



The Road Inventory of Blue Ridge Parkway BLRI – 5140 Volume 1



national park service



Road Inventory Program

Prepared By:
Federal Highway Administration
Eastern Federal Lands Highway Division
Cycle 3





TABLE OF CONTENTS

<u>SECTION</u>		<u>PAGE</u>
1.	INTRODUCTION	1 - 1
2.	PARK SUMMARY INFORMATION	
	National Park Summaries	2 - 1
	Cost to Improve Based on Historical and Estimated Data	2 - 2
	Paved Route Miles and Percentages by Functional Class and PCR	2 - 3
3.	PARK SUMMARY MAPS	
	Route Location Key Map	3 - 1
	Route Condition Key Map – PCR Mile by Mile	3 - 5
4.	PARK ROUTE INVENTORY	
	Route Identification Lists (Numeric and Alphabetic)	4 - 1
5.	PAVED ROUTE CONDITION RATING SHEETS	5 - 1
6.	MANUALLY RATED PAVED ROUTE CONDITION RATING SHEETS	6 - 1
7.	PARKING LOT CONDITION RATING SHEETS	7 - 1
	Paved parking Areas	
8.	PARKWIDE / ROUTE MAINTENANCE FEATURES SUMMARY	8 - 1
9.	PARK ROUTE MAINTENANCE FEATURES ROAD LOG	9 - 1
10.	APPENDIX	
	A. Glossary of Terms and Abbreviations	10 - 1
	B. Description of Rating System	10 - 3
	C. Digital Image Information	10 - 7
	D. Metadata	10 - 8

Blue Ridge Parkway in North Carolina



INTRODUCTION

Background: In July 1976, the National Park Service (NPS) and the Federal Highway Administration (FHWA) entered into a Memorandum of Agreement (MOA), establishing the Road Inventory Program (RIP). In 1980, the NPS and the FHWA terminated the 1976 MOA and entered into a new MOA that provided for the completion of the initial phase of the RIP. The purpose of the RIP, per the 1980 MOA, was to maintain and update RIP data in order to develop long-range and short-range costs and programs to bring National Park Service (NPS) roads up to, or to maintain, designated standards, and to establish a maintenance management program.

The FHWA's Federal Lands Highway (FLH) was assigned the task of identifying condition deficiencies and corrective priorities along with associated corrective costs, inventorying maintenance features (e.g., culverts, signs, guardrail, etc.), summarizing the data and findings in a report, and providing a photographic record of the road system.

The FLH completed the initial phase of the RIP in the early 1980's. As a result of this effort, each park received a RIP book, also known as the "Brown Book," that included the information collected during this initial RIP phase.

In an effort to maintain and update the RIP data, a cyclical data collection and reporting process was re-established in the 1990's. The FLH completed two cycles of RIP data collection between 1994 and 2001. Cycle 1 data was collected in 44 large parks from 1994 to 1995. This data was found to be unusable for comparison to future cycles. Cycle 2 data was collected from March 1997 to January 2001 in 79 large parks and 5 small parks containing 4,874 route miles. Each park received a copy of a Cycle 2 RIP Report, also known as the "Blue Book."

Since 1984, the RIP Program has been funded through the Federal Lands Highway Program's Park Roads and Parkways (PRP) Program. Currently, the NPS Washington Headquarters' Park Facility Management Division is responsible for coordinating the RIP program with the FLH. The FLH Washington office coordinates policy and prepares national reports and needs assessment studies for Congress.

In 1998, the Transportation Equity Act for the 21st Century (TEA-21) amended Title 23 U.S.C., and inserted Section 204(a)(6) which requires the Federal Highway Administration and the National Park Service, to develop, by rule, a Pavement Management System (PMS) for the park roads and parkways serving the National Park System. As a result of the requirements in TEA-21, the NPS and the FHWA are in the process of developing a PMS. The PMS will assist the decision-makers in effectively spending limited PRP Program funds. The PMS will provide information for planning and programming road maintenance, rehabilitation, and reconstruction activities. RIP data will provide the basic information for this system.

Key information included in the RIP is the mileage inventory and condition assessments accomplished by the RIP Program. The mileage and condition data are used in the current allocation formula of PRP Program funds.

RIP Cycle 3: A third RIP cycle was initiated in 2001. Data was collected from March 2001 to July 2004, and is included in the Cycle 3 Reports. Cycle 3 includes 254 large and small parks with a combined total of 5,455 route miles.

In the Cycle 3 Reports, a general condition rating of excellent, good, fair and poor is ascribed to each one-mile section of paved roadway, and to each paved parking area. This condition rating system provides a realistic means of assessing the general funding needs for road improvements. Along with these descriptive condition ratings, a numerical rating between 0 and 100 is ascribed to each mile of road and to each parking area.. This numerical rating is called a Pavement Condition Rating (PCR). The PCR rating system is described in Section 10 of this report.

All of the fieldwork required for obtaining inventory, condition, and maintenance feature information is coordinated with each park and the regional offices to ensure that the information in the RIP reports is accurate.

The FLH is responsible for all of the data presented in this report. Anyone having questions or comments regarding the contents of this report is encouraged to contact the FHWA RIP Coordinator. It is our aim to provide exceptional customer satisfaction in our delivery of the RIP program.

FHWA RIP Coordinator:

James A. Amenta
FHWA/EFLHD
Technical Services, HTS-15
21400 Ridgetop Circle
Sterling, VA 20166
(703) 404-6366

Blue Ridge Parkway Summaries

Overall Park Mileage Summary

PARK TOTAL SUMMARY ITEMS	TOTAL	DATE
Paved ARAN Driven Route Miles	523.69	11/4/2003
Unpaved Estimated Route Miles	5.67	11/4/2003
Paved ARAN and Unpaved Route Miles	529.36	
Paved ARAN Driven Lane Miles	1021.04	11/4/2003
Paved MRR Lane Miles	0.00	
Parking Lot Lane Miles	19.22	11/4/2003
Total Paved Lane Miles	1040.26	

Notes: Total Paved Lane Miles includes the sum of Paved ARAN Driven Lane Miles, Paved MRR Lane Miles, and Parking Lot Lane Miles

Unpaved Route Miles are estimates, they have not been inventoried by the Roadway Inventory Program (RIP)

Blue Ridge Parkway Summaries

Cost to Improve to "Excellent" Condition

SOURCE	WORK PERFORMED	COST PER MILE	INITIAL CONDITION
FHWA Awarded Projects	Surface Maintenance	\$30,000	Excellent
FHWA Awarded Projects	3-R (Resurfacing)	\$110,000	Good
FHWA Awarded Projects	3-R (Resurfacing, Restoration, and Rehabilitation) Projects	\$560,000	Fair
FHWA Awarded Projects	4-R (Resurfacing, Restoration, Rehabilitation, and Reconstruction) Projects	\$1,540,000	Poor

Based on the above table, the cost to improve ARAN driven paved road condition miles to "Excellent" PCR are:

Existing Condition	Existing Miles	Estimated Cost to Improve
Excellent	218.51	\$6,555,300
Good	135.84	\$14,942,400
Fair	122.52	\$68,611,200
Poor	46.82	\$72,102,800
Totals	523.69	\$162,211,700

The above numbers include the 35% PE, CE and contingency costs and are national averages. The cost estimates were used in the calculations for the 2004 Reauthorization Bill to determine the level of funding required to bring all the NPS roads into a Pavement Condition Rating (PCR) of Good (85).

These numbers are for preliminary planning purposes only and should not be used for project level proposals. For park planning level analysis, apply your park multiplier for more accurate regional costs.

Blue Ridge Parkway Summaries

Paved Route Miles and Percentages by Functional Class and PCR for ARAN Driven Paved Roads

F.C.	Pavement Condition Rating								TOTAL MILES
	Poor (<=60)		Fair (61-84)		Good (85-94)		Excellent (95-100)		
	MILES	%	MILES	%	MILES	%	MILES	%	
1	28.48	5.44%	104.47	19.95%	125.98	24.06%	209.54	40.01%	468.47
2	2.67	0.51%	6.01	1.15%	5.41	1.03%	5.82	1.11%	19.91
3	13.42	2.56%	11.04	2.11%	4.01	0.77%	2.74	0.52%	31.21
4									
5	2.00	0.38%	1.00	0.19%	0.44	0.08%	0.41	0.08%	3.85
6	0.25	0.05%							0.25
7									
8									
Totals	46.82	8.94%	122.52	23.40%	135.84	25.94%	218.51	41.73%	523.69

Blue Ridge Parkway Route Location Key Map

No Data Available

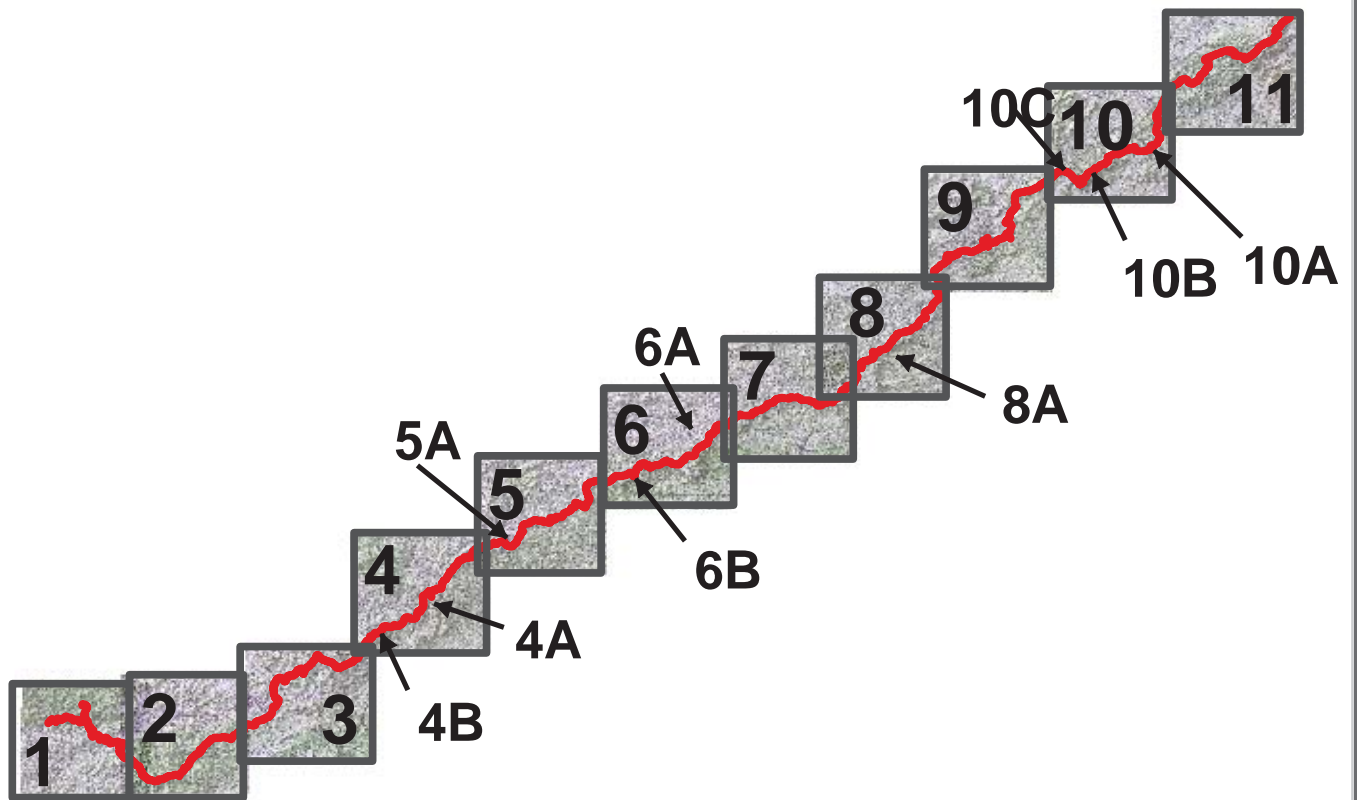

 Park Owned Routes



Blue Ridge Parkway Route Location Area Map 1

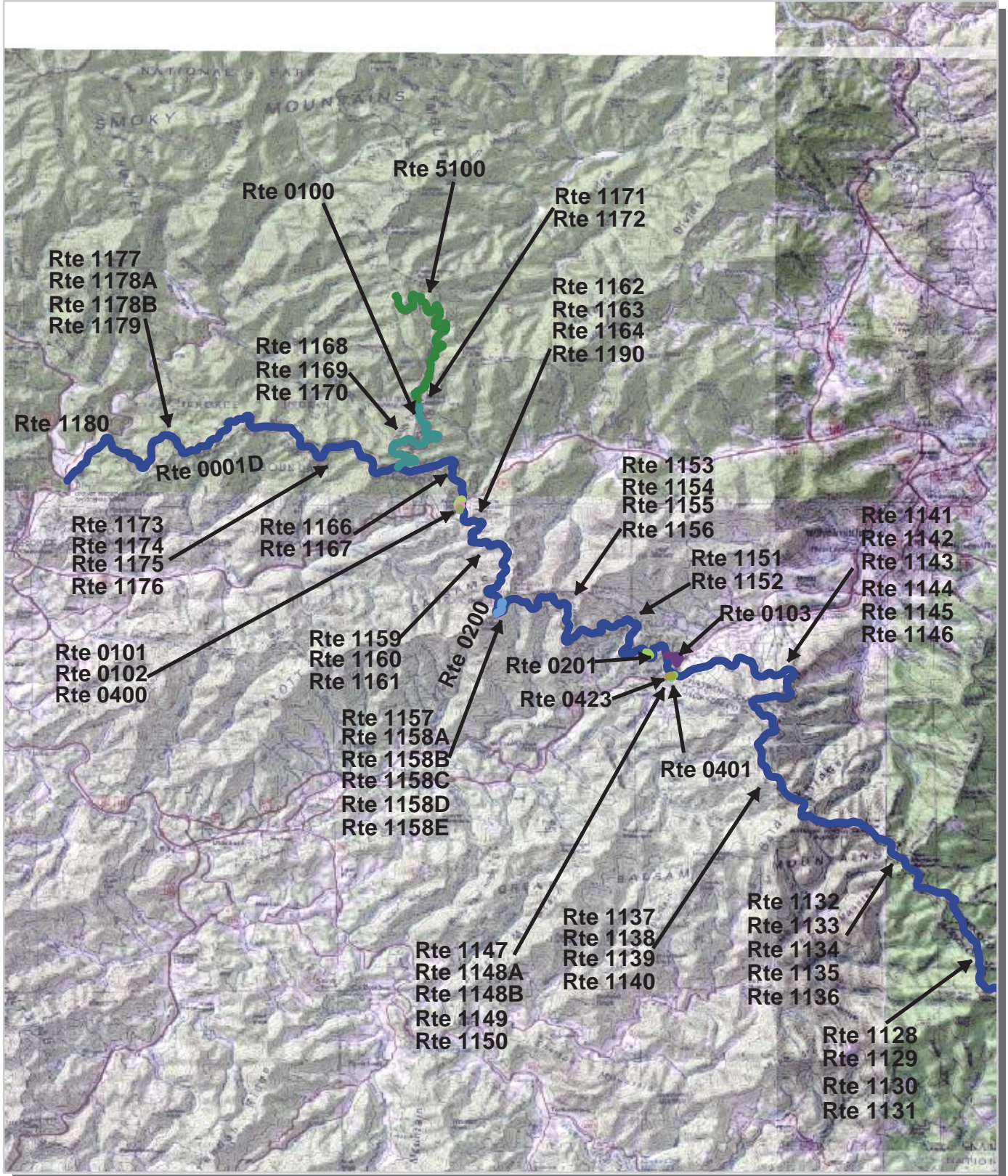

Unique colors used to differentiate routes



Blue Ridge Parkway Route Location Area Map 2



Unique colors used to differentiate routes



Blue Ridge Parkway Route Location Area Map 3

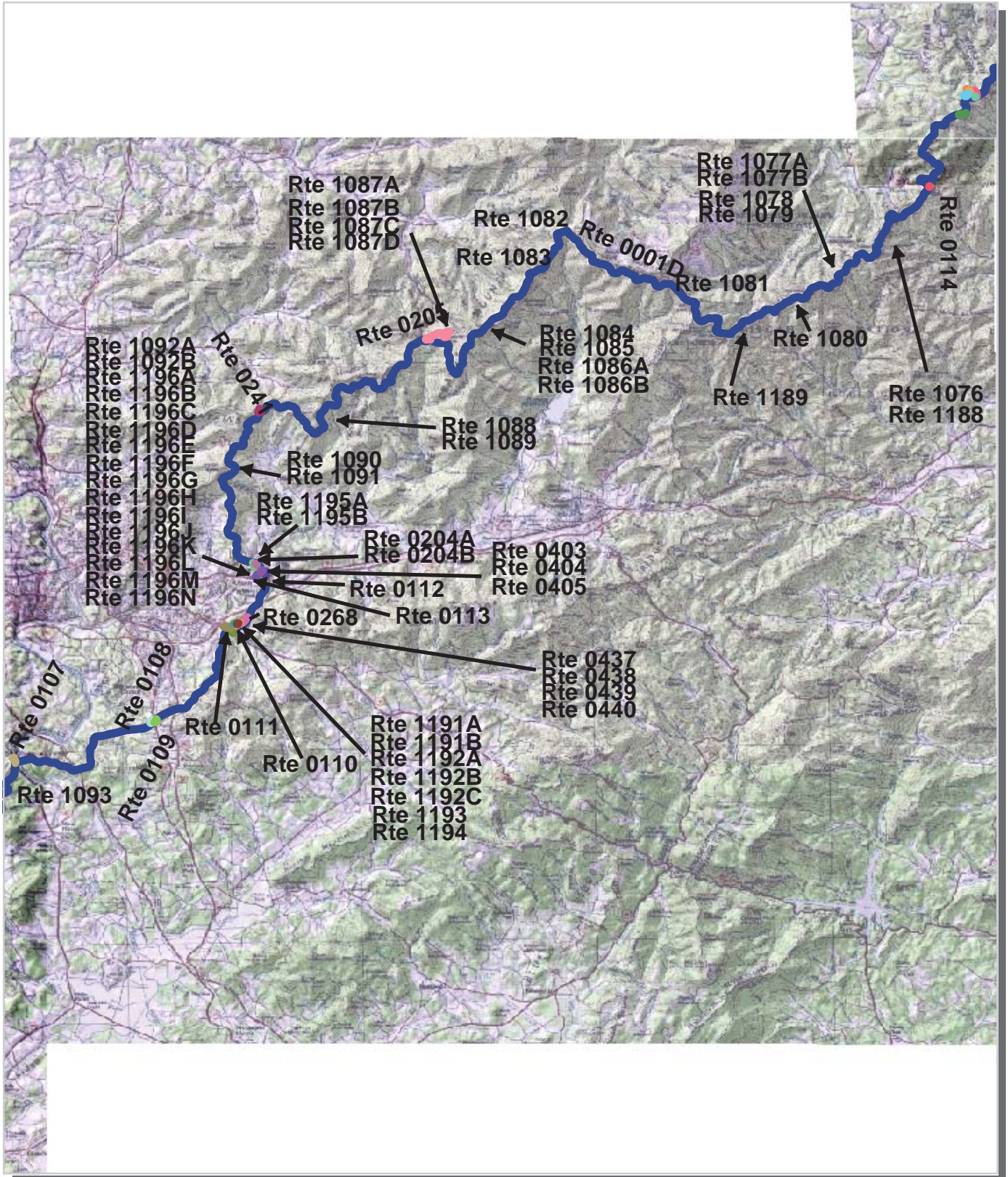

Unique colors used to differentiate routes



Blue Ridge Parkway Route Location Area Map 4

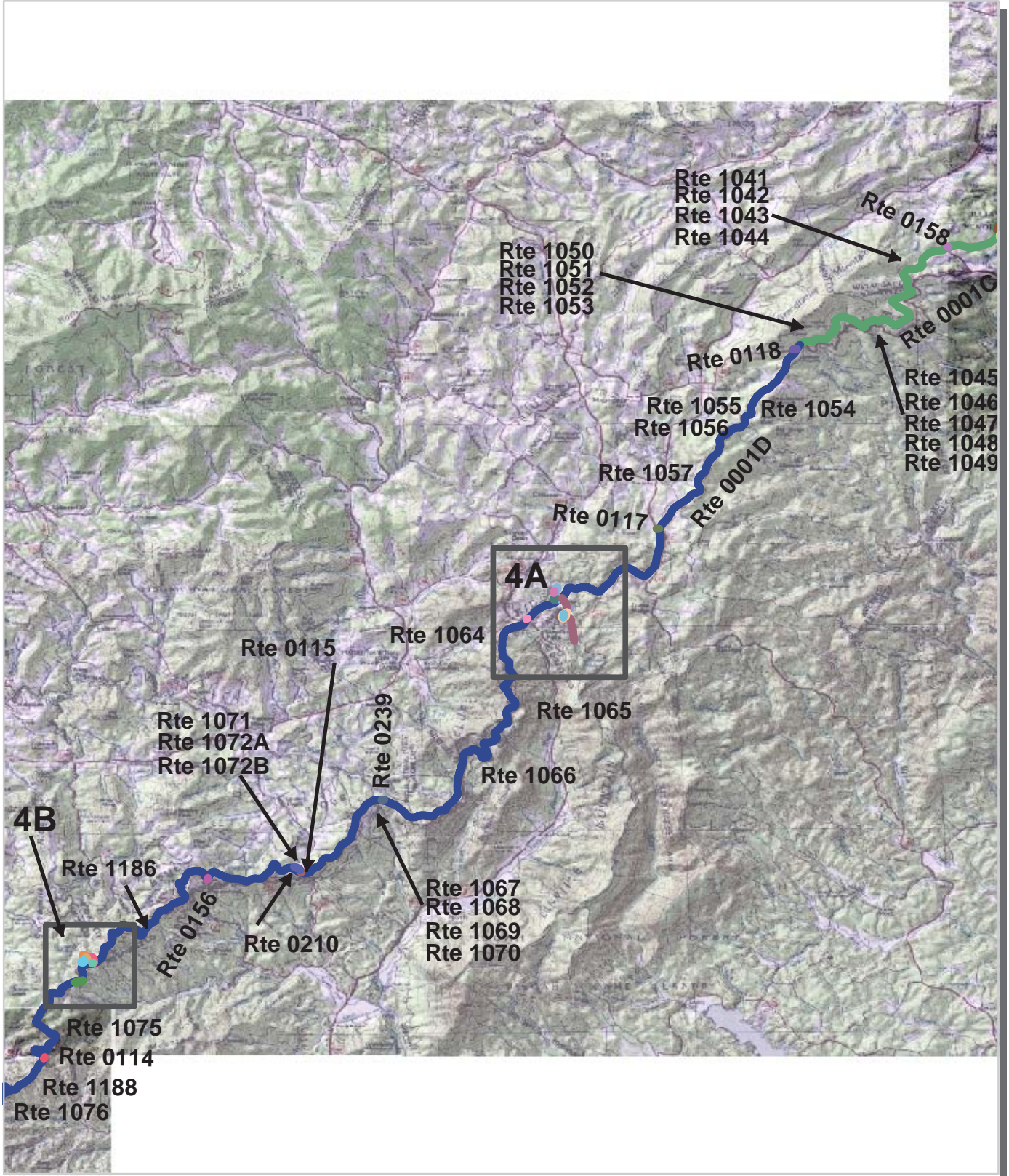

Unique colors used to differentiate routes



Blue Ridge Parkway Route Location Area Map 4A

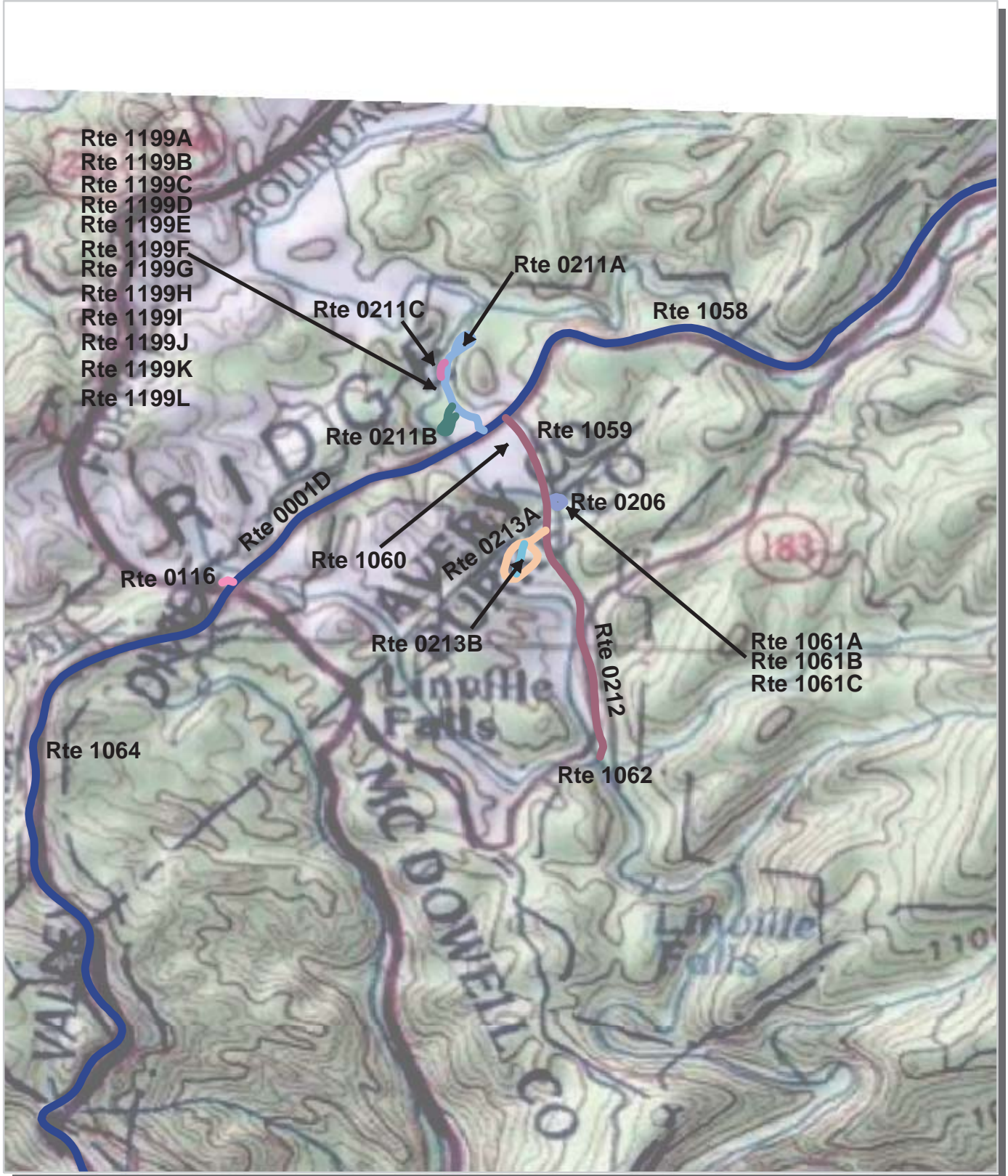

Unique colors used to differentiate routes



Blue Ridge Parkway Route Location Area Map 4B

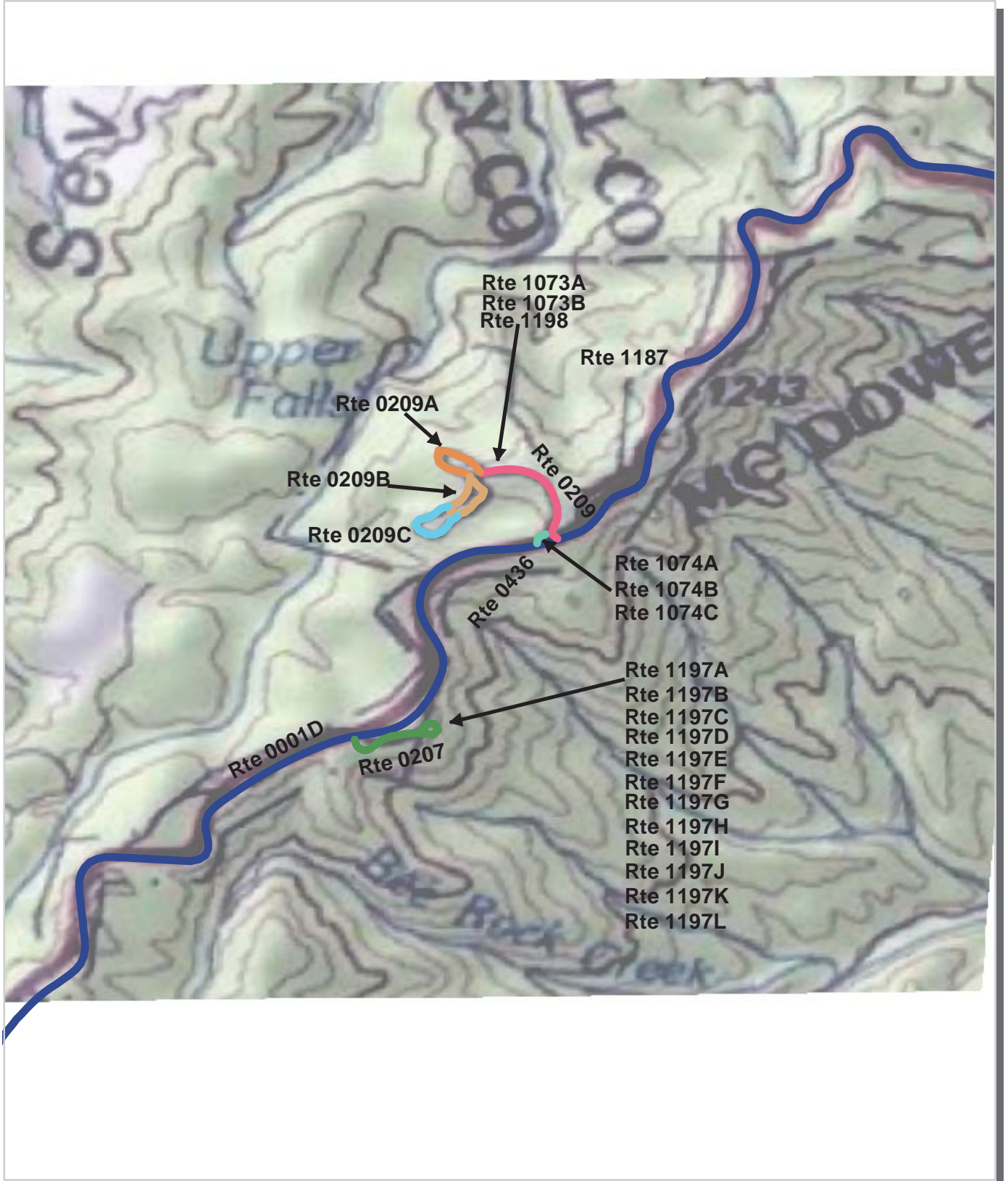

Unique colors used to differentiate routes

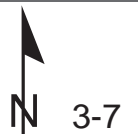

Blue Ridge Parkway Route Location Area Map 5

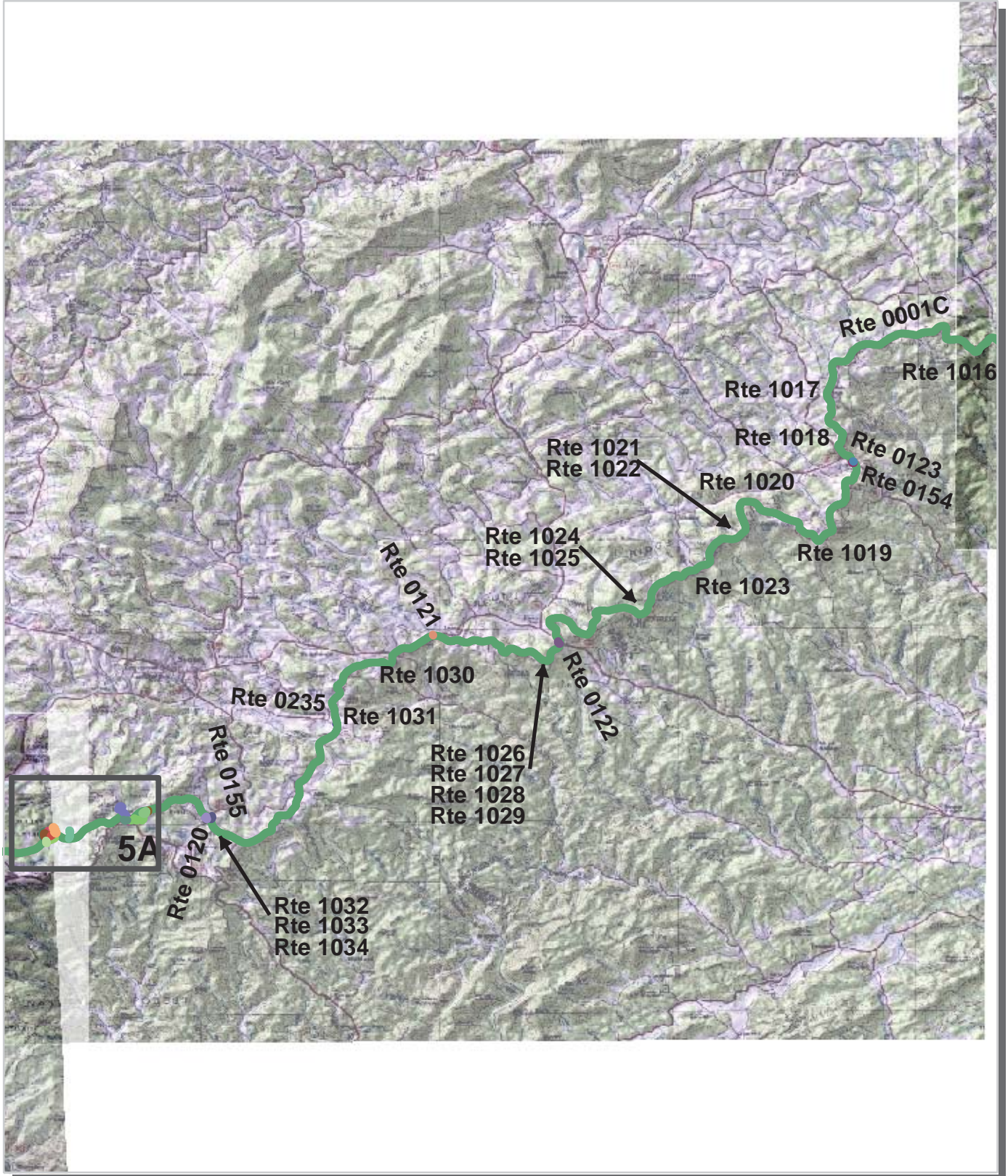

Unique colors used to differentiate routes



Blue Ridge Parkway Route Location Area Map 5A

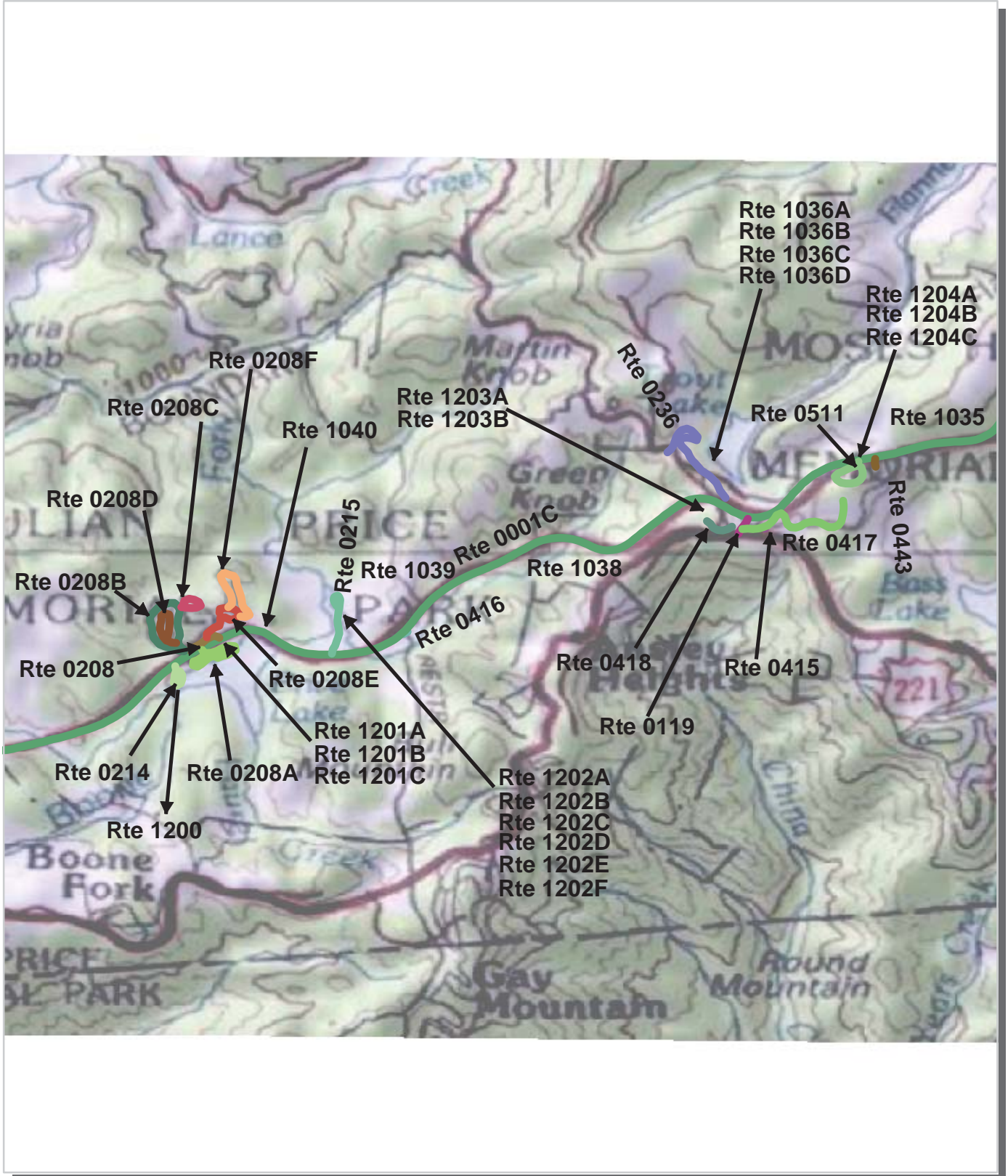

Unique colors used to differentiate routes



Blue Ridge Parkway Route Location Area Map 6

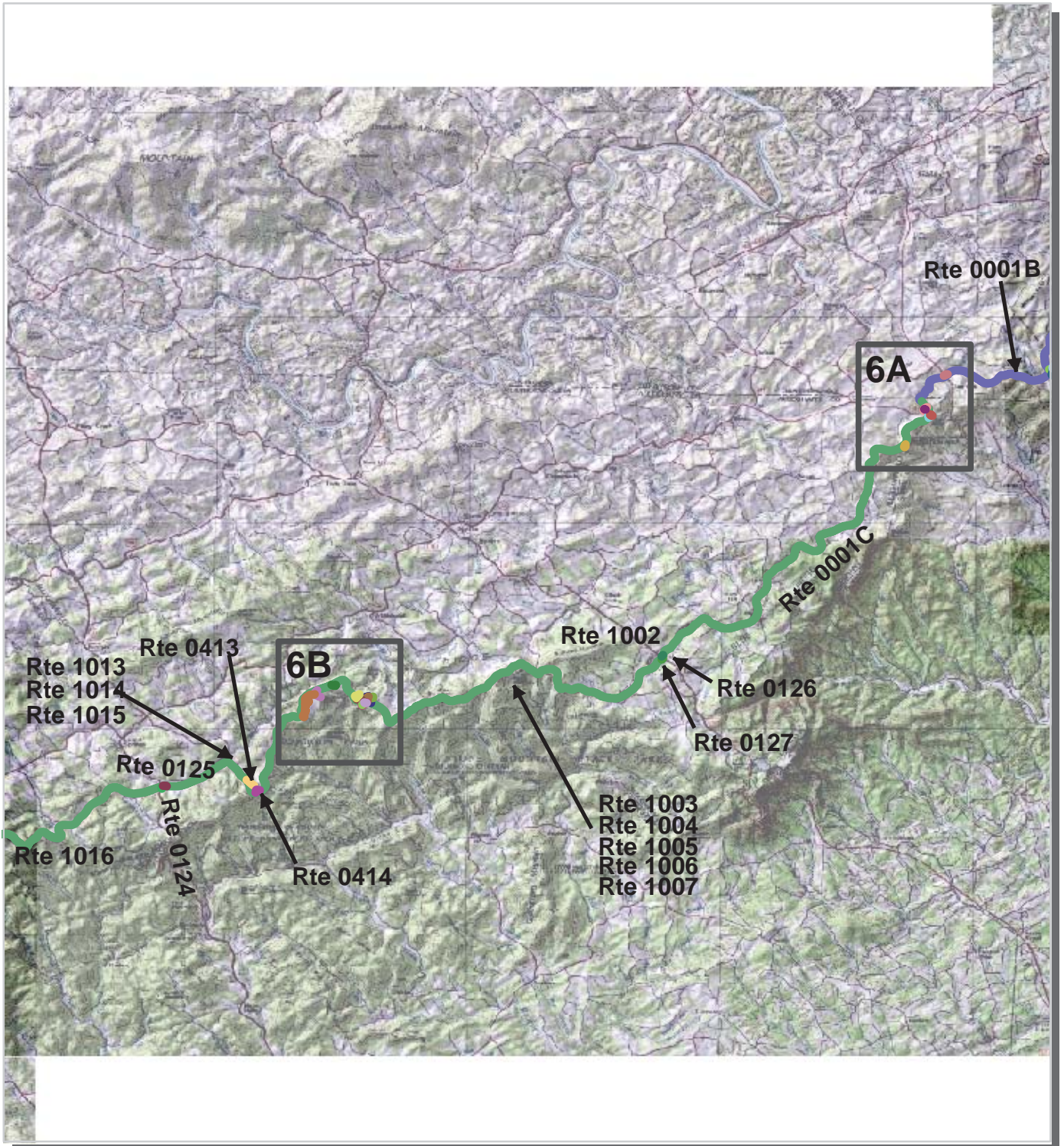

Unique colors used to differentiate routes



Blue Ridge Parkway Route Location Area Map 6A

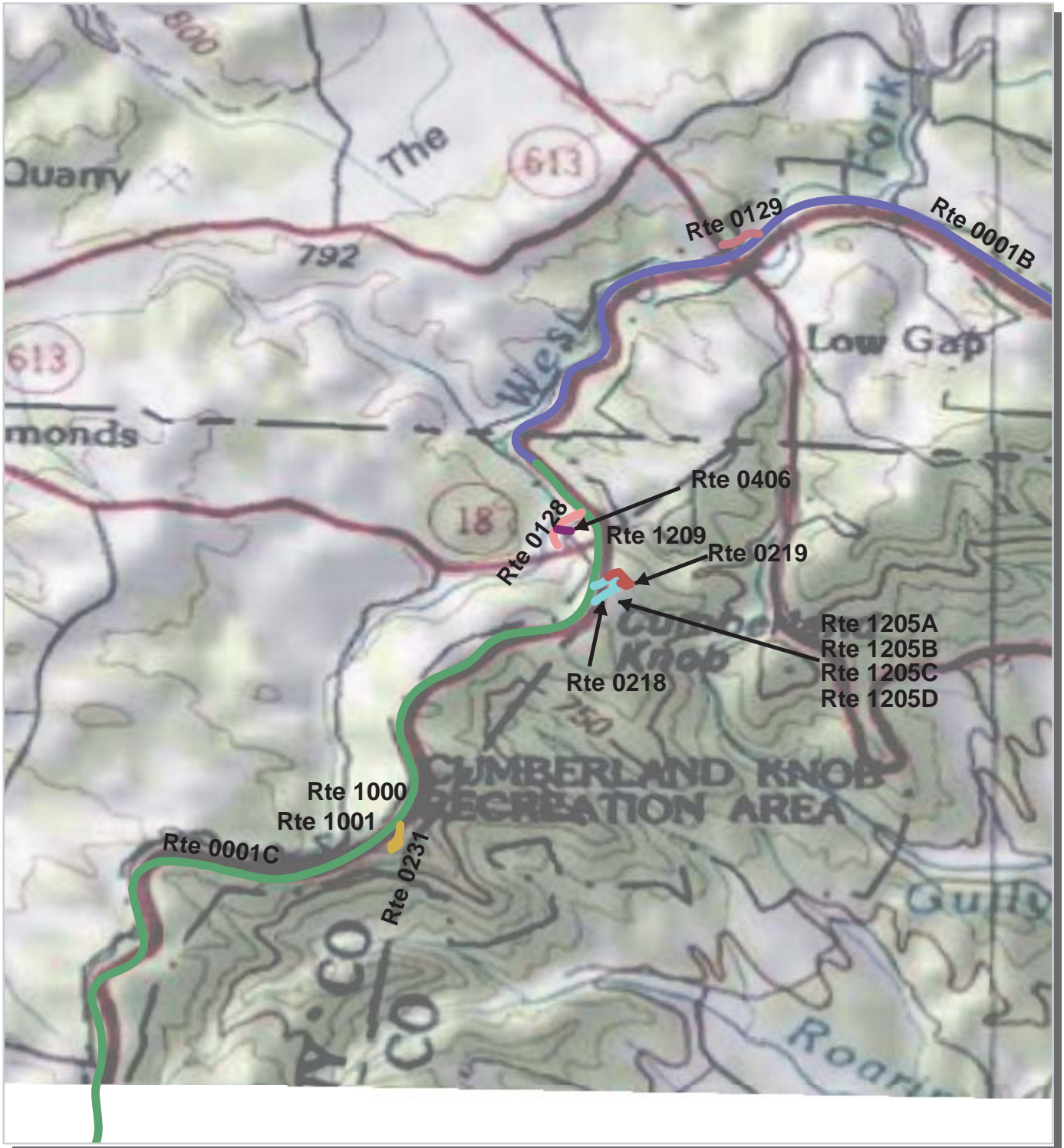

Unique colors used to differentiate routes

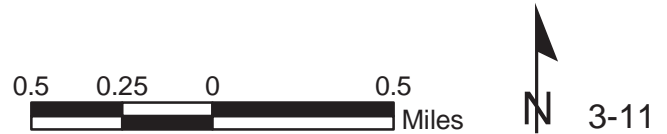

Blue Ridge Parkway Route Location Area Map 6B

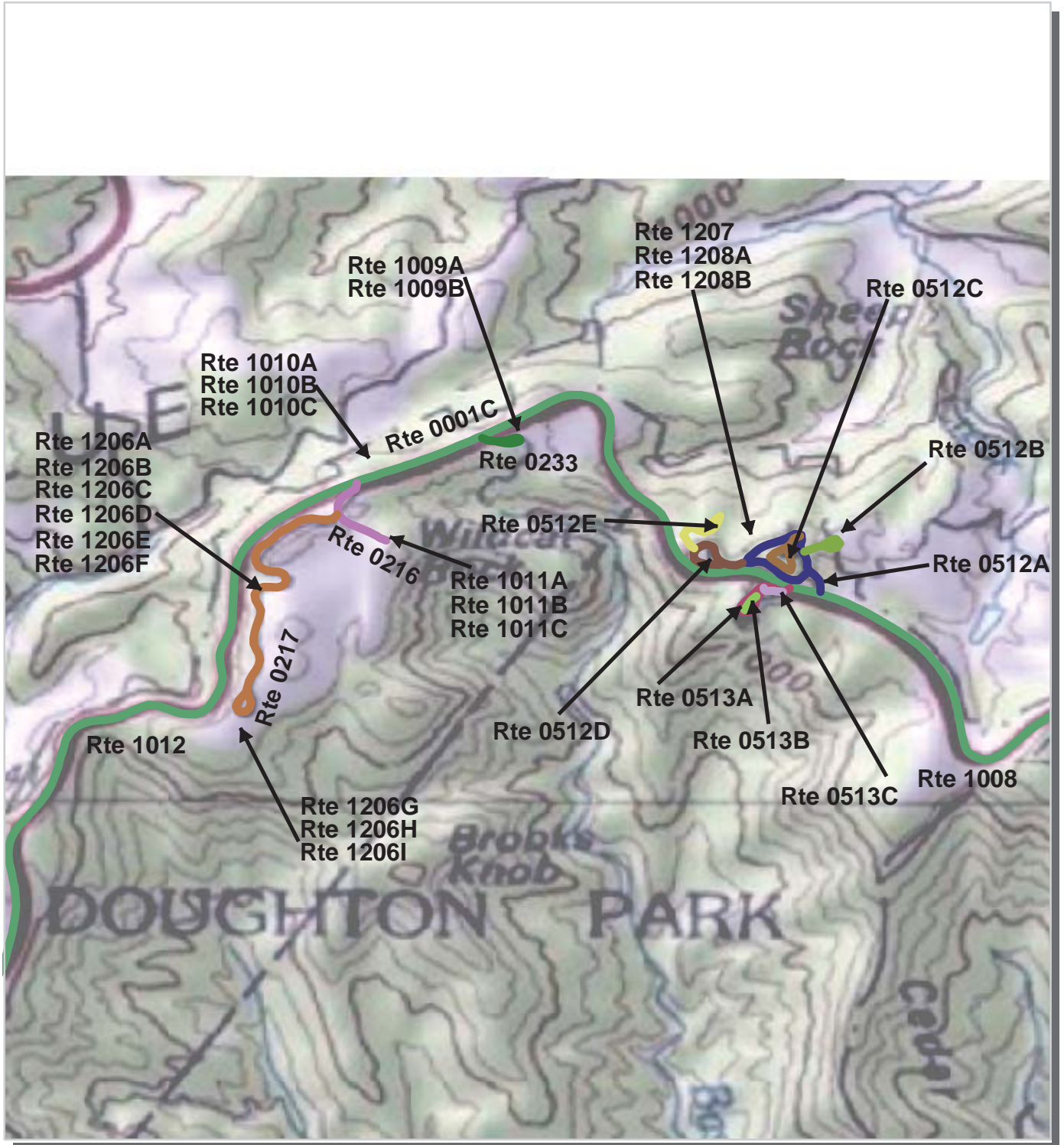

Unique colors used to differentiate routes



Blue Ridge Parkway Route Location Area Map 7



Unique colors used to differentiate routes



Blue Ridge Parkway Route Location Area Map 8

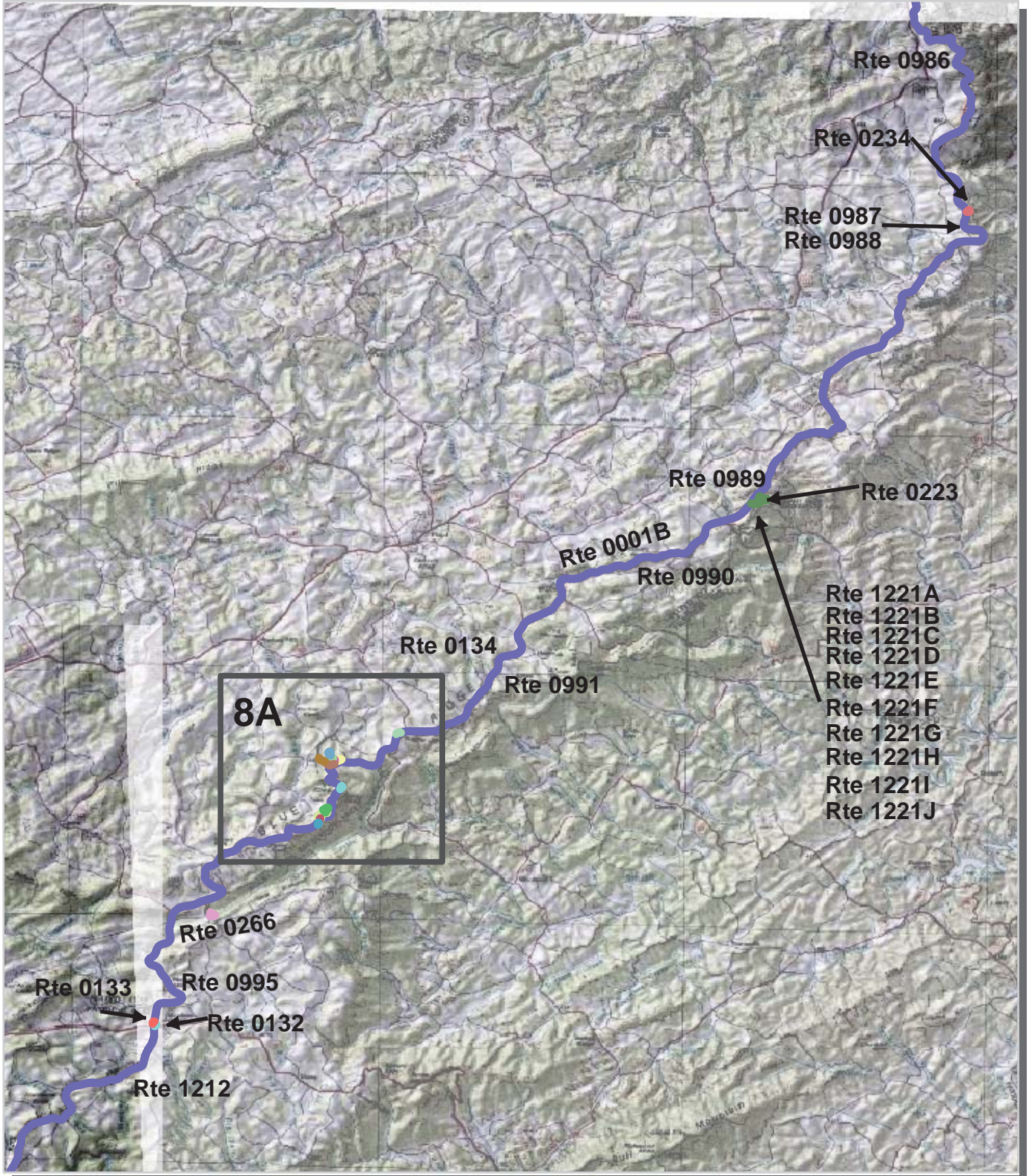

Unique colors used to differentiate routes



Blue Ridge Parkway Route Location Area Map 8A

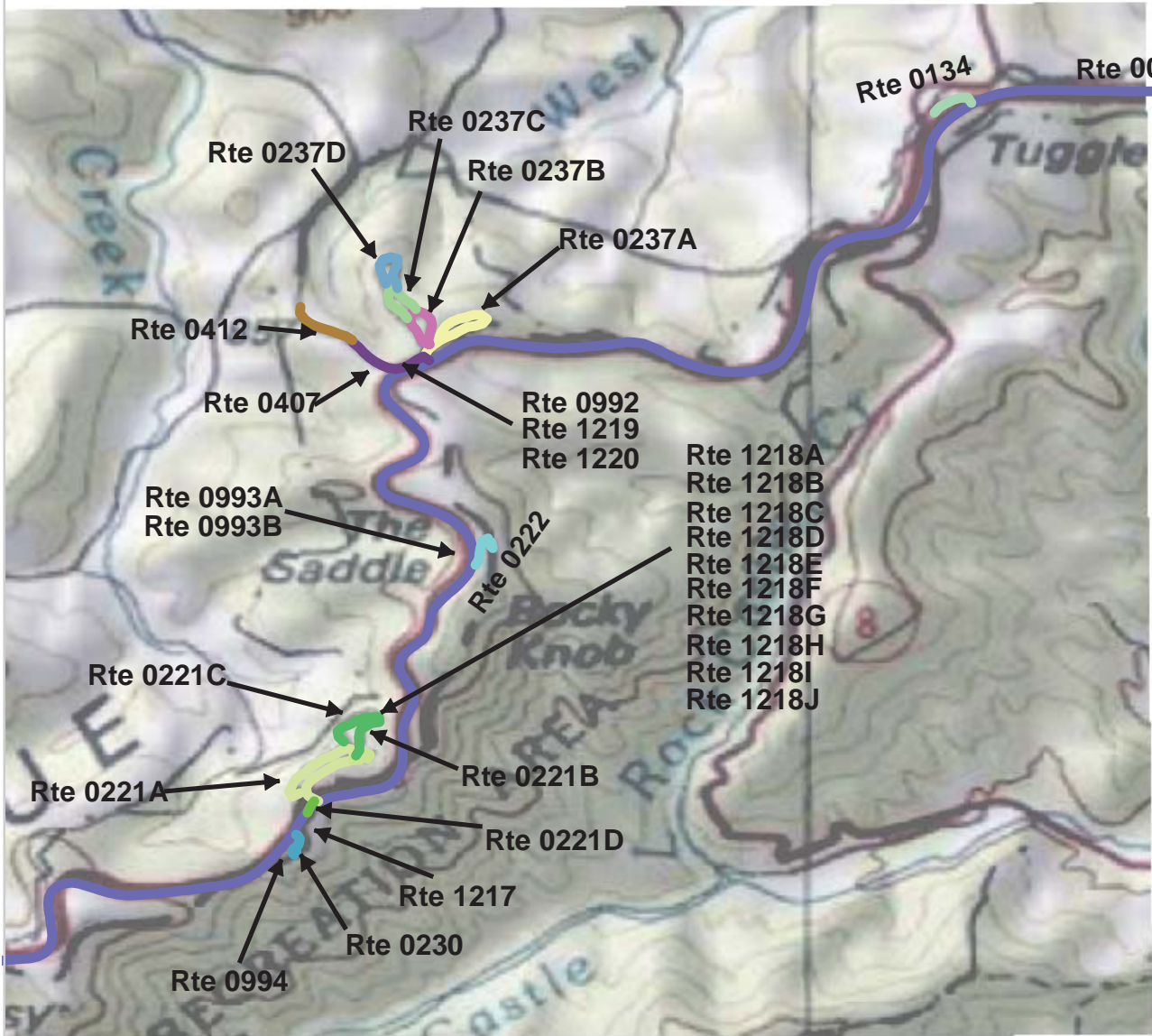

Unique colors used to differentiate routes



Blue Ridge Parkway Route Location Area Map 9

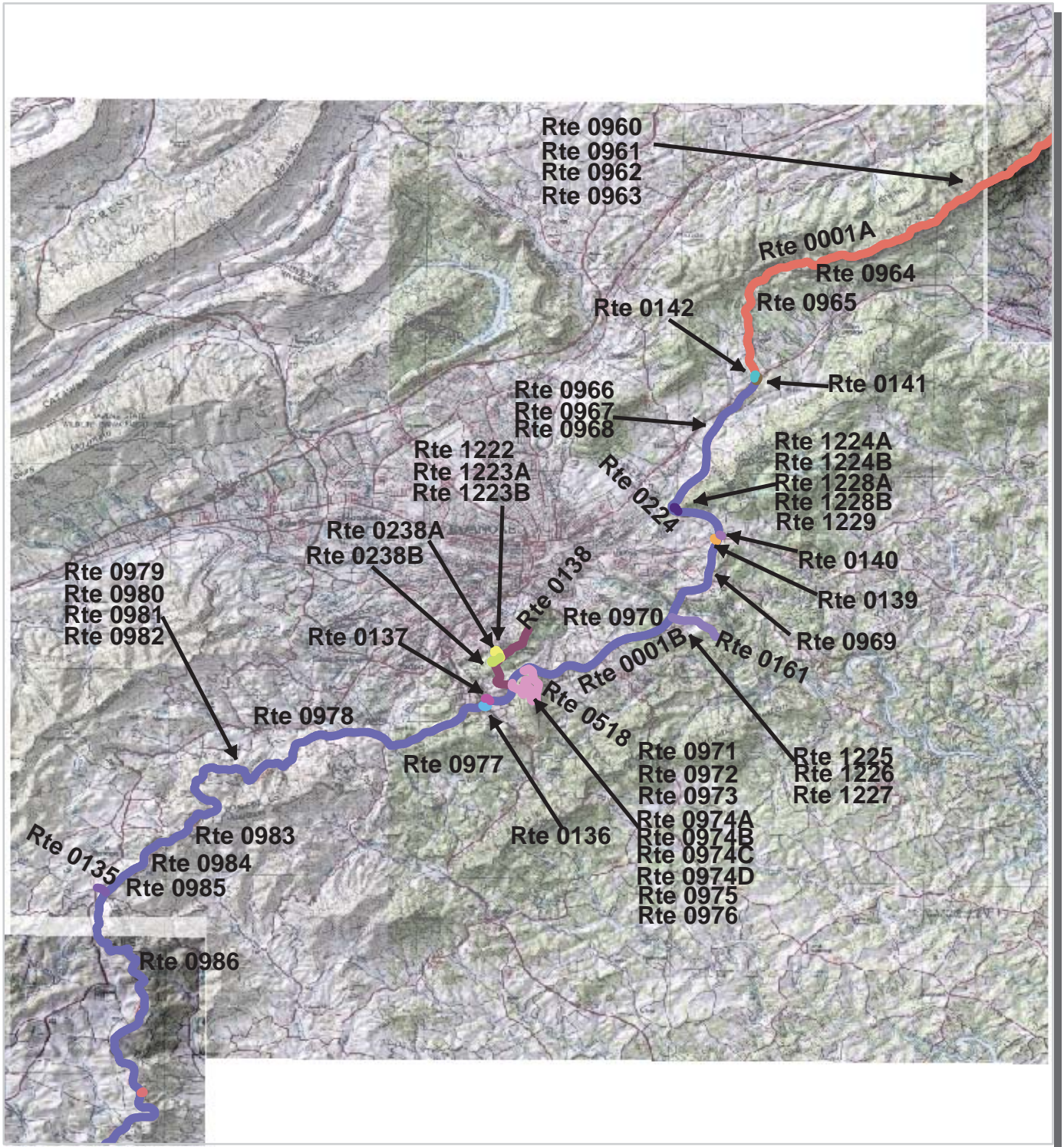

Unique colors used to differentiate routes



Blue Ridge Parkway Route Location Area Map 10



Unique colors used to differentiate routes



Blue Ridge Parkway Route Location Area Map 10A

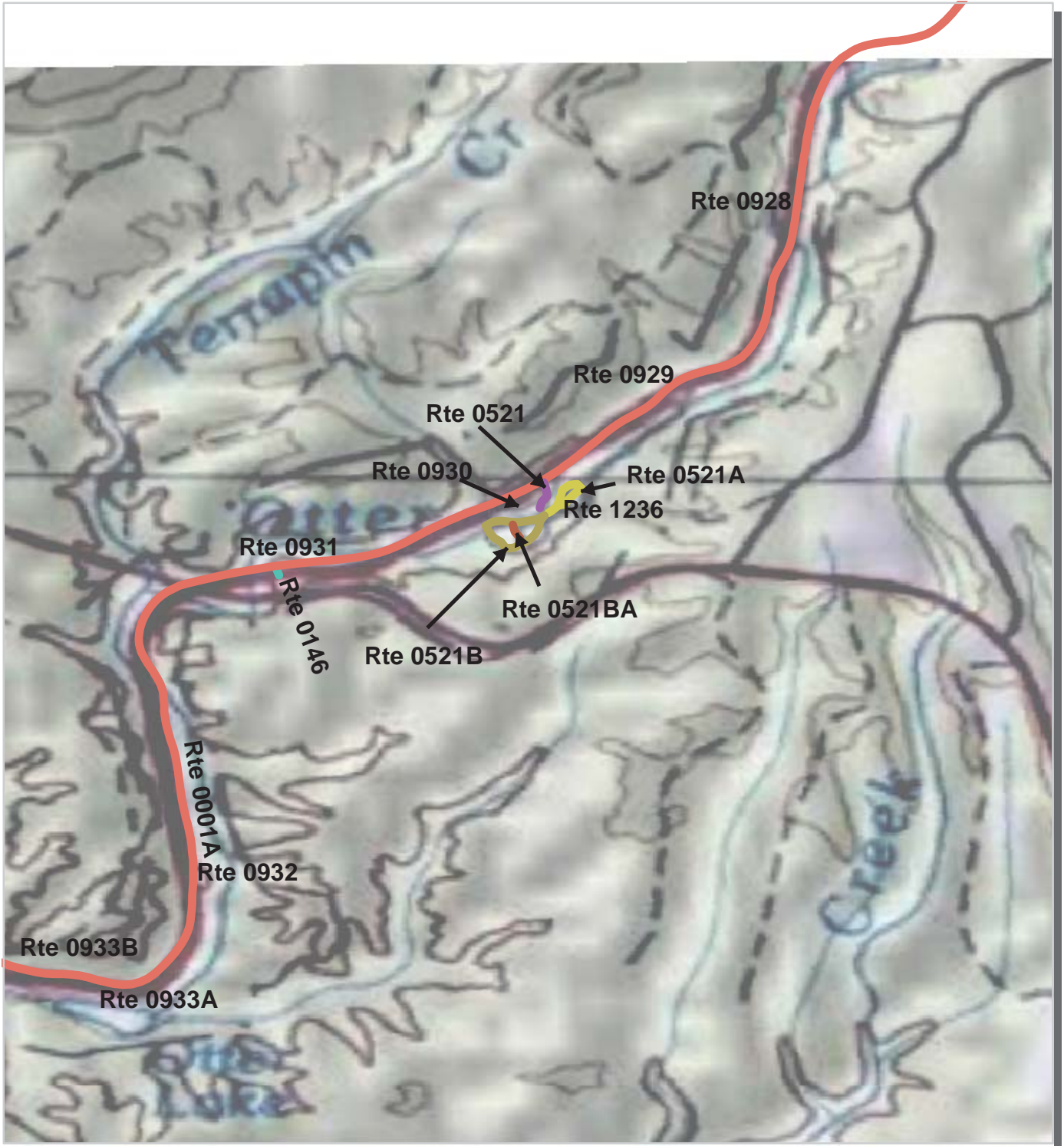

Unique colors used to differentiate routes

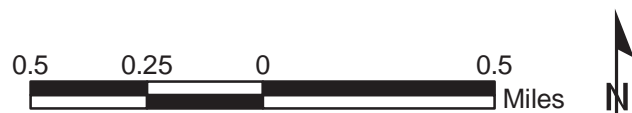

Blue Ridge Parkway Route Location Area Map 10B

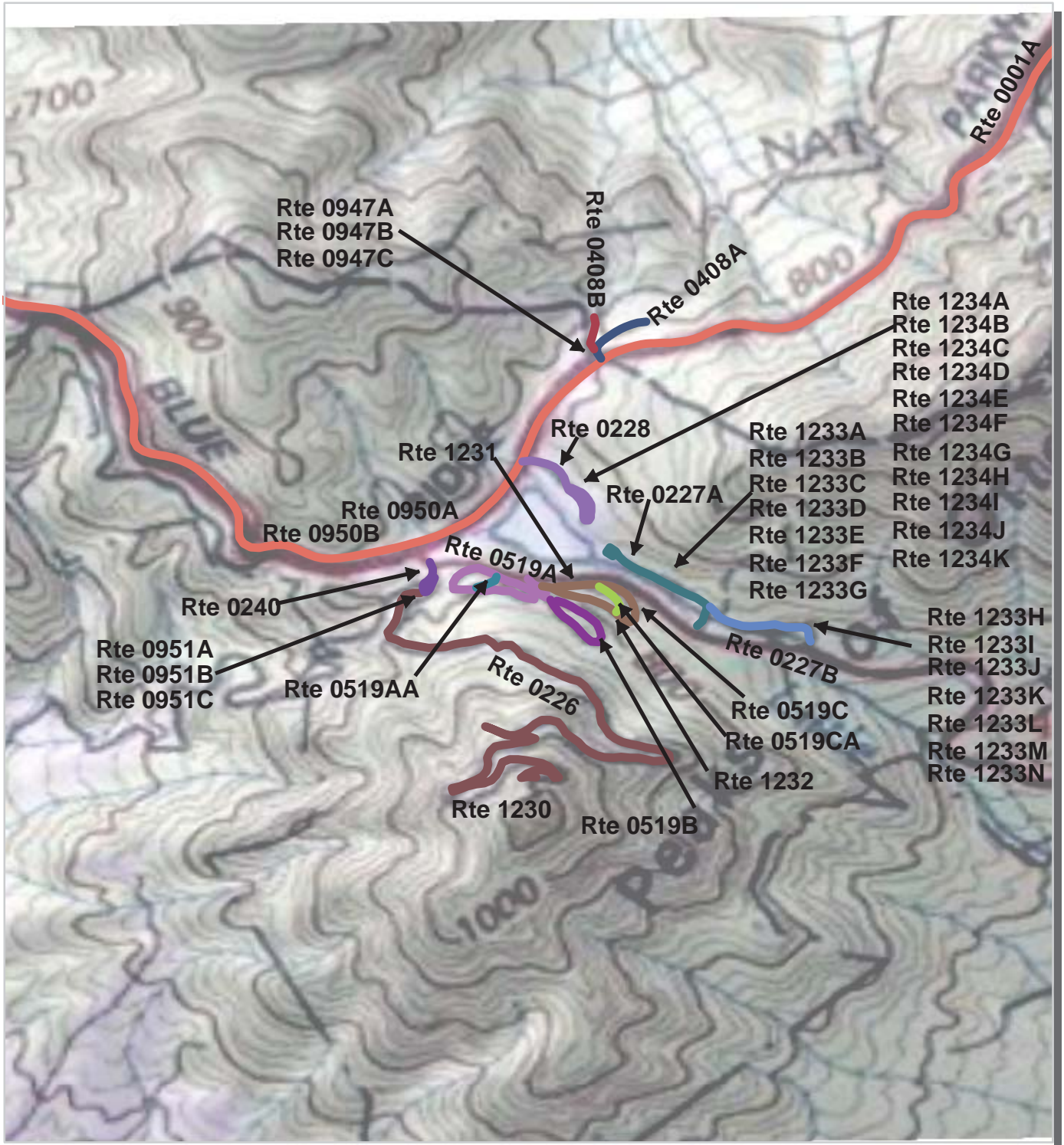

Unique colors used to differentiate routes



Blue Ridge Parkway Route Location Area Map 10C



Unique colors used to differentiate routes



Blue Ridge Parkway Route Location Area Map 11

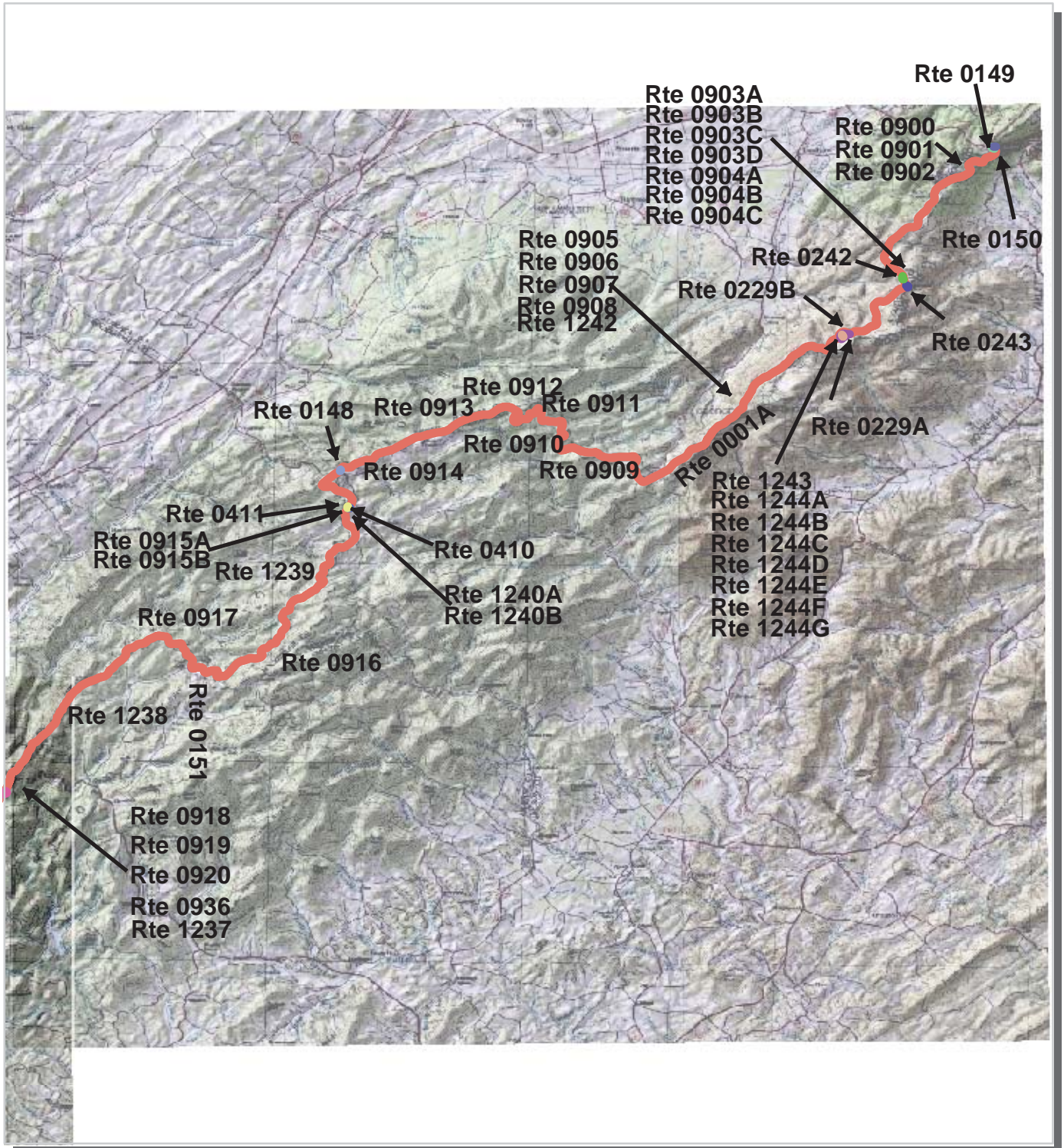

Unique colors used to differentiate routes



Blue Ridge Parkway Route Condition Key Map PCR - Mile by Mile

No Data Available

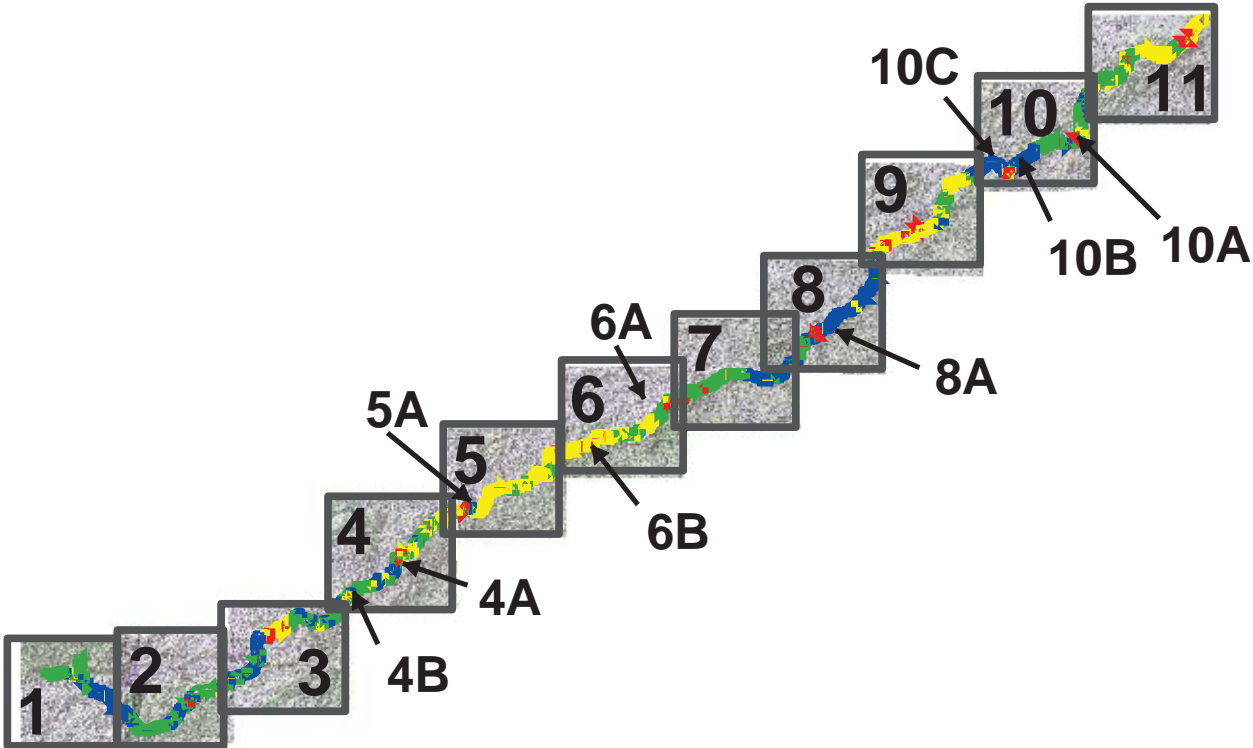

PCR	Poor		Fair		Good		Excellent	
		(<=60)		(61 - 84)		(85 - 94)		(95 - 100)

* If the PCR rating is not available for a section, the SCR rating will be displayed. See appendix for definitions and formulas.



Blue Ridge Parkway Route Condition Area Map 1 PCR - Mile by Mile

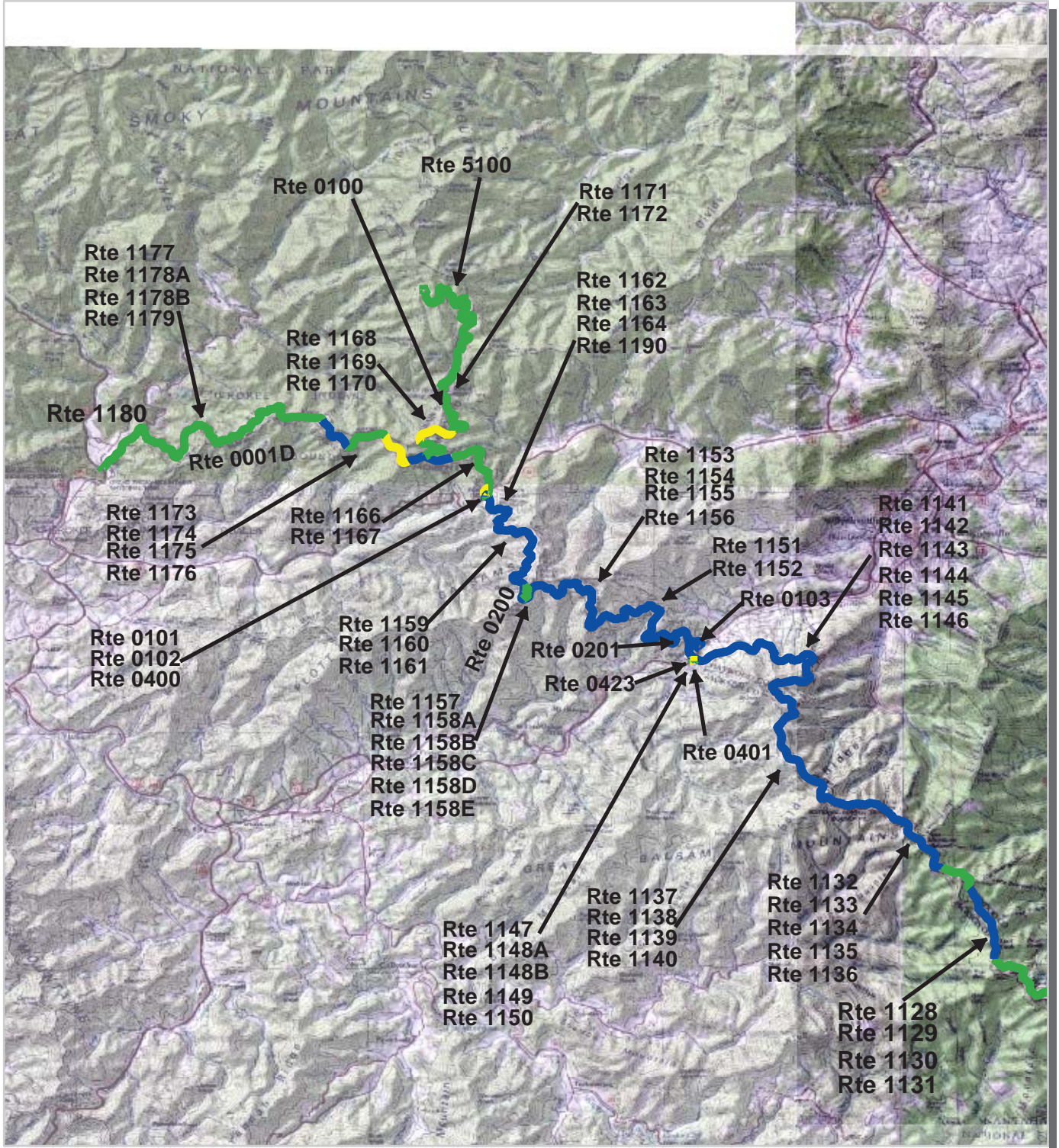

PCR	Poor	Fair	Good	Excellent
				
	(<=60)	(61 - 84)	(85 - 94)	(95 - 100)

* If the PCR rating is not available for a section, the SCR rating will be displayed. See appendix for definitions and formulas.



Blue Ridge Parkway Route Condition Area Map 2 PCR - Mile by Mile

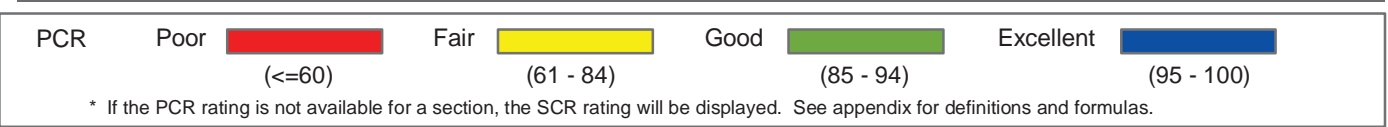
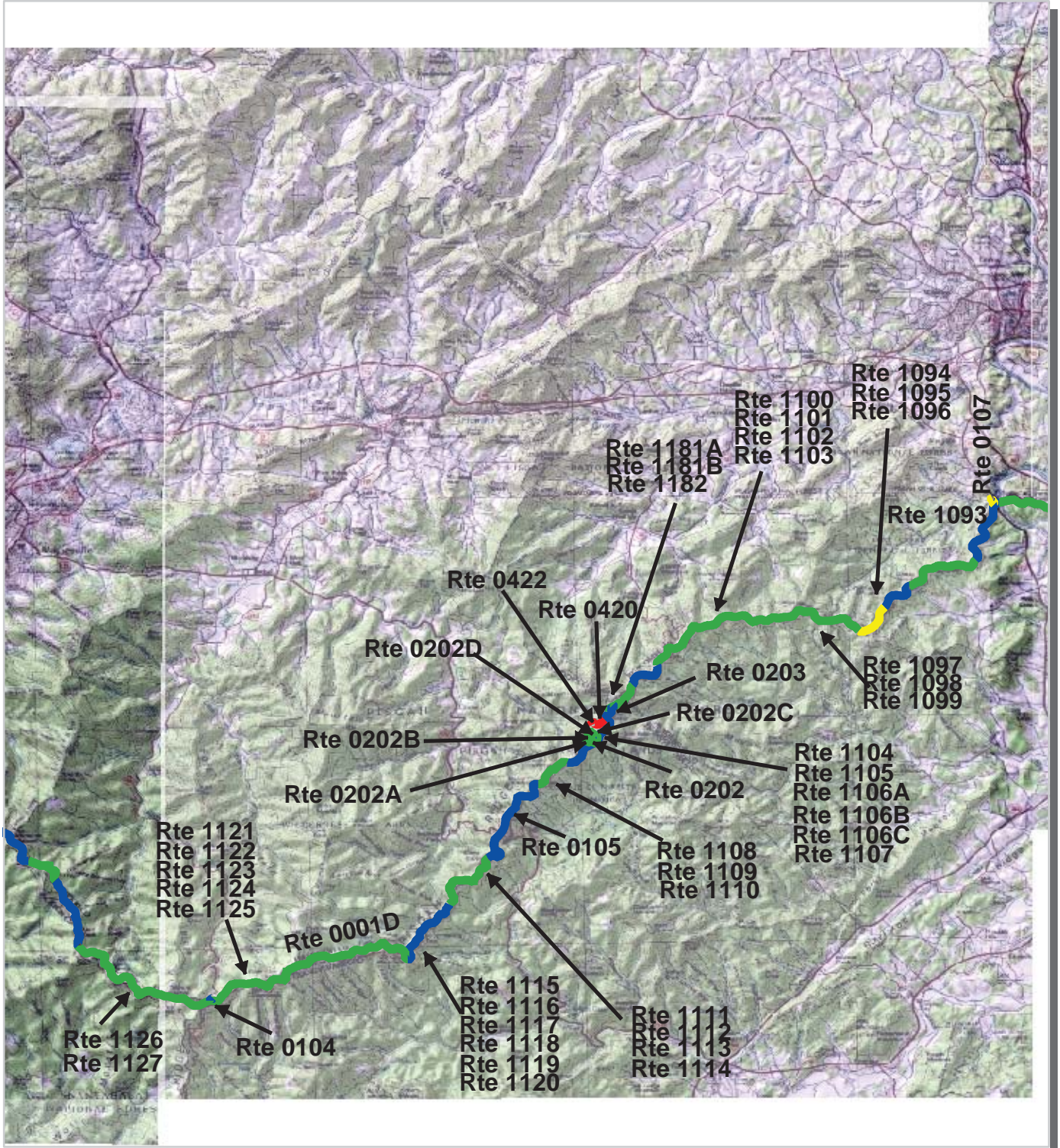

Blue Ridge Parkway Route Condition Area Map 3 PCR - Mile by Mile

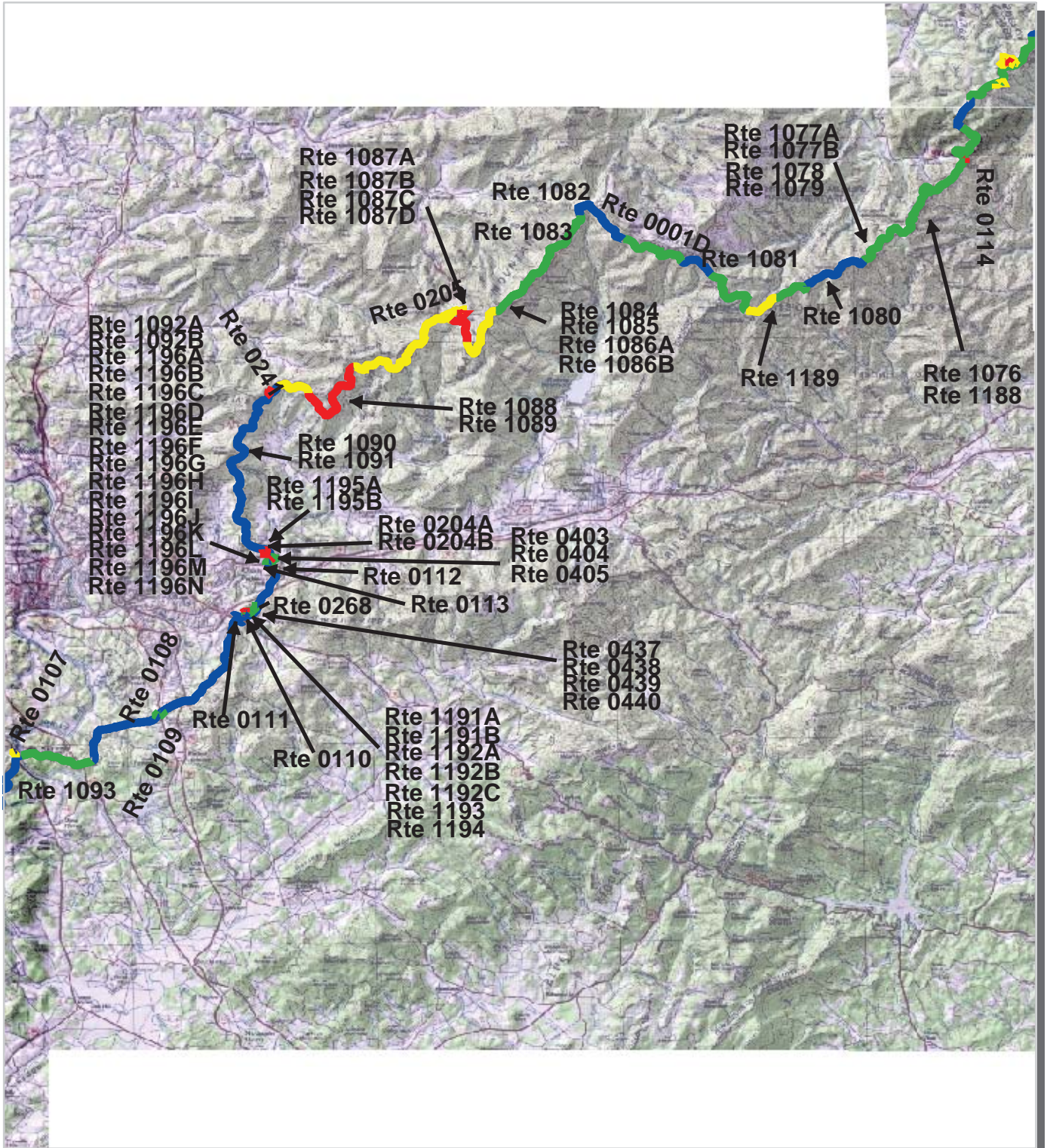

PCR Poor ■ Fair ■ Good ■ Excellent ■
 (≤60) (61 - 84) (85 - 94) (95 - 100)

* If the PCR rating is not available for a section, the SCR rating will be displayed. See appendix for definitions and formulas.



Blue Ridge Parkway Route Condition Area Map 4 PCR - Mile by Mile

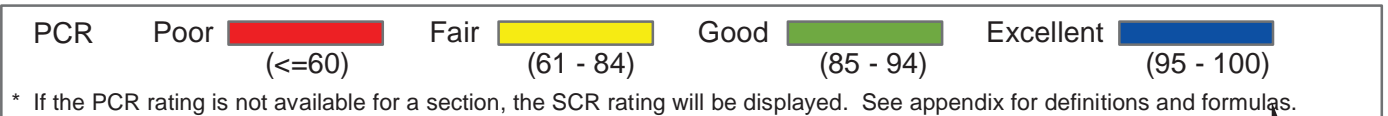
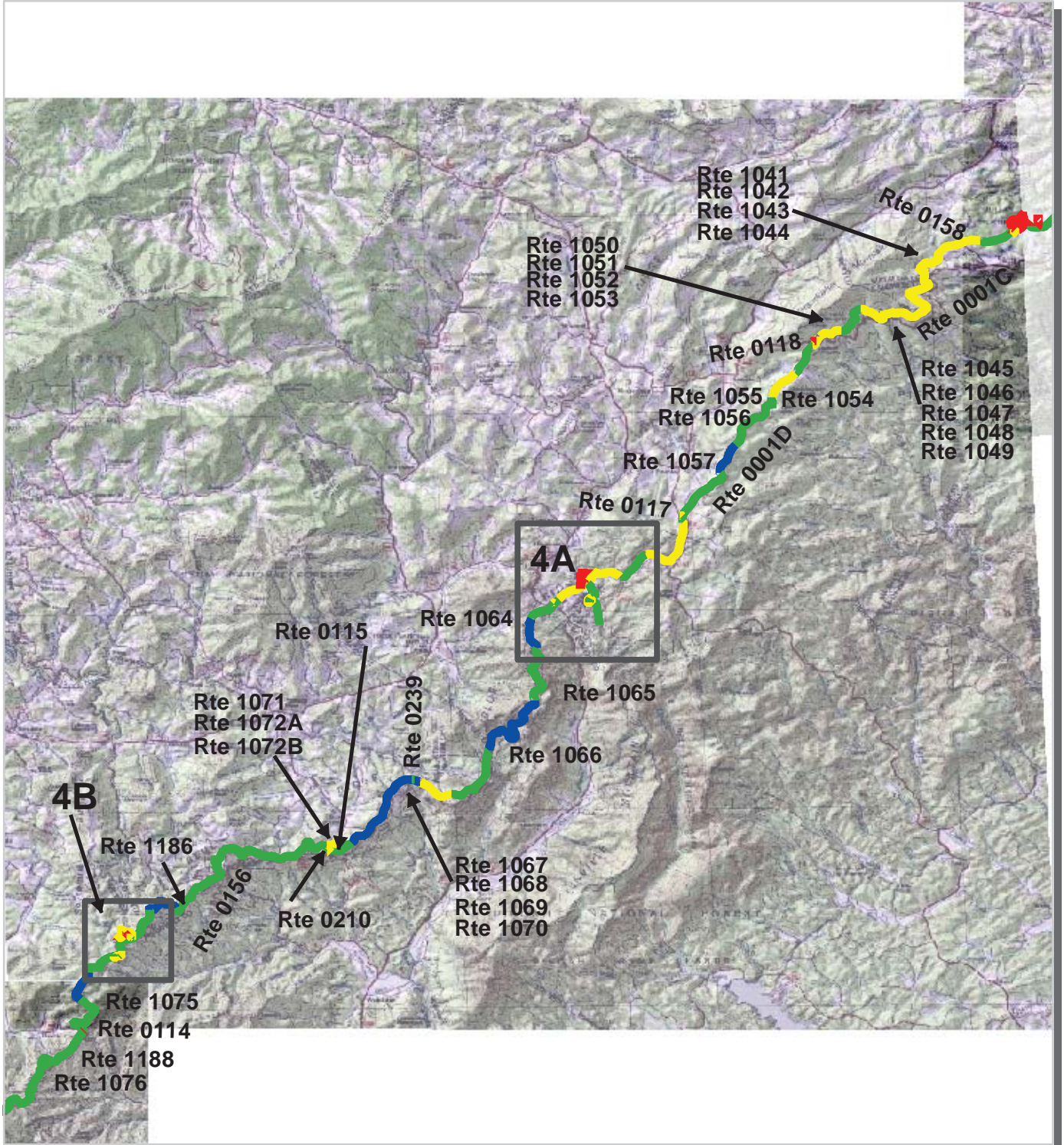

Blue Ridge Parkway Route Condition Area Map 4A PCR - Mile by Mile

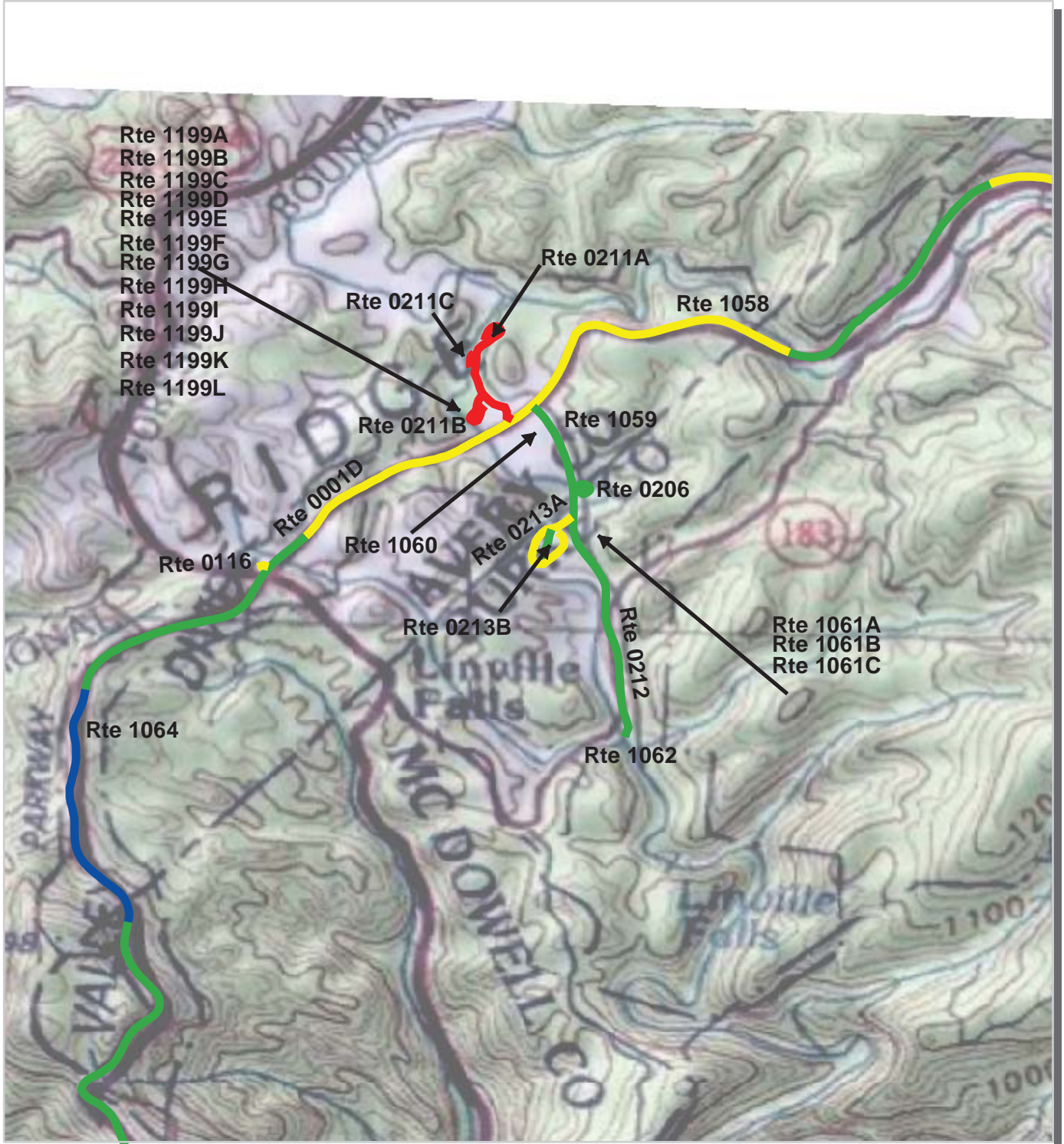

PCR	Poor		Fair		Good		Excellent	
	(<=60)		(61 - 84)	(85 - 94)	(95 - 100)			

* If the PCR rating is not available for a section, the SCR rating will be displayed. See appendix for definitions and formulas.



Blue Ridge Parkway Route Condition Area Map 4B PCR - Mile by Mile

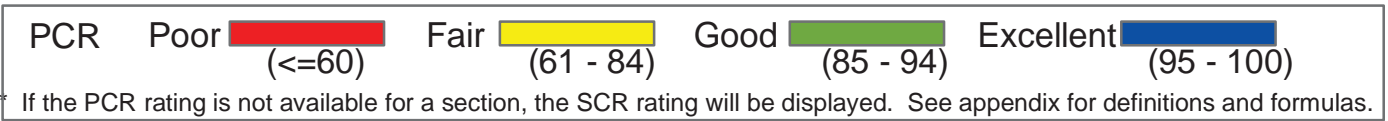
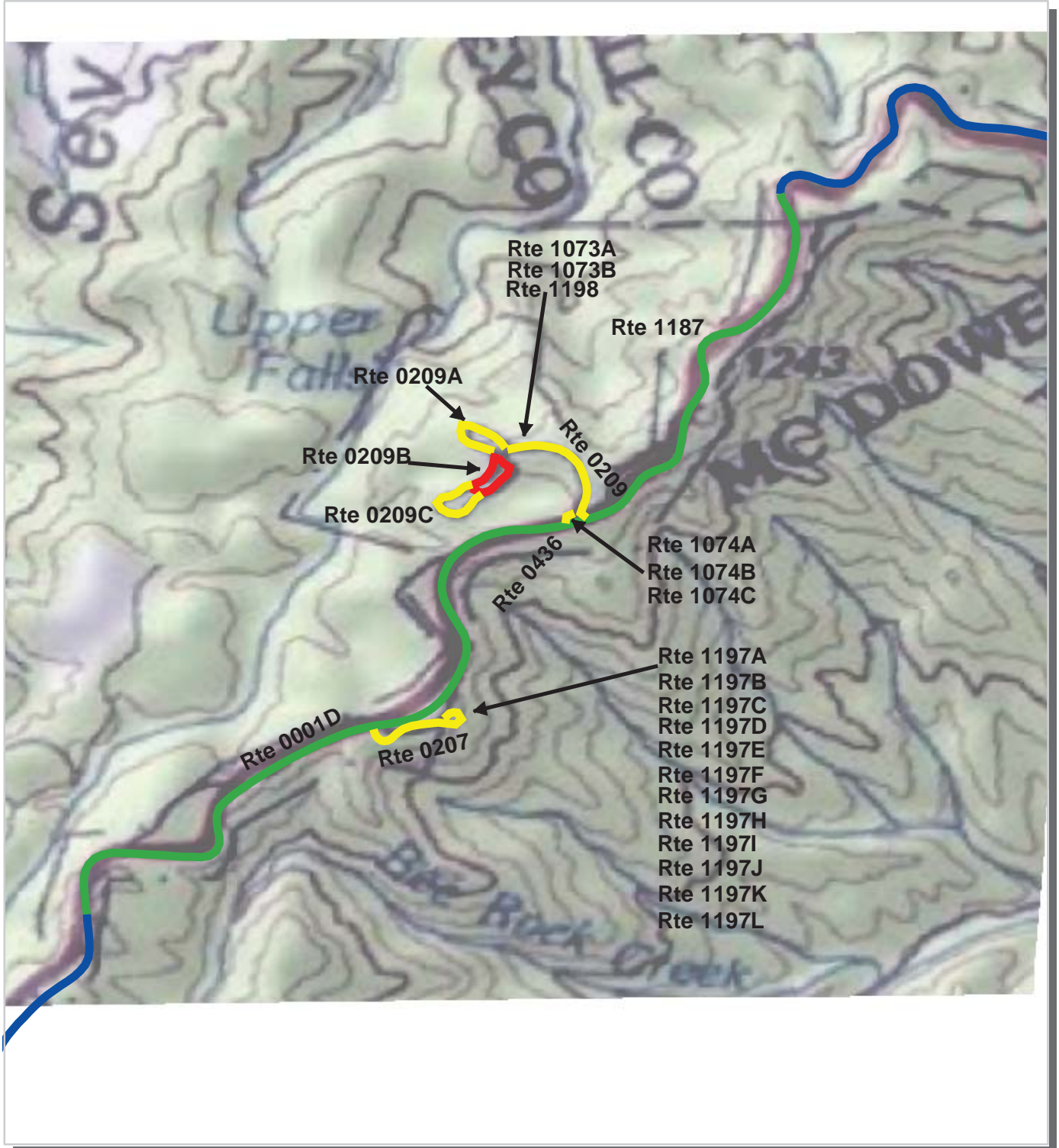

Blue Ridge Parkway Route Condition Area Map 5 PCR - Mile by Mile

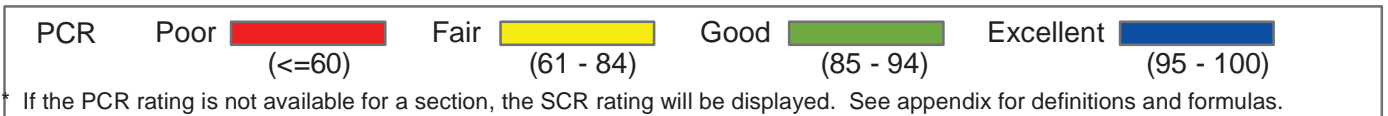
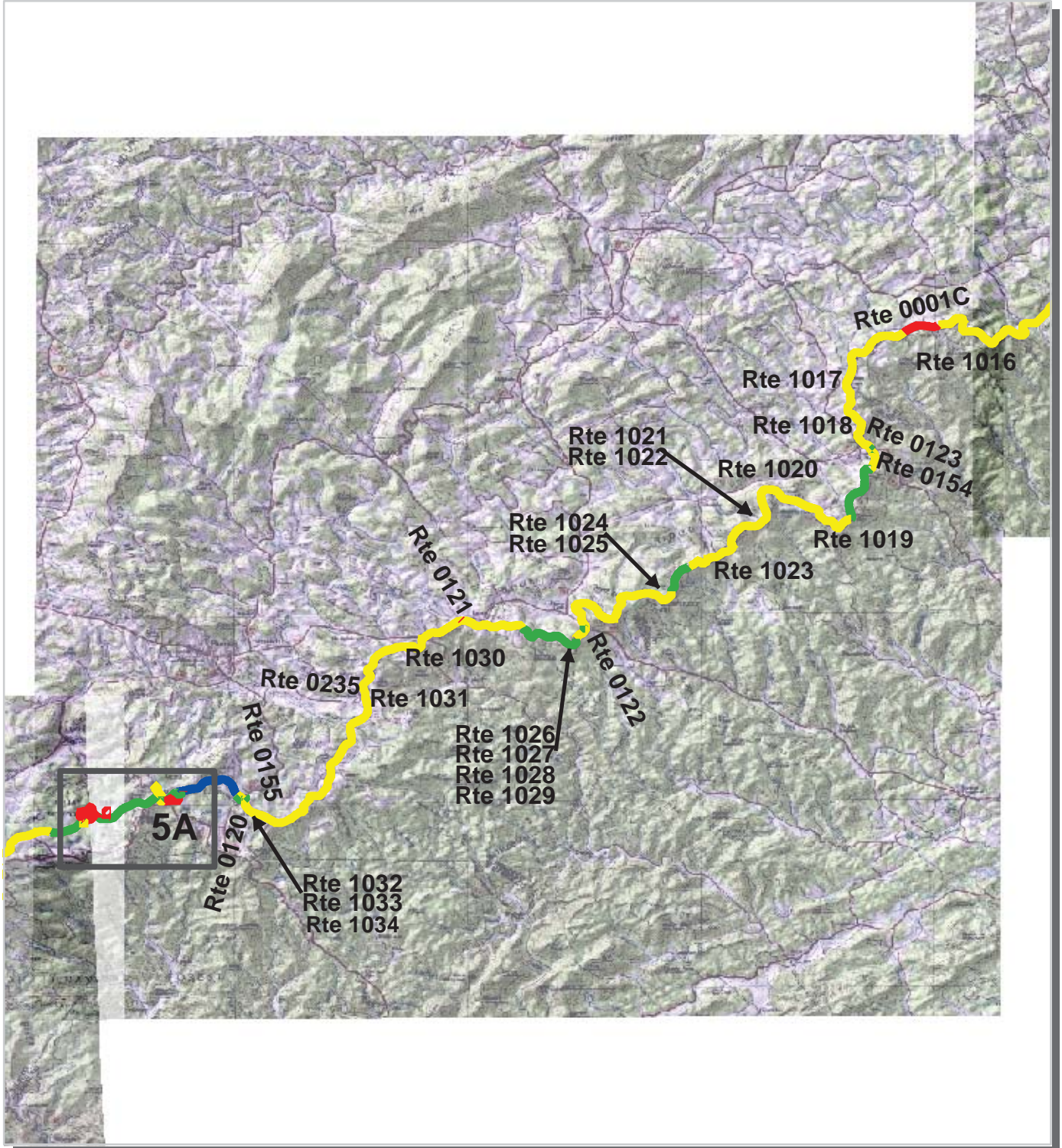

Blue Ridge Parkway Route Condition Area Map 5A PCR - Mile by Mile

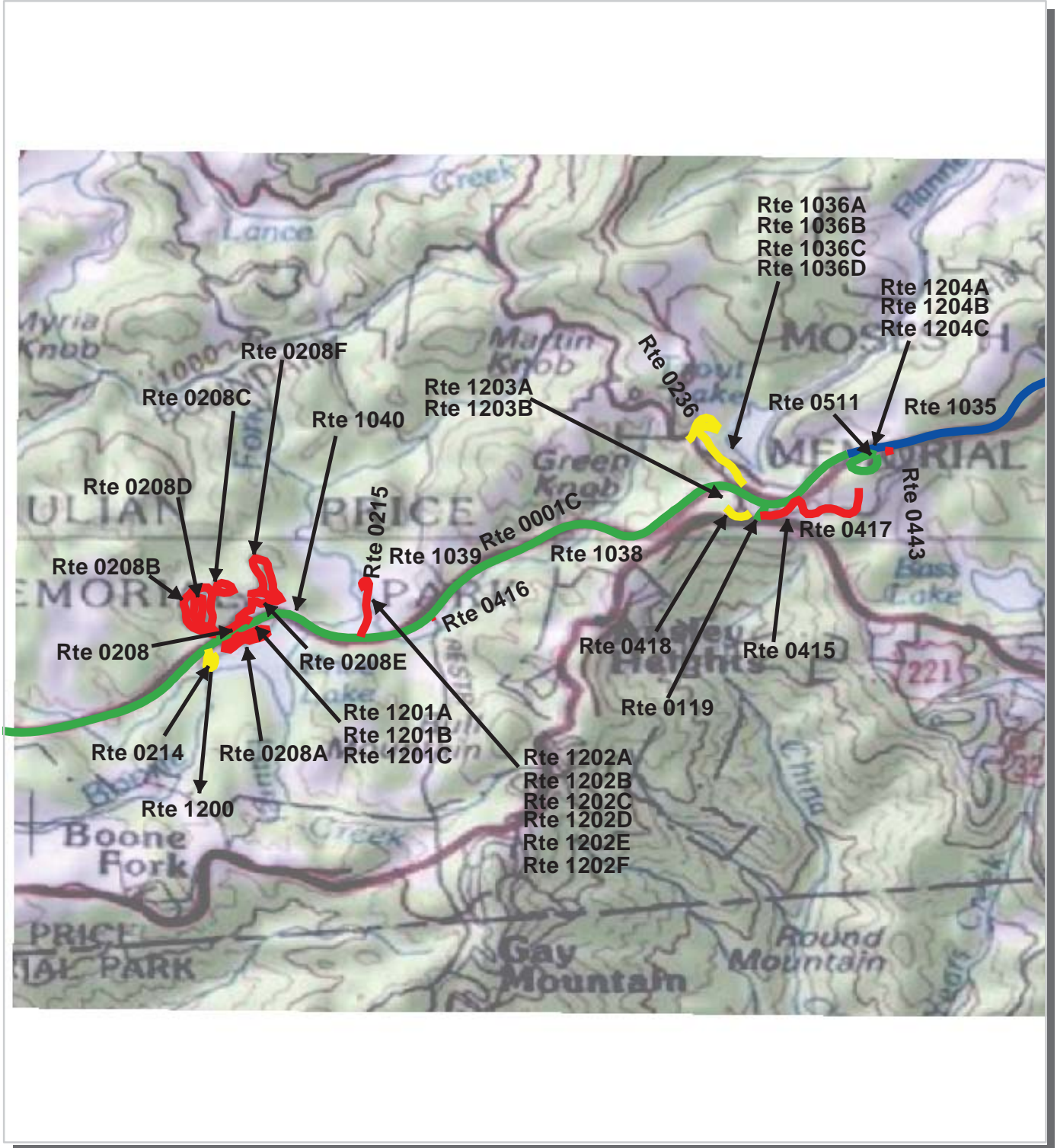

PCR	Poor █ (≤ 60)	Fair █ (61 - 84)	Good █ (85 - 94)	Excellent █ (95 - 100)
-----	---	--	---	--

* If the PCR rating is not available for a section, the SCR rating will be displayed. See appendix for definitions and formulas.

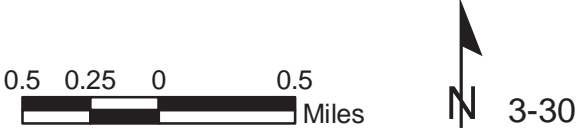

Blue Ridge Parkway Route Condition Area Map 6 PCR - Mile by Mile

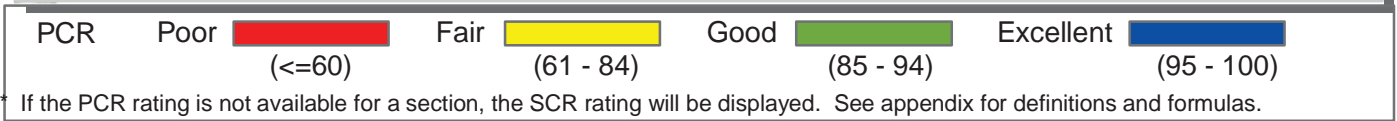

Blue Ridge Parkway Route Condition Area Map 6A PCR - Mile by Mile

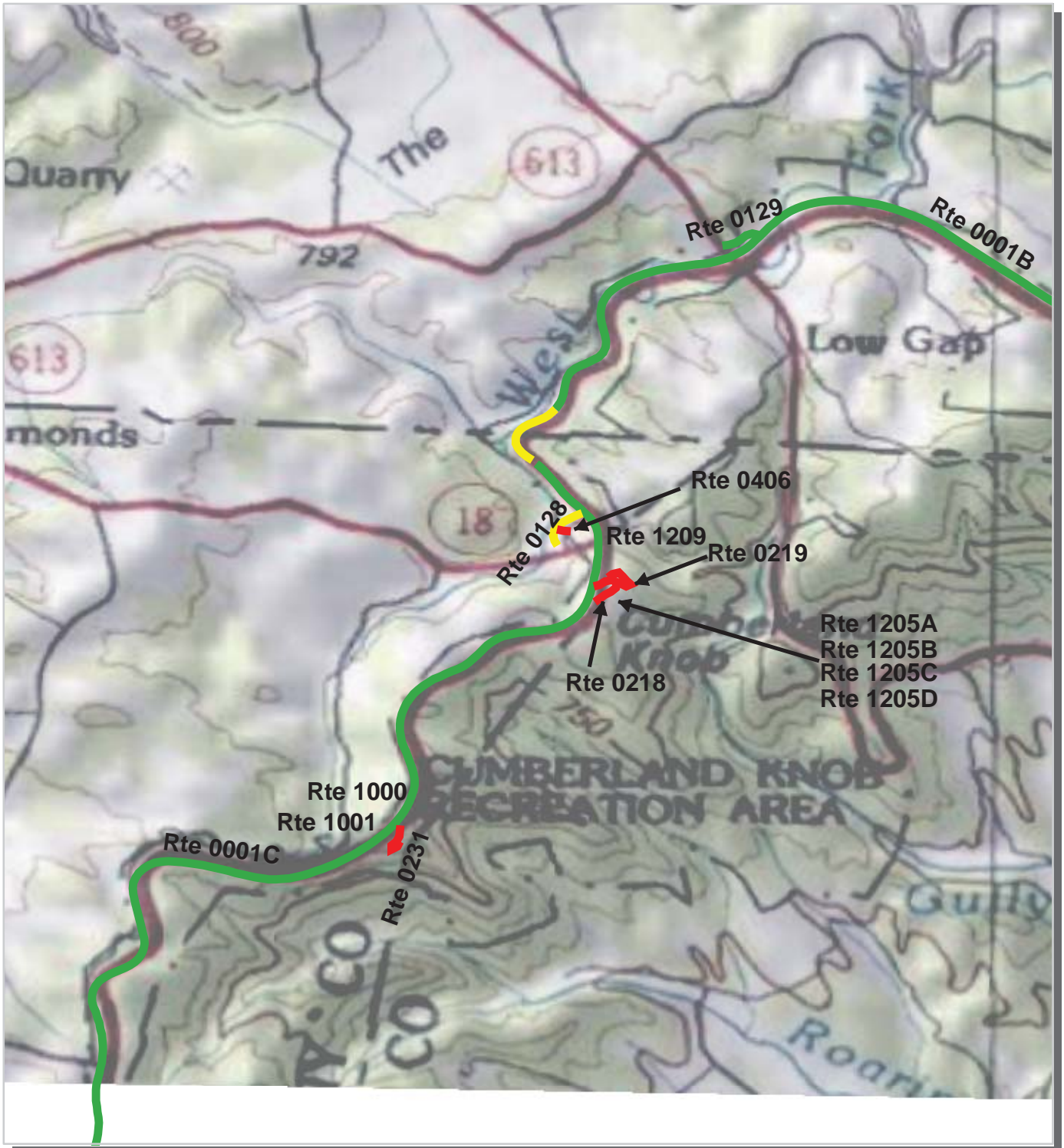

PCR	Poor		Fair		Good		Excellent	
		(<=60)		(61 - 84)		(85 - 94)		(95 - 100)

* If the PCR rating is not available for a section, the SCR rating will be displayed. See appendix for definitions and formulas.



Blue Ridge Parkway Route Condition Area Map 6B PCR - Mile by Mile

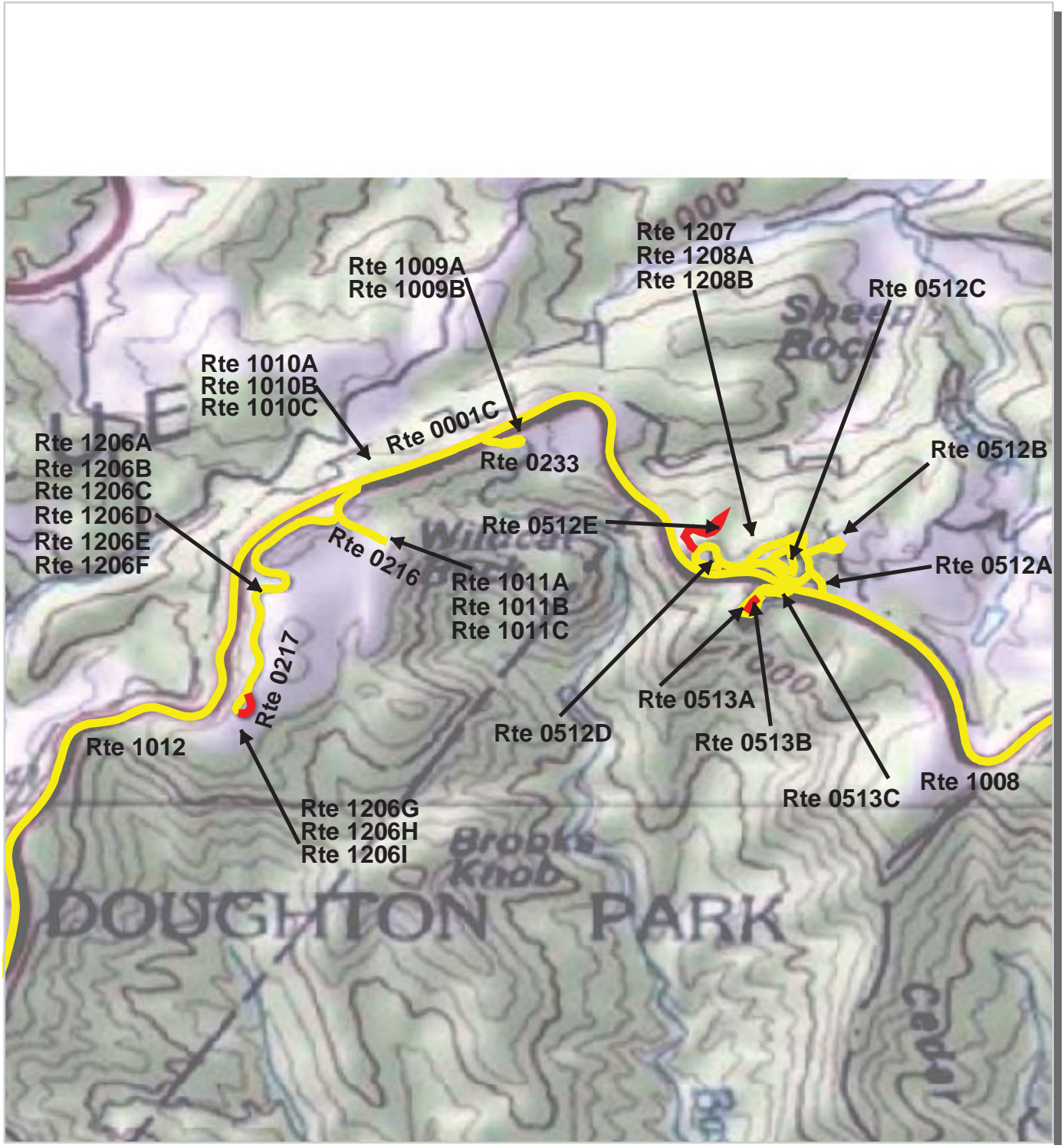

PCR Poor ■ Fair ■ Good ■ Excellent ■
 (≤60) (61 - 84) (85 - 94) (95 - 100)

† If the PCR rating is not available for a section, the SCR rating will be displayed. See appendix for definitions and formulas.



Blue Ridge Parkway Route Condition Area Map 7 PCR - Mile by Mile

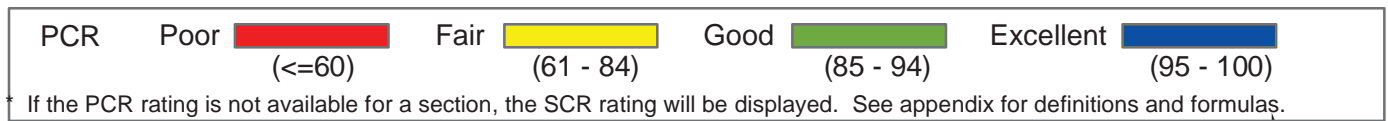

Blue Ridge Parkway Route Condition Area Map 8 PCR - Mile by Mile

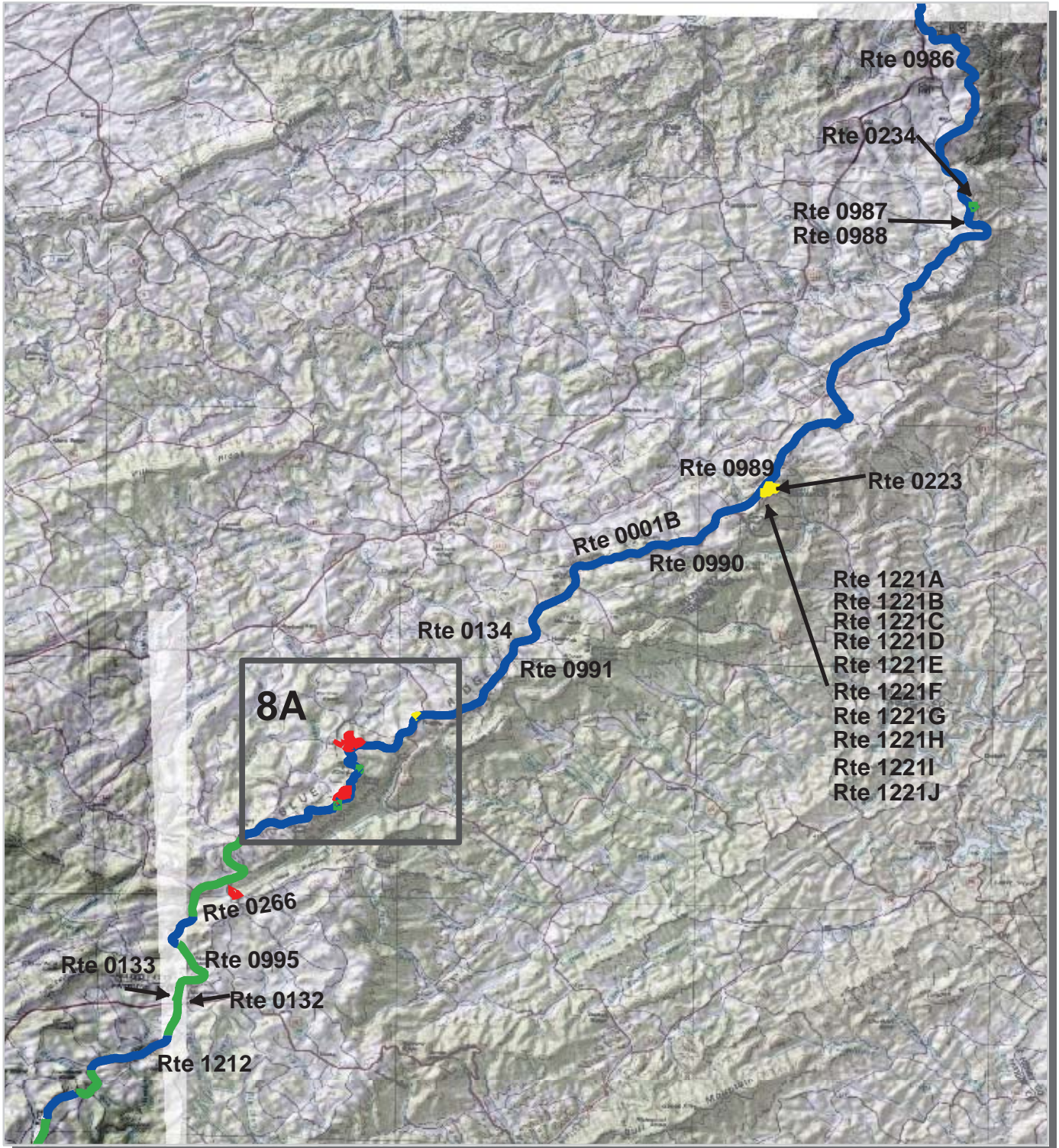

PCR Poor ■ Fair ■ Good ■ Excellent ■
 (<=60) (61 - 84) (85 - 94) (95 - 100)

* If the PCR rating is not available for a section, the SCR rating will be displayed. See appendix for definitions and formulas.



Blue Ridge Parkway Route Condition Area Map 8A PCR - Mile by Mile

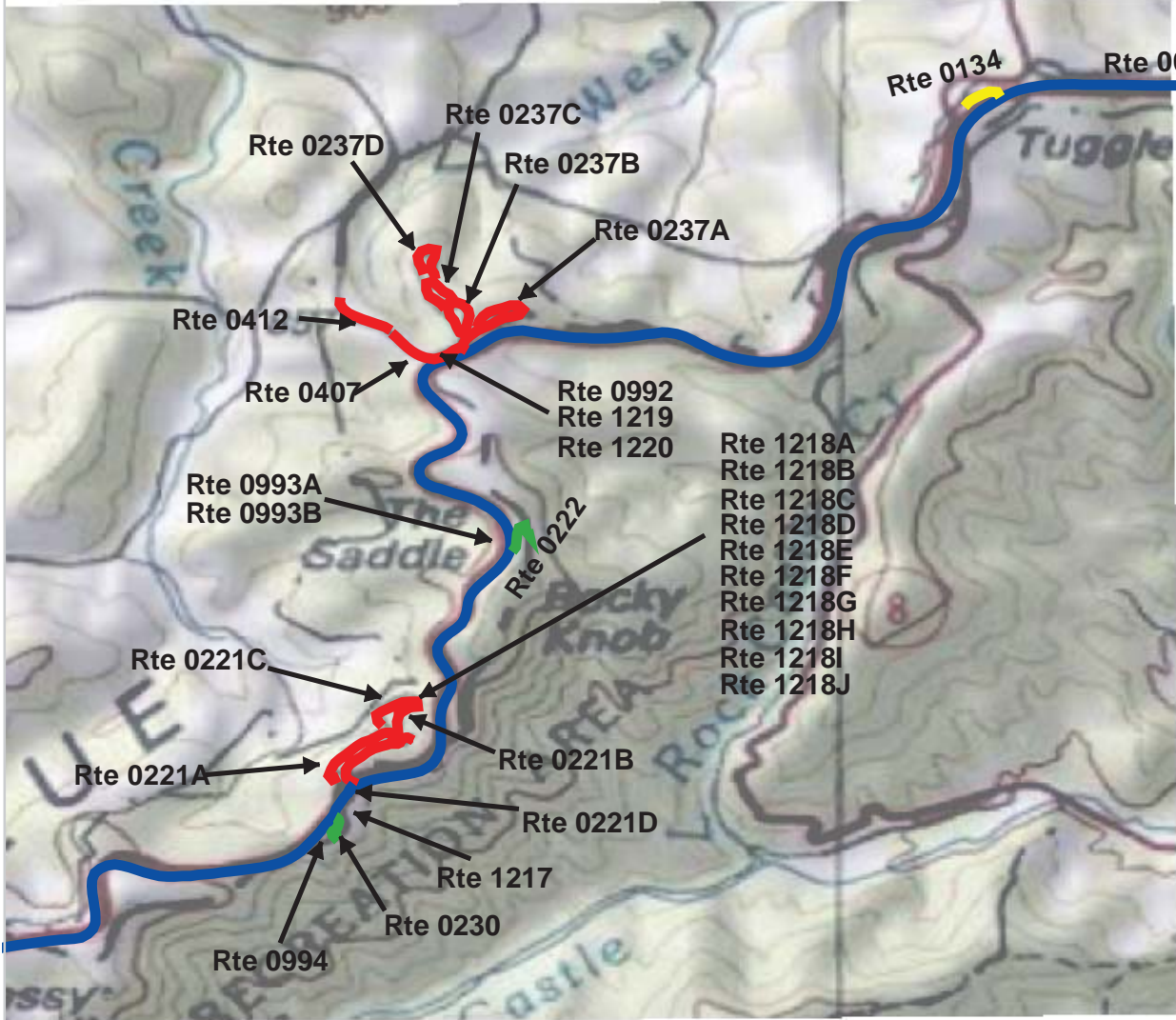

PCR	Poor (<=60)	Fair (61 - 84)	Good (85 - 94)	Excellent (95 - 100)
* If the PCR rating is not available for a section, the SCR rating will be displayed. See appendix for definitions and formulas.				



Blue Ridge Parkway Route Condition Area Map 9 PCR - Mile by Mile

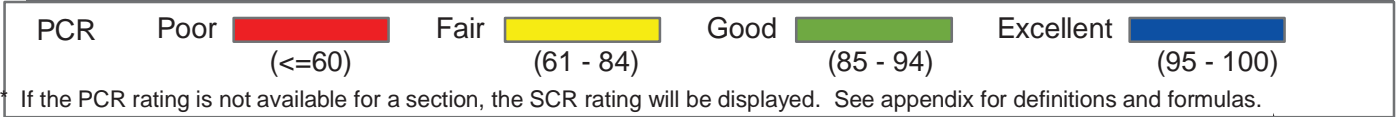
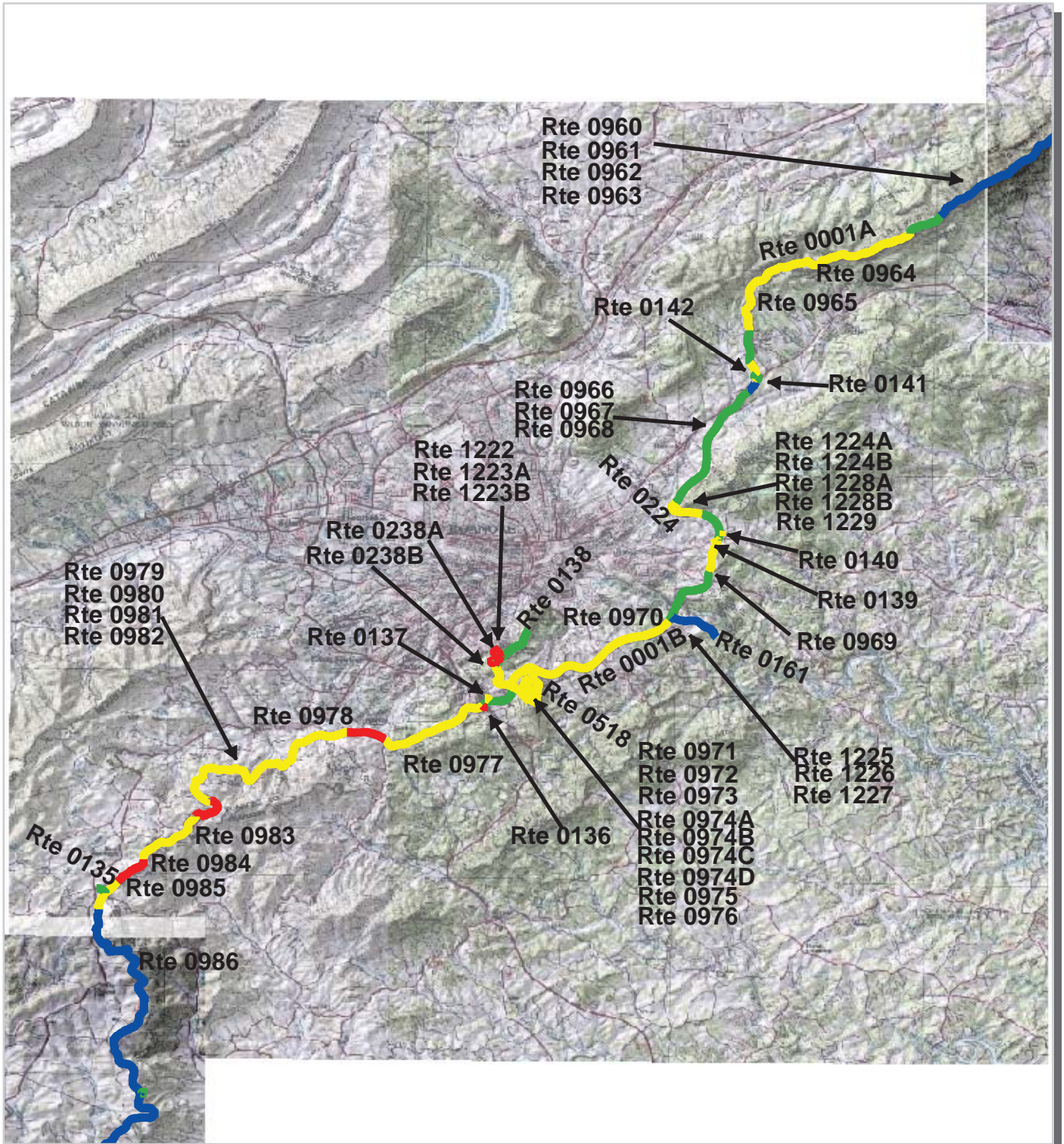

Blue Ridge Parkway Route Condition Area Map 10 PCR - Mile by Mile

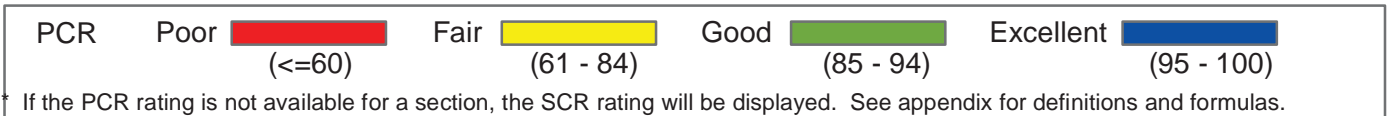

Blue Ridge Parkway Route Condition Area Map 10A PCR - Mile by Mile

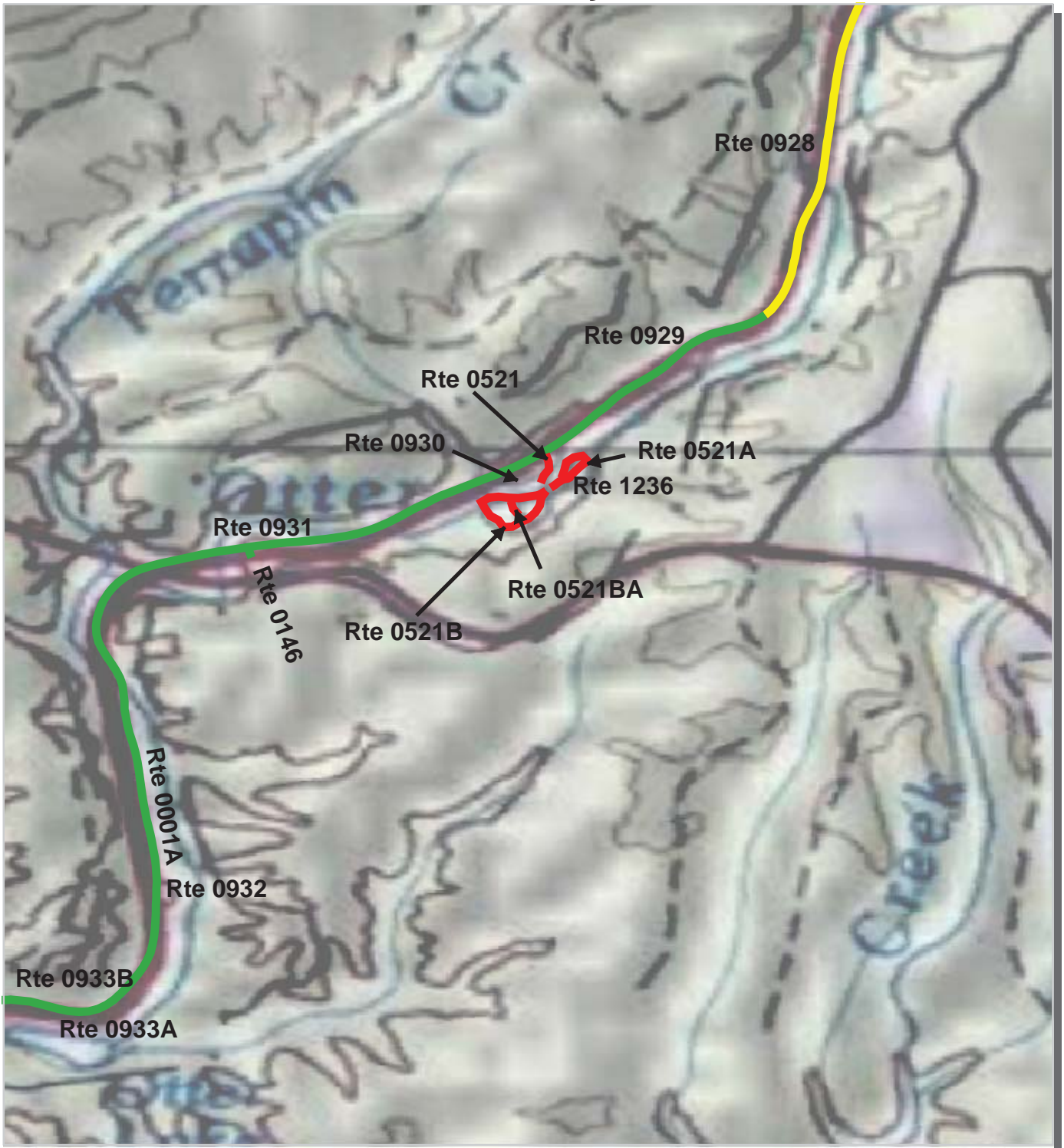

PCR	Poor		Fair		Good		Excellent	
	(<=60)		(61 - 84)		(85 - 94)		(95 - 100)	

* If the PCR rating is not available for a section, the SCR rating will be displayed. See appendix for definitions and formulas.



Blue Ridge Parkway Route Condition Area Map 10B PCR - Mile by Mile

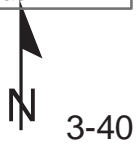
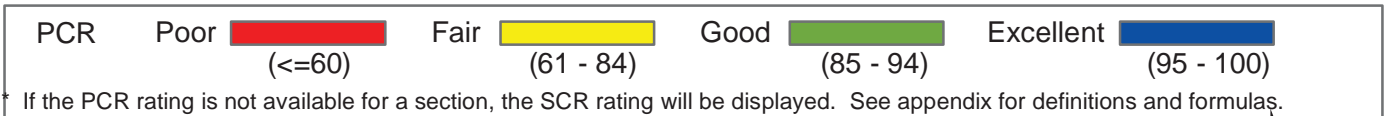
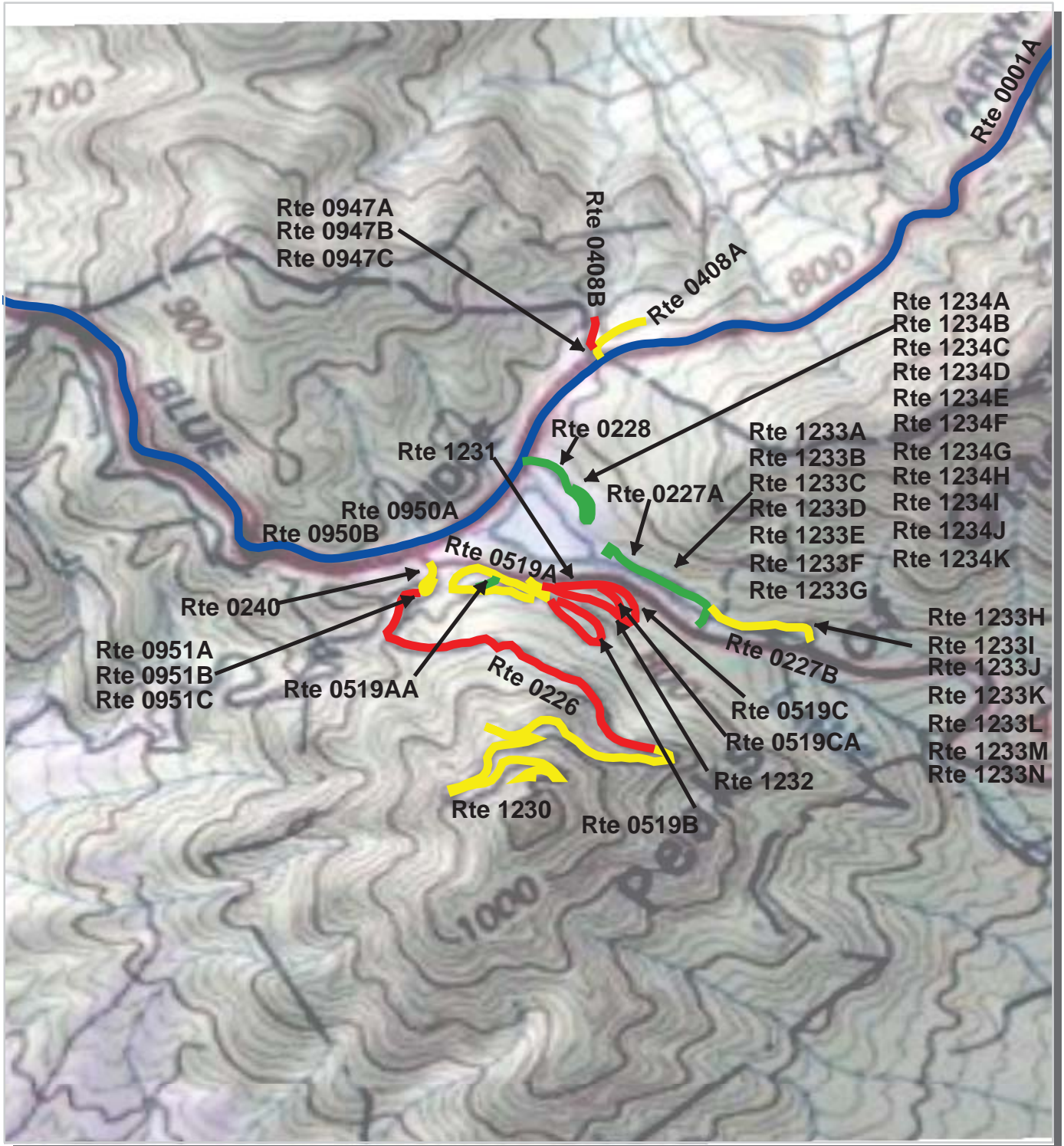

Blue Ridge Parkway Route Condition Area Map 10C PCR - Mile by Mile

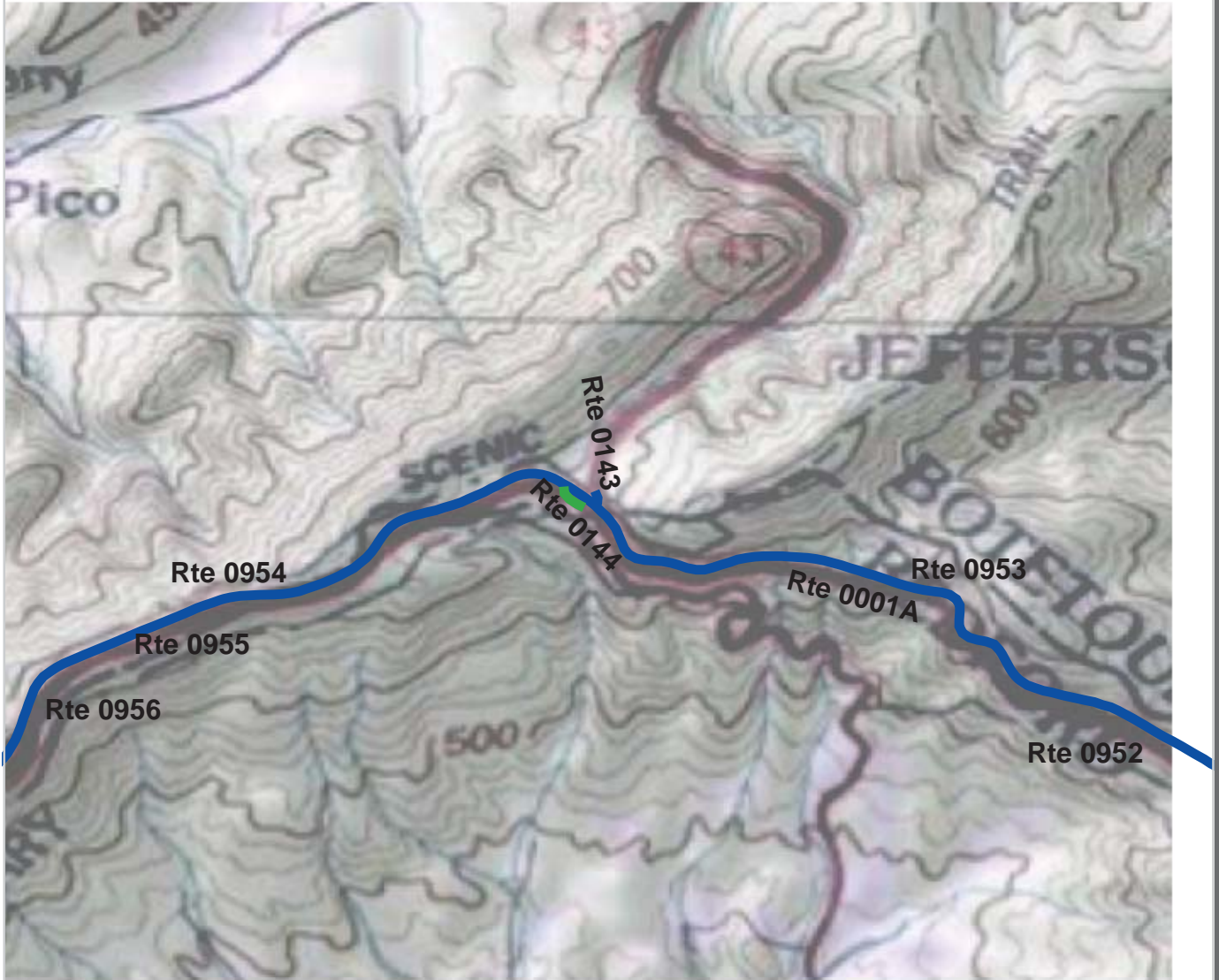

PCR	Poor		Fair		Good		Excellent	
		(<=60)		(61 - 84)		(85 - 94)		(95 - 100)

† If the PCR rating is not available for a section, the SCR rating will be displayed. See appendix for definitions and formulas.



Blue Ridge Parkway Route Condition Area Map 11 PCR - Mile by Mile

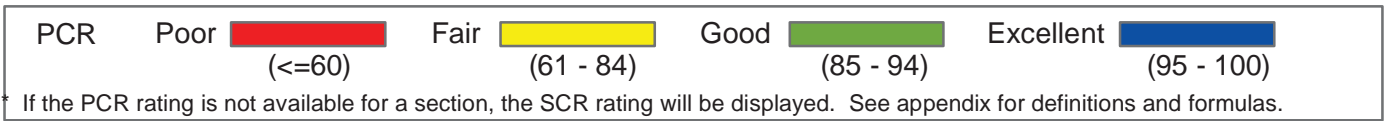
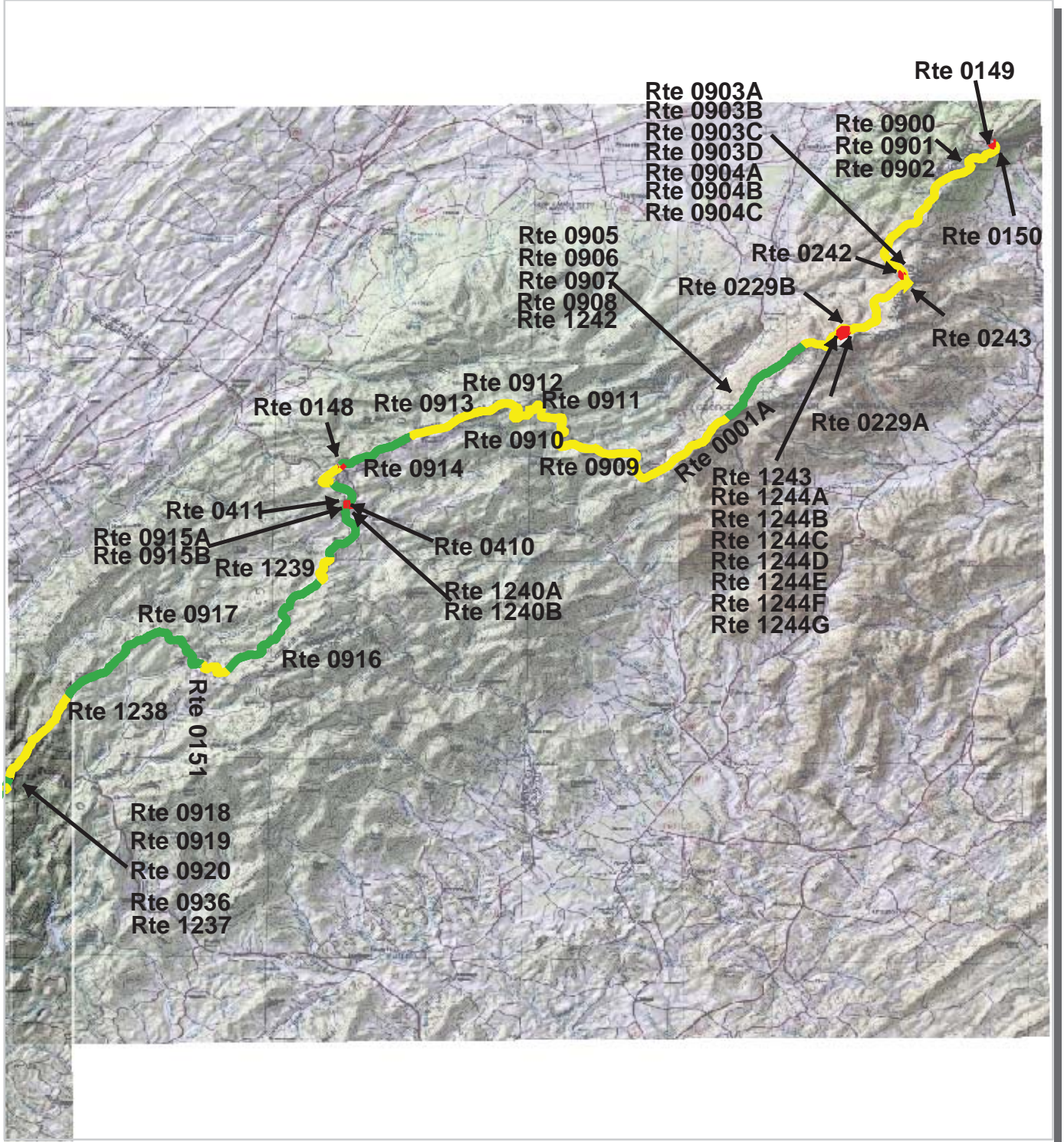

NPS/RIP Route ID Report

(Numerical By Route #)

Shading Color Key:

Red text denotes approx. mileage

White = Paved Routes, ARAN Driven	Yellow = Unpaved Routes, ARAN not Driven	Blue = All Paved Parking Areas
Grey = Paved Routes, ARAN not Driven	Red =	Green = All Unpaved Parking Areas
Black = Paved State, Local or Private non-NPS Routes, ARAN Driven	Purple =	

BLRI

Blue Ridge Parkway

Rte. #	FMSS Asset #	Route Name	Route Description		Paved Miles	Un-Paved Miles	Rte. Lgth	Func. Class	Rte. Lanes	Manual Rated SQ/FT	Surf. Type
			From	To							
0001A		Blue Ridge Parkway, Maintenance District 1	From MP 0.0	To MP 106.0	105.65	0.00	105.65	1	2	0	AS
0001B		Blue Ridge Parkway, Maintenance District 2	From MP 106.00	To MP 217.00	110.62	0.00	110.62	1	2	0	AS
0001C		Blue Ridge Parkway, Maintenance District 3	From MP 217.00	To MP 305.00	88.38	0.00	88.38	1	2	0	AS
0001D		Blue Ridge Parkway, Maintenance District 4	From MP 305.00	To MP 469.15	163.82	0.00	163.82	1	2	0	AS
0100	4972	Balsam Mountain Access	From Route 0001D at MP 457.60	To Great Smoky Mountains National Park Boundary and Route 5100	3.58	0.00	3.58	2	2	0	AS
0101	48284	Access to U.S. Route 19 South	From Route 0001D at MP 455.20	To U.S. Route 19 South	0.27	0.00	0.27	2	2	0	AS
0102	48288	Access to U.S. Route 19 North	From Route 0001D at MP 455.04	To U.S. Route 19 North	0.13	0.00	0.13	2	2	0	AS
0103	48298	Access to U.S. Route 23	From Route 0001D at MP 442.90	To U.S. Route 23	0.52	0.00	0.52	2	2	0	AS
0104	48299	Access to NC Route 215	From Route 0001D at MP 422.80	To North Carolina Route 215	0.11	0.00	0.11	2	2	0	AS
0105	48301	Access to U.S. Route 276	From Route 0001D at MP 411.26	To U.S. Route 276	0.17	0.00	0.17	2	2	0	AS
0107	48303	Access to NC Route 191	From Route 0001D at MP 393.14	To North Carolina Route 191	0.24	0.00	0.24	2	2	0	AS
0108	48306	Access to U.S. Route 25 South	From Route 0001D at MP 388.40	To U.S. Route 25 South	0.17	0.00	0.17	2	2	0	AS
0109	48307	Access to U.S. Route 25 North	From Route 0001D at MP 388.20	To U.S. Route 25 North	0.15	0.00	0.15	2	2	0	AS
0110	48310	Access to U.S. Route 74-A East	From Route 0001D at MP 384.40	To U.S. Route 74-A East	0.22	0.00	0.22	2	2	0	AS
0111	48312	Access to U.S. Route 74-A West	From Route 0001D at MP 384.30	To U.S. Route 74-A West	0.21	0.00	0.21	2	2	0	AS
0112	48313	Access to U.S. Route 70 East	From Route 0001D at MP 382.30	To U.S. Route 70 East	0.16	0.00	0.16	2	2	0	AS
0113	48316	Access to U.S. Route 70 West	From Route 0001D at MP 382.04	To U.S. Route 70 West	0.17	0.00	0.17	2	2	0	AS
0114	48318	Access to NC Route 80	From Route 0001D at MP 343.76	To North Carolina Route 80	0.06	0.00	0.06	2	2	0	AS
0115	48320	Access to NC Route 226	From Route 0001D at MP 330.56 on Right	To North Carolina Route 226	0.07	0.00	0.07	2	2	0	AS
0116	48321	Access to U.S. Route 221	From Route 0001D at 317.16	To U.S. Route 221	0.06	0.00	0.06	2	2	0	AS
0117	48322	Access to NC Route 181	From Route 0001D at MP 311.80 on Right	To North Carolina Route 181	0.09	0.00	0.09	2	2	0	AS
0118	48701	Access to U.S. Route 221	From Route 0001D at MP 304.80 on Right	To US Route 221	0.14	0.00	0.14	2	2	0	AS
0119	47891	Access to U.S. Route 221 and Shulls Mill Road	From Route 0001C at MP 293.42 on Left	To U.S. Route 221	0.09	0.00	0.09	2	2	0	AS
0120		Access to U.S. Routes 321 and 221 North	From Route 0001C at MP 290.72	To U.S. Routes 321 & 221	0.14	0.00	0.14	2	2	0	AS
0121		Access to U.S. Route 421 No. 1	From Route 0001C at MP 279.76 on Right	To U.S. Route 421	0.05	0.00	0.05	2	2	0	AS
0122	47896	Access to U.S. Route 421 No. 2	From Route 0001C at MP 275.56 on Right	To U.S. Route 421 No. 2	0.14	0.00	0.14	2	2	0	AS
0123	47897	Access to NC Route 16 South	From Route 0001C at MP 260.40	To North Carolina Route 16 South	0.08	0.00	0.08	2	2	0	AS

NPS/RIP Route ID Report

(Numerical By Route #)

Shading Color Key:

Red text denotes approx. mileage

White = Paved Routes, ARAN Driven	Yellow = Unpaved Routes, ARAN not Driven	Blue = All Paved Parking Areas
Grey = Paved Routes, ARAN not Driven	Red =	Green = All Unpaved Parking Areas
Black = Paved State, Local or Private non-NPS Routes, ARAN Driven	Purple =	

BLRI

Blue Ridge Parkway

Rte. #	FMSS Asset #	Route Name	Route Description From To	Paved Miles	Un-Paved Miles	Rte. Lgth	Func. Class	Rte. Lanes	Manual Rated SQ/FT	Surf. Type
0124	47898	Access to NC Route 18 South	From Route 0001C at MP 247.26 To North Carolina Route 18 South	0.08	0.00	0.08	2	2	0	AS
0125	47899	Access to NC Route 18 North	From Route 0001C at MP 247.12 To North Carolina Route 18 North	0.12	0.00	0.12	2	2	0	AS
0126	47900	Access to U.S. Route 21 South	From Route 0001C at MP 228.84 on Right To U.S. Route 21 South	0.07	0.00	0.07	2	2	0	AS
0127	47901	Access to U.S. Route 21 North	From Route 0001C at MP 228.70 on Right To U.S. Route 21 North	0.08	0.00	0.08	2	2	0	AS
0128	47902	Access to NC Route 18 East/West	From Route 0001C at MP 216.50 on Right To North Carolina Route 18	0.17	0.00	0.17	2	2	0	AS
0129	47744	Access to VA Route 89 North/South	From Route 0001B at MP 215.02 on Right To VA Route 89	0.13	0.00	0.13	2	2	0	AS
0130	47755	Access to U.S. Route 52 South	From Route 0001B at MP 198.56 To U.S. Route 52 South	0.09	0.00	0.09	2	2	0	AS
0131	47759	Access to U.S. Route 52 North	From Route 0001B at MP 198.46 To U.S. Route 52 North	0.10	0.00	0.10	2	2	0	AS
0132	47763	Access to U.S. Route 58 East	From Route 0001B at MP 177.12 on Left To U.S. Route 58 East	0.07	0.00	0.07	2	2	0	AS
0133	47766	Access to U.S. Route 58 West	From Route 0001B at MP 177.00 on Right To U.S. Route 58 West	0.10	0.00	0.10	2	2	0	AS
0134	48893	Access to VA Route 8	From Route 0001B at MP 164.58 on Right To Virginia Route 8	0.13	0.00	0.13	2	2	0	AS
0135	47768	Access to U.S. Route 221	From Route 0001B at MP 135.46 on Right To U.S. Route 221	0.30	0.00	0.30	2	2	0	AS
0136	47769	Access to U.S. Route 220 South	From Route 0001B at MP 121.02 on Left To U.S. Route 220 South	0.18	0.00	0.18	2	2	0	AS
0137	47770	Access to U.S. Route 220 North	From Route 0001B at MP 120.78 on Right To U.S. Route 220 North	0.20	0.00	0.20	2	2	0	AS
0138	5559	Mill Mountain Access	From Route 0001B at MP 119.90 on Right To Park Boundary	2.39	0.00	2.39	2	2	0	AS
0139	47772	Access to VA Route 24 East	From Route 0001B at MP 112.02 on Right To VA Route 24 East	0.13	0.00	0.13	2	2	0	AS
0140	47775	Access to VA Route 24 West	From Route 0001B at MP 111.82 on Left To VA Route 24 West	0.10	0.00	0.10	2	2	0	AS
0141	47549	Access to U.S. Route 460 East	From Route 0001A at MP 105.60 on Left To U.S. Route 460 East	0.17	0.00	0.17	2	2	0	AS
0142	47550	Access to U.S. Route 460 West	From Route 0001A at MP 105.40 on Right To U.S. Route 460 West	0.15	0.00	0.15	2	2	0	AS
0143		Access to VA Route 43 North	From Route 0001A at MP 90.56 on Right To VA Route 43 North	0.05	0.00	0.05	2	2	0	AS
0144		Access to VA Route 43 South	From Route 0001A at MP 90.66 on Left To VA Route 43 South	0.09	0.00	0.09	2	2	0	AS
0145	47553	Access to U.S. Route 501	From Route 0001A at MP 65.76 on Left To U.S. Route 501	0.20	0.00	0.20	2	2	0	AS
0146	47554	Access to VA Route 130	From Route 0001A at MP 61.22 on Left To VA Route 130	0.04	0.00	0.04	2	2	0	AS
0147	47556	Access to U.S. Route 60 East/West	From Route 0001A at MP 45.30 on Left To U.S. Route 60	0.20	0.00	0.20	2	2	0	AS
0148	47560	Access to VA Route 56 East/West	From Route 0001A at MP 27.00 on Left To VA Route 56	0.08	0.00	0.08	2	2	0	AS
0149		Access to U.S. Route 250 East	From Route 0001A at MP 0.04 on Right To U.S. Route 250 East	0.11	0.00	0.11	2	2	0	AS
0150		Access to U.S. Route 250 West	From Route 0001A at MP 0.00 To U.S. Route 250 West	0.08	0.00	0.08	2	2	0	AS
0151		Access to VA Route 605/Pedlar River Rd	From Route 0001A at MP 37.28 on Left To Pedlar River Road	0.02	0.00	0.02	2	0	0	AS

NPS/RIP Route ID Report

(Numerical By Route #)

Shading Color Key:

Red text denotes
approx. mileage

White = Paved Routes, ARAN Driven

Yellow = Unpaved Routes, ARAN not Driven

Blue = All Paved Parking Areas

Grey = Paved Routes, ARAN not Driven

Red =

Green = All Unpaved Parking Areas

Black = Paved State, Local or Private non-NPS Routes, ARAN Driven

Purple =

BLRI

Blue Ridge Parkway

Rte. #	FMSS Asset #	Route Name	Route Description		Paved Miles	Un-Paved Miles	Rte. Lgth	Func. Class	Rte. Lanes	Manual Rated SQ/FT	Surf. Type
			From	To							
0154	47903	Access to NC Route 16 North	From Route 0001C at MP 260.32 on Left	To North Carolina Route 16 North	0.05	0.00	0.05	2	2	0	AS
0155	47905	Access to U.S. Routes 321 and 221 South	From Route 0001C at MP 290.86 on Left	To U.S. Routes 321 & 221 South	0.15	0.00	0.15	2	2	0	AS
0156	48705	Access to NC Route 226A	From Route 0001D at MP 333.56 on Left	To North Carolina Route 2126A	0.08	0.00	0.08	2	2	0	AS
0158	47907	Access to U.S. Route 221	From Route 0001C at MP 297.42 on Right	To U.S. Route 221	0.08	0.00	0.08	2	2	0	AS
0160		Music Center Access Road	Route 0001B at Mile Post 212.06 on Left	Route 1210	0.43	0.00	0.43	2	2	0	AS
0161		Roanoke River Access	Route 0001B at Mile Post 114.86 on Left	Virginia's Explore Park	1.38	0.00	1.38	2	2	0	AS
0200	48707	Water Rock Knob Overlook Access	From Route 0001D at MP 450.66 on Right	To End of Loop	0.49	0.00	0.49	3	2	0	AS
0201		Orchards Overlook Access	Adjacent to Route 0001D at MP 443.88 on Right	To End of Loop	0.26	0.00	0.26	3	2	0	AS
0202	48710	Mount Pisgah Campground Access	From Route 0001D at MP 408.14 on Right	To Beginning of Route 202C	0.32	0.00	0.32	3	2	0	AS
0202A	48737	Mount Pisgah Campground Loop A	From Route 0202 at MP 0.06 on Left	To Route 0202 at MP 0.10 on Left	0.36	0.00	0.36	3	1	0	AS
0202B	48738	Mount Pisgah Campground Loop B	From Route 0202 at MP 0.12 on Left	To Route 0202 at MP 0.16 on Left	0.42	0.00	0.42	3	1	0	AS
0202C	48739	Mount Pisgah Campground Loop C	From End of Route 0202	To End of Loop	0.40	0.00	0.40	3	1	0	AS
0202D		Mount Pisgah Campground Loop D	From Route 0202C at MP 0.16 on Right	To Route 0202C at MP 0.20	0.29	0.00	0.29	3	1	0	AS
0203	48713	Mount Pisgah Parking Access Rd	From Route 0001D at MP 407.08 on Left	To End at Route 1182	0.36	0.00	0.36	3	1	0	AS
0204A	48715	Folk Art Center A	From Route 0001D at MP 381.56 on Right	To End of Parking Loop	0.34	0.00	0.34	3	2	0	AS
0204B		Folk Art Center B	From Route 0204A at MP 0.14 on Left	To Route 0204A at MP 0.08	0.07	0.00	0.07	3	1	0	AS
0205	4902	Bear Pen Gap Picnic Access	From Route 0001D at MP 367.12 on Right	To End of Loop	1.35	0.00	1.35	3	2	0	AS
0206		River Bend Parking Access	From Route 0212 at MP 0.34 on Left	To End of Loop	0.18	0.00	0.18	3	1	0	AS
0207	48721	Crabtree Meadows Picnic Area	Adjacent to Route 0001 at MP 340.02 on Left	To End of Loop	0.31	0.00	0.31	3	2	0	AS
0208		Price Campground Access	From Route 0001C at MP 295.78 on Right	To Beginning of Route 208B	0.16	0.00	0.16	3	2	0	AS
0208A	47942	Price Campground Loop A	From Route 0001C at MP 295.86 on Left	To End of Loop	0.45	0.00	0.45	3	1	0	AS
0208B		Price Campground Loop B	From End of Route 0208	To End of Loop	0.62	0.00	0.62	3	1	0	AS
0208C		Price Campground Loop C	From Route 0208B at MP 0.20 on Right	To End of Loop	0.20	0.00	0.20	3	1	0	AS
0208D		Price Campground Loop D	From Route 0208B at MP 0.04 on Left	To End of Loop	0.33	0.00	0.33	3	1	0	AS
0208E		Price Campground Loop E	From Route 0208 at MP 0.06 on Right	To End of Loop	0.34	0.00	0.34	3	1	0	AS
0208F		Price Campground Loop F	From Route 0208E at MP 0.20 on Right	To Route 0208E at MP 0.26 on Right	0.47	0.00	0.47	3	1	0	AS
0209	48719	Crabtree Campground Access	From Route 0001D at MP 339.10 on Right	To Junction of Route 0209A and Route 0209B	0.36	0.00	0.36	3	2	0	AS
0209A	48740	Crabtree Campground Loop A	From Route 0209 at MP 0.34 on Right	To Beginning of Route 0209B at MP 0.0	0.25	0.00	0.25	3	1	0	AS

NPS/RIP Route ID Report

(Numerical By Route #)

Shading Color Key:

Red text denotes approx. mileage

White = Paved Routes, ARAN Driven	Yellow = Unpaved Routes, ARAN not Driven	Blue = All Paved Parking Areas
Grey = Paved Routes, ARAN not Driven	Red =	Green = All Unpaved Parking Areas
Black = Paved State, Local or Private non-NPS Routes, ARAN Driven	Purple =	

BLRI

Blue Ridge Parkway

Rte. #	FMSS Asset #	Route Name	Route Description		Paved Miles	Un-Paved Miles	Rte. Lgth	Func. Class	Rte. Lanes	Manual Rated SQ/FT	Surf. Type
			From	To							
0209B	48741	Crabtree Campground Loop B	From End of Route 0209A	To End of Loop	0.29	0.00	0.29	3	1	0	AS
0209C		Crabtree Campground Loop C	From Route 0209B at MP 0.10 on Right	To Route 0209B at 0.14	0.25	0.00	0.25	3	1	0	AS
0210	48722	Gillespie Maintenance Access	From North Carolina Route 226	To Route 1072B (Maintenance Area)	0.22	0.00	0.22	3	2	0	AS
0211A	48724	Linville Falls Picnic Loop A	From Route 0001D at MP 316.16 on Right	To End of Loop	0.56	0.00	0.56	3	1	0	AS
0211B		Linville Falls Picnic Loop B	From Route 0211A at MP 0.16 on Left	To Route 1199B	0.22	0.00	0.22	3	1	0	AS
0211C		Linville Falls Picnic Loop C	From Route 0211A at MP 0.26 on Left	To Route 0211A at MP 0.32 on Left	0.08	0.00	0.08	3	1	0	AS
0212	4784	Linville Campground Access	From Route 0001D at MP 316.08 on Left	To Route 1062	1.39	0.00	1.39	3	2	0	AS
0213A	48726	Linville Campground Loop	From Route 0212 at MP 0.46 on Right	To End of Loop	0.46	0.00	0.46	3	1	0	AS
0213B		Linville Campground Loop B	From Route 0213A at MP 0.08 on Left	To Route 0213A at MP 0.30 on Left	0.14	0.00	0.14	3	1	0	AS
0214	47912	Boone Fork Overlook	From Route 0001C at MP 295.98 on Left	To End of Loop	0.20	0.00	0.20	3	1	0	AS
0215	47916	Price Picnic Access	From Route 0001C at MP 295.30 on Right	To End of Loop	0.36	0.00	0.36	3	2	0	AS
0216	47918	Doughton Lodge Access	From Route 0001C at MP 240.28 on Left	To End of Lodge Parking Route 1011A	0.32	0.00	0.32	3	2	0	AS
0217	47921	Doughton Picnic Area	From Route 0216 at MP 0.14 on Right	To End of Loop	1.11	0.00	1.11	3	2	0	AS
0218	47923	Cumberland Knob	From Route 0001C at MP 216.78 on Left	To Route 0001C at MP 216.84	0.20	0.00	0.20	3	2	0	AS
0219	47926	Cumberland Knob Picnic Access	From Route 218 at MP 0.04 on Left	To Route 218 at MP 0.08 on Left	0.15	0.00	0.15	3	1	0	AS
0220	47778	Groundhog Mountain Picnic Area Access	From Route 0001B at MP 188.22 on Left	To End of Loop	0.23	0.00	0.23	3	21	0	AS
0221A	47781	Rocky Knob Picnic Access Loop B	From Route 0001B at MP 168.40 on Right	To End of Loop	0.52	0.00	0.52	3	1	0	AS
0221B		Rocky Knob Picnic Access Loop B	From Route 0221A at MP 0.20 on Right	To Route 0221A at MP 0.21	0.13	0.00	0.13	3	1	0	AS
0221C		Rocky Knob Picnic Access Loop C	From Route 0221A at MP 0.22 on Right	To Route 0221A at MP 0.26	0.34	0.00	0.34	3	1	0	AS
0221D		Rocky Knob Picnic Access Loop D	From Route 0221A at MP 0.015 on Left	To Route 0001B at MP 168.44	0.06	0.00	0.06	3	1	0	AS
0222		Access to Saddle Overlook Parking Areas	Adjacent to Route 0001B at MP 167.44 on Left	To End of Loop at Route 0993A and Route 0993B	0.18	0.00	0.18	3	2	0	AS
0223	47786	Smart View Picnic Access	From Route 0001B at MP 154.02 on Left	To End of Loop	0.85	0.00	0.85	3	1	0	AS
0224	47787	Access to Steward Knob Overlook	From Route 0001B at MP 110.40 on Left	To End of Loop	0.29	0.00	0.29	3	2	0	AS
0226	25277	Sharp Top Mountain Road	From Route 0240 at MP 0.10 on Right	To Bus Station at Trailhead	2.51	0.00	2.51	2	1	0	AS
0227A	47565	Peaks of Otter Picnic Access	From VA Route 43	To End of Loop	0.42	0.00	0.42	2	2	0	AS
0227B		Peaks of Otter Picnic Access	From Route 0227A at MP 0.06 on Right	To VA Route 43	0.32	0.00	0.32	3	2	0	AS
0228	47570	Peaks of Otter Lodge Access	Adjacent to Route 0001A at MP 85.30 on Left	To End of Loop	0.40	0.00	0.40	3	2	0	AS
0229A	47576	Humpback Rocks Picnic Area	From Route 0001A at MP 8.40 on Left	To End of Loop	0.64	0.00	0.64	3	1	0	AS

NPS/RIP Route ID Report

(Numerical By Route #)

Shading Color Key:

Red text denotes approx. mileage

White = Paved Routes, ARAN Driven	Yellow = Unpaved Routes, ARAN not Driven	Blue = All Paved Parking Areas
Grey = Paved Routes, ARAN not Driven	Red =	Green = All Unpaved Parking Areas
Black = Paved State, Local or Private non-NPS Routes, ARAN Driven	Purple =	

BLRI

Blue Ridge Parkway

Rte. #	FMSS Asset #	Route Name	Route Description		Paved Miles	Un-Paved Miles	Rte. Lgth	Func. Class	Rte. Lanes	Manual Rated SQ/FT	Surf. Type
			From	To							
0229B		Humpback Rocks Picnic Area Access	From Route 0229A at MP 0.28 on Left	To Route 0229A at MP 0.56 on Left	0.10	0.00	0.10	3	1	0	AS
0230	47789	Rocky Knob Trail Parking Access	From Route 0001B at MP 168.50 on Left	To End of Loop	0.11	0.00	0.11	3	2	0	AS
0231		Fox Hunter's Picnic Access	From Route 1000	To End of Loop	0.16	0.00	0.16	3	1	0	AS
0232	47790	County Road 608	From Route 0001B MP 205.66 on Right	To VA Route 97	0.27	0.00	0.27	2	2	0	NC
0233		Access to Fodder Stack Parking	Adjacent to Route 0001C at MP 239.88 on Left	To End of Loop	0.19	0.00	0.19	2	2	0	AS
0234		Access to Devils Backbone Overlook	Adjacent to Route 0001B at MP 143.4 on Left	To End of Loop	0.17	0.00	0.17	2	1	0	AS
0235		Bamboo Access	From Route 0001C at MP 284.42 on Right	To Bamboo Road	0.03	0.00	0.03	2	2	0	AS
0236	47930	Trout Lake Access	From Shulls Mill Road South	To U.S. Route 221	0.63	0.00	0.63	3	1	0	AS
0237A		Rocky Knob Campground Loop T	From Route 0407 at MP 0.02 on Right	To End of Loop	0.37	0.00	0.37	3	1	0	AS
0237B		Rocky Knob Campground Loop A	From Route 0237A at MP 0.02 on Left	To End of Loop	0.27	0.00	0.27	3	1	0	AS
0237C		Rocky Knob Campground Loop B	From Route 0237B at MP 0.12 on Right	To Route 0237B at MP 0.16 on Right	0.22	0.00	0.22	3	1	0	AS
0237D		Rocky Knob Campground Loop C	From Route 0237C at MP 0.08 on Right	To Route 0237C at MP 0.10 on Right	0.24	0.00	0.24	3	1	0	AS
0238A		Roanoke Mountain Campground Loop A	From Route 0138 at MP 1.22 on Left	To End of Loop	0.64	0.00	0.64	3	1	0	AS
0238B		Roanoke Mountain Campground Loop B	From Route 0238A at MP 0.04 on Left	To End of Loop	0.48	0.00	0.48	3	0	0	AS
0239	48727	Access to State Route 1121 (Altapass Road)	From Route 0001D at MP 327.27 on Right	To State Route 1121 (Altapass Road)	0.10	0.00	0.10	2	2	0	AS
0240		Sharp Top Trailhead Access Road	From VA Route 43	To VA Route 43	0.16	0.00	0.16	2	0	0	AS
0241	48728	Access to NC Route 2109	From Route 0001D at MP 375.28	To North Carolina Route 2109	0.30	0.00	0.30	2	2	0	AS
0242		Access to Humpback Gap Parking	From Route 0242 at MP 5.96 on Left	To End of Loop	0.15	0.00	0.15	2	0	0	AS
0243		Access to Visitor Center Parking	From Route 0001A at MP 5.68 on Right	To Route 0001A at MP 5.78 on Right	0.13	0.00	0.13	2	0	0	AS
0266	47792	Rocky Knob Cabins Parking	From VA Route 726 (Rock Church Road)	To End of Loop	0.34	0.00	0.34	3	1	0	AS
0267	9684	Access to Dorms and Well	From	To	0.00	0.00	0.00	4	1	0	GR
0268		MTS Trail and Headquarters Access Road	From Route 0001D At MP 383.64 on Right	To End of Loop	0.41	0.00	0.41	2	2	0	AS
0270		Music Center Stage Access	From Route 0160 at MP 0.08 on Right	To End of Route	0.40	0.00	0.40	3	2	0	AS
0271		Music Center Overflow Parkinf Access	From Route 0160 at MP 0.22 on Left	To End of Route	0.15	0.00	0.15	3	2	0	OC
0400	48729	Soco Gap Maintenance and Residences	From Route 0102 at MP 0.08 on Left	To Route 1190	0.08	0.00	0.08	5		0	AS
0401	48730	Balsam Gap Maintenance	From Route 0001D at MP 442.54 on Left	To Route 1148B	0.13	0.00	0.13	5	2	0	AS
0402	87133	Access to Bluffs Landfill Area and Reservoir	From Route 0001C at MP 245.3 on Left	To	0.00	0.10	0.10	6	0	0	GR
0403	48731	Asheville Maintenance Access	From Route 0001D at MP 381.90	To Maintenance Area	0.14	0.00	0.14	5	2	0	AS

NPS/RIP Route ID Report

(Numerical By Route #)

Shading Color Key:

Red text denotes approx. mileage

White = Paved Routes, ARAN Driven	Yellow = Unpaved Routes, ARAN not Driven	Blue = All Paved Parking Areas
Grey = Paved Routes, ARAN not Driven	Red =	Green = All Unpaved Parking Areas
Black = Paved State, Local or Private non-NPS Routes, ARAN Driven	Purple =	

BLRI

Blue Ridge Parkway

Rte. #	FMSS Asset #	Route Name	Route Description		Paved Miles	Un-Paved Miles	Rte. Lgth	Func. Class	Rte. Lanes	Manual Rated SQ/FT	Surf. Type
			From	To							
0404	48732	Asheville Residence Access	From Route 0403 at MP 0.09 on Left	To End of Loop	0.17	0.00	0.17	5	2	0	AS
0405	48733	Asheville Administrative Access	From Route 0403 at MP 0.04 on Right	To End of Loop	0.12	0.00	0.12	5	2	0	AS
0406	47934	Cumberland Maintenance Access	From Access to North Carolina Route 18-Route 0128 to Maintenance Area	To Route 1209 (Maintenance Yard)	0.06	0.00	0.06	3	2	0	AS
0407		Access to Rocky Knob Maintenance Area	Adjacent to Route 0001B at MP 166.52 on Right	To Route 0992	0.25	0.00	0.25	2	2	0	AS
0408A	47578	Access to Peaks of Otter Maintenance Area A	Adjacent to Route 0001A at MP 84.94 on Right	To Route 0947A	0.20	0.00	0.20	5	2	0	AS
0408B		Peaks of Otter Residence Road	Adjacent to Route 0408A at MP 0.02 on Left	To End of Route	0.11	0.00	0.11	5	0	0	AS
0409	47581	James River Maintenance Area	From Route 0001A at MP 66.04 on Left	To Employee Residences	0.18	0.00	0.18	5	2	0	AS
0410	47582	Access to Montebello Maintenance Area	From Route 0001A at MP 28.92 on Left	To Route 1240B	0.07	0.00	0.07	5	2	0	AS
0411	47584	Montebello Ranger Maintenance Offices	From Route 0001A at MP 28.92 on Right	To Maintenance Offices	0.07	0.00	0.07	5	1	0	AS
0412	47794	Rocky Knob Residence Road	From Route 0407	To End of Route	0.20	0.00	0.20	5	1	0	AS
0413	47937	Bluff Maintenance Access	From Route 0001C at MP 244.68 on Right	To Route 1015	0.28	0.00	0.28	5	2	0	AS
0414	47938	Stock Pile Road	From Route 0001C at MP 244.18 on Right	To End of Route	0.21	0.00	0.21	6	1	0	AS
0415	47909	Cone Craft Center Residence Road	Adjacent to Route 0417 at MP 0.08 on Left	To Residences	0.02	0.00	0.02	5	1	0	AS
0416	48171	Access to Old Simms Farmstead	From Route 0001C at MP 295.02 on Left	To Route 0445	0.04	0.00	0.04	6	1	0	AS
0417	48170	Cone Craft Center Service Road	From Route 0119	To Cone Craft Center	0.60	0.00	0.60	5	1	0	AS
0418	47949	Sandy Flat Maintenance Access	From Shulls Mill Road on Left	To Route 1203B	0.13	0.00	0.13	5	2	0	AS
0419	87137	Access to NPS Shooting Range	From Route 0001 at MP 245.4 on Left	To	0.00	0.40	0.40	6	1	0	GR
0420	48734	Mount Pisgah Picnic Service Road	From Route 0422 at MP 0.04 on Right	To End	0.10	0.09	0.19	3	1	0	AS
0421	87138	Access to Rail Storage Building	From Route 0001 at MP 245.5 on Left	To	0.00	0.10	0.10	5	0	0	GR
0422	48735	Mount Pisgah Treatment Plant Access	From Route 1104 to Treatment Plant	To Sewage Treatment Plant	0.43	0.00	0.43	5	1	0	AS
0423	48736	Balsam Gap Residence Road	From U.S. Route 23	To Route 0401	0.12	0.00	0.12	5	1	0	AS
0424	87139	Access to Doughton Mtn. Radio Site	From Route 0001C at MP 248.1 on Right	To End	0.00	0.00	0.00	5	0	0	GR
0425	47796	Fancy Gap Maintenance Yard	From Virginia Route 608	To End	0.19	0.00	0.19	5		0	AS
0426	87140	Access to Linville Falls Reservoir	From Route 0001D at MP 315.3	To End	0.00	0.00	0.00	6	1	0	GR
0427	87141	Road to Dump and Water System Behind Maintenance Area	From Route 0001D at MP 316.0	To End	0.00	0.00	0.00	6	1	0	GR
0428		Crabtree Reservoir Access	From Route 0001D at MP 339.5	To End	0.00	0.00	0.00	5	1	0	GR

NPS/RIP Route ID Report

(Numerical By Route #)

Shading Color Key:

Red text denotes approx. mileage

White = Paved Routes, ARAN Driven	Yellow = Unpaved Routes, ARAN not Driven	Blue = All Paved Parking Areas
Grey = Paved Routes, ARAN not Driven	Red =	Green = All Unpaved Parking Areas
Black = Paved State, Local or Private non-NPS Routes, ARAN Driven	Purple =	

BLRI

Blue Ridge Parkway

Rte. #	FMSS Asset #	Route Name	Route Description		Paved Miles	Un-Paved Miles	Rte. Lgth	Func. Class	Rte. Lanes	Manual Rated SQ/FT	Surf. Type
			From	To							
0429		Crabtree Residence	From Route 0001D at MP 339.5	To End	0.00	0.00	0.00	4	1	0	BR
0430	87144	Crabtree Wellhouse	From Route 0001D at MP 339.5	To End	0.00	0.00	0.00	5	1	0	GR
0431	87145	Crabtree Sewage Lagoon	From Route 0001D at MP 339.9	To End	0.00	0.00	0.00	5	1	0	GR
0432	87146	Access from B252 to Reservoir	From Route 0001D at MP 367.6	To End	0.00	0.42	0.42	4	1	0	GR
0433		HQ Loading Dock to Mechanical Room/Maint Shed	From Route 0001D at MP 384.7	To End	0.00	0.00	0.00	5	1	0	BR
0434	87148	Access to Dorms and Well	From Route 0001D at MP 407.8 on Left	To End	0.00	0.00	0.00	5	1	0	GR
0435	87149	Browning Cabin Road	From Route 0001D at MP 455.5	To End	0.00	0.00	0.00	5	1	0	GR
0436		Crabtree Service Road	Adjacent to Route 0001D at MP 339.16 on Right	To Route 0209	0.06	0.00	0.06	5	1	0	AS
0437	87152	Headquarters Access Road	From Route 0268 at MP 0.28 on Right	To Route 0439	0.22	0.00	0.22	5	2	0	AS
0438	87154	Engineering Services Road	From Route 0437 at MP 0.12 on Right	To Park Boundry	0.14	0.00	0.14	5	2	0	AS
0439	87155	Headquarters Loading Bay Access Road	From Dead End Right of End of Route 0437	To End at Headquarters Building	0.04	0.00	0.04	5	1	0	AS
0440	87156	Headquarters Loop	From Route 0437 at MP 0.14 on Left	To Route 0437 at MP 0.07	0.08	0.00	0.08	5	1	0	AS
0441	87157	Access to Old Cherry Hill Restaurant	From Route 0001C at MP 256.02 on Right	To Cherry Hill Parking Lot	0.08	0.00	0.08	5	1	0	AS
0442	87158	Access to Cascades Well and Pump House #1	From Route 0001 at MP 271.7 on Left	To Well and Pumphouse	0.00	0.05	0.05	6	0	0	GR
0443		Access Road to Cone Sewage System and Quarters 204	From Route 0001C at MP 292.82 on Left	To End of Pavement	0.05	0.05	0.10	5	1	0	AS
0444	87160	Access to NPS Shooting Range	From Route 0001 at MP on Right	To NPS Shooting Range	0.00	0.44	0.44	6	0	0	GR
0445	87161	Old Sims Farmstead	From End of Route 0416	To Farm	0.00	0.10	0.10	6	1	0	GR
0446		Access Road to Parkway School Dump Site	From Route 0001 at MP 281.0 on Left	To End of Route	0.00	0.00	0.00	6	0	0	GR
0447	87163	Access to Cascades Well and Pumphouse #2	From Route 0001 at MP 272.4 on Right	To Pumphouse	0.00	0.19	0.19	6	1	0	GR
0448		Access to Old Reservoir and Dam	From Route 0233 at MP 0.16 on Right	To End of Route (Really high grass).	0.00	0.04	0.04	6	1	0	OT
0449	87165	Access to Mahogany Rock Dump Site	From Route 0001 at MP 234.0 on Left	To End	0.00	0.00	0.00	6	0	0	GR
0450	87166	Access to Fox Hunters Paradise Dump Site	From Route 0001 at MP 218.3 on Left	To End	0.00	0.00	0.00	6	0	0	GR
0451	87167	Access to Groundhog Hill Pump House	From Route 0220 at MP 0.14	To Pump House	0.00	0.05	0.05	6	1	0	GR
0452	87168	Mabry Mill Chlorination Tank Access	From Route 0001 at MP 176.5 on Right	To End	0.00	0.08	0.08	6	0	0	GR
0453	87170	Access to Chlorination Well Building #1	From Route 1213	To End	0.00	0.00	0.00	6	0	0	GR
0454	87171	Access to Rocky Knob Cabins Chlorination Building	From State Road 726	To Chlorination Building	0.00	0.01	0.01	6	1	0	GR

NPS/RIP Route ID Report

(Numerical By Route #)

Shading Color Key:

Red text denotes approx. mileage

White = Paved Routes, ARAN Driven	Yellow = Unpaved Routes, ARAN not Driven	Blue = All Paved Parking Areas
Grey = Paved Routes, ARAN not Driven	Red =	Green = All Unpaved Parking Areas
Black = Paved State, Local or Private non-NPS Routes, ARAN Driven	Purple =	

BLRI

Blue Ridge Parkway

Rte. #	FMSS Asset #	Route Name	Route Description		Paved Miles	Un-Paved Miles	Rte. Lgth	Func. Class	Rte. Lanes	Manual Rated SQ/FT	Surf. Type
			From	To							
0455	87172	Access to Rocky Knob Dump Site	From Route 0001 at MP 165.5 on Left	To End of Route at Dump Site	0.00	0.20	0.20	6	1	0	GR
0456	87173	Curry Gap (PwL)	From Route 0001 at 31.5 on Left	To End of Route	0.00	0.00	0.00	6	0	0	GR
0457	87174	Curry Gap (PwR)	From Route 0001 at 31.5 on Right	To End of Route	0.00	0.00	0.00	6	0	0	GR
0458	87175	Black Horse Gap	From Route 0001 at MP 99.7 on Left	To End of Route	0.00	0.00	0.00	6	1	0	GR
0459	87176	Black Horse Gap	From Route 0001 at MP 99.7 on Right	To End of Loop	0.00	0.00	0.00	6	0	0	GR
0460	87177	Shale Dump Access	From Route 0001 95.8 on Left	To End	0.00	0.00	0.00	6	0	0	GR
0461	87182	Harvy's Knob Road	From Route 0001 at MP 95.0 on Right	To End	0.00	0.00	0.00	6	0	0	GR
0462	87186	Sheep Creek Road (VA Route 614)	From Route 0240 at MP 0.08 on Right	To End	0.00	1.90	1.90	5	1	0	GR
0463	87187	Campstore to Old Dump	From Route 0462 on Right	To End	0.00	0.10	0.10	5	0	0	GR
0464	87200	Access to Sunset Field (Overlook to Boundary)	From Route 0941 on Right	To Park Boundary	0.00	0.15	0.15	6	1	0	GR
0465	87201	White Oak Ridge	From Route 0001 at MP 76.2 on Left	To End	0.00	0.00	0.00	6	0	0	OT
0466	87202	Access to Thunder Ridge Dump	From Route 0001 at MP 74.5 on Right	To End of Loop	0.00	0.00	0.00	6	0	0	OT
0467	87203	Petites Gap	From Route 0001 at MP 71.0 on Right	To End of Loop	0.00	0.00	0.00	6	1	0	GR
0468	87205	Access to Hay Fields and James River Canal	From U.S. Route 501	To Canal	0.00	0.50	0.50	6	1	0	GR
0469	87206	Access to Septic Fields	From Route 0001 at MP 61.1 on Right	To Septic Fields	0.00	0.30	0.30	6	0	0	GR
0470	87207	Access to Old Dump Site	From Route 0001 at MP 60.8 on Left	To Dump Site	0.00	0.20	0.20	6	0	0	OT
0471	87208	Access to Septic Tank and Pumphouse from Lower Tent Loop	From Route 0521B at MP 0.15 on Right	To Septic Tank and Pumphouse	0.00	0.20	0.20	6	0	0	GR
0472	87209	White Rock Trail Parking Access Road	From Route 0001 at MP 18.4 on Right	To Route 1241	0.00	0.00	0.00	6	0	0	OT
0473	87210	Love Gap Spring Reservoir Access	From Route 0001 at MP 16.0 on Left	To End	0.00	0.00	0.00	6	0	0	OT
0474	87212	Humpback Rocks VC Pumphouse Access	From Route 0229 at MP 0.02 on Left	To Pumphouse	0.00	0.00	0.00	6	0	0	GR
0475		Music Center Water Tank Access	From Route 0160 at MP 0.08 on Left	To End at Water Tank	0.21	0.00	0.21	5	2	0	AS
0476	89418	Craggy Gardens Well House Road	From Route 0001 at MP 364.0 on Right	To End	0.00	0.00	0.00	6	2	0	GR
0511	48189	Cone Craft Center	From Route 0001C at MP 292.90	To End of Loop	0.32	0.00	0.32	3	1	0	AS
0512A	48190	Doughton Campground Loop	From Route 0001C at MP 238.44 on Right	To End of Loop	0.65	0.00	0.65	3	1	0	AS
0512B		Doughton Campground Loop B for Sites 3-22	From Route 0512A at MP 0.16 on Right	To End of Loop	0.19	0.00	0.19	3	1	0	AS
0512C		Doughton Campground Loop C for Sites 34-63	From Route 0512A at MP 0.22 on Left	To End of Loop	0.29	0.00	0.29	3	1	0	AS
0512D		Doughton Campground Loop D for Sites 66-74	From Route 0512A at MP 0.42 on Right	To End of Loop	0.32	0.00	0.32	3	1	0	AS
0512E		Doughton Campground Loop E for Sites 75-96	From Route 0512D at MP 0.18 on Right	To Route 0512D at MP 0.21	0.31	0.00	0.31	3	1	0	AS

NPS/RIP Route ID Report

(Numerical By Route #)

Shading Color Key:

Red text denotes approx. mileage

White = Paved Routes, ARAN Driven	Yellow = Unpaved Routes, ARAN not Driven	Blue = All Paved Parking Areas
Grey = Paved Routes, ARAN not Driven	Red =	Green = All Unpaved Parking Areas
Black = Paved State, Local or Private non-NPS Routes, ARAN Driven	Purple =	

BLRI

Blue Ridge Parkway

Rte. #	FMSS Asset #	Route Name	Route Description		Paved Miles	Un-Paved Miles	Rte. Lgth	Func. Class	Rte. Lanes	Manual Rated SQ/FT	Surf. Type
			From	To							
0513A	48194	Doughton Trailer Camp Outer Loop	From Route 0001C at MP 238.54 on Left	To End of Loop	0.31	0.00	0.31	3	1	0	AS
0513B		Doughton Trailer Camp Sites 19-25	From 0513A at MP 0.20 on Left	To 0513A at MP 0.30	0.08	0.00	0.08	3	1	0	AS
0513C	87220	Doughton Trailer Camp Dump Station Access	From Route 0513A at MP 0.09 on Left	To Route 0513A at MP 0.02 on Left	0.07	0.00	0.07	3	0	0	AS
0518	5558	Roanoke Mountain Loop	From Route 0001B at MP 119.82 on Left	To Route 0001B at MP 119.32	3.75	0.00	3.75	3	2	0	AS
0519A	47587	Peaks of Otter Campground Loop A	From VA Route 43	To End of Loop	0.58	0.00	0.58	3	1	0	AS
0519AA	87221	Peaks of Otter Campground Loop A Spur A	From Route 0519A at MP 0.4 on Left	To Route 0519A at MP 0.2 on Left	0.07	0.00	0.07	3	0	0	AS
0519B		Peaks of Otter Campground Loop B	From to Route 0519A at MP 0.08 on Left	To End of Loop	0.38	0.00	0.38	3	1	0	AS
0519C		Peaks of Otter Campground Loop C	From Route 0519A at MP 0.04 on Left	To End of Loop	0.53	0.00	0.53	3	1	0	AS
0519CA		Peaks of Otter Campground Loop C Spur A	From Route 0519C at MP 0.20 on Left	To Route 0519C at MP 0.42 on Left	0.11	0.00	0.11	3	1	0	AS
0521	47591	Otter Creek Campground	From Route 0001A at MP 60.56	To Route 0521A and 0521B split	0.10	0.00	0.10	3	2	0	AS
0521A		Otter Creek Campground Loop A	From End of Route 0521 on Left	To End of Loop	0.21	0.00	0.21	3	1	0	AS
0521B		Otter Creek Campground Loop B	From End of Route 0521 on Right	To End of Loop	0.37	0.00	0.37	3	0	0	AS
0521BA		Otter Creek Campground Loop B Spur A	From Route 0521B at MP 0.08 on Left	To Route 0521B at MP 0.28 on Left	0.06	0.00	0.06	3	0	0	AS
0900	47595	Afton Overlook	From Route 0001A at MP 0.22 on Left	To Route 0001A at MP 0.26 on Left	0.00	0.00	0.00	9	0	7,915	AS
0901	47598	Rockfish Valley Parking	From Route 0001A at MP 1.44 on Left	To Route 0001A at MP 1.54 on Left	0.00	0.00	0.00	9	0	10,789	AS
0902	47602	Shenandoah Valley Overlook	From Route 0001A at MP 2.86 on Right	To Route 0001A at MP 2.92 on Right	0.00	0.00	0.00	9	0	7,387	AS
0903A	47604	Humpback Visitor Center Parking A	Adjacent to Route 0243 at MP 0.04 on Right		0.00	0.00	0.00	9	0	2,180	AS
0903B	87230	Humpback Visitor Center Parking B	Adjacent to Route 0243 at MP 0.04 on Left		0.00	0.00	0.00	9	0	2,818	AS
0903C	87231	Humpback Visitor Center Parking C	Adjacent to Route 0243 at MP 0.06 on Right		0.00	0.00	0.00	9	0	1,812	AS
0903D	87232	Humpback Visitor Center Parking D	Adjacent to Route 0243 at MP 0.06 on Left		0.00	0.00	0.00	9	0	2,145	AS
0904A	47605	Humpback Gap Parking A	Adjacent to Route 0242 at MP 0.06 on Left		0.00	0.00	0.00	9	0	1,084	AS
0904B	87233	Humpback Gap Parking B	Adjacent to Route 0242 at MP 0.08 on Left		0.00	0.00	0.00	9	0	591	AS
0904C	87234	Humpback Gap Parking C	Adjacent to Route 0242 at MP 0.12 on Right		0.00	0.00	0.00	9	0	1,789	AS
0905	47606	Greenstone Overlook	Adjacent to Route 0001A at MP 8.76 on Right		0.00	0.00	0.00	9	0	10,700	AS
0906	47608	Rock Point Overlook	Adjacent to Route 0001A at MP 10.34 on Right		0.00	0.00	0.00	9	0	4,479	AS
0907	47610	Ravens Roost Overlook	Adjacent to Route 0001A at MP 10.68 on Right		0.00	0.00	0.00	9	0	7,582	AS
0908	47611	3-Ridges Mountain	From Route 0001A at MP 13.08 on Left	To Route 0001A at MP 13.14 on Left	0.00	0.00	0.00	9	0	8,805	AS

NPS/RIP Route ID Report

(Numerical By Route #)

Shading Color Key:
Red text denotes approx. mileage

White = Paved Routes, ARAN Driven	Yellow = Unpaved Routes, ARAN not Driven	Blue = All Paved Parking Areas
Grey = Paved Routes, ARAN not Driven	Red =	Green = All Unpaved Parking Areas
Black = Paved State, Local or Private non-NPS Routes, ARAN Driven	Purple =	

BLRI

Blue Ridge Parkway

Rte. #	FMSS Asset #	Route Name	Route Description		Paved Miles	Un-Paved Miles	Rte. Lgth	Func. Class	Rte. Lanes	Manual Rated SQ/FT	Surf. Type
			From	To							
0909	47614	The Priest	From Route 0001A at MP 17.52 on Left	To Route 0001A at MP 17.62 on Left	0.00	0.00	0.00	9	0	15,342	AS
0910	47617	20-Minute Cliff	From Route 0001A at MP 18.92 on Left	To Route 0001A at MP 18.46 on Left	0.00	0.00	0.00	9	0	4,096	AS
0911	47619	Slacks Overlook	From Route 0001A at MP 19.78 on Right	To Route 0001A at MP 19.84 on Right	0.00	0.00	0.00	9	0	16,563	AS
0912	47622	Bald Mountain Overlook	Adjacent to Route 0001A at MP 22.14 on Right		0.00	0.00	0.00	9	0	5,984	AS
0913	47623	Fork Mountain	From Route 0001A at MP 22.88 on Left	To Route 0001A at MP 22.94 on Left	0.00	0.00	0.00	9	0	6,390	AS
0914	47624	Big Spy Mountain Overlook	From Route 0001A at MP 26.20 on Right	To Route 0001A at MP 26.28 on Right	0.00	0.00	0.00	9	0	11,649	AS
0915A	47625	Montebello Store Parking	From Route 0411 at MP 0.00 on Left (Close to Route 0001A at MP 28.92 on Right)	To Route 0001A at MP 28.96 on Right	0.00	0.00	0.00	9	0	14,471	AS
0915B	87235	Montebello Store Parking	Adjacent to Route 0915A		0.00	0.00	0.00	9	0	13,243	AS
0916	47628	Yankee Horse Ridge	From Route 0001A at MP 34.22 on Left	To Route 0001A at MP 34.26 on Left	0.00	0.00	0.00	9	0	3,742	AS
0917	47629	Boston Knob Overlook	Adjacent to Route 0001A at MP 38.56 on Right		0.00	0.00	0.00	9	0	10,925	AS
0918	47632	Whites Gap Overlook	From Route 0001A at MP 44.20 on Left	To Route 0001A at MP 44.26 on Left	0.00	0.00	0.00	9	0	6,712	AS
0919	47634	Buena Vista Overlook	From Route 0001A at MP 45.48 on Right	To Route 0001A at MP 45.56 on Right	0.00	0.00	0.00	9	0	12,700	AS
0920	47635	House Mountain Overlook	From Route 0001A at MP 49.16 on Right	To Route 0001A at MP 49.20 on Right	0.00	0.00	0.00	9	0	7,238	AS
0921	47637	A & CC Memorial Parking	From Route 0001A at MP 51.40 on Left	To Route 0001A at MP 51.50 on Left	0.00	0.00	0.00	9	0	3,358	AS
0922	47640	Bluff Mountain Overlook	From Route 0001A at MP 52.62 on Left	To Route 0001A at MP 52.66 on Left	0.00	0.00	0.00	9	0	4,458	AS
0923	47642	Rice Mountain Overlook	From Route 0001A at MP 53.36 on Left	To Route 0001A at MP 53.42 on Left	0.00	0.00	0.00	9	0	6,479	AS
0924	47643	White Oak Flats Overlook	From Route 0001A at MP 54.94 on Right	To Route 0001A at MP 55.00 on Right	0.00	0.00	0.00	9	0	9,456	AS
0925	47644	Dancing Creek Overlook	From Route 0001A at MP 55.62 on Right	To Route 0001A at MP 55.68 on Right	0.00	0.00	0.00	9	0	9,656	AS
0926	47646	Upper Otter Creek	From Route 0001A at MP 57.28 on Left	To Route 0001A at MP 57.36 on Left	0.00	0.00	0.00	9	0	9,812	AS
0927	47647	Otter Creek Flats Overlook	From Route 0001A at MP 57.98 on Left	To Route 0001A at MP 58.16 on Left	0.00	0.00	0.00	9	0	39,189	AS
0928	47650	Otter Creek Overlook	From Route 0001A at MP 59.52 on Right	To Route 0001A at MP 59.58 on Right	0.00	0.00	0.00	9	0	11,592	AS
0929	47653	The Riffles Overlook	From Route 0001A at MP 60.16 on Left	To Route 0001A at MP 60.20 on Left	0.00	0.00	0.00	9	0	4,892	AS
0930	47655	Otter Creek Restaurant Parking	From Route 0001A at MP 60.68 on Left	To Route 0521 at MP 0.02 on Right	0.00	0.00	0.00	9	0	32,706	AS
0931	47658	Terrapin Hill	From Route 0001A at MP 61.12 on Right	To Route 0001A at MP 61.22 on Right	0.00	0.00	0.00	9	0	19,171	AS
0932	47659	Lower Otter Creek	From Route 0001A at MP 62.24 on Left	To Route 0001A at MP 62.30 on Left	0.00	0.00	0.00	9	0	10,453	AS
0933A	47661	Otter Lake Parking A	From Route 0001A at MP 62.72 on Left	To Route 0001A at MP 62.84 on Left	0.00	0.00	0.00	9	0	13,445	AS
0933B	52159	Otter Lake Parking B	From Route 0001A at MP 62.80 on Right	To Route 0001A at MP 62.84 on Right	0.00	0.00	0.00	9	0	4,493	AS

NPS/RIP Route ID Report

(Numerical By Route #)

Shading Color Key:
Red text denotes approx. mileage

White = Paved Routes, ARAN Driven	Yellow = Unpaved Routes, ARAN not Driven	Blue = All Paved Parking Areas
Grey = Paved Routes, ARAN not Driven	Red =	Green = All Unpaved Parking Areas
Black = Paved State, Local or Private non-NPS Routes, ARAN Driven	Purple =	

BLRI

Blue Ridge Parkway

Rte. #	FMSS Asset #	Route Name	Route Description		Paved Miles	Un-Paved Miles	Rte. Lgth	Func. Class	Rte. Lanes	Manual Rated SQ/FT	Surf. Type
			From	To							
0933C	87238	Otter Lake Parking C	From Route 0001A at MP 62.86 on Left	To Route 0001A at MP 62.90 on Left	0.00	0.00	0.00	9	0	5,253	AS
0934	47663	James River Visitor Center	From Route 0001A at MP 63.28 on Left	To Route 0001A at MP 63.36 on Left	0.00	0.00	0.00	9	0	20,518	AS
0935A	47664	James River Maintenance Yard	Adjacent to Route 0409 at MP 0.10 on Right		0.00	0.00	0.00	9	0	24,724	AS
0935B	87239	James River Maintenance Yard	Adjacent to Route 0935A		0.00	0.00	0.00	9	0	790	AS
0936	47665	Chimney Rock Overlook	From Route 0001A at MP 44.68 on Right	To Route 0001A at MP 44.72 on Right	0.00	0.00	0.00	9	0	2,798	AS
0936A	47666	James River Valley Parking	From Route 0001A at MP 68.82 on Left	To Route 0001A at MP 68.88 on Left	0.00	0.00	0.00	9	0	11,261	AS
0937	47668	Terrapin Mountain	From Route 0001A at MP 72.36 on Left	To Route 0001A at MP 72.42 on Left	0.00	0.00	0.00	9	0	5,283	AS
0938	47670	Thunder Ridge Overlook	Adjacent to Route 0001A at MP 74.42 on Right		0.00	0.00	0.00	9	0	22,432	AS
0939	47672	Arnold Valley North Overlook	From Route 0001A at MP 74.92 on Right	To Route 0001A at MP 74.96 on Right	0.00	0.00	0.00	9	0	1,872	AS
0940	47673	Arnold Valley South Overlook	From Route 0001A at MP 75.04 on Right	To Route 0001A at MP 75.12 on Right	0.00	0.00	0.00	9	0	2,638	AS
0941	47675	Sunset Field	From Route 0001A at MP 78.08 on Right	To Route 0001A at MP 78.14 on Right	0.00	0.00	0.00	9	0	11,685	AS
0942	47676	Onion Mountain Overlook	From Route 0001A at MP 79.33 on Left	To Route 0001A at MP 79.44 on Left	0.00	0.00	0.00	9	0	7,345	AS
0943	47677	Black Rock Hill	From Route 0001A at MP 79.70 on Right	To Route 0001A at MP 79.74 on Right	0.00	0.00	0.00	9	0	3,315	AS
0944	47678	Headforemost Mountain	From Route 0001A at MP 81.62 on Left	To Route 0001A at MP 81.66 on Left	0.00	0.00	0.00	9	0	3,363	AS
0945	47680	Fallingwater Cascades Parking Area	From Route 0001A at MP 82.84 on Right	To Route 0001A at MP 82.88 on Right	0.00	0.00	0.00	9	0	10,639	AS
0946	47682	Flat Top Trail	From Route 0001A at MP 83.16 on Left	To Route 0001 at MP 83.20 on left	0.00	0.00	0.00	9	0	4,398	AS
0947A	47683	Peaks of Otter Maintenance Area A	Adjacent to Route 0947B		0.00	0.00	0.00	9	0	15,222	AS
0947B	87243	Peaks of Otter Maintenance Area B	At End of Route 0408A		0.00	0.00	0.00	9	0	3,503	AS
0947C	87244	Peaks of Otter Permit Station	Adjacent to Route 0408B at MP 0.02 on Right		0.00	0.00	0.00	9	0	930	AS
0950A	47685	Peaks of Otter Visitor Center	From Route 0001A at MP 85.58 on Right	To Route 0001A at MP 85.64 on Right	0.00	0.00	0.00	9	0	16,842	AS
0950B	87245	Peaks of Otter Gas Station	From Route 0950A	To Route 0001A at MP 85.70 on Right	0.00	0.00	0.00	9	0	11,042	AS
0951A	47687	Sharps Top Trailhead and Store Parking Area A	Adjacent to Route 0240 at MP 0.06 on Right		0.00	0.00	0.00	9	0	2,320	AS
0951B	87246	Sharps Top Trailhead and Store Parking Area B	Adjacent to Route 0240 at MP 0.14 on Left		0.00	0.00	0.00	9	0	1,327	AS
0951C	87248	Sharps Top Trailhead and Store Parking Area C	Adjacent to Route 0240 at MP 0.14 on Right		0.00	0.00	0.00	9	0	4,870	AS
0952	47690	Upper Goose Creek Valley	From Route 0001A at MP 89.04 on Left	To Route 0001A at MP 89.08 on Left	0.00	0.00	0.00	9	0	2,996	AS
0953	47691	Porter Mountain	From Route 0001A at MP 89.68 on Left	To Route 0001A at MP 89.74 on Left	0.00	0.00	0.00	9	0	9,829	AS
0954	47693	Mills Gap Overlook	From Route 0001A at MP 91.46 on Right	To Route 0001A at MP 91.56 on Right	0.00	0.00	0.00	9	0	11,368	AS

NPS/RIP Route ID Report

(Numerical By Route #)

Shading Color Key:
Red text denotes approx. mileage

White = Paved Routes, ARAN Driven	Yellow = Unpaved Routes, ARAN not Driven	Blue = All Paved Parking Areas
Grey = Paved Routes, ARAN not Driven	Red =	Green = All Unpaved Parking Areas
Black = Paved State, Local or Private non-NPS Routes, ARAN Driven	Purple =	

BLRI

Blue Ridge Parkway

Rte. #	FMSS Asset #	Route Name	Route Description		Paved Miles	Un-Paved Miles	Rte. Lgth	Func. Class	Rte. Lanes	Manual Rated SQ/FT	Surf. Type
			From	To							
0955	47718	Purgatory Mountain Overlook	From Route 0001A at MP 91.72 on Right	To Route 0001A at MP 91.88 on Right	0.00	0.00	0.00	9	0	7,275	AS
0956	47720	Sharp Top Overlook	From Route 0001A at MP 92.10 on Left	To Route 0001A at MP 92.16 on Left	0.00	0.00	0.00	9	0	4,348	AS
0957	47722	Boblets Gap Overlook	Adjacent to Route 0001A at MP 92.74 on Right		0.00	0.00	0.00	9	0	9,684	AS
0958	47724	Pine Tree Overlook	From Route 0001A at MP 94.84 on Left	To Route 0001A at MP 94.88 on Left	0.00	0.00	0.00	9	0	3,596	AS
0959	47725	Harveys Knob	From Route 0001A at MP 95.00 on Right	To Route 0001A at MP 95.08 on Right	0.00	0.00	0.00	9	0	13,445	AS
0960	47727	Montevale	From Route 0001A at MP 95.52 on Left	To Route 0001A at MP 95.58 on Left	0.00	0.00	0.00	9	0	12,015	AS
0961	47729	Iron Mine Hollow North	From Route 0001A at MP 95.88 on Right	To Route 0001A at MP 95.92 on Right	0.00	0.00	0.00	9	0	2,320	AS
0962	47735	Iron Mine Hollow South	From Route 0001A at MP 96.04 on Right	To Route 0001A at MP 96.08 on Right	0.00	0.00	0.00	9	0	2,728	AS
0963	47739	Taylor's Mountain Overlook	From Route 0001A at MP 96.60 on Left	To Route 0001A at MP 96.66 on Left	0.00	0.00	0.00	9	0	14,179	AS
0964	47740	The Great Valley	From Route 0001A at MP 99.26 on Right	To Route 0001A at MP 99.30 on Right	0.00	0.00	0.00	9	0	8,272	AS
0965	47742	Quarry Overlook	From Route 0001A at MP 100.52 on Left	To Route 0001A at MP 100.56 on Left	0.00	0.00	0.00	9	0	9,276	AS
0966	47810	N & W Railroad Overlook	From Route 0001B at MP 106.50 on Left	To Route 0001B at MP 106.60 on Left	0.00	0.00	0.00	9	0	14,992	AS
0967	47812	Coyner Mountain	From Route 0001B at MP 106.66 on Right	To Route 0001B at MP 106.76 on Right	0.00	0.00	0.00	9	0	24,558	AS
0968	47813	Read Mountain	From Route 0001B at MP 109.18 on Right	To Route 0001B at MP 109.26 on Right	0.00	0.00	0.00	9	0	16,736	AS
0969	47814	Roanoke Basin	From Route 0001B at MP 112.50 on Left	To Route 0001B at MP 112.64 on Left	0.00	0.00	0.00	9	0	26,190	AS
0970	47816	Roanoke River Overlook	From Route 0001B at MP 114.54 on Right	To Route 0001B at MP 114.60 on Right	0.00	0.00	0.00	9	0	15,987	AS
0971	47817	Mill Mountain	From Route 0518 at MP 1.04 on Left	To Route 0518 at MP 1.10 on Left	0.00	0.00	0.00	9	0	6,458	AS
0972	47819	Parking at MP 1.4	From Route 0518 at MP 1.34 on Left	To Route 0518 at MP 1.38 on Left	0.00	0.00	0.00	9	0	4,298	AS
0973	47820	Parking at MP 1.5	From Route 0518 at MP 1.44 on Right	To Route 0518 at MP 1.48 on Right	0.00	0.00	0.00	9	0	9,415	AS
0974A	47822	Roanoke Mountain Overlook Parking A	From Route 0518 at MP 1.76 on Right	To Route 0518 at MP 1.80 on Right	0.00	0.00	0.00	9	0	4,072	AS
0974B	87249	Roanoke Mountain Overlook Parking B	From Route 0518 at MP 1.84 on Right	To Route 0518 at MP 1.86 on Right	0.00	0.00	0.00	9	0	1,921	AS
0974C		Roanoke Mountain Overlook Parking C	From Route 0518 at MP 1.84 on Left	To Route 0518 at MP 1.88 on Left	0.00	0.00	0.00	9	0	5,283	AS
0974D		Roanoke Mountain Overlook Parking D	From Route 0518 at MP 1.86 on Right	To Route 0518 at MP 1.88 on Right	0.00	0.00	0.00	9	0	1,969	AS
0975	47837	Gum Spring Overlook	From Route 0138 at MP 0.08 on Right	To Route 0138 at MP 0.12 on Right	0.00	0.00	0.00	9	0	4,251	AS
0976	47846	Chestnut Ridge Loop Trail	From Route 0138 at MP 1.06 on Right	To Route 0138 at MP 1.10 on Right	0.00	0.00	0.00	9	0	7,166	AS
0977	47851	Buck Mountain Overlook	From Route 0001B at MP 122.72 on Left	To Route 0001B at MP 122.76 on Left	0.00	0.00	0.00	9	0	7,570	AS
0978	47855	Masons Knob Overlook	From Route 0001B at MP 125.68 on Left	To Route 0001B at MP 125.76 on Left	0.00	0.00	0.00	9	0	18,996	AS
0979	47858	Metz Run Overlook	From Route 0001B at MP 128.22 on Right	To Route 0001B at MP 128.30 on Right	0.00	0.00	0.00	9	0	10,263	AS

NPS/RIP Route ID Report

(Numerical By Route #)

Shading Color Key:
Red text denotes approx. mileage

White = Paved Routes, ARAN Driven	Yellow = Unpaved Routes, ARAN not Driven	Blue = All Paved Parking Areas
Grey = Paved Routes, ARAN not Driven	Red =	Green = All Unpaved Parking Areas
Black = Paved State, Local or Private non-NPS Routes, ARAN Driven	Purple =	

BLRI

Blue Ridge Parkway

Rte. #	FMSS Asset #	Route Name	Route Description		Paved Miles	Un-Paved Miles	Rte. Lgth	Func. Class	Rte. Lanes	Manual Rated SQ/FT	Surf. Type
			From	To							
0980	47860	Poages Mill Overlook	From Route 0001B at MP 128.70 on Right	To Route 0001B at MP 128.73 on Right	0.00	0.00	0.00	9	0	11,719	AS
0981	47862	Roanoke Overlook	From Route 0001B at MP 129.04 on Right	To Route 0001B at MP 129.10 on Right	0.00	0.00	0.00	9	0	7,169	AS
0982	47864	Lost Mountain	From Route 0001B at MP 129.34 on Right	To Route 0001B at MP 129.38 on Right	0.00	0.00	0.00	9	0	5,760	AS
0983	47866	Slings Gap	From Route 0001B at MP 132.40 on Left	To Route 0001B at MP 132.46 on Left	0.00	0.00	0.00	9	0	7,477	AS
0984	47867	Bull Run Knob	From Route 0001B at MP 133.06 on Left	To Route 0001B at MP 133.14 on Left	0.00	0.00	0.00	9	0	13,317	AS
0985	47868	Poor Mountain	From Route 0001B at MP 134.30 on Right	To Route 0001B at MP 134.36 on Right	0.00	0.00	0.00	9	0	8,971	AS
0986	47870	Cahas Mountain	Adjacent to Route 0001B at MP 138.50 on Left		0.00	0.00	0.00	9	0	17,294	AS
0987	47872	Devils Backbone	From Route 0234 at 0.08 on Right	To Route 0234 at MP 0.10 on Right	0.00	0.00	0.00	9	0	5,555	AS
0988	47874	Pine Spur Overlook	From Route 0001B at MP 144.24 on Left	To Route 0001B at MP 144.30 on Left	0.00	0.00	0.00	9	0	20,881	AS
0989	47875	Smart View Overlook	From Route 0001B at MP 153.50 on Left	To Route 0001B at MP 153.58 on Left	0.00	0.00	0.00	9	0	16,388	AS
0990	47878	Shortts Knob Overlook	From Route 0001B at MP 157.00 on Left	To Route 0001B at MP 157.04 on Left	0.00	0.00	0.00	9	0	7,500	AS
0991	47880	Rakes Mill Pond	From Route 0001B at MP 161.78 on Right	To Route 0001B at MP 161.82 on Right	0.00	0.00	0.00	9	0	5,915	AS
0992	47882	Rocky Knob Maintenance Yard	At End of Route 0407		0.00	0.00	0.00	9	0	40,101	AS
0993A	47883	The Saddle Overlook Parking Area A	Adjacent to Route 0222 at MP 0.12 on Right		0.00	0.00	0.00	9	0	3,097	AS
0993B	87252	The Saddle Overlook Parking Area B	Adjacent to Route 0222 at MP 0.16 on Right		0.00	0.00	0.00	9	0	2,696	AS
0994	47885	Rock Castle Gorge	From Route 0001B at MP 168.18 on Left	To Route 0001B at MP 168.22 on Left	0.00	0.00	0.00	9	0	9,485	AS
0995	47886	Mabry Mill Parking	From Route 0001B at MP 175.52 on Left	To Route 0001B at MP 175.62 on Left	0.00	0.00	0.00	9	0	26,122	AS
0996	47887	Pilot Mountain	From Route 0001B at MP 188.46 on Left	To Route 0001B at MP 188.52 on Left	0.00	0.00	0.00	9	0	7,208	AS
0997	47888	Puckett Cabin	From Route 0001B at MP 189.16 on Right	To Route 0001B at MP 189.20 on Right	0.00	0.00	0.00	9	0	2,633	AS
0998	47889	Granite Quarry Overlook	From Route 0001B at MP 202.02 on Left	To Route 0001B at MP 202.12 on Left	0.00	0.00	0.00	9	0	21,511	AS
0999	47890	Piedmont	From Route 0001B at MP 203.22 on Left	To Route 0001B at MP 203.28 on Left	0.00	0.00	0.00	9	0	11,504	AS
1000	48196	High Piney Spur	From Route 0001C at MP 217.88 on Left	To Route 0001C at MP 217.96 on Left	0.00	0.00	0.00	9	0	11,721	AS
1001	48198	Fox Hunter Picnic Area	Adjacent to Route 0231 at MP 0.12 on Right		0.00	0.00	0.00	9	0	3,149	AS
1002	48200	Little Glade Mill Pond	From Route 0001C at MP 229.24 on Left	To Route 0001C at MP 229.28 on Left	0.00	0.00	0.00	9	0	4,247	AS
1003	48203	Stone Mountain Overlook	From Route 0001C at MP 231.68 on Left	To Route 0001C at MP 231.76 on Left	0.00	0.00	0.00	9	0	18,042	AS
1004	48204	Bullhead Mountain Overlook	Adjacent to Route 0001C at MP 232.94 on Left		0.00	0.00	0.00	9	0	3,313	AS
1005	48207	Mahogany Rock	From Route 0001C at MP 234.18 on Right	To Route 0001C at MP 234.22 on Right	0.00	0.00	0.00	9	0	13,534	AS
1006	48208	Devils Garden Overlook	From Route 0001C at MP 234.90 on Left	To Route 0001C at MP 234.96 on Left	0.00	0.00	0.00	9	0	10,630	AS

NPS/RIP Route ID Report

(Numerical By Route #)

Shading Color Key:

Red text denotes approx. mileage

White = Paved Routes, ARAN Driven	Yellow = Unpaved Routes, ARAN not Driven	Blue = All Paved Parking Areas
Grey = Paved Routes, ARAN not Driven	Red =	Green = All Unpaved Parking Areas
Black = Paved State, Local or Private non-NPS Routes, ARAN Driven	Purple =	

BLRI

Blue Ridge Parkway

Rte. #	FMSS Asset #	Route Name	Route Description		Paved Miles	Un-Paved Miles	Rte. Lgth	Func. Class	Rte. Lanes	Manual Rated SQ/FT	Surf. Type
			From	To							
1007	48210	Air Bellows Overlook	From Route 0001C at MP 236.06 on Right	To Route 0001C at MP 236.16 on Right	0.00	0.00	0.00	9	0	16,921	AS
1008	48212	Briengar Cabin Spur	From Route 0001C at MP 237.66 on Left	To Route 0001C at MP 237.68 on Right	0.00	0.00	0.00	9	0	11,712	AS
1009A	48215	Fodders Stack Parking Area A	Adjacent to Route 0233 at MP 0.10 on Right		0.00	0.00	0.00	9	0	2,888	AS
1009B	87253	Fodders Stack Parking Area B	Adjacent to Route 0233 at MP 0.08 on Left		0.00	0.00	0.00	9	0	2,759	AS
1010A	48217	Bluffs Restaurant Overflow Parking Area A	Adjacent to Route 1010B on Right		0.00	0.00	0.00	9	0	21,555	AS
1010B	87254	Bluffs Gas and Restaurant Parking Area B	From Route 0001C at MP 240.20 on Right	To Route 0001C at MP 240.28 on Right	0.00	0.00	0.00	9	0	17,463	AS
1010C	87255	Bluffs Gas Parking	Adjacent to Route 1010B on Left		0.00	0.00	0.00	9	0	10,849	AS
1011A	48222	Bluffs Lodge Parking Area A	From Route 0216 at MP 0.22 on Right	To Route 0216 at MP 0.30 on Right	0.00	0.00	0.00	9	0	21,712	AS
1011B	87257	Bluffs Lodge Parking Area B	At End of Route 0216		0.00	0.00	0.00	9	0	4,757	AS
1011C	87258	Wildcat Bluffs Overlook	At End of Route 0216		0.00	0.00	0.00	9	0	4,501	AS
1012	48225	Alligator Back	From Route 0001C at MP 241.50 on Left	To Route 0001C at MP 241.58 on Left	0.00	0.00	0.00	9	0	17,607	AS
1013	48226	Bluff Mountain	From Route 0001C at MP 242.54 on Left	To Route 0001C at MP 242.58 on Left	0.00	0.00	0.00	9	0	8,015	AS
1014	48228	Basins Cove Overlook	From Route 0001C at MP 243.84 on Left	To Route 0001C at MP 243.90 on Left	0.00	0.00	0.00	9	0	12,784	AS
1015	48230	Bluff Maintenance Yard	At End of Route 0413		0.00	0.00	0.00	9	0	48,893	AS
1016	48232	Sheets Gap	From Route 0001C at MP 251.86 on Left	To Route 0001C at MP 251.90 on Left	0.00	0.00	0.00	9	0	19,110	AS
1017	48233	Northwest Trading Post Parking	Adjacent to Route 0001C at MP 257.78 on Right		0.00	0.00	0.00	9	0	15,176	AS
1018	48235	Jumpinoff Rock	From Route 0001C at MP 259.36 on Left	To Route 0001C at MP 259.40 on Left	0.00	0.00	0.00	9	0	8,385	AS
1019	48237	The Lump	Adjacent to Route 0001C at MP 263.50 on Left		0.00	0.00	0.00	9	0	17,087	AS
1020	48240	Mount Jefferson	From Route 0001C at MP 266.89 on Right	To Route 0001C at MP 265.96 on Right	0.00	0.00	0.00	9	0	4,163	AS
1021	48243	Betseys Rock Falls	Adjacent to Route 0001C at MP 266.96 on Left		0.00	0.00	0.00	9	0	1,207	AS
1022	48244	Benge Maintenance Yard	Adjacent to SR 1163 on Right		0.00	0.00	0.00	9	0	5,570	AS
1023	48245	Lewis Fork Overlook	From Route 0001C at MP 269.26 on Left	To Route 0001C at MP 269.32 on Left	0.00	0.00	0.00	9	0	7,889	AS
1024	48247	Jeffres Park	Adjacent to Route 0001C at MP 271.04 on Left		0.00	0.00	0.00	9	0	23,418	AS
1025	48248	Tomkins Knob	From Route 0001C at MP 271.62 on Left	To Route 0001C at MP 271.66 on Left	0.00	0.00	0.00	9	0	8,404	AS
1026	48249	Elk Mountain Overlook	From Route 0001C at MP 273.42 on Left	To Route 0001C at MP 273.48 on Left	0.00	0.00	0.00	9	0	9,748	AS
1027	48250	Stony Fork Valley Overlook	From Route 0001C at MP 276.20 on Left	To Route 0001C at MP 276.24 on Left	0.00	0.00	0.00	9	0	5,589	AS
1028	48251	Osborne Mountain Overlook	From Route 0001C at MP 276.72 on Left	To Route 0001C at MP 276.80 on Left	0.00	0.00	0.00	9	0	12,659	AS
1029	48252	Carroll Gap Overlook	From Route 0001C at MP 277.18 on Right	To Route 0001C at MP 277.22 on Right	0.00	0.00	0.00	9	0	5,649	AS

NPS/RIP Route ID Report

(Numerical By Route #)

Shading Color Key:

Red text denotes approx. mileage

White = Paved Routes, ARAN Driven	Yellow = Unpaved Routes, ARAN not Driven	Blue = All Paved Parking Areas
Grey = Paved Routes, ARAN not Driven	Red =	Green = All Unpaved Parking Areas
Black = Paved State, Local or Private non-NPS Routes, ARAN Driven	Purple =	

BLRI

Blue Ridge Parkway

Rte. #	FMSS Asset #	Route Name	Route Description		Paved Miles	Un-Paved Miles	Rte. Lgth	Func. Class	Rte. Lanes	Manual Rated SQ/FT	Surf. Type
			From	To							
1030	48253	Grand View Overlook	From Route 0001C at MP 280.32 on Left	To Route 0001C at MP 280.40 on Left	0.00	0.00	0.00	9	0	15,080	AS
1031	48254	Boones Trace	From Route 0001C at MP 283.96 on Left	To Route 0001C at MP 284.00 on Left	0.00	0.00	0.00	9	0	2,116	AS
1032	48256	Ravens Rock Overlook	From Route 0001C at MP 288.42 on Right	To Route 0001C at MP 288.48 on Right	0.00	0.00	0.00	9	0	11,131	AS
1033	48257	Yadkin Valley Overlook	From Route 0001C at MP 288.70 on Left	To Route 0001C at MP 288.76 on Left	0.00	0.00	0.00	9	0	5,479	AS
1034	48258	Thunder Hill Overlook	From Route 0001C at MP 289.28 on Left	To Route 0001C at MP 289.34 on Left	0.00	0.00	0.00	9	0	10,074	AS
1035	48259	Moses Cove Overlook	From Route 0001C at MP 292.34 on Left	To Route 0001C at MP 292.38 on Left	0.00	0.00	0.00	9	0	18,292	AS
1036A	48260	Trout Lake Parking A	Adjacent to Route 0236 at MP 0.36 on Right		0.00	0.00	0.00	9	0	3,218	AS
1036B	52185	Trout Lake Parking B	Adjacent to Route 0236 at MP 0.36 on Left		0.00	0.00	0.00	9	0	7,173	AS
1036C	52187	Trout Lake Parking C	Adjacent to Route 0236 at MP 0.44 on Left		0.00	0.00	0.00	9	0	5,646	AS
1036D	52190	Trout Lake Parking D	Adjacent to Route 0236 at MP 0.44 on Right		0.00	0.00	0.00	9	0	5,386	AS
1038	48261	Simms Creek Overlook	From Route 0001C at MP 294.18 on Right	To Route 0001C at MP 294.20 on Right	0.00	0.00	0.00	9	0	3,422	AS
1039	48262	Simms Pond Overlook	From Route 0001C at MP 294.68 on Left	To Route 0001C at MP 294.78 on Left	0.00	0.00	0.00	9	0	10,660	AS
1040	48263	Price Lake	From Route 0001C at MP 295.56 on Left	To Route 0001C at MP 295.62 on Left	0.00	0.00	0.00	9	0	14,774	AS
1041	48264	Cold Prong Pond Overlook	From Route 0001C at MP 297.90 on Right	To Route 0001C at MP 297.96 on Right	0.00	0.00	0.00	9	0	11,772	AS
1042	48265	Calloway Peak Parking	From Route 0001C at MP 298.60 on Left	To Route 0001C at MP 298.66 on Left	0.00	0.00	0.00	9	0	6,293	AS
1043	48266	Boone Fork Parking Area	From Route 0001C at MP 298.94 on Right	To Route 0001C at MP 298.96 on Right	0.00	0.00	0.00	9	0	5,701	AS
1044	48267	Green Mountain Overlook	From Route 0001C at MP 299.60 on Left	To Route 0001C at MP 299.66 on Left	0.00	0.00	0.00	9	0	10,615	AS
1045	48269	Pilot Ridge Overlook	From Route 0001C at MP 300.96 on Left	To Route 0001C at MP 301.00 on Left	0.00	0.00	0.00	9	0	6,137	AS
1046	48271	Wilson Creek	From Route 0001C at MP 301.34 on Left	To Route 0001C at MP 301.44 on Left	0.00	0.00	0.00	9	0	11,275	AS
1047	48272	Ravens Rock Overlook	From Route 0001C at MP 301.50 on Right	To Route 0001C at MP 301.56 on Right	0.00	0.00	0.00	9	0	5,546	AS
1048	48275	Rough Ridge Parking Area	From Route 0001C at MP 302.10 on Right	To Route 0001C at MP 302.14 on Right	0.00	0.00	0.00	9	0	7,339	AS
1049	48276	Wilson Creek Overlook	From Route 0001C at MP 302.98 on Left	To Route 0001C at MP 303.02 on Left	0.00	0.00	0.00	9	0	4,923	AS
1050	48278	Yonahlossee Overlook	From Route 0001C at MP 303.32 on Left	To Route 0001C at MP 303.36 on Left	0.00	0.00	0.00	9	0	6,244	AS
1051	48279	Linn Cove Information Center	Adjacent to Route 0001C at MP 303.94 on Left		0.00	0.00	0.00	9	0	39,469	AS
1052	48282	Stack Rock Parking Area	From Route 0001C at MP 304.28 on Left	To Route 0001C at MP 304.32 on Left	0.00	0.00	0.00	9	0	11,194	AS
1053	48742	Beacon Heights	From Route 0001C at MP 304.94 on Left	To Route 0001C at MP 304.98 on Left	0.00	0.00	0.00	9	0	6,780	AS
1054	48743	Grandfather Mountain Parking Overlook	From Route 0001D at MP 306.24 on Right	To Route 0001D at MP 306.32 on Right	0.00	0.00	0.00	9	0	9,339	AS
1055	48744	Grandmother Mountain Parking Overlook	From Route 0001D at MP 307.16 on Left	To Route 0001D at MP 307.22 on Left	0.00	0.00	0.00	9	0	6,710	AS

NPS/RIP Route ID Report

(Numerical By Route #)

Shading Color Key:
Red text denotes approx. mileage

White = Paved Routes, ARAN Driven	Yellow = Unpaved Routes, ARAN not Driven	Blue = All Paved Parking Areas
Grey = Paved Routes, ARAN not Driven	Red =	Green = All Unpaved Parking Areas
Black = Paved State, Local or Private non-NPS Routes, ARAN Driven	Purple =	

BLRI

Blue Ridge Parkway

Rte. #	FMSS Asset #	Route Name	Route Description		Paved Miles	Un-Paved Miles	Rte. Lgth	Func. Class	Rte. Lanes	Manual Rated SQ/FT	Surf. Type
			From	To							
1056	48745	Flat Rock Trail	From Route 0001D at MP 307.92 on Right	To Route 0001D at MP 308.00 on Right	0.00	0.00	0.00	9	0	18,200	AS
1057	48746	Lost Cove Cliffs	From Route 0001D at MP 309.70 on Left	To Route 0001D at MP 309.72 on Left	0.00	0.00	0.00	9	0	15,188	AS
1058	48747	Camp Creek Overlook	From Route 0001D at MP 315.24 on Right	To Route 0001D at MP 315.28 on Right	0.00	0.00	0.00	9	0	9,074	AS
1059	48748	Linville Trailer Dump Station	From Route 0212 at MP 0.1 on Right	To End of Loop	0.00	0.00	0.00	9	0	9,925	AS
1060	48749	Linville Maintenance Yard	From Route 1059	To End of Loop	0.00	0.00	0.00	9	0	5,538	AS
1061A	48750	River Bend Parking Area A	Adjacent to Route 0206 at MP 0.04 on Right		0.00	0.00	0.00	9	0	5,104	AS
1061B		River Bend Parking Area B	Adjacent to Route 0206 at MP 0.10 on Right		0.00	0.00	0.00	9	0	1,424	AS
1061C		River Bend Parking Area C	Adjacent to Route 0206 at MP 0.12 on the Right		0.00	0.00	0.00	9	0	2,007	AS
1062	48751	Linville Falls Parking Area	At End of Route 0212		0.00	0.00	0.00	9	0	55,563	AS
1064	48752	North Toe River Valley	From Route 0001D at MP 318.89 on Right	To Route 0001D at MP 318.14 on Right	0.00	0.00	0.00	9	0	4,063	AS
1065	48753	Chestoa Parking Area	From Route 0001D at MP 320.44 on Left	To Route 0001D at MP 320.46 on Left	0.00	0.00	0.00	9	0	14,996	AS
1066	48754	Bear Den Overlook	From Route 0001D at MP 322.74 on Left	To Route 0001D at MP 322.78 on Left	0.00	0.00	0.00	9	0	5,084	AS
1067	48755	Heffner Gap Overloop	From Route 0001D at MP 325.62 on Left	To Route 0001D at MP 325.66 on Left	0.00	0.00	0.00	9	0	7,178	AS
1068	48756	North Cove Valley	From Route 0001D at MP 326.92 on Left	To Route 0001D at MP 327.00 on Left	0.00	0.00	0.00	9	0	18,105	AS
1069	48757	The Loops Overlook	From Route 0001D at MP 328.30 on Left	To Route 0001D at MP 328.34 on Left	0.00	0.00	0.00	9	0	5,309	AS
1070	48758	Table Rock	From Route 0001D at MP 329.38 on Left	To Route 0001D at MP 329.42 on Left	0.00	0.00	0.00	9	0	8,692	AS
1071	48759	Museum of NC Minerals	From Route 0210 at MP 0.02 on Left	To Route 0210 at MP 0.06 on Left	0.00	0.00	0.00	9	0	15,290	AS
1072A	48760	Gillespie Ranger Station	From Route 0210 at MP 0.16 on Left	To Parking	0.00	0.00	0.00	9	0	3,981	AS
1072B	52180	Gillespie Maintenance Yard	At End of Route 0210		0.00	0.00	0.00	9	0	26,317	AS
1073A	48761	Crabtree Trailer Dump Station	Adjacent to Route 0209 at MP 0.26 on Left		0.00	0.00	0.00	9	0	6,860	AS
1073B	87266	Crabtree Kiosk Parking	Adjacent to Route 0209 at MP 0.32 on Right		0.00	0.00	0.00	9	0	885	AS
1074A	48762	Crabtree Store Loop and Service Road A	From Route 0436 at MP 0.02 on Left	To End of Loop	0.00	0.00	0.00	9	0	19,165	AS
1074B		Crabtree Store Loop and Service Road B	Adjacent to Route 0436 at MP 0.02 on the Right		0.00	0.00	0.00	9	0	2,141	AS
1074C		Crabtree Store Loop and Service Road C	Adjacent to Route 0436 at MP 0.04 on the Left		0.00	0.00	0.00	9	0	1,277	AS
1075	48764	Black Mountain Overlook	From Route 0001D at MP 341.80 on Right	To Route 0001D at MP 341.86 on Right	0.00	0.00	0.00	9	0	10,608	AS
1076	48765	Singecat Ridge Overlook	From Route 0001D at MP 344.92 on Left	To Route 0001D at MP 344.96 on Left	0.00	0.00	0.00	9	0	10,449	AS
1077A	48766	Curtis Valley Pullout Parking B	From Route 0001D at MP 347.52 on Right	To Route 0001D at MP 347.56 on Right	0.00	0.00	0.00	9	0	3,195	AS
1077B	87268	Curtis Valley Pullout Parking B	Adjacent to Route 0001D at MP 348.40 on Left		0.00	0.00	0.00	9	0	5,341	AS

NPS/RIP Route ID Report

(Numerical By Route #)

Shading Color Key:

Red text denotes approx. mileage

White = Paved Routes, ARAN Driven	Yellow = Unpaved Routes, ARAN not Driven	Blue = All Paved Parking Areas
Grey = Paved Routes, ARAN not Driven	Red =	Green = All Unpaved Parking Areas
Black = Paved State, Local or Private non-NPS Routes, ARAN Driven	Purple =	

BLRI

Blue Ridge Parkway

Rte. #	FMSS Asset #	Route Name	Route Description		Paved Miles	Un-Paved Miles	Rte. Lgth	Func. Class	Rte. Lanes	Manual Rated SQ/FT	Surf. Type
			From	To							
1078	48767	Licklog Ridge	From Route 0001D at MP 348.80 on Left	To Route 0001D at MP 348.84 on Left	0.00	0.00	0.00	9	0	7,912	AS
1079	48768	Mount Mitchell Parking Area	Adjacent to Route 0001D at MP 349.56 on Right		0.00	0.00	0.00	9	0	15,841	AS
1080	48769	Green Knob Overlook	From Route 0001D at MP 350.02 on Left	To Route 0001D at MP 350.04 on Left	0.00	0.00	0.00	9	0	9,600	AS
1081	48770	Ridge Junction Overlook	From Route 0001D at MP 354.88 on Left	To Route 0001D at MP 354.94 on Left	0.00	0.00	0.00	9	0	8,830	AS
1082	48771	Balsam Gap Overlook	From Route 0001D at MP 359.36 on Right	To Route 0001D at MP 359.40 on Right	0.00	0.00	0.00	9	0	4,192	AS
1083	48772	Glassmine Falls	From Route 0001D at MP 360.80 on Left	To Route 0001D at MP 360.84 on Left	0.00	0.00	0.00	9	0	9,066	AS
1084	48773	Graybeard Mountain	From Route 0001D at MP 362.98 on Left	To Route 0001D at MP 363.02 on Left	0.00	0.00	0.00	9	0	7,300	AS
1085	48774	Craggy Dome	Adjacent to Route 0001D at MP 363.66 on Right		0.00	0.00	0.00	9	0	28,925	AS
1086A	87269	Craggy Gardens Visitor Center Parking A	Adjacent to Route 0001D at MP 364.12	To Route 0001D at MP 364.18	0.00	0.00	0.00	9	0	9,967	AS
1086B	48775	Craggy Gardens Visitor Center Parking B	Adjacent to Route 0001D at MP 364.18 on Right	To Route 0001D at MP 364.26 on Right	0.00	0.00	0.00	9	0	14,413	AS
1087A	48776	Bear Pen Gap Picnic Area A	Adjacent to Route 0205 at MP 1.16 on Right	To Route 0205 at MP 1.24 on Right	0.00	0.00	0.00	9	0	9,372	AS
1087B	87270	Bear Pen Gap Picnic Area B	Adjacent to Route 0205 at MP 1.16 on Left	To Route 0205 at MP 1.22 on Left	0.00	0.00	0.00	9	0	5,367	AS
1087C	87271	Bear Pen Gap Picnic Area C	Adjacent to Route 0205 at MP 1.24 on Left	To Route 0205 at MP 1.30 on Left	0.00	0.00	0.00	9	0	5,497	AS
1087D	87272	Bear Pen Gap Picnic Area D	Adjacent to Route 0205 at MP 1.24 on Right	To Route 0205 at MP 1.32 on Right	0.00	0.00	0.00	9	0	6,447	AS
1088	48777	Lake Pinnacle	From Route 0001D at MP 371.62 on Left	To Route 0001D at MP 371.68 on Left	0.00	0.00	0.00	9	0	6,082	AS
1089	48778	Bull Creek Overlook	From Route 0001D at MP 373.34 on Left	To Route 0001D at MP 373.38 on Left	0.00	0.00	0.00	9	0	8,792	AS
1090	48779	Tanbark Ridge Overlook	From Route 0001D at MP 376.28 on Left	To Route 0001D at MP 376.34 on Left	0.00	0.00	0.00	9	0	11,559	AS
1091	48780	Haw Creek Valley	Adjacent to Route 0001D at MP 379.48 on Right		0.00	0.00	0.00	9	0	3,644	AS
1092A	48781	Asheville Maintenance Yard	At End of Route 0403		0.00	0.00	0.00	9	0	43,547	AS
1092B		Asheville Maintenance Yard Employee Parking	At End of Route 0403 on Left		0.00	0.00	0.00	9	0	3,212	AS
1093	48782	French Broad River	From Route 0001D at MP 393.22 on Left	To Route 0001D at MP 393.28 on Left	0.00	0.00	0.00	9	0	7,399	AS
1094	48783	Walnut Cove Overlook	From Route 0001D at MP 395.92 on Left	To Route 0001D at MP 395.98 on Left	0.00	0.00	0.00	9	0	11,282	AS
1095	48784	Sleepy Gap Parking Area	From Route 0001D at MP 397.06 on Right	To Route 0001D at MP 397.12 on Right	0.00	0.00	0.00	9	0	11,063	AS
1096	48785	Chestnut Cove	From Route 0001D at MP 397.80 on Left	To Route 0001D at MP 397.84 on Left	0.00	0.00	0.00	9	0	5,614	AS
1097	48786	Bad Fork Valley Overlook	From Route 0001D at MP 399.22 on Left	To Route 0001D at MP 399.28 on Left	0.00	0.00	0.00	9	0	11,588	AS
1098	48787	Wash Creek Valley Overlook	From Route 0001D at MP 400.48 on Left	To Route 0001D at MP 400.54 on Left	0.00	0.00	0.00	9	0	10,334	AS

NPS/RIP Route ID Report

(Numerical By Route #)

Shading Color Key:
Red text denotes approx. mileage

White = Paved Routes, ARAN Driven	Yellow = Unpaved Routes, ARAN not Driven	Blue = All Paved Parking Areas
Grey = Paved Routes, ARAN not Driven	Red =	Green = All Unpaved Parking Areas
Black = Paved State, Local or Private non-NPS Routes, ARAN Driven	Purple =	

BLRI

Blue Ridge Parkway

Rte. #	FMSS Asset #	Route Name	Route Description		Paved Miles	Un-Paved Miles	Rte. Lgth	Func. Class	Rte. Lanes	Manual Rated SQ/FT	Surf. Type
			From	To							
1099	48788	Beaver Dam Gap Overlook	From Route 0001D at MP 401.18 on Right	To Route 0001D at MP 401.22 on Right	0.00	0.00	0.00	9	0	9,263	AS
1100	48789	Stony Bald	From Route 0001D at MP 402.06 on Left	To Route 0001D at MP 402.12 on Left	0.00	0.00	0.00	9	0	10,796	AS
1101	48790	Big Ridge Overlook	From Route 0001D at MP 403.06 on Left	To Route 0001D at MP 403.12 on Left	0.00	0.00	0.00	9	0	8,991	AS
1102	48791	Hominy Valley	From Route 0001D at MP 403.68 on Right	To Route 0001D at MP 403.74 on Right	0.00	0.00	0.00	9	0	9,379	AS
1103	48792	Mills River Valley Overlook	From Route 0001D at MP 404.04 on Left	To Route 0001D at MP 404.08 on Left	0.00	0.00	0.00	9	0	8,556	AS
1104	48801	Mount Pisgah Picnic Parking	From Route 0001D at MP 407.16 on Right	To Route 0001D at MP 407.28 on Right	0.00	0.00	0.00	9	0	29,130	AS
1105	48799	Mount Pisgah Old Visitor Center Parking	From Route 0001D at MP 407.78 on Right	To Route 0001D at MP 407.84 on Right	0.00	0.00	0.00	9	0	30,834	AS
1106A	48803	Mount Pisgah Gas Parking	From Route 0001D at MP 407.92 on Left	To Route 0001D at MP 407.96 on Left	0.00	0.00	0.00	9	0	12,198	AS
1106B	87273	Mount Pisgah Lodge Parking	From Route 1106A	To Route 0001D at MP 408.04 on Left	0.00	0.00	0.00	9	0	64,695	AS
1106C	87274	Mount Pisgah Lodge Service Access Parking	From Route 0001D at MP 408.14 on Left	To End of Loop	0.00	0.00	0.00	9	0	9,756	AS
1107	48804	Mount Pisgah Dump Station and Residence Access	From Route 0202 at MP 0.02 on Left	To Route 0202A at MP 0.32	0.00	0.00	0.00	9	0	5,139	AS
1108	48806	Funnel Top	From Route 0001D at MP 408.74 on Left	To Route 0001D at MP 408.80 on Left	0.00	0.00	0.00	9	0	7,745	AS
1109	48807	Pink Beds	From Route 0001D at MP 409.80 on Left	To Route 0001D at MP 409.84	0.00	0.00	0.00	9	0	10,489	AS
1110	48808	Cradle of Forestry Overlook	From Route 0001D at MP 410.06 on Left	To Route 0001D at MP 410.10 on Left	0.00	0.00	0.00	9	0	9,182	AS
1111	48809	Wagon Road Gap Maintenance Yard	Adjacent to Route 0001D at MP 411.24 on Right		0.00	0.00	0.00	9	0	2,565	AS
1112	48810	Cold Mountain	From Route 0001D at MP 411.28 on Right	To Route 0001D at MP 411.35 on Right	0.00	0.00	0.00	9	0	16,438	AS
1113	48811	Wagon Road Gap Parking Area	From Route 0001D at MP 411.60 on Left	To Route 0001D at MP 411.64 on Left	0.00	0.00	0.00	9	0	4,936	AS
1114	48812	Pounding Mill Overlook	From Route 0001D at MP 412.60 on Left	To Route 0001D at MP 412.64 on Left	0.00	0.00	0.00	9	0	9,312	AS
1115	48813	Cherry Cove	From Route 0001D at MP 415.10 on Left	To Route 0001D at MP 415.12 on Left	0.00	0.00	0.00	9	0	6,321	AS
1116	48814	Log Hollow Overlook	From Route 0001D at MP 415.66 on Left	To Route 0001D at MP 415.72 on Left	0.00	0.00	0.00	9	0	13,882	AS
1117	48815	Looking Glass Rock	From Route 0001D at MP 416.42 on Left	To Route 0001D at MP 416.46 on Left	0.00	0.00	0.00	9	0	10,709	AS
1118	48816	East Fork Overlook	From Route 0001D at MP 417.76 on Right	To Route 0001D at MP 417.82 on Right	0.00	0.00	0.00	9	0	6,763	AS
1119	48817	Graveyard Fields	From Route 0001D at MP 418.22 on Right	To Route 0001D at MP 418.30 on Right	0.00	0.00	0.00	9	0	17,492	AS
1120	48818	John Rock	From Route 0001D at MP 418.82 on Left	To Route 0001D at MP 418.88 on Left	0.00	0.00	0.00	9	0	20,179	AS
1121	48819	Fetterbush Overlook	From Route 0001D at MP 421.18 on Left	To Route 0001D at MP 421.22 on Left	0.00	0.00	0.00	9	0	4,432	AS
1122	48820	Devil's Courthouse	From Route 0001D at MP 421.84 on Left	To Route 0001D at MP 421.90 on Left	0.00	0.00	0.00	9	0	16,771	AS
1123	48821	Mount Hardy	From Route 0001D at MP 422.20 on Right	To Route 0001D at MP 422.28 on Right	0.00	0.00	0.00	9	0	23,257	AS

NPS/RIP Route ID Report

(Numerical By Route #)

Shading Color Key:
Red text denotes approx. mileage

White = Paved Routes, ARAN Driven	Yellow = Unpaved Routes, ARAN not Driven	Blue = All Paved Parking Areas
Grey = Paved Routes, ARAN not Driven	Red =	Green = All Unpaved Parking Areas
Black = Paved State, Local or Private non-NPS Routes, ARAN Driven	Purple =	

BLRI

Blue Ridge Parkway

Rte. #	FMSS Asset #	Route Name	Route Description		Paved Miles	Un-Paved Miles	Rte. Lgth	Func. Class	Rte. Lanes	Manual Rated SQ/FT	Surf. Type
			From	To							
1124	48822	Courthouse Valley Overlook	From Route 0001D at MP 422.92 on Left	To Route 0001D at MP 423.10 on Left	0.00	0.00	0.00	9	0	32,753	AS
1125	48823	Herrin Knob	From Route 0001D at MP 423.88 on Left	To Route 0001D at MP 423.96 on Left	0.00	0.00	0.00	9	0	5,991	AS
1126	48824	Wolf Mountain Overlook	From Route 0001D at MP 424.22 on Left	To Route 0001D at MP 424.26 on Left	0.00	0.00	0.00	9	0	4,623	AS
1127	48825	Rough Butt Bald	From Route 0001D at MP 424.86 on Left	To Route 0001D at MP 424.90 on Left	0.00	0.00	0.00	9	0	6,919	AS
1128	48826	Bear Pen Gap Parking Area	From Route 0001D at MP 427.04 on Left	To Route 0001D at MP 427.08 on Left	0.00	0.00	0.00	9	0	6,646	AS
1129	48827	Spot Knob Overlook	From Route 0001D at MP 427.26 on Right	To Route 0001D at MP 427.32 on Right	0.00	0.00	0.00	9	0	15,311	AS
1130	48828	Canery Fork	From Route 0001D at MP 427.44 on Left	To Route 0001D at MP 427.50 on Left	0.00	0.00	0.00	9	0	10,462	AS
1131	48829	Beartrap Gap Overlook	From Route 0001D at MP 427.98 on Right	To Route 0001D at MP 428.04 on Right	0.00	0.00	0.00	9	0	15,257	AS
1132	48830	Beartrail Ridge Overlook	From Route 0001D at MP 429.82 on Left	To Route 0001D at MP 429.90 on Left	0.00	0.00	0.00	9	0	20,467	AS
1133	48831	Cowee Mountains Overlook	From Route 0001D at MP 430.14 on Left	To Route 0001D at MP 430.20 on Left	0.00	0.00	0.00	9	0	12,137	AS
1134	48832	Haywood-Jackson Overlook	From Route 0001D at MP 430.38 on Right	To Route 0001D at MP 430.48 on Right	0.00	0.00	0.00	9	0	24,203	AS
1135	48833	Richland Balsam Overlook	From Route 0001D at MP 430.78 on Left	To Route 0001D at MP 430.88 on Left	0.00	0.00	0.00	9	0	26,670	AS
1136	48834	Lone Bald Overlook	From Route 0001D at MP 432.14 on Left	To Route 0001D at MP 432.16 on Left	0.00	0.00	0.00	9	0	5,075	AS
1137	48835	Roy Taylor Forest Overlook	From Route 0001D at MP 432.74 on Left	To Route 0001D at MP 432.80 on Left	0.00	0.00	0.00	9	0	11,924	AS
1138	48836	Doubletop Mountain	From Route 0001D at MP 434.58 on Left	To Route 0001D at MP 434.66 on Left	0.00	0.00	0.00	9	0	13,364	AS
1139	48837	Licklog Gap Overlook	From Route 0001D at MP 435.22 on Right	To Route 0001D at MP 435.32 on Right	0.00	0.00	0.00	9	0	25,032	AS
1140	48838	Grassy Ridge Mine Overlook	From Route 0001D at MP 436.18 on Left	To Route 0001D at MP 436.22 on Left	0.00	0.00	0.00	9	0	9,714	AS
1141	48839	Steetsachee	From Route 0001D at MP 438.32 on Right	To Route 0001D at MP 438.38 on Right	0.00	0.00	0.00	9	0	7,786	AS
1142	48840	Cove Field Ridge Overlook	From Route 0001D at MP 438.78 on Right	To Route 0001D at MP 438.82 on Right	0.00	0.00	0.00	9	0	7,187	AS
1143	48841	Village of Saunook	From Route 0001D at MP 439.48 on Right	To Route 0001D at MP 439.56 on Right	0.00	0.00	0.00	9	0	11,278	AS
1144	48842	Waynesville	From Route 0001D at MP 440.26 on Right	To Route 0001D at MP 440.32 on Right	0.00	0.00	0.00	9	0	10,829	AS
1145	48843	Standing Rock Overlook	From Route 0001D at MP 440.80 on Right	To Route 0001D at MP 440.88 on Right	0.00	0.00	0.00	9	0	9,827	AS
1146	48844	Rabb Knob Overlook	From Route 0001D at MP 441.36 on Right	To Route 0001D at MP 441.40 on Right	0.00	0.00	0.00	9	0	15,474	AS
1147	48845	Balsam Gap Overlook	From Route 0001D at MP 441.62 on Right	To Route 0001D at MP 441.72 on Right	0.00	0.00	0.00	9	0	17,182	AS
1148A	48846	Balsam Gap Maintenance Yard Parking A	From Route 0401 at MP 0.08 on Left	To Route 0401 at MP 0.12 on Left	0.00	0.00	0.00	9	0	1,724	AS
1148B	87275	Balsam Gap Maintenance Yard Parking B	From End of Route 0401	To End of Route 1148B	0.00	0.00	0.00	9	0	22,614	AS
1149	48847	The Orchards Overlook	Adjacent to Route 0201 at MP 0.18 on Right		0.00	0.00	0.00	9	0	4,244	AS

NPS/RIP Route ID Report

(Numerical By Route #)

Shading Color Key:
Red text denotes approx. mileage

White = Paved Routes, ARAN Driven	Yellow = Unpaved Routes, ARAN not Driven	Blue = All Paved Parking Areas
Grey = Paved Routes, ARAN not Driven	Red =	Green = All Unpaved Parking Areas
Black = Paved State, Local or Private non-NPS Routes, ARAN Driven	Purple =	

BLRI

Blue Ridge Parkway

Rte. #	FMSS Asset #	Route Name	Route Description		Paved Miles	Un-Paved Miles	Rte. Lgth	Func. Class	Rte. Lanes	Manual Rated SQ/FT	Surf. Type
			From	To							
1150	48848	Mount Lyn Lowry	From Route 0001D at MP 444.50 on Left	To Route 0001D at MP 444.54 on Left	0.00	0.00	0.00	9	0	8,869	AS
1151	48849	Woodfin Valley	From Route 0001D at MP 445.42 on Left	To Route 0001D at MP 445.46 on Left	0.00	0.00	0.00	9	0	10,288	AS
1152	48850	Woodfin Cascades Overlook	From Route 0001D at MP 446.12 on Left	To Route 0001D at MP 446.18 on Left	0.00	0.00	0.00	9	0	9,845	AS
1153	48851	Wesner Bald	From Route 0001D at MP 447.22 on Left	To Route 0001D at MP 447.26 on Left	0.00	0.00	0.00	9	0	5,816	AS
1154	48852	Scott Creek	From Route 0001D at MP 447.66 on Left	To Route 0001D at MP 447.74 on Left	0.00	0.00	0.00	9	0	12,580	AS
1155	48854	Fork Ridge Overlook	From Route 0001D at MP 448.36 on Left	To Route 0001D at MP 448.40 on Left	0.00	0.00	0.00	9	0	6,514	AS
1156	48855	Yellow Face	From Route 0001D at MP 449.64 on Left	To Route 0001D at MP 449.70 on Left	0.00	0.00	0.00	9	0	7,132	AS
1157	48857	Browning Knob	From Route 0200 MP 0.12 on Right	To Route 0200 MP 0.18 on Right	0.00	0.00	0.00	9	0	11,729	AS
1158A	48858	Water Rock Knob Overlook Parking A	Adjacent to Route 0200 at 0.26 on Right		0.00	0.00	0.00	9	0	7,743	AS
1158B	87276	Water Rock Knob Overlook Parking B	Adjacent to Route 0200 at 0.26 on Left		0.00	0.00	0.00	9	0	6,545	AS
1158C	87277	Water Rock Knob Overlook Parking C	Adjacent to Route 0200 at MP 0.34 on Right		0.00	0.00	0.00	9	0	5,552	AS
1158D	87278	Water Rock Knob Overlook Parking D	Adjacent to Route 0200 at MP 0.38 on Right		0.00	0.00	0.00	9	0	8,247	AS
1158E	87279	Water Rock Knob Overlook Parking E	Adjacent to Route 0200 at MP 0.38 on Left		0.00	0.00	0.00	9	0	6,517	AS
1159	48860	Cranberry Ridge	From Route 0001D at MP 451.84 on Left	To Route 0001 at MP 451.60 on Left	0.00	0.00	0.00	9	0	9,227	AS
1160	48861	Woolyback Overlook	From Route 0001D at MP 451.74 on Left	To Route 0001 at MP 451.80 on Left	0.00	0.00	0.00	9	0	7,946	AS
1161	48862	Hornbuckle Valley	From Route 0001D at MP 452.74 on Left	To Route 0001 at MP 452.82 on Left	0.00	0.00	0.00	9	0	10,841	AS
1162	48863	Thunder Struck Ridge	From Route 0001D at MP 453.76 on Left	To Route 0001 at MP 453.80 on Left	0.00	0.00	0.00	9	0	6,145	AS
1163	48864	Fed Cove Overlook	From Route 0001D at MP 454.50 on Left	To Route 0001 at MP 454.54 on Left	0.00	0.00	0.00	9	0	7,344	AS
1164	48865	Soco Gap	From Route 0001D at MP 454.92 on Left	To Route 0001 at MP 454.98 on Left	0.00	0.00	0.00	9	0	14,747	AS
1166	48867	Jonathan Creek	From Route 0001D at MP 455.58 on Right	To Route 0001 at MP 455.62 on Right	0.00	0.00	0.00	9	0	7,415	AS
1167	48868	Plott Balsam	From Route 0001D at MP 457.26 on Left	To Route 0001 at MP 457.34 on Left	0.00	0.00	0.00	9	0	7,263	AS
1168	48869	Mile High Overlook	From Route 0100 at MP 1.3 on Left	To Route 0100 at MP 1.35 on Left	0.00	0.00	0.00	9	0	18,138	AS
1169	48870	Maggie Valley	From Route 0100 at MP 1.40 on Right	To Route 0100 at MP 1.45 on Right	0.00	0.00	0.00	9	0	9,464	AS
1170	48871	Lake Junaluska	From Route 0100 at MP 1.92 on Right	To Route 0100 at MP 1.98 on Right	0.00	0.00	0.00	9	0	7,666	AS
1171	48872	Horsetrough Ridge	Adjacent to Route 0100 at MP 3.28 on Left		0.00	0.00	0.00	9	0	4,825	AS
1172	48873	Masonic Marker	From Route 0100 at MP 3.58 on Right	To Route 5100 at MP 0.03 on Right	0.00	0.00	0.00	9	0	6,660	AS
1173	48874	Lickstone Ridge Overlook	From Route 0001D at MP 458.24 on Left	To Route 0001 at MP 458.28 on Left	0.00	0.00	0.00	9	0	5,443	AS
1174	48875	Bunches Bald Overlook	From Route 0001D at MP 458.86 on Left	To Route 0001 at MP 458.92 on Left	0.00	0.00	0.00	9	0	10,195	AS

NPS/RIP Route ID Report

(Numerical By Route #)

Shading Color Key:

Red text denotes approx. mileage

White = Paved Routes, ARAN Driven	Yellow = Unpaved Routes, ARAN not Driven	Blue = All Paved Parking Areas
Grey = Paved Routes, ARAN not Driven	Red =	Green = All Unpaved Parking Areas
Black = Paved State, Local or Private non-NPS Routes, ARAN Driven	Purple =	

BLRI

Blue Ridge Parkway

Rte. #	FMSS Asset #	Route Name	Route Description		Paved Miles	Un-Paved Miles	Rte. Lgth	Func. Class	Rte. Lanes	Manual Rated SQ/FT	Surf. Type
			From	To							
1175	48876	Jenkins Ridge Overlook	From Route 0001D at MP 460.16 on Left	To Route 0001 at MP 460.22 on Left	0.00	0.00	0.00	9	0	8,635	AS
1176	48878	Big Witch Overlook	From Route 0001D at MP 461.20 on Right	To Route 0001 at MP 461.30 on Right	0.00	0.00	0.00	9	0	20,576	AS
1177	48879	Thomas Divide	From Route 0001D at MP 463.28 on Right	To Route 0001 at MP 463.32 on Right	0.00	0.00	0.00	9	0	9,620	AS
1178A	87282	Ballhoot Scar Overlook Parking A	From Route 0001D at MP 466.68 on Right	To Route 0001 at MP 466.74 on Right	0.00	0.00	0.00	9	0	5,187	AS
1178B	48881	Ballhoot Scar Overlook Parking B	From Route 0001D at MP 466.74 on Right	To Route 0001 at MP 466.78 on Right	0.00	0.00	0.00	9	0	4,189	AS
1179	48880	Raven Fork	From Route 0001D at MP 467.20 on Right	To Route 0001 at MP 467.26 on Right	0.00	0.00	0.00	9	0	9,202	AS
1180	48882	Oconaluftee Overlook	From Route 0001D at MP 467.72 on Right	To Route 0001 at MP 467.76 on Right	0.00	0.00	0.00	9	0	10,113	AS
1181A	87283	Buck Springs Overlook Parking Area A	From Route 0203 at MP 0.10 on Right	To Route 0203 at MP 0.12 on Right	0.00	0.00	0.00	9	0	6,696	AS
1181B	87284	Buck Springs Overlook Parking Area B	From Route 0203 at MP 0.10 on Left	To Route 0203 at MP 0.16 on Left	0.00	0.00	0.00	9	0	11,474	AS
1182	87285	Mount Pisgah Parking Area	From Route 0203 at MP 0.30 on Left	To End of Route 0203	0.00	0.00	0.00	9	0	6,624	AS
1183	87286	Linville Falls Maintenance Employee Parking	Adjacent to Route 0001D at MP 316		0.00	0.00	0.00	9	0	0	GR
1184	87287	Pisgah District Office Parking	From Route 0001D at MP 382.3	To End	0.00	0.00	0.00	9	0	0	GR
1185	87288	Biological Team Parking (proposed)	From Route 0001D at MP 382.3	To End	0.00	0.00	0.00	9	0	0	GR
1186	87290	Deer Lick Gap Overlook	From Route 0001D at MP 336.82 on Left	To Route 0001 at MP 336.90 on Left	0.00	0.00	0.00	9	0	22,435	AS
1187	87291	Three Knobs Overlook	From Route 0001D at MP 338.48 on Left	To Route 0001 at MP 338.54 on Left	0.00	0.00	0.00	9	0	8,157	AS
1188		Buck Creek Gap Overlook	Adjacent to North Carolina State Route 80 on Right across from Parkway Entrance		0.00	0.00	0.00	9	0	5,047	AS
1189	87293	Kudoryxenami Knob Overlook	From Route 0001D at MP 352.02 on Right	To Route 0001 at MP 352.08 on Right	0.00	0.00	0.00	9	0	4,915	AS
1190	87295	Soco Gap Residence Parking	At End of Route 0400 on Right		0.00	0.00	0.00	9	0	7,656	AS
1191A	87297	MTS Trail Head and Park Headquarters Road	From Route 0268 at MP 0.34 on Left	To Route 0268 at MP 0.38 on Left	0.00	0.00	0.00	9	0	5,838	AS
1191B	87298	MTS Trailhead Bus Parking	From Route 0268 at MP 0.34 on Right	To Route 0268 at MP 0.38 on Right	0.00	0.00	0.00	9	0	6,730	AS
1192A	87299	Headquarters Parking Area A	From Route 0437 at MP 0.08 on Left	To Route 0437 at MP 0.12 on Left	0.00	0.00	0.00	9	0	4,038	AS
1192B	87303	Headquarters Parking Area B	From Route 0440 at MP 0.02 on Left	To Route 0440 at MP 0.06 on Left	0.00	0.00	0.00	9	0	4,461	AS
1192C	87304	Headquarters Parking Area C	From Route 0440 at MP 0.02 on Right	To Route 0440 at MP 0.06 on Right	0.00	0.00	0.00	9	0	4,468	AS
1193	87305	Headquarters Vehicle Storage	Adjacent to Route 0437 at MP 0.18 on Left		0.00	0.00	0.00	9	0	8,299	AS
1194	87306	Park Engineering Services Building Parking	From Route 0438 at MP 0.02 on Right		0.00	0.00	0.00	9	0	2,436	AS
1195A	87307	Folk Arts Center Bus Parking A	From Route 0204B at MP 0.02 on Right	To Route 0204B at MP 0.04 on Right	0.00	0.00	0.00	9	0	5,580	AS
1195B	87309	Folk Arts Center Bus Parking B	From Route 0204A at MP 0.10 on Left	To Route 0204A at MP 0.12 on Left	0.00	0.00	0.00	9	0	7,484	AS

NPS/RIP Route ID Report

(Numerical By Route #)

Shading Color Key:

Red text denotes approx. mileage

White = Paved Routes, ARAN Driven	Yellow = Unpaved Routes, ARAN not Driven	Blue = All Paved Parking Areas
Grey = Paved Routes, ARAN not Driven	Red =	Green = All Unpaved Parking Areas
Black = Paved State, Local or Private non-NPS Routes, ARAN Driven	Purple =	

BLRI

Blue Ridge Parkway

Rte. #	FMSS Asset #	Route Name	Route Description From To	Paved Miles	Un-Paved Miles	Rte. Lgth	Func. Class	Rte. Lanes	Manual Rated SQ/FT	Surf. Type
1196A	87310	Folk Arts Center Parking Area A	Adjacent to Route 0204A at MP 0.16 on Left	0.00	0.00	0.00	9	0	2,603	AS
1196B	87311	Folk Arts Center Parking Area B	Adjacent to Route 0204A at MP 0.16 on Right	0.00	0.00	0.00	9	0	1,425	AS
1196C	87312	Folk Arts Center Parking Area C	Adjacent to Route 0204A at MP 0.18 on Right	0.00	0.00	0.00	9	0	1,269	AS
1196D	87313	Folk Arts Center Parking Area D	Adjacent to Route 0204A at MP 0.18 on Left	0.00	0.00	0.00	9	0	2,737	AS
1196E	87314	Folk Arts Center Parking Area E	Adjacent to Route 0204A at MP 0.19 on Right	0.00	0.00	0.00	9	0	1,368	AS
1196F	87315	Folk Arts Center Parking Area F	Adjacent to Route 0204A at MP 0.20 on Left	0.00	0.00	0.00	9	0	1,291	AS
1196G	87316	Folk Arts Center Parking Area G	Adjacent to Route 0204A at MP 0.20 on Right	0.00	0.00	0.00	9	0	2,260	AS
1196H	87317	Folk Arts Center Parking Area H	Adjacent to Route 0204A at MP 0.26 on Left	0.00	0.00	0.00	9	0	932	AS
1196I	87318	Folk Arts Center Parking Area I	Adjacent to Route 0204A at MP 0.26 on Right	0.00	0.00	0.00	9	0	1,925	AS
1196J	87319	Folk Arts Center Parking Area J	Adjacent to Route 0204A at MP 0.28 on Left	0.00	0.00	0.00	9	0	1,672	AS
1196K	87320	Folk Arts Center Parking Area K	Adjacent to Route 0204A at MP 0.28 on Right	0.00	0.00	0.00	9	0	2,183	AS
1196L	87321	Folk Arts Center Parking Area L	Adjacent to Route 0204A at MP 0.29 on Left	0.00	0.00	0.00	9	0	1,112	AS
1196M	87322	Folk Arts Center Parking Area M	Adjacent to Route 0204A at MP 0.32 on Right	0.00	0.00	0.00	9	0	3,562	AS
1196N	87323	Folk Arts Center Parking Area N	Adjacent to Route 0204A at MP 0.32 on Left	0.00	0.00	0.00	9	0	2,429	AS
1197A	87324	Crabtree Picnic Parking Area A	Adjacent to Route 0207 at MP 0.04 on Right	0.00	0.00	0.00	9	0	4,082	AS
1197B	87325	Crabtree Picnic Parking Area B	Adjacent to Route 0207 at MP 0.06 on Left	0.00	0.00	0.00	9	0	1,062	AS
1197C	87326	Crabtree Picnic Parking Area C	Adjacent to Route 0207 at MP 0.08 on Right	0.00	0.00	0.00	9	0	2,095	AS
1197D	87327	Crabtree Picnic Parking Area D	Adjacent to Route 0207 at MP 0.10 on Right	0.00	0.00	0.00	9	0	1,308	AS
1197E	87328	Crabtree Picnic Parking Area E	Adjacent to Route 0207 at MP 0.14 on Left	0.00	0.00	0.00	9	0	1,272	AS
1197F	87329	Crabtree Picnic Parking Area F	Adjacent to Route 0207 at MP 0.16 on Right	0.00	0.00	0.00	9	0	1,704	AS
1197G	87330	Crabtree Picnic Parking Area G	Adjacent to Route 0207 at MP 0.18 on Right	0.00	0.00	0.00	9	0	561	AS
1197H	87331	Crabtree Picnic Parking Area H	Adjacent to Route 0207 at MP 0.20 on Right	0.00	0.00	0.00	9	0	832	AS
1197I	87332	Crabtree Picnic Parking Area I	Adjacent to Route 0207 at MP 0.22 on Right	0.00	0.00	0.00	9	0	679	AS
1197J	87333	Crabtree Picnic Parking Area J	Adjacent to Route 0207 at MP 0.24 on Right	0.00	0.00	0.00	9	0	828	AS
1197K	87334	Crabtree Picnic Parking Area K	Adjacent to Route 0207 at MP 0.28 on Right	0.00	0.00	0.00	9	0	1,219	AS
1197L	87335	Crabtree Picnic Parking Area L	Adjacent to Route 0207 at MP 0.30 on Right	0.00	0.00	0.00	9	0	1,176	AS
1198	87336	Crabtree Falls Trailhead Parking	Adjacent to Route 0209A at MP 0.00 on Right	0.00	0.00	0.00	9	0	5,882	AS
1199A	87338	Linville Falls Picnic Parking Area A	Adjacent to Route 0211A at MP 0.02 on Left	0.00	0.00	0.00	9	0	11,625	AS

NPS/RIP Route ID Report

(Numerical By Route #)

Shading Color Key:

Red text denotes approx. mileage

White = Paved Routes, ARAN Driven	Yellow = Unpaved Routes, ARAN not Driven	Blue = All Paved Parking Areas
Grey = Paved Routes, ARAN not Driven	Red =	Green = All Unpaved Parking Areas
Black = Paved State, Local or Private non-NPS Routes, ARAN Driven	Purple =	

BLRI

Blue Ridge Parkway

Rte. #	FMSS Asset #	Route Name	Route Description		Paved Miles	Un-Paved Miles	Rte. Lgth	Func. Class	Rte. Lanes	Manual Rated SQ/FT	Surf. Type
			From	To							
1199B	87339	Linville Falls Picnic Parking Area B	Adjacent to Route 0211B at MP 0.20 on Right		0.00	0.00	0.00	9	0	1,649	AS
1199C	87340	Linville Falls Picnic Parking Area C	Adjacent to Route 0211B at MP 0.16 on Right		0.00	0.00	0.00	9	0	1,340	AS
1199D	87341	Linville Falls Picnic Parking Area D	Adjacent to Route 0211B at MP 0.12 on Right		0.00	0.00	0.00	9	0	2,981	AS
1199E	87342	Linville Falls Picnic Parking Area E	Adjacent to Route 0211B at MP 0.09 on Right		0.00	0.00	0.00	9	0	1,982	AS
1199F	87343	Linville Falls Picnic Parking Area F	Adjacent to Route 0211B at MP 0.02 on Right		0.00	0.00	0.00	9	0	5,240	AS
1199G	87344	Linville Falls Picnic Parking Area G	Adjacent to Route 0211A at MP 0.18 on Left		0.00	0.00	0.00	9	0	1,402	AS
1199H	87345	Linville Falls Picnic Parking Area H	Adjacent to Route 0211C at MP 0.02 on Left		0.00	0.00	0.00	9	0	4,050	AS
1199I	87346	Linville Falls Picnic Parking Area I	Adjacent to Route 0211C at MP 0.02 on Right		0.00	0.00	0.00	9	0	4,555	AS
1199J	87347	Linville Falls Picnic Parking Area J	Adjacent to Route 0211A at MP 0.42 on Right		0.00	0.00	0.00	9	0	3,475	AS
1199K	87348	Linville Falls Picnic Parking Area K	Adjacent to Route 0211A at MP 0.46 on Right		0.00	0.00	0.00	9	0	1,938	AS
1199L	87349	Linville Falls Picnic Parking Area L	Adjacent to Route 0211A at MP 0.50 on Right		0.00	0.00	0.00	9	0	2,707	AS
1200	87351	Boone Fork Parking Overlook	From Route 0214 at MP 0.10 on Right	To Route 0214 at MP 0.16 on Right	0.00	0.00	0.00	9	0	8,974	AS
1201A	87352	Price Campground Kiosk Parking	Adjacent to Route 0208 at MP 0.02 on Right		0.00	0.00	0.00	9	0	1,508	AS
1201B	87353	Price Campground Dump Station	From Route 0208 at MP 0.04 on Left	To Route 0208 at MP 0.08 on Left	0.00	0.00	0.00	9	0	3,772	AS
1201C	87354	Price Campground Trailhead Parking	At End of Route 0208B on Left		0.00	0.00	0.00	9	0	641	AS
1202A	87355	Price Picnic Parking Area A	From Route 0215 at MP 0.01 on Left	To Route 0215 at MP 0.08 on the Left	0.00	0.00	0.00	9	0	21,083	AS
1202B	87356	Price Picnic Parking Area B	From Route 0215 at MP 0.06 on Right	To Route 0215 at MP 0.10 on the Right	0.00	0.00	0.00	9	0	11,326	AS
1202C	87357	Price Picnic Parking Area C	From Route 0215 at MP 0.14 on Left	To Route 0215 at MP 0.18 on Left	0.00	0.00	0.00	9	0	9,031	AS
1202D	87358	Price Picnic Parking Area D	Adjacent to Route 0215 at MP 0.24 on Left		0.00	0.00	0.00	9	0	3,436	AS
1202E	87359	Price Picnic Parking Area E	Adjacent to Route 0215 at MP 0.30 on Right		0.00	0.00	0.00	9	0	3,693	AS
1202F	87360	Price Picnic Parking Area F	Adjacent to Route 0215 at MP 0.34 on Right		0.00	0.00	0.00	9	0	2,559	AS
1203A	87361	Sandy Flat Maintenance Area A	At End of Route 0418 on Right of Fork		0.00	0.00	0.00	9	0	14,159	AS
1203B	87362	Sandy Flat Maintenance Area B	At End of Route 0418 on Left of Fork		0.00	0.00	0.00	9	0	36,486	AS
1204A	87363	Cone Craft Center Parking A	Adjacent to Route 0511 at MP 0.14 on Right		0.00	0.00	0.00	9	0	1,577	AS
1204B	87364	Cone Craft Center Parking B	Adjacent to Route 0511 at MP 0.14 on Left		0.00	0.00	0.00	9	0	1,098	AS
1204C	87365	Cone Craft Center Parking C	Adjacent to Route 0511 at MP 0.25 on Right		0.00	0.00	0.00	9	0	9,289	AS
1205A	87367	Cumberland Knob Picnic Parking A	Adjacent to Route 0218 at MP 0.10 on Left		0.00	0.00	0.00	9	0	2,871	AS
1205B	87368	Cumberland Knob Picnic Parking B	Adjacent to Route 0218 at MP 0.12 on Right		0.00	0.00	0.00	9	0	6,199	AS

NPS/RIP Route ID Report

(Numerical By Route #)

Shading Color Key:

Red text denotes approx. mileage

White = Paved Routes, ARAN Driven	Yellow = Unpaved Routes, ARAN not Driven	Blue = All Paved Parking Areas
Grey = Paved Routes, ARAN not Driven	Red =	Green = All Unpaved Parking Areas
Black = Paved State, Local or Private non-NPS Routes, ARAN Driven	Purple =	

BLRI

Blue Ridge Parkway

Rte. #	FMSS Asset #	Route Name	Route Description		Paved Miles	Un-Paved Miles	Rte. Lgth	Func. Class	Rte. Lanes	Manual Rated SQ/FT	Surf. Type
			From	To							
1205C	87369	Cumberland Knob Picnic Parking C	Adjacent to Route 0218 at MP 0.14 on Left		0.00	0.00	0.00	9	0	3,637	AS
1205D	87370	Cumberland Knob Picnic Parking D	From Route 0218 at MP 0.16 on Right	To Route 0218 at MP 0.19 on Right	0.00	0.00	0.00	9	0	6,772	AS
1206A	87371	Doughton Picnic Parking Area A	Adjacent to Route 0217 at MP 0.12 on Right		0.00	0.00	0.00	9	0	5,468	AS
1206B	87372	Doughton Picnic Parking Area B	Adjacent to Route 0217 at MP 0.12 on Left		0.00	0.00	0.00	9	0	4,390	AS
1206C		Doughton Picnic Parking Area C	Adjacent to Route 0217 at MP 0.18 on Right		0.00	0.00	0.00	9	0	6,403	AS
1206D		Doughton Picnic Parking Area D	Adjacent to Route 0217 at MP 0.32 on Right		0.00	0.00	0.00	9	0	6,377	AS
1206E	87375	Doughton Picnic Parking Area E	Adjacent to Route 0217 at MP 0.44 on Right		0.00	0.00	0.00	9	0	3,496	AS
1206F	87376	Doughton Picnic Parking Area F	Adjacent to Route 0217 at MP 0.56 on Right		0.00	0.00	0.00	9	0	2,828	AS
1206G	87377	Doughton Picnic Parking Area G	Adjacent to Route 0217 at MP 0.94 on Right		0.00	0.00	0.00	9	0	3,453	AS
1206H	87378	Doughton Picnic Parking Area H	Adjacent to Route 0217 at MP 1.02 on Right		0.00	0.00	0.00	9	0	1,109	AS
1206I	87379	Doughton Picnic Parking Area I	Adjacent to Route 0217 at MP 1.04 on Right		0.00	0.00	0.00	9	0	2,107	AS
1207	87380	Doughton Campground Dump Station	From Route 0513C at MP 0.02 on Right	To Route 0513C at MP 0.06 on Right	0.00	0.00	0.00	9	0	2,890	AS
1208A	87381	Doughton Park Campground Entrance Parking	Adjacent to Route 0512A at MP 0.08 on Right		0.00	0.00	0.00	9	0	952	AS
1208B		Doughton Park Campground Campfire Parking	Adjacent to Route 0512D at MP 0.14 on Left		0.00	0.00	0.00	9	0	1,061	AS
1209	87383	Cumberland Maintenance Yard	At End of Route 0406		0.00	0.00	0.00	9	0	13,018	AS
1210	87384	Music Center Ampitheatre Parking	At End of Route 0160		0.00	0.00	0.00	9	0	37,728	AS
1211A	87385	Groundhog Hill Picnic Area A	Adjacent to Route 0220 at MP 0.04 on Right		0.00	0.00	0.00	9	0	1,403	AS
1211B	87386	Groundhog Hill Picnic Area B	Adjacent to Route 0220 at MP 0.10 on Right		0.00	0.00	0.00	9	0	4,715	AS
1211C	87387	Groundhog Hill Picnic Area C	Adjacent to Route 0220 at MP 0.15 on Right		0.00	0.00	0.00	9	0	3,021	AS
1211D	87388	Groundhog Hill Picnic Area D	Adjacent to Route 0220 at MP 0.20 on Right		0.00	0.00	0.00	9	0	6,010	AS
1212	87389	Round Meadow Overlook	From Route 0001B at MP 178.62 on Right	To Route 0001B at MP 178.64 on Right	0.00	0.00	0.00	9	0	5,162	AS
1213	87390	RV/Trailer Parking	Adjacent to State Road Mabry Mill Road on Left		0.00	0.00	0.00	9	0	0	GR
1214	87391	Mabry Mill Employee Overflow Parking	Adjacent to Mabry Mill Road on Left		0.00	0.00	0.00	9	0	0	GR
1215		Rocky Knob PA Water Tank Parking	Adjacent to Route 0454		0.00	0.00	0.00	9	0	0	GR
1216	87393	Rocky Knob PA Chlorination Building Parking	Adjacent to Route 0454		0.00	0.00	0.00	9	0	0	GR
1217	87394	Rocky Knob Trail Parking	Adjacent to Route 0230 at MP 0.02 on Left		0.00	0.00	0.00	9	0	16,097	AS
1218A	87395	Rocky Knob Picnic Parking Area A	Adjacent to Route 0221A at MP 0.02 on Left		0.00	0.00	0.00	9	0	1,373	AS

NPS/RIP Route ID Report

(Numerical By Route #)

Shading Color Key:

Red text denotes approx. mileage

White = Paved Routes, ARAN Driven	Yellow = Unpaved Routes, ARAN not Driven	Blue = All Paved Parking Areas
Grey = Paved Routes, ARAN not Driven	Red =	Green = All Unpaved Parking Areas
Black = Paved State, Local or Private non-NPS Routes, ARAN Driven	Purple =	

BLRI

Blue Ridge Parkway

Rte. #	FMSS Asset #	Route Name	Route Description		Paved Miles	Un-Paved Miles	Rte. Lgth	Func. Class	Rte. Lanes	Manual Rated SQ/FT	Surf. Type
			From	To							
1218B	87396	Rocky Knob Picnic Parking Area B	Adjacent to Route 0221A at MP 0.04 on Left		0.00	0.00	0.00	9	0	12,316	AS
1218C	87397	Rocky Knob Picnic Parking Area C	Adjacent to Route 0221B at MP 0.04 on Right		0.00	0.00	0.00	9	0	2,448	AS
1218D	87398	Rocky Knob Picnic Parking Area D	Adjacent to Route 0221B at MP 0.04 on Left		0.00	0.00	0.00	9	0	2,668	AS
1218E	87399	Rocky Knob Picnic Parking Area E	Adjacent to Route 0221B at MP 0.08 on Right		0.00	0.00	0.00	9	0	1,999	AS
1218F	87400	Rocky Knob Picnic Parking Area F	Adjacent to Route 0221A at MP 0.22 on Left		0.00	0.00	0.00	9	0	1,772	AS
1218G	87401	Rocky Knob Picnic Parking Area G	Adjacent to Route 0221C at MP 0.04 on Right		0.00	0.00	0.00	9	0	3,135	AS
1218H	87402	Rocky Knob Picnic Parking Area H	Adjacent to Route 0221C at MP 0.10 on Left		0.00	0.00	0.00	9	0	990	AS
1218I	87403	Rocky Knob Picnic Parking Area I	Adjacent to Route 0221C at MP 0.18 on Right		0.00	0.00	0.00	9	0	1,063	AS
1218J	87404	Rocky Knob Picnic Parking Area J	Adjacent to Route 0221A at MP 0.40 on Right		0.00	0.00	0.00	9	0	1,132	AS
1219	87405	Rocky Knob Campground Dumps Station	From Route 0407 at MP 0.02 on Right	To Route 0237B at MP 0.24	0.00	0.00	0.00	9	0	3,301	AS
1220		Rocky Knob Campground Kiosk Parking	Adjacent to Route 0237A at MP 0.01 on Left		0.00	0.00	0.00	9	0	491	AS
1221A	87407	Smart View Picnic Parking Area A	Adjacent to Route 0223 at MP 0.02 on Left		0.00	0.00	0.00	9	0	4,904	AS
1221B	87408	Smart View Picnic Parking Area B	Adjacent to Route 0223 at MP 0.20 on Right		0.00	0.00	0.00	9	0	2,431	AS
1221C	87409	Smart View Picnic Parking Area C	Adjacent to Route 0223 at MP 0.34 on Left		0.00	0.00	0.00	9	0	1,370	AS
1221D	87410	Smart View Picnic Parking Area D	Adjacent to Route 0223 at MP 0.38 on Left		0.00	0.00	0.00	9	0	1,506	AS
1221E	87411	Smart View Picnic Parking Area E	Adjacent to Route 0223 at MP 0.41 on Right		0.00	0.00	0.00	9	0	1,191	AS
1221F	87412	Smart View Picnic Parking Area F	Adjacent to Route 0223 at MP 0.42 on Right		0.00	0.00	0.00	9	0	1,002	AS
1221G	87413	Smart View Picnic Parking Area G	Adjacent to Route 0223 at MP 0.50 on Left		0.00	0.00	0.00	9	0	766	AS
1221H	87414	Smart View Picnic Parking Area H	Adjacent to Route 0223 at MP 0.66 on Left		0.00	0.00	0.00	9	0	1,393	AS
1221I	87415	Smart View Picnic Parking Area I	Adjacent to Route 0223 at MP 0.68 on Right		0.00	0.00	0.00	9	0	1,431	AS
1221J	87416	Smart View Picnic Parking Area J	Adjacent to Route 0223 at MP 0.69 on Left		0.00	0.00	0.00	9	0	1,465	AS
1222	87417	Roanoke Mountain Campground Dump Station	From Route 0238B at MP 0.38 on Right	To Route 0238B at MP 0.40 on Right	0.00	0.00	0.00	9	0	1,887	AS
1223A		Roanoke Mountain Campground Kiosk Parking A	Adjacent to Route 0238A at MP 0.02 on Left		0.00	0.00	0.00	9	0	744	AS
1223B		Roanoke Mountain Campground Kiosk Parking B	Adjacent to Route 0238A at MP 0.04 on Right		0.00	0.00	0.00	9	0	715	AS
1224A	87420	Stewart Knob Overlook A	From Route 0224 at MP 0.12 on Left	From Route 0224 at MP 0.18 on Left	0.00	0.00	0.00	9	0	4,216	AS
1224B	87421	Stewart Knob Overlook B	From Route 0224 at MP 0.22 on Right	From Route 0224 at MP 0.26 on Right	0.00	0.00	0.00	9	0	4,517	AS

NPS/RIP Route ID Report

(Numerical By Route #)

Shading Color Key:

Red text denotes approx. mileage

White = Paved Routes, ARAN Driven	Yellow = Unpaved Routes, ARAN not Driven	Blue = All Paved Parking Areas
Grey = Paved Routes, ARAN not Driven	Red =	Green = All Unpaved Parking Areas
Black = Paved State, Local or Private non-NPS Routes, ARAN Driven	Purple =	

BLRI

Blue Ridge Parkway

Rte. #	FMSS Asset #	Route Name	Route Description		Paved Miles	Un-Paved Miles	Rte. Lgth	Func. Class	Rte. Lanes	Manual Rated SQ/FT	Surf. Type
			From	To							
1225	87422	Back Creek Valley	From Route 0161 at MP 0.36 on Right	To Route 0161 at MP 0.44 on Right	0.00	0.00	0.00	9	0	22,132	AS
1226	87423	Pine Mountain Overlook	From Route 0161 at MP 0.58 on Left	To Route 0161 at MP 0.66 on Left	0.00	0.00	0.00	9	0	19,216	AS
1227	87424	Mayflower Creek Parking Area	Adjacent to Route 0161 at MP 1.06 on Left		0.00	0.00	0.00	9	0	24,973	AS
1228A	47788	Roanoke District Office Maintenance Yard	From Route 0001B at MP 111.50	To End of Loop	0.00	0.00	0.00	9	0	38,130	AS
1228B	87425	Roanoke District Office Employee Parking	From Route 1228A	To Mountain View Road	0.00	0.00	0.00	9	0	18,062	AS
1229	87426	Ranger Offices	From Mountain View Road	To End of Route	0.00	0.00	0.00	9	0	3,011	AS
1230	87428	Sharp Top Trail Bus Parking	At End of Route 0226		0.00	0.00	0.00	9	0	2,192	AS
1231	87429	Peaks of Otter Campground Kiosk Parking	Adjacent to Route 0519A at MP 0.03 on Right		0.00	0.00	0.00	9	0	969	AS
1232		Peaks of Otter Campground Dump Station	From Route 0519C at MP 0.2 on Left	To Route 0519C at MP 0.22 on Left	0.00	0.00	0.00	9	0	1,690	AS
1233A	87431	Peaks of Otter Picnic Parking Area A	From Route 0227A at MP 0.08 on Right	To Beginning of Route 0227B	0.00	0.00	0.00	9	0	1,201	AS
1233B	87432	Peaks of Otter Picnic Parking Area B	Adjacent to Route 0227A at MP 0.18 on Left		0.00	0.00	0.00	9	0	2,702	AS
1233C	87433	Peaks of Otter Picnic Parking Area C	Adjacent to Route 0227A at MP 0.22 on Left		0.00	0.00	0.00	9	0	1,082	AS
1233D	87434	Peaks of Otter Picnic Parking Area D	Adjacent to Route 0227A at MP 0.24 on Left		0.00	0.00	0.00	9	0	1,125	AS
1233E	87435	Peaks of Otter Picnic Parking Area E	Adjacent to Route 0227A at MP 0.26 on Right		0.00	0.00	0.00	9	0	2,231	AS
1233F	87436	Peaks of Otter Picnic Parking Area F	Adjacent to Route 0227A at MP 0.28 on Left		0.00	0.00	0.00	9	0	1,443	AS
1233G	87437	Peaks of Otter Picnic Parking Area G	Adjacent to Route 0227A at MP 0.34 on Right		0.00	0.00	0.00	9	0	2,145	AS
1233H	87438	Peaks of Otter Picnic Parking Area H	Adjacent to Route 0227B at MP 0.08 on Right		0.00	0.00	0.00	9	0	832	AS
1233I	87439	Peaks of Otter Picnic Parking Area I	Adjacent to Route 0227B at MP 0.09 on Right		0.00	0.00	0.00	9	0	1,715	AS
1233J	87440	Peaks of Otter Picnic Parking Area J	Adjacent to Route 0227B at MP 0.11 on Right		0.00	0.00	0.00	9	0	1,263	AS
1233K	87441	Peaks of Otter Picnic Parking Area K	Adjacent to Route 0227B at MP 0.16 on Right		0.00	0.00	0.00	9	0	2,023	AS
1233L	87442	Peaks of Otter Picnic Parking Area L	Adjacent to Route 0227B at MP 0.22 on Right		0.00	0.00	0.00	9	0	2,769	AS
1233M	87443	Peaks of Otter Picnic Parking Area M	Adjacent to Route 0227B at MP 0.27 on Left		0.00	0.00	0.00	9	0	1,232	AS
1233N	87444	Peaks of Otter Picnic Parking Area N	Adjacent to Route 0227B at MP 0.28 on Right		0.00	0.00	0.00	9	0	1,478	AS
1234A	87446	Peaks of Otter Lodge Parking Area A	Adjacent to Route 0228 at MP 0.02 on Right		0.00	0.00	0.00	9	0	8,296	AS
1234B	87447	Peaks of Otter Lodge Parking Area B	From Route 0228 at MP 0.04 on Right	To Route 0228 at MP 0.12 on Right	0.00	0.00	0.00	9	0	20,932	AS
1234C	87448	Peaks of Otter Lodge Parking Area C	Adjacent to Route 0228 at MP 0.16 on Right		0.00	0.00	0.00	9	0	3,442	AS
1234D	87449	Peaks of Otter Lodge Parking Area D	Adjacent to Route 0228 at MP 0.20 on Left		0.00	0.00	0.00	9	0	4,385	AS

NPS/RIP Route ID Report

(Numerical By Route #)

Shading Color Key:
Red text denotes approx. mileage

White = Paved Routes, ARAN Driven	Yellow = Unpaved Routes, ARAN not Driven	Blue = All Paved Parking Areas
Grey = Paved Routes, ARAN not Driven	Red =	Green = All Unpaved Parking Areas
Black = Paved State, Local or Private non-NPS Routes, ARAN Driven	Purple =	

BLRI

Blue Ridge Parkway

Rte. #	FMSS Asset #	Route Name	Route Description From To	Paved Miles	Un-Paved Miles	Rte. Lgth	Func. Class	Rte. Lanes	Manual Rated SQ/FT	Surf. Type
1234E	87450	Peaks of Otter Lodge Parking Area E	Adjacent to Route 0228 at MP 0.20 on Right	0.00	0.00	0.00	9	0	3,639	AS
1234F	87451	Peaks of Otter Lodge Parking Area F	Adjacent to Route 0228 at MP 0.24 on Left	0.00	0.00	0.00	9	0	863	AS
1234G	87452	Peaks of Otter Lodge Parking Area G	Adjacent to Route 0228 at MP 0.24 on Right	0.00	0.00	0.00	9	0	3,614	AS
1234H	87453	Peaks of Otter Lodge Parking Area H	Adjacent to Route 0228 at MP 0.26 on Left	0.00	0.00	0.00	9	0	617	AS
1234I	87454	Peaks of Otter Lodge Parking Area I	Adjacent to Route 0228 at MP 0.30 on Right	0.00	0.00	0.00	9	0	2,858	AS
1234J	87455	Peaks of Otter Lodge Parking Area J	Adjacent to Route 0228 at MP 0.34 on Left	0.00	0.00	0.00	9	0	3,143	AS
1234K	87456	Peaks of Otter Lodge Parking Area K	Adjacent to Route 0228 at MP 0.34 on Right	0.00	0.00	0.00	9	0	2,925	AS
1235	87458	Apple Orchard Mountain Overlook	From Route 0001A at MP 76.22 on Left To Route 0001A at MP 76.28 on Left	0.00	0.00	0.00	9	0	2,681	AS
1236	87459	Otter Creek Campground Dump Station	From Route 0521A at MP 0.02 on Right To Route 0521A at MP 0.04 on Right	0.00	0.00	0.00	9	0	2,378	AS
1237	87460	Indian Gap Parking Area	From Route 0001A at MP 47.26 To Route 0001A at MP 47.30	0.00	0.00	0.00	9	0	4,163	AS
1238	87461	Irish Creek Valley	From Route 0001A at MP 42.24 on Right To Route 0001A at MP 42.30 on Right	0.00	0.00	0.00	9	0	3,008	AS
1239	87462	Stillhouse Hollow	Adjacent to Route 0001A at MP 31.48 on Left	0.00	0.00	0.00	9	0	1,772	AS
1240A	87463	Montebello Maintenance Area A	At End of Route 0410 on Right	0.00	0.00	0.00	9	0	1,481	AS
1240B	87464	Montebello Maintenance Area B	At End of Route 0410	0.00	0.00	0.00	9	0	30,345	AS
1241	87465	White Rock Trail Parking	Adjacent to Route 0472 on Right	0.00	0.00	0.00	9	0	0	GR
1242		Hickory Spring Parking Area	Adjacent to Route 0001A at MP 11.68 on Left	0.00	0.00	0.00	9	0	2,218	AS
1243	87466	Dripping Rock Parking Area	Adjacent to Route 0001A at MP 9.56 on Left	0.00	0.00	0.00	9	0	1,159	AS
1244A	87467	Humpback Rocks Picnic Parking Area A	Adjacent to Route 0229A at MP 0.20 on Right	0.00	0.00	0.00	9	0	1,018	AS
1244B	87468	Humpback Rocks Picnic Parking Area B	Adjacent to Route 0229A at MP 0.22 on Right	0.00	0.00	0.00	9	0	2,208	AS
1244C	87469	Humpback Rocks Picnic Parking Area C	Adjacent to Route 0229B at MP 0.02 on Left	0.00	0.00	0.00	9	0	1,061	AS
1244D	87470	Humpback Rocks Picnic Parking Area D	Adjacent to Route 0229B at MP 0.04 on Right	0.00	0.00	0.00	9	0	949	AS
1244E	87471	Humpback Rocks Picnic Parking Area E	Adjacent to Route 0229A at MP 0.60 on Left	0.00	0.00	0.00	9	0	1,270	AS
1244F	87472	Humpback Rocks Picnic Parking Area F	Adjacent to Route 0229A at MP 0.66 on Left	0.00	0.00	0.00	9	0	1,356	AS
1244G	87473	Humpback Rocks Picnic Parking Area G	Adjacent to Route 0229A at MP 0.52 on Right	0.00	0.00	0.00	9	0	959	AS
1245		Music Center Performance Parking	From Route 0160 at Mile Post 0.14 To Route 0160 at Mile Post 0.19	0.00	0.00	0.00	9	0	0	OT
1246	87475	Music Center Service Building Parking	Adjacent to Route 0271 at Mile Post 0.06	0.00	0.00	0.00	9	0	0	GR
1247	87476	Music Center Overflow Parking	Adjacent to Route 0271 at Mile Post 0.10	0.00	0.00	0.00	9	0	0	OT
5100		Access to Balsam Mountain (GRSM side)	From End of Route 0100 /GRSM Park Boundary To End of Loop	5.34	0.00	5.34	2	2	0	AS

NPS/RIP Route ID Report

(Numerical By Route #)

Shading Color Key:
Red text denotes approx. mileage

White = Paved Routes, ARAN Driven	Yellow = Unpaved Routes, ARAN not Driven	Blue = All Paved Parking Areas
Grey = Paved Routes, ARAN not Driven	Red =	Green = All Unpaved Parking Areas
Black = Paved State, Local or Private non-NPS Routes, ARAN Driven	Purple =	

			Totals	529.30	5.67	534.97			4,218,371
--	--	--	---------------	--------	------	--------	--	--	-----------

General Park Road Functional Classification Table

- Class 1 Principal Park Road/Rural Parkway (Public Roads) Roads which constitute the main access route, circulatory tour, or thoroughfare for park visitors. Route Numbers 1 - 99. Note: Rural parkways (e.g. Natchez Trace) are numbered 1 - 9. State Routes Inventoried for Park. Route Numbers 5000-5999
- Class 2 Connector Park Road (Public Roads) - Roads which provide access within a park to areas of scenic, scientific, recreational or cultural interest, such as overlooks, campgrounds, etc. Route Numbers 100-199.
- Class 3 Special Purpose Park Road (Public Roads) - Roads which provide circulation within public areas, such as campgrounds, picnic areas, visitor center complexes, concessionaire facilities, etc. These roads generally serve low-speed traffic and are often designed for one-way circulation. Route Numbers 200-299.
- Class 4 Primitive Park Roads (Public Roads) - Roads which provide circulation through remote areas and/or access to primitive campgrounds and undeveloped areas. These roads frequently have no minimum design standards and their use may be limited to specially equipped vehicles. Route Numbers 200-299.
Note: Functional Classes 3 and 4 have the same route numbers because, historically, they were numbered similarly.
- Class 5 Administrative Access Road (Administrative Roads) - All public roads intended for access to administrative developments or structures such as park offices, employee quarters, or utility areas. Route Numbers 400-499.
- Class 6 Restricted Road (Administrative Roads) - All roads normally closed to the public, including patrol roads, truck trails, and other similar roads. Route Numbers 400-499.
Note: Functional Classes 5 and 6 have the same route numbers because historically they were numbered similarly and often there is little distinction between these routes. For example, because utility areas and employee housing are often closed to the public, this restriction would result in classification of FC 6 rather than FC 5.
- Class 7 Urban Parkway (Urban Parkways and City Streets) - These facilities serve high volumes of park and non-park related traffic and are restricted, limited-access facilities in an urban area. This category of roads primarily encompasses the major parkways which serve as gateways to our nation's capital. Other major park roads or portions thereof, however, may be included in this category. Route Numbers 1-9.
- Class 8 City Streets (Urban Parkways and City Streets) - City streets are usually extensions of the adjoining street system that are owned and maintained by the National Park Service. The construction and/or reconstruction should conform with accepted local engineering practice and local conditions. Route Numbers 600-699.
- Class 9 Boat Ramp - (Public and Administrative) Route Numbers 800-899.
Parking Area - (Public and Administrative) Route Numbers 900-1999.

Surface Type Abbreviations:

- AS - Asphaltic Concrete Pavement
- CO - Portland Cement Concrete Pavement
- NC - New Chip Seal Pavement (Under 5 Years)
- OC - Old Chip Seal Pavement (5 Years and Greater)
- SS - Slurry Seal Pavement
- GR - Gravel Road Bed
- BR - Brick or Pavers Road Bed
- CB - Cobble Stone Road Bed
- SA - Sand Road Bed
- DT - Dirt or Native Material Road Bed
- OT - Other Materials Road Bed

A park road system contains those roads within or giving access to a park or other unit of the NPS which are administered by the NPS, or by the Service in cooperation with other agencies. The assignment of a functional classification (FC) to a park road is not based on traffic volumes or design speed, but on the intended use or function of that road or route.

The historic route numbering system also included a 300 number series for interpretive roads, and a 500 series for one-way roads. There are approximately 250 roads nationwide which are designated by the 300 and 500 series. The numbers for these roads will be maintained for reporting consistency. However, since these interpretive and one-way routes are not as clearly tied to a specific functional class, the 300 and 500 series will be discontinued for future use.

ZZ Functional Class Routes were added from FMSS Database. Final Route Number and Functional Class will be established during Park visit for Cycle 4 data collection.

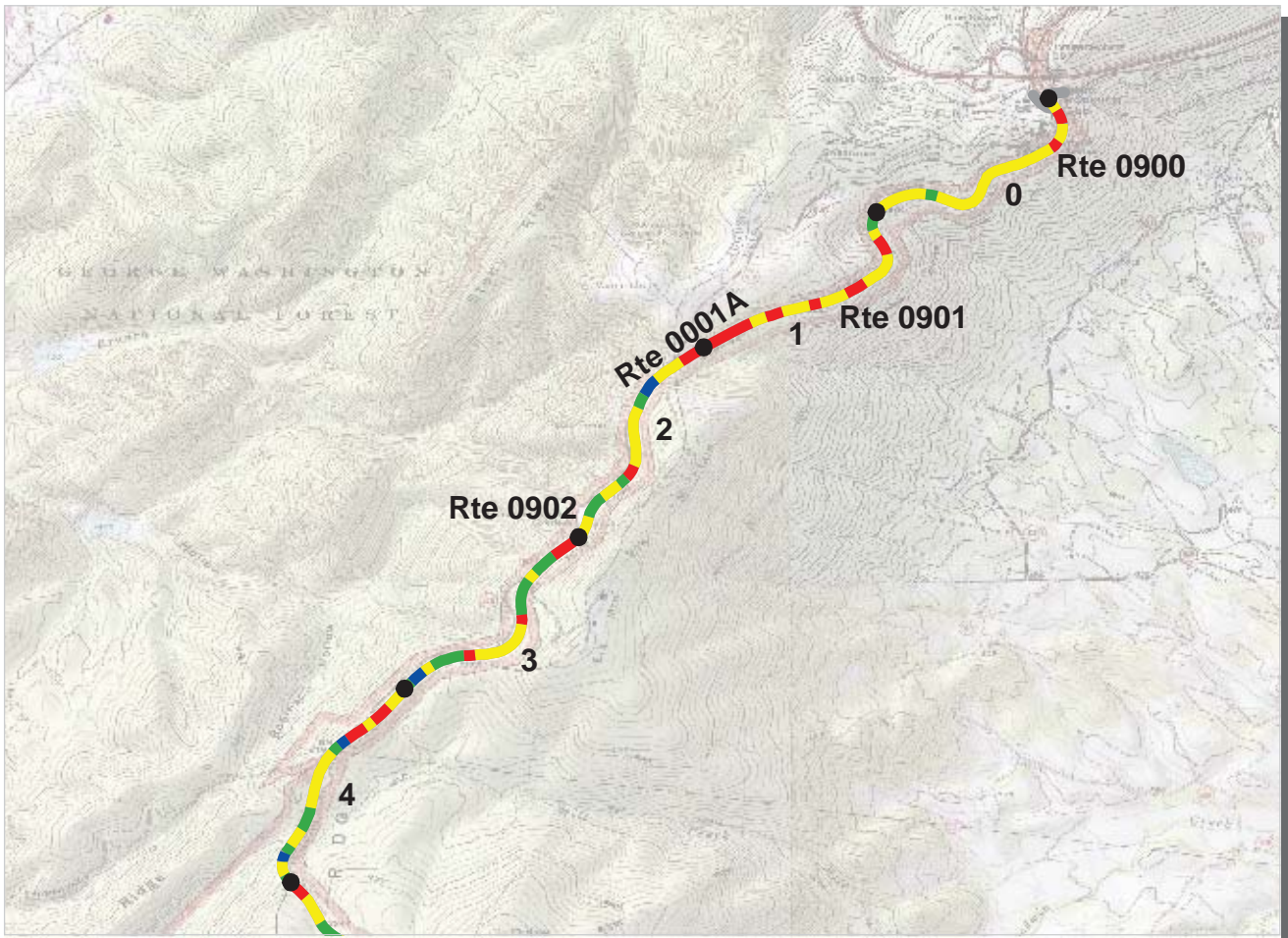

Southeast Region
BLRI : Blue Ridge Parkway

ROUTE: 0001A Blue Ridge Parkway, Maintenance District 1 TOTAL LENGTH: 105.65 Miles

Section Number	0	1	2	3	4
Section Length (mi)	1.00	1.00	1.00	1.00	1.00
AADT	**				
SADT	**				
ADT Date	**				
Cross Section Information					
Number of Lanes	2	2	2	2	2
Paved Width (ft)	20	19	20	21	19
Lane Width (ft)	10	10	10	10	9
Shoulder Width (ft)	5	5	4	3	6
Roadway Condition Information					
PCR (Pavement Condition Rating)	69	63	71	72	77
RCI (Roughness Condition Index)	95	95	94	93	97
SCR (Surface Condition Rating)	52	41	56	58	64
Alligator Cracking Index	93	95	92	94	98
Rutting Index	92	89	90	85	92
Patching Index	100	100	100	100	100
Transverse Cracking Index	77	71	82	86	83
Longitudinal Cracking Index	87	85	89	90	90
Shoulder Condition Rating	GOOD	GOOD	GOOD	GOOD	GOOD
Drainage Condition Rating	GOOD	GOOD	GOOD	GOOD	GOOD

* NC designates data not collected N/A designates not applicable
 ** See website for traffic data: <http://www.efl.fhwa.dot.gov/nps/index.htm>

ROUTE: 0001A Blue Ridge Parkway, Maintenance District 1

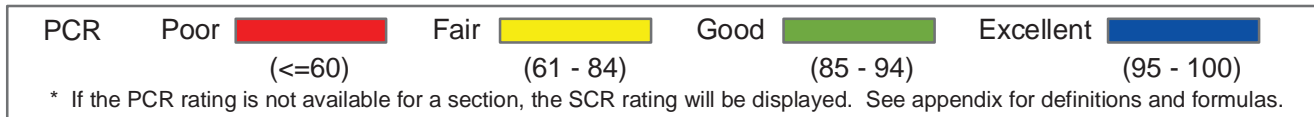
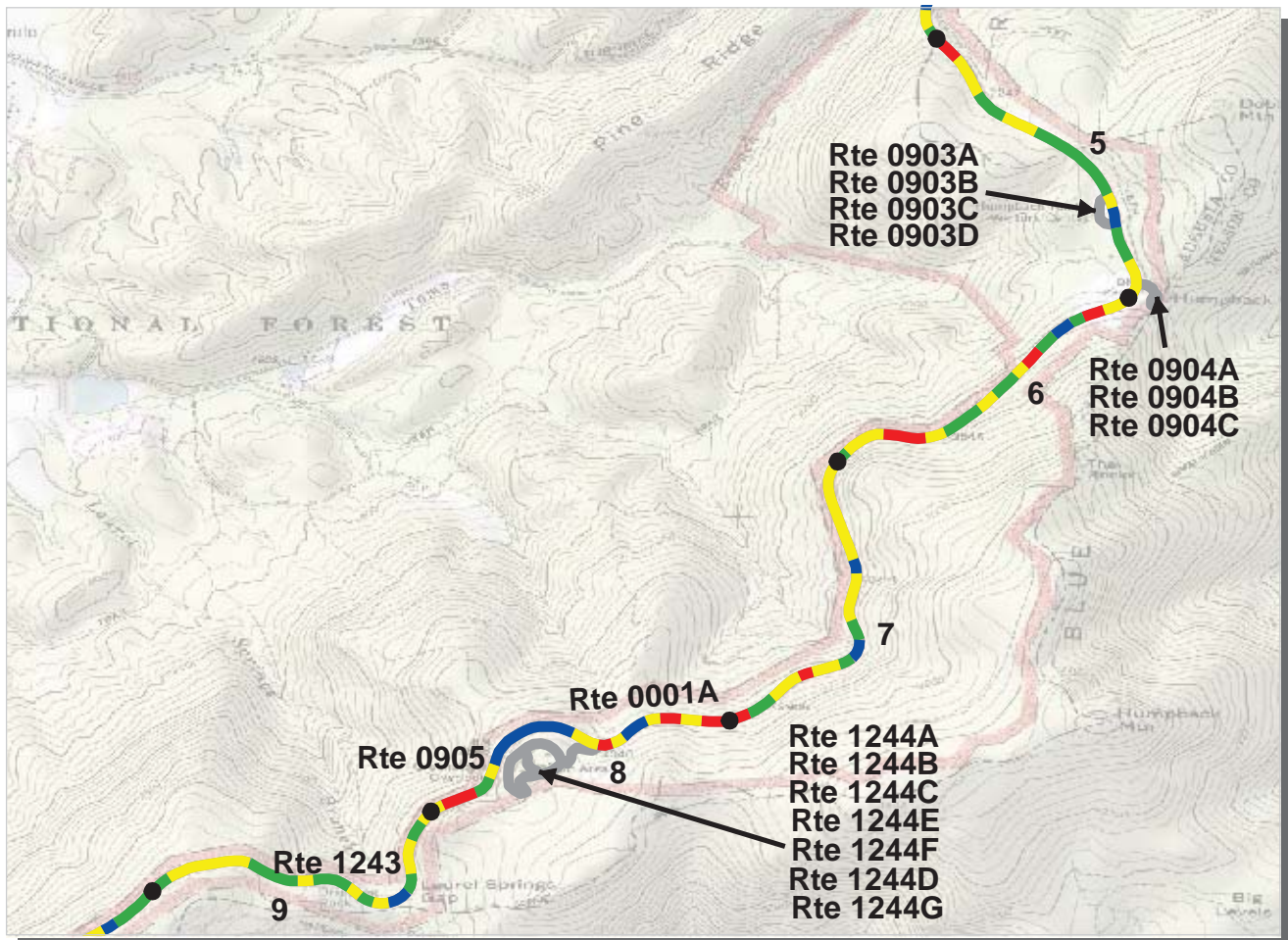

Southeast Region
BLRI : Blue Ridge Parkway

ROUTE: 0001A Blue Ridge Parkway, Maintenance District 1 TOTAL LENGTH: 105.65 Miles

Section Number	5	6	7	8	9
Section Length (mi)	1.00	1.00	1.00	1.00	1.00
AADT	**				
SADT	**				
ADT Date	**				
Cross Section Information					
Number of Lanes	2	2	2	2	2
Paved Width (ft)	19	21	20	21	21
Lane Width (ft)	10	10	11	11	11
Shoulder Width (ft)	5	6	4	6	6
Roadway Condition Information					
PCR (Pavement Condition Rating)	83	73	78	70	84
RCI (Roughness Condition Index)	97	93	94	91	93
SCR (Surface Condition Rating)	73	59	68	56	79
Alligator Cracking Index	97	82	92	76	99
Rutting Index	91	89	88	84	85
Patching Index	100	99	100	100	100
Transverse Cracking Index	94	94	94	94	97
Longitudinal Cracking Index	89	90	92	94	97
Shoulder Condition Rating	GOOD	GOOD	GOOD	GOOD	GOOD
Drainage Condition Rating	GOOD	GOOD	GOOD	GOOD	GOOD

* NC designates data not collected N/A designates not applicable
 ** See website for traffic data: <http://www.efl.fhwa.dot.gov/nps/index.htm>

ROUTE: 0001A Blue Ridge Parkway, Maintenance District 1

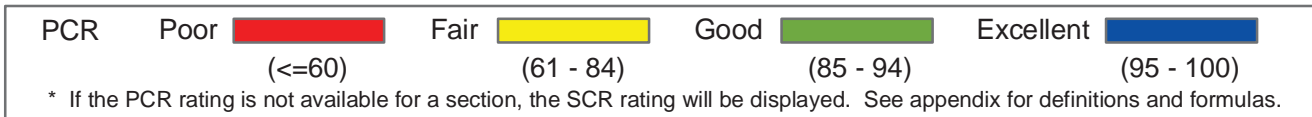
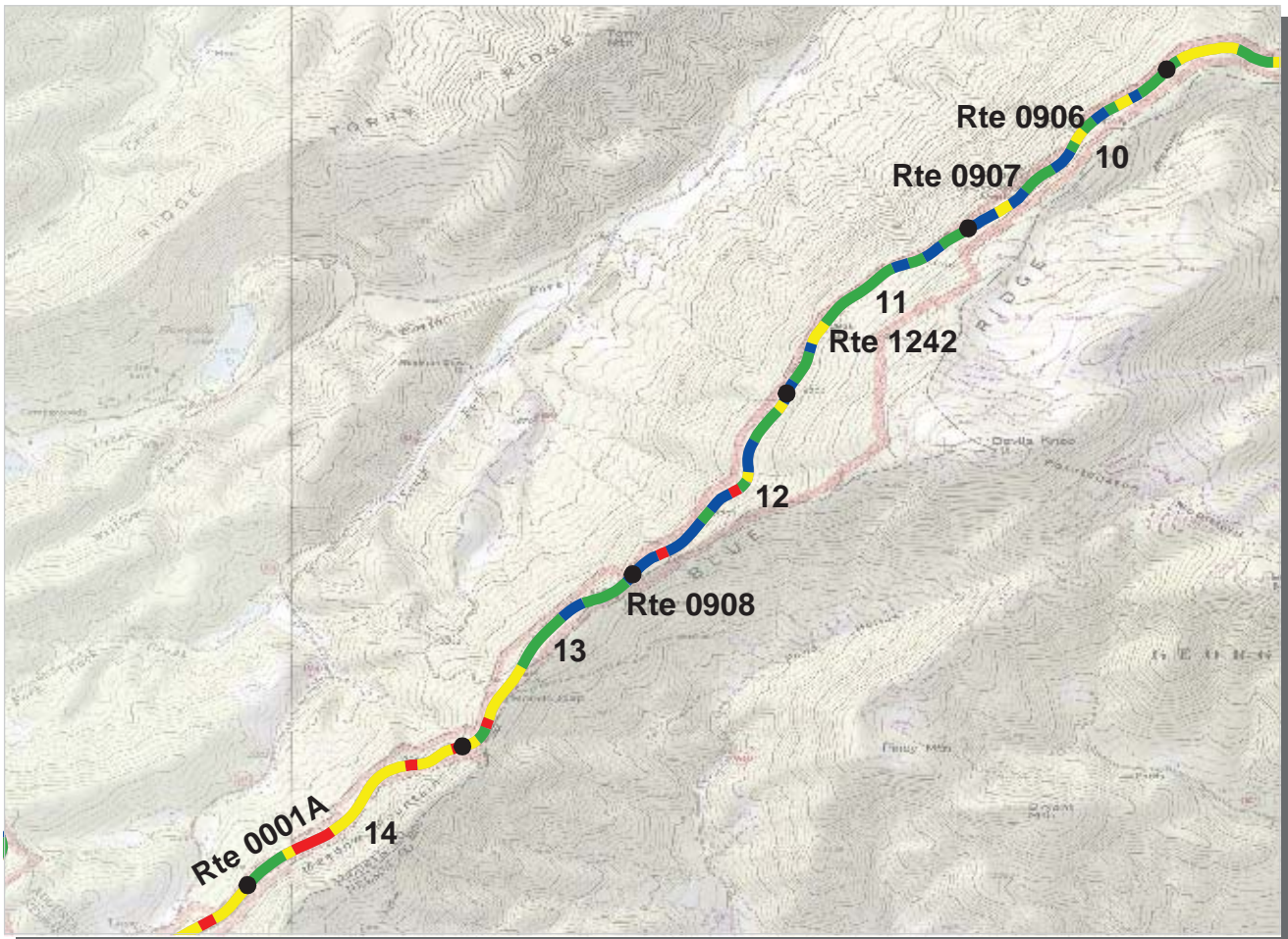

Southeast Region
BLRI : Blue Ridge Parkway

ROUTE: 0001A Blue Ridge Parkway, Maintenance District 1 TOTAL LENGTH: 105.65 Miles

Section Number	10	11	12	13	14
Section Length (mi)	1.00	1.00	1.00	1.00	1.00
AADT	**				
SADT	**				
ADT Date	**				
Cross Section Information					
Number of Lanes	2	2	2	2	2
Paved Width (ft)	21	20	20	20	20
Lane Width (ft)	11	10	10	10	10
Shoulder Width (ft)	5	5	6	7	7
Roadway Condition Information					
PCR (Pavement Condition Rating)	88	88	87	81	72
RCI (Roughness Condition Index)	95	96	94	95	88
SCR (Surface Condition Rating)	82	83	83	72	61
Alligator Cracking Index	96	98	97	96	94
Rutting Index	91	89	93	87	78
Patching Index	100	100	100	99	99
Transverse Cracking Index	96	97	96	93	96
Longitudinal Cracking Index	97	98	96	95	91
Shoulder Condition Rating	GOOD	GOOD	GOOD	GOOD	GOOD
Drainage Condition Rating	GOOD	GOOD	GOOD	GOOD	GOOD

* NC designates data not collected N/A designates not applicable
 ** See website for traffic data: <http://www.efl.fhwa.dot.gov/nps/index.htm>

ROUTE: 0001A Blue Ridge Parkway, Maintenance District 1

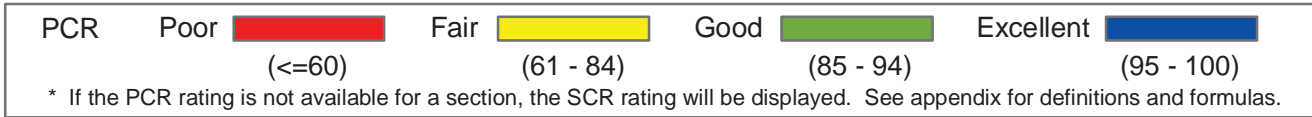
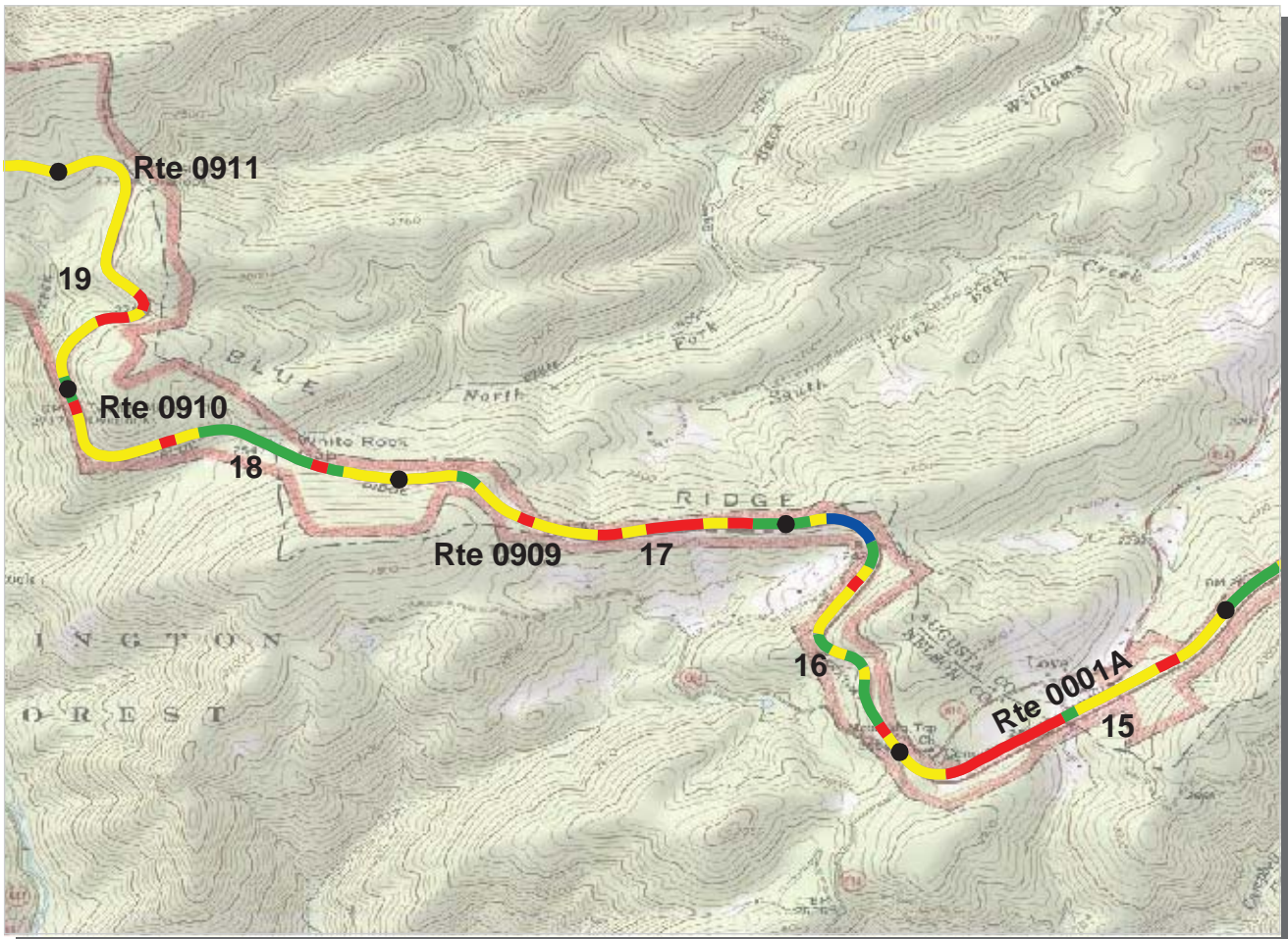

Southeast Region
BLRI : Blue Ridge Parkway

ROUTE: 0001A Blue Ridge Parkway, Maintenance District 1 TOTAL LENGTH: 105.65 Miles

Section Number	15	16	17	18	19
Section Length (mi)	1.00	1.00	1.00	1.00	1.00
AADT	**				
SADT	**				
ADT Date	**				
Cross Section Information					
Number of Lanes	2	2	2	2	2
Paved Width (ft)	20	22	20	19	21
Lane Width (ft)	10	11	11	9	10
Shoulder Width (ft)	7	4	5	5	3
Roadway Condition Information					
PCR (Pavement Condition Rating)	63	79	65	74	69
RCI (Roughness Condition Index)	87	96	87	85	88
SCR (Surface Condition Rating)	47	68	51	66	56
Alligator Cracking Index	86	89	91	93	90
Rutting Index	76	86	80	85	82
Patching Index	99	99	99	99	99
Transverse Cracking Index	92	95	88	92	91
Longitudinal Cracking Index	87	95	90	94	91
Shoulder Condition Rating	GOOD	GOOD	GOOD	GOOD	GOOD
Drainage Condition Rating	GOOD	GOOD	GOOD	GOOD	GOOD

ROUTE: 0001A Blue Ridge Parkway, Maintenance District 1

* NC designates data not collected N/A designates not applicable
 ** See website for traffic data: <http://www.efl.fhwa.dot.gov/nps/index.htm>

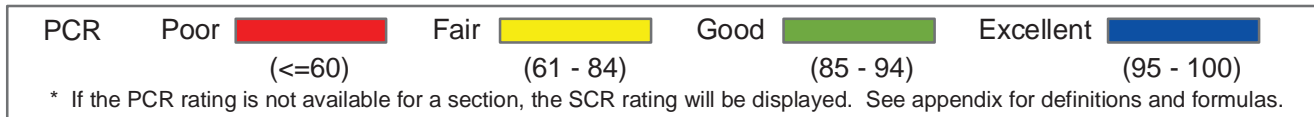
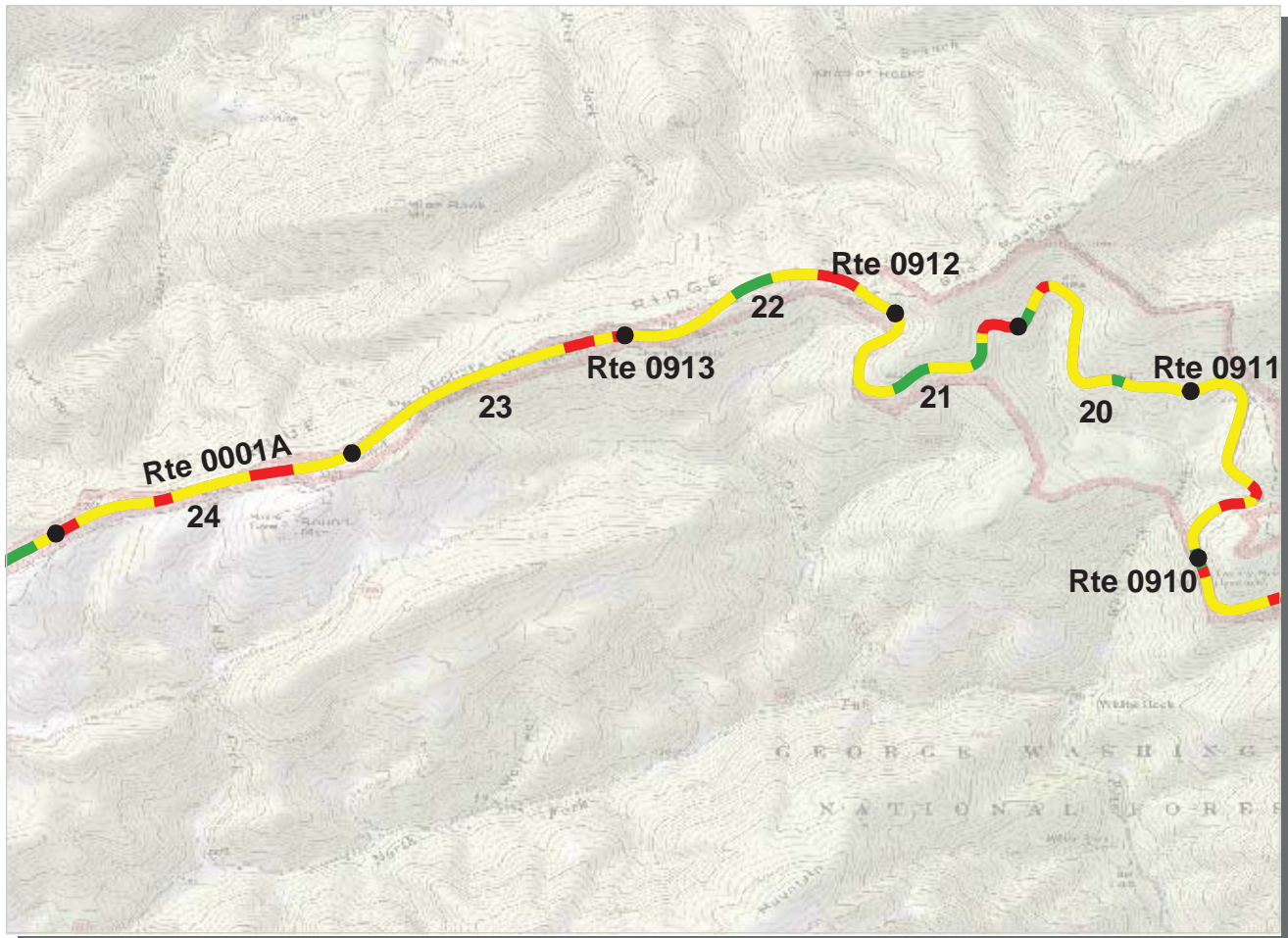

Southeast Region
BLRI : Blue Ridge Parkway

ROUTE: 0001A Blue Ridge Parkway, Maintenance District 1 TOTAL LENGTH: 105.65 Miles

Section Number	20	21	22	23	24
Section Length (mi)	1.00	1.00	1.00	1.00	1.00
AADT	**				
SADT	**				
ADT Date	**				
Cross Section Information					
Number of Lanes	2	2	2	2	2
Paved Width (ft)	21	20	18	19	18
Lane Width (ft)	10	11	9	10	9
Shoulder Width (ft)	4	5	4	5	5
Roadway Condition Information					
PCR (Pavement Condition Rating)	73	73	70	66	65
RCI (Roughness Condition Index)	89	88	89	92	86
SCR (Surface Condition Rating)	63	64	58	49	50
Alligator Cracking Index	96	94	96	92	84
Rutting Index	84	84	78	70	75
Patching Index	100	100	99	99	99
Transverse Cracking Index	90	91	90	92	90
Longitudinal Cracking Index	91	91	92	92	92
Shoulder Condition Rating	GOOD	GOOD	GOOD	GOOD	GOOD
Drainage Condition Rating	GOOD	GOOD	GOOD	GOOD	GOOD

ROUTE: 0001A Blue Ridge Parkway, Maintenance District 1

* NC designates data not collected N/A designates not applicable
 ** See website for traffic data: <http://www.efl.fhwa.dot.gov/nps/index.htm>

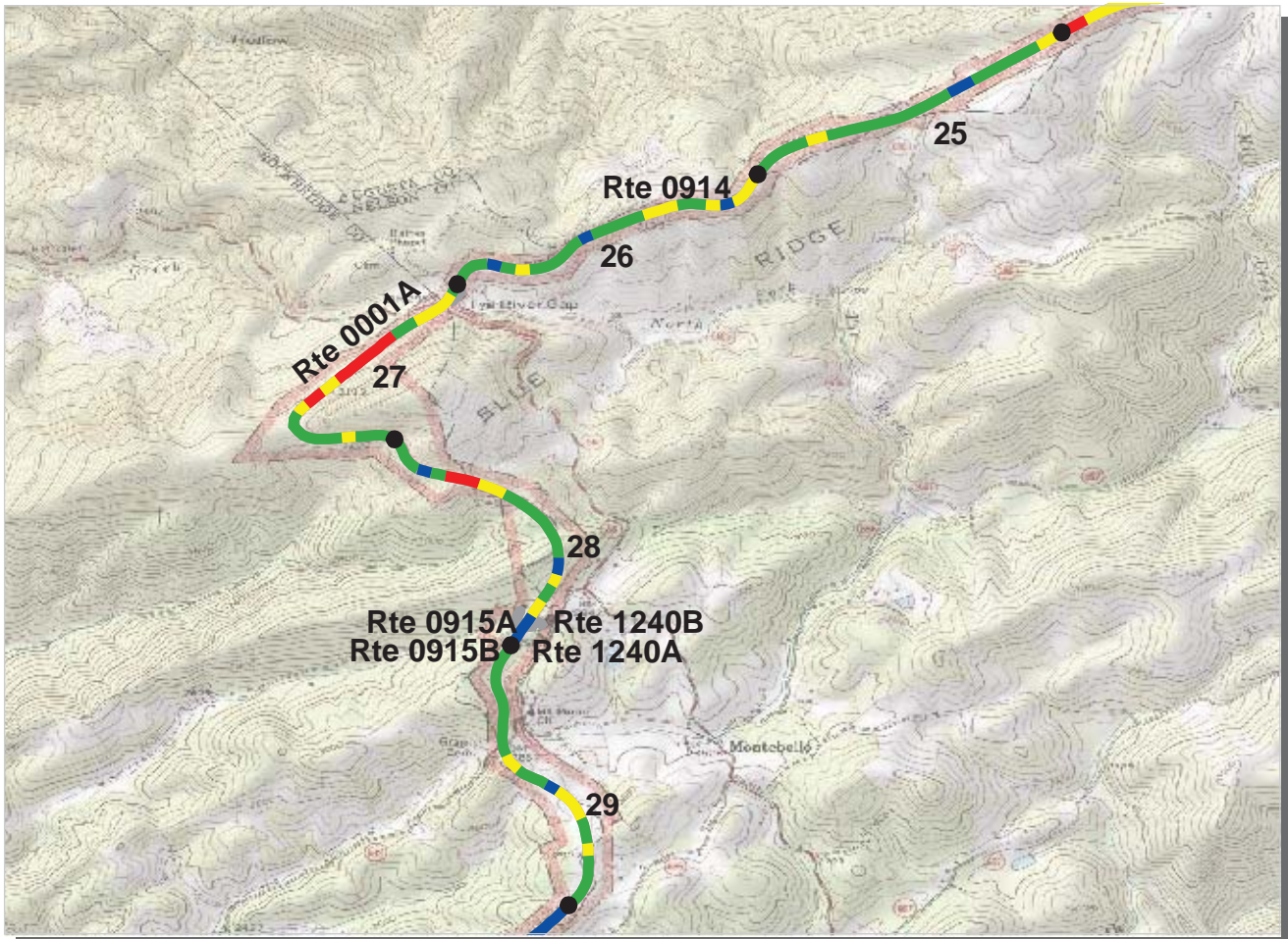

Southeast Region
BLRI : Blue Ridge Parkway

ROUTE: 0001A Blue Ridge Parkway, Maintenance District 1 TOTAL LENGTH: 105.65 Miles

Section Number	25	26	27	28	29
Section Length (mi)	1.00	1.00	1.00	1.00	1.00
AADT	**				
SADT	**				
ADT Date	**				
Cross Section Information					
Number of Lanes	2	2	2	2	2
Paved Width (ft)	19	20	20	19	19
Lane Width (ft)	10	10	10	9	9
Shoulder Width (ft)	4	8	5	6	4
Roadway Condition Information					
PCR (Pavement Condition Rating)	86	87	71	85	88
RCI (Roughness Condition Index)	94	95	95	96	98
SCR (Surface Condition Rating)	81	82	55	78	82
Alligator Cracking Index	99	99	81	99	100
Rutting Index	86	86	79	84	85
Patching Index	100	99	99	99	100
Transverse Cracking Index	96	96	95	96	97
Longitudinal Cracking Index	98	99	94	98	98
Shoulder Condition Rating	GOOD	GOOD	GOOD	GOOD	GOOD
Drainage Condition Rating	GOOD	GOOD	GOOD	GOOD	GOOD

* NC designates data not collected N/A designates not applicable
 ** See website for traffic data: <http://www.efl.fhwa.dot.gov/nps/index.htm>

ROUTE: 0001A Blue Ridge Parkway, Maintenance District 1

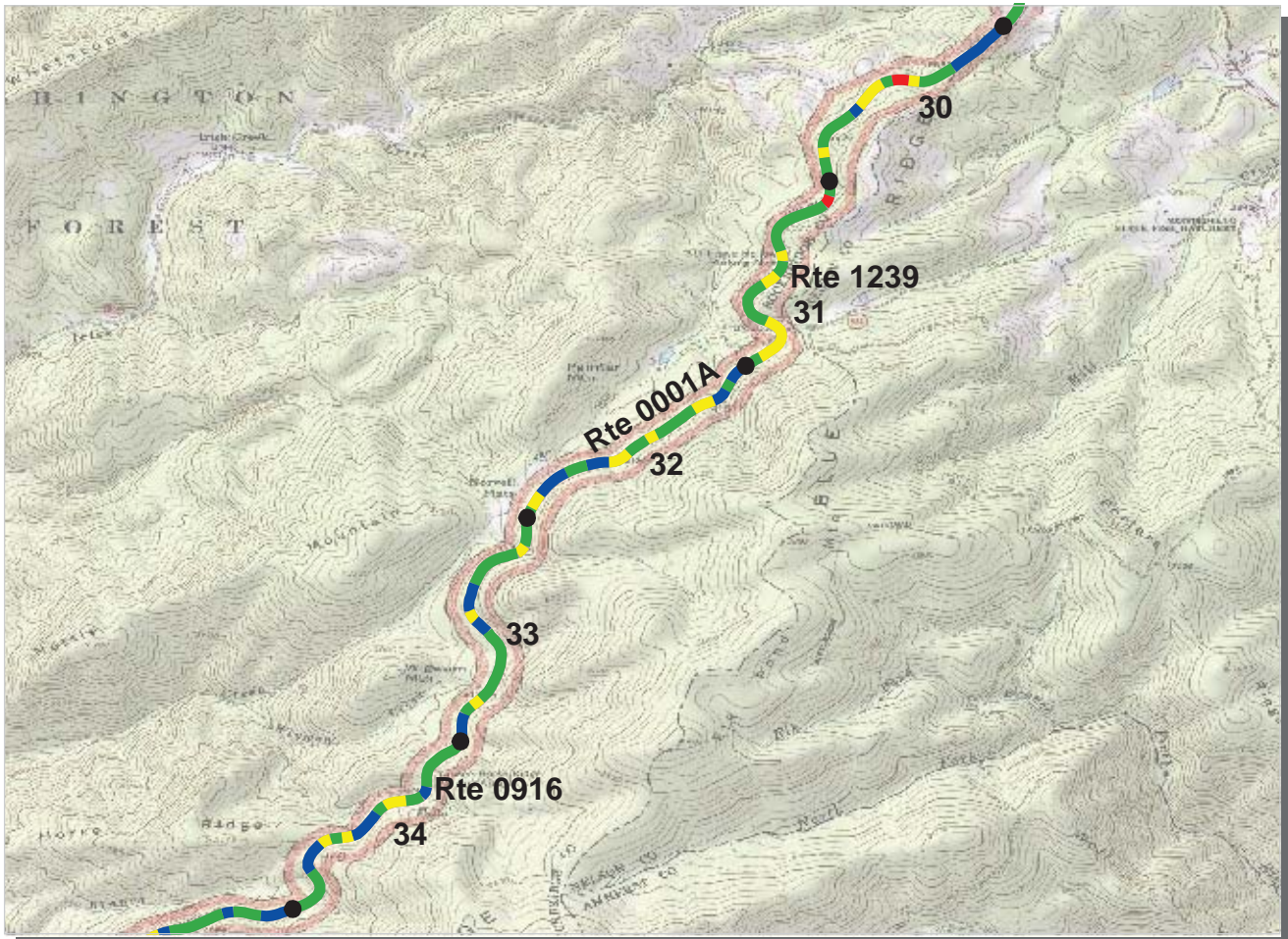

Southeast Region
BLRI : Blue Ridge Parkway

ROUTE: 0001A Blue Ridge Parkway, Maintenance District 1 TOTAL LENGTH: 105.65 Miles

Section Number	30	31	32	33	34
Section Length (mi)	1.00	1.00	1.00	1.00	1.00
AADT	**				
SADT	**				
ADT Date	**				
Cross Section Information					
Number of Lanes	2	2	2	2	2
Paved Width (ft)	14	21	21	20	19
Lane Width (ft)	5	11	11	9	10
Shoulder Width (ft)	4	6	6	5	6
Roadway Condition Information					
PCR (Pavement Condition Rating)	86	83	88	89	87
RCI (Roughness Condition Index)	96	95	94	95	95
SCR (Surface Condition Rating)	79	74	84	85	82
Alligator Cracking Index	97	98	99	100	99
Rutting Index	83	77	86	86	84
Patching Index	100	100	100	100	100
Transverse Cracking Index	99	99	99	99	99
Longitudinal Cracking Index	98	98	99	99	98
Shoulder Condition Rating	GOOD	GOOD	GOOD	GOOD	GOOD
Drainage Condition Rating	GOOD	GOOD	GOOD	GOOD	GOOD

* NC designates data not collected N/A designates not applicable
 ** See website for traffic data: <http://www.efl.fhwa.dot.gov/nps/index.htm>

ROUTE: 0001A Blue Ridge Parkway, Maintenance District 1



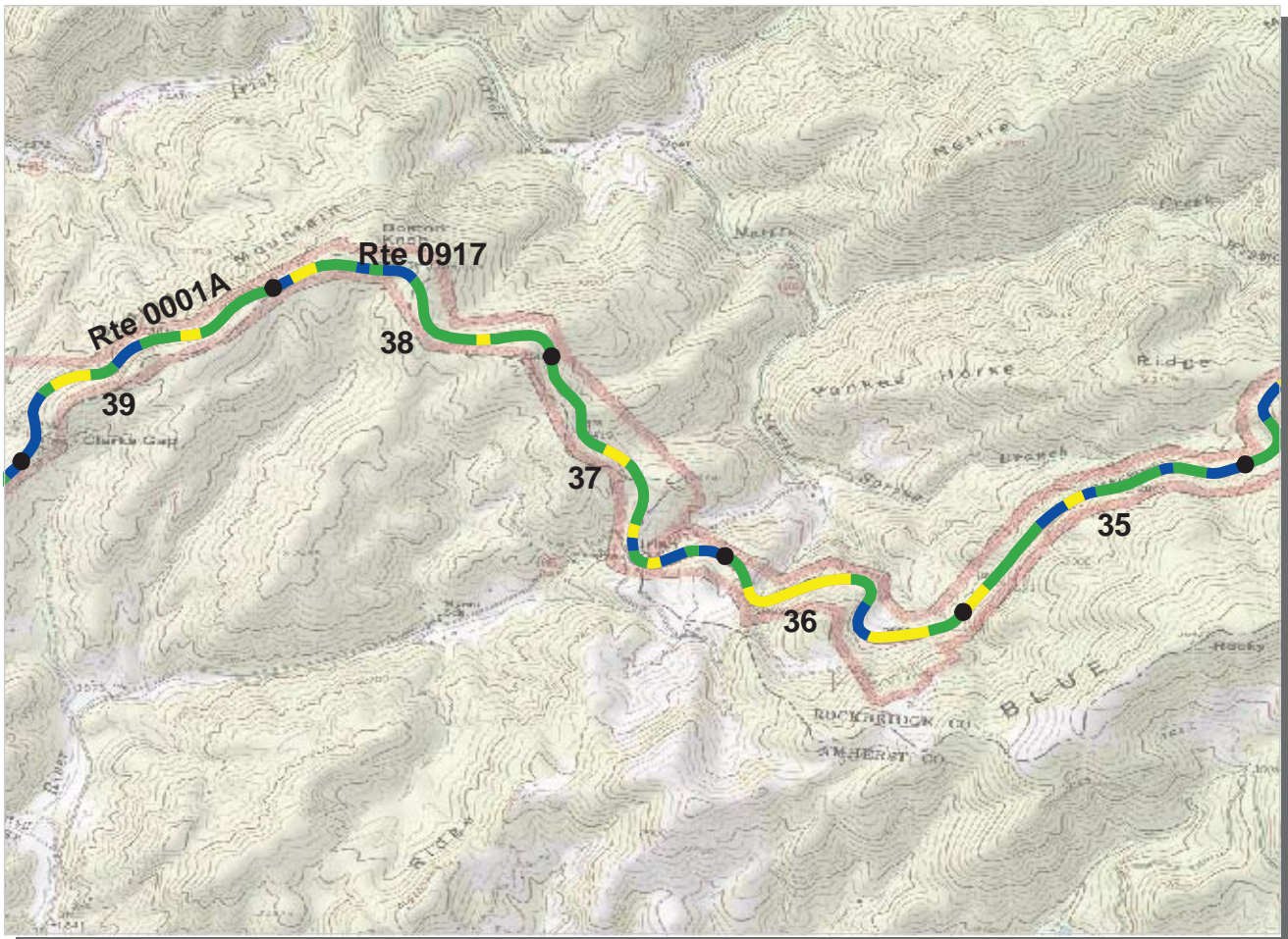

Southeast Region
BLRI : Blue Ridge Parkway

ROUTE: 0001A Blue Ridge Parkway, Maintenance District 1 TOTAL LENGTH: 105.65 Miles

Section Number	35	36	37	38	39
Section Length (mi)	1.00	1.00	1.00	1.00	1.00
AADT	**				
SADT	**				
ADT Date	**				
Cross Section Information					
Number of Lanes	2	2	2	2	2
Paved Width (ft)	21	19	19	19	19
Lane Width (ft)	11	10	10	10	9
Shoulder Width (ft)	9	7	6	7	7
Roadway Condition Information					
PCR (Pavement Condition Rating)	89	81	88	91	90
RCI (Roughness Condition Index)	95	92	98	98	96
SCR (Surface Condition Rating)	85	74	83	86	86
Alligator Cracking Index	100	100	100	100	100
Rutting Index	86	75	84	86	86
Patching Index	100	100	100	100	100
Transverse Cracking Index	99	99	99	99	99
Longitudinal Cracking Index	99	99	99	99	100
Shoulder Condition Rating	GOOD	GOOD	GOOD	GOOD	GOOD
Drainage Condition Rating	GOOD	GOOD	GOOD	GOOD	GOOD

* NC designates data not collected N/A designates not applicable
 ** See website for traffic data: <http://www.efl.fhwa.dot.gov/nps/index.htm>

ROUTE: 0001A Blue Ridge Parkway, Maintenance District 1

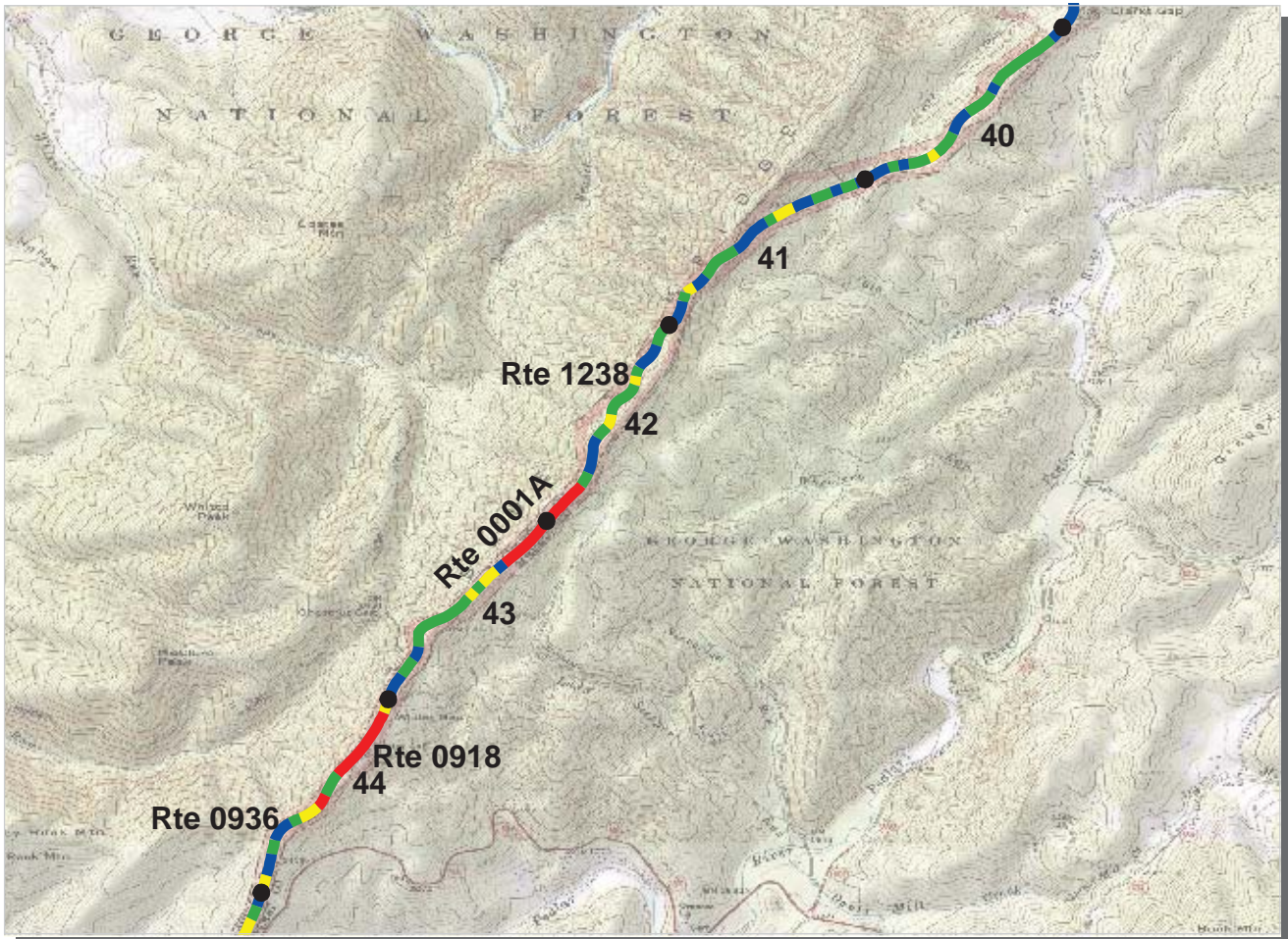

Southeast Region
BLRI : Blue Ridge Parkway

ROUTE: 0001A Blue Ridge Parkway, Maintenance District 1 TOTAL LENGTH: 105.65 Miles

Section Number	40	41	42	43	44
Section Length (mi)	1.00	1.00	1.00	1.00	1.00
AADT	**				
SADT	**				
ADT Date	**				
Cross Section Information					
Number of Lanes	2	2	2	2	2
Paved Width (ft)	20	21	19	20	18
Lane Width (ft)	10	10	10	11	9
Shoulder Width (ft)	4	6	6	6	6
Roadway Condition Information					
PCR (Pavement Condition Rating)	92	92	83	75	63
RCI (Roughness Condition Index)	99	98	91	88	83
SCR (Surface Condition Rating)	88	89	77	68	55
Alligator Cracking Index	99	100	100	100	100
Rutting Index	89	90	77	69	56
Patching Index	100	100	100	100	100
Transverse Cracking Index	99	99	99	99	99
Longitudinal Cracking Index	99	99	99	99	99
Shoulder Condition Rating	GOOD	GOOD	GOOD	GOOD	GOOD
Drainage Condition Rating	GOOD	GOOD	GOOD	GOOD	GOOD

* NC designates data not collected N/A designates not applicable
 ** See website for traffic data: <http://www.efl.fhwa.dot.gov/nps/index.htm>

ROUTE: 0001A Blue Ridge Parkway, Maintenance District 1

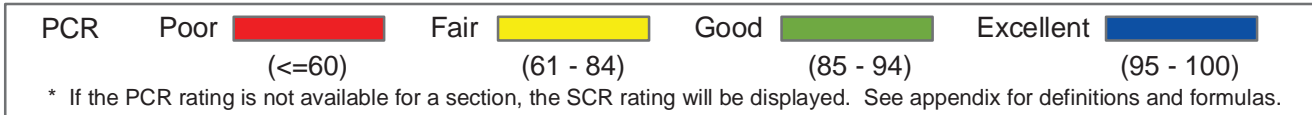

Southeast Region
BLRI : Blue Ridge Parkway

ROUTE: 0001A Blue Ridge Parkway, Maintenance District 1 TOTAL LENGTH: 105.65 Miles

Section Number	45	46	47	48	49
Section Length (mi)	1.00	1.00	1.00	1.00	1.00
AADT	**				
SADT	**				
ADT Date	**				
Cross Section Information					
Number of Lanes	2	2	2	2	2
Paved Width (ft)	19	21	19	20	20
Lane Width (ft)	9	11	9	10	10
Shoulder Width (ft)	6	6	6	7	6
Roadway Condition Information					
PCR (Pavement Condition Rating)	87	95	95	94	96
RCI (Roughness Condition Index)	93	99	99	98	99
SCR (Surface Condition Rating)	82	93	92	91	94
Alligator Cracking Index	99	100	100	100	100
Rutting Index	84	93	92	91	95
Patching Index	100	100	100	100	100
Transverse Cracking Index	99	99	99	99	99
Longitudinal Cracking Index	99	99	99	99	99
Shoulder Condition Rating	GOOD	GOOD	GOOD	GOOD	GOOD
Drainage Condition Rating	GOOD	GOOD	GOOD	GOOD	GOOD

* NC designates data not collected N/A designates not applicable
 ** See website for traffic data: <http://www.efl.fhwa.dot.gov/nps/index.htm>

ROUTE: 0001A Blue Ridge Parkway, Maintenance District 1

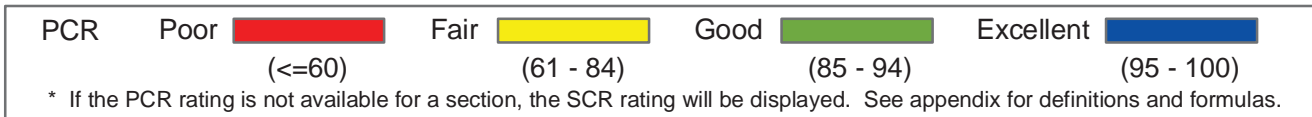
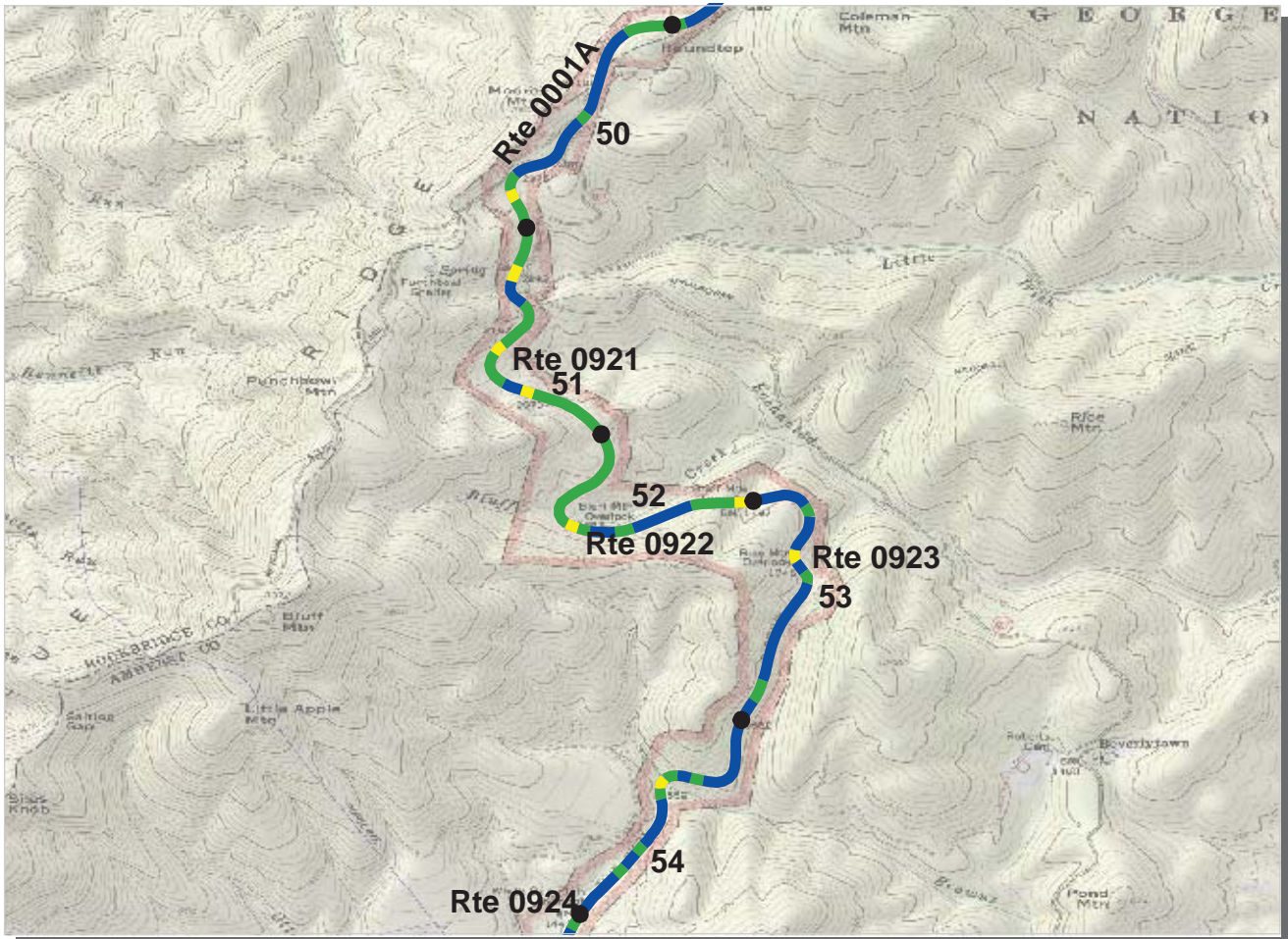

Southeast Region
BLRI : Blue Ridge Parkway

ROUTE: 0001A Blue Ridge Parkway, Maintenance District 1 TOTAL LENGTH: 105.65 Miles

Section Number	50	51	52	53	54
Section Length (mi)	1.00	1.00	1.00	1.00	1.00
AADT	**				
SADT	**				
ADT Date	**				
Cross Section Information					
Number of Lanes	2	2	2	2	2
Paved Width (ft)	19	20	21	21	19
Lane Width (ft)	10	10	10	10	10
Shoulder Width (ft)	4	5	6	4	8
Roadway Condition Information					
PCR (Pavement Condition Rating)	93	90	91	95	93
RCI (Roughness Condition Index)	98	98	97	98	99
SCR (Surface Condition Rating)	89	85	86	92	90
Alligator Cracking Index	100	100	100	100	100
Rutting Index	89	86	87	93	91
Patching Index	100	100	100	100	100
Transverse Cracking Index	99	99	99	99	99
Longitudinal Cracking Index	99	98	99	99	98
Shoulder Condition Rating	GOOD	GOOD	GOOD	GOOD	GOOD
Drainage Condition Rating	GOOD	GOOD	GOOD	GOOD	GOOD

* NC designates data not collected N/A designates not applicable
 ** See website for traffic data: <http://www.efl.fhwa.dot.gov/nps/index.htm>

ROUTE: 0001A Blue Ridge Parkway, Maintenance District 1

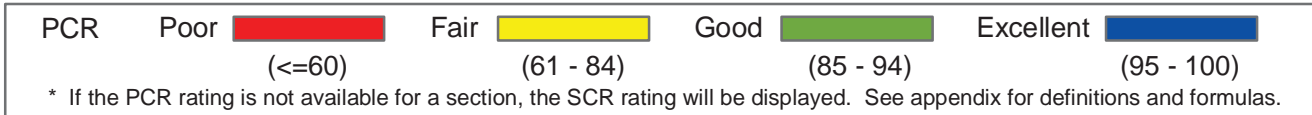
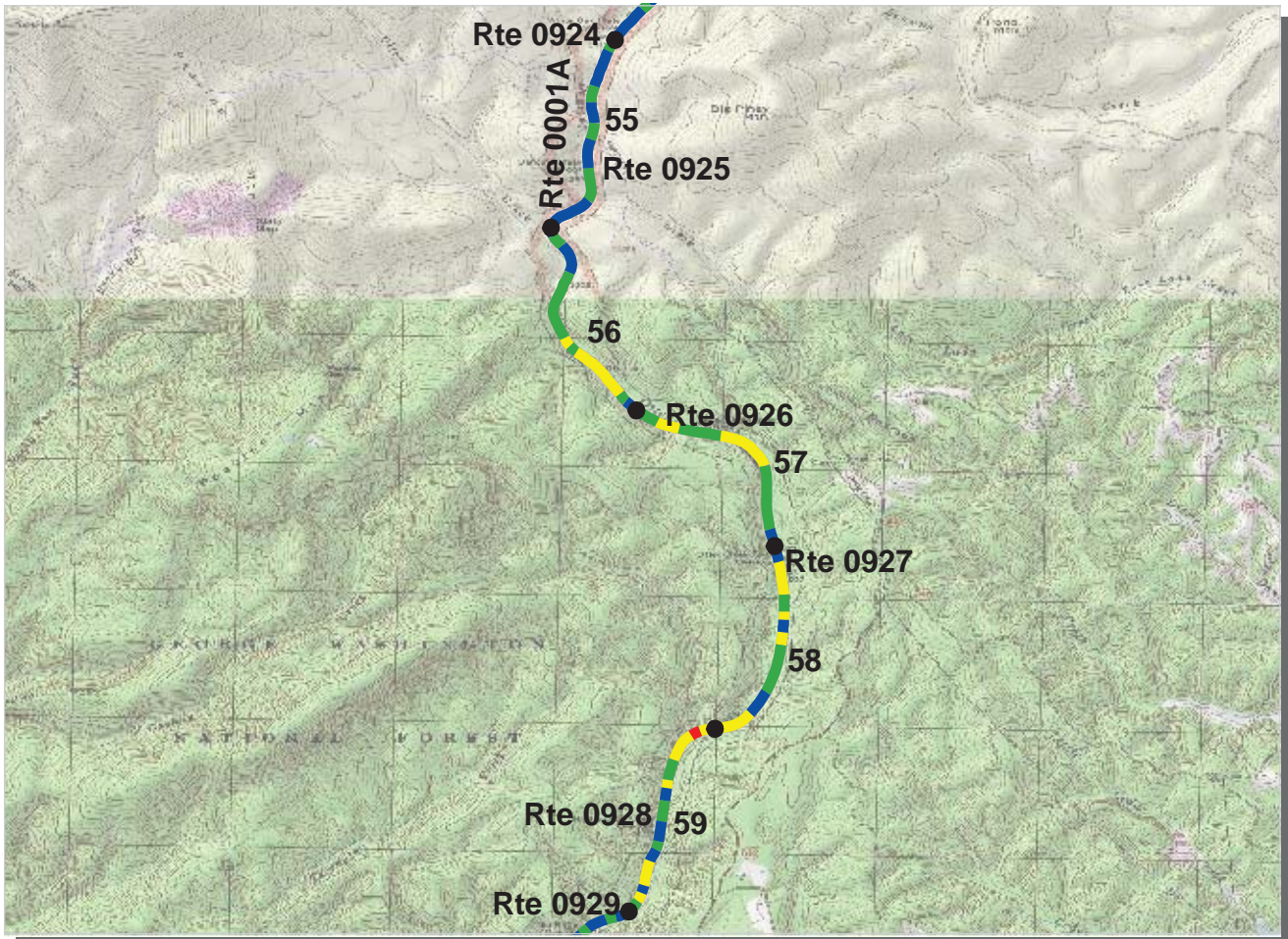

Southeast Region
BLRI : Blue Ridge Parkway

ROUTE: 0001A Blue Ridge Parkway, Maintenance District 1 TOTAL LENGTH: 105.65 Miles

Section Number	55	56	57	58	59
Section Length (mi)	1.00	1.00	1.00	1.00	1.00
AADT	**				
SADT	**				
ADT Date	**				
Cross Section Information					
Number of Lanes	2	2	2	2	2
Paved Width (ft)	18	19	19	20	19
Lane Width (ft)	10	10	9	10	9
Shoulder Width (ft)	7	6	5	7	7
Roadway Condition Information					
PCR (Pavement Condition Rating)	93	87	86	84	84
RCI (Roughness Condition Index)	97	94	95	93	90
SCR (Surface Condition Rating)	90	82	80	78	80
Alligator Cracking Index	99	100	100	100	100
Rutting Index	92	83	80	79	80
Patching Index	100	100	100	100	100
Transverse Cracking Index	99	100	99	100	100
Longitudinal Cracking Index	98	99	99	99	99
Shoulder Condition Rating	GOOD	GOOD	GOOD	GOOD	GOOD
Drainage Condition Rating	GOOD	GOOD	GOOD	GOOD	GOOD

* NC designates data not collected N/A designates not applicable
 ** See website for traffic data: <http://www.efl.fhwa.dot.gov/nps/index.htm>

ROUTE: 0001A Blue Ridge Parkway, Maintenance District 1

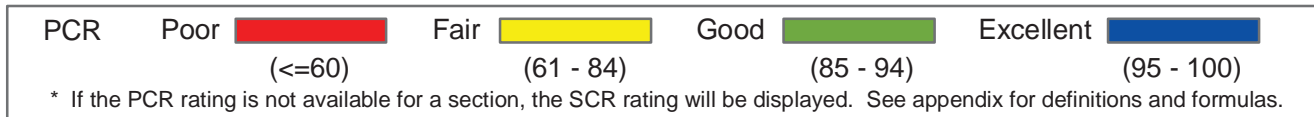
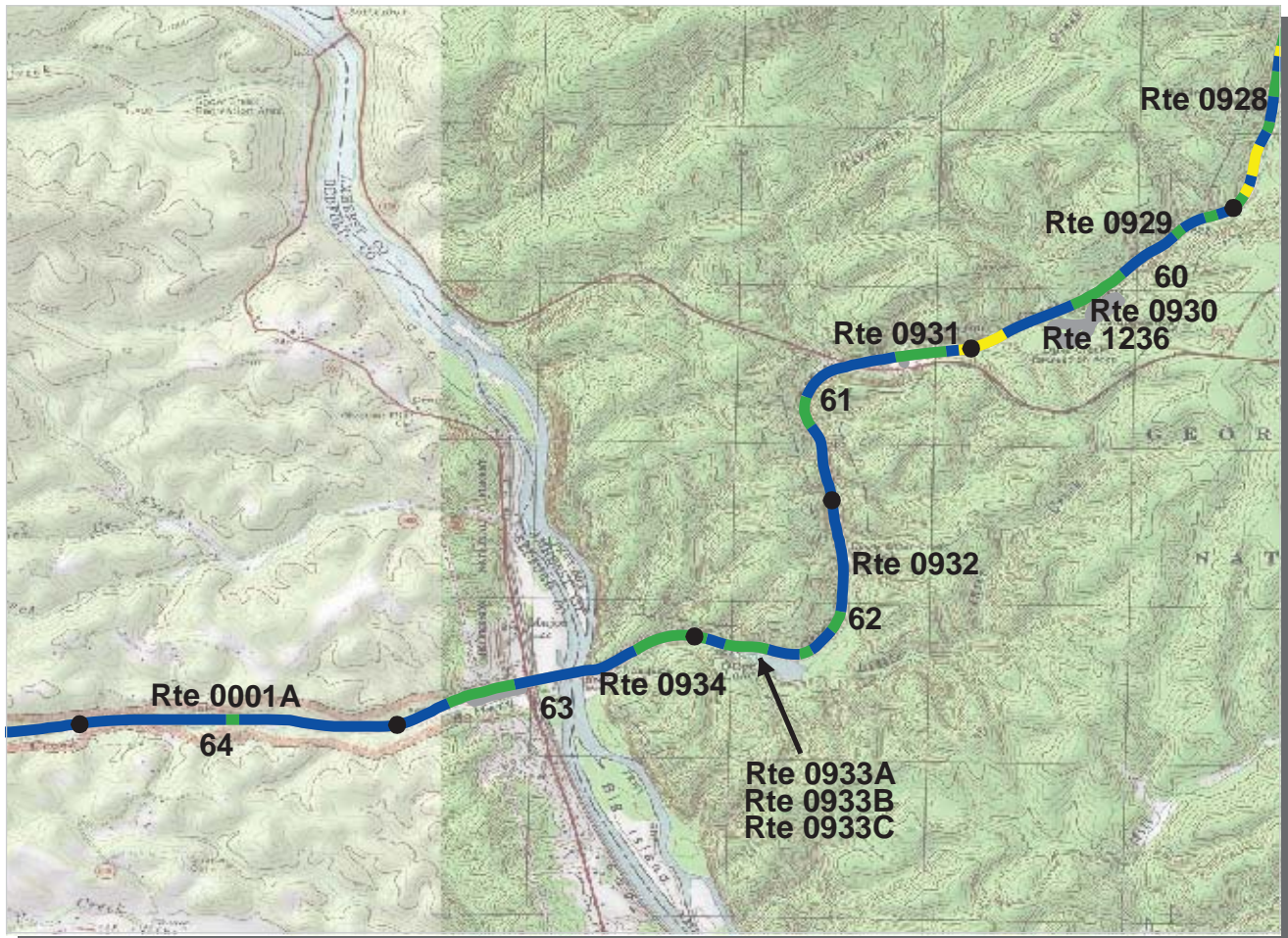

Southeast Region
BLRI : Blue Ridge Parkway

ROUTE: 0001A Blue Ridge Parkway, Maintenance District 1 TOTAL LENGTH: 105.65 Miles

Section Number	60	61	62	63	64
Section Length (mi)	1.00	1.00	1.00	1.00	1.00
AADT	**				
SADT	**				
ADT Date	**				
Cross Section Information					
Number of Lanes	2	2	2	2	2
Paved Width (ft)	20	19	19	20	20
Lane Width (ft)	10	9	10	10	11
Shoulder Width (ft)	5	6	6	8	6
Roadway Condition Information					
PCR (Pavement Condition Rating)	91	93	94	92	97
RCI (Roughness Condition Index)	95	94	99	93	98
SCR (Surface Condition Rating)	89	91	91	91	97
Alligator Cracking Index	100	99	99	99	100
Rutting Index	90	91	92	92	97
Patching Index	100	100	100	100	100
Transverse Cracking Index	100	99	99	99	100
Longitudinal Cracking Index	99	99	99	99	100
Shoulder Condition Rating	GOOD	GOOD	GOOD	GOOD	GOOD
Drainage Condition Rating	GOOD	GOOD	GOOD	GOOD	GOOD

ROUTE: 0001A Blue Ridge Parkway, Maintenance District 1

* NC designates data not collected N/A designates not applicable
 ** See website for traffic data: <http://www.efl.fhwa.dot.gov/nps/index.htm>

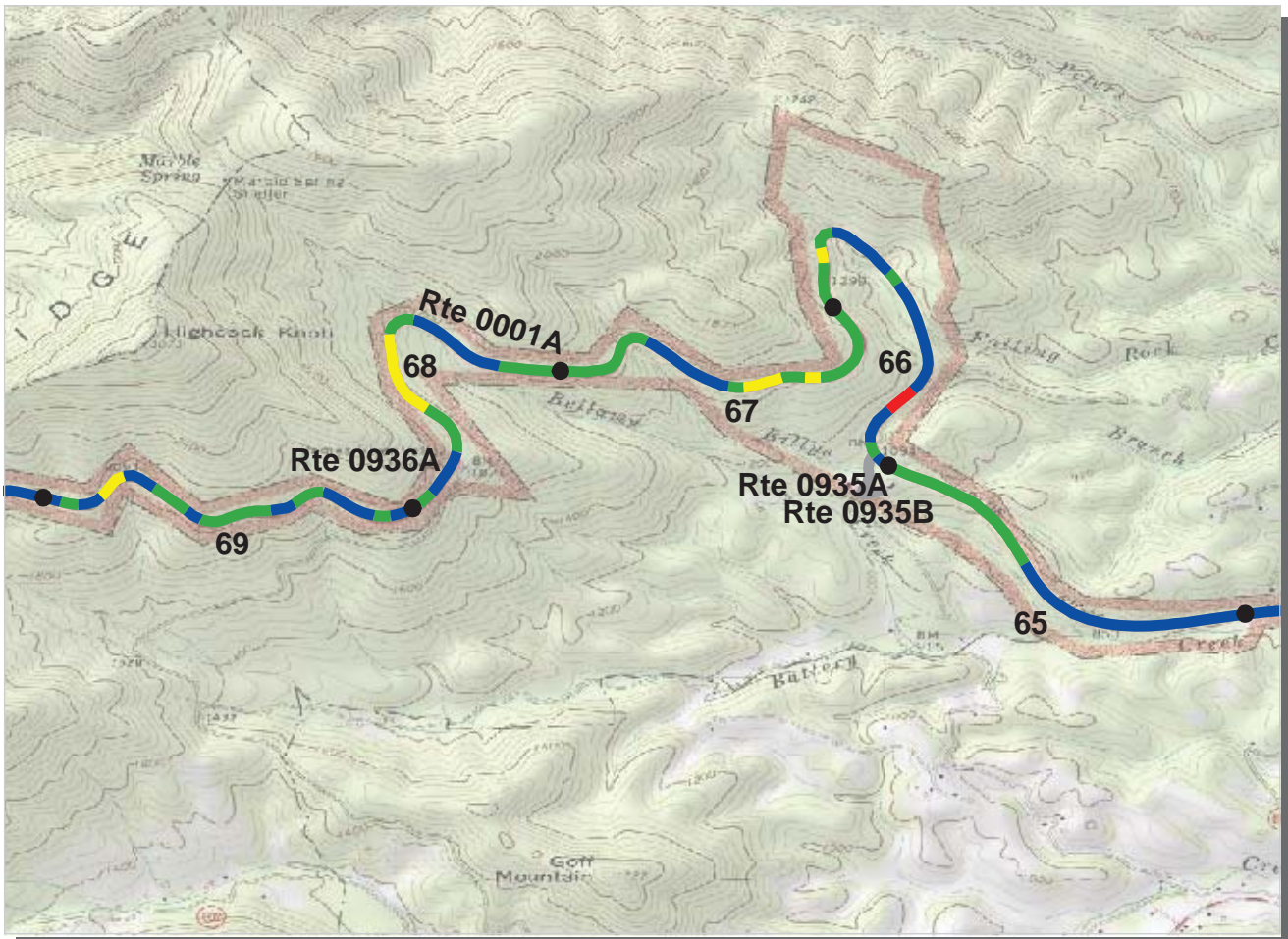

Southeast Region
BLRI : Blue Ridge Parkway

ROUTE: 0001A Blue Ridge Parkway, Maintenance District 1 TOTAL LENGTH: 105.65 Miles

Section Number	65	66	67	68	69
Section Length (mi)	1.00	1.00	1.00	1.00	1.00
AADT	**				
SADT	**				
ADT Date	**				
Cross Section Information					
Number of Lanes	2	2	2	2	2
Paved Width (ft)	18	19	20	20	20
Lane Width (ft)	9	10	10	10	11
Shoulder Width (ft)	5	4	5	5	7
Roadway Condition Information					
PCR (Pavement Condition Rating)	94	91	89	89	93
RCI (Roughness Condition Index)	96	98	94	96	93
SCR (Surface Condition Rating)	93	86	85	84	93
Alligator Cracking Index	100	100	100	100	100
Rutting Index	93	91	85	84	93
Patching Index	100	96	100	100	100
Transverse Cracking Index	100	100	99	99	99
Longitudinal Cracking Index	99	99	99	99	99
Shoulder Condition Rating	GOOD	GOOD	GOOD	GOOD	GOOD
Drainage Condition Rating	GOOD	GOOD	GOOD	GOOD	GOOD

ROUTE: 0001A Blue Ridge Parkway, Maintenance District 1

* NC designates data not collected N/A designates not applicable
 ** See website for traffic data: <http://www.efl.fhwa.dot.gov/nps/index.htm>

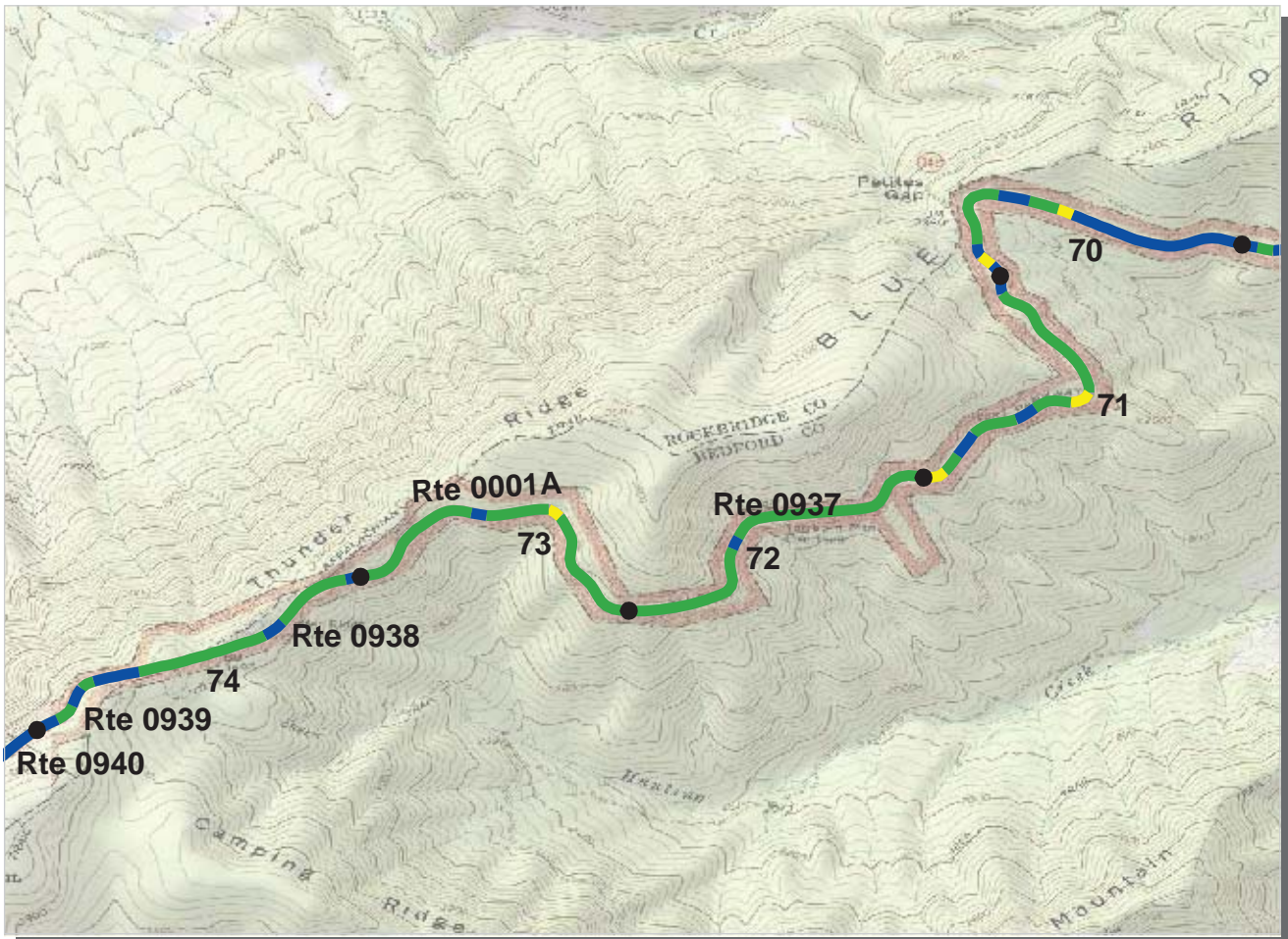

PCR Poor ■ Fair ■ Good ■ Excellent ■
 (<=60) (61 - 84) (85 - 94) (95 - 100)
 * If the PCR rating is not available for a section, the SCR rating will be displayed. See appendix for definitions and formulas.

Southeast Region
BLRI : Blue Ridge Parkway

ROUTE: 0001A Blue Ridge Parkway, Maintenance District 1 TOTAL LENGTH: 105.65 Miles

Section Number	70	71	72	73	74
Section Length (mi)	1.00	1.00	1.00	1.00	1.00
AADT	**				
SADT	**				
ADT Date	**				
Cross Section Information					
Number of Lanes	2	2	2	2	2
Paved Width (ft)	20	19	20	20	18
Lane Width (ft)	10	10	10	11	9
Shoulder Width (ft)	4	7	3	4	4
Roadway Condition Information					
PCR (Pavement Condition Rating)	93	89	89	90	92
RCI (Roughness Condition Index)	95	95	95	96	96
SCR (Surface Condition Rating)	91	85	85	87	90
Alligator Cracking Index	100	100	100	100	100
Rutting Index	91	85	85	87	90
Patching Index	100	100	100	100	100
Transverse Cracking Index	100	99	99	99	99
Longitudinal Cracking Index	99	99	99	99	99
Shoulder Condition Rating	GOOD	GOOD	GOOD	GOOD	GOOD
Drainage Condition Rating	GOOD	GOOD	GOOD	GOOD	GOOD

ROUTE: 0001A Blue Ridge Parkway, Maintenance District 1

* NC designates data not collected N/A designates not applicable
 ** See website for traffic data: <http://www.efl.fhwa.dot.gov/nps/index.htm>

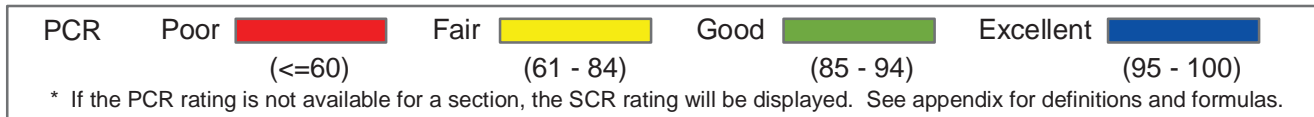
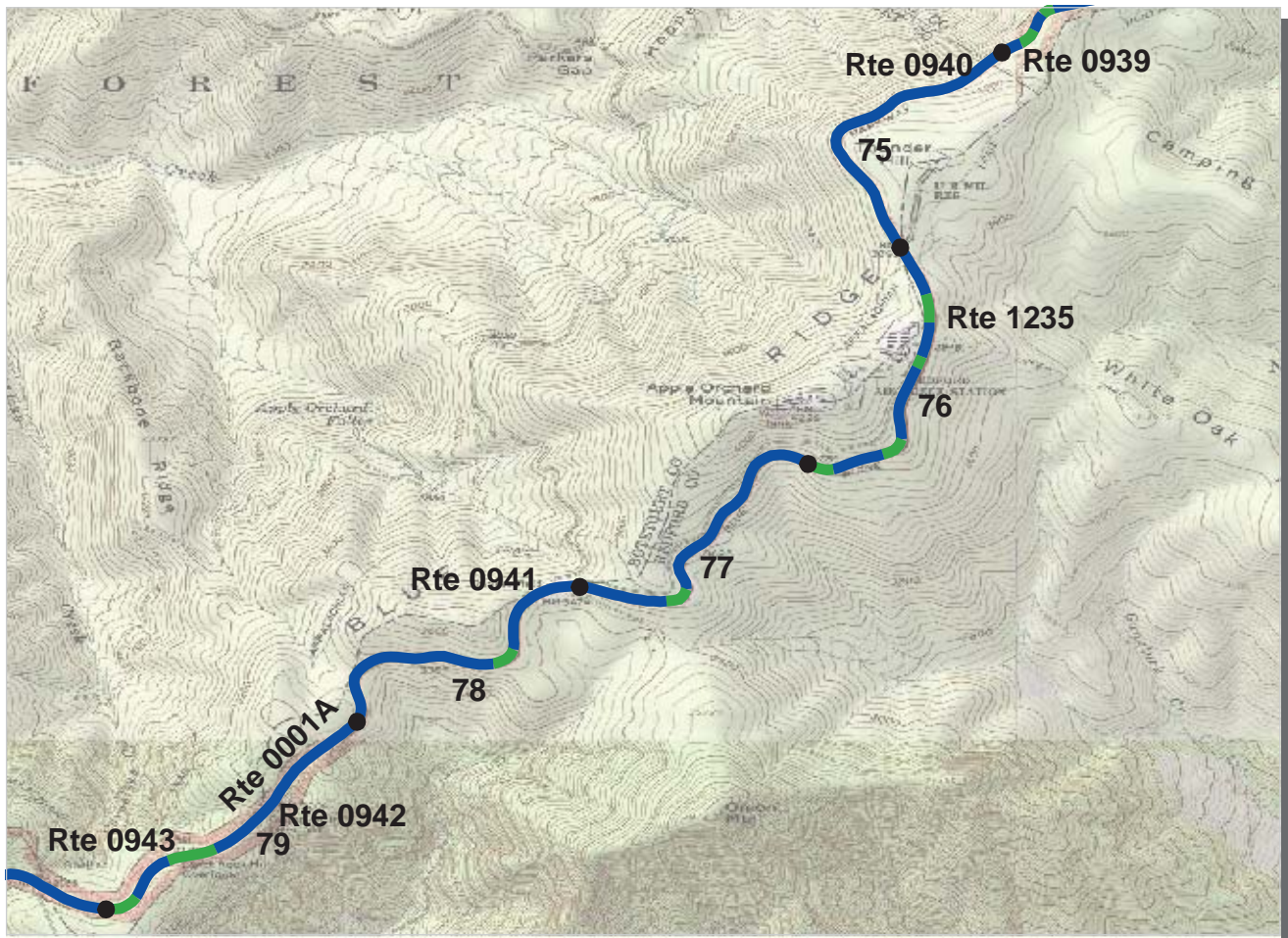

Southeast Region
BLRI : Blue Ridge Parkway

ROUTE: 0001A Blue Ridge Parkway, Maintenance District 1 TOTAL LENGTH: 105.65 Miles

Section Number	75	76	77	78	79
Section Length (mi)	1.00	1.00	1.00	1.00	1.00
AADT	**				
SADT	**				
ADT Date	**				
Cross Section Information					
Number of Lanes	2	2	2	2	2
Paved Width (ft)	21	20	21	20	19
Lane Width (ft)	10	10	10	10	10
Shoulder Width (ft)	6	5	4	4	4
Roadway Condition Information					
PCR (Pavement Condition Rating)	97	96	97	97	97
RCI (Roughness Condition Index)	99	99	99	99	99
SCR (Surface Condition Rating)	96	94	96	96	95
Alligator Cracking Index	100	100	100	100	100
Rutting Index	96	94	96	96	96
Patching Index	100	100	100	100	99
Transverse Cracking Index	100	99	100	99	99
Longitudinal Cracking Index	100	100	100	100	99
Shoulder Condition Rating	GOOD	GOOD	GOOD	GOOD	GOOD
Drainage Condition Rating	GOOD	GOOD	GOOD	GOOD	GOOD

* NC designates data not collected N/A designates not applicable
 ** See website for traffic data: <http://www.efl.fhwa.dot.gov/nps/index.htm>

ROUTE: 0001A Blue Ridge Parkway, Maintenance District 1

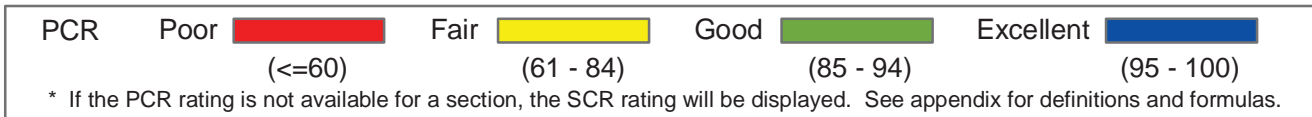
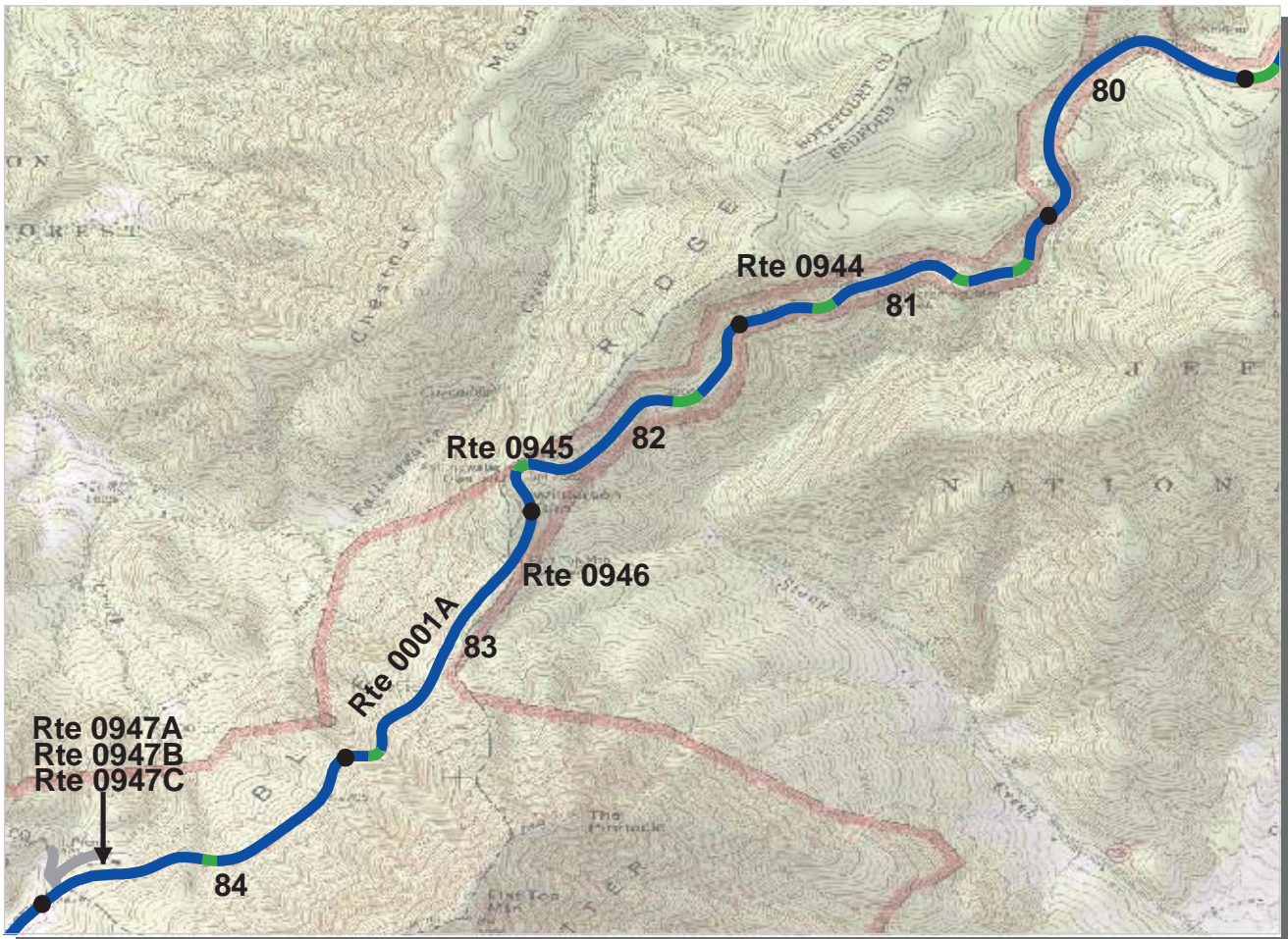

Southeast Region
BLRI : Blue Ridge Parkway

ROUTE: 0001A Blue Ridge Parkway, Maintenance District 1 TOTAL LENGTH: 105.65 Miles

Section Number	80	81	82	83	84
Section Length (mi)	1.00	1.00	1.00	1.00	1.00
AADT	**				
SADT	**				
ADT Date	**				
Cross Section Information					
Number of Lanes	2	2	2	2	2
Paved Width (ft)	19	20	21	20	21
Lane Width (ft)	10	10	11	10	10
Shoulder Width (ft)	6	4	3	3	8
Roadway Condition Information					
PCR (Pavement Condition Rating)	98	98	97	97	97
RCI (Roughness Condition Index)	99	99	100	98	98
SCR (Surface Condition Rating)	97	96	96	97	96
Alligator Cracking Index	100	99	100	100	100
Rutting Index	97	96	96	97	96
Patching Index	100	100	100	100	100
Transverse Cracking Index	100	100	100	100	100
Longitudinal Cracking Index	100	100	100	99	99
Shoulder Condition Rating	GOOD	GOOD	GOOD	GOOD	GOOD
Drainage Condition Rating	GOOD	GOOD	GOOD	GOOD	GOOD

ROUTE: 0001A Blue Ridge Parkway, Maintenance District 1

* NC designates data not collected N/A designates not applicable
 ** See website for traffic data: <http://www.efl.fhwa.dot.gov/nps/index.htm>

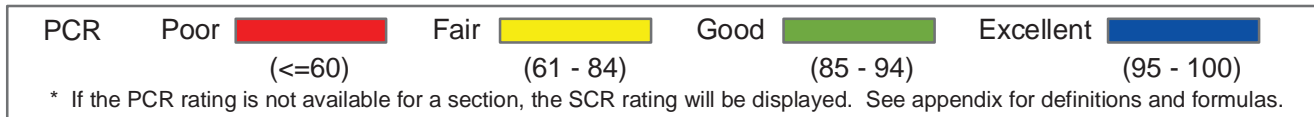

Southeast Region
BLRI : Blue Ridge Parkway

ROUTE: 0001A Blue Ridge Parkway, Maintenance District 1 TOTAL LENGTH: 105.65 Miles

Section Number	85	86	87	88	89
Section Length (mi)	1.00	1.00	1.00	1.00	1.00
AADT	**				
SADT	**				
ADT Date	**				
Cross Section Information					
Number of Lanes	2	2	2	2	2
Paved Width (ft)	20	28	28	30	28
Lane Width (ft)	10	10	10	12	10
Shoulder Width (ft)	6	4	3	5	5
Roadway Condition Information					
PCR (Pavement Condition Rating)	98	97	96	97	98
RCI (Roughness Condition Index)	99	99	97	99	100
SCR (Surface Condition Rating)	98	95	95	95	98
Alligator Cracking Index	100	99	100	100	100
Rutting Index	98	96	95	96	98
Patching Index	100	100	100	100	100
Transverse Cracking Index	99	99	99	99	99
Longitudinal Cracking Index	99	99	99	99	99
Shoulder Condition Rating	GOOD	GOOD	GOOD	GOOD	N/C
Drainage Condition Rating	GOOD	GOOD	GOOD	GOOD	N/C

* NC designates data not collected N/A designates not applicable
 ** See website for traffic data: <http://www.efl.fhwa.dot.gov/nps/index.htm>

ROUTE: 0001A Blue Ridge Parkway, Maintenance District 1

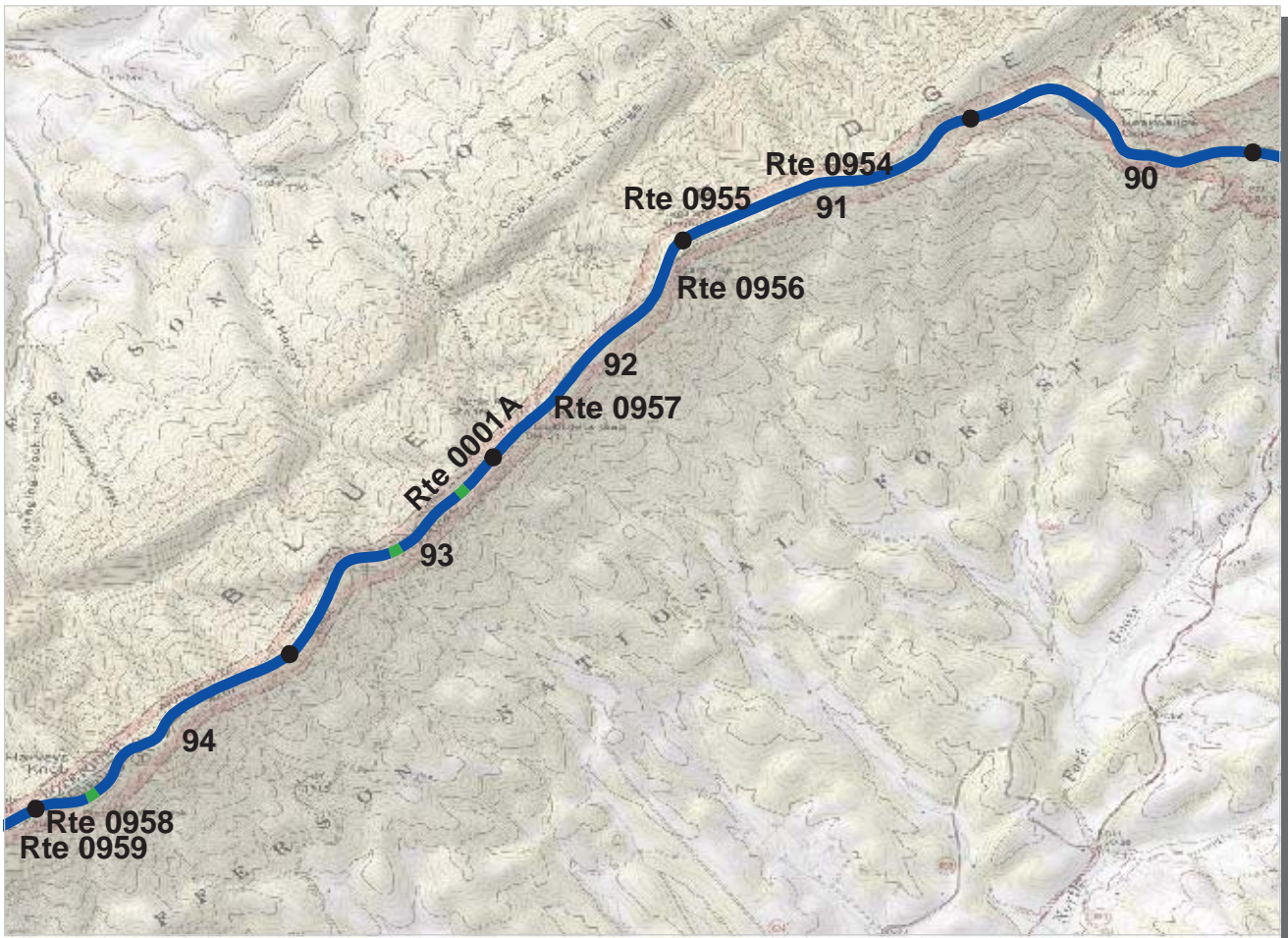

PCR	Poor		Fair		Good		Excellent	
		(<=60)		(61 - 84)		(85 - 94)		(95 - 100)

* If the PCR rating is not available for a section, the SCR rating will be displayed. See appendix for definitions and formulas.

Southeast Region
BLRI : Blue Ridge Parkway

ROUTE: 0001A Blue Ridge Parkway, Maintenance District 1 TOTAL LENGTH: 105.65 Miles

Section Number	90	91	92	93	94
Section Length (mi)	1.00	1.00	1.00	1.00	1.00
AADT	**				
SADT	**				
ADT Date	**				
Cross Section Information					
Number of Lanes	2	2	2	2	2
Paved Width (ft)	28	27	27	27	27
Lane Width (ft)	11	10	10	10	10
Shoulder Width (ft)	5	4	4	4	4
Roadway Condition Information					
PCR (Pavement Condition Rating)	98	98	98	98	99
RCI (Roughness Condition Index)	99	99	99	99	99
SCR (Surface Condition Rating)	97	98	98	98	98
Alligator Cracking Index	100	100	100	100	100
Rutting Index	98	98	98	98	98
Patching Index	100	100	100	100	100
Transverse Cracking Index	99	99	99	100	100
Longitudinal Cracking Index	99	100	99	99	99
Shoulder Condition Rating	GOOD	GOOD	GOOD	GOOD	GOOD
Drainage Condition Rating	GOOD	GOOD	GOOD	GOOD	GOOD

ROUTE: 0001A Blue Ridge Parkway, Maintenance District 1

* NC designates data not collected N/A designates not applicable
 ** See website for traffic data: <http://www.efl.fhwa.dot.gov/nps/index.htm>

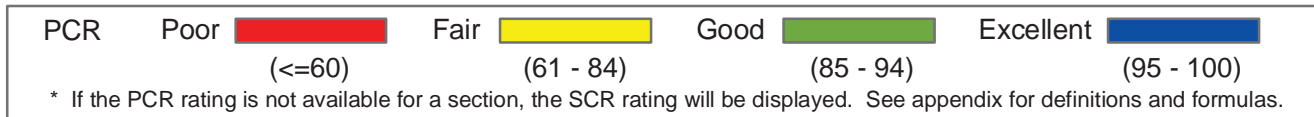
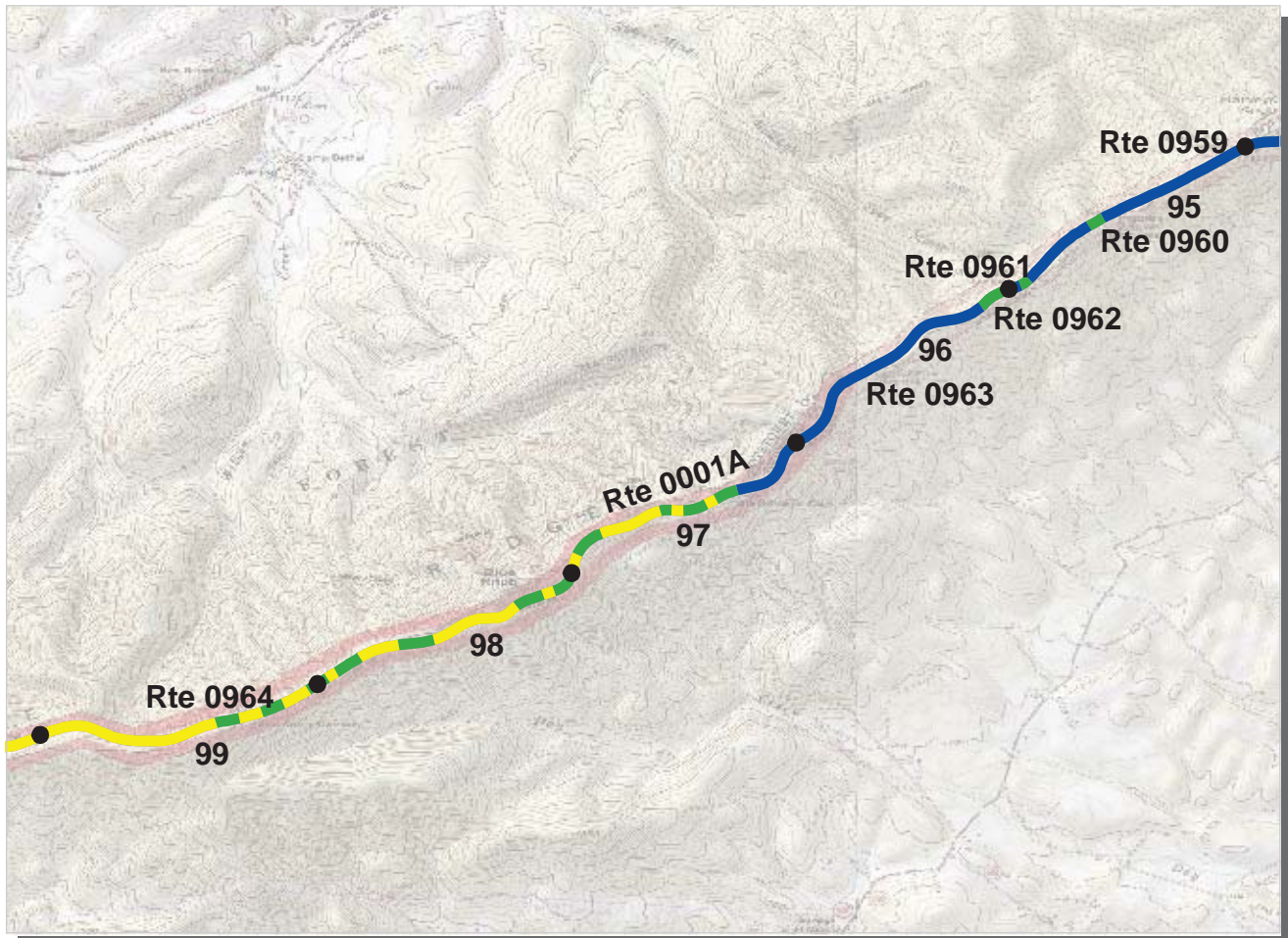

Southeast Region
BLRI : Blue Ridge Parkway

ROUTE: 0001A Blue Ridge Parkway, Maintenance District 1 TOTAL LENGTH: 105.65 Miles

Section Number	95	96	97	98	99
Section Length (mi)	1.00	1.00	1.00	1.00	1.00
AADT	**				
SADT	**				
ADT Date	**				
Cross Section Information					
Number of Lanes	2	2	2	2	2
Paved Width (ft)	28	27	27	27	28
Lane Width (ft)	10	9	10	9	10
Shoulder Width (ft)	4	6	5	6	8
Roadway Condition Information					
PCR (Pavement Condition Rating)	98	97	88	83	78
RCI (Roughness Condition Index)	99	99	97	94	92
SCR (Surface Condition Rating)	97	95	82	76	69
Alligator Cracking Index	100	100	100	100	99
Rutting Index	97	95	83	81	75
Patching Index	100	100	100	100	100
Transverse Cracking Index	99	99	98	96	96
Longitudinal Cracking Index	99	99	99	99	97
Shoulder Condition Rating	GOOD	GOOD	GOOD	GOOD	GOOD
Drainage Condition Rating	GOOD	GOOD	GOOD	GOOD	GOOD

ROUTE: 0001A Blue Ridge Parkway, Maintenance District 1

* NC designates data not collected N/A designates not applicable
 ** See website for traffic data: <http://www.efl.fhwa.dot.gov/nps/index.htm>

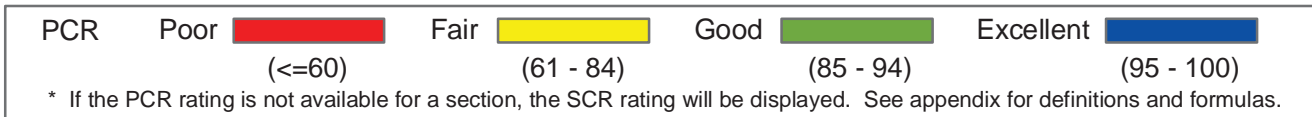
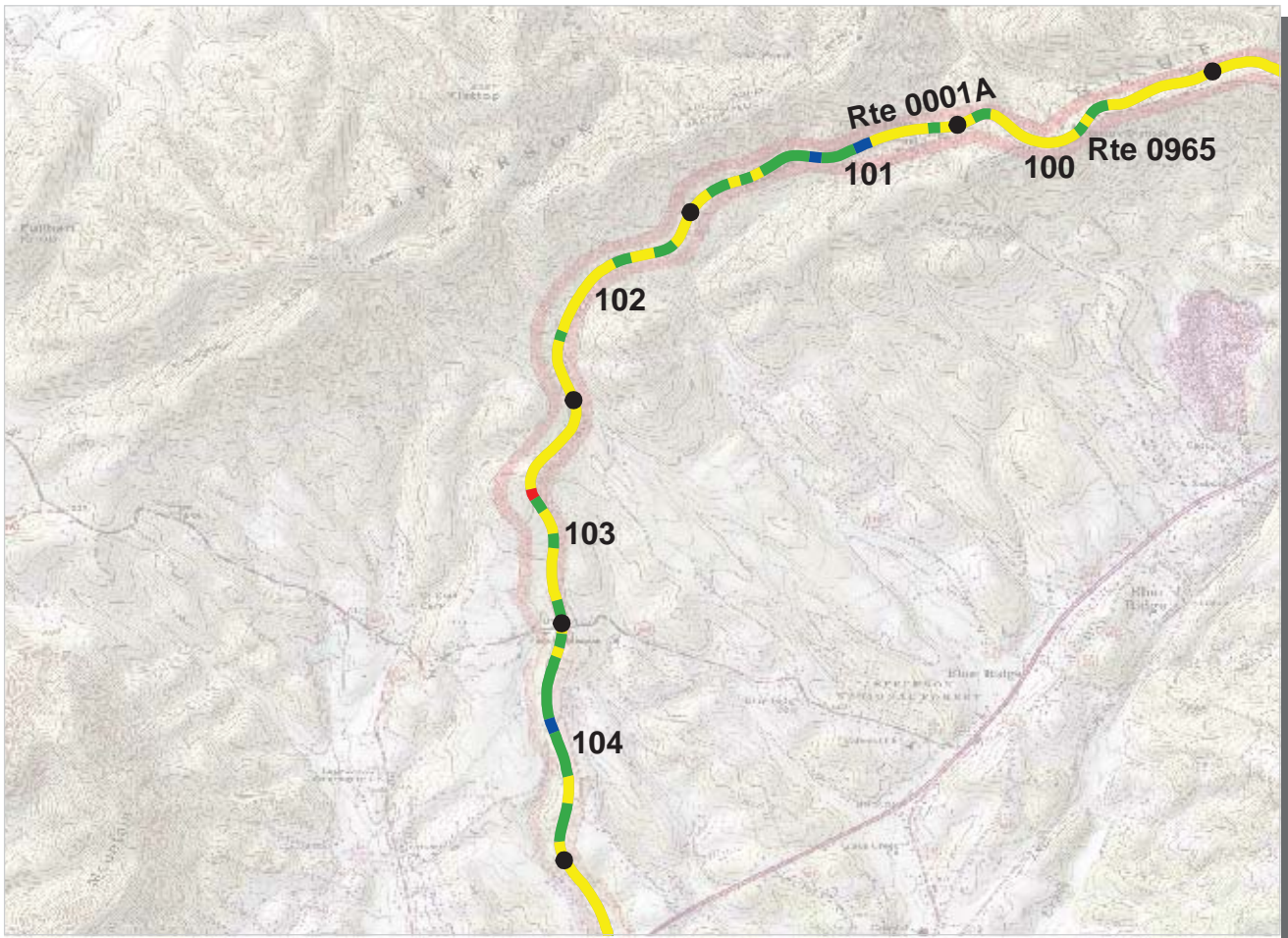

Southeast Region
BLRI : Blue Ridge Parkway

ROUTE: 0001A Blue Ridge Parkway, Maintenance District 1 TOTAL LENGTH: 105.65 Miles

Section Number	100	101	102	103	104
Section Length (mi)	1.00	1.00	1.00	1.00	1.00
AADT	**				
SADT	**				
ADT Date	**				
Cross Section Information					
Number of Lanes	2	2	2	2	2
Paved Width (ft)	27	28	27	27	28
Lane Width (ft)	9	10	10	10	10
Shoulder Width (ft)	4	5	5	5	5
Roadway Condition Information					
PCR (Pavement Condition Rating)	75	82	81	77	86
RCI (Roughness Condition Index)	91	97	94	91	94
SCR (Surface Condition Rating)	64	73	72	68	80
Alligator Cracking Index	99	99	100	98	100
Rutting Index	73	78	74	72	80
Patching Index	100	100	100	100	100
Transverse Cracking Index	96	96	98	99	100
Longitudinal Cracking Index	95	98	99	98	100
Shoulder Condition Rating	GOOD	GOOD	GOOD	GOOD	GOOD
Drainage Condition Rating	GOOD	GOOD	GOOD	GOOD	GOOD

* NC designates data not collected N/A designates not applicable
 ** See website for traffic data: <http://www.efl.fhwa.dot.gov/nps/index.htm>

ROUTE: 0001A Blue Ridge Parkway, Maintenance District 1





Southeast Region
BLRI : Blue Ridge Parkway

ROUTE: 0001A Blue Ridge Parkway, Maintenance District 1 TOTAL LENGTH: 105.65 Miles

Section Number	105				
Section Length (mi)	0.65				
AADT	**				
SADT	**				
ADT Date	**				
Cross Section Information					
Number of Lanes	2				
Paved Width (ft)	23				
Lane Width (ft)	13				
Shoulder Width (ft)	5				
Roadway Condition Information					
PCR (Pavement Condition Rating)	80				
RCI (Roughness Condition Index)	87				
SCR (Surface Condition Rating)	75				
Alligator Cracking Index	100				
Rutting Index	75				
Patching Index	100				
Transverse Cracking Index	100				
Longitudinal Cracking Index	100				
Shoulder Condition Rating	GOOD				
Drainage Condition Rating	GOOD				

ROUTE: 0001A Blue Ridge Parkway, Maintenance District 1

* NC designates data not collected N/A designates not applicable
 ** See website for traffic data: <http://www.efl.fhwa.dot.gov/nps/index.htm>



Southeast Region
BLRI : Blue Ridge Parkway

ROUTE: 0001B Blue Ridge Parkway, Maintenance District 2 TOTAL LENGTH: 110.62 Miles

Section Number	105.65	106	107	108	109
Section Length (mi)	0.35	1.00	1.00	1.00	1.00
AADT	**				
SADT	**				
ADT Date	**				
Cross Section Information					
Number of Lanes	2	2	2	2	2
Paved Width (ft)	19	19	19	22	19
Lane Width (ft)	9	9	9	11	9
Shoulder Width (ft)	5	5	5	8	5
Roadway Condition Information					
PCR (Pavement Condition Rating)	95	88	89	86	87
RCI (Roughness Condition Index)	100	97	98	95	95
SCR (Surface Condition Rating)	91	82	83	80	82
Alligator Cracking Index	99	98	99	99	99
Rutting Index	97	95	96	94	93
Patching Index	100	99	100	99	99
Transverse Cracking Index	98	94	95	95	97
Longitudinal Cracking Index	97	93	92	90	92
Shoulder Condition Rating	GOOD	GOOD	GOOD	GOOD	GOOD
Drainage Condition Rating	GOOD	GOOD	GOOD	GOOD	GOOD

ROUTE: 0001B Blue Ridge Parkway, Maintenance District 2

* NC designates data not collected N/A designates not applicable
 ** See website for traffic data: <http://www.efl.fhwa.dot.gov/nps/index.htm>

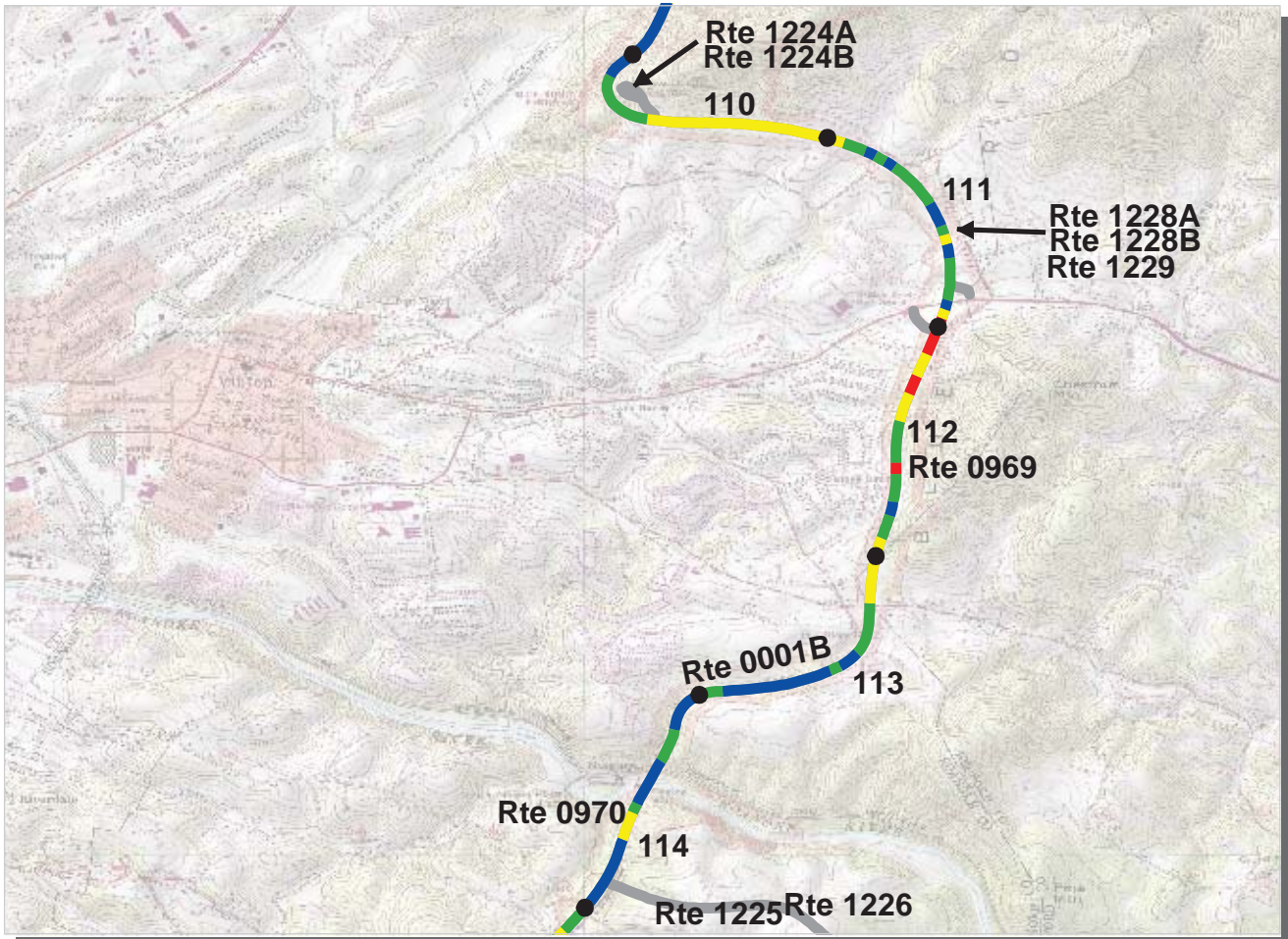

PCR	Poor	Fair	Good	Excellent
	(≤ 60)	(61 - 84)	(85 - 94)	(95 - 100)

* If the PCR rating is not available for a section, the SCR rating will be displayed. See appendix for definitions and formulas.

Southeast Region
BLRI : Blue Ridge Parkway

ROUTE: 0001B Blue Ridge Parkway, Maintenance District 2 TOTAL LENGTH: 110.62 Miles

Section Number	110	111	112	113	114
Section Length (mi)	1.00	1.00	1.00	1.00	1.00
AADT	**				
SADT	**				
ADT Date	**				
Cross Section Information					
Number of Lanes	2	2	2	2	2
Paved Width (ft)	20	21	20	19	19
Lane Width (ft)	10	10	10	10	10
Shoulder Width (ft)	7	6	6	9	6
Roadway Condition Information					
PCR (Pavement Condition Rating)	78	86	75	89	93
RCI (Roughness Condition Index)	98	95	96	99	96
SCR (Surface Condition Rating)	65	80	61	83	91
Alligator Cracking Index	97	99	92	98	98
Rutting Index	92	89	94	94	94
Patching Index	100	100	100	100	100
Transverse Cracking Index	89	95	86	95	99
Longitudinal Cracking Index	86	96	87	94	98
Shoulder Condition Rating	GOOD	GOOD	GOOD	GOOD	GOOD
Drainage Condition Rating	GOOD	GOOD	GOOD	GOOD	GOOD

* NC designates data not collected N/A designates not applicable
 ** See website for traffic data: <http://www.efl.fhwa.dot.gov/nps/index.htm>

ROUTE: 0001B Blue Ridge Parkway, Maintenance District 2

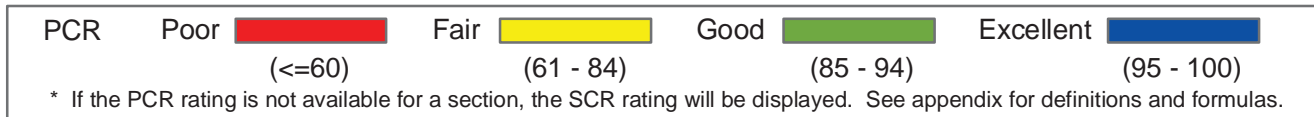
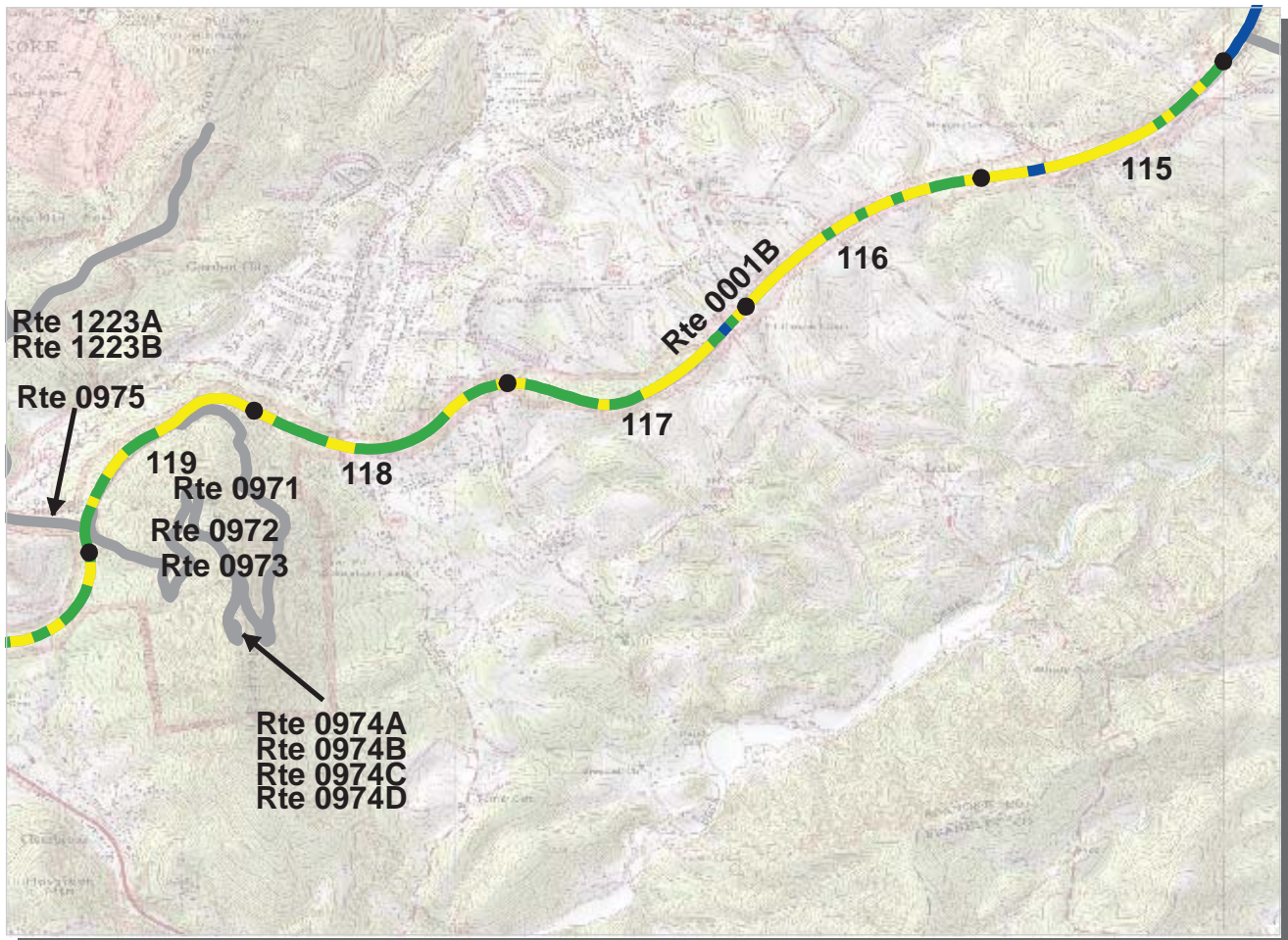

Southeast Region
BLRI : Blue Ridge Parkway

ROUTE: 0001B Blue Ridge Parkway, Maintenance District 2 TOTAL LENGTH: 110.62 Miles

Section Number	115	116	117	118	119
Section Length (mi)	1.00	1.00	1.00	1.00	1.00
AADT	**				
SADT	**				
ADT Date	**				
Cross Section Information					
Number of Lanes	2	2	2	2	2
Paved Width (ft)	22	19	19	19	20
Lane Width (ft)	11	9	9	9	10
Shoulder Width (ft)	5	5	6	6	6
Roadway Condition Information					
PCR (Pavement Condition Rating)	82	80	84	84	83
RCI (Roughness Condition Index)	98	96	98	98	95
SCR (Surface Condition Rating)	72	70	75	76	76
Alligator Cracking Index	99	99	99	100	99
Rutting Index	78	77	81	78	79
Patching Index	100	100	100	100	100
Transverse Cracking Index	97	96	97	99	99
Longitudinal Cracking Index	96	95	96	98	97
Shoulder Condition Rating	GOOD	GOOD	GOOD	GOOD	GOOD
Drainage Condition Rating	GOOD	GOOD	GOOD	GOOD	GOOD

ROUTE: 0001B Blue Ridge Parkway, Maintenance District 2

* NC designates data not collected N/A designates not applicable
 ** See website for traffic data: <http://www.efl.fhwa.dot.gov/nps/index.htm>

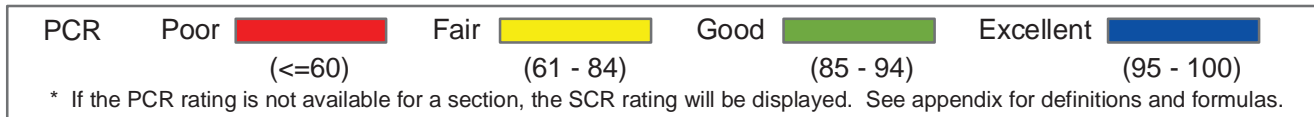
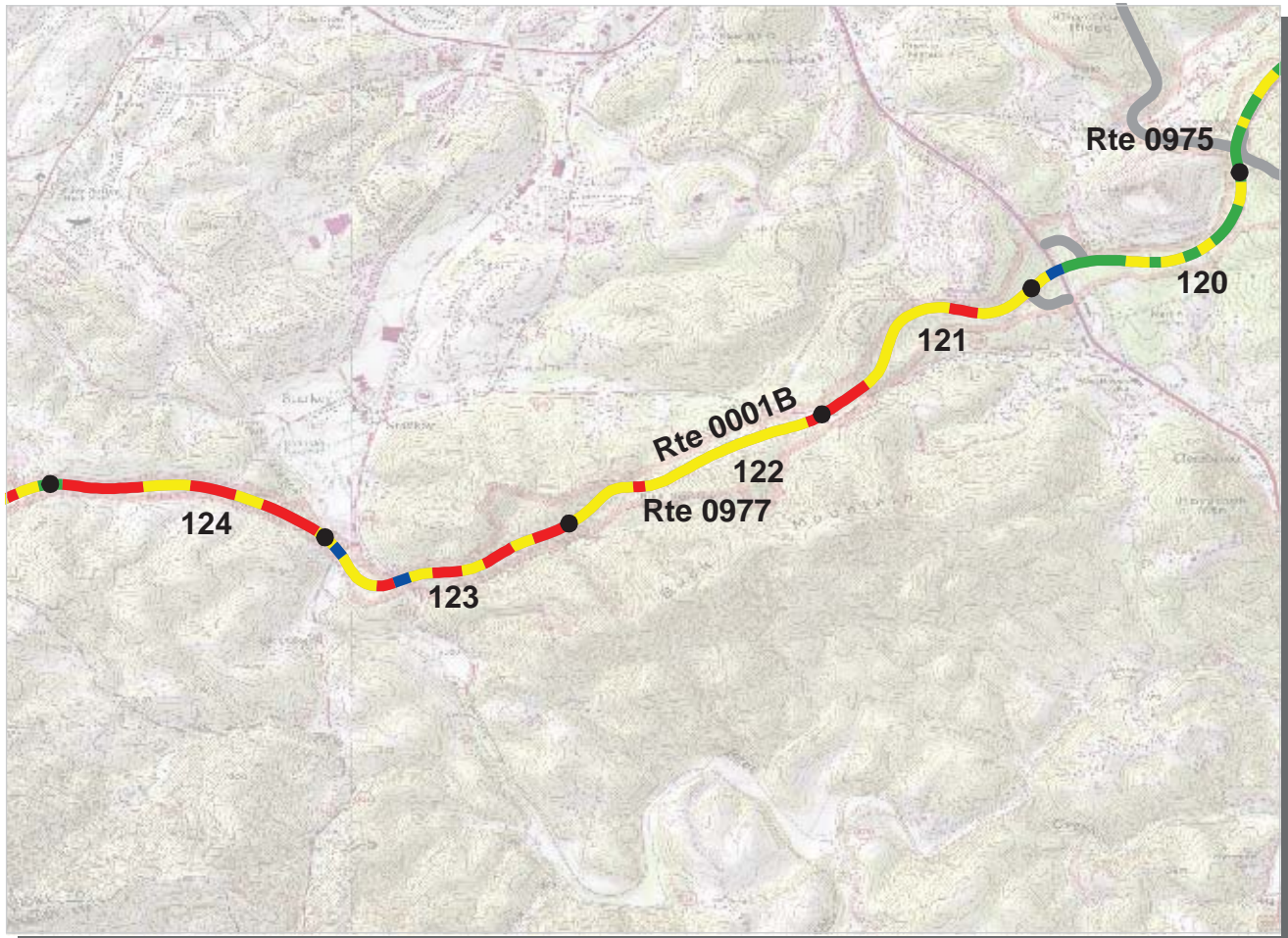

Southeast Region
BLRI : Blue Ridge Parkway

ROUTE: 0001B Blue Ridge Parkway, Maintenance District 2 TOTAL LENGTH: 110.62 Miles

Section Number	120	121	122	123	124
Section Length (mi)	1.00	1.00	1.00	1.00	1.00
AADT	**				
SADT	**				
ADT Date	**				
Cross Section Information					
Number of Lanes	2	2	2	2	2
Paved Width (ft)	20	20	20	19	19
Lane Width (ft)	10	10	10	9	10
Shoulder Width (ft)	5	3	2	3	5
Roadway Condition Information					
PCR (Pavement Condition Rating)	85	66	65	64	54
RCI (Roughness Condition Index)	97	92	94	85	92
SCR (Surface Condition Rating)	76	48	46	48	28
Alligator Cracking Index	99	97	96	96	87
Rutting Index	80	78	71	77	73
Patching Index	100	100	100	100	100
Transverse Cracking Index	98	83	89	86	81
Longitudinal Cracking Index	97	88	89	88	83
Shoulder Condition Rating	GOOD	GOOD	GOOD	GOOD	GOOD
Drainage Condition Rating	GOOD	GOOD	GOOD	GOOD	GOOD

ROUTE: 0001B Blue Ridge Parkway, Maintenance District 2

* NC designates data not collected N/A designates not applicable
 ** See website for traffic data: <http://www.efl.fhwa.dot.gov/nps/index.htm>

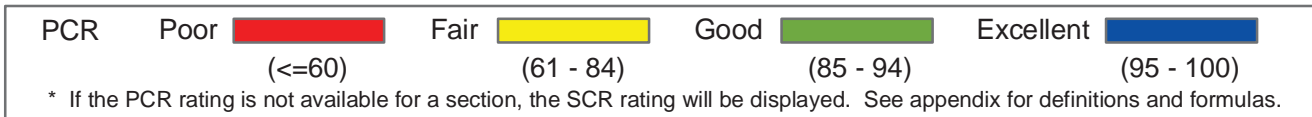
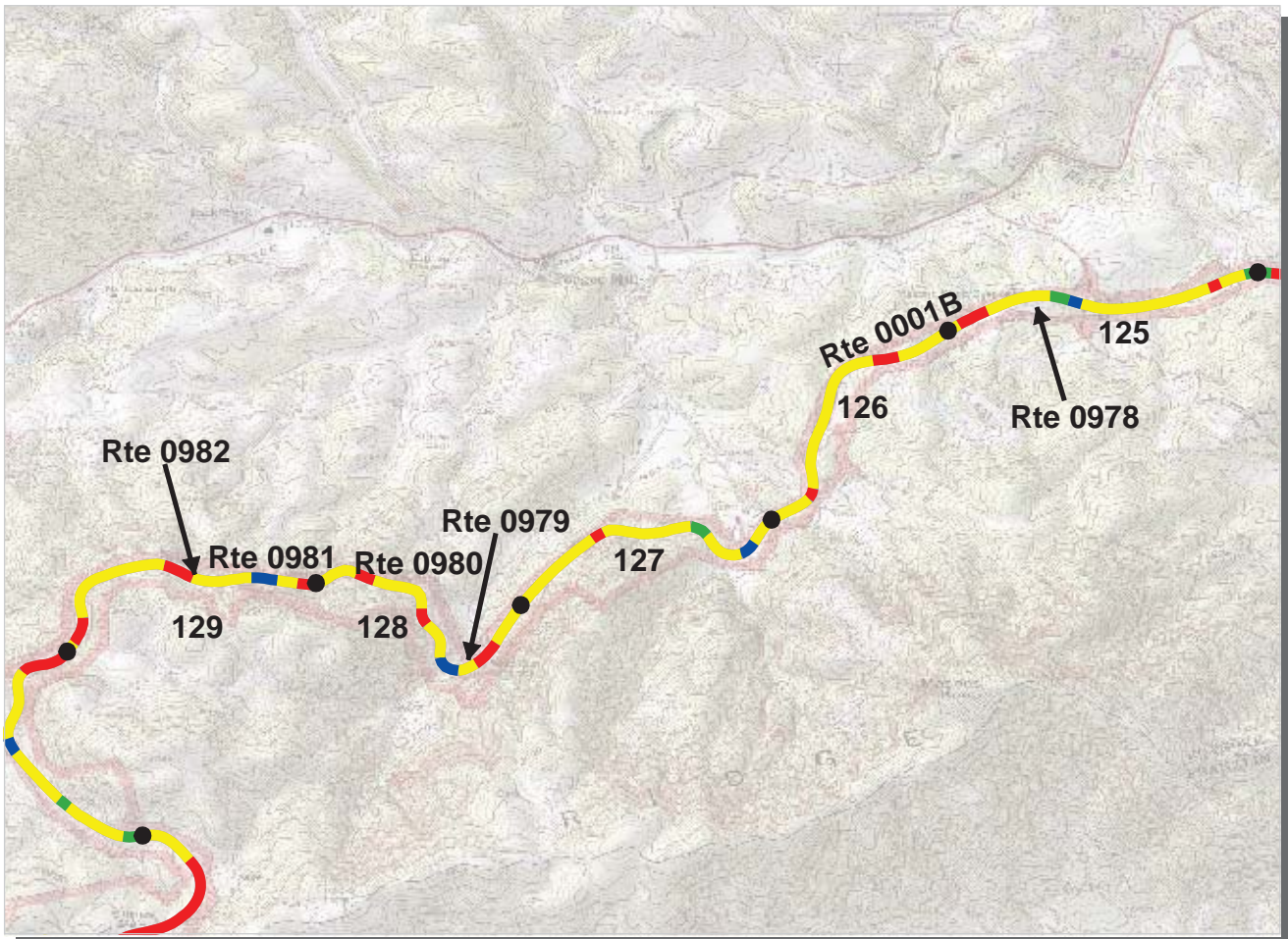

Southeast Region
BLRI : Blue Ridge Parkway

ROUTE: 0001B Blue Ridge Parkway, Maintenance District 2 TOTAL LENGTH: 110.62 Miles

Section Number	125	126	127	128	129
Section Length (mi)	1.00	1.00	1.00	1.00	1.00
AADT	**				
SADT	**				
ADT Date	**				
Cross Section Information					
Number of Lanes	2	2	2	2	2
Paved Width (ft)	19	19	20	19	20
Lane Width (ft)	10	9	10	9	10
Shoulder Width (ft)	3	3	5	6	5
Roadway Condition Information					
PCR (Pavement Condition Rating)	73	69	73	61	65
RCI (Roughness Condition Index)	95	93	87	84	84
SCR (Surface Condition Rating)	58	53	63	46	52
Alligator Cracking Index	98	95	98	92	93
Rutting Index	78	76	76	74	73
Patching Index	100	100	100	100	100
Transverse Cracking Index	91	92	97	93	94
Longitudinal Cracking Index	89	89	91	86	88
Shoulder Condition Rating	GOOD	GOOD	GOOD	GOOD	GOOD
Drainage Condition Rating	GOOD	GOOD	GOOD	GOOD	GOOD

ROUTE: 0001B Blue Ridge Parkway, Maintenance District 2

* NC designates data not collected N/A designates not applicable
 ** See website for traffic data: <http://www.efl.fhwa.dot.gov/nps/index.htm>

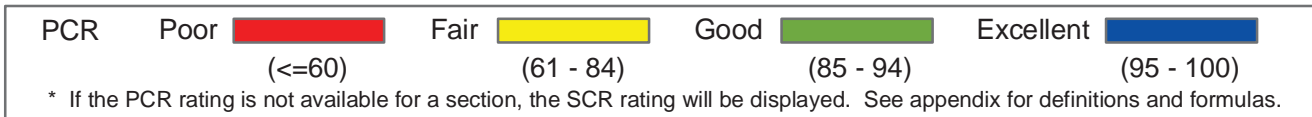
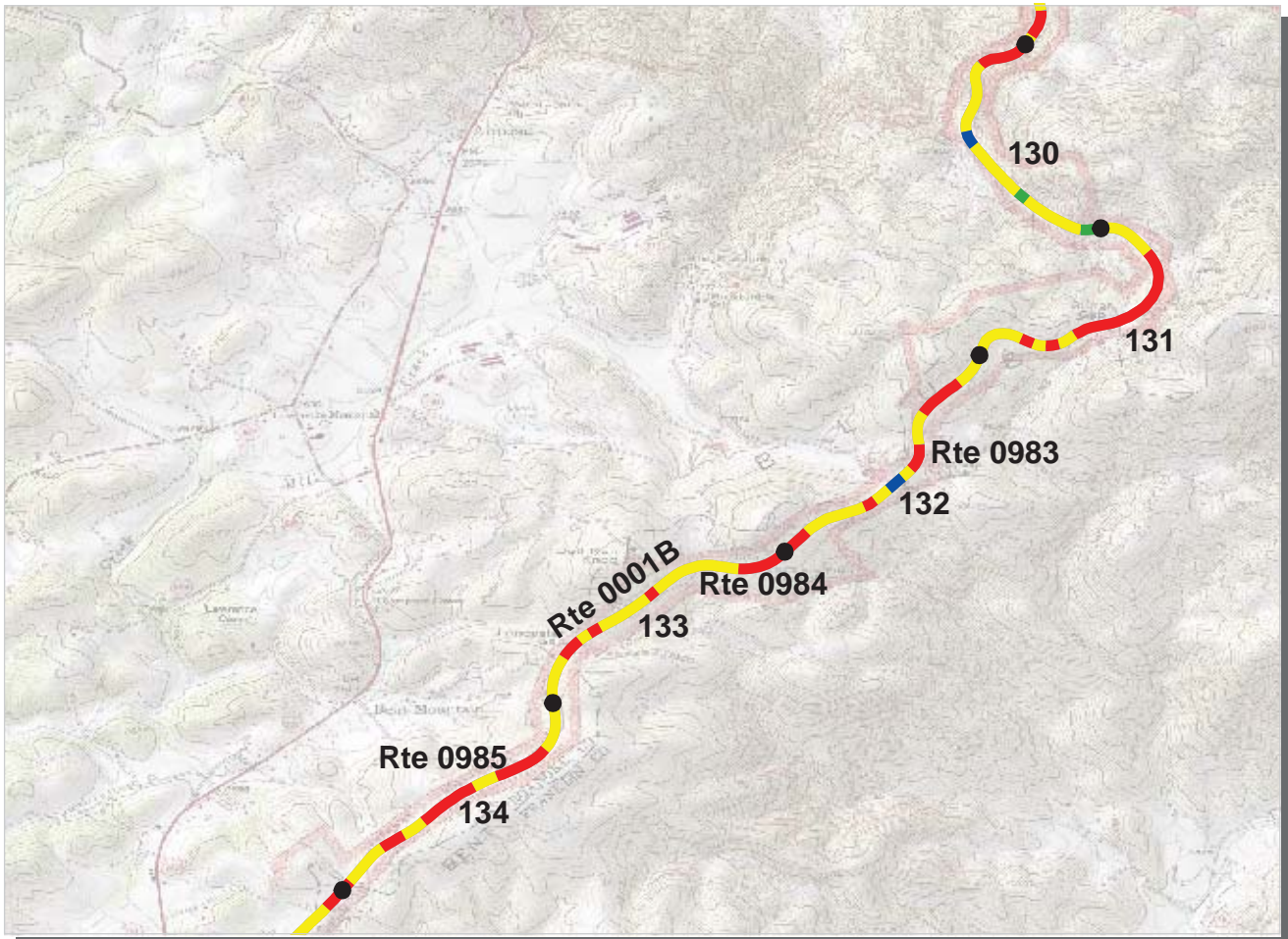

Southeast Region
BLRI : Blue Ridge Parkway

ROUTE: 0001B Blue Ridge Parkway, Maintenance District 2 TOTAL LENGTH: 110.62 Miles

Section Number	130	131	132	133	134
Section Length (mi)	1.00	1.00	1.00	1.00	1.00
AADT	**				
SADT	**				
ADT Date	**				
Cross Section Information					
Number of Lanes	2	2	2	2	2
Paved Width (ft)	19	19	19	19	19
Lane Width (ft)	9	9	9	10	10
Shoulder Width (ft)	5	6	4	7	5
Roadway Condition Information					
PCR (Pavement Condition Rating)	69	57	65	65	59
RCI (Roughness Condition Index)	92	92	97	94	92
SCR (Surface Condition Rating)	55	33	44	45	37
Alligator Cracking Index	93	89	96	95	97
Rutting Index	76	69	72	66	62
Patching Index	100	100	100	100	100
Transverse Cracking Index	94	91	88	93	94
Longitudinal Cracking Index	90	82	87	89	82
Shoulder Condition Rating	GOOD	GOOD	GOOD	GOOD	GOOD
Drainage Condition Rating	GOOD	GOOD	GOOD	GOOD	GOOD

* NC designates data not collected N/A designates not applicable
 ** See website for traffic data: <http://www.efl.fhwa.dot.gov/nps/index.htm>

ROUTE: 0001B Blue Ridge Parkway, Maintenance District 2

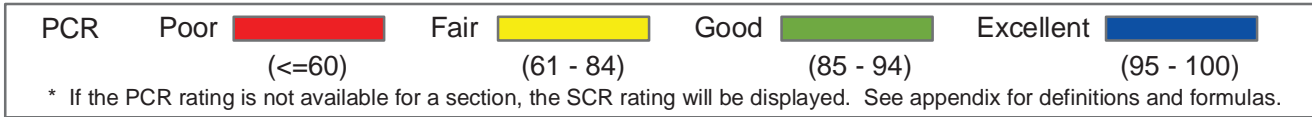

Southeast Region
BLRI : Blue Ridge Parkway

ROUTE: 0001B Blue Ridge Parkway, Maintenance District 2 TOTAL LENGTH: 110.62 Miles

Section Number	135	136	137	138	139
Section Length (mi)	1.00	1.00	1.00	1.00	1.00
AADT	**				
SADT	**				
ADT Date	**				
Cross Section Information					
Number of Lanes	2	2	2	2	2
Paved Width (ft)	20	19	19	20	19
Lane Width (ft)	10	9	9	10	10
Shoulder Width (ft)	8	3	3	5	6
Roadway Condition Information					
PCR (Pavement Condition Rating)	82	97	95	96	96
RCI (Roughness Condition Index)	98	100	99	100	100
SCR (Surface Condition Rating)	71	95	92	93	94
Alligator Cracking Index	99	100	100	100	100
Rutting Index	83	95	92	93	94
Patching Index	100	100	100	100	100
Transverse Cracking Index	95	100	100	100	100
Longitudinal Cracking Index	93	100	100	100	100
Shoulder Condition Rating	GOOD	GOOD	GOOD	GOOD	GOOD
Drainage Condition Rating	GOOD	GOOD	GOOD	GOOD	GOOD

* NC designates data not collected N/A designates not applicable
 ** See website for traffic data: <http://www.efl.fhwa.dot.gov/nps/index.htm>

ROUTE: 0001B Blue Ridge Parkway, Maintenance District 2

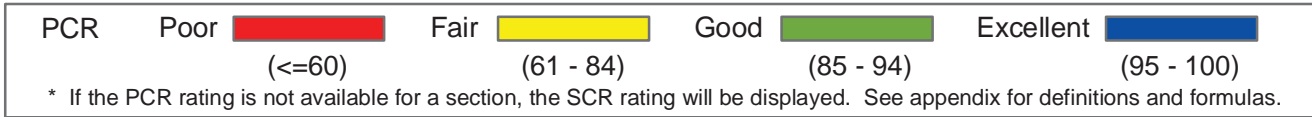
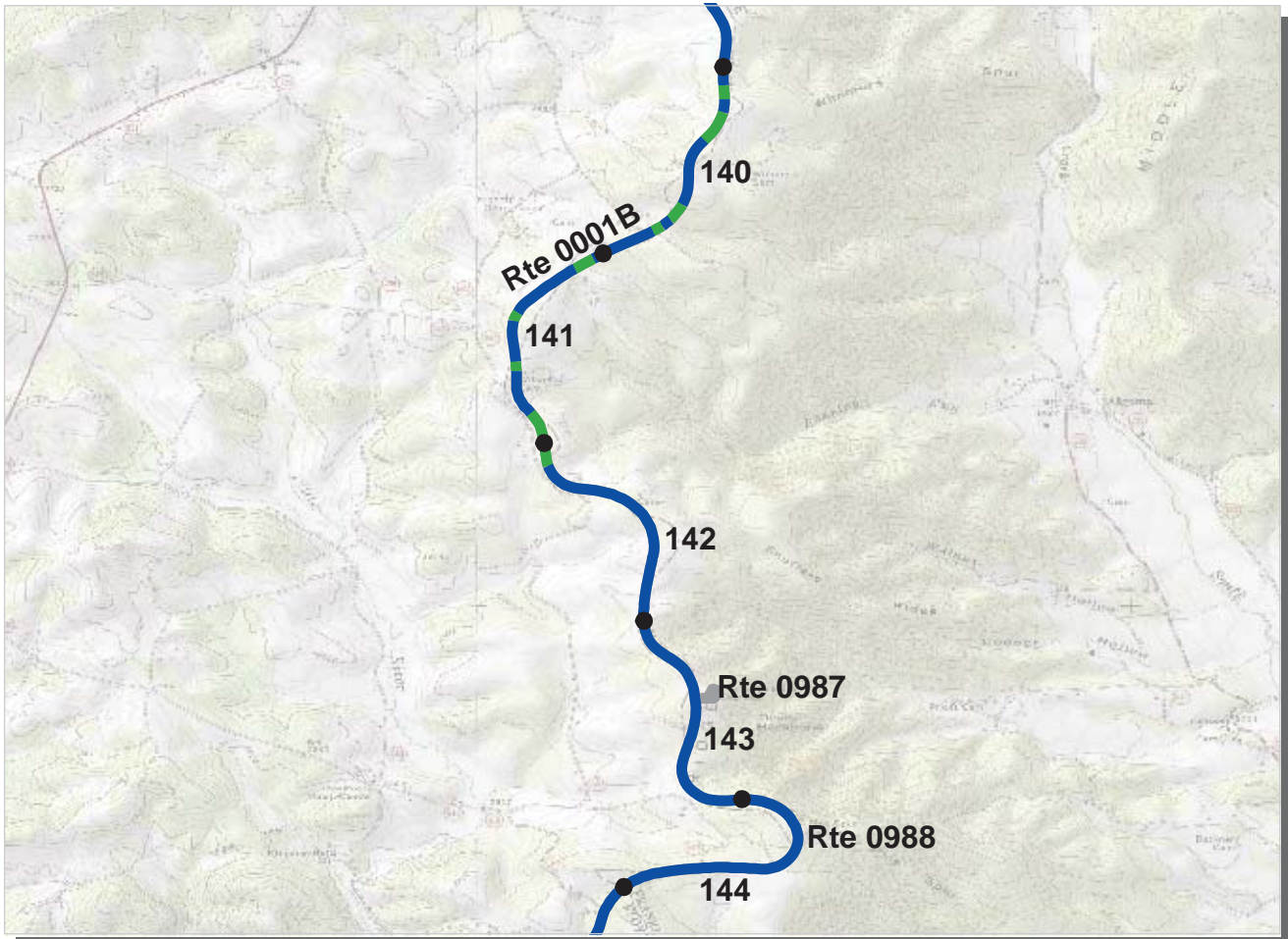

Southeast Region
BLRI : Blue Ridge Parkway

ROUTE: 0001B Blue Ridge Parkway, Maintenance District 2 TOTAL LENGTH: 110.62 Miles

Section Number	140	141	142	143	144
Section Length (mi)	1.00	1.00	1.00	1.00	1.00
AADT	**				
SADT	**				
ADT Date	**				
Cross Section Information					
Number of Lanes	2	2	2	2	2
Paved Width (ft)	20	20	20	20	19
Lane Width (ft)	10	10	10	10	10
Shoulder Width (ft)	7	6	7	6	6
Roadway Condition Information					
PCR (Pavement Condition Rating)	95	95	96	97	99
RCI (Roughness Condition Index)	100	100	100	100	99
SCR (Surface Condition Rating)	92	92	94	96	98
Alligator Cracking Index	100	100	100	100	100
Rutting Index	92	92	94	96	98
Patching Index	100	100	100	100	100
Transverse Cracking Index	100	100	100	100	100
Longitudinal Cracking Index	100	100	100	100	100
Shoulder Condition Rating	GOOD	GOOD	GOOD	GOOD	GOOD
Drainage Condition Rating	GOOD	GOOD	GOOD	GOOD	GOOD

* NC designates data not collected N/A designates not applicable
 ** See website for traffic data: <http://www.efl.fhwa.dot.gov/nps/index.htm>

ROUTE: 0001B Blue Ridge Parkway, Maintenance District 2

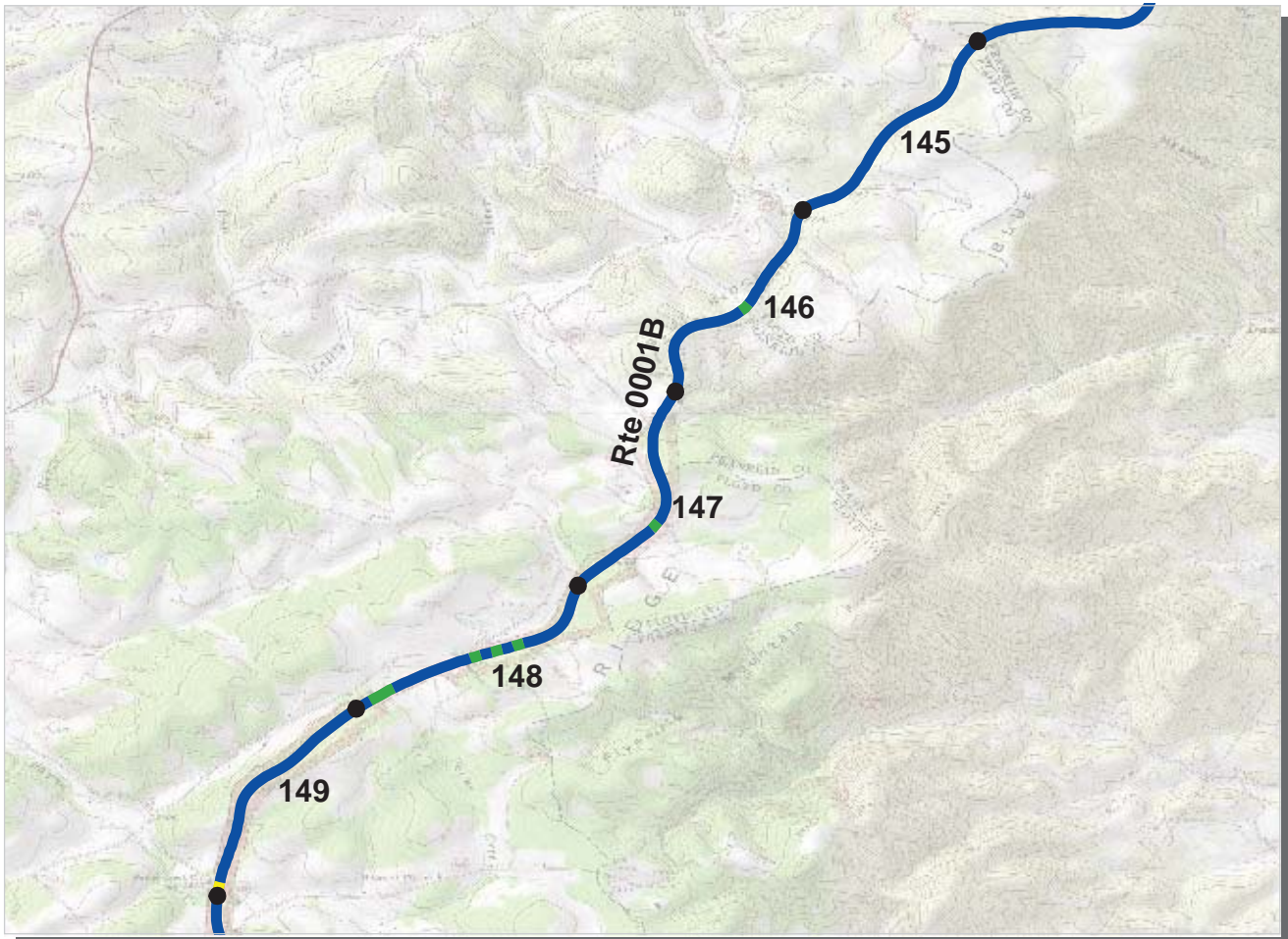

PCR	Poor		Fair		Good		Excellent	
		(<=60)		(61 - 84)		(85 - 94)		(95 - 100)

* If the PCR rating is not available for a section, the SCR rating will be displayed. See appendix for definitions and formulas.

Southeast Region
BLRI : Blue Ridge Parkway

ROUTE: 0001B Blue Ridge Parkway, Maintenance District 2 TOTAL LENGTH: 110.62 Miles

Section Number	145	146	147	148	149
Section Length (mi)	1.00	1.00	1.00	1.00	1.00
AADT	**				
SADT	**				
ADT Date	**				
Cross Section Information					
Number of Lanes	2	2	2	2	2
Paved Width (ft)	20	20	20	19	19
Lane Width (ft)	10	10	10	10	10
Shoulder Width (ft)	7	6	8	9	8
Roadway Condition Information					
PCR (Pavement Condition Rating)	99	98	98	97	96
RCI (Roughness Condition Index)	100	100	99	100	98
SCR (Surface Condition Rating)	99	98	96	95	94
Alligator Cracking Index	100	100	100	100	100
Rutting Index	99	98	96	95	94
Patching Index	100	100	100	100	100
Transverse Cracking Index	100	100	100	100	99
Longitudinal Cracking Index	100	100	100	100	100
Shoulder Condition Rating	GOOD	GOOD	GOOD	GOOD	GOOD
Drainage Condition Rating	GOOD	GOOD	GOOD	GOOD	GOOD

ROUTE: 0001B Blue Ridge Parkway, Maintenance District 2

* NC designates data not collected N/A designates not applicable
 ** See website for traffic data: <http://www.efl.fhwa.dot.gov/nps/index.htm>

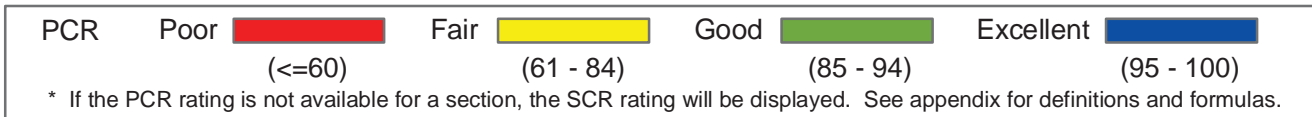
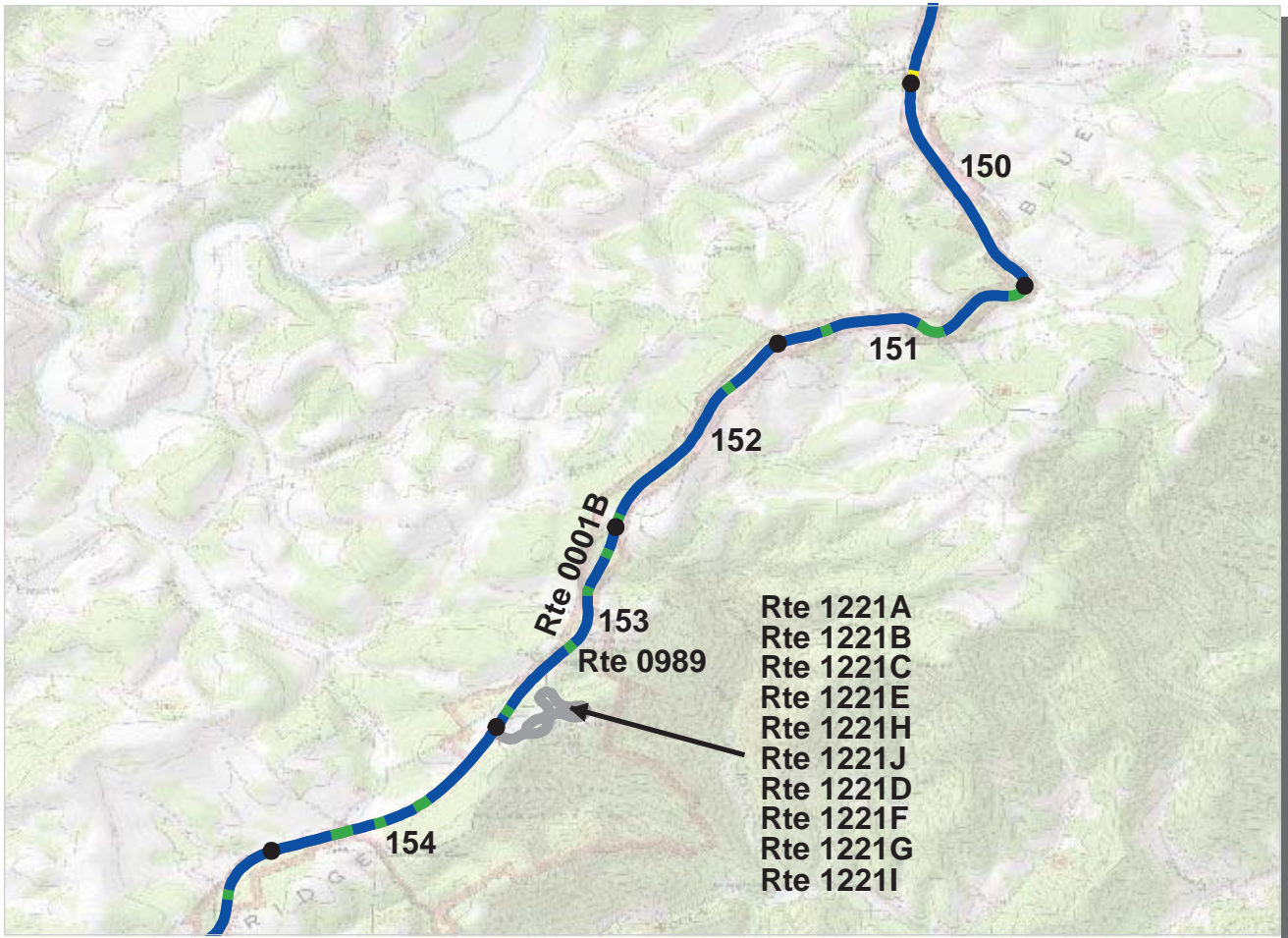

Southeast Region
BLRI : Blue Ridge Parkway

ROUTE: 0001B Blue Ridge Parkway, Maintenance District 2 TOTAL LENGTH: 110.62 Miles

Section Number	150	151	152	153	154
Section Length (mi)	1.00	1.00	1.00	1.00	1.00
AADT	**				
SADT	**				
ADT Date	**				
Cross Section Information					
Number of Lanes	2	2	2	2	2
Paved Width (ft)	18	19	21	20	19
Lane Width (ft)	9	10	11	10	9
Shoulder Width (ft)	6	5	7	4	6
Roadway Condition Information					
PCR (Pavement Condition Rating)	97	95	96	96	96
RCI (Roughness Condition Index)	98	98	98	98	98
SCR (Surface Condition Rating)	96	94	95	95	94
Alligator Cracking Index	100	100	100	100	100
Rutting Index	96	94	96	95	95
Patching Index	100	100	100	100	100
Transverse Cracking Index	99	99	99	99	99
Longitudinal Cracking Index	99	99	99	100	99
Shoulder Condition Rating	GOOD	GOOD	GOOD	GOOD	GOOD
Drainage Condition Rating	GOOD	GOOD	GOOD	GOOD	GOOD

* NC designates data not collected N/A designates not applicable
 ** See website for traffic data: <http://www.efl.fhwa.dot.gov/nps/index.htm>

ROUTE: 0001B Blue Ridge Parkway, Maintenance District 2



PCR	Poor		Fair		Good		Excellent	
		(<=60)		(61 - 84)		(85 - 94)		(95 - 100)

* If the PCR rating is not available for a section, the SCR rating will be displayed. See appendix for definitions and formulas.

Southeast Region
BLRI : Blue Ridge Parkway

ROUTE: 0001B Blue Ridge Parkway, Maintenance District 2 TOTAL LENGTH: 110.62 Miles

Section Number	155	156	157	158	159
Section Length (mi)	1.00	1.00	1.00	1.00	1.00
AADT	**				
SADT	**				
ADT Date	**				
Cross Section Information					
Number of Lanes	2	2	2	2	2
Paved Width (ft)	18	20	19	19	19
Lane Width (ft)	9	10	10	10	10
Shoulder Width (ft)	7	5	6	4	7
Roadway Condition Information					
PCR (Pavement Condition Rating)	96	97	96	96	97
RCI (Roughness Condition Index)	98	99	98	97	98
SCR (Surface Condition Rating)	94	96	95	96	96
Alligator Cracking Index	100	100	100	100	100
Rutting Index	94	96	95	97	96
Patching Index	100	100	100	100	100
Transverse Cracking Index	99	99	99	99	99
Longitudinal Cracking Index	99	99	100	99	99
Shoulder Condition Rating	GOOD	GOOD	GOOD	GOOD	GOOD
Drainage Condition Rating	GOOD	GOOD	GOOD	GOOD	GOOD

ROUTE: 0001B Blue Ridge Parkway, Maintenance District 2

* NC designates data not collected N/A designates not applicable
 ** See website for traffic data: <http://www.efl.fhwa.dot.gov/nps/index.htm>

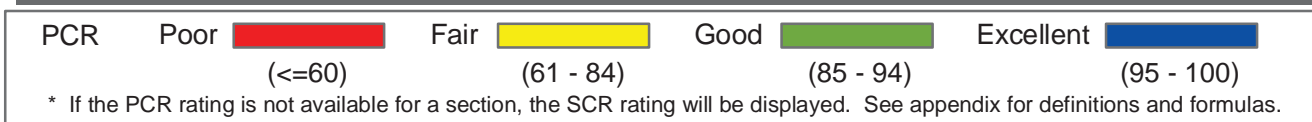
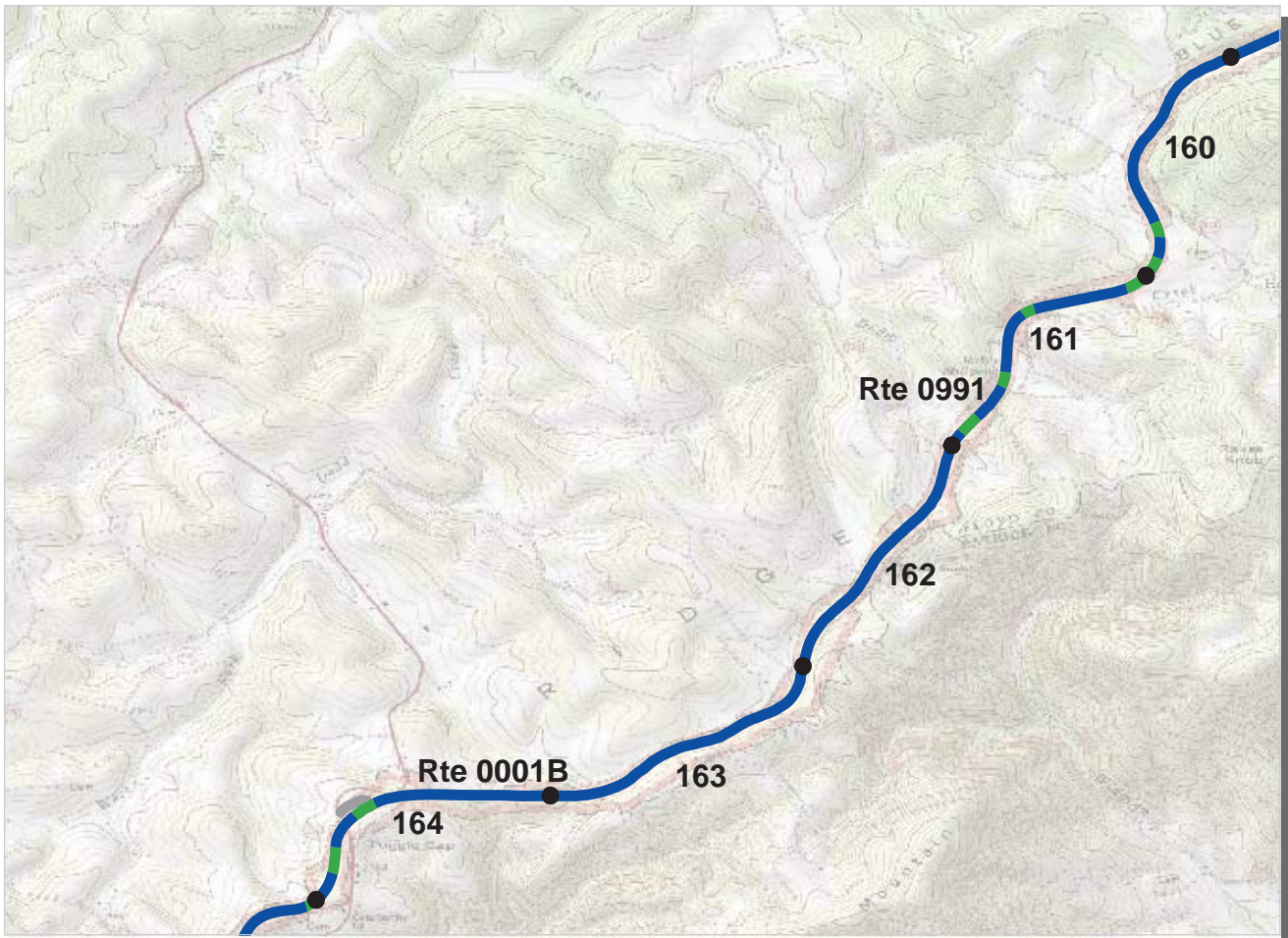

Southeast Region
BLRI : Blue Ridge Parkway

ROUTE: 0001B Blue Ridge Parkway, Maintenance District 2 TOTAL LENGTH: 110.62 Miles

Section Number	160	161	162	163	164
Section Length (mi)	1.00	1.00	1.00	1.00	1.00
AADT	**				
SADT	**				
ADT Date	**				
Cross Section Information					
Number of Lanes	2	2	2	2	2
Paved Width (ft)	18	20	19	18	19
Lane Width (ft)	9	10	10	9	10
Shoulder Width (ft)	4	5	7	6	7
Roadway Condition Information					
PCR (Pavement Condition Rating)	96	96	97	97	96
RCI (Roughness Condition Index)	98	98	98	98	98
SCR (Surface Condition Rating)	95	94	97	97	95
Alligator Cracking Index	100	100	100	100	100
Rutting Index	95	95	97	97	96
Patching Index	100	100	100	100	100
Transverse Cracking Index	99	99	99	99	99
Longitudinal Cracking Index	99	99	99	99	99
Shoulder Condition Rating	GOOD	GOOD	GOOD	GOOD	GOOD
Drainage Condition Rating	GOOD	GOOD	GOOD	GOOD	GOOD

ROUTE: 0001B Blue Ridge Parkway, Maintenance District 2

* NC designates data not collected N/A designates not applicable
 ** See website for traffic data: <http://www.efl.fhwa.dot.gov/nps/index.htm>

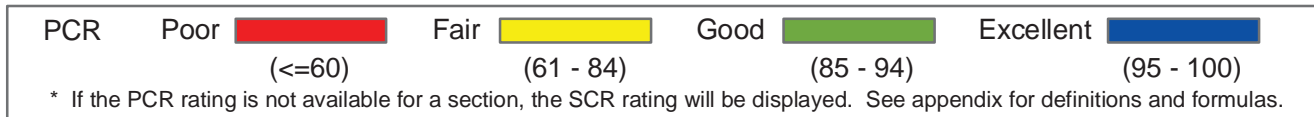
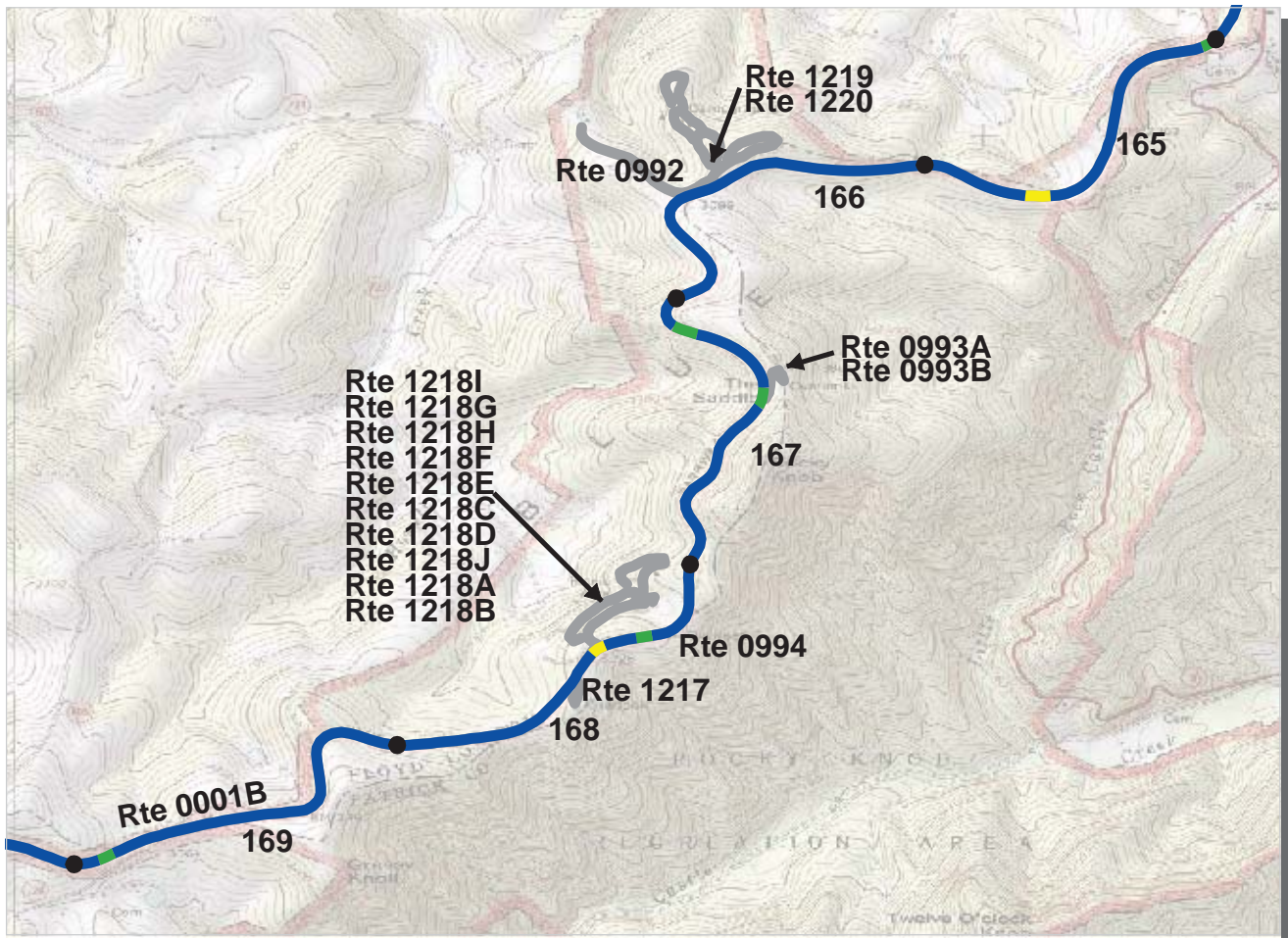

Southeast Region
BLRI : Blue Ridge Parkway

ROUTE: 0001B Blue Ridge Parkway, Maintenance District 2 TOTAL LENGTH: 110.62 Miles

Section Number	165	166	167	168	169
Section Length (mi)	1.00	1.00	1.00	1.00	1.00
AADT	**				
SADT	**				
ADT Date	**				
Cross Section Information					
Number of Lanes	2	2	2	2	2
Paved Width (ft)	19	20	19	20	19
Lane Width (ft)	10	10	10	10	10
Shoulder Width (ft)	8	5	6	6	9
Roadway Condition Information					
PCR (Pavement Condition Rating)	97	97	96	96	96
RCI (Roughness Condition Index)	99	99	97	99	99
SCR (Surface Condition Rating)	95	95	95	94	93
Alligator Cracking Index	100	100	100	100	100
Rutting Index	97	96	95	95	95
Patching Index	100	100	100	100	100
Transverse Cracking Index	99	99	99	99	99
Longitudinal Cracking Index	99	99	100	99	99
Shoulder Condition Rating	GOOD	GOOD	GOOD	GOOD	GOOD
Drainage Condition Rating	GOOD	GOOD	GOOD	GOOD	GOOD

* NC designates data not collected N/A designates not applicable
 ** See website for traffic data: <http://www.efl.fhwa.dot.gov/nps/index.htm>

ROUTE: 0001B Blue Ridge Parkway, Maintenance District 2

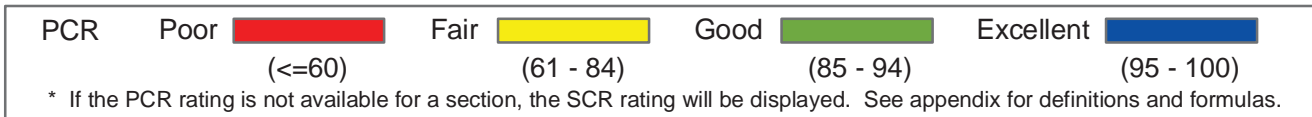
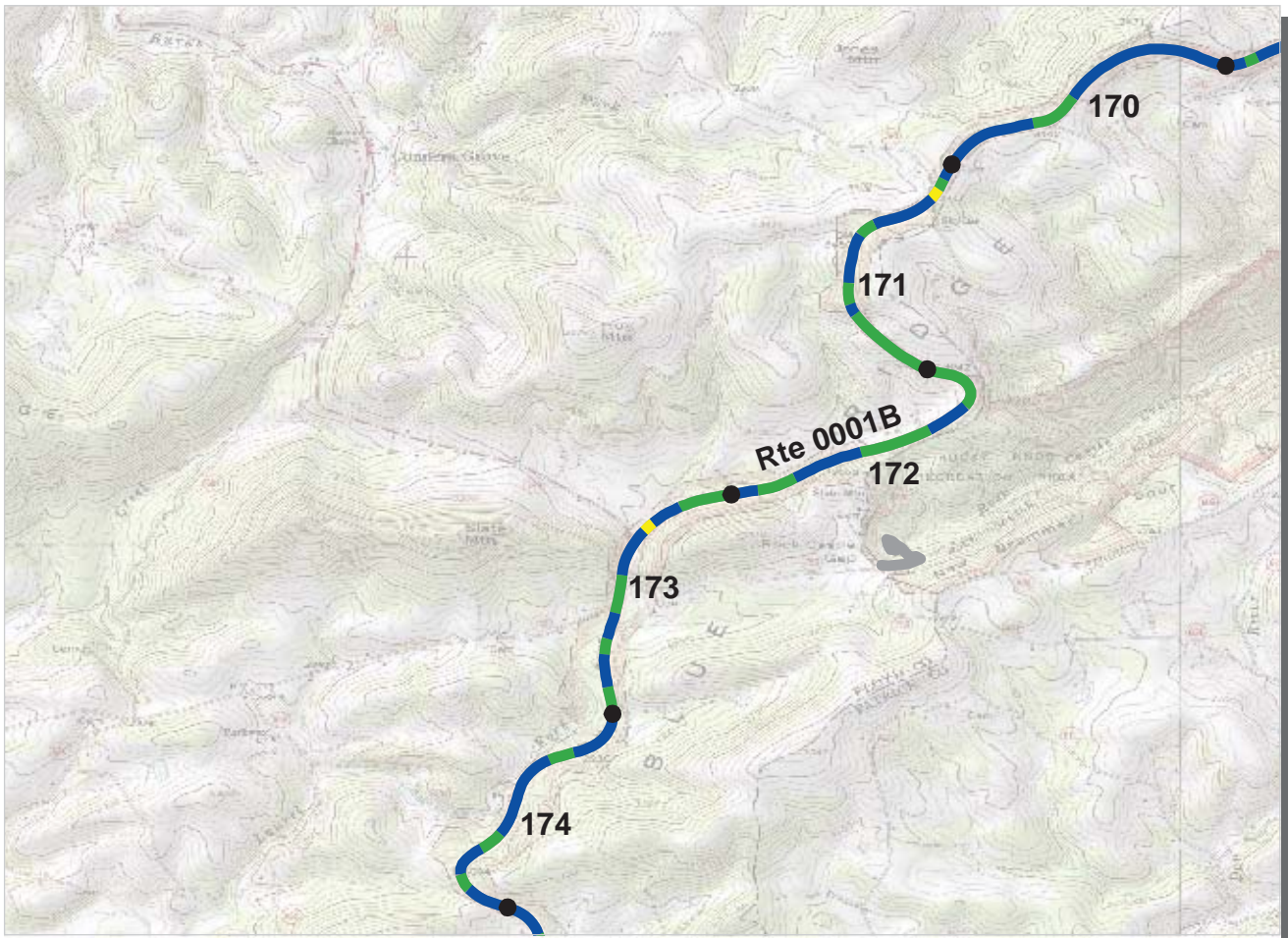

Southeast Region
BLRI : Blue Ridge Parkway

ROUTE: 0001B Blue Ridge Parkway, Maintenance District 2 TOTAL LENGTH: 110.62 Miles

Section Number	170	171	172	173	174
Section Length (mi)	1.00	1.00	1.00	1.00	1.00
AADT	**				
SADT	**				
ADT Date	**				
Cross Section Information					
Number of Lanes	2	2	2	2	2
Paved Width (ft)	20	19	19	19	19
Lane Width (ft)	10	10	9	9	10
Shoulder Width (ft)	4	7	7	7	7
Roadway Condition Information					
PCR (Pavement Condition Rating)	95	92	94	93	95
RCI (Roughness Condition Index)	99	98	97	98	98
SCR (Surface Condition Rating)	92	89	91	91	93
Alligator Cracking Index	100	100	100	100	100
Rutting Index	93	90	92	91	93
Patching Index	100	100	100	100	100
Transverse Cracking Index	99	99	99	99	99
Longitudinal Cracking Index	99	99	99	99	99
Shoulder Condition Rating	GOOD	GOOD	GOOD	GOOD	GOOD
Drainage Condition Rating	GOOD	GOOD	GOOD	GOOD	GOOD

* NC designates data not collected N/A designates not applicable
 ** See website for traffic data: <http://www.efl.fhwa.dot.gov/nps/index.htm>

ROUTE: 0001B Blue Ridge Parkway, Maintenance District 2

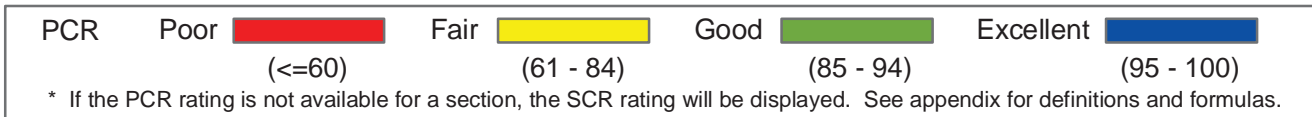
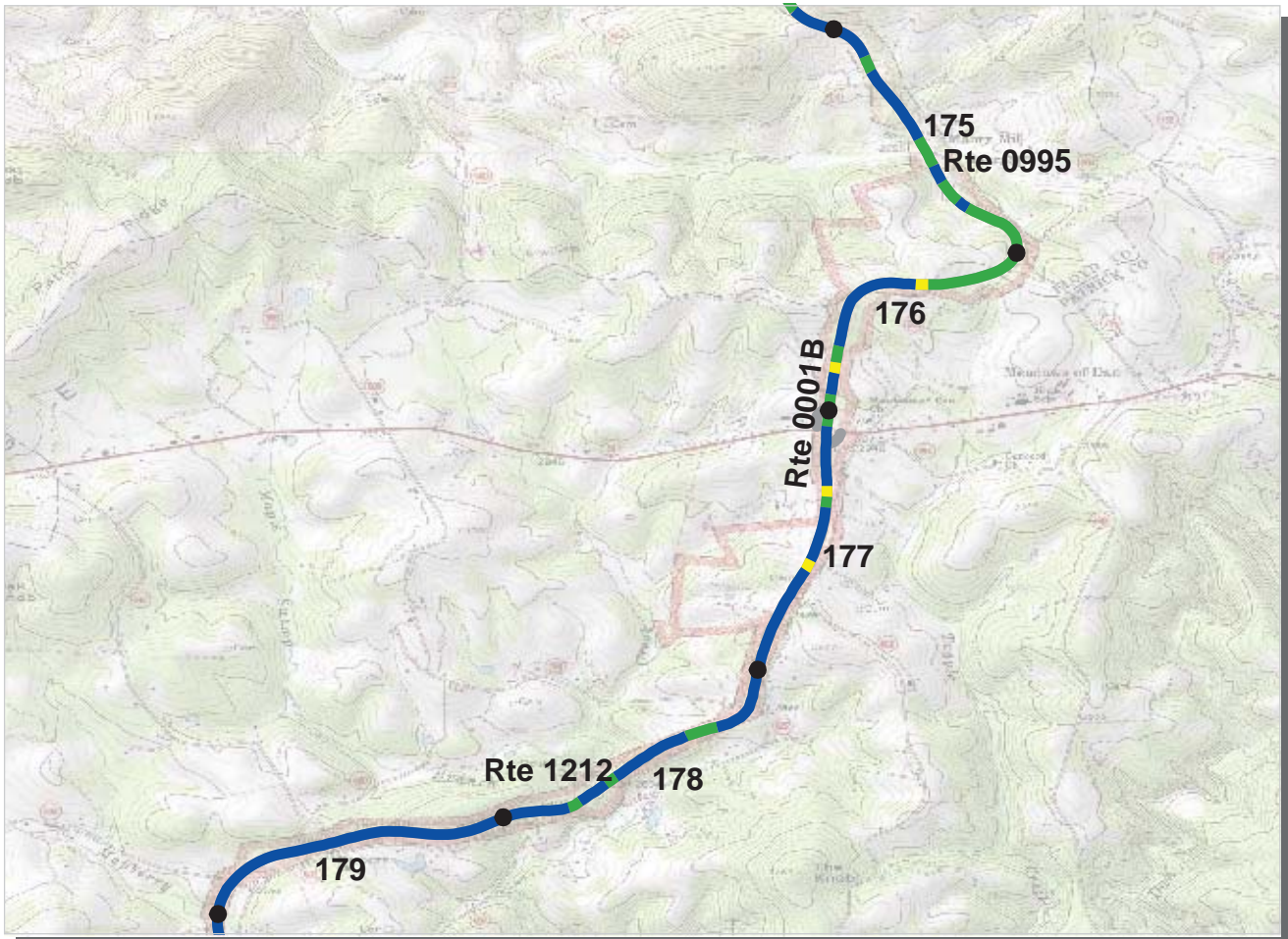

Southeast Region
BLRI : Blue Ridge Parkway

ROUTE: 0001B Blue Ridge Parkway, Maintenance District 2 TOTAL LENGTH: 110.62 Miles

Section Number	175	176	177	178	179
Section Length (mi)	1.00	1.00	1.00	1.00	1.00
AADT	**				
SADT	**				
ADT Date	**				
Cross Section Information					
Number of Lanes	2	2	2	2	2
Paved Width (ft)	20	19	22	18	18
Lane Width (ft)	10	10	11	9	9
Shoulder Width (ft)	6	3	5	4	5
Roadway Condition Information					
PCR (Pavement Condition Rating)	94	92	94	97	98
RCI (Roughness Condition Index)	98	99	96	96	98
SCR (Surface Condition Rating)	91	87	93	98	98
Alligator Cracking Index	100	100	100	100	100
Rutting Index	91	88	94	98	98
Patching Index	100	100	100	100	100
Transverse Cracking Index	99	99	99	99	99
Longitudinal Cracking Index	99	99	99	100	99
Shoulder Condition Rating	GOOD	GOOD	GOOD	GOOD	GOOD
Drainage Condition Rating	GOOD	GOOD	GOOD	GOOD	GOOD

ROUTE: 0001B Blue Ridge Parkway, Maintenance District 2

* NC designates data not collected N/A designates not applicable
 ** See website for traffic data: <http://www.efl.fhwa.dot.gov/nps/index.htm>

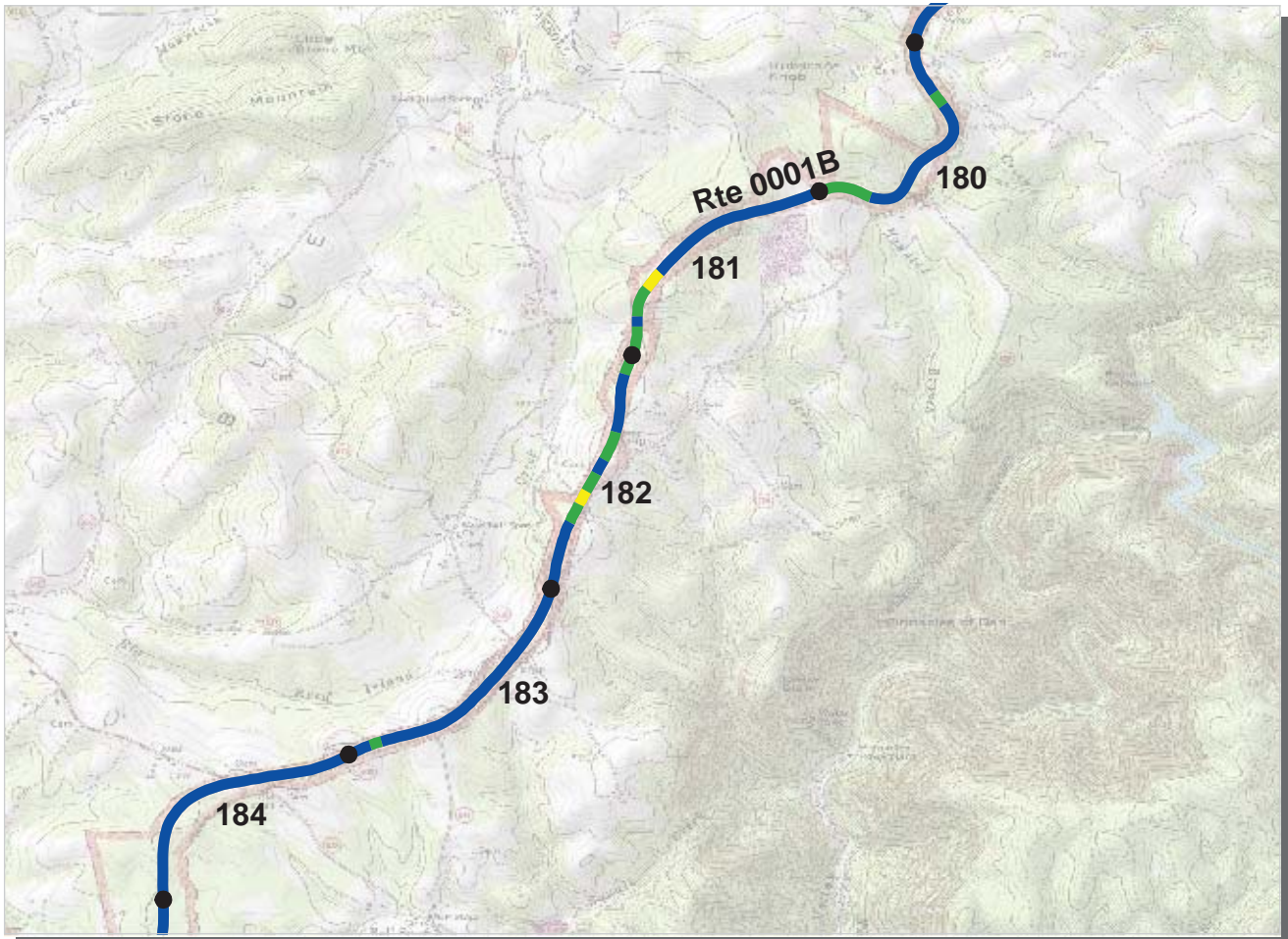

Southeast Region
BLRI : Blue Ridge Parkway

ROUTE: 0001B Blue Ridge Parkway, Maintenance District 2 TOTAL LENGTH: 110.62 Miles

Section Number	180	181	182	183	184
Section Length (mi)	1.00	1.00	1.00	1.00	1.00
AADT	**				
SADT	**				
ADT Date	**				
Cross Section Information					
Number of Lanes	2	2	2	2	2
Paved Width (ft)	19	20	19	18	18
Lane Width (ft)	9	10	10	9	9
Shoulder Width (ft)	5	5	5	6	6
Roadway Condition Information					
PCR (Pavement Condition Rating)	94	95	94	98	99
RCI (Roughness Condition Index)	96	97	99	99	99
SCR (Surface Condition Rating)	93	93	91	98	99
Alligator Cracking Index	100	100	99	100	100
Rutting Index	93	94	92	98	99
Patching Index	99	99	100	100	100
Transverse Cracking Index	99	99	99	99	99
Longitudinal Cracking Index	99	99	99	99	100
Shoulder Condition Rating	GOOD	GOOD	GOOD	GOOD	GOOD
Drainage Condition Rating	GOOD	GOOD	GOOD	GOOD	GOOD

* NC designates data not collected N/A designates not applicable
 ** See website for traffic data: <http://www.efl.fhwa.dot.gov/nps/index.htm>

ROUTE: 0001B Blue Ridge Parkway, Maintenance District 2

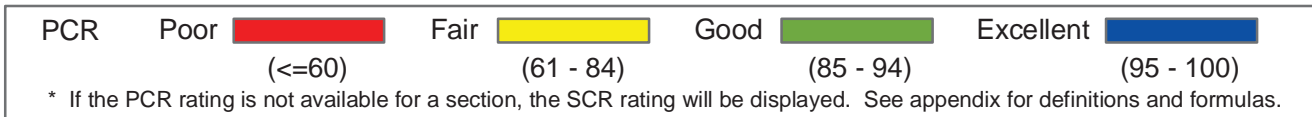

Southeast Region
BLRI : Blue Ridge Parkway

ROUTE: 0001B Blue Ridge Parkway, Maintenance District 2 TOTAL LENGTH: 110.62 Miles

Section Number	185	186	187	188	189
Section Length (mi)	1.00	1.00	1.00	1.00	1.00
AADT	**				
SADT	**				
ADT Date	**				
Cross Section Information					
Number of Lanes	2	2	2	2	2
Paved Width (ft)	19	19	20	21	19
Lane Width (ft)	9	9	10	10	9
Shoulder Width (ft)	8	4	7	6	7
Roadway Condition Information					
PCR (Pavement Condition Rating)	97	94	96	97	97
RCI (Roughness Condition Index)	99	92	97	98	98
SCR (Surface Condition Rating)	95	95	96	96	97
Alligator Cracking Index	99	100	100	100	100
Rutting Index	96	95	96	96	97
Patching Index	100	100	100	100	100
Transverse Cracking Index	100	99	99	100	100
Longitudinal Cracking Index	99	99	99	99	99
Shoulder Condition Rating	GOOD	GOOD	GOOD	GOOD	GOOD
Drainage Condition Rating	GOOD	GOOD	GOOD	GOOD	GOOD

ROUTE: 0001B Blue Ridge Parkway, Maintenance District 2

* NC designates data not collected N/A designates not applicable
 ** See website for traffic data: <http://www.efl.fhwa.dot.gov/nps/index.htm>

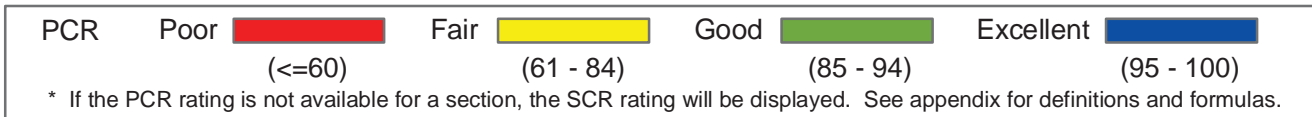
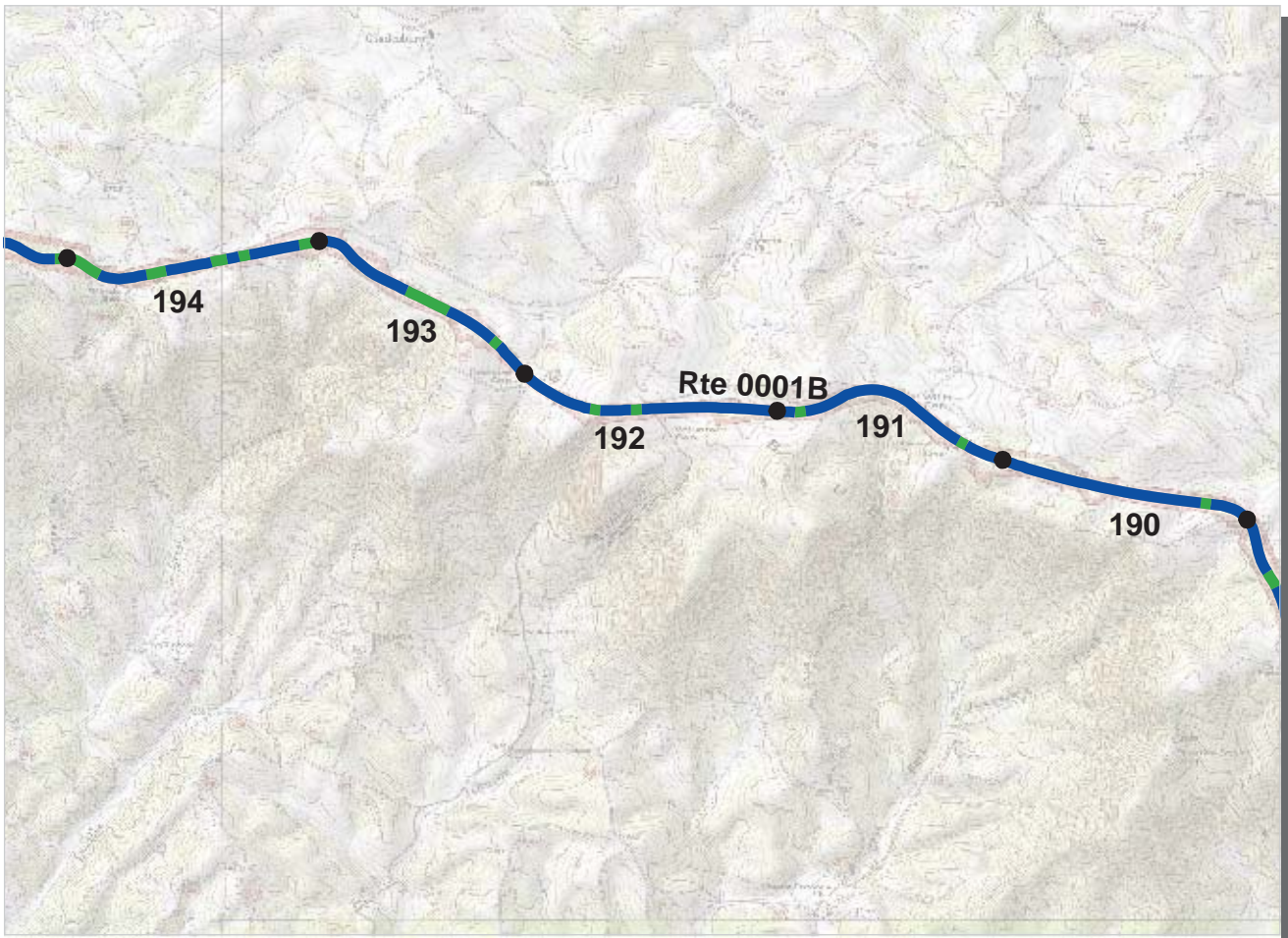

Southeast Region
BLRI : Blue Ridge Parkway

ROUTE: 0001B Blue Ridge Parkway, Maintenance District 2 TOTAL LENGTH: 110.62 Miles

Section Number	190	191	192	193	194
Section Length (mi)	1.00	1.00	1.00	1.00	1.00
AADT	**				
SADT	**				
ADT Date	**				
Cross Section Information					
Number of Lanes	2	2	2	2	2
Paved Width (ft)	20	19	19	19	19
Lane Width (ft)	10	10	10	10	9
Shoulder Width (ft)	6	5	5	5	6
Roadway Condition Information					
PCR (Pavement Condition Rating)	98	97	97	95	94
RCI (Roughness Condition Index)	98	97	98	99	95
SCR (Surface Condition Rating)	97	97	96	93	93
Alligator Cracking Index	100	100	100	100	99
Rutting Index	97	97	97	94	94
Patching Index	100	100	100	100	100
Transverse Cracking Index	99	99	99	99	99
Longitudinal Cracking Index	99	99	99	99	99
Shoulder Condition Rating	GOOD	GOOD	GOOD	GOOD	GOOD
Drainage Condition Rating	GOOD	GOOD	GOOD	GOOD	GOOD

ROUTE: 0001B Blue Ridge Parkway, Maintenance District 2

* NC designates data not collected N/A designates not applicable
 ** See website for traffic data: <http://www.efl.fhwa.dot.gov/nps/index.htm>

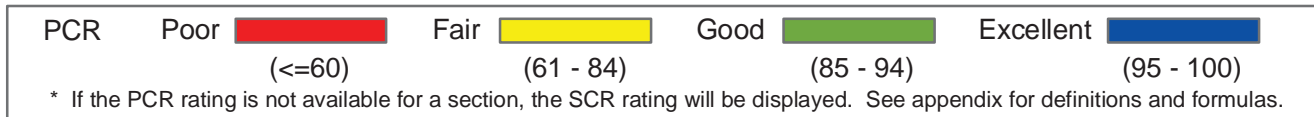
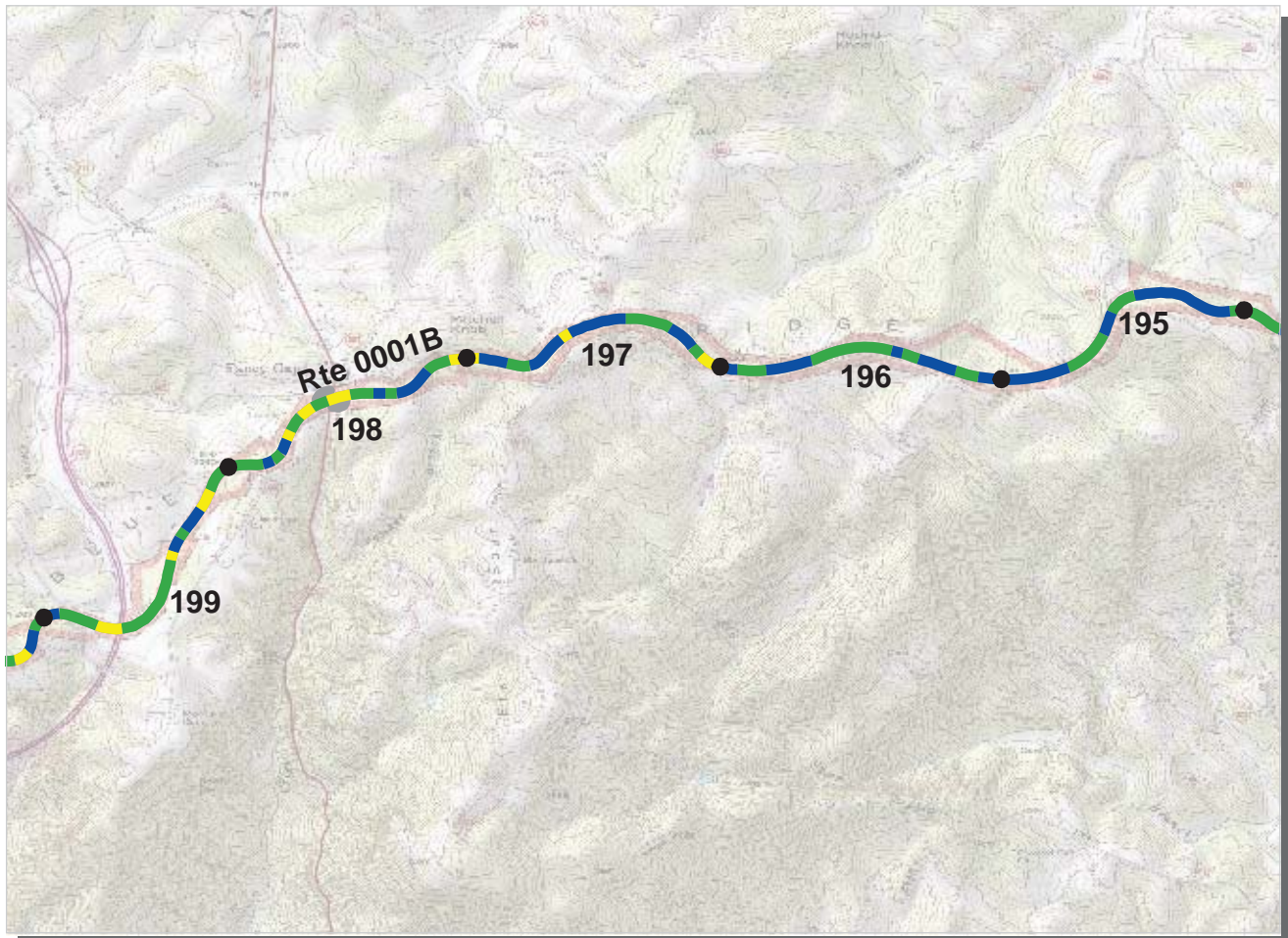

Southeast Region
BLRI : Blue Ridge Parkway

ROUTE: 0001B Blue Ridge Parkway, Maintenance District 2 TOTAL LENGTH: 110.62 Miles

Section Number	195	196	197	198	199
Section Length (mi)	1.00	1.00	1.00	1.00	1.00
AADT	**				
SADT	**				
ADT Date	**				
Cross Section Information					
Number of Lanes	2	2	2	2	2
Paved Width (ft)	19	18	19	19	19
Lane Width (ft)	9	9	10	10	9
Shoulder Width (ft)	6	0	5	0	6
Roadway Condition Information					
PCR (Pavement Condition Rating)	94	93	90	88	87
RCI (Roughness Condition Index)	96	99	96	93	95
SCR (Surface Condition Rating)	92	89	87	84	81
Alligator Cracking Index	100	100	100	99	99
Rutting Index	92	89	87	85	83
Patching Index	100	100	100	100	99
Transverse Cracking Index	99	99	99	99	99
Longitudinal Cracking Index	99	99	99	99	99
Shoulder Condition Rating	GOOD	N/A	GOOD	N/A	GOOD
Drainage Condition Rating	GOOD	GOOD	GOOD	GOOD	GOOD

* NC designates data not collected N/A designates not applicable
 ** See website for traffic data: <http://www.efl.fhwa.dot.gov/nps/index.htm>

ROUTE: 0001B Blue Ridge Parkway, Maintenance District 2

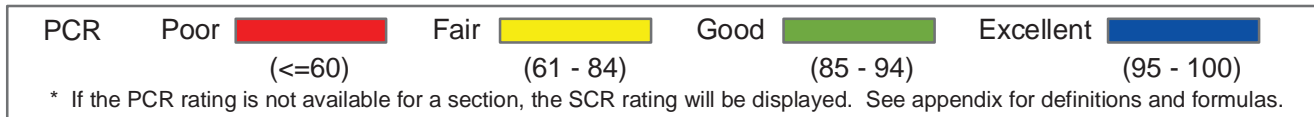
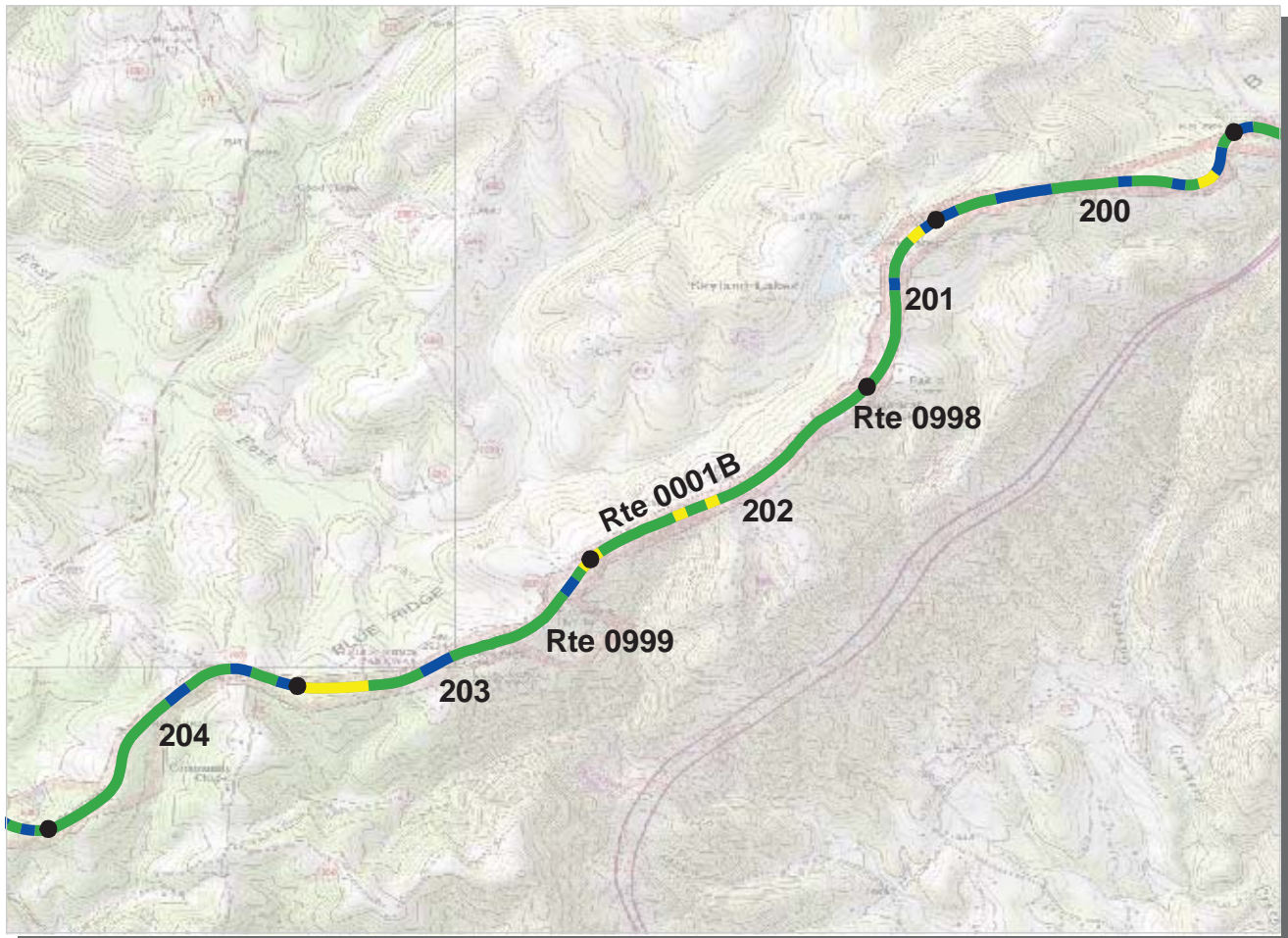

Southeast Region
BLRI : Blue Ridge Parkway

ROUTE: 0001B Blue Ridge Parkway, Maintenance District 2 TOTAL LENGTH: 110.62 Miles

Section Number	200	201	202	203	204
Section Length (mi)	1.00	1.00	1.00	1.00	1.00
AADT	**				
SADT	**				
ADT Date	**				
Cross Section Information					
Number of Lanes	2	2	2	2	2
Paved Width (ft)	19	18	19	18	19
Lane Width (ft)	10	9	10	9	10
Shoulder Width (ft)	6	4	6	6	4
Roadway Condition Information					
PCR (Pavement Condition Rating)	93	86	89	88	92
RCI (Roughness Condition Index)	98	97	99	98	99
SCR (Surface Condition Rating)	89	79	82	81	87
Alligator Cracking Index	100	97	100	100	100
Rutting Index	90	84	83	82	88
Patching Index	100	99	99	99	100
Transverse Cracking Index	99	99	99	99	99
Longitudinal Cracking Index	99	98	98	99	99
Shoulder Condition Rating	GOOD	GOOD	GOOD	GOOD	GOOD
Drainage Condition Rating	GOOD	GOOD	GOOD	GOOD	GOOD

* NC designates data not collected N/A designates not applicable
 ** See website for traffic data: <http://www.efl.fhwa.dot.gov/nps/index.htm>

ROUTE: 0001B Blue Ridge Parkway, Maintenance District 2

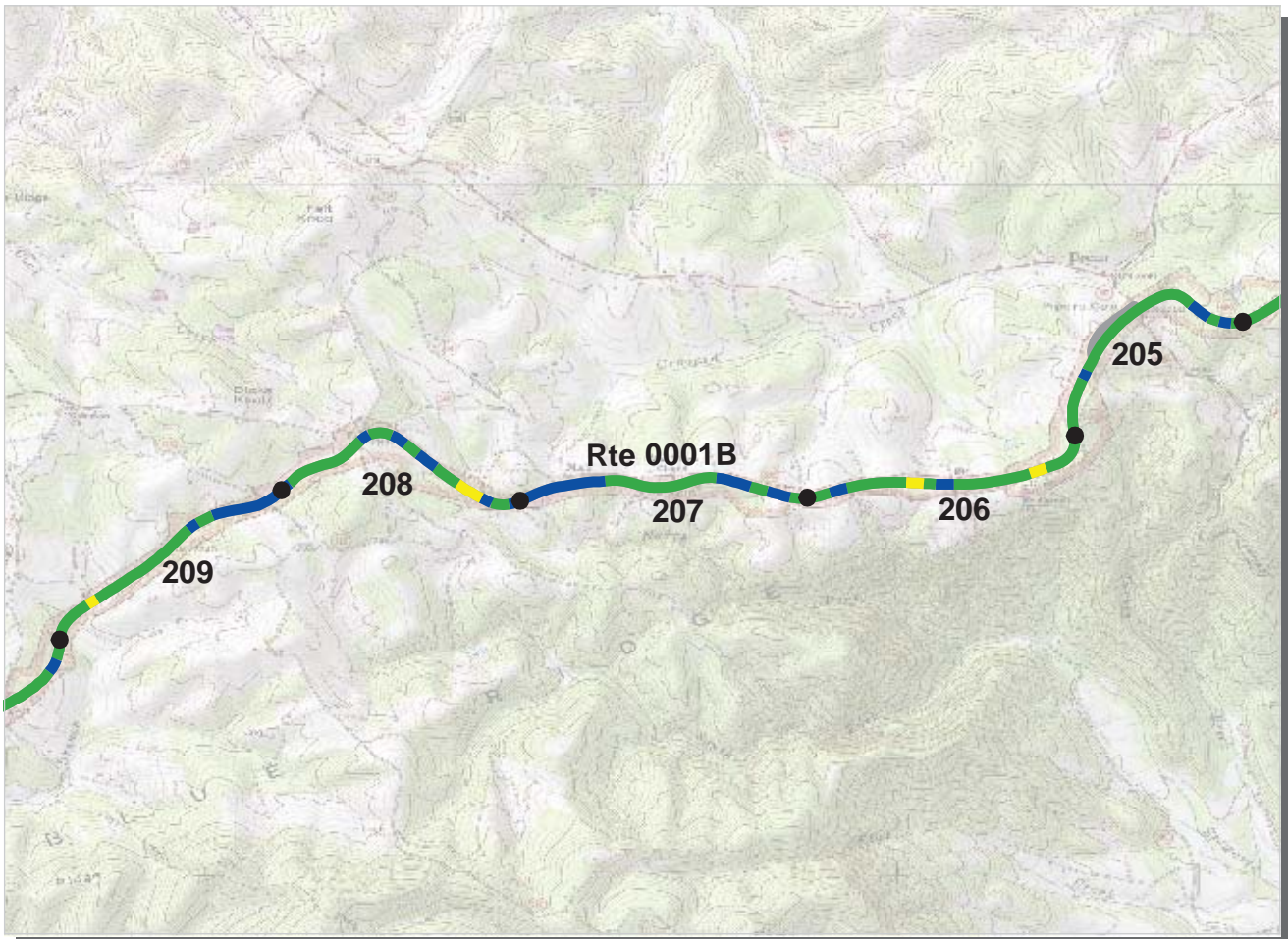

PCR	Poor		Fair		Good		Excellent	
		(<=60)		(61 - 84)		(85 - 94)		(95 - 100)

* If the PCR rating is not available for a section, the SCR rating will be displayed. See appendix for definitions and formulas.

Southeast Region
BLRI : Blue Ridge Parkway

ROUTE: 0001B Blue Ridge Parkway, Maintenance District 2 TOTAL LENGTH: 110.62 Miles

Section Number	205	206	207	208	209
Section Length (mi)	1.00	1.00	1.00	1.00	1.00
AADT	**				
SADT	**				
ADT Date	**				
Cross Section Information					
Number of Lanes	2	2	2	2	2
Paved Width (ft)	20	19	19	19	19
Lane Width (ft)	10	9	10	9	10
Shoulder Width (ft)	0	4	6	5	7
Roadway Condition Information					
PCR (Pavement Condition Rating)	91	88	93	91	91
RCI (Roughness Condition Index)	98	97	99	98	97
SCR (Surface Condition Rating)	86	82	90	87	87
Alligator Cracking Index	99	100	99	99	100
Rutting Index	87	83	91	87	87
Patching Index	99	99	99	100	100
Transverse Cracking Index	99	99	100	99	100
Longitudinal Cracking Index	99	99	99	99	99
Shoulder Condition Rating	N/A	GOOD	GOOD	GOOD	GOOD
Drainage Condition Rating	GOOD	GOOD	GOOD	GOOD	GOOD

ROUTE: 0001B Blue Ridge Parkway, Maintenance District 2

* NC designates data not collected N/A designates not applicable
 ** See website for traffic data: <http://www.efl.fhwa.dot.gov/nps/index.htm>

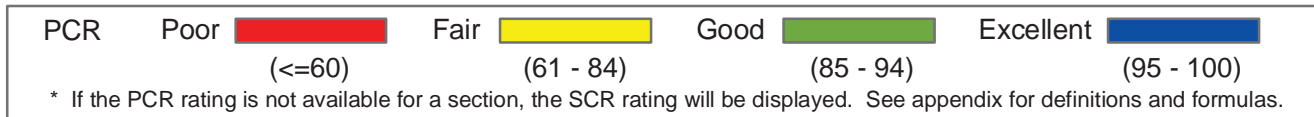
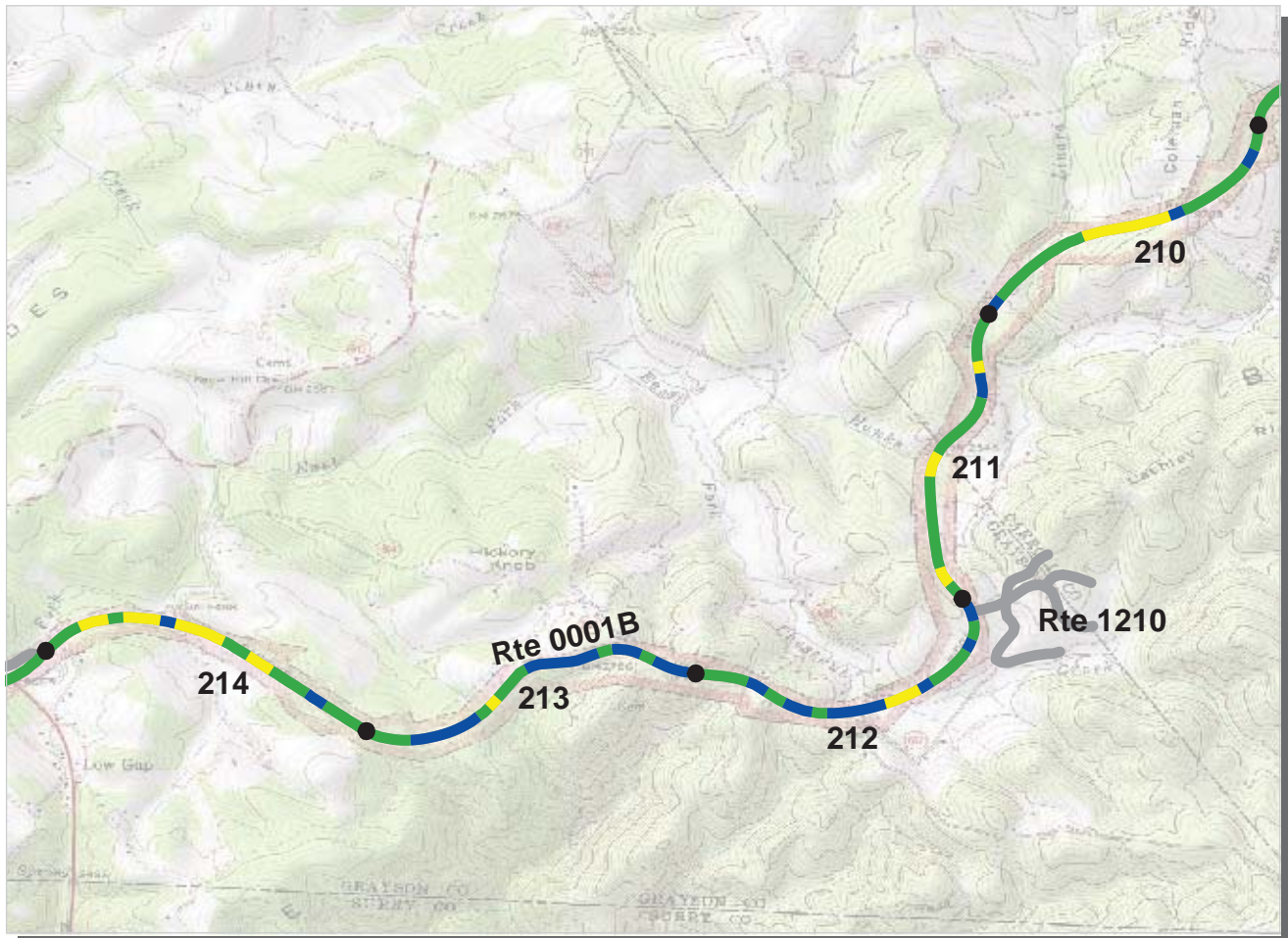

Southeast Region
BLRI : Blue Ridge Parkway

ROUTE: 0001B Blue Ridge Parkway, Maintenance District 2 TOTAL LENGTH: 110.62 Miles

Section Number	210	211	212	213	214
Section Length (mi)	1.00	1.00	1.00	1.00	1.00
AADT	**				
SADT	**				
ADT Date	**				
Cross Section Information					
Number of Lanes	2	2	2	2	2
Paved Width (ft)	19	19	19	19	19
Lane Width (ft)	9	9	9	9	10
Shoulder Width (ft)	3	4	4	4	4
Roadway Condition Information					
PCR (Pavement Condition Rating)	87	87	91	93	86
RCI (Roughness Condition Index)	97	98	98	99	94
SCR (Surface Condition Rating)	80	81	87	90	80
Alligator Cracking Index	99	100	99	100	100
Rutting Index	81	82	88	90	80
Patching Index	100	100	99	100	99
Transverse Cracking Index	99	100	99	100	99
Longitudinal Cracking Index	99	99	99	99	99
Shoulder Condition Rating	GOOD	GOOD	GOOD	GOOD	GOOD
Drainage Condition Rating	GOOD	GOOD	GOOD	GOOD	GOOD

* NC designates data not collected N/A designates not applicable
 ** See website for traffic data: <http://www.efl.fhwa.dot.gov/nps/index.htm>

ROUTE: 0001B Blue Ridge Parkway, Maintenance District 2

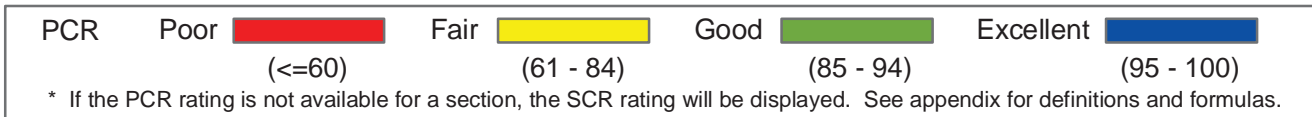
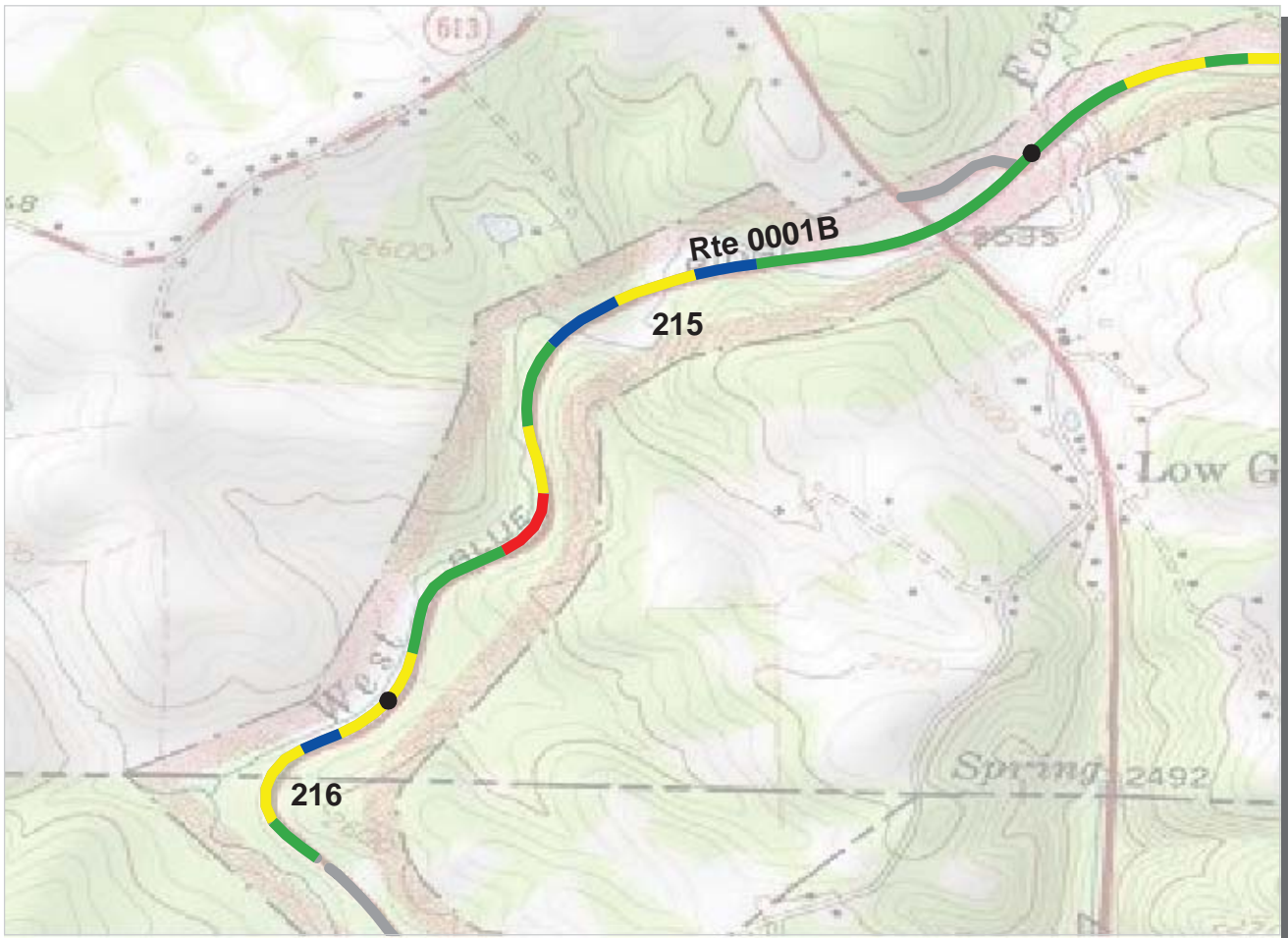

Southeast Region
BLRI : Blue Ridge Parkway

ROUTE: 0001B Blue Ridge Parkway, Maintenance District 2 TOTAL LENGTH: 110.62 Miles

Section Number	215	216			
Section Length (mi)	1.00	0.27			
AADT	**				
SADT	**				
ADT Date	**				
Cross Section Information					
Number of Lanes	2	2			
Paved Width (ft)	19	22			
Lane Width (ft)	10	11			
Shoulder Width (ft)	6	7			
Roadway Condition Information					
PCR (Pavement Condition Rating)	85	82			
RCI (Roughness Condition Index)	93	97			
SCR (Surface Condition Rating)	79	79			
Alligator Cracking Index	99	98			
Rutting Index	81	83			
Patching Index	99	100			
Transverse Cracking Index	100	100			
Longitudinal Cracking Index	99	99			
Shoulder Condition Rating	GOOD	GOOD			
Drainage Condition Rating	GOOD	GOOD			

* NC designates data not collected N/A designates not applicable
 ** See website for traffic data: <http://www.efl.fhwa.dot.gov/nps/index.htm>

ROUTE: 0001B Blue Ridge Parkway, Maintenance District 2

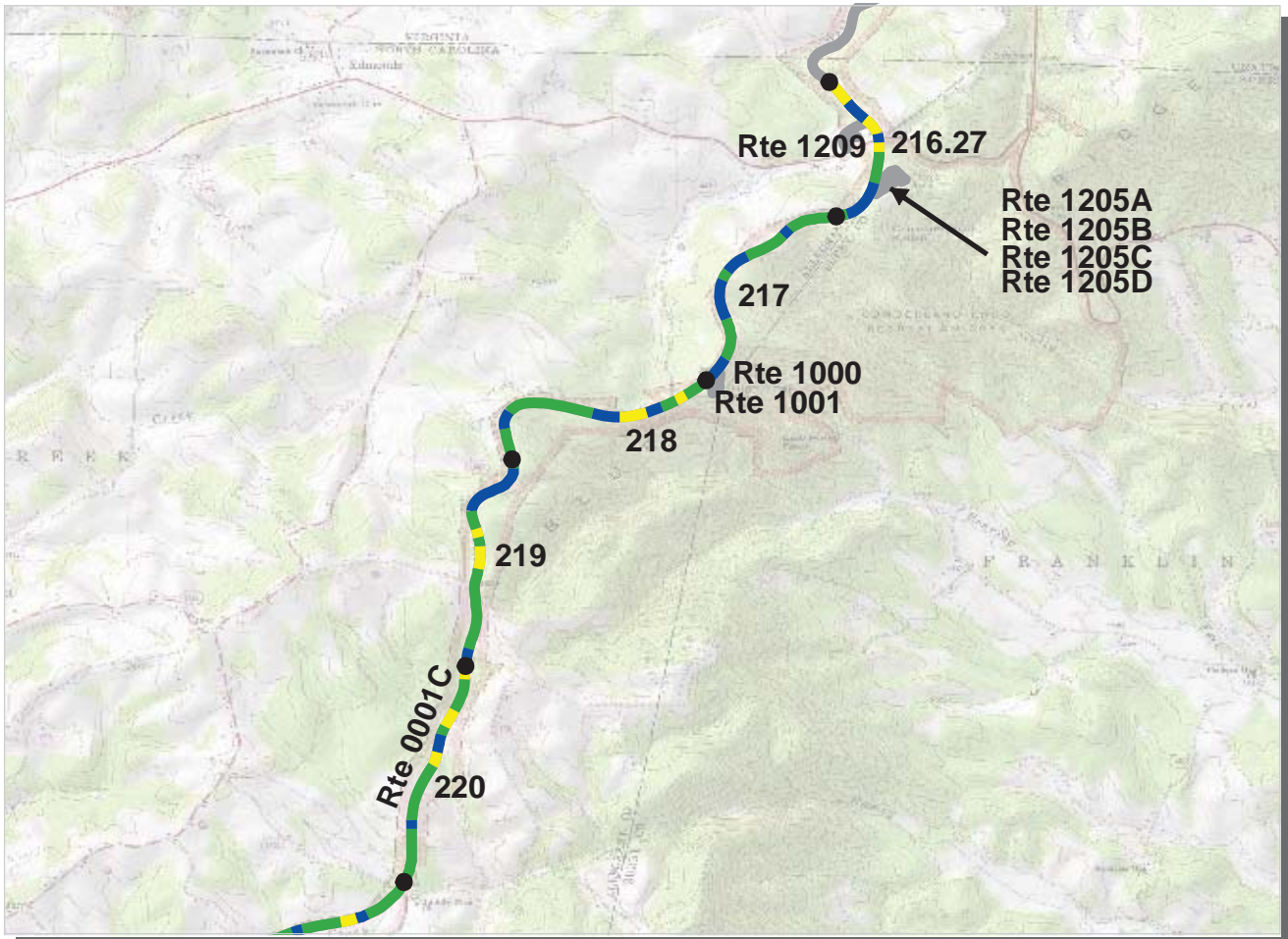

PCR	Poor		Fair		Good		Excellent	
		(<=60)		(61 - 84)		(85 - 94)		(95 - 100)

* If the PCR rating is not available for a section, the SCR rating will be displayed. See appendix for definitions and formulas.

Southeast Region
BLRI : Blue Ridge Parkway

ROUTE: 0001C Blue Ridge Parkway, Maintenance District 3 TOTAL LENGTH: 88.38 Miles

Section Number	216.27	217	218	219	220
Section Length (mi)	0.73	1.00	1.00	1.00	1.00
AADT	**				
SADT	**				
ADT Date	**				
Cross Section Information					
Number of Lanes	2	2	2	2	2
Paved Width (ft)	19	19	19	19	19
Lane Width (ft)	9	10	9	9	10
Shoulder Width (ft)	6	4	4	4	4
Roadway Condition Information					
PCR (Pavement Condition Rating)	87	93	91	91	87
RCI (Roughness Condition Index)	98	99	99	99	97
SCR (Surface Condition Rating)	82	88	85	85	81
Alligator Cracking Index	95	99	99	99	98
Rutting Index	93	91	90	90	89
Patching Index	100	100	100	100	100
Transverse Cracking Index	98	99	99	99	98
Longitudinal Cracking Index	95	97	96	95	94
Shoulder Condition Rating	GOOD	GOOD	GOOD	GOOD	GOOD
Drainage Condition Rating	GOOD	GOOD	GOOD	GOOD	GOOD

ROUTE: 0001C Blue Ridge Parkway, Maintenance District 3

* NC designates data not collected N/A designates not applicable
 ** See website for traffic data: <http://www.efl.fhwa.dot.gov/nps/index.htm>

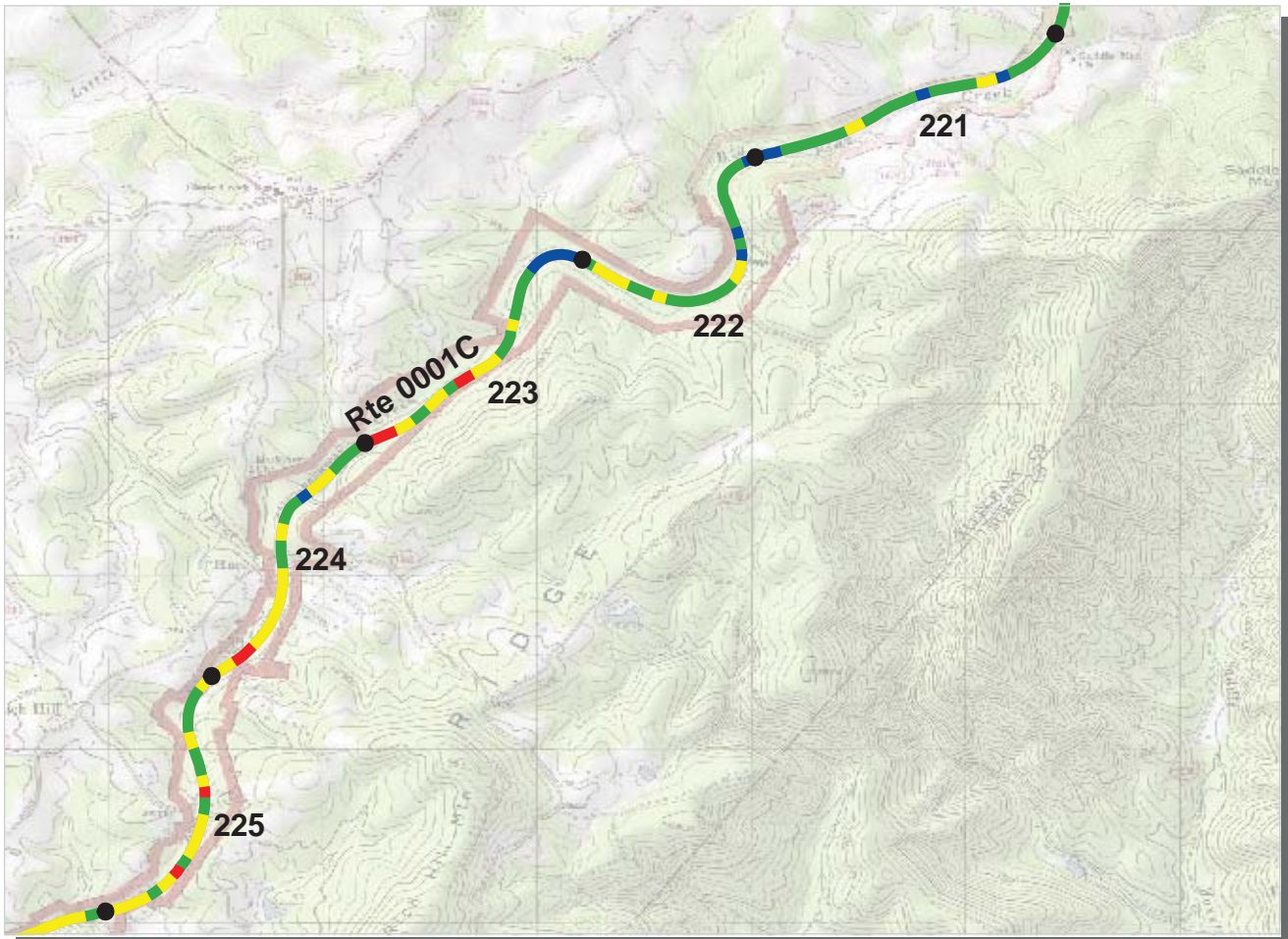

Southeast Region
BLRI : Blue Ridge Parkway

ROUTE: 0001C Blue Ridge Parkway, Maintenance District 3 TOTAL LENGTH: 88.38 Miles

Section Number	221	222	223	224	225
Section Length (mi)	1.00	1.00	1.00	1.00	1.00
AADT	**				
SADT	**				
ADT Date	**				
Cross Section Information					
Number of Lanes	2	2	2	2	2
Paved Width (ft)	20	19	20	18	19
Lane Width (ft)	10	9	10	9	9
Shoulder Width (ft)	8	7	4	5	4
Roadway Condition Information					
PCR (Pavement Condition Rating)	91	88	78	76	79
RCI (Roughness Condition Index)	98	97	93	94	97
SCR (Surface Condition Rating)	86	82	67	63	67
Alligator Cracking Index	99	98	88	87	88
Rutting Index	90	91	84	82	84
Patching Index	99	99	99	100	99
Transverse Cracking Index	99	99	98	98	99
Longitudinal Cracking Index	96	93	93	94	95
Shoulder Condition Rating	GOOD	GOOD	GOOD	GOOD	GOOD
Drainage Condition Rating	GOOD	GOOD	GOOD	GOOD	GOOD

* NC designates data not collected N/A designates not applicable
 ** See website for traffic data: <http://www.efl.fhwa.dot.gov/nps/index.htm>

ROUTE: 0001C Blue Ridge Parkway, Maintenance District 3

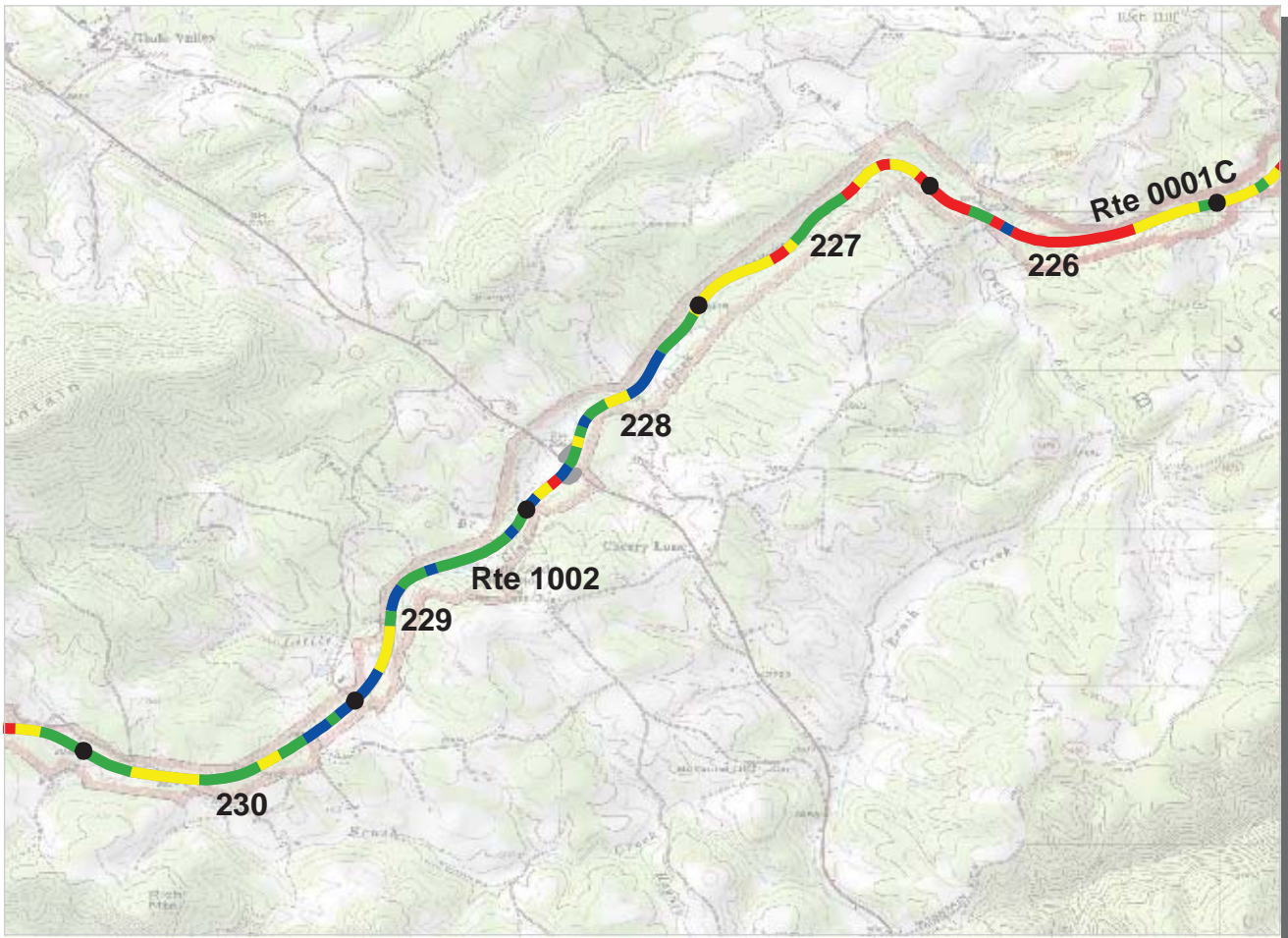

Southeast Region
BLRI : Blue Ridge Parkway

ROUTE: 0001C Blue Ridge Parkway, Maintenance District 3 TOTAL LENGTH: 88.38 Miles

Section Number	226	227	228	229	230
Section Length (mi)	1.00	1.00	1.00	1.00	1.00
AADT	**				
SADT	**				
ADT Date	**				
Cross Section Information					
Number of Lanes	2	2	2	2	2
Paved Width (ft)	18	19	20	18	19
Lane Width (ft)	9	10	9	9	9
Shoulder Width (ft)	5	7	3	8	3
Roadway Condition Information					
PCR (Pavement Condition Rating)	63	71	86	88	84
RCI (Roughness Condition Index)	97	96	94	95	97
SCR (Surface Condition Rating)	40	55	80	83	78
Alligator Cracking Index	58	82	97	97	96
Rutting Index	86	83	91	91	92
Patching Index	99	99	99	99	100
Transverse Cracking Index	97	97	97	99	97
Longitudinal Cracking Index	90	91	94	95	90
Shoulder Condition Rating	GOOD	GOOD	GOOD	GOOD	GOOD
Drainage Condition Rating	GOOD	GOOD	GOOD	GOOD	GOOD

ROUTE: 0001C Blue Ridge Parkway, Maintenance District 3

* NC designates data not collected N/A designates not applicable
 ** See website for traffic data: <http://www.efl.fhwa.dot.gov/nps/index.htm>

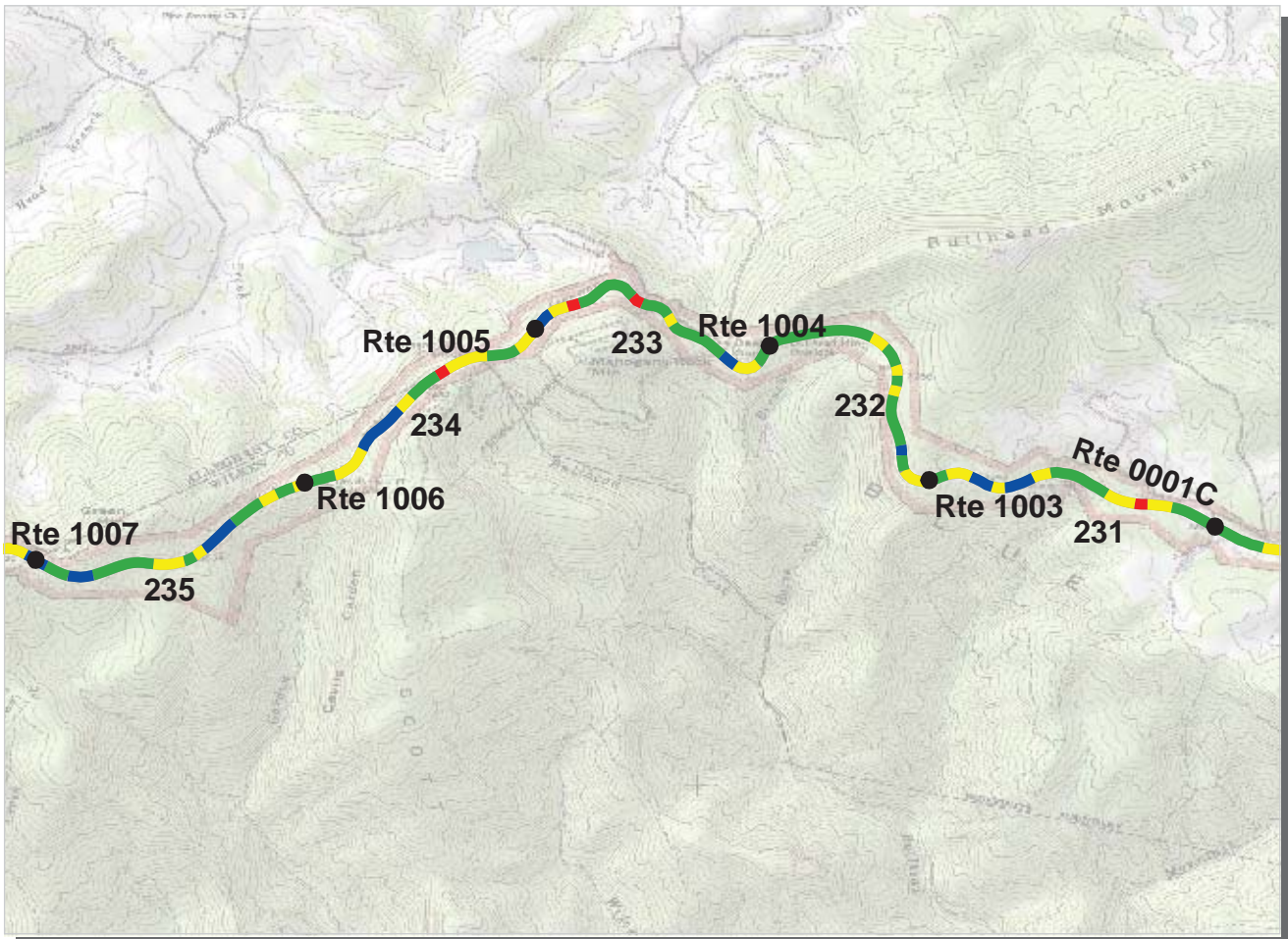

Southeast Region
BLRI : Blue Ridge Parkway

ROUTE: 0001C Blue Ridge Parkway, Maintenance District 3 TOTAL LENGTH: 88.38 Miles

Section Number	231	232	233	234	235
Section Length (mi)	1.00	1.00	1.00	1.00	1.00
AADT	**				
SADT	**				
ADT Date	**				
Cross Section Information					
Number of Lanes	2	2	2	2	2
Paved Width (ft)	19	20	20	19	19
Lane Width (ft)	9	10	9	10	10
Shoulder Width (ft)	6	3	4	4	4
Roadway Condition Information					
PCR (Pavement Condition Rating)	85	86	81	82	87
RCI (Roughness Condition Index)	93	91	91	90	97
SCR (Surface Condition Rating)	80	83	75	77	80
Alligator Cracking Index	99	100	94	96	96
Rutting Index	86	85	84	85	90
Patching Index	99	100	99	100	100
Transverse Cracking Index	97	99	98	98	98
Longitudinal Cracking Index	95	98	96	96	95
Shoulder Condition Rating	GOOD	GOOD	GOOD	GOOD	GOOD
Drainage Condition Rating	GOOD	GOOD	GOOD	GOOD	GOOD

* NC designates data not collected N/A designates not applicable
 ** See website for traffic data: <http://www.efl.fhwa.dot.gov/nps/index.htm>

ROUTE: 0001C Blue Ridge Parkway, Maintenance District 3

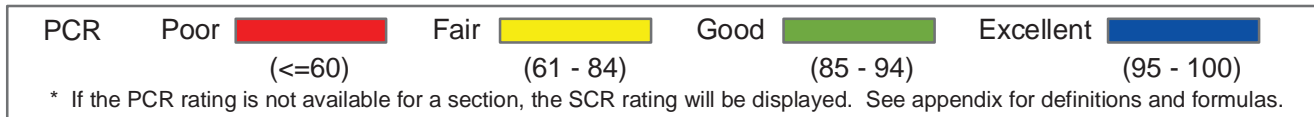
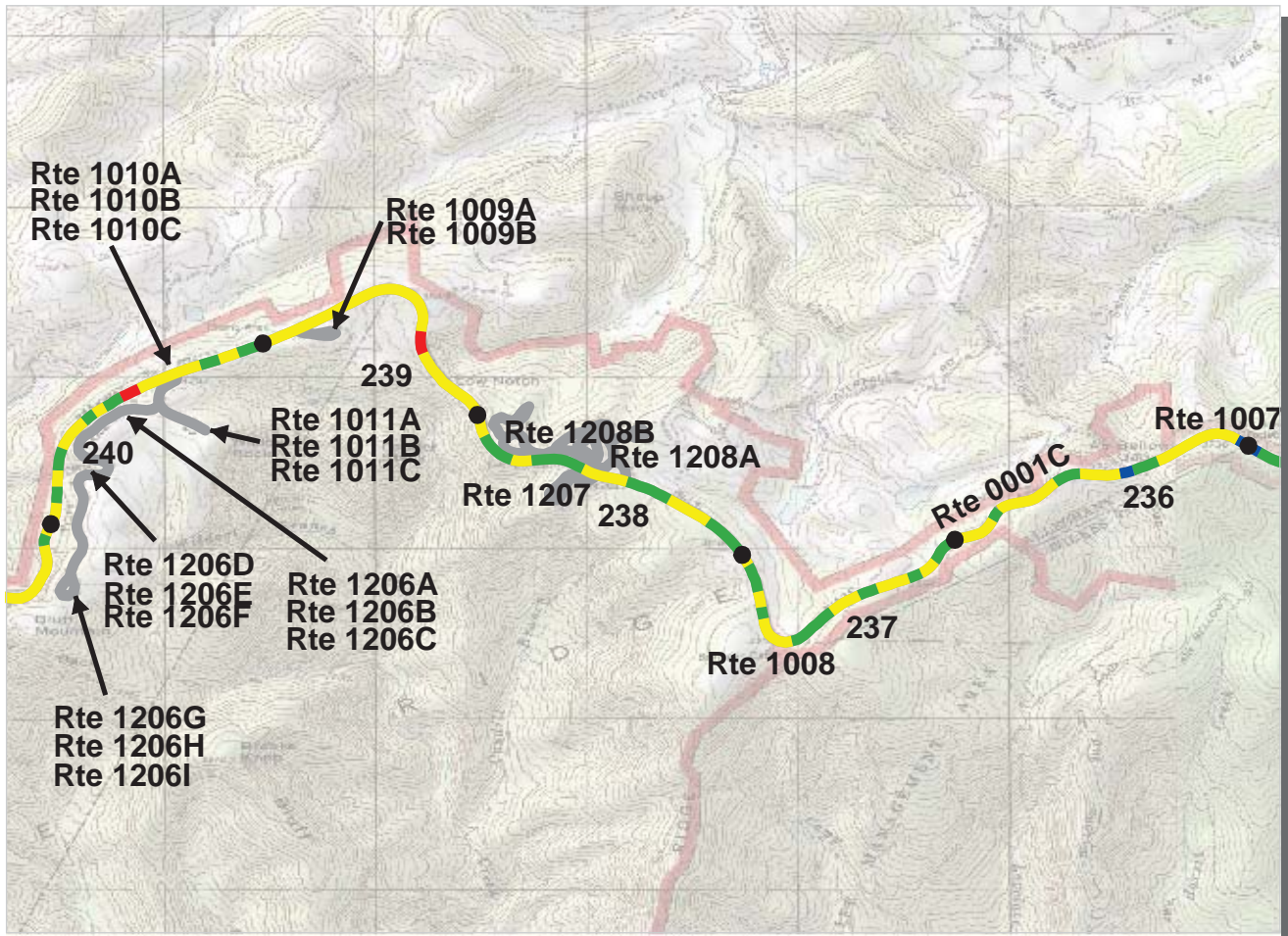

Southeast Region
BLRI : Blue Ridge Parkway

ROUTE: 0001C Blue Ridge Parkway, Maintenance District 3 TOTAL LENGTH: 88.38 Miles

Section Number	236	237	238	239	240
Section Length (mi)	1.00	1.00	1.00	1.00	1.00
AADT	**				
SADT	**				
ADT Date	**				
Cross Section Information					
Number of Lanes	2	2	2	2	2
Paved Width (ft)	19	21	19	21	20
Lane Width (ft)	10	10	10	11	10
Shoulder Width (ft)	8	5	6	4	5
Roadway Condition Information					
PCR (Pavement Condition Rating)	81	81	81	75	79
RCI (Roughness Condition Index)	93	97	96	94	94
SCR (Surface Condition Rating)	74	71	71	62	69
Alligator Cracking Index	99	98	95	94	98
Rutting Index	78	75	78	74	79
Patching Index	99	99	100	99	100
Transverse Cracking Index	98	99	99	96	96
Longitudinal Cracking Index	97	97	97	97	95
Shoulder Condition Rating	GOOD	GOOD	GOOD	GOOD	GOOD
Drainage Condition Rating	GOOD	GOOD	GOOD	GOOD	GOOD

* NC designates data not collected N/A designates not applicable
 ** See website for traffic data: <http://www.efl.fhwa.dot.gov/nps/index.htm>

ROUTE: 0001C Blue Ridge Parkway, Maintenance District 3

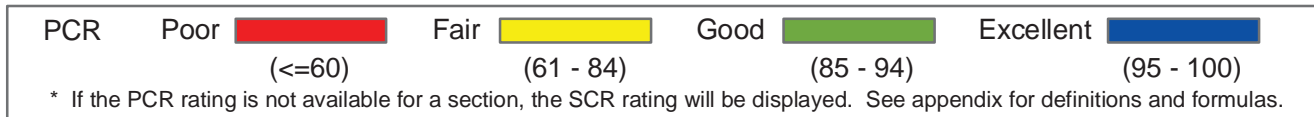
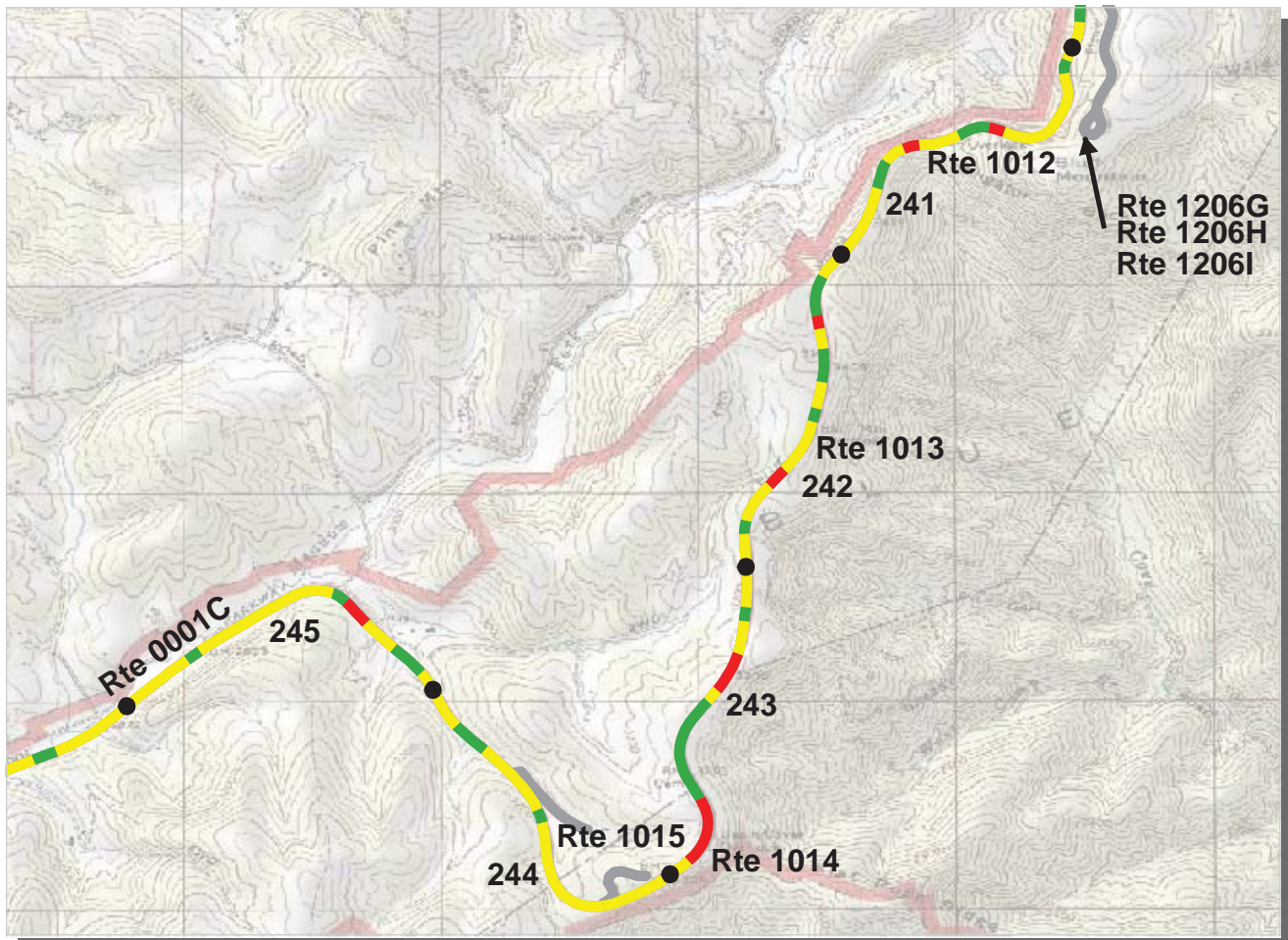

Southeast Region
BLRI : Blue Ridge Parkway

ROUTE: 0001C Blue Ridge Parkway, Maintenance District 3 TOTAL LENGTH: 88.38 Miles

Section Number	241	242	243	244	245
Section Length (mi)	1.00	1.00	1.00	1.00	1.00
AADT	**				
SADT	**				
ADT Date	**				
Cross Section Information					
Number of Lanes	2	2	2	2	2
Paved Width (ft)	20	19	19	18	20
Lane Width (ft)	10	10	10	9	10
Shoulder Width (ft)	4	6	6	3	3
Roadway Condition Information					
PCR (Pavement Condition Rating)	72	76	70	76	77
RCI (Roughness Condition Index)	87	97	99	94	95
SCR (Surface Condition Rating)	62	62	51	64	66
Alligator Cracking Index	95	88	72	90	94
Rutting Index	75	79	83	78	75
Patching Index	100	99	100	99	99
Transverse Cracking Index	96	98	98	99	99
Longitudinal Cracking Index	94	95	95	95	96
Shoulder Condition Rating	GOOD	GOOD	GOOD	GOOD	GOOD
Drainage Condition Rating	GOOD	GOOD	GOOD	GOOD	GOOD

* NC designates data not collected N/A designates not applicable
 ** See website for traffic data: <http://www.efl.fhwa.dot.gov/nps/index.htm>

ROUTE: 0001C Blue Ridge Parkway, Maintenance District 3

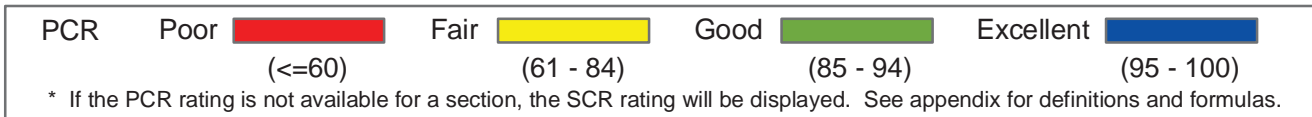
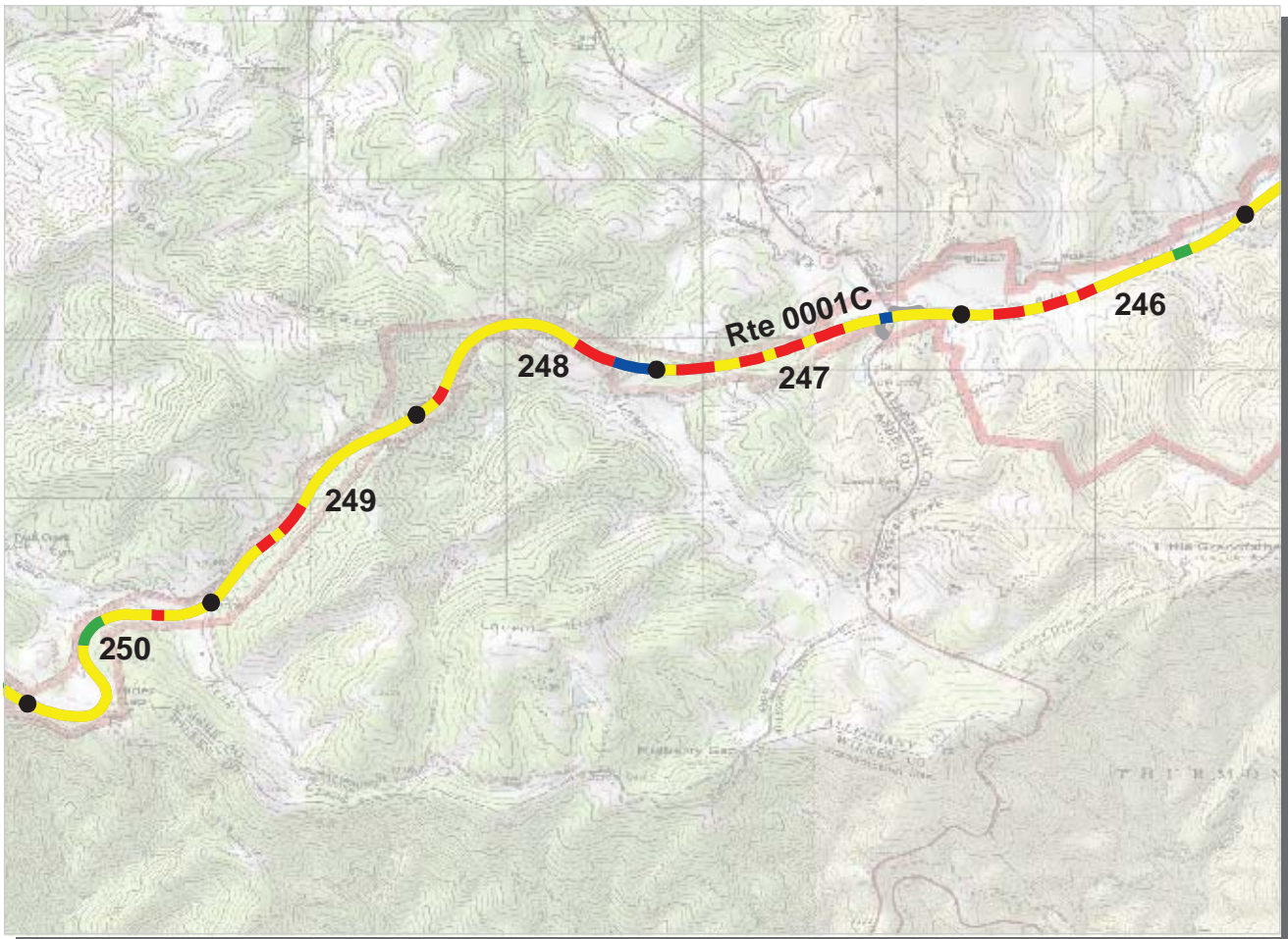

Southeast Region
BLRI : Blue Ridge Parkway

ROUTE: 0001C Blue Ridge Parkway, Maintenance District 3 TOTAL LENGTH: 88.38 Miles

Section Number	246	247	248	249	250
Section Length (mi)	1.00	1.00	1.00	1.00	1.00
AADT	**				
SADT	**				
ADT Date	**				
Cross Section Information					
Number of Lanes	2	2	2	2	2
Paved Width (ft)	19	19	18	18	19
Lane Width (ft)	10	9	9	9	9
Shoulder Width (ft)	6	6	5	6	5
Roadway Condition Information					
PCR (Pavement Condition Rating)	69	61	74	69	77
RCI (Roughness Condition Index)	94	90	93	96	92
SCR (Surface Condition Rating)	52	41	60	51	67
Alligator Cracking Index	80	83	89	87	98
Rutting Index	74	68	72	65	70
Patching Index	100	99	99	100	99
Transverse Cracking Index	99	98	98	99	98
Longitudinal Cracking Index	96	90	96	96	99
Shoulder Condition Rating	GOOD	GOOD	GOOD	GOOD	GOOD
Drainage Condition Rating	GOOD	GOOD	GOOD	GOOD	GOOD

ROUTE: 0001C Blue Ridge Parkway, Maintenance District 3

* NC designates data not collected N/A designates not applicable
 ** See website for traffic data: <http://www.efl.fhwa.dot.gov/nps/index.htm>

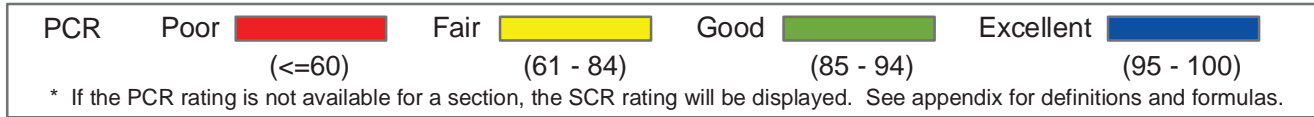
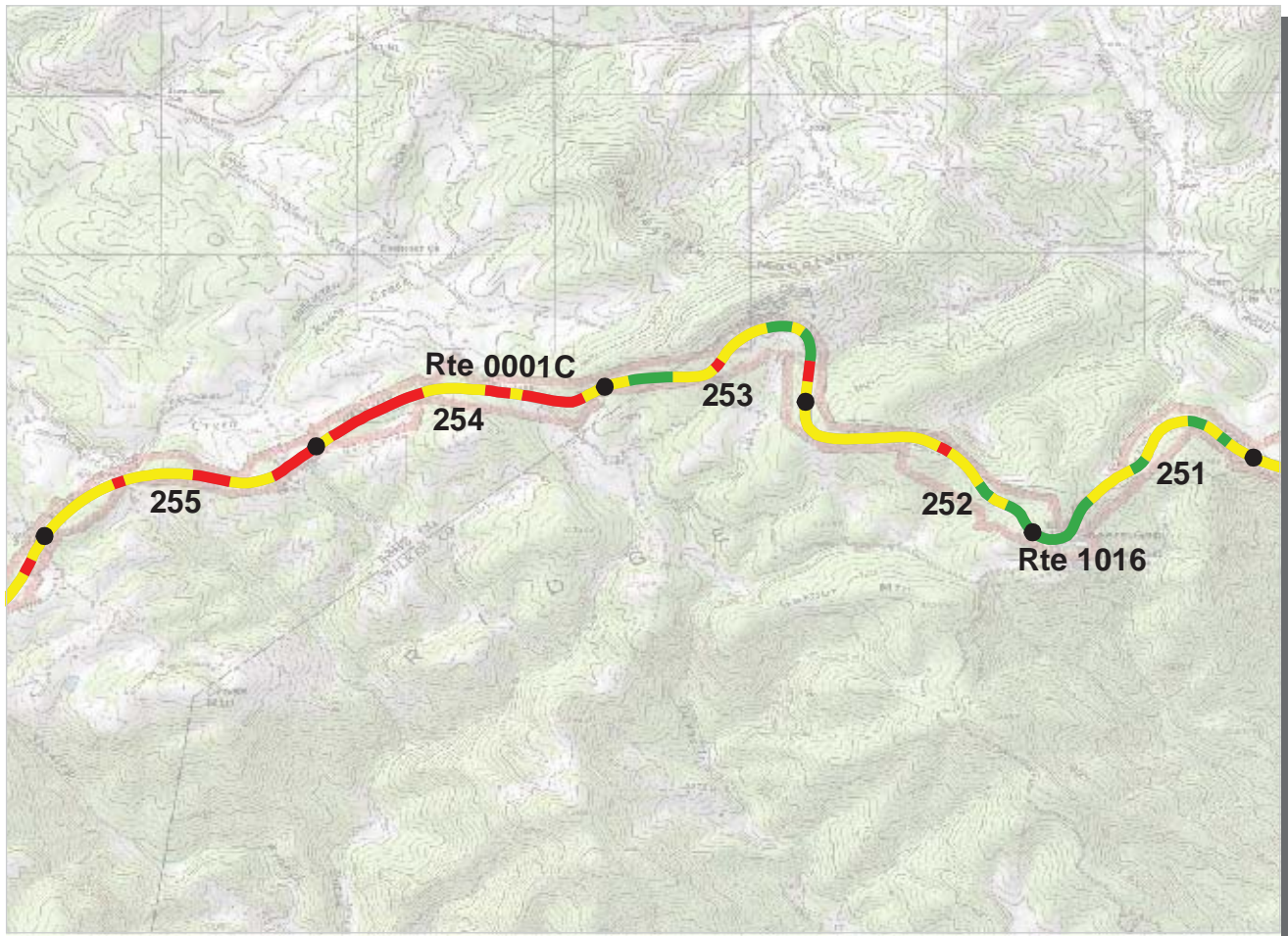

Southeast Region
BLRI : Blue Ridge Parkway

ROUTE: 0001C Blue Ridge Parkway, Maintenance District 3 TOTAL LENGTH: 88.38 Miles

Section Number	251	252	253	254	255
Section Length (mi)	1.00	1.00	1.00	1.00	1.00
AADT	**				
SADT	**				
ADT Date	**				
Cross Section Information					
Number of Lanes	2	2	2	2	2
Paved Width (ft)	19	19	19	18	19
Lane Width (ft)	9	9	9	9	9
Shoulder Width (ft)	6	5	6	4	5
Roadway Condition Information					
PCR (Pavement Condition Rating)	78	74	74	52	62
RCI (Roughness Condition Index)	96	92	95	82	88
SCR (Surface Condition Rating)	66	64	61	33	44
Alligator Cracking Index	93	93	92	87	90
Rutting Index	74	73	73	67	69
Patching Index	99	100	99	99	100
Transverse Cracking Index	99	96	94	85	88
Longitudinal Cracking Index	98	98	97	88	93
Shoulder Condition Rating	GOOD	GOOD	GOOD	GOOD	GOOD
Drainage Condition Rating	GOOD	GOOD	GOOD	GOOD	GOOD

ROUTE: 0001C Blue Ridge Parkway, Maintenance District 3

* NC designates data not collected N/A designates not applicable
 ** See website for traffic data: <http://www.efl.fhwa.dot.gov/nps/index.htm>

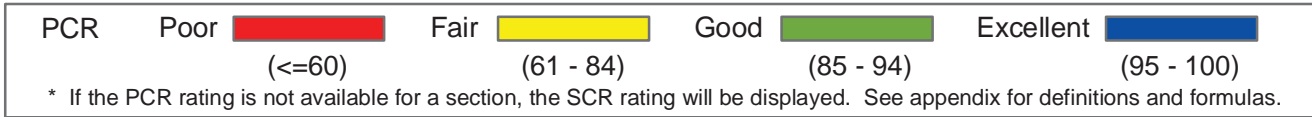
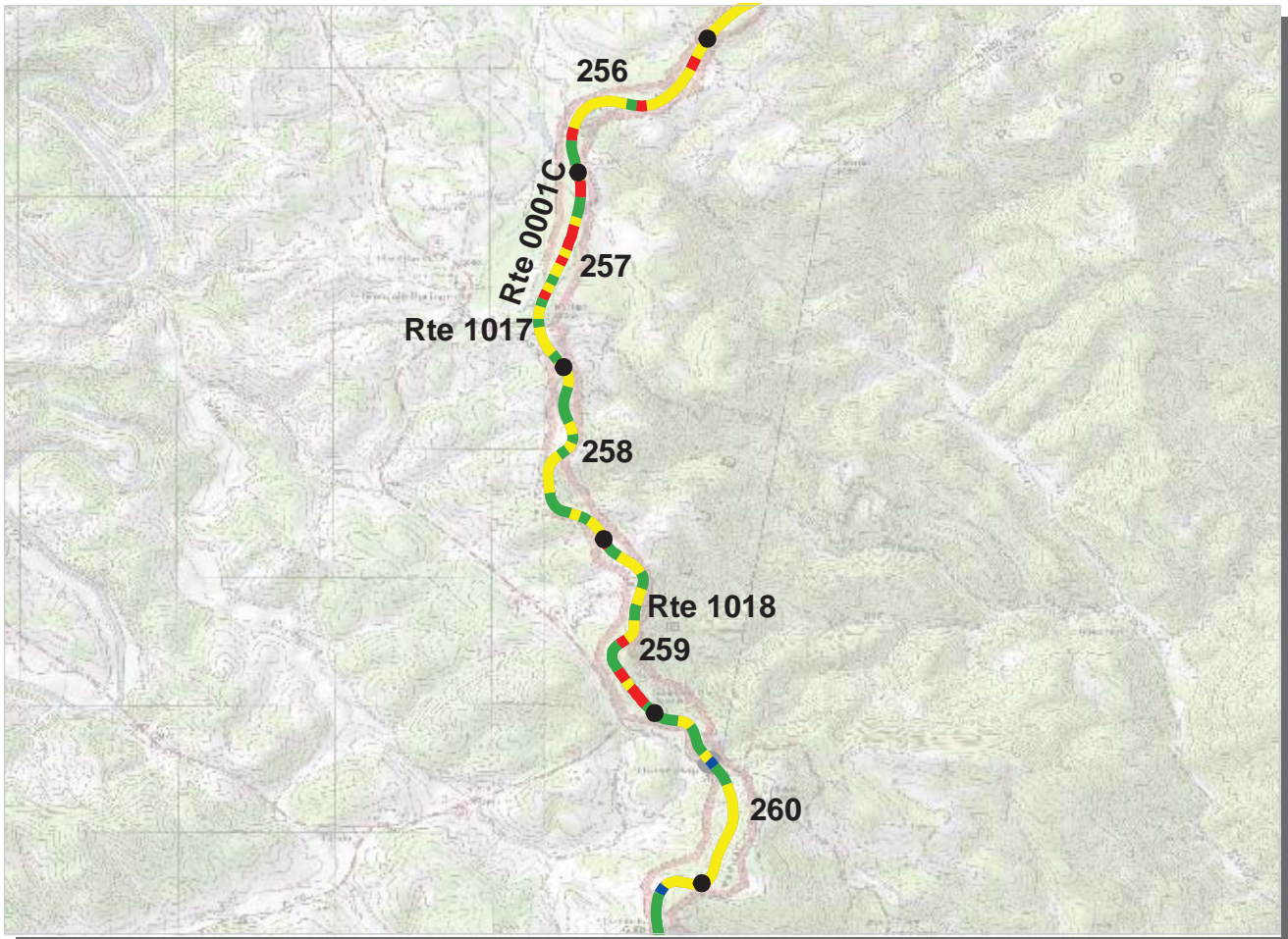

Southeast Region
BLRI : Blue Ridge Parkway

ROUTE: 0001C Blue Ridge Parkway, Maintenance District 3 TOTAL LENGTH: 88.38 Miles

Section Number	256	257	258	259	260
Section Length (mi)	1.00	1.00	1.00	1.00	1.00
AADT	**				
SADT	**				
ADT Date	**				
Cross Section Information					
Number of Lanes	2	2	2	2	2
Paved Width (ft)	19	18	19	20	18
Lane Width (ft)	9	9	9	10	9
Shoulder Width (ft)	5	6	5	7	4
Roadway Condition Information					
PCR (Pavement Condition Rating)	69	67	79	72	82
RCI (Roughness Condition Index)	90	93	95	95	97
SCR (Surface Condition Rating)	55	49	68	56	71
Alligator Cracking Index	91	74	95	82	99
Rutting Index	70	70	78	76	77
Patching Index	100	99	100	99	100
Transverse Cracking Index	96	97	95	95	98
Longitudinal Cracking Index	95	95	97	97	96
Shoulder Condition Rating	GOOD	GOOD	GOOD	GOOD	GOOD
Drainage Condition Rating	GOOD	GOOD	GOOD	GOOD	GOOD

* NC designates data not collected N/A designates not applicable
 ** See website for traffic data: <http://www.efl.fhwa.dot.gov/nps/index.htm>

ROUTE: 0001C Blue Ridge Parkway, Maintenance District 3

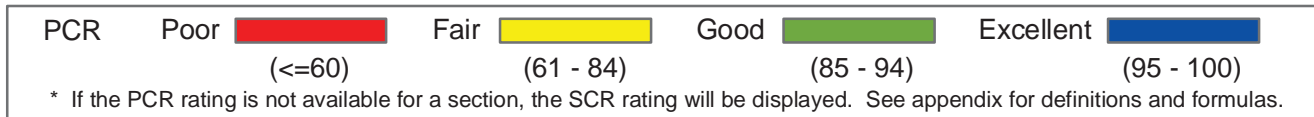
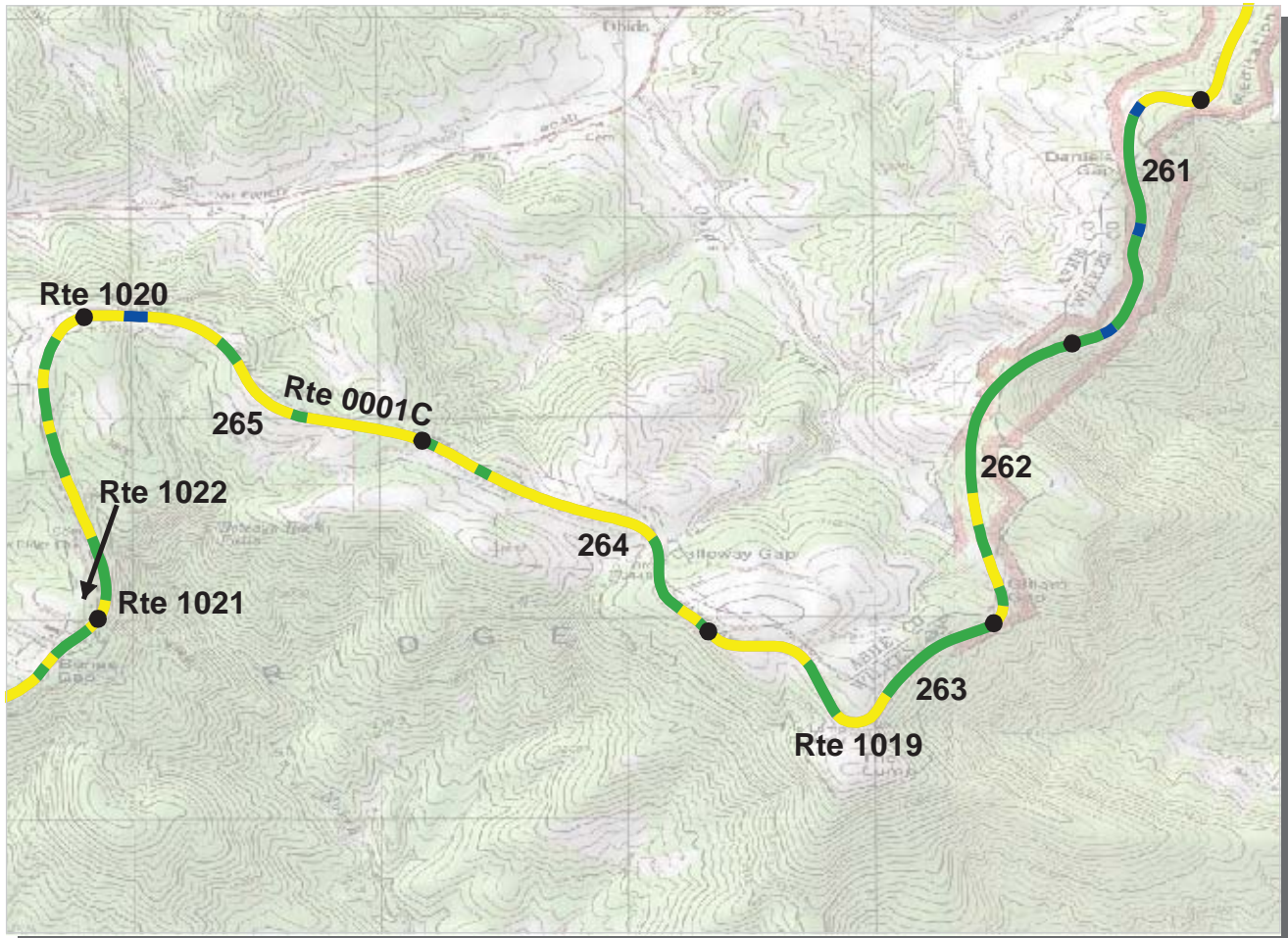

Southeast Region
BLRI : Blue Ridge Parkway

ROUTE: 0001C Blue Ridge Parkway, Maintenance District 3 TOTAL LENGTH: 88.38 Miles

Section Number	261	262	263	264	265
Section Length (mi)	1.00	1.00	1.00	1.00	1.00
AADT	**				
SADT	**				
ADT Date	**				
Cross Section Information					
Number of Lanes	2	2	2	2	2
Paved Width (ft)	20	19	20	19	19
Lane Width (ft)	10	9	10	9	9
Shoulder Width (ft)	5	4	4	4	6
Roadway Condition Information					
PCR (Pavement Condition Rating)	87	87	84	82	82
RCI (Roughness Condition Index)	96	98	98	98	96
SCR (Surface Condition Rating)	82	79	74	70	72
Alligator Cracking Index	99	100	100	100	99
Rutting Index	87	82	80	79	82
Patching Index	100	100	100	100	100
Transverse Cracking Index	97	98	95	93	93
Longitudinal Cracking Index	98	99	98	97	96
Shoulder Condition Rating	GOOD	GOOD	GOOD	GOOD	GOOD
Drainage Condition Rating	GOOD	GOOD	GOOD	GOOD	GOOD

ROUTE: 0001C Blue Ridge Parkway, Maintenance District 3

* NC designates data not collected N/A designates not applicable
 ** See website for traffic data: <http://www.efl.fhwa.dot.gov/nps/index.htm>

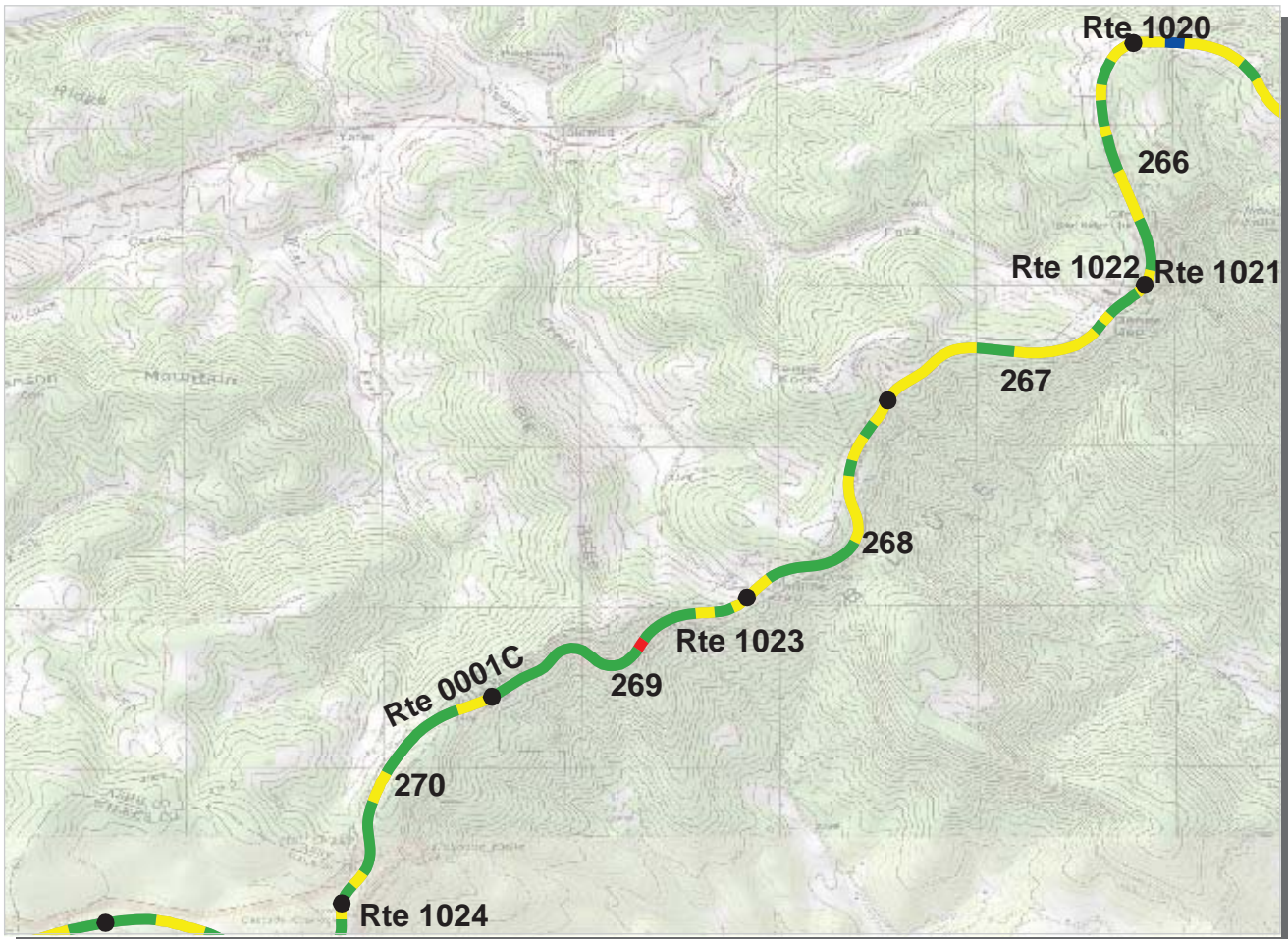

Southeast Region
BLRI : Blue Ridge Parkway

ROUTE: 0001C Blue Ridge Parkway, Maintenance District 3 TOTAL LENGTH: 88.38 Miles

Section Number	266	267	268	269	270
Section Length (mi)	1.00	1.00	1.00	1.00	1.00
AADT	**				
SADT	**				
ADT Date	**				
Cross Section Information					
Number of Lanes	2	2	2	2	2
Paved Width (ft)	19	19	19	19	19
Lane Width (ft)	10	9	10	10	10
Shoulder Width (ft)	5	4	5	5	4
Roadway Condition Information					
PCR (Pavement Condition Rating)	84	81	83	83	86
RCI (Roughness Condition Index)	97	97	99	92	98
SCR (Surface Condition Rating)	75	70	72	79	78
Alligator Cracking Index	100	99	99	99	99
Rutting Index	84	84	82	84	85
Patching Index	100	100	100	99	100
Transverse Cracking Index	93	90	93	96	96
Longitudinal Cracking Index	97	96	96	98	97
Shoulder Condition Rating	GOOD	GOOD	GOOD	GOOD	GOOD
Drainage Condition Rating	GOOD	GOOD	GOOD	GOOD	GOOD

* NC designates data not collected N/A designates not applicable
 ** See website for traffic data: <http://www.efl.fhwa.dot.gov/nps/index.htm>

ROUTE: 0001C Blue Ridge Parkway, Maintenance District 3

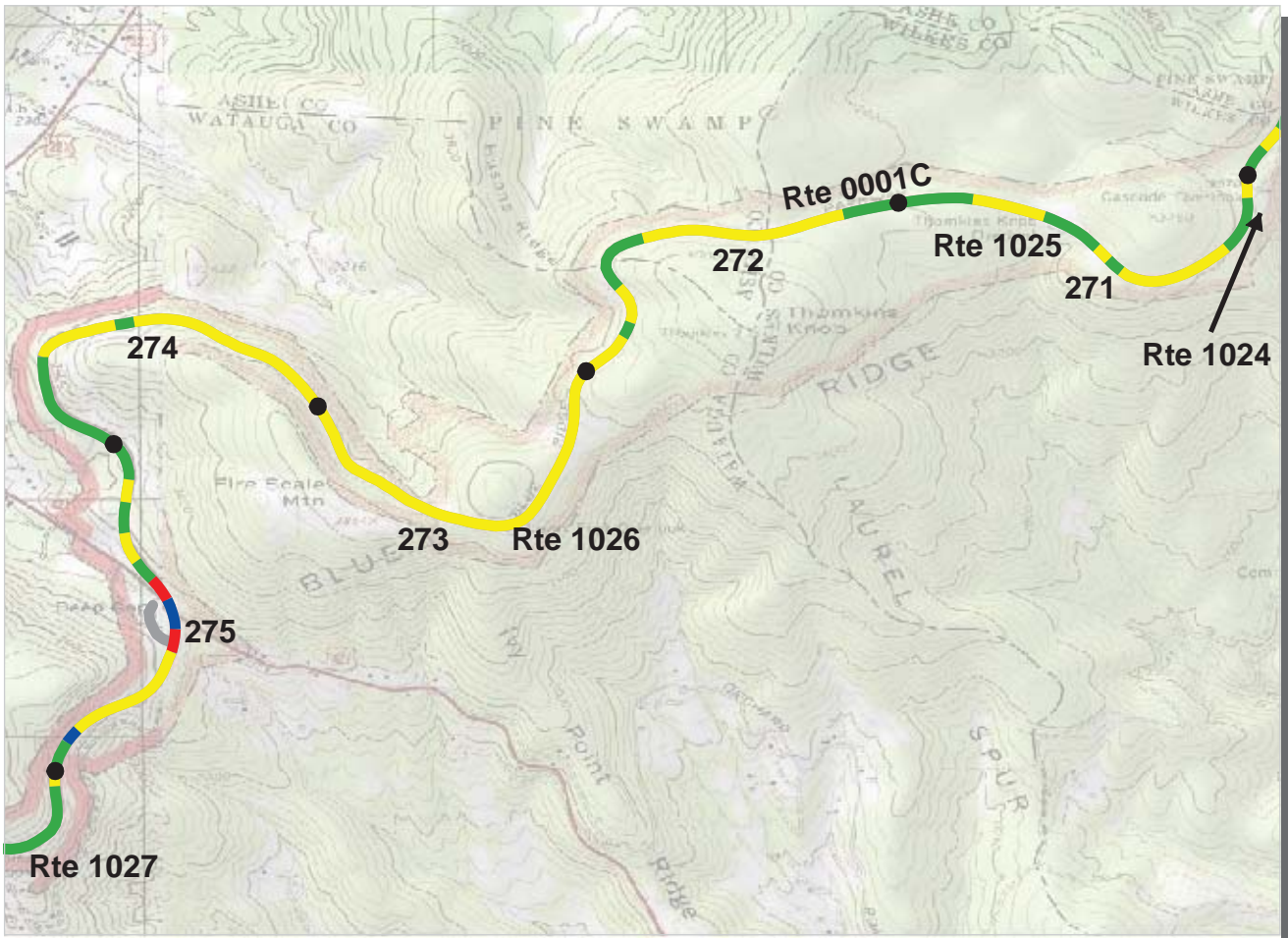

Southeast Region
BLRI : Blue Ridge Parkway

ROUTE: 0001C Blue Ridge Parkway, Maintenance District 3 TOTAL LENGTH: 88.38 Miles

Section Number	271	272	273	274	275
Section Length (mi)	1.00	1.00	1.00	1.00	1.00
AADT	**				
SADT	**				
ADT Date	**				
Cross Section Information					
Number of Lanes	2	2	2	2	2
Paved Width (ft)	19	19	19	18	20
Lane Width (ft)	9	9	10	9	10
Shoulder Width (ft)	3	6	4	6	7
Roadway Condition Information					
PCR (Pavement Condition Rating)	83	80	78	83	80
RCI (Roughness Condition Index)	96	92	91	91	89
SCR (Surface Condition Rating)	75	71	68	77	72
Alligator Cracking Index	99	99	99	100	99
Rutting Index	85	81	80	83	88
Patching Index	100	100	100	100	89
Transverse Cracking Index	94	94	91	95	98
Longitudinal Cracking Index	96	96	96	98	97
Shoulder Condition Rating	GOOD	GOOD	GOOD	GOOD	GOOD
Drainage Condition Rating	GOOD	GOOD	GOOD	GOOD	GOOD

* NC designates data not collected N/A designates not applicable
 ** See website for traffic data: <http://www.efl.fhwa.dot.gov/nps/index.htm>

ROUTE: 0001C Blue Ridge Parkway, Maintenance District 3



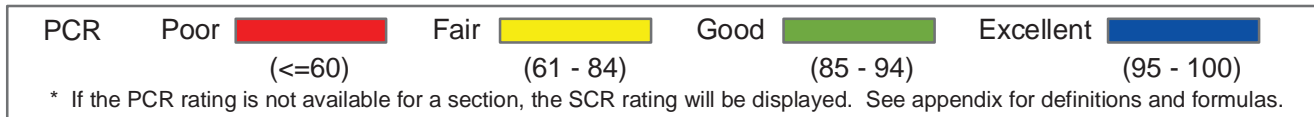
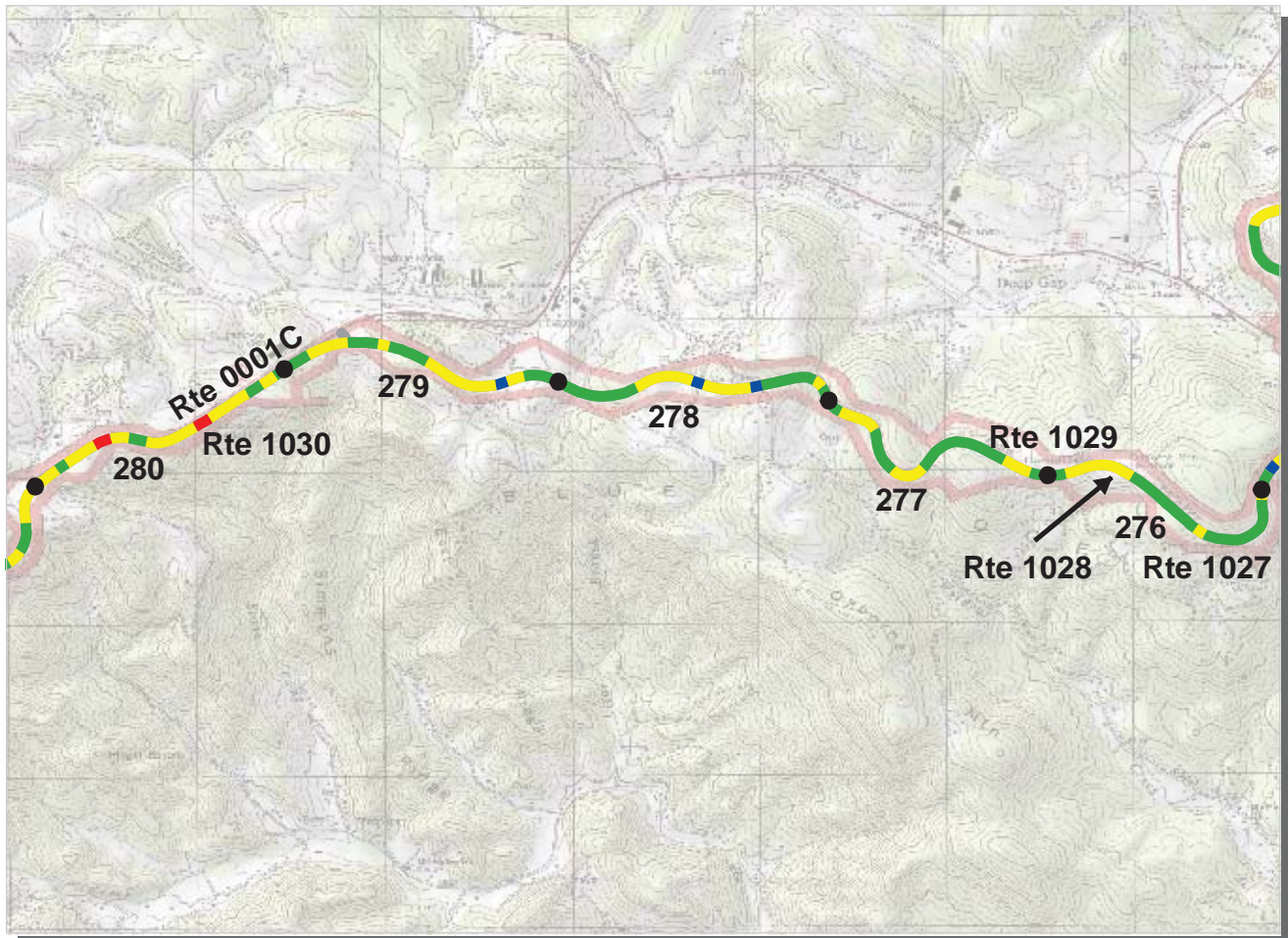

Southeast Region
BLRI : Blue Ridge Parkway

ROUTE: 0001C Blue Ridge Parkway, Maintenance District 3 TOTAL LENGTH: 88.38 Miles

Section Number	276	277	278	279	280
Section Length (mi)	1.00	1.00	1.00	1.00	1.00
AADT	**				
SADT	**				
ADT Date	**				
Cross Section Information					
Number of Lanes	2	2	2	2	2
Paved Width (ft)	19	19	19	19	19
Lane Width (ft)	9	9	9	10	10
Shoulder Width (ft)	3	3	3	5	6
Roadway Condition Information					
PCR (Pavement Condition Rating)	85	85	84	83	76
RCI (Roughness Condition Index)	98	98	98	99	99
SCR (Surface Condition Rating)	76	76	74	73	61
Alligator Cracking Index	99	99	99	99	98
Rutting Index	82	80	78	78	73
Patching Index	100	100	100	99	100
Transverse Cracking Index	98	99	98	98	98
Longitudinal Cracking Index	94	97	97	96	90
Shoulder Condition Rating	GOOD	GOOD	GOOD	GOOD	GOOD
Drainage Condition Rating	GOOD	GOOD	GOOD	GOOD	GOOD

ROUTE: 0001C Blue Ridge Parkway, Maintenance District 3

* NC designates data not collected N/A designates not applicable
 ** See website for traffic data: <http://www.efl.fhwa.dot.gov/nps/index.htm>

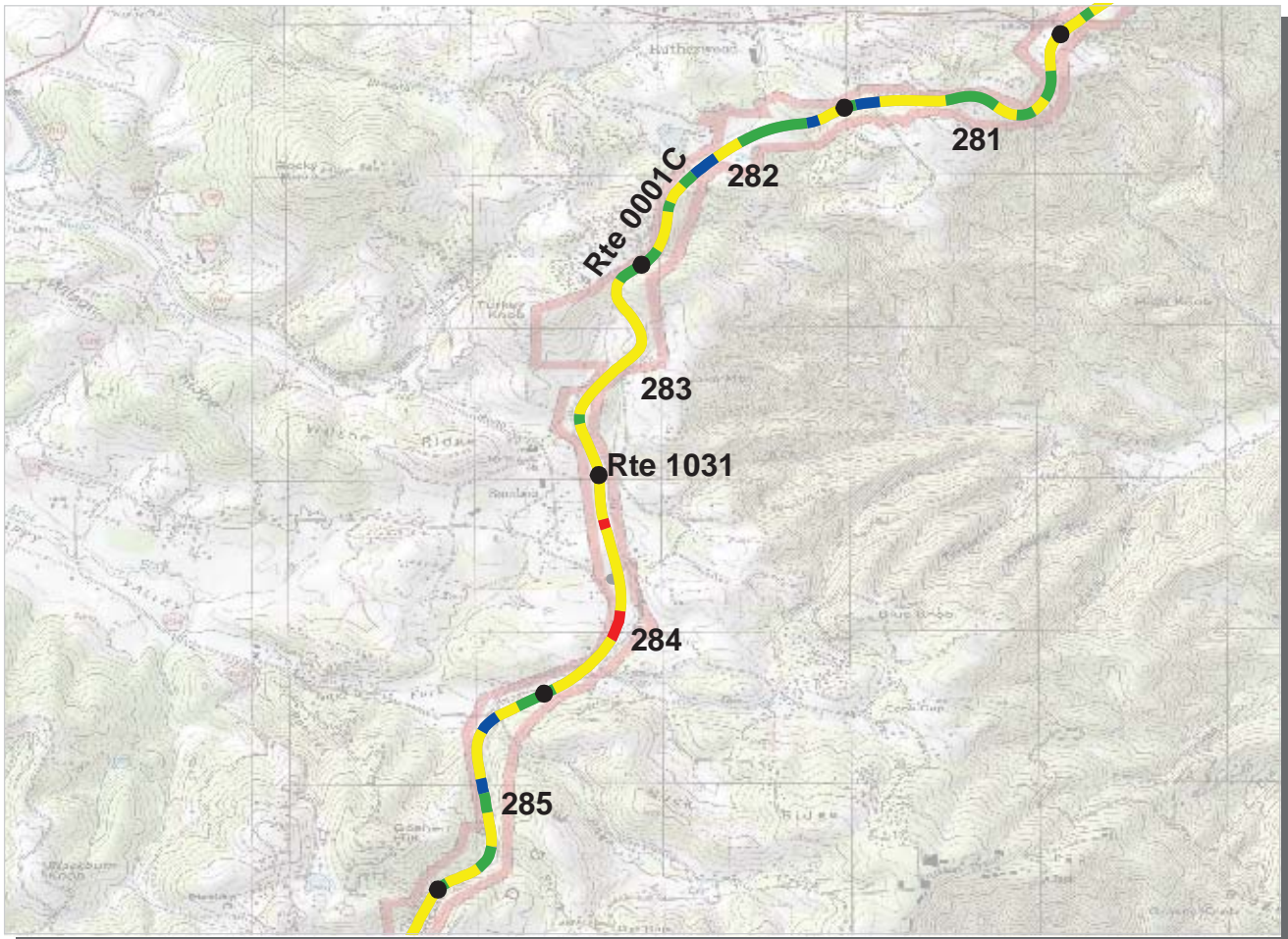

PCR	Poor	Fair	Good	Excellent
	(≤60)	(61 - 84)	(85 - 94)	(95 - 100)

* If the PCR rating is not available for a section, the SCR rating will be displayed. See appendix for definitions and formulas.

Southeast Region
BLRI : Blue Ridge Parkway

ROUTE: 0001C Blue Ridge Parkway, Maintenance District 3 TOTAL LENGTH: 88.38 Miles

Section Number	281	282	283	284	285
Section Length (mi)	1.00	1.00	1.00	1.00	1.00
AADT	**				
SADT	**				
ADT Date	**				
Cross Section Information					
Number of Lanes	2	2	2	2	2
Paved Width (ft)	20	19	19	20	19
Lane Width (ft)	9	9	9	10	10
Shoulder Width (ft)	6	6	4	6	6
Roadway Condition Information					
PCR (Pavement Condition Rating)	84	83	77	70	83
RCI (Roughness Condition Index)	97	98	97	91	94
SCR (Surface Condition Rating)	76	74	65	55	77
Alligator Cracking Index	99	98	97	94	99
Rutting Index	79	82	72	75	81
Patching Index	100	100	100	100	100
Transverse Cracking Index	99	97	97	93	99
Longitudinal Cracking Index	97	95	96	89	96
Shoulder Condition Rating	GOOD	GOOD	GOOD	GOOD	GOOD
Drainage Condition Rating	GOOD	GOOD	GOOD	GOOD	GOOD

* NC designates data not collected N/A designates not applicable
 ** See website for traffic data: <http://www.efl.fhwa.dot.gov/nps/index.htm>

ROUTE: 0001C Blue Ridge Parkway, Maintenance District 3

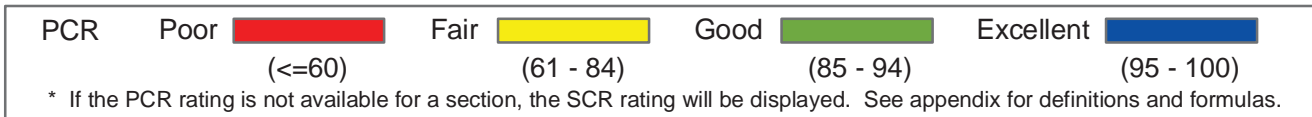
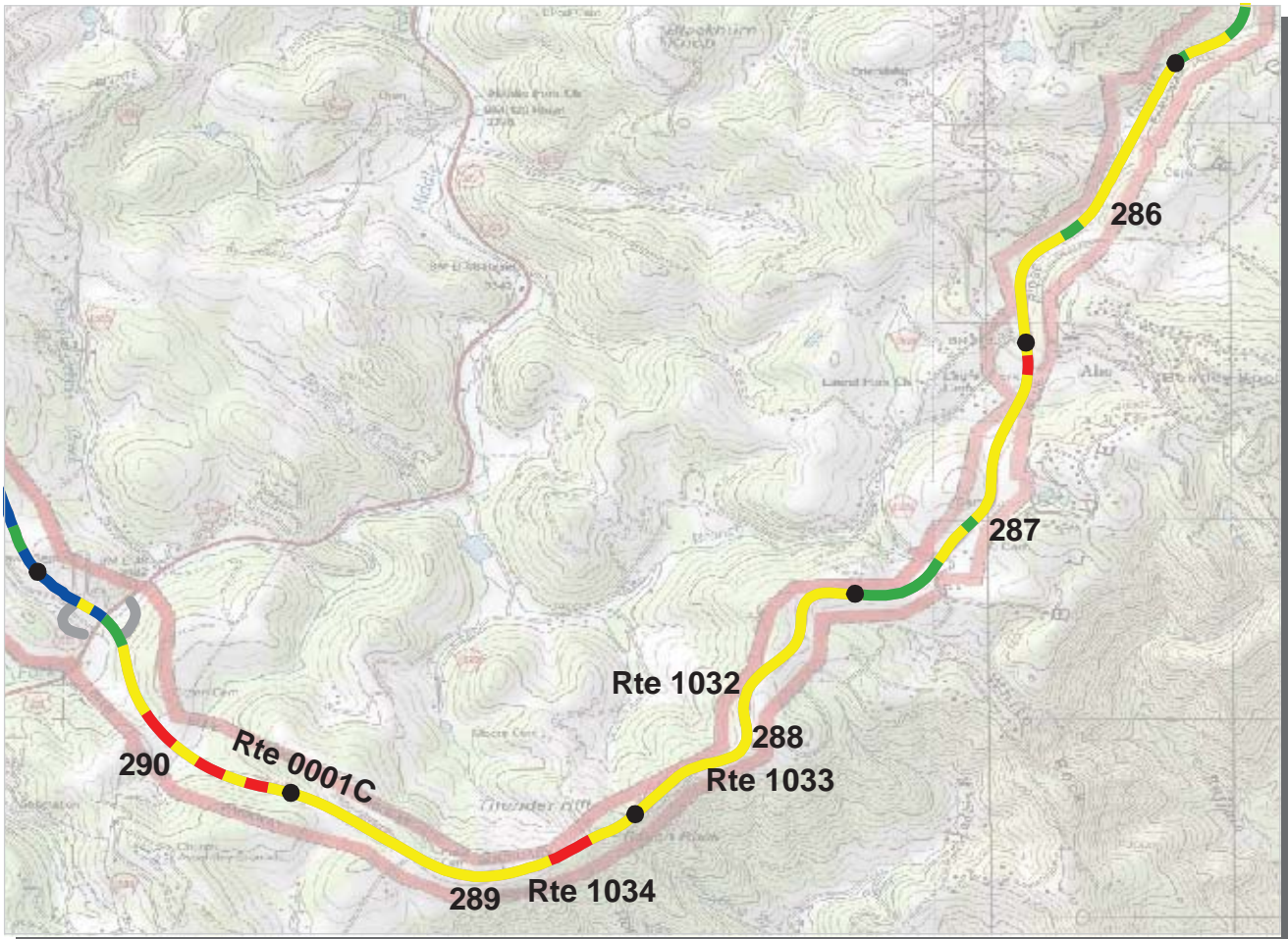

Southeast Region
BLRI : Blue Ridge Parkway

ROUTE: 0001C Blue Ridge Parkway, Maintenance District 3 TOTAL LENGTH: 88.38 Miles

Section Number	286	287	288	289	290
Section Length (mi)	1.00	1.00	1.00	1.00	1.00
AADT	**				
SADT	**				
ADT Date	**				
Cross Section Information					
Number of Lanes	2	2	2	2	2
Paved Width (ft)	21	21	20	20	20
Lane Width (ft)	10	11	10	9	10
Shoulder Width (ft)	6	6	4	4	6
Roadway Condition Information					
PCR (Pavement Condition Rating)	76	78	73	67	72
RCI (Roughness Condition Index)	96	97	98	92	88
SCR (Surface Condition Rating)	62	65	56	50	61
Alligator Cracking Index	99	99	99	98	98
Rutting Index	74	76	69	75	76
Patching Index	100	100	100	100	100
Transverse Cracking Index	98	96	95	90	96
Longitudinal Cracking Index	89	93	92	86	89
Shoulder Condition Rating	GOOD	GOOD	GOOD	GOOD	GOOD
Drainage Condition Rating	GOOD	GOOD	GOOD	GOOD	GOOD

ROUTE: 0001C Blue Ridge Parkway, Maintenance District 3

* NC designates data not collected N/A designates not applicable
 ** See website for traffic data: <http://www.efl.fhwa.dot.gov/nps/index.htm>

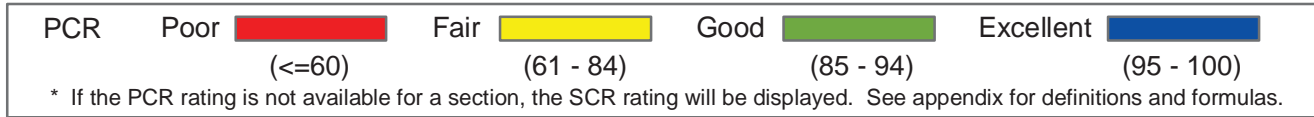
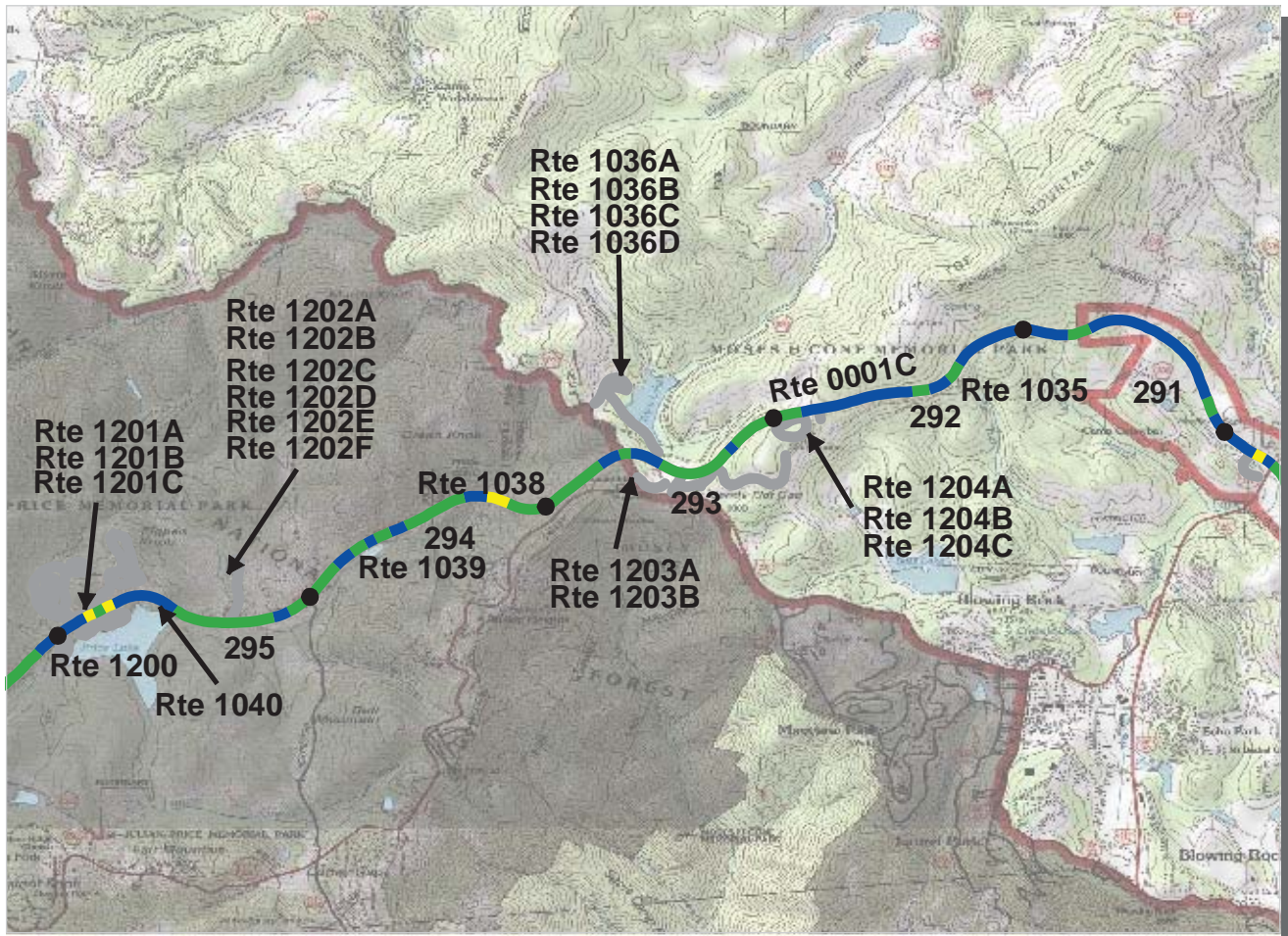

Southeast Region
BLRI : Blue Ridge Parkway

ROUTE: 0001C Blue Ridge Parkway, Maintenance District 3 TOTAL LENGTH: 88.38 Miles

Section Number	291	292	293	294	295
Section Length (mi)	1.00	1.00	1.00	1.00	1.00
AADT	**				
SADT	**				
ADT Date	**				
Cross Section Information					
Number of Lanes	2	2	2	2	2
Paved Width (ft)	20	20	20	20	20
Lane Width (ft)	10	10	9	10	10
Shoulder Width (ft)	3	4	7	5	4
Roadway Condition Information					
PCR (Pavement Condition Rating)	96	95	91	90	92
RCI (Roughness Condition Index)	97	98	96	95	95
SCR (Surface Condition Rating)	96	92	87	86	90
Alligator Cracking Index	100	100	100	100	100
Rutting Index	96	92	87	86	90
Patching Index	100	100	100	100	100
Transverse Cracking Index	100	100	99	100	99
Longitudinal Cracking Index	100	100	99	100	100
Shoulder Condition Rating	GOOD	GOOD	GOOD	GOOD	GOOD
Drainage Condition Rating	GOOD	GOOD	GOOD	GOOD	GOOD

ROUTE: 0001C Blue Ridge Parkway, Maintenance District 3

* NC designates data not collected N/A designates not applicable
 ** See website for traffic data: <http://www.efl.fhwa.dot.gov/nps/index.htm>

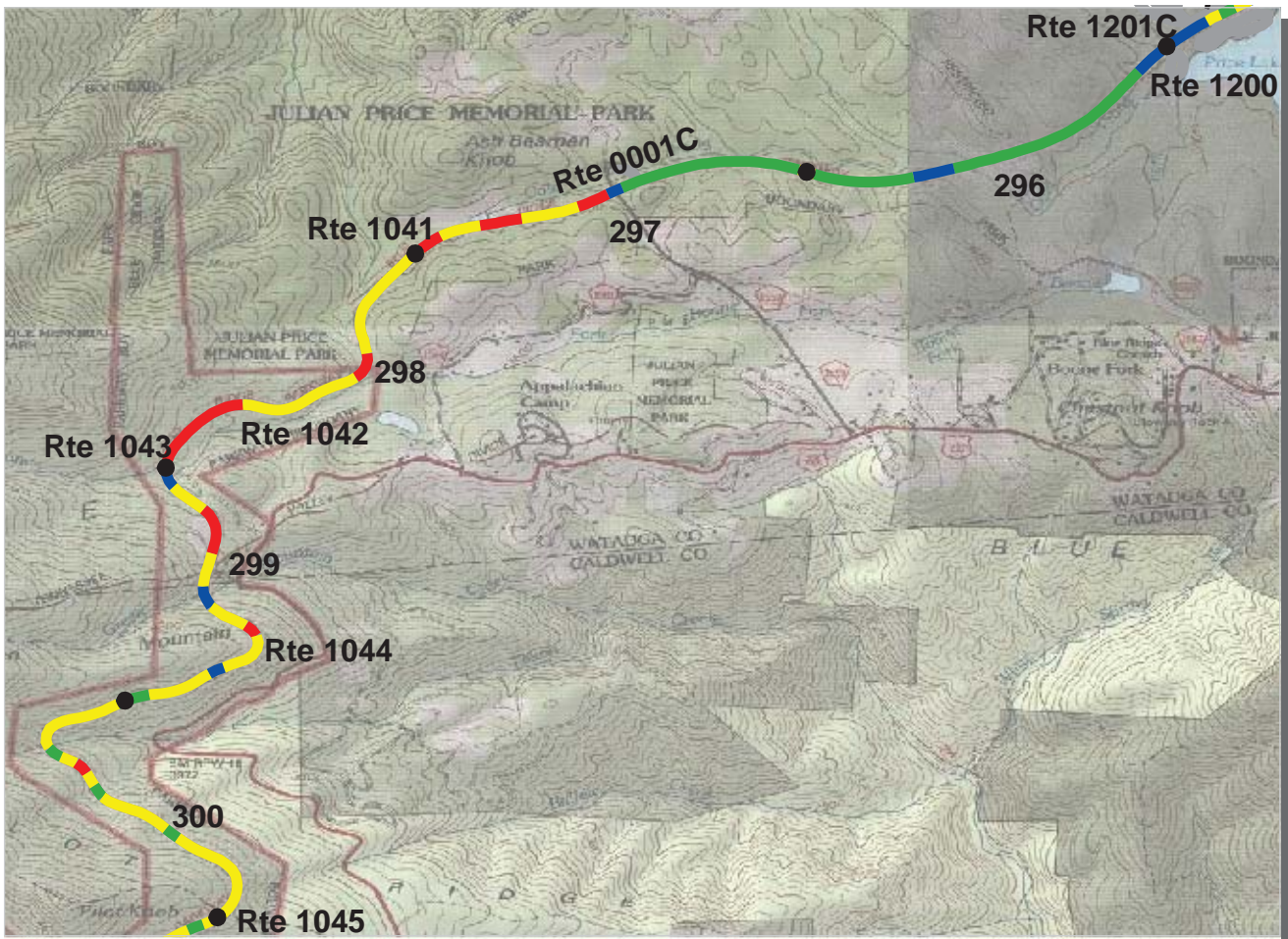

Southeast Region
BLRI : Blue Ridge Parkway

ROUTE: 0001C Blue Ridge Parkway, Maintenance District 3 TOTAL LENGTH: 88.38 Miles

Section Number	296	297	298	299	300
Section Length (mi)	1.00	1.00	1.00	1.00	1.00
AADT	**				
SADT	**				
ADT Date	**				
Cross Section Information					
Number of Lanes	2	2	2	2	2
Paved Width (ft)	19	19	19	23	19
Lane Width (ft)	10	10	10	11	10
Shoulder Width (ft)	4	4	7	0	6
Roadway Condition Information					
PCR (Pavement Condition Rating)	90	72	64	75	77
RCI (Roughness Condition Index)	97	96	97	96	97
SCR (Surface Condition Rating)	86	58	42	60	64
Alligator Cracking Index	100	91	88	95	99
Rutting Index	86	77	70	71	66
Patching Index	100	100	100	100	100
Transverse Cracking Index	100	97	95	98	99
Longitudinal Cracking Index	99	91	86	92	97
Shoulder Condition Rating	GOOD	GOOD	GOOD	N/A	GOOD
Drainage Condition Rating	GOOD	GOOD	GOOD	GOOD	GOOD

* NC designates data not collected N/A designates not applicable
 ** See website for traffic data: <http://www.efl.fhwa.dot.gov/nps/index.htm>

ROUTE: 0001C Blue Ridge Parkway, Maintenance District 3

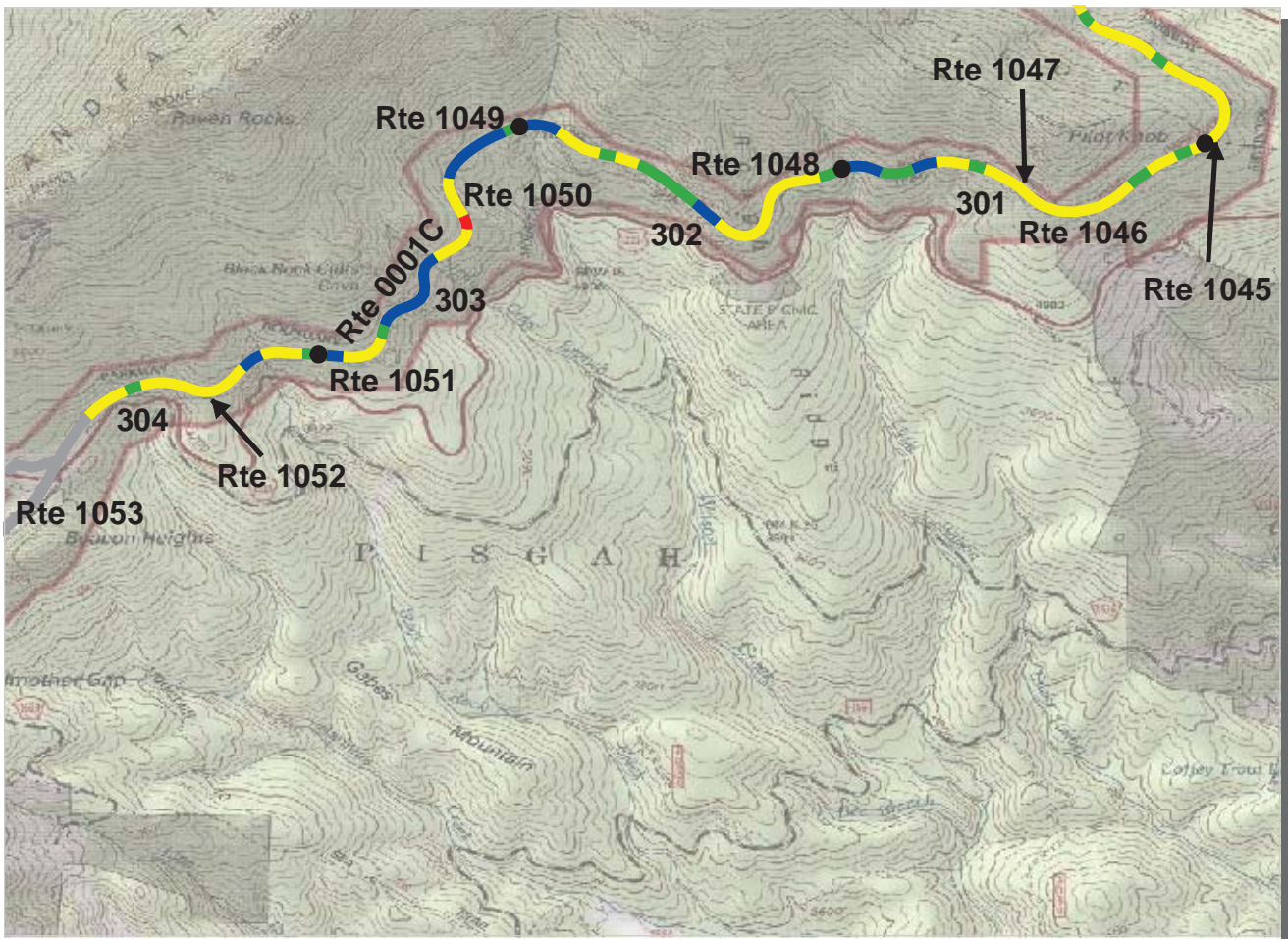

Southeast Region
BLRI : Blue Ridge Parkway

ROUTE: 0001C Blue Ridge Parkway, Maintenance District 3 TOTAL LENGTH: 88.38 Miles

Section Number	301	302	303	304	
Section Length (mi)	1.00	1.00	1.00	0.65	
AADT	**				
SADT	**				
ADT Date	**				
Cross Section Information					
Number of Lanes	2	2	2	2	
Paved Width (ft)	21	22	21	26	
Lane Width (ft)	11	12	10	17	
Shoulder Width (ft)	4	7	4	0	
Roadway Condition Information					
PCR (Pavement Condition Rating)	83	84	87	79	
RCI (Roughness Condition Index)	96	95	95	91	
SCR (Surface Condition Rating)	73	75	80	70	
Alligator Cracking Index	99	99	97	97	
Rutting Index	77	81	86	79	
Patching Index	100	100	100	99	
Transverse Cracking Index	99	99	98	98	
Longitudinal Cracking Index	96	96	97	94	
Shoulder Condition Rating	GOOD	GOOD	GOOD	N/A	
Drainage Condition Rating	GOOD	GOOD	GOOD	GOOD	

ROUTE: 0001C Blue Ridge Parkway, Maintenance District 3

* NC designates data not collected N/A designates not applicable
 ** See website for traffic data: <http://www.efl.fhwa.dot.gov/nps/index.htm>

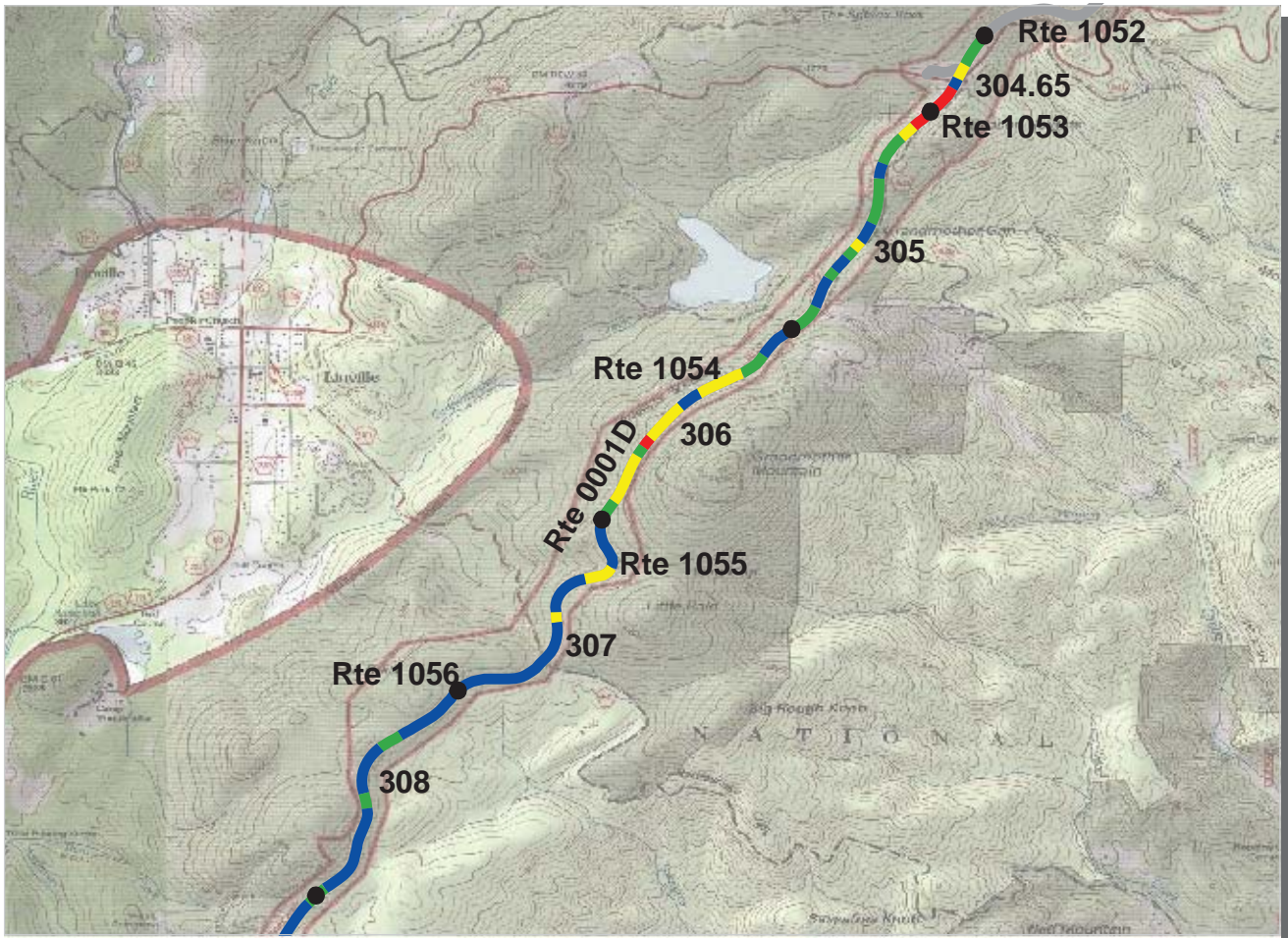

Southeast Region
BLRI : Blue Ridge Parkway

ROUTE: 0001D Blue Ridge Parkway, Maintenance District 4 TOTAL LENGTH: 163.82 Miles

Section Number	304.65	305	306	307	308
Section Length (mi)	0.35	1.00	1.00	1.00	1.00
AADT	**				
SADT	**				
ADT Date	**				
Cross Section Information					
Number of Lanes	2	2	2	2	2
Paved Width (ft)	15	17	15	15	15
Lane Width (ft)	8	10	7	7	7
Shoulder Width (ft)	4	0	4	4	5
Roadway Condition Information					
PCR (Pavement Condition Rating)	80	85	78	92	94
RCI (Roughness Condition Index)	93	93	85	87	99
SCR (Surface Condition Rating)	71	80	74	95	90
Alligator Cracking Index	91	91	87	99	94
Rutting Index	92	97	93	98	99
Patching Index	100	100	99	99	100
Transverse Cracking Index	94	95	97	98	98
Longitudinal Cracking Index	91	94	94	99	97
Shoulder Condition Rating	GOOD	N/A	GOOD	GOOD	GOOD
Drainage Condition Rating	GOOD	GOOD	GOOD	GOOD	GOOD

ROUTE: 0001D Blue Ridge Parkway, Maintenance District 4

* NC designates data not collected N/A designates not applicable
 ** See website for traffic data: <http://www.efl.fhwa.dot.gov/nps/index.htm>

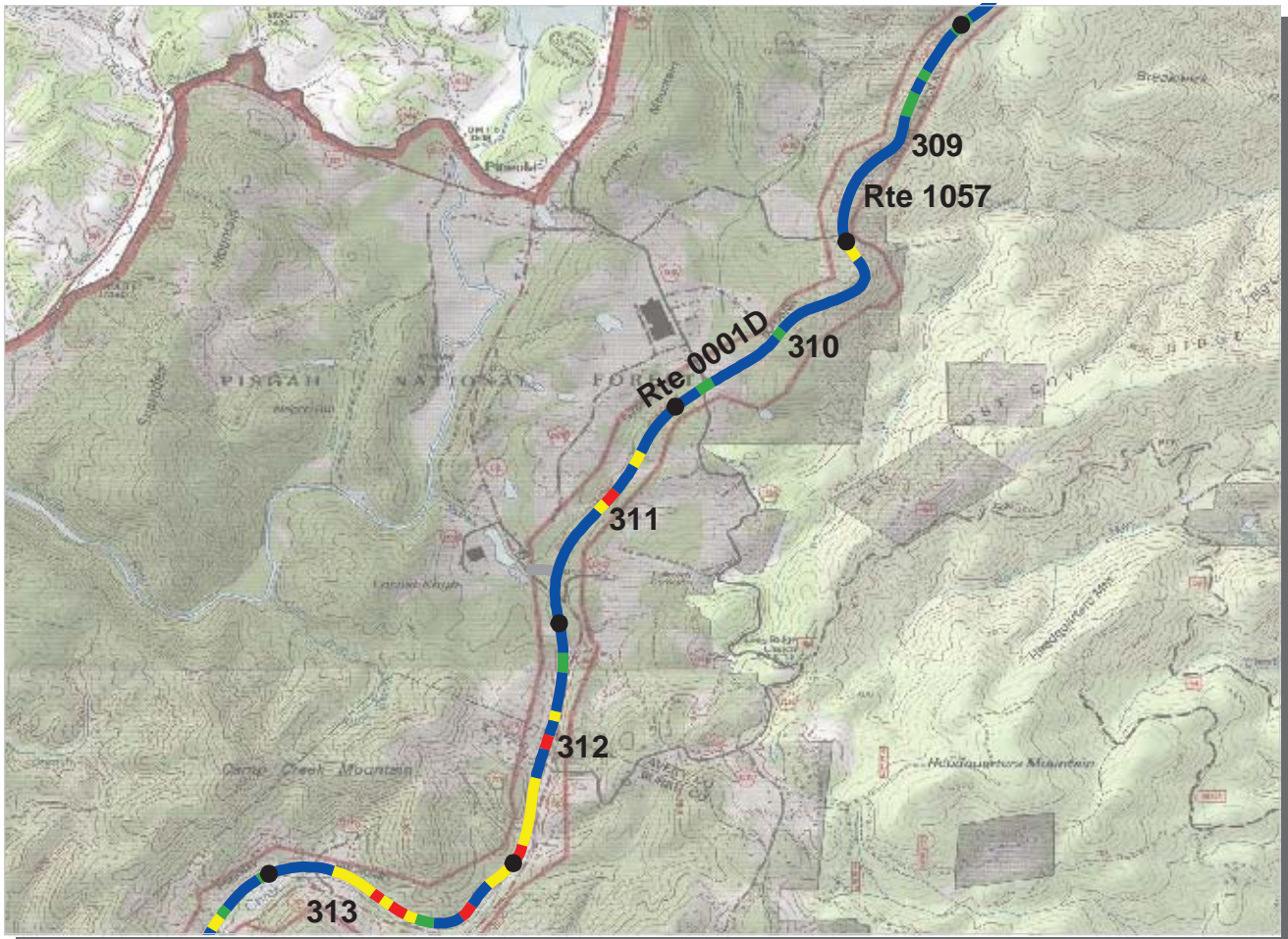

Southeast Region
BLRI : Blue Ridge Parkway

ROUTE: 0001D Blue Ridge Parkway, Maintenance District 4 TOTAL LENGTH: 163.82 Miles

Section Number	309	310	311	312	313
Section Length (mi)	1.00	1.00	1.00	1.00	1.00
AADT	**				
SADT	**				
ADT Date	**				
Cross Section Information					
Number of Lanes	2	2	2	2	2
Paved Width (ft)	15	16	14	15	16
Lane Width (ft)	7	8	7	7	7
Shoulder Width (ft)	4	4	4	4	4
Roadway Condition Information					
PCR (Pavement Condition Rating)	95	94	93	81	80
RCI (Roughness Condition Index)	98	95	94	96	92
SCR (Surface Condition Rating)	94	93	92	70	72
Alligator Cracking Index	98	97	96	80	81
Rutting Index	99	99	99	99	98
Patching Index	100	100	100	100	100
Transverse Cracking Index	98	98	97	96	96
Longitudinal Cracking Index	97	98	99	93	95
Shoulder Condition Rating	GOOD	GOOD	GOOD	GOOD	GOOD
Drainage Condition Rating	GOOD	GOOD	GOOD	GOOD	GOOD

* NC designates data not collected N/A designates not applicable
 ** See website for traffic data: <http://www.efl.fhwa.dot.gov/nps/index.htm>

ROUTE: 0001D Blue Ridge Parkway, Maintenance District 4

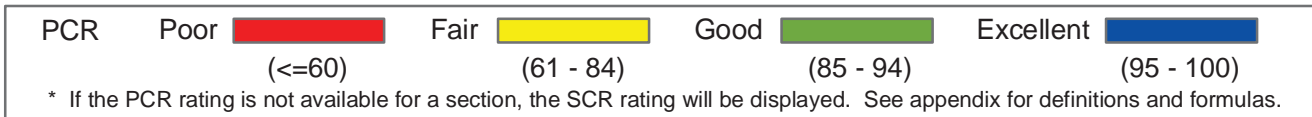
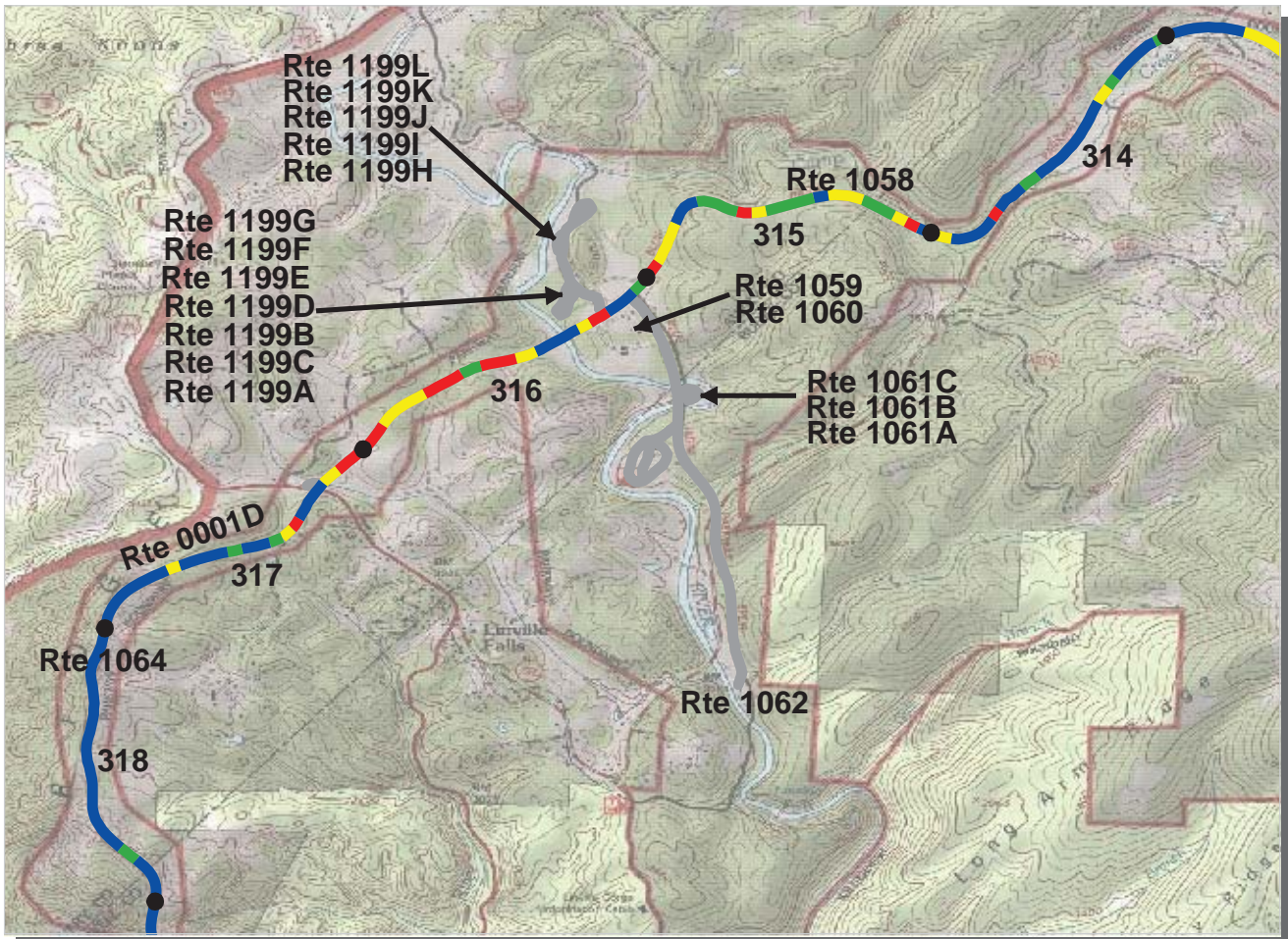

Southeast Region
BLRI : Blue Ridge Parkway

ROUTE: 0001D Blue Ridge Parkway, Maintenance District 4 TOTAL LENGTH: 163.82 Miles

Section Number	314	315	316	317	318
Section Length (mi)	1.00	1.00	1.00	1.00	1.00
AADT	**				
SADT	**				
ADT Date	**				
Cross Section Information					
Number of Lanes	2	2	2	2	2
Paved Width (ft)	15	15	17	15	15
Lane Width (ft)	8	7	7	8	7
Shoulder Width (ft)	4	4	5	4	4
Roadway Condition Information					
PCR (Pavement Condition Rating)	89	79	66	86	97
RCI (Roughness Condition Index)	94	84	85	93	97
SCR (Surface Condition Rating)	86	75	52	81	97
Alligator Cracking Index	95	88	66	86	99
Rutting Index	97	95	95	98	98
Patching Index	100	100	99	99	100
Transverse Cracking Index	96	96	94	97	99
Longitudinal Cracking Index	96	94	91	96	99
Shoulder Condition Rating	GOOD	GOOD	POOR	GOOD	GOOD
Drainage Condition Rating	GOOD	GOOD	GOOD	GOOD	GOOD

ROUTE: 0001D Blue Ridge Parkway, Maintenance District 4

* NC designates data not collected N/A designates not applicable
 ** See website for traffic data: <http://www.efl.fhwa.dot.gov/nps/index.htm>

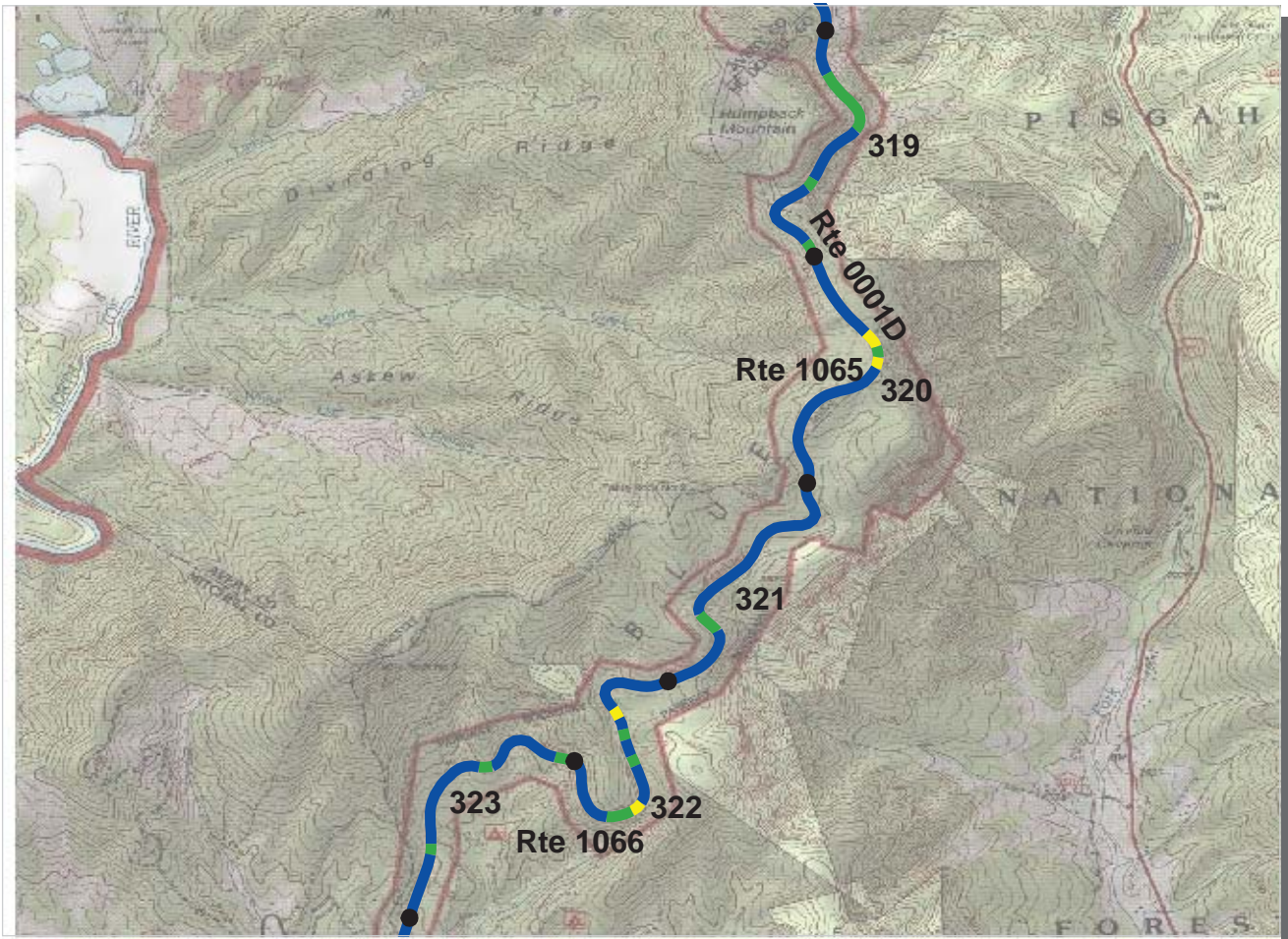

PCR	Poor		Fair		Good		Excellent	
		(<=60)		(61 - 84)		(85 - 94)		(95 - 100)

* If the PCR rating is not available for a section, the SCR rating will be displayed. See appendix for definitions and formulas.

Southeast Region
BLRI : Blue Ridge Parkway

ROUTE: 0001D Blue Ridge Parkway, Maintenance District 4 TOTAL LENGTH: 163.82 Miles

Section Number	319	320	321	322	323
Section Length (mi)	1.00	1.00	1.00	1.00	1.00
AADT	**				
SADT	**				
ADT Date	**				
Cross Section Information					
Number of Lanes	2	2	2	2	2
Paved Width (ft)	15	14	15	16	15
Lane Width (ft)	7	7	7	9	7
Shoulder Width (ft)	4	3	4	4	4
Roadway Condition Information					
PCR (Pavement Condition Rating)	93	93	97	95	95
RCI (Roughness Condition Index)	89	97	95	92	93
SCR (Surface Condition Rating)	96	90	98	97	96
Alligator Cracking Index	99	93	99	99	99
Rutting Index	98	98	99	98	98
Patching Index	99	99	100	100	99
Transverse Cracking Index	99	99	99	99	98
Longitudinal Cracking Index	98	98	99	98	98
Shoulder Condition Rating	GOOD	GOOD	GOOD	GOOD	GOOD
Drainage Condition Rating	GOOD	GOOD	GOOD	GOOD	GOOD

ROUTE: 0001D Blue Ridge Parkway, Maintenance District 4

* NC designates data not collected N/A designates not applicable
 ** See website for traffic data: <http://www.efl.fhwa.dot.gov/nps/index.htm>

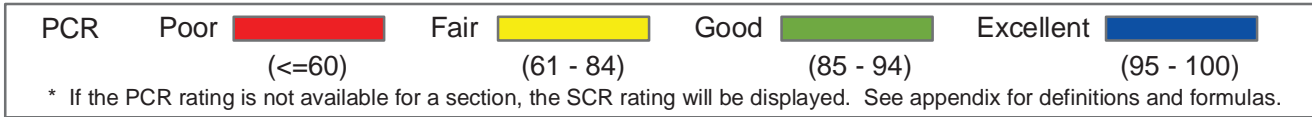
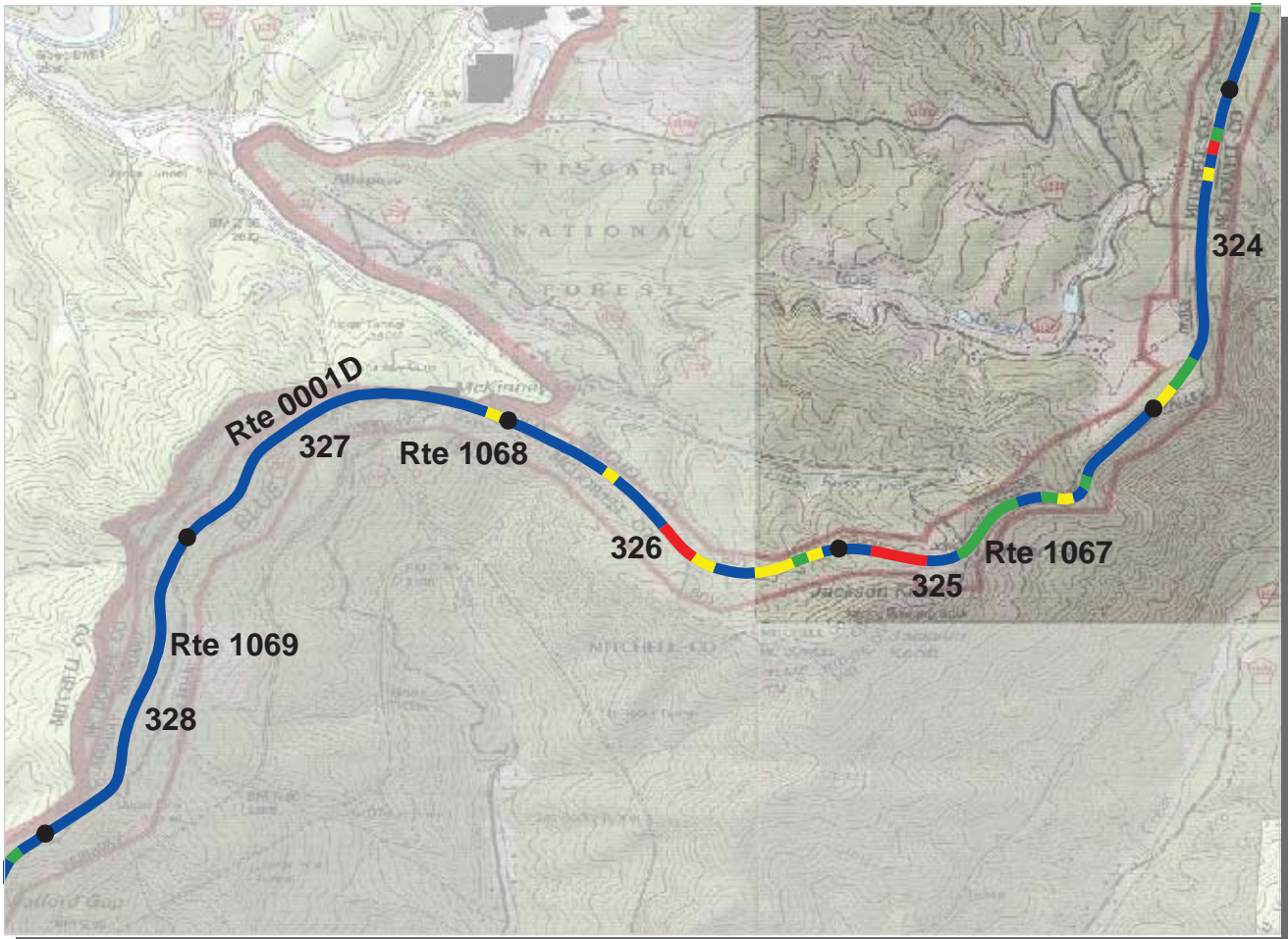

Southeast Region
BLRI : Blue Ridge Parkway

ROUTE: 0001D Blue Ridge Parkway, Maintenance District 4 TOTAL LENGTH: 163.82 Miles

Section Number	324	325	326	327	328
Section Length (mi)	1.00	1.00	1.00	1.00	1.00
AADT	**				
SADT	**				
ADT Date	**				
Cross Section Information					
Number of Lanes	2	2	2	2	2
Paved Width (ft)	15	16	15	15	15
Lane Width (ft)	7	7	8	7	8
Shoulder Width (ft)	4	4	4	4	4
Roadway Condition Information					
PCR (Pavement Condition Rating)	86	85	82	98	99
RCI (Roughness Condition Index)	95	95	91	98	99
SCR (Surface Condition Rating)	81	79	77	97	98
Alligator Cracking Index	86	88	81	99	100
Rutting Index	97	96	98	98	98
Patching Index	99	99	100	100	100
Transverse Cracking Index	99	98	99	99	100
Longitudinal Cracking Index	96	96	97	99	100
Shoulder Condition Rating	GOOD	GOOD	GOOD	GOOD	GOOD
Drainage Condition Rating	GOOD	GOOD	GOOD	GOOD	GOOD

* NC designates data not collected N/A designates not applicable
 ** See website for traffic data: <http://www.efl.fhwa.dot.gov/nps/index.htm>

ROUTE: 0001D Blue Ridge Parkway, Maintenance District 4

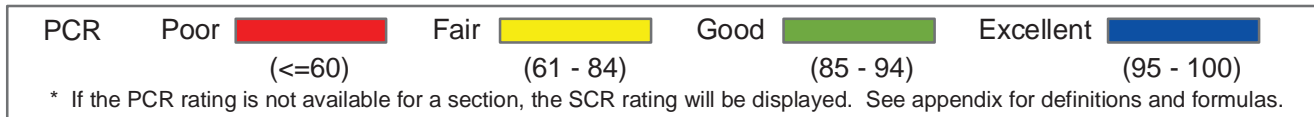
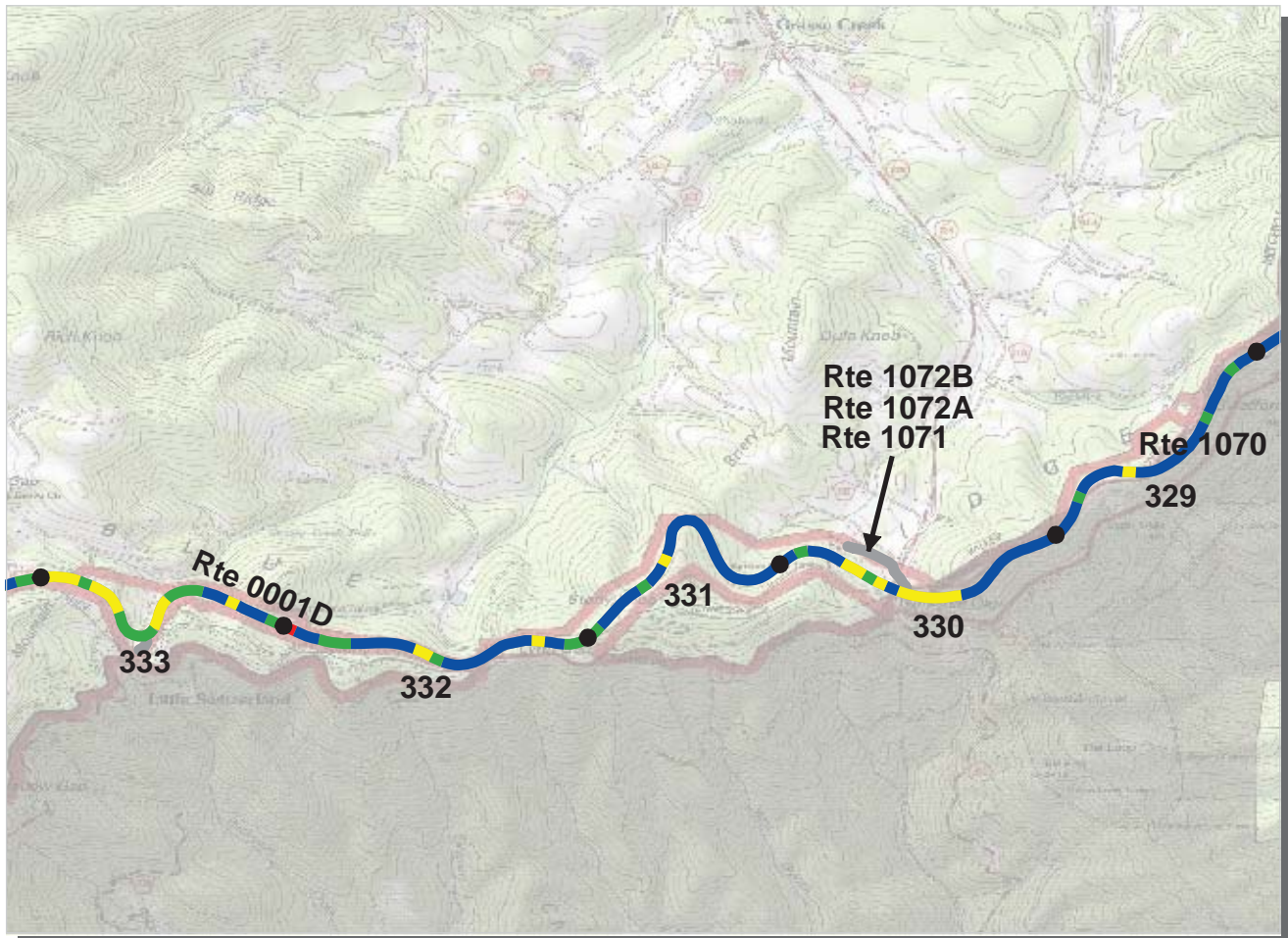

Southeast Region
BLRI : Blue Ridge Parkway

ROUTE: 0001D Blue Ridge Parkway, Maintenance District 4 TOTAL LENGTH: 163.82 Miles

Section Number	329	330	331	332	333
Section Length (mi)	1.00	1.00	1.00	1.00	1.00
AADT	**				
SADT	**				
ADT Date	**				
Cross Section Information					
Number of Lanes	2	2	2	2	2
Paved Width (ft)	15	16	15	16	15
Lane Width (ft)	8	8	8	8	7
Shoulder Width (ft)	4	5	6	5	5
Roadway Condition Information					
PCR (Pavement Condition Rating)	95	89	94	90	86
RCI (Roughness Condition Index)	99	99	98	98	98
SCR (Surface Condition Rating)	93	82	91	85	78
Alligator Cracking Index	100	100	100	100	99
Rutting Index	93	82	91	85	78
Patching Index	100	100	100	100	99
Transverse Cracking Index	100	100	100	99	100
Longitudinal Cracking Index	100	99	99	99	99
Shoulder Condition Rating	GOOD	GOOD	GOOD	GOOD	GOOD
Drainage Condition Rating	GOOD	GOOD	GOOD	GOOD	GOOD

ROUTE: 0001D Blue Ridge Parkway, Maintenance District 4

* NC designates data not collected N/A designates not applicable
 ** See website for traffic data: <http://www.efl.fhwa.dot.gov/nps/index.htm>

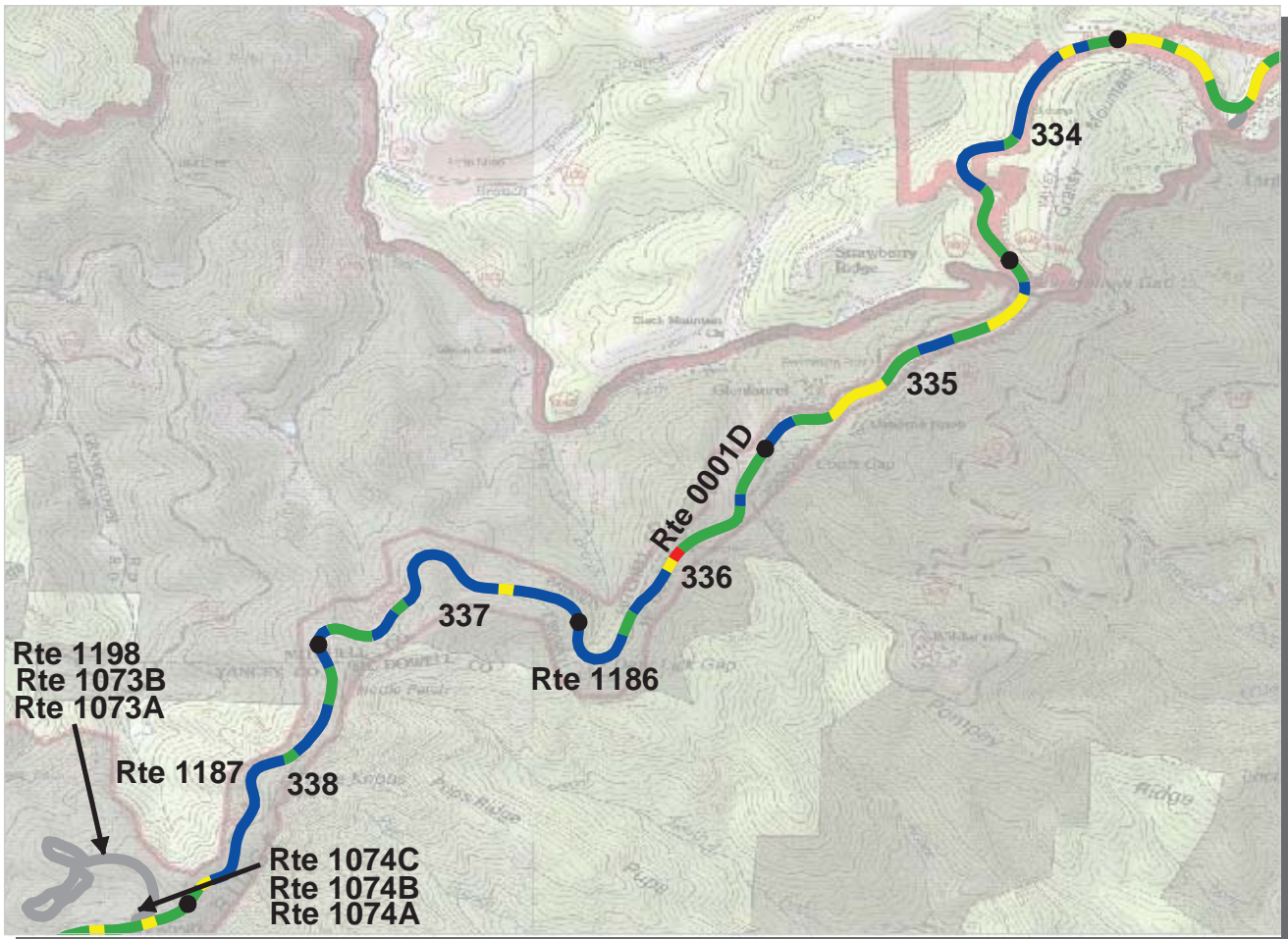

Southeast Region
BLRI : Blue Ridge Parkway

ROUTE: 0001D Blue Ridge Parkway, Maintenance District 4 TOTAL LENGTH: 163.82 Miles

Section Number	334	335	336	337	338
Section Length (mi)	1.00	1.00	1.00	1.00	1.00
AADT	**				
SADT	**				
ADT Date	**				
Cross Section Information					
Number of Lanes	2	2	2	2	2
Paved Width (ft)	15	16	15	16	17
Lane Width (ft)	8	8	8	8	9
Shoulder Width (ft)	5	4	4	5	5
Roadway Condition Information					
PCR (Pavement Condition Rating)	93	87	90	96	93
RCI (Roughness Condition Index)	98	98	95	96	93
SCR (Surface Condition Rating)	90	80	86	95	93
Alligator Cracking Index	100	100	99	99	99
Rutting Index	90	80	87	97	95
Patching Index	100	100	100	99	100
Transverse Cracking Index	100	100	99	99	99
Longitudinal Cracking Index	100	99	99	99	99
Shoulder Condition Rating	GOOD	GOOD	GOOD	GOOD	GOOD
Drainage Condition Rating	GOOD	GOOD	GOOD	GOOD	GOOD

* NC designates data not collected N/A designates not applicable
 ** See website for traffic data: <http://www.efl.fhwa.dot.gov/nps/index.htm>

ROUTE: 0001D Blue Ridge Parkway, Maintenance District 4

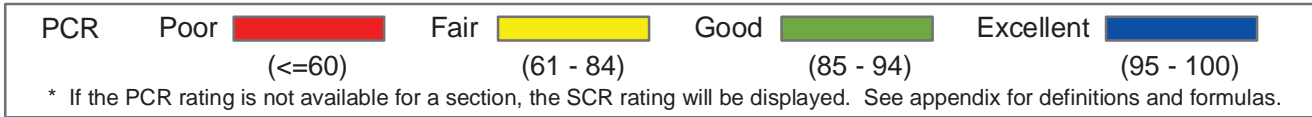
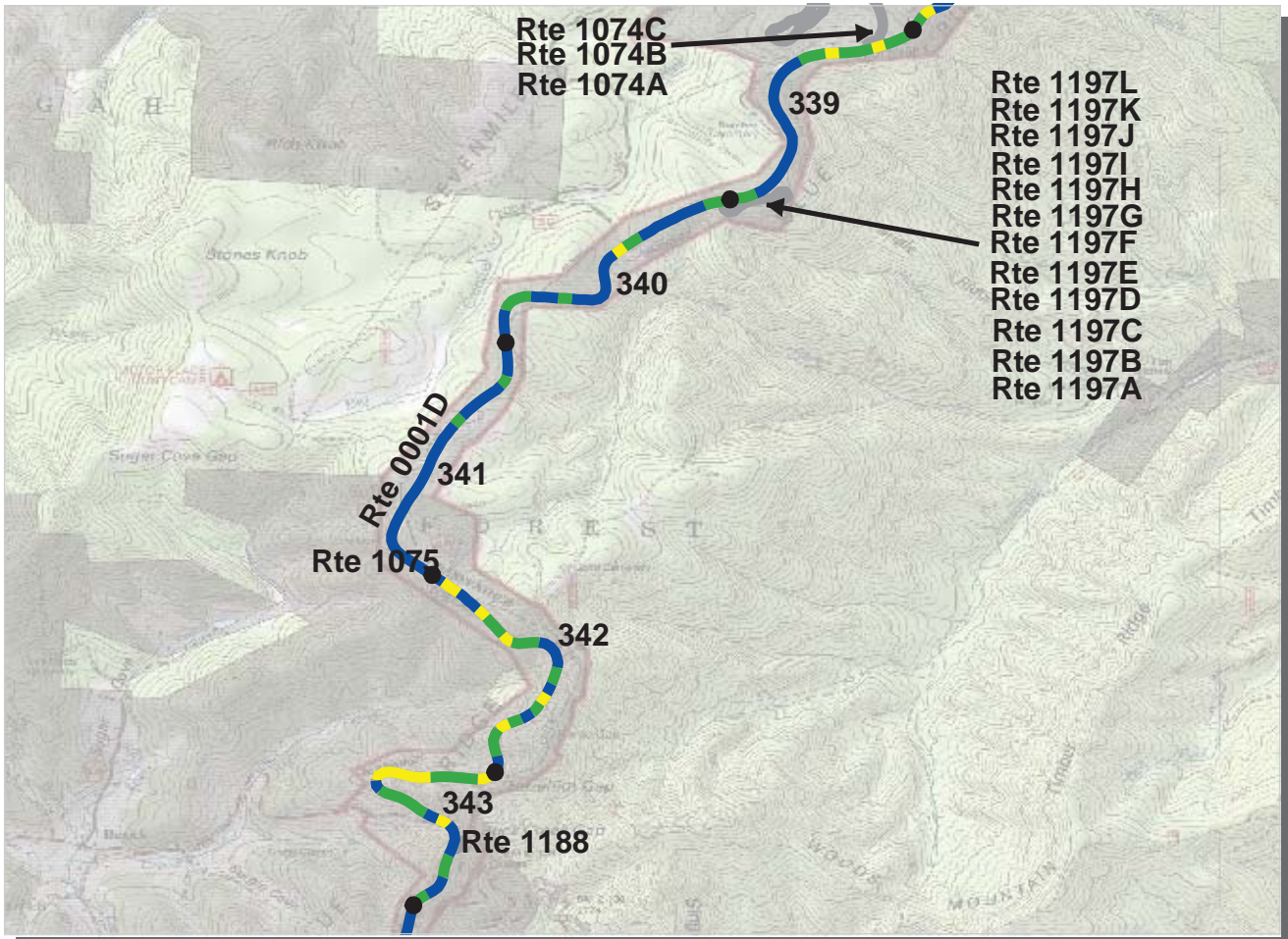

Southeast Region
BLRI : Blue Ridge Parkway

ROUTE: 0001D Blue Ridge Parkway, Maintenance District 4 TOTAL LENGTH: 163.82 Miles

Section Number	339	340	341	342	343
Section Length (mi)	1.00	1.00	1.00	1.00	1.00
AADT	**				
SADT	**				
ADT Date	**				
Cross Section Information					
Number of Lanes	2	2	2	2	2
Paved Width (ft)	15	15	14	15	16
Lane Width (ft)	7	8	7	7	8
Shoulder Width (ft)	5	4	4	5	6
Roadway Condition Information					
PCR (Pavement Condition Rating)	92	92	96	90	89
RCI (Roughness Condition Index)	97	96	98	90	85
SCR (Surface Condition Rating)	89	89	95	90	91
Alligator Cracking Index	98	96	99	96	98
Rutting Index	94	95	97	96	95
Patching Index	100	100	100	100	100
Transverse Cracking Index	99	99	99	99	99
Longitudinal Cracking Index	98	98	98	97	98
Shoulder Condition Rating	GOOD	GOOD	GOOD	GOOD	GOOD
Drainage Condition Rating	GOOD	GOOD	GOOD	GOOD	GOOD

* NC designates data not collected N/A designates not applicable
 ** See website for traffic data: <http://www.efl.fhwa.dot.gov/nps/index.htm>

ROUTE: 0001D Blue Ridge Parkway, Maintenance District 4

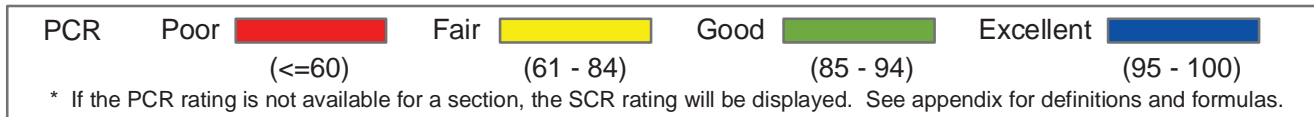
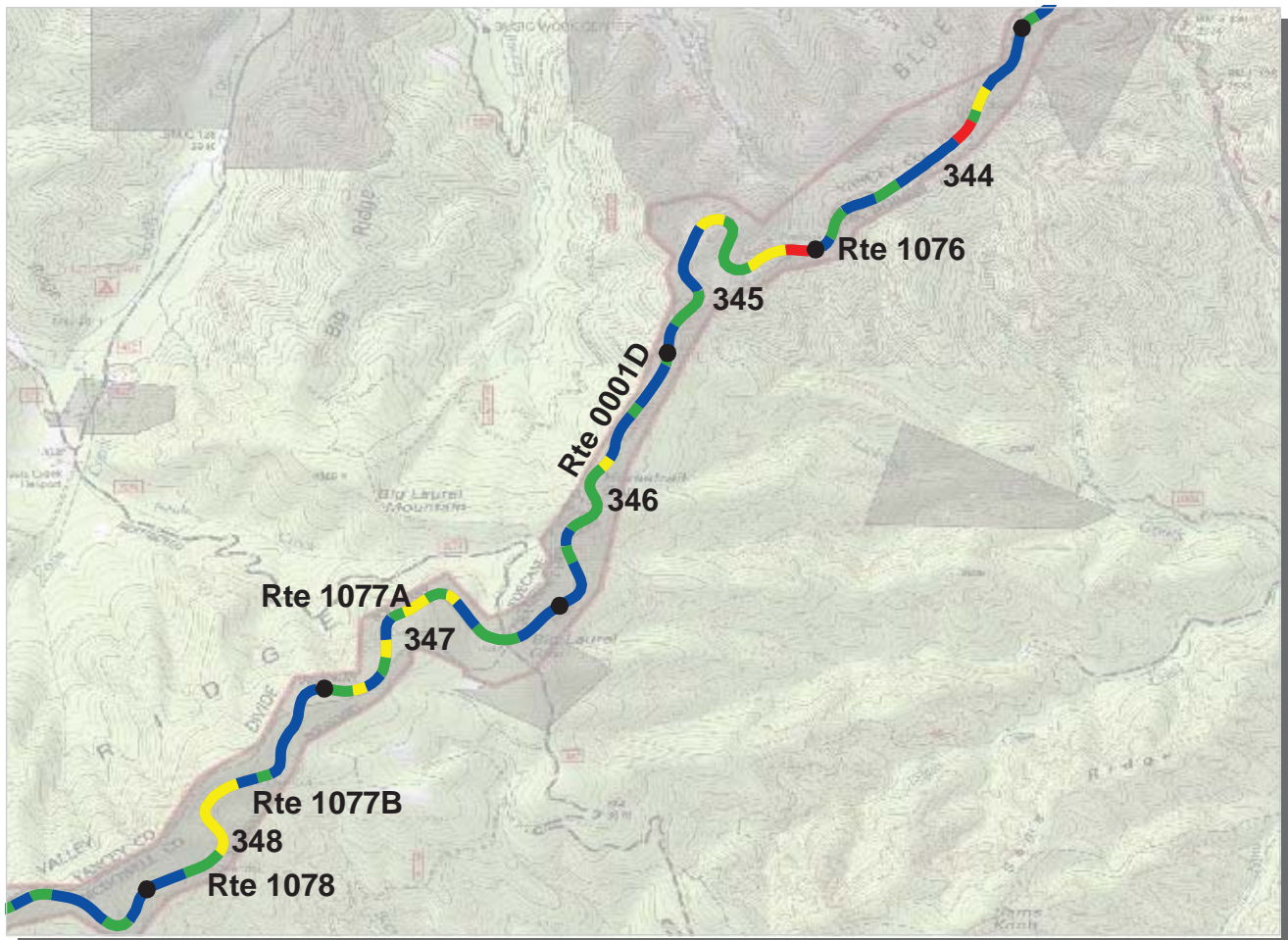

Southeast Region
BLRI : Blue Ridge Parkway

ROUTE: 0001D Blue Ridge Parkway, Maintenance District 4 TOTAL LENGTH: 163.82 Miles

Section Number	344	345	346	347	348
Section Length (mi)	1.00	1.00	1.00	1.00	1.00
AADT	**				
SADT	**				
ADT Date	**				
Cross Section Information					
Number of Lanes	2	2	2	2	2
Paved Width (ft)	16	15	16	16	15
Lane Width (ft)	8	8	7	8	8
Shoulder Width (ft)	3	5	4	5	5
Roadway Condition Information					
PCR (Pavement Condition Rating)	90	85	94	90	89
RCI (Roughness Condition Index)	93	86	88	89	91
SCR (Surface Condition Rating)	88	85	97	90	87
Alligator Cracking Index	99	93	99	98	98
Rutting Index	89	93	99	93	96
Patching Index	100	100	100	99	96
Transverse Cracking Index	99	99	99	99	99
Longitudinal Cracking Index	99	98	99	98	97
Shoulder Condition Rating	GOOD	GOOD	GOOD	POOR	GOOD
Drainage Condition Rating	GOOD	GOOD	GOOD	GOOD	GOOD

ROUTE: 0001D Blue Ridge Parkway, Maintenance District 4

* NC designates data not collected N/A designates not applicable
 ** See website for traffic data: <http://www.efl.fhwa.dot.gov/nps/index.htm>

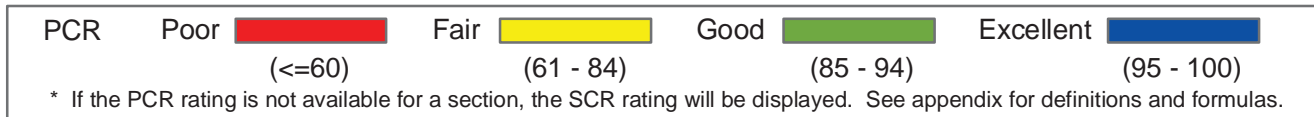
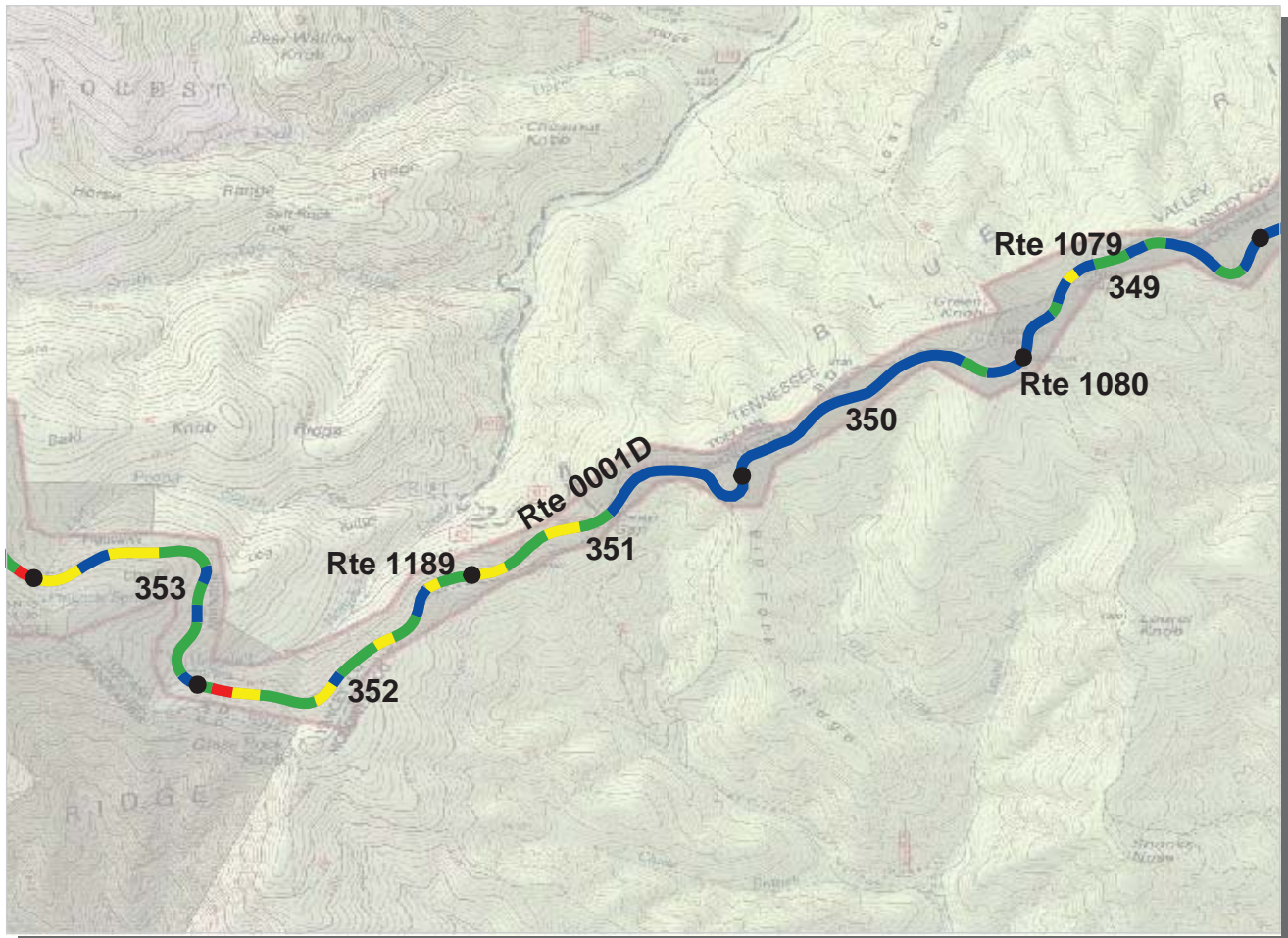

Southeast Region
BLRI : Blue Ridge Parkway

ROUTE: 0001D Blue Ridge Parkway, Maintenance District 4 TOTAL LENGTH: 163.82 Miles

Section Number	349	350	351	352	353
Section Length (mi)	1.00	1.00	1.00	1.00	1.00
AADT	**				
SADT	**				
ADT Date	**				
Cross Section Information					
Number of Lanes	2	2	2	2	2
Paved Width (ft)	14	15	16	15	16
Lane Width (ft)	7	7	8	7	9
Shoulder Width (ft)	5	5	4	5	5
Roadway Condition Information					
PCR (Pavement Condition Rating)	95	97	90	82	87
RCI (Roughness Condition Index)	95	96	85	81	83
SCR (Surface Condition Rating)	95	97	93	83	90
Alligator Cracking Index	99	100	99	96	98
Rutting Index	96	97	95	89	92
Patching Index	100	100	100	100	100
Transverse Cracking Index	99	99	99	99	99
Longitudinal Cracking Index	99	99	99	98	99
Shoulder Condition Rating	GOOD	GOOD	GOOD	GOOD	GOOD
Drainage Condition Rating	GOOD	GOOD	GOOD	GOOD	GOOD

* NC designates data not collected N/A designates not applicable
 ** See website for traffic data: <http://www.efl.fhwa.dot.gov/nps/index.htm>

ROUTE: 0001D Blue Ridge Parkway, Maintenance District 4



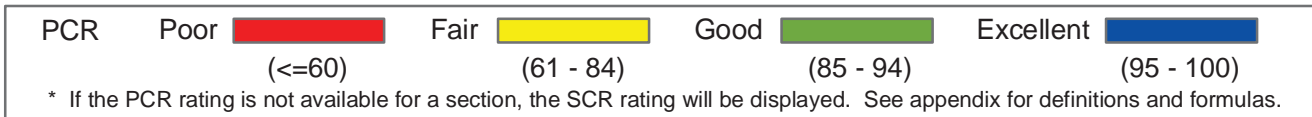
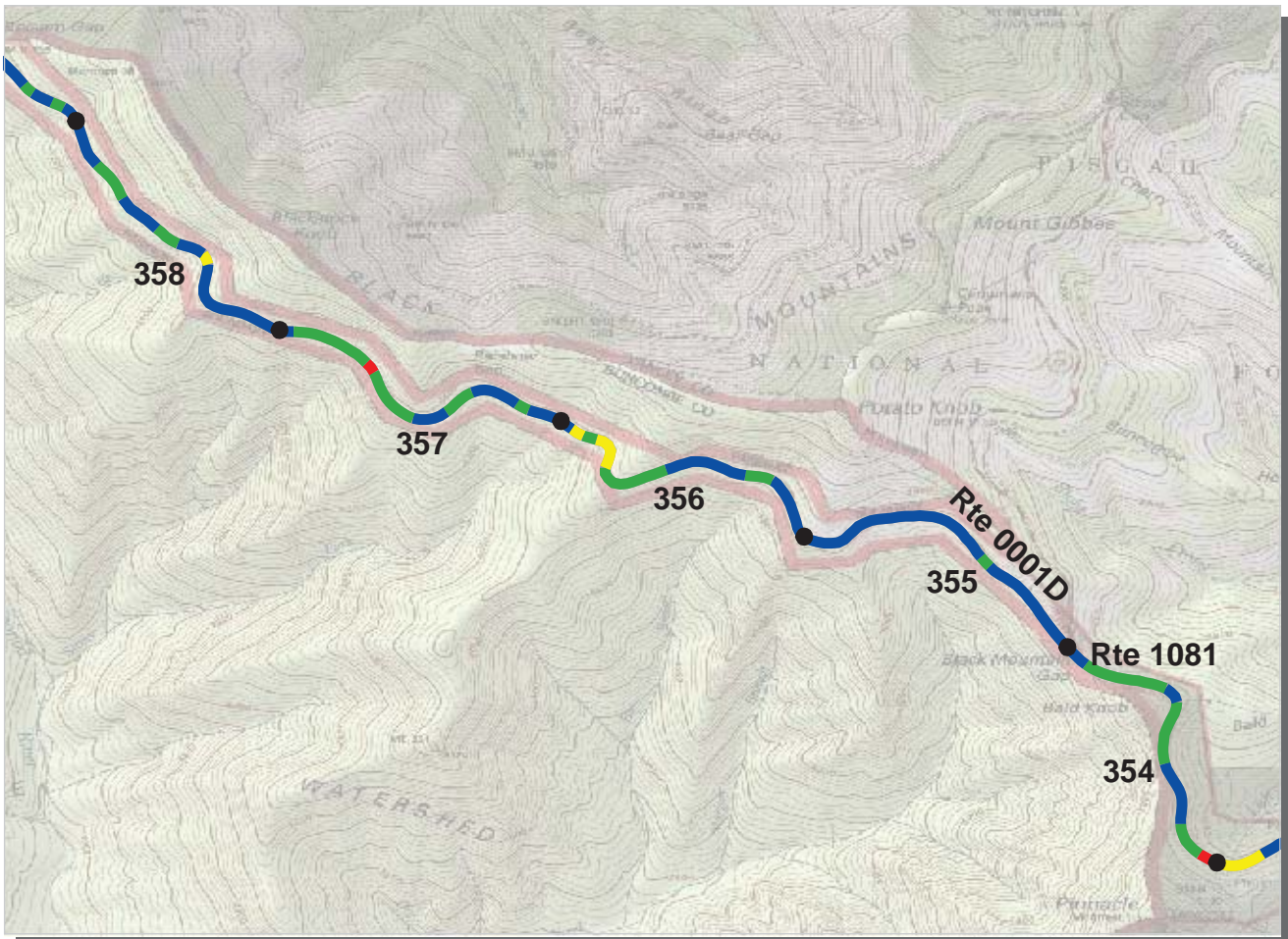

Southeast Region
BLRI : Blue Ridge Parkway

ROUTE: 0001D Blue Ridge Parkway, Maintenance District 4 TOTAL LENGTH: 163.82 Miles

Section Number	354	355	356	357	358
Section Length (mi)	1.00	1.00	1.00	1.00	1.00
AADT	**				
SADT	**				
ADT Date	**				
Cross Section Information					
Number of Lanes	2	2	2	2	2
Paved Width (ft)	15	15	15	15	16
Lane Width (ft)	8	8	7	7	7
Shoulder Width (ft)	5	5	5	5	4
Roadway Condition Information					
PCR (Pavement Condition Rating)	89	96	91	90	96
RCI (Roughness Condition Index)	93	97	94	95	95
SCR (Surface Condition Rating)	87	95	90	86	96
Alligator Cracking Index	97	99	99	98	100
Rutting Index	90	96	92	90	97
Patching Index	100	100	100	97	100
Transverse Cracking Index	99	99	98	99	99
Longitudinal Cracking Index	98	99	98	99	99
Shoulder Condition Rating	GOOD	GOOD	GOOD	GOOD	GOOD
Drainage Condition Rating	GOOD	GOOD	GOOD	GOOD	GOOD

ROUTE: 0001D Blue Ridge Parkway, Maintenance District 4

* NC designates data not collected N/A designates not applicable
 ** See website for traffic data: <http://www.efl.fhwa.dot.gov/nps/index.htm>

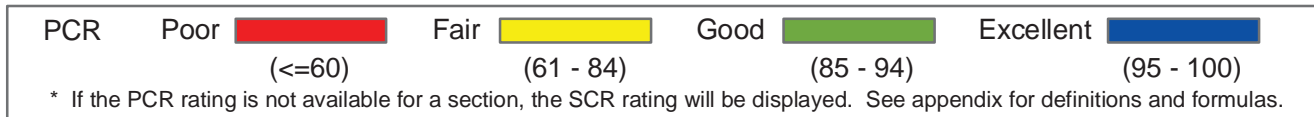
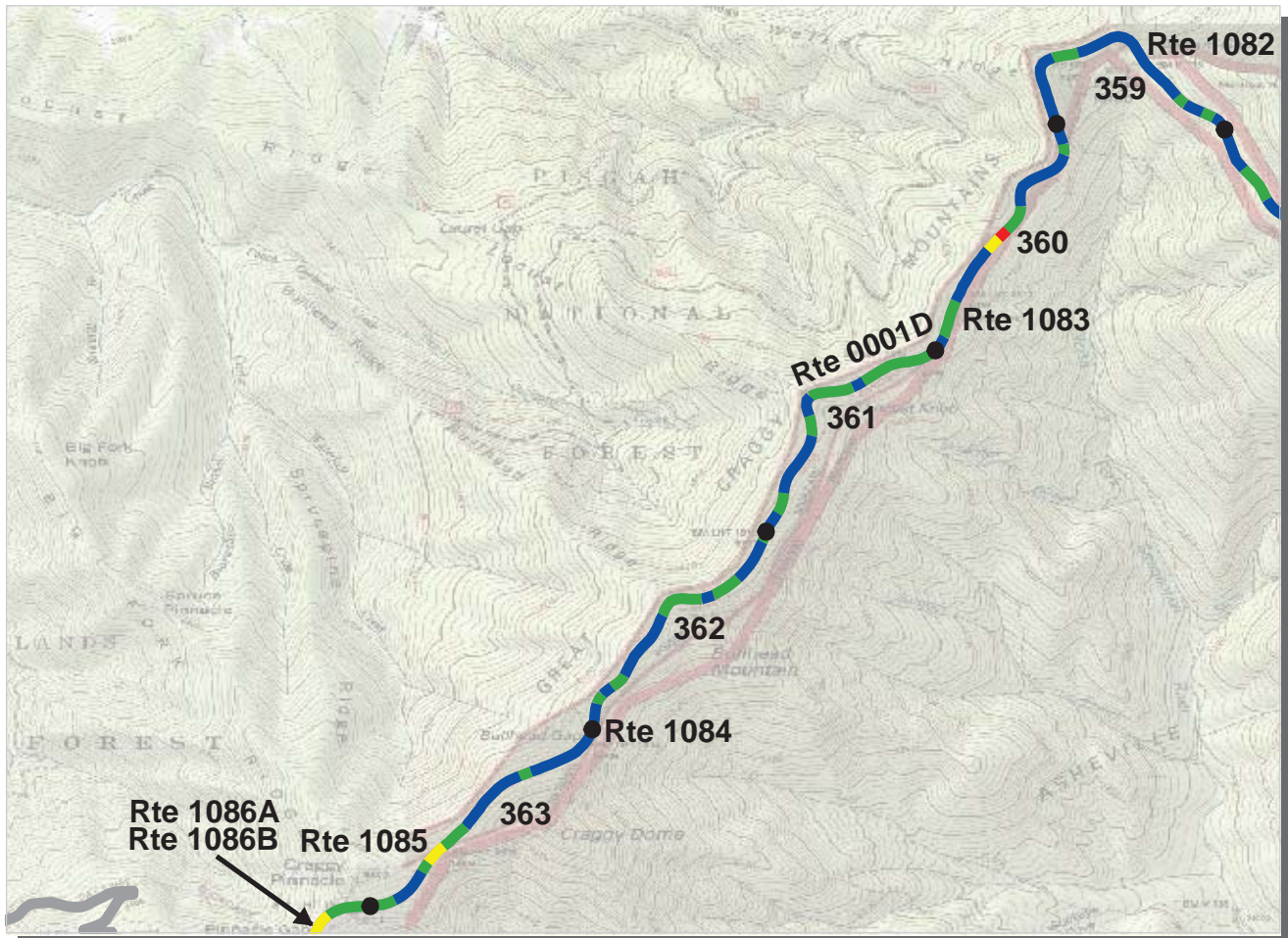

Southeast Region
BLRI : Blue Ridge Parkway

ROUTE: 0001D Blue Ridge Parkway, Maintenance District 4 TOTAL LENGTH: 163.82 Miles

Section Number	359	360	361	362	363
Section Length (mi)	1.00	1.00	1.00	1.00	1.00
AADT	**				
SADT	**				
ADT Date	**				
Cross Section Information					
Number of Lanes	2	2	2	2	2
Paved Width (ft)	14	15	15	15	14
Lane Width (ft)	7	7	7	7	7
Shoulder Width (ft)	4	5	4	6	5
Roadway Condition Information					
PCR (Pavement Condition Rating)	96	90	90	93	91
RCI (Roughness Condition Index)	94	98	92	92	90
SCR (Surface Condition Rating)	97	85	90	94	92
Alligator Cracking Index	100	100	97	99	98
Rutting Index	97	86	94	96	96
Patching Index	99	100	99	99	99
Transverse Cracking Index	99	99	99	99	98
Longitudinal Cracking Index	99	99	99	99	99
Shoulder Condition Rating	GOOD	GOOD	GOOD	GOOD	GOOD
Drainage Condition Rating	GOOD	GOOD	GOOD	GOOD	GOOD

* NC designates data not collected N/A designates not applicable
 ** See website for traffic data: <http://www.efl.fhwa.dot.gov/nps/index.htm>

ROUTE: 0001D Blue Ridge Parkway, Maintenance District 4

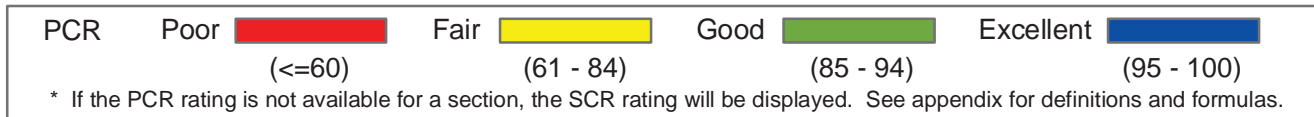
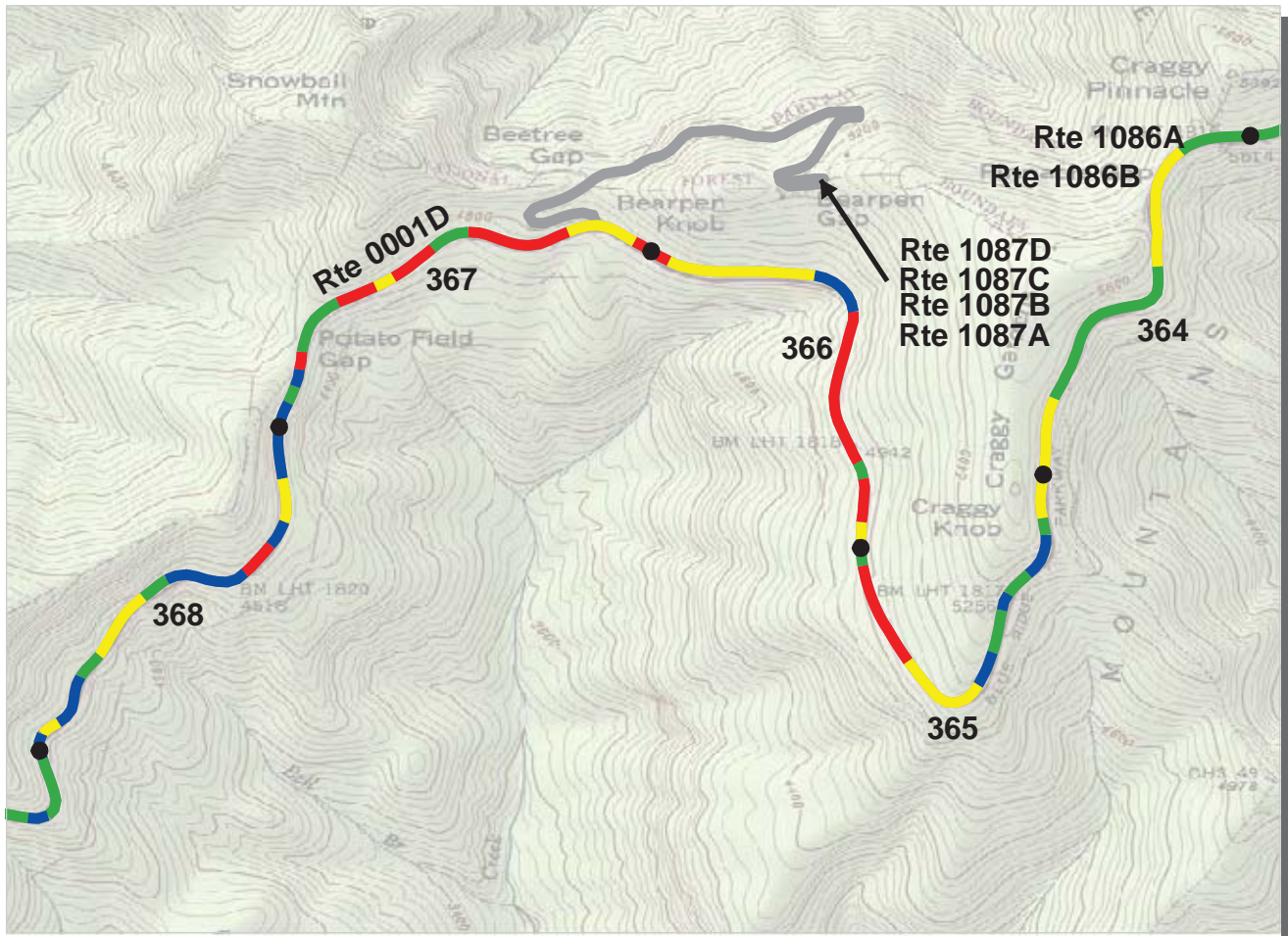

Southeast Region
BLRI : Blue Ridge Parkway

ROUTE: 0001D Blue Ridge Parkway, Maintenance District 4 TOTAL LENGTH: 163.82 Miles

Section Number	364	365	366	367	368
Section Length (mi)	1.00	1.00	1.00	1.00	1.00
AADT	**				
SADT	**				
ADT Date	**				
Cross Section Information					
Number of Lanes	2	2	2	2	2
Paved Width (ft)	14	15	16	15	15
Lane Width (ft)	7	8	7	7	7
Shoulder Width (ft)	4	2	3	4	3
Roadway Condition Information					
PCR (Pavement Condition Rating)	80	75	57	61	81
RCI (Roughness Condition Index)	87	86	86	84	89
SCR (Surface Condition Rating)	76	68	38	45	76
Alligator Cracking Index	93	78	57	60	89
Rutting Index	90	86	80	84	94
Patching Index	99	99	99	99	98
Transverse Cracking Index	95	96	96	95	96
Longitudinal Cracking Index	96	98	97	97	97
Shoulder Condition Rating	GOOD	GOOD	GOOD	GOOD	GOOD
Drainage Condition Rating	GOOD	GOOD	GOOD	GOOD	GOOD

* NC designates data not collected N/A designates not applicable
 ** See website for traffic data: <http://www.efl.fhwa.dot.gov/nps/index.htm>

ROUTE: 0001D Blue Ridge Parkway, Maintenance District 4

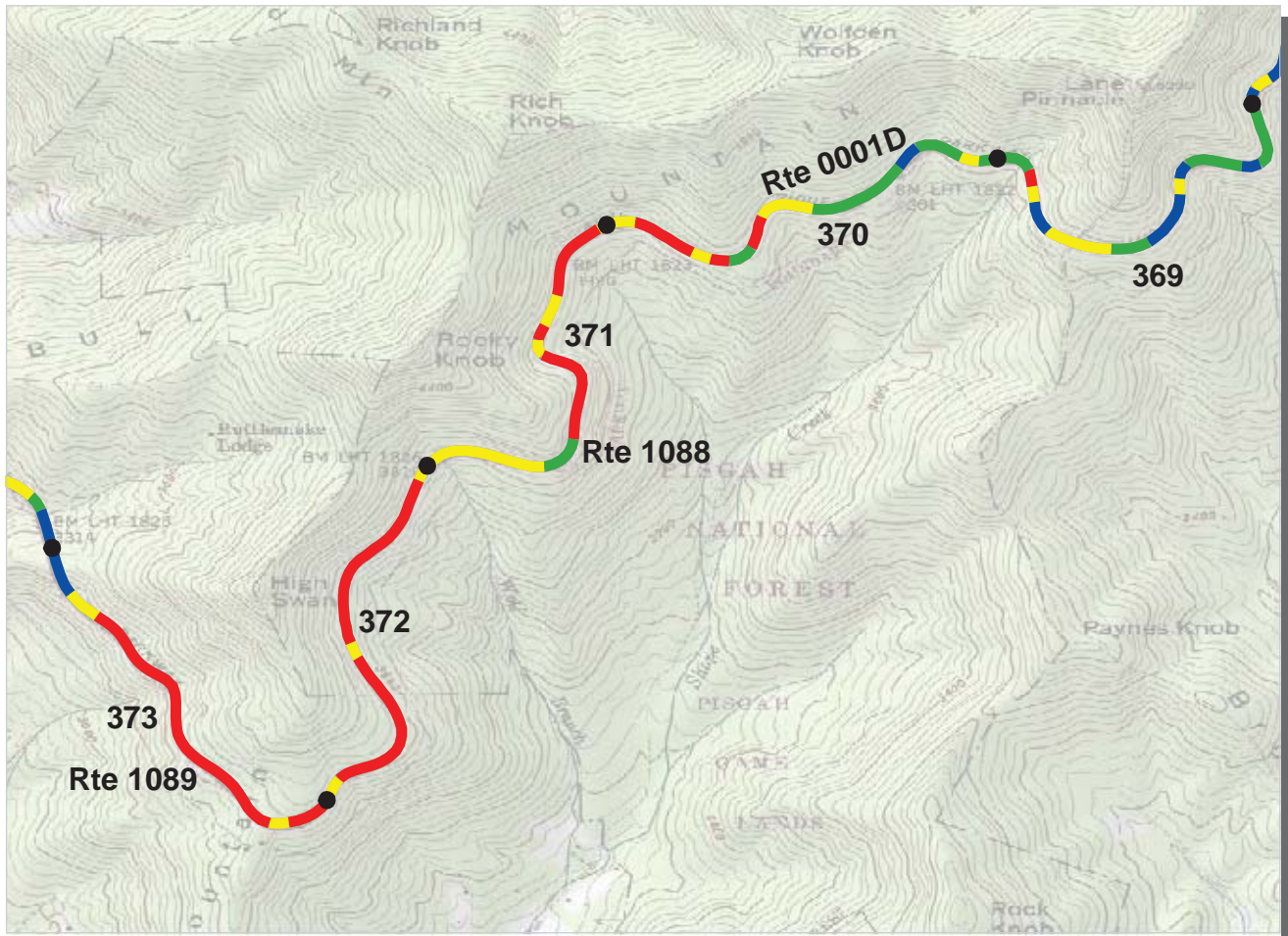

PCR Poor █ Fair █ Good █ Excellent █
 (<=60) (61 - 84) (85 - 94) (95 - 100)

* If the PCR rating is not available for a section, the SCR rating will be displayed. See appendix for definitions and formulas.

Southeast Region
BLRI : Blue Ridge Parkway

ROUTE: 0001D Blue Ridge Parkway, Maintenance District 4 TOTAL LENGTH: 163.82 Miles

Section Number	369	370	371	372	373
Section Length (mi)	1.00	1.00	1.00	1.00	1.00
AADT	**				
SADT	**				
ADT Date	**				
Cross Section Information					
Number of Lanes	2	2	2	2	2
Paved Width (ft)	16	15	16	15	16
Lane Width (ft)	8	7	8	8	7
Shoulder Width (ft)	3	3	2	5	3
Roadway Condition Information					
PCR (Pavement Condition Rating)	84	69	55	34	42
RCI (Roughness Condition Index)	93	86	80	65	69
SCR (Surface Condition Rating)	77	58	39	16	26
Alligator Cracking Index	90	75	57	33	34
Rutting Index	92	84	85	80	80
Patching Index	99	99	99	96	97
Transverse Cracking Index	96	95	92	92	93
Longitudinal Cracking Index	97	97	97	96	97
Shoulder Condition Rating	GOOD	GOOD	GOOD	GOOD	GOOD
Drainage Condition Rating	GOOD	GOOD	GOOD	GOOD	GOOD

* NC designates data not collected N/A designates not applicable
 ** See website for traffic data: <http://www.efl.fhwa.dot.gov/nps/index.htm>

ROUTE: 0001D Blue Ridge Parkway, Maintenance District 4

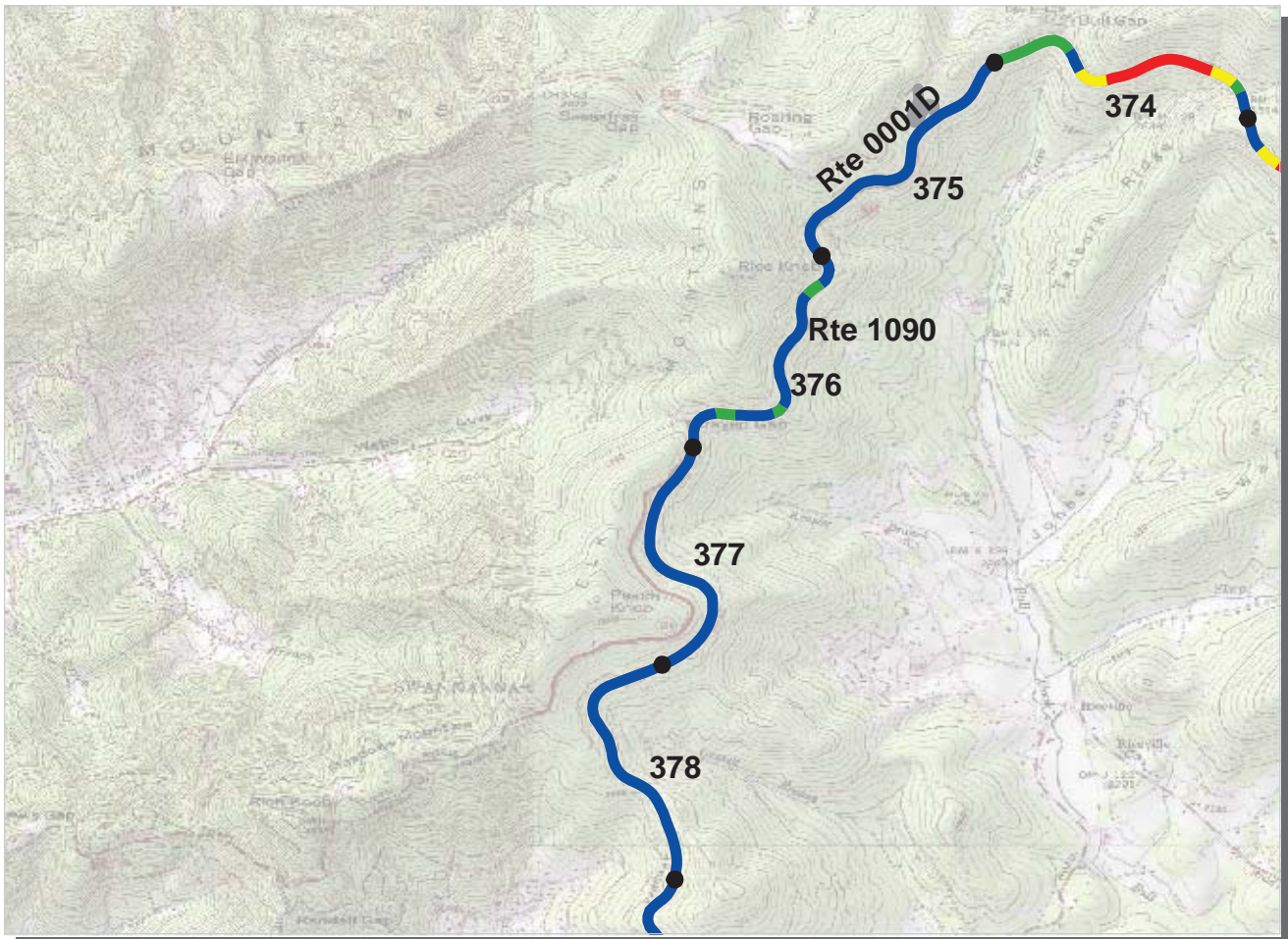

PCR	Poor		Fair		Good		Excellent	
		(≤60)		(61 - 84)		(85 - 94)		(95 - 100)

* If the PCR rating is not available for a section, the SCR rating will be displayed. See appendix for definitions and formulas.

Southeast Region
BLRI : Blue Ridge Parkway

ROUTE: 0001D Blue Ridge Parkway, Maintenance District 4 TOTAL LENGTH: 163.82 Miles

Section Number	374	375	376	377	378
Section Length (mi)	1.00	1.00	1.00	1.00	1.00
AADT	**				
SADT	**				
ADT Date	**				
Cross Section Information					
Number of Lanes	2	2	2	2	2
Paved Width (ft)	15	15	16	16	15
Lane Width (ft)	8	7	8	8	7
Shoulder Width (ft)	2	4	3	3	3
Roadway Condition Information					
PCR (Pavement Condition Rating)	69	97	97	99	99
RCI (Roughness Condition Index)	87	98	99	99	99
SCR (Surface Condition Rating)	59	97	95	98	99
Alligator Cracking Index	74	100	99	100	100
Rutting Index	86	97	95	98	99
Patching Index	99	100	100	100	100
Transverse Cracking Index	93	100	100	100	100
Longitudinal Cracking Index	97	100	99	99	99
Shoulder Condition Rating	GOOD	GOOD	GOOD	GOOD	GOOD
Drainage Condition Rating	GOOD	GOOD	GOOD	GOOD	GOOD

ROUTE: 0001D Blue Ridge Parkway, Maintenance District 4

* NC designates data not collected N/A designates not applicable
 ** See website for traffic data: <http://www.efl.fhwa.dot.gov/nps/index.htm>

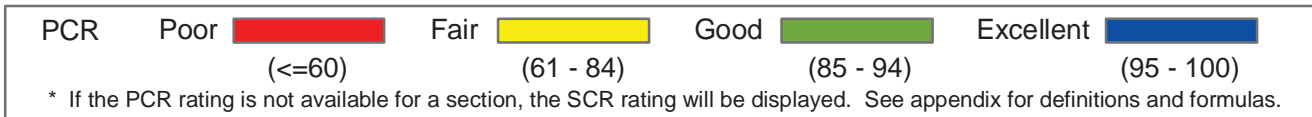
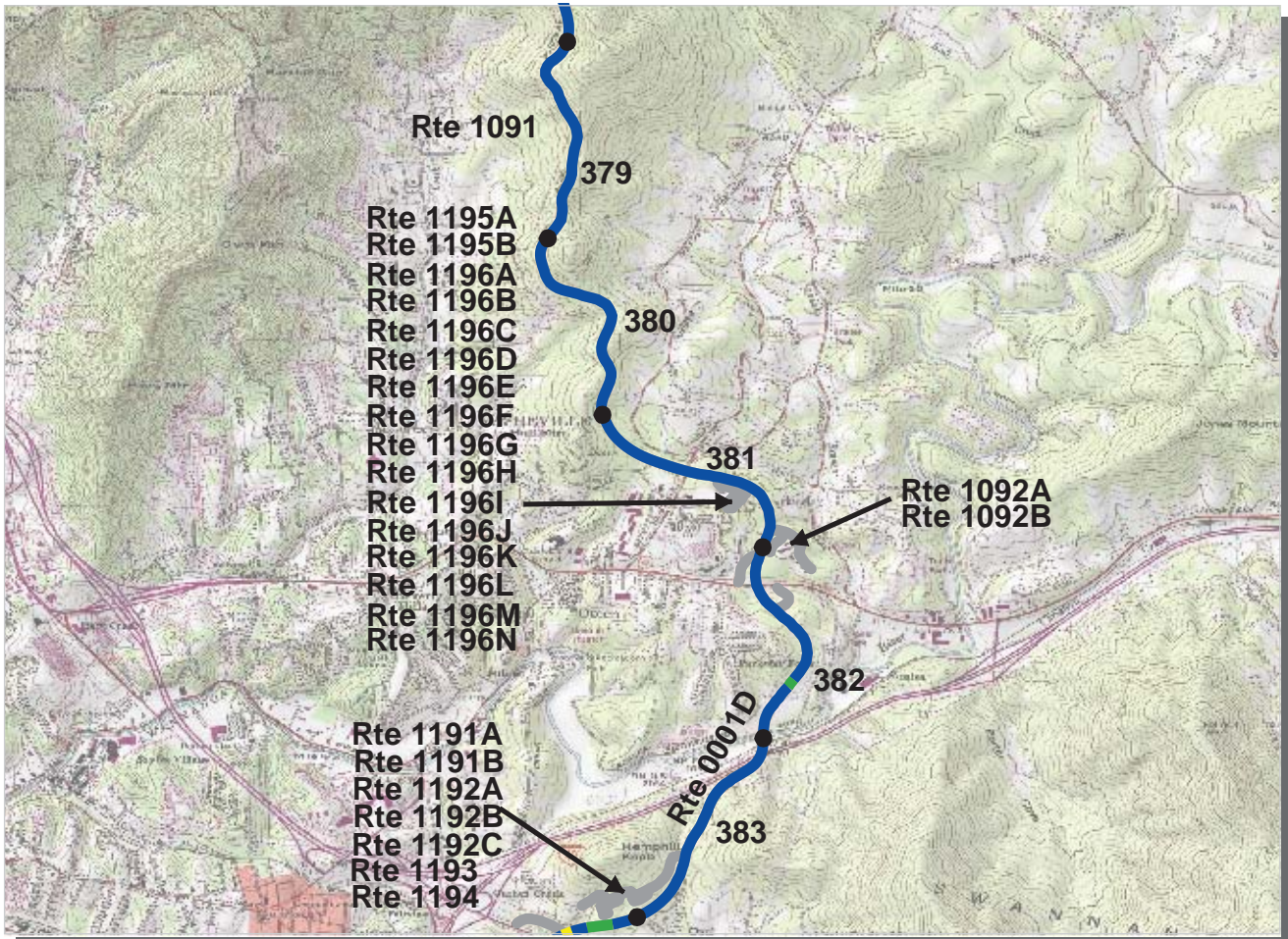

Southeast Region
BLRI : Blue Ridge Parkway

ROUTE: 0001D Blue Ridge Parkway, Maintenance District 4 TOTAL LENGTH: 163.82 Miles

Section Number	379	380	381	382	383
Section Length (mi)	1.00	1.00	1.00	1.00	1.00
AADT	**				
SADT	**				
ADT Date	**				
Cross Section Information					
Number of Lanes	2	2	2	2	2
Paved Width (ft)	15	15	16	17	21
Lane Width (ft)	7	7	8	9	11
Shoulder Width (ft)	3	3	5	4	0
Roadway Condition Information					
PCR (Pavement Condition Rating)	99	99	98	98	99
RCI (Roughness Condition Index)	99	99	98	98	99
SCR (Surface Condition Rating)	99	99	98	98	99
Alligator Cracking Index	100	100	100	100	100
Rutting Index	99	99	98	98	99
Patching Index	100	100	100	100	99
Transverse Cracking Index	100	100	100	100	100
Longitudinal Cracking Index	100	100	100	100	99
Shoulder Condition Rating	GOOD	GOOD	GOOD	GOOD	N/A
Drainage Condition Rating	GOOD	GOOD	GOOD	GOOD	GOOD

ROUTE: 0001D Blue Ridge Parkway, Maintenance District 4

* NC designates data not collected N/A designates not applicable
 ** See website for traffic data: <http://www.efl.fhwa.dot.gov/nps/index.htm>

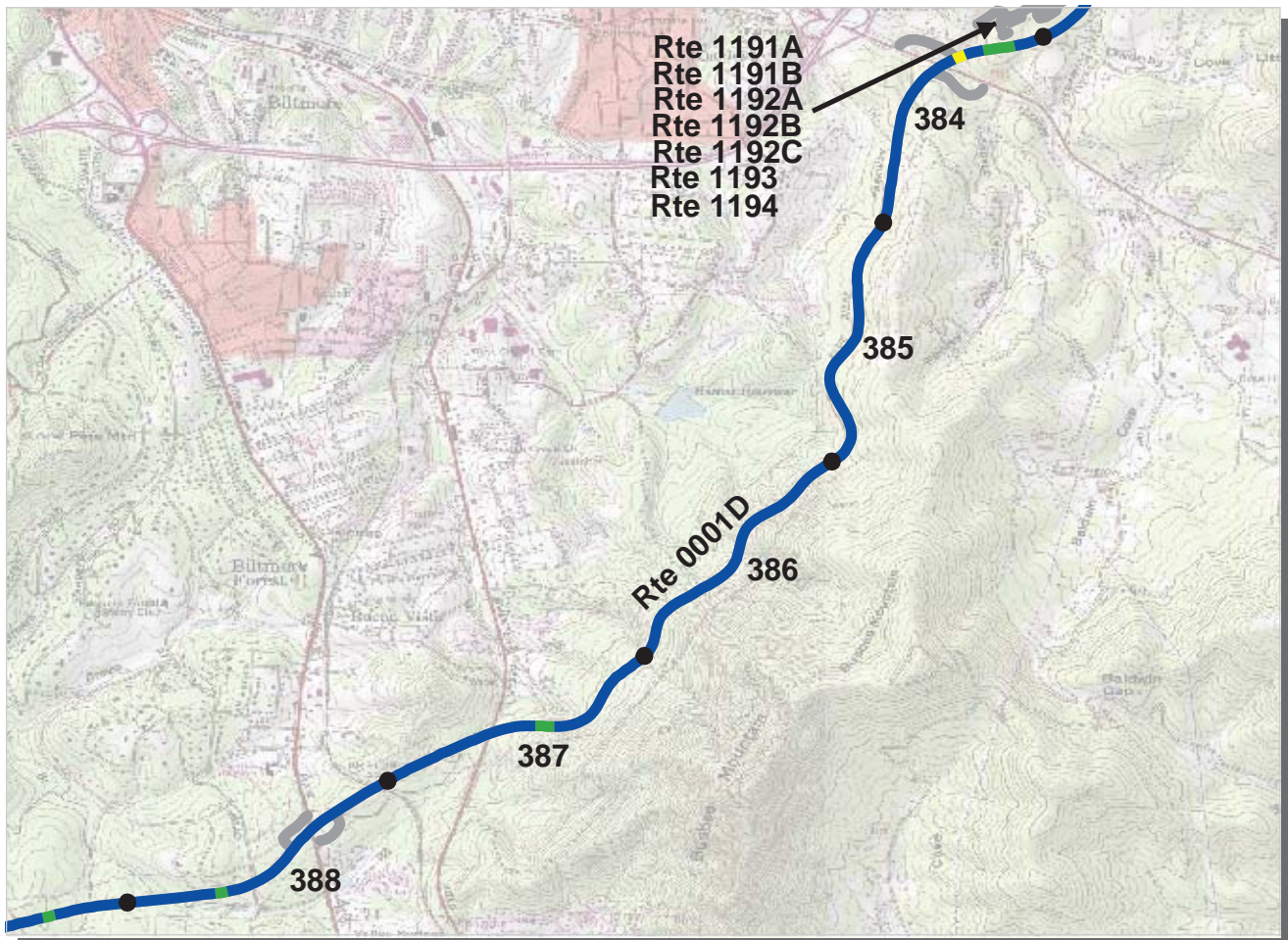

PCR	Poor	Fair	Good	Excellent
	(≤ 60)	(61 - 84)	(85 - 94)	(95 - 100)

* If the PCR rating is not available for a section, the SCR rating will be displayed. See appendix for definitions and formulas.

Southeast Region
BLRI : Blue Ridge Parkway

ROUTE: 0001D Blue Ridge Parkway, Maintenance District 4 TOTAL LENGTH: 163.82 Miles

Section Number	384	385	386	387	388
Section Length (mi)	1.00	1.00	1.00	1.00	1.00
AADT	**				
SADT	**				
ADT Date	**				
Cross Section Information					
Number of Lanes	2	2	2	2	2
Paved Width (ft)	16	16	16	16	17
Lane Width (ft)	7	8	8	8	8
Shoulder Width (ft)	4	5	5	5	4
Roadway Condition Information					
PCR (Pavement Condition Rating)	96	98	99	98	97
RCI (Roughness Condition Index)	98	99	99	98	97
SCR (Surface Condition Rating)	95	98	98	97	96
Alligator Cracking Index	100	100	100	100	100
Rutting Index	96	99	99	97	96
Patching Index	100	100	100	100	100
Transverse Cracking Index	99	99	99	99	99
Longitudinal Cracking Index	99	99	99	99	99
Shoulder Condition Rating	GOOD	GOOD	GOOD	GOOD	GOOD
Drainage Condition Rating	GOOD	GOOD	GOOD	GOOD	GOOD

* NC designates data not collected N/A designates not applicable
 ** See website for traffic data: <http://www.efl.fhwa.dot.gov/nps/index.htm>

ROUTE: 0001D Blue Ridge Parkway, Maintenance District 4

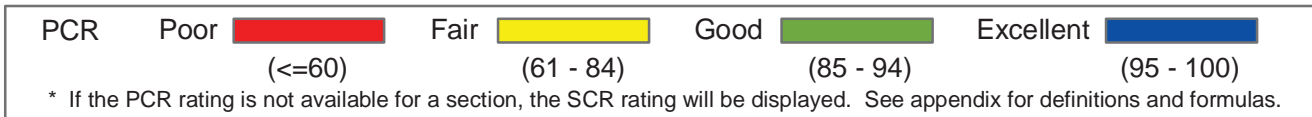
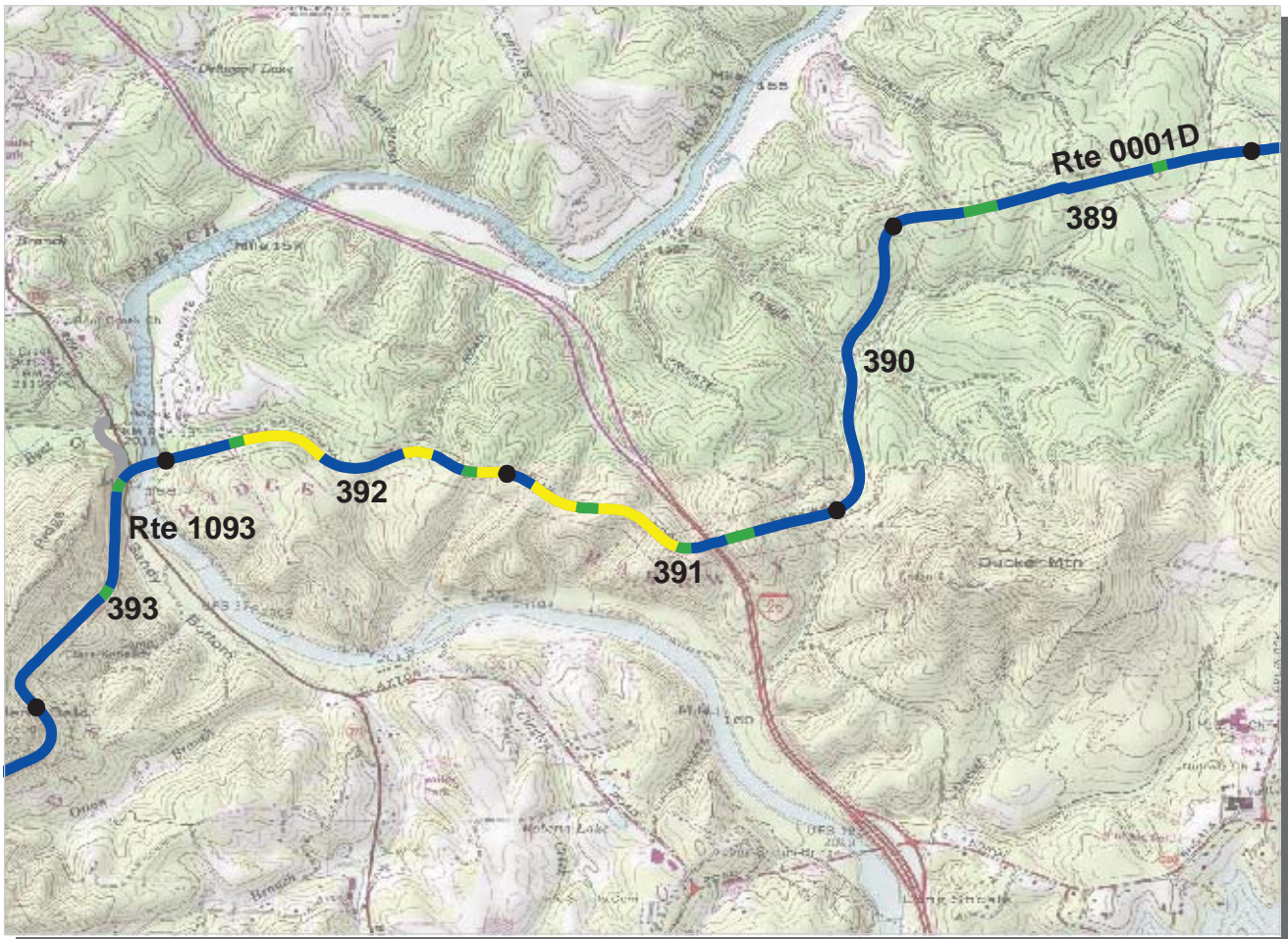

Southeast Region
BLRI : Blue Ridge Parkway

ROUTE: 0001D Blue Ridge Parkway, Maintenance District 4 TOTAL LENGTH: 163.82 Miles

Section Number	389	390	391	392	393
Section Length (mi)	1.00	1.00	1.00	1.00	1.00
AADT	**				
SADT	**				
ADT Date	**				
Cross Section Information					
Number of Lanes	2	2	2	2	2
Paved Width (ft)	15	14	15	16	16
Lane Width (ft)	7	7	7	9	8
Shoulder Width (ft)	4	4	4	5	0
Roadway Condition Information					
PCR (Pavement Condition Rating)	96	98	88	90	97
RCI (Roughness Condition Index)	100	99	98	99	97
SCR (Surface Condition Rating)	94	97	81	84	98
Alligator Cracking Index	100	100	100	100	100
Rutting Index	95	97	82	84	98
Patching Index	100	100	100	100	100
Transverse Cracking Index	99	100	99	99	99
Longitudinal Cracking Index	99	99	99	99	99
Shoulder Condition Rating	GOOD	GOOD	GOOD	GOOD	N/A
Drainage Condition Rating	GOOD	GOOD	GOOD	GOOD	GOOD

* NC designates data not collected N/A designates not applicable
 ** See website for traffic data: <http://www.efl.fhwa.dot.gov/nps/index.htm>

ROUTE: 0001D Blue Ridge Parkway, Maintenance District 4

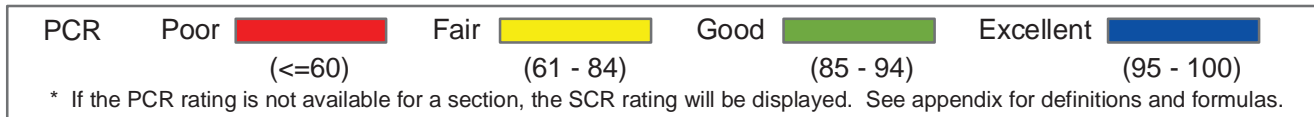
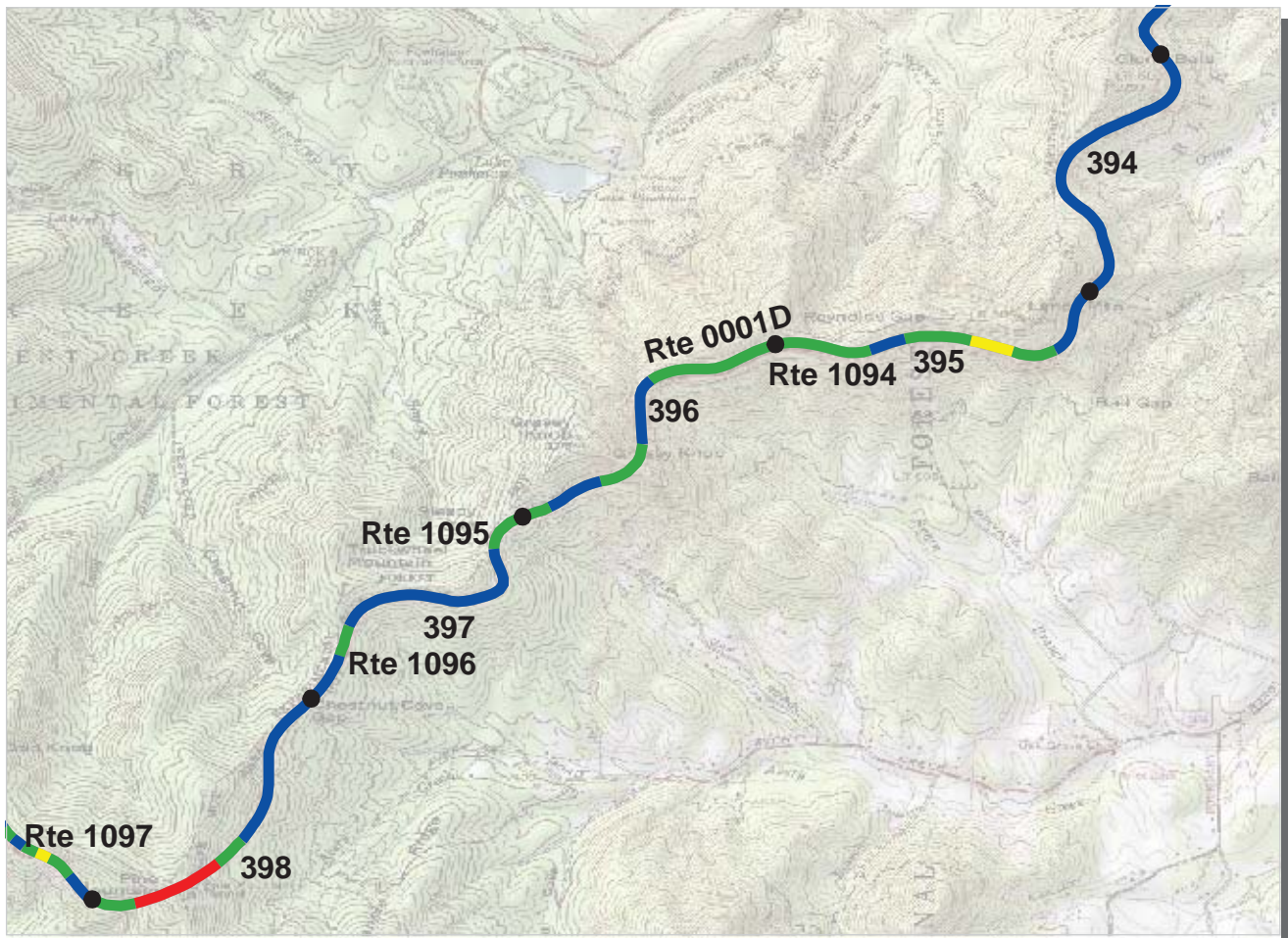

Southeast Region
BLRI : Blue Ridge Parkway

ROUTE: 0001D Blue Ridge Parkway, Maintenance District 4 TOTAL LENGTH: 163.82 Miles

Section Number	394	395	396	397	398
Section Length (mi)	1.00	1.00	1.00	1.00	1.00
AADT	**				
SADT	**				
ADT Date	**				
Cross Section Information					
Number of Lanes	2	2	2	2	2
Paved Width (ft)	15	15	15	16	16
Lane Width (ft)	7	7	7	8	8
Shoulder Width (ft)	4	4	4	5	4
Roadway Condition Information					
PCR (Pavement Condition Rating)	98	90	93	95	84
RCI (Roughness Condition Index)	98	99	99	98	96
SCR (Surface Condition Rating)	99	85	89	93	75
Alligator Cracking Index	100	99	100	100	100
Rutting Index	99	85	89	94	76
Patching Index	100	100	100	100	100
Transverse Cracking Index	99	99	99	99	99
Longitudinal Cracking Index	99	99	99	99	99
Shoulder Condition Rating	GOOD	GOOD	GOOD	GOOD	GOOD
Drainage Condition Rating	GOOD	GOOD	GOOD	GOOD	GOOD

* NC designates data not collected N/A designates not applicable
 ** See website for traffic data: <http://www.efl.fhwa.dot.gov/nps/index.htm>

ROUTE: 0001D Blue Ridge Parkway, Maintenance District 4

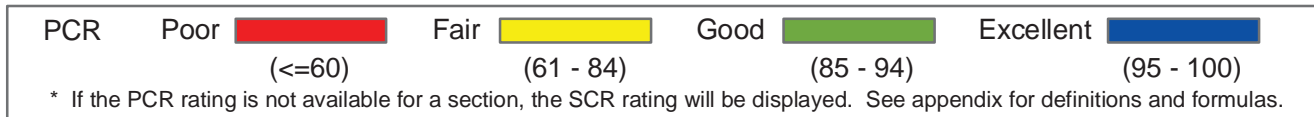

Southeast Region
BLRI : Blue Ridge Parkway

ROUTE: 0001D Blue Ridge Parkway, Maintenance District 4 TOTAL LENGTH: 163.82 Miles

Section Number	399	400	401	402	403
Section Length (mi)	1.00	1.00	1.00	1.00	1.00
AADT	**				
SADT	**				
ADT Date	**				
Cross Section Information					
Number of Lanes	2	2	2	2	2
Paved Width (ft)	15	16	16	15	16
Lane Width (ft)	8	8	8	7	8
Shoulder Width (ft)	4	5	5	4	5
Roadway Condition Information					
PCR (Pavement Condition Rating)	92	88	94	94	94
RCI (Roughness Condition Index)	98	96	98	98	97
SCR (Surface Condition Rating)	89	82	91	91	92
Alligator Cracking Index	99	100	100	100	100
Rutting Index	90	89	93	92	92
Patching Index	100	95	100	100	100
Transverse Cracking Index	99	99	98	99	99
Longitudinal Cracking Index	99	99	98	99	99
Shoulder Condition Rating	GOOD	GOOD	GOOD	GOOD	GOOD
Drainage Condition Rating	GOOD	GOOD	GOOD	GOOD	GOOD

* NC designates data not collected N/A designates not applicable
 ** See website for traffic data: <http://www.efl.fhwa.dot.gov/nps/index.htm>

ROUTE: 0001D Blue Ridge Parkway, Maintenance District 4

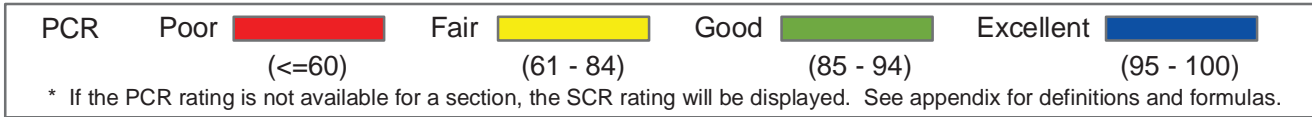
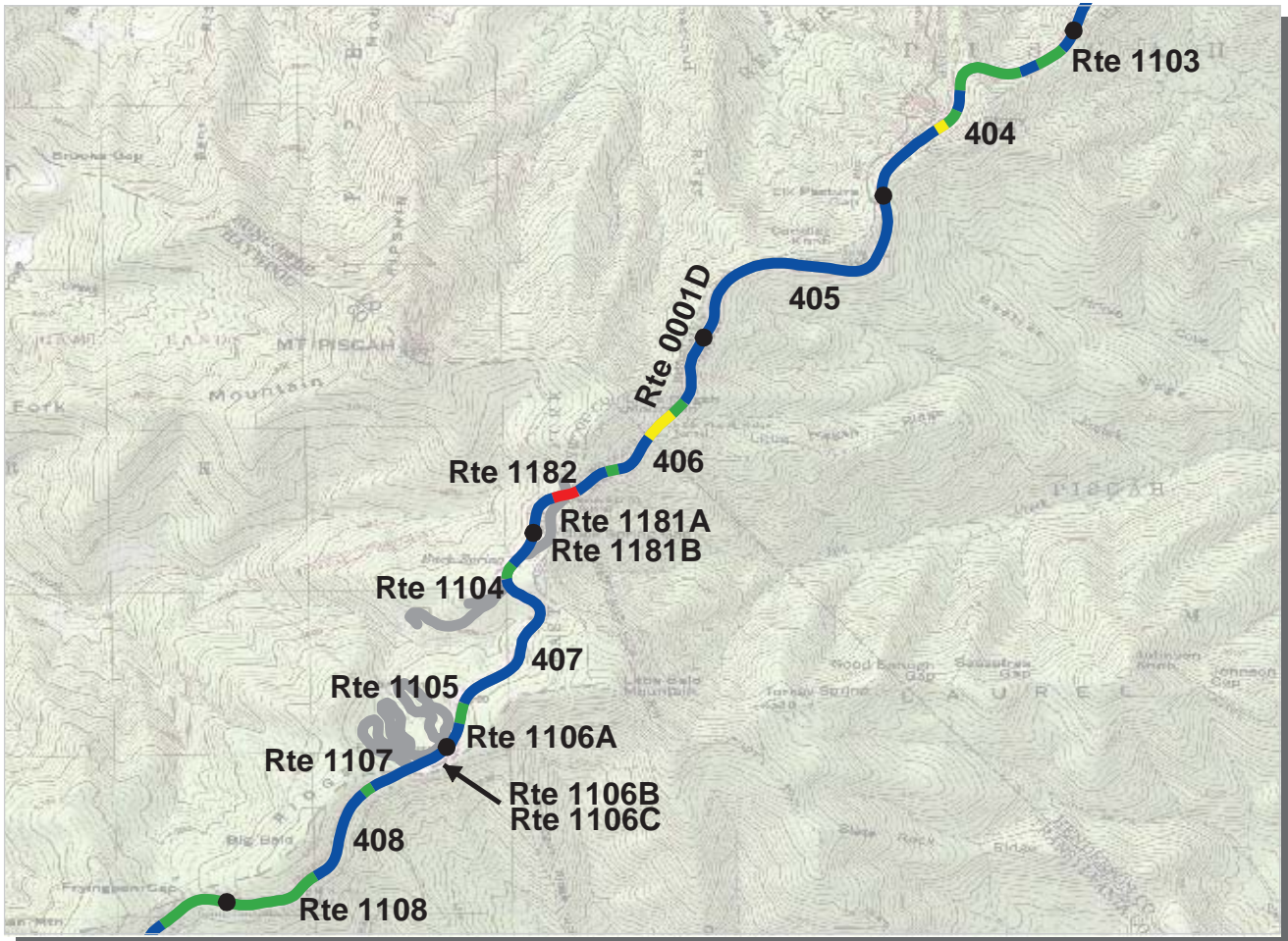

Southeast Region
BLRI : Blue Ridge Parkway

ROUTE: 0001D Blue Ridge Parkway, Maintenance District 4 TOTAL LENGTH: 163.82 Miles

Section Number	404	405	406	407	408
Section Length (mi)	1.00	1.00	1.00	1.00	1.00
AADT	**				
SADT	**				
ADT Date	**				
Cross Section Information					
Number of Lanes	2	2	2	2	2
Paved Width (ft)	15	14	15	15	15
Lane Width (ft)	7	7	7	8	7
Shoulder Width (ft)	5	4	4	4	4
Roadway Condition Information					
PCR (Pavement Condition Rating)	92	98	88	97	95
RCI (Roughness Condition Index)	90	99	99	99	99
SCR (Surface Condition Rating)	94	97	81	95	93
Alligator Cracking Index	99	100	100	100	100
Rutting Index	95	97	81	96	93
Patching Index	99	100	100	99	100
Transverse Cracking Index	99	99	100	99	99
Longitudinal Cracking Index	99	99	99	99	99
Shoulder Condition Rating	GOOD	GOOD	GOOD	GOOD	GOOD
Drainage Condition Rating	GOOD	GOOD	GOOD	GOOD	GOOD

* NC designates data not collected N/A designates not applicable
 ** See website for traffic data: <http://www.efl.fhwa.dot.gov/nps/index.htm>

ROUTE: 0001D Blue Ridge Parkway, Maintenance District 4

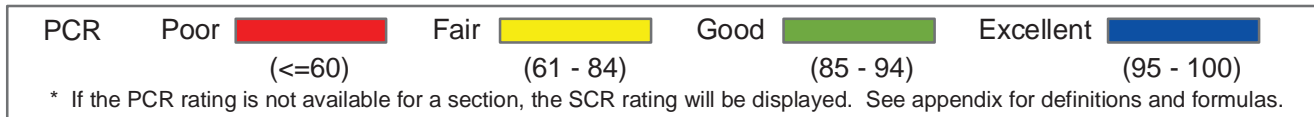
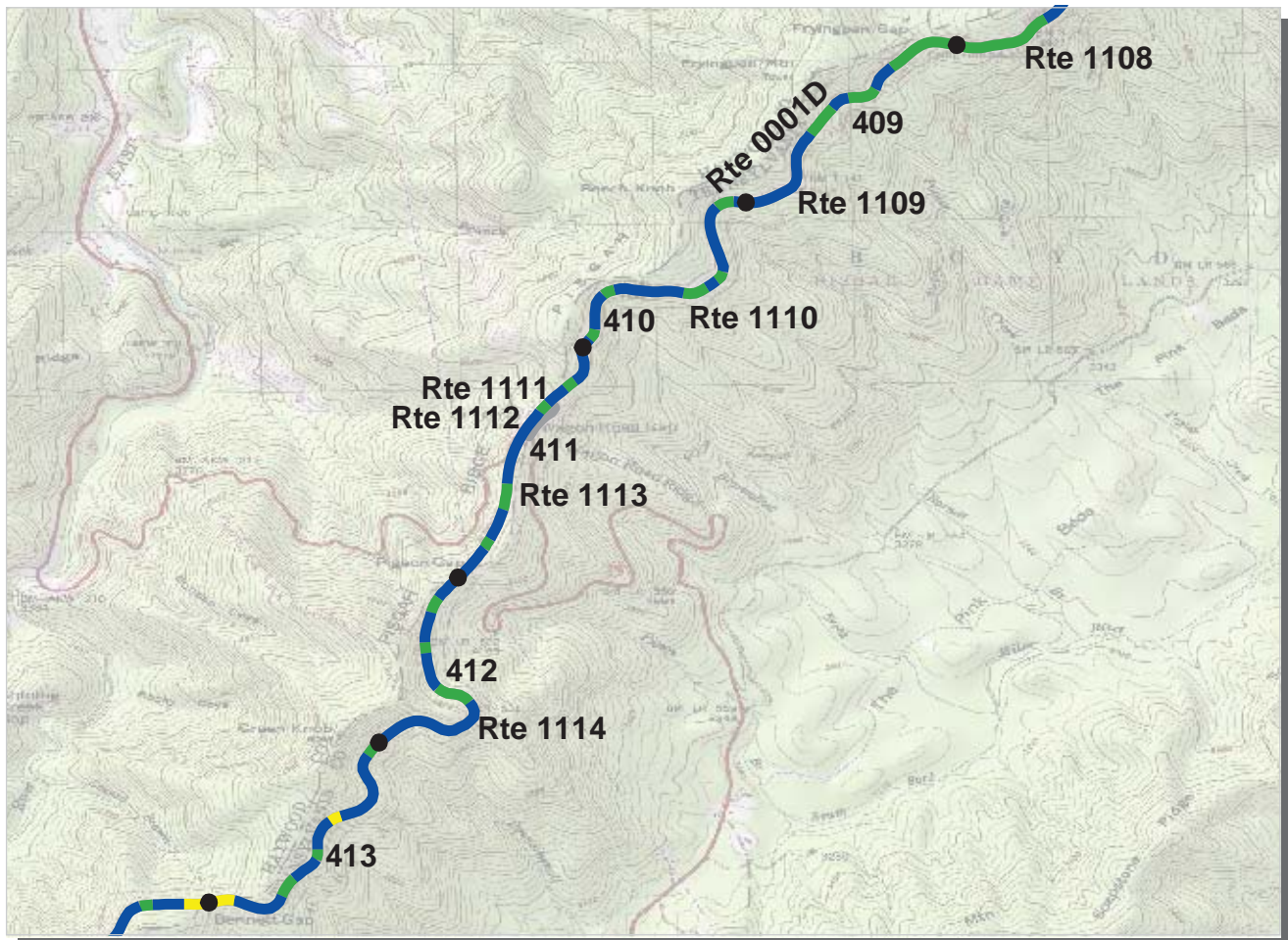

**Southeast Region
BLRI : Blue Ridge Parkway**

ROUTE: 0001D Blue Ridge Parkway, Maintenance District 4 TOTAL LENGTH: 163.82 Miles

Section Number	409	410	411	412	413
Section Length (mi)	1.00	1.00	1.00	1.00	1.00
AADT	**				
SADT	**				
ADT Date	**				
Cross Section Information					
Number of Lanes	2	2	2	2	2
Paved Width (ft)	16	16	17	14	15
Lane Width (ft)	8	8	8	7	7
Shoulder Width (ft)	5	3	4	4	3
Roadway Condition Information					
PCR (Pavement Condition Rating)	94	96	95	95	92
RCI (Roughness Condition Index)	100	99	95	94	97
SCR (Surface Condition Rating)	90	93	94	95	89
Alligator Cracking Index	100	100	98	99	96
Rutting Index	90	93	98	99	99
Patching Index	100	99	100	100	100
Transverse Cracking Index	99	100	99	99	99
Longitudinal Cracking Index	99	99	98	97	94
Shoulder Condition Rating	GOOD	GOOD	GOOD	GOOD	GOOD
Drainage Condition Rating	GOOD	GOOD	GOOD	GOOD	GOOD

* NC designates data not collected N/A designates not applicable
** See website for traffic data: <http://www.efl.fhwa.dot.gov/nps/index.htm>

ROUTE: 0001D Blue Ridge Parkway, Maintenance District 4

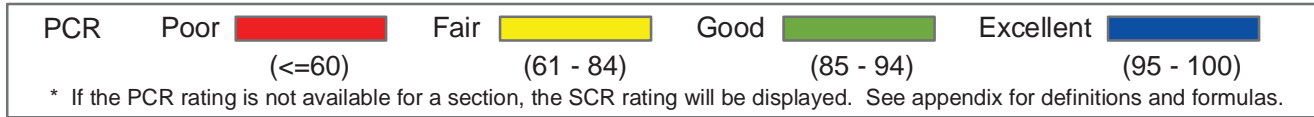
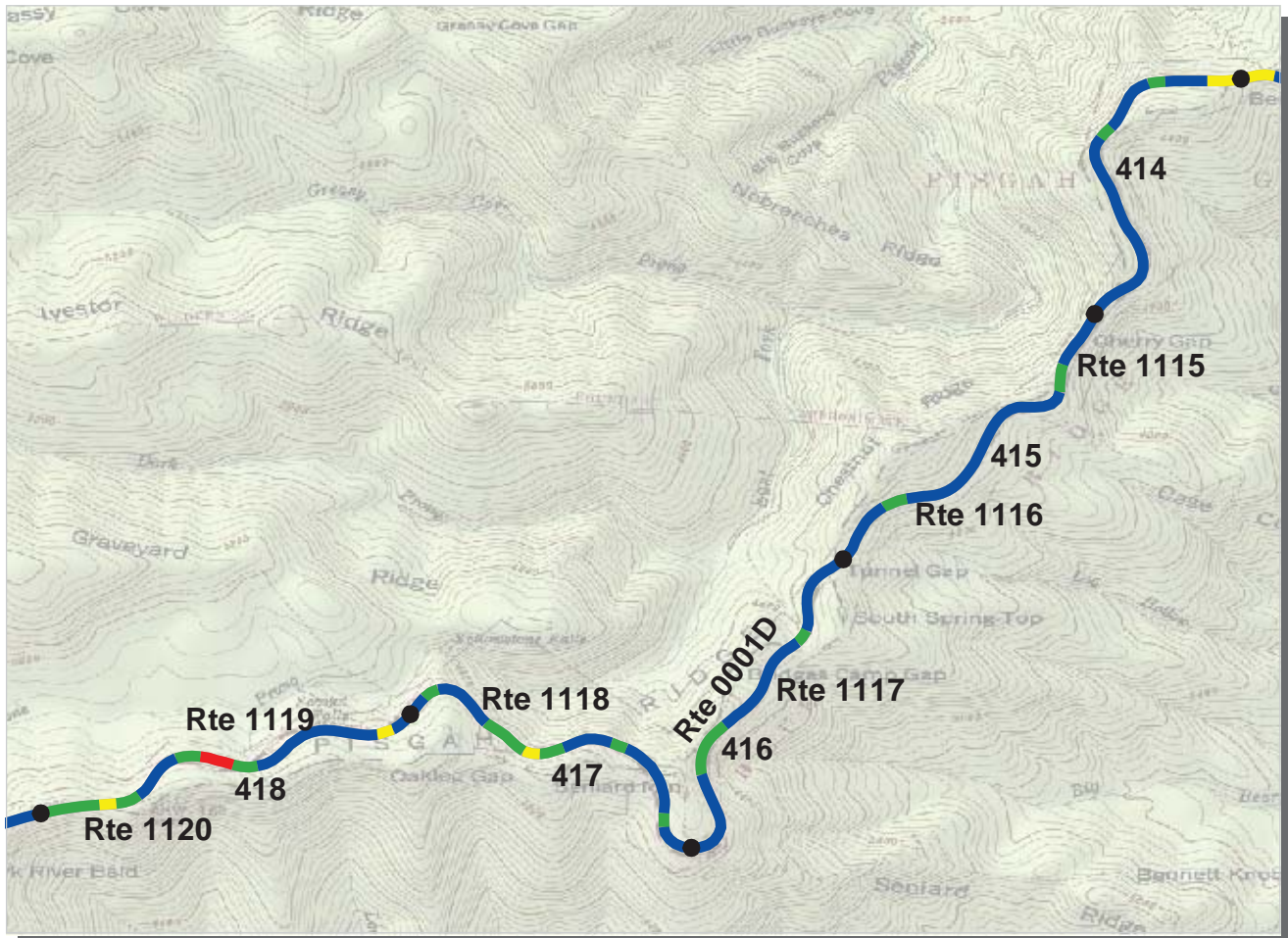

Southeast Region
BLRI : Blue Ridge Parkway

ROUTE: 0001D Blue Ridge Parkway, Maintenance District 4 TOTAL LENGTH: 163.82 Miles

Section Number	414	415	416	417	418
Section Length (mi)	1.00	1.00	1.00	1.00	1.00
AADT	**				
SADT	**				
ADT Date	**				
Cross Section Information					
Number of Lanes	2	2	2	2	2
Paved Width (ft)	15	14	15	16	16
Lane Width (ft)	8	7	7	8	8
Shoulder Width (ft)	4	4	4	4	6
Roadway Condition Information					
PCR (Pavement Condition Rating)	93	96	95	91	88
RCI (Roughness Condition Index)	96	98	97	96	97
SCR (Surface Condition Rating)	91	96	94	87	83
Alligator Cracking Index	94	99	98	93	95
Rutting Index	99	99	99	98	91
Patching Index	99	100	99	100	99
Transverse Cracking Index	99	99	99	99	99
Longitudinal Cracking Index	98	97	96	96	97
Shoulder Condition Rating	GOOD	GOOD	GOOD	GOOD	GOOD
Drainage Condition Rating	GOOD	GOOD	GOOD	GOOD	GOOD

* NC designates data not collected N/A designates not applicable
 ** See website for traffic data: <http://www.efl.fhwa.dot.gov/nps/index.htm>

ROUTE: 0001D Blue Ridge Parkway, Maintenance District 4



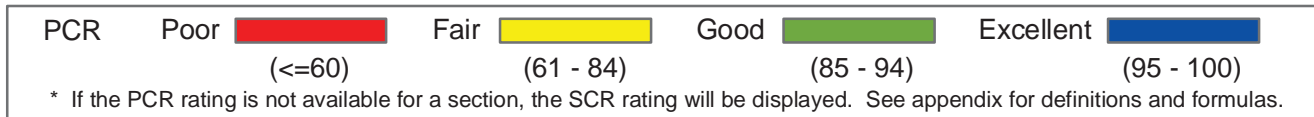

Southeast Region
BLRI : Blue Ridge Parkway

ROUTE: 0001D Blue Ridge Parkway, Maintenance District 4 TOTAL LENGTH: 163.82 Miles

Section Number	419	420	421	422	423
Section Length (mi)	1.00	1.00	1.00	1.00	1.00
AADT	**				
SADT	**				
ADT Date	**				
Cross Section Information					
Number of Lanes	2	2	2	2	2
Paved Width (ft)	15	15	15	15	16
Lane Width (ft)	8	8	7	8	7
Shoulder Width (ft)	4	5	4	4	4
Roadway Condition Information					
PCR (Pavement Condition Rating)	91	93	90	92	89
RCI (Roughness Condition Index)	96	95	95	96	100
SCR (Surface Condition Rating)	88	92	87	89	83
Alligator Cracking Index	99	99	98	100	100
Rutting Index	93	99	96	92	83
Patching Index	99	100	97	100	100
Transverse Cracking Index	99	98	99	98	100
Longitudinal Cracking Index	96	93	96	97	99
Shoulder Condition Rating	GOOD	GOOD	GOOD	GOOD	GOOD
Drainage Condition Rating	GOOD	GOOD	GOOD	GOOD	GOOD

* NC designates data not collected N/A designates not applicable
 ** See website for traffic data: <http://www.efl.fhwa.dot.gov/nps/index.htm>

ROUTE: 0001D Blue Ridge Parkway, Maintenance District 4

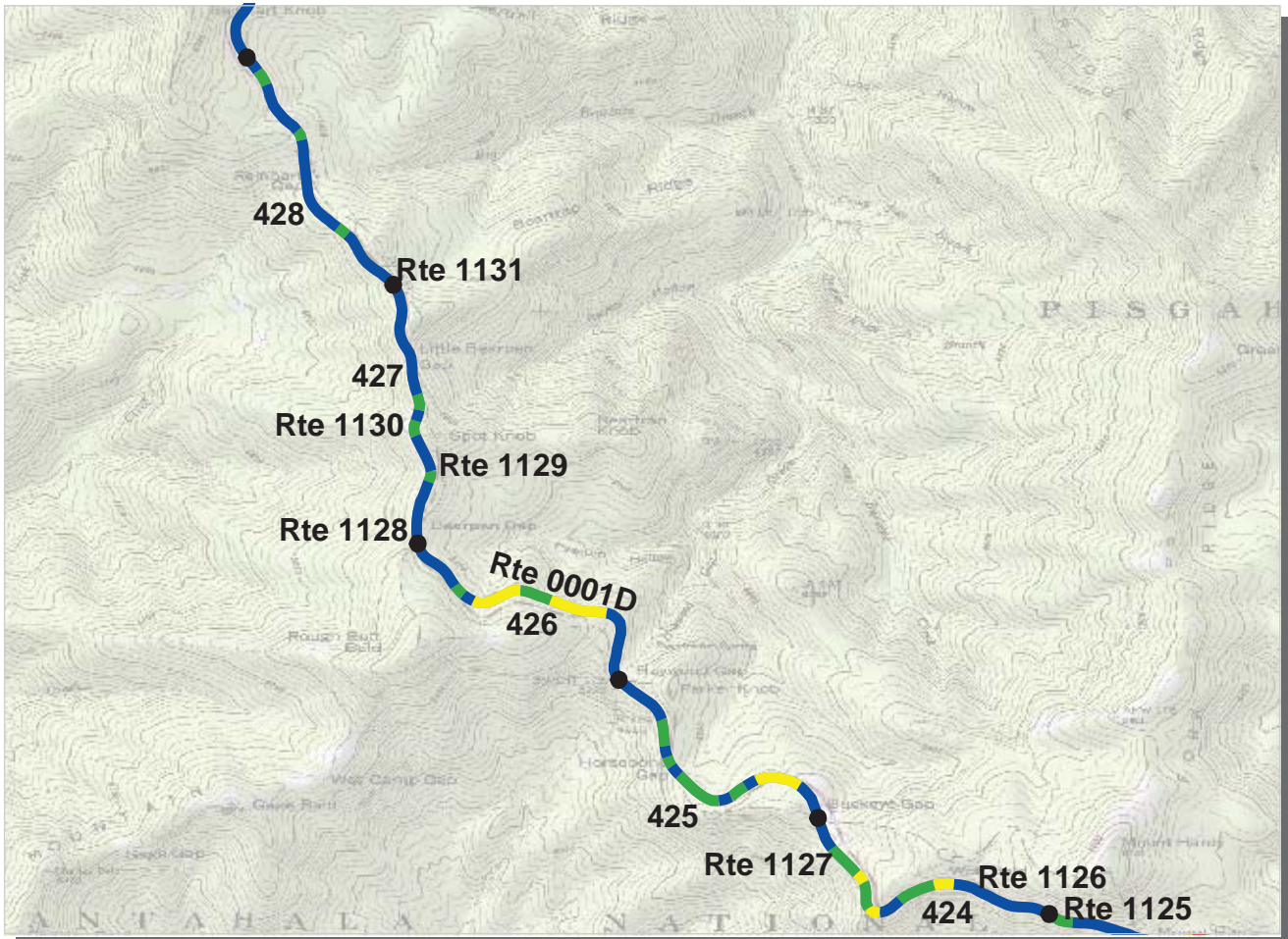

Southeast Region
BLRI : Blue Ridge Parkway

ROUTE: 0001D Blue Ridge Parkway, Maintenance District 4 TOTAL LENGTH: 163.82 Miles

Section Number	424	425	426	427	428
Section Length (mi)	1.00	1.00	1.00	1.00	1.00
AADT	**				
SADT	**				
ADT Date	**				
Cross Section Information					
Number of Lanes	2	2	2	2	2
Paved Width (ft)	16	15	15	15	15
Lane Width (ft)	8	8	8	8	7
Shoulder Width (ft)	4	6	5	5	4
Roadway Condition Information					
PCR (Pavement Condition Rating)	92	91	89	97	97
RCI (Roughness Condition Index)	99	100	99	99	99
SCR (Surface Condition Rating)	87	87	83	96	95
Alligator Cracking Index	100	100	100	100	100
Rutting Index	88	87	83	96	95
Patching Index	100	100	100	100	100
Transverse Cracking Index	99	100	100	100	99
Longitudinal Cracking Index	99	100	99	100	99
Shoulder Condition Rating	GOOD	GOOD	GOOD	GOOD	GOOD
Drainage Condition Rating	GOOD	GOOD	GOOD	GOOD	GOOD

* NC designates data not collected N/A designates not applicable
 ** See website for traffic data: <http://www.efl.fhwa.dot.gov/nps/index.htm>

ROUTE: 0001D Blue Ridge Parkway, Maintenance District 4

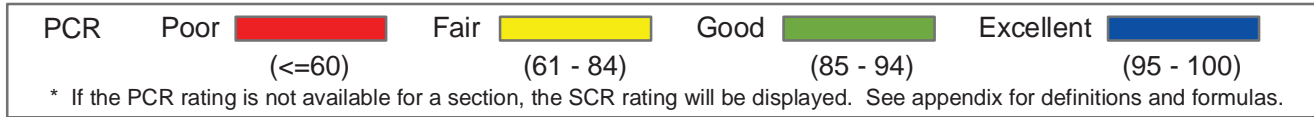

Southeast Region
BLRI : Blue Ridge Parkway

ROUTE: 0001D Blue Ridge Parkway, Maintenance District 4 TOTAL LENGTH: 163.82 Miles

Section Number	429	430	431	432	433
Section Length (mi)	1.00	1.00	1.00	1.00	1.00
AADT	**				
SADT	**				
ADT Date	**				
Cross Section Information					
Number of Lanes	2	2	2	2	2
Paved Width (ft)	16	16	15	15	16
Lane Width (ft)	8	8	8	8	8
Shoulder Width (ft)	4	5	4	6	4
Roadway Condition Information					
PCR (Pavement Condition Rating)	94	97	96	99	98
RCI (Roughness Condition Index)	100	99	99	100	100
SCR (Surface Condition Rating)	90	96	93	98	97
Alligator Cracking Index	100	100	100	100	100
Rutting Index	90	97	93	98	97
Patching Index	100	100	100	100	100
Transverse Cracking Index	100	99	100	100	100
Longitudinal Cracking Index	99	99	99	99	99
Shoulder Condition Rating	GOOD	GOOD	GOOD	GOOD	GOOD
Drainage Condition Rating	GOOD	GOOD	GOOD	GOOD	GOOD

* NC designates data not collected N/A designates not applicable
 ** See website for traffic data: <http://www.efl.fhwa.dot.gov/nps/index.htm>

ROUTE: 0001D Blue Ridge Parkway, Maintenance District 4

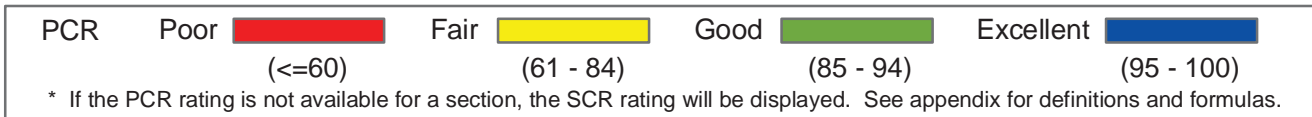
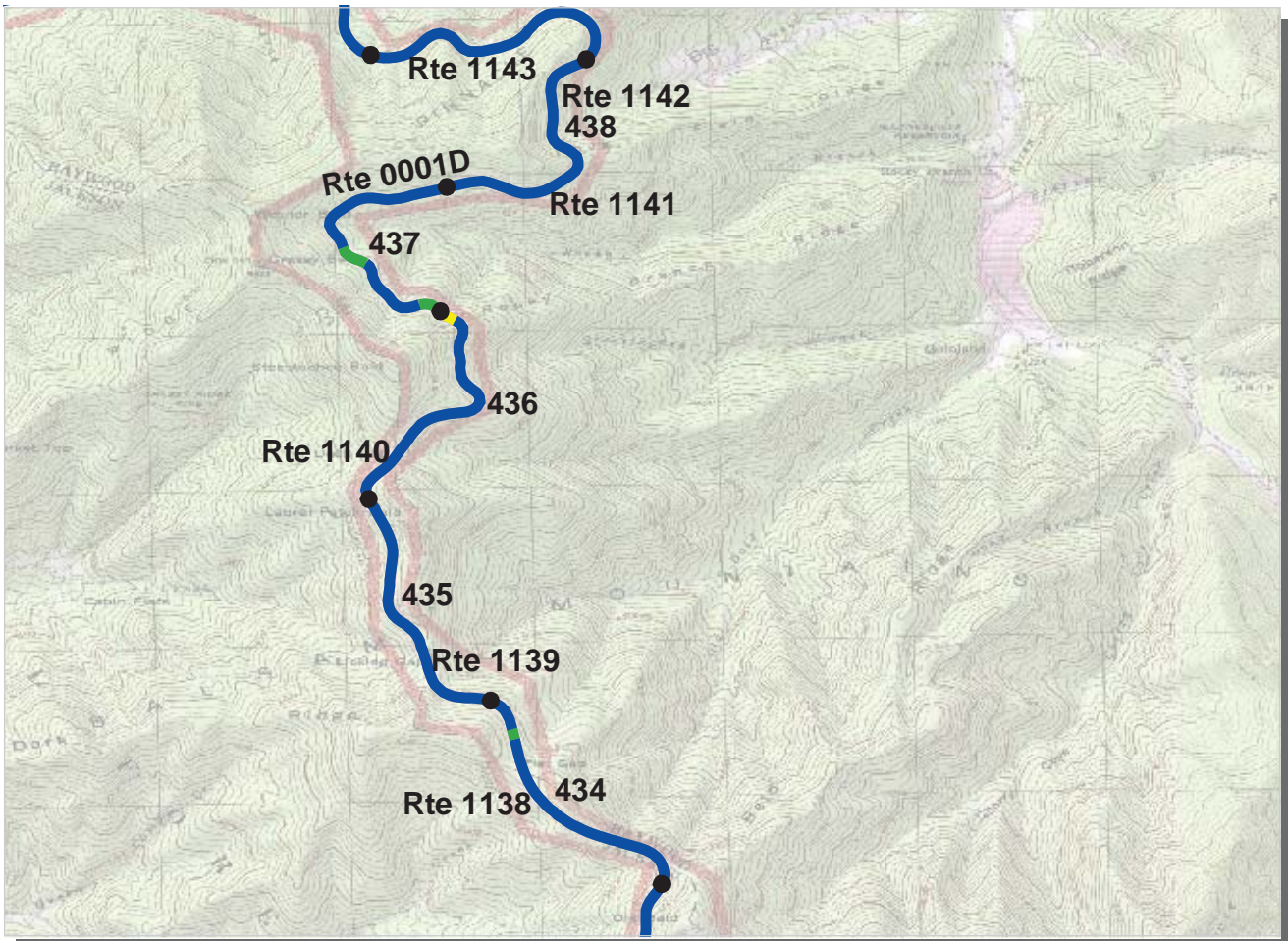

Southeast Region
BLRI : Blue Ridge Parkway

ROUTE: 0001D Blue Ridge Parkway, Maintenance District 4 TOTAL LENGTH: 163.82 Miles

Section Number	434	435	436	437	438
Section Length (mi)	1.00	1.00	1.00	1.00	1.00
AADT	**				
SADT	**				
ADT Date	**				
Cross Section Information					
Number of Lanes	2	2	2	2	2
Paved Width (ft)	15	15	15	15	14
Lane Width (ft)	8	7	8	8	7
Shoulder Width (ft)	3	5	4	3	4
Roadway Condition Information					
PCR (Pavement Condition Rating)	99	99	98	96	98
RCI (Roughness Condition Index)	99	99	99	99	99
SCR (Surface Condition Rating)	98	99	97	94	98
Alligator Cracking Index	99	100	100	100	100
Rutting Index	99	99	97	94	98
Patching Index	100	100	100	100	100
Transverse Cracking Index	100	100	100	99	100
Longitudinal Cracking Index	99	99	100	100	99
Shoulder Condition Rating	GOOD	GOOD	GOOD	GOOD	GOOD
Drainage Condition Rating	GOOD	GOOD	GOOD	GOOD	GOOD

* NC designates data not collected N/A designates not applicable
 ** See website for traffic data: <http://www.efl.fhwa.dot.gov/nps/index.htm>

ROUTE: 0001D Blue Ridge Parkway, Maintenance District 4

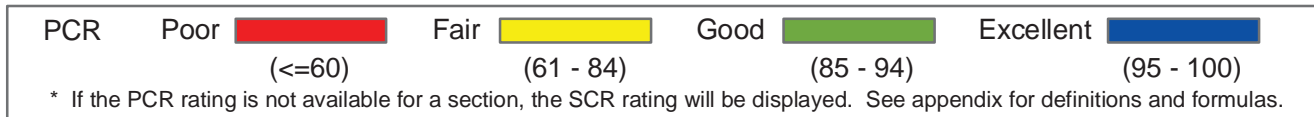
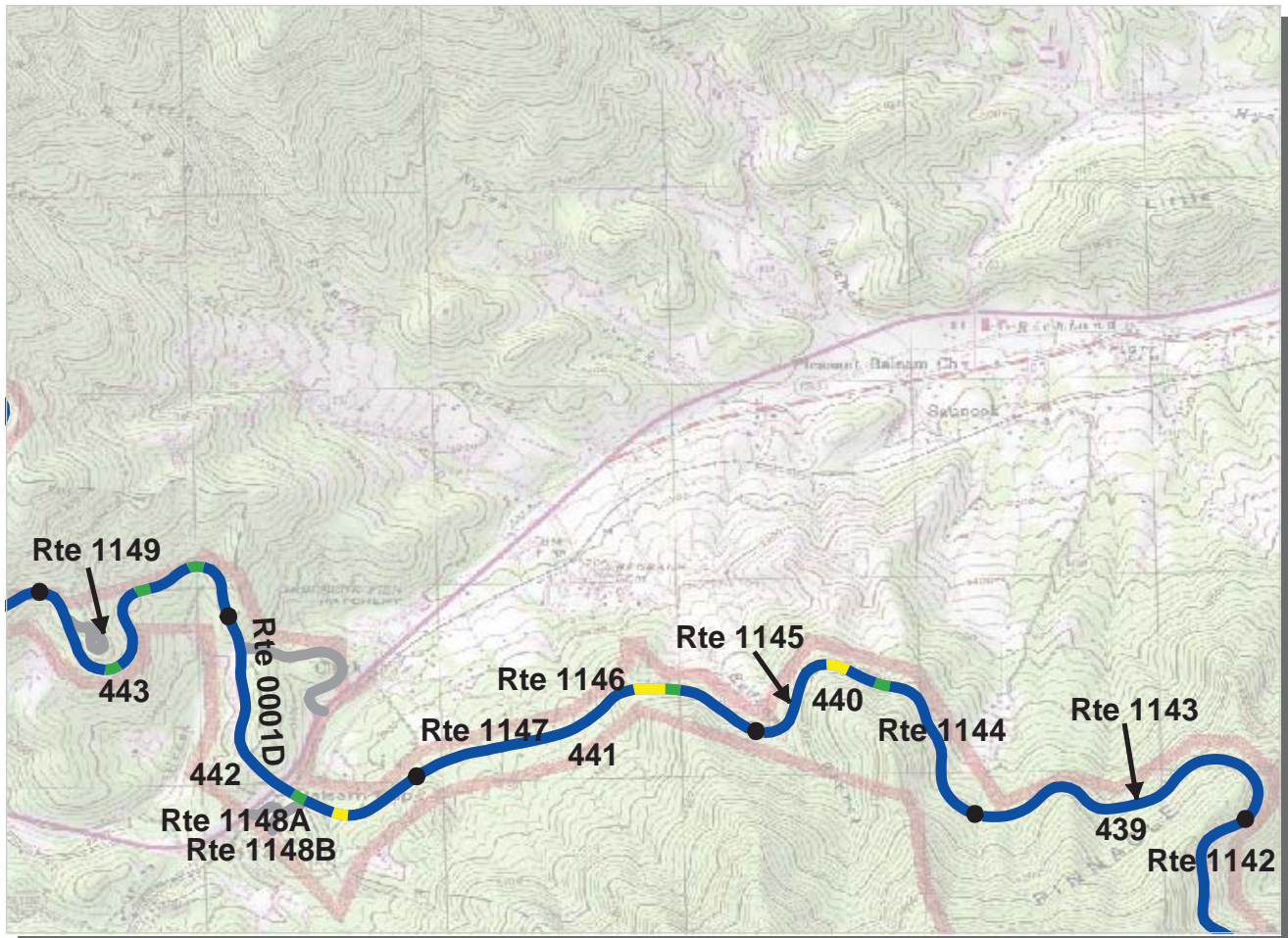

Southeast Region
BLRI : Blue Ridge Parkway

ROUTE: 0001D Blue Ridge Parkway, Maintenance District 4 TOTAL LENGTH: 163.82 Miles

Section Number	439	440	441	442	443
Section Length (mi)	1.00	1.00	1.00	1.00	1.00
AADT	**				
SADT	**				
ADT Date	**				
Cross Section Information					
Number of Lanes	2	2	2	2	2
Paved Width (ft)	16	16	16	17	17
Lane Width (ft)	9	8	9	8	9
Shoulder Width (ft)	4	5	6	4	5
Roadway Condition Information					
PCR (Pavement Condition Rating)	98	95	96	97	98
RCI (Roughness Condition Index)	99	99	99	99	99
SCR (Surface Condition Rating)	97	92	93	96	97
Alligator Cracking Index	100	100	100	100	100
Rutting Index	97	92	94	97	97
Patching Index	100	100	100	100	100
Transverse Cracking Index	99	100	99	99	100
Longitudinal Cracking Index	100	100	99	99	99
Shoulder Condition Rating	GOOD	N/C	N/C	N/C	N/C
Drainage Condition Rating	GOOD	N/C	N/C	N/C	N/C

ROUTE: 0001D Blue Ridge Parkway, Maintenance District 4

* NC designates data not collected N/A designates not applicable
 ** See website for traffic data: <http://www.efl.fhwa.dot.gov/nps/index.htm>

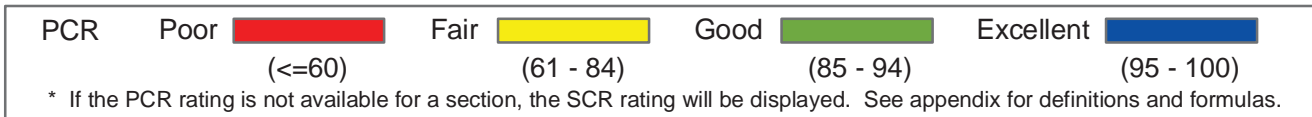
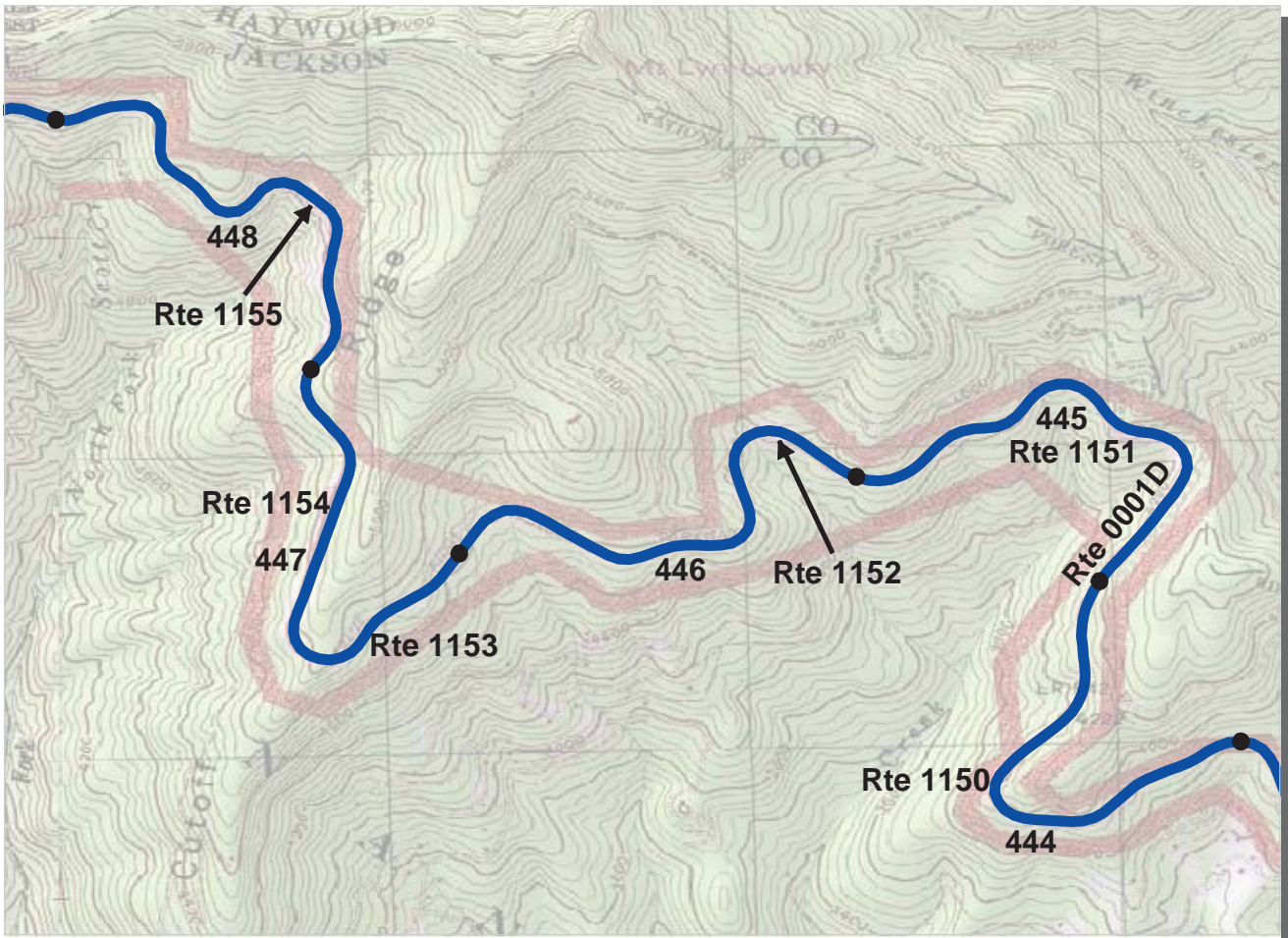

Southeast Region
BLRI : Blue Ridge Parkway

ROUTE: 0001D Blue Ridge Parkway, Maintenance District 4 TOTAL LENGTH: 163.82 Miles

Section Number	444	445	446	447	448
Section Length (mi)	1.00	1.00	1.00	1.00	1.00
AADT	**				
SADT	**				
ADT Date	**				
Cross Section Information					
Number of Lanes	2	2	2	2	2
Paved Width (ft)	17	16	16	16	16
Lane Width (ft)	8	8	8	8	8
Shoulder Width (ft)	5	4	3	5	4
Roadway Condition Information					
PCR (Pavement Condition Rating)	98	99	99	99	98
RCI (Roughness Condition Index)	99	99	99	99	98
SCR (Surface Condition Rating)	97	99	99	99	97
Alligator Cracking Index	100	100	100	100	100
Rutting Index	97	99	99	99	97
Patching Index	100	100	100	100	100
Transverse Cracking Index	100	99	99	100	99
Longitudinal Cracking Index	99	100	100	99	99
Shoulder Condition Rating	N/C	N/C	N/C	N/C	N/C
Drainage Condition Rating	N/C	N/C	N/C	N/C	N/C

ROUTE: 0001D Blue Ridge Parkway, Maintenance District 4

* NC designates data not collected N/A designates not applicable
 ** See website for traffic data: <http://www.efl.fhwa.dot.gov/nps/index.htm>

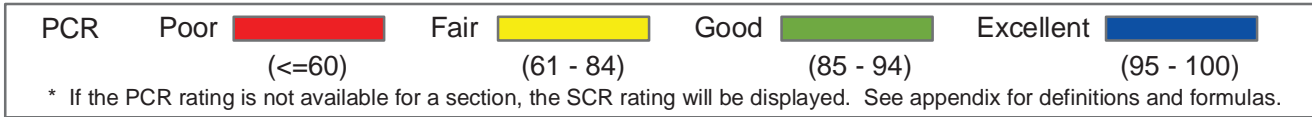
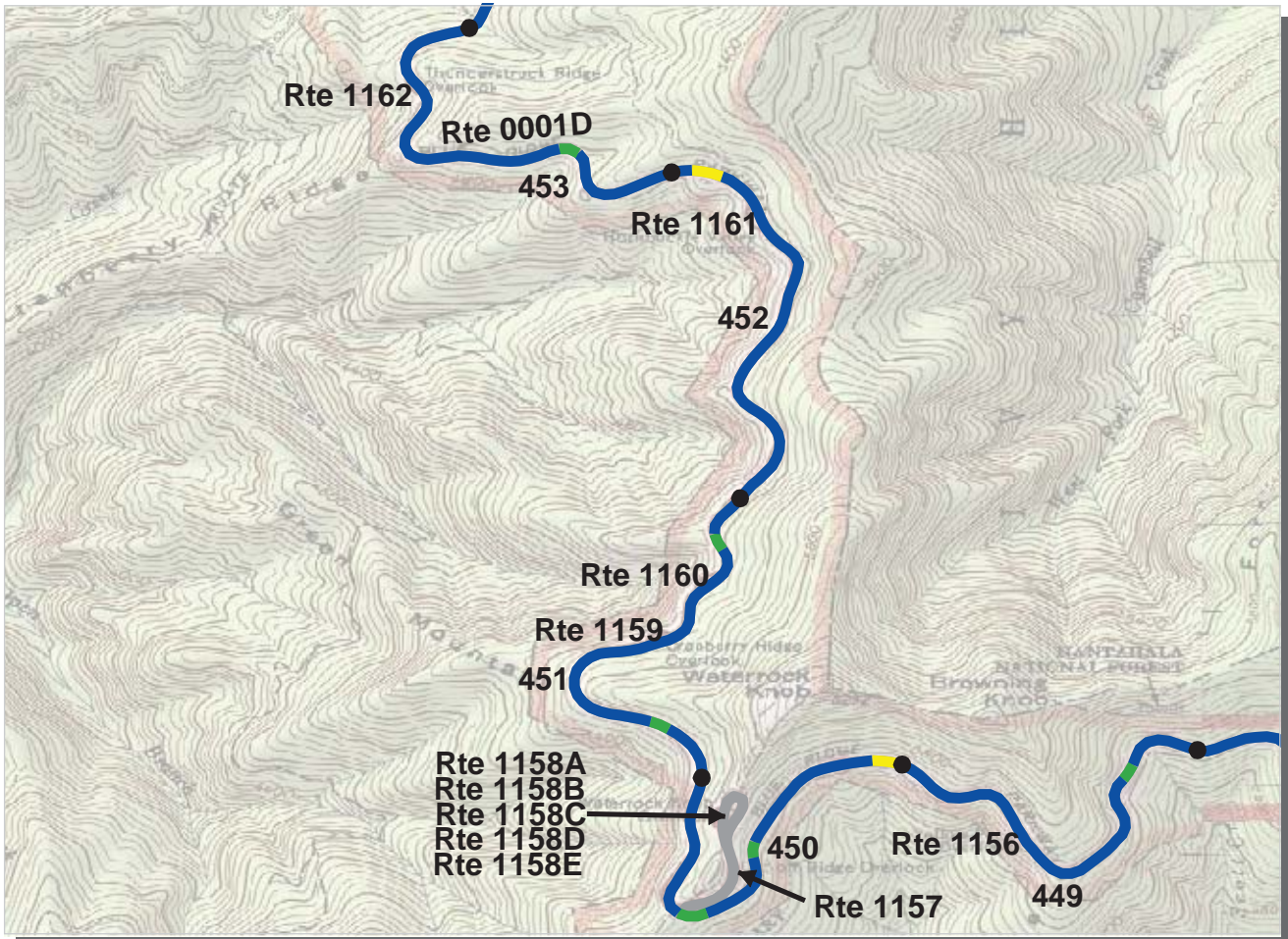

Southeast Region
BLRI : Blue Ridge Parkway

ROUTE: 0001D Blue Ridge Parkway, Maintenance District 4 TOTAL LENGTH: 163.82 Miles

Section Number	449	450	451	452	453
Section Length (mi)	1.00	1.00	1.00	1.00	1.00
AADT	**				
SADT	**				
ADT Date	**				
Cross Section Information					
Number of Lanes	2	2	2	2	2
Paved Width (ft)	15	20	21	21	21
Lane Width (ft)	7	7	8	8	7
Shoulder Width (ft)	4	4	3	4	4
Roadway Condition Information					
PCR (Pavement Condition Rating)	98	96	97	98	98
RCI (Roughness Condition Index)	98	97	98	99	96
SCR (Surface Condition Rating)	97	95	97	97	98
Alligator Cracking Index	100	100	100	100	100
Rutting Index	97	95	97	97	99
Patching Index	100	100	100	100	100
Transverse Cracking Index	100	100	99	100	99
Longitudinal Cracking Index	100	100	99	100	99
Shoulder Condition Rating	N/C	N/C	N/C	N/C	N/C
Drainage Condition Rating	N/C	N/C	N/C	N/C	N/C

* NC designates data not collected N/A designates not applicable
 ** See website for traffic data: <http://www.efl.fhwa.dot.gov/nps/index.htm>

ROUTE: 0001D Blue Ridge Parkway, Maintenance District 4

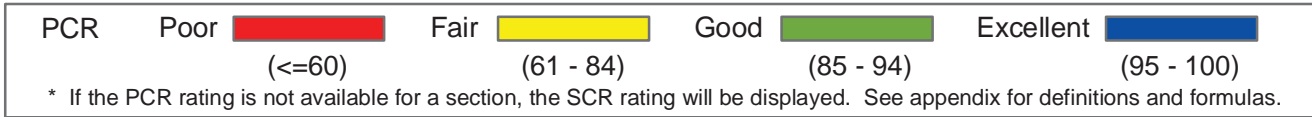
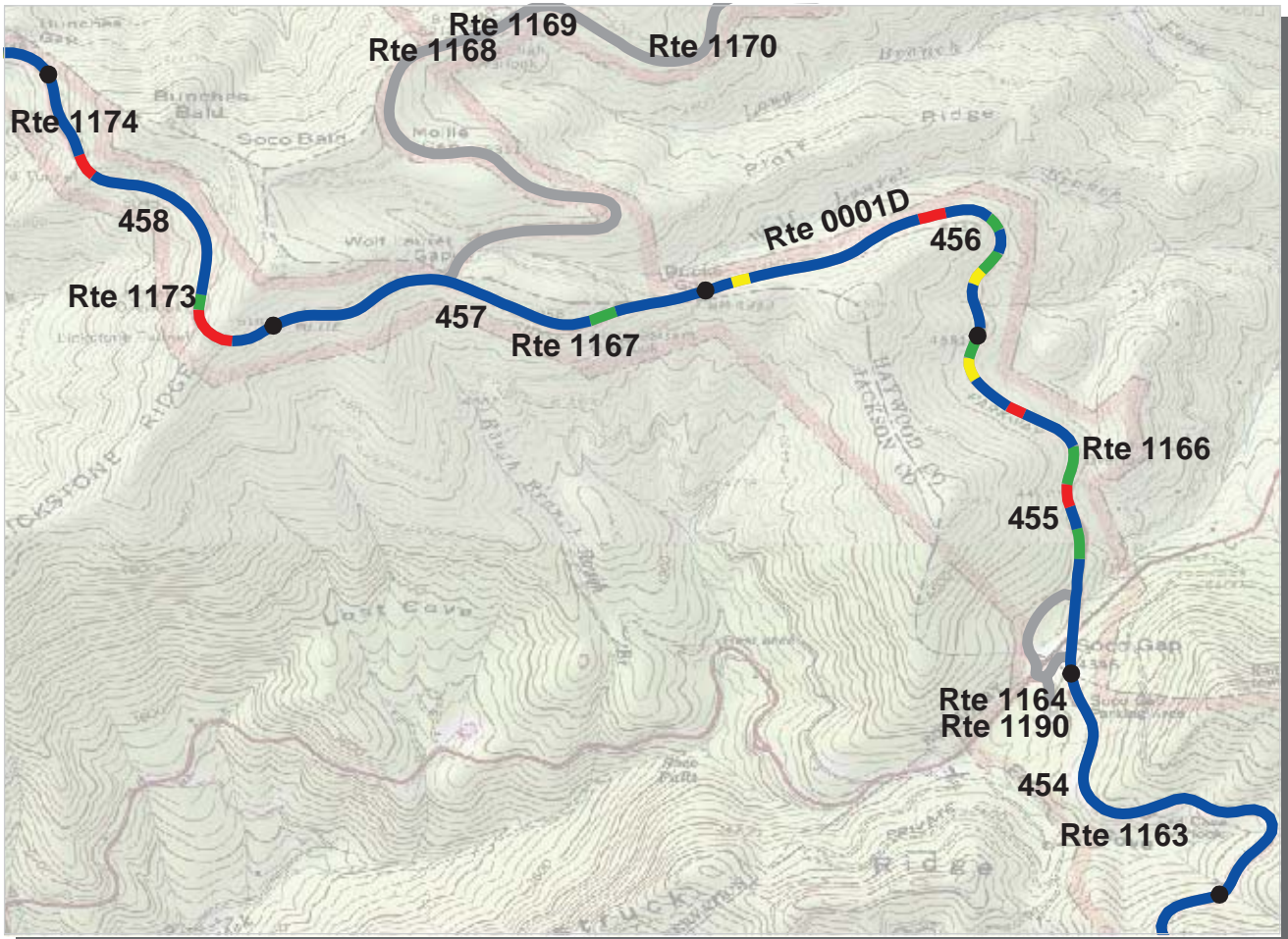

Southeast Region
BLRI : Blue Ridge Parkway

ROUTE: 0001D Blue Ridge Parkway, Maintenance District 4 TOTAL LENGTH: 163.82 Miles

Section Number	454	455	456	457	458
Section Length (mi)	1.00	1.00	1.00	1.00	1.00
AADT	**				
SADT	**				
ADT Date	**				
Cross Section Information					
Number of Lanes	2	2	2	2	2
Paved Width (ft)	21	22	21	21	20
Lane Width (ft)	7	8	7	8	7
Shoulder Width (ft)	4	4	4	3	4
Roadway Condition Information					
PCR (Pavement Condition Rating)	99	88	91	97	83
RCI (Roughness Condition Index)	99	95	94	99	93
SCR (Surface Condition Rating)	99	83	89	96	77
Alligator Cracking Index	100	95	96	99	99
Rutting Index	99	96	96	98	86
Patching Index	100	99	100	100	90
Transverse Cracking Index	100	98	99	99	99
Longitudinal Cracking Index	100	93	96	99	99
Shoulder Condition Rating	N/C	N/C	N/C	N/C	N/C
Drainage Condition Rating	N/C	N/C	N/C	N/C	N/C

* NC designates data not collected N/A designates not applicable
 ** See website for traffic data: <http://www.efl.fhwa.dot.gov/nps/index.htm>

ROUTE: 0001D Blue Ridge Parkway, Maintenance District 4

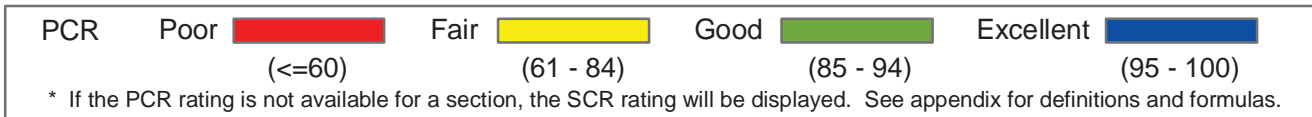
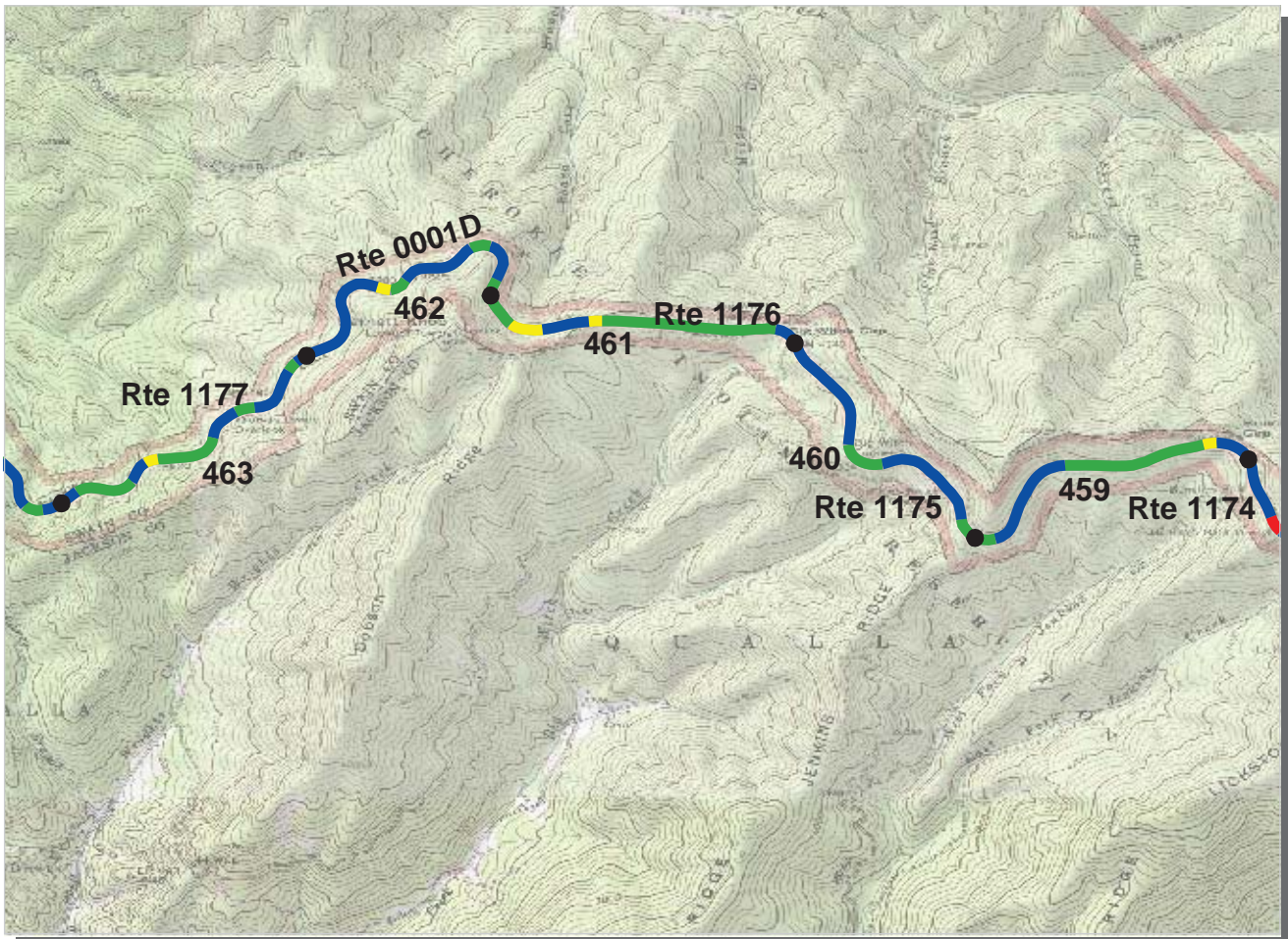

Southeast Region
BLRI : Blue Ridge Parkway

ROUTE: 0001D Blue Ridge Parkway, Maintenance District 4 TOTAL LENGTH: 163.82 Miles

Section Number	459	460	461	462	463
Section Length (mi)	1.00	1.00	1.00	1.00	1.00
AADT	**				
SADT	**				
ADT Date	**				
Cross Section Information					
Number of Lanes	2	2	2	2	2
Paved Width (ft)	21	21	21	21	21
Lane Width (ft)	8	8	7	8	7
Shoulder Width (ft)	4	5	3	5	5
Roadway Condition Information					
PCR (Pavement Condition Rating)	93	96	88	93	92
RCI (Roughness Condition Index)	99	98	93	96	93
SCR (Surface Condition Rating)	89	95	85	91	90
Alligator Cracking Index	100	99	98	99	99
Rutting Index	90	96	89	92	92
Patching Index	100	100	99	100	99
Transverse Cracking Index	99	99	98	99	99
Longitudinal Cracking Index	99	99	99	99	99
Shoulder Condition Rating	N/C	N/C	N/C	N/C	N/C
Drainage Condition Rating	N/C	N/C	N/C	N/C	N/C

ROUTE: 0001D Blue Ridge Parkway, Maintenance District 4

* NC designates data not collected N/A designates not applicable
 ** See website for traffic data: <http://www.efl.fhwa.dot.gov/nps/index.htm>

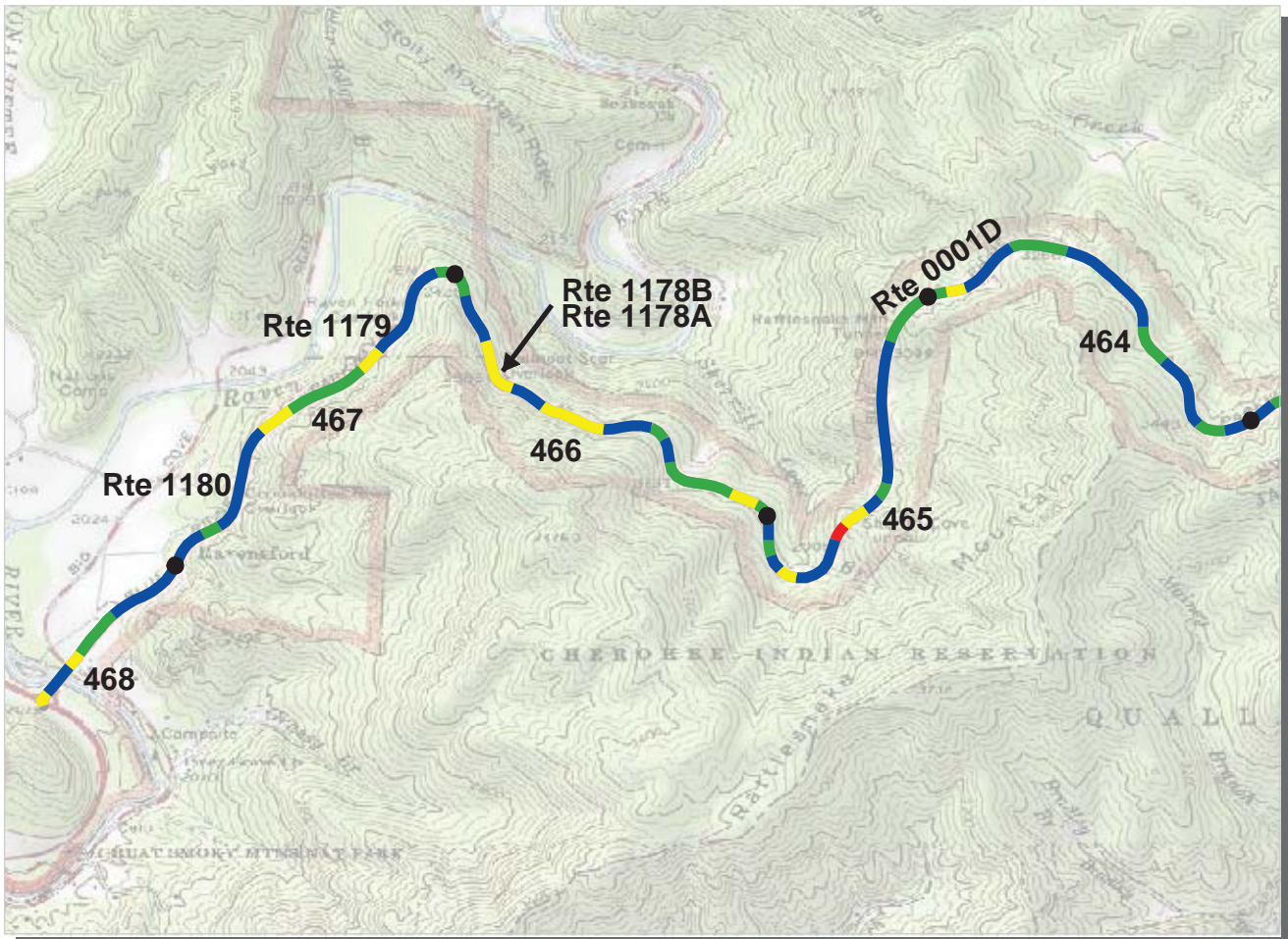

PCR	Poor		Fair		Good		Excellent	
		(<=60)		(61 - 84)		(85 - 94)		(95 - 100)

* If the PCR rating is not available for a section, the SCR rating will be displayed. See appendix for definitions and formulas.

Southeast Region

BLRI : Blue Ridge Parkway

ROUTE: 0001D Blue Ridge Parkway, Maintenance District 4 TOTAL LENGTH: 163.82 Miles

Section Number	464	465	466	467	468
Section Length (mi)	1.00	1.00	1.00	1.00	0.47
AADT	**				
SADT	**				
ADT Date	**				
Cross Section Information					
Number of Lanes	2	2	2	2	2
Paved Width (ft)	21	21	20	21	21
Lane Width (ft)	7	7	7	8	8
Shoulder Width (ft)	4	4	4	5	4
Roadway Condition Information					
PCR (Pavement Condition Rating)	92	88	87	91	88
RCI (Roughness Condition Index)	96	93	91	93	93
SCR (Surface Condition Rating)	90	85	86	89	86
Alligator Cracking Index	99	99	98	99	99
Rutting Index	92	87	88	92	90
Patching Index	100	99	99	99	100
Transverse Cracking Index	98	99	99	98	97
Longitudinal Cracking Index	99	99	98	98	98
Shoulder Condition Rating	N/C	N/C	N/C	N/C	N/C
Drainage Condition Rating	N/C	N/C	N/C	N/C	N/C

ROUTE: 0001D Blue Ridge Parkway, Maintenance District 4

* NC designates data not collected N/A designates not applicable
 ** See website for traffic data: <http://www.efl.fhwa.dot.gov/nps/index.htm>

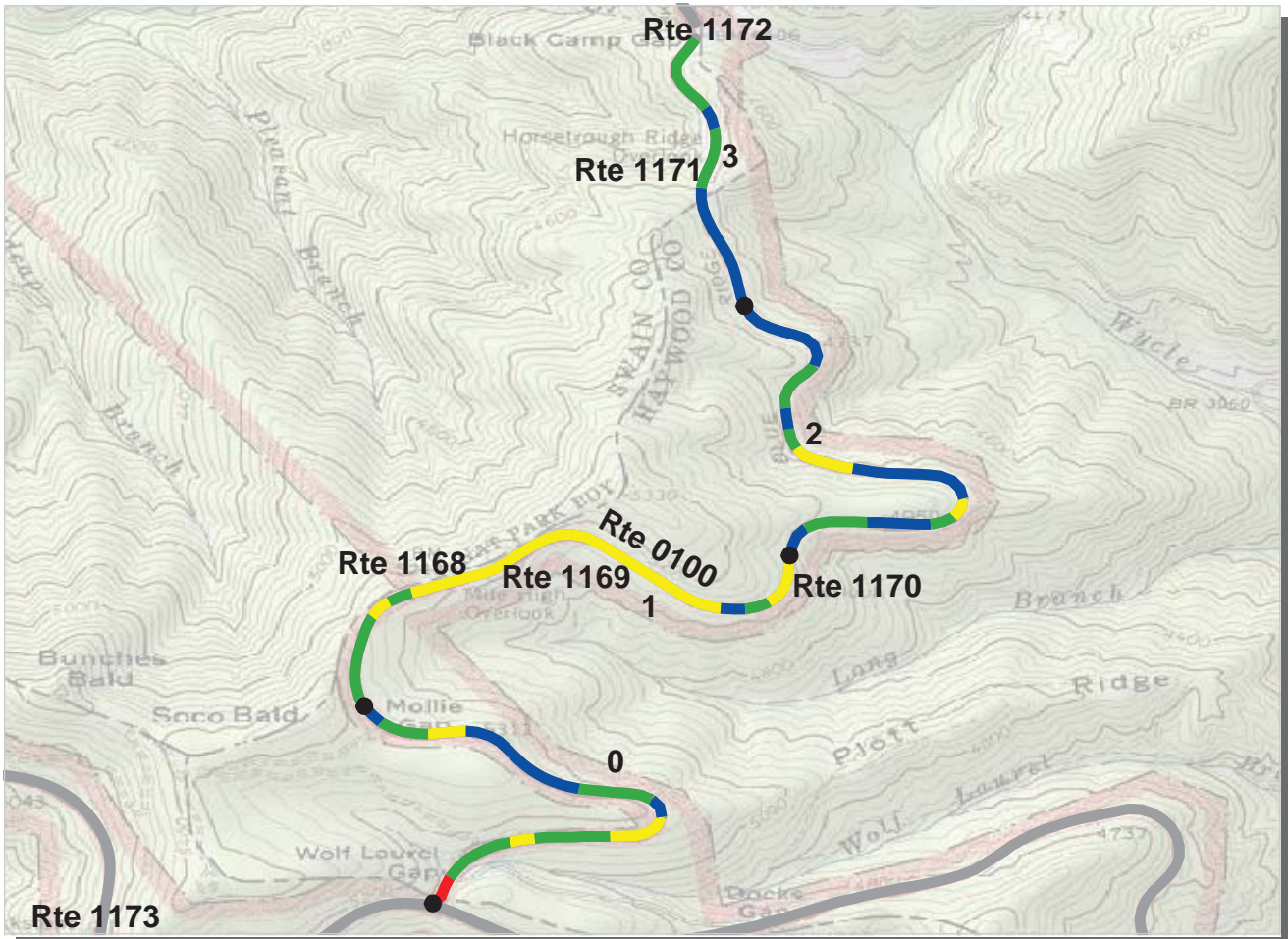

Southeast Region
BLRI : Blue Ridge Parkway

ROUTE: 0100 Balsam Mountain Access **TOTAL LENGTH: 3.58 Miles**

Section Number	0	1	2	3	
Section Length (mi)	1.00	1.00	1.00	0.58	
AADT	**				
SADT	**				
ADT Date	**				
Cross Section Information					
Number of Lanes	2	2	2	2	
Paved Width (ft)	14	14	13	15	
Lane Width (ft)	7	7	7	7	
Shoulder Width (ft)	4	4	4	5	
Roadway Condition Information					
PCR (Pavement Condition Rating)	85	80	90	89	
RCI (Roughness Condition Index)	90	95	92	85	
SCR (Surface Condition Rating)	82	69	89	92	
Alligator Cracking Index	99	99	99	99	
Rutting Index	85	72	91	95	
Patching Index	100	100	100	100	
Transverse Cracking Index	99	98	99	97	
Longitudinal Cracking Index	98	98	98	98	
Shoulder Condition Rating	N/C	N/C	N/C	N/C	
Drainage Condition Rating	N/C	N/C	N/C	N/C	

ROUTE: 0100 Balsam Mountain Access

* NC designates data not collected N/A designates not applicable
 ** See website for traffic data: <http://www.efl.fhwa.dot.gov/nps/index.htm>

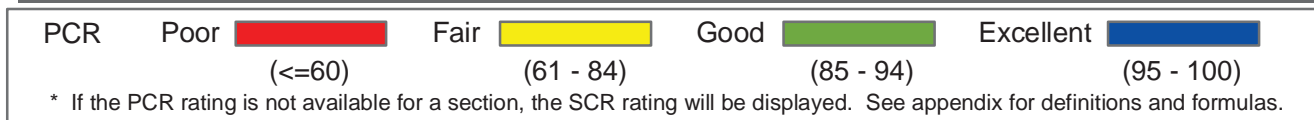

Southeast Region
BLRI : Blue Ridge Parkway

ROUTE: 0101 Access to U.S. Route 19 South **TOTAL LENGTH: 0.27 Miles**

Section Number	0				
Section Length (mi)	0.27				
AADT	**				
SADT	**				
ADT Date	**				
Cross Section Information					
Number of Lanes	2				
Paved Width (ft)	16				
Lane Width (ft)	8				
Shoulder Width (ft)	3				
Roadway Condition Information					
PCR (Pavement Condition Rating)	79				
RCI (Roughness Condition Index)	99				
SCR (Surface Condition Rating)	77				
Alligator Cracking Index	94				
Rutting Index	93				
Patching Index	99				
Transverse Cracking Index	95				
Longitudinal Cracking Index	95				
Shoulder Condition Rating	N/C				
Drainage Condition Rating	N/C				

ROUTE: 0101 Access to U.S. Route 19 South

* NC designates data not collected N/A designates not applicable
 ** See website for traffic data: <http://www.efl.fhwa.dot.gov/nps/index.htm>

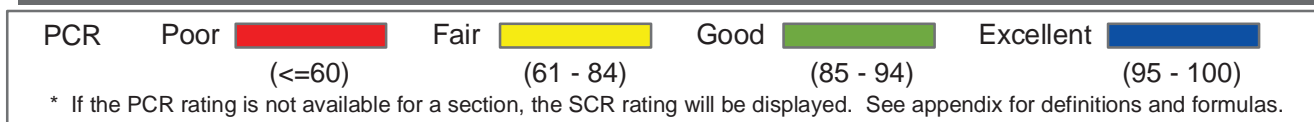
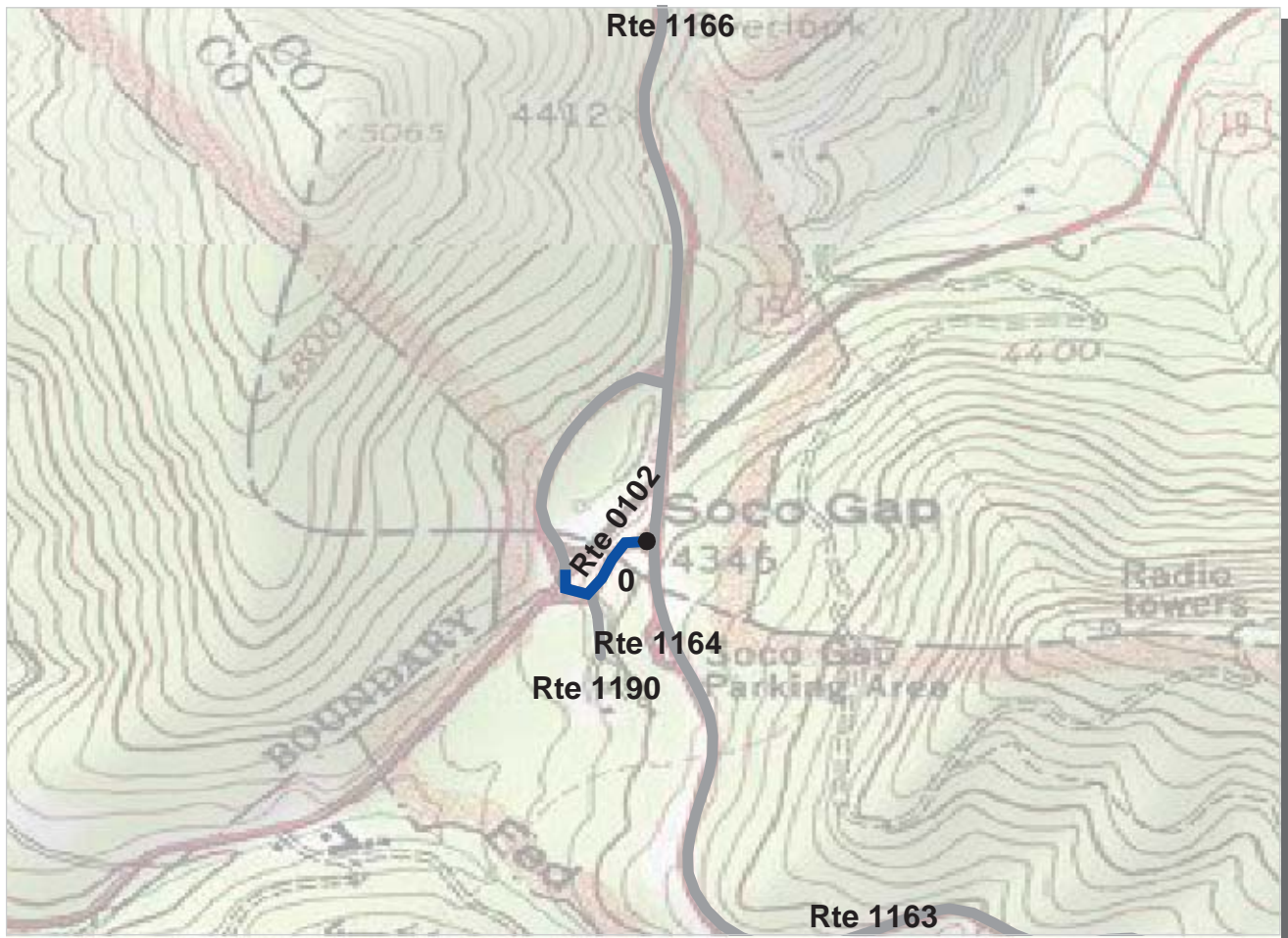

Southeast Region
BLRI : Blue Ridge Parkway

ROUTE: 0102 Access to U.S. Route 19 North **TOTAL LENGTH: 0.13 Miles**

Section Number	0				
Section Length (mi)	0.13				
AADT	**				
SADT	**				
ADT Date	**				
Cross Section Information					
Number of Lanes	2				
Paved Width (ft)	15				
Lane Width (ft)	7				
Shoulder Width (ft)	4				
Roadway Condition Information					
PCR (Pavement Condition Rating)	96				
RCI (Roughness Condition Index)	NC				
SCR (Surface Condition Rating)	96				
Alligator Cracking Index	100				
Rutting Index	99				
Patching Index	100				
Transverse Cracking Index	98				
Longitudinal Cracking Index	98				
Shoulder Condition Rating	N/C				
Drainage Condition Rating	N/C				

ROUTE: 0102 Access to U.S. Route 19 North

* NC designates data not collected N/A designates not applicable
 ** See website for traffic data: <http://www.efl.fhwa.dot.gov/nps/index.htm>

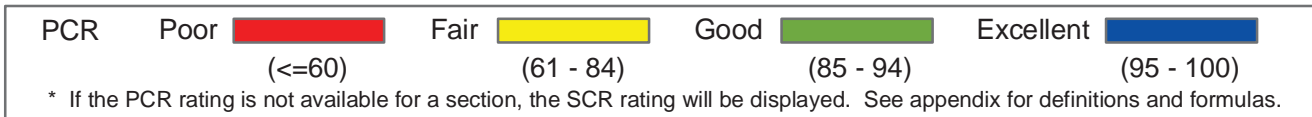

Southeast Region
BLRI : Blue Ridge Parkway

ROUTE: 0103 Access to U.S. Route 23 **TOTAL LENGTH: 0.52 Miles**

Section Number	0				
Section Length (mi)	0.52				
AADT	**				
SADT	**				
ADT Date	**				
Cross Section Information					
Number of Lanes	2				
Paved Width (ft)	15				
Lane Width (ft)	8				
Shoulder Width (ft)	5				
Roadway Condition Information					
PCR (Pavement Condition Rating)	97				
RCI (Roughness Condition Index)	99				
SCR (Surface Condition Rating)	96				
Alligator Cracking Index	100				
Rutting Index	97				
Patching Index	100				
Transverse Cracking Index	99				
Longitudinal Cracking Index	99				
Shoulder Condition Rating	N/C				
Drainage Condition Rating	N/C				

ROUTE: 0103 Access to U.S. Route 23

* NC designates data not collected N/A designates not applicable
 ** See website for traffic data: <http://www.efl.fhwa.dot.gov/nps/index.htm>

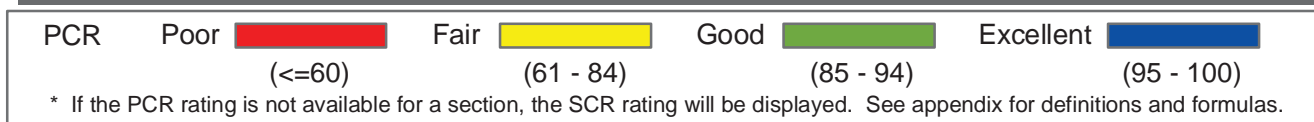

Southeast Region
BLRI : Blue Ridge Parkway

ROUTE: 0104 Access to NC Route 215 **TOTAL LENGTH: 0.11 Miles**

Section Number	0				
Section Length (mi)	0.11				
AADT	**				
SADT	**				
ADT Date	**				
Cross Section Information					
Number of Lanes	2				
Paved Width (ft)	18				
Lane Width (ft)	8				
Shoulder Width (ft)	4				
Roadway Condition Information					
PCR (Pavement Condition Rating)	97				
RCI (Roughness Condition Index)	NC				
SCR (Surface Condition Rating)	97				
Alligator Cracking Index	100				
Rutting Index	98				
Patching Index	100				
Transverse Cracking Index	99				
Longitudinal Cracking Index	99				
Shoulder Condition Rating	N/C				
Drainage Condition Rating	N/C				

ROUTE: 0104 Access to NC Route 215

* NC designates data not collected N/A designates not applicable
 ** See website for traffic data: <http://www.efl.fhwa.dot.gov/nps/index.htm>

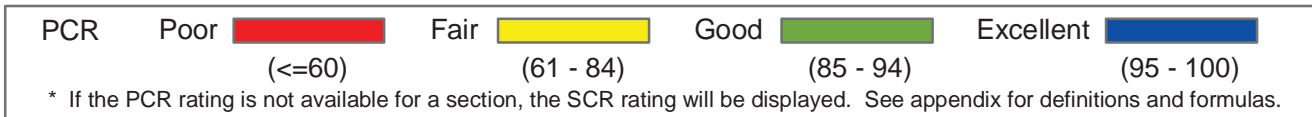
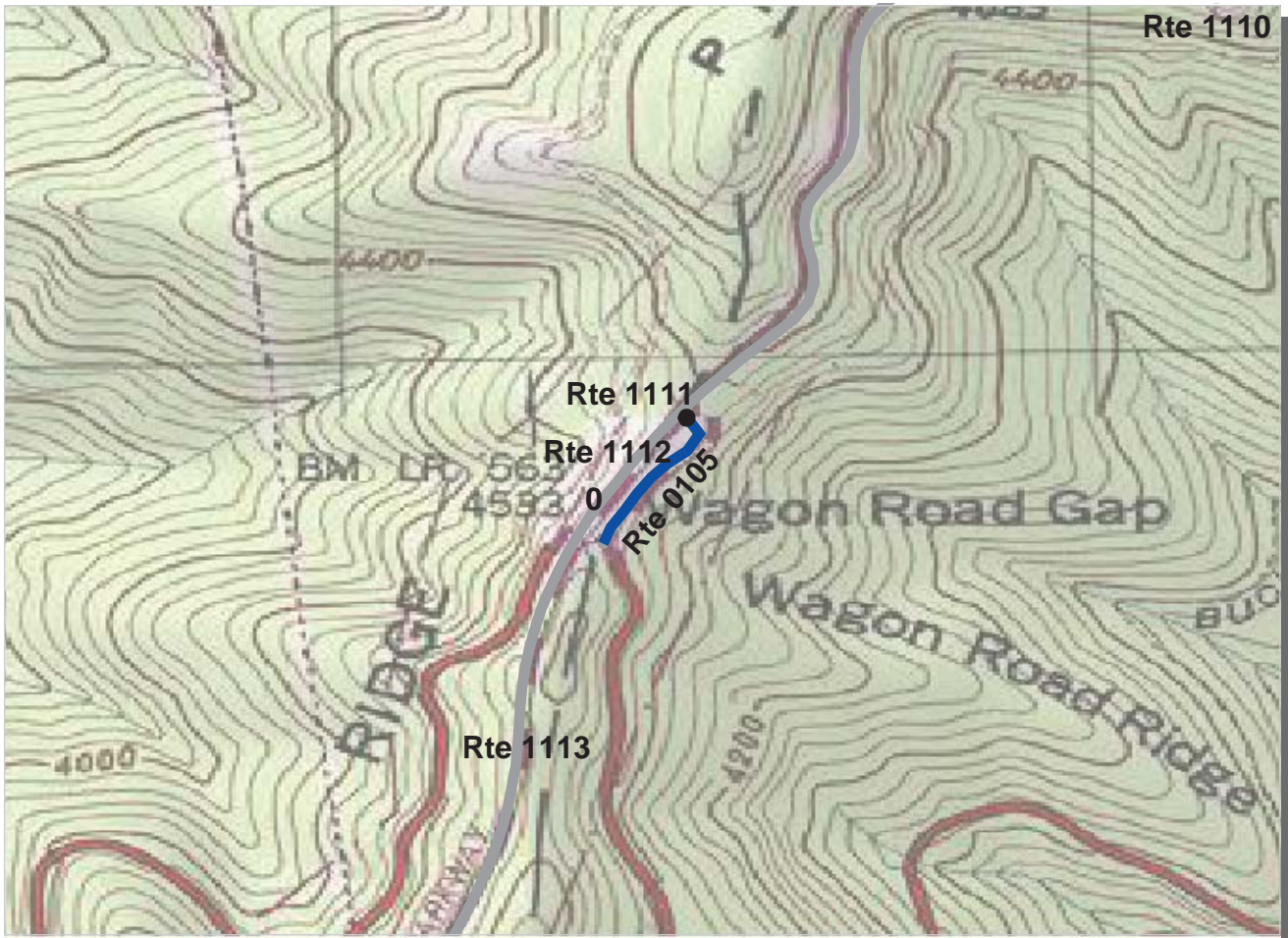

Southeast Region
BLRI : Blue Ridge Parkway

ROUTE: 0105 Access to U.S. Route 276 **TOTAL LENGTH: 0.17 Miles**

Section Number	0				
Section Length (mi)	0.17				
AADT	**				
SADT	**				
ADT Date	**				
Cross Section Information					
Number of Lanes	2				
Paved Width (ft)	15				
Lane Width (ft)	8				
Shoulder Width (ft)	4				
Roadway Condition Information					
PCR (Pavement Condition Rating)	96				
RCI (Roughness Condition Index)	100				
SCR (Surface Condition Rating)	96				
Alligator Cracking Index	100				
Rutting Index	97				
Patching Index	100				
Transverse Cracking Index	99				
Longitudinal Cracking Index	99				
Shoulder Condition Rating	N/C				
Drainage Condition Rating	N/C				

ROUTE: 0105 Access to U.S. Route 276

* NC designates data not collected N/A designates not applicable
 ** See website for traffic data: <http://www.efl.fhwa.dot.gov/nps/index.htm>



Southeast Region
BLRI : Blue Ridge Parkway

ROUTE: 0107 Access to NC Route 191 **TOTAL LENGTH: 0.24 Miles**

Section Number	0				
Section Length (mi)	0.24				
AADT	**				
SADT	**				
ADT Date	**				
Cross Section Information					
Number of Lanes	2				
Paved Width (ft)	22				
Lane Width (ft)	11				
Shoulder Width (ft)	0				
Roadway Condition Information					
PCR (Pavement Condition Rating)	81				
RCI (Roughness Condition Index)	49				
SCR (Surface Condition Rating)	88				
Alligator Cracking Index	100				
Rutting Index	89				
Patching Index	100				
Transverse Cracking Index	99				
Longitudinal Cracking Index	99				
Shoulder Condition Rating	N/A				
Drainage Condition Rating	N/C				

ROUTE: 0107 Access to NC Route 191

* NC designates data not collected N/A designates not applicable
 ** See website for traffic data: <http://www.efl.fhwa.dot.gov/nps/index.htm>

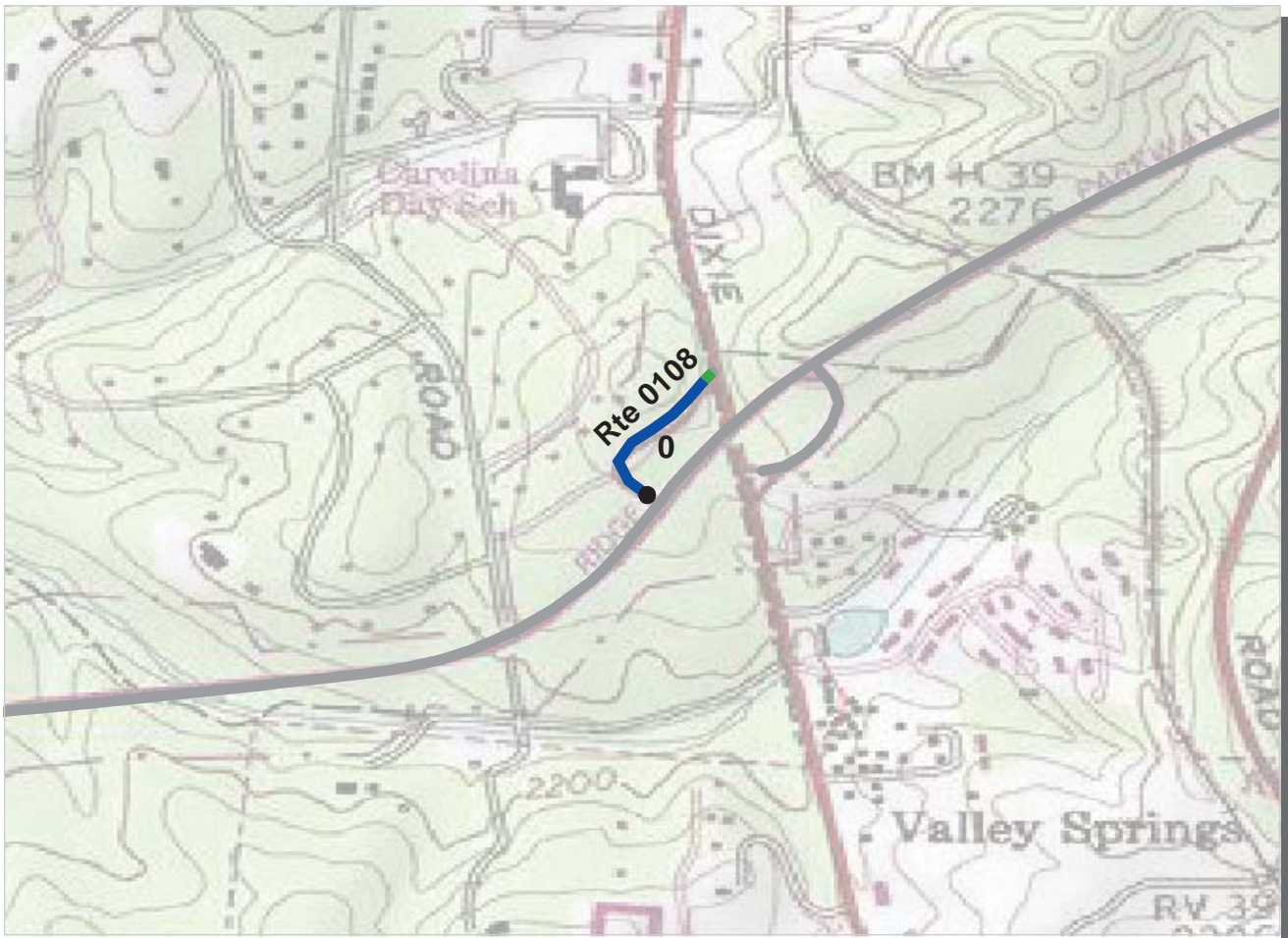

Southeast Region
BLRI : Blue Ridge Parkway

ROUTE: 0108 Access to U.S. Route 25 South **TOTAL LENGTH: 0.17 Miles**

Section Number	0				
Section Length (mi)	0.17				
AADT	**				
SADT	**				
ADT Date	**				
Cross Section Information					
Number of Lanes	2				
Paved Width (ft)	21				
Lane Width (ft)	10				
Shoulder Width (ft)	5				
Roadway Condition Information					
PCR (Pavement Condition Rating)	94				
RCI (Roughness Condition Index)	100				
SCR (Surface Condition Rating)	94				
Alligator Cracking Index	100				
Rutting Index	95				
Patching Index	100				
Transverse Cracking Index	99				
Longitudinal Cracking Index	99				
Shoulder Condition Rating	N/C				
Drainage Condition Rating	N/C				

ROUTE: 0108 Access to U.S. Route 25 South

* NC designates data not collected N/A designates not applicable
 ** See website for traffic data: <http://www.efl.fhwa.dot.gov/nps/index.htm>

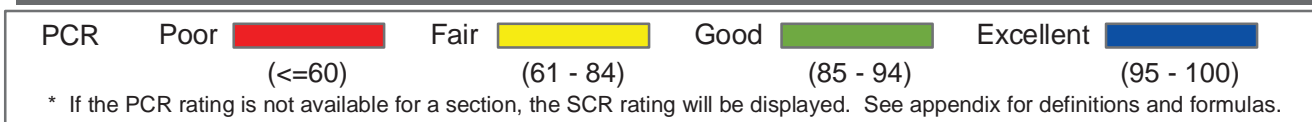
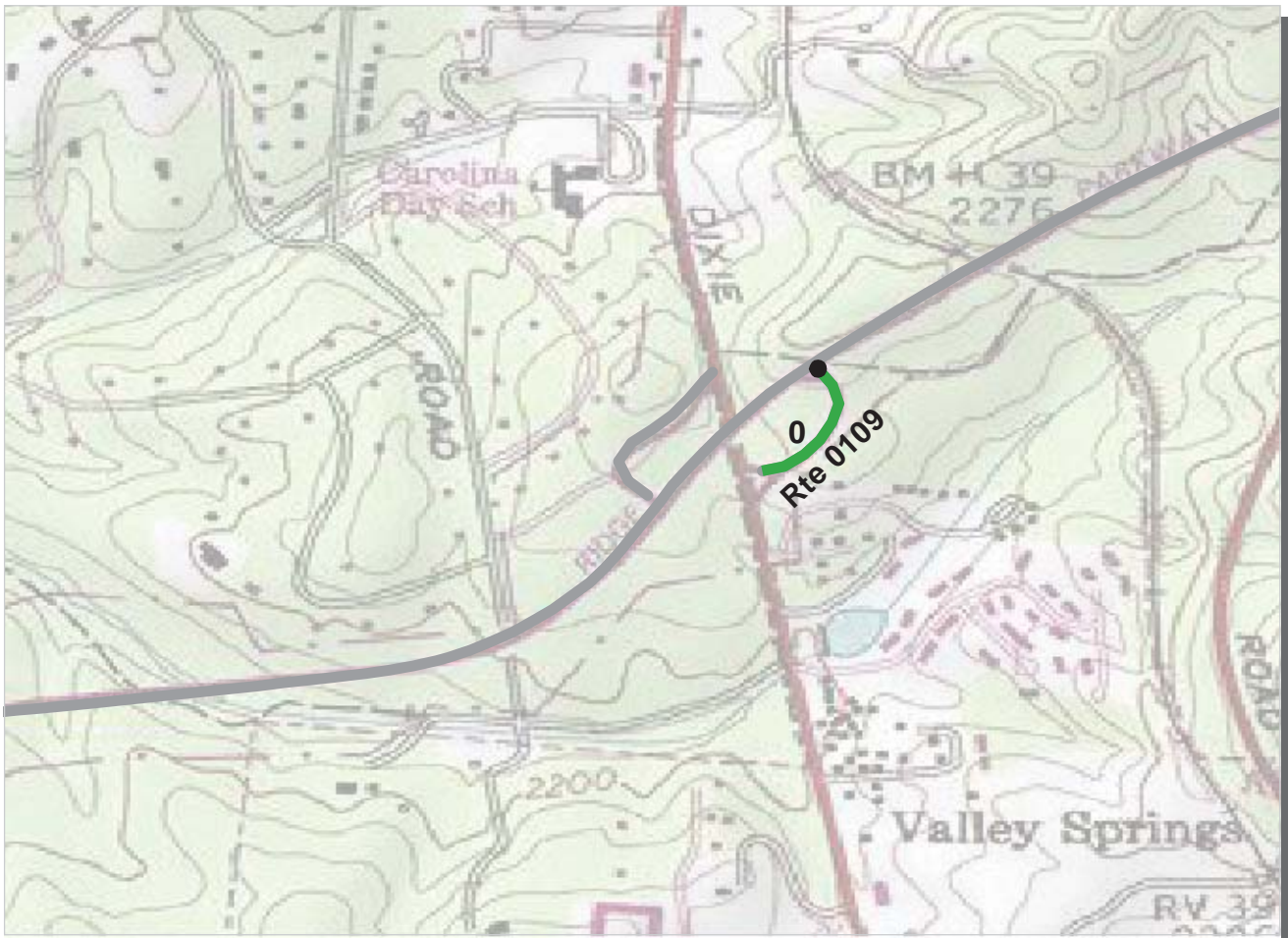

Southeast Region
BLRI : Blue Ridge Parkway

ROUTE: 0109 Access to U.S. Route 25 North **TOTAL LENGTH: 0.15 Miles**

Section Number	0				
Section Length (mi)	0.15				
AADT	**				
SADT	**				
ADT Date	**				
Cross Section Information					
Number of Lanes	2				
Paved Width (ft)	20				
Lane Width (ft)	10				
Shoulder Width (ft)	4				
Roadway Condition Information					
PCR (Pavement Condition Rating)	87				
RCI (Roughness Condition Index)	100				
SCR (Surface Condition Rating)	86				
Alligator Cracking Index	100				
Rutting Index	86				
Patching Index	100				
Transverse Cracking Index	99				
Longitudinal Cracking Index	100				
Shoulder Condition Rating	N/C				
Drainage Condition Rating	N/C				

ROUTE: 0109 Access to U.S. Route 25 North

* NC designates data not collected N/A designates not applicable
 ** See website for traffic data: <http://www.efl.fhwa.dot.gov/nps/index.htm>

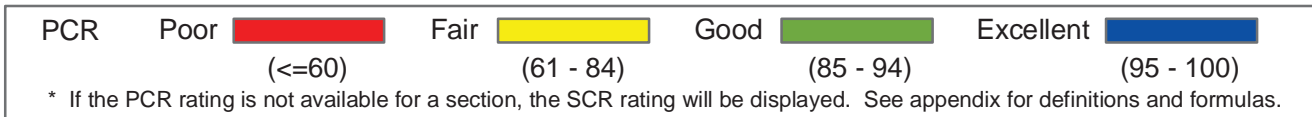

Southeast Region
BLRI : Blue Ridge Parkway

ROUTE: 0110 Access to U.S. Route 74-A East **TOTAL LENGTH: 0.22 Miles**

Section Number	0				
Section Length (mi)	0.22				
AADT	**				
SADT	**				
ADT Date	**				
Cross Section Information					
Number of Lanes	2				
Paved Width (ft)	21				
Lane Width (ft)	11				
Shoulder Width (ft)	4				
Roadway Condition Information					
PCR (Pavement Condition Rating)	96				
RCI (Roughness Condition Index)	94				
SCR (Surface Condition Rating)	96				
Alligator Cracking Index	100				
Rutting Index	97				
Patching Index	100				
Transverse Cracking Index	99				
Longitudinal Cracking Index	99				
Shoulder Condition Rating	N/C				
Drainage Condition Rating	N/C				

ROUTE: 0110 Access to U.S. Route 74-A East

* NC designates data not collected N/A designates not applicable
 ** See website for traffic data: <http://www.efl.fhwa.dot.gov/nps/index.htm>

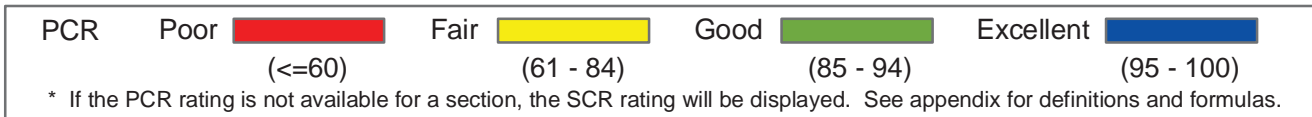

Southeast Region
BLRI : Blue Ridge Parkway

ROUTE: 0111 Access to U.S. Route 74-A West **TOTAL LENGTH: 0.21 Miles**

Section Number	0				
Section Length (mi)	0.21				
AADT	**				
SADT	**				
ADT Date	**				
Cross Section Information					
Number of Lanes	2				
Paved Width (ft)	20				
Lane Width (ft)	10				
Shoulder Width (ft)	4				
Roadway Condition Information					
PCR (Pavement Condition Rating)	96				
RCI (Roughness Condition Index)	97				
SCR (Surface Condition Rating)	96				
Alligator Cracking Index	100				
Rutting Index	97				
Patching Index	100				
Transverse Cracking Index	99				
Longitudinal Cracking Index	99				
Shoulder Condition Rating	N/C				
Drainage Condition Rating	N/C				

ROUTE: 0111 Access to U.S. Route 74-A West

* NC designates data not collected N/A designates not applicable
 ** See website for traffic data: <http://www.efl.fhwa.dot.gov/nps/index.htm>



Southeast Region
BLRI : Blue Ridge Parkway

ROUTE: 0112 Access to U.S. Route 70 East **TOTAL LENGTH: 0.16 Miles**

Section Number	0				
Section Length (mi)	0.16				
AADT	**				
SADT	**				
ADT Date	**				
Cross Section Information					
Number of Lanes	2				
Paved Width (ft)	21				
Lane Width (ft)	11				
Shoulder Width (ft)	4				
Roadway Condition Information					
PCR (Pavement Condition Rating)	90				
RCI (Roughness Condition Index)	100				
SCR (Surface Condition Rating)	88				
Alligator Cracking Index	100				
Rutting Index	88				
Patching Index	100				
Transverse Cracking Index	100				
Longitudinal Cracking Index	100				
Shoulder Condition Rating	N/C				
Drainage Condition Rating	N/C				

ROUTE: 0112 Access to U.S. Route 70 East

* NC designates data not collected N/A designates not applicable
 ** See website for traffic data: <http://www.efl.fhwa.dot.gov/nps/index.htm>

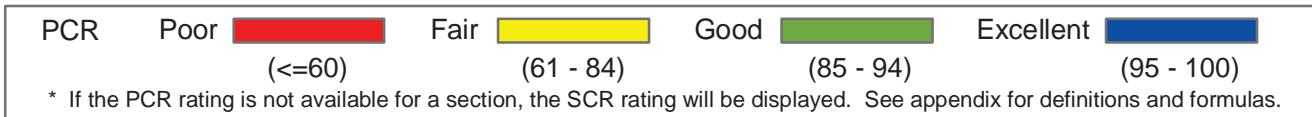

Southeast Region
BLRI : Blue Ridge Parkway

ROUTE: 0113 Access to U.S. Route 70 West **TOTAL LENGTH: 0.17 Miles**

Section Number	0				
Section Length (mi)	0.17				
AADT	**				
SADT	**				
ADT Date	**				
Cross Section Information					
Number of Lanes	2				
Paved Width (ft)	20				
Lane Width (ft)	10				
Shoulder Width (ft)	4				
Roadway Condition Information					
PCR (Pavement Condition Rating)	90				
RCI (Roughness Condition Index)	96				
SCR (Surface Condition Rating)	90				
Alligator Cracking Index	100				
Rutting Index	90				
Patching Index	100				
Transverse Cracking Index	100				
Longitudinal Cracking Index	100				
Shoulder Condition Rating	N/C				
Drainage Condition Rating	N/C				

ROUTE: 0113 Access to U.S. Route 70 West

* NC designates data not collected N/A designates not applicable
 ** See website for traffic data: <http://www.efl.fhwa.dot.gov/nps/index.htm>

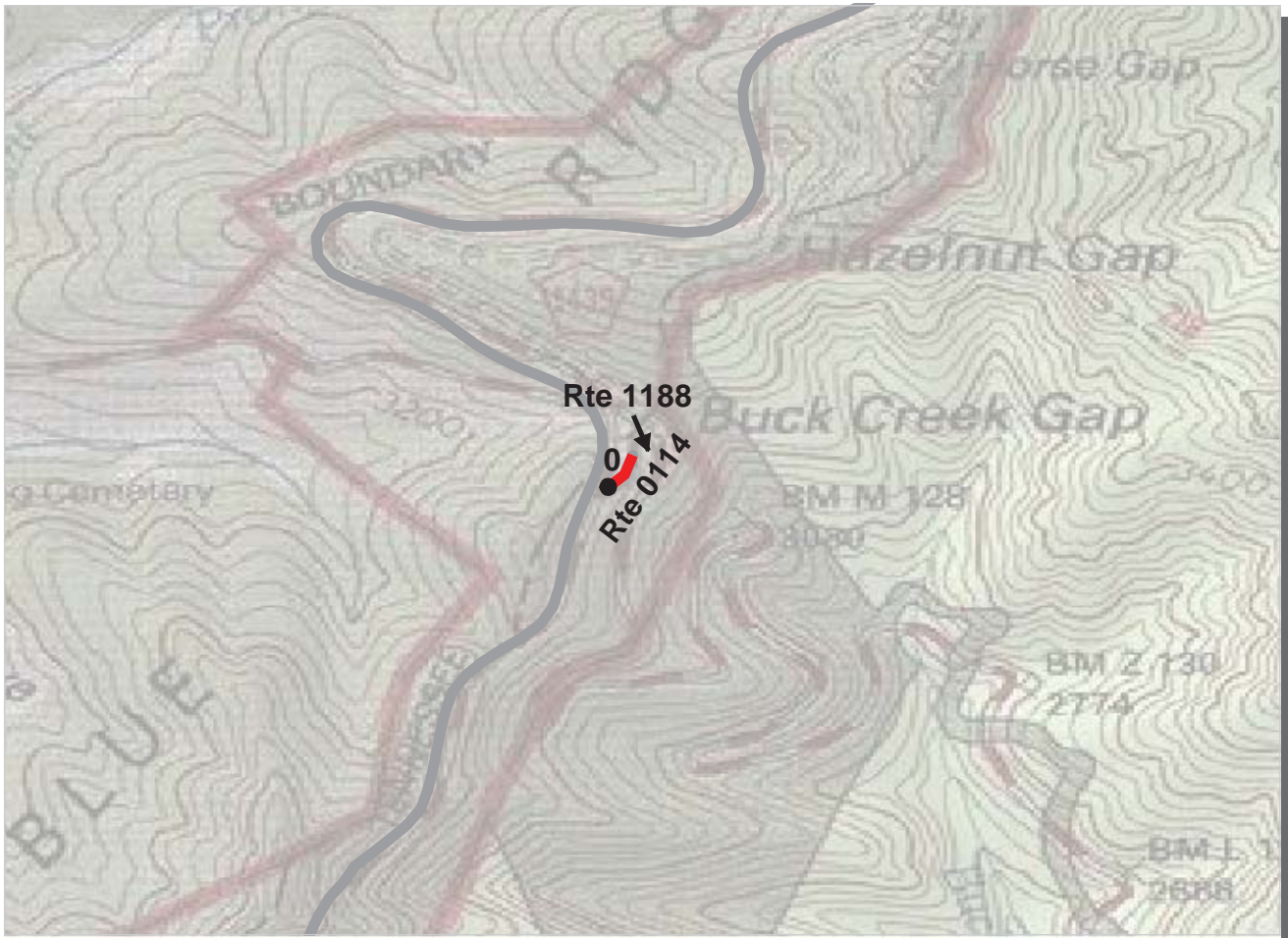

Southeast Region
BLRI : Blue Ridge Parkway

ROUTE: 0114 Access to NC Route 80 **TOTAL LENGTH: 0.06 Miles**

Section Number	0				
Section Length (mi)	0.06				
AADT	**				
SADT	**				
ADT Date	**				
Cross Section Information					
Number of Lanes	2				
Paved Width (ft)	18				
Lane Width (ft)	9				
Shoulder Width (ft)	4				
Roadway Condition Information					
PCR (Pavement Condition Rating)	41				
RCI (Roughness Condition Index)	NC				
SCR (Surface Condition Rating)	41				
Alligator Cracking Index	90				
Rutting Index	60				
Patching Index	97				
Transverse Cracking Index	96				
Longitudinal Cracking Index	97				
Shoulder Condition Rating	N/C				
Drainage Condition Rating	N/C				

ROUTE: 0114 Access to NC Route 80

* NC designates data not collected N/A designates not applicable
 ** See website for traffic data: <http://www.efl.fhwa.dot.gov/nps/index.htm>

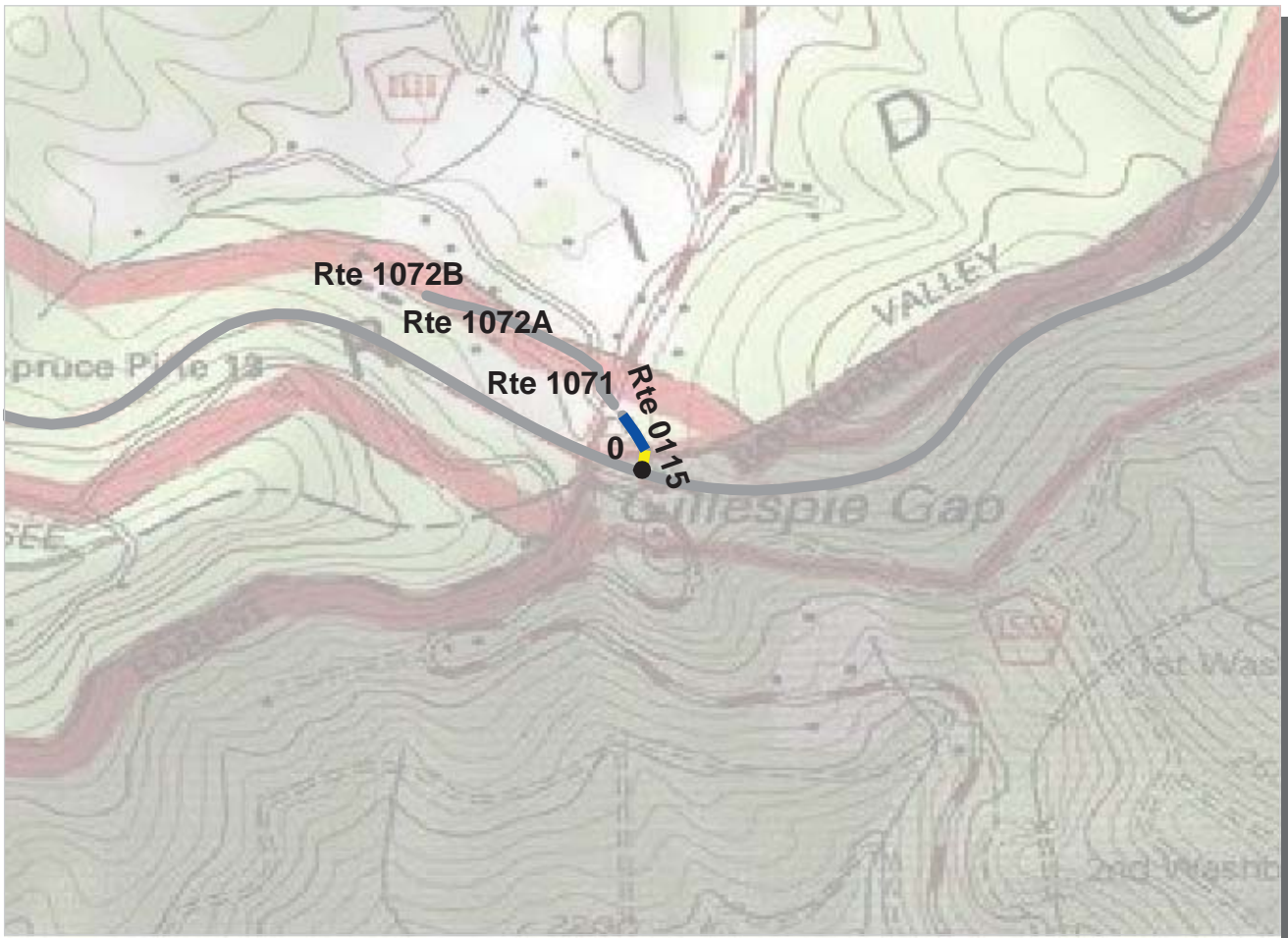

Southeast Region
BLRI : Blue Ridge Parkway

ROUTE: 0115 Access to NC Route 226 **TOTAL LENGTH: 0.07 Miles**

Section Number	0				
Section Length (mi)	0.07				
AADT	**				
SADT	**				
ADT Date	**				
Cross Section Information					
Number of Lanes	2				
Paved Width (ft)	20				
Lane Width (ft)	10				
Shoulder Width (ft)	1				
Roadway Condition Information					
PCR (Pavement Condition Rating)	91				
RCI (Roughness Condition Index)	NC				
SCR (Surface Condition Rating)	91				
Alligator Cracking Index	100				
Rutting Index	92				
Patching Index	100				
Transverse Cracking Index	99				
Longitudinal Cracking Index	99				
Shoulder Condition Rating	N/C				
Drainage Condition Rating	N/C				

ROUTE: 0115 Access to NC Route 226

* NC designates data not collected N/A designates not applicable
 ** See website for traffic data: <http://www.efl.fhwa.dot.gov/nps/index.htm>

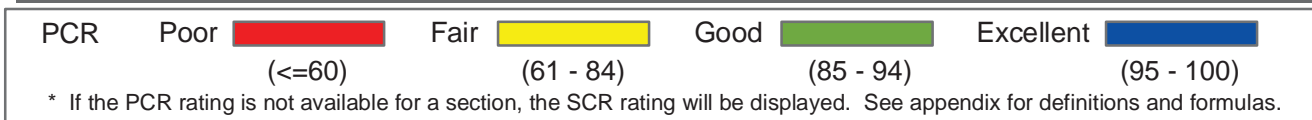
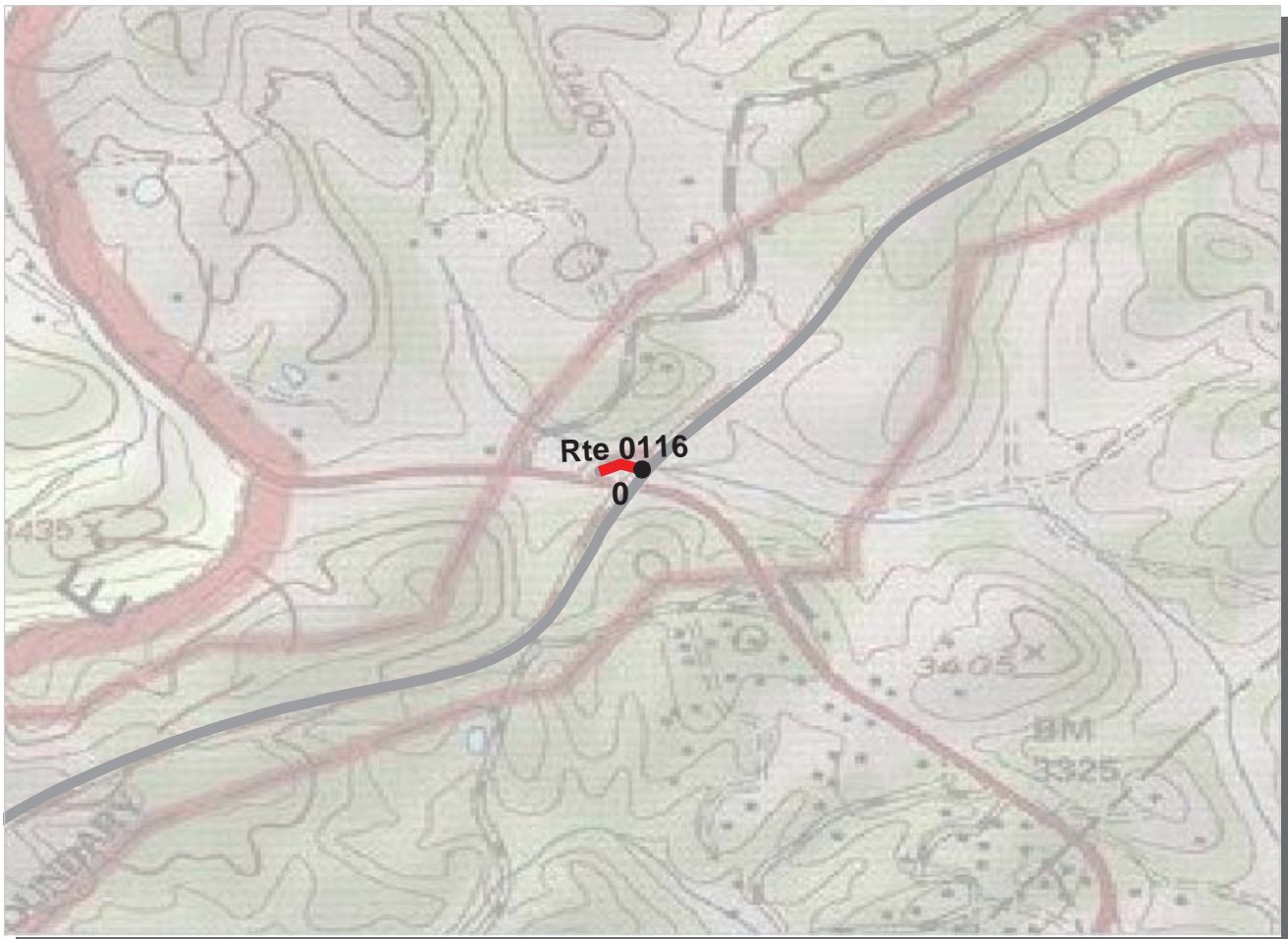

Southeast Region
BLRI : Blue Ridge Parkway

ROUTE: 0116 Access to U.S. Route 221 **TOTAL LENGTH: 0.06 Miles**

Section Number	0				
Section Length (mi)	0.06				
AADT	**				
SADT	**				
ADT Date	**				
Cross Section Information					
Number of Lanes	2				
Paved Width (ft)	21				
Lane Width (ft)	10				
Shoulder Width (ft)	3				
Roadway Condition Information					
PCR (Pavement Condition Rating)	68				
RCI (Roughness Condition Index)	NC				
SCR (Surface Condition Rating)	68				
Alligator Cracking Index	95				
Rutting Index	75				
Patching Index	100				
Transverse Cracking Index	99				
Longitudinal Cracking Index	99				
Shoulder Condition Rating	N/C				
Drainage Condition Rating	N/C				

ROUTE: 0116 Access to U.S. Route 221

* NC designates data not collected N/A designates not applicable
 ** See website for traffic data: <http://www.efl.fhwa.dot.gov/nps/index.htm>



PCR	Poor		Fair		Good		Excellent	
		(≤60)		(61 - 84)		(85 - 94)		(95 - 100)

* If the PCR rating is not available for a section, the SCR rating will be displayed. See appendix for definitions and formulas.

Southeast Region
BLRI : Blue Ridge Parkway

ROUTE: 0117 Access to NC Route 181 **TOTAL LENGTH: 0.09 Miles**

Section Number	0				
Section Length (mi)	0.09				
AADT	**				
SADT	**				
ADT Date	**				
Cross Section Information					
Number of Lanes	2				
Paved Width (ft)	19				
Lane Width (ft)	9				
Shoulder Width (ft)	6				
Roadway Condition Information					
PCR (Pavement Condition Rating)	73				
RCI (Roughness Condition Index)	NC				
SCR (Surface Condition Rating)	73				
Alligator Cracking Index	97				
Rutting Index	80				
Patching Index	100				
Transverse Cracking Index	97				
Longitudinal Cracking Index	97				
Shoulder Condition Rating	N/C				
Drainage Condition Rating	N/C				

ROUTE: 0117 Access to NC Route 181

* NC designates data not collected N/A designates not applicable
 ** See website for traffic data: <http://www.efl.fhwa.dot.gov/nps/index.htm>

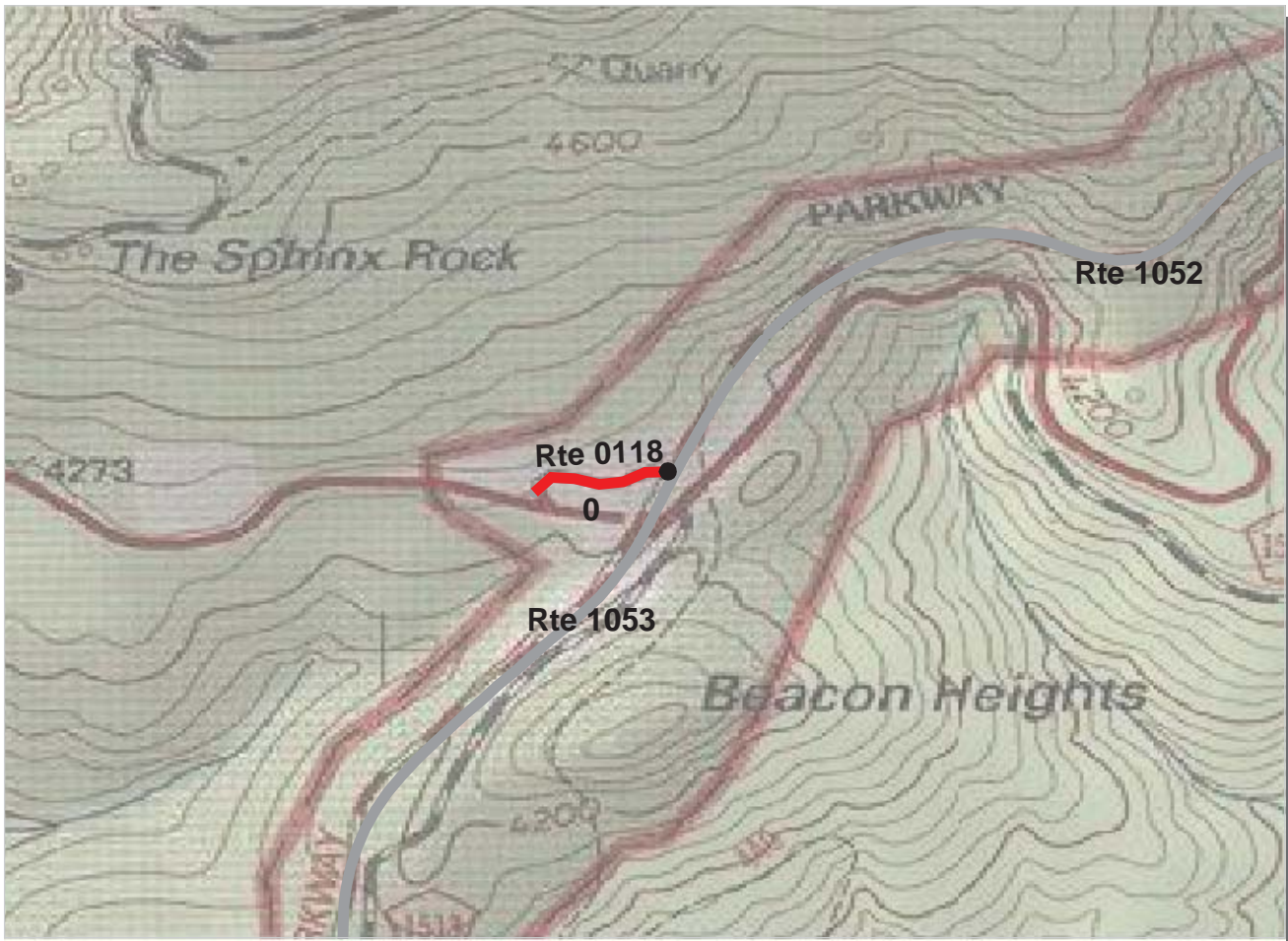

PCR	Poor		Fair		Good		Excellent	
		(≤60)		(61 - 84)		(85 - 94)		(95 - 100)

* If the PCR rating is not available for a section, the SCR rating will be displayed. See appendix for definitions and formulas.

Southeast Region
BLRI : Blue Ridge Parkway

ROUTE: 0118 Access to U.S. Route 221 **TOTAL LENGTH: 0.14 Miles**

Section Number	0				
Section Length (mi)	0.14				
AADT	**				
SADT	**				
ADT Date	**				
Cross Section Information					
Number of Lanes	2				
Paved Width (ft)	31				
Lane Width (ft)	11				
Shoulder Width (ft)	3				
Roadway Condition Information					
PCR (Pavement Condition Rating)	53				
RCI (Roughness Condition Index)	97				
SCR (Surface Condition Rating)	51				
Alligator Cracking Index	94				
Rutting Index	75				
Patching Index	100				
Transverse Cracking Index	94				
Longitudinal Cracking Index	87				
Shoulder Condition Rating	N/C				
Drainage Condition Rating	N/C				

ROUTE: 0118 Access to U.S. Route 221

* NC designates data not collected N/A designates not applicable
 ** See website for traffic data: <http://www.efl.fhwa.dot.gov/nps/index.htm>

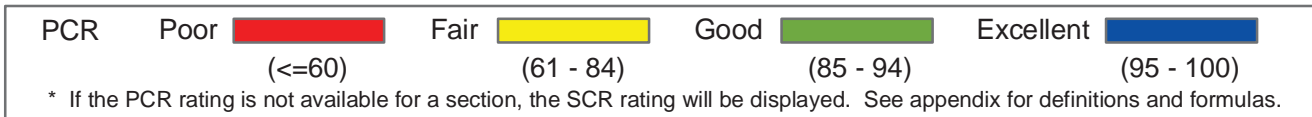
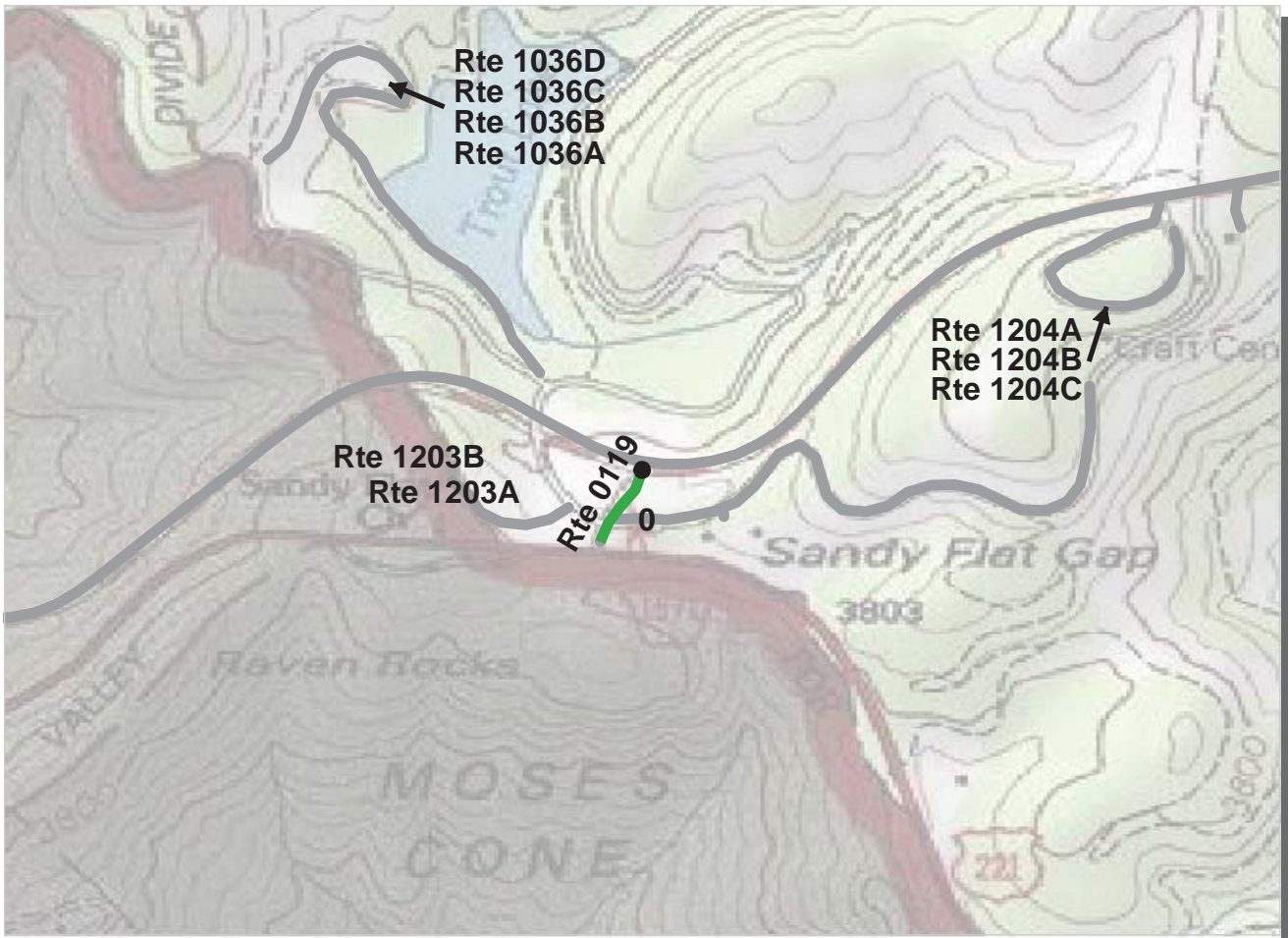

Southeast Region
BLRI : Blue Ridge Parkway

ROUTE: 0119 Access to U.S. Route 221 and Shulls Mill Road **TOTAL LENGTH: 0.09 Miles**

Section Number	0				
Section Length (mi)	0.09				
AADT	**				
SADT	**				
ADT Date	**				
Cross Section Information					
Number of Lanes	2				
Paved Width (ft)	21				
Lane Width (ft)	11				
Shoulder Width (ft)	4				
Roadway Condition Information					
PCR (Pavement Condition Rating)	88				
RCI (Roughness Condition Index)	NC				
SCR (Surface Condition Rating)	88				
Alligator Cracking Index	100				
Rutting Index	88				
Patching Index	100				
Transverse Cracking Index	100				
Longitudinal Cracking Index	100				
Shoulder Condition Rating	N/C				
Drainage Condition Rating	N/C				

* NC designates data not collected N/A designates not applicable

** See website for traffic data: <http://www.efl.fhwa.dot.gov/nps/index.htm>

ROUTE: 0119 Access to U.S. Route 221 and Shulls Mill Road

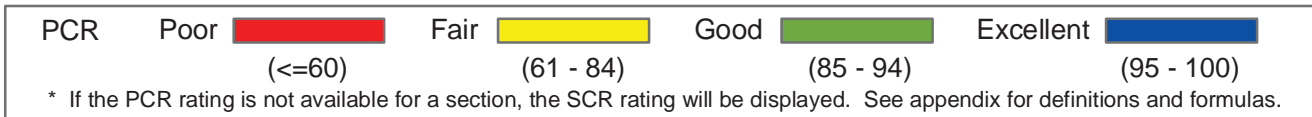
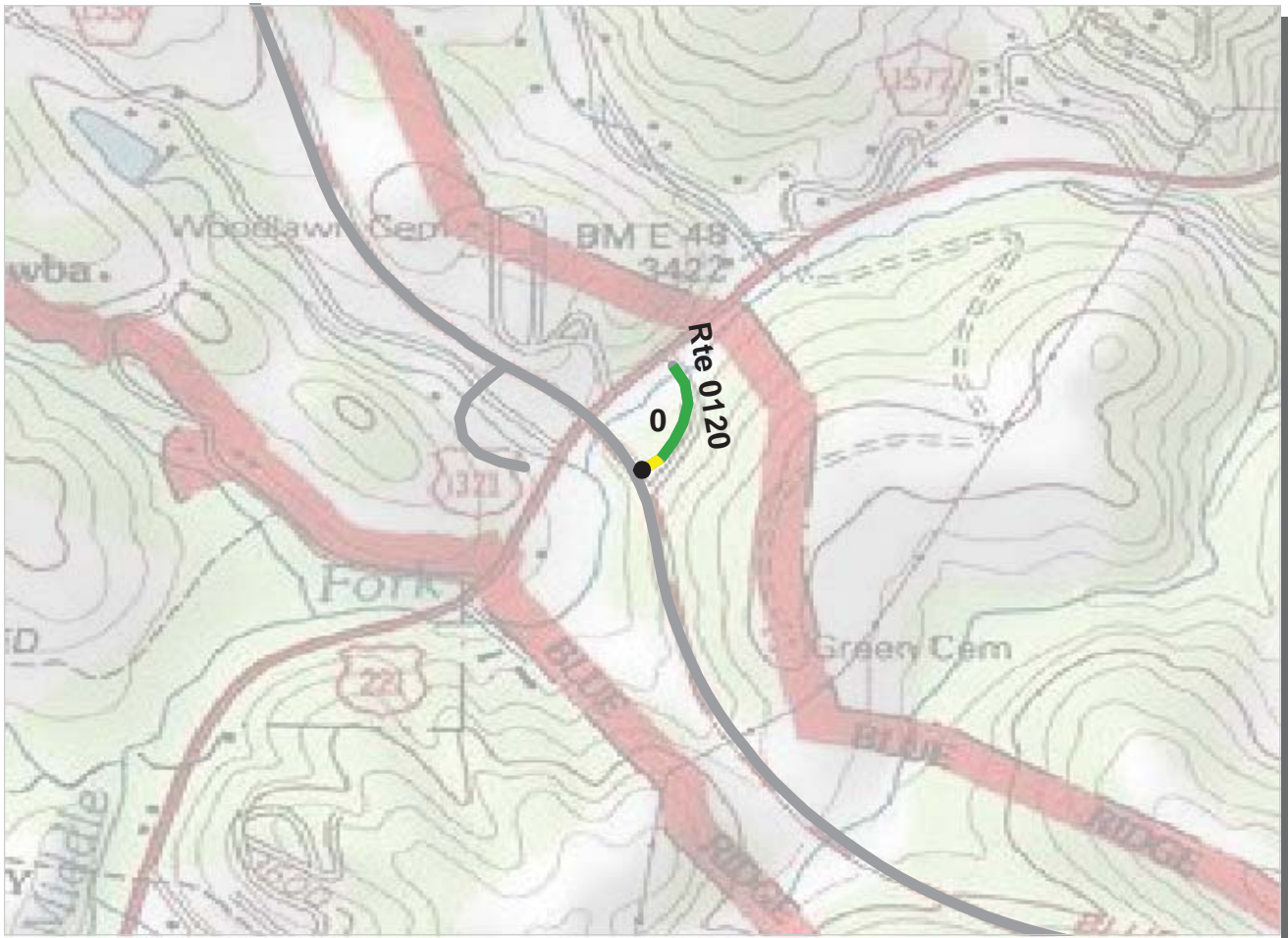

Southeast Region
BLRI : Blue Ridge Parkway

ROUTE: 0120 Access to U.S. Routes 321 and 221 North **TOTAL LENGTH: 0.14 Miles**

Section Number	0				
Section Length (mi)	0.14				
AADT	**				
SADT	**				
ADT Date	**				
Cross Section Information					
Number of Lanes	2				
Paved Width (ft)	20				
Lane Width (ft)	10				
Shoulder Width (ft)	5				
Roadway Condition Information					
PCR (Pavement Condition Rating)	90				
RCI (Roughness Condition Index)	96				
SCR (Surface Condition Rating)	88				
Alligator Cracking Index	100				
Rutting Index	88				
Patching Index	100				
Transverse Cracking Index	100				
Longitudinal Cracking Index	100				
Shoulder Condition Rating	N/C				
Drainage Condition Rating	N/C				

ROUTE: 0120 Access to U.S. Routes 321 and 221 North

* NC designates data not collected N/A designates not applicable
 ** See website for traffic data: <http://www.efl.fhwa.dot.gov/nps/index.htm>

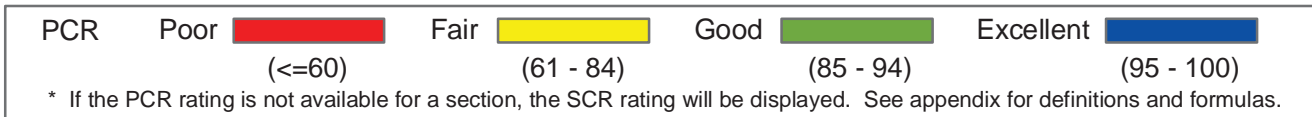

Southeast Region
BLRI : Blue Ridge Parkway

ROUTE: 0121 Access to U.S. Route 421 No. 1 **TOTAL LENGTH: 0.05 Miles**

Section Number	0				
Section Length (mi)	0.05				
AADT	**				
SADT	**				
ADT Date	**				
Cross Section Information					
Number of Lanes	2				
Paved Width (ft)	21				
Lane Width (ft)	10				
Shoulder Width (ft)	5				
Roadway Condition Information					
PCR (Pavement Condition Rating)	35				
RCI (Roughness Condition Index)	NC				
SCR (Surface Condition Rating)	35				
Alligator Cracking Index	80				
Rutting Index	69				
Patching Index	96				
Transverse Cracking Index	95				
Longitudinal Cracking Index	93				
Shoulder Condition Rating	N/C				
Drainage Condition Rating	N/C				

ROUTE: 0121 Access to U.S. Route 421 No. 1

* NC designates data not collected N/A designates not applicable
 ** See website for traffic data: <http://www.efl.fhwa.dot.gov/nps/index.htm>

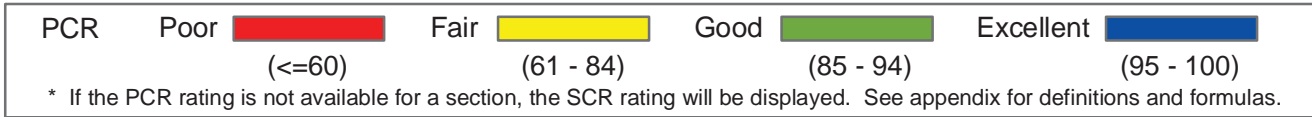
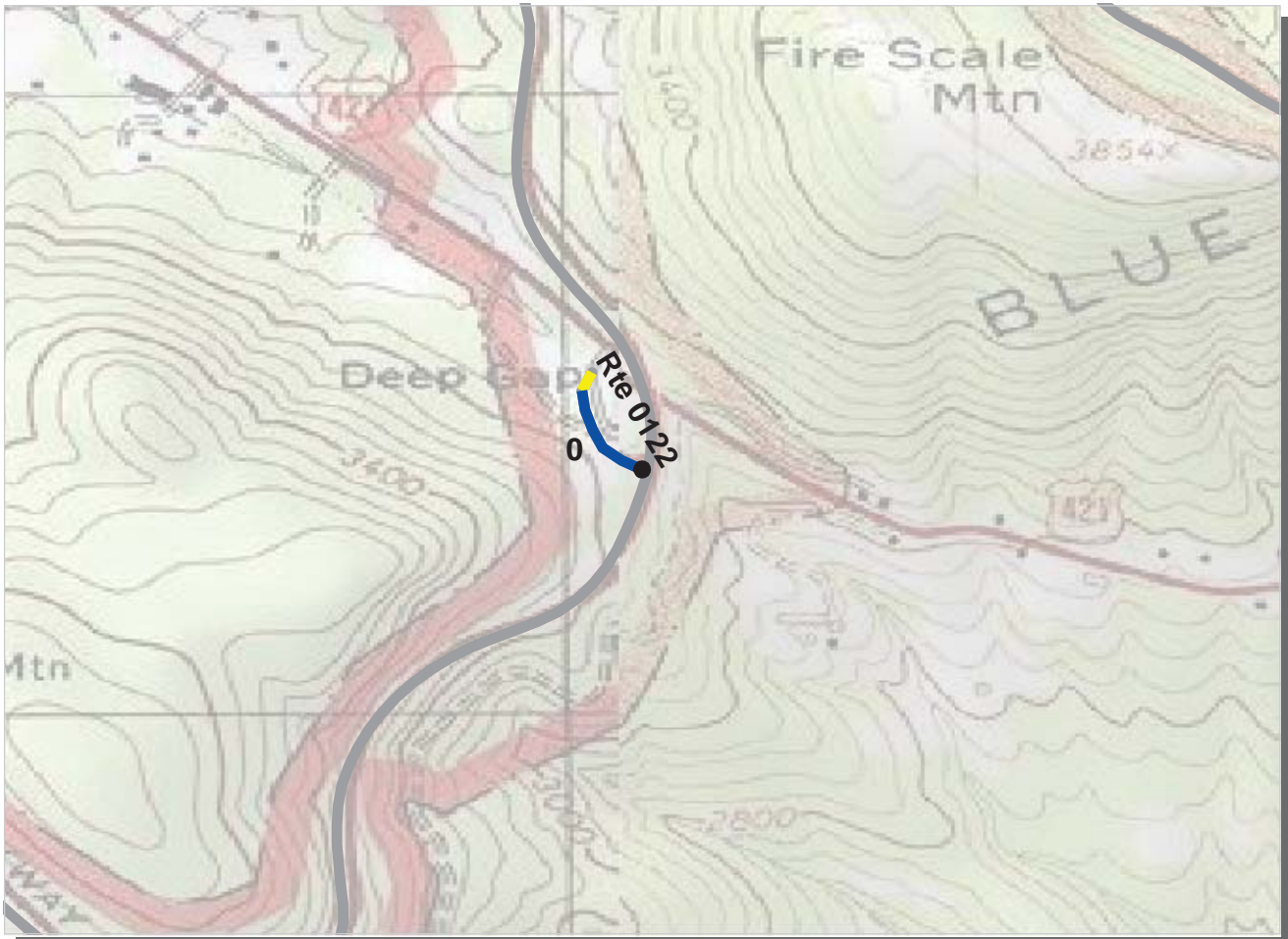

Southeast Region
BLRI : Blue Ridge Parkway

ROUTE: 0122 Access to U.S. Route 421 No. 2 **TOTAL LENGTH: 0.14 Miles**

Section Number	0				
Section Length (mi)	0.14				
AADT	**				
SADT	**				
ADT Date	**				
Cross Section Information					
Number of Lanes	2				
Paved Width (ft)	21				
Lane Width (ft)	11				
Shoulder Width (ft)	7				
Roadway Condition Information					
PCR (Pavement Condition Rating)	93				
RCI (Roughness Condition Index)	100				
SCR (Surface Condition Rating)	92				
Alligator Cracking Index	100				
Rutting Index	93				
Patching Index	100				
Transverse Cracking Index	99				
Longitudinal Cracking Index	99				
Shoulder Condition Rating	N/C				
Drainage Condition Rating	N/C				

ROUTE: 0122 Access to U.S. Route 421 No. 2

* NC designates data not collected N/A designates not applicable
 ** See website for traffic data: <http://www.efl.fhwa.dot.gov/nps/index.htm>

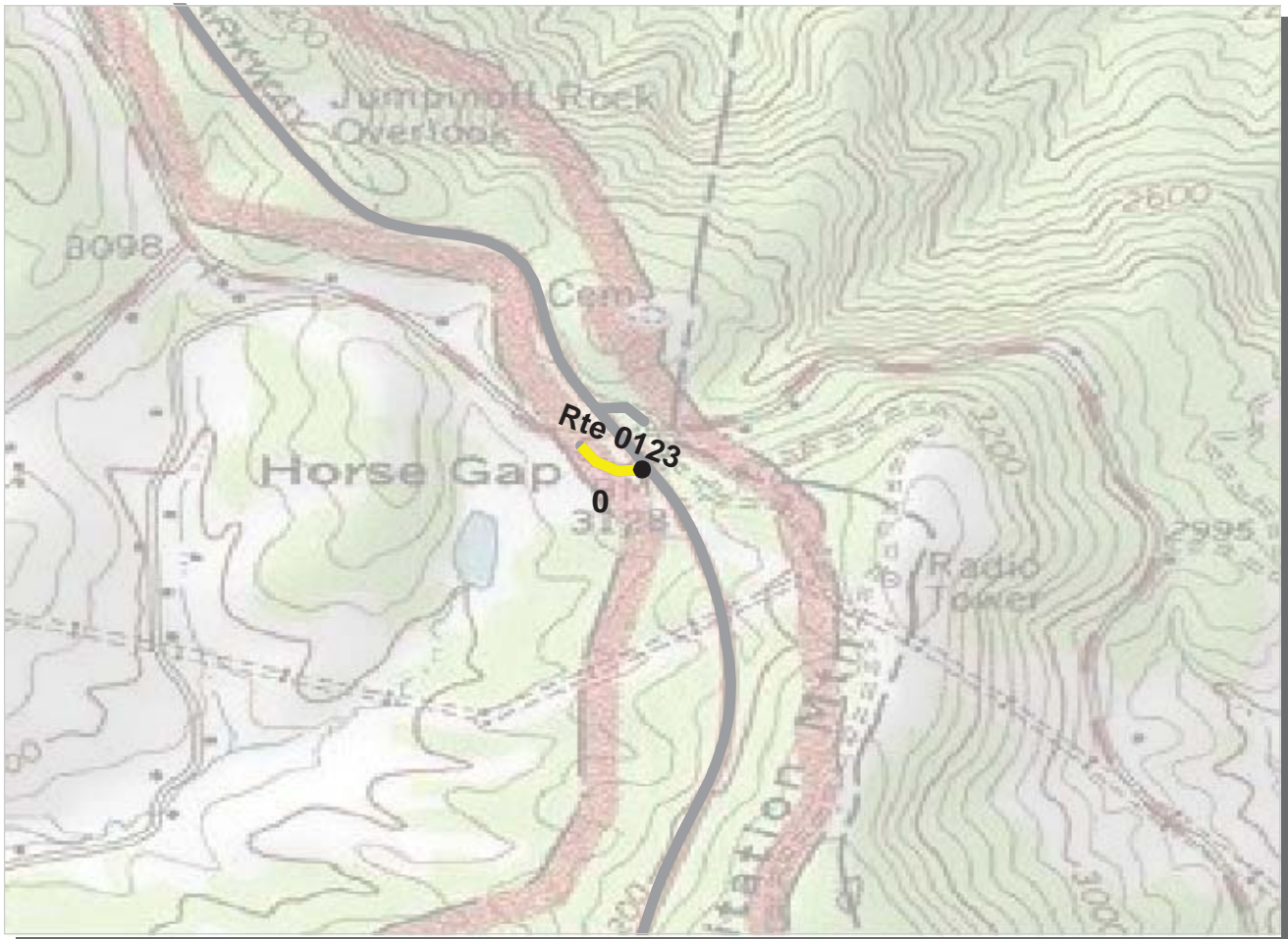

Southeast Region
BLRI : Blue Ridge Parkway

ROUTE: 0123 Access to NC Route 16 South **TOTAL LENGTH: 0.08 Miles**

Section Number	0				
Section Length (mi)	0.08				
AADT	**				
SADT	**				
ADT Date	**				
Cross Section Information					
Number of Lanes	2				
Paved Width (ft)	18				
Lane Width (ft)	9				
Shoulder Width (ft)	5				
Roadway Condition Information					
PCR (Pavement Condition Rating)	84				
RCI (Roughness Condition Index)	NC				
SCR (Surface Condition Rating)	84				
Alligator Cracking Index	100				
Rutting Index	92				
Patching Index	100				
Transverse Cracking Index	96				
Longitudinal Cracking Index	95				
Shoulder Condition Rating	N/C				
Drainage Condition Rating	N/C				

ROUTE: 0123 Access to NC Route 16 South

* NC designates data not collected N/A designates not applicable
 ** See website for traffic data: <http://www.efl.fhwa.dot.gov/nps/index.htm>

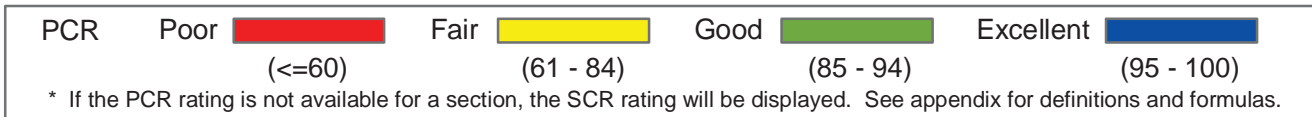
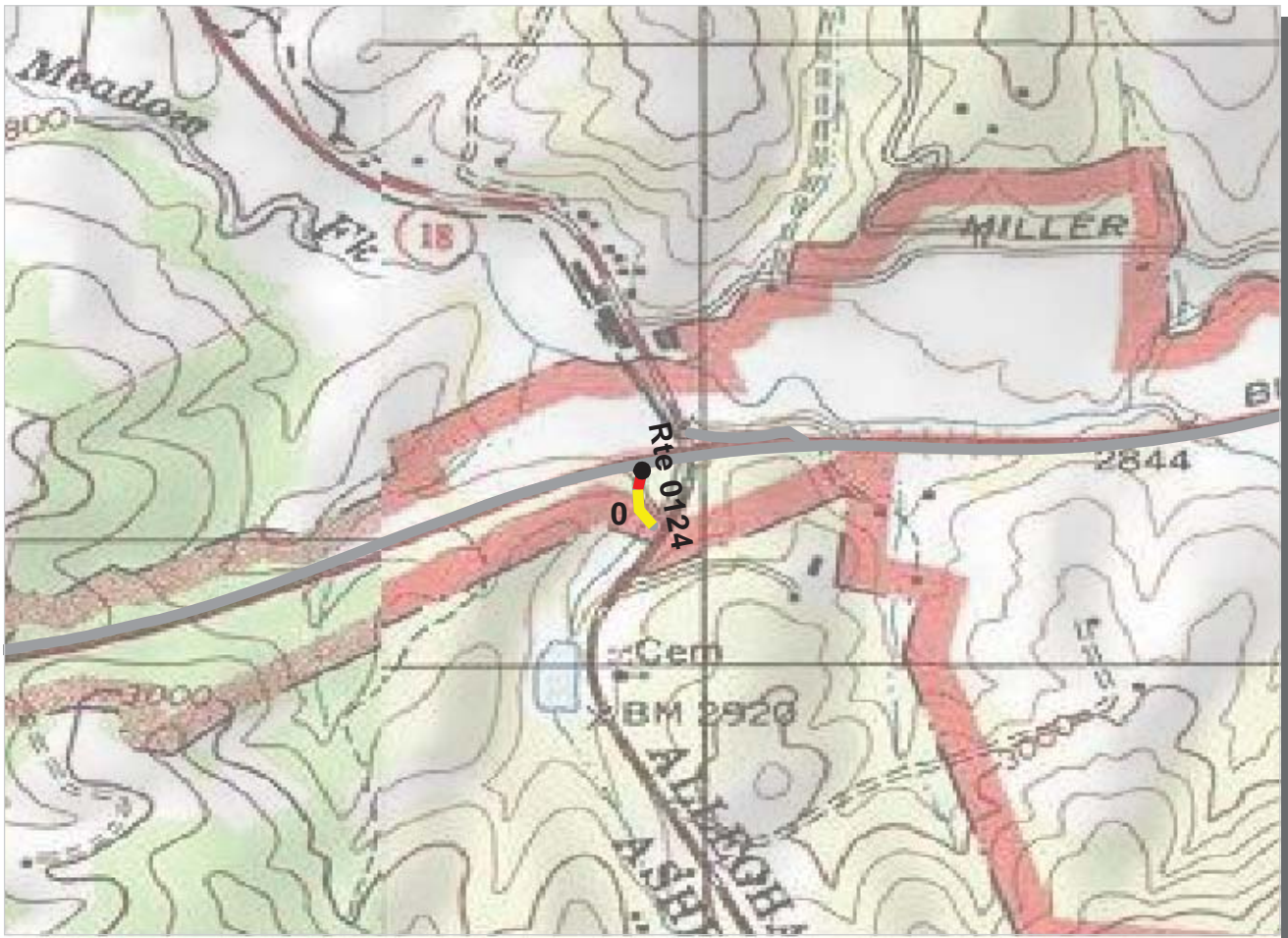

Southeast Region
BLRI : Blue Ridge Parkway

ROUTE: 0124 Access to NC Route 18 South **TOTAL LENGTH: 0.08 Miles**

Section Number	0				
Section Length (mi)	0.08				
AADT	**				
SADT	**				
ADT Date	**				
Cross Section Information					
Number of Lanes	2				
Paved Width (ft)	17				
Lane Width (ft)	8				
Shoulder Width (ft)	2				
Roadway Condition Information					
PCR (Pavement Condition Rating)	44				
RCI (Roughness Condition Index)	NC				
SCR (Surface Condition Rating)	44				
Alligator Cracking Index	84				
Rutting Index	65				
Patching Index	100				
Transverse Cracking Index	97				
Longitudinal Cracking Index	96				
Shoulder Condition Rating	N/C				
Drainage Condition Rating	N/C				

ROUTE: 0124 Access to NC Route 18 South

* NC designates data not collected N/A designates not applicable
 ** See website for traffic data: <http://www.efl.fhwa.dot.gov/nps/index.htm>

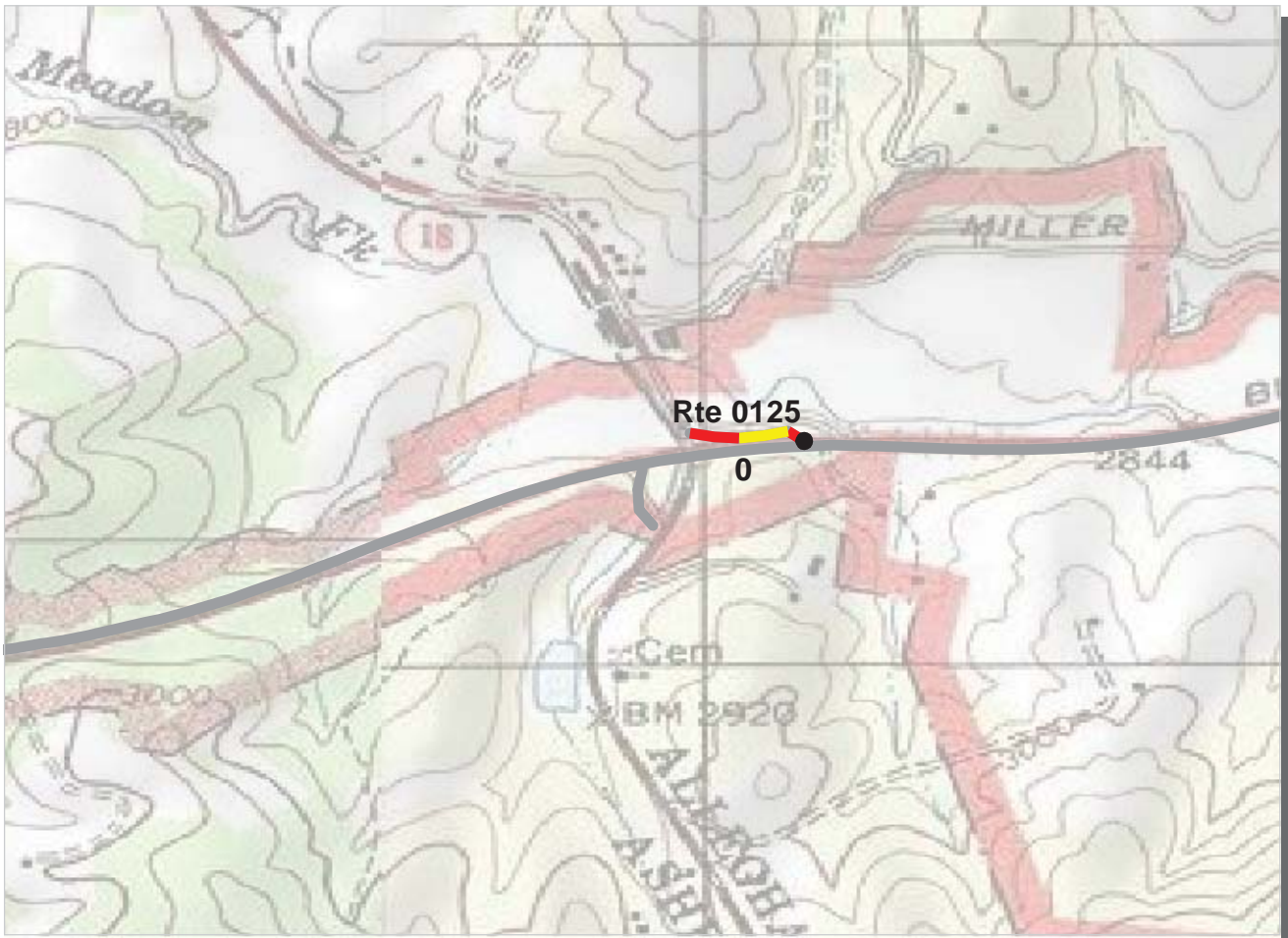

Southeast Region
BLRI : Blue Ridge Parkway

ROUTE: 0125 Access to NC Route 18 North **TOTAL LENGTH: 0.12 Miles**

Section Number	0				
Section Length (mi)	0.12				
AADT	**				
SADT	**				
ADT Date	**				
Cross Section Information					
Number of Lanes	2				
Paved Width (ft)	19				
Lane Width (ft)	9				
Shoulder Width (ft)	6				
Roadway Condition Information					
PCR (Pavement Condition Rating)	59				
RCI (Roughness Condition Index)	NC				
SCR (Surface Condition Rating)	59				
Alligator Cracking Index	92				
Rutting Index	75				
Patching Index	100				
Transverse Cracking Index	96				
Longitudinal Cracking Index	95				
Shoulder Condition Rating	N/C				
Drainage Condition Rating	N/C				

ROUTE: 0125 Access to NC Route 18 North

* NC designates data not collected N/A designates not applicable
 ** See website for traffic data: <http://www.efl.fhwa.dot.gov/nps/index.htm>

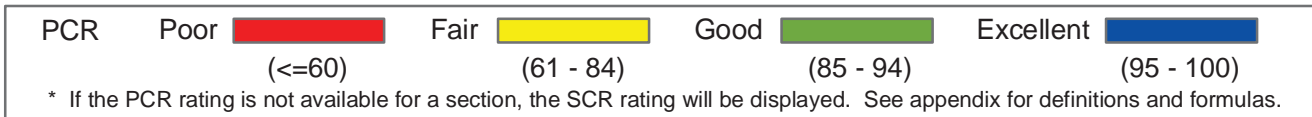
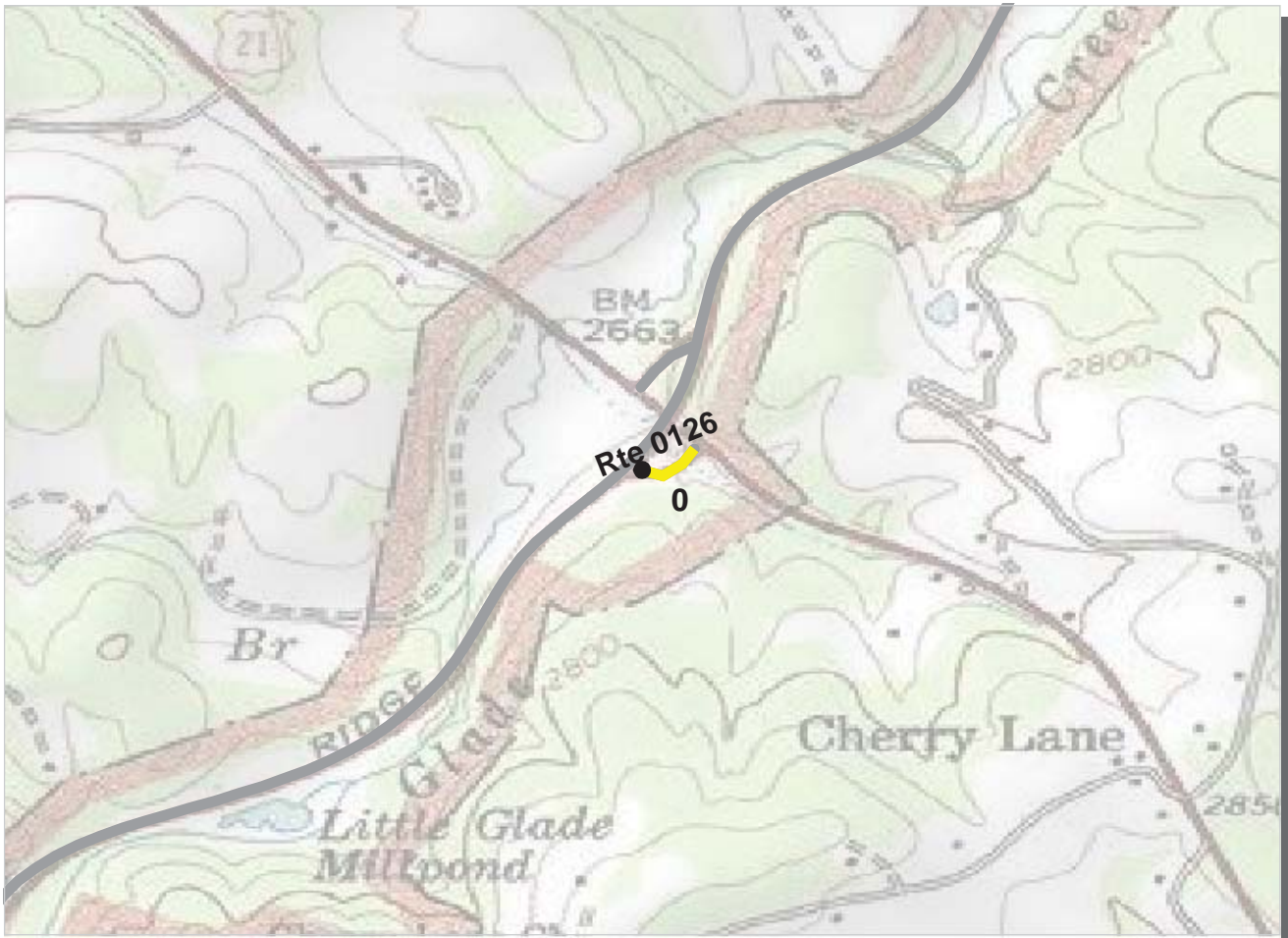

Southeast Region
BLRI : Blue Ridge Parkway

ROUTE: 0126 Access to U.S. Route 21 South **TOTAL LENGTH: 0.07 Miles**

Section Number	0				
Section Length (mi)	0.07				
AADT	**				
SADT	**				
ADT Date	**				
Cross Section Information					
Number of Lanes	2				
Paved Width (ft)	18				
Lane Width (ft)	9				
Shoulder Width (ft)	5				
Roadway Condition Information					
PCR (Pavement Condition Rating)	74				
RCI (Roughness Condition Index)	NC				
SCR (Surface Condition Rating)	74				
Alligator Cracking Index	100				
Rutting Index	89				
Patching Index	100				
Transverse Cracking Index	91				
Longitudinal Cracking Index	93				
Shoulder Condition Rating	N/C				
Drainage Condition Rating	N/C				

ROUTE: 0126 Access to U.S. Route 21 South

* NC designates data not collected N/A designates not applicable
 ** See website for traffic data: <http://www.efl.fhwa.dot.gov/nps/index.htm>

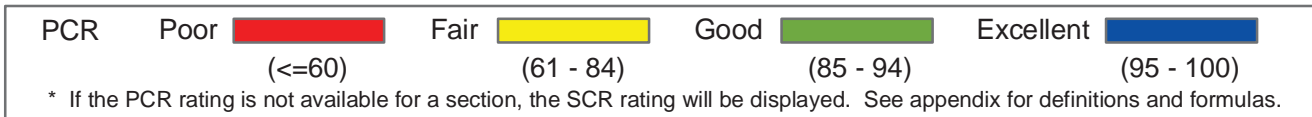

Southeast Region
BLRI : Blue Ridge Parkway

ROUTE: 0127 Access to U.S. Route 21 North **TOTAL LENGTH: 0.08 Miles**

Section Number	0				
Section Length (mi)	0.08				
AADT	**				
SADT	**				
ADT Date	**				
Cross Section Information					
Number of Lanes	2				
Paved Width (ft)	18				
Lane Width (ft)	8				
Shoulder Width (ft)	2				
Roadway Condition Information					
PCR (Pavement Condition Rating)	71				
RCI (Roughness Condition Index)	NC				
SCR (Surface Condition Rating)	71				
Alligator Cracking Index	100				
Rutting Index	73				
Patching Index	100				
Transverse Cracking Index	98				
Longitudinal Cracking Index	99				
Shoulder Condition Rating	N/C				
Drainage Condition Rating	N/C				

ROUTE: 0127 Access to U.S. Route 21 North

* NC designates data not collected N/A designates not applicable
 ** See website for traffic data: <http://www.efl.fhwa.dot.gov/nps/index.htm>

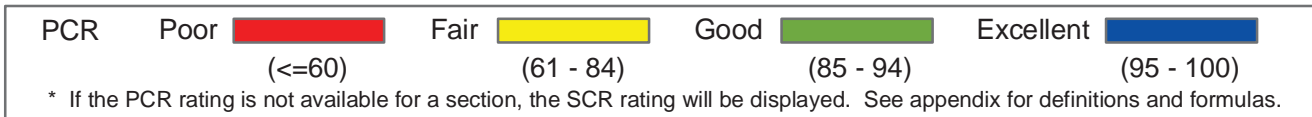

Southeast Region
BLRI : Blue Ridge Parkway

ROUTE: 0128 Access to NC Route 18 East/West **TOTAL LENGTH: 0.17 Miles**

Section Number	0				
Section Length (mi)	0.17				
AADT	**				
SADT	**				
ADT Date	**				
Cross Section Information					
Number of Lanes	2				
Paved Width (ft)	20				
Lane Width (ft)	10				
Shoulder Width (ft)	2				
Roadway Condition Information					
PCR (Pavement Condition Rating)	64				
RCI (Roughness Condition Index)	93				
SCR (Surface Condition Rating)	62				
Alligator Cracking Index	89				
Rutting Index	81				
Patching Index	99				
Transverse Cracking Index	97				
Longitudinal Cracking Index	94				
Shoulder Condition Rating	N/C				
Drainage Condition Rating	N/C				

ROUTE: 0128 Access to NC Route 18 East/West

* NC designates data not collected N/A designates not applicable
 ** See website for traffic data: <http://www.efl.fhwa.dot.gov/nps/index.htm>

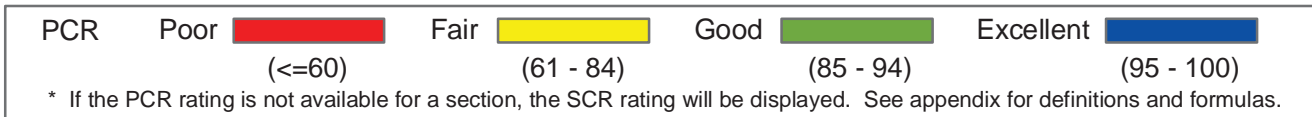

Southeast Region
BLRI : Blue Ridge Parkway

ROUTE: 0129 Access to VA Route 89 North/South **TOTAL LENGTH: 0.13 Miles**

Section Number	0				
Section Length (mi)	0.13				
AADT	**				
SADT	**				
ADT Date	**				
Cross Section Information					
Number of Lanes	2				
Paved Width (ft)	20				
Lane Width (ft)	10				
Shoulder Width (ft)	4				
Roadway Condition Information					
PCR (Pavement Condition Rating)	87				
RCI (Roughness Condition Index)	81				
SCR (Surface Condition Rating)	87				
Alligator Cracking Index	100				
Rutting Index	88				
Patching Index	100				
Transverse Cracking Index	99				
Longitudinal Cracking Index	99				
Shoulder Condition Rating	N/C				
Drainage Condition Rating	N/C				

ROUTE: 0129 Access to VA Route 89 North/South

* NC designates data not collected N/A designates not applicable
 ** See website for traffic data: <http://www.efl.fhwa.dot.gov/nps/index.htm>

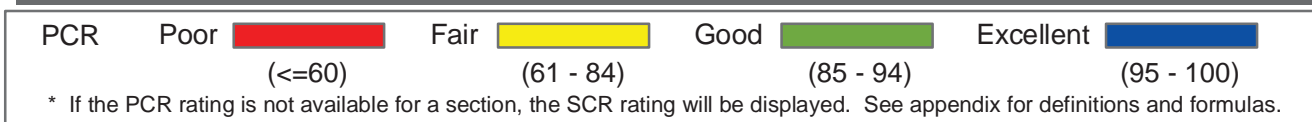
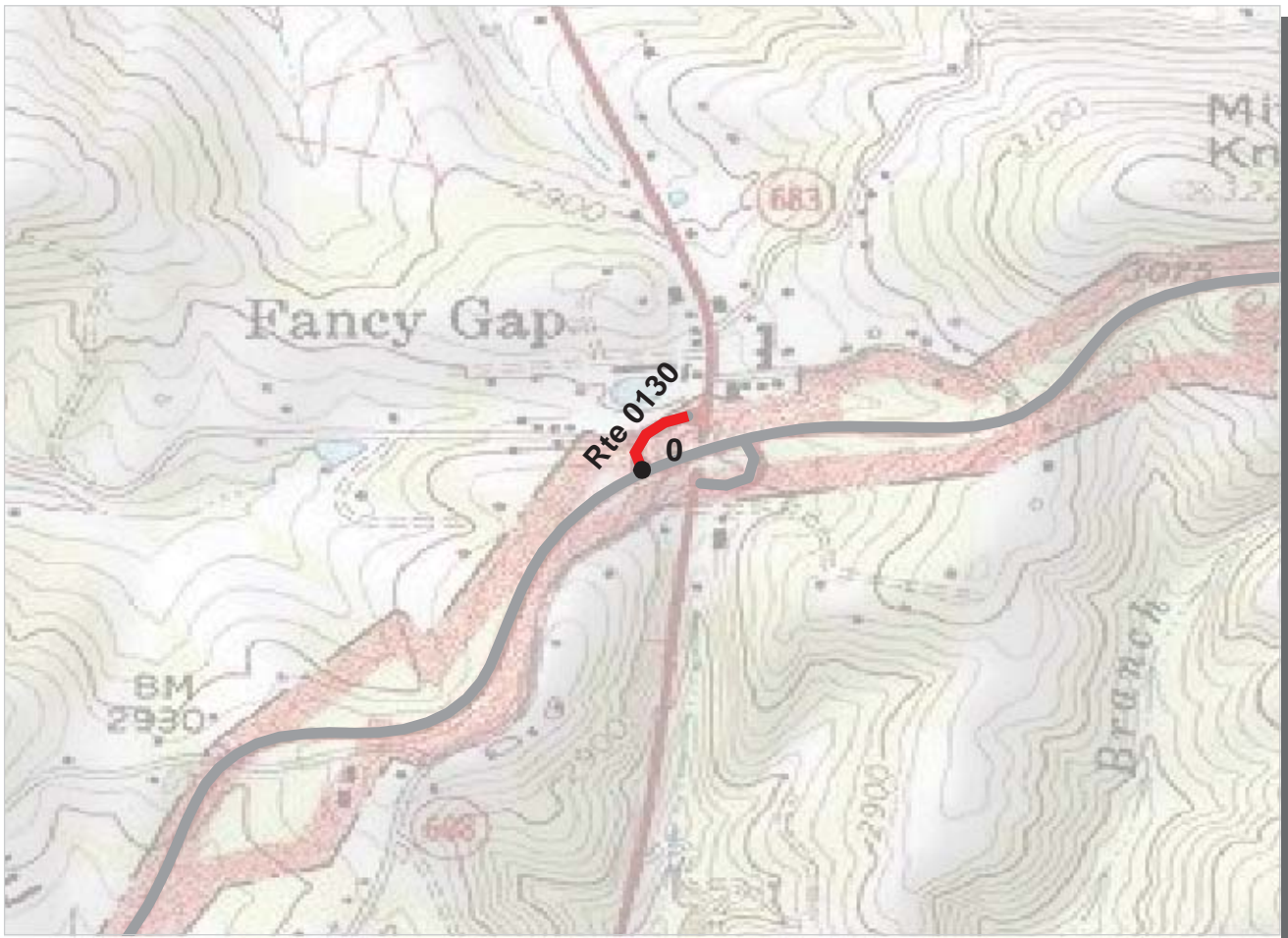

Southeast Region
BLRI : Blue Ridge Parkway

ROUTE: 0130 Access to U.S. Route 52 South **TOTAL LENGTH: 0.09 Miles**

Section Number	0				
Section Length (mi)	0.09				
AADT	**				
SADT	**				
ADT Date	**				
Cross Section Information					
Number of Lanes	2				
Paved Width (ft)	19				
Lane Width (ft)	9				
Shoulder Width (ft)	4				
Roadway Condition Information					
PCR (Pavement Condition Rating)	54				
RCI (Roughness Condition Index)	NC				
SCR (Surface Condition Rating)	54				
Alligator Cracking Index	89				
Rutting Index	75				
Patching Index	93				
Transverse Cracking Index	99				
Longitudinal Cracking Index	97				
Shoulder Condition Rating	N/C				
Drainage Condition Rating	N/C				

ROUTE: 0130 Access to U.S. Route 52 South

* NC designates data not collected N/A designates not applicable
 ** See website for traffic data: <http://www.efl.fhwa.dot.gov/nps/index.htm>



Southeast Region
BLRI : Blue Ridge Parkway

ROUTE: 0131 Access to U.S. Route 52 North **TOTAL LENGTH: 0.10 Miles**

Section Number	0				
Section Length (mi)	0.10				
AADT	**				
SADT	**				
ADT Date	**				
Cross Section Information					
Number of Lanes	2				
Paved Width (ft)	18				
Lane Width (ft)	9				
Shoulder Width (ft)	3				
Roadway Condition Information					
PCR (Pavement Condition Rating)	64				
RCI (Roughness Condition Index)	NC				
SCR (Surface Condition Rating)	64				
Alligator Cracking Index	98				
Rutting Index	67				
Patching Index	100				
Transverse Cracking Index	99				
Longitudinal Cracking Index	99				
Shoulder Condition Rating	N/C				
Drainage Condition Rating	N/C				

ROUTE: 0131 Access to U.S. Route 52 North

* NC designates data not collected N/A designates not applicable
 ** See website for traffic data: <http://www.efl.fhwa.dot.gov/nps/index.htm>



Southeast Region
BLRI : Blue Ridge Parkway

ROUTE: 0132 Access to U.S. Route 58 East **TOTAL LENGTH: 0.07 Miles**

Section Number	0				
Section Length (mi)	0.07				
AADT	**				
SADT	**				
ADT Date	**				
Cross Section Information					
Number of Lanes	2				
Paved Width (ft)	19				
Lane Width (ft)	10				
Shoulder Width (ft)	5				
Roadway Condition Information					
PCR (Pavement Condition Rating)	89				
RCI (Roughness Condition Index)	50				
SCR (Surface Condition Rating)	92				
Alligator Cracking Index	100				
Rutting Index	92				
Patching Index	100				
Transverse Cracking Index	99				
Longitudinal Cracking Index	100				
Shoulder Condition Rating	N/C				
Drainage Condition Rating	N/C				

ROUTE: 0132 Access to U.S. Route 58 East

* NC designates data not collected N/A designates not applicable
 ** See website for traffic data: <http://www.efl.fhwa.dot.gov/nps/index.htm>

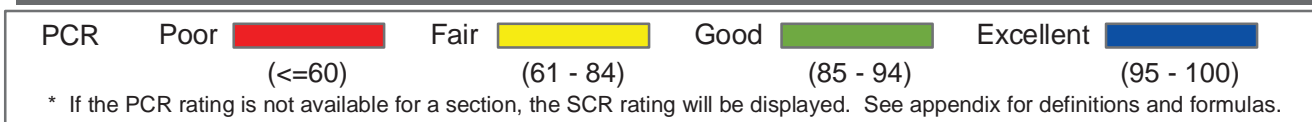

Southeast Region
BLRI : Blue Ridge Parkway

ROUTE: 0133 Access to U.S. Route 58 West **TOTAL LENGTH: 0.10 Miles**

Section Number	0				
Section Length (mi)	0.10				
AADT	**				
SADT	**				
ADT Date	**				
Cross Section Information					
Number of Lanes	2				
Paved Width (ft)	19				
Lane Width (ft)	9				
Shoulder Width (ft)	3				
Roadway Condition Information					
PCR (Pavement Condition Rating)	92				
RCI (Roughness Condition Index)	NC				
SCR (Surface Condition Rating)	92				
Alligator Cracking Index	100				
Rutting Index	94				
Patching Index	100				
Transverse Cracking Index	98				
Longitudinal Cracking Index	99				
Shoulder Condition Rating	N/C				
Drainage Condition Rating	N/C				

ROUTE: 0133 Access to U.S. Route 58 West

* NC designates data not collected N/A designates not applicable
 ** See website for traffic data: <http://www.efl.fhwa.dot.gov/nps/index.htm>

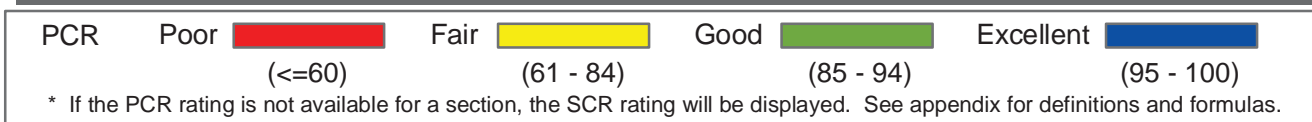
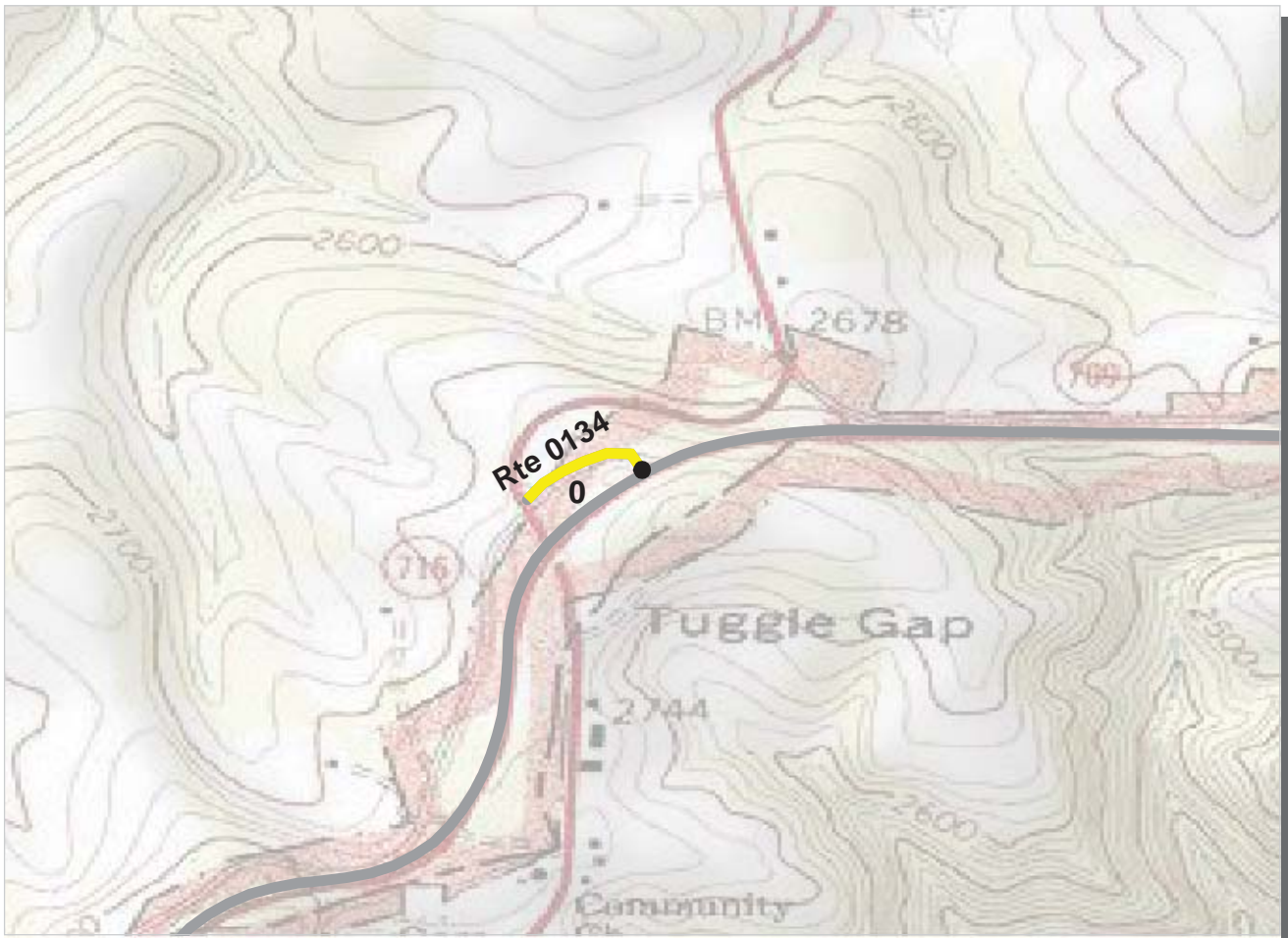

Southeast Region
BLRI : Blue Ridge Parkway

ROUTE: 0134 Access to VA Route 8 **TOTAL LENGTH: 0.13 Miles**

Section Number	0				
Section Length (mi)	0.13				
AADT	**				
SADT	**				
ADT Date	**				
Cross Section Information					
Number of Lanes	2				
Paved Width (ft)	22				
Lane Width (ft)	11				
Shoulder Width (ft)	4				
Roadway Condition Information					
PCR (Pavement Condition Rating)	81				
RCI (Roughness Condition Index)	100				
SCR (Surface Condition Rating)	79				
Alligator Cracking Index	100				
Rutting Index	83				
Patching Index	100				
Transverse Cracking Index	96				
Longitudinal Cracking Index	99				
Shoulder Condition Rating	N/C				
Drainage Condition Rating	N/C				

ROUTE: 0134 Access to VA Route 8

* NC designates data not collected N/A designates not applicable
 ** See website for traffic data: <http://www.efl.fhwa.dot.gov/nps/index.htm>

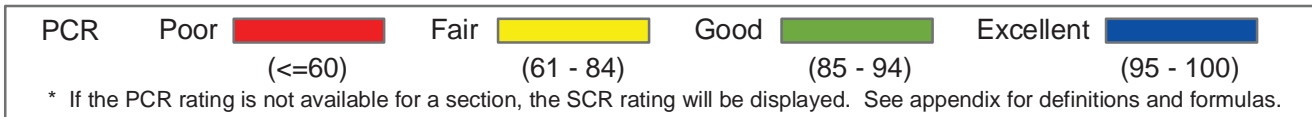

Southeast Region
BLRI : Blue Ridge Parkway

ROUTE: 0135 Access to U.S. Route 221 **TOTAL LENGTH: 0.30 Miles**

Section Number	0				
Section Length (mi)	0.30				
AADT	**				
SADT	**				
ADT Date	**				
Cross Section Information					
Number of Lanes	2				
Paved Width (ft)	19				
Lane Width (ft)	10				
Shoulder Width (ft)	0				
Roadway Condition Information					
PCR (Pavement Condition Rating)	93				
RCI (Roughness Condition Index)	99				
SCR (Surface Condition Rating)	92				
Alligator Cracking Index	100				
Rutting Index	92				
Patching Index	100				
Transverse Cracking Index	100				
Longitudinal Cracking Index	100				
Shoulder Condition Rating	N/A				
Drainage Condition Rating	N/C				

ROUTE: 0135 Access to U.S. Route 221

* NC designates data not collected N/A designates not applicable
 ** See website for traffic data: <http://www.efl.fhwa.dot.gov/nps/index.htm>



PCR	Poor		Fair		Good		Excellent	
		(≤60)		(61 - 84)		(85 - 94)		(95 - 100)

* If the PCR rating is not available for a section, the SCR rating will be displayed. See appendix for definitions and formulas.

Southeast Region
BLRI : Blue Ridge Parkway

ROUTE: 0136 Access to U.S. Route 220 South **TOTAL LENGTH: 0.18 Miles**

Section Number	0				
Section Length (mi)	0.18				
AADT	**				
SADT	**				
ADT Date	**				
Cross Section Information					
Number of Lanes	2				
Paved Width (ft)	23				
Lane Width (ft)	12				
Shoulder Width (ft)	0				
Roadway Condition Information					
PCR (Pavement Condition Rating)	48				
RCI (Roughness Condition Index)	86				
SCR (Surface Condition Rating)	40				
Alligator Cracking Index	98				
Rutting Index	64				
Patching Index	99				
Transverse Cracking Index	86				
Longitudinal Cracking Index	91				
Shoulder Condition Rating	N/A				
Drainage Condition Rating	N/C				

ROUTE: 0136 Access to U.S. Route 220 South

* NC designates data not collected N/A designates not applicable
 ** See website for traffic data: <http://www.efl.fhwa.dot.gov/nps/index.htm>

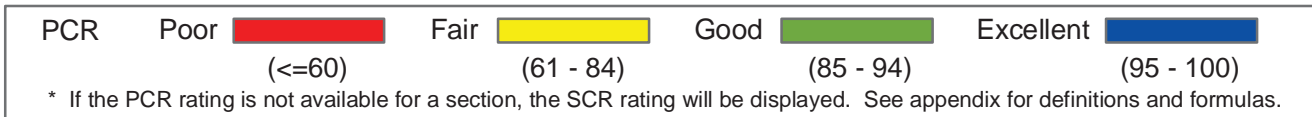

Southeast Region
BLRI : Blue Ridge Parkway

ROUTE: 0137 Access to U.S. Route 220 North **TOTAL LENGTH: 0.20 Miles**

Section Number	0				
Section Length (mi)	0.20				
AADT	**				
SADT	**				
ADT Date	**				
Cross Section Information					
Number of Lanes	2				
Paved Width (ft)	20				
Lane Width (ft)	11				
Shoulder Width (ft)	4				
Roadway Condition Information					
PCR (Pavement Condition Rating)	81				
RCI (Roughness Condition Index)	99				
SCR (Surface Condition Rating)	77				
Alligator Cracking Index	99				
Rutting Index	80				
Patching Index	100				
Transverse Cracking Index	99				
Longitudinal Cracking Index	97				
Shoulder Condition Rating	N/C				
Drainage Condition Rating	N/C				

ROUTE: 0137 Access to U.S. Route 220 North

* NC designates data not collected N/A designates not applicable
 ** See website for traffic data: <http://www.efl.fhwa.dot.gov/nps/index.htm>

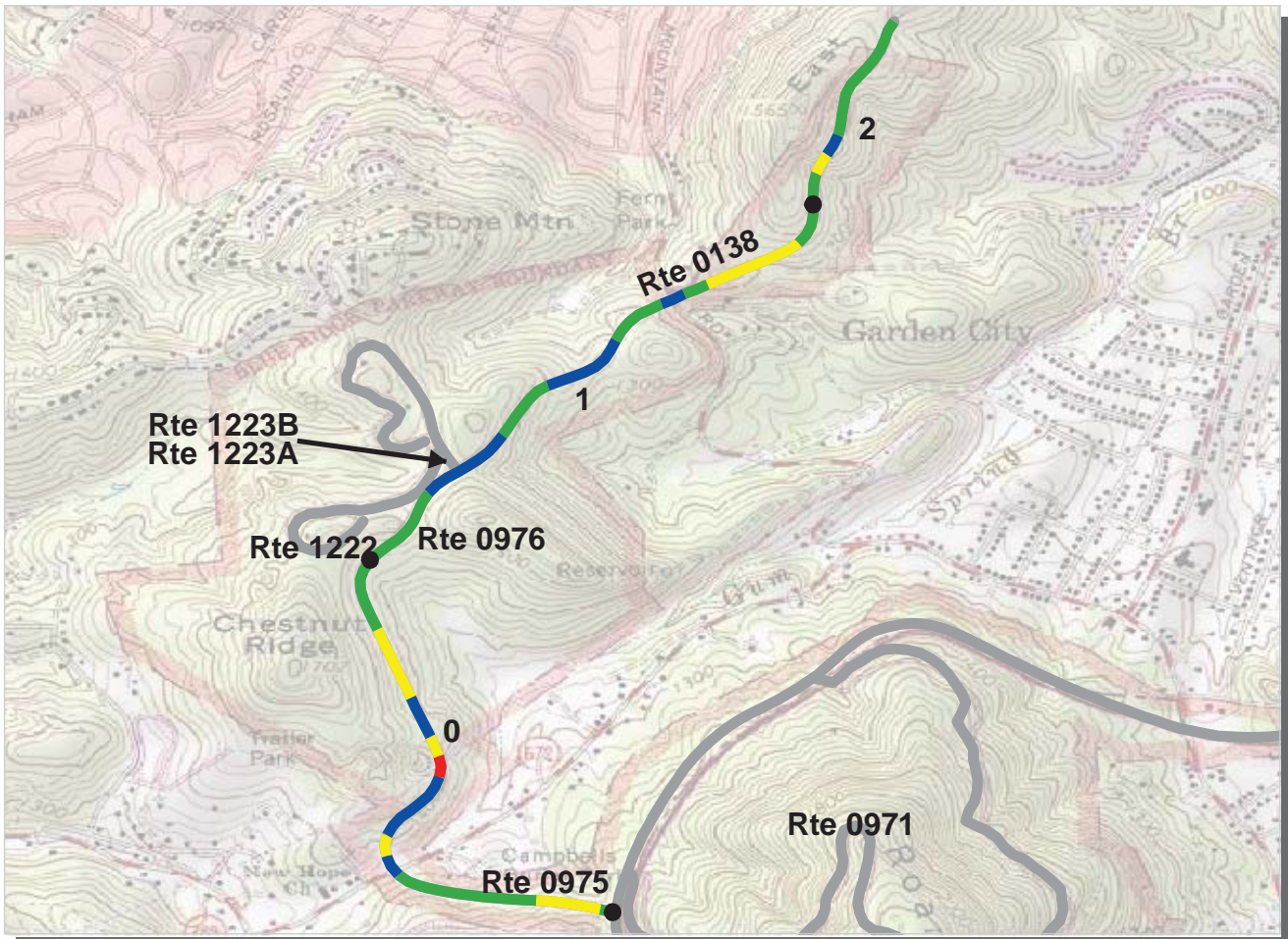

Southeast Region
BLRI : Blue Ridge Parkway

ROUTE: 0138 Mill Mountain Access **TOTAL LENGTH: 2.39 Miles**

Section Number	0	1	2		
Section Length (mi)	1.00	1.00	0.39		
AADT	**				
SADT	**				
ADT Date	**				
Cross Section Information					
Number of Lanes	2	2	2		
Paved Width (ft)	21	20	22		
Lane Width (ft)	10	10	9		
Shoulder Width (ft)	3	3	5		
Roadway Condition Information					
PCR (Pavement Condition Rating)	81	89	85		
RCI (Roughness Condition Index)	93	98	90		
SCR (Surface Condition Rating)	73	83	82		
Alligator Cracking Index	94	99	99		
Rutting Index	86	87	88		
Patching Index	99	100	100		
Transverse Cracking Index	98	98	98		
Longitudinal Cracking Index	94	97	96		
Shoulder Condition Rating	N/C	N/C	N/C		
Drainage Condition Rating	N/C	N/C	N/C		

ROUTE: 0138 Mill Mountain Access

* NC designates data not collected N/A designates not applicable
 ** See website for traffic data: <http://www.efl.fhwa.dot.gov/nps/index.htm>

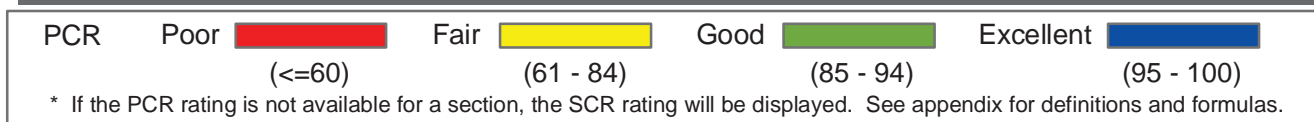

Southeast Region
BLRI : Blue Ridge Parkway

ROUTE: 0139 Access to VA Route 24 East **TOTAL LENGTH: 0.13 Miles**

Section Number	0				
Section Length (mi)	0.13				
AADT	**				
SADT	**				
ADT Date	**				
Cross Section Information					
Number of Lanes	2				
Paved Width (ft)	20				
Lane Width (ft)	10				
Shoulder Width (ft)	5				
Roadway Condition Information					
PCR (Pavement Condition Rating)	78				
RCI (Roughness Condition Index)	83				
SCR (Surface Condition Rating)	77				
Alligator Cracking Index	100				
Rutting Index	89				
Patching Index	100				
Transverse Cracking Index	93				
Longitudinal Cracking Index	94				
Shoulder Condition Rating	N/C				
Drainage Condition Rating	N/C				

ROUTE: 0139 Access to VA Route 24 East

* NC designates data not collected N/A designates not applicable
 ** See website for traffic data: <http://www.efl.fhwa.dot.gov/nps/index.htm>

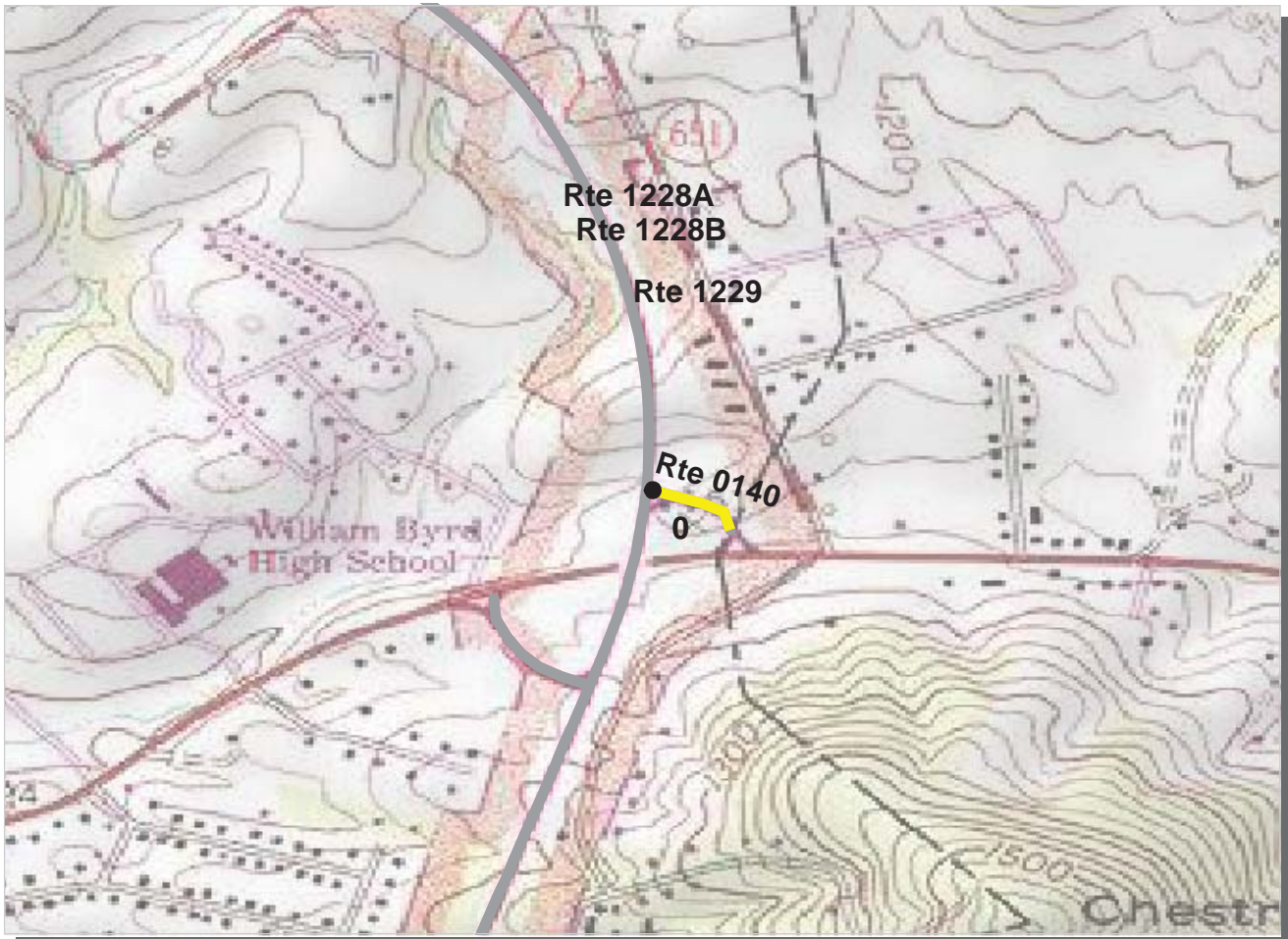

Southeast Region
BLRI : Blue Ridge Parkway

ROUTE: 0140 Access to VA Route 24 West **TOTAL LENGTH: 0.10 Miles**

Section Number	0				
Section Length (mi)	0.10				
AADT	**				
SADT	**				
ADT Date	**				
Cross Section Information					
Number of Lanes	2				
Paved Width (ft)	21				
Lane Width (ft)	11				
Shoulder Width (ft)	4				
Roadway Condition Information					
PCR (Pavement Condition Rating)	75				
RCI (Roughness Condition Index)	NC				
SCR (Surface Condition Rating)	75				
Alligator Cracking Index	100				
Rutting Index	82				
Patching Index	100				
Transverse Cracking Index	96				
Longitudinal Cracking Index	96				
Shoulder Condition Rating	N/C				
Drainage Condition Rating	N/C				

ROUTE: 0140 Access to VA Route 24 West

* NC designates data not collected N/A designates not applicable
 ** See website for traffic data: <http://www.efl.fhwa.dot.gov/nps/index.htm>



Southeast Region
BLRI : Blue Ridge Parkway

ROUTE: 0141 Access to U.S. Route 460 East **TOTAL LENGTH: 0.17 Miles**

Section Number	0				
Section Length (mi)	0.17				
AADT	**				
SADT	**				
ADT Date	**				
Cross Section Information					
Number of Lanes	2				
Paved Width (ft)	20				
Lane Width (ft)	10				
Shoulder Width (ft)	5				
Roadway Condition Information					
PCR (Pavement Condition Rating)	86				
RCI (Roughness Condition Index)	87				
SCR (Surface Condition Rating)	87				
Alligator Cracking Index	100				
Rutting Index	90				
Patching Index	100				
Transverse Cracking Index	98				
Longitudinal Cracking Index	98				
Shoulder Condition Rating	N/C				
Drainage Condition Rating	N/C				

ROUTE: 0141 Access to U.S. Route 460 East

* NC designates data not collected N/A designates not applicable
 ** See website for traffic data: <http://www.efl.fhwa.dot.gov/nps/index.htm>

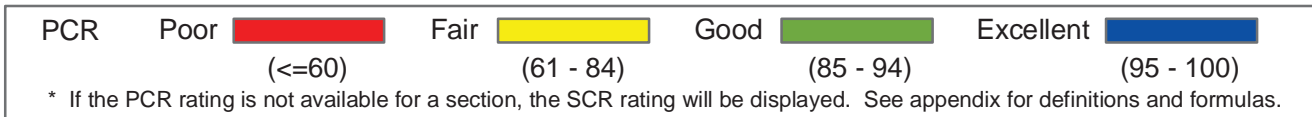

Southeast Region
BLRI : Blue Ridge Parkway

ROUTE: 0142 Access to U.S. Route 460 West **TOTAL LENGTH: 0.15 Miles**

Section Number	0				
Section Length (mi)	0.15				
AADT	**				
SADT	**				
ADT Date	**				
Cross Section Information					
Number of Lanes	2				
Paved Width (ft)	18				
Lane Width (ft)	10				
Shoulder Width (ft)	6				
Roadway Condition Information					
PCR (Pavement Condition Rating)	90				
RCI (Roughness Condition Index)	90				
SCR (Surface Condition Rating)	91				
Alligator Cracking Index	100				
Rutting Index	95				
Patching Index	100				
Transverse Cracking Index	97				
Longitudinal Cracking Index	98				
Shoulder Condition Rating	N/C				
Drainage Condition Rating	N/C				

ROUTE: 0142 Access to U.S. Route 460 West

* NC designates data not collected N/A designates not applicable
 ** See website for traffic data: <http://www.efl.fhwa.dot.gov/nps/index.htm>

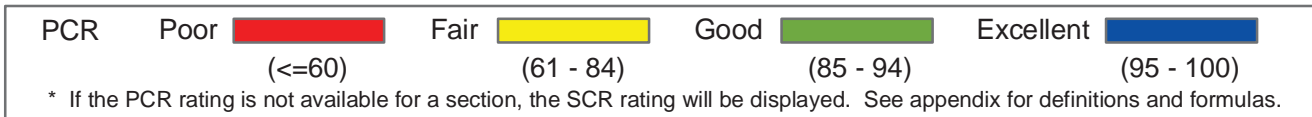
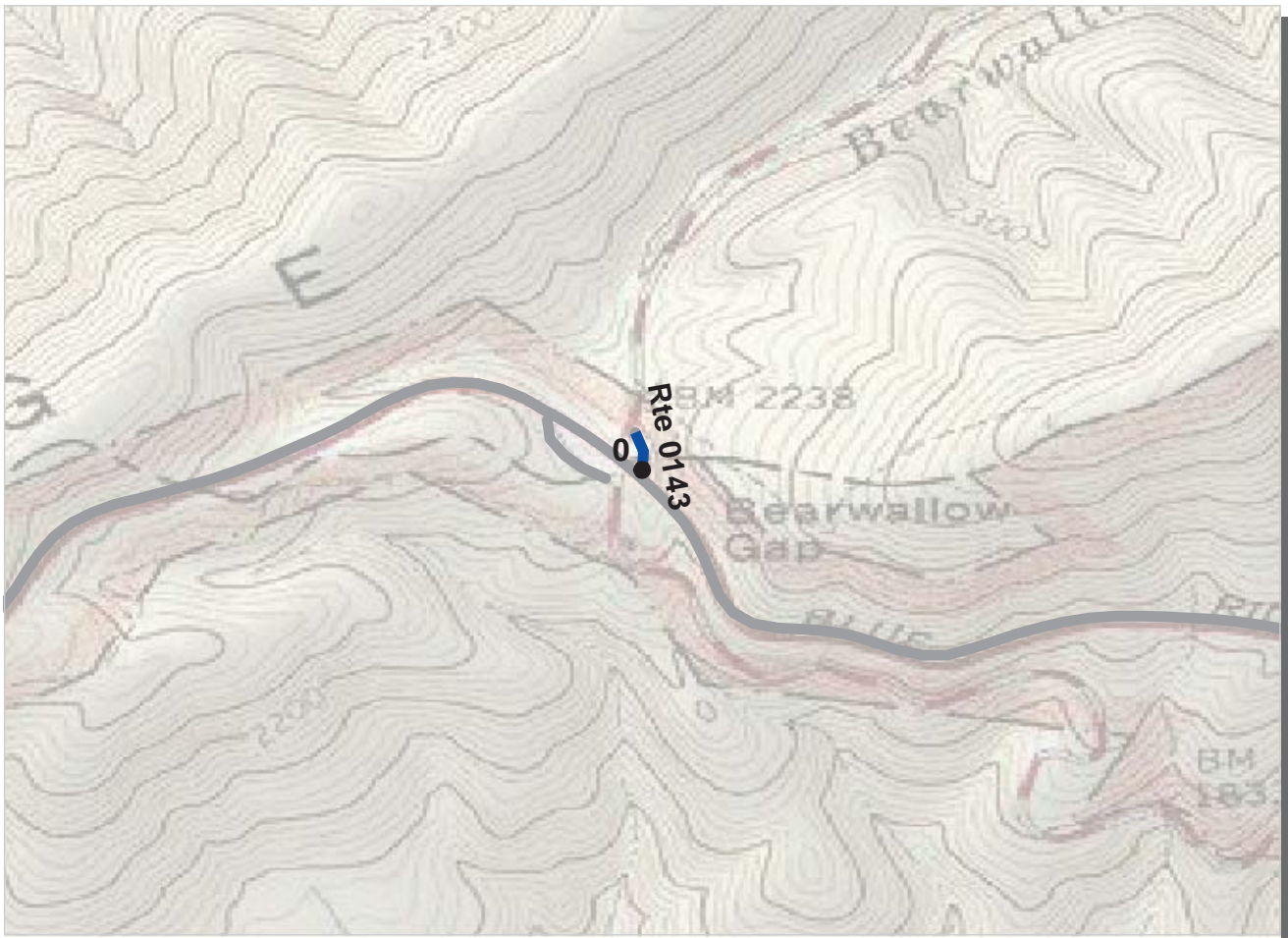

Southeast Region
BLRI : Blue Ridge Parkway

ROUTE: 0143 Access to VA Route 43 North **TOTAL LENGTH: 0.05 Miles**

Section Number	0				
Section Length (mi)	0.05				
AADT	**				
SADT	**				
ADT Date	**				
Cross Section Information					
Number of Lanes	2				
Paved Width (ft)	18				
Lane Width (ft)	9				
Shoulder Width (ft)	3				
Roadway Condition Information					
PCR (Pavement Condition Rating)	96				
RCI (Roughness Condition Index)	NC				
SCR (Surface Condition Rating)	96				
Alligator Cracking Index	100				
Rutting Index	97				
Patching Index	100				
Transverse Cracking Index	99				
Longitudinal Cracking Index	100				
Shoulder Condition Rating	N/C				
Drainage Condition Rating	N/C				

ROUTE: 0143 Access to VA Route 43 North

* NC designates data not collected N/A designates not applicable
 ** See website for traffic data: <http://www.efl.fhwa.dot.gov/nps/index.htm>

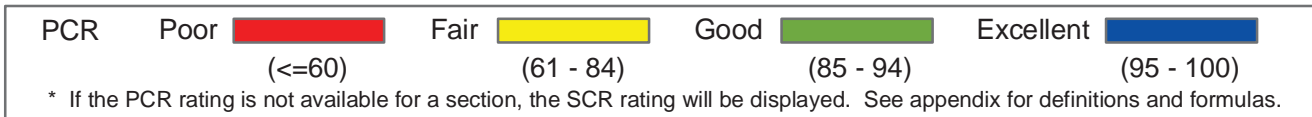
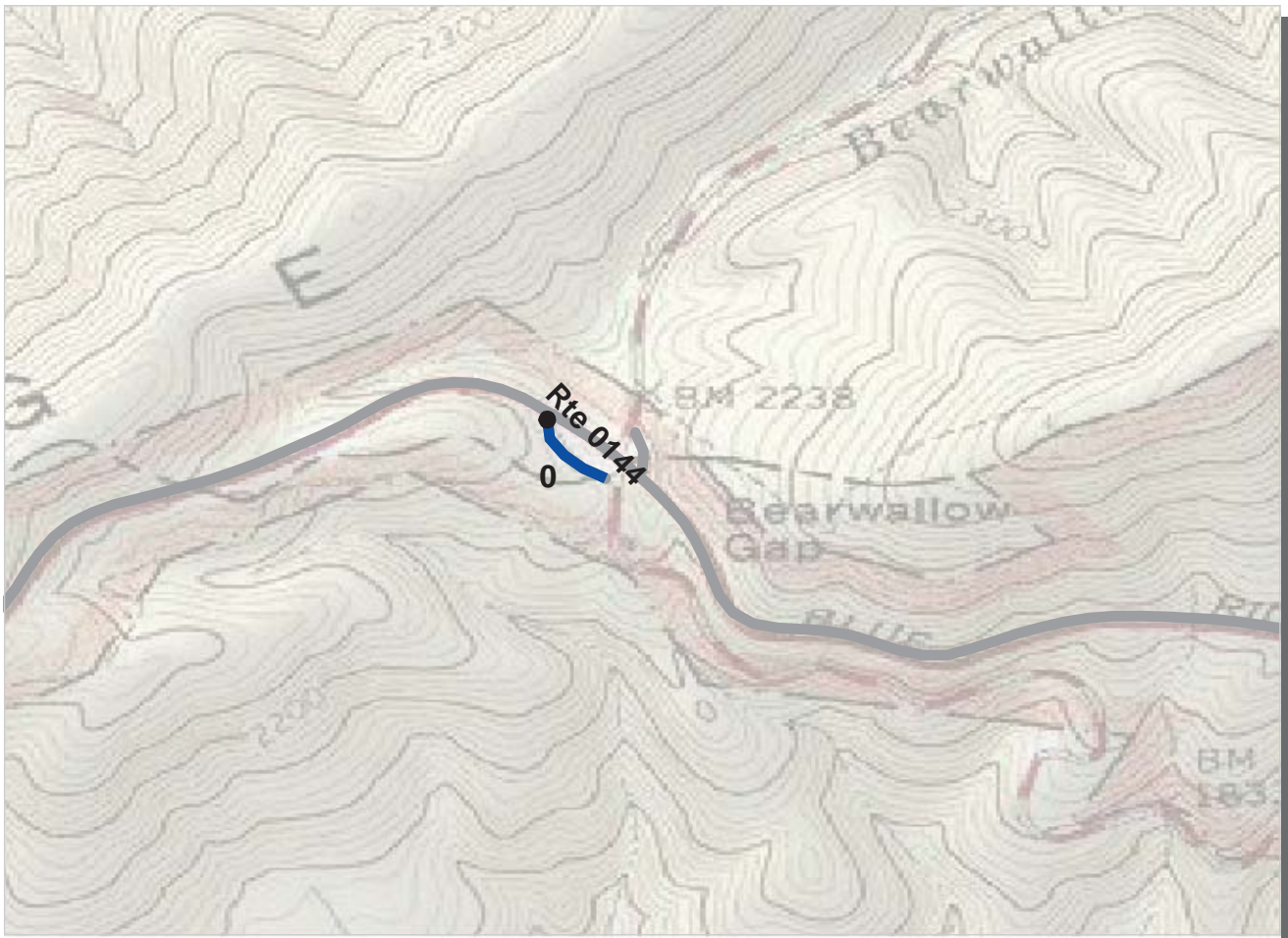

Southeast Region
BLRI : Blue Ridge Parkway

ROUTE: 0144 Access to VA Route 43 South **TOTAL LENGTH: 0.09 Miles**

Section Number	0				
Section Length (mi)	0.09				
AADT	**				
SADT	**				
ADT Date	**				
Cross Section Information					
Number of Lanes	2				
Paved Width (ft)	18				
Lane Width (ft)	9				
Shoulder Width (ft)	2				
Roadway Condition Information					
PCR (Pavement Condition Rating)	93				
RCI (Roughness Condition Index)	NC				
SCR (Surface Condition Rating)	93				
Alligator Cracking Index	100				
Rutting Index	93				
Patching Index	100				
Transverse Cracking Index	99				
Longitudinal Cracking Index	100				
Shoulder Condition Rating	N/C				
Drainage Condition Rating	N/C				

ROUTE: 0144 Access to VA Route 43 South

* NC designates data not collected N/A designates not applicable
 ** See website for traffic data: <http://www.efl.fhwa.dot.gov/nps/index.htm>

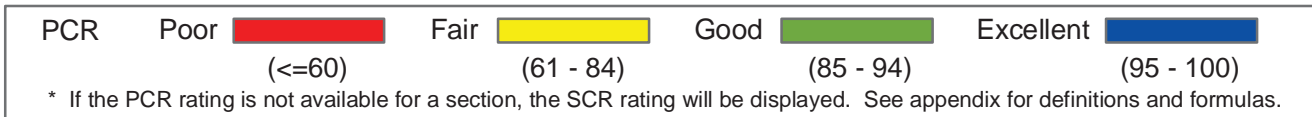

Southeast Region
BLRI : Blue Ridge Parkway

ROUTE: 0145 Access to U.S. Route 501 **TOTAL LENGTH: 0.20 Miles**

Section Number	0				
Section Length (mi)	0.20				
AADT	**				
SADT	**				
ADT Date	**				
Cross Section Information					
Number of Lanes	2				
Paved Width (ft)	22				
Lane Width (ft)	11				
Shoulder Width (ft)	2				
Roadway Condition Information					
PCR (Pavement Condition Rating)	58				
RCI (Roughness Condition Index)	95				
SCR (Surface Condition Rating)	51				
Alligator Cracking Index	92				
Rutting Index	75				
Patching Index	100				
Transverse Cracking Index	92				
Longitudinal Cracking Index	91				
Shoulder Condition Rating	N/C				
Drainage Condition Rating	N/C				

ROUTE: 0145 Access to U.S. Route 501

* NC designates data not collected N/A designates not applicable
 ** See website for traffic data: <http://www.efl.fhwa.dot.gov/nps/index.htm>



Southeast Region
BLRI : Blue Ridge Parkway

ROUTE: 0146 Access to VA Route 130 **TOTAL LENGTH: 0.04 Miles**

Section Number	0				
Section Length (mi)	0.04				
AADT	**				
SADT	**				
ADT Date	**				
Cross Section Information					
Number of Lanes	2				
Paved Width (ft)	20				
Lane Width (ft)	10				
Shoulder Width (ft)	5				
Roadway Condition Information					
PCR (Pavement Condition Rating)	91				
RCI (Roughness Condition Index)	NC				
SCR (Surface Condition Rating)	91				
Alligator Cracking Index	100				
Rutting Index	92				
Patching Index	100				
Transverse Cracking Index	99				
Longitudinal Cracking Index	100				
Shoulder Condition Rating	N/C				
Drainage Condition Rating	N/C				

ROUTE: 0146 Access to VA Route 130

* NC designates data not collected N/A designates not applicable
 ** See website for traffic data: <http://www.efl.fhwa.dot.gov/nps/index.htm>



Southeast Region
BLRI : Blue Ridge Parkway

ROUTE: 0147 Access to U.S. Route 60 East/West **TOTAL LENGTH: 0.20 Miles**

Section Number	0				
Section Length (mi)	0.20				
AADT	**				
SADT	**				
ADT Date	**				
Cross Section Information					
Number of Lanes	2				
Paved Width (ft)	21				
Lane Width (ft)	11				
Shoulder Width (ft)	2				
Roadway Condition Information					
PCR (Pavement Condition Rating)	67				
RCI (Roughness Condition Index)	84				
SCR (Surface Condition Rating)	64				
Alligator Cracking Index	100				
Rutting Index	78				
Patching Index	100				
Transverse Cracking Index	90				
Longitudinal Cracking Index	95				
Shoulder Condition Rating	N/C				
Drainage Condition Rating	N/C				

ROUTE: 0147 Access to U.S. Route 60 East/West

* NC designates data not collected N/A designates not applicable
 ** See website for traffic data: <http://www.efl.fhwa.dot.gov/nps/index.htm>



Southeast Region
BLRI : Blue Ridge Parkway

ROUTE: 0148 Access to VA Route 56 East/West **TOTAL LENGTH: 0.08 Miles**

Section Number	0				
Section Length (mi)	0.08				
AADT	**				
SADT	**				
ADT Date	**				
Cross Section Information					
Number of Lanes	2				
Paved Width (ft)	19				
Lane Width (ft)	9				
Shoulder Width (ft)	8				
Roadway Condition Information					
PCR (Pavement Condition Rating)	48				
RCI (Roughness Condition Index)	NC				
SCR (Surface Condition Rating)	48				
Alligator Cracking Index	88				
Rutting Index	69				
Patching Index	99				
Transverse Cracking Index	95				
Longitudinal Cracking Index	95				
Shoulder Condition Rating	N/C				
Drainage Condition Rating	N/C				

ROUTE: 0148 Access to VA Route 56 East/West

* NC designates data not collected N/A designates not applicable
 ** See website for traffic data: <http://www.efl.fhwa.dot.gov/nps/index.htm>

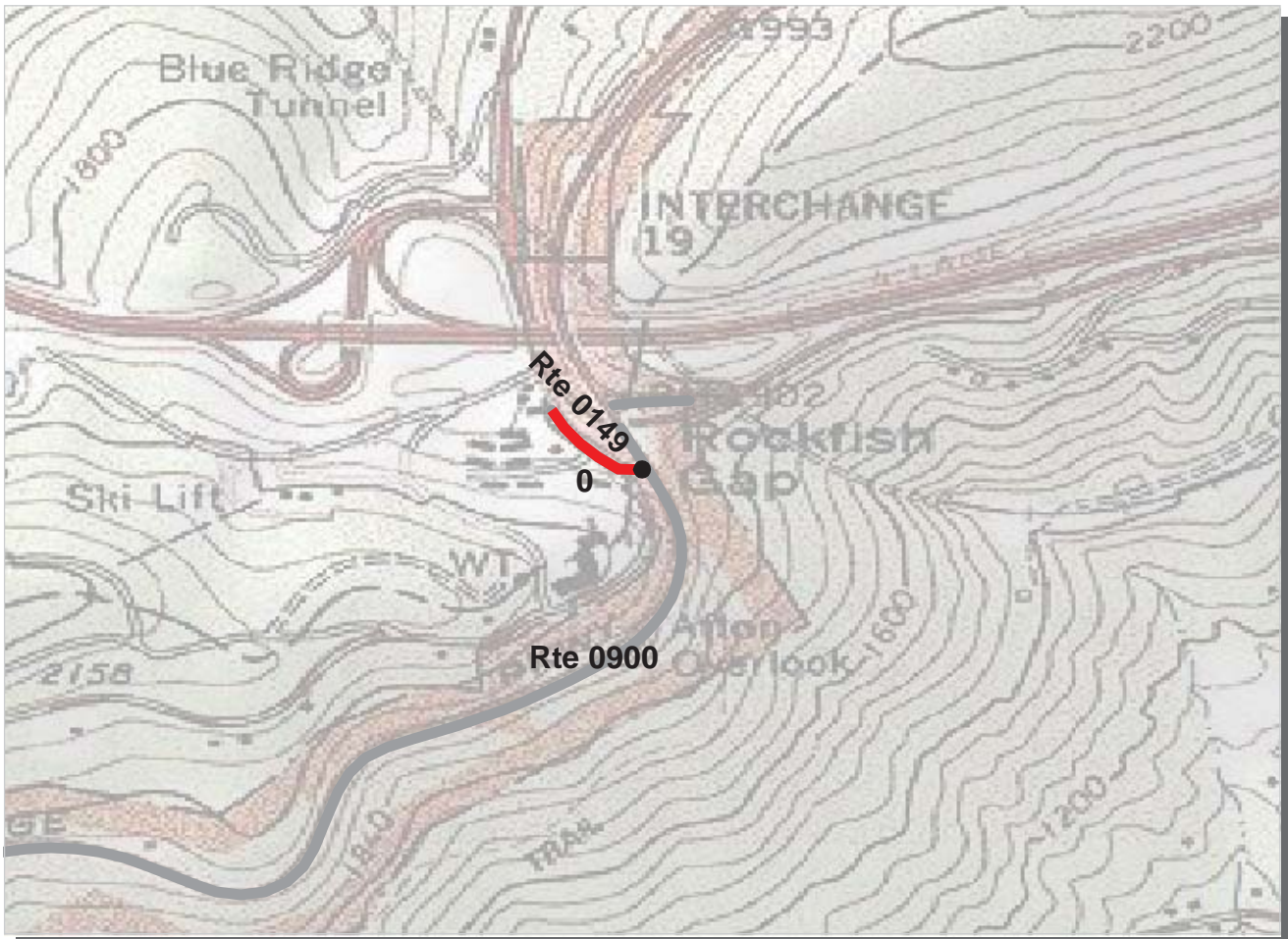

Southeast Region
BLRI : Blue Ridge Parkway

ROUTE: 0149 Access to U.S. Route 250 East **TOTAL LENGTH: 0.11 Miles**

Section Number	0				
Section Length (mi)	0.11				
AADT	**				
SADT	**				
ADT Date	**				
Cross Section Information					
Number of Lanes	2				
Paved Width (ft)	20				
Lane Width (ft)	11				
Shoulder Width (ft)	3				
Roadway Condition Information					
PCR (Pavement Condition Rating)	5				
RCI (Roughness Condition Index)	NC				
SCR (Surface Condition Rating)	5				
Alligator Cracking Index	61				
Rutting Index	75				
Patching Index	71				
Transverse Cracking Index	89				
Longitudinal Cracking Index	71				
Shoulder Condition Rating	N/C				
Drainage Condition Rating	N/C				

ROUTE: 0149 Access to U.S. Route 250 East

* NC designates data not collected N/A designates not applicable
 ** See website for traffic data: <http://www.efl.fhwa.dot.gov/nps/index.htm>

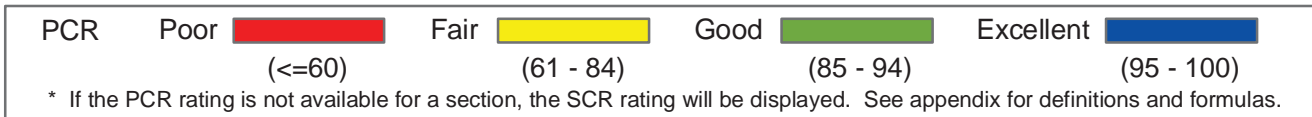
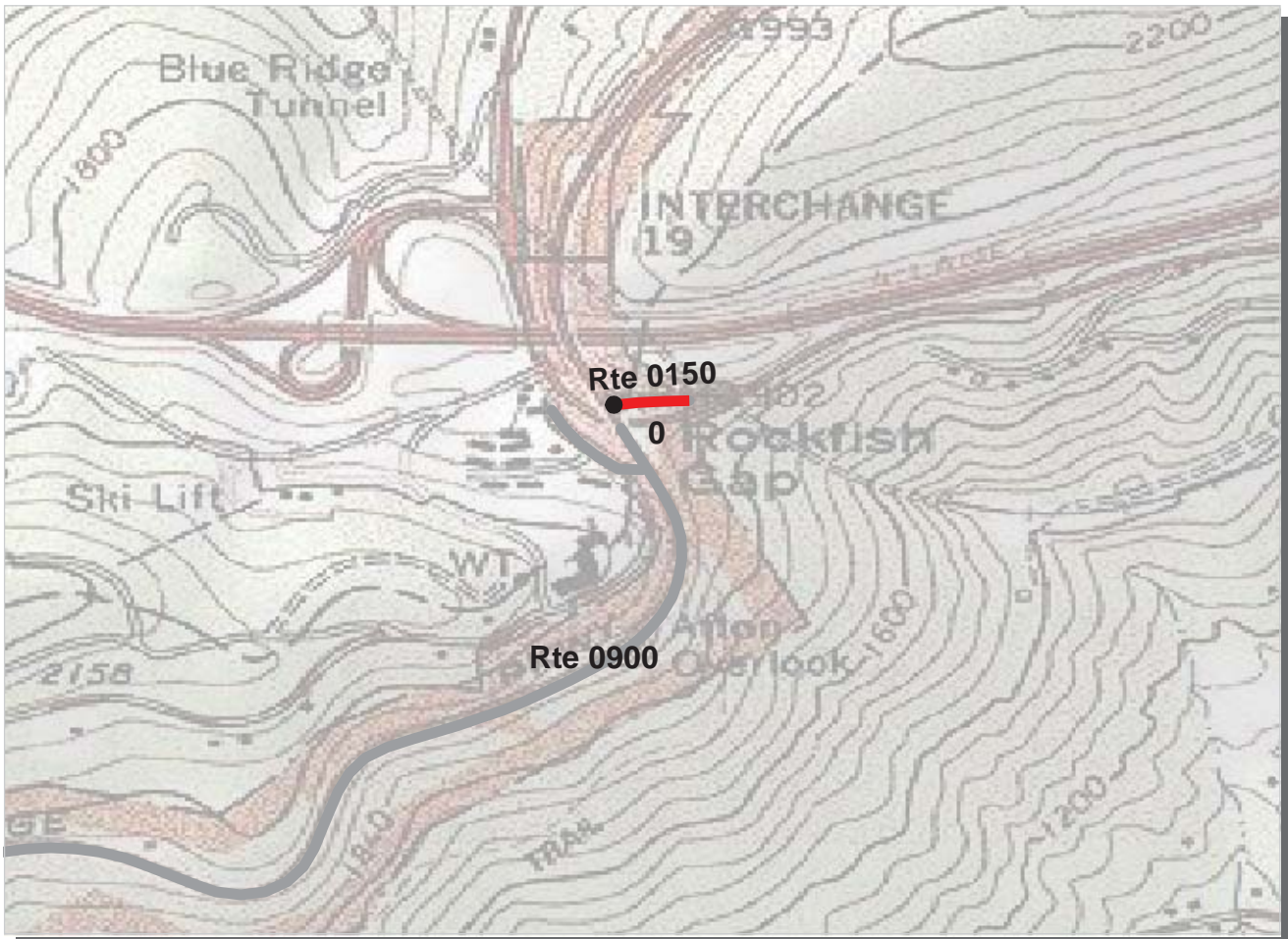

Southeast Region
BLRI : Blue Ridge Parkway

ROUTE: 0150 Access to U.S. Route 250 West **TOTAL LENGTH: 0.08 Miles**

Section Number	0				
Section Length (mi)	0.08				
AADT	**				
SADT	**				
ADT Date	**				
Cross Section Information					
Number of Lanes	2				
Paved Width (ft)	18				
Lane Width (ft)	10				
Shoulder Width (ft)	2				
Roadway Condition Information					
PCR (Pavement Condition Rating)	29				
RCI (Roughness Condition Index)	54				
SCR (Surface Condition Rating)	25				
Alligator Cracking Index	81				
Rutting Index	91				
Patching Index	100				
Transverse Cracking Index	71				
Longitudinal Cracking Index	78				
Shoulder Condition Rating	N/C				
Drainage Condition Rating	N/C				

ROUTE: 0150 Access to U.S. Route 250 West

* NC designates data not collected N/A designates not applicable
 ** See website for traffic data: <http://www.efl.fhwa.dot.gov/nps/index.htm>

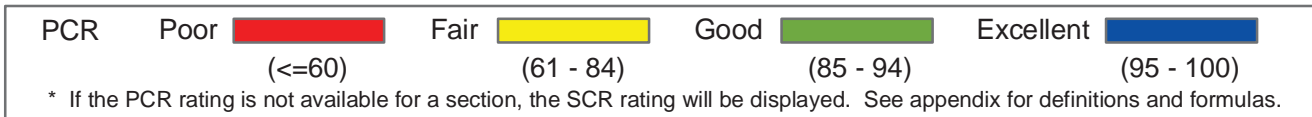

Southeast Region
BLRI : Blue Ridge Parkway

ROUTE: 0151 Access to VA Route 605/Pedlar River Rd TOTAL LENGTH: 0.02 Miles

Section Number	0				
Section Length (mi)	0.02				
AADT	**				
SADT	**				
ADT Date	**				
Cross Section Information					
Number of Lanes	2				
Paved Width (ft)	19				
Lane Width (ft)	10				
Shoulder Width (ft)	3				
Roadway Condition Information					
PCR (Pavement Condition Rating)	22				
RCI (Roughness Condition Index)	NC				
SCR (Surface Condition Rating)	22				
Alligator Cracking Index	100				
Rutting Index	23				
Patching Index	100				
Transverse Cracking Index	99				
Longitudinal Cracking Index	100				
Shoulder Condition Rating	N/C				
Drainage Condition Rating	N/C				

ROUTE: 0151 Access to VA Route 605/Pedlar River Rd

* NC designates data not collected N/A designates not applicable
 ** See website for traffic data: <http://www.efl.fhwa.dot.gov/nps/index.htm>

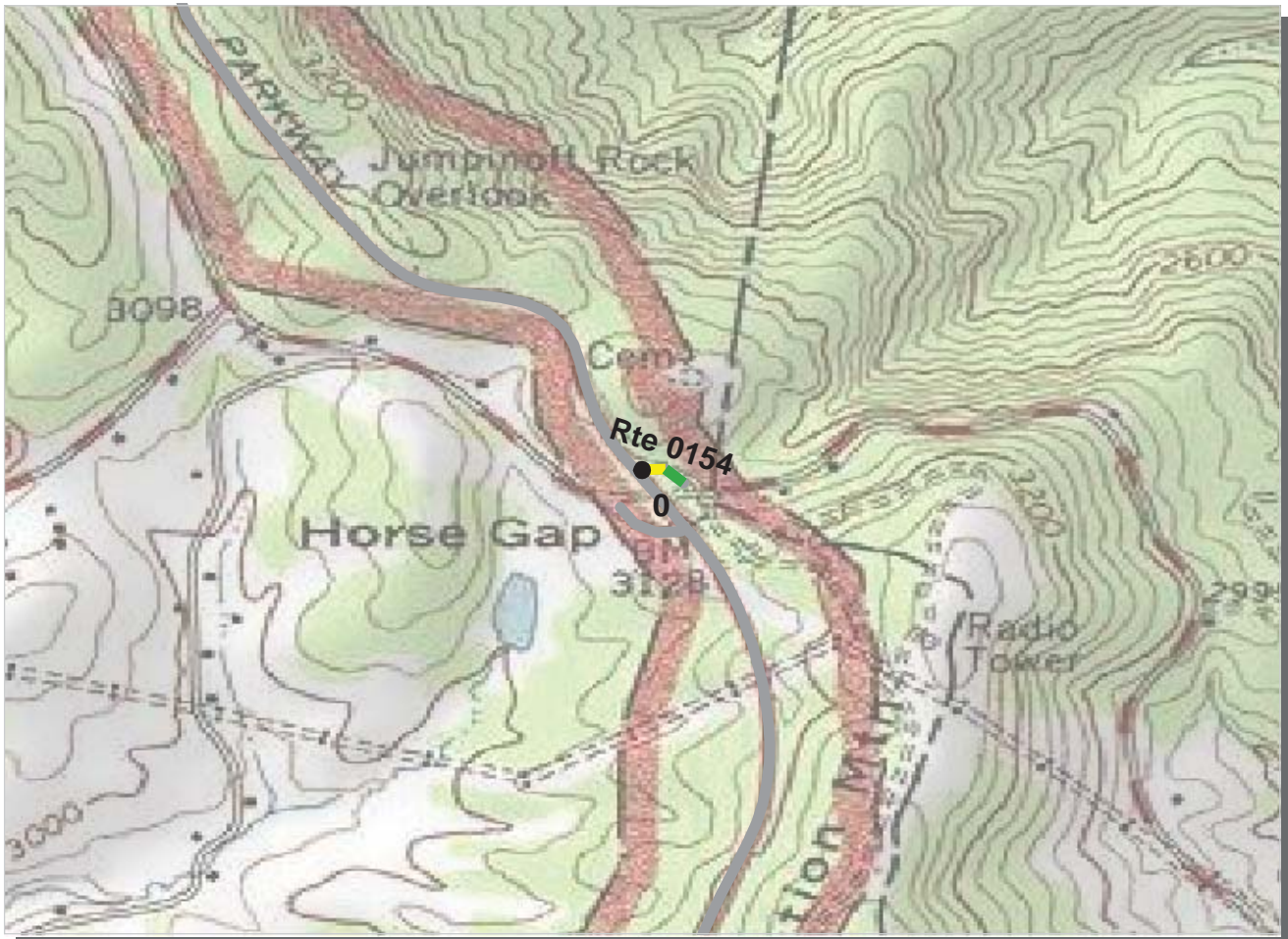

PCR	Poor		Fair		Good		Excellent	
		(≤60)		(61 - 84)		(85 - 94)		(95 - 100)

* If the PCR rating is not available for a section, the SCR rating will be displayed. See appendix for definitions and formulas.

Southeast Region
BLRI : Blue Ridge Parkway

ROUTE: 0154 Access to NC Route 16 North **TOTAL LENGTH: 0.05 Miles**

Section Number	0				
Section Length (mi)	0.05				
AADT	**				
SADT	**				
ADT Date	**				
Cross Section Information					
Number of Lanes	2				
Paved Width (ft)	19				
Lane Width (ft)	10				
Shoulder Width (ft)	3				
Roadway Condition Information					
PCR (Pavement Condition Rating)	85				
RCI (Roughness Condition Index)	NC				
SCR (Surface Condition Rating)	85				
Alligator Cracking Index	100				
Rutting Index	91				
Patching Index	100				
Transverse Cracking Index	96				
Longitudinal Cracking Index	98				
Shoulder Condition Rating	N/C				
Drainage Condition Rating	N/C				

ROUTE: 0154 Access to NC Route 16 North

* NC designates data not collected N/A designates not applicable
 ** See website for traffic data: <http://www.efl.fhwa.dot.gov/nps/index.htm>

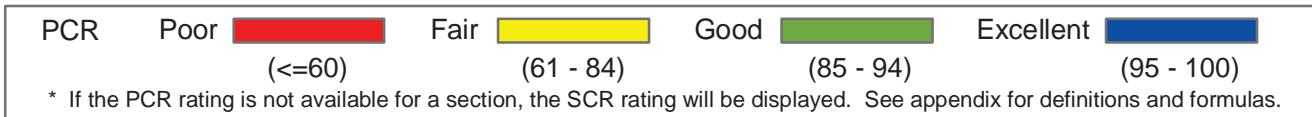

Southeast Region
BLRI : Blue Ridge Parkway

ROUTE: 0155 Access to U.S. Routes 321 and 221 South TOTAL LENGTH: 0.15 Miles

Section Number	0				
Section Length (mi)	0.15				
AADT	**				
SADT	**				
ADT Date	**				
Cross Section Information					
Number of Lanes	2				
Paved Width (ft)	25				
Lane Width (ft)	14				
Shoulder Width (ft)	3				
Roadway Condition Information					
PCR (Pavement Condition Rating)	90				
RCI (Roughness Condition Index)	100				
SCR (Surface Condition Rating)	89				
Alligator Cracking Index	100				
Rutting Index	89				
Patching Index	100				
Transverse Cracking Index	100				
Longitudinal Cracking Index	99				
Shoulder Condition Rating	N/C				
Drainage Condition Rating	N/C				

ROUTE: 0155 Access to U.S. Routes 321 and 221 South

* NC designates data not collected N/A designates not applicable
 ** See website for traffic data: <http://www.efl.fhwa.dot.gov/nps/index.htm>

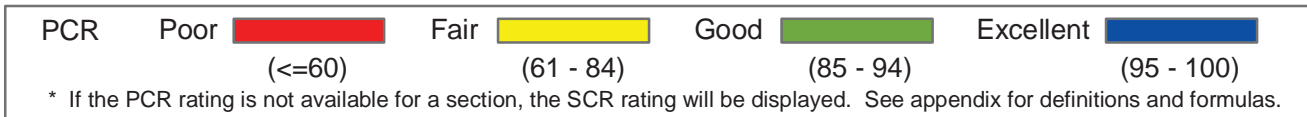

Southeast Region
BLRI : Blue Ridge Parkway

ROUTE: 0156 Access to NC Route 226A **TOTAL LENGTH: 0.08 Miles**

Section Number	0				
Section Length (mi)	0.08				
AADT	**				
SADT	**				
ADT Date	**				
Cross Section Information					
Number of Lanes	2				
Paved Width (ft)	21				
Lane Width (ft)	10				
Shoulder Width (ft)	3				
Roadway Condition Information					
PCR (Pavement Condition Rating)	90				
RCI (Roughness Condition Index)	NC				
SCR (Surface Condition Rating)	90				
Alligator Cracking Index	100				
Rutting Index	90				
Patching Index	100				
Transverse Cracking Index	100				
Longitudinal Cracking Index	100				
Shoulder Condition Rating	N/C				
Drainage Condition Rating	N/C				

ROUTE: 0156 Access to NC Route 226A

* NC designates data not collected N/A designates not applicable
 ** See website for traffic data: <http://www.efl.fhwa.dot.gov/nps/index.htm>

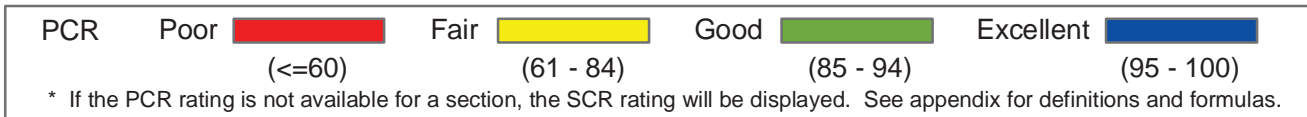
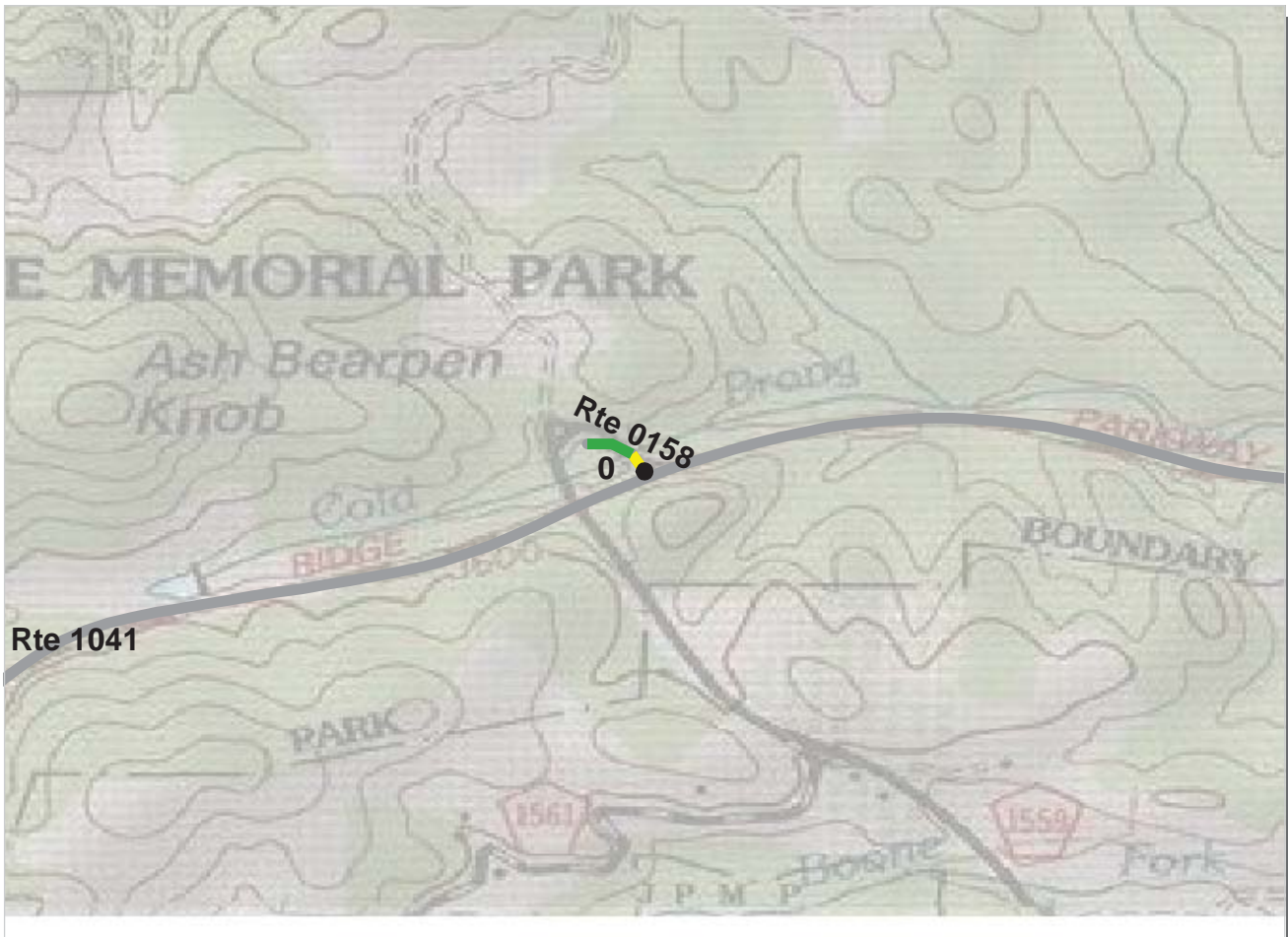

Southeast Region
BLRI : Blue Ridge Parkway

ROUTE: 0158 Access to U.S. Route 221 **TOTAL LENGTH: 0.08 Miles**

Section Number	0				
Section Length (mi)	0.08				
AADT	**				
SADT	**				
ADT Date	**				
Cross Section Information					
Number of Lanes	2				
Paved Width (ft)	21				
Lane Width (ft)	11				
Shoulder Width (ft)	6				
Roadway Condition Information					
PCR (Pavement Condition Rating)	77				
RCI (Roughness Condition Index)	NC				
SCR (Surface Condition Rating)	77				
Alligator Cracking Index	100				
Rutting Index	77				
Patching Index	100				
Transverse Cracking Index	99				
Longitudinal Cracking Index	100				
Shoulder Condition Rating	N/C				
Drainage Condition Rating	N/C				

ROUTE: 0158 Access to U.S. Route 221

* NC designates data not collected N/A designates not applicable
 ** See website for traffic data: <http://www.efl.fhwa.dot.gov/nps/index.htm>

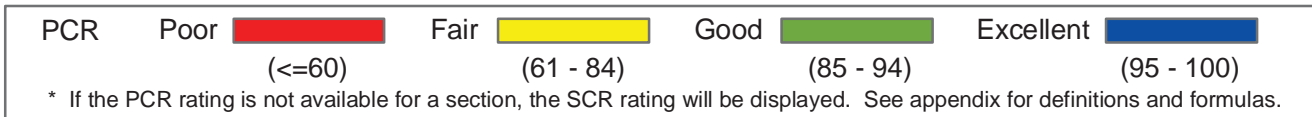

Southeast Region
BLRI : Blue Ridge Parkway

ROUTE: 0160 Music Center Access Road **TOTAL LENGTH: 0.43 Miles**

Section Number	0				
Section Length (mi)	0.43				
AADT	**				
SADT	**				
ADT Date	**				
Cross Section Information					
Number of Lanes	2				
Paved Width (ft)	21				
Lane Width (ft)	11				
Shoulder Width (ft)	7				
Roadway Condition Information					
PCR (Pavement Condition Rating)	89				
RCI (Roughness Condition Index)	89				
SCR (Surface Condition Rating)	89				
Alligator Cracking Index	100				
Rutting Index	89				
Patching Index	100				
Transverse Cracking Index	100				
Longitudinal Cracking Index	100				
Shoulder Condition Rating	N/C				
Drainage Condition Rating	N/C				

ROUTE: 0160 Music Center Access Road

* NC designates data not collected N/A designates not applicable
 ** See website for traffic data: <http://www.efl.fhwa.dot.gov/nps/index.htm>

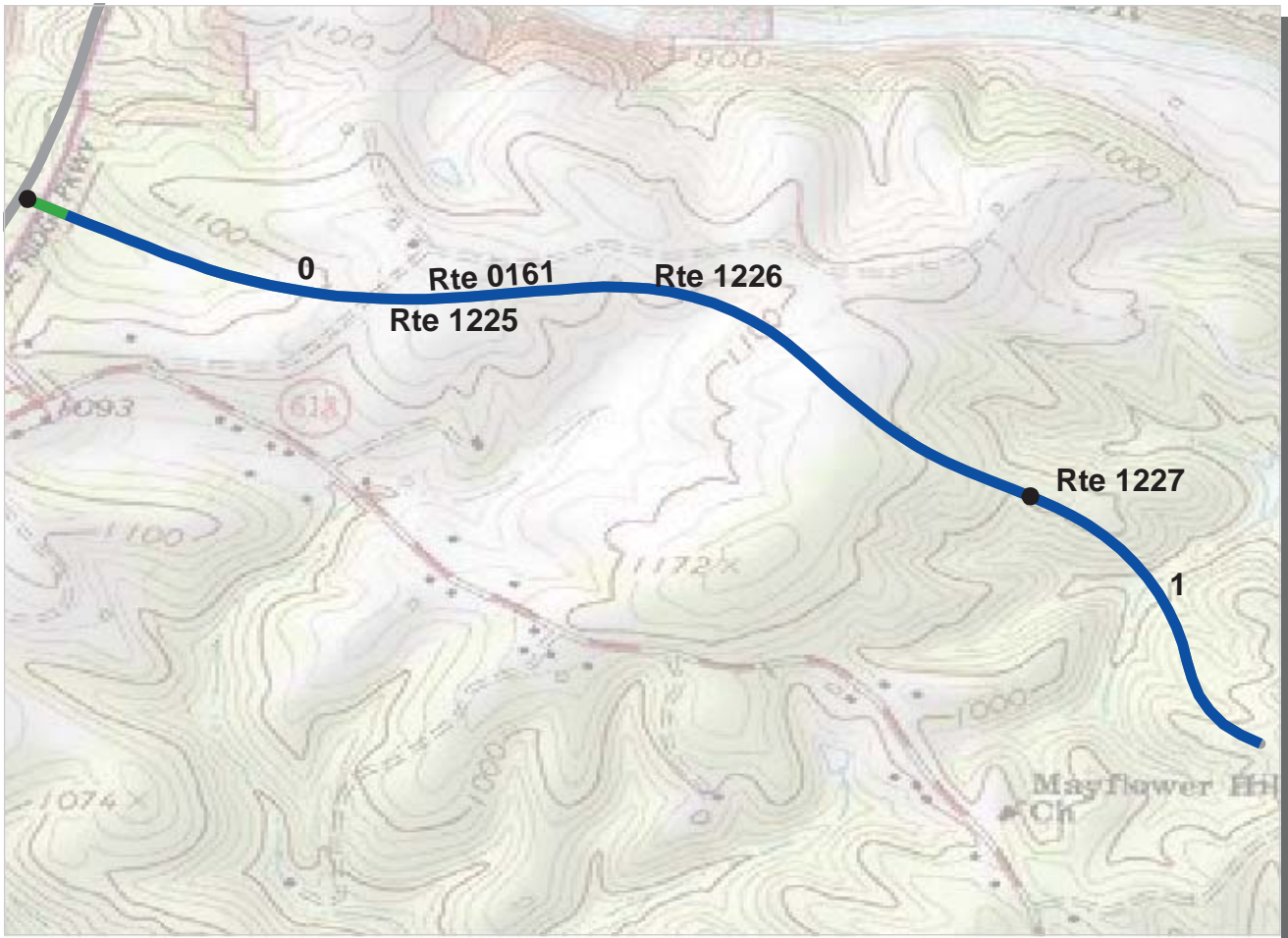

Southeast Region
BLRI : Blue Ridge Parkway

ROUTE: 0161 Roanoke River Access **TOTAL LENGTH: 1.38 Miles**

Section Number	0	1			
Section Length (mi)	1.00	0.38			
AADT	**				
SADT	**				
ADT Date	**				
Cross Section Information					
Number of Lanes	2	2			
Paved Width (ft)	26	23			
Lane Width (ft)	15	11			
Shoulder Width (ft)	0	8			
Roadway Condition Information					
PCR (Pavement Condition Rating)	99	98			
RCI (Roughness Condition Index)	98	94			
SCR (Surface Condition Rating)	99	99			
Alligator Cracking Index	100	100			
Rutting Index	99	99			
Patching Index	100	100			
Transverse Cracking Index	100	100			
Longitudinal Cracking Index	100	100			
Shoulder Condition Rating	N/A	N/C			
Drainage Condition Rating	N/C	N/C			

ROUTE: 0161 Roanoke River Access

* NC designates data not collected N/A designates not applicable
 ** See website for traffic data: <http://www.efl.fhwa.dot.gov/nps/index.htm>

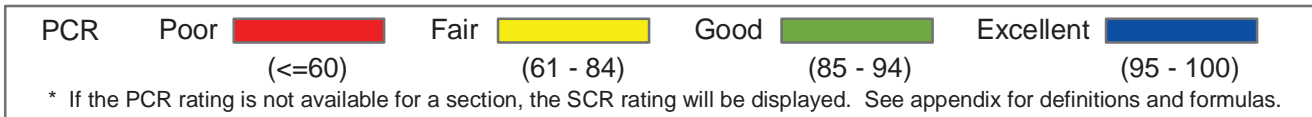
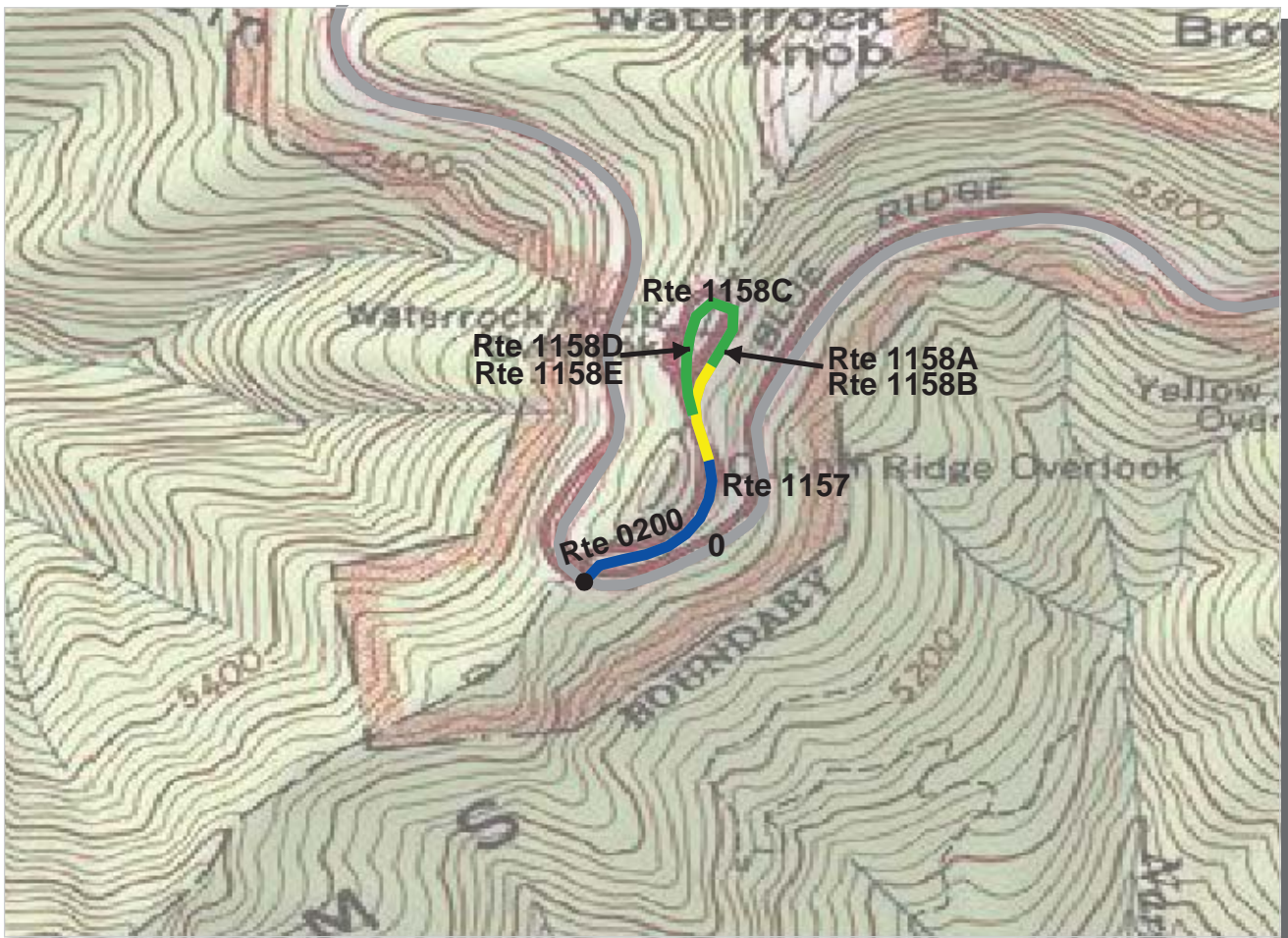

Southeast Region
BLRI : Blue Ridge Parkway

ROUTE: 0200 Water Rock Knob Overlook Access **TOTAL LENGTH: 0.49 Miles**

Section Number	0				
Section Length (mi)	0.49				
AADT	**				
SADT	**				
ADT Date	**				
Cross Section Information					
Number of Lanes	2				
Paved Width (ft)	15				
Lane Width (ft)	8				
Shoulder Width (ft)	4				
Roadway Condition Information					
PCR (Pavement Condition Rating)	90				
RCI (Roughness Condition Index)	88				
SCR (Surface Condition Rating)	90				
Alligator Cracking Index	100				
Rutting Index	91				
Patching Index	100				
Transverse Cracking Index	99				
Longitudinal Cracking Index	99				
Shoulder Condition Rating	N/C				
Drainage Condition Rating	N/C				

ROUTE: 0200 Water Rock Knob Overlook Access

* NC designates data not collected N/A designates not applicable
 ** See website for traffic data: <http://www.efl.fhwa.dot.gov/nps/index.htm>

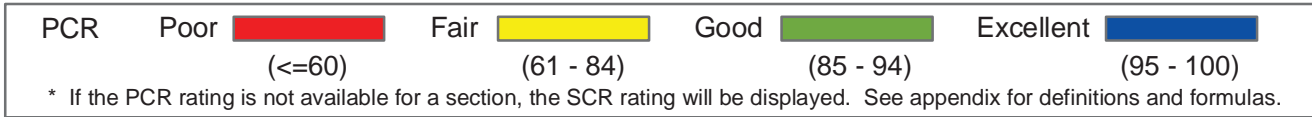

Southeast Region
BLRI : Blue Ridge Parkway

ROUTE: 0201 Orchards Overlook Access **TOTAL LENGTH: 0.26 Miles**

Section Number	0				
Section Length (mi)	0.26				
AADT	**				
SADT	**				
ADT Date	**				
Cross Section Information					
Number of Lanes	2				
Paved Width (ft)	14				
Lane Width (ft)	7				
Shoulder Width (ft)	4				
Roadway Condition Information					
PCR (Pavement Condition Rating)	95				
RCI (Roughness Condition Index)	92				
SCR (Surface Condition Rating)	97				
Alligator Cracking Index	100				
Rutting Index	98				
Patching Index	100				
Transverse Cracking Index	99				
Longitudinal Cracking Index	100				
Shoulder Condition Rating	N/C				
Drainage Condition Rating	N/C				

ROUTE: 0201 Orchards Overlook Access

* NC designates data not collected N/A designates not applicable
 ** See website for traffic data: <http://www.efl.fhwa.dot.gov/nps/index.htm>

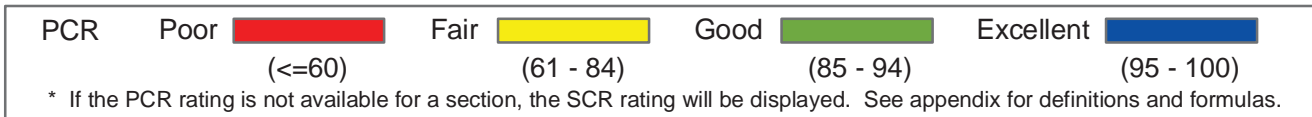

Southeast Region
BLRI : Blue Ridge Parkway

ROUTE: 0202 Mount Pisgah Campground Access **TOTAL LENGTH: 0.32 Miles**

Section Number	0				
Section Length (mi)	0.32				
AADT	**				
SADT	**				
ADT Date	**				
Cross Section Information					
Number of Lanes	2				
Paved Width (ft)	14				
Lane Width (ft)	7				
Shoulder Width (ft)	4				
Roadway Condition Information					
PCR (Pavement Condition Rating)	86				
RCI (Roughness Condition Index)	75				
SCR (Surface Condition Rating)	87				
Alligator Cracking Index	100				
Rutting Index	89				
Patching Index	99				
Transverse Cracking Index	99				
Longitudinal Cracking Index	99				
Shoulder Condition Rating	N/C				
Drainage Condition Rating	N/C				

* NC designates data not collected N/A designates not applicable
 ** See website for traffic data: <http://www.efl.fhwa.dot.gov/nps/index.htm>

ROUTE: 0202 Mount Pisgah Campground Access

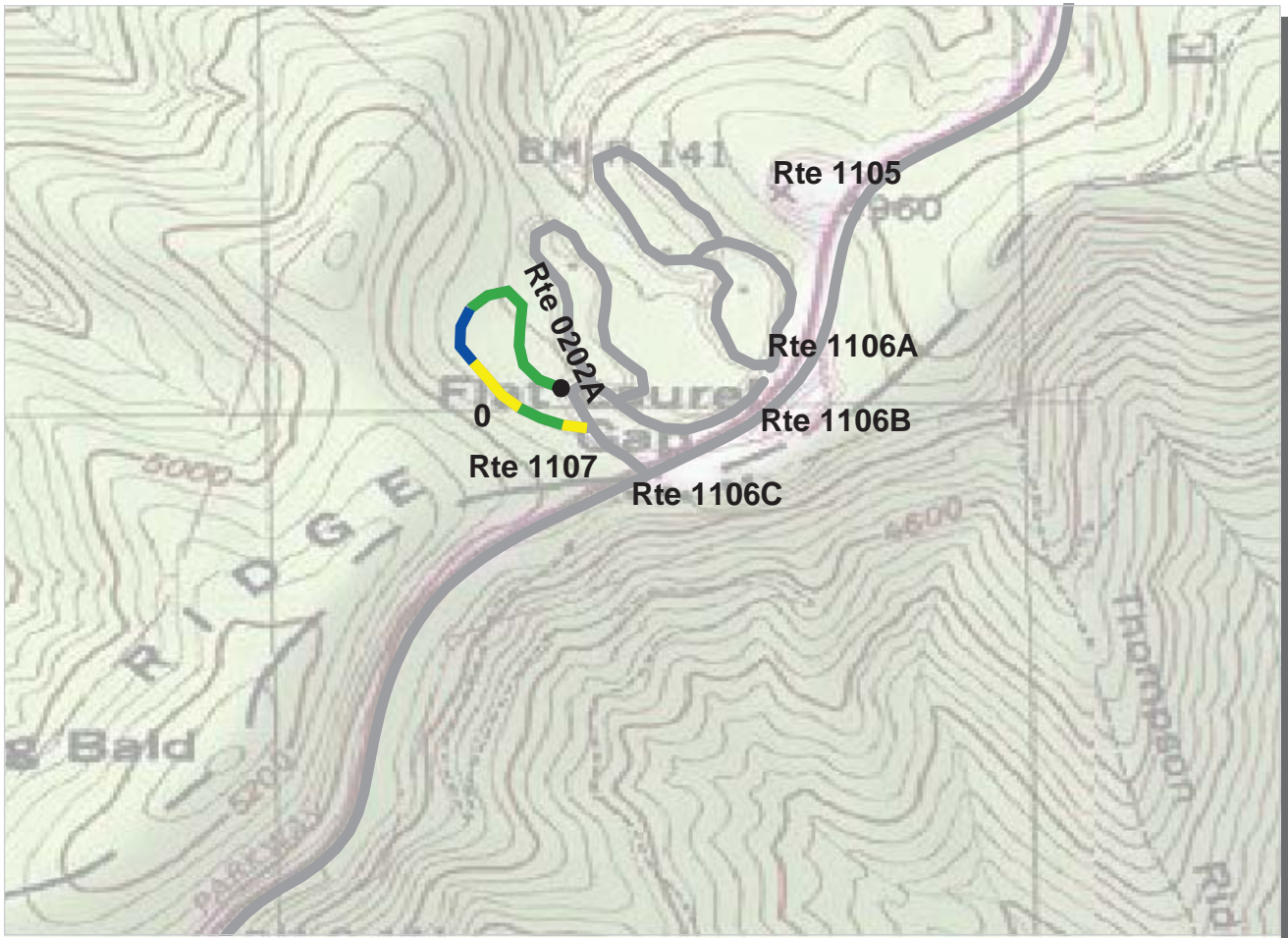

PCR	Poor	Fair	Good	Excellent
	(≤ 60)	(61 - 84)	(85 - 94)	(95 - 100)

* If the PCR rating is not available for a section, the SCR rating will be displayed. See appendix for definitions and formulas.

Southeast Region
BLRI : Blue Ridge Parkway

ROUTE: 0202A Mount Pisgah Campground Loop A **TOTAL LENGTH: 0.36 Miles**

Section Number	0				
Section Length (mi)	0.36				
AADT	**				
SADT	**				
ADT Date	**				
Cross Section Information					
Number of Lanes	1				
Paved Width (ft)	9				
Lane Width (ft)	9				
Shoulder Width (ft)	3				
Roadway Condition Information					
PCR (Pavement Condition Rating)	87				
RCI (Roughness Condition Index)	NC				
SCR (Surface Condition Rating)	87				
Alligator Cracking Index	100				
Rutting Index	89				
Patching Index	99				
Transverse Cracking Index	98				
Longitudinal Cracking Index	99				
Shoulder Condition Rating	N/C				
Drainage Condition Rating	N/C				

* NC designates data not collected N/A designates not applicable
 ** See website for traffic data: <http://www.efl.fhwa.dot.gov/nps/index.htm>

ROUTE: 0202A Mount Pisgah Campground Loop A

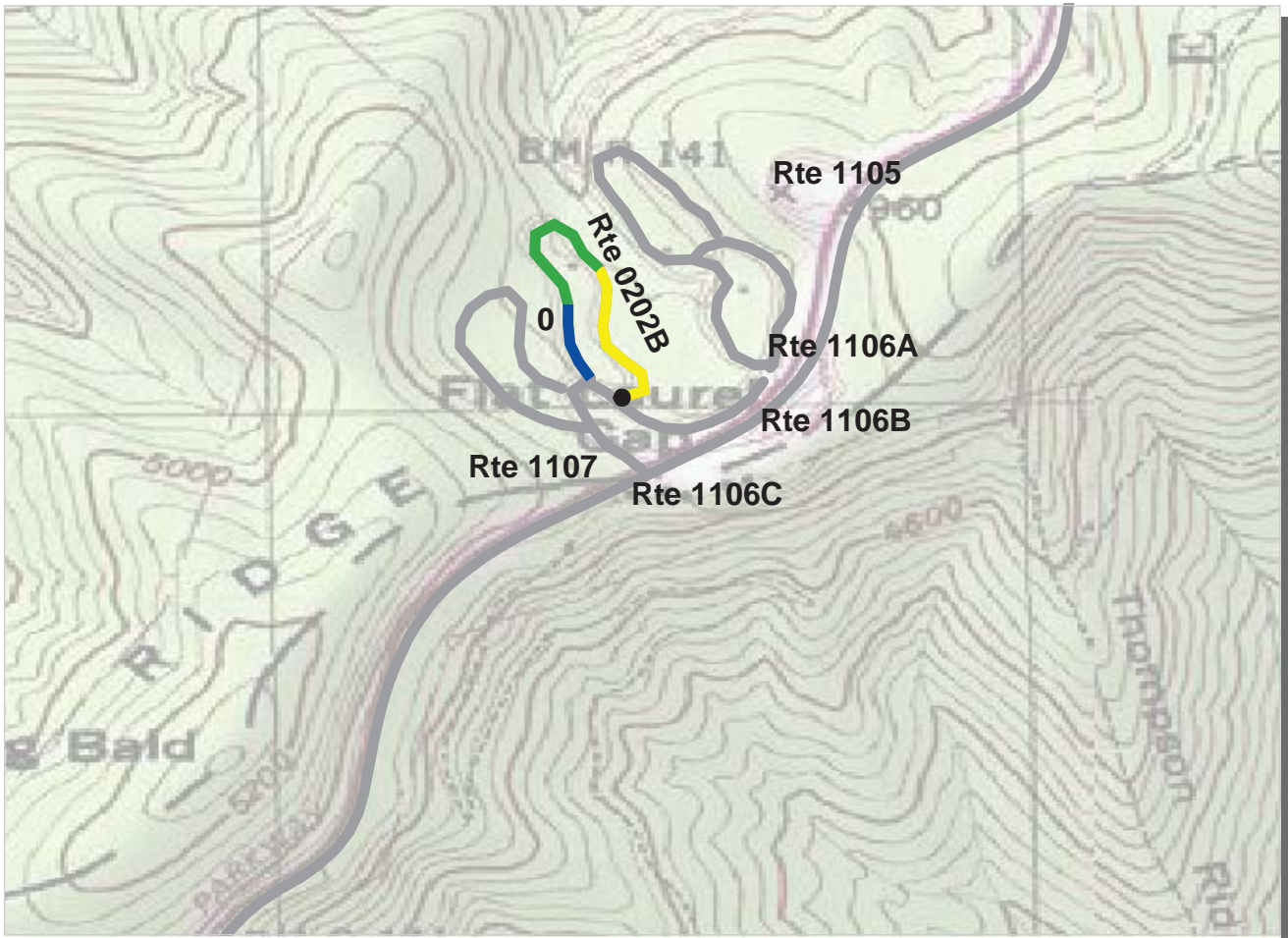

Southeast Region
BLRI : Blue Ridge Parkway

ROUTE: 0202B Mount Pisgah Campground Loop B **TOTAL LENGTH: 0.42 Miles**

Section Number	0				
Section Length (mi)	0.42				
AADT	**				
SADT	**				
ADT Date	**				
Cross Section Information					
Number of Lanes	1				
Paved Width (ft)	9				
Lane Width (ft)	9				
Shoulder Width (ft)	4				
Roadway Condition Information					
PCR (Pavement Condition Rating)	86				
RCI (Roughness Condition Index)	NC				
SCR (Surface Condition Rating)	86				
Alligator Cracking Index	100				
Rutting Index	90				
Patching Index	99				
Transverse Cracking Index	96				
Longitudinal Cracking Index	99				
Shoulder Condition Rating	N/C				
Drainage Condition Rating	N/C				

ROUTE: 0202B Mount Pisgah Campground Loop B

* NC designates data not collected N/A designates not applicable
 ** See website for traffic data: <http://www.efl.fhwa.dot.gov/nps/index.htm>

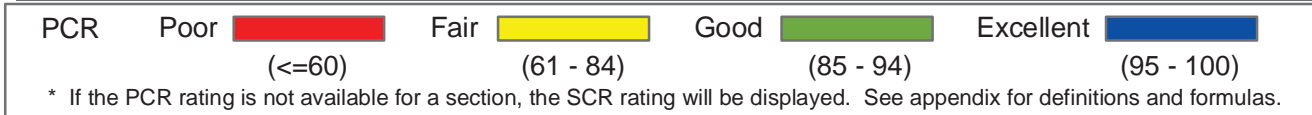

Southeast Region
BLRI : Blue Ridge Parkway

ROUTE: 0202C Mount Pisgah Campground Loop C **TOTAL LENGTH: 0.40 Miles**

Section Number	0				
Section Length (mi)	0.40				
AADT	**				
SADT	**				
ADT Date	**				
Cross Section Information					
Number of Lanes	1				
Paved Width (ft)	8				
Lane Width (ft)	8				
Shoulder Width (ft)	4				
Roadway Condition Information					
PCR (Pavement Condition Rating)	91				
RCI (Roughness Condition Index)	NC				
SCR (Surface Condition Rating)	91				
Alligator Cracking Index	100				
Rutting Index	93				
Patching Index	99				
Transverse Cracking Index	99				
Longitudinal Cracking Index	99				
Shoulder Condition Rating	N/C				
Drainage Condition Rating	N/C				

ROUTE: 0202C Mount Pisgah Campground Loop C

* NC designates data not collected N/A designates not applicable
 ** See website for traffic data: <http://www.efl.fhwa.dot.gov/nps/index.htm>

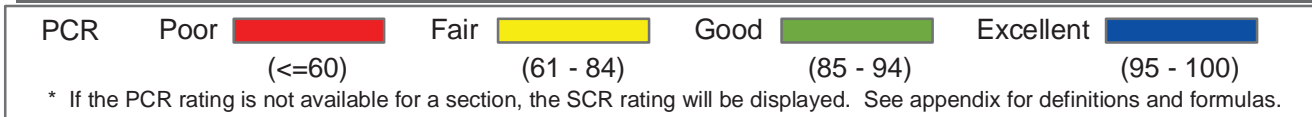
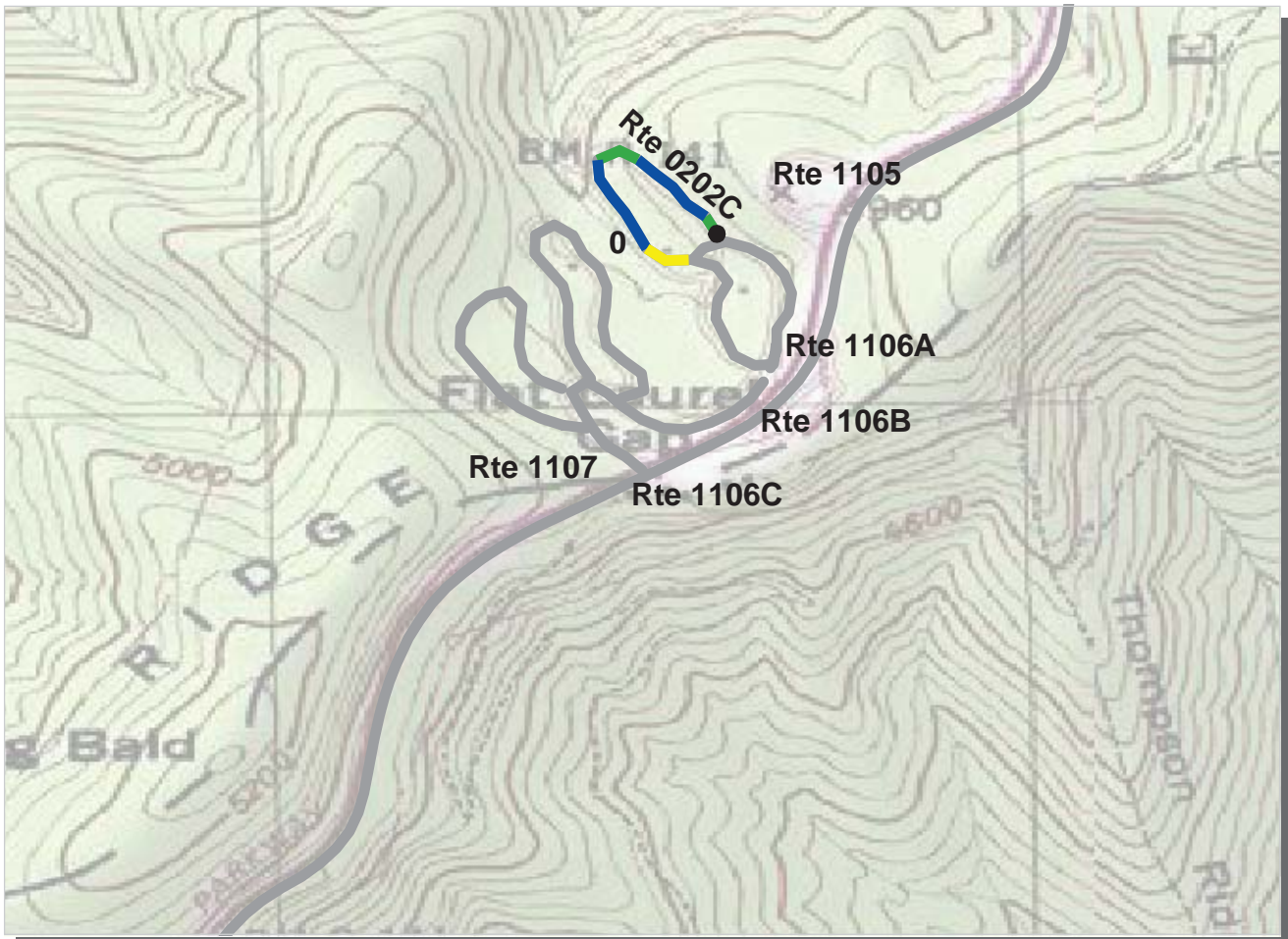

Southeast Region
BLRI : Blue Ridge Parkway

ROUTE: 0202D Mount Pisgah Campground Loop D **TOTAL LENGTH: 0.29 Miles**

Section Number	0				
Section Length (mi)	0.29				
AADT	**				
SADT	**				
ADT Date	**				
Cross Section Information					
Number of Lanes	1				
Paved Width (ft)	9				
Lane Width (ft)	9				
Shoulder Width (ft)	1				
Roadway Condition Information					
PCR (Pavement Condition Rating)	91				
RCI (Roughness Condition Index)	NC				
SCR (Surface Condition Rating)	91				
Alligator Cracking Index	100				
Rutting Index	92				
Patching Index	99				
Transverse Cracking Index	99				
Longitudinal Cracking Index	99				
Shoulder Condition Rating	N/C				
Drainage Condition Rating	N/C				

ROUTE: 0202D Mount Pisgah Campground Loop D

* NC designates data not collected N/A designates not applicable
 ** See website for traffic data: <http://www.efl.fhwa.dot.gov/nps/index.htm>

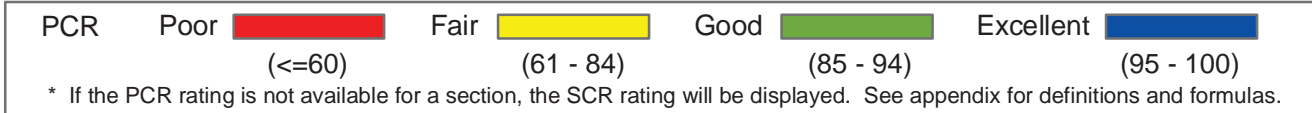

Southeast Region
BLRI : Blue Ridge Parkway

ROUTE: 0203 Mount Pisgah Parking Access Rd **TOTAL LENGTH: 0.36 Miles**

Section Number	0				
Section Length (mi)	0.36				
AADT	**				
SADT	**				
ADT Date	**				
Cross Section Information					
Number of Lanes	2				
Paved Width (ft)	15				
Lane Width (ft)	7				
Shoulder Width (ft)	3				
Roadway Condition Information					
PCR (Pavement Condition Rating)	95				
RCI (Roughness Condition Index)	92				
SCR (Surface Condition Rating)	95				
Alligator Cracking Index	100				
Rutting Index	95				
Patching Index	100				
Transverse Cracking Index	99				
Longitudinal Cracking Index	99				
Shoulder Condition Rating	N/C				
Drainage Condition Rating	N/C				

ROUTE: 0203 Mount Pisgah Parking Access Rd

* NC designates data not collected N/A designates not applicable
 ** See website for traffic data: <http://www.efl.fhwa.dot.gov/nps/index.htm>

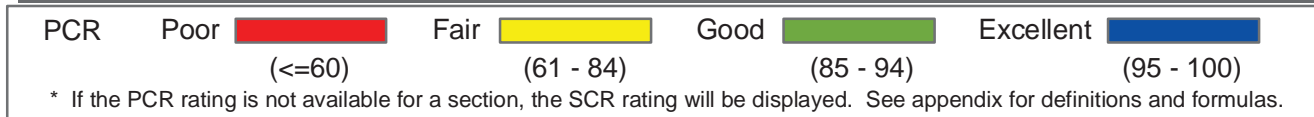
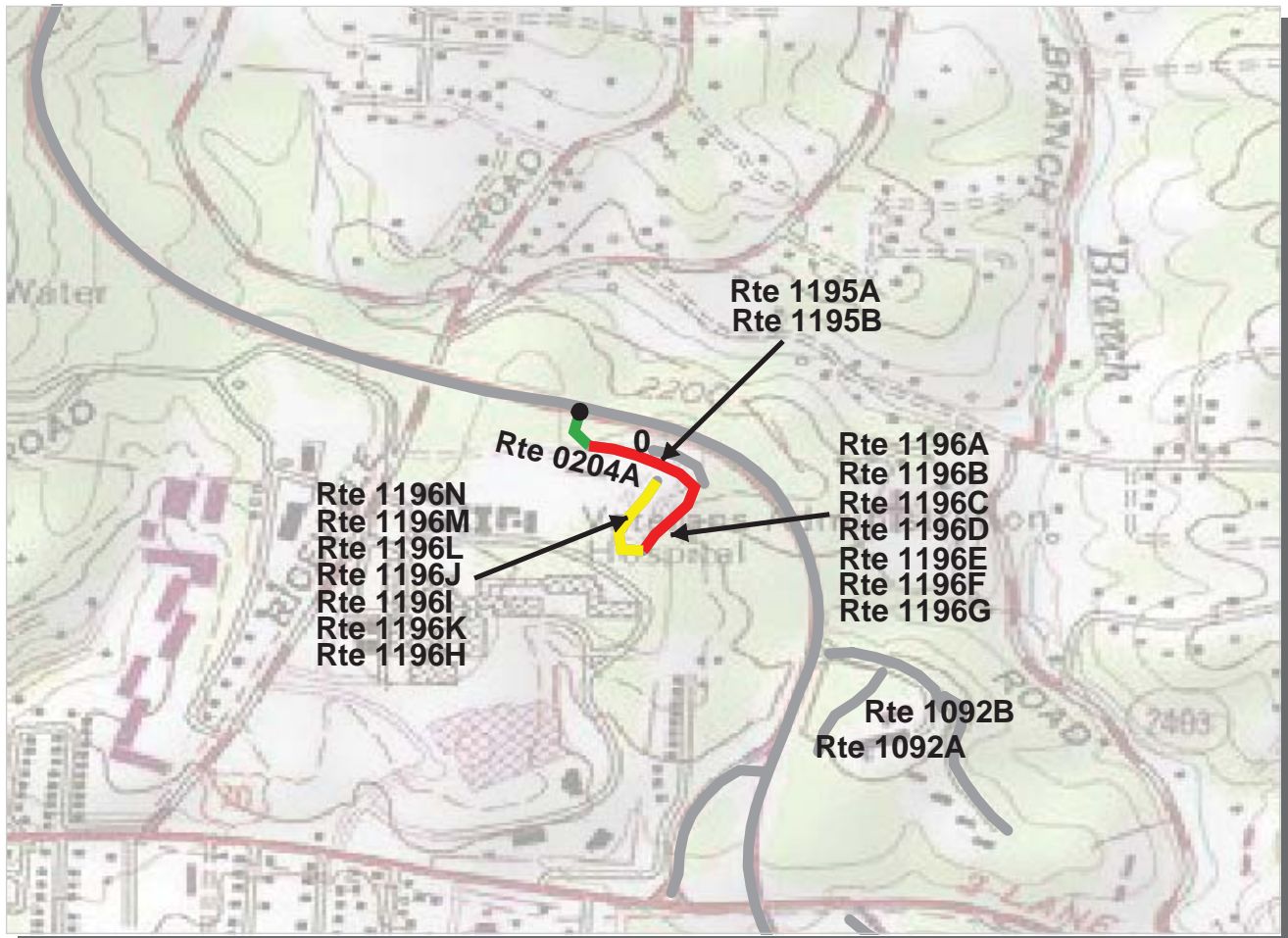

Southeast Region
BLRI : Blue Ridge Parkway

ROUTE: 0204A Folk Art Center A **TOTAL LENGTH: 0.34 Miles**

Section Number	0				
Section Length (mi)	0.34				
AADT	**				
SADT	**				
ADT Date	**				
Cross Section Information					
Number of Lanes	2				
Paved Width (ft)	20				
Lane Width (ft)	10				
Shoulder Width (ft)	2				
Roadway Condition Information					
PCR (Pavement Condition Rating)	43				
RCI (Roughness Condition Index)	63				
SCR (Surface Condition Rating)	40				
Alligator Cracking Index	75				
Rutting Index	71				
Patching Index	100				
Transverse Cracking Index	93				
Longitudinal Cracking Index	93				
Shoulder Condition Rating	N/C				
Drainage Condition Rating	N/C				

ROUTE: 0204A Folk Art Center A

* NC designates data not collected N/A designates not applicable
 ** See website for traffic data: <http://www.efl.fhwa.dot.gov/nps/index.htm>

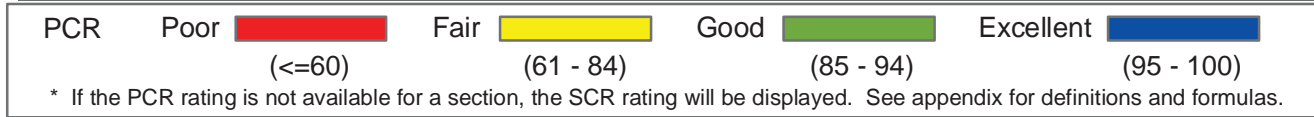
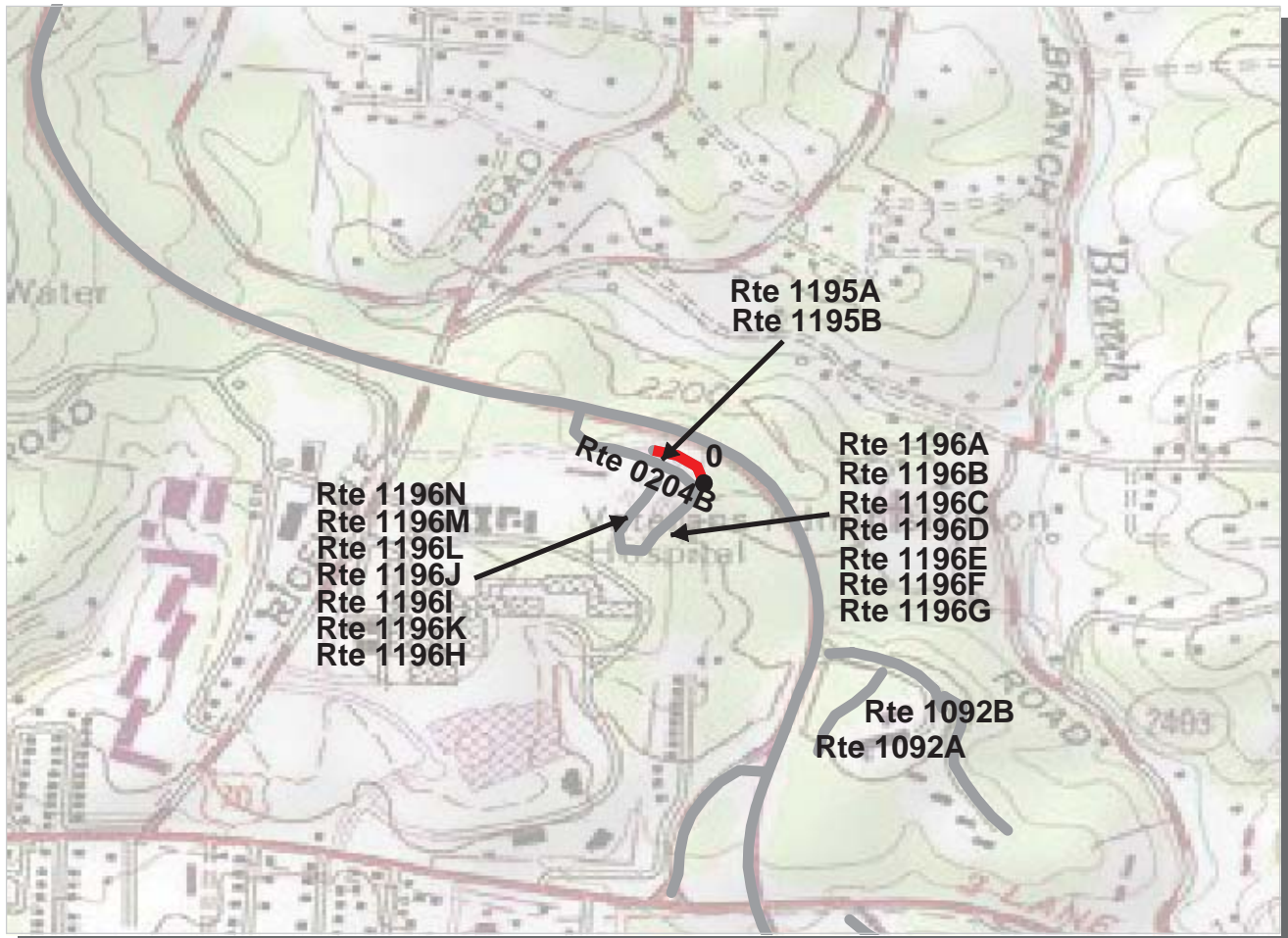

Southeast Region

BLRI : Blue Ridge Parkway

ROUTE: 0204B Folk Art Center B

TOTAL LENGTH: 0.07 Miles

Section Number	0				
Section Length (mi)	0.07				
AADT	**				
SADT	**				
ADT Date	**				
Cross Section Information					
Number of Lanes	1				
Paved Width (ft)	13				
Lane Width (ft)	13				
Shoulder Width (ft)	0				
Roadway Condition Information					
PCR (Pavement Condition Rating)	48				
RCI (Roughness Condition Index)	NC				
SCR (Surface Condition Rating)	48				
Alligator Cracking Index	84				
Rutting Index	76				
Patching Index	100				
Transverse Cracking Index	93				
Longitudinal Cracking Index	93				
Shoulder Condition Rating	N/A				
Drainage Condition Rating	N/C				

ROUTE: 0204B Folk Art Center B

* NC designates data not collected N/A designates not applicable
 ** See website for traffic data: <http://www.efl.fhwa.dot.gov/nps/index.htm>

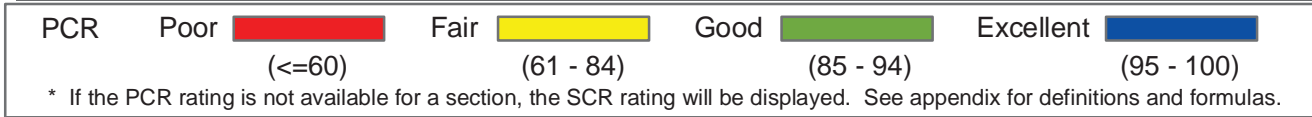
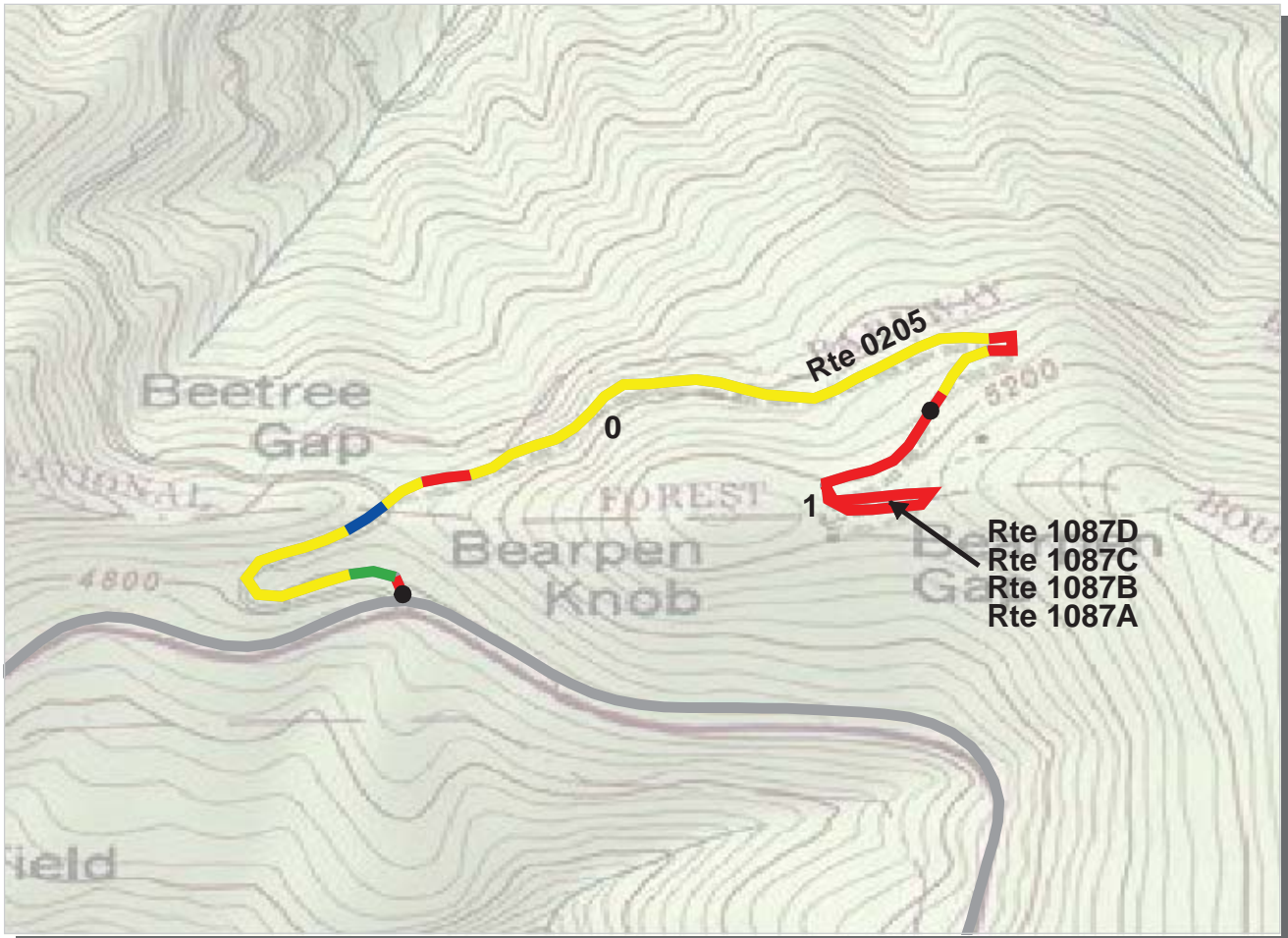

Southeast Region
BLRI : Blue Ridge Parkway

ROUTE: 0205 Bear Pen Gap Picnic Access **TOTAL LENGTH: 1.35 Miles**

Section Number	0	1			
Section Length (mi)	1.00	0.35			
AADT	**				
SADT	**				
ADT Date	**				
Cross Section Information					
Number of Lanes	2	2			
Paved Width (ft)	16	17			
Lane Width (ft)	9	9			
Shoulder Width (ft)	4	4			
Roadway Condition Information					
PCR (Pavement Condition Rating)	68	47			
RCI (Roughness Condition Index)	64	60			
SCR (Surface Condition Rating)	72	42			
Alligator Cracking Index	94	85			
Rutting Index	89	86			
Patching Index	100	99			
Transverse Cracking Index	92	75			
Longitudinal Cracking Index	96	94			
Shoulder Condition Rating	N/C	N/C			
Drainage Condition Rating	N/C	N/C			

ROUTE: 0205 Bear Pen Gap Picnic Access

* NC designates data not collected N/A designates not applicable
 ** See website for traffic data: <http://www.efl.fhwa.dot.gov/nps/index.htm>

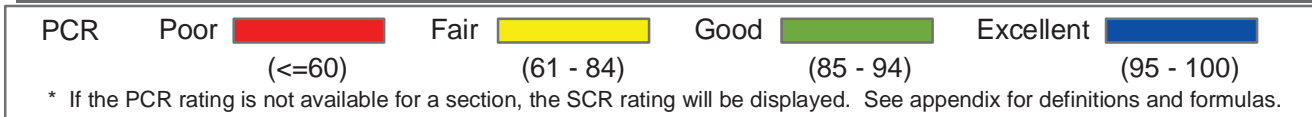
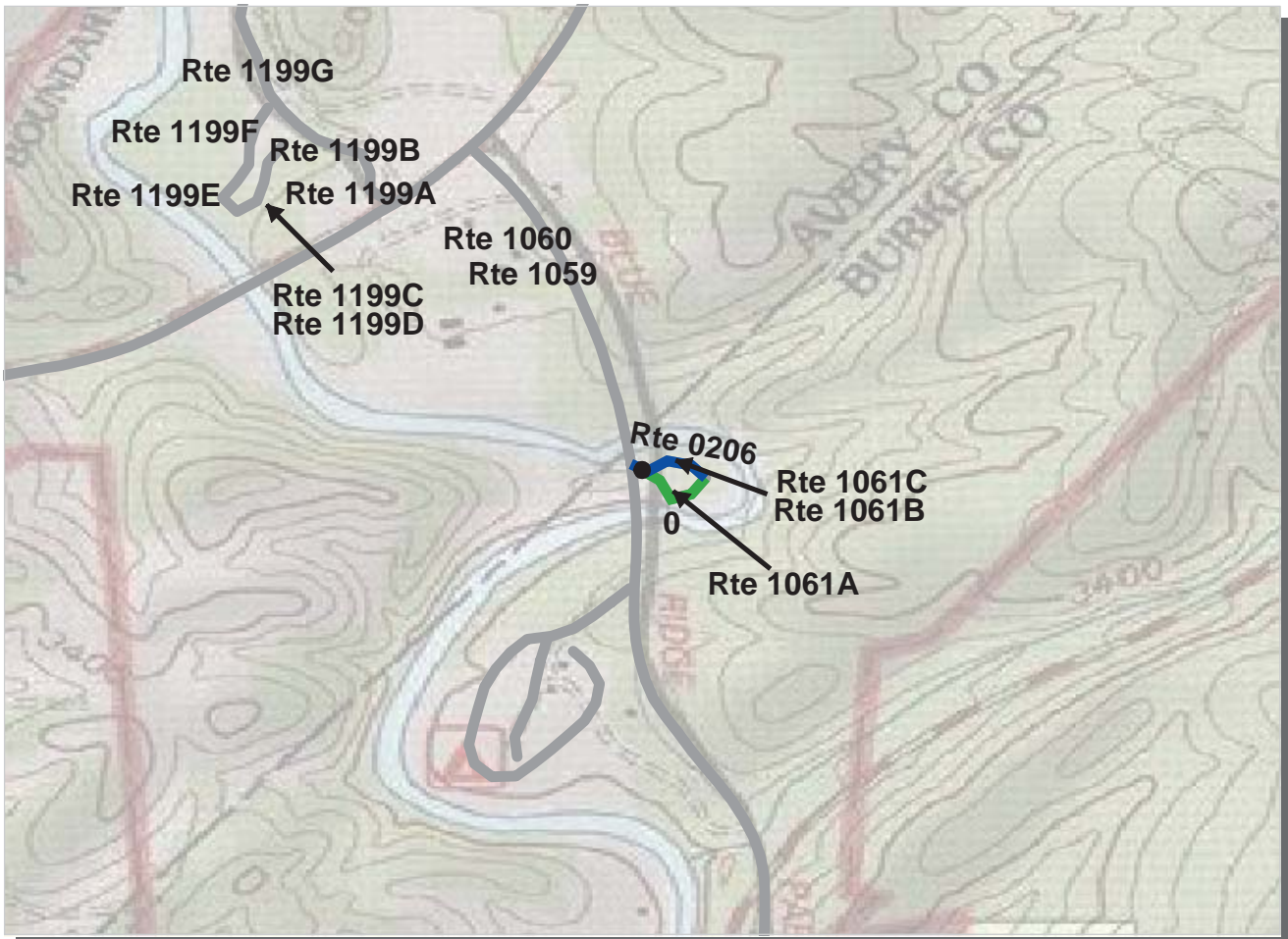

Southeast Region
BLRI : Blue Ridge Parkway

ROUTE: 0206 River Bend Parking Access **TOTAL LENGTH: 0.18 Miles**

Section Number	0				
Section Length (mi)	0.18				
AADT	**				
SADT	**				
ADT Date	**				
Cross Section Information					
Number of Lanes	1				
Paved Width (ft)	8				
Lane Width (ft)	8				
Shoulder Width (ft)	3				
Roadway Condition Information					
PCR (Pavement Condition Rating)	89				
RCI (Roughness Condition Index)	NC				
SCR (Surface Condition Rating)	89				
Alligator Cracking Index	100				
Rutting Index	95				
Patching Index	100				
Transverse Cracking Index	97				
Longitudinal Cracking Index	97				
Shoulder Condition Rating	N/C				
Drainage Condition Rating	N/C				

ROUTE: 0206 River Bend Parking Access

* NC designates data not collected N/A designates not applicable
 ** See website for traffic data: <http://www.efl.fhwa.dot.gov/nps/index.htm>

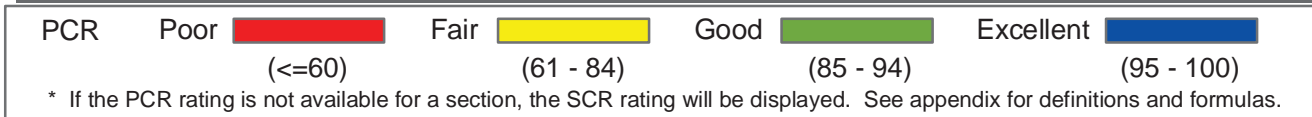
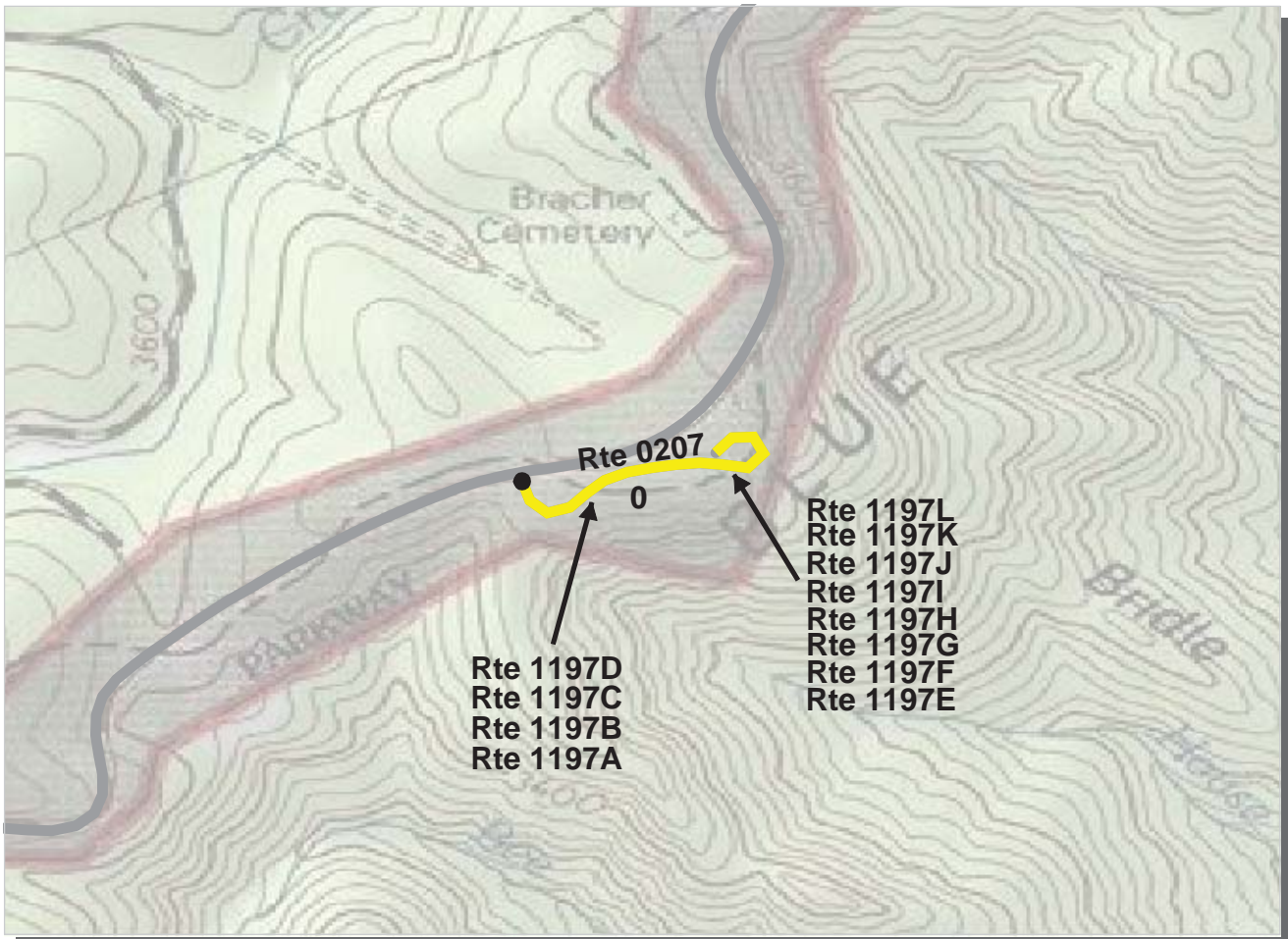

Southeast Region
BLRI : Blue Ridge Parkway

ROUTE: 0207 Crabtree Meadows Picnic Area **TOTAL LENGTH: 0.31 Miles**

Section Number	0				
Section Length (mi)	0.31				
AADT	**				
SADT	**				
ADT Date	**				
Cross Section Information					
Number of Lanes	2				
Paved Width (ft)	17				
Lane Width (ft)	9				
Shoulder Width (ft)	2				
Roadway Condition Information					
PCR (Pavement Condition Rating)	65				
RCI (Roughness Condition Index)	48				
SCR (Surface Condition Rating)	70				
Alligator Cracking Index	100				
Rutting Index	71				
Patching Index	99				
Transverse Cracking Index	98				
Longitudinal Cracking Index	99				
Shoulder Condition Rating	N/C				
Drainage Condition Rating	N/C				

ROUTE: 0207 Crabtree Meadows Picnic Area

* NC designates data not collected N/A designates not applicable
 ** See website for traffic data: <http://www.efl.fhwa.dot.gov/nps/index.htm>

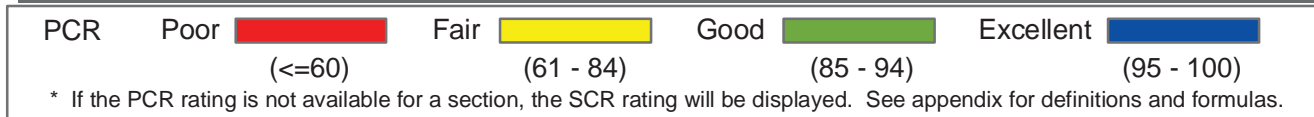
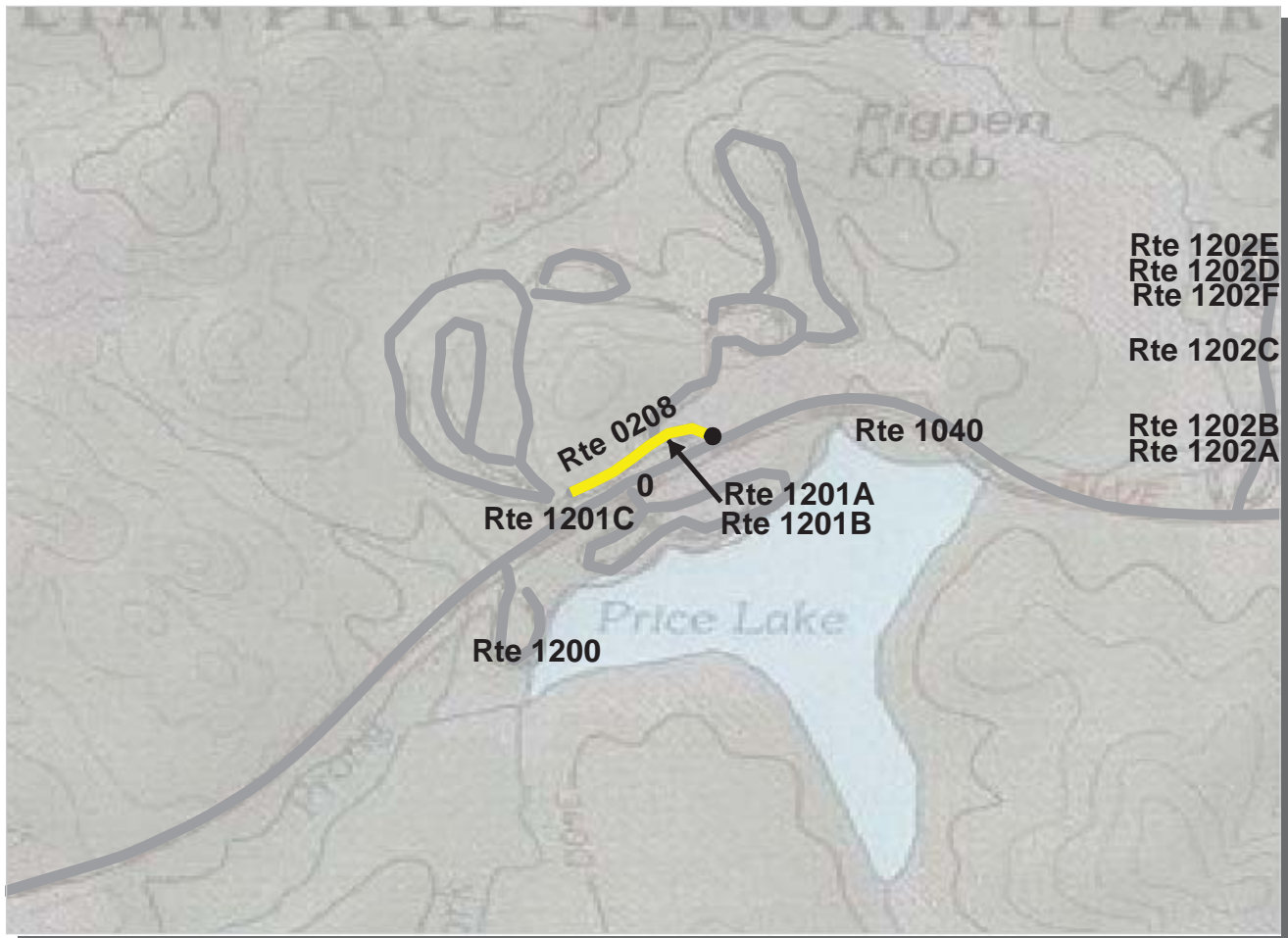

Southeast Region
BLRI : Blue Ridge Parkway

ROUTE: 0208 Price Campground Access **TOTAL LENGTH: 0.16 Miles**

Section Number	0				
Section Length (mi)	0.16				
AADT	**				
SADT	**				
ADT Date	**				
Cross Section Information					
Number of Lanes	2				
Paved Width (ft)	20				
Lane Width (ft)	12				
Shoulder Width (ft)	7				
Roadway Condition Information					
PCR (Pavement Condition Rating)	46				
RCI (Roughness Condition Index)	32				
SCR (Surface Condition Rating)	51				
Alligator Cracking Index	78				
Rutting Index	62				
Patching Index	100				
Transverse Cracking Index	99				
Longitudinal Cracking Index	99				
Shoulder Condition Rating	N/C				
Drainage Condition Rating	N/C				

ROUTE: 0208 Price Campground Access

* NC designates data not collected N/A designates not applicable
 ** See website for traffic data: <http://www.efl.fhwa.dot.gov/nps/index.htm>

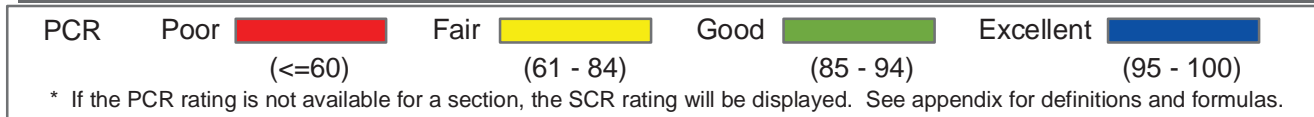
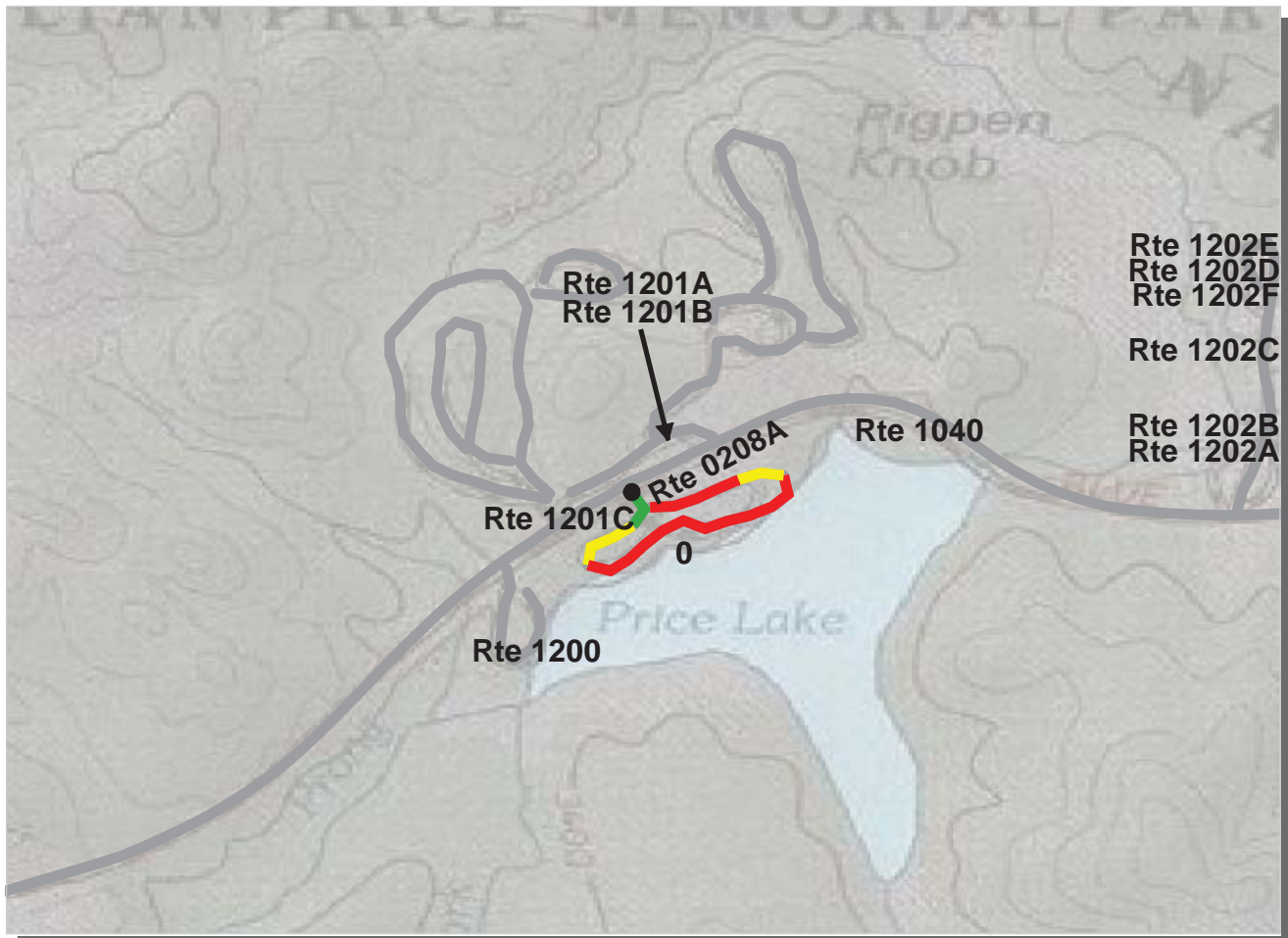

Southeast Region
BLRI : Blue Ridge Parkway

ROUTE: 0208A Price Campground Loop A **TOTAL LENGTH: 0.45 Miles**

Section Number	0				
Section Length (mi)	0.45				
AADT	**				
SADT	**				
ADT Date	**				
Cross Section Information					
Number of Lanes	2				
Paved Width (ft)	19				
Lane Width (ft)	10				
Shoulder Width (ft)	1				
Roadway Condition Information					
PCR (Pavement Condition Rating)	34				
RCI (Roughness Condition Index)	11				
SCR (Surface Condition Rating)	35				
Alligator Cracking Index	62				
Rutting Index	69				
Patching Index	99				
Transverse Cracking Index	96				
Longitudinal Cracking Index	98				
Shoulder Condition Rating	N/C				
Drainage Condition Rating	N/C				

ROUTE: 0208A Price Campground Loop A

* NC designates data not collected N/A designates not applicable
 ** See website for traffic data: <http://www.efl.fhwa.dot.gov/nps/index.htm>

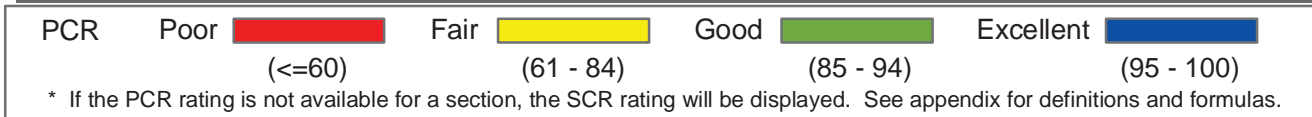
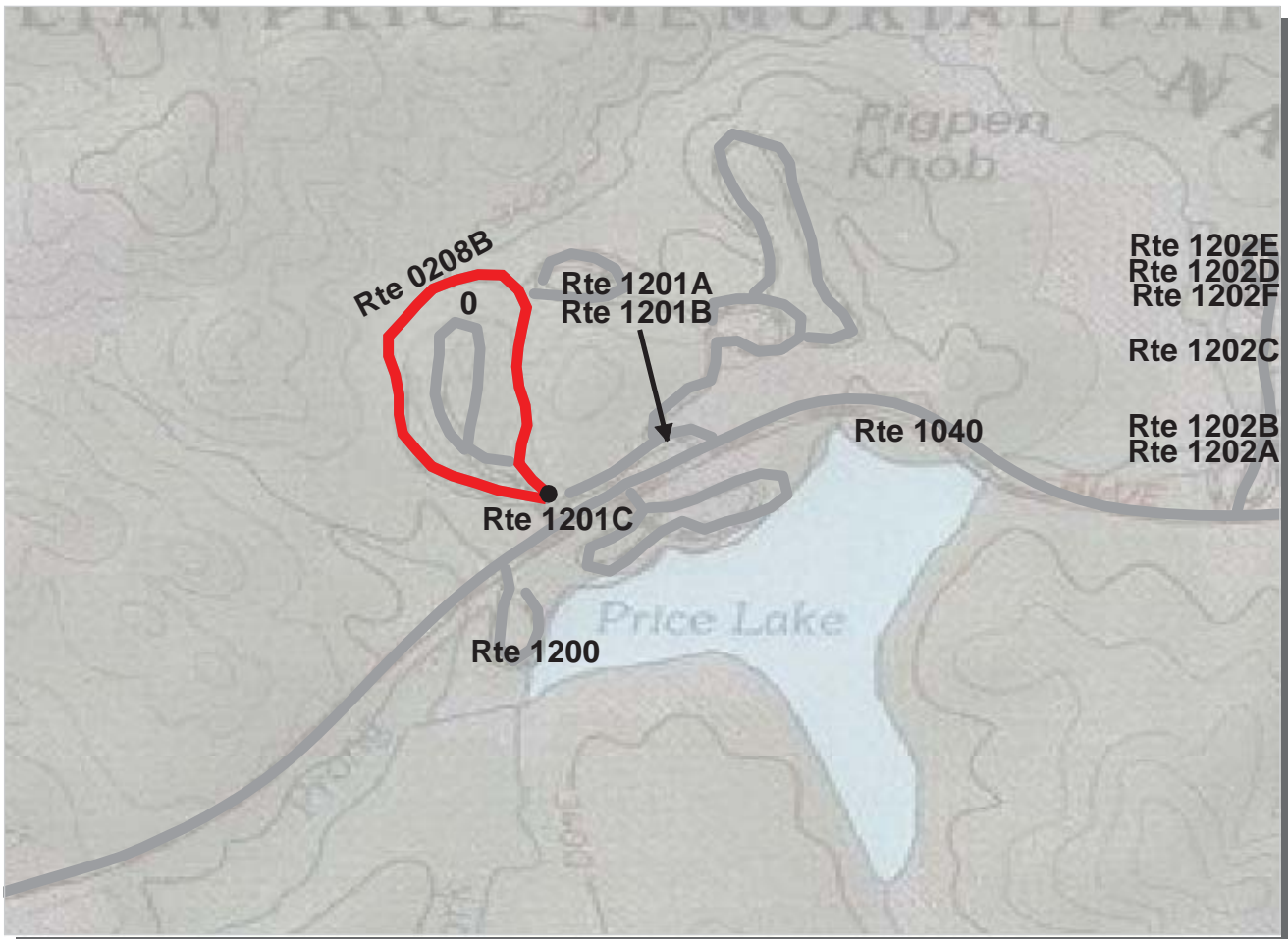

Southeast Region
BLRI : Blue Ridge Parkway

ROUTE: 0208B Price Campground Loop B **TOTAL LENGTH: 0.62 Miles**

Section Number	0				
Section Length (mi)	0.62				
AADT	**				
SADT	**				
ADT Date	**				
Cross Section Information					
Number of Lanes	1				
Paved Width (ft)	11				
Lane Width (ft)	11				
Shoulder Width (ft)	2				
Roadway Condition Information					
PCR (Pavement Condition Rating)	1				
RCI (Roughness Condition Index)	NC				
SCR (Surface Condition Rating)	1				
Alligator Cracking Index	16				
Rutting Index	50				
Patching Index	85				
Transverse Cracking Index	99				
Longitudinal Cracking Index	99				
Shoulder Condition Rating	N/C				
Drainage Condition Rating	N/C				

ROUTE: 0208B Price Campground Loop B

* NC designates data not collected N/A designates not applicable
 ** See website for traffic data: <http://www.efl.fhwa.dot.gov/nps/index.htm>

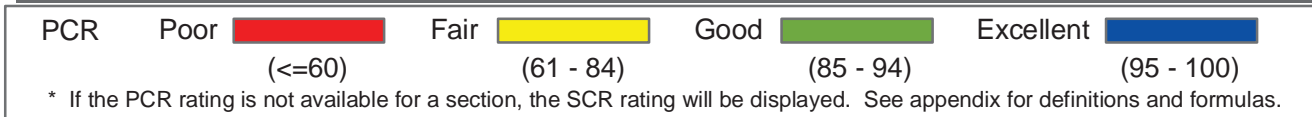
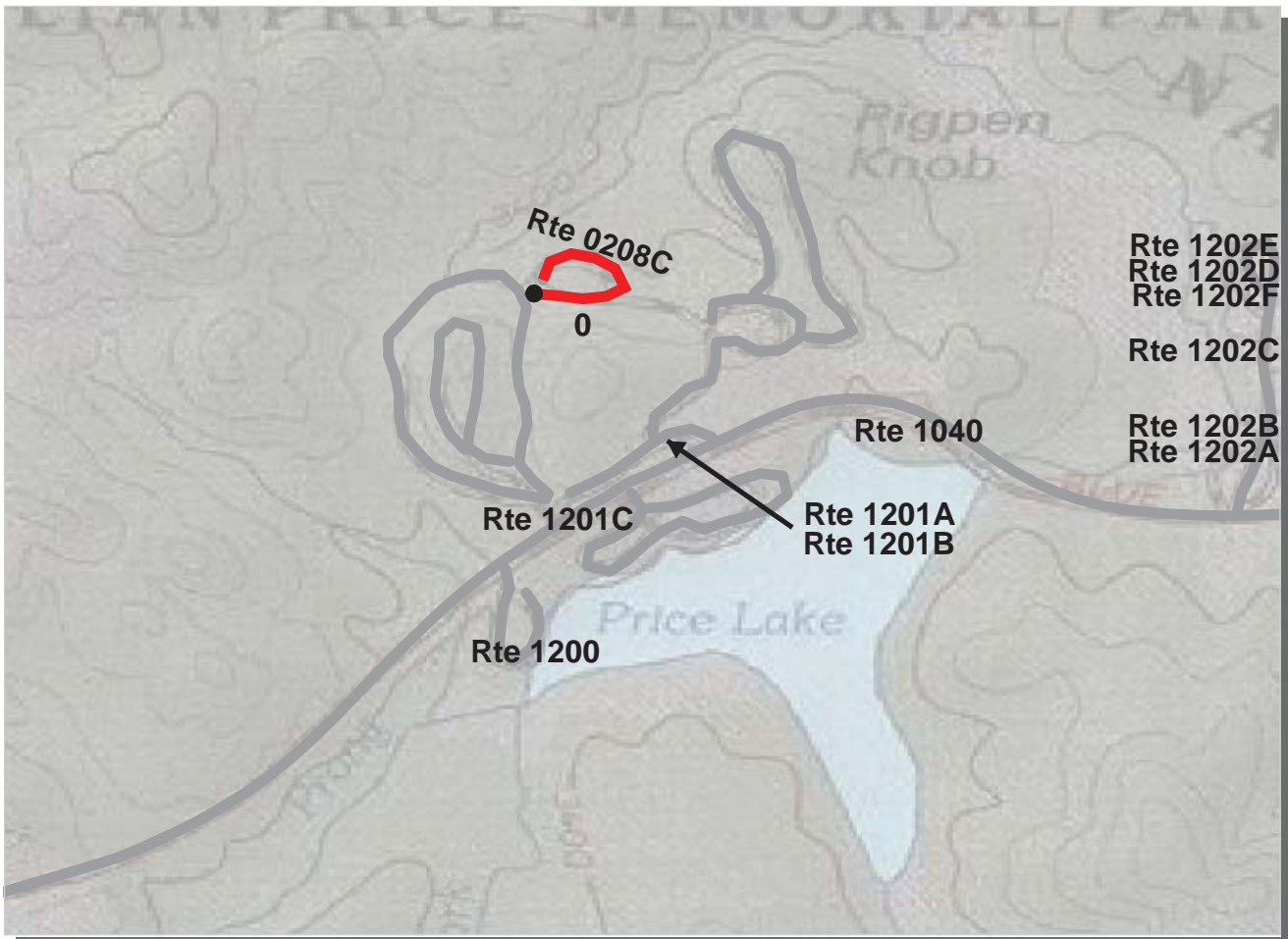

Southeast Region
BLRI : Blue Ridge Parkway

ROUTE: 0208C Price Campground Loop C **TOTAL LENGTH: 0.20 Miles**

Section Number	0				
Section Length (mi)	0.20				
AADT	**				
SADT	**				
ADT Date	**				
Cross Section Information					
Number of Lanes	1				
Paved Width (ft)	11				
Lane Width (ft)	11				
Shoulder Width (ft)	3				
Roadway Condition Information					
PCR (Pavement Condition Rating)	5				
RCI (Roughness Condition Index)	NC				
SCR (Surface Condition Rating)	5				
Alligator Cracking Index	25				
Rutting Index	63				
Patching Index	98				
Transverse Cracking Index	91				
Longitudinal Cracking Index	98				
Shoulder Condition Rating	N/C				
Drainage Condition Rating	N/C				

ROUTE: 0208C Price Campground Loop C

* NC designates data not collected N/A designates not applicable
 ** See website for traffic data: <http://www.efl.fhwa.dot.gov/nps/index.htm>

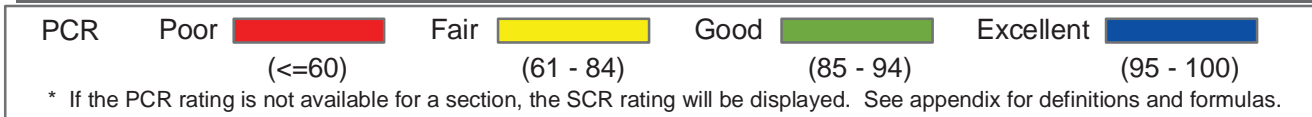
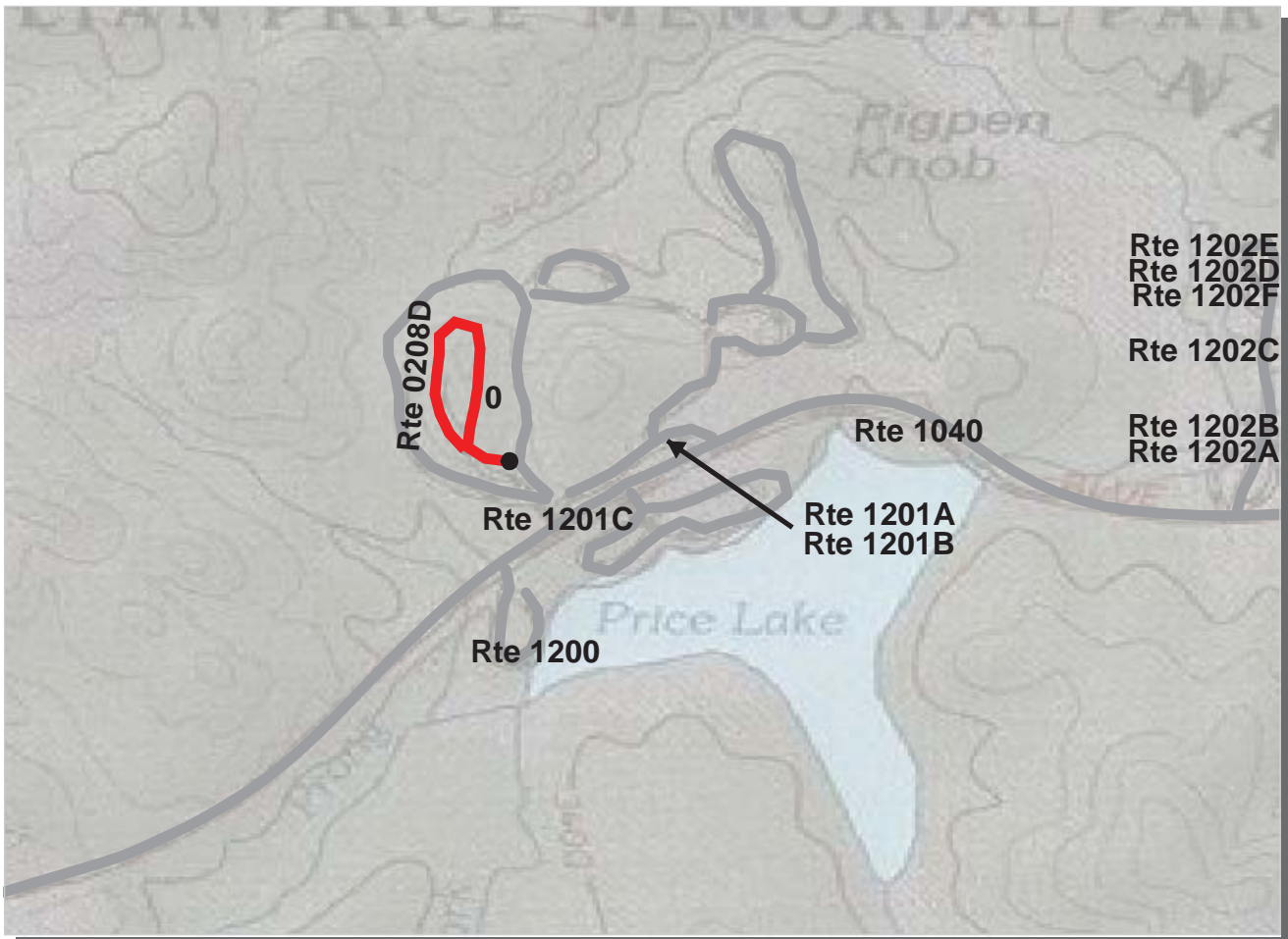

Southeast Region
BLRI : Blue Ridge Parkway

ROUTE: 0208D Price Campground Loop D **TOTAL LENGTH: 0.33 Miles**

Section Number	0				
Section Length (mi)	0.33				
AADT	**				
SADT	**				
ADT Date	**				
Cross Section Information					
Number of Lanes	1				
Paved Width (ft)	11				
Lane Width (ft)	11				
Shoulder Width (ft)	0				
Roadway Condition Information					
PCR (Pavement Condition Rating)	7				
RCI (Roughness Condition Index)	56				
SCR (Surface Condition Rating)	6				
Alligator Cracking Index	22				
Rutting Index	59				
Patching Index	97				
Transverse Cracking Index	98				
Longitudinal Cracking Index	98				
Shoulder Condition Rating	N/A				
Drainage Condition Rating	N/C				

ROUTE: 0208D Price Campground Loop D

* NC designates data not collected N/A designates not applicable
 ** See website for traffic data: <http://www.efl.fhwa.dot.gov/nps/index.htm>

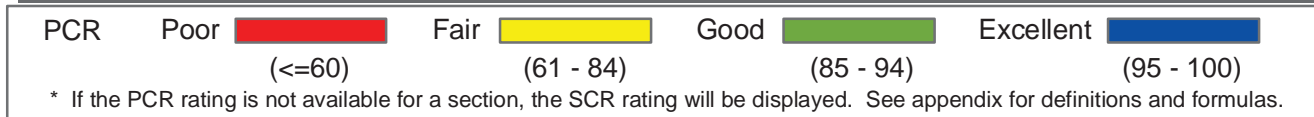
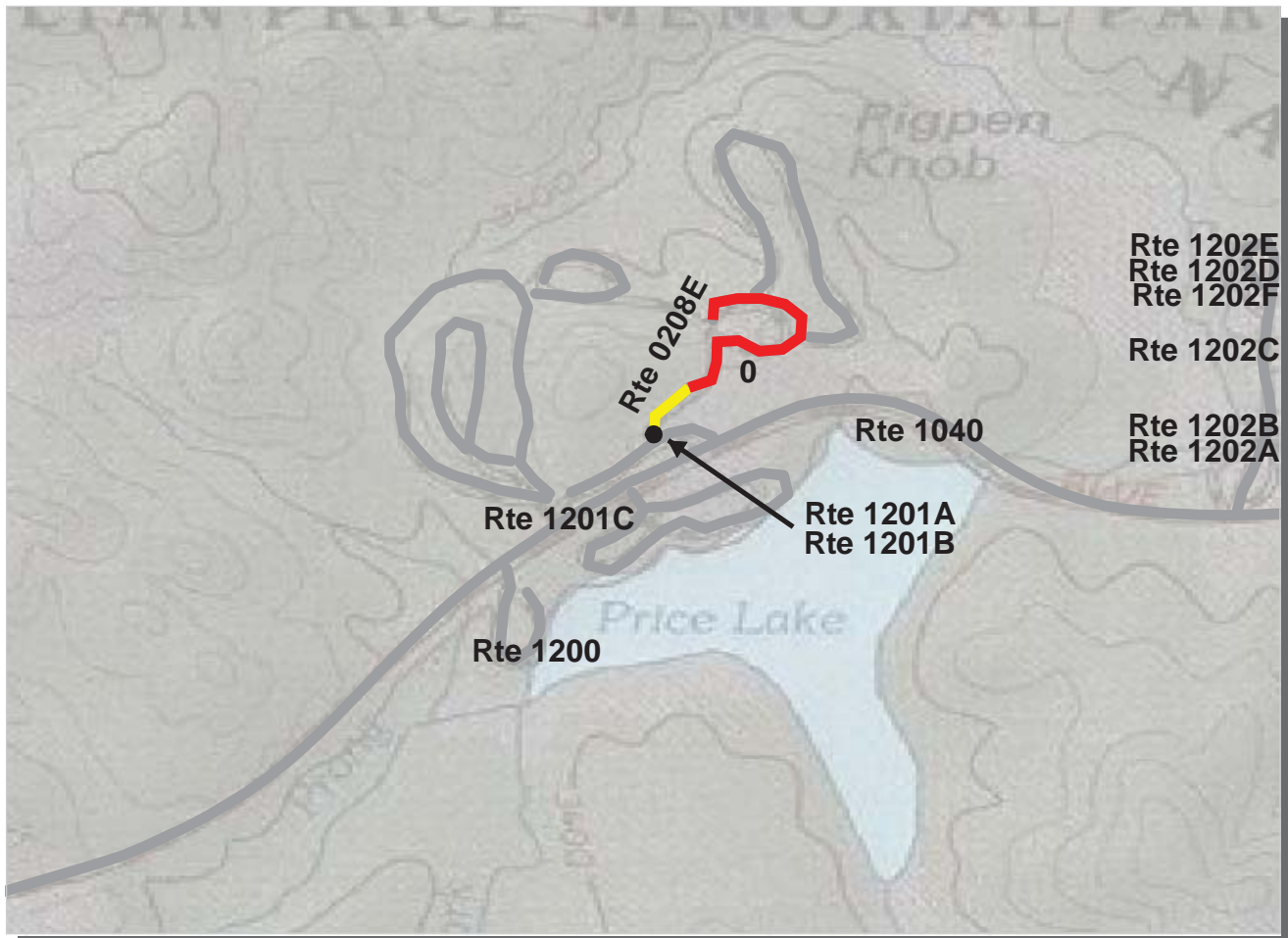

Southeast Region
BLRI : Blue Ridge Parkway

ROUTE: 0208E Price Campground Loop E **TOTAL LENGTH: 0.34 Miles**

Section Number	0				
Section Length (mi)	0.34				
AADT	**				
SADT	**				
ADT Date	**				
Cross Section Information					
Number of Lanes	2				
Paved Width (ft)	15				
Lane Width (ft)	8				
Shoulder Width (ft)	5				
Roadway Condition Information					
PCR (Pavement Condition Rating)	17				
RCI (Roughness Condition Index)	NC				
SCR (Surface Condition Rating)	17				
Alligator Cracking Index	48				
Rutting Index	60				
Patching Index	99				
Transverse Cracking Index	85				
Longitudinal Cracking Index	95				
Shoulder Condition Rating	N/C				
Drainage Condition Rating	N/C				

ROUTE: 0208E Price Campground Loop E

* NC designates data not collected N/A designates not applicable
 ** See website for traffic data: <http://www.efl.fhwa.dot.gov/nps/index.htm>

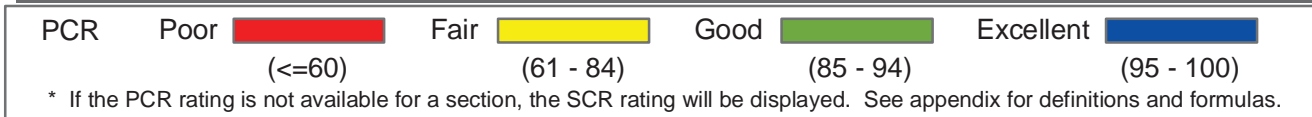
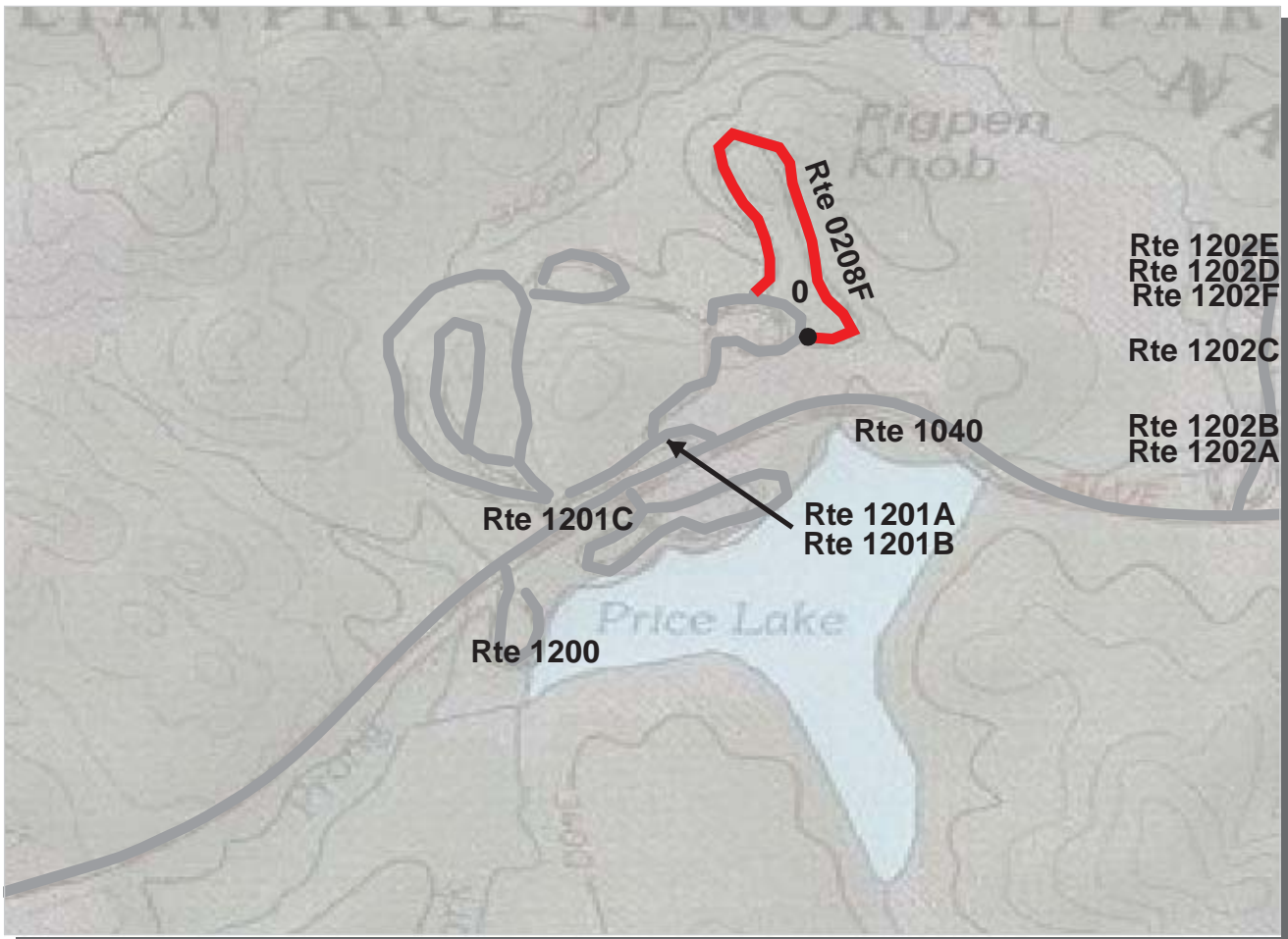

Southeast Region
BLRI : Blue Ridge Parkway

ROUTE: 0208F Price Campground Loop F **TOTAL LENGTH: 0.47 Miles**

Section Number	0				
Section Length (mi)	0.47				
AADT	**				
SADT	**				
ADT Date	**				
Cross Section Information					
Number of Lanes	1				
Paved Width (ft)	10				
Lane Width (ft)	10				
Shoulder Width (ft)	4				
Roadway Condition Information					
PCR (Pavement Condition Rating)	13				
RCI (Roughness Condition Index)	11				
SCR (Surface Condition Rating)	14				
Alligator Cracking Index	75				
Rutting Index	63				
Patching Index	97				
Transverse Cracking Index	71				
Longitudinal Cracking Index	95				
Shoulder Condition Rating	N/C				
Drainage Condition Rating	N/C				

ROUTE: 0208F Price Campground Loop F

* NC designates data not collected N/A designates not applicable
 ** See website for traffic data: <http://www.efl.fhwa.dot.gov/nps/index.htm>

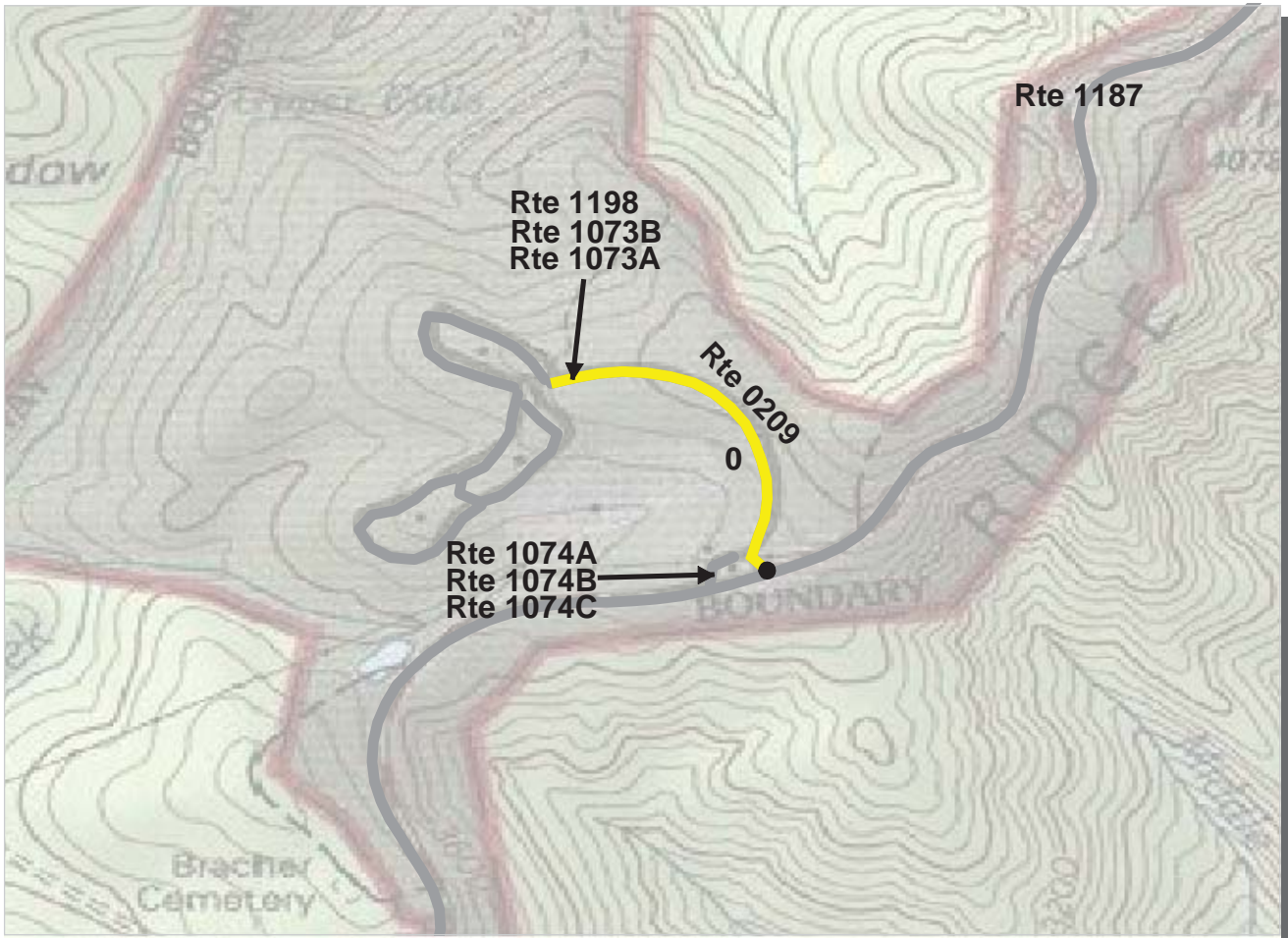

Southeast Region
BLRI : Blue Ridge Parkway

ROUTE: 0209 Crabtree Campground Access **TOTAL LENGTH: 0.36 Miles**

Section Number	0				
Section Length (mi)	0.36				
AADT	**				
SADT	**				
ADT Date	**				
Cross Section Information					
Number of Lanes	2				
Paved Width (ft)	18				
Lane Width (ft)	9				
Shoulder Width (ft)	3				
Roadway Condition Information					
PCR (Pavement Condition Rating)	72				
RCI (Roughness Condition Index)	80				
SCR (Surface Condition Rating)	67				
Alligator Cracking Index	99				
Rutting Index	71				
Patching Index	99				
Transverse Cracking Index	98				
Longitudinal Cracking Index	98				
Shoulder Condition Rating	N/C				
Drainage Condition Rating	N/C				

ROUTE: 0209 Crabtree Campground Access

* NC designates data not collected N/A designates not applicable
 ** See website for traffic data: <http://www.efl.fhwa.dot.gov/nps/index.htm>

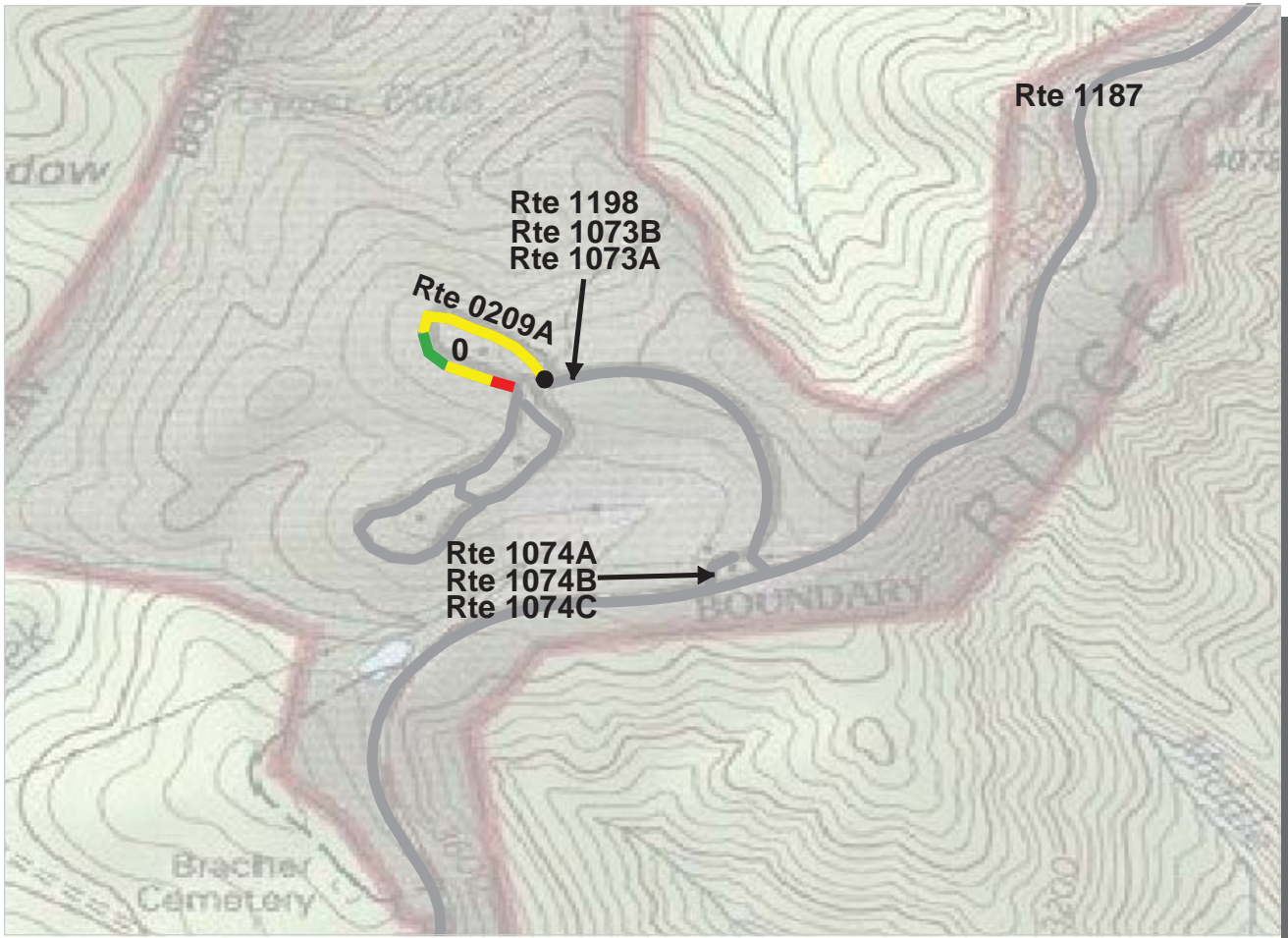

Southeast Region
BLRI : Blue Ridge Parkway

ROUTE: 0209A Crabtree Campground Loop A **TOTAL LENGTH: 0.25 Miles**

Section Number	0				
Section Length (mi)	0.25				
AADT	**				
SADT	**				
ADT Date	**				
Cross Section Information					
Number of Lanes	1				
Paved Width (ft)	11				
Lane Width (ft)	11				
Shoulder Width (ft)	1				
Roadway Condition Information					
PCR (Pavement Condition Rating)	66				
RCI (Roughness Condition Index)	59				
SCR (Surface Condition Rating)	65				
Alligator Cracking Index	94				
Rutting Index	73				
Patching Index	99				
Transverse Cracking Index	97				
Longitudinal Cracking Index	99				
Shoulder Condition Rating	N/C				
Drainage Condition Rating	N/C				

ROUTE: 0209A Crabtree Campground Loop A

* NC designates data not collected N/A designates not applicable
 ** See website for traffic data: <http://www.efl.fhwa.dot.gov/nps/index.htm>

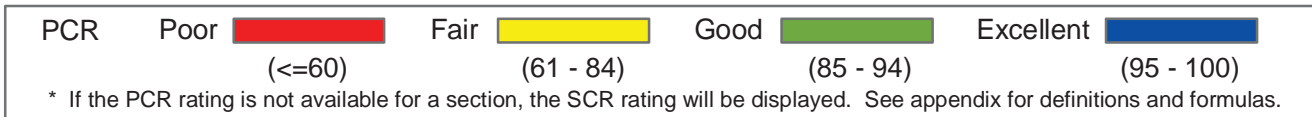
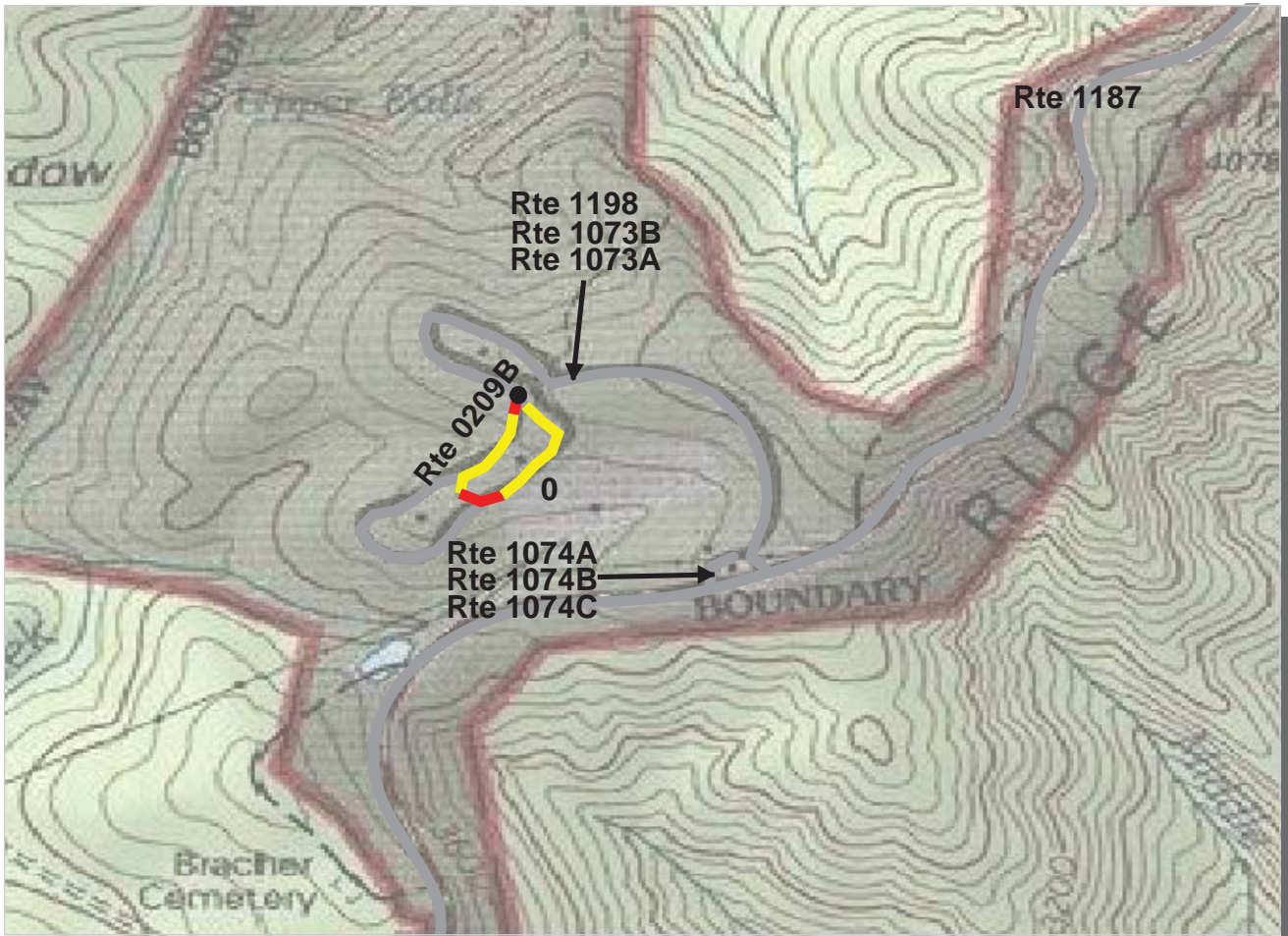

Southeast Region
BLRI : Blue Ridge Parkway

ROUTE: 0209B Crabtree Campground Loop B **TOTAL LENGTH: 0.29 Miles**

Section Number	0				
Section Length (mi)	0.29				
AADT	**				
SADT	**				
ADT Date	**				
Cross Section Information					
Number of Lanes	1				
Paved Width (ft)	10				
Lane Width (ft)	10				
Shoulder Width (ft)	0				
Roadway Condition Information					
PCR (Pavement Condition Rating)	57				
RCI (Roughness Condition Index)	NC				
SCR (Surface Condition Rating)	57				
Alligator Cracking Index	89				
Rutting Index	71				
Patching Index	99				
Transverse Cracking Index	97				
Longitudinal Cracking Index	98				
Shoulder Condition Rating	N/A				
Drainage Condition Rating	N/C				

ROUTE: 0209B Crabtree Campground Loop B

* NC designates data not collected N/A designates not applicable
 ** See website for traffic data: <http://www.efl.fhwa.dot.gov/nps/index.htm>

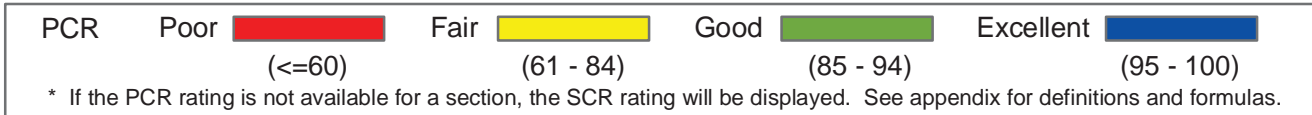
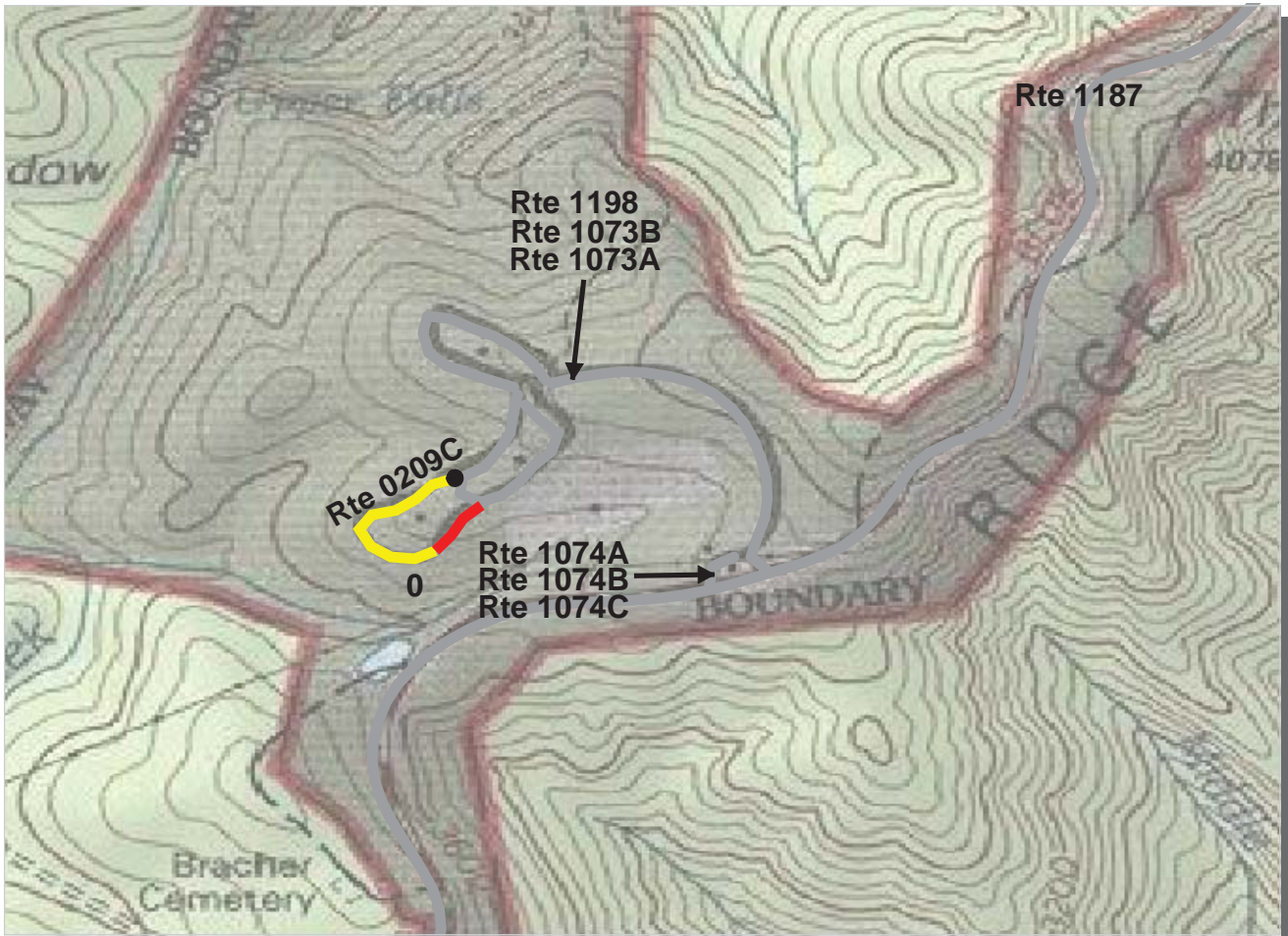

Southeast Region
BLRI : Blue Ridge Parkway

ROUTE: 0209C Crabtree Campground Loop C **TOTAL LENGTH: 0.25 Miles**

Section Number	0				
Section Length (mi)	0.25				
AADT	**				
SADT	**				
ADT Date	**				
Cross Section Information					
Number of Lanes	1				
Paved Width (ft)	10				
Lane Width (ft)	10				
Shoulder Width (ft)	2				
Roadway Condition Information					
PCR (Pavement Condition Rating)	62				
RCI (Roughness Condition Index)	32				
SCR (Surface Condition Rating)	64				
Alligator Cracking Index	89				
Rutting Index	80				
Patching Index	100				
Transverse Cracking Index	97				
Longitudinal Cracking Index	96				
Shoulder Condition Rating	N/C				
Drainage Condition Rating	N/C				

ROUTE: 0209C Crabtree Campground Loop C

* NC designates data not collected N/A designates not applicable
 ** See website for traffic data: <http://www.efl.fhwa.dot.gov/nps/index.htm>

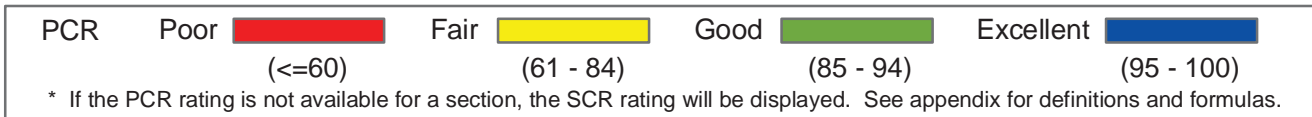
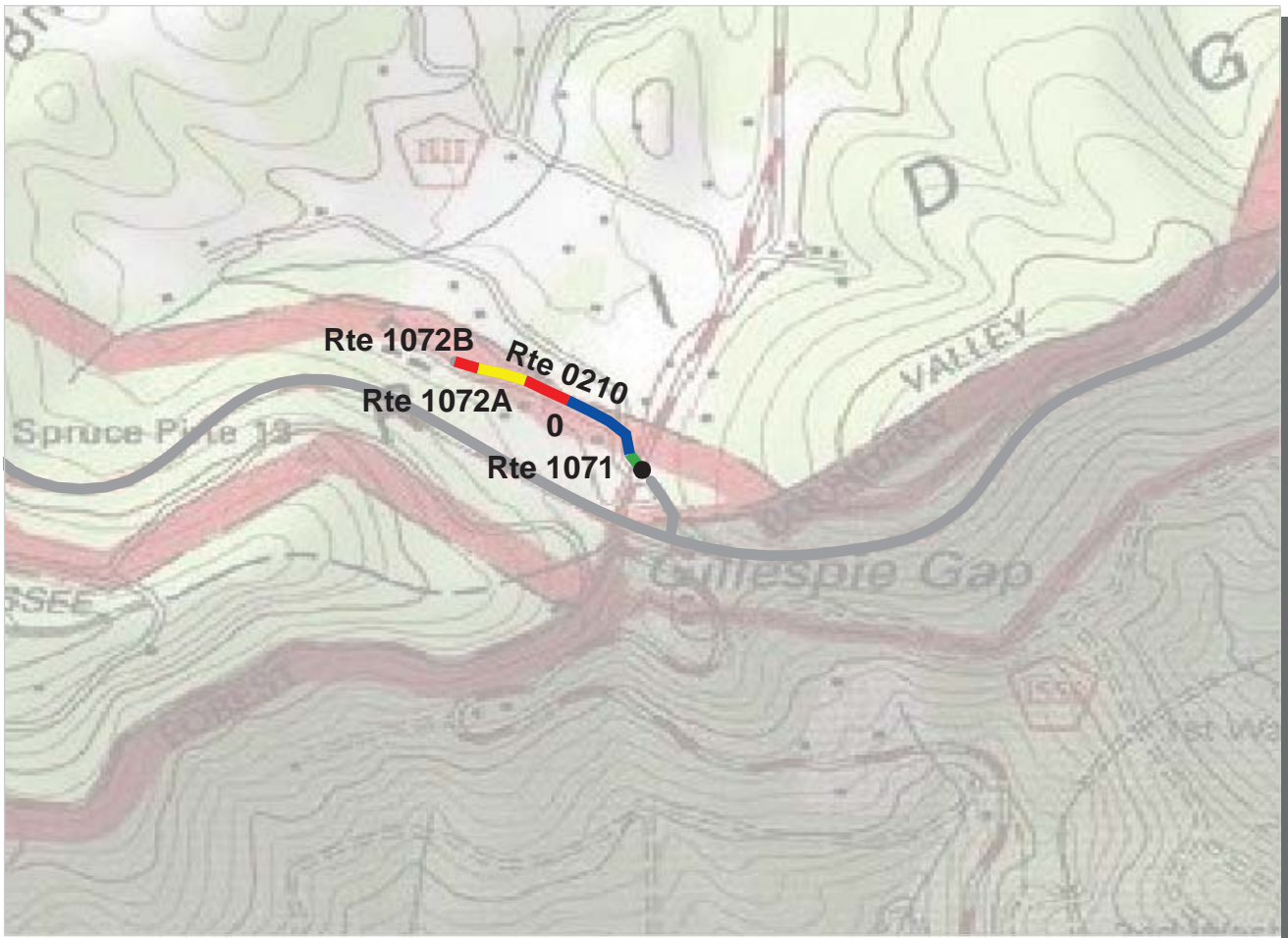

Southeast Region
BLRI : Blue Ridge Parkway

ROUTE: 0210 Gillespie Maintenance Access **TOTAL LENGTH: 0.22 Miles**

Section Number	0				
Section Length (mi)	0.22				
AADT	**				
SADT	**				
ADT Date	**				
Cross Section Information					
Number of Lanes	2				
Paved Width (ft)	13				
Lane Width (ft)	7				
Shoulder Width (ft)	4				
Roadway Condition Information					
PCR (Pavement Condition Rating)	77				
RCI (Roughness Condition Index)	72				
SCR (Surface Condition Rating)	76				
Alligator Cracking Index	100				
Rutting Index	76				
Patching Index	100				
Transverse Cracking Index	99				
Longitudinal Cracking Index	100				
Shoulder Condition Rating	N/C				
Drainage Condition Rating	N/C				

ROUTE: 0210 Gillespie Maintenance Access

* NC designates data not collected N/A designates not applicable
 ** See website for traffic data: <http://www.efl.fhwa.dot.gov/nps/index.htm>

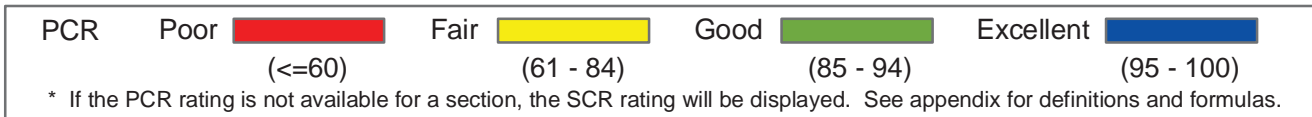
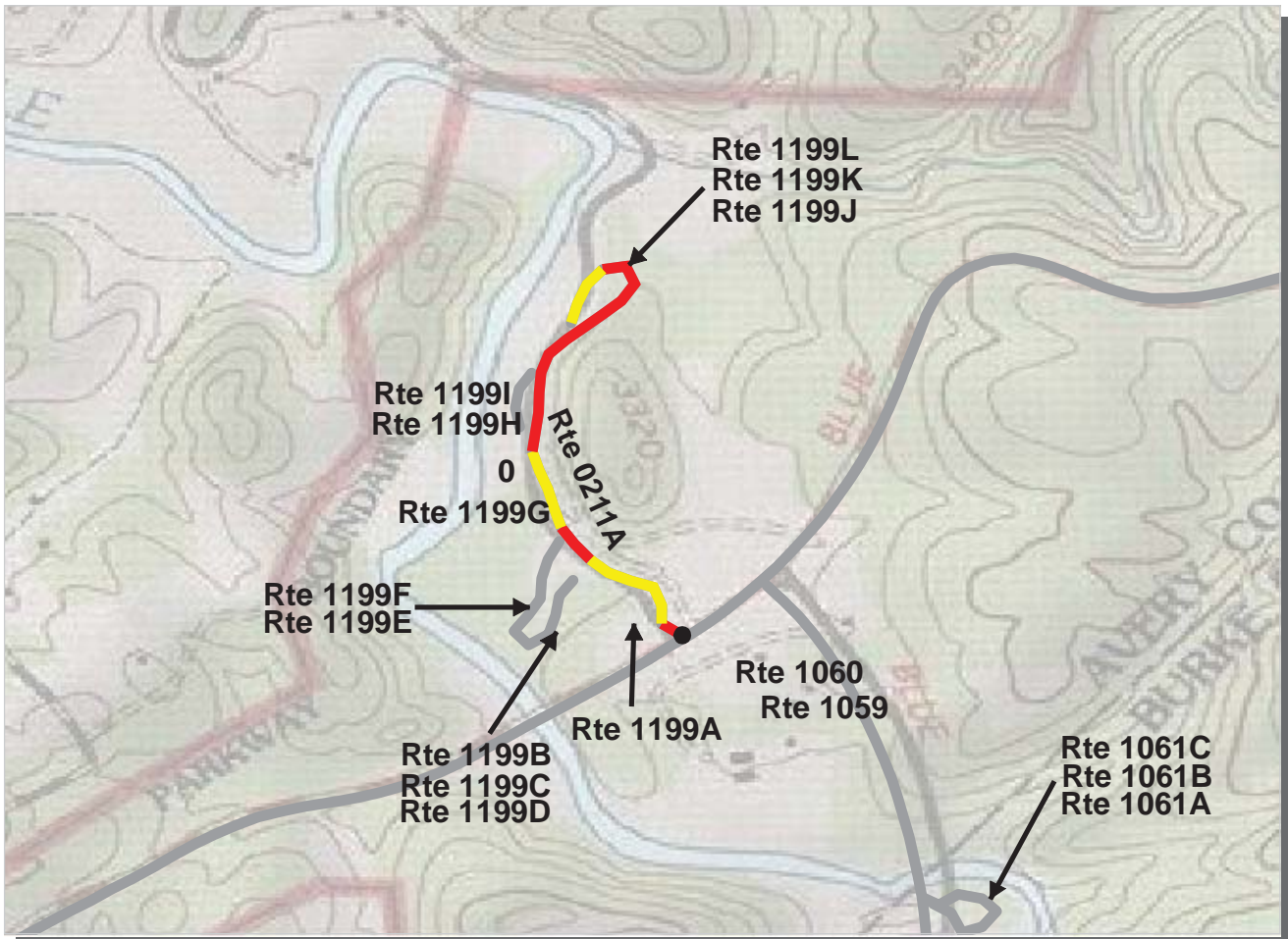

Southeast Region
BLRI : Blue Ridge Parkway

ROUTE: 0211A Linville Falls Picnic Loop A **TOTAL LENGTH: 0.56 Miles**

Section Number	0				
Section Length (mi)	0.56				
AADT	**				
SADT	**				
ADT Date	**				
Cross Section Information					
Number of Lanes	2				
Paved Width (ft)	18				
Lane Width (ft)	8				
Shoulder Width (ft)	3				
Roadway Condition Information					
PCR (Pavement Condition Rating)	49				
RCI (Roughness Condition Index)	55				
SCR (Surface Condition Rating)	45				
Alligator Cracking Index	80				
Rutting Index	67				
Patching Index	100				
Transverse Cracking Index	92				
Longitudinal Cracking Index	96				
Shoulder Condition Rating	N/C				
Drainage Condition Rating	N/C				

ROUTE: 0211A Linville Falls Picnic Loop A

* NC designates data not collected N/A designates not applicable
 ** See website for traffic data: <http://www.efl.fhwa.dot.gov/nps/index.htm>

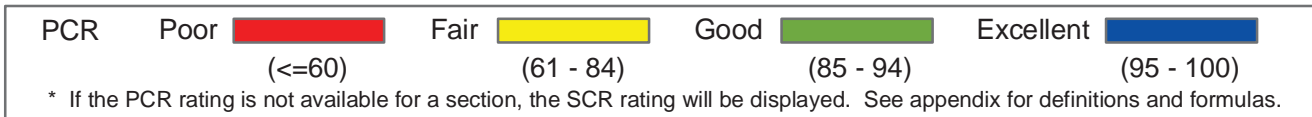
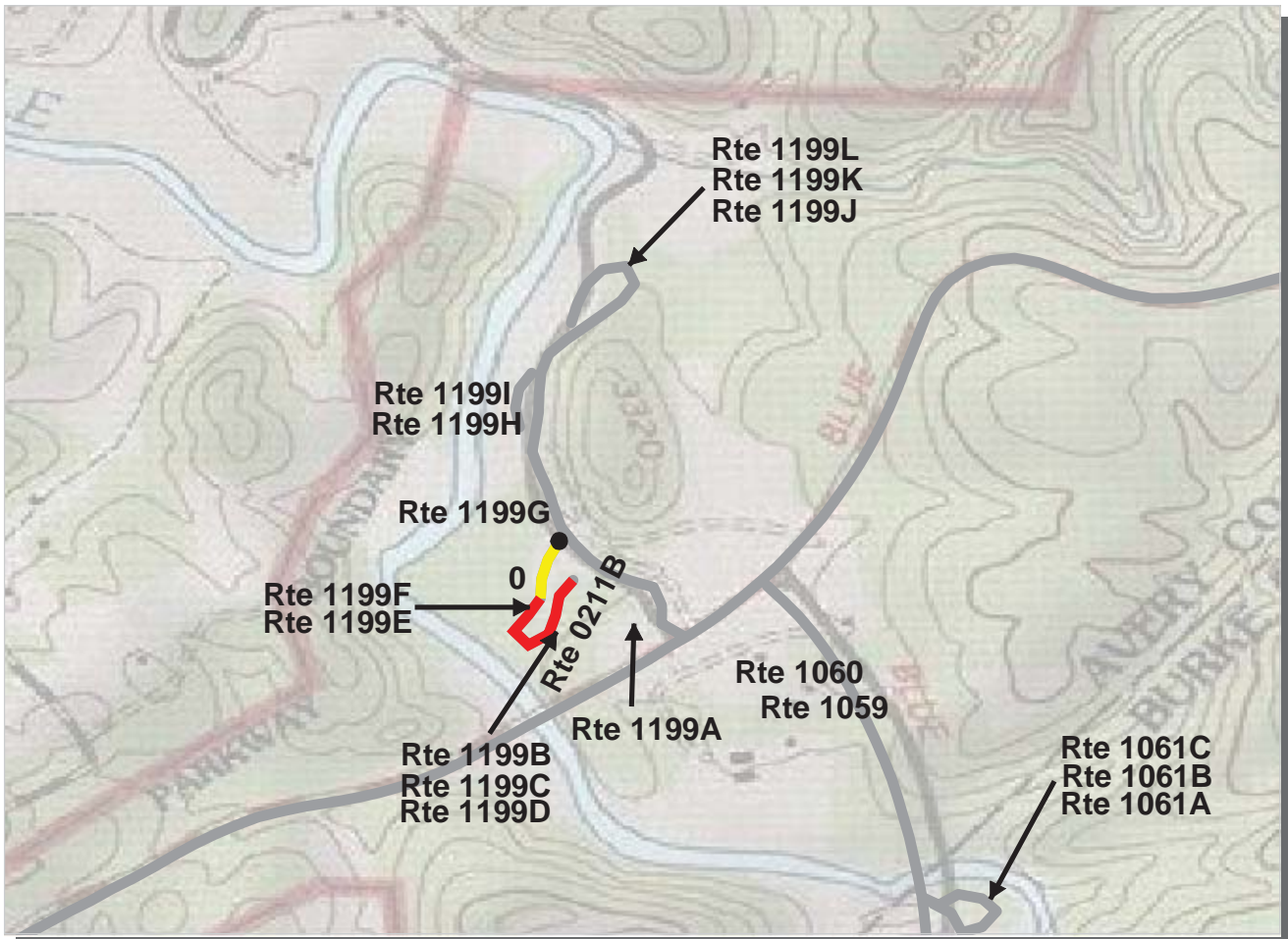

Southeast Region
BLRI : Blue Ridge Parkway

ROUTE: 0211B Linville Falls Picnic Loop B **TOTAL LENGTH: 0.22 Miles**

Section Number	0				
Section Length (mi)	0.22				
AADT	**				
SADT	**				
ADT Date	**				
Cross Section Information					
Number of Lanes	1				
Paved Width (ft)	11				
Lane Width (ft)	11				
Shoulder Width (ft)	4				
Roadway Condition Information					
PCR (Pavement Condition Rating)	44				
RCI (Roughness Condition Index)	NC				
SCR (Surface Condition Rating)	44				
Alligator Cracking Index	80				
Rutting Index	68				
Patching Index	100				
Transverse Cracking Index	91				
Longitudinal Cracking Index	97				
Shoulder Condition Rating	N/C				
Drainage Condition Rating	N/C				

ROUTE: 0211B Linville Falls Picnic Loop B

* NC designates data not collected N/A designates not applicable
 ** See website for traffic data: <http://www.efl.fhwa.dot.gov/nps/index.htm>

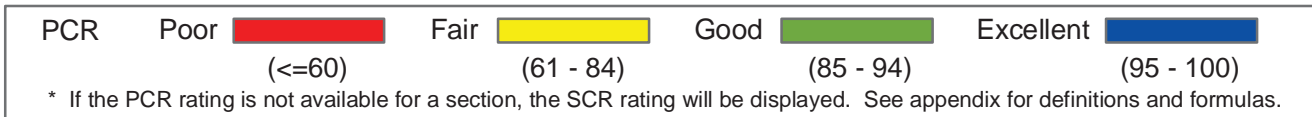
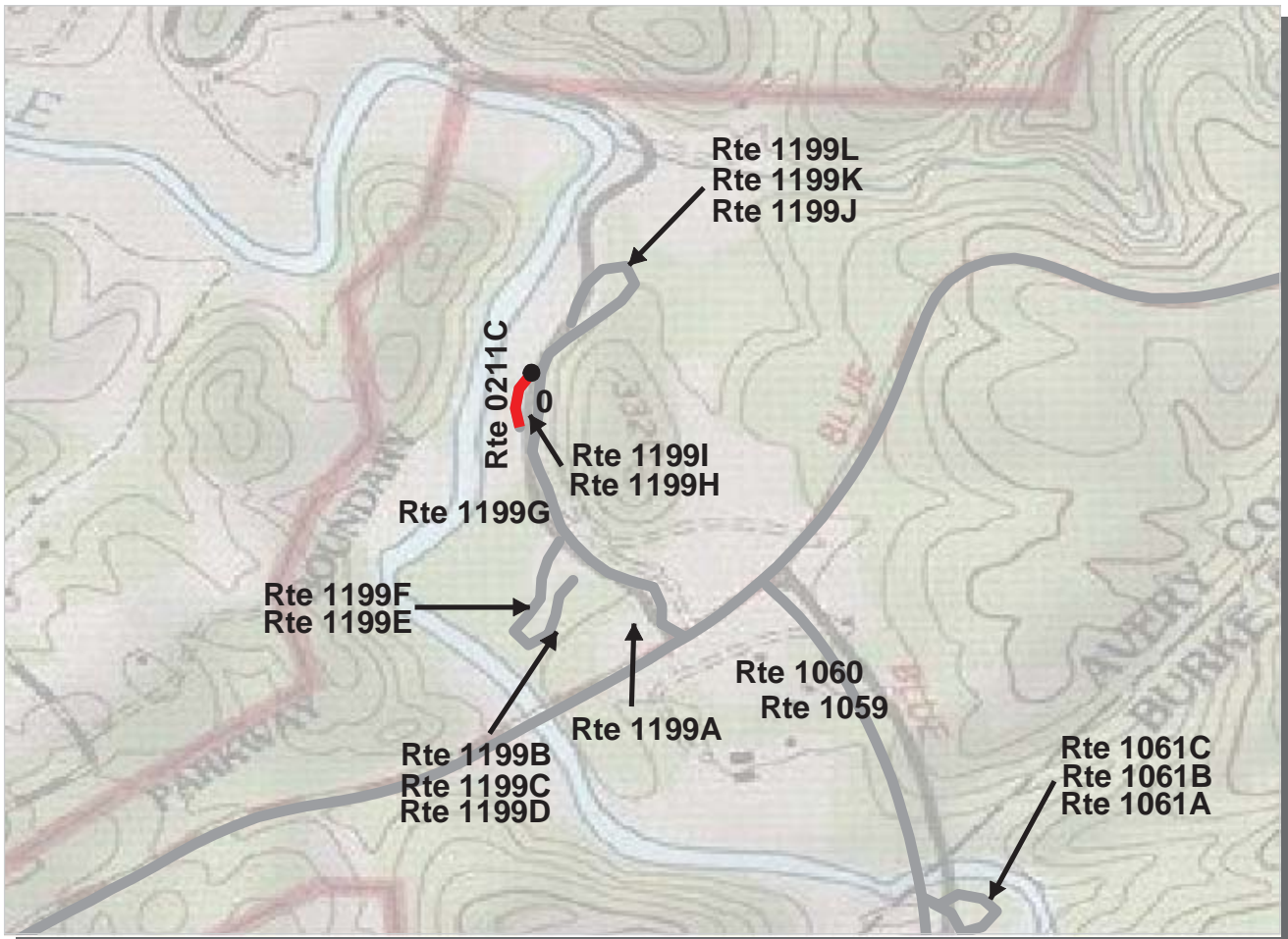

Southeast Region
BLRI : Blue Ridge Parkway

ROUTE: 0211C Linville Falls Picnic Loop C **TOTAL LENGTH: 0.08 Miles**

Section Number	0				
Section Length (mi)	0.08				
AADT	**				
SADT	**				
ADT Date	**				
Cross Section Information					
Number of Lanes	1				
Paved Width (ft)	11				
Lane Width (ft)	11				
Shoulder Width (ft)	5				
Roadway Condition Information					
PCR (Pavement Condition Rating)	14				
RCI (Roughness Condition Index)	NC				
SCR (Surface Condition Rating)	14				
Alligator Cracking Index	95				
Rutting Index	70				
Patching Index	100				
Transverse Cracking Index	49				
Longitudinal Cracking Index	98				
Shoulder Condition Rating	N/C				
Drainage Condition Rating	N/C				

ROUTE: 0211C Linville Falls Picnic Loop C

* NC designates data not collected N/A designates not applicable
 ** See website for traffic data: <http://www.efl.fhwa.dot.gov/nps/index.htm>

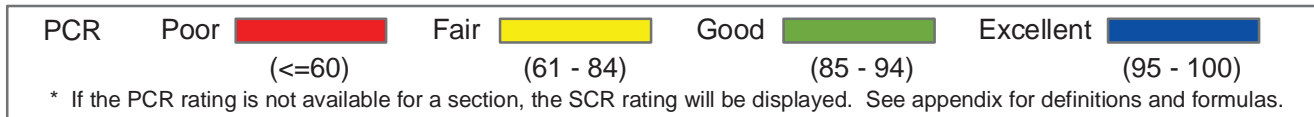
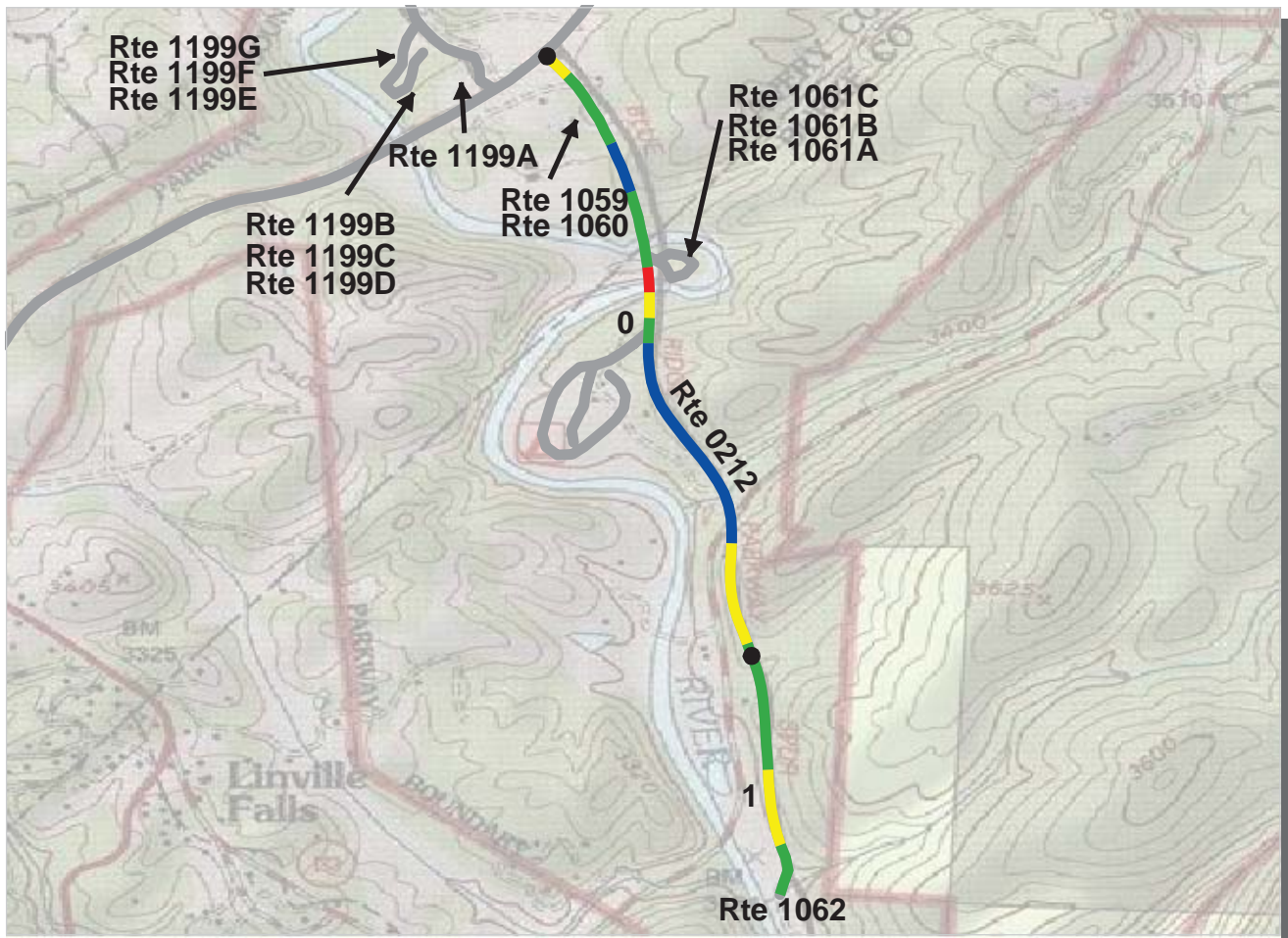

Southeast Region
BLRI : Blue Ridge Parkway

ROUTE: 0212 Linville Campground Access **TOTAL LENGTH: 1.39 Miles**

Section Number	0	1			
Section Length (mi)	1.00	0.39			
AADT	**				
SADT	**				
ADT Date	**				
Cross Section Information					
Number of Lanes	2	2			
Paved Width (ft)	19	21			
Lane Width (ft)	10	11			
Shoulder Width (ft)	6	6			
Roadway Condition Information					
PCR (Pavement Condition Rating)	85	86			
RCI (Roughness Condition Index)	87	95			
SCR (Surface Condition Rating)	83	81			
Alligator Cracking Index	99	100			
Rutting Index	91	84			
Patching Index	99	100			
Transverse Cracking Index	96	97			
Longitudinal Cracking Index	95	99			
Shoulder Condition Rating	N/C	N/C			
Drainage Condition Rating	N/C	N/C			

ROUTE: 0212 Linville Campground Access

* NC designates data not collected N/A designates not applicable
 ** See website for traffic data: <http://www.efl.fhwa.dot.gov/nps/index.htm>

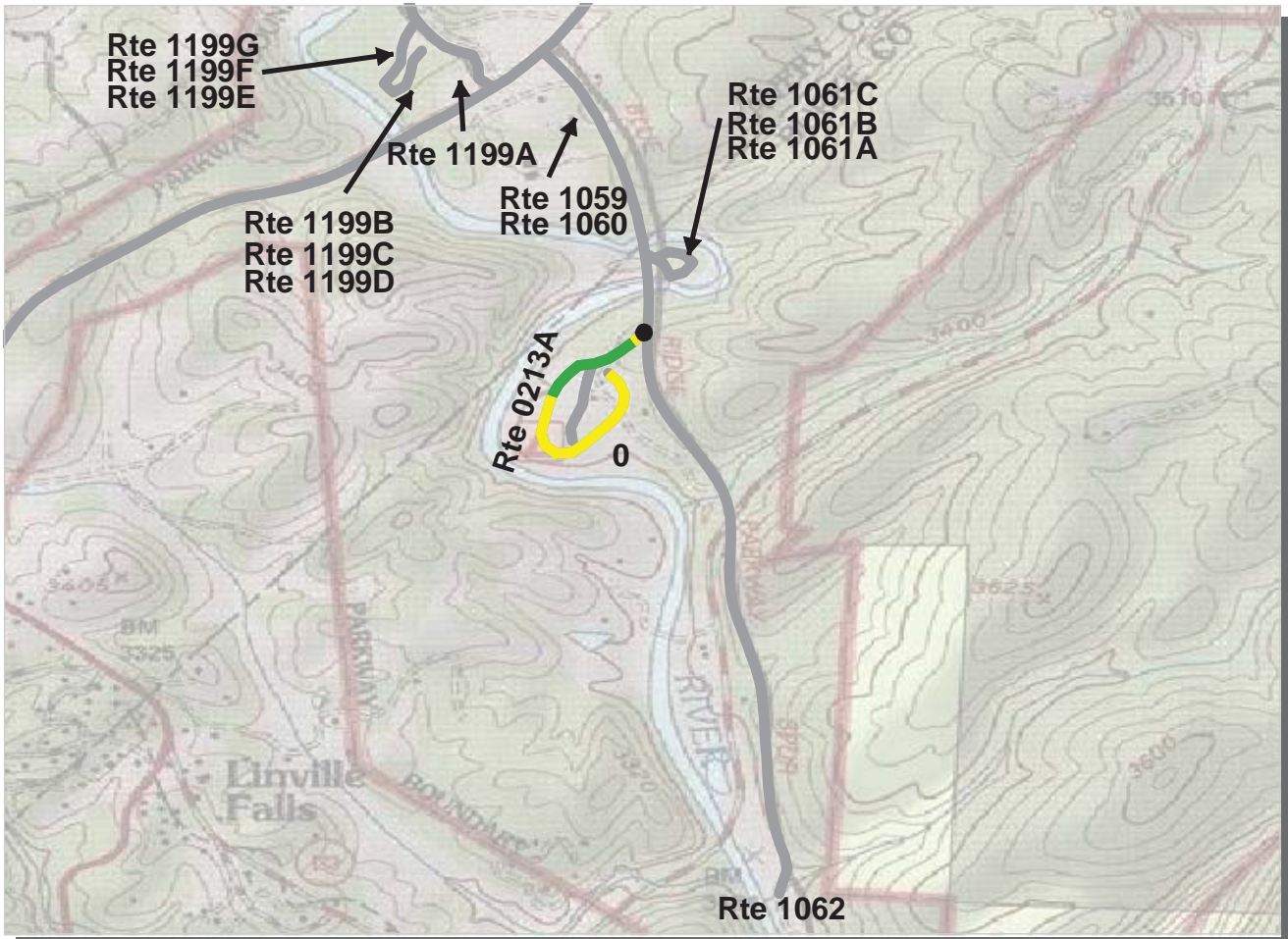

PCR	Poor		Fair		Good		Excellent	
		(<=60)		(61 - 84)		(85 - 94)		(95 - 100)

* If the PCR rating is not available for a section, the SCR rating will be displayed. See appendix for definitions and formulas.

Southeast Region
BLRI : Blue Ridge Parkway

ROUTE: 0213A Linville Campground Loop **TOTAL LENGTH: 0.46 Miles**

Section Number	0				
Section Length (mi)	0.46				
AADT	**				
SADT	**				
ADT Date	**				
Cross Section Information					
Number of Lanes	2				
Paved Width (ft)	18				
Lane Width (ft)	9				
Shoulder Width (ft)	2				
Roadway Condition Information					
PCR (Pavement Condition Rating)	78				
RCI (Roughness Condition Index)	70				
SCR (Surface Condition Rating)	79				
Alligator Cracking Index	100				
Rutting Index	85				
Patching Index	99				
Transverse Cracking Index	96				
Longitudinal Cracking Index	97				
Shoulder Condition Rating	N/C				
Drainage Condition Rating	N/C				

ROUTE: 0213A Linville Campground Loop

* NC designates data not collected N/A designates not applicable
 ** See website for traffic data: <http://www.efl.fhwa.dot.gov/nps/index.htm>

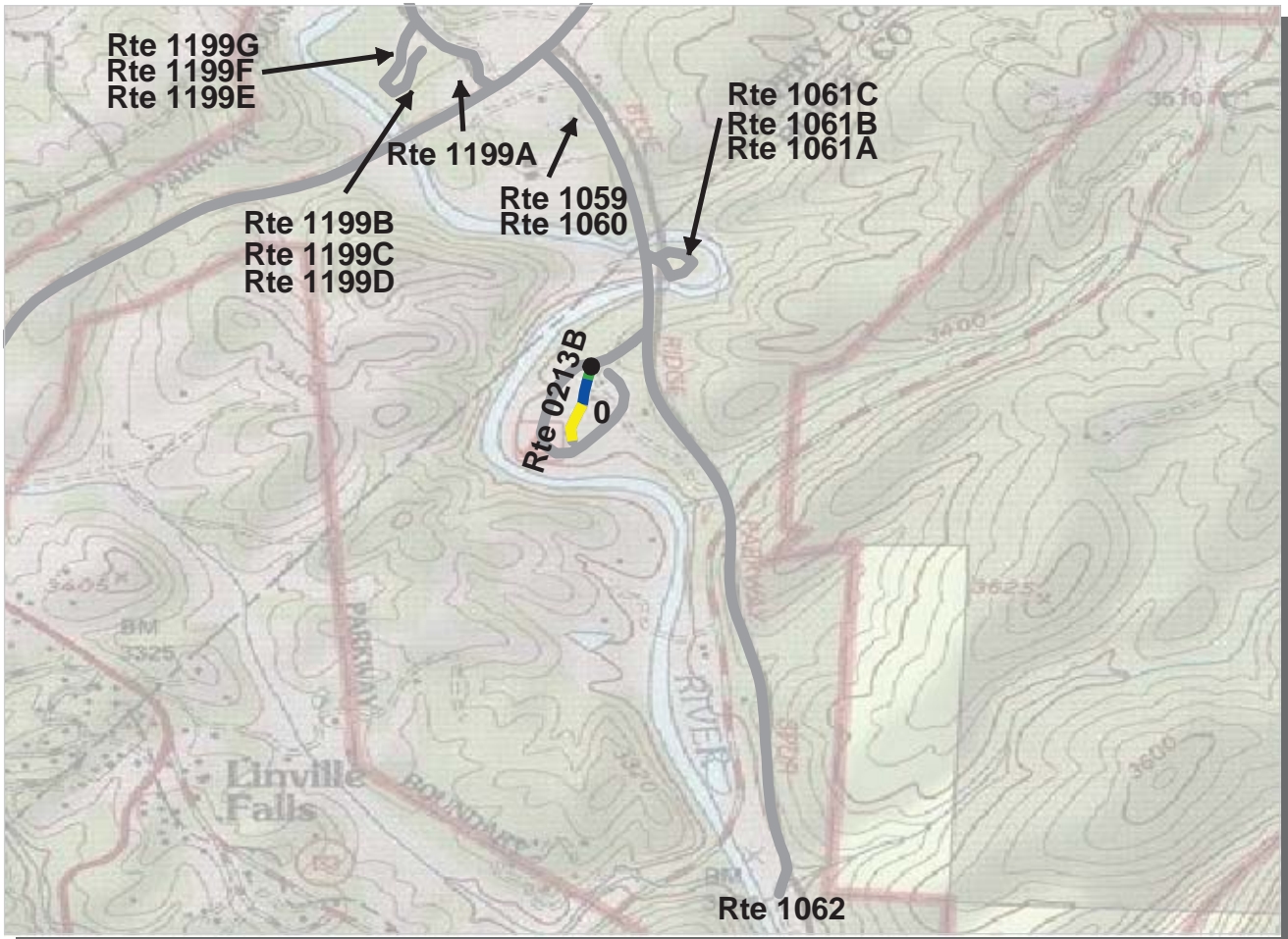

Southeast Region
BLRI : Blue Ridge Parkway

ROUTE: 0213B Linville Campground Loop B **TOTAL LENGTH: 0.14 Miles**

Section Number	0				
Section Length (mi)	0.14				
AADT	**				
SADT	**				
ADT Date	**				
Cross Section Information					
Number of Lanes	1				
Paved Width (ft)	11				
Lane Width (ft)	11				
Shoulder Width (ft)	2				
Roadway Condition Information					
PCR (Pavement Condition Rating)	86				
RCI (Roughness Condition Index)	61				
SCR (Surface Condition Rating)	87				
Alligator Cracking Index	100				
Rutting Index	95				
Patching Index	99				
Transverse Cracking Index	95				
Longitudinal Cracking Index	97				
Shoulder Condition Rating	N/C				
Drainage Condition Rating	N/C				

ROUTE: 0213B Linville Campground Loop B

* NC designates data not collected N/A designates not applicable
 ** See website for traffic data: <http://www.efl.fhwa.dot.gov/nps/index.htm>

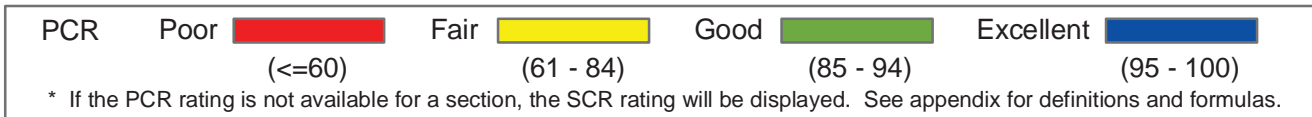
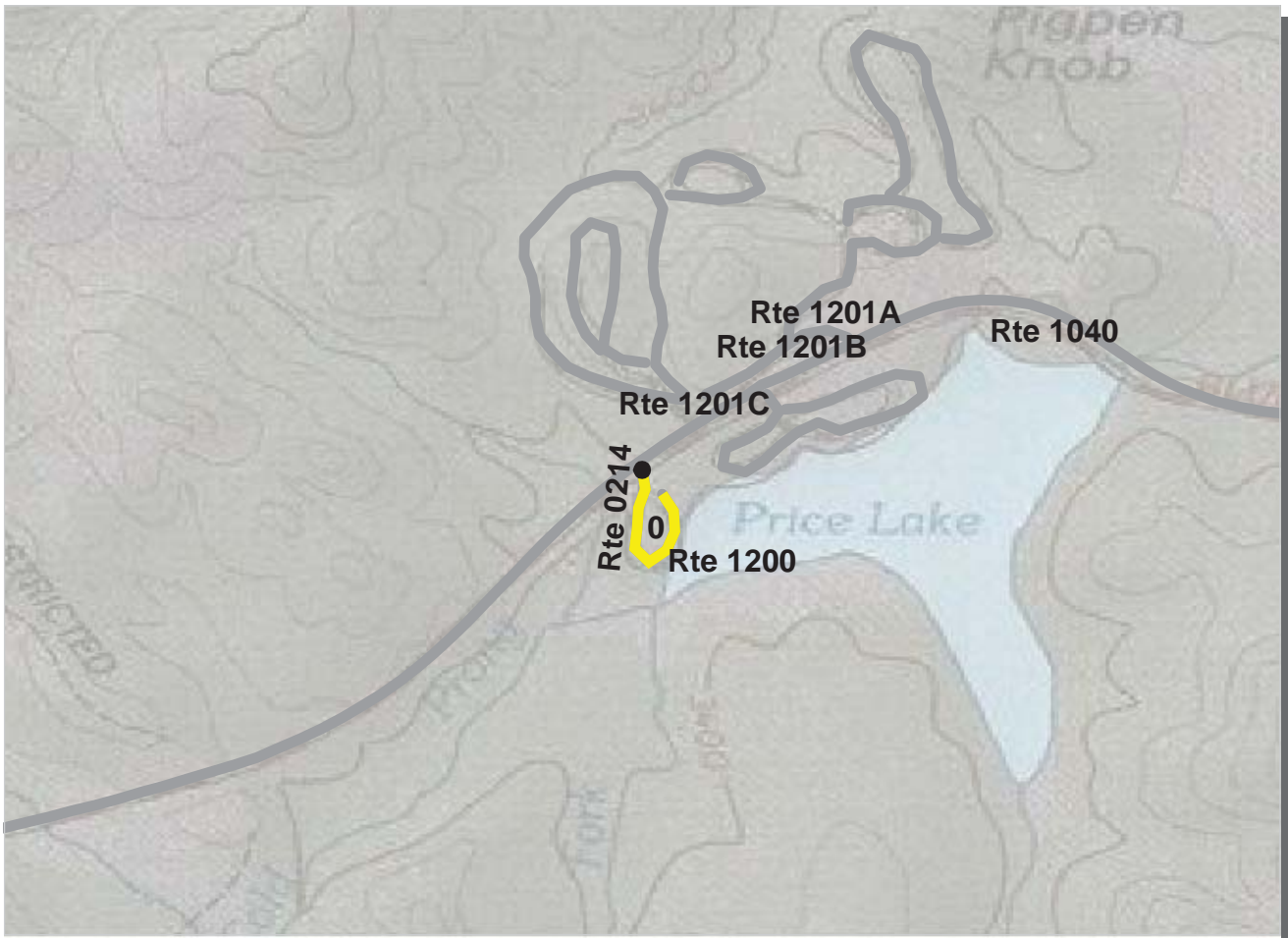

Southeast Region
BLRI : Blue Ridge Parkway

ROUTE: 0214 Boone Fork Overlook **TOTAL LENGTH: 0.20 Miles**

Section Number	0				
Section Length (mi)	0.20				
AADT	**				
SADT	**				
ADT Date	**				
Cross Section Information					
Number of Lanes	2				
Paved Width (ft)	20				
Lane Width (ft)	10				
Shoulder Width (ft)	5				
Roadway Condition Information					
PCR (Pavement Condition Rating)	77				
RCI (Roughness Condition Index)	28				
SCR (Surface Condition Rating)	89				
Alligator Cracking Index	100				
Rutting Index	90				
Patching Index	100				
Transverse Cracking Index	99				
Longitudinal Cracking Index	100				
Shoulder Condition Rating	N/C				
Drainage Condition Rating	N/C				

ROUTE: 0214 Boone Fork Overlook

* NC designates data not collected N/A designates not applicable
 ** See website for traffic data: <http://www.efl.fhwa.dot.gov/nps/index.htm>

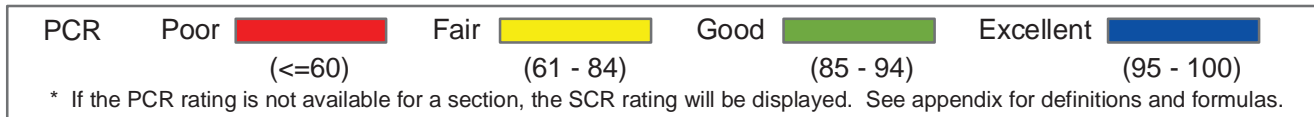
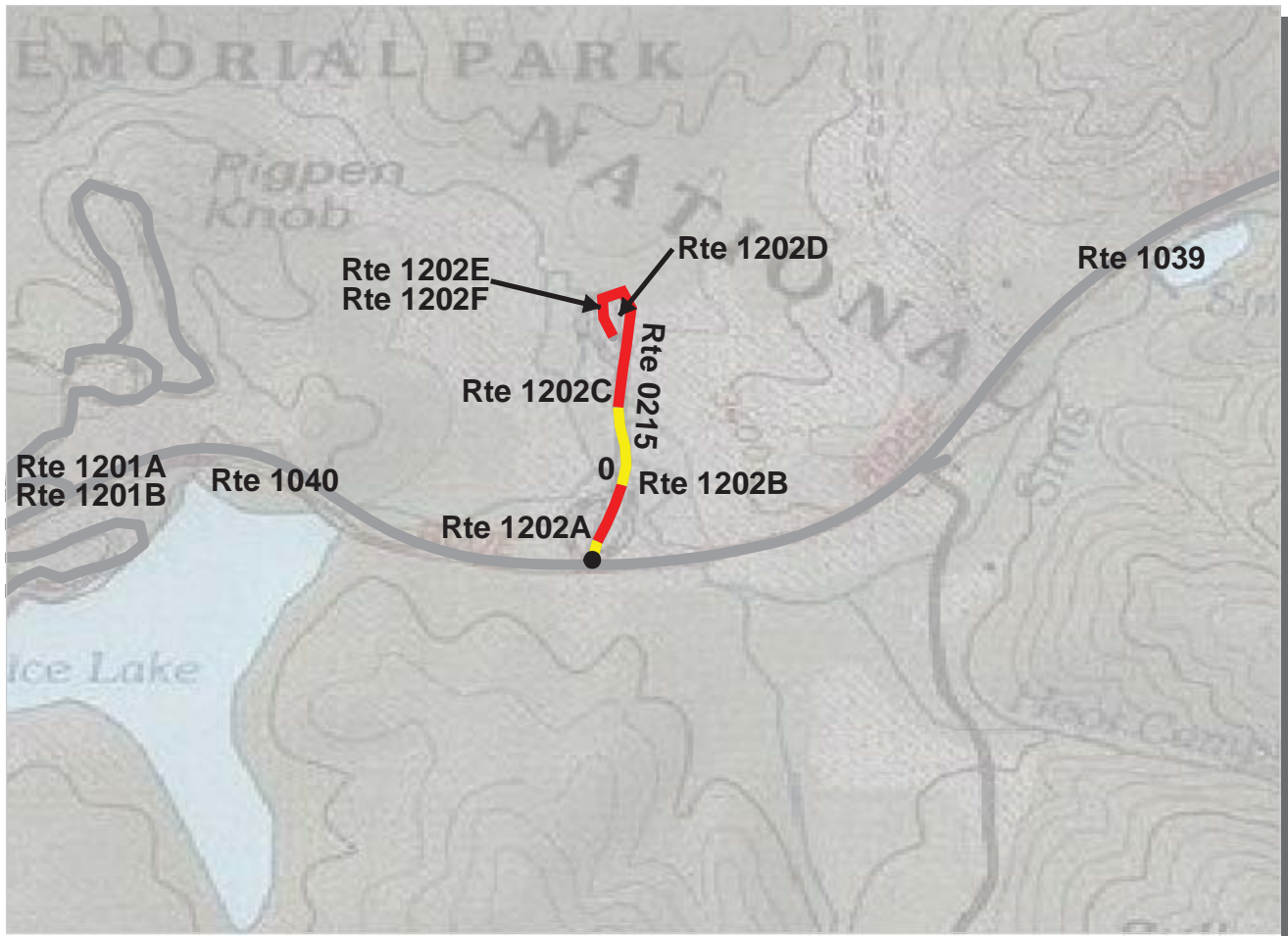

Southeast Region
BLRI : Blue Ridge Parkway

ROUTE: 0215 Price Picnic Access **TOTAL LENGTH: 0.36 Miles**

Section Number	0				
Section Length (mi)	0.36				
AADT	**				
SADT	**				
ADT Date	**				
Cross Section Information					
Number of Lanes	2				
Paved Width (ft)	16				
Lane Width (ft)	9				
Shoulder Width (ft)	6				
Roadway Condition Information					
PCR (Pavement Condition Rating)	48				
RCI (Roughness Condition Index)	61				
SCR (Surface Condition Rating)	47				
Alligator Cracking Index	84				
Rutting Index	76				
Patching Index	100				
Transverse Cracking Index	84				
Longitudinal Cracking Index	96				
Shoulder Condition Rating	N/C				
Drainage Condition Rating	N/C				

ROUTE: 0215 Price Picnic Access

* NC designates data not collected N/A designates not applicable
 ** See website for traffic data: <http://www.efl.fhwa.dot.gov/nps/index.htm>

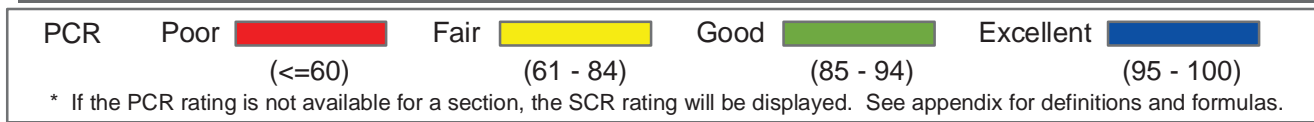
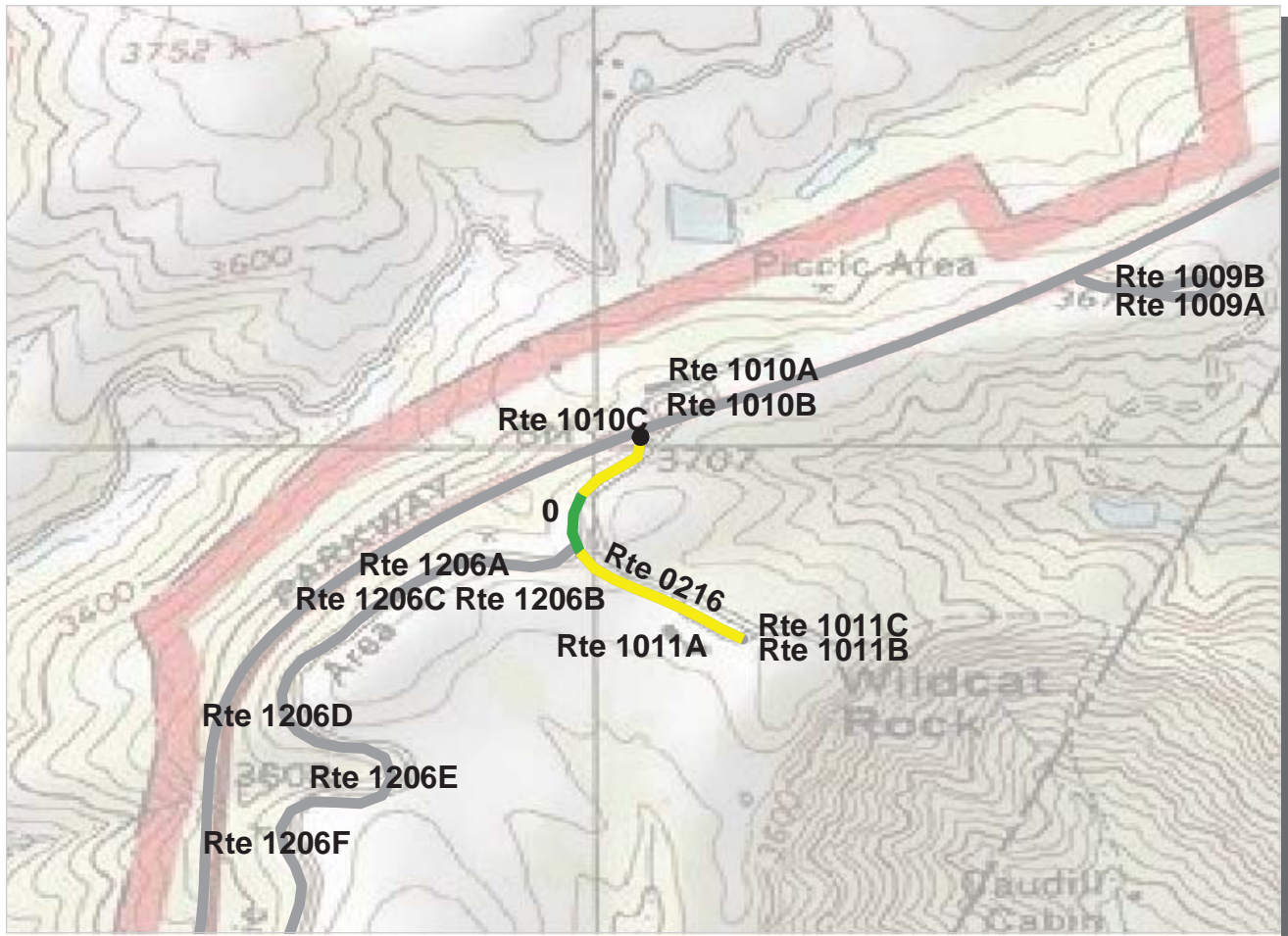

Southeast Region
BLRI : Blue Ridge Parkway

ROUTE: 0216 Doughton Lodge Access **TOTAL LENGTH: 0.32 Miles**

Section Number	0				
Section Length (mi)	0.32				
AADT	**				
SADT	**				
ADT Date	**				
Cross Section Information					
Number of Lanes	2				
Paved Width (ft)	18				
Lane Width (ft)	9				
Shoulder Width (ft)	2				
Roadway Condition Information					
PCR (Pavement Condition Rating)	74				
RCI (Roughness Condition Index)	90				
SCR (Surface Condition Rating)	67				
Alligator Cracking Index	96				
Rutting Index	75				
Patching Index	100				
Transverse Cracking Index	97				
Longitudinal Cracking Index	97				
Shoulder Condition Rating	N/C				
Drainage Condition Rating	N/C				

ROUTE: 0216 Doughton Lodge Access

* NC designates data not collected N/A designates not applicable
 ** See website for traffic data: <http://www.efl.fhwa.dot.gov/nps/index.htm>

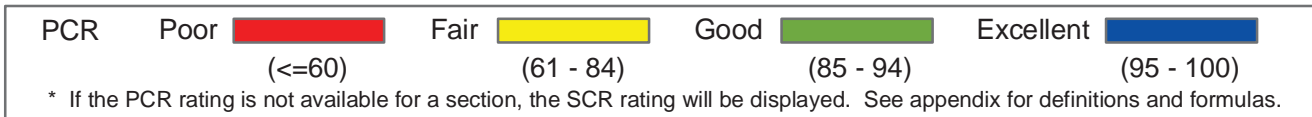
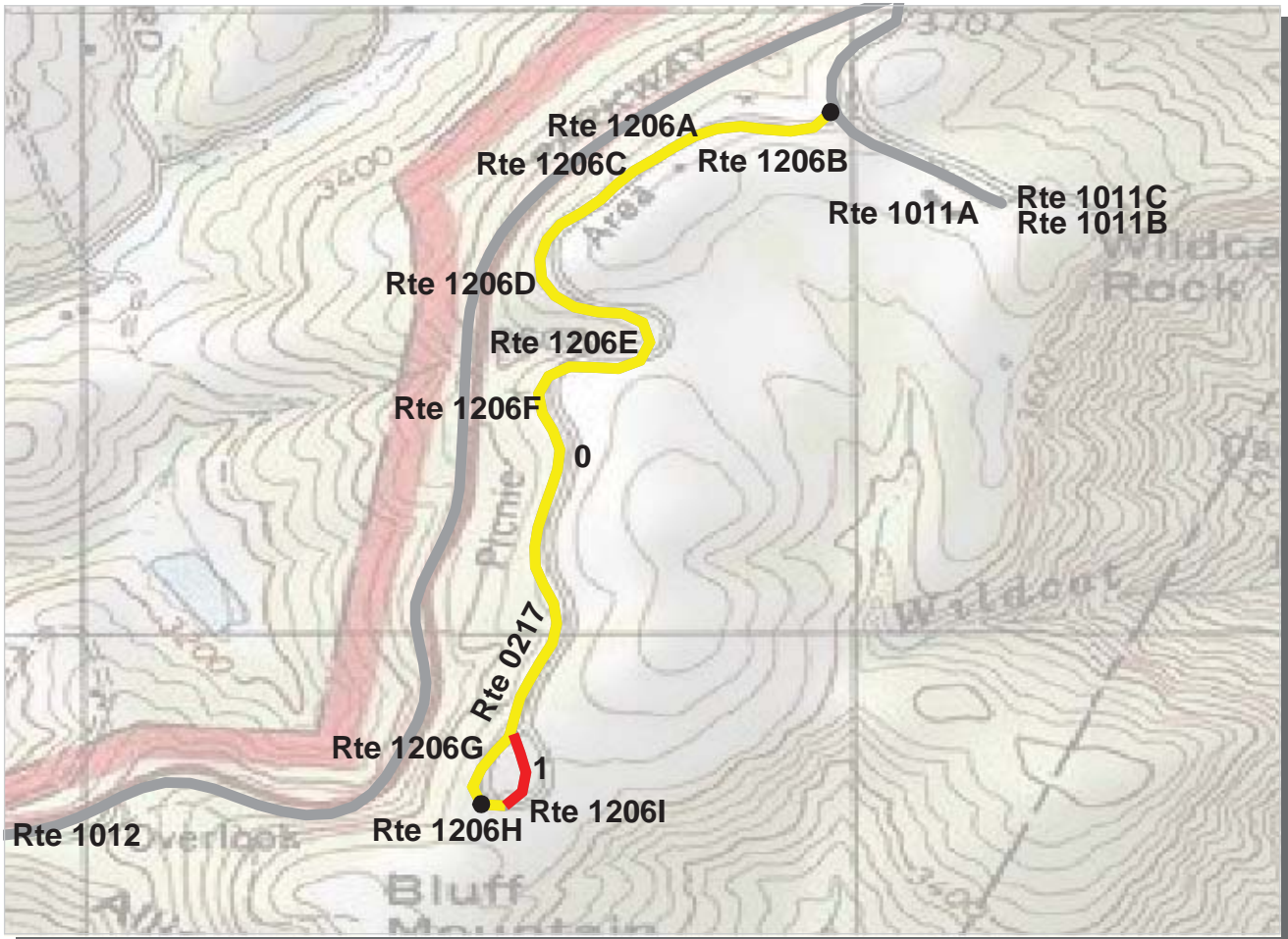

Southeast Region
BLRI : Blue Ridge Parkway

ROUTE: 0217 Doughton Picnic Area **TOTAL LENGTH: 1.11 Miles**

Section Number	0	1			
Section Length (mi)	1.00	0.11			
AADT	**				
SADT	**				
ADT Date	**				
Cross Section Information					
Number of Lanes	2	1			
Paved Width (ft)	18	11			
Lane Width (ft)	9	11			
Shoulder Width (ft)	8	4			
Roadway Condition Information					
PCR (Pavement Condition Rating)	72	50			
RCI (Roughness Condition Index)	81	38			
SCR (Surface Condition Rating)	68	54			
Alligator Cracking Index	99	100			
Rutting Index	75	72			
Patching Index	99	100			
Transverse Cracking Index	97	85			
Longitudinal Cracking Index	95	96			
Shoulder Condition Rating	N/C	N/C			
Drainage Condition Rating	N/C	N/C			

ROUTE: 0217 Doughton Picnic Area

* NC designates data not collected N/A designates not applicable
 ** See website for traffic data: <http://www.efl.fhwa.dot.gov/nps/index.htm>

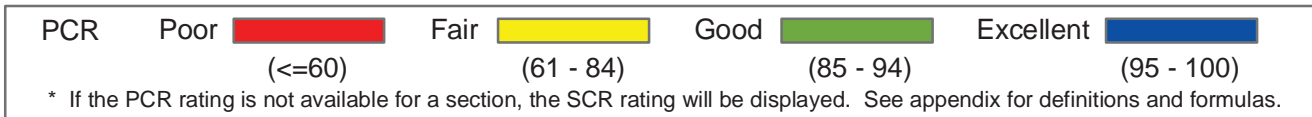
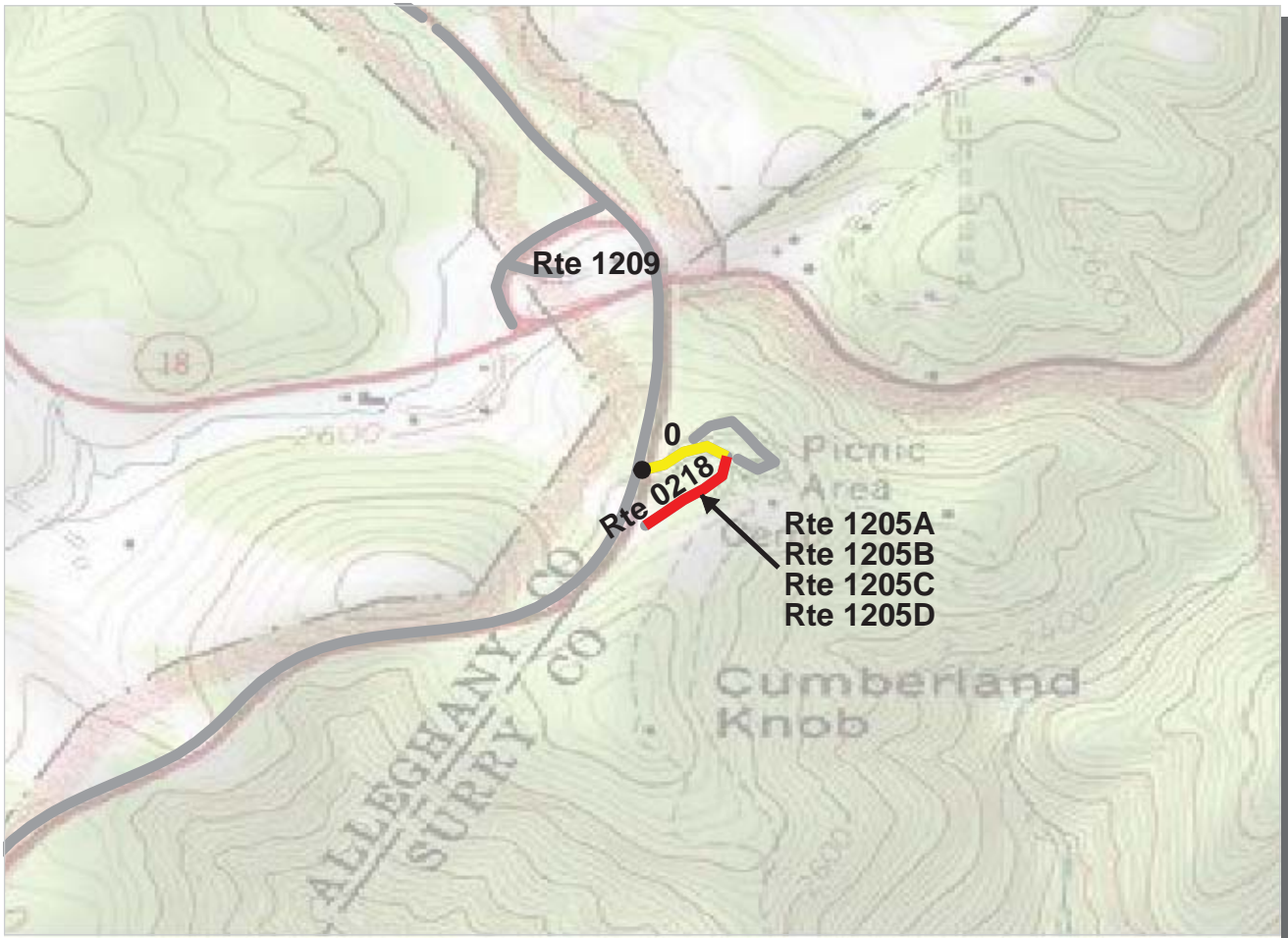

Southeast Region
BLRI : Blue Ridge Parkway

ROUTE: 0218 Cumberland Knob **TOTAL LENGTH: 0.20 Miles**

Section Number	0				
Section Length (mi)	0.20				
AADT	**				
SADT	**				
ADT Date	**				
Cross Section Information					
Number of Lanes	2				
Paved Width (ft)	18				
Lane Width (ft)	9				
Shoulder Width (ft)	0				
Roadway Condition Information					
PCR (Pavement Condition Rating)	52				
RCI (Roughness Condition Index)	67				
SCR (Surface Condition Rating)	52				
Alligator Cracking Index	96				
Rutting Index	62				
Patching Index	99				
Transverse Cracking Index	97				
Longitudinal Cracking Index	96				
Shoulder Condition Rating	N/A				
Drainage Condition Rating	N/C				

ROUTE: 0218 Cumberland Knob

* NC designates data not collected N/A designates not applicable
 ** See website for traffic data: <http://www.efl.fhwa.dot.gov/nps/index.htm>

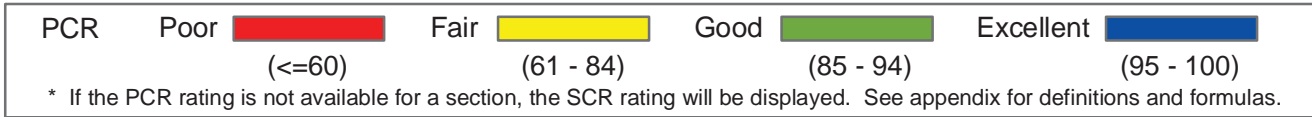
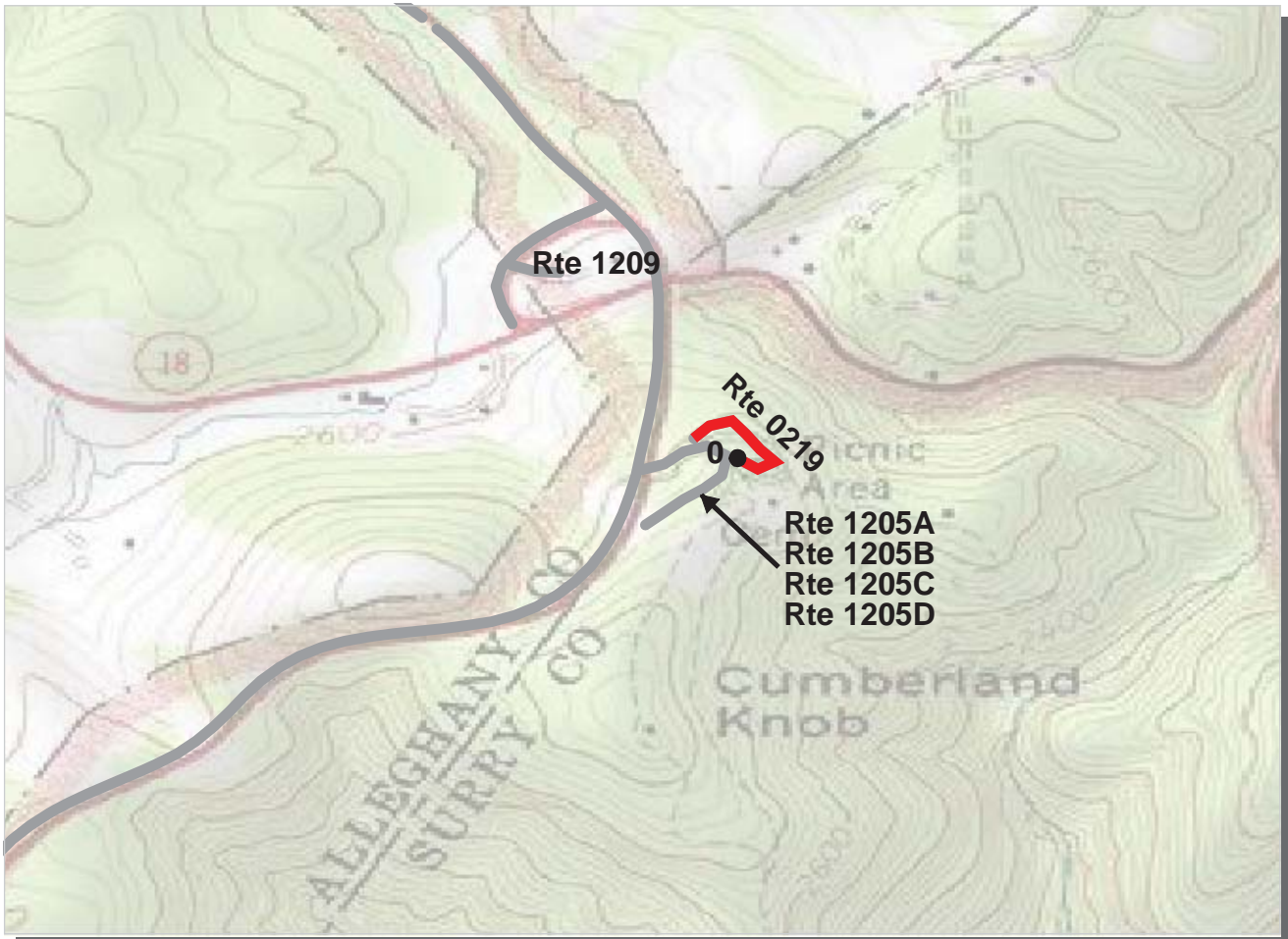

Southeast Region
BLRI : Blue Ridge Parkway

ROUTE: 0219 Cumberland Knob Picnic Access **TOTAL LENGTH: 0.15 Miles**

Section Number	0				
Section Length (mi)	0.15				
AADT	**				
SADT	**				
ADT Date	**				
Cross Section Information					
Number of Lanes	1				
Paved Width (ft)	10				
Lane Width (ft)	10				
Shoulder Width (ft)	1				
Roadway Condition Information					
PCR (Pavement Condition Rating)	43				
RCI (Roughness Condition Index)	NC				
SCR (Surface Condition Rating)	43				
Alligator Cracking Index	96				
Rutting Index	48				
Patching Index	100				
Transverse Cracking Index	99				
Longitudinal Cracking Index	98				
Shoulder Condition Rating	N/C				
Drainage Condition Rating	N/C				

ROUTE: 0219 Cumberland Knob Picnic Access

* NC designates data not collected N/A designates not applicable
 ** See website for traffic data: <http://www.efl.fhwa.dot.gov/nps/index.htm>

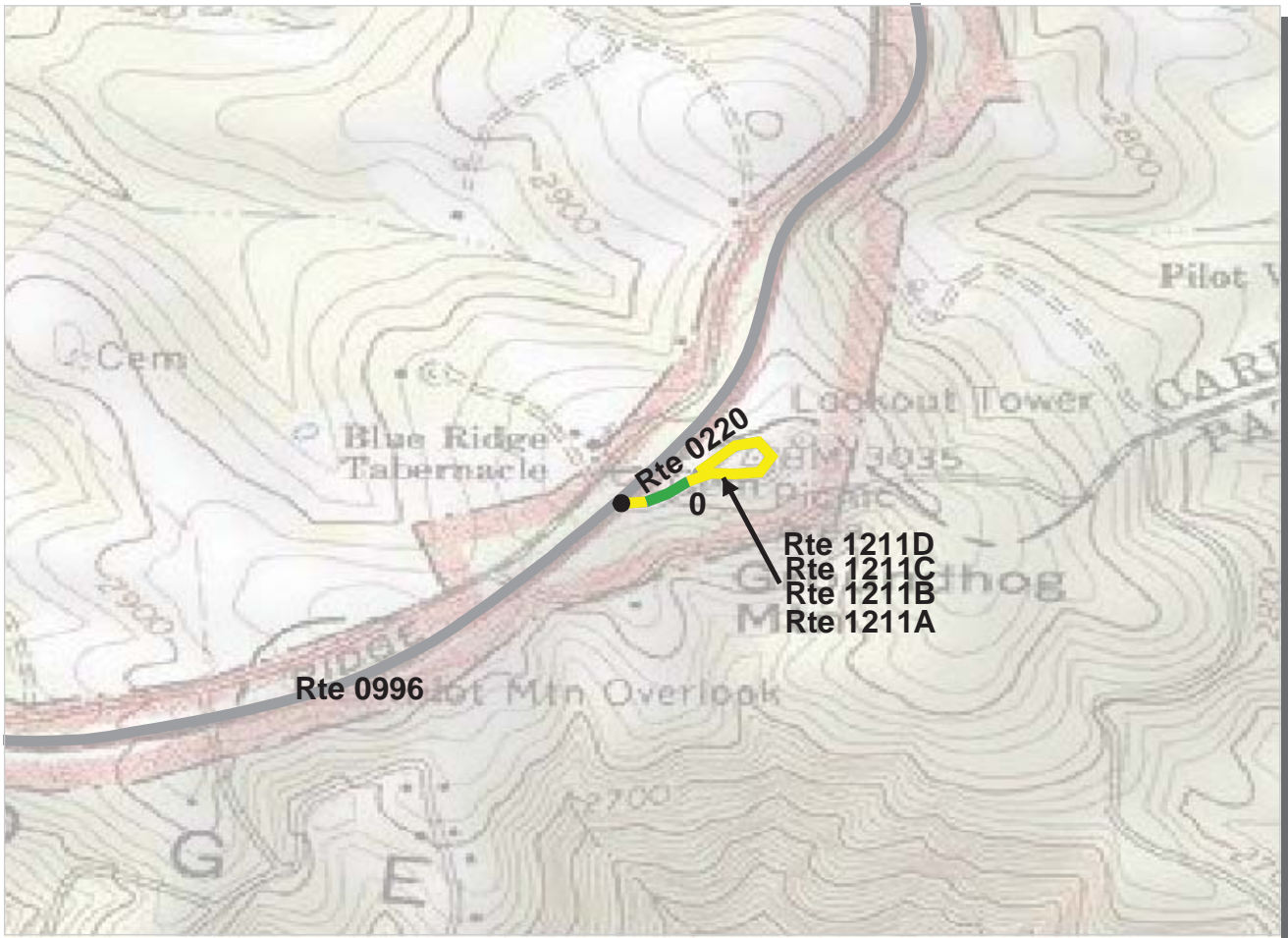

Southeast Region
BLRI : Blue Ridge Parkway

ROUTE: 0220 Groundhog Mountain Picnic Area Access TOTAL LENGTH: 0.23 Miles

Section Number	0				
Section Length (mi)	0.23				
AADT	**				
SADT	**				
ADT Date	**				
Cross Section Information					
Number of Lanes	2				
Paved Width (ft)	20				
Lane Width (ft)	9				
Shoulder Width (ft)	5				
Roadway Condition Information					
PCR (Pavement Condition Rating)	72				
RCI (Roughness Condition Index)	61				
SCR (Surface Condition Rating)	76				
Alligator Cracking Index	100				
Rutting Index	77				
Patching Index	100				
Transverse Cracking Index	99				
Longitudinal Cracking Index	99				
Shoulder Condition Rating	N/C				
Drainage Condition Rating	N/C				

ROUTE: 0220 Groundhog Mountain Picnic Area Access

* NC designates data not collected N/A designates not applicable
 ** See website for traffic data: <http://www.efl.fhwa.dot.gov/nps/index.htm>

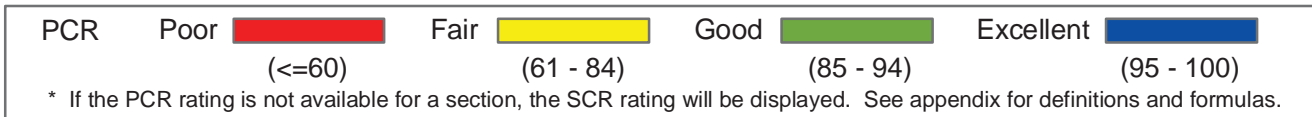
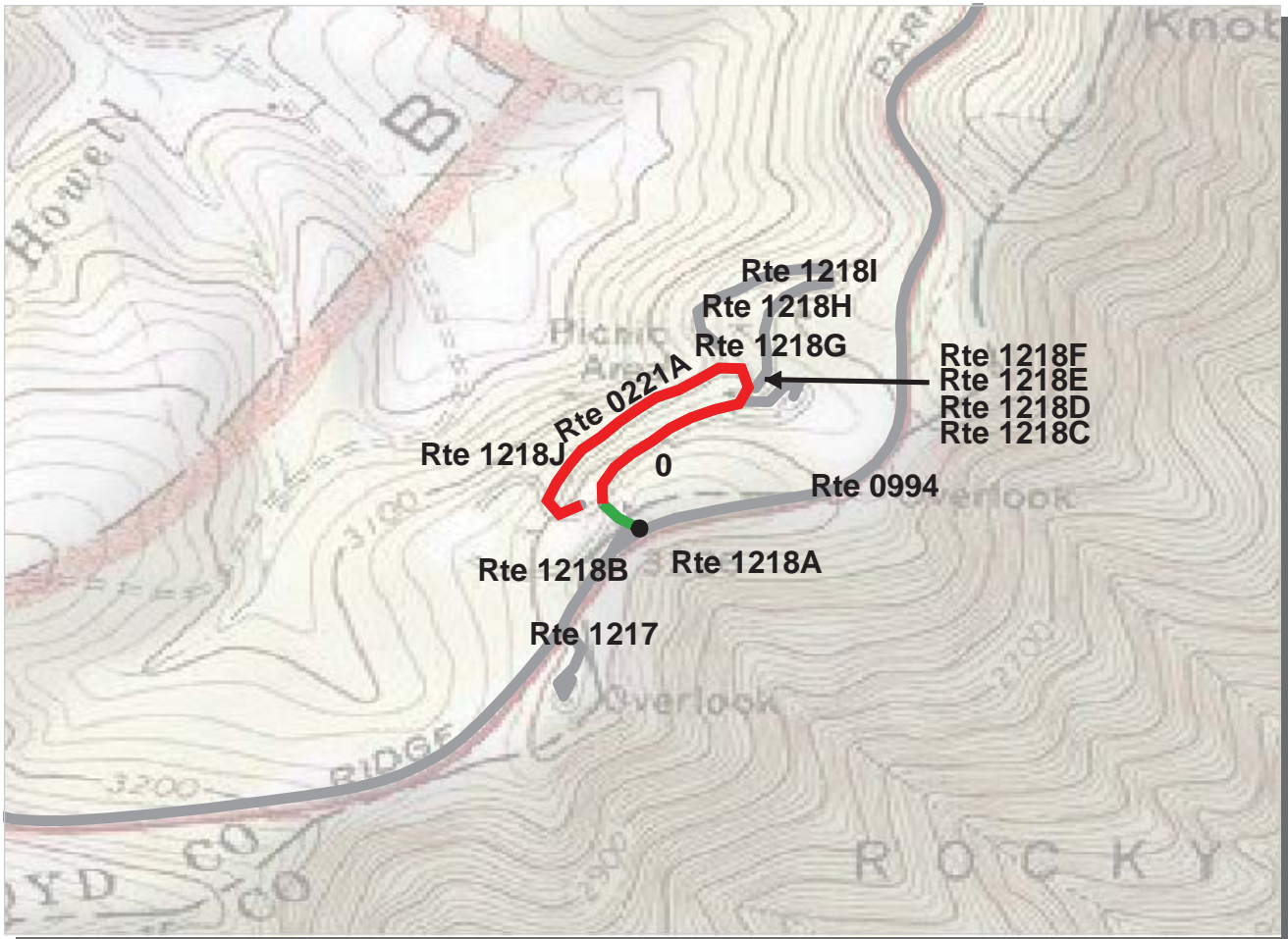

Southeast Region
BLRI : Blue Ridge Parkway

ROUTE: 0221A Rocky Knob Picnic Access Loop B **TOTAL LENGTH: 0.52 Miles**

Section Number	0				
Section Length (mi)	0.52				
AADT	**				
SADT	**				
ADT Date	**				
Cross Section Information					
Number of Lanes	1				
Paved Width (ft)	8				
Lane Width (ft)	8				
Shoulder Width (ft)	0				
Roadway Condition Information					
PCR (Pavement Condition Rating)	13				
RCI (Roughness Condition Index)	NC				
SCR (Surface Condition Rating)	13				
Alligator Cracking Index	39				
Rutting Index	22				
Patching Index	98				
Transverse Cracking Index	98				
Longitudinal Cracking Index	98				
Shoulder Condition Rating	N/A				
Drainage Condition Rating	N/C				

ROUTE: 0221A Rocky Knob Picnic Access Loop B

* NC designates data not collected N/A designates not applicable
 ** See website for traffic data: <http://www.efl.fhwa.dot.gov/nps/index.htm>

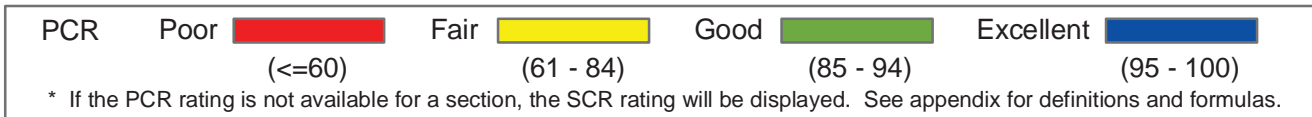
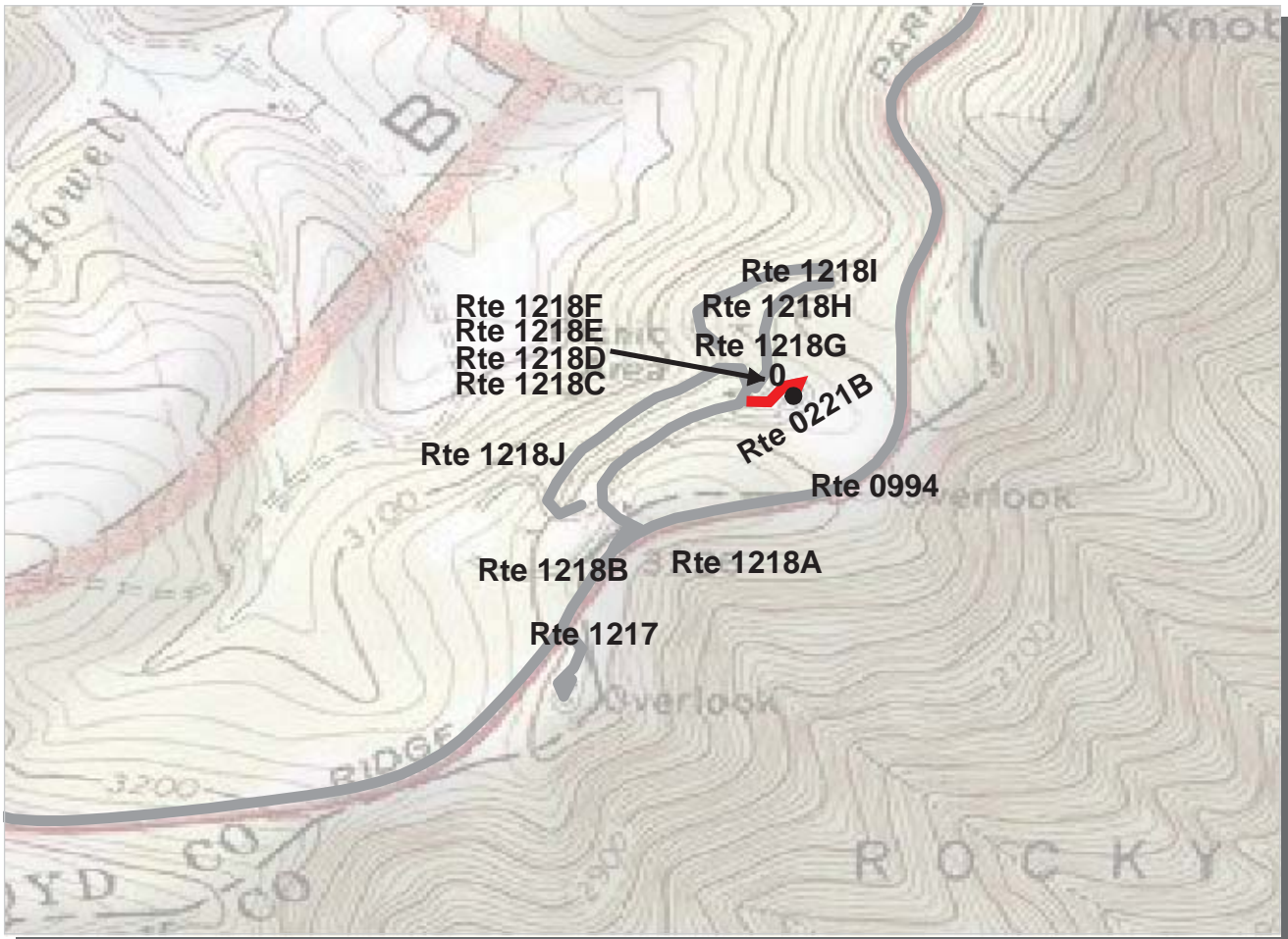

Southeast Region
BLRI : Blue Ridge Parkway

ROUTE: 0221B Rocky Knob Picnic Access Loop B **TOTAL LENGTH: 0.13 Miles**

Section Number	0				
Section Length (mi)	0.13				
AADT	**				
SADT	**				
ADT Date	**				
Cross Section Information					
Number of Lanes	1				
Paved Width (ft)	8				
Lane Width (ft)	8				
Shoulder Width (ft)	2				
Roadway Condition Information					
PCR (Pavement Condition Rating)	30				
RCI (Roughness Condition Index)	NC				
SCR (Surface Condition Rating)	30				
Alligator Cracking Index	84				
Rutting Index	48				
Patching Index	100				
Transverse Cracking Index	92				
Longitudinal Cracking Index	97				
Shoulder Condition Rating	N/C				
Drainage Condition Rating	N/C				

ROUTE: 0221B Rocky Knob Picnic Access Loop B

* NC designates data not collected N/A designates not applicable
 ** See website for traffic data: <http://www.efl.fhwa.dot.gov/nps/index.htm>

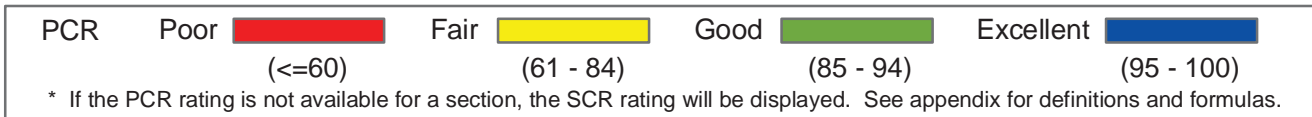
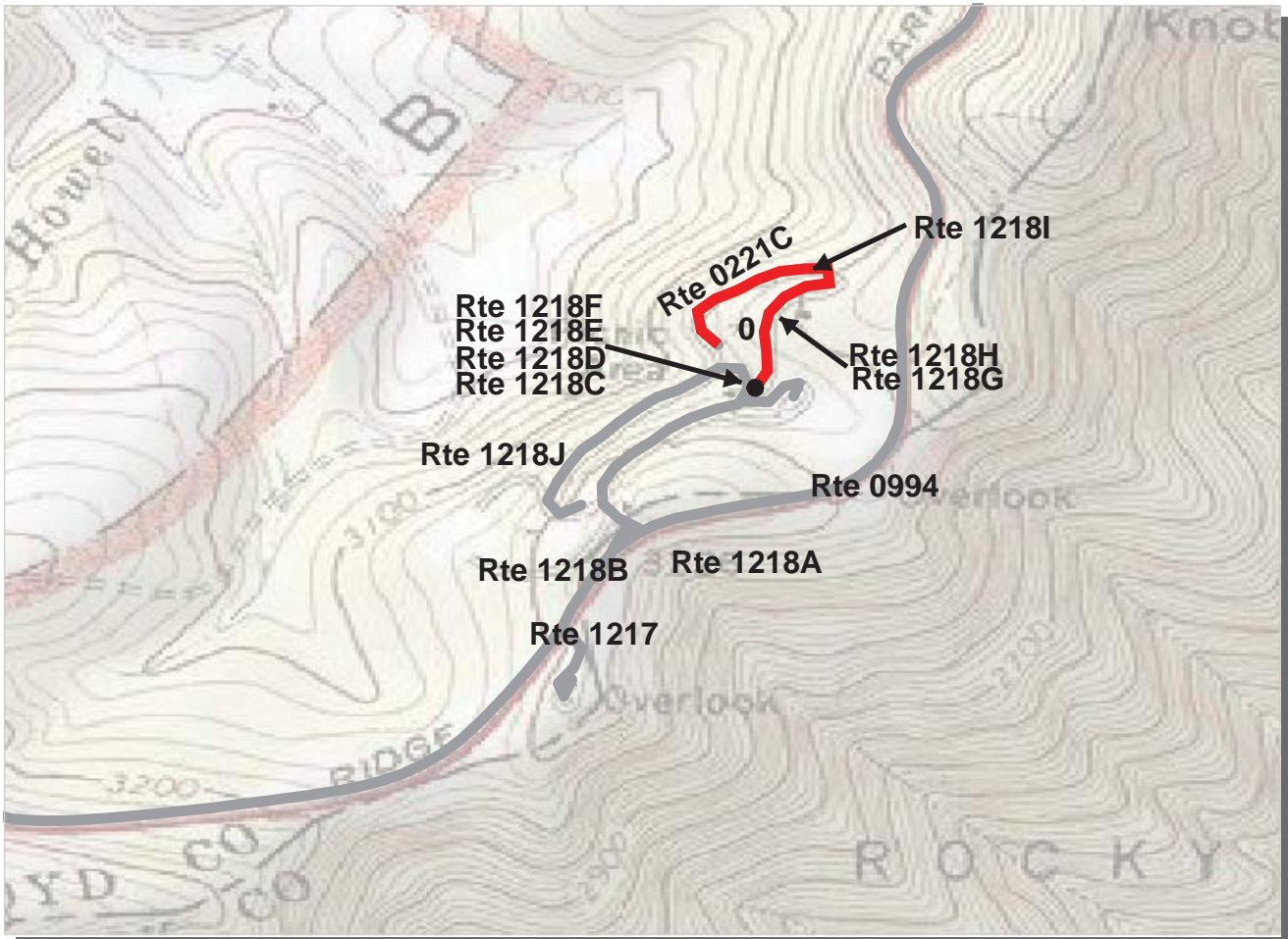

Southeast Region

BLRI : Blue Ridge Parkway

ROUTE: 0221C Rocky Knob Picnic Access Loop C

TOTAL LENGTH: 0.34 Miles

Section Number	0				
Section Length (mi)	0.34				
AADT	**				
SADT	**				
ADT Date	**				
Cross Section Information					
Number of Lanes	1				
Paved Width (ft)	9				
Lane Width (ft)	9				
Shoulder Width (ft)	2				
Roadway Condition Information					
PCR (Pavement Condition Rating)	11				
RCI (Roughness Condition Index)	NC				
SCR (Surface Condition Rating)	11				
Alligator Cracking Index	57				
Rutting Index	29				
Patching Index	99				
Transverse Cracking Index	95				
Longitudinal Cracking Index	95				
Shoulder Condition Rating	N/C				
Drainage Condition Rating	N/C				

ROUTE: 0221C Rocky Knob Picnic Access Loop C

* NC designates data not collected N/A designates not applicable
 ** See website for traffic data: <http://www.efl.fhwa.dot.gov/nps/index.htm>

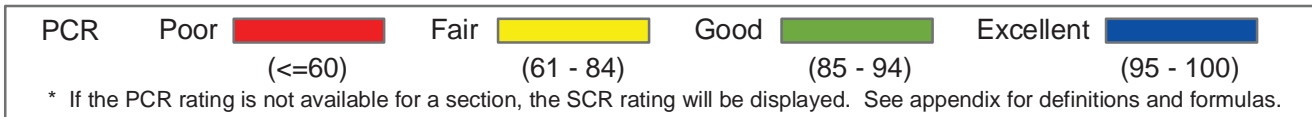
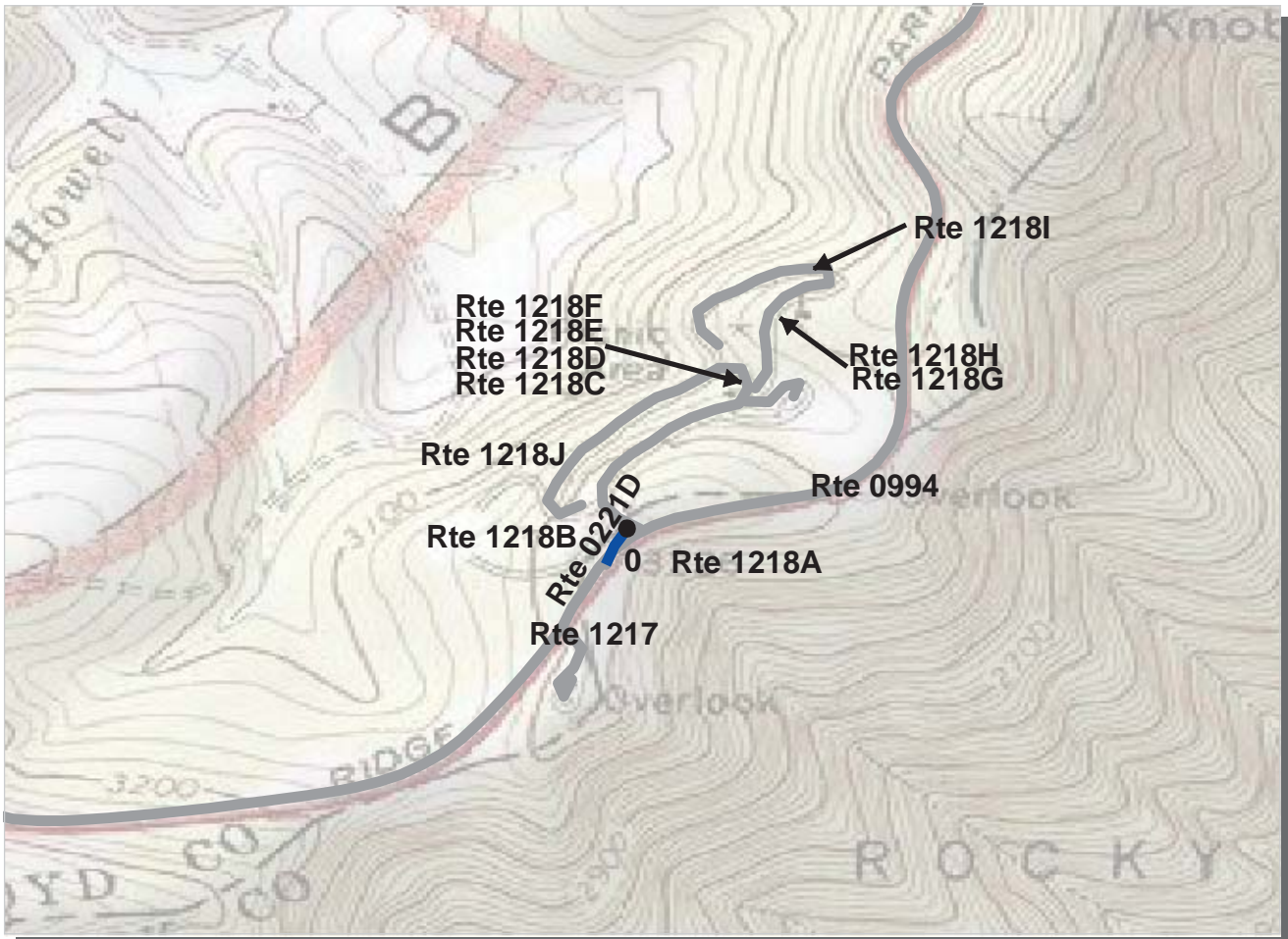

Southeast Region
BLRI : Blue Ridge Parkway

ROUTE: 0221D Rocky Knob Picnic Access Loop D **TOTAL LENGTH: 0.06 Miles**

Section Number	0				
Section Length (mi)	0.06				
AADT	**				
SADT	**				
ADT Date	**				
Cross Section Information					
Number of Lanes	2				
Paved Width (ft)	17				
Lane Width (ft)	8				
Shoulder Width (ft)	4				
Roadway Condition Information					
PCR (Pavement Condition Rating)	96				
RCI (Roughness Condition Index)	NC				
SCR (Surface Condition Rating)	96				
Alligator Cracking Index	100				
Rutting Index	98				
Patching Index	100				
Transverse Cracking Index	97				
Longitudinal Cracking Index	100				
Shoulder Condition Rating	N/C				
Drainage Condition Rating	N/C				

ROUTE: 0221D Rocky Knob Picnic Access Loop D

* NC designates data not collected N/A designates not applicable
 ** See website for traffic data: <http://www.efl.fhwa.dot.gov/nps/index.htm>



PCR	Poor		Fair		Good		Excellent	
		(≤60)		(61 - 84)		(85 - 94)		(95 - 100)

* If the PCR rating is not available for a section, the SCR rating will be displayed. See appendix for definitions and formulas.

Southeast Region
BLRI : Blue Ridge Parkway

ROUTE: 0222 Access to Saddle Overlook Parking Areas TOTAL LENGTH: 0.18 Miles

Section Number	0				
Section Length (mi)	0.18				
AADT	**				
SADT	**				
ADT Date	**				
Cross Section Information					
Number of Lanes	2				
Paved Width (ft)	16				
Lane Width (ft)	8				
Shoulder Width (ft)	3				
Roadway Condition Information					
PCR (Pavement Condition Rating)	90				
RCI (Roughness Condition Index)	NC				
SCR (Surface Condition Rating)	90				
Alligator Cracking Index	100				
Rutting Index	92				
Patching Index	100				
Transverse Cracking Index	98				
Longitudinal Cracking Index	100				
Shoulder Condition Rating	N/C				
Drainage Condition Rating	N/C				

ROUTE: 0222 Access to Saddle Overlook Parking Areas

* NC designates data not collected N/A designates not applicable
 ** See website for traffic data: <http://www.efl.fhwa.dot.gov/nps/index.htm>

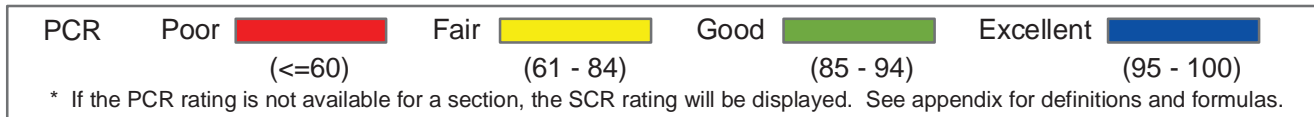
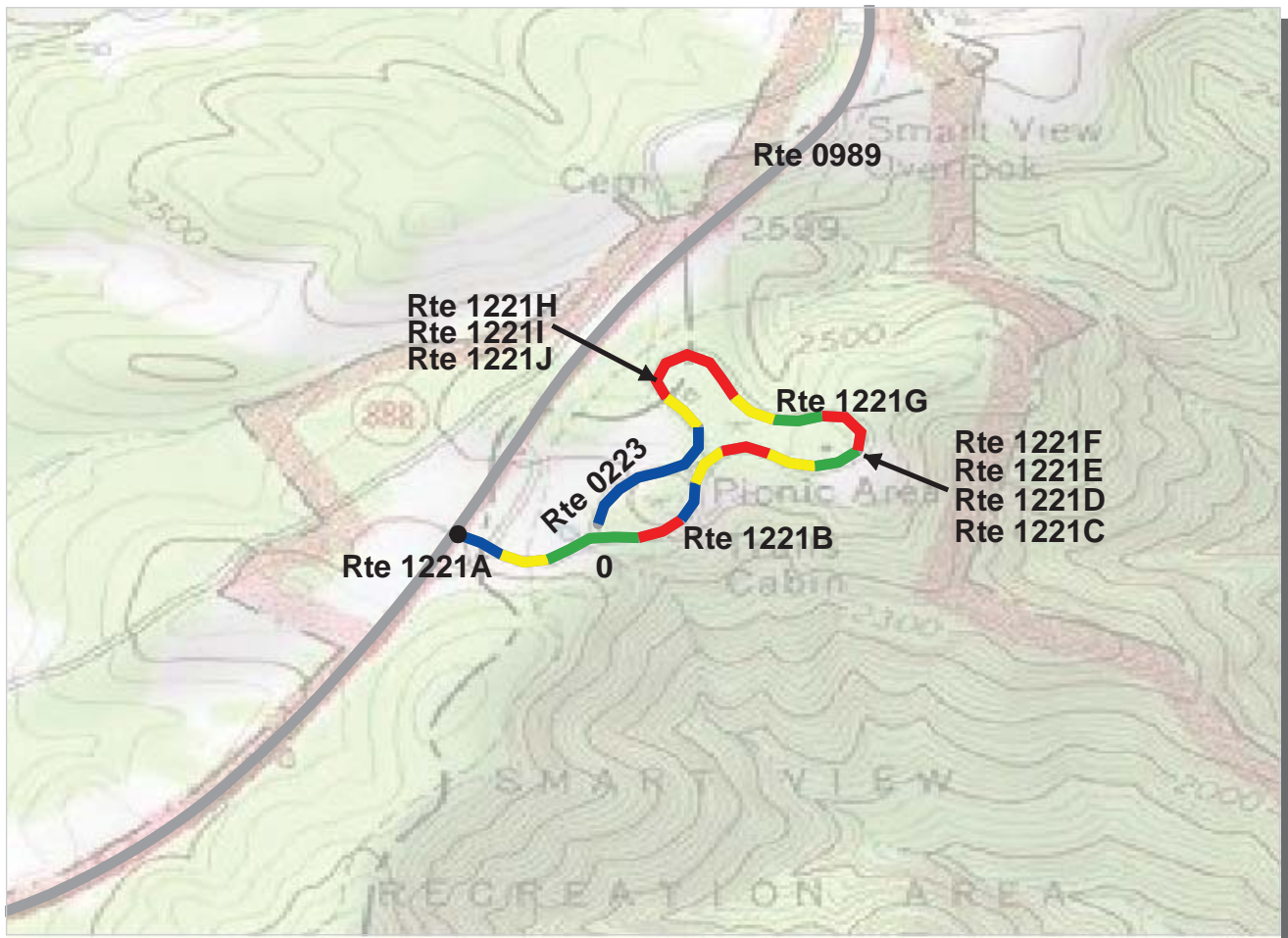

Southeast Region
BLRI : Blue Ridge Parkway

ROUTE: 0223 Smart View Picnic Access **TOTAL LENGTH: 0.85 Miles**

Section Number	0				
Section Length (mi)	0.85				
AADT	**				
SADT	**				
ADT Date	**				
Cross Section Information					
Number of Lanes	2				
Paved Width (ft)	17				
Lane Width (ft)	9				
Shoulder Width (ft)	8				
Roadway Condition Information					
PCR (Pavement Condition Rating)	68				
RCI (Roughness Condition Index)	55				
SCR (Surface Condition Rating)	71				
Alligator Cracking Index	100				
Rutting Index	71				
Patching Index	100				
Transverse Cracking Index	99				
Longitudinal Cracking Index	100				
Shoulder Condition Rating	N/C				
Drainage Condition Rating	N/C				

ROUTE: 0223 Smart View Picnic Access

* NC designates data not collected N/A designates not applicable
 ** See website for traffic data: <http://www.efl.fhwa.dot.gov/nps/index.htm>



Southeast Region
BLRI : Blue Ridge Parkway

ROUTE: 0224 Access to Steward Knob Overlook **TOTAL LENGTH: 0.29 Miles**

Section Number	0				
Section Length (mi)	0.29				
AADT	**				
SADT	**				
ADT Date	**				
Cross Section Information					
Number of Lanes	2				
Paved Width (ft)	19				
Lane Width (ft)	9				
Shoulder Width (ft)	5				
Roadway Condition Information					
PCR (Pavement Condition Rating)	84				
RCI (Roughness Condition Index)	82				
SCR (Surface Condition Rating)	85				
Alligator Cracking Index	100				
Rutting Index	92				
Patching Index	100				
Transverse Cracking Index	95				
Longitudinal Cracking Index	97				
Shoulder Condition Rating	N/C				
Drainage Condition Rating	N/C				

ROUTE: 0224 Access to Steward Knob Overlook

* NC designates data not collected N/A designates not applicable
 ** See website for traffic data: <http://www.efl.fhwa.dot.gov/nps/index.htm>

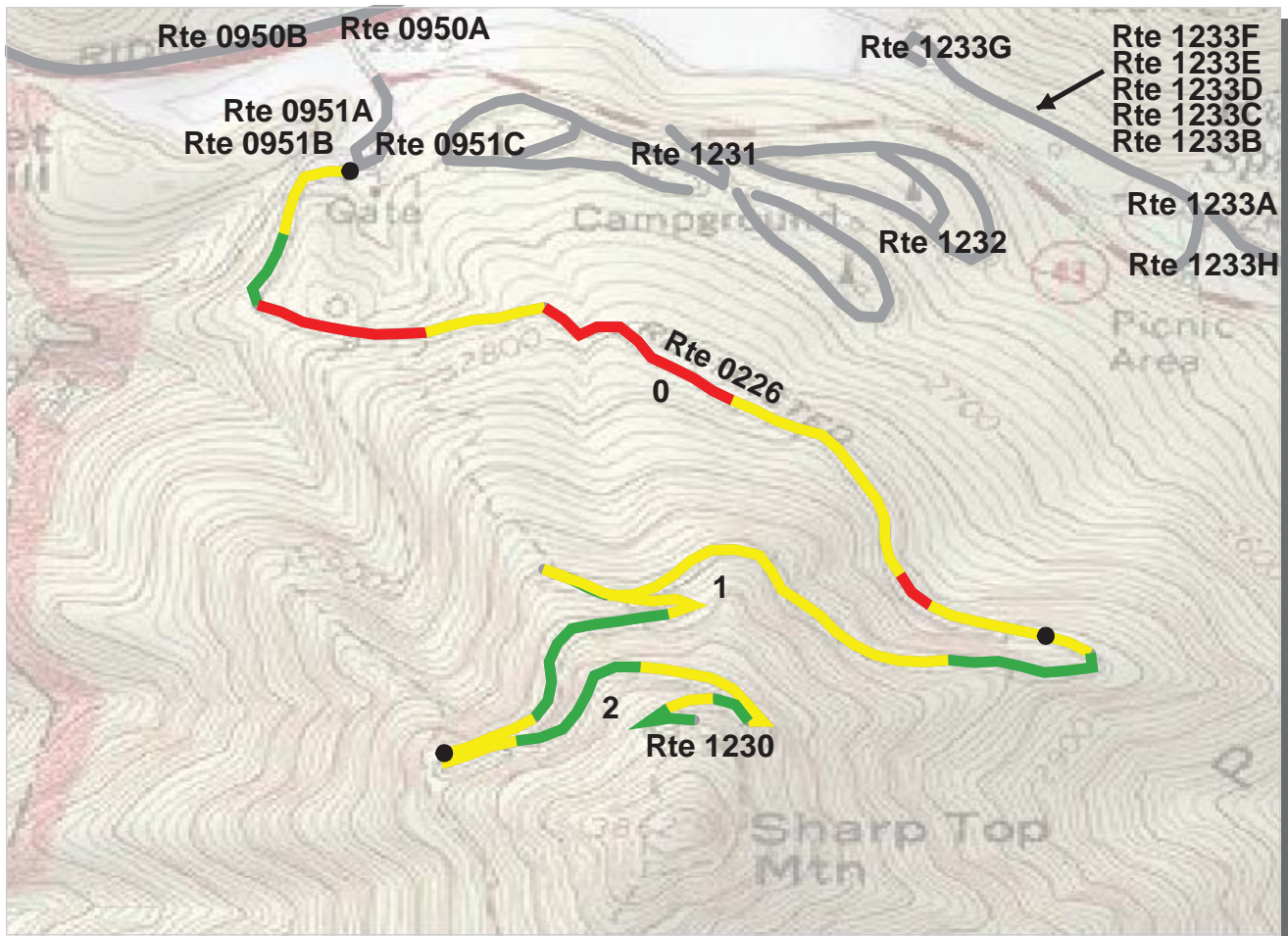

PCR Poor ■ Fair ■ Good ■ Excellent ■
 (<=60) (61 - 84) (85 - 94) (95 - 100)
 * If the PCR rating is not available for a section, the SCR rating will be displayed. See appendix for definitions and formulas.

Southeast Region
BLRI : Blue Ridge Parkway

ROUTE: 0226 Sharp Top Mountain Road **TOTAL LENGTH: 2.51 Miles**

Section Number	0	1	2		
Section Length (mi)	1.00	1.00	0.51		
AADT	**				
SADT	**				
ADT Date	**				
Cross Section Information					
Number of Lanes	1	1	1		
Paved Width (ft)	10	10	9		
Lane Width (ft)	10	10	9		
Shoulder Width (ft)	2	2	2		
Roadway Condition Information					
PCR (Pavement Condition Rating)	60	75	81		
RCI (Roughness Condition Index)	58	50	47		
SCR (Surface Condition Rating)	62	80	82		
Alligator Cracking Index	100	100	100		
Rutting Index	62	80	82		
Patching Index	100	100	100		
Transverse Cracking Index	99	100	99		
Longitudinal Cracking Index	99	100	99		
Shoulder Condition Rating	N/C	N/C	N/C		
Drainage Condition Rating	N/C	N/C	N/C		

ROUTE: 0226 Sharp Top Mountain Road

* NC designates data not collected N/A designates not applicable
 ** See website for traffic data: <http://www.efl.fhwa.dot.gov/nps/index.htm>



**The Road Inventory
of
Blue Ridge Parkway
BLRI – 5140
Volume 2**



national park service



Road Inventory Program

Prepared By:
Federal Highway Administration
Eastern Federal Lands Highway Division
Cycle 3



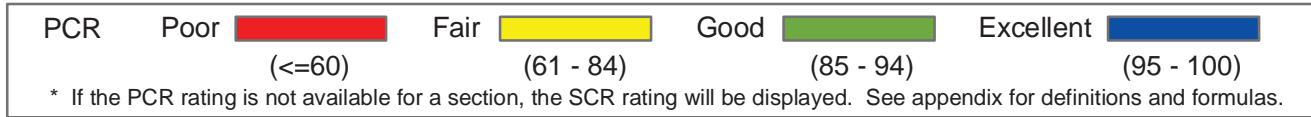
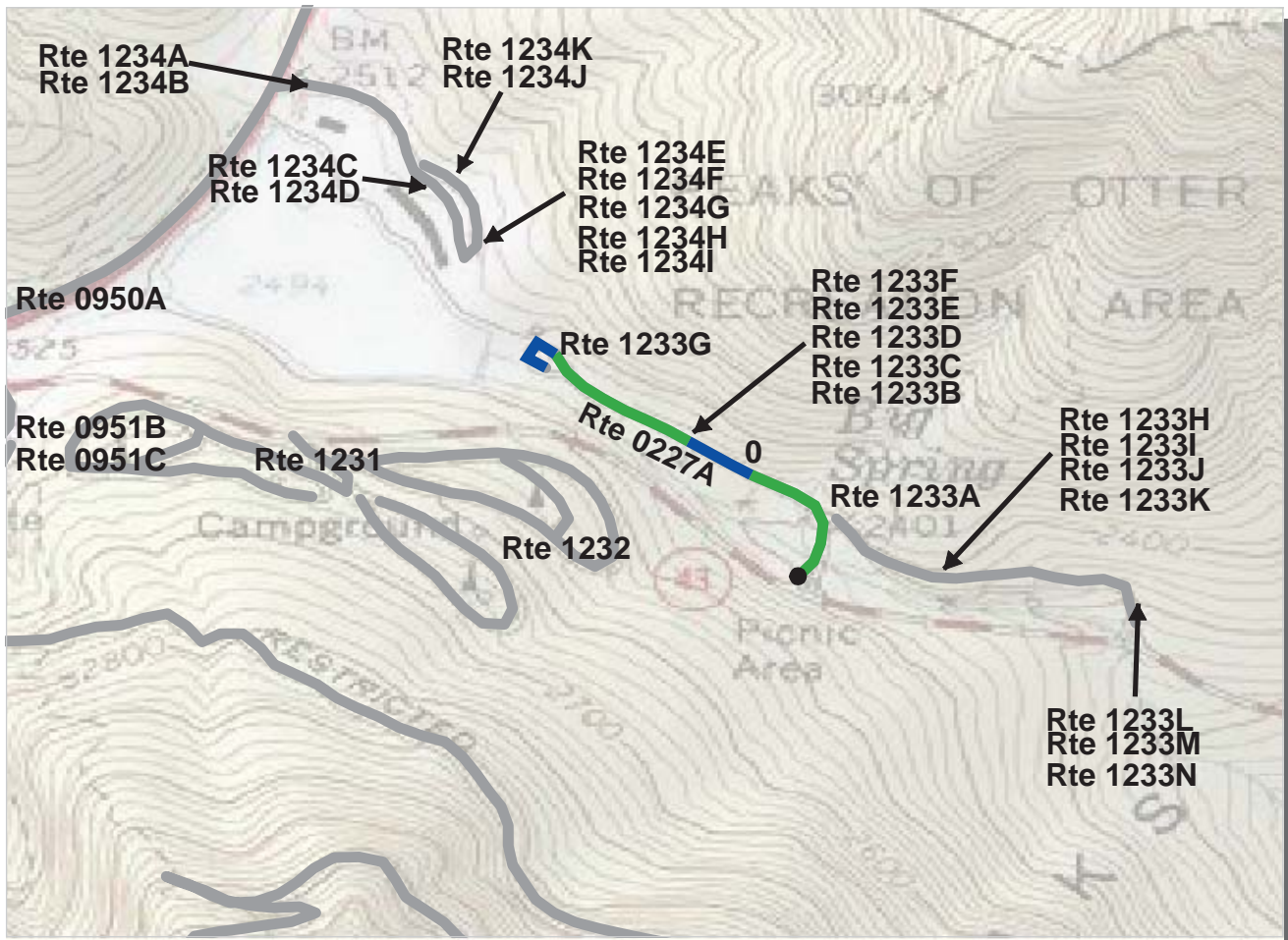

Southeast Region
BLRI : Blue Ridge Parkway

ROUTE: 0227A Peaks of Otter Picnic Access **TOTAL LENGTH: 0.42 Miles**

Section Number	0				
Section Length (mi)	0.42				
AADT	**				
SADT	**				
ADT Date	**				
Cross Section Information					
Number of Lanes	2				
Paved Width (ft)	19				
Lane Width (ft)	10				
Shoulder Width (ft)	7				
Roadway Condition Information					
PCR (Pavement Condition Rating)	88				
RCI (Roughness Condition Index)	88				
SCR (Surface Condition Rating)	88				
Alligator Cracking Index	100				
Rutting Index	88				
Patching Index	100				
Transverse Cracking Index	100				
Longitudinal Cracking Index	100				
Shoulder Condition Rating	N/C				
Drainage Condition Rating	N/C				

ROUTE: 0227A Peaks of Otter Picnic Access

* NC designates data not collected N/A designates not applicable
 ** See website for traffic data: <http://www.efl.fhwa.dot.gov/nps/index.htm>

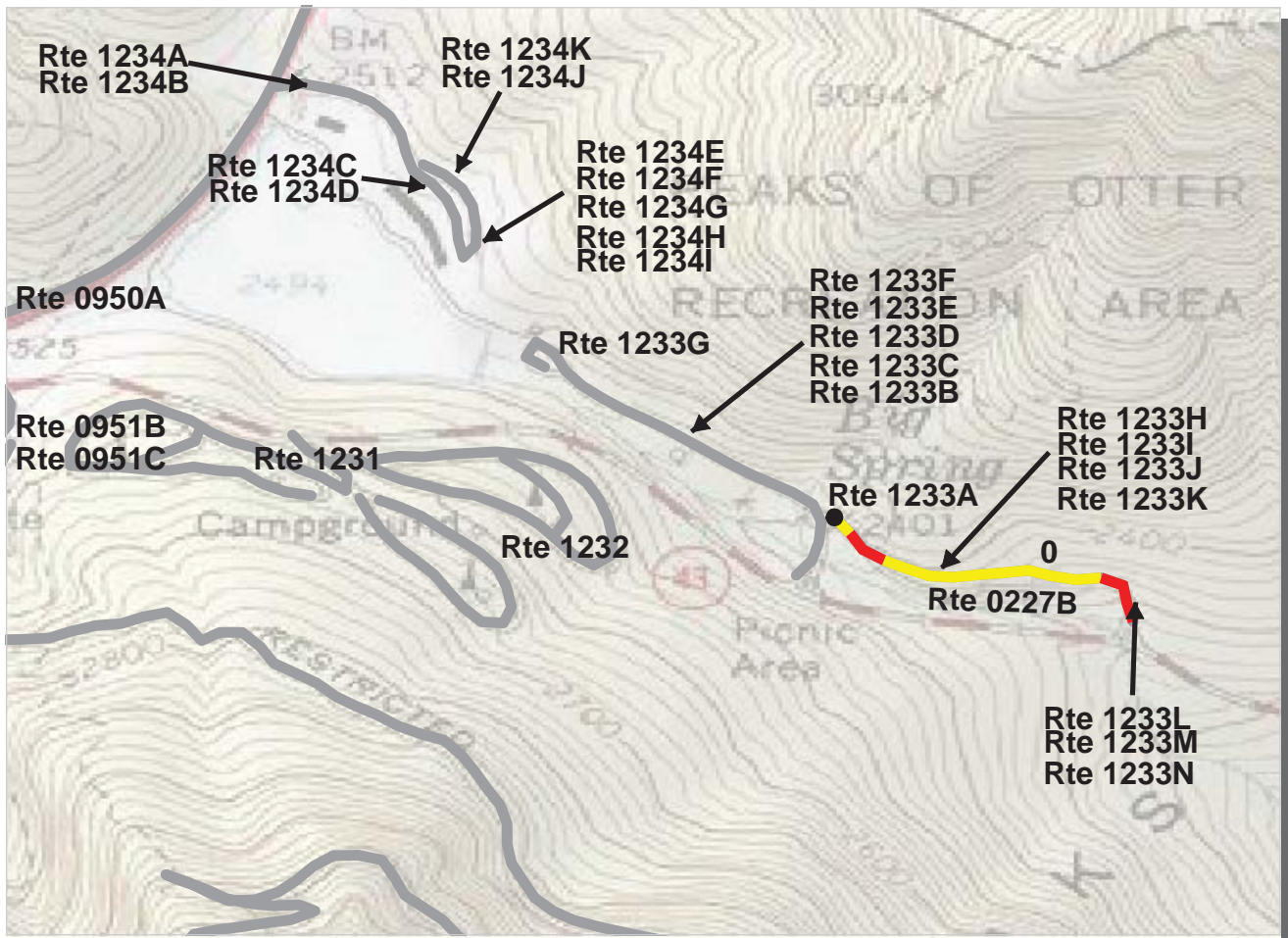

PCR	Poor		Fair		Good		Excellent	
		(<=60)		(61 - 84)		(85 - 94)		(95 - 100)

* If the PCR rating is not available for a section, the SCR rating will be displayed. See appendix for definitions and formulas.

Southeast Region
BLRI : Blue Ridge Parkway

ROUTE: 0227B Peaks of Otter Picnic Access **TOTAL LENGTH: 0.32 Miles**

Section Number	0				
Section Length (mi)	0.32				
AADT	**				
SADT	**				
ADT Date	**				
Cross Section Information					
Number of Lanes	1				
Paved Width (ft)	12				
Lane Width (ft)	12				
Shoulder Width (ft)	1				
Roadway Condition Information					
PCR (Pavement Condition Rating)	62				
RCI (Roughness Condition Index)	56				
SCR (Surface Condition Rating)	67				
Alligator Cracking Index	100				
Rutting Index	67				
Patching Index	100				
Transverse Cracking Index	99				
Longitudinal Cracking Index	100				
Shoulder Condition Rating	N/C				
Drainage Condition Rating	N/C				

ROUTE: 0227B Peaks of Otter Picnic Access

* NC designates data not collected N/A designates not applicable
 ** See website for traffic data: <http://www.efl.fhwa.dot.gov/nps/index.htm>

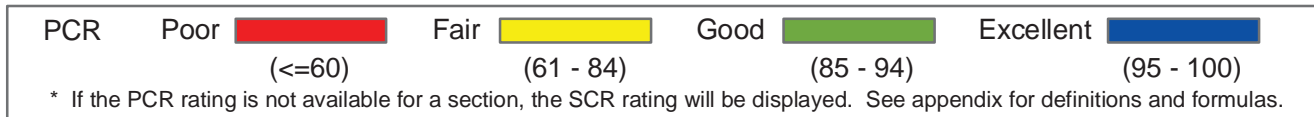
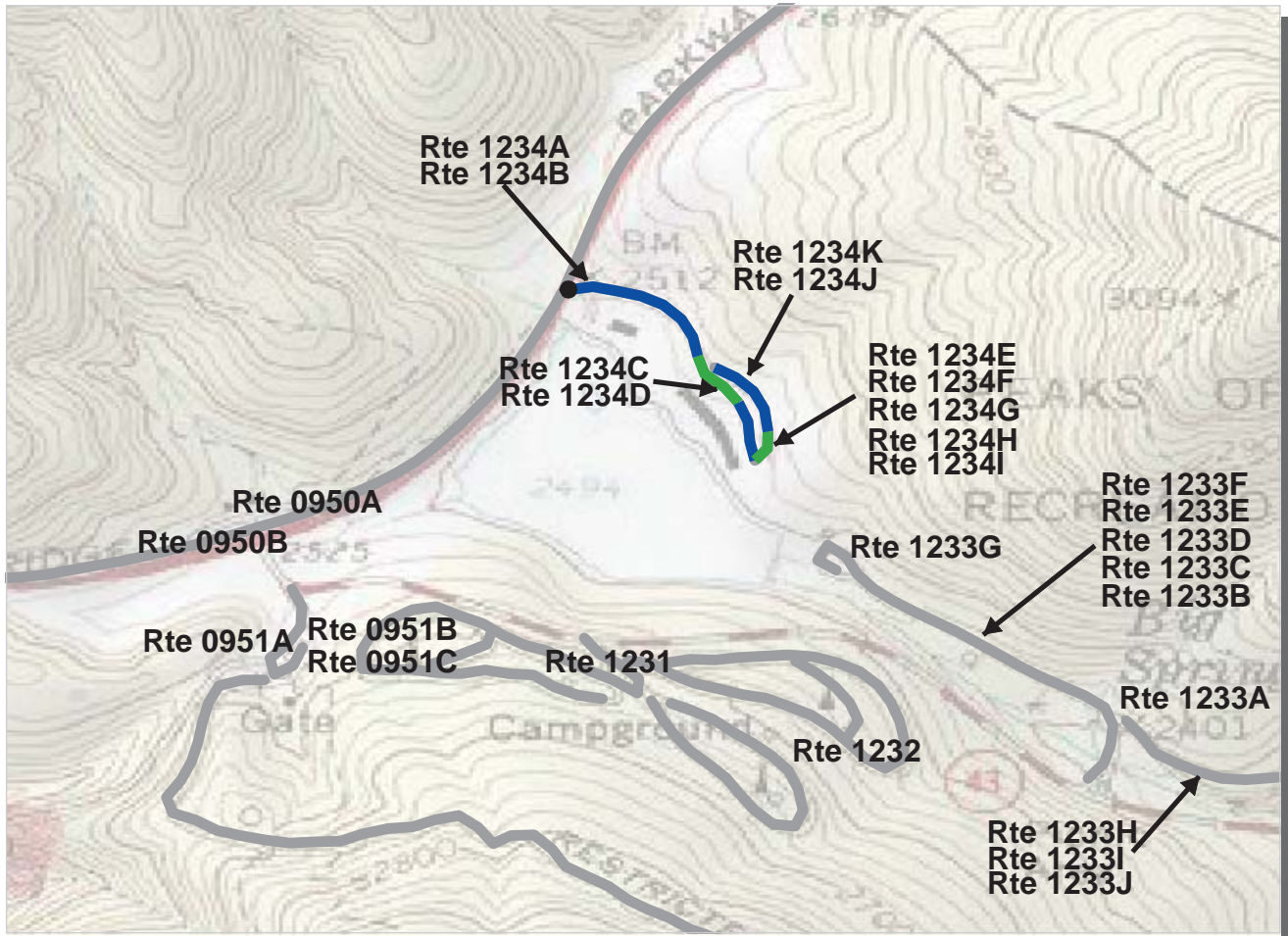

Southeast Region
BLRI : Blue Ridge Parkway

ROUTE: 0228 Peaks of Otter Lodge Access **TOTAL LENGTH: 0.40 Miles**

Section Number	0				
Section Length (mi)	0.40				
AADT	**				
SADT	**				
ADT Date	**				
Cross Section Information					
Number of Lanes	2				
Paved Width (ft)	20				
Lane Width (ft)	10				
Shoulder Width (ft)	2				
Roadway Condition Information					
PCR (Pavement Condition Rating)	94				
RCI (Roughness Condition Index)	88				
SCR (Surface Condition Rating)	95				
Alligator Cracking Index	100				
Rutting Index	95				
Patching Index	100				
Transverse Cracking Index	100				
Longitudinal Cracking Index	100				
Shoulder Condition Rating	N/C				
Drainage Condition Rating	N/C				

ROUTE: 0228 Peaks of Otter Lodge Access

* NC designates data not collected N/A designates not applicable
 ** See website for traffic data: <http://www.efl.fhwa.dot.gov/nps/index.htm>

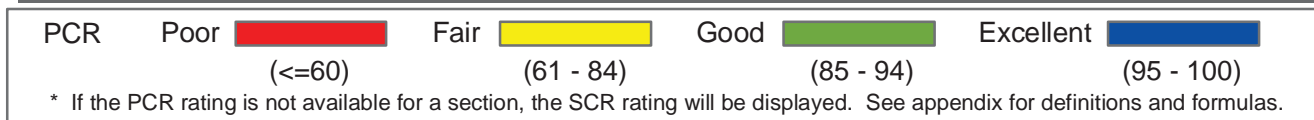
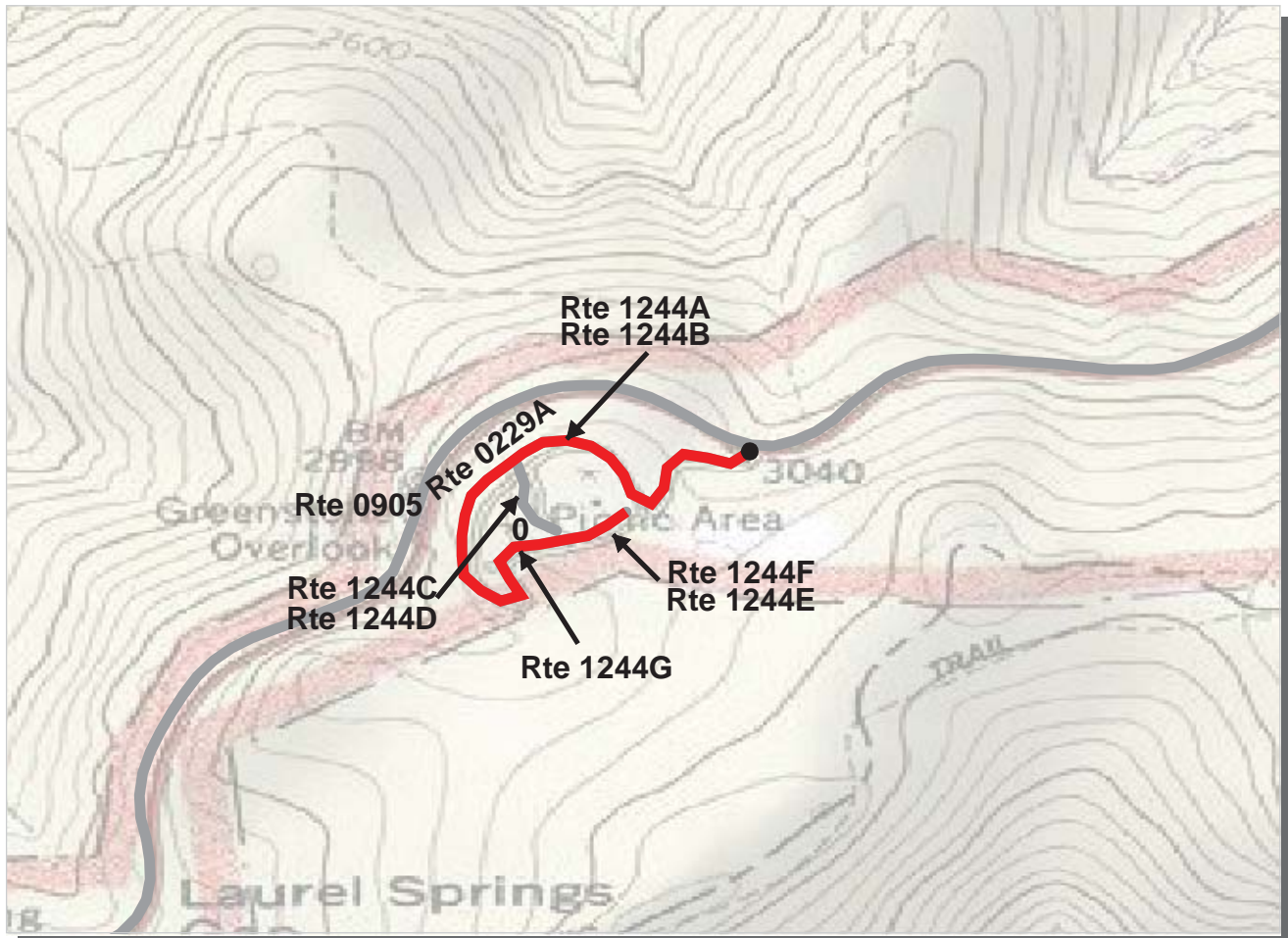

Southeast Region
BLRI : Blue Ridge Parkway

ROUTE: 0229A Humpback Rocks Picnic Area **TOTAL LENGTH: 0.64 Miles**

Section Number	0				
Section Length (mi)	0.64				
AADT	**				
SADT	**				
ADT Date	**				
Cross Section Information					
Number of Lanes	2				
Paved Width (ft)	19				
Lane Width (ft)	9				
Shoulder Width (ft)	2				
Roadway Condition Information					
PCR (Pavement Condition Rating)	24				
RCI (Roughness Condition Index)	NC				
SCR (Surface Condition Rating)	24				
Alligator Cracking Index	87				
Rutting Index	37				
Patching Index	99				
Transverse Cracking Index	95				
Longitudinal Cracking Index	97				
Shoulder Condition Rating	N/C				
Drainage Condition Rating	N/C				

ROUTE: 0229A Humpback Rocks Picnic Area

* NC designates data not collected N/A designates not applicable
 ** See website for traffic data: <http://www.efl.fhwa.dot.gov/nps/index.htm>

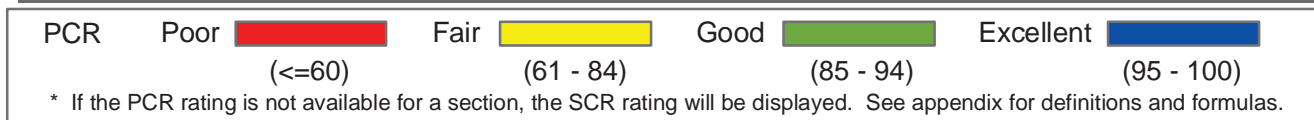
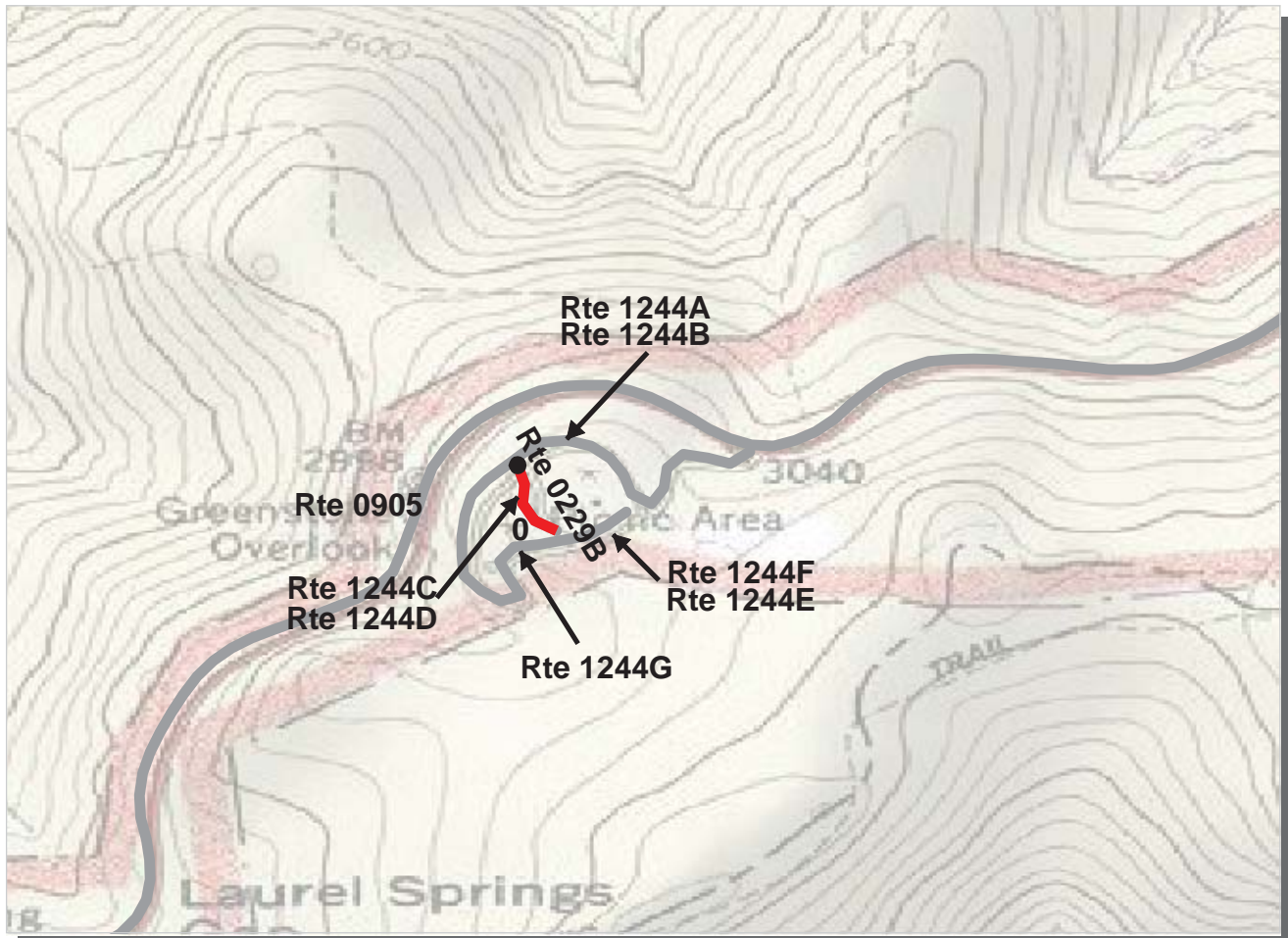

Southeast Region

BLRI : Blue Ridge Parkway

ROUTE: 0229B Humpback Rocks Picnic Area Access TOTAL LENGTH: 0.10 Miles

Section Number	0				
Section Length (mi)	0.10				
AADT	**				
SADT	**				
ADT Date	**				
Cross Section Information					
Number of Lanes	1				
Paved Width (ft)	9				
Lane Width (ft)	9				
Shoulder Width (ft)	2				
Roadway Condition Information					
PCR (Pavement Condition Rating)	4				
RCI (Roughness Condition Index)	NC				
SCR (Surface Condition Rating)	4				
Alligator Cracking Index	69				
Rutting Index	29				
Patching Index	100				
Transverse Cracking Index	95				
Longitudinal Cracking Index	97				
Shoulder Condition Rating	N/C				
Drainage Condition Rating	N/C				

ROUTE: 0229B Humpback Rocks Picnic Area Access

* NC designates data not collected N/A designates not applicable
 ** See website for traffic data: <http://www.efl.fhwa.dot.gov/nps/index.htm>

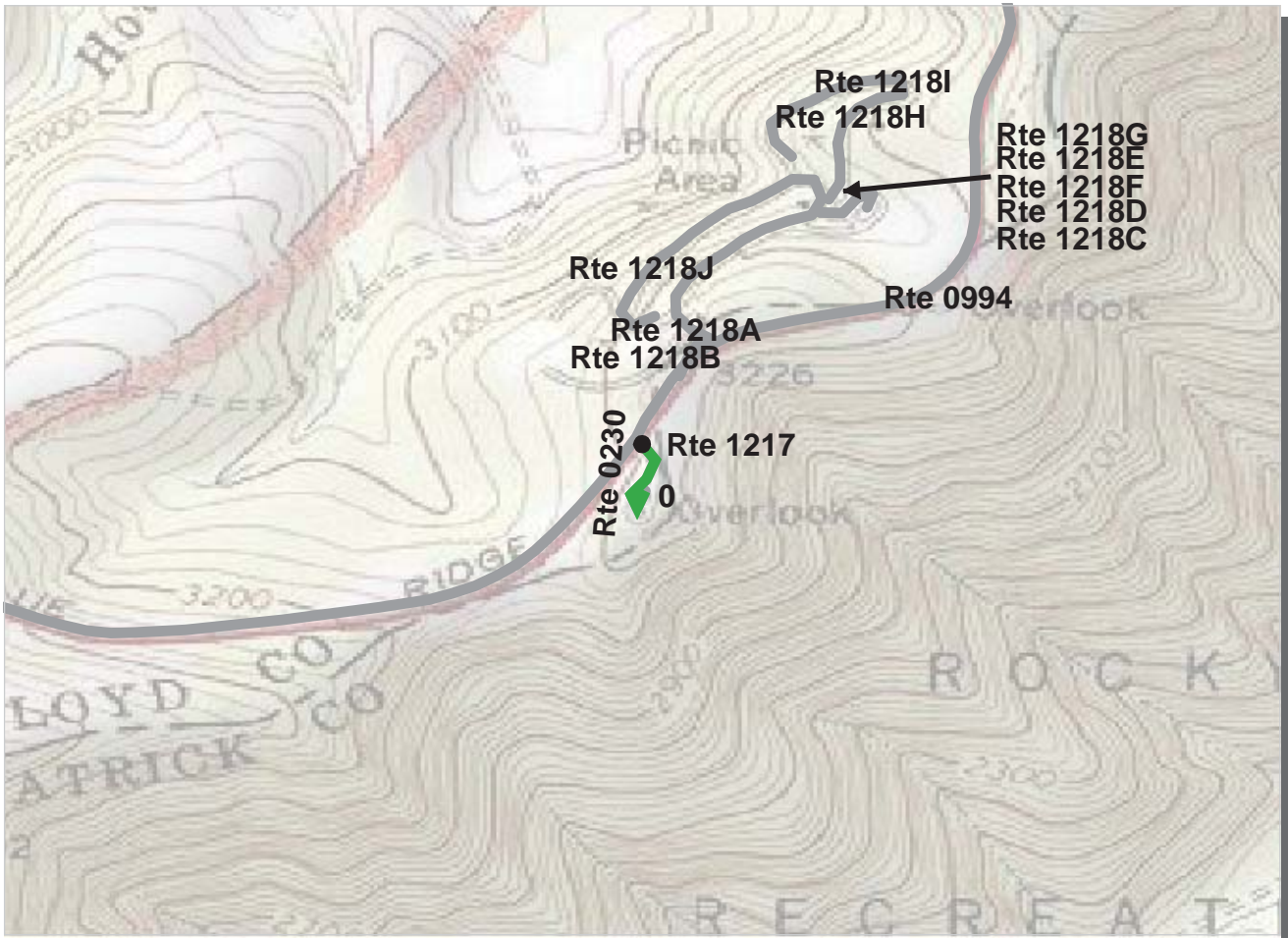

Southeast Region
BLRI : Blue Ridge Parkway

ROUTE: 0230 Rocky Knob Trail Parking Access **TOTAL LENGTH: 0.11 Miles**

Section Number	0				
Section Length (mi)	0.11				
AADT	**				
SADT	**				
ADT Date	**				
Cross Section Information					
Number of Lanes	2				
Paved Width (ft)	18				
Lane Width (ft)	8				
Shoulder Width (ft)	0				
Roadway Condition Information					
PCR (Pavement Condition Rating)	88				
RCI (Roughness Condition Index)	NC				
SCR (Surface Condition Rating)	88				
Alligator Cracking Index	100				
Rutting Index	91				
Patching Index	100				
Transverse Cracking Index	96				
Longitudinal Cracking Index	99				
Shoulder Condition Rating	N/A				
Drainage Condition Rating	N/C				

ROUTE: 0230 Rocky Knob Trail Parking Access

* NC designates data not collected N/A designates not applicable
 ** See website for traffic data: <http://www.efl.fhwa.dot.gov/nps/index.htm>

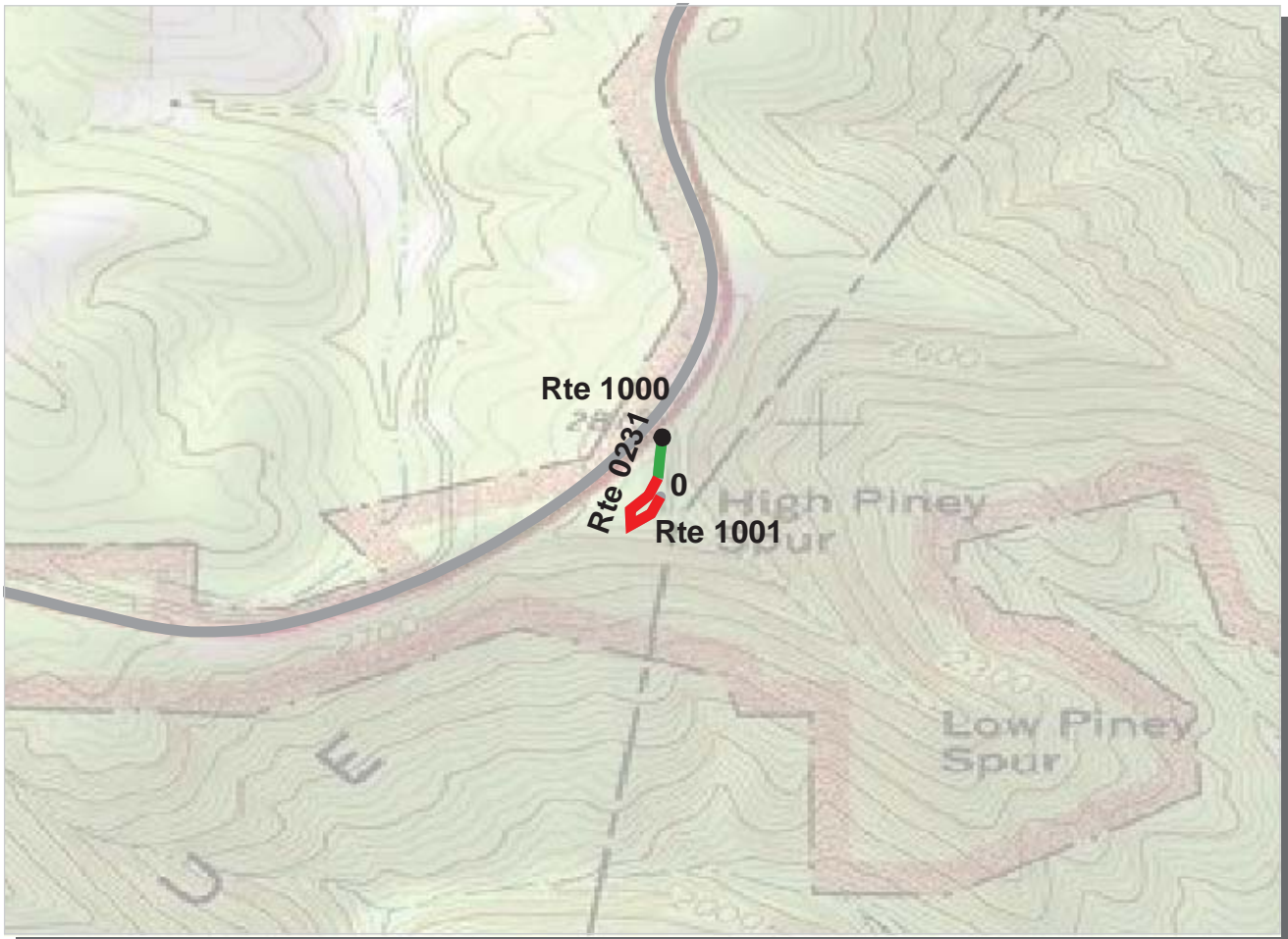

PCR	Poor		Fair		Good		Excellent	
		(<=60)		(61 - 84)		(85 - 94)		(95 - 100)

* If the PCR rating is not available for a section, the SCR rating will be displayed. See appendix for definitions and formulas.

Southeast Region
BLRI : Blue Ridge Parkway

ROUTE: 0231 Fox Hunter's Picnic Access **TOTAL LENGTH: 0.16 Miles**

Section Number	0				
Section Length (mi)	0.16				
AADT	**				
SADT	**				
ADT Date	**				
Cross Section Information					
Number of Lanes	1				
Paved Width (ft)	15				
Lane Width (ft)	15				
Shoulder Width (ft)	5				
Roadway Condition Information					
PCR (Pavement Condition Rating)	47				
RCI (Roughness Condition Index)	NC				
SCR (Surface Condition Rating)	47				
Alligator Cracking Index	99				
Rutting Index	53				
Patching Index	100				
Transverse Cracking Index	95				
Longitudinal Cracking Index	98				
Shoulder Condition Rating	N/C				
Drainage Condition Rating	N/C				

ROUTE: 0231 Fox Hunter's Picnic Access

* NC designates data not collected N/A designates not applicable
 ** See website for traffic data: <http://www.efl.fhwa.dot.gov/nps/index.htm>

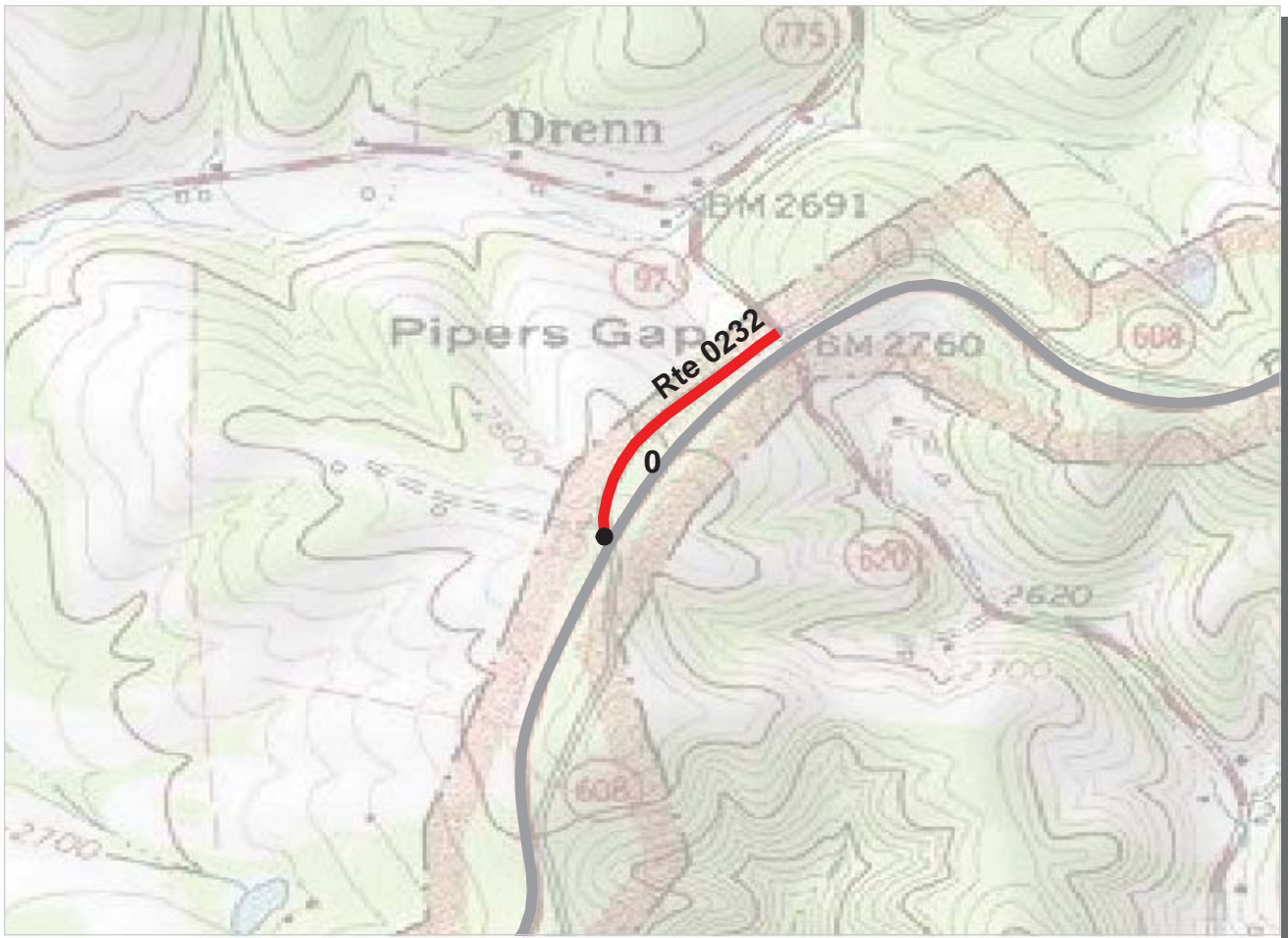

Southeast Region
BLRI : Blue Ridge Parkway

ROUTE: 0232 County Road 608 **TOTAL LENGTH: 0.27 Miles**

Section Number	0				
Section Length (mi)	0.27				
AADT	**				
SADT	**				
ADT Date	**				
Cross Section Information					
Number of Lanes	2				
Paved Width (ft)	15				
Lane Width (ft)	8				
Shoulder Width (ft)	0				
Roadway Condition Information					
PCR (Pavement Condition Rating)	54				
RCI (Roughness Condition Index)	38				
SCR (Surface Condition Rating)	58				
Alligator Cracking Index	100				
Rutting Index	59				
Patching Index	100				
Transverse Cracking Index	100				
Longitudinal Cracking Index	99				
Shoulder Condition Rating	N/A				
Drainage Condition Rating	N/C				

ROUTE: 0232 County Road 608

* NC designates data not collected N/A designates not applicable
 ** See website for traffic data: <http://www.efl.fhwa.dot.gov/nps/index.htm>

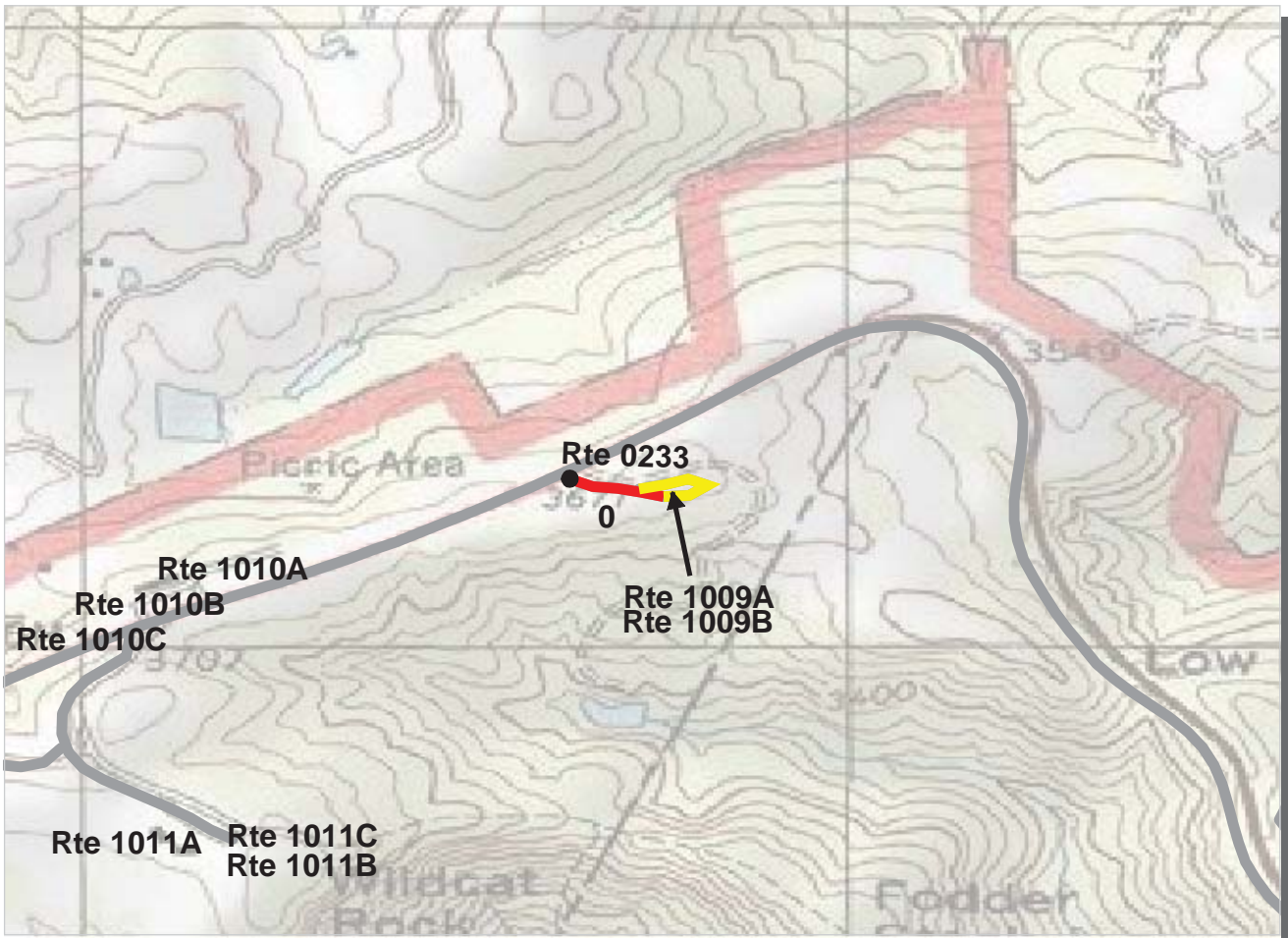

Southeast Region
BLRI : Blue Ridge Parkway

ROUTE: 0233 Access to Fodder Stack Parking **TOTAL LENGTH: 0.19 Miles**

Section Number	0				
Section Length (mi)	0.19				
AADT	**				
SADT	**				
ADT Date	**				
Cross Section Information					
Number of Lanes	2				
Paved Width (ft)	17				
Lane Width (ft)	8				
Shoulder Width (ft)	5				
Roadway Condition Information					
PCR (Pavement Condition Rating)	65				
RCI (Roughness Condition Index)	NC				
SCR (Surface Condition Rating)	65				
Alligator Cracking Index	100				
Rutting Index	72				
Patching Index	100				
Transverse Cracking Index	95				
Longitudinal Cracking Index	97				
Shoulder Condition Rating	N/C				
Drainage Condition Rating	N/C				

ROUTE: 0233 Access to Fodder Stack Parking

* NC designates data not collected N/A designates not applicable
 ** See website for traffic data: <http://www.efl.fhwa.dot.gov/nps/index.htm>

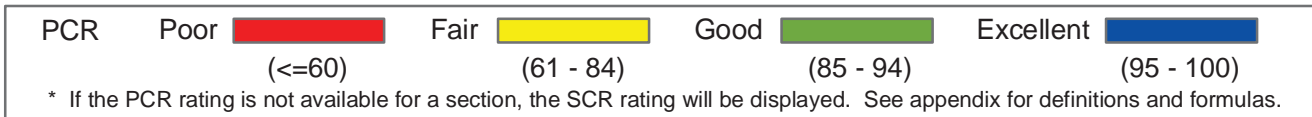

Southeast Region
BLRI : Blue Ridge Parkway

ROUTE: 0234 Access to Devils Backbone Overlook **TOTAL LENGTH: 0.17 Miles**

Section Number	0				
Section Length (mi)	0.17				
AADT	**				
SADT	**				
ADT Date	**				
Cross Section Information					
Number of Lanes	2				
Paved Width (ft)	19				
Lane Width (ft)	9				
Shoulder Width (ft)	5				
Roadway Condition Information					
PCR (Pavement Condition Rating)	94				
RCI (Roughness Condition Index)	NC				
SCR (Surface Condition Rating)	94				
Alligator Cracking Index	100				
Rutting Index	94				
Patching Index	100				
Transverse Cracking Index	99				
Longitudinal Cracking Index	100				
Shoulder Condition Rating	N/C				
Drainage Condition Rating	N/C				

ROUTE: 0234 Access to Devils Backbone Overlook

* NC designates data not collected N/A designates not applicable
 ** See website for traffic data: <http://www.efl.fhwa.dot.gov/nps/index.htm>

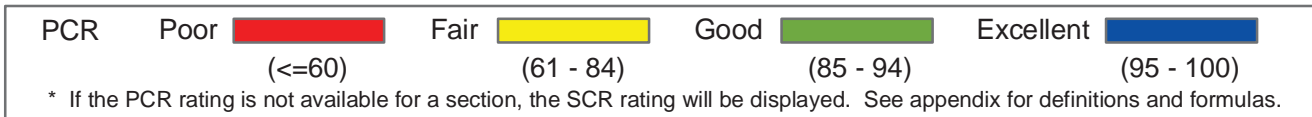
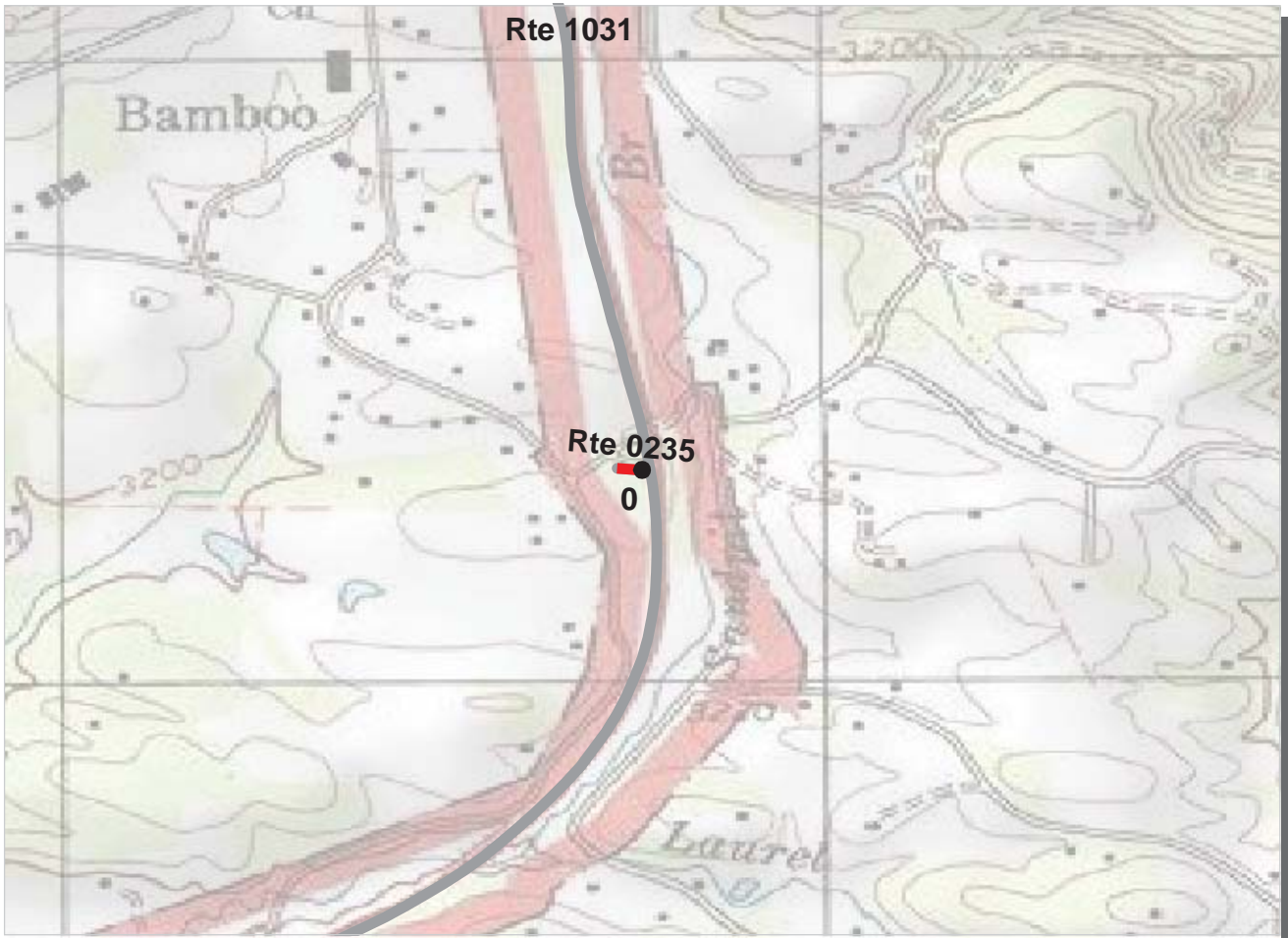

Southeast Region
BLRI : Blue Ridge Parkway

ROUTE: 0235 Bamboo Access **TOTAL LENGTH: 0.03 Miles**

Section Number	0				
Section Length (mi)	0.03				
AADT	**				
SADT	**				
ADT Date	**				
Cross Section Information					
Number of Lanes	2				
Paved Width (ft)	22				
Lane Width (ft)	12				
Shoulder Width (ft)	5				
Roadway Condition Information					
PCR (Pavement Condition Rating)	70				
RCI (Roughness Condition Index)	NC				
SCR (Surface Condition Rating)	70				
Alligator Cracking Index	98				
Rutting Index	84				
Patching Index	100				
Transverse Cracking Index	94				
Longitudinal Cracking Index	94				
Shoulder Condition Rating	N/C				
Drainage Condition Rating	N/C				

ROUTE: 0235 Bamboo Access

* NC designates data not collected N/A designates not applicable
 ** See website for traffic data: <http://www.efl.fhwa.dot.gov/nps/index.htm>

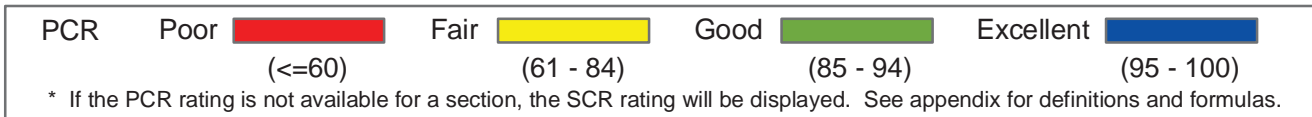
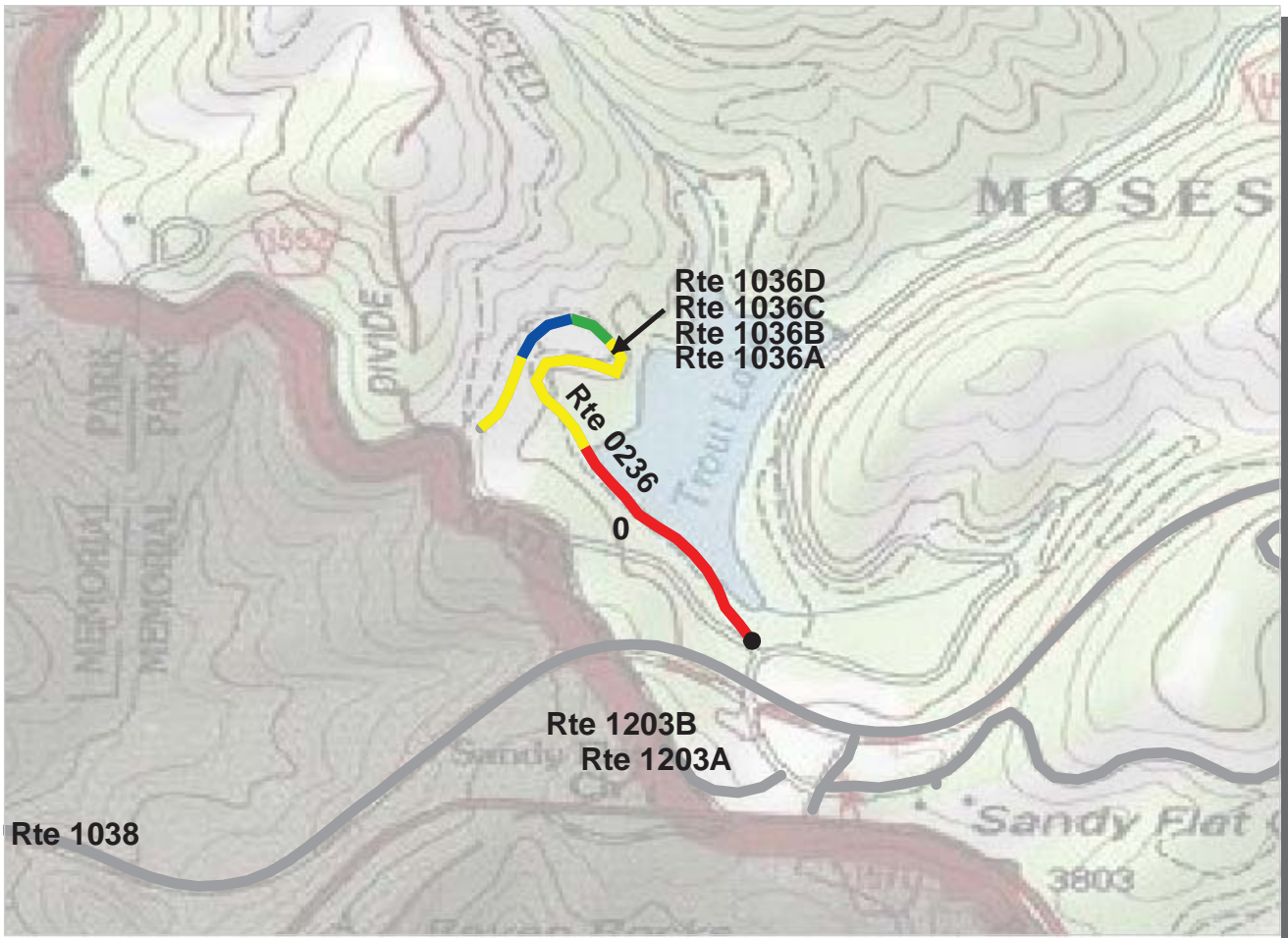

Southeast Region
BLRI : Blue Ridge Parkway

ROUTE: 0236 Trout Lake Access **TOTAL LENGTH: 0.63 Miles**

Section Number	0				
Section Length (mi)	0.63				
AADT	**				
SADT	**				
ADT Date	**				
Cross Section Information					
Number of Lanes	1				
Paved Width (ft)	12				
Lane Width (ft)	12				
Shoulder Width (ft)	3				
Roadway Condition Information					
PCR (Pavement Condition Rating)	70				
RCI (Roughness Condition Index)	68				
SCR (Surface Condition Rating)	68				
Alligator Cracking Index	100				
Rutting Index	68				
Patching Index	100				
Transverse Cracking Index	100				
Longitudinal Cracking Index	99				
Shoulder Condition Rating	N/C				
Drainage Condition Rating	N/C				

ROUTE: 0236 Trout Lake Access

* NC designates data not collected N/A designates not applicable
 ** See website for traffic data: <http://www.efl.fhwa.dot.gov/nps/index.htm>

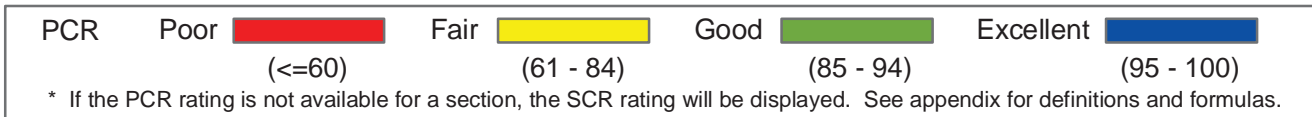

Southeast Region
BLRI : Blue Ridge Parkway

ROUTE: 0237A Rocky Knob Campground Loop T **TOTAL LENGTH: 0.37 Miles**

Section Number	0				
Section Length (mi)	0.37				
AADT	**				
SADT	**				
ADT Date	**				
Cross Section Information					
Number of Lanes	2				
Paved Width (ft)	16				
Lane Width (ft)	8				
Shoulder Width (ft)	0				
Roadway Condition Information					
PCR (Pavement Condition Rating)	19				
RCI (Roughness Condition Index)	NC				
SCR (Surface Condition Rating)	19				
Alligator Cracking Index	50				
Rutting Index	62				
Patching Index	99				
Transverse Cracking Index	90				
Longitudinal Cracking Index	96				
Shoulder Condition Rating	N/A				
Drainage Condition Rating	N/C				

ROUTE: 0237A Rocky Knob Campground Loop T

* NC designates data not collected N/A designates not applicable
 ** See website for traffic data: <http://www.efl.fhwa.dot.gov/nps/index.htm>

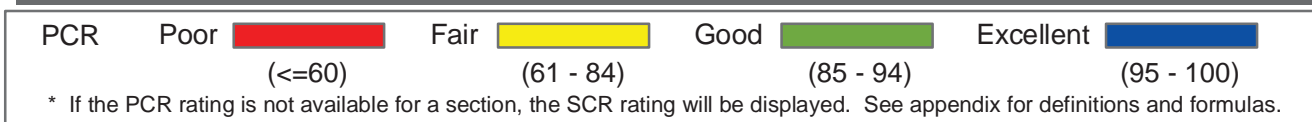

Southeast Region
BLRI : Blue Ridge Parkway

ROUTE: 0237B Rocky Knob Campground Loop A **TOTAL LENGTH: 0.27 Miles**

Section Number	0				
Section Length (mi)	0.27				
AADT	**				
SADT	**				
ADT Date	**				
Cross Section Information					
Number of Lanes	1				
Paved Width (ft)	11				
Lane Width (ft)	11				
Shoulder Width (ft)	4				
Roadway Condition Information					
PCR (Pavement Condition Rating)	45				
RCI (Roughness Condition Index)	NC				
SCR (Surface Condition Rating)	45				
Alligator Cracking Index	89				
Rutting Index	63				
Patching Index	99				
Transverse Cracking Index	94				
Longitudinal Cracking Index	97				
Shoulder Condition Rating	N/C				
Drainage Condition Rating	N/C				

ROUTE: 0237B Rocky Knob Campground Loop A

* NC designates data not collected N/A designates not applicable
 ** See website for traffic data: <http://www.efl.fhwa.dot.gov/nps/index.htm>

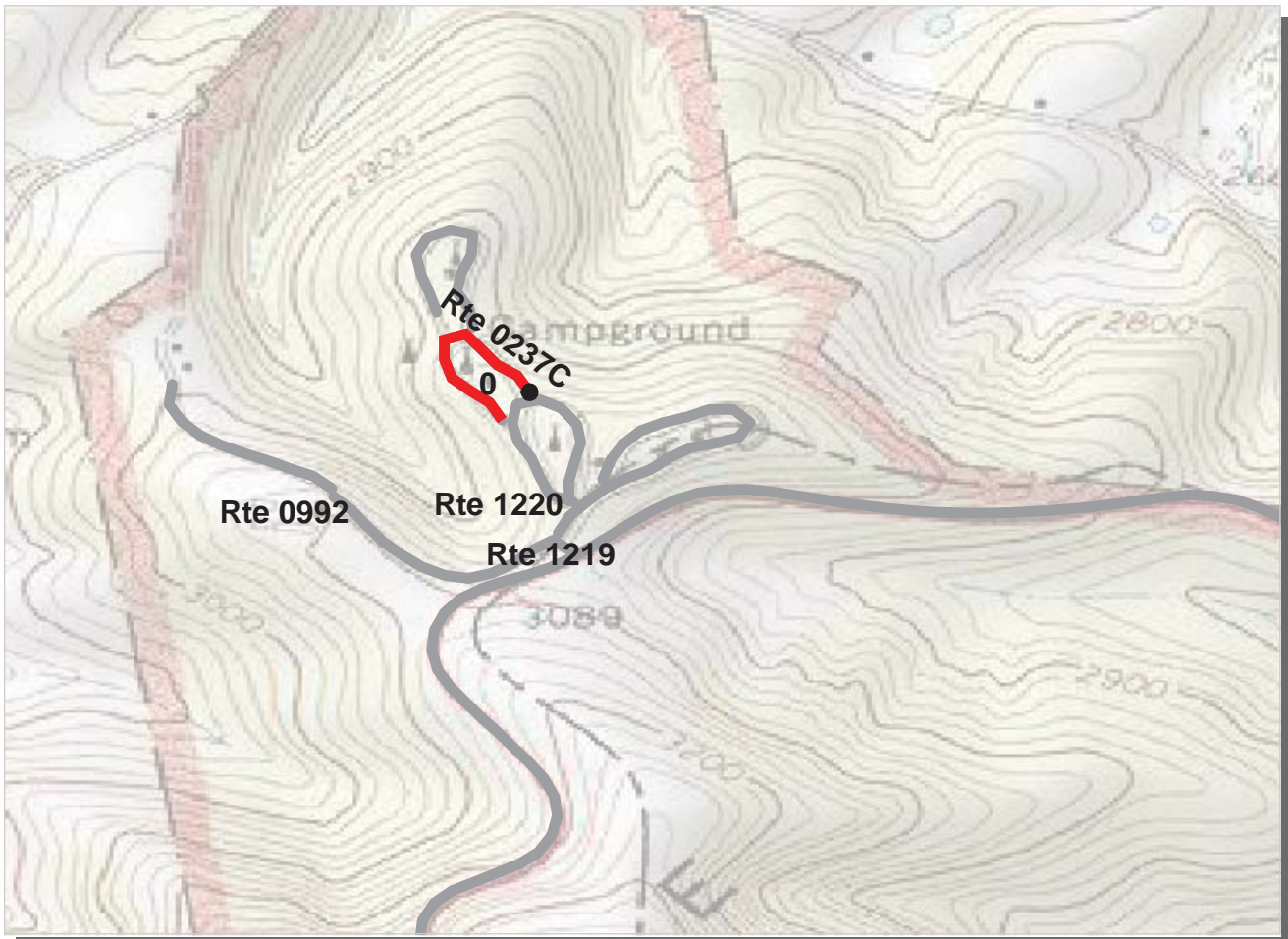

Southeast Region
BLRI : Blue Ridge Parkway

ROUTE: 0237C Rocky Knob Campground Loop B **TOTAL LENGTH: 0.22 Miles**

Section Number	0				
Section Length (mi)	0.22				
AADT	**				
SADT	**				
ADT Date	**				
Cross Section Information					
Number of Lanes	1				
Paved Width (ft)	10				
Lane Width (ft)	10				
Shoulder Width (ft)	0				
Roadway Condition Information					
PCR (Pavement Condition Rating)	23				
RCI (Roughness Condition Index)	20				
SCR (Surface Condition Rating)	25				
Alligator Cracking Index	62				
Rutting Index	41				
Patching Index	100				
Transverse Cracking Index	97				
Longitudinal Cracking Index	98				
Shoulder Condition Rating	N/A				
Drainage Condition Rating	N/C				

ROUTE: 0237C Rocky Knob Campground Loop B

* NC designates data not collected N/A designates not applicable
 ** See website for traffic data: <http://www.efl.fhwa.dot.gov/nps/index.htm>



Southeast Region
BLRI : Blue Ridge Parkway

ROUTE: 0237D Rocky Knob Campground Loop C **TOTAL LENGTH: 0.24 Miles**

Section Number	0				
Section Length (mi)	0.24				
AADT	**				
SADT	**				
ADT Date	**				
Cross Section Information					
Number of Lanes	1				
Paved Width (ft)	11				
Lane Width (ft)	11				
Shoulder Width (ft)	2				
Roadway Condition Information					
PCR (Pavement Condition Rating)	25				
RCI (Roughness Condition Index)	15				
SCR (Surface Condition Rating)	26				
Alligator Cracking Index	86				
Rutting Index	34				
Patching Index	100				
Transverse Cracking Index	97				
Longitudinal Cracking Index	98				
Shoulder Condition Rating	N/C				
Drainage Condition Rating	N/C				

ROUTE: 0237D Rocky Knob Campground Loop C

* NC designates data not collected N/A designates not applicable
 ** See website for traffic data: <http://www.efl.fhwa.dot.gov/nps/index.htm>



Southeast Region
BLRI : Blue Ridge Parkway

ROUTE: 0238A Roanoke Mountain Campground Loop A TOTAL LENGTH: 0.64 Miles

Section Number	0				
Section Length (mi)	0.64				
AADT	**				
SADT	**				
ADT Date	**				
Cross Section Information					
Number of Lanes	2				
Paved Width (ft)	20				
Lane Width (ft)	9				
Shoulder Width (ft)	0				
Roadway Condition Information					
PCR (Pavement Condition Rating)	36				
RCI (Roughness Condition Index)	35				
SCR (Surface Condition Rating)	37				
Alligator Cracking Index	100				
Rutting Index	37				
Patching Index	100				
Transverse Cracking Index	99				
Longitudinal Cracking Index	99				
Shoulder Condition Rating	N/A				
Drainage Condition Rating	N/C				

ROUTE: 0238A Roanoke Mountain Campground Loop A

* NC designates data not collected N/A designates not applicable
 ** See website for traffic data: <http://www.efl.fhwa.dot.gov/nps/index.htm>

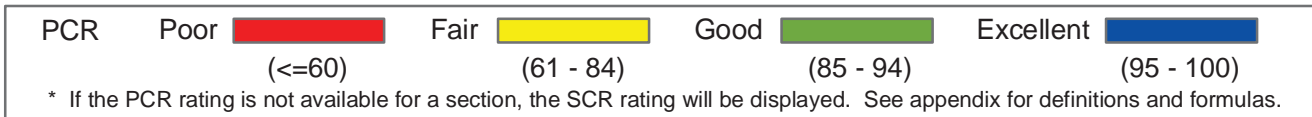

Southeast Region
BLRI : Blue Ridge Parkway

ROUTE: 0238B Roanoke Mountain Campground Loop B TOTAL LENGTH: 0.48 Miles

Section Number	0				
Section Length (mi)	0.48				
AADT	**				
SADT	**				
ADT Date	**				
Cross Section Information					
Number of Lanes	2				
Paved Width (ft)	20				
Lane Width (ft)	10				
Shoulder Width (ft)	4				
Roadway Condition Information					
PCR (Pavement Condition Rating)	19				
RCI (Roughness Condition Index)	34				
SCR (Surface Condition Rating)	17				
Alligator Cracking Index	98				
Rutting Index	19				
Patching Index	100				
Transverse Cracking Index	99				
Longitudinal Cracking Index	99				
Shoulder Condition Rating	N/C				
Drainage Condition Rating	N/C				

ROUTE: 0238B Roanoke Mountain Campground Loop B

* NC designates data not collected N/A designates not applicable
 ** See website for traffic data: <http://www.efl.fhwa.dot.gov/nps/index.htm>

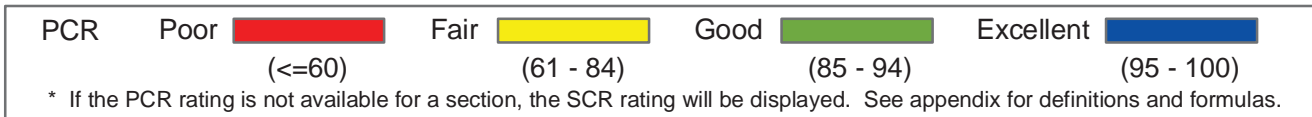
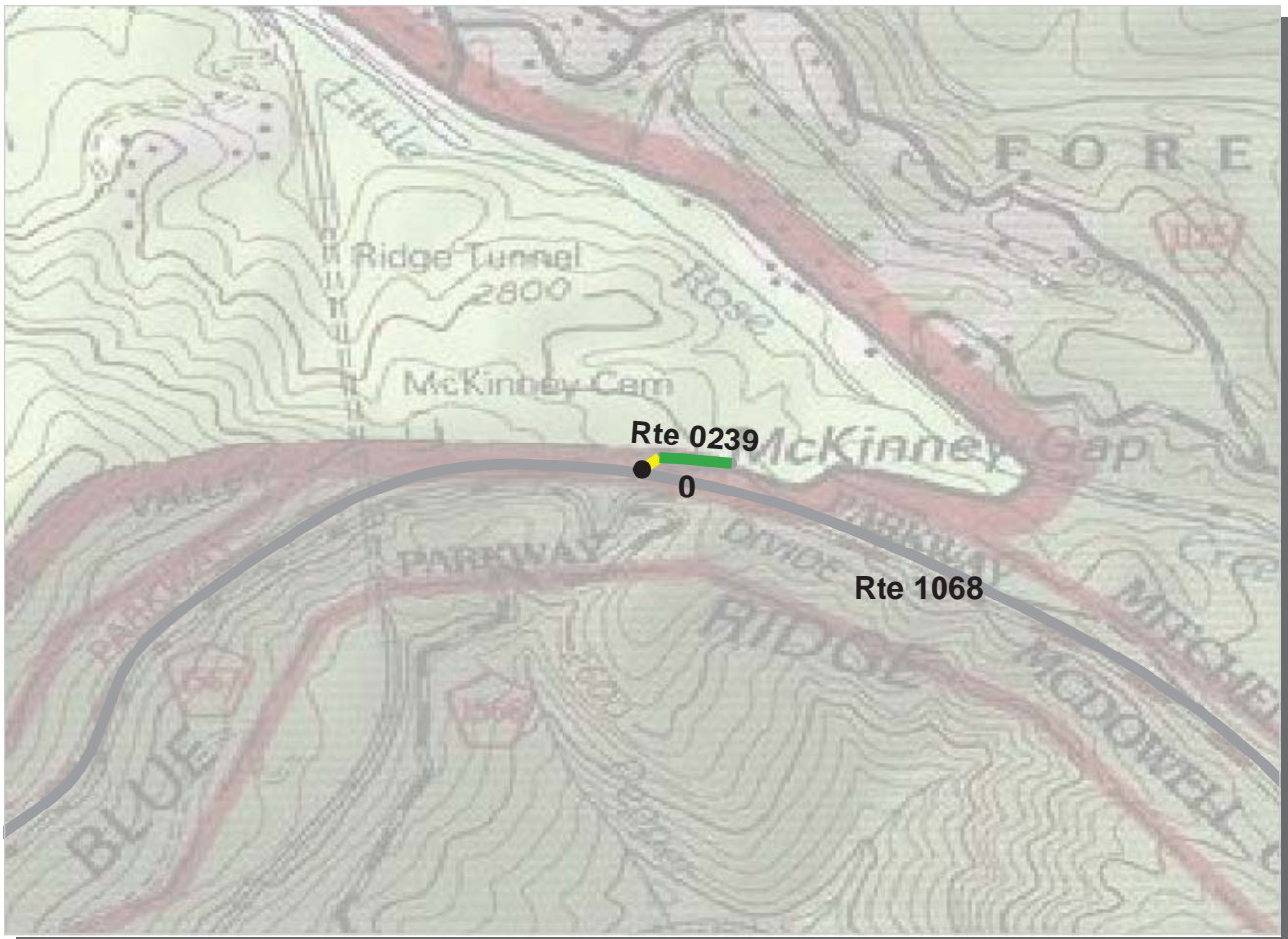

Southeast Region
BLRI : Blue Ridge Parkway

ROUTE: 0239 Access to State Route 1121 (Altapass Road) TOTAL LENGTH: 0.10 Miles

Section Number	0				
Section Length (mi)	0.10				
AADT	**				
SADT	**				
ADT Date	**				
Cross Section Information					
Number of Lanes	2				
Paved Width (ft)	15				
Lane Width (ft)	7				
Shoulder Width (ft)	5				
Roadway Condition Information					
PCR (Pavement Condition Rating)	85				
RCI (Roughness Condition Index)	NC				
SCR (Surface Condition Rating)	85				
Alligator Cracking Index	100				
Rutting Index	85				
Patching Index	100				
Transverse Cracking Index	100				
Longitudinal Cracking Index	100				
Shoulder Condition Rating	N/C				
Drainage Condition Rating	N/C				

ROUTE: 0239 Access to State Route 1121 (Altapass Road)

* NC designates data not collected N/A designates not applicable
 ** See website for traffic data: <http://www.efl.fhwa.dot.gov/nps/index.htm>

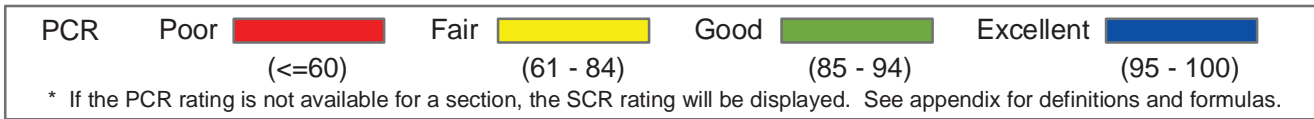
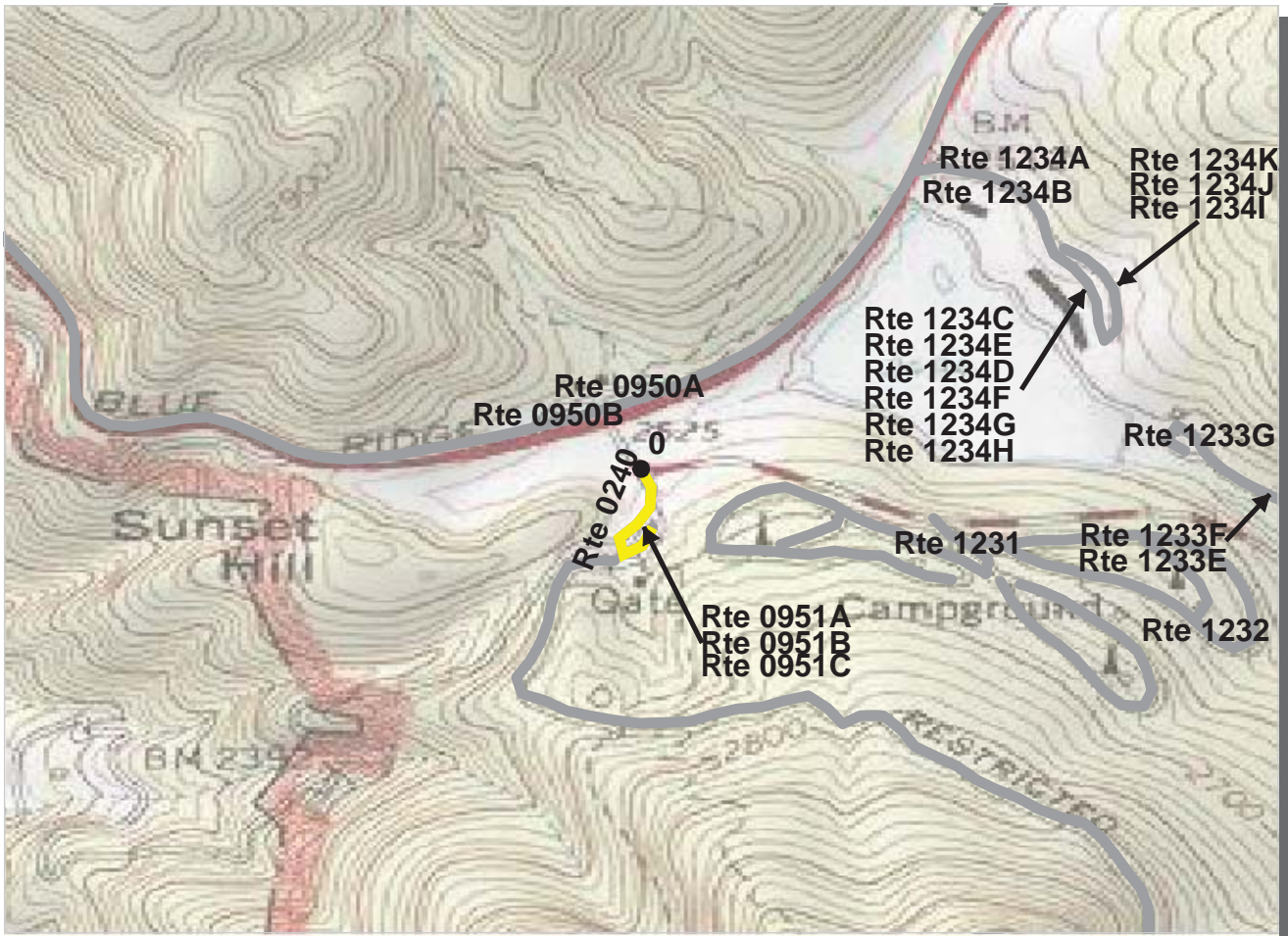

Southeast Region
BLRI : Blue Ridge Parkway

ROUTE: 0240 Sharp Top Trailhead Access Road **TOTAL LENGTH: 0.16 Miles**

Section Number	0				
Section Length (mi)	0.16				
AADT	**				
SADT	**				
ADT Date	**				
Cross Section Information					
Number of Lanes	2				
Paved Width (ft)	19				
Lane Width (ft)	9				
Shoulder Width (ft)	7				
Roadway Condition Information					
PCR (Pavement Condition Rating)	75				
RCI (Roughness Condition Index)	NC				
SCR (Surface Condition Rating)	75				
Alligator Cracking Index	100				
Rutting Index	84				
Patching Index	99				
Transverse Cracking Index	99				
Longitudinal Cracking Index	91				
Shoulder Condition Rating	N/C				
Drainage Condition Rating	N/C				

ROUTE: 0240 Sharp Top Trailhead Access Road

* NC designates data not collected N/A designates not applicable
 ** See website for traffic data: <http://www.efl.fhwa.dot.gov/nps/index.htm>



PCR	Poor		Fair		Good		Excellent	
		(≤60)		(61 - 84)		(85 - 94)		(95 - 100)

* If the PCR rating is not available for a section, the SCR rating will be displayed. See appendix for definitions and formulas.

Southeast Region
BLRI : Blue Ridge Parkway

ROUTE: 0241 Access to NC Route 2109 **TOTAL LENGTH: 0.30 Miles**

Section Number	0				
Section Length (mi)	0.30				
AADT	**				
SADT	**				
ADT Date	**				
Cross Section Information					
Number of Lanes	2				
Paved Width (ft)	16				
Lane Width (ft)	8				
Shoulder Width (ft)	5				
Roadway Condition Information					
PCR (Pavement Condition Rating)	51				
RCI (Roughness Condition Index)	64				
SCR (Surface Condition Rating)	50				
Alligator Cracking Index	74				
Rutting Index	74				
Patching Index	100				
Transverse Cracking Index	98				
Longitudinal Cracking Index	96				
Shoulder Condition Rating	N/C				
Drainage Condition Rating	N/C				

ROUTE: 0241 Access to NC Route 2109

* NC designates data not collected N/A designates not applicable
 ** See website for traffic data: <http://www.efl.fhwa.dot.gov/nps/index.htm>

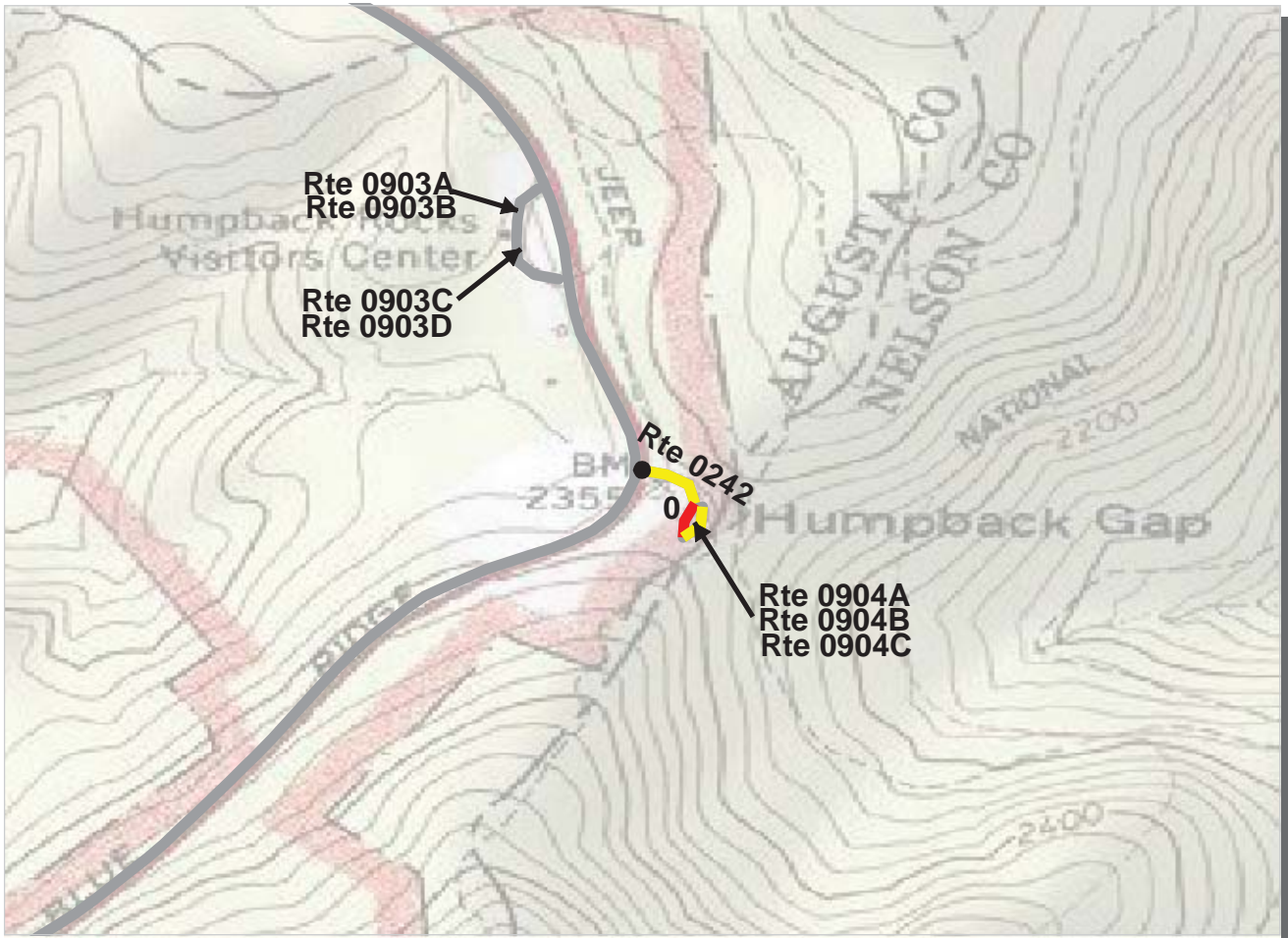

Southeast Region
BLRI : Blue Ridge Parkway

ROUTE: 0242 Access to Humpback Gap Parking **TOTAL LENGTH: 0.15 Miles**

Section Number	0				
Section Length (mi)	0.15				
AADT	**				
SADT	**				
ADT Date	**				
Cross Section Information					
Number of Lanes	2				
Paved Width (ft)	19				
Lane Width (ft)	9				
Shoulder Width (ft)	7				
Roadway Condition Information					
PCR (Pavement Condition Rating)	63				
RCI (Roughness Condition Index)	NC				
SCR (Surface Condition Rating)	63				
Alligator Cracking Index	89				
Rutting Index	80				
Patching Index	100				
Transverse Cracking Index	96				
Longitudinal Cracking Index	96				
Shoulder Condition Rating	N/C				
Drainage Condition Rating	N/C				

ROUTE: 0242 Access to Humpback Gap Parking

* NC designates data not collected N/A designates not applicable
 ** See website for traffic data: <http://www.efl.fhwa.dot.gov/nps/index.htm>

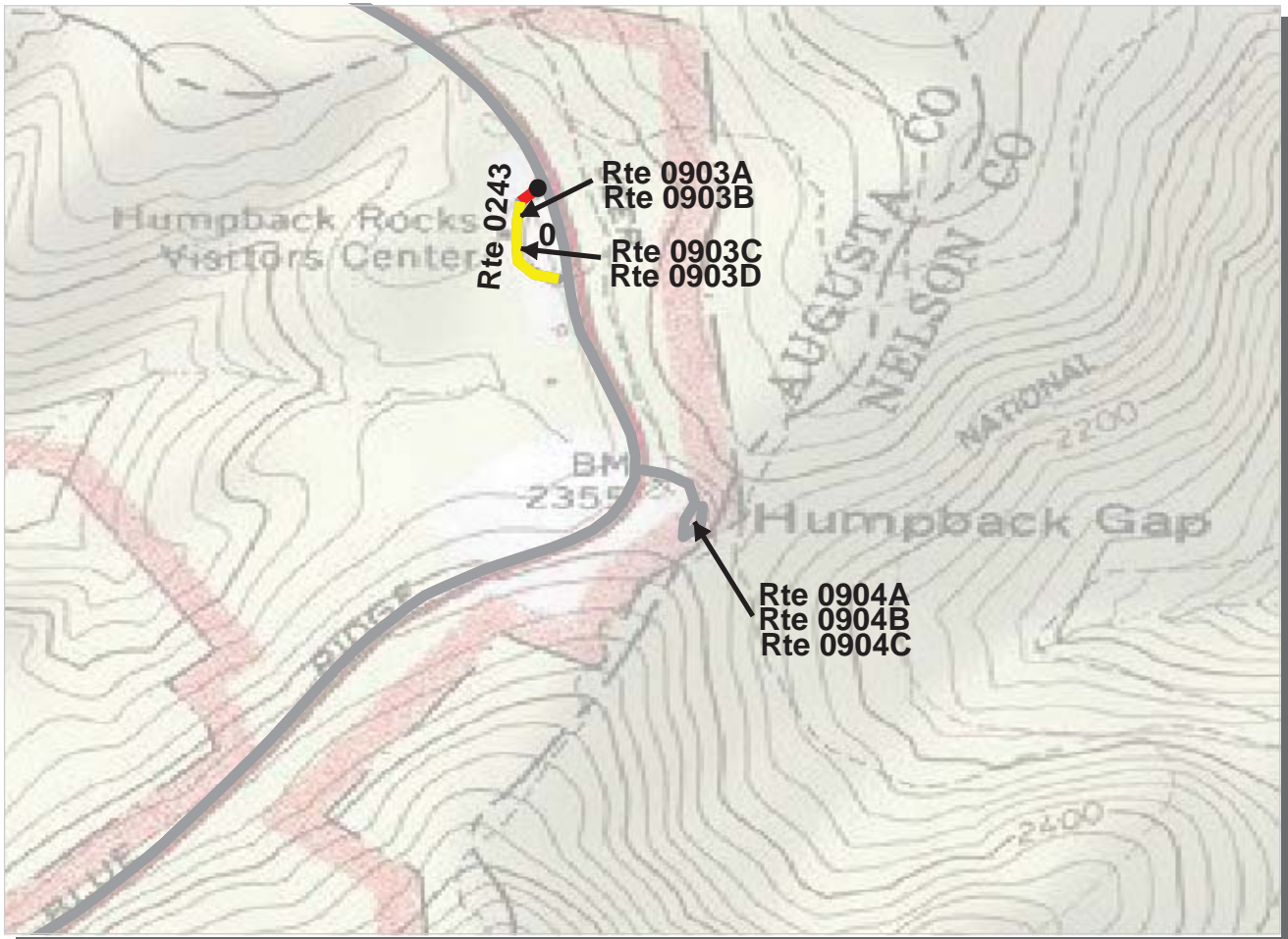

Southeast Region
BLRI : Blue Ridge Parkway

ROUTE: 0243 Access to Visitor Center Parking **TOTAL LENGTH: 0.13 Miles**

Section Number	0				
Section Length (mi)	0.13				
AADT	**				
SADT	**				
ADT Date	**				
Cross Section Information					
Number of Lanes	2				
Paved Width (ft)	20				
Lane Width (ft)	11				
Shoulder Width (ft)	0				
Roadway Condition Information					
PCR (Pavement Condition Rating)	59				
RCI (Roughness Condition Index)	NC				
SCR (Surface Condition Rating)	59				
Alligator Cracking Index	96				
Rutting Index	72				
Patching Index	100				
Transverse Cracking Index	95				
Longitudinal Cracking Index	95				
Shoulder Condition Rating	N/A				
Drainage Condition Rating	N/C				

ROUTE: 0243 Access to Visitor Center Parking

* NC designates data not collected N/A designates not applicable
 ** See website for traffic data: <http://www.efl.fhwa.dot.gov/nps/index.htm>

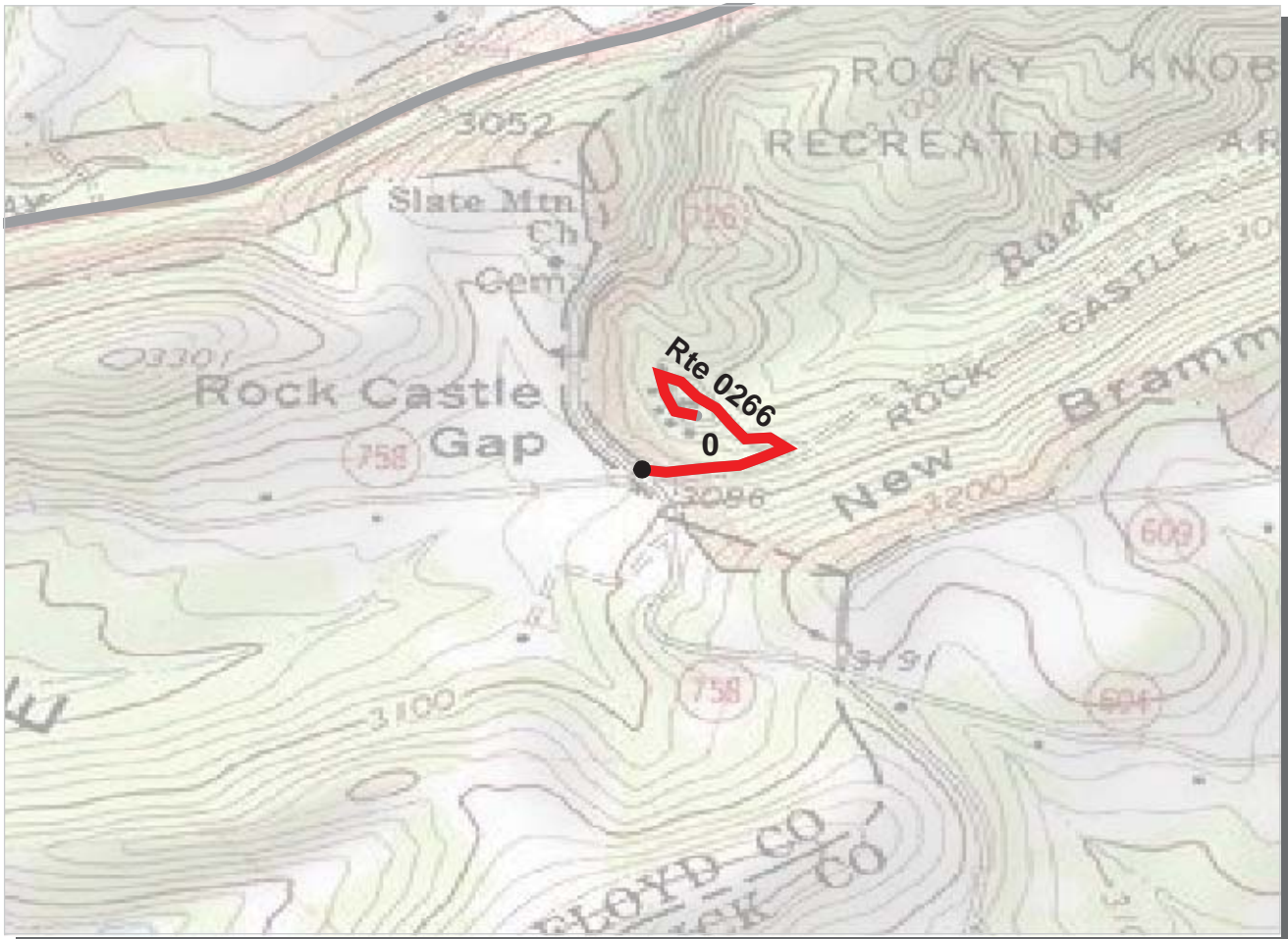

Southeast Region
BLRI : Blue Ridge Parkway

ROUTE: 0266 Rocky Knob Cabins Parking **TOTAL LENGTH: 0.34 Miles**

Section Number	0				
Section Length (mi)	0.34				
AADT	**				
SADT	**				
ADT Date	**				
Cross Section Information					
Number of Lanes	1				
Paved Width (ft)	10				
Lane Width (ft)	10				
Shoulder Width (ft)	0				
Roadway Condition Information					
PCR (Pavement Condition Rating)	50				
RCI (Roughness Condition Index)	NC				
SCR (Surface Condition Rating)	50				
Alligator Cracking Index	99				
Rutting Index	57				
Patching Index	99				
Transverse Cracking Index	95				
Longitudinal Cracking Index	99				
Shoulder Condition Rating	N/A				
Drainage Condition Rating	N/C				

ROUTE: 0266 Rocky Knob Cabins Parking

* NC designates data not collected N/A designates not applicable
 ** See website for traffic data: <http://www.efl.fhwa.dot.gov/nps/index.htm>



PCR	Poor		Fair		Good		Excellent	
		(<=60)		(61 - 84)		(85 - 94)		(95 - 100)

* If the PCR rating is not available for a section, the SCR rating will be displayed. See appendix for definitions and formulas.

Southeast Region
BLRI : Blue Ridge Parkway

ROUTE: 0268 MTS Trail and Headquarters Access Road TOTAL LENGTH: 0.41 Miles

Section Number	0				
Section Length (mi)	0.41				
AADT	**				
SADT	**				
ADT Date	**				
Cross Section Information					
Number of Lanes	2				
Paved Width (ft)	23				
Lane Width (ft)	10				
Shoulder Width (ft)	4				
Roadway Condition Information					
PCR (Pavement Condition Rating)	93				
RCI (Roughness Condition Index)	92				
SCR (Surface Condition Rating)	93				
Alligator Cracking Index	100				
Rutting Index	93				
Patching Index	100				
Transverse Cracking Index	100				
Longitudinal Cracking Index	100				
Shoulder Condition Rating	N/C				
Drainage Condition Rating	N/C				

ROUTE: 0268 MTS Trail and Headquarters Access Road

* NC designates data not collected N/A designates not applicable
 ** See website for traffic data: <http://www.efl.fhwa.dot.gov/nps/index.htm>

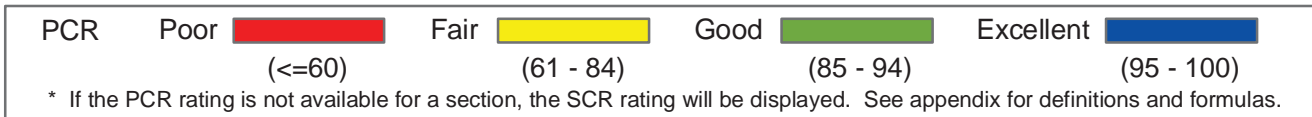

Southeast Region
BLRI : Blue Ridge Parkway

ROUTE: 0270 Music Center Stage Access **TOTAL LENGTH: 0.40 Miles**

Section Number	0				
Section Length (mi)	0.40				
AADT	**				
SADT	**				
ADT Date	**				
Cross Section Information					
Number of Lanes	1				
Paved Width (ft)	12				
Lane Width (ft)	12				
Shoulder Width (ft)	6				
Roadway Condition Information					
PCR (Pavement Condition Rating)	49				
RCI (Roughness Condition Index)	NC				
SCR (Surface Condition Rating)	49				
Alligator Cracking Index	100				
Rutting Index	49				
Patching Index	100				
Transverse Cracking Index	100				
Longitudinal Cracking Index	100				
Shoulder Condition Rating	N/C				
Drainage Condition Rating	N/C				

ROUTE: 0270 Music Center Stage Access

* NC designates data not collected N/A designates not applicable
 ** See website for traffic data: <http://www.efl.fhwa.dot.gov/nps/index.htm>

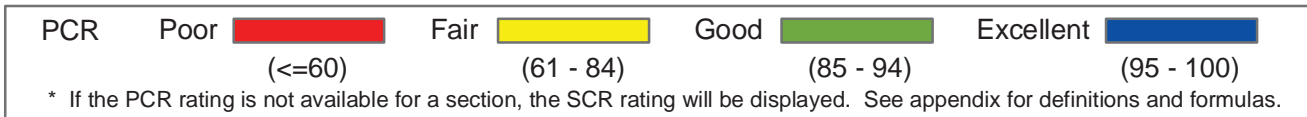
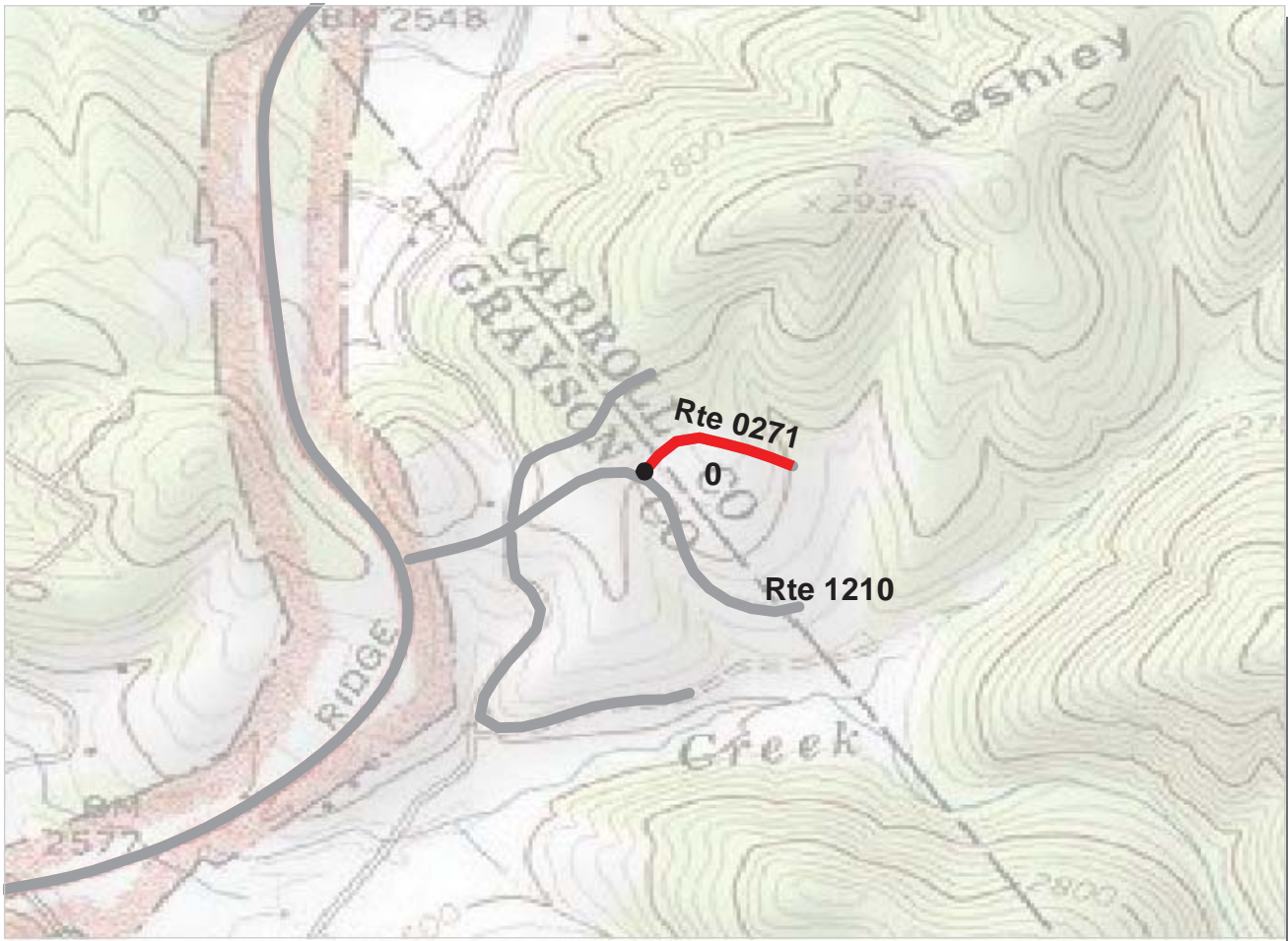

Southeast Region
BLRI : Blue Ridge Parkway

ROUTE: 0271 Music Center Overflow Parkinf Access **TOTAL LENGTH: 0.15 Miles**

Section Number	0				
Section Length (mi)	0.15				
AADT	**				
SADT	**				
ADT Date	**				
Cross Section Information					
Number of Lanes	1				
Paved Width (ft)	13				
Lane Width (ft)	13				
Shoulder Width (ft)	6				
Roadway Condition Information					
PCR (Pavement Condition Rating)	53				
RCI (Roughness Condition Index)	NC				
SCR (Surface Condition Rating)	53				
Alligator Cracking Index	100				
Rutting Index	53				
Patching Index	100				
Transverse Cracking Index	100				
Longitudinal Cracking Index	100				
Shoulder Condition Rating	N/C				
Drainage Condition Rating	N/C				

ROUTE: 0271 Music Center Overflow Parkinf Access

* NC designates data not collected N/A designates not applicable
 ** See website for traffic data: <http://www.efl.fhwa.dot.gov/nps/index.htm>

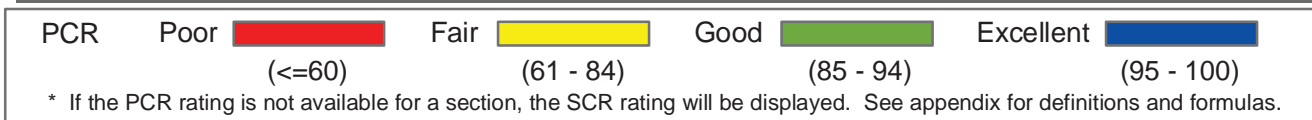

Southeast Region

BLRI : Blue Ridge Parkway

ROUTE: 0400 Soco Gap Maintenance and Residences TOTAL LENGTH: 0.08 Miles

Section Number	0				
Section Length (mi)	0.08				
AADT	**				
SADT	**				
ADT Date	**				
Cross Section Information					
Number of Lanes	1				
Paved Width (ft)	8				
Lane Width (ft)	8				
Shoulder Width (ft)	0				
Roadway Condition Information					
PCR (Pavement Condition Rating)	88				
RCI (Roughness Condition Index)	NC				
SCR (Surface Condition Rating)	88				
Alligator Cracking Index	100				
Rutting Index	90				
Patching Index	100				
Transverse Cracking Index	99				
Longitudinal Cracking Index	99				
Shoulder Condition Rating	N/A				
Drainage Condition Rating	N/C				

ROUTE: 0400 Soco Gap Maintenance and Residences

* NC designates data not collected N/A designates not applicable
 ** See website for traffic data: <http://www.efl.fhwa.dot.gov/nps/index.htm>

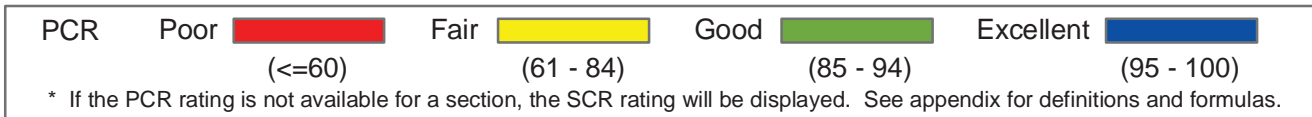
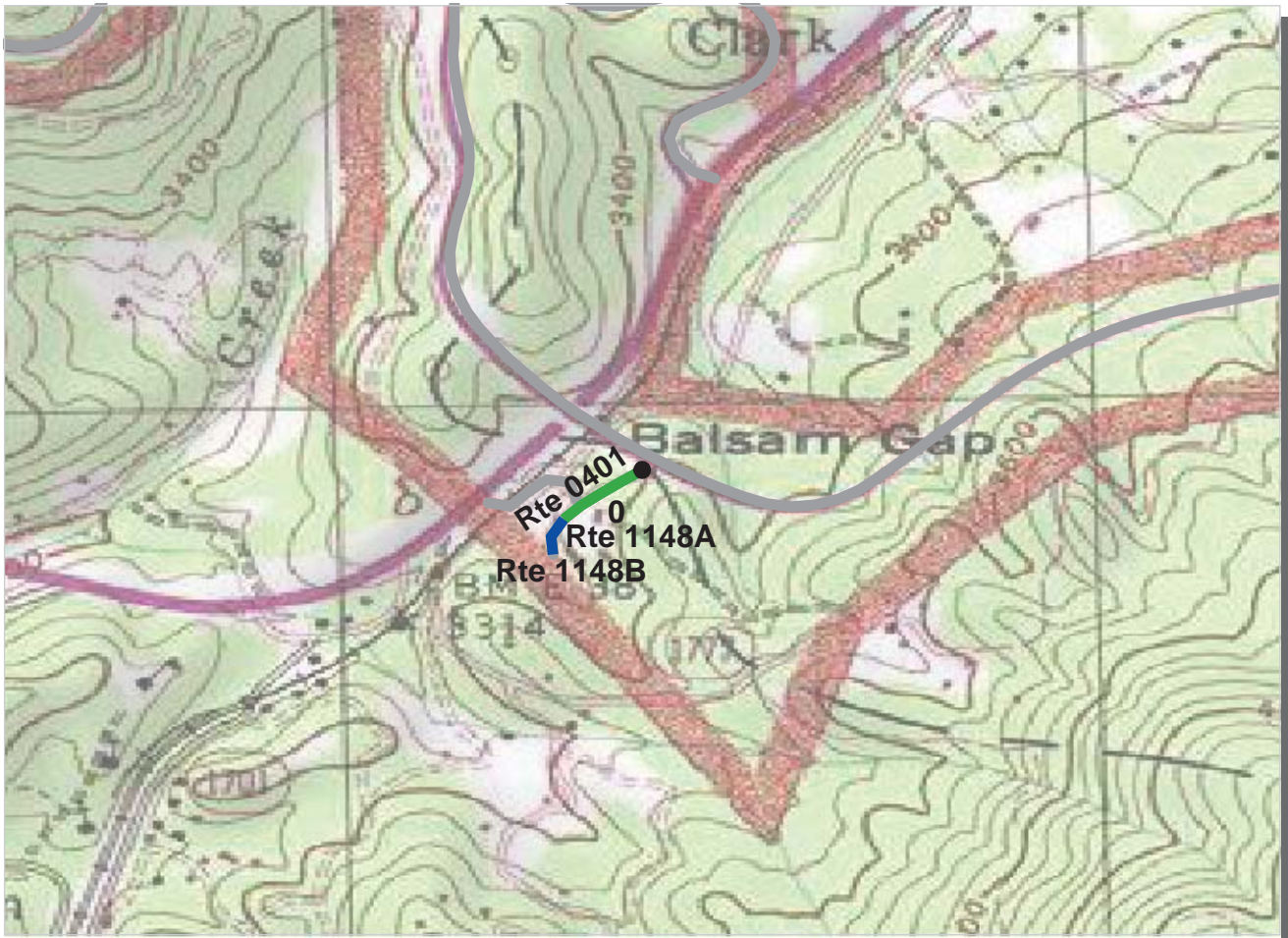

Southeast Region
BLRI : Blue Ridge Parkway

ROUTE: 0401 Balsam Gap Maintenance **TOTAL LENGTH: 0.13 Miles**

Section Number	0				
Section Length (mi)	0.13				
AADT	**				
SADT	**				
ADT Date	**				
Cross Section Information					
Number of Lanes	2				
Paved Width (ft)	14				
Lane Width (ft)	7				
Shoulder Width (ft)	4				
Roadway Condition Information					
PCR (Pavement Condition Rating)	93				
RCI (Roughness Condition Index)	NC				
SCR (Surface Condition Rating)	93				
Alligator Cracking Index	100				
Rutting Index	95				
Patching Index	100				
Transverse Cracking Index	98				
Longitudinal Cracking Index	100				
Shoulder Condition Rating	N/C				
Drainage Condition Rating	N/C				

ROUTE: 0401 Balsam Gap Maintenance

* NC designates data not collected N/A designates not applicable
 ** See website for traffic data: <http://www.efl.fhwa.dot.gov/nps/index.htm>

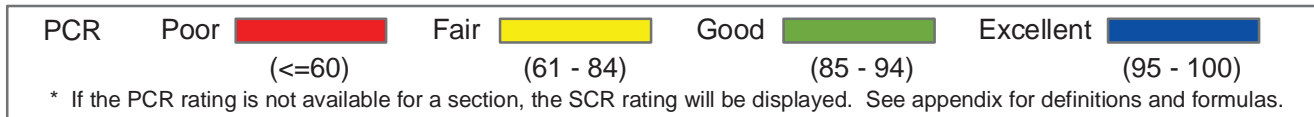
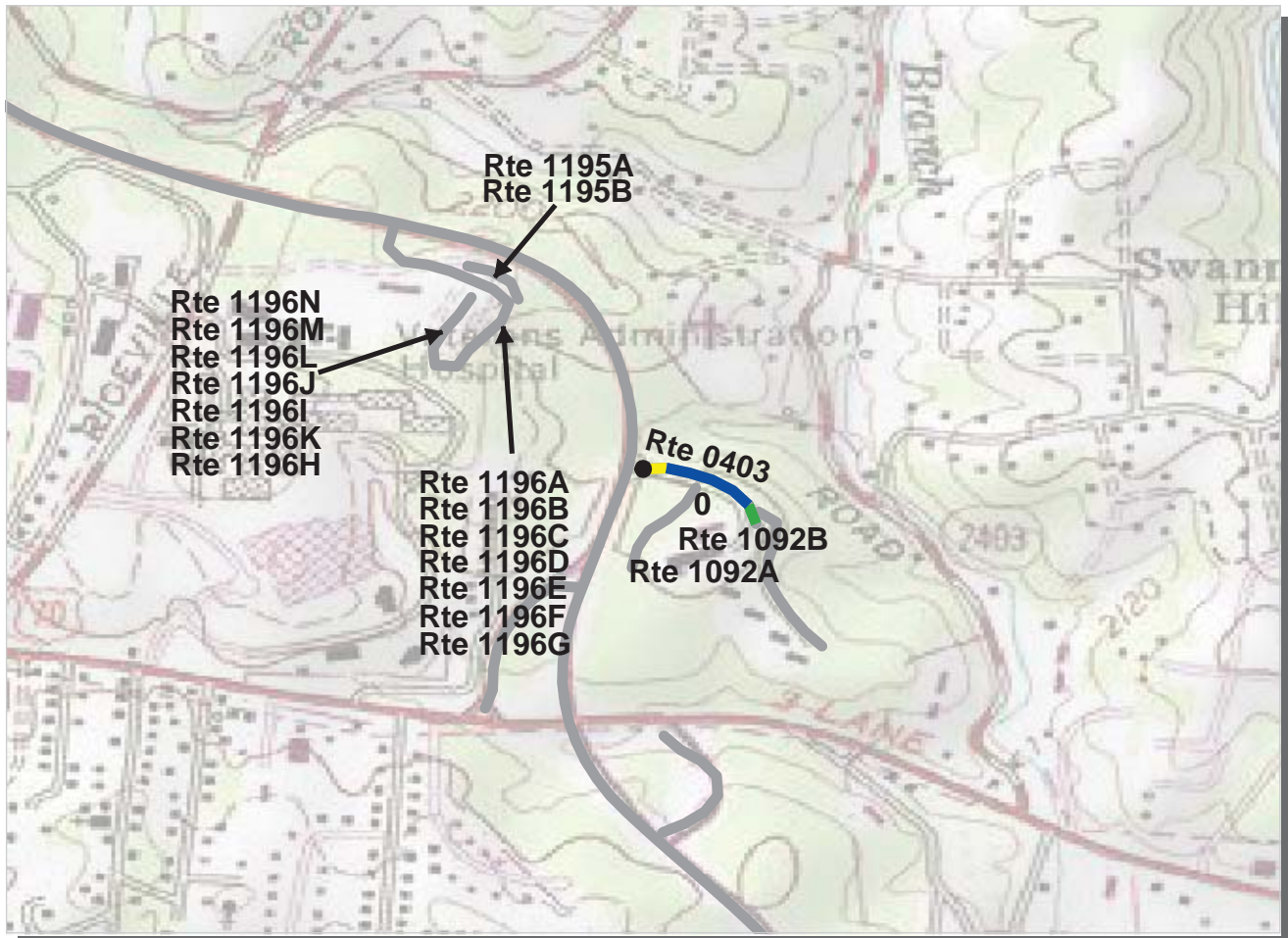

Southeast Region
BLRI : Blue Ridge Parkway

ROUTE: 0403 Asheville Maintenance Access **TOTAL LENGTH: 0.14 Miles**

Section Number	0				
Section Length (mi)	0.14				
AADT	**				
SADT	**				
ADT Date	**				
Cross Section Information					
Number of Lanes	2				
Paved Width (ft)	20				
Lane Width (ft)	11				
Shoulder Width (ft)	3				
Roadway Condition Information					
PCR (Pavement Condition Rating)	88				
RCI (Roughness Condition Index)	88				
SCR (Surface Condition Rating)	88				
Alligator Cracking Index	100				
Rutting Index	88				
Patching Index	100				
Transverse Cracking Index	100				
Longitudinal Cracking Index	99				
Shoulder Condition Rating	N/C				
Drainage Condition Rating	N/C				

ROUTE: 0403 Asheville Maintenance Access

* NC designates data not collected N/A designates not applicable
 ** See website for traffic data: <http://www.efl.fhwa.dot.gov/nps/index.htm>

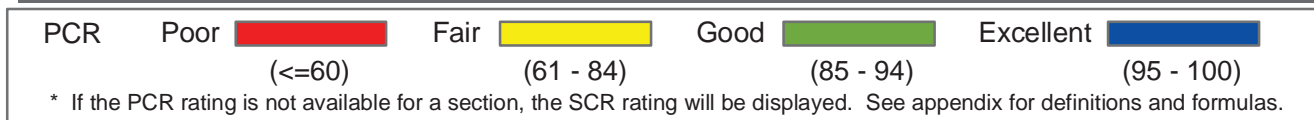
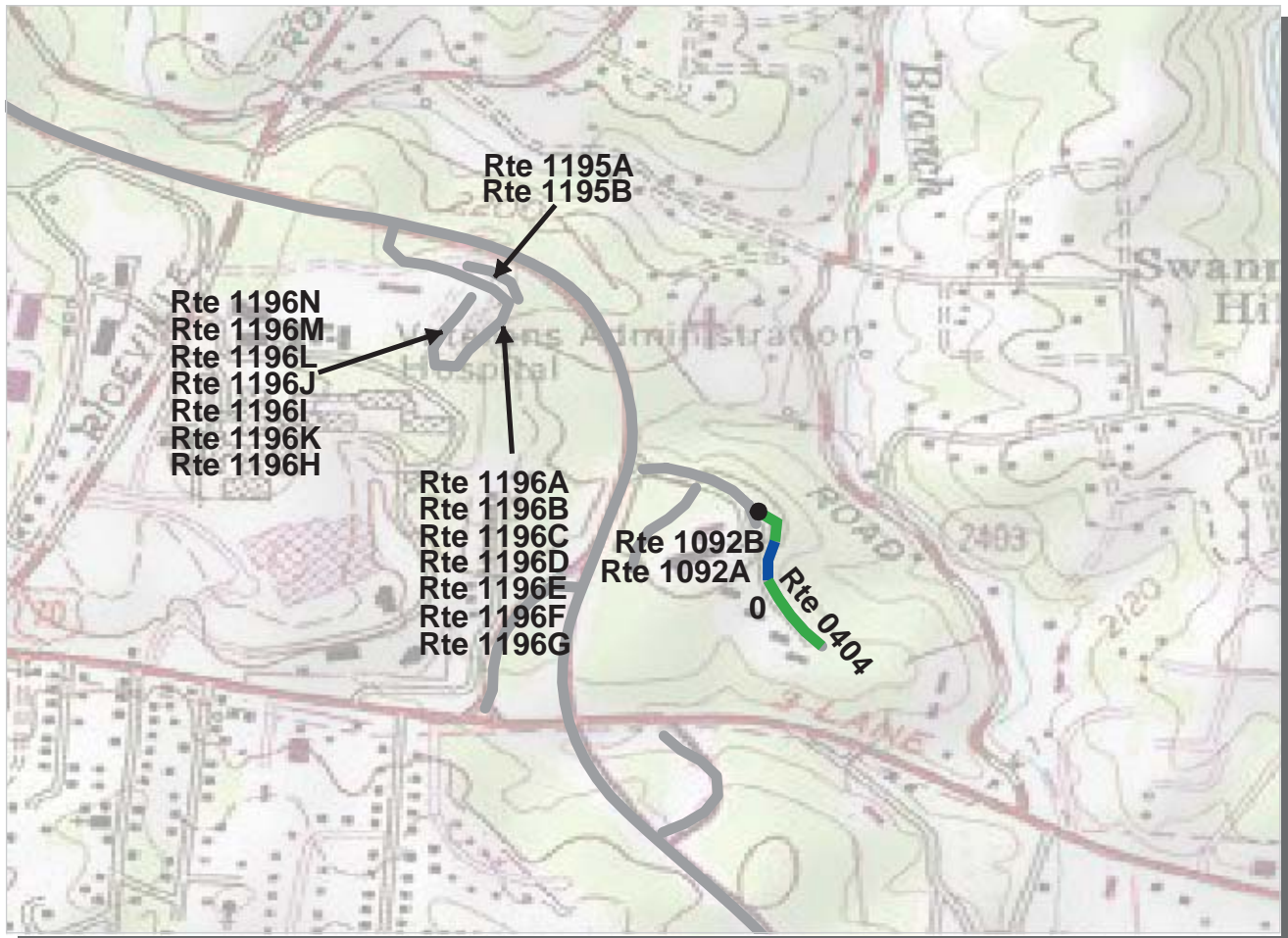

Southeast Region
BLRI : Blue Ridge Parkway

ROUTE: 0404 Asheville Residence Access **TOTAL LENGTH: 0.17 Miles**

Section Number	0				
Section Length (mi)	0.17				
AADT	**				
SADT	**				
ADT Date	**				
Cross Section Information					
Number of Lanes	2				
Paved Width (ft)	18				
Lane Width (ft)	9				
Shoulder Width (ft)	4				
Roadway Condition Information					
PCR (Pavement Condition Rating)	89				
RCI (Roughness Condition Index)	NC				
SCR (Surface Condition Rating)	89				
Alligator Cracking Index	100				
Rutting Index	89				
Patching Index	100				
Transverse Cracking Index	100				
Longitudinal Cracking Index	99				
Shoulder Condition Rating	N/C				
Drainage Condition Rating	N/C				

ROUTE: 0404 Asheville Residence Access

* NC designates data not collected N/A designates not applicable
 ** See website for traffic data: <http://www.efl.fhwa.dot.gov/nps/index.htm>

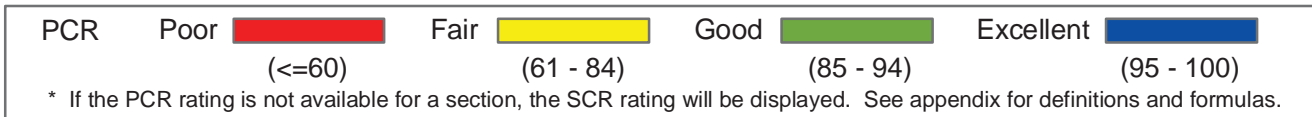
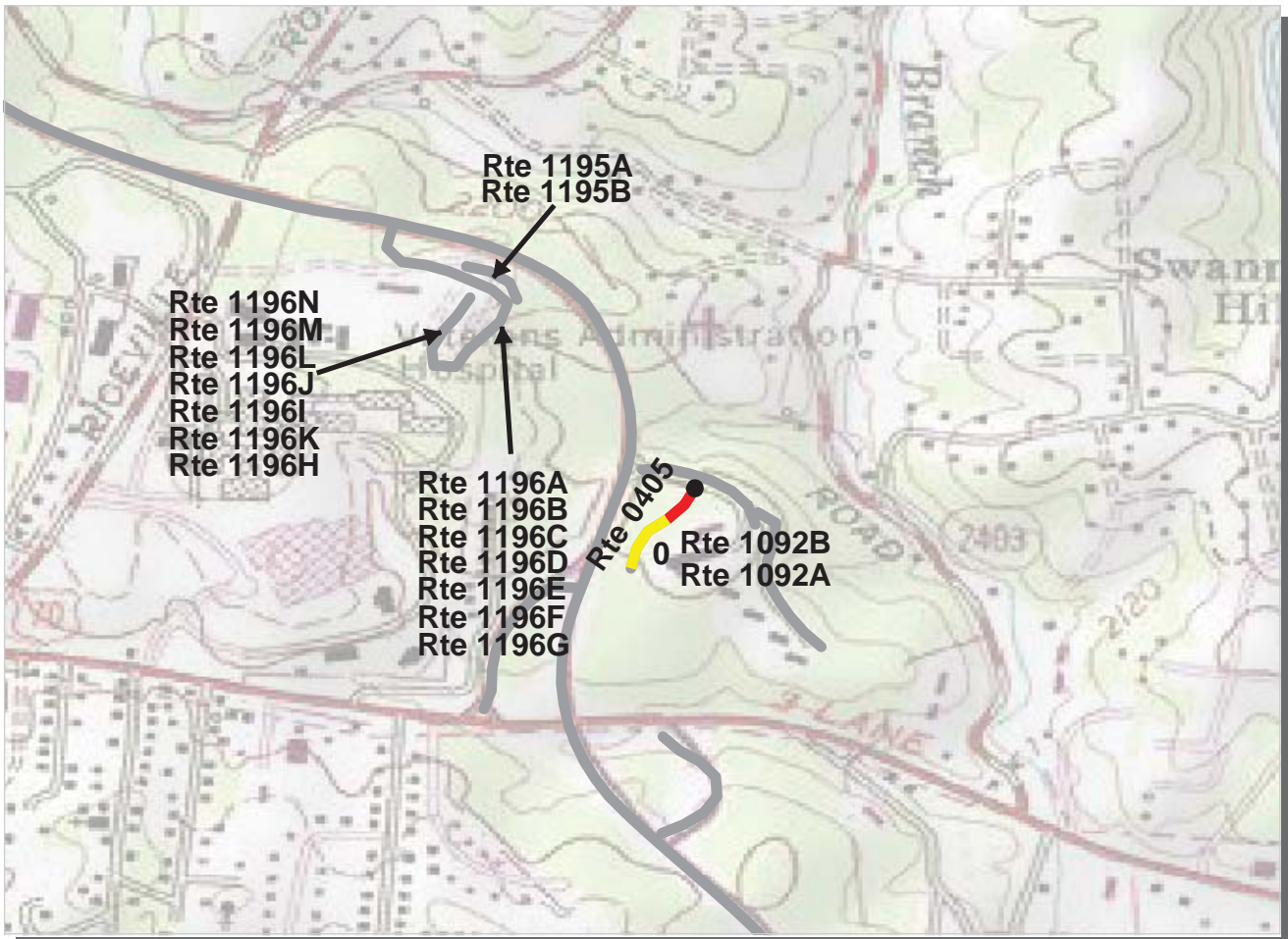

Southeast Region
BLRI : Blue Ridge Parkway

ROUTE: 0405 Asheville Administrative Access **TOTAL LENGTH: 0.12 Miles**

Section Number	0				
Section Length (mi)	0.12				
AADT	**				
SADT	**				
ADT Date	**				
Cross Section Information					
Number of Lanes	2				
Paved Width (ft)	16				
Lane Width (ft)	8				
Shoulder Width (ft)	0				
Roadway Condition Information					
PCR (Pavement Condition Rating)	39				
RCI (Roughness Condition Index)	NC				
SCR (Surface Condition Rating)	39				
Alligator Cracking Index	86				
Rutting Index	60				
Patching Index	100				
Transverse Cracking Index	96				
Longitudinal Cracking Index	95				
Shoulder Condition Rating	N/A				
Drainage Condition Rating	N/C				

ROUTE: 0405 Asheville Administrative Access

* NC designates data not collected N/A designates not applicable
 ** See website for traffic data: <http://www.efl.fhwa.dot.gov/nps/index.htm>

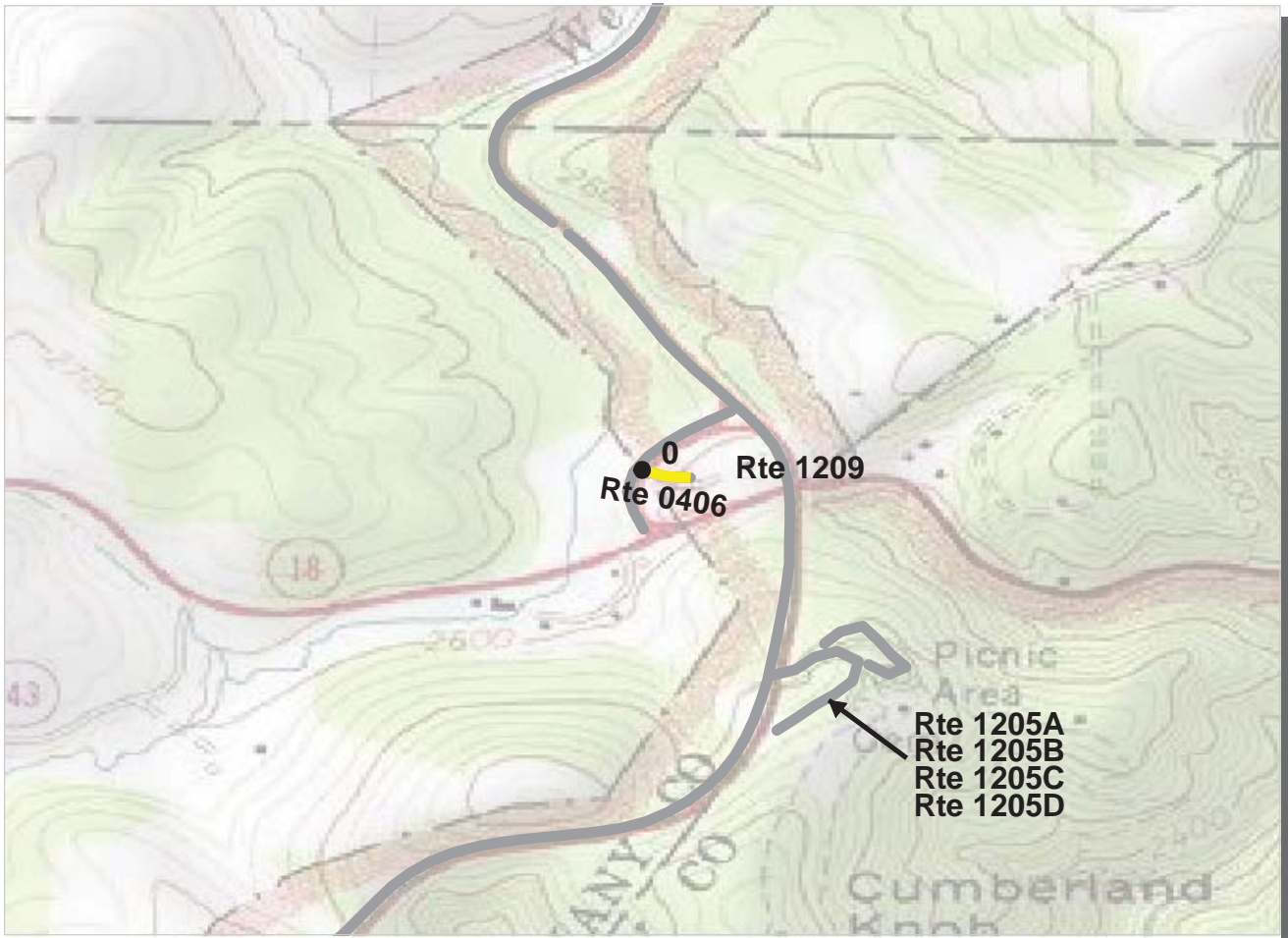

Southeast Region
BLRI : Blue Ridge Parkway

ROUTE: 0406 Cumberland Maintenance Access **TOTAL LENGTH: 0.06 Miles**

Section Number	0				
Section Length (mi)	0.06				
AADT	**				
SADT	**				
ADT Date	**				
Cross Section Information					
Number of Lanes	2				
Paved Width (ft)	16				
Lane Width (ft)	8				
Shoulder Width (ft)	5				
Roadway Condition Information					
PCR (Pavement Condition Rating)	55				
RCI (Roughness Condition Index)	NC				
SCR (Surface Condition Rating)	55				
Alligator Cracking Index	100				
Rutting Index	65				
Patching Index	100				
Transverse Cracking Index	92				
Longitudinal Cracking Index	97				
Shoulder Condition Rating	N/C				
Drainage Condition Rating	N/C				

ROUTE: 0406 Cumberland Maintenance Access

* NC designates data not collected N/A designates not applicable
 ** See website for traffic data: <http://www.efl.fhwa.dot.gov/nps/index.htm>

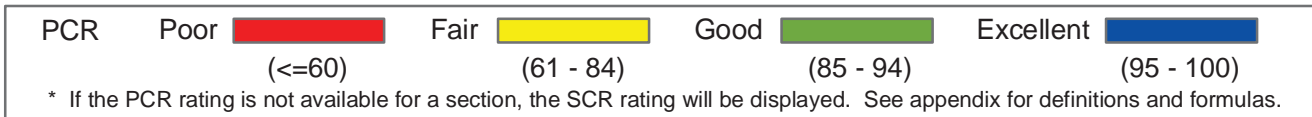

Southeast Region
BLRI : Blue Ridge Parkway

ROUTE: 0407 Access to Rocky Knob Maintenance Area TOTAL LENGTH: 0.25 Miles

Section Number	0				
Section Length (mi)	0.25				
AADT	**				
SADT	**				
ADT Date	**				
Cross Section Information					
Number of Lanes	2				
Paved Width (ft)	17				
Lane Width (ft)	9				
Shoulder Width (ft)	6				
Roadway Condition Information					
PCR (Pavement Condition Rating)	39				
RCI (Roughness Condition Index)	45				
SCR (Surface Condition Rating)	35				
Alligator Cracking Index	77				
Rutting Index	71				
Patching Index	99				
Transverse Cracking Index	86				
Longitudinal Cracking Index	92				
Shoulder Condition Rating	N/C				
Drainage Condition Rating	N/C				

ROUTE: 0407 Access to Rocky Knob Maintenance Area

* NC designates data not collected N/A designates not applicable
 ** See website for traffic data: <http://www.efl.fhwa.dot.gov/nps/index.htm>

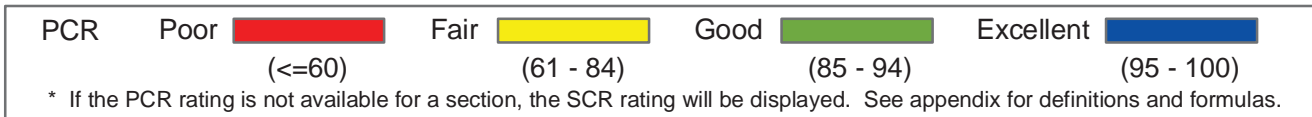
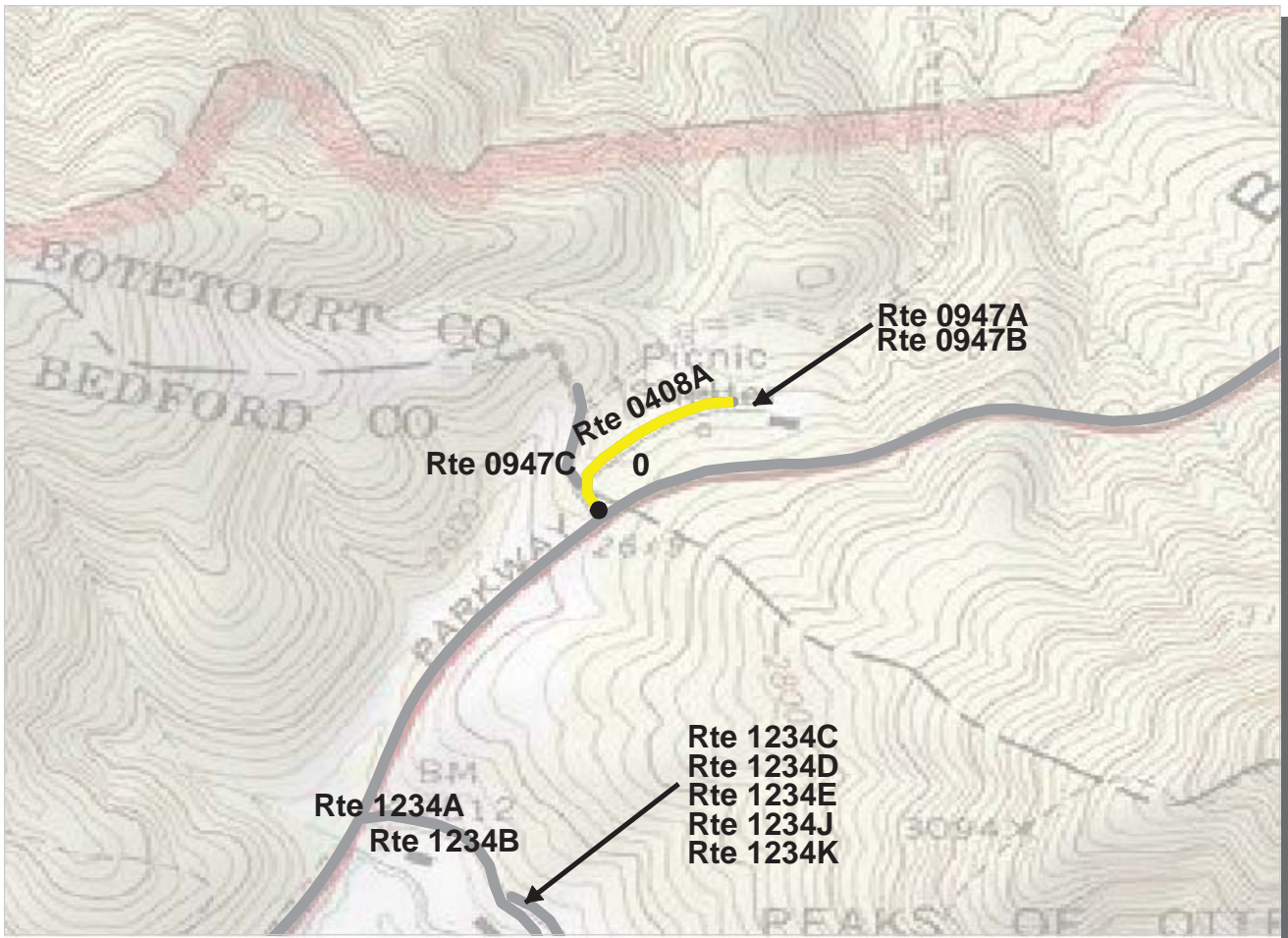

Southeast Region
BLRI : Blue Ridge Parkway

ROUTE: 0408A Access to Peaks of Otter Maintenance Area A TOTAL LENGTH: 0.20 Miles

Section Number	0				
Section Length (mi)	0.20				
AADT	**				
SADT	**				
ADT Date	**				
Cross Section Information					
Number of Lanes	2				
Paved Width (ft)	17				
Lane Width (ft)	9				
Shoulder Width (ft)	0				
Roadway Condition Information					
PCR (Pavement Condition Rating)	65				
RCI (Roughness Condition Index)	83				
SCR (Surface Condition Rating)	60				
Alligator Cracking Index	89				
Rutting Index	72				
Patching Index	100				
Transverse Cracking Index	99				
Longitudinal Cracking Index	99				
Shoulder Condition Rating	N/A				
Drainage Condition Rating	N/C				

* NC designates data not collected N/A designates not applicable
 ** See website for traffic data: <http://www.efl.fhwa.dot.gov/nps/index.htm>

ROUTE: 0408A Access to Peaks of Otter Maintenance Area A

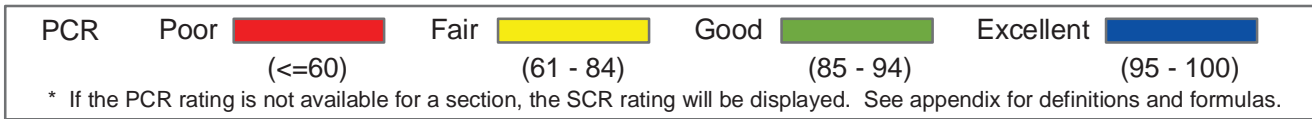
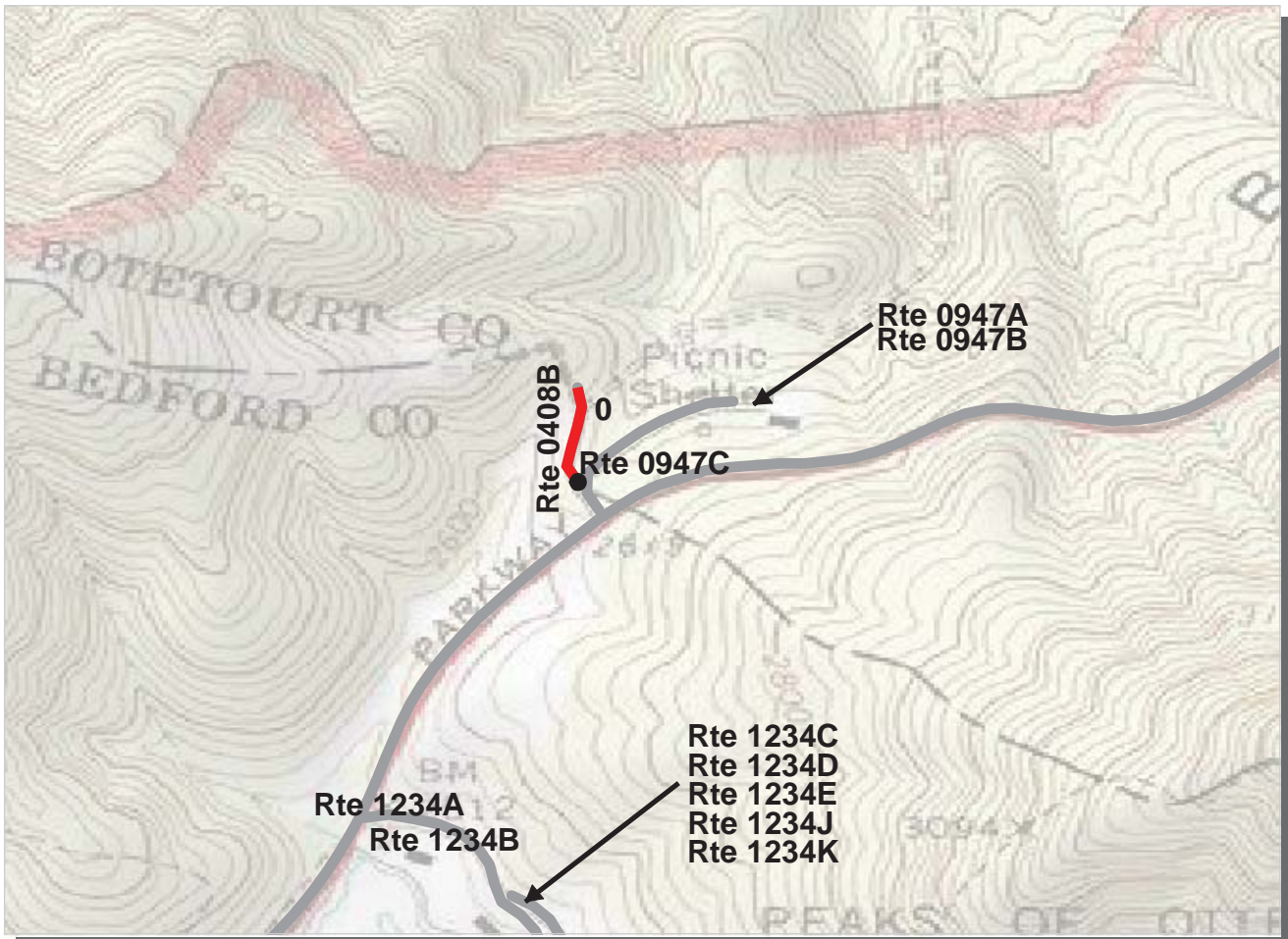

Southeast Region
BLRI : Blue Ridge Parkway

ROUTE: 0408B Peaks of Otter Residence Road **TOTAL LENGTH: 0.11 Miles**

Section Number	0				
Section Length (mi)	0.11				
AADT	**				
SADT	**				
ADT Date	**				
Cross Section Information					
Number of Lanes	1				
Paved Width (ft)	12				
Lane Width (ft)	12				
Shoulder Width (ft)	0				
Roadway Condition Information					
PCR (Pavement Condition Rating)	46				
RCI (Roughness Condition Index)	NC				
SCR (Surface Condition Rating)	46				
Alligator Cracking Index	100				
Rutting Index	46				
Patching Index	100				
Transverse Cracking Index	100				
Longitudinal Cracking Index	99				
Shoulder Condition Rating	N/A				
Drainage Condition Rating	N/C				

ROUTE: 0408B Peaks of Otter Residence Road

* NC designates data not collected N/A designates not applicable
 ** See website for traffic data: <http://www.efl.fhwa.dot.gov/nps/index.htm>

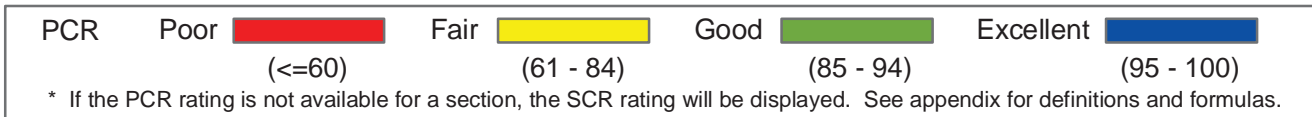

Southeast Region
BLRI : Blue Ridge Parkway

ROUTE: 0409 James River Maintenance Area **TOTAL LENGTH: 0.18 Miles**

Section Number	0				
Section Length (mi)	0.18				
AADT	**				
SADT	**				
ADT Date	**				
Cross Section Information					
Number of Lanes	2				
Paved Width (ft)	15				
Lane Width (ft)	7				
Shoulder Width (ft)	5				
Roadway Condition Information					
PCR (Pavement Condition Rating)	13				
RCI (Roughness Condition Index)	NC				
SCR (Surface Condition Rating)	13				
Alligator Cracking Index	100				
Rutting Index	13				
Patching Index	100				
Transverse Cracking Index	100				
Longitudinal Cracking Index	99				
Shoulder Condition Rating	N/C				
Drainage Condition Rating	N/C				

ROUTE: 0409 James River Maintenance Area

* NC designates data not collected N/A designates not applicable
 ** See website for traffic data: <http://www.efl.fhwa.dot.gov/nps/index.htm>

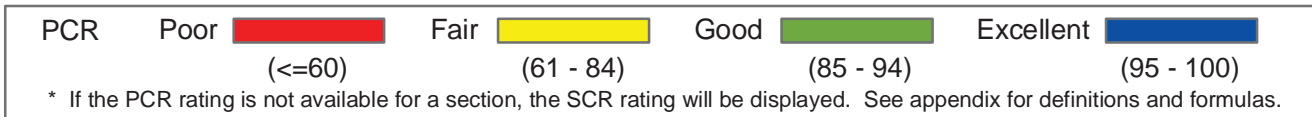
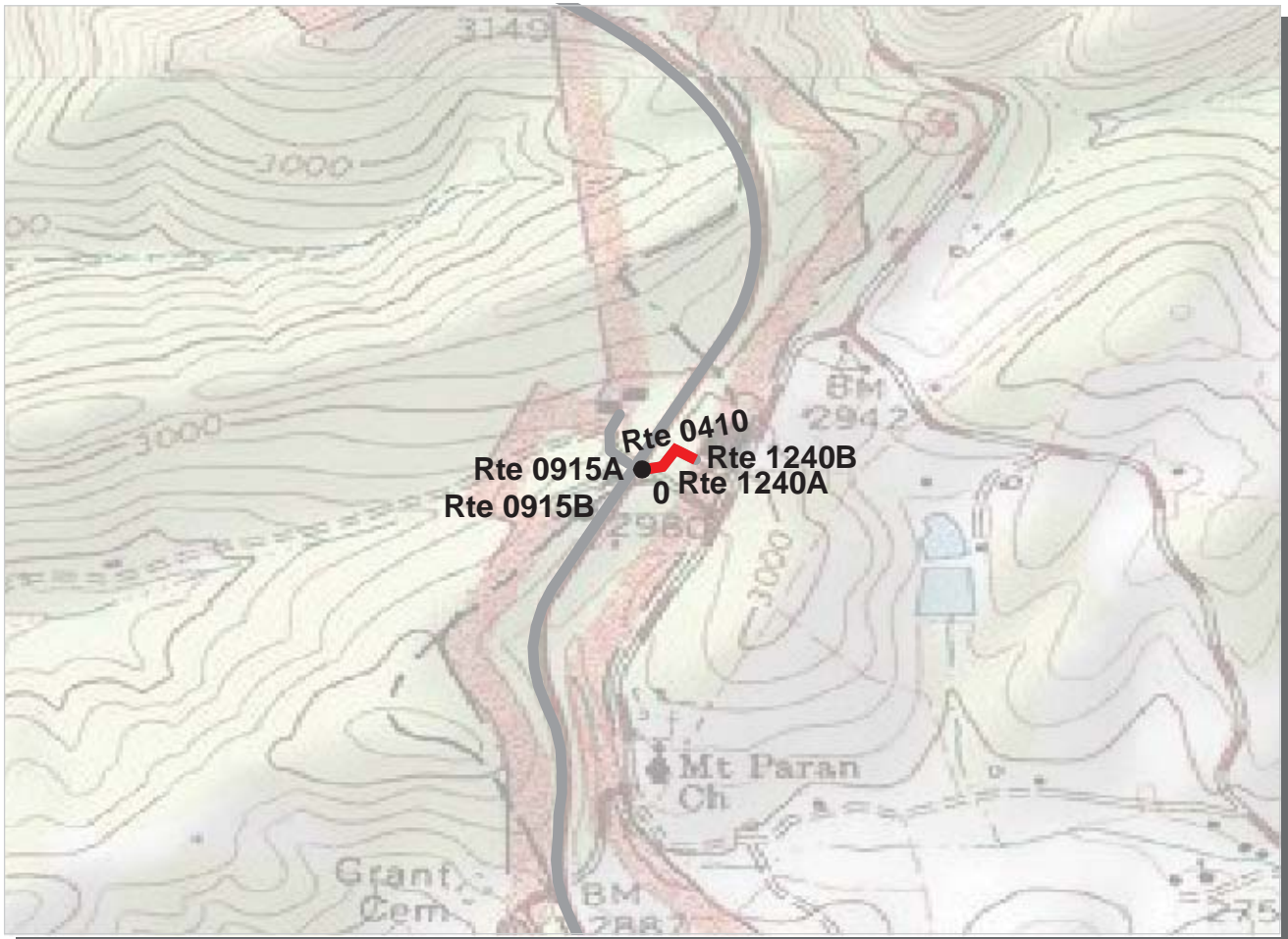

Southeast Region
BLRI : Blue Ridge Parkway

ROUTE: 0410 Access to Montebello Maintenance Area **TOTAL LENGTH: 0.07 Miles**

Section Number	0				
Section Length (mi)	0.07				
AADT	**				
SADT	**				
ADT Date	**				
Cross Section Information					
Number of Lanes	2				
Paved Width (ft)	18				
Lane Width (ft)	9				
Shoulder Width (ft)	5				
Roadway Condition Information					
PCR (Pavement Condition Rating)	49				
RCI (Roughness Condition Index)	NC				
SCR (Surface Condition Rating)	49				
Alligator Cracking Index	100				
Rutting Index	57				
Patching Index	100				
Transverse Cracking Index	94				
Longitudinal Cracking Index	97				
Shoulder Condition Rating	N/C				
Drainage Condition Rating	N/C				

ROUTE: 0410 Access to Montebello Maintenance Area

* NC designates data not collected N/A designates not applicable
 ** See website for traffic data: <http://www.efl.fhwa.dot.gov/nps/index.htm>



Southeast Region
BLRI : Blue Ridge Parkway

ROUTE: 0411 Montebello Ranger Maintenance Offices TOTAL LENGTH: 0.07 Miles

Section Number	0				
Section Length (mi)	0.07				
AADT	**				
SADT	**				
ADT Date	**				
Cross Section Information					
Number of Lanes	1				
Paved Width (ft)	10				
Lane Width (ft)	10				
Shoulder Width (ft)	3				
Roadway Condition Information					
PCR (Pavement Condition Rating)	50				
RCI (Roughness Condition Index)	NC				
SCR (Surface Condition Rating)	50				
Alligator Cracking Index	99				
Rutting Index	54				
Patching Index	100				
Transverse Cracking Index	97				
Longitudinal Cracking Index	99				
Shoulder Condition Rating	N/C				
Drainage Condition Rating	N/C				

ROUTE: 0411 Montebello Ranger Maintenance Offices

* NC designates data not collected N/A designates not applicable
 ** See website for traffic data: <http://www.efl.fhwa.dot.gov/nps/index.htm>



Southeast Region
BLRI : Blue Ridge Parkway

ROUTE: 0412 Rocky Knob Residence Road **TOTAL LENGTH: 0.20 Miles**

Section Number	0				
Section Length (mi)	0.20				
AADT	**				
SADT	**				
ADT Date	**				
Cross Section Information					
Number of Lanes	1				
Paved Width (ft)	9				
Lane Width (ft)	9				
Shoulder Width (ft)	8				
Roadway Condition Information					
PCR (Pavement Condition Rating)	47				
RCI (Roughness Condition Index)	38				
SCR (Surface Condition Rating)	46				
Alligator Cracking Index	94				
Rutting Index	66				
Patching Index	100				
Transverse Cracking Index	90				
Longitudinal Cracking Index	96				
Shoulder Condition Rating	N/C				
Drainage Condition Rating	N/C				

ROUTE: 0412 Rocky Knob Residence Road

* NC designates data not collected N/A designates not applicable
 ** See website for traffic data: <http://www.efl.fhwa.dot.gov/nps/index.htm>

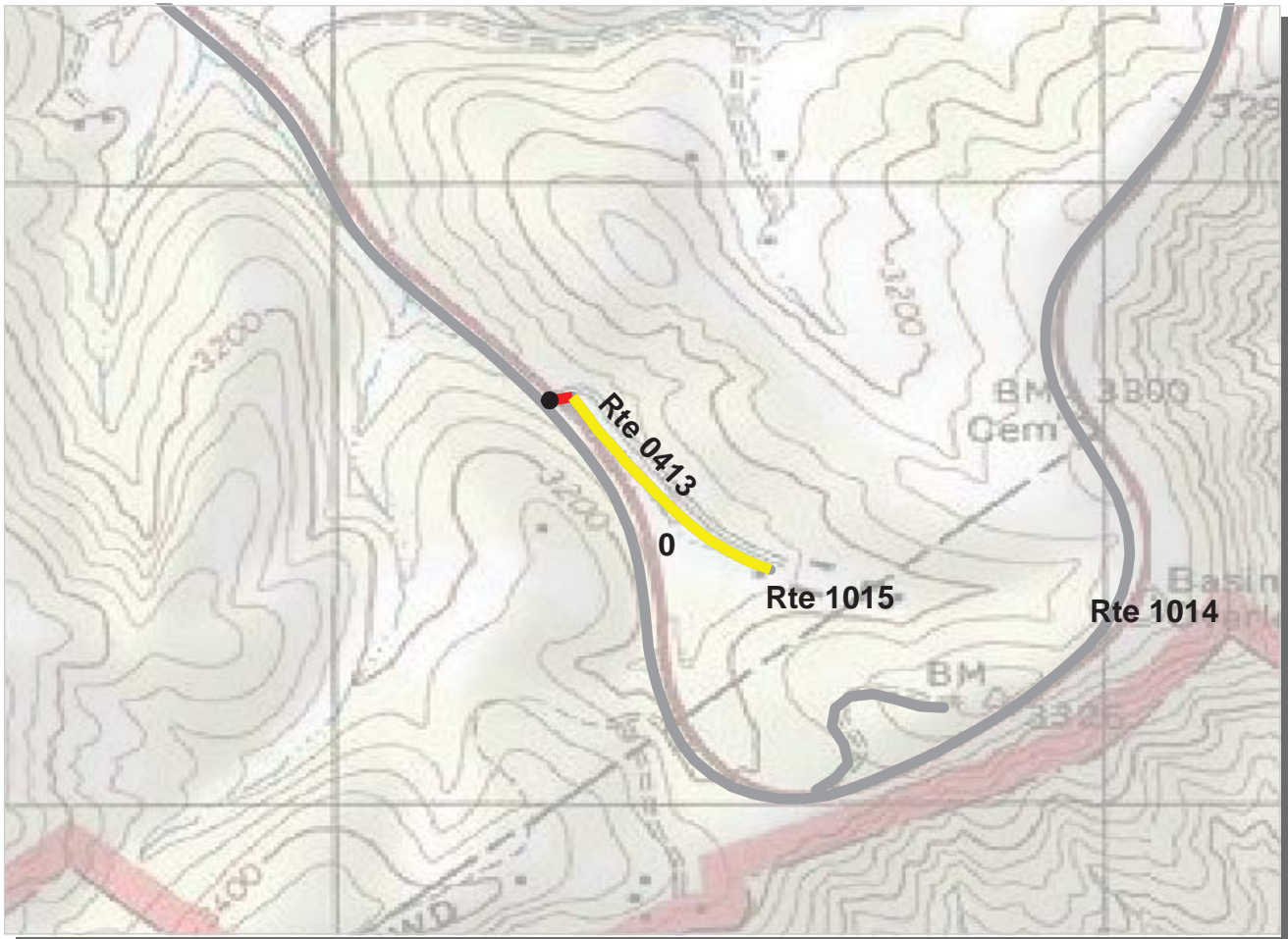

Southeast Region
BLRI : Blue Ridge Parkway

ROUTE: 0413 Bluff Maintenance Access **TOTAL LENGTH: 0.28 Miles**

Section Number	0				
Section Length (mi)	0.28				
AADT	**				
SADT	**				
ADT Date	**				
Cross Section Information					
Number of Lanes	2				
Paved Width (ft)	17				
Lane Width (ft)	9				
Shoulder Width (ft)	7				
Roadway Condition Information					
PCR (Pavement Condition Rating)	70				
RCI (Roughness Condition Index)	90				
SCR (Surface Condition Rating)	66				
Alligator Cracking Index	92				
Rutting Index	78				
Patching Index	100				
Transverse Cracking Index	98				
Longitudinal Cracking Index	96				
Shoulder Condition Rating	N/C				
Drainage Condition Rating	N/C				

ROUTE: 0413 Bluff Maintenance Access

* NC designates data not collected N/A designates not applicable
 ** See website for traffic data: <http://www.efl.fhwa.dot.gov/nps/index.htm>

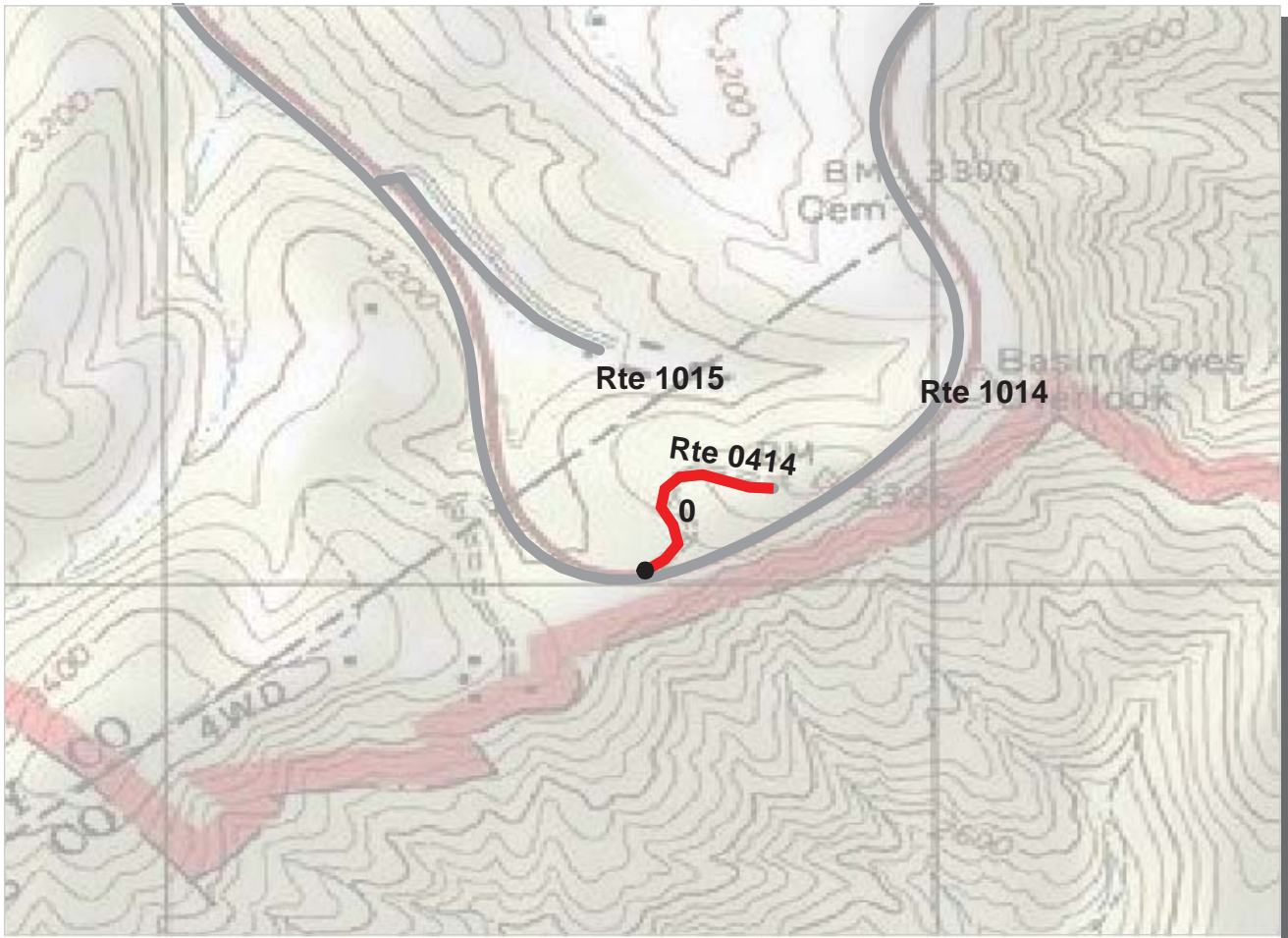

PCR	Poor		Fair		Good		Excellent	
		(<=60)		(61 - 84)		(85 - 94)		(95 - 100)

* If the PCR rating is not available for a section, the SCR rating will be displayed. See appendix for definitions and formulas.

Southeast Region

BLRI : Blue Ridge Parkway

ROUTE: 0414 Stock Pile Road

TOTAL LENGTH: 0.21 Miles

Section Number	0				
Section Length (mi)	0.21				
AADT	**				
SADT	**				
ADT Date	**				
Cross Section Information					
Number of Lanes	1				
Paved Width (ft)	8				
Lane Width (ft)	8				
Shoulder Width (ft)	0				
Roadway Condition Information					
PCR (Pavement Condition Rating)	3				
RCI (Roughness Condition Index)	NC				
SCR (Surface Condition Rating)	3				
Alligator Cracking Index	100				
Rutting Index	3				
Patching Index	100				
Transverse Cracking Index	100				
Longitudinal Cracking Index	100				
Shoulder Condition Rating	N/A				
Drainage Condition Rating	N/C				

ROUTE: 0414 Stock Pile Road

* NC designates data not collected N/A designates not applicable
 ** See website for traffic data: <http://www.efl.fhwa.dot.gov/nps/index.htm>

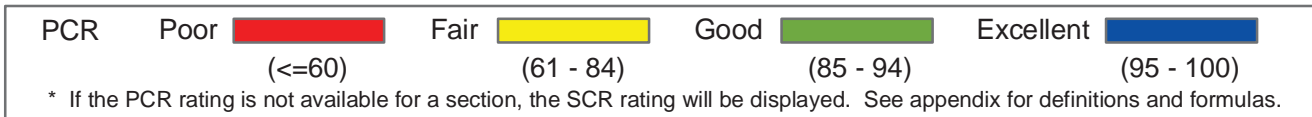
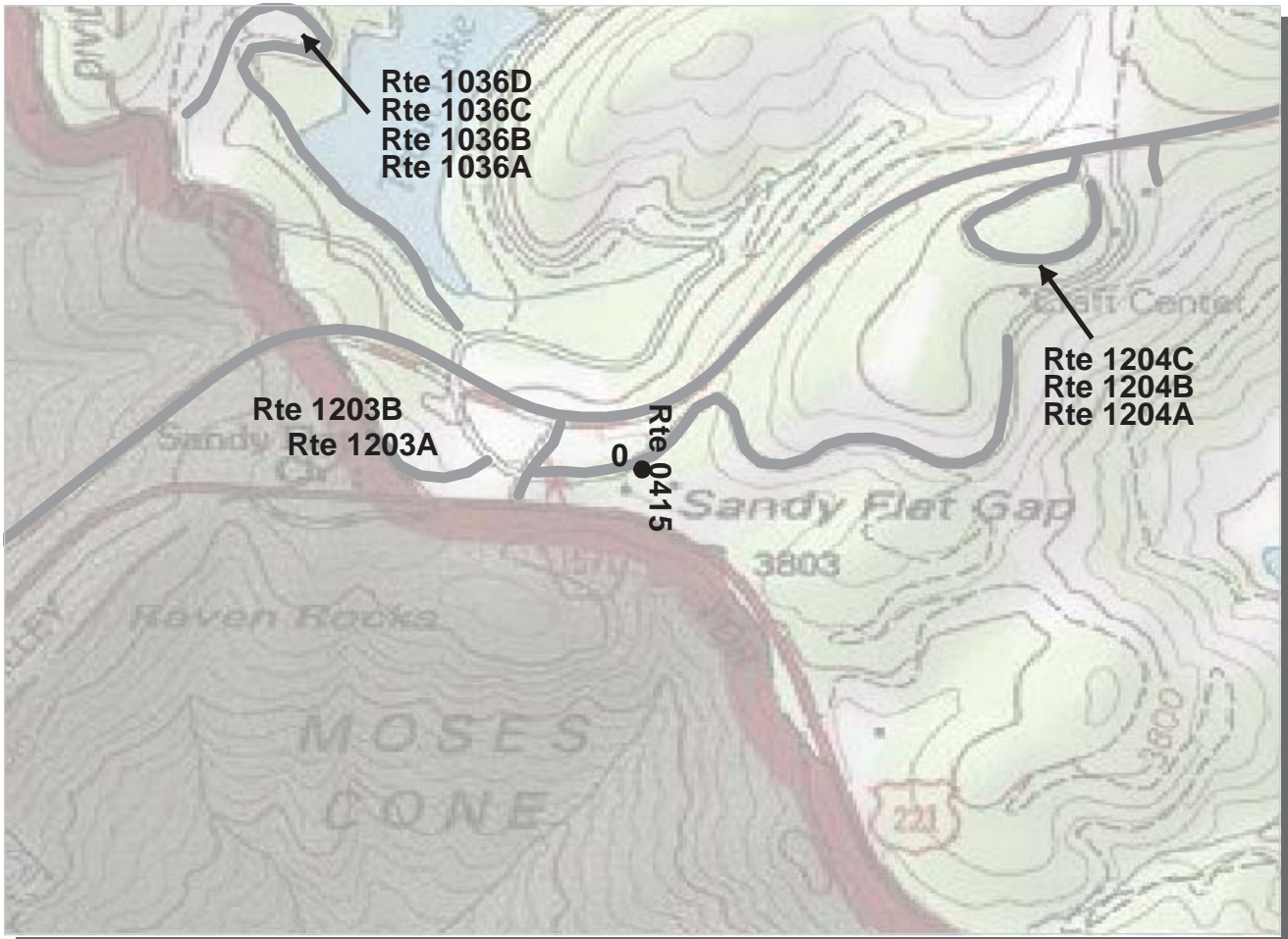

Southeast Region
BLRI : Blue Ridge Parkway

ROUTE: 0415 Cone Craft Center Residence Road **TOTAL LENGTH: 0.02 Miles**

Section Number	0				
Section Length (mi)	0.02				
AADT	**				
SADT	**				
ADT Date	**				
Cross Section Information					
Number of Lanes	1				
Paved Width (ft)	11				
Lane Width (ft)	11				
Shoulder Width (ft)	0				
Roadway Condition Information					
PCR (Pavement Condition Rating)	52				
RCI (Roughness Condition Index)	NC				
SCR (Surface Condition Rating)	52				
Alligator Cracking Index	100				
Rutting Index	65				
Patching Index	100				
Transverse Cracking Index	90				
Longitudinal Cracking Index	97				
Shoulder Condition Rating	N/A				
Drainage Condition Rating	N/C				

ROUTE: 0415 Cone Craft Center Residence Road

* NC designates data not collected N/A designates not applicable
 ** See website for traffic data: <http://www.efl.fhwa.dot.gov/nps/index.htm>

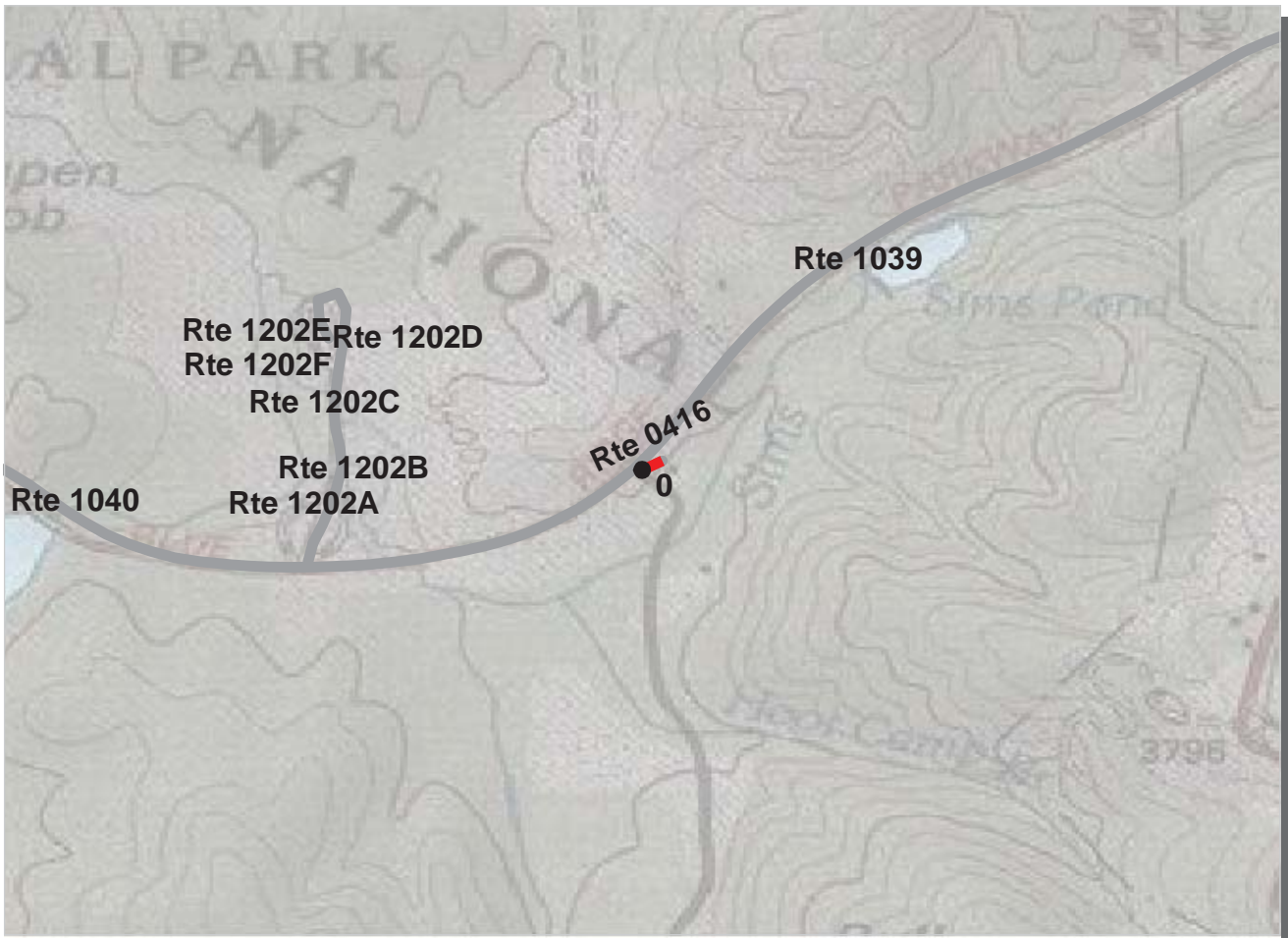

PCR	Poor		Fair		Good		Excellent	
		(<=60)		(61 - 84)		(85 - 94)		(95 - 100)

* If the PCR rating is not available for a section, the SCR rating will be displayed. See appendix for definitions and formulas.

Southeast Region
BLRI : Blue Ridge Parkway

ROUTE: 0416 Access to Old Simms Farmstead **TOTAL LENGTH: 0.04 Miles**

Section Number	0				
Section Length (mi)	0.04				
AADT	**				
SADT	**				
ADT Date	**				
Cross Section Information					
Number of Lanes	1				
Paved Width (ft)	7				
Lane Width (ft)	7				
Shoulder Width (ft)	4				
Roadway Condition Information					
PCR (Pavement Condition Rating)	25				
RCI (Roughness Condition Index)	NC				
SCR (Surface Condition Rating)	25				
Alligator Cracking Index	94				
Rutting Index	25				
Patching Index	100				
Transverse Cracking Index	99				
Longitudinal Cracking Index	99				
Shoulder Condition Rating	N/C				
Drainage Condition Rating	N/C				

ROUTE: 0416 Access to Old Simms Farmstead

* NC designates data not collected N/A designates not applicable
 ** See website for traffic data: <http://www.efl.fhwa.dot.gov/nps/index.htm>

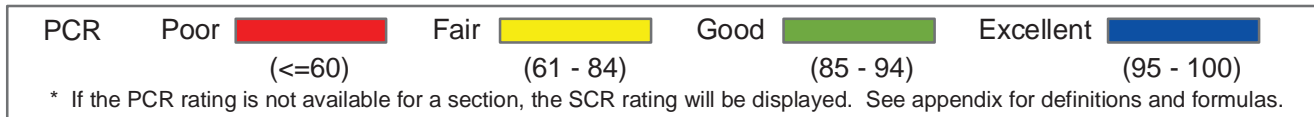
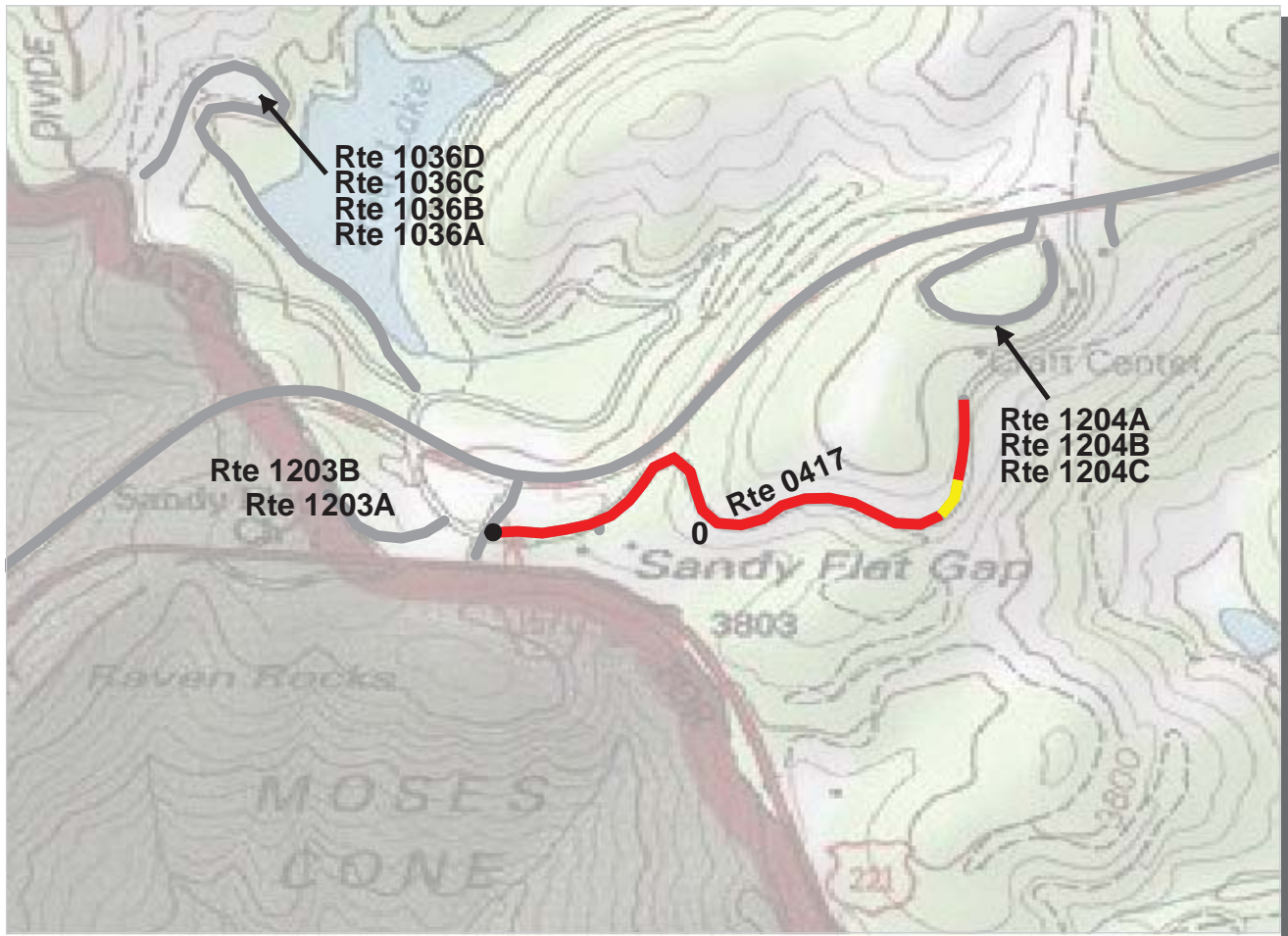

Southeast Region

BLRI : Blue Ridge Parkway

ROUTE: 0417 Cone Craft Center Service Road

TOTAL LENGTH: 0.60 Miles

Section Number	0				
Section Length (mi)	0.60				
AADT	**				
SADT	**				
ADT Date	**				
Cross Section Information					
Number of Lanes	1				
Paved Width (ft)	11				
Lane Width (ft)	11				
Shoulder Width (ft)	4				
Roadway Condition Information					
PCR (Pavement Condition Rating)	21				
RCI (Roughness Condition Index)	55				
SCR (Surface Condition Rating)	12				
Alligator Cracking Index	38				
Rutting Index	53				
Patching Index	99				
Transverse Cracking Index	99				
Longitudinal Cracking Index	97				
Shoulder Condition Rating	N/C				
Drainage Condition Rating	N/C				

ROUTE: 0417 Cone Craft Center Service Road

* NC designates data not collected N/A designates not applicable
 ** See website for traffic data: <http://www.efl.fhwa.dot.gov/nps/index.htm>

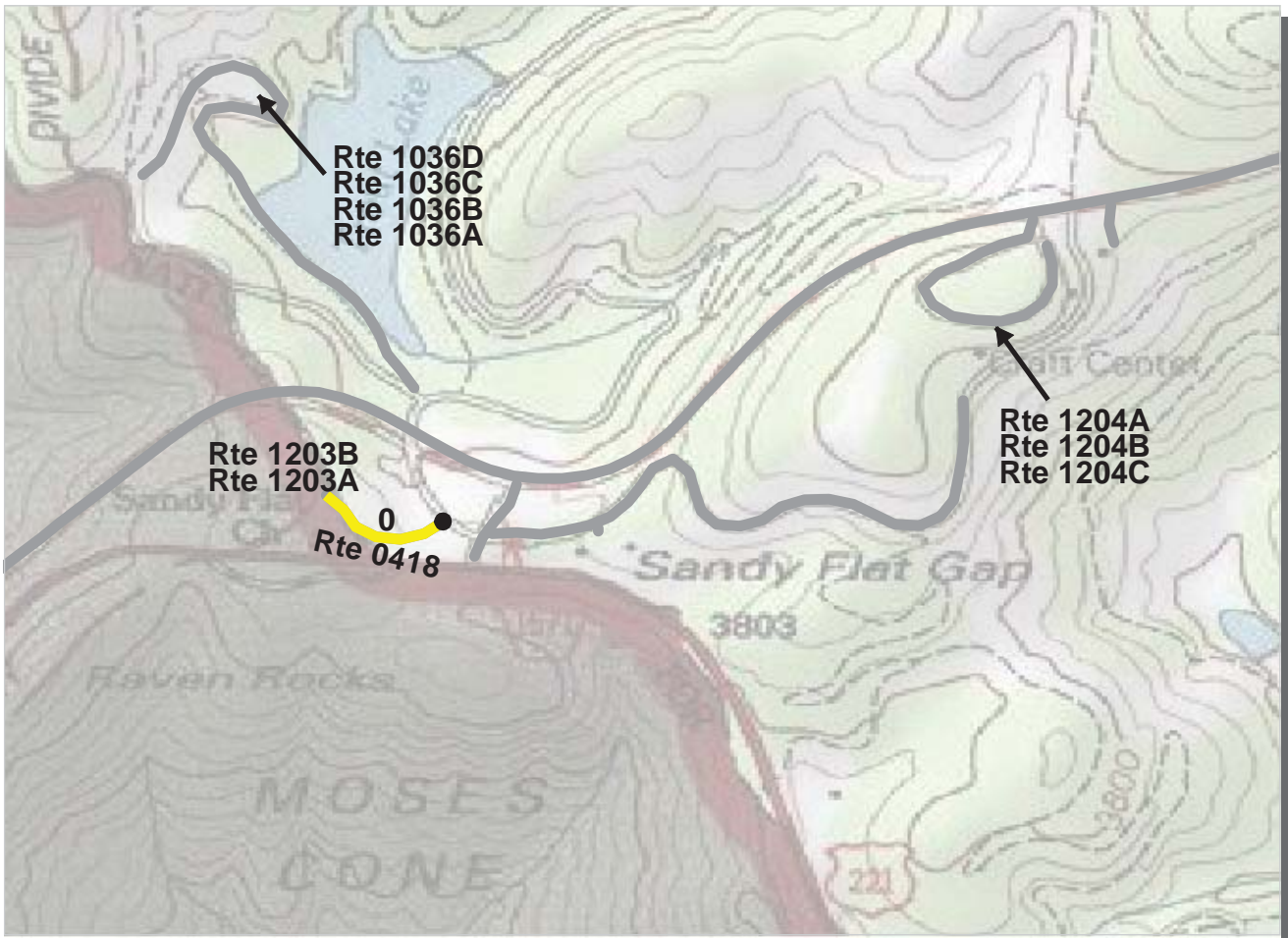

Southeast Region
BLRI : Blue Ridge Parkway

ROUTE: 0418 Sandy Flat Maintenance Access **TOTAL LENGTH: 0.13 Miles**

Section Number	0				
Section Length (mi)	0.13				
AADT	**				
SADT	**				
ADT Date	**				
Cross Section Information					
Number of Lanes	2				
Paved Width (ft)	19				
Lane Width (ft)	10				
Shoulder Width (ft)	5				
Roadway Condition Information					
PCR (Pavement Condition Rating)	78				
RCI (Roughness Condition Index)	72				
SCR (Surface Condition Rating)	78				
Alligator Cracking Index	99				
Rutting Index	80				
Patching Index	100				
Transverse Cracking Index	99				
Longitudinal Cracking Index	98				
Shoulder Condition Rating	N/C				
Drainage Condition Rating	N/C				

ROUTE: 0418 Sandy Flat Maintenance Access

* NC designates data not collected N/A designates not applicable
 ** See website for traffic data: <http://www.efl.fhwa.dot.gov/nps/index.htm>



Southeast Region
BLRI : Blue Ridge Parkway

ROUTE: 0420 Mount Pisgah Picnic Service Road **TOTAL LENGTH: 0.10 Miles**

Section Number	0				
Section Length (mi)	0.10				
AADT	**				
SADT	**				
ADT Date	**				
Cross Section Information					
Number of Lanes	1				
Paved Width (ft)	6				
Lane Width (ft)	6				
Shoulder Width (ft)	0				
Roadway Condition Information					
PCR (Pavement Condition Rating)	33				
RCI (Roughness Condition Index)	NC				
SCR (Surface Condition Rating)	33				
Alligator Cracking Index	74				
Rutting Index	79				
Patching Index	100				
Transverse Cracking Index	85				
Longitudinal Cracking Index	92				
Shoulder Condition Rating	N/A				
Drainage Condition Rating	N/C				

ROUTE: 0420 Mount Pisgah Picnic Service Road

* NC designates data not collected N/A designates not applicable
 ** See website for traffic data: <http://www.efl.fhwa.dot.gov/nps/index.htm>



Southeast Region
BLRI : Blue Ridge Parkway

ROUTE: 0422 Mount Pisgah Treatment Plant Access **TOTAL LENGTH: 0.43 Miles**

Section Number	0				
Section Length (mi)	0.43				
AADT	**				
SADT	**				
ADT Date	**				
Cross Section Information					
Number of Lanes	1				
Paved Width (ft)	5				
Lane Width (ft)	5				
Shoulder Width (ft)	0				
Roadway Condition Information					
PCR (Pavement Condition Rating)	2				
RCI (Roughness Condition Index)	NC				
SCR (Surface Condition Rating)	2				
Alligator Cracking Index	4				
Rutting Index	56				
Patching Index	99				
Transverse Cracking Index	99				
Longitudinal Cracking Index	99				
Shoulder Condition Rating	N/A				
Drainage Condition Rating	N/C				

ROUTE: 0422 Mount Pisgah Treatment Plant Access

* NC designates data not collected N/A designates not applicable
 ** See website for traffic data: <http://www.efl.fhwa.dot.gov/nps/index.htm>

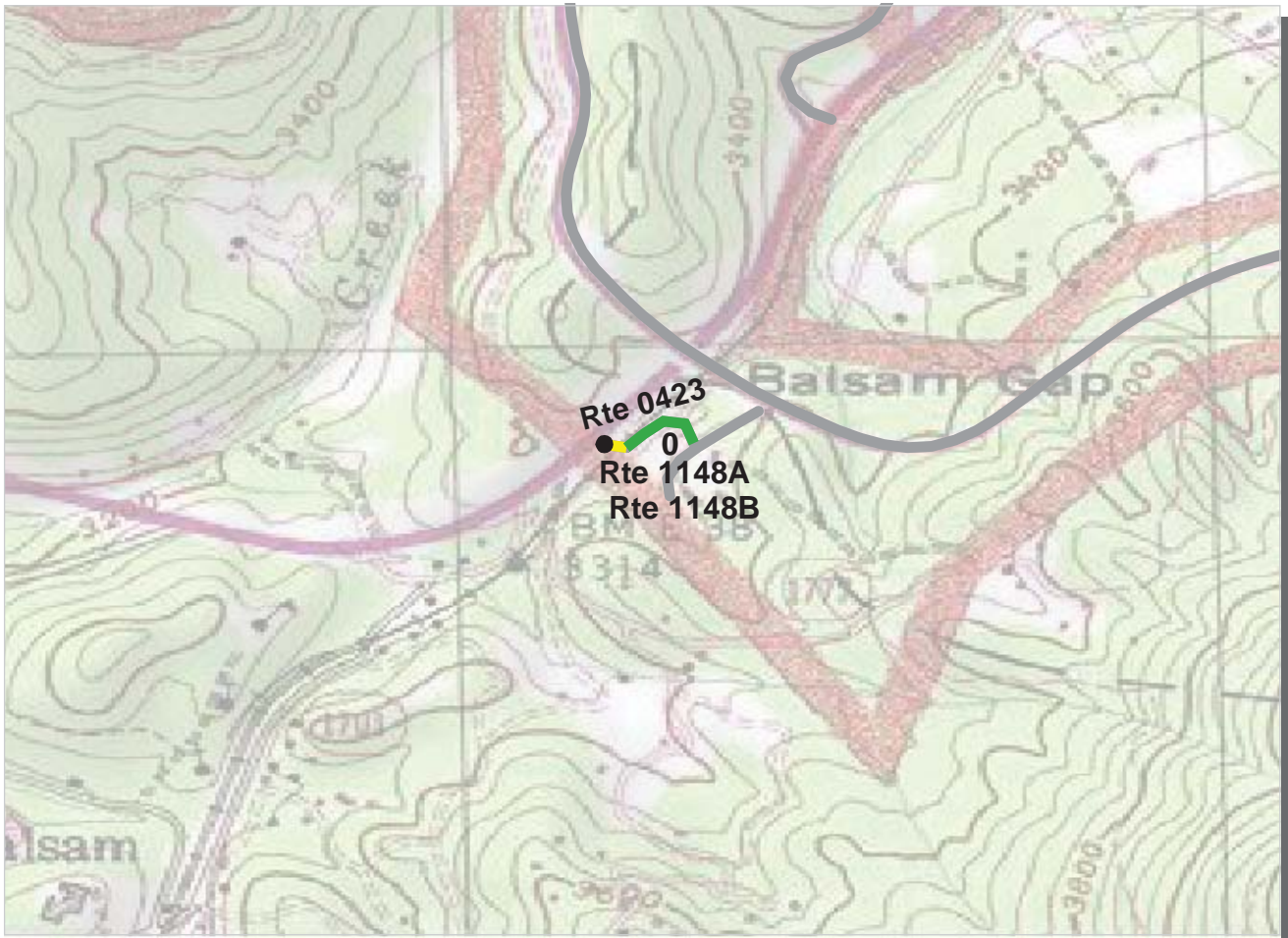

PCR	Poor		Fair		Good		Excellent	
		(<=60)		(61 - 84)		(85 - 94)		(95 - 100)

* If the PCR rating is not available for a section, the SCR rating will be displayed. See appendix for definitions and formulas.

Southeast Region
BLRI : Blue Ridge Parkway

ROUTE: 0423 Balsam Gap Residence Road **TOTAL LENGTH: 0.12 Miles**

Section Number	0				
Section Length (mi)	0.12				
AADT	**				
SADT	**				
ADT Date	**				
Cross Section Information					
Number of Lanes	1				
Paved Width (ft)	8				
Lane Width (ft)	8				
Shoulder Width (ft)	4				
Roadway Condition Information					
PCR (Pavement Condition Rating)	78				
RCI (Roughness Condition Index)	NC				
SCR (Surface Condition Rating)	78				
Alligator Cracking Index	100				
Rutting Index	79				
Patching Index	100				
Transverse Cracking Index	99				
Longitudinal Cracking Index	99				
Shoulder Condition Rating	N/C				
Drainage Condition Rating	N/C				

ROUTE: 0423 Balsam Gap Residence Road

* NC designates data not collected N/A designates not applicable
 ** See website for traffic data: <http://www.efl.fhwa.dot.gov/nps/index.htm>

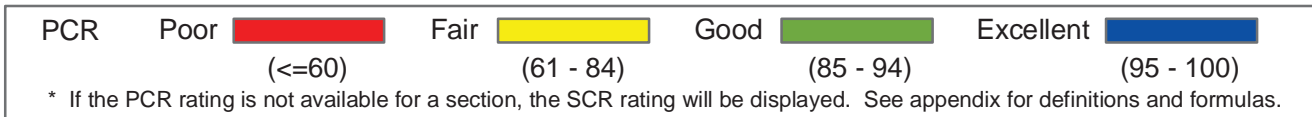
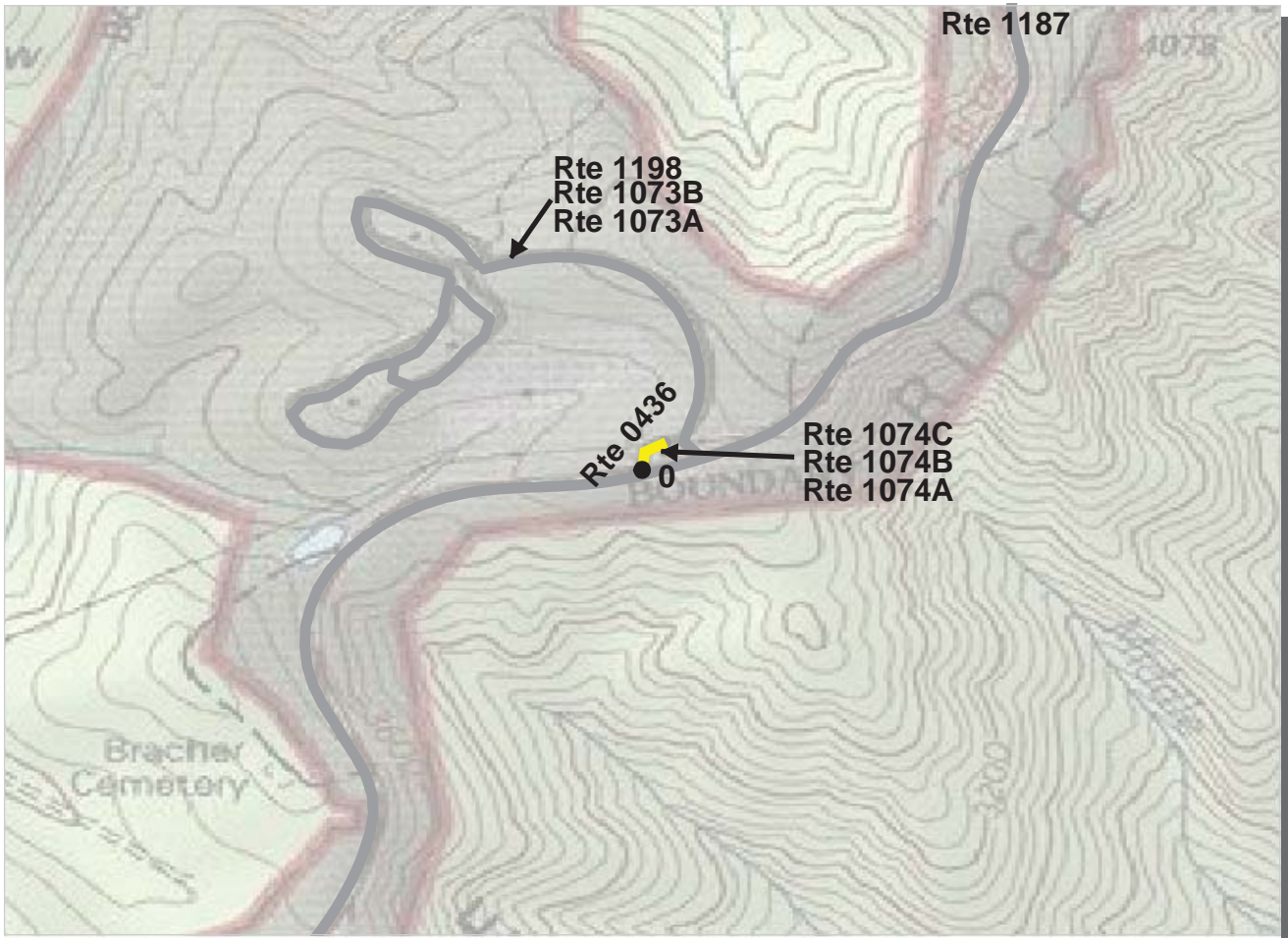

Southeast Region
BLRI : Blue Ridge Parkway

ROUTE: 0436 Crabtree Service Road **TOTAL LENGTH: 0.06 Miles**

Section Number	0				
Section Length (mi)	0.06				
AADT	**				
SADT	**				
ADT Date	**				
Cross Section Information					
Number of Lanes	2				
Paved Width (ft)	25				
Lane Width (ft)	11				
Shoulder Width (ft)	0				
Roadway Condition Information					
PCR (Pavement Condition Rating)	63				
RCI (Roughness Condition Index)	NC				
SCR (Surface Condition Rating)	63				
Alligator Cracking Index	100				
Rutting Index	72				
Patching Index	97				
Transverse Cracking Index	95				
Longitudinal Cracking Index	98				
Shoulder Condition Rating	N/A				
Drainage Condition Rating	N/C				

ROUTE: 0436 Crabtree Service Road

* NC designates data not collected N/A designates not applicable
 ** See website for traffic data: <http://www.efl.fhwa.dot.gov/nps/index.htm>

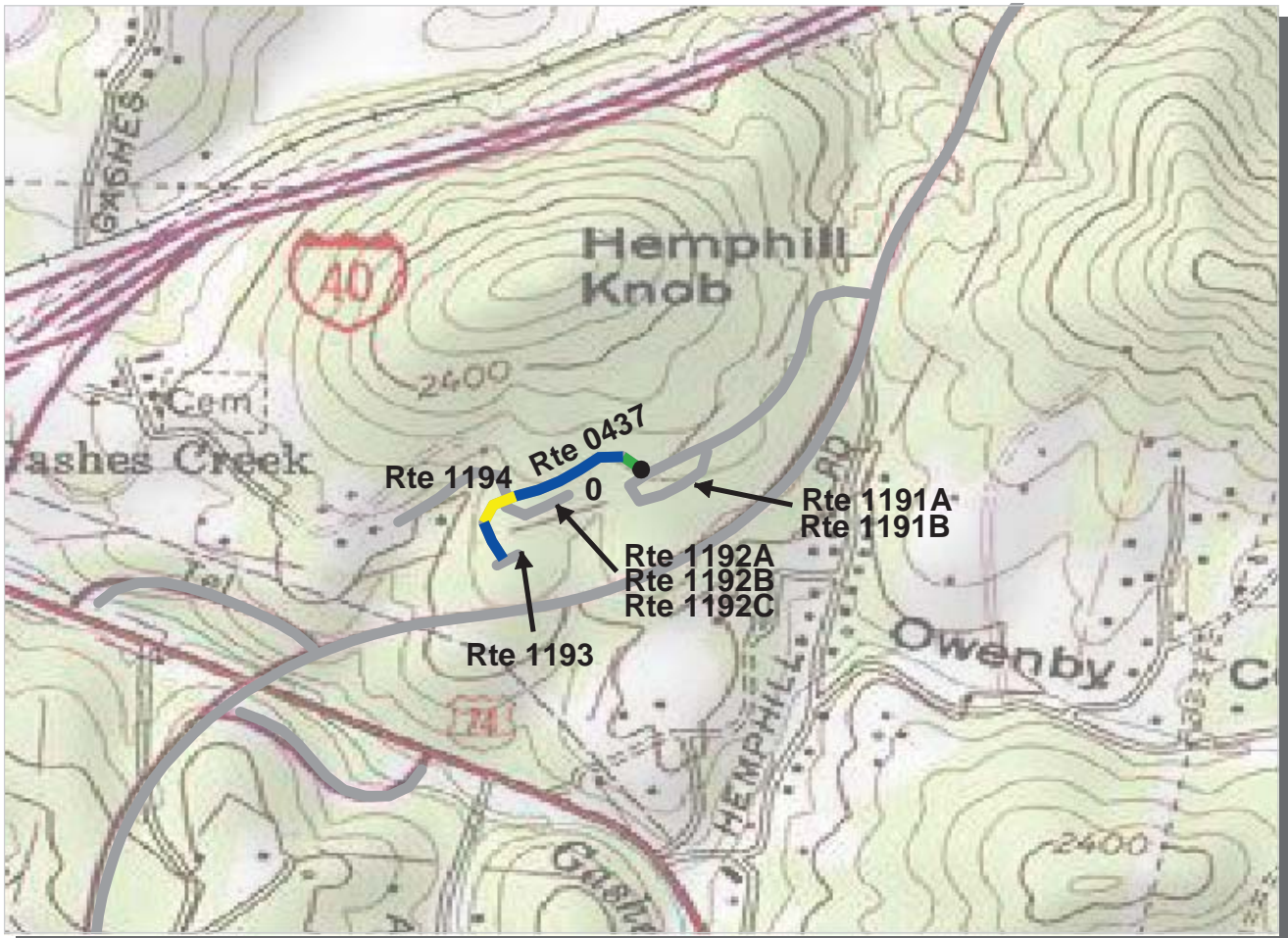

Southeast Region
BLRI : Blue Ridge Parkway

ROUTE: 0437 Headquarters Access Road **TOTAL LENGTH: 0.22 Miles**

Section Number	0				
Section Length (mi)	0.22				
AADT	**				
SADT	**				
ADT Date	**				
Cross Section Information					
Number of Lanes	2				
Paved Width (ft)	19				
Lane Width (ft)	10				
Shoulder Width (ft)	0				
Roadway Condition Information					
PCR (Pavement Condition Rating)	92				
RCI (Roughness Condition Index)	74				
SCR (Surface Condition Rating)	95				
Alligator Cracking Index	100				
Rutting Index	95				
Patching Index	100				
Transverse Cracking Index	100				
Longitudinal Cracking Index	100				
Shoulder Condition Rating	N/A				
Drainage Condition Rating	N/C				

ROUTE: 0437 Headquarters Access Road

* NC designates data not collected N/A designates not applicable
 ** See website for traffic data: <http://www.efl.fhwa.dot.gov/nps/index.htm>

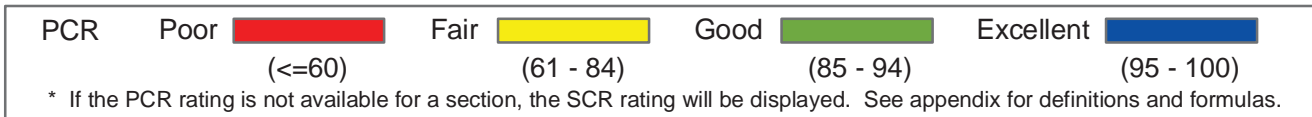
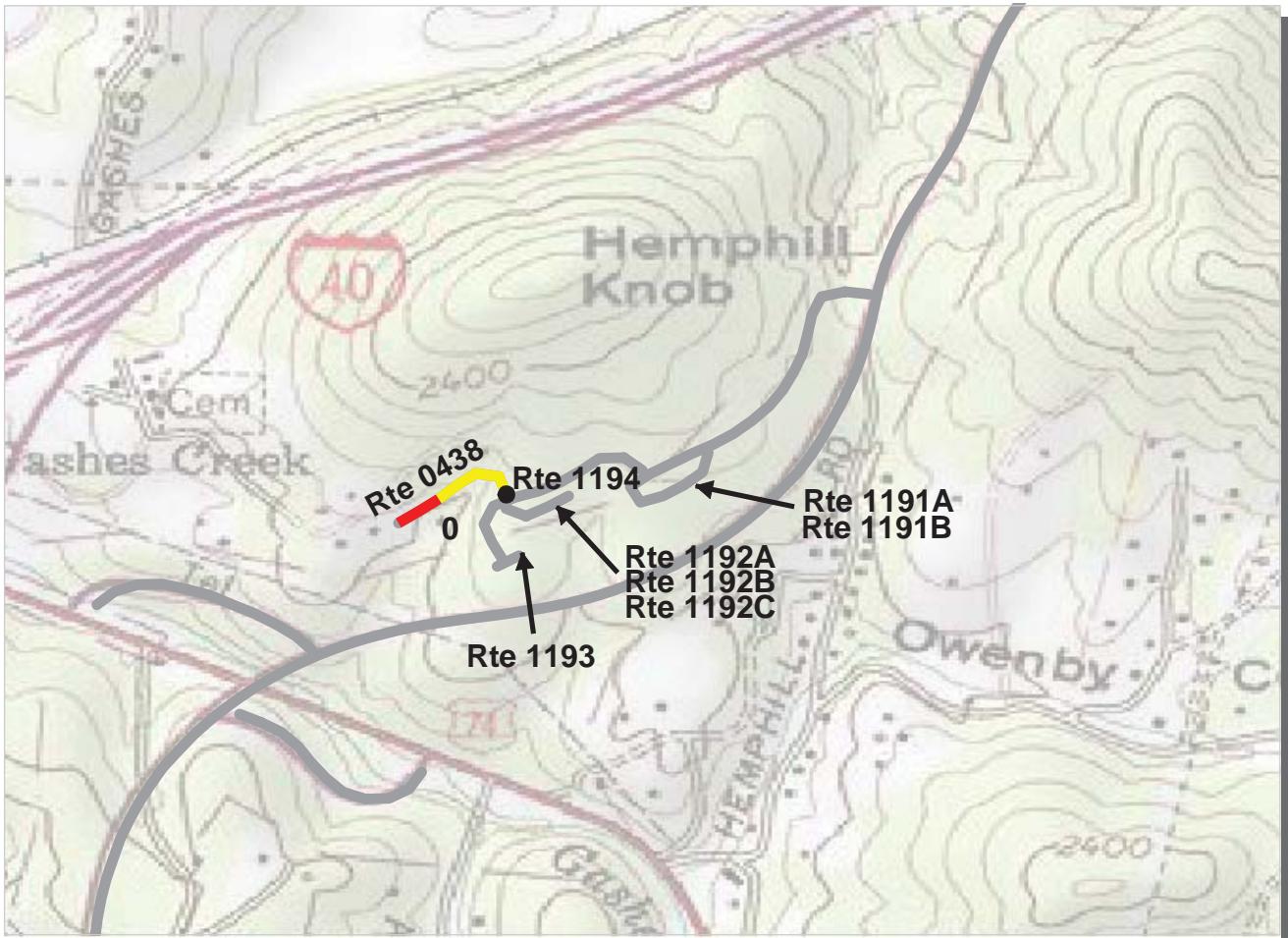

Southeast Region
BLRI : Blue Ridge Parkway

ROUTE: 0438 Engineering Services Road **TOTAL LENGTH: 0.14 Miles**

Section Number	0				
Section Length (mi)	0.14				
AADT	**				
SADT	**				
ADT Date	**				
Cross Section Information					
Number of Lanes	1				
Paved Width (ft)	10				
Lane Width (ft)	10				
Shoulder Width (ft)	0				
Roadway Condition Information					
PCR (Pavement Condition Rating)	48				
RCI (Roughness Condition Index)	NC				
SCR (Surface Condition Rating)	48				
Alligator Cracking Index	100				
Rutting Index	48				
Patching Index	100				
Transverse Cracking Index	100				
Longitudinal Cracking Index	100				
Shoulder Condition Rating	N/A				
Drainage Condition Rating	N/C				

ROUTE: 0438 Engineering Services Road

* NC designates data not collected N/A designates not applicable
 ** See website for traffic data: <http://www.efl.fhwa.dot.gov/nps/index.htm>

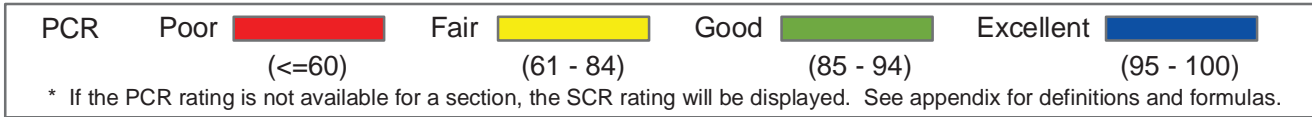
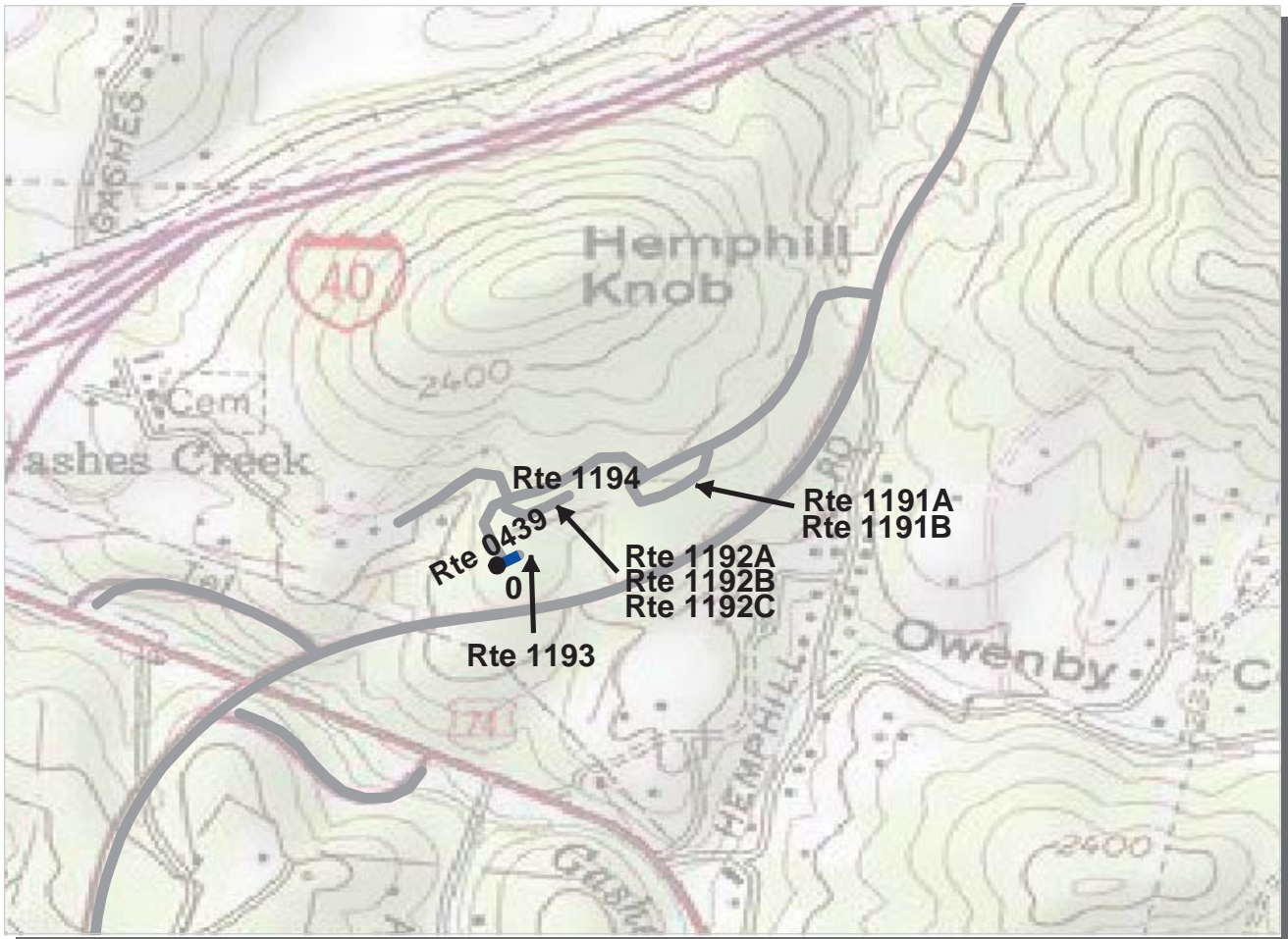

Southeast Region
BLRI : Blue Ridge Parkway

ROUTE: 0439 Headquarters Loading Bay Access Road TOTAL LENGTH: 0.04 Miles

Section Number	0				
Section Length (mi)	0.04				
AADT	**				
SADT	**				
ADT Date	**				
Cross Section Information					
Number of Lanes	1				
Paved Width (ft)	13				
Lane Width (ft)	13				
Shoulder Width (ft)	0				
Roadway Condition Information					
PCR (Pavement Condition Rating)	95				
RCI (Roughness Condition Index)	NC				
SCR (Surface Condition Rating)	95				
Alligator Cracking Index	100				
Rutting Index	95				
Patching Index	100				
Transverse Cracking Index	100				
Longitudinal Cracking Index	100				
Shoulder Condition Rating	N/A				
Drainage Condition Rating	N/C				

* NC designates data not collected N/A designates not applicable
 ** See website for traffic data: <http://www.efl.fhwa.dot.gov/nps/index.htm>

ROUTE: 0439 Headquarters Loading Bay Access Road



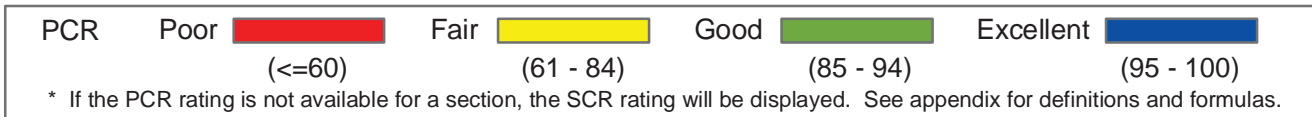
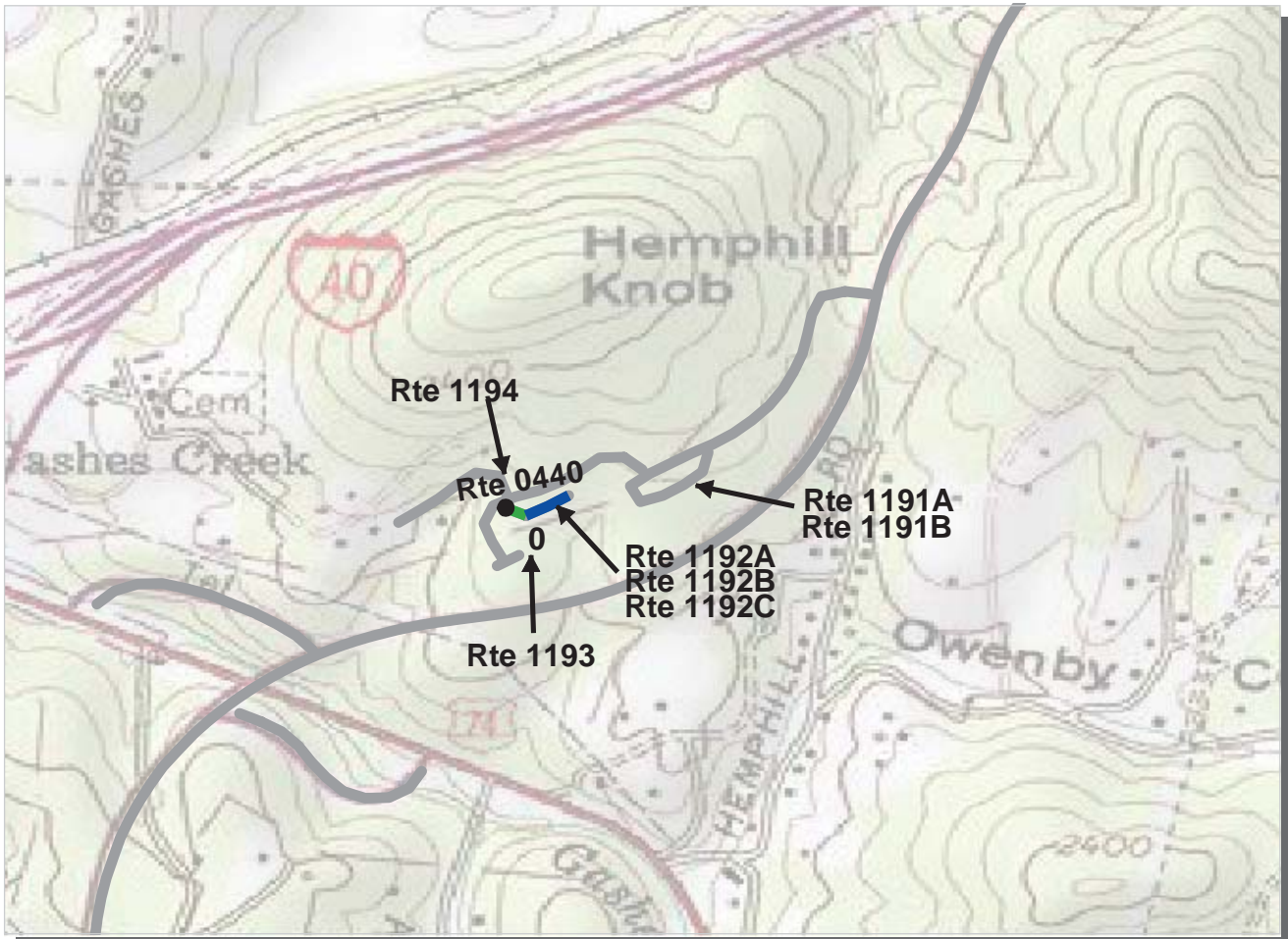

Southeast Region
BLRI : Blue Ridge Parkway

ROUTE: 0440 Headquarters Loop **TOTAL LENGTH: 0.08 Miles**

Section Number	0				
Section Length (mi)	0.08				
AADT	**				
SADT	**				
ADT Date	**				
Cross Section Information					
Number of Lanes	2				
Paved Width (ft)	20				
Lane Width (ft)	11				
Shoulder Width (ft)	0				
Roadway Condition Information					
PCR (Pavement Condition Rating)	96				
RCI (Roughness Condition Index)	NC				
SCR (Surface Condition Rating)	96				
Alligator Cracking Index	100				
Rutting Index	97				
Patching Index	100				
Transverse Cracking Index	99				
Longitudinal Cracking Index	100				
Shoulder Condition Rating	N/A				
Drainage Condition Rating	N/C				

ROUTE: 0440 Headquarters Loop

* NC designates data not collected N/A designates not applicable
 ** See website for traffic data: <http://www.efl.fhwa.dot.gov/nps/index.htm>

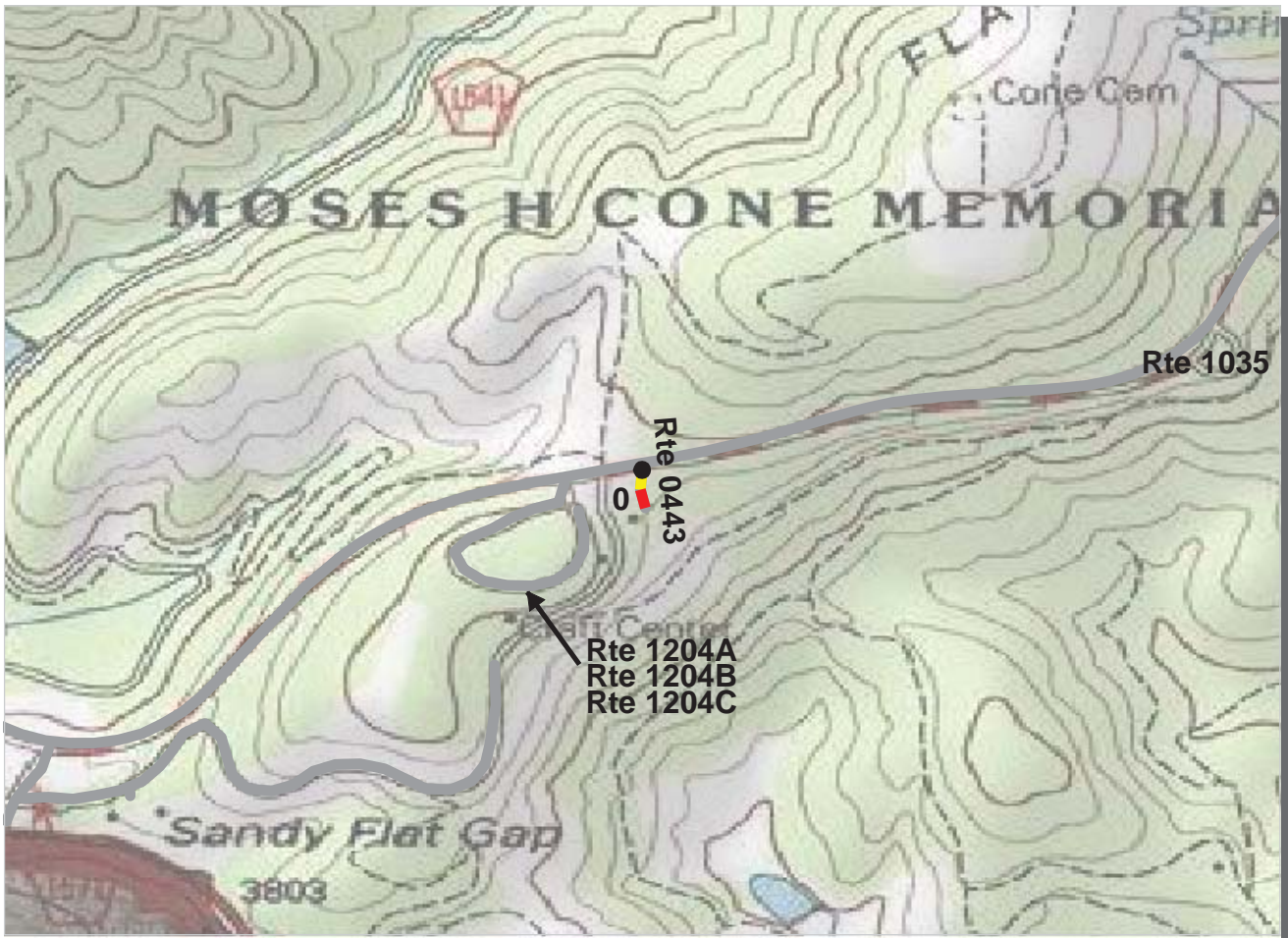

Southeast Region
BLRI : Blue Ridge Parkway

ROUTE: 0443 Access Road to Cone Sewage System and Quarters 204 TOTAL LENGTH: 0.05 Miles

Section Number	0				
Section Length (mi)	0.05				
AADT	**				
SADT	**				
ADT Date	**				
Cross Section Information					
Number of Lanes	1				
Paved Width (ft)	10				
Lane Width (ft)	10				
Shoulder Width (ft)	0				
Roadway Condition Information					
PCR (Pavement Condition Rating)	54				
RCI (Roughness Condition Index)	NC				
SCR (Surface Condition Rating)	54				
Alligator Cracking Index	98				
Rutting Index	64				
Patching Index	100				
Transverse Cracking Index	95				
Longitudinal Cracking Index	96				
Shoulder Condition Rating	N/A				
Drainage Condition Rating	N/C				

ROUTE: 0443 Access Road to Cone Sewage System and Quarters 204

* NC designates data not collected N/A designates not applicable
 ** See website for traffic data: <http://www.efl.fhwa.dot.gov/nps/index.htm>

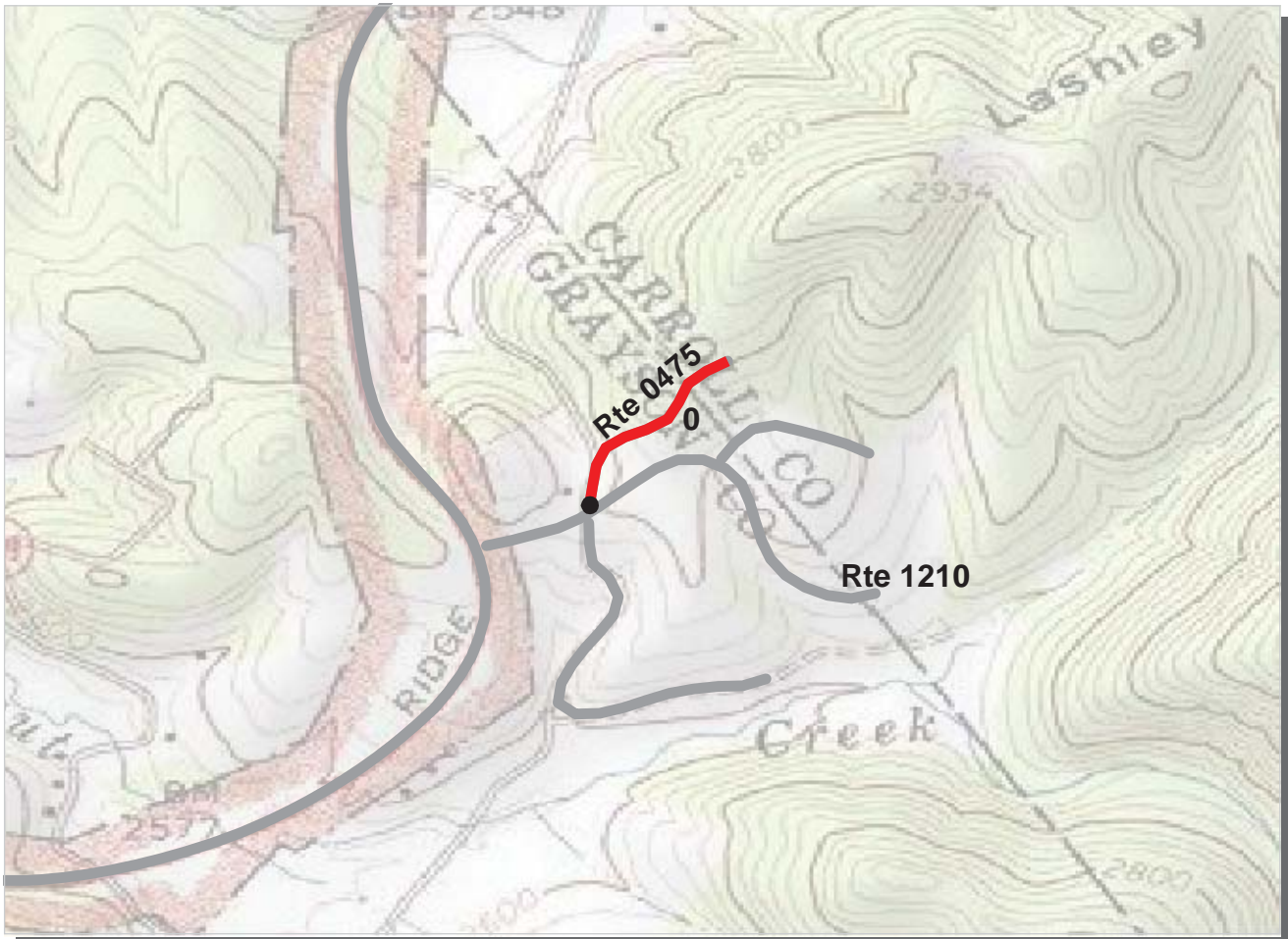

Southeast Region
BLRI : Blue Ridge Parkway

ROUTE: 0475 Music Center Water Tank Access **TOTAL LENGTH: 0.21 Miles**

Section Number	0				
Section Length (mi)	0.21				
AADT	**				
SADT	**				
ADT Date	**				
Cross Section Information					
Number of Lanes	2				
Paved Width (ft)	21				
Lane Width (ft)	12				
Shoulder Width (ft)	0				
Roadway Condition Information					
PCR (Pavement Condition Rating)	44				
RCI (Roughness Condition Index)	NC				
SCR (Surface Condition Rating)	44				
Alligator Cracking Index	100				
Rutting Index	45				
Patching Index	100				
Transverse Cracking Index	99				
Longitudinal Cracking Index	100				
Shoulder Condition Rating	N/A				
Drainage Condition Rating	N/C				

ROUTE: 0475 Music Center Water Tank Access

* NC designates data not collected N/A designates not applicable
 ** See website for traffic data: <http://www.efl.fhwa.dot.gov/nps/index.htm>

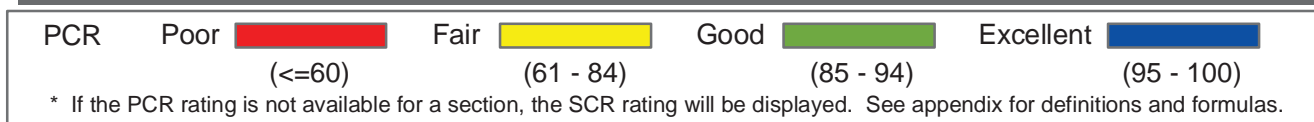

Southeast Region
BLRI : Blue Ridge Parkway

ROUTE: 0511 Cone Craft Center **TOTAL LENGTH: 0.32 Miles**

Section Number	0				
Section Length (mi)	0.32				
AADT	**				
SADT	**				
ADT Date	**				
Cross Section Information					
Number of Lanes	2				
Paved Width (ft)	24				
Lane Width (ft)	10				
Shoulder Width (ft)	4				
Roadway Condition Information					
PCR (Pavement Condition Rating)	89				
RCI (Roughness Condition Index)	87				
SCR (Surface Condition Rating)	89				
Alligator Cracking Index	100				
Rutting Index	89				
Patching Index	100				
Transverse Cracking Index	100				
Longitudinal Cracking Index	100				
Shoulder Condition Rating	N/C				
Drainage Condition Rating	N/C				

ROUTE: 0511 Cone Craft Center

* NC designates data not collected N/A designates not applicable
 ** See website for traffic data: <http://www.efl.fhwa.dot.gov/nps/index.htm>

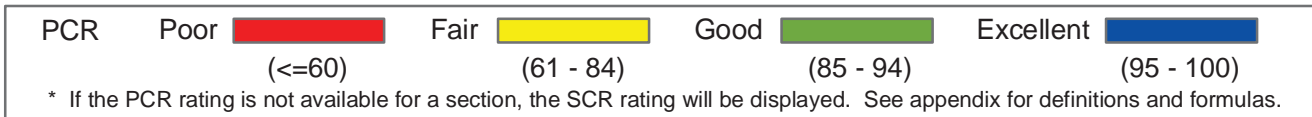
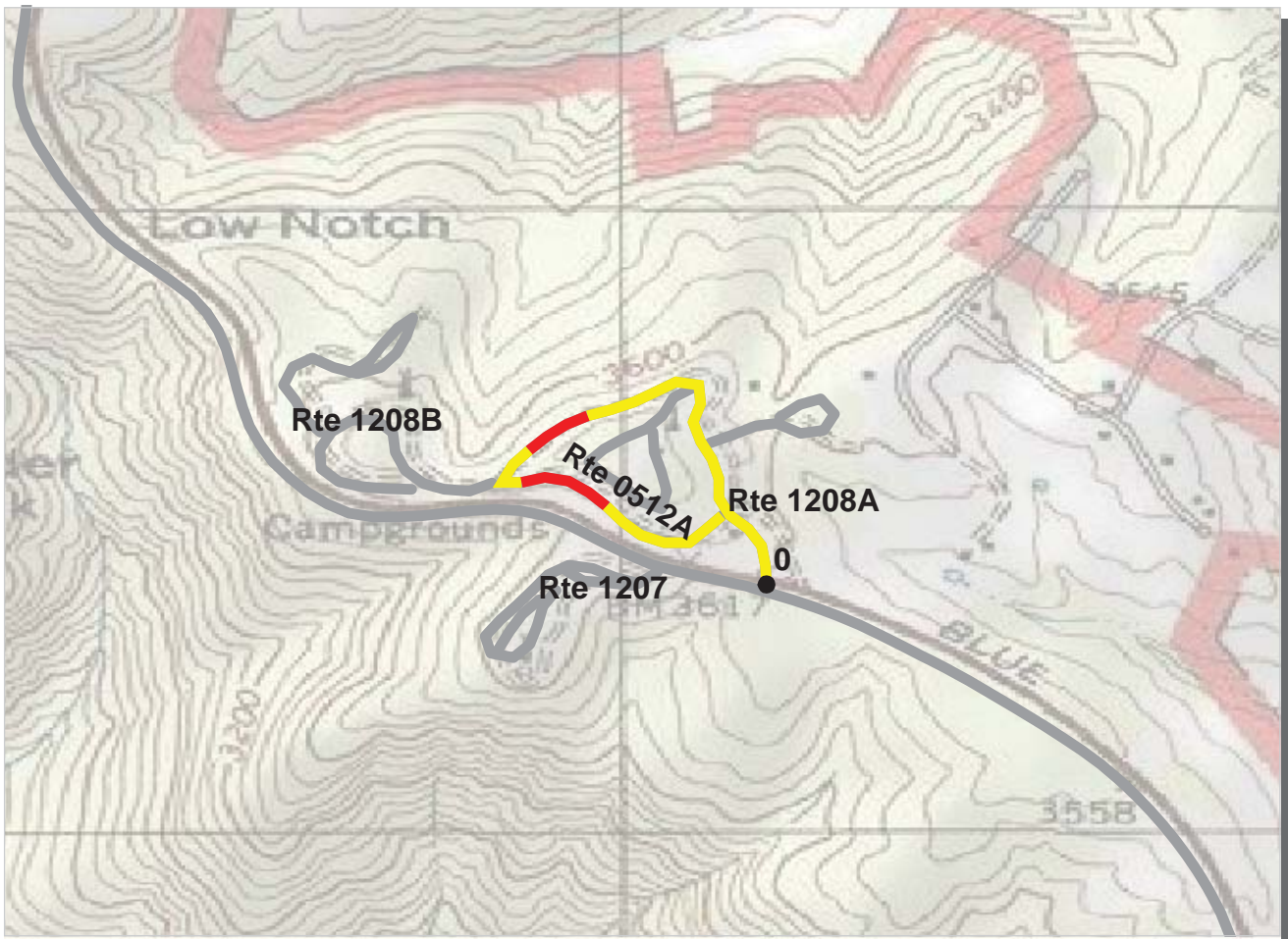

Southeast Region
BLRI : Blue Ridge Parkway

ROUTE: 0512A Doughton Campground Loop **TOTAL LENGTH: 0.65 Miles**

Section Number	0				
Section Length (mi)	0.65				
AADT	**				
SADT	**				
ADT Date	**				
Cross Section Information					
Number of Lanes	2				
Paved Width (ft)	18				
Lane Width (ft)	10				
Shoulder Width (ft)	0				
Roadway Condition Information					
PCR (Pavement Condition Rating)	68				
RCI (Roughness Condition Index)	60				
SCR (Surface Condition Rating)	68				
Alligator Cracking Index	96				
Rutting Index	79				
Patching Index	99				
Transverse Cracking Index	97				
Longitudinal Cracking Index	95				
Shoulder Condition Rating	N/A				
Drainage Condition Rating	N/C				

ROUTE: 0512A Doughton Campground Loop

* NC designates data not collected N/A designates not applicable
 ** See website for traffic data: <http://www.efl.fhwa.dot.gov/nps/index.htm>

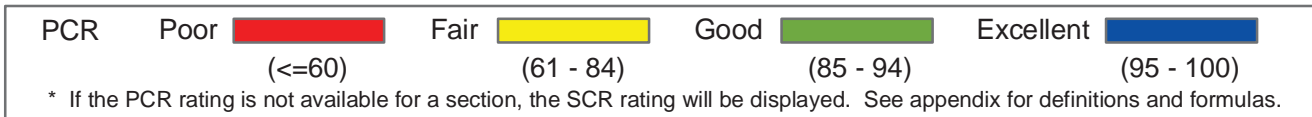
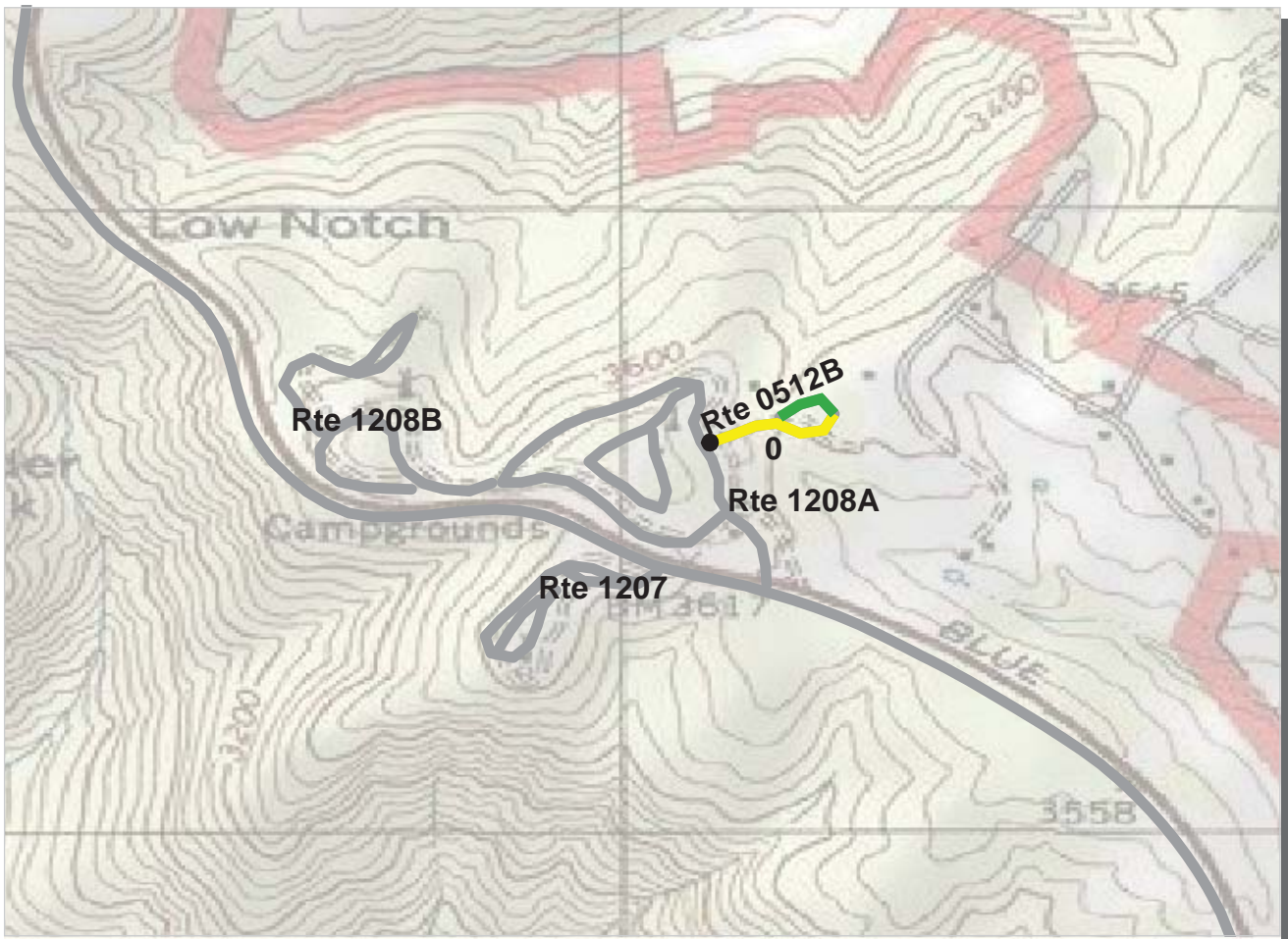

Southeast Region
BLRI : Blue Ridge Parkway

ROUTE: 0512B Doughton Campground Loop B for Sites 3-22 TOTAL LENGTH: 0.19 Miles

Section Number	0				
Section Length (mi)	0.19				
AADT	**				
SADT	**				
ADT Date	**				
Cross Section Information					
Number of Lanes	2				
Paved Width (ft)	19				
Lane Width (ft)	9				
Shoulder Width (ft)	3				
Roadway Condition Information					
PCR (Pavement Condition Rating)	75				
RCI (Roughness Condition Index)	NC				
SCR (Surface Condition Rating)	75				
Alligator Cracking Index	100				
Rutting Index	75				
Patching Index	100				
Transverse Cracking Index	99				
Longitudinal Cracking Index	100				
Shoulder Condition Rating	N/C				
Drainage Condition Rating	N/C				

* NC designates data not collected N/A designates not applicable
 ** See website for traffic data: <http://www.efl.fhwa.dot.gov/nps/index.htm>

ROUTE: 0512B Doughton Campground Loop B for Sites 3-22

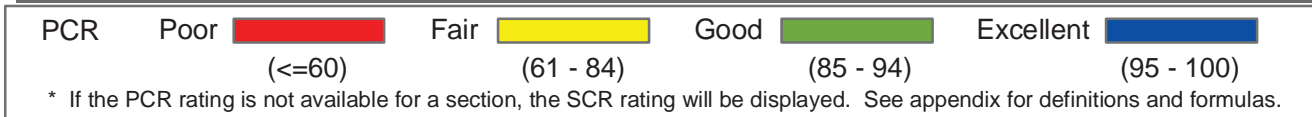
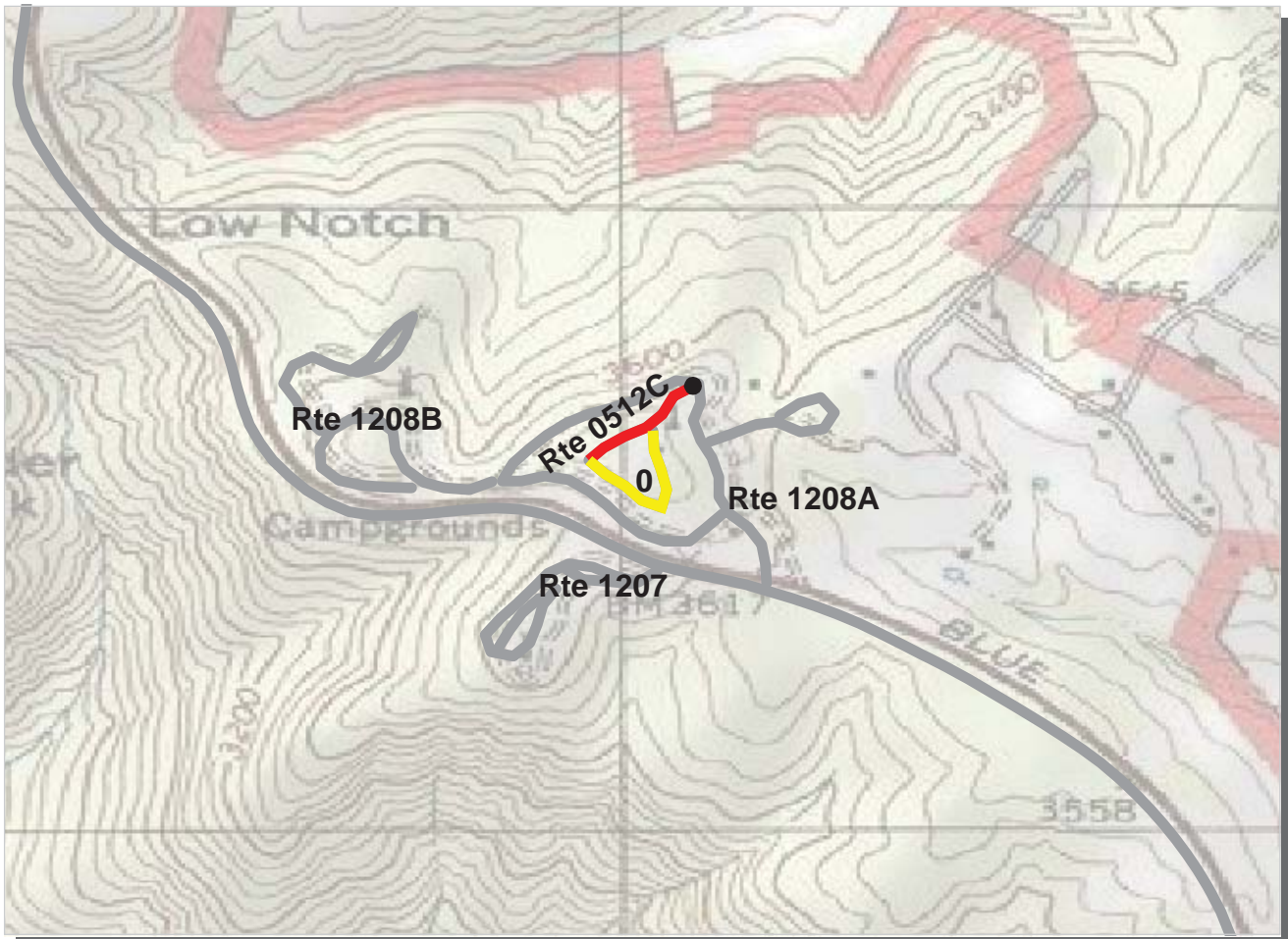

Southeast Region
BLRI : Blue Ridge Parkway

ROUTE: 0512C Doughton Campground Loop C for Sites 34-63 TOTAL LENGTH: 0.29 Miles

Section Number	0				
Section Length (mi)	0.29				
AADT	**				
SADT	**				
ADT Date	**				
Cross Section Information					
Number of Lanes	2				
Paved Width (ft)	16				
Lane Width (ft)	8				
Shoulder Width (ft)	4				
Roadway Condition Information					
PCR (Pavement Condition Rating)	66				
RCI (Roughness Condition Index)	NC				
SCR (Surface Condition Rating)	66				
Alligator Cracking Index	98				
Rutting Index	70				
Patching Index	99				
Transverse Cracking Index	98				
Longitudinal Cracking Index	98				
Shoulder Condition Rating	N/C				
Drainage Condition Rating	N/C				

ROUTE: 0512C Doughton Campground Loop C for Sites 34-63

* NC designates data not collected N/A designates not applicable
 ** See website for traffic data: <http://www.efl.fhwa.dot.gov/nps/index.htm>

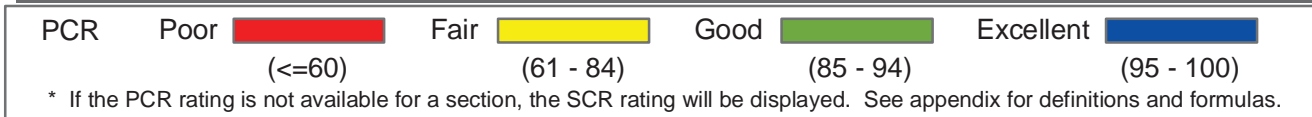
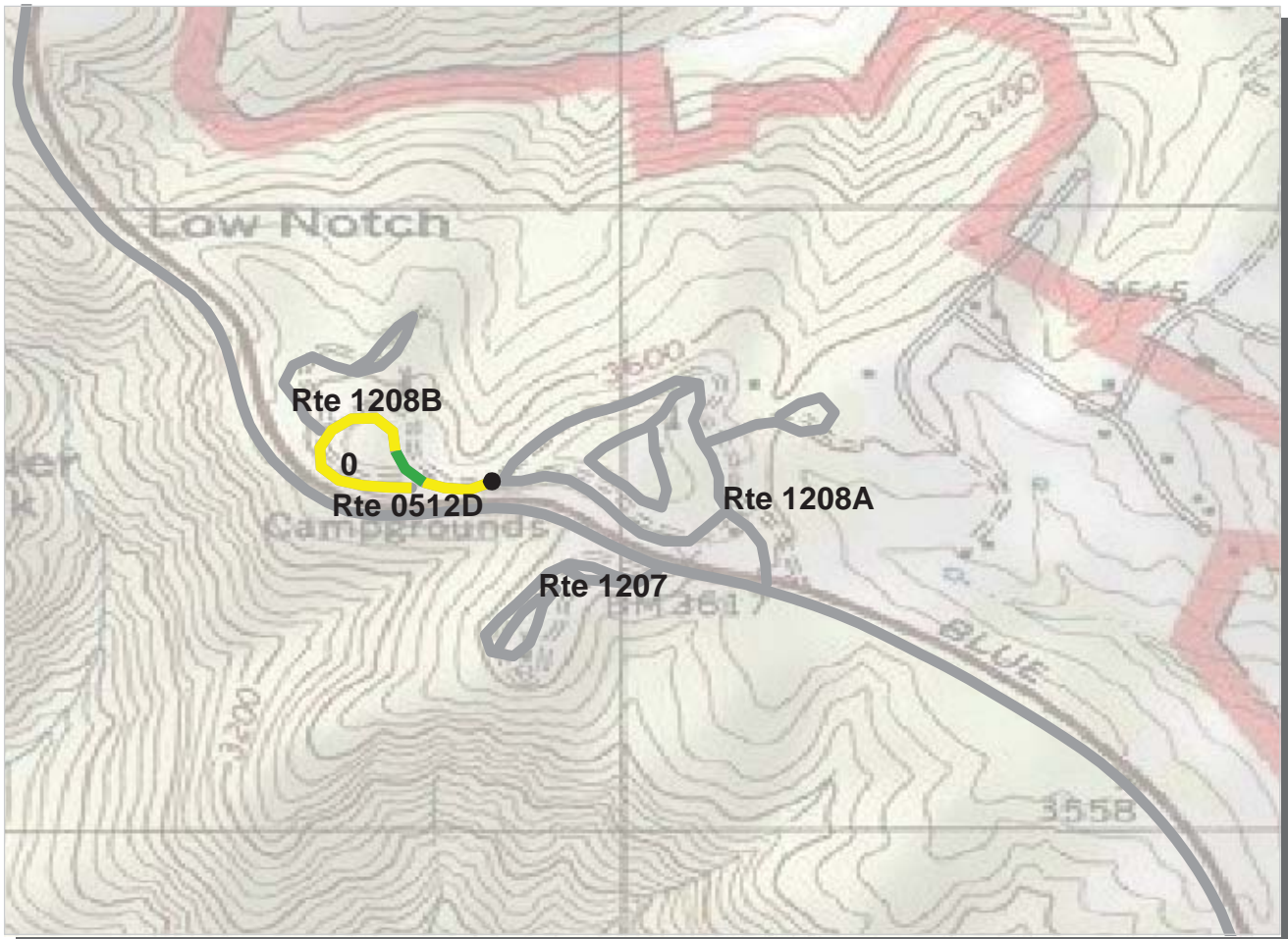

Southeast Region
BLRI : Blue Ridge Parkway

ROUTE: 0512D Doughton Campground Loop D for Sites 66-74 TOTAL LENGTH: 0.32 Miles

Section Number	0				
Section Length (mi)	0.32				
AADT	**				
SADT	**				
ADT Date	**				
Cross Section Information					
Number of Lanes	2				
Paved Width (ft)	16				
Lane Width (ft)	6				
Shoulder Width (ft)	5				
Roadway Condition Information					
PCR (Pavement Condition Rating)	73				
RCI (Roughness Condition Index)	62				
SCR (Surface Condition Rating)	76				
Alligator Cracking Index	99				
Rutting Index	80				
Patching Index	100				
Transverse Cracking Index	99				
Longitudinal Cracking Index	97				
Shoulder Condition Rating	N/C				
Drainage Condition Rating	N/C				

ROUTE: 0512D Doughton Campground Loop D for Sites 66-74

* NC designates data not collected N/A designates not applicable
 ** See website for traffic data: <http://www.efl.fhwa.dot.gov/nps/index.htm>

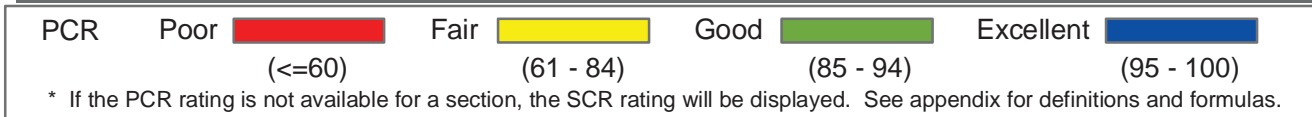
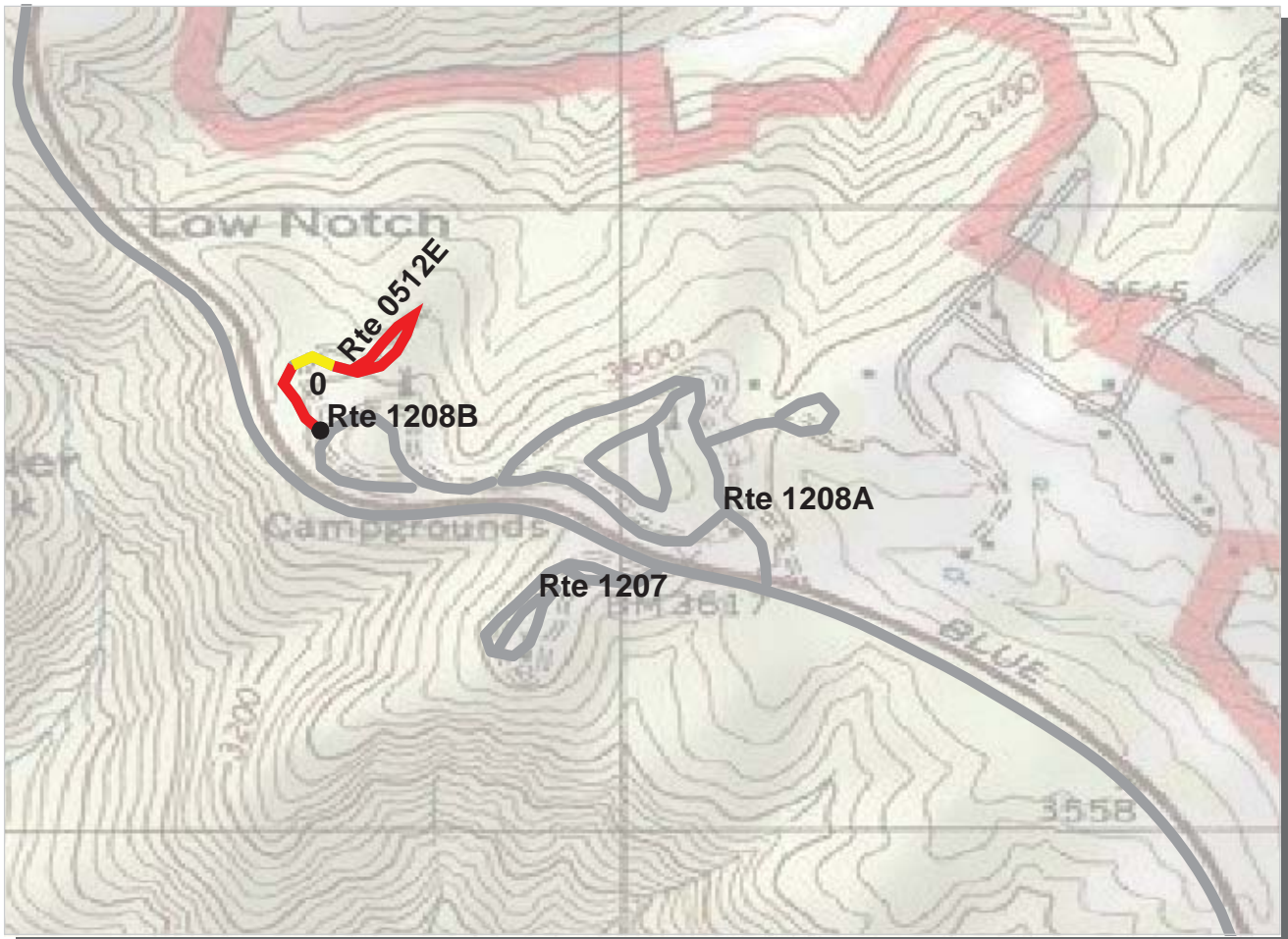

Southeast Region
BLRI : Blue Ridge Parkway

ROUTE: 0512E Doughton Campground Loop E for Sites 75-96 TOTAL LENGTH: 0.31 Miles

Section Number	0				
Section Length (mi)	0.31				
AADT	**				
SADT	**				
ADT Date	**				
Cross Section Information					
Number of Lanes	2				
Paved Width (ft)	19				
Lane Width (ft)	11				
Shoulder Width (ft)	3				
Roadway Condition Information					
PCR (Pavement Condition Rating)	55				
RCI (Roughness Condition Index)	NC				
SCR (Surface Condition Rating)	55				
Alligator Cracking Index	95				
Rutting Index	63				
Patching Index	99				
Transverse Cracking Index	98				
Longitudinal Cracking Index	98				
Shoulder Condition Rating	N/C				
Drainage Condition Rating	N/C				

* NC designates data not collected N/A designates not applicable
 ** See website for traffic data: <http://www.efl.fhwa.dot.gov/nps/index.htm>

ROUTE: 0512E Doughton Campground Loop E for Sites 75-96

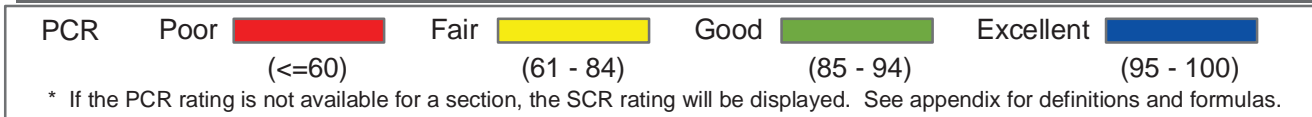
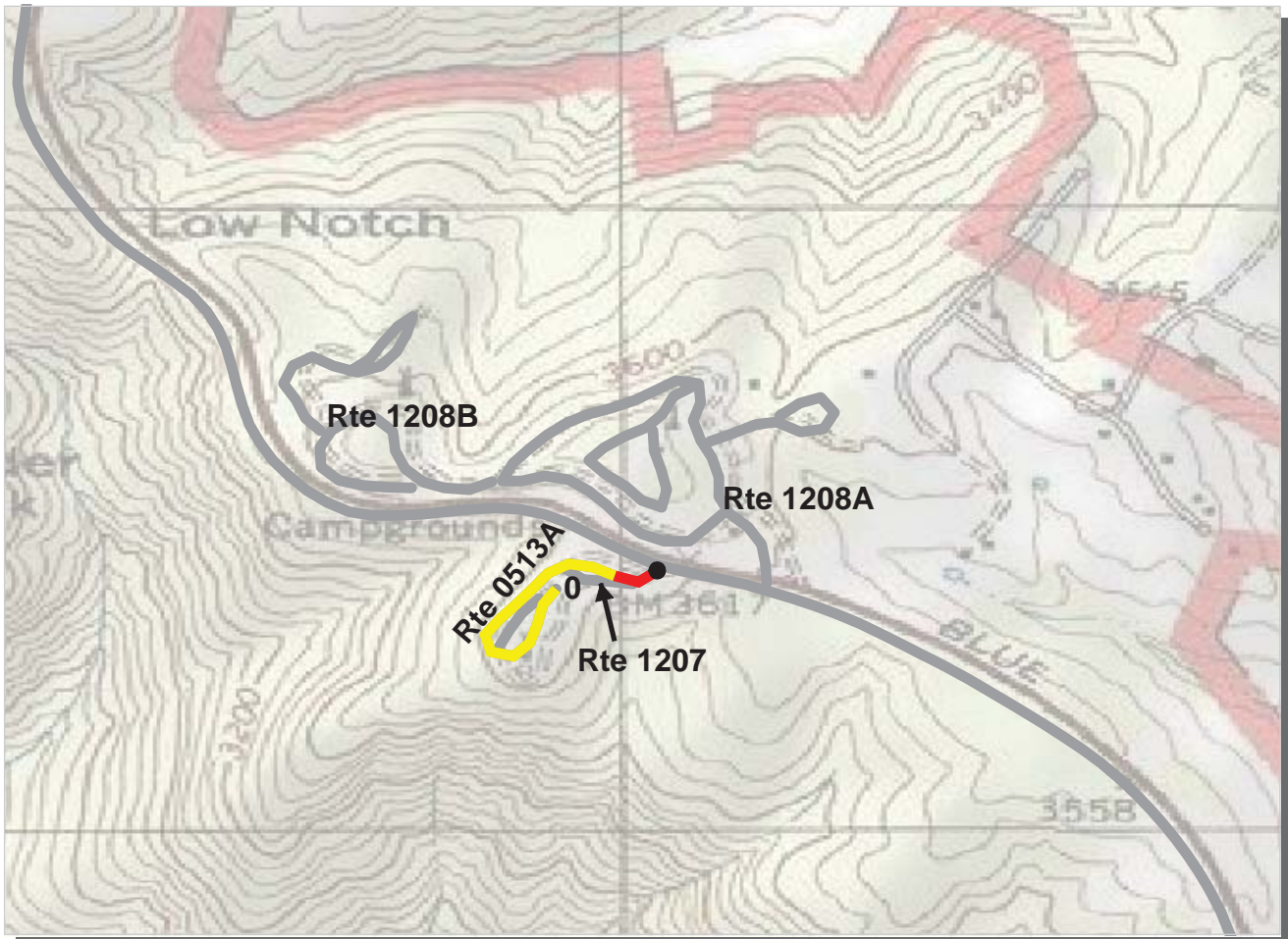

Southeast Region
BLRI : Blue Ridge Parkway

ROUTE: 0513A Doughton Trailer Camp Outer Loop **TOTAL LENGTH: 0.31 Miles**

Section Number	0				
Section Length (mi)	0.31				
AADT	**				
SADT	**				
ADT Date	**				
Cross Section Information					
Number of Lanes	2				
Paved Width (ft)	20				
Lane Width (ft)	9				
Shoulder Width (ft)	4				
Roadway Condition Information					
PCR (Pavement Condition Rating)	67				
RCI (Roughness Condition Index)	50				
SCR (Surface Condition Rating)	69				
Alligator Cracking Index	97				
Rutting Index	76				
Patching Index	99				
Transverse Cracking Index	98				
Longitudinal Cracking Index	97				
Shoulder Condition Rating	N/C				
Drainage Condition Rating	N/C				

ROUTE: 0513A Doughton Trailer Camp Outer Loop

* NC designates data not collected N/A designates not applicable
 ** See website for traffic data: <http://www.efl.fhwa.dot.gov/nps/index.htm>

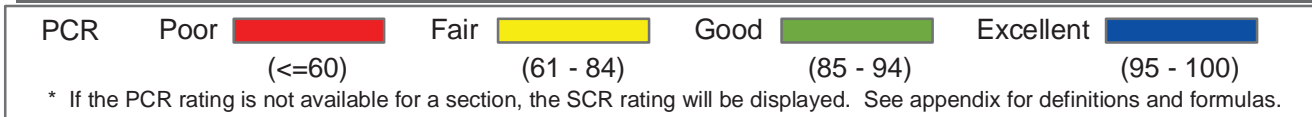
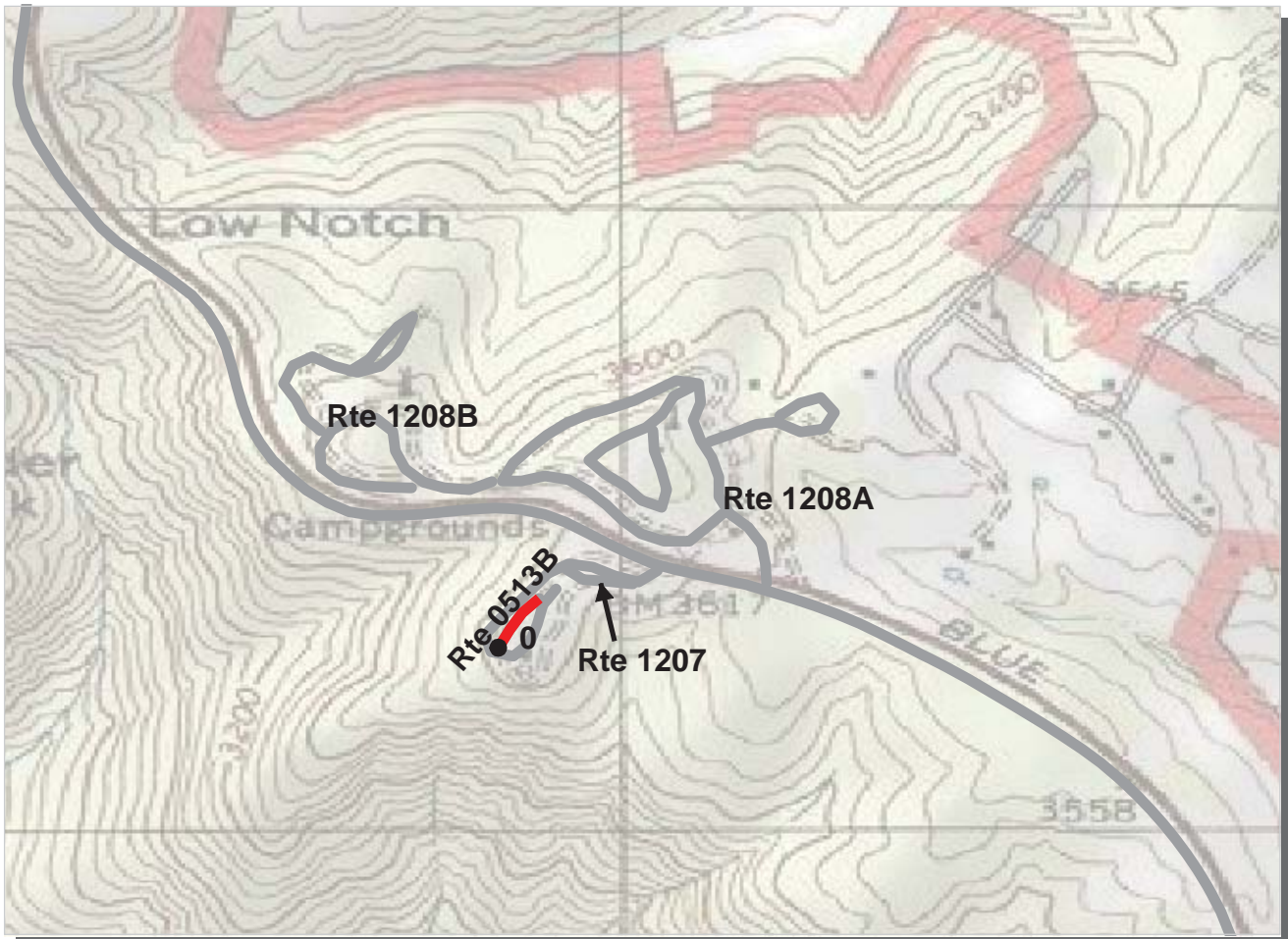

Southeast Region
BLRI : Blue Ridge Parkway

ROUTE: 0513B Doughton Trailer Camp Sites 19-25 **TOTAL LENGTH: 0.08 Miles**

Section Number	0				
Section Length (mi)	0.08				
AADT	**				
SADT	**				
ADT Date	**				
Cross Section Information					
Number of Lanes	1				
Paved Width (ft)	10				
Lane Width (ft)	10				
Shoulder Width (ft)	4				
Roadway Condition Information					
PCR (Pavement Condition Rating)	51				
RCI (Roughness Condition Index)	NC				
SCR (Surface Condition Rating)	51				
Alligator Cracking Index	93				
Rutting Index	78				
Patching Index	99				
Transverse Cracking Index	89				
Longitudinal Cracking Index	90				
Shoulder Condition Rating	N/C				
Drainage Condition Rating	N/C				

* NC designates data not collected N/A designates not applicable
 ** See website for traffic data: <http://www.efl.fhwa.dot.gov/nps/index.htm>

ROUTE: 0513B Doughton Trailer Camp Sites 19-25

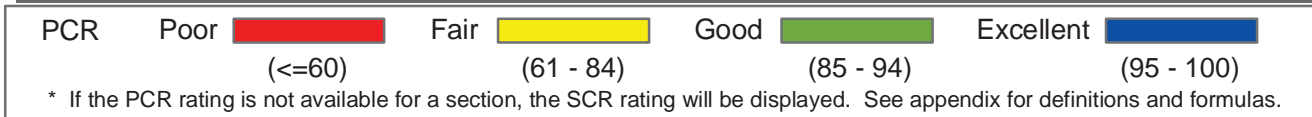
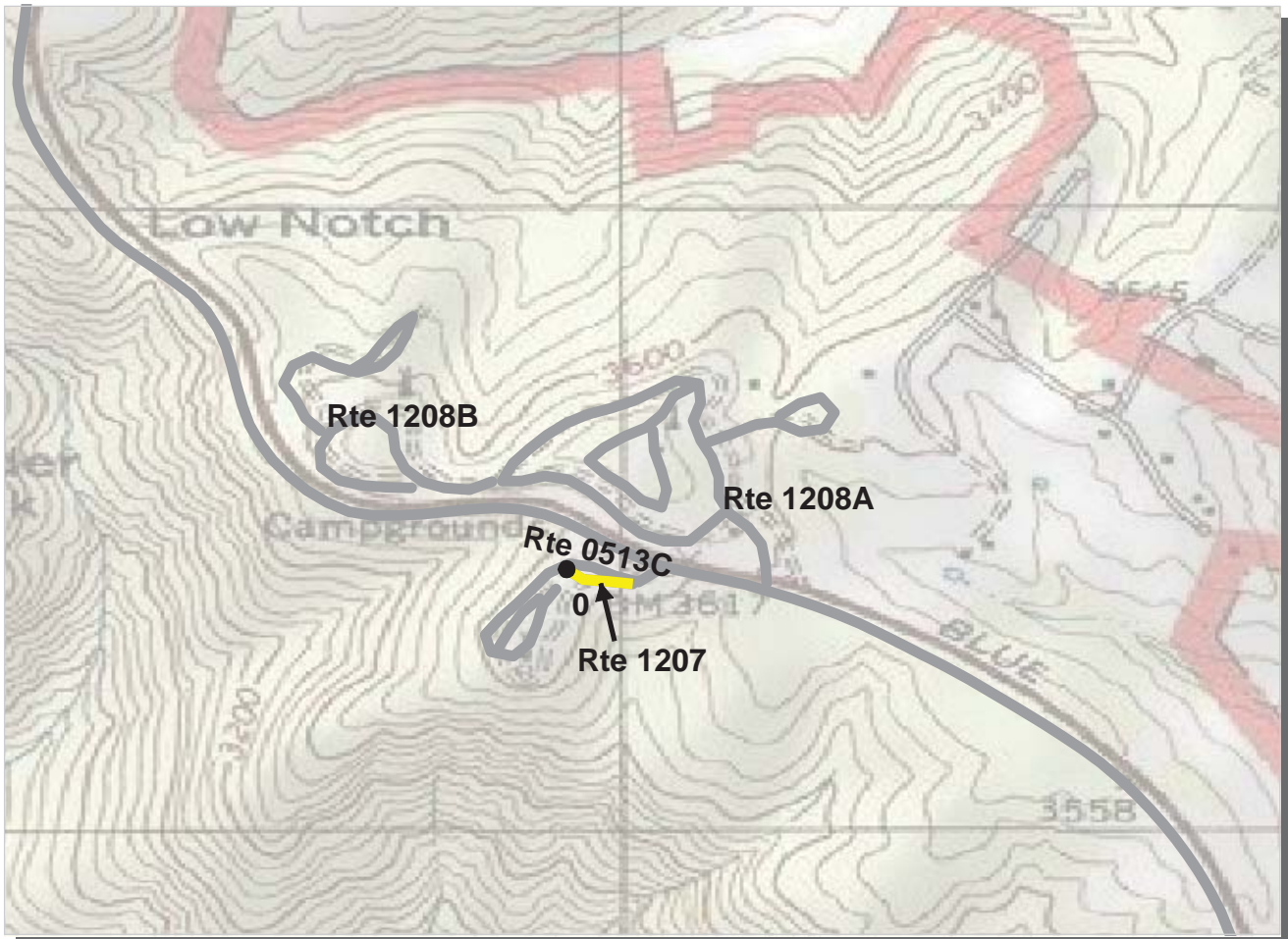

Southeast Region
BLRI : Blue Ridge Parkway

ROUTE: 0513C Doughton Trailer Camp Dump Station Access TOTAL LENGTH: 0.07 Miles

Section Number	0				
Section Length (mi)	0.07				
AADT	**				
SADT	**				
ADT Date	**				
Cross Section Information					
Number of Lanes	1				
Paved Width (ft)	9				
Lane Width (ft)	9				
Shoulder Width (ft)	0				
Roadway Condition Information					
PCR (Pavement Condition Rating)	67				
RCI (Roughness Condition Index)	NC				
SCR (Surface Condition Rating)	67				
Alligator Cracking Index	99				
Rutting Index	77				
Patching Index	99				
Transverse Cracking Index	97				
Longitudinal Cracking Index	94				
Shoulder Condition Rating	N/A				
Drainage Condition Rating	N/C				

ROUTE: 0513C Doughton Trailer Camp Dump Station Access

* NC designates data not collected N/A designates not applicable
 ** See website for traffic data: <http://www.efl.fhwa.dot.gov/nps/index.htm>

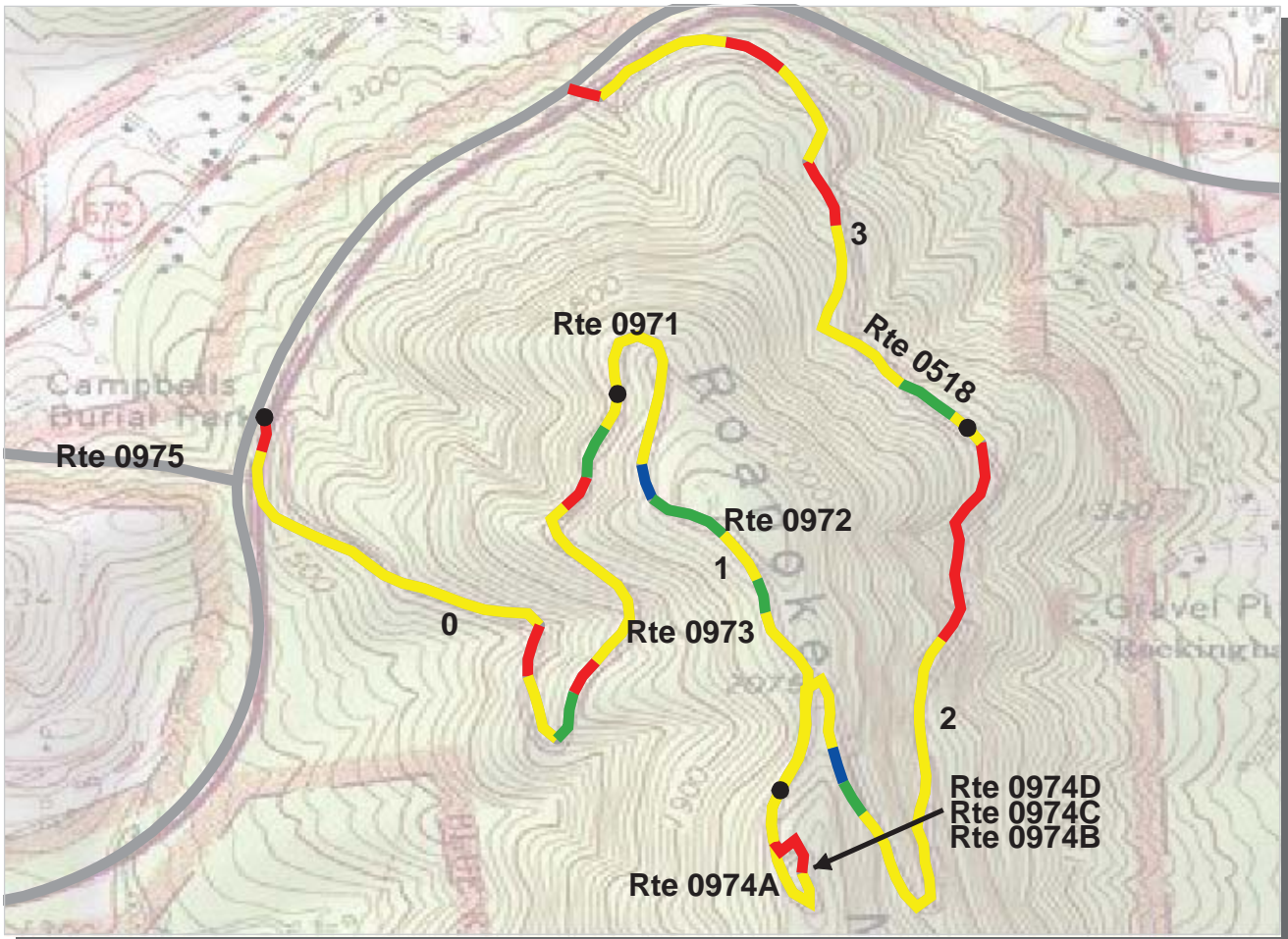

PCR Poor ■ Fair ■ Good ■ Excellent ■
 (<=60) (61 - 84) (85 - 94) (95 - 100)
 * If the PCR rating is not available for a section, the SCR rating will be displayed. See appendix for definitions and formulas.

Southeast Region
BLRI : Blue Ridge Parkway

ROUTE: 0518 Roanoke Mountain Loop **TOTAL LENGTH: 3.75 Miles**

Section Number	0	1	2	3	
Section Length (mi)	1.00	1.00	1.00	0.75	
AADT	**				
SADT	**				
ADT Date	**				
Cross Section Information					
Number of Lanes	1	1	2	1	
Paved Width (ft)	13	10	19	9	
Lane Width (ft)	13	10	9	9	
Shoulder Width (ft)	6	0	0	3	
Roadway Condition Information					
PCR (Pavement Condition Rating)	70	72	67	62	
RCI (Roughness Condition Index)	60	73	62	59	
SCR (Surface Condition Rating)	74	74	70	67	
Alligator Cracking Index	99	99	96	96	
Rutting Index	78	76	76	72	
Patching Index	100	100	100	100	
Transverse Cracking Index	98	99	99	99	
Longitudinal Cracking Index	97	99	98	98	
Shoulder Condition Rating	N/C	N/A	N/A	N/C	
Drainage Condition Rating	N/C	N/C	N/C	N/C	

ROUTE: 0518 Roanoke Mountain Loop

* NC designates data not collected N/A designates not applicable
 ** See website for traffic data: <http://www.efl.fhwa.dot.gov/nps/index.htm>

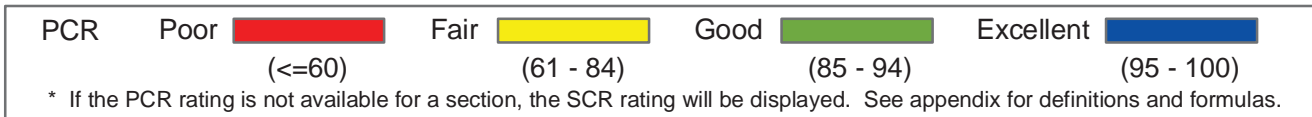
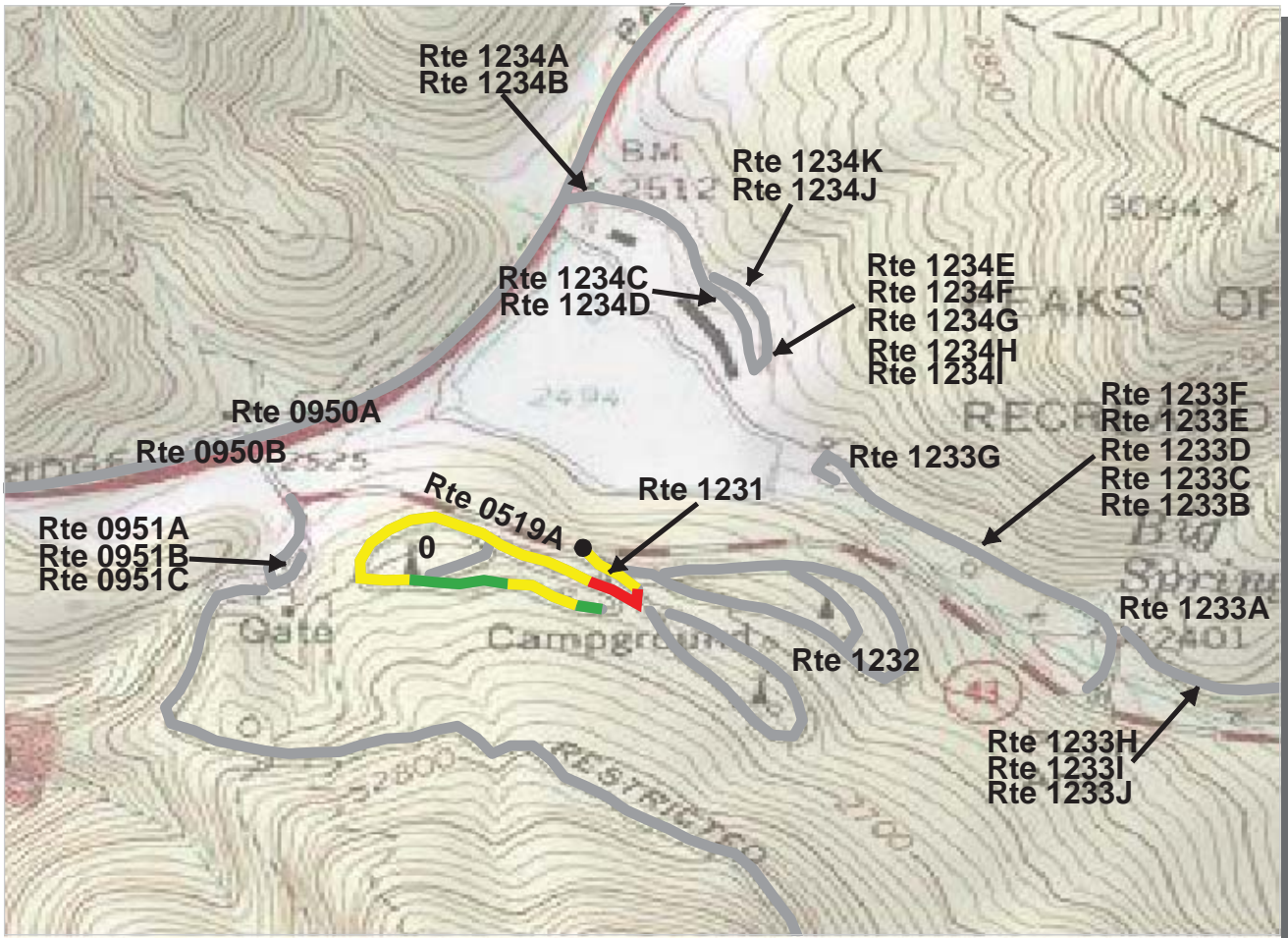

Southeast Region
BLRI : Blue Ridge Parkway

ROUTE: 0519A Peaks of Otter Campground Loop A **TOTAL LENGTH: 0.58 Miles**

Section Number	0				
Section Length (mi)	0.58				
AADT	**				
SADT	**				
ADT Date	**				
Cross Section Information					
Number of Lanes	2				
Paved Width (ft)	18				
Lane Width (ft)	10				
Shoulder Width (ft)	0				
Roadway Condition Information					
PCR (Pavement Condition Rating)	69				
RCI (Roughness Condition Index)	52				
SCR (Surface Condition Rating)	74				
Alligator Cracking Index	100				
Rutting Index	74				
Patching Index	100				
Transverse Cracking Index	99				
Longitudinal Cracking Index	100				
Shoulder Condition Rating	N/A				
Drainage Condition Rating	N/C				

ROUTE: 0519A Peaks of Otter Campground Loop A

* NC designates data not collected N/A designates not applicable
 ** See website for traffic data: <http://www.efl.fhwa.dot.gov/nps/index.htm>

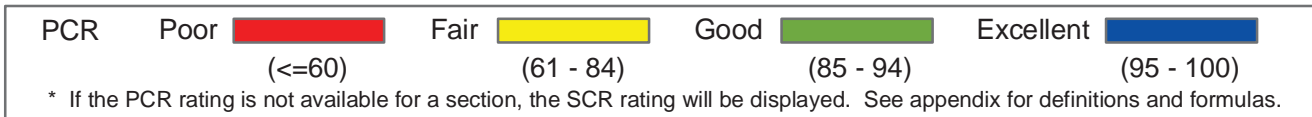
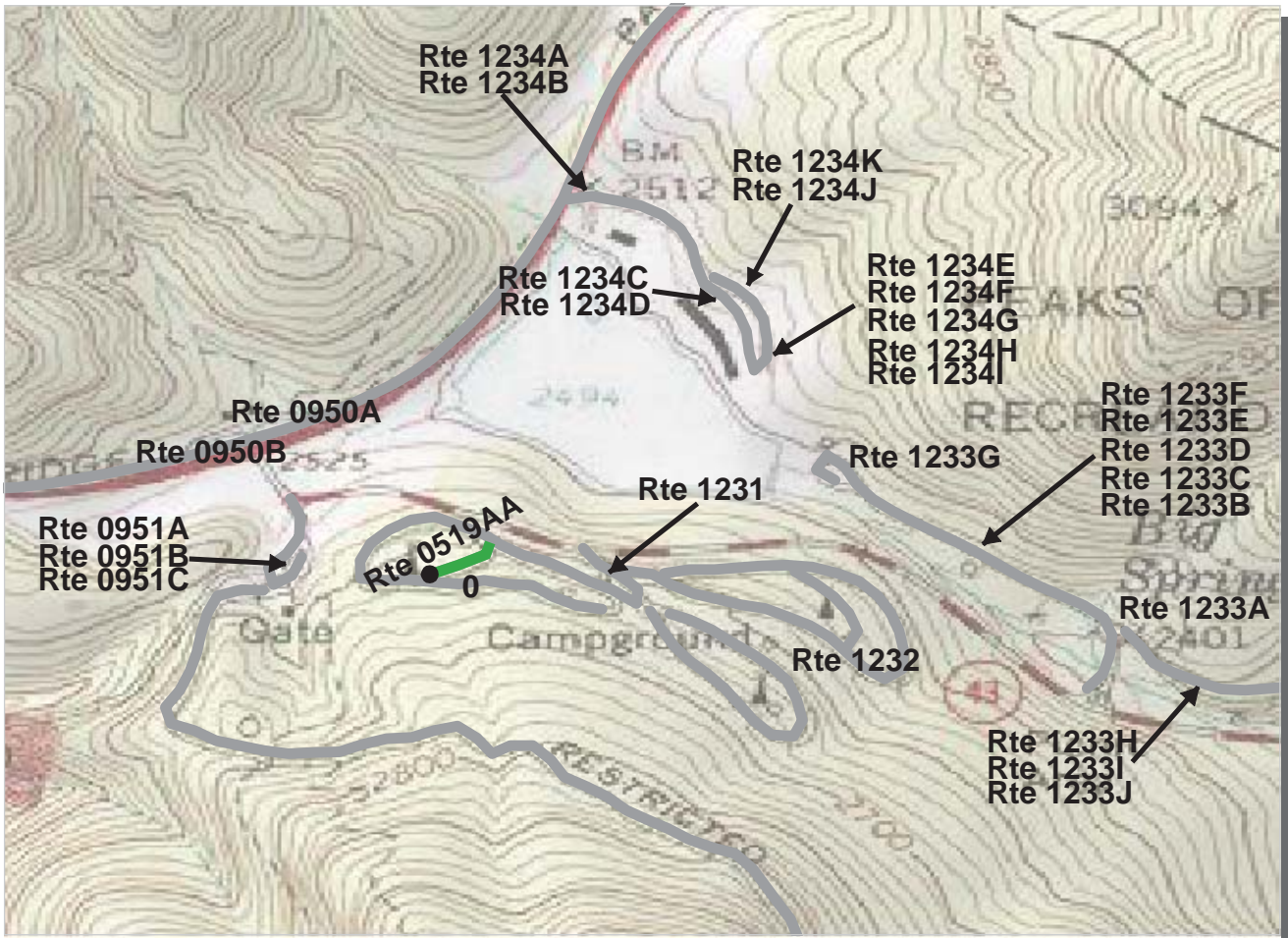

Southeast Region
BLRI : Blue Ridge Parkway

ROUTE: 0519AA Peaks of Otter Campground Loop A Spur A TOTAL LENGTH: 0.07 Miles

Section Number	0				
Section Length (mi)	0.07				
AADT	**				
SADT	**				
ADT Date	**				
Cross Section Information					
Number of Lanes	1				
Paved Width (ft)	10				
Lane Width (ft)	10				
Shoulder Width (ft)	4				
Roadway Condition Information					
PCR (Pavement Condition Rating)	89				
RCI (Roughness Condition Index)	NC				
SCR (Surface Condition Rating)	89				
Alligator Cracking Index	100				
Rutting Index	89				
Patching Index	100				
Transverse Cracking Index	100				
Longitudinal Cracking Index	100				
Shoulder Condition Rating	N/C				
Drainage Condition Rating	N/C				

ROUTE: 0519AA Peaks of Otter Campground Loop A Spur A

* NC designates data not collected N/A designates not applicable
 ** See website for traffic data: <http://www.efl.fhwa.dot.gov/nps/index.htm>

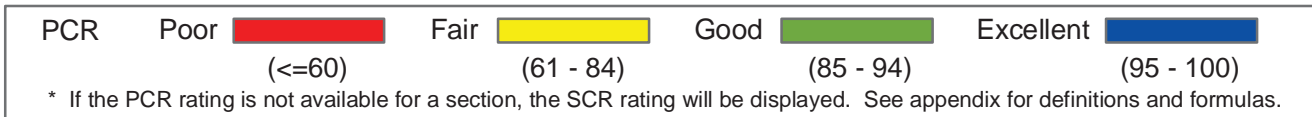
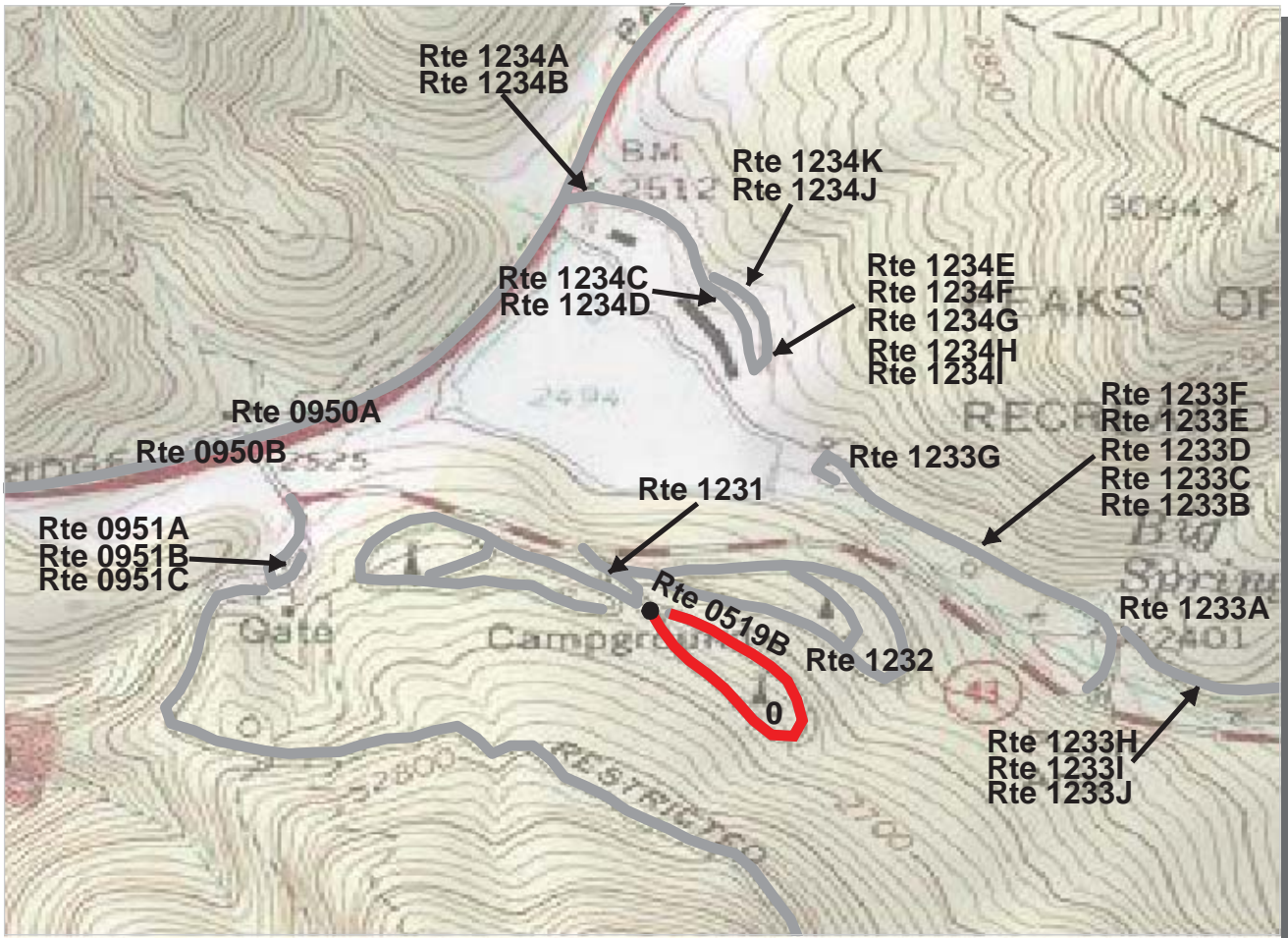

Southeast Region
BLRI : Blue Ridge Parkway

ROUTE: 0519B Peaks of Otter Campground Loop B **TOTAL LENGTH: 0.38 Miles**

Section Number	0				
Section Length (mi)	0.38				
AADT	**				
SADT	**				
ADT Date	**				
Cross Section Information					
Number of Lanes	1				
Paved Width (ft)	10				
Lane Width (ft)	10				
Shoulder Width (ft)	0				
Roadway Condition Information					
PCR (Pavement Condition Rating)	1				
RCI (Roughness Condition Index)	NC				
SCR (Surface Condition Rating)	1				
Alligator Cracking Index	64				
Rutting Index	10				
Patching Index	98				
Transverse Cracking Index	99				
Longitudinal Cracking Index	98				
Shoulder Condition Rating	N/A				
Drainage Condition Rating	N/C				

ROUTE: 0519B Peaks of Otter Campground Loop B

* NC designates data not collected N/A designates not applicable
 ** See website for traffic data: <http://www.efl.fhwa.dot.gov/nps/index.htm>

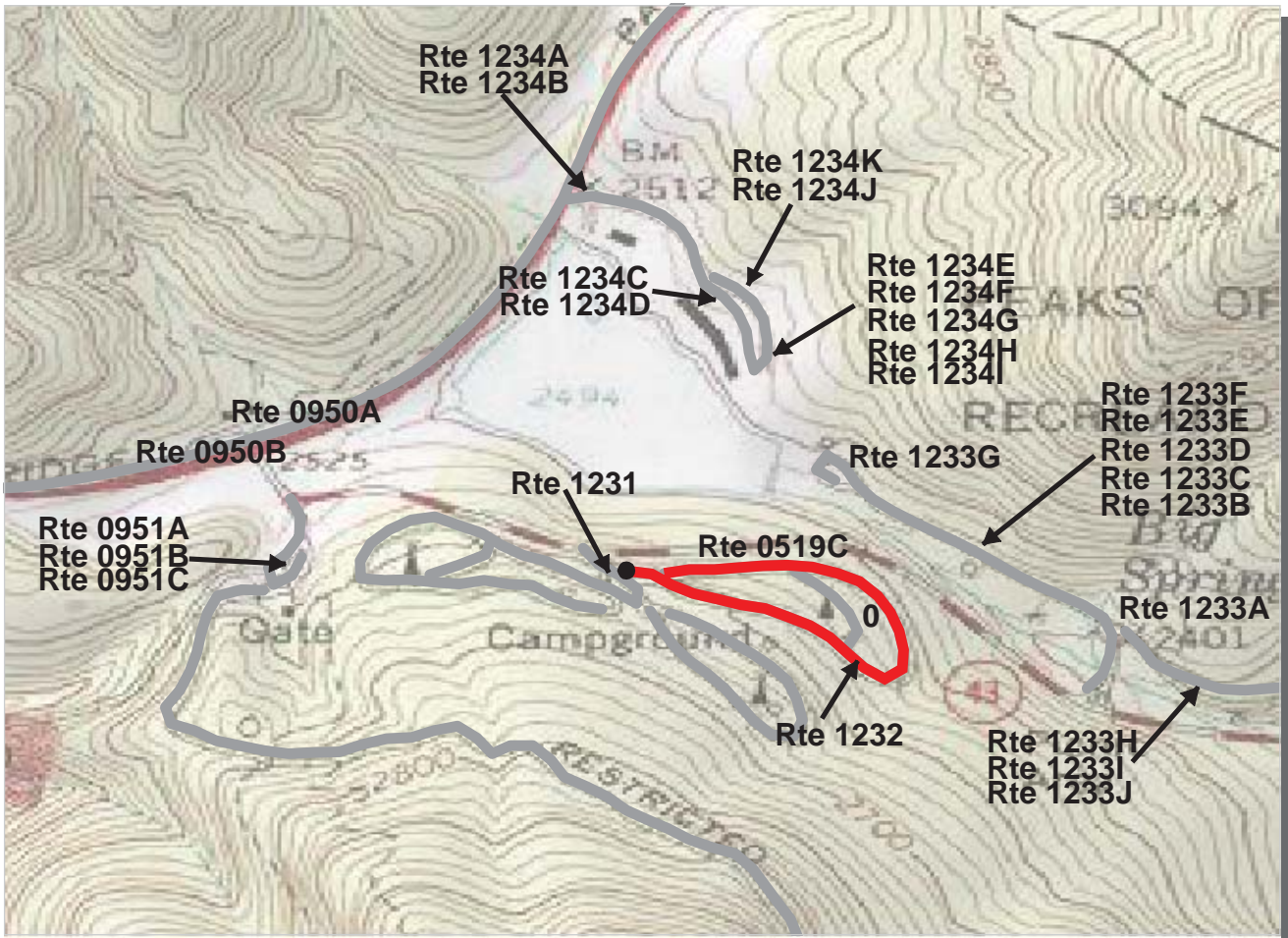

Southeast Region
BLRI : Blue Ridge Parkway

ROUTE: 0519C Peaks of Otter Campground Loop C **TOTAL LENGTH: 0.53 Miles**

Section Number	0				
Section Length (mi)	0.53				
AADT	**				
SADT	**				
ADT Date	**				
Cross Section Information					
Number of Lanes	2				
Paved Width (ft)	18				
Lane Width (ft)	8				
Shoulder Width (ft)	0				
Roadway Condition Information					
PCR (Pavement Condition Rating)	18				
RCI (Roughness Condition Index)	NC				
SCR (Surface Condition Rating)	18				
Alligator Cracking Index	64				
Rutting Index	49				
Patching Index	100				
Transverse Cracking Index	97				
Longitudinal Cracking Index	94				
Shoulder Condition Rating	N/A				
Drainage Condition Rating	N/C				

ROUTE: 0519C Peaks of Otter Campground Loop C

* NC designates data not collected N/A designates not applicable
 ** See website for traffic data: <http://www.efl.fhwa.dot.gov/nps/index.htm>

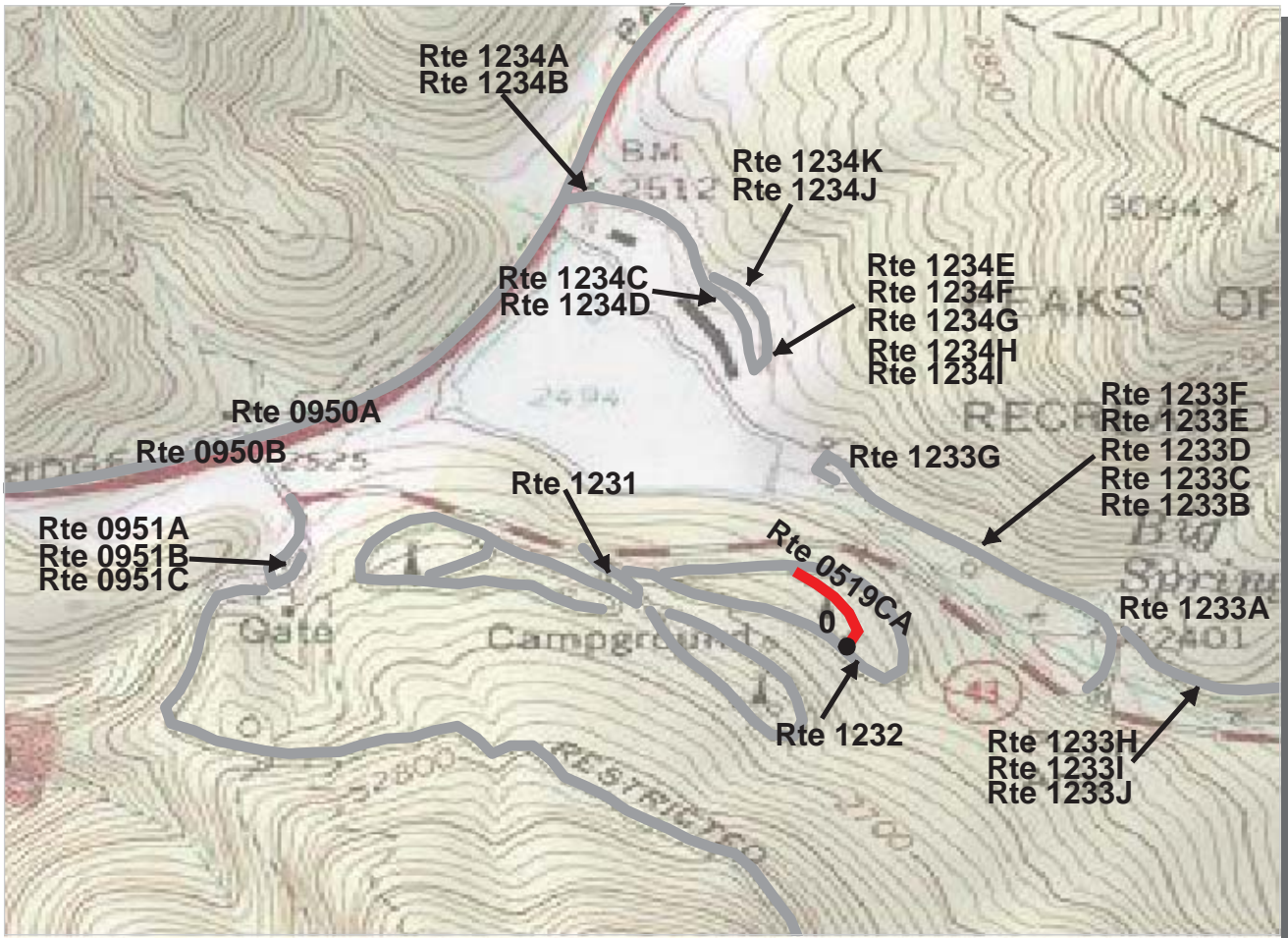

Southeast Region
BLRI : Blue Ridge Parkway

ROUTE: 0519CA Peaks of Otter Campground Loop C Spur A TOTAL LENGTH: 0.11 Miles

Section Number	0				
Section Length (mi)	0.11				
AADT	**				
SADT	**				
ADT Date	**				
Cross Section Information					
Number of Lanes	1				
Paved Width (ft)	12				
Lane Width (ft)	12				
Shoulder Width (ft)	2				
Roadway Condition Information					
PCR (Pavement Condition Rating)	2				
RCI (Roughness Condition Index)	NC				
SCR (Surface Condition Rating)	2				
Alligator Cracking Index	23				
Rutting Index	53				
Patching Index	97				
Transverse Cracking Index	98				
Longitudinal Cracking Index	92				
Shoulder Condition Rating	N/C				
Drainage Condition Rating	N/C				

* NC designates data not collected N/A designates not applicable
 ** See website for traffic data: <http://www.efl.fhwa.dot.gov/nps/index.htm>

ROUTE: 0519CA Peaks of Otter Campground Loop C Spur A



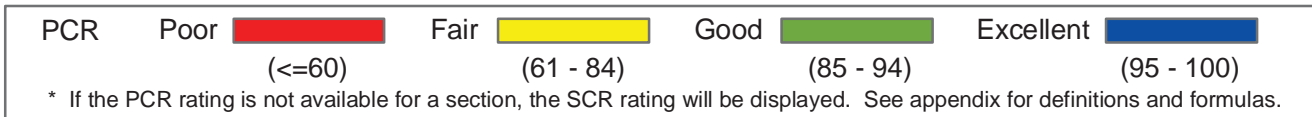

Southeast Region
BLRI : Blue Ridge Parkway

ROUTE: 0521 Otter Creek Campground **TOTAL LENGTH: 0.10 Miles**

Section Number	0				
Section Length (mi)	0.10				
AADT	**				
SADT	**				
ADT Date	**				
Cross Section Information					
Number of Lanes	2				
Paved Width (ft)	17				
Lane Width (ft)	7				
Shoulder Width (ft)	0				
Roadway Condition Information					
PCR (Pavement Condition Rating)	39				
RCI (Roughness Condition Index)	NC				
SCR (Surface Condition Rating)	39				
Alligator Cracking Index	100				
Rutting Index	39				
Patching Index	100				
Transverse Cracking Index	99				
Longitudinal Cracking Index	100				
Shoulder Condition Rating	N/A				
Drainage Condition Rating	N/C				

ROUTE: 0521 Otter Creek Campground

* NC designates data not collected N/A designates not applicable
 ** See website for traffic data: <http://www.efl.fhwa.dot.gov/nps/index.htm>



Southeast Region
BLRI : Blue Ridge Parkway

ROUTE: 0521A Otter Creek Campground Loop A **TOTAL LENGTH: 0.21 Miles**

Section Number	0				
Section Length (mi)	0.21				
AADT	**				
SADT	**				
ADT Date	**				
Cross Section Information					
Number of Lanes	1				
Paved Width (ft)	11				
Lane Width (ft)	11				
Shoulder Width (ft)	0				
Roadway Condition Information					
PCR (Pavement Condition Rating)	22				
RCI (Roughness Condition Index)	NC				
SCR (Surface Condition Rating)	22				
Alligator Cracking Index	99				
Rutting Index	22				
Patching Index	99				
Transverse Cracking Index	99				
Longitudinal Cracking Index	99				
Shoulder Condition Rating	N/A				
Drainage Condition Rating	N/C				

ROUTE: 0521A Otter Creek Campground Loop A

* NC designates data not collected N/A designates not applicable
 ** See website for traffic data: <http://www.efl.fhwa.dot.gov/nps/index.htm>

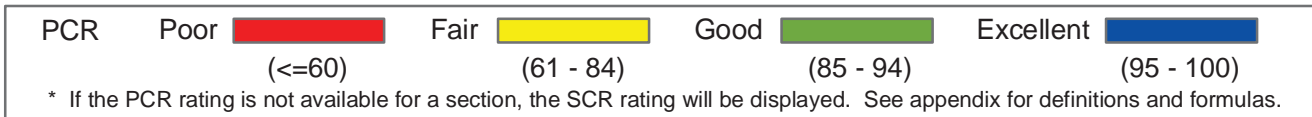

Southeast Region
BLRI : Blue Ridge Parkway

ROUTE: 0521B Otter Creek Campground Loop B **TOTAL LENGTH: 0.37 Miles**

Section Number	0				
Section Length (mi)	0.37				
AADT	**				
SADT	**				
ADT Date	**				
Cross Section Information					
Number of Lanes	1				
Paved Width (ft)	11				
Lane Width (ft)	11				
Shoulder Width (ft)	0				
Roadway Condition Information					
PCR (Pavement Condition Rating)	19				
RCI (Roughness Condition Index)	NC				
SCR (Surface Condition Rating)	19				
Alligator Cracking Index	100				
Rutting Index	19				
Patching Index	100				
Transverse Cracking Index	99				
Longitudinal Cracking Index	99				
Shoulder Condition Rating	N/A				
Drainage Condition Rating	N/C				

ROUTE: 0521B Otter Creek Campground Loop B

* NC designates data not collected N/A designates not applicable
 ** See website for traffic data: <http://www.efl.fhwa.dot.gov/nps/index.htm>

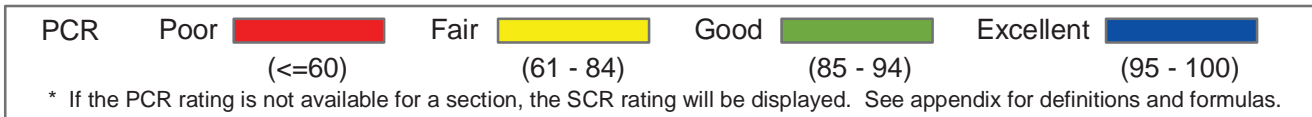
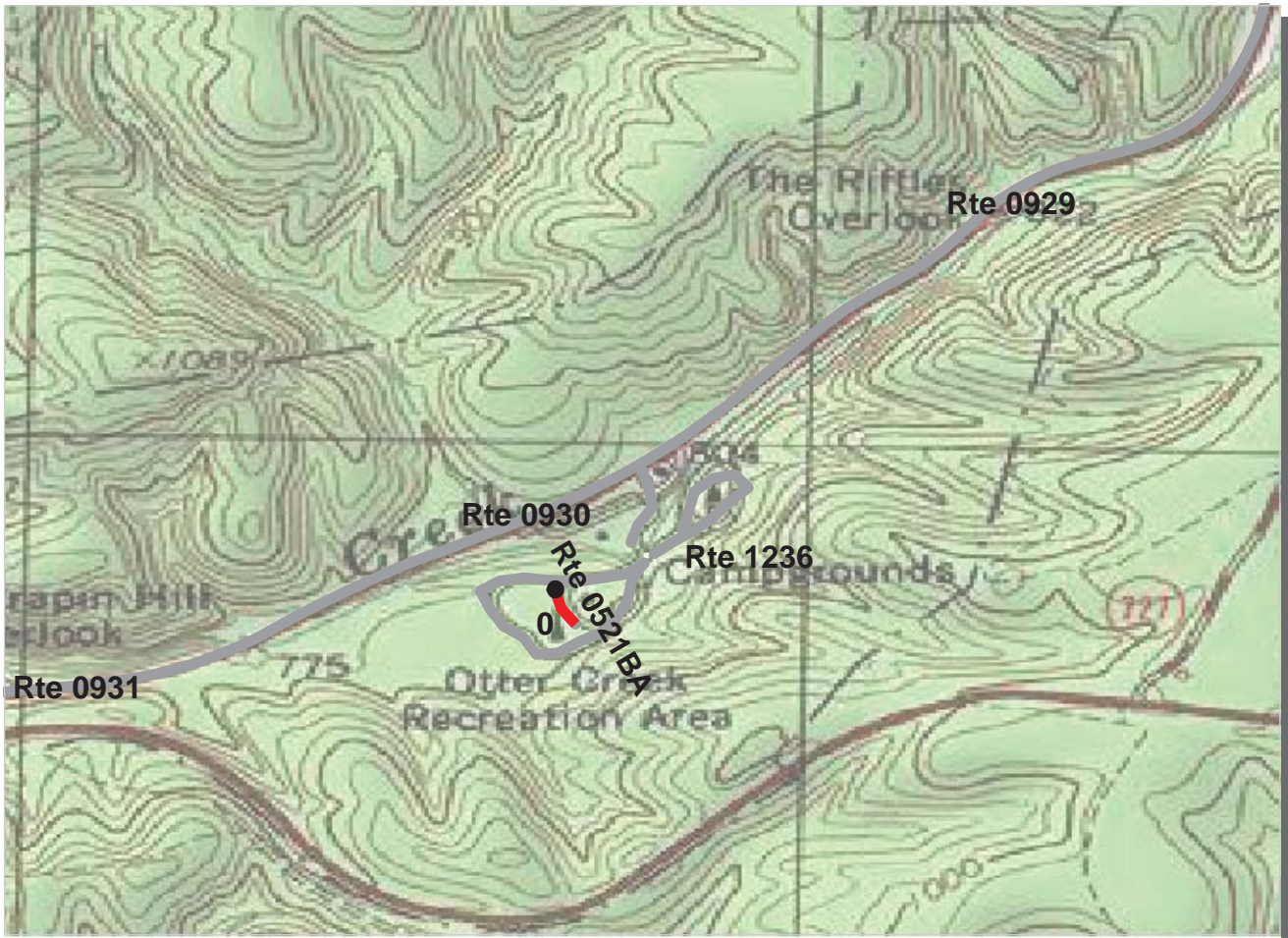

Southeast Region
BLRI : Blue Ridge Parkway

ROUTE: 0521BA Otter Creek Campground Loop B Spur A TOTAL LENGTH: 0.06 Miles

Section Number	0				
Section Length (mi)	0.06				
AADT	**				
SADT	**				
ADT Date	**				
Cross Section Information					
Number of Lanes	1				
Paved Width (ft)	12				
Lane Width (ft)	12				
Shoulder Width (ft)	0				
Roadway Condition Information					
PCR (Pavement Condition Rating)	0				
RCI (Roughness Condition Index)	NC				
SCR (Surface Condition Rating)	0				
Alligator Cracking Index	100				
Rutting Index	1				
Patching Index	100				
Transverse Cracking Index	99				
Longitudinal Cracking Index	99				
Shoulder Condition Rating	N/A				
Drainage Condition Rating	N/C				

* NC designates data not collected N/A designates not applicable
 ** See website for traffic data: <http://www.efl.fhwa.dot.gov/nps/index.htm>

ROUTE: 0521BA Otter Creek Campground Loop B Spur A

BLRI: Manually Rated Paved Route Condition Rating Sheets

No data available for rte 0425

BLRI: Manually Rated Paved Route Condition Rating Sheets

No data available for rte 0441

Blue Ridge Parkway

Route 0900

Afton Overlook

From Route 0001A at MP 0.22 on Left

Route	Public / NonPublic	Date Visited	Area (sq ft)	Lane Miles *	Surface Type	Condition / PCR
0900	Public	9/10/2003	7915	0.14	AS	POOR / 45

* Lane miles are based on 11' lane widths



Blue Ridge Parkway

Route 0901

Rockfish Valley Parking

From Route 0001A at MP 1.44 on Left

Route	Public / NonPublic	Date Visited	Area (sq ft)	Lane Miles *	Surface Type	Condition / PCR
0901	Public	9/10/2003	10789	0.19	AS	FAIR / 73

* Lane miles are based on 11' lane widths



Blue Ridge Parkway

Route 0902

Shenandoah Valley Overlook

From Route 0001A at MP 2.86 on Right

Route	Public / NonPublic	Date Visited	Area (sq ft)	Lane Miles *	Surface Type	Condition / PCR
0902	Public	9/10/2003	7387	0.13	AS	POOR / 45

* Lane miles are based on 11' lane widths



Blue Ridge Parkway

Route 0903A

Humpback Visitor Center Parking A
Adjacent to Route 0243 at MP 0.04 on Right

Route	Public / NonPublic	Date Visited	Area (sq ft)	Lane Miles *	Surface Type	Condition / PCR
0903A	Public	9/10/2003	2180	0.04	AS	FAIR / 73

* Lane miles are based on 11' lane widths

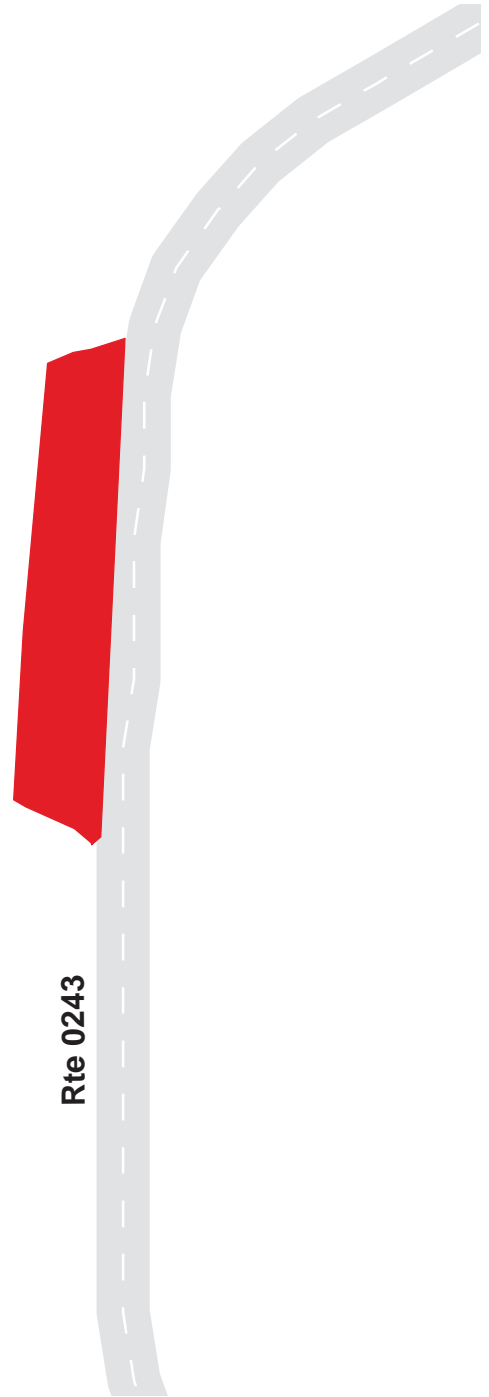

Blue Ridge Parkway

Route 0903B

Humpback Visitor Center Parking B
Adjacent to Route 0243 at MP 0.04 on Left

Route	Public / NonPublic	Date Visited	Area (sq ft)	Lane Miles *	Surface Type	Condition / PCR
0903B	Public	9/10/2003	2818	0.05	AS	FAIR / 73

* Lane miles are based on 11' lane widths

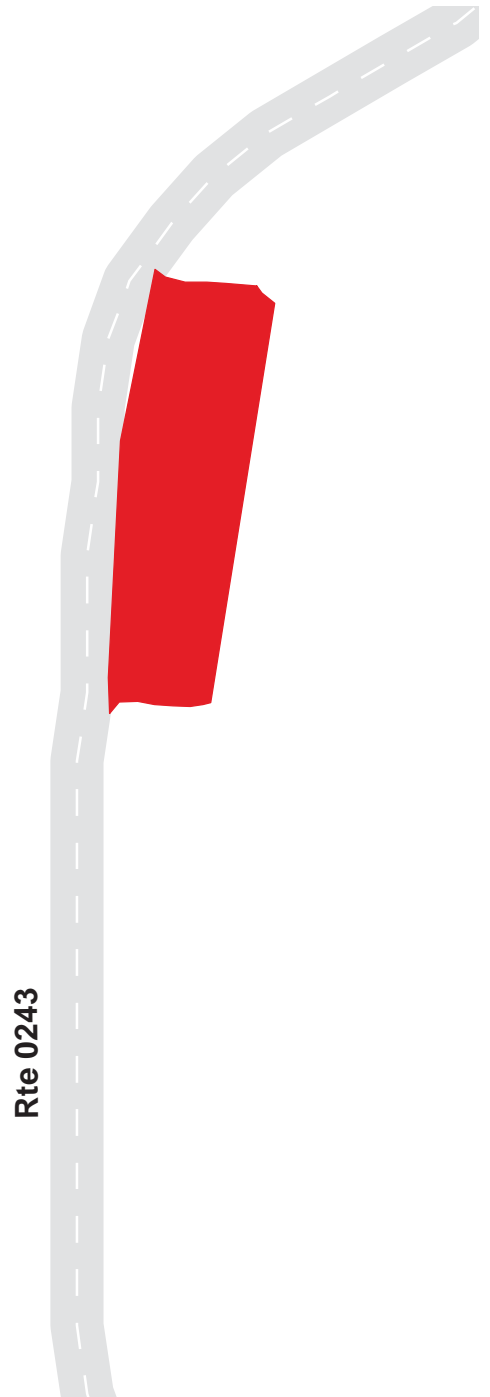

Blue Ridge Parkway

Route 0903C

Humpback Visitor Center Parking C
Adjacent to Route 0243 at MP 0.06 on Right

Route	Public / NonPublic	Date Visited	Area (sq ft)	Lane Miles *	Surface Type	Condition / PCR
0903C	Public	9/10/2003	1812	0.03	AS	FAIR / 73

* Lane miles are based on 11' lane widths

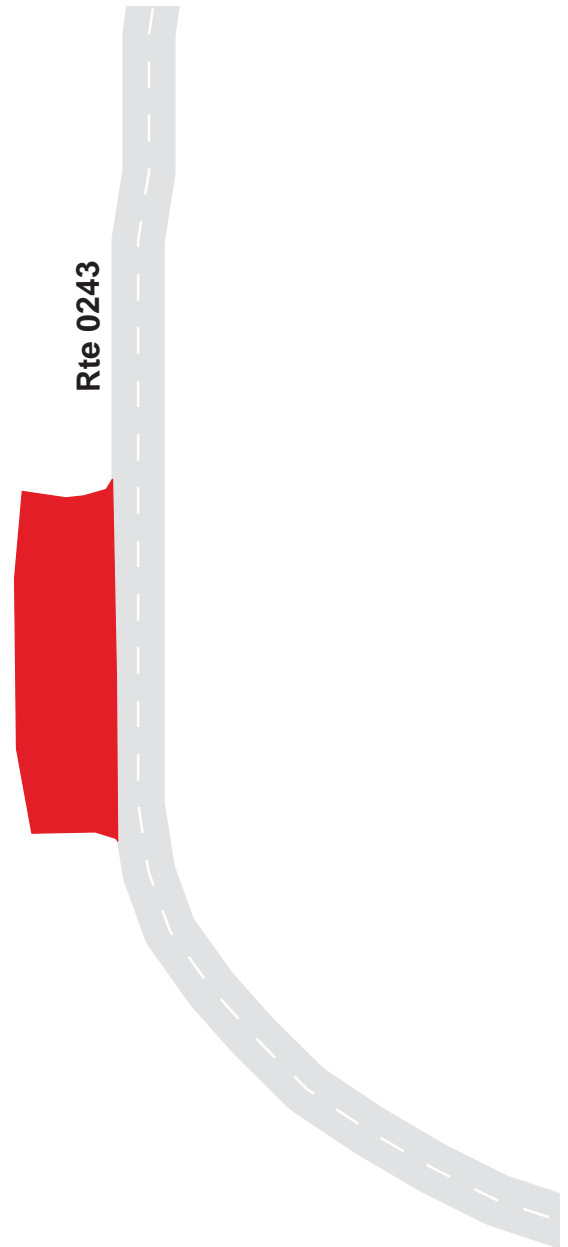

Blue Ridge Parkway

Route 0903D

Humpback Visitor Center Parking D
Adjacent to Route 0243 at MP 0.06 on Left

Route	Public / NonPublic	Date Visited	Area (sq ft)	Lane Miles *	Surface Type	Condition / PCR
0903D	Public	9/10/2003	2145	0.04	AS	FAIR / 73

* Lane miles are based on 11' lane widths

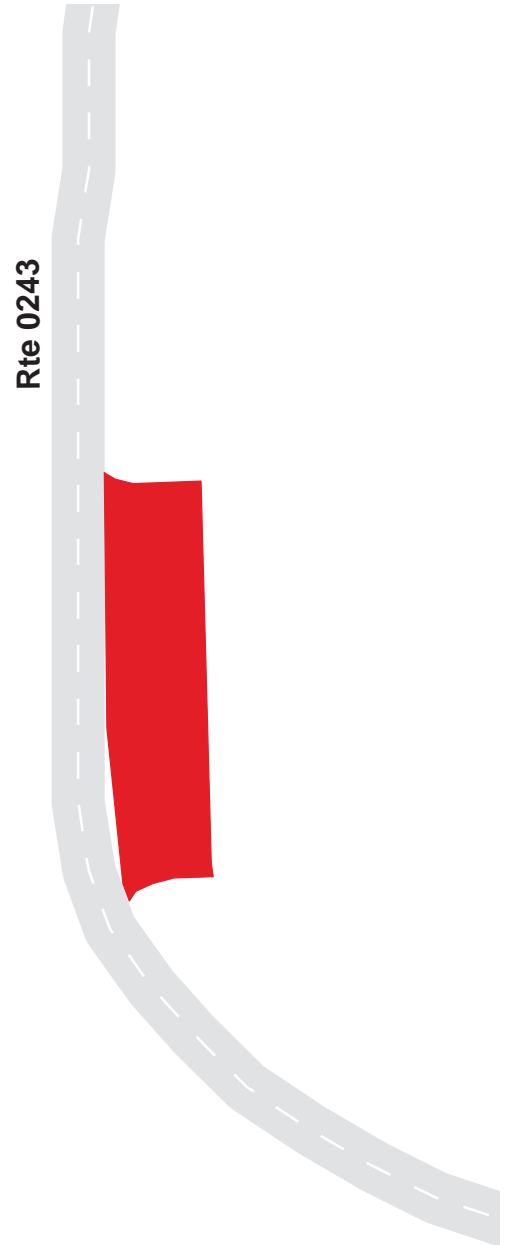

Blue Ridge Parkway

Route 0904A

Humpback Gap Parking A

Adjacent to Route 0242 at MP 0.06 on Left

Route	Public / NonPublic	Date Visited	Area (sq ft)	Lane Miles *	Surface Type	Condition / PCR
0904A	Public	9/10/2003	1084	0.02	AS	GOOD / 90

* Lane miles are based on 11' lane widths

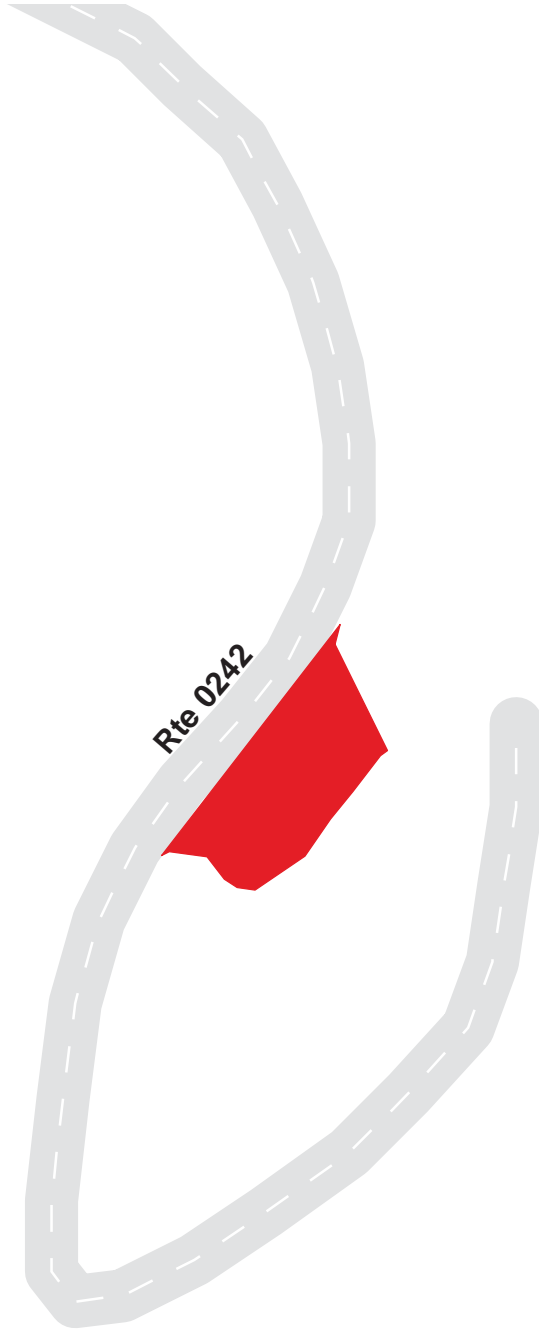

Blue Ridge Parkway

Route 0904B

Humpback Gap Parking B

Adjacent to Route 0242 at MP 0.08 on Left

Route	Public / NonPublic	Date Visited	Area (sq ft)	Lane Miles *	Surface Type	Condition / PCR
0904B	Public	9/10/2003	591	0.01	AS	FAIR / 73

* Lane miles are based on 11' lane widths



Blue Ridge Parkway

Route 0904C

Humpback Gap Parking C

Adjacent to Route 0242 at MP 0.12 on Right

Route	Public / NonPublic	Date Visited	Area (sq ft)	Lane Miles *	Surface Type	Condition / PCR
0904C	Public	9/10/2003	1789	0.03	AS	GOOD / 90

* Lane miles are based on 11' lane widths

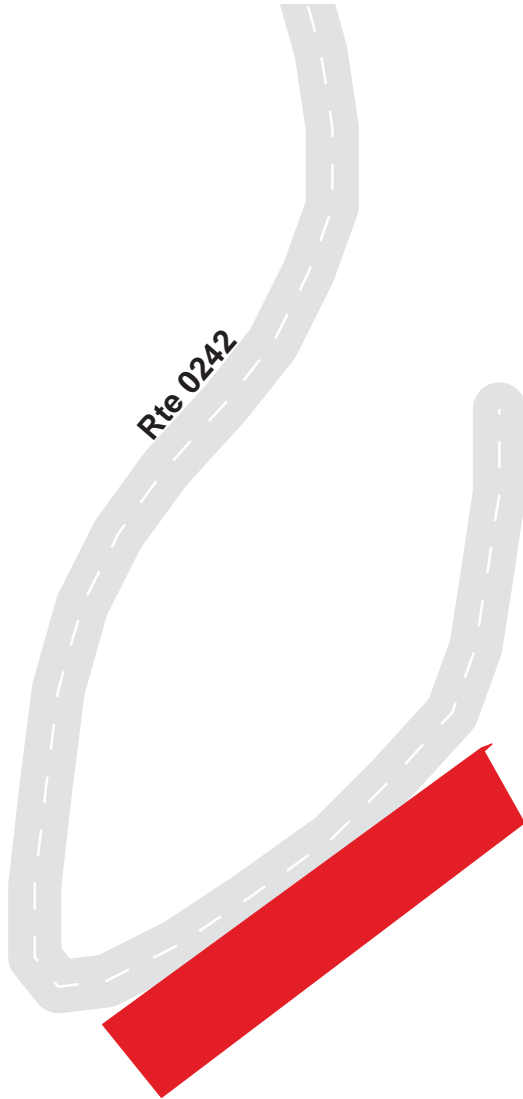

Blue Ridge Parkway

Route 0905

Greenstone Overlook

Adjacent to Route 0001A at MP 8.76 on Right

Route	Public / NonPublic	Date Visited	Area (sq ft)	Lane Miles *	Surface Type	Condition / PCR
0905	Public	9/10/2003	10700	0.18	AS	GOOD / 90

* Lane miles are based on 11' lane widths

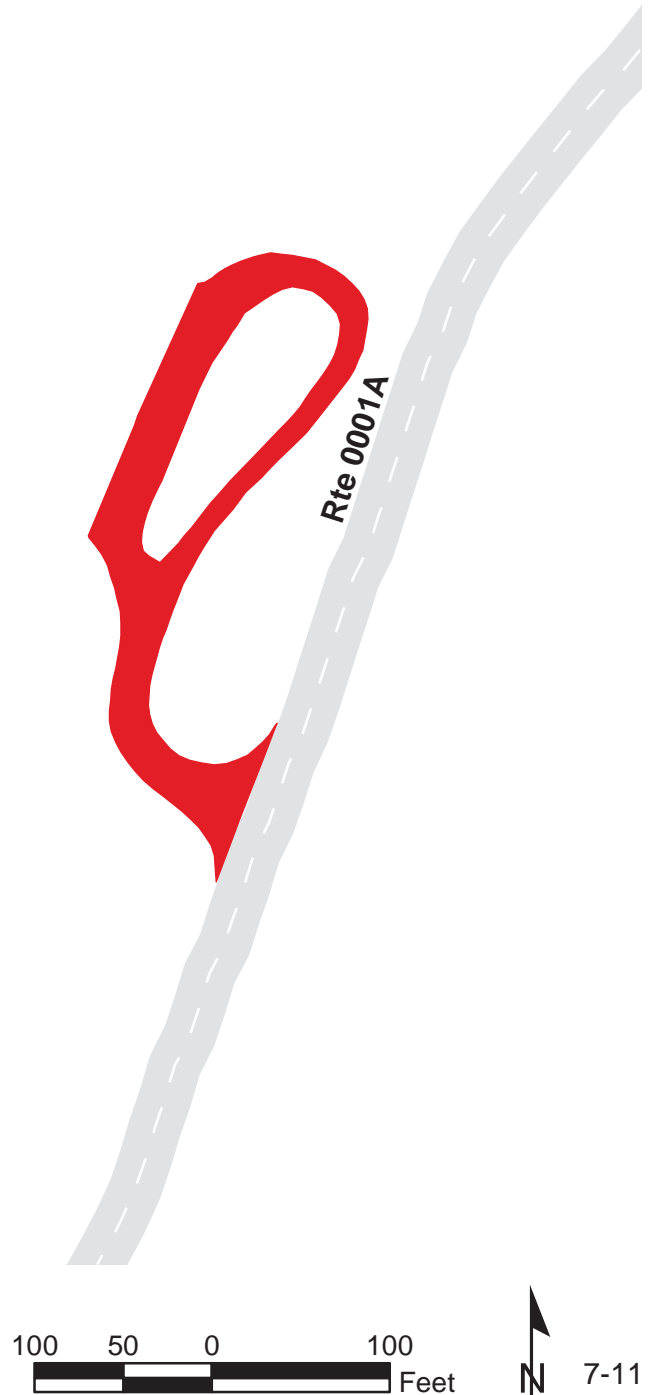

Blue Ridge Parkway

Route 0906

Rock Point Overlook

Adjacent to Route 0001A at MP 10.34 on Right

Route	Public / NonPublic	Date Visited	Area (sq ft)	Lane Miles *	Surface Type	Condition / PCR
0906	Public	9/10/2003	4479	0.08	AS	GOOD / 90

* Lane miles are based on 11' lane widths

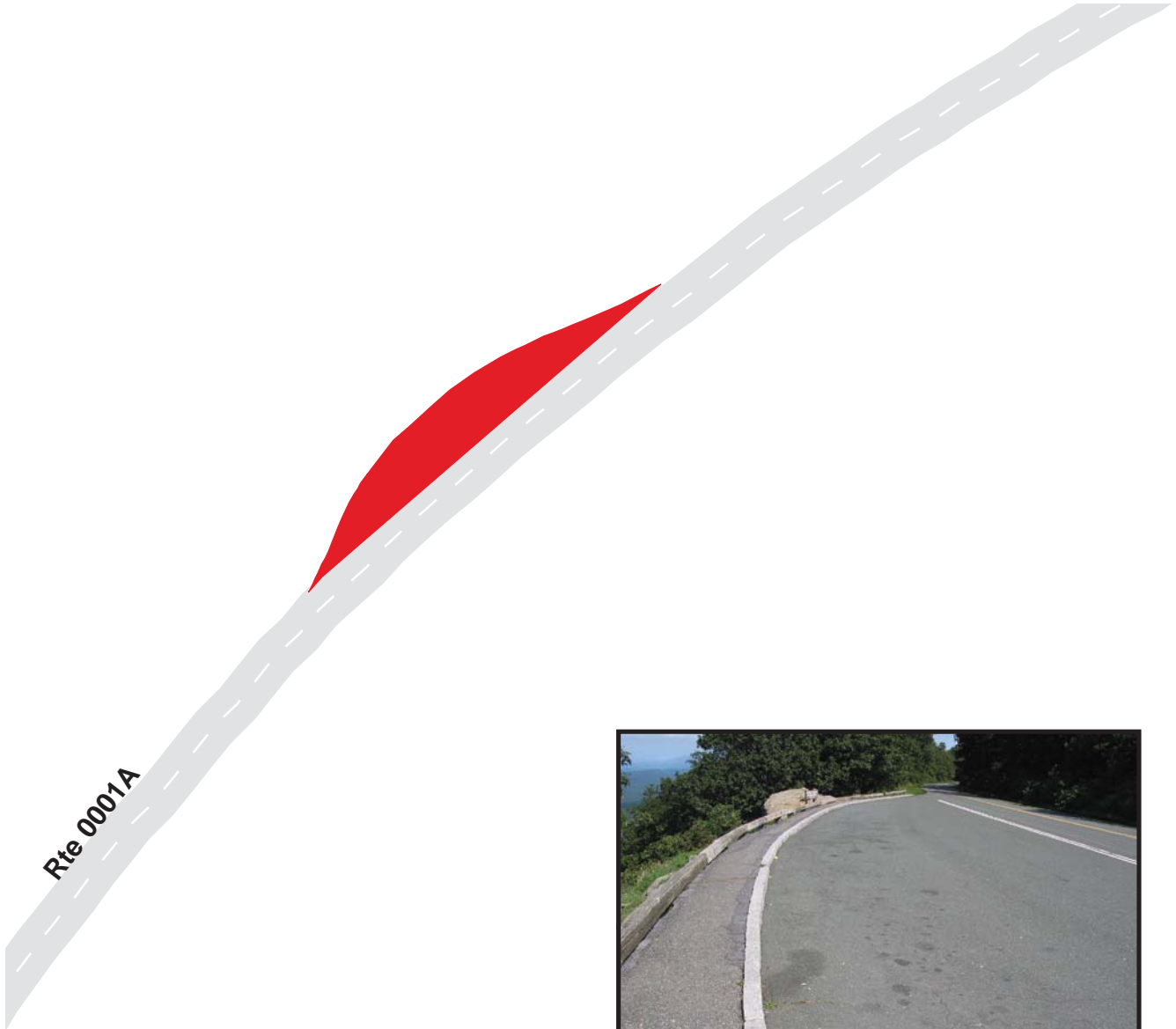

Blue Ridge Parkway

Route 0907

Ravens Roost Overlook

Adjacent to Route 0001A at MP 10.68 on Right

Route	Public / NonPublic	Date Visited	Area (sq ft)	Lane Miles *	Surface Type	Condition / PCR
0907	Public	9/10/2003	7582	0.13	AS	GOOD / 90

* Lane miles are based on 11' lane widths

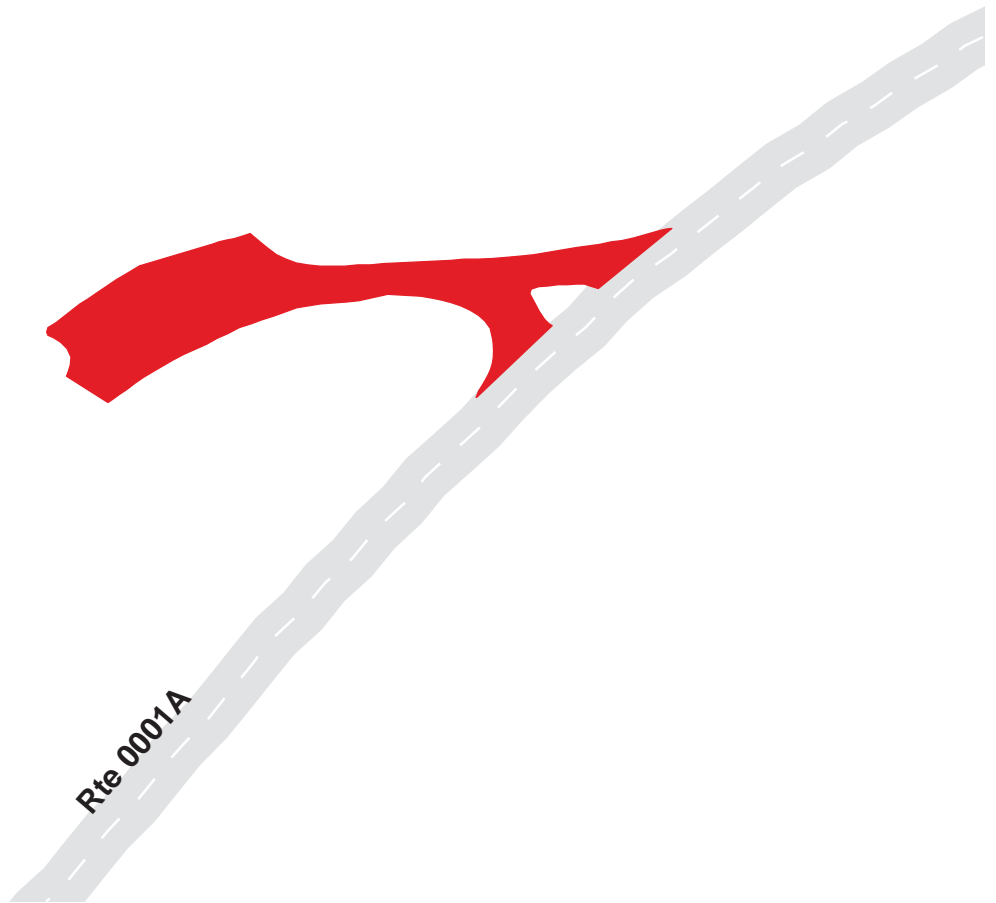

Blue Ridge Parkway

Route 0908

3-Ridges Mountain

From Route 0001A at MP 13.08 on Left

Route	Public / NonPublic	Date Visited	Area (sq ft)	Lane Miles *	Surface Type	Condition / PCR
0908	Public	9/10/2003	8805	0.15	AS	GOOD / 90

* Lane miles are based on 11' lane widths

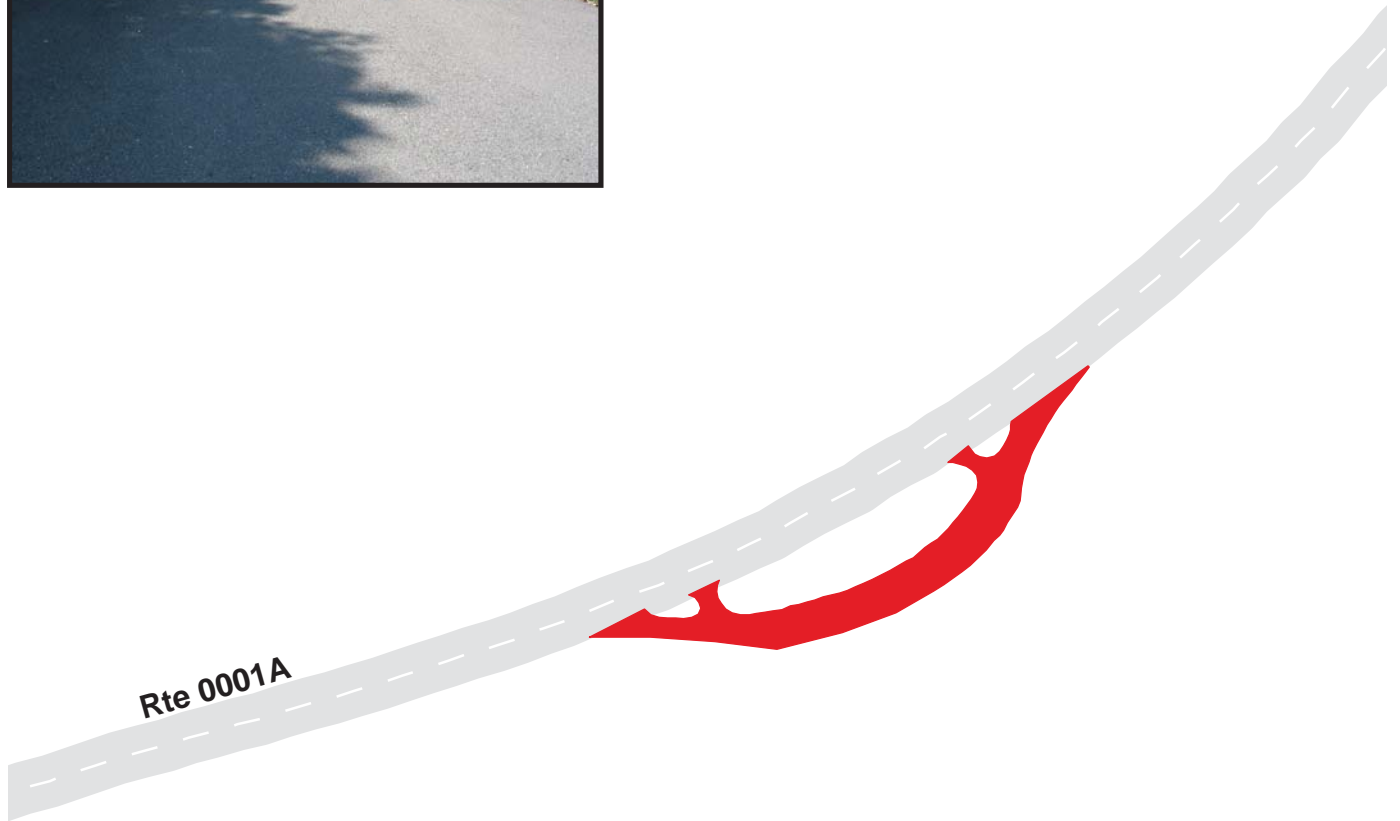

Blue Ridge Parkway

Route 0909

The Priest

From Route 0001A at MP 17.52 on Left

Route	Public / NonPublic	Date Visited	Area (sq ft)	Lane Miles *	Surface Type	Condition / PCR
0909	Public	9/10/2003	15342	0.26	AS	FAIR / 73

* Lane miles are based on 11' lane widths



Blue Ridge Parkway

Route 0910

20-Minute Cliff

From Route 0001A at MP 18.92 on Left

Route	Public / NonPublic	Date Visited	Area (sq ft)	Lane Miles *	Surface Type	Condition / PCR
0910	Public	9/10/2003	4096	0.07	AS	FAIR / 73

* Lane miles are based on 11' lane widths

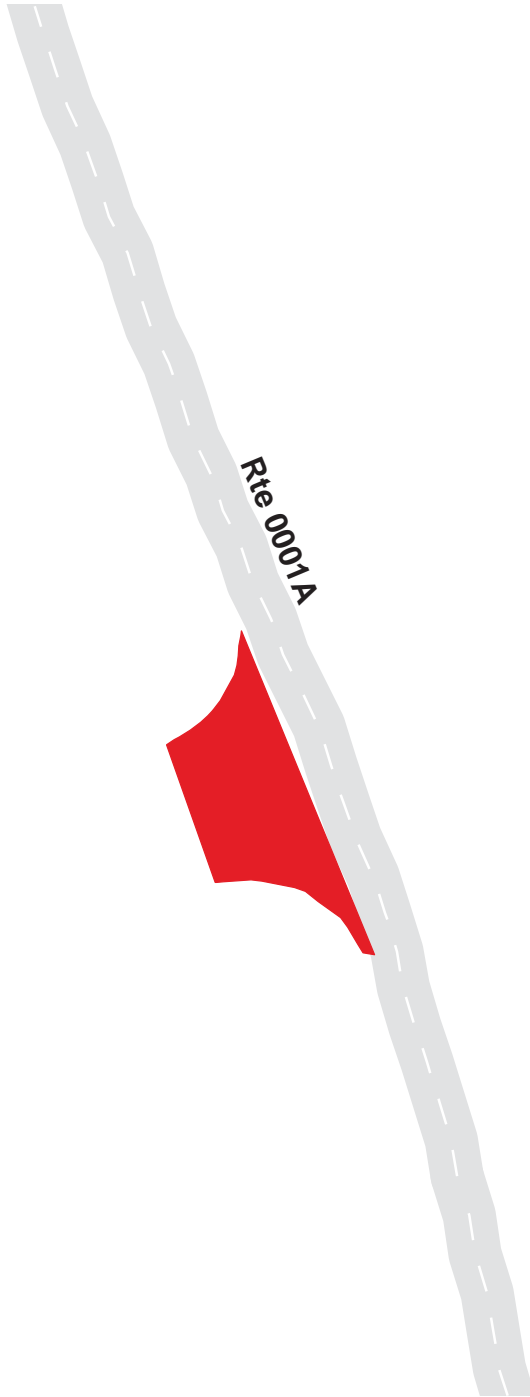

Blue Ridge Parkway

Route 0911

Slacks Overlook

From Route 0001A at MP 19.78 on Right

Route	Public / NonPublic	Date Visited	Area (sq ft)	Lane Miles *	Surface Type	Condition / PCR
0911	Public	9/10/2003	16563	0.29	AS	FAIR / 73

* Lane miles are based on 11' lane widths

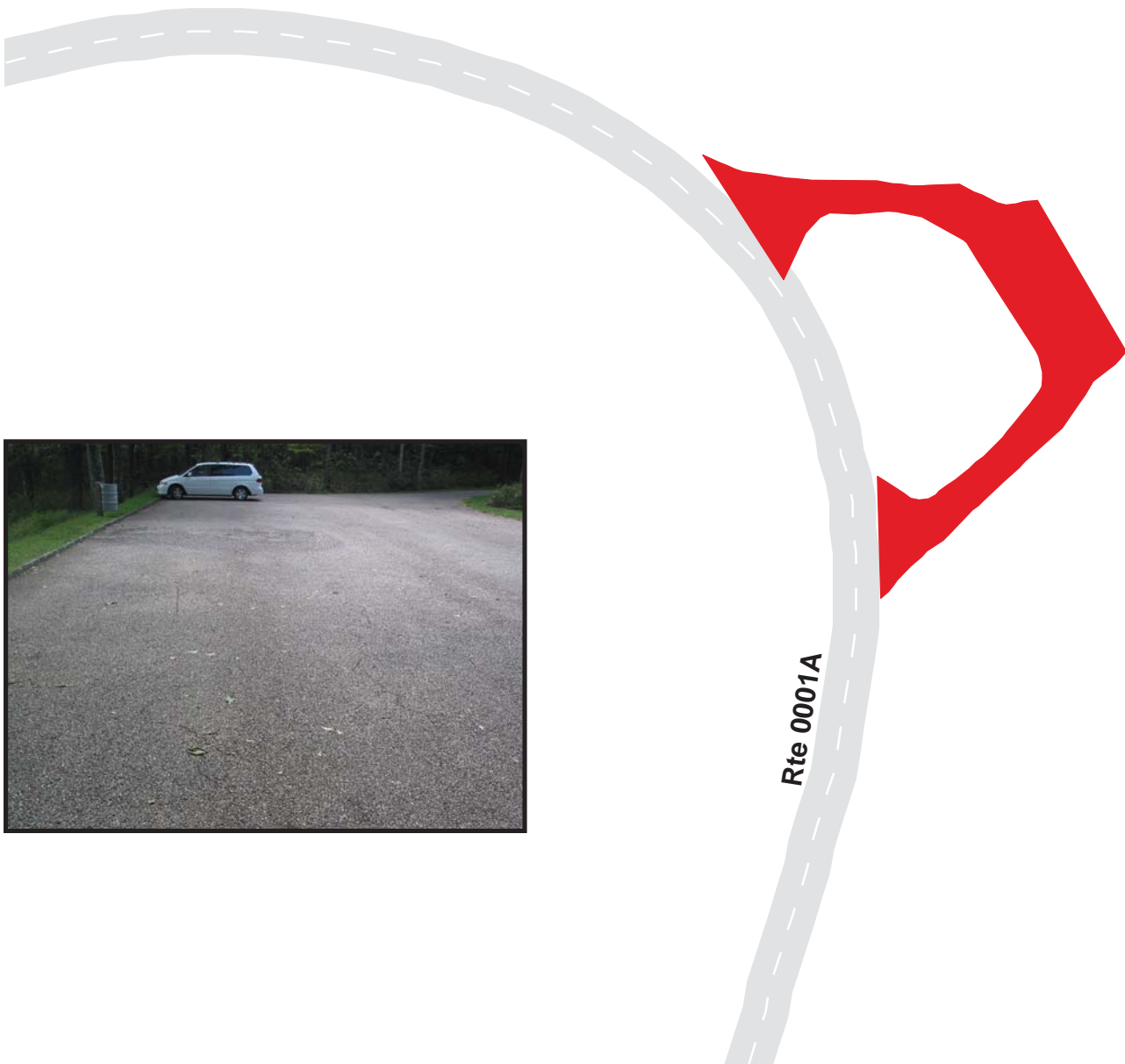

Blue Ridge Parkway

Route 0912

Bald Mountain Overlook

Adjacent to Route 0001A at MP 22.14 on Right

Route	Public / NonPublic	Date Visited	Area (sq ft)	Lane Miles *	Surface Type	Condition / PCR
0912	Public	9/10/2003	5984	0.10	AS	FAIR / 73

* Lane miles are based on 11' lane widths



Blue Ridge Parkway
Route 0913
 Fork Mountain
 From Route 0001A at MP 22.88 on Left

Route	Public / NonPublic	Date Visited	Area (sq ft)	Lane Miles *	Surface Type	Condition / PCR
0913	Public	9/10/2003	6390	0.11	AS	FAIR / 73

* Lane miles are based on 11' lane widths



Blue Ridge Parkway

Route 0914

Big Spy Mountain Overlook

From Route 0001A at MP 26.20 on Right

Route	Public / NonPublic	Date Visited	Area (sq ft)	Lane Miles *	Surface Type	Condition / PCR
0914	Public	9/10/2003	11649	0.20	AS	FAIR / 73

* Lane miles are based on 11' lane widths

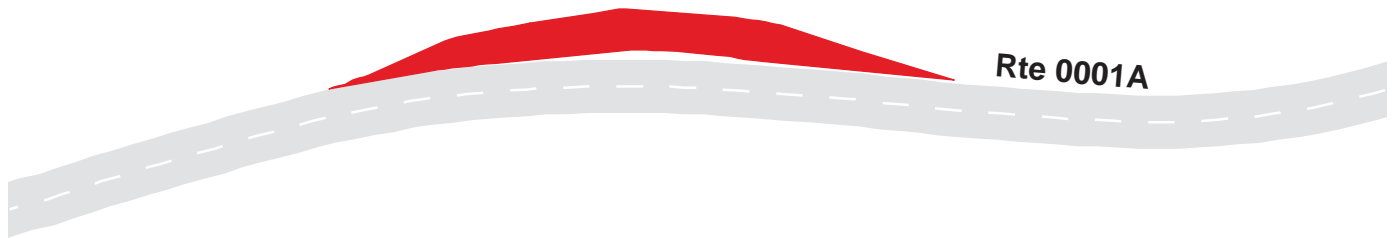

Blue Ridge Parkway Route 0915A

Montebello Store Parking

From Route 0411 at MP 0.00 on Left (Close to Route 0001A at MP 28.92 on Right)

Route	Public / NonPublic	Date Visited	Area (sq ft)	Lane Miles *	Surface Type	Condition / PCR
0915A	Public	9/10/2003	14471	0.25	AS	GOOD / 90

* Lane miles are based on 11' lane widths

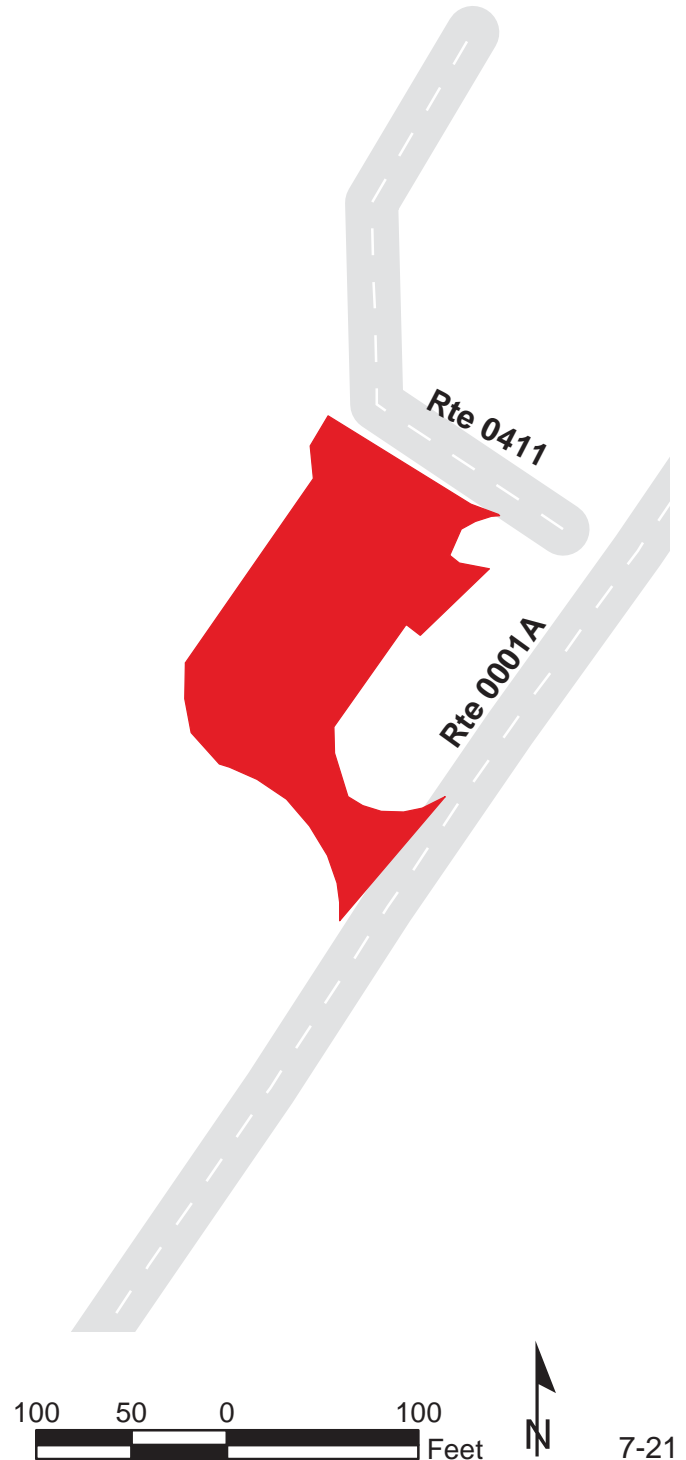

Blue Ridge Parkway

Route 0915B

Montebello Store Parking

Adjacent to Route 0915A

Route	Public / NonPublic	Date Visited	Area (sq ft)	Lane Miles *	Surface Type	Condition / PCR
0915B	Public	9/10/2003	13243	0.23	AS	GOOD / 90

* Lane miles are based on 11' lane widths

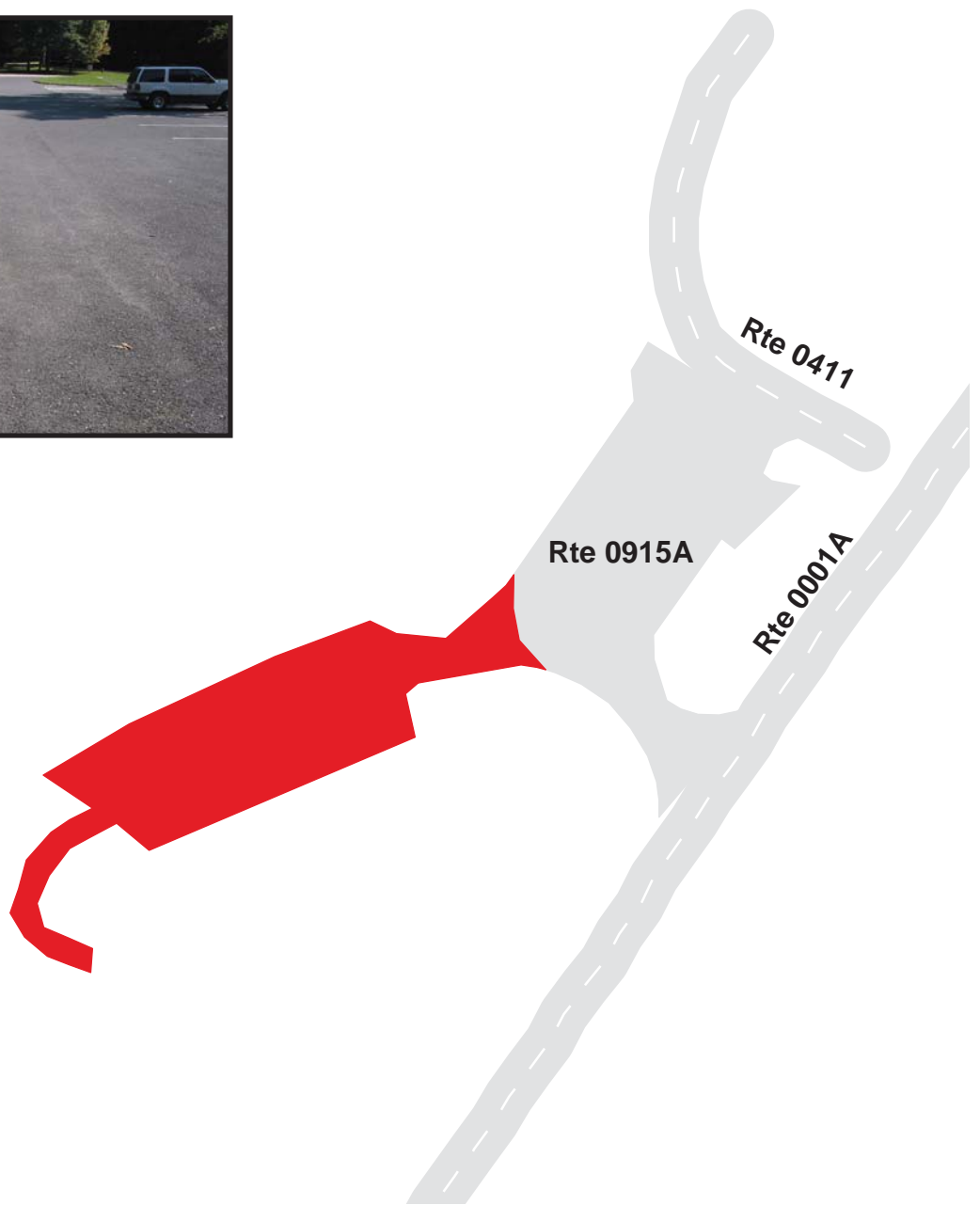

Blue Ridge Parkway

Route 0916

Yankee Horse Ridge

From Route 0001A at MP 34.22 on Left

Route	Public / NonPublic	Date Visited	Area (sq ft)	Lane Miles *	Surface Type	Condition / PCR
0916	Public	9/10/2003	3742	0.06	AS	FAIR / 73

* Lane miles are based on 11' lane widths



Blue Ridge Parkway

Route 0917

Boston Knob Overlook

Adjacent to Route 0001A at MP 38.56 on Right

Route	Public / NonPublic	Date Visited	Area (sq ft)	Lane Miles *	Surface Type	Condition / PCR
0917	Public	9/10/2003	10925	0.19	AS	GOOD / 90

* Lane miles are based on 11' lane widths

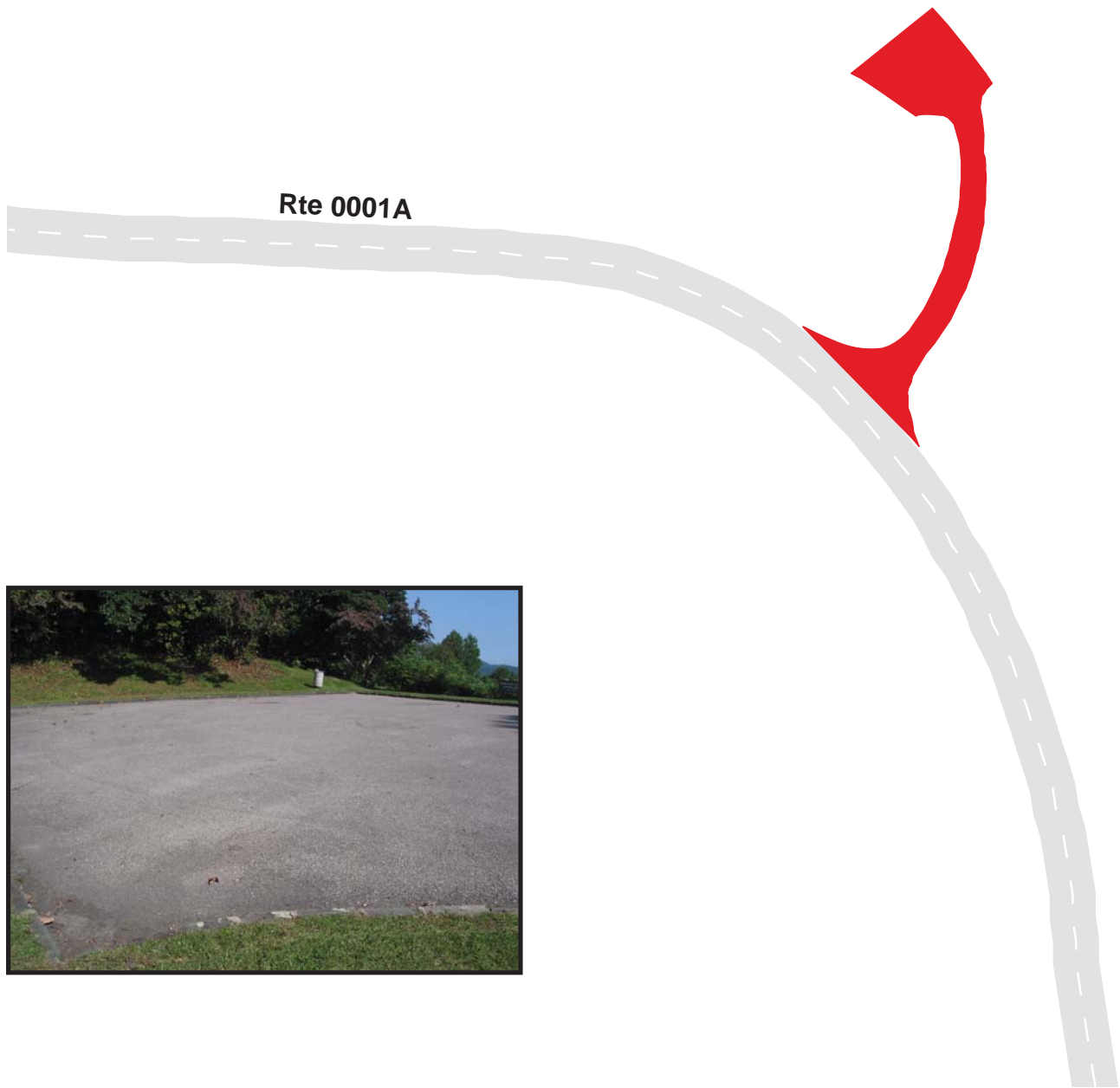

Blue Ridge Parkway

Route 0918

Whites Gap Overlook

From Route 0001A at MP 44.20 on Left

Route	Public / NonPublic	Date Visited	Area (sq ft)	Lane Miles *	Surface Type	Condition / PCR
0918	Public	9/10/2003	6712	0.12	AS	GOOD / 90

* Lane miles are based on 11' lane widths

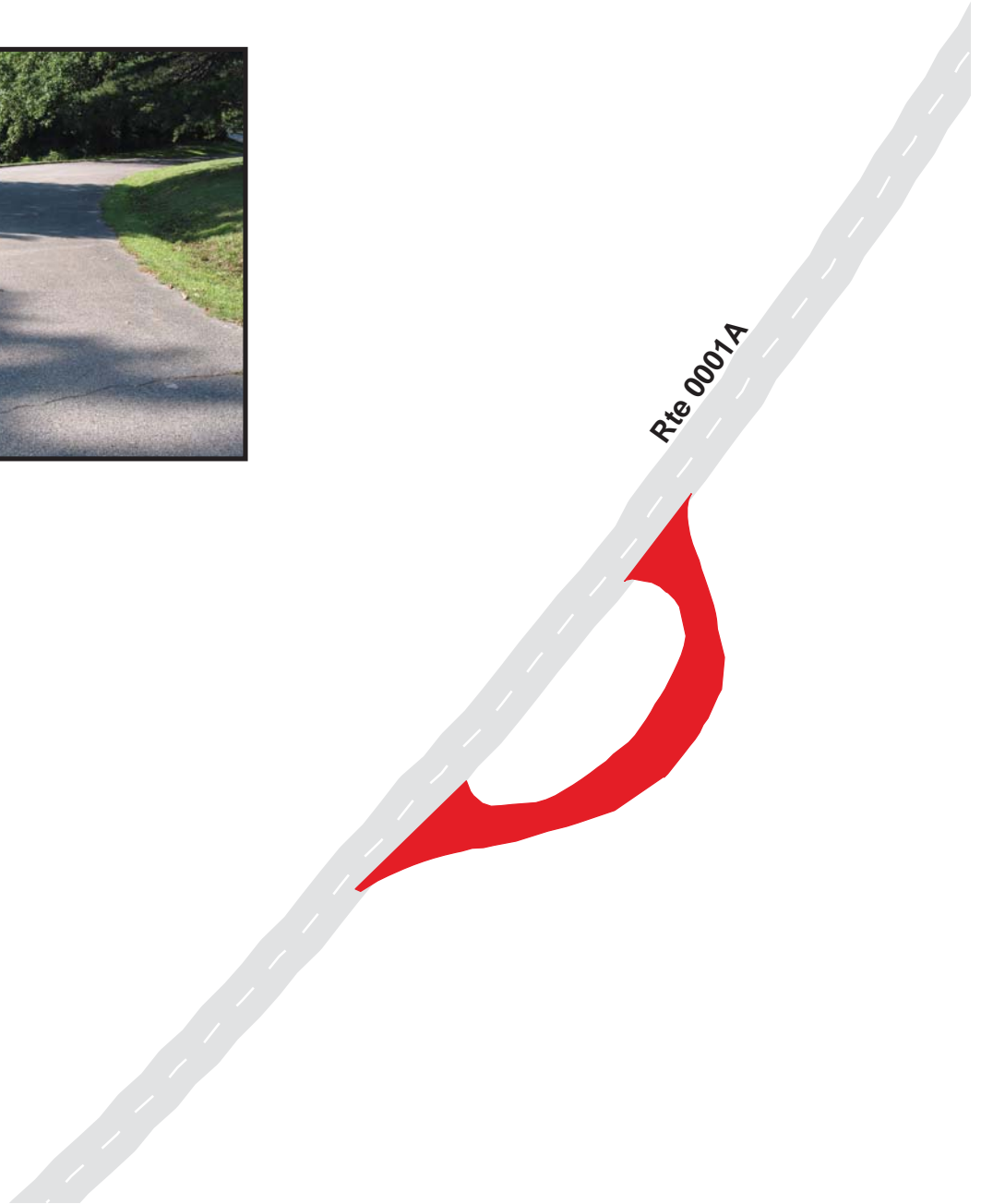

Blue Ridge Parkway

Route 0919

Buena Vista Overlook

From Route 0001A at MP 45.48 on Right

Route	Public / NonPublic	Date Visited	Area (sq ft)	Lane Miles *	Surface Type	Condition / PCR
0919	Public	9/10/2003	12700	0.22	AS	POOR / 45

* Lane miles are based on 11' lane widths



Blue Ridge Parkway

Route 0920

House Mountain Overlook

From Route 0001A at MP 49.16 on Right

Route	Public / NonPublic	Date Visited	Area (sq ft)	Lane Miles *	Surface Type	Condition / PCR
0920	Public	9/10/2003	7238	0.12	AS	GOOD / 90

* Lane miles are based on 11' lane widths

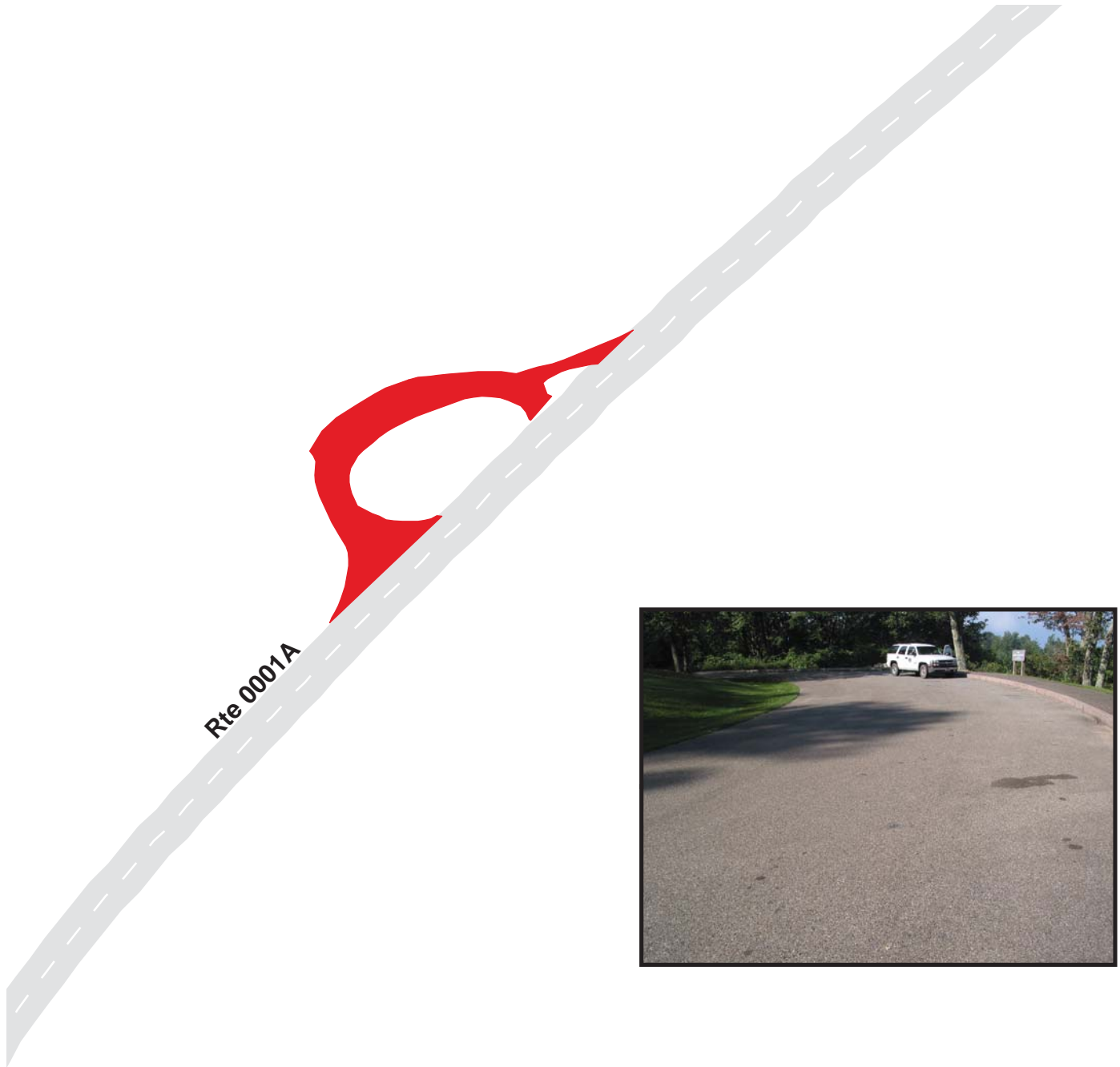

Blue Ridge Parkway

Route 0921

A & CC Memorial Parking

From Route 0001A at MP 51.40 on Left

Route	Public / NonPublic	Date Visited	Area (sq ft)	Lane Miles *	Surface Type	Condition / PCR
0921	Public	9/10/2003	3358	0.06	AS	GOOD / 90

* Lane miles are based on 11' lane widths

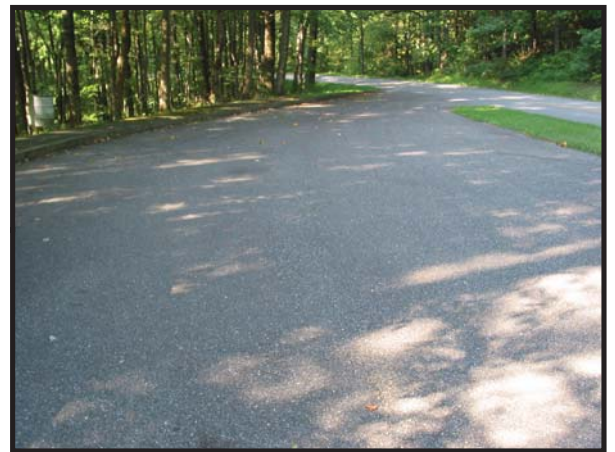

Blue Ridge Parkway

Route 0922

Bluff Mountain Overlook

From Route 0001A at MP 52.62 on Left

Route	Public / NonPublic	Date Visited	Area (sq ft)	Lane Miles *	Surface Type	Condition / PCR
0922	Public	9/10/2003	4458	0.08	AS	GOOD / 90

* Lane miles are based on 11' lane widths

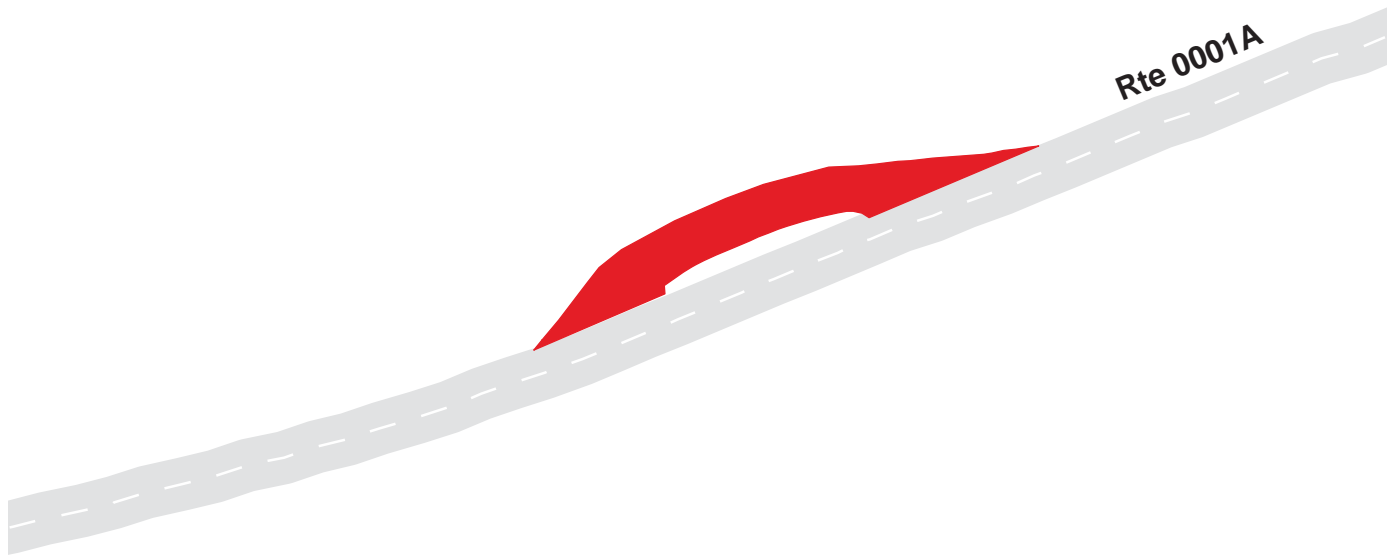

Blue Ridge Parkway

Route 0923

Rice Mountain Overlook

From Route 0001A at MP 53.36 on Left

Route	Public / NonPublic	Date Visited	Area (sq ft)	Lane Miles *	Surface Type	Condition / PCR
0923	Public	9/10/2003	6479	0.11	AS	GOOD / 90

* Lane miles are based on 11' lane widths

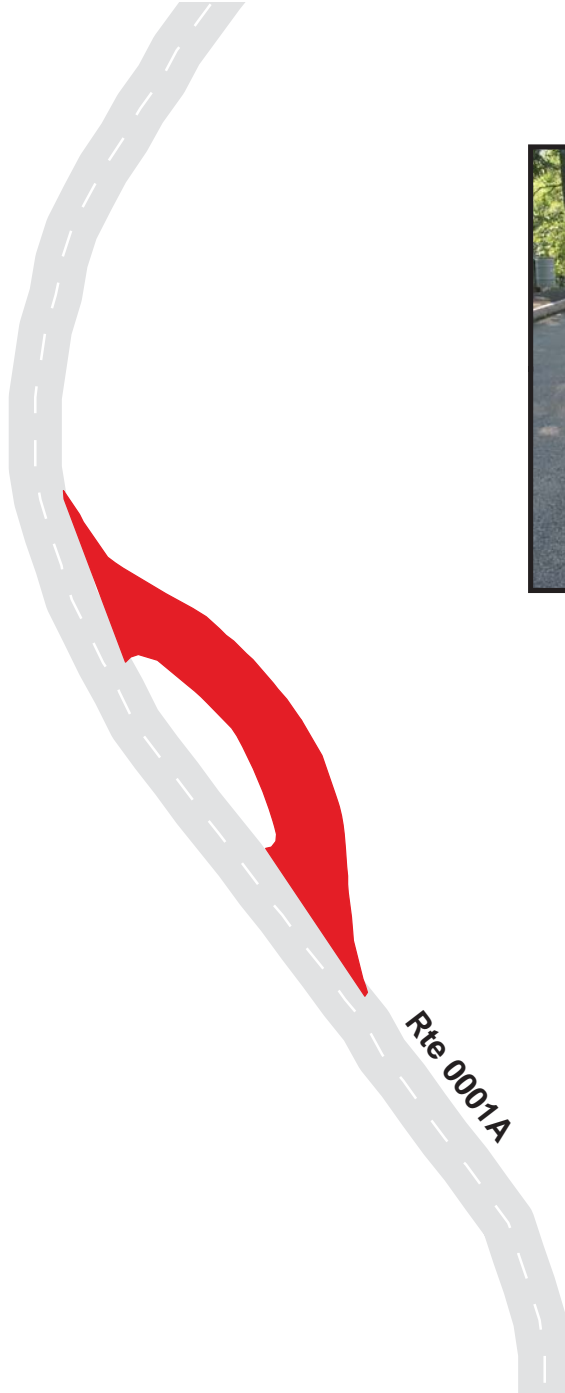

Blue Ridge Parkway

Route 0924

White Oak Flats Overlook

From Route 0001A at MP 54.94 on Right

Route	Public / NonPublic	Date Visited	Area (sq ft)	Lane Miles *	Surface Type	Condition / PCR
0924	Public	9/10/2003	9456	0.16	AS	GOOD / 90

* Lane miles are based on 11' lane widths

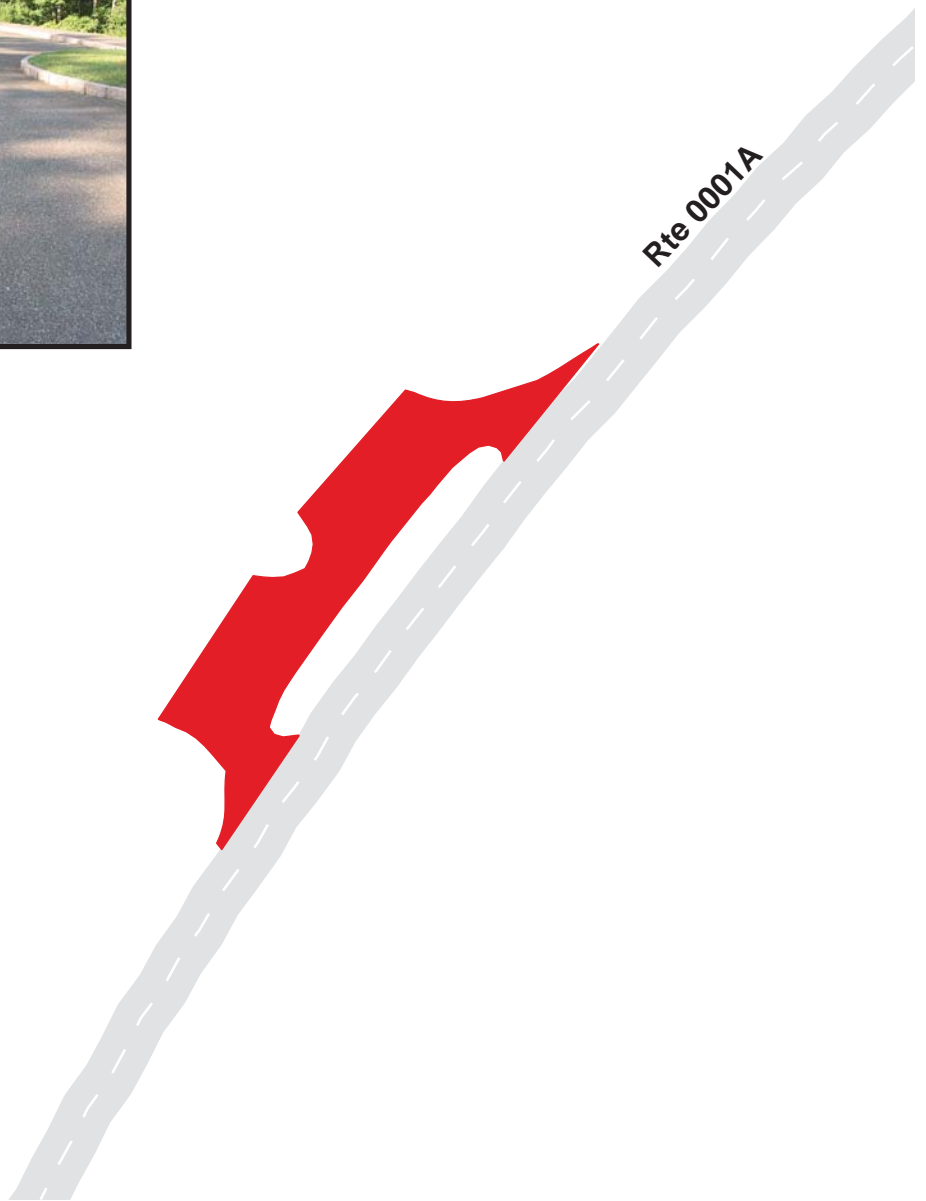

Blue Ridge Parkway

Route 0925

Dancing Creek Overlook

From Route 0001A at MP 55.62 on Right

Route	Public / NonPublic	Date Visited	Area (sq ft)	Lane Miles *	Surface Type	Condition / PCR
0925	Public	9/10/2003	9656	0.17	AS	GOOD / 90

* Lane miles are based on 11' lane widths



Blue Ridge Parkway

Route 0926

Upper Otter Creek

From Route 0001A at MP 57.28 on Left

Route	Public / NonPublic	Date Visited	Area (sq ft)	Lane Miles *	Surface Type	Condition / PCR
0926	Public	9/10/2003	9812	0.17	AS	GOOD / 90

* Lane miles are based on 11' lane widths

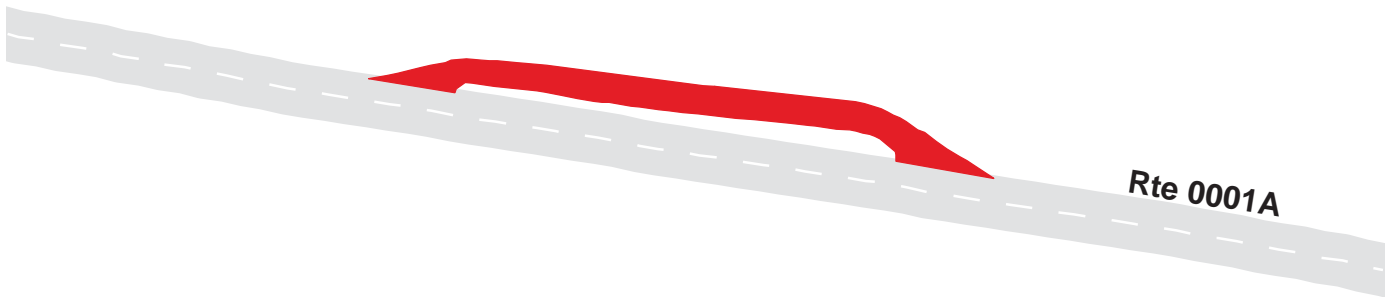

Blue Ridge Parkway

Route 0927

Otter Creek Flats Overlook

From Route 0001A at MP 57.98 on Left

Route	Public / NonPublic	Date Visited	Area (sq ft)	Lane Miles *	Surface Type	Condition / PCR
0927	Public	9/9/2003	39189	0.67	AS	GOOD / 90

* Lane miles are based on 11' lane widths

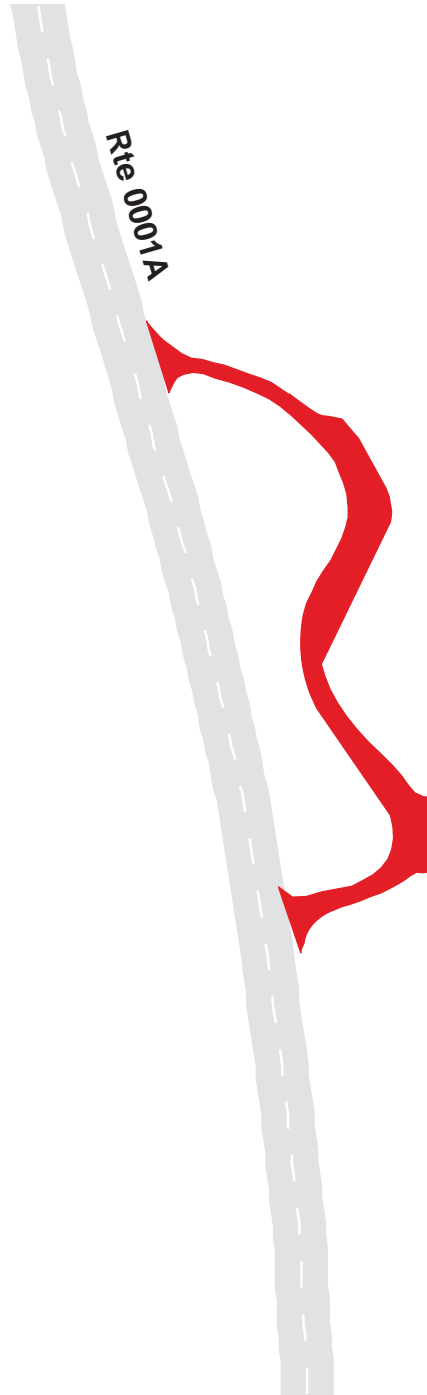

Blue Ridge Parkway

Route 0928

Otter Creek Overlook

From Route 0001A at MP 59.52 on Right

Route	Public / NonPublic	Date Visited	Area (sq ft)	Lane Miles *	Surface Type	Condition / PCR
0928	Public	9/9/2003	11592	0.20	AS	GOOD / 90

* Lane miles are based on 11' lane widths

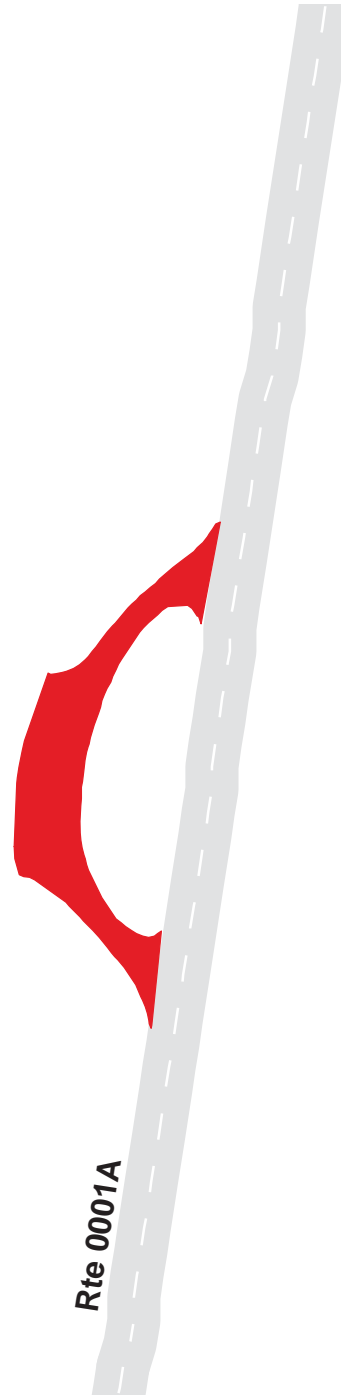

Blue Ridge Parkway

Route 0929

The Riffles Overlook

From Route 0001A at MP 60.16 on Left

Route	Public / NonPublic	Date Visited	Area (sq ft)	Lane Miles *	Surface Type	Condition / PCR
0929	Public	9/9/2003	4892	0.08	AS	GOOD / 90

* Lane miles are based on 11' lane widths

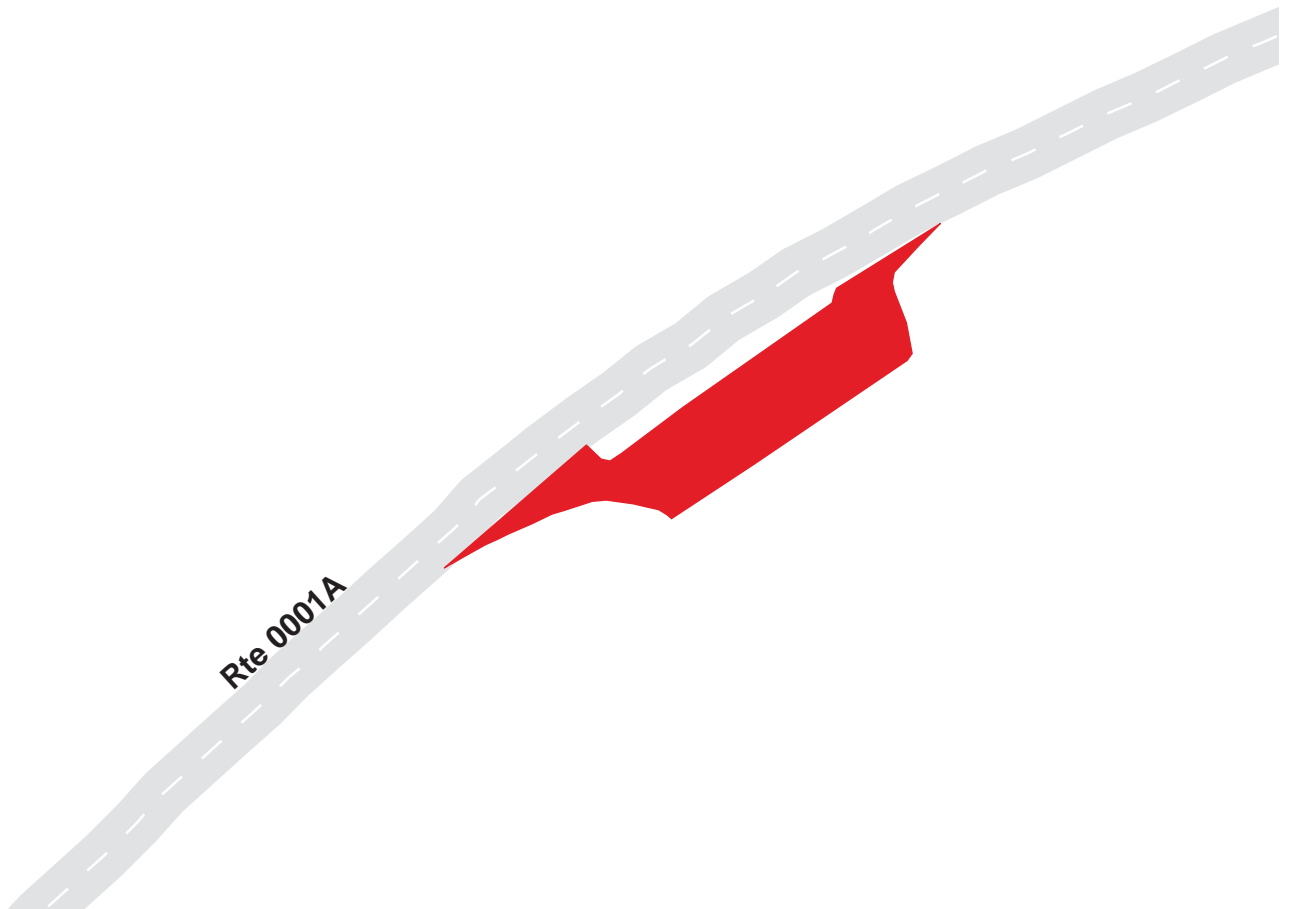

Blue Ridge Parkway

Route 0930

Otter Creek Restaurant Parking
From Route 0001A at MP 60.68 on Left

Route	Public / NonPublic	Date Visited	Area (sq ft)	Lane Miles *	Surface Type	Condition / PCR
0930	Public	9/9/2003	32706	0.56	AS	GOOD / 90

* Lane miles are based on 11' lane widths

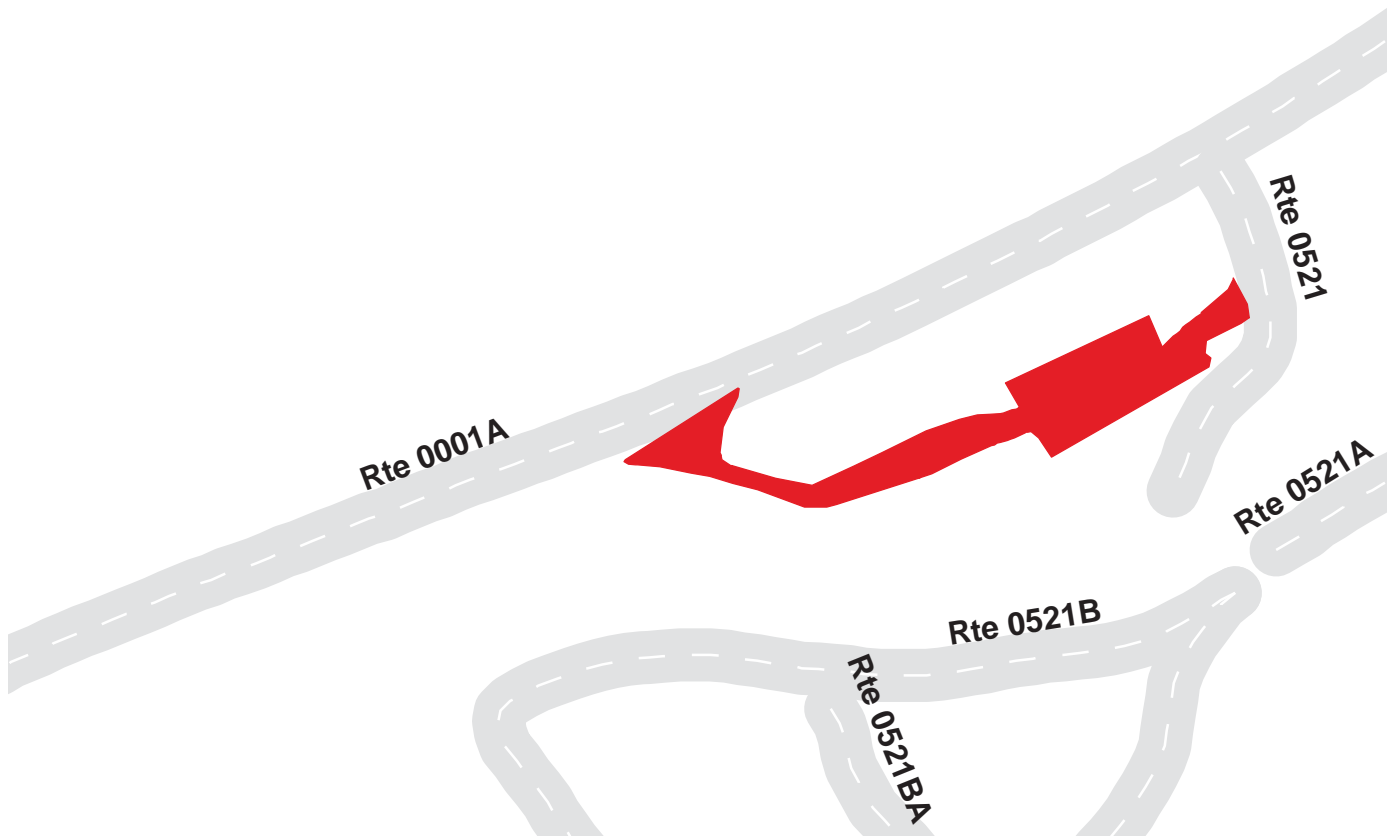

Blue Ridge Parkway

Route 0931

Terrapin Hill

From Route 0001A at MP 61.12 on Right

Route	Public / NonPublic	Date Visited	Area (sq ft)	Lane Miles *	Surface Type	Condition / PCR
0931	Public	9/9/2003	19171	0.33	AS	GOOD / 90

* Lane miles are based on 11' lane widths

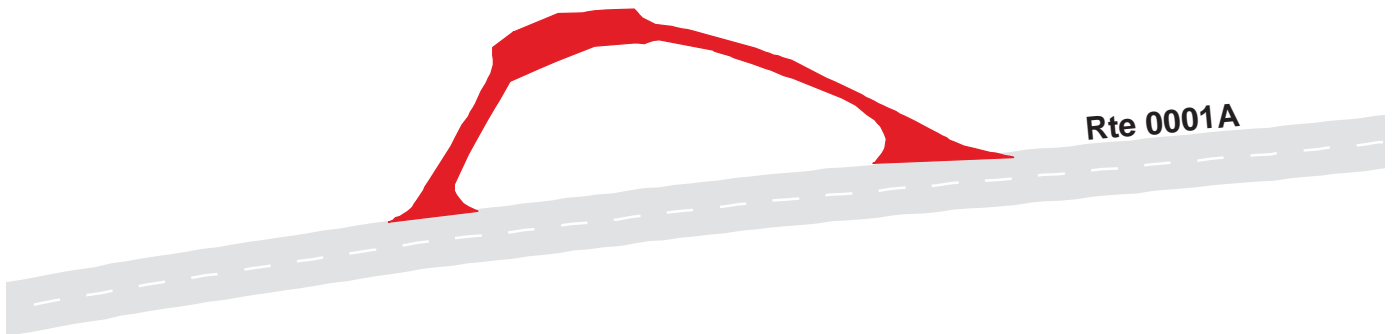

Blue Ridge Parkway

Route 0932

Lower Otter Creek

From Route 0001A at MP 62.24 on Left

Route	Public / NonPublic	Date Visited	Area (sq ft)	Lane Miles *	Surface Type	Condition / PCR
0932	Public	9/9/2003	10453	0.18	AS	GOOD / 90

* Lane miles are based on 11' lane widths



Blue Ridge Parkway

Route 0933A

Otter Lake Parking A

From Route 0001A at MP 62.72 on Left

Route	Public / NonPublic	Date Visited	Area (sq ft)	Lane Miles *	Surface Type	Condition / PCR
0933A	Public	9/9/2003	13445	0.23	AS	GOOD / 90

* Lane miles are based on 11' lane widths

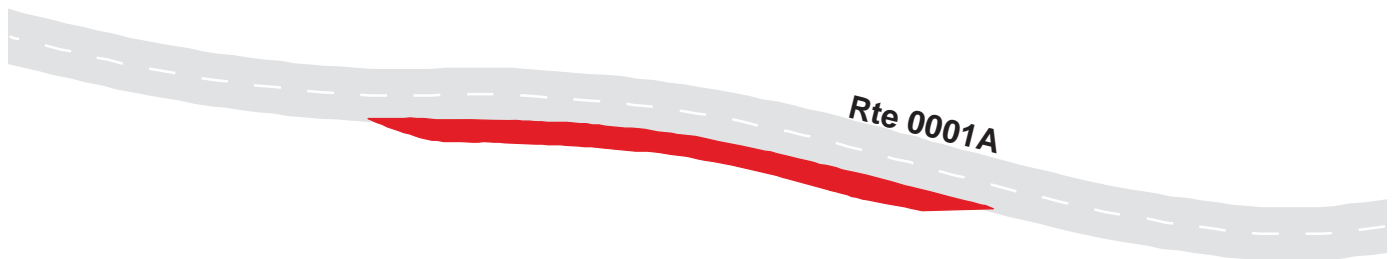
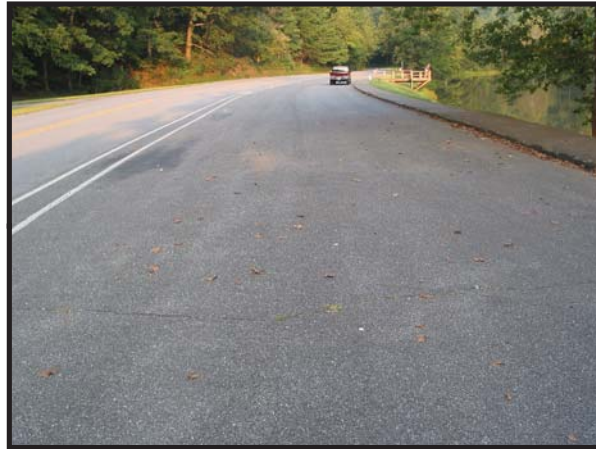

Blue Ridge Parkway

Route 0933B

Otter Lake Parking B

From Route 0001A at MP 62.80 on Right

Route	Public / NonPublic	Date Visited	Area (sq ft)	Lane Miles *	Surface Type	Condition / PCR
0933B	Public	9/9/2003	4493	0.08	AS	GOOD / 90

* Lane miles are based on 11' lane widths



Blue Ridge Parkway

Route 0933C

Otter Lake Parking C

From Route 0001A at MP 62.86 on Left

Route	Public / NonPublic	Date Visited	Area (sq ft)	Lane Miles *	Surface Type	Condition / PCR
0933C	Public	9/9/2003	5253	0.09	AS	GOOD / 90

* Lane miles are based on 11' lane widths



Blue Ridge Parkway

Route 0934

James River Visitor Center

From Route 0001A at MP 63.28 on Left

Route	Public / NonPublic	Date Visited	Area (sq ft)	Lane Miles *	Surface Type	Condition / PCR
0934	Public	9/9/2003	20518	0.35	AS	GOOD / 90

* Lane miles are based on 11' lane widths

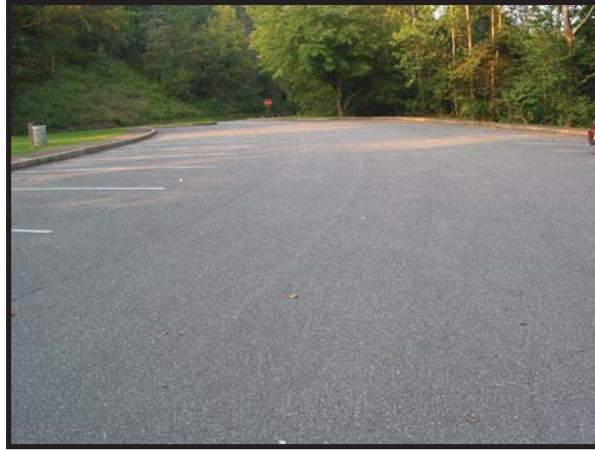

Blue Ridge Parkway

Route 0935A

James River Maintenance Yard
Adjacent to Route 0409 at MP 0.10 on Right

Route	Public / NonPublic	Date Visited	Area (sq ft)	Lane Miles *	Surface Type	Condition / PCR
0935A	NonPublic	9/9/2003	24724	0.43	AS	GOOD / 90

* Lane miles are based on 11' lane widths

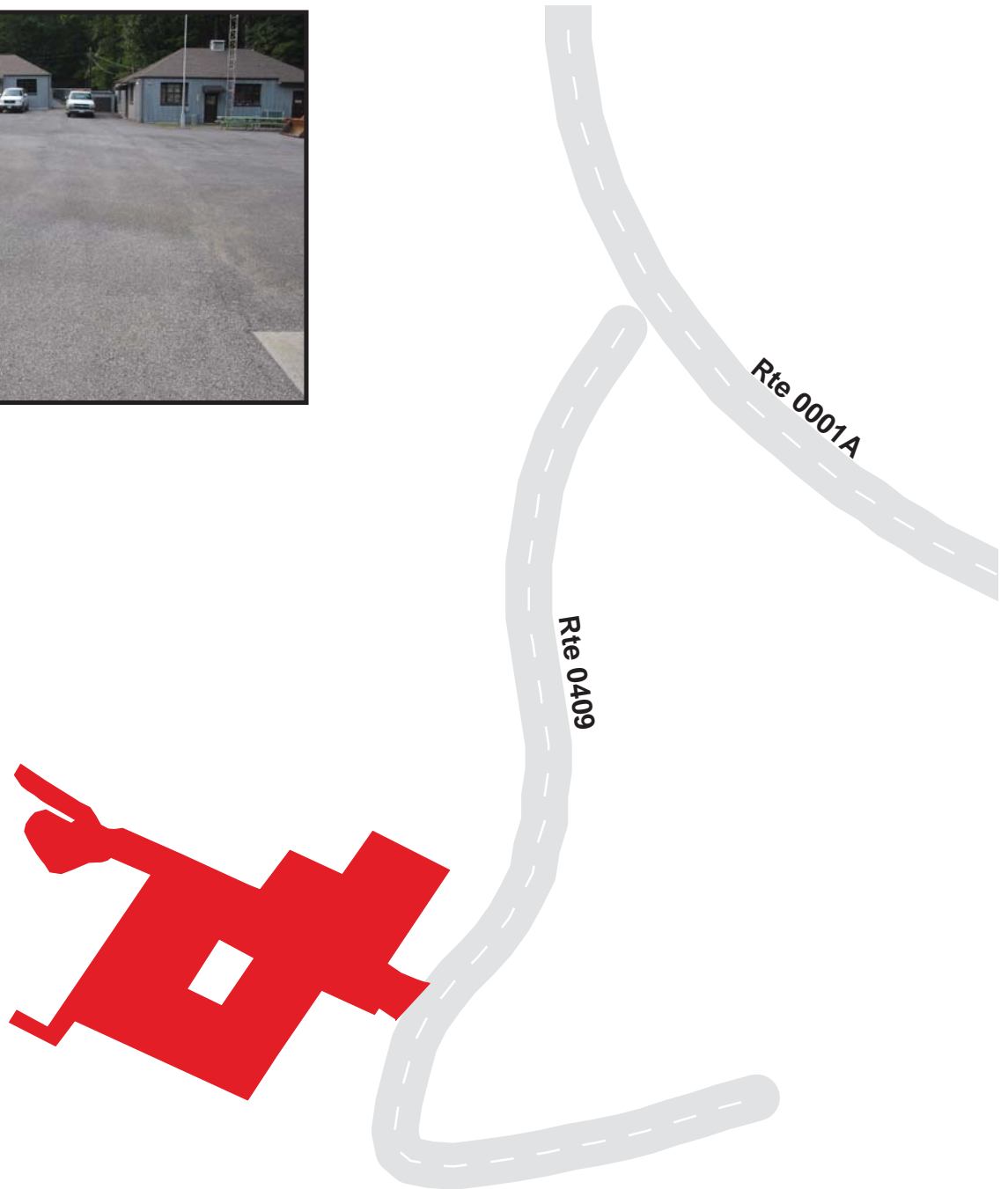

Blue Ridge Parkway Route 0935B

James River Maintenance Yard
Adjacent to Route 0935A

Route	Public / NonPublic	Date Visited	Area (sq ft)	Lane Miles *	Surface Type	Condition / PCR
0935B	Public	9/9/2003	790	0.01	AS	GOOD / 90

* Lane miles are based on 11' lane widths

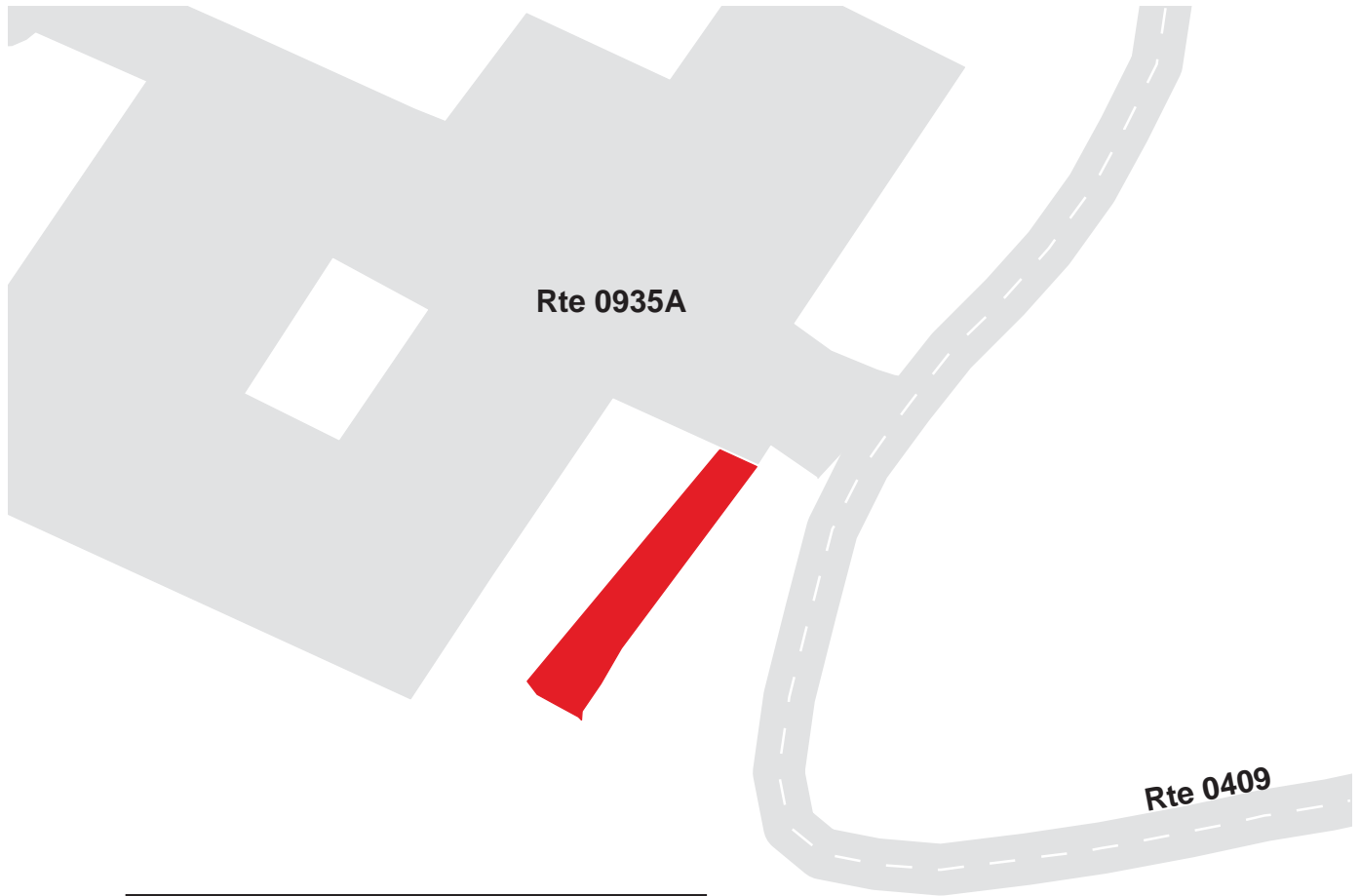

Blue Ridge Parkway

Route 0936

Chimney Rock Overlook

From Route 0001A at MP 44.68 on Right

Route	Public / NonPublic	Date Visited	Area (sq ft)	Lane Miles *	Surface Type	Condition / PCR
0936	Public	9/10/2003	2798	0.05	AS	POOR / 45

* Lane miles are based on 11' lane widths

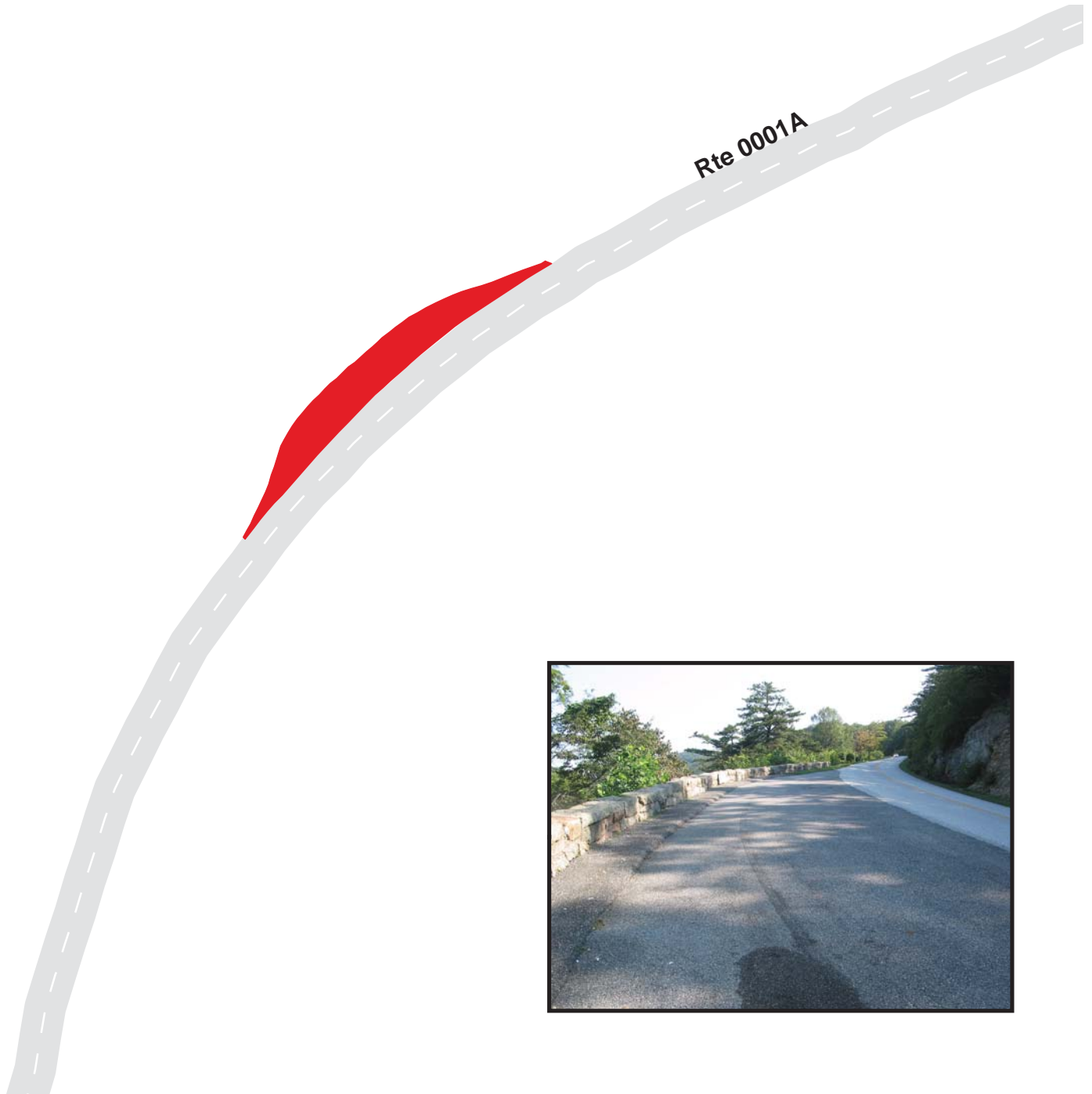

Blue Ridge Parkway

Route 0936A

James River Valley Parking

From Route 0001A at MP 68.82 on Left

Route	Public / NonPublic	Date Visited	Area (sq ft)	Lane Miles *	Surface Type	Condition / PCR
0936A	Public	9/9/2003	11261	0.19	AS	GOOD / 90

* Lane miles are based on 11' lane widths

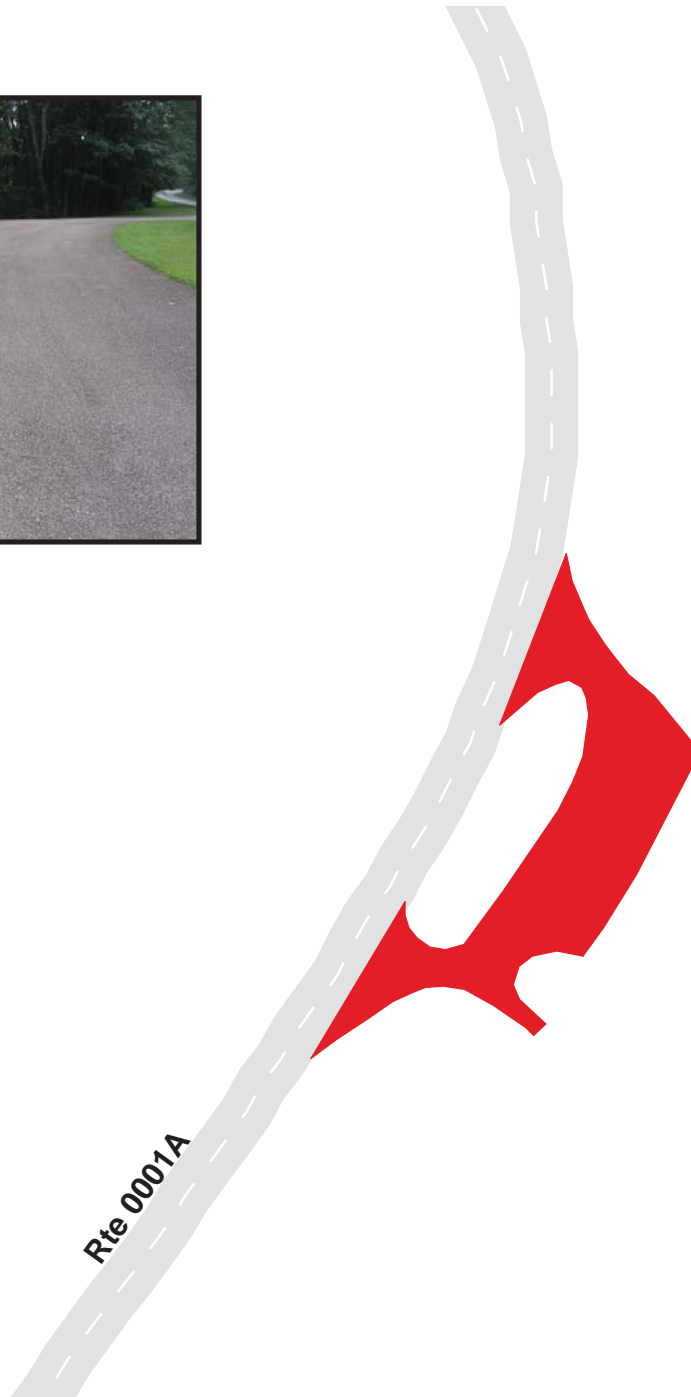

Blue Ridge Parkway

Route 0937

Terrapin Mountain

From Route 0001A at MP 72.36 on Left

Route	Public / NonPublic	Date Visited	Area (sq ft)	Lane Miles *	Surface Type	Condition / PCR
0937	Public	9/9/2003	5283	0.09	AS	GOOD / 90

* Lane miles are based on 11' lane widths

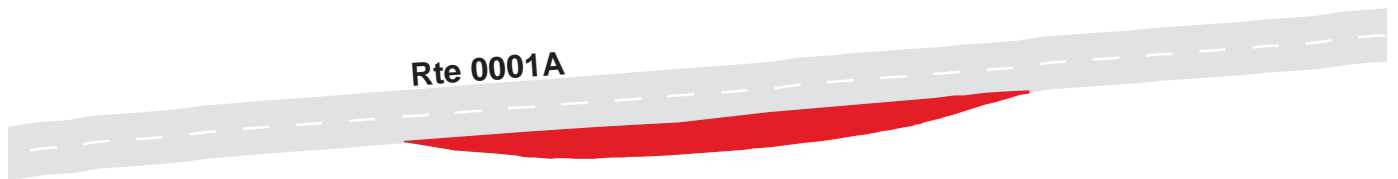

Blue Ridge Parkway

Route 0938

Thunder Ridge Overlook

Adjacent to Route 0001A at MP 74.42 on Right

Route	Public / NonPublic	Date Visited	Area (sq ft)	Lane Miles *	Surface Type	Condition / PCR
0938	Public	9/9/2003	22432	0.39	AS	GOOD / 90

* Lane miles are based on 11' lane widths

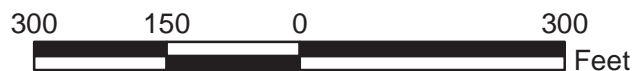
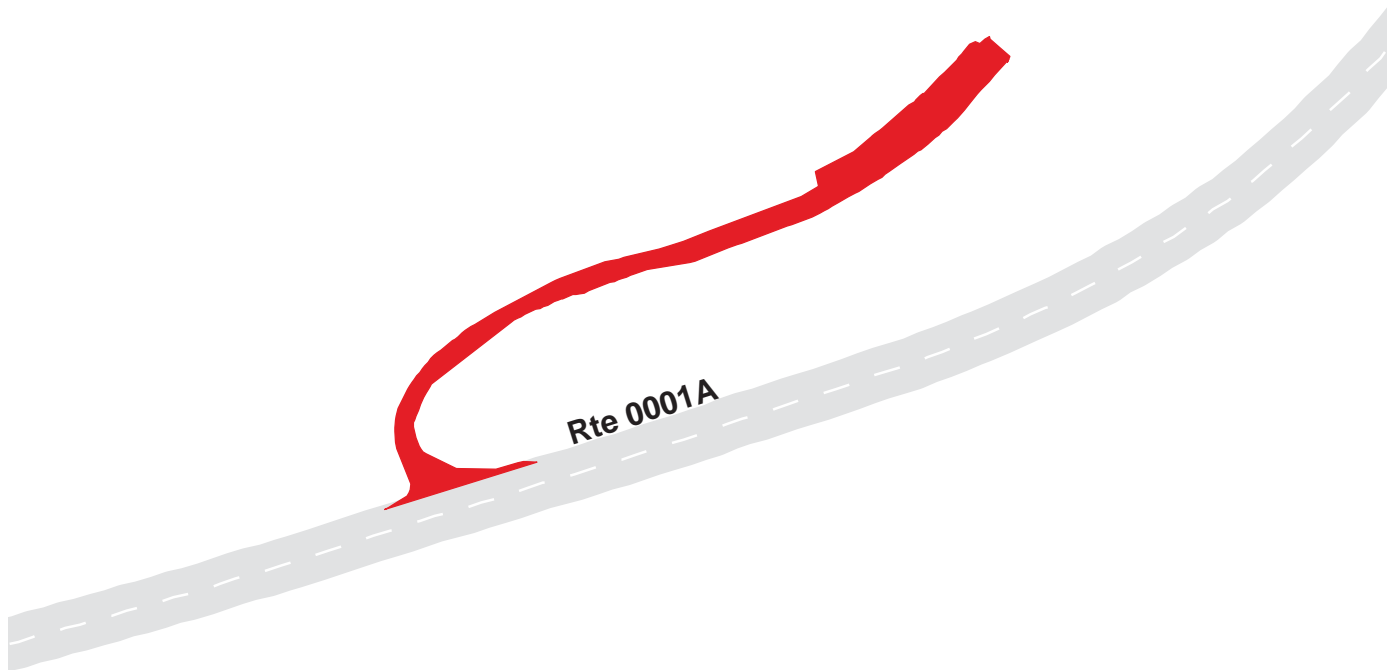

Blue Ridge Parkway

Route 0939

Arnold Valley North Overlook

From Route 0001A at MP 74.92 on Right

Route	Public / NonPublic	Date Visited	Area (sq ft)	Lane Miles *	Surface Type	Condition / PCR
0939	Public	9/9/2003	1872	0.03	AS	GOOD / 90

* Lane miles are based on 11' lane widths

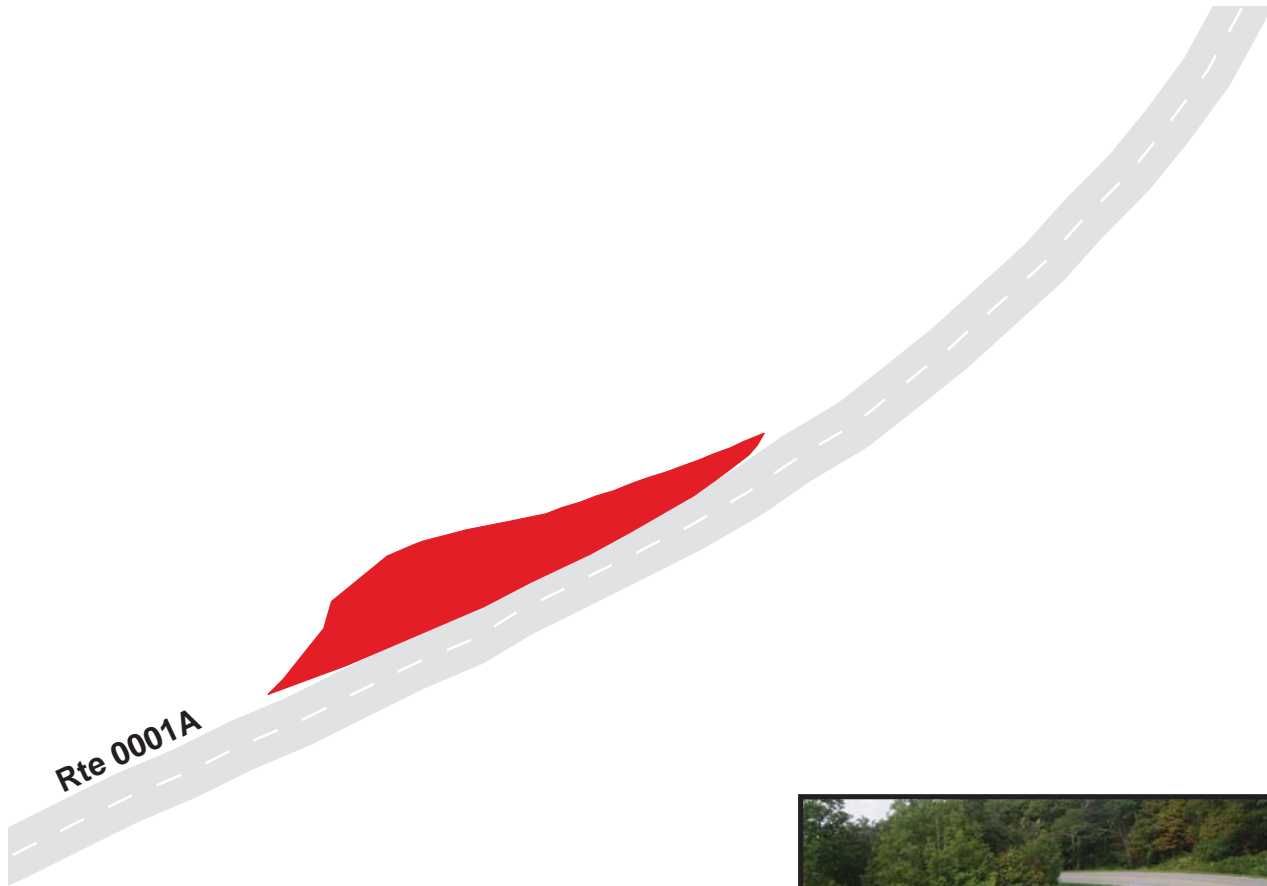

Blue Ridge Parkway

Route 0940

Arnold Valley South Overlook

From Route 0001A at MP 75.04 on Right

Route	Public / NonPublic	Date Visited	Area (sq ft)	Lane Miles *	Surface Type	Condition / PCR
0940	Public	9/9/2003	2638	0.05	AS	GOOD / 90

* Lane miles are based on 11' lane widths

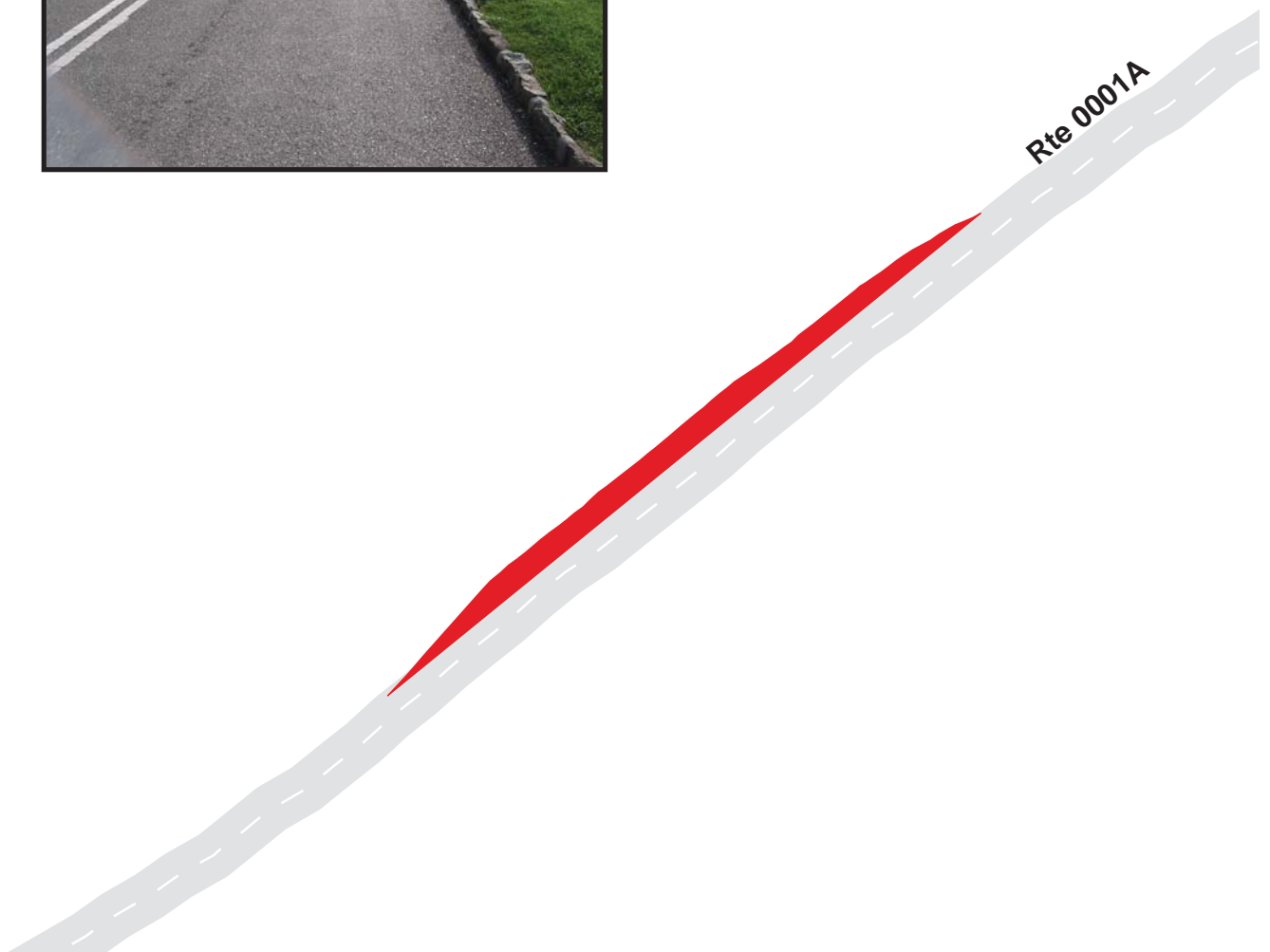

Blue Ridge Parkway

Route 0941

Sunset Field

From Route 0001A at MP 78.08 on Right

Route	Public / NonPublic	Date Visited	Area (sq ft)	Lane Miles *	Surface Type	Condition / PCR
0941	Public	9/9/2003	11685	0.20	AS	GOOD / 90

* Lane miles are based on 11' lane widths

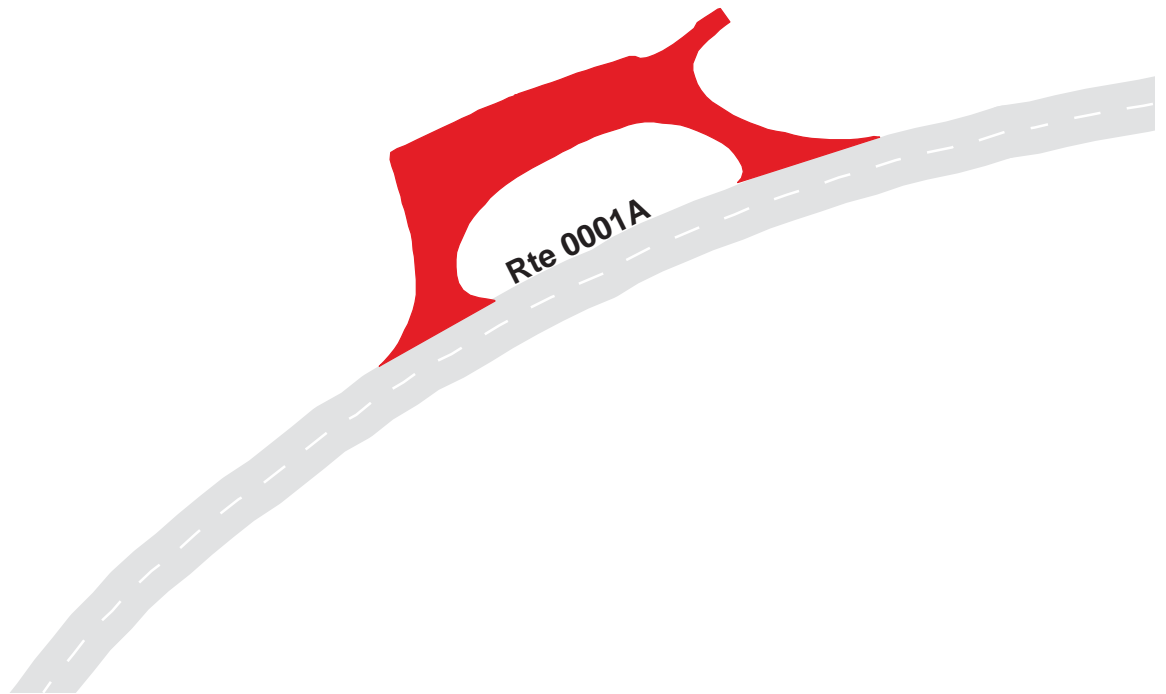

Blue Ridge Parkway

Route 0942

Onion Mountain Overlook

From Route 0001A at MP 79.33 on Left

Route	Public / NonPublic	Date Visited	Area (sq ft)	Lane Miles *	Surface Type	Condition / PCR
0942	Public	9/9/2003	7345	0.13	AS	GOOD / 90

* Lane miles are based on 11' lane widths

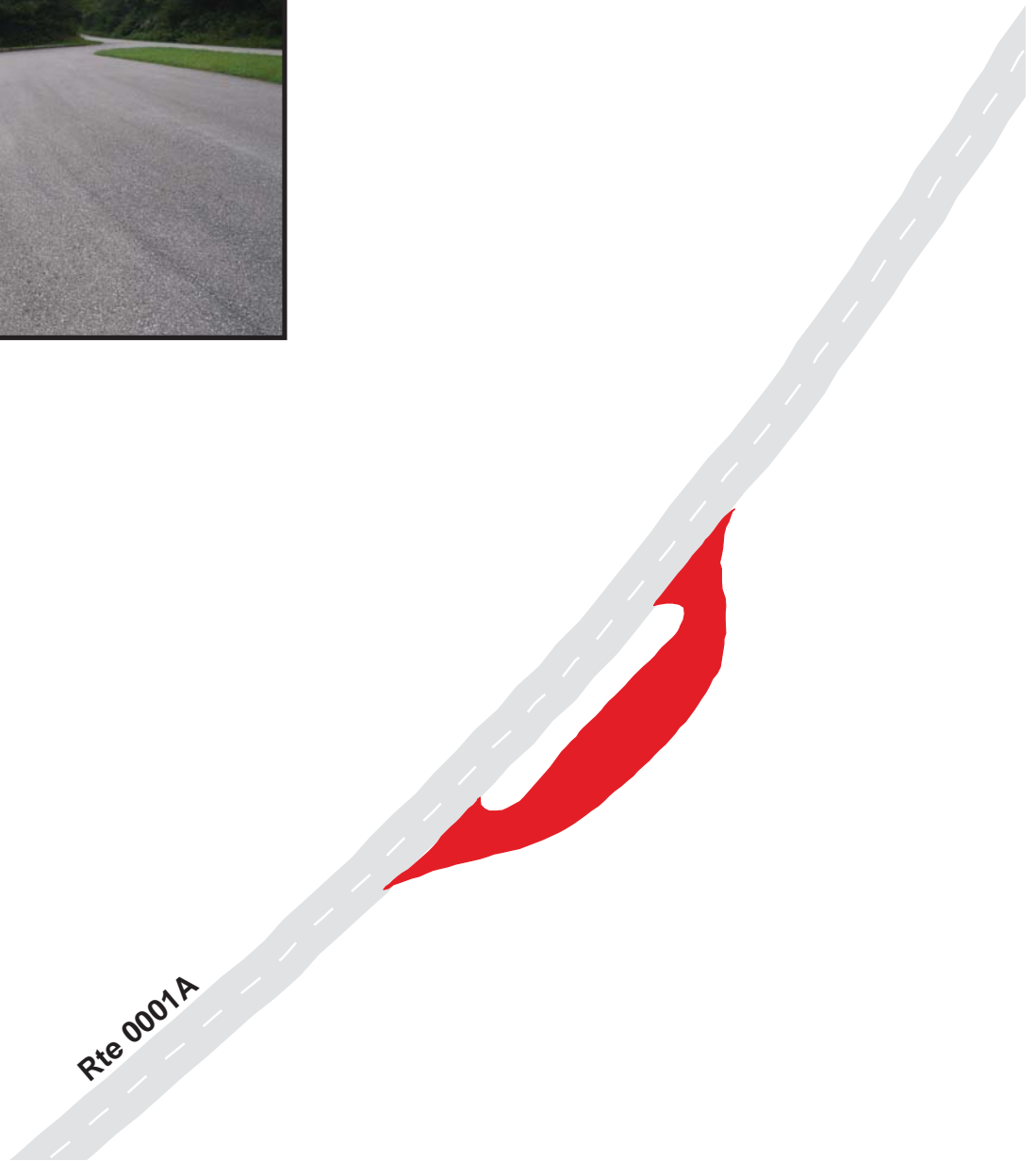

Blue Ridge Parkway

Route 0943

Black Rock Hill

From Route 0001A at MP 79.70 on Right

Route	Public / NonPublic	Date Visited	Area (sq ft)	Lane Miles *	Surface Type	Condition / PCR
0943	Public	9/9/2003	3315	0.06	AS	GOOD / 90

* Lane miles are based on 11' lane widths



Blue Ridge Parkway

Route 0944

Headforemost Mountain

From Route 0001A at MP 81.62 on Left

Route	Public / NonPublic	Date Visited	Area (sq ft)	Lane Miles *	Surface Type	Condition / PCR
0944	Public	9/9/2003	3363	0.06	AS	GOOD / 90

* Lane miles are based on 11' lane widths



Blue Ridge Parkway

Route 0945

Fallingwater Cascades Parking Area
From Route 0001A at MP 82.84 on Right

Route	Public / NonPublic	Date Visited	Area (sq ft)	Lane Miles *	Surface Type	Condition / PCR
0945	Public	9/9/2003	10639	0.18	AS	GOOD / 90

* Lane miles are based on 11' lane widths



Blue Ridge Parkway

Route 0946

Flat Top Trail

From Route 0001A at MP 83.16 on Left

Route	Public / NonPublic	Date Visited	Area (sq ft)	Lane Miles *	Surface Type	Condition / PCR
0946	Public	9/9/2003	4398	0.08	AS	GOOD / 90

* Lane miles are based on 11' lane widths

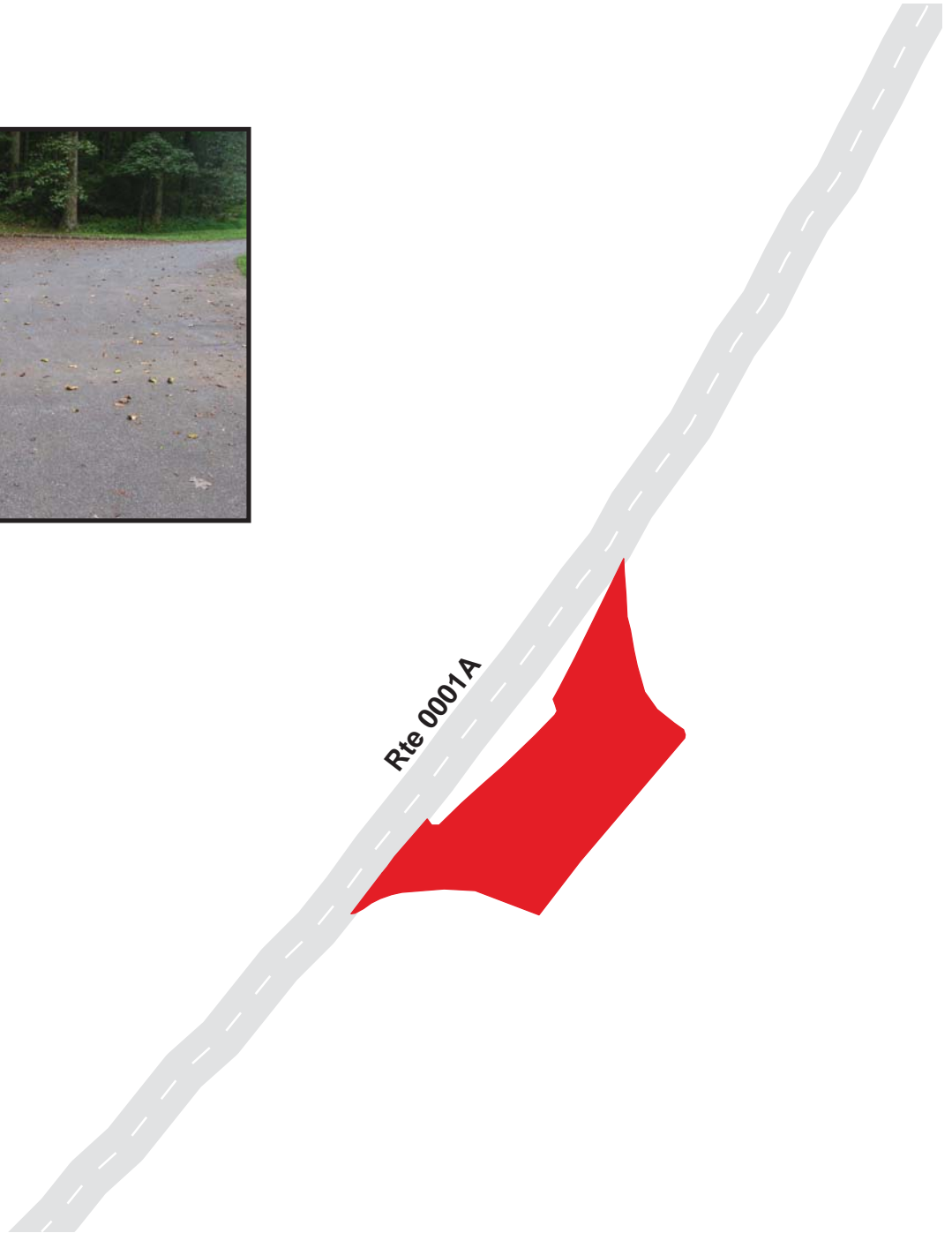

Blue Ridge Parkway

Route 0947A

Peaks of Otter Maintenance Area A
Adjacent to Route 0947B

Route	Public / NonPublic	Date Visited	Area (sq ft)	Lane Miles *	Surface Type	Condition / PCR
0947A	NonPublic	9/9/2003	15222	0.26	AS	FAIR / 73

* Lane miles are based on 11' lane widths

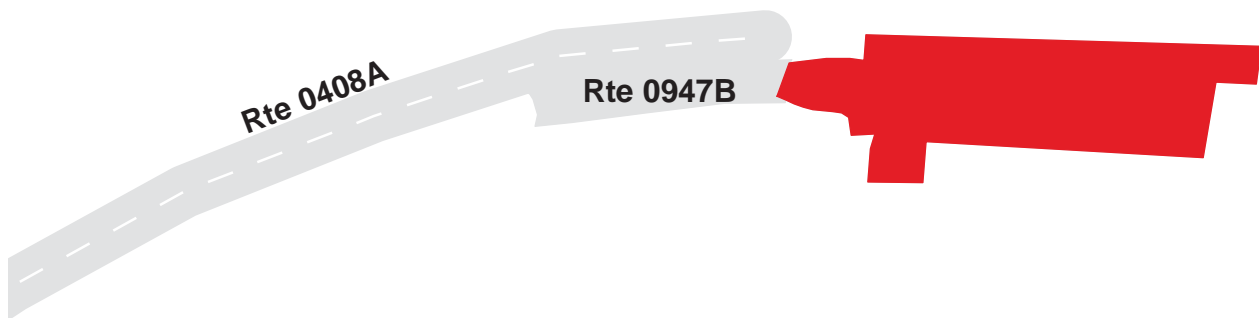

Blue Ridge Parkway

Route 0947B

Peaks of Otter Maintenance Area B

At End of Route 0408A

Route	Public / NonPublic	Date Visited	Area (sq ft)	Lane Miles *	Surface Type	Condition / PCR
0947B	Public	9/9/2003	3503	0.06	AS	FAIR / 73

* Lane miles are based on 11' lane widths



Blue Ridge Parkway

Route 0947C

Peaks of Otter Permit Station

Adjacent to Route 0408B at MP 0.02 on Right

Route	Public / NonPublic	Date Visited	Area (sq ft)	Lane Miles *	Surface Type	Condition / PCR
0947C	Public	9/9/2003	930	0.02	AS	GOOD / 90

* Lane miles are based on 11' lane widths

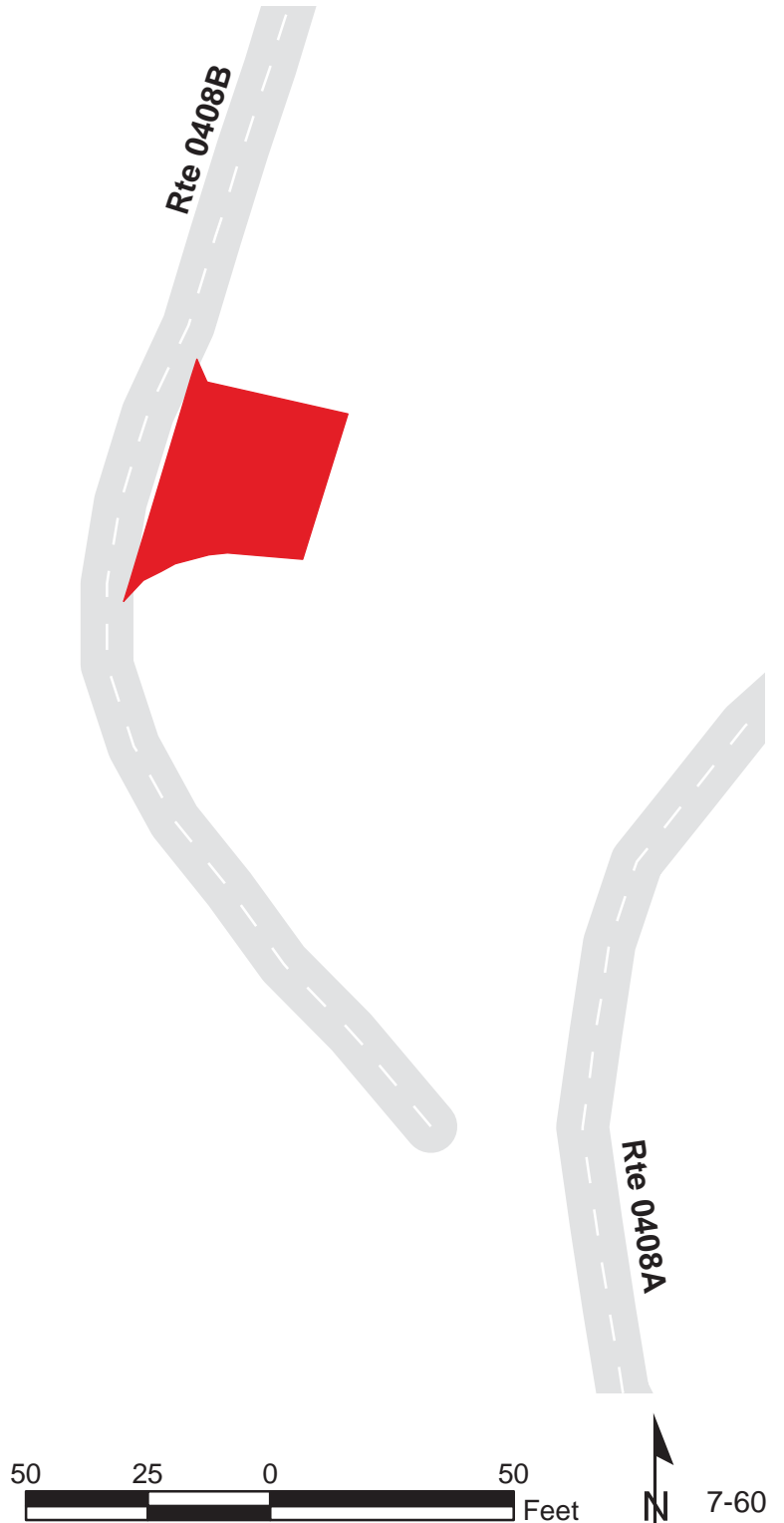

Blue Ridge Parkway

Route 0950A

Peaks of Otter Visitor Center

From Route 0001A at MP 85.58 on Right

Route	Public / NonPublic	Date Visited	Area (sq ft)	Lane Miles *	Surface Type	Condition / PCR
0950A	Public	9/8/2003	16842	0.29	AS	GOOD / 90

* Lane miles are based on 11' lane widths

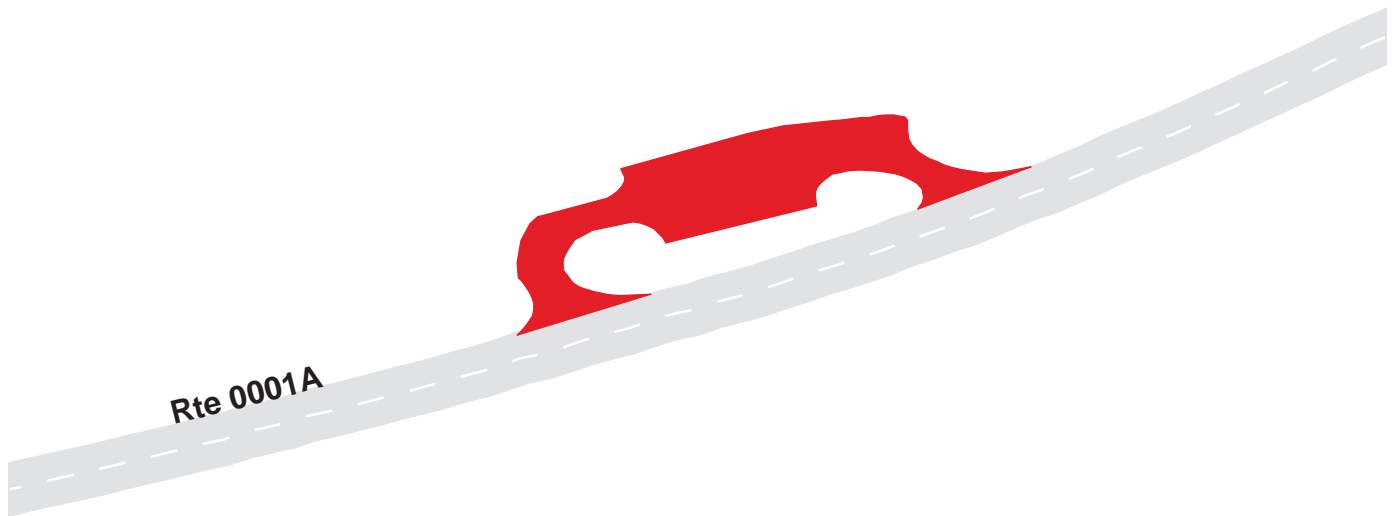

Blue Ridge Parkway

Route 0950B

Peaks of Otter Gas Station

From Route 0950A

Route	Public / NonPublic	Date Visited	Area (sq ft)	Lane Miles *	Surface Type	Condition / PCR
0950B	Public	9/8/2003	11042	0.19	AS	GOOD / 90

* Lane miles are based on 11' lane widths

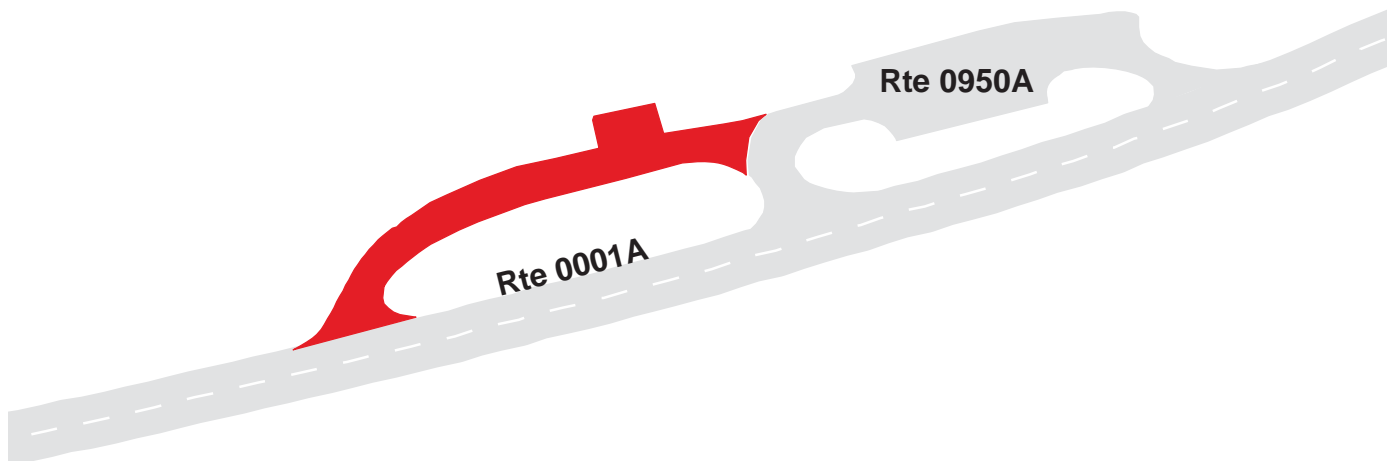

Blue Ridge Parkway

Route 0951A

Sharps Top Trailhead and Store Parking Area A

Adjacent to Route 0240 at MP 0.06 on Right

Route	Public / NonPublic	Date Visited	Area (sq ft)	Lane Miles *	Surface Type	Condition / PCR
0951A	Public	9/8/2003	2320	0.04	AS	GOOD / 90

* Lane miles are based on 11' lane widths

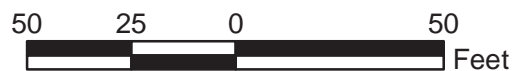
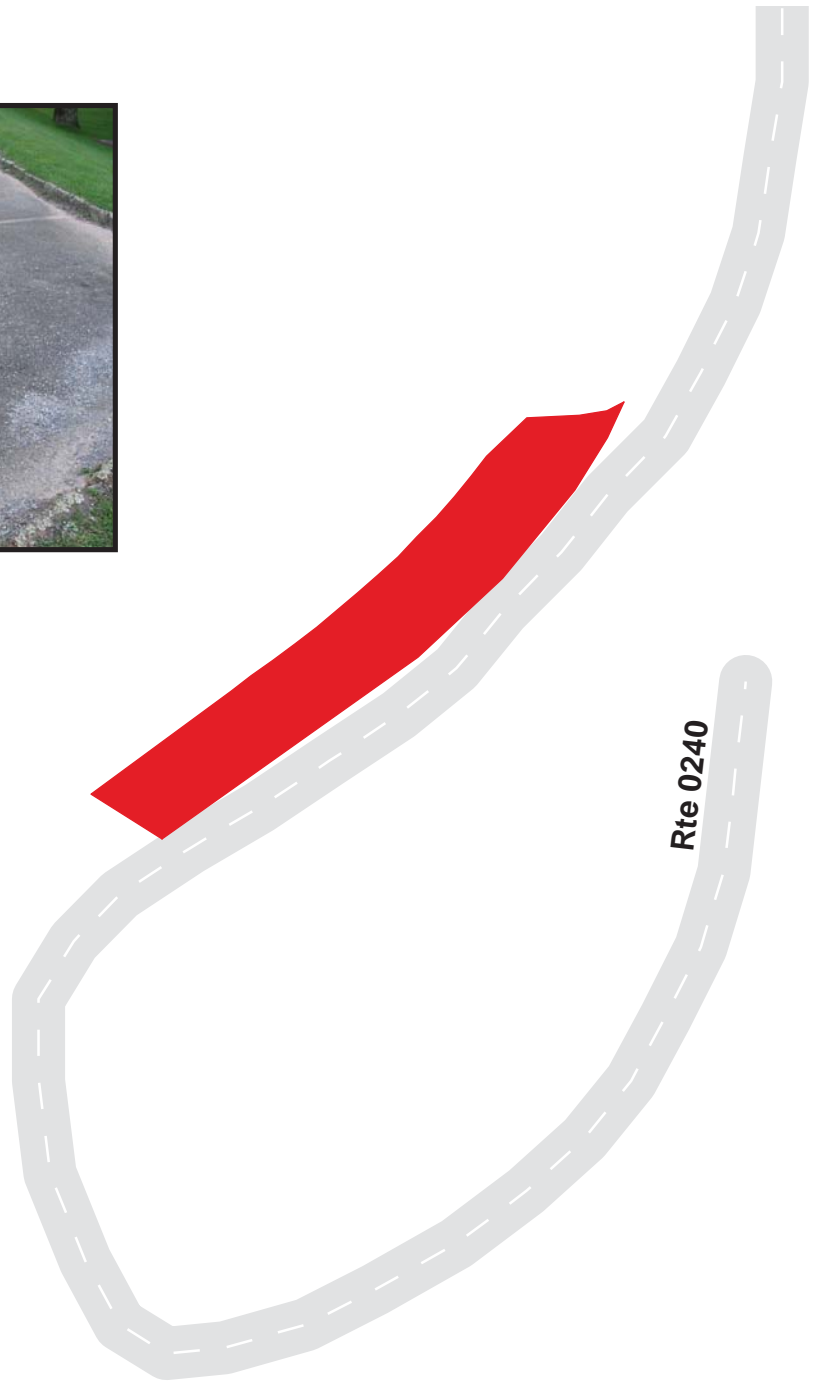

Blue Ridge Parkway

Route 0951B

Sharps Top Trailhead and Store Parking Area B

Adjacent to Route 0240 at MP 0.14 on Left

Route	Public / NonPublic	Date Visited	Area (sq ft)	Lane Miles *	Surface Type	Condition / PCR
0951B	Public	9/8/2003	1327	0.02	AS	GOOD / 90

* Lane miles are based on 11' lane widths

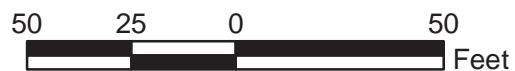
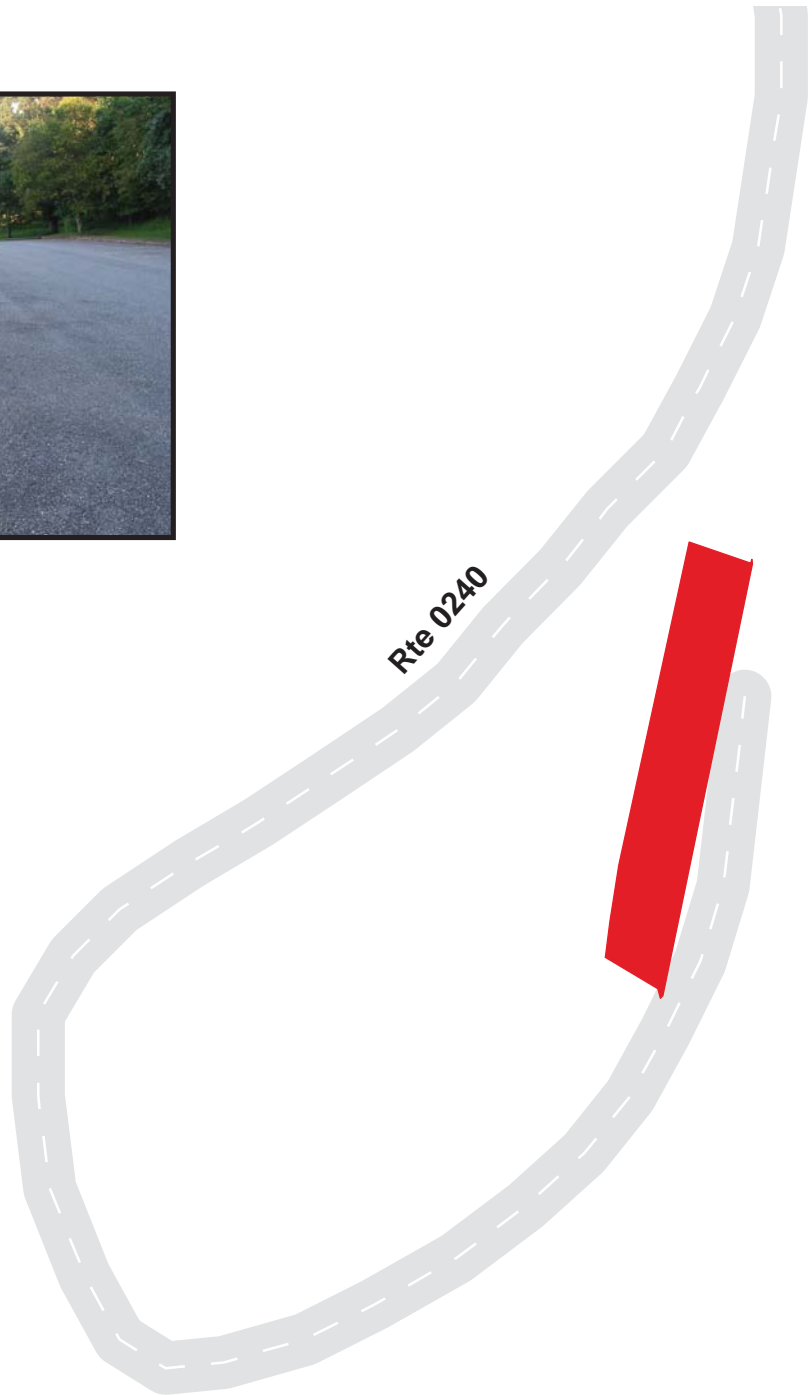

Blue Ridge Parkway

Route 0951C

Sharps Top Trailhead and Store Parking Area C

Adjacent to Route 0240 at MP 0.14 on Right

Route	Public / NonPublic	Date Visited	Area (sq ft)	Lane Miles *	Surface Type	Condition / PCR
0951C	Public	9/8/2003	4870	0.08	AS	GOOD / 90

* Lane miles are based on 11' lane widths

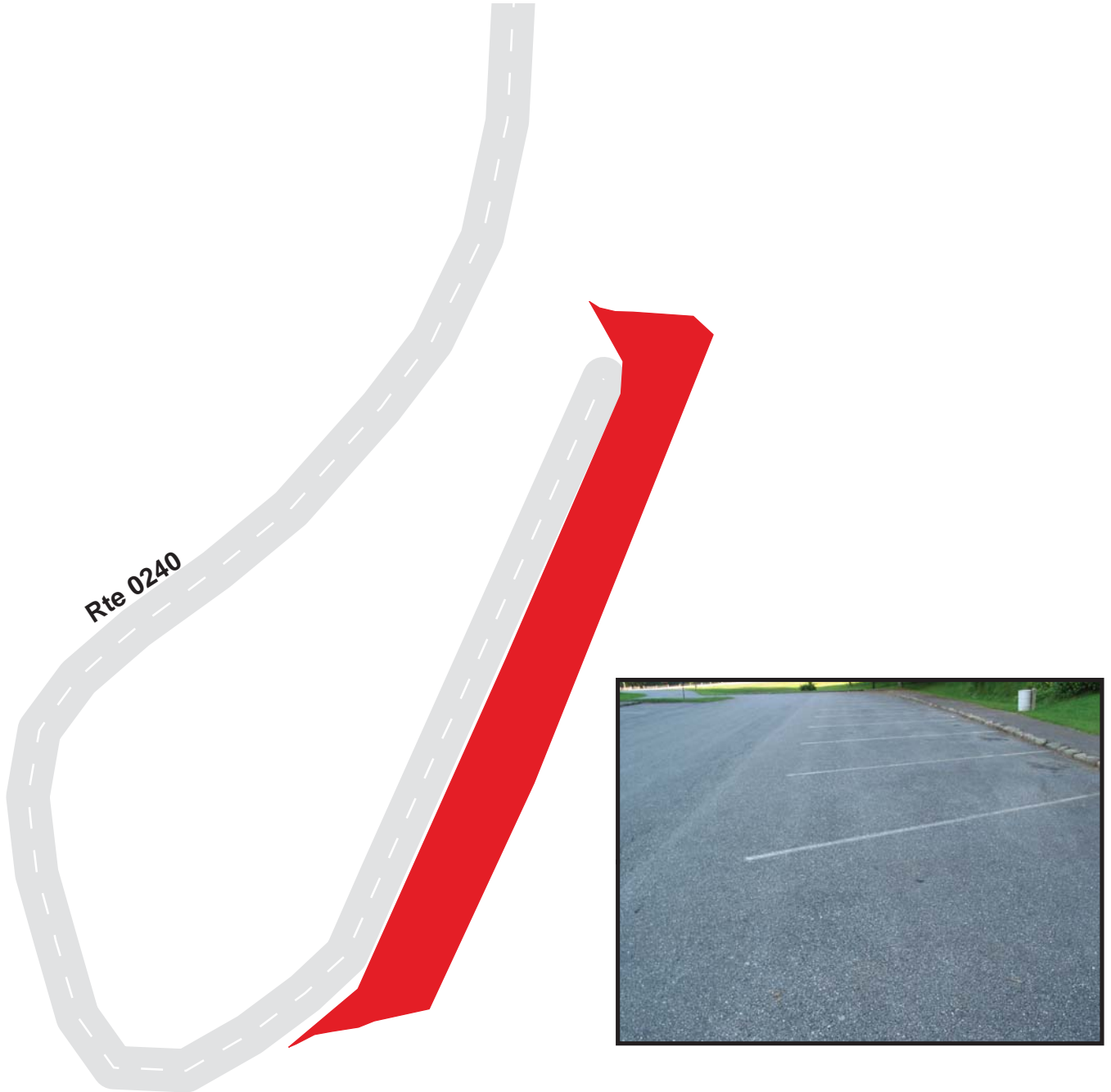

Blue Ridge Parkway

Route 0952

Upper Goose Creek Valley

From Route 0001A at MP 89.04 on Left

Route	Public / NonPublic	Date Visited	Area (sq ft)	Lane Miles *	Surface Type	Condition / PCR
0952	Public	9/8/2003	2996	0.05	AS	GOOD / 90

* Lane miles are based on 11' lane widths



Blue Ridge Parkway

Route 0953

Porter Mountain

From Route 0001A at MP 89.68 on Left

Route	Public / NonPublic	Date Visited	Area (sq ft)	Lane Miles *	Surface Type	Condition / PCR
0953	Public	9/8/2003	9829	0.17	AS	GOOD / 90

* Lane miles are based on 11' lane widths

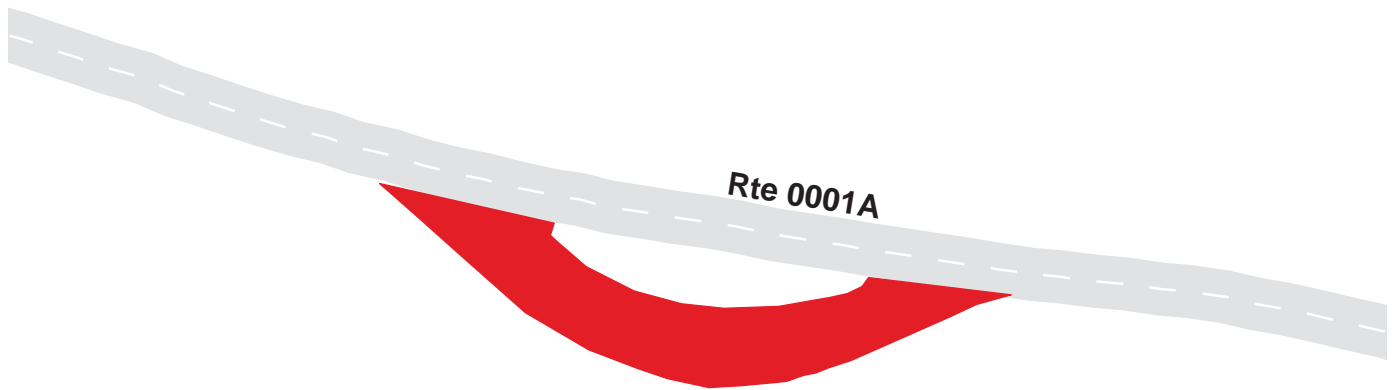

Blue Ridge Parkway

Route 0954

Mills Gap Overlook

From Route 0001A at MP 91.46 on Right

Route	Public / NonPublic	Date Visited	Area (sq ft)	Lane Miles *	Surface Type	Condition / PCR
0954	Public	9/8/2003	11368	0.20	AS	GOOD / 90

* Lane miles are based on 11' lane widths

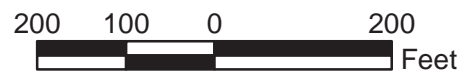

Blue Ridge Parkway

Route 0955

Purgatory Mountain Overlook

From Route 0001A at MP 91.72 on Right

Route	Public / NonPublic	Date Visited	Area (sq ft)	Lane Miles *	Surface Type	Condition / PCR
0955	Public	9/8/2003	7275	0.13	AS	GOOD / 90

* Lane miles are based on 11' lane widths

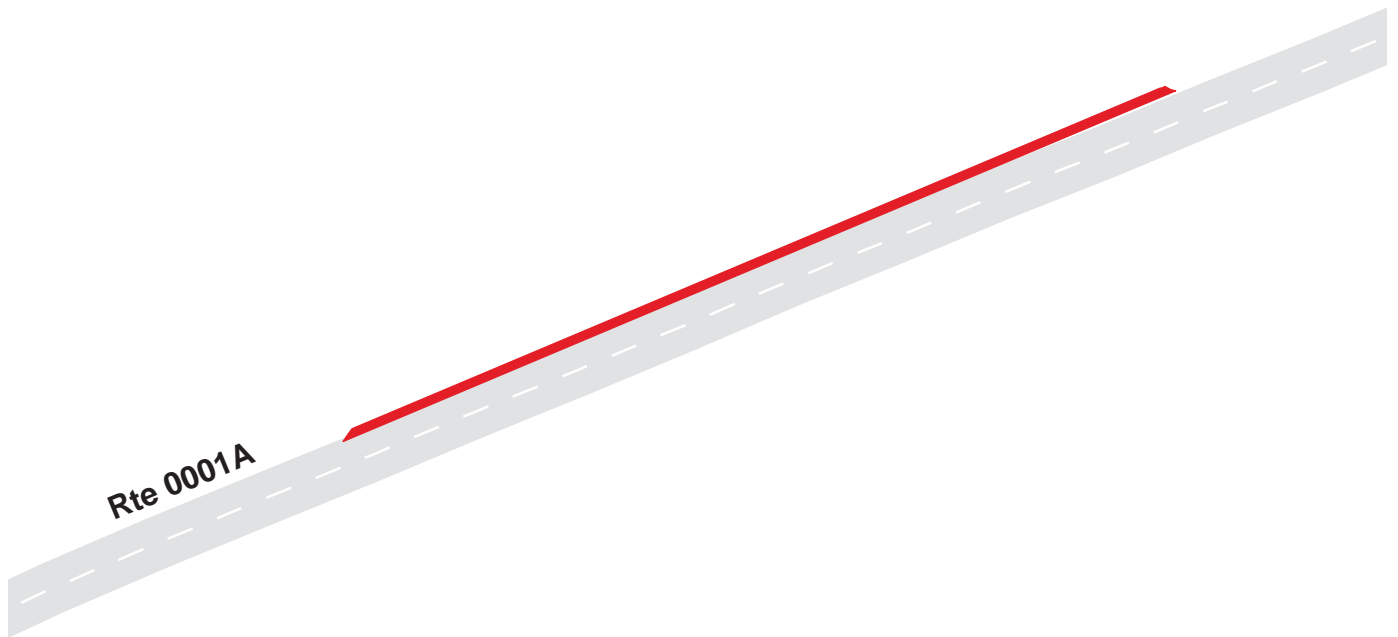

Blue Ridge Parkway

Route 0956

Sharp Top Overlook

From Route 0001A at MP 92.10 on Left

Route	Public / NonPublic	Date Visited	Area (sq ft)	Lane Miles *	Surface Type	Condition / PCR
0956	Public	9/8/2003	4348	0.07	AS	GOOD / 90

* Lane miles are based on 11' lane widths

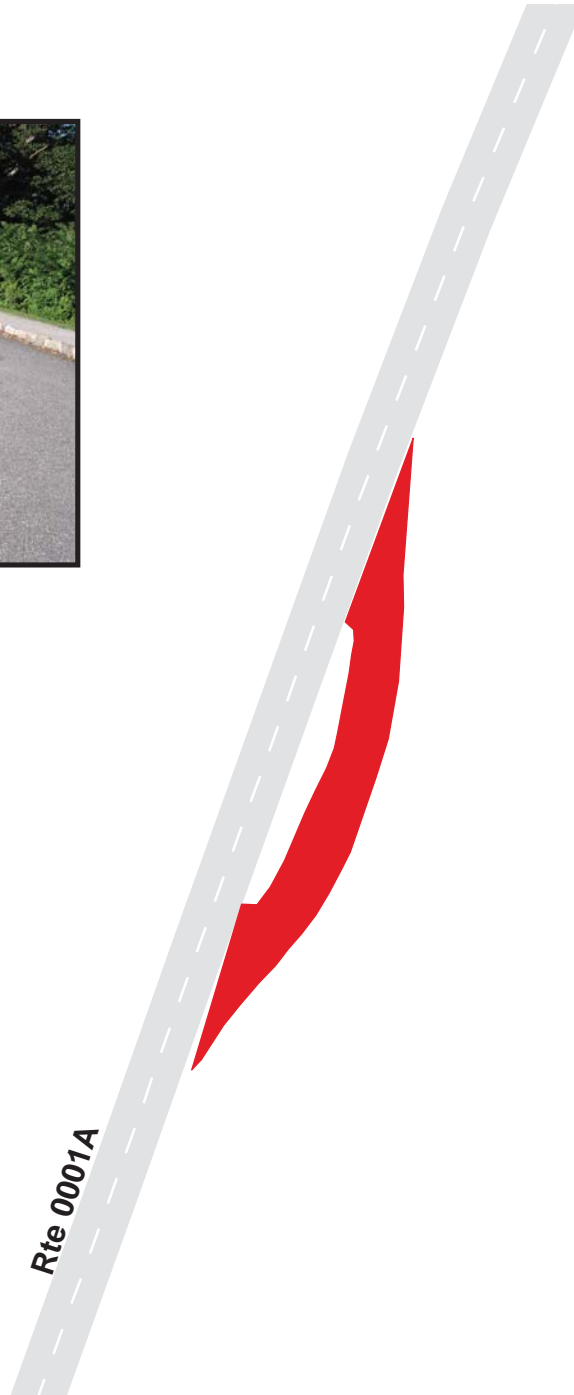

Blue Ridge Parkway

Route 0957

Boblets Gap Overlook

Adjacent to Route 0001A at MP 92.74 on Right

Route	Public / NonPublic	Date Visited	Area (sq ft)	Lane Miles *	Surface Type	Condition / PCR
0957	Public	9/8/2003	9684	0.17	AS	GOOD / 90

* Lane miles are based on 11' lane widths

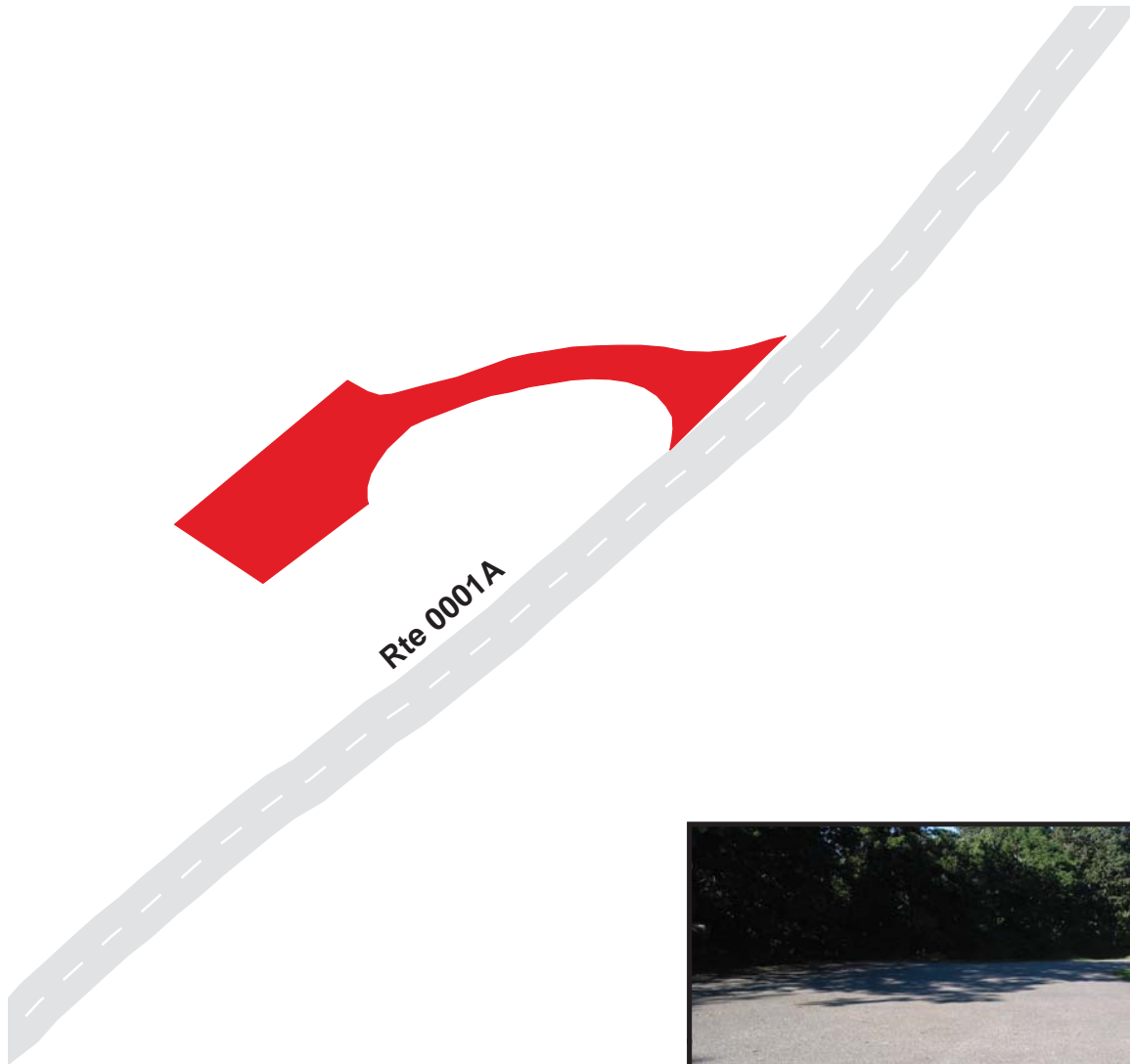

Blue Ridge Parkway

Route 0958

Pine Tree Overlook

From Route 0001A at MP 94.84 on Left

Route	Public / NonPublic	Date Visited	Area (sq ft)	Lane Miles *	Surface Type	Condition / PCR
0958	Public	9/8/2003	3596	0.06	AS	GOOD / 90

* Lane miles are based on 11' lane widths



Blue Ridge Parkway
Route 0959
 Harveys Knob
 From Route 0001A at MP 95.00 on Right

Route	Public / NonPublic	Date Visited	Area (sq ft)	Lane Miles *	Surface Type	Condition / PCR
0959	Public	9/8/2003	13445	0.23	AS	GOOD / 90

* Lane miles are based on 11' lane widths

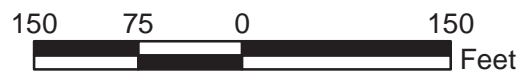
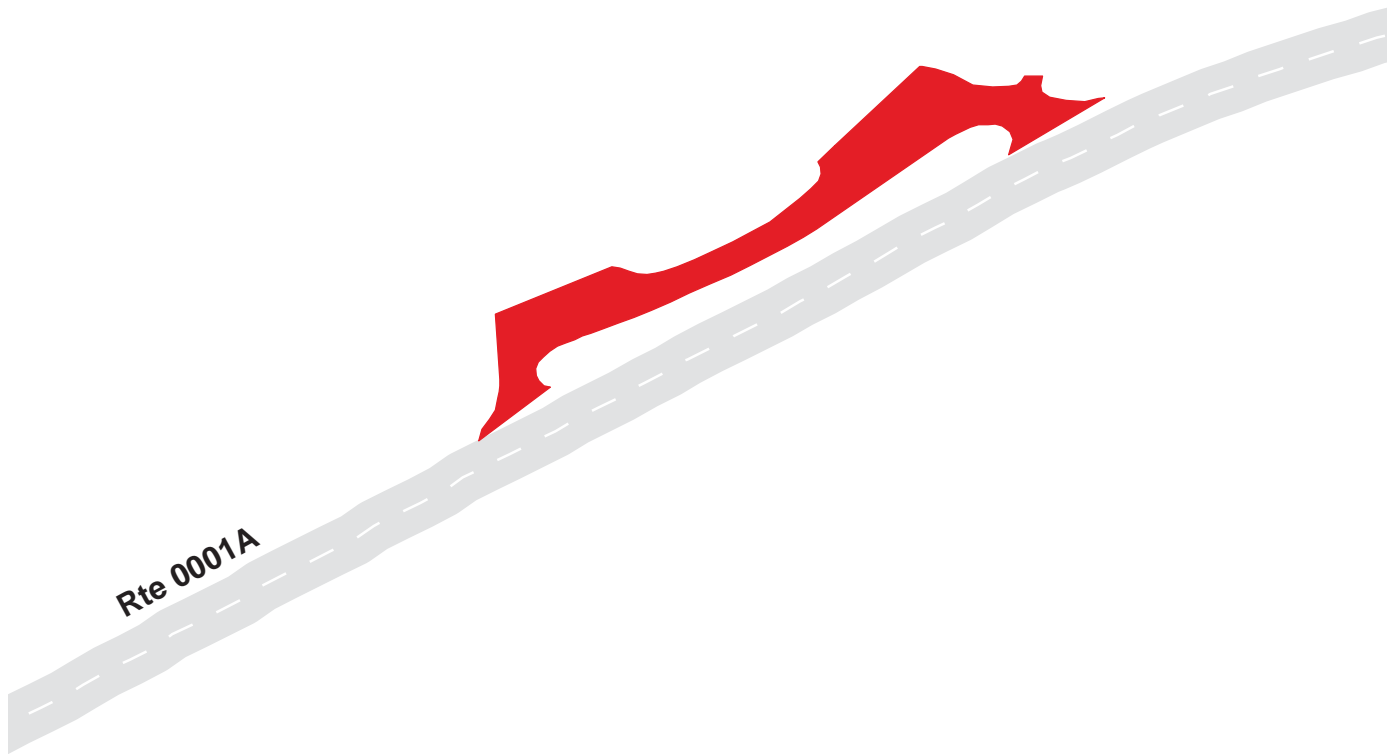

Blue Ridge Parkway

Route 0960

Montevale

From Route 0001A at MP 95.52 on Left

Route	Public / NonPublic	Date Visited	Area (sq ft)	Lane Miles *	Surface Type	Condition / PCR
0960	Public	9/8/2003	12015	0.21	AS	GOOD / 90

* Lane miles are based on 11' lane widths

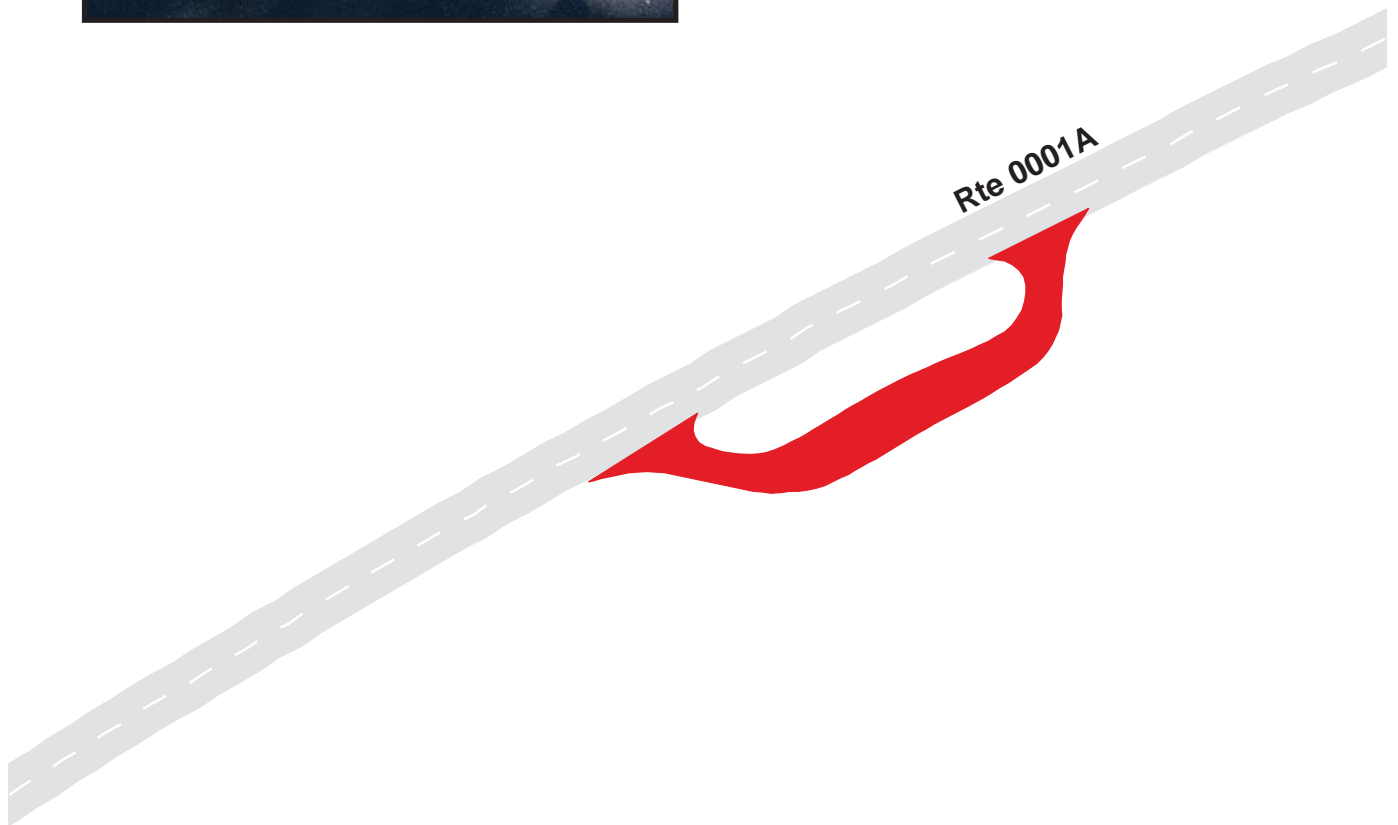

Blue Ridge Parkway

Route 0961

Iron Mine Hollow North

From Route 0001A at MP 95.88 on Right

Route	Public / NonPublic	Date Visited	Area (sq ft)	Lane Miles *	Surface Type	Condition / PCR
0961	Public	9/8/2003	2320	0.04	AS	GOOD / 90

* Lane miles are based on 11' lane widths

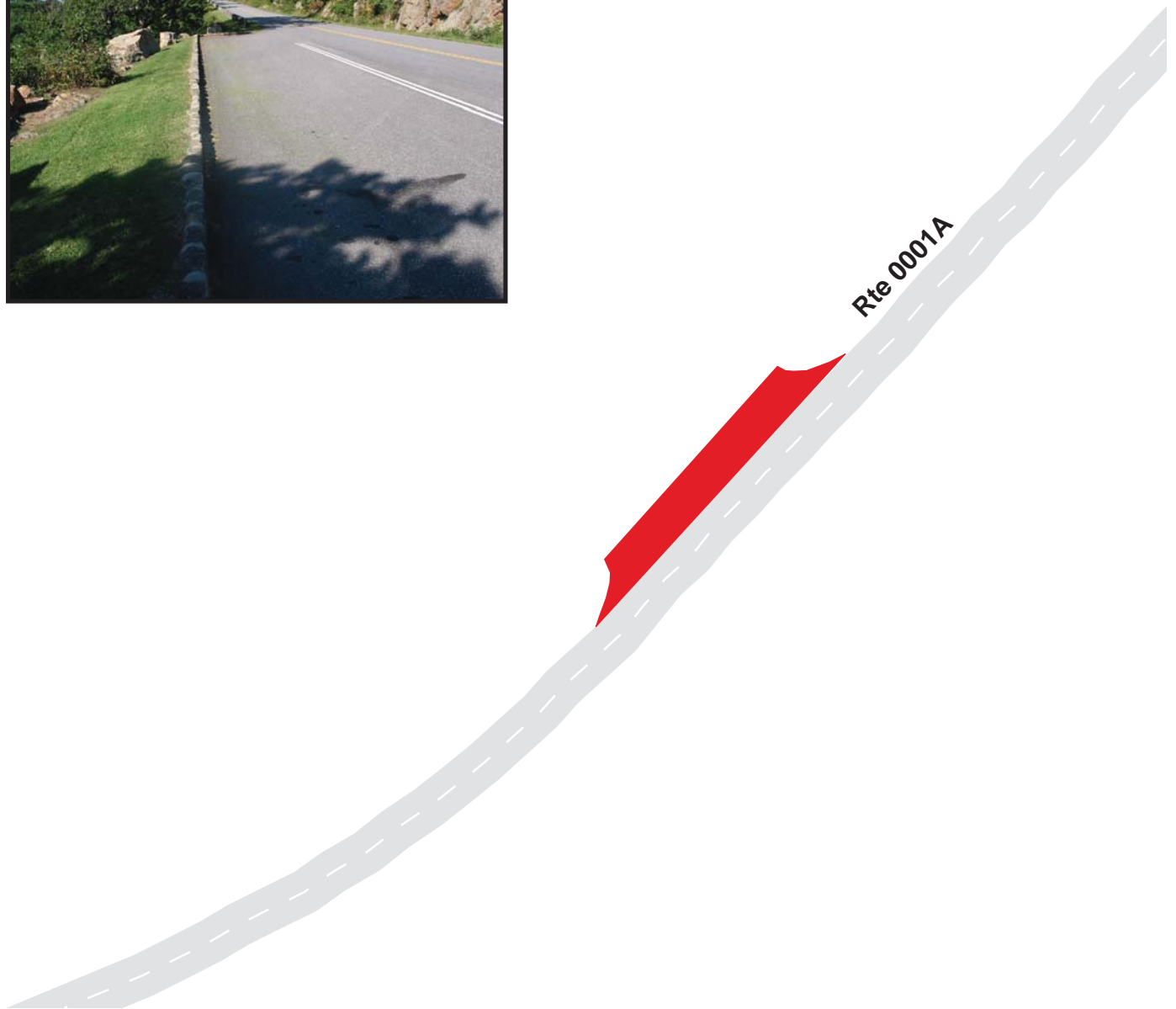

Blue Ridge Parkway

Route 0962

Iron Mine Hollow South

From Route 0001A at MP 96.04 on Right

Route	Public / NonPublic	Date Visited	Area (sq ft)	Lane Miles *	Surface Type	Condition / PCR
0962	Public	9/8/2003	2728	0.05	AS	GOOD / 90

* Lane miles are based on 11' lane widths

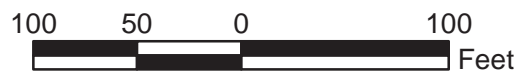

Blue Ridge Parkway

Route 0963

Taylors Mountain Overlook

From Route 0001A at MP 96.60 on Left

Route	Public / NonPublic	Date Visited	Area (sq ft)	Lane Miles *	Surface Type	Condition / PCR
0963	Public	9/8/2003	14179	0.24	AS	GOOD / 90

* Lane miles are based on 11' lane widths

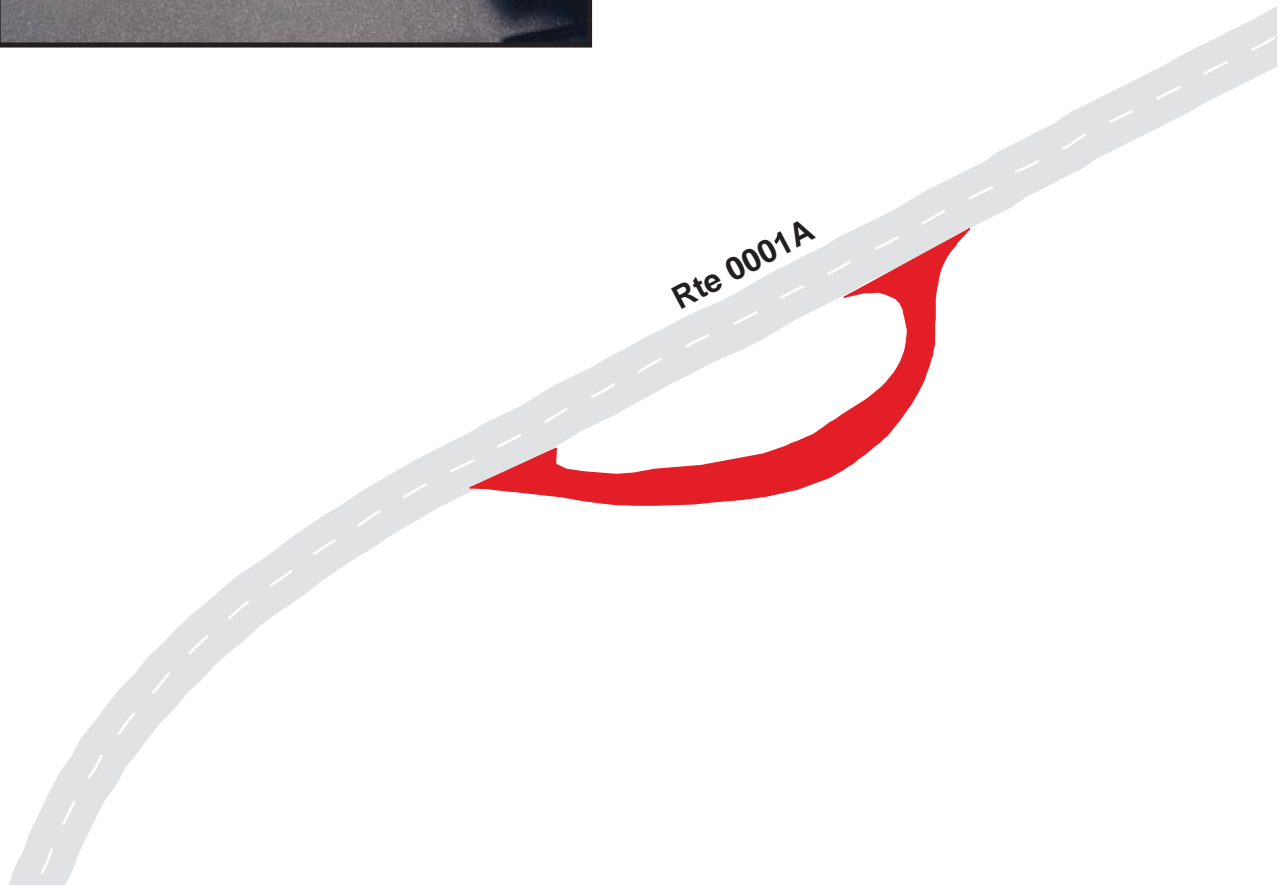

Blue Ridge Parkway

Route 0964

The Great Valley

From Route 0001A at MP 99.26 on Right

Route	Public / NonPublic	Date Visited	Area (sq ft)	Lane Miles *	Surface Type	Condition / PCR
0964	Public	9/8/2003	8272	0.14	AS	FAIR / 73

* Lane miles are based on 11' lane widths



Blue Ridge Parkway

Route 0965

Quarry Overlook

From Route 0001A at MP 100.52 on Left

Route	Public / NonPublic	Date Visited	Area (sq ft)	Lane Miles *	Surface Type	Condition / PCR
0965	Public	9/8/2003	9276	0.16	AS	FAIR / 73

* Lane miles are based on 11' lane widths

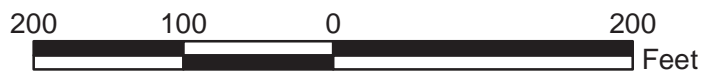
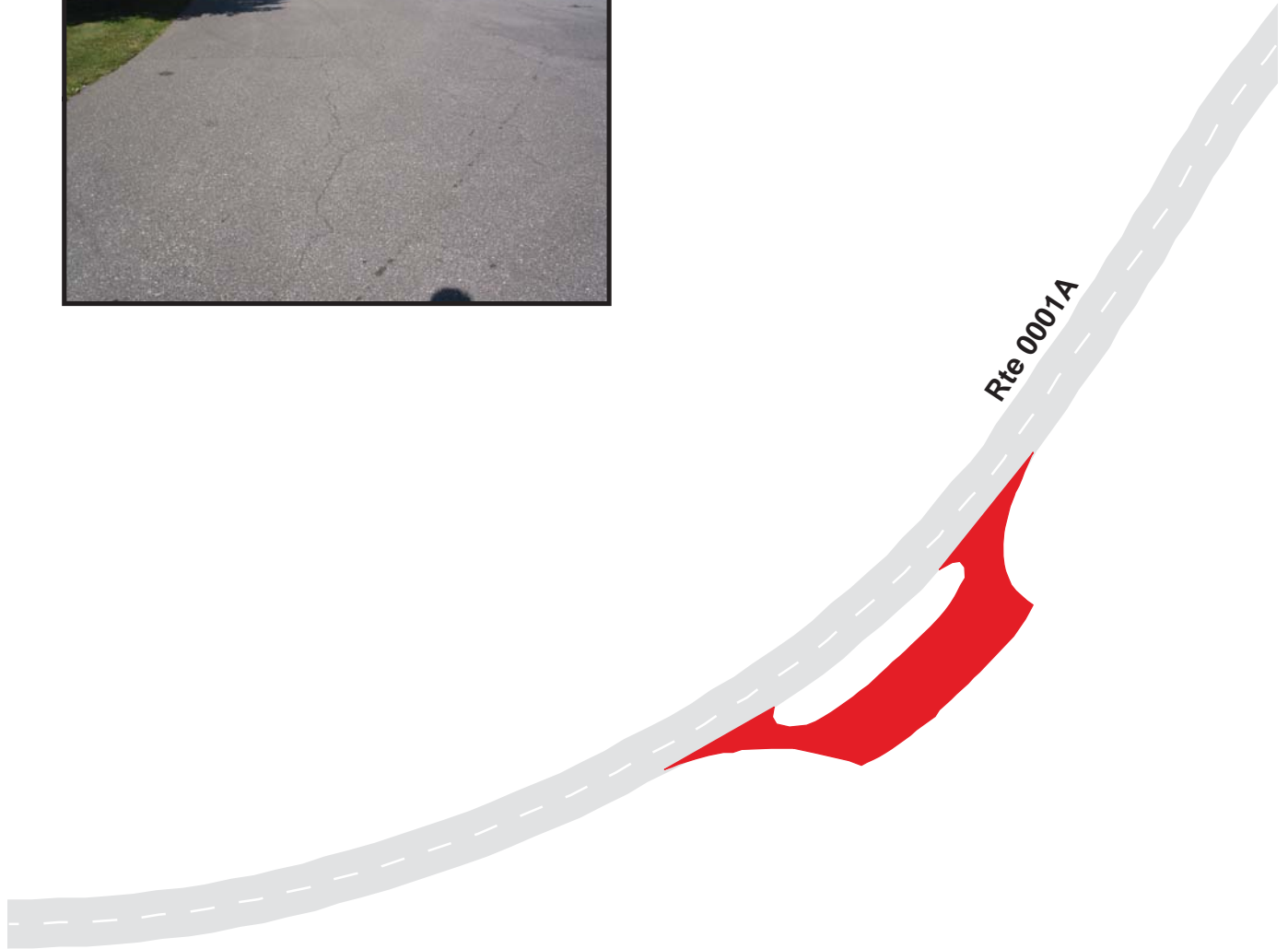

Blue Ridge Parkway

Route 0966

N & W Railroad Overlook

From Route 0001B at MP 106.50 on Left

Route	Public / NonPublic	Date Visited	Area (sq ft)	Lane Miles *	Surface Type	Condition / PCR
0966	Public	9/8/2003	14992	0.26	AS	GOOD / 90

* Lane miles are based on 11' lane widths

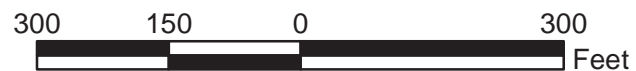
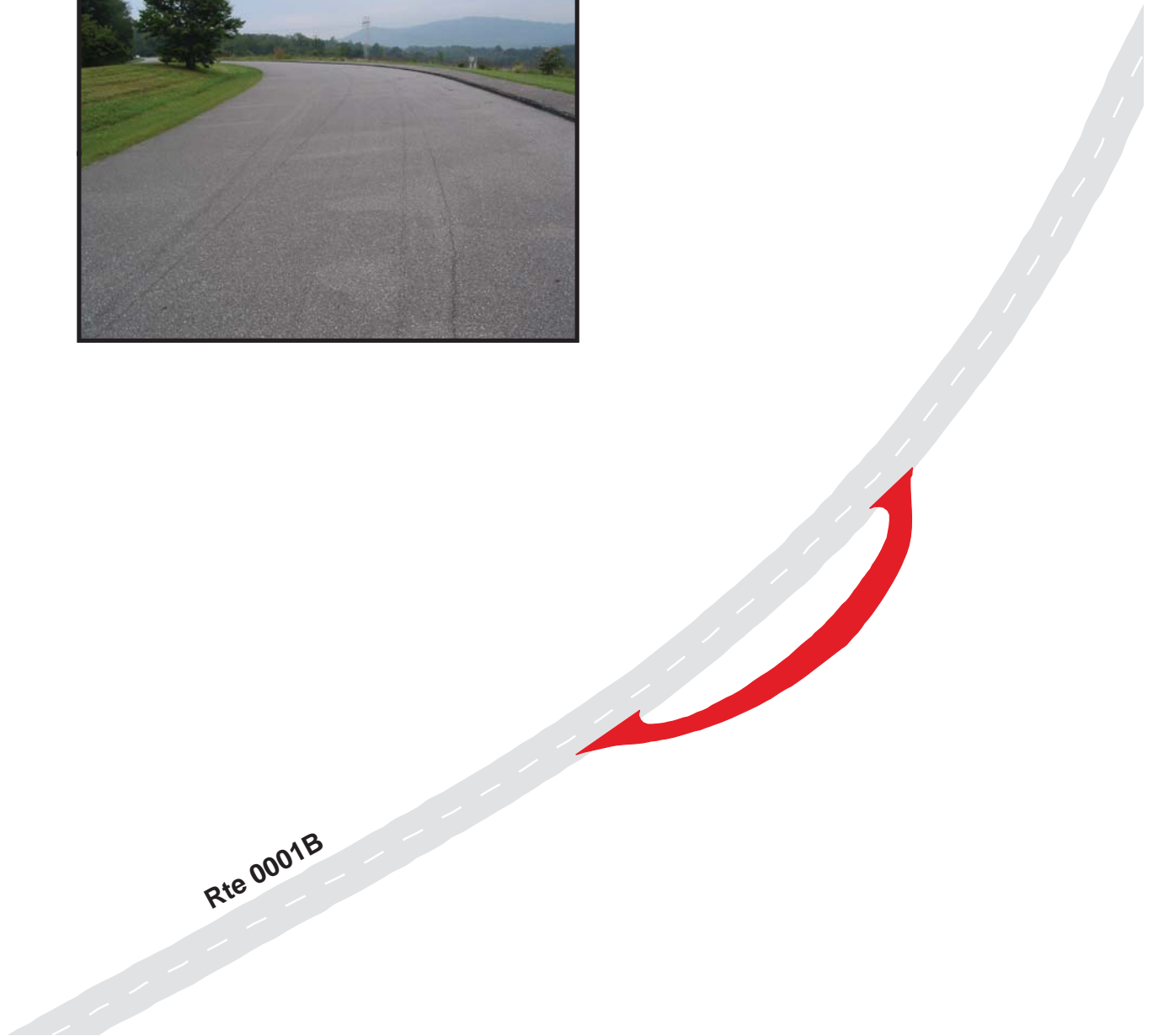

Blue Ridge Parkway
Route 0967
Coyner Mountain
From Route 0001B at MP 106.66 on Right

Route	Public / NonPublic	Date Visited	Area (sq ft)	Lane Miles *	Surface Type	Condition / PCR
0967	Public	9/8/2003	24558	0.42	AS	FAIR / 73

* Lane miles are based on 11' lane widths

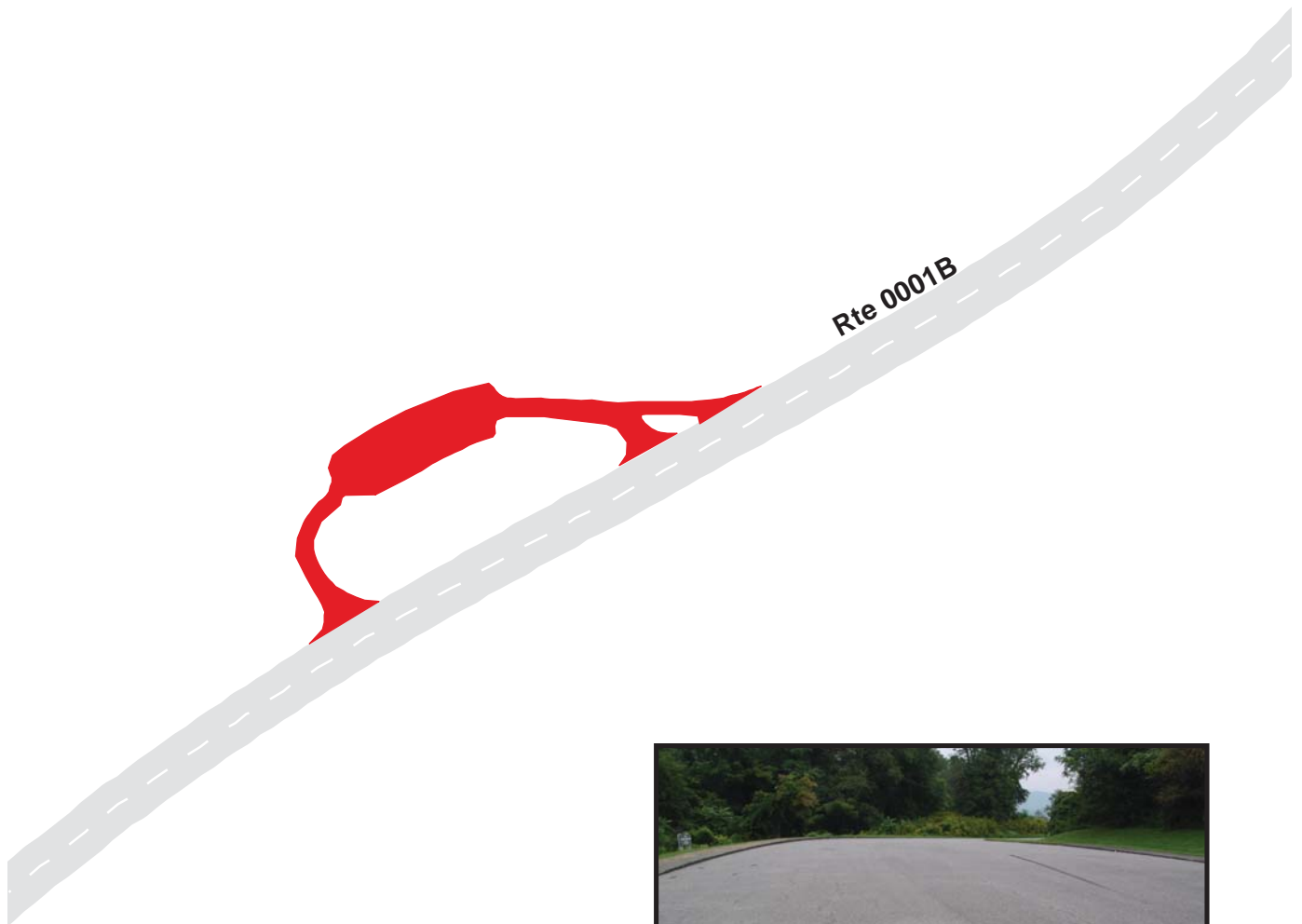

Blue Ridge Parkway

Route 0968

Read Mountain

From Route 0001B at MP 109.18 on Right

Route	Public / NonPublic	Date Visited	Area (sq ft)	Lane Miles *	Surface Type	Condition / PCR
0968	Public	9/8/2003	16736	0.29	AS	GOOD / 90

* Lane miles are based on 11' lane widths

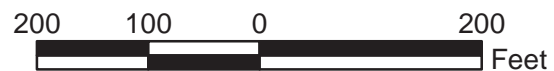
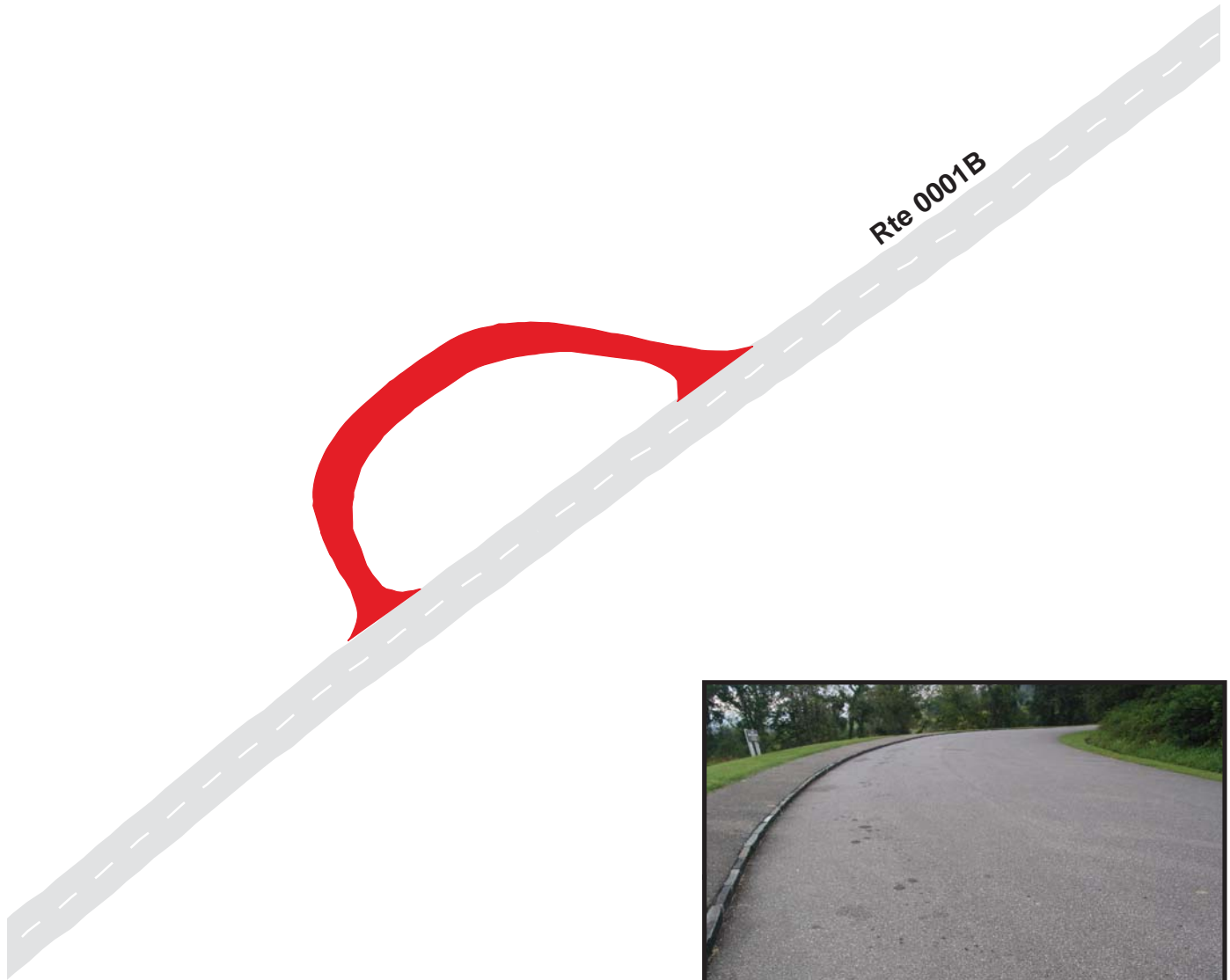

Blue Ridge Parkway

Route 0969

Roanoke Basin

From Route 0001B at MP 112.50 on Left

Route	Public / NonPublic	Date Visited	Area (sq ft)	Lane Miles *	Surface Type	Condition / PCR
0969	Public	9/8/2003	26190	0.45	AS	GOOD / 90

* Lane miles are based on 11' lane widths



Blue Ridge Parkway

Route 0970

Roanoke River Overlook

From Route 0001B at MP 114.54 on Right

Route	Public / NonPublic	Date Visited	Area (sq ft)	Lane Miles *	Surface Type	Condition / PCR
0970	Public	9/8/2003	15987	0.28	AS	FAIR / 73

* Lane miles are based on 11' lane widths

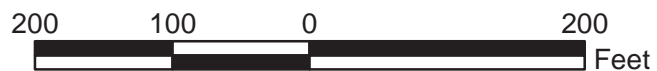
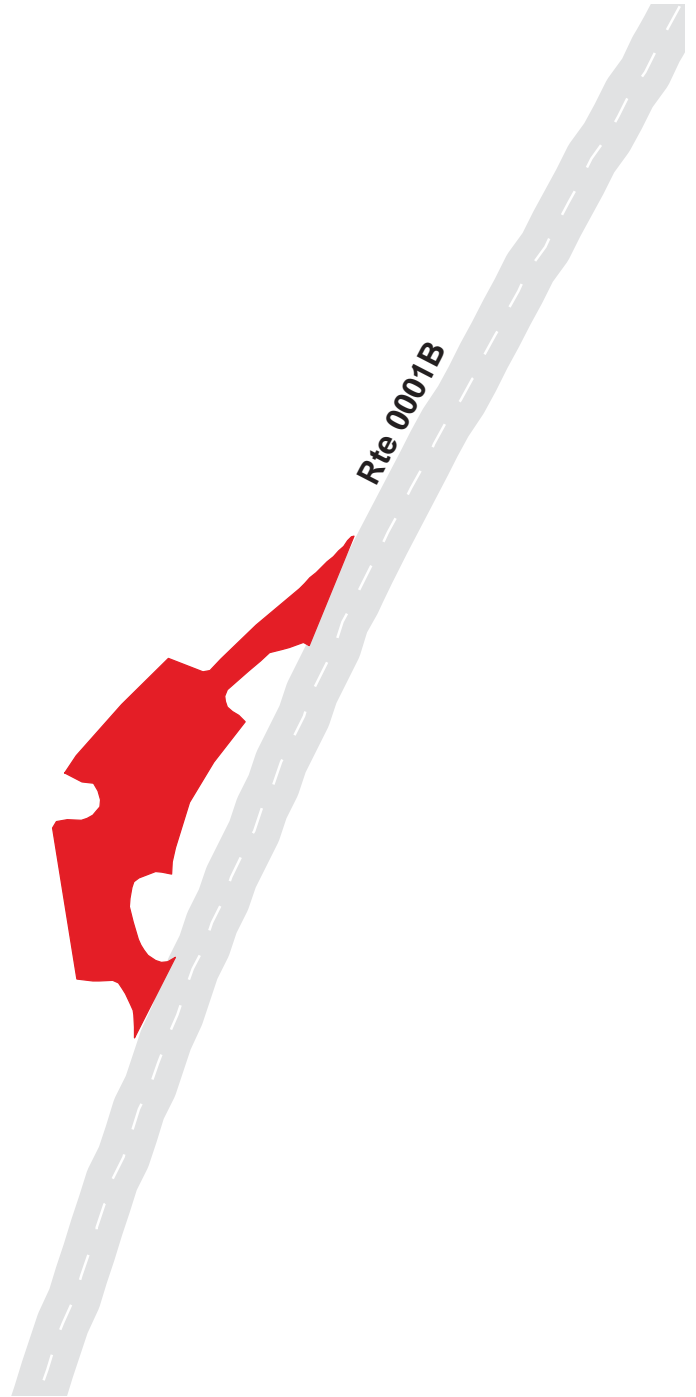

Blue Ridge Parkway
Route 0971
 Mill Mountain
 From Route 0518 at MP 1.04 on Left

Route	Public / NonPublic	Date Visited	Area (sq ft)	Lane Miles *	Surface Type	Condition / PCR
0971	Public	9/7/2003	6458	0.11	AS	GOOD / 90

* Lane miles are based on 11' lane widths

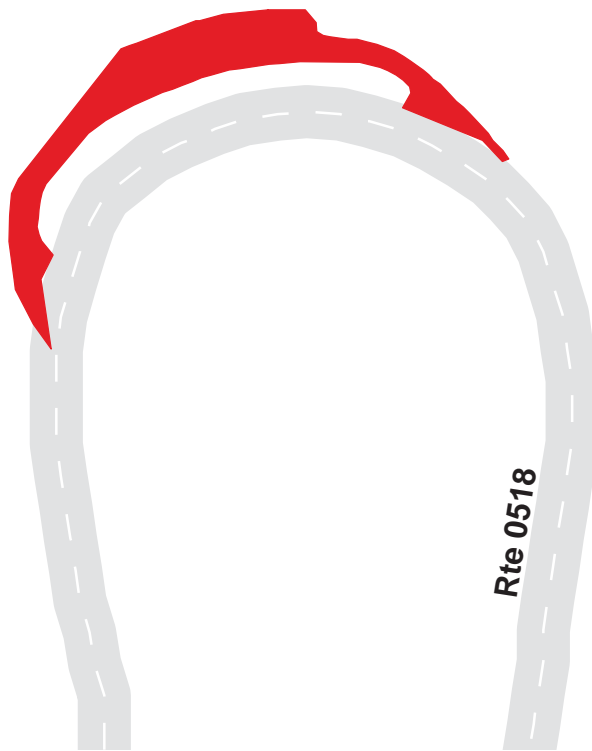

Blue Ridge Parkway

Route 0972

Parking at MP 1.4

From Route 0518 at MP 1.34 on Left

Route	Public / NonPublic	Date Visited	Area (sq ft)	Lane Miles *	Surface Type	Condition / PCR
0972	Public	9/7/2003	4298	0.07	AS	GOOD / 90

* Lane miles are based on 11' lane widths

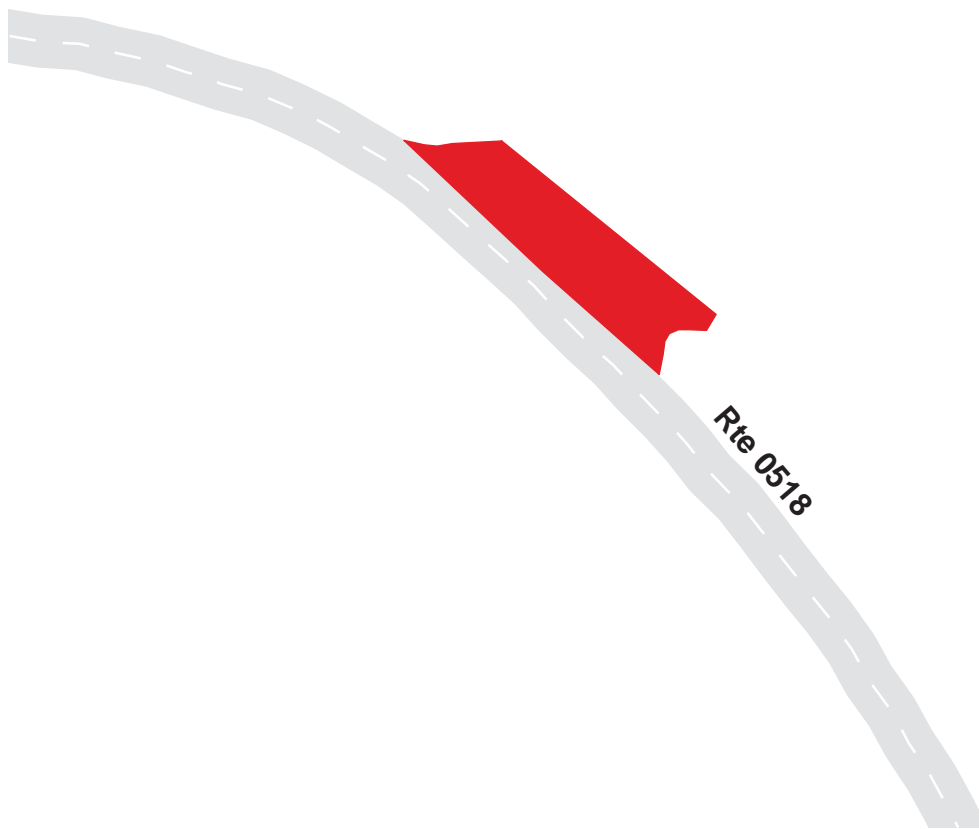

Blue Ridge Parkway

Route 0973

Parking at MP 1.5

From Route 0518 at MP 1.44 on Right

Route	Public / NonPublic	Date Visited	Area (sq ft)	Lane Miles *	Surface Type	Condition / PCR
0973	Public	9/7/2003	9415	0.16	AS	GOOD / 90

* Lane miles are based on 11' lane widths

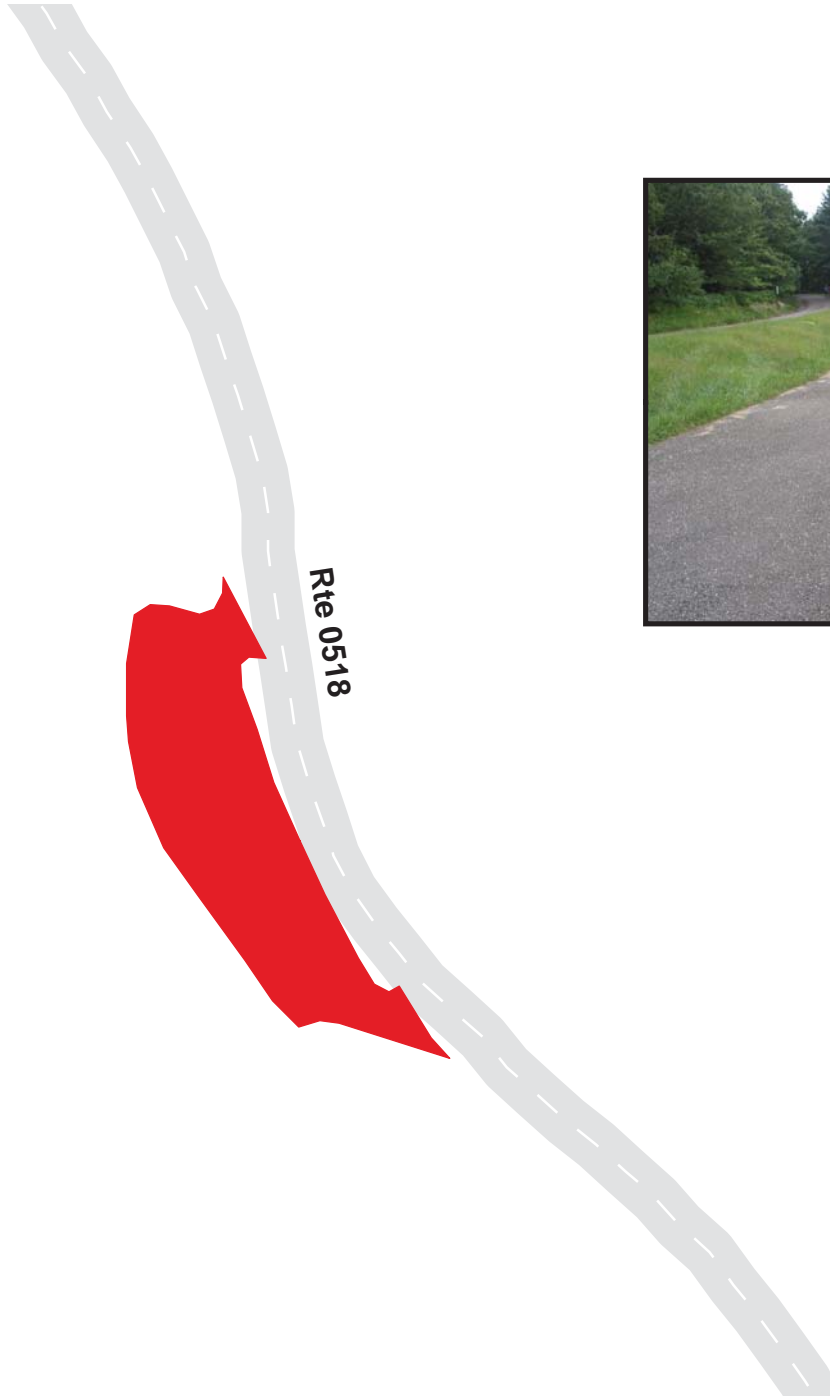

Blue Ridge Parkway

Route 0974A

Roanoke Mountain Overlook Parking A

From Route 0518 at MP 1.76 on Right

Route	Public / NonPublic	Date Visited	Area (sq ft)	Lane Miles *	Surface Type	Condition / PCR
0974A	Public	9/7/2003	4072	0.07	AS	GOOD / 90

* Lane miles are based on 11' lane widths

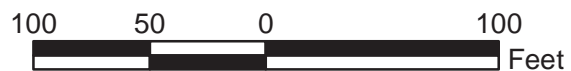
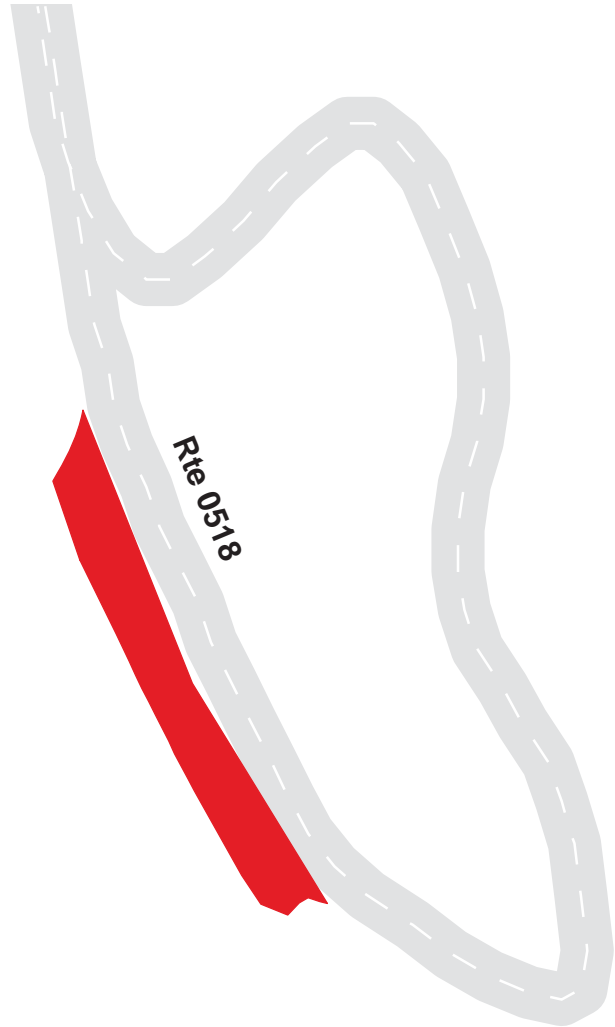

Blue Ridge Parkway

Route 0974B

Roanoke Mountain Overlook Parking B

From Route 0518 at MP 1.84 on Right

Route	Public / NonPublic	Date Visited	Area (sq ft)	Lane Miles *	Surface Type	Condition / PCR
0974B	Public	9/7/2003	1921	0.03	AS	GOOD / 90

* Lane miles are based on 11' lane widths

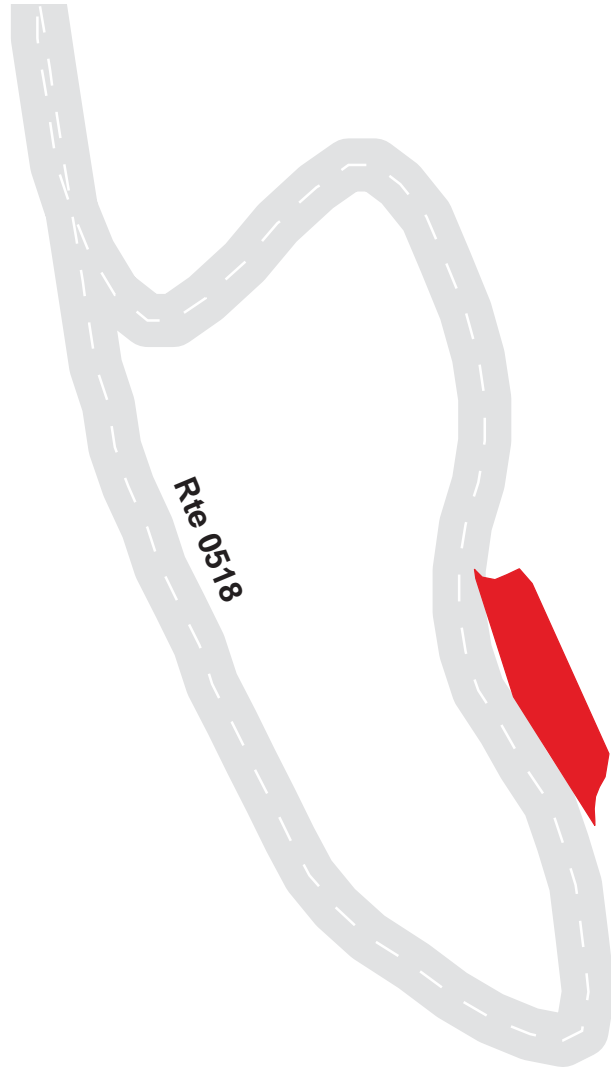

Blue Ridge Parkway

Route 0974C

Roanoke Mountain Overlook Parking C

From Route 0518 at MP 1.84 on Left

Route	Public / NonPublic	Date Visited	Area (sq ft)	Lane Miles *	Surface Type	Condition / PCR
0974C	Public	9/7/2003	5283	0.09	AS	GOOD / 90

* Lane miles are based on 11' lane widths

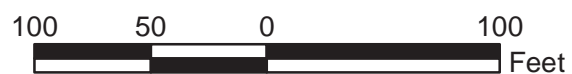
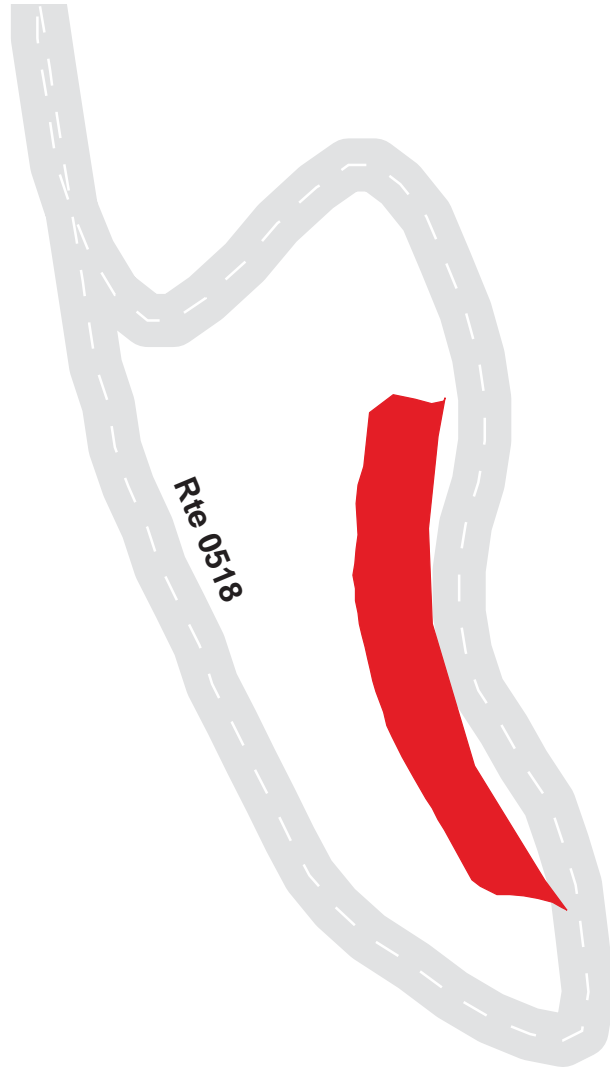

Blue Ridge Parkway

Route 0974D

Roanoke Mountain Overlook Parking D

From Route 0518 at MP 1.86 on Right

Route	Public / NonPublic	Date Visited	Area (sq ft)	Lane Miles *	Surface Type	Condition / PCR
0974D	Public	9/7/2003	1969	0.03	AS	GOOD / 90

* Lane miles are based on 11' lane widths

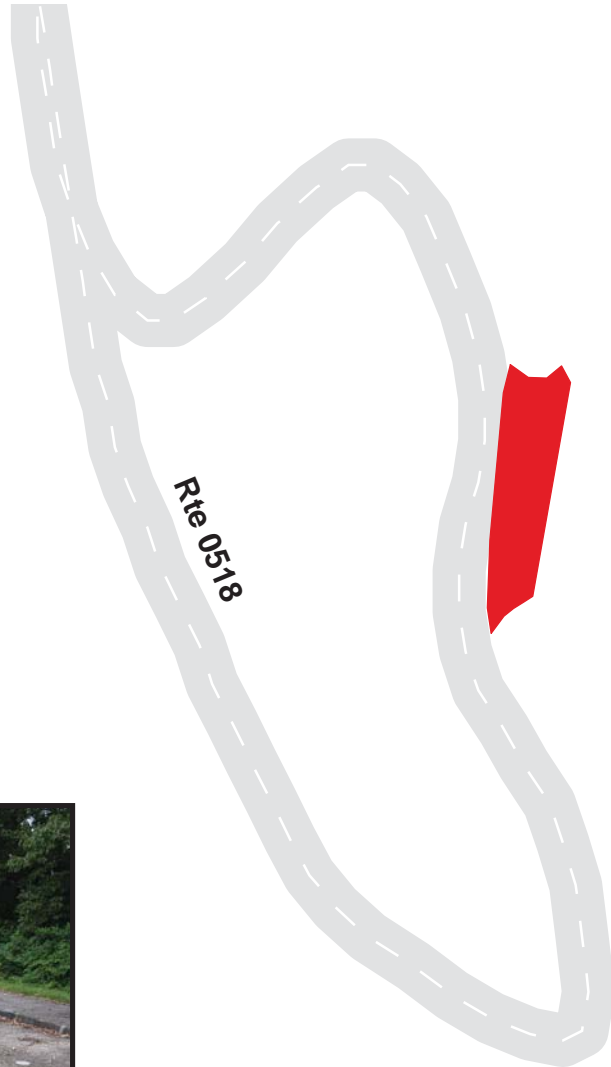

Blue Ridge Parkway

Route 0975

Gum Spring Overlook

From Route 0138 at MP 0.08 on Right

Route	Public / NonPublic	Date Visited	Area (sq ft)	Lane Miles *	Surface Type	Condition / PCR
0975	Public	9/7/2003	4251	0.07	AS	GOOD / 90

* Lane miles are based on 11' lane widths

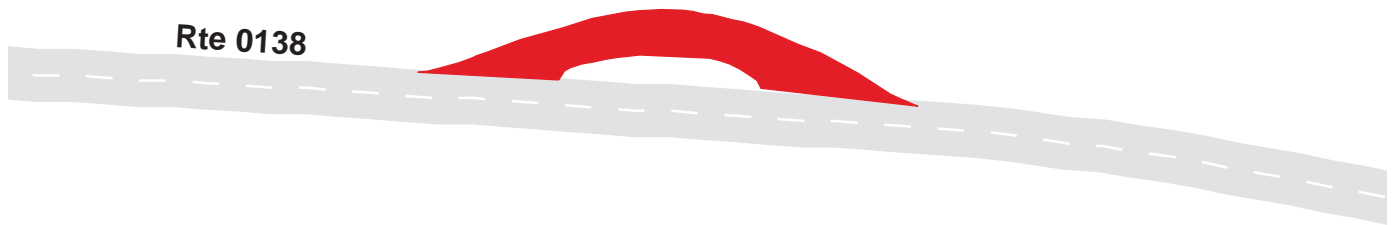

Blue Ridge Parkway

Route 0976

Chestnut Ridge Loop Trail

From Route 0138 at MP 1.06 on Right

Route	Public / NonPublic	Date Visited	Area (sq ft)	Lane Miles *	Surface Type	Condition / PCR
0976	Public	9/7/2003	7166	0.12	AS	GOOD / 90

* Lane miles are based on 11' lane widths

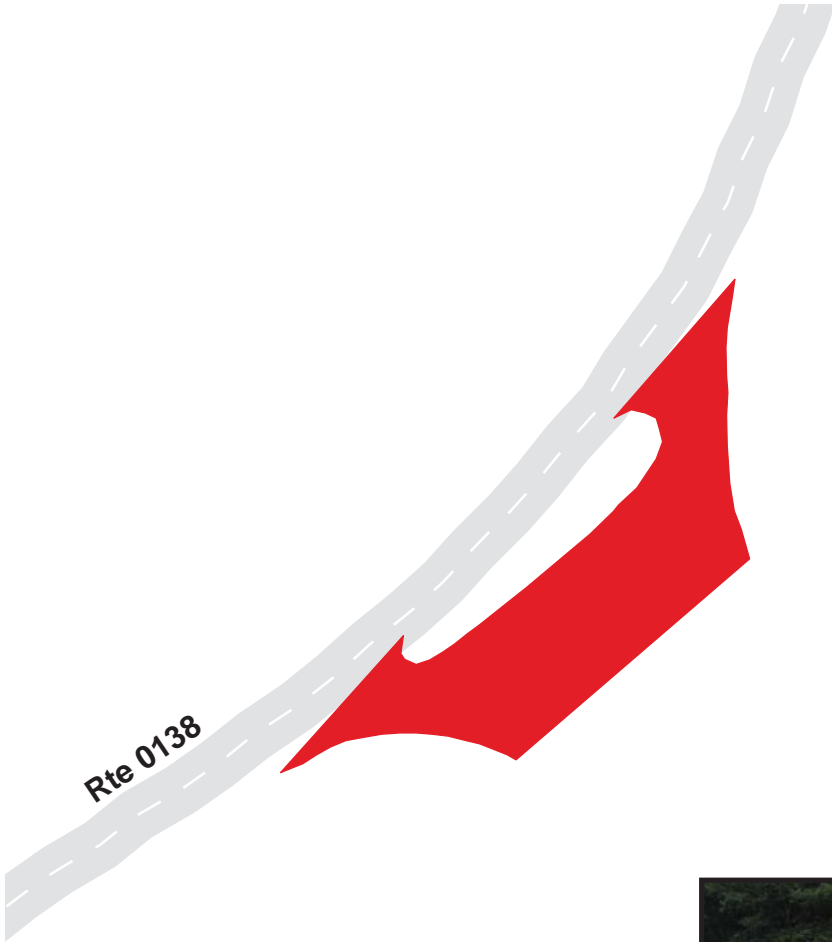

Blue Ridge Parkway

Route 0977

Buck Mountain Overlook

From Route 0001B at MP 122.72 on Left

Route	Public / NonPublic	Date Visited	Area (sq ft)	Lane Miles *	Surface Type	Condition / PCR
0977	Public	9/7/2003	7570	0.13	AS	POOR / 45

* Lane miles are based on 11' lane widths

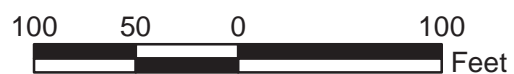
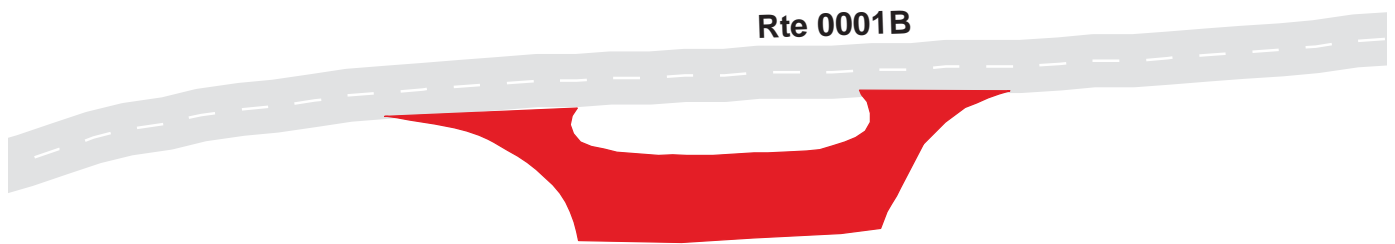

Blue Ridge Parkway

Route 0978

Masons Knob Overlook

From Route 0001B at MP 125.68 on Left

Route	Public / NonPublic	Date Visited	Area (sq ft)	Lane Miles *	Surface Type	Condition / PCR
0978	Public	9/7/2003	18996	0.33	AS	POOR / 45

* Lane miles are based on 11' lane widths

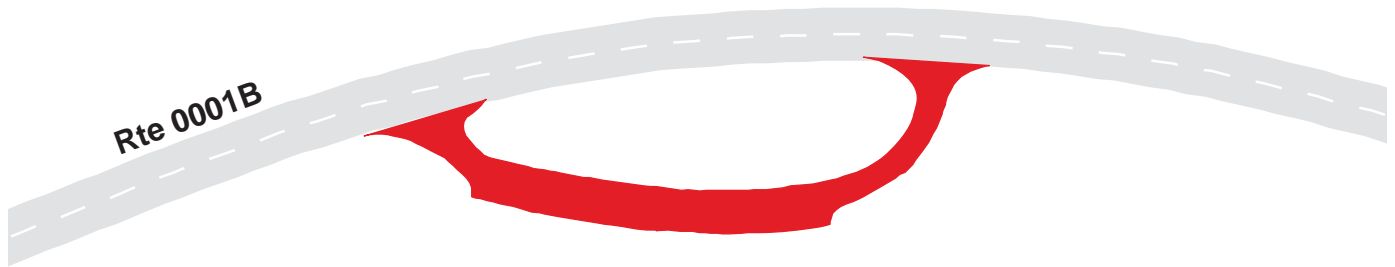

Blue Ridge Parkway

Route 0979

Metz Run Overlook

From Route 0001B at MP 128.22 on Right

Route	Public / NonPublic	Date Visited	Area (sq ft)	Lane Miles *	Surface Type	Condition / PCR
0979	Public	9/7/2003	10263	0.18	AS	FAIR / 73

* Lane miles are based on 11' lane widths

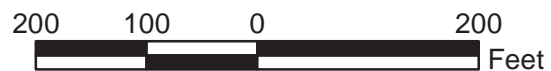
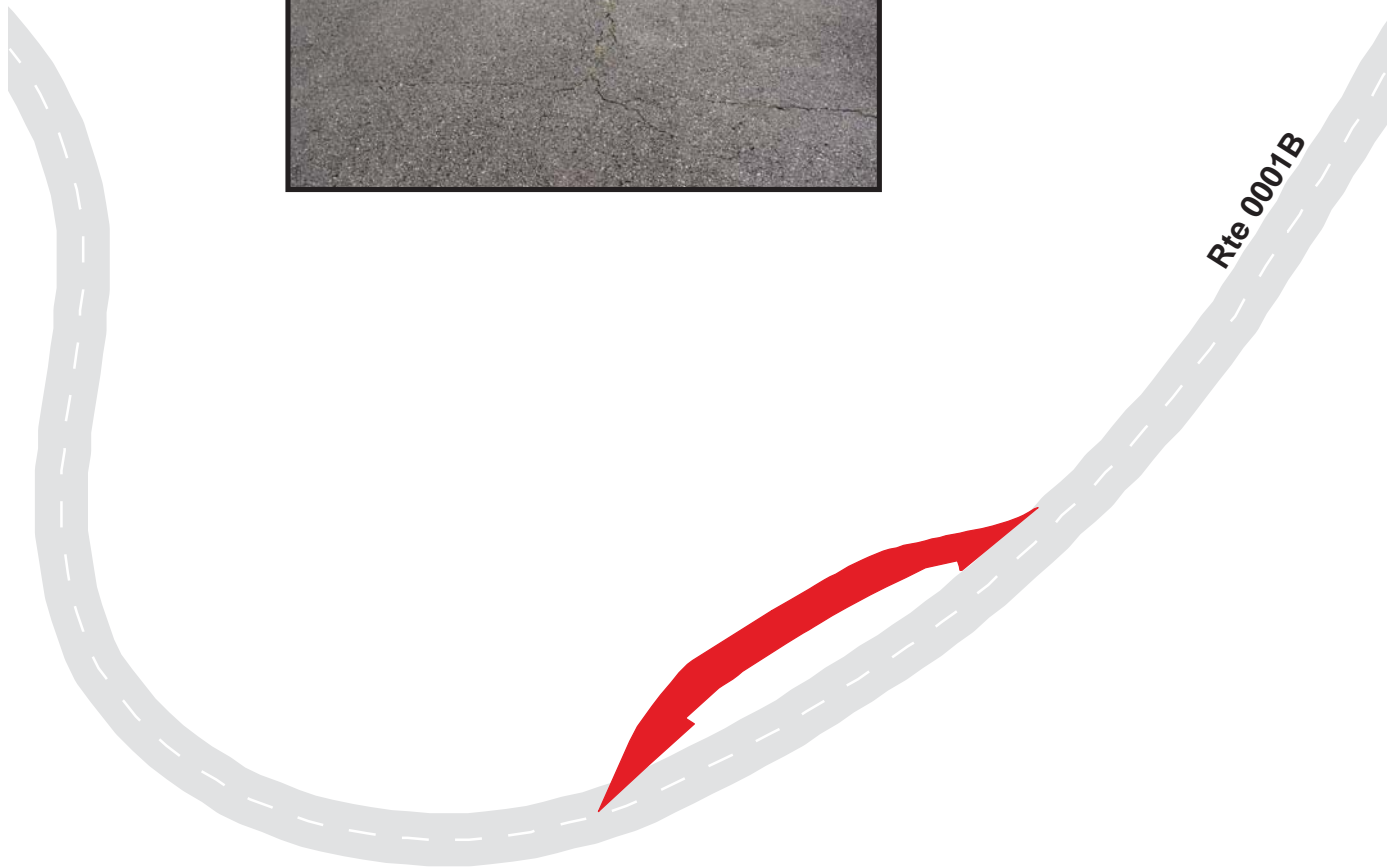

Blue Ridge Parkway

Route 0980

Poages Mill Overlook

From Route 0001B at MP 128.70 on Right

Route	Public / NonPublic	Date Visited	Area (sq ft)	Lane Miles *	Surface Type	Condition / PCR
0980	Public	9/7/2003	11719	0.20	AS	FAIR / 73

* Lane miles are based on 11' lane widths

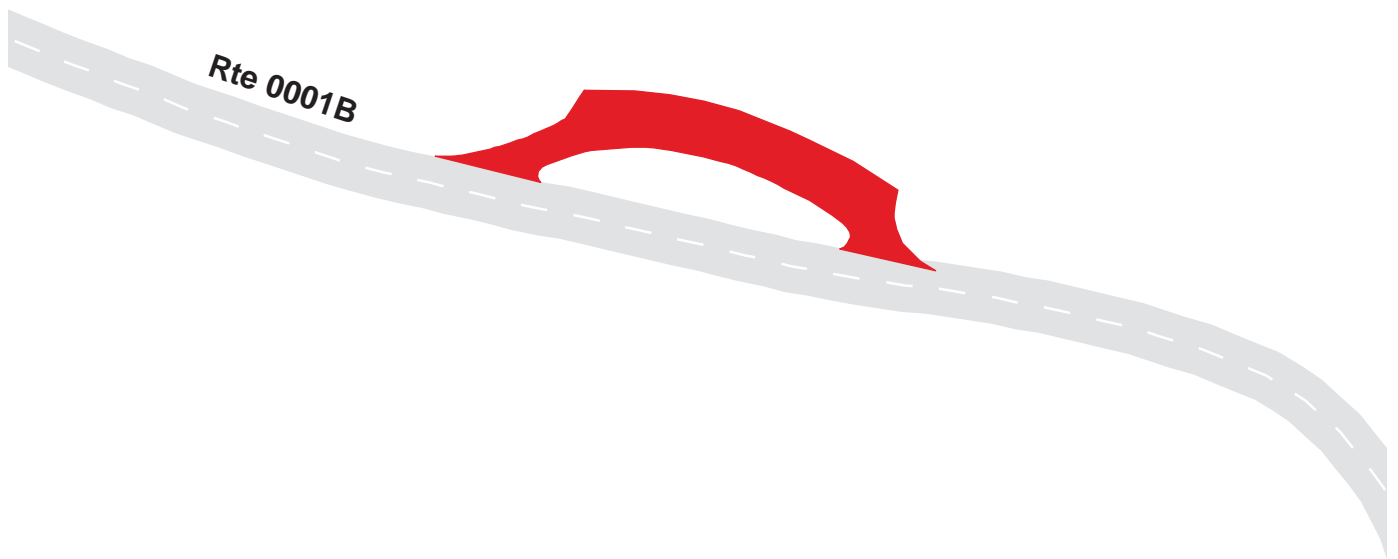

Blue Ridge Parkway

Route 0981

Roanoke Overlook

From Route 0001B at MP 129.04 on Right

Route	Public / NonPublic	Date Visited	Area (sq ft)	Lane Miles *	Surface Type	Condition / PCR
0981	Public	9/7/2003	7169	0.12	AS	GOOD / 90

* Lane miles are based on 11' lane widths



Blue Ridge Parkway

Route 0982

Lost Mountain

From Route 0001B at MP 129.34 on Right

Route	Public / NonPublic	Date Visited	Area (sq ft)	Lane Miles *	Surface Type	Condition / PCR
0982	Public	9/7/2003	5760	0.10	AS	GOOD / 90

* Lane miles are based on 11' lane widths

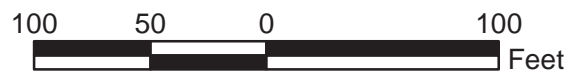
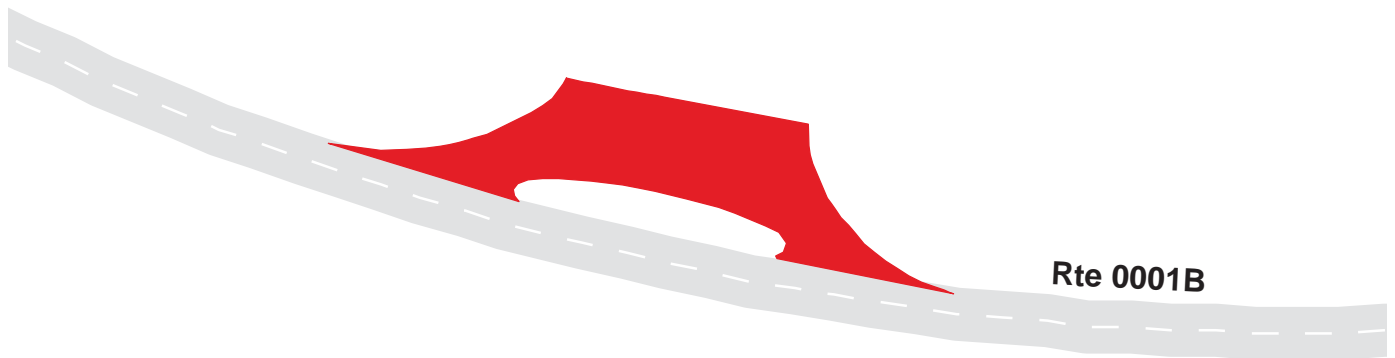

Blue Ridge Parkway

Route 0983

Slings Gap

From Route 0001B at MP 132.40 on Left

Route	Public / NonPublic	Date Visited	Area (sq ft)	Lane Miles *	Surface Type	Condition / PCR
0983	Public	9/7/2003	7477	0.13	AS	FAIR / 73

* Lane miles are based on 11' lane widths

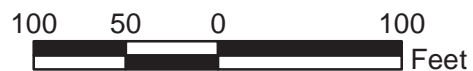
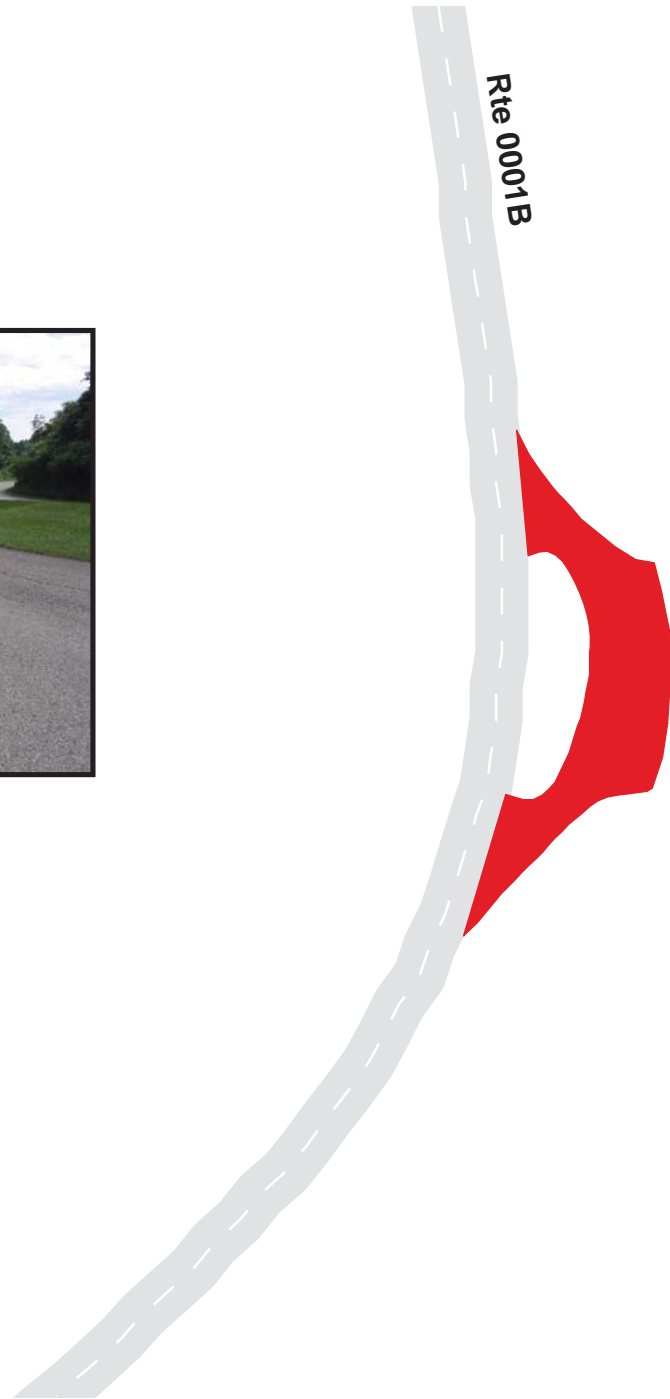

Blue Ridge Parkway

Route 0984

Bull Run Knob

From Route 0001B at MP 133.06 on Left

Route	Public / NonPublic	Date Visited	Area (sq ft)	Lane Miles *	Surface Type	Condition / PCR
0984	Public	9/7/2003	13317	0.23	AS	GOOD / 90

* Lane miles are based on 11' lane widths



Blue Ridge Parkway

Route 0985

Poor Mountain

From Route 0001B at MP 134.30 on Right

Route	Public / NonPublic	Date Visited	Area (sq ft)	Lane Miles *	Surface Type	Condition / PCR
0985	Public	9/7/2003	8971	0.15	AS	GOOD / 90

* Lane miles are based on 11' lane widths

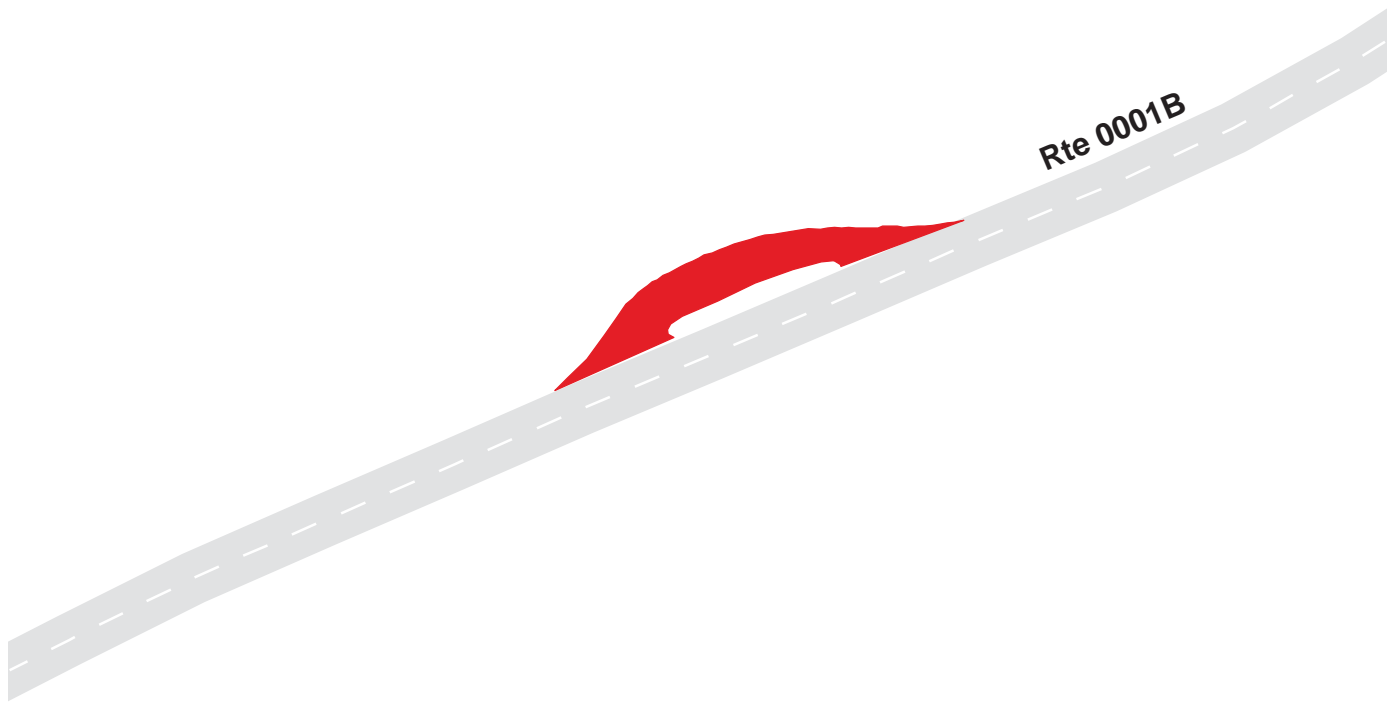

Blue Ridge Parkway

Route 0986

Cahas Mountain

Adjacent to Route 0001B at MP 138.50 on Left

Route	Public / NonPublic	Date Visited	Area (sq ft)	Lane Miles *	Surface Type	Condition / PCR
0986	Public	9/7/2003	17294	0.30	AS	GOOD / 90

* Lane miles are based on 11' lane widths



Blue Ridge Parkway
Route 0987
Devils Backbone
From Route 0234 at 0.08 on Right

Route	Public / NonPublic	Date Visited	Area (sq ft)	Lane Miles *	Surface Type	Condition / PCR
0987	Public	9/7/2003	5555	0.10	AS	GOOD / 90

* Lane miles are based on 11' lane widths

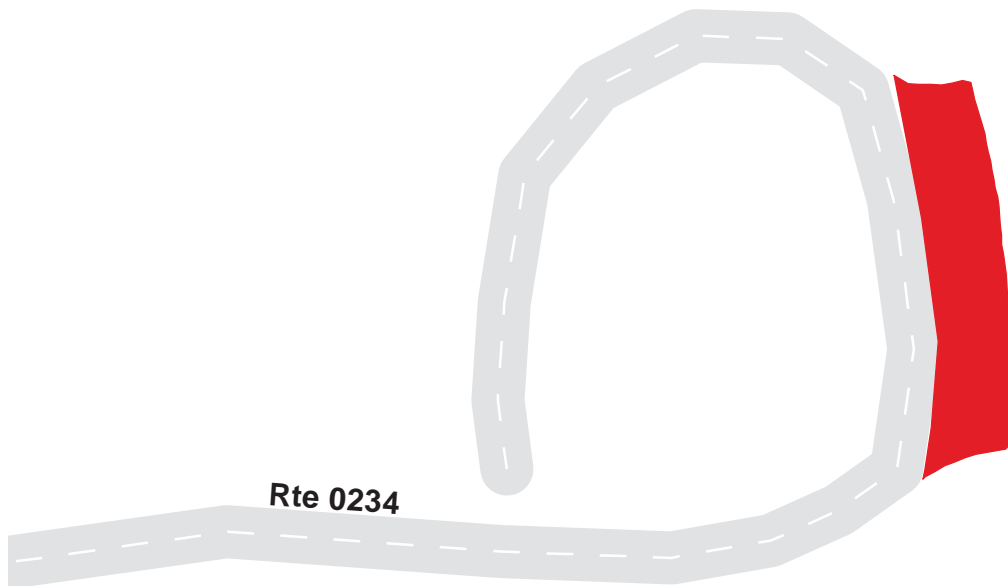

Blue Ridge Parkway

Route 0988

Pine Spur Overlook

From Route 0001B at MP 144.24 on Left

Route	Public / NonPublic	Date Visited	Area (sq ft)	Lane Miles *	Surface Type	Condition / PCR
0988	Public	9/7/2003	20881	0.36	AS	GOOD / 90

* Lane miles are based on 11' lane widths

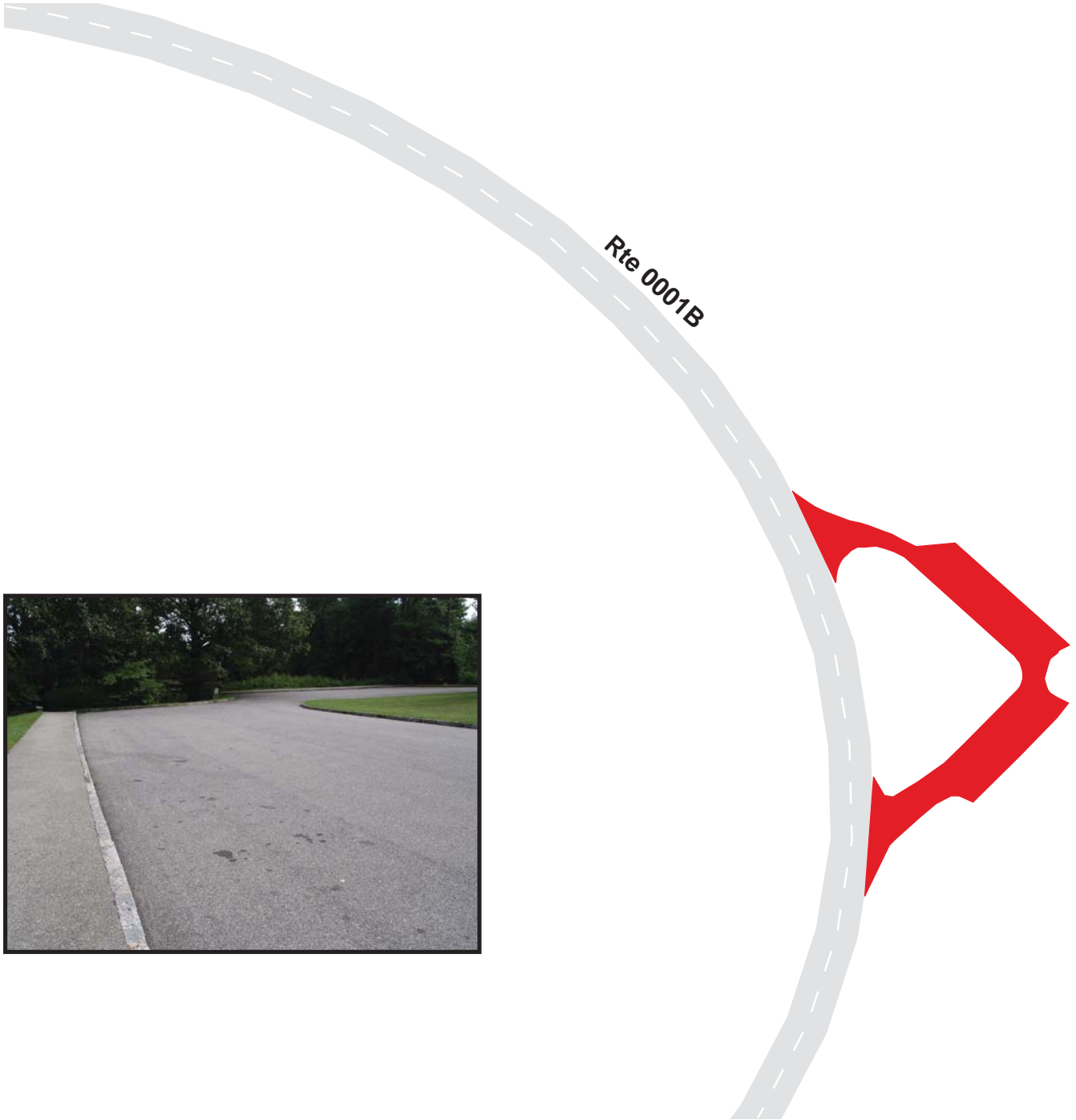

Blue Ridge Parkway

Route 0989

Smart View Overlook

From Route 0001B at MP 153.50 on Left

Route	Public / NonPublic	Date Visited	Area (sq ft)	Lane Miles *	Surface Type	Condition / PCR
0989	Public	9/7/2003	16388	0.28	AS	GOOD / 90

* Lane miles are based on 11' lane widths

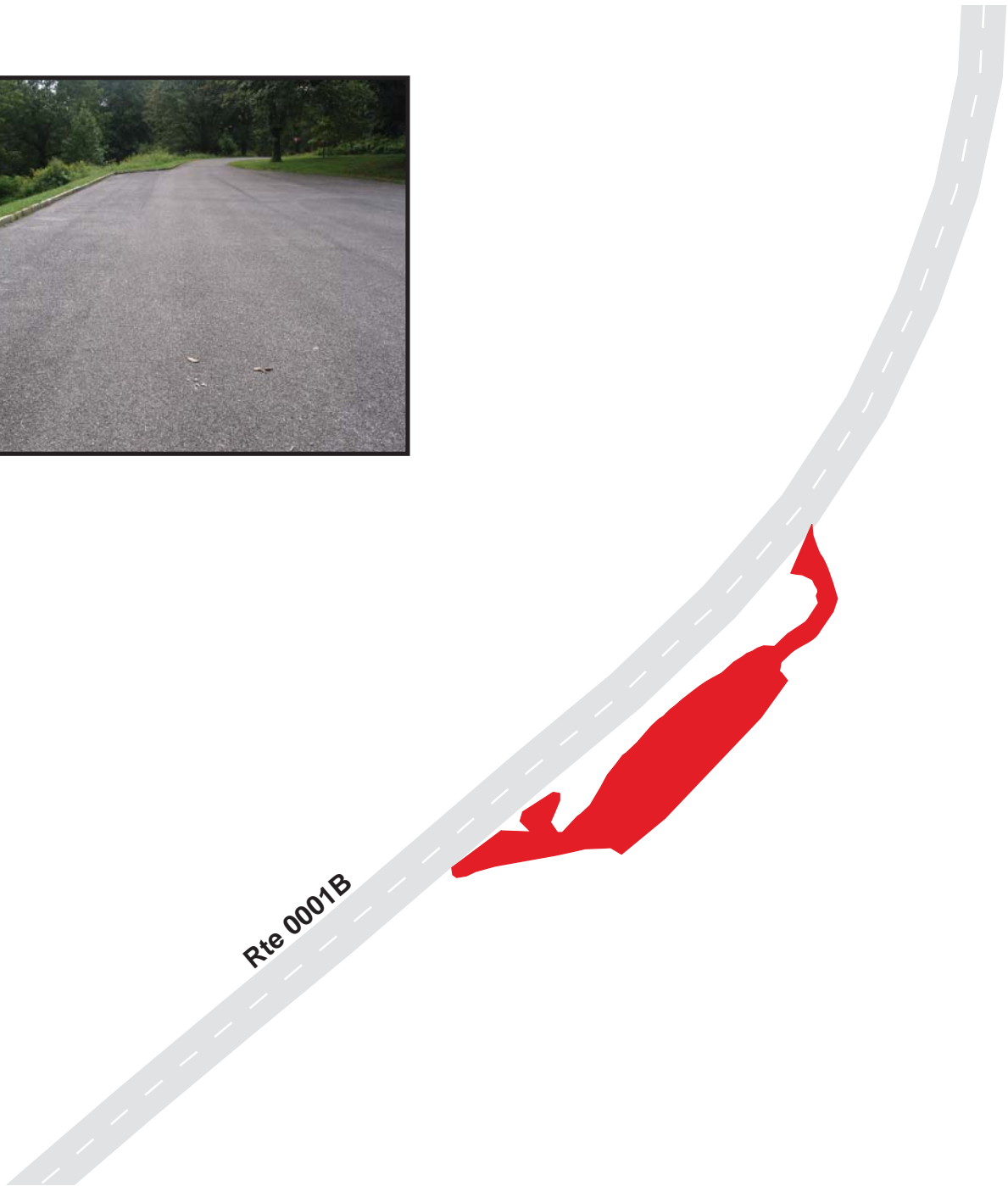

Blue Ridge Parkway

Route 0990

Shortts Knob Overlook

From Route 0001B at MP 157.00 on Left

Route	Public / NonPublic	Date Visited	Area (sq ft)	Lane Miles *	Surface Type	Condition / PCR
0990	Public	9/7/2003	7500	0.13	AS	GOOD / 90

* Lane miles are based on 11' lane widths

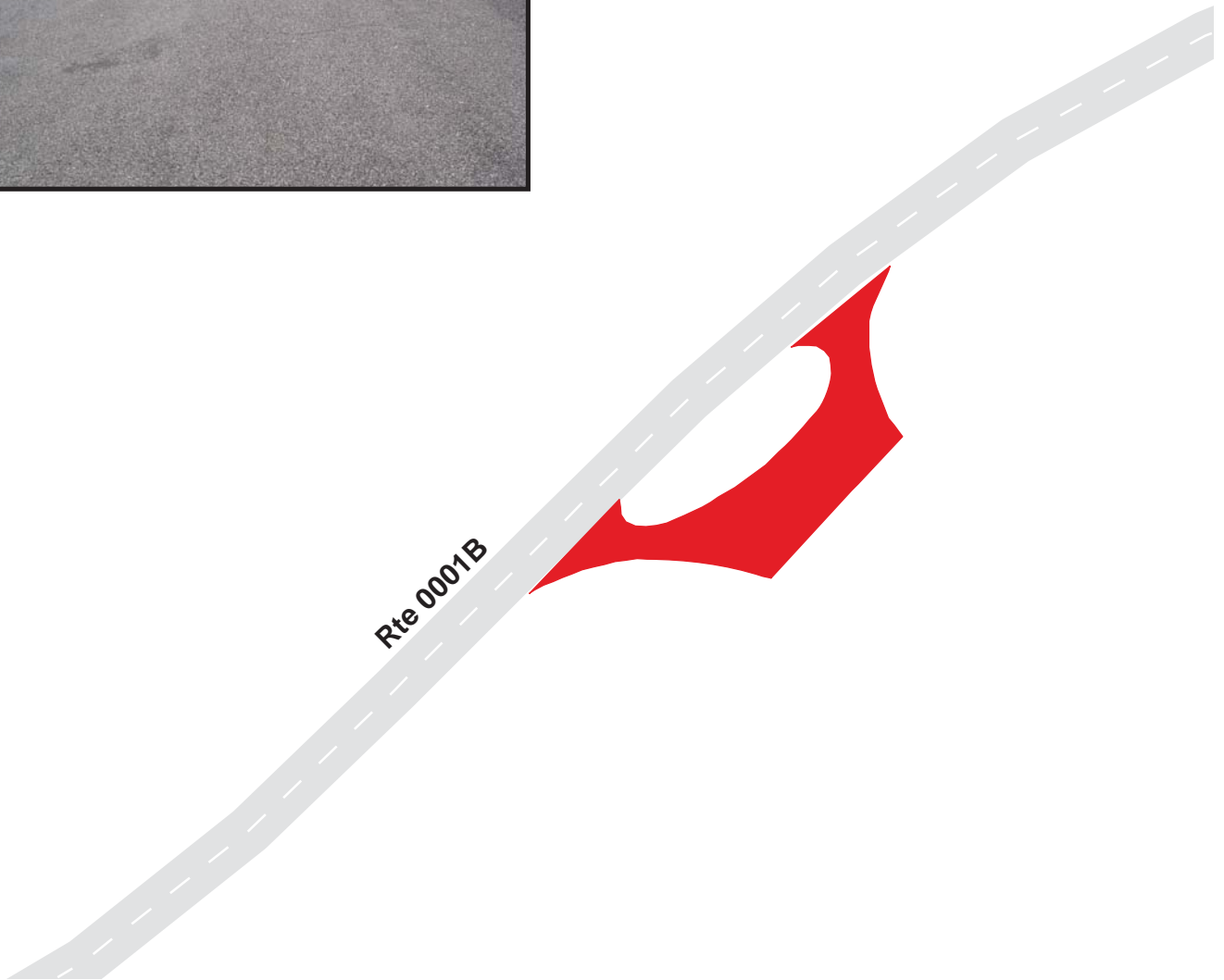

Blue Ridge Parkway

Route 0991

Rakes Mill Pond

From Route 0001B at MP 161.78 on Right

Route	Public / NonPublic	Date Visited	Area (sq ft)	Lane Miles *	Surface Type	Condition / PCR
0991	Public	9/7/2003	5915	0.10	AS	GOOD / 90

* Lane miles are based on 11' lane widths

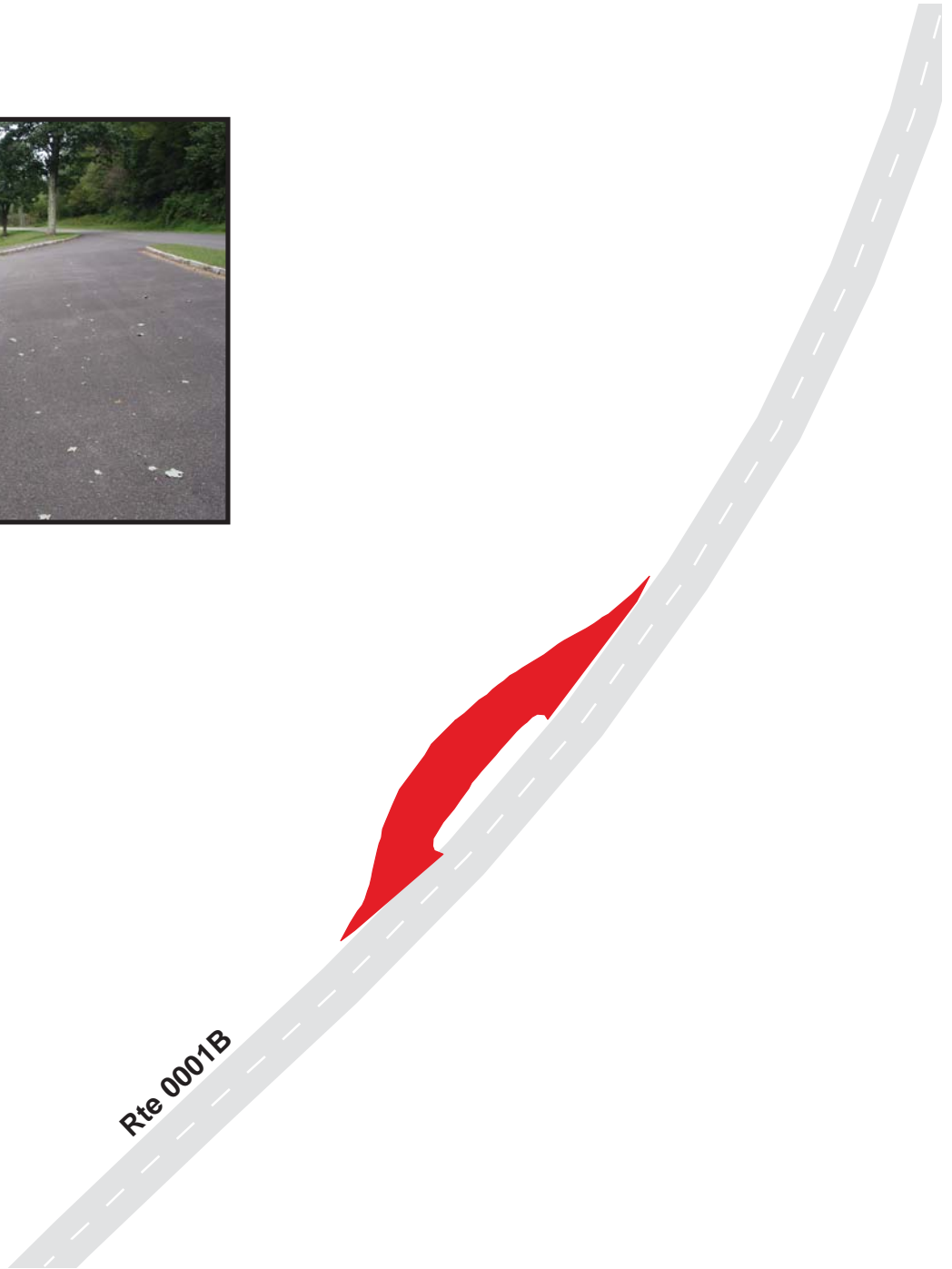

Blue Ridge Parkway

Route 0992

Rocky Knob Maintenance Yard

At End of Route 0407

Route	Public / NonPublic	Date Visited	Area (sq ft)	Lane Miles *	Surface Type	Condition / PCR
0992	Public	9/7/2003	40101	0.69	AS	FAIR / 73

* Lane miles are based on 11' lane widths

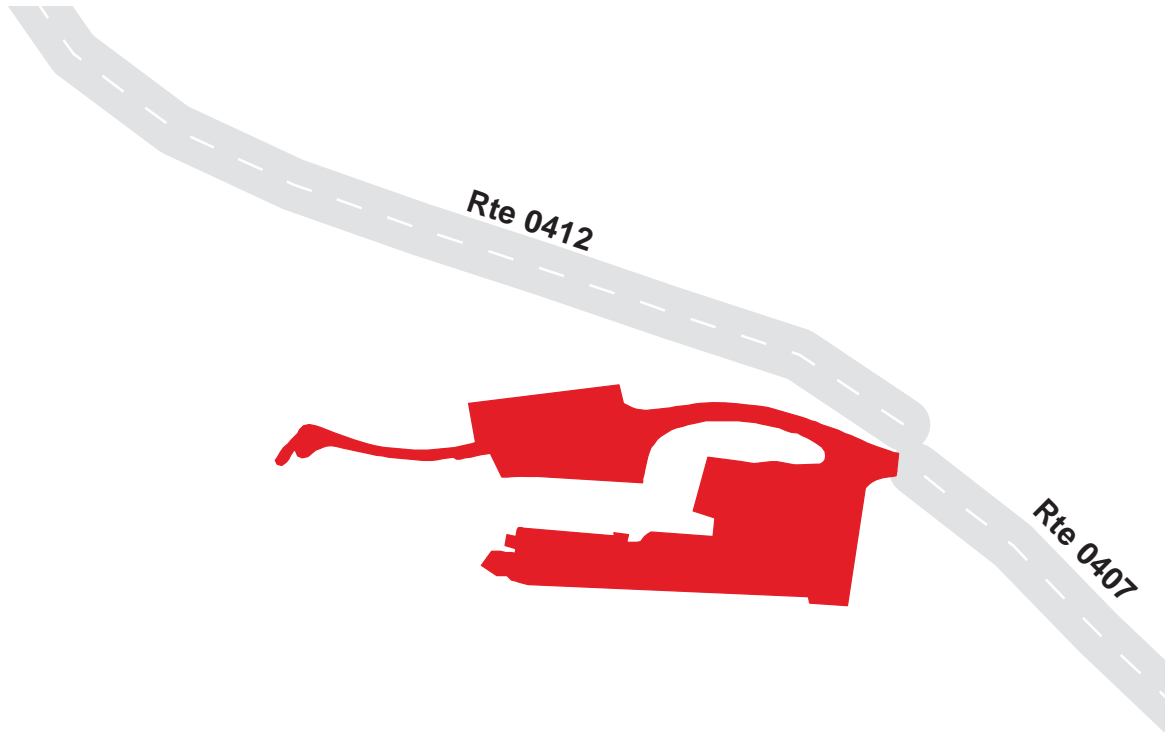

Blue Ridge Parkway

Route 0993A

The Saddle Overlook Parking Area A
Adjacent to Route 0222 at MP 0.12 on Right

Route	Public / NonPublic	Date Visited	Area (sq ft)	Lane Miles *	Surface Type	Condition / PCR
0993A	NonPublic	9/7/2003	3097	0.05	AS	GOOD / 90

* Lane miles are based on 11' lane widths

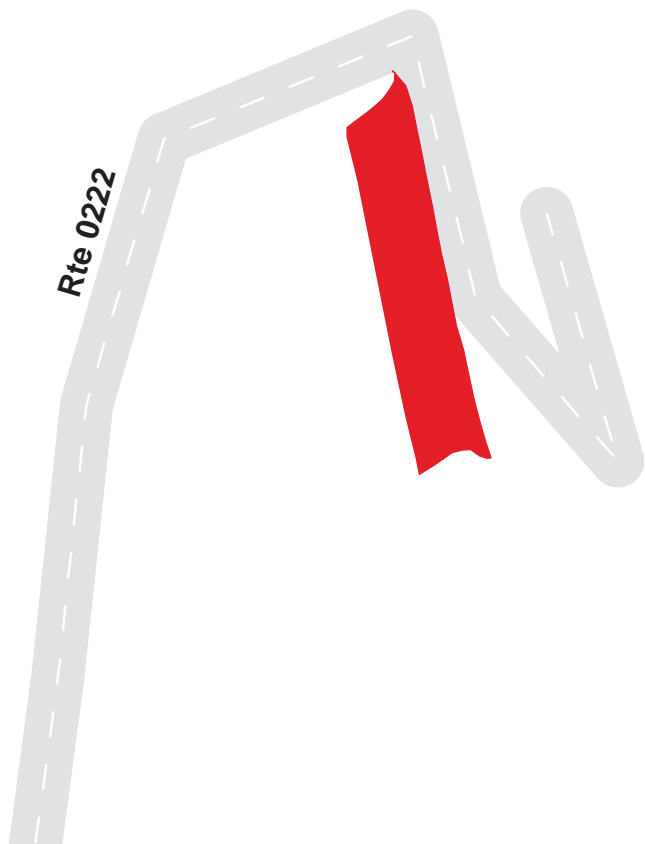

Blue Ridge Parkway

Route 0993B

The Saddle Overlook Parking Area B
Adjacent to Route 0222 at MP 0.16 on Right

Route	Public / NonPublic	Date Visited	Area (sq ft)	Lane Miles *	Surface Type	Condition / PCR
0993B	Public	9/7/2003	2696	0.05	AS	GOOD / 90

* Lane miles are based on 11' lane widths

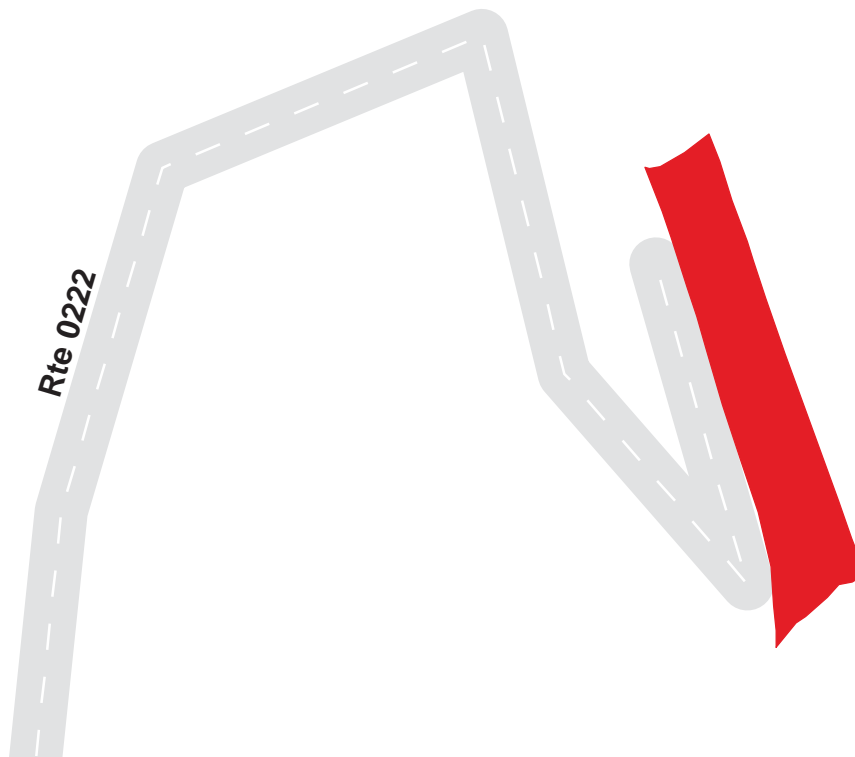

Blue Ridge Parkway

Route 0994

Rock Castle Gorge

From Route 0001B at MP 168.18 on Left

Route	Public / NonPublic	Date Visited	Area (sq ft)	Lane Miles *	Surface Type	Condition / PCR
0994	Public	9/7/2003	9485	0.16	AS	GOOD / 90

* Lane miles are based on 11' lane widths



Blue Ridge Parkway

Route 0995

Mabry Mill Parking

From Route 0001B at MP 175.52 on Left

Route	Public / NonPublic	Date Visited	Area (sq ft)	Lane Miles *	Surface Type	Condition / PCR
0995	Public	9/5/2003	26122	0.45	AS	GOOD / 90

* Lane miles are based on 11' lane widths

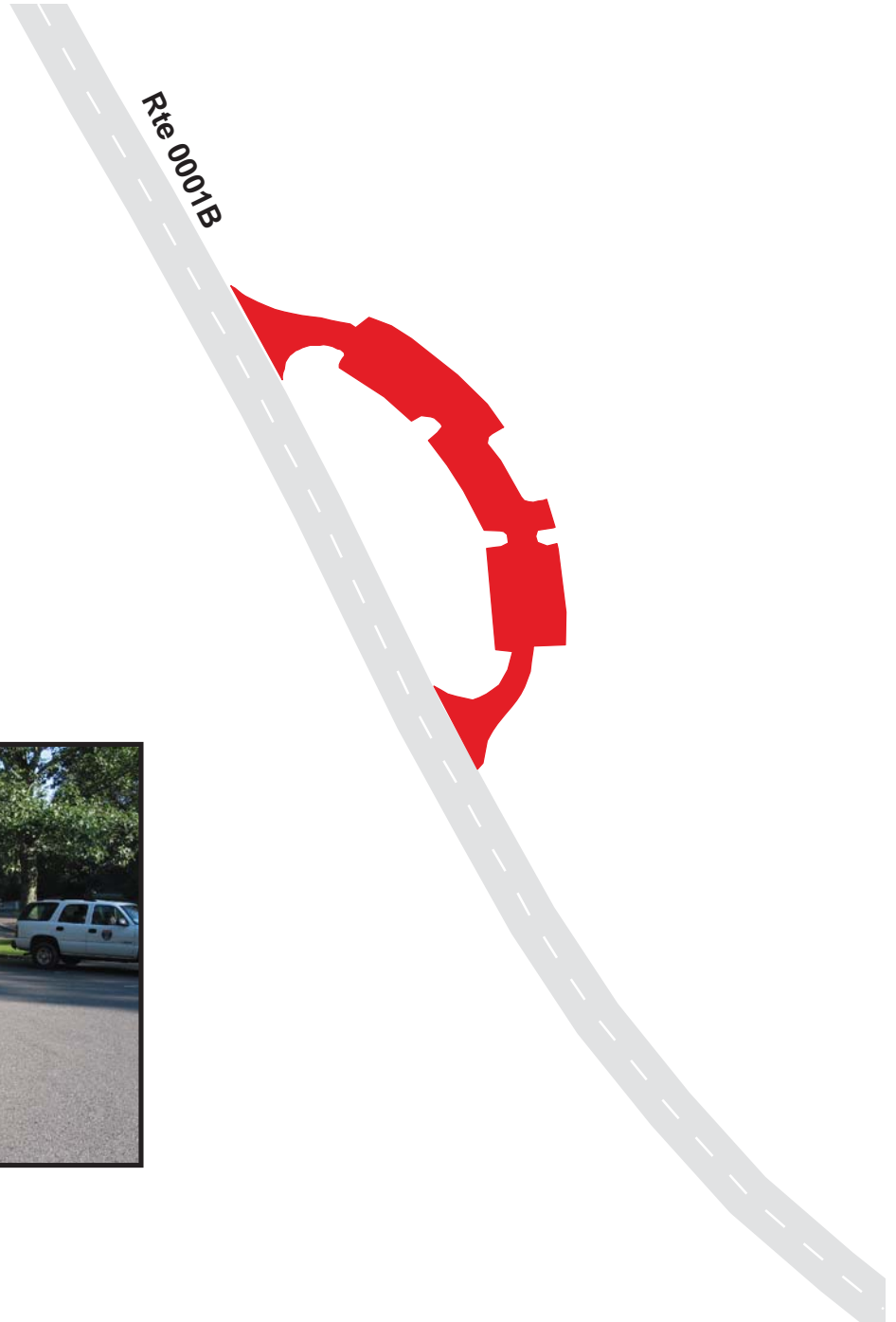

Blue Ridge Parkway

Route 0996

Pilot Mountain

From Route 0001B at MP 188.46 on Left

Route	Public / NonPublic	Date Visited	Area (sq ft)	Lane Miles *	Surface Type	Condition / PCR
0996	Public	9/5/2003	7208	0.12	AS	GOOD / 90

* Lane miles are based on 11' lane widths



Blue Ridge Parkway

Route 0997

Puckett Cabin

From Route 0001B at MP 189.16 on Right

Route	Public / NonPublic	Date Visited	Area (sq ft)	Lane Miles *	Surface Type	Condition / PCR
0997	Public	9/5/2003	2633	0.05	AS	GOOD / 90

* Lane miles are based on 11' lane widths

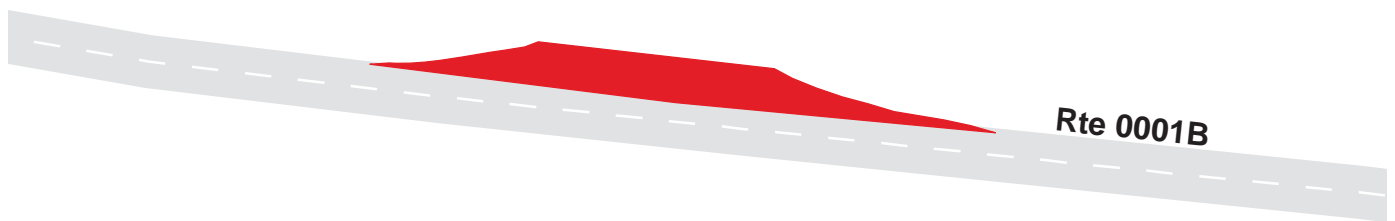

Blue Ridge Parkway

Route 0998

Granite Quarry Overlook

From Route 0001B at MP 202.02 on Left

Route	Public / NonPublic	Date Visited	Area (sq ft)	Lane Miles *	Surface Type	Condition / PCR
0998	Public	9/5/2003	21511	0.37	AS	GOOD / 90

* Lane miles are based on 11' lane widths

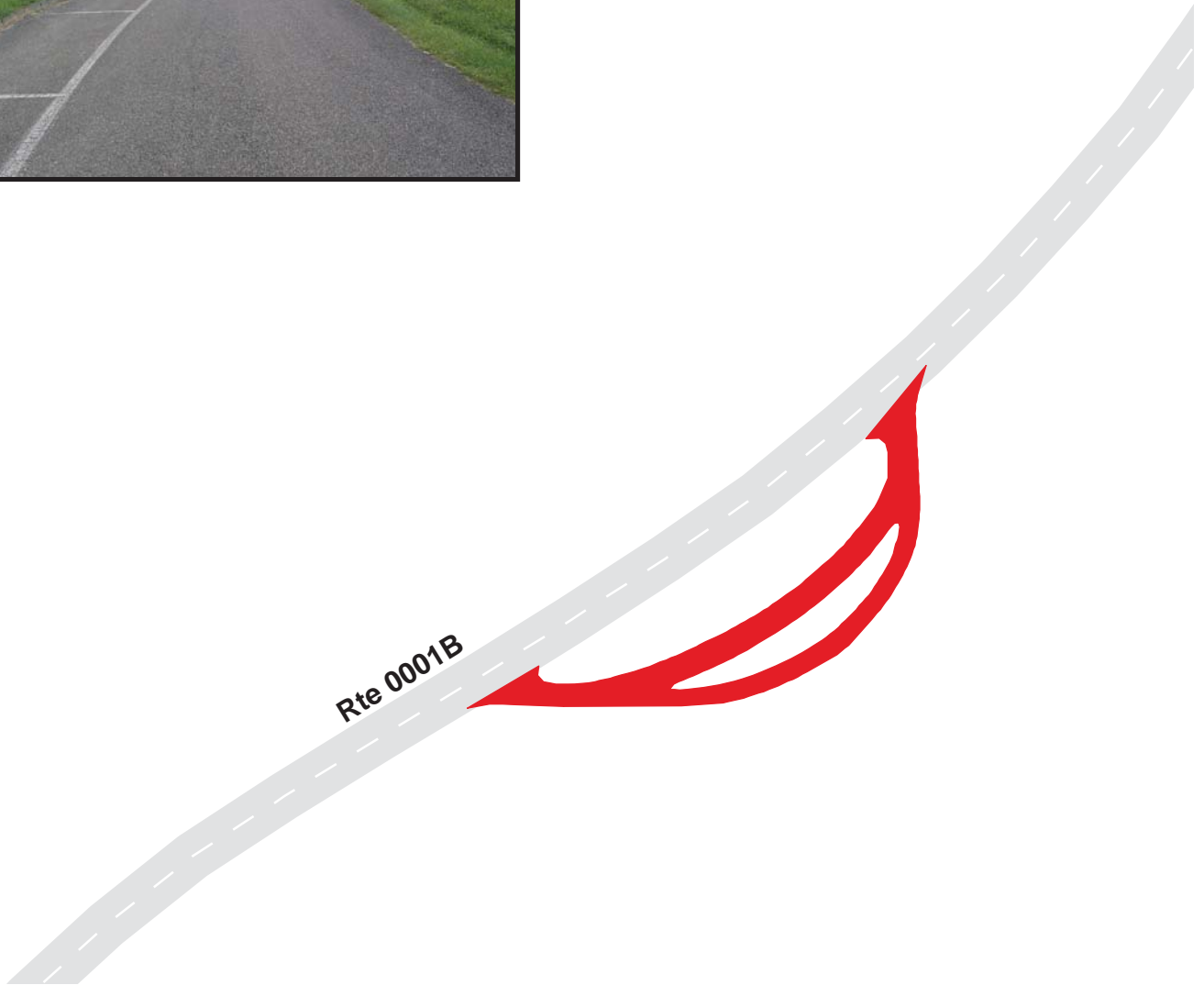

Blue Ridge Parkway

Route 0999

Piedmont

From Route 0001B at MP 203.22 on Left

Route	Public / NonPublic	Date Visited	Area (sq ft)	Lane Miles *	Surface Type	Condition / PCR
0999	Public	9/5/2003	11504	0.20	AS	GOOD / 90

* Lane miles are based on 11' lane widths

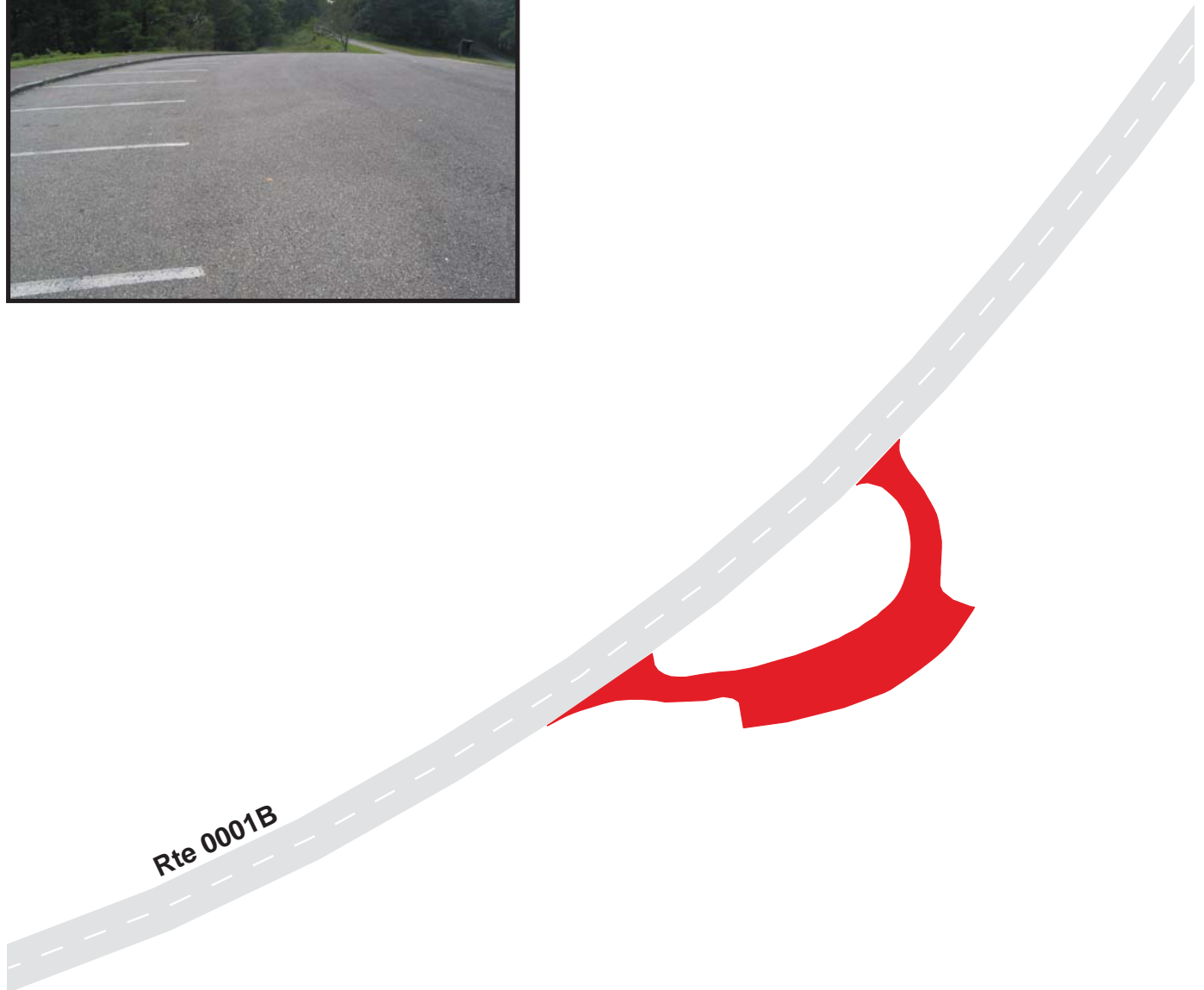

Blue Ridge Parkway

Route 1000

High Piney Spur

From Route 0001C at MP 217.88 on Left

Route	Public / NonPublic	Date Visited	Area (sq ft)	Lane Miles *	Surface Type	Condition / PCR
1000	Public	9/4/2003	11721	0.20	AS	FAIR / 73

* Lane miles are based on 11' lane widths



Blue Ridge Parkway Route 1001

Fox Hunter Picnic Area
Adjacent to Route 0231 at MP 0.12 on Right

Route	Public / NonPublic	Date Visited	Area (sq ft)	Lane Miles *	Surface Type	Condition / PCR
1001	Public	9/4/2003	3149	0.05	AS	GOOD / 90

* Lane miles are based on 11' lane widths

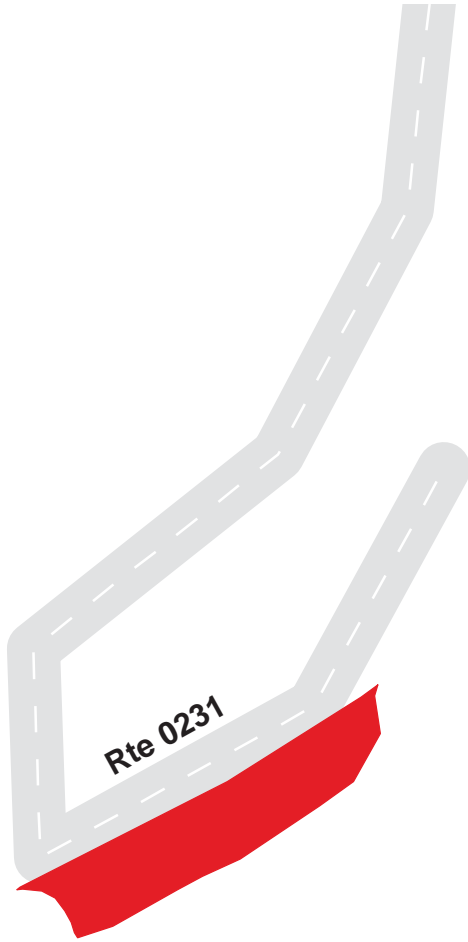

Blue Ridge Parkway

Route 1002

Little Glade Mill Pond

From Route 0001C at MP 229.24 on Left

Route	Public / NonPublic	Date Visited	Area (sq ft)	Lane Miles *	Surface Type	Condition / PCR
1002	Public	9/5/2003	4247	0.07	AS	FAIR / 73

* Lane miles are based on 11' lane widths



Blue Ridge Parkway

Route 1003

Stone Mountain Overlook

From Route 0001C at MP 231.68 on Left

Route	Public / NonPublic	Date Visited	Area (sq ft)	Lane Miles *	Surface Type	Condition / PCR
1003	Public	9/5/2003	18042	0.31	AS	FAIR / 73

* Lane miles are based on 11' lane widths



Blue Ridge Parkway

Route 1004

Bullhead Mountain Overlook

Adjacent to Route 0001C at MP 232.94 on Left

Route	Public / NonPublic	Date Visited	Area (sq ft)	Lane Miles *	Surface Type	Condition / PCR
1004	Public	9/5/2003	3313	0.06	AS	GOOD / 90

* Lane miles are based on 11' lane widths



Blue Ridge Parkway

Route 1005

Mahogany Rock

From Route 0001C at MP 234.18 on Right

Route	Public / NonPublic	Date Visited	Area (sq ft)	Lane Miles *	Surface Type	Condition / PCR
1005	Public	9/5/2003	13534	0.23	AS	GOOD / 90

* Lane miles are based on 11' lane widths



Blue Ridge Parkway

Route 1006

Devils Garden Overlook

From Route 0001C at MP 234.90 on Left

Route	Public / NonPublic	Date Visited	Area (sq ft)	Lane Miles *	Surface Type	Condition / PCR
1006	Public	9/5/2003	10630	0.18	AS	GOOD / 90

* Lane miles are based on 11' lane widths

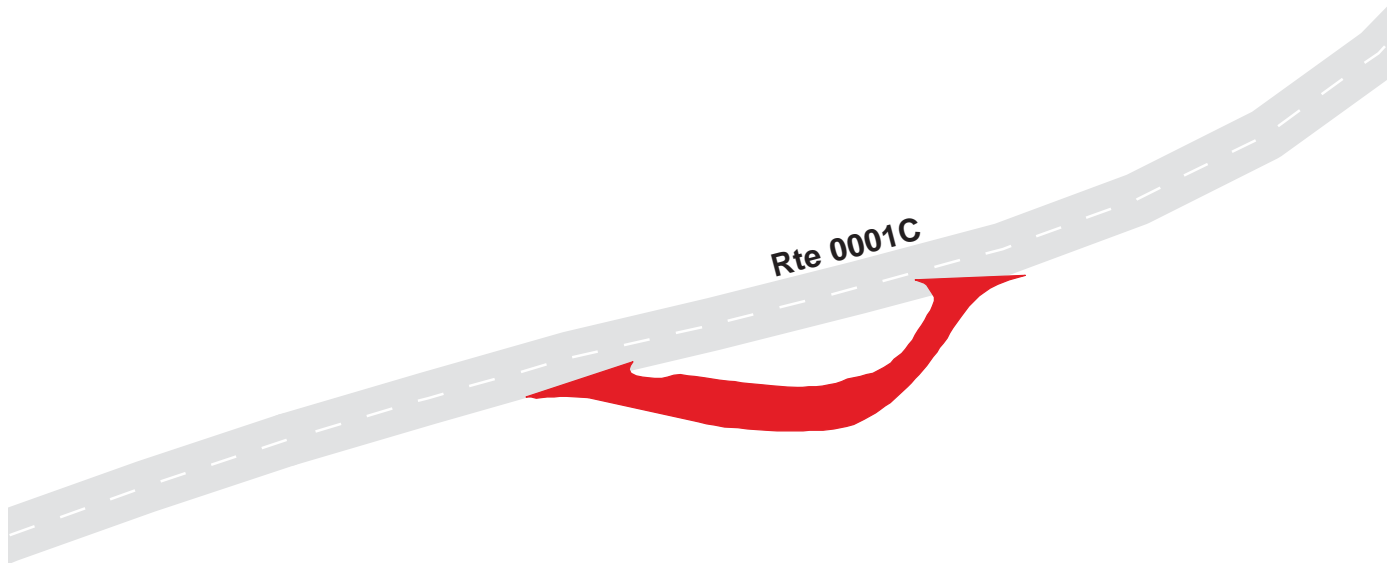

Blue Ridge Parkway

Route 1007

Air Bellows Overlook

From Route 0001C at MP 236.06 on Right

Route	Public / NonPublic	Date Visited	Area (sq ft)	Lane Miles *	Surface Type	Condition / PCR
1007	Public	9/5/2003	16921	0.29	AS	GOOD / 90

* Lane miles are based on 11' lane widths



Blue Ridge Parkway

Route 1008

Briengar Cabin Spur

From Route 0001C at MP 237.66 on Left

Route	Public / NonPublic	Date Visited	Area (sq ft)	Lane Miles *	Surface Type	Condition / PCR
1008	Public	9/5/2003	11712	0.20	AS	FAIR / 73

* Lane miles are based on 11' lane widths

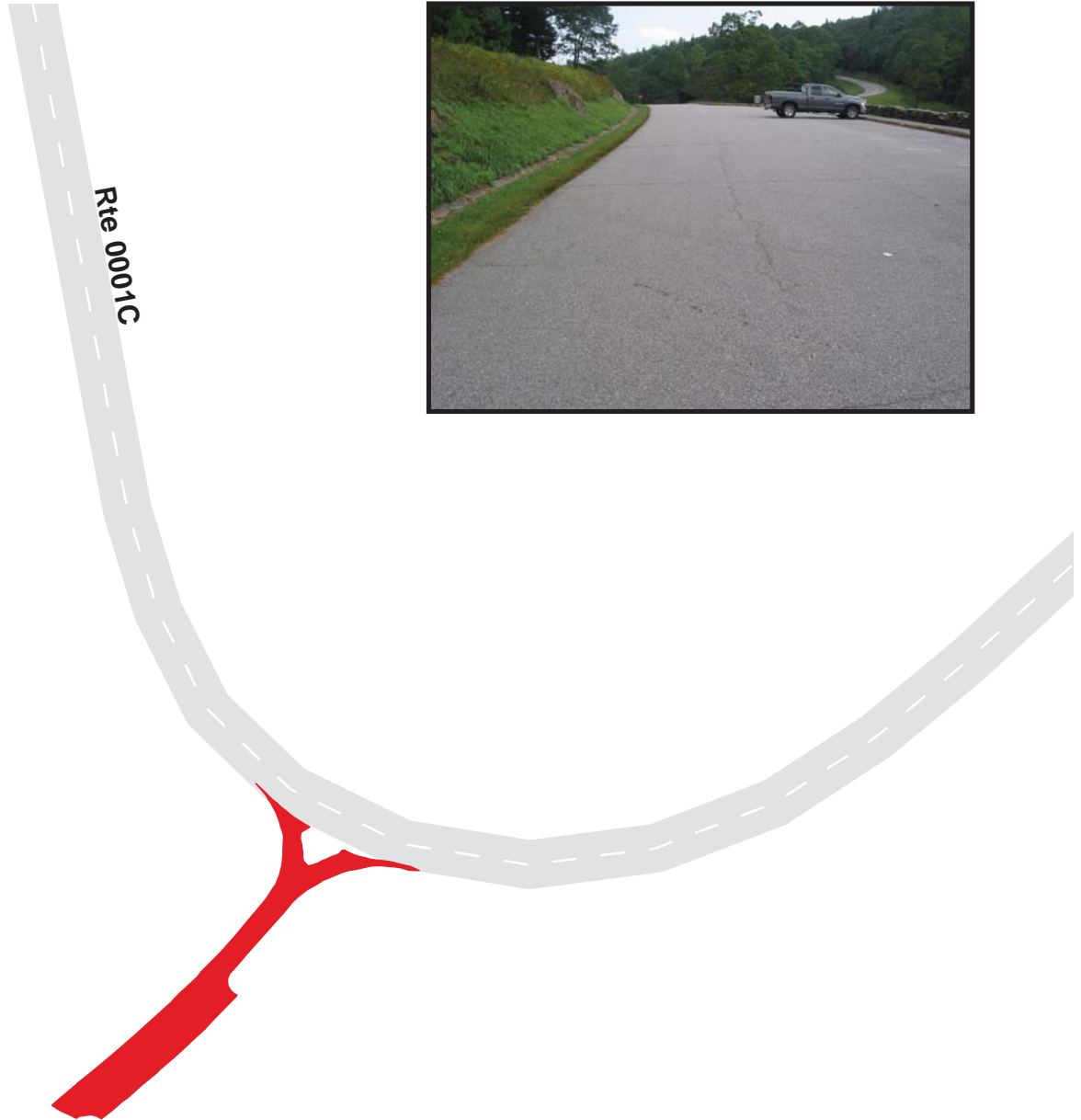

Blue Ridge Parkway Route 1009A

Fodders Stack Parking Area A
Adjacent to Route 0233 at MP 0.10 on Right

Route	Public / NonPublic	Date Visited	Area (sq ft)	Lane Miles *	Surface Type	Condition / PCR
1009A	Public	9/5/2003	2888	0.05	AS	GOOD / 90

* Lane miles are based on 11' lane widths



Blue Ridge Parkway Route 1009B

Fodders Stack Parking Area B
Adjacent to Route 0233 at MP 0.08 on Left

Route	Public / NonPublic	Date Visited	Area (sq ft)	Lane Miles *	Surface Type	Condition / PCR
1009B	Public	9/5/2003	2759	0.05	AS	GOOD / 90

* Lane miles are based on 11' lane widths



Blue Ridge Parkway

Route 1010A

Bluffs Restaurant Overflow Parking Area A

Adjacent to Route 1010B on Right

Route	Public / NonPublic	Date Visited	Area (sq ft)	Lane Miles *	Surface Type	Condition / PCR
1010A	Public	9/5/2003	21555	0.37	AS	FAIR / 73

* Lane miles are based on 11' lane widths

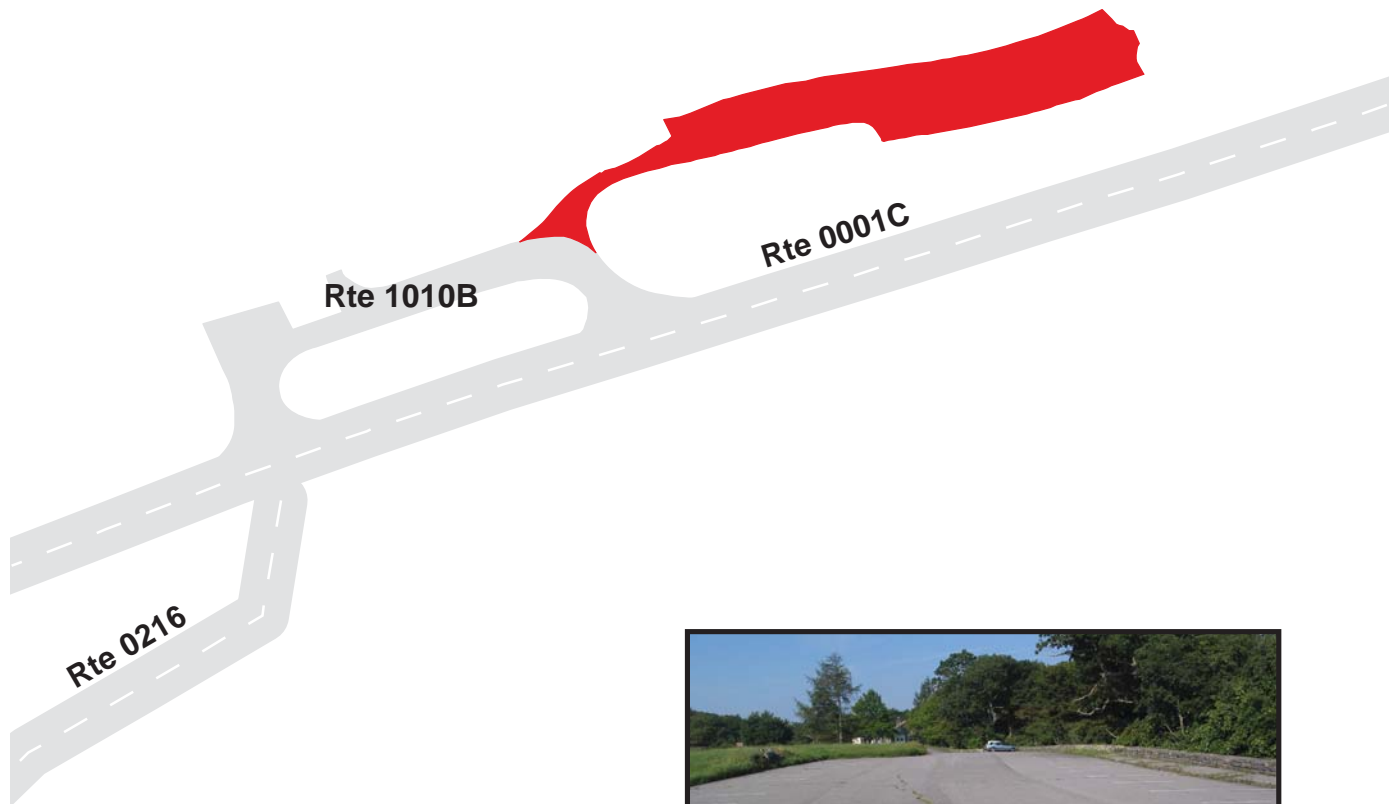

Blue Ridge Parkway

Route 1010B

Bluffs Gas and Restaurant Parking Area B

From Route 0001C at MP 240.20 on Right

Route	Public / NonPublic	Date Visited	Area (sq ft)	Lane Miles *	Surface Type	Condition / PCR
1010B	Public	9/5/2003	17463	0.30	AS	GOOD / 90

* Lane miles are based on 11' lane widths

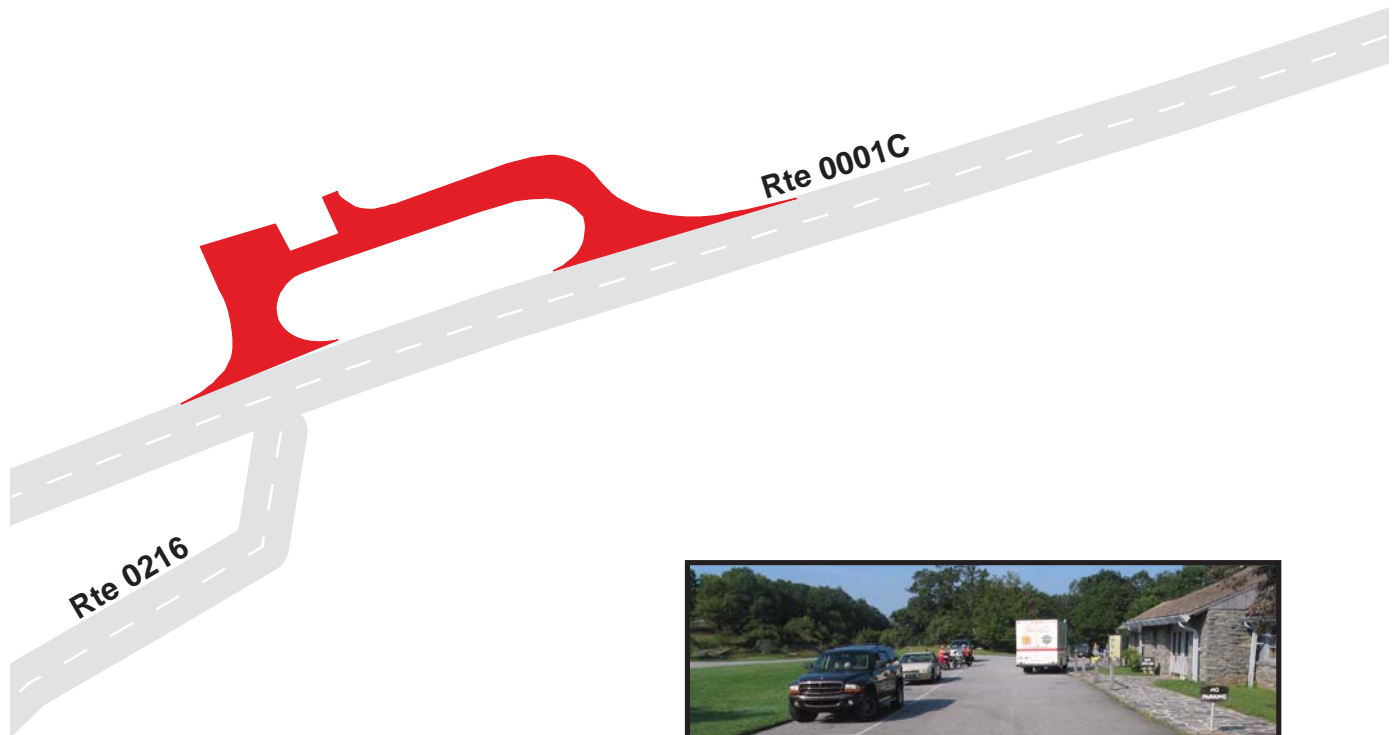

**Blue Ridge Parkway
Route 1010C**
Bluffs Gas Parking
Adjacent to Route 1010B on Left

Route	Public / NonPublic	Date Visited	Area (sq ft)	Lane Miles *	Surface Type	Condition / PCR
1010C	Public	9/5/2003	10849	0.19	AS	GOOD / 90

* Lane miles are based on 11' lane widths



Blue Ridge Parkway

Route 1011A

Bluffs Lodge Parking Area A

From Route 0216 at MP 0.22 on Right

Route	Public / NonPublic	Date Visited	Area (sq ft)	Lane Miles *	Surface Type	Condition / PCR
1011A	Public	9/5/2003	21712	0.37	AS	FAIR / 73

* Lane miles are based on 11' lane widths

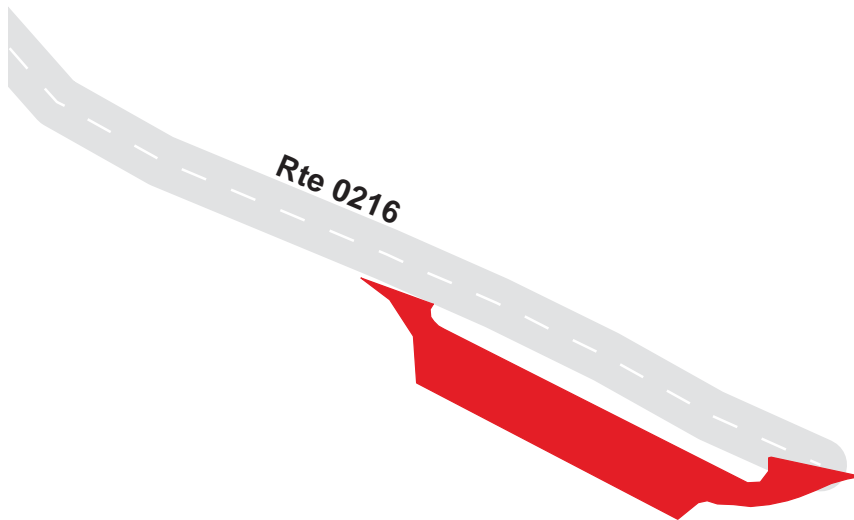

Blue Ridge Parkway

Route 1011B

Bluffs Lodge Parking Area B

At End of Route 0216

Route	Public / NonPublic	Date Visited	Area (sq ft)	Lane Miles *	Surface Type	Condition / PCR
1011B	Public	9/5/2003	4757	0.08	AS	GOOD / 90

* Lane miles are based on 11' lane widths

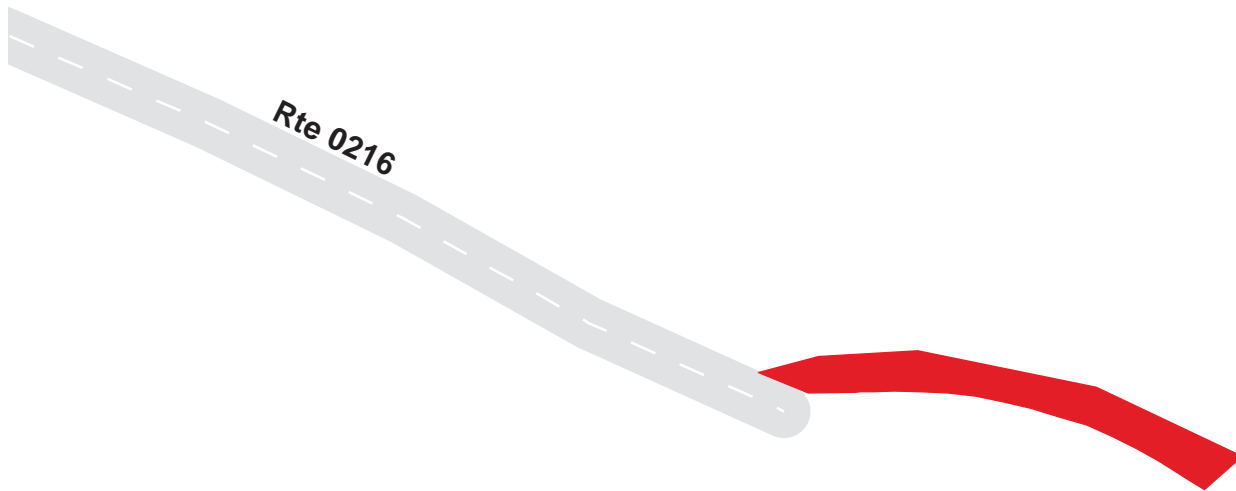

Blue Ridge Parkway

Route 1011C

Wildcat Bluffs Overlook
At End of Route 0216

Route	Public / NonPublic	Date Visited	Area (sq ft)	Lane Miles *	Surface Type	Condition / PCR
1011C	Public	9/5/2003	4501	0.08	AS	GOOD / 90

* Lane miles are based on 11' lane widths

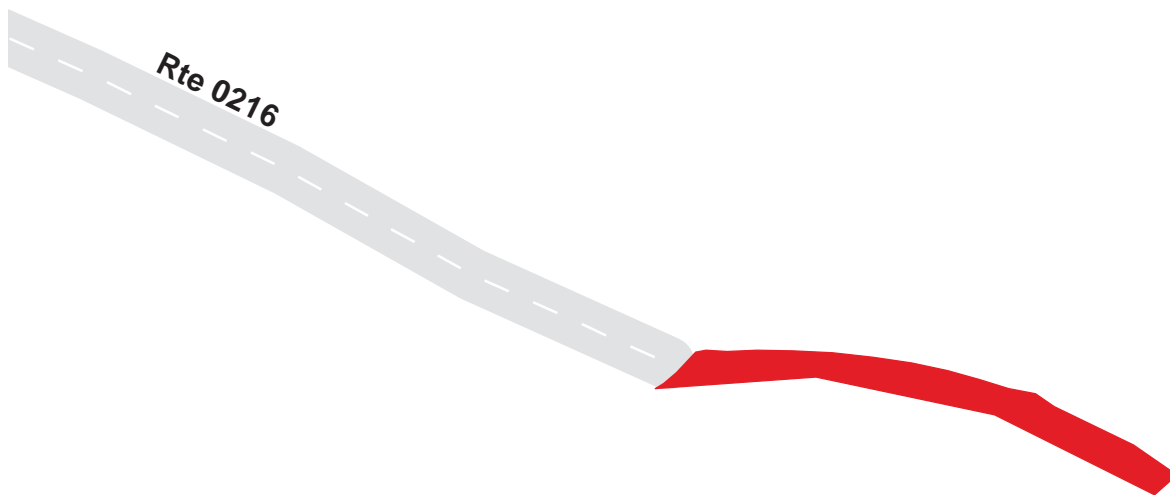

Blue Ridge Parkway

Route 1012

Alligator Back

From Route 0001C at MP 241.50 on Left

Route	Public / NonPublic	Date Visited	Area (sq ft)	Lane Miles *	Surface Type	Condition / PCR
1012	Public	9/5/2003	17607	0.30	AS	FAIR / 73

* Lane miles are based on 11' lane widths



Blue Ridge Parkway

Route 1013

Bluff Mountain

From Route 0001C at MP 242.54 on Left

Route	Public / NonPublic	Date Visited	Area (sq ft)	Lane Miles *	Surface Type	Condition / PCR
1013	Public	9/5/2003	8015	0.14	AS	FAIR / 73

* Lane miles are based on 11' lane widths

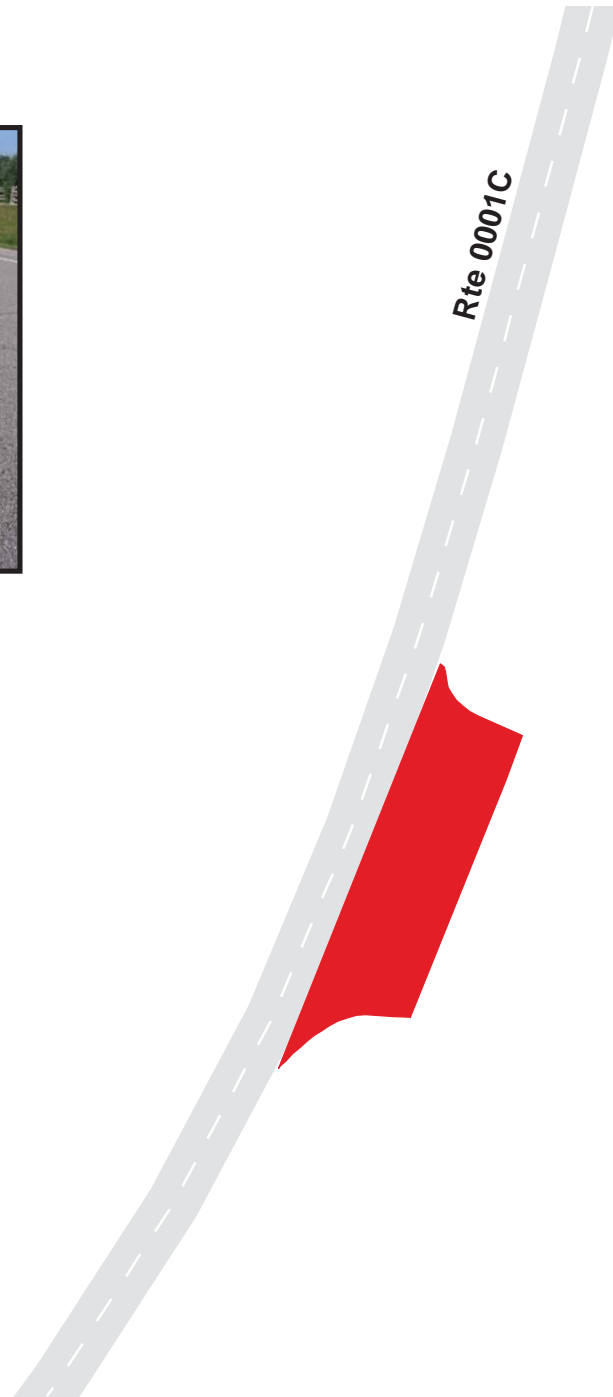

Blue Ridge Parkway

Route 1014

Basins Cove Overlook

From Route 0001C at MP 243.84 on Left

Route	Public / NonPublic	Date Visited	Area (sq ft)	Lane Miles *	Surface Type	Condition / PCR
1014	Public	9/5/2003	12784	0.22	AS	FAIR / 73

* Lane miles are based on 11' lane widths



Blue Ridge Parkway

Route 1015

Bluff Maintenance Yard

At End of Route 0413

Route	Public / NonPublic	Date Visited	Area (sq ft)	Lane Miles *	Surface Type	Condition / PCR
1015	Public	9/3/2003	48893	0.84	AS	POOR / 45

* Lane miles are based on 11' lane widths

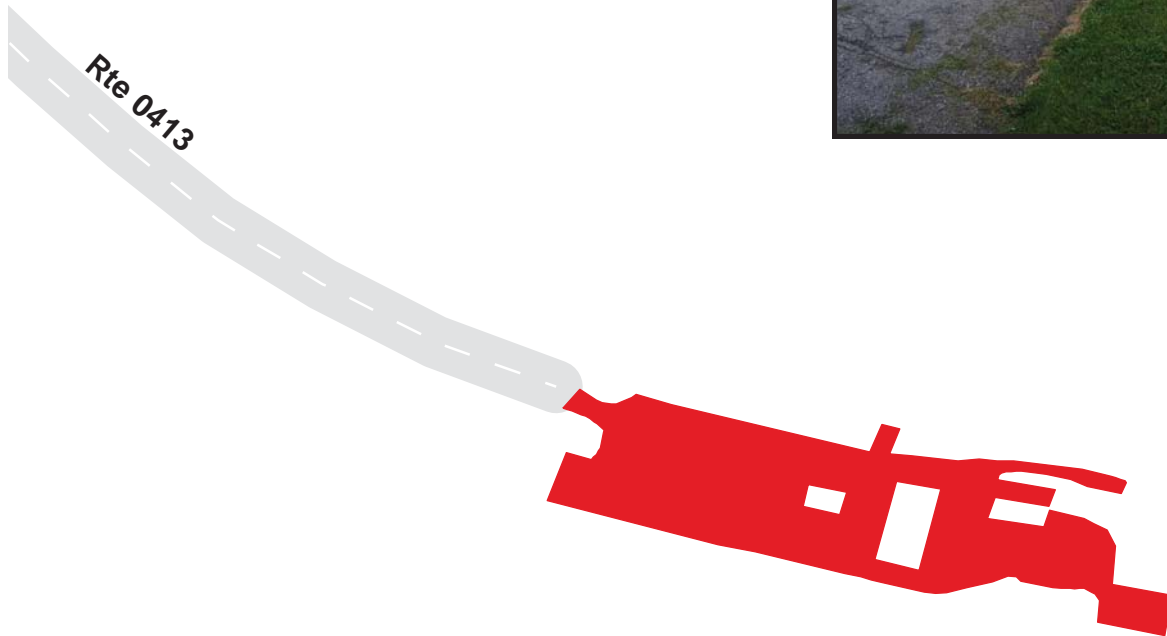

Blue Ridge Parkway

Route 1016

Sheets Gap

From Route 0001C at MP 251.86 on Left

Route	Public / NonPublic	Date Visited	Area (sq ft)	Lane Miles *	Surface Type	Condition / PCR
1016	Public	9/3/2003	19110	0.33	AS	GOOD / 90

* Lane miles are based on 11' lane widths

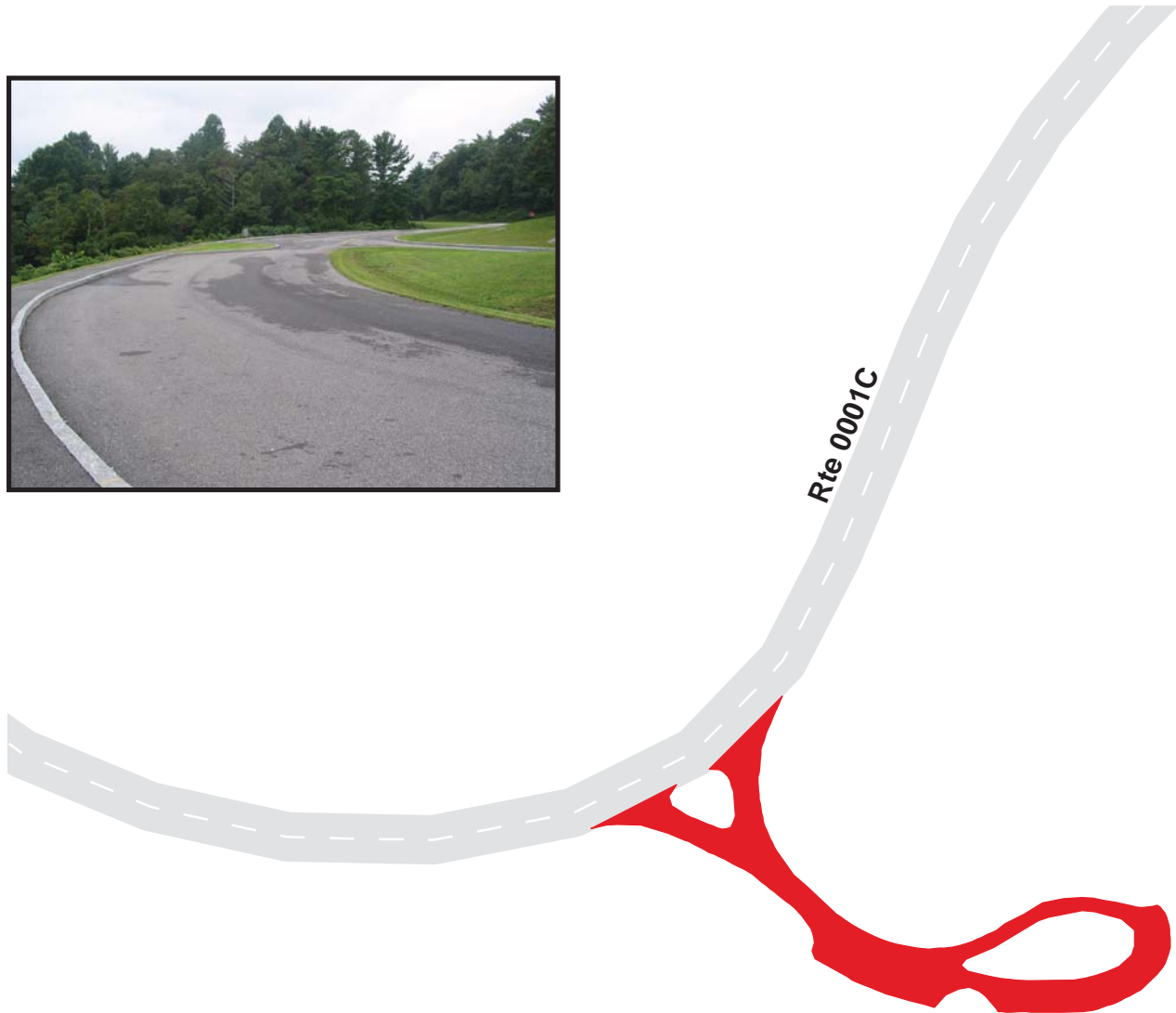

Blue Ridge Parkway

Route 1017

Northwest Trading Post Parking
Adjacent to Route 0001C at MP 257.78 on Right

Route	Public / NonPublic	Date Visited	Area (sq ft)	Lane Miles *	Surface Type	Condition / PCR
1017	Public	9/3/2003	15176	0.26	AS	GOOD / 90

* Lane miles are based on 11' lane widths

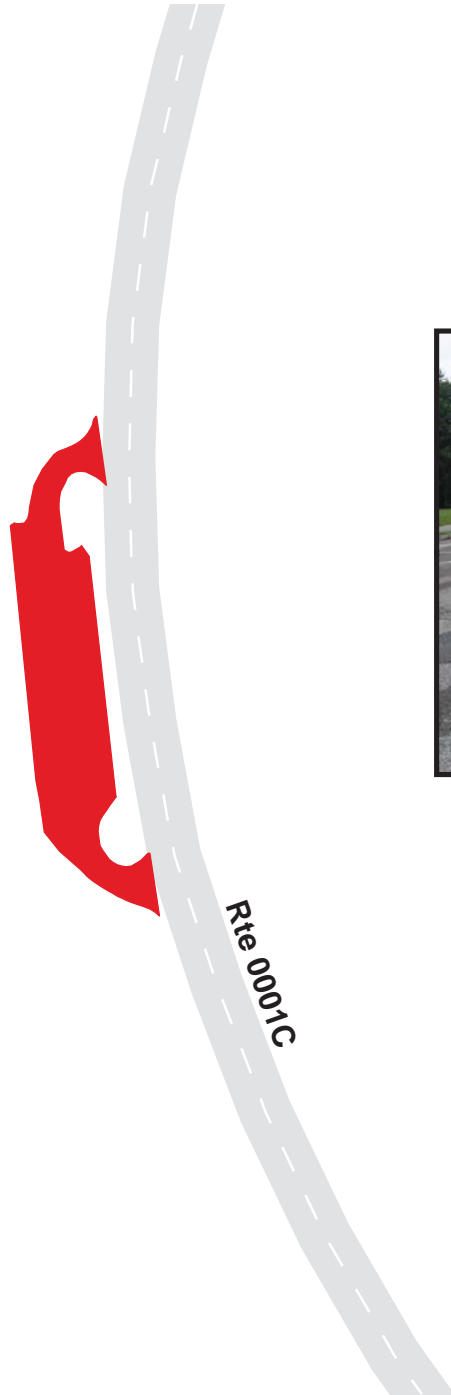

Blue Ridge Parkway

Route 1018

Jumpinoff Rock

From Route 0001C at MP 259.36 on Left

Route	Public / NonPublic	Date Visited	Area (sq ft)	Lane Miles *	Surface Type	Condition / PCR
1018	Public	9/3/2003	8385	0.14	AS	GOOD / 90

* Lane miles are based on 11' lane widths

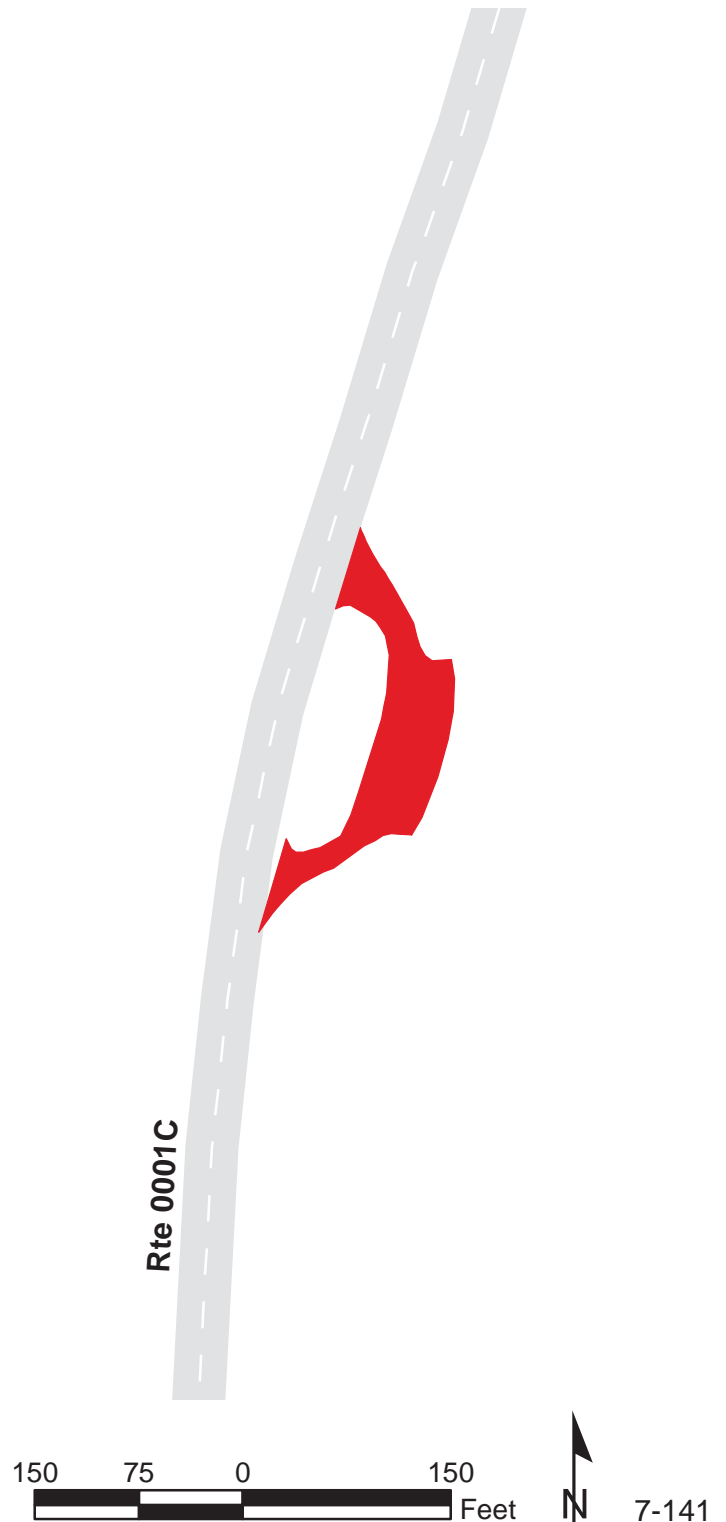

Blue Ridge Parkway

Route 1019

The Lump

Adjacent to Route 0001C at MP 263.50 on Left

Route	Public / NonPublic	Date Visited	Area (sq ft)	Lane Miles *	Surface Type	Condition / PCR
1019	Public	9/3/2003	17087	0.29	AS	FAIR / 73

* Lane miles are based on 11' lane widths



Blue Ridge Parkway

Route 1020

Mount Jefferson

From Route 0001C at MP 266.89 on Right

Route	Public / NonPublic	Date Visited	Area (sq ft)	Lane Miles *	Surface Type	Condition / PCR
1020	Public	9/3/2003	4163	0.07	AS	FAIR / 73

* Lane miles are based on 11' lane widths

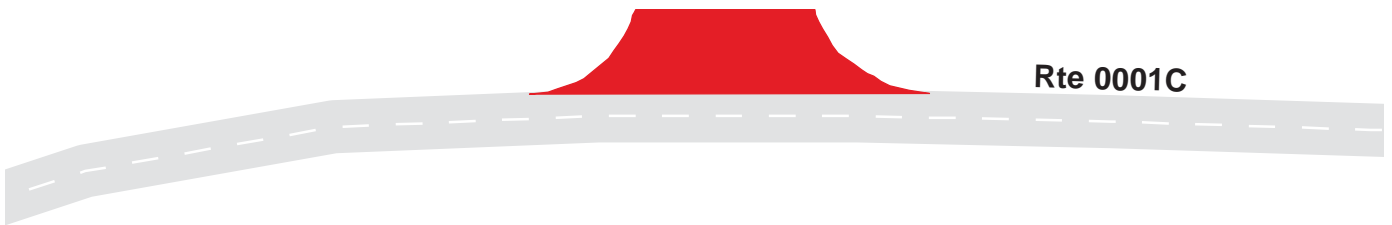

Blue Ridge Parkway

Route 1021

Betseys Rock Falls

Adjacent to Route 0001C at MP 266.96 on Left

Route	Public / NonPublic	Date Visited	Area (sq ft)	Lane Miles *	Surface Type	Condition / PCR
1021	Public	9/3/2003	1207	0.02	AS	GOOD / 90

* Lane miles are based on 11' lane widths



**Blue Ridge Parkway
Route 1022**
Benge Maintenance Yard
Adjacent to SR 1163 on Right

Route	Public / NonPublic	Date Visited	Area (sq ft)	Lane Miles *	Surface Type	Condition / PCR
1022	Public	9/3/2003	5570	0.10	AS	POOR / 45

* Lane miles are based on 11' lane widths

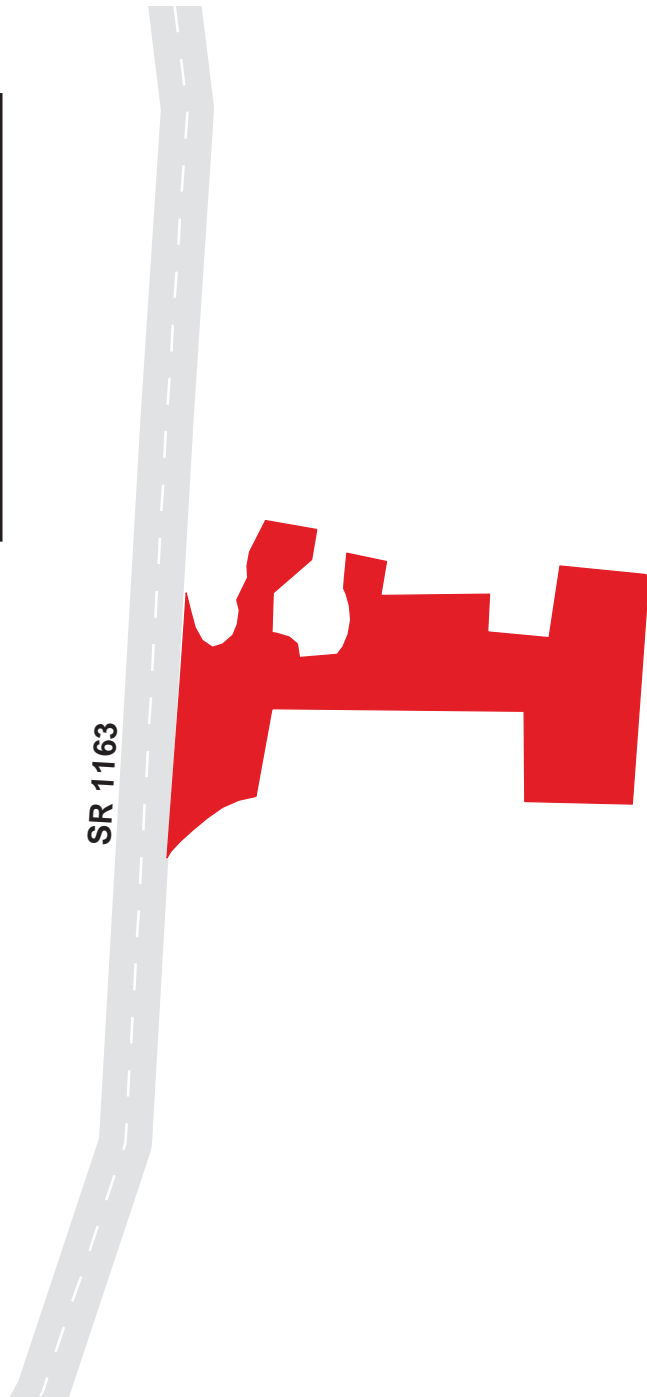

Blue Ridge Parkway

Route 1023

Lewis Fork Overlook

From Route 0001C at MP 269.26 on Left

Route	Public / NonPublic	Date Visited	Area (sq ft)	Lane Miles *	Surface Type	Condition / PCR
1023	Public	9/3/2003	7889	0.14	AS	GOOD / 90

* Lane miles are based on 11' lane widths

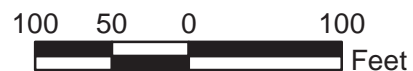
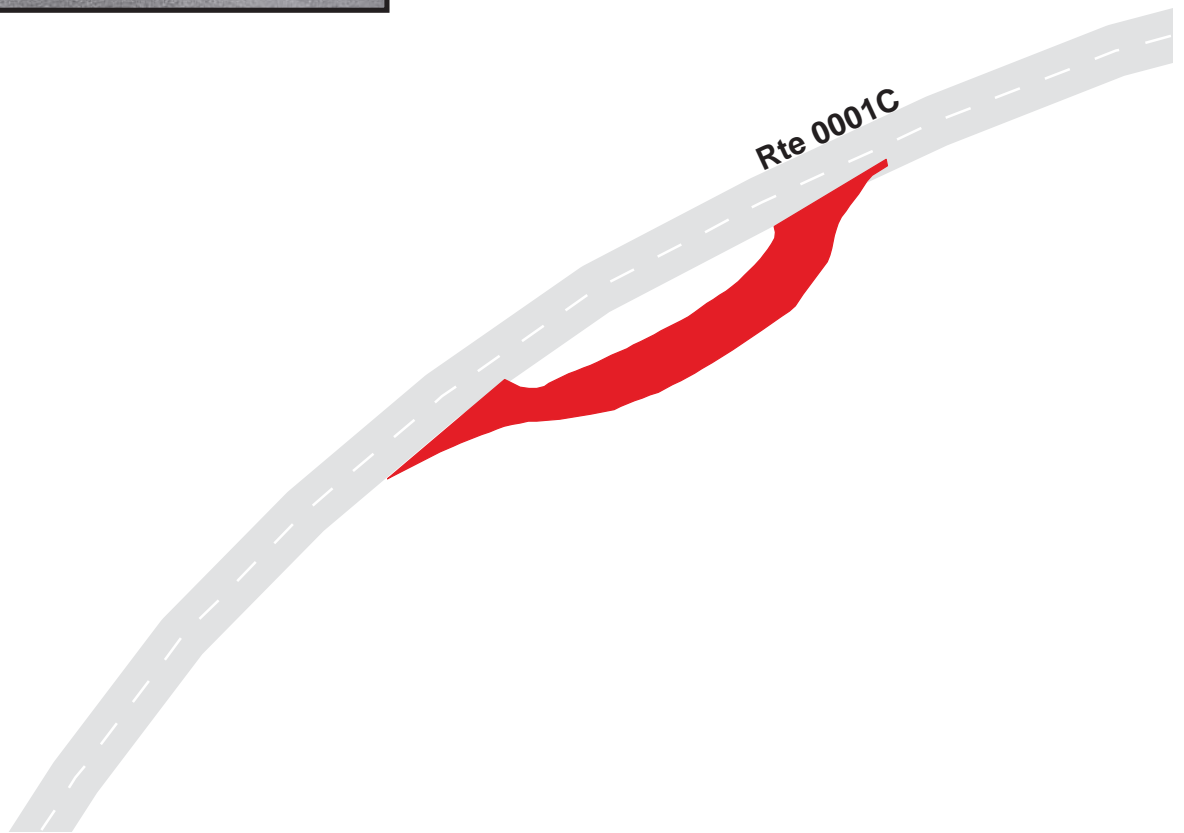

Blue Ridge Parkway

Route 1024

Jeffres Park

Adjacent to Route 0001C at MP 271.04 on Left

Route	Public / NonPublic	Date Visited	Area (sq ft)	Lane Miles *	Surface Type	Condition / PCR
1024	Public	9/3/2003	23418	0.40	AS	GOOD / 90

* Lane miles are based on 11' lane widths

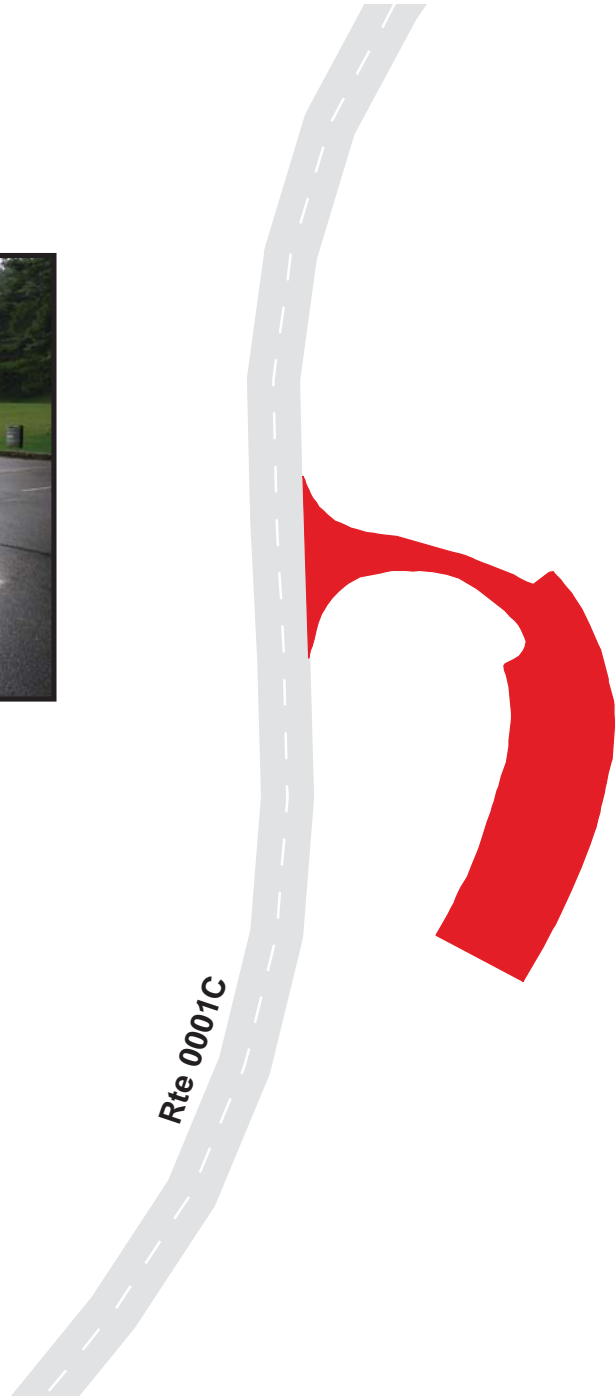

Blue Ridge Parkway

Route 1025

Tomkins Knob

From Route 0001C at MP 271.62 on Left

Route	Public / NonPublic	Date Visited	Area (sq ft)	Lane Miles *	Surface Type	Condition / PCR
1025	Public	9/3/2003	8404	0.14	AS	FAIR / 73

* Lane miles are based on 11' lane widths

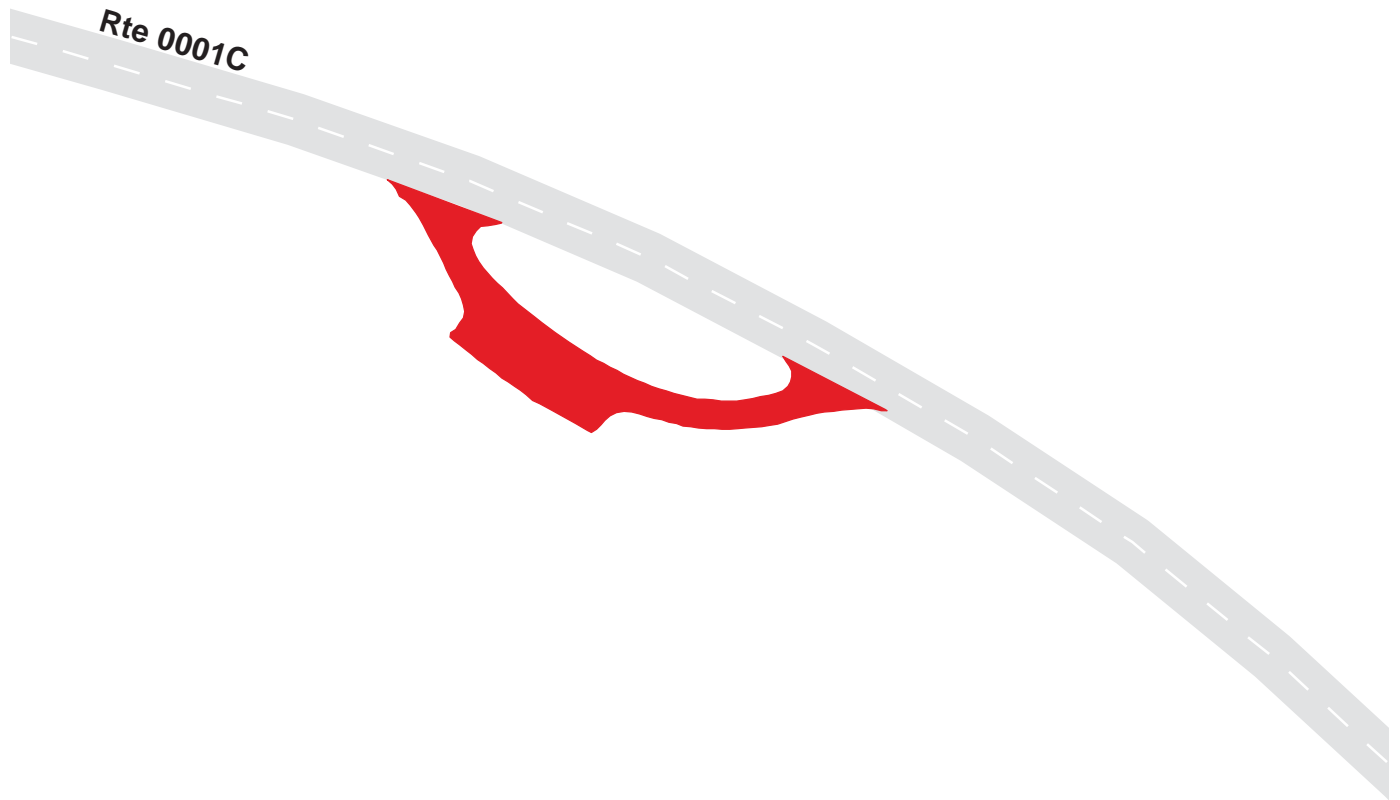

Blue Ridge Parkway

Route 1026

Elk Mountain Overlook

From Route 0001C at MP 273.42 on Left

Route	Public / NonPublic	Date Visited	Area (sq ft)	Lane Miles *	Surface Type	Condition / PCR
1026	Public	9/3/2003	9748	0.17	AS	FAIR / 73

* Lane miles are based on 11' lane widths



Blue Ridge Parkway

Route 1027

Stony Fork Valley Overlook

From Route 0001C at MP 276.20 on Left

Route	Public / NonPublic	Date Visited	Area (sq ft)	Lane Miles *	Surface Type	Condition / PCR
1027	Public	9/3/2003	5589	0.10	AS	FAIR / 73

* Lane miles are based on 11' lane widths

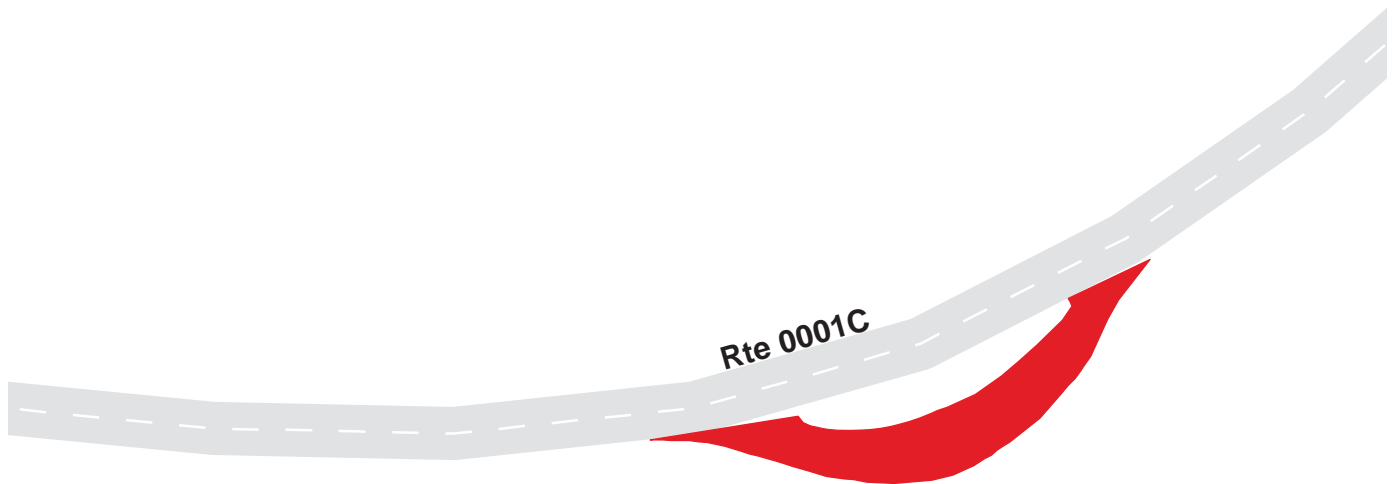

Blue Ridge Parkway Route 1028

Osborne Mountain Overlook
From Route 0001C at MP 276.72 on Left

Route	Public / NonPublic	Date Visited	Area (sq ft)	Lane Miles *	Surface Type	Condition / PCR
1028	Public	9/3/2003	12659	0.22	AS	FAIR / 73

* Lane miles are based on 11' lane widths



Blue Ridge Parkway

Route 1029

Carroll Gap Overlook

From Route 0001C at MP 277.18 on Right

Route	Public / NonPublic	Date Visited	Area (sq ft)	Lane Miles *	Surface Type	Condition / PCR
1029	Public	9/3/2003	5649	0.10	AS	GOOD / 90

* Lane miles are based on 11' lane widths

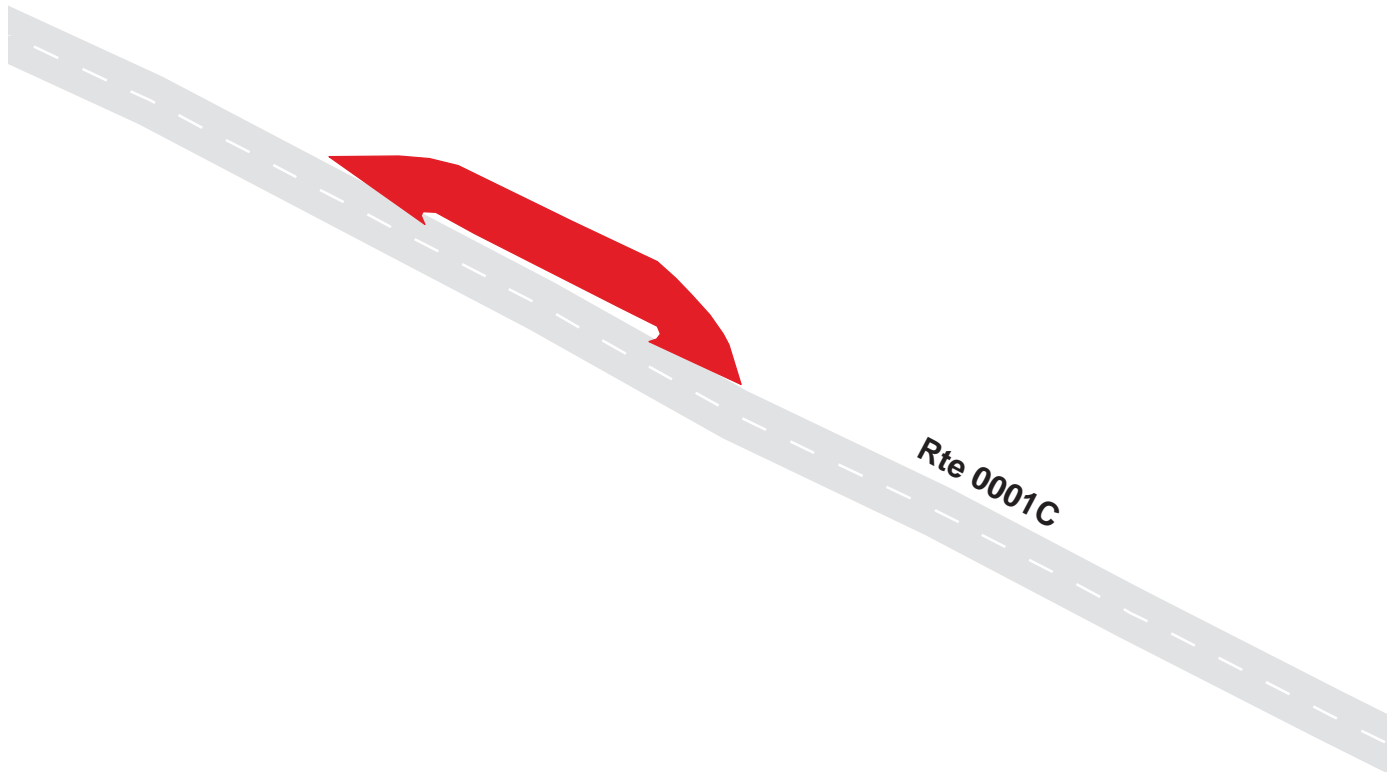

Blue Ridge Parkway

Route 1030

Grand View Overlook

From Route 0001C at MP 280.32 on Left

Route	Public / NonPublic	Date Visited	Area (sq ft)	Lane Miles *	Surface Type	Condition / PCR
1030	Public	9/3/2003	15080	0.26	AS	FAIR / 73

* Lane miles are based on 11' lane widths

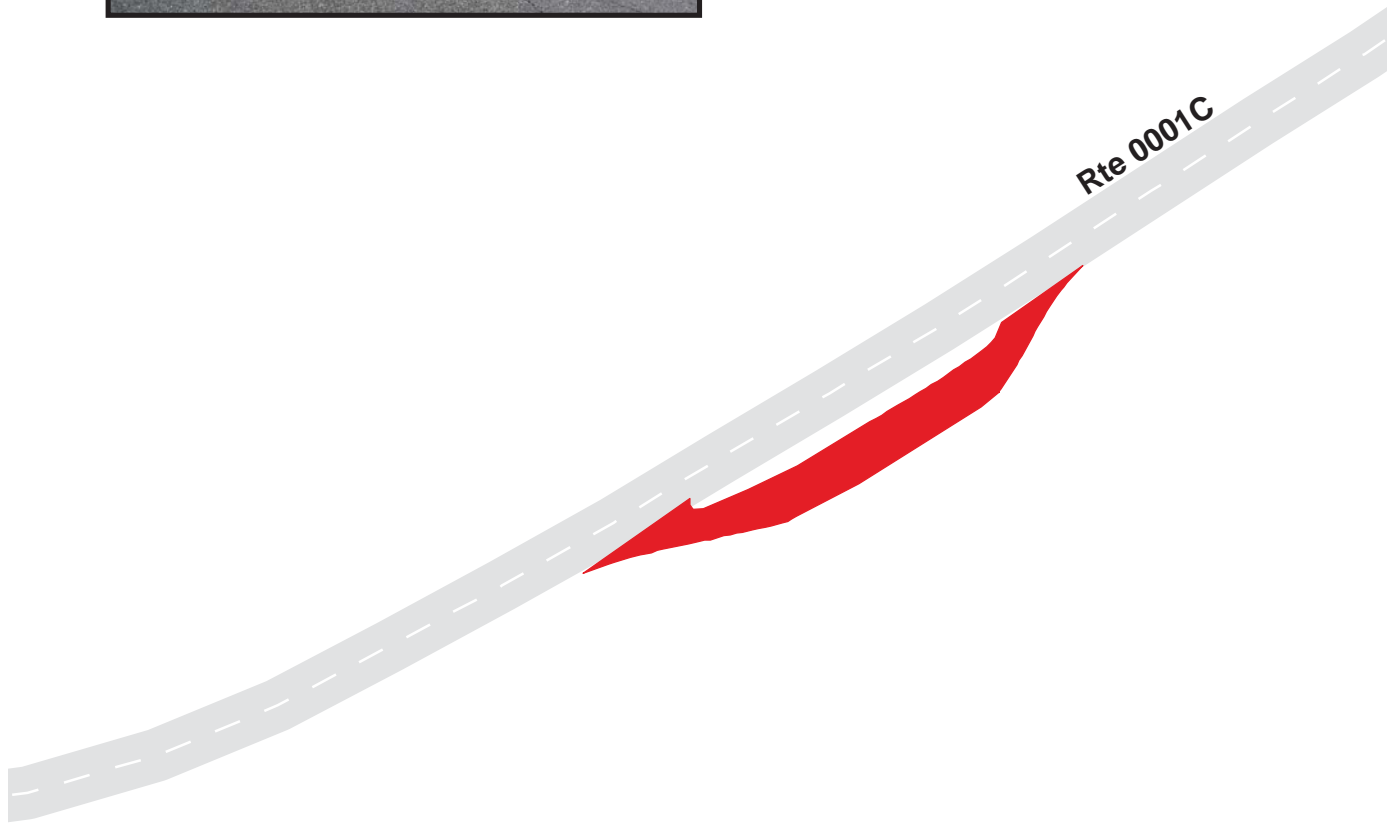

Blue Ridge Parkway
Route 1031
 Boones Trace
 From Route 0001C at MP 283.96 on Left

Route	Public / NonPublic	Date Visited	Area (sq ft)	Lane Miles *	Surface Type	Condition / PCR
1031	Public	9/3/2003	2116	0.04	AS	GOOD / 90

* Lane miles are based on 11' lane widths



Blue Ridge Parkway

Route 1032

Ravens Rock Overlook

From Route 0001C at MP 288.42 on Right

Route	Public / NonPublic	Date Visited	Area (sq ft)	Lane Miles *	Surface Type	Condition / PCR
1032	Public	9/3/2003	11131	0.19	AS	GOOD / 90

* Lane miles are based on 11' lane widths



Blue Ridge Parkway

Route 1033

Yadkin Valley Overlook

From Route 0001C at MP 288.70 on Left

Route	Public / NonPublic	Date Visited	Area (sq ft)	Lane Miles *	Surface Type	Condition / PCR
1033	Public	9/3/2003	5479	0.09	AS	GOOD / 90

* Lane miles are based on 11' lane widths

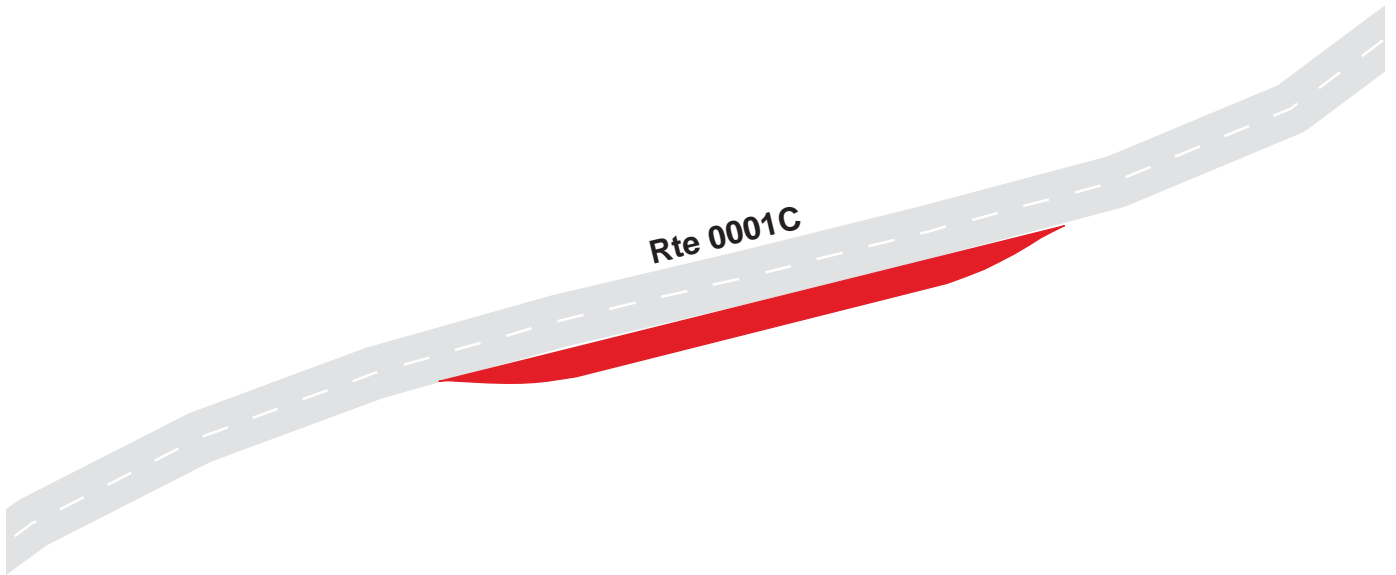

Blue Ridge Parkway

Route 1034

Thunder Hill Overlook

From Route 0001C at MP 289.28 on Left

Route	Public / NonPublic	Date Visited	Area (sq ft)	Lane Miles *	Surface Type	Condition / PCR
1034	Public	9/3/2003	10074	0.17	AS	FAIR / 73

* Lane miles are based on 11' lane widths

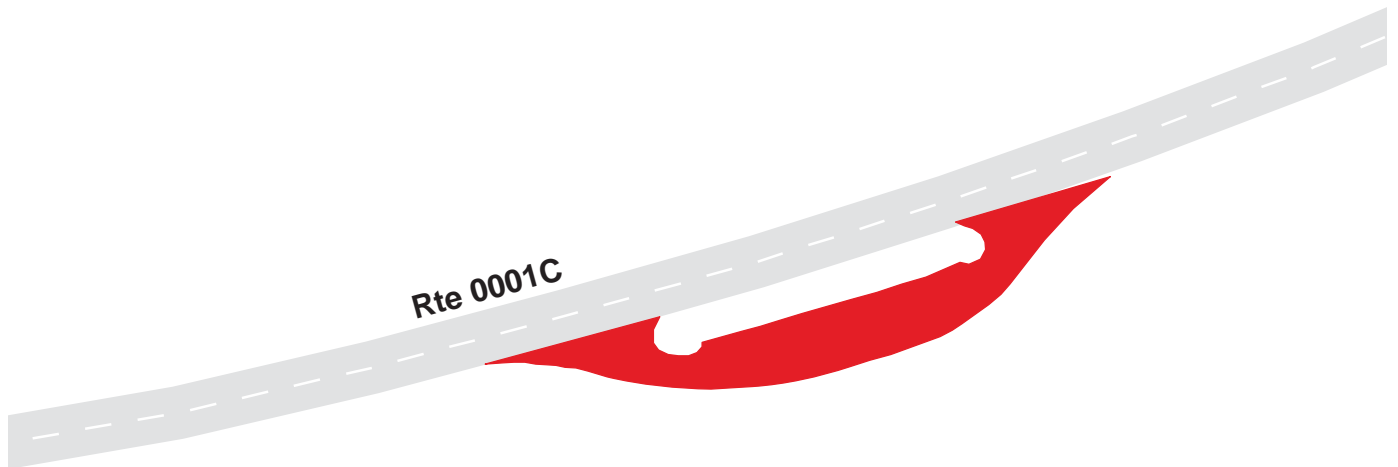

Blue Ridge Parkway

Route 1035

Moses Cove Overlook

From Route 0001C at MP 292.34 on Left

Route	Public / NonPublic	Date Visited	Area (sq ft)	Lane Miles *	Surface Type	Condition / PCR
1035	Public	9/3/2003	18292	0.31	AS	GOOD / 90

* Lane miles are based on 11' lane widths

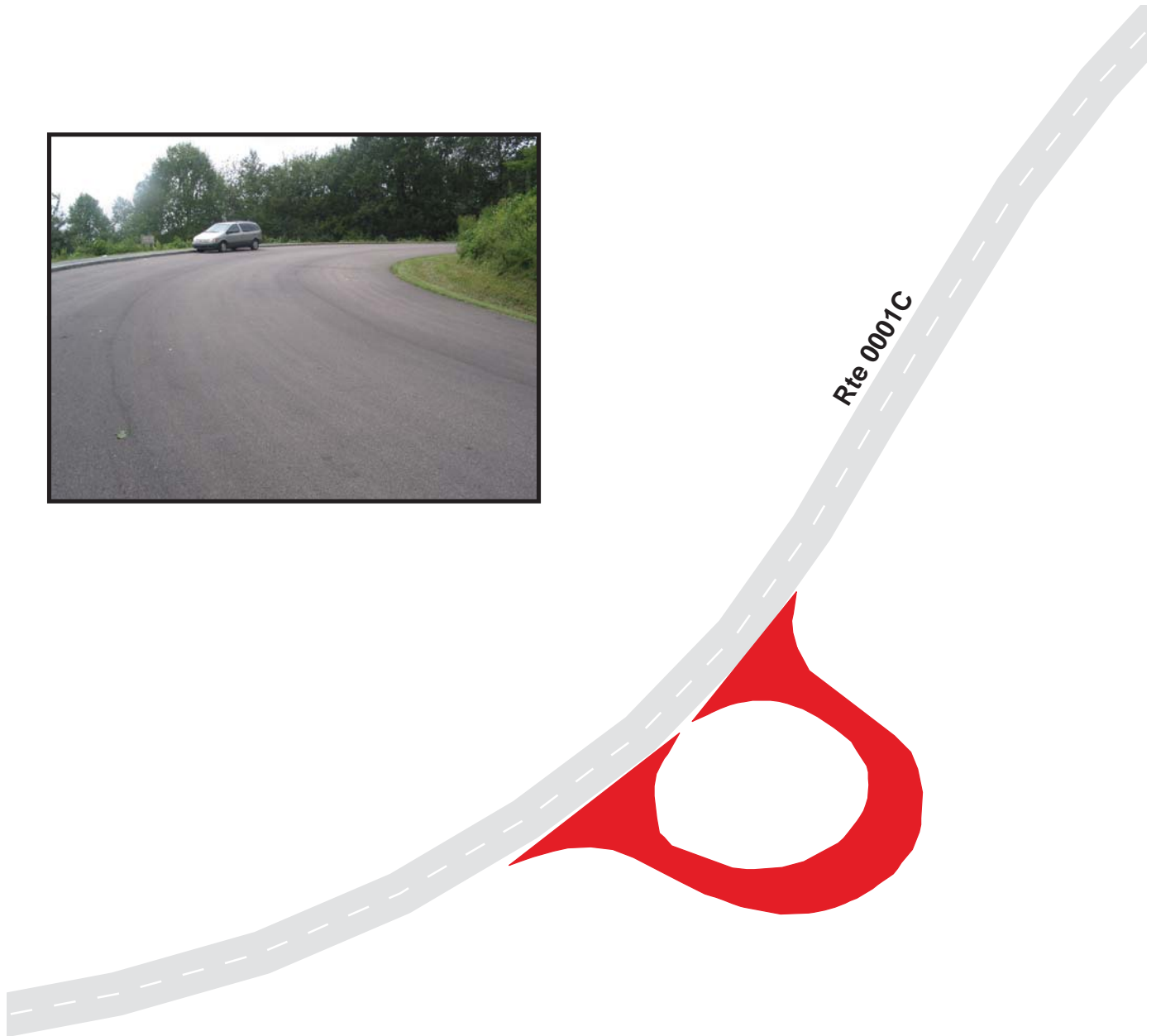

Blue Ridge Parkway

Route 1036A

Trout Lake Parking A

Adjacent to Route 0236 at MP 0.36 on Right

Route	Public / NonPublic	Date Visited	Area (sq ft)	Lane Miles *	Surface Type	Condition / PCR
1036A	Public	9/3/2003	3218	0.06	AS	GOOD / 90

* Lane miles are based on 11' lane widths

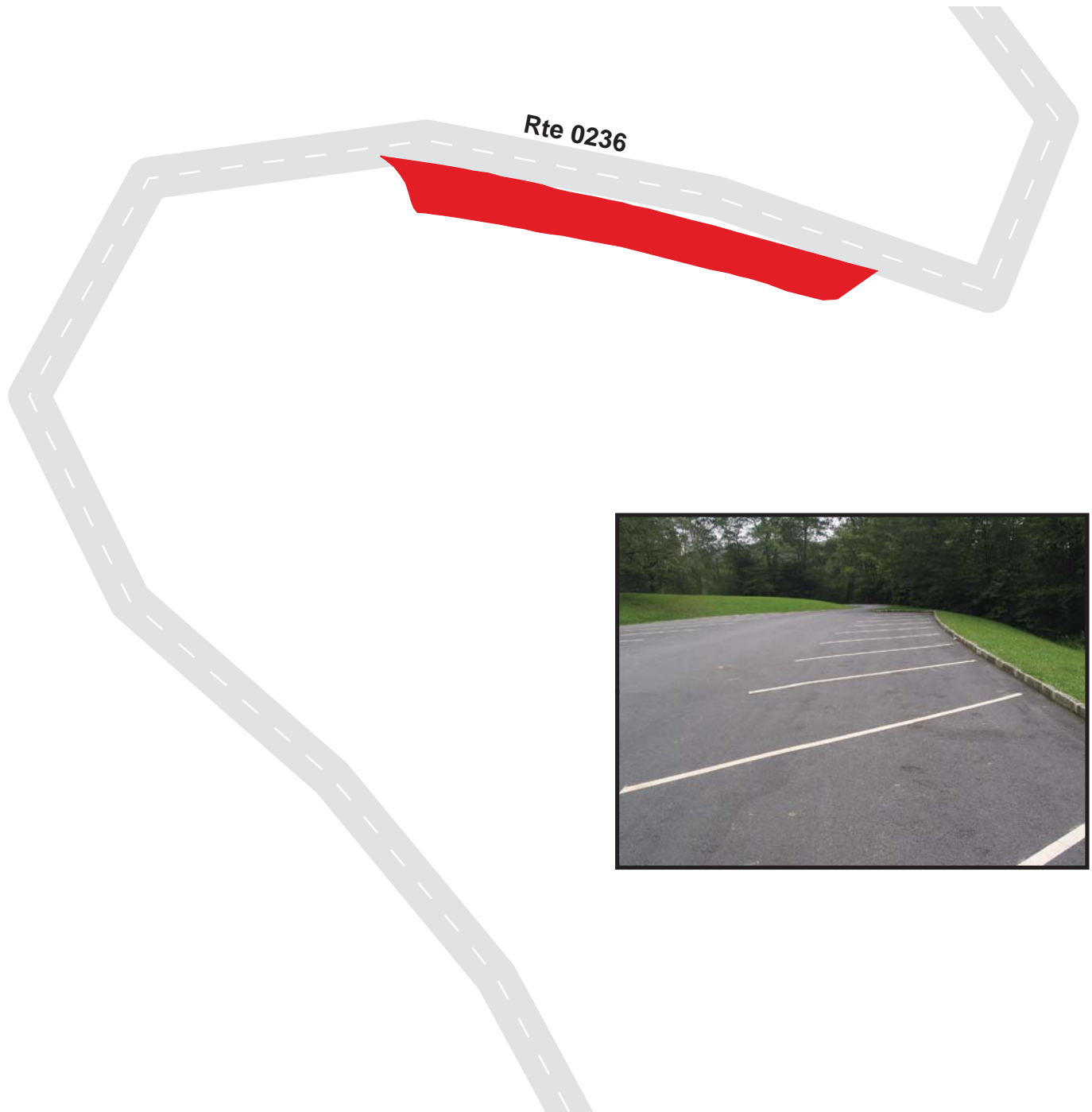

Blue Ridge Parkway Route 1036B

Trout Lake Parking B
Adjacent to Route 0236 at MP 0.36 on Left

Route	Public / NonPublic	Date Visited	Area (sq ft)	Lane Miles *	Surface Type	Condition / PCR
1036B	Public	9/3/2003	7173	0.12	AS	GOOD / 90

* Lane miles are based on 11' lane widths

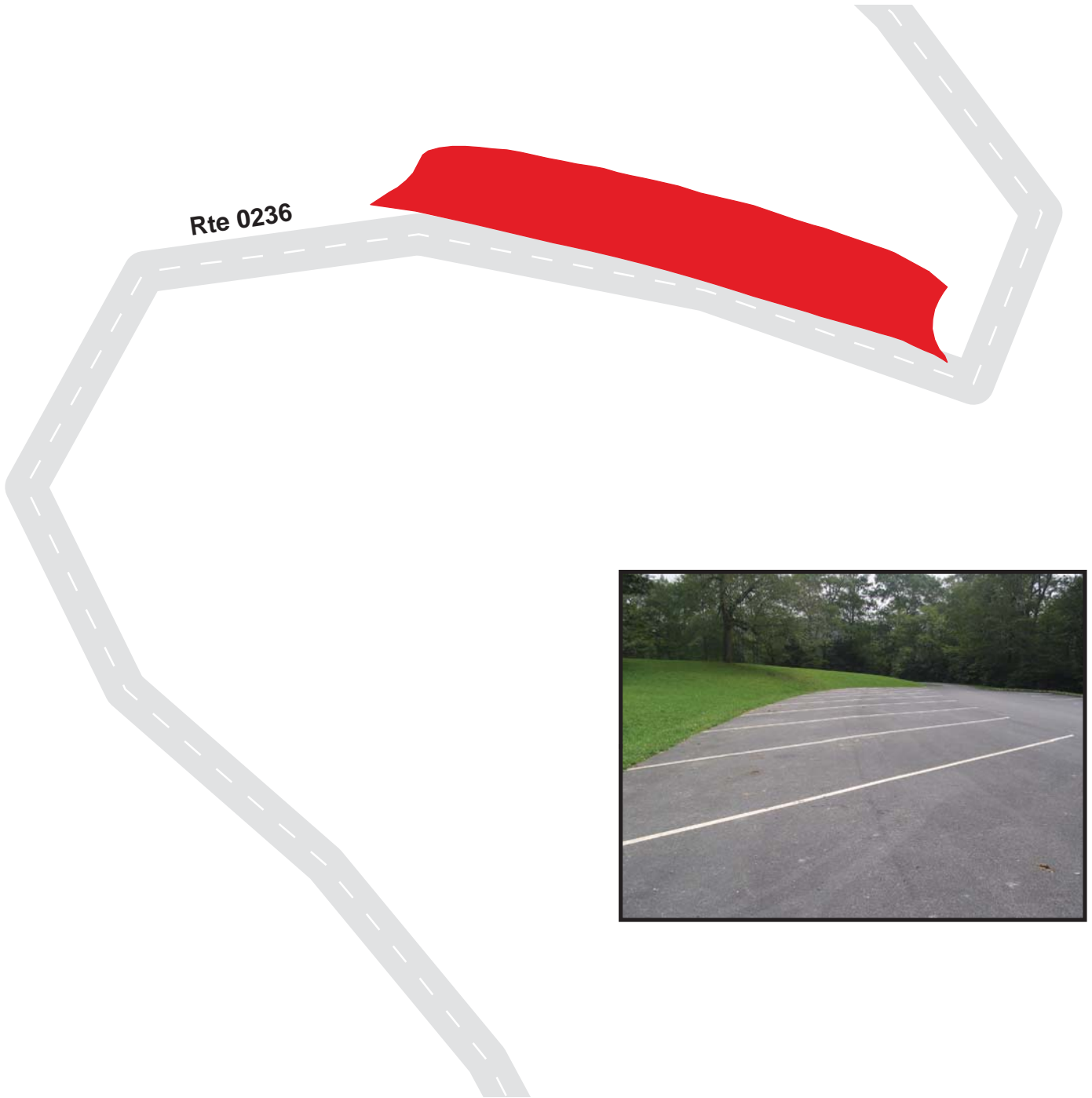

Blue Ridge Parkway

Route 1036C

Trout Lake Parking C

Adjacent to Route 0236 at MP 0.44 on Left

Route	Public / NonPublic	Date Visited	Area (sq ft)	Lane Miles *	Surface Type	Condition / PCR
1036C	Public	9/3/2003	5646	0.10	AS	GOOD / 90

* Lane miles are based on 11' lane widths

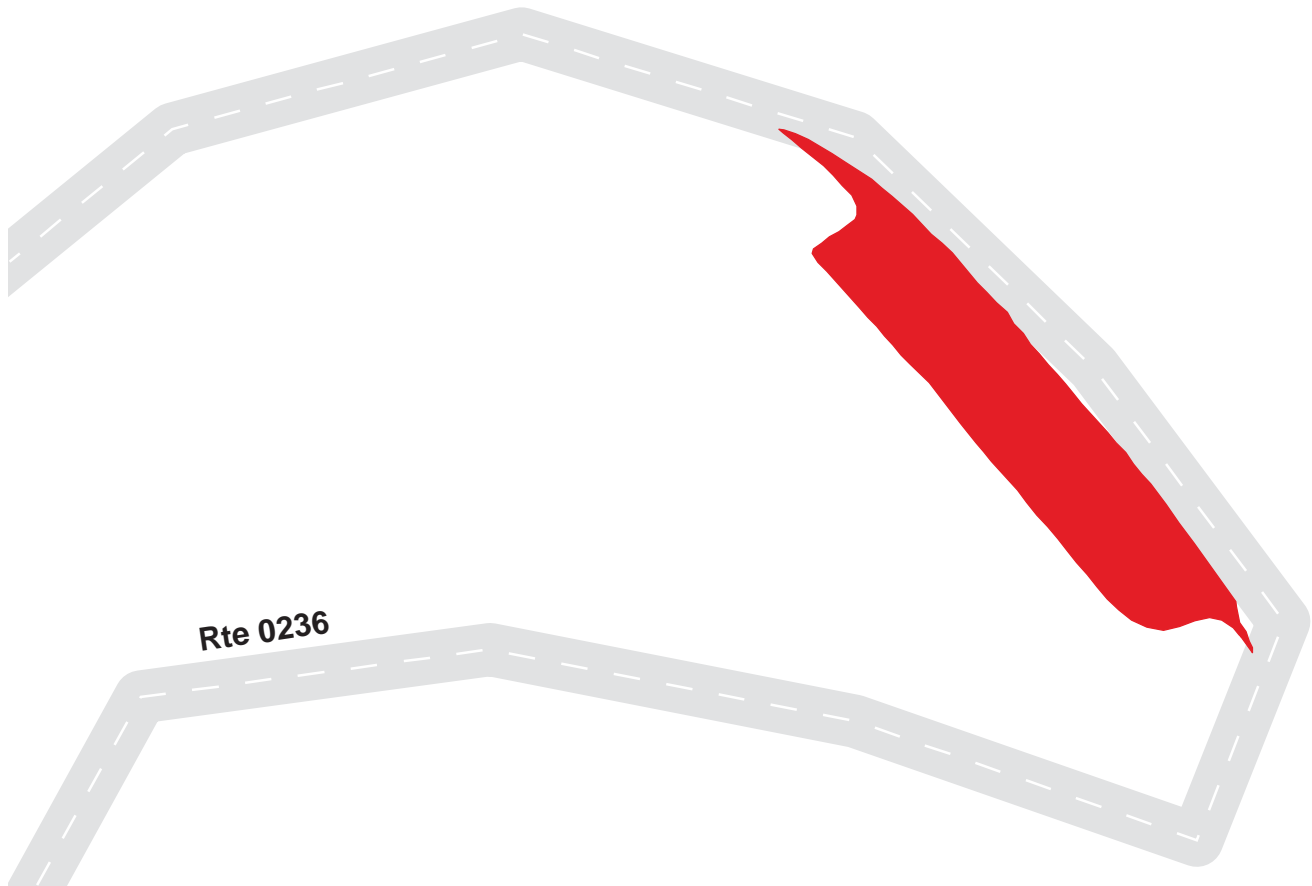

Blue Ridge Parkway

Route 1036D

Trout Lake Parking D

Adjacent to Route 0236 at MP 0.44 on Right

Route	Public / NonPublic	Date Visited	Area (sq ft)	Lane Miles *	Surface Type	Condition / PCR
1036D	Public	9/3/2003	5387	0.09	AS	GOOD / 90

* Lane miles are based on 11' lane widths



Blue Ridge Parkway

Route 1038

Simms Creek Overlook

From Route 0001C at MP 294.18 on Right

Route	Public / NonPublic	Date Visited	Area (sq ft)	Lane Miles *	Surface Type	Condition / PCR
1038	Public	9/3/2003	3422	0.06	AS	GOOD / 90

* Lane miles are based on 11' lane widths

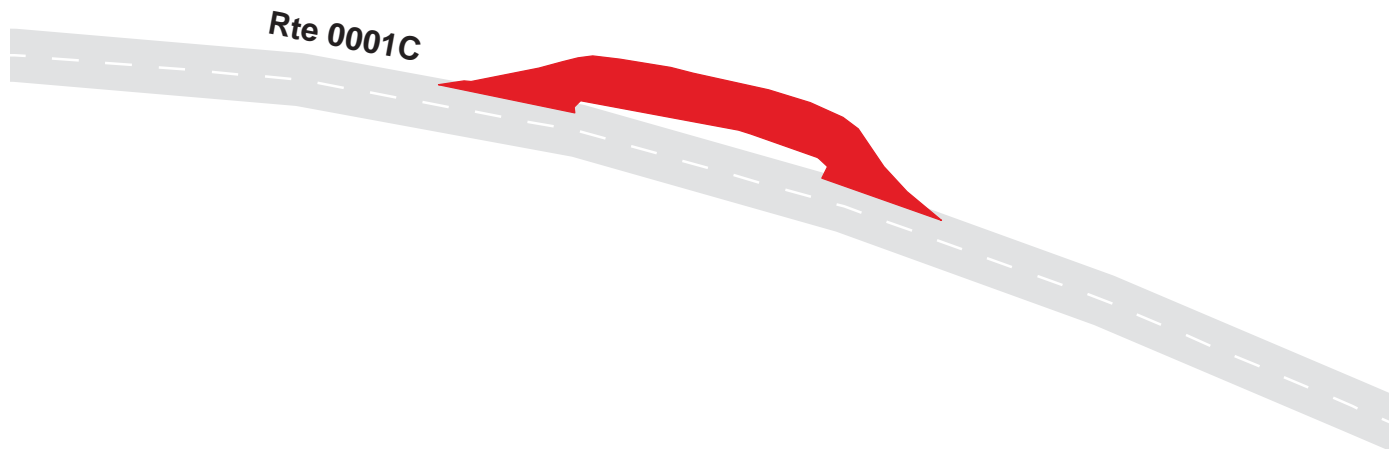

Blue Ridge Parkway

Route 1039

Simms Pond Overlook
From Route 0001C at MP 294.68 on Left

Route	Public / NonPublic	Date Visited	Area (sq ft)	Lane Miles *	Surface Type	Condition / PCR
1039	Public	9/3/2003	10660	0.18	AS	GOOD / 90

* Lane miles are based on 11' lane widths

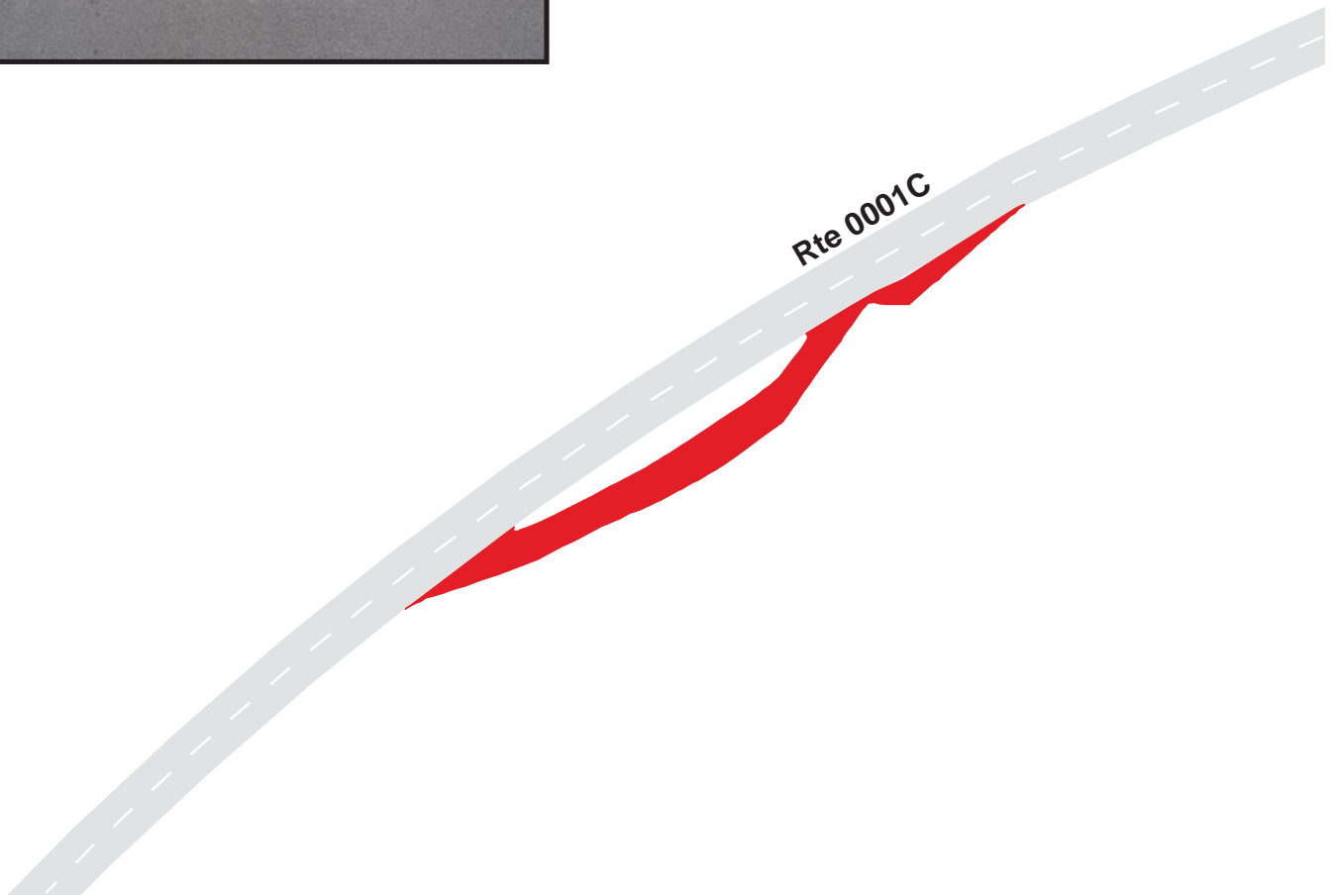

Blue Ridge Parkway

Route 1040

Price Lake

From Route 0001C at MP 295.56 on Left

Route	Public / NonPublic	Date Visited	Area (sq ft)	Lane Miles *	Surface Type	Condition / PCR
1040	Public	9/3/2003	14774	0.25	AS	GOOD / 90

* Lane miles are based on 11' lane widths

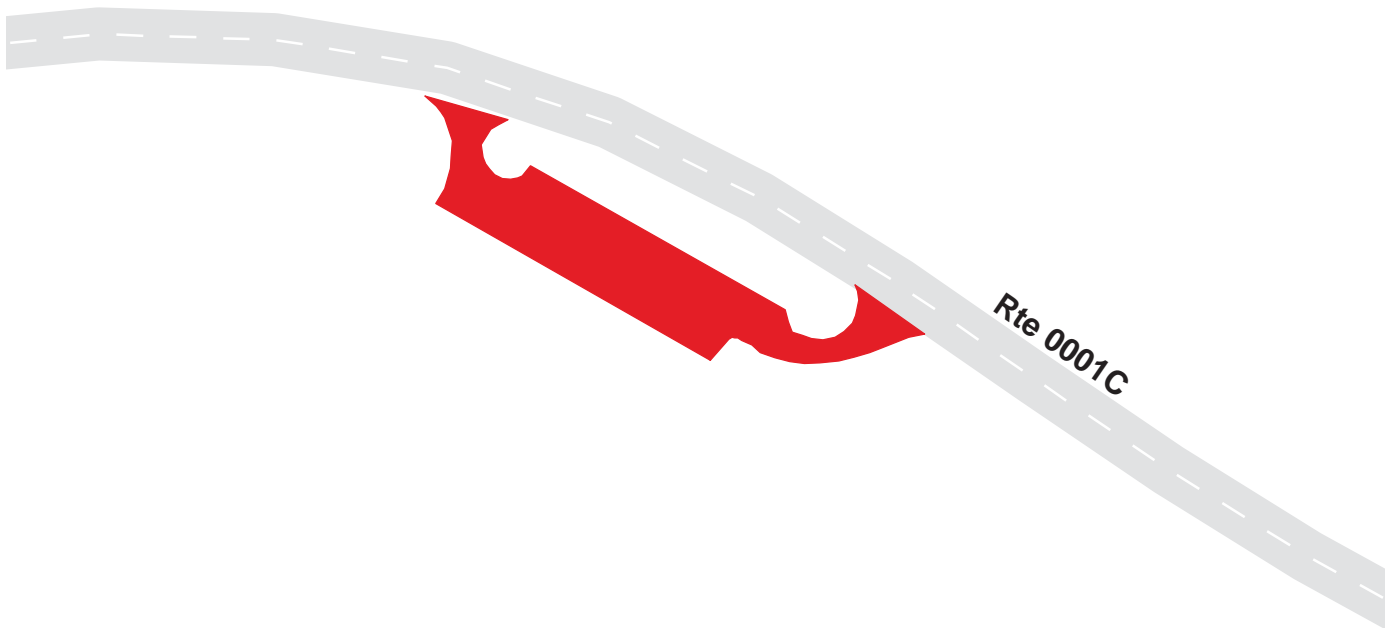

Blue Ridge Parkway

Route 1041

Cold Prong Pond Overlook

From Route 0001C at MP 297.90 on Right

Route	Public / NonPublic	Date Visited	Area (sq ft)	Lane Miles *	Surface Type	Condition / PCR
1041	Public	9/3/2003	11772	0.20	AS	FAIR / 73

* Lane miles are based on 11' lane widths

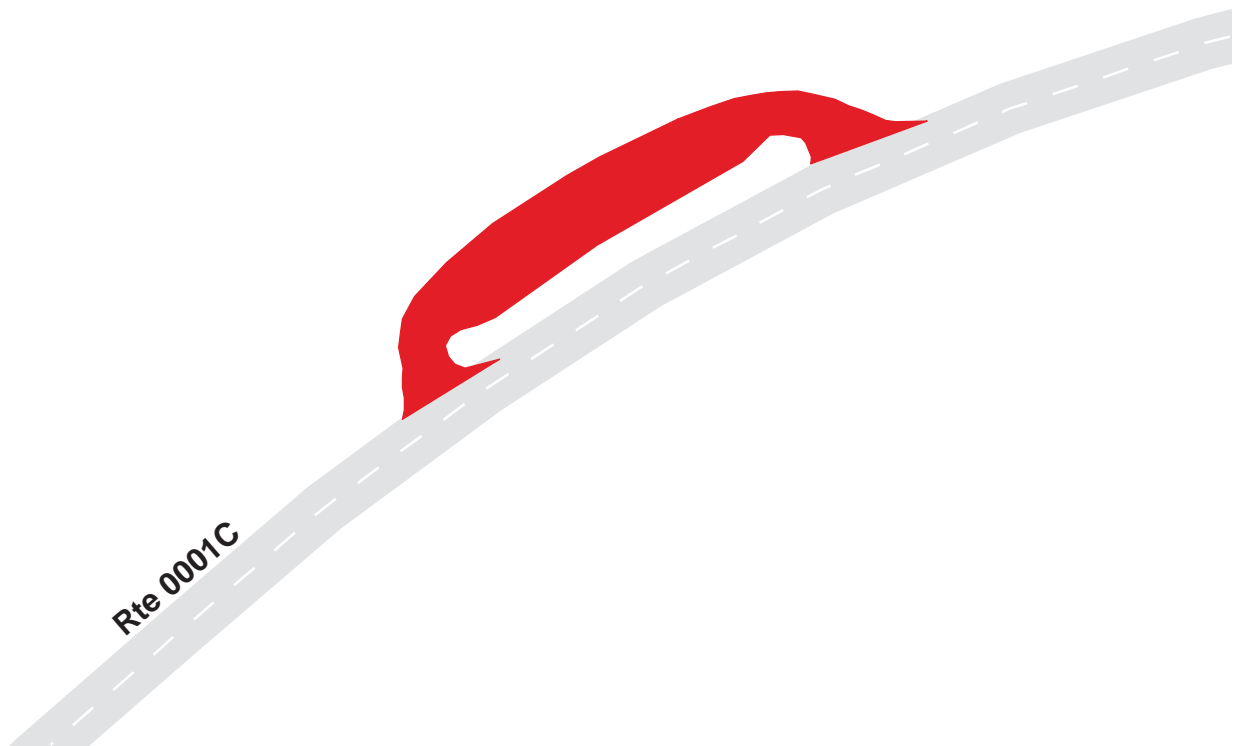

Blue Ridge Parkway

Route 1042

Calloway Peak Parking

From Route 0001C at MP 298.60 on Left

Route	Public / NonPublic	Date Visited	Area (sq ft)	Lane Miles *	Surface Type	Condition / PCR
1042	Public	9/3/2003	6293	0.11	AS	GOOD / 90

* Lane miles are based on 11' lane widths



Blue Ridge Parkway

Route 1043

Boone Fork Parking Area

From Route 0001C at MP 298.94 on Right

Route	Public / NonPublic	Date Visited	Area (sq ft)	Lane Miles *	Surface Type	Condition / PCR
1043	Public	9/3/2003	5701	0.10	AS	GOOD / 90

* Lane miles are based on 11' lane widths

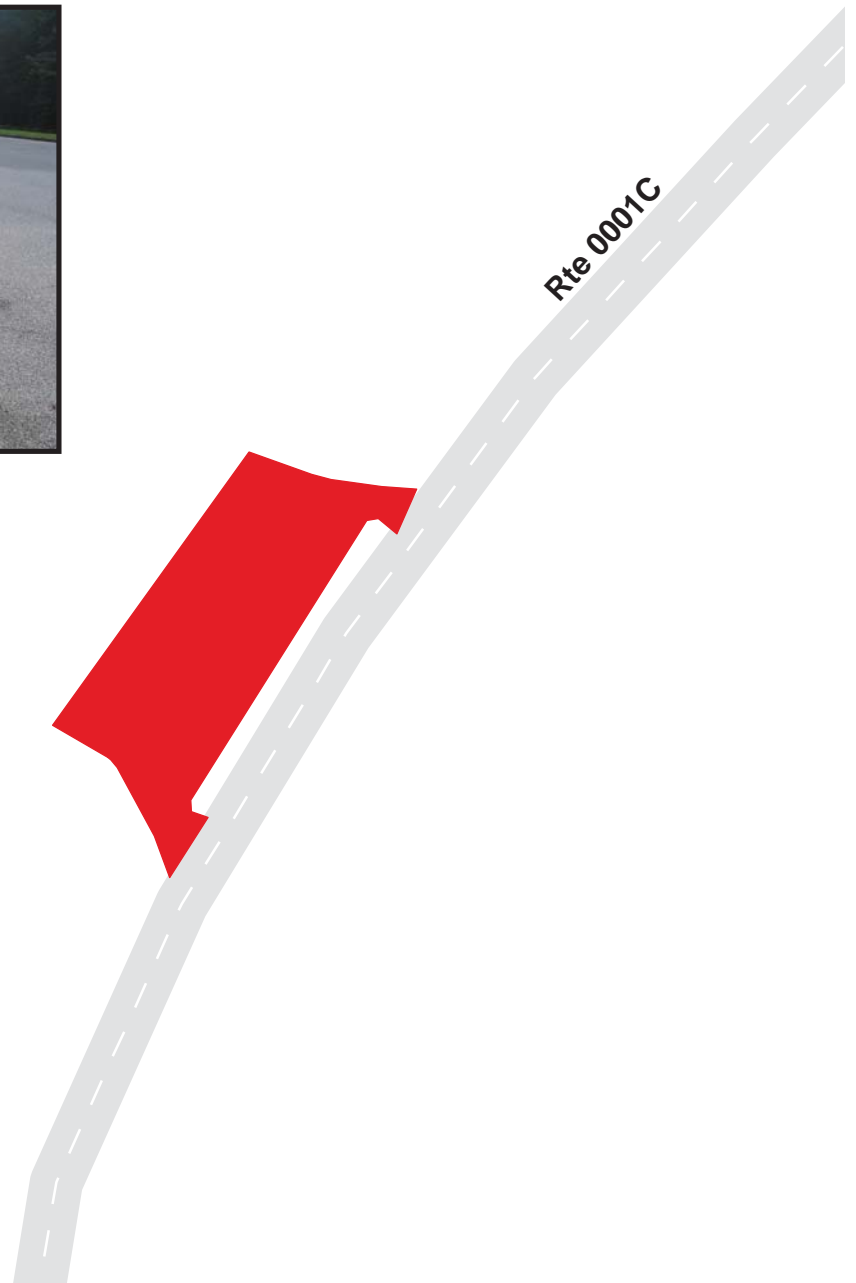

Blue Ridge Parkway

Route 1044

Green Mountain Overlook

From Route 0001C at MP 299.60 on Left

Route	Public / NonPublic	Date Visited	Area (sq ft)	Lane Miles *	Surface Type	Condition / PCR
1044	Public	9/3/2003	10615	0.18	AS	GOOD / 90

* Lane miles are based on 11' lane widths

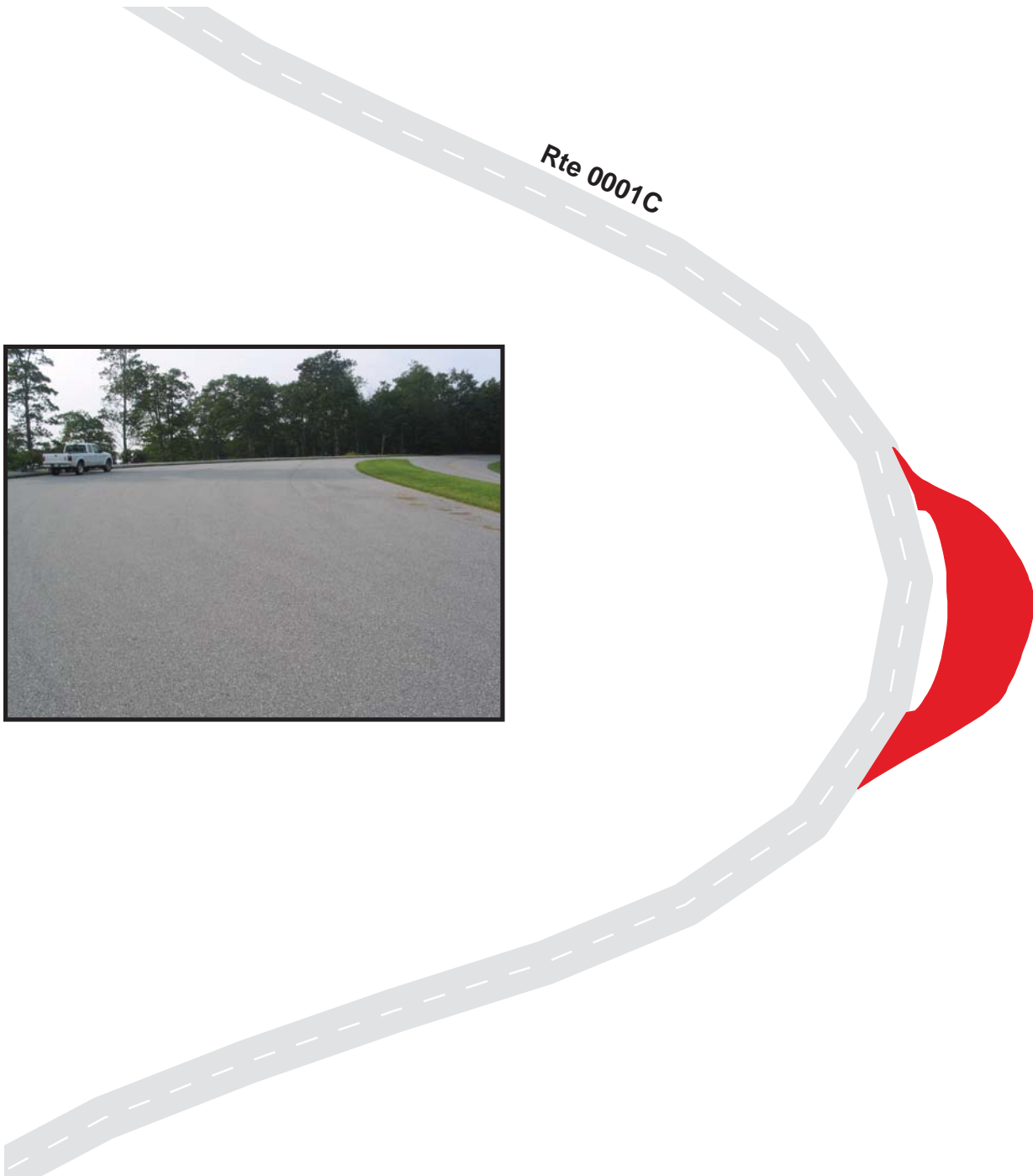

200 100 0 200 Feet



Blue Ridge Parkway

Route 1045

Pilot Ridge Overlook

From Route 0001C at MP 300.96 on Left

Route	Public / NonPublic	Date Visited	Area (sq ft)	Lane Miles *	Surface Type	Condition / PCR
1045	Public	9/3/2003	6137	0.11	AS	GOOD / 90

* Lane miles are based on 11' lane widths

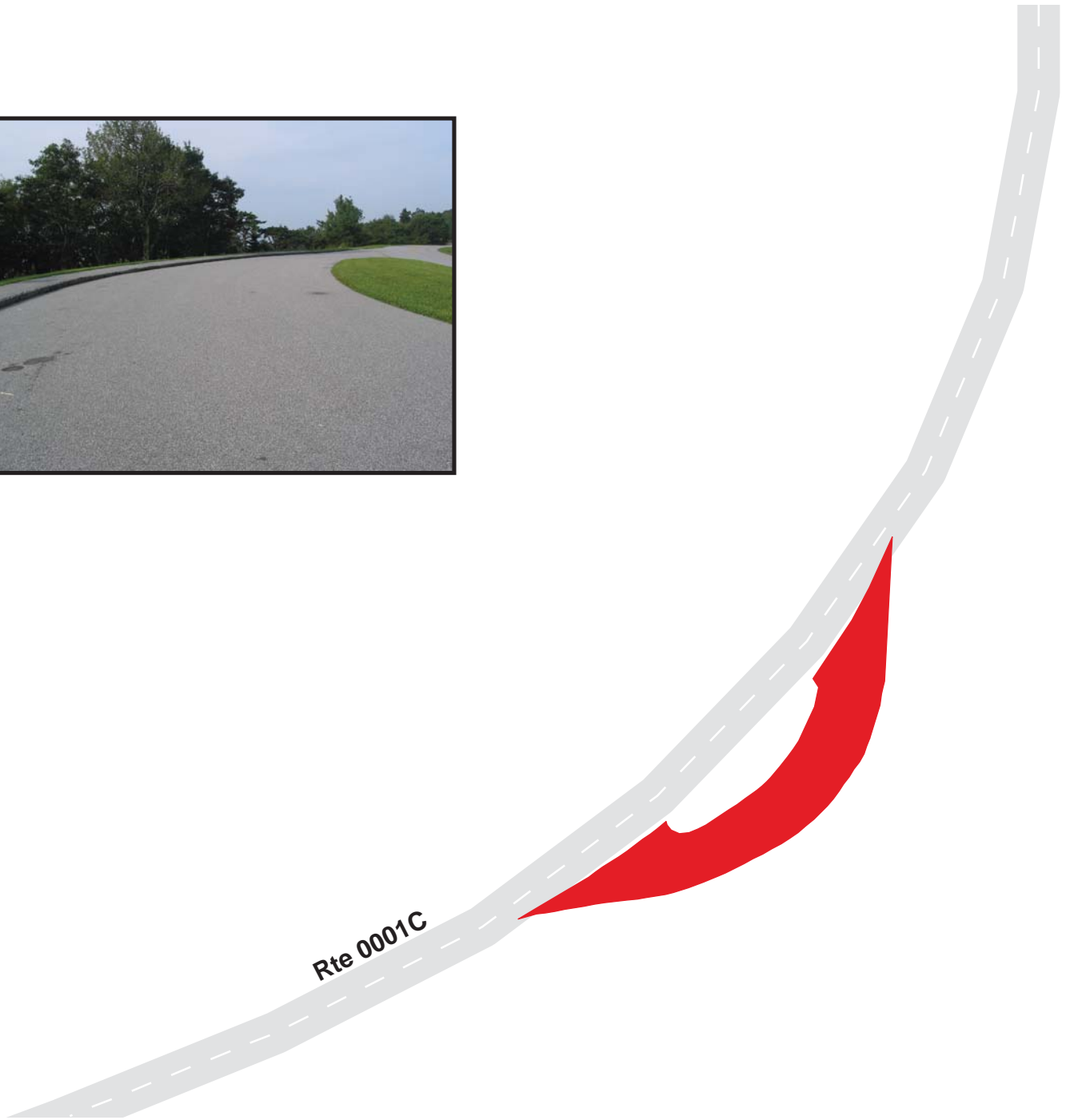

100 50 0 100 Feet



7-170

Blue Ridge Parkway

Route 1046

Wilson Creek

From Route 0001C at MP 301.34 on Left

Route	Public / NonPublic	Date Visited	Area (sq ft)	Lane Miles *	Surface Type	Condition / PCR
1046	Public	9/3/2003	11275	0.19	AS	GOOD / 90

* Lane miles are based on 11' lane widths

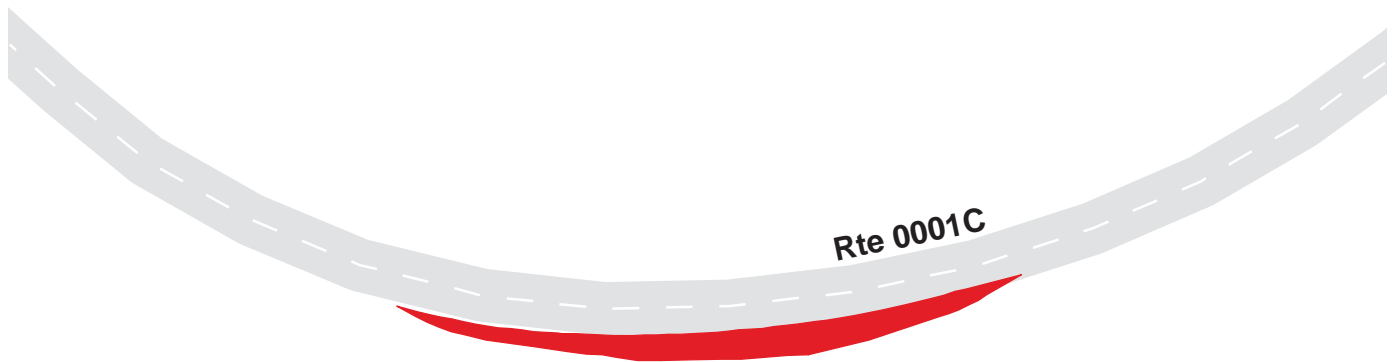

Blue Ridge Parkway Route 1047

Ravens Rock Overlook
From Route 0001C at MP 301.50 on Right

Route	Public / NonPublic	Date Visited	Area (sq ft)	Lane Miles *	Surface Type	Condition / PCR
1047	Public	9/3/2003	5546	0.10	AS	GOOD / 90

* Lane miles are based on 11' lane widths

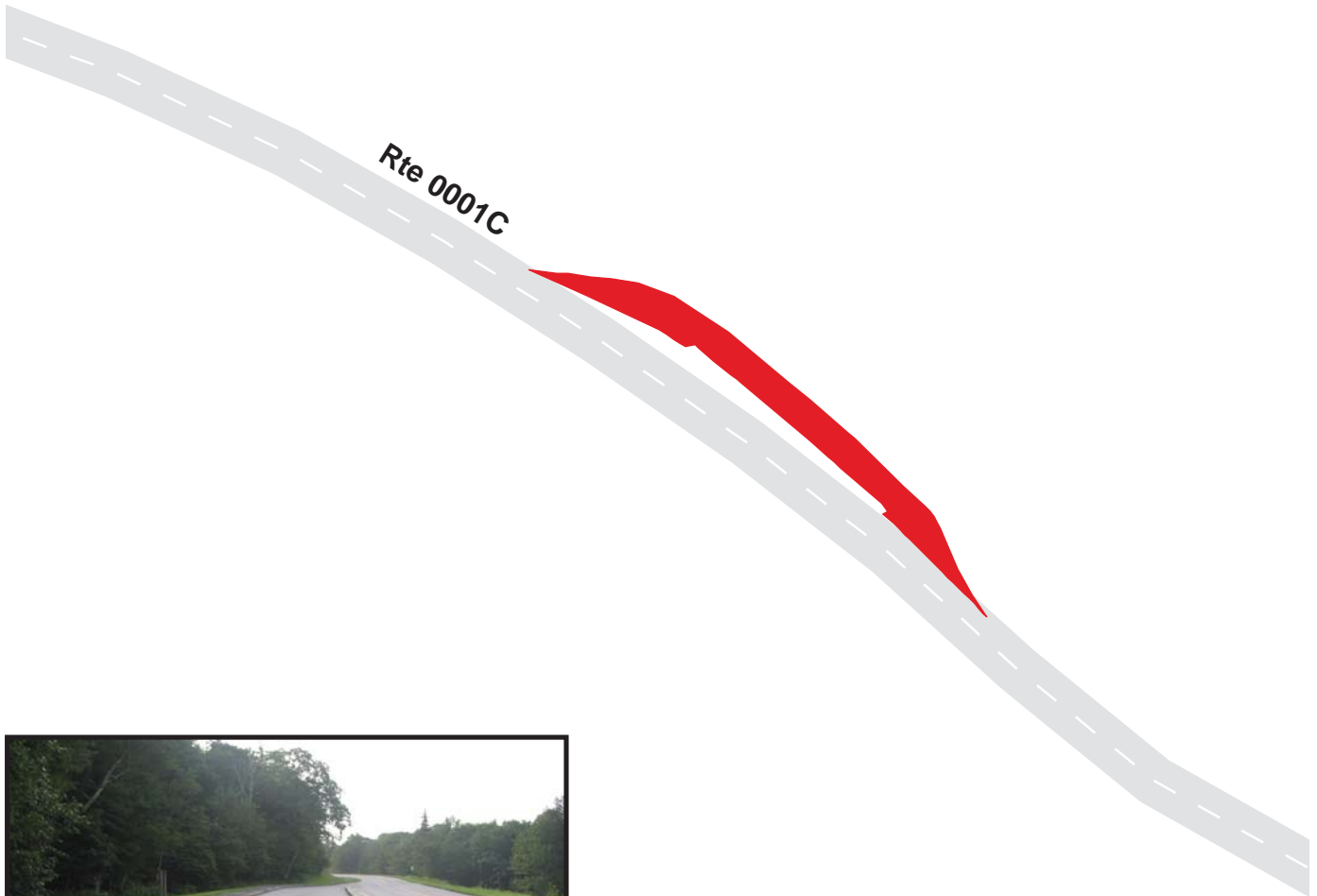

Blue Ridge Parkway

Route 1048

Rough Ridge Parking Area

From Route 0001C at MP 302.10 on Right

Route	Public / NonPublic	Date Visited	Area (sq ft)	Lane Miles *	Surface Type	Condition / PCR
1048	Public	9/3/2003	7339	0.13	AS	GOOD / 90

* Lane miles are based on 11' lane widths



Blue Ridge Parkway

Route 1049

Wilson Creek Overlook

From Route 0001C at MP 302.98 on Left

Route	Public / NonPublic	Date Visited	Area (sq ft)	Lane Miles *	Surface Type	Condition / PCR
1049	Public	9/3/2003	4923	0.08	AS	GOOD / 90

* Lane miles are based on 11' lane widths

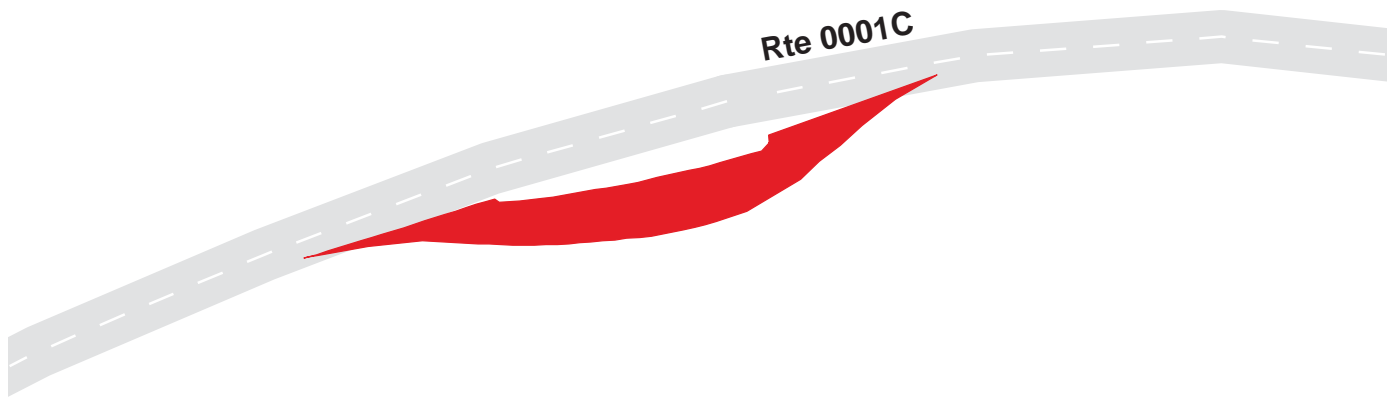
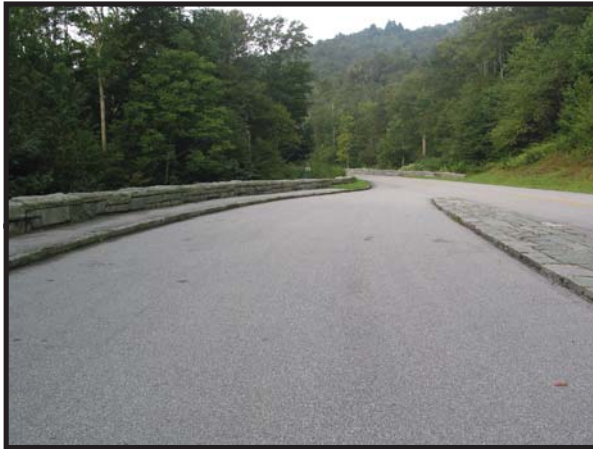

Blue Ridge Parkway

Route 1050

Yonahlossee Overlook

From Route 0001C at MP 303.32 on Left

Route	Public / NonPublic	Date Visited	Area (sq ft)	Lane Miles *	Surface Type	Condition / PCR
1050	Public	9/3/2003	6244	0.11	AS	GOOD / 90

* Lane miles are based on 11' lane widths

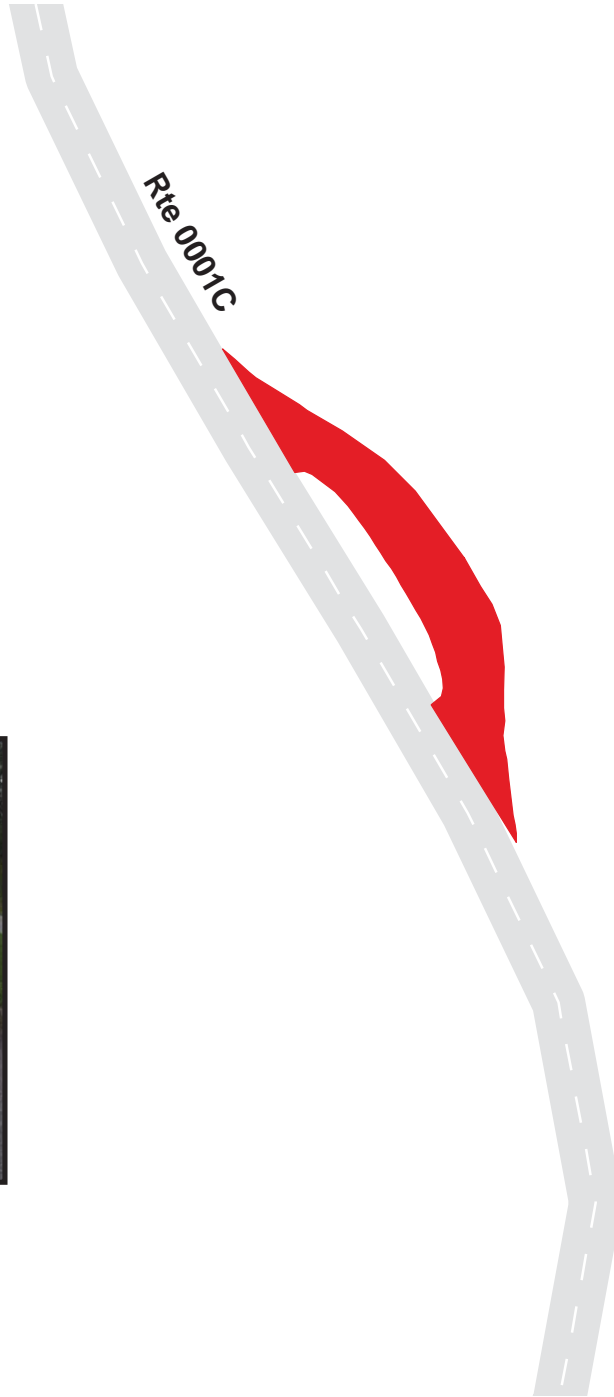

Blue Ridge Parkway

Route 1051

Linn Cove Information Center

Adjacent to Route 0001C at MP 303.94 on Left

Route	Public / NonPublic	Date Visited	Area (sq ft)	Lane Miles *	Surface Type	Condition / PCR
1051	Public	9/3/2003	39469	0.68	AS	FAIR / 73

* Lane miles are based on 11' lane widths

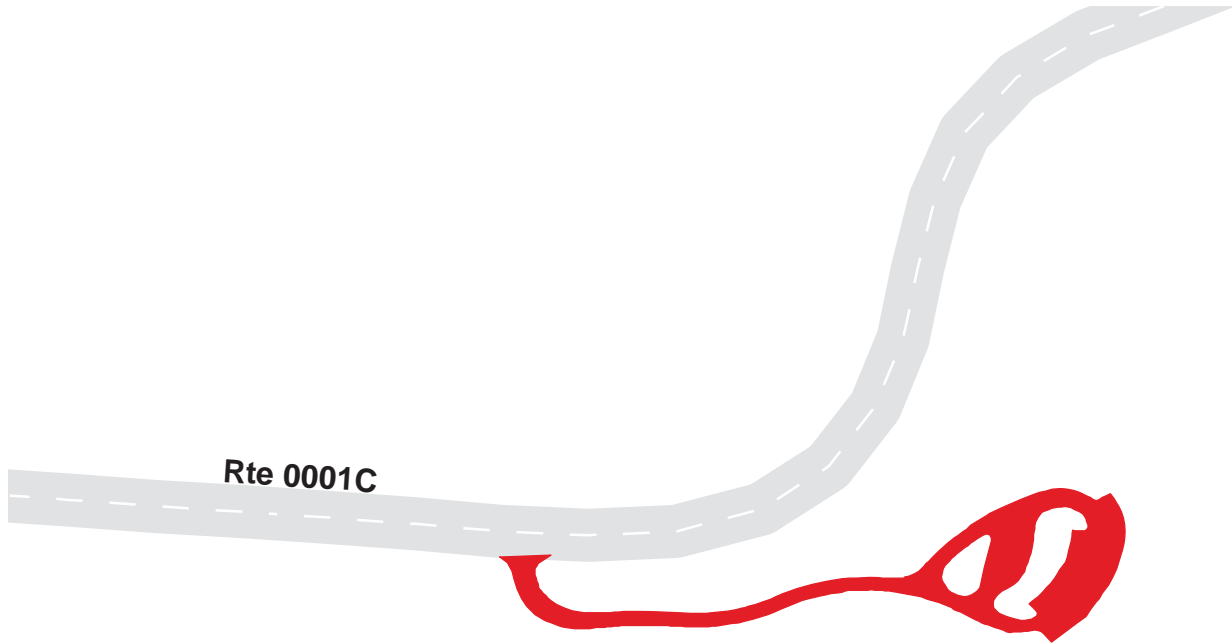

Blue Ridge Parkway

Route 1052

Stack Rock Parking Area

From Route 0001C at MP 304.28 on Left

Route	Public / NonPublic	Date Visited	Area (sq ft)	Lane Miles *	Surface Type	Condition / PCR
1052	Public	9/3/2003	11194	0.19	AS	GOOD / 90

* Lane miles are based on 11' lane widths

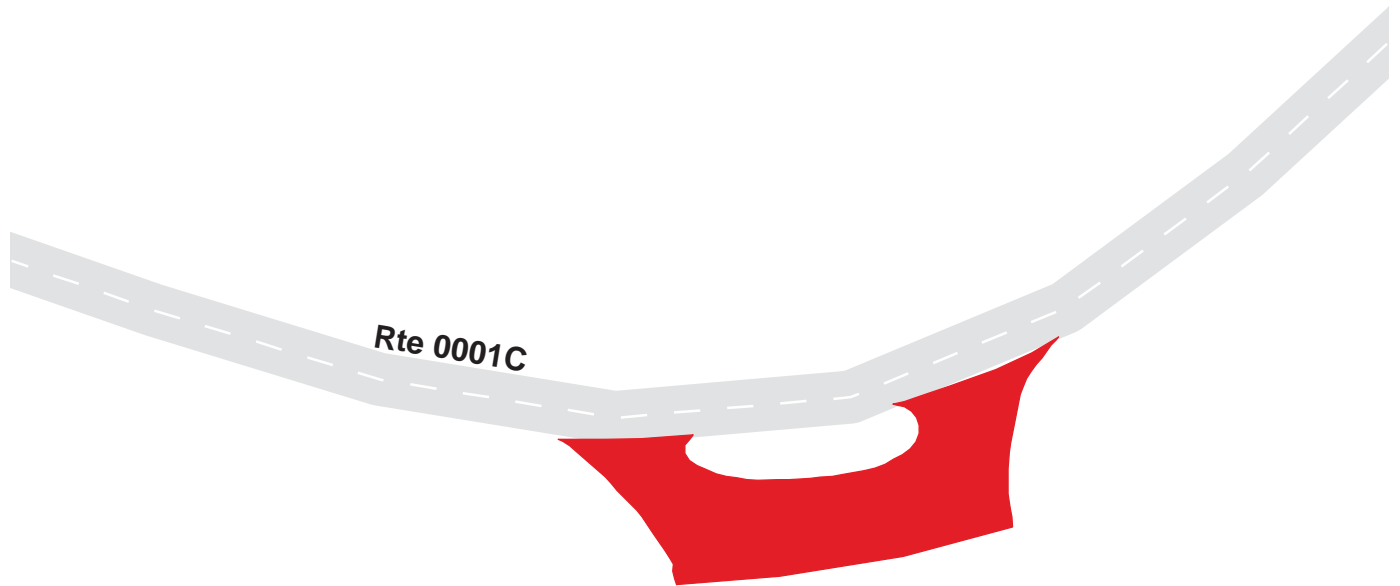

Blue Ridge Parkway

Route 1053

Beacon Heights

From Route 0001C at MP 304.94 on Left

Route	Public / NonPublic	Date Visited	Area (sq ft)	Lane Miles *	Surface Type	Condition / PCR
1053	Public	9/1/2003	6780	0.12	AS	GOOD / 90

* Lane miles are based on 11' lane widths

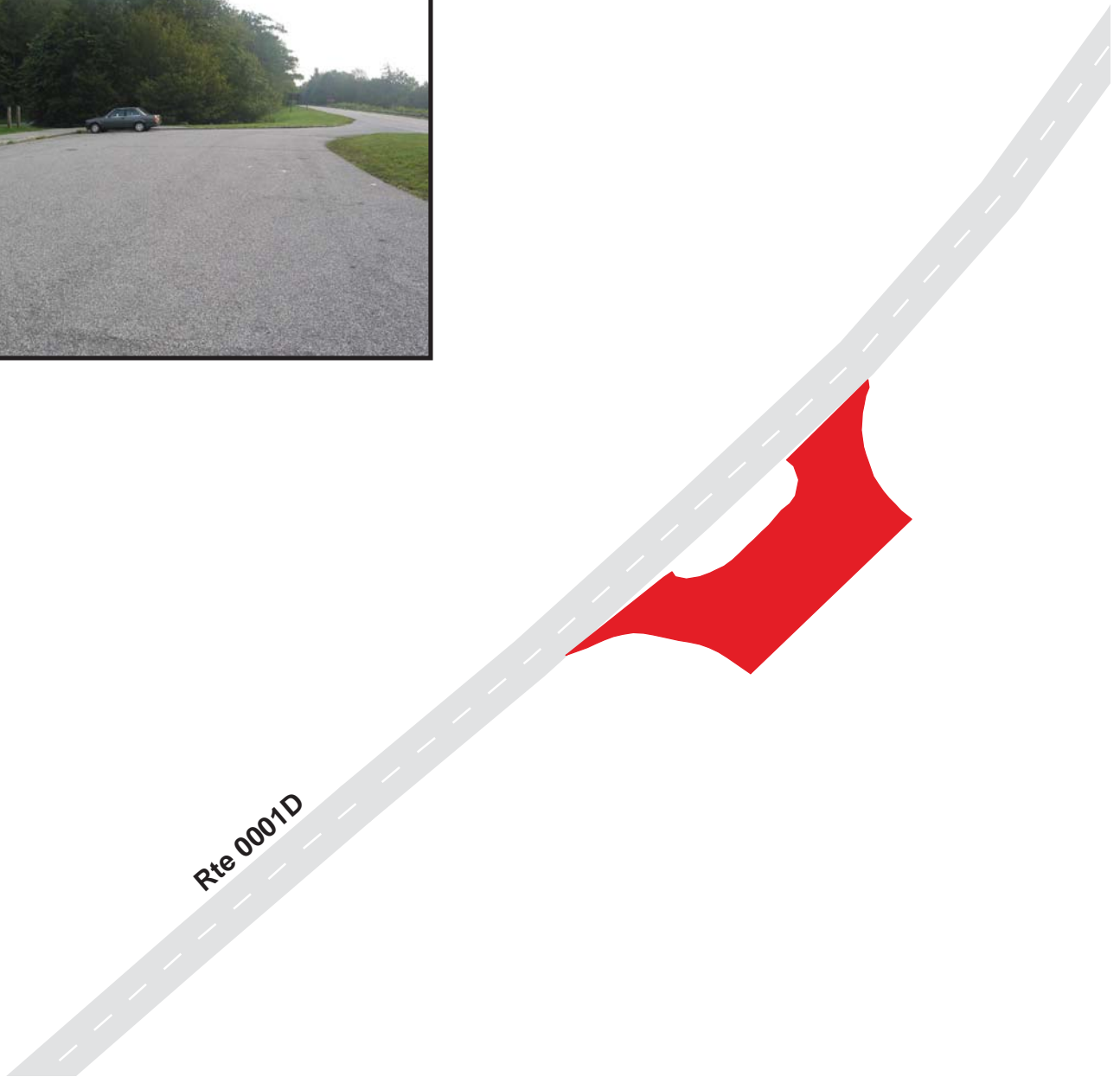

Blue Ridge Parkway

Route 1054

Grandfather Mountain Parking Overlook
From Route 0001D at MP 306.24 on Right

Route	Public / NonPublic	Date Visited	Area (sq ft)	Lane Miles *	Surface Type	Condition / PCR
1054	Public	9/1/2003	9339	0.16	AS	GOOD / 90

* Lane miles are based on 11' lane widths

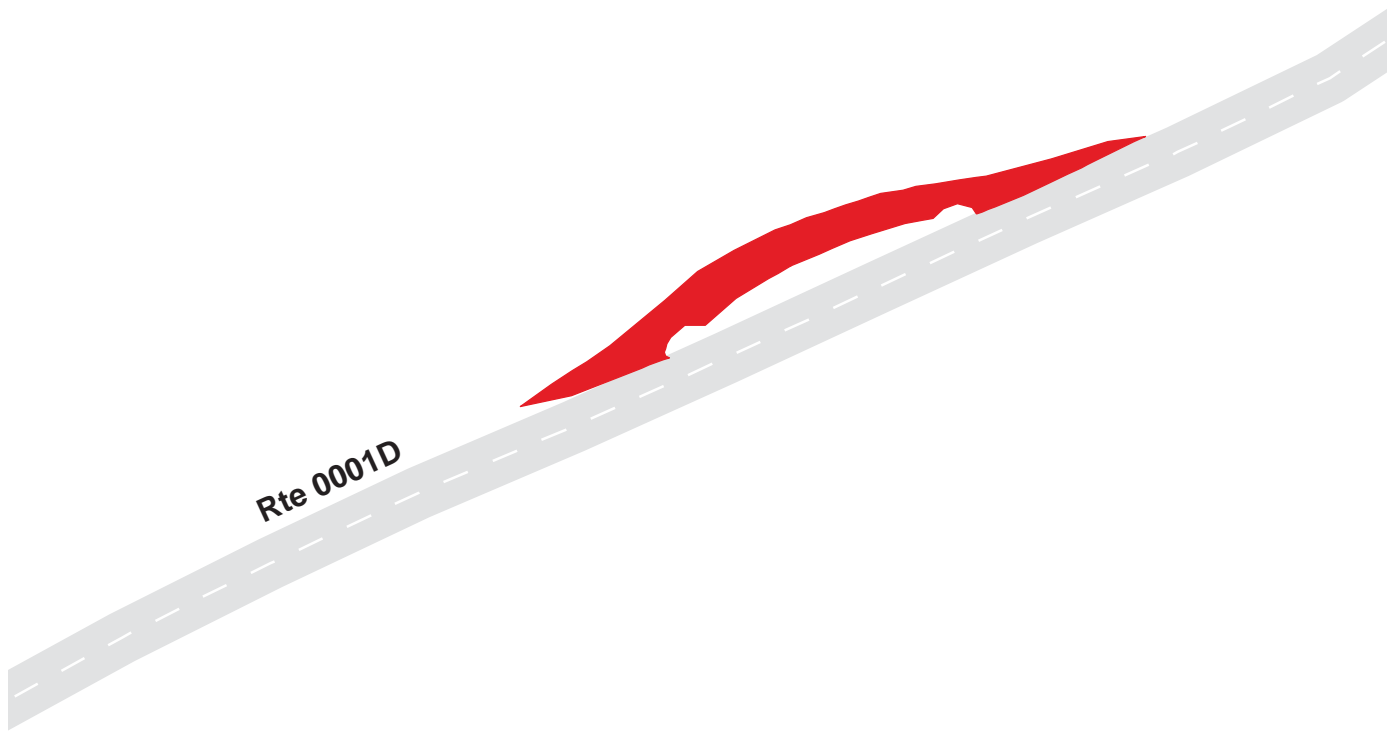

Blue Ridge Parkway Route 1055

Grandmother Mountain Parking Overlook
From Route 0001D at MP 307.16 on Left

Route	Public / NonPublic	Date Visited	Area (sq ft)	Lane Miles *	Surface Type	Condition / PCR
1055	Public	9/1/2003	6710	0.12	AS	GOOD / 90

* Lane miles are based on 11' lane widths

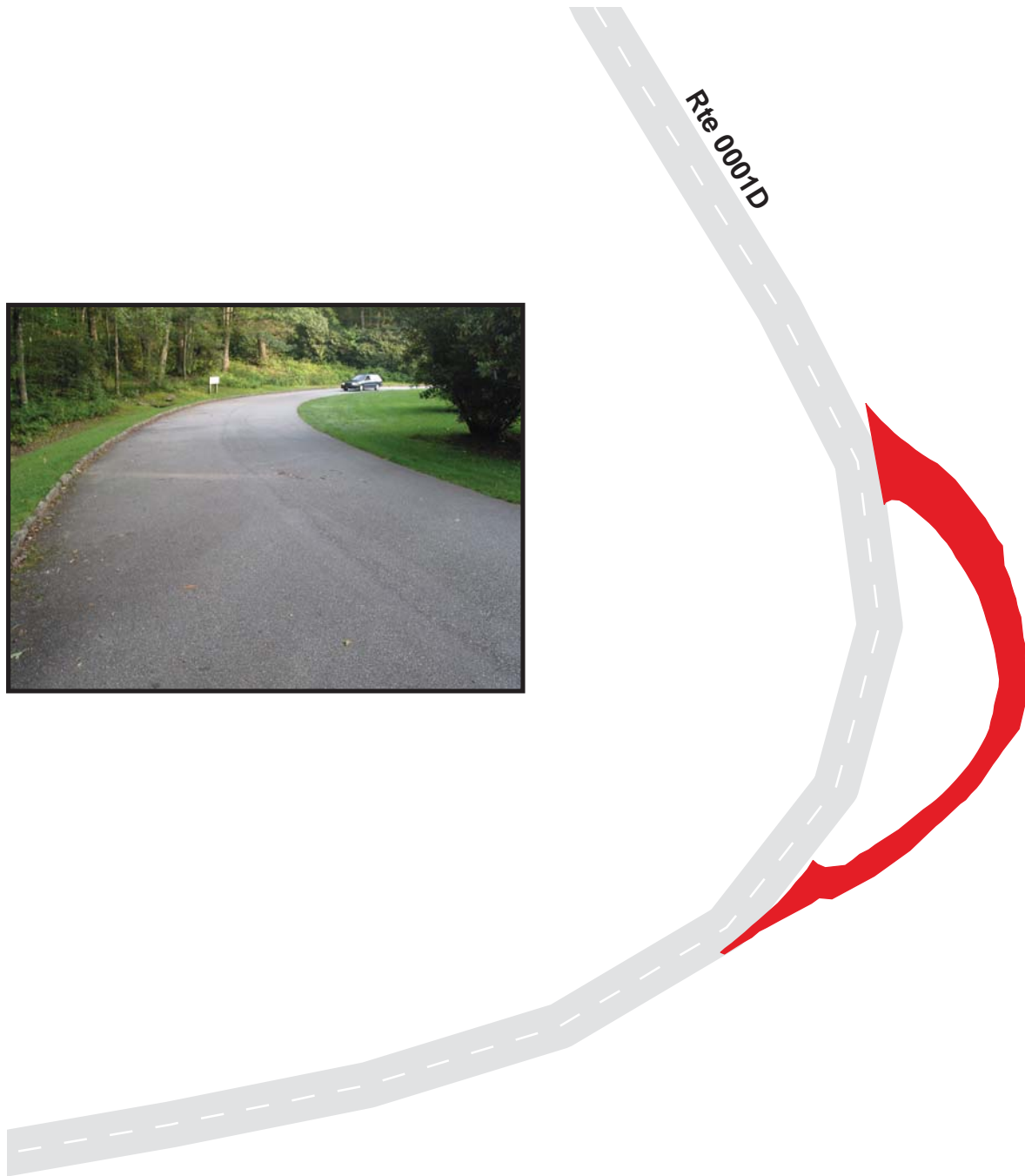

Blue Ridge Parkway

Route 1056

Flat Rock Trail

From Route 0001D at MP 307.92 on Right

Route	Public / NonPublic	Date Visited	Area (sq ft)	Lane Miles *	Surface Type	Condition / PCR
1056	Public	9/1/2003	18200	0.31	AS	GOOD / 90

* Lane miles are based on 11' lane widths



Blue Ridge Parkway

Route 1057

Lost Cove Cliffs

From Route 0001D at MP 309.70 on Left

Route	Public / NonPublic	Date Visited	Area (sq ft)	Lane Miles *	Surface Type	Condition / PCR
1057	Public	9/1/2003	15188	0.26	AS	FAIR / 73

* Lane miles are based on 11' lane widths

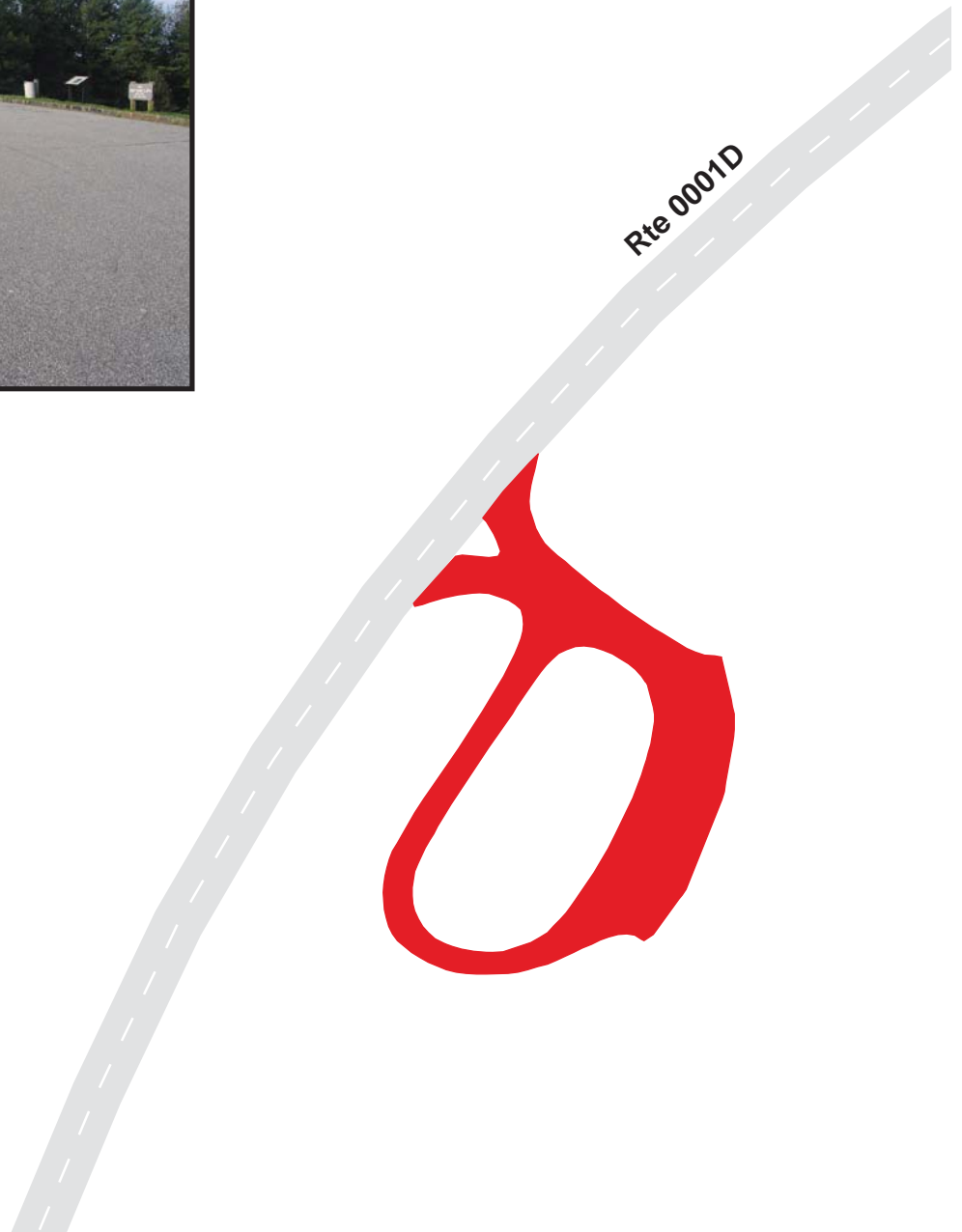

Blue Ridge Parkway Route 1058

Camp Creek Overlook
From Route 0001D at MP 315.24 on Right

Route	Public / NonPublic	Date Visited	Area (sq ft)	Lane Miles *	Surface Type	Condition / PCR
1058	Public	9/1/2003	9074	0.16	AS	FAIR / 73

* Lane miles are based on 11' lane widths



Blue Ridge Parkway

Route 1059

Linville Trailer Dump Station
From Route 0212 at MP 0.1 on Right

Route	Public / NonPublic	Date Visited	Area (sq ft)	Lane Miles *	Surface Type	Condition / PCR
1059	Public	9/1/2003	9925	0.17	AS	GOOD / 90

* Lane miles are based on 11' lane widths

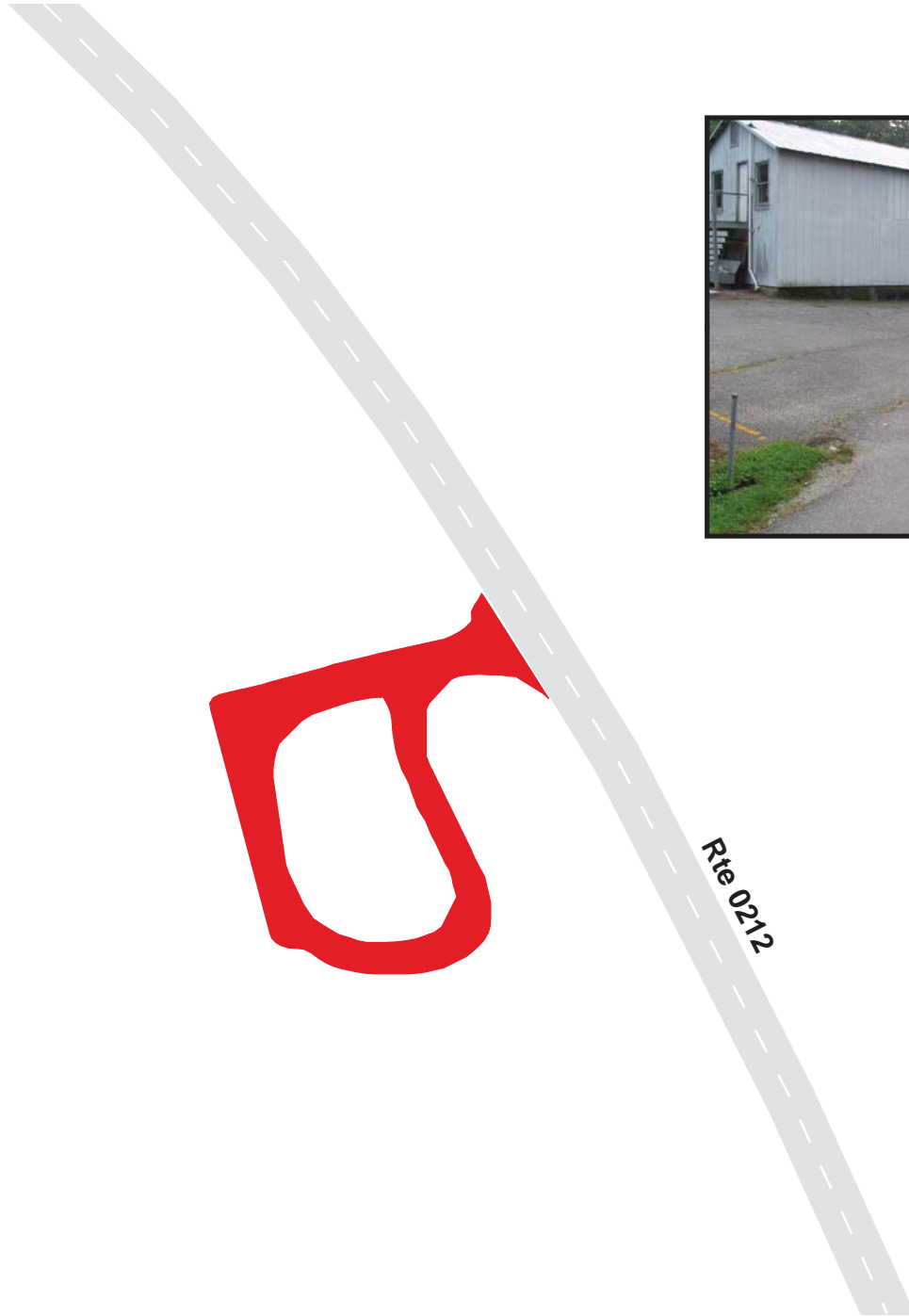

Blue Ridge Parkway Route 1060

Linville Maintenance Yard
From Route 1059

Route	Public / NonPublic	Date Visited	Area (sq ft)	Lane Miles *	Surface Type	Condition / PCR
1060	Public	9/1/2003	5538	0.10	AS	POOR / 45

* Lane miles are based on 11' lane widths

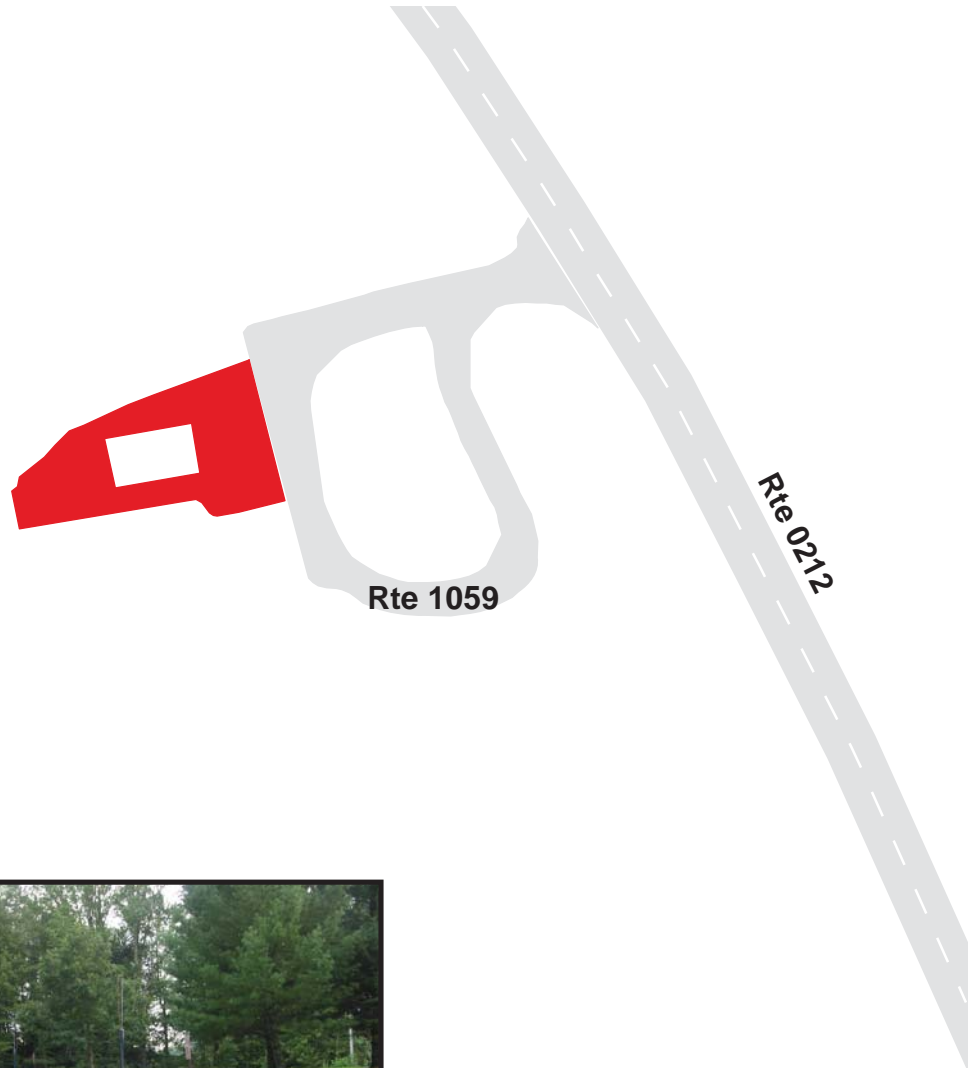

Blue Ridge Parkway

Route 1061A

River Bend Parking Area A

Adjacent to Route 0206 at MP 0.04 on Right

Route	Public / NonPublic	Date Visited	Area (sq ft)	Lane Miles *	Surface Type	Condition / PCR
1061A	Public	9/1/2003	5104	0.09	AS	FAIR / 73

* Lane miles are based on 11' lane widths



Blue Ridge Parkway

Route 1061B

River Bend Parking Area B

Adjacent to Route 0206 at MP 0.10 on Right

Route	Public / NonPublic	Date Visited	Area (sq ft)	Lane Miles *	Surface Type	Condition / PCR
1061B	Public	9/1/2003	1424	0.02	AS	FAIR / 73

* Lane miles are based on 11' lane widths

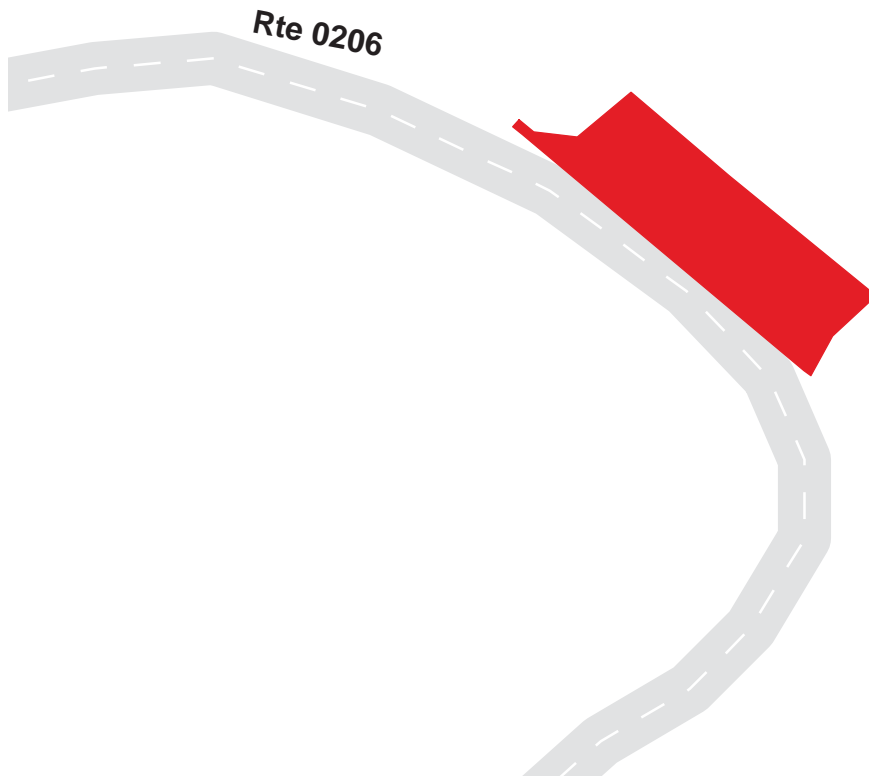

Blue Ridge Parkway

Route 1061C

River Bend Parking Area C

Adjacent to Route 0206 at MP 0.12 on the Right

Route	Public / NonPublic	Date Visited	Area (sq ft)	Lane Miles *	Surface Type	Condition / PCR
1061C	Public	9/1/2003	2007	0.03	AS	FAIR / 73

* Lane miles are based on 11' lane widths

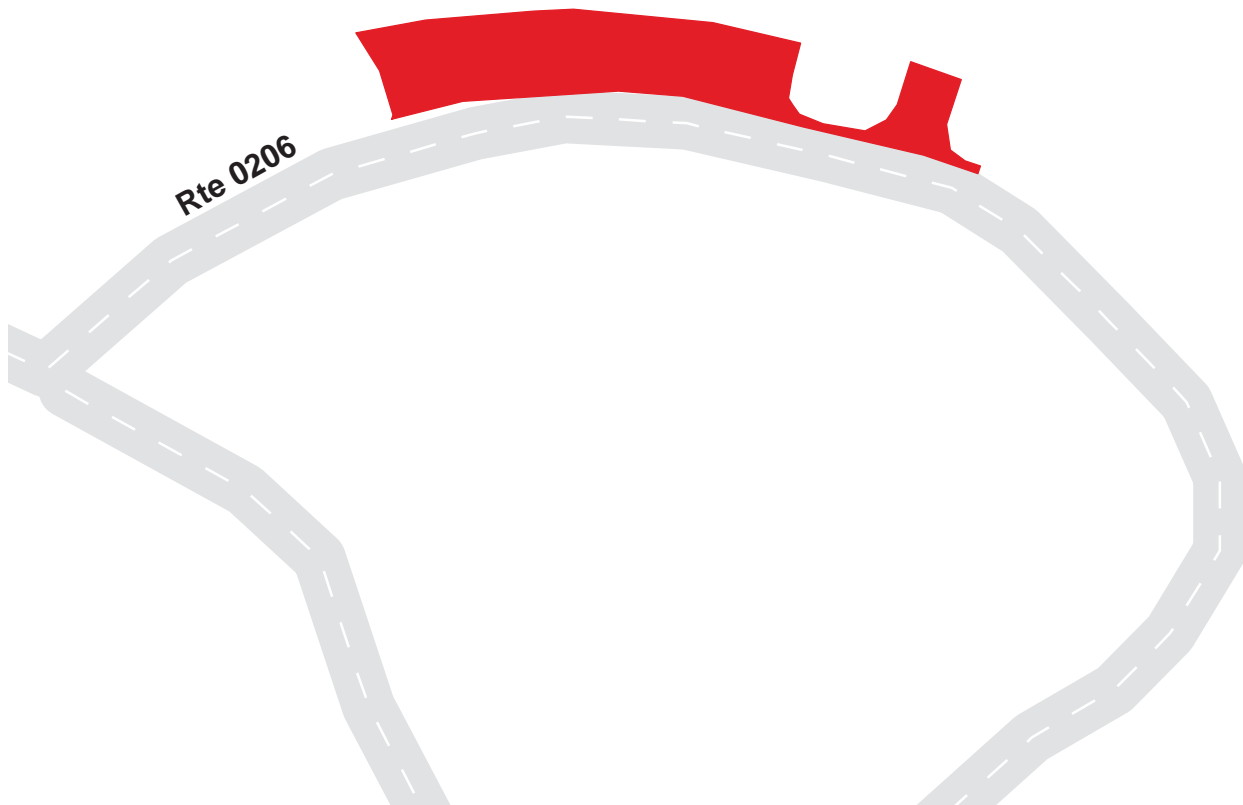

Blue Ridge Parkway

Route 1062

Linville Falls Parking Area
At End of Route 0212

Route	Public / NonPublic	Date Visited	Area (sq ft)	Lane Miles *	Surface Type	Condition / PCR
1062	Public	9/1/2003	55563	0.96	AS	FAIR / 73

* Lane miles are based on 11' lane widths

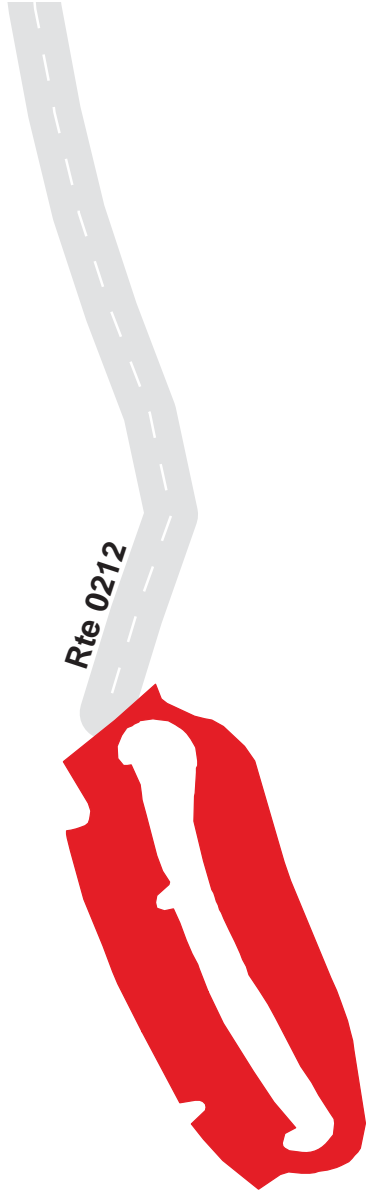

Blue Ridge Parkway

Route 1064

North Toe River Valley

From Route 0001D at MP 318.89 on Right

Route	Public / NonPublic	Date Visited	Area (sq ft)	Lane Miles *	Surface Type	Condition / PCR
1064	Public	9/1/2003	4063	0.07	AS	GOOD / 90

* Lane miles are based on 11' lane widths



Blue Ridge Parkway

Route 1065

Chestoa Parking Area

From Route 0001D at MP 320.44 on Left

Route	Public / NonPublic	Date Visited	Area (sq ft)	Lane Miles *	Surface Type	Condition / PCR
1065	Public	9/1/2003	14996	0.26	AS	GOOD / 90

* Lane miles are based on 11' lane widths

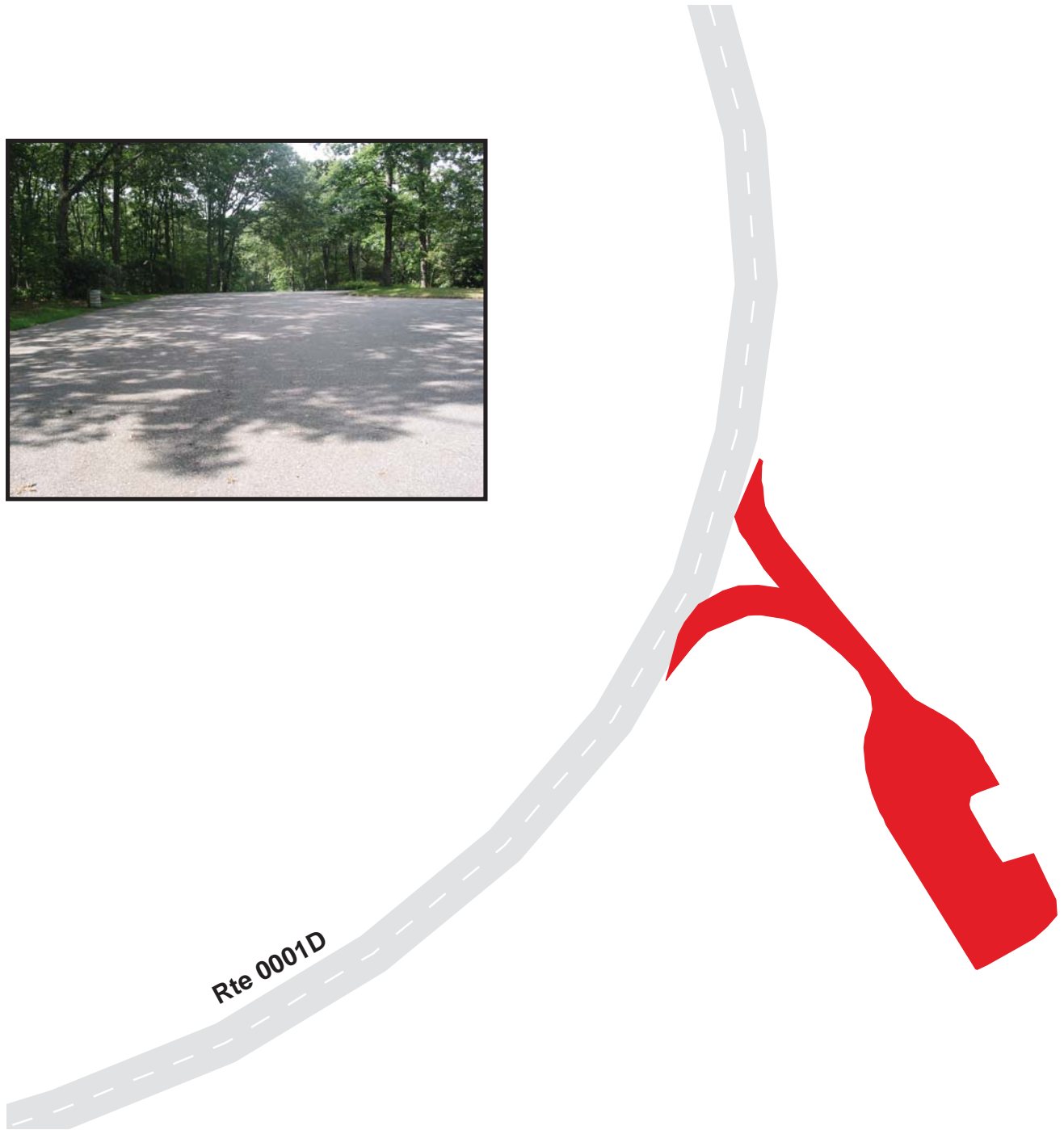

Blue Ridge Parkway

Route 1066

Bear Den Overlook

From Route 0001D at MP 322.74 on Left

Route	Public / NonPublic	Date Visited	Area (sq ft)	Lane Miles *	Surface Type	Condition / PCR
1066	Public	9/1/2003	5084	0.09	AS	FAIR / 73

* Lane miles are based on 11' lane widths

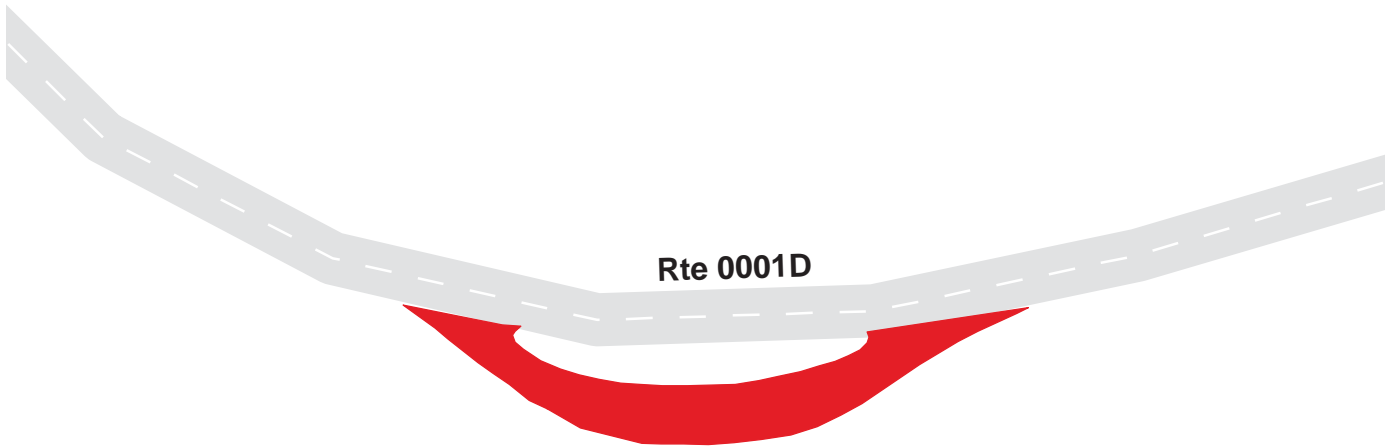

Blue Ridge Parkway

Route 1067

Heffner Gap Overloop

From Route 0001D at MP 325.62 on Left

Route	Public / NonPublic	Date Visited	Area (sq ft)	Lane Miles *	Surface Type	Condition / PCR
1067	Public	9/1/2003	7178	0.12	AS	FAIR / 73

* Lane miles are based on 11' lane widths



Blue Ridge Parkway

Route 1068

North Cove Valley

From Route 0001D at MP 326.92 on Left

Route	Public / NonPublic	Date Visited	Area (sq ft)	Lane Miles *	Surface Type	Condition / PCR
1068	Public	9/1/2003	18105	0.31	AS	GOOD / 90

* Lane miles are based on 11' lane widths

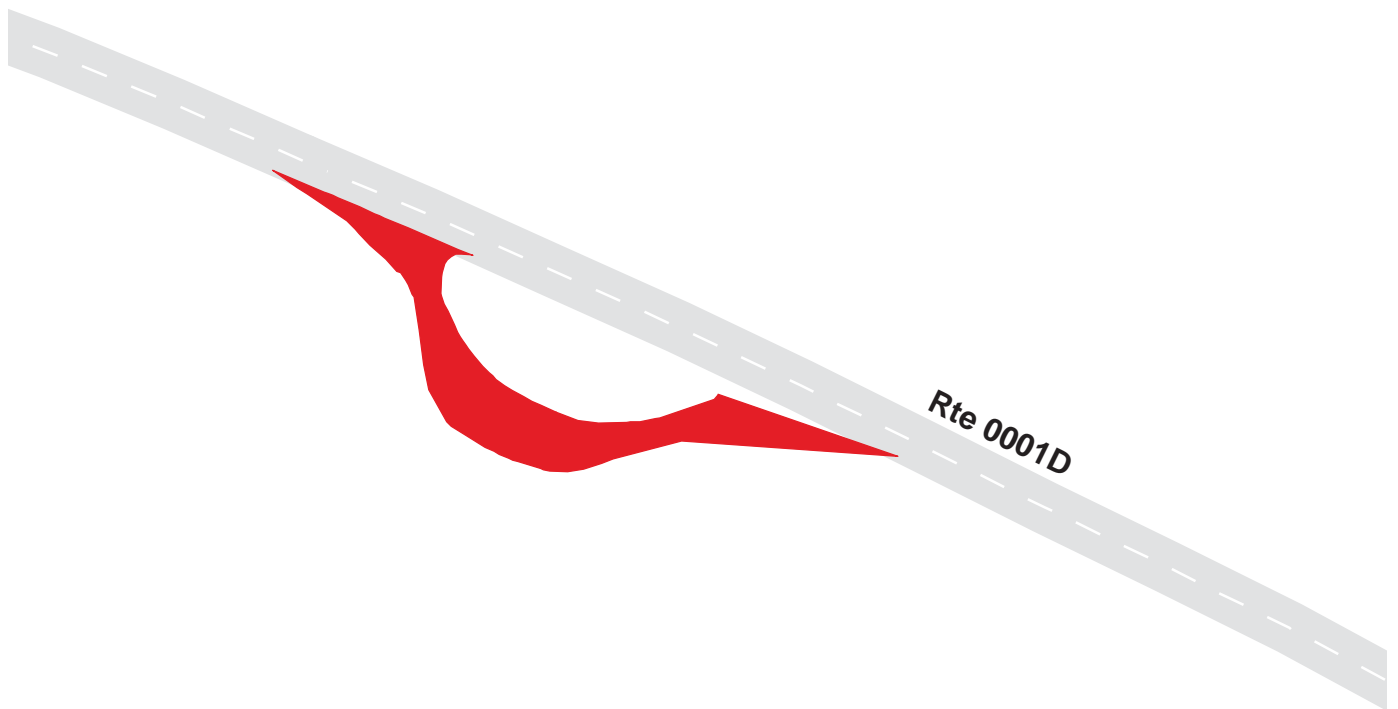

Blue Ridge Parkway

Route 1069

The Loops Overlook

From Route 0001D at MP 328.30 on Left

Route	Public / NonPublic	Date Visited	Area (sq ft)	Lane Miles *	Surface Type	Condition / PCR
1069	Public	9/1/2003	5309	0.09	AS	EXCELLENT / 97

* Lane miles are based on 11' lane widths



Blue Ridge Parkway

Route 1070

Table Rock

From Route 0001D at MP 329.38 on Left

Route	Public / NonPublic	Date Visited	Area (sq ft)	Lane Miles *	Surface Type	Condition / PCR
1070	Public	4/8/2004	8692	0.15	AS	EXCELLENT / 97

* Lane miles are based on 11' lane widths



Blue Ridge Parkway Route 1071

Museum of NC Minerals
From Route 0210 at MP 0.02 on Left

Route	Public / NonPublic	Date Visited	Area (sq ft)	Lane Miles *	Surface Type	Condition / PCR
1071	Public	9/1/2003	15290	0.26	AS	EXCELLENT / 97

* Lane miles are based on 11' lane widths

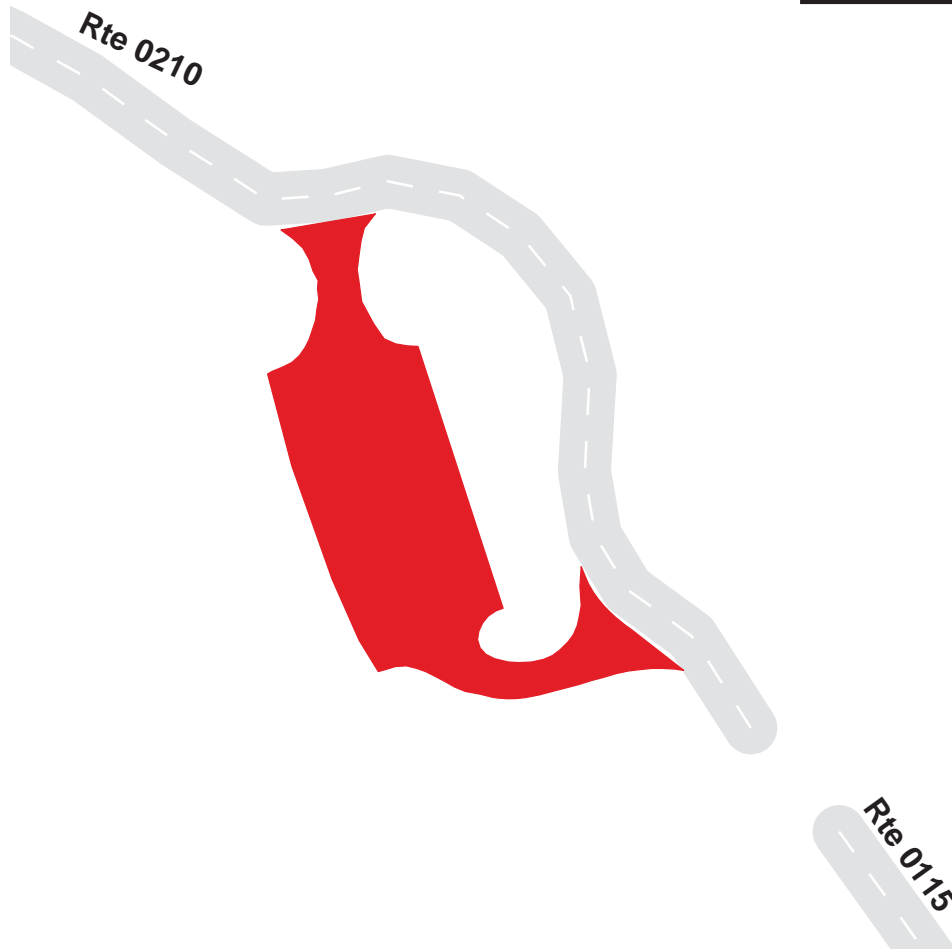

Blue Ridge Parkway

Route 1072A

Gillespie Ranger Station

From Route 0210 at MP 0.16 on Left

Route	Public / NonPublic	Date Visited	Area (sq ft)	Lane Miles *	Surface Type	Condition / PCR
1072A	Public	9/1/2003	3981	0.07	AS	FAIR / 73

* Lane miles are based on 11' lane widths



Blue Ridge Parkway Route 1072B

Gillespie Maintenance Yard
At End of Route 0210

Route	Public / NonPublic	Date Visited	Area (sq ft)	Lane Miles *	Surface Type	Condition / PCR
1072B	Public	9/1/2003	26317	0.45	AS	GOOD / 90

* Lane miles are based on 11' lane widths

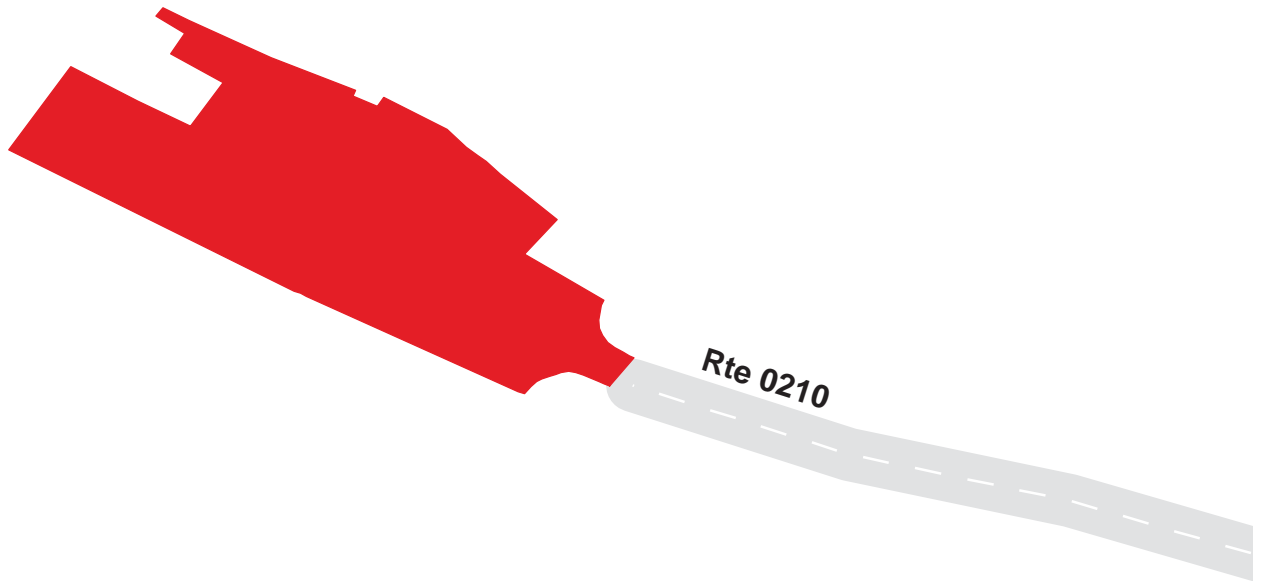



**The Road Inventory
of
Blue Ridge Parkway
BLRI – 5140
Volume 3**



national park service



Road Inventory Program

Prepared By:
Federal Highway Administration
Eastern Federal Lands Highway Division
Cycle 3



Blue Ridge Parkway

Route 1073A

Crabtree Trailer Dump Station

Adjacent to Route 0209 at MP 0.26 on Left

Route	Public / NonPublic	Date Visited	Area (sq ft)	Lane Miles *	Surface Type	Condition / PCR
1073A	Public	9/1/2003	6860	0.12	AS	FAIR / 73

* Lane miles are based on 11' lane widths

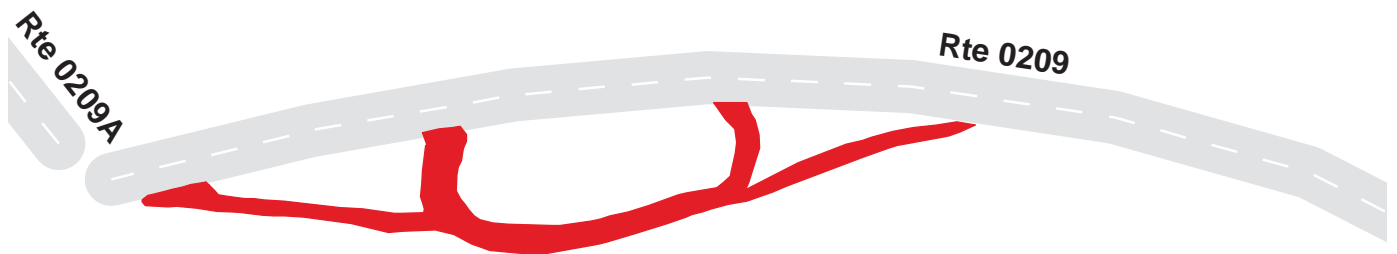

Blue Ridge Parkway

Route 1073B

Crabtree Kiosk Parking

Adjacent to Route 0209 at MP 0.32 on Right

Route	Public / NonPublic	Date Visited	Area (sq ft)	Lane Miles *	Surface Type	Condition / PCR
1073B	Public	9/1/2003	885	0.02	AS	POOR / 45

* Lane miles are based on 11' lane widths

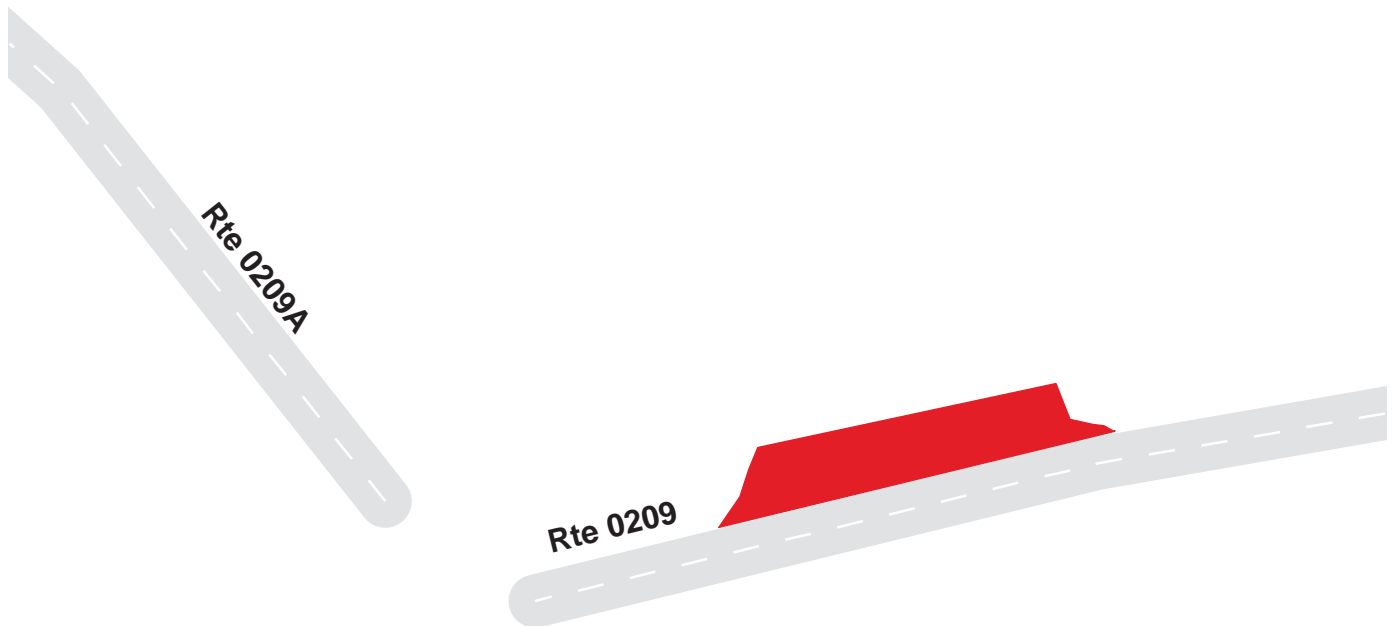

Blue Ridge Parkway

Route 1074A

Crabtree Store Loop and Service Road A

From Route 0436 at MP 0.02 on Left

Route	Public / NonPublic	Date Visited	Area (sq ft)	Lane Miles *	Surface Type	Condition / PCR
1074A	Public	9/1/2003	19165	0.33	AS	FAIR / 73

* Lane miles are based on 11' lane widths

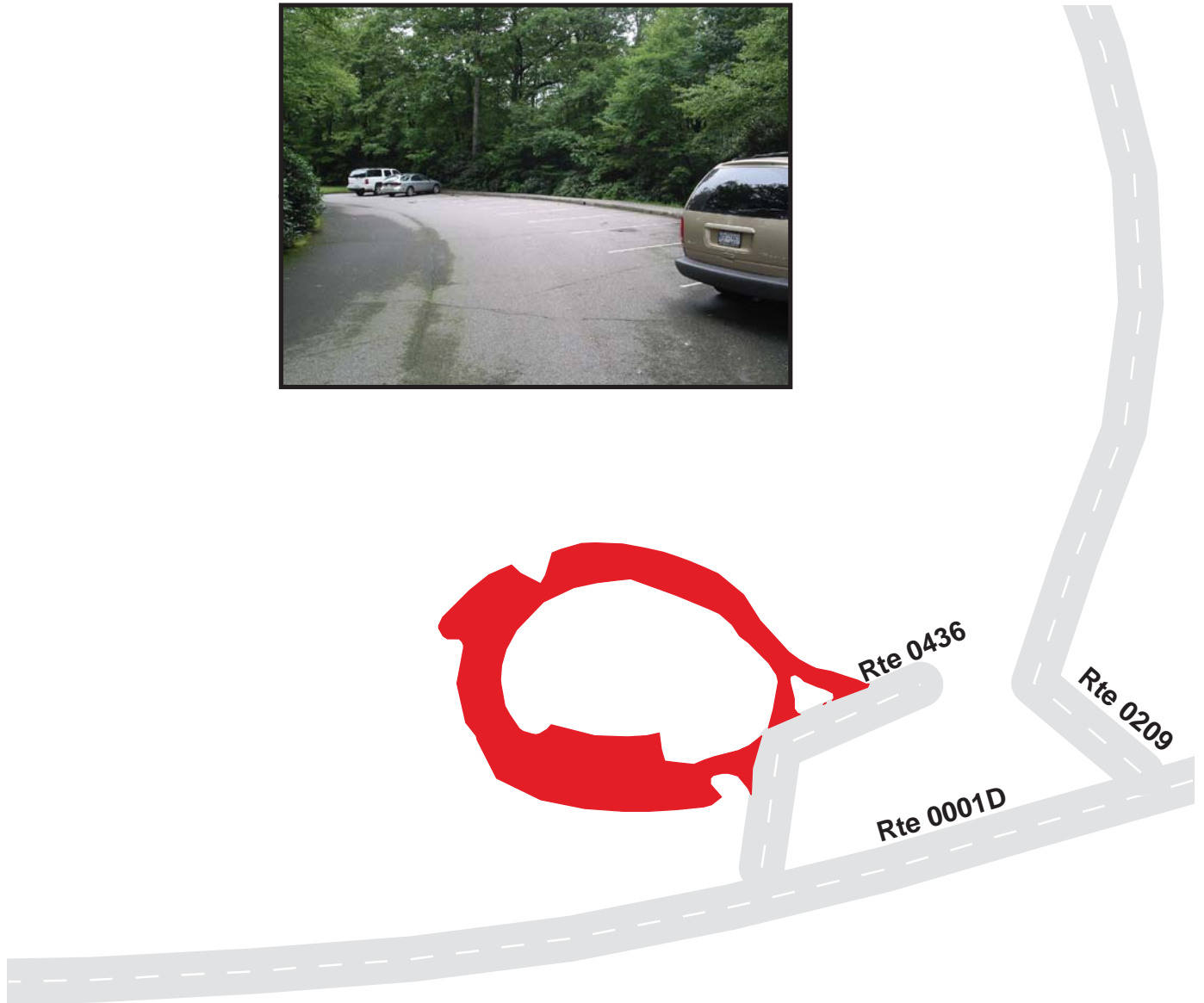

Blue Ridge Parkway

Route 1074B

Crabtree Store Loop and Service Road B
Adjacent to Route 0436 at MP 0.02 on the Right

Route	Public / NonPublic	Date Visited	Area (sq ft)	Lane Miles *	Surface Type	Condition / PCR
1074B	NonPublic	9/1/2003	2141	0.04	AS	FAIR / 73

* Lane miles are based on 11' lane widths

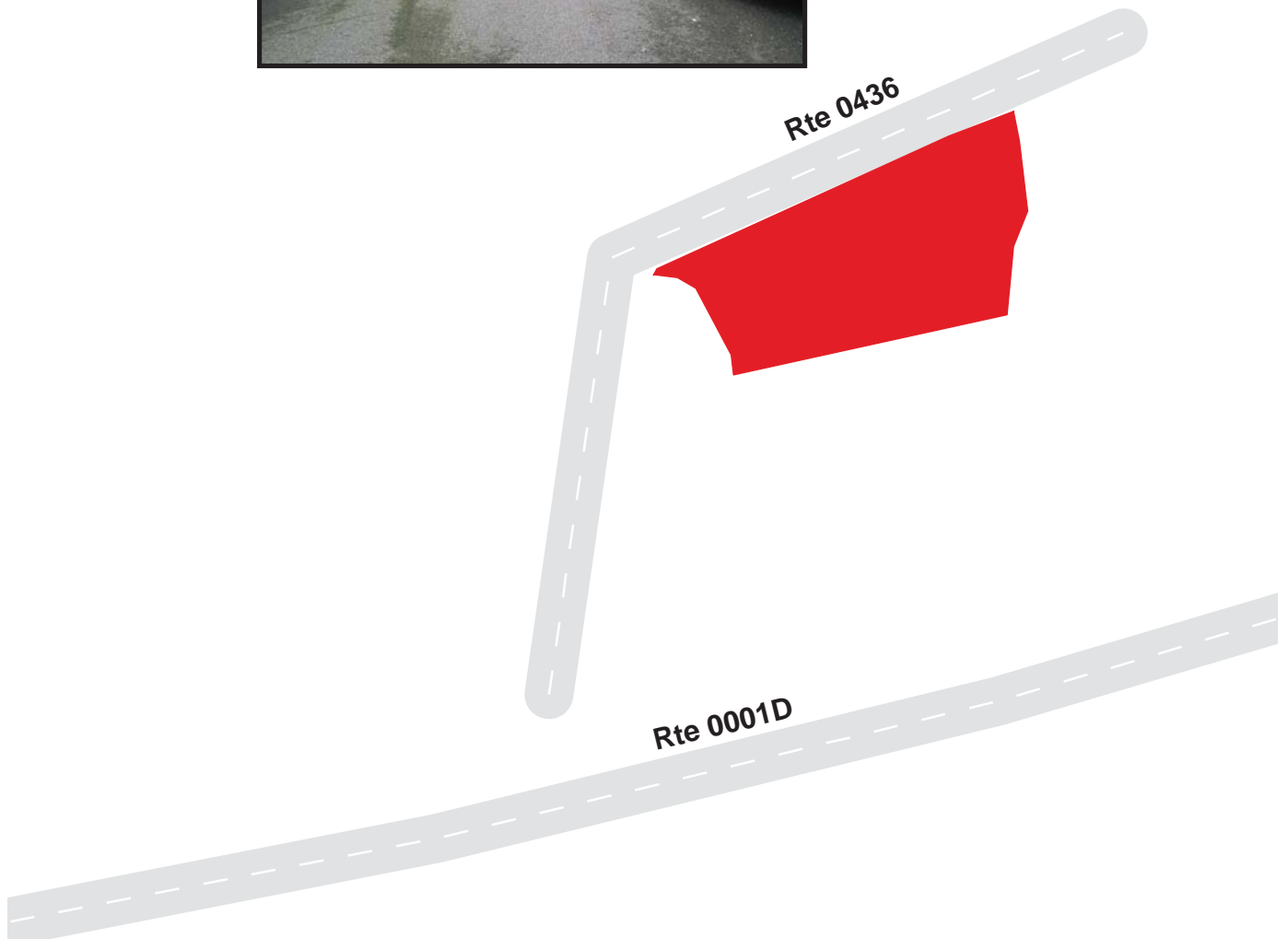

Blue Ridge Parkway

Route 1074C

Crabtree Store Loop and Service Road C
Adjacent to Route 0436 at MP 0.04 on the Left

Route	Public / NonPublic	Date Visited	Area (sq ft)	Lane Miles *	Surface Type	Condition / PCR
1074C	Public	9/1/2003	1277	0.02	AS	FAIR / 73

* Lane miles are based on 11' lane widths



Blue Ridge Parkway Route 1075

Black Mountain Overlook
From Route 0001D at MP 341.80 on Right

Route	Public / NonPublic	Date Visited	Area (sq ft)	Lane Miles *	Surface Type	Condition / PCR
1075	Public	9/1/2003	10608	0.18	AS	FAIR / 73

* Lane miles are based on 11' lane widths



150 75 0 150 Feet



Blue Ridge Parkway Route 1076

Singecat Ridge Overlook
From Route 0001D at MP 344.92 on Left

Route	Public / NonPublic	Date Visited	Area (sq ft)	Lane Miles *	Surface Type	Condition / PCR
1076	Public	9/1/2003	10449	0.18	AS	GOOD / 90

* Lane miles are based on 11' lane widths



Blue Ridge Parkway

Route 1077A

Curtis Valley Pullout Parking B
From Route 0001D at MP 347.52 on Right

Route	Public / NonPublic	Date Visited	Area (sq ft)	Lane Miles *	Surface Type	Condition / PCR
1077A	Public	9/1/2003	3195	0.06	AS	GOOD / 90

* Lane miles are based on 11' lane widths



Blue Ridge Parkway

Route 1077B

Curtis Valley Pullout Parking B

Adjacent to Route 0001D at MP 348.40 on Left

Route	Public / NonPublic	Date Visited	Area (sq ft)	Lane Miles *	Surface Type	Condition / PCR
1077B	Public	9/1/2003	5341	0.09	AS	GOOD / 90

* Lane miles are based on 11' lane widths



Blue Ridge Parkway

Route 1078

Licklog Ridge

From Route 0001D at MP 348.80 on Left

Route	Public / NonPublic	Date Visited	Area (sq ft)	Lane Miles *	Surface Type	Condition / PCR
1078	Public	9/1/2003	7912	0.14	AS	GOOD / 90

* Lane miles are based on 11' lane widths

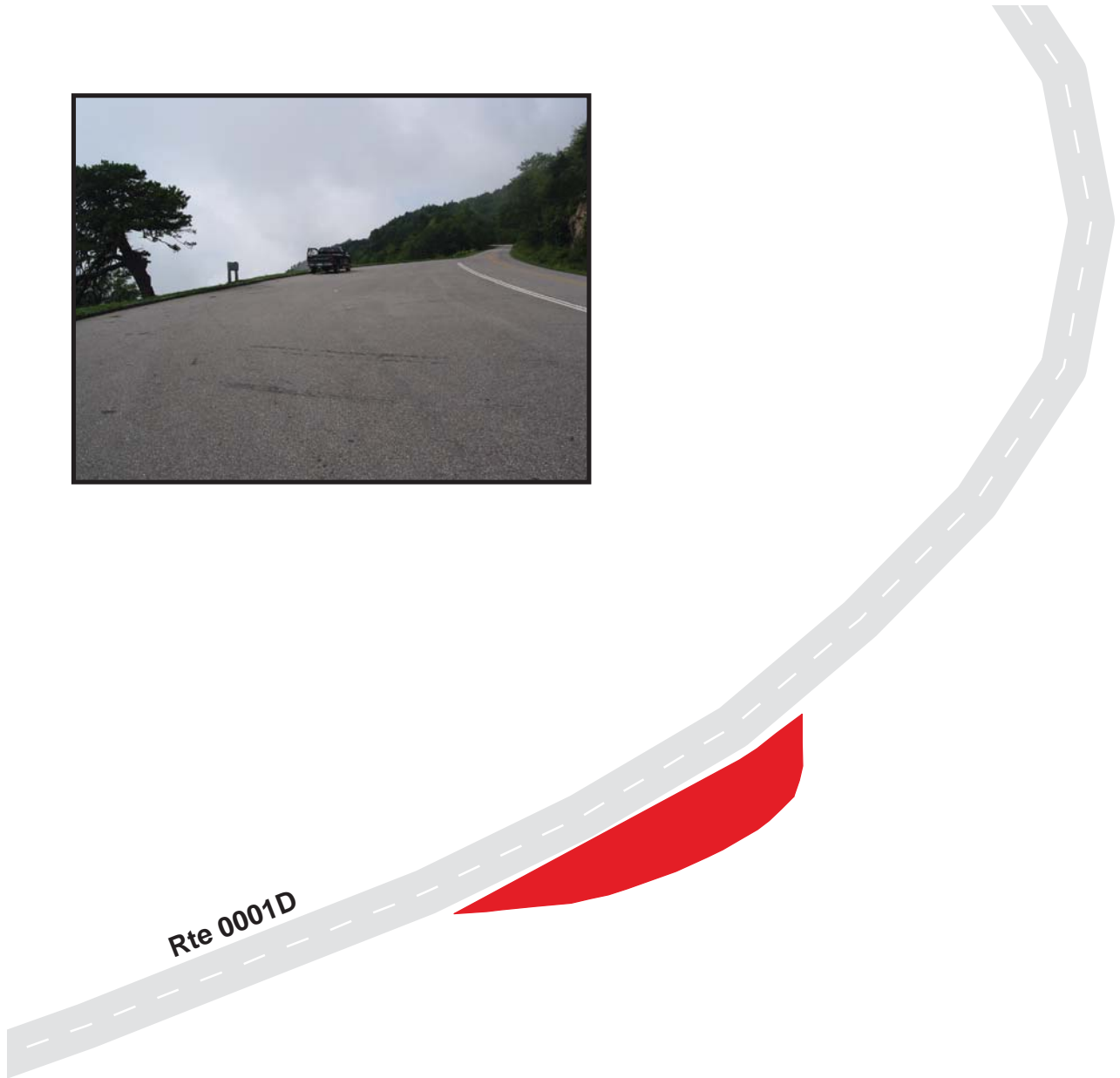

Blue Ridge Parkway

Route 1079

Mount Mitchell Parking Area

Adjacent to Route 0001D at MP 349.56 on Right

Route	Public / NonPublic	Date Visited	Area (sq ft)	Lane Miles *	Surface Type	Condition / PCR
1079	Public	9/1/2003	15841	0.27	AS	GOOD / 90

* Lane miles are based on 11' lane widths

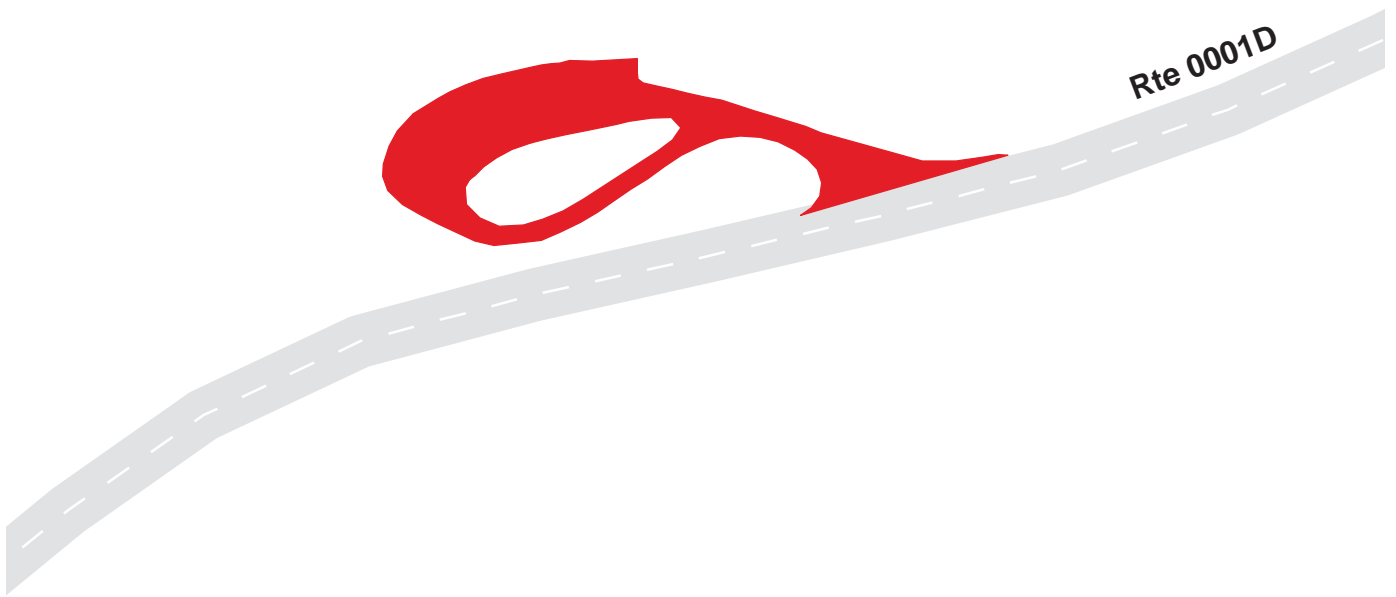

Blue Ridge Parkway

Route 1080

Green Knob Overlook

From Route 0001D at MP 350.02 on Left

Route	Public / NonPublic	Date Visited	Area (sq ft)	Lane Miles *	Surface Type	Condition / PCR
1080	Public	9/1/2003	9600	0.17	AS	GOOD / 90

* Lane miles are based on 11' lane widths

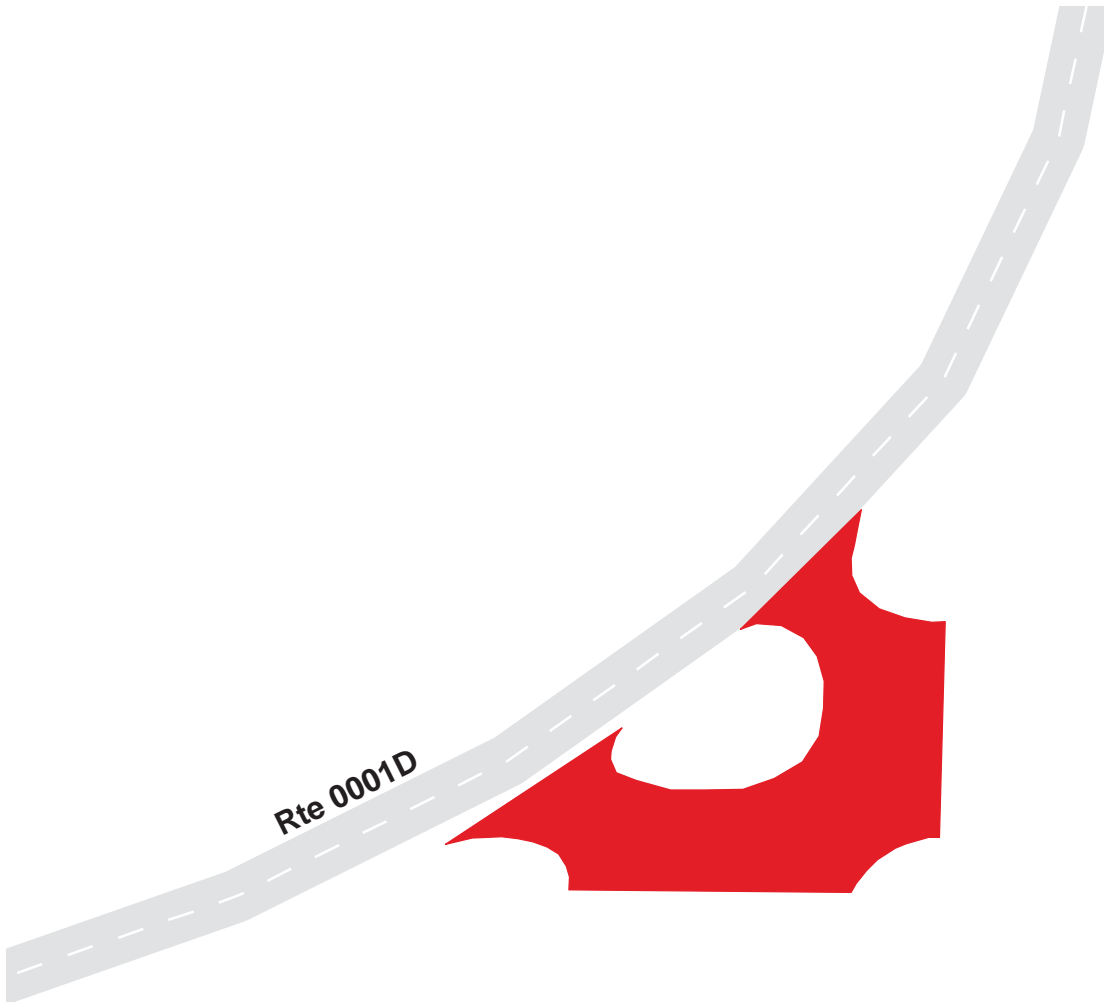

Blue Ridge Parkway

Route 1081

Ridge Junction Overlook

From Route 0001D at MP 354.88 on Left

Route	Public / NonPublic	Date Visited	Area (sq ft)	Lane Miles *	Surface Type	Condition / PCR
1081	Public	9/1/2003	8830	0.15	AS	GOOD / 90

* Lane miles are based on 11' lane widths

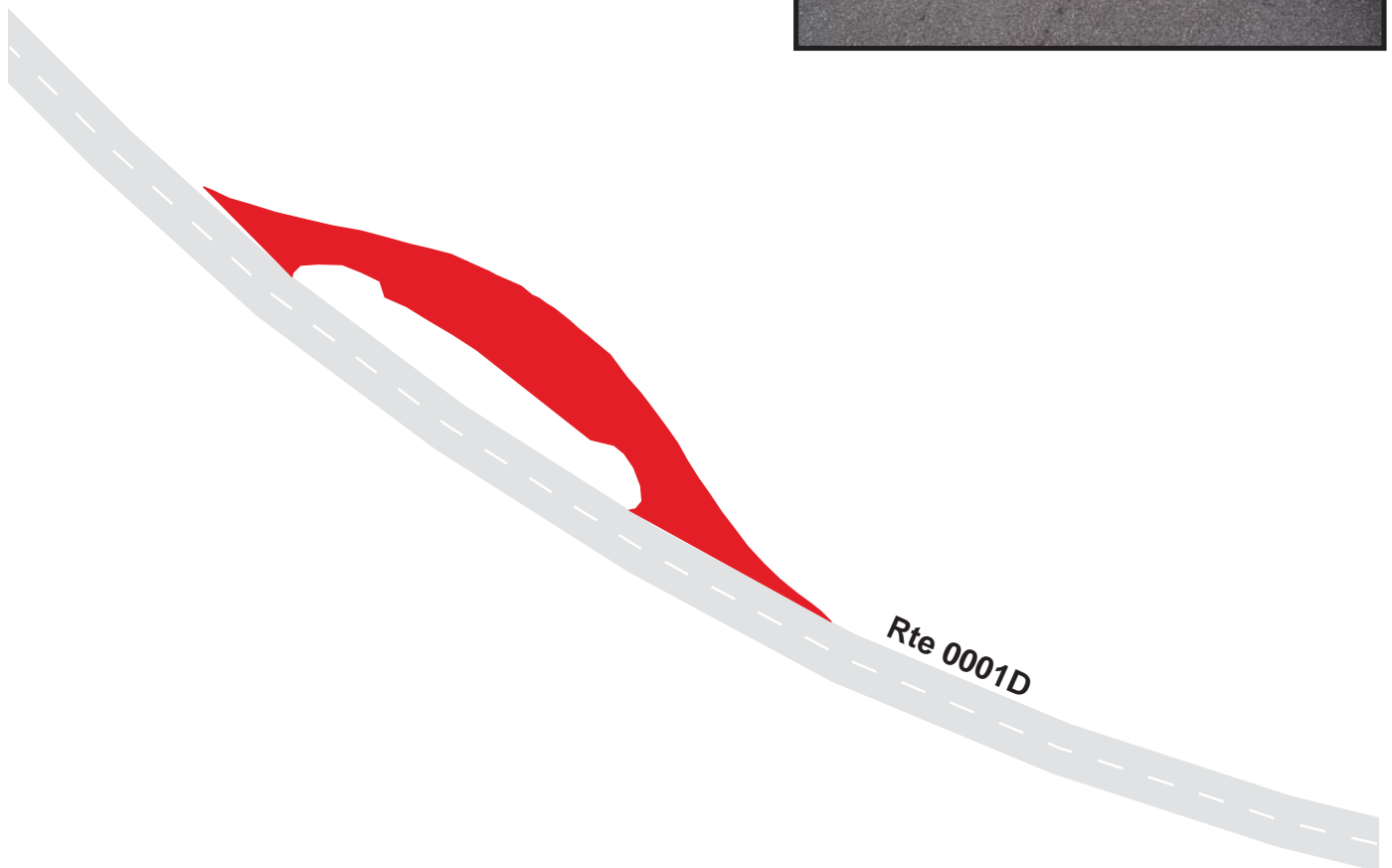

Blue Ridge Parkway

Route 1082

Balsam Gap Overlook

From Route 0001D at MP 359.36 on Right

Route	Public / NonPublic	Date Visited	Area (sq ft)	Lane Miles *	Surface Type	Condition / PCR
1082	Public	9/1/2003	4192	0.07	AS	FAIR / 73

* Lane miles are based on 11' lane widths

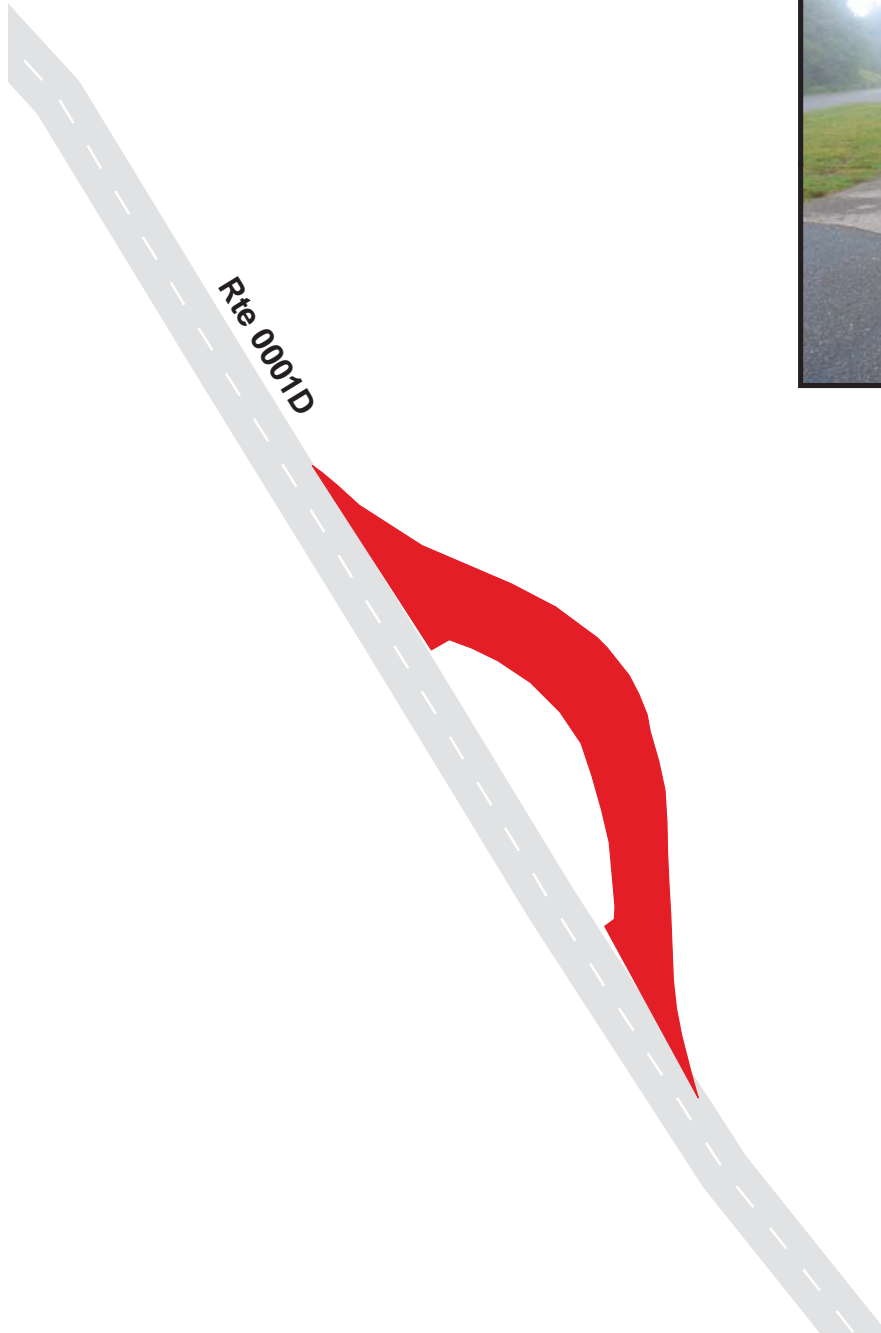

Blue Ridge Parkway

Route 1083

Glassmine Falls

From Route 0001D at MP 360.80 on Left

Route	Public / NonPublic	Date Visited	Area (sq ft)	Lane Miles *	Surface Type	Condition / PCR
1083	Public	9/1/2003	9066	0.16	AS	FAIR / 73

* Lane miles are based on 11' lane widths

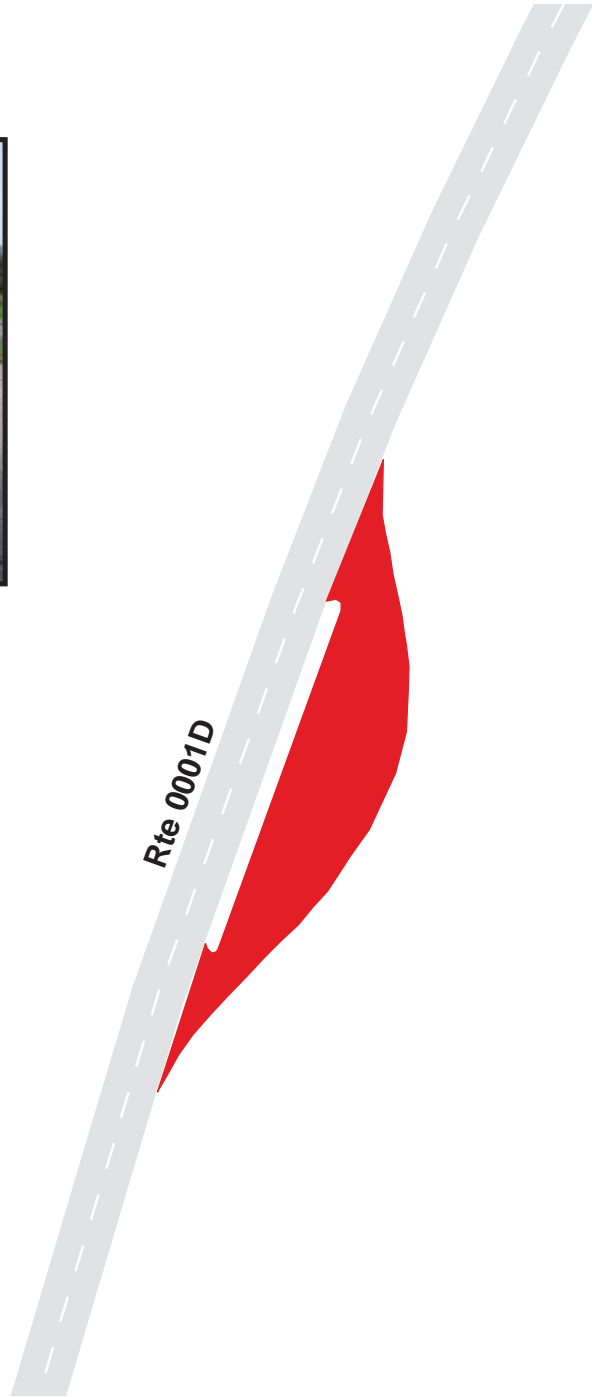

Blue Ridge Parkway

Route 1084

Graybeard Mountain

From Route 0001D at MP 362.98 on Left

Route	Public / NonPublic	Date Visited	Area (sq ft)	Lane Miles *	Surface Type	Condition / PCR
1084	Public	9/1/2003	7300	0.13	AS	FAIR / 73

* Lane miles are based on 11' lane widths

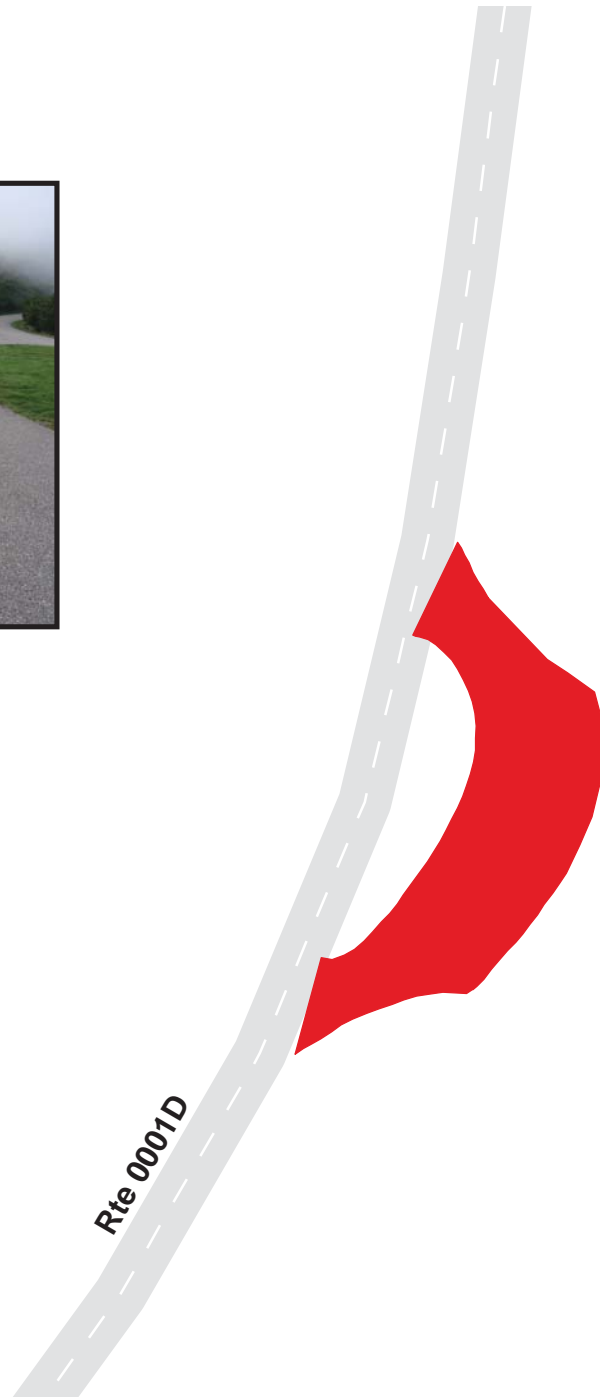

Blue Ridge Parkway

Route 1085

Craggy Dome

Adjacent to Route 0001D at MP 363.66 on Right

Route	Public / NonPublic	Date Visited	Area (sq ft)	Lane Miles *	Surface Type	Condition / PCR
1085	Public	9/1/2003	28925	0.50	AS	POOR / 45

* Lane miles are based on 11' lane widths

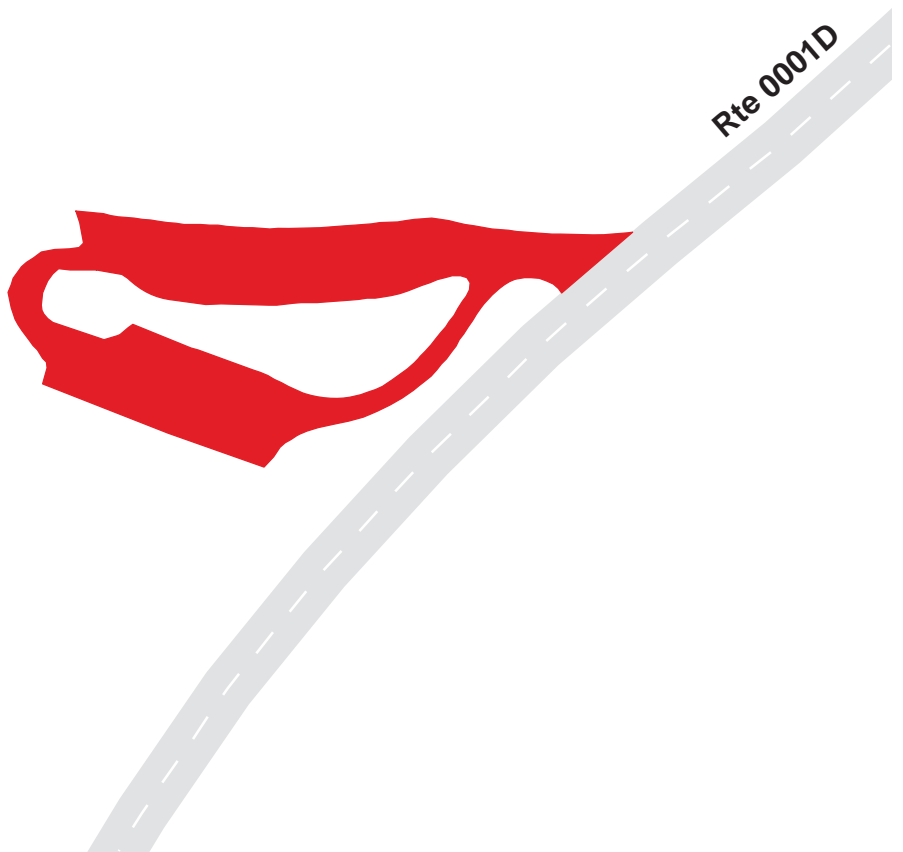

Blue Ridge Parkway

Route 1086A

Craggy Gardens Visitor Center Parking A

Adjacent to Route 0001D at MP 364.12

Route	Public / NonPublic	Date Visited	Area (sq ft)	Lane Miles *	Surface Type	Condition / PCR
1086A	Public	9/1/2003	9967	0.17	AS	FAIR / 73

* Lane miles are based on 11' lane widths

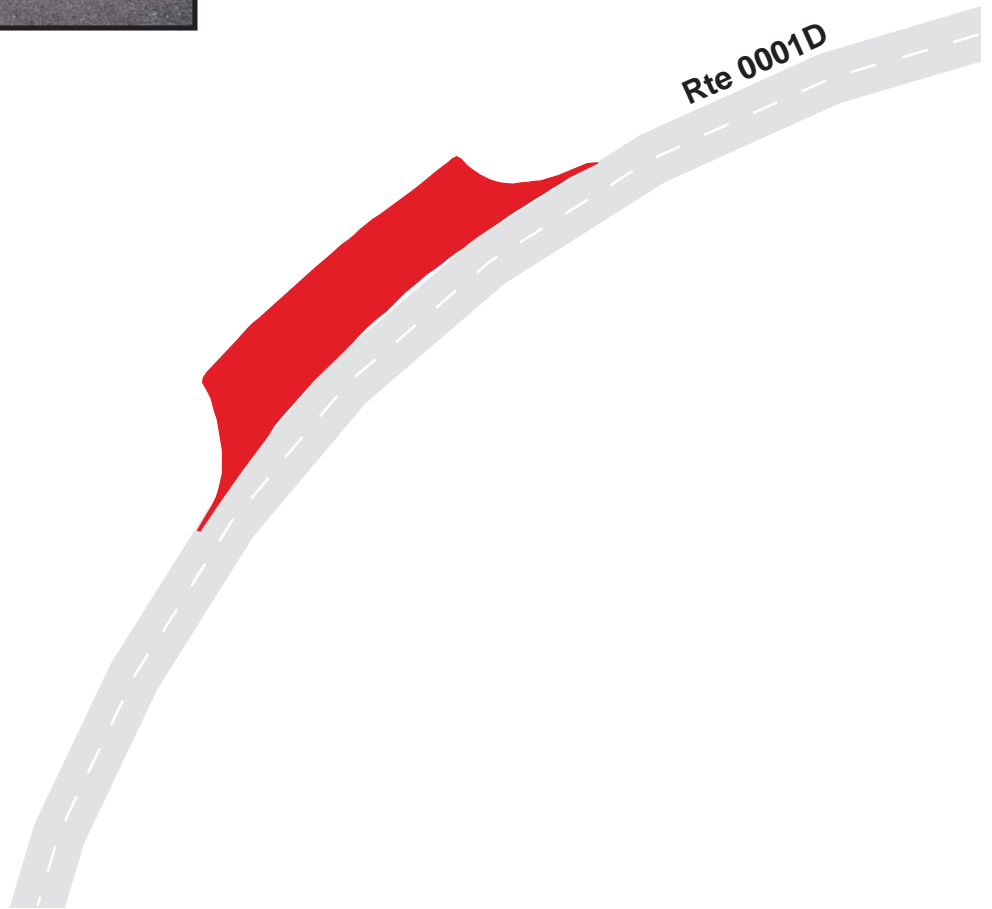

Blue Ridge Parkway

Route 1086B

Craggy Gardens Visitor Center Parking B
Adjacent to Route 0001D at MP 364.18 on Right

Route	Public / NonPublic	Date Visited	Area (sq ft)	Lane Miles *	Surface Type	Condition / PCR
1086B	Public	9/1/2003	14413	0.25	AS	FAIR / 73

* Lane miles are based on 11' lane widths



Blue Ridge Parkway

Route 1087A

Bear Pen Gap Picnic Area A

Adjacent to Route 0205 at MP 1.16 on Right

Route	Public / NonPublic	Date Visited	Area (sq ft)	Lane Miles *	Surface Type	Condition / PCR
1087A	Public	9/1/2003	9372	0.16	AS	FAIR / 73

* Lane miles are based on 11' lane widths

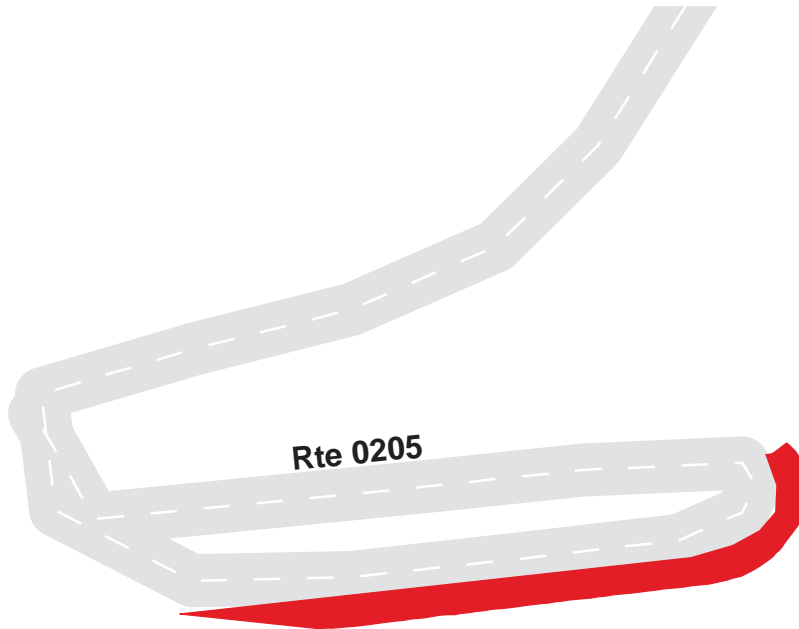

Blue Ridge Parkway

Route 1087B

Bear Pen Gap Picnic Area B

Adjacent to Route 0205 at MP 1.16 on Left

Route	Public / NonPublic	Date Visited	Area (sq ft)	Lane Miles *	Surface Type	Condition / PCR
1087B	Public	9/1/2003	5367	0.09	AS	FAIR / 73

* Lane miles are based on 11' lane widths

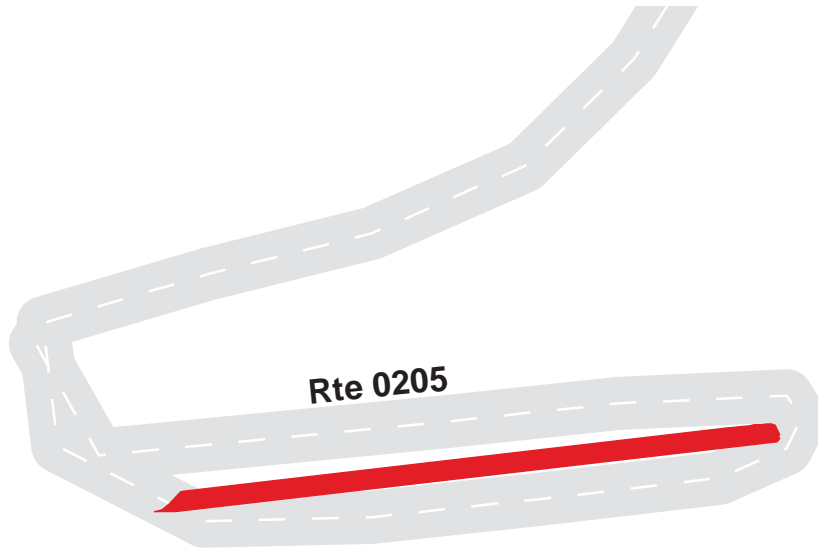

Blue Ridge Parkway Route 1087C

Bear Pen Gap Picnic Area C
Adjacent to Route 0205 at MP 1.24 on Left

Route	Public / NonPublic	Date Visited	Area (sq ft)	Lane Miles *	Surface Type	Condition / PCR
1087C	Public	9/1/2003	5497	0.09	AS	FAIR / 73

* Lane miles are based on 11' lane widths

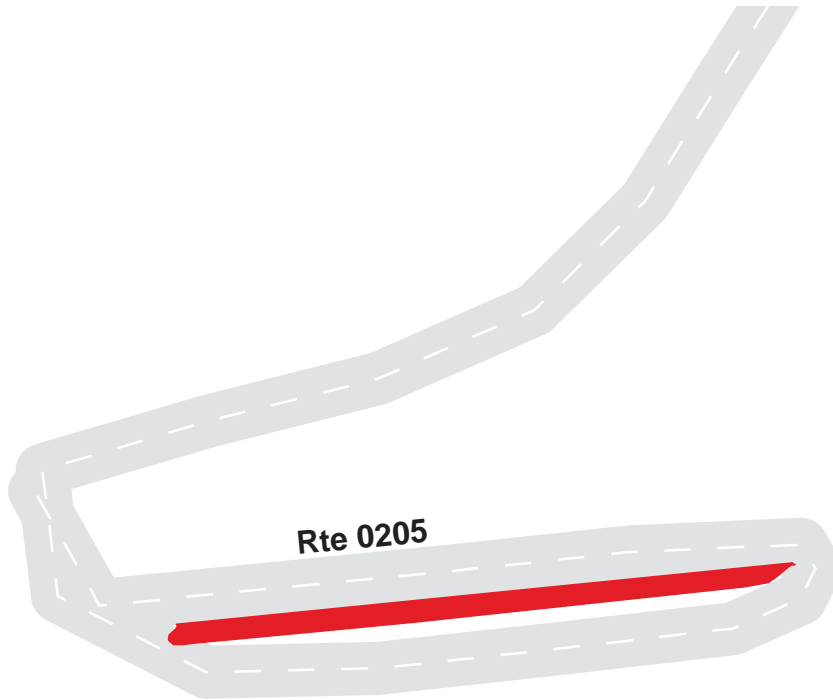

Blue Ridge Parkway

Route 1087D

Bear Pen Gap Picnic Area D

Adjacent to Route 0205 at MP 1.24 on Right

Route	Public / NonPublic	Date Visited	Area (sq ft)	Lane Miles *	Surface Type	Condition / PCR
1087D	Public	9/1/2003	6447	0.11	AS	FAIR / 73

* Lane miles are based on 11' lane widths

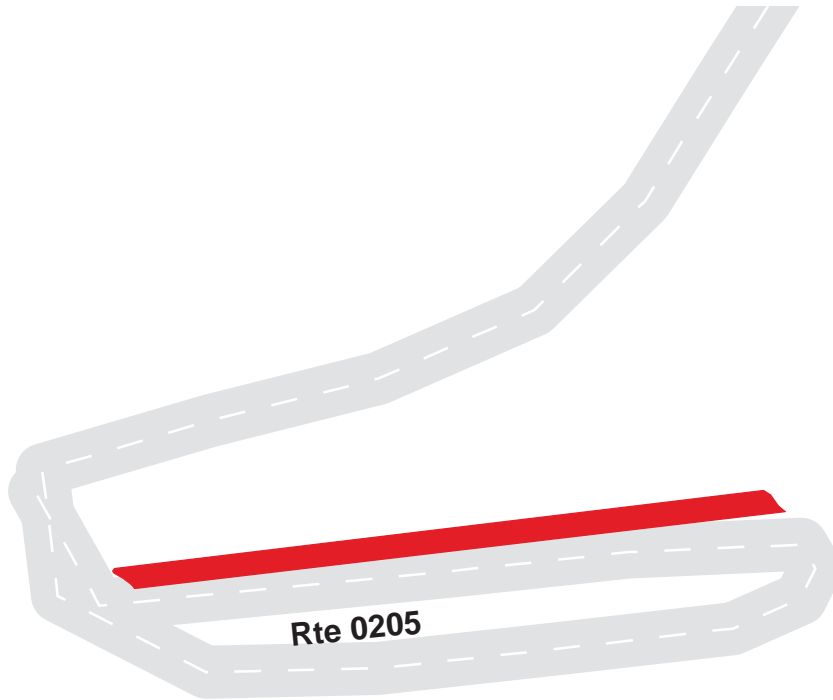

Blue Ridge Parkway

Route 1088

Lake Pinnacle

From Route 0001D at MP 371.62 on Left

Route	Public / NonPublic	Date Visited	Area (sq ft)	Lane Miles *	Surface Type	Condition / PCR
1088	Public	9/1/2003	6082	0.10	AS	FAIR / 73

* Lane miles are based on 11' lane widths



Blue Ridge Parkway

Route 1089

Bull Creek Overlook

From Route 0001D at MP 373.34 on Left

Route	Public / NonPublic	Date Visited	Area (sq ft)	Lane Miles *	Surface Type	Condition / PCR
1089	Public	9/1/2003	8792	0.15	AS	FAIR / 73

* Lane miles are based on 11' lane widths



Blue Ridge Parkway Route 1090

Tanbark Ridge Overlook
From Route 0001D at MP 376.28 on Left

Route	Public / NonPublic	Date Visited	Area (sq ft)	Lane Miles *	Surface Type	Condition / PCR
1090	Public	9/1/2003	11559	0.20	AS	EXCELLENT / 97

* Lane miles are based on 11' lane widths

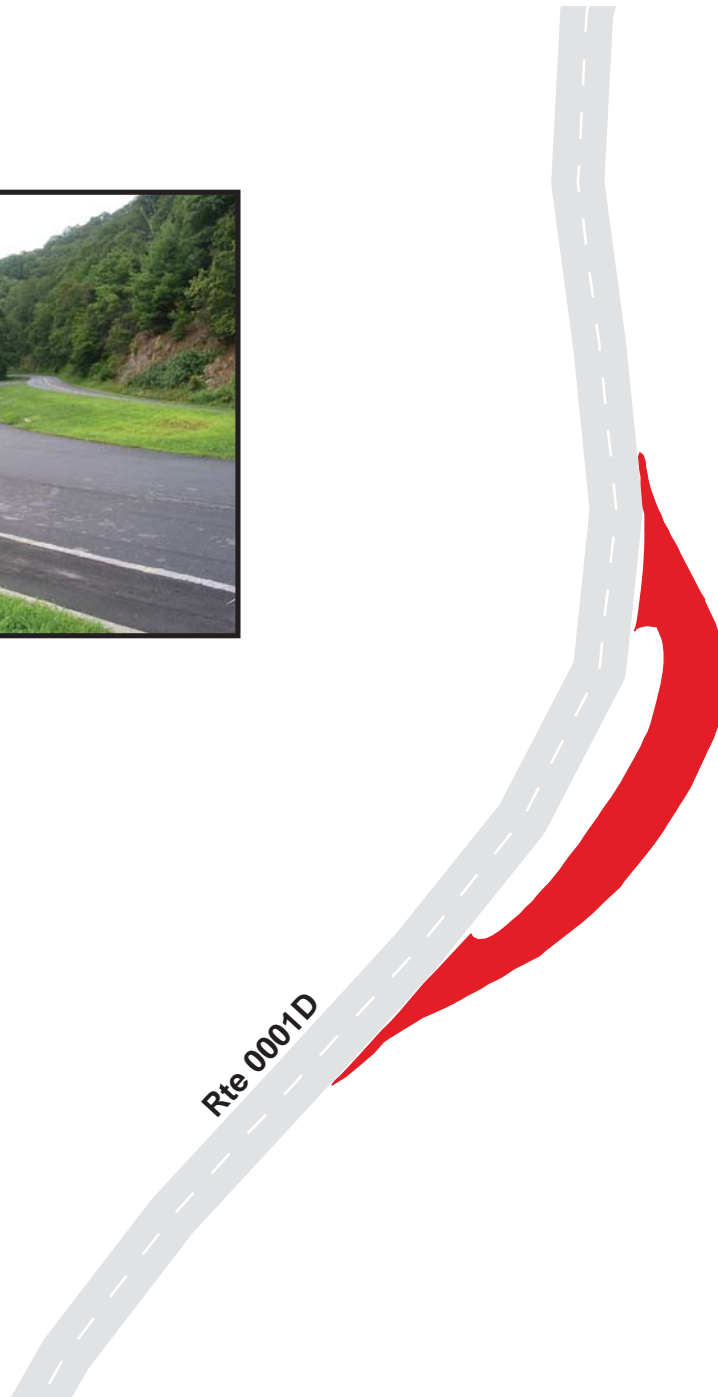

Blue Ridge Parkway

Route 1091

Haw Creek Valley

Adjacent to Route 0001D at MP 379.48 on Right

Route	Public / NonPublic	Date Visited	Area (sq ft)	Lane Miles *	Surface Type	Condition / PCR
1091	Public	8/30/2003	3644	0.06	AS	GOOD / 90

* Lane miles are based on 11' lane widths

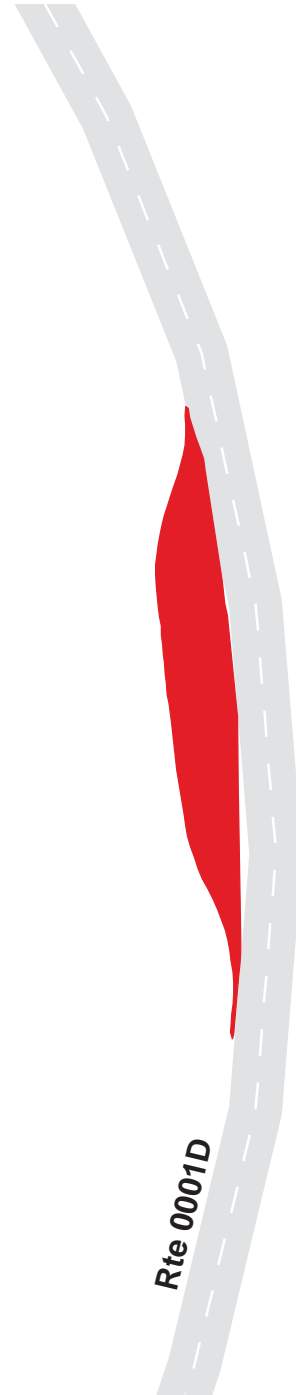

Blue Ridge Parkway

Route 1092A

Asheville Maintenance Yard

At End of Route 0403

Route	Public / NonPublic	Date Visited	Area (sq ft)	Lane Miles *	Surface Type	Condition / PCR
1092A	Public	4/8/2004	43547	0.75	AS	POOR / 45

* Lane miles are based on 11' lane widths

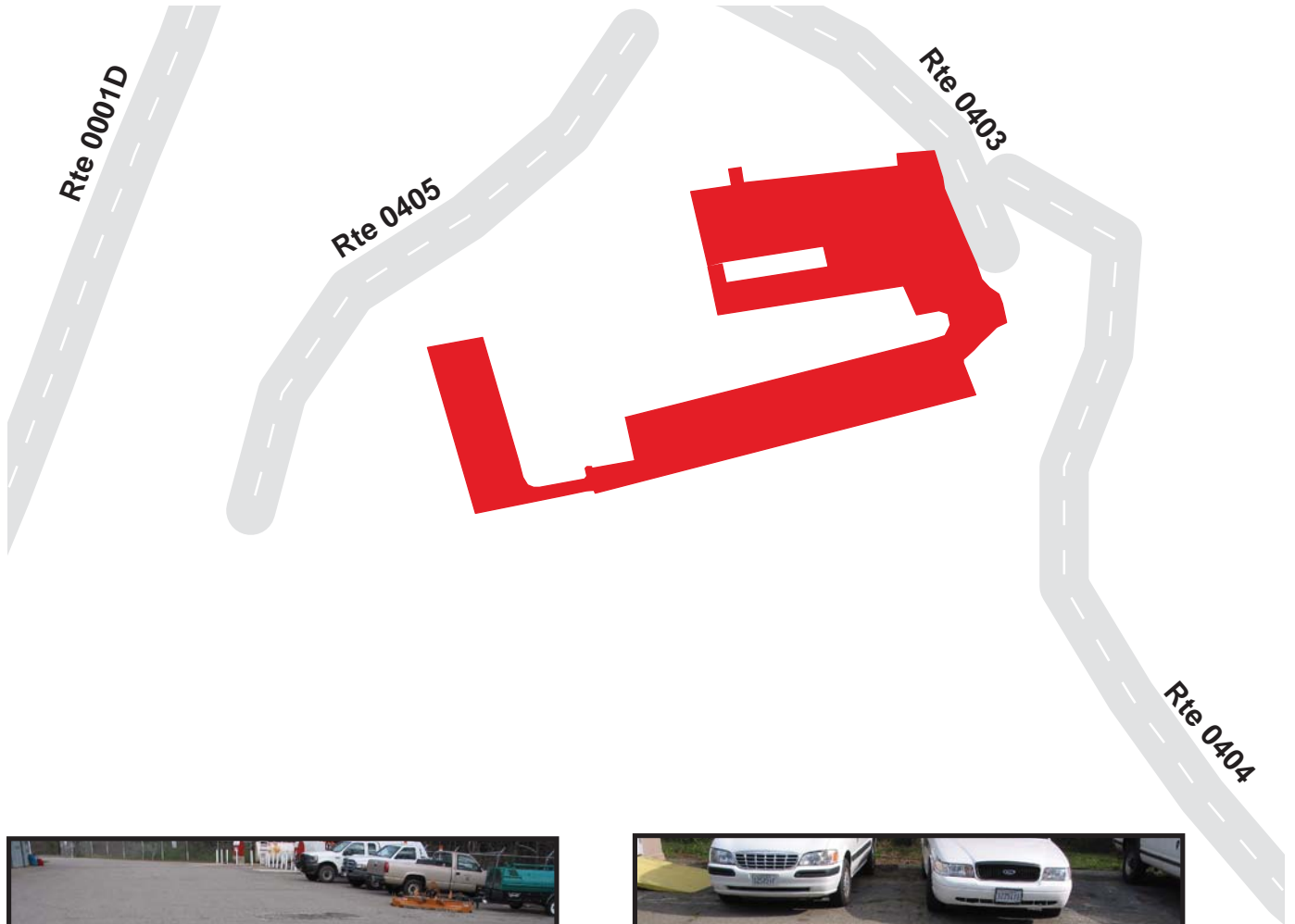

Blue Ridge Parkway

Route 1092B

Asheville Maintenance Yard Employee Parking

At End of Route 0403 on Left

Route	Public / NonPublic	Date Visited	Area (sq ft)	Lane Miles *	Surface Type	Condition / PCR
1092B	NonPublic	4/8/2004	3212	0.06	AS	POOR / 45

* Lane miles are based on 11' lane widths

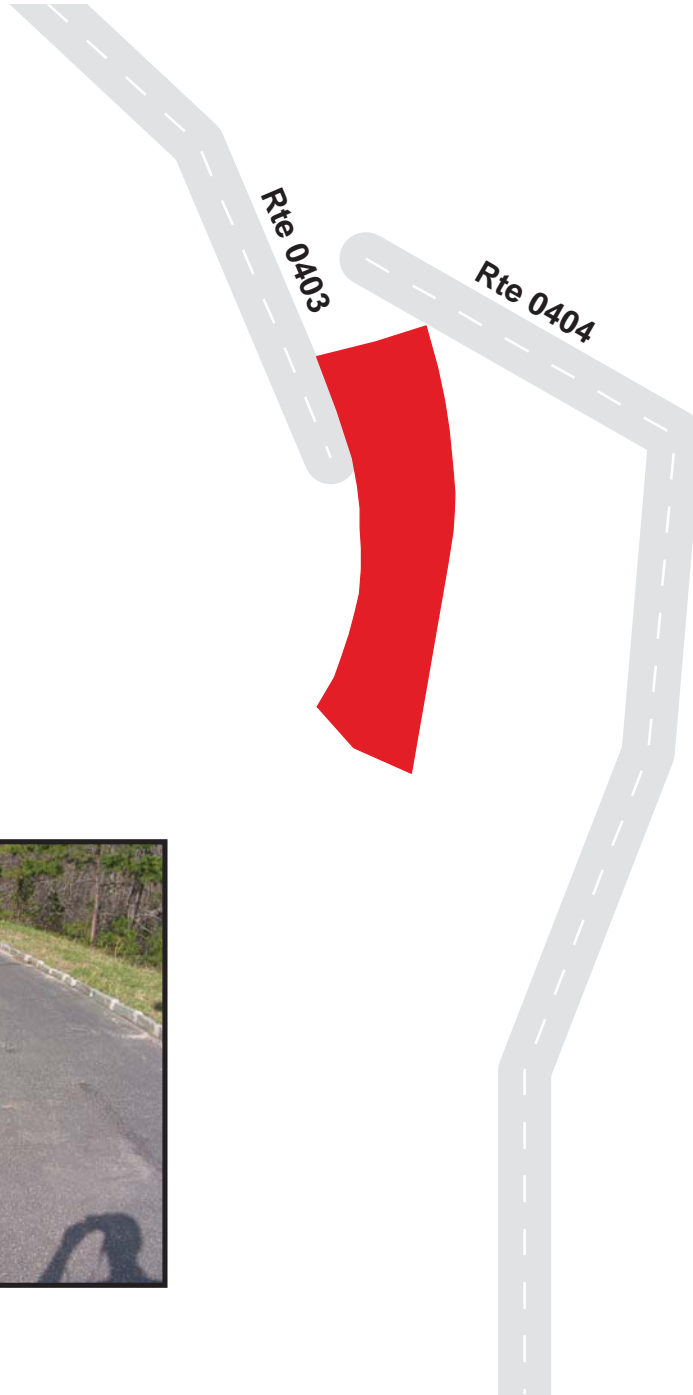

Blue Ridge Parkway

Route 1093

French Broad River

From Route 0001D at MP 393.22 on Left

Route	Public / NonPublic	Date Visited	Area (sq ft)	Lane Miles *	Surface Type	Condition / PCR
1093	Public	8/30/2003	7399	0.13	AS	GOOD / 90

* Lane miles are based on 11' lane widths



Blue Ridge Parkway

Route 1094

Walnut Cove Overlook

From Route 0001D at MP 395.92 on Left

Route	Public / NonPublic	Date Visited	Area (sq ft)	Lane Miles *	Surface Type	Condition / PCR
1094	Public	8/28/2003	11282	0.19	AS	GOOD / 90

* Lane miles are based on 11' lane widths



Blue Ridge Parkway

Route 1095

Sleepy Gap Parking Area

From Route 0001D at MP 397.06 on Right

Route	Public / NonPublic	Date Visited	Area (sq ft)	Lane Miles *	Surface Type	Condition / PCR
1095	Public	8/28/2003	11063	0.19	AS	GOOD / 90

* Lane miles are based on 11' lane widths

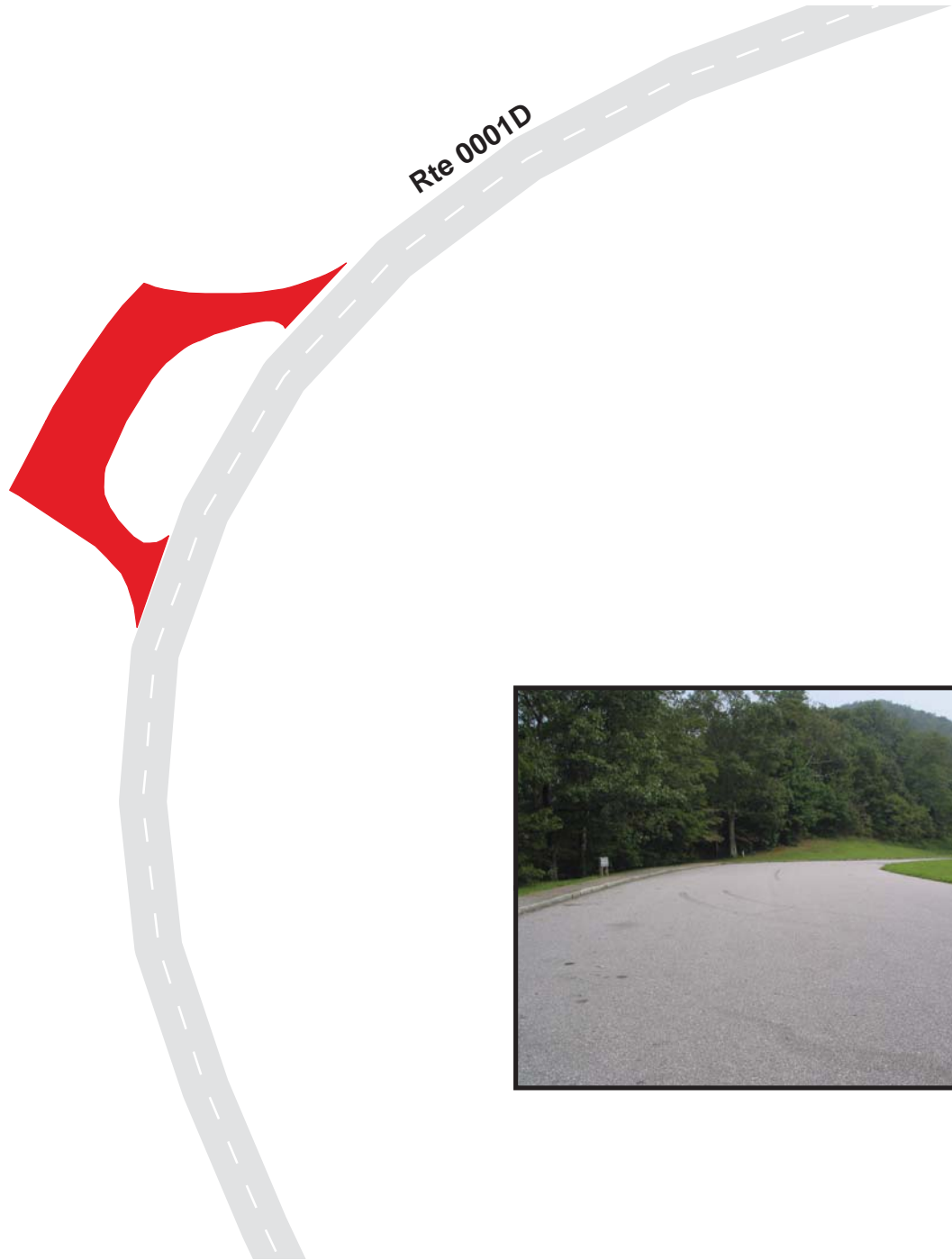

Blue Ridge Parkway

Route 1096

Chestnut Cove

From Route 0001D at MP 397.80 on Left

Route	Public / NonPublic	Date Visited	Area (sq ft)	Lane Miles *	Surface Type	Condition / PCR
1096	Public	8/28/2003	5614	0.10	AS	GOOD / 90

* Lane miles are based on 11' lane widths

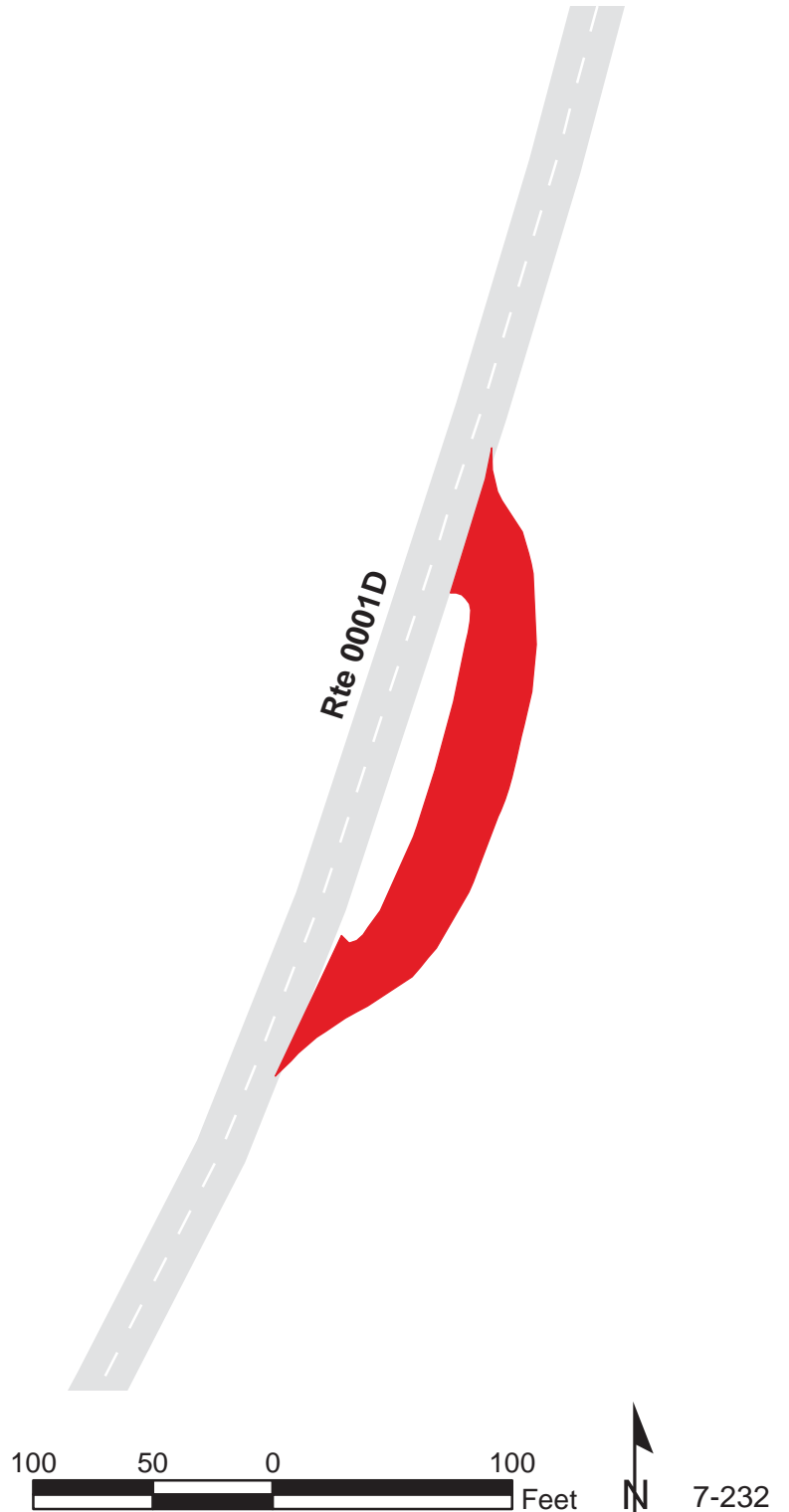

Blue Ridge Parkway

Route 1097

Bad Fork Valley Overlook

From Route 0001D at MP 399.22 on Left

Route	Public / NonPublic	Date Visited	Area (sq ft)	Lane Miles *	Surface Type	Condition / PCR
1097	Public	8/28/2003	11588	0.20	AS	GOOD / 90

* Lane miles are based on 11' lane widths

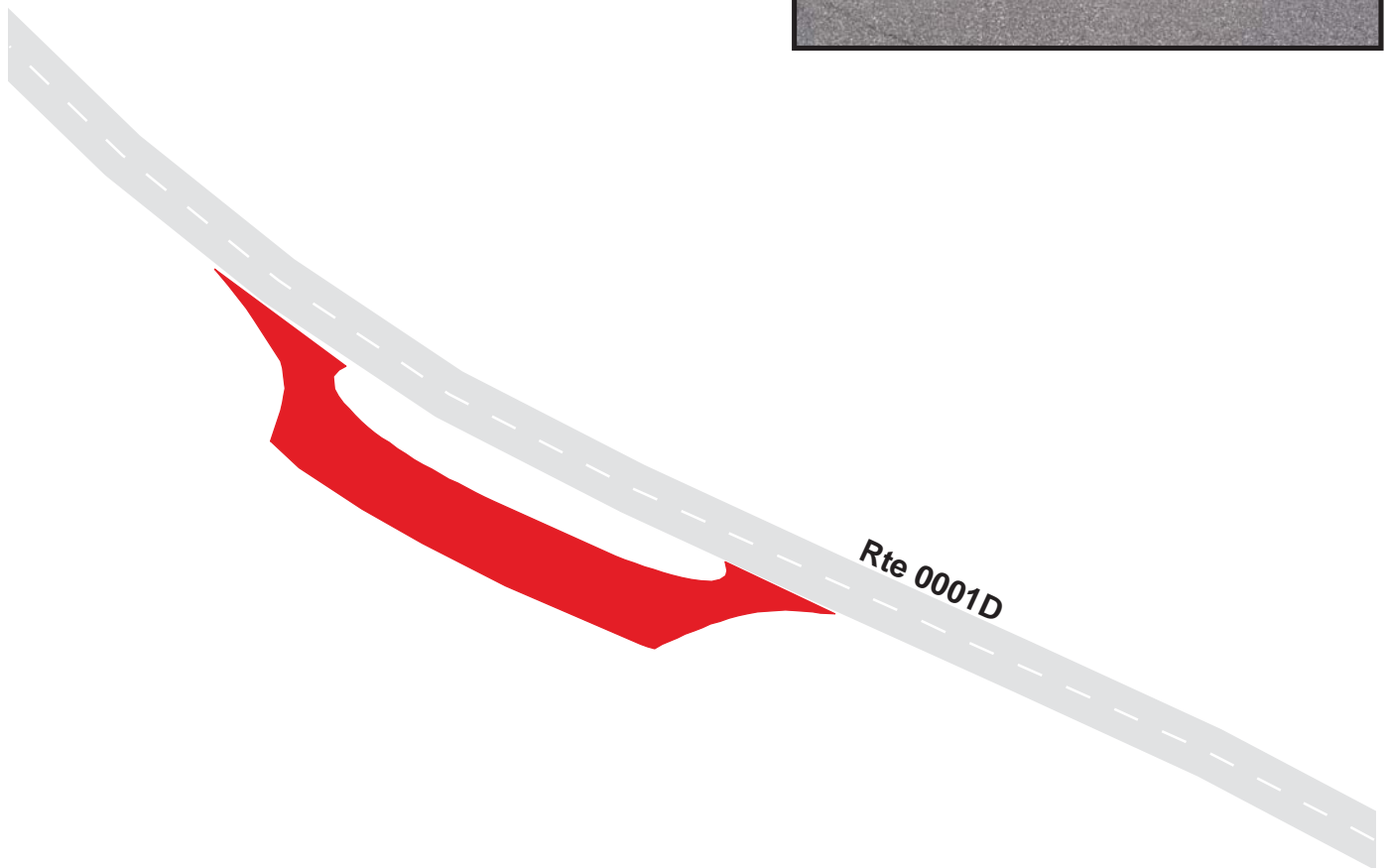

Blue Ridge Parkway

Route 1098

Wash Creek Valley Overlook

From Route 0001D at MP 400.48 on Left

Route	Public / NonPublic	Date Visited	Area (sq ft)	Lane Miles *	Surface Type	Condition / PCR
1098	Public	8/28/2003	10334	0.18	AS	GOOD / 90

* Lane miles are based on 11' lane widths

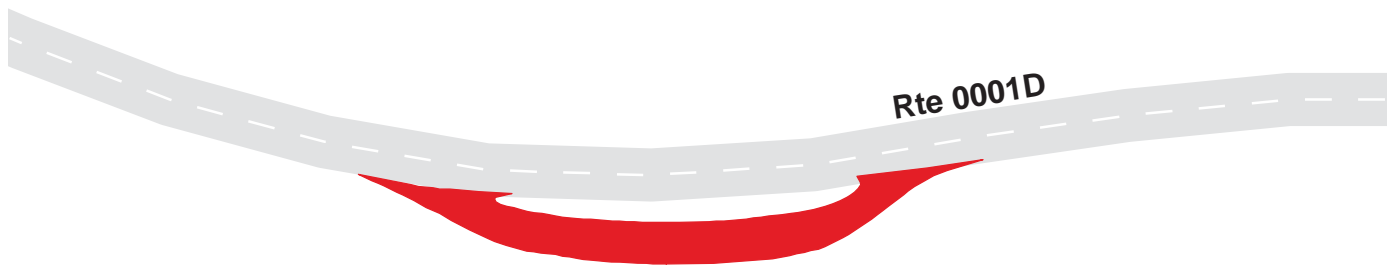

Blue Ridge Parkway Route 1099

Beaver Dam Gap Overlook
From Route 0001D at MP 401.18 on Right

Route	Public / NonPublic	Date Visited	Area (sq ft)	Lane Miles *	Surface Type	Condition / PCR
1099	Public	8/28/2003	9263	0.16	AS	GOOD / 90

* Lane miles are based on 11' lane widths



Blue Ridge Parkway

Route 1100

Stony Bald

From Route 0001D at MP 402.06 on Left

Route	Public / NonPublic	Date Visited	Area (sq ft)	Lane Miles *	Surface Type	Condition / PCR
1100	Public	8/28/2003	10796	0.19	AS	GOOD / 90

* Lane miles are based on 11' lane widths

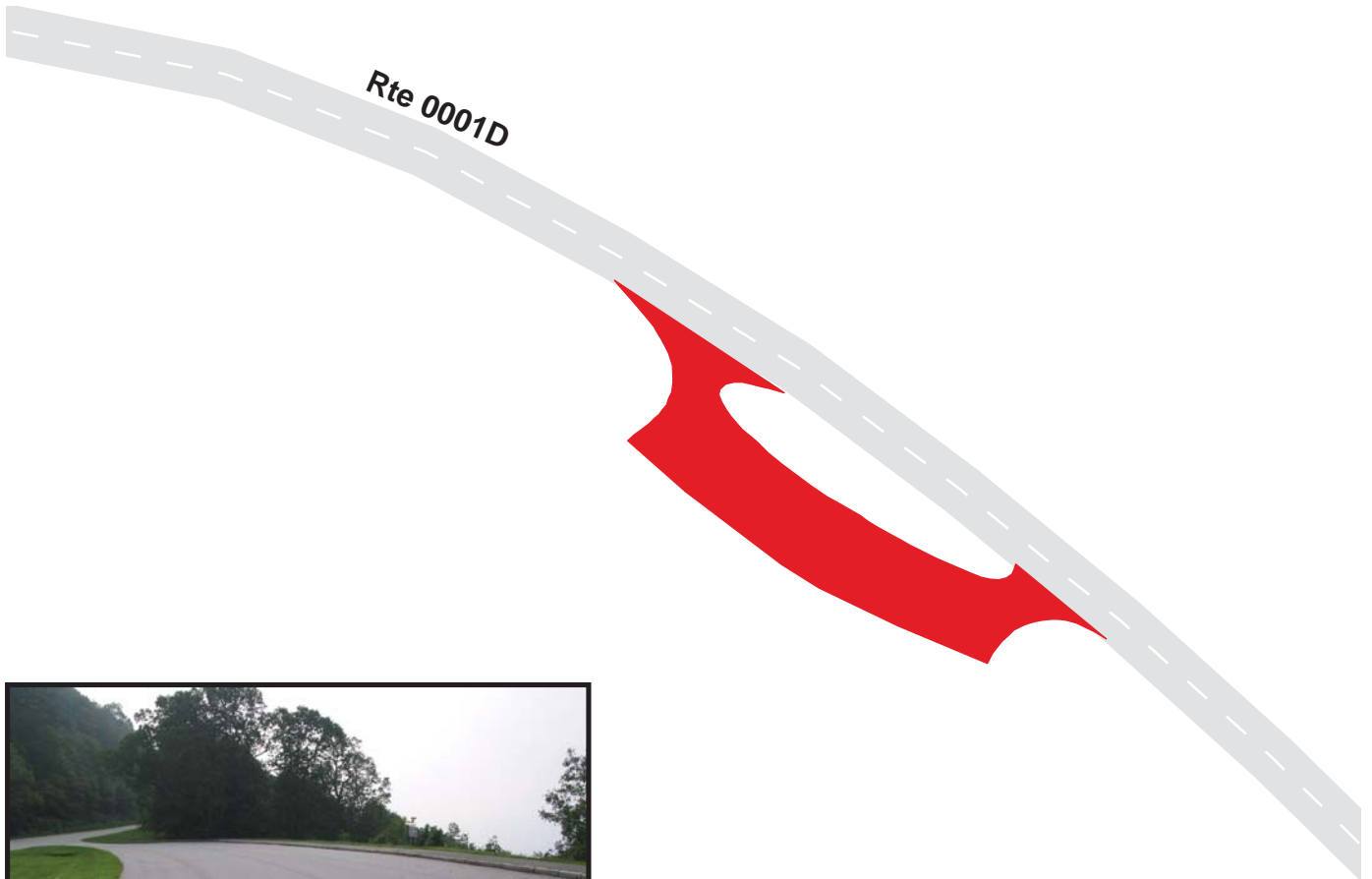

Blue Ridge Parkway

Route 1101

Big Ridge Overlook

From Route 0001D at MP 403.06 on Left

Route	Public / NonPublic	Date Visited	Area (sq ft)	Lane Miles *	Surface Type	Condition / PCR
1101	Public	8/28/2003	8991	0.15	AS	GOOD / 90

* Lane miles are based on 11' lane widths

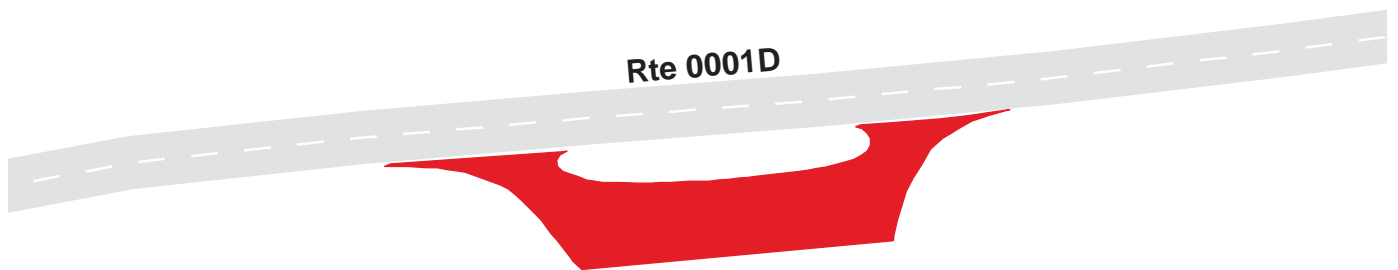

Blue Ridge Parkway

Route 1102

Hominy Valley

From Route 0001D at MP 403.68 on Right

Route	Public / NonPublic	Date Visited	Area (sq ft)	Lane Miles *	Surface Type	Condition / PCR
1102	Public	8/28/2003	9379	0.16	AS	GOOD / 90

* Lane miles are based on 11' lane widths

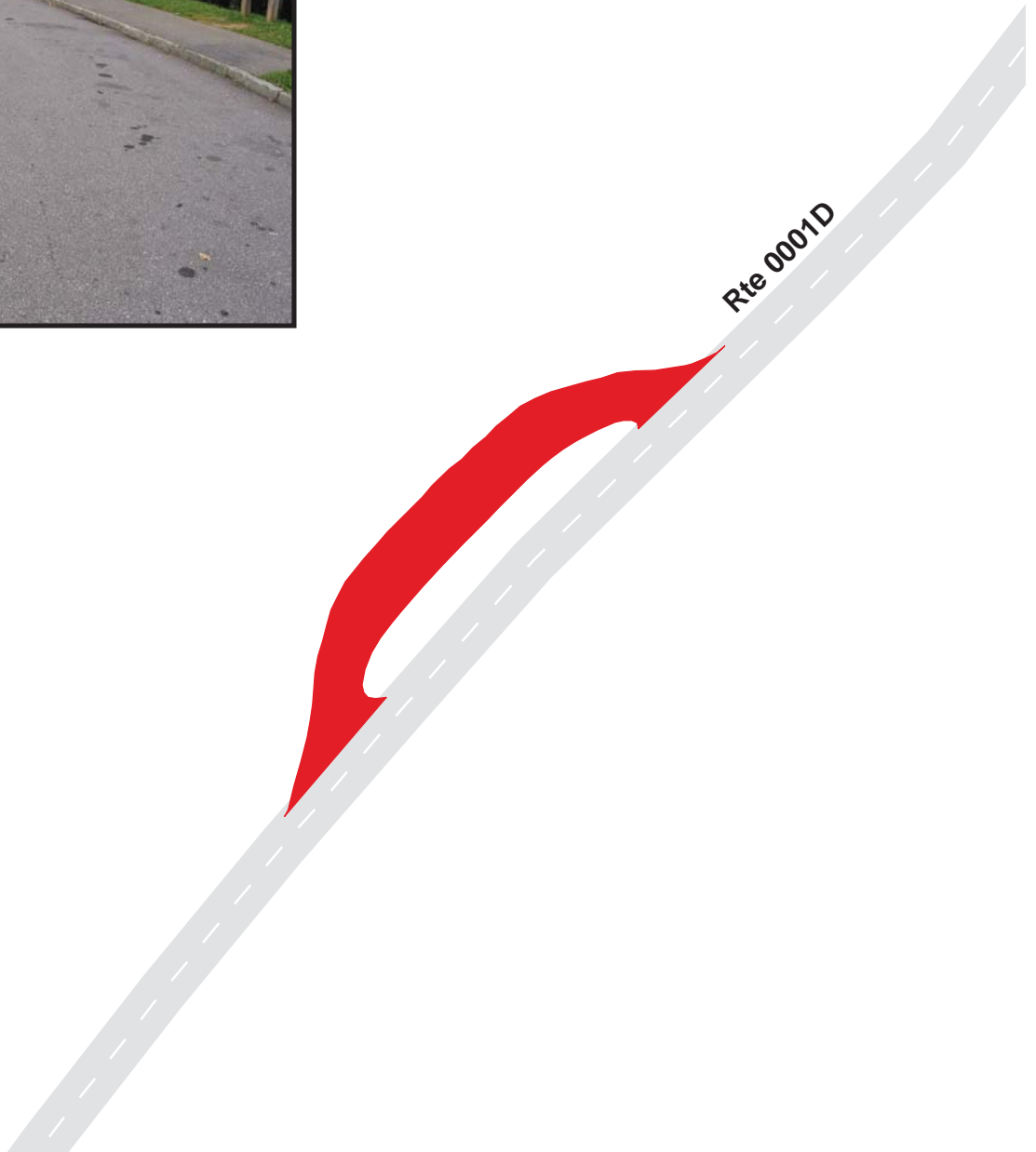

Blue Ridge Parkway

Route 1103

Mills River Valley Overlook

From Route 0001D at MP 404.04 on Left

Route	Public / NonPublic	Date Visited	Area (sq ft)	Lane Miles *	Surface Type	Condition / PCR
1103	Public	8/28/2003	8556	0.15	AS	GOOD / 90

* Lane miles are based on 11' lane widths

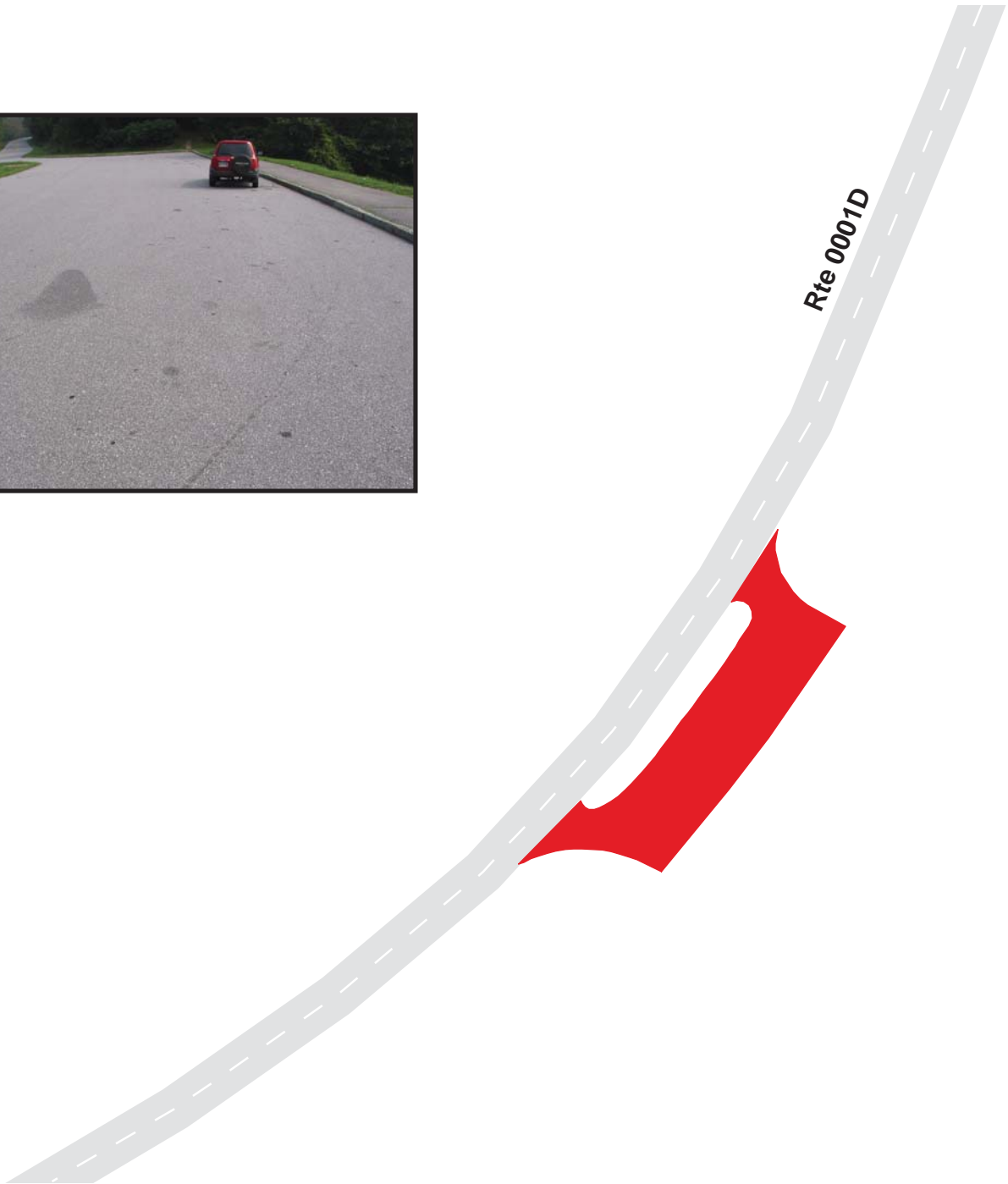

Blue Ridge Parkway

Route 1104

Mount Pisgah Picnic Parking

From Route 0001D at MP 407.16 on Right

Route	Public / NonPublic	Date Visited	Area (sq ft)	Lane Miles *	Surface Type	Condition / PCR
1104	Public	8/28/2003	29130	0.50	AS	GOOD / 90

* Lane miles are based on 11' lane widths

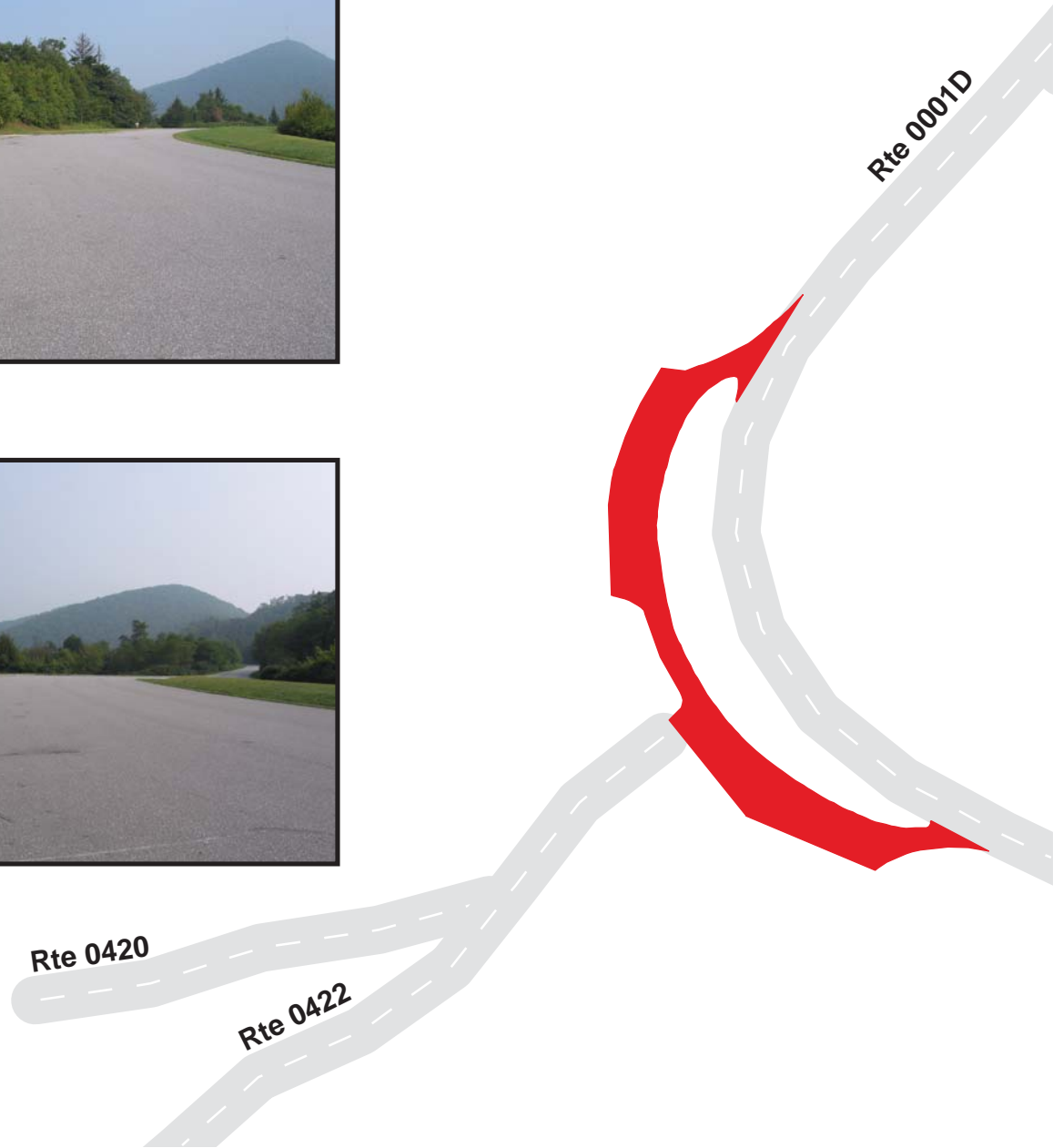

Blue Ridge Parkway

Route 1105

Mount Pisgah Old Visitor Center Parking
From Route 0001D at MP 407.78 on Right

Route	Public / NonPublic	Date Visited	Area (sq ft)	Lane Miles *	Surface Type	Condition / PCR
1105	Public	8/28/2003	30834	0.53	AS	GOOD / 90

* Lane miles are based on 11' lane widths

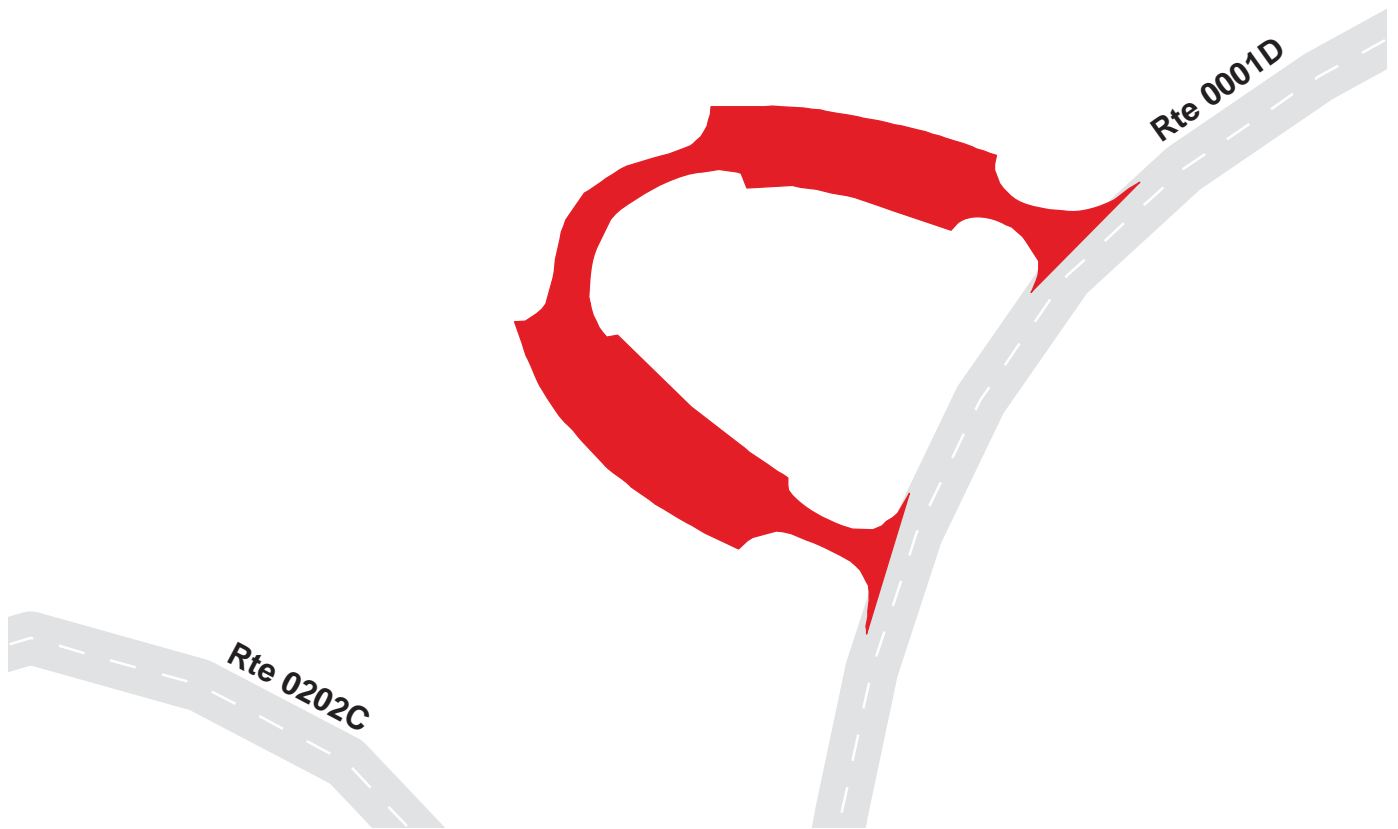

Blue Ridge Parkway

Route 1106A

Mount Pisgah Gas Parking

From Route 0001D at MP 407.92 on Left

Route	Public / NonPublic	Date Visited	Area (sq ft)	Lane Miles *	Surface Type	Condition / PCR
1106A	Public	8/28/2003	12198	0.21	AS	GOOD / 90

* Lane miles are based on 11' lane widths

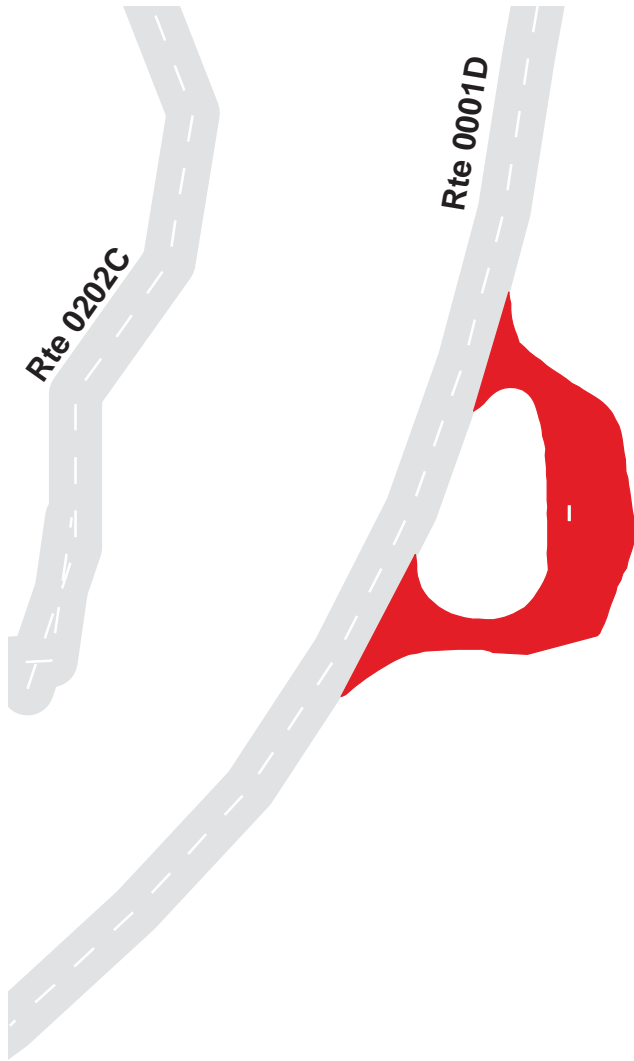

Blue Ridge Parkway

Route 1106B

Mount Pisgah Lodge Parking

From Route 1106A

Route	Public / NonPublic	Date Visited	Area (sq ft)	Lane Miles *	Surface Type	Condition / PCR
1106B	Public	8/28/2003	64695	1.11	AS	GOOD / 90

* Lane miles are based on 11' lane widths

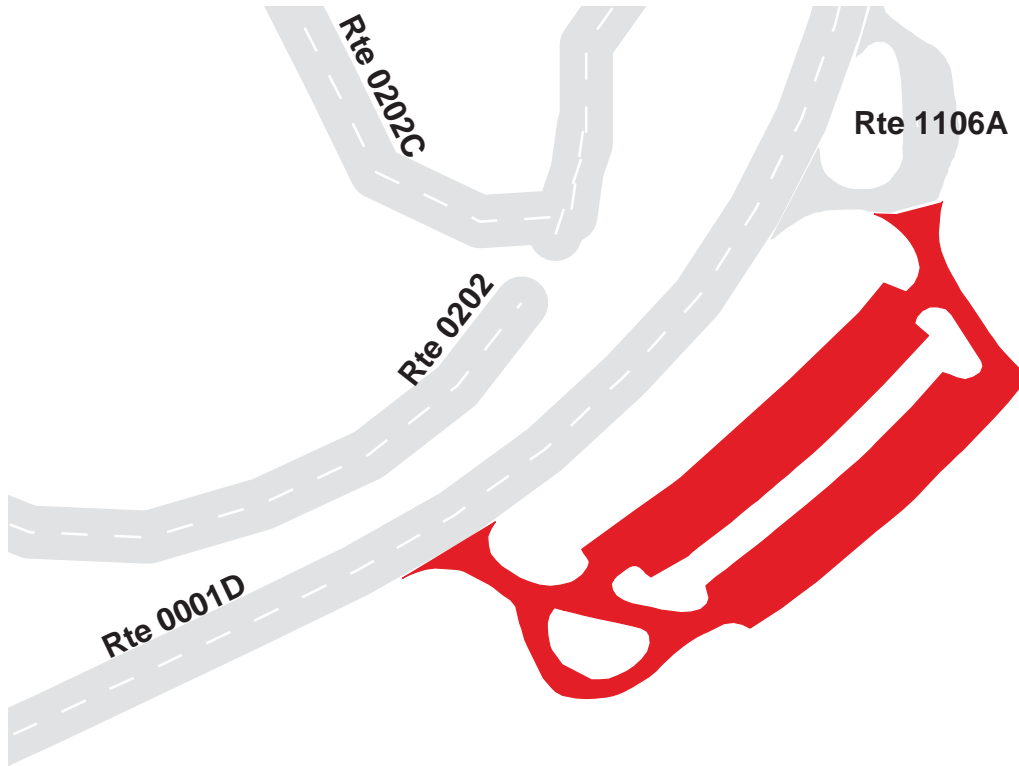

Blue Ridge Parkway

Route 1106C

Mount Pisgah Lodge Service Access Parking

From Route 0001D at MP 408.14 on Left

Route	Public / NonPublic	Date Visited	Area (sq ft)	Lane Miles *	Surface Type	Condition / PCR
1106C	NonPublic	8/28/2003	9756	0.17	AS	POOR / 45

* Lane miles are based on 11' lane widths

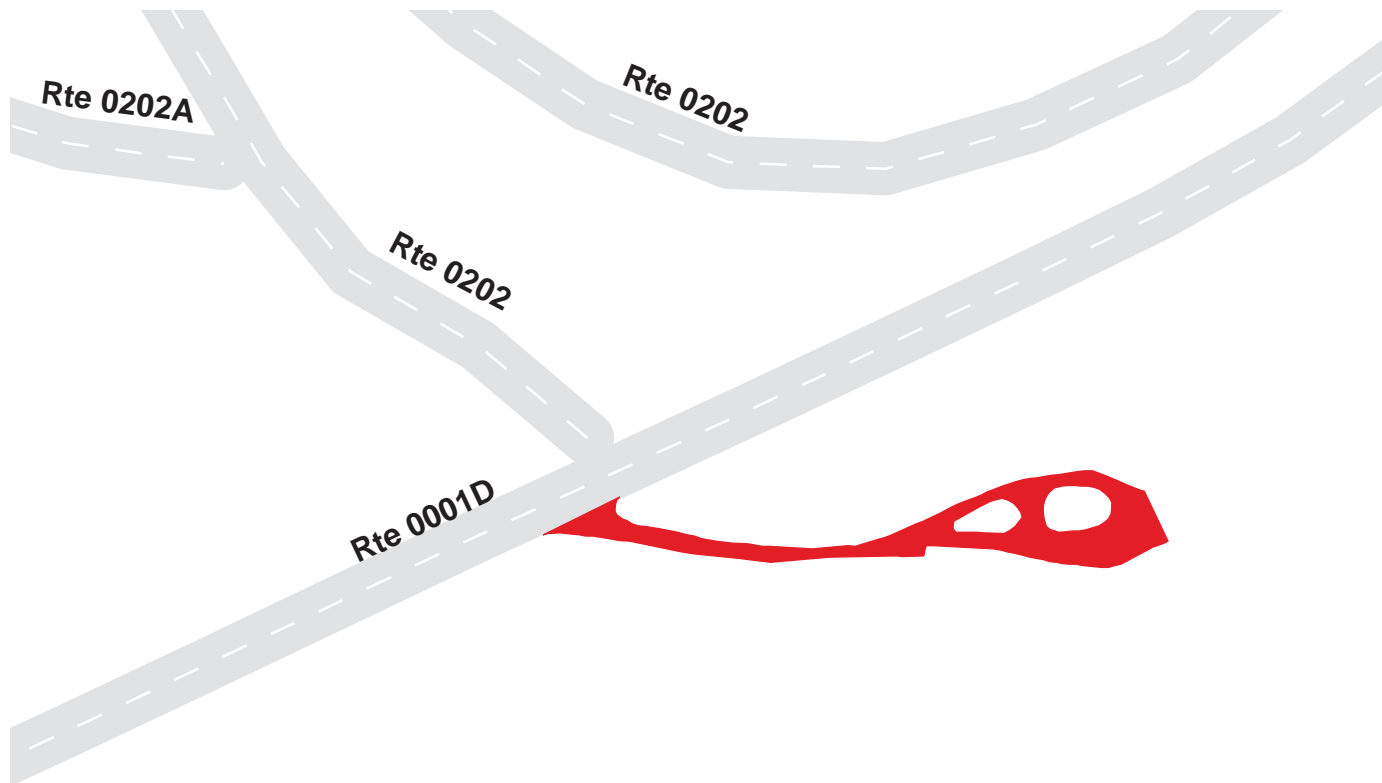

Blue Ridge Parkway

Route 1107

Mount Pisgah Dump Station and Residence Access

From Route 0202 at MP 0.02 on Left

Route	Public / NonPublic	Date Visited	Area (sq ft)	Lane Miles *	Surface Type	Condition / PCR
1107	Public	8/28/2003	5139	0.09	AS	GOOD / 90

* Lane miles are based on 11' lane widths

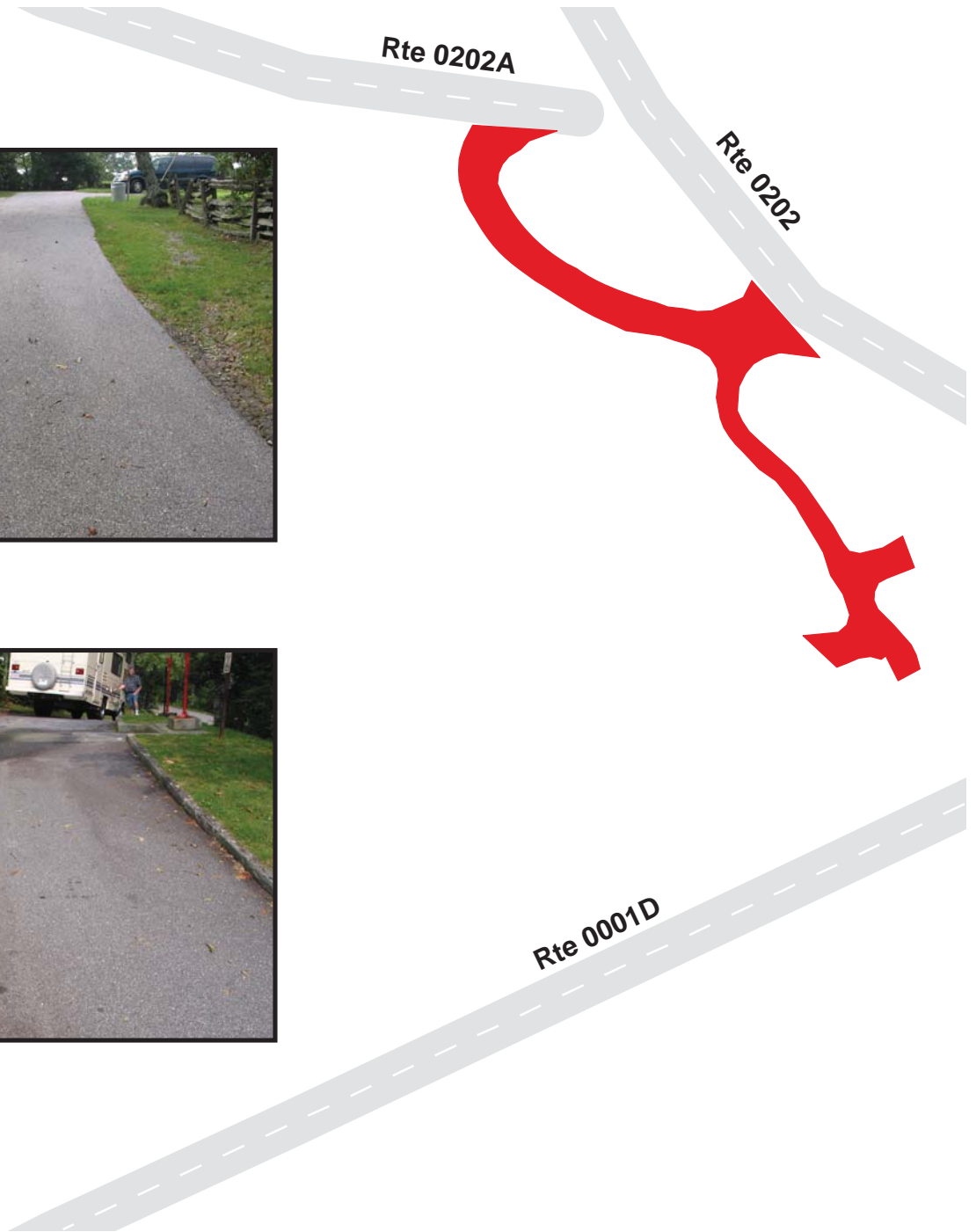

Blue Ridge Parkway

Route 1108

Funnel Top

From Route 0001D at MP 408.74 on Left

Route	Public / NonPublic	Date Visited	Area (sq ft)	Lane Miles *	Surface Type	Condition / PCR
1108	Public	8/30/2003	7745	0.13	AS	GOOD / 90

* Lane miles are based on 11' lane widths

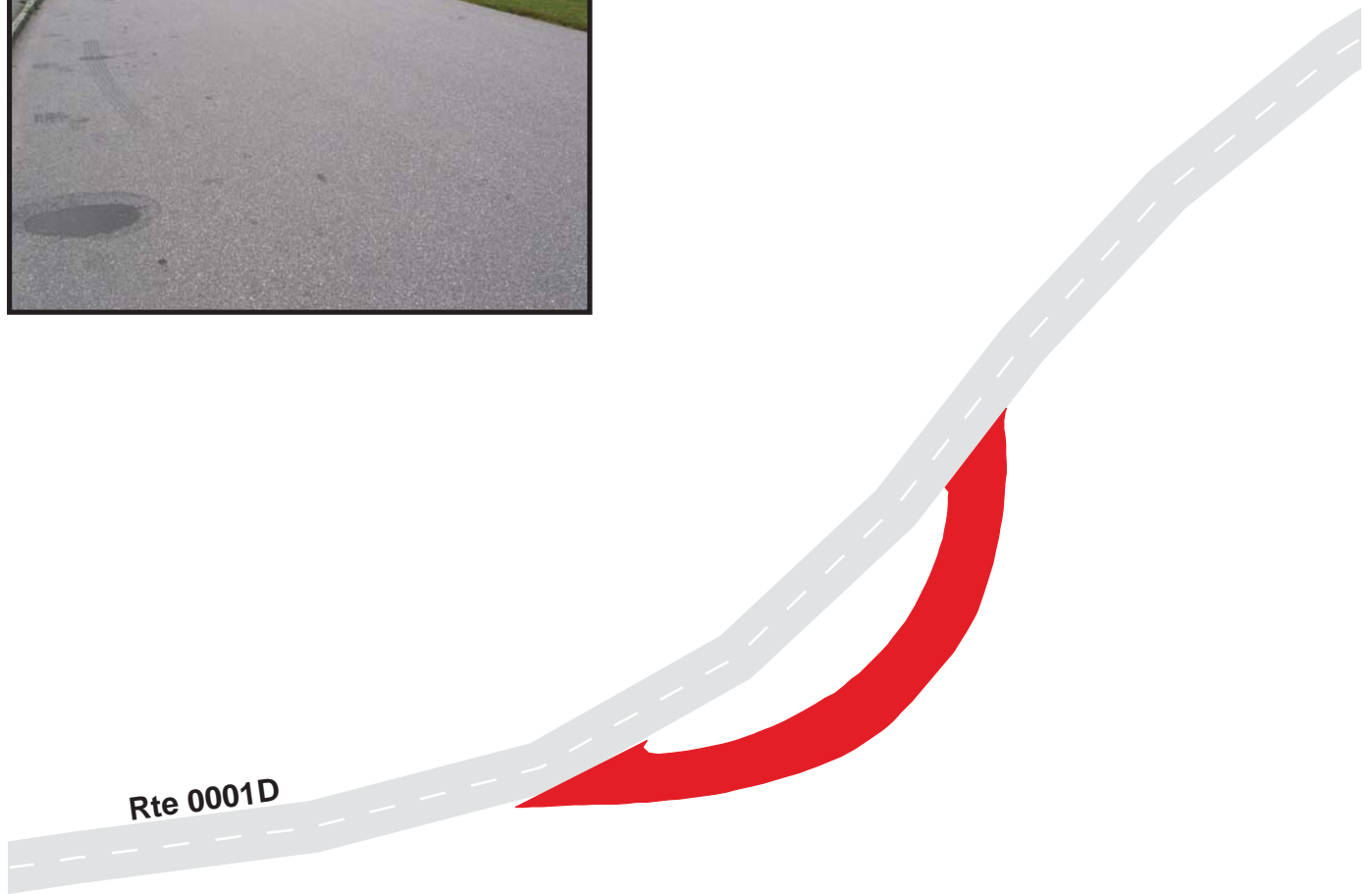

Blue Ridge Parkway

Route 1109

Pink Beds

From Route 0001D at MP 409.80 on Left

Route	Public / NonPublic	Date Visited	Area (sq ft)	Lane Miles *	Surface Type	Condition / PCR
1109	Public	8/30/2003	10489	0.18	AS	GOOD / 90

* Lane miles are based on 11' lane widths

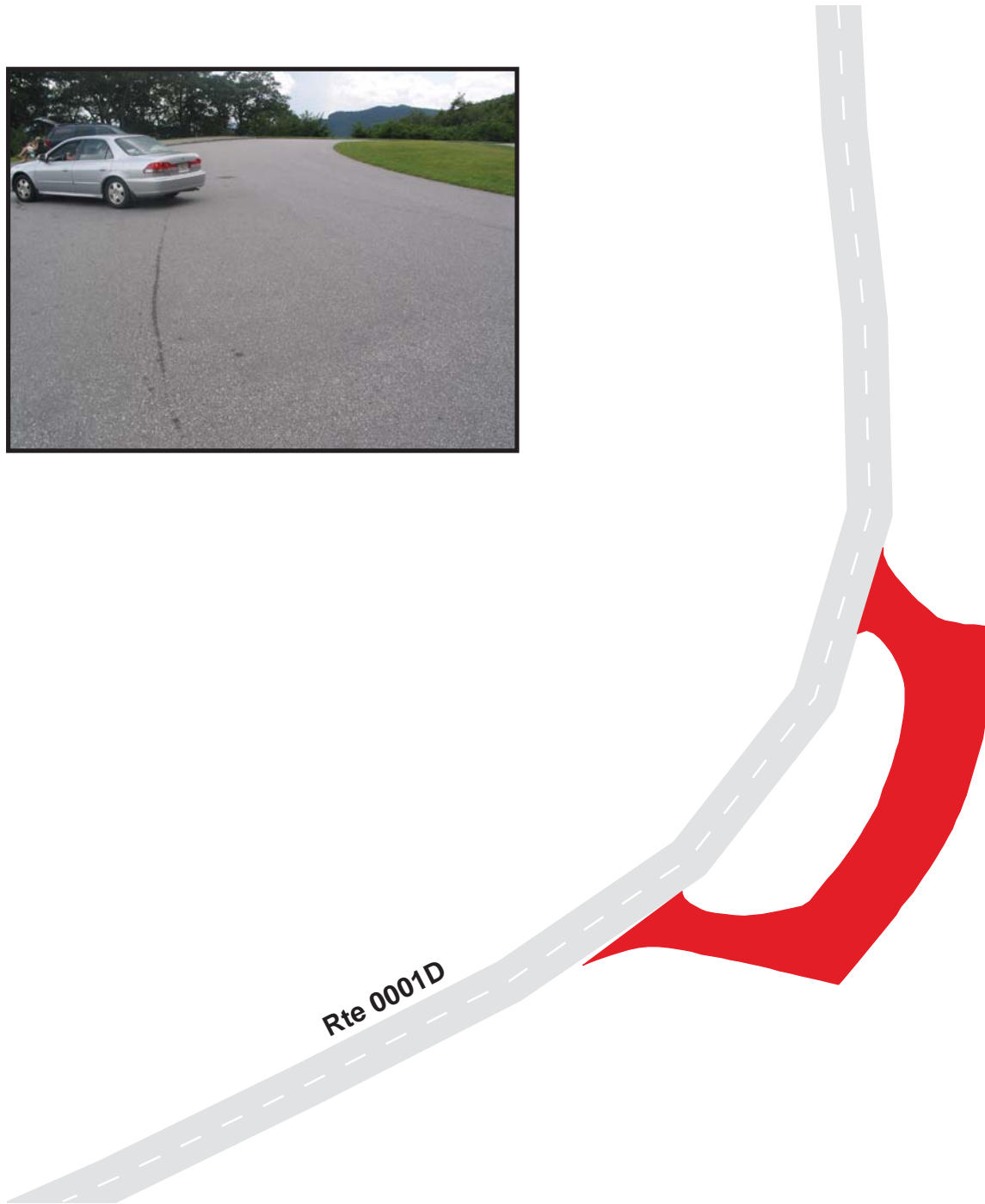

Blue Ridge Parkway

Route 1110

Cradle of Forestry Overlook

From Route 0001D at MP 410.06 on Left

Route	Public / NonPublic	Date Visited	Area (sq ft)	Lane Miles *	Surface Type	Condition / PCR
1110	Public	8/30/2003	9182	0.16	AS	GOOD / 90

* Lane miles are based on 11' lane widths

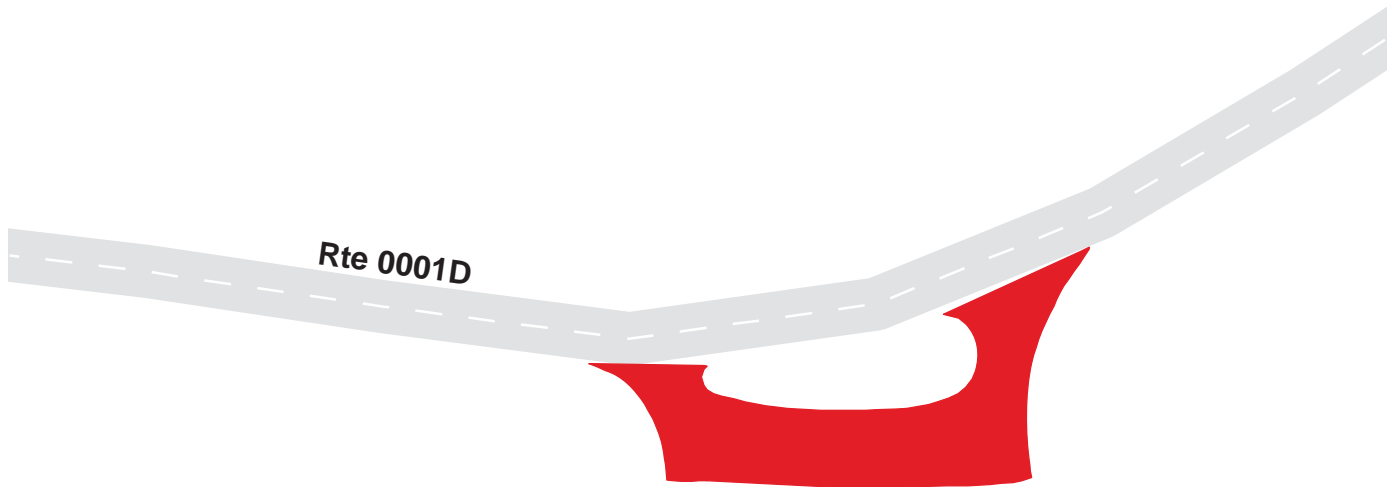

Blue Ridge Parkway

Route 1111

Wagon Road Gap Maintenance Yard
Adjacent to Route 0001D at MP 411.24 on Right

Route	Public / NonPublic	Date Visited	Area (sq ft)	Lane Miles *	Surface Type	Condition / PCR
1111	NonPublic	8/30/2003	2565	0.04	AS	FAIR / 73

* Lane miles are based on 11' lane widths

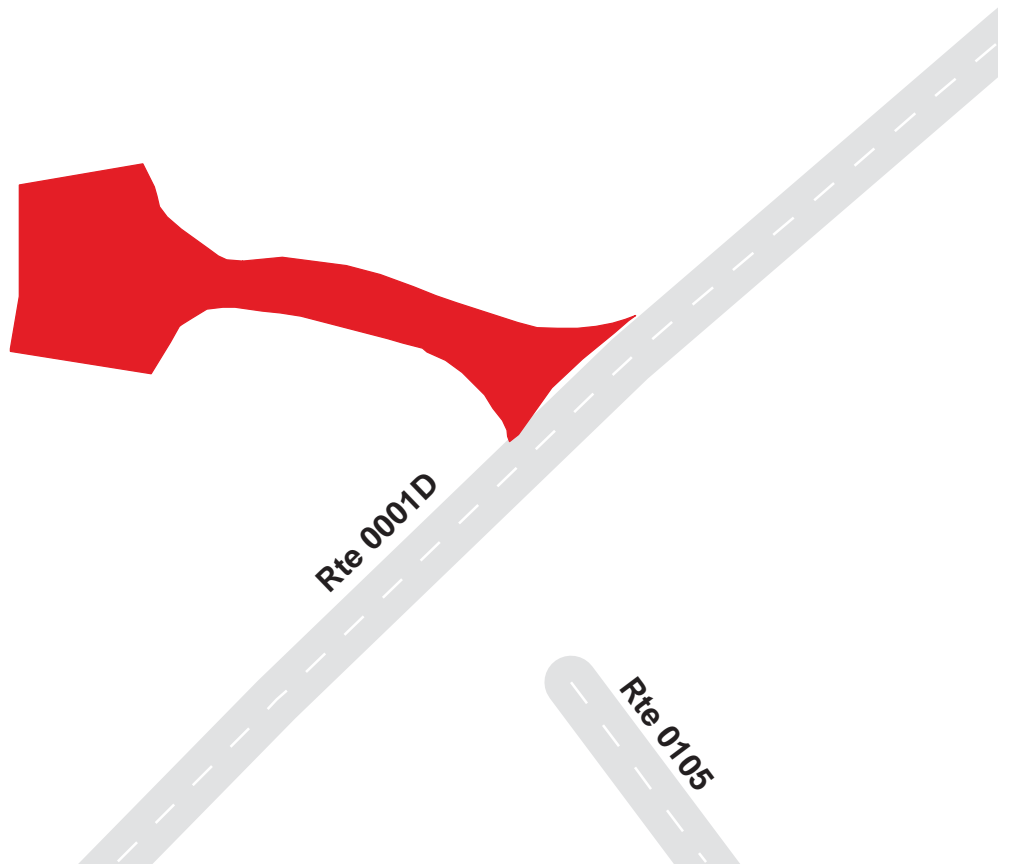

Blue Ridge Parkway

Route 1112

Cold Mountain

From Route 0001D at MP 411.28 on Right

Route	Public / NonPublic	Date Visited	Area (sq ft)	Lane Miles *	Surface Type	Condition / PCR
1112	Public	8/30/2003	16438	0.28	AS	GOOD / 90

* Lane miles are based on 11' lane widths

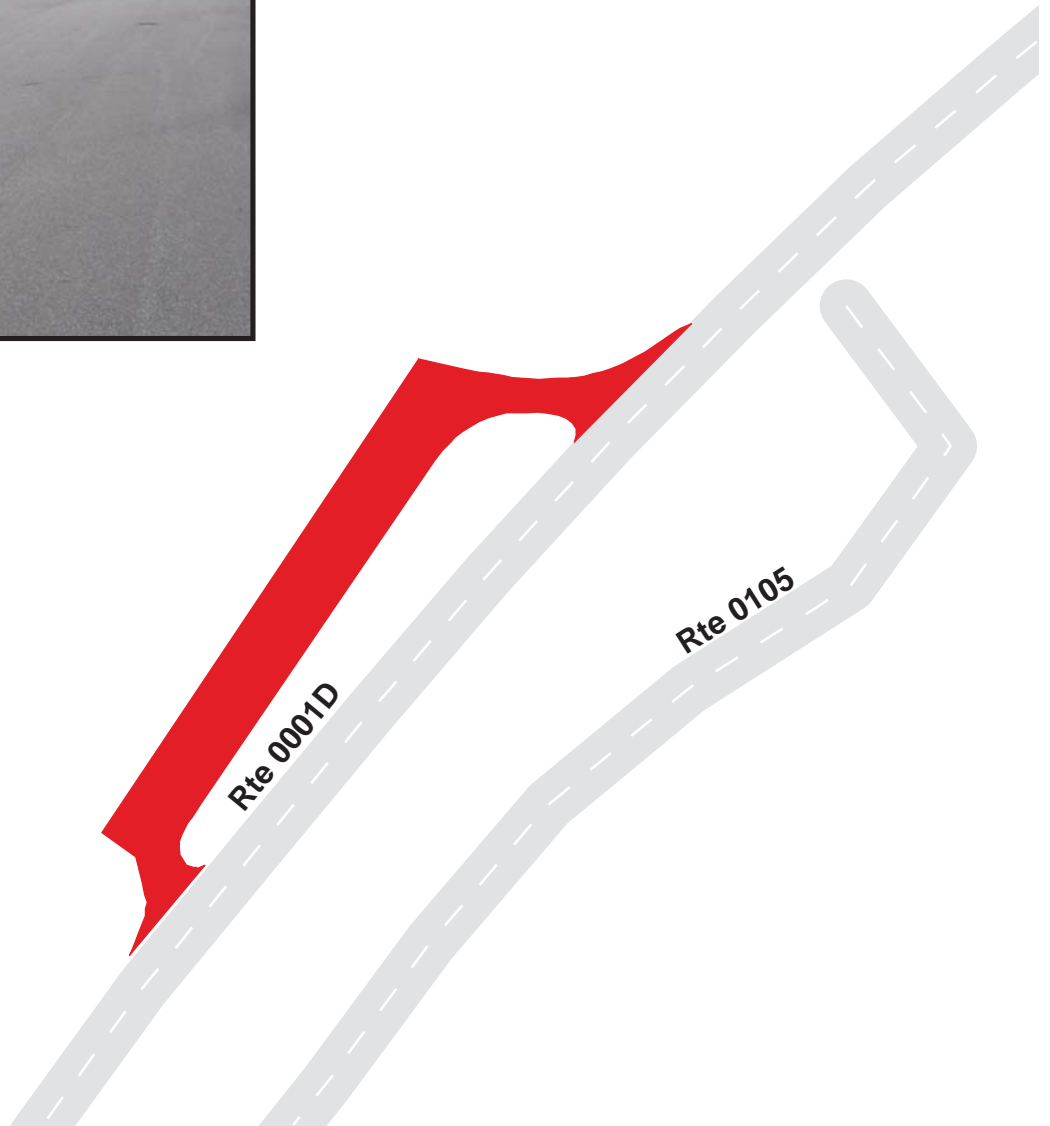

Blue Ridge Parkway

Route 1113

Wagon Road Gap Parking Area
From Route 0001D at MP 411.60 on Left

Route	Public / NonPublic	Date Visited	Area (sq ft)	Lane Miles *	Surface Type	Condition / PCR
1113	Public	8/30/2003	4936	0.08	AS	FAIR / 73

* Lane miles are based on 11' lane widths

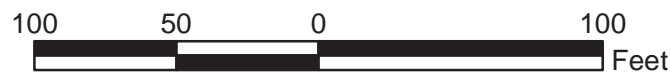

Blue Ridge Parkway

Route 1114

Pounding Mill Overlook

From Route 0001D at MP 412.60 on Left

Route	Public / NonPublic	Date Visited	Area (sq ft)	Lane Miles *	Surface Type	Condition / PCR
1114	Public	8/30/2003	9312	0.16	AS	GOOD / 90

* Lane miles are based on 11' lane widths

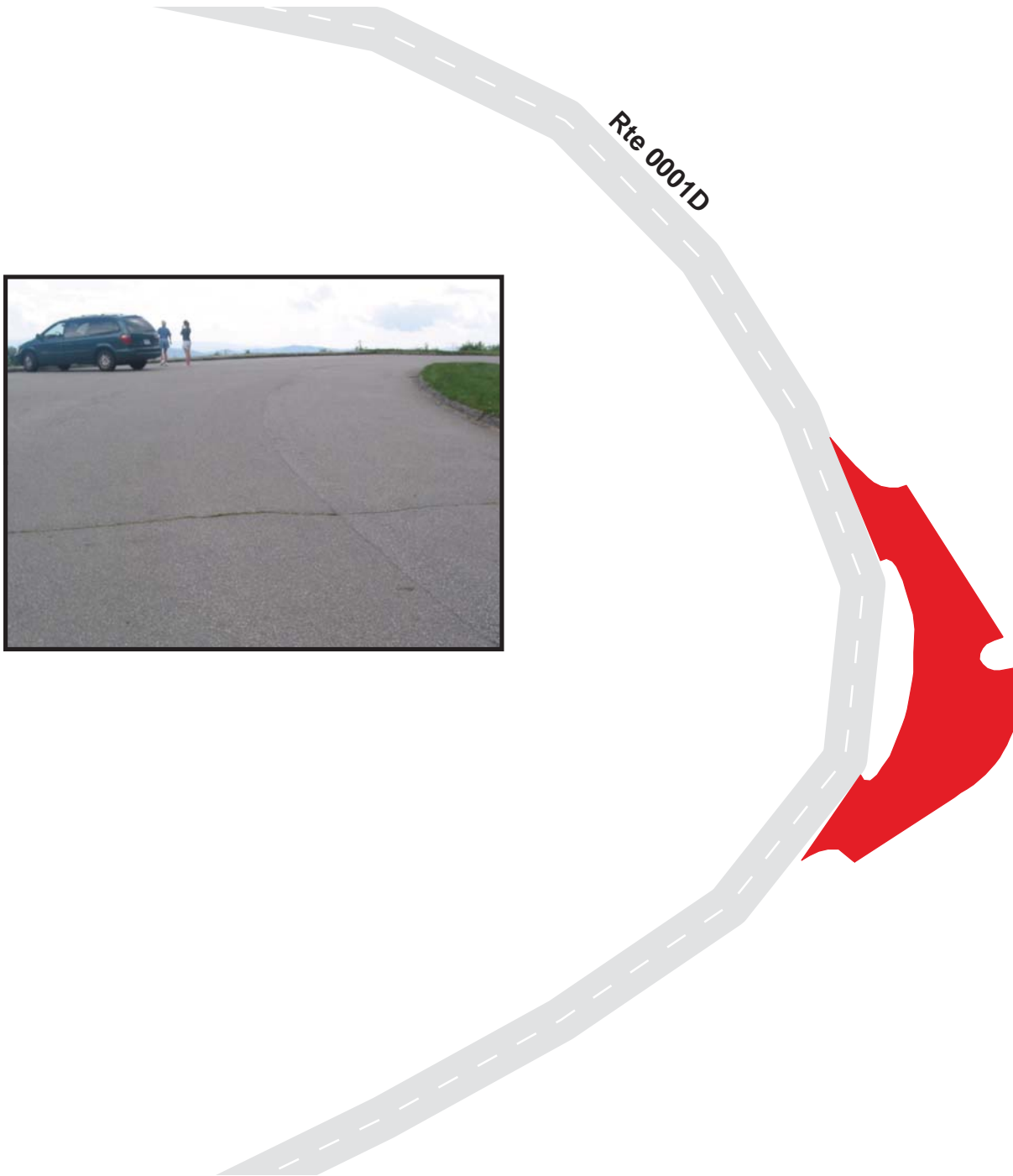

Blue Ridge Parkway

Route 1115

Cherry Cove

From Route 0001D at MP 415.10 on Left

Route	Public / NonPublic	Date Visited	Area (sq ft)	Lane Miles *	Surface Type	Condition / PCR
1115	Public	8/30/2003	6321	0.11	AS	GOOD / 90

* Lane miles are based on 11' lane widths

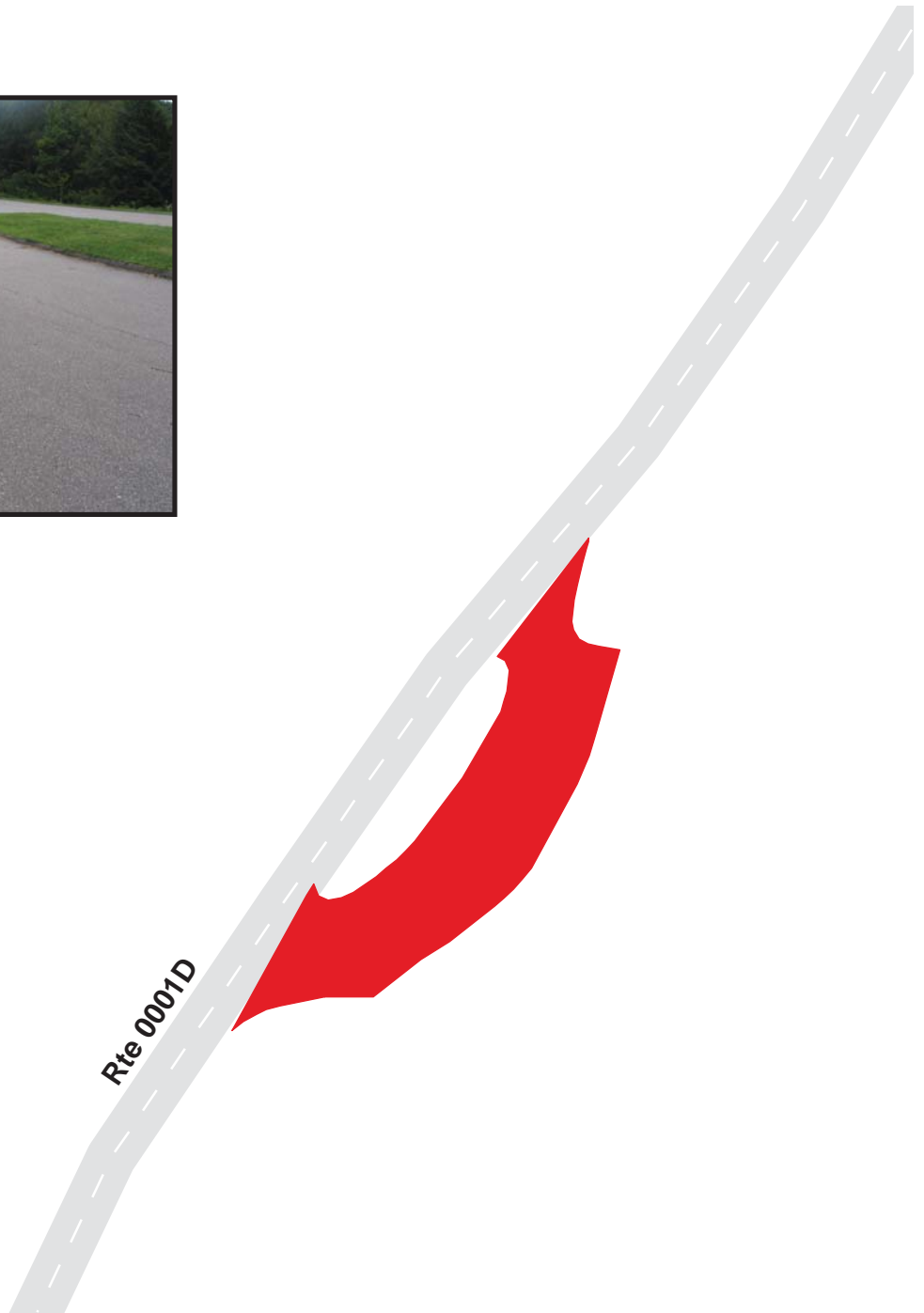

Blue Ridge Parkway

Route 1116

Log Hollow Overlook

From Route 0001D at MP 415.66 on Left

Route	Public / NonPublic	Date Visited	Area (sq ft)	Lane Miles *	Surface Type	Condition / PCR
1116	Public	8/30/2003	13882	0.24	AS	GOOD / 90

* Lane miles are based on 11' lane widths



Blue Ridge Parkway

Route 1117

Looking Glass Rock

From Route 0001D at MP 416.42 on Left

Route	Public / NonPublic	Date Visited	Area (sq ft)	Lane Miles *	Surface Type	Condition / PCR
1117	Public	8/30/2003	10709	0.18	AS	FAIR / 73

* Lane miles are based on 11' lane widths



Blue Ridge Parkway

Route 1118

East Fork Overlook

From Route 0001D at MP 417.76 on Right

Route	Public / NonPublic	Date Visited	Area (sq ft)	Lane Miles *	Surface Type	Condition / PCR
1118	Public	8/30/2003	6763	0.12	AS	FAIR / 73

* Lane miles are based on 11' lane widths

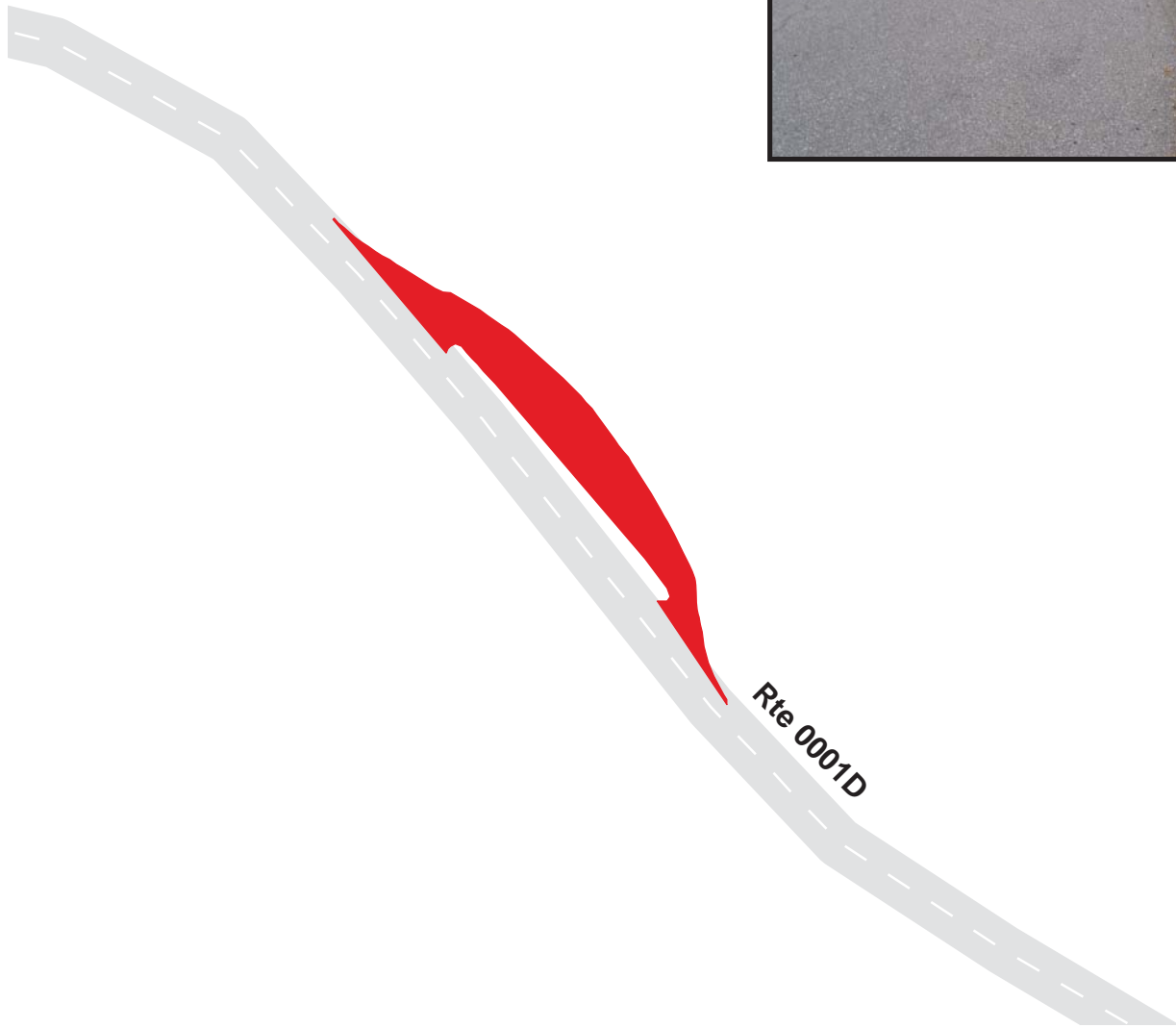

Blue Ridge Parkway

Route 1119

Graveyard Fields

From Route 0001D at MP 418.22 on Right

Route	Public / NonPublic	Date Visited	Area (sq ft)	Lane Miles *	Surface Type	Condition / PCR
1119	Public	8/30/2003	17492	0.30	AS	FAIR / 73

* Lane miles are based on 11' lane widths



Blue Ridge Parkway

Route 1120

John Rock

From Route 0001D at MP 418.82 on Left

Route	Public / NonPublic	Date Visited	Area (sq ft)	Lane Miles *	Surface Type	Condition / PCR
1120	Public	8/30/2003	20179	0.35	AS	FAIR / 73

* Lane miles are based on 11' lane widths

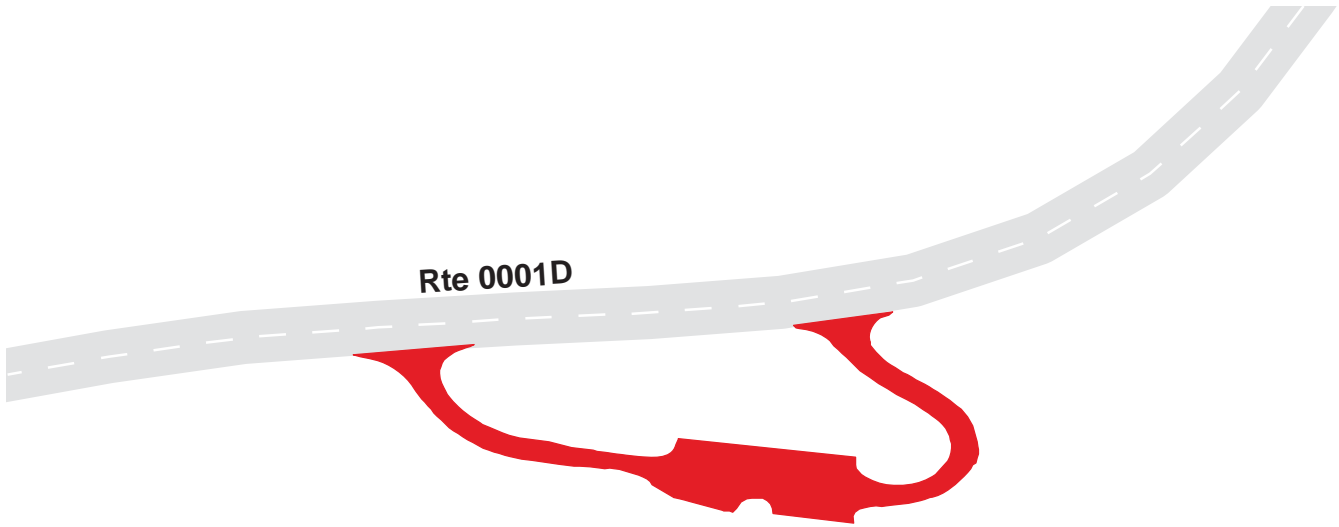

Blue Ridge Parkway

Route 1121

Fetterbush Overlook

From Route 0001D at MP 421.18 on Left

Route	Public / NonPublic	Date Visited	Area (sq ft)	Lane Miles *	Surface Type	Condition / PCR
1121	Public	8/30/2003	4432	0.08	AS	GOOD / 90

* Lane miles are based on 11' lane widths



Blue Ridge Parkway

Route 1122

Devil's Courthouse

From Route 0001D at MP 421.84 on Left

Route	Public / NonPublic	Date Visited	Area (sq ft)	Lane Miles *	Surface Type	Condition / PCR
1122	Public	8/30/2003	16771	0.29	AS	FAIR / 73

* Lane miles are based on 11' lane widths

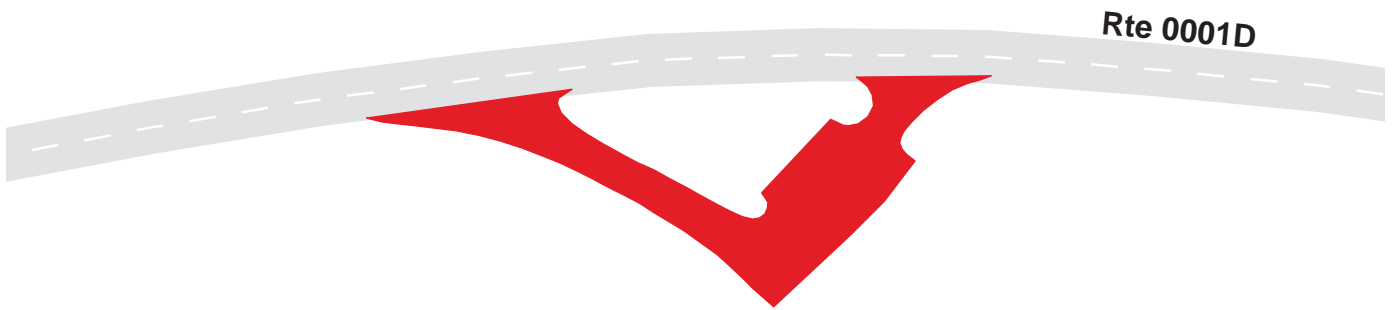

Blue Ridge Parkway
Route 1123
 Mount Hardy
 From Route 0001D at MP 422.20 on Right

Route	Public / NonPublic	Date Visited	Area (sq ft)	Lane Miles *	Surface Type	Condition / PCR
1123	Public	8/30/2003	23257	0.40	AS	FAIR / 73

* Lane miles are based on 11' lane widths

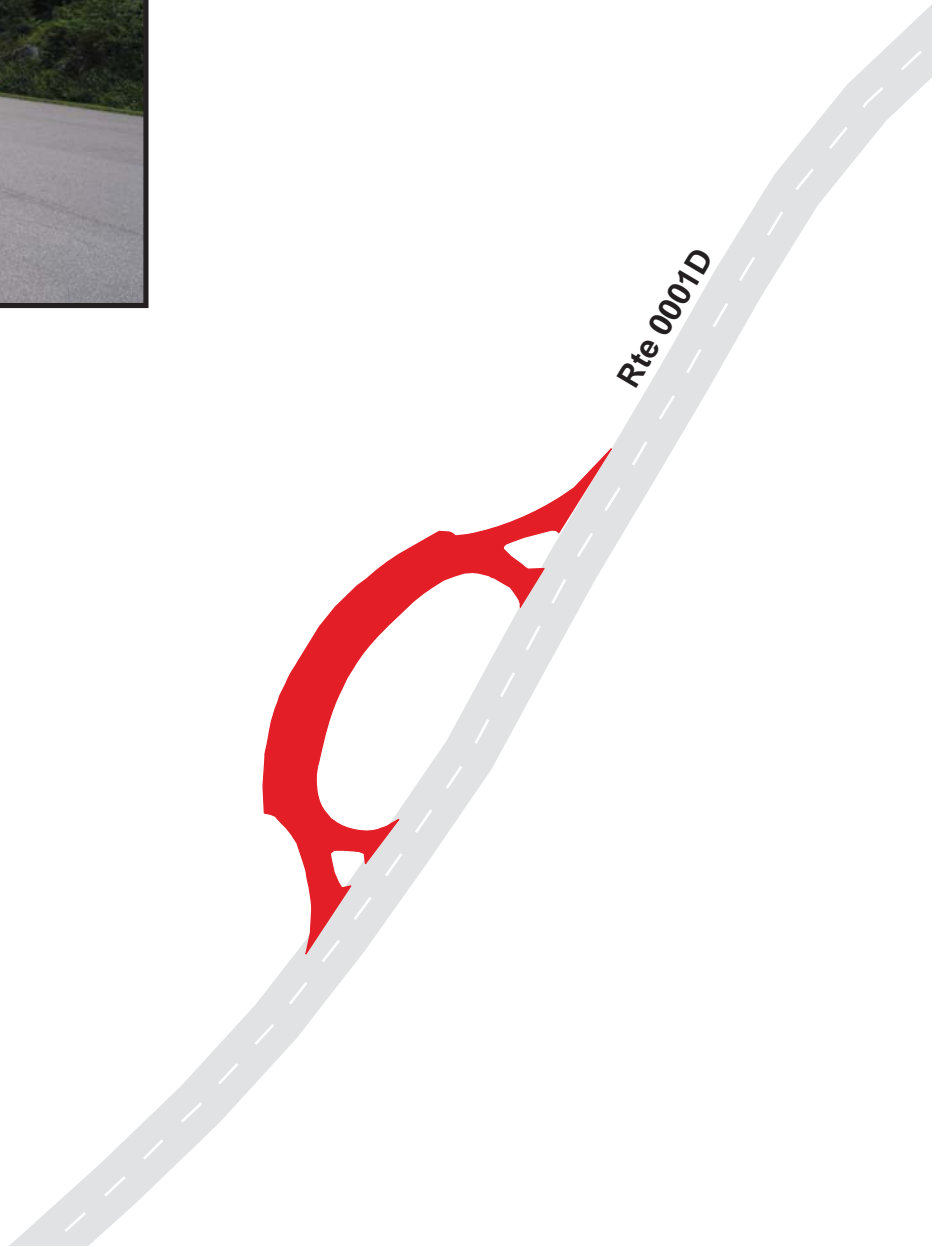

Blue Ridge Parkway

Route 1124

Courthouse Valley Overlook

From Route 0001D at MP 422.92 on Left

Route	Public / NonPublic	Date Visited	Area (sq ft)	Lane Miles *	Surface Type	Condition / PCR
1124	Public	8/30/2003	32753	0.56	AS	EXCELLENT / 97

* Lane miles are based on 11' lane widths

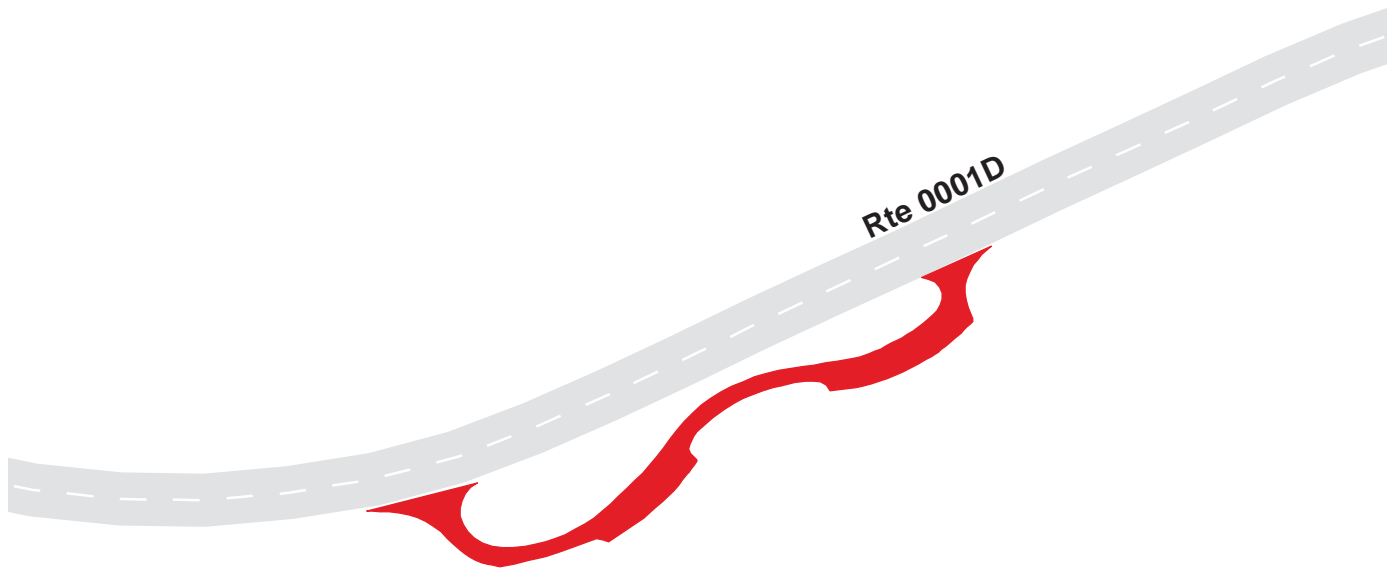

Blue Ridge Parkway

Route 1125

Herrin Knob

From Route 0001D at MP 423.88 on Left

Route	Public / NonPublic	Date Visited	Area (sq ft)	Lane Miles *	Surface Type	Condition / PCR
1125	Public	8/30/2003	5991	0.10	AS	EXCELLENT / 97

* Lane miles are based on 11' lane widths

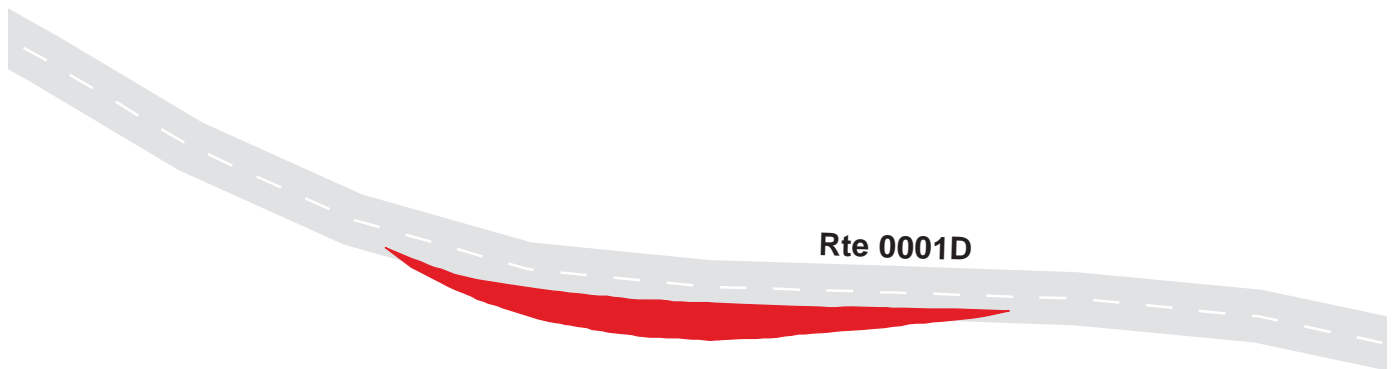

Blue Ridge Parkway

Route 1126

Wolf Mountain Overlook

From Route 0001D at MP 424.22 on Left

Route	Public / NonPublic	Date Visited	Area (sq ft)	Lane Miles *	Surface Type	Condition / PCR
1126	Public	8/30/2003	4623	0.08	AS	EXCELLENT / 97

* Lane miles are based on 11' lane widths

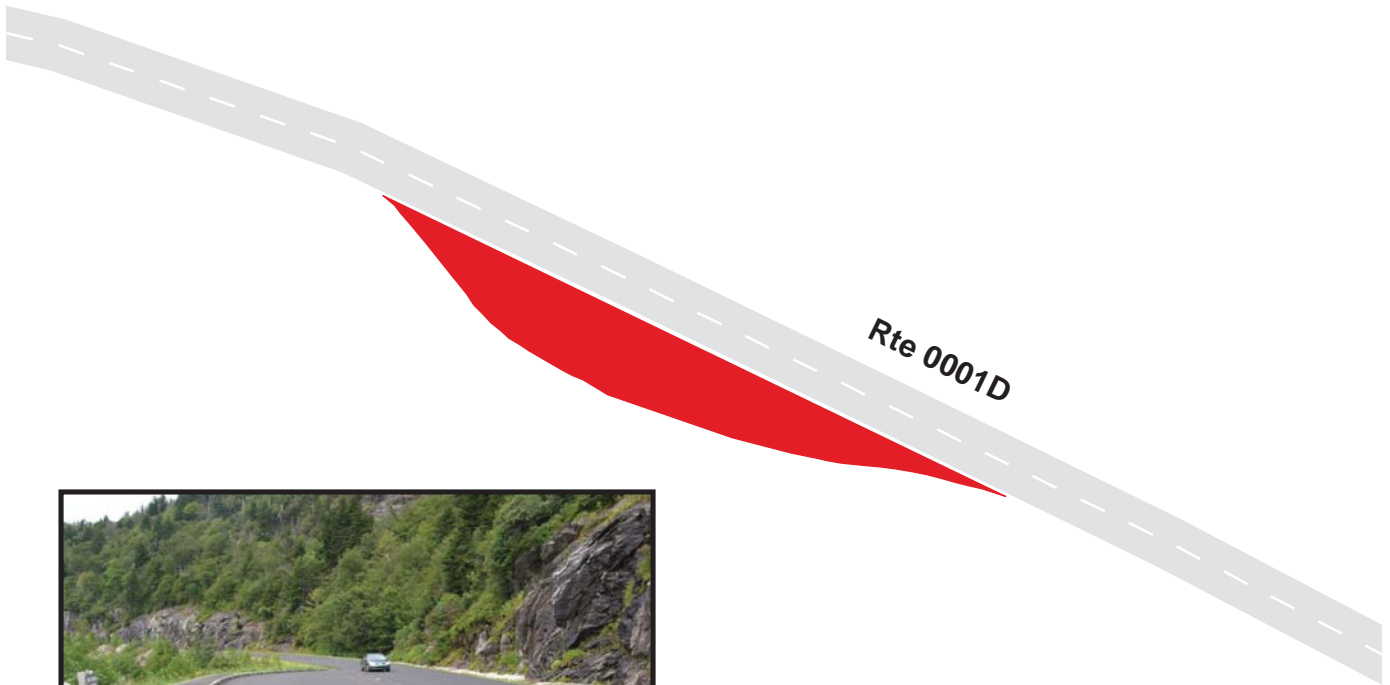

Blue Ridge Parkway

Route 1127

Rough Butt Bald

From Route 0001D at MP 424.86 on Left

Route	Public / NonPublic	Date Visited	Area (sq ft)	Lane Miles *	Surface Type	Condition / PCR
1127	Public	8/30/2003	6919	0.12	AS	EXCELLENT / 97

* Lane miles are based on 11' lane widths

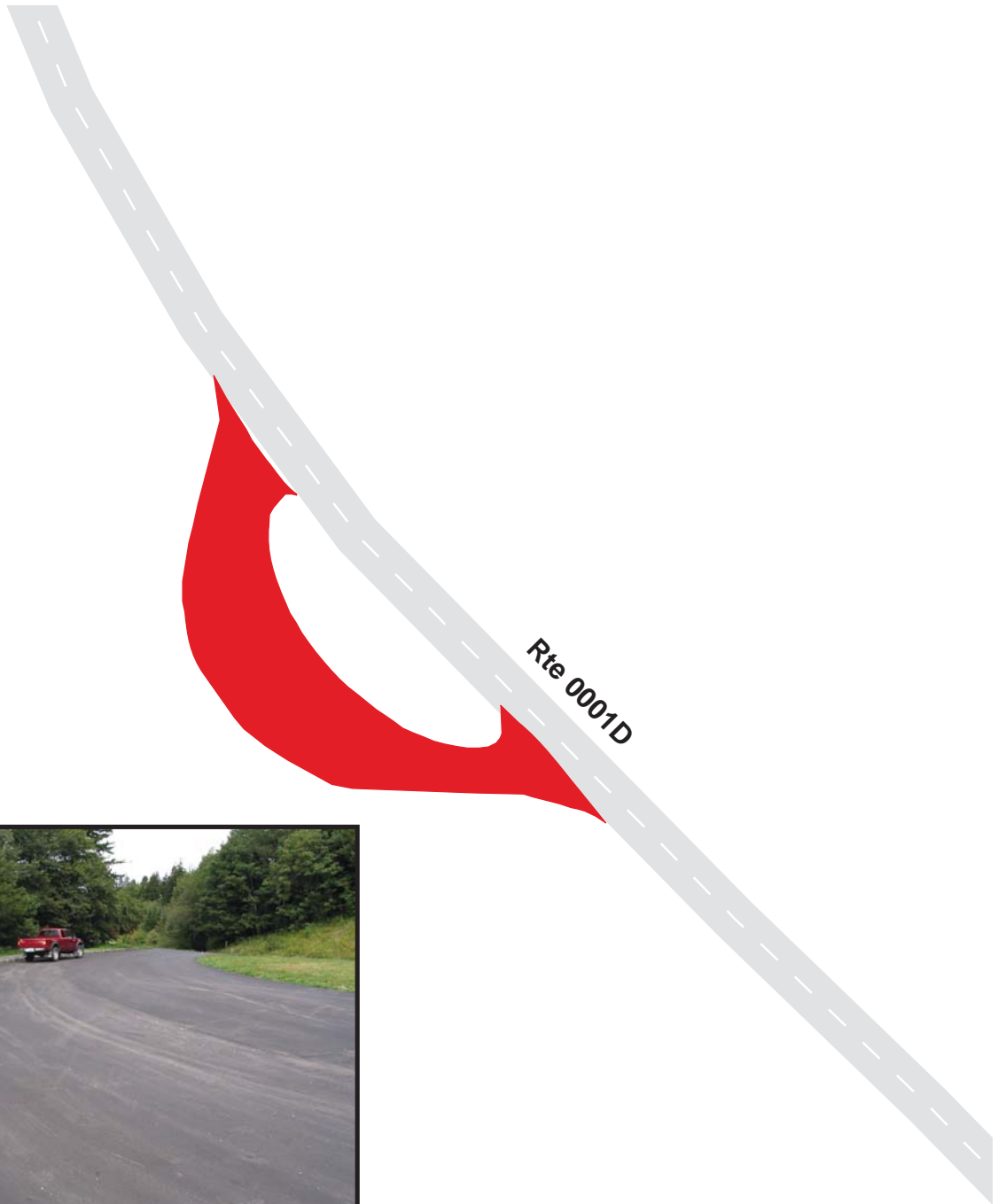

Blue Ridge Parkway Route 1128

Bear Pen Gap Parking Area
From Route 0001D at MP 427.04 on Left

Route	Public / NonPublic	Date Visited	Area (sq ft)	Lane Miles *	Surface Type	Condition / PCR
1128	Public	8/30/2003	6646	0.11	AS	EXCELLENT / 97

* Lane miles are based on 11' lane widths

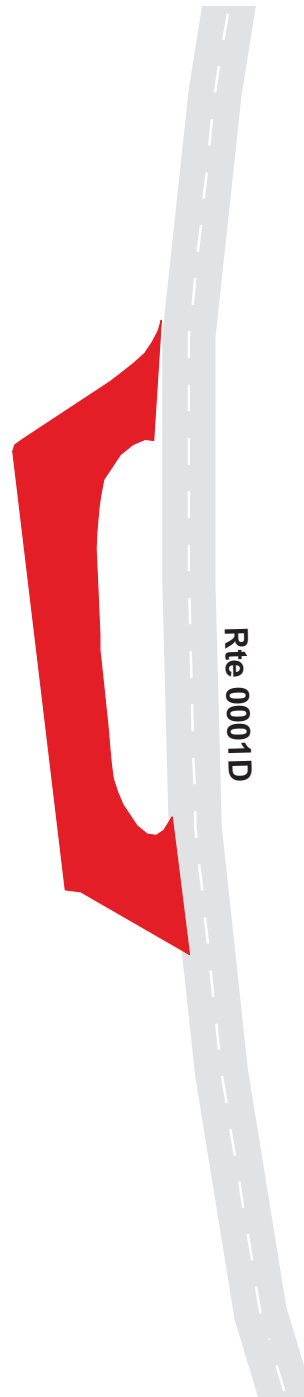

Blue Ridge Parkway

Route 1129

Spot Knob Overlook

From Route 0001D at MP 427.26 on Right

Route	Public / NonPublic	Date Visited	Area (sq ft)	Lane Miles *	Surface Type	Condition / PCR
1129	Public	8/30/2003	15311	0.26	AS	EXCELLENT / 97

* Lane miles are based on 11' lane widths



Blue Ridge Parkway

Route 1130

Canery Fork

From Route 0001D at MP 427.44 on Left

Route	Public / NonPublic	Date Visited	Area (sq ft)	Lane Miles *	Surface Type	Condition / PCR
1130	Public	8/30/2003	10462	0.18	AS	EXCELLENT / 97

* Lane miles are based on 11' lane widths

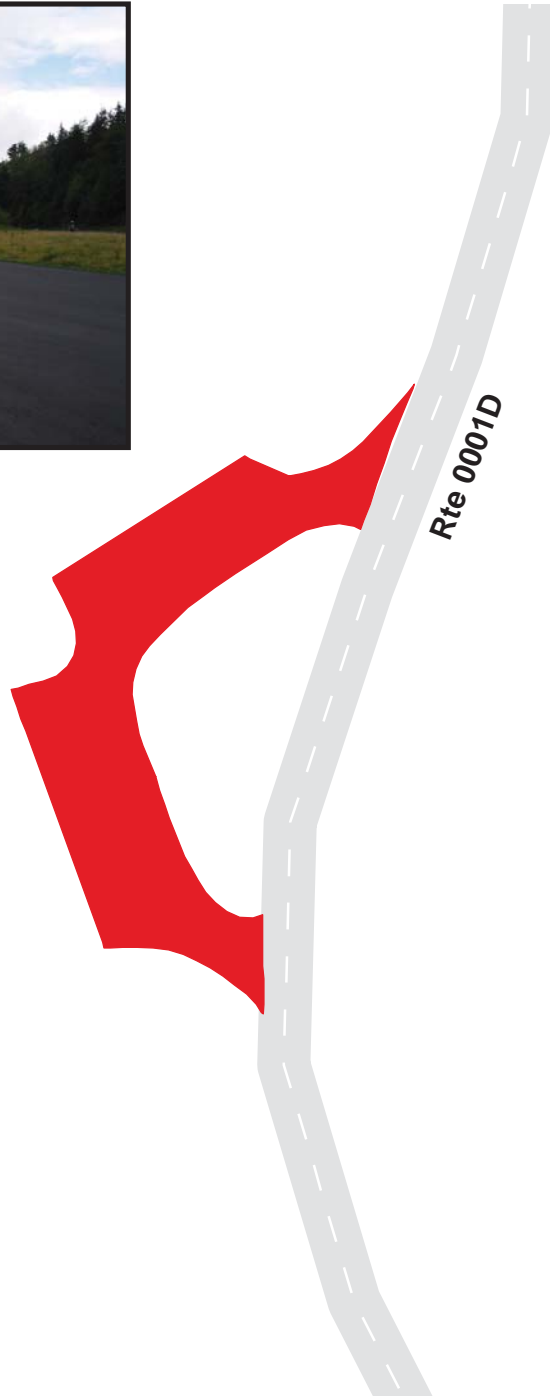

Blue Ridge Parkway

Route 1131

Beartrap Gap Overlook

From Route 0001D at MP 427.98 on Right

Route	Public / NonPublic	Date Visited	Area (sq ft)	Lane Miles *	Surface Type	Condition / PCR
1131	Public	8/30/2003	15257	0.26	AS	EXCELLENT / 97

* Lane miles are based on 11' lane widths



Blue Ridge Parkway

Route 1132

Beartrail Ridge Overlook

From Route 0001D at MP 429.82 on Left

Route	Public / NonPublic	Date Visited	Area (sq ft)	Lane Miles *	Surface Type	Condition / PCR
1132	Public	8/30/2003	20467	0.35	AS	EXCELLENT / 97

* Lane miles are based on 11' lane widths

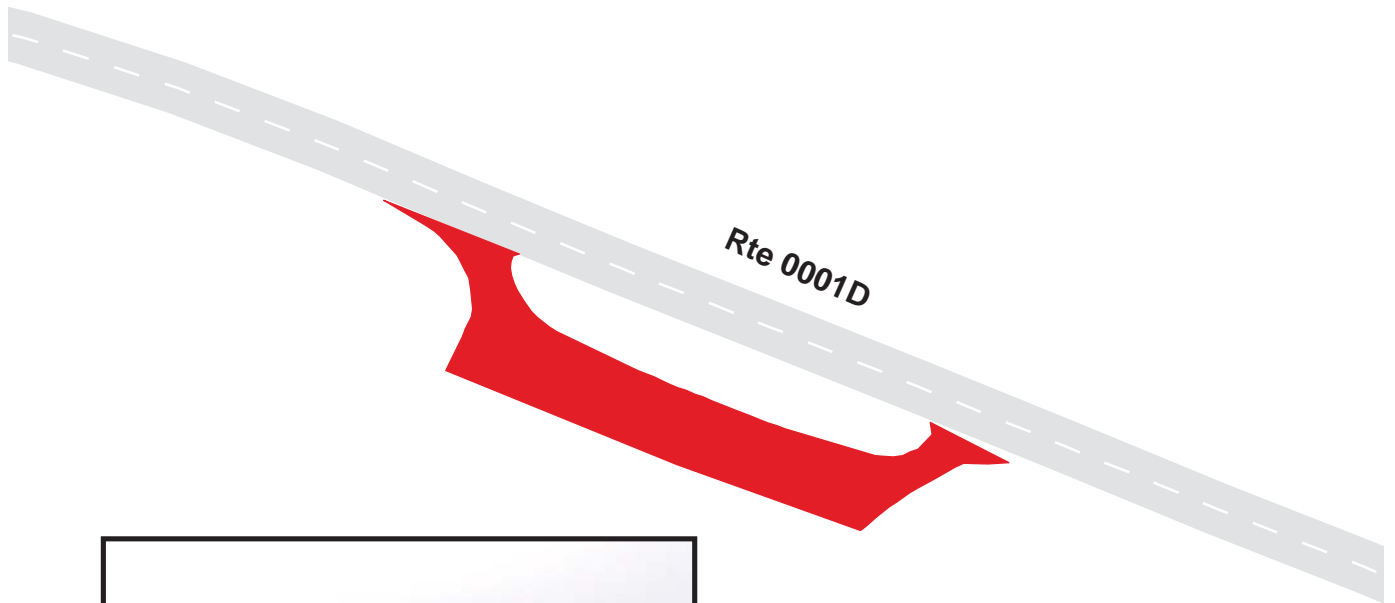

7-270

Blue Ridge Parkway

Route 1133

Cowee Mountains Overlook

From Route 0001D at MP 430.14 on Left

Route	Public / NonPublic	Date Visited	Area (sq ft)	Lane Miles *	Surface Type	Condition / PCR
1133	Public	8/30/2003	12137	0.21	AS	EXCELLENT / 97

* Lane miles are based on 11' lane widths

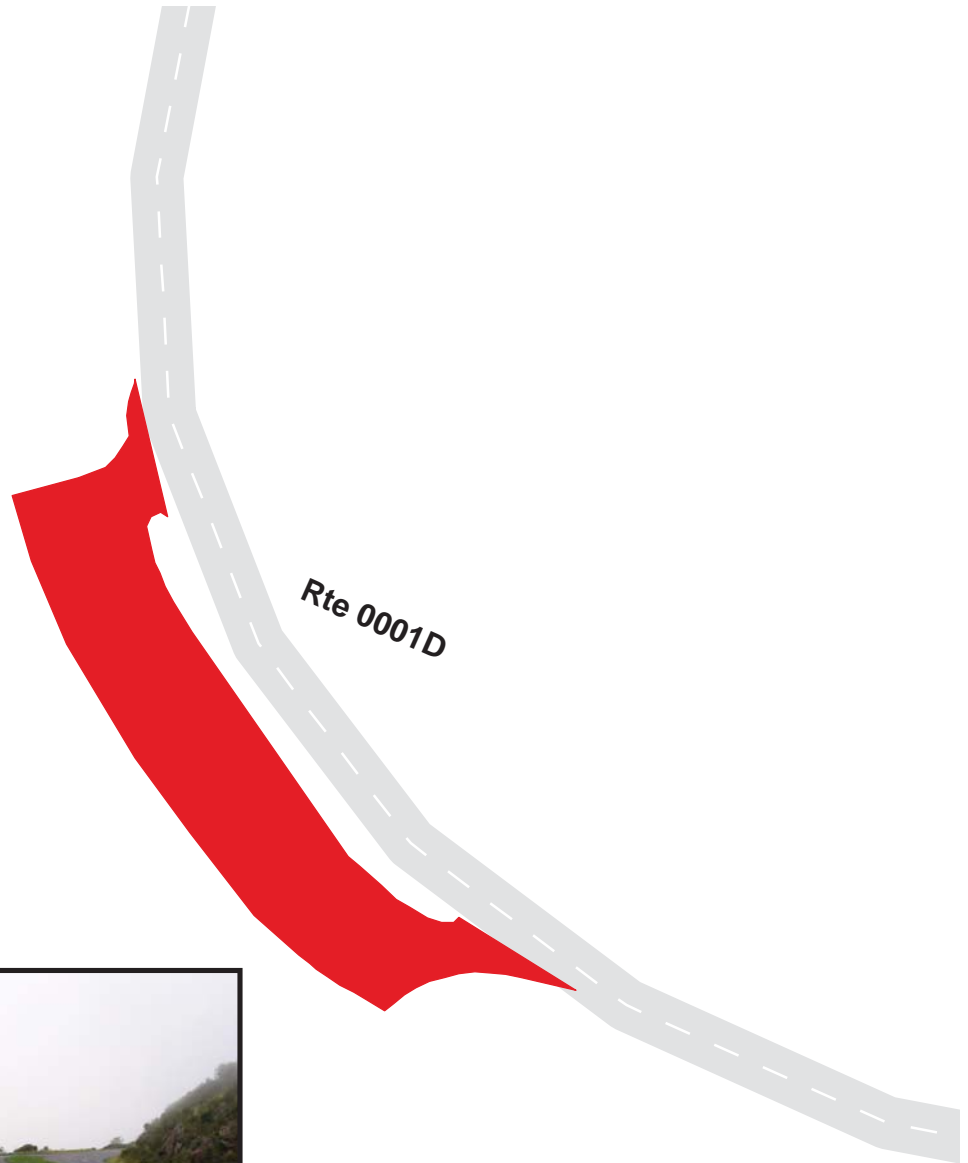

Blue Ridge Parkway

Route 1134

Haywood-Jackson Overlook

From Route 0001D at MP 430.38 on Right

Route	Public / NonPublic	Date Visited	Area (sq ft)	Lane Miles *	Surface Type	Condition / PCR
1134	Public	8/30/2003	24203	0.42	AS	EXCELLENT / 97

* Lane miles are based on 11' lane widths

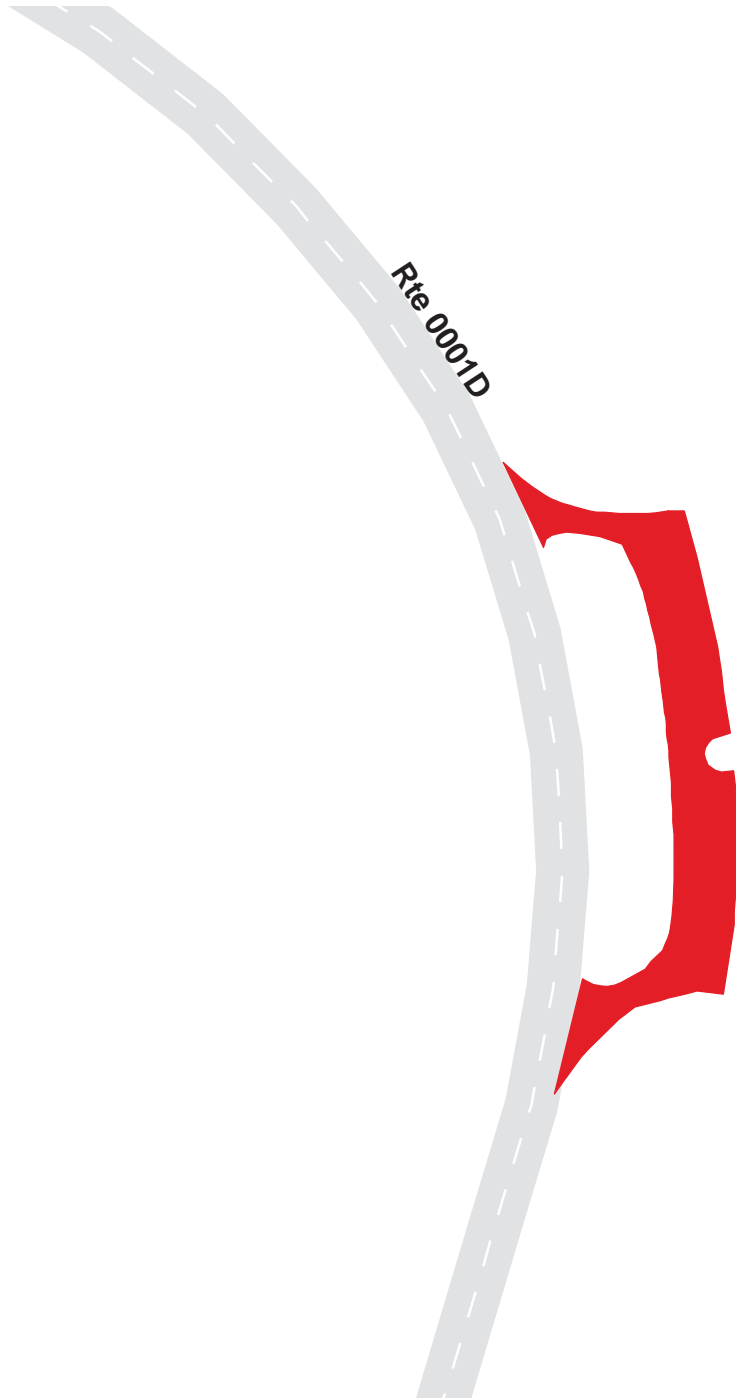

Blue Ridge Parkway

Route 1135

Richland Balsam Overlook

From Route 0001D at MP 430.78 on Left

Route	Public / NonPublic	Date Visited	Area (sq ft)	Lane Miles *	Surface Type	Condition / PCR
1135	Public	8/30/2003	26670	0.46	AS	EXCELLENT / 97

* Lane miles are based on 11' lane widths

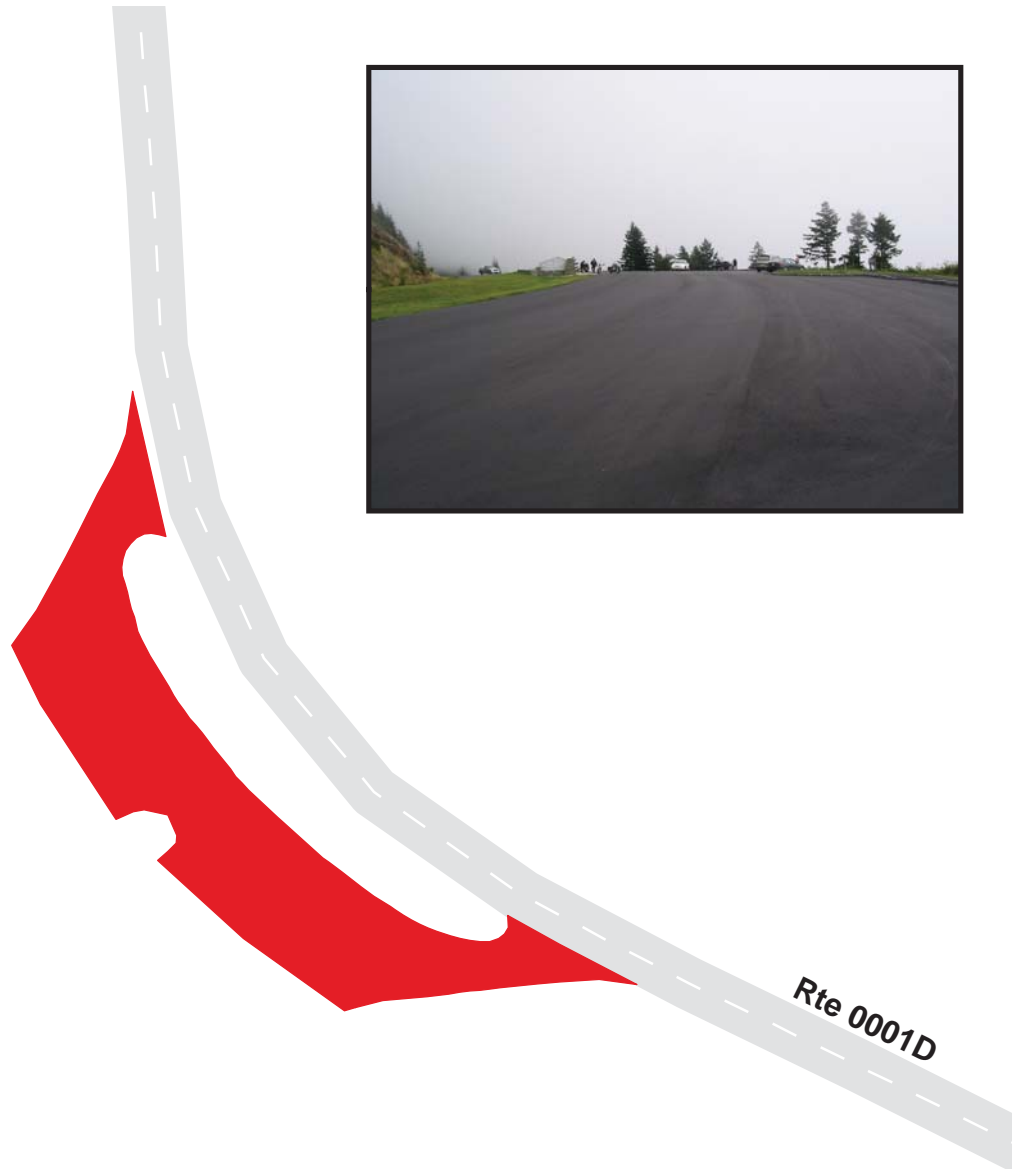

Blue Ridge Parkway

Route 1136

Lone Bald Overlook

From Route 0001D at MP 432.14 on Left

Route	Public / NonPublic	Date Visited	Area (sq ft)	Lane Miles *	Surface Type	Condition / PCR
1136	Public	8/30/2003	5075	0.09	AS	EXCELLENT / 97

* Lane miles are based on 11' lane widths

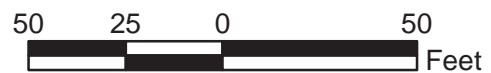
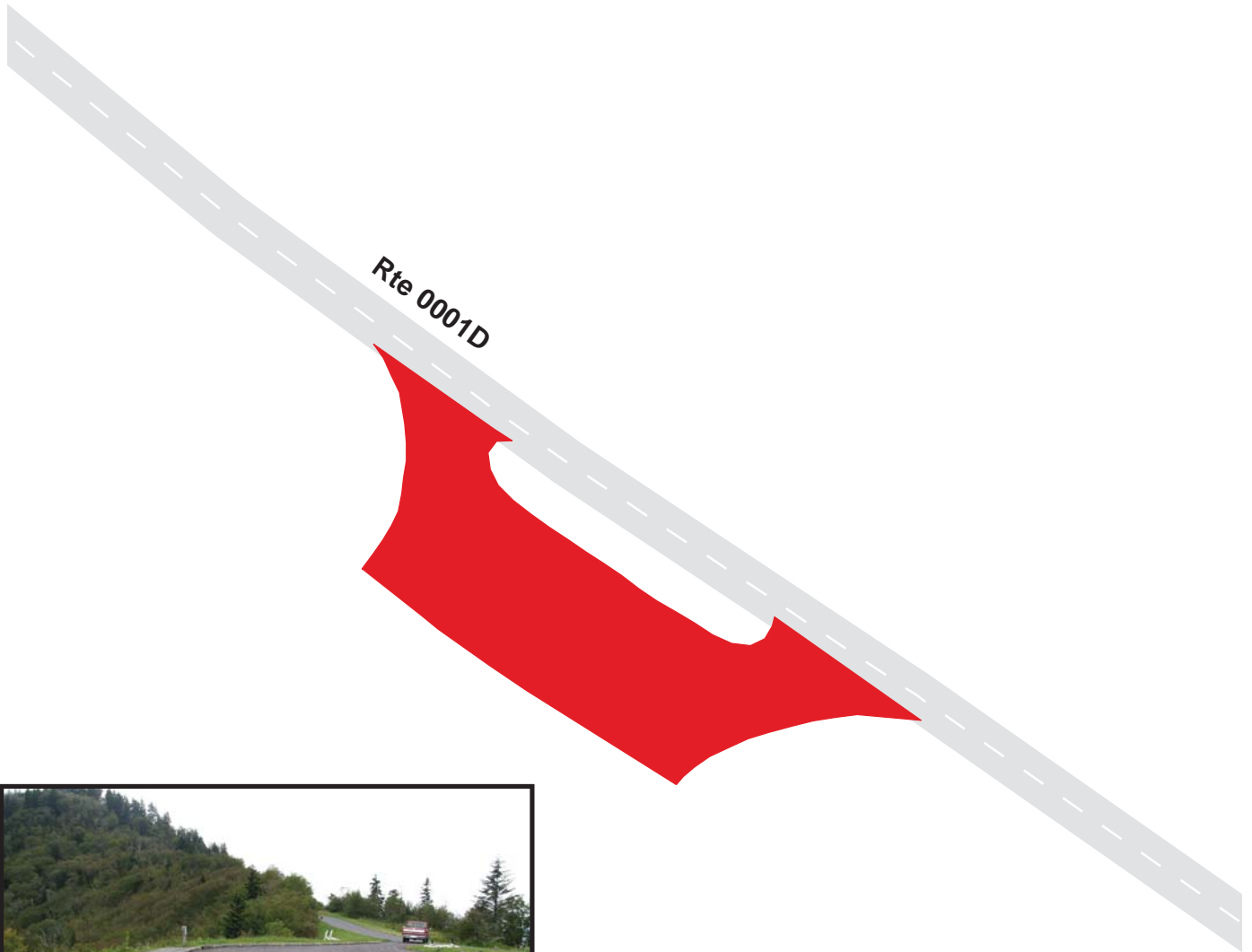

Blue Ridge Parkway

Route 1137

Roy Taylor Forest Overlook

From Route 0001D at MP 432.74 on Left

Route	Public / NonPublic	Date Visited	Area (sq ft)	Lane Miles *	Surface Type	Condition / PCR
1137	Public	8/30/2003	11924	0.21	AS	EXCELLENT / 97

* Lane miles are based on 11' lane widths

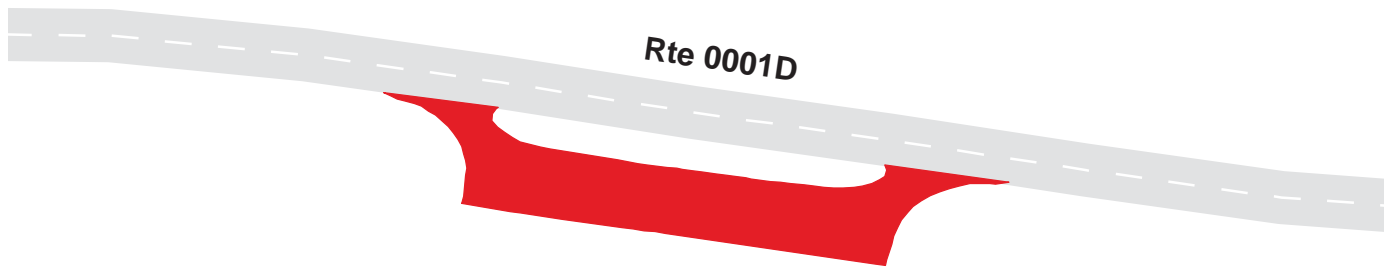

Blue Ridge Parkway Route 1138

Doubletop Mountain
From Route 0001D at MP 434.58 on Left

Route	Public / NonPublic	Date Visited	Area (sq ft)	Lane Miles *	Surface Type	Condition / PCR
1138	Public	8/30/2003	13364	0.23	AS	GOOD / 90

* Lane miles are based on 11' lane widths



Blue Ridge Parkway Route 1139

Licklog Gap Overlook
From Route 0001D at MP 435.22 on Right

Route	Public / NonPublic	Date Visited	Area (sq ft)	Lane Miles *	Surface Type	Condition / PCR
1139	Public	8/30/2003	25032	0.43	AS	GOOD / 90

* Lane miles are based on 11' lane widths

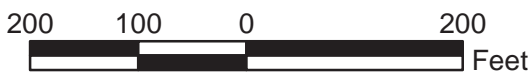
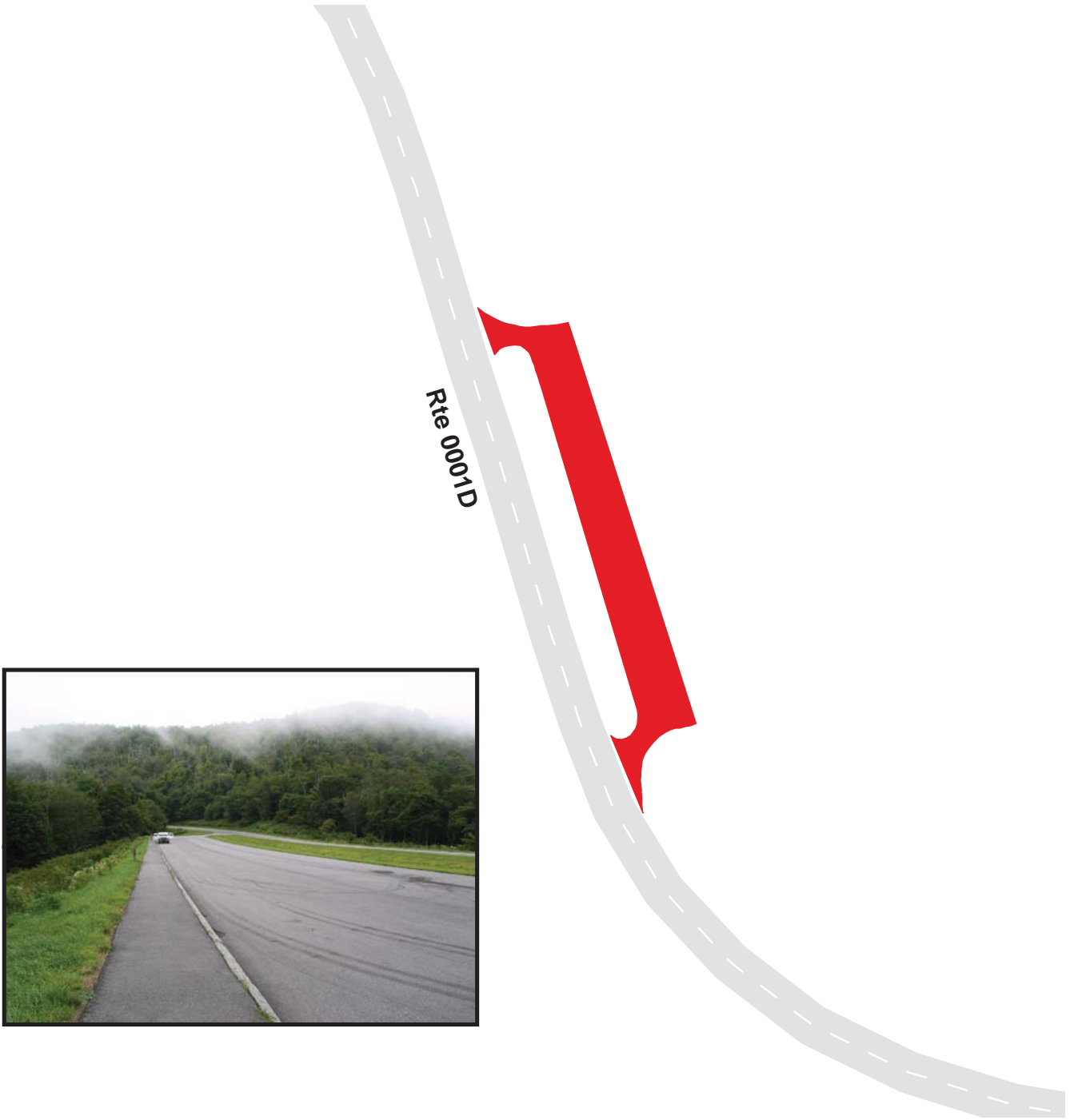

Blue Ridge Parkway

Route 1140

Grassy Ridge Mine Overlook

From Route 0001D at MP 436.18 on Left

Route	Public / NonPublic	Date Visited	Area (sq ft)	Lane Miles *	Surface Type	Condition / PCR
1140	Public	8/30/2003	9714	0.17	AS	GOOD / 90

* Lane miles are based on 11' lane widths

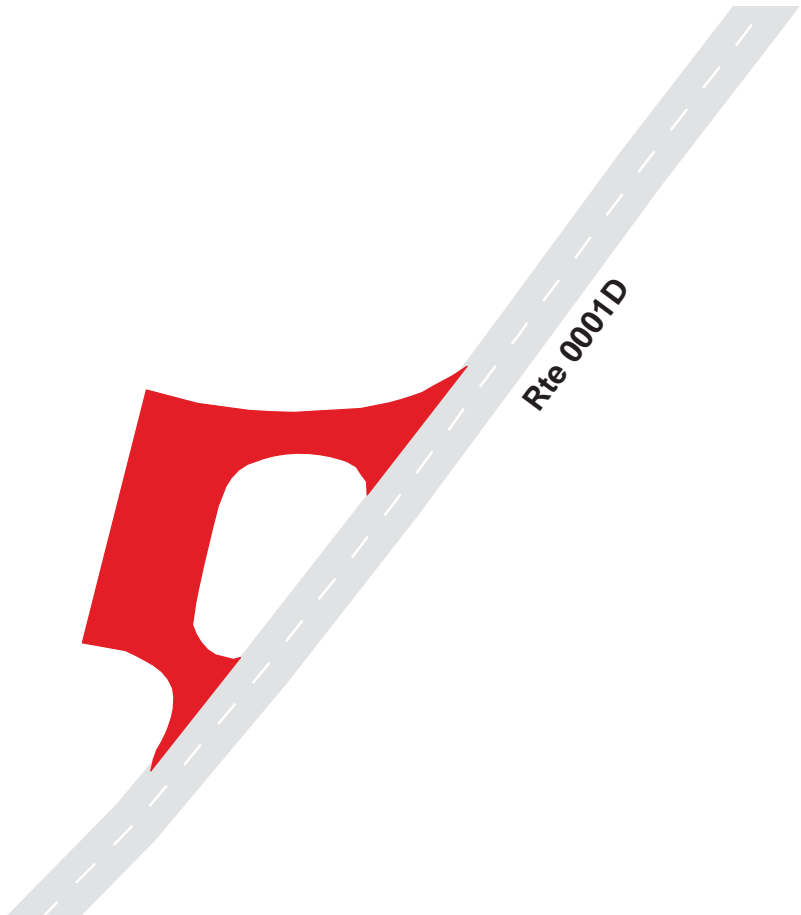

Blue Ridge Parkway

Route 1141

Steetsachee

From Route 0001D at MP 438.32 on Right

Route	Public / NonPublic	Date Visited	Area (sq ft)	Lane Miles *	Surface Type	Condition / PCR
1141	Public	8/30/2003	7786	0.13	AS	GOOD / 90

* Lane miles are based on 11' lane widths

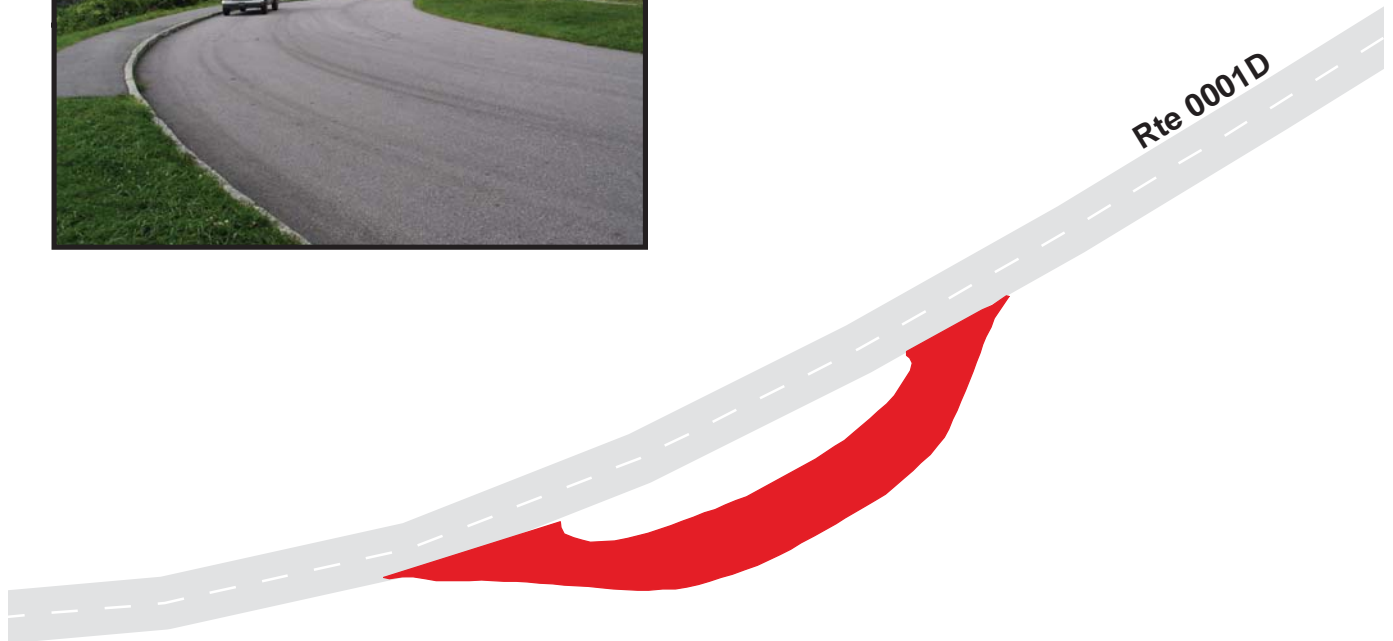

Blue Ridge Parkway Route 1142

Cove Field Ridge Overlook
From Route 0001D at MP 438.78 on Right

Route	Public / NonPublic	Date Visited	Area (sq ft)	Lane Miles *	Surface Type	Condition / PCR
1142	Public	8/30/2003	7187	0.12	AS	GOOD / 90

* Lane miles are based on 11' lane widths

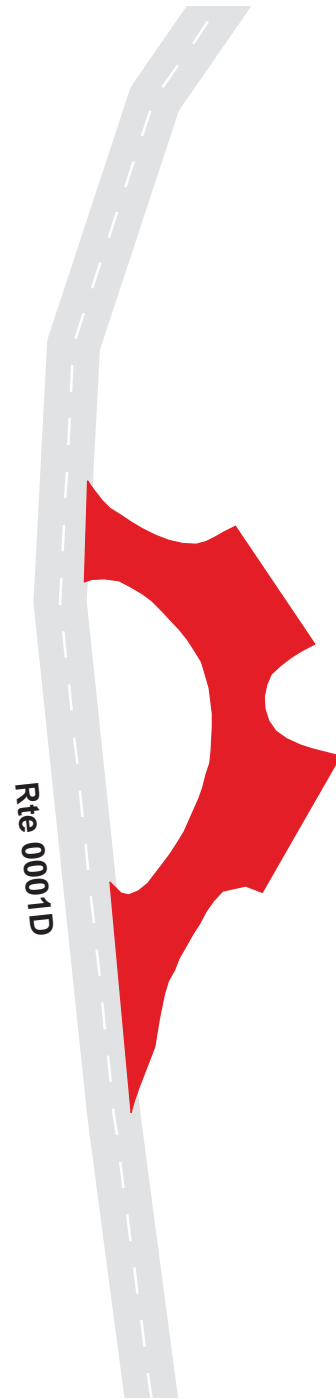

Blue Ridge Parkway

Route 1143

Village of Saunook

From Route 0001D at MP 439.48 on Right

Route	Public / NonPublic	Date Visited	Area (sq ft)	Lane Miles *	Surface Type	Condition / PCR
1143	Public	8/30/2003	11278	0.19	AS	GOOD / 90

* Lane miles are based on 11' lane widths

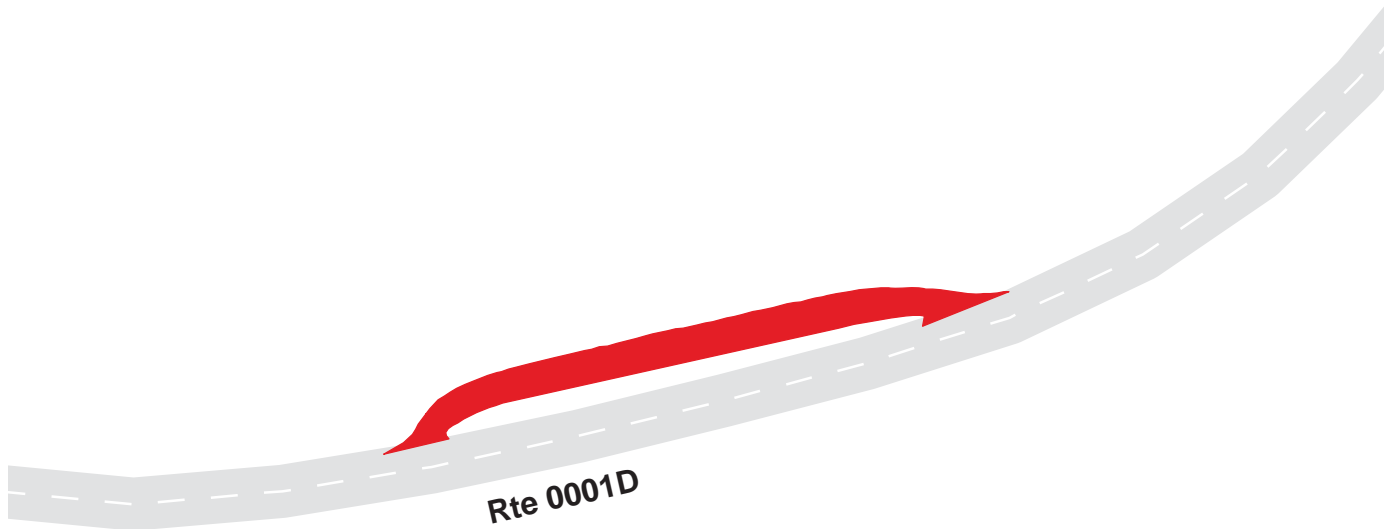

Blue Ridge Parkway

Route 1144

Waynesville

From Route 0001D at MP 440.26 on Right

Route	Public / NonPublic	Date Visited	Area (sq ft)	Lane Miles *	Surface Type	Condition / PCR
1144	Public	8/30/2003	10829	0.19	AS	GOOD / 90

* Lane miles are based on 11' lane widths

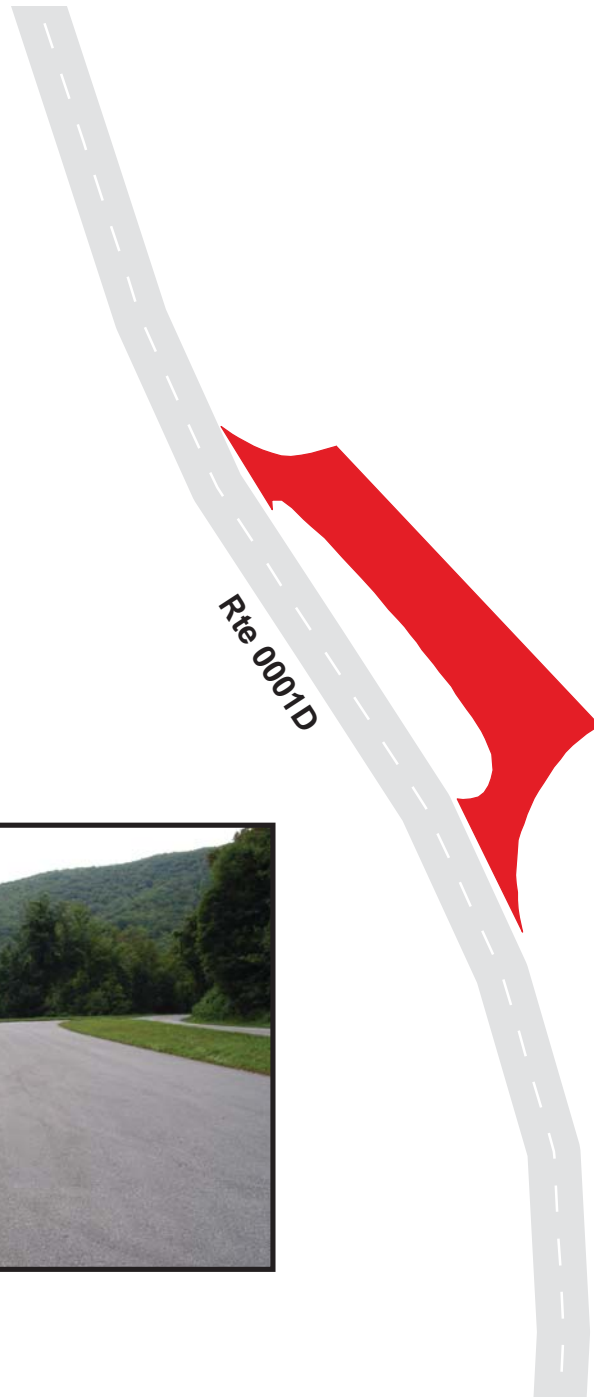

Blue Ridge Parkway

Route 1145

Standing Rock Overlook

From Route 0001D at MP 440.80 on Right

Route	Public / NonPublic	Date Visited	Area (sq ft)	Lane Miles *	Surface Type	Condition / PCR
1145	Public	8/30/2003	9827	0.17	AS	GOOD / 90

* Lane miles are based on 11' lane widths

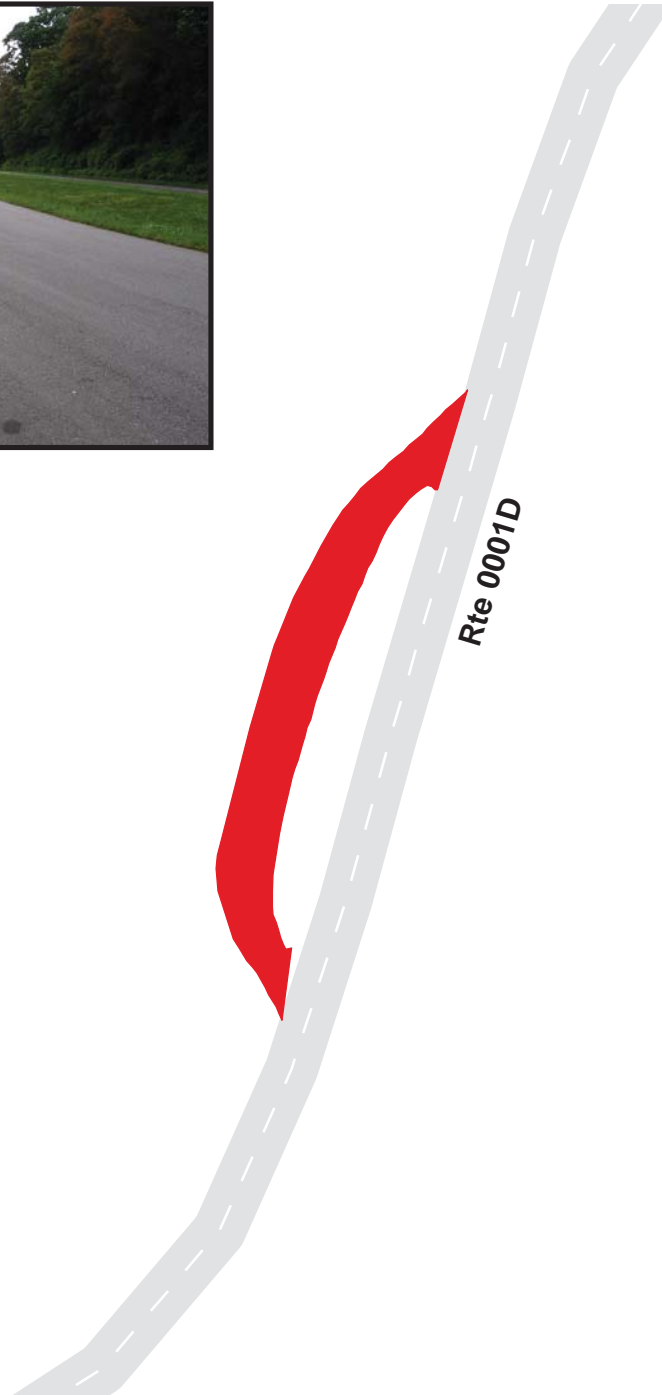

Blue Ridge Parkway

Route 1146

Rabb Knob Overlook

From Route 0001D at MP 441.36 on Right

Route	Public / NonPublic	Date Visited	Area (sq ft)	Lane Miles *	Surface Type	Condition / PCR
1146	Public	8/30/2003	15474	0.27	AS	FAIR / 73

* Lane miles are based on 11' lane widths

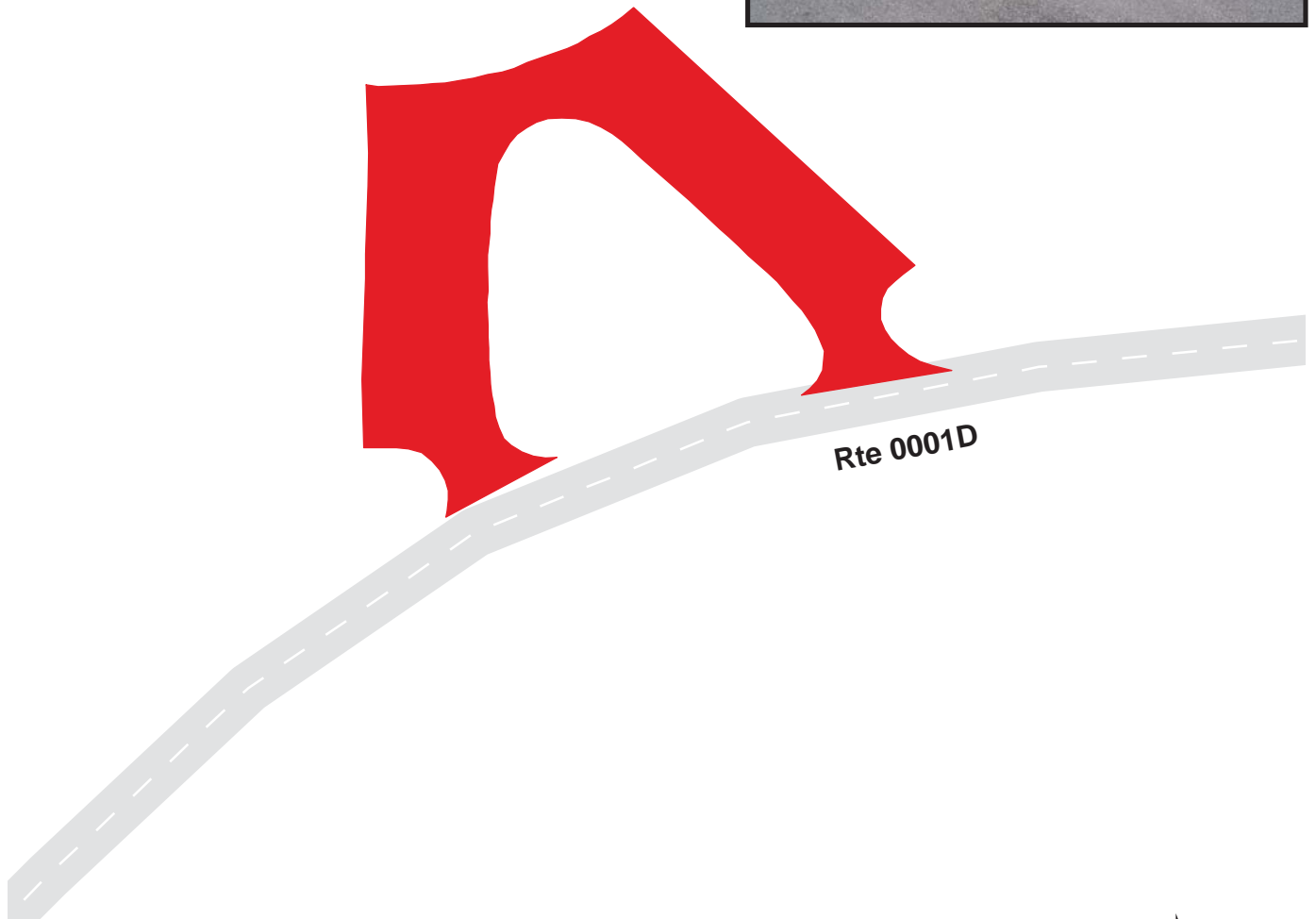

Blue Ridge Parkway

Route 1147

Balsam Gap Overlook

From Route 0001D at MP 441.62 on Right

Route	Public / NonPublic	Date Visited	Area (sq ft)	Lane Miles *	Surface Type	Condition / PCR
1147	Public	8/30/2003	17182	0.30	AS	FAIR / 73

* Lane miles are based on 11' lane widths

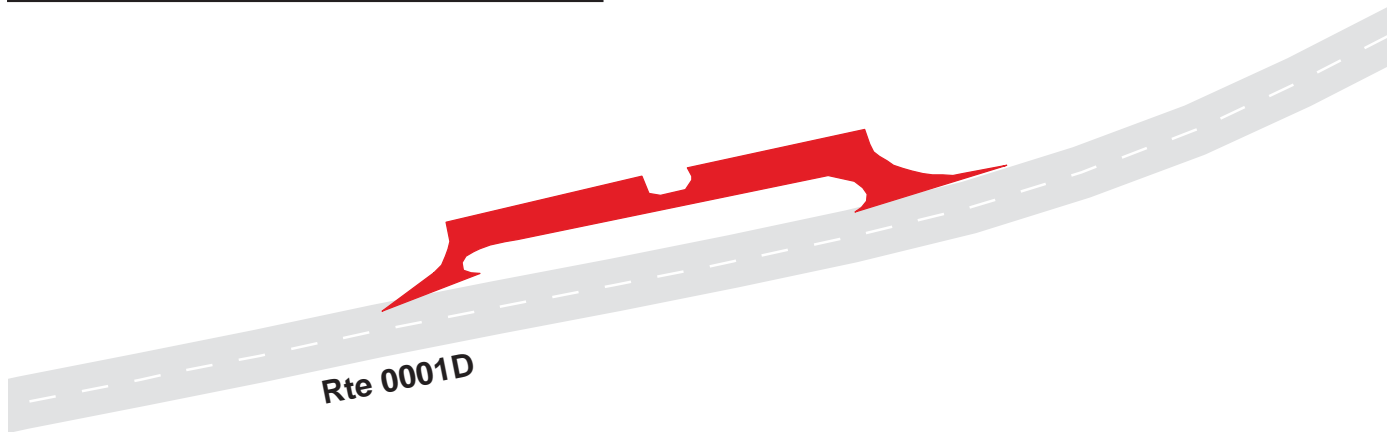

Blue Ridge Parkway

Route 1148A

Balsam Gap Maintenance Yard Parking A

From Route 0401 at MP 0.08 on Left

Route	Public / NonPublic	Date Visited	Area (sq ft)	Lane Miles *	Surface Type	Condition / PCR
1148A	Public	8/30/2003	1724	0.03	AS	GOOD / 90

* Lane miles are based on 11' lane widths



Blue Ridge Parkway

Route 1148B

Balsam Gap Maintenance Yard Parking B

From End of Route 0401

Route	Public / NonPublic	Date Visited	Area (sq ft)	Lane Miles *	Surface Type	Condition / PCR
1148B	Nonpublic	8/30/2003	22614	0.39	AS	GOOD / 90

* Lane miles are based on 11' lane widths

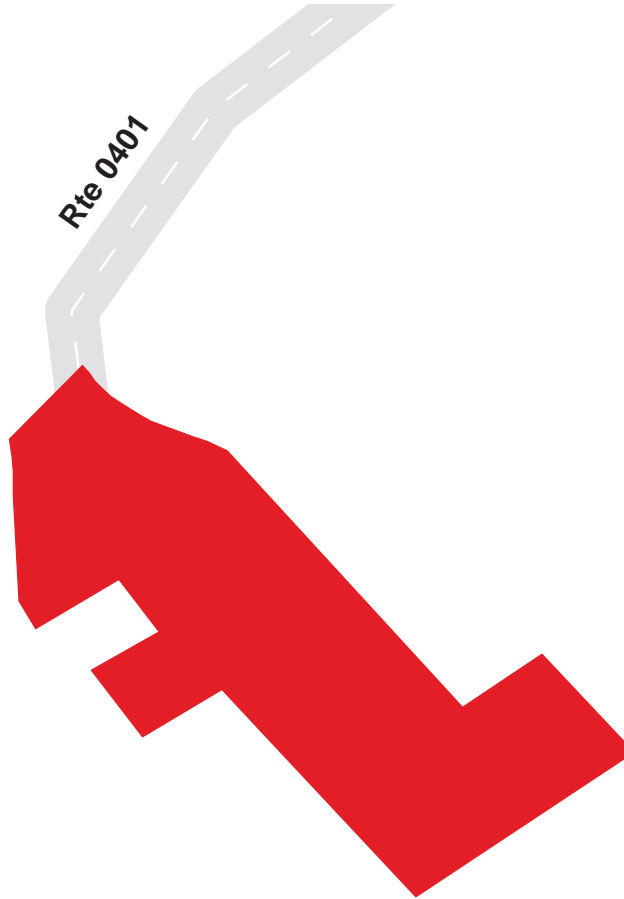

Blue Ridge Parkway

Route 1149

The Orchards Overlook
Adjacent to Route 0201 at MP 0.18 on Right

Route	Public / NonPublic	Date Visited	Area (sq ft)	Lane Miles *	Surface Type	Condition / PCR
1149	Public	8/30/2003	4244	0.07	AS	GOOD / 90

* Lane miles are based on 11' lane widths

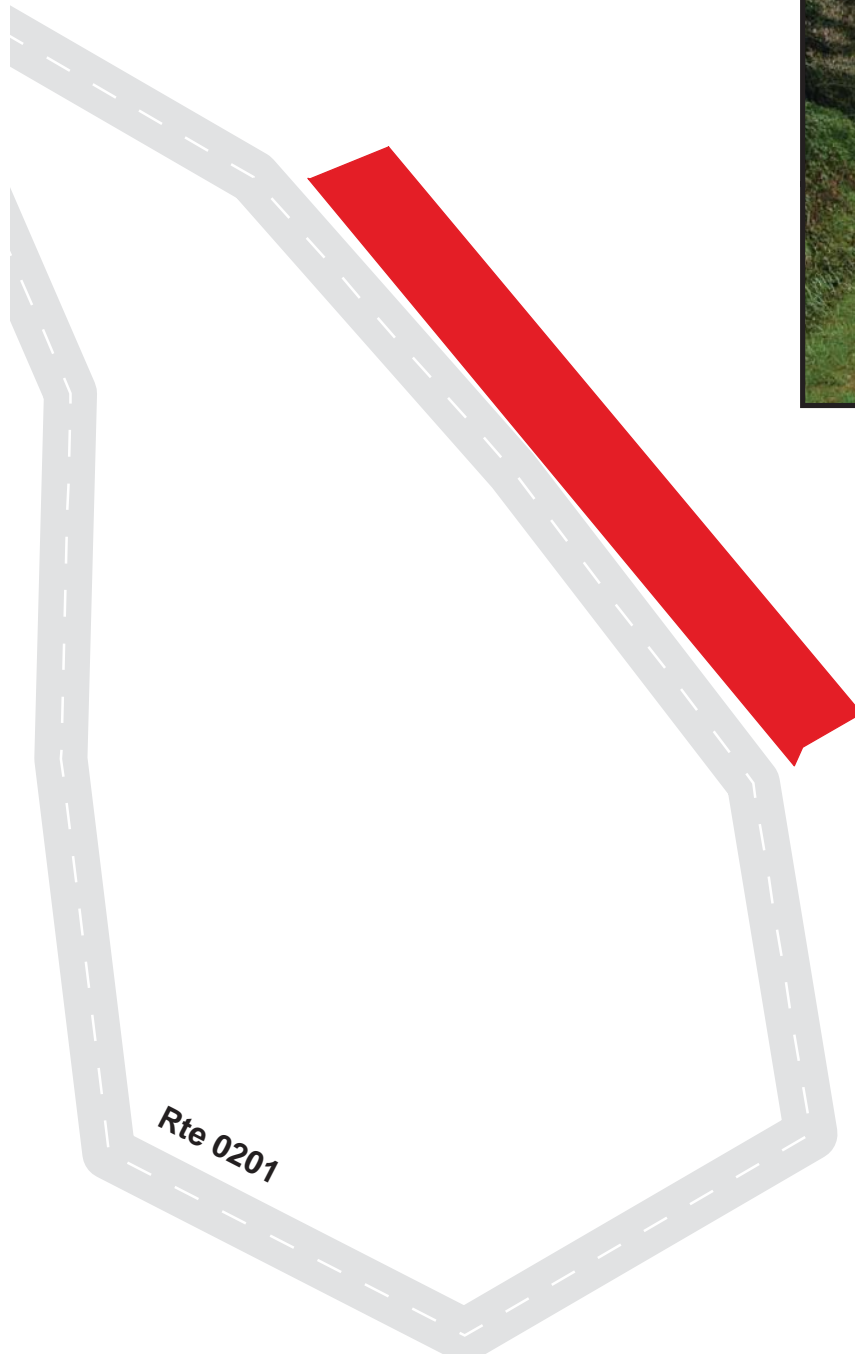

Blue Ridge Parkway

Route 1150

Mount Lyn Lowry

From Route 0001D at MP 444.50 on Left

Route	Public / NonPublic	Date Visited	Area (sq ft)	Lane Miles *	Surface Type	Condition / PCR
1150	Public	8/30/2003	8869	0.15	AS	GOOD / 90

* Lane miles are based on 11' lane widths

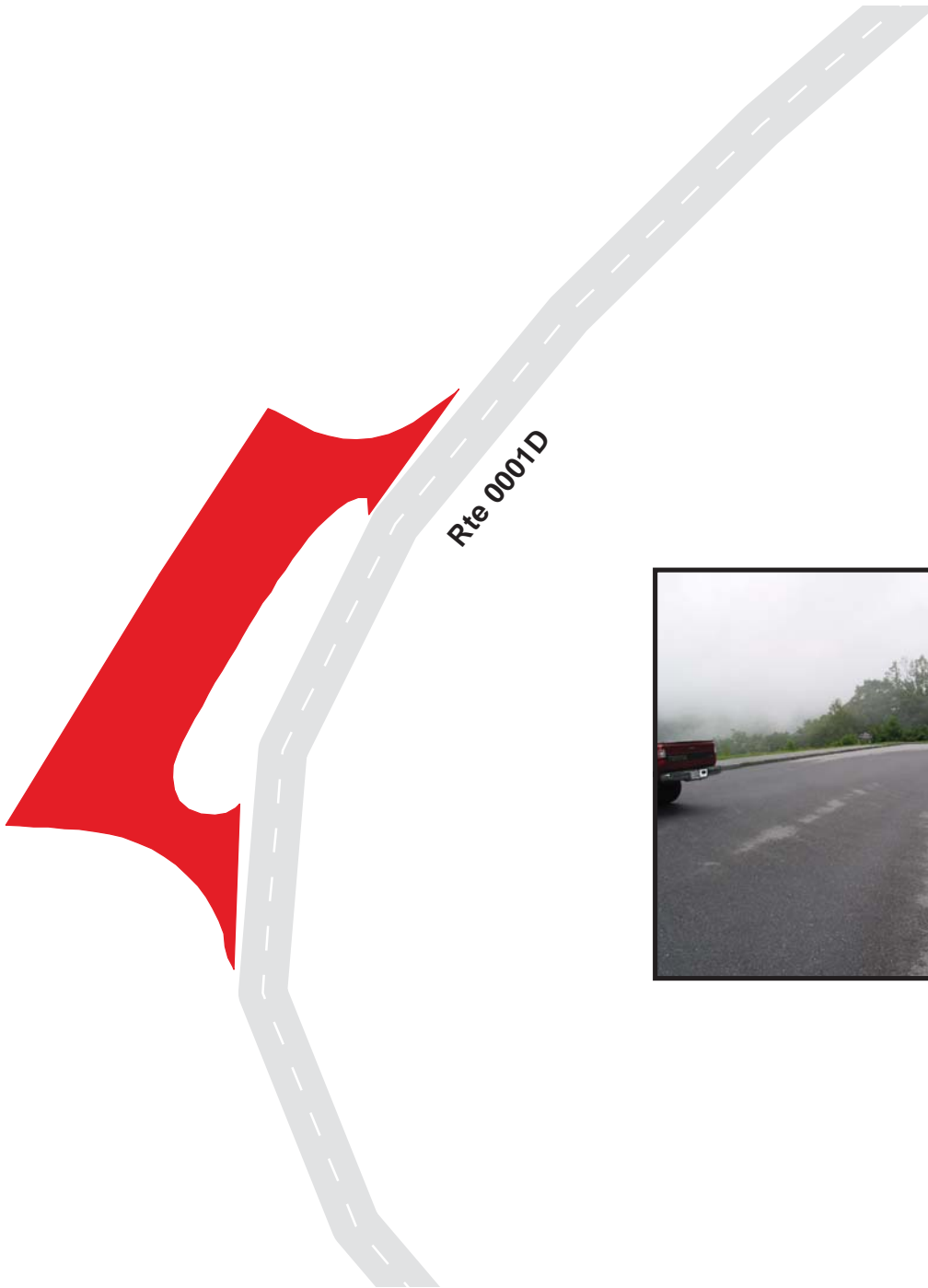

Blue Ridge Parkway

Route 1151

Woodfin Valley

From Route 0001D at MP 445.42 on Left

Route	Public / NonPublic	Date Visited	Area (sq ft)	Lane Miles *	Surface Type	Condition / PCR
1151	Public	8/30/2003	10288	0.18	AS	GOOD / 90

* Lane miles are based on 11' lane widths



7-290

Blue Ridge Parkway

Route 1152

Woodfin Cascades Overlook

From Route 0001D at MP 446.12 on Left

Route	Public / NonPublic	Date Visited	Area (sq ft)	Lane Miles *	Surface Type	Condition / PCR
1152	Public	8/30/2003	9845	0.17	AS	GOOD / 90

* Lane miles are based on 11' lane widths

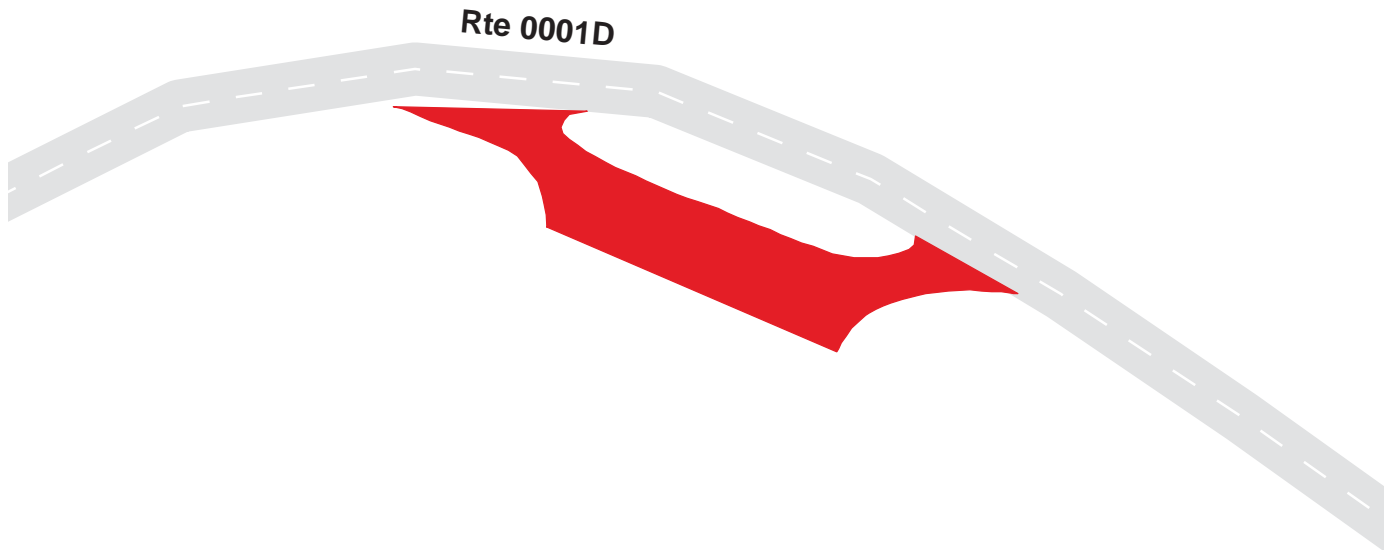

Blue Ridge Parkway

Route 1153

Wesner Bald

From Route 0001D at MP 447.22 on Left

Route	Public / NonPublic	Date Visited	Area (sq ft)	Lane Miles *	Surface Type	Condition / PCR
1153	Public	8/30/2003	5816	0.10	AS	GOOD / 90

* Lane miles are based on 11' lane widths

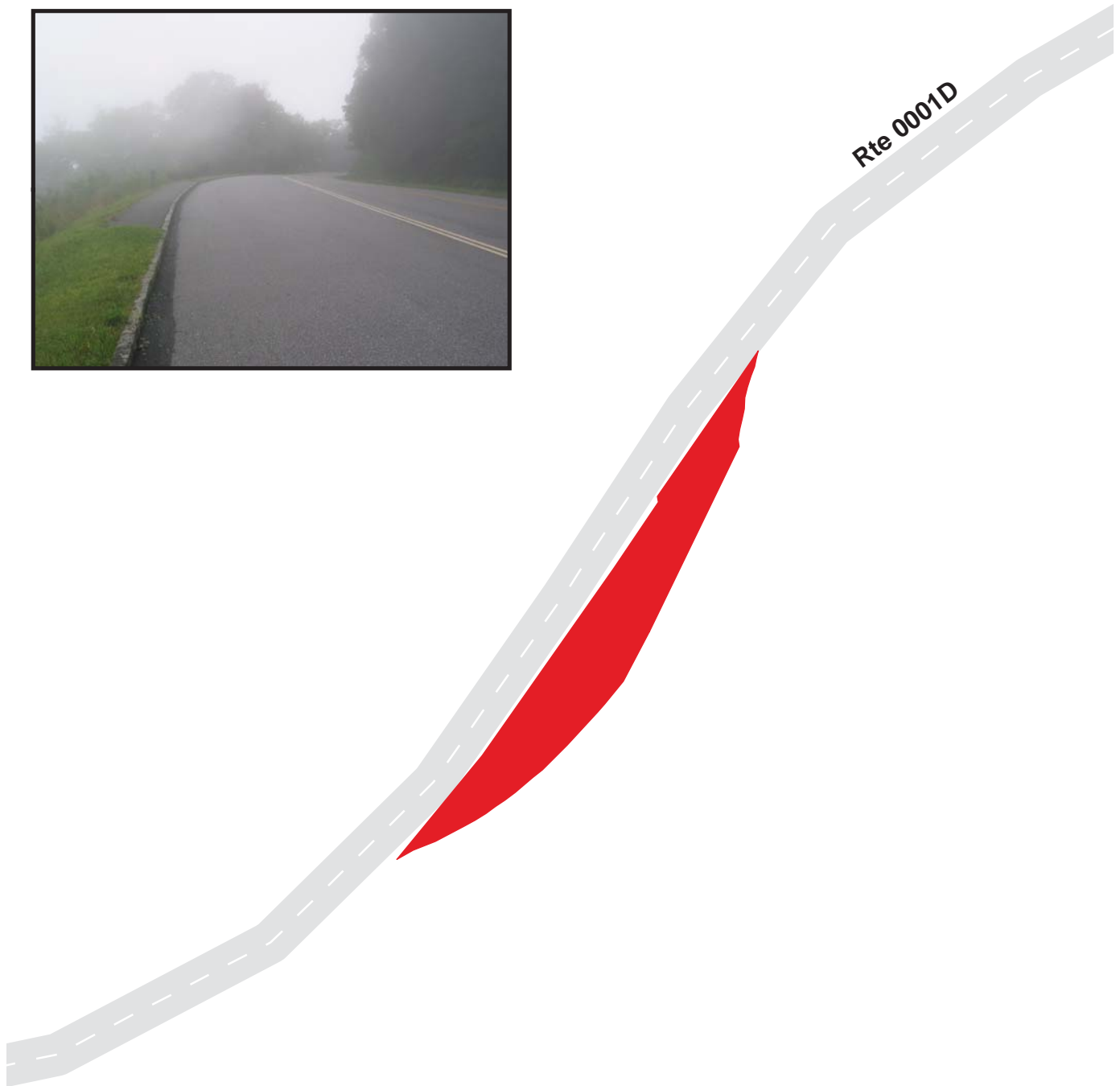

Blue Ridge Parkway

Route 1154

Scott Creek

From Route 0001D at MP 447.66 on Left

Route	Public / NonPublic	Date Visited	Area (sq ft)	Lane Miles *	Surface Type	Condition / PCR
1154	Public	8/30/2003	12580	0.22	AS	GOOD / 90

* Lane miles are based on 11' lane widths

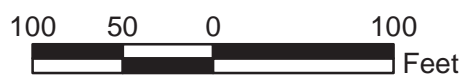
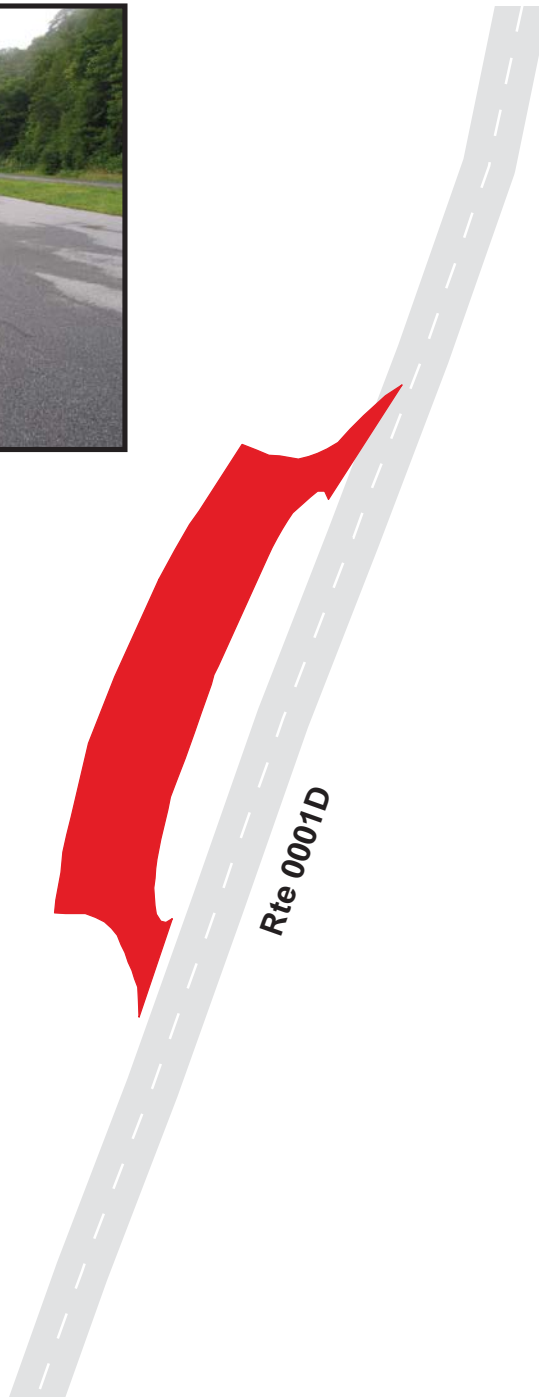

Blue Ridge Parkway

Route 1155

Fork Ridge Overlook

From Route 0001D at MP 448.36 on Left

Route	Public / NonPublic	Date Visited	Area (sq ft)	Lane Miles *	Surface Type	Condition / PCR
1155	Public	8/30/2003	6514	0.11	AS	GOOD / 90

* Lane miles are based on 11' lane widths

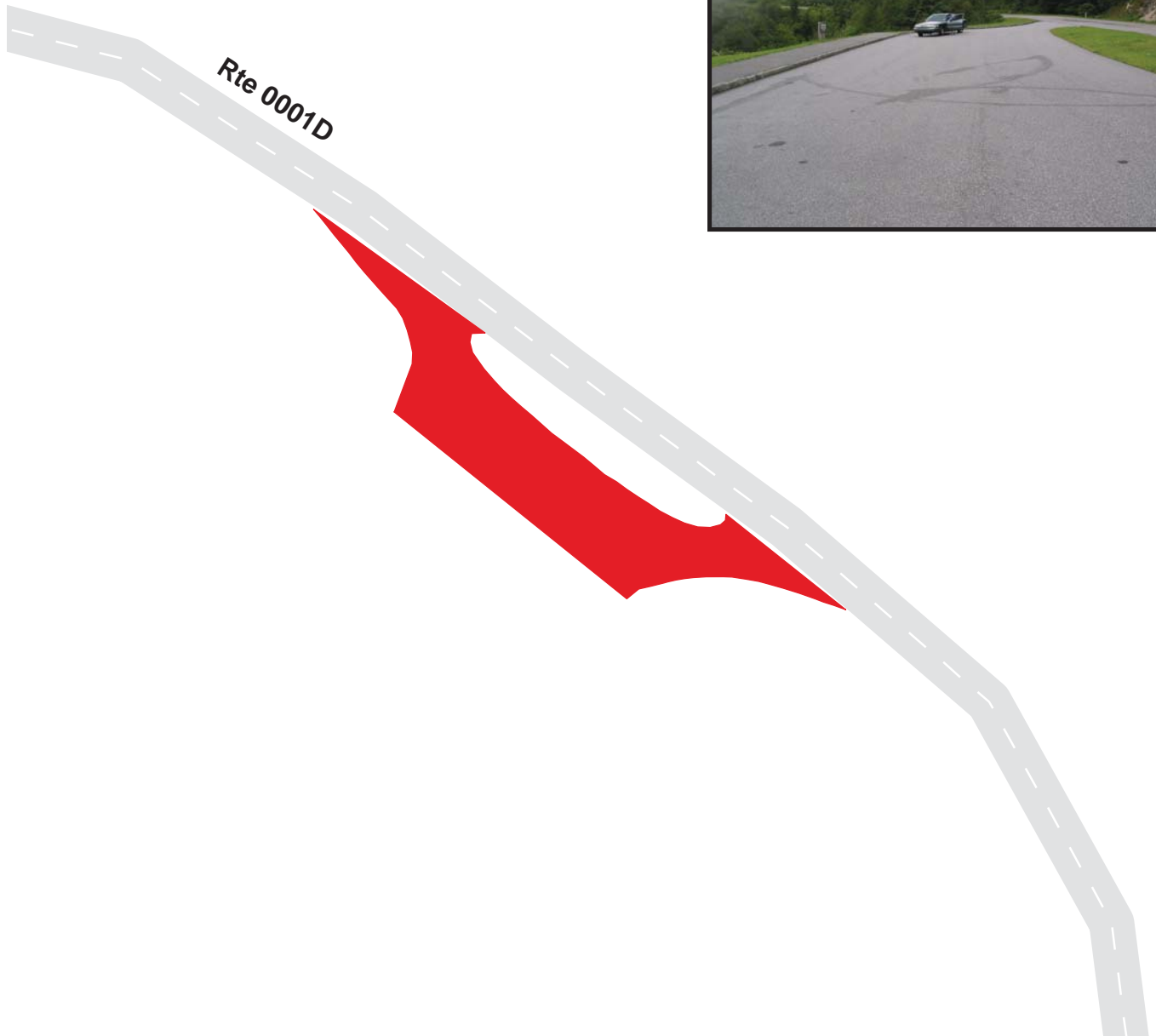

Blue Ridge Parkway
Route 1156
 Yellow Face
 From Route 0001D at MP 449.64 on Left

Route	Public / NonPublic	Date Visited	Area (sq ft)	Lane Miles *	Surface Type	Condition / PCR
1156	Public	8/30/2003	7132	0.12	AS	GOOD / 90

* Lane miles are based on 11' lane widths

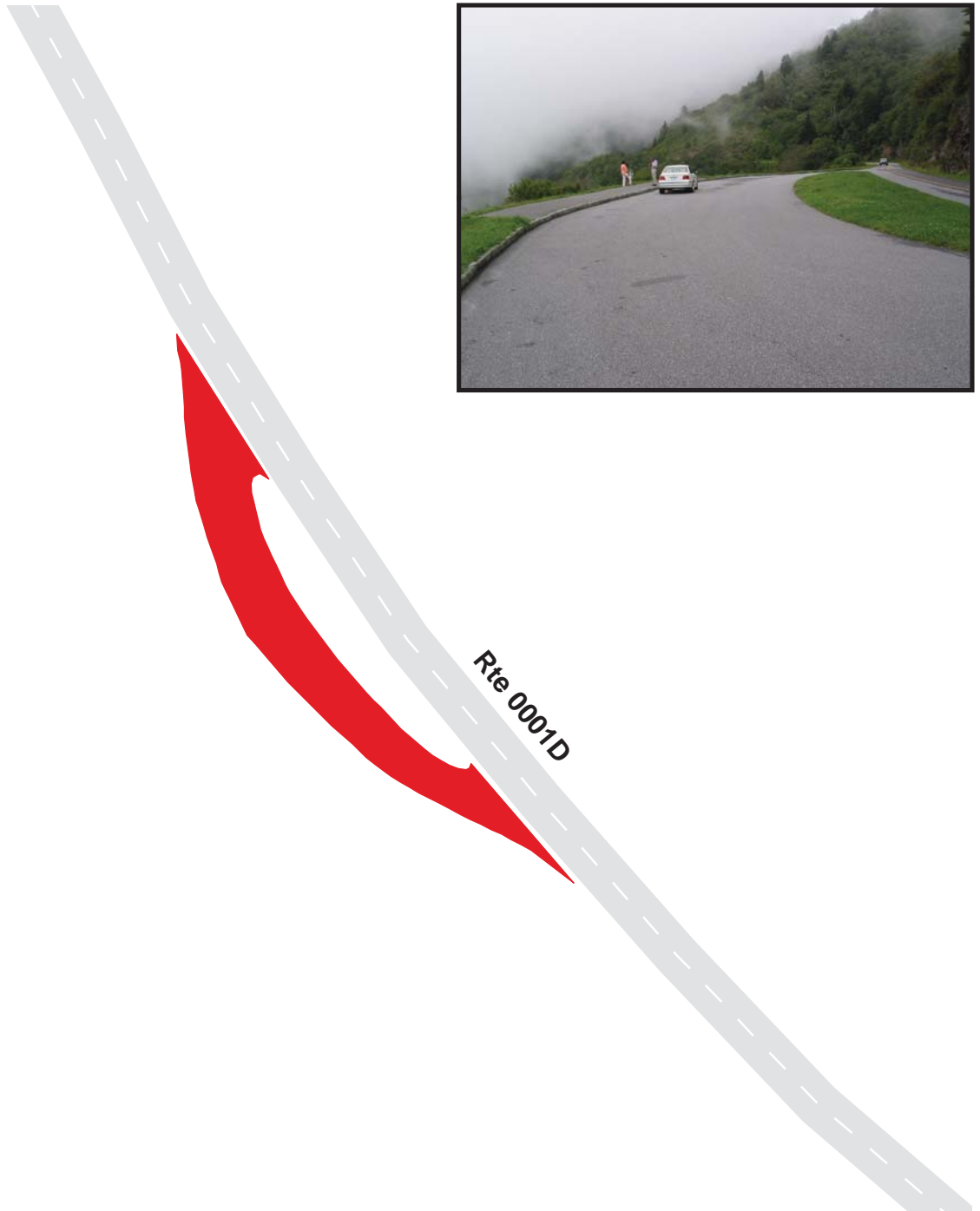

Blue Ridge Parkway

Route 1157

Browning Knob

From Route 0200 MP 0.12 on Right

Route	Public / NonPublic	Date Visited	Area (sq ft)	Lane Miles *	Surface Type	Condition / PCR
1157	Public	8/30/2003	11729	0.20	AS	GOOD / 90

* Lane miles are based on 11' lane widths

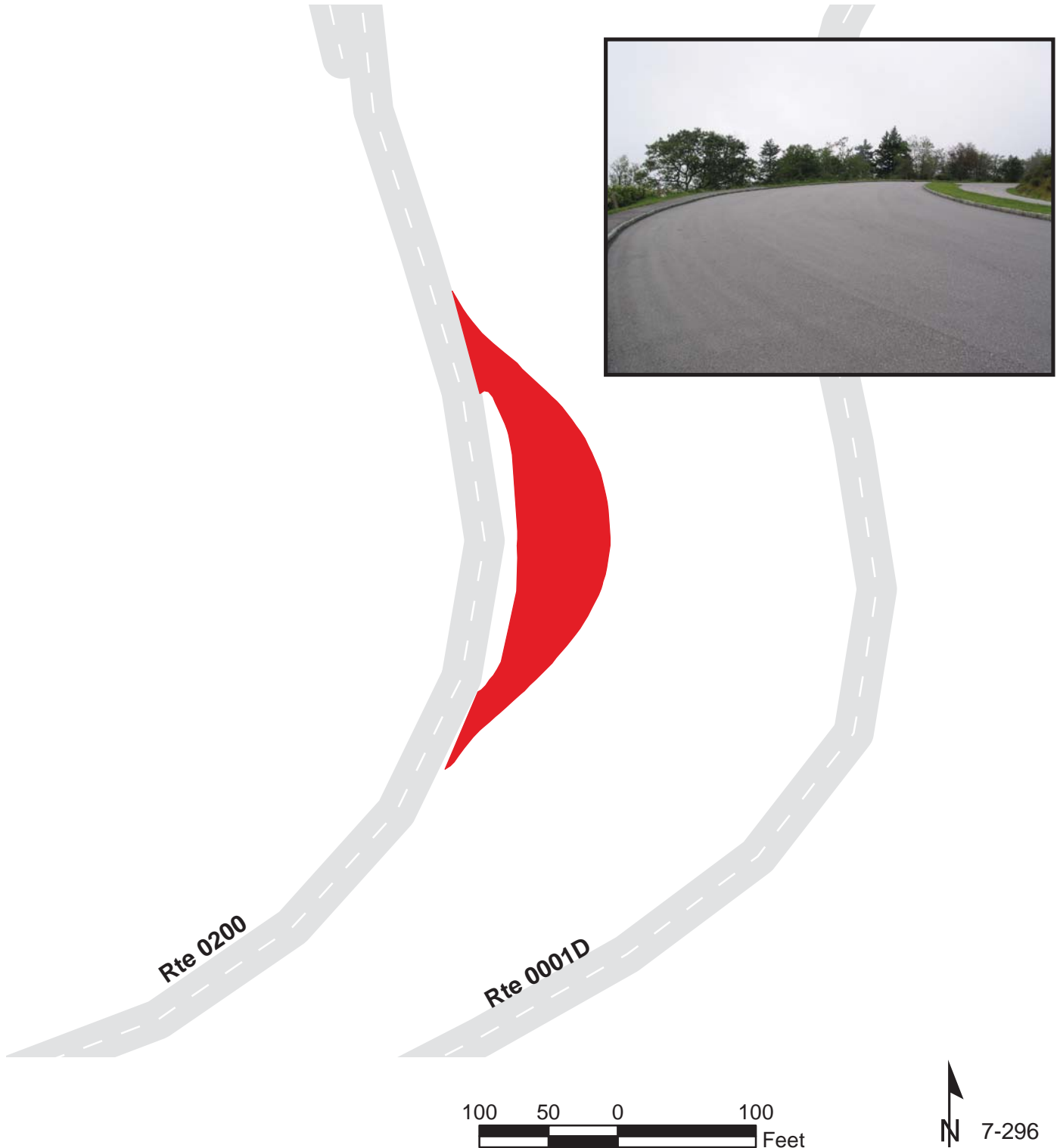

Blue Ridge Parkway

Route 1158A

Water Rock Knob Overlook Parking A
Adjacent to Route 0200 at 0.26 on Right

Route	Public / NonPublic	Date Visited	Area (sq ft)	Lane Miles *	Surface Type	Condition / PCR
1158A	Public	8/30/2003	7743	0.13	AS	GOOD / 90

* Lane miles are based on 11' lane widths

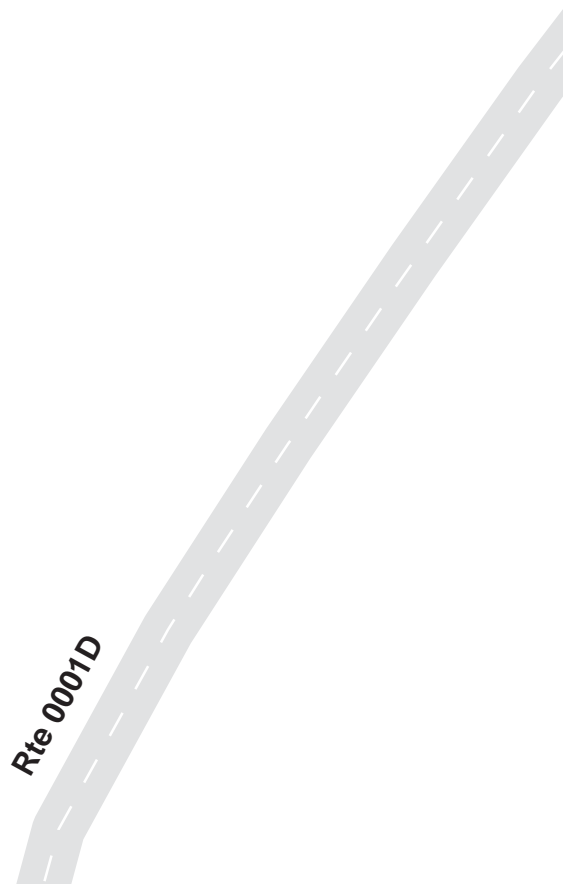

Blue Ridge Parkway

Route 1158B

Water Rock Knob Overlook Parking B
Adjacent to Route 0200 at 0.26 on Left

Route	Public / NonPublic	Date Visited	Area (sq ft)	Lane Miles *	Surface Type	Condition / PCR
1158B	Public	8/30/2003	6545	0.11	AS	GOOD / 90

* Lane miles are based on 11' lane widths

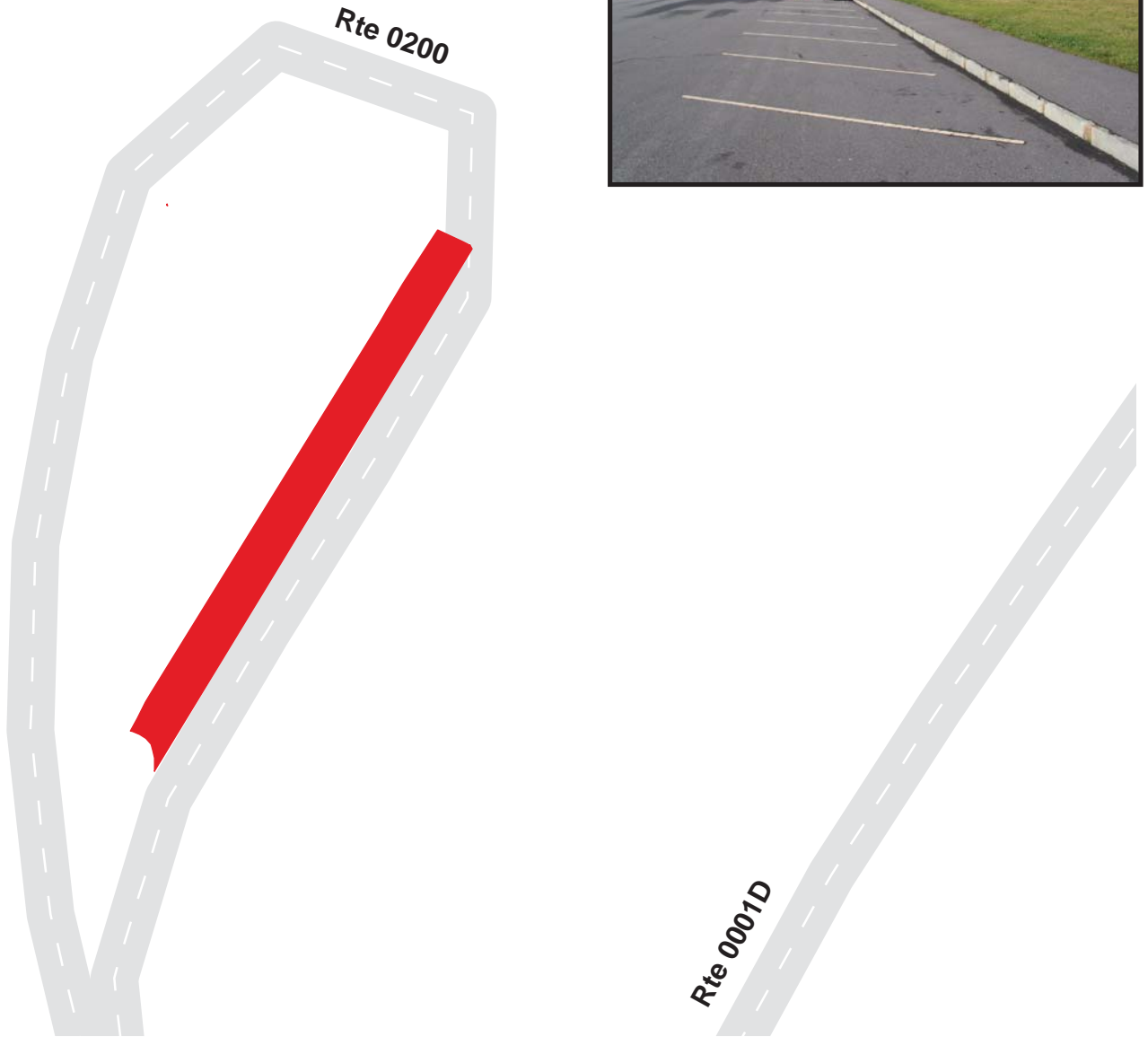

Blue Ridge Parkway Route 1158C

Water Rock Knob Overlook Parking C
Adjacent to Route 0200 at MP 0.34 on Right

Route	Public / NonPublic	Date Visited	Area (sq ft)	Lane Miles *	Surface Type	Condition / PCR
1158C	Public	8/30/2003	5552	0.10	AS	GOOD / 90

* Lane miles are based on 11' lane widths

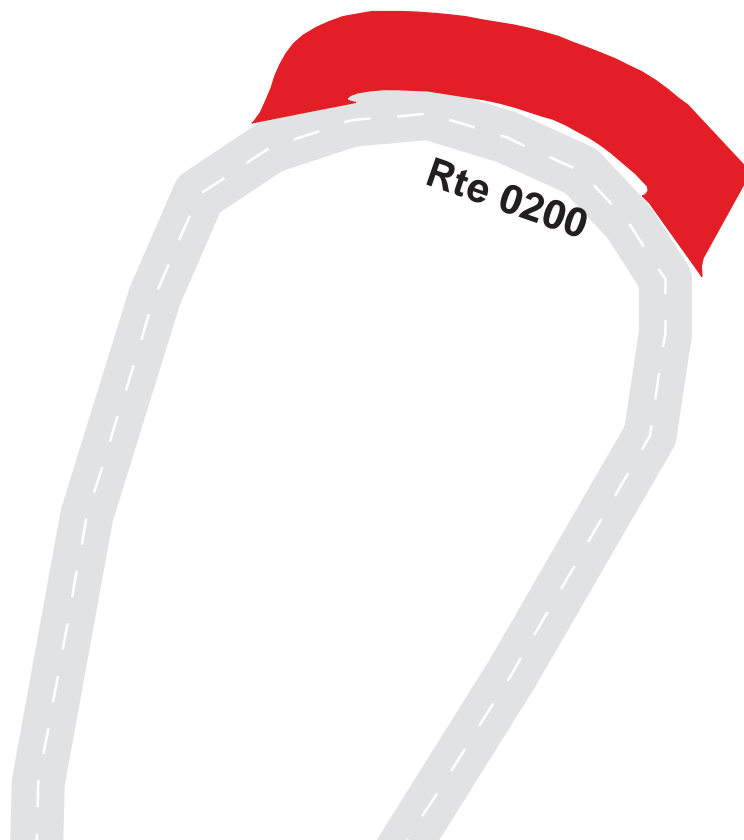

Blue Ridge Parkway

Route 1158D

Water Rock Knob Overlook Parking D
Adjacent to Route 0200 at MP 0.38 on Right

Route	Public / NonPublic	Date Visited	Area (sq ft)	Lane Miles *	Surface Type	Condition / PCR
1158D	Public	8/30/2003	8247	0.14	AS	GOOD / 90

* Lane miles are based on 11' lane widths



7-300

Blue Ridge Parkway

Route 1158E

Water Rock Knob Overlook Parking E
Adjacent to Route 0200 at MP 0.38 on Left

Route	Public / NonPublic	Date Visited	Area (sq ft)	Lane Miles *	Surface Type	Condition / PCR
1158E	Public	8/30/2003	6517	0.11	AS	GOOD / 90

* Lane miles are based on 11' lane widths

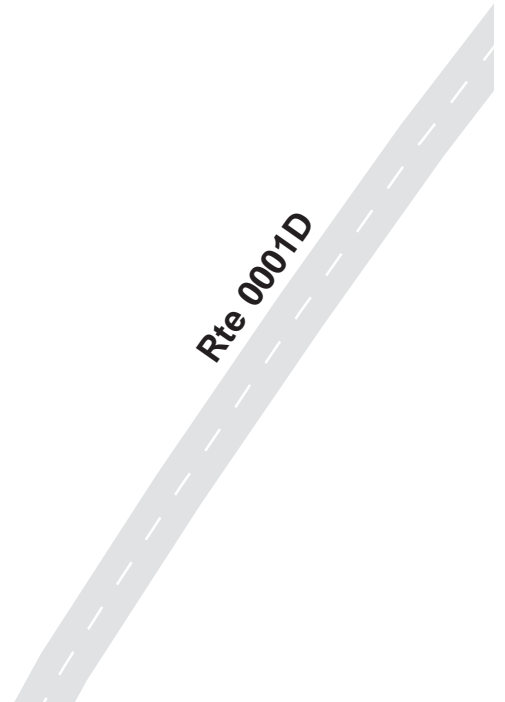

Blue Ridge Parkway

Route 1159

Cranberry Ridge

From Route 0001D at MP 451.84 on Left

Route	Public / NonPublic	Date Visited	Area (sq ft)	Lane Miles *	Surface Type	Condition / PCR
1159	Public	8/30/2003	9227	0.16	AS	GOOD / 90

* Lane miles are based on 11' lane widths

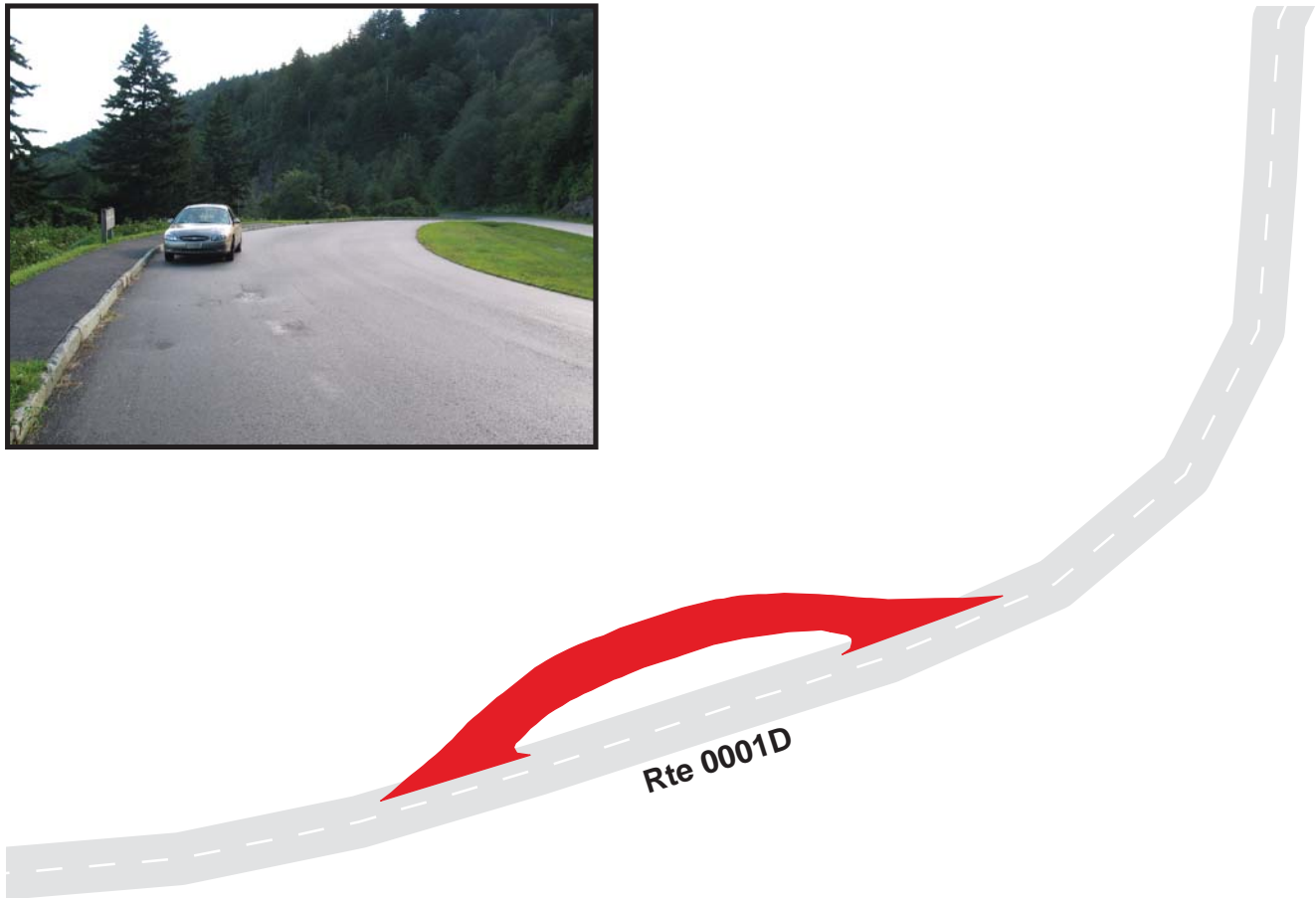

Blue Ridge Parkway

Route 1160

Woolyback Overlook

From Route 0001D at MP 451.74 on Left

Route	Public / NonPublic	Date Visited	Area (sq ft)	Lane Miles *	Surface Type	Condition / PCR
1160	Public	8/30/2003	7946	0.14	AS	GOOD / 90

* Lane miles are based on 11' lane widths

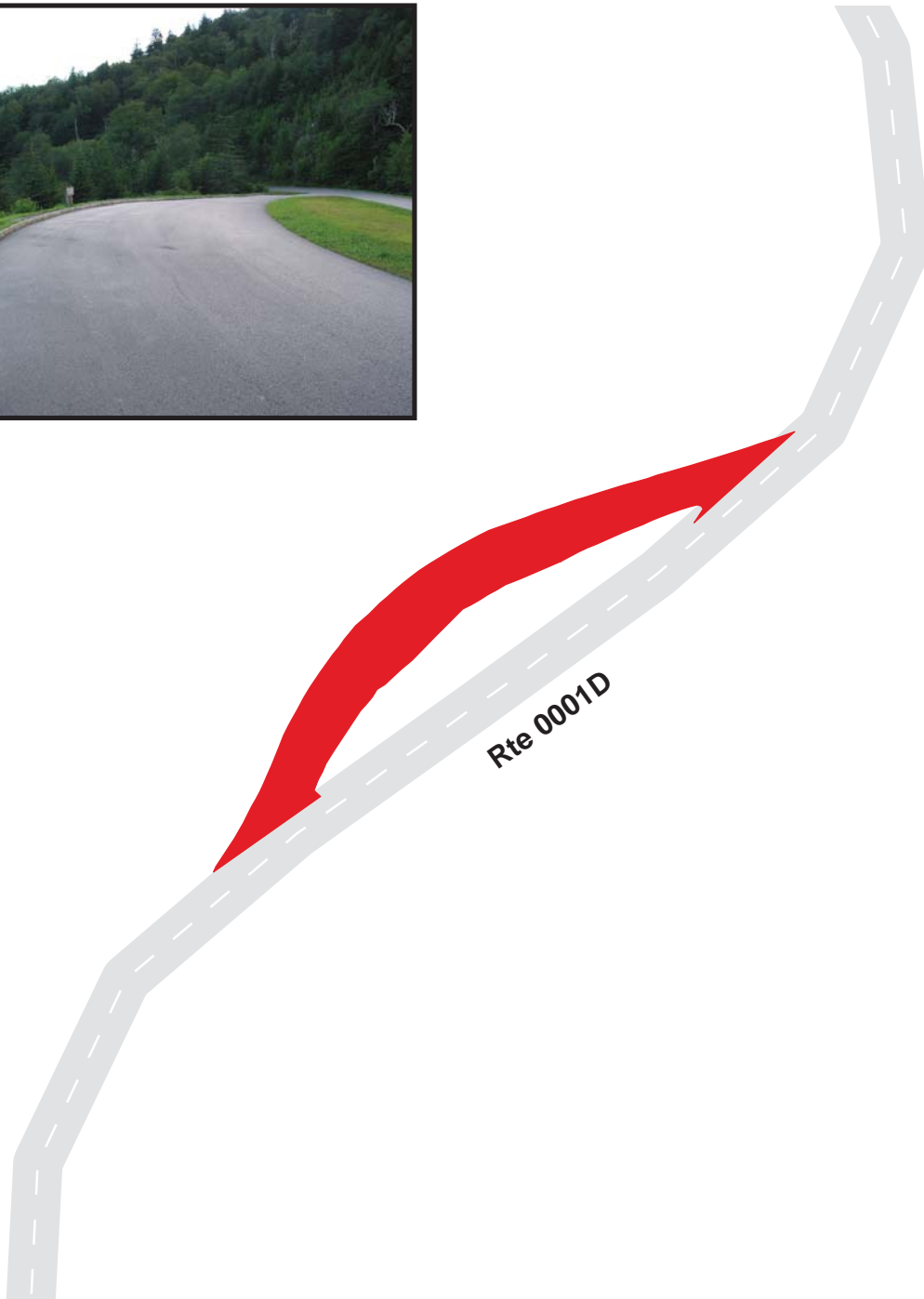

Blue Ridge Parkway

Route 1161

Hornbuckle Valley

From Route 0001D at MP 452.74 on Left

Route	Public / NonPublic	Date Visited	Area (sq ft)	Lane Miles *	Surface Type	Condition / PCR
1161	Public	8/30/2003	10841	0.19	AS	GOOD / 90

* Lane miles are based on 11' lane widths

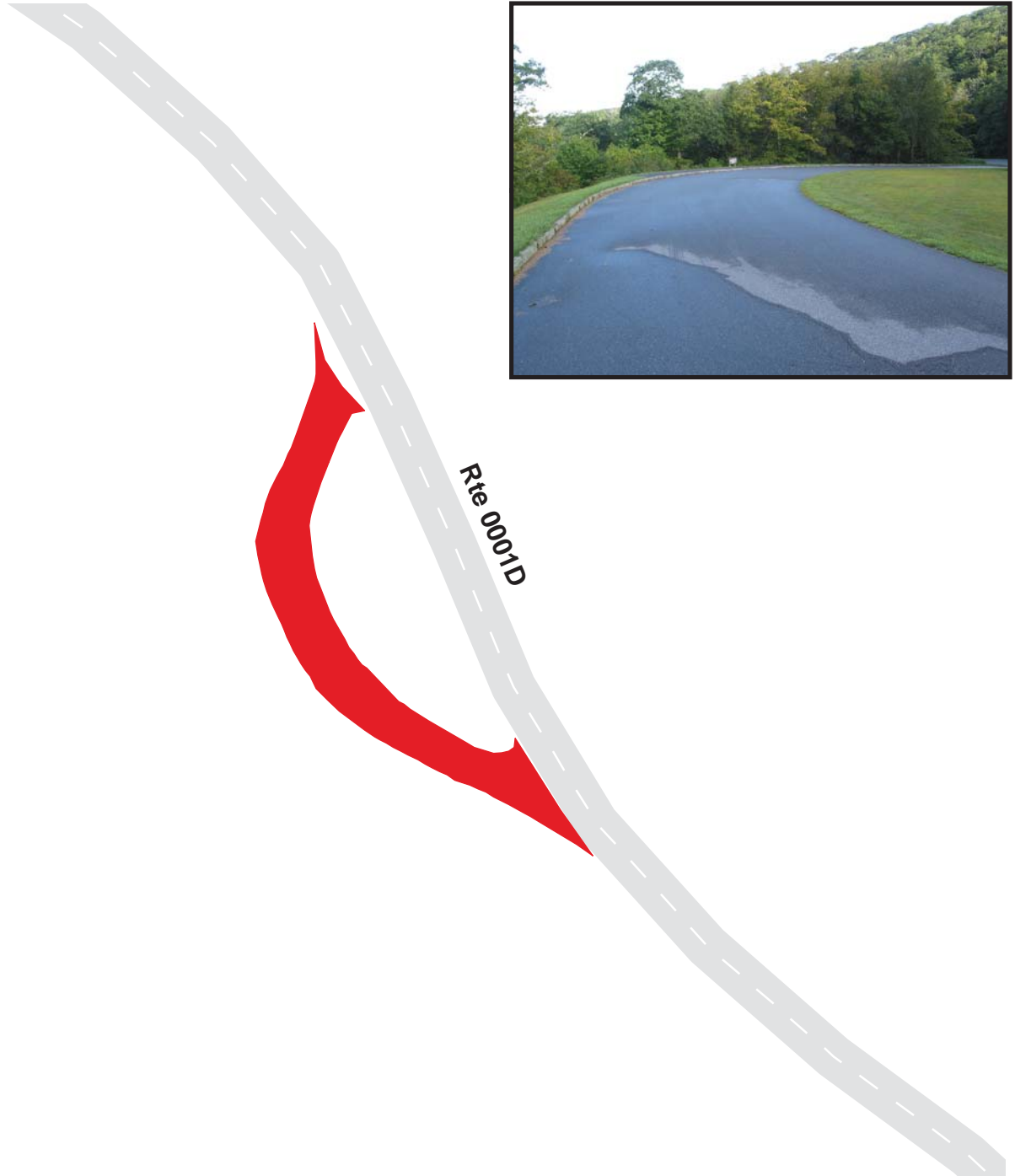

Blue Ridge Parkway

Route 1162

Thunder Struck Ridge

From Route 0001D at MP 453.76 on Left

Route	Public / NonPublic	Date Visited	Area (sq ft)	Lane Miles *	Surface Type	Condition / PCR
1162	Public	8/30/2003	6145	0.11	AS	GOOD / 90

* Lane miles are based on 11' lane widths

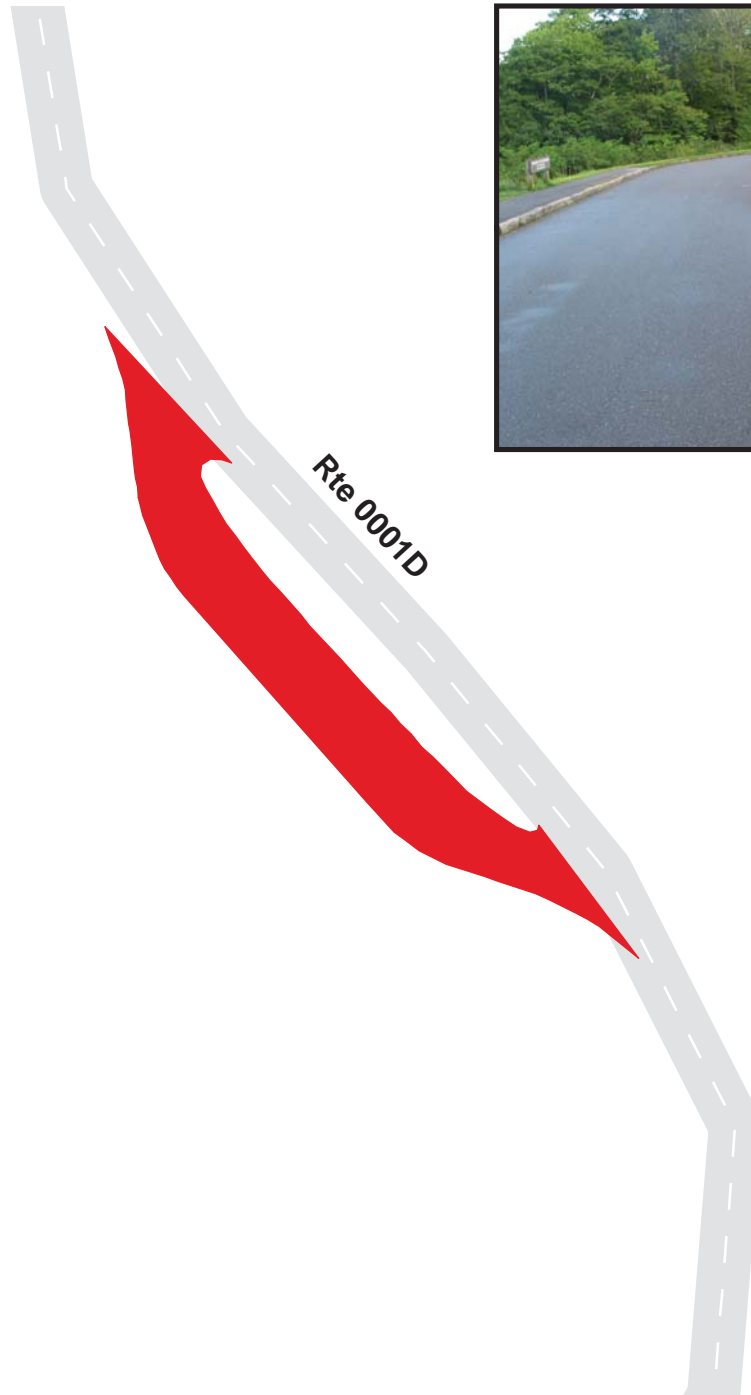

Blue Ridge Parkway

Route 1163

Fed Cove Overlook

From Route 0001D at MP 454.50 on Left

Route	Public / NonPublic	Date Visited	Area (sq ft)	Lane Miles *	Surface Type	Condition / PCR
1163	Public	8/29/2003	7344	0.13	AS	GOOD / 90

* Lane miles are based on 11' lane widths

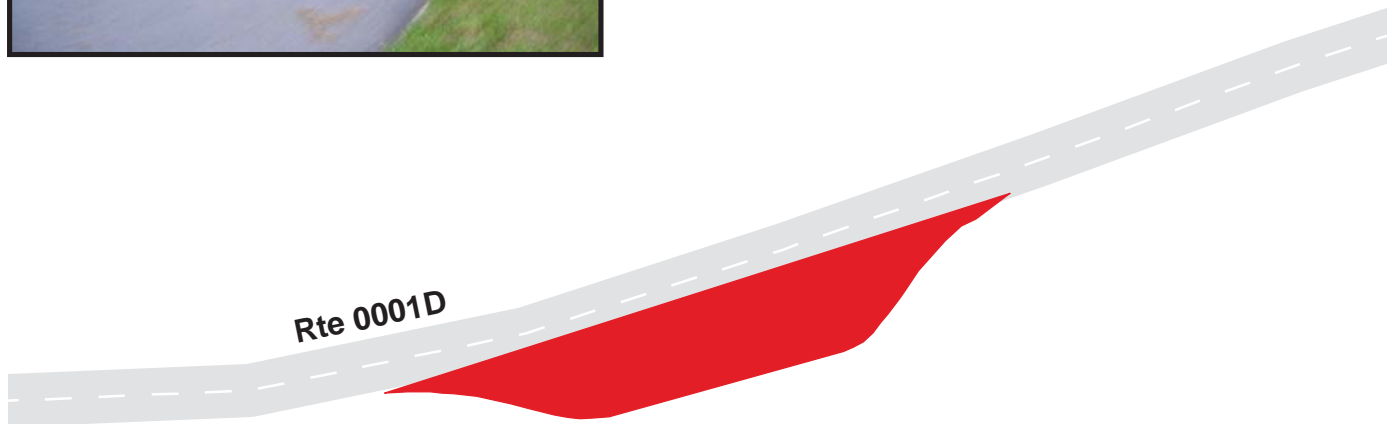

Blue Ridge Parkway

Route 1164

Soco Gap

From Route 0001D at MP 454.92 on Left

Route	Public / NonPublic	Date Visited	Area (sq ft)	Lane Miles *	Surface Type	Condition / PCR
1164	Public	8/29/2003	14747	0.25	AS	GOOD / 90

* Lane miles are based on 11' lane widths

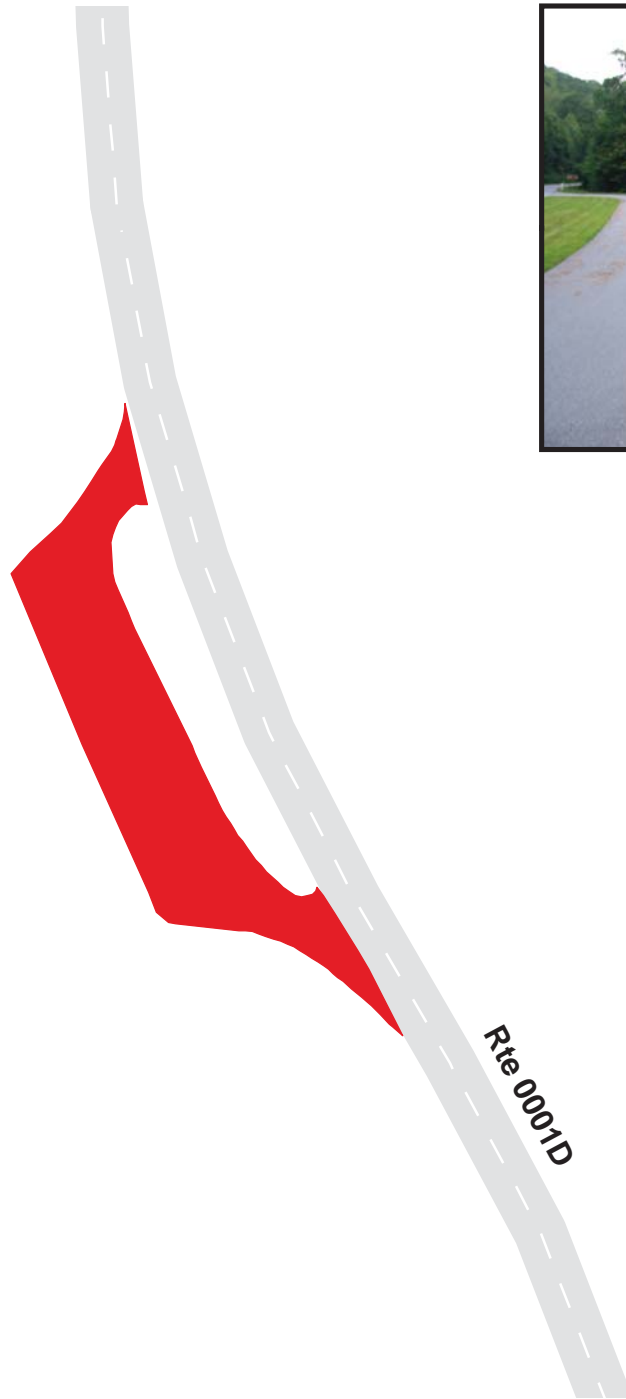

Blue Ridge Parkway

Route 1166

Jonathan Creek

From Route 0001D at MP 455.58 on Right

Route	Public / NonPublic	Date Visited	Area (sq ft)	Lane Miles *	Surface Type	Condition / PCR
1166	Public	8/29/2003	7415	0.13	AS	FAIR / 73

* Lane miles are based on 11' lane widths



7-308

Blue Ridge Parkway

Route 1167

Plott Balsam

From Route 0001D at MP 457.26 on Left

Route	Public / NonPublic	Date Visited	Area (sq ft)	Lane Miles *	Surface Type	Condition / PCR
1167	Public	8/29/2003	7263	0.13	AS	GOOD / 90

* Lane miles are based on 11' lane widths



7-309

Blue Ridge Parkway
Route 1168
Mile High Overlook
From Route 0100 at MP 1.3 on Left

Route	Public / NonPublic	Date Visited	Area (sq ft)	Lane Miles *	Surface Type	Condition / PCR
1168	Public	8/29/2003	18138	0.31	AS	GOOD / 90

* Lane miles are based on 11' lane widths

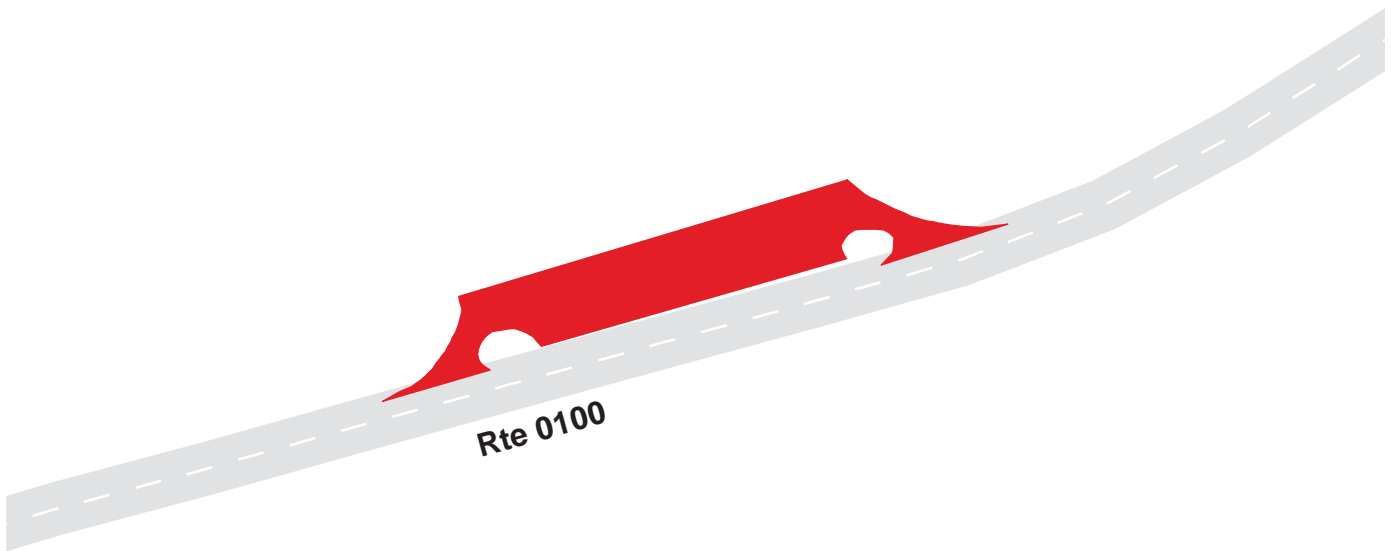

Blue Ridge Parkway
Route 1169
Maggie Valley
From Route 0100 at MP 1.40 on Right

Route	Public / NonPublic	Date Visited	Area (sq ft)	Lane Miles *	Surface Type	Condition / PCR
1169	Public	8/29/2003	9464	0.16	AS	GOOD / 90

* Lane miles are based on 11' lane widths

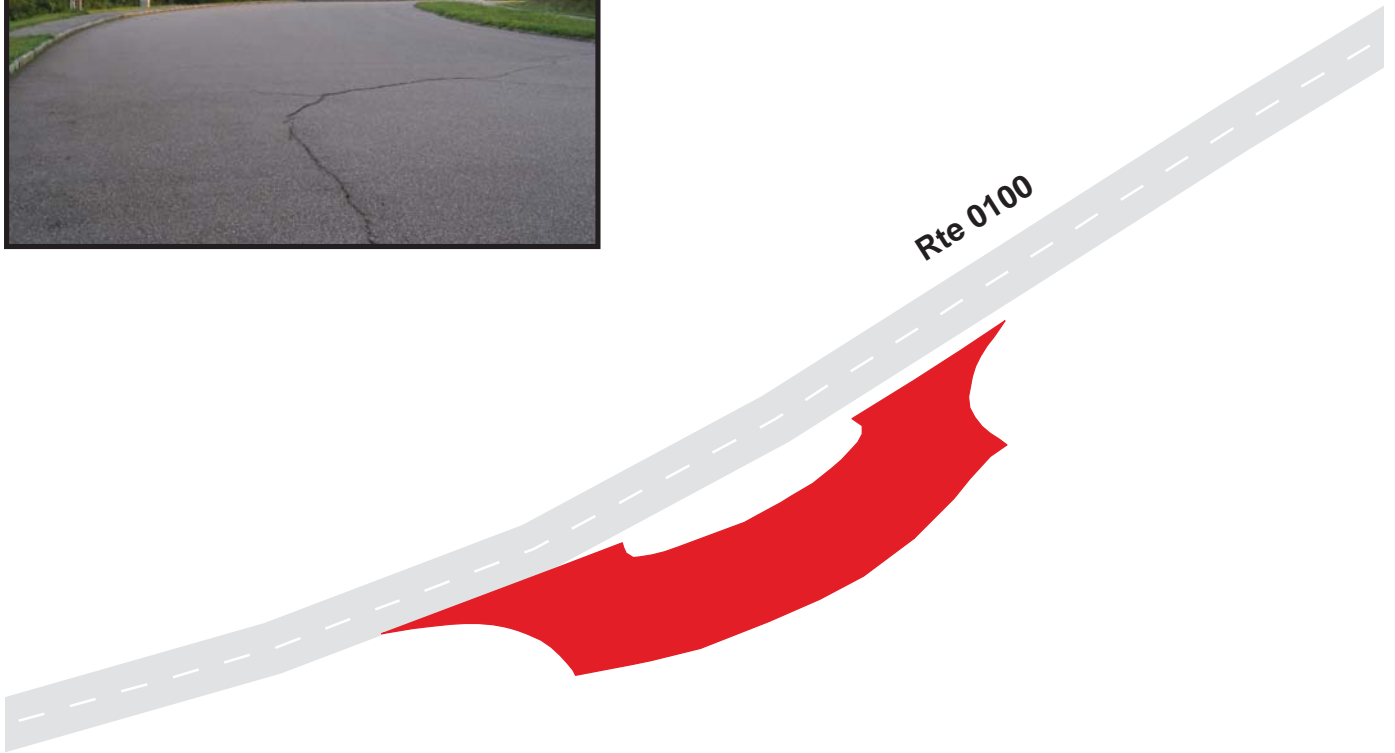

Blue Ridge Parkway

Route 1170

Lake Junaluska

From Route 0100 at MP 1.92 on Right

Route	Public / NonPublic	Date Visited	Area (sq ft)	Lane Miles *	Surface Type	Condition / PCR
1170	Public	8/29/2003	7666	0.13	AS	GOOD / 90

* Lane miles are based on 11' lane widths



Blue Ridge Parkway

Route 1171

Horsetrough Ridge

Adjacent to Route 0100 at MP 3.28 on Left

Route	Public / NonPublic	Date Visited	Area (sq ft)	Lane Miles *	Surface Type	Condition / PCR
1171	Public	8/29/2003	4825	0.08	AS	GOOD / 90

* Lane miles are based on 11' lane widths

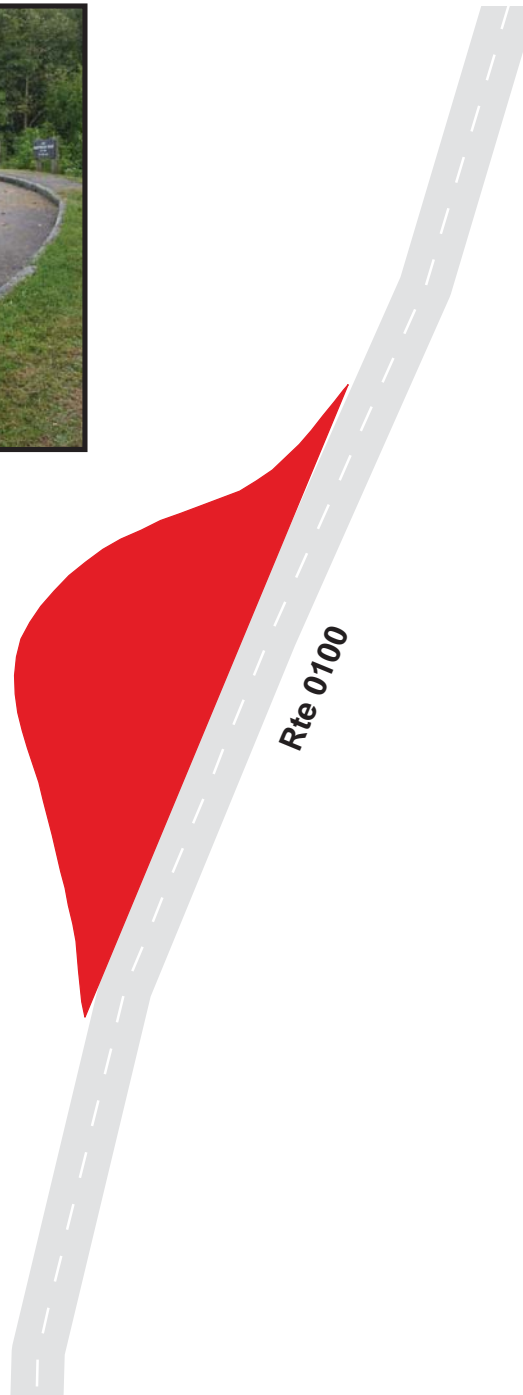

Blue Ridge Parkway

Route 1172

Masonic Marker

From Route 0100 at MP 3.58 on Right

Route	Public / NonPublic	Date Visited	Area (sq ft)	Lane Miles *	Surface Type	Condition / PCR
1172	Public	8/29/2003	6660	0.11	AS	FAIR / 73

* Lane miles are based on 11' lane widths

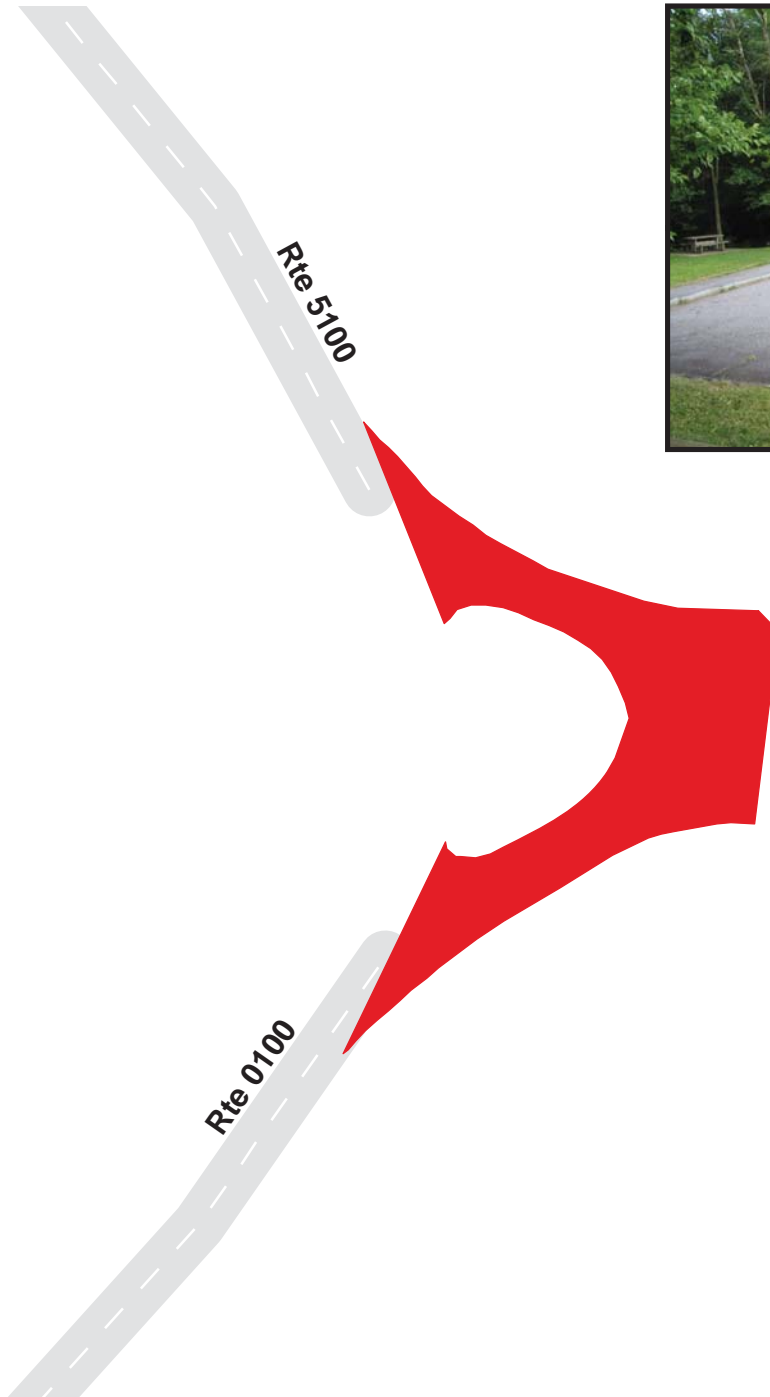

Blue Ridge Parkway

Route 1173

Lickstone Ridge Overlook

From Route 0001D at MP 458.24 on Left

Route	Public / NonPublic	Date Visited	Area (sq ft)	Lane Miles *	Surface Type	Condition / PCR
1173	Public	8/29/2003	5443	0.09	AS	GOOD / 90

* Lane miles are based on 11' lane widths

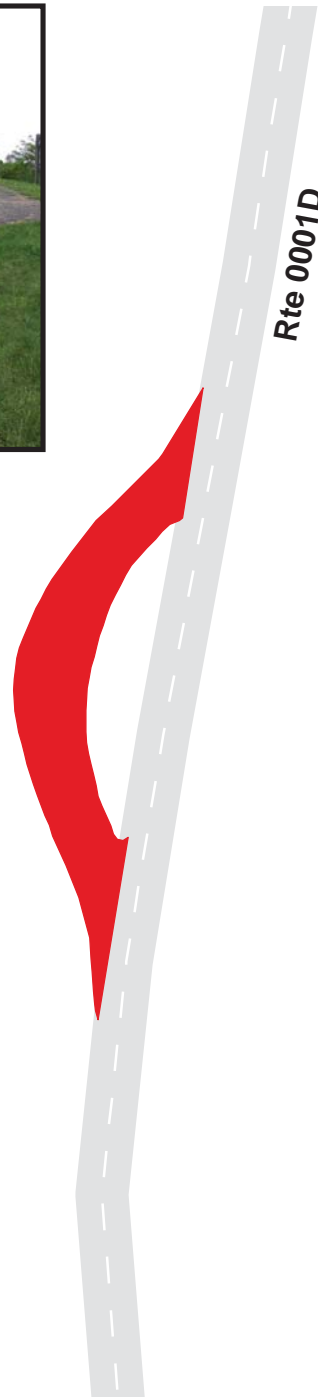

Blue Ridge Parkway Route 1174

Bunches Bald Overlook
From Route 0001D at MP 458.86 on Left

Route	Public / NonPublic	Date Visited	Area (sq ft)	Lane Miles *	Surface Type	Condition / PCR
1174	Public	8/29/2003	10195	0.18	AS	GOOD / 90

* Lane miles are based on 11' lane widths



Blue Ridge Parkway Route 1175

Jenkins Ridge Overlook
From Route 0001D at MP 460.16 on Left

Route	Public / NonPublic	Date Visited	Area (sq ft)	Lane Miles *	Surface Type	Condition / PCR
1175	Public	8/29/2003	8635	0.15	AS	GOOD / 90

* Lane miles are based on 11' lane widths

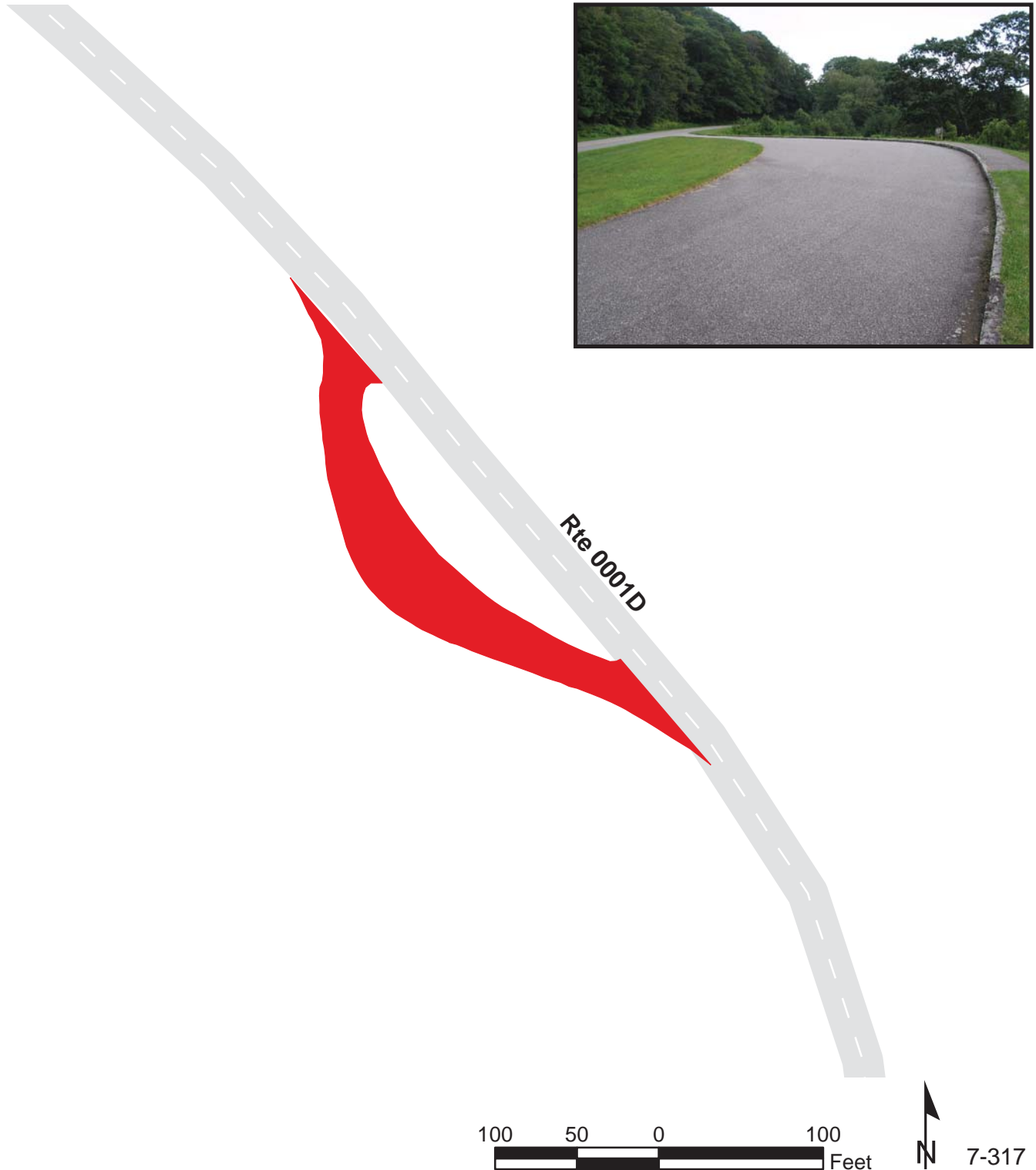

Blue Ridge Parkway

Route 1176

Big Witch Overlook

From Route 0001D at MP 461.20 on Right

Route	Public / NonPublic	Date Visited	Area (sq ft)	Lane Miles *	Surface Type	Condition / PCR
1176	Public	8/29/2003	20576	0.35	AS	GOOD / 90

* Lane miles are based on 11' lane widths



Blue Ridge Parkway

Route 1177

Thomas Divide

From Route 0001D at MP 463.28 on Right

Route	Public / NonPublic	Date Visited	Area (sq ft)	Lane Miles *	Surface Type	Condition / PCR
1177	Public	8/29/2003	9620	0.17	AS	GOOD / 90

* Lane miles are based on 11' lane widths



Blue Ridge Parkway

Route 1178A

Ballhoot Scar Overlook Parking A
From Route 0001D at MP 466.68 on Right

Route	Public / NonPublic	Date Visited	Area (sq ft)	Lane Miles *	Surface Type	Condition / PCR
1178A	Public	8/29/2003	5187	0.09	AS	FAIR / 73

* Lane miles are based on 11' lane widths



Blue Ridge Parkway

Route 1178B

Ballhoot Scar Overlook Parking B
From Route 0001D at MP 466.74 on Right

Route	Public / NonPublic	Date Visited	Area (sq ft)	Lane Miles *	Surface Type	Condition / PCR
1178B	Public	8/29/2003	4189	0.07	AS	FAIR / 73

* Lane miles are based on 11' lane widths

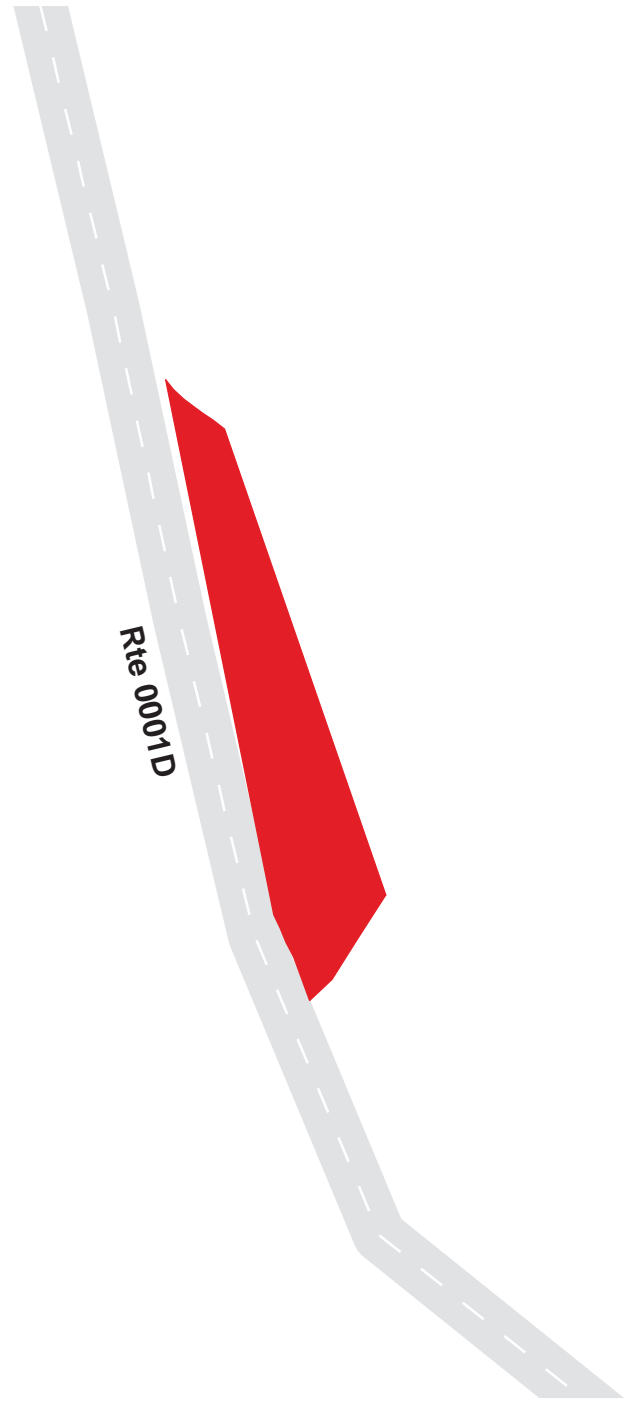

Blue Ridge Parkway

Route 1179

Raven Fork

From Route 0001D at MP 467.20 on Right

Route	Public / NonPublic	Date Visited	Area (sq ft)	Lane Miles *	Surface Type	Condition / PCR
1179	Public	8/29/2003	9202	0.16	AS	POOR / 45

* Lane miles are based on 11' lane widths

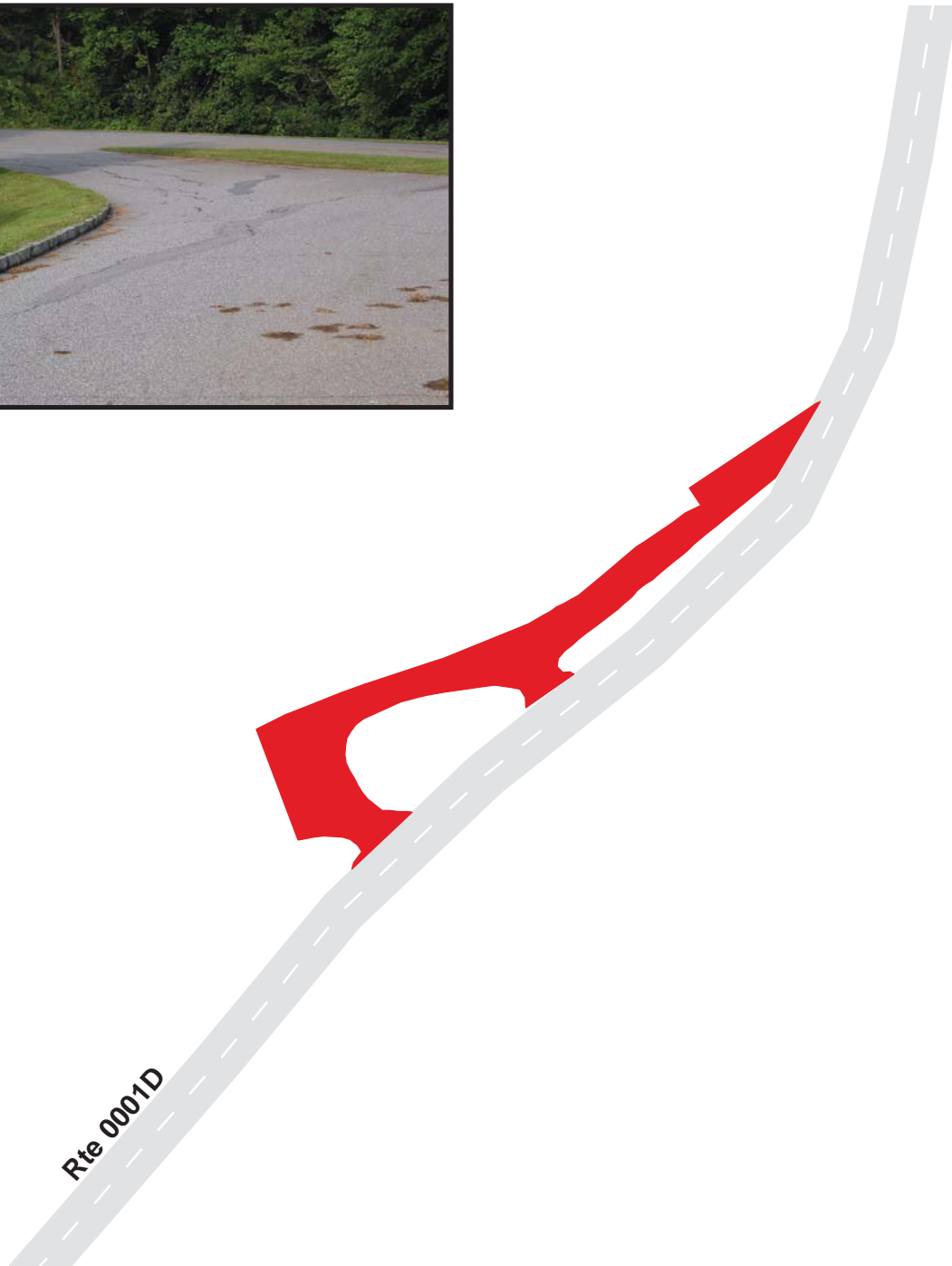

Blue Ridge Parkway

Route 1180

Oconaluftee Overlook

From Route 0001D at MP 467.72 on Right

Route	Public / NonPublic	Date Visited	Area (sq ft)	Lane Miles *	Surface Type	Condition / PCR
1180	Public	8/29/2003	10113	0.17	AS	GOOD / 90

* Lane miles are based on 11' lane widths

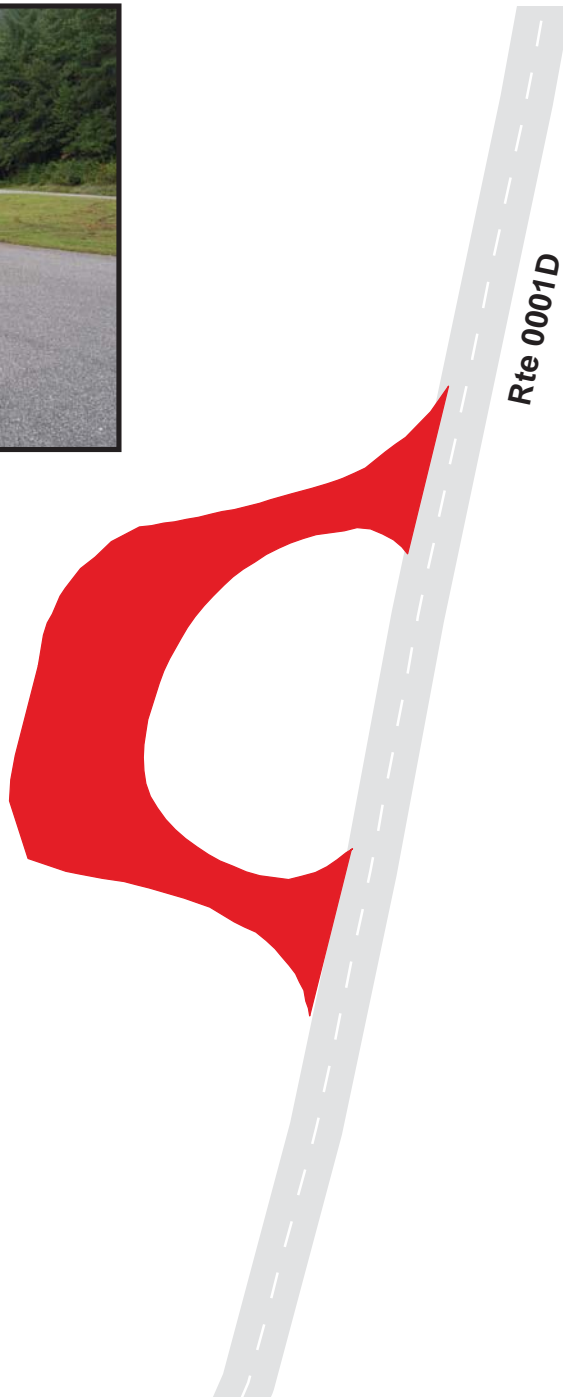

Blue Ridge Parkway

Route 1181A

Buck Springs Overlook Parking Area A

From Route 0203 at MP 0.10 on Right

Route	Public / NonPublic	Date Visited	Area (sq ft)	Lane Miles *	Surface Type	Condition / PCR
1181A	Public	8/28/2003	6696	0.12	AS	GOOD / 90

* Lane miles are based on 11' lane widths

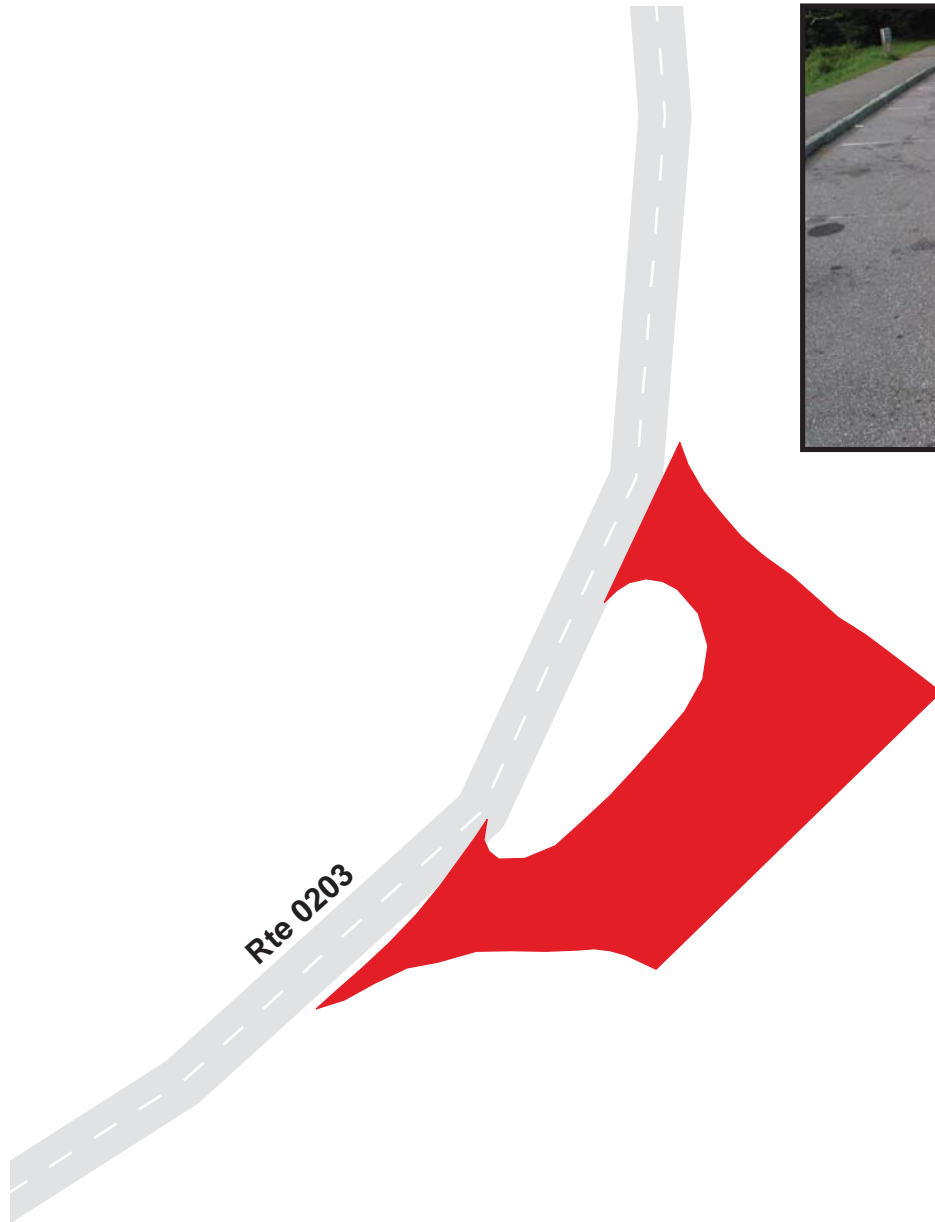

Blue Ridge Parkway Route 1181B

Buck Springs Overlook Parking Area B
From Route 0203 at MP 0.10 on Left

Route	Public / NonPublic	Date Visited	Area (sq ft)	Lane Miles *	Surface Type	Condition / PCR
1181B	Public	8/28/2003	11474	0.20	AS	GOOD / 90

* Lane miles are based on 11' lane widths

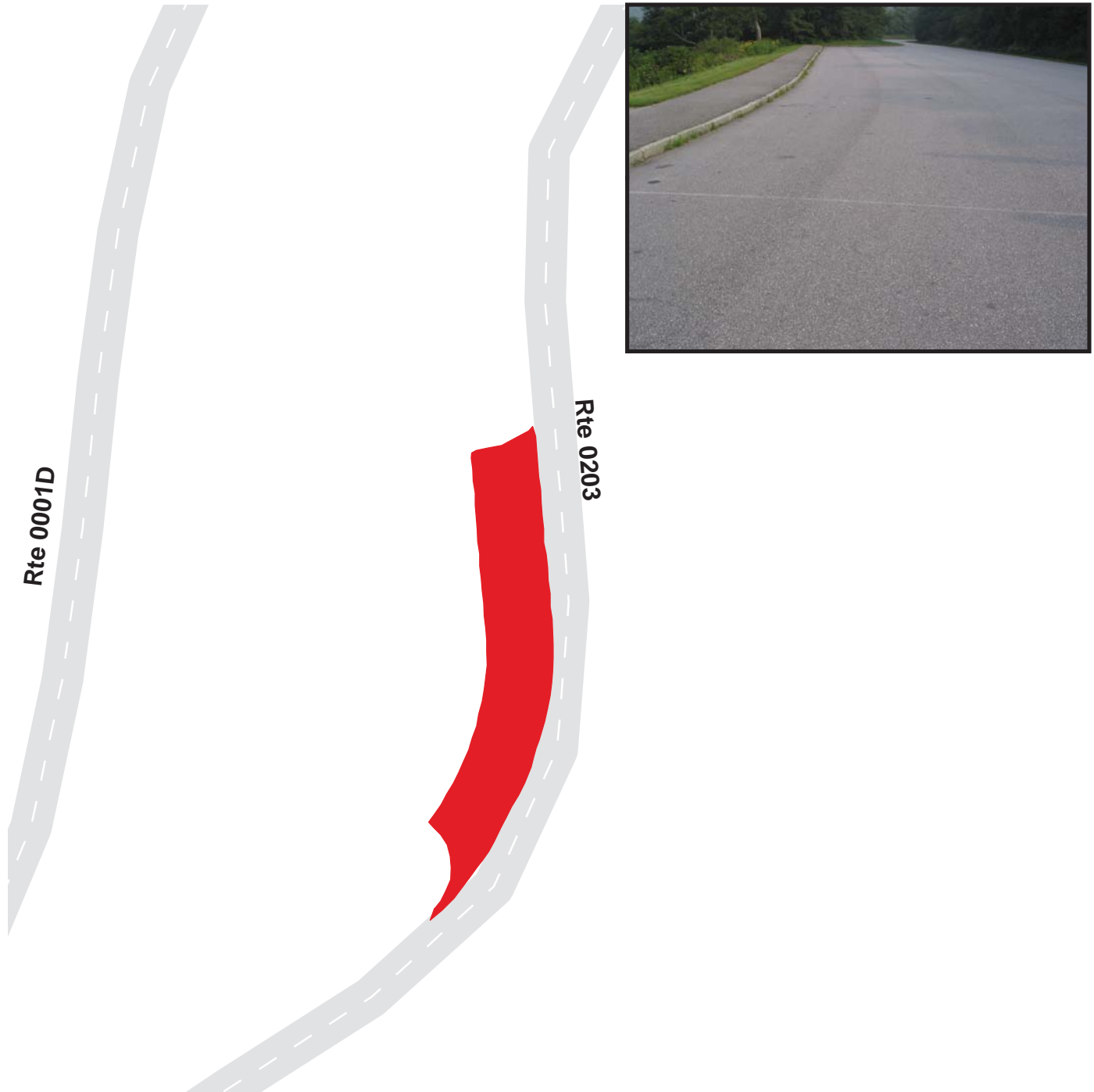

Blue Ridge Parkway

Route 1182

Mount Pisgah Parking Area

From Route 0203 at MP 0.30 on Left

Route	Public / NonPublic	Date Visited	Area (sq ft)	Lane Miles *	Surface Type	Condition / PCR
1182	Public	8/28/2003	6624	0.11	AS	GOOD / 90

* Lane miles are based on 11' lane widths

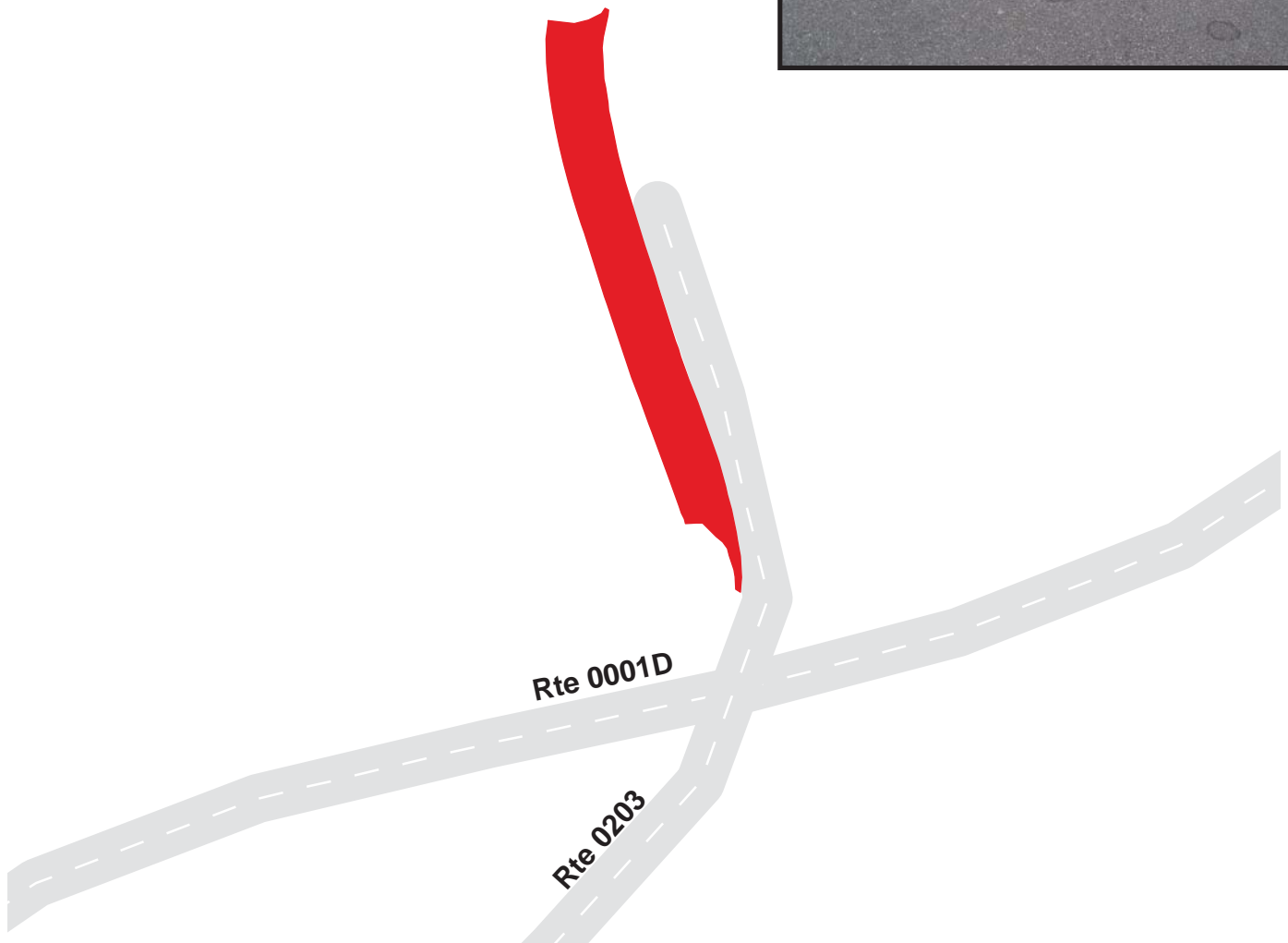

Blue Ridge Parkway

Route 1186

Deer Lick Gap Overlook

From Route 0001D at MP 336.82 on Left

Route	Public / NonPublic	Date Visited	Area (sq ft)	Lane Miles *	Surface Type	Condition / PCR
1186	Public	9/1/2003	22435	0.39	AS	GOOD / 90

* Lane miles are based on 11' lane widths



Blue Ridge Parkway Route 1187

Three Knobs Overlook
From Route 0001D at MP 338.48 on Left

Route	Public / NonPublic	Date Visited	Area (sq ft)	Lane Miles *	Surface Type	Condition / PCR
1187	Public	9/1/2003	8157	0.14	AS	GOOD / 90

* Lane miles are based on 11' lane widths

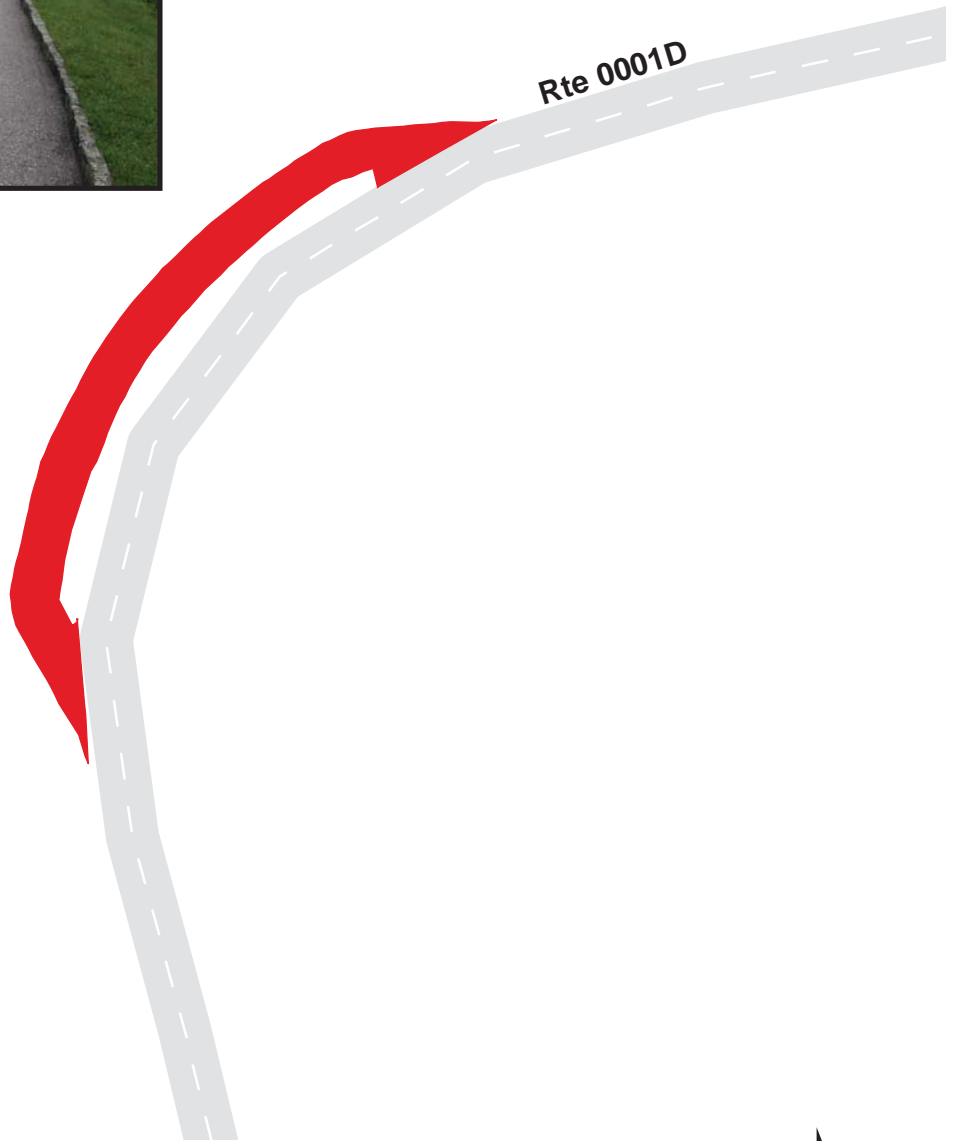

Blue Ridge Parkway

Route 1188

Buck Creek Gap Overlook

Adjacent to North Carolina State Route 80 on Right across from Parkway Entrance

Route	Public / NonPublic	Date Visited	Area (sq ft)	Lane Miles *	Surface Type	Condition / PCR
1188	Public	4/8/2004	5047	0.09	AS	POOR / 45

* Lane miles are based on 11' lane widths

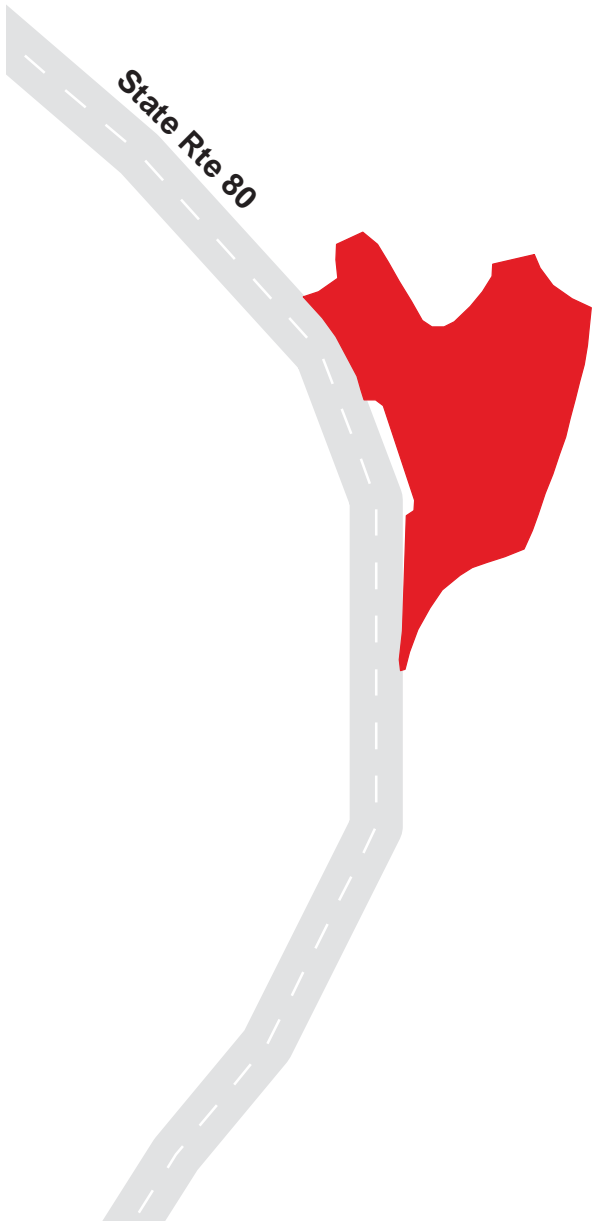

7-329

Blue Ridge Parkway

Route 1189

Kudoryxenami Knob Overlook
From Route 0001D at MP 352.02 on Right

Route	Public / NonPublic	Date Visited	Area (sq ft)	Lane Miles *	Surface Type	Condition / PCR
1189	Public	9/1/2003	4915	0.08	AS	GOOD / 90

* Lane miles are based on 11' lane widths



Blue Ridge Parkway

Route 1190

Soco Gap Residence Parking
At End of Route 0400 on Right

Route	Public / NonPublic	Date Visited	Area (sq ft)	Lane Miles *	Surface Type	Condition / PCR
1190	Public	8/30/2003	7656	0.13	AS	POOR / 45

* Lane miles are based on 11' lane widths



Blue Ridge Parkway

Route 1191A

MTS Trail Head and Park Headquarters Road

From Route 0268 at MP 0.34 on Left

Route	Public / NonPublic	Date Visited	Area (sq ft)	Lane Miles *	Surface Type	Condition / PCR
1191A	Public	8/31/2003	5838	0.10	AS	EXCELLENT / 97

* Lane miles are based on 11' lane widths

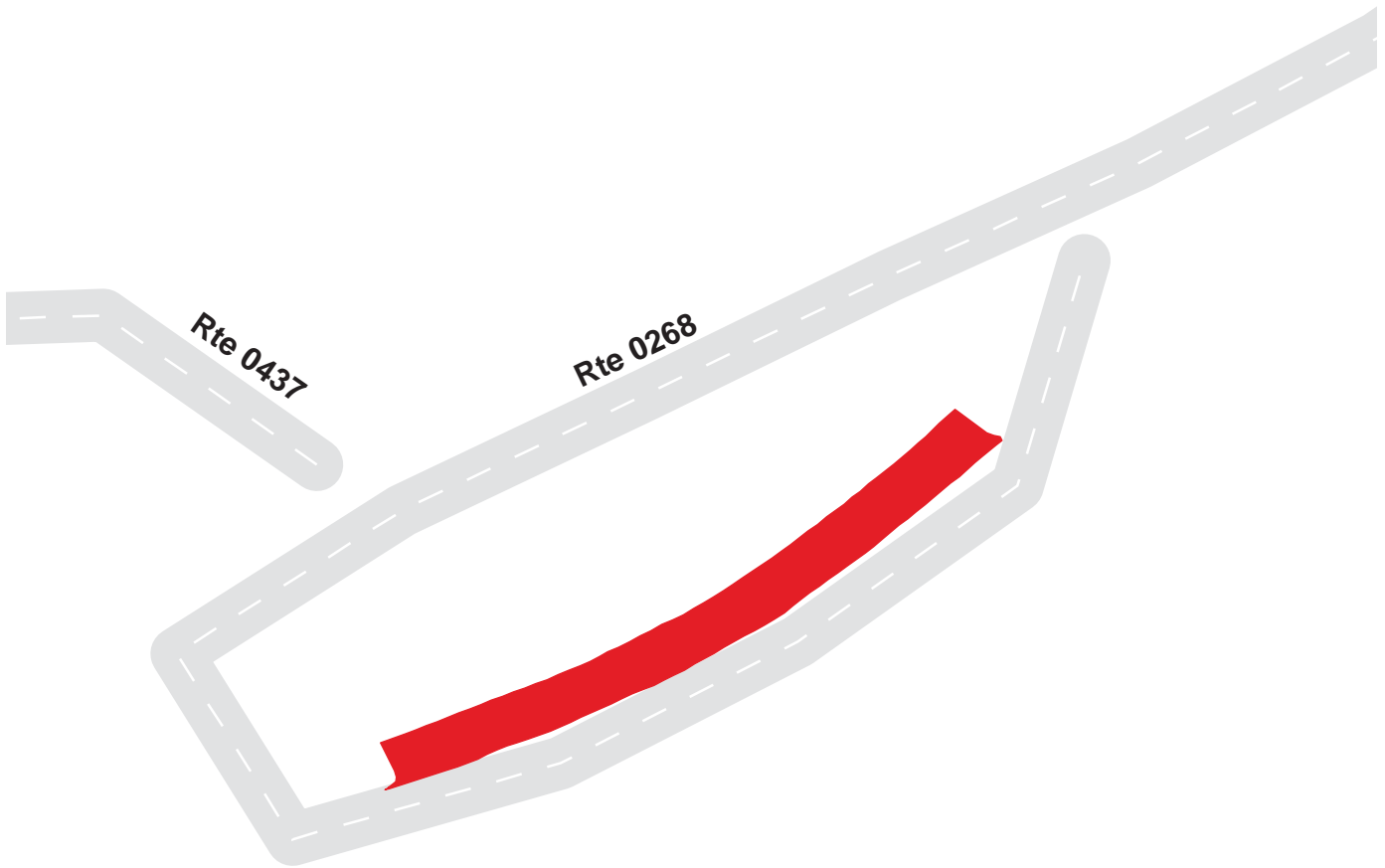

Blue Ridge Parkway

Route 1191B

MTS Trailhead Bus Parking
From Route 0268 at MP 0.34 on Right

Route	Public / NonPublic	Date Visited	Area (sq ft)	Lane Miles *	Surface Type	Condition / PCR
1191B	Public	8/31/2003	6730	0.12	AS	EXCELLENT / 97

* Lane miles are based on 11' lane widths

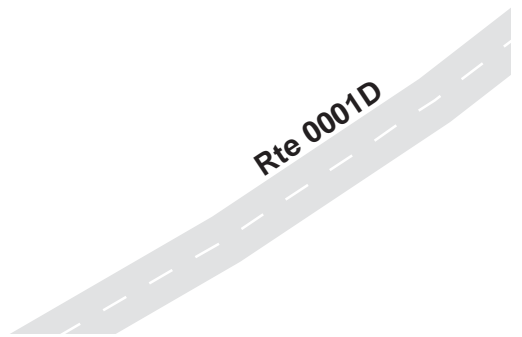
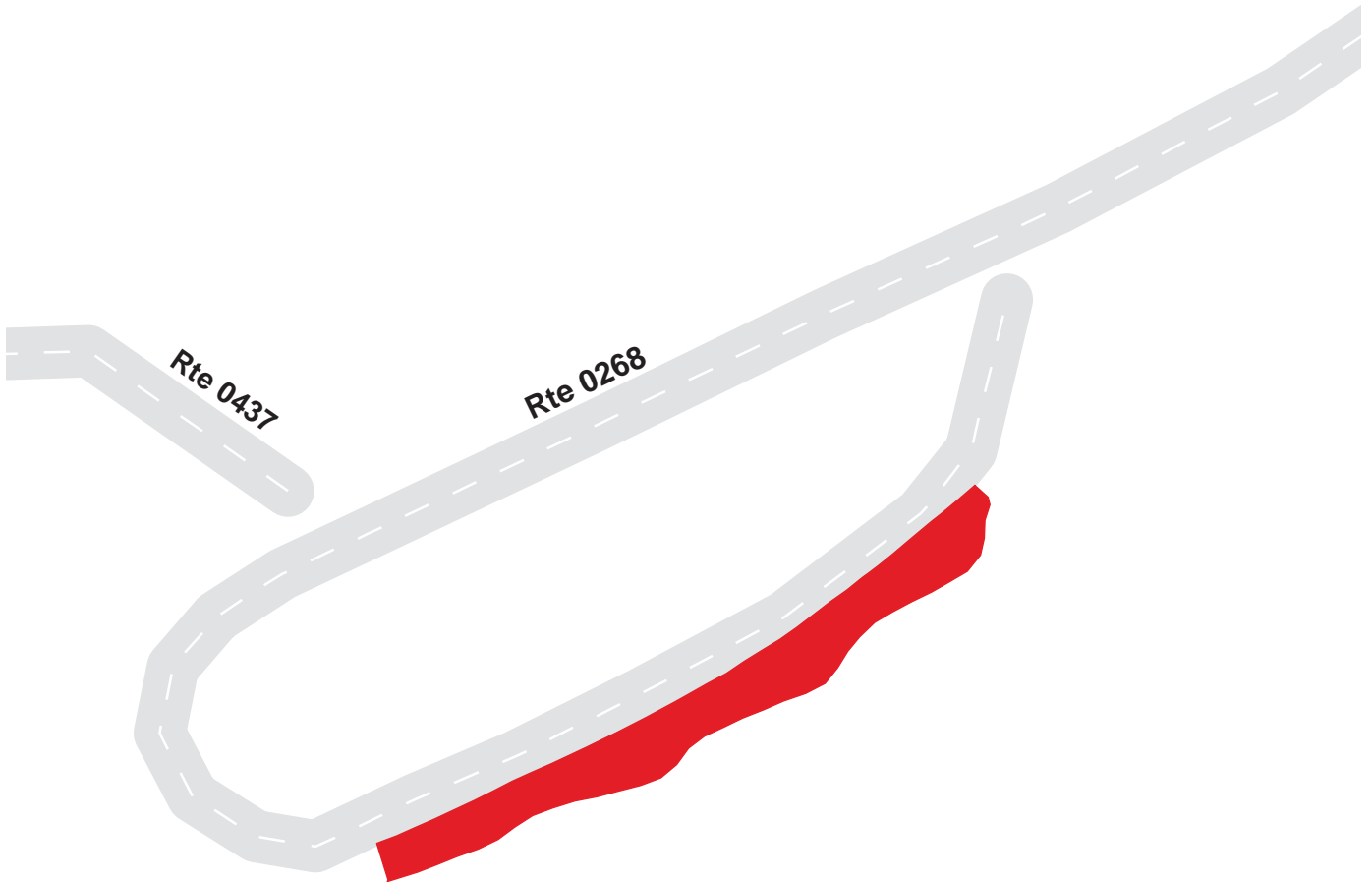

7-333

Blue Ridge Parkway

Route 1192A

Headquarters Parking Area A
From Route 0437 at MP 0.08 on Left

Route	Public / NonPublic	Date Visited	Area (sq ft)	Lane Miles *	Surface Type	Condition / PCR
1192A	Public	8/31/2003	4038	0.07	AS	EXCELLENT / 97

* Lane miles are based on 11' lane widths

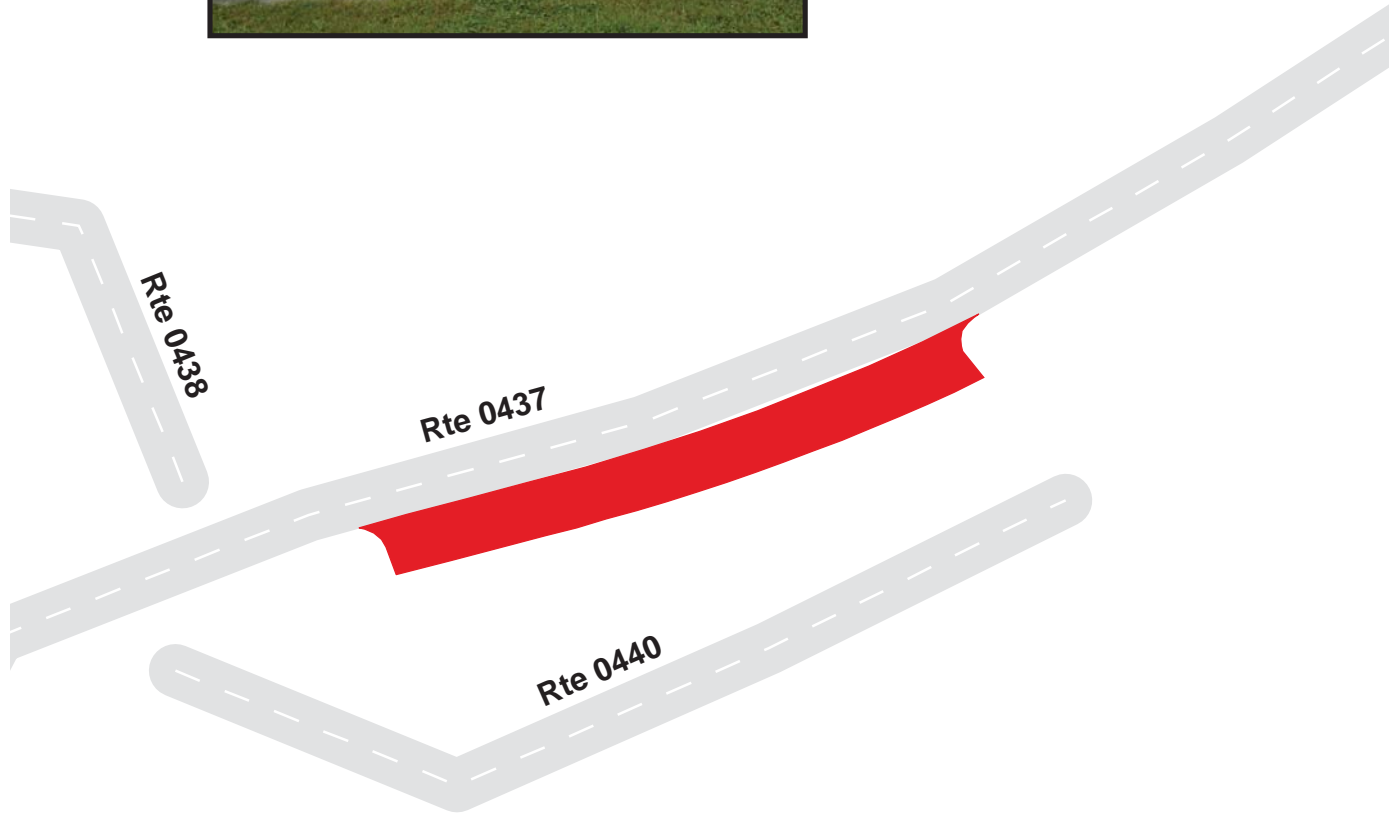

Blue Ridge Parkway Route 1192B

Headquarters Parking Area B
From Route 0440 at MP 0.02 on Left

Route	Public / NonPublic	Date Visited	Area (sq ft)	Lane Miles *	Surface Type	Condition / PCR
1192B	Public	8/31/2003	4461	0.08	AS	EXCELLENT / 97

* Lane miles are based on 11' lane widths

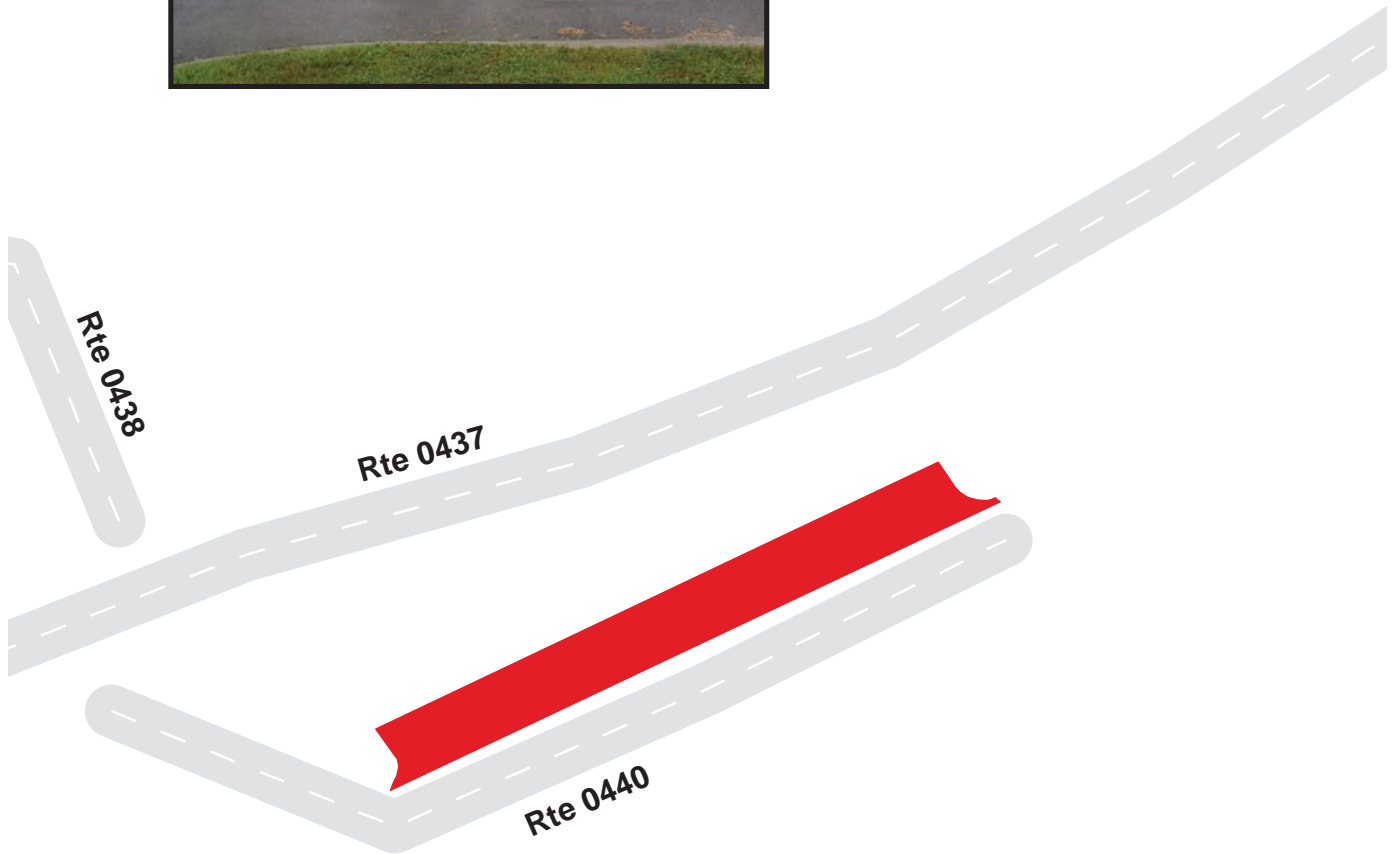

Blue Ridge Parkway

Route 1192C

Headquarters Parking Area C
From Route 0440 at MP 0.02 on Right

Route	Public / NonPublic	Date Visited	Area (sq ft)	Lane Miles *	Surface Type	Condition / PCR
1192C	Public	8/31/2003	4468	0.08	AS	EXCELLENT / 97

* Lane miles are based on 11' lane widths

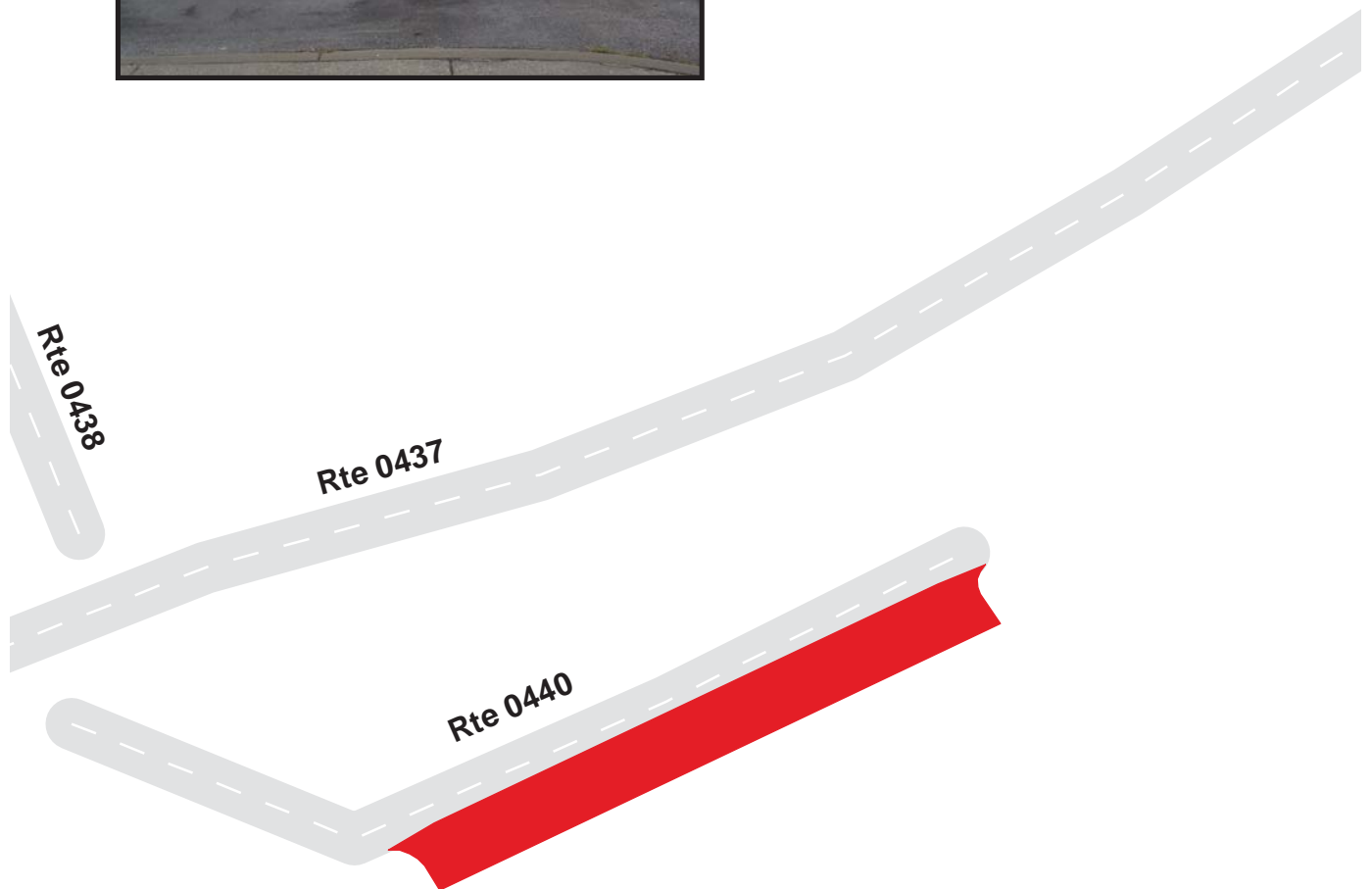

Blue Ridge Parkway

Route 1193

Headquarters Vehicle Storage
Adjacent to Route 0437 at MP 0.18 on Left

Route	Public / NonPublic	Date Visited	Area (sq ft)	Lane Miles *	Surface Type	Condition / PCR
1193	NonPublic	8/31/2003	8299	0.14	AS	EXCELLENT / 97

* Lane miles are based on 11' lane widths

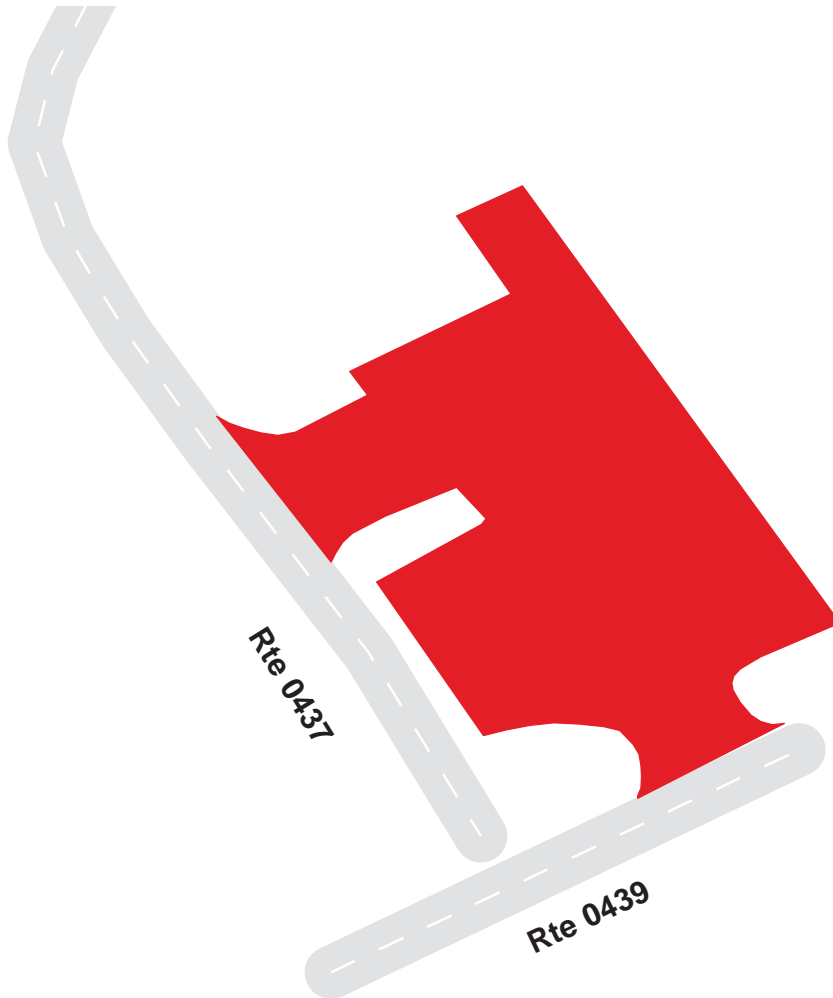

Blue Ridge Parkway

Route 1194

Park Engineering Services Building Parking

From Route 0438 at MP 0.02 on Right

Route	Public / NonPublic	Date Visited	Area (sq ft)	Lane Miles *	Surface Type	Condition / PCR
1194	Public	8/31/2003	2436	0.04	AS	EXCELLENT / 97

* Lane miles are based on 11' lane widths

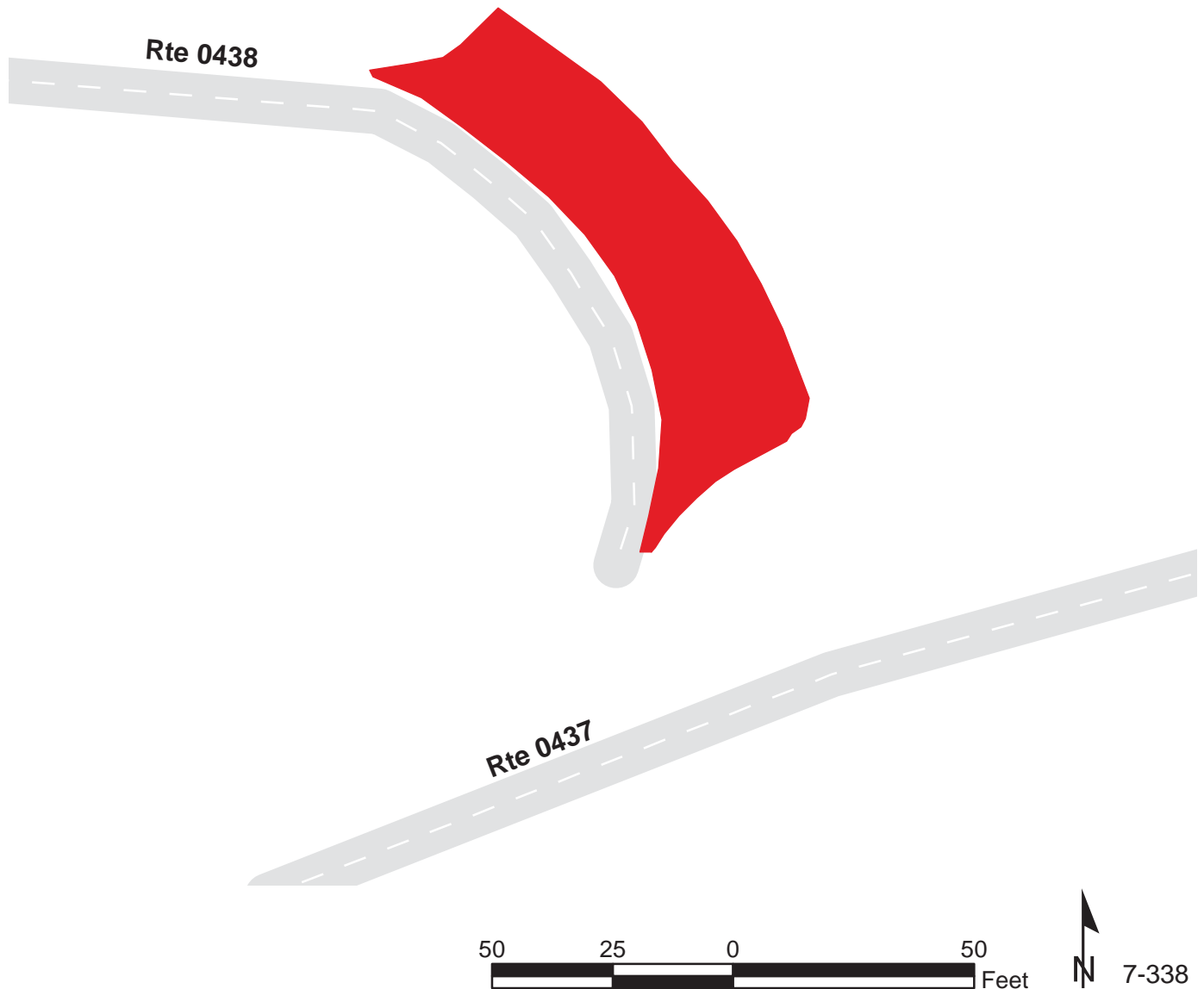

Blue Ridge Parkway

Route 1195A

Folk Arts Center Bus Parking A
From Route 0204B at MP 0.02 on Right

Route	Public / NonPublic	Date Visited	Area (sq ft)	Lane Miles *	Surface Type	Condition / PCR
1195A	Public	8/31/2003	5580	0.10	AS	GOOD / 90

* Lane miles are based on 11' lane widths

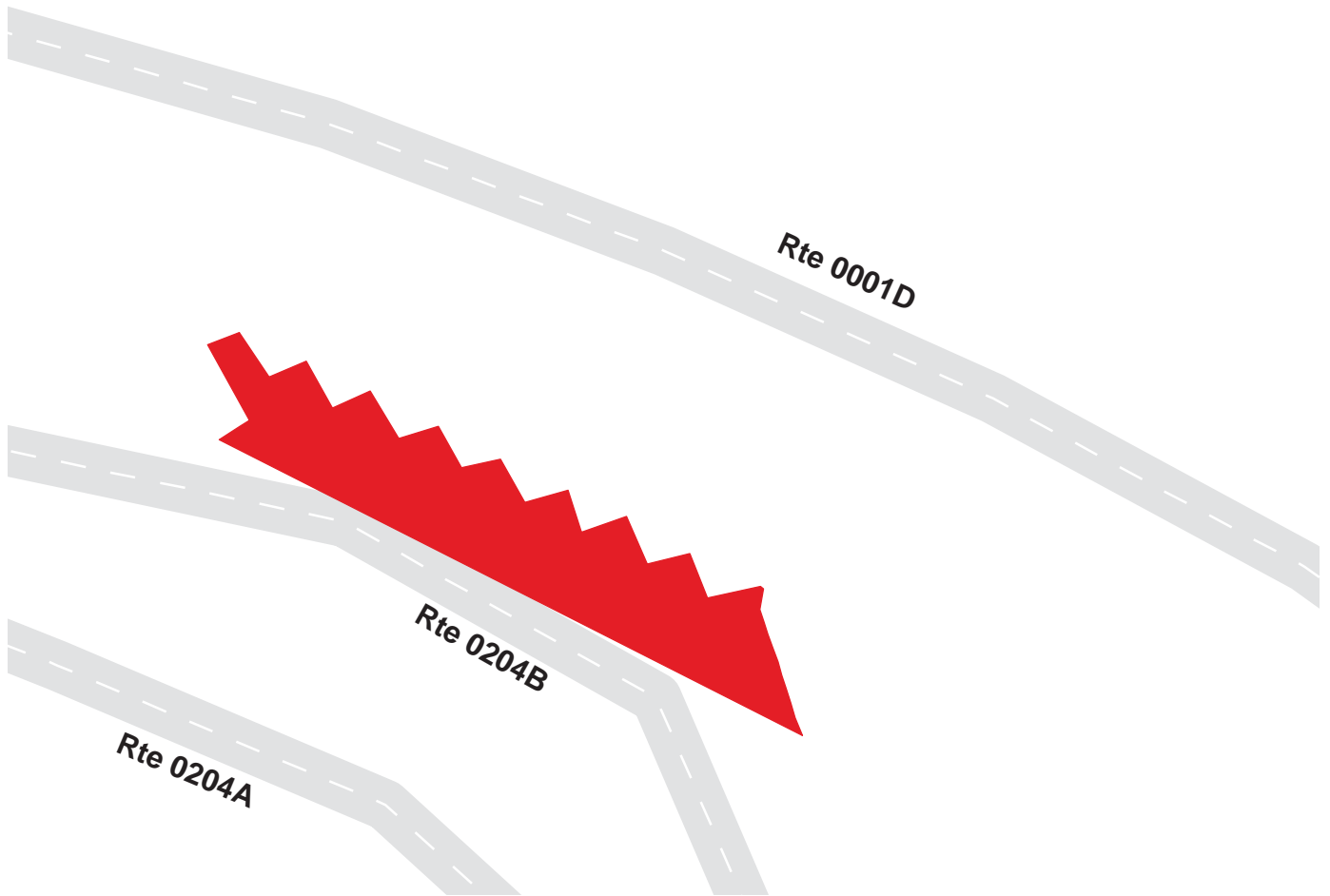

Blue Ridge Parkway

Route 1195B

Folk Arts Center Bus Parking B
From Route 0204A at MP 0.10 on Left

Route	Public / NonPublic	Date Visited	Area (sq ft)	Lane Miles *	Surface Type	Condition / PCR
1195B	Public	8/31/2003	7484	0.13	AS	FAIR / 73

* Lane miles are based on 11' lane widths

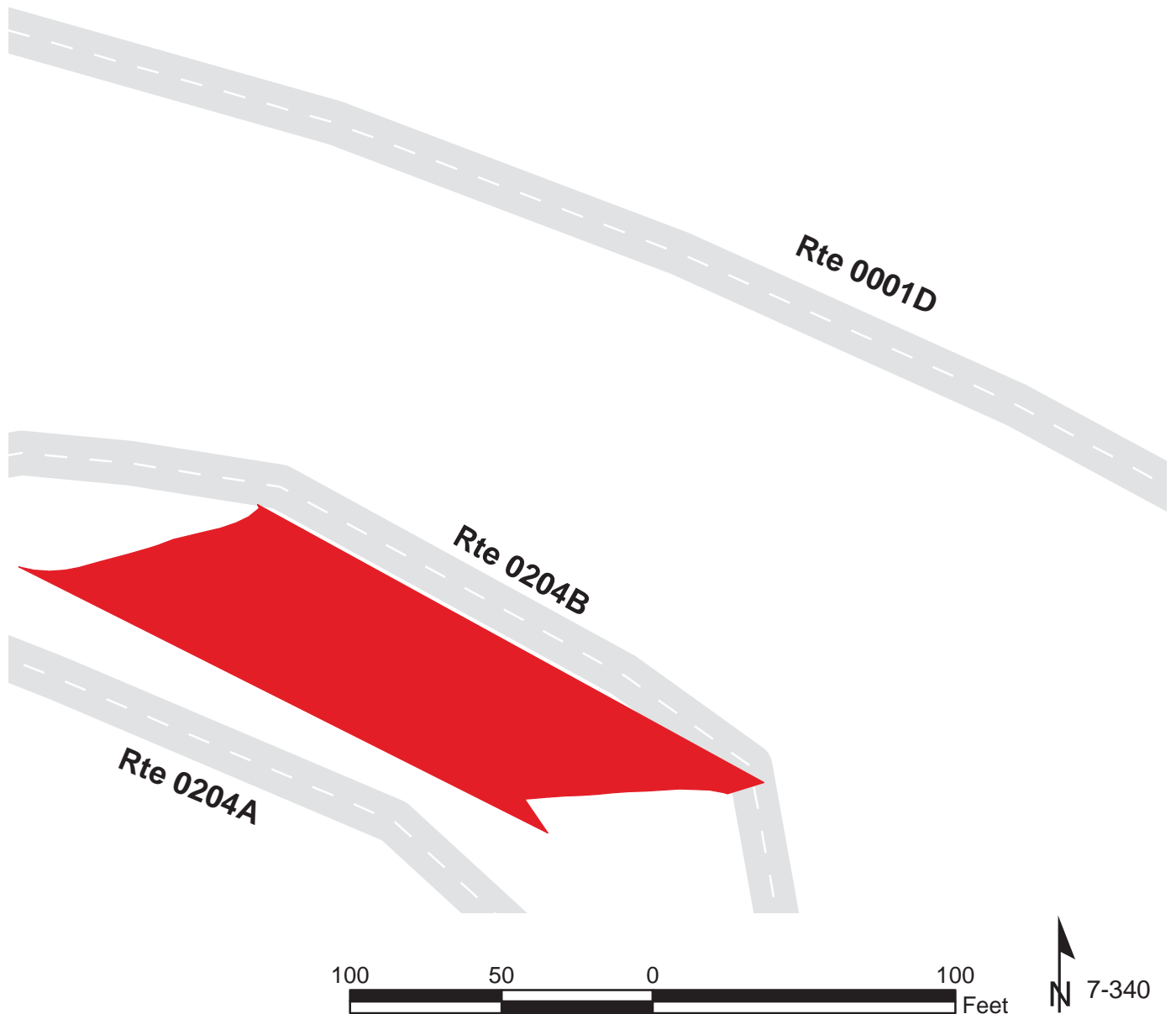

Blue Ridge Parkway

Route 1196A

Folk Arts Center Parking Area A
Adjacent to Route 0204A at MP 0.16 on Left

Route	Public / NonPublic	Date Visited	Area (sq ft)	Lane Miles *	Surface Type	Condition / PCR
1196A	Public	8/31/2003	2603	0.04	AS	FAIR / 73

* Lane miles are based on 11' lane widths

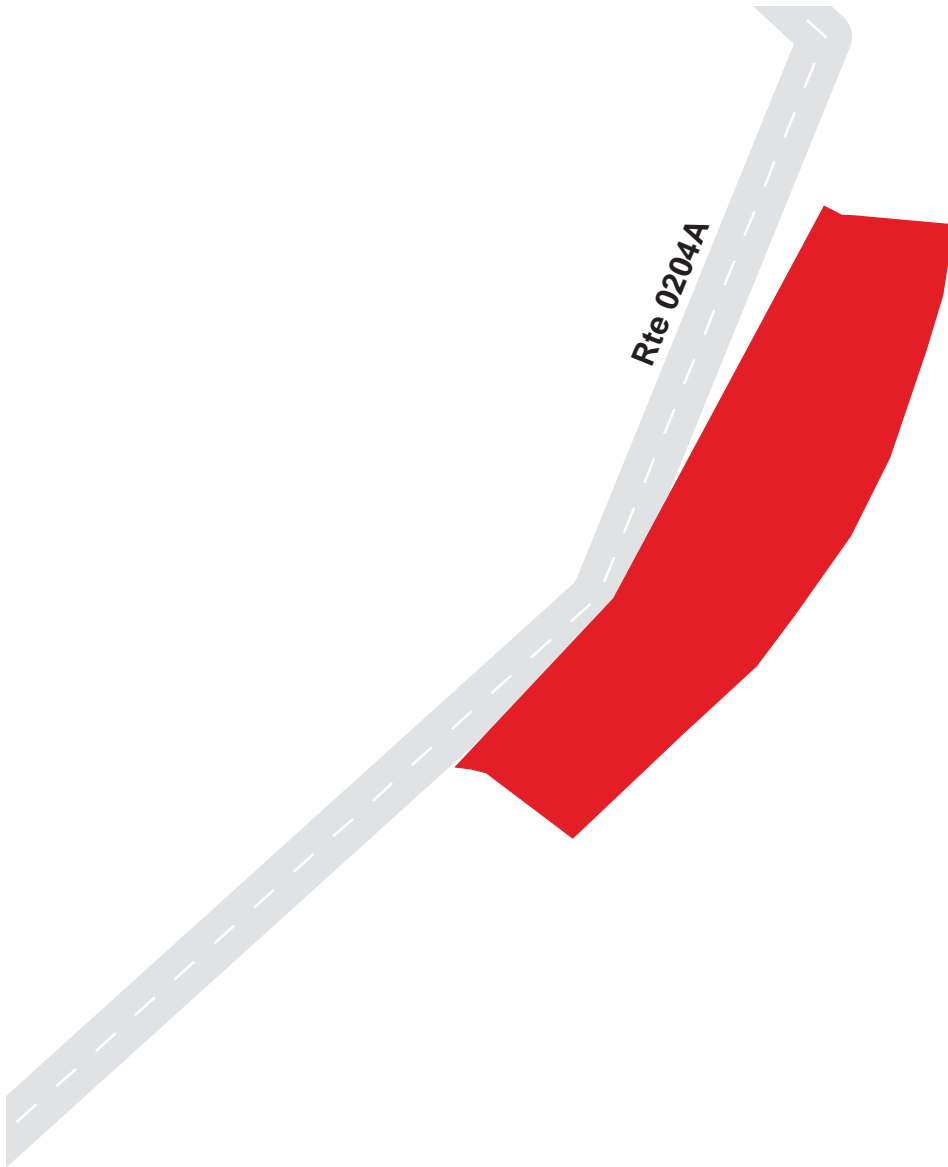

Blue Ridge Parkway

Route 1196B

Folk Arts Center Parking Area B

Adjacent to Route 0204A at MP 0.16 on Right

Route	Public / NonPublic	Date Visited	Area (sq ft)	Lane Miles *	Surface Type	Condition / PCR
1196B	Public	8/31/2003	1425	0.02	AS	FAIR / 73

* Lane miles are based on 11' lane widths

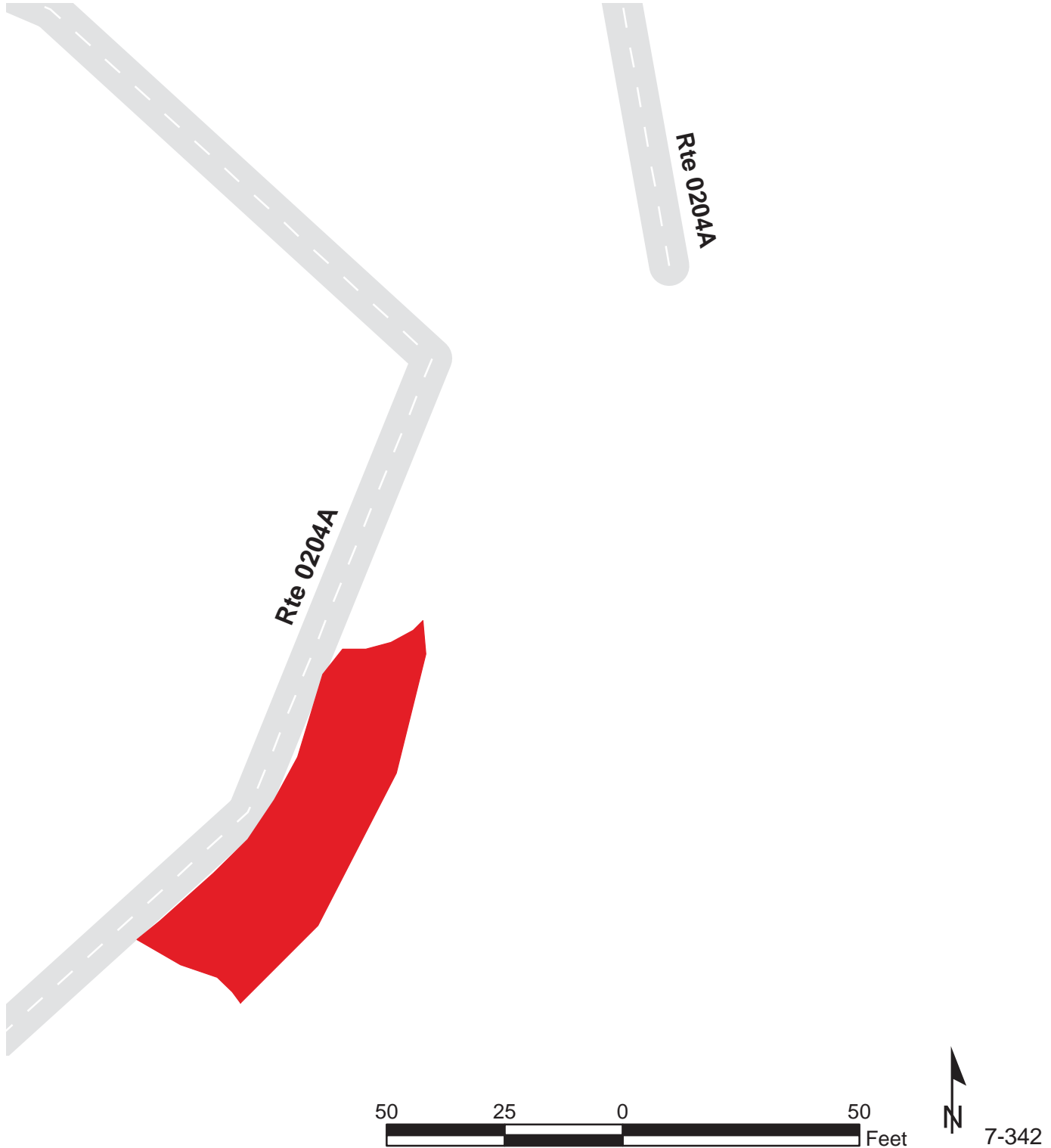

Blue Ridge Parkway

Route 1196C

Folk Arts Center Parking Area C

Adjacent to Route 0204A at MP 0.18 on Right

Route	Public / NonPublic	Date Visited	Area (sq ft)	Lane Miles *	Surface Type	Condition / PCR
1196C	Public	8/31/2003	1269	0.02	AS	FAIR / 73

* Lane miles are based on 11' lane widths

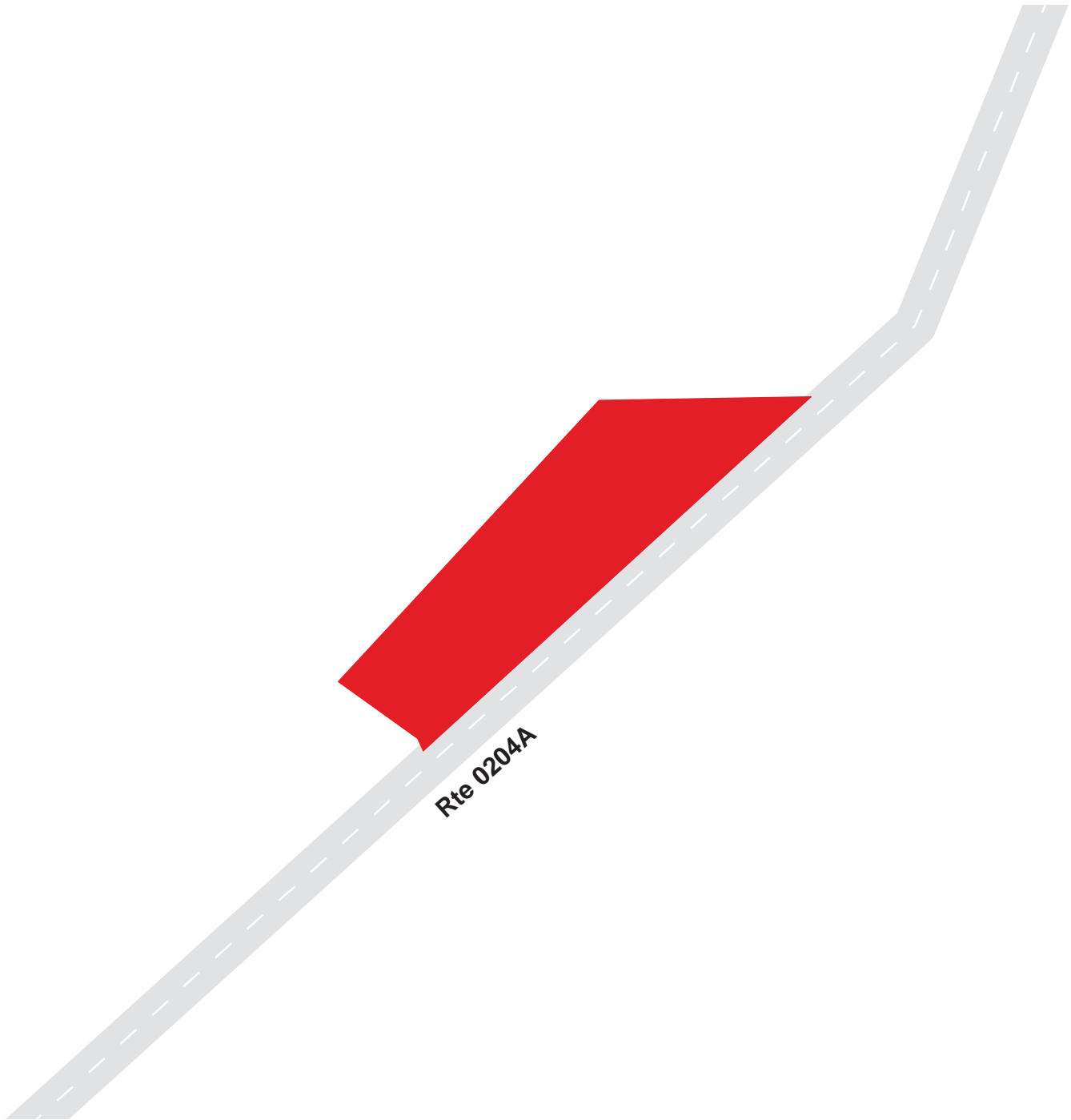

Blue Ridge Parkway

Route 1196D

Folk Arts Center Parking Area D

Adjacent to Route 0204A at MP 0.18 on Left

Route	Public / NonPublic	Date Visited	Area (sq ft)	Lane Miles *	Surface Type	Condition / PCR
1196D	Public	8/31/2003	2737	0.05	AS	FAIR / 73

* Lane miles are based on 11' lane widths

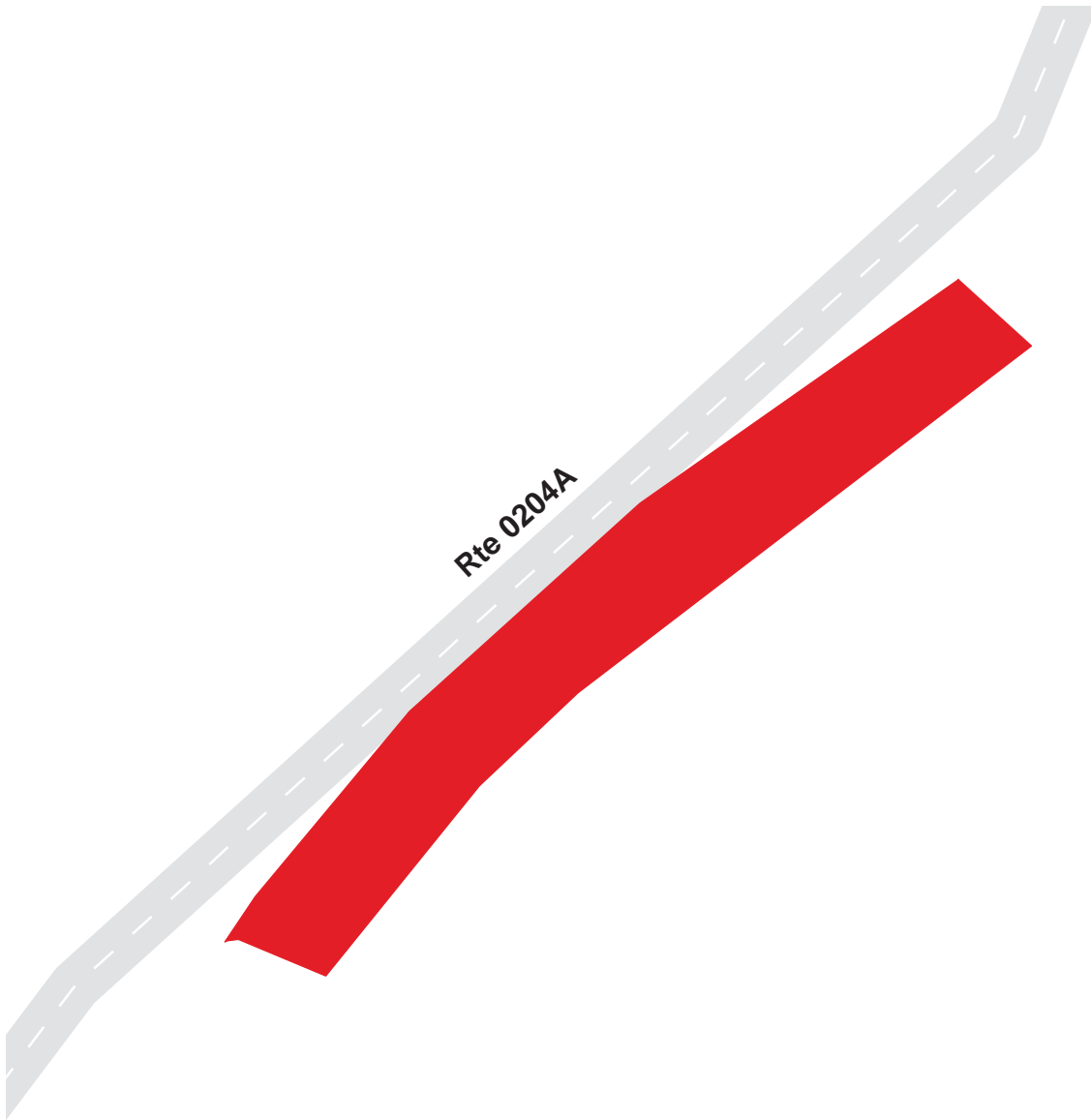

Blue Ridge Parkway

Route 1196E

Folk Arts Center Parking Area E
Adjacent to Route 0204A at MP 0.19 on Right

Route	Public / NonPublic	Date Visited	Area (sq ft)	Lane Miles *	Surface Type	Condition / PCR
1196E	Public	8/31/2003	1368	0.02	AS	FAIR / 73

* Lane miles are based on 11' lane widths

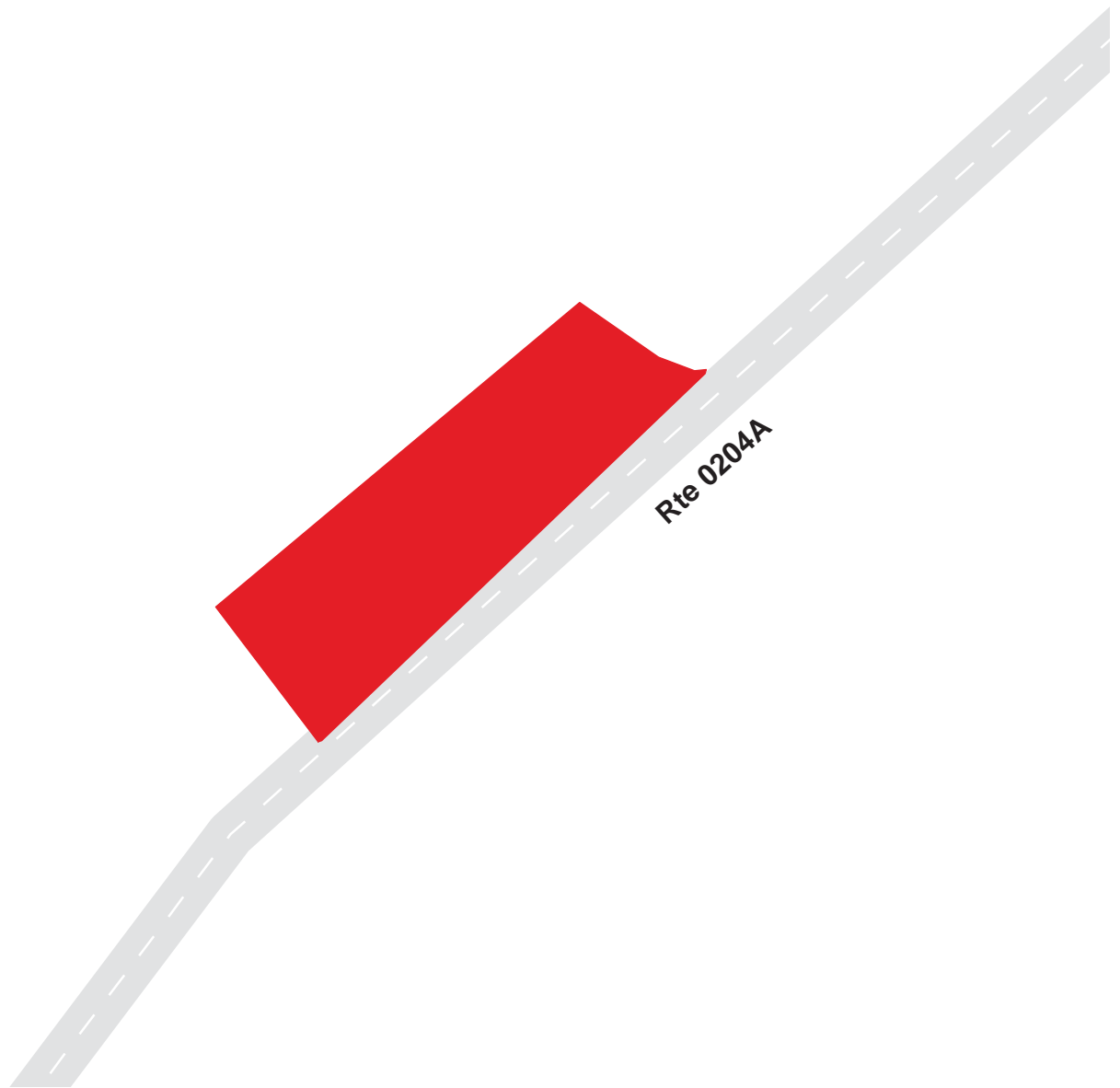

Blue Ridge Parkway

Route 1196F

Folk Arts Center Parking Area F
Adjacent to Route 0204A at MP 0.20 on Left

Route	Public / NonPublic	Date Visited	Area (sq ft)	Lane Miles *	Surface Type	Condition / PCR
1196F	Public	8/31/2003	1291	0.02	AS	FAIR / 73

* Lane miles are based on 11' lane widths

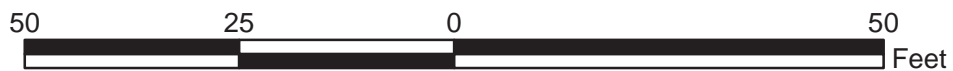
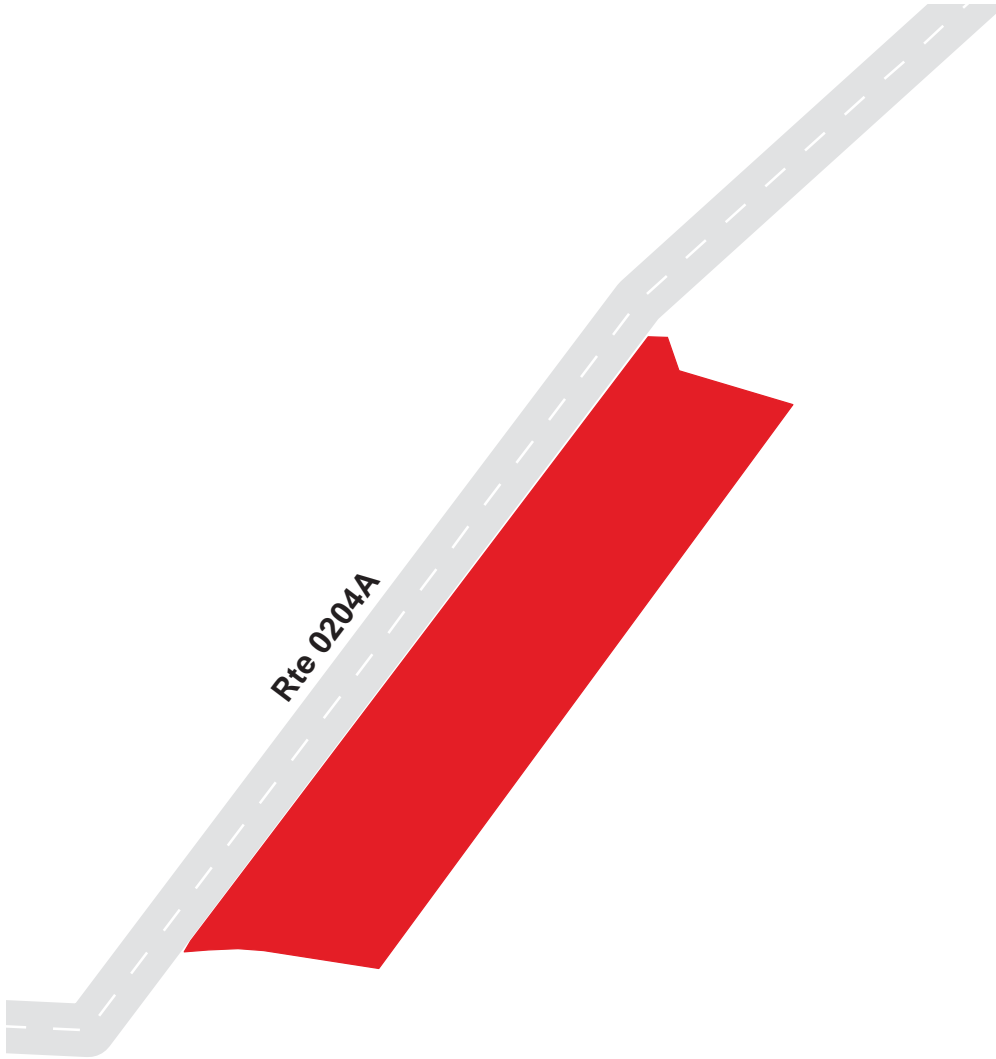

Blue Ridge Parkway

Route 1196G

Folk Arts Center Parking Area G
Adjacent to Route 0204A at MP 0.20 on Right

Route	Public / NonPublic	Date Visited	Area (sq ft)	Lane Miles *	Surface Type	Condition / PCR
1196G	Public	8/31/2003	2260	0.04	AS	FAIR / 73

* Lane miles are based on 11' lane widths

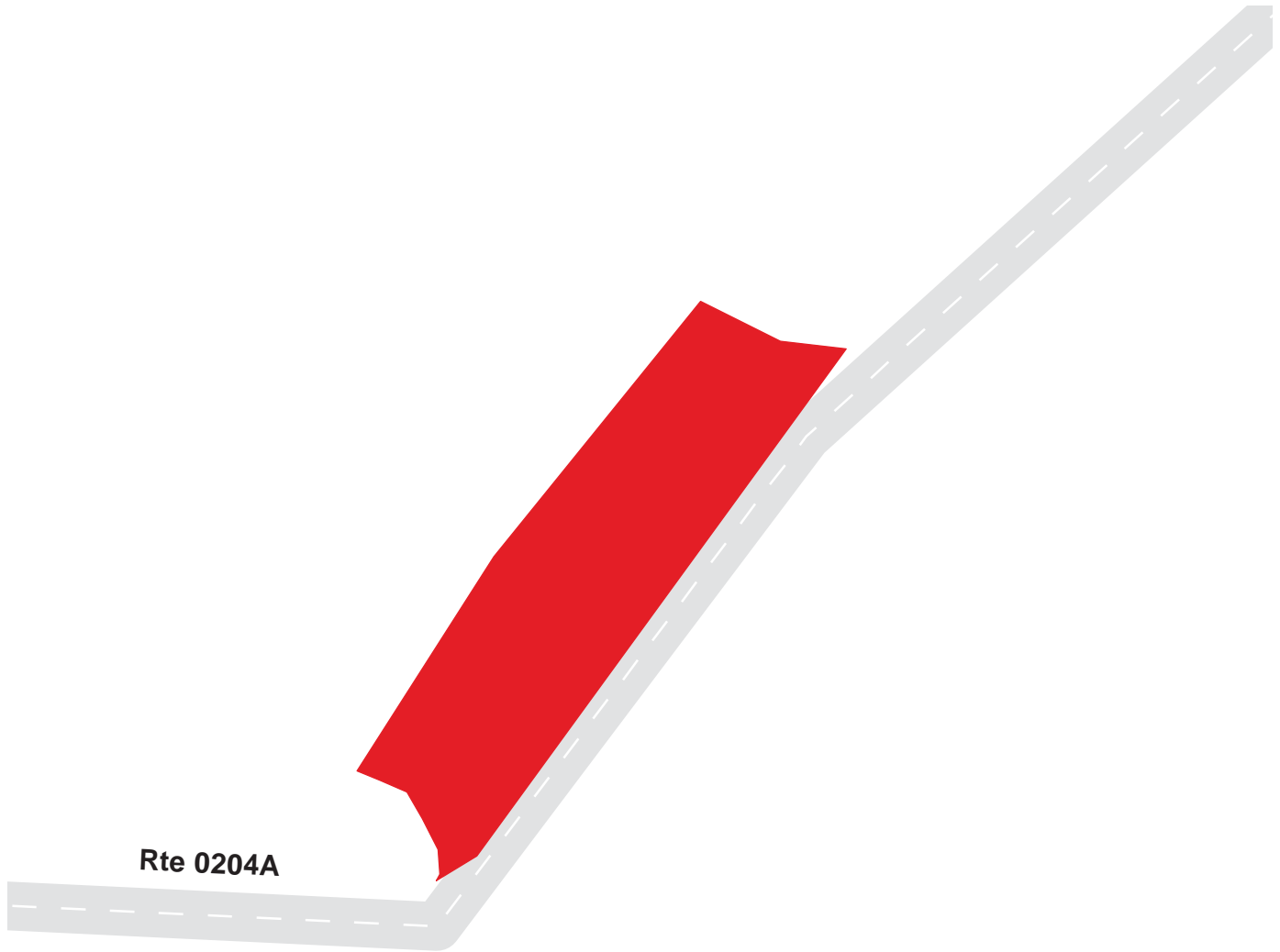

Blue Ridge Parkway

Route 1196H

Folk Arts Center Parking Area H

Adjacent to Route 0204A at MP 0.26 on Left

Route	Public / NonPublic	Date Visited	Area (sq ft)	Lane Miles *	Surface Type	Condition / PCR
1196H	Public	8/31/2003	932	0.02	AS	FAIR / 73

* Lane miles are based on 11' lane widths

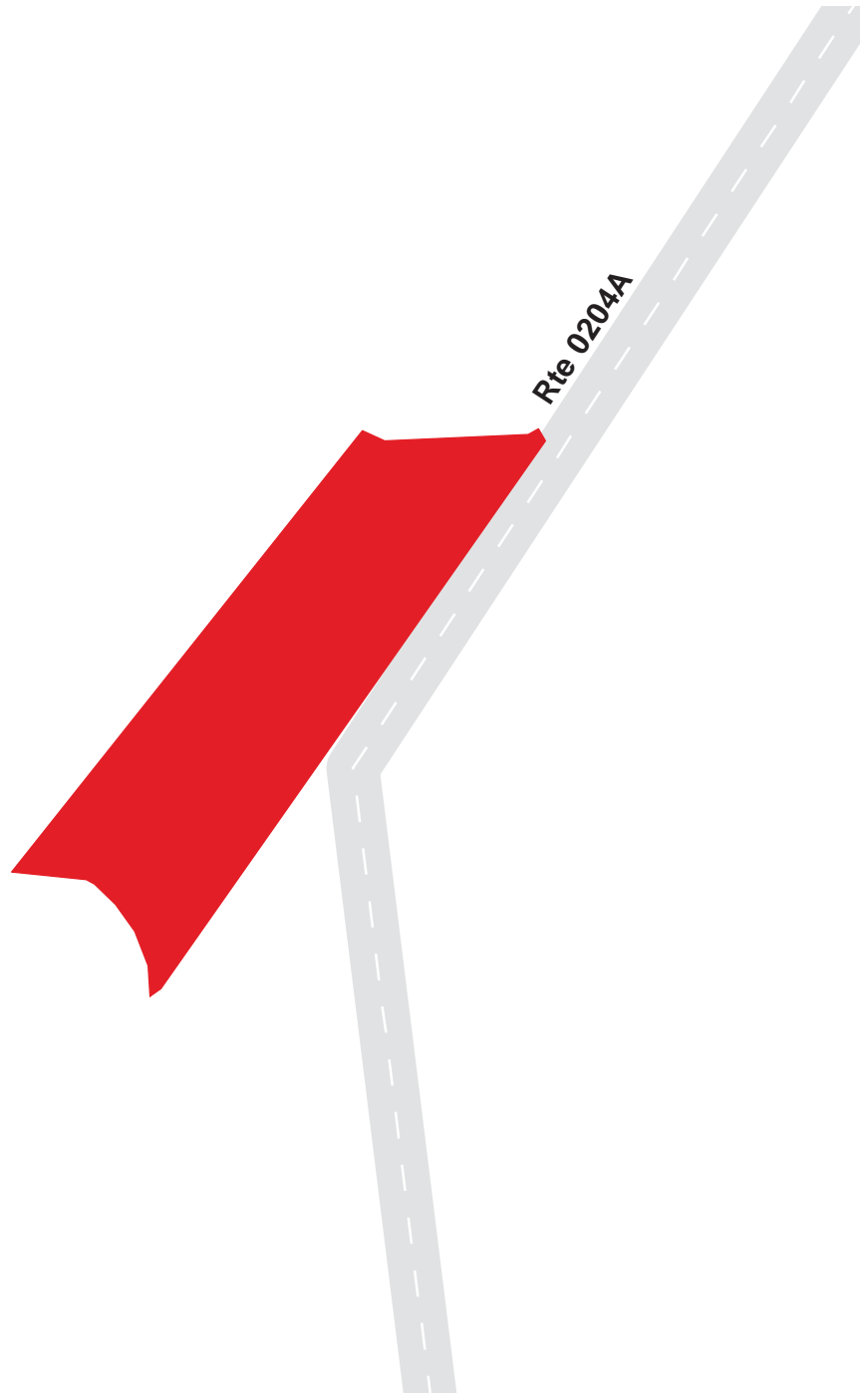

Blue Ridge Parkway

Route 1196I

Folk Arts Center Parking Area I

Adjacent to Route 0204A at MP 0.26 on Right

Route	Public / NonPublic	Date Visited	Area (sq ft)	Lane Miles *	Surface Type	Condition / PCR
1196I	Public	8/31/2003	1925	0.03	AS	FAIR / 73

* Lane miles are based on 11' lane widths



Blue Ridge Parkway

Route 1196J

Folk Arts Center Parking Area J

Adjacent to Route 0204A at MP 0.28 on Left

Route	Public / NonPublic	Date Visited	Area (sq ft)	Lane Miles *	Surface Type	Condition / PCR
1196J	Public	8/31/2003	1672	0.03	AS	FAIR / 73

* Lane miles are based on 11' lane widths

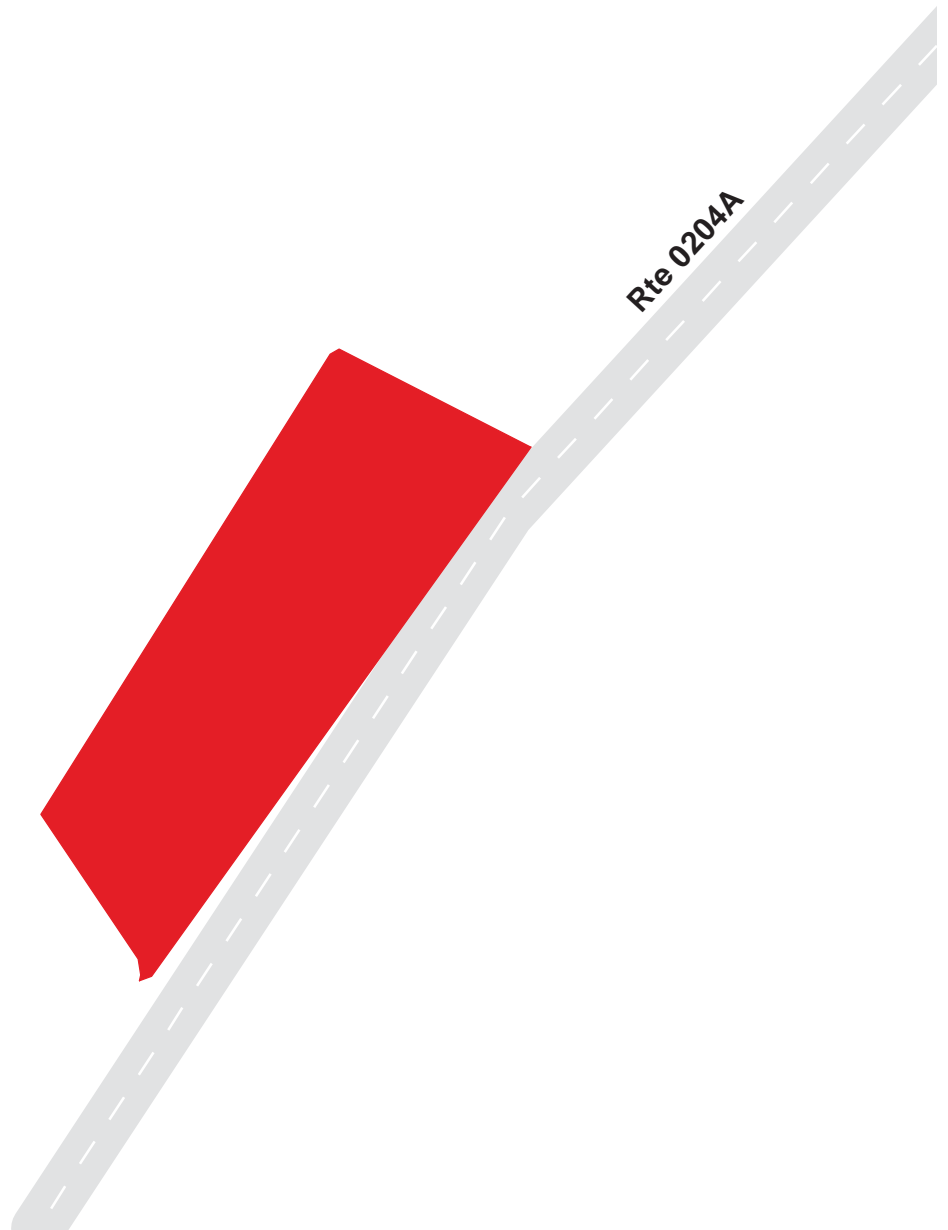

Blue Ridge Parkway

Route 1196K

Folk Arts Center Parking Area K

Adjacent to Route 0204A at MP 0.28 on Right

Route	Public / NonPublic	Date Visited	Area (sq ft)	Lane Miles *	Surface Type	Condition / PCR
1196K	Public	8/31/2003	2183	0.04	AS	FAIR / 73

* Lane miles are based on 11' lane widths

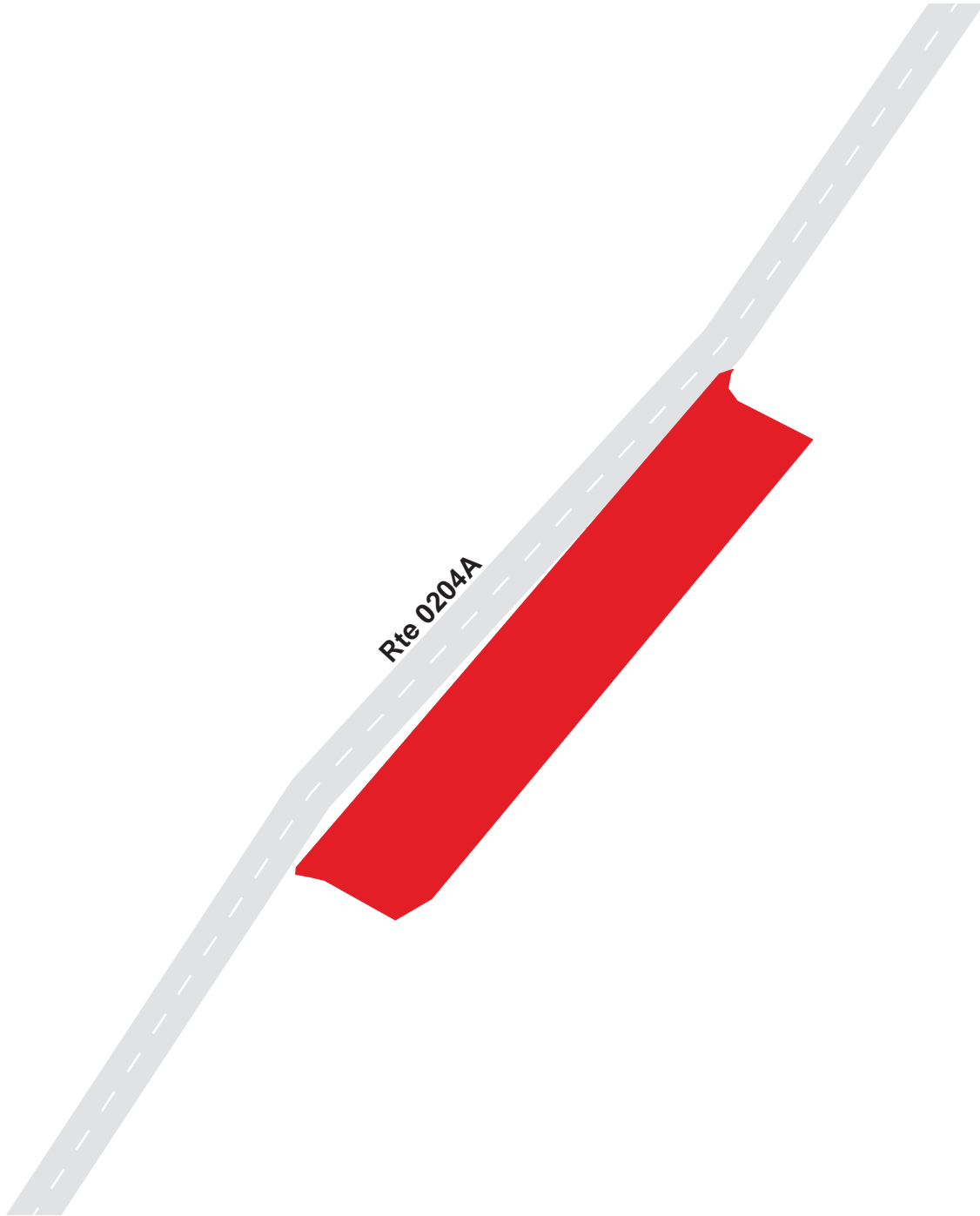

Blue Ridge Parkway

Route 1196L

Folk Arts Center Parking Area L
Adjacent to Route 0204A at MP 0.29 on Left

Route	Public / NonPublic	Date Visited	Area (sq ft)	Lane Miles *	Surface Type	Condition / PCR
1196L	Public	8/31/2003	1112	0.02	AS	FAIR / 73

* Lane miles are based on 11' lane widths

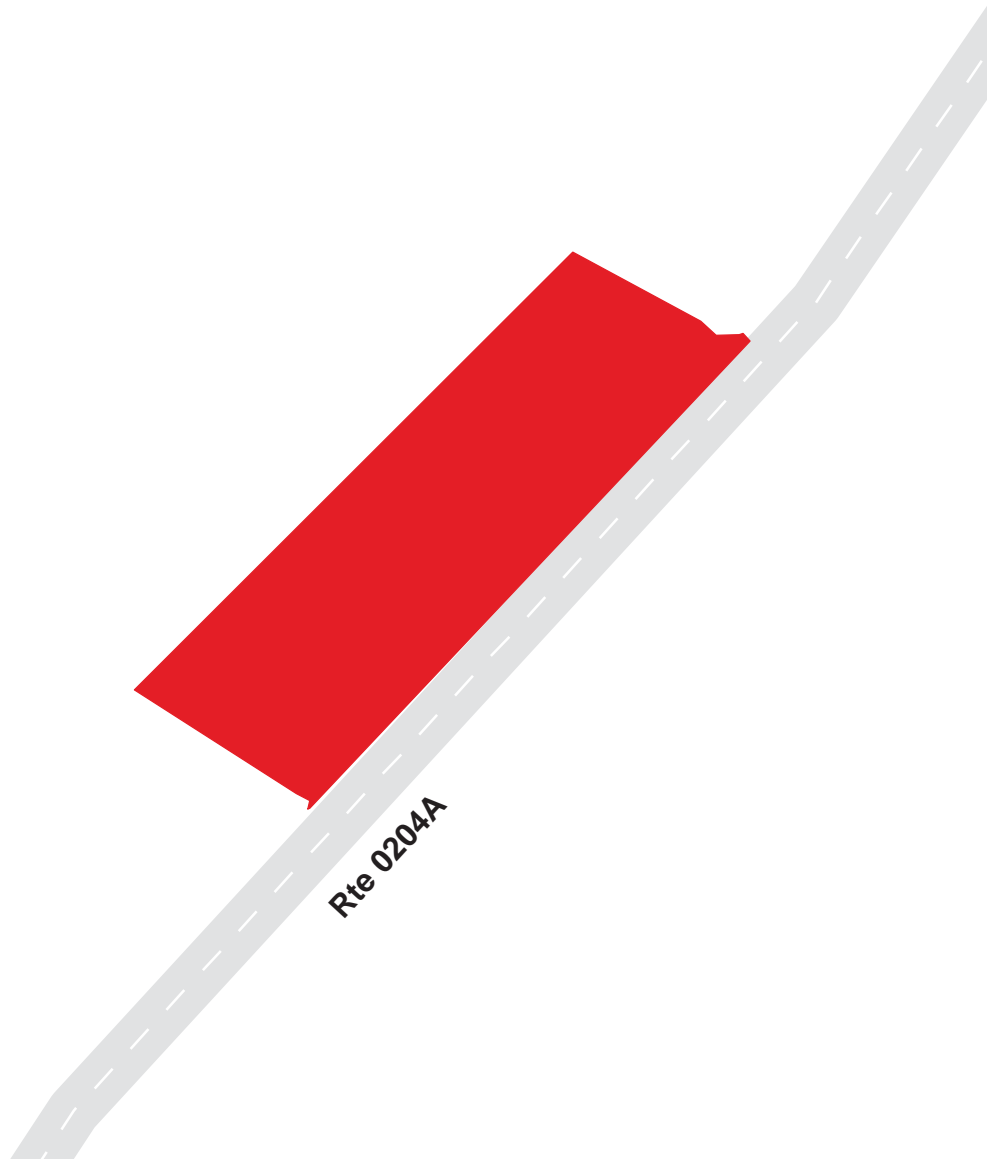

Blue Ridge Parkway

Route 1196M

Folk Arts Center Parking Area M

Adjacent to Route 0204A at MP 0.32 on Right

Route	Public / NonPublic	Date Visited	Area (sq ft)	Lane Miles *	Surface Type	Condition / PCR
1196M	Public	8/31/2003	3562	0.06	AS	FAIR / 73

* Lane miles are based on 11' lane widths

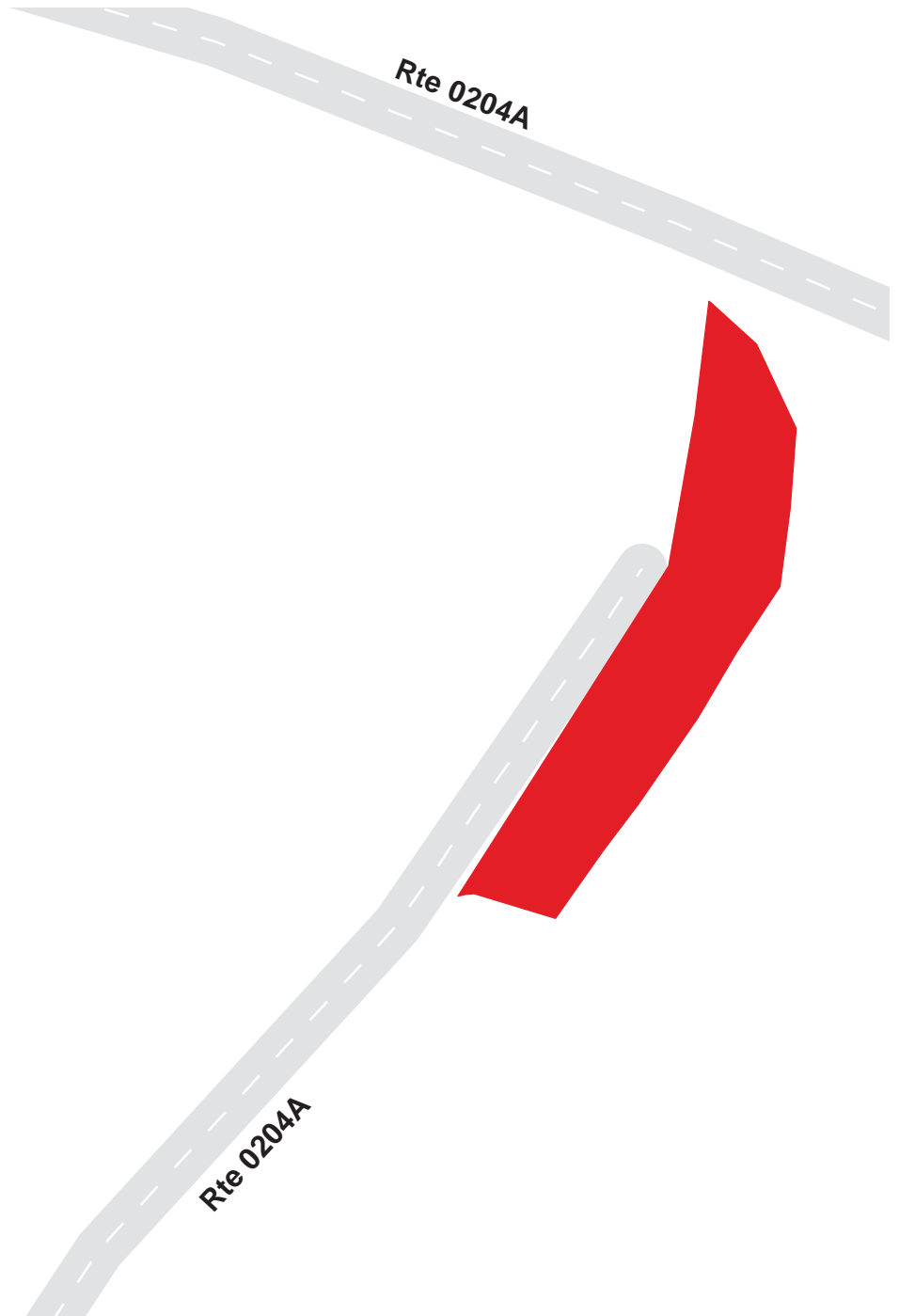

Blue Ridge Parkway

Route 1196N

Folk Arts Center Parking Area N
Adjacent to Route 0204A at MP 0.32 on Left

Route	Public / NonPublic	Date Visited	Area (sq ft)	Lane Miles *	Surface Type	Condition / PCR
1196N	Public	8/31/2003	2429	0.04	AS	FAIR / 73

* Lane miles are based on 11' lane widths

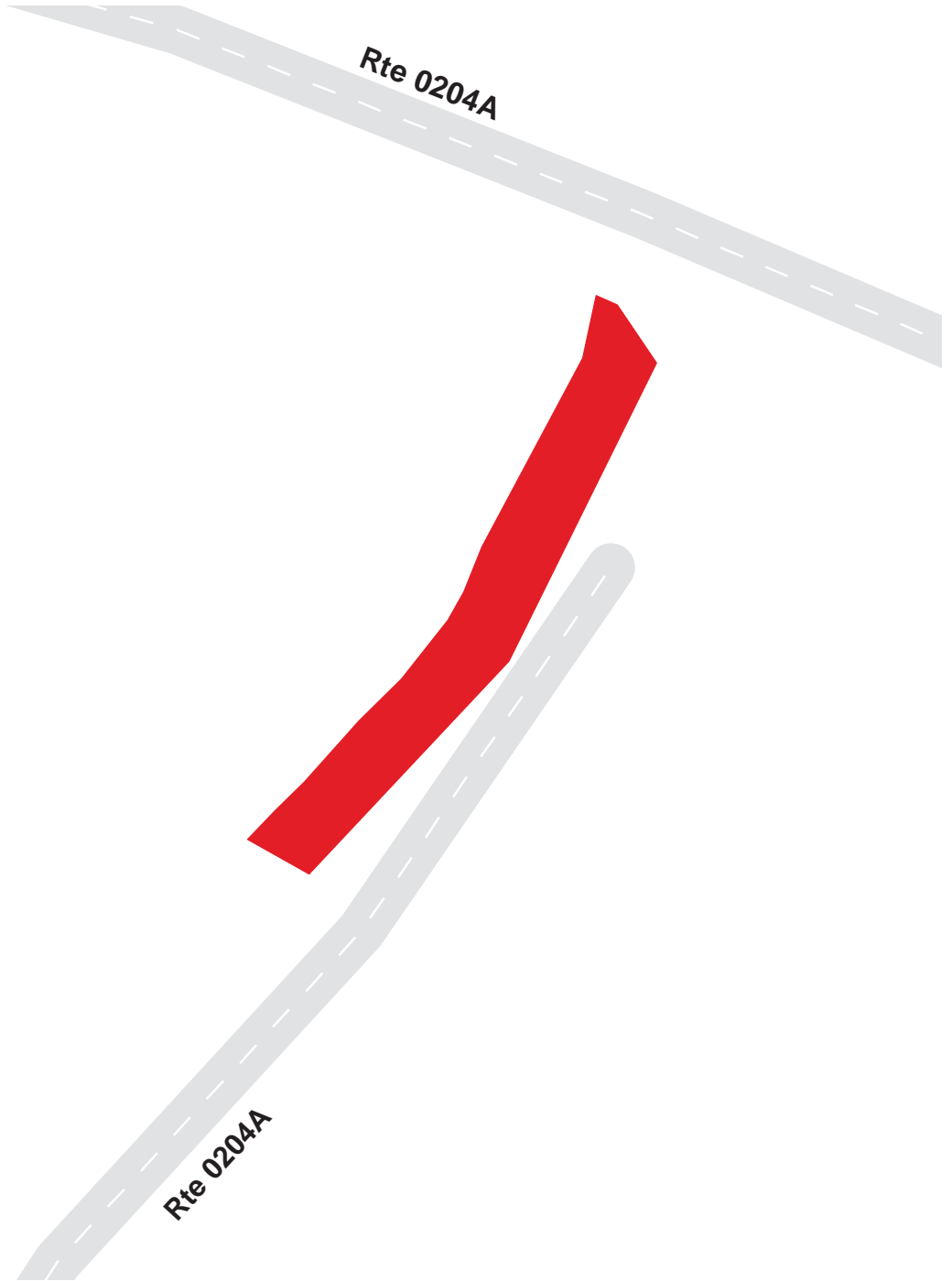

Blue Ridge Parkway

Route 1197A

Crabtree Picnic Parking Area A
Adjacent to Route 0207 at MP 0.04 on Right

Route	Public / NonPublic	Date Visited	Area (sq ft)	Lane Miles *	Surface Type	Condition / PCR
1197A	Public	9/1/2003	4082	0.07	AS	GOOD / 90

* Lane miles are based on 11' lane widths

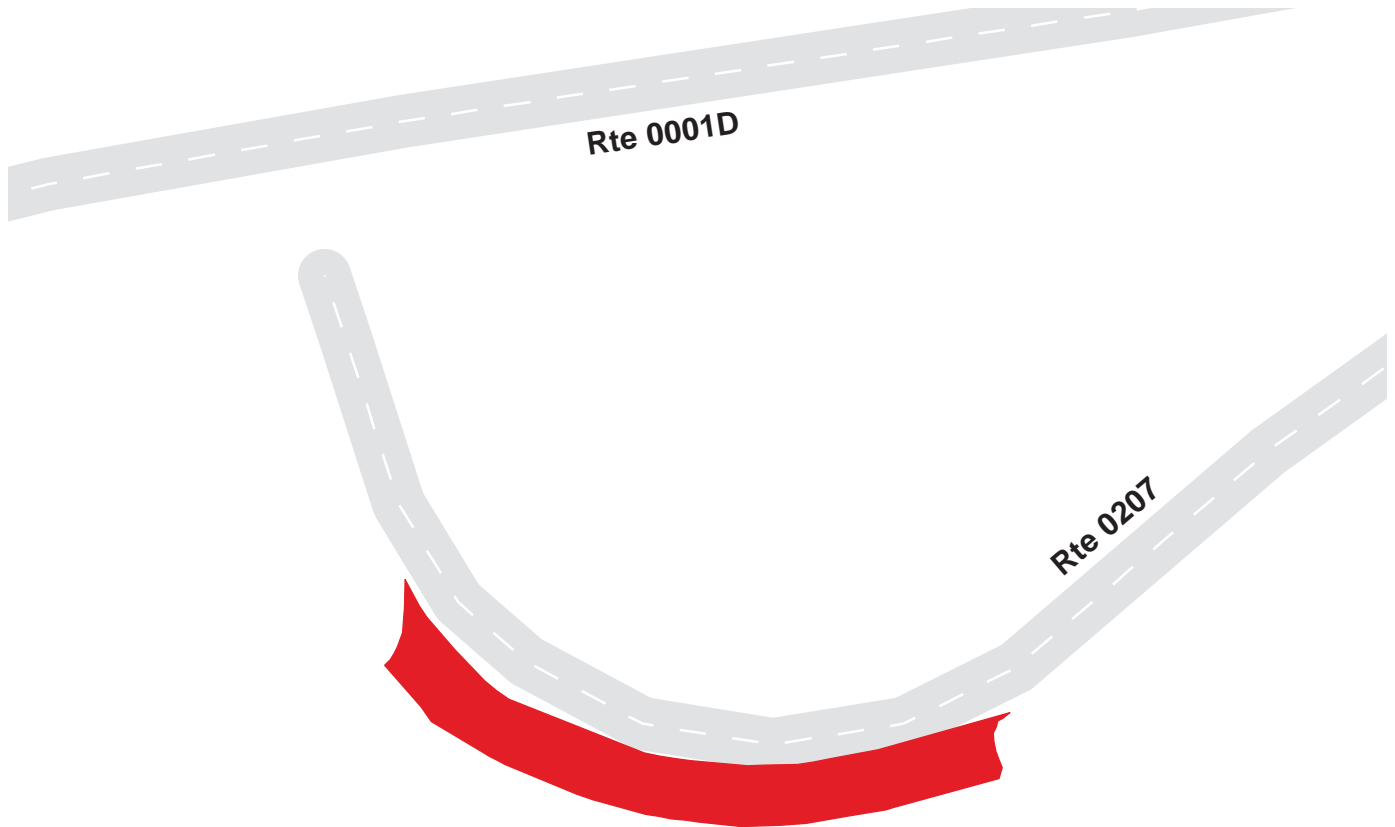

Blue Ridge Parkway

Route 1197B

Crabtree Picnic Parking Area B

Adjacent to Route 0207 at MP 0.06 on Left

Route	Public / NonPublic	Date Visited	Area (sq ft)	Lane Miles *	Surface Type	Condition / PCR
1197B	Public	9/1/2003	1062	0.02	AS	GOOD / 90

* Lane miles are based on 11' lane widths

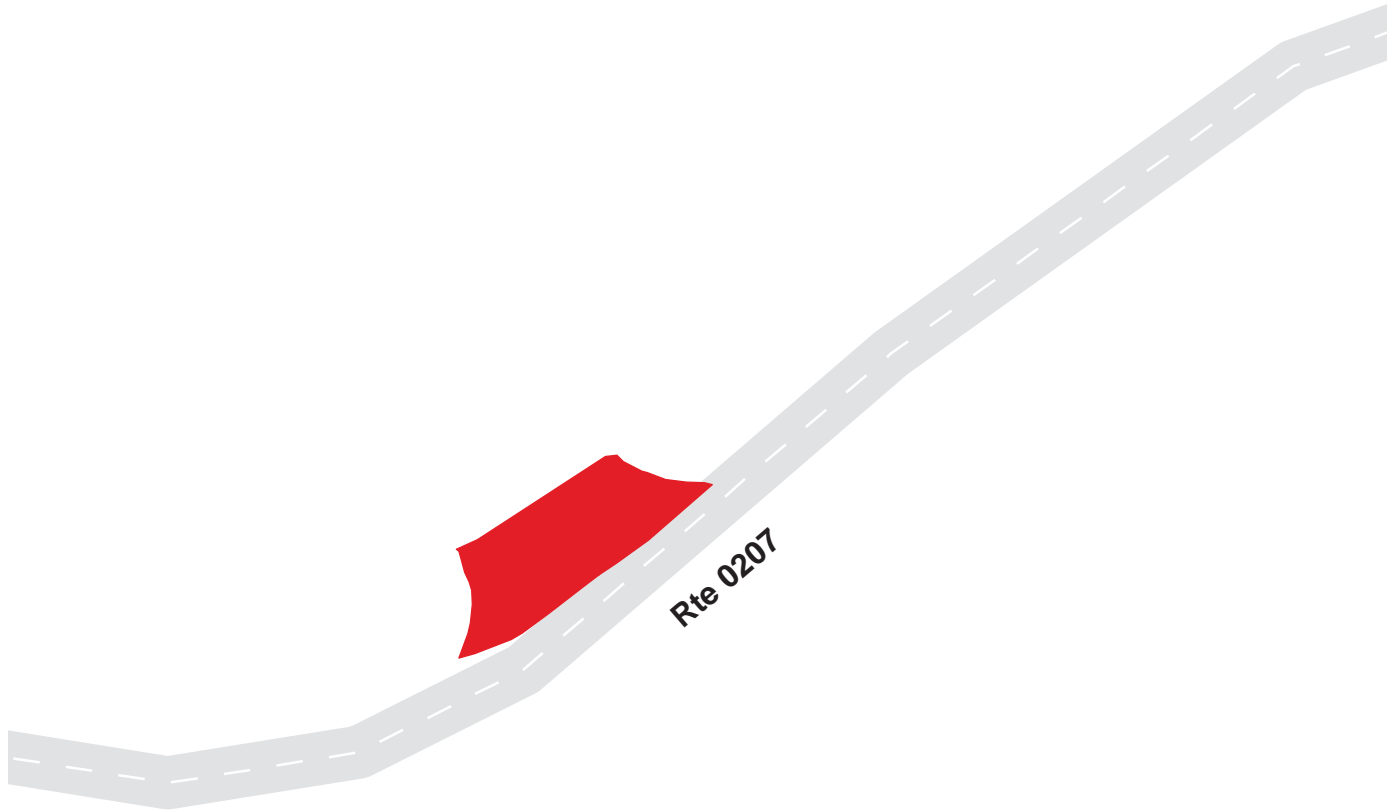

Blue Ridge Parkway

Route 1197C

Crabtree Picnic Parking Area C

Adjacent to Route 0207 at MP 0.08 on Right

Route	Public / NonPublic	Date Visited	Area (sq ft)	Lane Miles *	Surface Type	Condition / PCR
1197C	Public	9/1/2003	2095	0.04	AS	GOOD / 90

* Lane miles are based on 11' lane widths

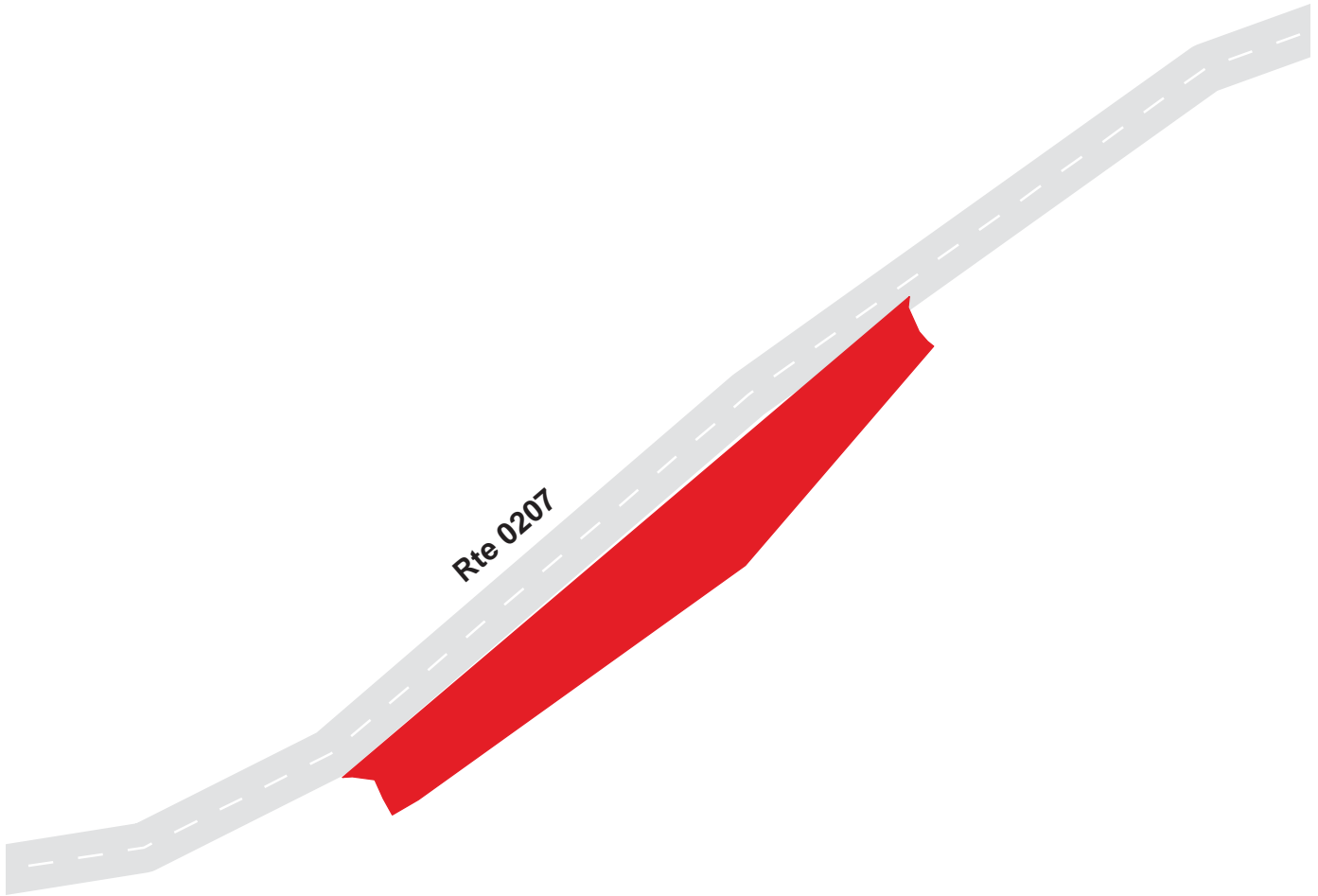

Blue Ridge Parkway

Route 1197D

Crabtree Picnic Parking Area D

Adjacent to Route 0207 at MP 0.10 on Right

Route	Public / NonPublic	Date Visited	Area (sq ft)	Lane Miles *	Surface Type	Condition / PCR
1197D	Public	9/1/2003	1308	0.02	AS	GOOD / 90

* Lane miles are based on 11' lane widths

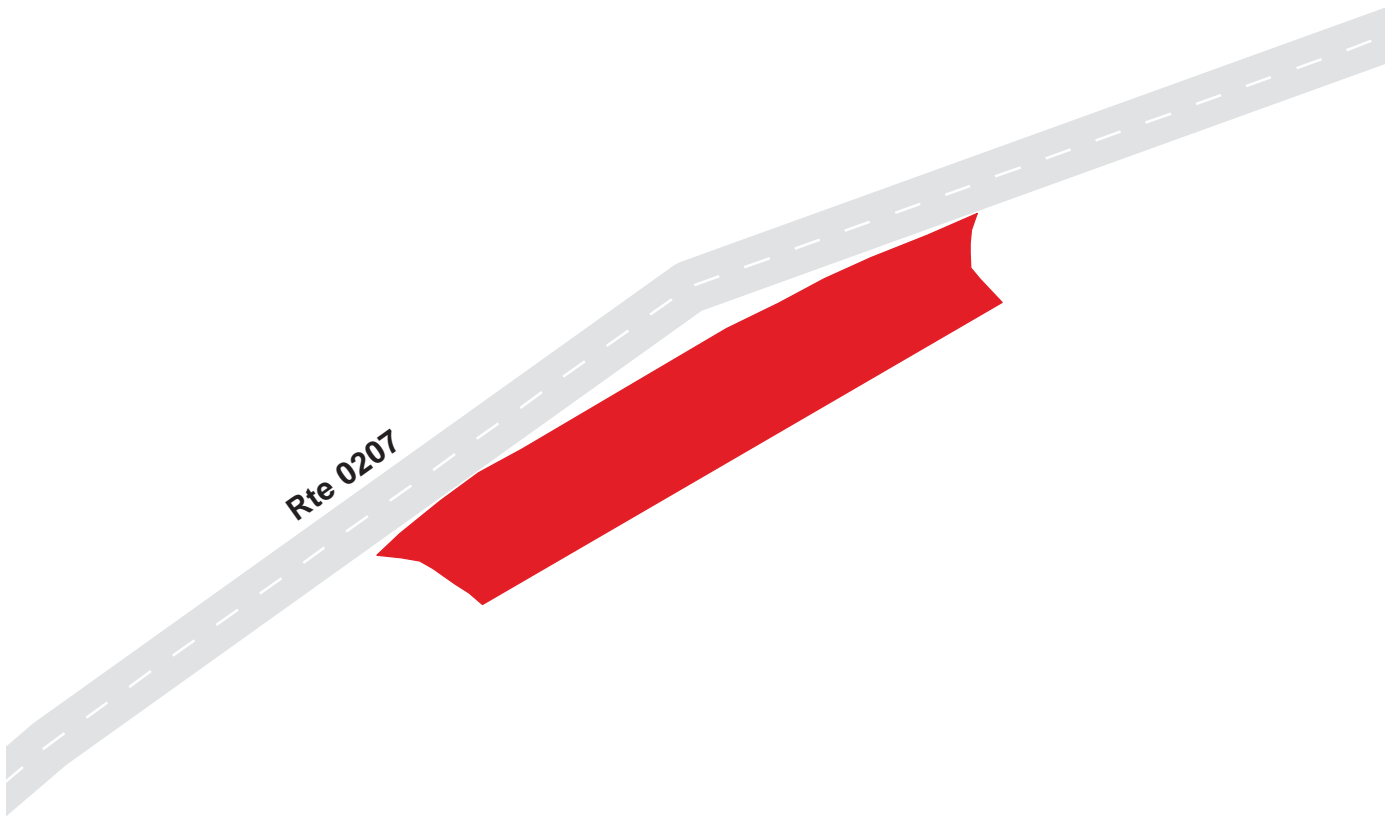

Blue Ridge Parkway

Route 1197E

Crabtree Picnic Parking Area E
Adjacent to Route 0207 at MP 0.14 on Left

Route	Public / NonPublic	Date Visited	Area (sq ft)	Lane Miles *	Surface Type	Condition / PCR
1197E	Public	9/1/2003	1272	0.02	AS	GOOD / 90

* Lane miles are based on 11' lane widths

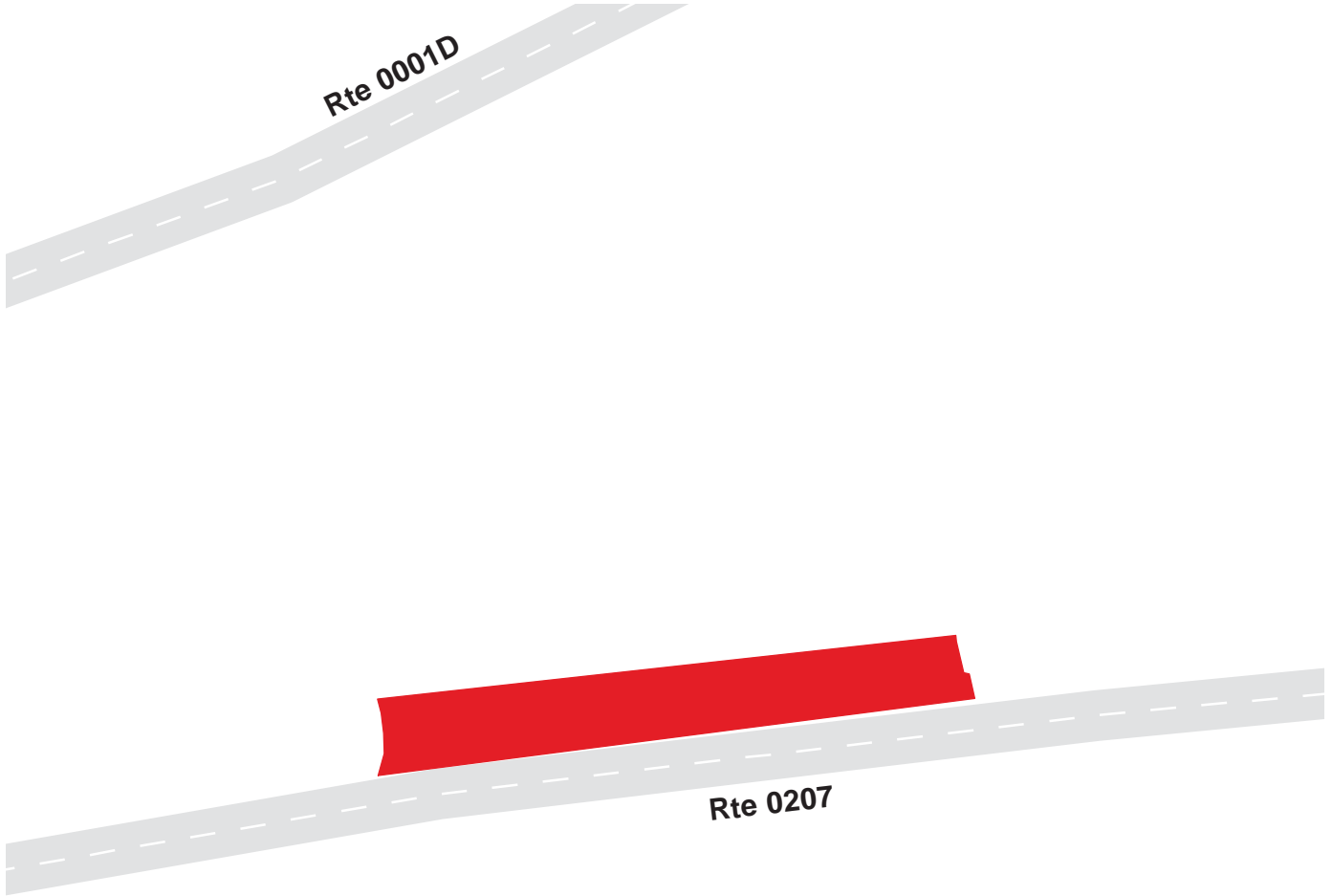

Blue Ridge Parkway

Route 1197F

Crabtree Picnic Parking Area F

Adjacent to Route 0207 at MP 0.16 on Right

Route	Public / NonPublic	Date Visited	Area (sq ft)	Lane Miles *	Surface Type	Condition / PCR
1197F	Public	9/1/2003	1704	0.03	AS	GOOD / 90

* Lane miles are based on 11' lane widths



Blue Ridge Parkway

Route 1197G

Crabtree Picnic Parking Area G
Adjacent to Route 0207 at MP 0.18 on Right

Route	Public / NonPublic	Date Visited	Area (sq ft)	Lane Miles *	Surface Type	Condition / PCR
1197G	Public	9/1/2003	561	0.01	AS	GOOD / 90

* Lane miles are based on 11' lane widths

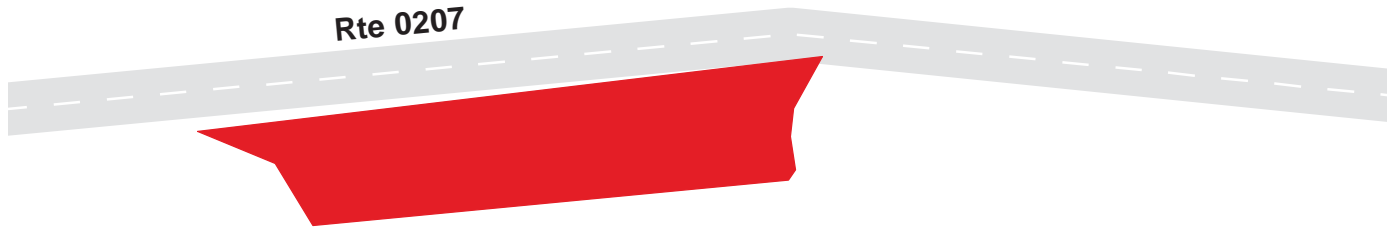

Blue Ridge Parkway

Route 1197H

Crabtree Picnic Parking Area H

Adjacent to Route 0207 at MP 0.20 on Right

Route	Public / NonPublic	Date Visited	Area (sq ft)	Lane Miles *	Surface Type	Condition / PCR
1197H	Public	9/1/2003	832	0.01	AS	GOOD / 90

* Lane miles are based on 11' lane widths

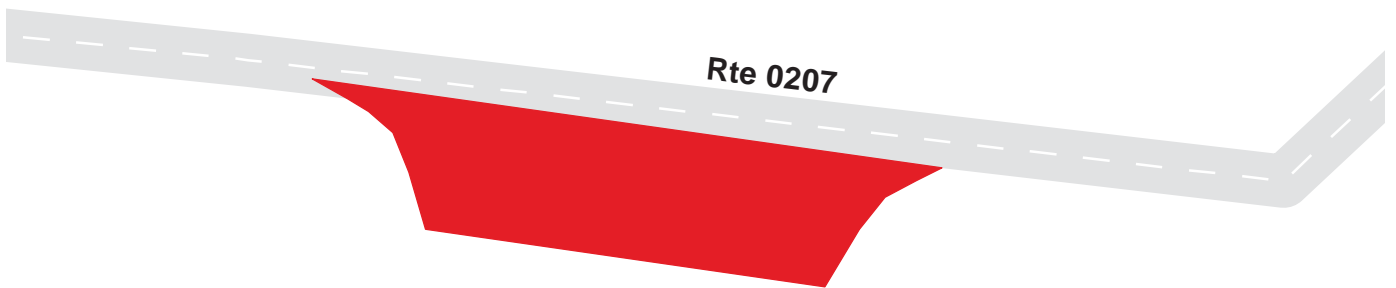

Blue Ridge Parkway

Route 1197I

Crabtree Picnic Parking Area I

Adjacent to Route 0207 at MP 0.22 on Right

Route	Public / NonPublic	Date Visited	Area (sq ft)	Lane Miles *	Surface Type	Condition / PCR
1197I	Public	9/1/2003	679	0.01	AS	GOOD / 90

* Lane miles are based on 11' lane widths

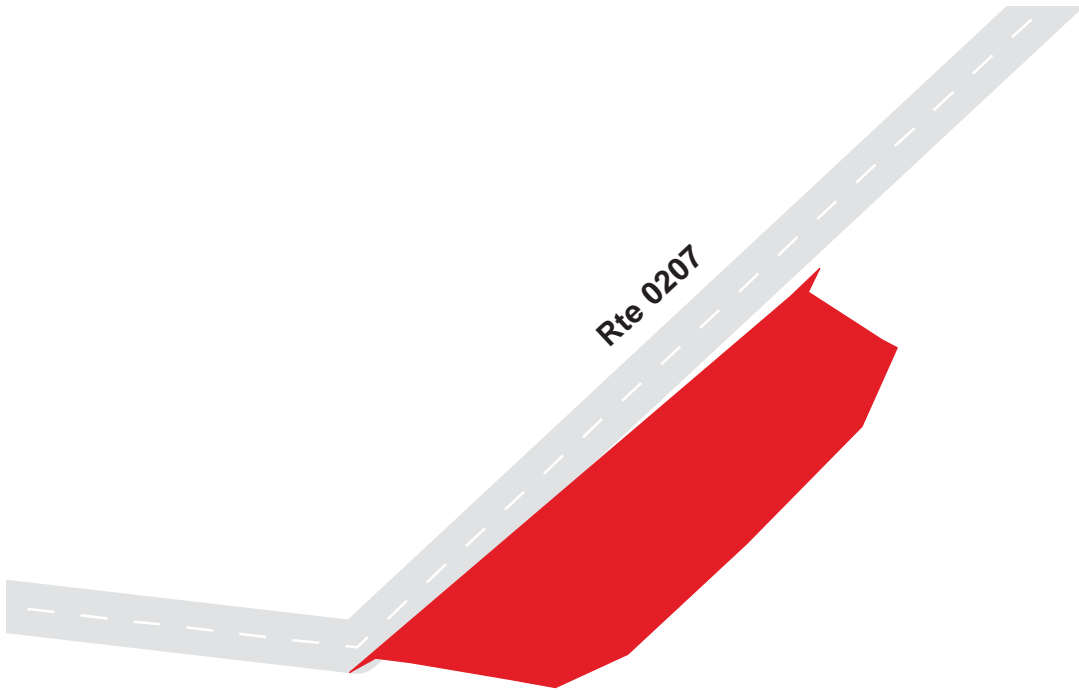

Blue Ridge Parkway

Route 1197J

Crabtree Picnic Parking Area J

Adjacent to Route 0207 at MP 0.24 on Right

Route	Public / NonPublic	Date Visited	Area (sq ft)	Lane Miles *	Surface Type	Condition / PCR
1197J	Public	9/1/2003	828	0.01	AS	GOOD / 90

* Lane miles are based on 11' lane widths

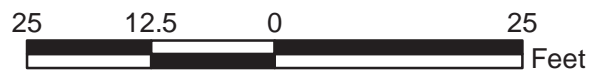
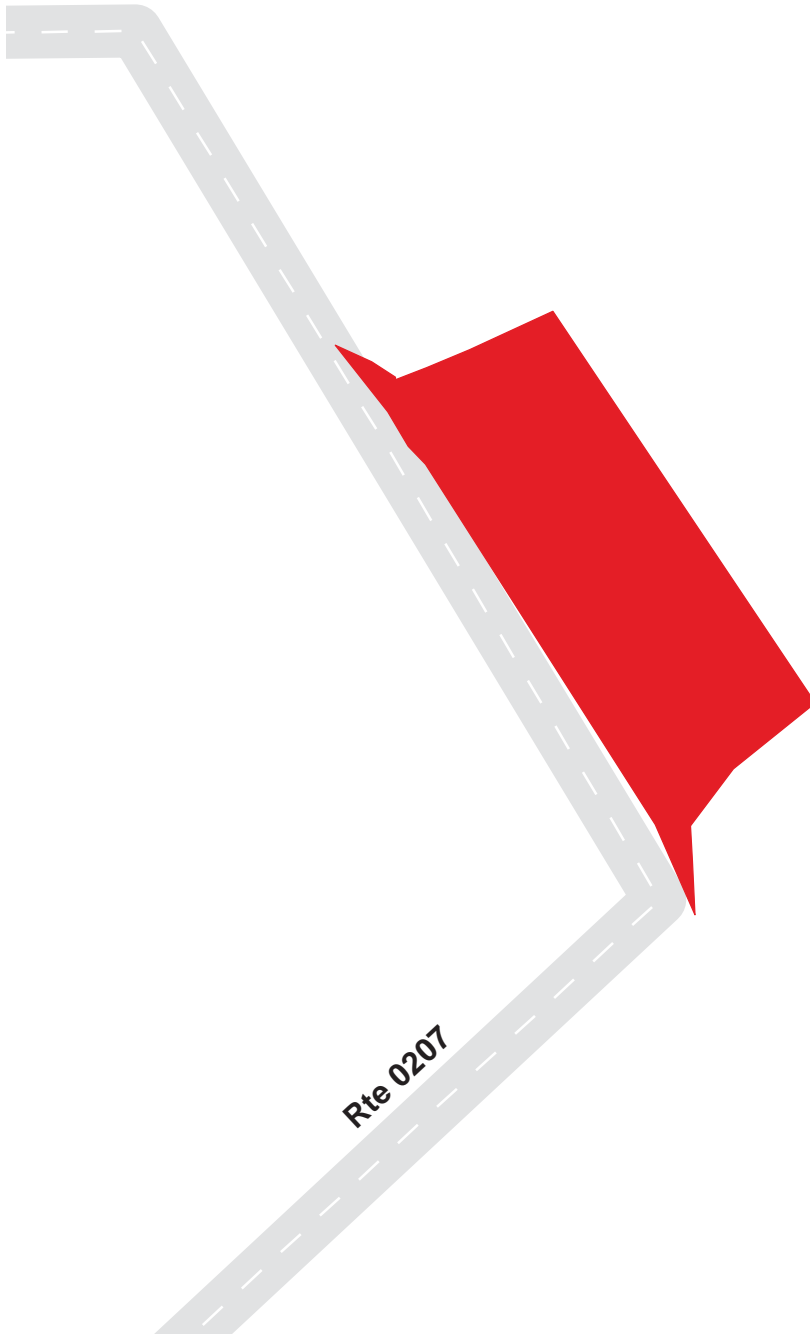

Blue Ridge Parkway

Route 1197K

Crabtree Picnic Parking Area K

Adjacent to Route 0207 at MP 0.28 on Right

Route	Public / NonPublic	Date Visited	Area (sq ft)	Lane Miles *	Surface Type	Condition / PCR
1197K	Public	9/1/2003	1219	0.02	AS	GOOD / 90

* Lane miles are based on 11' lane widths



Blue Ridge Parkway

Route 1197L

Crabtree Picnic Parking Area L

Adjacent to Route 0207 at MP 0.30 on Right

Route	Public / NonPublic	Date Visited	Area (sq ft)	Lane Miles *	Surface Type	Condition / PCR
1197L	Public	9/1/2003	1176	0.02	AS	GOOD / 90

* Lane miles are based on 11' lane widths

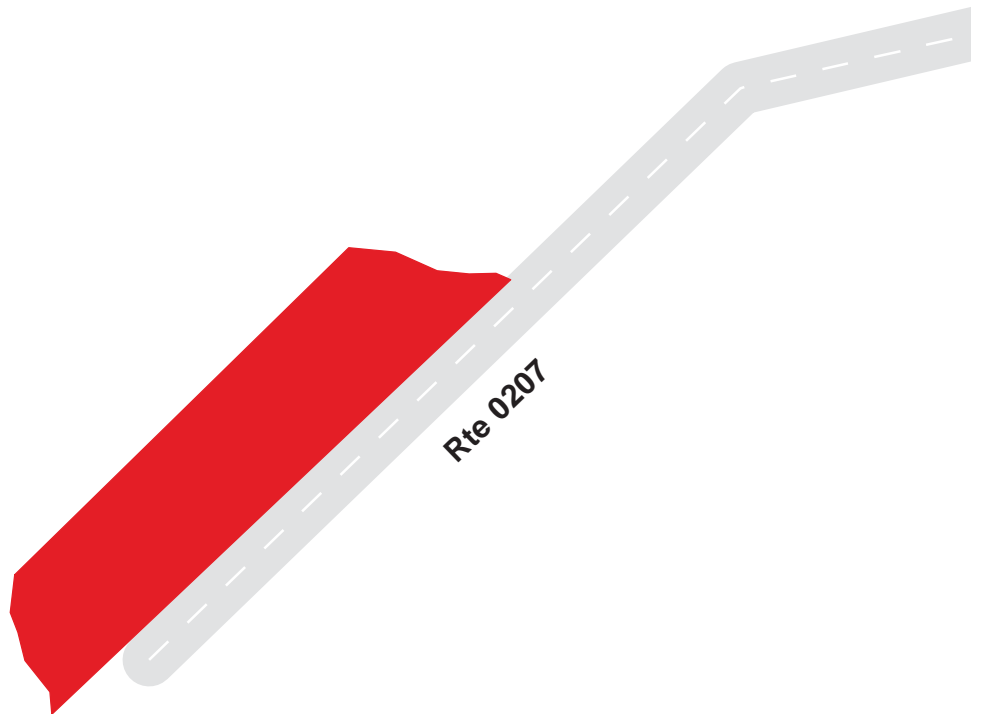

Blue Ridge Parkway

Route 1198

Crabtree Falls Trailhead Parking

Adjacent to Route 0209A at MP 0.00 on Right

Route	Public / NonPublic	Date Visited	Area (sq ft)	Lane Miles *	Surface Type	Condition / PCR
1198	Public	9/1/2003	5882	0.10	AS	GOOD / 90

* Lane miles are based on 11' lane widths

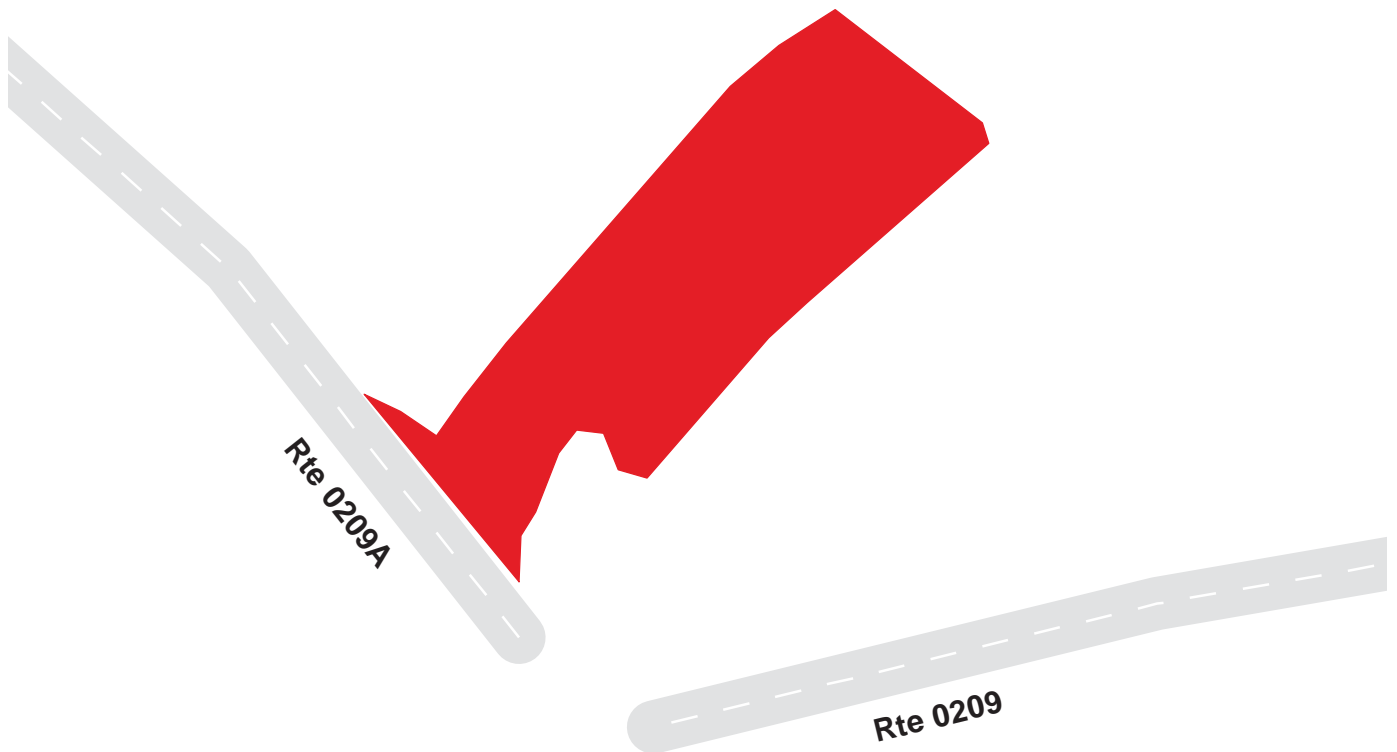

Blue Ridge Parkway

Route 1199A

Linville Falls Picnic Parking Area A
Adjacent to Route 0211A at MP 0.02 on Left

Route	Public / NonPublic	Date Visited	Area (sq ft)	Lane Miles *	Surface Type	Condition / PCR
1199A	Public	9/1/2003	11625	0.20	AS	GOOD / 90

* Lane miles are based on 11' lane widths

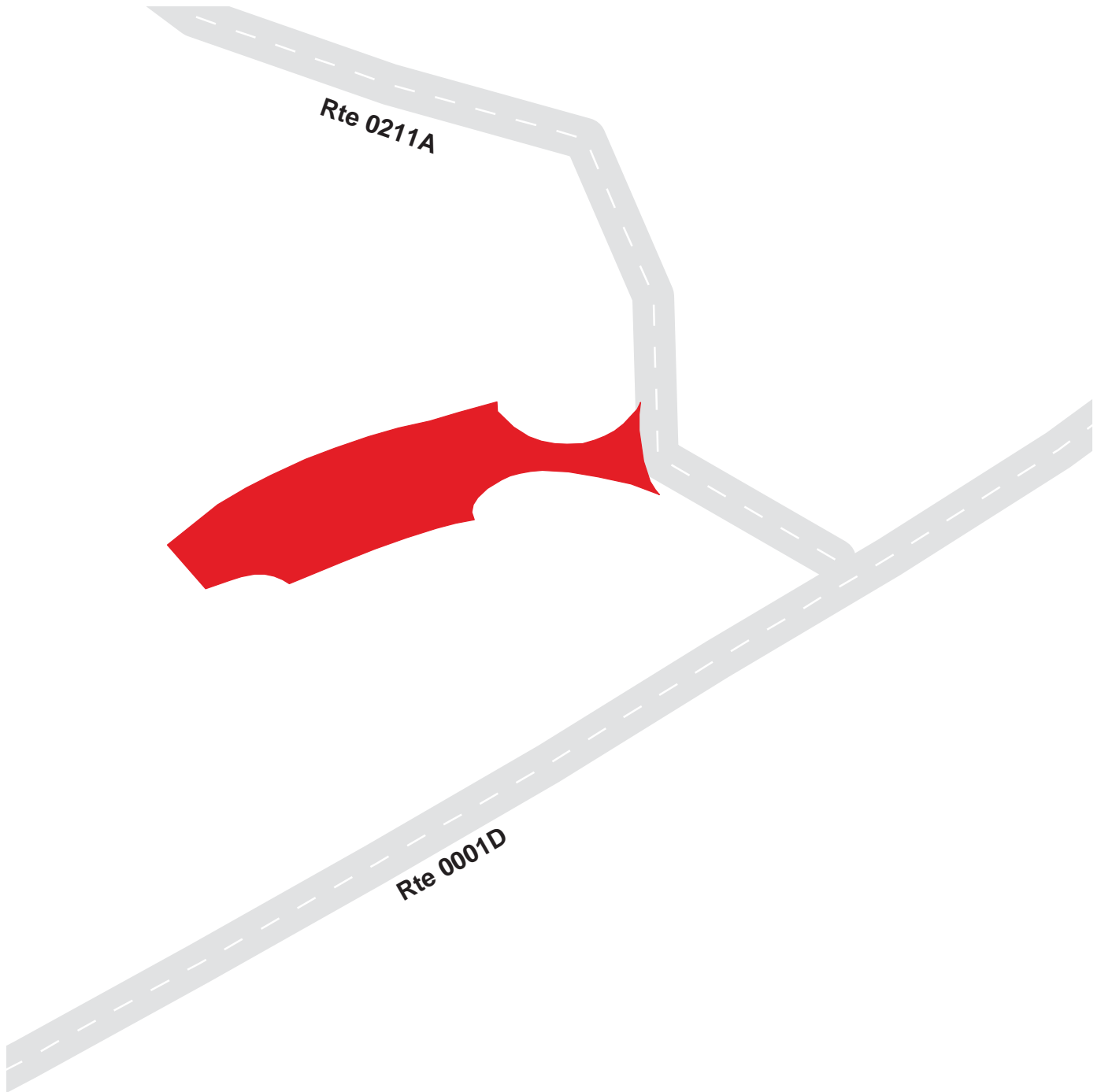

Blue Ridge Parkway

Route 1199B

Linville Falls Picnic Parking Area B
Adjacent to Route 0211B at MP 0.20 on Right

Route	Public / NonPublic	Date Visited	Area (sq ft)	Lane Miles *	Surface Type	Condition / PCR
1199B	Public	9/1/2003	1649	0.03	AS	FAIR / 73

* Lane miles are based on 11' lane widths

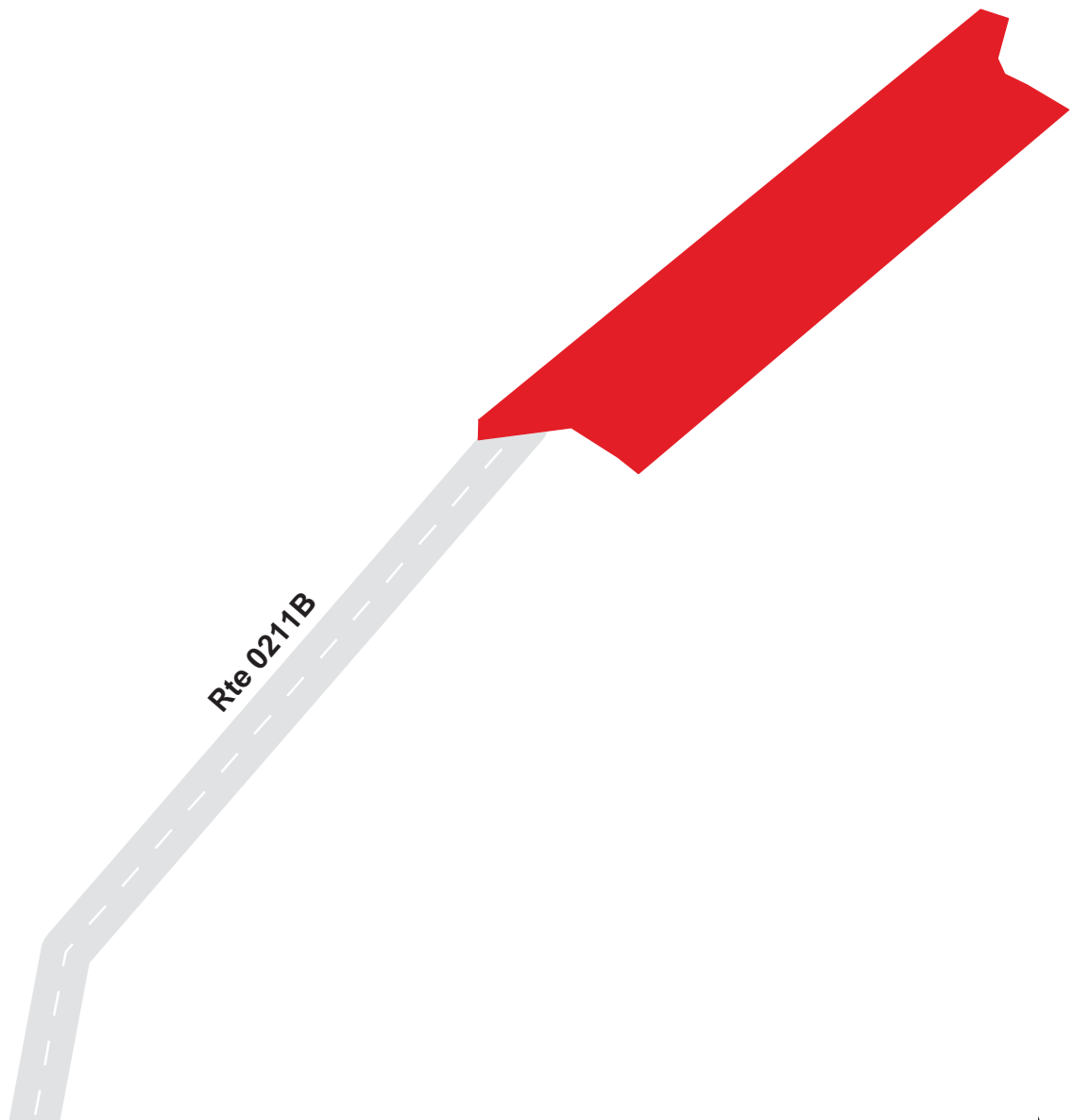

Blue Ridge Parkway

Route 1199C

Linville Falls Picnic Parking Area C
Adjacent to Route 0211B at MP 0.16 on Right

Route	Public / NonPublic	Date Visited	Area (sq ft)	Lane Miles *	Surface Type	Condition / PCR
1199C	Public	9/1/2003	1340	0.02	AS	FAIR / 73

* Lane miles are based on 11' lane widths

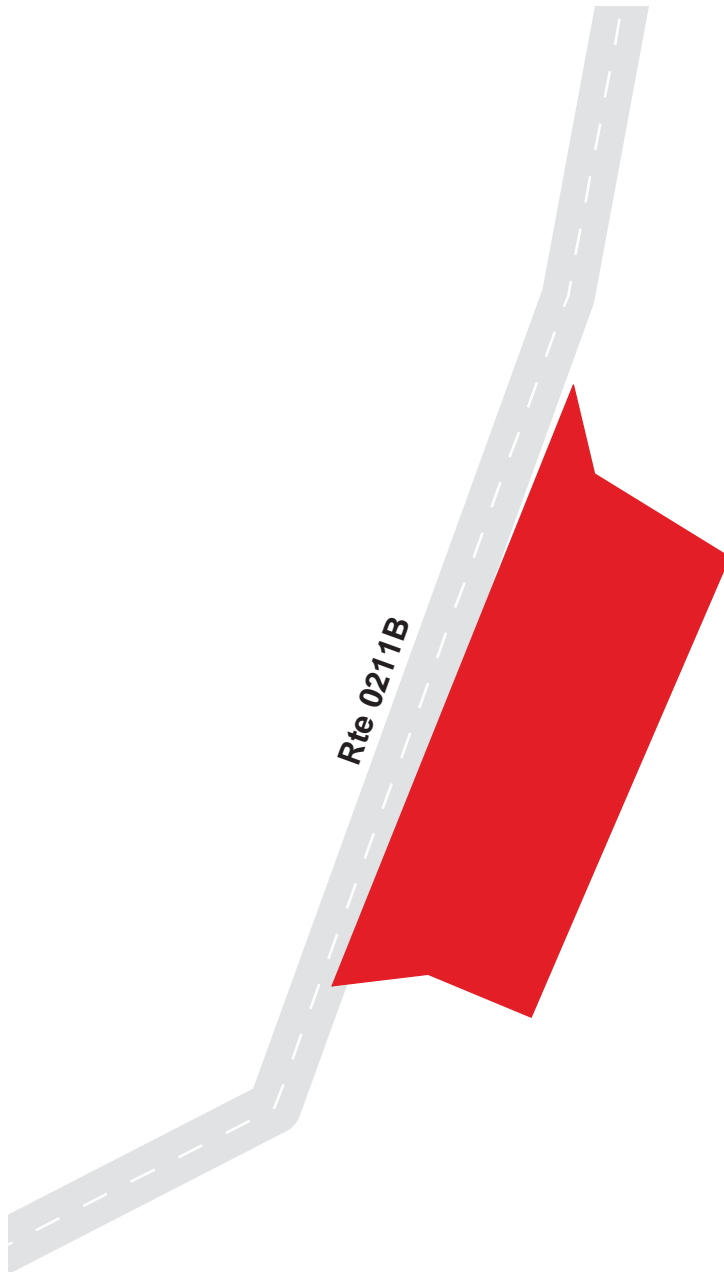

7-370

Blue Ridge Parkway

Route 1199D

Linville Falls Picnic Parking Area D
Adjacent to Route 0211B at MP 0.12 on Right

Route	Public / NonPublic	Date Visited	Area (sq ft)	Lane Miles *	Surface Type	Condition / PCR
1199D	Public	9/1/2003	2981	0.05	AS	FAIR / 73

* Lane miles are based on 11' lane widths

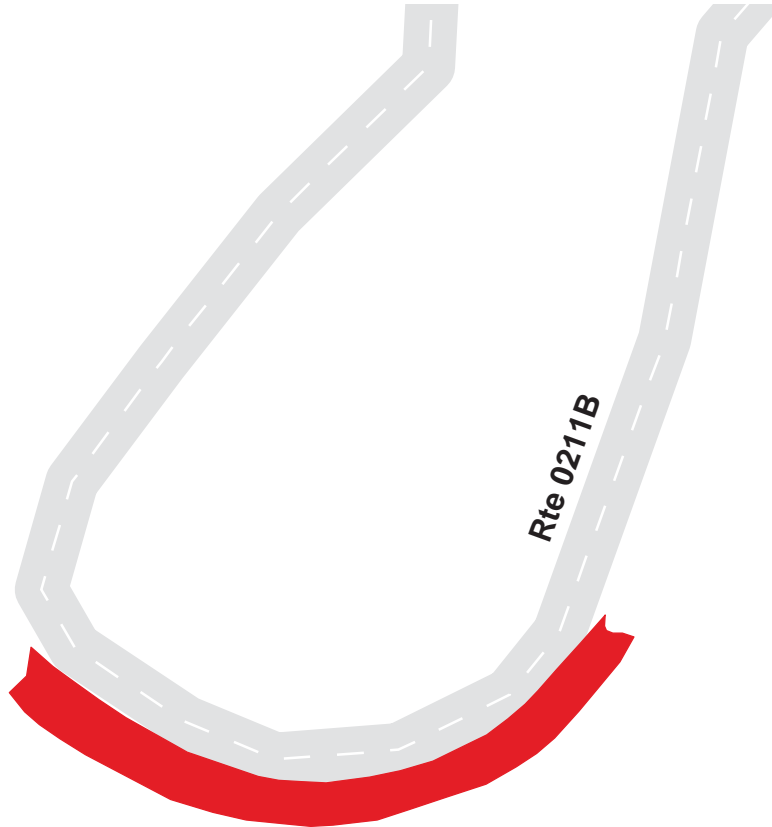

50 25 0 50 Feet



7-371

Blue Ridge Parkway

Route 1199E

Linville Falls Picnic Parking Area E
Adjacent to Route 0211B at MP 0.09 on Right

Route	Public / NonPublic	Date Visited	Area (sq ft)	Lane Miles *	Surface Type	Condition / PCR
1199E	Public	9/1/2003	1982	0.03	AS	FAIR / 73

* Lane miles are based on 11' lane widths



50 25 0 50 Feet



7-372

Blue Ridge Parkway

Route 1199F

Linville Falls Picnic Parking Area F
Adjacent to Route 0211B at MP 0.02 on Right

Route	Public / NonPublic	Date Visited	Area (sq ft)	Lane Miles *	Surface Type	Condition / PCR
1199F	Public	9/1/2003	5240	0.09	AS	FAIR / 73

* Lane miles are based on 11' lane widths

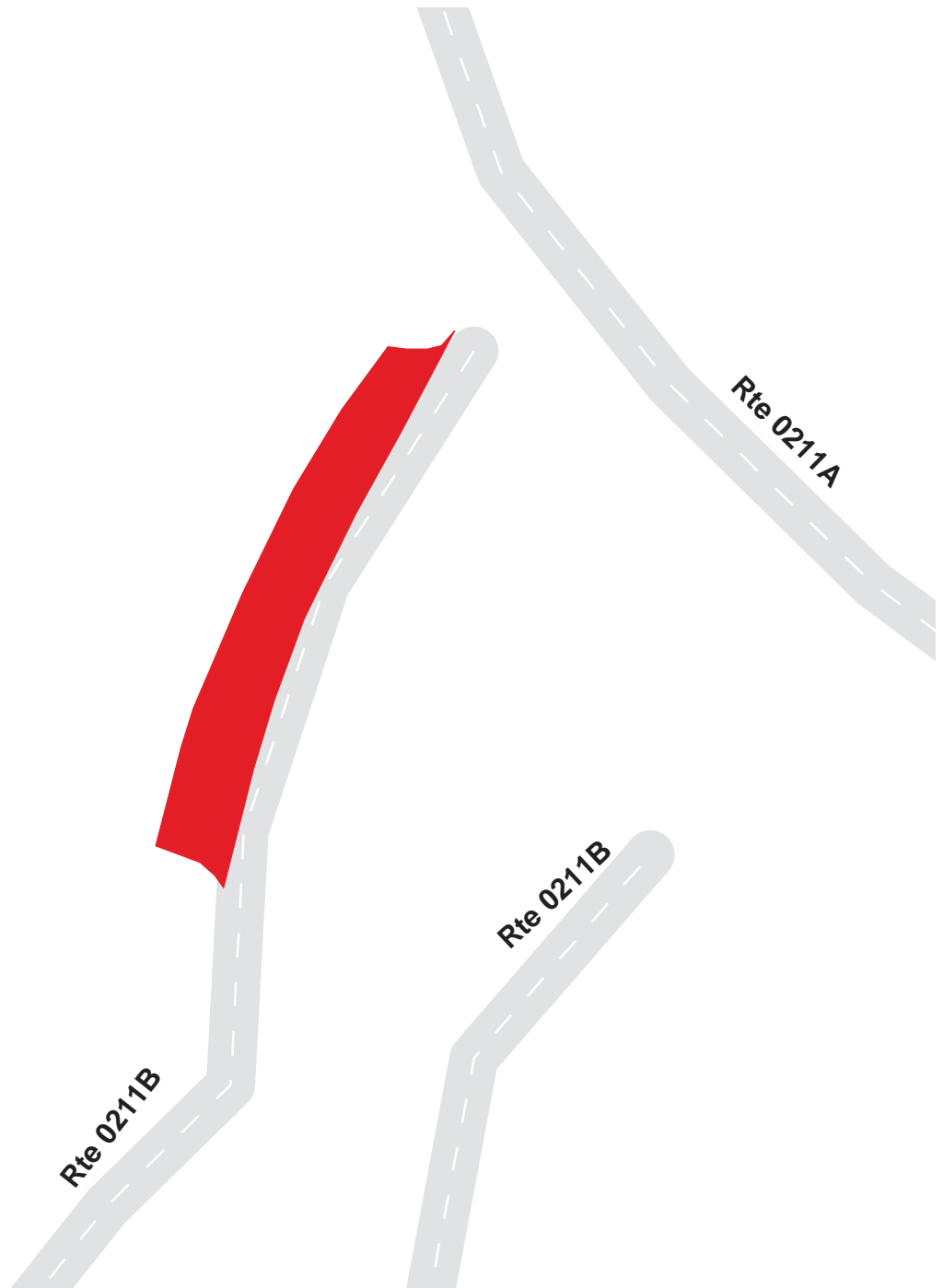

Blue Ridge Parkway

Route 1199G

Linville Falls Picnic Parking Area G
Adjacent to Route 0211A at MP 0.18 on Left

Route	Public / NonPublic	Date Visited	Area (sq ft)	Lane Miles *	Surface Type	Condition / PCR
1199G	Public	9/1/2003	1402	0.02	AS	FAIR / 73

* Lane miles are based on 11' lane widths

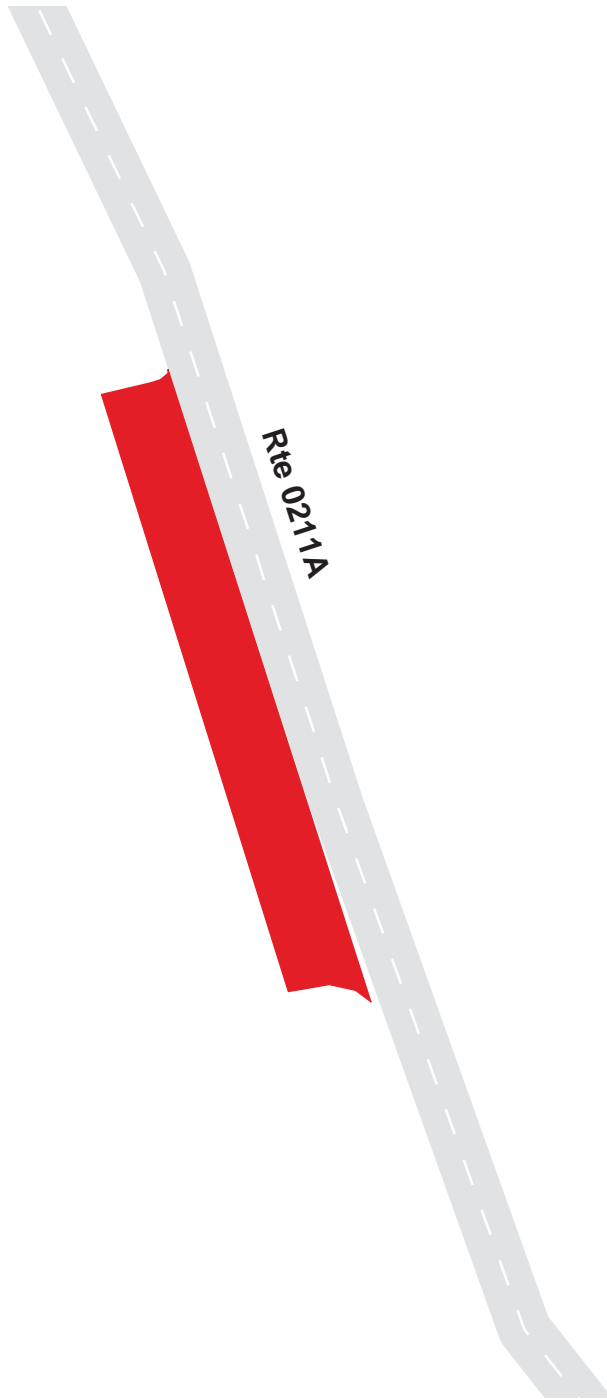

Blue Ridge Parkway

Route 1199H

Linville Falls Picnic Parking Area H
Adjacent to Route 0211C at MP 0.02 on Left

Route	Public / NonPublic	Date Visited	Area (sq ft)	Lane Miles *	Surface Type	Condition / PCR
1199H	Public	9/1/2003	4050	0.07	AS	POOR / 45

* Lane miles are based on 11' lane widths

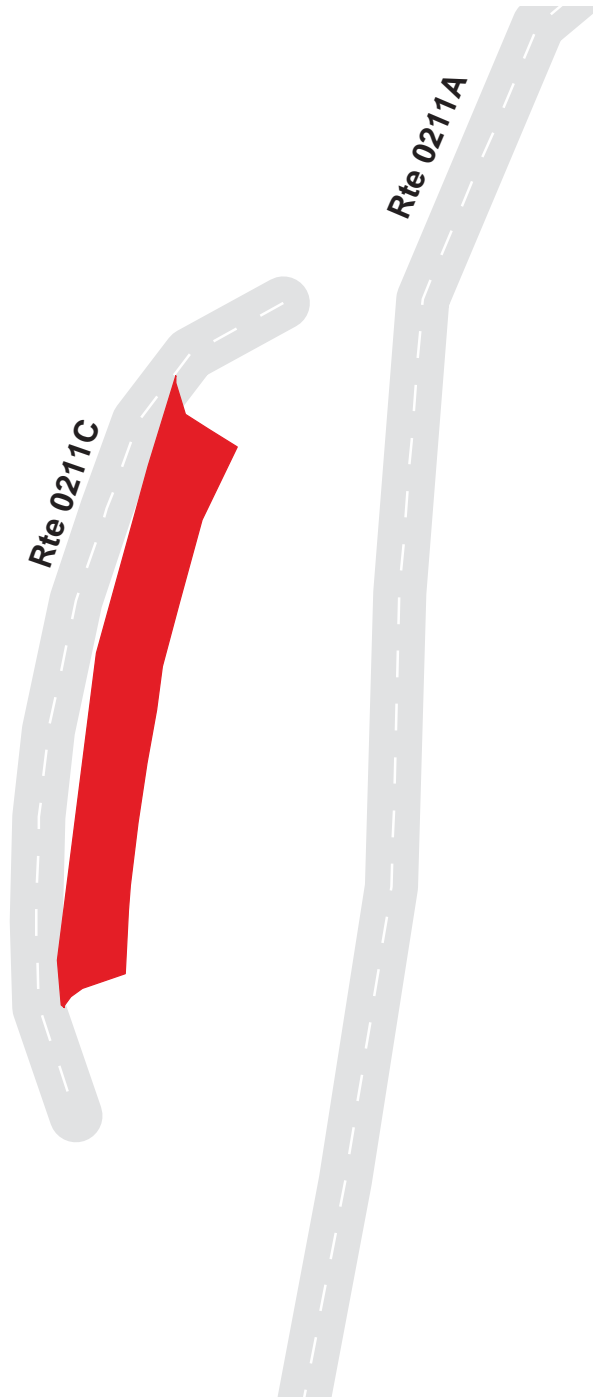

Blue Ridge Parkway

Route 1199I

Linville Falls Picnic Parking Area I

Adjacent to Route 0211C at MP 0.02 on Right

Route	Public / NonPublic	Date Visited	Area (sq ft)	Lane Miles *	Surface Type	Condition / PCR
1199I	Public	9/1/2003	4555	0.08	AS	FAIR / 73

* Lane miles are based on 11' lane widths

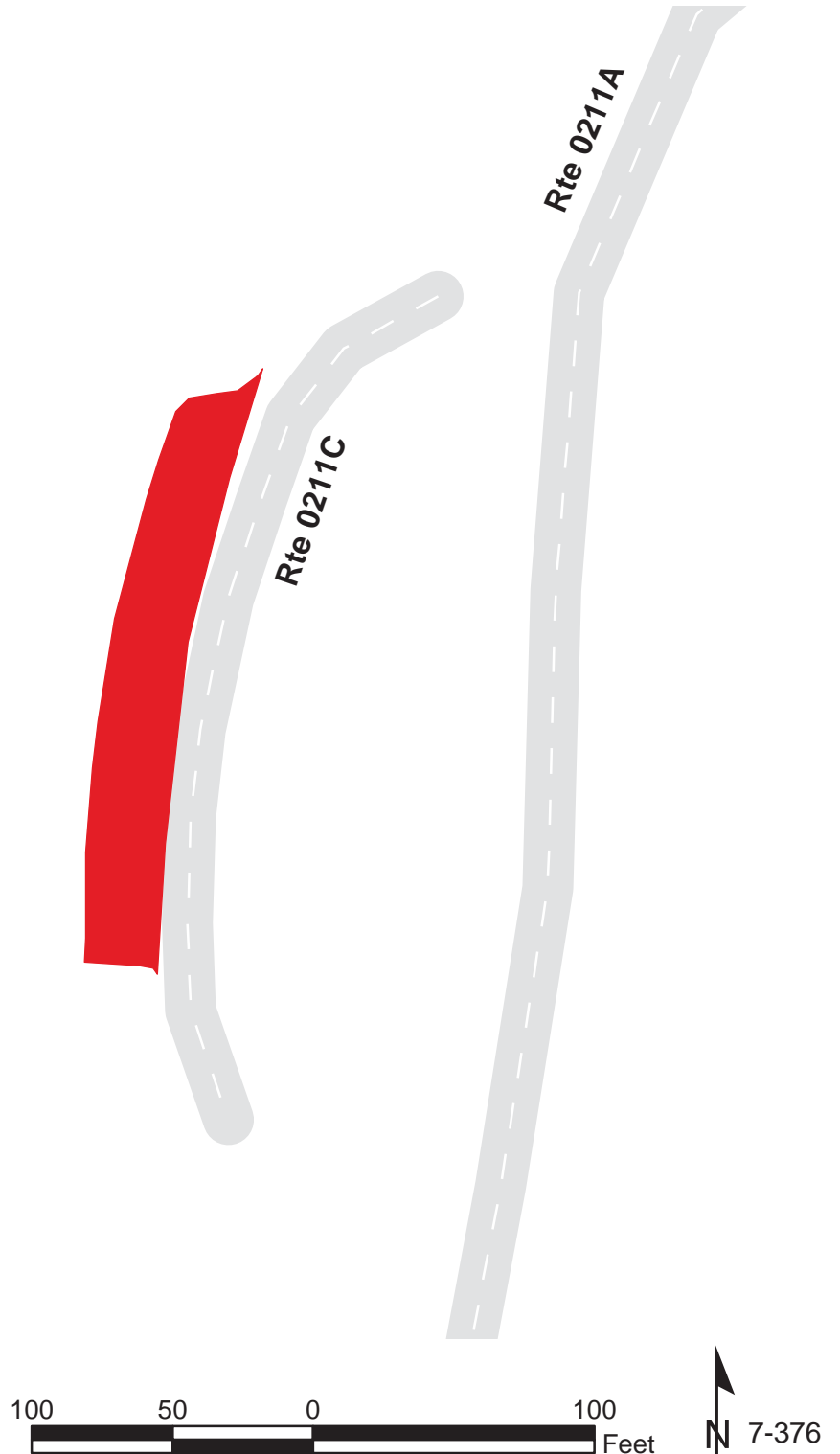

Blue Ridge Parkway

Route 1199J

Linville Falls Picnic Parking Area J
Adjacent to Route 0211A at MP 0.42 on Right

Route	Public / NonPublic	Date Visited	Area (sq ft)	Lane Miles *	Surface Type	Condition / PCR
1199J	Public	9/1/2003	3475	0.06	AS	FAIR / 73

* Lane miles are based on 11' lane widths



Blue Ridge Parkway

Route 1199K

Linville Falls Picnic Parking Area K
Adjacent to Route 0211A at MP 0.46 on Right

Route	Public / NonPublic	Date Visited	Area (sq ft)	Lane Miles *	Surface Type	Condition / PCR
1199K	Public	9/1/2003	1938	0.03	AS	FAIR / 73

* Lane miles are based on 11' lane widths

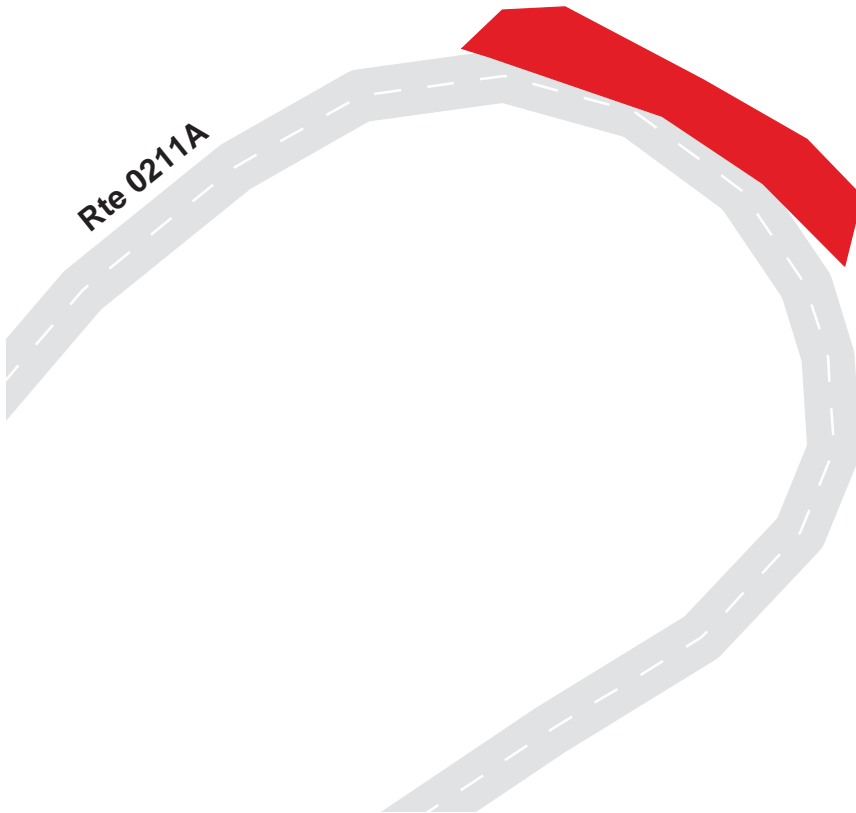

Blue Ridge Parkway

Route 1199L

Linville Falls Picnic Parking Area L
Adjacent to Route 0211A at MP 0.50 on Right

Route	Public / NonPublic	Date Visited	Area (sq ft)	Lane Miles *	Surface Type	Condition / PCR
1199L	Public	9/1/2003	2707	0.05	AS	FAIR / 73

* Lane miles are based on 11' lane widths

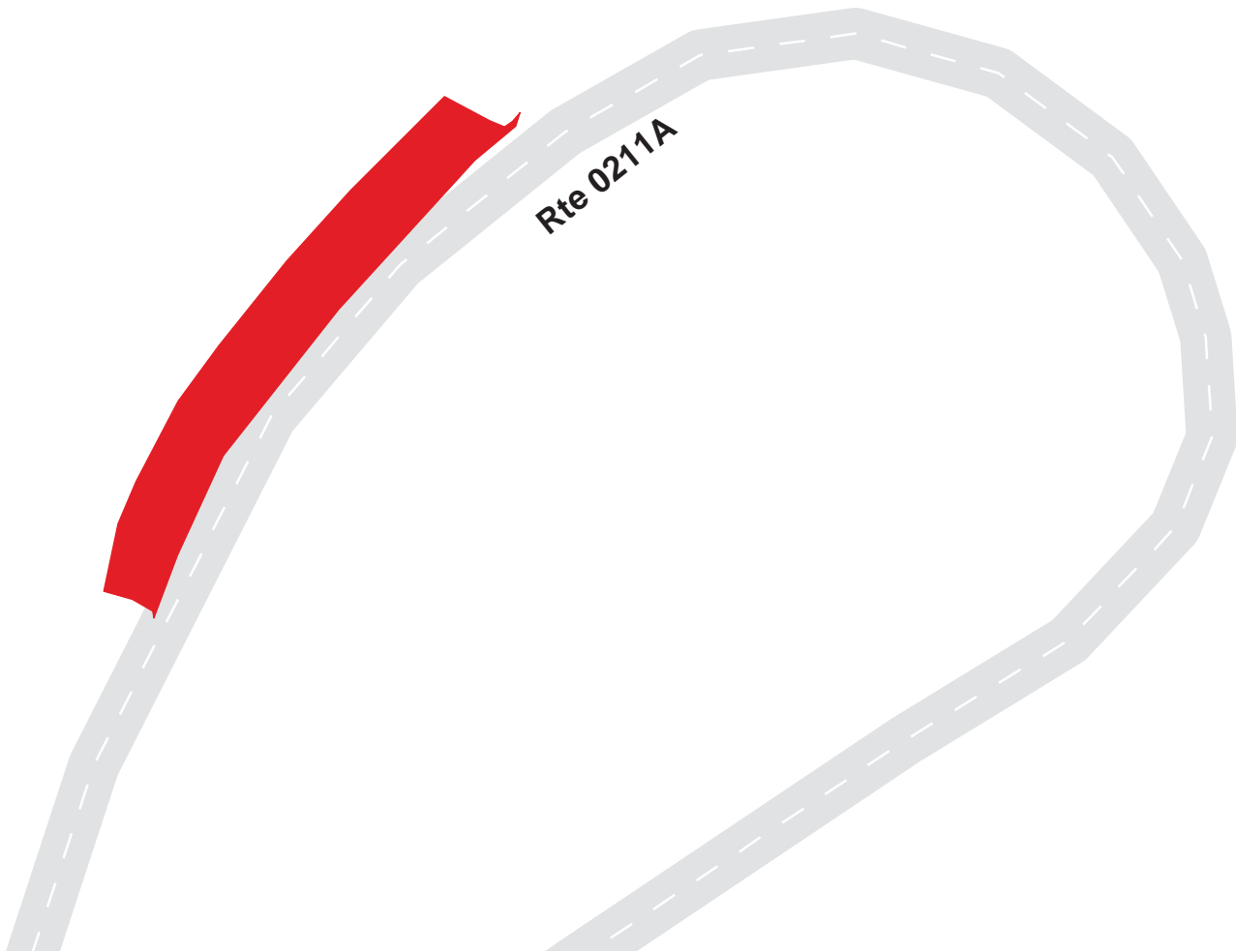

Blue Ridge Parkway

Route 1200

Boone Fork Parking Overlook

From Route 0214 at MP 0.10 on Right

Route	Public / NonPublic	Date Visited	Area (sq ft)	Lane Miles *	Surface Type	Condition / PCR
1200	Public	9/3/2003	8974	0.15	AS	GOOD / 90

* Lane miles are based on 11' lane widths

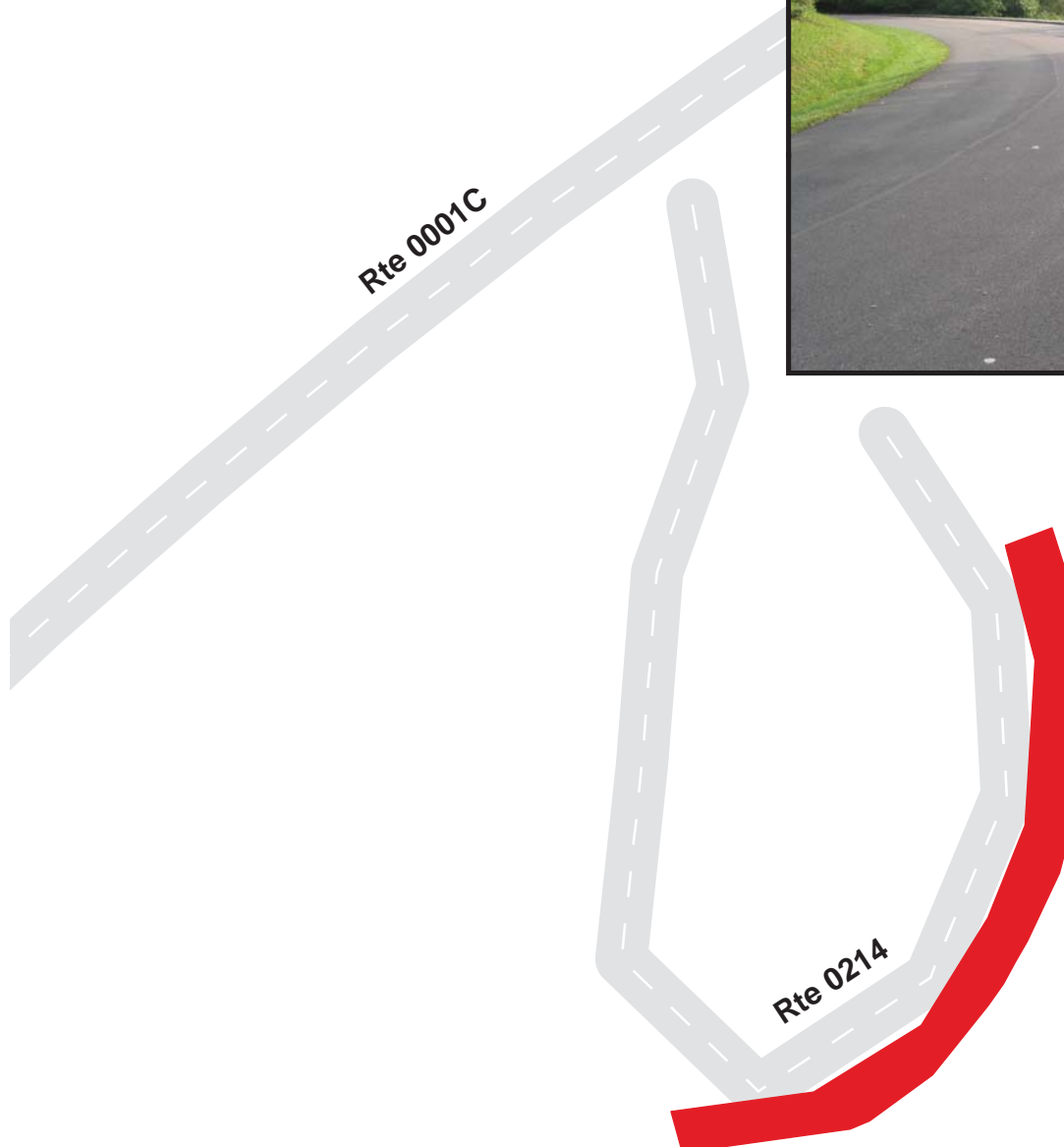

Blue Ridge Parkway

Route 1201A

Price Campground Kiosk Parking
Adjacent to Route 0208 at MP 0.02 on Right

Route	Public / NonPublic	Date Visited	Area (sq ft)	Lane Miles *	Surface Type	Condition / PCR
1201A	Public	9/3/2003	1508	0.03	AS	GOOD / 90

* Lane miles are based on 11' lane widths

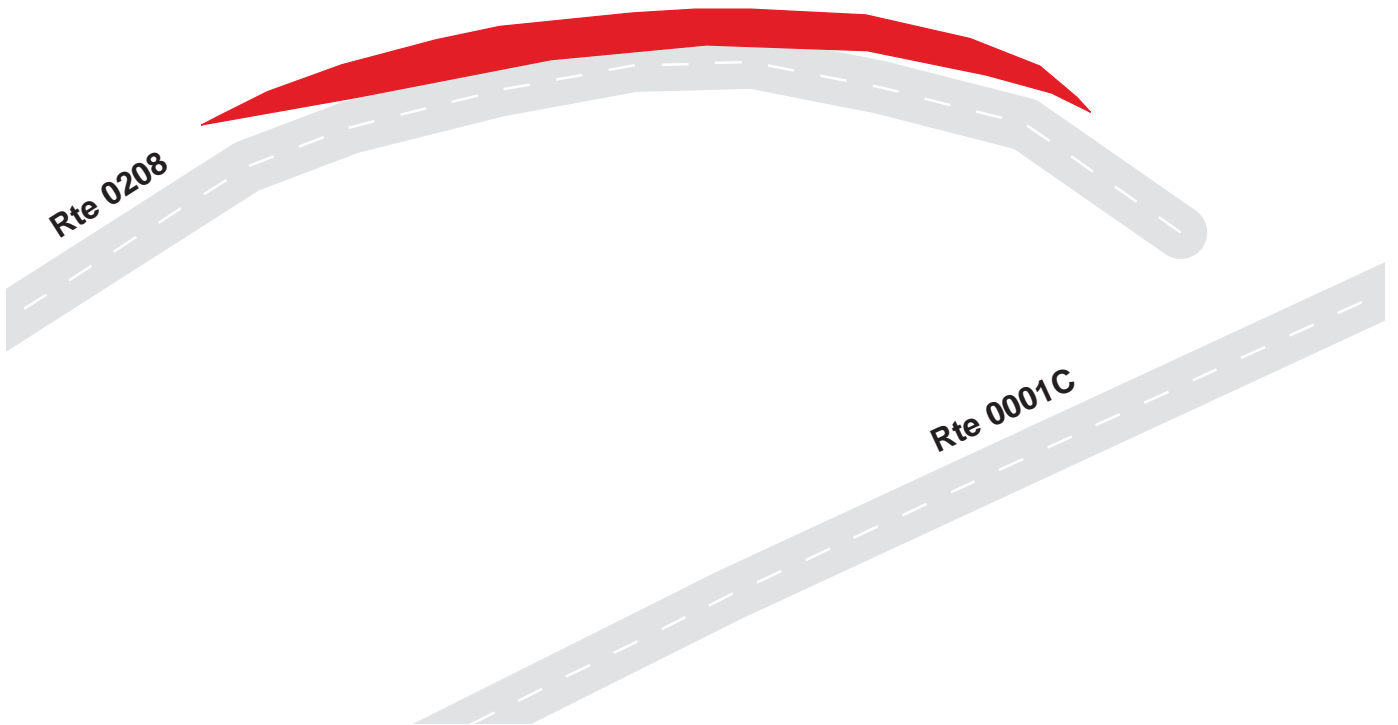
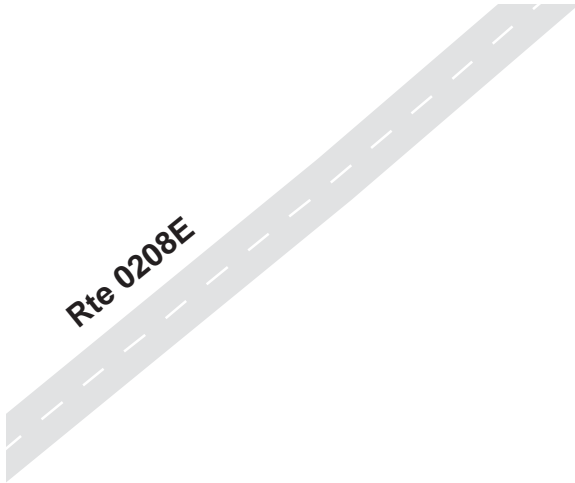

Blue Ridge Parkway

Route 1201B

Price Campground Dump Station
From Route 0208 at MP 0.04 on Left

Route	Public / NonPublic	Date Visited	Area (sq ft)	Lane Miles *	Surface Type	Condition / PCR
1201B	Public	9/3/2003	3772	0.06	AS	GOOD / 90

* Lane miles are based on 11' lane widths

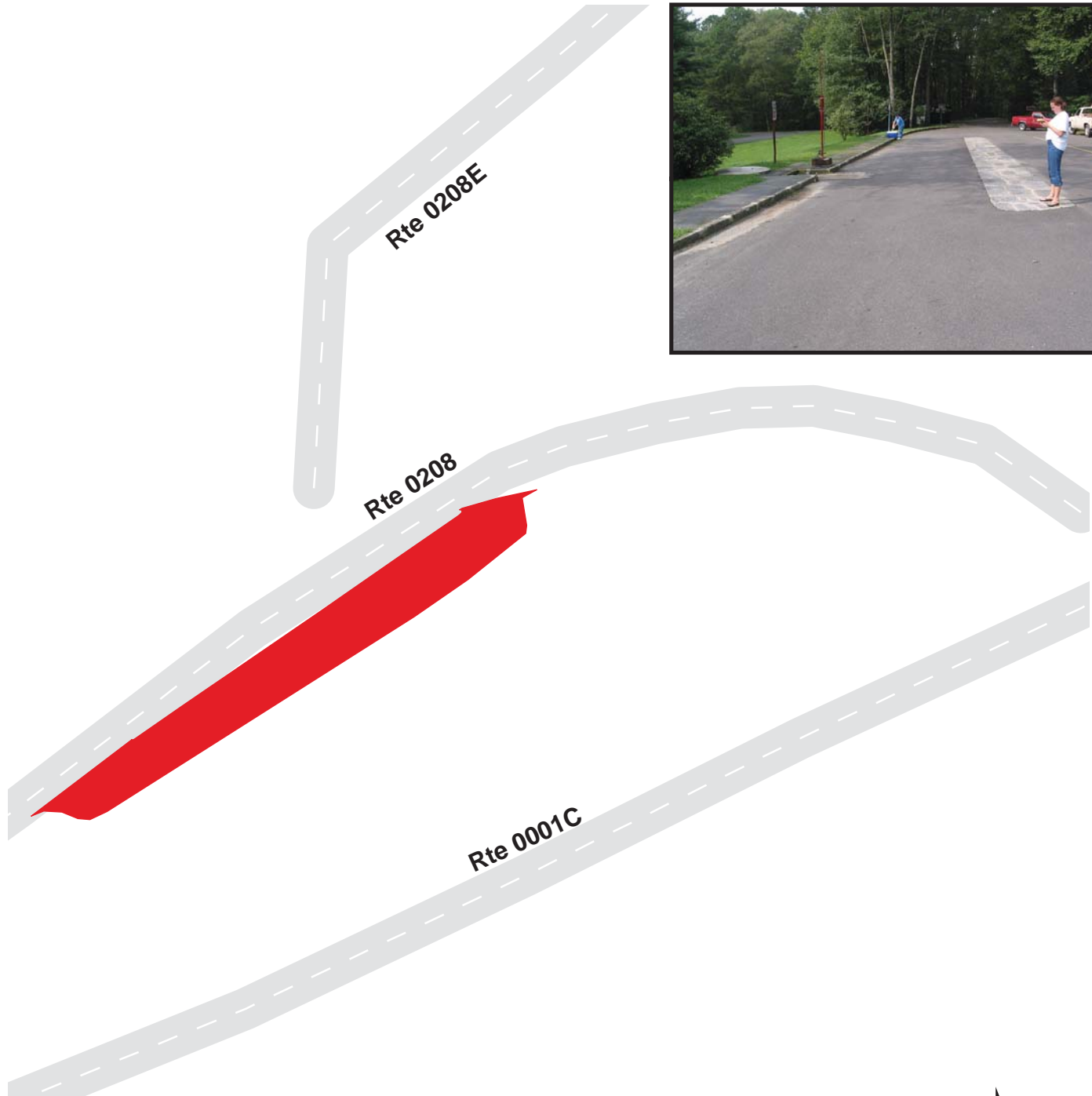

Blue Ridge Parkway Route 1201C

Price Campground Trailhead Parking
At End of Route 0208B on Left

Route	Public / NonPublic	Date Visited	Area (sq ft)	Lane Miles *	Surface Type	Condition / PCR
1201C	Public	9/3/2003	641	0.01	AS	POOR / 45

* Lane miles are based on 11' lane widths

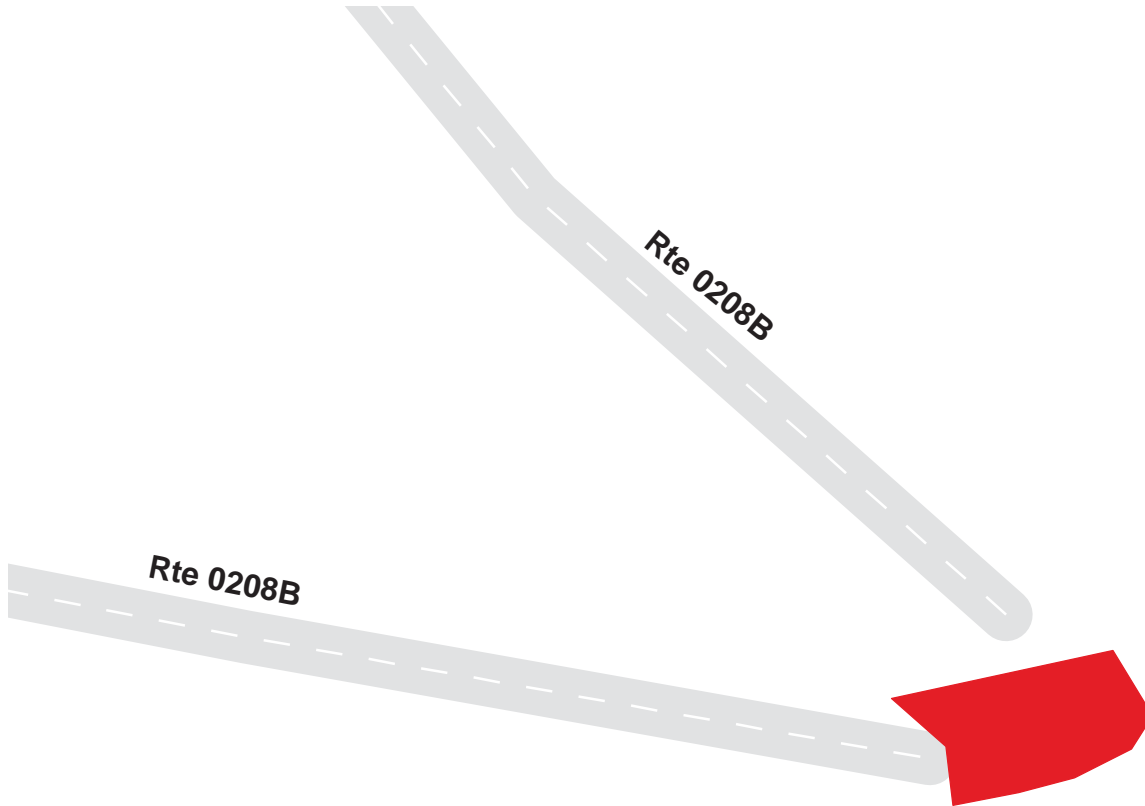

Blue Ridge Parkway

Route 1202A

Price Picnic Parking Area A

From Route 0215 at MP 0.01 on Left

Route	Public / NonPublic	Date Visited	Area (sq ft)	Lane Miles *	Surface Type	Condition / PCR
1202A	Public	9/3/2003	21083	0.36	AS	FAIR / 73

* Lane miles are based on 11' lane widths

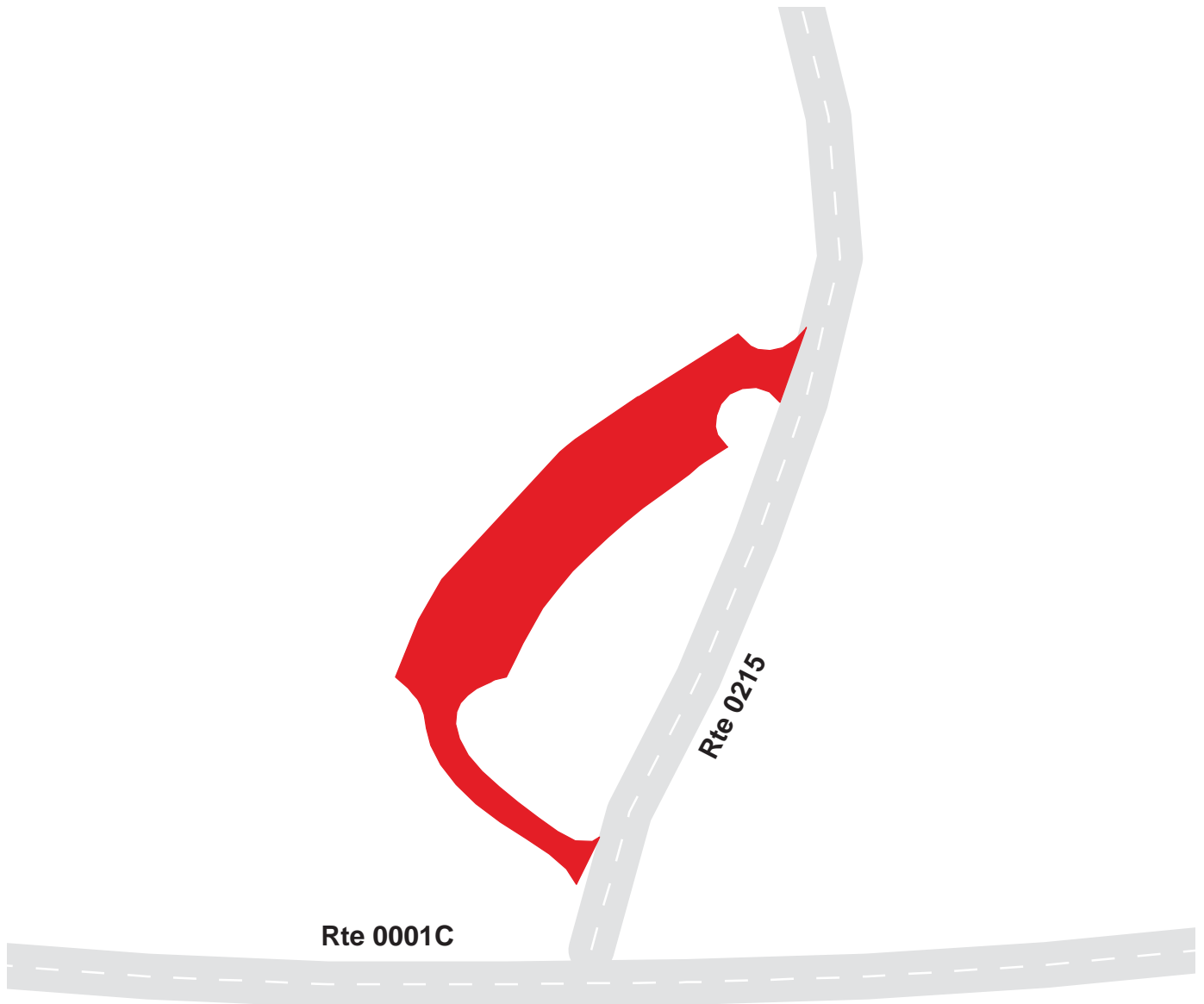

Blue Ridge Parkway

Route 1202B

Price Picnic Parking Area B

From Route 0215 at MP 0.06 on Right

Route	Public / NonPublic	Date Visited	Area (sq ft)	Lane Miles *	Surface Type	Condition / PCR
1202B	Public	9/3/2003	11326	0.20	AS	FAIR / 73

* Lane miles are based on 11' lane widths

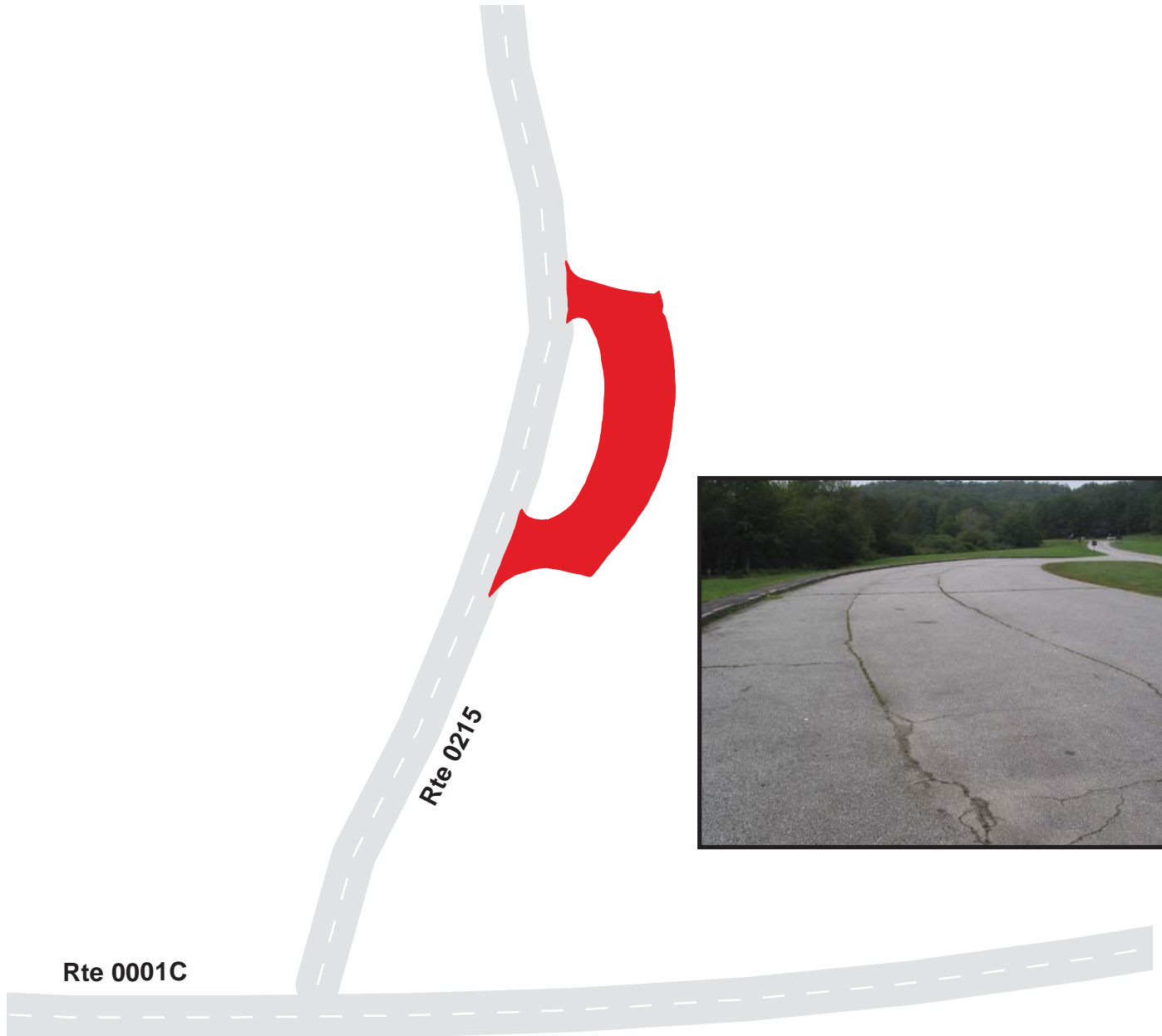

Blue Ridge Parkway

Route 1202C

Price Picnic Parking Area C

From Route 0215 at MP 0.14 on Left

Route	Public / NonPublic	Date Visited	Area (sq ft)	Lane Miles *	Surface Type	Condition / PCR
1202C	Public	9/3/2003	9031	0.16	AS	FAIR / 73

* Lane miles are based on 11' lane widths



Blue Ridge Parkway

Route 1202D

Price Picnic Parking Area D

Adjacent to Route 0215 at MP 0.24 on Left

Route	Public / NonPublic	Date Visited	Area (sq ft)	Lane Miles *	Surface Type	Condition / PCR
1202D	Public	9/3/2003	3436	0.06	AS	FAIR / 73

* Lane miles are based on 11' lane widths

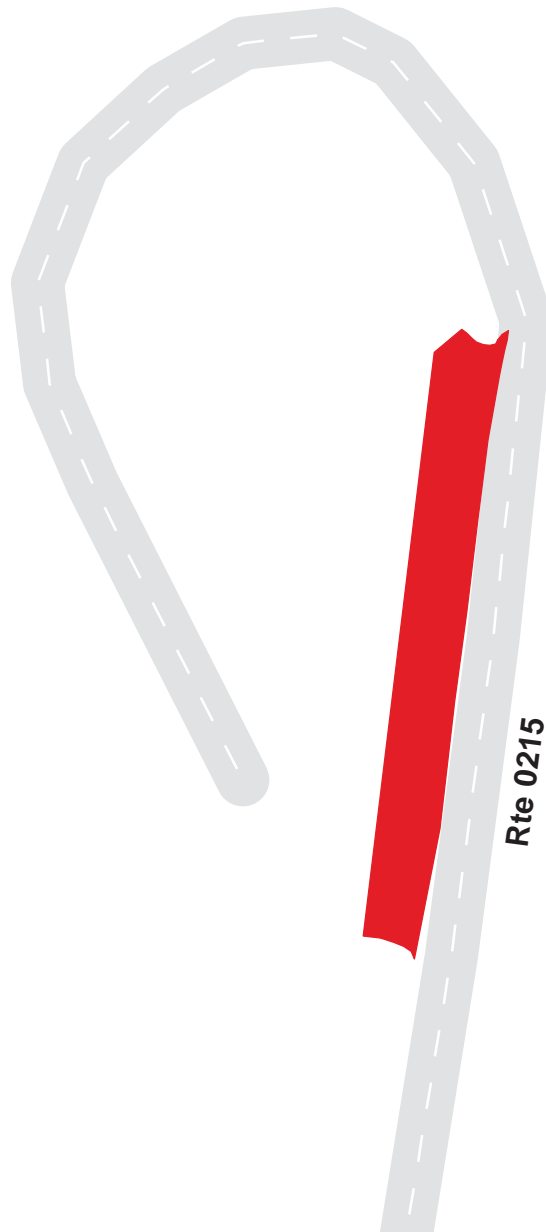

Blue Ridge Parkway

Route 1202E

Price Picnic Parking Area E

Adjacent to Route 0215 at MP 0.30 on Right

Route	Public / NonPublic	Date Visited	Area (sq ft)	Lane Miles *	Surface Type	Condition / PCR
1202E	Public	9/3/2003	3693	0.06	AS	FAIR / 73

* Lane miles are based on 11' lane widths

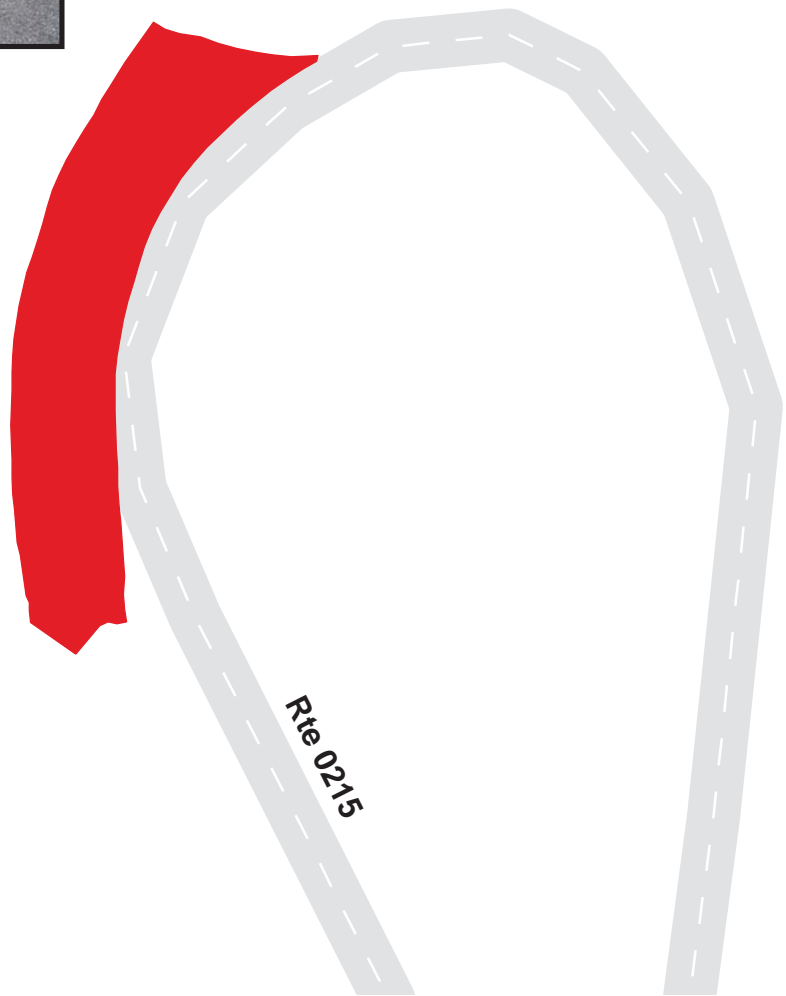

Blue Ridge Parkway

Route 1202F

Price Picnic Parking Area F

Adjacent to Route 0215 at MP 0.34 on Right

Route	Public / NonPublic	Date Visited	Area (sq ft)	Lane Miles *	Surface Type	Condition / PCR
1202F	Public	9/3/2003	2559	0.04	AS	FAIR / 73

* Lane miles are based on 11' lane widths

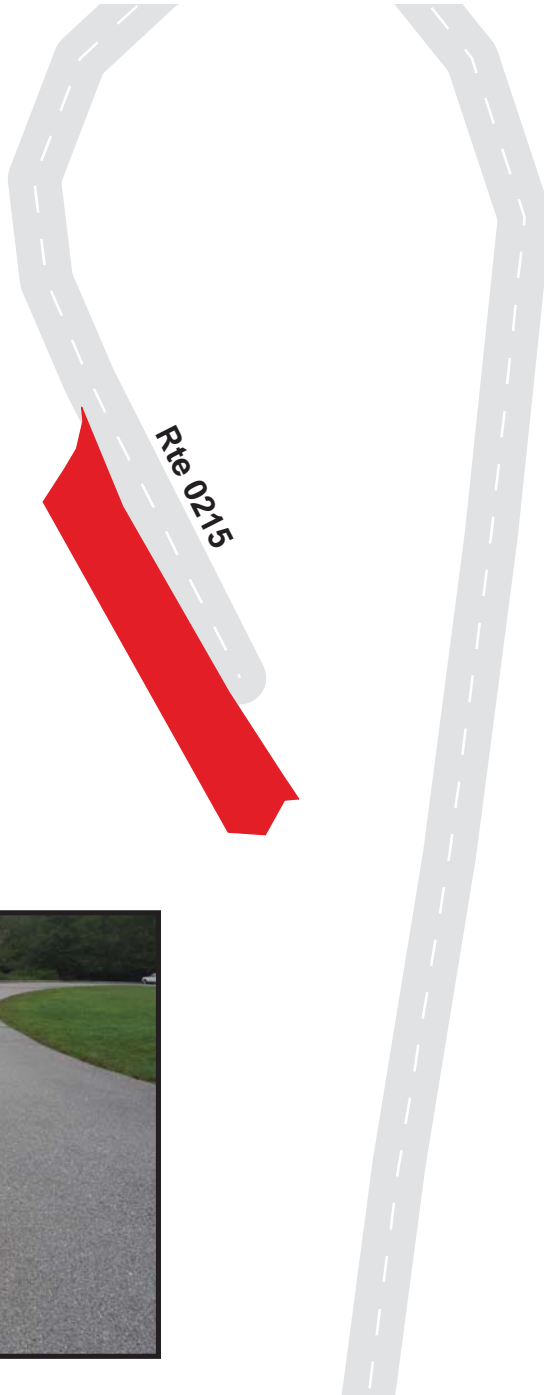

Blue Ridge Parkway

Route 1203A

Sandy Flat Maintenance Area A
At End of Route 0418 on Right of Fork

Route	Public / NonPublic	Date Visited	Area (sq ft)	Lane Miles *	Surface Type	Condition / PCR
1203A	NonPublic	9/3/2003	14159	0.24	AS	POOR / 45

* Lane miles are based on 11' lane widths

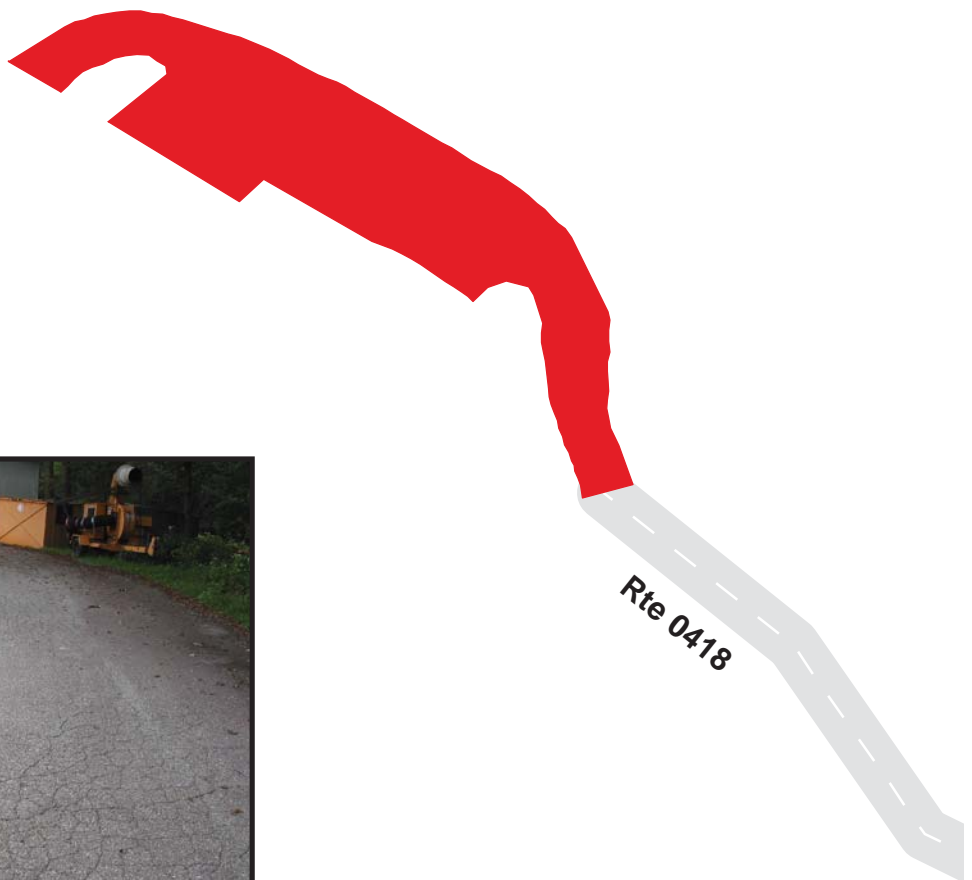

Blue Ridge Parkway

Route 1203B

Sandy Flat Maintenance Area B
At End of Route 0418 on Left of Fork

Route	Public / NonPublic	Date Visited	Area (sq ft)	Lane Miles *	Surface Type	Condition / PCR
1203B	NonPublic	9/3/2003	36486	0.63	AS	POOR / 45

* Lane miles are based on 11' lane widths

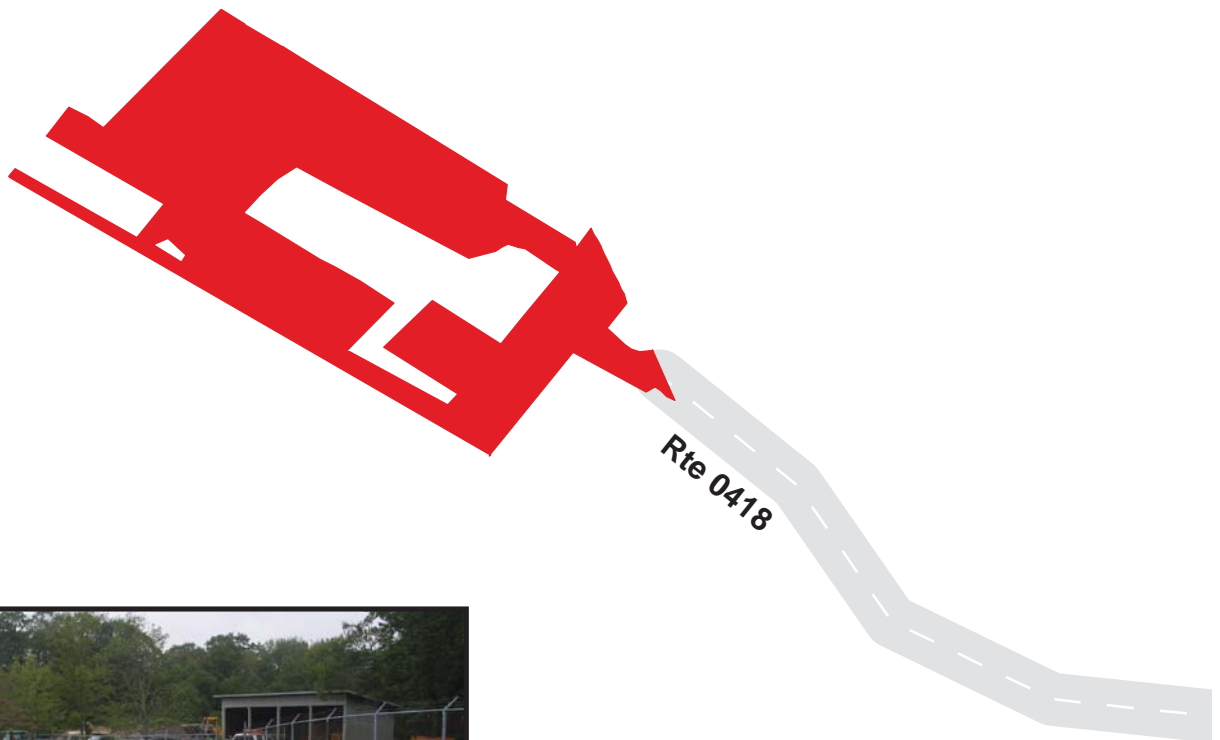

Blue Ridge Parkway

Route 1204A

Cone Craft Center Parking A

Adjacent to Route 0511 at MP 0.14 on Right

Route	Public / NonPublic	Date Visited	Area (sq ft)	Lane Miles *	Surface Type	Condition / PCR
1204A	Public	9/3/2003	1577	0.03	AS	GOOD / 90

* Lane miles are based on 11' lane widths

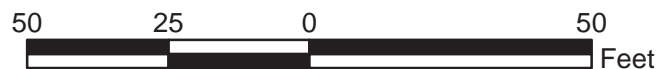
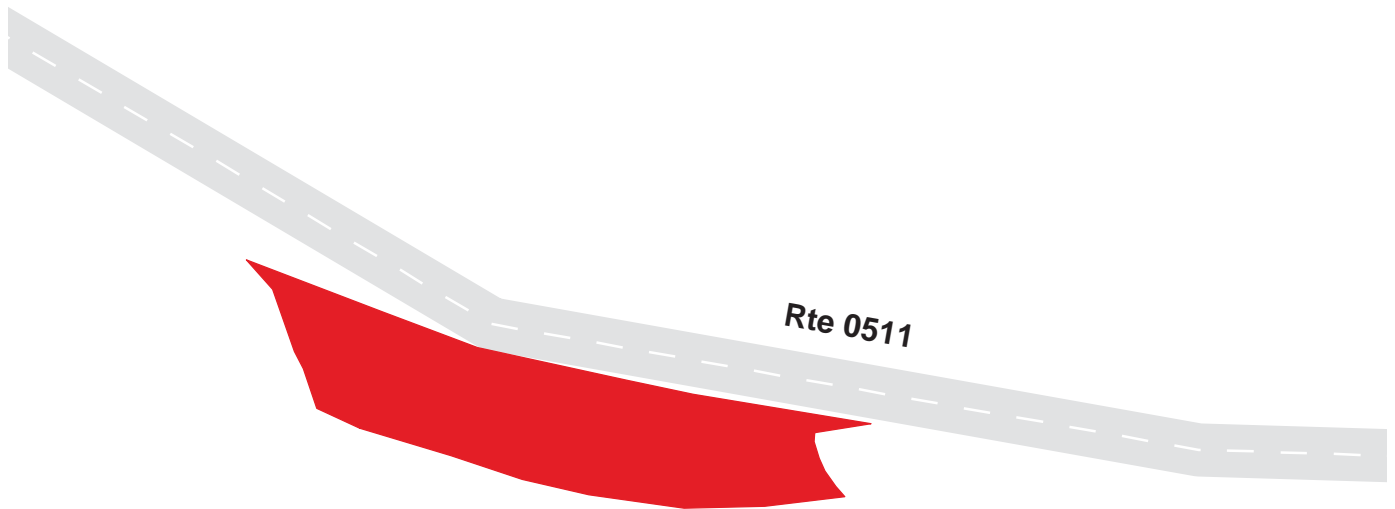

Blue Ridge Parkway

Route 1204B

Cone Craft Center Parking B

Adjacent to Route 0511 at MP 0.14 on Left

Route	Public / NonPublic	Date Visited	Area (sq ft)	Lane Miles *	Surface Type	Condition / PCR
1204B	Public	9/3/2003	1098	0.02	AS	GOOD / 90

* Lane miles are based on 11' lane widths

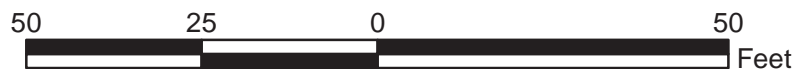
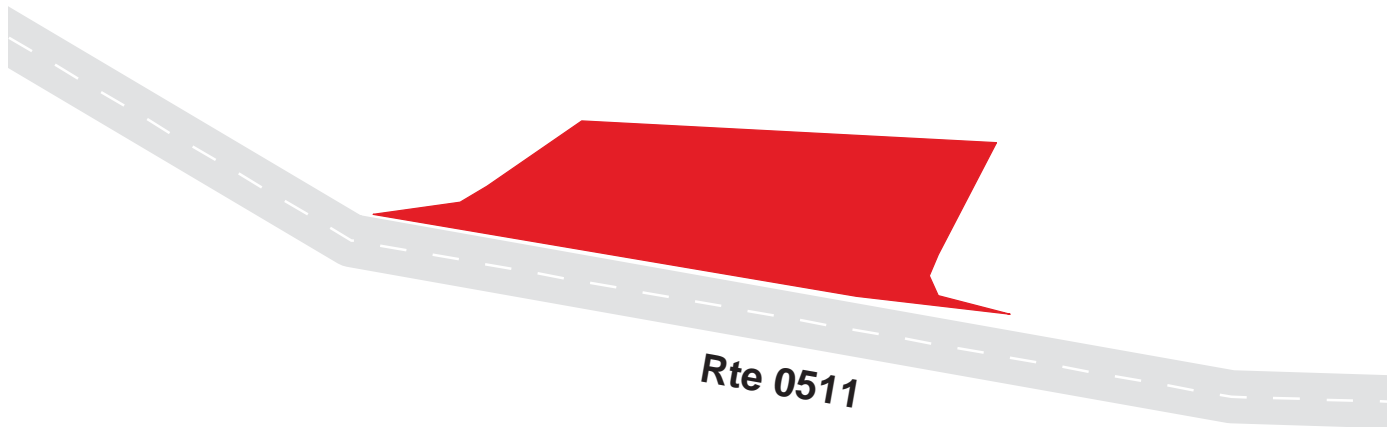

Blue Ridge Parkway

Route 1204C

Cone Craft Center Parking C

Adjacent to Route 0511 at MP 0.25 on Right

Route	Public / NonPublic	Date Visited	Area (sq ft)	Lane Miles *	Surface Type	Condition / PCR
1204C	Public	9/3/2003	9289	0.16	AS	GOOD / 90

* Lane miles are based on 11' lane widths

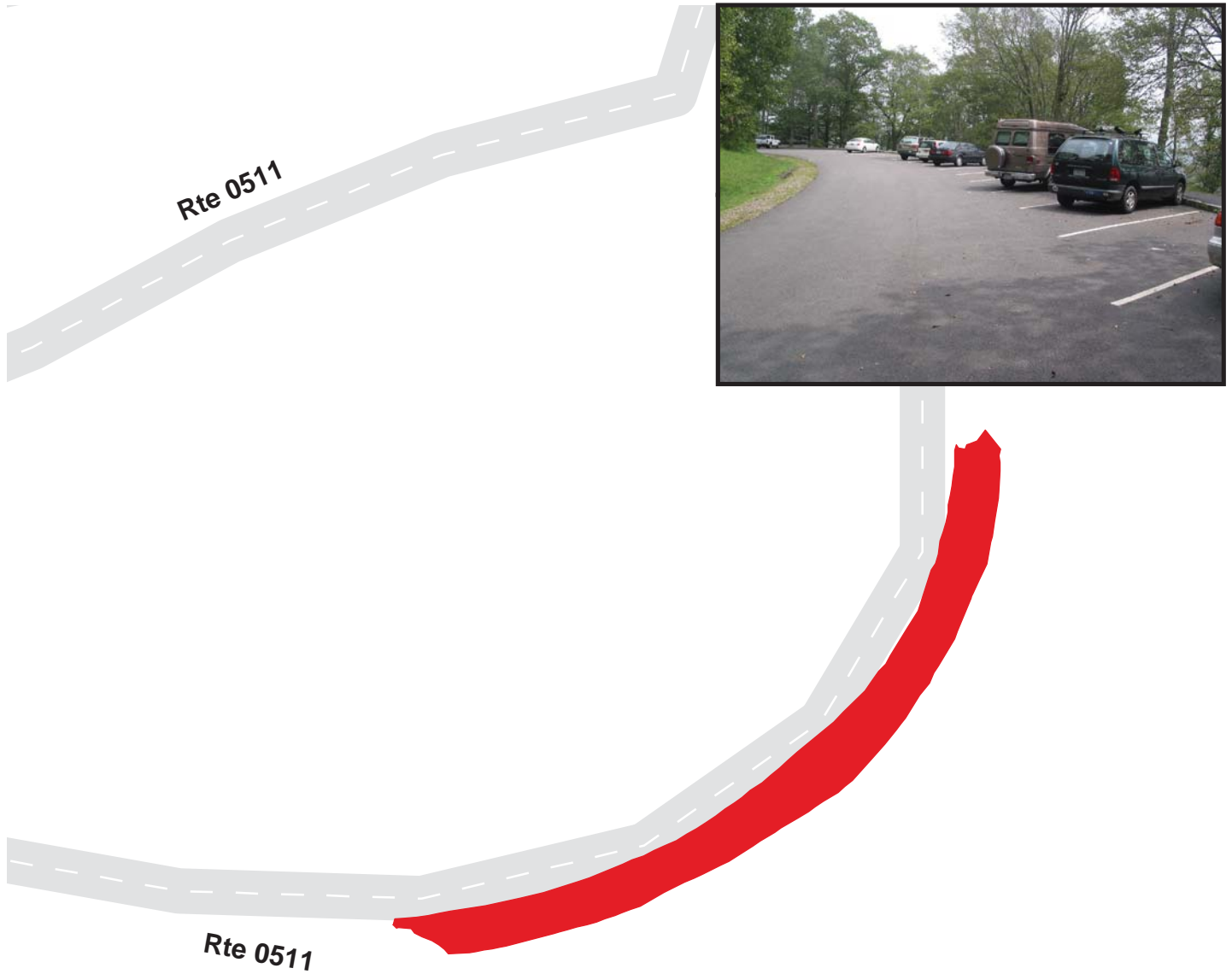

Blue Ridge Parkway

Route 1205A

Cumberland Knob Picnic Parking A
Adjacent to Route 0218 at MP 0.10 on Left

Route	Public / NonPublic	Date Visited	Area (sq ft)	Lane Miles *	Surface Type	Condition / PCR
1205A	Public	9/4/2003	2871	0.05	AS	FAIR / 73

* Lane miles are based on 11' lane widths

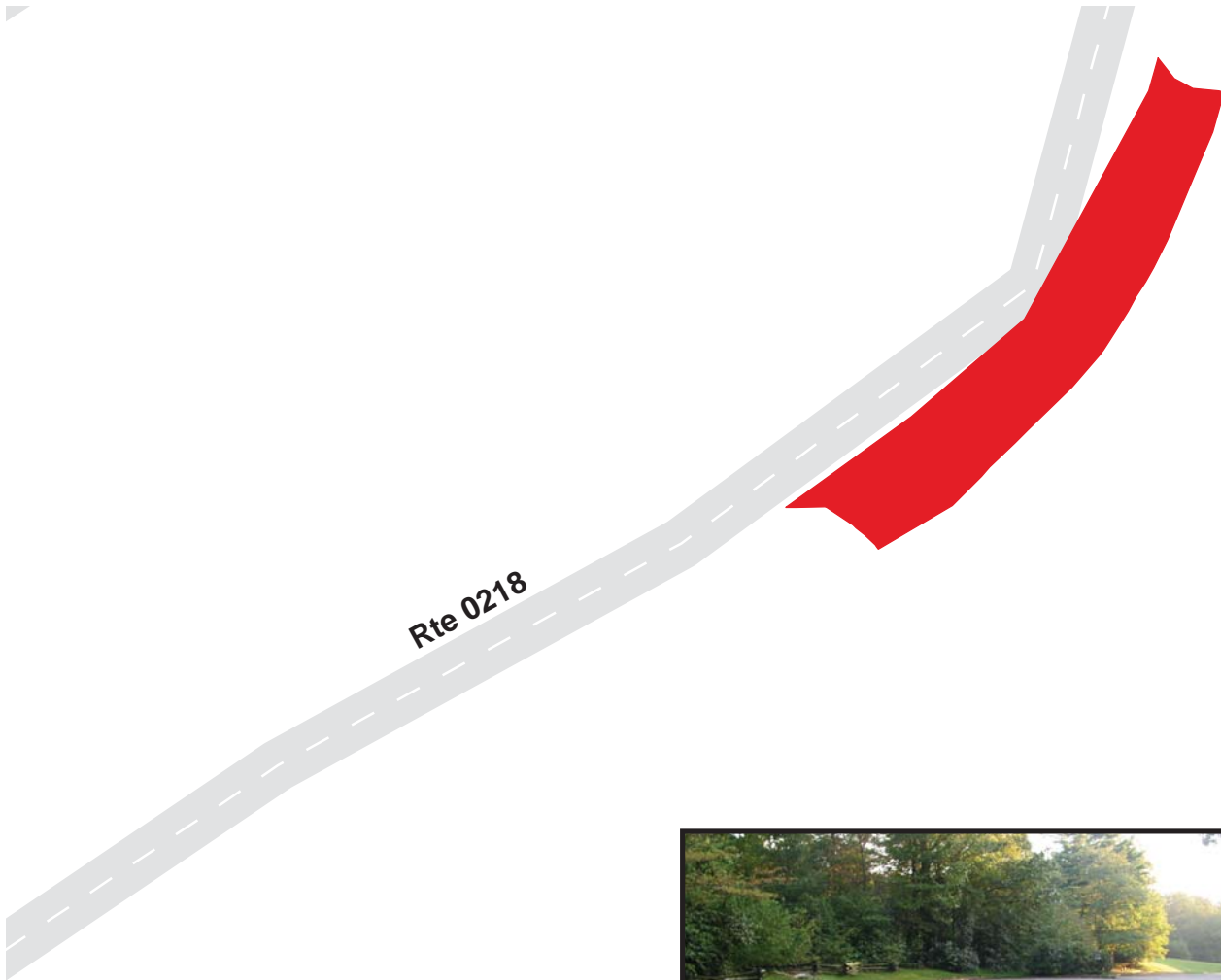

Blue Ridge Parkway

Route 1205B

Cumberland Knob Picnic Parking B
Adjacent to Route 0218 at MP 0.12 on Right

Route	Public / NonPublic	Date Visited	Area (sq ft)	Lane Miles *	Surface Type	Condition / PCR
1205B	Public	9/4/2003	6199	0.11	AS	FAIR / 73

* Lane miles are based on 11' lane widths



Blue Ridge Parkway

Route 1205C

Cumberland Knob Picnic Parking C
Adjacent to Route 0218 at MP 0.14 on Left

Route	Public / NonPublic	Date Visited	Area (sq ft)	Lane Miles *	Surface Type	Condition / PCR
1205C	Public	9/4/2003	3637	0.06	AS	FAIR / 73

* Lane miles are based on 11' lane widths

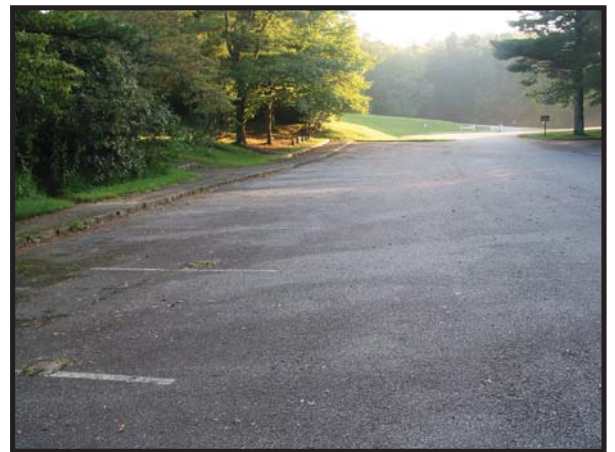
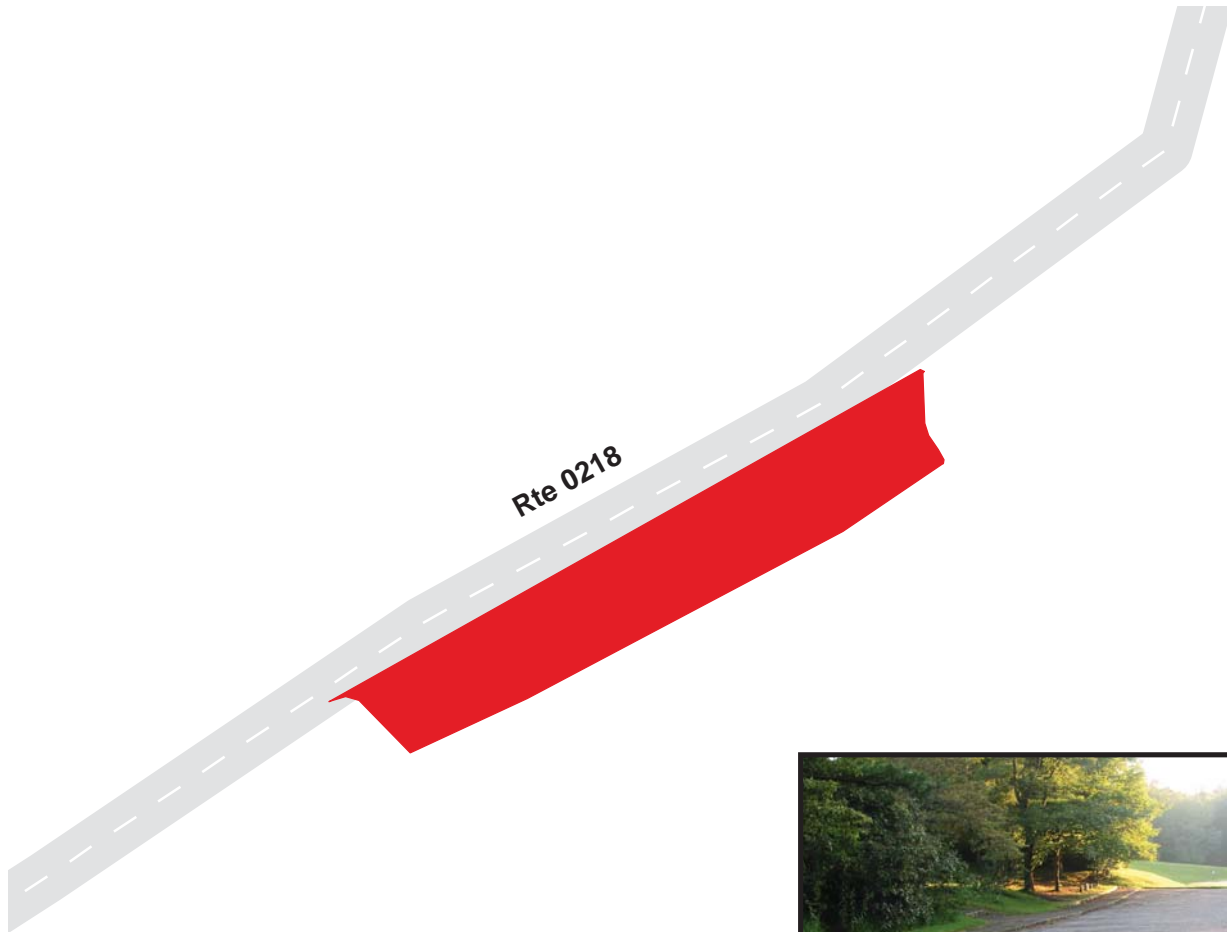

Blue Ridge Parkway

Route 1205D

Cumberland Knob Picnic Parking D
From Route 0218 at MP 0.16 on Right

Route	Public / NonPublic	Date Visited	Area (sq ft)	Lane Miles *	Surface Type	Condition / PCR
1205D	Public	9/4/2003	6772	0.12	AS	POOR / 45

* Lane miles are based on 11' lane widths

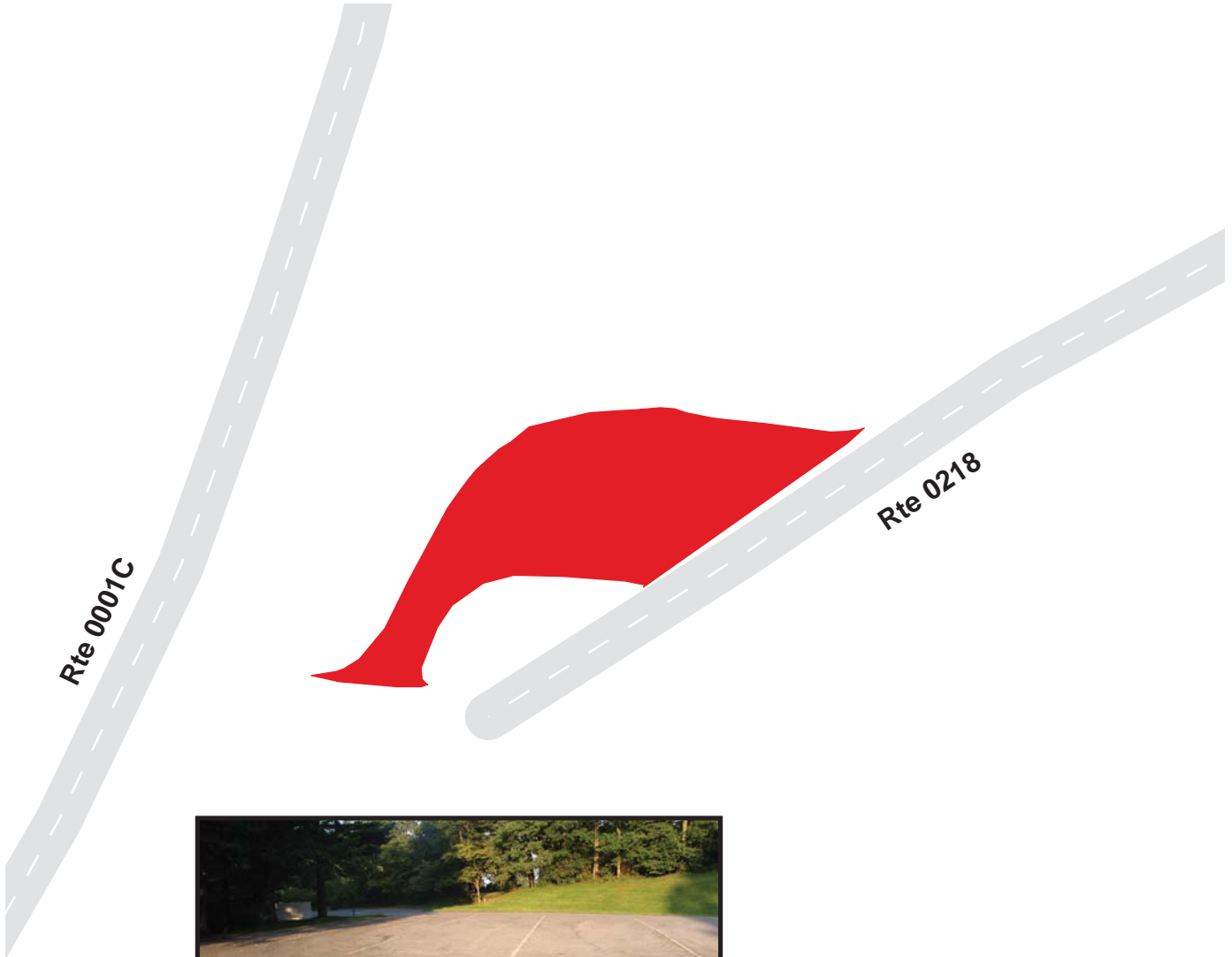

Blue Ridge Parkway

Route 1206A

Doughton Picnic Parking Area A
Adjacent to Route 0217 at MP 0.12 on Right

Route	Public / NonPublic	Date Visited	Area (sq ft)	Lane Miles *	Surface Type	Condition / PCR
1206A	Public	9/5/2003	5468	0.09	AS	GOOD / 90

* Lane miles are based on 11' lane widths

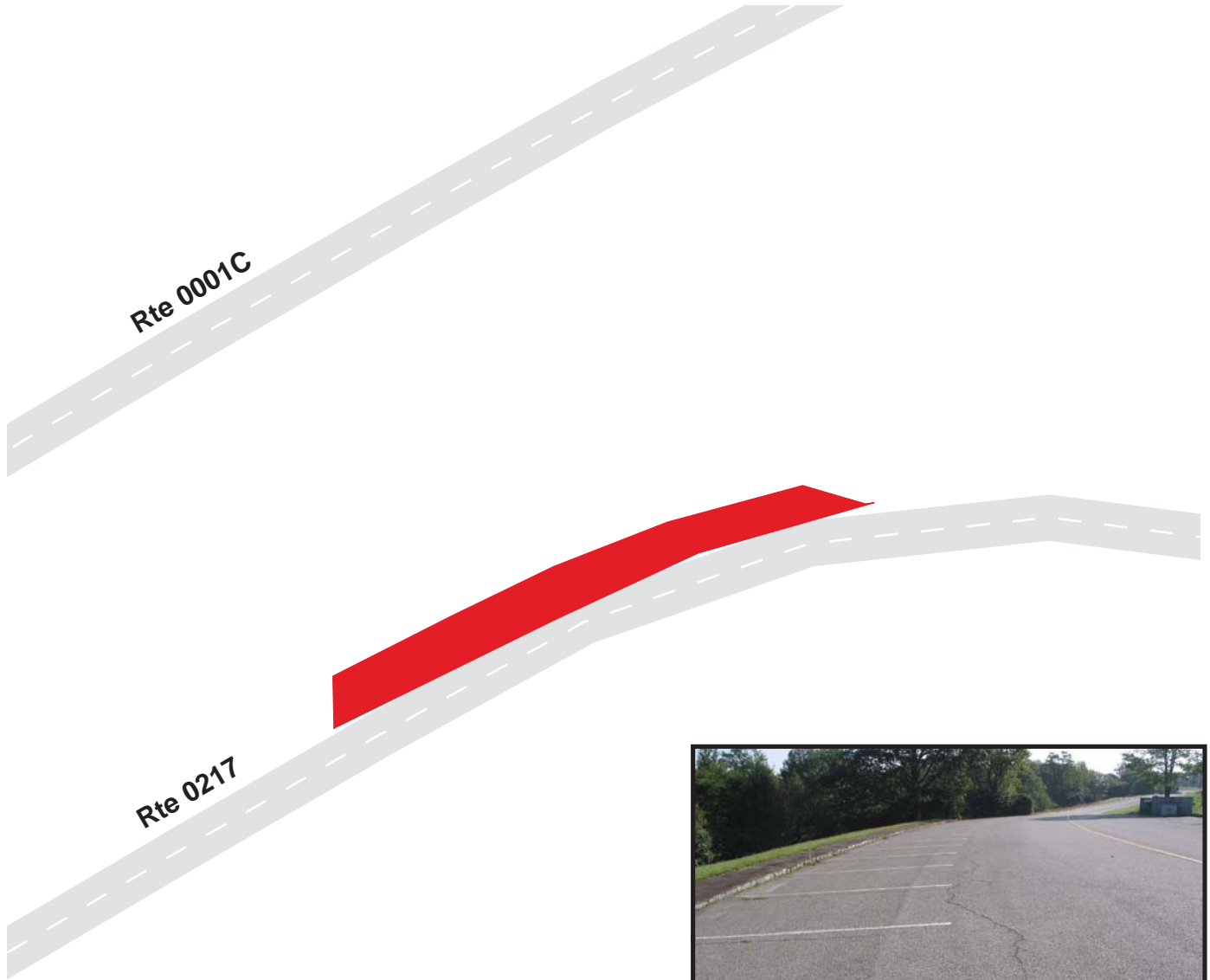

Blue Ridge Parkway

Route 1206B

Doughton Picnic Parking Area B
Adjacent to Route 0217 at MP 0.12 on Left

Route	Public / NonPublic	Date Visited	Area (sq ft)	Lane Miles *	Surface Type	Condition / PCR
1206B	Public	9/5/2003	4390	0.08	AS	GOOD / 90

* Lane miles are based on 11' lane widths

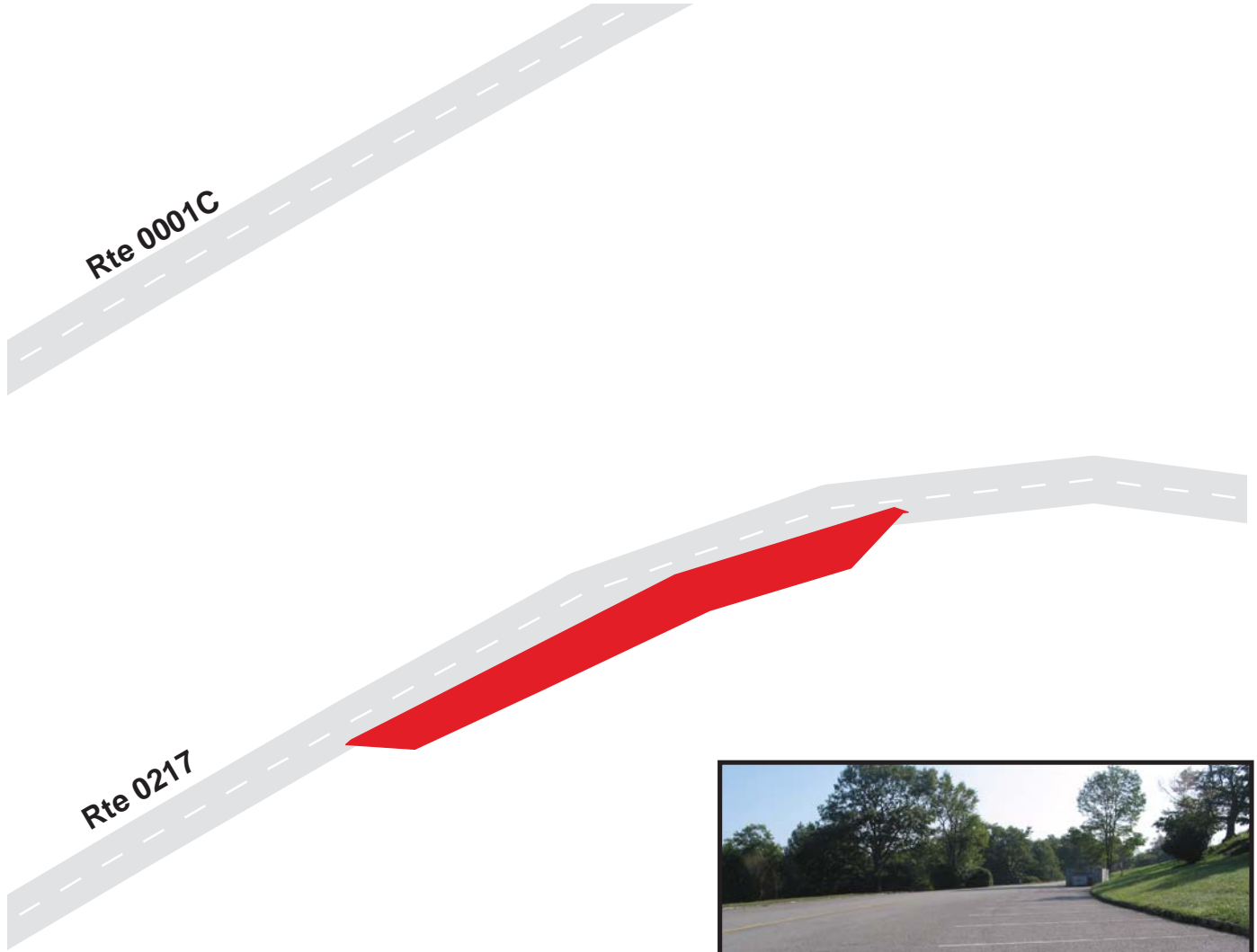

Blue Ridge Parkway Route 1206C

Doughton Picnic Parking Area C
Adjacent to Route 0217 at MP 0.18 on Right

Route	Public / NonPublic	Date Visited	Area (sq ft)	Lane Miles *	Surface Type	Condition / PCR
1206C	Public	9/5/2003	6403	0.11	AS	GOOD / 90

* Lane miles are based on 11' lane widths

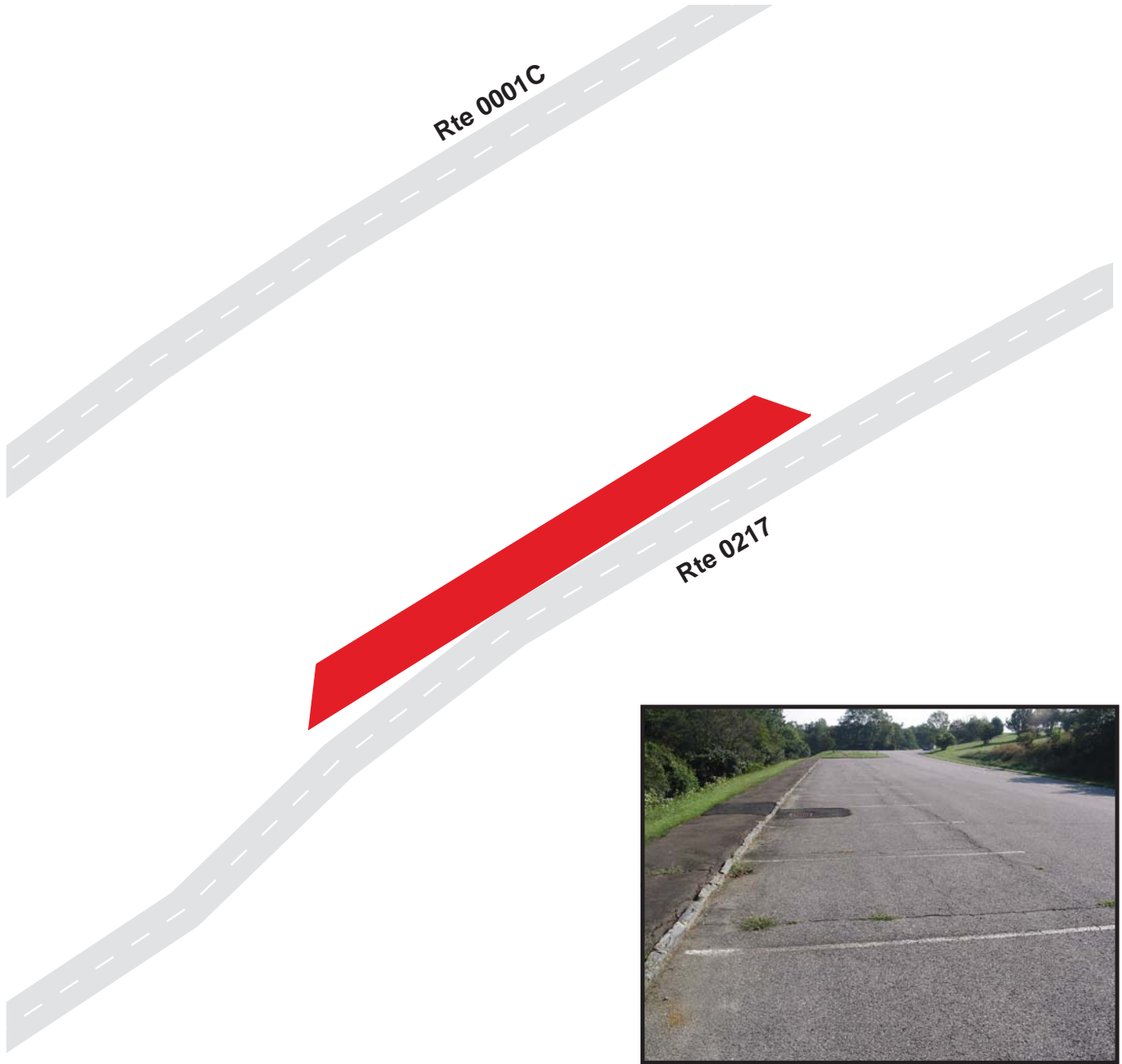

Blue Ridge Parkway

Route 1206D

Doughton Picnic Parking Area D
Adjacent to Route 0217 at MP 0.32 on Right

Route	Public / NonPublic	Date Visited	Area (sq ft)	Lane Miles *	Surface Type	Condition / PCR
1206D	Public	9/5/2003	6377	0.11	AS	FAIR / 73

* Lane miles are based on 11' lane widths



Blue Ridge Parkway

Route 1206E

Doughton Picnic Parking Area E
Adjacent to Route 0217 at MP 0.44 on Right

Route	Public / NonPublic	Date Visited	Area (sq ft)	Lane Miles *	Surface Type	Condition / PCR
1206E	Public	9/5/2003	3496	0.06	AS	GOOD / 90

* Lane miles are based on 11' lane widths

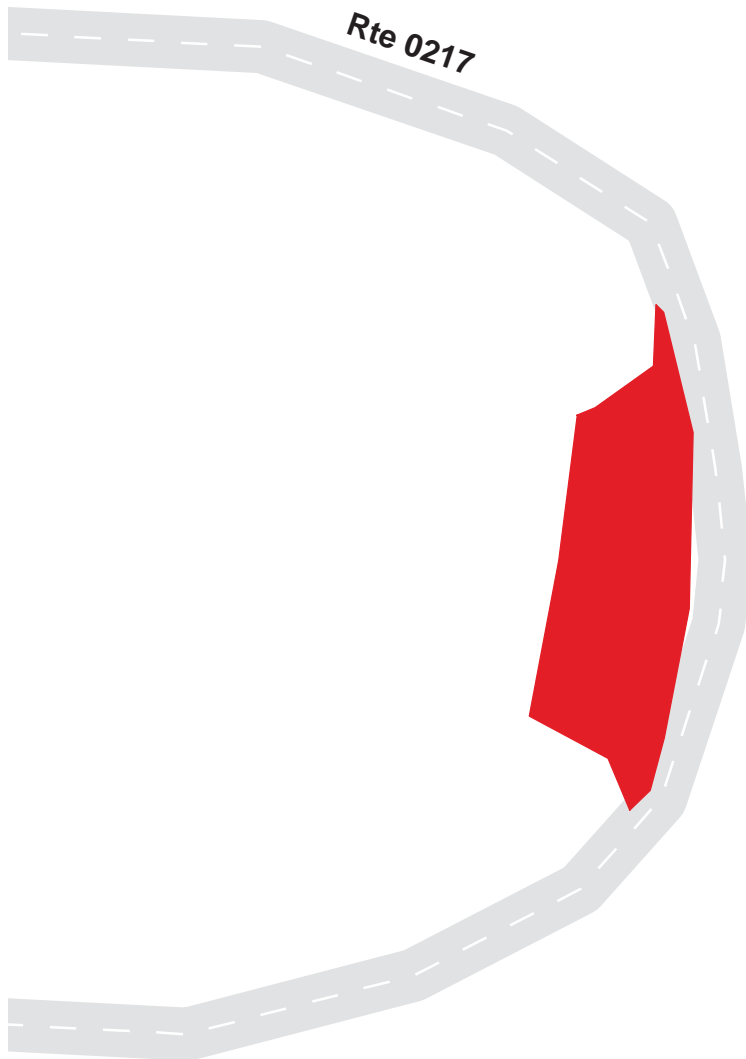

Blue Ridge Parkway

Route 1206F

Doughton Picnic Parking Area F
Adjacent to Route 0217 at MP 0.56 on Right

Route	Public / NonPublic	Date Visited	Area (sq ft)	Lane Miles *	Surface Type	Condition / PCR
1206F	Public	9/5/2003	2828	0.05	AS	FAIR / 73

* Lane miles are based on 11' lane widths



Blue Ridge Parkway

Route 1206G

Doughton Picnic Parking Area G
Adjacent to Route 0217 at MP 0.94 on Right

Route	Public / NonPublic	Date Visited	Area (sq ft)	Lane Miles *	Surface Type	Condition / PCR
1206G	Public	9/5/2003	3453	0.06	AS	FAIR / 73

* Lane miles are based on 11' lane widths

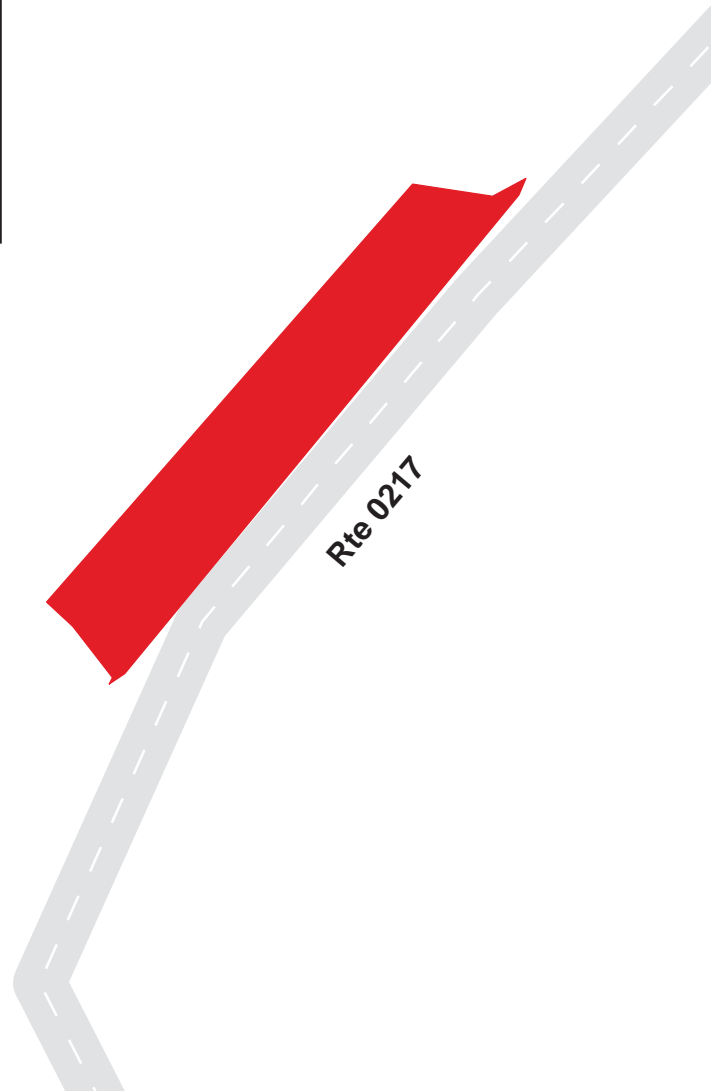

Blue Ridge Parkway

Route 1206H

Doughton Picnic Parking Area H
Adjacent to Route 0217 at MP 1.02 on Right

Route	Public / NonPublic	Date Visited	Area (sq ft)	Lane Miles *	Surface Type	Condition / PCR
1206H	Public	9/5/2003	1109	0.02	AS	FAIR / 73

* Lane miles are based on 11' lane widths

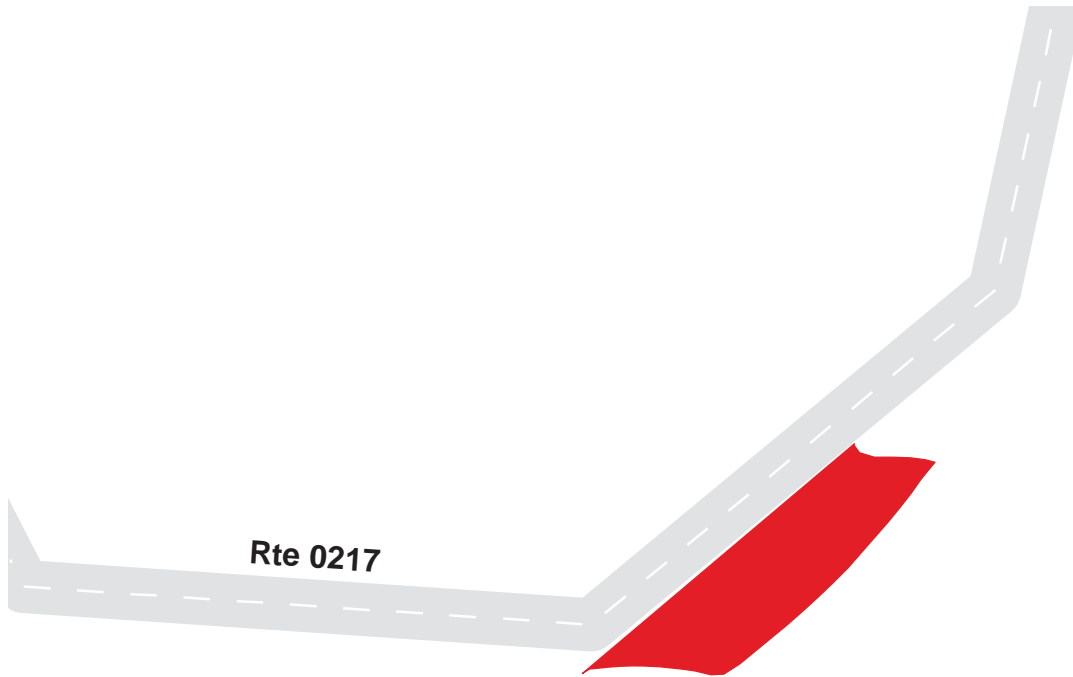

Blue Ridge Parkway Route 1206I

Doughton Picnic Parking Area I
Adjacent to Route 0217 at MP 1.04 on Right

Route	Public / NonPublic	Date Visited	Area (sq ft)	Lane Miles *	Surface Type	Condition / PCR
1206I	Public	9/5/2003	2107	0.04	AS	FAIR / 73

* Lane miles are based on 11' lane widths

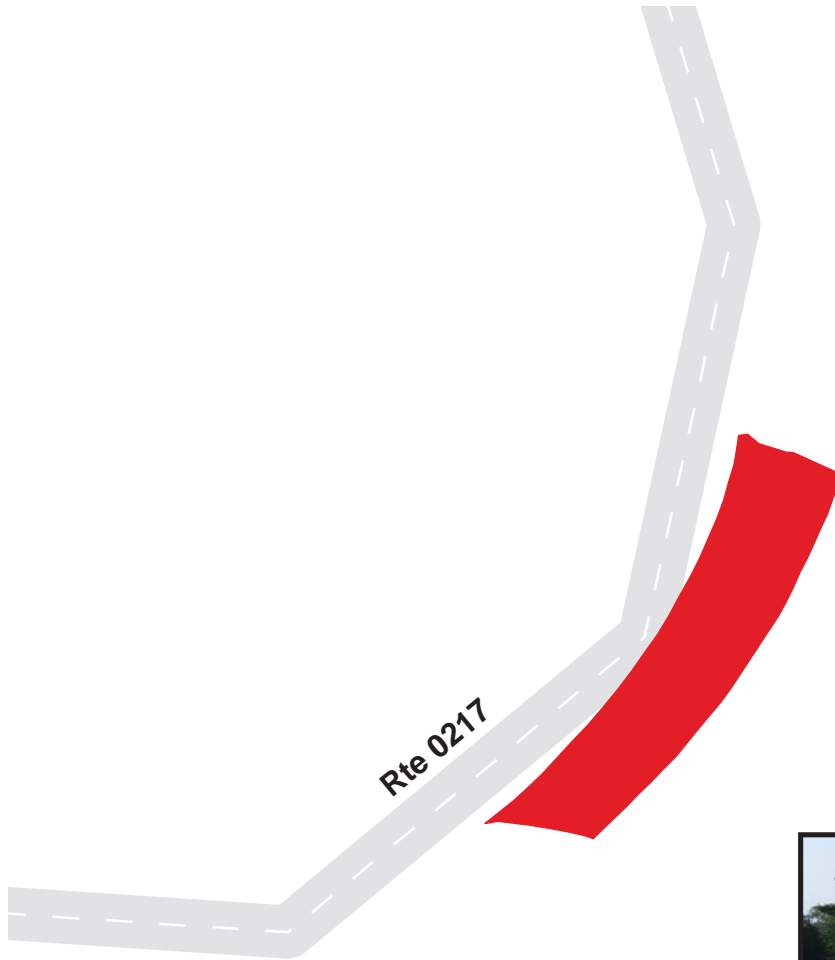

Blue Ridge Parkway Route 1207

Doughton Campground Dump Station
From Route 0513C at MP 0.02 on Right

Route	Public / NonPublic	Date Visited	Area (sq ft)	Lane Miles *	Surface Type	Condition / PCR
1207	Public	9/5/2003	2890	0.05	AS	POOR / 45

* Lane miles are based on 11' lane widths

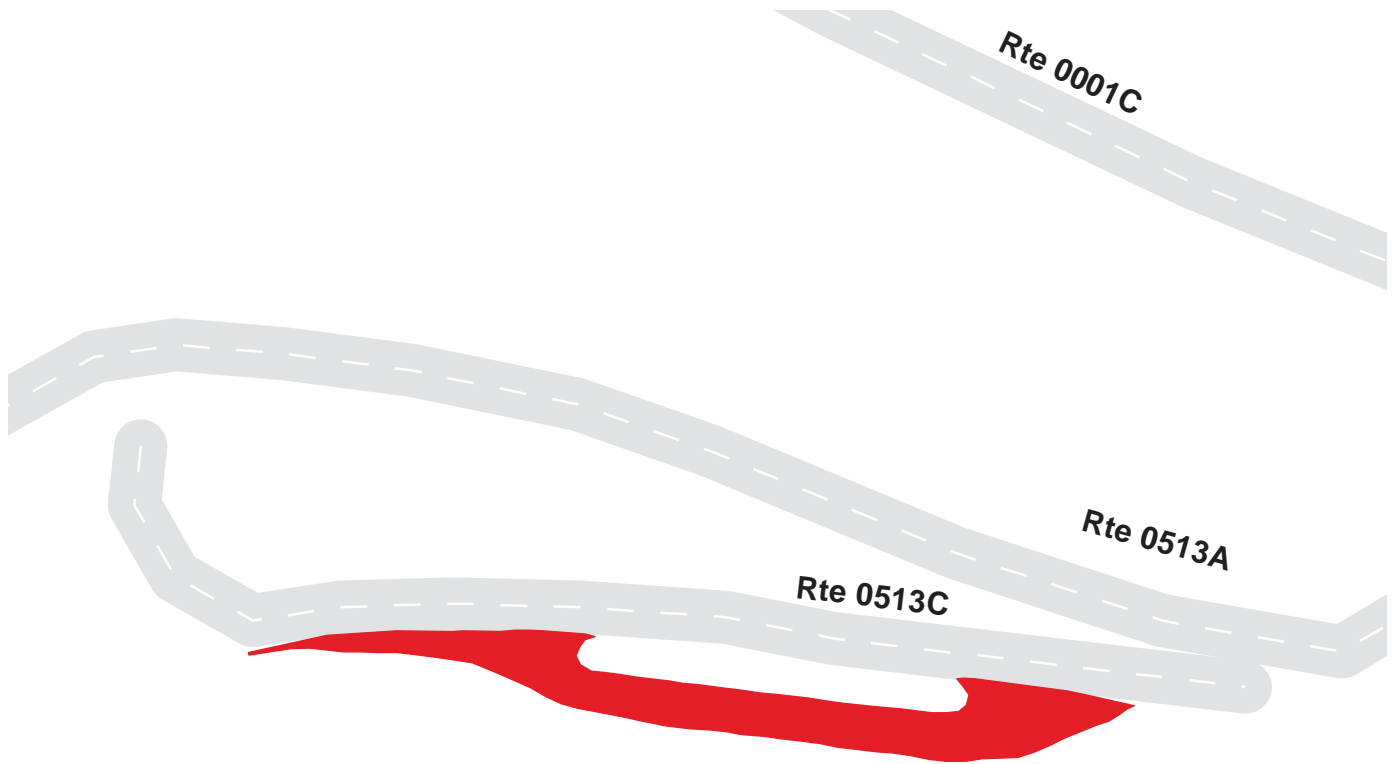

Blue Ridge Parkway

Route 1208A

Doughton Park Campground Entrance Parking

Adjacent to Route 0512A at MP 0.08 on Right

Route	Public / NonPublic	Date Visited	Area (sq ft)	Lane Miles *	Surface Type	Condition / PCR
1208A	Public	9/5/2003	952	0.02	AS	GOOD / 90

* Lane miles are based on 11' lane widths

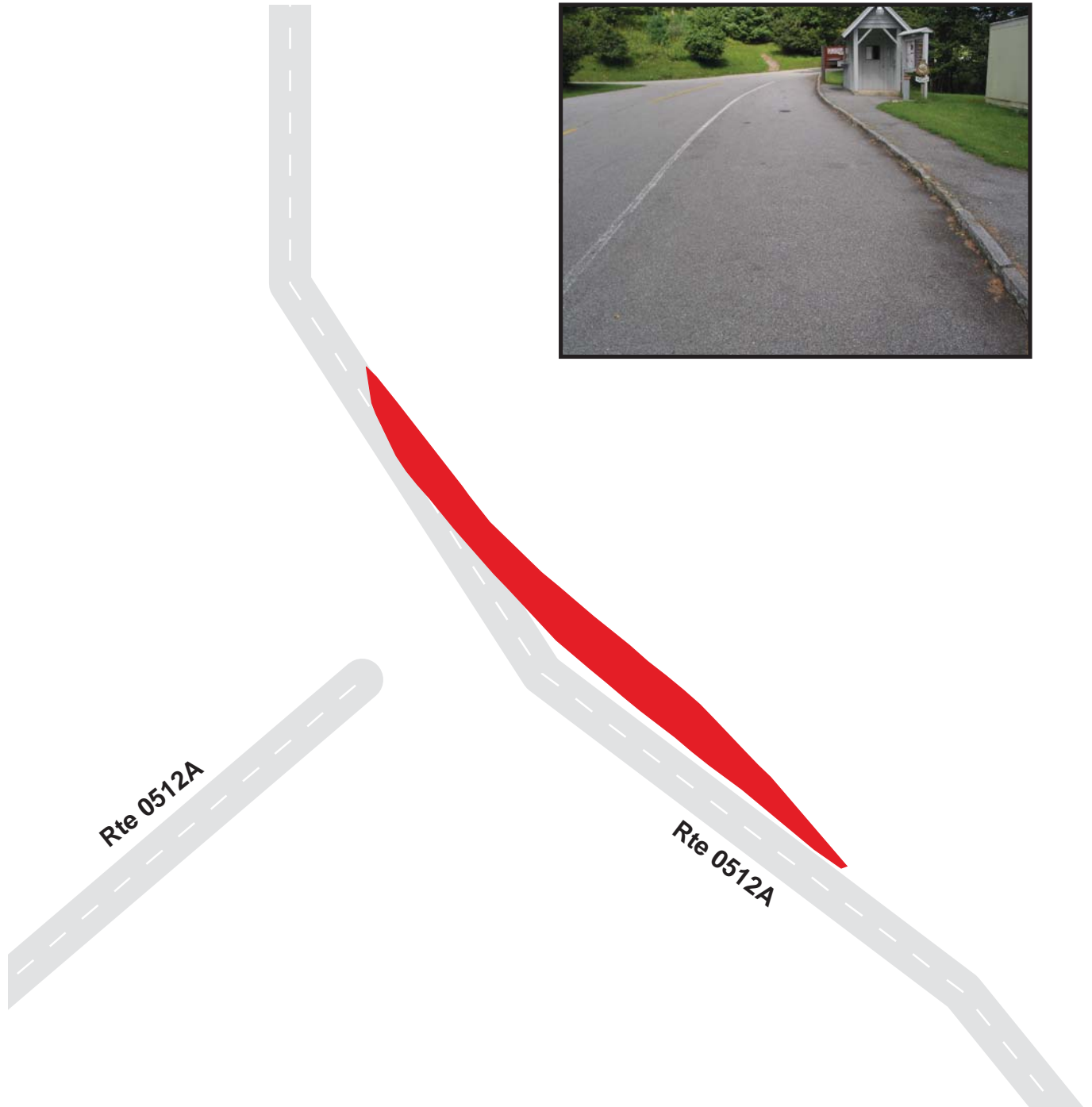

Blue Ridge Parkway

Route 1208B

Doughton Park Campground Campfire Parking

Adjacent to Route 0512D at MP 0.14 on Left

Route	Public / NonPublic	Date Visited	Area (sq ft)	Lane Miles *	Surface Type	Condition / PCR
1208B	Public	9/5/2003	1061	0.02	AS	GOOD / 90

* Lane miles are based on 11' lane widths

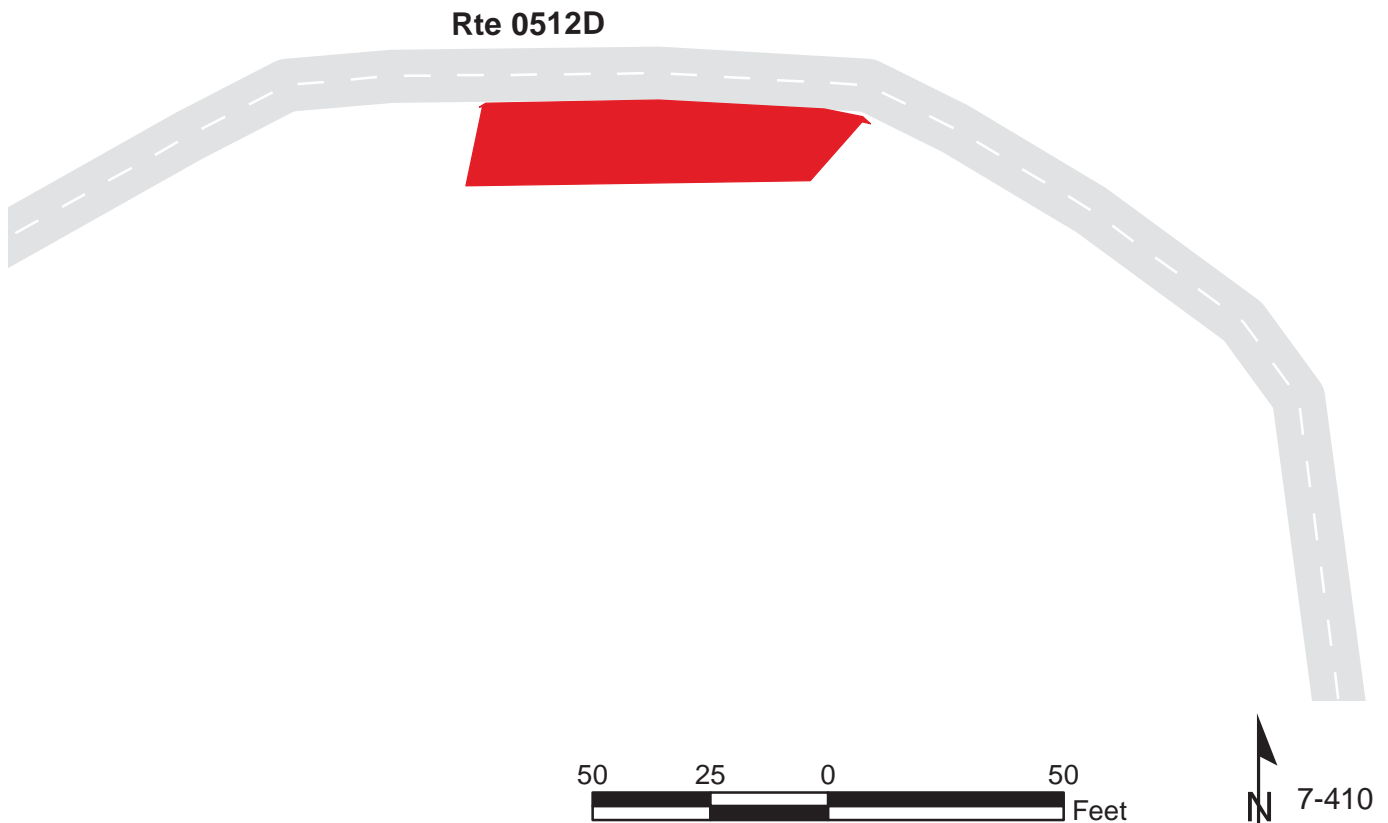

Blue Ridge Parkway

Route 1209

Cumberland Maintenance Yard

At End of Route 0406

Route	Public / NonPublic	Date Visited	Area (sq ft)	Lane Miles *	Surface Type	Condition / PCR
1209	NonPublic	9/5/2003	13018	0.22	AS	GOOD / 90

* Lane miles are based on 11' lane widths

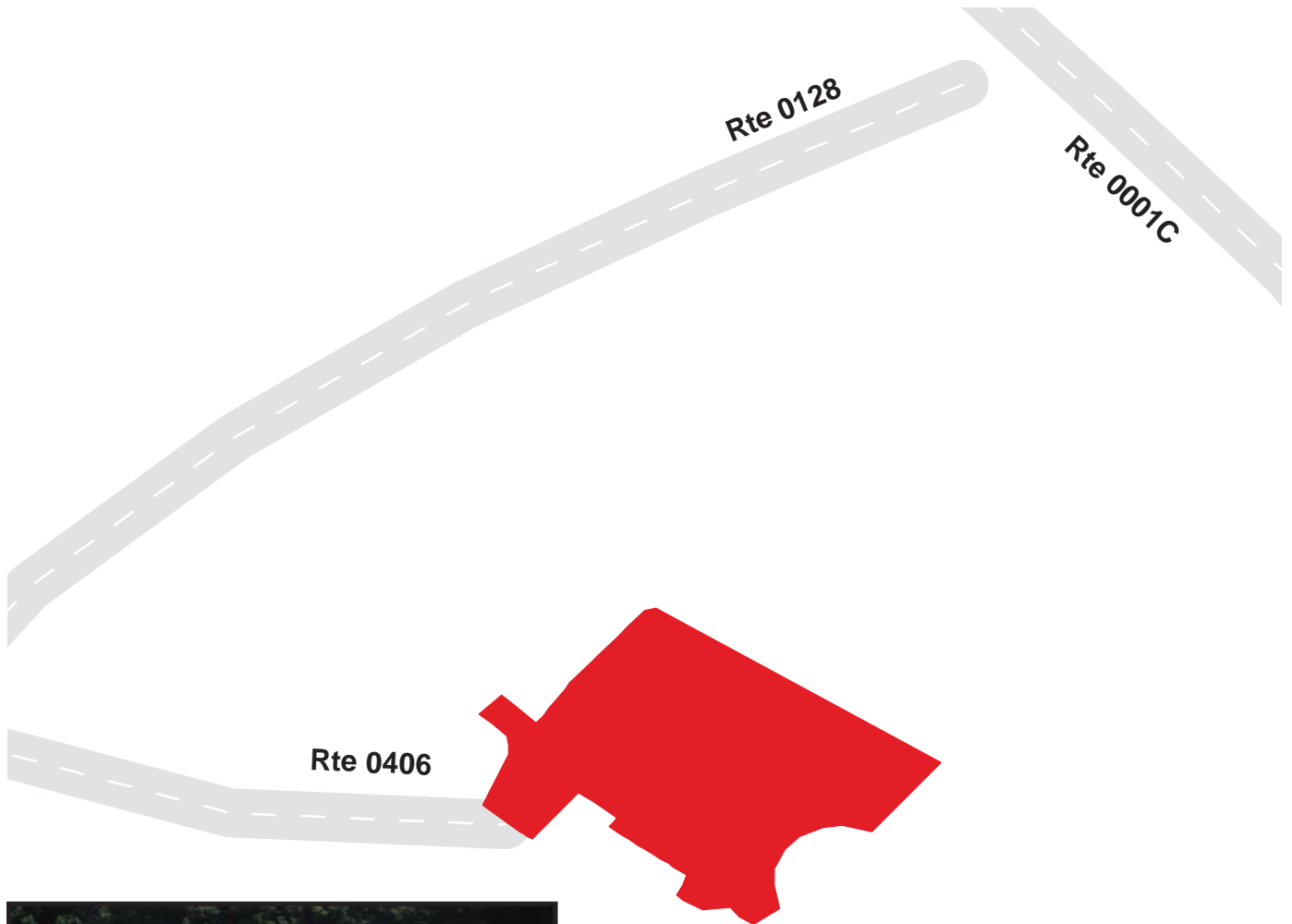

Blue Ridge Parkway Route 1210

Music Center Ampitheatre Parking
At End of Route 0160

Route	Public / NonPublic	Date Visited	Area (sq ft)	Lane Miles *	Surface Type	Condition / PCR
1210	Public	9/8/2003	37728	0.65	AS	EXCELLENT / 97

* Lane miles are based on 11' lane widths

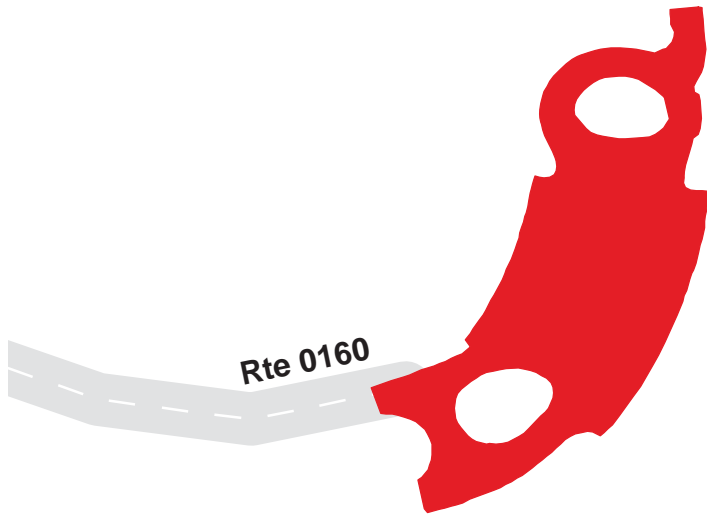

Blue Ridge Parkway

Route 1211A

Groundhog Hill Picnic Area A

Adjacent to Route 0220 at MP 0.04 on Right

Route	Public / NonPublic	Date Visited	Area (sq ft)	Lane Miles *	Surface Type	Condition / PCR
1211A	Public	9/5/2003	1403	0.02	AS	GOOD / 90

* Lane miles are based on 11' lane widths

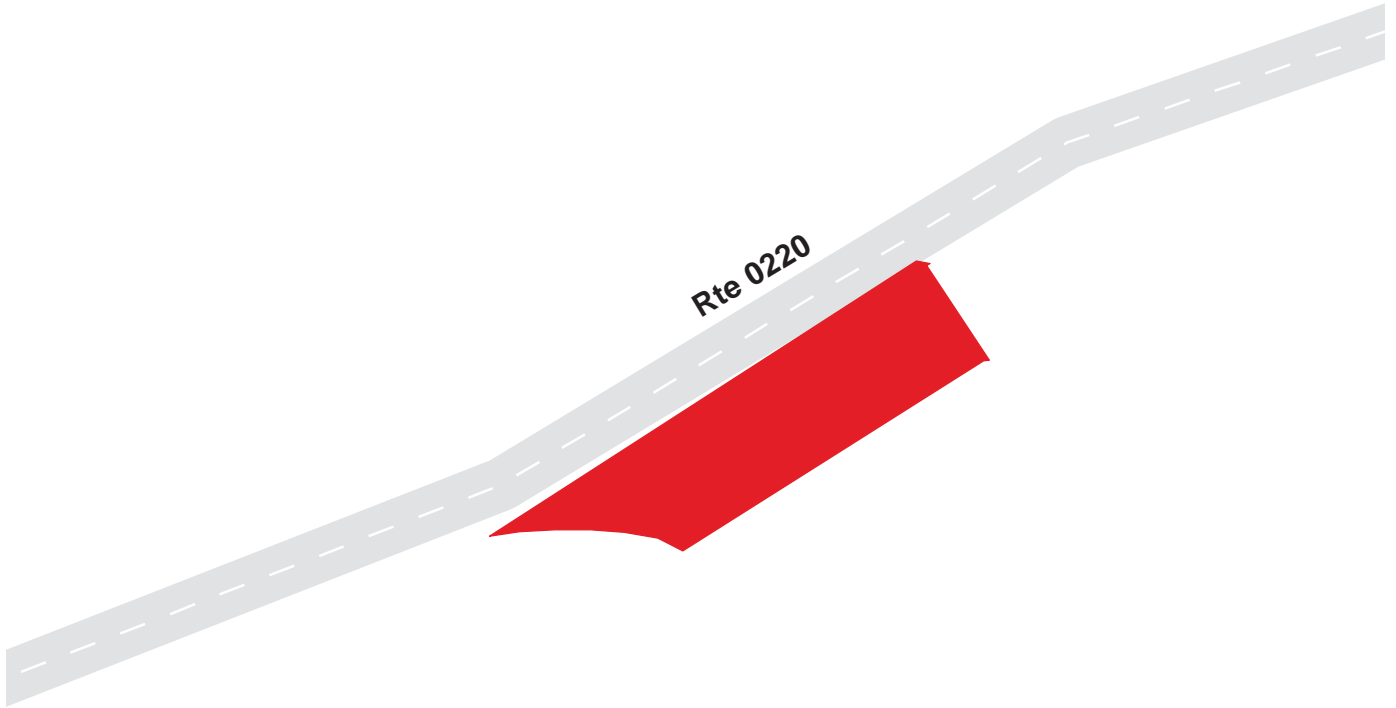

Blue Ridge Parkway

Route 1211B

Groundhog Hill Picnic Area B

Adjacent to Route 0220 at MP 0.10 on Right

Route	Public / NonPublic	Date Visited	Area (sq ft)	Lane Miles *	Surface Type	Condition / PCR
1211B	Public	9/5/2003	4715	0.08	AS	GOOD / 90

* Lane miles are based on 11' lane widths

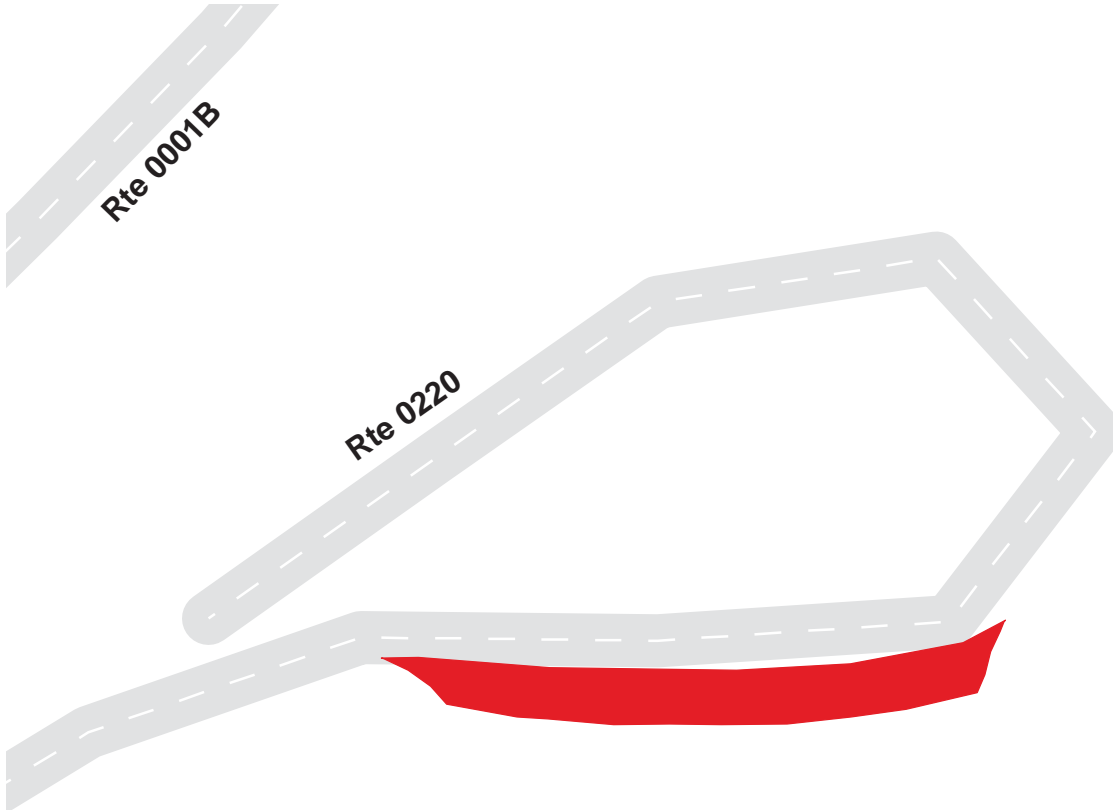

Blue Ridge Parkway

Route 1211C

Groundhog Hill Picnic Area C

Adjacent to Route 0220 at MP 0.15 on Right

Route	Public / NonPublic	Date Visited	Area (sq ft)	Lane Miles *	Surface Type	Condition / PCR
1211C	Public	9/5/2003	3021	0.05	AS	GOOD / 90

* Lane miles are based on 11' lane widths

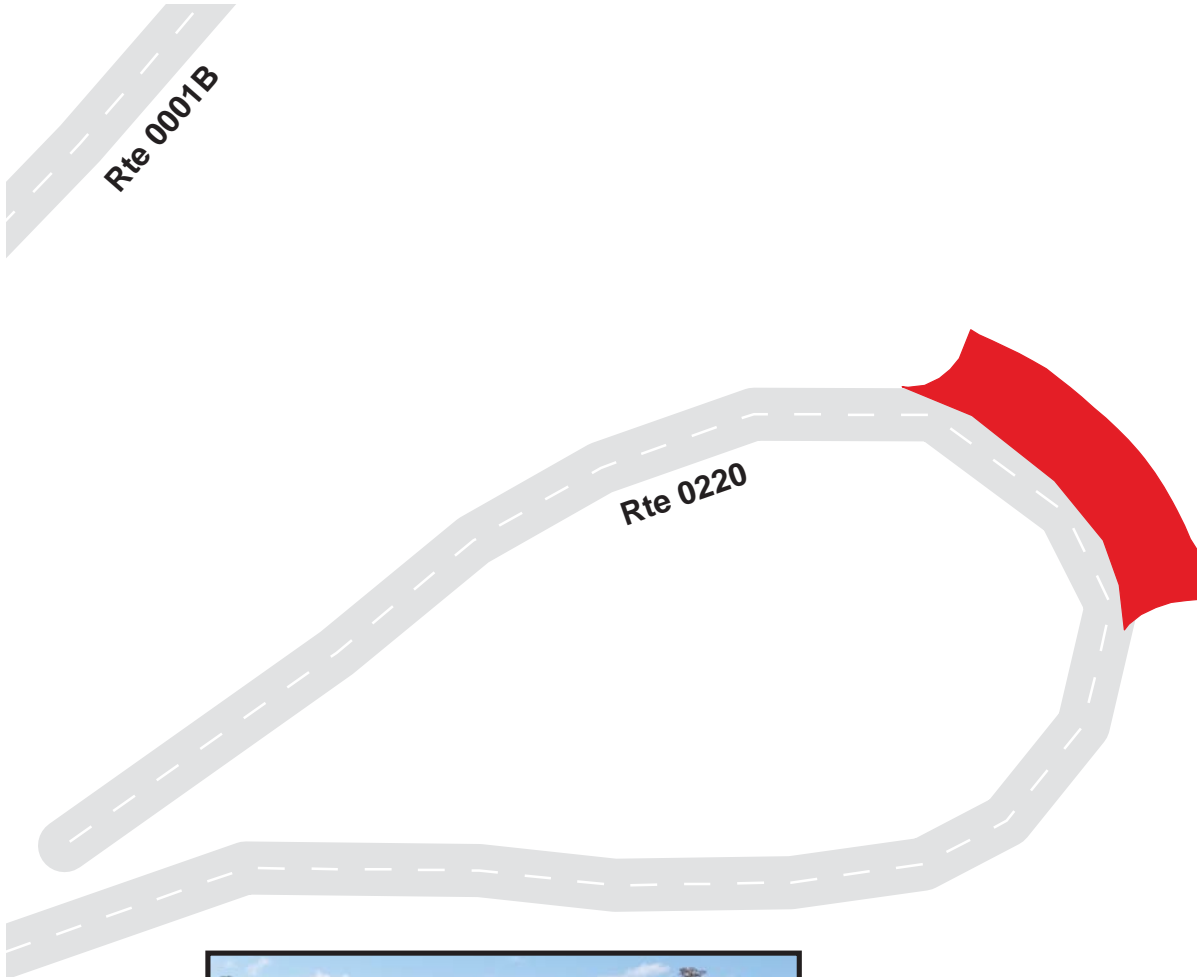

Blue Ridge Parkway

Route 1211D

Groundhog Hill Picnic Area D

Adjacent to Route 0220 at MP 0.20 on Right

Route	Public / NonPublic	Date Visited	Area (sq ft)	Lane Miles *	Surface Type	Condition / PCR
1211D	Public	9/5/2003	6010	0.10	AS	GOOD / 90

* Lane miles are based on 11' lane widths

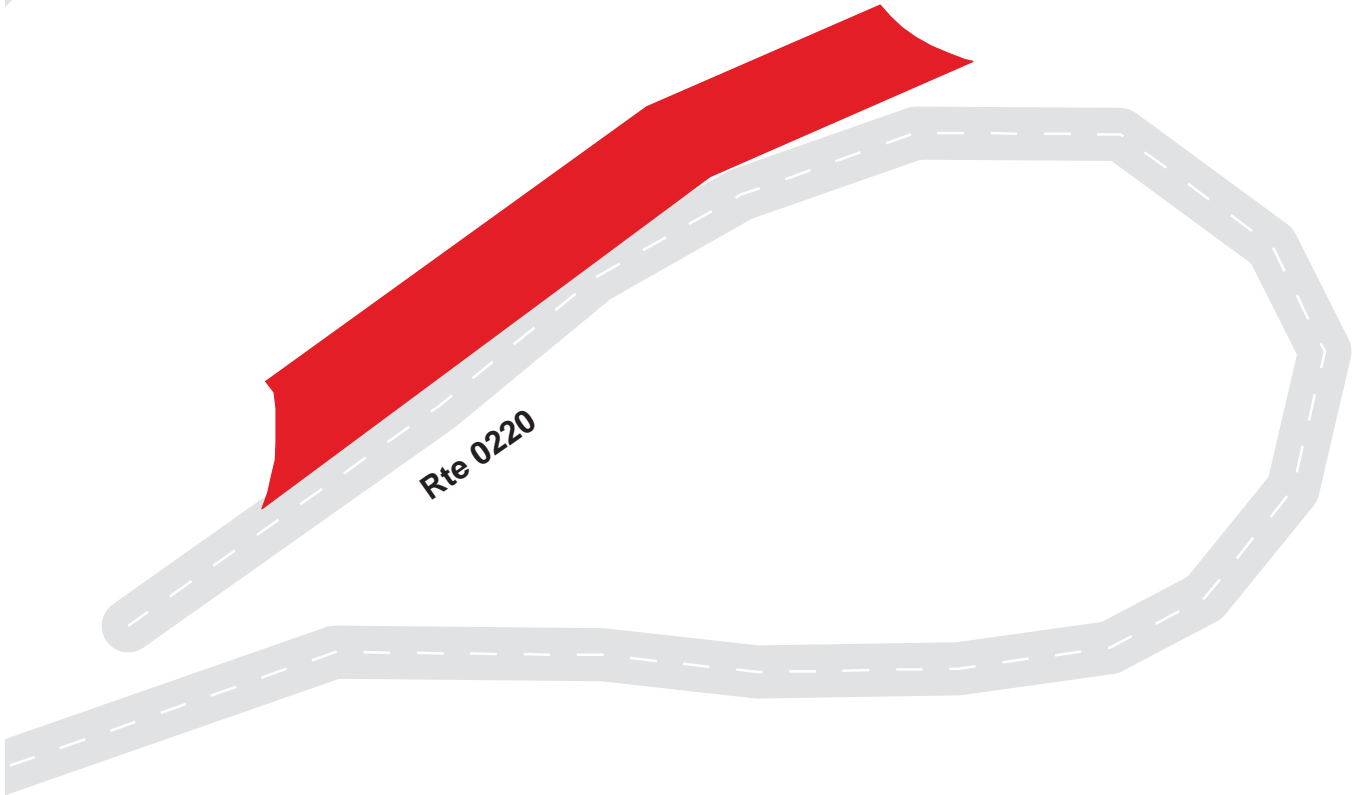
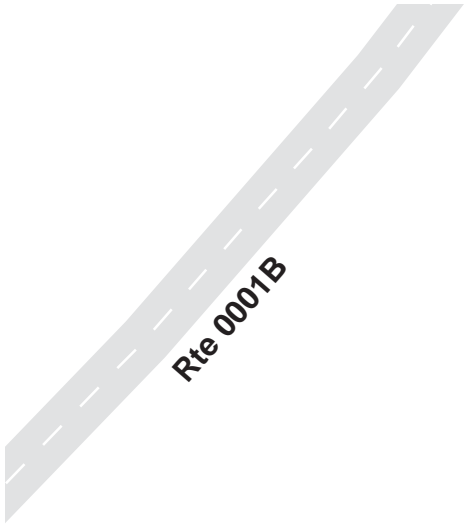

7-416

Blue Ridge Parkway

Route 1212

Round Meadow Overlook

From Route 0001B at MP 178.62 on Right

Route	Public / NonPublic	Date Visited	Area (sq ft)	Lane Miles *	Surface Type	Condition / PCR
1212	Public	9/5/2003	5162	0.09	AS	GOOD / 90

* Lane miles are based on 11' lane widths

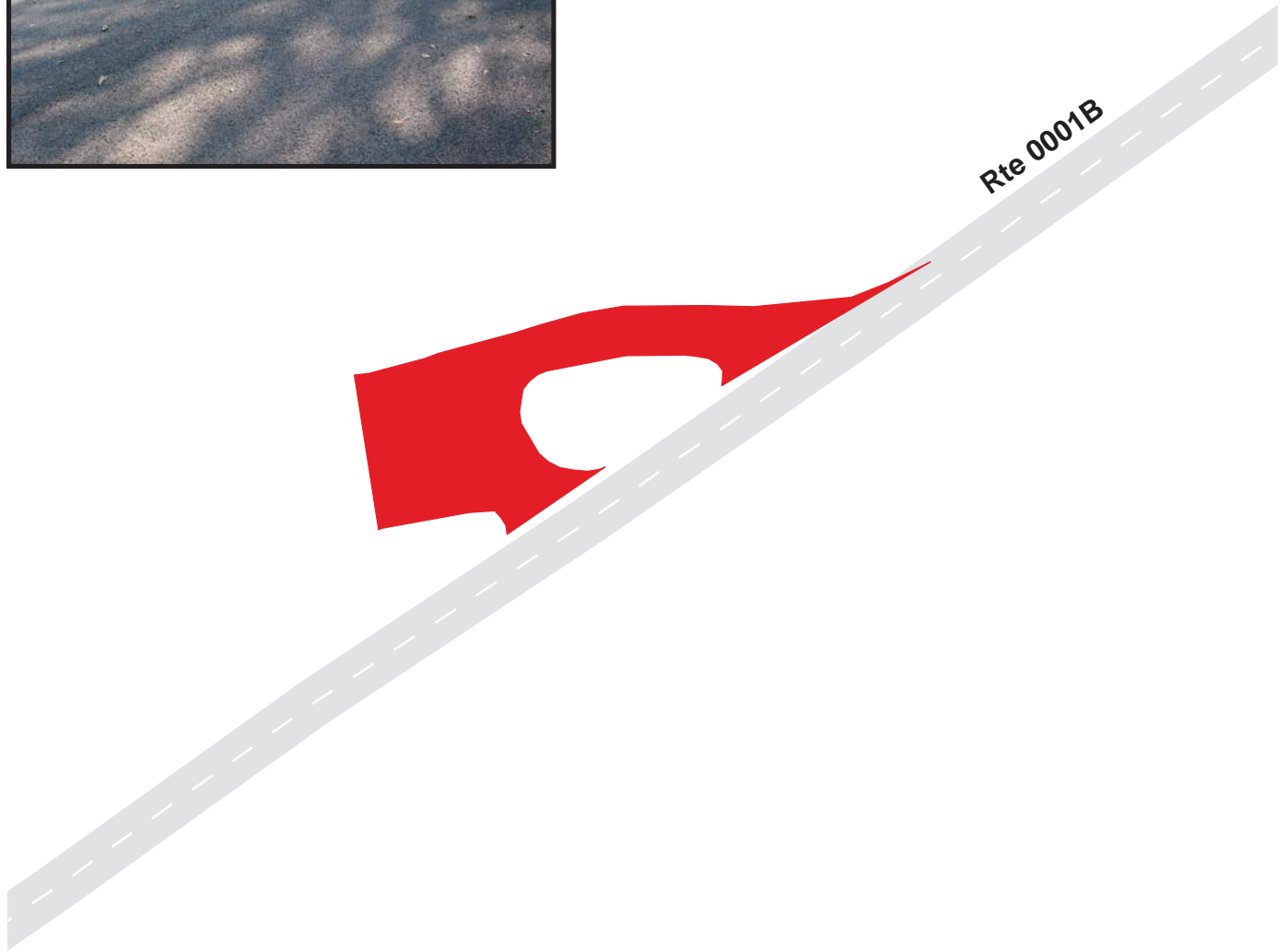

Blue Ridge Parkway

Route 1217

Rocky Knob Trail Parking

Adjacent to Route 0230 at MP 0.02 on Left

Route	Public / NonPublic	Date Visited	Area (sq ft)	Lane Miles *	Surface Type	Condition / PCR
1217	Public	9/7/2003	16097	0.28	AS	GOOD / 90

* Lane miles are based on 11' lane widths

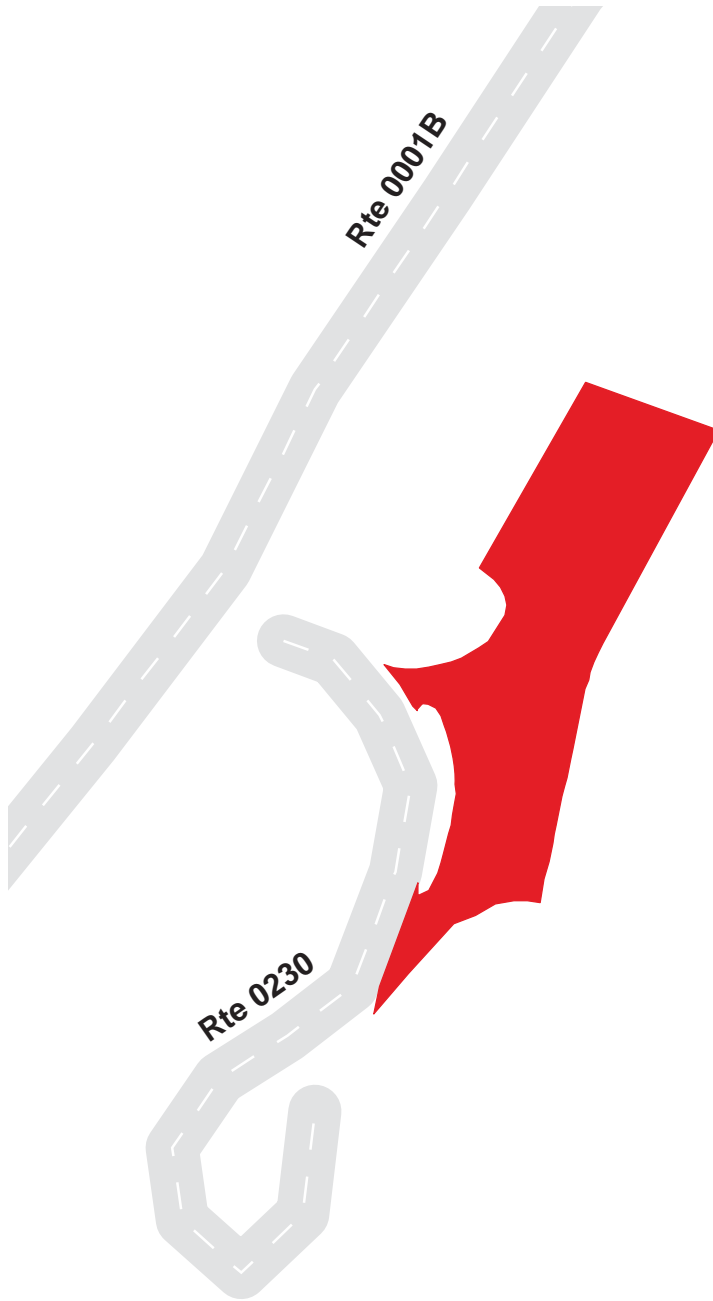

Blue Ridge Parkway

Route 1218A

Rocky Knob Picnic Parking Area A
Adjacent to Route 0221A at MP 0.02 on Left

Route	Public / NonPublic	Date Visited	Area (sq ft)	Lane Miles *	Surface Type	Condition / PCR
1218A	Public	9/7/2003	1373	0.02	AS	GOOD / 90

* Lane miles are based on 11' lane widths

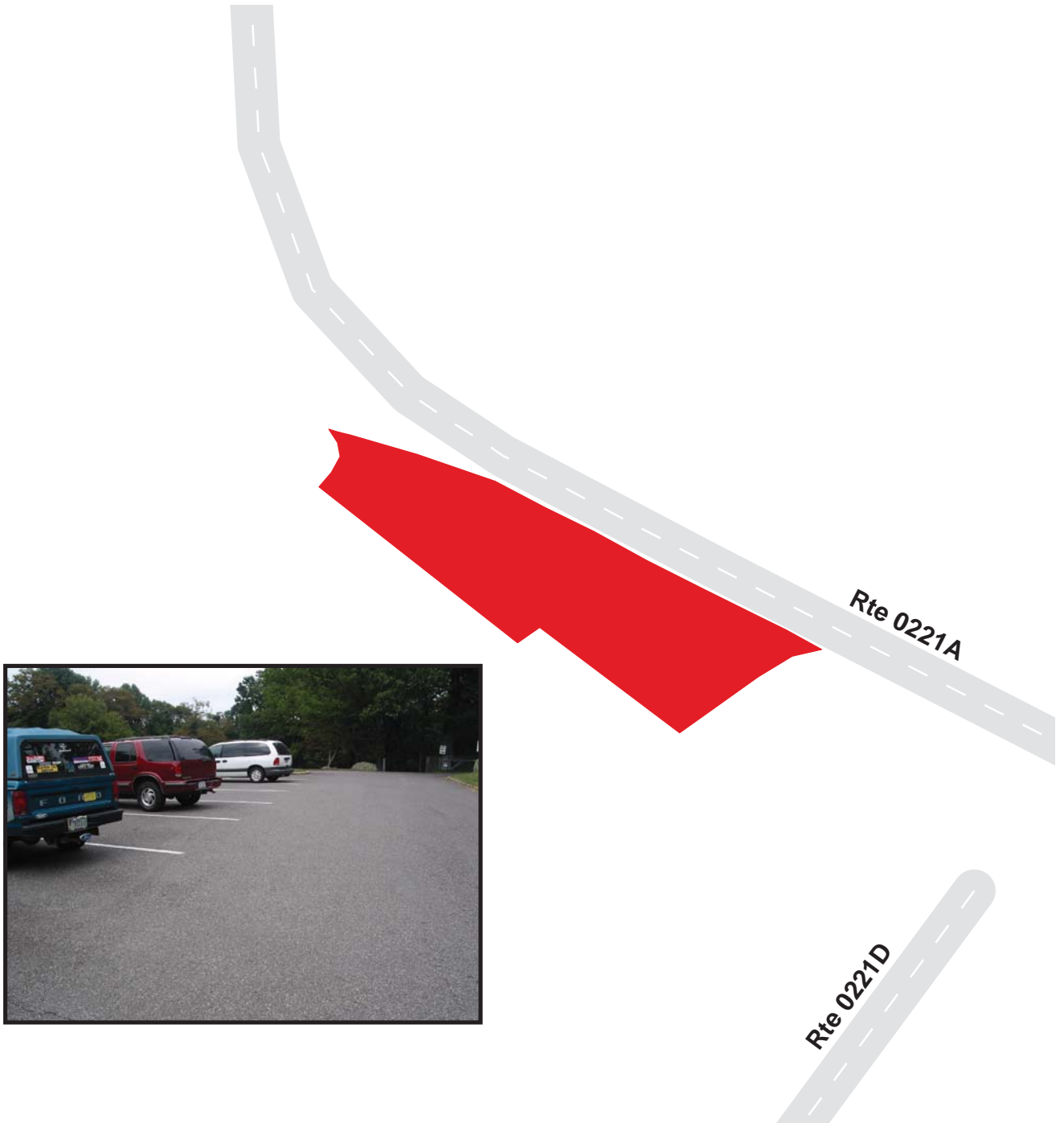

Blue Ridge Parkway Route 1218B

Rocky Knob Picnic Parking Area B
Adjacent to Route 0221A at MP 0.04 on Left

Route	Public / NonPublic	Date Visited	Area (sq ft)	Lane Miles *	Surface Type	Condition / PCR
1218B	Public	9/7/2003	12316	0.21	AS	GOOD / 90

* Lane miles are based on 11' lane widths

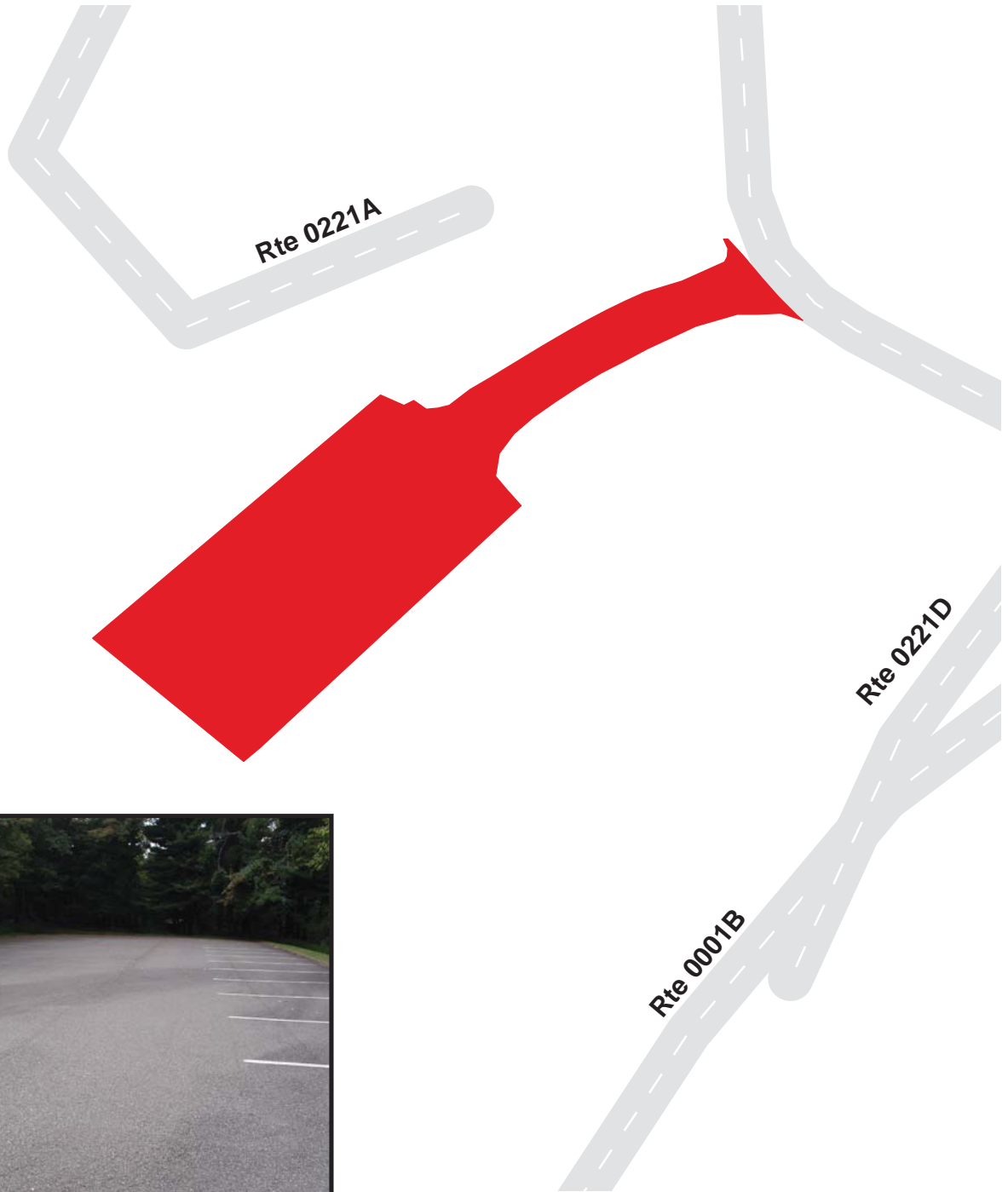

Blue Ridge Parkway

Route 1218C

Rocky Knob Picnic Parking Area C

Adjacent to Route 0221B at MP 0.04 on Right

Route	Public / NonPublic	Date Visited	Area (sq ft)	Lane Miles *	Surface Type	Condition / PCR
1218C	Public	9/7/2003	2448	0.04	AS	FAIR / 73

* Lane miles are based on 11' lane widths

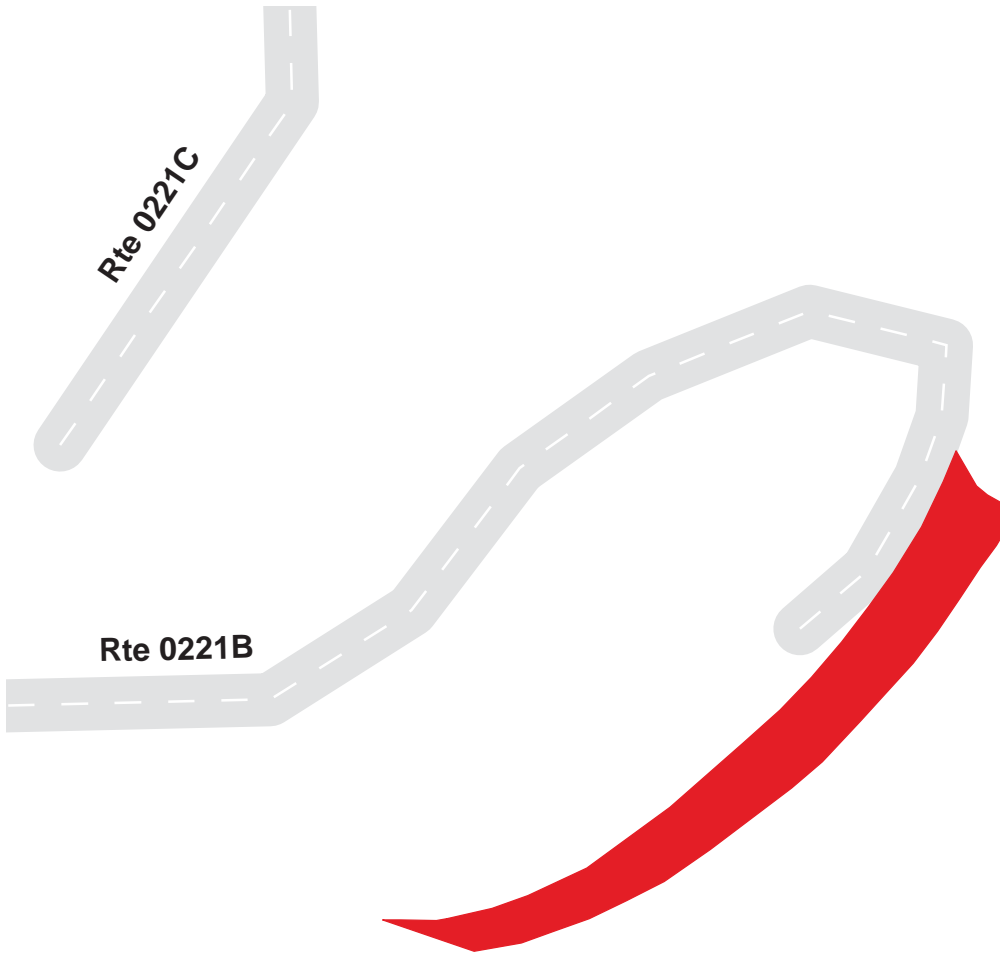

Blue Ridge Parkway

Route 1218D

Rocky Knob Picnic Parking Area D
Adjacent to Route 0221B at MP 0.04 on Left

Route	Public / NonPublic	Date Visited	Area (sq ft)	Lane Miles *	Surface Type	Condition / PCR
1218D	Public	9/7/2003	2668	0.05	AS	FAIR / 73

* Lane miles are based on 11' lane widths

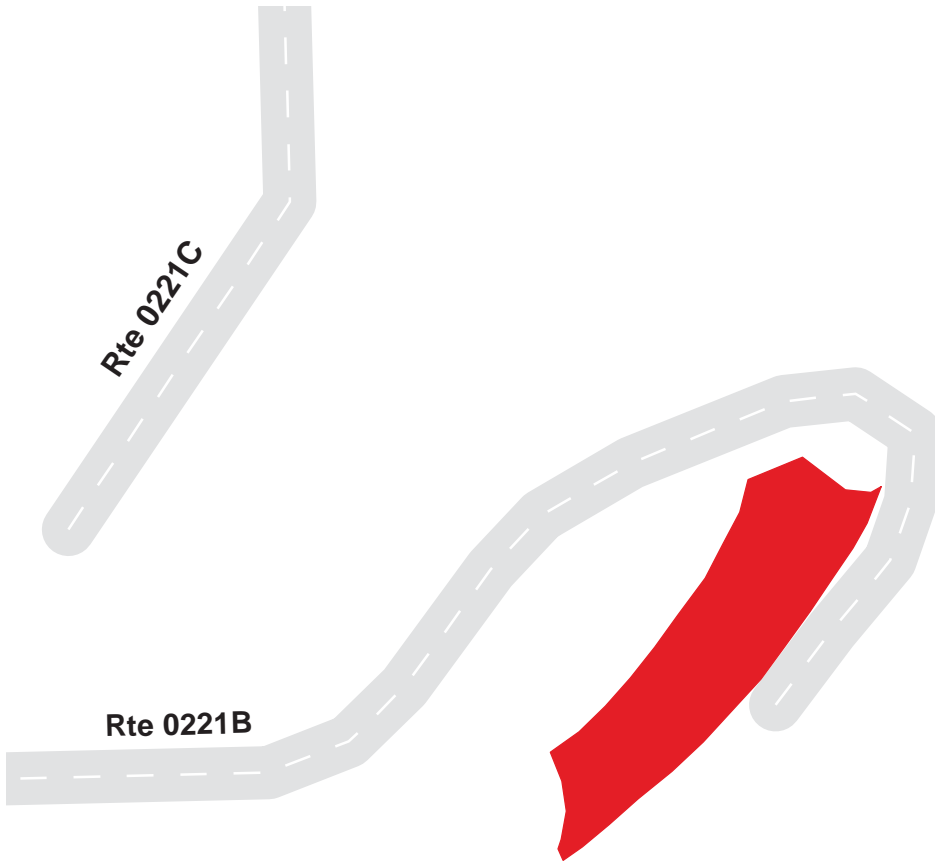

Blue Ridge Parkway

Route 1218E

Rocky Knob Picnic Parking Area E

Adjacent to Route 0221B at MP 0.08 on Right

Route	Public / NonPublic	Date Visited	Area (sq ft)	Lane Miles *	Surface Type	Condition / PCR
1218E	Public	9/7/2003	1999	0.03	AS	FAIR / 73

* Lane miles are based on 11' lane widths

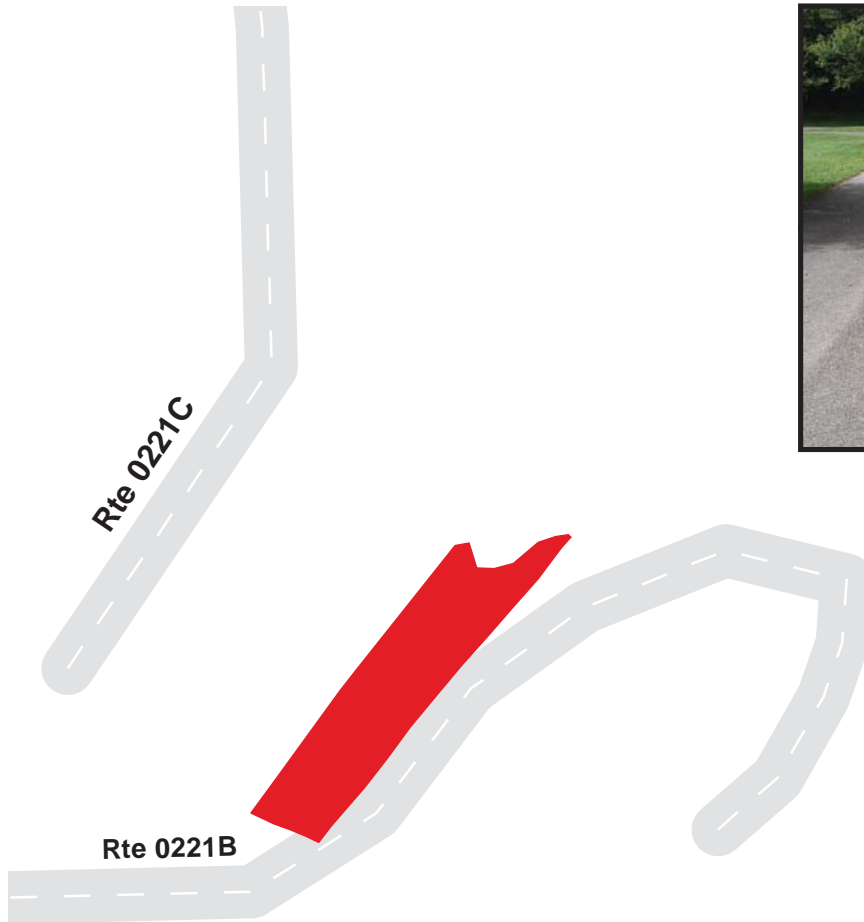

Blue Ridge Parkway

Route 1218F

Rocky Knob Picnic Parking Area F

Adjacent to Route 0221A at MP 0.22 on Left

Route	Public / NonPublic	Date Visited	Area (sq ft)	Lane Miles *	Surface Type	Condition / PCR
1218F	Public	9/7/2003	1772	0.03	AS	FAIR / 73

* Lane miles are based on 11' lane widths

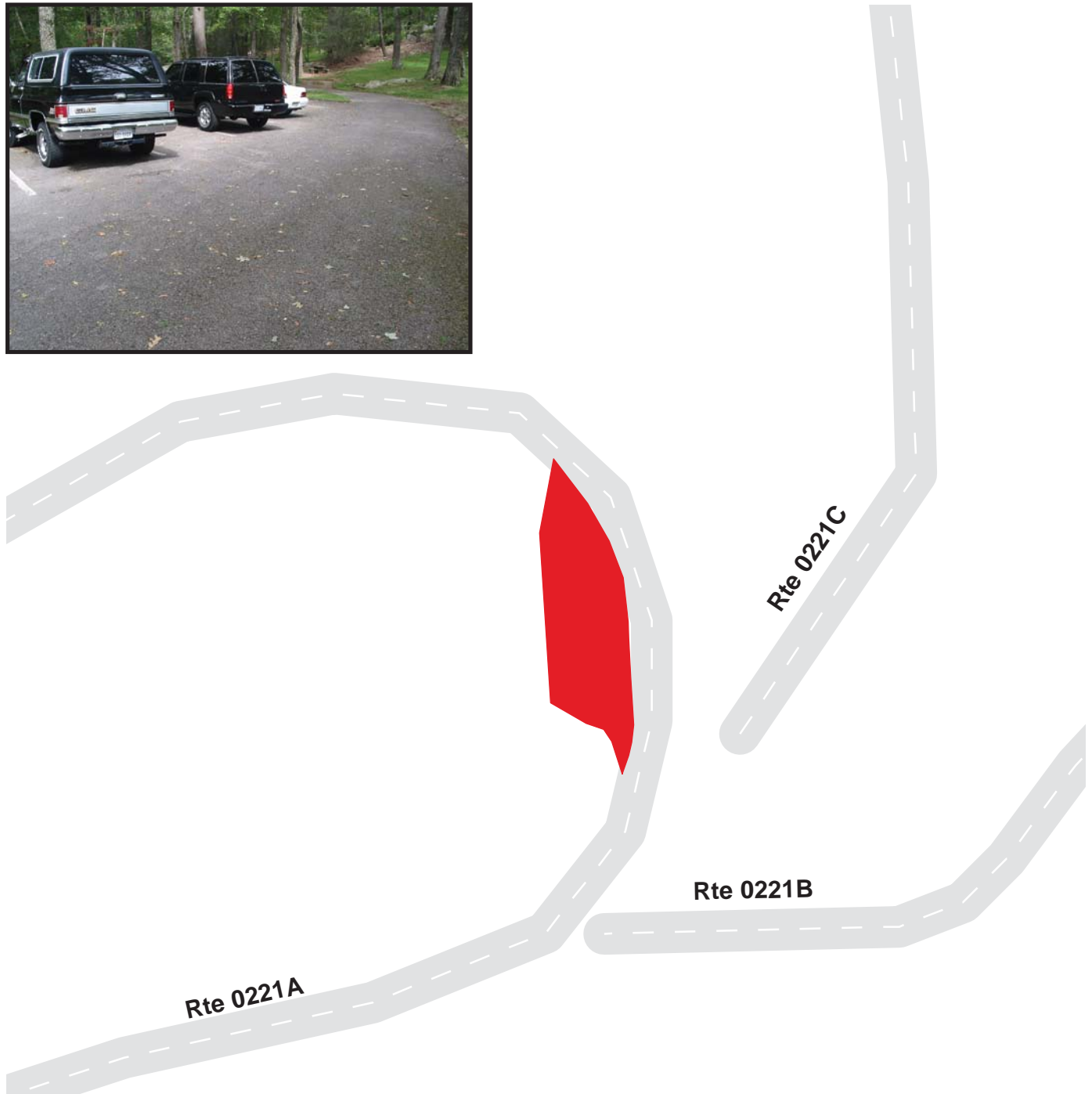

Blue Ridge Parkway

Route 1218G

Rocky Knob Picnic Parking Area G

Adjacent to Route 0221C at MP 0.04 on Right

Route	Public / NonPublic	Date Visited	Area (sq ft)	Lane Miles *	Surface Type	Condition / PCR
1218G	Public	9/7/2003	3135	0.05	AS	FAIR / 73

* Lane miles are based on 11' lane widths

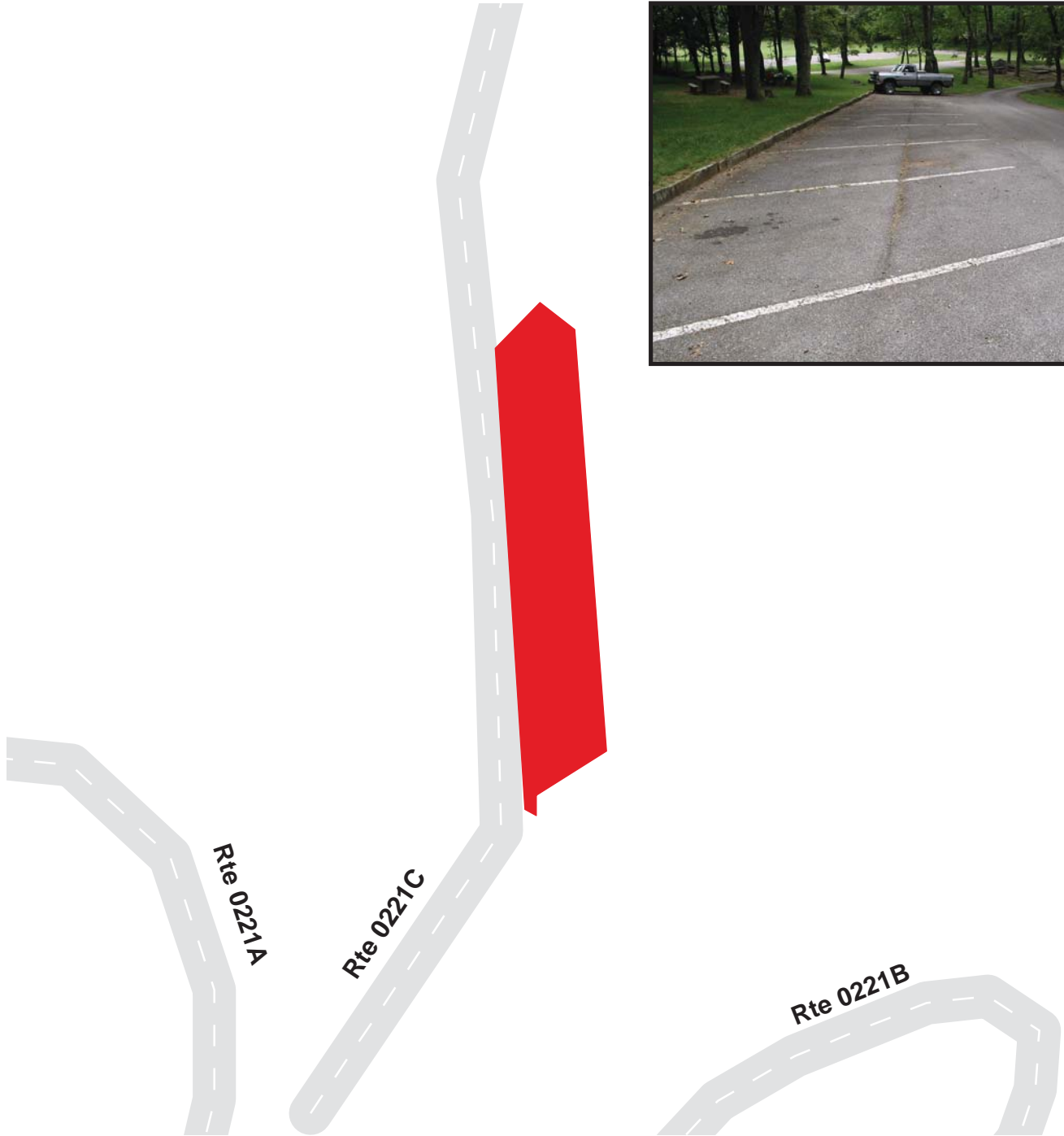

Blue Ridge Parkway

Route 1218H

Rocky Knob Picnic Parking Area H
Adjacent to Route 0221C at MP 0.10 on Left

Route	Public / NonPublic	Date Visited	Area (sq ft)	Lane Miles *	Surface Type	Condition / PCR
1218H	Public	9/7/2003	990	0.02	AS	FAIR / 73

* Lane miles are based on 11' lane widths

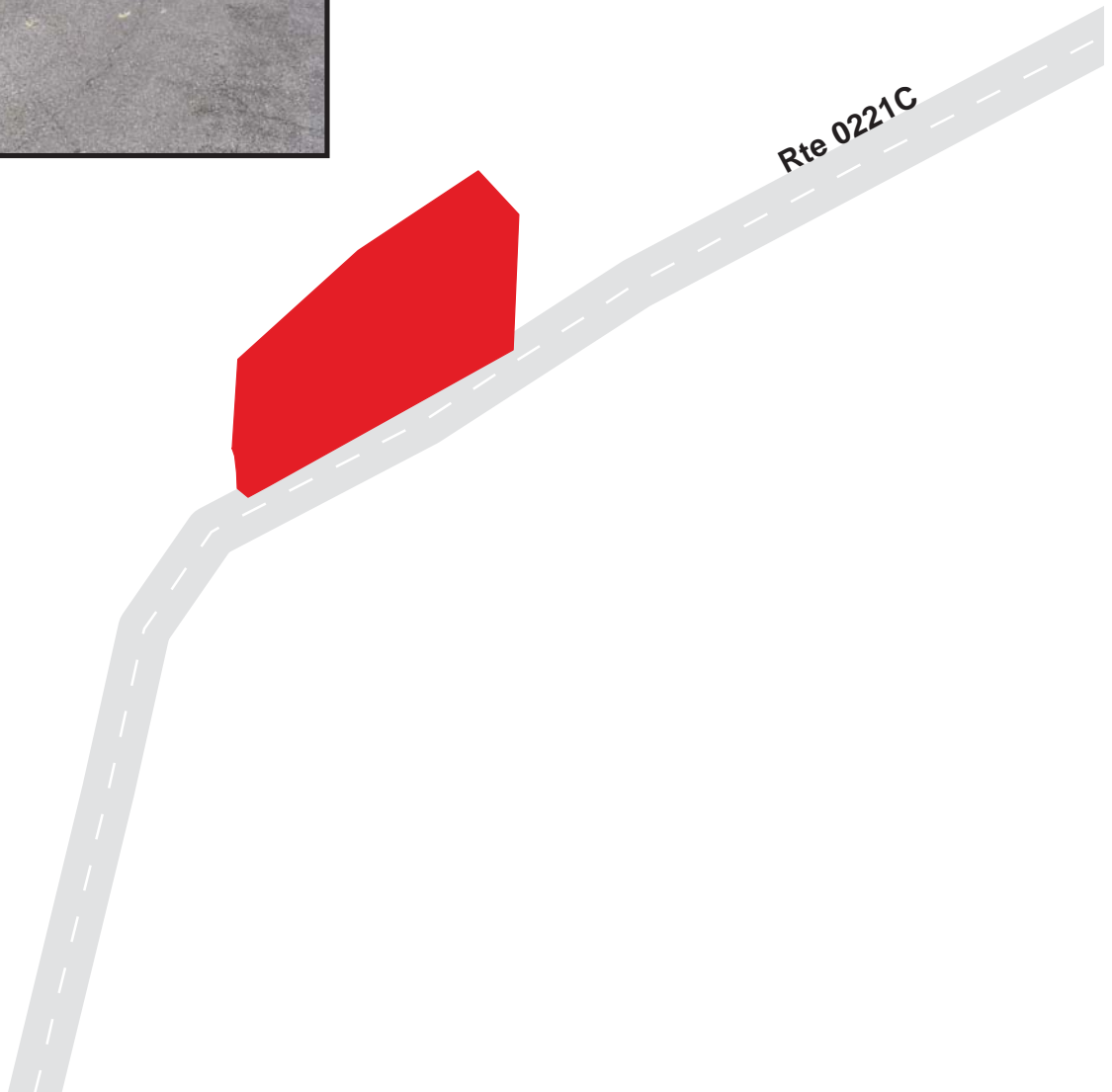

Blue Ridge Parkway

Route 1218I

Rocky Knob Picnic Parking Area I
Adjacent to Route 0221C at MP 0.18 on Right

Route	Public / NonPublic	Date Visited	Area (sq ft)	Lane Miles *	Surface Type	Condition / PCR
1218I	Public	9/7/2003	1063	0.02	AS	FAIR / 73

* Lane miles are based on 11' lane widths

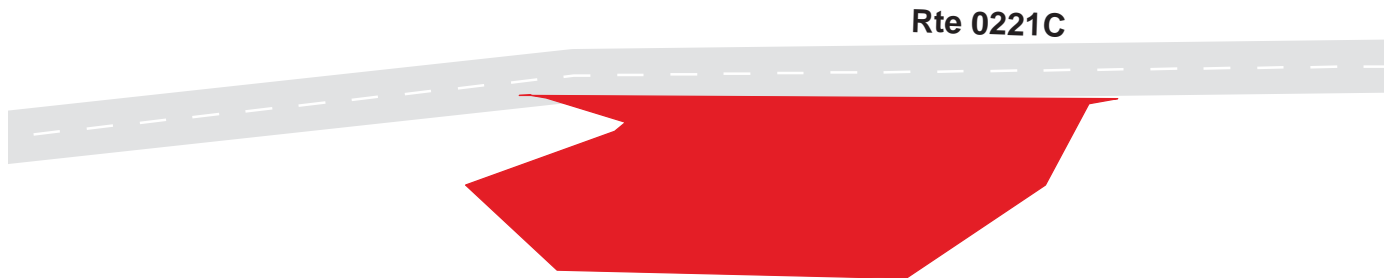

Blue Ridge Parkway

Route 1218J

Rocky Knob Picnic Parking Area J
Adjacent to Route 0221A at MP 0.40 on Right

Route	Public / NonPublic	Date Visited	Area (sq ft)	Lane Miles *	Surface Type	Condition / PCR
1218J	Public	9/7/2003	1132	0.02	AS	FAIR / 73

* Lane miles are based on 11' lane widths

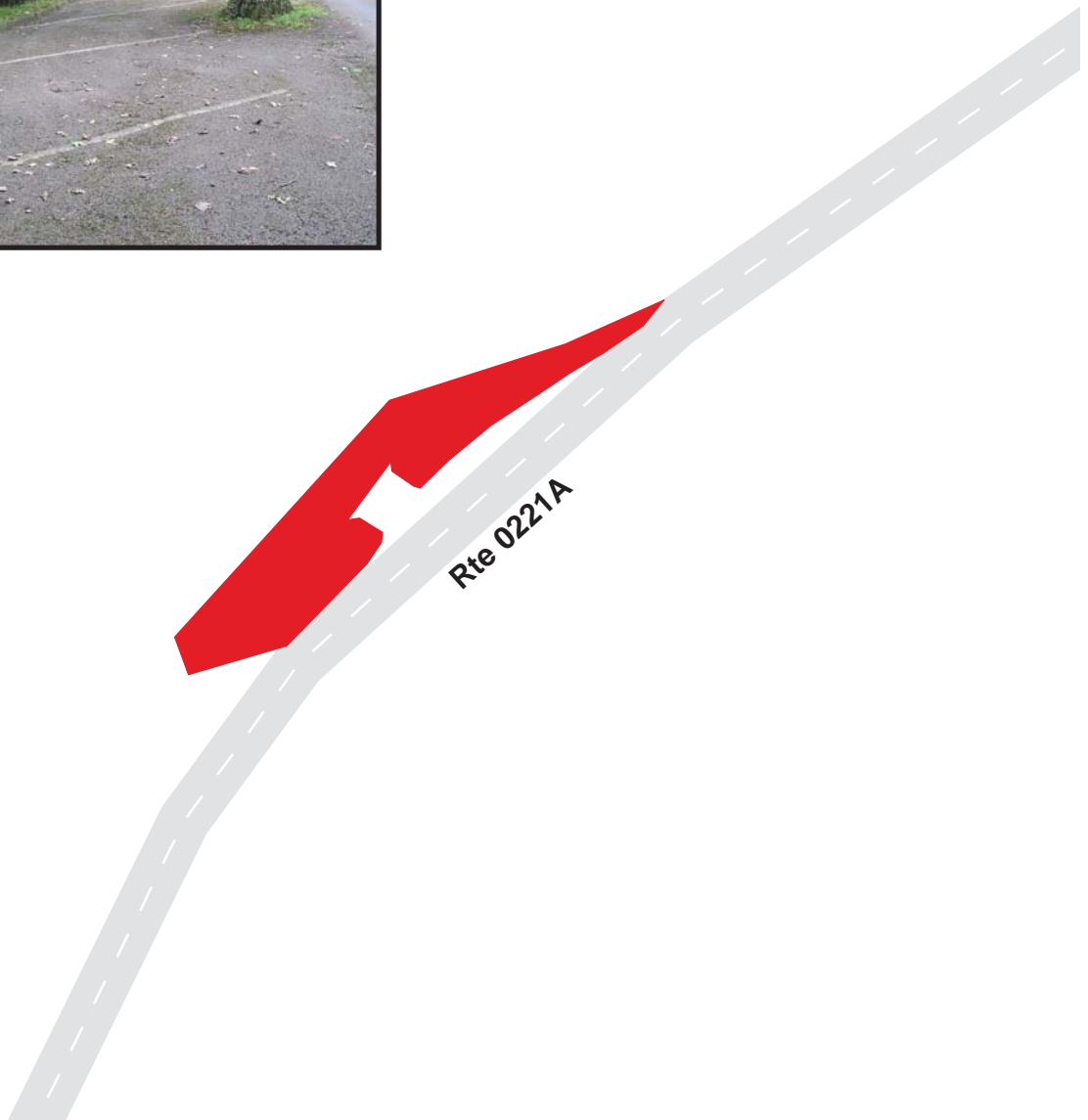

Blue Ridge Parkway

Route 1219

Rocky Knob Campground Dump Station

From Route 0407 at MP 0.02 on Right

Route	Public / NonPublic	Date Visited	Area (sq ft)	Lane Miles *	Surface Type	Condition / PCR
1219	Public	9/7/2003	3301	0.06	AS	GOOD / 90

* Lane miles are based on 11' lane widths

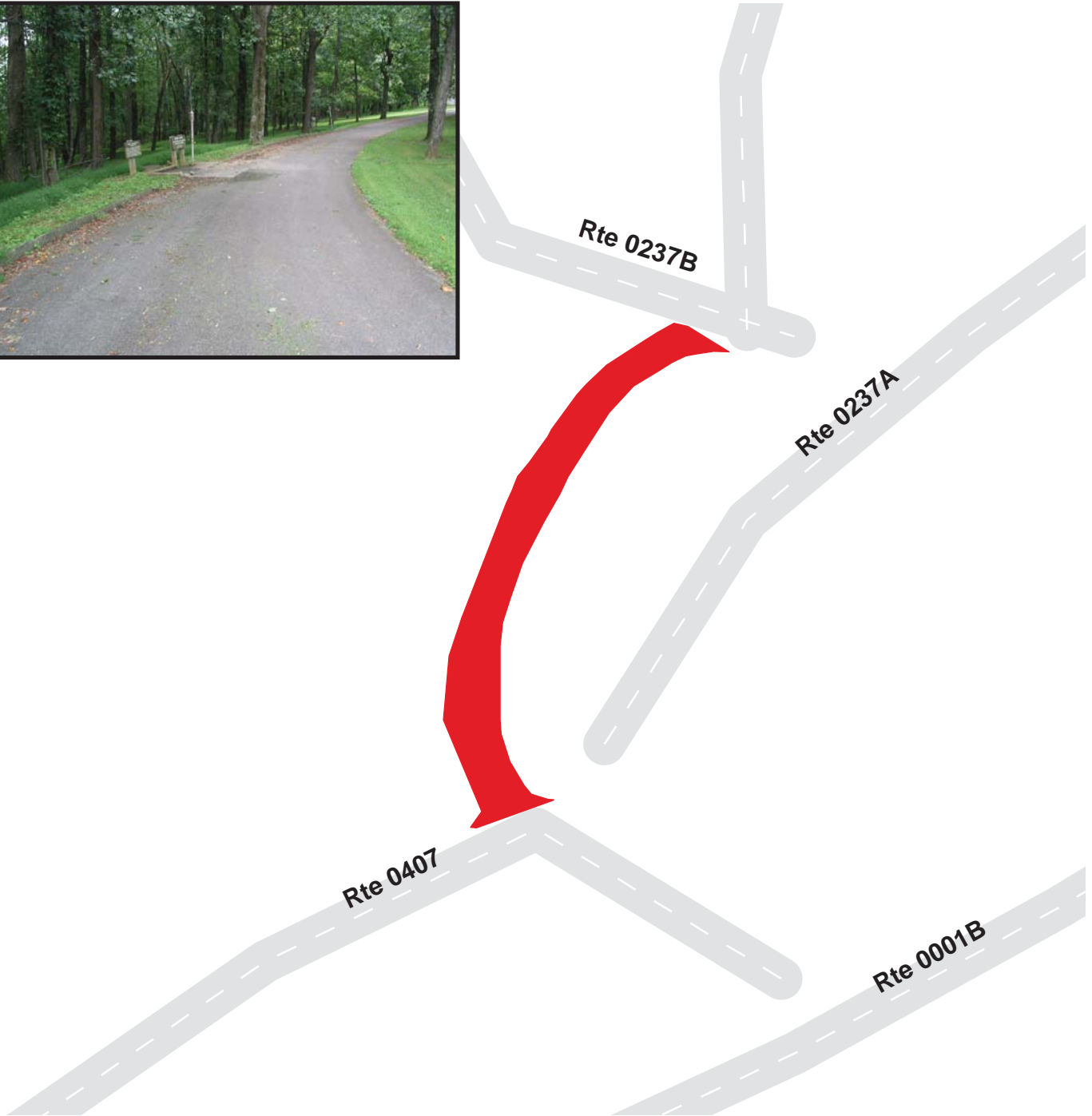

Blue Ridge Parkway

Route 1220

Rocky Knob Campground Kiosk Parking
Adjacent to Route 0237A at MP 0.01 on Left

Route	Public / NonPublic	Date Visited	Area (sq ft)	Lane Miles *	Surface Type	Condition / PCR
1220	Public	9/7/2003	491	0.01	AS	GOOD / 90

* Lane miles are based on 11' lane widths

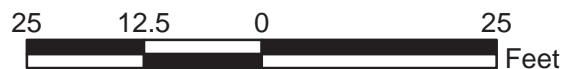
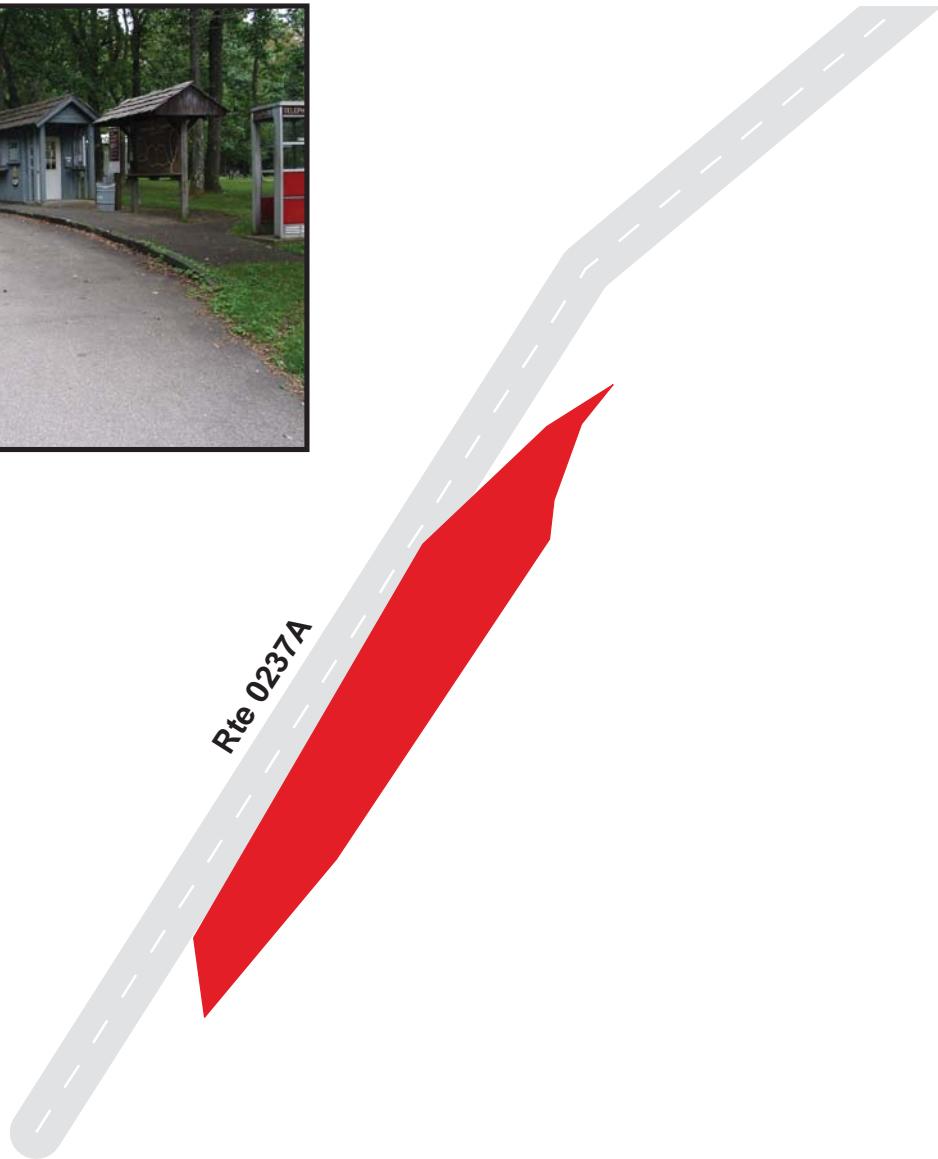

Blue Ridge Parkway Route 1221A

Smart View Picnic Parking Area A
Adjacent to Route 0223 at MP 0.02 on Left

Route	Public / NonPublic	Date Visited	Area (sq ft)	Lane Miles *	Surface Type	Condition / PCR
1221A	Public	9/7/2003	4904	0.08	AS	GOOD / 90

* Lane miles are based on 11' lane widths

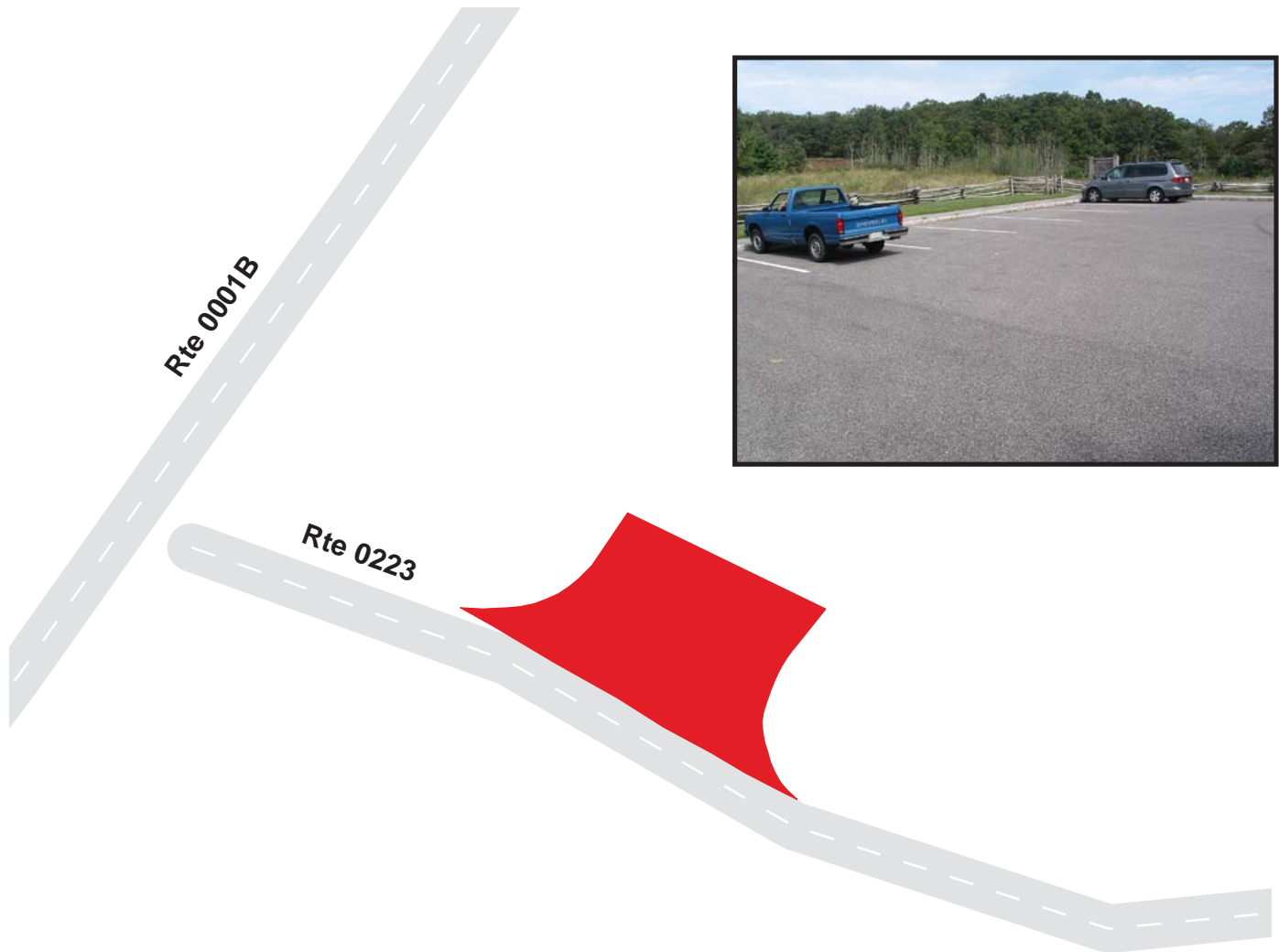

Blue Ridge Parkway

Route 1221B

Smart View Picnic Parking Area B
Adjacent to Route 0223 at MP 0.20 on Right

Route	Public / NonPublic	Date Visited	Area (sq ft)	Lane Miles *	Surface Type	Condition / PCR
1221B	Public	9/7/2003	2431	0.04	AS	GOOD / 90

* Lane miles are based on 11' lane widths

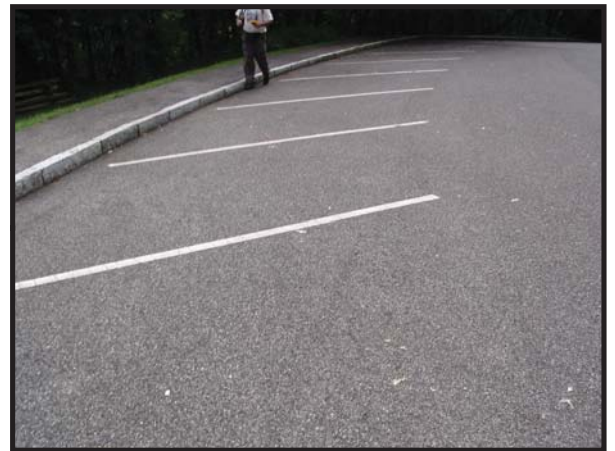
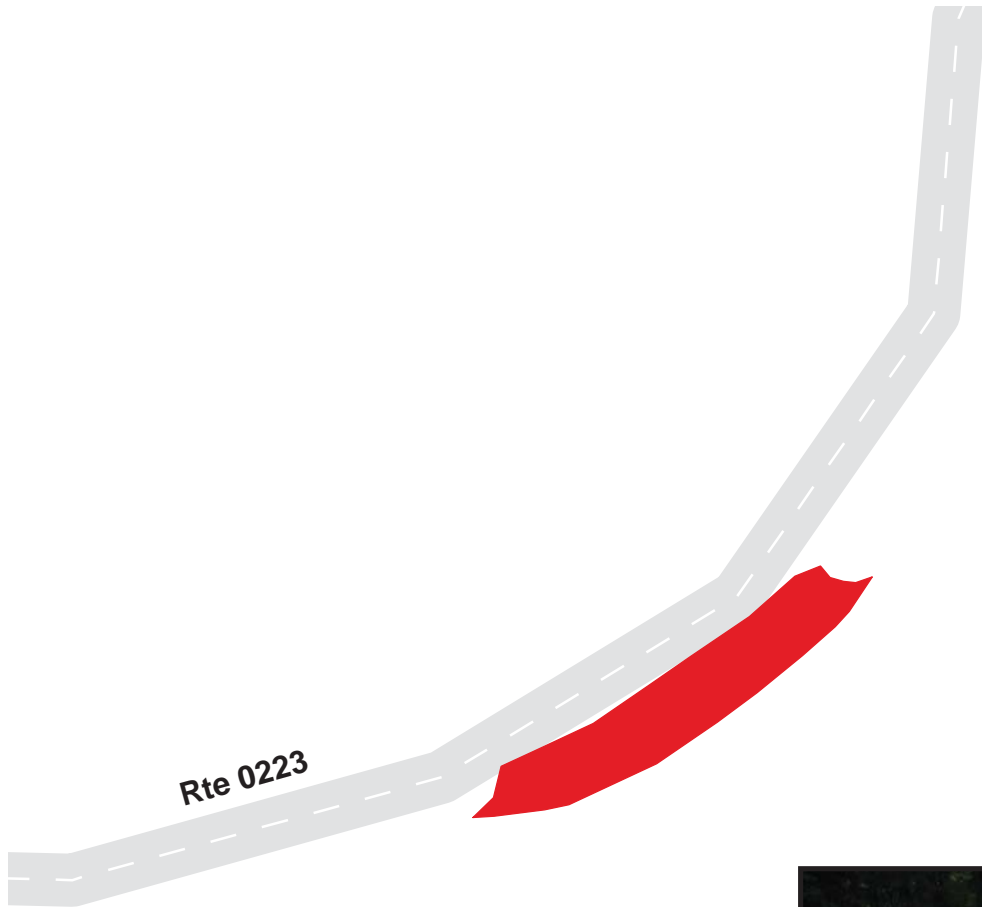

Blue Ridge Parkway Route 1221C

Smart View Picnic Parking Area C
Adjacent to Route 0223 at MP 0.34 on Left

Route	Public / NonPublic	Date Visited	Area (sq ft)	Lane Miles *	Surface Type	Condition / PCR
1221C	Public	9/7/2003	1370	0.02	AS	GOOD / 90

* Lane miles are based on 11' lane widths

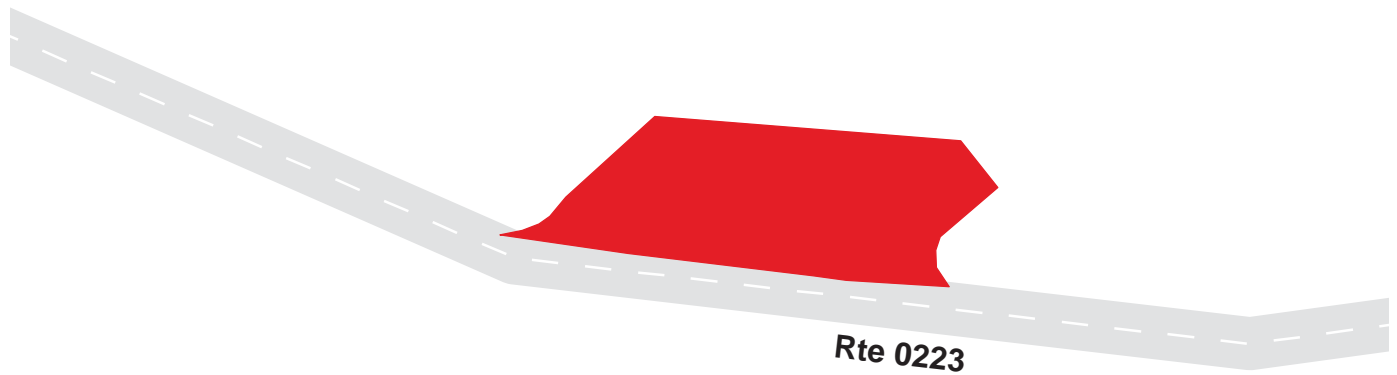

Blue Ridge Parkway

Route 1221D

Smart View Picnic Parking Area D
Adjacent to Route 0223 at MP 0.38 on Left

Route	Public / NonPublic	Date Visited	Area (sq ft)	Lane Miles *	Surface Type	Condition / PCR
1221D	Public	9/7/2003	1506	0.03	AS	GOOD / 90

* Lane miles are based on 11' lane widths

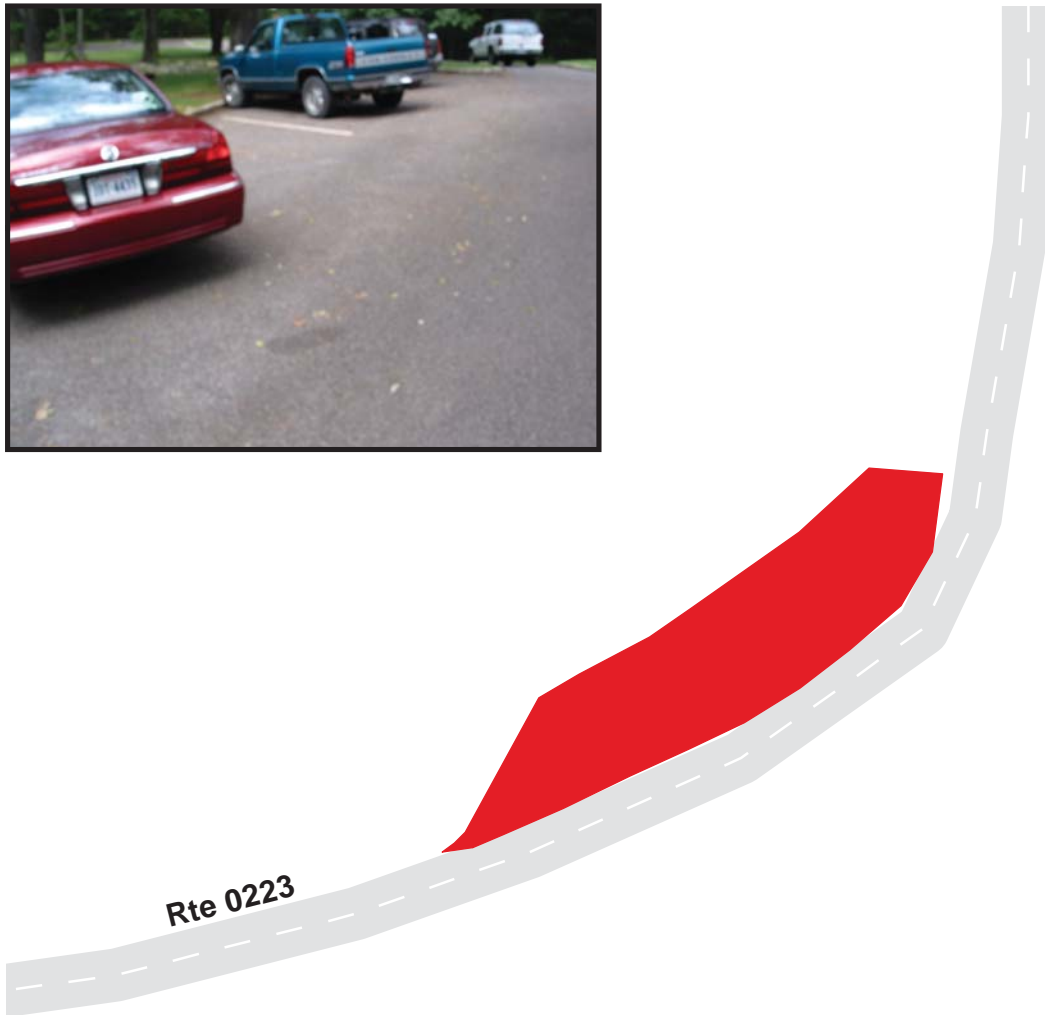
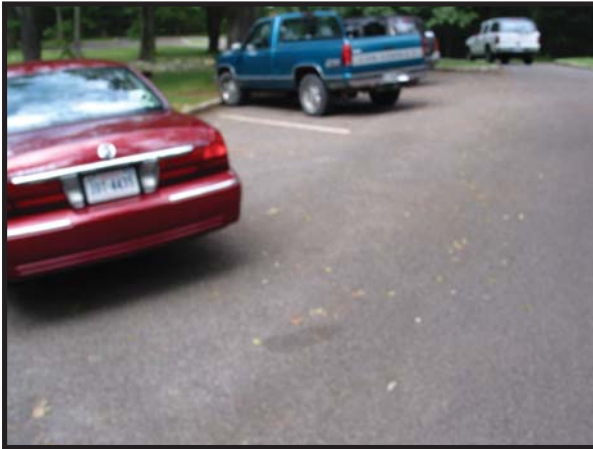

Blue Ridge Parkway

Route 1221E

Smart View Picnic Parking Area E
Adjacent to Route 0223 at MP 0.41 on Right

Route	Public / NonPublic	Date Visited	Area (sq ft)	Lane Miles *	Surface Type	Condition / PCR
1221E	Public	9/7/2003	1191	0.02	AS	GOOD / 90

* Lane miles are based on 11' lane widths

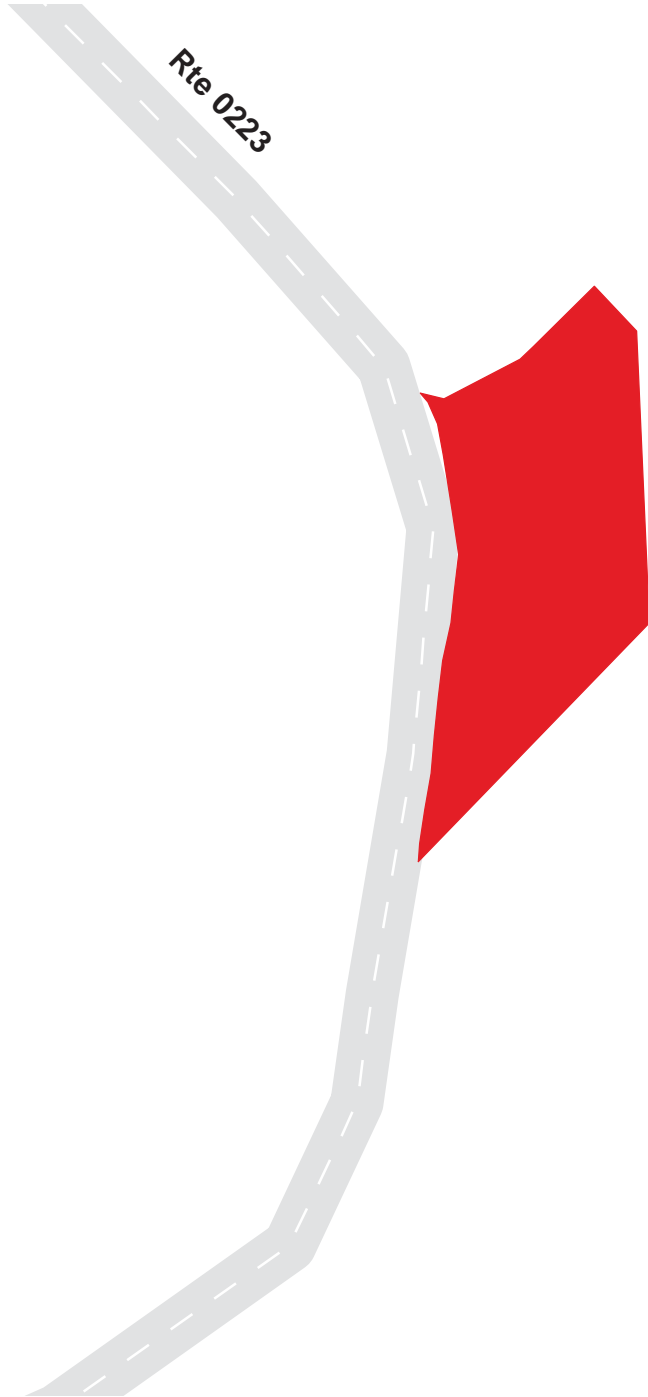

Blue Ridge Parkway

Route 1221F

Smart View Picnic Parking Area F
Adjacent to Route 0223 at MP 0.42 on Right

Route	Public / NonPublic	Date Visited	Area (sq ft)	Lane Miles *	Surface Type	Condition / PCR
1221F	Public	9/7/2003	1002	0.02	AS	GOOD / 90

* Lane miles are based on 11' lane widths

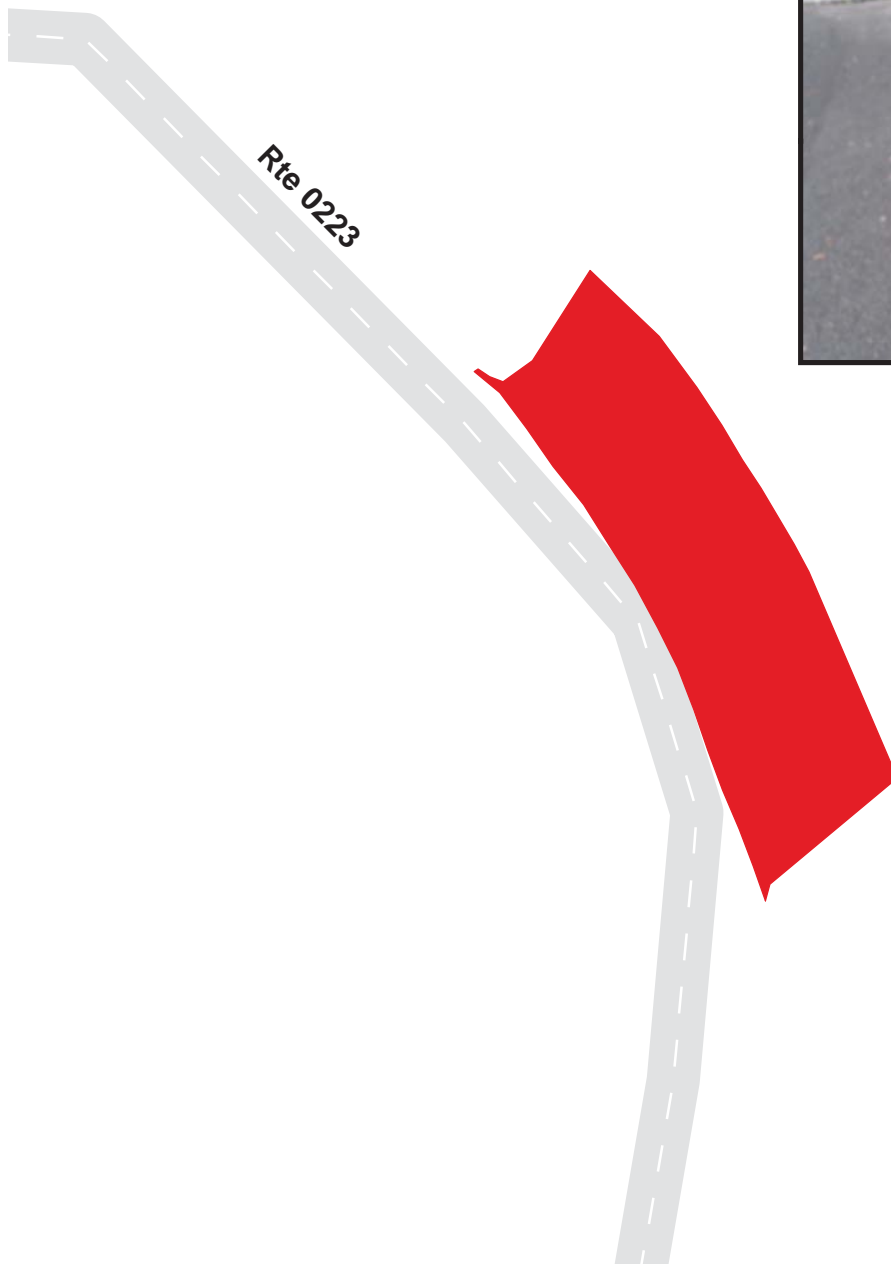

Blue Ridge Parkway

Route 1221G

Smart View Picnic Parking Area G
Adjacent to Route 0223 at MP 0.50 on Left

Route	Public / NonPublic	Date Visited	Area (sq ft)	Lane Miles *	Surface Type	Condition / PCR
1221G	Public	9/7/2003	766	0.01	AS	GOOD / 90

* Lane miles are based on 11' lane widths



7-437

Blue Ridge Parkway

Route 1221H

Smart View Picnic Parking Area H
Adjacent to Route 0223 at MP 0.66 on Left

Route	Public / NonPublic	Date Visited	Area (sq ft)	Lane Miles *	Surface Type	Condition / PCR
1221H	Public	9/7/2003	1394	0.02	AS	GOOD / 90

* Lane miles are based on 11' lane widths



Blue Ridge Parkway

Route 1221I

Smart View Picnic Parking Area I
Adjacent to Route 0223 at MP 0.68 on Right

Route	Public / NonPublic	Date Visited	Area (sq ft)	Lane Miles *	Surface Type	Condition / PCR
1221I	Public	9/7/2003	1431	0.02	AS	GOOD / 90

* Lane miles are based on 11' lane widths

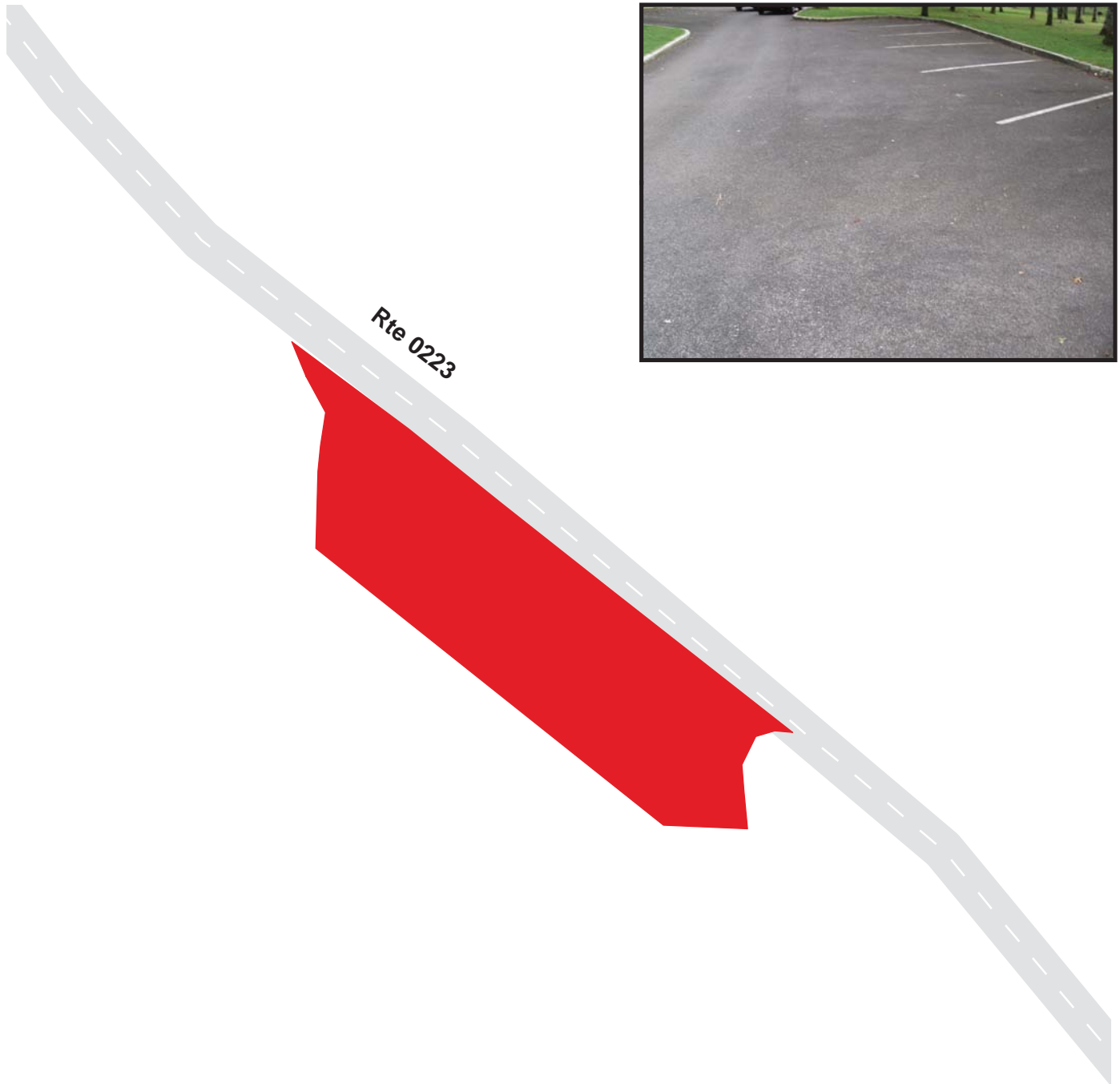

Blue Ridge Parkway

Route 1221J

Smart View Picnic Parking Area J
Adjacent to Route 0223 at MP 0.69 on Left

Route	Public / NonPublic	Date Visited	Area (sq ft)	Lane Miles *	Surface Type	Condition / PCR
1221J	Public	9/7/2003	1465	0.03	AS	GOOD / 90

* Lane miles are based on 11' lane widths



7-440

Blue Ridge Parkway

Route 1222

Roanoke Mountain Campground Dump Station

From Route 0238B at MP 0.38 on Right

Route	Public / NonPublic	Date Visited	Area (sq ft)	Lane Miles *	Surface Type	Condition / PCR
1222	Public	9/7/2003	1887	0.03	AS	GOOD / 90

* Lane miles are based on 11' lane widths



Blue Ridge Parkway

Route 1223A

Roanoke Mountain Campground Kiosk Parking A

Adjacent to Route 0238A at MP 0.02 on Left

Route	Public / NonPublic	Date Visited	Area (sq ft)	Lane Miles *	Surface Type	Condition / PCR
1223A	Public	9/7/2003	744	0.01	AS	GOOD / 90

* Lane miles are based on 11' lane widths

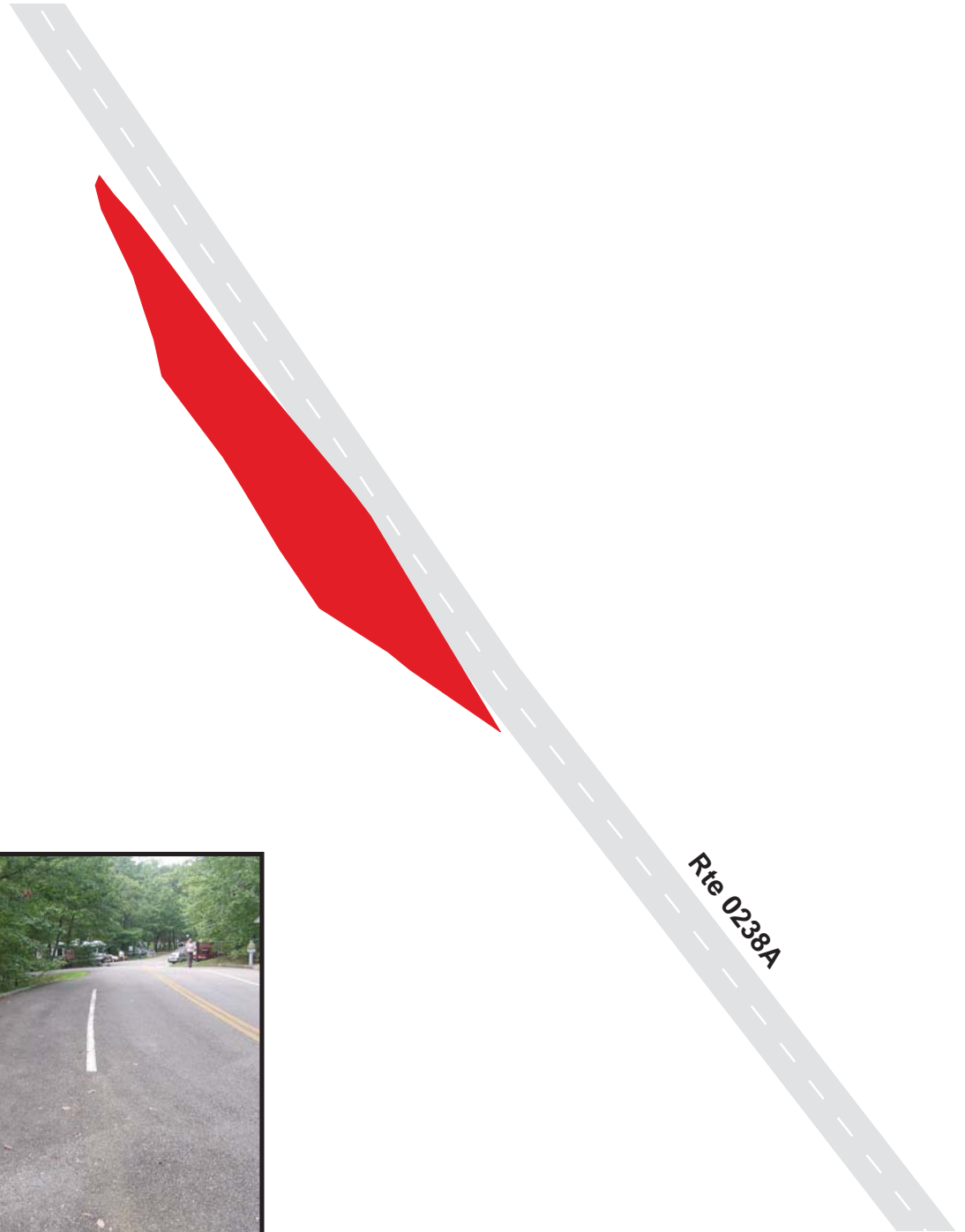

Blue Ridge Parkway

Route 1223B

Roanoke Mountain Campground Kiosk Parking B

Adjacent to Route 0238A at MP 0.04 on Right

Route	Public / NonPublic	Date Visited	Area (sq ft)	Lane Miles *	Surface Type	Condition / PCR
1223B	Public	9/7/2003	715	0.01	AS	GOOD / 90

* Lane miles are based on 11' lane widths

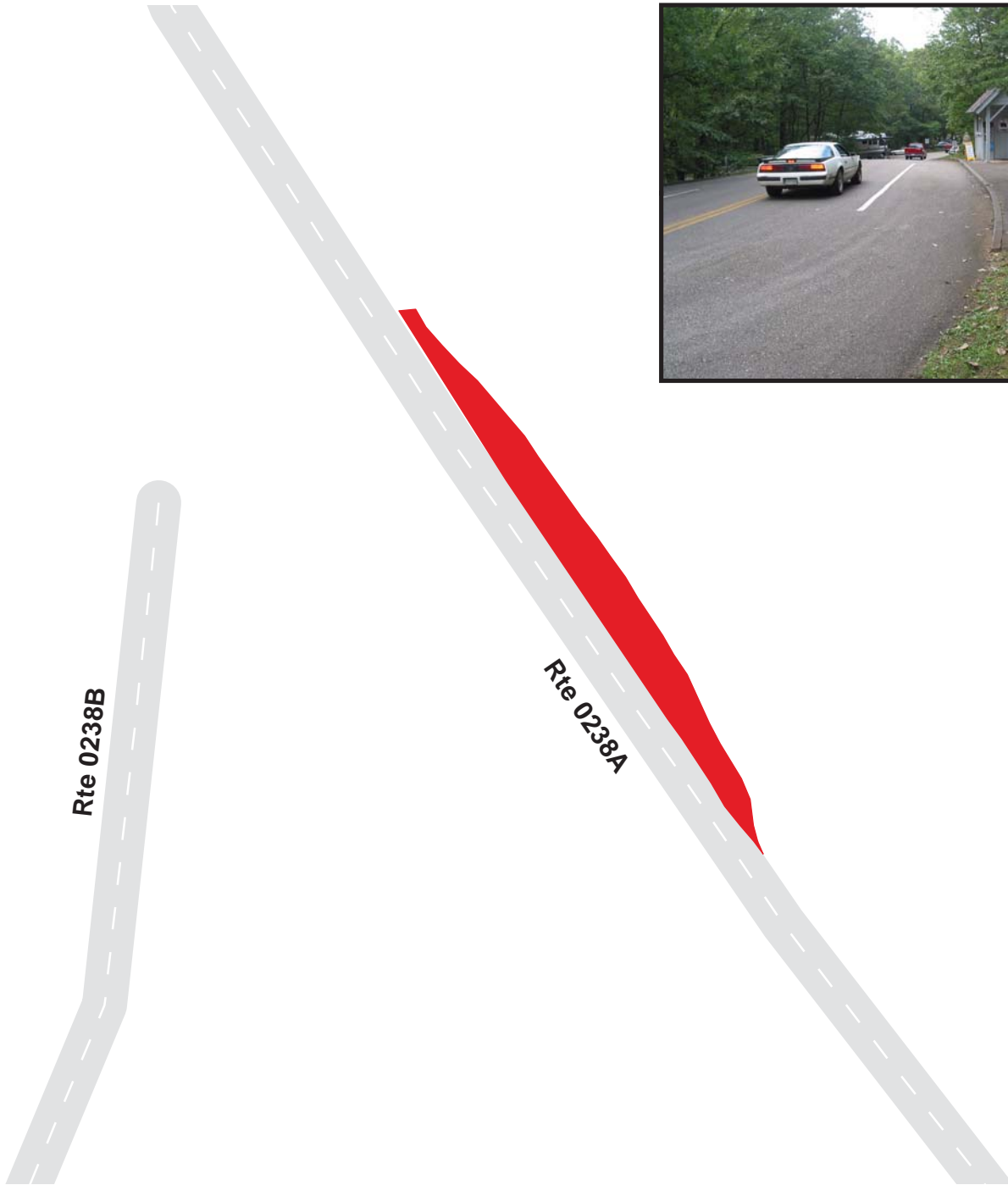

Blue Ridge Parkway Route 1224A

Stewart Knob Overlook A
From Route 0224 at MP 0.12 on Left

Route	Public / NonPublic	Date Visited	Area (sq ft)	Lane Miles *	Surface Type	Condition / PCR
1224A	Public	9/8/2003	4216	0.07	AS	GOOD / 90

* Lane miles are based on 11' lane widths

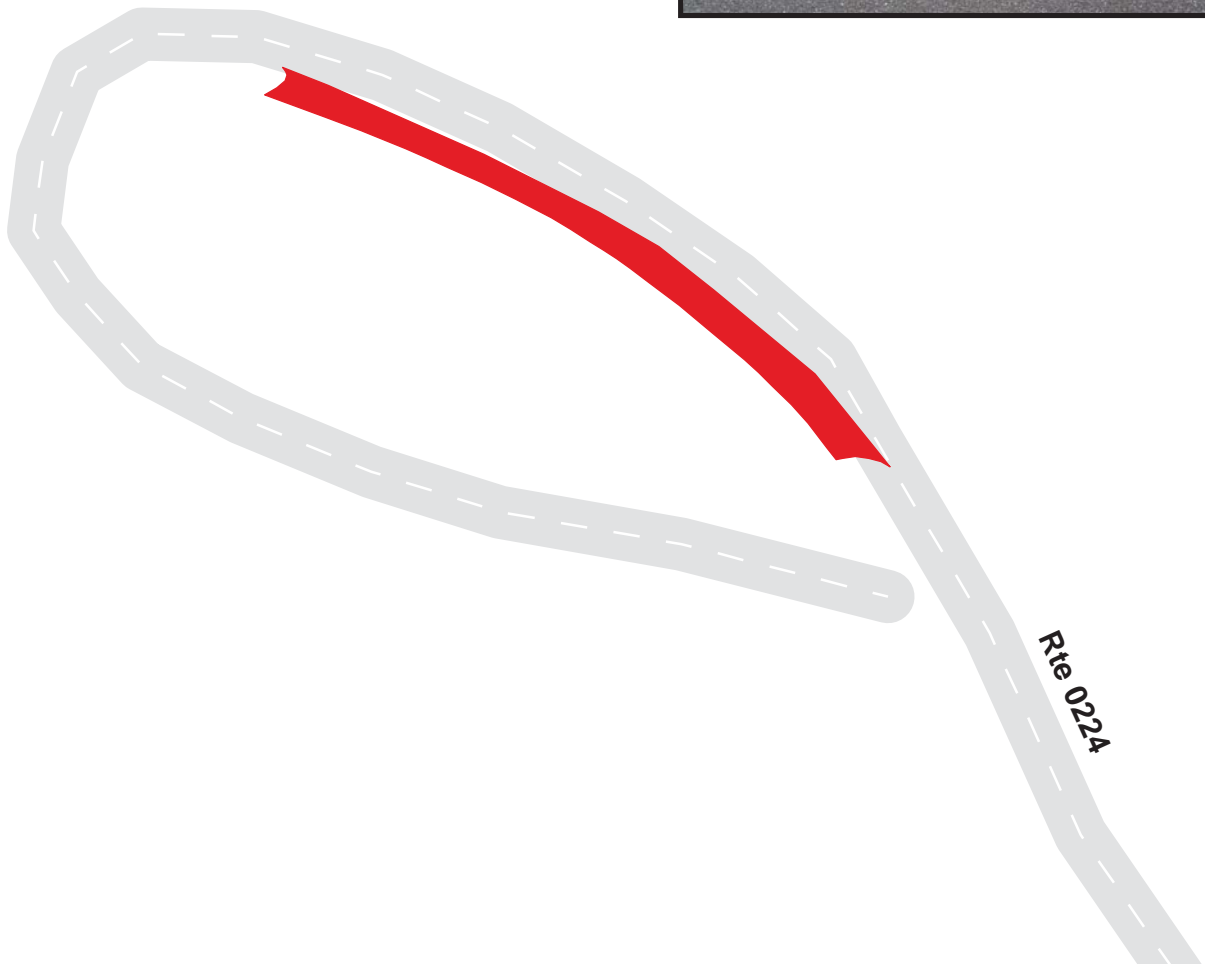

7-444

Blue Ridge Parkway

Route 1224B

Stewart Knob Overlook B

From Route 0224 at MP 0.22 on Right

Route	Public / NonPublic	Date Visited	Area (sq ft)	Lane Miles *	Surface Type	Condition / PCR
1224B	Public	9/8/2003	4517	0.08	AS	GOOD / 90

* Lane miles are based on 11' lane widths

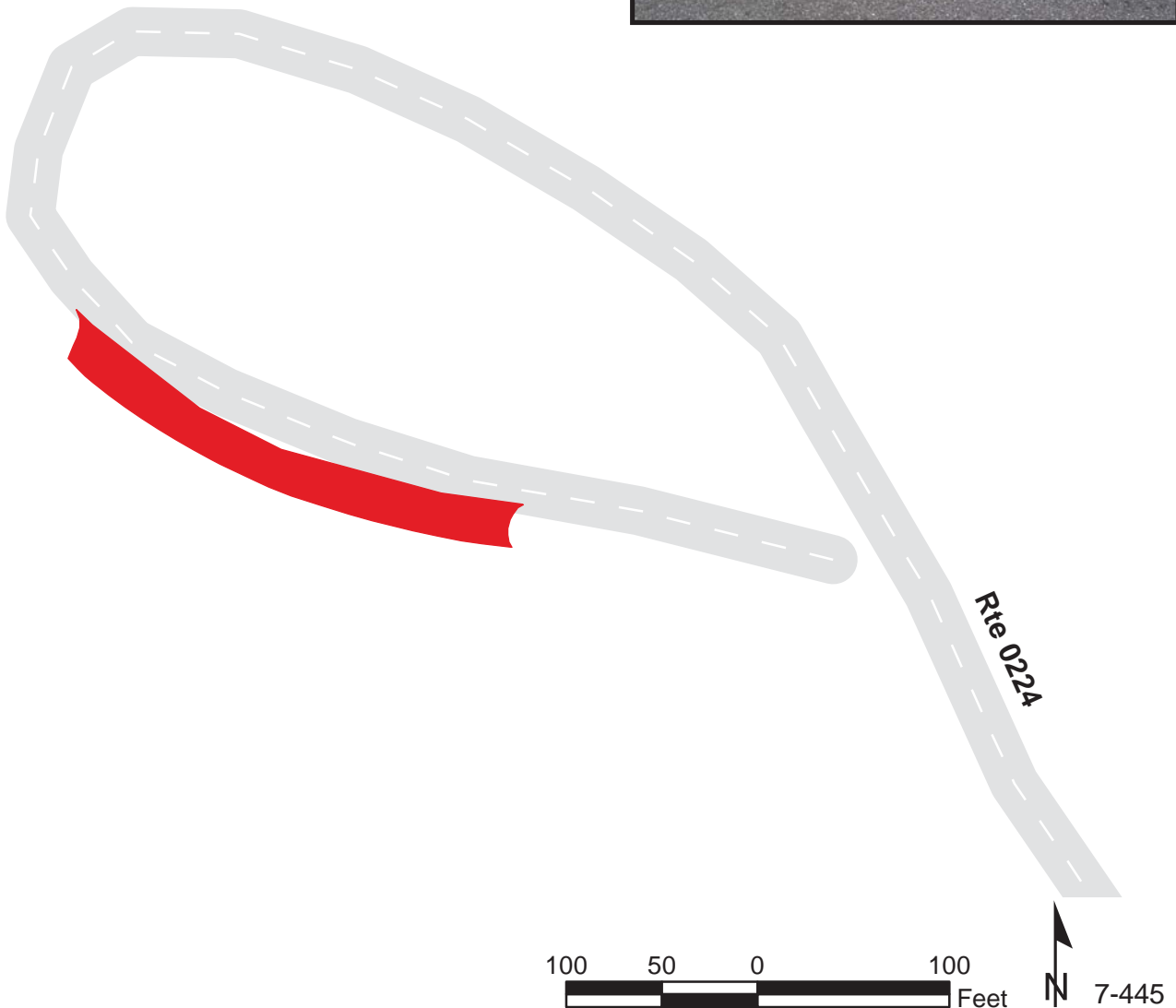

Blue Ridge Parkway
Route 1225
Back Creek Valley
From Route 0161 at MP 0.36 on Right

Route	Public / NonPublic	Date Visited	Area (sq ft)	Lane Miles *	Surface Type	Condition / PCR
1225	Public	9/8/2003	22132	0.38	AS	GOOD / 90

* Lane miles are based on 11' lane widths

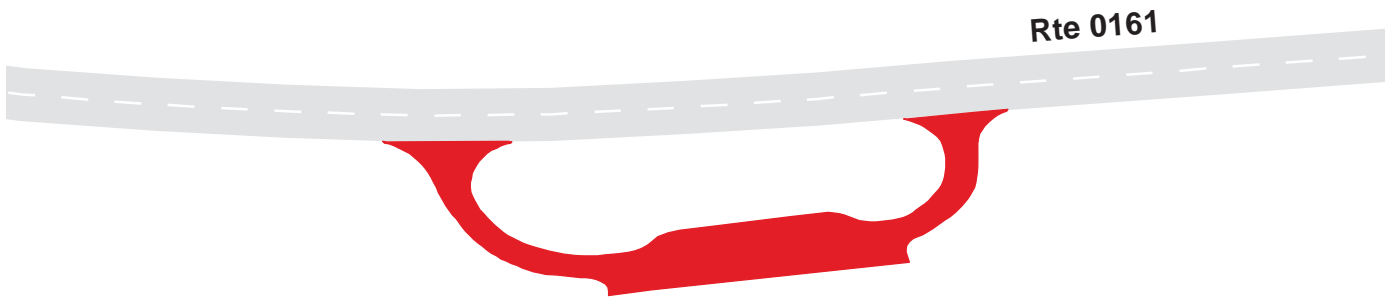

Blue Ridge Parkway

Route 1226

Pine Mountain Overlook

From Route 0161 at MP 0.58 on Left

Route	Public / NonPublic	Date Visited	Area (sq ft)	Lane Miles *	Surface Type	Condition / PCR
1226	Public	9/8/2003	19216	0.33	AS	GOOD / 90

* Lane miles are based on 11' lane widths

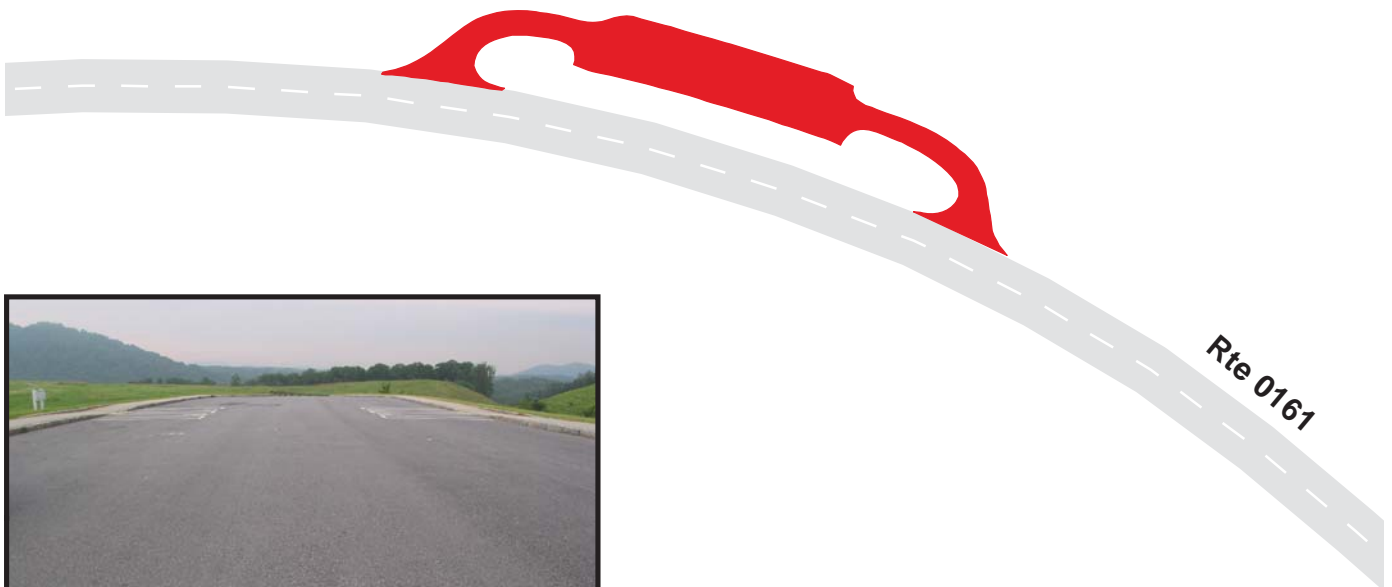

Blue Ridge Parkway

Route 1227

Mayflower Creek Parking Area
Adjacent to Route 0161 at MP 1.06 on Left

Route	Public / NonPublic	Date Visited	Area (sq ft)	Lane Miles *	Surface Type	Condition / PCR
1227	Public	9/8/2003	24973	0.43	AS	GOOD / 90

* Lane miles are based on 11' lane widths

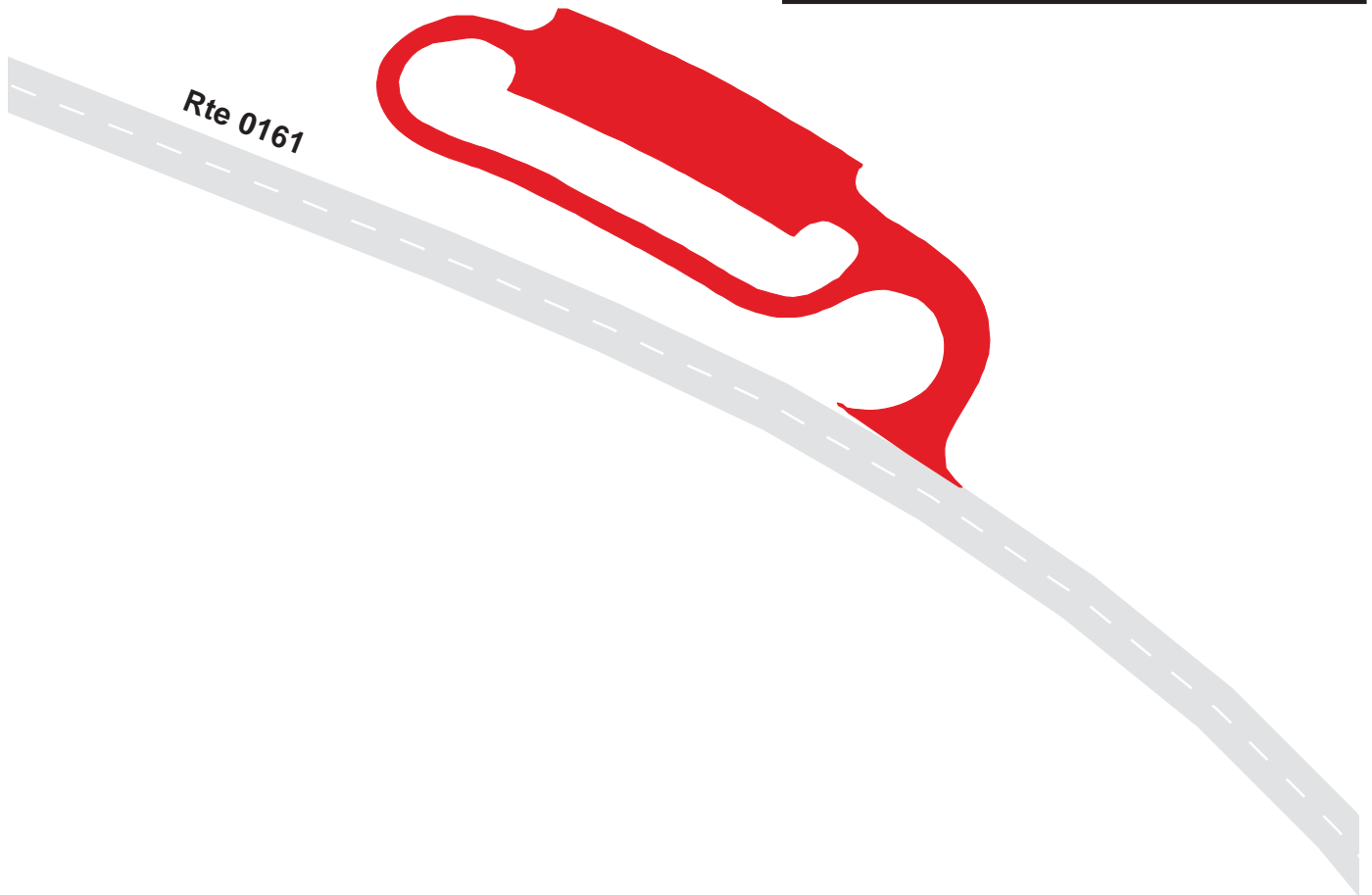

7-448

Blue Ridge Parkway

Route 1228A

Roanoke District Office Maintenance Yard

From Route 0001B at MP 111.50

Route	Public / NonPublic	Date Visited	Area (sq ft)	Lane Miles *	Surface Type	Condition / PCR
1228A	Public	9/8/2003	38130	0.66	AS	FAIR / 73

* Lane miles are based on 11' lane widths

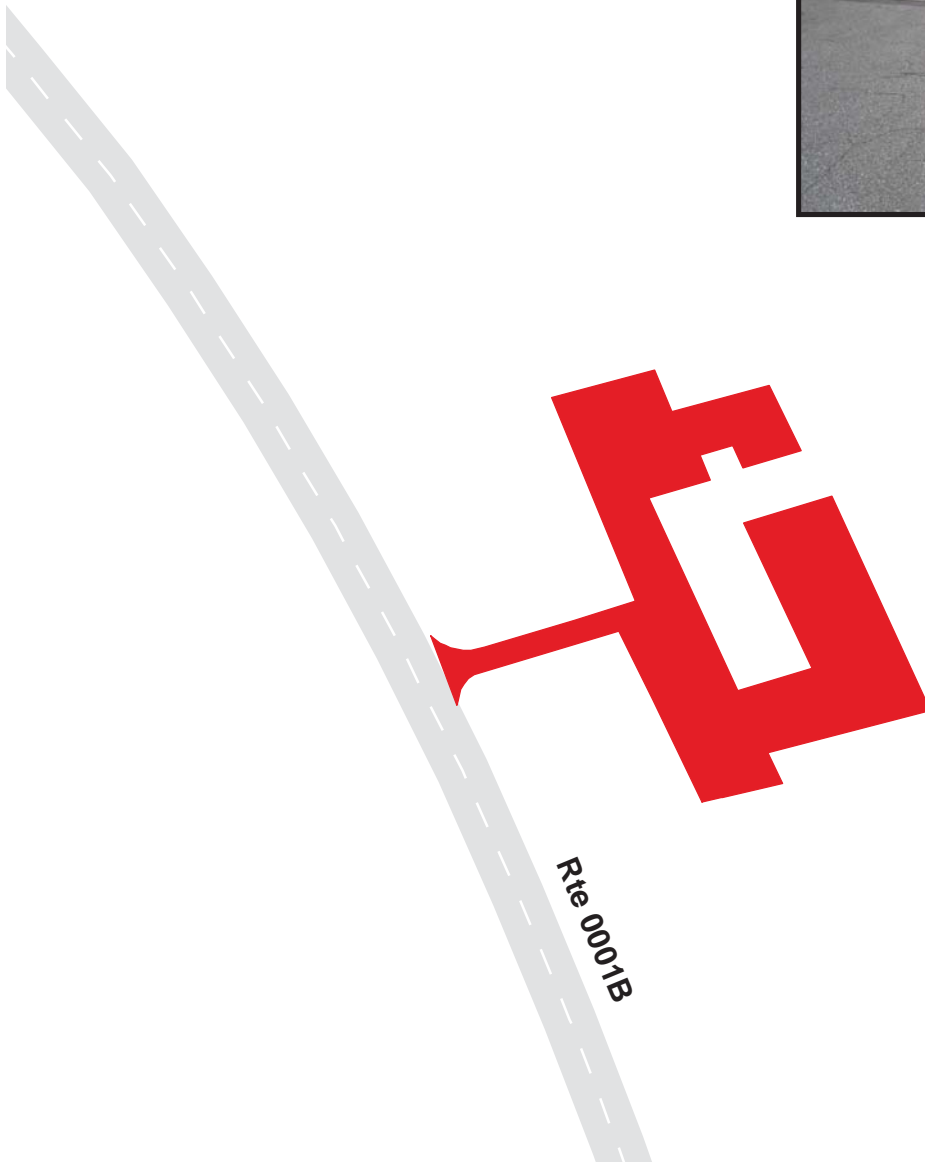

100 50 0 100
Feet



7-449

Blue Ridge Parkway

Route 1228B

Roanoke District Office Employee Parking
From Route 1228A

Route	Public / NonPublic	Date Visited	Area (sq ft)	Lane Miles *	Surface Type	Condition / PCR
1228B	Public	9/8/2003	18062	0.31	AS	FAIR / 73

* Lane miles are based on 11' lane widths

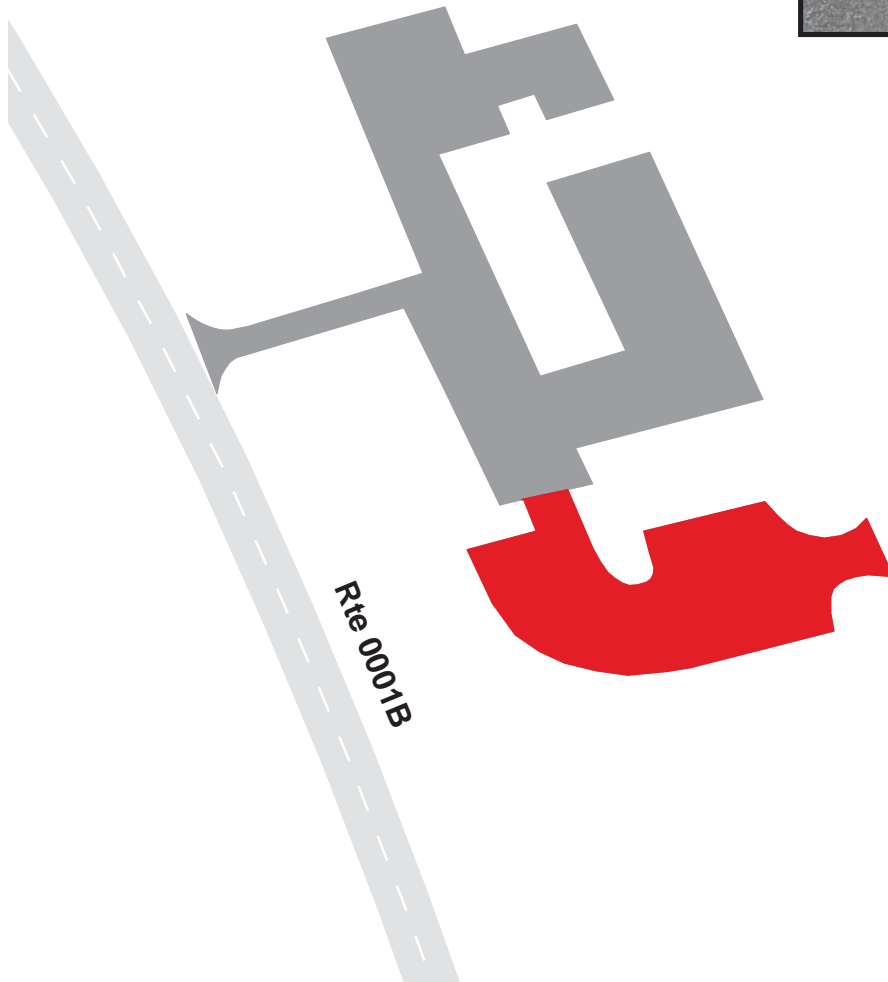

**Blue Ridge Parkway
Route 1229
Ranger Offices
From Mountain View Road**

Route	Public / NonPublic	Date Visited	Area (sq ft)	Lane Miles *	Surface Type	Condition / PCR
1229	Public	9/8/2003	3011	0.05	AS	FAIR / 73

* Lane miles are based on 11' lane widths

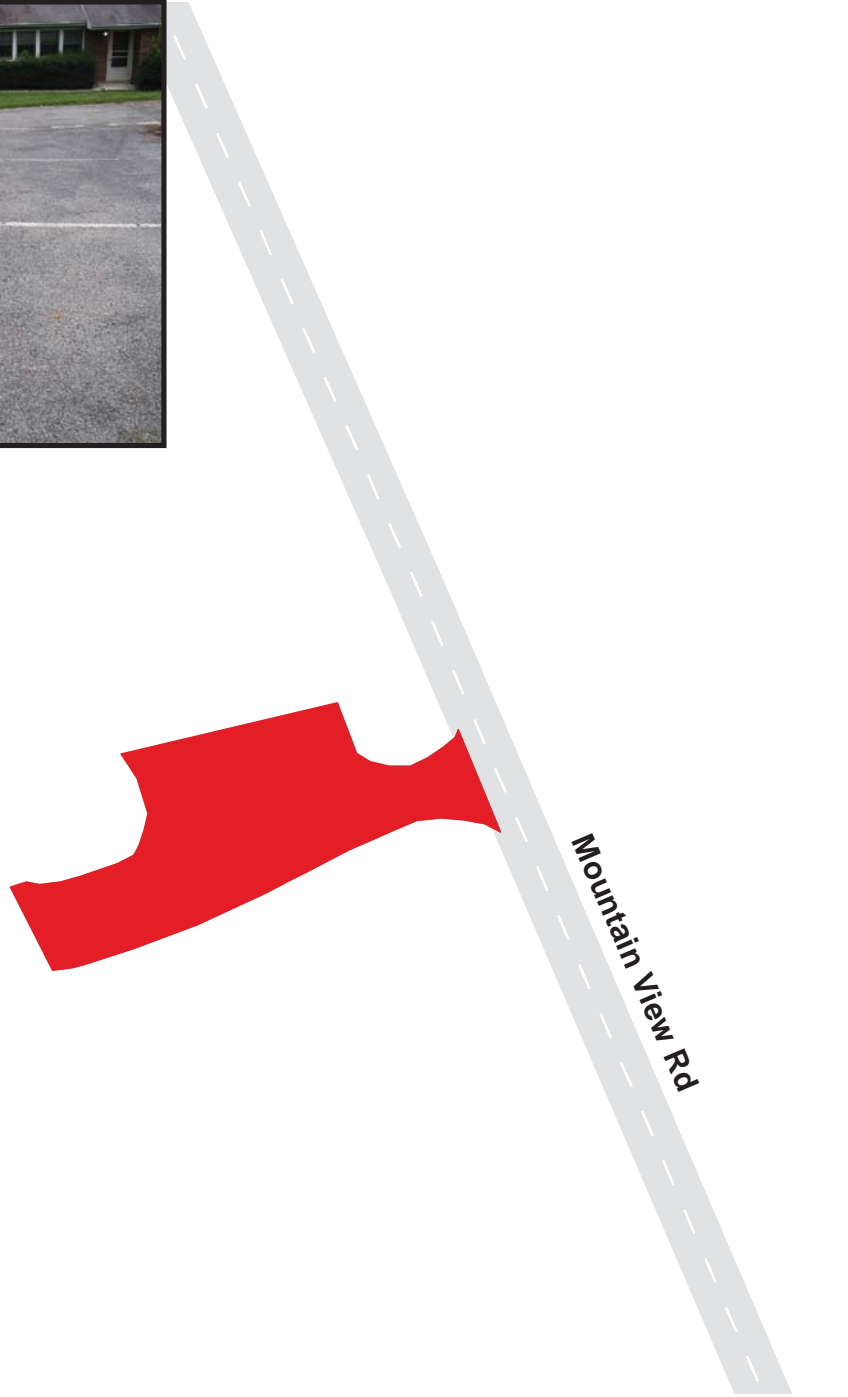

Blue Ridge Parkway

Route 1230

Sharp Top Trail Bus Parking

At End of Route 0226

Route	Public / NonPublic	Date Visited	Area (sq ft)	Lane Miles *	Surface Type	Condition / PCR
1230	NonPublic	9/8/2003	2192	0.04	AS	GOOD / 90

* Lane miles are based on 11' lane widths

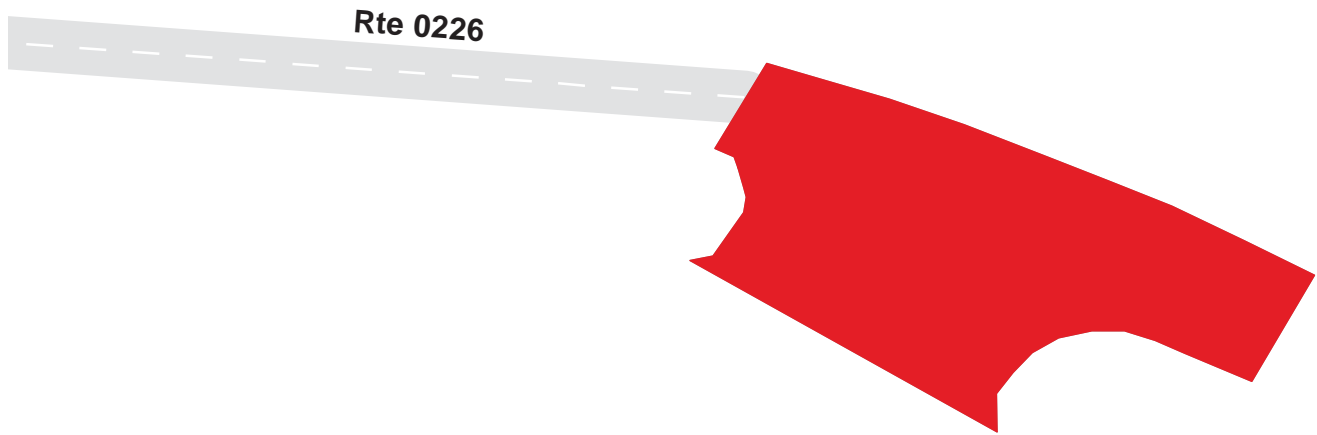

Blue Ridge Parkway

Route 1231

Peaks of Otter Campground Kiosk Parking
Adjacent to Route 0519A at MP 0.03 on Right

Route	Public / NonPublic	Date Visited	Area (sq ft)	Lane Miles *	Surface Type	Condition / PCR
1231	Public	9/9/2003	969	0.02	AS	GOOD / 90

* Lane miles are based on 11' lane widths

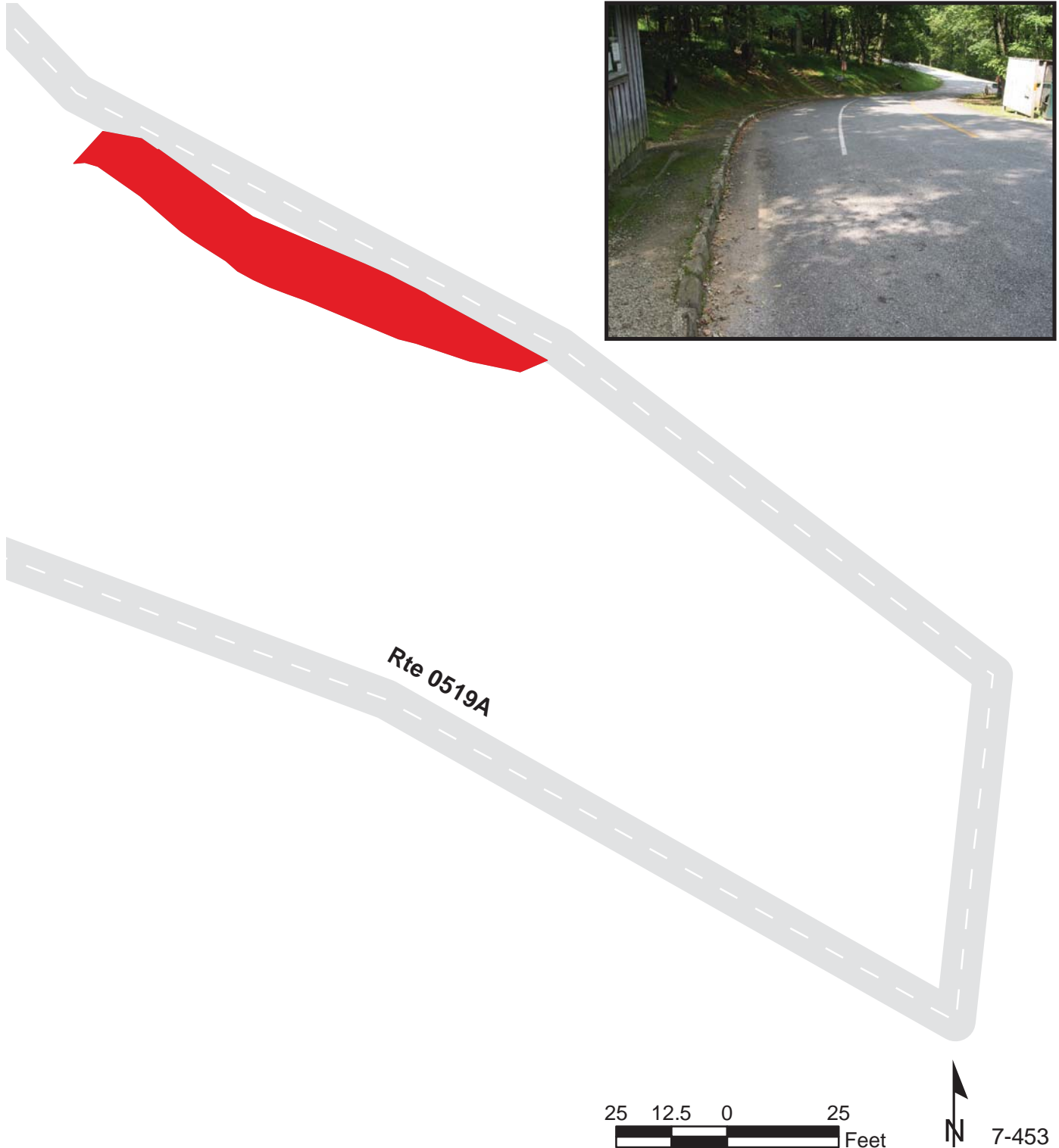

Blue Ridge Parkway

Route 1232

Peaks of Otter Campground Dump Station
From Route 0519C at MP 0.2 on Left

Route	Public / NonPublic	Date Visited	Area (sq ft)	Lane Miles *	Surface Type	Condition / PCR
1232	Public	9/9/2003	1690	0.03	AS	GOOD / 90

* Lane miles are based on 11' lane widths

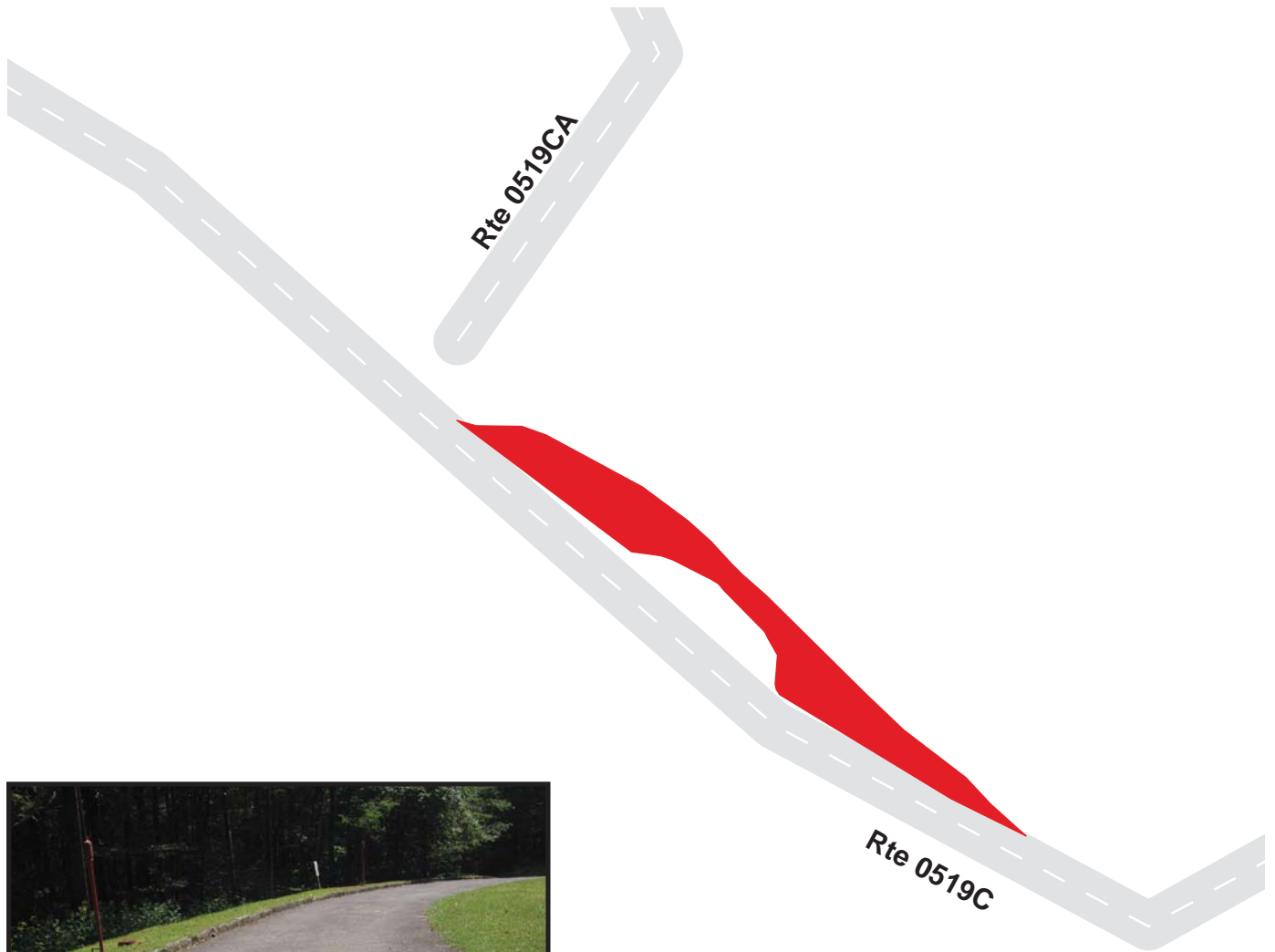

Blue Ridge Parkway

Route 1233A

Peaks of Otter Picnic Parking Area A
From Route 0227A at MP 0.08 on Right

Route	Public / NonPublic	Date Visited	Area (sq ft)	Lane Miles *	Surface Type	Condition / PCR
1233A	Public	9/9/2003	1201	0.02	AS	GOOD / 90

* Lane miles are based on 11' lane widths

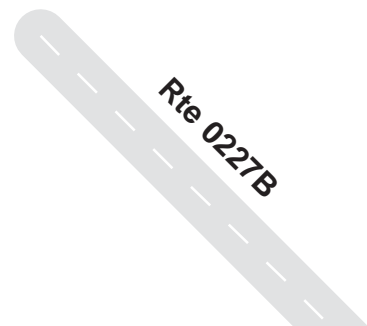
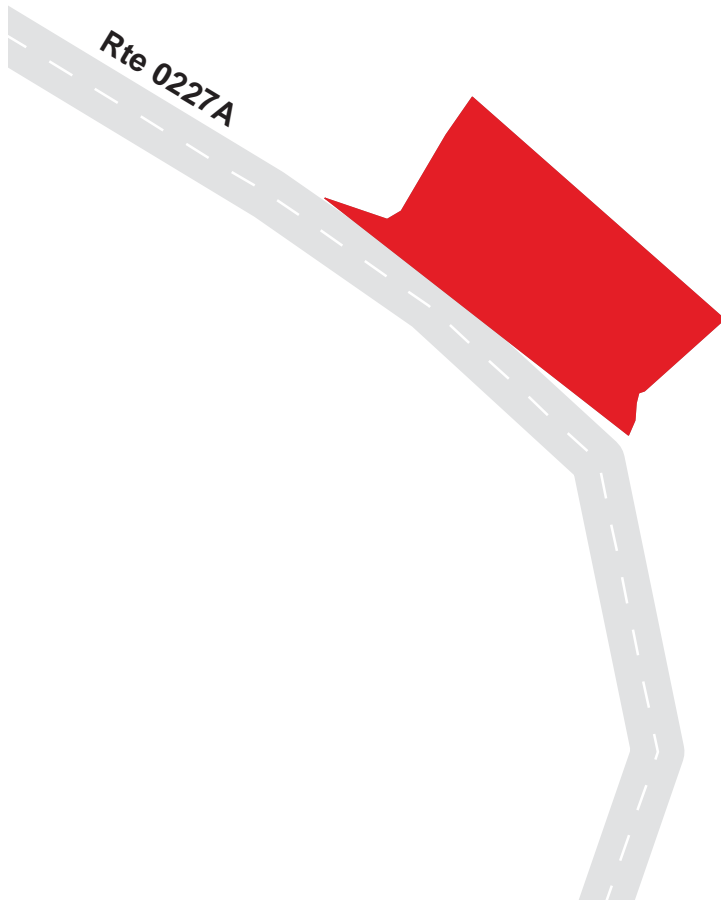

7-455

Blue Ridge Parkway

Route 1233B

Peaks of Otter Picnic Parking Area B
Adjacent to Route 0227A at MP 0.18 on Left

Route	Public / NonPublic	Date Visited	Area (sq ft)	Lane Miles *	Surface Type	Condition / PCR
1233B	Public	9/9/2003	2703	0.05	AS	GOOD / 90

* Lane miles are based on 11' lane widths

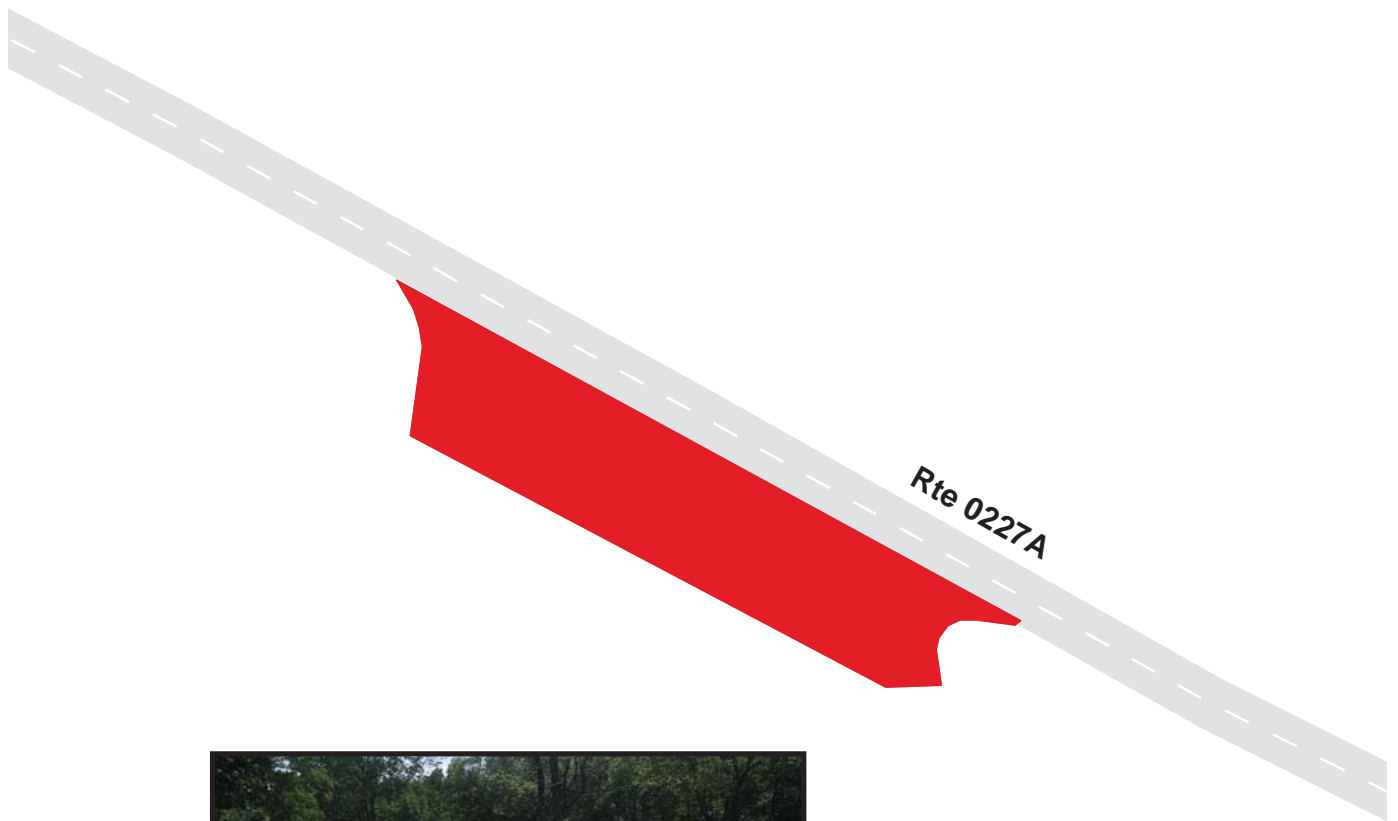

Blue Ridge Parkway

Route 1233C

Peaks of Otter Picnic Parking Area C
Adjacent to Route 0227A at MP 0.22 on Left

Route	Public / NonPublic	Date Visited	Area (sq ft)	Lane Miles *	Surface Type	Condition / PCR
1233C	Public	9/9/2003	1082	0.02	AS	GOOD / 90

* Lane miles are based on 11' lane widths

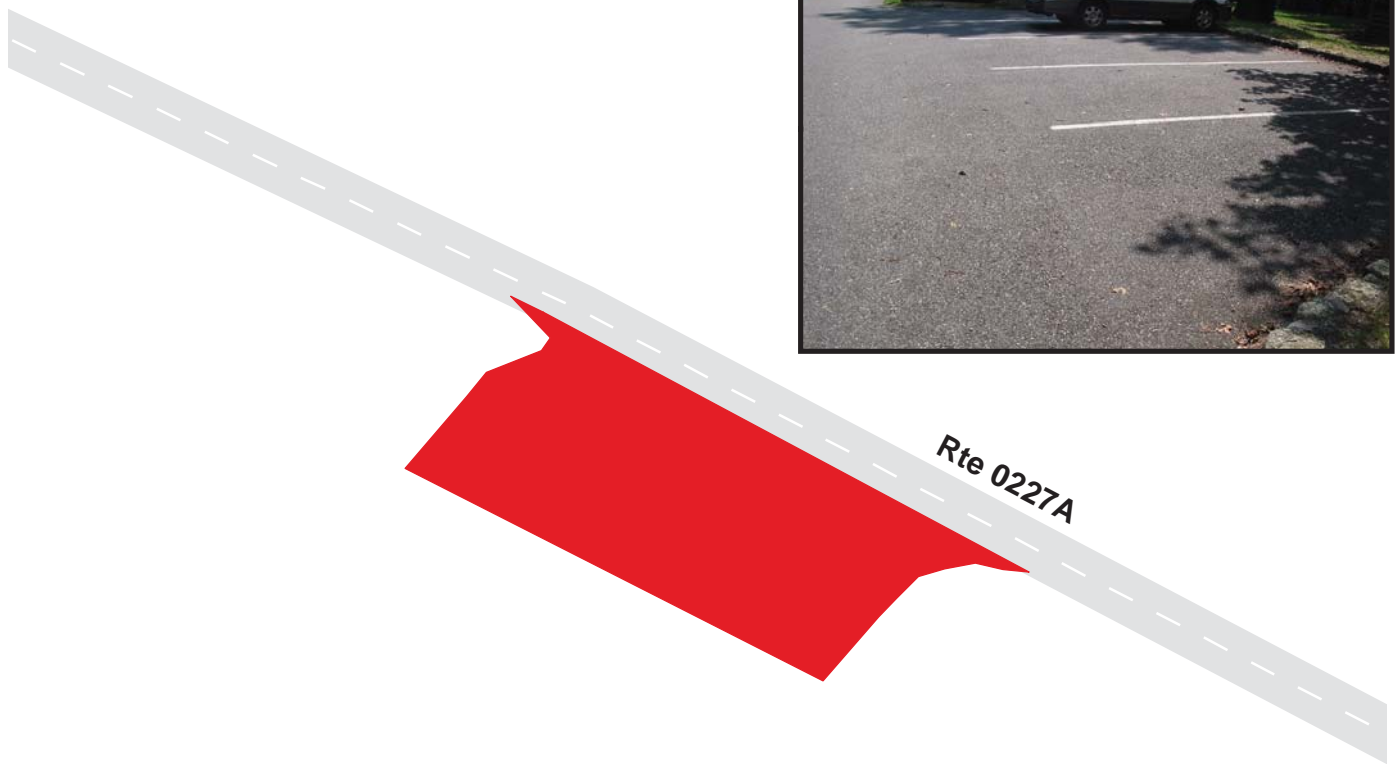

7-457

Blue Ridge Parkway Route 1233D

Peaks of Otter Picnic Parking Area D
Adjacent to Route 0227A at MP 0.24 on Left

Route	Public / NonPublic	Date Visited	Area (sq ft)	Lane Miles *	Surface Type	Condition / PCR
1233D	Public	9/9/2003	1125	0.02	AS	GOOD / 90

* Lane miles are based on 11' lane widths



Blue Ridge Parkway

Route 1233E

Peaks of Otter Picnic Parking Area E
Adjacent to Route 0227A at MP 0.26 on Right

Route	Public / NonPublic	Date Visited	Area (sq ft)	Lane Miles *	Surface Type	Condition / PCR
1233E	Public	9/9/2003	2231	0.04	AS	GOOD / 90

* Lane miles are based on 11' lane widths

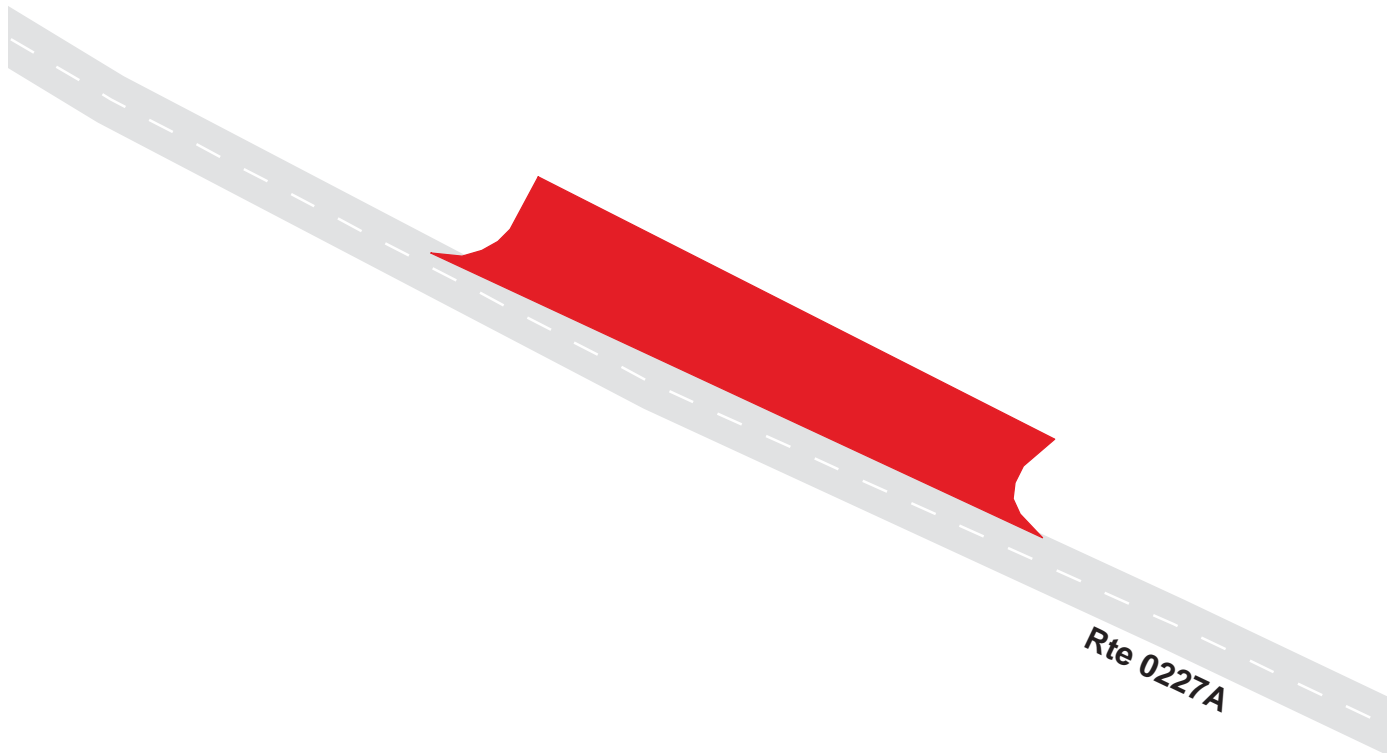

Blue Ridge Parkway

Route 1233F

Peaks of Otter Picnic Parking Area F
Adjacent to Route 0227A at MP 0.28 on Left

Route	Public / NonPublic	Date Visited	Area (sq ft)	Lane Miles *	Surface Type	Condition / PCR
1233F	Public	9/9/2003	1443	0.02	AS	GOOD / 90

* Lane miles are based on 11' lane widths

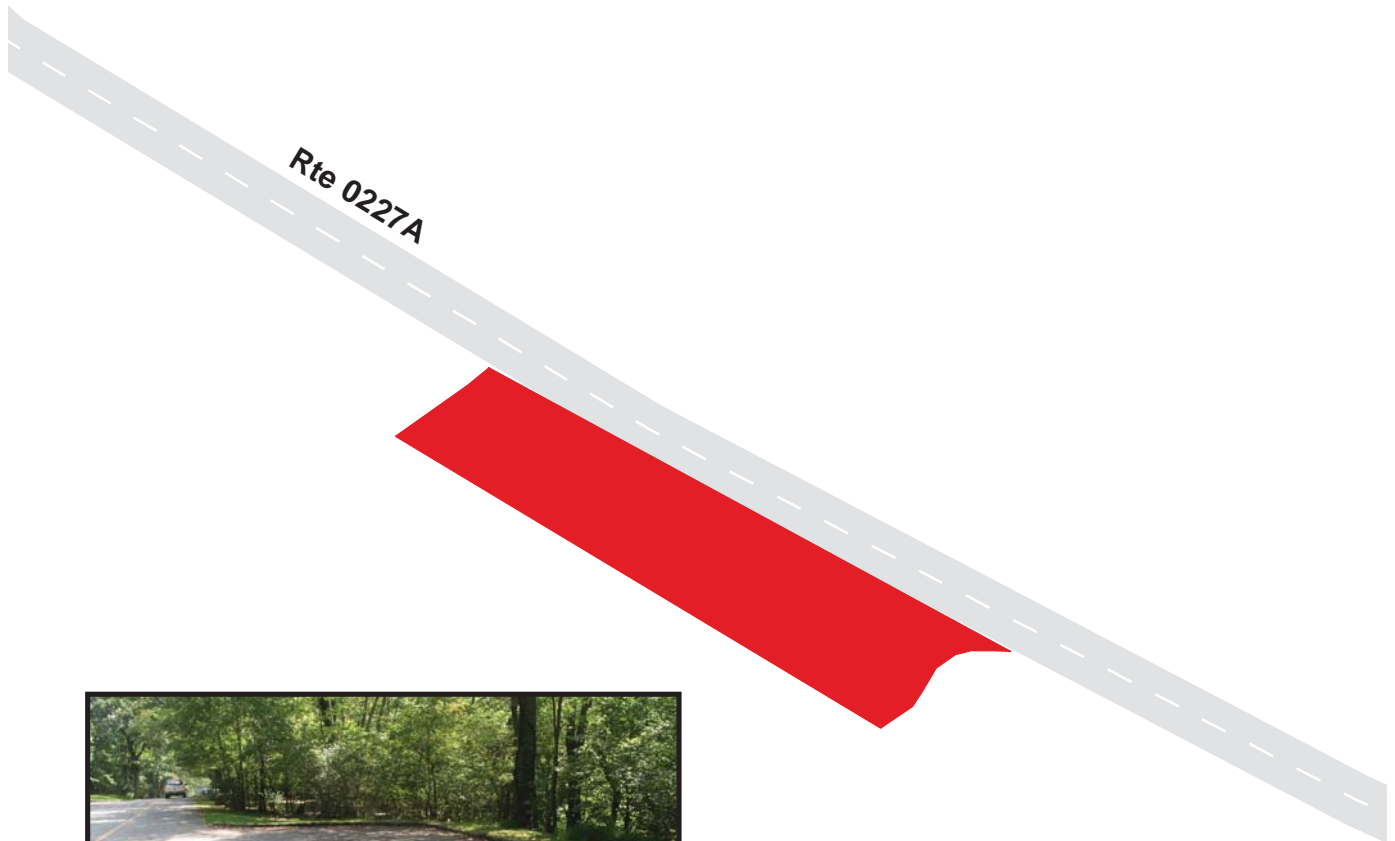

Blue Ridge Parkway

Route 1233G

Peaks of Otter Picnic Parking Area G
Adjacent to Route 0227A at MP 0.34 on Right

Route	Public / NonPublic	Date Visited	Area (sq ft)	Lane Miles *	Surface Type	Condition / PCR
1233G	Public	9/9/2003	2145	0.04	AS	GOOD / 90

* Lane miles are based on 11' lane widths

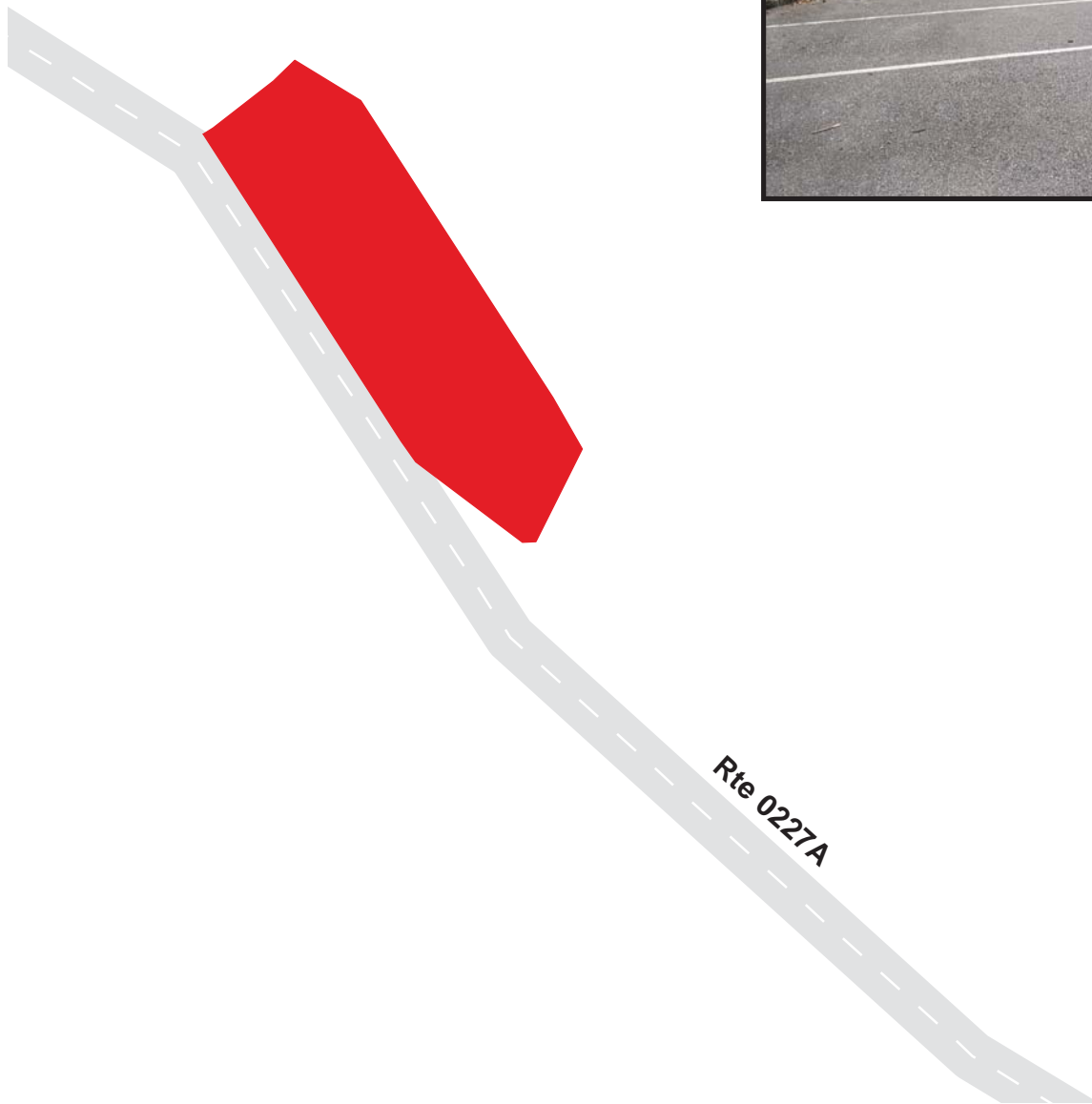

7-461

Blue Ridge Parkway

Route 1233H

Peaks of Otter Picnic Parking Area H
Adjacent to Route 0227B at MP 0.08 on Right

Route	Public / NonPublic	Date Visited	Area (sq ft)	Lane Miles *	Surface Type	Condition / PCR
1233H	Public	9/9/2003	832	0.01	AS	GOOD / 90

* Lane miles are based on 11' lane widths

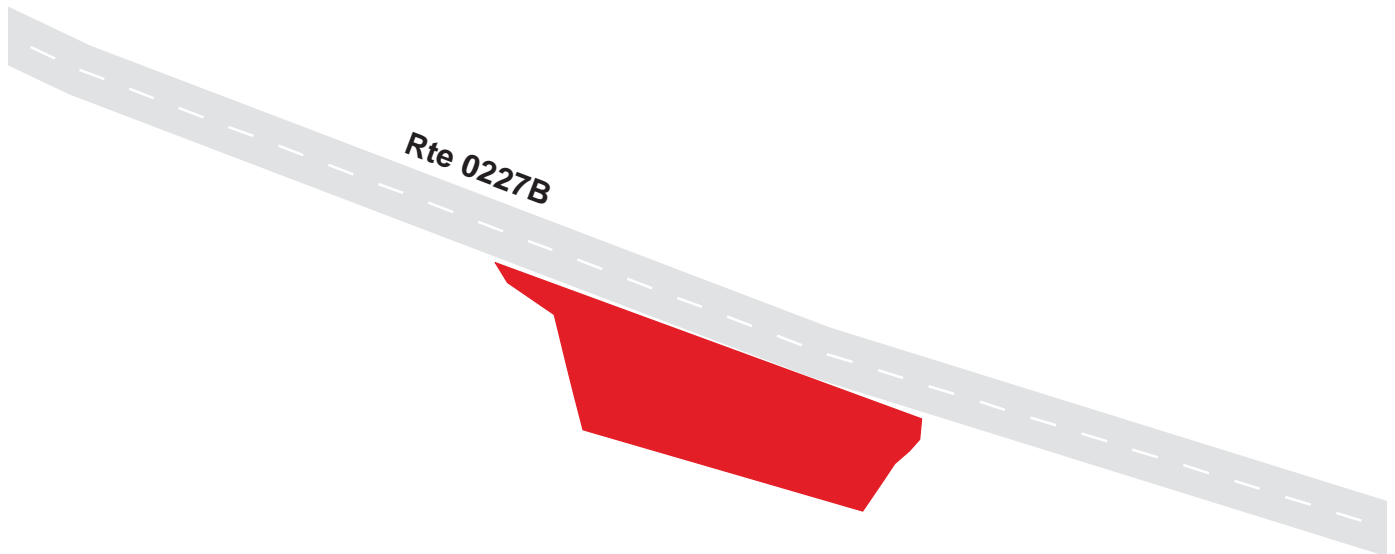

Blue Ridge Parkway

Route 1233I

Peaks of Otter Picnic Parking Area I

Adjacent to Route 0227B at MP 0.09 on Right

Route	Public / NonPublic	Date Visited	Area (sq ft)	Lane Miles *	Surface Type	Condition / PCR
1233I	Public	9/9/2003	1715	0.03	AS	GOOD / 90

* Lane miles are based on 11' lane widths



7-463

Blue Ridge Parkway

Route 1233J

Peaks of Otter Picnic Parking Area J

Adjacent to Route 0227B at MP 0.11 on Right

Route	Public / NonPublic	Date Visited	Area (sq ft)	Lane Miles *	Surface Type	Condition / PCR
1233J	Public	9/9/2003	1263	0.02	AS	GOOD / 90

* Lane miles are based on 11' lane widths

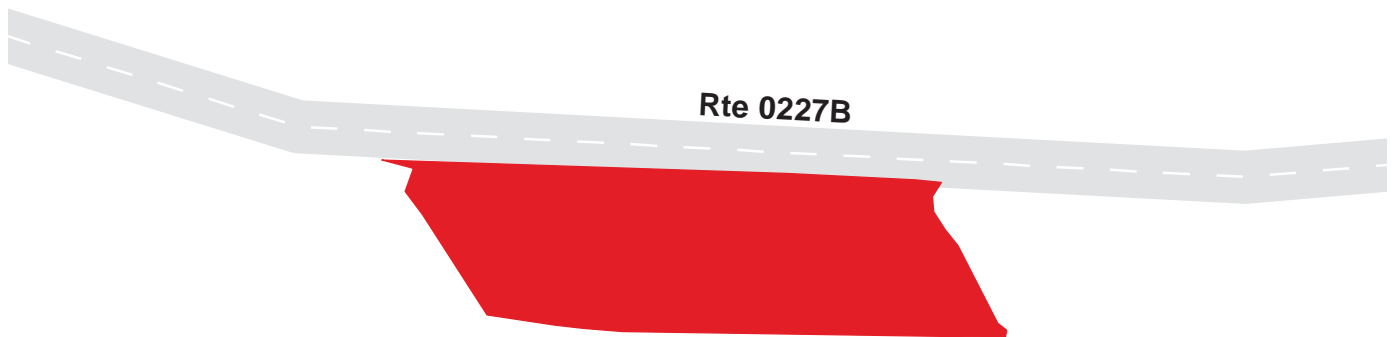

7-464

Blue Ridge Parkway

Route 1233K

Peaks of Otter Picnic Parking Area K
Adjacent to Route 0227B at MP 0.16 on Right

Route	Public / NonPublic	Date Visited	Area (sq ft)	Lane Miles *	Surface Type	Condition / PCR
1233K	Public	9/9/2003	2023	0.03	AS	GOOD / 90

* Lane miles are based on 11' lane widths

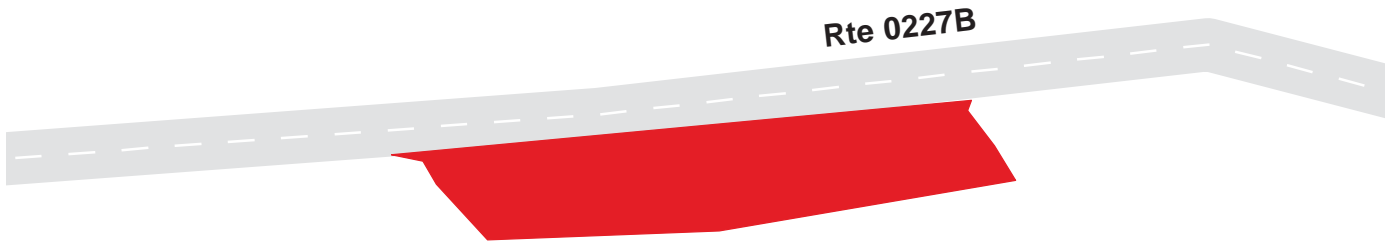

Blue Ridge Parkway

Route 1233L

Peaks of Otter Picnic Parking Area L
Adjacent to Route 0227B at MP 0.22 on Right

Route	Public / NonPublic	Date Visited	Area (sq ft)	Lane Miles *	Surface Type	Condition / PCR
1233L	Public	9/9/2003	2769	0.05	AS	GOOD / 90

* Lane miles are based on 11' lane widths

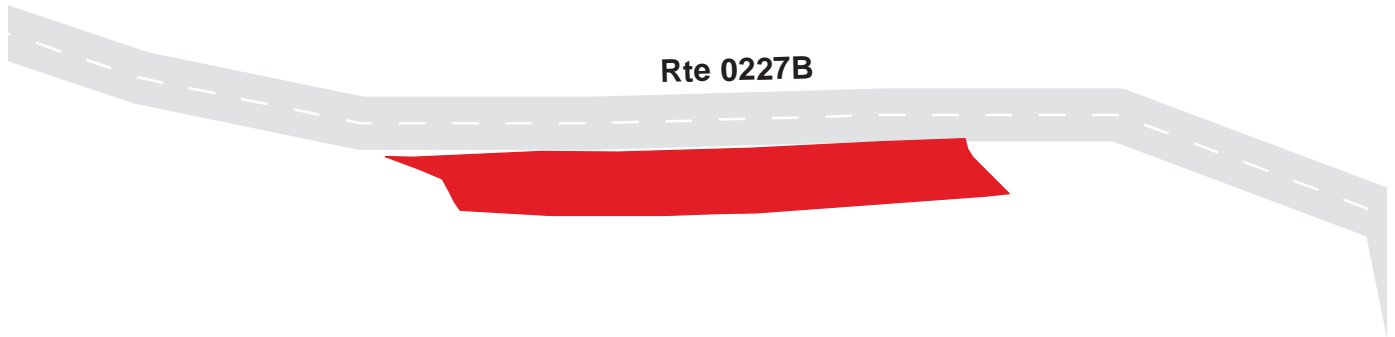

Blue Ridge Parkway

Route 1233M

Peaks of Otter Picnic Parking Area M
Adjacent to Route 0227B at MP 0.27 on Left

Route	Public / NonPublic	Date Visited	Area (sq ft)	Lane Miles *	Surface Type	Condition / PCR
1233M	Public	9/9/2003	1232	0.02	AS	GOOD / 90

* Lane miles are based on 11' lane widths

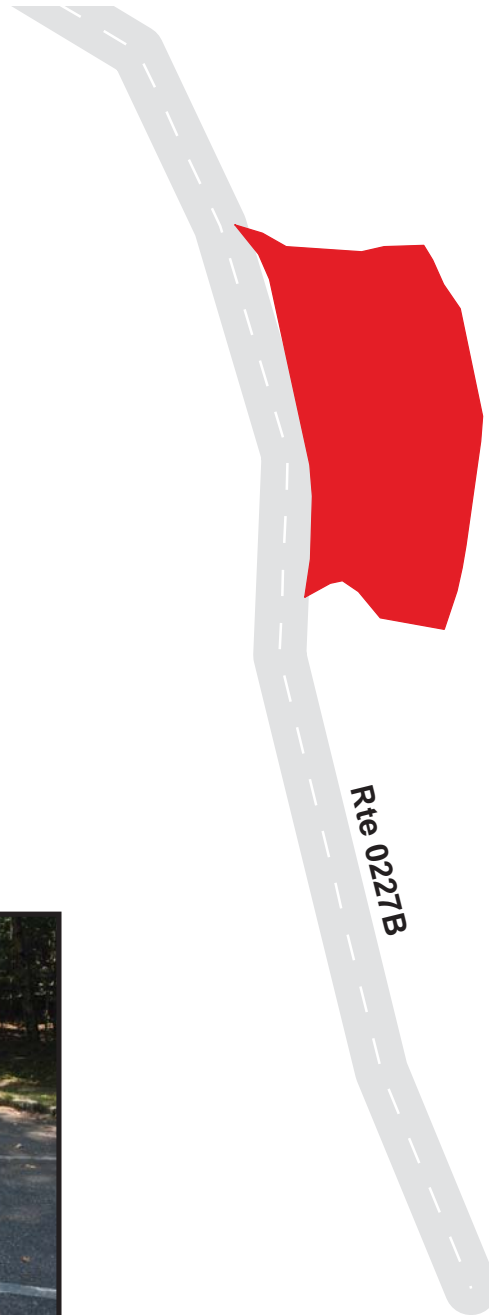

Blue Ridge Parkway

Route 1233N

Peaks of Otter Picnic Parking Area N
Adjacent to Route 0227B at MP 0.28 on Right

Route	Public / NonPublic	Date Visited	Area (sq ft)	Lane Miles *	Surface Type	Condition / PCR
1233N	Public	9/9/2003	1478	0.03	AS	GOOD / 90

* Lane miles are based on 11' lane widths

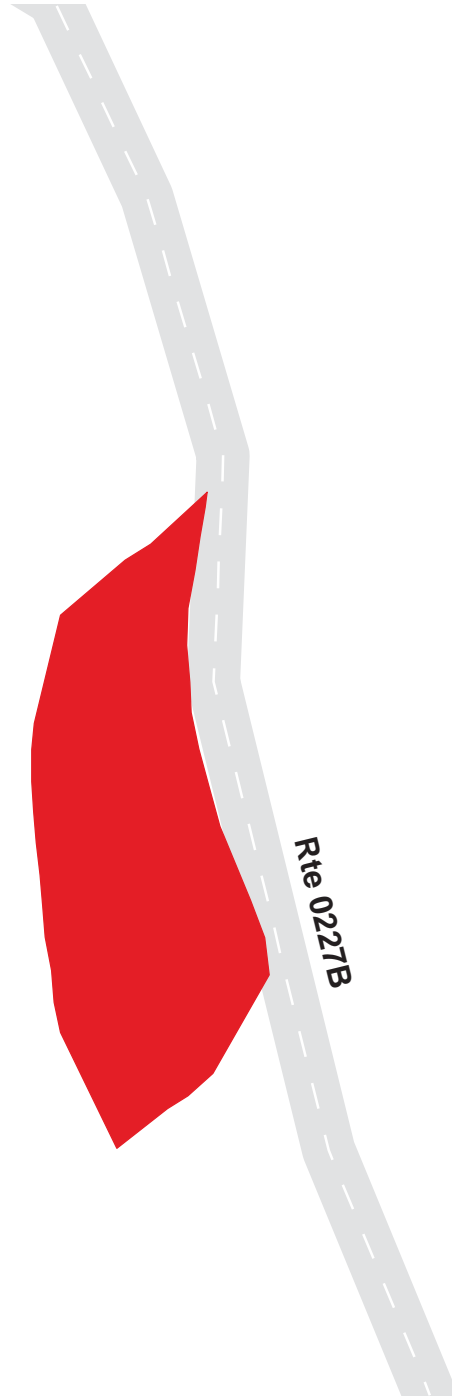

Blue Ridge Parkway

Route 1234A

Peaks of Otter Lodge Parking Area A
Adjacent to Route 0228 at MP 0.02 on Right

Route	Public / NonPublic	Date Visited	Area (sq ft)	Lane Miles *	Surface Type	Condition / PCR
1234A	Public	9/9/2003	8296	0.14	AS	GOOD / 90

* Lane miles are based on 11' lane widths





**The Road Inventory
of
Blue Ridge Parkway
BLRI – 5140
Volume 4**



national park service



Road Inventory Program

Prepared By:
Federal Highway Administration
Eastern Federal Lands Highway Division
Cycle 3



Blue Ridge Parkway

Route 1234B

Peaks of Otter Lodge Parking Area B

From Route 0228 at MP 0.04 on Right

Route	Public / NonPublic	Date Visited	Area (sq ft)	Lane Miles *	Surface Type	Condition / PCR
1234B	Public	9/9/2003	20932	0.36	AS	GOOD / 90

* Lane miles are based on 11' lane widths

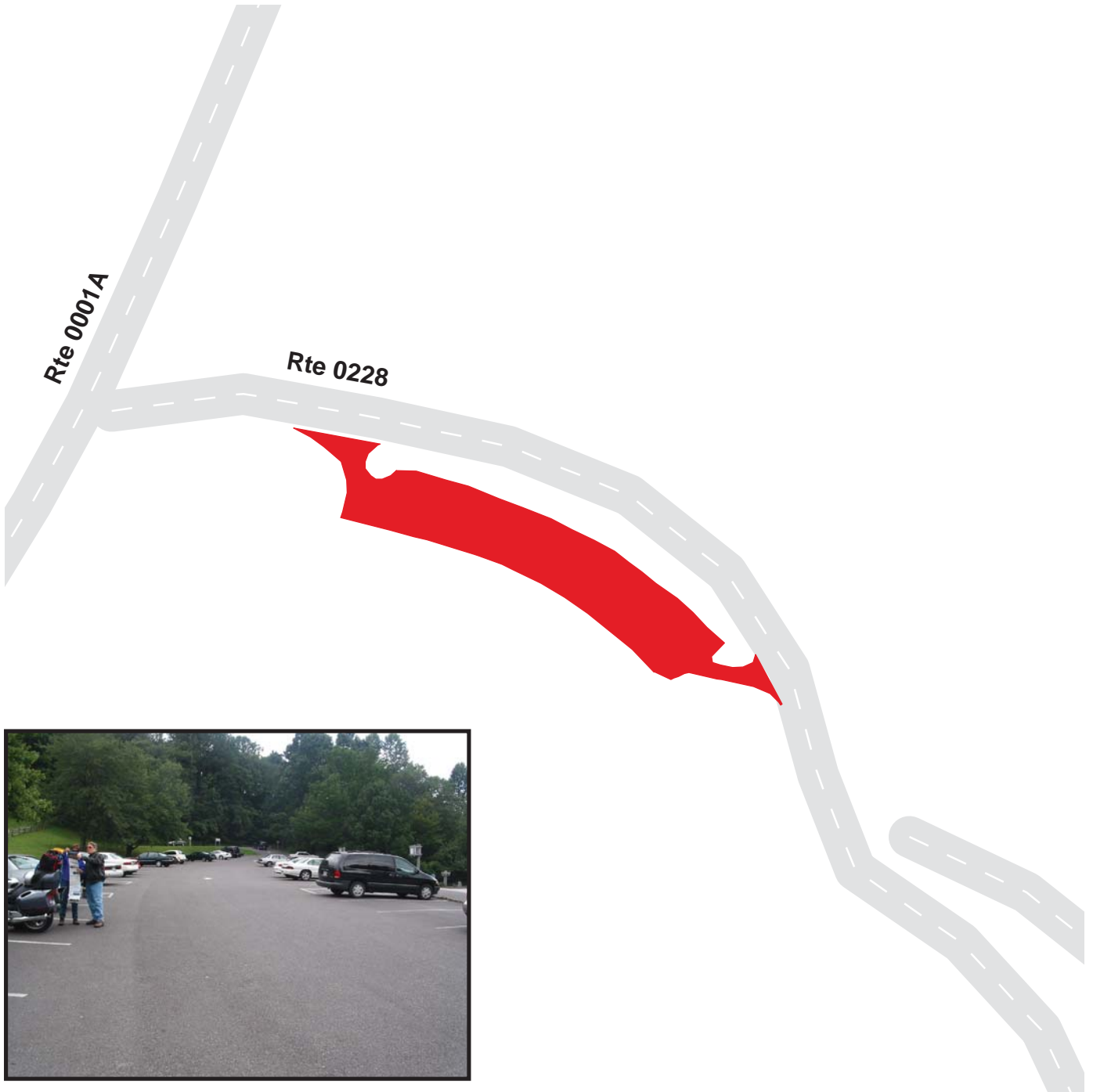

7-470

Blue Ridge Parkway

Route 1234C

Peaks of Otter Lodge Parking Area C
Adjacent to Route 0228 at MP 0.16 on Right

Route	Public / NonPublic	Date Visited	Area (sq ft)	Lane Miles *	Surface Type	Condition / PCR
1234C	Public	9/9/2003	3442	0.06	AS	GOOD / 90

* Lane miles are based on 11' lane widths



Blue Ridge Parkway

Route 1234D

Peaks of Otter Lodge Parking Area D
Adjacent to Route 0228 at MP 0.20 on Left

Route	Public / NonPublic	Date Visited	Area (sq ft)	Lane Miles *	Surface Type	Condition / PCR
1234D	Public	9/9/2003	4385	0.08	AS	GOOD / 90

* Lane miles are based on 11' lane widths

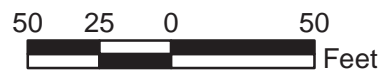
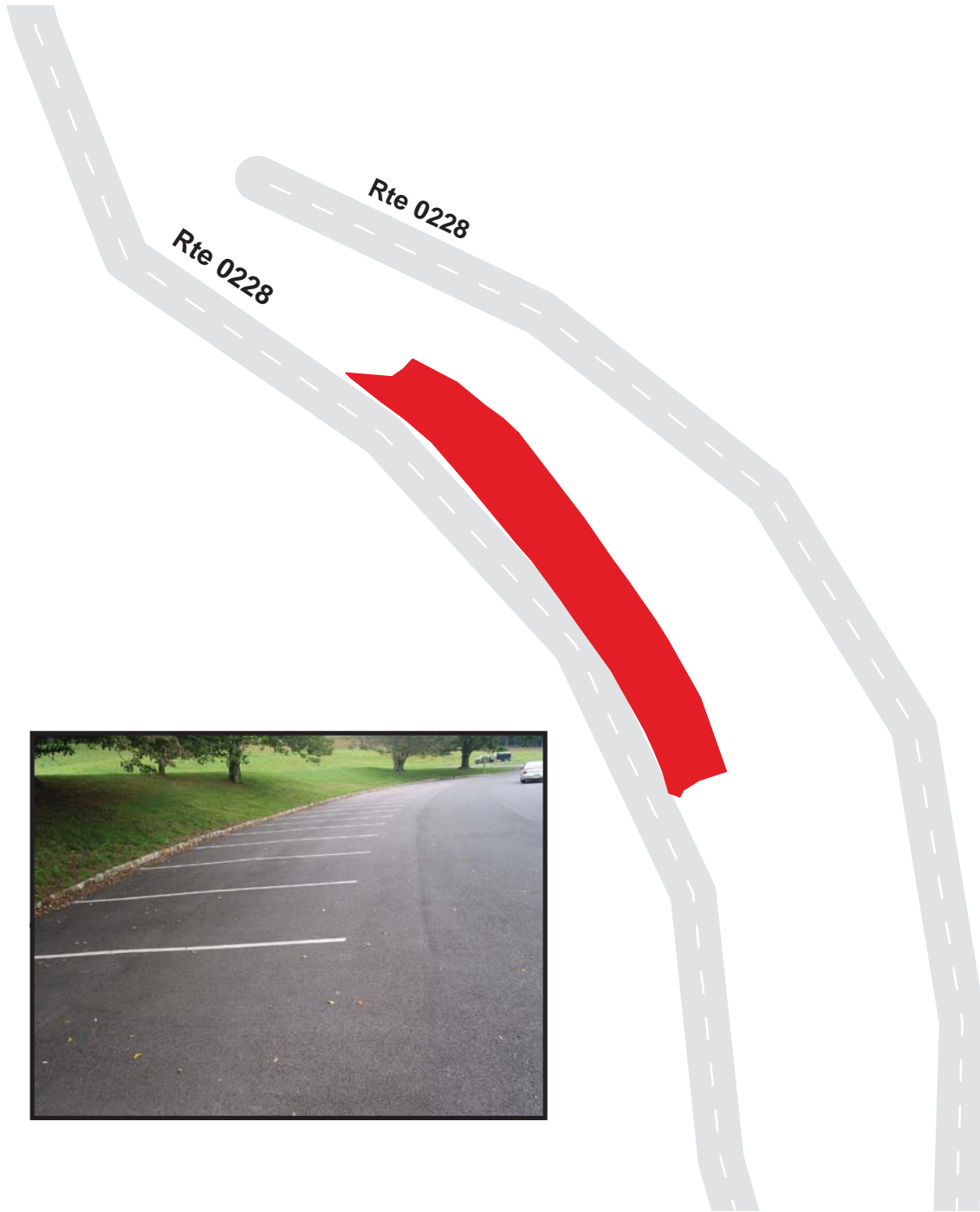

Blue Ridge Parkway

Route 1234E

Peaks of Otter Lodge Parking Area E
Adjacent to Route 0228 at MP 0.20 on Right

Route	Public / NonPublic	Date Visited	Area (sq ft)	Lane Miles *	Surface Type	Condition / PCR
1234E	Public	9/9/2003	3639	0.06	AS	GOOD / 90

* Lane miles are based on 11' lane widths

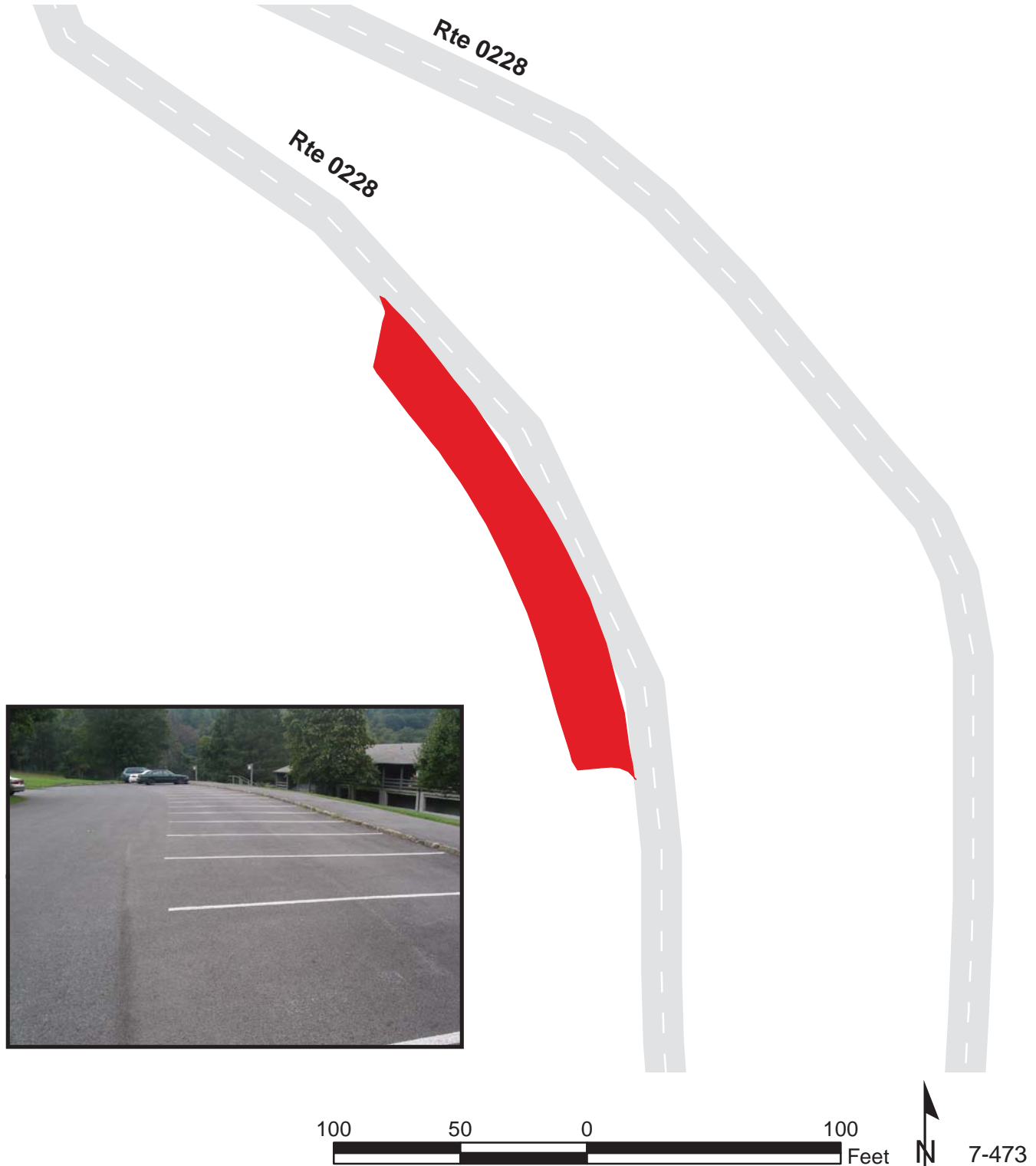

Blue Ridge Parkway

Route 1234F

Peaks of Otter Lodge Parking Area F
Adjacent to Route 0228 at MP 0.24 on Left

Route	Public / NonPublic	Date Visited	Area (sq ft)	Lane Miles *	Surface Type	Condition / PCR
1234F	Public	9/9/2003	863	0.01	AS	GOOD / 90

* Lane miles are based on 11' lane widths

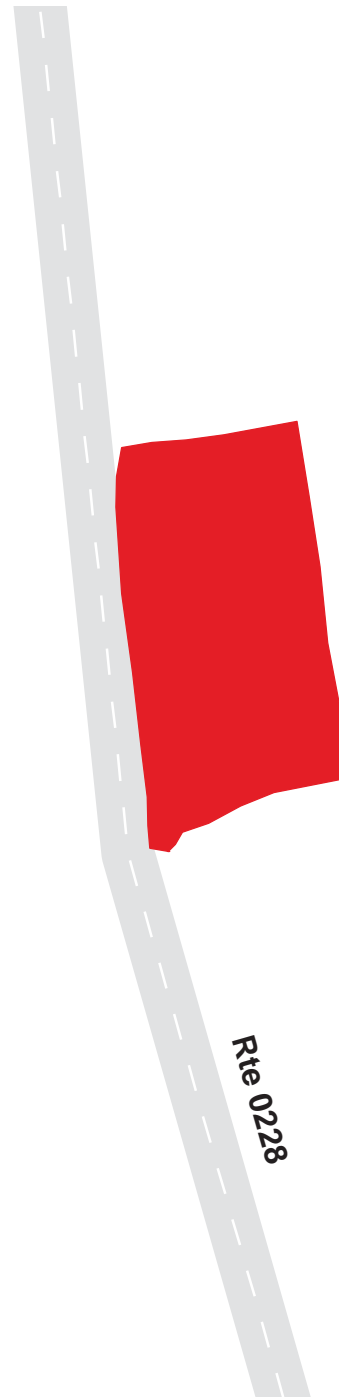

Blue Ridge Parkway Route 1234G

Peaks of Otter Lodge Parking Area G
Adjacent to Route 0228 at MP 0.24 on Right

Route	Public / NonPublic	Date Visited	Area (sq ft)	Lane Miles *	Surface Type	Condition / PCR
1234G	Public	9/9/2003	3614	0.06	AS	EXCELLENT / 97

* Lane miles are based on 11' lane widths

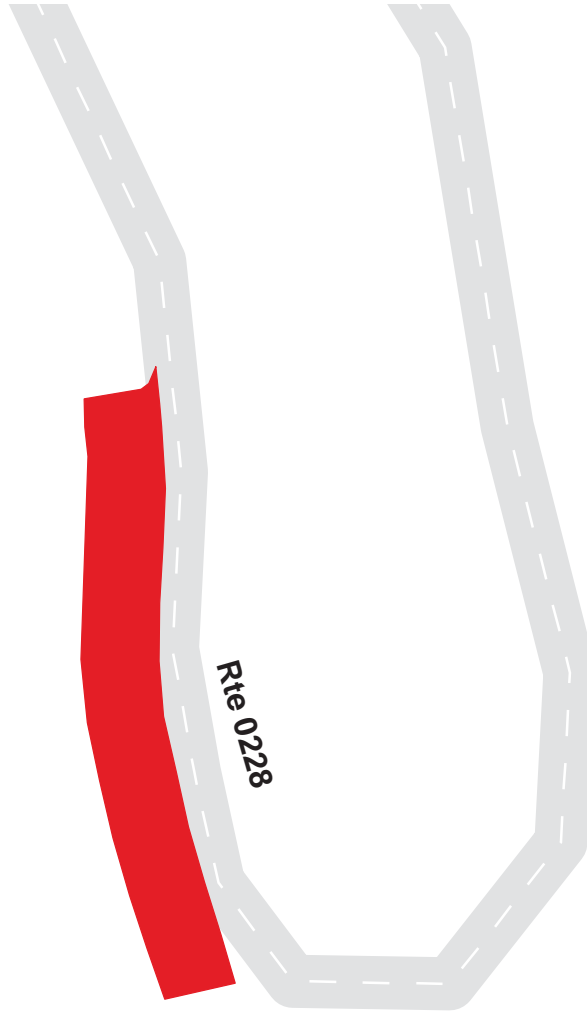

50 25 0 50 Feet

N 7-475

Blue Ridge Parkway

Route 1234H

Peaks of Otter Lodge Parking Area H
Adjacent to Route 0228 at MP 0.26 on Left

Route	Public / NonPublic	Date Visited	Area (sq ft)	Lane Miles *	Surface Type	Condition / PCR
1234H	Public	9/9/2003	617	0.01	AS	GOOD / 90

* Lane miles are based on 11' lane widths

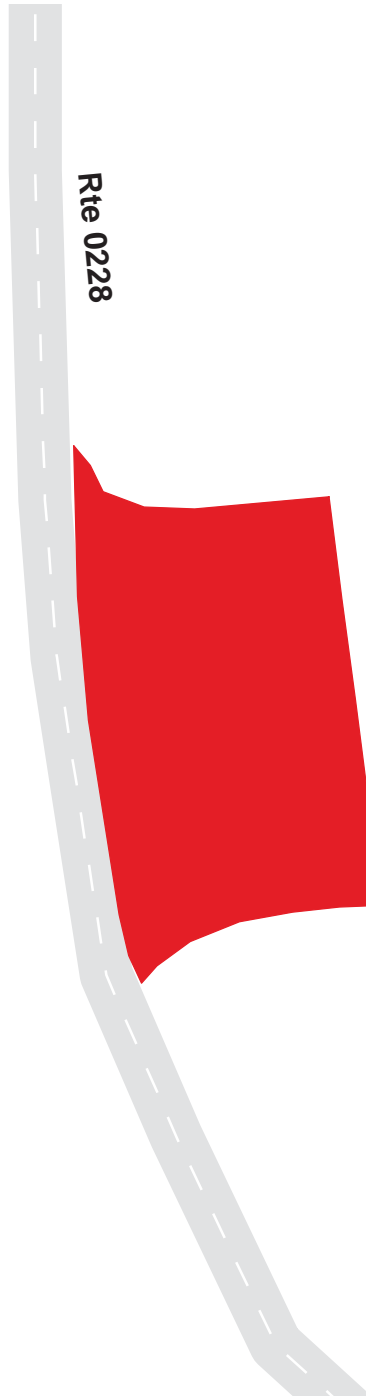

Blue Ridge Parkway

Route 1234I

Peaks of Otter Lodge Parking Area I
Adjacent to Route 0228 at MP 0.30 on Right

Route	Public / NonPublic	Date Visited	Area (sq ft)	Lane Miles *	Surface Type	Condition / PCR
1234I	Public	9/9/2003	2858	0.05	AS	GOOD / 90

* Lane miles are based on 11' lane widths

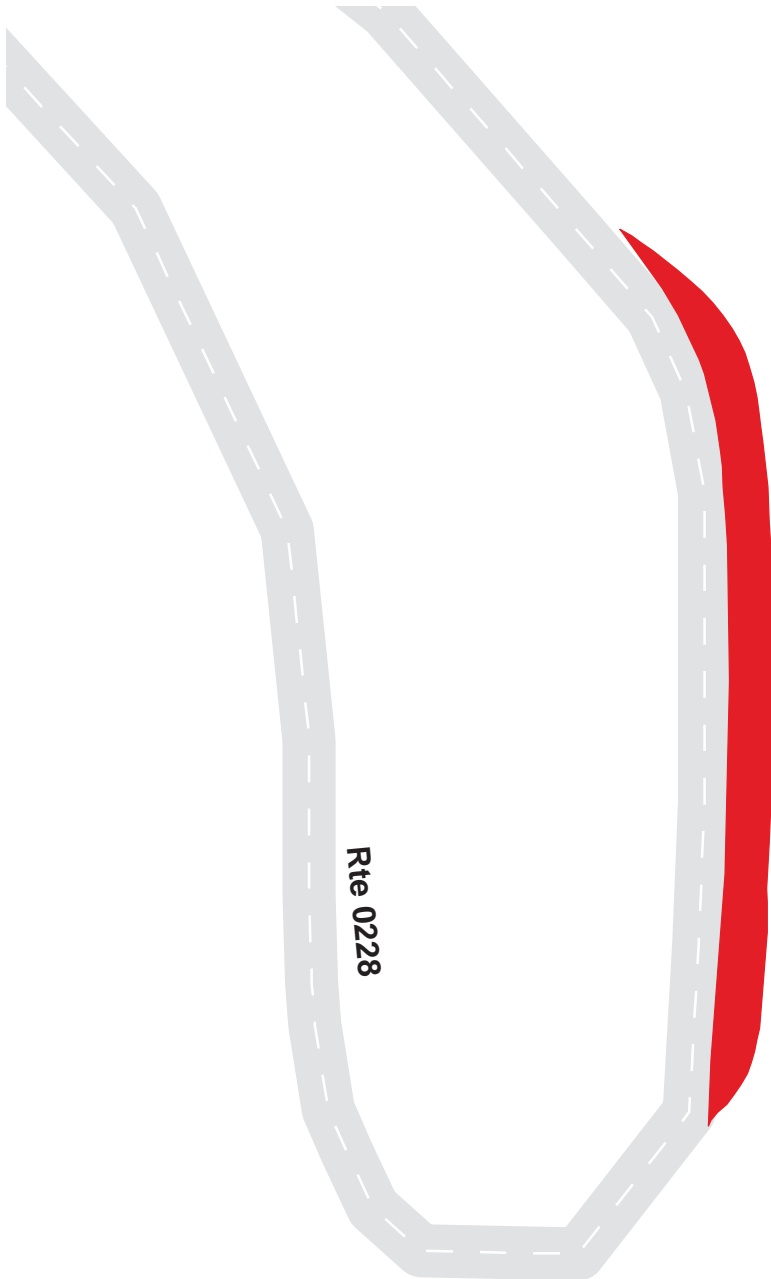

Blue Ridge Parkway

Route 1234J

Peaks of Otter Lodge Parking Area J
Adjacent to Route 0228 at MP 0.34 on Left

Route	Public / NonPublic	Date Visited	Area (sq ft)	Lane Miles *	Surface Type	Condition / PCR
1234J	Public	9/9/2003	3143	0.05	AS	GOOD / 90

* Lane miles are based on 11' lane widths



Blue Ridge Parkway

Route 1234K

Peaks of Otter Lodge Parking Area K
Adjacent to Route 0228 at MP 0.34 on Right

Route	Public / NonPublic	Date Visited	Area (sq ft)	Lane Miles *	Surface Type	Condition / PCR
1234K	Public	9/9/2003	2925	0.05	AS	GOOD / 90

* Lane miles are based on 11' lane widths

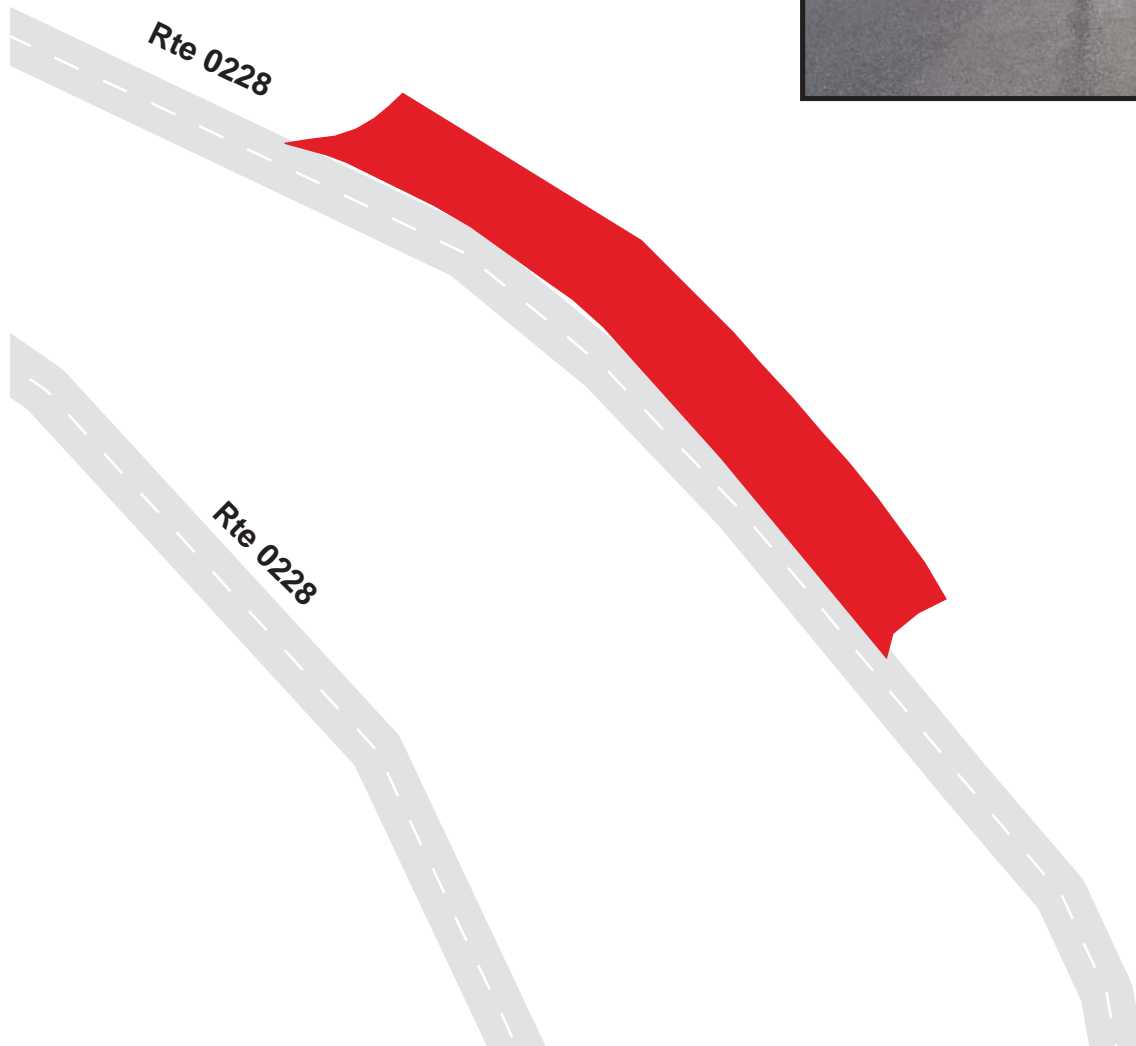

Blue Ridge Parkway

Route 1235

Apple Orchard Mountain Overlook
From Route 0001A at MP 76.22 on Left

Route	Public / NonPublic	Date Visited	Area (sq ft)	Lane Miles *	Surface Type	Condition / PCR
1235	Public	9/9/2003	2681	0.05	AS	GOOD / 90

* Lane miles are based on 11' lane widths



Blue Ridge Parkway

Route 1236

Otter Creek Campground Dump Station

From Route 0521A at MP 0.02 on Right

Route	Public / NonPublic	Date Visited	Area (sq ft)	Lane Miles *	Surface Type	Condition / PCR
1236	Public	9/9/2003	2378	0.04	AS	GOOD / 90

* Lane miles are based on 11' lane widths

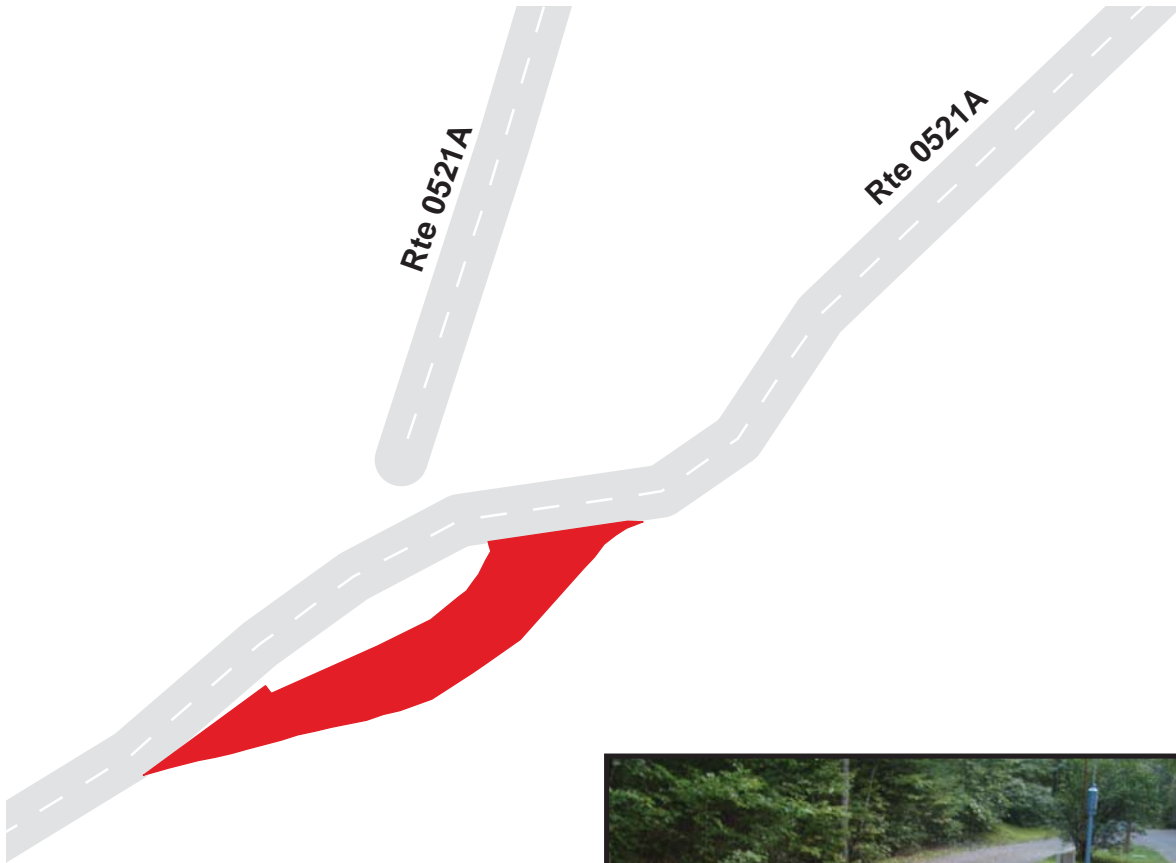

Blue Ridge Parkway

Route 1237

Indian Gap Parking Area
From Route 0001A at MP 47.26

Route	Public / NonPublic	Date Visited	Area (sq ft)	Lane Miles *	Surface Type	Condition / PCR
1237	Public	9/10/2003	4163	0.07	AS	GOOD / 90

* Lane miles are based on 11' lane widths



Blue Ridge Parkway

Route 1238

Irish Creek Valley

From Route 0001A at MP 42.24 on Right

Route	Public / NonPublic	Date Visited	Area (sq ft)	Lane Miles *	Surface Type	Condition / PCR
1238	Public	9/10/2003	3008	0.05	AS	GOOD / 90

* Lane miles are based on 11' lane widths

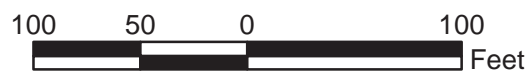
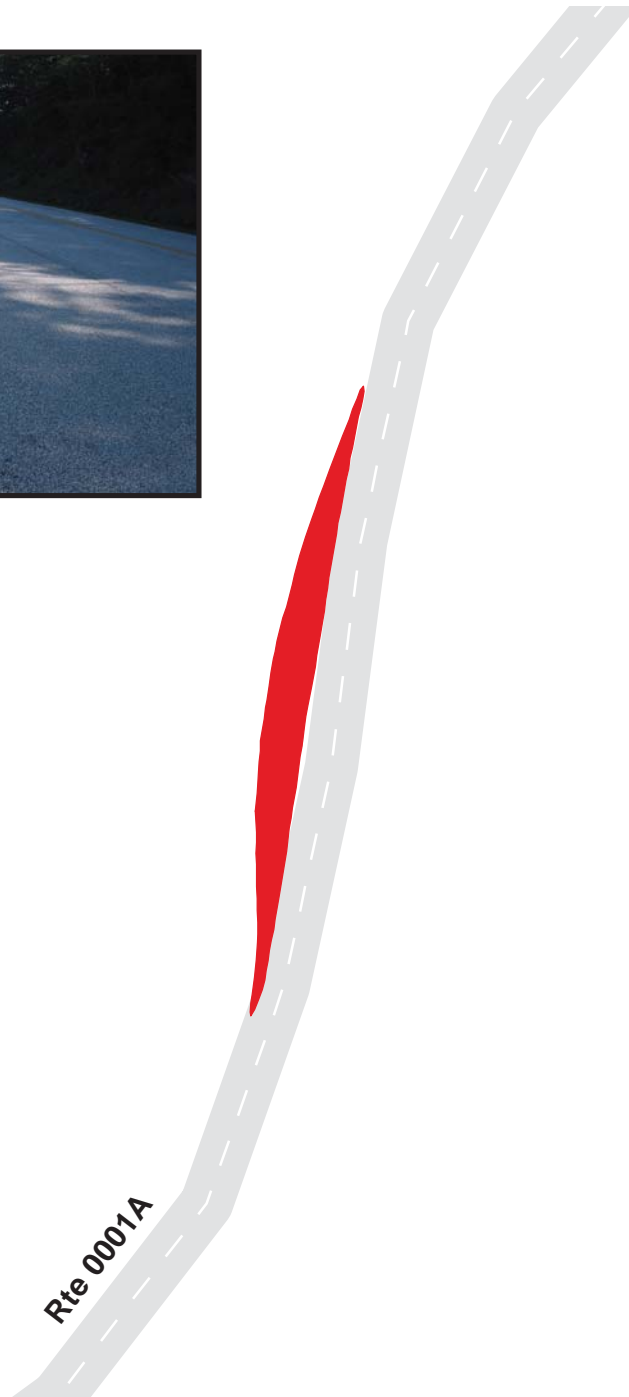

Blue Ridge Parkway

Route 1239

Stillhouse Hollow

Adjacent to Route 0001A at MP 31.48 on Left

Route	Public / NonPublic	Date Visited	Area (sq ft)	Lane Miles *	Surface Type	Condition / PCR
1239	Public	9/10/2003	1772	0.03	AS	GOOD / 90

* Lane miles are based on 11' lane widths

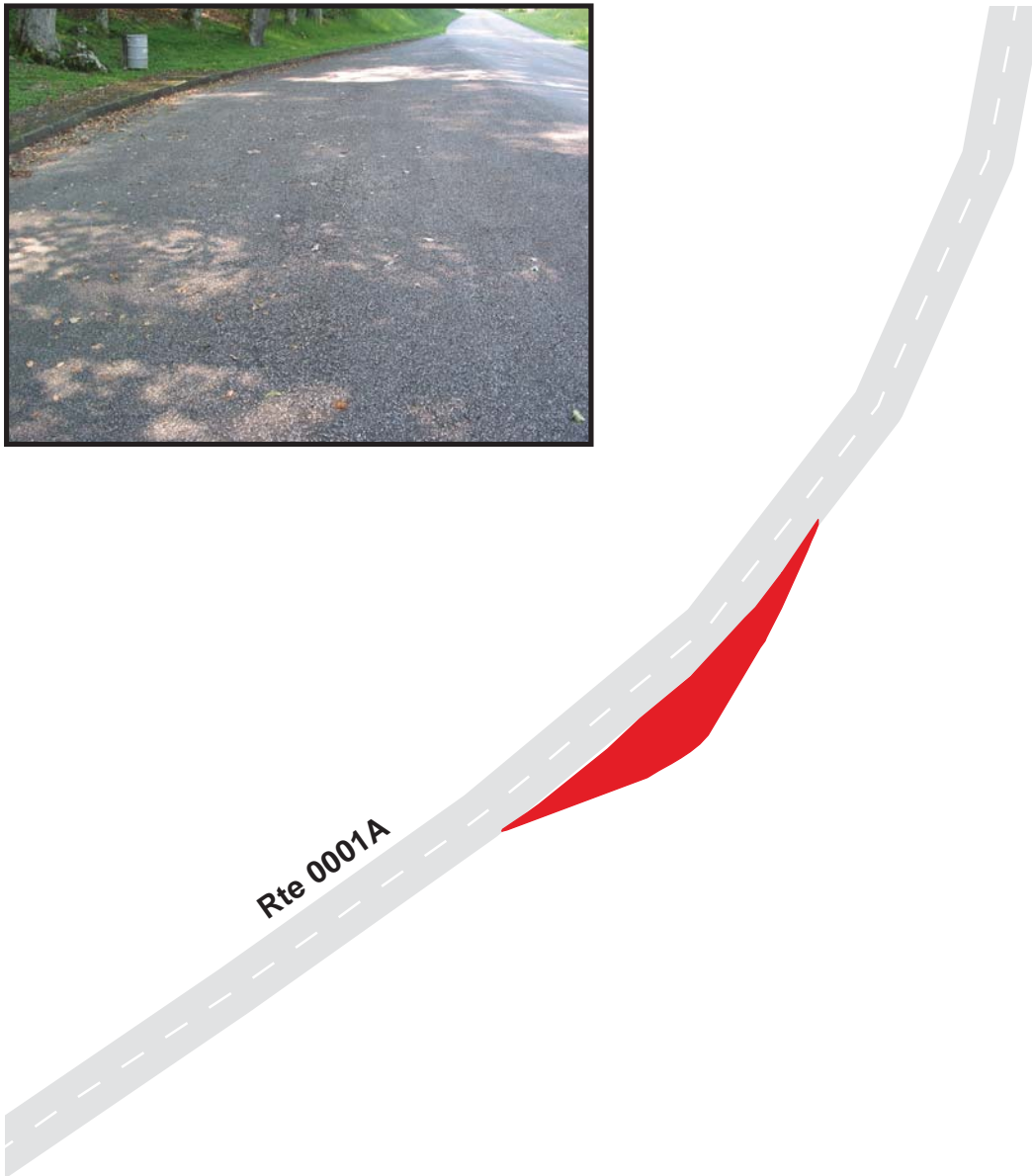

Blue Ridge Parkway

Route 1240A

Montebello Maintenance Area A

At End of Route 0410 on Right

Route	Public / NonPublic	Date Visited	Area (sq ft)	Lane Miles *	Surface Type	Condition / PCR
1240A	NonPublic	9/10/2003	1481	0.03	AS	FAIR / 73

* Lane miles are based on 11' lane widths

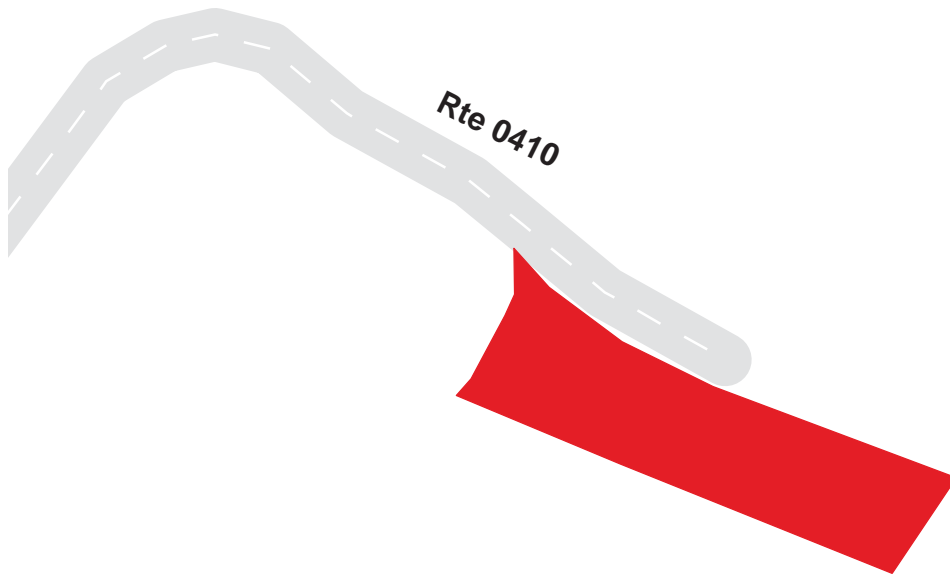

Blue Ridge Parkway

Route 1240B

Montebello Maintenance Area B

At End of Route 0410

Route	Public / NonPublic	Date Visited	Area (sq ft)	Lane Miles *	Surface Type	Condition / PCR
1240B	Public	9/10/2003	30345	0.52	AS	POOR / 45

* Lane miles are based on 11' lane widths

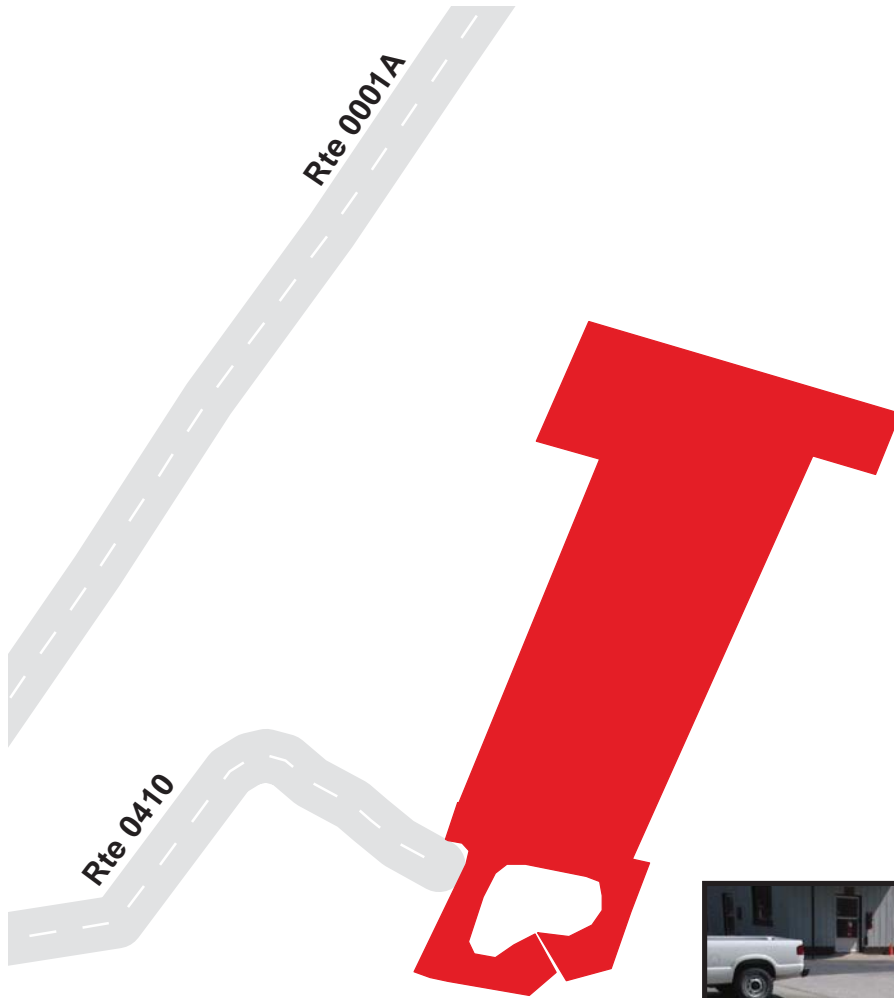

Blue Ridge Parkway

Route 1242

Hickory Spring Parking Area

Adjacent to Route 0001A at MP 11.68 on Left

Route	Public / NonPublic	Date Visited	Area (sq ft)	Lane Miles *	Surface Type	Condition / PCR
1242	Public	9/10/2003	2218	0.04	AS	FAIR / 73

* Lane miles are based on 11' lane widths

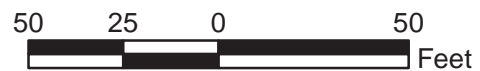
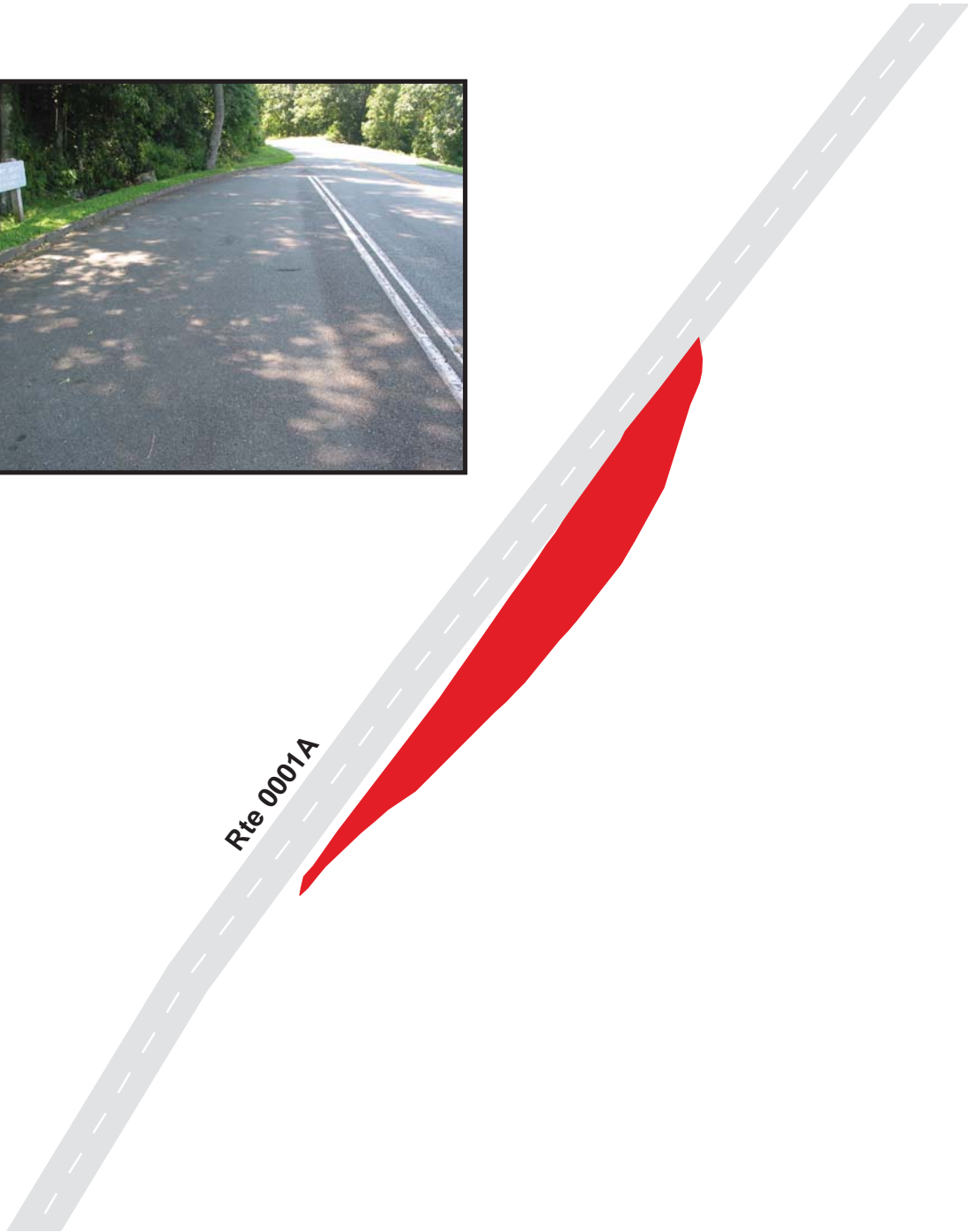

Blue Ridge Parkway

Route 1243

Dripping Rock Parking Area

Adjacent to Route 0001A at MP 9.56 on Left

Route	Public / NonPublic	Date Visited	Area (sq ft)	Lane Miles *	Surface Type	Condition / PCR
1243	Public	9/10/2003	1159	0.02	AS	GOOD / 90

* Lane miles are based on 11' lane widths



Blue Ridge Parkway

Route 1244A

Humpback Rocks Picnic Parking Area A
Adjacent to Route 0229A at MP 0.20 on Right

Route	Public / NonPublic	Date Visited	Area (sq ft)	Lane Miles *	Surface Type	Condition / PCR
1244A	Public	9/10/2003	1018	0.02	AS	FAIR / 73

* Lane miles are based on 11' lane widths



7-489

Blue Ridge Parkway

Route 1244B

Humpback Rocks Picnic Parking Area B
Adjacent to Route 0229A at MP 0.22 on Right

Route	Public / NonPublic	Date Visited	Area (sq ft)	Lane Miles *	Surface Type	Condition / PCR
1244B	Public	9/10/2003	2208	0.04	AS	FAIR / 73

* Lane miles are based on 11' lane widths



Blue Ridge Parkway Route 1244C

Humpback Rocks Picnic Parking Area C
Adjacent to Route 0229B at MP 0.02 on Left

Route	Public / NonPublic	Date Visited	Area (sq ft)	Lane Miles *	Surface Type	Condition / PCR
1244C	Public	9/10/2003	1061	0.02	AS	FAIR / 73

* Lane miles are based on 11' lane widths

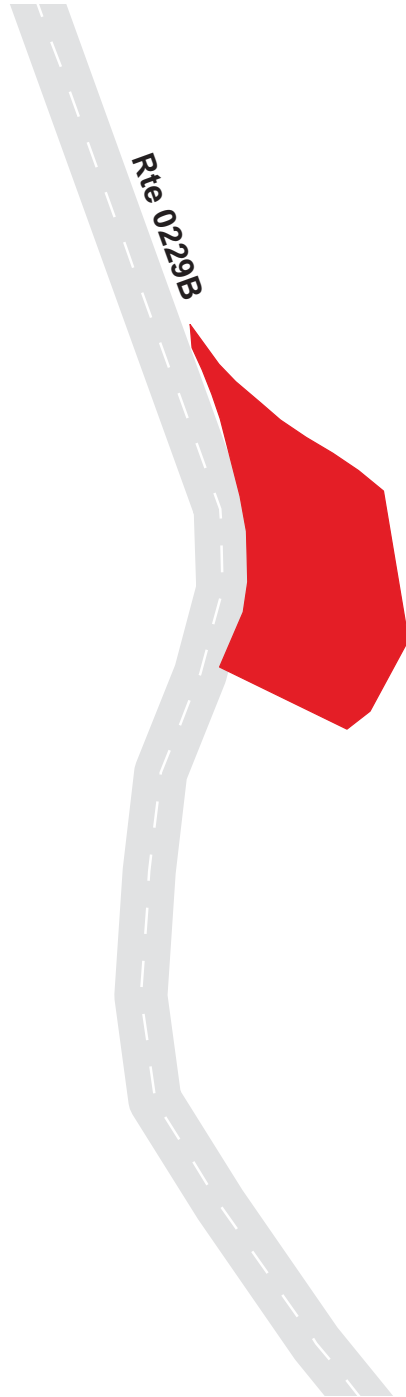

7-491

Blue Ridge Parkway

Route 1244D

Humpback Rocks Picnic Parking Area D
Adjacent to Route 0229B at MP 0.04 on Right

Route	Public / NonPublic	Date Visited	Area (sq ft)	Lane Miles *	Surface Type	Condition / PCR
1244D	Public	9/10/2003	949	0.02	AS	FAIR / 73

* Lane miles are based on 11' lane widths

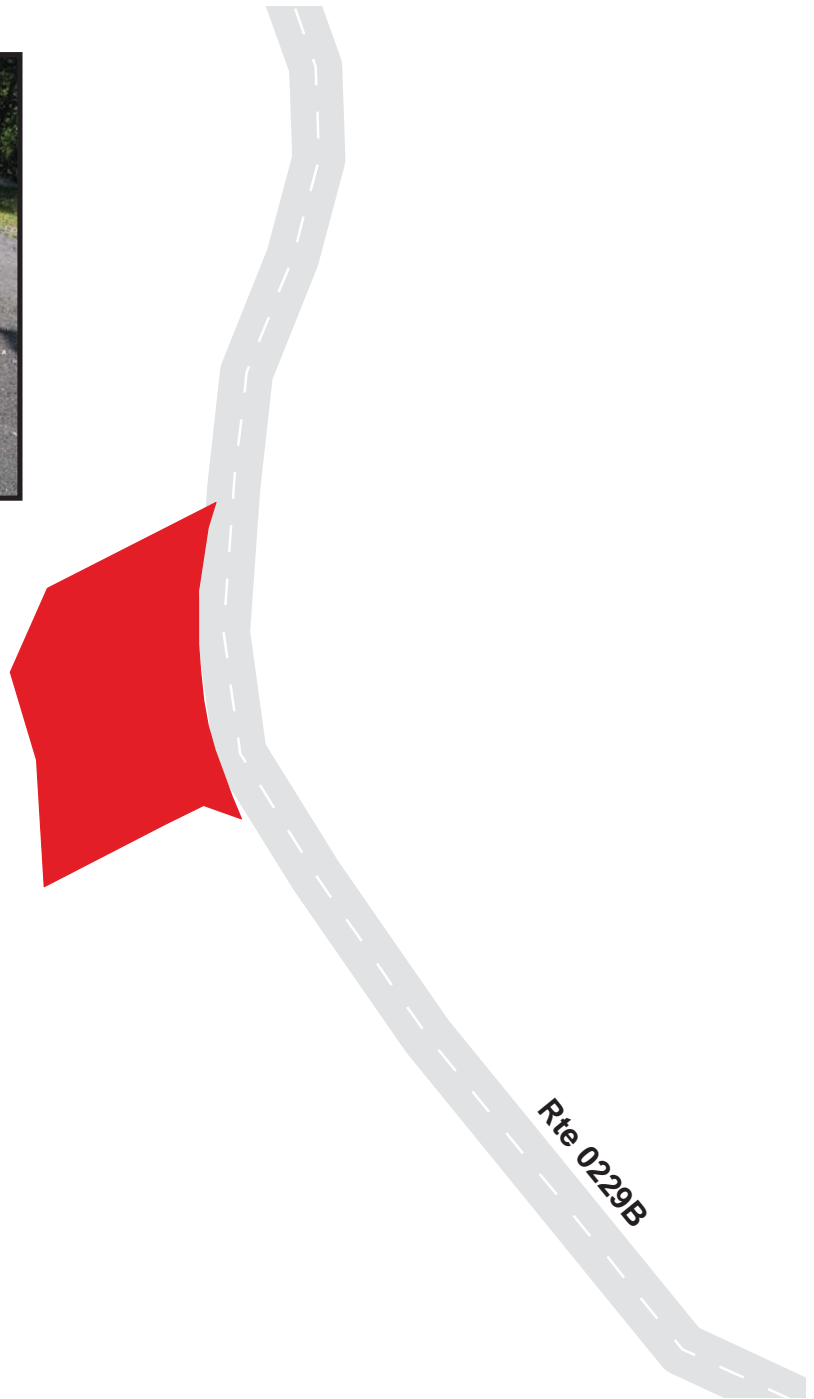

7-492

Blue Ridge Parkway

Route 1244E

Humpback Rocks Picnic Parking Area E
Adjacent to Route 0229A at MP 0.60 on Left

Route	Public / NonPublic	Date Visited	Area (sq ft)	Lane Miles *	Surface Type	Condition / PCR
1244E	Public	9/10/2003	1270	0.02	AS	FAIR / 73

* Lane miles are based on 11' lane widths

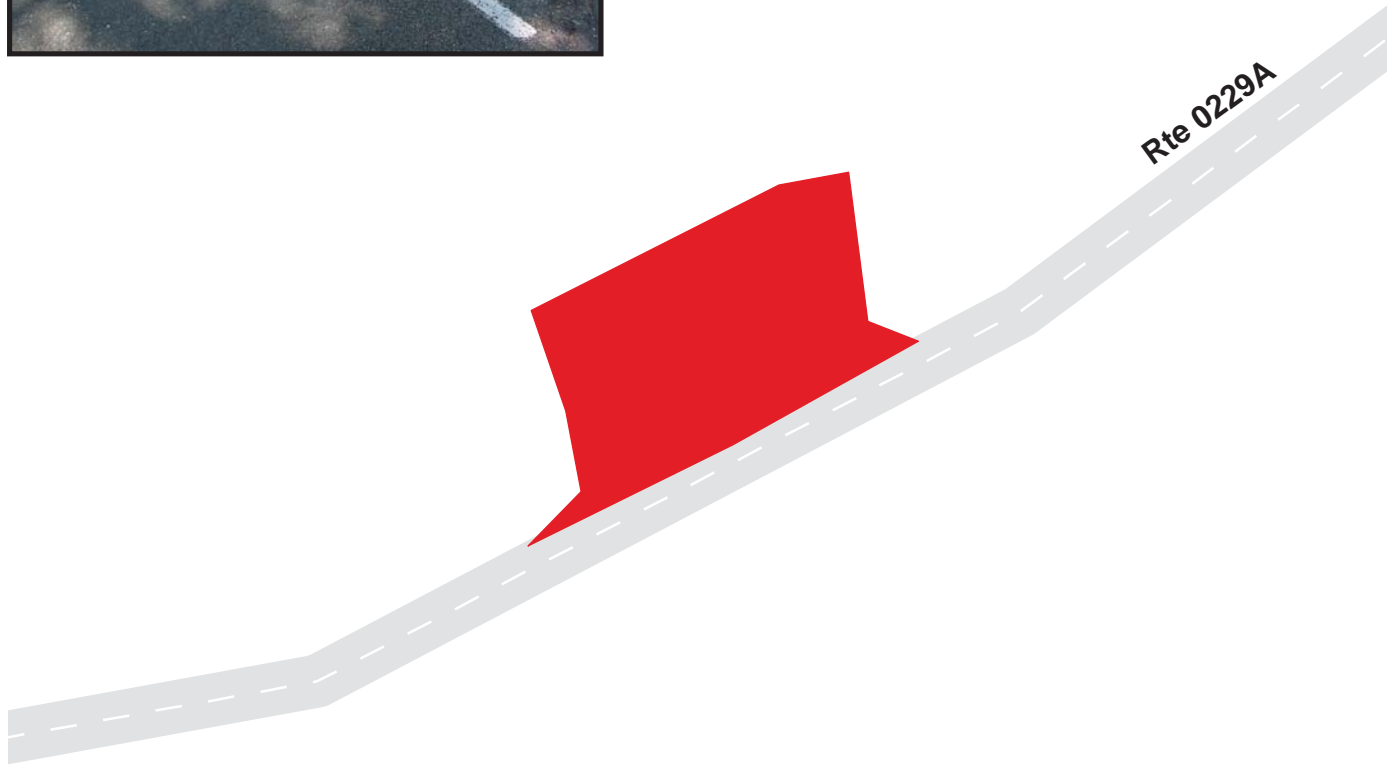

Blue Ridge Parkway

Route 1244F

Humpback Rocks Picnic Parking Area F
Adjacent to Route 0229A at MP 0.66 on Left

Route	Public / NonPublic	Date Visited	Area (sq ft)	Lane Miles *	Surface Type	Condition / PCR
1244F	Public	9/10/2003	1356	0.02	AS	FAIR / 73

* Lane miles are based on 11' lane widths

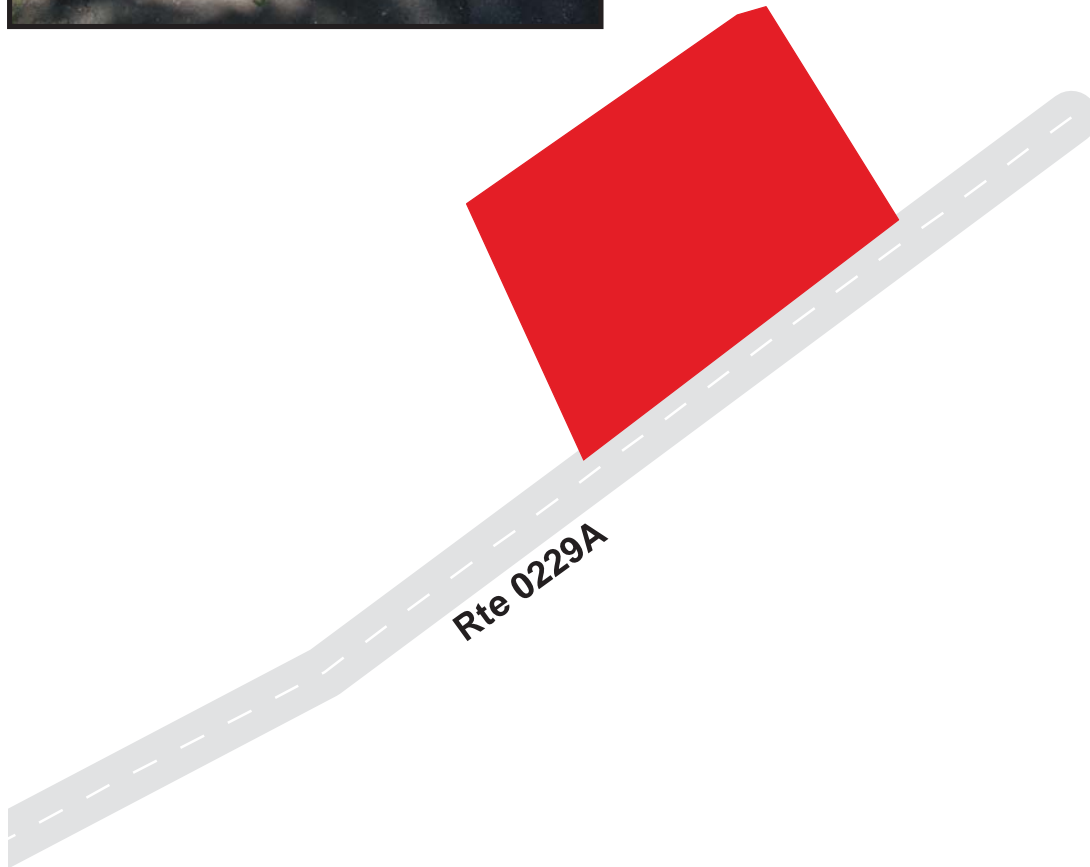

Blue Ridge Parkway

Route 1244G

Humpback Rocks Picnic Parking Area G
Adjacent to Route 0229A at MP 0.52 on Right

Route	Public / NonPublic	Date Visited	Area (sq ft)	Lane Miles *	Surface Type	Condition / PCR
1244G	Public	9/10/2003	959	0.02	AS	FAIR / 73

* Lane miles are based on 11' lane widths

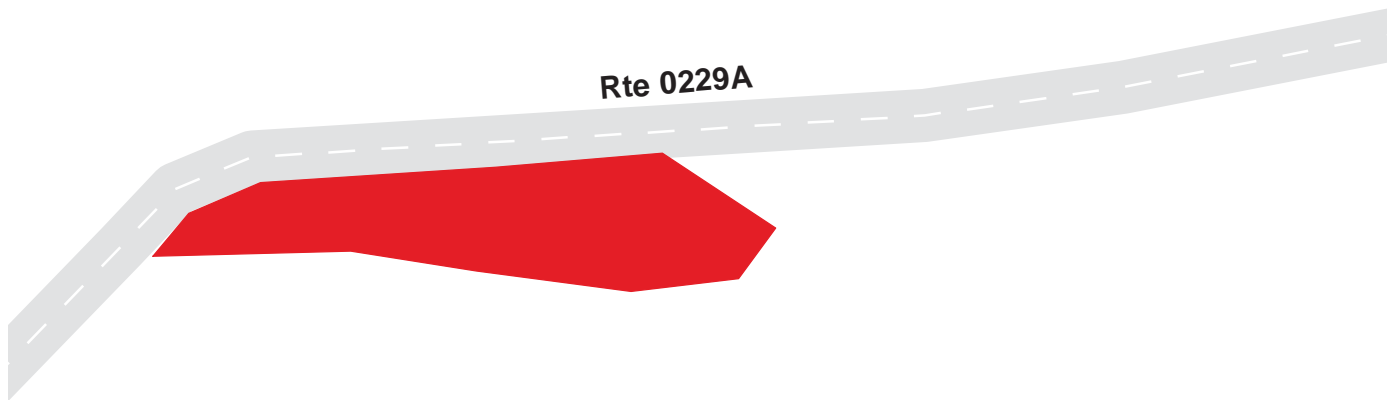

BLRI: PARKWIDE MAINTENANCE FEATURES SUMMARY

<i>FEATURE</i>	<i>PARK TOTAL</i>	<i>UNIT</i>
BRIDGE	142	EACH
CATTLE GUARD	0	EACH
CULVERT	3,460	EACH
CURB	137,784	LINEAR FEET
DROP INLET	738	EACH
GUARD WALL	195,606	LINEAR FEET
GUARDRAIL	232,110	LINEAR FEET
INTERSECTION	2,337	EACH
LOW WATER CROSSING	0	EACH
OVERHEAD SIGN	0	EACH
PARK BOUNDARY	2	EACH
PAVED DITCH	483,381	LINEAR FEET
PULLOUT	104	EACH
RAILROAD CROSSING	2	EACH
RETAINING WALL	6	EACH
STATE BOUNDARY	0	EACH
TRAFFIC LIGHT	2	EACH
TUNNEL	31	EACH
TURNOUT	0	LINEAR FEET

BLRI: ROUTE MAINTENANCE FEATURES SUMMARY

<i>FEATURE</i>	<i>ROUTE 0001A BLUE RIDGE PARKWAY</i>	<i>ROUTE 0001B BLUE RIDGE PARKWAY</i>	<i>ROUTE 0001C BLUE RIDGE PARKWAY</i>	<i>ROUTE 0001D BLUE RIDGE PARKWAY</i>	<i>ROUTE 0100 BALSAM MOUNTAIN ACCESS</i>	<i>ROUTE 0101 ACCESS TO US ROUTE 19 SOUTH</i>	<i>UNIT</i>
BRIDGE	16	41	42	33	0	0	EACH
CATTLE GUARD	0	0	0	0	0	0	EACH
CULVERT	1,164	936	878	105	0	0	EACH
CURB	15,042	10,692	18,869	40,427	1,288	82	LINEAR FEET
DROP INLET	231	144	234	77	0	0	EACH
GUARD WALL	2,550	0	33,940	4,565	0	0	LINEAR FEET
GUARDRAIL	44,580	30,391	28,718	99,760	0	0	LINEAR FEET
INTERSECTION	196	311	213	325	14	6	EACH
LOW WATER CROSSING	0	0	0	0	0	0	EACH
OVERHEAD SIGN	0	0	0	0	0	0	EACH
PARK BOUNDARY	0	0	0	1	0	0	EACH
PAVED DITCH	95,103	73,172	132,086	147,594	959	0	LINEAR FEET
PULLOUT	2	0	1	2	2	0	EACH
RAILROAD CROSSING	0	0	0	0	0	0	EACH
RETAINING WALL	0	1	1	1	0	0	EACH
STATE BOUNDARY	0	0	0	0	0	0	EACH
TRAFFIC LIGHT	0	0	0	0	0	0	EACH
TUNNEL	2	0	0	29	0	0	EACH
TURNOUT	0	0	0	0	0	0	LINEAR FEET

BLRI: ROUTE MAINTENANCE FEATURES SUMMARY

<i>FEATURE</i>	<i>ROUTE 0102 ACCESS TO US ROUTE 19 NORTH</i>	<i>ROUTE 0103 ACCESS TO US ROUTE 23</i>	<i>ROUTE 0104 ACCESS TO NC ROUTE 215</i>	<i>ROUTE 0105 ACCESS TO US ROUTE 276</i>	<i>ROUTE 0107 ACCESS TO NC ROUTE 191</i>	<i>ROUTE 0108 ACCESS TO US ROUTE 25 SOUTH</i>	<i>UNIT</i>
BRIDGE	0	0	0	0	0	0	EACH
CATTLE GUARD	0	0	0	0	0	0	EACH
CULVERT	0	1	0	1	3	1	EACH
CURB	20	208	32	224	100	74	LINEAR FEET
DROP INLET	0	0	0	0	0	1	EACH
GUARD WALL	0	0	0	0	0	0	LINEAR FEET
GUARDRAIL	0	0	0	529	0	0	LINEAR FEET
INTERSECTION	7	7	6	6	6	7	EACH
LOW WATER CROSSING	0	0	0	0	0	0	EACH
OVERHEAD SIGN	0	0	0	0	0	0	EACH
PARK BOUNDARY	0	0	0	0	0	0	EACH
PAVED DITCH	0	667	0	137	0	169	LINEAR FEET
PULLOUT	0	0	0	0	0	0	EACH
RAILROAD CROSSING	0	0	0	0	0	0	EACH
RETAINING WALL	0	0	0	0	0	0	EACH
STATE BOUNDARY	0	0	0	0	0	0	EACH
TRAFFIC LIGHT	0	0	0	0	1	0	EACH
TUNNEL	0	0	0	0	0	0	EACH
TURNOUT	0	0	0	0	0	0	LINEAR FEET

BLRI: ROUTE MAINTENANCE FEATURES SUMMARY

<i>FEATURE</i>	<i>ROUTE 0109 ACCESS TO US ROUTE 25 NORTH</i>	<i>ROUTE 0110 ACCESS TO US ROUTE 74-A EAST</i>	<i>ROUTE 0111 ACCESS TO US ROUTE 74-A WEST</i>	<i>ROUTE 0112 ACCESS TO US ROUTE 70 EAST</i>	<i>ROUTE 0113 ACCESS TO US ROUTE 70 WEST</i>	<i>ROUTE 0114 ACCESS TO NC ROUTE 80</i>	<i>UNIT</i>
BRIDGE	0	0	0	0	0	0	EACH
CATTLE GUARD	0	0	0	0	0	0	EACH
CULVERT	0	2	2	2	1	0	EACH
CURB	195	111	93	185	169	0	LINEAR FEET
DROP INLET	0	0	1	0	1	0	EACH
GUARD WALL	0	0	0	0	0	0	LINEAR FEET
GUARDRAIL	0	291	243	0	0	0	LINEAR FEET
INTERSECTION	6	6	6	6	6	6	EACH
LOW WATER CROSSING	0	0	0	0	0	0	EACH
OVERHEAD SIGN	0	0	0	0	0	0	EACH
PARK BOUNDARY	0	0	0	0	0	0	EACH
PAVED DITCH	364	385	892	267	554	0	LINEAR FEET
PULLOUT	0	0	0	0	0	0	EACH
RAILROAD CROSSING	0	0	0	0	0	0	EACH
RETAINING WALL	0	0	0	0	0	0	EACH
STATE BOUNDARY	0	0	0	0	0	0	EACH
TRAFFIC LIGHT	0	0	0	0	0	0	EACH
TUNNEL	0	0	0	0	0	0	EACH
TURNOUT	0	0	0	0	0	0	LINEAR FEET

BLRI: ROUTE MAINTENANCE FEATURES SUMMARY

<i>FEATURE</i>	<i>ROUTE 0115 ACCESS TO NC ROUTE 226</i>	<i>ROUTE 0116 ACCESS TO US ROUTE 221</i>	<i>ROUTE 0117 ACCESS TO NC ROUTE 181</i>	<i>ROUTE 0118 ACCESS TO US ROUTE 221</i>	<i>ROUTE 0119 ACCESS TO US ROUTE 221 AND SHULLS MILL ROAD</i>	<i>ROUTE 0120 ACCESS TO US ROUTES 321 & 221</i>	<i>UNIT</i>
BRIDGE	0	0	0	0	0	1	EACH
CATTLE GUARD	0	0	0	0	0	0	EACH
CULVERT	0	1	1	1	0	1	EACH
CURB	0	74	127	32	53	37	LINEAR FEET
DROP INLET	0	0	0	0	0	1	EACH
GUARD WALL	0	0	0	0	0	0	LINEAR FEET
GUARDRAIL	0	0	0	0	0	0	LINEAR FEET
INTERSECTION	6	6	6	6	7	6	EACH
LOW WATER CROSSING	0	0	0	0	0	0	EACH
OVERHEAD SIGN	0	0	0	0	0	0	EACH
PARK BOUNDARY	0	0	0	0	0	0	EACH
PAVED DITCH	238	0	0	401	153	48	LINEAR FEET
PULLOUT	0	0	0	0	0	0	EACH
RAILROAD CROSSING	0	0	0	0	0	0	EACH
RETAINING WALL	0	0	0	0	0	0	EACH
STATE BOUNDARY	0	0	0	0	0	0	EACH
TRAFFIC LIGHT	0	0	0	0	0	0	EACH
TUNNEL	0	0	0	0	0	0	EACH
TURNOUT	0	0	0	0	0	0	LINEAR FEET

BLRI: ROUTE MAINTENANCE FEATURES SUMMARY

<i>FEATURE</i>	<i>ROUTE 0121 ACCESS TO US ROUTE 421 NO 1</i>	<i>ROUTE 0122 ACCESS TO US ROUTE 421 NO 2</i>	<i>ROUTE 0123 ACCESS TO NC ROUTE 16 SOUTH</i>	<i>ROUTE 0124 ACCESS TO NC ROUTE 18 SOUTH</i>	<i>ROUTE 0125 ACCESS TO NC ROUTE 18 NORTH</i>	<i>ROUTE 0126 ACCESS TO US ROUTE 21 SOUTH</i>	<i>UNIT</i>
BRIDGE	0	0	0	0	0	0	EACH
CATTLE GUARD	0	0	0	0	0	0	EACH
CULVERT	0	0	0	1	0	1	EACH
CURB	0	63	0	0	0	0	LINEAR FEET
DROP INLET	0	0	0	0	0	0	EACH
GUARD WALL	0	0	0	0	0	0	LINEAR FEET
GUARDRAIL	0	0	0	0	0	0	LINEAR FEET
INTERSECTION	4	6	6	5	6	5	EACH
LOW WATER CROSSING	0	0	0	0	0	0	EACH
OVERHEAD SIGN	0	0	0	0	0	0	EACH
PARK BOUNDARY	0	0	0	0	0	0	EACH
PAVED DITCH	0	0	0	0	0	0	LINEAR FEET
PULLOUT	0	0	0	0	0	0	EACH
RAILROAD CROSSING	0	0	0	0	0	0	EACH
RETAINING WALL	0	0	0	0	0	0	EACH
STATE BOUNDARY	0	0	0	0	0	0	EACH
TRAFFIC LIGHT	0	0	0	0	0	0	EACH
TUNNEL	0	0	0	0	0	0	EACH
TURNOUT	0	0	0	0	0	0	LINEAR FEET

BLRI: ROUTE MAINTENANCE FEATURES SUMMARY

<i>FEATURE</i>	<i>ROUTE 0127 ACCESS TO US ROUTE 21 NORTH</i>	<i>ROUTE 0128 ACCESS TO NC ROUTE 18 EAST/WEST</i>	<i>ROUTE 0129 ACCESS TO VA ROUTE 89 NORTH/SOUTH</i>	<i>ROUTE 0130 ACCESS TO US ROUTE 52 SOUTH</i>	<i>ROUTE 0131 ACCESS TO US ROUTE 52 NORTH</i>	<i>ROUTE 0132 ACCESS TO US ROUTE 58 EAST</i>	<i>UNIT</i>
BRIDGE	0	0	0	0	0	0	EACH
CATTLE GUARD	0	0	0	0	0	0	EACH
CULVERT	0	1	2	1	0	1	EACH
CURB	0	69	0	26	48	0	LINEAR FEET
DROP INLET	0	0	1	0	0	0	EACH
GUARD WALL	0	0	0	0	0	0	LINEAR FEET
GUARDRAIL	0	0	0	0	0	0	LINEAR FEET
INTERSECTION	5	7	5	6	5	4	EACH
LOW WATER CROSSING	0	0	0	0	0	0	EACH
OVERHEAD SIGN	0	0	0	0	0	0	EACH
PARK BOUNDARY	0	0	0	0	0	0	EACH
PAVED DITCH	0	0	455	0	0	0	LINEAR FEET
PULLOUT	0	0	0	0	0	0	EACH
RAILROAD CROSSING	0	0	0	0	0	0	EACH
RETAINING WALL	0	0	0	0	0	0	EACH
STATE BOUNDARY	0	0	0	0	0	0	EACH
TRAFFIC LIGHT	0	0	0	0	0	0	EACH
TUNNEL	0	0	0	0	0	0	EACH
TURNOUT	0	0	0	0	0	0	LINEAR FEET

BLRI: ROUTE MAINTENANCE FEATURES SUMMARY

<i>FEATURE</i>	<i>ROUTE 0133 ACCESS TO US ROUTE 58 WEST</i>	<i>ROUTE 0134 ACCESS TO VA ROUTE 8</i>	<i>ROUTE 0135 ACCESS TO US ROUTE 221</i>	<i>ROUTE 0136 ACCESS TO US ROUTE 220 SOUTH</i>	<i>ROUTE 0137 ACCESS TO US ROUTE 220 NORTH</i>	<i>ROUTE 0138 MILL MOUNTAIN ACCESS</i>	<i>UNIT</i>
BRIDGE	0	0	0	0	0	2	EACH
CATTLE GUARD	0	0	0	0	0	0	EACH
CULVERT	1	0	3	0	2	18	EACH
CURB	0	0	0	157	734	760	LINEAR FEET
DROP INLET	0	0	0	0	0	3	EACH
GUARD WALL	0	0	0	0	0	0	LINEAR FEET
GUARDRAIL	0	0	0	0	264	6,088	LINEAR FEET
INTERSECTION	4	6	6	6	6	12	EACH
LOW WATER CROSSING	0	0	0	0	0	0	EACH
OVERHEAD SIGN	0	0	0	0	0	0	EACH
PARK BOUNDARY	0	0	0	0	0	0	EACH
PAVED DITCH	127	739	0	0	0	1,742	LINEAR FEET
PULLOUT	0	0	0	0	0	0	EACH
RAILROAD CROSSING	0	0	0	0	0	0	EACH
RETAINING WALL	0	0	0	0	0	0	EACH
STATE BOUNDARY	0	0	0	0	0	0	EACH
TRAFFIC LIGHT	0	0	0	0	0	0	EACH
TUNNEL	0	0	0	0	0	0	EACH
TURNOUT	0	0	0	0	0	0	LINEAR FEET

BLRI: ROUTE MAINTENANCE FEATURES SUMMARY

<i>FEATURE</i>	<i>ROUTE 0139 ACCESS TO VA ROUTE 24 EAST</i>	<i>ROUTE 0140 ACCESS TO VA ROUTE 24 WEST</i>	<i>ROUTE 0141 ACCESS TO US ROUTE 460 EAST</i>	<i>ROUTE 0142 ACCESS TO US ROUTE 460 WEST</i>	<i>ROUTE 0143 ACCESS TO VA ROUTE 43 NORTH</i>	<i>ROUTE 0144 ACCESS TO VA ROUTE 43 SOUTH</i>	<i>UNIT</i>
BRIDGE	0	0	0	0	0	0	EACH
CATTLE GUARD	0	0	0	0	0	0	EACH
CULVERT	0	0	2	0	0	0	EACH
CURB	116	195	63	137	0	0	LINEAR FEET
DROP INLET	0	0	0	0	0	0	EACH
GUARD WALL	0	0	0	0	0	0	LINEAR FEET
GUARDRAIL	0	0	0	0	0	0	LINEAR FEET
INTERSECTION	5	6	5	6	5	5	EACH
LOW WATER CROSSING	0	0	0	0	0	0	EACH
OVERHEAD SIGN	0	0	0	0	0	0	EACH
PARK BOUNDARY	0	0	0	0	0	0	EACH
PAVED DITCH	0	0	317	0	0	607	LINEAR FEET
PULLOUT	0	0	0	0	0	0	EACH
RAILROAD CROSSING	0	0	0	0	0	0	EACH
RETAINING WALL	0	0	0	0	0	0	EACH
STATE BOUNDARY	0	0	0	0	0	0	EACH
TRAFFIC LIGHT	0	0	0	0	0	0	EACH
TUNNEL	0	0	0	0	0	0	EACH
TURNOUT	0	0	0	0	0	0	LINEAR FEET

BLRI: ROUTE MAINTENANCE FEATURES SUMMARY

<i>FEATURE</i>	<i>ROUTE 0145 ACCESS TO US ROUTE 501</i>	<i>ROUTE 0146 ACCESS TO VA ROUTE 130</i>	<i>ROUTE 0147 ACCESS TO US ROUTE 60 EAST/WEST</i>	<i>ROUTE 0148 ACCESS TO VA ROUTE 56 EAST/WEST</i>	<i>ROUTE 0149 ACCESS TO US ROUTE 250 EAST</i>	<i>ROUTE 0150 ACCESS TO US ROUTE 250 WEST</i>	<i>UNIT</i>
BRIDGE	0	0	0	0	0	0	EACH
CATTLE GUARD	0	0	0	0	0	0	EACH
CULVERT	1	1	3	1	0	0	EACH
CURB	0	0	0	0	0	0	LINEAR FEET
DROP INLET	1	0	0	0	0	0	EACH
GUARD WALL	0	0	0	0	0	0	LINEAR FEET
GUARDRAIL	259	0	454	0	354	0	LINEAR FEET
INTERSECTION	5	4	5	4	7	4	EACH
LOW WATER CROSSING	0	0	0	0	0	0	EACH
OVERHEAD SIGN	0	0	0	0	0	0	EACH
PARK BOUNDARY	0	0	0	0	0	0	EACH
PAVED DITCH	0	0	0	0	0	0	LINEAR FEET
PULLOUT	0	0	0	0	0	0	EACH
RAILROAD CROSSING	0	0	0	0	0	0	EACH
RETAINING WALL	0	0	0	0	0	0	EACH
STATE BOUNDARY	0	0	0	0	0	0	EACH
TRAFFIC LIGHT	0	0	0	0	0	0	EACH
TUNNEL	0	0	0	0	0	0	EACH
TURNOUT	0	0	0	0	0	0	LINEAR FEET

BLRI: ROUTE MAINTENANCE FEATURES SUMMARY

<i>FEATURE</i>	<i>ROUTE 0151 ACCESS TO VA ROUTE 605/PEDLAR RIVER RD</i>	<i>ROUTE 0154 ACCESS TO NC ROUTE 16 NORTH</i>	<i>ROUTE 0155 ACCESS TO US ROUTES 321 & 221SOUTH</i>	<i>ROUTE 0156 ACCESS TO NC ROUTE 226A</i>	<i>ROUTE 0158 ACCESS TO US ROUTE 221</i>	<i>ROUTE 0160 MUSIC CENTER ACCESS ROAD</i>	<i>UNIT</i>
BRIDGE	0	0	0	0	0	0	EACH
CATTLE GUARD	0	0	0	0	0	0	EACH
CULVERT	0	0	0	0	0	4	EACH
CURB	0	0	63	0	0	597	LINEAR FEET
DROP INLET	0	1	1	0	0	4	EACH
GUARD WALL	0	0	0	0	0	0	LINEAR FEET
GUARDRAIL	0	0	343	0	0	0	LINEAR FEET
INTERSECTION	4	5	7	8	5	11	EACH
LOW WATER CROSSING	0	0	0	0	0	0	EACH
OVERHEAD SIGN	0	0	0	0	0	0	EACH
PARK BOUNDARY	0	0	0	0	0	0	EACH
PAVED DITCH	0	317	84	0	0	0	LINEAR FEET
PULLOUT	0	0	0	0	0	0	EACH
RAILROAD CROSSING	0	0	0	0	0	0	EACH
RETAINING WALL	0	0	0	0	0	0	EACH
STATE BOUNDARY	0	0	0	0	0	0	EACH
TRAFFIC LIGHT	0	0	0	0	0	0	EACH
TUNNEL	0	0	0	0	0	0	EACH
TURNOUT	0	0	0	0	0	0	LINEAR FEET

BLRI: ROUTE MAINTENANCE FEATURES SUMMARY

<i>FEATURE</i>	<i>ROUTE 0161 ROANOKE RIVER ACCESS</i>	<i>ROUTE 0200 WATER ROCK KNOB OVERLOOK ACCESS</i>	<i>ROUTE 0201 ORCHARDS OVERLOOK ACCESS</i>	<i>ROUTE 0202 MOUNT PISGAH CAMPGROUND ACCESS</i>	<i>ROUTE 0202A MOUNT PISGAH CAMPGROUND LOOP A</i>	<i>ROUTE 0202B MOUNT PISGAH CAMPGROUND LOOP B</i>	<i>UNIT</i>
BRIDGE	2	0	0	0	0	0	EACH
CATTLE GUARD	0	0	0	0	0	0	EACH
CULVERT	4	0	0	0	0	2	EACH
CURB	148	2,067	217	148	667	48	LINEAR FEET
DROP INLET	0	2	0	3	0	0	EACH
GUARD WALL	0	0	0	0	0	0	LINEAR FEET
GUARDRAIL	5,581	0	0	0	0	0	LINEAR FEET
INTERSECTION	9	12	5	9	5	5	EACH
LOW WATER CROSSING	0	0	0	0	0	0	EACH
OVERHEAD SIGN	0	0	0	0	0	0	EACH
PARK BOUNDARY	0	0	0	0	0	0	EACH
PAVED DITCH	3,274	354	0	358	0	0	LINEAR FEET
PULLOUT	0	0	0	1	3	1	EACH
RAILROAD CROSSING	0	0	0	0	0	0	EACH
RETAINING WALL	0	0	0	0	0	0	EACH
STATE BOUNDARY	0	0	0	0	0	0	EACH
TRAFFIC LIGHT	0	0	0	0	0	0	EACH
TUNNEL	0	0	0	0	0	0	EACH
TURNOUT	0	0	0	0	0	0	LINEAR FEET

BLRI: ROUTE MAINTENANCE FEATURES SUMMARY

<i>FEATURE</i>	<i>ROUTE 0202C MOUNT PISGAH CAMPGROUND LOOP C</i>	<i>ROUTE 0202D MOUNT PISGAH CAMPGROUND LOOP D</i>	<i>ROUTE 0203 MOUNT PISGAH PARKING ACCESS RD</i>	<i>ROUTE 0204A FOLK ART CENTER A</i>	<i>ROUTE 0204B FOLK ART CENTER B</i>	<i>ROUTE 0205 BEAR PEN GAP PICNIC ACCESS</i>	<i>UNIT</i>
BRIDGE	0	0	0	0	0	0	EACH
CATTLE GUARD	0	0	0	0	0	0	EACH
CULVERT	0	0	0	2	0	0	EACH
CURB	218	90	814	1,874	296	1,895	LINEAR FEET
DROP INLET	0	0	0	1	0	0	EACH
GUARD WALL	0	0	0	0	0	0	LINEAR FEET
GUARDRAIL	0	0	0	0	0	495	LINEAR FEET
INTERSECTION	20	3	7	23	6	13	EACH
LOW WATER CROSSING	0	0	0	0	0	0	EACH
OVERHEAD SIGN	0	0	0	0	0	0	EACH
PARK BOUNDARY	0	0	0	0	0	0	EACH
PAVED DITCH	0	0	219	0	0	0	LINEAR FEET
PULLOUT	4	1	0	0	0	0	EACH
RAILROAD CROSSING	0	0	0	0	0	0	EACH
RETAINING WALL	0	0	0	0	0	0	EACH
STATE BOUNDARY	0	0	0	0	0	0	EACH
TRAFFIC LIGHT	0	0	0	0	0	0	EACH
TUNNEL	0	0	0	0	0	0	EACH
TURNOUT	0	0	0	0	0	0	LINEAR FEET

BLRI: ROUTE MAINTENANCE FEATURES SUMMARY

<i>FEATURE</i>	<i>ROUTE 0206 RIVER BEND PARKING ACCESS</i>	<i>ROUTE 0207 CRABTREE MEADOWS PICNIC AREA</i>	<i>ROUTE 0208 PRICE CAMPGROUND ACCESS</i>	<i>ROUTE 0208A PRICE CAMPGROUND LOOP A</i>	<i>ROUTE 0208B PRICE CAMPGROUND LOOP B</i>	<i>ROUTE 0208C PRICE CAMPGROUND LOOP C</i>	<i>UNIT</i>
BRIDGE	0	0	0	0	0	0	EACH
CATTLE GUARD	0	0	0	0	0	0	EACH
CULVERT	1	5	1	9	9	2	EACH
CURB	290	597	380	528	729	0	LINEAR FEET
DROP INLET	0	0	0	0	0	0	EACH
GUARD WALL	0	0	0	0	0	0	LINEAR FEET
GUARDRAIL	0	0	0	0	0	0	LINEAR FEET
INTERSECTION	10	17	8	7	8	8	EACH
LOW WATER CROSSING	0	0	0	0	0	0	EACH
OVERHEAD SIGN	0	0	0	0	0	0	EACH
PARK BOUNDARY	0	0	0	0	0	0	EACH
PAVED DITCH	0	0	0	0	0	0	LINEAR FEET
PULLOUT	0	0	0	5	5	0	EACH
RAILROAD CROSSING	0	0	0	0	0	0	EACH
RETAINING WALL	0	0	0	0	0	0	EACH
STATE BOUNDARY	0	0	0	0	0	0	EACH
TRAFFIC LIGHT	0	0	0	0	0	0	EACH
TUNNEL	0	0	0	0	0	0	EACH
TURNOUT	0	0	0	0	0	0	LINEAR FEET

BLRI: ROUTE MAINTENANCE FEATURES SUMMARY

<i>FEATURE</i>	<i>ROUTE 0208D PRICE CAMPGROUND LOOP D</i>	<i>ROUTE 0208E PRICE CAMPGROUND LOOP E</i>	<i>ROUTE 0208F PRICE CAMPGROUND LOOP F</i>	<i>ROUTE 0209 CRABTREE CAMPGROUND ACCESS</i>	<i>ROUTE 0209A CRABTREE CAMPGROUND LOOP A</i>	<i>ROUTE 0209B CRABTREE CAMPGROUND LOOP B</i>	<i>UNIT</i>
BRIDGE	0	0	0	0	0	0	EACH
CATTLE GUARD	0	0	0	0	0	0	EACH
CULVERT	2	1	2	4	3	3	EACH
CURB	275	385	1,019	95	734	396	LINEAR FEET
DROP INLET	0	0	0	0	3	1	EACH
GUARD WALL	0	0	0	0	0	0	LINEAR FEET
GUARDRAIL	0	0	0	0	0	0	LINEAR FEET
INTERSECTION	7	9	4	16	6	7	EACH
LOW WATER CROSSING	0	0	0	0	0	0	EACH
OVERHEAD SIGN	0	0	0	0	0	0	EACH
PARK BOUNDARY	0	0	0	0	0	0	EACH
PAVED DITCH	0	0	0	259	63	317	LINEAR FEET
PULLOUT	3	2	12	0	11	2	EACH
RAILROAD CROSSING	0	0	0	0	0	0	EACH
RETAINING WALL	0	0	0	0	0	0	EACH
STATE BOUNDARY	0	0	0	0	0	0	EACH
TRAFFIC LIGHT	0	0	0	0	0	0	EACH
TUNNEL	0	0	0	0	0	0	EACH
TURNOUT	0	0	0	0	0	0	LINEAR FEET

BLRI: ROUTE MAINTENANCE FEATURES SUMMARY

<i>FEATURE</i>	<i>ROUTE 0209C CRABTREE CAMPGROUND LOOP C</i>	<i>ROUTE 0210 GILLESPIE MAINTENANCE ACCESS</i>	<i>ROUTE 0211A LINVILLE FALLS PICNIC LOOP A</i>	<i>ROUTE 0211B LINVILLE FALLS PICNIC LOOP B</i>	<i>ROUTE 0211C LINVILLE FALLS PICNIC LOOP C</i>	<i>ROUTE 0212 LINVILLE CAMPGROUND ACCESS</i>	<i>UNIT</i>
BRIDGE	0	0	0	0	0	3	EACH
CATTLE GUARD	0	0	0	0	0	0	EACH
CULVERT	1	0	6	1	0	12	EACH
CURB	259	0	655	665	264	1,568	LINEAR FEET
DROP INLET	0	0	0	0	0	1	EACH
GUARD WALL	0	0	0	0	0	190	LINEAR FEET
GUARDRAIL	0	0	0	0	0	1,378	LINEAR FEET
INTERSECTION	2	7	16	9	7	9	EACH
LOW WATER CROSSING	0	0	0	0	0	0	EACH
OVERHEAD SIGN	0	0	0	0	0	0	EACH
PARK BOUNDARY	0	0	0	0	0	0	EACH
PAVED DITCH	0	137	0	0	0	2,292	LINEAR FEET
PULLOUT	4	0	0	0	0	0	EACH
RAILROAD CROSSING	0	0	0	0	0	0	EACH
RETAINING WALL	0	0	0	0	0	0	EACH
STATE BOUNDARY	0	0	0	0	0	0	EACH
TRAFFIC LIGHT	0	0	0	0	0	0	EACH
TUNNEL	0	0	0	0	0	0	EACH
TURNOUT	0	0	0	0	0	0	LINEAR FEET

BLRI: ROUTE MAINTENANCE FEATURES SUMMARY

<i>FEATURE</i>	<i>ROUTE 0213A LINVILLE CAMPGROUND LOOP</i>	<i>ROUTE 0213B LINVILLE CAMPGROUND LOOP B</i>	<i>ROUTE 0214 BOONE FORK OVERLOOK</i>	<i>ROUTE 0215 PRICE PICNIC ACCESS</i>	<i>ROUTE 0216 DOUGHTON LODGE ACCESS</i>	<i>ROUTE 0217 DOUGHTON PICNIC AREA</i>	<i>UNIT</i>
BRIDGE	0	0	0	1	0	0	EACH
CATTLE GUARD	0	0	0	0	0	0	EACH
CULVERT	2	0	3	2	1	19	EACH
CURB	2,402	739	370	459	143	1,199	LINEAR FEET
DROP INLET	0	0	1	0	0	1	EACH
GUARD WALL	0	0	0	0	0	0	LINEAR FEET
GUARDRAIL	0	0	0	0	0	0	LINEAR FEET
INTERSECTION	9	4	7	14	8	16	EACH
LOW WATER CROSSING	0	0	0	0	0	0	EACH
OVERHEAD SIGN	0	0	0	0	0	0	EACH
PARK BOUNDARY	0	0	0	0	0	0	EACH
PAVED DITCH	0	0	0	0	401	0	LINEAR FEET
PULLOUT	0	1	0	0	0	0	EACH
RAILROAD CROSSING	0	0	0	0	0	0	EACH
RETAINING WALL	0	0	0	0	0	0	EACH
STATE BOUNDARY	0	0	0	0	0	0	EACH
TRAFFIC LIGHT	0	0	0	0	0	0	EACH
TUNNEL	0	0	0	0	0	0	EACH
TURNOUT	0	0	0	0	0	0	LINEAR FEET

BLRI: ROUTE MAINTENANCE FEATURES SUMMARY

<i>FEATURE</i>	<i>ROUTE 0218 CUMBERLAND KNOB</i>	<i>ROUTE 0219 CUMBERLAND KNOB PICNIC ACCESS</i>	<i>ROUTE 0220 GROUNDHOG MOUNTAIN PICNIC AREA ACCESS</i>	<i>ROUTE 0221A ROCKY KNOB PICNIC ACCESS LOOP B</i>	<i>ROUTE 0221B ROCKY KNOB PICNIC ACCESS LOOP B</i>	<i>ROUTE 0221C ROCKY KNOB PICNIC ACCESS LOOP C</i>	<i>UNIT</i>
BRIDGE	0	0	0	0	0	0	EACH
CATTLE GUARD	0	0	0	0	0	0	EACH
CULVERT	0	1	1	4	2	2	EACH
CURB	507	69	767	1,514	323	1,126	LINEAR FEET
DROP INLET	0	0	0	0	0	0	EACH
GUARD WALL	0	0	0	0	0	0	LINEAR FEET
GUARDRAIL	0	0	0	312	0	0	LINEAR FEET
INTERSECTION	12	6	8	15	9	18	EACH
LOW WATER CROSSING	0	0	0	0	0	0	EACH
OVERHEAD SIGN	0	0	0	0	0	0	EACH
PARK BOUNDARY	0	0	0	0	0	0	EACH
PAVED DITCH	354	0	0	0	0	0	LINEAR FEET
PULLOUT	0	0	0	1	0	0	EACH
RAILROAD CROSSING	0	0	0	0	0	0	EACH
RETAINING WALL	0	0	0	1	0	0	EACH
STATE BOUNDARY	0	0	0	0	0	0	EACH
TRAFFIC LIGHT	0	0	0	0	0	0	EACH
TUNNEL	0	0	0	0	0	0	EACH
TURNOUT	0	0	0	0	0	0	LINEAR FEET

BLRI: ROUTE MAINTENANCE FEATURES SUMMARY

<i>FEATURE</i>	<i>ROUTE 0221D ROCKY KNOB PICNIC ACCESS LOOP D</i>	<i>ROUTE 0222 ACCESS TO SADDLE OVERLOOK PARKING AREAS</i>	<i>ROUTE 0223 SMART VIEW PICNIC ACCESS</i>	<i>ROUTE 0224 ACCESS TO STEWARD KNOB OVERLOOK</i>	<i>ROUTE 0226 SHARP TOP MOUNTAIN ROAD</i>	<i>ROUTE 0227A PEAKS OF OTTER PICNIC ACCESS</i>	<i>UNIT</i>
BRIDGE	0	0	0	0	0	0	EACH
CATTLE GUARD	0	0	0	0	0	0	EACH
CULVERT	0	1	2	0	27	6	EACH
CURB	225	866	3,258	898	0	861	LINEAR FEET
DROP INLET	0	0	0	0	0	1	EACH
GUARD WALL	0	0	0	0	0	0	LINEAR FEET
GUARDRAIL	0	0	0	0	174	0	LINEAR FEET
INTERSECTION	4	6	20	10	7	14	EACH
LOW WATER CROSSING	0	0	0	0	0	0	EACH
OVERHEAD SIGN	0	0	0	0	0	0	EACH
PARK BOUNDARY	0	0	0	0	0	0	EACH
PAVED DITCH	0	0	0	353	0	0	LINEAR FEET
PULLOUT	0	0	0	0	0	0	EACH
RAILROAD CROSSING	0	0	0	0	0	0	EACH
RETAINING WALL	0	0	0	0	1	0	EACH
STATE BOUNDARY	0	0	0	0	0	0	EACH
TRAFFIC LIGHT	0	0	0	0	0	0	EACH
TUNNEL	0	0	0	0	0	0	EACH
TURNOUT	0	0	0	0	0	0	LINEAR FEET

BLRI: ROUTE MAINTENANCE FEATURES SUMMARY

<i>FEATURE</i>	<i>ROUTE 0227B PEAKS OF OTTER PICNIC ACCESS</i>	<i>ROUTE 0228 PEAKS OF OTTER LODGE ACCESS</i>	<i>ROUTE 0229A HUMPBACK ROCKS PICNIC AREA</i>	<i>ROUTE 0229B HUMPBACK ROCKS PICNIC AREA ACCESS</i>	<i>ROUTE 0230 ROCKY KNOB TRAIL PARKING ACCESS</i>	<i>ROUTE 0231 FOX HUNTER'S PICNIC ACCESS</i>	<i>UNIT</i>
BRIDGE	0	0	0	0	0	0	EACH
CATTLE GUARD	0	0	0	0	0	0	EACH
CULVERT	2	1	9	1	0	0	EACH
CURB	781	1,410	285	69	760	428	LINEAR FEET
DROP INLET	3	1	0	0	1	0	EACH
GUARD WALL	0	0	0	0	0	0	LINEAR FEET
GUARDRAIL	0	0	0	0	0	132	LINEAR FEET
INTERSECTION	15	21	16	6	7	5	EACH
LOW WATER CROSSING	0	0	0	0	0	0	EACH
OVERHEAD SIGN	0	0	0	0	0	0	EACH
PARK BOUNDARY	0	0	0	0	0	0	EACH
PAVED DITCH	1,508	763	0	0	0	0	LINEAR FEET
PULLOUT	0	0	0	0	0	0	EACH
RAILROAD CROSSING	0	0	0	0	0	0	EACH
RETAINING WALL	0	0	0	0	0	0	EACH
STATE BOUNDARY	0	0	0	0	0	0	EACH
TRAFFIC LIGHT	0	0	0	0	0	0	EACH
TUNNEL	0	0	0	0	0	0	EACH
TURNOUT	0	0	0	0	0	0	LINEAR FEET

BLRI: ROUTE MAINTENANCE FEATURES SUMMARY

<i>FEATURE</i>	<i>ROUTE 0232 COUNTY ROAD 608</i>	<i>ROUTE 0233 ACCESS TO FODDER STACK PARKING</i>	<i>ROUTE 0234 ACCESS TO DEVILS BACKBONE OVERLOOK</i>	<i>ROUTE 0235 BAMBOO ACCESS</i>	<i>ROUTE 0236 TROUT LAKE ACCESS</i>	<i>ROUTE 0237A ROCKY KNOB CAMPGROUND LOOP T</i>	<i>UNIT</i>
BRIDGE	0	0	0	0	0	0	EACH
CATTLE GUARD	0	0	0	0	0	0	EACH
CULVERT	2	0	2	0	10	0	EACH
CURB	0	0	671	0	286	90	LINEAR FEET
DROP INLET	0	0	1	0	2	0	EACH
GUARD WALL	0	0	0	0	0	0	LINEAR FEET
GUARDRAIL	0	0	0	0	0	0	LINEAR FEET
INTERSECTION	5	6	5	4	11	10	EACH
LOW WATER CROSSING	0	0	0	0	0	0	EACH
OVERHEAD SIGN	0	0	0	0	0	0	EACH
PARK BOUNDARY	0	0	0	0	0	0	EACH
PAVED DITCH	0	0	0	111	69	0	LINEAR FEET
PULLOUT	0	0	0	0	0	2	EACH
RAILROAD CROSSING	0	0	0	0	0	0	EACH
RETAINING WALL	0	0	0	0	0	0	EACH
STATE BOUNDARY	0	0	0	0	0	0	EACH
TRAFFIC LIGHT	0	0	0	0	0	0	EACH
TUNNEL	0	0	0	0	0	0	EACH
TURNOUT	0	0	0	0	0	0	LINEAR FEET

BLRI: ROUTE MAINTENANCE FEATURES SUMMARY

<i>FEATURE</i>	<i>ROUTE 0237B ROCKY KNOB CAMPGROUND LOOP A</i>	<i>ROUTE 0237C ROCKY KNOB CAMPGROUND LOOP B</i>	<i>ROUTE 0237D ROCKY KNOB CAMPGROUND LOOP C</i>	<i>ROUTE 0238A ROANOKE MOUNTAIN CAMPGROUND LOOP A</i>	<i>ROUTE 0238B ROANOKE MOUNTAIN CAMPGROUND LOOP B</i>	<i>ROUTE 0239 ACCESS TO STATE ROUTE 1121 (ALTPASS ROAD)</i>	<i>UNIT</i>
BRIDGE	0	0	0	0	0	0	EACH
CATTLE GUARD	0	0	0	0	0	0	EACH
CULVERT	2	1	0	5	4	1	EACH
CURB	0	0	0	285	243	0	LINEAR FEET
DROP INLET	0	0	0	3	0	0	EACH
GUARD WALL	0	0	0	0	0	0	LINEAR FEET
GUARDRAIL	0	0	0	0	0	0	LINEAR FEET
INTERSECTION	7	5	4	8	8	4	EACH
LOW WATER CROSSING	0	0	0	0	0	0	EACH
OVERHEAD SIGN	0	0	0	0	0	0	EACH
PARK BOUNDARY	0	0	0	0	0	0	EACH
PAVED DITCH	0	101	0	0	0	0	LINEAR FEET
PULLOUT	0	0	0	4	4	0	EACH
RAILROAD CROSSING	0	0	0	0	0	0	EACH
RETAINING WALL	0	0	0	0	0	0	EACH
STATE BOUNDARY	0	0	0	0	0	0	EACH
TRAFFIC LIGHT	0	0	0	0	0	0	EACH
TUNNEL	0	0	0	0	0	0	EACH
TURNOUT	0	0	0	0	0	0	LINEAR FEET

BLRI: ROUTE MAINTENANCE FEATURES SUMMARY

<i>FEATURE</i>	<i>ROUTE 0240 SHARP TOP TRAILHEAD ACCESS ROAD</i>	<i>ROUTE 0241 ACCESS TO NC ROUTE 2109</i>	<i>ROUTE 0242 ACCESS TO HUMPBACK GAP PARKING</i>	<i>ROUTE 0243 ACCESS TO VISITOR CENTER PARKING</i>	<i>ROUTE 0266 ROCKY KNOB CABINS PARKING</i>	<i>ROUTE 0268 MTS TRAIL AND HEADQUARTERS ACCESS ROAD</i>	<i>UNIT</i>
BRIDGE	0	0	0	0	0	0	EACH
CATTLE GUARD	0	0	0	0	0	0	EACH
CULVERT	2	3	1	0	2	2	EACH
CURB	449	0	0	507	0	681	LINEAR FEET
DROP INLET	0	0	0	0	0	0	EACH
GUARD WALL	0	0	0	0	0	0	LINEAR FEET
GUARDRAIL	5	0	0	0	0	238	LINEAR FEET
INTERSECTION	12	4	6	10	7	8	EACH
LOW WATER CROSSING	0	0	0	0	0	0	EACH
OVERHEAD SIGN	0	0	0	0	0	0	EACH
PARK BOUNDARY	0	0	0	0	0	0	EACH
PAVED DITCH	0	0	42	0	0	1,357	LINEAR FEET
PULLOUT	0	0	0	0	1	0	EACH
RAILROAD CROSSING	0	0	0	0	0	0	EACH
RETAINING WALL	0	0	0	0	0	0	EACH
STATE BOUNDARY	0	0	0	0	0	0	EACH
TRAFFIC LIGHT	0	0	0	0	0	0	EACH
TUNNEL	0	0	0	0	0	0	EACH
TURNOUT	0	0	0	0	0	0	LINEAR FEET

BLRI: ROUTE MAINTENANCE FEATURES SUMMARY

<i>FEATURE</i>	<i>ROUTE 0270 MUSIC CENTER STAGE ACCESS</i>	<i>ROUTE 0271 MUSIC CENTER OVERFLOW PARKING ACCESS</i>	<i>ROUTE 0400 SOCO GAP MAINTENANCE AND RESIDENCES</i>	<i>ROUTE 0401 BALSAM GAP MAINTENANCE</i>	<i>ROUTE 0403 ASHEVILLE MAINTENANCE ACCESS</i>	<i>ROUTE 0404 ASHEVILLE RESIDENCE ACCESS</i>	<i>UNIT</i>
BRIDGE	0	0	0	0	0	0	EACH
CATTLE GUARD	0	0	0	0	0	0	EACH
CULVERT	1	0	0	0	2	0	EACH
CURB	0	0	0	107	72	0	LINEAR FEET
DROP INLET	0	0	0	0	0	0	EACH
GUARD WALL	0	0	0	0	0	0	LINEAR FEET
GUARDRAIL	0	0	0	0	0	0	LINEAR FEET
INTERSECTION	7	3	4	7	7	3	EACH
LOW WATER CROSSING	0	0	0	0	0	0	EACH
OVERHEAD SIGN	0	0	0	0	0	0	EACH
PARK BOUNDARY	0	0	0	0	0	0	EACH
PAVED DITCH	0	0	0	0	0	0	LINEAR FEET
PULLOUT	0	0	0	0	0	0	EACH
RAILROAD CROSSING	0	0	0	0	0	0	EACH
RETAINING WALL	0	0	0	0	0	0	EACH
STATE BOUNDARY	0	0	0	0	0	0	EACH
TRAFFIC LIGHT	0	0	0	0	0	0	EACH
TUNNEL	0	0	0	0	0	0	EACH
TURNOUT	0	0	0	0	0	0	LINEAR FEET

BLRI: ROUTE MAINTENANCE FEATURES SUMMARY

<i>FEATURE</i>	<i>ROUTE 0405 ASHEVILLE ADMINISTRATIVE ACCESS</i>	<i>ROUTE 0406 CUMBERLAND MAINTENANCE ACCESS</i>	<i>ROUTE 0407 ACCESS TO ROCKY KNOB MAINTENANCE AREA</i>	<i>ROUTE 0408A ACCESS TO PEAKS OF OTTER MAINTENANCE AREA A</i>	<i>ROUTE 0408B PEAKS OF OTTER RESIDENCE ROAD</i>	<i>ROUTE 0409 JAMES RIVER MAINTENANCE AREA</i>	<i>UNIT</i>
BRIDGE	0	0	0	0	0	0	EACH
CATTLE GUARD	0	0	0	0	0	0	EACH
CULVERT	1	1	3	3	0	2	EACH
CURB	0	0	0	0	0	0	LINEAR FEET
DROP INLET	0	0	0	0	0	0	EACH
GUARD WALL	0	0	0	0	0	0	LINEAR FEET
GUARDRAIL	0	0	0	0	0	0	LINEAR FEET
INTERSECTION	4	3	7	6	3	4	EACH
LOW WATER CROSSING	0	0	0	0	0	0	EACH
OVERHEAD SIGN	0	0	0	0	0	0	EACH
PARK BOUNDARY	0	0	0	0	0	0	EACH
PAVED DITCH	0	0	0	0	0	0	LINEAR FEET
PULLOUT	0	0	0	0	0	0	EACH
RAILROAD CROSSING	0	0	0	0	0	0	EACH
RETAINING WALL	0	0	0	0	0	0	EACH
STATE BOUNDARY	0	0	0	0	0	0	EACH
TRAFFIC LIGHT	0	0	0	0	0	0	EACH
TUNNEL	0	0	0	0	0	0	EACH
TURNOUT	0	0	0	0	0	0	LINEAR FEET

BLRI: ROUTE MAINTENANCE FEATURES SUMMARY

<i>FEATURE</i>	<i>ROUTE 0410 ACCESS TO MONTEBELLO MAINTENANCE AREA</i>	<i>ROUTE 0411 MONTEBELLO RANGER MAINTENANCE OFFICES</i>	<i>ROUTE 0412 ROCKY KNOB RESIDENCE ROAD</i>	<i>ROUTE 0413 BLUFF MAINTENANCE ACCESS</i>	<i>ROUTE 0414 STOCK PILE ROAD</i>	<i>ROUTE 0415 CONE CRAFT CENTER RESIDENCE ROAD</i>	<i>UNIT</i>
BRIDGE	0	0	0	0	0	0	EACH
CATTLE GUARD	0	0	0	0	0	0	EACH
CULVERT	1	0	0	1	0	0	EACH
CURB	0	0	0	0	0	0	LINEAR FEET
DROP INLET	0	0	0	0	0	0	EACH
GUARD WALL	0	0	0	0	0	0	LINEAR FEET
GUARDRAIL	0	0	0	0	0	0	LINEAR FEET
INTERSECTION	4	5	3	6	2	3	EACH
LOW WATER CROSSING	0	0	0	0	0	0	EACH
OVERHEAD SIGN	0	0	0	0	0	0	EACH
PARK BOUNDARY	0	0	0	0	0	0	EACH
PAVED DITCH	0	0	0	1,193	0	0	LINEAR FEET
PULLOUT	0	0	0	0	0	0	EACH
RAILROAD CROSSING	0	0	0	0	0	0	EACH
RETAINING WALL	0	0	0	0	0	0	EACH
STATE BOUNDARY	0	0	0	0	0	0	EACH
TRAFFIC LIGHT	0	0	0	0	0	0	EACH
TUNNEL	0	0	0	0	0	0	EACH
TURNOUT	0	0	0	0	0	0	LINEAR FEET

BLRI: ROUTE MAINTENANCE FEATURES SUMMARY

<i>FEATURE</i>	<i>ROUTE 0416 ACCESS TO OLD SIMMS FARMSTEAD</i>	<i>ROUTE 0417 CONE CRAFT CENTER SERVICE ROAD</i>	<i>ROUTE 0418 SANDY FLAT MAINTENANCE ACCESS</i>	<i>ROUTE 0420 MOUNT PISGAH PICNIC SERVICE ROAD</i>	<i>ROUTE 0422 MOUNT PISGAH TREATMENT PLANT ACCESS</i>	<i>ROUTE 0423 BALSAM GAP RESIDENCE ROAD</i>	<i>UNIT</i>
BRIDGE	0	0	0	0	0	0	EACH
CATTLE GUARD	0	0	0	0	0	0	EACH
CULVERT	0	9	1	0	6	0	EACH
CURB	0	0	0	0	0	0	LINEAR FEET
DROP INLET	0	0	0	0	0	0	EACH
GUARD WALL	0	0	0	0	0	0	LINEAR FEET
GUARDRAIL	0	0	0	0	0	0	LINEAR FEET
INTERSECTION	3	4	4	2	3	4	EACH
LOW WATER CROSSING	0	0	0	0	0	0	EACH
OVERHEAD SIGN	0	0	0	0	0	0	EACH
PARK BOUNDARY	0	0	0	0	0	0	EACH
PAVED DITCH	0	0	0	0	0	0	LINEAR FEET
PULLOUT	0	0	0	0	0	0	EACH
RAILROAD CROSSING	0	0	0	0	0	2	EACH
RETAINING WALL	0	1	0	0	0	0	EACH
STATE BOUNDARY	0	0	0	0	0	0	EACH
TRAFFIC LIGHT	0	0	0	0	0	0	EACH
TUNNEL	0	0	0	0	0	0	EACH
TURNOUT	0	0	0	0	0	0	LINEAR FEET

BLRI: ROUTE MAINTENANCE FEATURES SUMMARY

<i>FEATURE</i>	<i>ROUTE 0436 CRABTREE SERVICE ROAD</i>	<i>ROUTE 0437 HEADQUARTERS ACCESS ROAD</i>	<i>ROUTE 0438 ENGINEERING SERVICES ROAD</i>	<i>ROUTE 0439 HEADQUARTERS LOADING BAY ACCESS ROAD</i>	<i>ROUTE 0440 HEADQUARTERS LOOP</i>	<i>ROUTE 0443 ACCESS ROAD TO CONE SEWAGE SYSTEM AND QUARTERS</i>	<i>UNIT</i>
BRIDGE	0	0	0	0	0	0	EACH
CATTLE GUARD	0	0	0	0	0	0	EACH
CULVERT	0	1	1	0	0	0	EACH
CURB	74	1,748	0	290	428	0	LINEAR FEET
DROP INLET	0	3	1	1	0	0	EACH
GUARD WALL	0	0	0	0	0	0	LINEAR FEET
GUARDRAIL	0	0	0	0	0	0	LINEAR FEET
INTERSECTION	10	9	3	3	6	3	EACH
LOW WATER CROSSING	0	0	0	0	0	0	EACH
OVERHEAD SIGN	0	0	0	0	0	0	EACH
PARK BOUNDARY	0	0	0	0	0	0	EACH
PAVED DITCH	0	634	0	0	0	0	LINEAR FEET
PULLOUT	0	0	0	0	0	0	EACH
RAILROAD CROSSING	0	0	0	0	0	0	EACH
RETAINING WALL	0	0	0	0	0	0	EACH
STATE BOUNDARY	0	0	0	0	0	0	EACH
TRAFFIC LIGHT	0	0	0	0	0	0	EACH
TUNNEL	0	0	0	0	0	0	EACH
TURNOUT	0	0	0	0	0	0	LINEAR FEET

BLRI: ROUTE MAINTENANCE FEATURES SUMMARY

<i>FEATURE</i>	<i>ROUTE 0475 MUSIC CENTER WATER TANK ACCESS</i>	<i>ROUTE 0511 CONE CRAFT CENTER</i>	<i>ROUTE 0512A DOUGHTON CAMPGROUND LOOP</i>	<i>ROUTE 0512B DOUGHTON CAMPGROUND LOOP B</i>	<i>ROUTE 0512C DOUGHTON CAMPGROUND LOOP C</i>	<i>ROUTE 0512D DOUGHTON CAMPGROUND LOOP D</i>	<i>UNIT</i>
BRIDGE	0	0	0	0	0	0	EACH
CATTLE GUARD	0	0	0	0	0	0	EACH
CULVERT	0	3	6	0	2	4	EACH
CURB	0	597	475	116	127	0	LINEAR FEET
DROP INLET	0	0	1	0	0	0	EACH
GUARD WALL	0	0	0	0	0	0	LINEAR FEET
GUARDRAIL	0	0	0	0	0	0	LINEAR FEET
INTERSECTION	3	9	17	4	8	12	EACH
LOW WATER CROSSING	0	0	0	0	0	0	EACH
OVERHEAD SIGN	0	0	0	0	0	0	EACH
PARK BOUNDARY	0	0	0	0	0	0	EACH
PAVED DITCH	0	0	1,077	0	235	106	LINEAR FEET
PULLOUT	0	0	3	3	0	0	EACH
RAILROAD CROSSING	0	0	0	0	0	0	EACH
RETAINING WALL	0	0	0	0	0	0	EACH
STATE BOUNDARY	0	0	0	0	0	0	EACH
TRAFFIC LIGHT	0	0	0	0	0	0	EACH
TUNNEL	0	0	0	0	0	0	EACH
TURNOUT	0	0	0	0	0	0	LINEAR FEET

BLRI: ROUTE MAINTENANCE FEATURES SUMMARY

<i>FEATURE</i>	<i>ROUTE 0512E DOUGHTON CAMPGROUND LOOP E</i>	<i>ROUTE 0513A DOUGHTON TRAILER CAMP LOOP A</i>	<i>ROUTE 0513B DOUGHTON TRAILER CAMP LOOP B</i>	<i>ROUTE 0513C DOUGHTON TRAILER CAMP LOOP C</i>	<i>ROUTE 0518 ROANOKE MOUNTAIN LOOP</i>	<i>ROUTE 0519A PEAKS OF OTTER CAMPGROUND LOOP A</i>	<i>UNIT</i>
BRIDGE	0	0	0	0	0	0	EACH
CATTLE GUARD	0	0	0	0	0	0	EACH
CULVERT	2	4	1	1	46	3	EACH
CURB	364	401	0	227	1,357	84	LINEAR FEET
DROP INLET	0	1	0	0	0	4	EACH
GUARD WALL	0	0	0	0	0	0	LINEAR FEET
GUARDRAIL	0	0	0	0	11,521	0	LINEAR FEET
INTERSECTION	5	9	3	8	17	9	EACH
LOW WATER CROSSING	0	0	0	0	0	0	EACH
OVERHEAD SIGN	0	0	0	0	0	0	EACH
PARK BOUNDARY	0	0	0	0	0	0	EACH
PAVED DITCH	0	0	0	0	10,206	0	LINEAR FEET
PULLOUT	2	0	0	0	0	6	EACH
RAILROAD CROSSING	0	0	0	0	0	0	EACH
RETAINING WALL	0	0	0	0	0	0	EACH
STATE BOUNDARY	0	0	0	0	0	0	EACH
TRAFFIC LIGHT	0	0	0	0	0	1	EACH
TUNNEL	0	0	0	0	0	0	EACH
TURNOUT	0	0	0	0	0	0	LINEAR FEET

BLRI: ROUTE MAINTENANCE FEATURES SUMMARY

<i>FEATURE</i>	<i>ROUTE 0519AA PEAKS OF OTTER CAMPGROUND LOOP A SPUR A</i>	<i>ROUTE 0519B PEAKS OF OTTER CAMPGROUND LOOP B</i>	<i>ROUTE 0519C PEAKS OF OTTER CAMPGROUND LOOP C</i>	<i>ROUTE 0519CA PEAKS OF OTTER CAMPGROUND LOOP C SPUR A</i>	<i>ROUTE 0521 OTTER CREEK CAMPGROUND</i>	<i>ROUTE 0521A OTTER CREEK CAMPGROUND LOOP A</i>	<i>UNIT</i>
BRIDGE	0	0	0	0	1	0	EACH
CATTLE GUARD	0	0	0	0	0	0	EACH
CULVERT	0	0	0	0	0	0	EACH
CURB	0	0	174	0	63	0	LINEAR FEET
DROP INLET	1	0	0	0	0	0	EACH
GUARD WALL	0	0	0	0	0	0	LINEAR FEET
GUARDRAIL	0	0	0	0	0	0	LINEAR FEET
INTERSECTION	1	6	9	4	6	9	EACH
LOW WATER CROSSING	0	0	0	0	0	0	EACH
OVERHEAD SIGN	0	0	0	0	0	0	EACH
PARK BOUNDARY	0	0	0	0	0	0	EACH
PAVED DITCH	21	0	0	0	0	0	LINEAR FEET
PULLOUT	1	2	12	0	0	0	EACH
RAILROAD CROSSING	0	0	0	0	0	0	EACH
RETAINING WALL	0	0	0	0	0	0	EACH
STATE BOUNDARY	0	0	0	0	0	0	EACH
TRAFFIC LIGHT	0	0	0	0	0	0	EACH
TUNNEL	0	0	0	0	0	0	EACH
TURNOUT	0	0	0	0	0	0	LINEAR FEET

BLRI: ROUTE MAINTENANCE FEATURES SUMMARY

<i>FEATURE</i>	<i>ROUTE 0521B OTTER CREEK CAMPGROUND LOOP B</i>	<i>ROUTE 0521BA OTTER CREEK CAMPGROUND LOOP B SPUR A</i>	<i>ROUTE 5100 ACCESS TO BALSAM MOUNTAIN (GRSM SIDE)</i>	<i>UNIT</i>
BRIDGE	0	0	0	EACH
CATTLE GUARD	0	0	0	EACH
CULVERT	2	0	17	EACH
CURB	0	0	0	LINEAR FEET
DROP INLET	0	0	0	EACH
GUARD WALL	0	0	0	LINEAR FEET
GUARDRAIL	0	0	0	LINEAR FEET
INTERSECTION	8	4	14	EACH
LOW WATER CROSSING	0	0	0	EACH
OVERHEAD SIGN	0	0	0	EACH
PARK BOUNDARY	0	0	1	EACH
PAVED DITCH	0	0	0	LINEAR FEET
PULLOUT	0	0	1	EACH
RAILROAD CROSSING	0	0	0	EACH
RETAINING WALL	0	0	0	EACH
STATE BOUNDARY	0	0	0	EACH
TRAFFIC LIGHT	0	0	0	EACH
TUNNEL	0	0	0	EACH
TURNOUT	0	0	0	LINEAR FEET

BLRI: ROUTE MAINTENANCE FEATURES ROAD LOG

ROUTE 0001A : BLUE RIDGE PARKWAY

<i>FROM MILEPOST</i>	<i>TO MILEPOST</i>	<i>FEATURE</i>	<i>SIDE</i>	<i>COMMENT</i>
0.000	0.000			ROUTE BEGINS AT MP 00
0.001	0.001	CULVERT	N/A	
0.009	0.018	BRIDGE	N/A	
0.020	0.045	GUARDRAIL	RIGHT	
0.023	0.071	GUARDRAIL	LEFT	
0.050	0.050	INTERSECTION	RIGHT	RTE 150
0.057	0.094	GUARDRAIL	RIGHT	
0.166	0.166	CULVERT	N/A	
0.218	0.218	INTERSECTION	LEFT	RTE 900
0.263	0.263	INTERSECTION	LEFT	RTE 900
0.295	0.295	CULVERT	N/A	
0.391	0.391	CULVERT	N/A	
0.468	0.468	CULVERT	N/A	
0.543	0.543	CULVERT	N/A	
0.606	0.606	DROP INLET	RIGHT	
0.608	0.608	CULVERT	N/A	
0.779	0.779	CULVERT	N/A	
0.966	0.966	CULVERT	N/A	
1.107	1.107	CULVERT	N/A	
1.217	1.217	CULVERT	N/A	
1.280	1.280	CULVERT	N/A	
1.352	1.352	CULVERT	N/A	
1.364	1.402	PAVED DITCH	RIGHT	
1.417	1.417	CULVERT	N/A	
1.456	1.530	CURB	LEFT	
1.467	1.467	INTERSECTION	LEFT	RTE 901
1.477	1.523	CURB	LEFT	

BLRI: ROUTE MAINTENANCE FEATURES ROAD LOG

ROUTE 0001A : BLUE RIDGE PARKWAY

<i>FROM MILEPOST</i>	<i>TO MILEPOST</i>	<i>FEATURE</i>	<i>SIDE</i>	<i>COMMENT</i>
1.486	1.486	DROP INLET	RIGHT	
1.487	1.487	CULVERT	N/A	
1.528	1.528	INTERSECTION	LEFT	RTE 901
1.600	1.600	CULVERT	N/A	
1.761	1.761	CULVERT	N/A	
1.835	1.835	CULVERT	N/A	
1.911	1.911	CULVERT	N/A	
2.012	2.012	CULVERT	N/A	
2.133	2.133	INTERSECTION	LEFT	PVT CROSSING
2.135	2.135	INTERSECTION	RIGHT	PVT CROSSING
2.194	2.194	CULVERT	N/A	
2.261	2.261	CULVERT	N/A	
2.328	2.328	CULVERT	N/A	
2.536	2.536	CULVERT	N/A	
2.625	2.625	CULVERT	N/A	
2.745	2.745	CULVERT	N/A	
2.805	2.805	CULVERT	N/A	
2.865	2.865	DROP INLET	LEFT	
2.873	2.873	INTERSECTION	RIGHT	RTE 902
2.914	2.914	INTERSECTION	RIGHT	RTE 902
2.946	2.946	CULVERT	N/A	
2.946	2.946	DROP INLET	LEFT	
3.100	3.100	CULVERT	N/A	
3.177	3.177	CULVERT	N/A	
3.177	3.177	DROP INLET	LEFT	
3.259	3.259	CULVERT	N/A	
3.261	3.261	DROP INLET	LEFT	

BLRI: ROUTE MAINTENANCE FEATURES ROAD LOG

ROUTE 0001A : BLUE RIDGE PARKWAY

<i>FROM MILEPOST</i>	<i>TO MILEPOST</i>	<i>FEATURE</i>	<i>SIDE</i>	<i>COMMENT</i>
3.261	3.261	INTERSECTION	LEFT	ELK MOUNTAIN
3.265	3.265	INTERSECTION	RIGHT	PVT CROSSING (RYAN, BRADY)
3.373	3.373	DROP INLET	LEFT	
3.373	3.373	CULVERT	N/A	
3.456	3.456	CULVERT	N/A	
3.506	3.506	CULVERT	N/A	
3.606	3.606	CULVERT	N/A	
4.179	4.179	CULVERT	N/A	
4.376	4.376	INTERSECTION	LEFT	SR-609
4.385	4.385	INTERSECTION	RIGHT	SR-609
4.459	4.459	CULVERT	N/A	
4.460	4.460	DROP INLET	RIGHT	
4.463	4.570	PAVED DITCH	RIGHT	
4.544	4.544	CULVERT	N/A	
4.546	4.546	DROP INLET	RIGHT	
4.590	4.590	CULVERT	N/A	
4.687	4.687	CULVERT	N/A	
4.837	4.837	CULVERT	N/A	
5.053	5.053	CULVERT	N/A	
5.144	5.144	CULVERT	N/A	
5.242	5.242	CULVERT	N/A	
5.654	5.654	CULVERT	N/A	
5.687	5.687	INTERSECTION	RIGHT	RTE 243
5.689	5.695	CURB	RIGHT	
5.701	5.701	INTERSECTION	RIGHT	RTE 243
5.716	5.716	CULVERT	N/A	
5.756	5.756	CULVERT	N/A	

BLRI: ROUTE MAINTENANCE FEATURES ROAD LOG

ROUTE 0001A : BLUE RIDGE PARKWAY

<i>FROM MILEPOST</i>	<i>TO MILEPOST</i>	<i>FEATURE</i>	<i>SIDE</i>	<i>COMMENT</i>
5.785	5.785	INTERSECTION	RIGHT	RTE 243
5.797	5.797	INTERSECTION	RIGHT	RTE 243
5.799	5.799	CULVERT	N/A	
5.867	5.867	CULVERT	N/A	
5.993	5.993	INTERSECTION	LEFT	RTE 242
5.994	6.002	CURB	LEFT	
6.004	6.004	INTERSECTION	LEFT	RTE 242
6.110	6.110	CULVERT	N/A	
6.194	6.194	CULVERT	N/A	
6.269	6.269	CULVERT	N/A	
6.276	6.276	DROP INLET	LEFT	
6.326	6.326	CULVERT	N/A	
6.344	6.344	CULVERT	N/A	
6.395	6.395	DROP INLET	LEFT	
6.396	6.396	CULVERT	N/A	
6.475	6.475	CULVERT	N/A	
6.562	6.562	CULVERT	N/A	
6.642	6.642	DROP INLET	LEFT	
6.646	6.646	CULVERT	N/A	
6.693	6.693	CULVERT	N/A	
6.811	7.063	GUARDRAIL	RIGHT	
6.816	6.816	CULVERT	N/A	
6.931	6.931	CULVERT	N/A	
6.990	6.990	CULVERT	N/A	
7.035	7.035	CULVERT	N/A	
7.157	7.157	CULVERT	N/A	
7.214	7.214	CULVERT	N/A	

BLRI: ROUTE MAINTENANCE FEATURES ROAD LOG

ROUTE 0001A : BLUE RIDGE PARKWAY

<i>FROM MILEPOST</i>	<i>TO MILEPOST</i>	<i>FEATURE</i>	<i>SIDE</i>	<i>COMMENT</i>
7.314	7.314	CULVERT	N/A	
7.382	7.382	CULVERT	N/A	
7.397	7.397	CULVERT	N/A	
7.454	7.454	CULVERT	N/A	
7.523	7.523	CULVERT	N/A	
7.602	7.602	CULVERT	N/A	
7.629	7.629	CULVERT	N/A	
7.699	7.699	CULVERT	N/A	
7.740	7.740	CULVERT	N/A	
7.803	7.803	DROP INLET	LEFT	
7.809	7.809	CULVERT	N/A	
7.855	7.855	CULVERT	N/A	
7.966	7.966	CULVERT	N/A	
8.023	8.023	CULVERT	N/A	
8.108	8.108	CULVERT	N/A	
8.151	8.151	CULVERT	N/A	
8.167	8.167	CULVERT	N/A	
8.235	8.235	CULVERT	N/A	
8.284	8.284	CULVERT	N/A	
8.352	8.352	DROP INLET	LEFT	
8.355	8.355	CULVERT	N/A	
8.381	8.381	CULVERT	N/A	
8.412	8.423	CURB	LEFT	
8.416	8.416	INTERSECTION	LEFT	RTE 229A
8.424	8.424	INTERSECTION	LEFT	RTE 229A
8.443	8.443	CULVERT	N/A	
8.605	8.605	CULVERT	N/A	

BLRI: ROUTE MAINTENANCE FEATURES ROAD LOG

ROUTE 0001A : BLUE RIDGE PARKWAY

<i>FROM MILEPOST</i>	<i>TO MILEPOST</i>	<i>FEATURE</i>	<i>SIDE</i>	<i>COMMENT</i>
8.669	8.669	CULVERT	N/A	
8.735	8.735	CULVERT	N/A	
8.778	8.778	INTERSECTION	RIGHT	RTE 905
8.853	8.853	CULVERT	N/A	
8.945	8.945	CULVERT	N/A	
8.990	9.241	PAVED DITCH	LEFT	
9.002	9.002	CULVERT	N/A	
9.044	9.153	GUARDRAIL	RIGHT	
9.051	9.051	CULVERT	N/A	
9.099	9.099	CULVERT	N/A	
9.174	9.174	CULVERT	N/A	
9.230	9.230	CULVERT	N/A	
9.324	9.324	CULVERT	N/A	
9.393	9.393	CULVERT	N/A	
9.424	9.424	CULVERT	N/A	
9.482	9.482	CULVERT	N/A	
9.551	9.571	CURB	LEFT	
9.557	9.557	CULVERT	N/A	
9.559	9.559	INTERSECTION	LEFT	RTE 1243
9.633	9.633	CULVERT	N/A	
9.757	9.757	CULVERT	N/A	
9.781	9.781	CULVERT	N/A	
9.850	9.850	CULVERT	N/A	
10.031	10.031	CULVERT	N/A	
10.043	10.043	CULVERT	N/A	
10.091	10.091	CULVERT	N/A	
10.150	10.150	CULVERT	N/A	

BLRI: ROUTE MAINTENANCE FEATURES ROAD LOG

ROUTE 0001A : BLUE RIDGE PARKWAY

<i>FROM MILEPOST</i>	<i>TO MILEPOST</i>	<i>FEATURE</i>	<i>SIDE</i>	<i>COMMENT</i>
10.199	10.199	CULVERT	N/A	
10.262	10.262	CULVERT	N/A	
10.331	10.331	CULVERT	N/A	
10.338	10.392	GUARDRAIL	RIGHT	
10.343	10.379	CURB	RIGHT	
10.357	10.357	INTERSECTION	RIGHT	RTE 906
10.413	10.413	CULVERT	N/A	
10.470	10.470	CULVERT	N/A	
10.527	10.527	CULVERT	N/A	
10.581	10.581	CULVERT	N/A	
10.636	10.636	CULVERT	N/A	
10.684	10.684	INTERSECTION	RIGHT	RTE 907
10.688	10.691	CURB	RIGHT	
10.695	10.695	INTERSECTION	RIGHT	RTE 907
10.784	10.784	DROP INLET	LEFT	
10.788	10.788	CULVERT	N/A	
10.861	10.861	CULVERT	N/A	
10.914	10.914	DROP INLET	LEFT	
10.917	10.917	CULVERT	N/A	
11.040	11.040	CULVERT	N/A	
11.129	11.129	DROP INLET	LEFT	
11.129	11.129	CULVERT	N/A	
11.208	11.208	CULVERT	N/A	
11.285	11.285	CULVERT	N/A	
11.349	11.349	DROP INLET	LEFT	
11.352	11.352	CULVERT	N/A	
11.418	11.418	CULVERT	N/A	

BLRI: ROUTE MAINTENANCE FEATURES ROAD LOG

ROUTE 0001A : BLUE RIDGE PARKWAY

<i>FROM MILEPOST</i>	<i>TO MILEPOST</i>	<i>FEATURE</i>	<i>SIDE</i>	<i>COMMENT</i>
11.478	11.478	DROP INLET	LEFT	
11.478	11.478	CULVERT	N/A	
11.534	11.534	CULVERT	N/A	
11.580	11.580	DROP INLET	LEFT	
11.581	11.581	CULVERT	N/A	
11.645	11.645	CULVERT	N/A	
11.647	11.647	DROP INLET	LEFT	
11.686	11.718	CURB	LEFT	
11.689	11.689	INTERSECTION	LEFT	RTE 1242
11.710	11.710	CULVERT	N/A	
11.772	11.772	DROP INLET	LEFT	
11.773	11.773	CULVERT	N/A	
11.827	11.827	CULVERT	N/A	
11.875	11.875	CULVERT	N/A	
11.937	11.937	DROP INLET	LEFT	
11.938	11.938	CULVERT	N/A	
11.988	11.988	CULVERT	N/A	
12.054	12.054	CULVERT	N/A	
12.117	12.117	CULVERT	N/A	
12.183	12.183	CULVERT	N/A	
12.243	12.243	CULVERT	N/A	
12.309	12.309	CULVERT	N/A	
12.401	12.401	CULVERT	N/A	
12.463	12.463	CULVERT	N/A	
12.546	12.546	CULVERT	N/A	
12.621	12.621	CULVERT	N/A	
12.714	12.714	CULVERT	N/A	

BLRI: ROUTE MAINTENANCE FEATURES ROAD LOG

ROUTE 0001A : BLUE RIDGE PARKWAY

<i>FROM MILEPOST</i>	<i>TO MILEPOST</i>	<i>FEATURE</i>	<i>SIDE</i>	<i>COMMENT</i>
12.773	12.773	CULVERT	N/A	
12.842	12.842	CULVERT	N/A	
12.891	12.891	CULVERT	N/A	
12.892	12.892	DROP INLET	LEFT	
12.954	12.954	CULVERT	N/A	
13.013	13.013	CULVERT	N/A	
13.090	13.090	INTERSECTION	LEFT	RTE 908
13.103	13.103	INTERSECTION	LEFT	RTE 908
13.136	13.136	INTERSECTION	LEFT	RTE 908
13.147	13.147	INTERSECTION	LEFT	RTE 908
13.332	13.332	CULVERT	N/A	
13.393	13.393	CULVERT	N/A	
13.453	13.453	CULVERT	N/A	
13.522	13.522	CULVERT	N/A	
13.584	13.584	CULVERT	N/A	
13.602	13.609	GUARDRAIL	RIGHT	
13.616	13.616	INTERSECTION	RIGHT	VA 664
13.617	13.617	INTERSECTION	LEFT	VA 664
13.729	13.729	CULVERT	N/A	
13.816	13.816	CULVERT	N/A	
13.877	13.877	CULVERT	N/A	
13.995	13.995	CULVERT	N/A	
14.001	14.118	PAVED DITCH	LEFT	
14.074	14.074	CULVERT	N/A	
14.143	14.143	CULVERT	N/A	
14.234	14.234	CULVERT	N/A	
14.305	14.305	CULVERT	N/A	

BLRI: ROUTE MAINTENANCE FEATURES ROAD LOG

ROUTE 0001A : BLUE RIDGE PARKWAY

<i>FROM MILEPOST</i>	<i>TO MILEPOST</i>	<i>FEATURE</i>	<i>SIDE</i>	<i>COMMENT</i>
14.309	14.309	DROP INLET	LEFT	
14.367	14.367	DROP INLET	LEFT	
14.368	14.368	CULVERT	N/A	
14.432	14.432	CULVERT	N/A	
14.436	14.436	CULVERT	N/A	
14.482	14.482	CULVERT	N/A	
14.485	14.485	DROP INLET	LEFT	
14.505	14.505	CULVERT	N/A	
14.541	14.541	CULVERT	N/A	
14.642	14.642	CULVERT	N/A	
14.721	14.721	CULVERT	N/A	
14.725	14.725	DROP INLET	LEFT	
14.802	14.802	CULVERT	N/A	
14.857	14.857	CULVERT	N/A	
14.961	14.961	CULVERT	N/A	
14.966	14.966	DROP INLET	LEFT	
15.052	15.052	CULVERT	N/A	
15.182	15.182	CULVERT	N/A	
15.316	15.316	CULVERT	N/A	
15.376	15.376	CULVERT	N/A	
15.530	15.530	INTERSECTION	RIGHT	PVT CROSSING (COFFEE)
15.533	15.533	CULVERT	N/A	
15.533	15.533	INTERSECTION	LEFT	PVT CROSSING (HEWETT)
15.565	15.565	CULVERT	N/A	
15.585	15.585	CULVERT	N/A	
15.628	15.799	PAVED DITCH	LEFT	
15.736	15.736	CULVERT	N/A	

BLRI: ROUTE MAINTENANCE FEATURES ROAD LOG

ROUTE 0001A : BLUE RIDGE PARKWAY

<i>FROM MILEPOST</i>	<i>TO MILEPOST</i>	<i>FEATURE</i>	<i>SIDE</i>	<i>COMMENT</i>
15.796	15.796	CULVERT	N/A	
15.864	15.911	PAVED DITCH	RIGHT	
15.948	15.948	CULVERT	N/A	
15.985	15.985	INTERSECTION	LEFT	RTE 473
16.038	16.038	CULVERT	N/A	
16.081	16.081	INTERSECTION	RIGHT	VA 814
16.100	16.100	CULVERT	N/A	
16.160	16.160	CULVERT	N/A	
16.307	16.307	CULVERT	N/A	
16.361	16.361	CULVERT	N/A	
16.401	16.401	CULVERT	N/A	
16.497	16.497	CULVERT	N/A	
16.601	16.601	CULVERT	N/A	
16.630	16.630	CULVERT	N/A	
16.672	16.672	CULVERT	N/A	
16.673	16.673	DROP INLET	RIGHT	
16.754	16.754	CULVERT	N/A	
16.765	16.765	INTERSECTION	LEFT	PRIVATE DRIVE
16.770	16.770	INTERSECTION	RIGHT	PVT CROSSING (DEMASTUS- BROWNTIST)
16.837	16.837	CULVERT	N/A	
16.897	16.897	CULVERT	N/A	
16.899	16.899	DROP INLET	RIGHT	
16.968	16.968	CULVERT	N/A	
16.971	16.971	DROP INLET	RIGHT	
17.133	17.133	CULVERT	N/A	
17.138	17.138	DROP INLET	RIGHT	
17.314	17.314	CULVERT	N/A	

BLRI: ROUTE MAINTENANCE FEATURES ROAD LOG

ROUTE 0001A : BLUE RIDGE PARKWAY

<i>FROM MILEPOST</i>	<i>TO MILEPOST</i>	<i>FEATURE</i>	<i>SIDE</i>	<i>COMMENT</i>
17.317	17.317	DROP INLET	RIGHT	
17.395	17.395	CULVERT	N/A	
17.537	17.537	INTERSECTION	LEFT	RTE 909
17.618	17.618	INTERSECTION	LEFT	RTE 909
17.667	17.667	CULVERT	N/A	
17.706	17.706	CULVERT	N/A	
17.864	17.864	CULVERT	N/A	
17.914	17.914	CULVERT	N/A	
17.968	17.968	CULVERT	N/A	
18.032	18.032	CULVERT	N/A	
18.069	18.069	CULVERT	N/A	
18.144	18.144	CULVERT	N/A	
18.146	18.146	DROP INLET	LEFT	
18.212	18.212	CULVERT	N/A	
18.275	18.275	CULVERT	N/A	
18.357	18.357	INTERSECTION	RIGHT	RTE 472/1241
18.392	18.392	CULVERT	N/A	
18.443	18.443	CULVERT	N/A	
18.458	18.661	PAVED DITCH	RIGHT	
18.522	18.522	CULVERT	N/A	
18.590	18.590	CULVERT	N/A	
18.593	18.593	DROP INLET	RIGHT	
18.665	18.665	CULVERT	N/A	
18.697	19.163	PAVED DITCH	RIGHT	
18.755	18.755	CULVERT	N/A	
18.760	18.760	DROP INLET	RIGHT	
18.825	18.825	CULVERT	N/A	

BLRI: ROUTE MAINTENANCE FEATURES ROAD LOG

ROUTE 0001A : BLUE RIDGE PARKWAY

<i>FROM MILEPOST</i>	<i>TO MILEPOST</i>	<i>FEATURE</i>	<i>SIDE</i>	<i>COMMENT</i>
18.869	18.994	GUARD WALL	LEFT	
18.903	18.903	CULVERT	N/A	
18.938	18.938	INTERSECTION	LEFT	RTE 910
18.972	18.972	CULVERT	N/A	
18.977	18.977	DROP INLET	RIGHT	
19.041	19.041	CULVERT	N/A	
19.042	19.042	DROP INLET	RIGHT	
19.191	19.191	CULVERT	N/A	
19.284	19.284	CULVERT	N/A	
19.453	19.453	CULVERT	N/A	
19.454	19.454	DROP INLET	RIGHT	
19.536	19.536	CULVERT	N/A	
19.538	19.538	DROP INLET	RIGHT	
19.615	19.615	CULVERT	N/A	
19.750	19.750	CULVERT	N/A	
19.754	19.754	DROP INLET	RIGHT	
19.792	19.792	INTERSECTION	RIGHT	RTE 911
19.840	19.840	INTERSECTION	RIGHT	RTE 911
19.873	19.873	INTERSECTION	RIGHT	USFS TRAIL (BALD MTN TOWER)
19.917	19.917	CULVERT	N/A	
19.932	19.932	CULVERT	N/A	
19.943	20.084	PAVED DITCH	RIGHT	
19.980	19.980	CULVERT	N/A	
19.982	19.982	DROP INLET	RIGHT	
20.035	20.035	CULVERT	N/A	
20.040	20.040	DROP INLET	RIGHT	
20.111	20.111	CULVERT	N/A	

BLRI: ROUTE MAINTENANCE FEATURES ROAD LOG

ROUTE 0001A : BLUE RIDGE PARKWAY

<i>FROM MILEPOST</i>	<i>TO MILEPOST</i>	<i>FEATURE</i>	<i>SIDE</i>	<i>COMMENT</i>
20.130	20.256	PAVED DITCH	RIGHT	
20.190	20.190	CULVERT	N/A	
20.299	20.653	PAVED DITCH	RIGHT	
20.302	20.302	CULVERT	N/A	
20.353	20.353	CULVERT	N/A	
20.356	20.356	DROP INLET	RIGHT	
20.365	20.443	GUARDRAIL	LEFT	
20.411	20.411	CULVERT	N/A	
20.417	20.417	DROP INLET	RIGHT	
20.466	20.466	CULVERT	N/A	
20.469	20.469	DROP INLET	RIGHT	
20.522	20.522	CULVERT	N/A	
20.526	20.526	DROP INLET	RIGHT	
20.579	20.579	CULVERT	N/A	
20.585	20.585	DROP INLET	RIGHT	
20.662	20.662	CULVERT	N/A	
20.750	20.750	CULVERT	N/A	
20.753	20.753	DROP INLET	RIGHT	
20.800	20.800	CULVERT	N/A	
20.880	20.880	CULVERT	N/A	
20.885	20.885	DROP INLET	RIGHT	
20.953	20.953	CULVERT	N/A	
20.958	20.958	DROP INLET	RIGHT	
21.029	21.029	CULVERT	N/A	
21.040	21.040	CULVERT	N/A	
21.043	21.043	DROP INLET	RIGHT	
21.108	21.108	CULVERT	N/A	

BLRI: ROUTE MAINTENANCE FEATURES ROAD LOG

ROUTE 0001A : BLUE RIDGE PARKWAY

<i>FROM MILEPOST</i>	<i>TO MILEPOST</i>	<i>FEATURE</i>	<i>SIDE</i>	<i>COMMENT</i>
21.161	21.275	GUARD WALL	LEFT	
21.169	21.169	CULVERT	N/A	
21.173	21.173	DROP INLET	RIGHT	
21.230	21.230	CULVERT	N/A	
21.234	21.234	DROP INLET	RIGHT	
21.283	21.283	CULVERT	N/A	
21.287	21.287	DROP INLET	RIGHT	
21.339	21.339	CULVERT	N/A	
21.343	21.343	DROP INLET	RIGHT	
21.407	21.407	CULVERT	N/A	
21.410	21.410	DROP INLET	RIGHT	
21.474	21.474	CULVERT	N/A	
21.534	21.534	CULVERT	N/A	
21.540	21.540	DROP INLET	RIGHT	
21.609	21.609	CULVERT	N/A	
21.687	21.687	CULVERT	N/A	
21.691	21.691	DROP INLET	RIGHT	
21.754	21.754	CULVERT	N/A	
21.838	21.838	CULVERT	N/A	
21.855	21.934	GUARD WALL	LEFT	
21.914	21.914	DROP INLET	RIGHT	
21.917	21.917	CULVERT	N/A	
21.979	21.979	CULVERT	N/A	
22.061	22.117	GUARD WALL	LEFT	
22.063	22.063	CULVERT	N/A	
22.153	22.153	CULVERT	N/A	
22.182	22.182	INTERSECTION	RIGHT	USFS TRAIL (BALD MTN TOWER)

BLRI: ROUTE MAINTENANCE FEATURES ROAD LOG

ROUTE 0001A : BLUE RIDGE PARKWAY

<i>FROM MILEPOST</i>	<i>TO MILEPOST</i>	<i>FEATURE</i>	<i>SIDE</i>	<i>COMMENT</i>
22.185	22.226	CURB	RIGHT	
22.192	22.192	INTERSECTION	RIGHT	RTE 912
22.198	22.318	PAVED DITCH	LEFT	
22.254	22.254	CULVERT	N/A	
22.304	22.304	CULVERT	N/A	
22.470	22.470	CULVERT	N/A	
22.775	22.775	CULVERT	N/A	
22.846	22.846	CULVERT	N/A	
22.900	22.955	CURB	LEFT	
22.903	22.903	INTERSECTION	LEFT	RTE 913
22.906	22.906	CULVERT	N/A	
22.945	22.945	INTERSECTION	LEFT	RTE 913
22.981	22.981	INTERSECTION	RIGHT	USFS RD
23.037	23.037	CULVERT	N/A	
23.079	23.079	CULVERT	N/A	
23.146	23.146	CULVERT	N/A	
23.151	23.151	DROP INLET	RIGHT	
23.247	23.247	CULVERT	N/A	
23.534	23.534	CULVERT	N/A	
23.735	23.735	INTERSECTION	LEFT	
23.806	23.806	CULVERT	N/A	
23.862	23.862	CULVERT	N/A	
23.932	23.932	CULVERT	N/A	
24.010	24.010	CULVERT	N/A	
24.061	24.061	CULVERT	N/A	
24.143	24.143	CULVERT	N/A	
24.216	24.216	INTERSECTION	LEFT	

BLRI: ROUTE MAINTENANCE FEATURES ROAD LOG

ROUTE 0001A : BLUE RIDGE PARKWAY

<i>FROM MILEPOST</i>	<i>TO MILEPOST</i>	<i>FEATURE</i>	<i>SIDE</i>	<i>COMMENT</i>
24.665	24.665	CULVERT	N/A	
24.722	24.722	CULVERT	N/A	
24.726	24.726	DROP INLET	RIGHT	
24.788	24.788	DROP INLET	RIGHT	
24.789	24.789	CULVERT	N/A	
24.840	24.840	CULVERT	N/A	
24.842	24.842	INTERSECTION	LEFT	PRIVATE DRIVE (DOYLE)
24.845	24.845	INTERSECTION	RIGHT	ADMIN RD (FAA RADAR SITE)
24.884	24.884	CULVERT	N/A	
24.894	25.020	PAVED DITCH	RIGHT	
24.937	24.937	CULVERT	N/A	
24.941	24.941	DROP INLET	RIGHT	
25.128	25.128	CULVERT	N/A	
25.139	25.295	PAVED DITCH	LEFT	
25.201	25.201	CULVERT	N/A	
25.257	25.257	CULVERT	N/A	
25.314	25.314	CULVERT	N/A	
25.357	25.357	CULVERT	N/A	
25.376	25.376	CULVERT	N/A	
25.443	25.443	CULVERT	N/A	
25.444	25.444	DROP INLET	LEFT	
25.450	25.450	INTERSECTION	RIGHT	PVT CROSSING (FAUBER)
25.479	25.479	INTERSECTION	LEFT	VA 686 (SPY RUN GAP)
25.692	25.692	CULVERT	N/A	
25.748	25.748	CULVERT	N/A	
25.822	25.822	CULVERT	N/A	
25.921	25.921	CULVERT	N/A	

BLRI: ROUTE MAINTENANCE FEATURES ROAD LOG

ROUTE 0001A : BLUE RIDGE PARKWAY

<i>FROM MILEPOST</i>	<i>TO MILEPOST</i>	<i>FEATURE</i>	<i>SIDE</i>	<i>COMMENT</i>
26.015	26.015	CULVERT	N/A	
26.069	26.069	CULVERT	N/A	
26.072	26.072	DROP INLET	RIGHT	
26.185	26.185	CULVERT	N/A	
26.212	26.278	CURB	RIGHT	
26.219	26.219	INTERSECTION	RIGHT	RTE 914
26.271	26.271	INTERSECTION	RIGHT	RTE 914
26.297	26.297	CULVERT	N/A	
26.298	26.441	PAVED DITCH	RIGHT	
26.301	26.301	DROP INLET	RIGHT	
26.352	26.352	CULVERT	N/A	
26.354	26.354	DROP INLET	RIGHT	
26.433	26.433	CULVERT	N/A	
26.504	26.504	CULVERT	N/A	
26.601	26.601	CULVERT	N/A	
26.711	26.711	CULVERT	N/A	
26.765	26.765	CULVERT	N/A	
26.776	26.881	PAVED DITCH	RIGHT	
26.825	26.825	CULVERT	N/A	
26.908	26.908	CULVERT	N/A	
26.980	26.980	CULVERT	N/A	
27.009	27.009	INTERSECTION	LEFT	RTE 148
27.082	27.097	BRIDGE	N/A	
27.131	27.131	CULVERT	N/A	
27.159	27.159	CULVERT	N/A	
27.215	27.215	CULVERT	N/A	
27.220	27.220	DROP INLET	LEFT	

BLRI: ROUTE MAINTENANCE FEATURES ROAD LOG

ROUTE 0001A : BLUE RIDGE PARKWAY

<i>FROM MILEPOST</i>	<i>TO MILEPOST</i>	<i>FEATURE</i>	<i>SIDE</i>	<i>COMMENT</i>
27.274	27.274	CULVERT	N/A	
27.346	27.346	CULVERT	N/A	
27.464	27.464	CULVERT	N/A	
27.604	27.604	CULVERT	N/A	
27.658	27.658	CULVERT	N/A	
27.773	27.773	CULVERT	N/A	
27.775	27.775	DROP INLET	LEFT	
27.890	27.890	CULVERT	N/A	
27.948	27.948	CULVERT	N/A	
28.021	28.021	CULVERT	N/A	
28.181	28.181	CULVERT	N/A	
28.376	28.376	CULVERT	N/A	
28.727	28.727	CULVERT	N/A	
28.885	28.885	CULVERT	N/A	
28.922	28.922	INTERSECTION	RIGHT	RTE 411
28.924	28.924	INTERSECTION	LEFT	RTE 410
28.960	28.960	INTERSECTION	RIGHT	RTE 915A
28.986	28.986	CULVERT	N/A	
29.107	29.107	CULVERT	N/A	
29.114	29.114	CULVERT	N/A	
29.316	29.316	CULVERT	N/A	
29.366	29.373	BRIDGE	N/A	
29.712	29.712	CULVERT	N/A	
30.283	30.283	CULVERT	N/A	
30.398	30.398	CULVERT	N/A	
30.469	30.469	CULVERT	N/A	
30.511	30.511	CULVERT	N/A	

BLRI: ROUTE MAINTENANCE FEATURES ROAD LOG

ROUTE 0001A : BLUE RIDGE PARKWAY

<i>FROM MILEPOST</i>	<i>TO MILEPOST</i>	<i>FEATURE</i>	<i>SIDE</i>	<i>COMMENT</i>
30.593	30.593	CULVERT	N/A	
30.708	30.708	CULVERT	N/A	
30.784	30.784	CULVERT	N/A	
30.882	30.882	CULVERT	N/A	
31.006	31.006	CULVERT	N/A	
31.064	31.064	CULVERT	N/A	
31.120	31.120	CULVERT	N/A	
31.199	31.199	CULVERT	N/A	
31.265	31.265	CULVERT	N/A	
31.339	31.339	CULVERT	N/A	
31.389	31.389	CULVERT	N/A	
31.478	31.478	INTERSECTION	LEFT	RTE 1239
31.483	31.483	CULVERT	N/A	
31.484	31.500	CURB	LEFT	
31.587	31.587	CULVERT	N/A	
31.668	31.668	CULVERT	N/A	
31.815	31.815	INTERSECTION	LEFT	VA 686
31.824	31.824	INTERSECTION	RIGHT	VA 686
31.830	31.830	CULVERT	N/A	
31.888	31.888	CULVERT	N/A	
31.936	31.936	CULVERT	N/A	
32.031	32.031	CULVERT	N/A	
32.106	32.106	CULVERT	N/A	
32.171	32.171	CULVERT	N/A	
32.309	32.309	CULVERT	N/A	
32.416	32.416	CULVERT	N/A	
32.456	32.456	CULVERT	N/A	

BLRI: ROUTE MAINTENANCE FEATURES ROAD LOG

ROUTE 0001A : BLUE RIDGE PARKWAY

<i>FROM MILEPOST</i>	<i>TO MILEPOST</i>	<i>FEATURE</i>	<i>SIDE</i>	<i>COMMENT</i>
32.523	32.523	CULVERT	N/A	
32.587	32.587	CULVERT	N/A	
32.716	32.716	CULVERT	N/A	
32.914	32.914	CULVERT	N/A	
33.006	33.006	CULVERT	N/A	
33.050	33.050	CULVERT	N/A	
33.122	33.122	CULVERT	N/A	
33.206	33.206	CULVERT	N/A	
33.278	33.278	CULVERT	N/A	
33.373	33.373	CULVERT	N/A	
33.419	33.419	CULVERT	N/A	
33.477	33.477	CULVERT	N/A	
33.565	33.565	CULVERT	N/A	
33.650	33.650	CULVERT	N/A	
33.735	33.735	CULVERT	N/A	
33.831	33.831	CULVERT	N/A	
33.948	33.948	CULVERT	N/A	
34.064	34.064	CULVERT	N/A	
34.171	34.171	CULVERT	N/A	
34.300	34.319	CURB	LEFT	
34.301	34.301	INTERSECTION	LEFT	RTE 916
34.322	34.322	INTERSECTION	LEFT	RTE 916
34.327	34.327	CULVERT	N/A	
34.389	34.389	CULVERT	N/A	
34.492	34.492	CULVERT	N/A	
34.639	34.639	CULVERT	N/A	
34.806	34.806	CULVERT	N/A	

BLRI: ROUTE MAINTENANCE FEATURES ROAD LOG

ROUTE 0001A : BLUE RIDGE PARKWAY

<i>FROM MILEPOST</i>	<i>TO MILEPOST</i>	<i>FEATURE</i>	<i>SIDE</i>	<i>COMMENT</i>
34.896	34.896	CULVERT	N/A	
34.978	34.978	CULVERT	N/A	
35.065	35.065	DROP INLET	LEFT	
35.066	35.066	CULVERT	N/A	
35.129	35.129	CULVERT	N/A	
35.211	35.211	DROP INLET	LEFT	
35.214	35.214	CULVERT	N/A	
35.278	35.278	CULVERT	N/A	
35.353	35.353	CULVERT	N/A	
35.408	35.408	CULVERT	N/A	
35.474	35.474	CULVERT	N/A	
35.505	35.614	GUARD WALL	RIGHT	
35.538	35.538	CULVERT	N/A	
35.551	35.582	BRIDGE	N/A	
35.644	35.644	CULVERT	N/A	
35.691	35.691	CULVERT	N/A	
35.740	35.740	CULVERT	N/A	
35.852	35.852	CULVERT	N/A	
35.922	35.922	CULVERT	N/A	
35.957	35.957	CULVERT	N/A	
36.100	36.100	CULVERT	N/A	
36.166	36.166	DROP INLET	LEFT	
36.169	36.169	CULVERT	N/A	
36.247	36.247	CULVERT	N/A	
36.309	36.309	CULVERT	N/A	
36.376	36.376	CULVERT	N/A	
36.431	36.431	DROP INLET	LEFT	

BLRI: ROUTE MAINTENANCE FEATURES ROAD LOG

ROUTE 0001A : BLUE RIDGE PARKWAY

<i>FROM MILEPOST</i>	<i>TO MILEPOST</i>	<i>FEATURE</i>	<i>SIDE</i>	<i>COMMENT</i>
36.434	36.434	CULVERT	N/A	
36.565	36.565	CULVERT	N/A	
36.571	36.571	CULVERT	N/A	
36.661	36.661	CULVERT	N/A	
36.723	36.723	CULVERT	N/A	
36.840	36.840	CULVERT	N/A	
36.865	36.865	CULVERT	N/A	
37.022	37.022	CULVERT	N/A	
37.126	37.126	CULVERT	N/A	
37.205	37.205	CULVERT	N/A	
37.241	37.241	CULVERT	N/A	
37.278	37.278	CULVERT	N/A	
37.290	37.290	INTERSECTION	LEFT	RTE 151
37.331	37.337	BRIDGE	N/A	
37.414	37.414	CULVERT	N/A	
37.449	37.496	PAVED DITCH	LEFT	
37.501	37.501	DROP INLET	LEFT	
37.502	37.502	CULVERT	N/A	
37.502	37.559	PAVED DITCH	LEFT	
37.649	37.649	CULVERT	N/A	
37.726	37.726	CULVERT	N/A	
37.783	37.783	CULVERT	N/A	
37.913	37.913	CULVERT	N/A	
38.049	38.049	CULVERT	N/A	
38.196	38.196	DROP INLET	LEFT	
38.202	38.202	CULVERT	N/A	
38.243	38.243	CULVERT	N/A	

BLRI: ROUTE MAINTENANCE FEATURES ROAD LOG

ROUTE 0001A : BLUE RIDGE PARKWAY

<i>FROM MILEPOST</i>	<i>TO MILEPOST</i>	<i>FEATURE</i>	<i>SIDE</i>	<i>COMMENT</i>
38.248	38.248	DROP INLET	LEFT	
38.251	38.251	DROP INLET	LEFT	
38.308	38.308	CULVERT	N/A	
38.394	38.394	CULVERT	N/A	
38.442	38.442	CULVERT	N/A	
38.505	38.505	CULVERT	N/A	
38.558	38.558	CULVERT	N/A	
38.628	38.628	INTERSECTION	RIGHT	RTE 917
38.642	38.642	CULVERT	N/A	
38.768	38.768	CULVERT	N/A	
39.063	39.063	CULVERT	N/A	
39.125	39.125	CULVERT	N/A	
39.214	39.214	CULVERT	N/A	
39.289	39.289	CULVERT	N/A	
39.326	39.326	CULVERT	N/A	
39.339	39.339	CULVERT	N/A	
39.374	39.374	CULVERT	N/A	
39.433	39.433	CULVERT	N/A	
39.492	39.492	CULVERT	N/A	
39.532	39.532	CULVERT	N/A	
39.587	39.587	CULVERT	N/A	
39.632	39.632	CULVERT	N/A	
39.672	39.672	CULVERT	N/A	
39.703	39.703	CULVERT	N/A	
39.780	39.780	CULVERT	N/A	
39.826	39.826	INTERSECTION	RIGHT	
39.894	39.894	CULVERT	N/A	

BLRI: ROUTE MAINTENANCE FEATURES ROAD LOG

ROUTE 0001A : BLUE RIDGE PARKWAY

<i>FROM MILEPOST</i>	<i>TO MILEPOST</i>	<i>FEATURE</i>	<i>SIDE</i>	<i>COMMENT</i>
40.046	40.046	CULVERT	N/A	
40.145	40.145	CULVERT	N/A	
40.215	40.215	CULVERT	N/A	
40.220	40.220	DROP INLET	LEFT	
40.278	40.278	CULVERT	N/A	
40.337	40.337	DROP INLET	LEFT	
40.342	40.342	CULVERT	N/A	
40.442	40.442	CULVERT	N/A	
40.485	40.485	CULVERT	N/A	
40.662	40.662	CULVERT	N/A	
40.697	40.759	PAVED DITCH	RIGHT	
40.773	40.773	INTERSECTION	LEFT	USFS ACCESS RD
40.886	40.886	CULVERT	N/A	
40.974	40.974	DROP INLET	LEFT	
40.975	40.975	CULVERT	N/A	
41.176	41.176	CULVERT	N/A	
41.283	41.283	CULVERT	N/A	
41.357	41.357	CULVERT	N/A	
41.376	41.427	PAVED DITCH	RIGHT	
41.407	41.407	CULVERT	N/A	
41.465	41.465	CULVERT	N/A	
41.558	41.558	CULVERT	N/A	
41.565	41.606	PAVED DITCH	RIGHT	
41.589	41.589	DROP INLET	RIGHT	
41.673	41.768	PAVED DITCH	LEFT	
41.779	41.779	CULVERT	N/A	
41.837	41.837	INTERSECTION	RIGHT	

BLRI: ROUTE MAINTENANCE FEATURES ROAD LOG

ROUTE 0001A : BLUE RIDGE PARKWAY

<i>FROM MILEPOST</i>	<i>TO MILEPOST</i>	<i>FEATURE</i>	<i>SIDE</i>	<i>COMMENT</i>
41.854	41.899	PAVED DITCH	LEFT	
41.861	41.861	INTERSECTION	RIGHT	
41.870	41.870	CULVERT	N/A	
41.929	41.959	PAVED DITCH	LEFT	
41.930	41.930	CULVERT	N/A	
41.990	41.990	CULVERT	N/A	
42.029	42.117	PAVED DITCH	LEFT	
42.046	42.046	INTERSECTION	RIGHT	
42.082	42.082	CULVERT	N/A	
42.082	42.082	DROP INLET	LEFT	
42.089	42.089	DROP INLET	LEFT	
42.160	42.316	PAVED DITCH	LEFT	
42.161	42.161	CULVERT	N/A	
42.189	42.389	GUARDRAIL	RIGHT	
42.235	42.235	CULVERT	N/A	
42.256	42.307	PULLOUT	RIGHT	
42.264	42.298	CURB	RIGHT	
42.294	42.294	CULVERT	N/A	
42.346	42.346	CULVERT	N/A	
42.366	42.617	PAVED DITCH	LEFT	
42.429	42.429	CULVERT	N/A	
42.473	42.473	CULVERT	N/A	
42.535	42.535	DROP INLET	LEFT	
42.536	42.536	CULVERT	N/A	
42.540	42.540	DROP INLET	LEFT	
42.591	42.591	CULVERT	N/A	
42.657	42.657	CULVERT	N/A	

BLRI: ROUTE MAINTENANCE FEATURES ROAD LOG

ROUTE 0001A : BLUE RIDGE PARKWAY

<i>FROM MILEPOST</i>	<i>TO MILEPOST</i>	<i>FEATURE</i>	<i>SIDE</i>	<i>COMMENT</i>
43.435	43.435	CULVERT	N/A	
43.505	43.505	DROP INLET	LEFT	
43.521	43.521	CULVERT	N/A	
43.596	43.596	CULVERT	N/A	
43.655	43.729	PAVED DITCH	LEFT	
43.721	43.721	CULVERT	N/A	
43.728	43.728	DROP INLET	LEFT	
43.730	43.730	DROP INLET	LEFT	
43.779	43.779	CULVERT	N/A	
43.836	43.836	CULVERT	N/A	
43.895	43.895	CULVERT	N/A	
43.950	43.950	CULVERT	N/A	
44.003	44.003	CULVERT	N/A	
44.040	44.040	INTERSECTION	LEFT	USFS OLD JORDAN RD
44.043	44.043	INTERSECTION	RIGHT	USFS OLD JORDAN RD
44.130	44.130	CULVERT	N/A	
44.131	44.131	DROP INLET	RIGHT	
44.132	44.132	DROP INLET	RIGHT	
44.223	44.223	INTERSECTION	LEFT	RTE 918
44.258	44.258	INTERSECTION	LEFT	RTE 918
44.293	44.293	DROP INLET	LEFT	
44.301	44.301	DROP INLET	LEFT	
44.312	44.312	CULVERT	N/A	
44.427	44.427	CULVERT	N/A	
44.542	44.542	CULVERT	N/A	
44.618	44.618	CULVERT	N/A	
44.680	44.840	PAVED DITCH	LEFT	

BLRI: ROUTE MAINTENANCE FEATURES ROAD LOG

ROUTE 0001A : BLUE RIDGE PARKWAY

<i>FROM MILEPOST</i>	<i>TO MILEPOST</i>	<i>FEATURE</i>	<i>SIDE</i>	<i>COMMENT</i>
44.692	44.692	CULVERT	N/A	
44.700	44.700	INTERSECTION	RIGHT	936
44.722	44.890	GUARDRAIL	RIGHT	
44.767	44.767	CULVERT	N/A	
44.868	44.868	CULVERT	N/A	
44.992	44.992	CULVERT	N/A	
45.300	45.300	INTERSECTION	LEFT	RTE 147
45.309	45.311	CURB	LEFT	
45.317	45.317	INTERSECTION	LEFT	RTE 147 SPUR
45.324	45.324	CULVERT	N/A	
45.380	45.380	CULVERT	N/A	
45.429	45.464	BRIDGE	N/A	
45.501	45.501	INTERSECTION	RIGHT	RTE 919
45.501	45.569	CURB	RIGHT	
45.517	45.517	CULVERT	N/A	
45.568	45.568	INTERSECTION	RIGHT	RTE 919
45.603	45.603	CULVERT	N/A	
45.761	45.761	CULVERT	N/A	
45.848	45.848	CULVERT	N/A	
46.014	46.014	CULVERT	N/A	
46.077	46.077	CULVERT	N/A	
46.204	46.204	CULVERT	N/A	
46.209	46.209	DROP INLET	RIGHT	
46.352	46.352	CULVERT	N/A	
46.370	46.370	CULVERT	N/A	
46.438	46.438	CULVERT	N/A	
46.477	46.477	CULVERT	N/A	

BLRI: ROUTE MAINTENANCE FEATURES ROAD LOG

ROUTE 0001A : BLUE RIDGE PARKWAY

<i>FROM MILEPOST</i>	<i>TO MILEPOST</i>	<i>FEATURE</i>	<i>SIDE</i>	<i>COMMENT</i>
46.548	46.548	CULVERT	N/A	
46.548	46.548	DROP INLET	LEFT	
46.596	46.596	CULVERT	N/A	
46.684	46.715	GUARDRAIL	LEFT	
46.687	46.711	GUARDRAIL	RIGHT	
46.690	46.704	BRIDGE	N/A	
46.731	46.731	CULVERT	N/A	
46.845	46.845	CULVERT	N/A	
47.071	47.071	CULVERT	N/A	
47.164	47.164	DROP INLET	LEFT	
47.177	47.177	CULVERT	N/A	
47.247	47.247	CULVERT	N/A	
47.268	47.306	PULLOUT	LEFT	
47.270	47.305	CURB	LEFT	
47.384	47.384	CULVERT	N/A	
47.430	47.430	CULVERT	N/A	
47.520	47.520	CULVERT	N/A	
47.594	47.594	CULVERT	N/A	
47.628	47.628	DROP INLET	RIGHT	
47.631	47.631	CULVERT	N/A	
47.684	47.684	CULVERT	N/A	
47.749	47.749	CULVERT	N/A	
47.879	47.879	CULVERT	N/A	
47.901	47.901	CULVERT	N/A	
47.972	47.972	CULVERT	N/A	
48.039	48.039	CULVERT	N/A	
48.125	48.125	CULVERT	N/A	

BLRI: ROUTE MAINTENANCE FEATURES ROAD LOG

ROUTE 0001A : BLUE RIDGE PARKWAY

<i>FROM MILEPOST</i>	<i>TO MILEPOST</i>	<i>FEATURE</i>	<i>SIDE</i>	<i>COMMENT</i>
48.248	48.248	CULVERT	N/A	
48.306	48.306	CULVERT	N/A	
48.381	48.381	CULVERT	N/A	
48.419	48.419	CULVERT	N/A	
48.492	48.492	CULVERT	N/A	
48.572	48.572	CULVERT	N/A	
48.718	48.718	CULVERT	N/A	
48.848	48.848	CULVERT	N/A	
48.879	48.879	CULVERT	N/A	
48.975	48.975	CULVERT	N/A	
49.066	49.066	CULVERT	N/A	
49.113	49.113	INTERSECTION	RIGHT	RTE 920
49.117	49.122	CURB	RIGHT	
49.126	49.126	INTERSECTION	RIGHT	RTE 920
49.131	49.131	CULVERT	N/A	
49.149	49.149	INTERSECTION	RIGHT	RTE 920
49.185	49.185	CULVERT	N/A	
49.227	49.227	DROP INLET	LEFT	
49.228	49.228	CULVERT	N/A	
49.279	49.279	CULVERT	N/A	
49.341	49.341	CULVERT	N/A	
49.386	49.386	CULVERT	N/A	
49.501	49.501	CULVERT	N/A	
49.582	49.582	CULVERT	N/A	
49.649	49.649	CULVERT	N/A	
49.719	49.719	CULVERT	N/A	
49.788	49.788	CULVERT	N/A	

BLRI: ROUTE MAINTENANCE FEATURES ROAD LOG

ROUTE 0001A : BLUE RIDGE PARKWAY

<i>FROM MILEPOST</i>	<i>TO MILEPOST</i>	<i>FEATURE</i>	<i>SIDE</i>	<i>COMMENT</i>
49.865	49.865	CULVERT	N/A	
50.045	50.045	CULVERT	N/A	
50.109	50.109	CULVERT	N/A	
50.120	50.120	DROP INLET	LEFT	
50.154	50.154	CULVERT	N/A	
50.264	50.264	CULVERT	N/A	
50.309	50.382	GUARDRAIL	LEFT	
50.311	50.311	CULVERT	N/A	
50.343	50.370	GUARDRAIL	RIGHT	
50.351	50.364	BRIDGE	N/A	
50.400	50.400	CULVERT	N/A	
50.554	50.554	CULVERT	N/A	
50.600	50.600	CULVERT	N/A	
50.768	50.768	CULVERT	N/A	
50.928	50.928	CULVERT	N/A	
50.929	50.929	INTERSECTION	RIGHT	VA 607
51.027	51.027	CULVERT	N/A	
51.029	51.029	DROP INLET	RIGHT	
51.133	51.133	CULVERT	N/A	
51.203	51.203	DROP INLET	RIGHT	
51.206	51.206	CULVERT	N/A	
51.239	51.239	CULVERT	N/A	
51.291	51.291	CULVERT	N/A	
51.294	51.294	DROP INLET	RIGHT	
51.362	51.362	CULVERT	N/A	
51.456	51.456	CULVERT	N/A	
51.477	51.511	CURB	LEFT	

BLRI: ROUTE MAINTENANCE FEATURES ROAD LOG

ROUTE 0001A : BLUE RIDGE PARKWAY

<i>FROM MILEPOST</i>	<i>TO MILEPOST</i>	<i>FEATURE</i>	<i>SIDE</i>	<i>COMMENT</i>
51.480	51.480	INTERSECTION	LEFT	RTE 921
51.503	51.503	INTERSECTION	LEFT	RTE 921
51.545	51.545	CULVERT	N/A	
51.586	51.586	CULVERT	N/A	
51.610	51.610	CULVERT	N/A	
51.682	51.682	CULVERT	N/A	
51.761	51.761	CULVERT	N/A	
51.766	51.766	DROP INLET	RIGHT	
51.800	51.800	CULVERT	N/A	
51.833	51.833	CULVERT	N/A	
51.877	51.877	CULVERT	N/A	
52.055	52.055	CULVERT	N/A	
52.164	52.164	CULVERT	N/A	
52.275	52.275	CULVERT	N/A	
52.363	52.363	CULVERT	N/A	
52.404	52.404	CULVERT	N/A	
52.411	52.411	DROP INLET	RIGHT	
52.502	52.502	CULVERT	N/A	
52.544	52.544	CULVERT	N/A	
52.549	52.549	DROP INLET	RIGHT	
52.619	52.668	CURB	LEFT	
52.621	52.621	CULVERT	N/A	
52.630	52.630	INTERSECTION	LEFT	RTE 922
52.644	52.660	CURB	LEFT	
52.664	52.664	INTERSECTION	LEFT	RTE 922
52.697	52.697	CULVERT	N/A	
52.752	52.811	PAVED DITCH	RIGHT	

BLRI: ROUTE MAINTENANCE FEATURES ROAD LOG

ROUTE 0001A : BLUE RIDGE PARKWAY

<i>FROM MILEPOST</i>	<i>TO MILEPOST</i>	<i>FEATURE</i>	<i>SIDE</i>	<i>COMMENT</i>
52.810	52.810	CULVERT	N/A	
52.821	52.942	TUNNEL	N/A	
52.970	52.970	CULVERT	N/A	
53.172	53.172	CULVERT	N/A	
53.286	53.286	CULVERT	N/A	
53.287	53.287	DROP INLET	RIGHT	
53.309	53.355	CURB	LEFT	
53.338	53.338	CULVERT	N/A	
53.368	53.368	INTERSECTION	LEFT	RTE 923
53.403	53.403	INTERSECTION	LEFT	RTE 923
53.403	53.407	CURB	LEFT	
53.407	53.407	DROP INLET	RIGHT	
53.411	53.411	CULVERT	N/A	
53.461	53.461	CULVERT	N/A	
53.466	53.466	DROP INLET	RIGHT	
53.506	53.506	INTERSECTION	LEFT	USFS (GATED)
53.519	53.519	CULVERT	N/A	
53.624	53.624	CULVERT	N/A	
53.660	53.660	CULVERT	N/A	
53.707	53.707	CULVERT	N/A	
53.710	53.710	DROP INLET	RIGHT	
53.787	53.787	CULVERT	N/A	
53.826	53.937	PAVED DITCH	RIGHT	
53.865	53.865	CULVERT	N/A	
53.867	53.867	DROP INLET	RIGHT	
53.942	53.942	CULVERT	N/A	
54.008	54.008	CULVERT	N/A	

BLRI: ROUTE MAINTENANCE FEATURES ROAD LOG

ROUTE 0001A : BLUE RIDGE PARKWAY

<i>FROM MILEPOST</i>	<i>TO MILEPOST</i>	<i>FEATURE</i>	<i>SIDE</i>	<i>COMMENT</i>
54.054	54.054	CULVERT	N/A	
54.128	54.128	CULVERT	N/A	
54.206	54.206	CULVERT	N/A	
54.209	54.209	DROP INLET	RIGHT	
54.209	54.209	DROP INLET	RIGHT	
54.300	54.300	CULVERT	N/A	
54.326	54.385	PAVED DITCH	RIGHT	
54.377	54.410	GUARDRAIL	LEFT	
54.387	54.450	GUARDRAIL	RIGHT	
54.419	54.419	CULVERT	N/A	
54.483	54.483	CULVERT	N/A	
54.622	54.622	CULVERT	N/A	
54.685	54.685	CULVERT	N/A	
54.691	54.691	DROP INLET	LEFT	
54.751	54.751	CULVERT	N/A	
54.754	54.754	DROP INLET	LEFT	
54.802	54.802	CULVERT	N/A	
54.928	54.928	CULVERT	N/A	
54.951	55.005	CURB	RIGHT	
54.961	54.961	INTERSECTION	RIGHT	RTE 924
55.000	55.000	INTERSECTION	RIGHT	RTE 924
55.016	55.016	CULVERT	N/A	
55.018	55.018	DROP INLET	LEFT	
55.057	55.057	CULVERT	N/A	
55.061	55.061	DROP INLET	LEFT	
55.147	55.147	CULVERT	N/A	
55.153	55.153	DROP INLET	LEFT	

BLRI: ROUTE MAINTENANCE FEATURES ROAD LOG

ROUTE 0001A : BLUE RIDGE PARKWAY

<i>FROM MILEPOST</i>	<i>TO MILEPOST</i>	<i>FEATURE</i>	<i>SIDE</i>	<i>COMMENT</i>
55.222	55.222	CULVERT	N/A	
55.226	55.226	DROP INLET	LEFT	
55.250	55.422	PAVED DITCH	LEFT	
55.315	55.315	CULVERT	N/A	
55.385	55.385	CULVERT	N/A	
55.390	55.390	DROP INLET	LEFT	
55.433	55.433	CULVERT	N/A	
55.522	55.522	CULVERT	N/A	
55.595	55.595	CULVERT	N/A	
55.621	55.676	CURB	RIGHT	
55.628	55.628	INTERSECTION	RIGHT	RTE 925
55.667	55.667	INTERSECTION	RIGHT	RTE 925
55.689	55.689	CULVERT	N/A	
55.771	55.771	CULVERT	N/A	
55.826	55.826	CULVERT	N/A	
55.830	55.830	DROP INLET	RIGHT	
55.919	55.919	INTERSECTION	LEFT	USFS
55.927	55.927	INTERSECTION	RIGHT	USFS
55.964	56.170	PAVED DITCH	LEFT	
55.991	55.991	CULVERT	N/A	
56.005	56.079	PAVED DITCH	RIGHT	
56.078	56.078	DROP INLET	LEFT	
56.079	56.079	CULVERT	N/A	
56.134	56.134	CULVERT	N/A	
56.219	56.219	CULVERT	N/A	
56.299	56.299	CULVERT	N/A	
56.413	56.413	CULVERT	N/A	

BLRI: ROUTE MAINTENANCE FEATURES ROAD LOG

ROUTE 0001A : BLUE RIDGE PARKWAY

<i>FROM MILEPOST</i>	<i>TO MILEPOST</i>	<i>FEATURE</i>	<i>SIDE</i>	<i>COMMENT</i>
56.488	56.488	CULVERT	N/A	
56.597	56.597	CULVERT	N/A	
56.643	56.643	CULVERT	N/A	5140-007
56.806	56.806	CULVERT	N/A	
56.894	56.894	CULVERT	N/A	
56.958	56.958	CULVERT	N/A	
57.030	57.030	CULVERT	N/A	
57.033	57.033	DROP INLET	RIGHT	
57.078	57.078	CULVERT	N/A	
57.082	57.082	DROP INLET	RIGHT	
57.119	57.119	CULVERT	N/A	
57.158	57.158	CULVERT	N/A	
57.199	57.199	CULVERT	N/A	
57.238	57.238	CULVERT	N/A	
57.272	57.272	CULVERT	N/A	
57.290	57.290	INTERSECTION	LEFT	RTE 926
57.301	57.361	CURB	LEFT	
57.346	57.346	CULVERT	N/A	
57.359	57.359	INTERSECTION	LEFT	RTE 926
57.413	57.413	CULVERT	N/A	
57.520	57.520	CULVERT	N/A	
57.544	57.663	PAVED DITCH	RIGHT	
57.609	57.609	CULVERT	N/A	
57.614	57.614	DROP INLET	RIGHT	
57.663	57.663	DROP INLET	RIGHT	
57.669	57.669	CULVERT	N/A	
57.726	57.726	CULVERT	N/A	

BLRI: ROUTE MAINTENANCE FEATURES ROAD LOG

ROUTE 0001A : BLUE RIDGE PARKWAY

<i>FROM MILEPOST</i>	<i>TO MILEPOST</i>	<i>FEATURE</i>	<i>SIDE</i>	<i>COMMENT</i>
57.734	57.862	PAVED DITCH	RIGHT	
57.805	57.805	CULVERT	N/A	
57.810	57.810	DROP INLET	RIGHT	
57.872	57.872	CULVERT	N/A	
57.947	57.947	CULVERT	N/A	
58.000	58.000	INTERSECTION	LEFT	RTE 927
58.056	58.056	CULVERT	N/A	
58.099	58.099	CULVERT	N/A	
58.158	58.158	INTERSECTION	LEFT	RTE 927
58.169	58.169	CULVERT	N/A	
58.282	58.282	CULVERT	N/A	
58.340	58.340	CULVERT	N/A	
58.411	58.411	CULVERT	N/A	5140-008
58.411	58.411	DROP INLET	LEFT	
58.432	58.432	CULVERT	N/A	
58.449	58.573	PAVED DITCH	LEFT	
58.493	58.493	CULVERT	N/A	
58.502	58.502	DROP INLET	LEFT	
58.579	58.579	CULVERT	N/A	
58.667	58.667	CULVERT	N/A	
58.734	58.734	CULVERT	N/A	
58.805	58.805	CULVERT	N/A	
58.832	58.832	CULVERT	N/A	
58.877	58.877	CULVERT	N/A	
58.977	58.977	CULVERT	N/A	5140-009
58.980	58.980	DROP INLET	RIGHT	
59.059	59.059	CULVERT	N/A	

BLRI: ROUTE MAINTENANCE FEATURES ROAD LOG

ROUTE 0001A : BLUE RIDGE PARKWAY

<i>FROM MILEPOST</i>	<i>TO MILEPOST</i>	<i>FEATURE</i>	<i>SIDE</i>	<i>COMMENT</i>
59.131	59.131	CULVERT	N/A	
59.155	59.155	CULVERT	N/A	
59.290	59.290	CULVERT	N/A	
59.361	59.361	CULVERT	N/A	
59.384	59.384	CULVERT	N/A	
59.483	59.483	CULVERT	N/A	
59.520	59.558	CURB	RIGHT	
59.523	59.523	INTERSECTION	RIGHT	RTE 928
59.564	59.564	CULVERT	N/A	
59.582	59.582	INTERSECTION	RIGHT	RTE 928
59.586	59.586	CULVERT	N/A	5140-010
59.630	59.630	CULVERT	N/A	
59.665	59.665	CULVERT	N/A	
59.756	59.756	CULVERT	N/A	5140-011
59.830	59.830	CULVERT	N/A	
59.880	59.880	CULVERT	N/A	
59.927	59.927	CULVERT	N/A	
60.066	60.066	CULVERT	N/A	
60.162	60.162	INTERSECTION	LEFT	RTE 929
60.172	60.172	CULVERT	N/A	
60.177	60.196	CURB	LEFT	
60.191	60.191	INTERSECTION	LEFT	RTE 929
60.206	60.206	CULVERT	N/A	
60.343	60.343	CULVERT	N/A	
60.460	60.460	CULVERT	N/A	
60.572	60.572	CULVERT	N/A	
60.577	60.577	INTERSECTION	LEFT	RTE 521

BLRI: ROUTE MAINTENANCE FEATURES ROAD LOG

ROUTE 0001A : BLUE RIDGE PARKWAY

<i>FROM MILEPOST</i>	<i>TO MILEPOST</i>	<i>FEATURE</i>	<i>SIDE</i>	<i>COMMENT</i>
60.614	60.686	PAVED DITCH	RIGHT	
60.680	60.680	INTERSECTION	LEFT	RTE 930
60.687	60.687	CULVERT	N/A	
60.687	60.687	DROP INLET	RIGHT	
60.792	60.792	CULVERT	N/A	
60.852	60.852	CULVERT	N/A	
60.943	60.943	CULVERT	N/A	
60.989	60.989	INTERSECTION	LEFT	RTE 469
60.992	60.992	CULVERT	N/A	5140-012
61.133	61.133	INTERSECTION	RIGHT	RTE 931
61.165	61.165	CULVERT	N/A	
61.220	61.220	INTERSECTION	LEFT	RTE 146
61.224	61.224	INTERSECTION	RIGHT	RTE 931
61.236	61.236	CULVERT	N/A	
61.245	61.292	GUARDRAIL	LEFT	
61.261	61.295	GUARDRAIL	RIGHT	
61.275	61.275	CULVERT	N/A	5140-013
61.349	61.420	GUARDRAIL	LEFT	
61.358	61.420	BRIDGE	N/A	
61.360	61.426	GUARDRAIL	RIGHT	
61.506	61.816	GUARDRAIL	RIGHT	
61.568	61.568	CULVERT	N/A	
61.605	61.605	CULVERT	N/A	
61.713	61.713	CULVERT	N/A	
61.775	61.806	BRIDGE	N/A	
61.775	61.853	GUARDRAIL	LEFT	
61.845	61.845	CULVERT	N/A	

BLRI: ROUTE MAINTENANCE FEATURES ROAD LOG

ROUTE 0001A : BLUE RIDGE PARKWAY

<i>FROM MILEPOST</i>	<i>TO MILEPOST</i>	<i>FEATURE</i>	<i>SIDE</i>	<i>COMMENT</i>
61.904	61.904	CULVERT	N/A	
61.954	61.954	CULVERT	N/A	
62.061	62.061	CULVERT	N/A	
62.169	62.169	CULVERT	N/A	
62.173	62.173	DROP INLET	RIGHT	
62.233	62.233	CULVERT	N/A	
62.247	62.247	INTERSECTION	LEFT	RTE 932
62.283	62.283	CULVERT	N/A	
62.292	62.292	INTERSECTION	LEFT	RTE 932
62.368	62.368	CULVERT	N/A	
62.441	62.441	CULVERT	N/A	
62.443	62.443	DROP INLET	RIGHT	
62.500	62.500	CULVERT	N/A	
62.596	62.596	CULVERT	N/A	
62.708	62.708	CULVERT	N/A	
62.744	62.844	CURB	LEFT	
62.793	62.793	CULVERT	N/A	
62.796	62.796	INTERSECTION	LEFT	RTE 933A
62.812	62.812	INTERSECTION	RIGHT	RTE 933B
62.838	62.838	INTERSECTION	RIGHT	RTE 933B
62.865	62.865	INTERSECTION	LEFT	RTE 933C
62.875	62.905	CURB	LEFT	
62.901	62.901	INTERSECTION	LEFT	RTE 933C
62.928	62.928	CULVERT	N/A	
62.974	62.974	CULVERT	N/A	
63.058	63.058	CULVERT	N/A	
63.096	63.096	CULVERT	N/A	

BLRI: ROUTE MAINTENANCE FEATURES ROAD LOG

ROUTE 0001A : BLUE RIDGE PARKWAY

<i>FROM MILEPOST</i>	<i>TO MILEPOST</i>	<i>FEATURE</i>	<i>SIDE</i>	<i>COMMENT</i>
63.170	63.170	CULVERT	N/A	
63.211	63.293	GUARDRAIL	LEFT	
63.238	63.238	CULVERT	N/A	
63.240	63.240	DROP INLET	RIGHT	
63.303	63.303	INTERSECTION	LEFT	RTE 934
63.335	63.335	CULVERT	N/A	
63.339	63.339	DROP INLET	RIGHT	
63.350	63.350	INTERSECTION	LEFT	RTE 934
63.357	63.584	GUARDRAIL	RIGHT	
63.358	63.583	CURB	RIGHT	
63.361	63.583	CURB	LEFT	
63.363	63.582	GUARDRAIL	LEFT	
63.372	63.585	BRIDGE	N/A	
63.524	63.524	DROP INLET	RIGHT	
63.545	63.545	DROP INLET	RIGHT	
63.553	63.553	DROP INLET	RIGHT	
63.561	63.561	DROP INLET	RIGHT	
63.569	63.569	DROP INLET	RIGHT	
63.752	63.752	INTERSECTION	LEFT	RTE 145
63.764	63.784	CURB	LEFT	
63.784	63.784	INTERSECTION	LEFT	RTE 145
63.788	63.788	CULVERT	N/A	
63.892	63.892	CULVERT	N/A	
63.899	63.935	PAVED DITCH	RIGHT	
63.942	63.942	CULVERT	N/A	
63.944	64.067	PAVED DITCH	RIGHT	
64.001	64.001	CULVERT	N/A	

BLRI: ROUTE MAINTENANCE FEATURES ROAD LOG

ROUTE 0001A : BLUE RIDGE PARKWAY

<i>FROM MILEPOST</i>	<i>TO MILEPOST</i>	<i>FEATURE</i>	<i>SIDE</i>	<i>COMMENT</i>
64.005	64.005	DROP INLET	RIGHT	
64.084	64.084	CULVERT	N/A	
64.098	64.159	PAVED DITCH	RIGHT	
64.143	64.143	CULVERT	N/A	
64.145	64.145	DROP INLET	RIGHT	
64.184	64.184	CULVERT	N/A	
64.221	64.295	PAVED DITCH	RIGHT	
64.237	64.237	CULVERT	N/A	
64.239	64.239	DROP INLET	RIGHT	
64.326	64.326	CULVERT	N/A	
64.360	64.360	CULVERT	N/A	
64.365	64.448	PAVED DITCH	RIGHT	
64.413	64.413	CULVERT	N/A	
64.449	64.449	CULVERT	N/A	
64.461	64.505	PAVED DITCH	RIGHT	
64.513	64.513	CULVERT	N/A	
64.563	64.563	CULVERT	N/A	
64.644	64.663	BRIDGE	N/A	
64.752	64.752	CULVERT	N/A	
64.805	64.805	CULVERT	N/A	
64.874	64.874	CULVERT	N/A	
64.923	64.923	CULVERT	N/A	
64.928	64.928	DROP INLET	RIGHT	
64.930	65.087	PAVED DITCH	RIGHT	
64.953	64.953	CULVERT	N/A	
64.976	64.976	CULVERT	N/A	
64.977	64.977	DROP INLET	RIGHT	

BLRI: ROUTE MAINTENANCE FEATURES ROAD LOG

ROUTE 0001A : BLUE RIDGE PARKWAY

<i>FROM MILEPOST</i>	<i>TO MILEPOST</i>	<i>FEATURE</i>	<i>SIDE</i>	<i>COMMENT</i>
65.022	65.022	CULVERT	N/A	
65.074	65.074	CULVERT	N/A	
65.130	65.130	CULVERT	N/A	
65.134	65.134	DROP INLET	RIGHT	
65.183	65.183	CULVERT	N/A	
65.199	65.311	PAVED DITCH	RIGHT	
65.270	65.270	CULVERT	N/A	
65.336	65.336	CULVERT	N/A	
65.350	65.378	PAVED DITCH	RIGHT	
65.438	65.438	CULVERT	N/A	
65.463	65.579	PAVED DITCH	RIGHT	
65.505	65.505	CULVERT	N/A	
65.561	65.561	DROP INLET	RIGHT	
65.562	65.562	CULVERT	N/A	
65.630	65.630	CULVERT	N/A	
65.661	65.711	PAVED DITCH	LEFT	
65.665	65.718	PAVED DITCH	RIGHT	
65.767	65.767	CULVERT	N/A	
65.834	65.834	CULVERT	N/A	
65.839	65.839	DROP INLET	LEFT	
65.900	65.900	CULVERT	N/A	
66.010	66.010	CULVERT	N/A	
66.060	66.060	INTERSECTION	LEFT	RTE 409
66.066	66.066	CULVERT	N/A	
66.073	66.132	PAVED DITCH	LEFT	
66.086	66.086	CULVERT	N/A	
66.092	66.092	DROP INLET	RIGHT	

BLRI: ROUTE MAINTENANCE FEATURES ROAD LOG

ROUTE 0001A : BLUE RIDGE PARKWAY

<i>FROM MILEPOST</i>	<i>TO MILEPOST</i>	<i>FEATURE</i>	<i>SIDE</i>	<i>COMMENT</i>
66.093	66.106	PAVED DITCH	RIGHT	
66.139	66.139	CULVERT	N/A	
66.210	66.210	CULVERT	N/A	
66.215	66.215	DROP INLET	LEFT	
66.293	66.293	CULVERT	N/A	
66.419	66.419	CULVERT	N/A	
66.442	66.618	PAVED DITCH	RIGHT	
66.487	66.487	CULVERT	N/A	
66.541	66.541	CULVERT	N/A	
66.562	66.612	PAVED DITCH	LEFT	
66.648	66.648	CULVERT	N/A	
66.686	66.760	PAVED DITCH	LEFT	
66.696	66.767	PAVED DITCH	RIGHT	
66.823	66.823	CULVERT	N/A	
66.862	66.862	CULVERT	N/A	
66.866	66.866	DROP INLET	RIGHT	
66.909	66.909	DROP INLET	RIGHT	
66.913	66.913	CULVERT	N/A	
66.972	66.972	CULVERT	N/A	
67.070	67.070	CULVERT	N/A	
67.158	67.158	CULVERT	N/A	
67.164	67.164	DROP INLET	RIGHT	
67.213	67.213	CULVERT	N/A	
67.217	67.217	DROP INLET	RIGHT	
67.265	67.265	CULVERT	N/A	
67.271	67.271	DROP INLET	RIGHT	
67.319	67.319	CULVERT	N/A	

BLRI: ROUTE MAINTENANCE FEATURES ROAD LOG

ROUTE 0001A : BLUE RIDGE PARKWAY

<i>FROM MILEPOST</i>	<i>TO MILEPOST</i>	<i>FEATURE</i>	<i>SIDE</i>	<i>COMMENT</i>
67.321	67.321	DROP INLET	RIGHT	
67.378	67.378	CULVERT	N/A	
67.428	67.428	CULVERT	N/A	
67.502	67.502	CULVERT	N/A	
67.505	67.718	PAVED DITCH	RIGHT	
67.506	67.506	DROP INLET	RIGHT	
67.573	67.573	CULVERT	N/A	
67.575	67.575	DROP INLET	RIGHT	
67.635	67.635	CULVERT	N/A	
67.637	67.637	DROP INLET	RIGHT	
67.711	67.711	CULVERT	N/A	
67.713	67.713	DROP INLET	RIGHT	
67.810	67.810	CULVERT	N/A	
67.874	67.903	PAVED DITCH	LEFT	
67.952	67.952	CULVERT	N/A	
67.980	67.993	PAVED DITCH	RIGHT	
67.991	68.043	PAVED DITCH	LEFT	
68.045	68.045	CULVERT	N/A	
68.109	68.109	CULVERT	N/A	
68.155	68.282	PAVED DITCH	RIGHT	
68.175	68.175	CULVERT	N/A	
68.210	68.210	CULVERT	N/A	
68.217	68.217	DROP INLET	RIGHT	
68.299	68.299	CULVERT	N/A	
68.379	68.417	GUARDRAIL	LEFT	
68.399	68.440	GUARDRAIL	RIGHT	
68.418	68.418	CULVERT	N/A	

BLRI: ROUTE MAINTENANCE FEATURES ROAD LOG

ROUTE 0001A : BLUE RIDGE PARKWAY

<i>FROM MILEPOST</i>	<i>TO MILEPOST</i>	<i>FEATURE</i>	<i>SIDE</i>	<i>COMMENT</i>
68.472	68.472	CULVERT	N/A	
68.476	68.476	DROP INLET	RIGHT	
68.546	68.546	DROP INLET	RIGHT	
68.547	68.547	CULVERT	N/A	
68.610	68.610	CULVERT	N/A	
68.638	68.638	CULVERT	N/A	
68.641	68.641	DROP INLET	RIGHT	
68.689	68.689	CULVERT	N/A	
68.689	68.689	DROP INLET	RIGHT	
68.751	68.751	CULVERT	N/A	
68.754	68.754	DROP INLET	RIGHT	
68.783	68.783	CULVERT	N/A	
68.786	68.786	DROP INLET	RIGHT	
68.840	68.840	CULVERT	N/A	
68.862	68.862	INTERSECTION	LEFT	RTE 936A
68.897	68.897	INTERSECTION	LEFT	RTE 936A
68.954	68.954	CULVERT	N/A	
69.047	69.047	CULVERT	N/A	
69.051	69.051	DROP INLET	RIGHT	
69.065	69.199	PAVED DITCH	RIGHT	
69.112	69.112	CULVERT	N/A	
69.112	69.112	DROP INLET	RIGHT	
69.171	69.171	DROP INLET	RIGHT	
69.172	69.172	CULVERT	N/A	
69.230	69.255	PAVED DITCH	RIGHT	
69.282	69.282	CULVERT	N/A	
69.348	69.382	PAVED DITCH	RIGHT	

BLRI: ROUTE MAINTENANCE FEATURES ROAD LOG

ROUTE 0001A : BLUE RIDGE PARKWAY

<i>FROM MILEPOST</i>	<i>TO MILEPOST</i>	<i>FEATURE</i>	<i>SIDE</i>	<i>COMMENT</i>
69.362	69.362	CULVERT	N/A	
69.365	69.365	DROP INLET	RIGHT	
69.388	69.437	PAVED DITCH	LEFT	
69.414	69.414	CULVERT	N/A	
69.419	69.419	DROP INLET	RIGHT	
69.466	69.466	CULVERT	N/A	
69.497	69.574	PAVED DITCH	RIGHT	
69.514	69.558	PAVED DITCH	LEFT	
69.592	69.592	CULVERT	N/A	
69.625	69.700	PAVED DITCH	RIGHT	
69.652	69.687	PAVED DITCH	LEFT	
69.704	69.704	CULVERT	N/A	
69.744	69.826	CURB	LEFT	
69.780	69.780	CULVERT	N/A	
69.861	69.929	PAVED DITCH	RIGHT	
69.950	69.950	CULVERT	N/A	
69.983	70.085	PAVED DITCH	RIGHT	
70.055	70.055	CULVERT	N/A	
70.058	70.058	DROP INLET	RIGHT	
70.101	70.101	CULVERT	N/A	
70.132	70.400	PAVED DITCH	RIGHT	
70.137	70.179	PAVED DITCH	LEFT	
70.191	70.191	CULVERT	N/A	
70.194	70.194	DROP INLET	RIGHT	
70.254	70.254	CULVERT	N/A	
70.257	70.257	DROP INLET	RIGHT	
70.305	70.305	CULVERT	N/A	

BLRI: ROUTE MAINTENANCE FEATURES ROAD LOG

ROUTE 0001A : BLUE RIDGE PARKWAY

<i>FROM MILEPOST</i>	<i>TO MILEPOST</i>	<i>FEATURE</i>	<i>SIDE</i>	<i>COMMENT</i>
70.309	70.309	DROP INLET	RIGHT	
70.367	70.367	CULVERT	N/A	
70.370	70.370	DROP INLET	RIGHT	
70.431	70.431	CULVERT	N/A	
70.529	70.529	CULVERT	N/A	
70.532	70.532	DROP INLET	RIGHT	
70.578	70.578	CULVERT	N/A	
70.579	70.579	DROP INLET	RIGHT	
70.580	70.591	PAVED DITCH	RIGHT	
70.644	70.644	CULVERT	N/A	
70.647	70.647	DROP INLET	RIGHT	
70.769	70.769	INTERSECTION	RIGHT	RTE 467
70.834	70.834	CULVERT	N/A	
70.914	70.914	CULVERT	N/A	
70.971	70.971	CULVERT	N/A	
71.062	71.062	CULVERT	N/A	
71.185	71.185	CULVERT	N/A	
71.226	71.226	CULVERT	N/A	
71.244	71.244	DROP INLET	RIGHT	
71.295	71.295	CULVERT	N/A	
71.357	71.482	GUARDRAIL	LEFT	
71.407	71.540	PAVED DITCH	RIGHT	
71.409	71.409	CULVERT	N/A	
71.420	71.420	CULVERT	N/A	
71.661	71.778	PAVED DITCH	RIGHT	
71.678	71.678	CULVERT	N/A	
71.752	71.752	CULVERT	N/A	

BLRI: ROUTE MAINTENANCE FEATURES ROAD LOG

ROUTE 0001A : BLUE RIDGE PARKWAY

<i>FROM MILEPOST</i>	<i>TO MILEPOST</i>	<i>FEATURE</i>	<i>SIDE</i>	<i>COMMENT</i>
71.809	71.809	CULVERT	N/A	
71.809	71.809	DROP INLET	RIGHT	
71.871	72.072	GUARDRAIL	LEFT	
71.906	71.906	CULVERT	N/A	
71.936	72.045	PAVED DITCH	RIGHT	
71.986	71.986	CULVERT	N/A	
71.989	71.989	DROP INLET	RIGHT	
72.050	72.050	CULVERT	N/A	
72.054	72.095	PAVED DITCH	RIGHT	
72.119	72.207	GUARDRAIL	LEFT	
72.134	72.239	PAVED DITCH	RIGHT	
72.185	72.185	CULVERT	N/A	
72.266	72.418	PAVED DITCH	RIGHT	
72.277	72.277	CULVERT	N/A	
72.324	72.324	CULVERT	N/A	
72.324	72.324	DROP INLET	RIGHT	
72.360	72.415	CURB	LEFT	
72.376	72.376	INTERSECTION	LEFT	RTE 937
72.438	72.438	CULVERT	N/A	
72.462	72.491	PAVED DITCH	RIGHT	
72.507	72.507	CULVERT	N/A	
72.580	72.580	CULVERT	N/A	
72.582	72.582	DROP INLET	RIGHT	
72.609	72.728	GUARDRAIL	LEFT	
72.644	72.644	CULVERT	N/A	
72.716	72.798	PAVED DITCH	RIGHT	
72.718	72.718	CULVERT	N/A	

BLRI: ROUTE MAINTENANCE FEATURES ROAD LOG

ROUTE 0001A : BLUE RIDGE PARKWAY

<i>FROM MILEPOST</i>	<i>TO MILEPOST</i>	<i>FEATURE</i>	<i>SIDE</i>	<i>COMMENT</i>
72.761	72.848	GUARDRAIL	LEFT	
72.805	72.805	CULVERT	N/A	
72.825	72.983	PAVED DITCH	RIGHT	
72.929	72.929	CULVERT	N/A	
72.999	72.999	CULVERT	N/A	
73.013	73.147	PAVED DITCH	RIGHT	
73.088	73.088	DROP INLET	RIGHT	
73.089	73.089	CULVERT	N/A	
73.129	73.129	CULVERT	N/A	
73.131	73.131	DROP INLET	RIGHT	
73.162	73.162	CULVERT	N/A	
73.170	73.385	PAVED DITCH	RIGHT	
73.260	73.260	CULVERT	N/A	
73.264	73.264	DROP INLET	RIGHT	
73.334	73.334	CULVERT	N/A	
73.422	73.837	PAVED DITCH	RIGHT	
73.428	73.428	CULVERT	N/A	
73.533	73.533	CULVERT	N/A	
73.535	73.535	DROP INLET	RIGHT	
73.607	73.607	CULVERT	N/A	
73.659	73.659	CULVERT	N/A	
73.664	73.664	DROP INLET	RIGHT	
73.719	73.719	CULVERT	N/A	
73.725	73.725	DROP INLET	RIGHT	
73.841	73.841	CULVERT	N/A	
73.877	74.062	PAVED DITCH	RIGHT	
73.940	73.940	CULVERT	N/A	

BLRI: ROUTE MAINTENANCE FEATURES ROAD LOG

ROUTE 0001A : BLUE RIDGE PARKWAY

<i>FROM MILEPOST</i>	<i>TO MILEPOST</i>	<i>FEATURE</i>	<i>SIDE</i>	<i>COMMENT</i>
73.995	73.995	CULVERT	N/A	
73.998	73.998	DROP INLET	RIGHT	
74.164	74.164	CULVERT	N/A	
74.164	74.164	INTERSECTION	RIGHT	RTE 466
74.226	74.440	PAVED DITCH	RIGHT	
74.282	74.282	CULVERT	N/A	
74.286	74.286	DROP INLET	RIGHT	
74.362	74.362	CULVERT	N/A	
74.368	74.368	DROP INLET	RIGHT	
74.442	74.442	CULVERT	N/A	
74.445	74.445	INTERSECTION	RIGHT	RTE 938
74.558	74.633	PAVED DITCH	LEFT	
74.559	74.632	PAVED DITCH	RIGHT	
74.745	74.745	CULVERT	N/A	
74.906	74.906	CULVERT	N/A	
74.927	74.958	CURB	RIGHT	
74.940	74.940	INTERSECTION	RIGHT	RTE 939
75.056	75.115	CURB	RIGHT	
75.090	75.090	CULVERT	N/A	
75.093	75.093	INTERSECTION	RIGHT	RTE 940
75.236	75.403	GUARDRAIL	RIGHT	
75.280	75.280	CULVERT	N/A	
75.450	75.450	CULVERT	N/A	
75.460	75.665	GUARDRAIL	RIGHT	
75.600	75.600	CULVERT	N/A	
75.690	75.690	CULVERT	N/A	
75.745	75.745	CULVERT	N/A	

BLRI: ROUTE MAINTENANCE FEATURES ROAD LOG

ROUTE 0001A : BLUE RIDGE PARKWAY

<i>FROM MILEPOST</i>	<i>TO MILEPOST</i>	<i>FEATURE</i>	<i>SIDE</i>	<i>COMMENT</i>
75.986	75.986	INTERSECTION	LEFT	WHITE OAK RIDGE
76.209	76.277	CURB	LEFT	
76.230	76.230	CULVERT	N/A	
76.238	76.238	INTERSECTION	LEFT	RTE 1235
76.363	76.363	INTERSECTION	RIGHT	(CLOSED NPS ROAD)
76.384	76.384	CULVERT	N/A	
76.500	76.500	CULVERT	N/A	
76.506	76.575	PAVED DITCH	RIGHT	
76.584	76.584	CULVERT	N/A	
76.627	76.649	PAVED DITCH	RIGHT	
76.646	76.646	CULVERT	N/A	
76.680	77.016	PAVED DITCH	RIGHT	
76.773	76.773	CULVERT	N/A	
76.781	76.781	DROP INLET	RIGHT	
76.838	76.838	CULVERT	N/A	
76.844	76.844	DROP INLET	RIGHT	
76.879	76.879	CULVERT	N/A	
76.933	76.933	CULVERT	N/A	
76.937	76.937	DROP INLET	RIGHT	
77.037	77.037	CULVERT	N/A	
77.057	77.181	PAVED DITCH	RIGHT	
77.100	77.100	CULVERT	N/A	
77.125	77.125	CULVERT	N/A	
77.181	77.181	CULVERT	N/A	
77.226	77.226	CULVERT	N/A	
77.247	77.359	PAVED DITCH	RIGHT	
77.304	77.304	CULVERT	N/A	

BLRI: ROUTE MAINTENANCE FEATURES ROAD LOG

ROUTE 0001A : BLUE RIDGE PARKWAY

<i>FROM MILEPOST</i>	<i>TO MILEPOST</i>	<i>FEATURE</i>	<i>SIDE</i>	<i>COMMENT</i>
77.355	77.355	CULVERT	N/A	
77.415	77.539	PAVED DITCH	RIGHT	
77.416	77.416	DROP INLET	RIGHT	
77.417	77.417	CULVERT	N/A	
77.541	77.541	CULVERT	N/A	
77.579	77.579	CULVERT	N/A	
77.648	77.648	CULVERT	N/A	
77.685	77.781	PAVED DITCH	RIGHT	
77.718	77.718	CULVERT	N/A	
77.800	77.800	CULVERT	N/A	
77.817	78.035	PAVED DITCH	RIGHT	
77.855	77.855	CULVERT	N/A	
77.861	77.861	DROP INLET	RIGHT	
77.910	77.910	CULVERT	N/A	
77.919	77.919	DROP INLET	RIGHT	
77.989	77.989	CULVERT	N/A	
78.102	78.102	INTERSECTION	RIGHT	RTE 941
78.138	78.147	CURB	RIGHT	
78.140	78.140	INTERSECTION	RIGHT	RTE 941
78.189	78.189	CULVERT	N/A	
78.242	78.242	CULVERT	N/A	
78.291	78.291	CULVERT	N/A	
78.335	78.590	PAVED DITCH	RIGHT	
78.401	78.401	CULVERT	N/A	
78.456	78.456	CULVERT	N/A	
78.464	78.464	DROP INLET	RIGHT	
78.547	78.547	CULVERT	N/A	

BLRI: ROUTE MAINTENANCE FEATURES ROAD LOG

ROUTE 0001A : BLUE RIDGE PARKWAY

<i>FROM MILEPOST</i>	<i>TO MILEPOST</i>	<i>FEATURE</i>	<i>SIDE</i>	<i>COMMENT</i>
78.587	78.587	CULVERT	N/A	
78.628	78.778	PAVED DITCH	RIGHT	
78.661	78.661	CULVERT	N/A	
78.668	78.668	DROP INLET	RIGHT	
78.722	78.722	CULVERT	N/A	
78.732	78.732	DROP INLET	RIGHT	
78.897	78.897	CULVERT	N/A	
78.967	78.967	CULVERT	N/A	
79.073	79.263	PAVED DITCH	RIGHT	
79.076	79.076	CULVERT	N/A	
79.113	79.194	PAVED DITCH	LEFT	
79.199	79.199	CULVERT	N/A	
79.210	79.210	DROP INLET	RIGHT	
79.283	79.283	CULVERT	N/A	
79.309	79.501	PAVED DITCH	RIGHT	
79.352	79.352	CULVERT	N/A	
79.386	79.440	CURB	LEFT	
79.397	79.397	INTERSECTION	LEFT	RTE 942
79.428	79.428	INTERSECTION	LEFT	RTE 942
79.431	79.431	CULVERT	N/A	
79.677	79.816	PAVED DITCH	LEFT	
79.687	79.687	CULVERT	N/A	
79.695	79.695	DROP INLET	LEFT	
79.707	79.751	CURB	RIGHT	
79.723	79.723	INTERSECTION	RIGHT	RTE 943
79.759	79.759	CULVERT	N/A	
79.844	79.844	CULVERT	N/A	

BLRI: ROUTE MAINTENANCE FEATURES ROAD LOG

ROUTE 0001A : BLUE RIDGE PARKWAY

<i>FROM MILEPOST</i>	<i>TO MILEPOST</i>	<i>FEATURE</i>	<i>SIDE</i>	<i>COMMENT</i>
80.106	80.106	CULVERT	N/A	
80.117	80.117	DROP INLET	LEFT	
80.224	80.224	INTERSECTION	RIGHT	FLOYD FIELD ROAD (FIRE ROAD)
80.225	80.225	INTERSECTION	LEFT	FLOYD FIELD ROAD
80.296	80.296	CULVERT	N/A	
80.347	80.347	CULVERT	N/A	
80.377	80.465	PAVED DITCH	RIGHT	
80.378	80.452	PAVED DITCH	LEFT	
80.442	80.442	CULVERT	N/A	
80.530	80.584	PAVED DITCH	RIGHT	
80.615	80.615	CULVERT	N/A	
80.632	80.700	PAVED DITCH	LEFT	
80.638	80.718	PAVED DITCH	RIGHT	
80.730	80.730	CULVERT	N/A	
80.815	80.815	CULVERT	N/A	
80.823	80.992	PAVED DITCH	RIGHT	
80.899	80.899	CULVERT	N/A	
80.911	80.911	DROP INLET	RIGHT	
80.991	80.991	CULVERT	N/A	
81.012	81.062	PAVED DITCH	RIGHT	
81.099	81.099	CULVERT	N/A	
81.150	81.169	PAVED DITCH	RIGHT	
81.163	81.163	CULVERT	N/A	
81.290	81.290	CULVERT	N/A	
81.326	81.401	PAVED DITCH	RIGHT	
81.405	81.405	CULVERT	N/A	
81.495	81.495	CULVERT	N/A	

BLRI: ROUTE MAINTENANCE FEATURES ROAD LOG

ROUTE 0001A : BLUE RIDGE PARKWAY

<i>FROM MILEPOST</i>	<i>TO MILEPOST</i>	<i>FEATURE</i>	<i>SIDE</i>	<i>COMMENT</i>
81.564	81.564	CULVERT	N/A	
81.573	81.573	DROP INLET	RIGHT	
81.619	81.619	CULVERT	N/A	
81.623	81.662	PAVED DITCH	RIGHT	
81.639	81.671	CURB	LEFT	
81.641	81.641	INTERSECTION	LEFT	RTE 944
81.651	81.651	CULVERT	N/A	
81.676	81.676	CULVERT	N/A	
81.738	81.738	CULVERT	N/A	
81.774	81.835	PAVED DITCH	RIGHT	
81.825	81.825	CULVERT	N/A	
81.835	81.835	DROP INLET	RIGHT	
81.883	81.883	CULVERT	N/A	
81.911	81.989	PAVED DITCH	RIGHT	
81.982	81.982	CULVERT	N/A	
82.013	82.013	CULVERT	N/A	
82.036	82.036	CULVERT	N/A	
82.070	82.070	CULVERT	N/A	
82.106	82.400	PAVED DITCH	RIGHT	
82.166	82.166	CULVERT	N/A	
82.223	82.223	CULVERT	N/A	
82.235	82.235	DROP INLET	RIGHT	
82.291	82.291	CULVERT	N/A	
82.387	82.387	CULVERT	N/A	
82.440	82.440	CULVERT	N/A	
82.487	82.562	PAVED DITCH	RIGHT	
82.553	82.553	CULVERT	N/A	

BLRI: ROUTE MAINTENANCE FEATURES ROAD LOG

ROUTE 0001A : BLUE RIDGE PARKWAY

<i>FROM MILEPOST</i>	<i>TO MILEPOST</i>	<i>FEATURE</i>	<i>SIDE</i>	<i>COMMENT</i>
82.564	82.564	DROP INLET	RIGHT	
82.599	82.673	PAVED DITCH	RIGHT	
82.666	82.666	CULVERT	N/A	
82.699	82.783	PAVED DITCH	RIGHT	
82.772	82.772	CULVERT	N/A	
82.826	82.826	CULVERT	N/A	
82.847	82.847	INTERSECTION	RIGHT	RTE 945
82.855	82.855	CULVERT	N/A	
82.878	82.878	INTERSECTION	RIGHT	RTE 945
82.921	82.921	CULVERT	N/A	
83.016	83.016	CULVERT	N/A	
83.128	83.128	CULVERT	N/A	
83.181	83.181	INTERSECTION	LEFT	RTE 946
83.198	83.198	INTERSECTION	LEFT	RTE 946
83.249	83.249	CULVERT	N/A	
83.256	83.429	PAVED DITCH	LEFT	
83.513	83.513	CULVERT	N/A	
83.617	83.617	CULVERT	N/A	
83.730	83.730	CULVERT	N/A	
83.817	83.817	CULVERT	N/A	
83.877	83.983	GUARDRAIL	RIGHT	
83.892	83.892	CULVERT	N/A	
83.954	83.954	CULVERT	N/A	
83.997	83.997	CULVERT	N/A	
84.056	84.056	CULVERT	N/A	
84.121	84.121	CULVERT	N/A	
84.204	84.204	CULVERT	N/A	

BLRI: ROUTE MAINTENANCE FEATURES ROAD LOG

ROUTE 0001A : BLUE RIDGE PARKWAY

<i>FROM MILEPOST</i>	<i>TO MILEPOST</i>	<i>FEATURE</i>	<i>SIDE</i>	<i>COMMENT</i>
84.273	84.273	CULVERT	N/A	
84.351	84.351	CULVERT	N/A	
84.427	84.427	CULVERT	N/A	
84.472	84.472	CULVERT	N/A	
84.522	84.522	CULVERT	N/A	
84.677	84.677	CULVERT	N/A	
84.780	84.780	CULVERT	N/A	
84.806	84.990	PAVED DITCH	LEFT	
84.841	84.841	CULVERT	N/A	
84.937	84.937	INTERSECTION	RIGHT	RTE 408A
84.960	84.960	CULVERT	N/A	
84.975	84.975	DROP INLET	LEFT	
85.022	85.022	CULVERT	N/A	
85.077	85.263	PAVED DITCH	LEFT	
85.120	85.120	CULVERT	N/A	
85.186	85.186	CULVERT	N/A	
85.201	85.201	DROP INLET	LEFT	
85.291	85.291	INTERSECTION	LEFT	RTE 228
85.295	85.302	CURB	LEFT	
85.307	85.307	INTERSECTION	LEFT	RTE 228
85.315	85.315	CULVERT	N/A	
85.441	85.441	CULVERT	N/A	
85.536	85.536	INTERSECTION	LEFT	RTE 0001A
85.576	85.576	CULVERT	N/A	
85.595	85.595	INTERSECTION	RIGHT	RTE 950A
85.601	85.601	INTERSECTION	LEFT	
85.648	85.648	INTERSECTION	RIGHT	RTE 950A

BLRI: ROUTE MAINTENANCE FEATURES ROAD LOG

ROUTE 0001A : BLUE RIDGE PARKWAY

<i>FROM MILEPOST</i>	<i>TO MILEPOST</i>	<i>FEATURE</i>	<i>SIDE</i>	<i>COMMENT</i>
85.654	85.654	INTERSECTION	LEFT	VA 46
85.703	85.703	INTERSECTION	LEFT	
85.716	85.716	INTERSECTION	RIGHT	RTE 950B
85.784	85.784	CULVERT	N/A	
85.816	85.941	PAVED DITCH	RIGHT	
85.975	85.975	CULVERT	N/A	
86.043	86.043	CULVERT	N/A	
86.144	86.144	CULVERT	N/A	
86.271	86.271	CULVERT	N/A	
86.356	86.356	CULVERT	N/A	
86.447	86.447	CULVERT	N/A	
86.559	86.559	CULVERT	N/A	
86.633	86.633	CULVERT	N/A	
86.733	86.733	CULVERT	N/A	
86.780	86.780	CULVERT	N/A	
86.808	86.808	CULVERT	N/A	
86.868	86.868	CULVERT	N/A	
86.984	86.984	CULVERT	N/A	
87.026	87.081	PAVED DITCH	RIGHT	
87.083	87.126	CURB	RIGHT	
87.131	87.131	CULVERT	N/A	
87.135	87.230	PAVED DITCH	RIGHT	
87.154	87.232	PAVED DITCH	LEFT	
87.349	87.349	CULVERT	N/A	
87.417	87.417	CULVERT	N/A	
87.548	87.548	CULVERT	N/A	
87.573	87.620	PAVED DITCH	LEFT	

BLRI: ROUTE MAINTENANCE FEATURES ROAD LOG

ROUTE 0001A : BLUE RIDGE PARKWAY

<i>FROM MILEPOST</i>	<i>TO MILEPOST</i>	<i>FEATURE</i>	<i>SIDE</i>	<i>COMMENT</i>
87.576	87.609	PAVED DITCH	RIGHT	
87.620	87.620	CULVERT	N/A	
87.623	87.680	CURB	RIGHT	
87.657	87.657	CULVERT	N/A	
87.681	87.694	PAVED DITCH	RIGHT	
87.754	87.754	CULVERT	N/A	
87.795	87.795	CULVERT	N/A	
87.873	87.873	CULVERT	N/A	
87.895	87.926	PAVED DITCH	LEFT	
87.945	87.945	CULVERT	N/A	
88.001	88.001	CULVERT	N/A	
88.051	88.051	CULVERT	N/A	
88.121	88.121	CULVERT	N/A	
88.138	88.212	PAVED DITCH	LEFT	
88.209	88.209	CULVERT	N/A	
88.257	88.257	CULVERT	N/A	
88.312	88.411	PAVED DITCH	LEFT	
88.326	88.326	CULVERT	N/A	
88.331	88.331	DROP INLET	LEFT	
88.357	88.415	PAVED DITCH	RIGHT	
88.415	88.415	CULVERT	N/A	
88.462	88.542	PAVED DITCH	LEFT	
88.535	88.535	CULVERT	N/A	
88.552	88.621	CURB	RIGHT	
88.593	88.710	PAVED DITCH	LEFT	
88.613	88.613	CULVERT	N/A	
88.755	88.755	INTERSECTION	RIGHT	VA 618

BLRI: ROUTE MAINTENANCE FEATURES ROAD LOG

ROUTE 0001A : BLUE RIDGE PARKWAY

<i>FROM MILEPOST</i>	<i>TO MILEPOST</i>	<i>FEATURE</i>	<i>SIDE</i>	<i>COMMENT</i>
88.797	88.797	CULVERT	N/A	
88.909	88.909	CULVERT	N/A	
88.938	88.991	PAVED DITCH	RIGHT	
89.007	89.007	CULVERT	N/A	
89.014	89.014	DROP INLET	RIGHT	
89.015	89.036	PAVED DITCH	RIGHT	
89.042	89.098	CURB	LEFT	
89.060	89.088	PAVED DITCH	RIGHT	
89.066	89.066	INTERSECTION	LEFT	RTE 952
89.109	89.109	CULVERT	N/A	
89.204	89.204	CULVERT	N/A	
89.241	89.241	CULVERT	N/A	
89.346	89.346	CULVERT	N/A	
89.434	89.434	CULVERT	N/A	
89.529	89.529	CULVERT	N/A	
89.587	89.708	CURB	LEFT	
89.610	89.610	CULVERT	N/A	
89.689	89.689	INTERSECTION	LEFT	RTE 953
89.690	89.690	CULVERT	N/A	
89.731	89.731	INTERSECTION	LEFT	RTE 953
89.746	89.746	CULVERT	N/A	
89.813	89.813	CULVERT	N/A	
89.900	89.900	CULVERT	N/A	
89.949	89.949	CULVERT	N/A	
89.959	89.959	DROP INLET	RIGHT	
90.018	90.018	CULVERT	N/A	
90.107	90.107	CULVERT	N/A	

BLRI: ROUTE MAINTENANCE FEATURES ROAD LOG

ROUTE 0001A : BLUE RIDGE PARKWAY

<i>FROM MILEPOST</i>	<i>TO MILEPOST</i>	<i>FEATURE</i>	<i>SIDE</i>	<i>COMMENT</i>
90.162	90.162	CULVERT	N/A	
90.191	90.335	PAVED DITCH	RIGHT	
90.257	90.257	CULVERT	N/A	
90.329	90.329	CULVERT	N/A	
90.353	90.453	PAVED DITCH	RIGHT	
90.401	90.401	CULVERT	N/A	
90.458	90.458	CULVERT	N/A	
90.509	90.509	CULVERT	N/A	
90.515	90.515	DROP INLET	RIGHT	
90.552	90.552	INTERSECTION	RIGHT	RTE 143 SPUR
90.565	90.565	INTERSECTION	RIGHT	RTE 143
90.578	90.599	BRIDGE	N/A	
90.663	90.663	INTERSECTION	LEFT	RTE 144
90.668	90.668	CULVERT	N/A	
90.673	90.673	INTERSECTION	LEFT	RTE 144 SPUR
90.708	90.748	PAVED DITCH	LEFT	
90.770	90.770	CULVERT	N/A	
90.794	90.870	PAVED DITCH	LEFT	
90.840	90.879	PAVED DITCH	RIGHT	
90.868	90.868	CULVERT	N/A	
90.929	91.026	PAVED DITCH	LEFT	
90.947	91.038	PAVED DITCH	RIGHT	
90.990	90.990	CULVERT	N/A	
90.997	90.997	DROP INLET	RIGHT	
91.049	91.049	CULVERT	N/A	
91.086	91.086	CULVERT	N/A	
91.116	91.315	PAVED DITCH	RIGHT	

BLRI: ROUTE MAINTENANCE FEATURES ROAD LOG

ROUTE 0001A : BLUE RIDGE PARKWAY

<i>FROM MILEPOST</i>	<i>TO MILEPOST</i>	<i>FEATURE</i>	<i>SIDE</i>	<i>COMMENT</i>
91.161	91.161	CULVERT	N/A	
91.308	91.308	CULVERT	N/A	
91.323	91.471	PAVED DITCH	RIGHT	
91.393	91.393	CULVERT	N/A	
91.465	91.465	INTERSECTION	RIGHT	RTE 954
91.466	91.568	CURB	RIGHT	
91.588	91.676	GUARDRAIL	RIGHT	
91.612	91.612	CULVERT	N/A	
91.728	91.886	CURB	RIGHT	
91.730	91.730	INTERSECTION	RIGHT	RTE 955
91.766	91.766	CULVERT	N/A	
91.835	91.835	CULVERT	N/A	
91.886	91.986	GUARDRAIL	RIGHT	
91.932	91.932	CULVERT	N/A	
91.946	91.946	CULVERT	N/A	
91.967	92.111	PAVED DITCH	LEFT	
92.052	92.052	CULVERT	N/A	
92.107	92.165	CURB	LEFT	
92.117	92.117	INTERSECTION	LEFT	RTE 956
92.152	92.152	INTERSECTION	LEFT	RTE 956
92.243	92.393	PAVED DITCH	RIGHT	
92.253	92.332	GUARDRAIL	LEFT	
92.292	92.292	CULVERT	N/A	
92.399	92.399	CULVERT	N/A	
92.532	92.532	CULVERT	N/A	
92.607	92.607	CULVERT	N/A	
92.610	92.694	PAVED DITCH	RIGHT	

BLRI: ROUTE MAINTENANCE FEATURES ROAD LOG

ROUTE 0001A : BLUE RIDGE PARKWAY

<i>FROM MILEPOST</i>	<i>TO MILEPOST</i>	<i>FEATURE</i>	<i>SIDE</i>	<i>COMMENT</i>
92.618	92.618	DROP INLET	RIGHT	
92.757	92.757	INTERSECTION	RIGHT	RTE 957
92.853	92.863	BRIDGE	N/A	
92.946	92.946	CULVERT	N/A	
92.965	92.997	PAVED DITCH	RIGHT	
93.099	93.179	GUARDRAIL	LEFT	
93.123	93.123	CULVERT	N/A	
93.135	93.272	PAVED DITCH	RIGHT	
93.206	93.674	GUARDRAIL	LEFT	
93.238	93.238	CULVERT	N/A	
93.308	93.308	CULVERT	N/A	
93.344	93.344	CULVERT	N/A	
93.412	93.412	CULVERT	N/A	
93.483	93.483	CULVERT	N/A	
93.581	93.581	CULVERT	N/A	
93.615	93.615	CULVERT	N/A	
93.989	93.989	CULVERT	N/A	
94.021	94.129	GUARDRAIL	LEFT	
94.371	94.371	CULVERT	N/A	
94.500	94.596	GUARDRAIL	RIGHT	
94.533	94.533	CULVERT	N/A	
94.570	94.570	CULVERT	N/A	
94.625	94.625	INTERSECTION	RIGHT	RTE 461
94.637	95.012	GUARDRAIL	LEFT	
94.685	94.685	CULVERT	N/A	
94.701	94.981	PAVED DITCH	RIGHT	
94.774	94.774	CULVERT	N/A	

BLRI: ROUTE MAINTENANCE FEATURES ROAD LOG

ROUTE 0001A : BLUE RIDGE PARKWAY

<i>FROM MILEPOST</i>	<i>TO MILEPOST</i>	<i>FEATURE</i>	<i>SIDE</i>	<i>COMMENT</i>
94.845	94.891	CURB	LEFT	
94.847	94.847	CULVERT	N/A	
94.868	94.868	INTERSECTION	LEFT	RTE 958
94.913	94.913	CULVERT	N/A	
94.975	94.975	CULVERT	N/A	
95.008	95.008	INTERSECTION	RIGHT	RTE 959
95.083	95.083	INTERSECTION	RIGHT	RTE 959
95.166	95.201	PAVED DITCH	RIGHT	
95.195	95.195	CULVERT	N/A	
95.243	95.324	PAVED DITCH	RIGHT	
95.247	95.247	CULVERT	N/A	
95.260	95.260	DROP INLET	RIGHT	
95.338	95.338	CULVERT	N/A	
95.350	95.350	INTERSECTION	LEFT	RTE 460
95.407	95.407	CULVERT	N/A	
95.461	95.598	GUARDRAIL	RIGHT	
95.494	95.494	CULVERT	N/A	
95.531	95.531	INTERSECTION	LEFT	RTE 960
95.589	95.589	INTERSECTION	LEFT	RTE 960
95.667	95.667	CULVERT	N/A	
95.723	95.891	GUARDRAIL	RIGHT	
95.759	95.759	CULVERT	N/A	
95.776	95.860	PAVED DITCH	LEFT	
95.856	95.856	CULVERT	N/A	
95.895	95.920	CURB	RIGHT	
95.901	95.901	INTERSECTION	RIGHT	RTE 961
95.922	96.023	GUARDRAIL	RIGHT	

BLRI: ROUTE MAINTENANCE FEATURES ROAD LOG

ROUTE 0001A : BLUE RIDGE PARKWAY

<i>FROM MILEPOST</i>	<i>TO MILEPOST</i>	<i>FEATURE</i>	<i>SIDE</i>	<i>COMMENT</i>
96.059	96.137	PAVED DITCH	LEFT	
96.060	96.090	CURB	RIGHT	
96.064	96.064	INTERSECTION	RIGHT	RTE 962
96.091	96.154	GUARDRAIL	RIGHT	
96.093	96.093	CULVERT	N/A	
96.174	96.324	GUARDRAIL	RIGHT	
96.177	96.177	CULVERT	N/A	
96.261	96.261	CULVERT	N/A	
96.349	96.531	GUARDRAIL	RIGHT	
96.404	96.451	PAVED DITCH	LEFT	
96.447	96.447	CULVERT	N/A	
96.502	96.502	CULVERT	N/A	
96.550	96.677	GUARDRAIL	RIGHT	
96.605	96.605	INTERSECTION	LEFT	RTE 963
96.670	96.670	INTERSECTION	LEFT	RTE 963
96.716	96.805	GUARDRAIL	LEFT	
96.759	96.759	CULVERT	N/A	
96.850	96.850	CULVERT	N/A	
96.859	96.937	GUARDRAIL	LEFT	
96.903	96.903	CULVERT	N/A	
96.961	97.257	GUARDRAIL	LEFT	
96.982	96.982	CULVERT	N/A	
96.995	96.995	DROP INLET	RIGHT	
97.044	97.044	CULVERT	N/A	
97.114	97.114	CULVERT	N/A	
97.177	97.177	CULVERT	N/A	
97.323	97.323	INTERSECTION	LEFT	RTE 458

BLRI: ROUTE MAINTENANCE FEATURES ROAD LOG

ROUTE 0001A : BLUE RIDGE PARKWAY

<i>FROM MILEPOST</i>	<i>TO MILEPOST</i>	<i>FEATURE</i>	<i>SIDE</i>	<i>COMMENT</i>
97.324	97.324	INTERSECTION	RIGHT	459
97.512	97.512	CULVERT	N/A	
97.575	97.575	CULVERT	N/A	
97.657	97.657	CULVERT	N/A	
97.671	97.671	DROP INLET	RIGHT	
97.954	98.050	GUARDRAIL	LEFT	
97.957	97.957	CULVERT	N/A	
98.043	98.385	PAVED DITCH	RIGHT	
98.080	98.080	CULVERT	N/A	
98.085	98.156	GUARDRAIL	LEFT	
98.143	98.143	CULVERT	N/A	
98.190	98.190	CULVERT	N/A	
98.200	98.288	GUARDRAIL	LEFT	
98.203	98.203	DROP INLET	RIGHT	
98.271	98.271	CULVERT	N/A	
98.325	98.325	CULVERT	N/A	
98.334	98.334	DROP INLET	RIGHT	
98.337	98.519	GUARDRAIL	LEFT	
98.392	98.392	CULVERT	N/A	
98.436	98.436	CULVERT	N/A	
98.499	98.499	CULVERT	N/A	
98.552	98.632	GUARDRAIL	LEFT	
98.611	98.611	CULVERT	N/A	
98.654	98.750	GUARDRAIL	LEFT	
98.706	98.706	CULVERT	N/A	
98.930	99.282	GUARDRAIL	LEFT	
98.950	98.950	CULVERT	N/A	

BLRI: ROUTE MAINTENANCE FEATURES ROAD LOG

ROUTE 0001A : BLUE RIDGE PARKWAY

<i>FROM MILEPOST</i>	<i>TO MILEPOST</i>	<i>FEATURE</i>	<i>SIDE</i>	<i>COMMENT</i>
99.143	99.143	CULVERT	N/A	
99.210	99.210	CULVERT	N/A	
99.221	99.221	DROP INLET	RIGHT	
99.264	99.264	INTERSECTION	RIGHT	RTE 964
99.305	99.305	INTERSECTION	RIGHT	RTE 964
99.337	99.501	GUARDRAIL	RIGHT	
99.387	99.387	CULVERT	N/A	
99.484	99.484	CULVERT	N/A	
99.538	99.608	GUARDRAIL	RIGHT	
99.591	99.591	CULVERT	N/A	
99.667	99.831	GUARDRAIL	RIGHT	
99.790	99.790	CULVERT	N/A	
99.814	99.878	PAVED DITCH	LEFT	
99.883	99.969	GUARDRAIL	RIGHT	
99.889	99.889	CULVERT	N/A	
100.028	100.028	CULVERT	N/A	
100.041	100.262	GUARDRAIL	RIGHT	
100.174	100.174	CULVERT	N/A	
100.208	100.208	CULVERT	N/A	
100.308	100.361	GUARDRAIL	RIGHT	
100.351	100.351	CULVERT	N/A	
100.401	100.444	PAVED DITCH	LEFT	
100.435	100.435	CULVERT	N/A	
100.448	100.536	GUARDRAIL	RIGHT	
100.527	100.527	INTERSECTION	LEFT	RTE 965
100.562	100.562	INTERSECTION	LEFT	RTE 965
100.612	100.637	PAVED DITCH	RIGHT	

BLRI: ROUTE MAINTENANCE FEATURES ROAD LOG

ROUTE 0001A : BLUE RIDGE PARKWAY

<i>FROM MILEPOST</i>	<i>TO MILEPOST</i>	<i>FEATURE</i>	<i>SIDE</i>	<i>COMMENT</i>
100.639	100.696	GUARDRAIL	RIGHT	
100.650	100.650	CULVERT	N/A	
100.733	100.733	CULVERT	N/A	
100.738	100.796	GUARDRAIL	RIGHT	
100.795	100.795	CULVERT	N/A	
100.847	100.847	CULVERT	N/A	
100.935	100.974	GUARDRAIL	RIGHT	
100.938	100.938	CULVERT	N/A	
100.942	100.973	GUARDRAIL	LEFT	
100.978	101.013	PAVED DITCH	RIGHT	
101.014	101.089	GUARDRAIL	RIGHT	
101.016	101.064	GUARDRAIL	LEFT	
101.156	101.156	INTERSECTION	LEFT	RTE 456
101.160	101.160	INTERSECTION	RIGHT	RTE 457
101.205	101.288	PAVED DITCH	RIGHT	
101.218	101.218	CULVERT	N/A	
101.262	101.262	CULVERT	N/A	
101.277	101.277	DROP INLET	RIGHT	
101.318	101.318	CULVERT	N/A	
101.389	101.389	CULVERT	N/A	
101.399	101.399	DROP INLET	RIGHT	
101.455	101.455	CULVERT	N/A	
101.514	101.514	CULVERT	N/A	
101.570	101.570	CULVERT	N/A	
101.611	101.611	CULVERT	N/A	
101.655	101.779	PAVED DITCH	RIGHT	
101.719	101.719	CULVERT	N/A	

BLRI: ROUTE MAINTENANCE FEATURES ROAD LOG

ROUTE 0001A : BLUE RIDGE PARKWAY

<i>FROM MILEPOST</i>	<i>TO MILEPOST</i>	<i>FEATURE</i>	<i>SIDE</i>	<i>COMMENT</i>
101.736	101.736	DROP INLET	RIGHT	
101.791	101.791	CULVERT	N/A	
101.886	101.886	CULVERT	N/A	
101.951	101.951	CULVERT	N/A	
102.033	102.033	CULVERT	N/A	
102.106	102.225	PAVED DITCH	RIGHT	
102.127	102.127	CULVERT	N/A	
102.229	102.229	CULVERT	N/A	
102.280	102.280	CULVERT	N/A	
102.350	102.350	CULVERT	N/A	
102.424	102.424	CULVERT	N/A	
102.592	102.592	CULVERT	N/A	
102.643	102.643	CULVERT	N/A	
102.768	102.768	CULVERT	N/A	
102.829	102.829	CULVERT	N/A	
102.874	102.874	CULVERT	N/A	
102.930	102.930	CULVERT	N/A	
102.979	102.979	CULVERT	N/A	
103.095	103.095	CULVERT	N/A	
103.109	103.109	DROP INLET	RIGHT	
103.136	103.136	CULVERT	N/A	
103.160	103.160	CULVERT	N/A	
103.302	103.302	CULVERT	N/A	
103.368	103.368	CULVERT	N/A	
103.420	103.420	CULVERT	N/A	
103.576	103.576	CULVERT	N/A	
103.601	103.685	PAVED DITCH	RIGHT	

BLRI: ROUTE MAINTENANCE FEATURES ROAD LOG

ROUTE 0001A : BLUE RIDGE PARKWAY

<i>FROM MILEPOST</i>	<i>TO MILEPOST</i>	<i>FEATURE</i>	<i>SIDE</i>	<i>COMMENT</i>
103.639	103.639	CULVERT	N/A	
103.657	103.657	DROP INLET	RIGHT	
103.695	103.695	CULVERT	N/A	
103.989	103.999	BRIDGE	N/A	
104.190	104.190	CULVERT	N/A	
104.409	104.421	BRIDGE	N/A	
104.509	104.509	CULVERT	N/A	
104.617	104.654	CURB	LEFT	
104.662	104.693	CURB	LEFT	
104.754	104.754	CULVERT	N/A	
104.898	104.898	CULVERT	N/A	
105.028	105.028	CULVERT	N/A	
105.045	105.045	CULVERT	N/A	
105.084	105.084	CULVERT	N/A	
105.120	105.120	CULVERT	N/A	
105.158	105.158	CULVERT	N/A	
105.231	105.231	CULVERT	N/A	
105.311	105.311	CULVERT	N/A	
105.325	105.325	DROP INLET	RIGHT	
105.368	105.368	INTERSECTION	RIGHT	RTE 142 SPUR
105.374	105.390	CURB	RIGHT	
105.402	105.402	INTERSECTION	RIGHT	RTE 142
105.423	105.423	CULVERT	N/A	
105.580	105.580	CULVERT	N/A	
105.595	105.595	INTERSECTION	LEFT	RTE 141
105.603	105.614	CURB	LEFT	
105.620	105.620	INTERSECTION	LEFT	RTE 141 SPUR

BLRI: ROUTE MAINTENANCE FEATURES ROAD LOG

ROUTE 0001A : BLUE RIDGE PARKWAY

<i>FROM MILEPOST</i>	<i>TO MILEPOST</i>	<i>FEATURE</i>	<i>SIDE</i>	<i>COMMENT</i>
105.650	105.650			ROUTE ENDS AT MP 1060

BLRI: ROUTE MAINTENANCE FEATURES ROAD LOG

ROUTE 0001B : BLUE RIDGE PARKWAY

<i>FROM MILEPOST</i>	<i>TO MILEPOST</i>	<i>FEATURE</i>	<i>SIDE</i>	<i>COMMENT</i>
0.000	0.000			ROUTE BEGINS AT MP 10600
105.797	105.797	CULVERT	N/A	
106.022	106.022	CULVERT	N/A	
106.222	106.222	CULVERT	N/A	
106.430	106.430	CULVERT	N/A	
106.520	106.520	INTERSECTION	LEFT	RTE 966
106.520	106.601	CURB	LEFT	
106.601	106.601	INTERSECTION	LEFT	RTE 966
106.680	106.680	INTERSECTION	RIGHT	RTE 967
106.696	106.696	INTERSECTION	RIGHT	RTE 967
106.729	106.729	CULVERT	N/A	
106.767	106.767	INTERSECTION	RIGHT	RTE 967
106.772	106.772	CULVERT	N/A	
106.885	106.943	PAVED DITCH	LEFT	
106.955	106.955	CULVERT	N/A	
106.963	107.034	PAVED DITCH	RIGHT	
107.031	107.031	CULVERT	N/A	
107.031	107.031	DROP INLET	RIGHT	
107.095	107.252	GUARDRAIL	LEFT	
107.102	107.253	GUARDRAIL	RIGHT	
107.103	107.248	BRIDGE	N/A	
107.151	107.151	DROP INLET	RIGHT	
107.179	107.179	DROP INLET	RIGHT	
107.201	107.201	DROP INLET	RIGHT	
107.231	107.231	DROP INLET	RIGHT	
107.251	107.251	DROP INLET	LEFT	
107.253	107.253	DROP INLET	RIGHT	

BLRI: ROUTE MAINTENANCE FEATURES ROAD LOG

ROUTE 0001B : BLUE RIDGE PARKWAY

<i>FROM MILEPOST</i>	<i>TO MILEPOST</i>	<i>FEATURE</i>	<i>SIDE</i>	<i>COMMENT</i>
107.466	107.466	CULVERT	N/A	
107.624	107.624	CULVERT	N/A	
107.752	107.752	CULVERT	N/A	
107.968	107.968	CULVERT	N/A	
108.043	108.101	GUARDRAIL	LEFT	
108.043	108.103	GUARDRAIL	RIGHT	
108.044	108.082	BRIDGE	N/A	
108.182	108.182	CULVERT	N/A	
108.220	108.220	CULVERT	N/A	
108.441	108.441	CULVERT	N/A	
108.567	108.567	CULVERT	N/A	
108.616	108.616	CULVERT	N/A	
108.741	108.741	CULVERT	N/A	
108.844	108.911	CURB	RIGHT	
108.888	108.888	CULVERT	N/A	
109.010	109.010	CULVERT	N/A	
109.096	109.096	CULVERT	N/A	
109.162	109.162	CULVERT	N/A	
109.186	109.186	INTERSECTION	RIGHT	RTE 968
109.253	109.253	INTERSECTION	RIGHT	RTE 968
109.288	109.288	CULVERT	N/A	
109.333	109.333	CULVERT	N/A	
109.366	109.366	CULVERT	N/A	
109.447	109.447	CULVERT	N/A	
109.596	109.596	CULVERT	N/A	
109.851	109.851	CULVERT	N/A	
109.882	109.882	CULVERT	N/A	

BLRI: ROUTE MAINTENANCE FEATURES ROAD LOG

ROUTE 0001B : BLUE RIDGE PARKWAY

<i>FROM MILEPOST</i>	<i>TO MILEPOST</i>	<i>FEATURE</i>	<i>SIDE</i>	<i>COMMENT</i>
109.960	109.960	CULVERT	N/A	
110.047	110.149	GUARDRAIL	RIGHT	
110.052	110.052	CULVERT	N/A	
110.085	110.085	CULVERT	N/A	
110.310	110.310	CULVERT	N/A	
110.379	110.379	CULVERT	N/A	
110.413	110.413	INTERSECTION	LEFT	RTE 224
110.418	110.434	CURB	LEFT	
110.440	110.440	INTERSECTION	LEFT	RTE 224 SPUR
110.491	110.561	PAVED DITCH	RIGHT	
110.572	110.572	CULVERT	N/A	
110.651	110.651	CULVERT	N/A	
110.699	110.699	CULVERT	N/A	
110.726	110.726	CULVERT	N/A	
110.878	110.878	CULVERT	N/A	
110.964	110.964	CULVERT	N/A	
111.043	111.043	CULVERT	N/A	
111.136	111.198	GUARDRAIL	RIGHT	
111.140	111.193	GUARDRAIL	LEFT	
111.147	111.180	BRIDGE	N/A	
111.318	111.318	CULVERT	N/A	
111.435	111.435	CULVERT	N/A	
111.507	111.507	INTERSECTION	LEFT	RTE 1228A
111.588	111.588	CULVERT	N/A	
111.620	111.620	CULVERT	N/A	
111.820	111.820	INTERSECTION	LEFT	RTE 140
111.820	111.837	CURB	LEFT	

BLRI: ROUTE MAINTENANCE FEATURES ROAD LOG

ROUTE 0001B : BLUE RIDGE PARKWAY

<i>FROM MILEPOST</i>	<i>TO MILEPOST</i>	<i>FEATURE</i>	<i>SIDE</i>	<i>COMMENT</i>
111.835	111.872	PAVED DITCH	RIGHT	
111.837	111.837	INTERSECTION	LEFT	RTE 140 SPUR
111.870	111.910	BRIDGE	N/A	
112.003	112.003	INTERSECTION	RIGHT	RTE 139
112.010	112.019	CURB	RIGHT	
112.035	112.035	INTERSECTION	RIGHT	RTE 139 SPUR
112.070	112.070	CULVERT	N/A	
112.197	112.197	CULVERT	N/A	
112.342	112.342	CULVERT	N/A	
112.517	112.517	INTERSECTION	LEFT	RTE 969
112.628	112.628	INTERSECTION	LEFT	RTE 969
112.727	112.727	CULVERT	N/A	
112.874	112.874	CULVERT	N/A	
113.198	113.213	BRIDGE	N/A	
113.372	113.372	CULVERT	N/A	
113.471	113.471	CULVERT	N/A	
113.518	113.518	CULVERT	N/A	
113.671	113.671	CULVERT	N/A	
113.814	113.814	CULVERT	N/A	
113.928	113.928	CULVERT	N/A	
113.999	113.999	CULVERT	N/A	
114.040	114.040	CULVERT	N/A	
114.117	114.117	CULVERT	N/A	
114.127	114.127	DROP INLET	LEFT	
114.220	114.282	PAVED DITCH	RIGHT	
114.286	114.525	GUARDRAIL	RIGHT	
114.308	114.308	CULVERT	N/A	

BLRI: ROUTE MAINTENANCE FEATURES ROAD LOG

ROUTE 0001B : BLUE RIDGE PARKWAY

<i>FROM MILEPOST</i>	<i>TO MILEPOST</i>	<i>FEATURE</i>	<i>SIDE</i>	<i>COMMENT</i>
114.308	114.532	GUARDRAIL	LEFT	
114.323	114.517	BRIDGE	N/A	
114.390	114.390	DROP INLET	RIGHT	
114.393	114.393	DROP INLET	RIGHT	
114.527	114.554	CURB	RIGHT	
114.545	114.545	INTERSECTION	RIGHT	RTE 970
114.559	114.559	DROP INLET	RIGHT	
114.608	114.608	INTERSECTION	RIGHT	RTE 970
114.699	114.763	GUARDRAIL	RIGHT	
114.726	114.726	CULVERT	N/A	
114.759	114.866	CURB	LEFT	
114.760	114.760	CULVERT	N/A	
114.763	114.763	DROP INLET	RIGHT	
114.785	114.871	GUARDRAIL	RIGHT	
114.833	114.833	CULVERT	N/A	
114.872	114.872	INTERSECTION	LEFT	RTE 161
114.875	114.875	DROP INLET	RIGHT	
114.877	114.877	CULVERT	N/A	
114.880	114.928	CURB	LEFT	
114.958	115.028	GUARDRAIL	LEFT	
114.972	115.036	GUARDRAIL	RIGHT	
114.974	115.019	BRIDGE	N/A	
115.158	115.158	CULVERT	N/A	
115.423	115.423	CULVERT	N/A	
115.615	115.615	CULVERT	N/A	
115.671	115.671	CULVERT	N/A	
115.777	115.828	GUARDRAIL	RIGHT	

BLRI: ROUTE MAINTENANCE FEATURES ROAD LOG

ROUTE 0001B : BLUE RIDGE PARKWAY

<i>FROM MILEPOST</i>	<i>TO MILEPOST</i>	<i>FEATURE</i>	<i>SIDE</i>	<i>COMMENT</i>
115.779	115.840	GUARDRAIL	LEFT	
115.782	115.825	BRIDGE	N/A	
116.008	116.008	CULVERT	N/A	
116.036	116.036	CULVERT	N/A	
116.135	116.135	CULVERT	N/A	
116.306	116.306	CULVERT	N/A	
116.404	116.404	CULVERT	N/A	
116.691	116.691	CULVERT	N/A	
116.697	116.697	DROP INLET	LEFT	
116.775	116.775	CULVERT	N/A	
116.910	116.910	CULVERT	N/A	
117.109	117.127	BRIDGE	N/A	
117.154	117.154	CULVERT	N/A	
117.206	117.285	PAVED DITCH	LEFT	
117.206	117.206	CULVERT	N/A	
117.289	117.289	CULVERT	N/A	
117.398	117.398	CULVERT	N/A	
117.499	117.553	GUARDRAIL	LEFT	
117.515	117.515	CULVERT	N/A	
117.612	117.682	GUARDRAIL	LEFT	
117.654	117.654	CULVERT	N/A	
117.786	117.786	CULVERT	N/A	
117.880	117.880	CULVERT	N/A	
117.942	117.942	CULVERT	N/A	
117.985	117.985	CULVERT	N/A	
118.130	118.130	CULVERT	N/A	
118.232	118.232	CULVERT	N/A	

BLRI: ROUTE MAINTENANCE FEATURES ROAD LOG

ROUTE 0001B : BLUE RIDGE PARKWAY

<i>FROM MILEPOST</i>	<i>TO MILEPOST</i>	<i>FEATURE</i>	<i>SIDE</i>	<i>COMMENT</i>
118.237	118.237	CULVERT	N/A	
118.300	118.300	CULVERT	N/A	
118.583	118.583	CULVERT	N/A	
118.682	118.690	BRIDGE	N/A	
118.776	118.776	CULVERT	N/A	
118.897	118.897	CULVERT	N/A	
119.179	119.179	CULVERT	N/A	
119.260	119.260	CULVERT	N/A	
119.317	119.317	CULVERT	N/A	
119.329	119.329	INTERSECTION	LEFT	RTE 518
119.384	119.384	CULVERT	N/A	
119.448	119.448	CULVERT	N/A	
119.453	119.453	DROP INLET	LEFT	
119.548	119.548	CULVERT	N/A	
119.693	119.693	CULVERT	N/A	
119.727	119.727	CULVERT	N/A	
119.818	119.818	INTERSECTION	LEFT	RTE 518
119.880	119.880	INTERSECTION	RIGHT	RTE 138 SPUR
119.887	119.896	CURB	RIGHT	
119.899	119.899	INTERSECTION	RIGHT	RTE 138
120.039	120.039	CULVERT	N/A	
120.086	120.086	CULVERT	N/A	
120.231	120.231	CULVERT	N/A	
120.350	120.350	CULVERT	N/A	
120.386	120.579	PAVED DITCH	RIGHT	
120.443	120.443	DROP INLET	RIGHT	
120.557	120.557	CULVERT	N/A	

BLRI: ROUTE MAINTENANCE FEATURES ROAD LOG

ROUTE 0001B : BLUE RIDGE PARKWAY

<i>FROM MILEPOST</i>	<i>TO MILEPOST</i>	<i>FEATURE</i>	<i>SIDE</i>	<i>COMMENT</i>
120.599	120.615	PAVED DITCH	RIGHT	
120.609	120.609	DROP INLET	RIGHT	
120.612	120.612	CULVERT	N/A	
120.639	120.757	PAVED DITCH	RIGHT	
120.745	120.745	CULVERT	N/A	
120.745	120.745	DROP INLET	RIGHT	
120.768	120.768	INTERSECTION	RIGHT	RTE 137 SPUR
120.779	120.784	CURB	RIGHT	
120.789	120.789	INTERSECTION	RIGHT	RTE 137
120.796	120.908	GUARDRAIL	RIGHT	
120.801	120.916	GUARDRAIL	LEFT	
120.814	120.860	CURB	LEFT	
120.863	120.900	BRIDGE	N/A	
120.907	121.023	PAVED DITCH	RIGHT	
120.910	120.910	DROP INLET	RIGHT	
120.941	120.941	CULVERT	N/A	
120.949	120.949	DROP INLET	RIGHT	
121.019	121.019	INTERSECTION	LEFT	RTE 136
121.026	121.040	CURB	LEFT	
121.039	121.039	INTERSECTION	LEFT	RTE 136 SPUR
121.045	121.045	CULVERT	N/A	
121.099	121.099	CULVERT	N/A	
121.114	121.241	PAVED DITCH	RIGHT	
121.163	121.163	CULVERT	N/A	
121.251	121.287	CURB	LEFT	
121.289	121.326	CURB	LEFT	
121.298	121.298	CULVERT	N/A	

BLRI: ROUTE MAINTENANCE FEATURES ROAD LOG

ROUTE 0001B : BLUE RIDGE PARKWAY

<i>FROM MILEPOST</i>	<i>TO MILEPOST</i>	<i>FEATURE</i>	<i>SIDE</i>	<i>COMMENT</i>
121.354	121.354	CULVERT	N/A	
121.403	121.403	CULVERT	N/A	
121.500	121.592	CURB	LEFT	
121.517	121.517	CULVERT	N/A	
121.581	121.581	CULVERT	N/A	
121.594	121.939	PAVED DITCH	RIGHT	
121.660	121.660	DROP INLET	RIGHT	
121.829	121.829	CULVERT	N/A	
121.865	121.865	CULVERT	N/A	
121.868	121.868	DROP INLET	RIGHT	
121.935	121.935	CULVERT	N/A	
121.970	121.989	BRIDGE	N/A	
121.986	122.009	GUARDRAIL	LEFT	
121.994	122.011	GUARDRAIL	RIGHT	
122.009	122.124	CURB	RIGHT	
122.037	122.037	CULVERT	N/A	
122.289	122.289	CULVERT	N/A	
122.350	122.350	DROP INLET	LEFT	
122.355	122.355	CULVERT	N/A	
122.400	122.400	CULVERT	N/A	
122.462	122.462	CULVERT	N/A	
122.534	122.534	CULVERT	N/A	
122.581	122.581	CULVERT	N/A	
122.720	122.720	INTERSECTION	LEFT	RTE 977
122.729	122.748	CURB	LEFT	
122.734	122.883	PAVED DITCH	RIGHT	
122.753	122.753	INTERSECTION	LEFT	RTE 977

BLRI: ROUTE MAINTENANCE FEATURES ROAD LOG

ROUTE 0001B : BLUE RIDGE PARKWAY

<i>FROM MILEPOST</i>	<i>TO MILEPOST</i>	<i>FEATURE</i>	<i>SIDE</i>	<i>COMMENT</i>
122.773	122.855	CURB	LEFT	
122.779	122.779	CULVERT	N/A	
122.783	122.783	DROP INLET	RIGHT	
122.836	122.836	CULVERT	N/A	
122.838	122.838	DROP INLET	RIGHT	
122.917	122.917	CULVERT	N/A	
122.935	123.215	PAVED DITCH	RIGHT	
123.008	123.008	CULVERT	N/A	
123.016	123.016	DROP INLET	RIGHT	
123.047	123.047	CULVERT	N/A	
123.145	123.145	CULVERT	N/A	
123.226	123.226	CULVERT	N/A	
123.326	123.326	CULVERT	N/A	
123.382	123.382	CULVERT	N/A	
123.434	123.434	CULVERT	N/A	
123.439	123.494	PAVED DITCH	RIGHT	
123.502	123.502	CULVERT	N/A	
123.599	123.651	GUARDRAIL	LEFT	
123.603	123.654	GUARDRAIL	RIGHT	
123.604	123.647	BRIDGE	N/A	
123.628	123.628	DROP INLET	RIGHT	
123.635	123.635	DROP INLET	RIGHT	
123.639	123.639	DROP INLET	RIGHT	
123.726	123.840	GUARDRAIL	LEFT	
123.812	123.812	CULVERT	N/A	
123.888	123.957	GUARDRAIL	LEFT	
123.893	123.960	GUARDRAIL	RIGHT	

BLRI: ROUTE MAINTENANCE FEATURES ROAD LOG

ROUTE 0001B : BLUE RIDGE PARKWAY

<i>FROM MILEPOST</i>	<i>TO MILEPOST</i>	<i>FEATURE</i>	<i>SIDE</i>	<i>COMMENT</i>
123.896	123.952	BRIDGE	N/A	
124.039	124.039	CULVERT	N/A	
124.118	124.118	CULVERT	N/A	
124.171	124.209	PAVED DITCH	RIGHT	
124.237	124.237	CULVERT	N/A	
124.296	124.296	CULVERT	N/A	
124.365	124.365	CULVERT	N/A	
124.411	124.411	CULVERT	N/A	
124.453	124.453	CULVERT	N/A	
124.457	124.490	PAVED DITCH	RIGHT	
124.578	124.578	CULVERT	N/A	
124.591	124.735	PAVED DITCH	RIGHT	
124.608	124.659	PAVED DITCH	LEFT	
124.683	124.683	CULVERT	N/A	
124.781	124.902	PAVED DITCH	RIGHT	
124.819	124.819	CULVERT	N/A	
124.917	124.917	CULVERT	N/A	
124.979	125.046	PAVED DITCH	RIGHT	
125.079	125.079	CULVERT	N/A	
125.128	125.283	PAVED DITCH	RIGHT	
125.198	125.198	CULVERT	N/A	
125.294	125.294	CULVERT	N/A	
125.302	125.341	PAVED DITCH	LEFT	
125.350	125.350	CULVERT	N/A	
125.418	125.418	CULVERT	N/A	
125.461	125.547	PAVED DITCH	RIGHT	
125.542	125.599	GUARDRAIL	LEFT	

BLRI: ROUTE MAINTENANCE FEATURES ROAD LOG

ROUTE 0001B : BLUE RIDGE PARKWAY

<i>FROM MILEPOST</i>	<i>TO MILEPOST</i>	<i>FEATURE</i>	<i>SIDE</i>	<i>COMMENT</i>
125.555	125.590	GUARDRAIL	RIGHT	
125.560	125.584	BRIDGE	N/A	
125.604	125.644	PAVED DITCH	RIGHT	
125.674	125.674	INTERSECTION	LEFT	RTE 978
125.682	125.682	CULVERT	N/A	
125.699	125.748	PAVED DITCH	LEFT	
125.758	125.758	INTERSECTION	LEFT	RTE 978
125.783	125.854	PAVED DITCH	LEFT	
125.843	125.843	CULVERT	N/A	
125.937	125.937	CULVERT	N/A	
125.968	126.020	PAVED DITCH	LEFT	
125.970	126.032	PAVED DITCH	RIGHT	
126.030	126.030	CULVERT	N/A	
126.054	126.054	CULVERT	N/A	
126.073	126.127	PAVED DITCH	LEFT	
126.075	126.138	PAVED DITCH	RIGHT	
126.189	126.189	CULVERT	N/A	
126.243	126.243	CULVERT	N/A	
126.318	126.379	PAVED DITCH	LEFT	
126.418	126.418	CULVERT	N/A	
126.486	126.486	CULVERT	N/A	
126.497	126.559	PAVED DITCH	RIGHT	
126.540	126.540	CULVERT	N/A	
126.587	126.587	CULVERT	N/A	
126.588	126.810	PAVED DITCH	LEFT	
126.750	126.799	PAVED DITCH	RIGHT	
126.835	126.835	CULVERT	N/A	

BLRI: ROUTE MAINTENANCE FEATURES ROAD LOG

ROUTE 0001B : BLUE RIDGE PARKWAY

<i>FROM MILEPOST</i>	<i>TO MILEPOST</i>	<i>FEATURE</i>	<i>SIDE</i>	<i>COMMENT</i>
126.960	126.960	CULVERT	N/A	
127.066	127.066	CULVERT	N/A	
127.101	127.162	GUARDRAIL	RIGHT	
127.107	127.152	BRIDGE	N/A	
127.117	127.164	GUARDRAIL	LEFT	
127.202	127.284	CURB	RIGHT	
127.209	127.209	CULVERT	N/A	
127.273	127.273	CULVERT	N/A	
127.354	127.429	GUARDRAIL	RIGHT	
127.389	127.389	CULVERT	N/A	
127.424	127.491	PAVED DITCH	LEFT	
127.429	127.470	PAVED DITCH	RIGHT	
127.487	127.514	CURB	RIGHT	
127.496	127.496	CULVERT	N/A	
127.529	127.693	GUARDRAIL	RIGHT	
127.644	127.644	CULVERT	N/A	
127.661	127.661	CULVERT	N/A	
127.697	127.725	PAVED DITCH	RIGHT	
127.754	127.754	CULVERT	N/A	
127.770	127.770	CULVERT	N/A	
127.860	127.860	CULVERT	N/A	
127.891	127.916	PAVED DITCH	RIGHT	
127.967	127.967	CULVERT	N/A	
128.055	128.055	CULVERT	N/A	
128.086	128.086	CULVERT	N/A	
128.108	128.173	PAVED DITCH	RIGHT	
128.209	128.209	CULVERT	N/A	

BLRI: ROUTE MAINTENANCE FEATURES ROAD LOG

ROUTE 0001B : BLUE RIDGE PARKWAY

<i>FROM MILEPOST</i>	<i>TO MILEPOST</i>	<i>FEATURE</i>	<i>SIDE</i>	<i>COMMENT</i>
128.232	128.305	CURB	RIGHT	
128.233	128.233	DROP INLET	RIGHT	
128.238	128.238	INTERSECTION	RIGHT	RTE 979
128.297	128.297	INTERSECTION	RIGHT	RTE 979
128.317	128.430	GUARDRAIL	RIGHT	
128.323	128.390	GUARDRAIL	LEFT	
128.324	128.381	BRIDGE	N/A	
128.396	128.396	CULVERT	N/A	
128.397	128.431	CURB	RIGHT	
128.497	128.497	CULVERT	N/A	
128.543	128.724	GUARDRAIL	RIGHT	
128.551	128.614	CURB	RIGHT	
128.565	128.565	CULVERT	N/A	
128.665	128.665	CULVERT	N/A	
128.727	128.727	INTERSECTION	RIGHT	RTE 980
128.775	128.775	INTERSECTION	RIGHT	RTE 980
128.820	128.820	CULVERT	N/A	
128.895	128.942	GUARDRAIL	RIGHT	
128.984	129.049	GUARDRAIL	RIGHT	
128.987	129.041	CURB	RIGHT	
129.001	129.001	CULVERT	N/A	
129.052	129.052	INTERSECTION	RIGHT	RTE 981
129.058	129.077	CURB	RIGHT	
129.094	129.094	INTERSECTION	RIGHT	RTE 981
129.122	129.204	GUARDRAIL	RIGHT	
129.125	129.197	GUARDRAIL	LEFT	
129.127	129.193	BRIDGE	N/A	

BLRI: ROUTE MAINTENANCE FEATURES ROAD LOG

ROUTE 0001B : BLUE RIDGE PARKWAY

<i>FROM MILEPOST</i>	<i>TO MILEPOST</i>	<i>FEATURE</i>	<i>SIDE</i>	<i>COMMENT</i>
129.238	129.238	CULVERT	N/A	
129.267	129.267	CULVERT	N/A	
129.330	129.330	CULVERT	N/A	
129.348	129.348	DROP INLET	RIGHT	
129.348	129.348	INTERSECTION	RIGHT	RTE 982
129.356	129.370	CURB	RIGHT	
129.376	129.376	INTERSECTION	RIGHT	RTE 982
129.379	129.470	GUARDRAIL	RIGHT	
129.385	129.426	CURB	RIGHT	
129.386	129.386	CULVERT	N/A	
129.448	129.448	CULVERT	N/A	
129.525	129.525	CULVERT	N/A	
129.596	129.596	CULVERT	N/A	
129.633	129.817	PAVED DITCH	LEFT	
129.679	129.942	GUARDRAIL	RIGHT	
129.698	129.698	CULVERT	N/A	
129.881	129.881	CULVERT	N/A	
129.940	129.961	PAVED DITCH	RIGHT	
129.944	129.986	PAVED DITCH	LEFT	
129.997	130.121	GUARDRAIL	RIGHT	
130.011	130.011	CULVERT	N/A	
130.122	130.229	PAVED DITCH	LEFT	
130.152	130.182	GUARDRAIL	RIGHT	
130.359	130.359	CULVERT	N/A	
130.400	130.545	GUARDRAIL	RIGHT	
130.406	130.471	GUARDRAIL	LEFT	
130.427	130.427	CULVERT	N/A	

BLRI: ROUTE MAINTENANCE FEATURES ROAD LOG

ROUTE 0001B : BLUE RIDGE PARKWAY

<i>FROM MILEPOST</i>	<i>TO MILEPOST</i>	<i>FEATURE</i>	<i>SIDE</i>	<i>COMMENT</i>
130.437	130.462	BRIDGE	N/A	
130.476	130.502	PAVED DITCH	LEFT	
130.670	130.670	CULVERT	N/A	
130.691	130.691	CULVERT	N/A	
130.765	130.765	CULVERT	N/A	
130.799	130.799	CULVERT	N/A	
130.900	131.020	PAVED DITCH	LEFT	
130.938	130.938	CULVERT	N/A	
131.002	131.112	CURB	RIGHT	
131.009	131.009	CULVERT	N/A	
131.090	131.090	CULVERT	N/A	
131.208	131.208	CULVERT	N/A	
131.224	131.224	CULVERT	N/A	
131.290	131.290	CULVERT	N/A	
131.370	131.370	CULVERT	N/A	
131.416	131.438	PAVED DITCH	RIGHT	
131.476	131.476	CULVERT	N/A	
131.509	131.568	PAVED DITCH	RIGHT	
131.670	131.758	PAVED DITCH	RIGHT	
131.778	131.778	CULVERT	N/A	
131.834	131.912	CURB	LEFT	
131.870	131.870	CULVERT	N/A	
131.958	131.958	CULVERT	N/A	
131.978	132.032	PAVED DITCH	RIGHT	
132.151	132.151	CULVERT	N/A	
132.275	132.275	CULVERT	N/A	
132.366	132.366	CULVERT	N/A	

BLRI: ROUTE MAINTENANCE FEATURES ROAD LOG

ROUTE 0001B : BLUE RIDGE PARKWAY

<i>FROM MILEPOST</i>	<i>TO MILEPOST</i>	<i>FEATURE</i>	<i>SIDE</i>	<i>COMMENT</i>
132.419	132.419	INTERSECTION	LEFT	RTE 983
132.458	132.458	INTERSECTION	LEFT	RTE 983
132.471	132.471	CULVERT	N/A	
132.472	132.528	PAVED DITCH	RIGHT	
132.537	132.594	GUARDRAIL	LEFT	
132.544	132.596	GUARDRAIL	RIGHT	
132.547	132.582	BRIDGE	N/A	
132.651	132.651	CULVERT	N/A	
132.747	132.747	CULVERT	N/A	
132.831	132.831	CULVERT	N/A	
132.888	132.888	CULVERT	N/A	
132.907	132.987	PAVED DITCH	RIGHT	
132.912	132.984	PAVED DITCH	LEFT	
133.058	133.058	CULVERT	N/A	
133.067	133.067	INTERSECTION	LEFT	RTE 984
133.080	133.220	PAVED DITCH	RIGHT	
133.123	133.123	INTERSECTION	LEFT	RTE 984
133.187	133.206	PAVED DITCH	LEFT	
133.210	133.317	GUARDRAIL	LEFT	
133.232	133.311	GUARDRAIL	RIGHT	
133.262	133.262	CULVERT	N/A	
133.381	133.381	CULVERT	N/A	
133.443	133.443	CULVERT	N/A	
133.517	133.517	CULVERT	N/A	
133.565	133.602	PAVED DITCH	RIGHT	
133.670	133.670	CULVERT	N/A	
133.723	133.723	CULVERT	N/A	

BLRI: ROUTE MAINTENANCE FEATURES ROAD LOG

ROUTE 0001B : BLUE RIDGE PARKWAY

<i>FROM MILEPOST</i>	<i>TO MILEPOST</i>	<i>FEATURE</i>	<i>SIDE</i>	<i>COMMENT</i>
133.798	134.016	PAVED DITCH	LEFT	
133.872	133.872	CULVERT	N/A	
134.071	134.071	CULVERT	N/A	
134.183	134.254	PAVED DITCH	LEFT	
134.185	134.230	PAVED DITCH	RIGHT	
134.261	134.261	CULVERT	N/A	
134.316	134.316	INTERSECTION	RIGHT	RTE 985
134.323	134.351	CURB	RIGHT	
134.368	134.368	INTERSECTION	RIGHT	RTE 985
134.403	134.403	CULVERT	N/A	
134.456	134.528	PAVED DITCH	LEFT	
134.719	134.719	CULVERT	N/A	
134.784	134.784	CULVERT	N/A	
134.869	134.869	CULVERT	N/A	
134.922	134.922	CULVERT	N/A	
134.953	135.003	PAVED DITCH	LEFT	
134.963	135.014	PAVED DITCH	RIGHT	
135.037	135.037	CULVERT	N/A	
135.318	135.318	CULVERT	N/A	
135.401	135.401	CULVERT	N/A	
135.437	135.437	INTERSECTION	RIGHT	RTE 135 SPUR
135.470	135.492	BRIDGE	N/A	
135.471	135.471	INTERSECTION	RIGHT	RTE 135
135.472	135.501	GUARDRAIL	RIGHT	
135.476	135.509	GUARDRAIL	LEFT	
135.718	135.718	CULVERT	N/A	
135.790	135.790	INTERSECTION	RIGHT	FARM ACCESS

BLRI: ROUTE MAINTENANCE FEATURES ROAD LOG

ROUTE 0001B : BLUE RIDGE PARKWAY

<i>FROM MILEPOST</i>	<i>TO MILEPOST</i>	<i>FEATURE</i>	<i>SIDE</i>	<i>COMMENT</i>
135.792	135.792	INTERSECTION	LEFT	FARM ACCESS
135.813	135.813	CULVERT	N/A	
135.824	135.919	PAVED DITCH	RIGHT	
135.849	135.915	PAVED DITCH	LEFT	
135.942	135.942	CULVERT	N/A	
136.000	136.000	CULVERT	N/A	
136.118	136.118	CULVERT	N/A	
136.188	136.188	CULVERT	N/A	
136.230	136.230	CULVERT	N/A	
136.276	136.276	CULVERT	N/A	
136.355	136.355	CULVERT	N/A	
136.443	136.443	CULVERT	N/A	
136.486	136.486	CULVERT	N/A	
136.508	136.508	CULVERT	N/A	
136.565	136.565	CULVERT	N/A	
136.649	136.649	CULVERT	N/A	
136.730	136.730	CULVERT	N/A	
136.777	136.777	CULVERT	N/A	
136.834	136.834	CULVERT	N/A	
136.901	136.901	CULVERT	N/A	
136.969	136.969	CULVERT	N/A	
137.068	137.068	CULVERT	N/A	
137.171	137.171	CULVERT	N/A	
137.229	137.229	CULVERT	N/A	
137.318	137.318	CULVERT	N/A	
137.382	137.382	CULVERT	N/A	
137.476	137.476	CULVERT	N/A	

BLRI: ROUTE MAINTENANCE FEATURES ROAD LOG

ROUTE 0001B : BLUE RIDGE PARKWAY

<i>FROM MILEPOST</i>	<i>TO MILEPOST</i>	<i>FEATURE</i>	<i>SIDE</i>	<i>COMMENT</i>
137.577	137.577	CULVERT	N/A	
137.658	137.658	CULVERT	N/A	
137.748	137.748	CULVERT	N/A	
137.824	137.824	CULVERT	N/A	
137.890	137.890	CULVERT	N/A	
137.924	137.924	CULVERT	N/A	
137.974	137.974	CULVERT	N/A	
138.105	138.105	CULVERT	N/A	
138.165	138.165	CULVERT	N/A	
138.222	138.261	PAVED DITCH	LEFT	
138.321	138.321	CULVERT	N/A	
138.495	138.495	INTERSECTION	LEFT	RTE 986
138.517	138.517	CULVERT	N/A	
138.628	138.628	INTERSECTION	LEFT	PVT CROSSING (SHAVER)
138.629	138.629	INTERSECTION	RIGHT	PVT CROSSING (SHAVER)
138.723	138.723	CULVERT	N/A	
138.776	138.837	CURB	LEFT	
138.790	138.790	CULVERT	N/A	
138.926	138.926	CULVERT	N/A	
138.960	138.960	CULVERT	N/A	
139.043	139.043	CULVERT	N/A	
139.083	139.225	GUARDRAIL	LEFT	
139.199	139.199	CULVERT	N/A	
139.247	139.304	PAVED DITCH	RIGHT	
139.333	139.333	CULVERT	N/A	
139.381	139.381	INTERSECTION	RIGHT	PVT CROSSING (CONNERS)
139.404	139.404	CULVERT	N/A	

BLRI: ROUTE MAINTENANCE FEATURES ROAD LOG

ROUTE 0001B : BLUE RIDGE PARKWAY

<i>FROM MILEPOST</i>	<i>TO MILEPOST</i>	<i>FEATURE</i>	<i>SIDE</i>	<i>COMMENT</i>
139.421	139.452	PAVED DITCH	LEFT	
139.477	139.477	CULVERT	N/A	
139.587	139.587	CULVERT	N/A	
139.739	139.739	INTERSECTION	LEFT	PVT CROSSING (HODGES)
139.739	139.739	INTERSECTION	RIGHT	PVT CROSSING (HODGES)
139.860	139.920	PAVED DITCH	RIGHT	
139.956	139.956	CULVERT	N/A	
140.113	140.113	CULVERT	N/A	
140.231	140.288	PAVED DITCH	RIGHT	
140.304	140.304	CULVERT	N/A	
140.432	140.432	CULVERT	N/A	
140.471	140.471	INTERSECTION	LEFT	PVT CROSSING (KING)
140.473	140.473	INTERSECTION	RIGHT	PVT CROSSING (POFF)
140.534	140.534	CULVERT	N/A	
140.750	140.750	CULVERT	N/A	
140.790	140.790	INTERSECTION	LEFT	PVT CROSSING
140.792	140.792	INTERSECTION	RIGHT	PVT CROSSING (BOFFETT)
140.855	140.855	CULVERT	N/A	
140.917	140.917	CULVERT	N/A	
141.019	141.019	CULVERT	N/A	
141.155	141.155	INTERSECTION	LEFT	
141.225	141.225	CULVERT	N/A	
141.485	141.485	CULVERT	N/A	
141.576	141.576	CULVERT	N/A	
141.588	141.650	PAVED DITCH	LEFT	
141.612	141.635	PAVED DITCH	RIGHT	
141.680	141.680	INTERSECTION	RIGHT	PVT CROSSING (KING)

BLRI: ROUTE MAINTENANCE FEATURES ROAD LOG

ROUTE 0001B : BLUE RIDGE PARKWAY

<i>FROM MILEPOST</i>	<i>TO MILEPOST</i>	<i>FEATURE</i>	<i>SIDE</i>	<i>COMMENT</i>
141.696	141.696	CULVERT	N/A	
141.789	141.789	CULVERT	N/A	
141.974	141.974	CULVERT	N/A	
142.095	142.095	CULVERT	N/A	
142.186	142.186	CULVERT	N/A	
142.436	142.436	INTERSECTION	LEFT	LANCASTER BARN
142.601	142.601	CULVERT	N/A	
142.662	142.755	PAVED DITCH	RIGHT	
142.804	142.804	CULVERT	N/A	
142.893	142.893	CULVERT	N/A	
143.060	143.060	CULVERT	N/A	
143.203	143.203	CULVERT	N/A	
143.402	143.402	INTERSECTION	LEFT	RTE 234
143.454	143.454	DROP INLET	RIGHT	
143.464	143.541	PAVED DITCH	RIGHT	
143.628	143.628	CULVERT	N/A	
143.895	143.959	PAVED DITCH	LEFT	
143.975	143.975	CULVERT	N/A	
143.976	143.976	DROP INLET	RIGHT	
143.979	143.979	DROP INLET	LEFT	
144.042	144.042	DROP INLET	RIGHT	
144.048	144.048	CULVERT	N/A	
144.131	144.131	CULVERT	N/A	
144.234	144.234	INTERSECTION	LEFT	RTE 988
144.299	144.299	INTERSECTION	LEFT	RTE 988
144.386	144.386	CULVERT	N/A	
144.526	144.526	CULVERT	N/A	

BLRI: ROUTE MAINTENANCE FEATURES ROAD LOG

ROUTE 0001B : BLUE RIDGE PARKWAY

<i>FROM MILEPOST</i>	<i>TO MILEPOST</i>	<i>FEATURE</i>	<i>SIDE</i>	<i>COMMENT</i>
144.577	144.577	DROP INLET	RIGHT	
144.688	144.688	INTERSECTION	LEFT	PVT CROSSING (MILLER)
144.690	144.690	INTERSECTION	RIGHT	PVT CROSSING (MILLER)
144.726	144.758	PAVED DITCH	LEFT	
144.734	144.734	CULVERT	N/A	
144.899	144.899	CULVERT	N/A	
144.955	144.955	CULVERT	N/A	
145.035	145.035	CULVERT	N/A	
145.116	145.116	INTERSECTION	LEFT	PVT CROSSING (MILLER)
145.120	145.120	INTERSECTION	RIGHT	RTE PVT CROSSING (MILLER)
145.307	145.307	CULVERT	N/A	
145.411	145.411	CULVERT	N/A	
145.464	145.464	DROP INLET	LEFT	
145.468	145.468	CULVERT	N/A	
145.545	145.545	CULVERT	N/A	
145.596	145.596	CULVERT	N/A	
145.797	145.797	CULVERT	N/A	
145.818	145.818	INTERSECTION	LEFT	VA 642
145.948	145.948	INTERSECTION	RIGHT	CONNER ROAD
145.970	145.970	CULVERT	N/A	
145.971	145.971	DROP INLET	LEFT	
146.080	146.080	INTERSECTION	RIGHT	PVT CROSSING (MILLER)
146.098	146.098	INTERSECTION	LEFT	PVT CROSSING (MILLER)
146.123	146.123	CULVERT	N/A	
146.214	146.214	CULVERT	N/A	
146.358	146.358	CULVERT	N/A	
146.462	146.462	INTERSECTION	LEFT	PVT CROSSING (GRAY)

BLRI: ROUTE MAINTENANCE FEATURES ROAD LOG

ROUTE 0001B : BLUE RIDGE PARKWAY

<i>FROM MILEPOST</i>	<i>TO MILEPOST</i>	<i>FEATURE</i>	<i>SIDE</i>	<i>COMMENT</i>
146.479	146.479	CULVERT	N/A	
146.727	146.727	CULVERT	N/A	
146.789	146.789	CULVERT	N/A	
146.903	146.903	DROP INLET	LEFT	
146.914	146.914	CULVERT	N/A	
146.993	147.057	PAVED DITCH	RIGHT	
147.088	147.088	CULVERT	N/A	
147.111	147.111	INTERSECTION	RIGHT	PVT CROSSING (GRAY)
147.162	147.162	CULVERT	N/A	
147.308	147.308	CULVERT	N/A	
147.461	147.556	PAVED DITCH	RIGHT	
147.470	147.470	CULVERT	N/A	
147.553	147.553	CULVERT	N/A	
147.576	147.576	INTERSECTION	RIGHT	SR 641 (PONDEROSA ROAD)
147.583	147.583	INTERSECTION	LEFT	SR 641 (GRAVES ROAD)
147.583	147.629	PAVED DITCH	RIGHT	
147.634	147.634	DROP INLET	RIGHT	
147.638	147.638	CULVERT	N/A	
147.773	147.773	CULVERT	N/A	
147.832	147.832	INTERSECTION	LEFT	SR 663 (PONDEROSA ROAD)
147.837	147.837	INTERSECTION	RIGHT	SR 663 (PONDEROSA ROAD)
147.870	147.870	DROP INLET	LEFT	
147.871	147.871	CULVERT	N/A	
147.968	147.968	CULVERT	N/A	
148.084	148.084	CULVERT	N/A	
148.129	148.129	CULVERT	N/A	
148.179	148.179	CULVERT	N/A	

BLRI: ROUTE MAINTENANCE FEATURES ROAD LOG

ROUTE 0001B : BLUE RIDGE PARKWAY

<i>FROM MILEPOST</i>	<i>TO MILEPOST</i>	<i>FEATURE</i>	<i>SIDE</i>	<i>COMMENT</i>
148.242	148.242	CULVERT	N/A	
148.283	148.340	PAVED DITCH	RIGHT	
148.354	148.354	INTERSECTION	RIGHT	KELLY SCHOOL
148.360	148.360	CULVERT	N/A	
148.434	148.434	CULVERT	N/A	
148.514	148.514	CULVERT	N/A	
148.582	148.582	INTERSECTION	LEFT	SR 640
148.586	148.586	INTERSECTION	RIGHT	SR 640
148.587	148.628	PAVED DITCH	LEFT	
148.631	148.631	CULVERT	N/A	
148.794	148.794	CULVERT	N/A	
148.978	148.978	CULVERT	N/A	
148.985	149.025	PAVED DITCH	LEFT	
149.034	149.034	DROP INLET	LEFT	
149.037	149.037	CULVERT	N/A	
149.092	149.092	CULVERT	N/A	
149.094	149.094	DROP INLET	LEFT	
149.237	149.237	CULVERT	N/A	
149.238	149.238	DROP INLET	LEFT	
149.302	149.302	CULVERT	N/A	
149.380	149.380	DROP INLET	LEFT	
149.381	149.381	CULVERT	N/A	
149.446	149.446	CULVERT	N/A	
149.448	149.448	DROP INLET	LEFT	
149.510	149.510	DROP INLET	LEFT	
149.514	149.514	CULVERT	N/A	
149.647	149.786	PAVED DITCH	RIGHT	

BLRI: ROUTE MAINTENANCE FEATURES ROAD LOG

ROUTE 0001B : BLUE RIDGE PARKWAY

<i>FROM MILEPOST</i>	<i>TO MILEPOST</i>	<i>FEATURE</i>	<i>SIDE</i>	<i>COMMENT</i>
149.671	149.671	CULVERT	N/A	
149.727	149.727	CULVERT	N/A	
149.729	149.729	DROP INLET	RIGHT	
149.782	149.782	CULVERT	N/A	
149.863	149.941	PAVED DITCH	LEFT	
149.949	149.949	INTERSECTION	RIGHT	SR639 (RIVER BEND ROAD)
149.958	149.958	INTERSECTION	RIGHT	SR639 (RIVER BEND ROAD)
149.962	149.962	INTERSECTION	LEFT	SR639 (RIVER BEND ROAD)
150.022	150.022	CULVERT	N/A	
150.202	150.202	INTERSECTION	LEFT	SR 681 (FRANKLIN PIKE)
150.202	150.202	INTERSECTION	RIGHT	SR 681 (FRANKLIN PIKE)
150.294	150.294	CULVERT	N/A	
150.372	150.372	CULVERT	N/A	
150.435	150.435	CULVERT	N/A	
150.531	150.531	CULVERT	N/A	5140-048
150.593	150.593	INTERSECTION	RIGHT	PVT CROSSING (RADFORD)
150.609	150.609	CULVERT	N/A	
150.609	150.609	DROP INLET	RIGHT	
150.617	150.728	PAVED DITCH	RIGHT	
150.728	150.728	CULVERT	N/A	
150.797	150.797	CULVERT	N/A	
150.815	150.848	PAVED DITCH	RIGHT	
150.864	150.864	CULVERT	N/A	
150.866	151.127	PAVED DITCH	RIGHT	
151.048	151.048	DROP INLET	RIGHT	
151.050	151.050	CULVERT	N/A	
151.115	151.115	CULVERT	N/A	

BLRI: ROUTE MAINTENANCE FEATURES ROAD LOG

ROUTE 0001B : BLUE RIDGE PARKWAY

<i>FROM MILEPOST</i>	<i>TO MILEPOST</i>	<i>FEATURE</i>	<i>SIDE</i>	<i>COMMENT</i>
151.228	151.228	CULVERT	N/A	
151.240	151.283	PAVED DITCH	RIGHT	
151.306	151.443	PAVED DITCH	RIGHT	
151.307	151.307	CULVERT	N/A	
151.413	151.413	CULVERT	N/A	
151.466	151.466	INTERSECTION	LEFT	SR 668
151.505	151.505	INTERSECTION	RIGHT	SILVER LEAF ROAD
151.545	151.545	CULVERT	N/A	
151.620	151.620	CULVERT	N/A	
151.623	151.623	DROP INLET	RIGHT	
152.036	152.036	CULVERT	N/A	
152.146	152.252	PAVED DITCH	RIGHT	
152.253	152.253	INTERSECTION	LEFT	VA 668
152.256	152.256	INTERSECTION	RIGHT	VA 668
152.293	152.293	CULVERT	N/A	
152.446	152.446	CULVERT	N/A	
152.459	152.584	PAVED DITCH	RIGHT	
152.642	152.642	CULVERT	N/A	
152.710	152.824	PAVED DITCH	LEFT	
152.713	152.820	PAVED DITCH	RIGHT	
152.902	152.902	CULVERT	N/A	
152.980	152.980	INTERSECTION	LEFT	VA 680
152.985	152.985	INTERSECTION	RIGHT	VA 680
152.991	153.126	PAVED DITCH	RIGHT	
153.024	153.024	DROP INLET	RIGHT	
153.070	153.070	CULVERT	N/A	
153.071	153.116	PAVED DITCH	LEFT	

BLRI: ROUTE MAINTENANCE FEATURES ROAD LOG

ROUTE 0001B : BLUE RIDGE PARKWAY

<i>FROM MILEPOST</i>	<i>TO MILEPOST</i>	<i>FEATURE</i>	<i>SIDE</i>	<i>COMMENT</i>
153.146	153.146	CULVERT	N/A	
153.204	153.204	CULVERT	N/A	
153.291	153.291	CULVERT	N/A	
153.328	153.368	PAVED DITCH	LEFT	
153.381	153.381	CULVERT	N/A	
153.418	153.497	PAVED DITCH	RIGHT	
153.508	153.508	INTERSECTION	LEFT	RTE 989
153.570	153.570	INTERSECTION	LEFT	RTE 989
153.578	153.578	INTERSECTION	LEFT	RTE 989
154.025	154.025	INTERSECTION	LEFT	RTE 223
154.098	154.098	CULVERT	N/A	
154.104	154.104	DROP INLET	LEFT	
154.290	154.290	CULVERT	N/A	
154.378	154.398	PAVED DITCH	LEFT	
154.399	154.399	CULVERT	N/A	
154.430	154.496	PAVED DITCH	RIGHT	
154.494	154.494	CULVERT	N/A	
154.582	154.582	CULVERT	N/A	
154.632	154.632	CULVERT	N/A	
154.713	154.713	INTERSECTION	LEFT	SR 793
154.724	154.724	INTERSECTION	RIGHT	SR 793
154.769	154.769	CULVERT	N/A	
154.771	154.850	PAVED DITCH	LEFT	
154.842	154.842	DROP INLET	LEFT	
154.844	154.844	CULVERT	N/A	
154.985	154.985	CULVERT	N/A	
155.016	155.149	PAVED DITCH	LEFT	

BLRI: ROUTE MAINTENANCE FEATURES ROAD LOG

ROUTE 0001B : BLUE RIDGE PARKWAY

<i>FROM MILEPOST</i>	<i>TO MILEPOST</i>	<i>FEATURE</i>	<i>SIDE</i>	<i>COMMENT</i>
155.082	155.082	CULVERT	N/A	
155.173	155.173	CULVERT	N/A	
155.178	155.185	PAVED DITCH	LEFT	
155.267	155.267	CULVERT	N/A	
155.368	155.368	CULVERT	N/A	
155.377	155.464	PAVED DITCH	RIGHT	
155.496	155.496	CULVERT	N/A	
155.561	155.607	PAVED DITCH	RIGHT	
155.564	155.674	PAVED DITCH	LEFT	
155.689	155.689	INTERSECTION	LEFT	RTE 635
155.692	155.692	INTERSECTION	RIGHT	RTE 635
155.736	155.736	CULVERT	N/A	
155.865	156.025	PAVED DITCH	RIGHT	
155.935	155.935	CULVERT	N/A	5140-049
155.935	155.935	DROP INLET	RIGHT	
156.019	156.019	CULVERT	N/A	
156.131	156.131	CULVERT	N/A	
156.243	156.243	CULVERT	N/A	
156.336	156.336	CULVERT	N/A	
156.424	156.424	CULVERT	N/A	
156.560	156.659	PAVED DITCH	RIGHT	
156.824	156.824	CULVERT	N/A	
156.826	156.891	PAVED DITCH	RIGHT	
156.904	156.904	CULVERT	N/A	
156.907	156.907	DROP INLET	RIGHT	
156.907	156.957	PAVED DITCH	RIGHT	
156.979	156.979	CULVERT	N/A	

BLRI: ROUTE MAINTENANCE FEATURES ROAD LOG

ROUTE 0001B : BLUE RIDGE PARKWAY

<i>FROM MILEPOST</i>	<i>TO MILEPOST</i>	<i>FEATURE</i>	<i>SIDE</i>	<i>COMMENT</i>
156.986	157.038	PAVED DITCH	RIGHT	
157.005	157.005	INTERSECTION	LEFT	RTE 990
157.039	157.039	INTERSECTION	LEFT	RTE 990
157.068	157.068	CULVERT	N/A	
157.116	157.179	PAVED DITCH	RIGHT	
157.256	157.438	PAVED DITCH	RIGHT	
157.303	157.303	CULVERT	N/A	
157.308	157.308	DROP INLET	RIGHT	
157.362	157.362	CULVERT	N/A	
157.363	157.363	DROP INLET	RIGHT	
157.456	157.456	CULVERT	N/A	
157.625	157.685	PAVED DITCH	RIGHT	
157.682	157.682	CULVERT	N/A	
157.715	157.800	PAVED DITCH	RIGHT	
157.770	157.770	CULVERT	N/A	
157.772	157.772	DROP INLET	RIGHT	
157.837	157.837	CULVERT	N/A	
157.895	157.913	PAVED DITCH	RIGHT	
157.910	157.910	CULVERT	N/A	
157.957	158.044	PAVED DITCH	RIGHT	
157.961	157.961	CULVERT	N/A	
157.964	157.964	DROP INLET	RIGHT	
158.022	158.022	CULVERT	N/A	
158.026	158.026	DROP INLET	RIGHT	
158.098	158.098	CULVERT	N/A	
158.117	158.258	PAVED DITCH	RIGHT	
158.168	158.168	CULVERT	N/A	

BLRI: ROUTE MAINTENANCE FEATURES ROAD LOG

ROUTE 0001B : BLUE RIDGE PARKWAY

<i>FROM MILEPOST</i>	<i>TO MILEPOST</i>	<i>FEATURE</i>	<i>SIDE</i>	<i>COMMENT</i>
158.172	158.172	DROP INLET	RIGHT	
158.253	158.253	CULVERT	N/A	
158.255	158.255	DROP INLET	RIGHT	
158.283	158.283	INTERSECTION	LEFT	SR 637
158.300	158.300	INTERSECTION	RIGHT	SR 637
158.357	158.357	CULVERT	N/A	
158.502	158.502	CULVERT	N/A	
158.576	158.576	DROP INLET	LEFT	
158.583	158.583	CULVERT	N/A	
158.639	158.639	CULVERT	N/A	
158.686	158.686	INTERSECTION	RIGHT	SR 860
158.689	158.689	INTERSECTION	LEFT	SR 860
158.700	158.718	PAVED DITCH	LEFT	
158.715	158.715	CULVERT	N/A	
158.773	158.773	CULVERT	N/A	
158.853	158.853	CULVERT	N/A	
158.940	158.940	CULVERT	N/A	
158.985	158.985	CULVERT	N/A	
159.012	159.012	CULVERT	N/A	
159.105	159.105	CULVERT	N/A	
159.222	159.222	CULVERT	N/A	
159.225	159.225	DROP INLET	RIGHT	
159.282	159.282	CULVERT	N/A	
159.332	159.332	CULVERT	N/A	
159.335	159.391	PAVED DITCH	RIGHT	
159.460	159.460	CULVERT	N/A	
159.463	159.509	PAVED DITCH	RIGHT	

BLRI: ROUTE MAINTENANCE FEATURES ROAD LOG

ROUTE 0001B : BLUE RIDGE PARKWAY

<i>FROM MILEPOST</i>	<i>TO MILEPOST</i>	<i>FEATURE</i>	<i>SIDE</i>	<i>COMMENT</i>
159.557	159.557	CULVERT	N/A	
159.586	159.670	PAVED DITCH	RIGHT	
159.689	159.689	CULVERT	N/A	5140-050
159.722	159.722	CULVERT	N/A	
159.770	159.845	PAVED DITCH	RIGHT	
159.853	159.853	DROP INLET	RIGHT	
159.876	159.876	CULVERT	N/A	
159.900	159.900	CULVERT	N/A	
159.905	159.971	PAVED DITCH	RIGHT	
159.951	159.951	CULVERT	N/A	
159.952	159.952	DROP INLET	RIGHT	
160.005	160.054	PAVED DITCH	RIGHT	
160.145	160.174	PAVED DITCH	LEFT	
160.217	160.217	CULVERT	N/A	
160.279	160.279	CULVERT	N/A	
160.282	160.282	DROP INLET	LEFT	
160.338	160.338	CULVERT	N/A	5140-165
160.402	160.402	CULVERT	N/A	
160.410	160.545	PAVED DITCH	LEFT	
160.474	160.474	CULVERT	N/A	
160.543	160.543	CULVERT	N/A	
160.601	160.601	DROP INLET	LEFT	
160.606	160.606	CULVERT	N/A	
160.703	160.703	INTERSECTION	RIGHT	HAYCOCKS ROAD
160.708	160.708	INTERSECTION	LEFT	HAYCOCKS ROAD
160.732	160.732	CULVERT	N/A	
160.798	160.798	CULVERT	N/A	

BLRI: ROUTE MAINTENANCE FEATURES ROAD LOG

ROUTE 0001B : BLUE RIDGE PARKWAY

<i>FROM MILEPOST</i>	<i>TO MILEPOST</i>	<i>FEATURE</i>	<i>SIDE</i>	<i>COMMENT</i>
161.004	161.004	CULVERT	N/A	
161.062	161.062	CULVERT	N/A	
161.125	161.180	PAVED DITCH	RIGHT	
161.186	161.186	CULVERT	N/A	
161.218	161.255	PAVED DITCH	RIGHT	
161.265	161.265	CULVERT	N/A	
161.267	161.267	DROP INLET	RIGHT	
161.389	161.389	CULVERT	N/A	
161.541	161.541	INTERSECTION	RIGHT	SR 711
161.544	161.544	INTERSECTION	LEFT	SR 711
161.577	161.577	CULVERT	N/A	
161.687	161.687	CULVERT	N/A	
161.782	161.782	INTERSECTION	RIGHT	RTE 991
161.789	161.806	CURB	RIGHT	
161.810	161.810	INTERSECTION	RIGHT	RTE 991
161.842	161.842	CULVERT	N/A	
161.990	161.990	INTERSECTION	RIGHT	BIG POPULAR TREE
162.011	162.011	INTERSECTION	LEFT	PVT CROSSING (COMPTON-THOMAS)
162.045	162.127	PAVED DITCH	LEFT	
162.170	162.170	CULVERT	N/A	
162.358	162.358	INTERSECTION	LEFT	SR 710
162.360	162.360	INTERSECTION	RIGHT	SR 710
162.414	162.414	CULVERT	N/A	
162.613	162.613	CULVERT	N/A	5140-051
162.654	162.654	INTERSECTION	LEFT	SOAP STONE HILL ROAD
162.655	162.655	INTERSECTION	RIGHT	PVT CROSSING (COMPTON-THOMAS)

BLRI: ROUTE MAINTENANCE FEATURES ROAD LOG

ROUTE 0001B : BLUE RIDGE PARKWAY

<i>FROM MILEPOST</i>	<i>TO MILEPOST</i>	<i>FEATURE</i>	<i>SIDE</i>	<i>COMMENT</i>
162.728	162.728	CULVERT	N/A	
162.839	162.940	PAVED DITCH	LEFT	
162.845	162.845	CULVERT	N/A	
162.939	162.939	INTERSECTION	RIGHT	SR 709
162.940	162.940	INTERSECTION	LEFT	SR 709
163.068	163.068	CULVERT	N/A	
163.128	163.128	CULVERT	N/A	
163.234	163.234	CULVERT	N/A	
163.235	163.336	PAVED DITCH	LEFT	
163.415	163.415	CULVERT	N/A	
163.578	163.578	INTERSECTION	LEFT	PVT CROSSING (COCHRAN)
163.578	163.578	INTERSECTION	RIGHT	PVT CROSSING (COCHRAN)
163.650	163.650	CULVERT	N/A	
163.691	163.780	PAVED DITCH	RIGHT	
163.818	163.818	CULVERT	N/A	
163.881	163.881	INTERSECTION	LEFT	PVT CROSSING (COCHRAN)
163.885	163.885	INTERSECTION	RIGHT	PVT CROSSING (COCHRAN)
163.916	163.916	CULVERT	N/A	
164.135	164.135	CULVERT	N/A	
164.190	164.190	INTERSECTION	RIGHT	PVT CROSSING (COCHRAN)
164.267	164.267	CULVERT	N/A	
164.300	164.340	PAVED DITCH	LEFT	
164.381	164.381	INTERSECTION	LEFT	PVT CROSSING (COCHRAN)
164.388	164.477	PAVED DITCH	LEFT	
164.390	164.390	CULVERT	N/A	
164.391	164.391	INTERSECTION	RIGHT	PVT CROSSING (COMPTON-THOMAS)
164.393	164.393	DROP INLET	RIGHT	

BLRI: ROUTE MAINTENANCE FEATURES ROAD LOG

ROUTE 0001B : BLUE RIDGE PARKWAY

<i>FROM MILEPOST</i>	<i>TO MILEPOST</i>	<i>FEATURE</i>	<i>SIDE</i>	<i>COMMENT</i>
164.393	164.451	PAVED DITCH	RIGHT	
164.566	164.566	INTERSECTION	RIGHT	RTE 134
164.584	164.584	INTERSECTION	RIGHT	RTE 134 SPUR
164.679	164.695	BRIDGE	N/A	
164.796	164.796	CULVERT	N/A	
164.856	164.856	CULVERT	N/A	
165.005	165.005	CULVERT	N/A	
165.111	165.111	CULVERT	N/A	
165.119	165.168	PAVED DITCH	LEFT	
165.327	165.327	CULVERT	N/A	
165.328	165.328	DROP INLET	RIGHT	
165.393	165.393	CULVERT	N/A	
165.398	165.398	DROP INLET	RIGHT	
165.526	165.526	CULVERT	N/A	
165.527	165.527	DROP INLET	LEFT	
165.599	165.599	CULVERT	N/A	
165.654	165.654	INTERSECTION	LEFT	ADMIN ACCESS TO PISTOL RANGE
165.727	165.727	CULVERT	N/A	
165.730	165.730	DROP INLET	RIGHT	
165.798	165.798	CULVERT	N/A	
165.801	165.801	DROP INLET	RIGHT	
165.869	165.869	DROP INLET	RIGHT	
165.871	165.871	CULVERT	N/A	
165.979	165.979	CULVERT	N/A	
166.056	166.056	CULVERT	N/A	
166.113	166.113	CULVERT	N/A	
166.116	166.116	DROP INLET	RIGHT	

BLRI: ROUTE MAINTENANCE FEATURES ROAD LOG

ROUTE 0001B : BLUE RIDGE PARKWAY

<i>FROM MILEPOST</i>	<i>TO MILEPOST</i>	<i>FEATURE</i>	<i>SIDE</i>	<i>COMMENT</i>
166.168	166.168	CULVERT	N/A	
166.225	166.225	CULVERT	N/A	
166.228	166.250	PAVED DITCH	RIGHT	
166.291	166.291	CULVERT	N/A	
166.344	166.344	CULVERT	N/A	
166.400	166.400	CULVERT	N/A	
166.409	166.462	PAVED DITCH	RIGHT	
166.461	166.461	CULVERT	N/A	
166.464	166.498	PAVED DITCH	RIGHT	
166.517	166.517	INTERSECTION	RIGHT	RTE 407
166.584	166.900	PAVED DITCH	LEFT	
166.592	166.592	CULVERT	N/A	
166.717	166.717	CULVERT	N/A	
166.775	166.775	CULVERT	N/A	
167.104	167.104	CULVERT	N/A	
167.240	167.240	CULVERT	N/A	
167.299	167.299	CULVERT	N/A	
167.353	167.353	CULVERT	N/A	
167.430	167.430	CULVERT	N/A	
167.439	167.439	INTERSECTION	LEFT	RTE 222
167.449	167.449	CULVERT	N/A	
167.559	167.559	CULVERT	N/A	
167.683	167.683	CULVERT	N/A	
167.747	167.747	CULVERT	N/A	
167.863	167.863	CULVERT	N/A	
167.927	167.927	CULVERT	N/A	
167.982	167.982	CULVERT	N/A	

BLRI: ROUTE MAINTENANCE FEATURES ROAD LOG

ROUTE 0001B : BLUE RIDGE PARKWAY

<i>FROM MILEPOST</i>	<i>TO MILEPOST</i>	<i>FEATURE</i>	<i>SIDE</i>	<i>COMMENT</i>
168.001	168.060	PAVED DITCH	LEFT	
168.050	168.050	CULVERT	N/A	
168.177	168.177	INTERSECTION	LEFT	RTE 994
168.178	168.218	CURB	LEFT	
168.211	168.211	INTERSECTION	LEFT	RTE 944
168.285	168.285	CULVERT	N/A	
168.376	168.376	CULVERT	N/A	
168.403	168.403	INTERSECTION	RIGHT	RTE 221A
168.406	168.406	CULVERT	N/A	
168.412	168.417	CURB	RIGHT	
168.419	168.419	INTERSECTION	RIGHT	RTE 221D
168.504	168.504	INTERSECTION	LEFT	RTE 230
168.534	168.534	CULVERT	N/A	
168.587	168.587	DROP INLET	LEFT	
168.588	168.588	CULVERT	N/A	
168.786	168.786	CULVERT	N/A	
168.806	168.923	PAVED DITCH	LEFT	
168.833	168.833	CULVERT	N/A	
168.880	168.880	CULVERT	N/A	
168.928	168.928	CULVERT	N/A	
168.935	169.017	PAVED DITCH	LEFT	
168.980	168.980	CULVERT	N/A	
169.026	169.026	CULVERT	N/A	
169.107	169.107	CULVERT	N/A	
169.240	169.240	CULVERT	N/A	
169.309	169.309	CULVERT	N/A	
169.403	169.403	CULVERT	N/A	

BLRI: ROUTE MAINTENANCE FEATURES ROAD LOG

ROUTE 0001B : BLUE RIDGE PARKWAY

<i>FROM MILEPOST</i>	<i>TO MILEPOST</i>	<i>FEATURE</i>	<i>SIDE</i>	<i>COMMENT</i>
169.622	169.622	CULVERT	N/A	
169.647	169.647	CULVERT	N/A	
169.653	169.653	DROP INLET	RIGHT	
169.734	169.734	CULVERT	N/A	
169.786	169.786	INTERSECTION	RIGHT	OLD FIELD
169.795	169.795	INTERSECTION	LEFT	ROCK CASTLE GEORGE
169.906	169.906	CULVERT	N/A	
169.976	170.042	PAVED DITCH	RIGHT	
169.977	169.977	CULVERT	N/A	
170.086	170.086	CULVERT	N/A	
170.213	170.213	CULVERT	N/A	
170.310	170.310	CULVERT	N/A	
170.537	170.537	CULVERT	N/A	
170.686	170.686	INTERSECTION	RIGHT	LITTLE
170.688	170.688	INTERSECTION	LEFT	ROCK CASTLE GEORGE
170.855	170.855	CULVERT	N/A	
170.953	170.953	CULVERT	N/A	
170.957	170.957	DROP INLET	RIGHT	
171.132	171.132	INTERSECTION	RIGHT	BLACK RIDGE
171.138	171.138	INTERSECTION	LEFT	ROCK CHURCH
171.258	171.258	CULVERT	N/A	
171.418	171.418	CULVERT	N/A	
171.475	171.475	CULVERT	N/A	
171.502	171.522	PAVED DITCH	LEFT	
171.551	171.551	CULVERT	N/A	
171.756	171.756	CULVERT	N/A	
171.890	171.890	CULVERT	N/A	

BLRI: ROUTE MAINTENANCE FEATURES ROAD LOG

ROUTE 0001B : BLUE RIDGE PARKWAY

<i>FROM MILEPOST</i>	<i>TO MILEPOST</i>	<i>FEATURE</i>	<i>SIDE</i>	<i>COMMENT</i>
171.982	171.982	CULVERT	N/A	
172.023	172.063	PAVED DITCH	LEFT	
172.060	172.060	CULVERT	N/A	
172.262	172.262	CULVERT	N/A	
172.330	172.330	CULVERT	N/A	
172.384	172.384	CULVERT	N/A	
172.391	172.391	DROP INLET	LEFT	
172.439	172.439	CULVERT	N/A	
172.454	172.454	INTERSECTION	LEFT	PVT CROSSING (BELCHER)
172.455	172.455	INTERSECTION	RIGHT	PVT CROSSING (BELCHER)
172.509	172.509	CULVERT	N/A	
172.578	172.578	CULVERT	N/A	
172.609	172.609	INTERSECTION	RIGHT	PVT CROSSING (CONNER-BOYD)
172.640	172.640	CULVERT	N/A	
172.699	172.699	CULVERT	N/A	
172.714	172.755	PAVED DITCH	LEFT	
172.752	172.752	CULVERT	N/A	
172.871	172.871	CULVERT	N/A	
172.928	172.928	CULVERT	N/A	
172.998	172.998	INTERSECTION	RIGHT	PVT ACCESS (BOYD)
173.046	173.046	CULVERT	N/A	
173.061	173.103	PAVED DITCH	LEFT	
173.098	173.098	DROP INLET	LEFT	
173.101	173.101	CULVERT	N/A	
173.186	173.186	CULVERT	N/A	
173.354	173.354	CULVERT	N/A	
173.378	173.378	INTERSECTION	RIGHT	CONNOR GROVE

BLRI: ROUTE MAINTENANCE FEATURES ROAD LOG

ROUTE 0001B : BLUE RIDGE PARKWAY

<i>FROM MILEPOST</i>	<i>TO MILEPOST</i>	<i>FEATURE</i>	<i>SIDE</i>	<i>COMMENT</i>
173.492	173.492	CULVERT	N/A	
173.504	173.504	INTERSECTION	LEFT	CO 758
173.539	173.539	CULVERT	N/A	
173.604	173.604	INTERSECTION	RIGHT	CO 758
173.640	173.640	INTERSECTION	LEFT	PVT CROSSING (HUBBARD)
173.682	173.694	GUARDRAIL	LEFT	
173.684	173.695	BRIDGE	N/A	
173.684	173.701	GUARDRAIL	RIGHT	
173.851	173.851	CULVERT	N/A	
173.987	173.987	CULVERT	N/A	5140-053
174.095	174.095	CULVERT	N/A	
174.133	174.133	INTERSECTION	LEFT	PVT CROSSING (HUBBARD)
174.188	174.188	CULVERT	N/A	
174.203	174.203	CULVERT	N/A	
174.255	174.255	CULVERT	N/A	
174.308	174.308	INTERSECTION	RIGHT	PRIVATE DRIVE
174.360	174.360	CULVERT	N/A	
174.426	174.426	INTERSECTION	RIGHT	PRIVATE DRIVE
174.707	174.707	CULVERT	N/A	
174.850	174.850	CULVERT	N/A	
174.969	175.008	PAVED DITCH	LEFT	
175.026	175.026	CULVERT	N/A	
175.055	175.055	CULVERT	N/A	
175.200	175.200	CULVERT	N/A	
175.230	175.290	PAVED DITCH	LEFT	
175.297	175.297	CULVERT	N/A	
175.297	175.297	INTERSECTION	LEFT	MALBURY MILL

BLRI: ROUTE MAINTENANCE FEATURES ROAD LOG

ROUTE 0001B : BLUE RIDGE PARKWAY

<i>FROM MILEPOST</i>	<i>TO MILEPOST</i>	<i>FEATURE</i>	<i>SIDE</i>	<i>COMMENT</i>
175.298	175.298	INTERSECTION	RIGHT	FORK MOUNTAIN
175.323	175.323	CULVERT	N/A	
175.324	175.401	PAVED DITCH	LEFT	
175.431	175.431	CULVERT	N/A	
175.496	175.496	CULVERT	N/A	
175.543	175.543	INTERSECTION	LEFT	RTE 995
175.588	175.588	CULVERT	N/A	
175.589	175.589	INTERSECTION	RIGHT	
175.592	175.648	PAVED DITCH	RIGHT	
175.635	175.635	INTERSECTION	LEFT	RTE 995
175.665	175.665	CULVERT	N/A	
175.696	175.696	INTERSECTION	LEFT	MALBURY MILL
175.696	175.696	INTERSECTION	RIGHT	RTE 452
175.699	175.699	CULVERT	N/A	
175.780	175.780	CULVERT	N/A	
175.819	175.819	CULVERT	N/A	
175.904	176.074	GUARDRAIL	LEFT	
175.911	175.911	CULVERT	N/A	
175.914	175.914	DROP INLET	RIGHT	
175.914	176.162	PAVED DITCH	RIGHT	
175.968	175.968	CULVERT	N/A	
176.034	176.034	CULVERT	N/A	
176.056	176.056	CULVERT	N/A	
176.268	176.268	CULVERT	N/A	
176.271	176.323	PAVED DITCH	RIGHT	
176.370	176.370	CULVERT	N/A	
176.578	176.578	CULVERT	N/A	

BLRI: ROUTE MAINTENANCE FEATURES ROAD LOG

ROUTE 0001B : BLUE RIDGE PARKWAY

<i>FROM MILEPOST</i>	<i>TO MILEPOST</i>	<i>FEATURE</i>	<i>SIDE</i>	<i>COMMENT</i>
176.622	176.622	CULVERT	N/A	
176.792	176.792	CULVERT	N/A	
176.858	176.858	CULVERT	N/A	
176.998	176.998	INTERSECTION	RIGHT	RTE 132
177.065	177.088	BRIDGE	N/A	
177.123	177.123	INTERSECTION	LEFT	RTE 133
177.305	177.305	CULVERT	N/A	
177.327	177.327	INTERSECTION	LEFT	PVT CROSSING (HEIRS MO HARRIS)
177.328	177.328	INTERSECTION	RIGHT	PVT CROSSING (HEIRS MO HARRIS)
177.434	177.434	CULVERT	N/A	
177.492	177.492	INTERSECTION	RIGHT	PVT CROSSING (SMITH)
177.494	177.494	INTERSECTION	LEFT	PVT CROSSING (SMITH)
177.525	177.525	CULVERT	N/A	
177.548	177.548	CULVERT	N/A	
177.671	177.671	CULVERT	N/A	
177.765	177.765	CULVERT	N/A	
177.834	177.834	INTERSECTION	LEFT	PVT CROSSING (HARRIS, WOOD, BOLT)
177.834	177.834	INTERSECTION	RIGHT	PVT CROSSING (HARRIS, WOOD, BOLT)
177.861	177.861	CULVERT	N/A	
178.043	178.043	CULVERT	N/A	
178.150	178.150	INTERSECTION	LEFT	ROUND MEADOWS DRIVE
178.156	178.156	CULVERT	N/A	
178.156	178.156	INTERSECTION	RIGHT	ROUND MEADOWS DRIVE
178.486	178.486	CULVERT	N/A	
178.607	178.607	CULVERT	N/A	

BLRI: ROUTE MAINTENANCE FEATURES ROAD LOG

ROUTE 0001B : BLUE RIDGE PARKWAY

<i>FROM MILEPOST</i>	<i>TO MILEPOST</i>	<i>FEATURE</i>	<i>SIDE</i>	<i>COMMENT</i>
178.628	178.628	INTERSECTION	RIGHT	RTE 1212
178.632	178.641	CURB	RIGHT	
178.644	178.644	INTERSECTION	RIGHT	RTE 1212
178.651	178.754	GUARDRAIL	LEFT	
178.660	178.763	GUARDRAIL	RIGHT	
178.663	178.750	BRIDGE	N/A	
178.786	178.786	CULVERT	N/A	
178.858	178.858	CULVERT	N/A	
178.909	178.909	CULVERT	N/A	
178.961	179.012	CURB	LEFT	
179.063	179.063	CULVERT	N/A	
179.137	179.137	CULVERT	N/A	
179.207	179.207	CULVERT	N/A	
179.316	179.316	CULVERT	N/A	
179.404	179.404	CULVERT	N/A	
179.474	179.474	CULVERT	N/A	
179.511	179.511	CULVERT	N/A	
179.519	179.519	INTERSECTION	LEFT	SR 634
179.523	179.523	INTERSECTION	RIGHT	SR 634
179.599	179.599	CULVERT	N/A	
179.677	179.677	CULVERT	N/A	
179.811	179.811	CULVERT	N/A	
179.863	179.863	INTERSECTION	LEFT	SR 634
179.867	179.867	INTERSECTION	RIGHT	HURRICANE RIDGE ROAD
179.885	179.885	CULVERT	N/A	
180.047	180.059	BRIDGE	N/A	
180.119	180.119	CULVERT	N/A	

BLRI: ROUTE MAINTENANCE FEATURES ROAD LOG

ROUTE 0001B : BLUE RIDGE PARKWAY

<i>FROM MILEPOST</i>	<i>TO MILEPOST</i>	<i>FEATURE</i>	<i>SIDE</i>	<i>COMMENT</i>
180.188	180.188	CULVERT	N/A	
180.296	180.296	INTERSECTION	LEFT	PVT CROSSING (YEATTS-SPANGLER)
180.297	180.297	INTERSECTION	RIGHT	PVT CROSSING (YEATTS-SPANGLER)
180.306	180.306	CULVERT	N/A	
180.455	180.455	CULVERT	N/A	
180.530	180.530	CULVERT	N/A	
180.568	180.568	CULVERT	N/A	
180.632	180.632	CULVERT	N/A	
180.758	180.758	CULVERT	N/A	
181.016	181.016	CULVERT	N/A	
181.017	181.017	DROP INLET	LEFT	
181.019	181.019	INTERSECTION	LEFT	PVT CROSSING (TERRY-BERNARD)
181.023	181.023	INTERSECTION	RIGHT	PVT CROSSING (TERRY-BERNARD)
181.143	181.143	CULVERT	N/A	
181.173	181.173	CULVERT	N/A	
181.271	181.271	CULVERT	N/A	
181.310	181.310	CULVERT	N/A	
181.443	181.443	CULVERT	N/A	
181.484	181.484	CULVERT	N/A	
181.486	181.486	DROP INLET	RIGHT	
181.584	181.584	INTERSECTION	LEFT	PVT CROSSING (TERRY-BANKS)
181.588	181.588	INTERSECTION	RIGHT	PVT CROSSING (TERRY-BANKS)
181.625	181.625	CULVERT	N/A	
181.656	181.656	CULVERT	N/A	

BLRI: ROUTE MAINTENANCE FEATURES ROAD LOG

ROUTE 0001B : BLUE RIDGE PARKWAY

<i>FROM MILEPOST</i>	<i>TO MILEPOST</i>	<i>FEATURE</i>	<i>SIDE</i>	<i>COMMENT</i>
181.860	181.860	CULVERT	N/A	
181.925	181.925	INTERSECTION	RIGHT	PVT CROSSING (TERRY-TERRY)
181.929	181.929	INTERSECTION	LEFT	PVT CROSSING (TERRY-TERRY)
181.955	181.955	CULVERT	N/A	
181.989	181.989	CULVERT	N/A	
182.029	182.029	CULVERT	N/A	
182.058	182.058	DROP INLET	LEFT	
182.061	182.061	CULVERT	N/A	
182.063	182.088	PAVED DITCH	LEFT	
182.241	182.241	CULVERT	N/A	
182.272	182.272	CULVERT	N/A	
182.407	182.407	CULVERT	N/A	
182.608	182.608	INTERSECTION	RIGHT	PVT CROSSING (JESSUP)
182.613	182.613	INTERSECTION	LEFT	PVT CROSSING (JESSUP)
182.616	182.616	CULVERT	N/A	
182.642	182.642	CULVERT	N/A	
182.700	182.700	CULVERT	N/A	
182.806	182.806	CULVERT	N/A	
182.896	182.896	CULVERT	N/A	
182.900	182.900	DROP INLET	LEFT	
183.104	183.104	CULVERT	N/A	
183.201	183.201	CULVERT	N/A	
183.292	183.292	CULVERT	N/A	
183.302	183.302	INTERSECTION	LEFT	VA 610
183.341	183.358	BRIDGE	N/A	
183.343	183.361	GUARDRAIL	RIGHT	

BLRI: ROUTE MAINTENANCE FEATURES ROAD LOG

ROUTE 0001B : BLUE RIDGE PARKWAY

<i>FROM MILEPOST</i>	<i>TO MILEPOST</i>	<i>FEATURE</i>	<i>SIDE</i>	<i>COMMENT</i>
183.346	183.362	GUARDRAIL	LEFT	
183.554	183.554	CULVERT	N/A	
183.652	183.652	CULVERT	N/A	
183.654	183.714	PAVED DITCH	RIGHT	
183.692	183.692	CULVERT	N/A	
183.765	183.765	CULVERT	N/A	
183.909	183.909	CULVERT	N/A	
184.022	184.022	CULVERT	N/A	
184.025	184.025	DROP INLET	RIGHT	
184.112	184.112	CULVERT	N/A	
184.223	184.223	DROP INLET	LEFT	
184.227	184.227	CULVERT	N/A	
184.382	184.382	CULVERT	N/A	
184.388	184.410	GUARDRAIL	LEFT	
184.395	184.417	GUARDRAIL	RIGHT	
184.398	184.405	BRIDGE	N/A	
184.508	184.508	CULVERT	N/A	
184.597	184.597	CULVERT	N/A	
184.826	184.826	CULVERT	N/A	
184.929	184.929	CULVERT	N/A	
185.053	185.053	CULVERT	N/A	
185.060	185.060	DROP INLET	RIGHT	
185.212	185.212	CULVERT	N/A	
185.315	185.315	CULVERT	N/A	
185.366	185.366	CULVERT	N/A	
185.497	185.497	CULVERT	N/A	
185.738	185.738	INTERSECTION	LEFT	PVT CROSSING (PAINTER, BOWMAN, PAKES, CULLER)

BLRI: ROUTE MAINTENANCE FEATURES ROAD LOG

ROUTE 0001B : BLUE RIDGE PARKWAY

<i>FROM MILEPOST</i>	<i>TO MILEPOST</i>	<i>FEATURE</i>	<i>SIDE</i>	<i>COMMENT</i>
185.739	185.739	INTERSECTION	RIGHT	PVT CROSSING (PAINTER, BOWMAN, PAKES, CULLER)
185.748	185.748	CULVERT	N/A	
185.981	186.073	PAVED DITCH	RIGHT	
186.009	186.009	CULVERT	N/A	
186.101	186.101	INTERSECTION	RIGHT	VA 631
186.102	186.102	CULVERT	N/A	
186.104	186.104	INTERSECTION	LEFT	VA 631
186.147	186.147	CULVERT	N/A	
186.282	186.282	CULVERT	N/A	
186.394	186.394	CULVERT	N/A	
186.510	186.510	CULVERT	N/A	
186.563	186.563	CULVERT	N/A	
186.678	186.678	CULVERT	N/A	
186.810	186.810	CULVERT	N/A	
186.853	186.853	CULVERT	N/A	
186.910	186.910	CULVERT	N/A	
187.066	187.066	INTERSECTION	LEFT	VA 639
187.069	187.069	DROP INLET	LEFT	
187.074	187.074	CULVERT	N/A	
187.079	187.079	INTERSECTION	RIGHT	VA 639
187.224	187.224	CULVERT	N/A	
187.307	187.307	CULVERT	N/A	
187.409	187.409	CULVERT	N/A	
187.520	187.520	CULVERT	N/A	
187.605	187.605	CULVERT	N/A	
187.713	187.713	DROP INLET	RIGHT	
187.714	187.714	CULVERT	N/A	

BLRI: ROUTE MAINTENANCE FEATURES ROAD LOG

ROUTE 0001B : BLUE RIDGE PARKWAY

<i>FROM MILEPOST</i>	<i>TO MILEPOST</i>	<i>FEATURE</i>	<i>SIDE</i>	<i>COMMENT</i>
187.812	187.812	CULVERT	N/A	
187.813	187.813	DROP INLET	RIGHT	
187.866	187.866	CULVERT	N/A	
187.982	187.982	CULVERT	N/A	
188.198	188.214	PAVED DITCH	RIGHT	
188.211	188.211	INTERSECTION	LEFT	220
188.214	188.214	CULVERT	N/A	
188.319	188.361	GUARDRAIL	LEFT	
188.322	188.362	GUARDRAIL	RIGHT	
188.333	188.341	BRIDGE	N/A	
188.455	188.455	CULVERT	N/A	
188.457	188.457	DROP INLET	RIGHT	
188.490	188.490	INTERSECTION	LEFT	RTE 996
188.517	188.517	INTERSECTION	LEFT	RTE 996
188.536	188.536	INTERSECTION	RIGHT	
188.554	188.554	CULVERT	N/A	
188.607	188.642	GUARDRAIL	RIGHT	
188.607	188.644	GUARDRAIL	LEFT	
188.610	188.610	CULVERT	N/A	
188.620	188.626	BRIDGE	N/A	
188.656	188.656	INTERSECTION	LEFT	PRIVATE DRIVE
188.673	188.673	CULVERT	N/A	
188.714	188.714	DROP INLET	LEFT	
188.714	188.714	CULVERT	N/A	
188.776	188.776	CULVERT	N/A	
189.012	189.012	CULVERT	N/A	
189.059	189.059	INTERSECTION	RIGHT	PVT CROSSING (GROUNDHOG MNT)

BLRI: ROUTE MAINTENANCE FEATURES ROAD LOG

ROUTE 0001B : BLUE RIDGE PARKWAY

<i>FROM MILEPOST</i>	<i>TO MILEPOST</i>	<i>FEATURE</i>	<i>SIDE</i>	<i>COMMENT</i>
189.178	189.201	CURB	RIGHT	
189.191	189.191	INTERSECTION	RIGHT	RTE 997
189.223	189.223	CULVERT	N/A	
189.303	189.303	INTERSECTION	LEFT	
189.307	189.307	INTERSECTION	RIGHT	
189.315	189.315	CULVERT	N/A	
189.406	189.406	DROP INLET	LEFT	
189.408	189.408	CULVERT	N/A	
189.580	189.580	CULVERT	N/A	
189.583	189.583	DROP INLET	RIGHT	
189.660	189.660	CULVERT	N/A	
189.710	189.710	CULVERT	N/A	
189.939	189.939	INTERSECTION	RIGHT	GUNNY SACK TRAIL
189.944	189.944	INTERSECTION	LEFT	GUNNY SACK TRAIL
190.138	190.138	CULVERT	N/A	
190.183	190.183	CULVERT	N/A	
190.279	190.279	CULVERT	N/A	
190.408	190.408	DROP INLET	LEFT	
190.411	190.411	CULVERT	N/A	
190.526	190.526	CULVERT	N/A	
190.657	190.657	CULVERT	N/A	
190.666	190.666	DROP INLET	LEFT	
190.747	190.747	INTERSECTION	RIGHT	VA 910
190.754	190.754	CULVERT	N/A	
190.758	190.758	INTERSECTION	LEFT	VA 910
190.892	190.892	CULVERT	N/A	
190.927	190.927	CULVERT	N/A	

BLRI: ROUTE MAINTENANCE FEATURES ROAD LOG

ROUTE 0001B : BLUE RIDGE PARKWAY

<i>FROM MILEPOST</i>	<i>TO MILEPOST</i>	<i>FEATURE</i>	<i>SIDE</i>	<i>COMMENT</i>
191.019	191.019	CULVERT	N/A	
191.019	191.019	DROP INLET	LEFT	
191.130	191.130	CULVERT	N/A	
191.132	191.132	DROP INLET	RIGHT	
191.133	191.133	DROP INLET	RIGHT	
191.204	191.204	CULVERT	N/A	
191.264	191.264	CULVERT	N/A	
191.270	191.270	INTERSECTION	RIGHT	VA 910
191.271	191.271	INTERSECTION	LEFT	VA 910
191.364	191.364	CULVERT	N/A	
191.507	191.507	INTERSECTION	RIGHT	WILLIS GAP
191.508	191.508	INTERSECTION	LEFT	CO 771
191.540	191.540	CULVERT	N/A	
191.616	191.616	CULVERT	N/A	
191.736	191.736	CULVERT	N/A	
191.812	191.812	CULVERT	N/A	
191.814	191.814	DROP INLET	RIGHT	
191.993	191.993	CULVERT	N/A	
192.013	192.013	INTERSECTION	LEFT	PVT CROSSING (WILLIS- MARTIN)
192.013	192.013	INTERSECTION	RIGHT	PVT CROSSING (WILLIS- MARTIN)
192.045	192.045	CULVERT	N/A	
192.189	192.189	CULVERT	N/A	
192.339	192.339	CULVERT	N/A	
192.451	192.451	CULVERT	N/A	
192.530	192.530	INTERSECTION	LEFT	VA 670
192.535	192.535	INTERSECTION	RIGHT	VA 670

BLRI: ROUTE MAINTENANCE FEATURES ROAD LOG

ROUTE 0001B : BLUE RIDGE PARKWAY

<i>FROM MILEPOST</i>	<i>TO MILEPOST</i>	<i>FEATURE</i>	<i>SIDE</i>	<i>COMMENT</i>
192.595	192.595	CULVERT	N/A	
192.667	192.667	CULVERT	N/A	
192.709	192.709	INTERSECTION	RIGHT	PVT CROSSING (DALTON-WOLTZ)
192.714	192.714	INTERSECTION	LEFT	PVT CROSSING (DALTON-WOLTZ)
192.832	192.832	CULVERT	N/A	
192.902	192.902	CULVERT	N/A	
192.957	192.957	CULVERT	N/A	
193.031	193.031	CULVERT	N/A	
193.043	193.043	INTERSECTION	RIGHT	VA 691
193.049	193.049	CULVERT	N/A	
193.050	193.050	INTERSECTION	LEFT	VA 691
193.144	193.144	CULVERT	N/A	
193.262	193.262	CULVERT	N/A	
193.355	193.355	CULVERT	N/A	
193.467	193.467	CULVERT	N/A	
193.619	193.619	CULVERT	N/A	
193.713	193.713	CULVERT	N/A	
193.718	193.718	DROP INLET	LEFT	
193.780	193.780	DROP INLET	LEFT	
193.781	193.781	CULVERT	N/A	
193.846	193.846	CULVERT	N/A	
193.848	193.848	DROP INLET	LEFT	
193.913	193.913	CULVERT	N/A	
193.915	193.915	DROP INLET	LEFT	
193.970	193.970	CULVERT	N/A	
193.972	193.972	DROP INLET	LEFT	

BLRI: ROUTE MAINTENANCE FEATURES ROAD LOG

ROUTE 0001B : BLUE RIDGE PARKWAY

<i>FROM MILEPOST</i>	<i>TO MILEPOST</i>	<i>FEATURE</i>	<i>SIDE</i>	<i>COMMENT</i>
194.051	194.051	INTERSECTION	LEFT	VA 608
194.058	194.058	INTERSECTION	RIGHT	VA 608
194.074	194.074	CULVERT	N/A	
194.167	194.167	CULVERT	N/A	
194.275	194.275	CULVERT	N/A	
194.286	194.286	INTERSECTION	LEFT	PVT CROSSING (SEMONES)
194.286	194.286	INTERSECTION	RIGHT	PVT CROSSING (SEMONES)
194.424	194.424	CULVERT	N/A	
194.487	194.487	INTERSECTION	LEFT	PVT CROSSING (MABRY- LYONS)
194.488	194.488	INTERSECTION	RIGHT	PVT CROSSING (MABRY- LYONS)
194.596	194.596	CULVERT	N/A	
194.657	194.657	CULVERT	N/A	
194.807	194.827	GUARDRAIL	RIGHT	
194.811	194.821	BRIDGE	N/A	
194.811	194.831	GUARDRAIL	LEFT	
194.945	194.945	CULVERT	N/A	
195.056	195.056	CULVERT	N/A	
195.121	195.121	CULVERT	N/A	
195.216	195.216	CULVERT	N/A	
195.291	195.291	CULVERT	N/A	
195.313	195.313	CULVERT	N/A	
195.505	195.505	CULVERT	N/A	
195.604	195.604	CULVERT	N/A	
195.604	195.604	DROP INLET	LEFT	
195.701	195.701	CULVERT	N/A	
195.737	195.737	CULVERT	N/A	

BLRI: ROUTE MAINTENANCE FEATURES ROAD LOG

ROUTE 0001B : BLUE RIDGE PARKWAY

<i>FROM MILEPOST</i>	<i>TO MILEPOST</i>	<i>FEATURE</i>	<i>SIDE</i>	<i>COMMENT</i>
195.798	195.798	CULVERT	N/A	
195.870	195.898	GUARDRAIL	LEFT	
195.871	195.891	BRIDGE	N/A	
195.873	195.895	GUARDRAIL	RIGHT	
196.011	196.011	DROP INLET	LEFT	
196.023	196.023	CULVERT	N/A	
196.236	196.236	INTERSECTION	LEFT	PVT CROSSING (HAYNES-CEMETERY)
196.240	196.240	INTERSECTION	RIGHT	PVT CROSSING (HAYNES-CEMETERY)
196.266	196.266	CULVERT	N/A	
196.396	196.396	CULVERT	N/A	
196.510	196.510	CULVERT	N/A	
196.713	196.713	CULVERT	N/A	
196.782	196.782	CULVERT	N/A	
196.784	196.784	CULVERT	N/A	
196.854	196.854	INTERSECTION	RIGHT	PVT CROSSING (AYRES, GUYNN, MEREDITH)
196.856	196.856	INTERSECTION	LEFT	PVT CROSSING (AYRES, GUYNN, MEREDITH)
197.005	197.005	CULVERT	N/A	
197.055	197.055	CULVERT	N/A	
197.078	197.078	CULVERT	N/A	
197.154	197.154	CULVERT	N/A	
197.306	197.306	CULVERT	N/A	
197.380	197.380	CULVERT	N/A	
197.455	197.455	CULVERT	N/A	
197.533	197.533	CULVERT	N/A	
197.621	197.621	CULVERT	N/A	

BLRI: ROUTE MAINTENANCE FEATURES ROAD LOG

ROUTE 0001B : BLUE RIDGE PARKWAY

<i>FROM MILEPOST</i>	<i>TO MILEPOST</i>	<i>FEATURE</i>	<i>SIDE</i>	<i>COMMENT</i>
197.702	197.702	INTERSECTION	LEFT	VA 685
197.711	197.711	CULVERT	N/A	
197.713	197.713	INTERSECTION	RIGHT	VA 685
197.841	197.841	CULVERT	N/A	
197.957	198.023	CURB	RIGHT	
198.005	198.005	CULVERT	N/A	
198.174	198.174	CULVERT	N/A	
198.212	198.212	CULVERT	N/A	
198.218	198.218	DROP INLET	RIGHT	
198.322	198.322	INTERSECTION	LEFT	VA 608
198.339	198.406	CURB	LEFT	
198.342	198.342	CULVERT	N/A	
198.430	198.488	PAVED DITCH	RIGHT	
198.498	198.498	INTERSECTION	RIGHT	VA 608
198.499	198.499	INTERSECTION	LEFT	PVT CROSSING (MEREDITH)
198.507	198.521	PAVED DITCH	RIGHT	
198.525	198.536	PAVED DITCH	LEFT	
198.534	198.534	CULVERT	N/A	
198.599	198.599	CULVERT	N/A	
198.727	198.727	INTERSECTION	LEFT	RTE 131
198.761	198.784	BRIDGE	N/A	
198.820	198.820	INTERSECTION	RIGHT	RTE 130
198.824	198.824	CULVERT	N/A	
198.834	198.880	PAVED DITCH	RIGHT	
198.867	198.867	CULVERT	N/A	
198.943	198.943	DROP INLET	LEFT	
198.944	198.944	CULVERT	N/A	

BLRI: ROUTE MAINTENANCE FEATURES ROAD LOG

ROUTE 0001B : BLUE RIDGE PARKWAY

<i>FROM MILEPOST</i>	<i>TO MILEPOST</i>	<i>FEATURE</i>	<i>SIDE</i>	<i>COMMENT</i>
199.087	199.149	CURB	RIGHT	
199.193	199.193	CULVERT	N/A	
199.194	199.194	DROP INLET	LEFT	
199.201	199.201	DROP INLET	RIGHT	
199.301	199.301	INTERSECTION	LEFT	VA 778
199.305	199.305	CULVERT	N/A	
199.305	199.305	INTERSECTION	RIGHT	VA 778
199.378	199.378	CULVERT	N/A	
199.464	199.500	PAVED DITCH	RIGHT	
199.491	199.491	CULVERT	N/A	
199.494	199.494	DROP INLET	RIGHT	
199.556	199.556	CULVERT	N/A	
199.583	199.583	CULVERT	N/A	
199.602	199.647	PAVED DITCH	LEFT	
199.657	199.657	CULVERT	N/A	
199.675	199.727	PAVED DITCH	LEFT	
199.726	199.726	CULVERT	N/A	
199.727	199.727	DROP INLET	LEFT	
199.793	199.793	CULVERT	N/A	
199.802	199.802	INTERSECTION	RIGHT	PVT CROSSING (HAWKS)
200.037	200.144	GUARDRAIL	RIGHT	
200.050	200.156	GUARDRAIL	LEFT	
200.062	200.127	BRIDGE	N/A	
200.177	200.177	INTERSECTION	LEFT	PVT CROSSING (SNOW-SNOW)
200.185	200.185	INTERSECTION	RIGHT	PVT CROSSING (SNOW-SNOW)
200.217	200.319	PAVED DITCH	LEFT	
200.316	200.316	CULVERT	N/A	

BLRI: ROUTE MAINTENANCE FEATURES ROAD LOG

ROUTE 0001B : BLUE RIDGE PARKWAY

<i>FROM MILEPOST</i>	<i>TO MILEPOST</i>	<i>FEATURE</i>	<i>SIDE</i>	<i>COMMENT</i>
200.379	200.379	CULVERT	N/A	
200.494	200.494	CULVERT	N/A	
200.680	200.680	CULVERT	N/A	
200.784	200.819	CURB	RIGHT	
200.806	200.806	CULVERT	N/A	
200.873	200.873	DROP INLET	LEFT	
200.876	200.876	CULVERT	N/A	
200.918	200.997	PAVED DITCH	LEFT	
200.919	200.919	CULVERT	N/A	
200.927	200.927	DROP INLET	LEFT	
200.930	201.053	PAVED DITCH	RIGHT	
200.949	200.949	INTERSECTION	LEFT	PVT CROSSING (PHHIBBS-SMITH)
200.954	200.954	INTERSECTION	RIGHT	PVT CROSSING (PHHIBBS-SMITH)
201.024	201.024	CULVERT	N/A	
201.028	201.028	DROP INLET	RIGHT	
201.164	201.164	CULVERT	N/A	
201.233	201.233	CULVERT	N/A	
201.288	201.288	CULVERT	N/A	
201.291	201.291	DROP INLET	LEFT	
201.346	201.346	DROP INLET	LEFT	
201.357	201.357	CULVERT	N/A	
201.443	201.501	PAVED DITCH	LEFT	
201.449	201.449	CULVERT	N/A	
201.508	201.508	INTERSECTION	LEFT	
201.519	201.519	INTERSECTION	RIGHT	
201.798	201.798	CULVERT	N/A	

BLRI: ROUTE MAINTENANCE FEATURES ROAD LOG

ROUTE 0001B : BLUE RIDGE PARKWAY

<i>FROM MILEPOST</i>	<i>TO MILEPOST</i>	<i>FEATURE</i>	<i>SIDE</i>	<i>COMMENT</i>
201.922	201.922	INTERSECTION	LEFT	
201.924	201.924	INTERSECTION	RIGHT	
202.053	202.053	INTERSECTION	LEFT	RTE 998
202.119	202.119	INTERSECTION	LEFT	RTE 998
202.179	202.179	CULVERT	N/A	
202.387	202.387	CULVERT	N/A	
202.486	202.486	INTERSECTION	LEFT	PVT CROSSING (CHALET HIGH)
202.488	202.488	INTERSECTION	RIGHT	PVT CROSSING (CHALET HIGH)
202.672	202.672	CULVERT	N/A	
202.824	202.824	CULVERT	N/A	
202.841	202.841	INTERSECTION	LEFT	PVT CROSSING (ROSENDAL)
202.843	202.843	INTERSECTION	RIGHT	PVT CROSSING (ROSENDAL)
202.938	202.998	CURB	LEFT	
202.963	202.963	CULVERT	N/A	
203.171	203.171	CULVERT	N/A	
203.236	203.236	INTERSECTION	LEFT	RTE 999
203.279	203.279	INTERSECTION	LEFT	RTE 999
203.490	203.490	INTERSECTION	LEFT	PVT CROSSING
203.504	203.504	INTERSECTION	RIGHT	PVT CROSSING
203.514	203.514	CULVERT	N/A	
203.549	203.575	CURB	LEFT	
203.578	203.578	CULVERT	N/A	
203.685	203.685	CULVERT	N/A	
203.767	203.767	INTERSECTION	LEFT	PRIVATE DRIVE
203.771	203.819	PAVED DITCH	RIGHT	
203.772	203.772	INTERSECTION	RIGHT	PVT CROSSING
203.773	203.773	CULVERT	N/A	

BLRI: ROUTE MAINTENANCE FEATURES ROAD LOG

ROUTE 0001B : BLUE RIDGE PARKWAY

<i>FROM MILEPOST</i>	<i>TO MILEPOST</i>	<i>FEATURE</i>	<i>SIDE</i>	<i>COMMENT</i>
204.044	204.044	CULVERT	N/A	
204.077	204.077	CULVERT	N/A	
204.177	204.177	INTERSECTION	LEFT	VA 700
204.183	204.183	INTERSECTION	RIGHT	VA 700
204.237	204.237	CULVERT	N/A	
204.316	204.366	PAVED DITCH	LEFT	
204.361	204.361	CULVERT	N/A	
204.464	204.464	CULVERT	N/A	
204.527	204.527	INTERSECTION	RIGHT	
204.668	204.668	CULVERT	N/A	
204.756	204.792	CURB	RIGHT	
204.770	204.770	CULVERT	N/A	
204.942	204.942	DROP INLET	LEFT	
204.943	204.943	CULVERT	N/A	
205.008	205.025	PAVED DITCH	RIGHT	
205.050	205.151	PAVED DITCH	RIGHT	
205.116	205.116	CULVERT	N/A	
205.125	205.125	CULVERT	N/A	
205.172	205.172	CULVERT	N/A	
205.288	205.288	CULVERT	N/A	
205.402	205.426	GUARDRAIL	RIGHT	
205.404	205.419	BRIDGE	N/A	
205.404	205.423	GUARDRAIL	LEFT	
205.494	205.629	PAVED DITCH	LEFT	
205.500	205.604	PAVED DITCH	RIGHT	
205.668	205.668	INTERSECTION	RIGHT	VA 620
205.672	205.672	INTERSECTION	LEFT	VA 620

BLRI: ROUTE MAINTENANCE FEATURES ROAD LOG

ROUTE 0001B : BLUE RIDGE PARKWAY

<i>FROM MILEPOST</i>	<i>TO MILEPOST</i>	<i>FEATURE</i>	<i>SIDE</i>	<i>COMMENT</i>
205.813	205.813	CULVERT	N/A	
205.848	205.848	CULVERT	N/A	
205.987	205.987	INTERSECTION	RIGHT	PVT CROSSING
206.220	206.220	CULVERT	N/A	
206.296	206.296	CULVERT	N/A	
206.494	206.494	CULVERT	N/A	
206.509	206.509	INTERSECTION	LEFT	PVT CROSSING
206.509	206.509	INTERSECTION	RIGHT	PVT CROSSING
206.578	206.578	CULVERT	N/A	
206.792	206.792	CULVERT	N/A	
206.834	206.834	INTERSECTION	LEFT	PVT CROSSING
206.842	206.842	INTERSECTION	RIGHT	PVT CROSSING
206.951	206.951	CULVERT	N/A	
207.004	207.004	CULVERT	N/A	
207.045	207.045	INTERSECTION	LEFT	VA 608
207.048	207.048	INTERSECTION	RIGHT	VA 608
207.082	207.082	CULVERT	N/A	
207.166	207.166	CULVERT	N/A	
207.171	207.171	DROP INLET	RIGHT	
207.272	207.272	CULVERT	N/A	
207.346	207.346	INTERSECTION	LEFT	PVT CROSSING
207.347	207.347	INTERSECTION	RIGHT	PVT CROSSING
207.395	207.395	CULVERT	N/A	
207.466	207.466	CULVERT	N/A	
207.542	207.542	CULVERT	N/A	
207.544	207.544	DROP INLET	RIGHT	
207.602	207.602	INTERSECTION	RIGHT	PVT CROSSING

BLRI: ROUTE MAINTENANCE FEATURES ROAD LOG

ROUTE 0001B : BLUE RIDGE PARKWAY

<i>FROM MILEPOST</i>	<i>TO MILEPOST</i>	<i>FEATURE</i>	<i>SIDE</i>	<i>COMMENT</i>
207.605	207.605	INTERSECTION	LEFT	PVT CROSSING
207.636	207.636	CULVERT	N/A	
207.639	207.645	CURB	LEFT	
207.750	207.750	CULVERT	N/A	
207.757	207.757	INTERSECTION	RIGHT	PVT CROSSING
207.762	207.762	INTERSECTION	LEFT	PVT CROSSING
207.817	207.817	CULVERT	N/A	
207.820	207.820	DROP INLET	RIGHT	
207.866	207.866	CULVERT	N/A	
207.897	207.897	CULVERT	N/A	
207.920	207.920	CULVERT	N/A	
208.000	208.000	CULVERT	N/A	
208.030	208.030	CULVERT	N/A	
208.047	208.167	PAVED DITCH	RIGHT	
208.081	208.081	CULVERT	N/A	
208.081	208.081	DROP INLET	RIGHT	
208.122	208.122	INTERSECTION	LEFT	PVT CROSSING
208.134	208.134	INTERSECTION	RIGHT	PVT CROSSING
208.184	208.184	CULVERT	N/A	
208.227	208.360	PAVED DITCH	RIGHT	
208.305	208.305	CULVERT	N/A	
208.309	208.309	DROP INLET	RIGHT	
208.558	208.558	CULVERT	N/A	
208.597	208.597	CULVERT	N/A	
208.622	208.622	INTERSECTION	RIGHT	VA 715
208.624	208.624	INTERSECTION	LEFT	VA 715
208.661	208.661	CULVERT	N/A	

BLRI: ROUTE MAINTENANCE FEATURES ROAD LOG

ROUTE 0001B : BLUE RIDGE PARKWAY

<i>FROM MILEPOST</i>	<i>TO MILEPOST</i>	<i>FEATURE</i>	<i>SIDE</i>	<i>COMMENT</i>
208.664	208.664	DROP INLET	RIGHT	
208.765	208.765	CULVERT	N/A	
208.817	208.817	CULVERT	N/A	
208.826	208.826	DROP INLET	LEFT	
208.862	208.862	DROP INLET	LEFT	
208.863	208.863	CULVERT	N/A	
208.914	208.914	CULVERT	N/A	
208.953	208.953	CULVERT	N/A	
208.960	208.960	DROP INLET	LEFT	
209.019	209.019	CULVERT	N/A	
209.074	209.074	INTERSECTION	RIGHT	VA 716
209.082	209.082	INTERSECTION	LEFT	VA 716
209.090	209.090	CULVERT	N/A	
209.154	209.154	CULVERT	N/A	
209.272	209.272	CULVERT	N/A	
209.366	209.366	CULVERT	N/A	
209.456	209.456	CULVERT	N/A	
209.619	209.619	CULVERT	N/A	
209.787	209.787	CULVERT	N/A	
209.856	209.856	DROP INLET	RIGHT	
209.857	209.857	CULVERT	N/A	
209.922	209.922	CULVERT	N/A	
209.951	209.951	INTERSECTION	RIGHT	PVT CROSSING
209.975	209.975	CULVERT	N/A	
210.033	210.033	CULVERT	N/A	
210.121	210.121	CULVERT	N/A	
210.283	210.283	INTERSECTION	LEFT	PVT CROSSING

BLRI: ROUTE MAINTENANCE FEATURES ROAD LOG

ROUTE 0001B : BLUE RIDGE PARKWAY

<i>FROM MILEPOST</i>	<i>TO MILEPOST</i>	<i>FEATURE</i>	<i>SIDE</i>	<i>COMMENT</i>
210.315	210.315	CULVERT	N/A	
210.351	210.351	INTERSECTION	RIGHT	VA 612
210.369	210.369	INTERSECTION	LEFT	VA 612
210.450	210.450	CULVERT	N/A	
210.453	210.453	CULVERT	N/A	
210.512	210.512	CULVERT	N/A	
210.662	210.662	CULVERT	N/A	
210.818	210.818	CULVERT	N/A	
210.940	210.940	CULVERT	N/A	
211.099	211.099	CULVERT	N/A	
211.167	211.167	CULVERT	N/A	
211.270	211.270	CULVERT	N/A	
211.348	211.348	CULVERT	N/A	
211.444	211.444	CULVERT	N/A	
211.470	211.489	GUARDRAIL	LEFT	
211.472	211.494	GUARDRAIL	RIGHT	
211.478	211.487	BRIDGE	N/A	
211.548	211.548	CULVERT	N/A	5140-066
211.667	211.667	CULVERT	N/A	
211.687	211.687	INTERSECTION	LEFT	PVT CROSSING
211.771	211.771	CULVERT	N/A	
211.922	211.922	CULVERT	N/A	
211.989	211.989	CULVERT	N/A	
211.998	211.998	DROP INLET	LEFT	
212.061	212.061	INTERSECTION	LEFT	RTE 160
212.062	212.062	INTERSECTION	LEFT	RTE 160 SPUR
212.117	212.117	CULVERT	N/A	

BLRI: ROUTE MAINTENANCE FEATURES ROAD LOG

ROUTE 0001B : BLUE RIDGE PARKWAY

<i>FROM MILEPOST</i>	<i>TO MILEPOST</i>	<i>FEATURE</i>	<i>SIDE</i>	<i>COMMENT</i>
212.147	212.147	INTERSECTION	LEFT	
212.300	212.300	CULVERT	N/A	
212.311	212.311	INTERSECTION	LEFT	
212.415	212.436	GUARDRAIL	LEFT	
212.423	212.440	GUARDRAIL	RIGHT	
212.426	212.436	BRIDGE	N/A	
212.519	212.519	CULVERT	N/A	
212.540	212.540	INTERSECTION	RIGHT	VA 609
212.541	212.541	INTERSECTION	LEFT	CO 612
212.578	212.578	CULVERT	N/A	
212.579	212.813	PAVED DITCH	RIGHT	
212.837	212.837	INTERSECTION	LEFT	PVT CROSSING
212.840	212.840	INTERSECTION	RIGHT	PVT CROSSING
212.977	212.977	DROP INLET	RIGHT	
212.977	212.977	CULVERT	N/A	
213.047	213.047	CULVERT	N/A	
213.047	213.047	DROP INLET	RIGHT	
213.145	213.145	CULVERT	N/A	
213.178	213.178	INTERSECTION	LEFT	CO 804
213.185	213.185	INTERSECTION	RIGHT	VA 804
213.341	213.341	CULVERT	N/A	
213.440	213.440	CULVERT	N/A	
213.490	213.490	CULVERT	N/A	
213.588	213.588	CULVERT	N/A	
213.783	213.783	INTERSECTION	LEFT	PVT CROSSING
213.785	213.785	INTERSECTION	RIGHT	PVT CROSSING
213.832	213.832	CULVERT	N/A	

BLRI: ROUTE MAINTENANCE FEATURES ROAD LOG

ROUTE 0001B : BLUE RIDGE PARKWAY

<i>FROM MILEPOST</i>	<i>TO MILEPOST</i>	<i>FEATURE</i>	<i>SIDE</i>	<i>COMMENT</i>
213.954	213.954	CULVERT	N/A	
213.969	213.969	INTERSECTION	LEFT	PVT CROSSING
214.067	214.067	CULVERT	N/A	
214.070	214.070	DROP INLET	RIGHT	
214.123	214.123	CULVERT	N/A	
214.184	214.184	CULVERT	N/A	
214.255	214.255	CULVERT	N/A	
214.260	214.260	DROP INLET	RIGHT	
214.415	214.415	CULVERT	N/A	
214.422	214.422	DROP INLET	RIGHT	
214.473	214.473	CULVERT	N/A	
214.481	214.481	DROP INLET	RIGHT	
214.595	214.595	INTERSECTION	RIGHT	PVT CROSSING
214.615	214.615	INTERSECTION	LEFT	VA 799
214.618	214.618	CULVERT	N/A	
214.721	214.721	CULVERT	N/A	
214.817	214.817	CULVERT	N/A	
214.898	214.898	INTERSECTION	RIGHT	
214.940	214.940	INTERSECTION	LEFT	VA 829
214.962	214.982	GUARDRAIL	RIGHT	
214.965	214.979	GUARDRAIL	LEFT	
214.966	214.978	BRIDGE	N/A	
215.007	215.007	INTERSECTION	RIGHT	RTE 129 SPUR
215.012	215.023	CURB	RIGHT	
215.027	215.027	INTERSECTION	RIGHT	RTE 129
215.083	215.083	CULVERT	N/A	
215.084	215.084	DROP INLET	RIGHT	

BLRI: ROUTE MAINTENANCE FEATURES ROAD LOG

ROUTE 0001B : BLUE RIDGE PARKWAY

<i>FROM MILEPOST</i>	<i>TO MILEPOST</i>	<i>FEATURE</i>	<i>SIDE</i>	<i>COMMENT</i>
215.174	215.174	CULVERT	N/A	
215.178	215.178	DROP INLET	RIGHT	
215.260	215.260	CULVERT	N/A	
215.281	215.302	GUARDRAIL	LEFT	
215.289	215.315	GUARDRAIL	RIGHT	
215.294	215.304	BRIDGE	N/A	
215.386	215.408	GUARDRAIL	RIGHT	
215.388	215.406	GUARDRAIL	LEFT	
215.395	215.403	BRIDGE	N/A	
215.488	215.513	GUARDRAIL	RIGHT	
215.489	215.508	GUARDRAIL	LEFT	
215.494	215.509	BRIDGE	N/A	
215.514	215.514	INTERSECTION	RIGHT	PVT CROSSING
215.543	215.543	INTERSECTION	RIGHT	PVT CROSSING
215.571	215.571	CULVERT	N/A	
215.573	215.573	DROP INLET	LEFT	
215.622	215.622	DROP INLET	LEFT	
215.624	215.624	CULVERT	N/A	
215.695	215.756	RETAINING WALL	RIGHT	
215.705	215.705	CULVERT	N/A	
215.730	215.730	CULVERT	N/A	
215.783	215.783	CULVERT	N/A	
215.891	215.891	CULVERT	N/A	
216.004	216.004	CULVERT	N/A	
216.053	216.053	CULVERT	N/A	
216.114	216.114	CULVERT	N/A	
216.256	216.256	CULVERT	N/A	

BLRI: ROUTE MAINTENANCE FEATURES ROAD LOG

ROUTE 0001B : BLUE RIDGE PARKWAY

<i>FROM MILEPOST</i>	<i>TO MILEPOST</i>	<i>FEATURE</i>	<i>SIDE</i>	<i>COMMENT</i>
216.270	216.270			ROUTE ENDS AT MP 21700

BLRI: ROUTE MAINTENANCE FEATURES ROAD LOG

ROUTE 0001C : BLUE RIDGE PARKWAY

<i>FROM MILEPOST</i>	<i>TO MILEPOST</i>	<i>FEATURE</i>	<i>SIDE</i>	<i>COMMENT</i>
0.000	0.000			ROUTE BEGINS AT MP 21700
216.305	216.305	CULVERT	N/A	
216.365	216.477	PAVED DITCH	LEFT	
216.376	216.376	CULVERT	N/A	
216.474	216.474	INTERSECTION	RIGHT	RTE 128 SPUR
216.478	216.494	CURB	RIGHT	
216.502	216.502	INTERSECTION	RIGHT	RTE 128
216.519	216.519	CULVERT	N/A	
216.544	216.566	PAVED DITCH	RIGHT	
216.573	216.585	BRIDGE	N/A	
216.608	216.608	CULVERT	N/A	
216.644	216.644	CULVERT	N/A	
216.758	216.758	CULVERT	N/A	
216.774	216.774	INTERSECTION	LEFT	RTE 218
216.831	216.831	INTERSECTION	LEFT	RTE 218
216.839	216.839	CULVERT	N/A	
216.854	216.854	CULVERT	N/A	
216.940	216.940	CULVERT	N/A	
217.039	217.082	RETAINING WALL	RIGHT	
217.060	217.060	CULVERT	N/A	
217.126	217.173	GUARD WALL	LEFT	
217.131	217.131	CULVERT	N/A	
217.264	217.264	CULVERT	N/A	
217.324	217.324	CULVERT	N/A	
217.327	217.327	DROP INLET	RIGHT	
217.410	217.410	CULVERT	N/A	
217.558	217.558	CULVERT	N/A	

BLRI: ROUTE MAINTENANCE FEATURES ROAD LOG

ROUTE 0001C : BLUE RIDGE PARKWAY

<i>FROM MILEPOST</i>	<i>TO MILEPOST</i>	<i>FEATURE</i>	<i>SIDE</i>	<i>COMMENT</i>
217.895	217.895	INTERSECTION	LEFT	RTE 1000
217.951	217.951	INTERSECTION	LEFT	RTE 1000
218.040	218.040	CULVERT	N/A	
218.126	218.422	GUARD WALL	LEFT	
218.188	218.188	DROP INLET	RIGHT	
218.189	218.189	CULVERT	N/A	
218.238	218.238	INTERSECTION	RIGHT	
218.256	218.256	INTERSECTION	RIGHT	
218.479	218.479	CULVERT	N/A	
218.598	218.598	CULVERT	N/A	
218.766	218.766	CULVERT	N/A	
218.853	218.853	DROP INLET	RIGHT	
218.857	218.857	CULVERT	N/A	
218.954	218.954	CULVERT	N/A	
218.959	218.959	DROP INLET	LEFT	
219.301	219.301	CULVERT	N/A	
219.624	219.624	INTERSECTION	RIGHT	HARDEN CAMP GROUND
219.644	219.644	CULVERT	N/A	
219.646	219.646	DROP INLET	LEFT	
219.673	219.701	PAVED DITCH	LEFT	
219.694	219.694	CULVERT	N/A	
219.701	219.701	INTERSECTION	LEFT	SADDLE MT CHURCH ROAD
219.738	219.738	CULVERT	N/A	
219.740	219.740	DROP INLET	RIGHT	
219.793	219.793	CULVERT	N/A	
219.798	219.798	DROP INLET	RIGHT	
219.845	219.845	CULVERT	N/A	

BLRI: ROUTE MAINTENANCE FEATURES ROAD LOG

ROUTE 0001C : BLUE RIDGE PARKWAY

<i>FROM MILEPOST</i>	<i>TO MILEPOST</i>	<i>FEATURE</i>	<i>SIDE</i>	<i>COMMENT</i>
219.910	219.910	CULVERT	N/A	
219.910	220.221	PAVED DITCH	RIGHT	
220.141	220.141	CULVERT	N/A	
220.144	220.144	DROP INLET	RIGHT	
220.354	220.354	CULVERT	N/A	
220.430	220.430	CULVERT	N/A	
220.512	220.512	CULVERT	N/A	
220.559	220.559	CULVERT	N/A	
220.921	220.921	CULVERT	N/A	
221.056	221.056	INTERSECTION	LEFT	SADDLE MT CHURCH ROAD
221.059	221.059	INTERSECTION	RIGHT	SADDLE MT CHURCH ROAD
221.124	221.124	CULVERT	N/A	
221.196	221.196	CULVERT	N/A	
221.280	221.280	CULVERT	N/A	
221.344	221.344	CULVERT	N/A	
221.415	221.415	CULVERT	N/A	
221.418	221.418	DROP INLET	RIGHT	
221.507	221.507	CULVERT	N/A	
221.569	221.569	CULVERT	N/A	
221.678	221.678	CULVERT	N/A	
221.745	221.745	CULVERT	N/A	
221.807	221.807	CULVERT	N/A	
221.938	221.949	BRIDGE	N/A	
222.038	222.038	CULVERT	N/A	
222.229	222.229	CULVERT	N/A	
222.300	222.320	BRIDGE	N/A	
222.388	222.388	INTERSECTION	LEFT	EVANS ROAD

BLRI: ROUTE MAINTENANCE FEATURES ROAD LOG

ROUTE 0001C : BLUE RIDGE PARKWAY

<i>FROM MILEPOST</i>	<i>TO MILEPOST</i>	<i>FEATURE</i>	<i>SIDE</i>	<i>COMMENT</i>
222.410	222.410	INTERSECTION	RIGHT	EVANS ROAD
222.654	222.654	CULVERT	N/A	
222.738	222.738	CULVERT	N/A	
222.791	222.791	CULVERT	N/A	
222.870	222.870	CULVERT	N/A	
222.960	222.960	CULVERT	N/A	
222.963	222.963	DROP INLET	RIGHT	
222.964	223.012	PAVED DITCH	RIGHT	
223.023	223.050	BRIDGE	N/A	
223.023	223.062	GUARDRAIL	RIGHT	
223.025	223.051	GUARDRAIL	LEFT	
223.148	223.148	CULVERT	N/A	
223.150	223.150	DROP INLET	LEFT	
223.222	223.222	CULVERT	N/A	
223.233	223.233	DROP INLET	LEFT	
223.255	223.295	PAVED DITCH	LEFT	
223.308	223.308	CULVERT	N/A	
223.338	223.351	BRIDGE	N/A	
223.406	223.416	BRIDGE	N/A	
223.452	223.514	PAVED DITCH	LEFT	
223.453	223.453	CULVERT	N/A	
223.548	223.548	CULVERT	N/A	
223.609	223.609	CULVERT	N/A	
223.693	223.693	CULVERT	N/A	
223.703	223.703	DROP INLET	LEFT	
223.749	223.830	PAVED DITCH	LEFT	
223.754	223.754	CULVERT	N/A	

BLRI: ROUTE MAINTENANCE FEATURES ROAD LOG

ROUTE 0001C : BLUE RIDGE PARKWAY

<i>FROM MILEPOST</i>	<i>TO MILEPOST</i>	<i>FEATURE</i>	<i>SIDE</i>	<i>COMMENT</i>
223.864	223.864	CULVERT	N/A	
223.962	223.993	GUARDRAIL	RIGHT	
223.964	223.990	GUARDRAIL	LEFT	
223.977	223.977	CULVERT	N/A	
224.067	224.067	CULVERT	N/A	
224.122	224.122	CULVERT	N/A	
224.123	224.123	DROP INLET	RIGHT	
224.225	224.285	GUARDRAIL	LEFT	
224.228	224.282	GUARDRAIL	RIGHT	
224.233	224.278	BRIDGE	N/A	
224.295	224.295	DROP INLET	LEFT	
224.298	224.298	CULVERT	N/A	
224.364	224.364	CULVERT	N/A	
224.422	224.439	PAVED DITCH	LEFT	
224.440	224.440	CULVERT	N/A	
224.440	224.440	DROP INLET	LEFT	
224.487	224.487	CULVERT	N/A	
224.534	224.534	CULVERT	N/A	
224.576	224.576	INTERSECTION	LEFT	MT VIEW ROAD
224.583	224.583	CULVERT	N/A	
224.592	224.592	INTERSECTION	RIGHT	MT VIEW ROAD
224.672	224.672	CULVERT	N/A	
224.807	224.807	CULVERT	N/A	
224.810	224.810	DROP INLET	LEFT	
224.872	224.872	CULVERT	N/A	
224.999	224.999	CULVERT	N/A	5140-084
225.030	225.030	CULVERT	N/A	

BLRI: ROUTE MAINTENANCE FEATURES ROAD LOG

ROUTE 0001C : BLUE RIDGE PARKWAY

<i>FROM MILEPOST</i>	<i>TO MILEPOST</i>	<i>FEATURE</i>	<i>SIDE</i>	<i>COMMENT</i>
225.054	225.054	CULVERT	N/A	
225.076	225.076	CULVERT	N/A	
225.081	225.081	DROP INLET	RIGHT	
225.161	225.161	CULVERT	N/A	
225.177	225.177	DROP INLET	LEFT	
225.179	225.343	PAVED DITCH	LEFT	
225.235	225.235	CULVERT	N/A	
225.288	225.288	CULVERT	N/A	
225.358	225.358	CULVERT	N/A	
225.424	225.424	CULVERT	N/A	
225.455	225.455	INTERSECTION	RIGHT	SCENIC VALLEY ROAD (SR 1433)
225.525	225.525	INTERSECTION	LEFT	FROGGY MT ROAD (SR 1472)
225.559	225.559	CULVERT	N/A	
225.743	225.743	CULVERT	N/A	
225.779	225.838	GUARD WALL	LEFT	
225.802	225.802	CULVERT	N/A	
225.830	225.997	PAVED DITCH	RIGHT	
225.932	225.932	INTERSECTION	LEFT	PRIVATE DRIVE WAY
225.941	225.941	CULVERT	N/A	
225.944	225.944	DROP INLET	RIGHT	
225.996	225.996	DROP INLET	RIGHT	
225.997	225.997	CULVERT	N/A	
226.067	226.067	CULVERT	N/A	
226.117	226.117	CULVERT	N/A	
226.252	226.252	CULVERT	N/A	
226.255	226.255	DROP INLET	RIGHT	
226.321	226.321	CULVERT	N/A	

BLRI: ROUTE MAINTENANCE FEATURES ROAD LOG

ROUTE 0001C : BLUE RIDGE PARKWAY

<i>FROM MILEPOST</i>	<i>TO MILEPOST</i>	<i>FEATURE</i>	<i>SIDE</i>	<i>COMMENT</i>
226.347	226.347	CULVERT	N/A	
226.399	226.399	CULVERT	N/A	
226.432	226.546	PAVED DITCH	RIGHT	
226.565	226.565	CULVERT	N/A	
226.666	226.709	GUARDRAIL	RIGHT	
226.666	226.710	GUARDRAIL	LEFT	
226.681	226.701	BRIDGE	N/A	
226.720	226.720	CULVERT	N/A	
226.777	226.777	CULVERT	N/A	
226.788	226.788	INTERSECTION	RIGHT	
226.803	226.919	PAVED DITCH	LEFT	
226.905	226.905	CULVERT	N/A	
227.006	227.006	CULVERT	N/A	
227.125	227.125	CULVERT	N/A	
227.145	227.233	PAVED DITCH	LEFT	
227.269	227.269	CULVERT	N/A	
227.306	227.332	GUARD WALL	LEFT	
227.466	227.466	CULVERT	N/A	
227.488	227.488	CULVERT	N/A	
227.531	227.531	CULVERT	N/A	
227.585	227.657	PAVED DITCH	RIGHT	
227.592	227.592	CULVERT	N/A	
227.598	227.598	DROP INLET	RIGHT	
227.655	227.655	CULVERT	N/A	
227.728	227.728	CULVERT	N/A	
227.814	227.814	CULVERT	N/A	
227.842	227.842	CULVERT	N/A	

BLRI: ROUTE MAINTENANCE FEATURES ROAD LOG

ROUTE 0001C : BLUE RIDGE PARKWAY

<i>FROM MILEPOST</i>	<i>TO MILEPOST</i>	<i>FEATURE</i>	<i>SIDE</i>	<i>COMMENT</i>
227.891	227.891	CULVERT	N/A	
227.928	227.928	CULVERT	N/A	
228.010	228.010	CULVERT	N/A	
228.171	228.171	CULVERT	N/A	5140-082
228.293	228.293	CULVERT	N/A	
228.361	228.361	CULVERT	N/A	
228.363	228.363	DROP INLET	RIGHT	
228.370	228.436	PAVED DITCH	RIGHT	
228.416	228.416	INTERSECTION	LEFT	CAUDELL ROAD
228.427	228.477	GUARD WALL	LEFT	
228.441	228.441	INTERSECTION	RIGHT	PINEHILL ROAD
228.447	228.447	CULVERT	N/A	
228.477	228.516	GUARD WALL	RIGHT	
228.559	228.559	CULVERT	N/A	
228.616	228.616	CULVERT	N/A	
228.692	228.692	INTERSECTION	RIGHT	RTE 127 SPUR
228.699	228.702	CURB	RIGHT	
228.706	228.706	INTERSECTION	RIGHT	RTE 127
228.780	228.802	BRIDGE	N/A	
228.833	228.833	INTERSECTION	LEFT	RTE 126
228.837	228.841	CURB	LEFT	
228.848	228.848	INTERSECTION	LEFT	RTE 126 SPUR
228.902	228.902	CULVERT	N/A	
228.948	228.948	DROP INLET	LEFT	
228.949	228.949	CULVERT	N/A	
229.006	229.006	CULVERT	N/A	
229.067	229.067	CULVERT	N/A	

BLRI: ROUTE MAINTENANCE FEATURES ROAD LOG

ROUTE 0001C : BLUE RIDGE PARKWAY

<i>FROM MILEPOST</i>	<i>TO MILEPOST</i>	<i>FEATURE</i>	<i>SIDE</i>	<i>COMMENT</i>
229.084	229.100	BRIDGE	N/A	
229.096	229.248	PAVED DITCH	RIGHT	
229.173	229.173	CULVERT	N/A	
229.177	229.177	DROP INLET	RIGHT	
229.251	229.299	CURB	LEFT	
229.257	229.257	CULVERT	N/A	5140-083
229.261	229.261	INTERSECTION	LEFT	RTE 1002
229.294	229.294	INTERSECTION	LEFT	RTE 1002
229.439	229.439	CULVERT	N/A	
229.537	229.537	CULVERT	N/A	
229.539	229.539	DROP INLET	RIGHT	
229.654	229.664	BRIDGE	N/A	
229.727	229.727	CULVERT	N/A	
229.820	229.820	CULVERT	N/A	
229.914	229.914	CULVERT	N/A	
229.947	230.010	PAVED DITCH	RIGHT	
230.039	230.108	PAVED DITCH	LEFT	
230.056	230.106	PAVED DITCH	RIGHT	
230.124	230.124	CULVERT	N/A	
230.178	230.178	CULVERT	N/A	
230.195	230.195	INTERSECTION	RIGHT	PULL TRAIL ROAD (SR 1111)
230.199	230.199	INTERSECTION	LEFT	RASH ROAD (SR 1108)
230.613	230.613	CULVERT	N/A	
230.669	230.669	INTERSECTION	LEFT	VESTUL ROAD (SR 1109)
230.678	230.678	INTERSECTION	RIGHT	CHESTER BAR ROAD (SR 1109)
230.711	230.711	CULVERT	N/A	
230.763	230.763	CULVERT	N/A	

BLRI: ROUTE MAINTENANCE FEATURES ROAD LOG

ROUTE 0001C : BLUE RIDGE PARKWAY

<i>FROM MILEPOST</i>	<i>TO MILEPOST</i>	<i>FEATURE</i>	<i>SIDE</i>	<i>COMMENT</i>
230.873	230.873	CULVERT	N/A	
230.876	230.876	DROP INLET	RIGHT	
230.952	230.952	CULVERT	N/A	
230.955	230.955	DROP INLET	RIGHT	
231.010	231.010	INTERSECTION	LEFT	PRIVATE DRIVE WAY
231.018	231.018	INTERSECTION	RIGHT	POLO ROAD (SR 1110)
231.041	231.051	BRIDGE	N/A	
231.041	231.053	GUARDRAIL	RIGHT	
231.042	231.052	GUARDRAIL	LEFT	
231.092	231.234	PAVED DITCH	LEFT	
231.113	231.113	CULVERT	N/A	
231.185	231.185	CULVERT	N/A	
231.186	231.186	DROP INLET	LEFT	
231.241	231.241	CULVERT	N/A	
231.260	231.260	CULVERT	N/A	
231.310	231.310	CULVERT	N/A	
231.511	231.567	PAVED DITCH	LEFT	
231.568	231.623	CURB	LEFT	
231.587	231.628	GUARD WALL	RIGHT	
231.679	231.679	CULVERT	N/A	
231.683	231.683	DROP INLET	RIGHT	
231.697	231.697	INTERSECTION	LEFT	RTE 1003
231.745	231.745	INTERSECTION	LEFT	RTE 1003
231.764	231.764	CULVERT	N/A	
231.851	231.851	CULVERT	N/A	
231.935	231.935	CULVERT	N/A	
232.039	232.143	GUARD WALL	LEFT	

BLRI: ROUTE MAINTENANCE FEATURES ROAD LOG

ROUTE 0001C : BLUE RIDGE PARKWAY

<i>FROM MILEPOST</i>	<i>TO MILEPOST</i>	<i>FEATURE</i>	<i>SIDE</i>	<i>COMMENT</i>
232.098	232.098	CULVERT	N/A	
232.135	232.135	CULVERT	N/A	
232.224	232.224	CULVERT	N/A	
232.225	232.301	PAVED DITCH	RIGHT	
232.297	232.431	GUARD WALL	LEFT	
232.301	232.301	CULVERT	N/A	
232.372	232.372	CULVERT	N/A	
232.498	232.498	CULVERT	N/A	
232.504	232.578	PAVED DITCH	LEFT	
232.506	232.577	PAVED DITCH	RIGHT	
232.572	232.572	CULVERT	N/A	
232.598	232.647	GUARD WALL	LEFT	
232.649	232.728	PAVED DITCH	RIGHT	
232.736	232.773	GUARD WALL	RIGHT	
232.742	232.742	CULVERT	N/A	
232.797	232.797	CULVERT	N/A	
232.900	233.108	GUARD WALL	LEFT	
232.908	232.908	CULVERT	N/A	
232.940	232.940	INTERSECTION	LEFT	RTE 1004
232.992	232.992	CULVERT	N/A	
233.037	233.037	CULVERT	N/A	
233.092	233.092	CULVERT	N/A	
233.096	233.096	DROP INLET	RIGHT	
233.187	233.226	GUARD WALL	LEFT	
233.191	233.191	CULVERT	N/A	
233.231	233.231	INTERSECTION	RIGHT	(SR 115)
233.234	233.234	INTERSECTION	LEFT	RTE 449

BLRI: ROUTE MAINTENANCE FEATURES ROAD LOG

ROUTE 0001C : BLUE RIDGE PARKWAY

<i>FROM MILEPOST</i>	<i>TO MILEPOST</i>	<i>FEATURE</i>	<i>SIDE</i>	<i>COMMENT</i>
233.253	233.322	GUARD WALL	RIGHT	
233.374	233.374	CULVERT	N/A	
233.394	233.522	GUARD WALL	RIGHT	
233.421	233.421	CULVERT	N/A	
233.506	233.506	CULVERT	N/A	
233.523	233.571	PAVED DITCH	LEFT	
233.557	233.707	GUARD WALL	RIGHT	
233.600	233.600	CULVERT	N/A	
233.740	233.740	CULVERT	N/A	
233.789	233.789	CULVERT	N/A	
233.812	234.076	GUARD WALL	RIGHT	
233.868	233.868	CULVERT	N/A	
233.899	233.995	PAVED DITCH	LEFT	
233.916	233.916	CULVERT	N/A	
233.989	233.989	CULVERT	N/A	
234.056	234.056	CULVERT	N/A	
234.117	234.164	GUARD WALL	RIGHT	
234.117	234.220	GUARD WALL	LEFT	
234.135	234.135	CULVERT	N/A	
234.205	234.205	INTERSECTION	RIGHT	RTE 1005
234.217	234.217	INTERSECTION	RIGHT	RTE 1005
234.234	234.392	GUARD WALL	RIGHT	
234.331	234.331	CULVERT	N/A	
234.428	234.949	GUARD WALL	RIGHT	
234.437	234.437	CULVERT	N/A	
234.518	234.556	PAVED DITCH	LEFT	
234.521	234.521	CULVERT	N/A	

BLRI: ROUTE MAINTENANCE FEATURES ROAD LOG

ROUTE 0001C : BLUE RIDGE PARKWAY

<i>FROM MILEPOST</i>	<i>TO MILEPOST</i>	<i>FEATURE</i>	<i>SIDE</i>	<i>COMMENT</i>
234.601	234.712	PAVED DITCH	LEFT	
234.679	234.679	DROP INLET	LEFT	
234.681	234.681	CULVERT	N/A	
234.717	234.717	CULVERT	N/A	
234.813	234.813	CULVERT	N/A	
234.905	234.905	INTERSECTION	LEFT	RTE 1006
234.961	234.961	INTERSECTION	LEFT	RTE 1006
235.038	235.038	CULVERT	N/A	
235.078	235.240	GUARD WALL	RIGHT	
235.079	235.170	GUARD WALL	LEFT	
235.118	235.118	CULVERT	N/A	
235.363	235.449	GUARD WALL	LEFT	
235.428	235.428	CULVERT	N/A	
235.468	235.637	PAVED DITCH	RIGHT	
235.635	235.756	GUARD WALL	LEFT	
235.673	235.673	CULVERT	N/A	
235.698	235.698	GUARD WALL	RIGHT	
235.732	235.732	CULVERT	N/A	
235.733	235.830	PAVED DITCH	RIGHT	
235.820	235.934	GUARD WALL	LEFT	
235.841	235.981	PAVED DITCH	RIGHT	
235.844	235.844	CULVERT	N/A	
236.058	236.058	CULVERT	N/A	
236.073	236.073	INTERSECTION	RIGHT	RTE 1007
236.087	236.087	DROP INLET	LEFT	
236.095	236.095	INTERSECTION	RIGHT	RTE 1007
236.130	236.130	CULVERT	N/A	

BLRI: ROUTE MAINTENANCE FEATURES ROAD LOG

ROUTE 0001C : BLUE RIDGE PARKWAY

<i>FROM MILEPOST</i>	<i>TO MILEPOST</i>	<i>FEATURE</i>	<i>SIDE</i>	<i>COMMENT</i>
236.151	236.151	INTERSECTION	RIGHT	RTE 1007
236.218	236.218	CULVERT	N/A	
236.222	236.222	CULVERT	N/A	
236.241	236.305	GUARD WALL	RIGHT	
236.288	236.288	CULVERT	N/A	
236.355	236.447	GUARDRAIL	RIGHT	
236.379	236.379	INTERSECTION	LEFT	AIR BELLOWS ROAD (SR 1130)
236.383	236.449	GUARDRAIL	LEFT	
236.392	236.405	BRIDGE	N/A	
236.566	236.566	CULVERT	N/A	
236.650	236.650	CULVERT	N/A	
236.675	236.768	GUARDRAIL	RIGHT	
236.733	236.733	CULVERT	N/A	
236.805	236.805	DROP INLET	LEFT	
236.808	236.808	CULVERT	N/A	
236.883	236.883	CULVERT	N/A	
236.947	236.947	CULVERT	N/A	
237.002	237.002	CULVERT	N/A	
237.007	237.007	DROP INLET	LEFT	
237.068	237.068	CULVERT	N/A	
237.071	237.071	DROP INLET	LEFT	
237.134	237.134	CULVERT	N/A	
237.166	237.335	PAVED DITCH	RIGHT	
237.231	237.231	CULVERT	N/A	
237.232	237.232	DROP INLET	RIGHT	
237.249	237.448	PAVED DITCH	LEFT	
237.389	237.389	CULVERT	N/A	

BLRI: ROUTE MAINTENANCE FEATURES ROAD LOG

ROUTE 0001C : BLUE RIDGE PARKWAY

<i>FROM MILEPOST</i>	<i>TO MILEPOST</i>	<i>FEATURE</i>	<i>SIDE</i>	<i>COMMENT</i>
237.394	237.394	DROP INLET	LEFT	
237.489	237.489	CULVERT	N/A	
237.497	237.609	PAVED DITCH	LEFT	
237.672	237.672	INTERSECTION	LEFT	RTE 1008
237.675	237.683	CURB	LEFT	
237.684	237.684	INTERSECTION	LEFT	RTE 1008
237.702	237.702	CULVERT	N/A	
237.748	237.748	CULVERT	N/A	
238.097	238.097	CULVERT	N/A	
238.256	238.256	CULVERT	N/A	
238.352	238.352	CULVERT	N/A	
238.447	238.447	INTERSECTION	RIGHT	RTE 512A
238.452	238.462	CURB	RIGHT	
238.461	238.461	INTERSECTION	RIGHT	RTE 512A
238.463	238.485	PAVED DITCH	RIGHT	
238.519	238.519	CULVERT	N/A	
238.520	238.520	DROP INLET	RIGHT	
238.537	238.537	INTERSECTION	LEFT	RTE 513C
238.633	239.047	GUARD WALL	LEFT	
238.645	238.645	CULVERT	N/A	
238.674	238.993	PAVED DITCH	RIGHT	
238.730	238.730	CULVERT	N/A	
238.806	238.806	CULVERT	N/A	
238.850	238.850	CULVERT	N/A	
238.886	238.886	CULVERT	N/A	
238.935	238.935	CULVERT	N/A	
239.010	239.010	CULVERT	N/A	

BLRI: ROUTE MAINTENANCE FEATURES ROAD LOG

ROUTE 0001C : BLUE RIDGE PARKWAY

<i>FROM MILEPOST</i>	<i>TO MILEPOST</i>	<i>FEATURE</i>	<i>SIDE</i>	<i>COMMENT</i>
239.035	239.118	PAVED DITCH	RIGHT	
239.081	239.120	GUARD WALL	LEFT	
239.120	239.208	GUARD WALL	RIGHT	
239.130	239.282	PAVED DITCH	LEFT	
239.194	239.194	CULVERT	N/A	
239.254	239.254	CULVERT	N/A	
239.273	239.387	GUARD WALL	RIGHT	
239.294	239.294	CULVERT	N/A	
239.403	239.756	PAVED DITCH	RIGHT	
239.448	239.448	CULVERT	N/A	
239.451	239.451	DROP INLET	RIGHT	
239.504	239.504	CULVERT	N/A	
239.509	239.509	DROP INLET	RIGHT	
239.562	239.562	CULVERT	N/A	
239.567	239.567	DROP INLET	RIGHT	
239.619	239.619	CULVERT	N/A	
239.620	239.620	DROP INLET	RIGHT	
239.695	239.695	CULVERT	N/A	
239.710	239.748	PAVED DITCH	LEFT	
239.759	239.759	CULVERT	N/A	
239.869	239.869	CULVERT	N/A	
239.896	239.896	INTERSECTION	LEFT	RTE 233
239.941	239.941	CULVERT	N/A	
240.220	240.220	INTERSECTION	RIGHT	RTE 1010B
240.235	240.272	CURB	RIGHT	
240.281	240.281	INTERSECTION	LEFT	RTE 1010B
240.282	240.282	INTERSECTION	RIGHT	RTE 1010

BLRI: ROUTE MAINTENANCE FEATURES ROAD LOG

ROUTE 0001C : BLUE RIDGE PARKWAY

<i>FROM MILEPOST</i>	<i>TO MILEPOST</i>	<i>FEATURE</i>	<i>SIDE</i>	<i>COMMENT</i>
240.409	240.409	CULVERT	N/A	
240.524	240.524	CULVERT	N/A	
240.573	240.573	CULVERT	N/A	
240.597	240.717	GUARD WALL	RIGHT	
240.604	240.620	PAVED DITCH	LEFT	
240.625	240.625	CULVERT	N/A	
240.632	240.777	PAVED DITCH	LEFT	
240.700	240.700	CULVERT	N/A	
240.779	240.851	GUARD WALL	LEFT	
240.846	240.928	PAVED DITCH	LEFT	
240.928	241.059	GUARD WALL	RIGHT	
240.937	240.937	CULVERT	N/A	
240.972	240.972	CULVERT	N/A	
241.005	241.005	CULVERT	N/A	
241.073	241.073	CULVERT	N/A	
241.078	241.138	PAVED DITCH	LEFT	
241.133	241.427	GUARD WALL	RIGHT	
241.136	241.136	CULVERT	N/A	
241.146	241.510	PAVED DITCH	LEFT	
241.268	241.268	CULVERT	N/A	
241.378	241.378	CULVERT	N/A	
241.487	241.691	GUARD WALL	RIGHT	
241.506	241.506	INTERSECTION	LEFT	RTE 1012
241.586	241.586	INTERSECTION	LEFT	RTE 1012
241.598	241.598	CULVERT	N/A	
241.656	241.656	CULVERT	N/A	
241.746	241.899	GUARD WALL	LEFT	

BLRI: ROUTE MAINTENANCE FEATURES ROAD LOG

ROUTE 0001C : BLUE RIDGE PARKWAY

<i>FROM MILEPOST</i>	<i>TO MILEPOST</i>	<i>FEATURE</i>	<i>SIDE</i>	<i>COMMENT</i>
241.985	241.985	CULVERT	N/A	
241.985	242.183	PAVED DITCH	LEFT	
242.056	242.201	PAVED DITCH	RIGHT	
242.135	242.135	CULVERT	N/A	
242.144	242.144	CULVERT	N/A	
242.149	242.149	DROP INLET	RIGHT	
242.149	242.149	DROP INLET	LEFT	
242.198	242.321	GUARD WALL	LEFT	
242.241	242.241	CULVERT	N/A	
242.279	242.403	PAVED DITCH	RIGHT	
242.335	242.335	CULVERT	N/A	
242.335	242.335	DROP INLET	RIGHT	
242.340	242.387	PAVED DITCH	LEFT	
242.384	242.536	GUARD WALL	LEFT	
242.445	242.445	CULVERT	N/A	
242.520	242.520	CULVERT	N/A	
242.547	242.591	CURB	LEFT	
242.556	242.556	INTERSECTION	LEFT	RTE 1013
242.586	242.642	GUARD WALL	LEFT	
242.599	242.599	CULVERT	N/A	
242.686	242.807	PAVED DITCH	LEFT	
242.715	242.715	CULVERT	N/A	
242.926	242.926	INTERSECTION	LEFT	GRASSY GAP ROAD
243.079	243.161	PAVED DITCH	RIGHT	
243.080	243.178	PAVED DITCH	LEFT	
243.175	243.175	CULVERT	N/A	
243.189	243.264	PAVED DITCH	LEFT	

BLRI: ROUTE MAINTENANCE FEATURES ROAD LOG

ROUTE 0001C : BLUE RIDGE PARKWAY

<i>FROM MILEPOST</i>	<i>TO MILEPOST</i>	<i>FEATURE</i>	<i>SIDE</i>	<i>COMMENT</i>
243.208	243.249	PAVED DITCH	RIGHT	
243.283	243.283	CULVERT	N/A	
243.317	243.557	PAVED DITCH	RIGHT	
243.374	243.374	CULVERT	N/A	
243.696	243.799	PAVED DITCH	RIGHT	
243.859	243.859	INTERSECTION	LEFT	RTE 1014
243.900	243.900	INTERSECTION	LEFT	RTE 1014
243.914	243.989	GUARD WALL	LEFT	
243.956	244.159	PAVED DITCH	RIGHT	
244.006	244.006	CULVERT	N/A	
244.011	244.179	GUARD WALL	LEFT	
244.020	244.020	CULVERT	N/A	
244.094	244.094	CULVERT	N/A	
244.158	244.158	CULVERT	N/A	
244.198	244.198	INTERSECTION	RIGHT	RTE 414
244.271	244.271	CULVERT	N/A	
244.313	244.313	INTERSECTION	LEFT	RIFEL MEADOW ROAD (SR 1143)
244.320	244.320	CULVERT	N/A	
244.378	244.378	INTERSECTION	LEFT	RTE 419
244.406	244.406	CULVERT	N/A	
244.452	244.600	PAVED DITCH	LEFT	
244.480	244.480	DROP INLET	LEFT	
244.480	244.480	CULVERT	N/A	
244.519	244.519	CULVERT	N/A	
244.667	244.667	CULVERT	N/A	
244.669	244.669	INTERSECTION	LEFT	RTE 421
244.689	244.689	INTERSECTION	RIGHT	RTE 413

BLRI: ROUTE MAINTENANCE FEATURES ROAD LOG

ROUTE 0001C : BLUE RIDGE PARKWAY

<i>FROM MILEPOST</i>	<i>TO MILEPOST</i>	<i>FEATURE</i>	<i>SIDE</i>	<i>COMMENT</i>
244.705	245.133	PAVED DITCH	RIGHT	
244.735	244.735	CULVERT	N/A	
244.766	244.766	CULVERT	N/A	
244.815	244.815	CULVERT	N/A	
244.852	244.852	CULVERT	N/A	
244.874	244.874	CULVERT	N/A	
244.952	244.952	CULVERT	N/A	
245.012	245.012	CULVERT	N/A	
245.063	245.063	CULVERT	N/A	
245.166	245.166	CULVERT	N/A	
245.228	245.228	INTERSECTION	LEFT	PRIVATE DRIVE WAY
245.234	245.234	INTERSECTION	RIGHT	ELK KNOB ROAD
245.284	245.284	CULVERT	N/A	
245.351	245.351	CULVERT	N/A	
245.355	245.355	DROP INLET	LEFT	
245.412	245.412	CULVERT	N/A	
245.483	245.483	CULVERT	N/A	
245.491	245.491	DROP INLET	LEFT	
245.561	245.561	CULVERT	N/A	
245.643	245.643	CULVERT	N/A	
245.759	245.759	CULVERT	N/A	
245.855	245.855	CULVERT	N/A	
245.929	245.929	CULVERT	N/A	
246.000	246.000	CULVERT	N/A	
246.097	246.097	INTERSECTION	RIGHT	PRAITT COVE ROAD (SR 1140)
246.098	246.098	INTERSECTION	LEFT	GRASS ROAD
246.113	246.113	CULVERT	N/A	

BLRI: ROUTE MAINTENANCE FEATURES ROAD LOG

ROUTE 0001C : BLUE RIDGE PARKWAY

<i>FROM MILEPOST</i>	<i>TO MILEPOST</i>	<i>FEATURE</i>	<i>SIDE</i>	<i>COMMENT</i>
246.149	246.149	CULVERT	N/A	
246.221	246.221	CULVERT	N/A	
246.392	246.392	CULVERT	N/A	
246.407	246.407	INTERSECTION	LEFT	PVT RD
246.421	246.421	INTERSECTION	RIGHT	STILL HOUSE BRIDGE ROAD (SR 1175)
246.449	246.449	CULVERT	N/A	
246.590	246.590	CULVERT	N/A	
246.819	246.819	CULVERT	N/A	
246.883	246.883	INTERSECTION	LEFT	PVT RD
247.079	247.079	CULVERT	N/A	
247.108	247.108	INTERSECTION	RIGHT	RTE 125
247.126	247.126	INTERSECTION	LEFT	PVT RD
247.129	247.129	INTERSECTION	RIGHT	RTE 125
247.184	247.207	PAVED DITCH	LEFT	
247.221	247.242	BRIDGE	N/A	
247.265	247.265	INTERSECTION	LEFT	RTE 124
247.284	247.284	INTERSECTION	LEFT	RTE 124 SPUR
247.308	247.308	CULVERT	N/A	
247.311	247.311	DROP INLET	LEFT	
247.365	247.365	CULVERT	N/A	
247.370	247.370	DROP INLET	LEFT	
247.423	247.423	CULVERT	N/A	
247.542	247.542	CULVERT	N/A	
247.600	247.749	PAVED DITCH	RIGHT	
247.631	247.749	PAVED DITCH	LEFT	
247.818	247.818	CULVERT	N/A	
247.824	247.881	PAVED DITCH	RIGHT	

BLRI: ROUTE MAINTENANCE FEATURES ROAD LOG

ROUTE 0001C : BLUE RIDGE PARKWAY

<i>FROM MILEPOST</i>	<i>TO MILEPOST</i>	<i>FEATURE</i>	<i>SIDE</i>	<i>COMMENT</i>
247.877	247.877	CULVERT	N/A	
247.885	247.919	PAVED DITCH	RIGHT	
247.918	247.918	CULVERT	N/A	
247.923	248.005	PAVED DITCH	RIGHT	
247.987	247.987	CULVERT	N/A	
248.016	248.120	GUARDRAIL	LEFT	
248.016	248.126	BRIDGE	N/A	
248.017	248.119	GUARDRAIL	RIGHT	
248.160	248.160	CULVERT	N/A	
248.165	248.165	DROP INLET	LEFT	
248.221	248.221	CULVERT	N/A	
248.280	248.280	CULVERT	N/A	
248.387	248.387	CULVERT	N/A	
248.427	248.427	CULVERT	N/A	
248.428	248.483	PAVED DITCH	LEFT	
248.440	248.484	PAVED DITCH	RIGHT	
248.494	248.494	INTERSECTION	LEFT	LAURAL FORK (SR 1613)
248.500	248.500	INTERSECTION	RIGHT	LAURAL FORK (SR 1613)
248.527	248.527	CULVERT	N/A	
248.563	248.637	PAVED DITCH	RIGHT	
248.564	248.637	PAVED DITCH	LEFT	
248.663	248.663	CULVERT	N/A	
248.701	248.746	PAVED DITCH	RIGHT	
248.703	248.750	PAVED DITCH	LEFT	
248.777	248.777	CULVERT	N/A	
248.805	248.912	PAVED DITCH	RIGHT	
248.836	248.912	PAVED DITCH	LEFT	

BLRI: ROUTE MAINTENANCE FEATURES ROAD LOG

ROUTE 0001C : BLUE RIDGE PARKWAY

<i>FROM MILEPOST</i>	<i>TO MILEPOST</i>	<i>FEATURE</i>	<i>SIDE</i>	<i>COMMENT</i>
248.934	248.934	CULVERT	N/A	
248.936	248.936	DROP INLET	RIGHT	
249.003	249.003	CULVERT	N/A	
249.158	249.158	INTERSECTION	RIGHT	HIRAM BYRE (SR 1615)
249.171	249.171	INTERSECTION	LEFT	PRIVATE DRIVE WAY
249.192	249.192	CULVERT	N/A	
249.276	249.276	CULVERT	N/A	
249.312	249.326	PAVED DITCH	LEFT	
249.336	249.336	CULVERT	N/A	
249.501	249.501	CULVERT	N/A	
249.540	249.540	CULVERT	N/A	
249.652	249.652	CULVERT	N/A	
249.658	249.658	DROP INLET	LEFT	
249.698	249.698	CULVERT	N/A	
249.745	249.745	CULVERT	N/A	
249.824	249.824	CULVERT	N/A	
249.898	249.898	CULVERT	N/A	
249.962	249.962	CULVERT	N/A	
249.976	249.976	INTERSECTION	RIGHT	PEAK CREEK ROAD (SR 1616)
249.988	249.988	INTERSECTION	LEFT	DARNELL WOODIE ROAD (SR 1620)
250.014	250.014	CULVERT	N/A	
250.126	250.126	CULVERT	N/A	
250.179	250.179	CULVERT	N/A	
250.242	250.424	PAVED DITCH	LEFT	
250.310	250.310	CULVERT	N/A	
250.368	250.368	CULVERT	N/A	
250.427	250.427	CULVERT	N/A	

BLRI: ROUTE MAINTENANCE FEATURES ROAD LOG

ROUTE 0001C : BLUE RIDGE PARKWAY

<i>FROM MILEPOST</i>	<i>TO MILEPOST</i>	<i>FEATURE</i>	<i>SIDE</i>	<i>COMMENT</i>
250.472	250.472	CULVERT	N/A	
250.532	250.532	DROP INLET	LEFT	
250.534	250.534	CULVERT	N/A	
250.590	250.590	CULVERT	N/A	
250.658	250.658	CULVERT	N/A	
250.694	250.694	INTERSECTION	LEFT	PE WOODIE
250.718	250.718	CULVERT	N/A	
250.825	250.825	CULVERT	N/A	
250.863	250.937	PAVED DITCH	LEFT	
250.925	250.925	CULVERT	N/A	
250.925	250.925	DROP INLET	LEFT	
250.968	250.968	CULVERT	N/A	
251.005	251.005	CULVERT	N/A	5140-166
251.046	251.046	CULVERT	N/A	
251.077	251.077	CULVERT	N/A	
251.163	251.163	CULVERT	N/A	
251.198	251.302	PAVED DITCH	LEFT	
251.256	251.256	CULVERT	N/A	
251.261	251.261	DROP INLET	LEFT	
251.264	251.264	DROP INLET	RIGHT	
251.294	251.394	GUARDRAIL	RIGHT	
251.318	251.318	CULVERT	N/A	
251.340	251.460	PAVED DITCH	LEFT	
251.376	251.376	CULVERT	N/A	
251.462	251.462	CULVERT	N/A	
251.494	251.494	INTERSECTION	LEFT	SHEETS CABIN
251.505	251.505	CULVERT	N/A	

BLRI: ROUTE MAINTENANCE FEATURES ROAD LOG

ROUTE 0001C : BLUE RIDGE PARKWAY

<i>FROM MILEPOST</i>	<i>TO MILEPOST</i>	<i>FEATURE</i>	<i>SIDE</i>	<i>COMMENT</i>
251.540	251.540	INTERSECTION	RIGHT	FRED SHEETS (SR 1619)
251.615	251.615	CULVERT	N/A	
251.735	251.735	CULVERT	N/A	
251.753	251.814	CURB	LEFT	
251.755	251.883	GUARDRAIL	LEFT	
251.824	251.824	CULVERT	N/A	
251.856	251.856	CULVERT	N/A	
251.884	251.884	INTERSECTION	LEFT	RTE 1016
251.897	251.897	INTERSECTION	LEFT	RTE 1016
251.961	251.961	CULVERT	N/A	
251.980	252.089	PAVED DITCH	RIGHT	
252.094	252.138	CURB	LEFT	
252.104	252.104	CULVERT	N/A	
252.145	252.145	CULVERT	N/A	
252.201	252.201	DROP INLET	RIGHT	
252.202	252.202	CULVERT	N/A	
252.206	252.264	PAVED DITCH	RIGHT	
252.272	252.272	CULVERT	N/A	
252.328	252.328	INTERSECTION	RIGHT	SHEETS GAP CEMETERY ACCESS
252.377	252.430	PAVED DITCH	LEFT	
252.396	252.558	GUARDRAIL	RIGHT	
252.459	252.459	CULVERT	N/A	
252.543	252.543	CULVERT	N/A	
252.704	252.704	CULVERT	N/A	
252.780	252.780	CULVERT	N/A	
252.836	252.836	CULVERT	N/A	
252.868	252.941	PAVED DITCH	RIGHT	

BLRI: ROUTE MAINTENANCE FEATURES ROAD LOG

ROUTE 0001C : BLUE RIDGE PARKWAY

<i>FROM MILEPOST</i>	<i>TO MILEPOST</i>	<i>FEATURE</i>	<i>SIDE</i>	<i>COMMENT</i>
252.938	252.938	CULVERT	N/A	
253.014	253.014	CULVERT	N/A	
253.167	253.167	INTERSECTION	RIGHT	RATTLE SNAKE MT
253.168	253.168	INTERSECTION	LEFT	RATTLE SNAKE MT
253.172	253.205	PAVED DITCH	LEFT	
253.232	253.232	DROP INLET	LEFT	
253.234	253.234	CULVERT	N/A	
253.303	253.303	CULVERT	N/A	
253.356	253.356	CULVERT	N/A	
253.422	253.422	CULVERT	N/A	
253.439	253.439	CULVERT	N/A	
253.530	253.530	CULVERT	N/A	
253.546	253.546	CULVERT	N/A	
253.587	253.587	CULVERT	N/A	
253.654	253.654	CULVERT	N/A	
253.739	253.739	CULVERT	N/A	
253.778	253.778	CULVERT	N/A	
253.796	253.796	CULVERT	N/A	
253.858	253.858	CULVERT	N/A	
253.939	253.939	CULVERT	N/A	
253.971	253.971	CULVERT	N/A	
254.031	254.031	CULVERT	N/A	
254.083	254.083	CULVERT	N/A	
254.096	254.166	PAVED DITCH	RIGHT	
254.163	254.163	CULVERT	N/A	
254.222	254.222	CULVERT	N/A	
254.316	254.316	INTERSECTION	LEFT	(SR 1567)

BLRI: ROUTE MAINTENANCE FEATURES ROAD LOG

ROUTE 0001C : BLUE RIDGE PARKWAY

<i>FROM MILEPOST</i>	<i>TO MILEPOST</i>	<i>FEATURE</i>	<i>SIDE</i>	<i>COMMENT</i>
254.318	254.367	PAVED DITCH	LEFT	
254.337	254.337	INTERSECTION	RIGHT	ROE HUNT (SR 1626)
254.380	254.380	CULVERT	N/A	
254.408	254.408	CULVERT	N/A	
254.420	254.511	PAVED DITCH	LEFT	
254.594	254.594	CULVERT	N/A	
254.766	254.835	PAVED DITCH	LEFT	
254.835	254.835	CULVERT	N/A	
254.859	254.921	PAVED DITCH	RIGHT	
254.874	254.910	PAVED DITCH	LEFT	
254.980	254.980	CULVERT	N/A	
255.113	255.113	INTERSECTION	LEFT	DON BARE (SR 1597)
255.114	255.114	INTERSECTION	RIGHT	DON BARE (SR 1597)
255.129	255.129	CULVERT	N/A	
255.251	255.251	CULVERT	N/A	
255.267	255.317	PAVED DITCH	LEFT	
255.275	255.342	PAVED DITCH	RIGHT	
255.372	255.372	CULVERT	N/A	
255.430	255.430	CULVERT	N/A	
255.541	255.541	CULVERT	N/A	
255.557	255.641	PAVED DITCH	RIGHT	
255.561	255.632	PAVED DITCH	LEFT	
255.675	255.675	INTERSECTION	RIGHT	BARE CREEK (SR 1628)
255.681	255.681	INTERSECTION	LEFT	BARE CREEK (SR 1628)
255.693	255.693	CULVERT	N/A	
255.738	255.738	CULVERT	N/A	
255.803	255.884	PAVED DITCH	LEFT	

BLRI: ROUTE MAINTENANCE FEATURES ROAD LOG

ROUTE 0001C : BLUE RIDGE PARKWAY

<i>FROM MILEPOST</i>	<i>TO MILEPOST</i>	<i>FEATURE</i>	<i>SIDE</i>	<i>COMMENT</i>
255.884	255.884	CULVERT	N/A	
255.908	255.998	PAVED DITCH	LEFT	
255.914	256.009	PAVED DITCH	RIGHT	
256.025	256.025	INTERSECTION	RIGHT	CHEERY HILL ROAD (441 NPS) ??
256.035	256.035	INTERSECTION	LEFT	CHERRY HILL ROAD
256.126	256.229	PAVED DITCH	RIGHT	
256.150	256.150	CULVERT	N/A	
256.159	256.159	DROP INLET	RIGHT	
256.264	256.264	CULVERT	N/A	
256.309	256.309	CULVERT	N/A	
256.366	256.366	CULVERT	N/A	
256.417	256.417	CULVERT	N/A	
256.561	256.675	PAVED DITCH	LEFT	
256.815	256.815	INTERSECTION	LEFT	CHERRY HILL (SR 1628)
256.819	256.819	INTERSECTION	RIGHT	RACCOON HALLOW
256.903	256.903	CULVERT	N/A	
257.058	257.058	CULVERT	N/A	
257.189	257.189	CULVERT	N/A	
257.255	257.255	CULVERT	N/A	
257.471	257.471	CULVERT	N/A	
257.790	257.790	INTERSECTION	RIGHT	TRADING POST ROAD
257.792	257.792	INTERSECTION	LEFT	OLK WILKS ROAD (SR1638)
258.014	258.014	CULVERT	N/A	
258.055	258.166	PAVED DITCH	RIGHT	
258.188	258.188	CULVERT	N/A	
258.307	258.307	INTERSECTION	LEFT	PONEY HILL ROAD (SR 1632)
258.312	258.312	INTERSECTION	RIGHT	PONEY HILL ROAD (SR 1632)

BLRI: ROUTE MAINTENANCE FEATURES ROAD LOG

ROUTE 0001C : BLUE RIDGE PARKWAY

<i>FROM MILEPOST</i>	<i>TO MILEPOST</i>	<i>FEATURE</i>	<i>SIDE</i>	<i>COMMENT</i>
258.383	258.383	CULVERT	N/A	
258.427	258.427	CULVERT	N/A	
258.521	258.521	CULVERT	N/A	
258.640	258.640	CULVERT	N/A	
258.951	258.951	INTERSECTION	LEFT	(SR 1634)
258.952	258.952	INTERSECTION	RIGHT	PRIVATE DRIVE WAY
259.264	259.264	CULVERT	N/A	
259.274	259.274	DROP INLET	RIGHT	
259.365	259.365	INTERSECTION	LEFT	RTE 1018
259.371	259.371	CULVERT	N/A	
259.413	259.413	INTERSECTION	LEFT	RTE 1018
259.427	259.427	CULVERT	N/A	
259.504	259.504	CULVERT	N/A	
259.581	259.581	CULVERT	N/A	
259.646	259.725	GUARDRAIL	RIGHT	
259.654	259.654	CULVERT	N/A	
259.748	259.748	CULVERT	N/A	
259.884	259.884	CULVERT	N/A	
259.950	259.950	CULVERT	N/A	
259.958	260.060	PAVED DITCH	LEFT	
260.051	260.051	CULVERT	N/A	
260.187	260.187	CULVERT	N/A	
260.211	260.312	PAVED DITCH	LEFT	
260.322	260.322	INTERSECTION	LEFT	RTE 154
260.339	260.361	BRIDGE	N/A	
260.386	260.386	INTERSECTION	RIGHT	RTE 123 SPUR
260.398	260.398	INTERSECTION	RIGHT	RTE 123

BLRI: ROUTE MAINTENANCE FEATURES ROAD LOG

ROUTE 0001C : BLUE RIDGE PARKWAY

<i>FROM MILEPOST</i>	<i>TO MILEPOST</i>	<i>FEATURE</i>	<i>SIDE</i>	<i>COMMENT</i>
260.425	260.425	CULVERT	N/A	
260.490	260.490	CULVERT	N/A	
260.587	260.587	CULVERT	N/A	
260.677	260.677	CULVERT	N/A	
260.725	260.725	CULVERT	N/A	
260.817	260.817	CULVERT	N/A	
260.877	260.877	CULVERT	N/A	
260.984	260.984	CULVERT	N/A	
261.034	261.034	CULVERT	N/A	
261.040	261.040	DROP INLET	LEFT	
261.113	261.113	CULVERT	N/A	
261.226	261.226	CULVERT	N/A	
261.408	261.408	CULVERT	N/A	
261.490	261.490	CULVERT	N/A	
261.548	261.548	CULVERT	N/A	
261.551	261.551	DROP INLET	RIGHT	
261.552	261.626	PAVED DITCH	RIGHT	
261.628	261.628	CULVERT	N/A	
261.648	261.761	PAVED DITCH	RIGHT	
261.746	261.847	GUARDRAIL	LEFT	
261.779	261.779	CULVERT	N/A	
261.831	262.086	PAVED DITCH	RIGHT	
261.897	262.050	GUARDRAIL	LEFT	
261.905	261.905	CULVERT	N/A	
262.027	262.027	CULVERT	N/A	
262.106	262.106	CULVERT	N/A	
262.259	262.259	CULVERT	N/A	

BLRI: ROUTE MAINTENANCE FEATURES ROAD LOG

ROUTE 0001C : BLUE RIDGE PARKWAY

<i>FROM MILEPOST</i>	<i>TO MILEPOST</i>	<i>FEATURE</i>	<i>SIDE</i>	<i>COMMENT</i>
262.340	262.340	CULVERT	N/A	
262.450	262.450	CULVERT	N/A	
262.456	262.456	DROP INLET	LEFT	
262.559	262.559	CULVERT	N/A	
262.603	262.603	CULVERT	N/A	
262.676	262.676	CULVERT	N/A	
262.678	262.678	DROP INLET	LEFT	
262.780	262.780	CULVERT	N/A	
262.845	262.951	GUARDRAIL	LEFT	
262.884	262.884	CULVERT	N/A	
262.902	263.127	PAVED DITCH	RIGHT	
262.996	262.996	CULVERT	N/A	
263.000	263.000	DROP INLET	RIGHT	
263.060	263.060	CULVERT	N/A	
263.060	263.060	DROP INLET	RIGHT	
263.114	263.114	CULVERT	N/A	
263.116	263.116	DROP INLET	RIGHT	
263.159	263.159	CULVERT	N/A	
263.253	263.253	CULVERT	N/A	
263.254	263.474	GUARDRAIL	LEFT	
263.302	263.302	DROP INLET	RIGHT	
263.308	263.308	CULVERT	N/A	
263.355	263.355	CULVERT	N/A	
263.435	263.435	CULVERT	N/A	
263.439	263.439	DROP INLET	RIGHT	
263.510	263.510	INTERSECTION	LEFT	RTE 1019
263.531	263.531	CULVERT	N/A	

BLRI: ROUTE MAINTENANCE FEATURES ROAD LOG

ROUTE 0001C : BLUE RIDGE PARKWAY

<i>FROM MILEPOST</i>	<i>TO MILEPOST</i>	<i>FEATURE</i>	<i>SIDE</i>	<i>COMMENT</i>
263.690	263.690	DROP INLET	LEFT	
263.691	263.691	CULVERT	N/A	
263.808	263.808	CULVERT	N/A	
263.845	263.845	CULVERT	N/A	
263.987	264.265	PAVED DITCH	RIGHT	
264.002	264.002	CULVERT	N/A	
264.082	264.082	CULVERT	N/A	
264.140	264.140	CULVERT	N/A	
264.144	264.144	DROP INLET	RIGHT	
264.225	264.225	CULVERT	N/A	
264.231	264.231	DROP INLET	RIGHT	
264.267	264.267	INTERSECTION	RIGHT	(SR 1165)
264.270	264.270	INTERSECTION	LEFT	LUMP ROAD (SR 1360)
264.380	264.380	CULVERT	N/A	
264.480	264.480	CULVERT	N/A	
264.484	264.484	DROP INLET	RIGHT	
264.755	264.755	CULVERT	N/A	
264.876	264.876	CULVERT	N/A	
264.881	264.881	DROP INLET	RIGHT	
264.951	264.951	CULVERT	N/A	
264.991	264.991	CULVERT	N/A	
265.143	265.143	CULVERT	N/A	
265.146	265.230	PAVED DITCH	LEFT	
265.148	265.371	PAVED DITCH	RIGHT	
265.300	265.300	CULVERT	N/A	
265.304	265.304	DROP INLET	RIGHT	
265.369	265.369	CULVERT	N/A	

BLRI: ROUTE MAINTENANCE FEATURES ROAD LOG

ROUTE 0001C : BLUE RIDGE PARKWAY

<i>FROM MILEPOST</i>	<i>TO MILEPOST</i>	<i>FEATURE</i>	<i>SIDE</i>	<i>COMMENT</i>
265.534	265.534	CULVERT	N/A	
265.715	265.715	CULVERT	N/A	
265.720	265.831	PAVED DITCH	LEFT	
265.721	265.721	DROP INLET	LEFT	
265.775	265.775	CULVERT	N/A	
265.779	265.779	DROP INLET	LEFT	
265.957	265.957	INTERSECTION	RIGHT	RTE 1020
266.013	266.086	PAVED DITCH	LEFT	
266.080	266.080	CULVERT	N/A	
266.091	266.091	DROP INLET	LEFT	
266.190	266.377	PAVED DITCH	LEFT	
266.252	266.252	CULVERT	N/A	
266.261	266.261	DROP INLET	LEFT	
266.320	266.320	CULVERT	N/A	
266.326	266.326	DROP INLET	LEFT	
266.415	266.415	CULVERT	N/A	
266.480	266.480	CULVERT	N/A	
266.486	266.486	DROP INLET	RIGHT	
266.537	266.537	CULVERT	N/A	
266.540	266.540	DROP INLET	RIGHT	
266.718	266.718	INTERSECTION	LEFT	BLUE RIDGE CHURCH ROAD (SR 1360)
266.722	266.722	INTERSECTION	RIGHT	BLUE RIDGE CHURCH ROAD (SR 1167)
266.732	266.732	CULVERT	N/A	
266.802	266.802	CULVERT	N/A	
266.877	266.877	CULVERT	N/A	
266.880	266.880	DROP INLET	RIGHT	

BLRI: ROUTE MAINTENANCE FEATURES ROAD LOG

ROUTE 0001C : BLUE RIDGE PARKWAY

<i>FROM MILEPOST</i>	<i>TO MILEPOST</i>	<i>FEATURE</i>	<i>SIDE</i>	<i>COMMENT</i>
266.936	266.936	CULVERT	N/A	
266.938	266.938	DROP INLET	RIGHT	
266.952	266.976	CURB	LEFT	
266.960	266.960	INTERSECTION	LEFT	RTE 1021
267.007	267.007	CULVERT	N/A	
267.098	267.098	INTERSECTION	LEFT	BEND-ASH ROAD (SR 1363)
267.101	267.101	INTERSECTION	RIGHT	PARK VISTA ROAD (SR 1167)
267.281	267.281	CULVERT	N/A	
267.288	267.288	DROP INLET	RIGHT	
267.348	267.348	CULVERT	N/A	
267.353	267.353	DROP INLET	RIGHT	
267.447	267.447	CULVERT	N/A	
267.515	267.515	CULVERT	N/A	
267.576	267.576	CULVERT	N/A	
267.625	267.625	CULVERT	N/A	
267.682	267.682	CULVERT	N/A	
267.740	267.789	CURB	LEFT	
267.754	267.754	CULVERT	N/A	
267.815	267.815	CULVERT	N/A	
267.935	267.981	CURB	LEFT	
267.950	267.950	CULVERT	N/A	
267.975	267.975	INTERSECTION	RIGHT	PRIVATE DRIVE WAY
268.025	268.025	CULVERT	N/A	
268.032	268.032	DROP INLET	RIGHT	
268.128	268.128	CULVERT	N/A	
268.262	268.262	CULVERT	N/A	
268.422	268.422	CULVERT	N/A	

BLRI: ROUTE MAINTENANCE FEATURES ROAD LOG

ROUTE 0001C : BLUE RIDGE PARKWAY

<i>FROM MILEPOST</i>	<i>TO MILEPOST</i>	<i>FEATURE</i>	<i>SIDE</i>	<i>COMMENT</i>
268.425	268.425	DROP INLET	RIGHT	
268.425	268.476	CURB	LEFT	
268.485	268.485	CULVERT	N/A	
268.488	268.488	DROP INLET	RIGHT	
268.567	268.567	CULVERT	N/A	
268.647	268.647	CULVERT	N/A	
268.654	268.654	DROP INLET	RIGHT	
268.676	268.795	PAVED DITCH	RIGHT	
268.698	268.698	CULVERT	N/A	
268.703	268.703	DROP INLET	RIGHT	
268.796	268.796	INTERSECTION	LEFT	PHILLIPS GAP (SR 1365)
268.823	268.823	CULVERT	N/A	
268.914	268.914	INTERSECTION	LEFT	(SR 1168)
268.914	268.914	INTERSECTION	RIGHT	(SR 1168)
269.067	269.067	CULVERT	N/A	
269.180	269.180	CULVERT	N/A	
269.264	269.264	CULVERT	N/A	
269.268	269.268	DROP INLET	RIGHT	
269.282	269.282	INTERSECTION	LEFT	RTE 1023
269.324	269.324	INTERSECTION	LEFT	RTE 1023
269.327	269.327	CULVERT	N/A	
269.329	269.329	DROP INLET	RIGHT	
269.383	269.383	CULVERT	N/A	
269.419	269.419	CULVERT	N/A	
269.425	269.425	DROP INLET	RIGHT	
269.587	269.587	CULVERT	N/A	
269.662	269.662	CULVERT	N/A	

BLRI: ROUTE MAINTENANCE FEATURES ROAD LOG

ROUTE 0001C : BLUE RIDGE PARKWAY

<i>FROM MILEPOST</i>	<i>TO MILEPOST</i>	<i>FEATURE</i>	<i>SIDE</i>	<i>COMMENT</i>
269.738	269.738	CULVERT	N/A	
269.805	269.805	CULVERT	N/A	
269.857	269.857	CULVERT	N/A	
269.862	269.862	DROP INLET	RIGHT	
269.921	269.921	CULVERT	N/A	
269.972	269.972	CULVERT	N/A	
269.976	269.976	DROP INLET	RIGHT	
270.030	270.030	CULVERT	N/A	
270.033	270.033	DROP INLET	RIGHT	
270.115	270.115	CULVERT	N/A	
270.242	270.242	CULVERT	N/A	
270.384	270.384	CULVERT	N/A	
270.527	270.527	CULVERT	N/A	
270.706	270.706	CULVERT	N/A	
270.730	270.730	INTERSECTION	LEFT	RTE 442 NPS
270.809	270.809	CULVERT	N/A	
270.815	270.815	DROP INLET	RIGHT	
270.904	270.904	CULVERT	N/A	
270.909	270.909	DROP INLET	RIGHT	
270.997	270.997	CULVERT	N/A	
271.044	271.044	INTERSECTION	LEFT	RTE 1024
271.114	271.114	CULVERT	N/A	
271.117	271.117	DROP INLET	RIGHT	
271.178	271.178	CULVERT	N/A	
271.183	271.183	DROP INLET	RIGHT	
271.264	271.264	CULVERT	N/A	
271.301	271.301	CULVERT	N/A	

BLRI: ROUTE MAINTENANCE FEATURES ROAD LOG

ROUTE 0001C : BLUE RIDGE PARKWAY

<i>FROM MILEPOST</i>	<i>TO MILEPOST</i>	<i>FEATURE</i>	<i>SIDE</i>	<i>COMMENT</i>
271.305	271.305	DROP INLET	RIGHT	
271.359	271.359	CULVERT	N/A	
271.364	271.364	DROP INLET	RIGHT	
271.424	271.424	CULVERT	N/A	
271.429	271.429	DROP INLET	RIGHT	
271.529	271.529	INTERSECTION	RIGHT	RTE 447
271.541	271.541	CULVERT	N/A	
271.602	271.602	CULVERT	N/A	
271.607	271.607	DROP INLET	RIGHT	
271.624	271.624	INTERSECTION	LEFT	RTE 1025
271.667	271.667	INTERSECTION	LEFT	RTE 1025
271.715	271.715	CULVERT	N/A	
271.819	271.819	CULVERT	N/A	
271.825	271.825	DROP INLET	LEFT	
271.876	271.876	CULVERT	N/A	
271.937	271.937	CULVERT	N/A	
272.001	272.001	CULVERT	N/A	
272.063	272.063	CULVERT	N/A	
272.134	272.134	CULVERT	N/A	
272.140	272.263	PAVED DITCH	LEFT	
272.181	272.181	CULVERT	N/A	
272.310	272.310	CULVERT	N/A	
272.380	272.380	CULVERT	N/A	
272.427	272.427	CULVERT	N/A	
272.434	272.434	DROP INLET	LEFT	
272.471	272.504	PAVED DITCH	LEFT	
272.567	272.567	CULVERT	N/A	

BLRI: ROUTE MAINTENANCE FEATURES ROAD LOG

ROUTE 0001C : BLUE RIDGE PARKWAY

<i>FROM MILEPOST</i>	<i>TO MILEPOST</i>	<i>FEATURE</i>	<i>SIDE</i>	<i>COMMENT</i>
272.635	272.635	CULVERT	N/A	
272.713	272.713	CULVERT	N/A	
272.723	272.723	DROP INLET	LEFT	
272.786	272.786	CULVERT	N/A	
272.927	272.927	CULVERT	N/A	
272.975	273.134	PAVED DITCH	LEFT	
273.277	273.277	CULVERT	N/A	
273.367	273.367	CULVERT	N/A	
273.371	273.371	DROP INLET	RIGHT	
273.433	273.433	INTERSECTION	LEFT	RTE 1026
273.476	273.476	INTERSECTION	LEFT	RTE 1026
273.522	273.522	CULVERT	N/A	
273.526	273.526	DROP INLET	RIGHT	
273.585	273.585	CULVERT	N/A	
273.588	273.588	INTERSECTION	RIGHT	PVT ROAD
273.589	273.589	INTERSECTION	LEFT	PVT RD
273.680	273.680	CULVERT	N/A	
273.752	273.752	CULVERT	N/A	
273.755	273.755	DROP INLET	LEFT	
273.843	273.843	CULVERT	N/A	
273.895	273.895	CULVERT	N/A	
273.960	274.015	GUARDRAIL	RIGHT	
273.961	273.961	CULVERT	N/A	
273.967	273.967	DROP INLET	LEFT	
273.969	274.019	PAVED DITCH	LEFT	
274.016	274.016	CULVERT	N/A	
274.031	274.052	PAVED DITCH	LEFT	

BLRI: ROUTE MAINTENANCE FEATURES ROAD LOG

ROUTE 0001C : BLUE RIDGE PARKWAY

<i>FROM MILEPOST</i>	<i>TO MILEPOST</i>	<i>FEATURE</i>	<i>SIDE</i>	<i>COMMENT</i>
274.072	274.072	CULVERT	N/A	
274.075	274.075	DROP INLET	LEFT	
274.110	274.141	PAVED DITCH	LEFT	
274.134	274.134	CULVERT	N/A	
274.142	274.142	DROP INLET	LEFT	
274.187	274.187	DROP INLET	LEFT	
274.187	274.187	CULVERT	N/A	
274.217	274.258	CURB	RIGHT	
274.272	274.272	CULVERT	N/A	
274.306	274.306	CULVERT	N/A	
274.310	274.310	DROP INLET	LEFT	
274.385	274.385	CULVERT	N/A	
274.418	274.466	GUARDRAIL	RIGHT	
274.437	274.437	CULVERT	N/A	
274.496	274.549	CURB	RIGHT	
274.501	274.501	CULVERT	N/A	
274.622	274.622	CULVERT	N/A	
274.650	274.757	PAVED DITCH	LEFT	
274.681	274.681	CULVERT	N/A	
274.760	274.760	DROP INLET	LEFT	
274.765	274.765	CULVERT	N/A	
274.785	274.914	PAVED DITCH	LEFT	
274.838	274.838	CULVERT	N/A	
274.844	274.844	DROP INLET	LEFT	
274.936	274.936	CULVERT	N/A	
275.019	275.019	CULVERT	N/A	
275.114	275.114	CULVERT	N/A	

BLRI: ROUTE MAINTENANCE FEATURES ROAD LOG

ROUTE 0001C : BLUE RIDGE PARKWAY

<i>FROM MILEPOST</i>	<i>TO MILEPOST</i>	<i>FEATURE</i>	<i>SIDE</i>	<i>COMMENT</i>
275.232	275.232	CULVERT	N/A	
275.264	275.429	PAVED DITCH	LEFT	
275.342	275.342	CULVERT	N/A	
275.428	275.428	DROP INLET	RIGHT	
275.429	275.429	CULVERT	N/A	
275.434	275.434	DROP INLET	LEFT	
275.441	275.509	BRIDGE	N/A	
275.556	275.556	INTERSECTION	RIGHT	RTE 122 SPUR
275.558	275.562	CURB	RIGHT	
275.568	275.568	INTERSECTION	RIGHT	RTE 122
275.577	275.577	CULVERT	N/A	
275.624	275.799	PAVED DITCH	RIGHT	
275.647	275.647	CULVERT	N/A	
275.648	275.648	DROP INLET	RIGHT	
275.706	275.706	CULVERT	N/A	
275.736	275.756	PAVED DITCH	LEFT	
275.761	275.761	INTERSECTION	LEFT	
275.763	275.763	CULVERT	N/A	
275.770	275.845	CURB	LEFT	
275.813	275.813	CULVERT	N/A	
275.820	275.820	DROP INLET	RIGHT	
275.822	276.231	PAVED DITCH	RIGHT	
275.856	275.856	CULVERT	N/A	
275.864	275.864	DROP INLET	RIGHT	
275.904	275.904	CULVERT	N/A	
275.908	275.908	DROP INLET	RIGHT	
275.934	275.934	CULVERT	N/A	

BLRI: ROUTE MAINTENANCE FEATURES ROAD LOG

ROUTE 0001C : BLUE RIDGE PARKWAY

<i>FROM MILEPOST</i>	<i>TO MILEPOST</i>	<i>FEATURE</i>	<i>SIDE</i>	<i>COMMENT</i>
275.987	275.987	CULVERT	N/A	
275.989	276.055	CURB	LEFT	
276.035	276.035	CULVERT	N/A	
276.069	276.207	GUARDRAIL	LEFT	
276.076	276.076	CULVERT	N/A	
276.082	276.082	DROP INLET	RIGHT	
276.143	276.143	CULVERT	N/A	
276.202	276.202	CULVERT	N/A	
276.206	276.206	DROP INLET	RIGHT	
276.213	276.213	INTERSECTION	LEFT	RTE 1027
276.243	276.243	INTERSECTION	LEFT	RTE 1027
276.245	276.245	CULVERT	N/A	
276.249	276.284	GUARDRAIL	LEFT	
276.261	276.343	PAVED DITCH	RIGHT	
276.275	276.275	CULVERT	N/A	
276.281	276.281	DROP INLET	RIGHT	
276.285	276.321	PAVED DITCH	LEFT	
276.324	276.324	CULVERT	N/A	
276.371	276.371	CULVERT	N/A	
276.383	276.424	PAVED DITCH	RIGHT	
276.446	276.446	CULVERT	N/A	
276.449	276.449	DROP INLET	RIGHT	
276.449	276.527	PAVED DITCH	RIGHT	
276.600	276.600	CULVERT	N/A	
276.606	276.606	DROP INLET	RIGHT	
276.722	276.722	INTERSECTION	LEFT	RTE 1028
276.794	276.794	CULVERT	N/A	

BLRI: ROUTE MAINTENANCE FEATURES ROAD LOG

ROUTE 0001C : BLUE RIDGE PARKWAY

<i>FROM MILEPOST</i>	<i>TO MILEPOST</i>	<i>FEATURE</i>	<i>SIDE</i>	<i>COMMENT</i>
276.802	276.802	DROP INLET	LEFT	
276.807	276.807	INTERSECTION	LEFT	RTE 1028
276.832	276.883	CURB	LEFT	
276.850	276.850	CULVERT	N/A	
276.891	277.122	PAVED DITCH	RIGHT	
276.977	276.977	CULVERT	N/A	
276.981	276.981	DROP INLET	RIGHT	
277.050	277.050	CULVERT	N/A	
277.054	277.054	DROP INLET	RIGHT	
277.164	277.164	CULVERT	N/A	
277.181	277.225	CURB	RIGHT	
277.192	277.192	INTERSECTION	RIGHT	RTE 1029
277.227	277.227	INTERSECTION	RIGHT	RTE 1029
277.262	277.262	CULVERT	N/A	
277.270	277.270	DROP INLET	LEFT	
277.337	277.337	CULVERT	N/A	
277.418	277.418	CULVERT	N/A	
277.470	277.547	GUARDRAIL	LEFT	
277.590	277.730	GUARDRAIL	LEFT	
277.615	277.615	CULVERT	N/A	
277.621	277.621	DROP INLET	RIGHT	
277.690	277.690	CULVERT	N/A	
277.694	277.694	DROP INLET	RIGHT	
277.764	277.764	CULVERT	N/A	
277.770	277.770	DROP INLET	RIGHT	
277.794	277.842	CURB	LEFT	
277.828	277.828	CULVERT	N/A	

BLRI: ROUTE MAINTENANCE FEATURES ROAD LOG

ROUTE 0001C : BLUE RIDGE PARKWAY

<i>FROM MILEPOST</i>	<i>TO MILEPOST</i>	<i>FEATURE</i>	<i>SIDE</i>	<i>COMMENT</i>
277.833	277.833	DROP INLET	RIGHT	
277.911	277.911	CULVERT	N/A	
277.916	277.916	DROP INLET	RIGHT	
277.966	277.966	CULVERT	N/A	
277.973	277.973	DROP INLET	RIGHT	
277.973	278.039	PAVED DITCH	RIGHT	
278.040	278.119	CURB	LEFT	
278.121	278.168	PAVED DITCH	RIGHT	
278.125	278.158	PAVED DITCH	LEFT	
278.173	278.173	CULVERT	N/A	
278.180	278.295	PAVED DITCH	RIGHT	
278.190	278.290	PAVED DITCH	LEFT	
278.291	278.291	DROP INLET	LEFT	
278.292	278.322	GUARDRAIL	LEFT	
278.293	278.322	GUARDRAIL	RIGHT	
278.293	278.311	BRIDGE	N/A	
278.393	278.493	PAVED DITCH	LEFT	
278.397	278.487	PAVED DITCH	RIGHT	
278.489	278.530	GUARDRAIL	LEFT	
278.489	278.509	BRIDGE	N/A	
278.490	278.519	GUARDRAIL	RIGHT	
278.526	278.572	CURB	LEFT	
278.547	278.547	CULVERT	N/A	
278.566	278.663	PAVED DITCH	LEFT	
278.582	278.669	PAVED DITCH	RIGHT	
278.610	278.610	CULVERT	N/A	
278.614	278.614	DROP INLET	RIGHT	

BLRI: ROUTE MAINTENANCE FEATURES ROAD LOG

ROUTE 0001C : BLUE RIDGE PARKWAY

<i>FROM MILEPOST</i>	<i>TO MILEPOST</i>	<i>FEATURE</i>	<i>SIDE</i>	<i>COMMENT</i>
278.683	278.683	CULVERT	N/A	
278.726	278.726	CULVERT	N/A	
278.731	278.731	DROP INLET	RIGHT	
278.734	278.886	PAVED DITCH	RIGHT	
278.791	278.880	PAVED DITCH	LEFT	
278.794	278.794	CULVERT	N/A	
278.867	278.867	CULVERT	N/A	
278.874	278.874	DROP INLET	RIGHT	
278.895	278.984	CURB	RIGHT	
278.929	278.929	CULVERT	N/A	
278.996	278.996	DROP INLET	LEFT	
278.996	279.117	PAVED DITCH	LEFT	
278.998	278.998	CULVERT	N/A	
279.182	279.209	GUARDRAIL	RIGHT	
279.184	279.202	BRIDGE	N/A	
279.186	279.213	GUARDRAIL	LEFT	
279.261	279.439	PAVED DITCH	RIGHT	
279.340	279.340	CULVERT	N/A	
279.348	279.410	PAVED DITCH	LEFT	
279.450	279.450	CULVERT	N/A	
279.456	279.456	DROP INLET	RIGHT	
279.479	279.665	PAVED DITCH	RIGHT	
279.488	279.534	PAVED DITCH	LEFT	
279.542	279.542	CULVERT	N/A	
279.544	279.544	DROP INLET	RIGHT	
279.626	279.626	CULVERT	N/A	
279.631	279.631	DROP INLET	RIGHT	

BLRI: ROUTE MAINTENANCE FEATURES ROAD LOG

ROUTE 0001C : BLUE RIDGE PARKWAY

<i>FROM MILEPOST</i>	<i>TO MILEPOST</i>	<i>FEATURE</i>	<i>SIDE</i>	<i>COMMENT</i>
279.706	279.706	CULVERT	N/A	
279.769	279.769	INTERSECTION	RIGHT	RTE 121
279.849	279.849	CULVERT	N/A	
279.851	279.930	PAVED DITCH	LEFT	
280.086	280.172	PAVED DITCH	LEFT	
280.274	280.274	CULVERT	N/A	
280.330	280.330	INTERSECTION	LEFT	RTE 1030
280.362	280.362	CULVERT	N/A	
280.367	280.605	PAVED DITCH	RIGHT	
280.368	280.368	DROP INLET	RIGHT	
280.404	280.404	INTERSECTION	LEFT	RTE 1030
280.414	280.414	CULVERT	N/A	
280.418	280.418	DROP INLET	RIGHT	
280.430	280.470	GUARD WALL	LEFT	
280.533	280.533	CULVERT	N/A	
280.536	280.536	DROP INLET	RIGHT	
280.599	280.599	CULVERT	N/A	
280.603	280.603	DROP INLET	RIGHT	
280.824	280.824	CULVERT	N/A	
280.925	280.943	GUARDRAIL	LEFT	
280.930	280.944	GUARDRAIL	RIGHT	
280.946	280.956	BRIDGE	N/A	
280.951	280.967	GUARDRAIL	LEFT	
280.953	280.968	GUARDRAIL	RIGHT	
281.042	281.042	CULVERT	N/A	
281.048	281.200	PAVED DITCH	LEFT	
281.127	281.232	PAVED DITCH	RIGHT	

BLRI: ROUTE MAINTENANCE FEATURES ROAD LOG

ROUTE 0001C : BLUE RIDGE PARKWAY

<i>FROM MILEPOST</i>	<i>TO MILEPOST</i>	<i>FEATURE</i>	<i>SIDE</i>	<i>COMMENT</i>
281.251	281.251	CULVERT	N/A	
281.274	281.306	PAVED DITCH	RIGHT	
281.310	281.310	CULVERT	N/A	
281.325	281.494	PAVED DITCH	RIGHT	
281.367	281.367	CULVERT	N/A	
281.424	281.424	CULVERT	N/A	
281.429	281.429	DROP INLET	RIGHT	
281.493	281.493	CULVERT	N/A	
281.547	281.547	CULVERT	N/A	
281.665	281.797	PAVED DITCH	RIGHT	
281.762	281.762	CULVERT	N/A	
281.766	281.766	DROP INLET	RIGHT	
281.856	281.856	CULVERT	N/A	
281.927	281.950	GUARDRAIL	LEFT	
281.930	281.952	GUARDRAIL	RIGHT	
281.933	281.950	BRIDGE	N/A	
281.968	282.057	PAVED DITCH	LEFT	
282.065	282.065	CULVERT	N/A	
282.096	282.096	CULVERT	N/A	
282.099	282.099	DROP INLET	RIGHT	
282.209	282.209	CULVERT	N/A	
282.298	282.298	CULVERT	N/A	
282.372	282.372	DROP INLET	LEFT	
282.372	282.372	CULVERT	N/A	
282.435	282.435	CULVERT	N/A	
282.492	282.658	PAVED DITCH	LEFT	
282.540	282.540	CULVERT	N/A	

BLRI: ROUTE MAINTENANCE FEATURES ROAD LOG

ROUTE 0001C : BLUE RIDGE PARKWAY

<i>FROM MILEPOST</i>	<i>TO MILEPOST</i>	<i>FEATURE</i>	<i>SIDE</i>	<i>COMMENT</i>
282.547	282.547	DROP INLET	LEFT	
282.607	282.607	CULVERT	N/A	
282.657	282.657	INTERSECTION	RIGHT	PVT RD
282.663	282.663	INTERSECTION	LEFT	PUBLIC ROAD
282.722	282.722	CULVERT	N/A	
282.725	282.890	PAVED DITCH	RIGHT	
282.813	282.906	GUARD WALL	LEFT	
282.819	282.819	CULVERT	N/A	
282.896	282.896	CULVERT	N/A	
282.910	282.993	PAVED DITCH	RIGHT	
283.012	283.012	CULVERT	N/A	
283.029	283.205	PAVED DITCH	LEFT	
283.049	283.134	PAVED DITCH	RIGHT	
283.131	283.131	CULVERT	N/A	
283.232	283.232	CULVERT	N/A	
283.349	283.483	PAVED DITCH	RIGHT	
283.404	283.462	GUARDRAIL	LEFT	
283.406	283.406	CULVERT	N/A	
283.597	283.597	CULVERT	N/A	
283.648	283.648	CULVERT	N/A	
283.659	283.779	PAVED DITCH	LEFT	
283.690	283.690	CULVERT	N/A	
283.696	283.696	DROP INLET	LEFT	
283.780	283.780	CULVERT	N/A	
283.917	283.917	CULVERT	N/A	
283.967	284.013	CURB	LEFT	
283.981	283.981	INTERSECTION	LEFT	RTE 1031

BLRI: ROUTE MAINTENANCE FEATURES ROAD LOG

ROUTE 0001C : BLUE RIDGE PARKWAY

<i>FROM MILEPOST</i>	<i>TO MILEPOST</i>	<i>FEATURE</i>	<i>SIDE</i>	<i>COMMENT</i>
283.988	283.988	CULVERT	N/A	
284.038	284.038	CULVERT	N/A	
284.131	284.131	CULVERT	N/A	
284.393	284.416	BRIDGE	N/A	
284.436	284.436	INTERSECTION	RIGHT	RTE 235
284.449	284.575	PAVED DITCH	RIGHT	
284.508	284.508	CULVERT	N/A	
284.515	284.515	DROP INLET	RIGHT	
284.604	284.604	CULVERT	N/A	
284.747	284.747	CULVERT	N/A	
284.756	284.831	PAVED DITCH	RIGHT	
284.874	284.874	CULVERT	N/A	
284.938	284.938	CULVERT	N/A	
284.991	284.991	CULVERT	N/A	
284.997	284.997	DROP INLET	LEFT	
285.052	285.052	CULVERT	N/A	
285.181	285.252	BRIDGE	N/A	
285.181	285.248	GUARDRAIL	RIGHT	
285.182	285.247	CURB	LEFT	
285.182	285.248	GUARDRAIL	LEFT	
285.183	285.250	CURB	RIGHT	
285.307	285.307	CULVERT	N/A	
285.332	285.514	PAVED DITCH	RIGHT	
285.370	285.370	CULVERT	N/A	
285.377	285.377	DROP INLET	RIGHT	
285.436	285.436	INTERSECTION	LEFT	
285.465	285.465	CULVERT	N/A	

BLRI: ROUTE MAINTENANCE FEATURES ROAD LOG

ROUTE 0001C : BLUE RIDGE PARKWAY

<i>FROM MILEPOST</i>	<i>TO MILEPOST</i>	<i>FEATURE</i>	<i>SIDE</i>	<i>COMMENT</i>
285.509	285.509	CULVERT	N/A	
285.559	285.559	CULVERT	N/A	
285.596	285.606	GUARD WALL	LEFT	
285.604	285.604	CULVERT	N/A	
285.636	285.689	GUARD WALL	RIGHT	
285.853	285.853	CULVERT	N/A	
285.986	285.986	CULVERT	N/A	
285.996	286.097	PAVED DITCH	LEFT	
286.049	286.049	CULVERT	N/A	
286.093	286.093	CULVERT	N/A	
286.133	286.133	CULVERT	N/A	
286.263	286.263	CULVERT	N/A	
286.306	286.306	CULVERT	N/A	
286.388	286.463	PAVED DITCH	RIGHT	
286.478	286.498	GUARD WALL	RIGHT	
286.625	286.625	CULVERT	N/A	
286.694	286.694	CULVERT	N/A	5140-168
286.763	286.763	CULVERT	N/A	
286.819	286.819	CULVERT	N/A	5140-169
286.844	286.879	PAVED DITCH	LEFT	
286.919	286.974	PAVED DITCH	RIGHT	
286.989	286.989	INTERSECTION	RIGHT	(SR 1525)
287.010	287.120	PAVED DITCH	RIGHT	
287.090	287.090	INTERSECTION	LEFT	(SR 1514)
287.096	287.096	INTERSECTION	LEFT	(SR 1514)
287.115	287.115	CULVERT	N/A	5140-170
287.263	287.263	CULVERT	N/A	

BLRI: ROUTE MAINTENANCE FEATURES ROAD LOG

ROUTE 0001C : BLUE RIDGE PARKWAY

<i>FROM MILEPOST</i>	<i>TO MILEPOST</i>	<i>FEATURE</i>	<i>SIDE</i>	<i>COMMENT</i>
287.313	287.454	PAVED DITCH	LEFT	
287.344	287.458	PAVED DITCH	RIGHT	
287.606	287.606	CULVERT	N/A	
287.710	287.749	GUARDRAIL	RIGHT	
287.726	287.753	GUARDRAIL	LEFT	
287.730	287.746	BRIDGE	N/A	
287.809	287.872	PAVED DITCH	RIGHT	
287.892	288.050	PAVED DITCH	RIGHT	
287.930	287.930	CULVERT	N/A	
287.937	287.937	DROP INLET	RIGHT	
287.990	287.990	CULVERT	N/A	
287.994	287.994	DROP INLET	RIGHT	
288.059	288.059	CULVERT	N/A	
288.109	288.109	CULVERT	N/A	
288.139	288.313	PAVED DITCH	RIGHT	
288.218	288.218	CULVERT	N/A	
288.221	288.221	DROP INLET	RIGHT	
288.343	288.343	CULVERT	N/A	
288.368	288.368	CULVERT	N/A	
288.436	288.436	INTERSECTION	RIGHT	RTE 1032
288.498	288.498	INTERSECTION	RIGHT	RTE 1032
288.576	288.576	CULVERT	N/A	
288.714	288.783	CURB	LEFT	
288.739	288.739	INTERSECTION	LEFT	RTE 1033
289.018	289.054	GUARD WALL	LEFT	
289.059	289.059	CULVERT	N/A	
289.109	289.109	CULVERT	N/A	

BLRI: ROUTE MAINTENANCE FEATURES ROAD LOG

ROUTE 0001C : BLUE RIDGE PARKWAY

<i>FROM MILEPOST</i>	<i>TO MILEPOST</i>	<i>FEATURE</i>	<i>SIDE</i>	<i>COMMENT</i>
289.153	289.153	INTERSECTION	RIGHT	PRIVATE DRIVE WAY
289.273	289.273	CULVERT	N/A	
289.297	289.297	INTERSECTION	LEFT	RTE 1034
289.341	289.341	INTERSECTION	LEFT	RTE 1034
289.344	289.344	CULVERT	N/A	
289.347	289.347	DROP INLET	RIGHT	
289.525	289.525	CULVERT	N/A	
289.646	289.646	INTERSECTION	LEFT	GREEN HILL ROAD
289.665	289.665	INTERSECTION	LEFT	GREEN HILL ROAD
289.678	289.678	CULVERT	N/A	
289.743	289.743	CULVERT	N/A	
289.806	289.806	CULVERT	N/A	
289.984	289.984	DROP INLET	LEFT	
289.985	289.985	CULVERT	N/A	
290.050	290.050	DROP INLET	LEFT	
290.051	290.051	CULVERT	N/A	
290.125	290.125	CULVERT	N/A	
290.179	290.179	CULVERT	N/A	
290.289	290.289	CULVERT	N/A	
290.486	290.486	CULVERT	N/A	
290.548	290.548	CULVERT	N/A	
290.610	290.610	CULVERT	N/A	
290.684	290.684	CULVERT	N/A	
290.705	290.705	INTERSECTION	RIGHT	RTE 120
290.708	290.715	CURB	RIGHT	
290.716	290.716	INTERSECTION	RIGHT	RTE 120
290.772	290.821	GUARDRAIL	LEFT	

BLRI: ROUTE MAINTENANCE FEATURES ROAD LOG

ROUTE 0001C : BLUE RIDGE PARKWAY

<i>FROM MILEPOST</i>	<i>TO MILEPOST</i>	<i>FEATURE</i>	<i>SIDE</i>	<i>COMMENT</i>
290.774	290.819	BRIDGE	N/A	
290.777	290.818	GUARDRAIL	RIGHT	
290.824	290.905	PAVED DITCH	RIGHT	
290.871	290.871	INTERSECTION	LEFT	RTE 155
290.874	290.884	CURB	LEFT	
290.887	290.887	INTERSECTION	LEFT	RTE 155 SPUR
290.893	290.922	GUARDRAIL	LEFT	
290.923	290.968	GUARDRAIL	LEFT	
290.930	291.088	PAVED DITCH	RIGHT	
290.980	290.980	CULVERT	N/A	
290.985	290.985	DROP INLET	RIGHT	
291.037	291.037	CULVERT	N/A	
291.042	291.042	DROP INLET	RIGHT	
291.098	291.098	DROP INLET	RIGHT	
291.106	291.106	CULVERT	N/A	
291.231	291.231	CULVERT	N/A	
291.236	291.457	PAVED DITCH	LEFT	
291.293	291.293	CULVERT	N/A	
291.297	291.297	DROP INLET	LEFT	
291.374	291.374	DROP INLET	LEFT	
291.375	291.375	CULVERT	N/A	
291.484	291.484	CULVERT	N/A	
291.562	291.586	GUARDRAIL	LEFT	
291.562	291.580	BRIDGE	N/A	
291.564	291.585	GUARDRAIL	RIGHT	
291.658	291.658	CULVERT	N/A	
291.720	291.720	CULVERT	N/A	

BLRI: ROUTE MAINTENANCE FEATURES ROAD LOG

ROUTE 0001C : BLUE RIDGE PARKWAY

<i>FROM MILEPOST</i>	<i>TO MILEPOST</i>	<i>FEATURE</i>	<i>SIDE</i>	<i>COMMENT</i>
291.725	291.725	DROP INLET	RIGHT	
291.726	291.848	PAVED DITCH	RIGHT	
291.763	291.798	PAVED DITCH	LEFT	
291.794	291.794	CULVERT	N/A	5140-163
291.801	291.801	DROP INLET	RIGHT	
291.860	291.860	CULVERT	N/A	
291.906	291.906	CULVERT	N/A	
291.908	291.908	DROP INLET	RIGHT	
291.909	291.971	PAVED DITCH	LEFT	
291.910	291.972	PAVED DITCH	RIGHT	
292.008	292.008	CULVERT	N/A	
292.031	292.031	CULVERT	N/A	
292.060	292.187	PAVED DITCH	RIGHT	
292.205	292.205	CULVERT	N/A	
292.234	292.234	CULVERT	N/A	
292.285	292.285	CULVERT	N/A	
292.346	292.346	INTERSECTION	LEFT	RTE 1035
292.375	292.375	INTERSECTION	LEFT	RTE 1035
292.377	292.377	CULVERT	N/A	
292.378	292.478	PAVED DITCH	RIGHT	
292.485	292.485	CULVERT	N/A	
292.500	292.626	PAVED DITCH	RIGHT	
292.571	292.571	CULVERT	N/A	
292.575	292.575	DROP INLET	RIGHT	
292.649	292.649	CULVERT	N/A	
292.717	292.717	CULVERT	N/A	
292.842	292.842	INTERSECTION	LEFT	RTE 443

BLRI: ROUTE MAINTENANCE FEATURES ROAD LOG

ROUTE 0001C : BLUE RIDGE PARKWAY

<i>FROM MILEPOST</i>	<i>TO MILEPOST</i>	<i>FEATURE</i>	<i>SIDE</i>	<i>COMMENT</i>
292.857	292.882	BRIDGE	N/A	
292.858	292.882	GUARDRAIL	LEFT	
292.858	292.887	GUARDRAIL	RIGHT	
292.906	292.906	INTERSECTION	LEFT	RTE 511
292.937	292.937	CULVERT	N/A	
293.017	293.017	CULVERT	N/A	
293.025	293.025	DROP INLET	LEFT	
293.065	293.065	CULVERT	N/A	
293.067	293.067	DROP INLET	LEFT	
293.121	293.121	CULVERT	N/A	
293.140	293.300	PAVED DITCH	LEFT	
293.166	293.166	CULVERT	N/A	
293.167	293.167	DROP INLET	LEFT	
293.235	293.235	CULVERT	N/A	
293.241	293.241	DROP INLET	LEFT	
293.299	293.299	CULVERT	N/A	
293.300	293.300	DROP INLET	LEFT	
293.344	293.344	CULVERT	N/A	
293.383	293.383	CULVERT	N/A	
293.423	293.423	INTERSECTION	LEFT	RTE 119
293.499	293.520	BRIDGE	N/A	
293.541	293.541	CULVERT	N/A	
293.590	293.705	PAVED DITCH	LEFT	
293.608	293.706	PAVED DITCH	RIGHT	
293.699	293.699	CULVERT	N/A	
293.711	293.749	CURB	RIGHT	
293.757	293.774	PAVED DITCH	LEFT	

BLRI: ROUTE MAINTENANCE FEATURES ROAD LOG

ROUTE 0001C : BLUE RIDGE PARKWAY

<i>FROM MILEPOST</i>	<i>TO MILEPOST</i>	<i>FEATURE</i>	<i>SIDE</i>	<i>COMMENT</i>
293.772	293.772	CULVERT	N/A	
293.794	293.854	PAVED DITCH	LEFT	
293.850	293.850	CULVERT	N/A	
293.864	294.074	PAVED DITCH	LEFT	
293.929	293.929	CULVERT	N/A	
293.933	293.933	DROP INLET	LEFT	
293.978	293.978	CULVERT	N/A	
293.986	293.986	DROP INLET	LEFT	
294.079	294.139	CURB	RIGHT	
294.088	294.088	CULVERT	N/A	
294.125	294.125	CULVERT	N/A	
294.131	294.131	DROP INLET	LEFT	
294.179	294.179	CULVERT	N/A	
294.179	294.179	DROP INLET	LEFT	
294.179	294.217	CURB	RIGHT	
294.199	294.199	INTERSECTION	RIGHT	RTE 1038
294.225	294.303	GUARDRAIL	LEFT	
294.227	294.296	BRIDGE	N/A	
294.232	294.301	GUARDRAIL	RIGHT	
294.316	294.523	PAVED DITCH	LEFT	
294.381	294.381	CULVERT	N/A	
294.383	294.383	DROP INLET	LEFT	
294.423	294.509	PAVED DITCH	RIGHT	
294.464	294.464	CULVERT	N/A	
294.470	294.470	DROP INLET	RIGHT	
294.472	294.472	DROP INLET	LEFT	
294.580	294.580	CULVERT	N/A	

BLRI: ROUTE MAINTENANCE FEATURES ROAD LOG

ROUTE 0001C : BLUE RIDGE PARKWAY

<i>FROM MILEPOST</i>	<i>TO MILEPOST</i>	<i>FEATURE</i>	<i>SIDE</i>	<i>COMMENT</i>
294.608	294.608	CULVERT	N/A	
294.659	294.659	CULVERT	N/A	
294.660	294.660	DROP INLET	RIGHT	
294.690	294.716	PULLOUT	LEFT	
294.713	294.804	CURB	LEFT	
294.720	294.720	INTERSECTION	LEFT	RTE 1039
294.731	294.810	PAVED DITCH	RIGHT	
294.776	294.776	INTERSECTION	LEFT	RTE 1039
294.836	294.836	CULVERT	N/A	
294.859	294.859	CULVERT	N/A	
294.894	294.894	INTERSECTION	RIGHT	RTE 444 (NOS ROUTE)
294.967	294.967	CULVERT	N/A	
295.003	295.034	PAVED DITCH	RIGHT	
295.025	295.025	INTERSECTION	LEFT	RTE 416
295.030	295.030	CULVERT	N/A	
295.086	295.086	CULVERT	N/A	
295.091	295.091	DROP INLET	RIGHT	
295.135	295.186	PAVED DITCH	RIGHT	
295.203	295.203	CULVERT	N/A	
295.226	295.226	CULVERT	N/A	
295.296	295.296	CULVERT	N/A	
295.321	295.321	INTERSECTION	RIGHT	RTE 215
295.327	295.387	PAVED DITCH	RIGHT	
295.439	295.439	CULVERT	N/A	
295.524	295.548	GUARDRAIL	LEFT	
295.524	295.548	GUARDRAIL	RIGHT	
295.528	295.546	BRIDGE	N/A	

BLRI: ROUTE MAINTENANCE FEATURES ROAD LOG

ROUTE 0001C : BLUE RIDGE PARKWAY

<i>FROM MILEPOST</i>	<i>TO MILEPOST</i>	<i>FEATURE</i>	<i>SIDE</i>	<i>COMMENT</i>
295.544	295.633	CURB	LEFT	
295.561	295.561	INTERSECTION	LEFT	RTE 1040
295.617	295.617	CULVERT	N/A	
295.623	295.623	INTERSECTION	LEFT	RTE 1040
295.707	295.707	CULVERT	N/A	
295.729	295.729	CULVERT	N/A	
295.770	295.770	CULVERT	N/A	
295.782	295.782	INTERSECTION	RIGHT	RTE 208
295.828	295.828	CULVERT	N/A	
295.833	295.833	DROP INLET	RIGHT	
295.857	295.857	INTERSECTION	LEFT	RTE 208A
295.862	295.862	INTERSECTION	RIGHT	RTE 208
295.875	295.875	CULVERT	N/A	
295.989	295.989	INTERSECTION	LEFT	RTE 214
296.015	296.015	CULVERT	N/A	
296.089	296.089	CULVERT	N/A	
296.204	296.204	CULVERT	N/A	
296.252	296.252	CULVERT	N/A	
296.277	296.277	CULVERT	N/A	
296.283	296.283	DROP INLET	RIGHT	
296.381	296.381	CULVERT	N/A	
296.408	296.408	CULVERT	N/A	
296.537	296.537	INTERSECTION	LEFT	FARM ACCESS
296.603	296.603	CULVERT	N/A	
296.660	296.675	PAVED DITCH	RIGHT	
296.662	296.697	PAVED DITCH	LEFT	
296.764	296.764	CULVERT	N/A	

BLRI: ROUTE MAINTENANCE FEATURES ROAD LOG

ROUTE 0001C : BLUE RIDGE PARKWAY

<i>FROM MILEPOST</i>	<i>TO MILEPOST</i>	<i>FEATURE</i>	<i>SIDE</i>	<i>COMMENT</i>
296.813	296.813	CULVERT	N/A	
296.951	296.951	CULVERT	N/A	
296.986	296.986	CULVERT	N/A	
297.006	297.006	CULVERT	N/A	
297.131	297.131	CULVERT	N/A	
297.198	297.198	CULVERT	N/A	
297.279	297.279	CULVERT	N/A	
297.291	297.445	PAVED DITCH	LEFT	
297.352	297.352	CULVERT	N/A	
297.360	297.360	DROP INLET	LEFT	
297.410	297.410	INTERSECTION	RIGHT	RTE 158 SPUR
297.414	297.419	CURB	RIGHT	
297.421	297.421	INTERSECTION	RIGHT	RTE 158
297.462	297.490	BRIDGE	N/A	
297.514	297.514	CULVERT	N/A	
297.563	297.563	CULVERT	N/A	
297.620	297.620	CULVERT	N/A	
297.654	297.654	CULVERT	N/A	
297.707	297.707	CULVERT	N/A	
297.778	297.778	CULVERT	N/A	
297.828	297.828	CULVERT	N/A	
297.895	297.895	DROP INLET	LEFT	
297.897	297.897	CULVERT	N/A	
297.917	297.981	CURB	RIGHT	
297.922	297.922	INTERSECTION	RIGHT	RTE 1041
297.972	297.972	INTERSECTION	RIGHT	RTE 1041
297.994	297.994	CULVERT	N/A	

BLRI: ROUTE MAINTENANCE FEATURES ROAD LOG

ROUTE 0001C : BLUE RIDGE PARKWAY

<i>FROM MILEPOST</i>	<i>TO MILEPOST</i>	<i>FEATURE</i>	<i>SIDE</i>	<i>COMMENT</i>
298.052	298.052	CULVERT	N/A	
298.095	298.095	CULVERT	N/A	
298.129	298.129	CULVERT	N/A	
298.134	298.183	PAVED DITCH	LEFT	
298.175	298.175	CULVERT	N/A	
298.178	298.178	DROP INLET	LEFT	
298.185	298.223	PAVED DITCH	RIGHT	
298.255	298.255	CULVERT	N/A	
298.311	298.311	CULVERT	N/A	
298.316	298.316	DROP INLET	LEFT	
298.317	298.354	PAVED DITCH	LEFT	
298.349	298.670	PAVED DITCH	RIGHT	
298.439	298.439	CULVERT	N/A	
298.444	298.444	DROP INLET	RIGHT	
298.487	298.572	CURB	LEFT	
298.512	298.512	CULVERT	N/A	
298.517	298.517	DROP INLET	RIGHT	
298.568	298.568	CULVERT	N/A	
298.576	298.576	DROP INLET	RIGHT	
298.609	298.609	CULVERT	N/A	
298.610	298.610	DROP INLET	RIGHT	
298.611	298.666	CURB	LEFT	
298.620	298.620	INTERSECTION	LEFT	RTE 1042
298.652	298.652	INTERSECTION	LEFT	RTE 1042
298.685	298.685	CULVERT	N/A	
298.689	298.995	CURB	LEFT	
298.785	298.785	CULVERT	N/A	

BLRI: ROUTE MAINTENANCE FEATURES ROAD LOG

ROUTE 0001C : BLUE RIDGE PARKWAY

<i>FROM MILEPOST</i>	<i>TO MILEPOST</i>	<i>FEATURE</i>	<i>SIDE</i>	<i>COMMENT</i>
298.813	298.813	CULVERT	N/A	
298.871	298.871	CULVERT	N/A	
298.921	298.921	INTERSECTION	RIGHT	RTE 1043
298.928	298.958	CURB	RIGHT	
298.964	298.964	INTERSECTION	RIGHT	RTE 1043
298.995	299.044	GUARDRAIL	LEFT	
298.999	299.044	BRIDGE	N/A	
298.999	299.044	GUARDRAIL	RIGHT	
299.048	299.159	PAVED DITCH	RIGHT	
299.087	299.087	CULVERT	N/A	
299.145	299.145	CULVERT	N/A	
299.166	299.218	PAVED DITCH	RIGHT	
299.215	299.215	CULVERT	N/A	
299.219	299.275	PAVED DITCH	RIGHT	
299.222	299.222	DROP INLET	RIGHT	
299.275	299.275	CULVERT	N/A	
299.331	299.331	CULVERT	N/A	
299.346	299.382	PAVED DITCH	RIGHT	
299.377	299.377	CULVERT	N/A	
299.379	299.379	DROP INLET	RIGHT	
299.382	299.399	PAVED DITCH	RIGHT	
299.389	299.459	GUARDRAIL	LEFT	
299.398	299.459	GUARDRAIL	RIGHT	
299.399	299.459	BRIDGE	N/A	
299.468	299.513	PAVED DITCH	RIGHT	
299.530	299.542	PAVED DITCH	RIGHT	
299.541	299.541	CULVERT	N/A	

BLRI: ROUTE MAINTENANCE FEATURES ROAD LOG

ROUTE 0001C : BLUE RIDGE PARKWAY

<i>FROM MILEPOST</i>	<i>TO MILEPOST</i>	<i>FEATURE</i>	<i>SIDE</i>	<i>COMMENT</i>
299.545	299.545	DROP INLET	RIGHT	
299.545	299.599	PAVED DITCH	RIGHT	
299.600	299.600	CULVERT	N/A	
299.601	299.601	DROP INLET	RIGHT	
299.601	299.658	PAVED DITCH	RIGHT	
299.609	299.656	CURB	LEFT	
299.614	299.614	INTERSECTION	LEFT	RTE 1044
299.653	299.653	INTERSECTION	LEFT	RTE 1044
299.662	299.662	CULVERT	N/A	
299.665	299.665	DROP INLET	RIGHT	
299.666	299.750	PAVED DITCH	RIGHT	
299.749	299.749	CULVERT	N/A	
299.752	299.752	DROP INLET	RIGHT	
299.753	299.804	PAVED DITCH	RIGHT	
299.819	299.819	CULVERT	N/A	
299.828	299.875	PAVED DITCH	RIGHT	
299.878	299.878	CULVERT	N/A	
299.878	299.921	PAVED DITCH	RIGHT	
299.884	299.884	DROP INLET	RIGHT	
299.917	300.040	CURB	LEFT	
299.934	299.934	CULVERT	N/A	
299.996	300.027	PAVED DITCH	RIGHT	
299.998	299.998	CULVERT	N/A	
300.059	300.059	CULVERT	N/A	
300.063	300.063	DROP INLET	RIGHT	
300.064	300.101	PAVED DITCH	RIGHT	
300.137	300.137	CULVERT	N/A	

BLRI: ROUTE MAINTENANCE FEATURES ROAD LOG

ROUTE 0001C : BLUE RIDGE PARKWAY

<i>FROM MILEPOST</i>	<i>TO MILEPOST</i>	<i>FEATURE</i>	<i>SIDE</i>	<i>COMMENT</i>
300.145	300.202	PAVED DITCH	RIGHT	
300.208	300.208	CULVERT	N/A	
300.221	300.239	PAVED DITCH	RIGHT	
300.234	300.306	CURB	LEFT	
300.254	300.254	CULVERT	N/A	
300.291	300.302	PAVED DITCH	RIGHT	
300.302	300.302	DROP INLET	RIGHT	
300.303	300.384	PAVED DITCH	RIGHT	
300.306	300.306	CULVERT	N/A	
300.319	300.383	PAVED DITCH	LEFT	
300.383	300.383	CULVERT	N/A	
300.390	300.390	DROP INLET	RIGHT	
300.392	300.421	PAVED DITCH	RIGHT	
300.409	300.459	CURB	LEFT	
300.435	300.435	CULVERT	N/A	
300.480	300.495	PAVED DITCH	LEFT	
300.490	300.535	CURB	LEFT	
300.493	300.585	GUARDRAIL	LEFT	
300.493	300.493	CULVERT	N/A	
300.527	300.527	CULVERT	N/A	
300.570	300.570	CULVERT	N/A	
300.573	300.573	DROP INLET	RIGHT	
300.573	300.618	PAVED DITCH	RIGHT	
300.590	300.620	PAVED DITCH	LEFT	
300.613	300.712	GUARDRAIL	LEFT	
300.644	300.644	CULVERT	N/A	
300.685	300.685	CULVERT	N/A	

BLRI: ROUTE MAINTENANCE FEATURES ROAD LOG

ROUTE 0001C : BLUE RIDGE PARKWAY

<i>FROM MILEPOST</i>	<i>TO MILEPOST</i>	<i>FEATURE</i>	<i>SIDE</i>	<i>COMMENT</i>
300.693	300.693	DROP INLET	RIGHT	
300.694	300.742	PAVED DITCH	RIGHT	
300.745	300.745	CULVERT	N/A	
300.746	300.746	DROP INLET	RIGHT	
300.749	300.795	PAVED DITCH	RIGHT	
300.796	300.796	CULVERT	N/A	
300.802	300.857	PAVED DITCH	RIGHT	
300.803	300.803	DROP INLET	RIGHT	
300.858	300.858	CULVERT	N/A	
300.862	300.906	PAVED DITCH	RIGHT	
300.863	300.863	DROP INLET	RIGHT	
300.905	300.905	CULVERT	N/A	
300.906	300.906	DROP INLET	RIGHT	
300.912	301.022	PAVED DITCH	RIGHT	
300.959	301.002	CURB	LEFT	
300.968	300.968	INTERSECTION	LEFT	RTE 1045
300.995	300.995	INTERSECTION	LEFT	RTE 1045
301.011	301.011	CULVERT	N/A	
301.027	301.068	PAVED DITCH	RIGHT	
301.070	301.070	CULVERT	N/A	
301.087	301.161	PAVED DITCH	RIGHT	
301.159	301.159	CULVERT	N/A	
301.171	301.226	PAVED DITCH	RIGHT	
301.221	301.221	CULVERT	N/A	
301.241	301.305	PAVED DITCH	RIGHT	
301.303	301.303	CULVERT	N/A	
301.306	301.306	DROP INLET	RIGHT	

BLRI: ROUTE MAINTENANCE FEATURES ROAD LOG

ROUTE 0001C : BLUE RIDGE PARKWAY

<i>FROM MILEPOST</i>	<i>TO MILEPOST</i>	<i>FEATURE</i>	<i>SIDE</i>	<i>COMMENT</i>
301.314	301.359	PAVED DITCH	RIGHT	
301.344	301.435	CURB	LEFT	
301.347	301.347	INTERSECTION	LEFT	RTE 1046
301.349	301.432	CURB	LEFT	
301.357	301.357	CULVERT	N/A	
301.357	301.357	DROP INLET	RIGHT	
301.365	301.440	PAVED DITCH	RIGHT	
301.432	301.432	CULVERT	N/A	
301.435	301.435	INTERSECTION	LEFT	RTE 1046
301.437	301.437	DROP INLET	RIGHT	
301.443	301.498	PAVED DITCH	RIGHT	
301.491	301.491	CULVERT	N/A	
301.494	301.494	DROP INLET	RIGHT	
301.513	301.567	CURB	RIGHT	
301.518	301.706	CURB	LEFT	
301.525	301.525	INTERSECTION	RIGHT	RTE 1047
301.527	301.559	CURB	RIGHT	
301.540	301.540	CULVERT	N/A	
301.566	301.566	INTERSECTION	RIGHT	RTE 1047
301.610	301.610	CULVERT	N/A	
301.653	301.668	PAVED DITCH	RIGHT	
301.665	301.665	CULVERT	N/A	
301.721	301.753	PAVED DITCH	RIGHT	
301.723	301.741	PAVED DITCH	LEFT	
301.741	301.741	CULVERT	N/A	
301.746	301.746	DROP INLET	RIGHT	
301.747	301.817	GUARDRAIL	LEFT	

BLRI: ROUTE MAINTENANCE FEATURES ROAD LOG

ROUTE 0001C : BLUE RIDGE PARKWAY

<i>FROM MILEPOST</i>	<i>TO MILEPOST</i>	<i>FEATURE</i>	<i>SIDE</i>	<i>COMMENT</i>
301.749	301.812	GUARDRAIL	RIGHT	
301.750	301.809	BRIDGE	N/A	
301.868	301.868	CULVERT	N/A	
301.869	301.904	PAVED DITCH	RIGHT	
301.885	301.995	GUARDRAIL	LEFT	
301.903	301.903	DROP INLET	RIGHT	
301.906	301.998	GUARDRAIL	RIGHT	
301.909	301.998	BRIDGE	N/A	
302.002	302.050	PAVED DITCH	RIGHT	
302.032	302.044	PAVED DITCH	LEFT	
302.045	302.045	CULVERT	N/A	
302.051	302.051	DROP INLET	RIGHT	
302.051	302.116	PAVED DITCH	RIGHT	
302.059	302.400	GUARD WALL	LEFT	
302.106	302.243	CURB	LEFT	
302.124	302.124	INTERSECTION	RIGHT	RTE 1048
302.130	302.151	CURB	RIGHT	
302.135	302.135	CULVERT	N/A	
302.154	302.154	INTERSECTION	RIGHT	RTE 1048
302.156	302.215	PAVED DITCH	RIGHT	
302.185	302.185	DROP INLET	RIGHT	
302.186	302.186	CULVERT	N/A	
302.239	302.239	CULVERT	N/A	
302.240	302.354	PAVED DITCH	RIGHT	
302.243	302.243	DROP INLET	RIGHT	
302.365	302.365	CULVERT	N/A	
302.381	302.409	PAVED DITCH	RIGHT	

BLRI: ROUTE MAINTENANCE FEATURES ROAD LOG

ROUTE 0001C : BLUE RIDGE PARKWAY

<i>FROM MILEPOST</i>	<i>TO MILEPOST</i>	<i>FEATURE</i>	<i>SIDE</i>	<i>COMMENT</i>
302.404	302.404	DROP INLET	RIGHT	
302.408	302.476	GUARDRAIL	LEFT	
302.412	302.481	GUARDRAIL	RIGHT	
302.418	302.481	BRIDGE	N/A	
302.559	302.611	PAVED DITCH	RIGHT	
302.618	302.628	PAVED DITCH	RIGHT	
302.668	302.695	PAVED DITCH	RIGHT	
302.681	302.681	CULVERT	N/A	
302.707	302.707	CULVERT	N/A	
302.712	302.762	CURB	LEFT	
302.714	302.740	PAVED DITCH	RIGHT	
302.754	302.754	CULVERT	N/A	
302.789	302.789	CULVERT	N/A	
302.791	302.819	PAVED DITCH	RIGHT	
302.796	302.796	DROP INLET	RIGHT	
302.864	302.891	GUARD WALL	LEFT	
302.870	302.987	GUARDRAIL	LEFT	
302.894	302.983	GUARDRAIL	RIGHT	
302.905	302.977	BRIDGE	N/A	
302.970	302.987	CURB	LEFT	
302.982	302.986	PAVED DITCH	RIGHT	
302.991	302.991	INTERSECTION	LEFT	RTE 1049
302.998	303.019	CURB	LEFT	
303.003	303.214	GUARD WALL	LEFT	
303.019	303.019	INTERSECTION	LEFT	RTE 1049
303.027	303.048	CURB	LEFT	
303.048	303.142	BRIDGE	N/A	

BLRI: ROUTE MAINTENANCE FEATURES ROAD LOG

ROUTE 0001C : BLUE RIDGE PARKWAY

<i>FROM MILEPOST</i>	<i>TO MILEPOST</i>	<i>FEATURE</i>	<i>SIDE</i>	<i>COMMENT</i>
303.051	303.238	GUARD WALL	RIGHT	
303.122	303.122	CULVERT	N/A	
303.171	303.236	BRIDGE	N/A	
303.197	303.197	CULVERT	N/A	
303.237	303.248	PAVED DITCH	RIGHT	
303.249	303.320	CURB	LEFT	
303.324	303.324	INTERSECTION	LEFT	RTE 1050
303.325	303.325	CULVERT	N/A	
303.329	303.358	CURB	LEFT	
303.363	303.363	INTERSECTION	LEFT	RTE 1050
303.365	303.779	GUARDRAIL	LEFT	
303.403	303.403	CULVERT	N/A	
303.510	303.769	GUARDRAIL	RIGHT	
303.525	303.768	BRIDGE	N/A	
303.812	303.812	CULVERT	N/A	
303.816	303.816	DROP INLET	RIGHT	
303.877	303.877	CULVERT	N/A	
303.879	303.879	DROP INLET	RIGHT	
303.886	303.981	PAVED DITCH	RIGHT	
303.941	303.941	INTERSECTION	LEFT	RTE 1051
303.982	303.982	CULVERT	N/A	
304.011	304.011	CULVERT	N/A	
304.059	304.059	CULVERT	N/A	
304.067	304.125	PAVED DITCH	RIGHT	
304.116	304.116	CULVERT	N/A	
304.120	304.200	GUARDRAIL	LEFT	
304.123	304.190	GUARDRAIL	RIGHT	

BLRI: ROUTE MAINTENANCE FEATURES ROAD LOG

ROUTE 0001C : BLUE RIDGE PARKWAY

<i>FROM MILEPOST</i>	<i>TO MILEPOST</i>	<i>FEATURE</i>	<i>SIDE</i>	<i>COMMENT</i>
304.124	304.124	DROP INLET	RIGHT	
304.130	304.184	BRIDGE	N/A	
304.206	304.221	PAVED DITCH	RIGHT	
304.230	304.230	CULVERT	N/A	
304.239	304.239	DROP INLET	RIGHT	
304.247	304.347	PAVED DITCH	RIGHT	
304.296	304.296	INTERSECTION	LEFT	RTE 1052
304.307	304.320	CURB	LEFT	
304.325	304.325	INTERSECTION	LEFT	RTE 1052
304.331	304.436	GUARDRAIL	LEFT	
304.333	304.431	CURB	LEFT	
304.341	304.341	CULVERT	N/A	
304.347	304.347	DROP INLET	RIGHT	
304.351	304.406	PAVED DITCH	RIGHT	
304.413	304.413	CULVERT	N/A	
304.430	304.430	CULVERT	N/A	
304.438	304.521	PAVED DITCH	LEFT	
304.438	304.535	PAVED DITCH	RIGHT	
304.521	304.592	GUARDRAIL	LEFT	
304.527	304.573	CURB	LEFT	
304.533	304.533	CULVERT	N/A	
304.541	304.681	PAVED DITCH	RIGHT	
304.566	304.566	CULVERT	N/A	
304.641	304.641	CULVERT	N/A	
304.650	304.650			ROUTE ENDS AT MP 30500



The Road Inventory of Blue Ridge Parkway BLRI – 5140 Volume 5



national park service



Road Inventory Program

Prepared By:
Federal Highway Administration
Eastern Federal Lands Highway Division
Cycle 3



BLRI: ROUTE MAINTENANCE FEATURES ROAD LOG

ROUTE 0001D : BLUE RIDGE PARKWAY

<i>FROM MILEPOST</i>	<i>TO MILEPOST</i>	<i>FEATURE</i>	<i>SIDE</i>	<i>COMMENT</i>
0.000	0.000			ROUTE BEGINS AT MP 30500
304.655	304.690	PAVED DITCH	RIGHT	
304.659	304.673	PAVED DITCH	LEFT	
304.691	304.733	PAVED DITCH	RIGHT	
304.734	304.734	CULVERT	N/A	
304.756	304.795	PAVED DITCH	RIGHT	
304.784	304.784	INTERSECTION	RIGHT	118
304.792	304.802	CURB	RIGHT	
304.800	304.939	GUARDRAIL	LEFT	
304.807	304.807	INTERSECTION	RIGHT	118 SPUR
304.825	305.067	GUARDRAIL	RIGHT	
304.845	304.867	BRIDGE	N/A	
304.949	304.949	INTERSECTION	LEFT	1053
304.972	304.972	INTERSECTION	LEFT	1053
305.128	305.241	PAVED DITCH	LEFT	
305.131	305.131	DROP INLET	LEFT	
305.203	305.203	DROP INLET	LEFT	
305.203	305.203	CULVERT	N/A	
305.255	305.379	PAVED DITCH	LEFT	
305.374	305.478	PAVED DITCH	RIGHT	
306.261	306.261	INTERSECTION	RIGHT	1054
306.313	306.412	GUARDRAIL	RIGHT	
306.319	306.319	INTERSECTION	RIGHT	1054
306.471	306.573	GUARDRAIL	RIGHT	
307.164	307.164	INTERSECTION	LEFT	1055
307.219	307.219	INTERSECTION	LEFT	1055
307.351	307.392	PULLOUT	RIGHT	

BLRI: ROUTE MAINTENANCE FEATURES ROAD LOG

ROUTE 0001D : BLUE RIDGE PARKWAY

<i>FROM MILEPOST</i>	<i>TO MILEPOST</i>	<i>FEATURE</i>	<i>SIDE</i>	<i>COMMENT</i>
307.362	307.386	CURB	RIGHT	
307.650	307.650	INTERSECTION	RIGHT	ROSE ROAD SPUR
307.678	307.678	INTERSECTION	LEFT	NC 1511
307.680	307.680	INTERSECTION	RIGHT	ROSE ROAD
307.728	307.890	PAVED DITCH	RIGHT	
307.922	307.922	INTERSECTION	RIGHT	1056
307.996	307.996	INTERSECTION	RIGHT	1056
308.078	308.152	PAVED DITCH	RIGHT	
308.166	308.266	PAVED DITCH	RIGHT	
308.419	308.474	PAVED DITCH	LEFT	
308.483	308.523	PAVED DITCH	LEFT	
308.540	308.642	PAVED DITCH	RIGHT	
308.652	308.702	PAVED DITCH	RIGHT	
308.775	308.806	PAVED DITCH	RIGHT	
308.854	308.993	PAVED DITCH	RIGHT	
308.903	308.903	DROP INLET	RIGHT	
308.961	308.961	DROP INLET	RIGHT	
309.387	309.411	PAVED DITCH	LEFT	
309.709	309.709	INTERSECTION	LEFT	1057
309.711	309.722	CURB	LEFT	
309.721	309.721	INTERSECTION	LEFT	1057
309.753	309.878	PAVED DITCH	LEFT	
309.802	309.857	PAVED DITCH	RIGHT	
309.927	309.978	PAVED DITCH	LEFT	
309.987	309.987	INTERSECTION	RIGHT	WEB ROAD
309.988	309.988	INTERSECTION	LEFT	WEB ROAD
309.991	310.058	PAVED DITCH	LEFT	

BLRI: ROUTE MAINTENANCE FEATURES ROAD LOG

ROUTE 0001D : BLUE RIDGE PARKWAY

<i>FROM MILEPOST</i>	<i>TO MILEPOST</i>	<i>FEATURE</i>	<i>SIDE</i>	<i>COMMENT</i>
310.113	310.216	GUARDRAIL	LEFT	
310.115	310.258	PAVED DITCH	RIGHT	
310.419	310.509	PAVED DITCH	LEFT	
310.611	310.689	PAVED DITCH	RIGHT	
310.694	310.694	CULVERT	N/A	
310.855	310.855	INTERSECTION	RIGHT	OLD JONES ROAD SPUR
310.886	310.886	INTERSECTION	RIGHT	OLD JONES ROAD
310.887	310.887	INTERSECTION	LEFT	OLD JONES ROAD
311.520	311.621	PAVED DITCH	LEFT	
311.778	311.778	INTERSECTION	RIGHT	117
311.780	311.792	CURB	RIGHT	
311.803	311.803	INTERSECTION	RIGHT	117 SPUR
311.876	311.887	TUNNEL	N/A	
312.097	312.213	PAVED DITCH	RIGHT	
312.465	312.537	PAVED DITCH	RIGHT	
312.581	312.581	INTERSECTION	LEFT	CLARK ROAD
312.591	312.591	INTERSECTION	RIGHT	CLARK ROAD
312.867	312.867	INTERSECTION	LEFT	ROSE ROAD
312.868	312.868	INTERSECTION	RIGHT	ROSE ROAD
313.836	313.836	INTERSECTION	RIGHT	BARRIER ROAD
313.837	313.837	INTERSECTION	LEFT	BARRIER ROAD
313.847	313.933	PAVED DITCH	RIGHT	
314.167	314.215	PAVED DITCH	RIGHT	
314.182	314.182	DROP INLET	RIGHT	
314.187	314.187	CULVERT	N/A	
314.267	314.267	INTERSECTION	LEFT	SUFFLER ROAD
314.268	314.268	INTERSECTION	RIGHT	SUFFLER ROAD

BLRI: ROUTE MAINTENANCE FEATURES ROAD LOG

ROUTE 0001D : BLUE RIDGE PARKWAY

<i>FROM MILEPOST</i>	<i>TO MILEPOST</i>	<i>FEATURE</i>	<i>SIDE</i>	<i>COMMENT</i>
314.498	314.498	CULVERT	N/A	
315.014	315.036	BRIDGE	N/A	
315.018	315.045	GUARD WALL	LEFT	
315.247	315.247	INTERSECTION	RIGHT	1058
315.280	315.280	INTERSECTION	RIGHT	1058
315.710	315.785	GUARDRAIL	RIGHT	
315.985	316.042	PAVED DITCH	RIGHT	
316.081	316.081	INTERSECTION	LEFT	212
316.087	316.096	CURB	LEFT	
316.101	316.101	INTERSECTION	LEFT	212 SPUR
316.168	316.168	INTERSECTION	RIGHT	211A
316.279	316.374	CURB	LEFT	
316.284	316.380	BRIDGE	N/A	
316.285	316.375	CURB	RIGHT	
316.297	316.297	DROP INLET	LEFT	
316.300	316.300	DROP INLET	RIGHT	
316.315	316.315	DROP INLET	RIGHT	
316.320	316.320	DROP INLET	RIGHT	
316.320	316.320	DROP INLET	LEFT	
316.326	316.326	DROP INLET	LEFT	
316.337	316.337	DROP INLET	LEFT	
316.337	316.337	DROP INLET	RIGHT	
316.356	316.356	DROP INLET	RIGHT	
316.356	316.356	DROP INLET	LEFT	
316.386	316.495	GUARD WALL	LEFT	
316.974	316.974	DROP INLET	RIGHT	
316.979	316.979	CULVERT	N/A	

BLRI: ROUTE MAINTENANCE FEATURES ROAD LOG

ROUTE 0001D : BLUE RIDGE PARKWAY

<i>FROM MILEPOST</i>	<i>TO MILEPOST</i>	<i>FEATURE</i>	<i>SIDE</i>	<i>COMMENT</i>
317.156	317.156	INTERSECTION	RIGHT	116 SPUR
317.158	317.169	CURB	RIGHT	
317.170	317.170	INTERSECTION	RIGHT	116
317.189	317.214	BRIDGE	N/A	
318.091	318.134	CURB	RIGHT	
318.100	318.100	INTERSECTION	RIGHT	1064
318.752	318.887	GUARDRAIL	LEFT	
318.953	319.040	GUARDRAIL	LEFT	
319.074	319.153	GUARDRAIL	LEFT	
319.181	319.227	GUARDRAIL	LEFT	
319.257	319.354	GUARDRAIL	LEFT	
319.463	319.559	GUARDRAIL	LEFT	
319.595	319.624	BRIDGE	N/A	
319.595	319.624	GUARD WALL	LEFT	
319.657	319.758	GUARDRAIL	LEFT	
319.910	320.044	GUARDRAIL	RIGHT	
320.455	320.455	INTERSECTION	LEFT	1065
320.473	320.473	INTERSECTION	LEFT	1065
320.518	320.565	PAVED DITCH	RIGHT	
320.625	320.712	PAVED DITCH	LEFT	
320.684	320.712	PAVED DITCH	RIGHT	
321.416	321.451	GUARD WALL	LEFT	
321.777	321.912	GUARDRAIL	LEFT	
322.546	322.546	DROP INLET	LEFT	
322.639	322.728	GUARDRAIL	LEFT	
322.741	322.741	INTERSECTION	LEFT	1066
322.772	322.772	INTERSECTION	LEFT	1066

BLRI: ROUTE MAINTENANCE FEATURES ROAD LOG

ROUTE 0001D : BLUE RIDGE PARKWAY

<i>FROM MILEPOST</i>	<i>TO MILEPOST</i>	<i>FEATURE</i>	<i>SIDE</i>	<i>COMMENT</i>
323.218	323.218	CULVERT	N/A	
323.519	323.519	CULVERT	N/A	
323.521	323.521	DROP INLET	RIGHT	
323.709	323.836	PAVED DITCH	RIGHT	
324.426	324.426	INTERSECTION	RIGHT	BEAR MOUNTAIN ROAD
324.427	324.427	INTERSECTION	LEFT	BEAR MOUNTAIN ROAD
325.340	325.432	GUARDRAIL	LEFT	
325.458	325.605	CURB	LEFT	
325.630	325.630	INTERSECTION	LEFT	1067
325.661	325.661	INTERSECTION	LEFT	1067
325.684	325.684	INTERSECTION	RIGHT	PRIVATE DRIVE
326.922	326.922	INTERSECTION	LEFT	1068
326.981	326.981	INTERSECTION	LEFT	1068
327.128	327.174	GUARDRAIL	LEFT	
327.138	327.163	GUARDRAIL	RIGHT	
327.141	327.163	BRIDGE	N/A	
327.220	327.220	INTERSECTION	RIGHT	239
327.233	327.312	PAVED DITCH	LEFT	
327.234	327.326	PAVED DITCH	RIGHT	
327.359	327.359	DROP INLET	RIGHT	
327.385	327.491	PAVED DITCH	LEFT	
327.688	327.688	DROP INLET	RIGHT	
327.990	327.990	INTERSECTION	LEFT	ORCHARD ROAD
328.298	328.298	INTERSECTION	LEFT	1069
328.315	328.348	CURB	LEFT	
328.332	328.332	INTERSECTION	LEFT	1069
328.870	328.881	CURB	LEFT	

BLRI: ROUTE MAINTENANCE FEATURES ROAD LOG

ROUTE 0001D : BLUE RIDGE PARKWAY

<i>FROM MILEPOST</i>	<i>TO MILEPOST</i>	<i>FEATURE</i>	<i>SIDE</i>	<i>COMMENT</i>
329.108	329.108	INTERSECTION	LEFT	ORCHARD ROAD
329.110	329.110	INTERSECTION	RIGHT	SWAFORD ROAD
329.234	329.355	GUARDRAIL	LEFT	
329.331	329.447	PAVED DITCH	RIGHT	
329.388	329.388	INTERSECTION	LEFT	1070
329.431	329.431	INTERSECTION	LEFT	1070
329.451	329.541	PAVED DITCH	RIGHT	
329.458	329.458	CULVERT	N/A	
330.052	330.081	PAVED DITCH	RIGHT	
330.109	330.142	PAVED DITCH	LEFT	
330.173	330.231	PAVED DITCH	RIGHT	
330.301	330.524	PAVED DITCH	RIGHT	
330.396	330.396	CULVERT	N/A	
330.468	330.468	CULVERT	N/A	
330.521	330.521	INTERSECTION	RIGHT	115 SPUR
330.564	330.564	INTERSECTION	RIGHT	115
330.584	330.606	BRIDGE	N/A	
330.588	330.705	GUARD WALL	LEFT	
330.747	331.012	PAVED DITCH	LEFT	
331.012	331.012	DROP INLET	LEFT	
331.117	331.167	PAVED DITCH	RIGHT	
331.258	331.316	PAVED DITCH	RIGHT	
331.375	331.658	PAVED DITCH	LEFT	
331.626	331.669	PAVED DITCH	RIGHT	
332.023	332.155	PAVED DITCH	RIGHT	
332.168	332.266	PAVED DITCH	LEFT	
332.271	332.295	BRIDGE	N/A	

BLRI: ROUTE MAINTENANCE FEATURES ROAD LOG

ROUTE 0001D : BLUE RIDGE PARKWAY

<i>FROM MILEPOST</i>	<i>TO MILEPOST</i>	<i>FEATURE</i>	<i>SIDE</i>	<i>COMMENT</i>
332.271	332.297	GUARDRAIL	RIGHT	
332.277	332.303	GUARDRAIL	LEFT	
332.636	332.722	PAVED DITCH	LEFT	
332.893	332.921	PAVED DITCH	RIGHT	
333.053	333.159	TUNNEL	N/A	
333.173	333.192	PAVED DITCH	RIGHT	
333.276	333.427	PAVED DITCH	LEFT	
333.563	333.563	INTERSECTION	LEFT	156
333.578	333.578	INTERSECTION	LEFT	156
333.600	333.617	BRIDGE	N/A	
333.650	333.700	PAVED DITCH	RIGHT	
333.655	333.717	PAVED DITCH	LEFT	
333.738	333.840	PAVED DITCH	LEFT	
333.846	334.040	PAVED DITCH	LEFT	
333.852	333.852	DROP INLET	LEFT	
334.240	334.389	PAVED DITCH	LEFT	
334.337	334.337	DROP INLET	LEFT	
334.400	334.454	PAVED DITCH	LEFT	
334.416	334.453	PAVED DITCH	RIGHT	
334.559	334.718	PAVED DITCH	LEFT	
334.570	334.641	GUARDRAIL	RIGHT	
334.803	334.952	PAVED DITCH	LEFT	
334.975	335.029	PAVED DITCH	LEFT	
335.087	335.128	GUARDRAIL	LEFT	
335.087	335.128	GUARDRAIL	RIGHT	
335.093	335.119	BRIDGE	N/A	
335.170	335.257	PAVED DITCH	RIGHT	

BLRI: ROUTE MAINTENANCE FEATURES ROAD LOG

ROUTE 0001D : BLUE RIDGE PARKWAY

<i>FROM MILEPOST</i>	<i>TO MILEPOST</i>	<i>FEATURE</i>	<i>SIDE</i>	<i>COMMENT</i>
335.371	335.632	PAVED DITCH	LEFT	
335.490	335.490	DROP INLET	LEFT	
335.539	335.539	DROP INLET	LEFT	
335.635	335.789	PAVED DITCH	LEFT	
335.705	335.705	DROP INLET	LEFT	
335.831	335.831	DROP INLET	LEFT	
335.908	335.908	DROP INLET	LEFT	
335.956	335.992	GUARDRAIL	RIGHT	
335.958	335.996	GUARDRAIL	LEFT	
335.962	335.962	DROP INLET	LEFT	
335.965	335.988	BRIDGE	N/A	
336.011	336.011	INTERSECTION	LEFT	WATER CRESS ROAD
336.174	336.275	PAVED DITCH	RIGHT	
336.287	336.287	CULVERT	N/A	
336.289	336.366	PAVED DITCH	RIGHT	
336.385	336.385	CULVERT	N/A	
336.407	336.475	TUNNEL	N/A	
336.828	336.828	INTERSECTION	LEFT	1186
336.880	336.880	INTERSECTION	LEFT	1186
337.703	337.745	PAVED DITCH	LEFT	
337.917	338.138	PAVED DITCH	LEFT	
338.483	338.483	INTERSECTION	RIGHT	1187
338.486	338.555	CURB	RIGHT	
338.552	338.552	INTERSECTION	RIGHT	1187
338.829	338.883	PAVED DITCH	RIGHT	
338.894	339.019	PAVED DITCH	LEFT	
338.992	339.027	PAVED DITCH	RIGHT	

BLRI: ROUTE MAINTENANCE FEATURES ROAD LOG

ROUTE 0001D : BLUE RIDGE PARKWAY

<i>FROM MILEPOST</i>	<i>TO MILEPOST</i>	<i>FEATURE</i>	<i>SIDE</i>	<i>COMMENT</i>
339.106	339.106	INTERSECTION	RIGHT	209
339.125	339.125	INTERSECTION	RIGHT	209
339.162	339.162	INTERSECTION	RIGHT	1074
339.170	339.185	PAVED DITCH	RIGHT	
339.188	339.188	CULVERT	N/A	
339.201	339.201	INTERSECTION	RIGHT	436
339.206	339.238	PAVED DITCH	RIGHT	
339.244	339.244	CULVERT	N/A	
339.727	339.771	GUARD WALL	LEFT	
339.786	339.833	PAVED DITCH	RIGHT	
340.038	340.038	INTERSECTION	LEFT	207
340.207	340.286	PAVED DITCH	RIGHT	
340.498	340.745	PAVED DITCH	RIGHT	
340.681	340.681	CULVERT	N/A	
341.209	341.289	PAVED DITCH	LEFT	
341.729	341.729	INTERSECTION	RIGHT	WOODS MOUNTAIN ROAD
341.731	341.731	INTERSECTION	LEFT	WOODS MOUNTAIN ROAD
341.806	341.883	CURB	RIGHT	
341.819	341.819	INTERSECTION	RIGHT	1075
341.879	341.879	INTERSECTION	RIGHT	1075
342.354	342.397	PAVED DITCH	LEFT	
342.664	342.703	PAVED DITCH	RIGHT	
342.668	342.708	PAVED DITCH	LEFT	
342.846	342.917	PAVED DITCH	LEFT	
342.969	343.009	PAVED DITCH	RIGHT	
343.288	343.448	PAVED DITCH	LEFT	
343.533	343.588	PAVED DITCH	LEFT	

BLRI: ROUTE MAINTENANCE FEATURES ROAD LOG

ROUTE 0001D : BLUE RIDGE PARKWAY

<i>FROM MILEPOST</i>	<i>TO MILEPOST</i>	<i>FEATURE</i>	<i>SIDE</i>	<i>COMMENT</i>
343.606	343.662	GUARD WALL	RIGHT	
343.658	343.658	DROP INLET	LEFT	
343.662	343.767	GUARD WALL	LEFT	
343.673	343.717	BRIDGE	N/A	
343.755	343.755	INTERSECTION	LEFT	114
343.790	343.790	INTERSECTION	LEFT	114 SPUR
344.246	344.303	TUNNEL	N/A	
344.361	344.445	TUNNEL	N/A	
344.820	344.899	CURB	LEFT	
344.916	344.974	CURB	LEFT	
344.923	344.923	INTERSECTION	LEFT	1076
344.960	344.960	INTERSECTION	LEFT	1076
345.101	345.165	PAVED DITCH	LEFT	
345.323	345.586	PAVED DITCH	LEFT	
345.821	345.833	CURB	LEFT	
345.863	345.888	PAVED DITCH	LEFT	
345.994	345.994	CULVERT	N/A	
346.579	346.603	GUARDRAIL	LEFT	
346.589	346.589	CULVERT	N/A	
346.742	346.788	CURB	LEFT	
346.764	346.787	GUARDRAIL	LEFT	
346.848	346.868	BRIDGE	N/A	
346.897	346.980	GUARDRAIL	LEFT	
347.072	347.139	PAVED DITCH	RIGHT	
347.141	347.141	CULVERT	N/A	
347.198	347.198	INTERSECTION	RIGHT	BIG LAURAL ROAD
347.200	347.200	INTERSECTION	LEFT	BIG LAURAL ROAD

BLRI: ROUTE MAINTENANCE FEATURES ROAD LOG

ROUTE 0001D : BLUE RIDGE PARKWAY

<i>FROM MILEPOST</i>	<i>TO MILEPOST</i>	<i>FEATURE</i>	<i>SIDE</i>	<i>COMMENT</i>
347.527	347.570	CURB	RIGHT	
347.548	347.548	INTERSECTION	RIGHT	1077A
348.134	348.224	PAVED DITCH	RIGHT	
348.281	348.320	PAVED DITCH	RIGHT	
348.390	348.427	CURB	LEFT	
348.393	348.393	INTERSECTION	LEFT	1077B
348.434	348.539	CURB	LEFT	
348.467	348.467	CULVERT	N/A	
348.645	348.678	PAVED DITCH	LEFT	
348.673	348.710	TUNNEL	N/A	
348.717	348.794	GUARDRAIL	LEFT	
348.794	348.835	CURB	LEFT	
348.813	348.813	INTERSECTION	LEFT	1078
348.919	348.976	PAVED DITCH	RIGHT	
348.926	348.971	PAVED DITCH	LEFT	
348.926	348.926	CULVERT	N/A	
348.980	349.144	GUARDRAIL	LEFT	
349.190	349.217	GUARDRAIL	LEFT	
349.271	349.490	GUARDRAIL	LEFT	
349.561	349.561	INTERSECTION	RIGHT	1079
349.597	349.644	GUARDRAIL	LEFT	
349.648	349.700	GUARDRAIL	RIGHT	
349.675	349.749	GUARDRAIL	LEFT	
349.978	350.006	GUARDRAIL	LEFT	
350.020	350.020	INTERSECTION	LEFT	1080
350.042	350.042	INTERSECTION	LEFT	1080
350.042	350.119	GUARDRAIL	LEFT	

BLRI: ROUTE MAINTENANCE FEATURES ROAD LOG

ROUTE 0001D : BLUE RIDGE PARKWAY

<i>FROM MILEPOST</i>	<i>TO MILEPOST</i>	<i>FEATURE</i>	<i>SIDE</i>	<i>COMMENT</i>
350.158	350.229	GUARDRAIL	LEFT	
350.248	350.307	GUARDRAIL	LEFT	
350.800	350.927	PAVED DITCH	LEFT	
350.815	350.863	PAVED DITCH	RIGHT	
350.871	350.871	CULVERT	N/A	
350.922	351.055	GUARDRAIL	LEFT	
351.098	351.224	GUARDRAIL	LEFT	
351.213	351.546	PAVED DITCH	RIGHT	
351.267	351.607	GUARDRAIL	LEFT	
351.531	351.531	CULVERT	N/A	
351.554	351.554	INTERSECTION	RIGHT	DEEP GAP ROAD
352.018	352.076	PULLOUT	RIGHT	
352.021	352.071	CURB	RIGHT	
354.402	354.402	INTERSECTION	LEFT	TOE RIVER GAP
354.669	354.748	GUARDRAIL	RIGHT	
354.800	354.882	GUARDRAIL	RIGHT	
354.895	354.895	INTERSECTION	RIGHT	1081
354.951	354.951	INTERSECTION	RIGHT	1081
354.991	354.991	INTERSECTION	RIGHT	RIDGE JUNCTION TO MITCHELL ROAD
354.995	355.007	CURB	RIGHT	
355.016	355.016	INTERSECTION	RIGHT	RIDGE JUNCTION TO MITCHELL ROAD SPUR
355.118	355.325	GUARDRAIL	LEFT	
355.537	355.693	GUARDRAIL	LEFT	
355.768	355.895	GUARDRAIL	LEFT	
355.884	355.941	PAVED DITCH	RIGHT	
355.939	355.977	GUARDRAIL	LEFT	

BLRI: ROUTE MAINTENANCE FEATURES ROAD LOG

ROUTE 0001D : BLUE RIDGE PARKWAY

<i>FROM MILEPOST</i>	<i>TO MILEPOST</i>	<i>FEATURE</i>	<i>SIDE</i>	<i>COMMENT</i>
356.021	356.197	GUARDRAIL	LEFT	
356.212	356.386	GUARDRAIL	LEFT	
356.266	356.649	PAVED DITCH	RIGHT	
356.476	356.533	GUARDRAIL	LEFT	
356.608	356.688	GUARDRAIL	LEFT	
356.736	356.935	GUARDRAIL	LEFT	
357.442	357.618	GUARDRAIL	LEFT	
357.650	357.820	GUARDRAIL	LEFT	
357.823	357.844	PAVED DITCH	LEFT	
357.878	357.918	GUARDRAIL	LEFT	
357.943	357.983	GUARDRAIL	LEFT	
357.997	358.234	GUARDRAIL	LEFT	
359.376	359.417	CURB	RIGHT	
359.379	359.379	INTERSECTION	RIGHT	1082
359.405	359.405	INTERSECTION	RIGHT	1082
359.414	359.488	GUARDRAIL	RIGHT	
359.520	359.599	GUARDRAIL	RIGHT	
359.647	359.730	GUARDRAIL	RIGHT	
359.768	359.839	GUARDRAIL	RIGHT	
360.225	360.297	GUARDRAIL	RIGHT	
360.318	360.395	GUARDRAIL	RIGHT	
360.787	360.843	GUARDRAIL	RIGHT	
360.814	360.865	CURB	LEFT	
360.817	360.817	INTERSECTION	LEFT	1083
360.867	360.867	INTERSECTION	LEFT	1083
360.946	361.006	GUARDRAIL	LEFT	
361.153	361.258	GUARDRAIL	RIGHT	

BLRI: ROUTE MAINTENANCE FEATURES ROAD LOG

ROUTE 0001D : BLUE RIDGE PARKWAY

<i>FROM MILEPOST</i>	<i>TO MILEPOST</i>	<i>FEATURE</i>	<i>SIDE</i>	<i>COMMENT</i>
361.308	361.433	GUARDRAIL	RIGHT	
361.498	361.611	GUARDRAIL	RIGHT	
361.952	362.159	GUARDRAIL	RIGHT	
362.325	362.424	GUARDRAIL	RIGHT	
362.698	362.826	GUARDRAIL	RIGHT	
362.982	362.982	INTERSECTION	LEFT	1084
363.013	363.013	INTERSECTION	LEFT	1084
363.119	363.119	INTERSECTION	RIGHT	
363.671	363.671	INTERSECTION	RIGHT	1085
363.699	363.792	GUARDRAIL	LEFT	
363.825	363.927	GUARDRAIL	LEFT	
363.929	363.974	PAVED DITCH	RIGHT	
363.989	364.040	TUNNEL	N/A	
364.031	364.100	GUARDRAIL	LEFT	
364.133	364.172	CURB	RIGHT	
364.140	364.181	GUARDRAIL	LEFT	
364.148	364.148	INTERSECTION	RIGHT	1086
364.179	364.190	CURB	RIGHT	
364.202	364.232	CURB	RIGHT	
364.204	364.204	INTERSECTION	RIGHT	1086
364.224	364.359	GUARDRAIL	LEFT	
364.379	364.470	GUARDRAIL	LEFT	
364.504	364.870	GUARDRAIL	LEFT	
364.894	364.894	CULVERT	N/A	
364.929	364.929	CULVERT	N/A	
364.960	364.960	CULVERT	N/A	
364.973	365.126	GUARDRAIL	LEFT	

BLRI: ROUTE MAINTENANCE FEATURES ROAD LOG

ROUTE 0001D : BLUE RIDGE PARKWAY

<i>FROM MILEPOST</i>	<i>TO MILEPOST</i>	<i>FEATURE</i>	<i>SIDE</i>	<i>COMMENT</i>
365.027	365.027	CULVERT	N/A	
365.099	365.099	CULVERT	N/A	
365.144	365.221	TUNNEL	N/A	
365.239	365.551	GUARDRAIL	LEFT	
365.416	365.416	CULVERT	N/A	
366.090	366.090	CULVERT	N/A	
366.268	366.268	CULVERT	N/A	
367.109	367.109	INTERSECTION	RIGHT	205 SPUR
367.115	367.122	CURB	RIGHT	
367.135	367.135	INTERSECTION	RIGHT	205
367.331	367.331	CULVERT	N/A	
367.735	367.735	CULVERT	N/A	
368.082	368.122	GUARD WALL	LEFT	
368.133	368.373	GUARDRAIL	LEFT	
368.475	368.560	GUARDRAIL	LEFT	
368.622	368.622	CULVERT	N/A	
368.779	368.890	GUARDRAIL	LEFT	
369.041	369.385	GUARDRAIL	LEFT	
369.415	369.525	GUARDRAIL	LEFT	
369.753	369.753	CULVERT	N/A	
369.945	369.993	GUARDRAIL	RIGHT	
369.966	370.022	GUARDRAIL	LEFT	
371.462	371.540	GUARDRAIL	LEFT	
371.555	371.792	GUARDRAIL	LEFT	
371.634	371.673	CURB	LEFT	
371.640	371.640	INTERSECTION	LEFT	1088
371.677	371.677	INTERSECTION	LEFT	1088

BLRI: ROUTE MAINTENANCE FEATURES ROAD LOG

ROUTE 0001D : BLUE RIDGE PARKWAY

<i>FROM MILEPOST</i>	<i>TO MILEPOST</i>	<i>FEATURE</i>	<i>SIDE</i>	<i>COMMENT</i>
373.169	373.169	INTERSECTION	LEFT	OLD BPR MAINTENANCE ROAD
373.259	373.259	CULVERT	N/A	
373.343	373.343	INTERSECTION	LEFT	1089
373.343	373.381	CURB	LEFT	
373.384	373.384	INTERSECTION	LEFT	1089
373.384	373.461	GUARDRAIL	LEFT	
373.427	373.427	CULVERT	N/A	
373.554	373.633	GUARDRAIL	LEFT	
373.916	374.085	TUNNEL	N/A	
374.278	374.437	GUARDRAIL	LEFT	
374.575	374.580	GUARDRAIL	LEFT	
374.646	375.061	GUARDRAIL	LEFT	
375.090	375.284	GUARDRAIL	LEFT	
375.166	375.216	PAVED DITCH	RIGHT	
375.216	375.216	DROP INLET	RIGHT	
375.278	375.278	INTERSECTION	RIGHT	241
375.475	375.558	GUARDRAIL	LEFT	
375.588	375.669	GUARDRAIL	LEFT	
375.782	375.782	CULVERT	N/A	
375.843	375.843	CULVERT	N/A	
375.955	376.026	GUARDRAIL	LEFT	
376.076	376.280	GUARDRAIL	LEFT	
376.174	376.174	CULVERT	N/A	
376.278	376.362	CURB	LEFT	
376.290	376.290	INTERSECTION	LEFT	1090
376.347	376.347	INTERSECTION	LEFT	1090
376.360	376.360	CULVERT	N/A	

BLRI: ROUTE MAINTENANCE FEATURES ROAD LOG

ROUTE 0001D : BLUE RIDGE PARKWAY

<i>FROM MILEPOST</i>	<i>TO MILEPOST</i>	<i>FEATURE</i>	<i>SIDE</i>	<i>COMMENT</i>
376.399	376.399	CULVERT	N/A	
376.445	376.571	GUARDRAIL	LEFT	
376.465	376.465	CULVERT	N/A	
376.551	376.551	CULVERT	N/A	
376.695	376.765	GUARDRAIL	LEFT	
376.873	376.981	GUARDRAIL	LEFT	
376.896	376.896	INTERSECTION	RIGHT	242
376.948	377.017	RETAINING WALL	RIGHT	
377.311	377.427	GUARDRAIL	LEFT	
377.397	377.397	CULVERT	N/A	
377.443	377.685	GUARDRAIL	LEFT	
377.506	377.506	CULVERT	N/A	
377.574	377.613	PAVED DITCH	RIGHT	
377.585	377.585	CULVERT	N/A	
377.660	377.660	CULVERT	N/A	
377.747	377.747	CULVERT	N/A	
377.904	378.061	PAVED DITCH	RIGHT	
378.076	378.076	CULVERT	N/A	
378.353	378.635	PAVED DITCH	RIGHT	
378.472	378.472	CULVERT	N/A	
378.809	378.946	GUARDRAIL	RIGHT	
378.967	378.997	PAVED DITCH	RIGHT	
378.990	379.133	GUARDRAIL	RIGHT	
379.154	379.234	PAVED DITCH	LEFT	
379.186	379.461	GUARDRAIL	RIGHT	
379.484	379.512	CURB	RIGHT	
379.497	379.497	INTERSECTION	RIGHT	1091

BLRI: ROUTE MAINTENANCE FEATURES ROAD LOG

ROUTE 0001D : BLUE RIDGE PARKWAY

<i>FROM MILEPOST</i>	<i>TO MILEPOST</i>	<i>FEATURE</i>	<i>SIDE</i>	<i>COMMENT</i>
379.511	380.053	GUARDRAIL	RIGHT	
379.750	379.750	DROP INLET	LEFT	
379.807	379.832	PAVED DITCH	LEFT	
379.891	379.891	CULVERT	N/A	
380.200	380.393	PAVED DITCH	LEFT	
380.674	380.734	PAVED DITCH	LEFT	
381.029	381.134	PAVED DITCH	LEFT	
381.046	381.118	PAVED DITCH	RIGHT	
381.127	381.127	CULVERT	N/A	
381.287	381.347	PAVED DITCH	RIGHT	
381.289	381.343	PAVED DITCH	LEFT	
381.351	381.462	GUARDRAIL	RIGHT	
381.401	381.461	GUARDRAIL	LEFT	
381.402	381.450	BRIDGE	N/A	
381.464	381.485	PAVED DITCH	RIGHT	
381.500	381.500	INTERSECTION	LEFT	RTE 0001D
381.507	381.550	CURB	LEFT	
381.534	381.534	INTERSECTION	RIGHT	204 SPUR
381.538	381.552	CURB	RIGHT	
381.547	381.547	INTERSECTION	RIGHT	204
381.552	381.552	INTERSECTION	LEFT	RTE 0001D
381.552	381.763	CURB	LEFT	
381.677	381.748	PAVED DITCH	RIGHT	
381.904	381.904	INTERSECTION	LEFT	403
381.913	382.003	PAVED DITCH	RIGHT	
381.923	382.063	PAVED DITCH	LEFT	
382.003	382.003	INTERSECTION	RIGHT	RTE 113 SPUR

BLRI: ROUTE MAINTENANCE FEATURES ROAD LOG

ROUTE 0001D : BLUE RIDGE PARKWAY

<i>FROM MILEPOST</i>	<i>TO MILEPOST</i>	<i>FEATURE</i>	<i>SIDE</i>	<i>COMMENT</i>
382.007	382.027	CURB	RIGHT	
382.028	382.028	INTERSECTION	RIGHT	RTE 113
382.146	382.207	GUARD WALL	LEFT	
382.160	382.171	BRIDGE	N/A	
382.250	382.269	PAVED DITCH	LEFT	
382.295	382.295	INTERSECTION	LEFT	RTE 112
382.304	382.316	CURB	LEFT	
382.325	382.325	INTERSECTION	LEFT	RTE 112 SPUR
382.500	382.609	PAVED DITCH	RIGHT	
382.622	382.622	CULVERT	N/A	
382.633	382.734	PAVED DITCH	RIGHT	
382.733	382.733	DROP INLET	RIGHT	
382.744	382.836	PAVED DITCH	RIGHT	
382.800	382.841	PAVED DITCH	LEFT	
382.856	382.856	CULVERT	N/A	
382.880	383.080	CURB	LEFT	
382.880	383.090	CURB	RIGHT	
382.887	383.077	BRIDGE	N/A	
382.905	382.905	DROP INLET	LEFT	
382.939	382.939	DROP INLET	LEFT	
382.959	382.959	DROP INLET	RIGHT	
382.981	382.981	DROP INLET	RIGHT	
383.018	383.018	DROP INLET	RIGHT	
383.034	383.034	DROP INLET	RIGHT	
383.063	383.063	DROP INLET	RIGHT	
383.084	383.150	PAVED DITCH	RIGHT	
383.232	383.388	PAVED DITCH	LEFT	

BLRI: ROUTE MAINTENANCE FEATURES ROAD LOG

ROUTE 0001D : BLUE RIDGE PARKWAY

<i>FROM MILEPOST</i>	<i>TO MILEPOST</i>	<i>FEATURE</i>	<i>SIDE</i>	<i>COMMENT</i>
383.330	383.371	PAVED DITCH	RIGHT	
383.515	383.605	PAVED DITCH	LEFT	
383.637	383.637	INTERSECTION	RIGHT	268
383.648	383.704	GUARDRAIL	RIGHT	
383.677	383.705	GUARDRAIL	LEFT	
384.013	384.013	CULVERT	N/A	
384.080	384.188	PAVED DITCH	RIGHT	
384.089	384.195	PAVED DITCH	LEFT	
384.203	384.281	PAVED DITCH	LEFT	
384.260	384.260	INTERSECTION	RIGHT	111 SPUR
384.269	384.274	CURB	RIGHT	
384.276	384.276	INTERSECTION	RIGHT	111
384.284	384.356	CURB	LEFT	
384.287	384.357	CURB	RIGHT	
384.290	384.354	BRIDGE	N/A	
384.295	384.295	DROP INLET	LEFT	
384.308	384.308	DROP INLET	LEFT	
384.314	384.314	DROP INLET	LEFT	
384.361	384.361	INTERSECTION	LEFT	110
384.368	384.380	CURB	LEFT	
384.369	384.369	DROP INLET	RIGHT	
384.384	384.384	INTERSECTION	LEFT	110 SPUR
384.408	384.455	PAVED DITCH	LEFT	
384.508	384.584	PAVED DITCH	RIGHT	
384.526	384.601	PAVED DITCH	LEFT	
384.783	384.954	PAVED DITCH	LEFT	
385.051	385.353	PAVED DITCH	LEFT	

BLRI: ROUTE MAINTENANCE FEATURES ROAD LOG

ROUTE 0001D : BLUE RIDGE PARKWAY

<i>FROM MILEPOST</i>	<i>TO MILEPOST</i>	<i>FEATURE</i>	<i>SIDE</i>	<i>COMMENT</i>
385.055	385.096	PAVED DITCH	RIGHT	
385.547	385.653	PAVED DITCH	LEFT	
385.707	385.821	PAVED DITCH	RIGHT	
385.709	385.836	PAVED DITCH	LEFT	
386.075	386.149	PAVED DITCH	LEFT	
386.441	386.563	GUARDRAIL	LEFT	
386.551	386.672	PAVED DITCH	RIGHT	
386.569	386.650	PAVED DITCH	LEFT	
386.953	386.985	PAVED DITCH	RIGHT	
387.015	387.034	PAVED DITCH	RIGHT	
387.202	387.279	PAVED DITCH	LEFT	
387.213	387.270	PAVED DITCH	RIGHT	
387.418	387.503	PAVED DITCH	RIGHT	
387.596	387.649	CURB	RIGHT	
387.601	387.654	CURB	LEFT	
387.604	387.647	BRIDGE	N/A	
387.617	387.617	DROP INLET	LEFT	
387.633	387.633	DROP INLET	RIGHT	
387.638	387.638	DROP INLET	LEFT	
387.641	387.641	DROP INLET	RIGHT	
387.646	387.646	DROP INLET	LEFT	
388.011	388.048	CURB	LEFT	
388.022	388.052	BRIDGE	N/A	
388.023	388.054	CURB	RIGHT	
388.038	388.038	DROP INLET	LEFT	
388.049	388.049	DROP INLET	LEFT	
388.161	388.161	DROP INLET	RIGHT	

BLRI: ROUTE MAINTENANCE FEATURES ROAD LOG

ROUTE 0001D : BLUE RIDGE PARKWAY

<i>FROM MILEPOST</i>	<i>TO MILEPOST</i>	<i>FEATURE</i>	<i>SIDE</i>	<i>COMMENT</i>
388.211	388.211	INTERSECTION	LEFT	109
388.213	388.220	CURB	LEFT	
388.223	388.223	INTERSECTION	LEFT	109 SPUR
388.268	388.315	CURB	RIGHT	
388.273	388.320	CURB	LEFT	
388.276	388.311	BRIDGE	N/A	
388.286	388.286	DROP INLET	LEFT	
388.306	388.306	DROP INLET	LEFT	
388.314	388.314	DROP INLET	LEFT	
388.315	388.365	GUARDRAIL	RIGHT	
388.320	388.359	GUARDRAIL	LEFT	
388.370	388.370	INTERSECTION	RIGHT	108 SPUR
388.380	388.394	CURB	RIGHT	
388.397	388.397	INTERSECTION	RIGHT	108
388.540	388.623	PAVED DITCH	RIGHT	
388.683	388.752	PAVED DITCH	RIGHT	
388.969	388.986	PAVED DITCH	RIGHT	
389.173	389.338	PAVED DITCH	LEFT	
389.177	389.344	PAVED DITCH	RIGHT	
389.352	389.483	GUARDRAIL	LEFT	
389.353	389.482	GUARDRAIL	RIGHT	
389.385	389.468	BRIDGE	N/A	
389.728	389.728	DROP INLET	RIGHT	
389.795	389.942	PAVED DITCH	LEFT	
389.796	389.955	PAVED DITCH	RIGHT	
389.797	389.797	DROP INLET	RIGHT	
389.989	390.015	PAVED DITCH	RIGHT	

BLRI: ROUTE MAINTENANCE FEATURES ROAD LOG

ROUTE 0001D : BLUE RIDGE PARKWAY

<i>FROM MILEPOST</i>	<i>TO MILEPOST</i>	<i>FEATURE</i>	<i>SIDE</i>	<i>COMMENT</i>
389.995	390.023	PAVED DITCH	LEFT	
390.061	390.177	PAVED DITCH	RIGHT	
390.089	390.174	PAVED DITCH	LEFT	
390.248	390.289	PAVED DITCH	RIGHT	
390.317	390.392	PAVED DITCH	RIGHT	
390.322	390.388	PAVED DITCH	LEFT	
390.412	390.494	GUARDRAIL	RIGHT	
390.413	390.413	INTERSECTION	LEFT	
390.424	390.485	GUARDRAIL	LEFT	
390.435	390.458	PAVED DITCH	LEFT	
390.466	390.481	BRIDGE	N/A	
390.496	390.531	PAVED DITCH	LEFT	
390.497	390.524	PAVED DITCH	RIGHT	
390.556	390.791	PAVED DITCH	LEFT	
390.638	390.638	DROP INLET	LEFT	
390.824	390.901	PAVED DITCH	LEFT	
390.847	390.847	DROP INLET	LEFT	
390.857	390.897	PAVED DITCH	RIGHT	
390.934	391.051	PAVED DITCH	LEFT	
390.993	391.074	PAVED DITCH	RIGHT	
391.060	391.060	DROP INLET	RIGHT	
391.200	391.269	PAVED DITCH	RIGHT	
391.205	391.283	PAVED DITCH	LEFT	
391.319	391.417	BRIDGE	N/A	
391.414	391.449	GUARDRAIL	LEFT	
391.460	391.534	PAVED DITCH	RIGHT	
391.539	391.539	DROP INLET	RIGHT	

BLRI: ROUTE MAINTENANCE FEATURES ROAD LOG

ROUTE 0001D : BLUE RIDGE PARKWAY

<i>FROM MILEPOST</i>	<i>TO MILEPOST</i>	<i>FEATURE</i>	<i>SIDE</i>	<i>COMMENT</i>
391.926	392.028	PAVED DITCH	LEFT	
392.090	392.103	PAVED DITCH	RIGHT	
392.191	392.245	PAVED DITCH	LEFT	
392.266	392.292	GUARDRAIL	RIGHT	
392.363	392.460	PAVED DITCH	RIGHT	
392.939	393.141	CURB	LEFT	
392.941	393.123	CURB	RIGHT	
392.947	393.120	BRIDGE	N/A	
393.124	393.124	INTERSECTION	RIGHT	107 SPUR
393.127	393.132	CURB	RIGHT	
393.137	393.137	INTERSECTION	RIGHT	107
393.148	393.225	PAVED DITCH	LEFT	
393.239	393.289	CURB	LEFT	
393.271	393.271	INTERSECTION	LEFT	1093
393.441	393.581	PAVED DITCH	RIGHT	
393.639	393.704	PAVED DITCH	LEFT	
393.648	393.713	PAVED DITCH	RIGHT	
393.762	393.877	PAVED DITCH	RIGHT	
393.806	393.863	PAVED DITCH	LEFT	
393.966	394.001	PAVED DITCH	LEFT	
394.070	394.213	PAVED DITCH	RIGHT	
394.078	394.137	GUARDRAIL	LEFT	
394.381	394.425	PAVED DITCH	LEFT	
394.424	394.494	CURB	LEFT	
394.489	394.524	PAVED DITCH	RIGHT	
394.544	394.544	DROP INLET	RIGHT	
394.679	394.799	PAVED DITCH	RIGHT	

BLRI: ROUTE MAINTENANCE FEATURES ROAD LOG

ROUTE 0001D : BLUE RIDGE PARKWAY

<i>FROM MILEPOST</i>	<i>TO MILEPOST</i>	<i>FEATURE</i>	<i>SIDE</i>	<i>COMMENT</i>
394.752	394.892	GUARDRAIL	LEFT	
394.887	394.981	PAVED DITCH	RIGHT	
394.922	394.993	GUARDRAIL	LEFT	
395.066	395.176	GUARDRAIL	LEFT	
395.164	395.190	PAVED DITCH	RIGHT	
395.216	395.302	GUARDRAIL	LEFT	
395.477	395.594	PAVED DITCH	RIGHT	
395.601	395.601	CULVERT	N/A	
395.735	395.839	PAVED DITCH	RIGHT	
395.921	395.921	INTERSECTION	LEFT	1094
395.931	395.989	CURB	LEFT	
395.982	395.982	INTERSECTION	LEFT	1094
396.178	396.215	PAVED DITCH	RIGHT	
396.310	396.340	PAVED DITCH	LEFT	
396.416	396.515	PAVED DITCH	RIGHT	
396.437	396.461	PAVED DITCH	LEFT	
396.462	396.510	CURB	LEFT	
396.581	396.735	TUNNEL	N/A	
397.006	397.032	PAVED DITCH	LEFT	
397.069	397.122	CURB	RIGHT	
397.075	397.075	INTERSECTION	RIGHT	1095
397.116	397.116	INTERSECTION	RIGHT	1095
397.127	397.379	PAVED DITCH	RIGHT	
397.242	397.250	PAVED DITCH	LEFT	
397.291	397.379	GUARDRAIL	LEFT	
397.382	397.471	PAVED DITCH	RIGHT	
397.461	397.461	DROP INLET	RIGHT	

BLRI: ROUTE MAINTENANCE FEATURES ROAD LOG

ROUTE 0001D : BLUE RIDGE PARKWAY

<i>FROM MILEPOST</i>	<i>TO MILEPOST</i>	<i>FEATURE</i>	<i>SIDE</i>	<i>COMMENT</i>
397.618	397.672	PAVED DITCH	LEFT	
397.671	397.726	CURB	LEFT	
397.739	397.765	CURB	LEFT	
397.810	397.857	CURB	LEFT	
397.814	397.814	INTERSECTION	LEFT	1096
397.852	397.852	INTERSECTION	LEFT	1096
398.037	398.099	PAVED DITCH	RIGHT	
398.050	398.083	PAVED DITCH	LEFT	
398.200	398.248	PAVED DITCH	LEFT	
398.249	398.308	CURB	LEFT	
398.295	398.394	PAVED DITCH	RIGHT	
398.310	398.368	PAVED DITCH	LEFT	
398.416	398.474	PAVED DITCH	RIGHT	
398.426	398.452	PAVED DITCH	LEFT	
398.571	398.588	PAVED DITCH	RIGHT	
398.608	398.890	TUNNEL	N/A	
398.955	399.019	PAVED DITCH	RIGHT	
399.223	399.281	CURB	LEFT	
399.228	399.228	INTERSECTION	LEFT	1097
399.276	399.276	INTERSECTION	LEFT	1097
399.338	399.338	CULVERT	N/A	
399.389	399.417	PAVED DITCH	RIGHT	
399.404	399.523	CURB	LEFT	
399.518	399.591	PAVED DITCH	RIGHT	
399.536	399.590	PAVED DITCH	LEFT	
399.678	399.720	PAVED DITCH	RIGHT	
399.761	399.761	INTERSECTION	LEFT	FOREST SERVICE ACCESS ROAD

BLRI: ROUTE MAINTENANCE FEATURES ROAD LOG

ROUTE 0001D : BLUE RIDGE PARKWAY

<i>FROM MILEPOST</i>	<i>TO MILEPOST</i>	<i>FEATURE</i>	<i>SIDE</i>	<i>COMMENT</i>
399.769	399.831	GUARDRAIL	RIGHT	
399.775	399.824	GUARDRAIL	LEFT	
399.780	399.821	BRIDGE	N/A	
399.824	399.944	PAVED DITCH	LEFT	
399.825	399.939	PAVED DITCH	RIGHT	
400.006	400.059	PAVED DITCH	RIGHT	
400.132	400.246	PAVED DITCH	RIGHT	
400.325	400.438	TUNNEL	N/A	
400.453	400.555	CURB	LEFT	
400.497	400.497	INTERSECTION	LEFT	1098
400.546	400.546	INTERSECTION	LEFT	1098
400.714	400.746	PAVED DITCH	LEFT	
400.813	400.900	TUNNEL	N/A	
400.941	401.024	TUNNEL	N/A	
401.088	401.171	PAVED DITCH	RIGHT	
401.092	401.120	PAVED DITCH	LEFT	
401.175	401.220	CURB	RIGHT	
401.186	401.186	INTERSECTION	RIGHT	1099
401.222	401.222	INTERSECTION	RIGHT	1099
401.254	401.290	PAVED DITCH	LEFT	
401.254	401.361	PAVED DITCH	RIGHT	
401.515	401.548	PAVED DITCH	RIGHT	
401.571	401.628	PAVED DITCH	RIGHT	
401.713	401.790	PAVED DITCH	RIGHT	
401.718	401.762	PAVED DITCH	LEFT	
401.837	401.893	PAVED DITCH	RIGHT	
401.875	401.948	GUARDRAIL	LEFT	

BLRI: ROUTE MAINTENANCE FEATURES ROAD LOG

ROUTE 0001D : BLUE RIDGE PARKWAY

<i>FROM MILEPOST</i>	<i>TO MILEPOST</i>	<i>FEATURE</i>	<i>SIDE</i>	<i>COMMENT</i>
401.927	402.043	PAVED DITCH	RIGHT	
402.066	402.120	CURB	LEFT	
402.068	402.068	INTERSECTION	LEFT	1100
402.110	402.110	INTERSECTION	LEFT	1100
402.126	402.248	PAVED DITCH	LEFT	
402.145	402.145	DROP INLET	LEFT	
402.356	402.398	PAVED DITCH	LEFT	
402.360	402.394	PAVED DITCH	RIGHT	
402.425	402.444	PAVED DITCH	LEFT	
402.487	402.569	TUNNEL	N/A	
402.756	402.822	PAVED DITCH	RIGHT	
402.915	402.948	PAVED DITCH	LEFT	
402.932	402.971	PAVED DITCH	RIGHT	
403.039	403.088	PAVED DITCH	RIGHT	
403.070	403.118	CURB	LEFT	
403.076	403.076	INTERSECTION	LEFT	1101
403.109	403.109	INTERSECTION	LEFT	1101
403.136	403.221	PAVED DITCH	LEFT	
403.280	403.306	PAVED DITCH	RIGHT	
403.438	403.527	TUNNEL	N/A	
403.649	403.738	CURB	RIGHT	
403.686	403.686	INTERSECTION	RIGHT	1102
403.734	403.734	INTERSECTION	RIGHT	1102
403.812	403.844	PAVED DITCH	RIGHT	
404.038	404.082	CURB	LEFT	
404.043	404.043	INTERSECTION	LEFT	1103
404.078	404.078	INTERSECTION	LEFT	1103

BLRI: ROUTE MAINTENANCE FEATURES ROAD LOG

ROUTE 0001D : BLUE RIDGE PARKWAY

<i>FROM MILEPOST</i>	<i>TO MILEPOST</i>	<i>FEATURE</i>	<i>SIDE</i>	<i>COMMENT</i>
404.109	404.141	PAVED DITCH	RIGHT	
404.415	404.446	PAVED DITCH	RIGHT	
404.571	404.612	CURB	RIGHT	
404.959	404.995	PAVED DITCH	LEFT	
405.017	405.017	INTERSECTION	RIGHT	NC 151
405.040	405.137	PAVED DITCH	RIGHT	
405.193	405.262	PAVED DITCH	RIGHT	
405.280	405.960	PAVED DITCH	RIGHT	
406.087	406.108	PAVED DITCH	LEFT	
406.191	406.257	PAVED DITCH	RIGHT	
406.196	406.219	PAVED DITCH	LEFT	
406.337	406.449	TUNNEL	N/A	
406.461	406.502	PAVED DITCH	RIGHT	
406.512	406.553	PAVED DITCH	RIGHT	
406.587	406.694	PAVED DITCH	RIGHT	
406.711	406.742	PAVED DITCH	RIGHT	
406.763	406.854	TUNNEL	N/A	
407.091	407.091	INTERSECTION	LEFT	203
407.111	407.111	INTERSECTION	LEFT	203 SPUR
407.157	407.283	CURB	RIGHT	
407.163	407.170	PAVED DITCH	LEFT	
407.168	407.168	INTERSECTION	RIGHT	1104
407.266	407.271	PAVED DITCH	RIGHT	
407.288	407.288	INTERSECTION	RIGHT	1104
407.304	407.331	PAVED DITCH	LEFT	
407.486	407.532	PAVED DITCH	LEFT	
407.630	407.644	PAVED DITCH	RIGHT	

BLRI: ROUTE MAINTENANCE FEATURES ROAD LOG

ROUTE 0001D : BLUE RIDGE PARKWAY

<i>FROM MILEPOST</i>	<i>TO MILEPOST</i>	<i>FEATURE</i>	<i>SIDE</i>	<i>COMMENT</i>
407.738	407.764	PAVED DITCH	LEFT	
407.780	407.780	INTERSECTION	RIGHT	1105
407.826	407.847	PAVED DITCH	LEFT	
407.826	407.826	INTERSECTION	RIGHT	1105
407.922	407.922	INTERSECTION	LEFT	1106A
407.956	407.956	INTERSECTION	LEFT	1106B
408.046	408.046	INTERSECTION	LEFT	1106B
408.142	408.142	INTERSECTION	RIGHT	202
408.149	408.149	INTERSECTION	LEFT	1106C
408.564	408.658	GUARDRAIL	LEFT	
408.749	408.813	CURB	LEFT	
408.753	408.753	INTERSECTION	LEFT	1108
408.767	408.805	PAVED DITCH	RIGHT	
408.795	408.795	INTERSECTION	LEFT	1108
408.868	408.868	CULVERT	N/A	
409.005	409.108	PAVED DITCH	RIGHT	
409.098	409.098	CULVERT	N/A	
409.108	409.108	INTERSECTION	RIGHT	FRYING PAN FIRE TOWER ROAD
409.129	409.212	PAVED DITCH	RIGHT	
409.311	409.440	PAVED DITCH	RIGHT	
409.382	409.382	CULVERT	N/A	
409.507	409.618	TUNNEL	N/A	
409.642	409.666	PAVED DITCH	RIGHT	
409.810	409.810	INTERSECTION	LEFT	1109
409.851	409.851	INTERSECTION	LEFT	1109
410.472	410.472	INTERSECTION	LEFT	1110
410.502	410.502	INTERSECTION	LEFT	1110

BLRI: ROUTE MAINTENANCE FEATURES ROAD LOG

ROUTE 0001D : BLUE RIDGE PARKWAY

<i>FROM MILEPOST</i>	<i>TO MILEPOST</i>	<i>FEATURE</i>	<i>SIDE</i>	<i>COMMENT</i>
410.690	410.690	CULVERT	N/A	
410.755	410.755	CULVERT	N/A	
411.212	411.241	PAVED DITCH	LEFT	
411.248	411.248	INTERSECTION	RIGHT	1111
411.249	411.249	CULVERT	N/A	
411.252	411.252	INTERSECTION	LEFT	105
411.260	411.269	PAVED DITCH	RIGHT	
411.260	411.264	CURB	LEFT	
411.264	411.264	INTERSECTION	LEFT	105 SPUR
411.278	411.278	INTERSECTION	RIGHT	1112
411.308	411.348	PAVED DITCH	LEFT	
411.344	411.389	GUARDRAIL	LEFT	
411.352	411.352	INTERSECTION	RIGHT	1112
411.357	411.394	GUARDRAIL	RIGHT	
411.381	412.217	GUARD WALL	LEFT	
411.401	411.418	BRIDGE	N/A	
411.421	411.443	GUARDRAIL	RIGHT	
411.453	411.538	GUARDRAIL	RIGHT	
411.608	411.608	INTERSECTION	LEFT	1113
411.618	411.638	CURB	LEFT	
411.640	411.640	INTERSECTION	LEFT	1113
411.969	412.008	PAVED DITCH	RIGHT	
412.164	412.217	GUARD WALL	LEFT	
412.615	412.615	INTERSECTION	LEFT	1114
412.621	412.644	CURB	LEFT	
412.654	412.654	INTERSECTION	LEFT	1114
412.671	412.728	GUARDRAIL	LEFT	

BLRI: ROUTE MAINTENANCE FEATURES ROAD LOG

ROUTE 0001D : BLUE RIDGE PARKWAY

<i>FROM MILEPOST</i>	<i>TO MILEPOST</i>	<i>FEATURE</i>	<i>SIDE</i>	<i>COMMENT</i>
413.175	413.247	GUARDRAIL	LEFT	
413.483	413.562	GUARDRAIL	LEFT	
413.743	413.844	GUARDRAIL	LEFT	
414.241	414.324	GUARDRAIL	RIGHT	
415.094	415.094	INTERSECTION	LEFT	1115
415.101	415.121	CURB	LEFT	
415.125	415.125	INTERSECTION	LEFT	1115
415.227	415.273	GUARDRAIL	LEFT	
415.674	415.674	INTERSECTION	LEFT	1116
415.682	415.723	CURB	LEFT	
415.726	415.726	INTERSECTION	LEFT	1116
416.412	416.502	PAVED DITCH	RIGHT	
416.423	416.423	INTERSECTION	LEFT	1117
416.430	416.464	CURB	LEFT	
416.470	416.470	INTERSECTION	LEFT	1117
416.881	417.009	GUARDRAIL	LEFT	
417.052	417.143	GUARDRAIL	LEFT	
417.244	417.360	PAVED DITCH	LEFT	
417.341	417.448	GUARDRAIL	RIGHT	
417.736	417.859	GUARD WALL	RIGHT	
417.769	417.825	CURB	RIGHT	
417.774	417.774	INTERSECTION	RIGHT	1118
417.823	417.823	INTERSECTION	RIGHT	1118
417.903	418.081	GUARDRAIL	RIGHT	
418.239	418.239	INTERSECTION	RIGHT	1119
418.282	418.321	PAVED DITCH	LEFT	
418.300	418.300	INTERSECTION	RIGHT	1119

BLRI: ROUTE MAINTENANCE FEATURES ROAD LOG

ROUTE 0001D : BLUE RIDGE PARKWAY

<i>FROM MILEPOST</i>	<i>TO MILEPOST</i>	<i>FEATURE</i>	<i>SIDE</i>	<i>COMMENT</i>
418.817	418.817	INTERSECTION	LEFT	1120
418.879	418.879	INTERSECTION	LEFT	1120
419.664	419.664	INTERSECTION	RIGHT	ACCESS TO SHIPONG ROCK WILDERNESS SPUR
419.677	419.677	INTERSECTION	RIGHT	ACCESS TO SHIPONG ROCK WILDERNESS
419.742	419.792	GUARDRAIL	LEFT	
419.819	419.901	GUARDRAIL	LEFT	
420.213	420.234	GUARD WALL	LEFT	
420.597	420.653	GUARDRAIL	LEFT	
421.183	421.183	INTERSECTION	LEFT	1121
421.196	421.211	CURB	LEFT	
421.211	421.211	INTERSECTION	LEFT	1121
421.374	421.435	GUARDRAIL	LEFT	
421.523	421.694	TUNNEL	N/A	
421.848	421.848	INTERSECTION	LEFT	1122
421.901	421.901	INTERSECTION	LEFT	1122
422.201	422.201	INTERSECTION	RIGHT	1123
422.202	422.212	CURB	RIGHT	
422.216	422.216	INTERSECTION	RIGHT	1123
422.267	422.267	INTERSECTION	RIGHT	1123
422.268	422.276	CURB	RIGHT	
422.284	422.284	INTERSECTION	RIGHT	1123
422.605	422.656	PAVED DITCH	RIGHT	
422.723	422.732	BRIDGE	N/A	
422.764	422.764	INTERSECTION	RIGHT	104 SPUR
422.767	422.775	CURB	RIGHT	
422.781	422.781	INTERSECTION	RIGHT	104

BLRI: ROUTE MAINTENANCE FEATURES ROAD LOG

ROUTE 0001D : BLUE RIDGE PARKWAY

<i>FROM MILEPOST</i>	<i>TO MILEPOST</i>	<i>FEATURE</i>	<i>SIDE</i>	<i>COMMENT</i>
422.935	422.935	INTERSECTION	LEFT	1124
423.075	423.075	INTERSECTION	LEFT	1124
423.324	423.418	PAVED DITCH	LEFT	
423.466	423.525	PAVED DITCH	LEFT	
423.569	423.658	PAVED DITCH	LEFT	
423.600	423.666	PAVED DITCH	RIGHT	
423.785	423.977	PAVED DITCH	RIGHT	
423.791	423.791	CULVERT	N/A	
423.902	423.952	CURB	LEFT	
423.918	423.918	INTERSECTION	LEFT	1125
423.986	423.986	CULVERT	N/A	
424.075	424.157	GUARDRAIL	LEFT	
424.095	424.271	PAVED DITCH	RIGHT	
424.221	424.261	CURB	LEFT	
424.223	424.223	CULVERT	N/A	
424.233	424.233	INTERSECTION	LEFT	1126
424.282	424.282	CULVERT	N/A	
424.325	424.482	PAVED DITCH	RIGHT	
424.394	424.394	CULVERT	N/A	
424.459	424.577	GUARDRAIL	LEFT	
424.489	424.489	CULVERT	N/A	
424.613	424.653	PAVED DITCH	RIGHT	
424.620	424.663	GUARDRAIL	LEFT	
424.660	424.660	CULVERT	N/A	
424.661	424.851	PAVED DITCH	RIGHT	
424.854	424.898	CURB	LEFT	
424.858	424.858	CULVERT	N/A	

BLRI: ROUTE MAINTENANCE FEATURES ROAD LOG

ROUTE 0001D : BLUE RIDGE PARKWAY

<i>FROM MILEPOST</i>	<i>TO MILEPOST</i>	<i>FEATURE</i>	<i>SIDE</i>	<i>COMMENT</i>
424.864	424.864	INTERSECTION	LEFT	1127
424.868	424.905	PAVED DITCH	RIGHT	
424.892	424.892	INTERSECTION	LEFT	1127
425.028	425.099	PAVED DITCH	LEFT	
425.135	425.187	PAVED DITCH	LEFT	
425.244	425.294	PAVED DITCH	LEFT	
425.294	425.294	DROP INLET	LEFT	
425.467	425.506	PAVED DITCH	LEFT	
425.904	425.951	PAVED DITCH	RIGHT	
425.925	426.015	GUARDRAIL	LEFT	
425.957	425.957	CULVERT	N/A	
426.107	426.174	PAVED DITCH	LEFT	
426.153	426.234	GUARDRAIL	RIGHT	
426.208	426.291	PAVED DITCH	LEFT	
426.504	426.608	PAVED DITCH	LEFT	
426.614	426.642	PAVED DITCH	LEFT	
426.622	426.622	DROP INLET	LEFT	
426.706	426.921	PAVED DITCH	LEFT	
427.040	427.040	INTERSECTION	LEFT	1128
427.044	427.085	CURB	LEFT	
427.058	427.102	PAVED DITCH	RIGHT	
427.082	427.082	INTERSECTION	LEFT	1128
427.122	427.122	CULVERT	N/A	
427.122	427.155	PAVED DITCH	RIGHT	
427.215	427.215	CULVERT	N/A	
427.276	427.276	INTERSECTION	RIGHT	1129
427.322	427.322	INTERSECTION	RIGHT	1129

BLRI: ROUTE MAINTENANCE FEATURES ROAD LOG

ROUTE 0001D : BLUE RIDGE PARKWAY

<i>FROM MILEPOST</i>	<i>TO MILEPOST</i>	<i>FEATURE</i>	<i>SIDE</i>	<i>COMMENT</i>
427.410	427.442	GUARDRAIL	LEFT	
427.446	427.496	CURB	LEFT	
427.451	427.451	INTERSECTION	LEFT	1130
427.496	427.496	INTERSECTION	LEFT	1130
427.603	427.692	PAVED DITCH	RIGHT	
427.747	427.797	GUARDRAIL	LEFT	
427.936	427.936	DROP INLET	RIGHT	
427.994	427.994	INTERSECTION	RIGHT	1131
428.044	428.044	INTERSECTION	RIGHT	1131
428.102	428.136	PAVED DITCH	RIGHT	
428.147	428.147	CULVERT	N/A	
428.159	428.269	PAVED DITCH	RIGHT	
428.595	428.725	PAVED DITCH	LEFT	
428.930	429.037	PAVED DITCH	LEFT	
429.187	429.203	PAVED DITCH	LEFT	
429.232	429.273	PAVED DITCH	LEFT	
429.280	429.340	GUARDRAIL	RIGHT	
429.304	429.411	PAVED DITCH	LEFT	
429.421	429.458	CURB	RIGHT	
429.482	429.540	PAVED DITCH	LEFT	
429.518	429.580	GUARDRAIL	RIGHT	
429.624	429.772	PAVED DITCH	LEFT	
429.831	429.918	CURB	LEFT	
429.838	429.838	INTERSECTION	LEFT	1132
429.901	429.901	INTERSECTION	LEFT	1132
429.962	429.992	PAVED DITCH	RIGHT	
429.996	429.996	CULVERT	N/A	

BLRI: ROUTE MAINTENANCE FEATURES ROAD LOG

ROUTE 0001D : BLUE RIDGE PARKWAY

<i>FROM MILEPOST</i>	<i>TO MILEPOST</i>	<i>FEATURE</i>	<i>SIDE</i>	<i>COMMENT</i>
430.066	430.154	GUARDRAIL	LEFT	
430.151	430.151	CULVERT	N/A	
430.155	430.205	CURB	LEFT	
430.157	430.157	INTERSECTION	LEFT	1133
430.205	430.205	INTERSECTION	LEFT	1133
430.233	430.385	PAVED DITCH	RIGHT	
430.233	430.233	CULVERT	N/A	
430.391	430.481	CURB	RIGHT	
430.396	430.396	INTERSECTION	RIGHT	1134
430.489	430.489	INTERSECTION	RIGHT	1134
430.791	430.868	CURB	LEFT	
430.794	430.794	INTERSECTION	LEFT	1135
430.841	431.256	PAVED DITCH	RIGHT	
430.869	430.869	INTERSECTION	LEFT	1135
430.903	430.903	CULVERT	N/A	
431.098	431.098	CULVERT	N/A	
431.159	431.159	CULVERT	N/A	
431.217	431.217	CULVERT	N/A	
431.315	431.368	PAVED DITCH	RIGHT	
431.387	431.595	PAVED DITCH	RIGHT	
431.732	431.775	PAVED DITCH	RIGHT	
432.018	432.041	PAVED DITCH	RIGHT	
432.045	432.045	CULVERT	N/A	
432.141	432.173	CURB	LEFT	
432.148	432.148	INTERSECTION	LEFT	1136
432.171	432.171	INTERSECTION	LEFT	1136
432.306	432.374	CURB	RIGHT	

BLRI: ROUTE MAINTENANCE FEATURES ROAD LOG

ROUTE 0001D : BLUE RIDGE PARKWAY

<i>FROM MILEPOST</i>	<i>TO MILEPOST</i>	<i>FEATURE</i>	<i>SIDE</i>	<i>COMMENT</i>
432.737	432.756	PAVED DITCH	LEFT	
432.755	432.814	CURB	LEFT	
432.763	432.763	INTERSECTION	LEFT	1137
432.808	432.808	INTERSECTION	LEFT	1137
433.100	433.169	GUARDRAIL	LEFT	
433.739	433.762	PAVED DITCH	RIGHT	
433.762	433.762	DROP INLET	RIGHT	
433.782	433.828	PAVED DITCH	RIGHT	
433.833	433.833	CULVERT	N/A	
433.874	433.903	PAVED DITCH	RIGHT	
433.964	433.997	PAVED DITCH	RIGHT	
434.015	434.015	CULVERT	N/A	
434.050	434.073	PAVED DITCH	RIGHT	
434.074	434.074	DROP INLET	RIGHT	
434.096	434.164	PAVED DITCH	RIGHT	
434.314	434.426	GUARDRAIL	LEFT	
434.580	434.674	CURB	LEFT	
434.597	434.597	INTERSECTION	LEFT	1138
434.628	434.645	PAVED DITCH	RIGHT	
434.665	434.665	INTERSECTION	LEFT	1138
434.669	434.795	PAVED DITCH	RIGHT	
434.671	434.799	PAVED DITCH	LEFT	
434.966	435.102	PAVED DITCH	LEFT	
435.223	435.339	CURB	RIGHT	
435.229	435.229	INTERSECTION	RIGHT	1139
435.332	435.332	INTERSECTION	RIGHT	1139
435.491	435.601	GUARDRAIL	LEFT	

BLRI: ROUTE MAINTENANCE FEATURES ROAD LOG

ROUTE 0001D : BLUE RIDGE PARKWAY

<i>FROM MILEPOST</i>	<i>TO MILEPOST</i>	<i>FEATURE</i>	<i>SIDE</i>	<i>COMMENT</i>
436.190	436.244	CURB	LEFT	
436.197	436.197	INTERSECTION	LEFT	1140
436.227	436.227	INTERSECTION	LEFT	1140
436.603	436.685	GUARDRAIL	RIGHT	
436.913	436.974	GUARDRAIL	RIGHT	
438.253	438.319	GUARDRAIL	RIGHT	
438.281	438.314	PAVED DITCH	LEFT	
438.322	438.377	CURB	RIGHT	
438.329	438.329	INTERSECTION	RIGHT	1141
438.334	438.390	PAVED DITCH	LEFT	
438.372	438.372	INTERSECTION	RIGHT	1141
438.430	438.491	GUARDRAIL	RIGHT	
438.786	438.832	CURB	RIGHT	
438.795	438.795	INTERSECTION	RIGHT	1142
438.830	438.830	INTERSECTION	RIGHT	1142
439.085	439.248	TUNNEL	N/A	
439.248	439.316	GUARDRAIL	RIGHT	
439.485	439.567	CURB	RIGHT	
439.491	439.491	INTERSECTION	RIGHT	1143
439.565	439.565	INTERSECTION	RIGHT	1143
440.079	440.093	PAVED DITCH	RIGHT	
440.271	440.328	CURB	RIGHT	
440.281	440.281	INTERSECTION	RIGHT	1144
440.323	440.323	INTERSECTION	RIGHT	1144
440.329	440.389	PAVED DITCH	RIGHT	
440.468	440.499	GUARDRAIL	RIGHT	
440.735	440.773	PAVED DITCH	LEFT	

BLRI: ROUTE MAINTENANCE FEATURES ROAD LOG

ROUTE 0001D : BLUE RIDGE PARKWAY

<i>FROM MILEPOST</i>	<i>TO MILEPOST</i>	<i>FEATURE</i>	<i>SIDE</i>	<i>COMMENT</i>
440.749	440.796	GUARDRAIL	RIGHT	
440.805	440.876	CURB	RIGHT	
440.808	440.808	INTERSECTION	RIGHT	1145
440.872	440.872	INTERSECTION	RIGHT	1145
440.878	440.888	PAVED DITCH	RIGHT	
440.884	440.911	GUARDRAIL	RIGHT	
440.902	440.950	GUARDRAIL	LEFT	
441.372	441.372	INTERSECTION	RIGHT	1146
441.398	441.398	INTERSECTION	RIGHT	1146
441.406	441.511	GUARDRAIL	RIGHT	
441.488	441.512	GUARDRAIL	LEFT	
441.544	441.555	PAVED DITCH	RIGHT	
441.561	441.561	CULVERT	N/A	
441.589	441.604	PAVED DITCH	RIGHT	
441.617	441.721	CURB	RIGHT	
441.628	441.628	INTERSECTION	RIGHT	1147
441.709	441.709	INTERSECTION	RIGHT	1147
441.907	441.942	PAVED DITCH	LEFT	
442.015	442.056	PAVED DITCH	RIGHT	
442.023	442.048	PAVED DITCH	LEFT	
442.288	442.353	PAVED DITCH	RIGHT	
442.350	442.350	INTERSECTION	LEFT	401
442.355	442.378	CURB	RIGHT	
442.381	442.443	CURB	RIGHT	
442.382	442.442	CURB	LEFT	
442.387	442.443	BRIDGE	N/A	
442.400	442.400	DROP INLET	RIGHT	

BLRI: ROUTE MAINTENANCE FEATURES ROAD LOG

ROUTE 0001D : BLUE RIDGE PARKWAY

<i>FROM MILEPOST</i>	<i>TO MILEPOST</i>	<i>FEATURE</i>	<i>SIDE</i>	<i>COMMENT</i>
442.414	442.414	DROP INLET	RIGHT	
442.465	442.560	PAVED DITCH	RIGHT	
442.474	442.494	PAVED DITCH	LEFT	
442.724	442.724	CULVERT	N/A	
442.852	442.852	DROP INLET	LEFT	
442.853	442.943	PAVED DITCH	LEFT	
442.861	442.886	PAVED DITCH	RIGHT	
442.862	442.862	DROP INLET	RIGHT	
442.868	442.868	CULVERT	N/A	
442.886	442.886	INTERSECTION	RIGHT	103
442.893	442.913	CURB	RIGHT	
442.924	442.924	INTERSECTION	RIGHT	103 SPUR
442.951	443.015	PAVED DITCH	RIGHT	
443.068	443.140	PAVED DITCH	LEFT	
443.252	443.301	PAVED DITCH	RIGHT	
443.698	443.713	PAVED DITCH	RIGHT	
443.831	443.856	GUARDRAIL	RIGHT	
443.832	443.853	GUARDRAIL	LEFT	
443.835	443.849	BRIDGE	N/A	
443.890	443.890	INTERSECTION	RIGHT	201
444.046	444.046	CULVERT	N/A	
444.426	444.466	GUARDRAIL	LEFT	
444.526	444.562	CURB	LEFT	
444.528	444.528	INTERSECTION	LEFT	1150
444.564	444.564	INTERSECTION	LEFT	1150
444.999	445.030	PAVED DITCH	RIGHT	
445.002	445.002	CULVERT	N/A	

BLRI: ROUTE MAINTENANCE FEATURES ROAD LOG

ROUTE 0001D : BLUE RIDGE PARKWAY

<i>FROM MILEPOST</i>	<i>TO MILEPOST</i>	<i>FEATURE</i>	<i>SIDE</i>	<i>COMMENT</i>
445.160	445.160	CULVERT	N/A	
445.270	445.441	GUARDRAIL	LEFT	
445.439	445.477	CURB	LEFT	
445.441	445.441	INTERSECTION	LEFT	1151
445.478	445.478	INTERSECTION	LEFT	1151
445.520	445.528	PAVED DITCH	RIGHT	
445.914	445.956	GUARDRAIL	LEFT	
445.983	446.056	GUARDRAIL	LEFT	
446.165	446.165	INTERSECTION	LEFT	1152
446.214	446.214	INTERSECTION	LEFT	1152
446.399	446.440	GUARDRAIL	LEFT	
446.409	446.478	PAVED DITCH	RIGHT	
446.473	446.473	CULVERT	N/A	
446.550	446.550	CULVERT	N/A	
446.908	446.908	CULVERT	N/A	
447.068	447.141	GUARDRAIL	LEFT	
447.119	447.165	PAVED DITCH	RIGHT	
447.261	447.303	CURB	LEFT	
447.279	447.279	INTERSECTION	LEFT	1153
447.411	447.480	GUARDRAIL	LEFT	
447.717	447.788	CURB	LEFT	
447.721	447.721	INTERSECTION	LEFT	1154
447.777	447.777	INTERSECTION	LEFT	1154
447.846	447.846	CULVERT	N/A	
447.959	448.032	GUARDRAIL	LEFT	
448.129	448.129	CULVERT	N/A	
448.234	448.267	GUARDRAIL	LEFT	

BLRI: ROUTE MAINTENANCE FEATURES ROAD LOG

ROUTE 0001D : BLUE RIDGE PARKWAY

<i>FROM MILEPOST</i>	<i>TO MILEPOST</i>	<i>FEATURE</i>	<i>SIDE</i>	<i>COMMENT</i>
448.406	448.460	CURB	LEFT	
448.412	448.412	INTERSECTION	LEFT	1155
448.441	448.441	INTERSECTION	LEFT	1155
448.578	448.666	GUARDRAIL	LEFT	
449.643	449.696	CURB	LEFT	
449.645	449.645	INTERSECTION	LEFT	1156
449.694	449.694	INTERSECTION	LEFT	1156
449.807	449.807	CULVERT	N/A	
449.855	449.911	GUARDRAIL	LEFT	
449.980	449.980	CULVERT	N/A	
450.440	450.510	GUARDRAIL	LEFT	
450.598	450.665	GUARDRAIL	LEFT	
450.616	450.616	INTERSECTION	LEFT	RTE 0001D
450.660	450.660	INTERSECTION	RIGHT	200
450.667	450.667	INTERSECTION	LEFT	RTE 0001D
450.808	450.808	INTERSECTION	LEFT	RTE 0001D
451.139	451.139	CULVERT	N/A	
451.551	451.611	CURB	LEFT	
451.552	451.552	INTERSECTION	LEFT	1159
451.555	451.555	CULVERT	N/A	
451.575	451.575	CULVERT	N/A	
451.610	451.610	INTERSECTION	LEFT	1159
451.698	451.698	DROP INLET	RIGHT	
451.745	451.802	CURB	LEFT	
451.747	451.747	INTERSECTION	LEFT	1160
451.792	451.792	INTERSECTION	LEFT	1160
452.554	452.625	PAVED DITCH	RIGHT	

BLRI: ROUTE MAINTENANCE FEATURES ROAD LOG

ROUTE 0001D : BLUE RIDGE PARKWAY

<i>FROM MILEPOST</i>	<i>TO MILEPOST</i>	<i>FEATURE</i>	<i>SIDE</i>	<i>COMMENT</i>
452.726	452.747	PAVED DITCH	RIGHT	
452.746	452.809	CURB	LEFT	
452.748	452.748	CULVERT	N/A	
452.749	452.749	INTERSECTION	LEFT	1161
452.810	452.810	INTERSECTION	LEFT	1161
453.148	453.148	CULVERT	N/A	
453.762	453.762	INTERSECTION	LEFT	1162
453.765	453.797	CURB	LEFT	
453.800	453.800	INTERSECTION	LEFT	1162
454.369	454.406	PAVED DITCH	RIGHT	
454.498	454.511	PAVED DITCH	LEFT	
454.509	454.551	CURB	LEFT	
454.526	454.526	INTERSECTION	LEFT	1163
454.895	454.895	INTERSECTION	RIGHT	435
454.913	454.978	CURB	LEFT	
454.920	454.920	INTERSECTION	LEFT	1164
454.975	454.975	INTERSECTION	LEFT	1164
454.990	455.076	PAVED DITCH	RIGHT	
455.046	455.046	INTERSECTION	LEFT	102
455.048	455.055	CURB	LEFT	
455.064	455.064	INTERSECTION	LEFT	102 SPUR
455.079	455.130	CURB	LEFT	
455.085	455.137	CURB	RIGHT	
455.088	455.137	BRIDGE	N/A	
455.094	455.094	DROP INLET	LEFT	
455.116	455.116	DROP INLET	LEFT	
455.139	455.139	DROP INLET	RIGHT	

BLRI: ROUTE MAINTENANCE FEATURES ROAD LOG

ROUTE 0001D : BLUE RIDGE PARKWAY

<i>FROM MILEPOST</i>	<i>TO MILEPOST</i>	<i>FEATURE</i>	<i>SIDE</i>	<i>COMMENT</i>
455.201	455.201	INTERSECTION	LEFT	101 SPUR
455.231	455.231	INTERSECTION	LEFT	101
455.582	455.582	INTERSECTION	RIGHT	1166
455.590	455.618	CURB	RIGHT	
455.618	455.618	INTERSECTION	RIGHT	1166
456.998	457.043	GUARD WALL	LEFT	
457.024	457.034	BRIDGE	N/A	
457.266	457.333	CURB	LEFT	
457.293	457.293	INTERSECTION	LEFT	1167
457.583	457.583	INTERSECTION	RIGHT	100
457.589	457.599	CURB	RIGHT	
457.600	457.600	INTERSECTION	RIGHT	100 SPUR
458.104	458.187	TUNNEL	N/A	
458.242	458.288	CURB	LEFT	
458.249	458.249	INTERSECTION	LEFT	1173
458.289	458.289	INTERSECTION	LEFT	1173
458.717	458.772	TUNNEL	N/A	
458.801	458.801	CULVERT	N/A	
458.849	458.908	CURB	LEFT	
458.867	458.867	INTERSECTION	LEFT	1174
460.165	460.222	CURB	LEFT	
460.175	460.175	INTERSECTION	LEFT	1175
460.224	460.224	INTERSECTION	LEFT	1175
460.505	460.581	TUNNEL	N/A	
460.997	461.035	BRIDGE	N/A	
460.999	461.029	GUARDRAIL	LEFT	
461.003	461.040	GUARDRAIL	RIGHT	

BLRI: ROUTE MAINTENANCE FEATURES ROAD LOG

ROUTE 0001D : BLUE RIDGE PARKWAY

<i>FROM MILEPOST</i>	<i>TO MILEPOST</i>	<i>FEATURE</i>	<i>SIDE</i>	<i>COMMENT</i>
461.070	461.070	INTERSECTION	RIGHT	INDIAN ROAD
461.204	461.204	INTERSECTION	RIGHT	1176
461.236	461.236	INTERSECTION	RIGHT	1176
461.298	461.298	INTERSECTION	RIGHT	1176
461.631	461.631	INTERSECTION	LEFT	BARNET KNOB FIRE TOWER
463.195	463.265	CURB	RIGHT	
463.271	463.326	CURB	RIGHT	
463.279	463.279	INTERSECTION	RIGHT	1177
463.325	463.325	INTERSECTION	RIGHT	1177
463.774	463.855	CURB	RIGHT	
464.336	464.393	CURB	RIGHT	
465.040	465.120	TUNNEL	N/A	
465.576	465.690	TUNNEL	N/A	
466.685	466.780	CURB	RIGHT	
466.701	466.701	INTERSECTION	RIGHT	1178A
466.754	466.754	INTERSECTION	RIGHT	1178B
466.779	466.831	PAVED DITCH	RIGHT	
467.207	467.207	INTERSECTION	RIGHT	1179
467.237	467.237	INTERSECTION	RIGHT	1179
467.259	467.259	INTERSECTION	RIGHT	1179
467.733	467.733	INTERSECTION	RIGHT	1180
467.767	467.767	INTERSECTION	RIGHT	1180
468.204	468.204	INTERSECTION	LEFT	RTE 0001D
468.223	468.255	CURB	LEFT	
468.260	468.288	CURB	LEFT	
468.313	468.313	INTERSECTION	LEFT	RTE 0001D
468.330	468.408	CURB	LEFT	

BLRI: ROUTE MAINTENANCE FEATURES ROAD LOG

ROUTE 0001D : BLUE RIDGE PARKWAY

<i>FROM MILEPOST</i>	<i>TO MILEPOST</i>	<i>FEATURE</i>	<i>SIDE</i>	<i>COMMENT</i>
468.336	468.401	CURB	RIGHT	
468.336	468.406	BRIDGE	N/A	
468.392	468.392	PARK BOUNDARY	N/A	
468.413	468.413	INTERSECTION	LEFT	RTE 0001D SPUR
468.416	468.416	INTERSECTION	RIGHT	RTE 0001D SPUR
468.445	468.445	INTERSECTION	LEFT	US HWY 441
468.445	468.445	INTERSECTION	RIGHT	US HWY 441
468.453	468.453	INTERSECTION	LEFT	US HWY 441
468.456	468.456	INTERSECTION	RIGHT	US HWY 441
468.470	468.470			ROUTE ENDS AT MP 46915

BLRI: ROUTE MAINTENANCE FEATURES ROAD LOG

ROUTE 0100 : BALSAM MOUNTAIN ACCESS

<i>FROM MILEPOST</i>	<i>TO MILEPOST</i>	<i>FEATURE</i>	<i>SIDE</i>	<i>COMMENT</i>
0.000	0.000			ROUTE BEGINS AT ROUTE 0001 AT MP 45820
0.005	0.015	CURB	RIGHT	
0.006	0.006	INTERSECTION	RIGHT	ROUTE 0001
0.006	0.006	INTERSECTION	LEFT	ROUTE 0001
0.016	0.016	INTERSECTION	RIGHT	100 SPUR
0.063	0.063	INTERSECTION	LEFT	
0.063	0.063	INTERSECTION	RIGHT	
0.952	0.952	INTERSECTION	LEFT	MILE HIGH CAMPGROUND
1.312	1.391	CURB	LEFT	
1.318	1.318	INTERSECTION	LEFT	1168
1.377	1.377	INTERSECTION	LEFT	1168
1.402	1.402	INTERSECTION	RIGHT	1169
1.408	1.429	CURB	RIGHT	
1.433	1.433	INTERSECTION	RIGHT	1169
1.447	1.513	CURB	RIGHT	
1.540	1.643	PAVED DITCH	RIGHT	
1.933	1.933	INTERSECTION	RIGHT	1170
1.936	1.962	CURB	RIGHT	
1.968	1.968	INTERSECTION	RIGHT	1170
3.217	3.296	PAVED DITCH	RIGHT	
3.268	3.293	PULLOUT	LEFT	
3.268	3.292	CURB	LEFT	
3.299	3.334	PULLOUT	RIGHT	
3.572	3.588	CURB	RIGHT	
3.573	3.573	INTERSECTION	RIGHT	1172
3.580	3.580			ROUTE ENDS AT GSMNP BOUNDARY

BLRI: ROUTE MAINTENANCE FEATURES ROAD LOG

ROUTE 0100 : BALSAM MOUNTAIN ACCESS

<i>FROM MILEPOST</i>	<i>TO MILEPOST</i>	<i>FEATURE</i>	<i>SIDE</i>	<i>COMMENT</i>
3.593	3.593	INTERSECTION	RIGHT	1172

BLRI: ROUTE MAINTENANCE FEATURES ROAD LOG

ROUTE 0101 : ACCESS TO US ROUTE 19 SOUTH

<i>FROM MILEPOST</i>	<i>TO MILEPOST</i>	<i>FEATURE</i>	<i>SIDE</i>	<i>COMMENT</i>
0.000	0.000			ROUTE BEGINS AT ROUTE 0001 AT MP 45575
0.007	0.007	INTERSECTION	RIGHT	ROUTE 0001
0.007	0.007	INTERSECTION	LEFT	ROUTE 0001
0.019	0.019	INTERSECTION	RIGHT	101 SPUR
0.218	0.218	INTERSECTION	LEFT	ROUTE 101 SPUR
0.229	0.240	CURB	LEFT	
0.250	0.250	INTERSECTION	LEFT	US ROUTE 19 SOUTH
0.251	0.251	INTERSECTION	RIGHT	US ROUTE 19 SOUTH
0.264	0.269	CURB	RIGHT	
0.270	0.270			ROUTE ENDS AT US ROUTE 19 SOUTH

BLRI: ROUTE MAINTENANCE FEATURES ROAD LOG

ROUTE 0102 : ACCESS TO US ROUTE 19 NORTH

<i>FROM MILEPOST</i>	<i>TO MILEPOST</i>	<i>FEATURE</i>	<i>SIDE</i>	<i>COMMENT</i>
0.000	0.000			ROUTE BEGINS AT ROUTE 0001 AT MP 4556
0.005	0.005	INTERSECTION	LEFT	ROUTE 0001
0.005	0.005	INTERSECTION	RIGHT	ROUTE 0001
0.011	0.011	INTERSECTION	RIGHT	102 SPUR
0.081	0.081	INTERSECTION	LEFT	400
0.105	0.105	INTERSECTION	LEFT	102 SPUR
0.107	0.111	CURB	LEFT	
0.116	0.116	INTERSECTION	LEFT	US ROUTE 19 NORTH
0.117	0.117	INTERSECTION	RIGHT	US ROUTE 19 NORTH
0.130	0.130			ROUTE ENDS AT US ROUTE 19 NORTH

BLRI: ROUTE MAINTENANCE FEATURES ROAD LOG

ROUTE 0103 : ACCESS TO US ROUTE 23

<i>FROM MILEPOST</i>	<i>TO MILEPOST</i>	<i>FEATURE</i>	<i>SIDE</i>	<i>COMMENT</i>
0.000	0.000			ROUTE BEGINS AT ROUTE 0001 AT MP 4431
0.006	0.006	INTERSECTION	RIGHT	ROUTE 0001
0.006	0.018	CURB	RIGHT	
0.007	0.007	INTERSECTION	LEFT	ROUTE 0001
0.021	0.032	PAVED DITCH	RIGHT	
0.024	0.024	INTERSECTION	RIGHT	103 SPUR
0.301	0.356	PAVED DITCH	RIGHT	
0.381	0.426	PAVED DITCH	RIGHT	
0.408	0.424	PAVED DITCH	LEFT	
0.428	0.428	CULVERT	N/A	
0.471	0.471	INTERSECTION	LEFT	103 SPUR
0.474	0.494	CURB	LEFT	
0.481	0.481	INTERSECTION	RIGHT	103 SPUR
0.488	0.496	CURB	RIGHT	
0.502	0.502	INTERSECTION	RIGHT	US ROUTE 23
0.505	0.505	INTERSECTION	LEFT	US ROUTE 23
0.520	0.520			ROUTE ENDS AT US ROUTE 23

BLRI: ROUTE MAINTENANCE FEATURES ROAD LOG

ROUTE 0104 : ACCESS TO NC ROUTE 215

<i>FROM MILEPOST</i>	<i>TO MILEPOST</i>	<i>FEATURE</i>	<i>SIDE</i>	<i>COMMENT</i>
0.000	0.000			ROUTE BEGINS AT ROUTE 0001 AT MP 4232
0.005	0.008	CURB	RIGHT	
0.006	0.006	INTERSECTION	LEFT	ROUTE 0001
0.006	0.006	INTERSECTION	RIGHT	ROUTE 0001
0.017	0.017	INTERSECTION	RIGHT	104 SPUR
0.080	0.080	INTERSECTION	RIGHT	104 SPUR
0.085	0.087	CURB	RIGHT	
0.095	0.095	INTERSECTION	RIGHT	NC ROUTE 215
0.095	0.095	INTERSECTION	LEFT	NC ROUTE 215
0.110	0.110			ROUTE ENDS AT NC ROUTE 215

BLRI: ROUTE MAINTENANCE FEATURES ROAD LOG

ROUTE 0105 : ACCESS TO US ROUTE 276

<i>FROM MILEPOST</i>	<i>TO MILEPOST</i>	<i>FEATURE</i>	<i>SIDE</i>	<i>COMMENT</i>
0.000	0.000			ROUTE BEGINS AT ROUTE 0001 AT MP 4119
0.005	0.005	INTERSECTION	RIGHT	ROUTE 0001
0.007	0.007	INTERSECTION	LEFT	ROUTE 0001
0.007	0.107	GUARDRAIL	LEFT	
0.012	0.012	INTERSECTION	RIGHT	105 SPUR
0.085	0.100	PAVED DITCH	RIGHT	
0.102	0.123	CURB	LEFT	
0.134	0.145	PAVED DITCH	RIGHT	
0.136	0.158	CURB	LEFT	
0.136	0.136	INTERSECTION	LEFT	105 SPUR
0.147	0.147	CULVERT	N/A	
0.160	0.160	INTERSECTION	RIGHT	US ROUTE 276
0.160	0.160	INTERSECTION	LEFT	US ROUTE 276
0.170	0.170			ROUTE ENDS AT US ROUTE 276

BLRI: ROUTE MAINTENANCE FEATURES ROAD LOG

ROUTE 0107 : ACCESS TO NC ROUTE 191

<i>FROM MILEPOST</i>	<i>TO MILEPOST</i>	<i>FEATURE</i>	<i>SIDE</i>	<i>COMMENT</i>
0.000	0.000			ROUTE BEGINS AT ROUTE 0001 AT MP 3936
0.002	0.002	INTERSECTION	RIGHT	ROUTE 0001
0.004	0.004	INTERSECTION	LEFT	RTE 0001
0.025	0.044	CURB	RIGHT	
0.032	0.032	CULVERT	N/A	
0.092	0.092	CULVERT	N/A	
0.172	0.172	CULVERT	N/A	
0.208	0.208	INTERSECTION	LEFT	NORTH CAROLINA ARBORTIUM
0.238	0.238	INTERSECTION	LEFT	RTE 107 SPUR
0.240	0.240			ROUTE ENDS AT NC ROUTE 191
0.247	0.247	INTERSECTION	LEFT	NC ROUTE 191
0.250	0.250	INTERSECTION	RIGHT	NC ROUTE 191
0.252	0.252	TRAFFIC LIGHT	RIGHT	X2

BLRI: ROUTE MAINTENANCE FEATURES ROAD LOG

ROUTE 0108 : ACCESS TO US ROUTE 25 SOUTH

<i>FROM MILEPOST</i>	<i>TO MILEPOST</i>	<i>FEATURE</i>	<i>SIDE</i>	<i>COMMENT</i>
0.000	0.000			ROUTE BEGINS AT ROUTE 0001 AT MP 38885
0.002	0.002	INTERSECTION	LEFT	ROUTE 0001
0.002	0.002	INTERSECTION	RIGHT	RTE 0001
0.007	0.016	CURB	RIGHT	
0.020	0.020	INTERSECTION	RIGHT	RTE 108 SPUR
0.024	0.045	PAVED DITCH	RIGHT	
0.046	0.046	INTERSECTION	LEFT	BILTMORE FOREST
0.061	0.061	CULVERT	N/A	
0.135	0.146	PAVED DITCH	LEFT	
0.142	0.142	DROP INLET	LEFT	
0.163	0.163	INTERSECTION	LEFT	RTE 108 SPUR
0.164	0.169	CURB	LEFT	
0.169	0.169	INTERSECTION	LEFT	US ROUTE 25 SOUTH
0.170	0.170			ROUTE ENDS AT US ROUTE 25 SOUTH
0.174	0.174	INTERSECTION	RIGHT	US ROUTE 25 SOUTH

BLRI: ROUTE MAINTENANCE FEATURES ROAD LOG

ROUTE 0109 : ACCESS TO US ROUTE 25 NORTH

<i>FROM MILEPOST</i>	<i>TO MILEPOST</i>	<i>FEATURE</i>	<i>SIDE</i>	<i>COMMENT</i>
0.000	0.000			ROUTE BEGINS AT ROUTE 0001 AT MP 38880
0.001	0.001	INTERSECTION	RIGHT	RTE 0001
0.001	0.001	INTERSECTION	LEFT	ROUTE 0001
0.006	0.014	CURB	RIGHT	
0.014	0.014	INTERSECTION	RIGHT	RTE 109 SPUR
0.054	0.123	PAVED DITCH	RIGHT	
0.129	0.144	CURB	RIGHT	
0.134	0.134	INTERSECTION	LEFT	RTE 109 SPUR
0.134	0.148	CURB	LEFT	
0.150	0.150			ROUTE ENDS AT US ROUTE 25 NORTH
0.153	0.153	INTERSECTION	LEFT	US ROUTE 25 NORTH
0.157	0.157	INTERSECTION	RIGHT	US ROUTE 25 NORTH

BLRI: ROUTE MAINTENANCE FEATURES ROAD LOG

ROUTE 0110 : ACCESS TO US ROUTE 74-A EAST

<i>FROM MILEPOST</i>	<i>TO MILEPOST</i>	<i>FEATURE</i>	<i>SIDE</i>	<i>COMMENT</i>
0.000	0.000			ROUTE BEGINS AT ROUTE 0001 AT MP 38475
0.007	0.007	INTERSECTION	LEFT	ROUTE 0001
0.007	0.007	INTERSECTION	RIGHT	ROUTE 0001
0.007	0.014	CURB	RIGHT	
0.017	0.017	INTERSECTION	RIGHT	RTE 110 SPUR
0.022	0.095	PAVED DITCH	RIGHT	
0.120	0.120	CULVERT	N/A	
0.162	0.177	GUARDRAIL	LEFT	
0.169	0.209	GUARDRAIL	RIGHT	
0.181	0.181	CULVERT	N/A	
0.220	0.220			ROUTE ENDS AT US ROUTE 74-A EAST
0.220	0.229	CURB	RIGHT	
0.224	0.224	INTERSECTION	LEFT	RTE 110 SPUR
0.225	0.230	CURB	LEFT	
0.235	0.235	INTERSECTION	RIGHT	US ROUTE 74-A EAST
0.237	0.237	INTERSECTION	LEFT	US ROUTE 74-A EAST

BLRI: ROUTE MAINTENANCE FEATURES ROAD LOG

ROUTE 0111 : ACCESS TO US ROUTE 74-A WEST

<i>FROM MILEPOST</i>	<i>TO MILEPOST</i>	<i>FEATURE</i>	<i>SIDE</i>	<i>COMMENT</i>
0.000	0.000			ROUTE BEGINS AT ROUTE 0001 AT MP 3840
0.001	0.001	INTERSECTION	RIGHT	RTE 0001
0.001	0.001	INTERSECTION	LEFT	ROUTE 0001
0.003	0.006	CURB	RIGHT	
0.007	0.007	INTERSECTION	RIGHT	RTE 111 SPUR
0.030	0.153	PAVED DITCH	RIGHT	
0.040	0.086	PAVED DITCH	LEFT	
0.096	0.096	CULVERT	N/A	
0.102	0.102	DROP INLET	RIGHT	
0.155	0.201	GUARDRAIL	RIGHT	
0.182	0.182	CULVERT	N/A	
0.196	0.196	INTERSECTION	LEFT	RTE 111 SPUR
0.197	0.212	CURB	LEFT	
0.210	0.210			ROUTE ENDS AT US ROUTE 74-A WEST
0.214	0.214	INTERSECTION	LEFT	US ROUTE 74-A WEST
0.220	0.220	INTERSECTION	RIGHT	US ROUTE 74-A WEST

BLRI: ROUTE MAINTENANCE FEATURES ROAD LOG

ROUTE 0112 : ACCESS TO US ROUTE 70 EAST

<i>FROM MILEPOST</i>	<i>TO MILEPOST</i>	<i>FEATURE</i>	<i>SIDE</i>	<i>COMMENT</i>
0.000	0.000			ROUTE BEGINS AT ROUTE 0001 AT MP 38265
0.001	0.001	INTERSECTION	RIGHT	RTE 0001
0.001	0.001	INTERSECTION	LEFT	ROUTE 0001
0.006	0.022	CURB	RIGHT	
0.025	0.025	INTERSECTION	RIGHT	RTE 112 SPUR
0.033	0.033	CULVERT	N/A	
0.040	0.053	PAVED DITCH	LEFT	
0.052	0.090	PAVED DITCH	RIGHT	
0.140	0.150	CURB	RIGHT	
0.147	0.156	CURB	LEFT	
0.148	0.148	INTERSECTION	LEFT	RTE 112 SPUR
0.152	0.152	CULVERT	N/A	
0.160	0.160			ROUTE ENDS AT US ROUTE 70 EAST
0.164	0.164	INTERSECTION	LEFT	US ROUTE 70 EAST
0.168	0.168	INTERSECTION	RIGHT	US ROUTE 70 EAST

BLRI: ROUTE MAINTENANCE FEATURES ROAD LOG

ROUTE 0113 : ACCESS TO US ROUTE 70 WEST

<i>FROM MILEPOST</i>	<i>TO MILEPOST</i>	<i>FEATURE</i>	<i>SIDE</i>	<i>COMMENT</i>
0.000	0.000			ROUTE BEGINS AT ROUTE 0001 AT MP 38260
0.001	0.001	INTERSECTION	RIGHT	RTE 0001
0.001	0.001	INTERSECTION	LEFT	ROUTE 0001
0.007	0.016	CURB	RIGHT	
0.020	0.020	INTERSECTION	RIGHT	RTE 113 SPUR
0.078	0.130	PAVED DITCH	LEFT	
0.081	0.134	PAVED DITCH	RIGHT	
0.127	0.127	DROP INLET	LEFT	
0.128	0.128	CULVERT	N/A	
0.156	0.169	CURB	RIGHT	
0.158	0.158	INTERSECTION	LEFT	RTE 113 SPUR
0.159	0.169	CURB	LEFT	
0.170	0.170			ROUTE ENDS AT US ROUTE 70 WEST
0.175	0.175	INTERSECTION	RIGHT	US ROUTE 70 WEST
0.177	0.177	INTERSECTION	LEFT	US ROUTE 70 WEST

BLRI: ROUTE MAINTENANCE FEATURES ROAD LOG

ROUTE 0114 : ACCESS TO NC ROUTE 80

<i>FROM MILEPOST</i>	<i>TO MILEPOST</i>	<i>FEATURE</i>	<i>SIDE</i>	<i>COMMENT</i>
0.000	0.000			ROUTE BEGINS AT ADJACENT ROUTE 0001 AT MP 3443
0.001	0.001	INTERSECTION	RIGHT	RTE 0001
0.001	0.001	INTERSECTION	LEFT	ROUTE 0001
0.015	0.015	INTERSECTION	RIGHT	RTE 114 SPUR
0.046	0.046	INTERSECTION	LEFT	RTE 114 SPUR
0.060	0.060			ROUTE ENDS AT NC ROUTE 80
0.070	0.070	INTERSECTION	RIGHT	NC ROUTE 80
0.081	0.081	INTERSECTION	LEFT	NC ROUTE 80

BLRI: ROUTE MAINTENANCE FEATURES ROAD LOG

ROUTE 0115 : ACCESS TO NC ROUTE 226

<i>FROM MILEPOST</i>	<i>TO MILEPOST</i>	<i>FEATURE</i>	<i>SIDE</i>	<i>COMMENT</i>
0.000	0.000			ROUTE BEGINS AT ROUTE 0001 AT MP 3309 ON RIGHT
0.005	0.005	INTERSECTION	LEFT	ROUTE 0001
0.007	0.007	INTERSECTION	RIGHT	ROUTE 0001
0.023	0.023	INTERSECTION	RIGHT	RTE 115 SPUR
0.030	0.075	PAVED DITCH	RIGHT	
0.046	0.046	INTERSECTION	LEFT	RTE 115 SPUR
0.070	0.070			ROUTE ENDS AT NC ROUTE 226
0.070	0.070	INTERSECTION	LEFT	NC ROUTE 226
0.083	0.083	INTERSECTION	RIGHT	NC ROUTE 226

BLRI: ROUTE MAINTENANCE FEATURES ROAD LOG

ROUTE 0116 : ACCESS TO US ROUTE 221

<i>FROM MILEPOST</i>	<i>TO MILEPOST</i>	<i>FEATURE</i>	<i>SIDE</i>	<i>COMMENT</i>
0.000	0.000			ROUTE BEGINS AT ROUTE 0001 AT 3175 TO US ROUTE 221
0.008	0.008	INTERSECTION	LEFT	ROUTE 0001
0.010	0.010	INTERSECTION	RIGHT	ROUTE 0001
0.013	0.013	INTERSECTION	RIGHT	RTE 116 SPUR
0.014	0.014	CURB	RIGHT	
0.040	0.040	CULVERT	N/A	
0.060	0.060			ROUTE ENDS AT US ROUTE 221
0.062	0.062	INTERSECTION	LEFT	RTE 116 SPUR
0.064	0.064	INTERSECTION	LEFT	US ROUTE 221
0.069	0.069	INTERSECTION	RIGHT	US ROUTE 221

BLRI: ROUTE MAINTENANCE FEATURES ROAD LOG

ROUTE 0117 : ACCESS TO NC ROUTE 181

<i>FROM MILEPOST</i>	<i>TO MILEPOST</i>	<i>FEATURE</i>	<i>SIDE</i>	<i>COMMENT</i>
0.000	0.000			ROUTE BEGINS AT ROUTE 0001 AT MP 31225 ON RIGHT
0.001	0.001	INTERSECTION	RIGHT	RTE 0001
0.001	0.001	INTERSECTION	LEFT	ROUTE 0001
0.006	0.014	CURB	RIGHT	
0.021	0.021	INTERSECTION	RIGHT	RTE 117 SPUR
0.060	0.060	CULVERT	N/A	
0.064	0.064	INTERSECTION	LEFT	RTE 117 SPUR
0.074	0.090	CURB	LEFT	
0.090	0.090			ROUTE ENDS AT NC ROUTE 181
0.096	0.096	INTERSECTION	LEFT	NC ROUTE 181
0.099	0.099	INTERSECTION	RIGHT	NC ROUTE 181

BLRI: ROUTE MAINTENANCE FEATURES ROAD LOG

ROUTE 0118 : ACCESS TO US ROUTE 221

<i>FROM MILEPOST</i>	<i>TO MILEPOST</i>	<i>FEATURE</i>	<i>SIDE</i>	<i>COMMENT</i>
0.000	0.000			ROUTE BEGINS AT RT 001 AT MP 3051 ON RIGHT
0.000	0.000	INTERSECTION	RIGHT	RT 001
0.001	0.001	INTERSECTION	LEFT	RT 001
0.008	0.014	CURB	RIGHT	
0.018	0.018	INTERSECTION	RIGHT	RTE 118 SPUR
0.021	0.069	PAVED DITCH	RIGHT	
0.082	0.094	PAVED DITCH	LEFT	
0.108	0.108	CULVERT	N/A	
0.112	0.128	PAVED DITCH	RIGHT	
0.129	0.129	INTERSECTION	LEFT	RTE 118 SPUR
0.140	0.140			ROUTE ENDS AT US ROUTE 221
0.142	0.142	INTERSECTION	LEFT	US ROUTE 221
0.143	0.143	INTERSECTION	RIGHT	US ROUTE 221

BLRI: ROUTE MAINTENANCE FEATURES ROAD LOG

ROUTE 0119 : ACCESS TO US ROUTE 221 AND SHULLS MILL ROAD

<i>FROM MILEPOST</i>	<i>TO MILEPOST</i>	<i>FEATURE</i>	<i>SIDE</i>	<i>COMMENT</i>
0.000	0.000			ROUTE BEGINS AT ROUTE 0001 AT MP 2946 ON LEFT
0.001	0.001	INTERSECTION	LEFT	ROUTE 0001
0.002	0.002	INTERSECTION	RIGHT	RTE 0001
0.011	0.040	PAVED DITCH	RIGHT	
0.060	0.060	INTERSECTION	LEFT	SERVICE ROAD
0.062	0.062	INTERSECTION	RIGHT	STATE ROUTE
0.071	0.071	INTERSECTION	LEFT	RTE 119 SPUR
0.075	0.085	CURB	LEFT	
0.089	0.089	INTERSECTION	LEFT	US ROUTE 221
0.090	0.090			ROUTE ENDS AT US ROUTE 221
0.095	0.095	INTERSECTION	RIGHT	US ROUTE 221

BLRI: ROUTE MAINTENANCE FEATURES ROAD LOG

ROUTE 0120 : ACCESS TO US ROUTES 321 & 221

<i>FROM MILEPOST</i>	<i>TO MILEPOST</i>	<i>FEATURE</i>	<i>SIDE</i>	<i>COMMENT</i>
0.000	0.000			ROUTE BEGINS AT ROUTE 0001 AT MP 2919
0.001	0.001	INTERSECTION	LEFT	ROUTE 0001
0.001	0.001	INTERSECTION	RIGHT	RTE 0001
0.015	0.015	INTERSECTION	RIGHT	RTE 120 SPUR
0.093	0.093	CULVERT	N/A	
0.096	0.096	DROP INLET	RIGHT	
0.108	0.120	BRIDGE	N/A	
0.127	0.127	INTERSECTION	LEFT	RTE 120 SPUR
0.129	0.138	PAVED DITCH	RIGHT	
0.134	0.141	CURB	LEFT	
0.140	0.140			ROUTE ENDS AT US ROUTES 321 & 221
0.141	0.141	INTERSECTION	LEFT	US ROUTES 321 & 221
0.147	0.147	INTERSECTION	RIGHT	US ROUTES 321 & 221

BLRI: ROUTE MAINTENANCE FEATURES ROAD LOG

ROUTE 0121 : ACCESS TO US ROUTE 421 NO 1

<i>FROM MILEPOST</i>	<i>TO MILEPOST</i>	<i>FEATURE</i>	<i>SIDE</i>	<i>COMMENT</i>
0.000	0.000			ROUTE BEGINS AT ROUTE 0001 AT MP 2808 ON RIGHT
0.000	0.000	INTERSECTION	LEFT	ROUTE 0001
0.006	0.006	INTERSECTION	RIGHT	RTE 0001
0.050	0.050			ROUTE ENDS AT US ROUTE 421
0.058	0.058	INTERSECTION	LEFT	US ROUTE 421
0.063	0.063	INTERSECTION	RIGHT	US ROUTE 421

BLRI: ROUTE MAINTENANCE FEATURES ROAD LOG

ROUTE 0122 : ACCESS TO US ROUTE 421 NO 2

<i>FROM MILEPOST</i>	<i>TO MILEPOST</i>	<i>FEATURE</i>	<i>SIDE</i>	<i>COMMENT</i>
0.000	0.000			ROUTE BEGINS AT ROUTE 0001 AT MP 2764 ON RIGHT
0.001	0.001	INTERSECTION	LEFT	ROUTE 0001
0.001	0.001	INTERSECTION	RIGHT	RTE 0001
0.005	0.010	CURB	RIGHT	
0.016	0.016	INTERSECTION	RIGHT	RTE 122 SPUR
0.128	0.128	INTERSECTION	LEFT	RTE 122 SPUR
0.132	0.139	CURB	LEFT	
0.140	0.140			ROUTE ENDS AT US ROUTE 421 NO 2
0.143	0.143	INTERSECTION	LEFT	US ROUTE 421 NO 2 END OF ROUTE
0.145	0.145	INTERSECTION	RIGHT	US ROUTE 421 NO 2

BLRI: ROUTE MAINTENANCE FEATURES ROAD LOG

ROUTE 0123 : ACCESS TO NC ROUTE 16 SOUTH

<i>FROM MILEPOST</i>	<i>TO MILEPOST</i>	<i>FEATURE</i>	<i>SIDE</i>	<i>COMMENT</i>
0.000	0.000			ROUTE BEGINS AT ROUTE 0001 AT MP 2612
0.001	0.001	INTERSECTION	RIGHT	RTE 0001
0.001	0.001	INTERSECTION	LEFT	ROUTE 0001
0.009	0.009	INTERSECTION	RIGHT	RTE 123 SPUR
0.069	0.069	INTERSECTION	LEFT	RTE 123 SPUR
0.077	0.077	INTERSECTION	LEFT	NC ROUTE 16 SOUTH
0.079	0.079	INTERSECTION	RIGHT	NC ROUTE 16 SOUTH
0.080	0.080			ROUTE ENDS AT NC ROUTE 16 SOUTH

BLRI: ROUTE MAINTENANCE FEATURES ROAD LOG

ROUTE 0124 : ACCESS TO NC ROUTE 18 SOUTH

<i>FROM MILEPOST</i>	<i>TO MILEPOST</i>	<i>FEATURE</i>	<i>SIDE</i>	<i>COMMENT</i>
0.000	0.000			ROUTE BEGINS AT ROUTE 0001 AT MP 24815
0.001	0.001	INTERSECTION	RIGHT	RTE 0001
0.002	0.002	INTERSECTION	LEFT	ROUTE 0001
0.020	0.020	INTERSECTION	RIGHT	RTE 124 SPUR
0.055	0.055	CULVERT	N/A	
0.068	0.068	INTERSECTION	LEFT	NC ROUTE 18 SOUTH
0.069	0.069	INTERSECTION	RIGHT	NC ROUTE 18 SOUTH
0.080	0.080			ROUTE ENDS AT NC ROUTE 18 SOUTH

BLRI: ROUTE MAINTENANCE FEATURES ROAD LOG

ROUTE 0125 : ACCESS TO NC ROUTE 18 NORTH

<i>FROM MILEPOST</i>	<i>TO MILEPOST</i>	<i>FEATURE</i>	<i>SIDE</i>	<i>COMMENT</i>
0.000	0.000			ROUTE BEGINS AT ROUTE 0001 AT MP 2481
0.001	0.001	INTERSECTION	LEFT	RTE 0001
0.001	0.001	INTERSECTION	RIGHT	ROUTE 0001
0.005	0.005	INTERSECTION	RIGHT	RTE 125 SPUR
0.101	0.101	INTERSECTION	LEFT	RTE 125 SPUR
0.120	0.120			ROUTE ENDS AT NC ROUTE 18 NORTH
0.121	0.121	INTERSECTION	LEFT	NC ROUTE 18 NORTH
0.129	0.129	INTERSECTION	RIGHT	NC ROUTE 18 NORTH

BLRI: ROUTE MAINTENANCE FEATURES ROAD LOG

ROUTE 0126 : ACCESS TO US ROUTE 21 SOUTH

<i>FROM MILEPOST</i>	<i>TO MILEPOST</i>	<i>FEATURE</i>	<i>SIDE</i>	<i>COMMENT</i>
0.000	0.000			ROUTE BEGINS AT ROUTE 0001 AT MP 22963 ON RIGHT
0.001	0.001	INTERSECTION	RIGHT	RTE 0001
0.002	0.002	INTERSECTION	LEFT	ROUTE 0001
0.010	0.010	INTERSECTION	RIGHT	RTE 126 SPUR
0.040	0.040	CULVERT	N/A	
0.056	0.056	INTERSECTION	LEFT	US ROUTE 21 SOUTH
0.070	0.070			ROUTE ENDS AT US ROUTE 21 SOUTH
0.072	0.072	INTERSECTION	RIGHT	US ROUTE 21 SOUTH

BLRI: ROUTE MAINTENANCE FEATURES ROAD LOG

ROUTE 0127 : ACCESS TO US ROUTE 21 NORTH

<i>FROM MILEPOST</i>	<i>TO MILEPOST</i>	<i>FEATURE</i>	<i>SIDE</i>	<i>COMMENT</i>
0.000	0.000			ROUTE BEGINS AT ROUTE 0001 AT MP 22965 ON RIGHT
0.001	0.001	INTERSECTION	RIGHT	RTE 0001
0.002	0.002	INTERSECTION	LEFT	ROUTE 0001
0.009	0.009	INTERSECTION	RIGHT	RTE 127 SPUR
0.070	0.070	INTERSECTION	LEFT	US ROUTE 21 NORTH
0.070	0.070	INTERSECTION	RIGHT	US ROUTE 21 NORTH
0.080	0.080			ROUTE ENDS AT US ROUTE 21 NORTH

BLRI: ROUTE MAINTENANCE FEATURES ROAD LOG

ROUTE 0128 : ACCESS TO NC ROUTE 18 EAST/WEST

<i>FROM MILEPOST</i>	<i>TO MILEPOST</i>	<i>FEATURE</i>	<i>SIDE</i>	<i>COMMENT</i>
0.000	0.000			ROUTE BEGINS AT ROUTE 0001 AT MP 2173 ON RIGHT
0.001	0.001	INTERSECTION	LEFT	ROUTE 0001
0.001	0.001	INTERSECTION	RIGHT	RTE 0001
0.007	0.020	CURB	RIGHT	
0.026	0.026	INTERSECTION	RIGHT	RTE 128 SPUR
0.072	0.072	CULVERT	N/A	
0.094	0.094	INTERSECTION	LEFT	RTE 406
0.152	0.152	INTERSECTION	LEFT	RTE 128 SPUR
0.166	0.166	INTERSECTION	LEFT	NC ROUTE 18
0.167	0.167	INTERSECTION	RIGHT	NC ROUTE 18
0.170	0.170			ROUTE ENDS AT NC ROUTE 18

BLRI: ROUTE MAINTENANCE FEATURES ROAD LOG

ROUTE 0129 : ACCESS TO VA ROUTE 89 NORTH/SOUTH

<i>FROM MILEPOST</i>	<i>TO MILEPOST</i>	<i>FEATURE</i>	<i>SIDE</i>	<i>COMMENT</i>
0.000	0.000			ROUTE BEGINS AT ROUTE 0001 AT MP 21585 ON RIGHT
0.001	0.001	INTERSECTION	RIGHT	ROUTE 0001
0.002	0.002	INTERSECTION	LEFT	RTE 0001
0.009	0.095	PAVED DITCH	RIGHT	
0.017	0.017	CULVERT	N/A	
0.075	0.075	CULVERT	N/A	
0.076	0.076	DROP INLET	RIGHT	
0.113	0.113	INTERSECTION	LEFT	RTE 129 SPUR
0.118	0.118	INTERSECTION	LEFT	VA ROUTE 89
0.121	0.121	INTERSECTION	RIGHT	VA ROUTE 89
0.130	0.130			ROUTE ENDS AT VA ROUTE 89

BLRI: ROUTE MAINTENANCE FEATURES ROAD LOG

ROUTE 0130 : ACCESS TO US ROUTE 52 SOUTH

<i>FROM MILEPOST</i>	<i>TO MILEPOST</i>	<i>FEATURE</i>	<i>SIDE</i>	<i>COMMENT</i>
0.000	0.000			ROUTE BEGINS AT ROUTE 0001 AT MP 19945
0.002	0.002	INTERSECTION	LEFT	ROUTE 0001
0.003	0.003	INTERSECTION	RIGHT	ROUTE 0001
0.038	0.038	INTERSECTION	LEFT	STATE ROUTE
0.058	0.058	CULVERT	N/A	
0.086	0.086	INTERSECTION	LEFT	RTE 130 SPUR
0.086	0.091	CURB	LEFT	
0.090	0.090			ROUTE ENDS AT US ROUTE 52 SOUTH
0.093	0.093	INTERSECTION	RIGHT	US ROUTE 52 SOUTH
0.094	0.094	INTERSECTION	LEFT	US ROUTE 52 SOUTH

BLRI: ROUTE MAINTENANCE FEATURES ROAD LOG

ROUTE 0131 : ACCESS TO US ROUTE 52 NORTH

<i>FROM MILEPOST</i>	<i>TO MILEPOST</i>	<i>FEATURE</i>	<i>SIDE</i>	<i>COMMENT</i>
0.000	0.000			ROUTE BEGINS AT ROUTE 0001 AT MP 1994
0.011	0.011	INTERSECTION	RIGHT	ROUTE 0001
0.017	0.017	INTERSECTION	LEFT	ROUTE 0001
0.076	0.076	INTERSECTION	LEFT	RTE 131 SPUR
0.079	0.088	CURB	LEFT	
0.089	0.089	INTERSECTION	LEFT	US ROUTE 52 NORTH
0.090	0.090	INTERSECTION	RIGHT	US ROUTE 52 NORTH
0.100	0.100			ROUTE ENDS AT US ROUTE 52 NORTH

BLRI: ROUTE MAINTENANCE FEATURES ROAD LOG

ROUTE 0132 : ACCESS TO US ROUTE 58 EAST

<i>FROM MILEPOST</i>	<i>TO MILEPOST</i>	<i>FEATURE</i>	<i>SIDE</i>	<i>COMMENT</i>
0.000	0.000			ROUTE BEGINS AT ROUTE 0001 AT MP 17775
0.008	0.008	INTERSECTION	RIGHT	RTE 0001
0.009	0.009	INTERSECTION	LEFT	RTE 0001
0.049	0.049	CULVERT	N/A	
0.070	0.070			ROUTE ENDS AT END
0.073	0.073	INTERSECTION	RIGHT	US ROUTE 58
0.074	0.074	INTERSECTION	LEFT	US ROUTE 58

BLRI: ROUTE MAINTENANCE FEATURES ROAD LOG

ROUTE 0133 : ACCESS TO US ROUTE 58 WEST

<i>FROM MILEPOST</i>	<i>TO MILEPOST</i>	<i>FEATURE</i>	<i>SIDE</i>	<i>COMMENT</i>
0.000	0.000			ROUTE BEGINS AT ROUTE 0001 AT MP 17770
0.000	0.000	INTERSECTION	RIGHT	RTE 0001
0.001	0.001	INTERSECTION	LEFT	ROUTE 0001
0.011	0.035	PAVED DITCH	RIGHT	
0.059	0.059	CULVERT	N/A	
0.090	0.090	INTERSECTION	LEFT	US ROUTE 58 WEST
0.091	0.091	INTERSECTION	RIGHT	US ROUTE 58 WEST
0.100	0.100			ROUTE ENDS AT US ROUTE 58 WEST

BLRI: ROUTE MAINTENANCE FEATURES ROAD LOG

ROUTE 0134 : ACCESS TO VA ROUTE 8

<i>FROM MILEPOST</i>	<i>TO MILEPOST</i>	<i>FEATURE</i>	<i>SIDE</i>	<i>COMMENT</i>
0.000	0.000			ROUTE BEGINS AT ROUTE 0001 AT MP 16535
0.001	0.001	INTERSECTION	LEFT	ROUTE 0001
0.001	0.001	INTERSECTION	RIGHT	RTE 0001
0.011	0.011	INTERSECTION	RIGHT	RTE 134 SPUR
0.029	0.110	PAVED DITCH	RIGHT	
0.054	0.113	PAVED DITCH	LEFT	
0.115	0.115	INTERSECTION	RIGHT	RTE 134 SPUR
0.124	0.124	INTERSECTION	RIGHT	VA ROUTE 8
0.125	0.125	INTERSECTION	LEFT	VA ROUTE 8
0.130	0.130			ROUTE ENDS AT VA ROUTE 8

BLRI: ROUTE MAINTENANCE FEATURES ROAD LOG

ROUTE 0135 : ACCESS TO US ROUTE 221

<i>FROM MILEPOST</i>	<i>TO MILEPOST</i>	<i>FEATURE</i>	<i>SIDE</i>	<i>COMMENT</i>
0.000	0.000			ROUTE BEGINS AT ROUTE 0001 AT MP 13601 ON LEFT
0.001	0.001	INTERSECTION	LEFT	ROUTE 0001
0.003	0.003	INTERSECTION	RIGHT	RTE 0001
0.032	0.032	INTERSECTION	RIGHT	RTE 135 SPUR
0.077	0.077	CULVERT	N/A	
0.216	0.216	CULVERT	N/A	
0.284	0.284	CULVERT	N/A	
0.284	0.284	INTERSECTION	RIGHT	RTE 135 SPUR
0.300	0.300			ROUTE ENDS AT US ROUTE 221
0.300	0.300	INTERSECTION	RIGHT	US ROUTE 221
0.303	0.303	INTERSECTION	LEFT	US ROUTE 221

BLRI: ROUTE MAINTENANCE FEATURES ROAD LOG

ROUTE 0136 : ACCESS TO US ROUTE 220 SOUTH

<i>FROM MILEPOST</i>	<i>TO MILEPOST</i>	<i>FEATURE</i>	<i>SIDE</i>	<i>COMMENT</i>
0.000	0.000			ROUTE BEGINS AT ROUTE 0001 AT MP 12145
0.008	0.008	INTERSECTION	RIGHT	RTE 0001
0.011	0.011	INTERSECTION	LEFT	ROUTE 0001
0.013	0.023	CURB	RIGHT	
0.028	0.028	INTERSECTION	RIGHT	RTE 136 SPUR
0.151	0.151	INTERSECTION	LEFT	RTE 136 SPUR
0.160	0.180	CURB	LEFT	
0.171	0.171	INTERSECTION	RIGHT	US ROUTE 220 SOUTH
0.180	0.180			ROUTE ENDS AT US ROUTE 220 SOUTH
0.187	0.187	INTERSECTION	LEFT	US ROUTE 220 SOUTH

BLRI: ROUTE MAINTENANCE FEATURES ROAD LOG

ROUTE 0137 : ACCESS TO US ROUTE 220 NORTH

<i>FROM MILEPOST</i>	<i>TO MILEPOST</i>	<i>FEATURE</i>	<i>SIDE</i>	<i>COMMENT</i>
0.000	0.000			ROUTE BEGINS AT ROUTE 0001 AT MP 1214
0.001	0.001	INTERSECTION	RIGHT	RTE 0001
0.001	0.001	INTERSECTION	LEFT	ROUTE 0001
0.007	0.007	INTERSECTION	RIGHT	RTE 137 SPUR
0.061	0.061	CULVERT	N/A	
0.078	0.162	CURB	LEFT	
0.090	0.125	GUARDRAIL	LEFT	
0.118	0.118	CULVERT	N/A	
0.169	0.199	CURB	RIGHT	
0.170	0.170	INTERSECTION	LEFT	RTE 137 SPUR
0.171	0.186	GUARDRAIL	RIGHT	
0.177	0.202	CURB	LEFT	
0.200	0.200			ROUTE ENDS AT US ROUTE 220 NORTH
0.202	0.202	INTERSECTION	LEFT	US ROUTE 220 NORTH
0.210	0.210	INTERSECTION	RIGHT	US ROUTE 220 NORTH

BLRI: ROUTE MAINTENANCE FEATURES ROAD LOG

ROUTE 0138 : MILL MOUNTAIN ACCESS

<i>FROM MILEPOST</i>	<i>TO MILEPOST</i>	<i>FEATURE</i>	<i>SIDE</i>	<i>COMMENT</i>
0.000	0.000			ROUTE BEGINS AT ROUTE 0001 AT MP 1205
0.006	0.006	INTERSECTION	RIGHT	ROUTE 0001
0.010	0.010	INTERSECTION	LEFT	ROUTE 0001
0.024	0.024	INTERSECTION	RIGHT	RTE 138 SPUR
0.044	0.044	CULVERT	N/A	
0.095	0.095	INTERSECTION	RIGHT	RTE 975
0.107	0.121	CURB	RIGHT	
0.127	0.127	INTERSECTION	RIGHT	RTE 975
0.143	0.143	CULVERT	N/A	
0.230	0.230	CULVERT	N/A	
0.272	0.336	PAVED DITCH	RIGHT	
0.338	0.338	DROP INLET	LEFT	
0.340	0.420	GUARDRAIL	RIGHT	
0.345	0.413	GUARDRAIL	LEFT	
0.347	0.374	BRIDGE	N/A	
0.424	0.441	PAVED DITCH	RIGHT	
0.521	0.623	GUARDRAIL	RIGHT	
0.704	0.800	GUARDRAIL	RIGHT	
0.721	0.721	CULVERT	N/A	
0.929	1.063	GUARDRAIL	RIGHT	
0.974	0.974	CULVERT	N/A	
1.066	1.066	INTERSECTION	RIGHT	RTE 976
1.072	1.094	CURB	RIGHT	
1.100	1.100	INTERSECTION	RIGHT	RTE 976
1.211	1.250	PAVED DITCH	RIGHT	
1.220	1.220	INTERSECTION	LEFT	RTE 238
1.226	1.234	CURB	LEFT	

BLRI: ROUTE MAINTENANCE FEATURES ROAD LOG

ROUTE 0138 : MILL MOUNTAIN ACCESS

<i>FROM MILEPOST</i>	<i>TO MILEPOST</i>	<i>FEATURE</i>	<i>SIDE</i>	<i>COMMENT</i>
1.238	1.238	INTERSECTION	LEFT	RTE 238
1.306	1.390	GUARDRAIL	RIGHT	
1.332	1.332	CULVERT	N/A	
1.404	1.549	GUARDRAIL	RIGHT	
1.456	1.456	CULVERT	N/A	
1.464	1.525	GUARDRAIL	LEFT	
1.566	1.678	PAVED DITCH	RIGHT	
1.592	1.592	CULVERT	N/A	
1.624	1.673	PAVED DITCH	LEFT	
1.673	1.673	DROP INLET	LEFT	
1.679	1.755	GUARDRAIL	LEFT	
1.680	1.680	CULVERT	N/A	
1.680	1.680	DROP INLET	RIGHT	
1.681	1.754	GUARDRAIL	RIGHT	
1.686	1.705	BRIDGE	N/A	
1.784	1.784	CULVERT	N/A	
1.851	1.851	CULVERT	N/A	
1.904	1.904	CULVERT	N/A	
1.958	1.992	PAVED DITCH	LEFT	
1.979	1.979	CULVERT	N/A	
2.052	2.095	CURB	RIGHT	
2.054	2.105	GUARDRAIL	RIGHT	
2.071	2.071	CULVERT	N/A	
2.135	2.245	GUARDRAIL	RIGHT	
2.136	2.151	PAVED DITCH	LEFT	
2.160	2.160	CULVERT	N/A	
2.192	2.240	CURB	RIGHT	

BLRI: ROUTE MAINTENANCE FEATURES ROAD LOG

ROUTE 0138 : MILL MOUNTAIN ACCESS

<i>FROM MILEPOST</i>	<i>TO MILEPOST</i>	<i>FEATURE</i>	<i>SIDE</i>	<i>COMMENT</i>
2.226	2.226	CULVERT	N/A	
2.322	2.322	CULVERT	N/A	
2.325	2.398	GUARDRAIL	RIGHT	
2.375	2.375	CULVERT	N/A	
2.377	2.377	INTERSECTION	LEFT	
2.377	2.386	CURB	LEFT	
2.386	2.386	INTERSECTION	RIGHT	
2.390	2.390			ROUTE ENDS AT PARK BOUNDARY
2.392	2.392	INTERSECTION	LEFT	

BLRI: ROUTE MAINTENANCE FEATURES ROAD LOG

ROUTE 0139 : ACCESS TO VA ROUTE 24 EAST

<i>FROM MILEPOST</i>	<i>TO MILEPOST</i>	<i>FEATURE</i>	<i>SIDE</i>	<i>COMMENT</i>
0.000	0.000			ROUTE BEGINS AT ROUTE 0001 AT MP 11238
0.001	0.001	INTERSECTION	RIGHT	ROUTE 0001
0.013	0.013	INTERSECTION	LEFT	RTE 0001
0.015	0.021	CURB	RIGHT	
0.023	0.023	INTERSECTION	RIGHT	RTE 139 SPUR
0.118	0.134	CURB	LEFT	
0.130	0.130			ROUTE ENDS AT VA ROUTE 24 EAST
0.135	0.135	INTERSECTION	RIGHT	VA ROUTE 24 EAST
0.137	0.137	INTERSECTION	LEFT	VA ROUTE 24 EAST

BLRI: ROUTE MAINTENANCE FEATURES ROAD LOG

ROUTE 0140 : ACCESS TO VA ROUTE 24 WEST

<i>FROM MILEPOST</i>	<i>TO MILEPOST</i>	<i>FEATURE</i>	<i>SIDE</i>	<i>COMMENT</i>
0.000	0.000			ROUTE BEGINS AT ROUTE 0001 AT MP 1122
0.001	0.001	INTERSECTION	RIGHT	RTE 0001
0.001	0.001	INTERSECTION	LEFT	ROUTE 0001
0.004	0.019	CURB	RIGHT	
0.021	0.021	INTERSECTION	RIGHT	RTE 140 SPUR
0.085	0.097	CURB	LEFT	
0.088	0.088	INTERSECTION	LEFT	RTE 140 SPUR
0.099	0.099	INTERSECTION	LEFT	VA ROUTE 24 WEST
0.100	0.100			ROUTE ENDS AT VA ROUTE 24 WEST
0.101	0.101	INTERSECTION	RIGHT	VA ROUTE 24 WEST
0.102	0.112	CURB	LEFT	

BLRI: ROUTE MAINTENANCE FEATURES ROAD LOG

ROUTE 0141 : ACCESS TO US ROUTE 460 EAST

<i>FROM MILEPOST</i>	<i>TO MILEPOST</i>	<i>FEATURE</i>	<i>SIDE</i>	<i>COMMENT</i>
0.000	0.000			ROUTE BEGINS AT ROUTE 0001 AT MP 1060
0.001	0.001	INTERSECTION	LEFT	RTE 0001
0.001	0.001	INTERSECTION	RIGHT	ROUTE 0001
0.014	0.015	CURB	RIGHT	
0.019	0.019	INTERSECTION	RIGHT	RTE 141 SPUR
0.044	0.044	CULVERT	N/A	
0.075	0.135	PAVED DITCH	LEFT	
0.164	0.175	CURB	LEFT	
0.169	0.169	CULVERT	N/A	
0.170	0.170			ROUTE ENDS AT US ROUTE 460 EAST
0.181	0.181	INTERSECTION	RIGHT	US ROUTE 460 EAST
0.183	0.183	INTERSECTION	LEFT	US ROUTE 460 EAST

BLRI: ROUTE MAINTENANCE FEATURES ROAD LOG

ROUTE 0142 : ACCESS TO US ROUTE 460 WEST

<i>FROM MILEPOST</i>	<i>TO MILEPOST</i>	<i>FEATURE</i>	<i>SIDE</i>	<i>COMMENT</i>
0.000	0.000			ROUTE BEGINS AT ROUTE 0001 AT MP 1058
0.001	0.001	INTERSECTION	RIGHT	RTE 0001
0.001	0.001	INTERSECTION	LEFT	ROUTE 0001
0.006	0.014	CURB	RIGHT	
0.016	0.016	INTERSECTION	RIGHT	RTE 142 SPUR
0.127	0.127	INTERSECTION	LEFT	RTE 142 SPUR
0.132	0.150	CURB	LEFT	
0.150	0.150			ROUTE ENDS AT US ROUTE 460 WEST
0.157	0.157	INTERSECTION	RIGHT	US ROUTE 460 WEST
0.158	0.158	INTERSECTION	LEFT	US ROUTE 460 WEST

BLRI: ROUTE MAINTENANCE FEATURES ROAD LOG

ROUTE 0143 : ACCESS TO VA ROUTE 43 NORTH

<i>FROM MILEPOST</i>	<i>TO MILEPOST</i>	<i>FEATURE</i>	<i>SIDE</i>	<i>COMMENT</i>
0.000	0.000			ROUTE BEGINS AT ROUTE 0001 AT MP 9095 ON RIGHT
0.001	0.001	INTERSECTION	RIGHT	RTE 0001
0.001	0.001	INTERSECTION	LEFT	ROUTE 0001
0.008	0.008	INTERSECTION	RIGHT	RTE 143 SPUR
0.050	0.050			ROUTE ENDS AT VA ROUTE 43 NORTH
0.062	0.062	INTERSECTION	LEFT	VA ROUTE 43 NORTH
0.063	0.063	INTERSECTION	RIGHT	VA ROUTE 43 NORTH

BLRI: ROUTE MAINTENANCE FEATURES ROAD LOG

ROUTE 0144 : ACCESS TO VA ROUTE 43 SOUTH

<i>FROM MILEPOST</i>	<i>TO MILEPOST</i>	<i>FEATURE</i>	<i>SIDE</i>	<i>COMMENT</i>
0.000	0.000			ROUTE BEGINS AT ROUTE 0001 AT MP 910 ON LEFT
0.001	0.001	INTERSECTION	RIGHT	RTE 0001
0.002	0.002	INTERSECTION	LEFT	ROUTE 0001
0.003	0.003	INTERSECTION	RIGHT	RTE 144 SPUR
0.011	0.087	PAVED DITCH	RIGHT	
0.029	0.068	PAVED DITCH	LEFT	
0.089	0.089	INTERSECTION	RIGHT	VA ROUTE 695 SOUTH
0.090	0.090			ROUTE ENDS AT VA ROUTE 43 SOUTH
0.095	0.095	INTERSECTION	LEFT	VA ROUTE 43 NORTH

BLRI: ROUTE MAINTENANCE FEATURES ROAD LOG

ROUTE 0145 : ACCESS TO US ROUTE 501

<i>FROM MILEPOST</i>	<i>TO MILEPOST</i>	<i>FEATURE</i>	<i>SIDE</i>	<i>COMMENT</i>
0.000	0.000			ROUTE BEGINS AT ROUTE 0001 AT MP 640
0.000	0.000	INTERSECTION	RIGHT	ROUTE 0001
0.003	0.003	INTERSECTION	LEFT	RTE 0001
0.018	0.018	INTERSECTION	RIGHT	RTE 145 SPUR
0.021	0.059	GUARDRAIL	RIGHT	
0.057	0.057	DROP INLET	LEFT	
0.071	0.071	CULVERT	N/A	
0.171	0.182	GUARDRAIL	RIGHT	
0.200	0.200			ROUTE ENDS AT US ROUTE 501
0.208	0.208	INTERSECTION	RIGHT	US ROUTE 501
0.209	0.209	INTERSECTION	LEFT	US ROUTE 501

BLRI: ROUTE MAINTENANCE FEATURES ROAD LOG

ROUTE 0146 : ACCESS TO VA ROUTE 130

<i>FROM MILEPOST</i>	<i>TO MILEPOST</i>	<i>FEATURE</i>	<i>SIDE</i>	<i>COMMENT</i>
0.000	0.000			ROUTE BEGINS AT ROUTE 0001 AT MP 613 ON RIGHT
0.002	0.002	INTERSECTION	RIGHT	ROUTE 0001
0.016	0.016	INTERSECTION	LEFT	RTE 0001
0.016	0.016	CULVERT	N/A	
0.034	0.034	INTERSECTION	LEFT	VA ROUTE 130
0.037	0.037	INTERSECTION	RIGHT	VA ROUTE 130
0.040	0.040			ROUTE ENDS AT VA ROUTE 130

BLRI: ROUTE MAINTENANCE FEATURES ROAD LOG

ROUTE 0147 : ACCESS TO US ROUTE 60 EAST/WEST

<i>FROM MILEPOST</i>	<i>TO MILEPOST</i>	<i>FEATURE</i>	<i>SIDE</i>	<i>COMMENT</i>
0.000	0.000			ROUTE BEGINS AT ROUTE 0001 AT MP 455
0.001	0.001	INTERSECTION	LEFT	RTE 0001
0.001	0.001	INTERSECTION	RIGHT	ROUTE 0001
0.002	0.088	GUARDRAIL	LEFT	
0.010	0.010	INTERSECTION	RIGHT	RTE 147 SPUR
0.051	0.051	CULVERT	N/A	
0.128	0.128	CULVERT	N/A	
0.190	0.190	INTERSECTION	LEFT	US ROUTE 60
0.191	0.191	INTERSECTION	RIGHT	US ROUTE 60
0.192	0.192	CULVERT	N/A	
0.200	0.200			ROUTE ENDS AT US ROUTE 60

BLRI: ROUTE MAINTENANCE FEATURES ROAD LOG

ROUTE 0148 : ACCESS TO VA ROUTE 56 EAST/WEST

<i>FROM MILEPOST</i>	<i>TO MILEPOST</i>	<i>FEATURE</i>	<i>SIDE</i>	<i>COMMENT</i>
0.000	0.000			ROUTE BEGINS AT ROUTE 0001 AT MP 271
0.006	0.006	INTERSECTION	LEFT	ROUTE 0001
0.009	0.009	INTERSECTION	RIGHT	ROUTE 0001
0.050	0.050	CULVERT	N/A	
0.080	0.080			ROUTE ENDS AT VA ROUTE 56
0.083	0.083	INTERSECTION	RIGHT	VA ROUTE 56
0.085	0.085	INTERSECTION	LEFT	VA ROUTE 56

BLRI: ROUTE MAINTENANCE FEATURES ROAD LOG

ROUTE 0149 : ACCESS TO US ROUTE 250 EAST

<i>FROM MILEPOST</i>	<i>TO MILEPOST</i>	<i>FEATURE</i>	<i>SIDE</i>	<i>COMMENT</i>
0.000	0.000			ROUTE BEGINS AT ROUTE 0001 AT MP 005
0.008	0.008	INTERSECTION	RIGHT	ROUTE 0001
0.010	0.010	INTERSECTION	LEFT	ROUTE 0001
0.015	0.015	INTERSECTION	LEFT	
0.033	0.100	GUARDRAIL	RIGHT	
0.041	0.041	INTERSECTION	LEFT	
0.084	0.084	INTERSECTION	LEFT	
0.110	0.110			ROUTE ENDS AT US ROUTE 250 EAST
0.116	0.116	INTERSECTION	RIGHT	US ROUTE 250 EAST
0.121	0.121	INTERSECTION	LEFT	US ROUTE 250 EAST

BLRI: ROUTE MAINTENANCE FEATURES ROAD LOG

ROUTE 0150 : ACCESS TO US ROUTE 250 WEST

<i>FROM MILEPOST</i>	<i>TO MILEPOST</i>	<i>FEATURE</i>	<i>SIDE</i>	<i>COMMENT</i>
0.000	0.000			ROUTE BEGINS AT ROUTE 0001 AT MP 008
0.000	0.000	INTERSECTION	RIGHT	ROUTE 0001
0.011	0.011	INTERSECTION	LEFT	FROM ROUTE 0001
0.080	0.080			ROUTE ENDS AT US ROUTE 250 WEST
0.081	0.081	INTERSECTION	RIGHT	US ROUTE 250 WEST
0.095	0.095	INTERSECTION	LEFT	US ROUTE 250 EAST

BLRI: ROUTE MAINTENANCE FEATURES ROAD LOG

ROUTE 0151 : ACCESS TO VA ROUTE 605/PEDLAR RIVER RD

<i>FROM MILEPOST</i>	<i>TO MILEPOST</i>	<i>FEATURE</i>	<i>SIDE</i>	<i>COMMENT</i>
0.000	0.000			ROUTE BEGINS AT ROUTE 0001 AT MP 3735 ON LEFT
0.006	0.006	INTERSECTION	RIGHT	ROUTE 0001
0.010	0.010	INTERSECTION	LEFT	IRISH GAP TRAIL
0.020	0.020			ROUTE ENDS AT END
0.030	0.030	INTERSECTION	RIGHT	
0.068	0.068	INTERSECTION	LEFT	END OF ROUTE

BLRI: ROUTE MAINTENANCE FEATURES ROAD LOG

ROUTE 0154 : ACCESS TO NC ROUTE 16 NORTH

<i>FROM MILEPOST</i>	<i>TO MILEPOST</i>	<i>FEATURE</i>	<i>SIDE</i>	<i>COMMENT</i>
0.000	0.000			ROUTE BEGINS AT ROUTE 0001 AT MP 2612 ON LEFT
0.009	0.009	INTERSECTION	RIGHT	ROUTE 0001
0.010	0.010	INTERSECTION	LEFT	RTE 0001
0.010	0.050	PAVED DITCH	LEFT	
0.011	0.011	DROP INLET	LEFT	
0.023	0.043	PAVED DITCH	RIGHT	
0.045	0.045	INTERSECTION	LEFT	RTE 154 SPUR
0.050	0.050			ROUTE ENDS AT NC ROUTE 16 NORTH
0.052	0.052	INTERSECTION	RIGHT	NC ROUTE 16 NORTH
0.053	0.053	INTERSECTION	LEFT	NC RTE 16 SOUTH

BLRI: ROUTE MAINTENANCE FEATURES ROAD LOG

ROUTE 0155 : ACCESS TO US ROUTES 321 & 221 SOUTH

<i>FROM MILEPOST</i>	<i>TO MILEPOST</i>	<i>FEATURE</i>	<i>SIDE</i>	<i>COMMENT</i>
0.000	0.000			ROUTE BEGINS AT ROUTE 0001 AT MP 29199 ON LEFT
0.001	0.001	INTERSECTION	RIGHT	RTE 0001
0.001	0.001	INTERSECTION	LEFT	ROUTE 0001
0.005	0.012	CURB	RIGHT	
0.014	0.014	INTERSECTION	RIGHT	RTE 155 SPUR
0.016	0.025	GUARDRAIL	RIGHT	
0.017	0.047	GUARDRAIL	LEFT	
0.033	0.033	INTERSECTION	RIGHT	FLAT TOP ROAD (SR 1538)
0.040	0.066	GUARDRAIL	RIGHT	
0.130	0.137	PAVED DITCH	RIGHT	
0.135	0.135	DROP INLET	RIGHT	
0.140	0.149	PAVED DITCH	RIGHT	
0.146	0.146	INTERSECTION	LEFT	RTE 155 SPUR
0.148	0.153	CURB	LEFT	
0.150	0.150			ROUTE ENDS AT US ROUTES 321 & 221 SOUTH
0.150	0.150	INTERSECTION	RIGHT	US ROUTES 321 & 221 SOUTH
0.153	0.153	INTERSECTION	LEFT	US ROUTES 321 & 221 SOUTH

BLRI: ROUTE MAINTENANCE FEATURES ROAD LOG

ROUTE 0156 : ACCESS TO NC ROUTE 226A

<i>FROM MILEPOST</i>	<i>TO MILEPOST</i>	<i>FEATURE</i>	<i>SIDE</i>	<i>COMMENT</i>
0.000	0.000			ROUTE BEGINS AT ROUTE 0001 AT MP 33410
0.001	0.001	INTERSECTION	RIGHT	RTE 0001
0.001	0.001	INTERSECTION	LEFT	ROUTE 0001
0.014	0.014	INTERSECTION	RIGHT	RTE 156 SPUR
0.033	0.033	INTERSECTION	LEFT	
0.039	0.039	INTERSECTION	LEFT	PRIVATE DRIVE
0.065	0.065	INTERSECTION	RIGHT	RTE 156 SPUR
0.080	0.080			ROUTE ENDS AT NC ROUTE 2126A
0.083	0.083	INTERSECTION	RIGHT	NC ROUTE 2126A
0.089	0.089	INTERSECTION	LEFT	NC ROUTE 2126A

BLRI: ROUTE MAINTENANCE FEATURES ROAD LOG

ROUTE 0158 : ACCESS TO US ROUTE 221

<i>FROM MILEPOST</i>	<i>TO MILEPOST</i>	<i>FEATURE</i>	<i>SIDE</i>	<i>COMMENT</i>
0.000	0.000			ROUTE BEGINS AT ROUTE 0001 AT MP 29866 ON RIGHT
0.001	0.001	INTERSECTION	LEFT	RTE 0001
0.002	0.002	INTERSECTION	RIGHT	ROUTE 0001
0.011	0.011	INTERSECTION	RIGHT	RTE 158 SPUR
0.080	0.080			ROUTE ENDS AT US ROUTE 221
0.082	0.082	INTERSECTION	RIGHT	US ROUTE 221
0.083	0.083	INTERSECTION	LEFT	US ROUTE 221

BLRI: ROUTE MAINTENANCE FEATURES ROAD LOG

ROUTE 0160 : MUSIC CENTER ACCESS ROAD

<i>FROM MILEPOST</i>	<i>TO MILEPOST</i>	<i>FEATURE</i>	<i>SIDE</i>	<i>COMMENT</i>
0.000	0.000			ROUTE BEGINS AT ROUTE 0001 AT MILE POST 21282
0.001	0.001	INTERSECTION	LEFT	ROUTE 0001
0.005	0.005	INTERSECTION	RIGHT	ROUTE 0001
0.091	0.091	INTERSECTION	RIGHT	VA 612
0.093	0.093	INTERSECTION	LEFT	VA 612
0.130	0.130	INTERSECTION	RIGHT	RTE 1245
0.184	0.184	INTERSECTION	RIGHT	RTE 1245
0.215	0.215	CULVERT	N/A	
0.217	0.217	INTERSECTION	LEFT	RTE 271
0.283	0.283	DROP INLET	LEFT	
0.285	0.285	CULVERT	N/A	
0.319	0.319	DROP INLET	LEFT	
0.323	0.323	CULVERT	N/A	
0.350	0.350	DROP INLET	LEFT	
0.365	0.365	CULVERT	N/A	
0.367	0.433	CURB	LEFT	
0.371	0.400	CURB	RIGHT	
0.405	0.405	INTERSECTION	RIGHT	RTE 1210
0.409	0.423	CURB	RIGHT	
0.417	0.417	DROP INLET	RIGHT	
0.427	0.427	INTERSECTION	RIGHT	RTE 1210
0.430	0.430			ROUTE ENDS AT ROUTE 1210
0.433	0.437	CURB	RIGHT	
0.438	0.438	INTERSECTION	LEFT	ROUTE 1210
0.441	0.441	INTERSECTION	RIGHT	ROUTE 1210

BLRI: ROUTE MAINTENANCE FEATURES ROAD LOG

ROUTE 0161 : ROANOKE RIVER ACCESS

<i>FROM MILEPOST</i>	<i>TO MILEPOST</i>	<i>FEATURE</i>	<i>SIDE</i>	<i>COMMENT</i>
0.000	0.000			ROUTE BEGINS AT ROUTE 0001 AT MILE POST 11530
0.004	0.004	INTERSECTION	LEFT	ROUTE 0001
0.009	0.009	INTERSECTION	RIGHT	ROUTE 0001
0.012	0.040	CURB	RIGHT	
0.044	0.044	INTERSECTION	RIGHT	RTE 161 SPUR
0.054	0.279	GUARDRAIL	RIGHT	
0.079	0.079	CULVERT	N/A	
0.144	0.258	GUARDRAIL	LEFT	
0.173	0.211	BRIDGE	N/A	
0.298	0.384	PAVED DITCH	LEFT	
0.367	0.367	INTERSECTION	RIGHT	RTE 1225
0.446	0.446	INTERSECTION	RIGHT	RTE 1225
0.450	0.689	GUARDRAIL	RIGHT	
0.465	0.586	GUARDRAIL	LEFT	
0.544	0.544	CULVERT	N/A	
0.586	0.586	INTERSECTION	LEFT	RTE 1226
0.667	0.667	INTERSECTION	LEFT	RTE 1226
0.681	0.699	GUARDRAIL	LEFT	
0.723	0.723	CULVERT	N/A	
0.724	0.724	INTERSECTION	RIGHT	
0.727	0.932	PAVED DITCH	LEFT	
0.737	0.944	PAVED DITCH	RIGHT	
0.962	0.962	CULVERT	N/A	
1.010	1.034	PAVED DITCH	RIGHT	
1.042	1.073	PAVED DITCH	RIGHT	
1.055	1.055	INTERSECTION	LEFT	RTE 1227
1.058	1.069	PAVED DITCH	LEFT	

BLRI: ROUTE MAINTENANCE FEATURES ROAD LOG

ROUTE 0161 : ROANOKE RIVER ACCESS

<i>FROM MILEPOST</i>	<i>TO MILEPOST</i>	<i>FEATURE</i>	<i>SIDE</i>	<i>COMMENT</i>
1.075	1.258	GUARDRAIL	RIGHT	
1.085	1.242	GUARDRAIL	LEFT	
1.106	1.219	BRIDGE	N/A	
1.233	1.257	PAVED DITCH	LEFT	
1.323	1.355	PAVED DITCH	LEFT	
1.380	1.380			ROUTE ENDS AT VIRGINIA'S EXPLORE PARK

BLRI: ROUTE MAINTENANCE FEATURES ROAD LOG

ROUTE 0200 : WATER ROCK KNOB OVERLOOK ACCESS

<i>FROM MILEPOST</i>	<i>TO MILEPOST</i>	<i>FEATURE</i>	<i>SIDE</i>	<i>COMMENT</i>
0.000	0.000			ROUTE BEGINS AT ROUTE 0001 AT MP 4512 ON RIGHT
0.001	0.001	INTERSECTION	LEFT	ROUTE 0001
0.005	0.005	INTERSECTION	RIGHT	ROUTE 0001
0.016	0.034	PAVED DITCH	RIGHT	
0.083	0.083	DROP INLET	LEFT	
0.083	0.132	PAVED DITCH	LEFT	
0.133	0.197	CURB	RIGHT	
0.138	0.138	INTERSECTION	RIGHT	1157
0.187	0.187	INTERSECTION	RIGHT	1157
0.239	0.239	INTERSECTION	LEFT	RTE 200
0.240	0.256	CURB	LEFT	
0.256	0.464	CURB	RIGHT	
0.257	0.257	INTERSECTION	LEFT	RTE 200 SPUR
0.257	0.337	CURB	LEFT	
0.298	0.298	INTERSECTION	RIGHT	1158A
0.299	0.299	INTERSECTION	LEFT	1158B
0.337	0.337	INTERSECTION	RIGHT	1158C
0.365	0.365	DROP INLET	RIGHT	
0.419	0.419	INTERSECTION	LEFT	1158E
0.421	0.421	INTERSECTION	RIGHT	1158D
0.446	0.455	CURB	LEFT	
0.460	0.460	INTERSECTION	LEFT	RTE 200 SPUR
0.462	0.476	CURB	LEFT	
0.490	0.490			ROUTE ENDS AT END OF LOOP

BLRI: ROUTE MAINTENANCE FEATURES ROAD LOG

ROUTE 0201 : ORCHARDS OVERLOOK ACCESS

<i>FROM MILEPOST</i>	<i>TO MILEPOST</i>	<i>FEATURE</i>	<i>SIDE</i>	<i>COMMENT</i>
0.000	0.000			ROUTE BEGINS AT ADJACENT TO ROUTE 0001 AT MP 44460 ON RIGHT
0.000	0.000	INTERSECTION	LEFT	ROUTE 0001
0.003	0.003	INTERSECTION	RIGHT	ROUTE 0001
0.051	0.051	INTERSECTION	LEFT	201
0.175	0.216	CURB	RIGHT	
0.199	0.199	INTERSECTION	RIGHT	1149
0.257	0.257	INTERSECTION	LEFT	END OF LOOP
0.260	0.260			ROUTE ENDS AT END OF LOOP

BLRI: ROUTE MAINTENANCE FEATURES ROAD LOG

ROUTE 0202 : MOUNT PISGAH CAMPGROUND ACCESS

<i>FROM MILEPOST</i>	<i>TO MILEPOST</i>	<i>FEATURE</i>	<i>SIDE</i>	<i>COMMENT</i>
0.000	0.000			ROUTE BEGINS AT ROUTE 0001 AT MP 4088
0.013	0.044	PAVED DITCH	LEFT	
0.014	0.014	INTERSECTION	RIGHT	ROUTE 0001
0.015	0.015	INTERSECTION	LEFT	ROUTE 0001
0.016	0.028	CURB	RIGHT	
0.031	0.035	CURB	RIGHT	
0.040	0.040	DROP INLET	LEFT	
0.047	0.047	INTERSECTION	LEFT	1107
0.065	0.065	INTERSECTION	LEFT	202A
0.081	0.094	CURB	RIGHT	
0.081	0.093	PULLOUT	RIGHT	
0.110	0.110	INTERSECTION	LEFT	202A
0.123	0.123	INTERSECTION	LEFT	202B
0.130	0.130	INTERSECTION	LEFT	202B
0.153	0.153	DROP INLET	RIGHT	
0.155	0.155	INTERSECTION	LEFT	202B SPUR
0.221	0.221	DROP INLET	RIGHT	
0.281	0.318	PAVED DITCH	RIGHT	
0.313	0.313	INTERSECTION	LEFT	RTE 202C
0.320	0.320			ROUTE ENDS AT BEGINNING OF ROUTE 202C

BLRI: ROUTE MAINTENANCE FEATURES ROAD LOG

ROUTE 0202A : MOUNT PISGAH CAMPGROUND LOOP A

<i>FROM MILEPOST</i>	<i>TO MILEPOST</i>	<i>FEATURE</i>	<i>SIDE</i>	<i>COMMENT</i>
0.000	0.000			ROUTE BEGINS AT ROUTE 0202 AT MP 007 ON LEFT
0.000	0.000	INTERSECTION	RIGHT	ROUTE 202
0.004	0.004	INTERSECTION	LEFT	ROUTE 202
0.014	0.029	PULLOUT	RIGHT	
0.014	0.029	CURB	RIGHT	
0.044	0.044	INTERSECTION	LEFT	1107
0.109	0.121	CURB	RIGHT	
0.147	0.161	CURB	RIGHT	
0.164	0.179	CURB	RIGHT	
0.181	0.195	CURB	RIGHT	
0.236	0.258	CURB	RIGHT	
0.275	0.288	CURB	RIGHT	
0.275	0.287	PULLOUT	RIGHT	
0.292	0.302	CURB	RIGHT	
0.309	0.321	PULLOUT	RIGHT	
0.310	0.321	CURB	RIGHT	
0.348	0.348	INTERSECTION	RIGHT	ROUTE 202
0.348	0.348	INTERSECTION	LEFT	ROUTE 202
0.360	0.360			ROUTE ENDS AT ROUTE 0202 AT MP 010 ON LEFT

BLRI: ROUTE MAINTENANCE FEATURES ROAD LOG

ROUTE 0202B : MOUNT PISGAH CAMPGROUND LOOP B

<i>FROM MILEPOST</i>	<i>TO MILEPOST</i>	<i>FEATURE</i>	<i>SIDE</i>	<i>COMMENT</i>
0.000	0.000			ROUTE BEGINS AT ROUTE 0202 AT MP 011 ON LEFT
0.006	0.006	INTERSECTION	RIGHT	ROUTE 202
0.008	0.008	INTERSECTION	LEFT	ROUTE 202
0.033	0.045	PULLOUT	RIGHT	
0.035	0.045	CURB	RIGHT	
0.144	0.144	CULVERT	N/A	
0.347	0.347	CULVERT	N/A	
0.402	0.402	INTERSECTION	RIGHT	RTE 202B SPUR
0.409	0.409	INTERSECTION	RIGHT	ROUTE 202
0.410	0.410	INTERSECTION	LEFT	ROUTE 202
0.420	0.420			ROUTE ENDS AT ROUTE 0202 AT MP 012 ON LEFT

BLRI: ROUTE MAINTENANCE FEATURES ROAD LOG

ROUTE 0202C : MOUNT PISGAH CAMPGROUND LOOP C

<i>FROM MILEPOST</i>	<i>TO MILEPOST</i>	<i>FEATURE</i>	<i>SIDE</i>	<i>COMMENT</i>
0.000	0.000			ROUTE BEGINS AT END OF ROUTE 0202
0.016	0.016	INTERSECTION	RIGHT	
0.026	0.026	INTERSECTION	LEFT	202C
0.080	0.089	CURB	RIGHT	
0.080	0.089	PULLOUT	RIGHT	
0.092	0.103	PULLOUT	RIGHT	
0.092	0.104	CURB	RIGHT	
0.122	0.133	CURB	RIGHT	
0.122	0.132	PULLOUT	RIGHT	
0.168	0.168	INTERSECTION	RIGHT	202D
0.187	0.187	INTERSECTION	RIGHT	
0.189	0.189	INTERSECTION	LEFT	
0.201	0.201	INTERSECTION	RIGHT	202D
0.202	0.202	INTERSECTION	LEFT	
0.203	0.203	INTERSECTION	RIGHT	
0.232	0.232	INTERSECTION	LEFT	
0.247	0.247	INTERSECTION	LEFT	
0.259	0.259	INTERSECTION	LEFT	
0.276	0.276	INTERSECTION	LEFT	
0.276	0.289	PULLOUT	RIGHT	
0.278	0.287	CURB	RIGHT	
0.297	0.297	INTERSECTION	LEFT	
0.302	0.302	INTERSECTION	RIGHT	
0.309	0.309	INTERSECTION	LEFT	
0.335	0.335	INTERSECTION	LEFT	
0.350	0.350	INTERSECTION	LEFT	
0.351	0.351	INTERSECTION	RIGHT	

BLRI: ROUTE MAINTENANCE FEATURES ROAD LOG

ROUTE 0202C : MOUNT PISGAH CAMPGROUND LOOP C

<i>FROM MILEPOST</i>	<i>TO MILEPOST</i>	<i>FEATURE</i>	<i>SIDE</i>	<i>COMMENT</i>
0.359	0.359	INTERSECTION	LEFT	RTE 202C
0.360	0.360	INTERSECTION	RIGHT	RTE 202
0.400	0.400			ROUTE ENDS AT END OF LOOP

BLRI: ROUTE MAINTENANCE FEATURES ROAD LOG

ROUTE 0202D : MOUNT PISGAH CAMPGROUND LOOP D

<i>FROM MILEPOST</i>	<i>TO MILEPOST</i>	<i>FEATURE</i>	<i>SIDE</i>	<i>COMMENT</i>
0.000	0.000			ROUTE BEGINS AT ROUTE 0202C AT MP 016 ON RIGHT
0.004	0.004	INTERSECTION	RIGHT	ROUTE 202C
0.006	0.006	INTERSECTION	LEFT	ROUTE 202C
0.029	0.040	CURB	RIGHT	
0.029	0.040	PULLOUT	RIGHT	
0.123	0.129	CURB	RIGHT	
0.282	0.282	INTERSECTION	LEFT	RTE 202CA
0.290	0.290			ROUTE ENDS AT ROUTE 0202C AT MP 020 ON RIGHT

BLRI: ROUTE MAINTENANCE FEATURES ROAD LOG

ROUTE 0203 : MOUNT PISGAH PARKING ACCESS RD

<i>FROM MILEPOST</i>	<i>TO MILEPOST</i>	<i>FEATURE</i>	<i>SIDE</i>	<i>COMMENT</i>
0.000	0.000			ROUTE BEGINS AT ROUTE 0001 AT MP 4078
0.005	0.005	INTERSECTION	RIGHT	ROUTE 0001
0.007	0.007	INTERSECTION	LEFT	ROUTE 0001
0.017	0.017	INTERSECTION	RIGHT	203 SPUR
0.051	0.092	PAVED DITCH	RIGHT	
0.093	0.166	CURB	LEFT	
0.094	0.128	CURB	RIGHT	
0.102	0.102	INTERSECTION	RIGHT	1181A
0.121	0.121	INTERSECTION	RIGHT	1181A
0.136	0.136	INTERSECTION	LEFT	1181B
0.323	0.366	CURB	LEFT	
0.342	0.342	INTERSECTION	LEFT	1182
0.360	0.360			ROUTE ENDS AT END OF ROUTE
0.361	0.365	CURB	RIGHT	

BLRI: ROUTE MAINTENANCE FEATURES ROAD LOG

ROUTE 0204A : FOLK ART CENTER A

<i>FROM MILEPOST</i>	<i>TO MILEPOST</i>	<i>FEATURE</i>	<i>SIDE</i>	<i>COMMENT</i>
0.000	0.000			ROUTE BEGINS AT ROUTE 0001 AT MP 3819
0.006	0.006	INTERSECTION	RIGHT	ROUTE 0001
0.008	0.013	CURB	RIGHT	
0.010	0.010	INTERSECTION	LEFT	ROUTE 0001
0.014	0.014	CULVERT	N/A	
0.018	0.018	INTERSECTION	RIGHT	RTE 204 SPUR
0.020	0.020	DROP INLET	RIGHT	
0.084	0.090	CURB	LEFT	
0.086	0.106	CURB	RIGHT	
0.091	0.091	INTERSECTION	LEFT	RTE 202B
0.107	0.107	INTERSECTION	RIGHT	RTE 204A
0.113	0.228	CURB	RIGHT	
0.122	0.122	INTERSECTION	LEFT	RTE 1195B
0.148	0.148	INTERSECTION	LEFT	RTE 204B
0.149	0.226	CURB	LEFT	
0.163	0.163	INTERSECTION	LEFT	RTE 1196A
0.163	0.163	INTERSECTION	RIGHT	RTE 1195B
0.176	0.176	INTERSECTION	RIGHT	RTE 1196C
0.180	0.180	INTERSECTION	LEFT	RTE 1196D
0.194	0.194	INTERSECTION	RIGHT	RTE 1196E
0.211	0.211	INTERSECTION	LEFT	RTE 1196F
0.216	0.216	INTERSECTION	RIGHT	RTE 1196G
0.231	0.231	CULVERT	N/A	
0.259	0.327	CURB	LEFT	
0.266	0.266	INTERSECTION	LEFT	RTE 1196H
0.271	0.271	INTERSECTION	RIGHT	RTE 1196I
0.276	0.340	CURB	RIGHT	

BLRI: ROUTE MAINTENANCE FEATURES ROAD LOG

ROUTE 0204A : FOLK ART CENTER A

<i>FROM MILEPOST</i>	<i>TO MILEPOST</i>	<i>FEATURE</i>	<i>SIDE</i>	<i>COMMENT</i>
0.277	0.277	INTERSECTION	LEFT	RTE 1196J
0.291	0.291	INTERSECTION	RIGHT	RTE 1196K
0.293	0.293	INTERSECTION	LEFT	RTE 1196L
0.311	0.311	INTERSECTION	LEFT	RTE 1196L
0.319	0.319	INTERSECTION	RIGHT	RTE 1196K
0.340	0.340			ROUTE ENDS AT END OF PARKING LOOP
0.346	0.346	INTERSECTION	RIGHT	RTE 204A
0.349	0.349	INTERSECTION	LEFT	RTE 204A

BLRI: ROUTE MAINTENANCE FEATURES ROAD LOG

ROUTE 0204B : FOLK ART CENTER B

<i>FROM MILEPOST</i>	<i>TO MILEPOST</i>	<i>FEATURE</i>	<i>SIDE</i>	<i>COMMENT</i>
0.000	0.000			ROUTE BEGINS AT ROUTE 0204A AT MP 014 ON LEFT
0.004	0.004	INTERSECTION	RIGHT	ROUTE 0204A
0.006	0.006	INTERSECTION	LEFT	ROUTE 0204A
0.022	0.078	CURB	RIGHT	
0.036	0.036	INTERSECTION	RIGHT	RTE 1195A
0.039	0.039	INTERSECTION	LEFT	RTE 1195B
0.070	0.070			ROUTE ENDS AT ROUTE 0204A AT MP 009 ON LEFT
0.077	0.077	INTERSECTION	LEFT	ROUTE 0204A
0.078	0.078	INTERSECTION	RIGHT	ROUTE 0204A

BLRI: ROUTE MAINTENANCE FEATURES ROAD LOG

ROUTE 0205 : BEAR PEN GAP PICNIC ACCESS

<i>FROM MILEPOST</i>	<i>TO MILEPOST</i>	<i>FEATURE</i>	<i>SIDE</i>	<i>COMMENT</i>
0.000	0.000			ROUTE BEGINS AT ROUTE 0001 AT MP 3675
0.002	0.009	CURB	RIGHT	
0.007	0.007	INTERSECTION	RIGHT	ROUTE 0001
0.007	0.007	INTERSECTION	LEFT	ROUTE 0001
0.014	0.014	INTERSECTION	RIGHT	RTE 205 SPUR
0.079	0.172	GUARDRAIL	LEFT	
0.322	0.322	INTERSECTION	LEFT	
0.339	0.339	INTERSECTION	LEFT	
1.141	1.319	CURB	RIGHT	
1.145	1.153	CURB	LEFT	
1.153	1.153	INTERSECTION	LEFT	
1.156	1.318	CURB	LEFT	
1.193	1.193	INTERSECTION	RIGHT	1087A
1.199	1.199	INTERSECTION	LEFT	1087B
1.281	1.281	INTERSECTION	RIGHT	1087D
1.284	1.284	INTERSECTION	LEFT	1087C
1.318	1.318	INTERSECTION	LEFT	
1.324	1.328	CURB	LEFT	
1.328	1.328	INTERSECTION	LEFT	RTE 205 SPUR
1.335	1.335	INTERSECTION	RIGHT	ROUTE 1087
1.350	1.350			ROUTE ENDS AT ROUTE 1087

BLRI: ROUTE MAINTENANCE FEATURES ROAD LOG

ROUTE 0206 : RIVER BEND PARKING ACCESS

<i>FROM MILEPOST</i>	<i>TO MILEPOST</i>	<i>FEATURE</i>	<i>SIDE</i>	<i>COMMENT</i>
0.000	0.000			ROUTE BEGINS AT ROUTE 0212 AT MP 030 ON LEFT
0.007	0.007	INTERSECTION	RIGHT	ROUTE 212
0.007	0.007	INTERSECTION	LEFT	ROUTE 212
0.012	0.012	INTERSECTION	LEFT	RTE 206
0.049	0.067	CURB	RIGHT	
0.052	0.052	INTERSECTION	RIGHT	RTE 1061A
0.082	0.082	CULVERT	N/A	
0.095	0.132	CURB	RIGHT	
0.099	0.099	INTERSECTION	RIGHT	RTE 1061B
0.110	0.110	INTERSECTION	RIGHT	RTE 1061C
0.126	0.126	INTERSECTION	RIGHT	RTE 1061C
0.141	0.141	INTERSECTION	LEFT	RTE 206
0.150	0.150	INTERSECTION	LEFT	RTE 212
0.153	0.153	INTERSECTION	RIGHT	RTE 212
0.180	0.180			ROUTE ENDS AT END OF LOOP

BLRI: ROUTE MAINTENANCE FEATURES ROAD LOG

ROUTE 0207 : CRABTREE MEADOWS PICNIC AREA

<i>FROM MILEPOST</i>	<i>TO MILEPOST</i>	<i>FEATURE</i>	<i>SIDE</i>	<i>COMMENT</i>
0.000	0.000			ROUTE BEGINS AT ADJACENT TO ROUTE 0001 AT MP 3406 TO END OF LOOP
0.008	0.008	INTERSECTION	RIGHT	RTE 0001
0.025	0.025	CULVERT	N/A	
0.026	0.026	INTERSECTION	LEFT	ROUTE 0001
0.034	0.110	CURB	RIGHT	
0.053	0.053	INTERSECTION	RIGHT	RTE 1197A
0.073	0.073	INTERSECTION	LEFT	RTE 1197B
0.074	0.074	INTERSECTION	RIGHT	RTE 1197C
0.102	0.102	INTERSECTION	RIGHT	RTE 1197D
0.136	0.136	CULVERT	N/A	
0.149	0.149	INTERSECTION	LEFT	RTE 1197E
0.169	0.169	INTERSECTION	RIGHT	RTE 1197F
0.184	0.184	CULVERT	N/A	
0.187	0.187	INTERSECTION	RIGHT	RTE 1197G
0.192	0.192	INTERSECTION	LEFT	RTE 207
0.216	0.216	INTERSECTION	RIGHT	RTE 1197H
0.231	0.231	INTERSECTION	RIGHT	RTE 1197I
0.236	0.236	CULVERT	N/A	
0.251	0.260	CURB	RIGHT	
0.255	0.255	INTERSECTION	RIGHT	RTE 1197J
0.274	0.288	CURB	RIGHT	
0.280	0.280	INTERSECTION	RIGHT	RTE 1197K
0.291	0.291	CULVERT	N/A	
0.297	0.311	CURB	RIGHT	
0.304	0.304	INTERSECTION	RIGHT	RTE 1197L
0.310	0.310			ROUTE ENDS AT END OF LOOP

BLRI: ROUTE MAINTENANCE FEATURES ROAD LOG

ROUTE 0207 : CRABTREE MEADOWS PICNIC AREA

<i>FROM MILEPOST</i>	<i>TO MILEPOST</i>	<i>FEATURE</i>	<i>SIDE</i>	<i>COMMENT</i>
0.316	0.316	INTERSECTION	LEFT	END OF LOOP
0.322	0.322	INTERSECTION	RIGHT	RTE 207

BLRI: ROUTE MAINTENANCE FEATURES ROAD LOG

ROUTE 0208 : PRICE CAMPGROUND ACCESS

<i>FROM MILEPOST</i>	<i>TO MILEPOST</i>	<i>FEATURE</i>	<i>SIDE</i>	<i>COMMENT</i>
0.000	0.000			ROUTE BEGINS AT ROUTE 0001 AT MP 29705 ON RIGHT
0.006	0.006	INTERSECTION	RIGHT	ROUTE 0001
0.007	0.055	CURB	RIGHT	
0.009	0.009	CULVERT	N/A	
0.009	0.009	INTERSECTION	LEFT	ROUTE 0001
0.034	0.034	INTERSECTION	RIGHT	RTE 1201A
0.060	0.060	INTERSECTION	RIGHT	RTE 208E
0.065	0.089	CURB	LEFT	
0.079	0.079	INTERSECTION	LEFT	RTE 1201B
0.106	0.106	INTERSECTION	LEFT	RTE 208 SPUR
0.160	0.160			ROUTE ENDS AT ROUTE 208B
0.163	0.163	INTERSECTION	LEFT	RTE 1201C
0.178	0.178	INTERSECTION	RIGHT	ROUTE 208B

BLRI: ROUTE MAINTENANCE FEATURES ROAD LOG

ROUTE 0208A : PRICE CAMPGROUND LOOP A

<i>FROM MILEPOST</i>	<i>TO MILEPOST</i>	<i>FEATURE</i>	<i>SIDE</i>	<i>COMMENT</i>
0.000	0.000			ROUTE BEGINS AT ROUTE 0001 AT MP 2971 ON LEFT
0.008	0.008	INTERSECTION	RIGHT	ROUTE 0001
0.010	0.010	INTERSECTION	LEFT	ROUTE 0001
0.023	0.023	INTERSECTION	LEFT	RTE 208A
0.031	0.031	INTERSECTION	LEFT	RTE 208A SPUR
0.039	0.039	CULVERT	N/A	
0.058	0.071	CURB	LEFT	
0.059	0.071	PULLOUT	LEFT	
0.109	0.109	CULVERT	N/A	
0.128	0.128	CULVERT	N/A	
0.171	0.171	CULVERT	N/A	
0.175	0.196	PULLOUT	LEFT	
0.175	0.197	CURB	LEFT	
0.196	0.196	CULVERT	N/A	
0.199	0.199	INTERSECTION	LEFT	RTE 208A SPUR
0.206	0.206	CULVERT	N/A	
0.206	0.226	CURB	LEFT	
0.272	0.272	CULVERT	N/A	
0.344	0.360	PULLOUT	RIGHT	
0.345	0.377	CURB	RIGHT	
0.360	0.360	PULLOUT	RIGHT	
0.376	0.376	CULVERT	N/A	
0.389	0.405	PULLOUT	LEFT	
0.390	0.390	CULVERT	N/A	
0.390	0.403	CURB	LEFT	
0.429	0.429	INTERSECTION	LEFT	RTE 208A SPUR
0.444	0.444	INTERSECTION	LEFT	RTE 208A SPUR

BLRI: ROUTE MAINTENANCE FEATURES ROAD LOG

ROUTE 0208A : PRICE CAMPGROUND LOOP A

<i>FROM MILEPOST</i>	<i>TO MILEPOST</i>	<i>FEATURE</i>	<i>SIDE</i>	<i>COMMENT</i>
0.450	0.450			ROUTE ENDS AT END OF LOOP

BLRI: ROUTE MAINTENANCE FEATURES ROAD LOG

ROUTE 0208B : PRICE CAMPGROUND LOOP B

<i>FROM MILEPOST</i>	<i>TO MILEPOST</i>	<i>FEATURE</i>	<i>SIDE</i>	<i>COMMENT</i>
0.000	0.000			ROUTE BEGINS AT END OF ROUTE 0208
0.007	0.007	INTERSECTION	LEFT	RTE 208B SPUR
0.043	0.043	CULVERT	N/A	
0.044	0.044	INTERSECTION	LEFT	RTE 208D
0.049	0.049	INTERSECTION	LEFT	RTE 208D SPUR
0.062	0.062	CULVERT	N/A	
0.113	0.124	CURB	LEFT	
0.136	0.152	CURB	RIGHT	
0.181	0.193	PULLOUT	LEFT	
0.181	0.194	CURB	LEFT	
0.184	0.184	CULVERT	N/A	
0.197	0.209	CURB	LEFT	
0.197	0.209	PULLOUT	LEFT	
0.216	0.216	INTERSECTION	RIGHT	RTE 208C
0.223	0.223	INTERSECTION	RIGHT	RTE 208C
0.227	0.227	CULVERT	N/A	
0.252	0.261	CURB	RIGHT	
0.281	0.281	CULVERT	N/A	
0.304	0.322	CURB	RIGHT	
0.305	0.329	PULLOUT	LEFT	
0.321	0.328	CURB	LEFT	
0.449	0.449	CULVERT	N/A	
0.458	0.470	CURB	RIGHT	
0.458	0.471	PULLOUT	RIGHT	
0.495	0.495	CULVERT	N/A	
0.502	0.519	CURB	LEFT	
0.543	0.568	PULLOUT	LEFT	

BLRI: ROUTE MAINTENANCE FEATURES ROAD LOG

ROUTE 0208B : PRICE CAMPGROUND LOOP B

<i>FROM MILEPOST</i>	<i>TO MILEPOST</i>	<i>FEATURE</i>	<i>SIDE</i>	<i>COMMENT</i>
0.544	0.567	CURB	LEFT	
0.555	0.555	CULVERT	N/A	
0.578	0.578	CULVERT	N/A	
0.601	0.601	INTERSECTION	LEFT	RTE 208B SPUR
0.610	0.610	INTERSECTION	LEFT	RTE 208
0.615	0.615	INTERSECTION	RIGHT	RTE 1201C
0.620	0.620			ROUTE ENDS AT END OF LOOP

BLRI: ROUTE MAINTENANCE FEATURES ROAD LOG

ROUTE 0208C : PRICE CAMPGROUND LOOP C

<i>FROM MILEPOST</i>	<i>TO MILEPOST</i>	<i>FEATURE</i>	<i>SIDE</i>	<i>COMMENT</i>
0.000	0.000			ROUTE BEGINS AT ROUTE 0208B AT MP 025 ON RIGHT
0.003	0.003	INTERSECTION	RIGHT	ROUTE 208B
0.004	0.004	INTERSECTION	LEFT	ROUTE 208B
0.008	0.008	INTERSECTION	LEFT	RTE 208C SPUR
0.010	0.010	INTERSECTION	LEFT	RTE 208C
0.021	0.021	INTERSECTION	LEFT	RTE 208C SPUR
0.087	0.087	CULVERT	N/A	
0.142	0.142	CULVERT	N/A	
0.187	0.187	INTERSECTION	LEFT	RTE 208C SPUR
0.200	0.200			ROUTE ENDS AT END OF LOOP
0.207	0.207	INTERSECTION	LEFT	RTE 208C
0.207	0.207	INTERSECTION	RIGHT	RTE 208C SPUR

BLRI: ROUTE MAINTENANCE FEATURES ROAD LOG

ROUTE 0208D : PRICE CAMPGROUND LOOP D

<i>FROM MILEPOST</i>	<i>TO MILEPOST</i>	<i>FEATURE</i>	<i>SIDE</i>	<i>COMMENT</i>
0.000	0.000			ROUTE BEGINS AT ROUTE 0208B AT MP 002 ON LEFT
0.003	0.003	INTERSECTION	LEFT	ROUTE 0208B
0.006	0.006	INTERSECTION	RIGHT	RTE 208D
0.008	0.008	INTERSECTION	RIGHT	RTE 208D SPUR
0.045	0.051	CURB	LEFT	
0.047	0.047	INTERSECTION	LEFT	RTE 208D
0.054	0.054	INTERSECTION	LEFT	RTE 208D SPUR
0.136	0.158	PULLOUT	LEFT	
0.137	0.156	CURB	LEFT	
0.179	0.191	PULLOUT	RIGHT	
0.181	0.189	CURB	RIGHT	
0.194	0.209	PULLOUT	RIGHT	
0.195	0.206	CURB	RIGHT	
0.241	0.241	CULVERT	N/A	
0.314	0.314	INTERSECTION	LEFT	RTE 208D SPUR
0.316	0.316	CULVERT	N/A	
0.320	0.328	CURB	LEFT	
0.330	0.330			ROUTE ENDS AT END OF LOOP
0.332	0.332	INTERSECTION	LEFT	RTE 208D

BLRI: ROUTE MAINTENANCE FEATURES ROAD LOG

ROUTE 0208E : PRICE CAMPGROUND LOOP E

<i>FROM MILEPOST</i>	<i>TO MILEPOST</i>	<i>FEATURE</i>	<i>SIDE</i>	<i>COMMENT</i>
0.000	0.000			ROUTE BEGINS AT ROUTE 0208 AT MP 005 ON RIGHT
0.006	0.006	INTERSECTION	LEFT	ROUTE 0208
0.007	0.032	CURB	RIGHT	
0.008	0.008	INTERSECTION	RIGHT	ROUTE 0208
0.026	0.026	INTERSECTION	LEFT	
0.067	0.067	CULVERT	N/A	
0.130	0.134	CURB	LEFT	
0.131	0.131	INTERSECTION	LEFT	RTE 208E
0.135	0.135	INTERSECTION	LEFT	RTE 208E SPUR
0.180	0.192	CURB	LEFT	
0.192	0.197	CURB	RIGHT	
0.207	0.207	INTERSECTION	RIGHT	RTE 208F
0.217	0.223	CURB	LEFT	
0.254	0.269	PULLOUT	RIGHT	
0.257	0.268	CURB	RIGHT	
0.279	0.279	INTERSECTION	RIGHT	RTE 208F
0.318	0.326	PULLOUT	RIGHT	
0.322	0.327	CURB	RIGHT	
0.336	0.336	INTERSECTION	LEFT	RTE 208E SPUR
0.340	0.340			ROUTE ENDS AT END OF LOOP
0.340	0.345	CURB	LEFT	
0.348	0.348	INTERSECTION	LEFT	RTE 208E

BLRI: ROUTE MAINTENANCE FEATURES ROAD LOG

ROUTE 0208F : PRICE CAMPGROUND LOOP F

<i>FROM MILEPOST</i>	<i>TO MILEPOST</i>	<i>FEATURE</i>	<i>SIDE</i>	<i>COMMENT</i>
0.000	0.000			ROUTE BEGINS AT ROUTE 0208E AT MP 020 ON RIGHT
0.007	0.007	INTERSECTION	LEFT	ROUTE 0208E
0.007	0.007	INTERSECTION	RIGHT	ROUTE 0208E
0.056	0.114	CURB	RIGHT	
0.057	0.083	PULLOUT	RIGHT	
0.084	0.099	PULLOUT	RIGHT	
0.118	0.119	PULLOUT	RIGHT	
0.118	0.133	CURB	RIGHT	
0.135	0.195	PULLOUT	RIGHT	
0.137	0.146	CURB	RIGHT	
0.153	0.177	CURB	RIGHT	
0.181	0.194	CURB	RIGHT	
0.196	0.212	PULLOUT	RIGHT	
0.199	0.209	CURB	RIGHT	
0.304	0.324	PULLOUT	LEFT	
0.324	0.341	PULLOUT	LEFT	
0.334	0.340	CURB	LEFT	
0.353	0.353	CULVERT	N/A	
0.356	0.375	PULLOUT	RIGHT	
0.359	0.373	CURB	RIGHT	
0.383	0.400	PULLOUT	RIGHT	
0.386	0.398	CURB	RIGHT	
0.400	0.400	PULLOUT	RIGHT	
0.401	0.412	CURB	RIGHT	
0.407	0.407	CULVERT	N/A	
0.418	0.427	CURB	RIGHT	
0.419	0.428	PULLOUT	RIGHT	

BLRI: ROUTE MAINTENANCE FEATURES ROAD LOG

ROUTE 0208F : PRICE CAMPGROUND LOOP F

<i>FROM MILEPOST</i>	<i>TO MILEPOST</i>	<i>FEATURE</i>	<i>SIDE</i>	<i>COMMENT</i>
0.429	0.445	PULLOUT	RIGHT	
0.430	0.442	CURB	RIGHT	
0.470	0.470			ROUTE ENDS AT ROUTE 0208E AT MP 025 ON RIGHT
0.473	0.473	INTERSECTION	LEFT	ROUTE 0208E
0.477	0.477	INTERSECTION	RIGHT	ROUTE 0208E

BLRI: ROUTE MAINTENANCE FEATURES ROAD LOG

ROUTE 0209 : CRABTREE CAMPGROUND ACCESS

<i>FROM MILEPOST</i>	<i>TO MILEPOST</i>	<i>FEATURE</i>	<i>SIDE</i>	<i>COMMENT</i>
0.000	0.000			ROUTE BEGINS AT ROUTE 0001 AT MP 33960 ON RIGHT
0.009	0.009	INTERSECTION	RIGHT	ROUTE 0001
0.010	0.010	INTERSECTION	LEFT	ROUTE 0001
0.023	0.023	INTERSECTION	LEFT	RTE 209 SPUR
0.025	0.025	CULVERT	N/A	
0.028	0.028	INTERSECTION	LEFT	RTE 1074
0.029	0.033	CURB	LEFT	
0.033	0.033	INTERSECTION	LEFT	RTE 1074
0.078	0.078	CULVERT	N/A	
0.147	0.147	CULVERT	N/A	
0.263	0.263	INTERSECTION	LEFT	RTE 1073A
0.267	0.267	CULVERT	N/A	
0.267	0.267	INTERSECTION	RIGHT	
0.279	0.279	INTERSECTION	LEFT	RTE 1073A
0.298	0.298	INTERSECTION	LEFT	
0.311	0.311	INTERSECTION	LEFT	RTE 1073A
0.327	0.341	CURB	RIGHT	
0.333	0.333	INTERSECTION	RIGHT	RTE 1073B
0.336	0.336	INTERSECTION	LEFT	RTE 1073A
0.343	0.365	PAVED DITCH	LEFT	
0.350	0.350	INTERSECTION	RIGHT	RTE 209A
0.358	0.385	PAVED DITCH	RIGHT	
0.360	0.360			ROUTE ENDS AT JUNCTION OF ROUTE 0209A AND ROUTE 0209B
0.366	0.366	INTERSECTION	LEFT	RTE 209B
0.375	0.375	INTERSECTION	LEFT	RTE 209A
0.375	0.375	INTERSECTION	RIGHT	RTE 209B

BLRI: ROUTE MAINTENANCE FEATURES ROAD LOG

ROUTE 0209A : CRABTREE CAMPGROUND LOOP A

<i>FROM MILEPOST</i>	<i>TO MILEPOST</i>	<i>FEATURE</i>	<i>SIDE</i>	<i>COMMENT</i>
0.000	0.000			ROUTE BEGINS AT ROUTE 0209 AT MP 035
0.002	0.002	INTERSECTION	LEFT	ROUTE 0209
0.010	0.010	INTERSECTION	RIGHT	ROUTE 0209
0.016	0.016	INTERSECTION	RIGHT	RTE 1198
0.027	0.036	CURB	RIGHT	
0.027	0.036	PULLOUT	RIGHT	
0.036	0.051	PULLOUT	LEFT	
0.036	0.069	CURB	LEFT	
0.055	0.070	PULLOUT	LEFT	
0.092	0.104	CURB	RIGHT	
0.092	0.105	PULLOUT	RIGHT	
0.139	0.139	CULVERT	N/A	
0.154	0.159	CURB	LEFT	
0.159	0.159	CULVERT	N/A	
0.159	0.159	DROP INLET	LEFT	
0.160	0.180	CURB	RIGHT	
0.160	0.181	PULLOUT	RIGHT	
0.162	0.162	DROP INLET	LEFT	
0.176	0.193	PULLOUT	LEFT	
0.193	0.223	CURB	LEFT	
0.196	0.210	PULLOUT	LEFT	
0.200	0.212	CURB	RIGHT	
0.200	0.214	PULLOUT	RIGHT	
0.213	0.225	PULLOUT	LEFT	
0.220	0.236	PULLOUT	RIGHT	
0.226	0.235	CURB	RIGHT	
0.232	0.242	PULLOUT	LEFT	

BLRI: ROUTE MAINTENANCE FEATURES ROAD LOG

ROUTE 0209A : CRABTREE CAMPGROUND LOOP A

<i>FROM MILEPOST</i>	<i>TO MILEPOST</i>	<i>FEATURE</i>	<i>SIDE</i>	<i>COMMENT</i>
0.233	0.242	CURB	LEFT	
0.240	0.240	CULVERT	N/A	
0.242	0.242	DROP INLET	LEFT	
0.242	0.254	PAVED DITCH	LEFT	
0.245	0.245	INTERSECTION	RIGHT	RTE 209A SPUR
0.250	0.250			ROUTE ENDS AT ROUTE 0209B AT MP 001
0.256	0.256	INTERSECTION	RIGHT	
0.257	0.257	INTERSECTION	RIGHT	

BLRI: ROUTE MAINTENANCE FEATURES ROAD LOG

ROUTE 0209B : CRABTREE CAMPGROUND LOOP B

<i>FROM MILEPOST</i>	<i>TO MILEPOST</i>	<i>FEATURE</i>	<i>SIDE</i>	<i>COMMENT</i>
0.000	0.000			ROUTE BEGINS AT END OF ROUTE 0209
0.010	0.010	INTERSECTION	RIGHT	RTE 209A SPUR
0.019	0.019	INTERSECTION	LEFT	RTE 209B SPUR
0.019	0.068	CURB	RIGHT	
0.050	0.067	PULLOUT	RIGHT	
0.071	0.083	CURB	LEFT	
0.113	0.113	INTERSECTION	RIGHT	RTE 290C
0.152	0.152	INTERSECTION	RIGHT	RTE 209C
0.216	0.216	DROP INLET	LEFT	
0.216	0.241	PAVED DITCH	LEFT	
0.220	0.220	CULVERT	N/A	
0.248	0.248	CULVERT	N/A	
0.257	0.270	PAVED DITCH	RIGHT	
0.259	0.273	PULLOUT	LEFT	
0.265	0.273	CURB	LEFT	
0.280	0.302	PAVED DITCH	RIGHT	
0.284	0.284	CULVERT	N/A	
0.288	0.288	INTERSECTION	LEFT	RTE 209B SPUR
0.290	0.290			ROUTE ENDS AT END OF LOOP
0.291	0.297	CURB	LEFT	
0.301	0.301	INTERSECTION	LEFT	
0.304	0.304	INTERSECTION	LEFT	

BLRI: ROUTE MAINTENANCE FEATURES ROAD LOG

ROUTE 0209C : CRABTREE CAMPGROUND LOOP C

<i>FROM MILEPOST</i>	<i>TO MILEPOST</i>	<i>FEATURE</i>	<i>SIDE</i>	<i>COMMENT</i>
0.000	0.000			ROUTE BEGINS AT ROUTE 0209B AT MP 010
0.007	0.007	INTERSECTION	LEFT	FROM ROUTE 0209B
0.069	0.080	CURB	LEFT	
0.071	0.080	PULLOUT	LEFT	
0.121	0.135	PULLOUT	RIGHT	
0.123	0.131	CURB	RIGHT	
0.138	0.150	PULLOUT	RIGHT	
0.138	0.152	CURB	RIGHT	
0.149	0.149	CULVERT	N/A	
0.195	0.211	CURB	RIGHT	
0.197	0.211	PULLOUT	RIGHT	
0.250	0.250			ROUTE ENDS AT ROUTE 0209B AT 014
0.250	0.250	INTERSECTION	LEFT	TO ROUTE 0209B

BLRI: ROUTE MAINTENANCE FEATURES ROAD LOG

ROUTE 0210 : GILLESPIE MAINTENANCE ACCESS

<i>FROM MILEPOST</i>	<i>TO MILEPOST</i>	<i>FEATURE</i>	<i>SIDE</i>	<i>COMMENT</i>
0.000	0.000			ROUTE BEGINS AT NC ROUTE 226
0.006	0.006	INTERSECTION	RIGHT	NC ROUTE 226
0.008	0.008	INTERSECTION	LEFT	NC ROUTE 226
0.016	0.016	INTERSECTION	LEFT	1071
0.028	0.054	PAVED DITCH	RIGHT	
0.060	0.060	INTERSECTION	LEFT	1071
0.169	0.169	INTERSECTION	LEFT	1072A
0.204	0.204	INTERSECTION	RIGHT	
0.220	0.220			ROUTE ENDS AT ROUTE 1072/MAINTENANCE AREA
0.222	0.222	INTERSECTION	LEFT	1072/MAINTENANCE AREA

BLRI: ROUTE MAINTENANCE FEATURES ROAD LOG

ROUTE 0211A : LINVILLE FALLS PICNIC LOOP A

<i>FROM MILEPOST</i>	<i>TO MILEPOST</i>	<i>FEATURE</i>	<i>SIDE</i>	<i>COMMENT</i>
0.000	0.000			ROUTE BEGINS AT ROUTE 0001 AT MP 3164
0.004	0.004	INTERSECTION	RIGHT	ROUTE 0001
0.010	0.010	INTERSECTION	LEFT	ROUTE 0001
0.012	0.030	CURB	LEFT	
0.034	0.034	INTERSECTION	LEFT	RTE 1199A
0.072	0.072	CULVERT	N/A	
0.124	0.124	INTERSECTION	LEFT	RTE 211B
0.126	0.126	CULVERT	N/A	
0.153	0.153	INTERSECTION	LEFT	RTE 211B
0.178	0.202	CURB	LEFT	
0.188	0.188	CULVERT	N/A	
0.188	0.188	INTERSECTION	LEFT	RTE 1199G
0.222	0.222	CULVERT	N/A	
0.262	0.262	INTERSECTION	LEFT	RTE 211C SPUR
0.273	0.273	INTERSECTION	LEFT	RTE 211C
0.313	0.313	CULVERT	N/A	
0.329	0.329	INTERSECTION	LEFT	RTE 211C
0.368	0.368	INTERSECTION	LEFT	RTE 211A
0.384	0.384	INTERSECTION	LEFT	RTE 211A SPUR
0.395	0.395	CULVERT	N/A	
0.406	0.448	CURB	RIGHT	
0.431	0.431	INTERSECTION	RIGHT	RTE 1199J
0.459	0.474	CURB	RIGHT	
0.467	0.467	INTERSECTION	RIGHT	RTE 1199K
0.491	0.516	CURB	RIGHT	
0.501	0.501	INTERSECTION	RIGHT	RTE 1199L
0.548	0.548	INTERSECTION	LEFT	RTE 211A SPUR

BLRI: ROUTE MAINTENANCE FEATURES ROAD LOG

ROUTE 0211A : LINVILLE FALLS PICNIC LOOP A

<i>FROM MILEPOST</i>	<i>TO MILEPOST</i>	<i>FEATURE</i>	<i>SIDE</i>	<i>COMMENT</i>
0.560	0.560			ROUTE ENDS AT END OF LOOP
0.565	0.565	INTERSECTION	LEFT	END OF LOOP

BLRI: ROUTE MAINTENANCE FEATURES ROAD LOG

ROUTE 0211B : LINVILLE FALLS PICNIC LOOP B

<i>FROM MILEPOST</i>	<i>TO MILEPOST</i>	<i>FEATURE</i>	<i>SIDE</i>	<i>COMMENT</i>
0.000	0.000			ROUTE BEGINS AT ROUTE 0211A AT MP 012 ON LEFT
0.006	0.006	INTERSECTION	RIGHT	ROUTE 0211A
0.007	0.007	INTERSECTION	LEFT	ROUTE 0211A
0.024	0.059	CURB	RIGHT	
0.031	0.031	INTERSECTION	RIGHT	RTE 1199B
0.092	0.114	CURB	RIGHT	
0.104	0.104	INTERSECTION	RIGHT	RTE 1199C
0.116	0.165	CURB	RIGHT	
0.136	0.136	INTERSECTION	RIGHT	RTE 1199D
0.147	0.147	CULVERT	N/A	
0.155	0.155	INTERSECTION	RIGHT	RTE 1199E
0.196	0.216	CURB	RIGHT	
0.207	0.207	INTERSECTION	RIGHT	RTE 1199F
0.220	0.220			ROUTE ENDS AT ROUTE 0211A AT MP 015 ON LEFT
0.225	0.225	INTERSECTION	LEFT	ROUTE 0211A
0.228	0.228	INTERSECTION	RIGHT	ROUTE 0211A

BLRI: ROUTE MAINTENANCE FEATURES ROAD LOG

ROUTE 0211C : LINVILLE FALLS PICNIC LOOP C

<i>FROM MILEPOST</i>	<i>TO MILEPOST</i>	<i>FEATURE</i>	<i>SIDE</i>	<i>COMMENT</i>
0.000	0.000			ROUTE BEGINS AT ROUTE 0211A AT MP 027 ON LEFT
0.000	0.000	INTERSECTION	LEFT	ROUTE 0211A
0.005	0.005	INTERSECTION	RIGHT	ROUTE 0211A
0.017	0.061	CURB	RIGHT	
0.033	0.033	INTERSECTION	RIGHT	RTE 1191I
0.044	0.044	INTERSECTION	LEFT	RTE 1191H
0.054	0.060	CURB	LEFT	
0.068	0.068	INTERSECTION	LEFT	RTE 211C SPUR
0.080	0.080			ROUTE ENDS AT ROUTE 0211A AT MP 033 ON LEFT
0.080	0.080	INTERSECTION	LEFT	ROUTE 0211A
0.080	0.080	INTERSECTION	RIGHT	ROUTE 0211A

BLRI: ROUTE MAINTENANCE FEATURES ROAD LOG

ROUTE 0212 : LINVILLE CAMPGROUND ACCESS

<i>FROM MILEPOST</i>	<i>TO MILEPOST</i>	<i>FEATURE</i>	<i>SIDE</i>	<i>COMMENT</i>
0.000	0.000			ROUTE BEGINS AT ROUTE 0001 AT MP 3164
0.001	0.001	INTERSECTION	RIGHT	ROUTE 0001
0.002	0.002	INTERSECTION	LEFT	ROUTE 0001
0.018	0.018	INTERSECTION	RIGHT	RTE 212 SPUR
0.063	0.063	CULVERT	N/A	
0.115	0.115	INTERSECTION	RIGHT	RTE 1059
0.133	0.164	PAVED DITCH	RIGHT	
0.170	0.170	CULVERT	N/A	
0.192	0.277	PAVED DITCH	LEFT	
0.218	0.271	PAVED DITCH	RIGHT	
0.309	0.335	CURB	RIGHT	
0.310	0.332	GUARDRAIL	LEFT	
0.312	0.331	CURB	LEFT	
0.316	0.338	GUARDRAIL	RIGHT	
0.318	0.333	BRIDGE	N/A	
0.351	0.351	INTERSECTION	LEFT	RTE 206 NEW
0.384	0.413	CURB	RIGHT	
0.384	0.415	GUARDRAIL	RIGHT	
0.385	0.413	GUARDRAIL	LEFT	
0.387	0.412	CURB	LEFT	
0.390	0.412	BRIDGE	N/A	
0.441	0.441	CULVERT	N/A	
0.452	0.492	PAVED DITCH	LEFT	
0.473	0.473	INTERSECTION	RIGHT	RTE 213A
0.516	0.516	CULVERT	N/A	
0.559	0.559	CULVERT	N/A	
0.602	0.602	CULVERT	N/A	

BLRI: ROUTE MAINTENANCE FEATURES ROAD LOG

ROUTE 0212 : LINVILLE CAMPGROUND ACCESS

<i>FROM MILEPOST</i>	<i>TO MILEPOST</i>	<i>FEATURE</i>	<i>SIDE</i>	<i>COMMENT</i>
0.612	0.705	PAVED DITCH	LEFT	
0.725	0.794	GUARDRAIL	LEFT	
0.730	0.792	CURB	LEFT	
0.732	0.821	GUARDRAIL	RIGHT	
0.733	0.817	CURB	RIGHT	
0.735	0.805	BRIDGE	N/A	
0.847	0.899	CURB	RIGHT	
0.859	0.895	GUARD WALL	RIGHT	
0.888	0.888	CULVERT	N/A	
0.894	0.954	PAVED DITCH	LEFT	
0.948	0.948	CULVERT	N/A	
1.039	1.039	CULVERT	N/A	
1.156	1.228	PAVED DITCH	LEFT	
1.163	1.163	CULVERT	N/A	
1.169	1.169	DROP INLET	LEFT	
1.228	1.228	CULVERT	N/A	
1.351	1.351	CULVERT	N/A	
1.374	1.374	INTERSECTION	LEFT	RTE 1062
1.390	1.390			ROUTE ENDS AT END
1.394	1.394	INTERSECTION	LEFT	RTE 1062
1.394	1.394	INTERSECTION	RIGHT	RTE 1062

BLRI: ROUTE MAINTENANCE FEATURES ROAD LOG

ROUTE 0213A : LINVILLE CAMPGROUND LOOP

<i>FROM MILEPOST</i>	<i>TO MILEPOST</i>	<i>FEATURE</i>	<i>SIDE</i>	<i>COMMENT</i>
0.000	0.000			ROUTE BEGINS AT ROUTE 0212 AT MP 074 ON RIGHT
0.009	0.009	INTERSECTION	LEFT	ROUTE 0212
0.011	0.011	INTERSECTION	RIGHT	ROUTE 0212
0.025	0.025	CULVERT	N/A	
0.055	0.055	CULVERT	N/A	
0.059	0.079	CURB	RIGHT	
0.061	0.061	INTERSECTION	LEFT	RTE 213A
0.076	0.077	CURB	LEFT	
0.079	0.079	INTERSECTION	LEFT	RTE 213A SPUR
0.088	0.088	INTERSECTION	LEFT	RTE 213B
0.111	0.263	CURB	RIGHT	
0.125	0.208	CURB	LEFT	
0.170	0.188	CURB	LEFT	
0.220	0.233	CURB	LEFT	
0.240	0.245	CURB	LEFT	
0.307	0.307	INTERSECTION	LEFT	RTE 213B
0.325	0.352	CURB	LEFT	
0.326	0.335	CURB	RIGHT	
0.345	0.354	CURB	RIGHT	
0.360	0.368	CURB	RIGHT	
0.363	0.369	CURB	LEFT	
0.374	0.405	CURB	RIGHT	
0.387	0.443	CURB	LEFT	
0.408	0.411	CURB	RIGHT	
0.417	0.419	CURB	RIGHT	
0.423	0.424	CURB	RIGHT	
0.429	0.430	CURB	RIGHT	

BLRI: ROUTE MAINTENANCE FEATURES ROAD LOG

ROUTE 0213A : LINVILLE CAMPGROUND LOOP

<i>FROM MILEPOST</i>	<i>TO MILEPOST</i>	<i>FEATURE</i>	<i>SIDE</i>	<i>COMMENT</i>
0.432	0.440	CURB	RIGHT	
0.457	0.457	INTERSECTION	LEFT	RTE 213A SPUR
0.460	0.460			ROUTE ENDS AT ROUTE 0213B AT 015 ON RIGHT
0.461	0.463	CURB	LEFT	
0.465	0.465	INTERSECTION	LEFT	ROUTE 0213B
0.470	0.470	INTERSECTION	RIGHT	ROUTE 0213B

BLRI: ROUTE MAINTENANCE FEATURES ROAD LOG

ROUTE 0213B : LINVILLE CAMPGROUND LOOP B

<i>FROM MILEPOST</i>	<i>TO MILEPOST</i>	<i>FEATURE</i>	<i>SIDE</i>	<i>COMMENT</i>
0.000	0.000			ROUTE BEGINS AT ROUTE 0213A AT MP 007 ON LEFT
0.002	0.002	INTERSECTION	LEFT	ROUTE 0213A
0.006	0.006	INTERSECTION	RIGHT	ROUTE 0213A
0.014	0.034	CURB	LEFT	
0.036	0.038	CURB	RIGHT	
0.046	0.101	CURB	LEFT	
0.058	0.073	CURB	RIGHT	
0.084	0.108	CURB	RIGHT	
0.114	0.128	PULLOUT	RIGHT	
0.114	0.138	CURB	RIGHT	
0.140	0.140			ROUTE ENDS AT ROUTE 0213A AT MP 006 ON LEFT
0.144	0.144	INTERSECTION	LEFT	ROUTE 0213A
0.144	0.144	INTERSECTION	RIGHT	ROUTE 0213A

BLRI: ROUTE MAINTENANCE FEATURES ROAD LOG

ROUTE 0214 : BOONE FORK OVERLOOK

<i>FROM MILEPOST</i>	<i>TO MILEPOST</i>	<i>FEATURE</i>	<i>SIDE</i>	<i>COMMENT</i>
0.000	0.000			ROUTE BEGINS AT ROUTE 0001 AT MP 2972
0.001	0.001	INTERSECTION	LEFT	ROUTE 0001
0.001	0.001	INTERSECTION	RIGHT	ROUTE 0001
0.010	0.010	CULVERT	N/A	
0.021	0.021	INTERSECTION	LEFT	RTE 214
0.027	0.027	INTERSECTION	LEFT	RTE 214 SPUR
0.088	0.088	CULVERT	N/A	
0.107	0.177	CURB	RIGHT	
0.110	0.110	CULVERT	N/A	
0.116	0.116	DROP INLET	RIGHT	
0.126	0.126	INTERSECTION	RIGHT	RTE 1200
0.197	0.197	INTERSECTION	LEFT	RTE 214 SPUR
0.200	0.200			ROUTE ENDS AT END OF LOOP
0.206	0.206	INTERSECTION	LEFT	END OF LOOP

BLRI: ROUTE MAINTENANCE FEATURES ROAD LOG

ROUTE 0215 : PRICE PICNIC ACCESS

<i>FROM MILEPOST</i>	<i>TO MILEPOST</i>	<i>FEATURE</i>	<i>SIDE</i>	<i>COMMENT</i>
0.000	0.000			ROUTE BEGINS AT ROUTE 0001 AT MP 2965 ON RIGHT
0.001	0.001	INTERSECTION	RIGHT	ROUTE 0001
0.001	0.001	INTERSECTION	LEFT	ROUTE 0001
0.020	0.020	INTERSECTION	LEFT	RTE 1202A
0.071	0.071	INTERSECTION	RIGHT	RTE 1202B
0.088	0.088	INTERSECTION	LEFT	RTE 1202A
0.113	0.113	INTERSECTION	RIGHT	RTE 1202B
0.155	0.155	INTERSECTION	LEFT	RTE 1202C
0.157	0.157	CULVERT	N/A	
0.189	0.189	INTERSECTION	LEFT	RTE 1202C
0.193	0.202	BRIDGE	N/A	
0.228	0.228	INTERSECTION	LEFT	RTE 215
0.234	0.272	CURB	LEFT	
0.241	0.241	INTERSECTION	LEFT	RTE 1202D
0.301	0.325	CURB	RIGHT	
0.315	0.315	INTERSECTION	RIGHT	RTE 1202E
0.338	0.363	CURB	RIGHT	
0.342	0.342	CULVERT	N/A	
0.344	0.344	INTERSECTION	RIGHT	RTE 1202F
0.360	0.360			ROUTE ENDS AT END OF LOOP
0.361	0.361	INTERSECTION	LEFT	RTE 215
0.365	0.365	INTERSECTION	RIGHT	END OF LOOP

BLRI: ROUTE MAINTENANCE FEATURES ROAD LOG

ROUTE 0216 : DOUGHTON LODGE ACCESS

<i>FROM MILEPOST</i>	<i>TO MILEPOST</i>	<i>FEATURE</i>	<i>SIDE</i>	<i>COMMENT</i>
0.000	0.000			ROUTE BEGINS AT ROUTE 0001 AT MP 2411 ON LEFT
0.001	0.001	INTERSECTION	RIGHT	ROUTE 0001
0.001	0.001	INTERSECTION	LEFT	ROUTE 0001
0.014	0.025	CURB	RIGHT	
0.016	0.032	CURB	LEFT	
0.031	0.107	PAVED DITCH	LEFT	
0.073	0.073	CULVERT	N/A	
0.137	0.137	INTERSECTION	RIGHT	RTE 217
0.152	0.152	INTERSECTION	RIGHT	RTE 217 SPUR
0.230	0.230	INTERSECTION	RIGHT	RTE 1011A
0.302	0.302	INTERSECTION	RIGHT	RTE 1011A
0.320	0.320			ROUTE ENDS AT END OF LODGE PARKING (ROUTE 1011)
0.322	0.322	INTERSECTION	RIGHT	RTE 1011C
0.327	0.327	INTERSECTION	LEFT	RTE 1011B

BLRI: ROUTE MAINTENANCE FEATURES ROAD LOG

ROUTE 0217 : DOUGHTON PICNIC AREA

<i>FROM MILEPOST</i>	<i>TO MILEPOST</i>	<i>FEATURE</i>	<i>SIDE</i>	<i>COMMENT</i>
0.000	0.000			ROUTE BEGINS AT ROUTE 0216 AT MP 010 ON RIGHT
0.001	0.001	INTERSECTION	LEFT	ROUTE 0216
0.001	0.001	INTERSECTION	RIGHT	ROUTE 0216
0.012	0.012	INTERSECTION	LEFT	RTE 216 SPUR
0.036	0.036	CULVERT	N/A	
0.040	0.040	DROP INLET	LEFT	
0.096	0.096	CULVERT	N/A	
0.110	0.151	CURB	RIGHT	
0.120	0.120	INTERSECTION	LEFT	RTE 1206A
0.132	0.132	INTERSECTION	RIGHT	RTE 1206B
0.157	0.204	CURB	RIGHT	
0.179	0.179	INTERSECTION	RIGHT	RTE 1206C
0.192	0.192	CULVERT	N/A	
0.253	0.253	CULVERT	N/A	
0.315	0.343	CURB	RIGHT	
0.324	0.324	INTERSECTION	RIGHT	RTE 1206D
0.360	0.360	CULVERT	N/A	
0.420	0.456	CURB	RIGHT	
0.424	0.424	CULVERT	N/A	
0.455	0.455	INTERSECTION	RIGHT	RTE 1206E
0.531	0.531	CULVERT	N/A	
0.575	0.594	CURB	RIGHT	
0.582	0.582	INTERSECTION	RIGHT	RTE 1206F
0.600	0.600	CULVERT	N/A	
0.708	0.708	CULVERT	N/A	
0.744	0.744	CULVERT	N/A	
0.797	0.797	CULVERT	N/A	

BLRI: ROUTE MAINTENANCE FEATURES ROAD LOG

ROUTE 0217 : DOUGHTON PICNIC AREA

<i>FROM MILEPOST</i>	<i>TO MILEPOST</i>	<i>FEATURE</i>	<i>SIDE</i>	<i>COMMENT</i>
0.888	0.888	CULVERT	N/A	
0.908	0.908	CULVERT	N/A	
0.924	0.924	INTERSECTION	LEFT	RTE 217
0.935	0.935	INTERSECTION	LEFT	RTE 217 SPUR
0.954	0.954	INTERSECTION	RIGHT	RTE 1206G
0.954	0.973	CURB	RIGHT	
1.001	1.001	CULVERT	N/A	
1.020	1.057	CURB	RIGHT	
1.025	1.025	CULVERT	N/A	
1.025	1.025	INTERSECTION	RIGHT	RTE 1206H
1.026	1.026	CULVERT	N/A	
1.030	1.030	CULVERT	N/A	
1.045	1.045	INTERSECTION	RIGHT	RTE 1206I
1.061	1.061	CULVERT	N/A	
1.097	1.097	INTERSECTION	LEFT	RTE 217 SPUR
1.106	1.106	CULVERT	N/A	
1.109	1.109	INTERSECTION	LEFT	END OF LOOP
1.110	1.110			ROUTE ENDS AT END OF LOOP

BLRI: ROUTE MAINTENANCE FEATURES ROAD LOG

ROUTE 0218 : CUMBERLAND KNOB

<i>FROM MILEPOST</i>	<i>TO MILEPOST</i>	<i>FEATURE</i>	<i>SIDE</i>	<i>COMMENT</i>
0.000	0.000			ROUTE BEGINS AT RTE 001 AT MP 2175 ON LEFT
0.000	0.000	INTERSECTION	LEFT	RTE 001
0.001	0.001	INTERSECTION	RIGHT	RTE 001
0.017	0.084	PAVED DITCH	RIGHT	
0.053	0.053	INTERSECTION	LEFT	RTE 219
0.085	0.085	INTERSECTION	LEFT	RTE 219
0.088	0.088	INTERSECTION	LEFT	RTE 219 SPUR
0.105	0.153	CURB	LEFT	
0.108	0.108	INTERSECTION	LEFT	RTE 1205A
0.124	0.156	CURB	RIGHT	
0.130	0.130	INTERSECTION	RIGHT	RTE 1205B
0.137	0.137	INTERSECTION	LEFT	RTE 1205C
0.165	0.165	INTERSECTION	RIGHT	RTE 1205D
0.173	0.185	CURB	RIGHT	
0.194	0.194	INTERSECTION	RIGHT	RTE 1205D
0.199	0.203	CURB	RIGHT	
0.200	0.200			ROUTE ENDS AT RTE 0001 AT MP 21753 ON LEFT
0.205	0.205	INTERSECTION	LEFT	RTE 0001
0.209	0.209	INTERSECTION	RIGHT	RTE 0001

BLRI: ROUTE MAINTENANCE FEATURES ROAD LOG

ROUTE 0219 : CUMBERLAND KNOB PICNIC ACCESS

<i>FROM MILEPOST</i>	<i>TO MILEPOST</i>	<i>FEATURE</i>	<i>SIDE</i>	<i>COMMENT</i>
0.000	0.000			ROUTE BEGINS AT RTE 218 AT MP 005 ON LEFT
0.005	0.005	INTERSECTION	LEFT	RTE 218
0.005	0.005	INTERSECTION	RIGHT	RTE 218
0.033	0.033	INTERSECTION	RIGHT	
0.047	0.055	CURB	RIGHT	
0.105	0.110	CURB	RIGHT	
0.106	0.106	INTERSECTION	RIGHT	
0.131	0.131	CULVERT	N/A	
0.150	0.150			ROUTE ENDS AT RTE 218 AT MP 008 ON LEFT
0.153	0.153	INTERSECTION	LEFT	RTE 218
0.155	0.155	INTERSECTION	RIGHT	RTE 218

BLRI: ROUTE MAINTENANCE FEATURES ROAD LOG

ROUTE 0220 : GROUNDHOG MOUNTAIN PICNIC AREA ACCESS

<i>FROM MILEPOST</i>	<i>TO MILEPOST</i>	<i>FEATURE</i>	<i>SIDE</i>	<i>COMMENT</i>
0.000	0.000			ROUTE BEGINS AT ROUTE 0001 AT MP 1899 ON LEFT
0.001	0.001	INTERSECTION	RIGHT	ROUTE 0001
0.004	0.004	INTERSECTION	LEFT	ROUTE 0001
0.043	0.061	CURB	RIGHT	
0.051	0.051	INTERSECTION	RIGHT	RTE 1211A
0.070	0.070	INTERSECTION	LEFT	RTE 220
0.074	0.201	CURB	RIGHT	
0.083	0.083	CULVERT	N/A	
0.115	0.115	INTERSECTION	RIGHT	RTE 1211B
0.159	0.159	INTERSECTION	RIGHT	RTE 1211C
0.194	0.194	INTERSECTION	RIGHT	RTE 1211D
0.230	0.230			ROUTE ENDS AT END OF LOOP
0.235	0.235	INTERSECTION	LEFT	END OF LOOP

BLRI: ROUTE MAINTENANCE FEATURES ROAD LOG

ROUTE 0221A : ROCKY KNOB PICNIC ACCESS LOOP B

<i>FROM MILEPOST</i>	<i>TO MILEPOST</i>	<i>FEATURE</i>	<i>SIDE</i>	<i>COMMENT</i>
0.000	0.000			ROUTE BEGINS AT ROUTE 0001 AT MP 16900
0.000	0.000	INTERSECTION	LEFT	ROUTE 0001
0.004	0.004	INTERSECTION	RIGHT	ROUTE 0001
0.012	0.036	CURB	RIGHT	
0.015	0.015	INTERSECTION	LEFT	RTE 221D
0.018	0.037	CURB	LEFT	
0.027	0.027	INTERSECTION	LEFT	RTE 1218A
0.039	0.039	INTERSECTION	LEFT	RTE 1218B
0.044	0.044	CULVERT	N/A	
0.044	0.044	INTERSECTION	LEFT	RTE 221A
0.064	0.064	INTERSECTION	LEFT	RTE 221A SPUR
0.069	0.091	CURB	LEFT	
0.100	0.106	CURB	LEFT	
0.107	0.119	CURB	LEFT	
0.120	0.144	CURB	LEFT	
0.144	0.160	PULLOUT	LEFT	
0.146	0.160	GUARDRAIL	LEFT	
0.159	0.194	CURB	LEFT	
0.203	0.203	INTERSECTION	RIGHT	RTE 221B
0.208	0.240	CURB	LEFT	
0.214	0.214	INTERSECTION	RIGHT	RTE 221B
0.221	0.221	INTERSECTION	RIGHT	RTE 221C
0.234	0.234	INTERSECTION	LEFT	RTE 1218F
0.241	0.241	CULVERT	N/A	
0.260	0.263	CURB	RIGHT	
0.265	0.265	INTERSECTION	RIGHT	RTE 221C
0.266	0.311	GUARDRAIL	RIGHT	

BLRI: ROUTE MAINTENANCE FEATURES ROAD LOG

ROUTE 0221A : ROCKY KNOB PICNIC ACCESS LOOP B

<i>FROM MILEPOST</i>	<i>TO MILEPOST</i>	<i>FEATURE</i>	<i>SIDE</i>	<i>COMMENT</i>
0.267	0.267	CULVERT	N/A	
0.288	0.288	CULVERT	N/A	
0.308	0.318	RETAINING WALL	LEFT	
0.317	0.427	CURB	RIGHT	
0.411	0.411	INTERSECTION	RIGHT	RTE 1218J
0.508	0.508	INTERSECTION	LEFT	RTE 221A SPUR
0.519	0.519	INTERSECTION	LEFT	END OF LOOP
0.520	0.520			ROUTE ENDS AT END OF LOOP

BLRI: ROUTE MAINTENANCE FEATURES ROAD LOG

ROUTE 0221B : ROCKY KNOB PICNIC ACCESS LOOP B

<i>FROM MILEPOST</i>	<i>TO MILEPOST</i>	<i>FEATURE</i>	<i>SIDE</i>	<i>COMMENT</i>
0.000	0.000			ROUTE BEGINS AT ROUTE 0221A AT MP 020 ON RIGHT
0.006	0.006	INTERSECTION	RIGHT	ROUTE 0221A
0.007	0.007	INTERSECTION	LEFT	ROUTE 0221A
0.027	0.027	INTERSECTION	LEFT	RTE 221B SPUR
0.027	0.060	CURB	RIGHT	
0.044	0.044	INTERSECTION	RIGHT	RTE 1218C
0.050	0.050	INTERSECTION	LEFT	RTE 1218D
0.053	0.061	CURB	LEFT	
0.081	0.101	CURB	RIGHT	
0.088	0.088	INTERSECTION	RIGHT	RTE 1218E
0.093	0.093	CULVERT	N/A	
0.103	0.103	CULVERT	N/A	
0.106	0.106	INTERSECTION	LEFT	RTE 221B SPUR
0.124	0.124	INTERSECTION	LEFT	RTE 221A
0.125	0.125	INTERSECTION	RIGHT	RTE 221A
0.130	0.130			ROUTE ENDS AT ROUTE 0221C AT MP 0005 ON RIGHT

BLRI: ROUTE MAINTENANCE FEATURES ROAD LOG

ROUTE 0221C : ROCKY KNOB PICNIC ACCESS LOOP C

<i>FROM MILEPOST</i>	<i>TO MILEPOST</i>	<i>FEATURE</i>	<i>SIDE</i>	<i>COMMENT</i>
0.000	0.000			ROUTE BEGINS AT ROUTE 0221A AT MP 021 ON LEFT
0.005	0.005	INTERSECTION	LEFT	ROUTE 0221A
0.017	0.017	CULVERT	N/A	
0.017	0.029	CURB	LEFT	
0.032	0.057	CURB	RIGHT	
0.041	0.041	INTERSECTION	RIGHT	1218G
0.061	0.061	INTERSECTION	LEFT	
0.068	0.068	INTERSECTION	RIGHT	RTE 1218G
0.079	0.079	INTERSECTION	LEFT	
0.082	0.082	INTERSECTION	RIGHT	
0.092	0.092	INTERSECTION	LEFT	
0.101	0.101	INTERSECTION	LEFT	1218H
0.122	0.122	INTERSECTION	RIGHT	
0.134	0.134	INTERSECTION	RIGHT	
0.164	0.164	INTERSECTION	RIGHT	
0.166	0.342	CURB	RIGHT	
0.173	0.173	CULVERT	N/A	
0.180	0.180	INTERSECTION	LEFT	RTE 1218I
0.264	0.264	INTERSECTION	RIGHT	
0.266	0.266	INTERSECTION	LEFT	
0.293	0.293	INTERSECTION	RIGHT	
0.309	0.309	INTERSECTION	LEFT	
0.340	0.340			ROUTE ENDS AT ROUTE 0221A AT MP 026 ON LEFT
0.347	0.347	INTERSECTION	RIGHT	ROUTE 0221A
0.348	0.348	INTERSECTION	LEFT	ROUTE 0221A

BLRI: ROUTE MAINTENANCE FEATURES ROAD LOG

ROUTE 0221D : ROCKY KNOB PICNIC ACCESS LOOP D

<i>FROM MILEPOST</i>	<i>TO MILEPOST</i>	<i>FEATURE</i>	<i>SIDE</i>	<i>COMMENT</i>
0.000	0.000			ROUTE BEGINS AT ROUTE 0221A AT MP 0015 ON LEFT
0.001	0.001	INTERSECTION	LEFT	ROUTE 0221A
0.002	0.032	CURB	RIGHT	
0.003	0.003	INTERSECTION	RIGHT	ROUTE 0221A
0.012	0.025	CURB	LEFT	
0.033	0.033	INTERSECTION	LEFT	ROUTE 0001
0.035	0.035	INTERSECTION	RIGHT	ROUTE 0001
0.060	0.060			ROUTE ENDS AT ROUTE 0001 AT MP

BLRI: ROUTE MAINTENANCE FEATURES ROAD LOG

ROUTE 0222 : ACCESS TO SADDLE OVERLOOK PARKING AREAS

<i>FROM MILEPOST</i>	<i>TO MILEPOST</i>	<i>FEATURE</i>	<i>SIDE</i>	<i>COMMENT</i>
0.000	0.000			ROUTE BEGINS AT ADJACENT TO ROUTE 0001 AT MP 1680 ON LEFT
0.001	0.001	INTERSECTION	RIGHT	ROUTE 0001
0.001	0.001	INTERSECTION	LEFT	ROUTE 0001
0.094	0.176	CURB	RIGHT	
0.095	0.112	CURB	LEFT	
0.111	0.111	INTERSECTION	LEFT	RTE 222
0.113	0.178	CURB	LEFT	
0.126	0.126	INTERSECTION	RIGHT	RTE 993A
0.164	0.164	INTERSECTION	RIGHT	RTE 993B
0.168	0.168	CULVERT	N/A	
0.179	0.179	INTERSECTION	LEFT	END OF LOOP
0.180	0.180			ROUTE ENDS AT END OF LOOP AND ROUTE 0993

BLRI: ROUTE MAINTENANCE FEATURES ROAD LOG

ROUTE 0223 : SMART VIEW PICNIC ACCESS

<i>FROM MILEPOST</i>	<i>TO MILEPOST</i>	<i>FEATURE</i>	<i>SIDE</i>	<i>COMMENT</i>
0.000	0.000			ROUTE BEGINS AT ROUTE 0001 AT MP 1547 ON LEFT
0.002	0.002	INTERSECTION	RIGHT	ROUTE 0001
0.009	0.009	INTERSECTION	LEFT	ROUTE 0001
0.017	0.035	CURB	LEFT	
0.032	0.032	INTERSECTION	LEFT	RTE 1221A
0.064	0.064	CULVERT	N/A	
0.119	0.119	CULVERT	N/A	
0.126	0.126	INTERSECTION	LEFT	RTE 223
0.133	0.133	INTERSECTION	LEFT	RTE 223 SPUR
0.150	0.213	CURB	RIGHT	
0.195	0.195	INTERSECTION	RIGHT	RTE 1221B
0.240	0.240	INTERSECTION	LEFT	RTE 223 SPUR
0.262	0.324	CURB	RIGHT	
0.265	0.267	CURB	LEFT	
0.271	0.271	INTERSECTION	LEFT	RTE 223 SPUR
0.278	0.313	CURB	LEFT	
0.319	0.336	CURB	LEFT	
0.336	0.351	CURB	RIGHT	
0.339	0.410	CURB	LEFT	
0.350	0.350	INTERSECTION	LEFT	RTE 1221C
0.362	0.381	CURB	RIGHT	
0.395	0.395	INTERSECTION	LEFT	RTE 1221D
0.406	0.444	CURB	RIGHT	
0.418	0.418	INTERSECTION	RIGHT	RTE 1221E
0.429	0.429	INTERSECTION	RIGHT	RTE 1221F
0.434	0.450	CURB	LEFT	
0.464	0.475	CURB	LEFT	

BLRI: ROUTE MAINTENANCE FEATURES ROAD LOG

ROUTE 0223 : SMART VIEW PICNIC ACCESS

<i>FROM MILEPOST</i>	<i>TO MILEPOST</i>	<i>FEATURE</i>	<i>SIDE</i>	<i>COMMENT</i>
0.494	0.580	CURB	LEFT	
0.504	0.504	INTERSECTION	LEFT	RTE 1221G
0.608	0.623	CURB	LEFT	
0.622	0.637	CURB	RIGHT	
0.631	0.637	CURB	LEFT	
0.647	0.656	CURB	LEFT	
0.649	0.713	CURB	RIGHT	
0.664	0.664	INTERSECTION	LEFT	RTE 1221H
0.672	0.677	CURB	LEFT	
0.684	0.706	CURB	LEFT	
0.685	0.685	INTERSECTION	RIGHT	RTE 1221I
0.694	0.694	INTERSECTION	LEFT	RTE 1221J
0.723	0.735	CURB	RIGHT	
0.735	0.735	INTERSECTION	LEFT	RTE 223 SPUR
0.754	0.759	CURB	LEFT	
0.760	0.760	INTERSECTION	LEFT	RTE 223 SPUR
0.768	0.779	CURB	RIGHT	
0.850	0.850			ROUTE ENDS AT END OF LOOP
0.858	0.858	INTERSECTION	LEFT	RTE 223 SPUR
0.861	0.861	INTERSECTION	LEFT	END OF LOOP

BLRI: ROUTE MAINTENANCE FEATURES ROAD LOG

ROUTE 0224 : ACCESS TO STEWARD KNOB OVERLOOK

<i>FROM MILEPOST</i>	<i>TO MILEPOST</i>	<i>FEATURE</i>	<i>SIDE</i>	<i>COMMENT</i>
0.000	0.000			ROUTE BEGINS AT ROUTE 0001 AT MP 1120 ON RIGHT
0.001	0.001	INTERSECTION	LEFT	ROUTE 0001
0.002	0.002	INTERSECTION	RIGHT	ROUTE 0001
0.010	0.013	PAVED DITCH	LEFT	
0.012	0.015	CURB	RIGHT	
0.020	0.020	INTERSECTION	RIGHT	RTE 224 SPUR
0.029	0.093	PAVED DITCH	RIGHT	
0.098	0.098	INTERSECTION	LEFT	RTE 224
0.108	0.114	CURB	LEFT	
0.114	0.114	INTERSECTION	LEFT	RTE 224 SPUR
0.118	0.187	CURB	LEFT	
0.156	0.156	INTERSECTION	LEFT	RTE 1224A
0.191	0.276	CURB	RIGHT	
0.242	0.242	INTERSECTION	RIGHT	RTE 1224B
0.286	0.286	INTERSECTION	LEFT	RTE 224 SPUR
0.288	0.295	CURB	LEFT	
0.290	0.290			ROUTE ENDS AT END OF LOOP
0.295	0.295	INTERSECTION	RIGHT	END OF LOOP
0.296	0.296	INTERSECTION	LEFT	END OF LOOP

BLRI: ROUTE MAINTENANCE FEATURES ROAD LOG

ROUTE 0226 : SHARP TOP MOUNTAIN ROAD

<i>FROM MILEPOST</i>	<i>TO MILEPOST</i>	<i>FEATURE</i>	<i>SIDE</i>	<i>COMMENT</i>
0.000	0.000			ROUTE BEGINS AT ROUTE 0240 AT MP 011 ON RIGHT
0.012	0.012	INTERSECTION	RIGHT	ROUTE 0240
0.014	0.014	INTERSECTION	LEFT	ROUTE 0240
0.023	0.056	GUARDRAIL	RIGHT	
0.135	0.135	CULVERT	N/A	
0.202	0.202	CULVERT	N/A	
0.223	0.223	CULVERT	N/A	
0.279	0.279	CULVERT	N/A	
0.470	0.470	CULVERT	N/A	
0.545	0.545	CULVERT	N/A	
0.609	0.609	CULVERT	N/A	
0.685	0.685	CULVERT	N/A	
0.758	0.758	CULVERT	N/A	
0.791	0.791	CULVERT	N/A	
0.838	0.838	CULVERT	N/A	
0.891	0.891	CULVERT	N/A	
0.964	0.964	CULVERT	N/A	
1.074	1.074	CULVERT	N/A	
1.168	1.168	CULVERT	N/A	
1.236	1.236	CULVERT	N/A	
1.344	1.344	CULVERT	N/A	
1.421	1.421	CULVERT	N/A	
1.511	1.511	CULVERT	N/A	
1.529	1.529	INTERSECTION	LEFT	RTE 226
1.571	1.571	INTERSECTION	LEFT	RTE 226
1.609	1.609	INTERSECTION	LEFT	RTE 226
1.647	1.647	INTERSECTION	LEFT	RTE 226

BLRI: ROUTE MAINTENANCE FEATURES ROAD LOG

ROUTE 0226 : SHARP TOP MOUNTAIN ROAD

<i>FROM MILEPOST</i>	<i>TO MILEPOST</i>	<i>FEATURE</i>	<i>SIDE</i>	<i>COMMENT</i>
1.684	1.684	CULVERT	N/A	
1.817	1.817	CULVERT	N/A	
1.873	1.873	CULVERT	N/A	
1.985	1.985	CULVERT	N/A	
2.121	2.121	CULVERT	N/A	
2.239	2.239	CULVERT	N/A	
2.369	2.374	RETAINING WALL	LEFT	
2.416	2.416	CULVERT	N/A	
2.472	2.472	CULVERT	N/A	
2.510	2.510			ROUTE ENDS AT BUS STATION AT TRAILHEAD
2.521	2.521	INTERSECTION	RIGHT	RTE 1230

BLRI: ROUTE MAINTENANCE FEATURES ROAD LOG

ROUTE 0227A : PEAKS OF OTTER PICNIC ACCESS

<i>FROM MILEPOST</i>	<i>TO MILEPOST</i>	<i>FEATURE</i>	<i>SIDE</i>	<i>COMMENT</i>
0.000	0.000			ROUTE BEGINS AT VA ROUTE 43
0.000	0.000	INTERSECTION	RIGHT	VA ROUTE 43
0.002	0.002	INTERSECTION	LEFT	VA ROUTE 43
0.011	0.011	INTERSECTION	RIGHT	RTE 227A SPUR
0.039	0.039	CULVERT	N/A	
0.059	0.059	CULVERT	N/A	
0.069	0.069	INTERSECTION	RIGHT	RTE 227B
0.069	0.122	CURB	RIGHT	
0.076	0.076	INTERSECTION	RIGHT	RTE 1233A
0.100	0.100	CULVERT	N/A	
0.170	0.196	CURB	LEFT	
0.179	0.179	INTERSECTION	LEFT	RTE 1233B
0.201	0.201	CULVERT	N/A	
0.215	0.240	CURB	LEFT	
0.220	0.220	INTERSECTION	LEFT	RTE 1233C
0.234	0.234	INTERSECTION	LEFT	RTE 1233D
0.252	0.274	CURB	RIGHT	
0.261	0.261	INTERSECTION	RIGHT	RTE 1233E
0.271	0.290	CURB	LEFT	
0.273	0.273	CULVERT	N/A	
0.281	0.281	INTERSECTION	LEFT	RTE 1233F
0.320	0.320	INTERSECTION	LEFT	RTE 227A
0.335	0.353	CURB	RIGHT	
0.344	0.344	INTERSECTION	RIGHT	RTE 1233G
0.378	0.378	CULVERT	N/A	
0.380	0.380	DROP INLET	RIGHT	
0.420	0.420			ROUTE ENDS AT END OF LOOP

BLRI: ROUTE MAINTENANCE FEATURES ROAD LOG

ROUTE 0227A : PEAKS OF OTTER PICNIC ACCESS

<i>FROM MILEPOST</i>	<i>TO MILEPOST</i>	<i>FEATURE</i>	<i>SIDE</i>	<i>COMMENT</i>
0.426	0.426	INTERSECTION	LEFT	END OF ROUTE
0.426	0.426	INTERSECTION	RIGHT	END OF ROUTE

BLRI: ROUTE MAINTENANCE FEATURES ROAD LOG

ROUTE 0227B : PEAKS OF OTTER PICNIC ACCESS

<i>FROM MILEPOST</i>	<i>TO MILEPOST</i>	<i>FEATURE</i>	<i>SIDE</i>	<i>COMMENT</i>
0.000	0.000			ROUTE BEGINS AT ROUTE 0227A AT MP 003 ON RIGHT
0.001	0.001	INTERSECTION	LEFT	ROUTE 0227A
0.001	0.001	CULVERT	N/A	
0.011	0.011	INTERSECTION	RIGHT	ROUTE 0227A
0.022	0.180	PAVED DITCH	LEFT	
0.040	0.052	CURB	RIGHT	
0.050	0.050	INTERSECTION	RIGHT	
0.079	0.121	CURB	RIGHT	
0.083	0.083	INTERSECTION	RIGHT	RTE 1233H
0.099	0.099	INTERSECTION	RIGHT	RTE 1233I
0.112	0.112	INTERSECTION	RIGHT	RTE 1233J
0.129	0.135	CURB	RIGHT	
0.130	0.130	INTERSECTION	RIGHT	
0.134	0.134	DROP INLET	LEFT	
0.158	0.178	CURB	RIGHT	
0.169	0.169	INTERSECTION	RIGHT	RTE 1233K
0.181	0.191	CURB	LEFT	
0.185	0.185	CULVERT	N/A	
0.187	0.187	INTERSECTION	LEFT	
0.190	0.275	PAVED DITCH	LEFT	
0.215	0.244	CURB	RIGHT	
0.229	0.229	INTERSECTION	RIGHT	RTE 1233L
0.246	0.246	DROP INLET	LEFT	
0.249	0.266	PAVED DITCH	RIGHT	
0.272	0.282	CURB	LEFT	
0.277	0.277	INTERSECTION	LEFT	RTE 1233M
0.281	0.300	CURB	RIGHT	

BLRI: ROUTE MAINTENANCE FEATURES ROAD LOG

ROUTE 0227B : PEAKS OF OTTER PICNIC ACCESS

<i>FROM MILEPOST</i>	<i>TO MILEPOST</i>	<i>FEATURE</i>	<i>SIDE</i>	<i>COMMENT</i>
0.290	0.316	PAVED DITCH	LEFT	
0.291	0.291	INTERSECTION	RIGHT	RTE 1233N
0.304	0.304	DROP INLET	LEFT	
0.314	0.314	INTERSECTION	LEFT	RTE 227B SPUR
0.319	0.319	INTERSECTION	RIGHT	VA ROUTE 43
0.319	0.319	INTERSECTION	LEFT	VA ROUTE 43
0.320	0.320			ROUTE ENDS AT VA ROUTE 43

BLRI: ROUTE MAINTENANCE FEATURES ROAD LOG

ROUTE 0228 : PEAKS OF OTTER LODGE ACCESS

<i>FROM MILEPOST</i>	<i>TO MILEPOST</i>	<i>FEATURE</i>	<i>SIDE</i>	<i>COMMENT</i>
0.000	0.000			ROUTE BEGINS AT ADJACENT TO ROUTE 0001 AT MP 8601 ON LEFT
0.008	0.008	INTERSECTION	LEFT	ROUTE 0001
0.010	0.010	INTERSECTION	RIGHT	ROUTE 0001
0.014	0.014	CULVERT	N/A	
0.016	0.016	INTERSECTION	LEFT	RTE 228 SPUR
0.026	0.026	INTERSECTION	RIGHT	RTE 1234A
0.027	0.090	PAVED DITCH	LEFT	
0.039	0.039	INTERSECTION	RIGHT	RTE 1234B
0.123	0.123	INTERSECTION	RIGHT	RTE 1234B
0.130	0.280	CURB	RIGHT	
0.145	0.145	INTERSECTION	LEFT	RTE 228
0.176	0.176	INTERSECTION	RIGHT	RTE 1234C
0.184	0.223	CURB	LEFT	
0.204	0.204	INTERSECTION	LEFT	RTE 1234D
0.213	0.213	INTERSECTION	RIGHT	RTE 1234E
0.233	0.233	INTERSECTION	LEFT	RTE 228 SPUR
0.245	0.245	INTERSECTION	LEFT	RTE 1234G
0.252	0.252	INTERSECTION	RIGHT	RTE 1234F
0.258	0.258	INTERSECTION	LEFT	RTE 1234H
0.273	0.355	PAVED DITCH	RIGHT	
0.292	0.292	INTERSECTION	RIGHT	RTE 1234I
0.299	0.299	INTERSECTION	LEFT	RTE 228 SPUR
0.314	0.314	DROP INLET	RIGHT	
0.318	0.318	INTERSECTION	LEFT	
0.318	0.396	CURB	LEFT	
0.338	0.338	INTERSECTION	LEFT	RTE 1234J

BLRI: ROUTE MAINTENANCE FEATURES ROAD LOG

ROUTE 0228 : PEAKS OF OTTER LODGE ACCESS

<i>FROM MILEPOST</i>	<i>TO MILEPOST</i>	<i>FEATURE</i>	<i>SIDE</i>	<i>COMMENT</i>
0.344	0.344	INTERSECTION	RIGHT	RTE 1234K
0.396	0.396	INTERSECTION	LEFT	END OF LOOP
0.398	0.398	INTERSECTION	RIGHT	END OF LOOP
0.400	0.400			ROUTE ENDS AT END

BLRI: ROUTE MAINTENANCE FEATURES ROAD LOG

ROUTE 0229A : HUMPBAC ROCKS PICNIC AREA

<i>FROM MILEPOST</i>	<i>TO MILEPOST</i>	<i>FEATURE</i>	<i>SIDE</i>	<i>COMMENT</i>
0.000	0.000			ROUTE BEGINS AT ROUTE 0001 AT MP 855 ON LEFT
0.004	0.004	INTERSECTION	RIGHT	ROUTE 0001
0.005	0.005	INTERSECTION	LEFT	ROUTE 0001
0.006	0.008	CURB	RIGHT	
0.011	0.011	INTERSECTION	RIGHT	RTE 229A SPUR
0.042	0.042	CULVERT	N/A	
0.110	0.110	CULVERT	N/A	
0.111	0.111	INTERSECTION	LEFT	
0.132	0.132	INTERSECTION	LEFT	RTE 229A
0.143	0.143	INTERSECTION	LEFT	RTE 229A SPUR
0.205	0.216	CURB	RIGHT	
0.210	0.210	INTERSECTION	RIGHT	RTE 1244A
0.225	0.225	INTERSECTION	RIGHT	RTE 1244B
0.249	0.249	CULVERT	N/A	
0.254	0.257	CURB	RIGHT	
0.261	0.262	CURB	RIGHT	
0.271	0.271	INTERSECTION	LEFT	RTE 229B
0.299	0.299	CULVERT	N/A	
0.313	0.320	CURB	RIGHT	
0.343	0.343	CULVERT	N/A	
0.393	0.393	CULVERT	N/A	
0.406	0.416	CURB	RIGHT	
0.425	0.425	CULVERT	N/A	
0.445	0.445	CULVERT	N/A	
0.445	0.450	CURB	RIGHT	
0.487	0.487	CULVERT	N/A	
0.557	0.561	CURB	RIGHT	

BLRI: ROUTE MAINTENANCE FEATURES ROAD LOG

ROUTE 0229A : HUMPSBACK ROCKS PICNIC AREA

<i>FROM MILEPOST</i>	<i>TO MILEPOST</i>	<i>FEATURE</i>	<i>SIDE</i>	<i>COMMENT</i>
0.577	0.577	INTERSECTION	LEFT	RTE 229B
0.588	0.593	CURB	RIGHT	
0.589	0.589	INTERSECTION	RIGHT	RTE 1244G
0.595	0.595	INTERSECTION	LEFT	RTE 1244E
0.597	0.598	CURB	RIGHT	
0.603	0.603	INTERSECTION	RIGHT	
0.605	0.610	CURB	RIGHT	
0.619	0.619	INTERSECTION	LEFT	RTE 1244F
0.627	0.627	INTERSECTION	LEFT	RTE 229 SPUR
0.640	0.640			ROUTE ENDS AT END OF LOOP
0.643	0.643	INTERSECTION	LEFT	END OF ROUTE

BLRI: ROUTE MAINTENANCE FEATURES ROAD LOG

ROUTE 0229B : HUMPBAC ROCKS PICNIC AREA ACCESS

<i>FROM MILEPOST</i>	<i>TO MILEPOST</i>	<i>FEATURE</i>	<i>SIDE</i>	<i>COMMENT</i>
0.000	0.000			ROUTE BEGINS AT ROUTE 0229A AT MP 025 ON RIGHT
0.005	0.005	INTERSECTION	LEFT	ROUTE 0229A
0.005	0.005	INTERSECTION	RIGHT	ROUTE 0229A
0.016	0.020	CURB	RIGHT	
0.026	0.026	INTERSECTION	LEFT	
0.040	0.040	CULVERT	N/A	
0.044	0.053	CURB	RIGHT	
0.048	0.048	INTERSECTION	RIGHT	
0.086	0.086	INTERSECTION	RIGHT	ROUTE 0229A
0.098	0.098	INTERSECTION	LEFT	SPUR
0.100	0.100			ROUTE ENDS AT ROUTE 0229A AT MP 03 ON RIGHT

BLRI: ROUTE MAINTENANCE FEATURES ROAD LOG

ROUTE 0230 : ROCKY KNOB TRAIL PARKING ACCESS

<i>FROM MILEPOST</i>	<i>TO MILEPOST</i>	<i>FEATURE</i>	<i>SIDE</i>	<i>COMMENT</i>
0.000	0.000			ROUTE BEGINS AT ON ROUTE 0001 AT MP 1691 ON LEFT
0.002	0.002	INTERSECTION	LEFT	ROUTE 0001
0.002	0.002	INTERSECTION	RIGHT	ROUTE 0001
0.008	0.119	CURB	RIGHT	
0.014	0.014	INTERSECTION	LEFT	RTE 1217
0.018	0.035	CURB	LEFT	
0.039	0.039	INTERSECTION	LEFT	RTE 1217
0.051	0.058	CURB	LEFT	
0.053	0.053	INTERSECTION	LEFT	RTE 230
0.065	0.065	INTERSECTION	LEFT	RTE 230 SPUR
0.069	0.069	DROP INLET	LEFT	
0.104	0.113	CURB	LEFT	
0.110	0.110			ROUTE ENDS AT END OF LOOP
0.116	0.116	INTERSECTION	LEFT	END OF LOOP

BLRI: ROUTE MAINTENANCE FEATURES ROAD LOG

ROUTE 0231 : FOX HUNTER'S PICNIC ACCESS

<i>FROM MILEPOST</i>	<i>TO MILEPOST</i>	<i>FEATURE</i>	<i>SIDE</i>	<i>COMMENT</i>
0.000	0.000			ROUTE BEGINS AT ADJACENT TO RTE 1000 AT MP ON LEFT
0.002	0.002	INTERSECTION	RIGHT	RTE 1000
0.003	0.003	INTERSECTION	LEFT	RTE 1000
0.005	0.030	GUARDRAIL	LEFT	
0.055	0.055	INTERSECTION	LEFT	RTE 231
0.056	0.137	CURB	RIGHT	
0.126	0.126	INTERSECTION	RIGHT	RTE 1001
0.156	0.156	INTERSECTION	RIGHT	RTE 231
0.160	0.160			ROUTE ENDS AT END

BLRI: ROUTE MAINTENANCE FEATURES ROAD LOG

ROUTE 0232 : COUNTY ROAD 608

<i>FROM MILEPOST</i>	<i>TO MILEPOST</i>	<i>FEATURE</i>	<i>SIDE</i>	<i>COMMENT</i>
0.000	0.000			ROUTE BEGINS AT ROUTE 0001 MP 20639
0.001	0.001	INTERSECTION	RIGHT	ROUTE 0001
0.002	0.002	INTERSECTION	LEFT	ROUTE 0001
0.026	0.026	INTERSECTION	LEFT	GROVE RD
0.049	0.049	CULVERT	N/A	
0.230	0.230	CULVERT	N/A	
0.266	0.266	INTERSECTION	LEFT	VA ROUTE 97
0.270	0.270			ROUTE ENDS AT VA ROUTE 97
0.270	0.270	INTERSECTION	RIGHT	VA ROUTE 97

BLRI: ROUTE MAINTENANCE FEATURES ROAD LOG

ROUTE 0233 : ACCESS TO FODDER STACK PARKING

<i>FROM MILEPOST</i>	<i>TO MILEPOST</i>	<i>FEATURE</i>	<i>SIDE</i>	<i>COMMENT</i>
0.000	0.000			ROUTE BEGINS AT ADJACENT TO ROUTE 0001 AT MP 24073 ON LEFT
0.001	0.001	INTERSECTION	LEFT	ROUTE 0001
0.002	0.002	INTERSECTION	RIGHT	ROUTE 0001
0.068	0.068	INTERSECTION	LEFT	RTE 233
0.100	0.100	INTERSECTION	LEFT	RTE 1009B
0.101	0.101	INTERSECTION	RIGHT	RTE 1009A
0.184	0.184	INTERSECTION	LEFT	END OF LOOP
0.190	0.190			ROUTE ENDS AT END

BLRI: ROUTE MAINTENANCE FEATURES ROAD LOG

ROUTE 0234 : ACCESS TO DEVILS BACKBONE OVERLOOK

<i>FROM MILEPOST</i>	<i>TO MILEPOST</i>	<i>FEATURE</i>	<i>SIDE</i>	<i>COMMENT</i>
0.000	0.000			ROUTE BEGINS AT ADJACENT TO ROUTE 0001 AT MP 1444 ON LEFT
0.010	0.010	INTERSECTION	RIGHT	ROUTE 0001
0.011	0.011	INTERSECTION	LEFT	ROUTE 0001
0.038	0.038	INTERSECTION	LEFT	RTE 234
0.043	0.043	CULVERT	N/A	
0.072	0.114	CURB	RIGHT	
0.073	0.158	CURB	LEFT	
0.088	0.088	DROP INLET	RIGHT	
0.093	0.093	INTERSECTION	RIGHT	RTE 987
0.114	0.114	CULVERT	N/A	
0.170	0.170			ROUTE ENDS AT END OF LOOP
0.176	0.176	INTERSECTION	LEFT	END OF LOOP

BLRI: ROUTE MAINTENANCE FEATURES ROAD LOG

ROUTE 0235 : BAMBOO ACCESS

<i>FROM MILEPOST</i>	<i>TO MILEPOST</i>	<i>FEATURE</i>	<i>SIDE</i>	<i>COMMENT</i>
0.000	0.000			ROUTE BEGINS AT ROUTE 0001 AT MP 2855
0.005	0.005	INTERSECTION	LEFT	ROUTE 0001
0.007	0.007	INTERSECTION	RIGHT	ROUTE 0001
0.016	0.037	PAVED DITCH	LEFT	
0.030	0.030			ROUTE ENDS AT BAMBOO ROAD
0.039	0.039	INTERSECTION	RIGHT	BAMBOO ROAD
0.045	0.045	INTERSECTION	LEFT	BAMBOO ROAD

BLRI: ROUTE MAINTENANCE FEATURES ROAD LOG

ROUTE 0236 : TROUT LAKE ACCESS

<i>FROM MILEPOST</i>	<i>TO MILEPOST</i>	<i>FEATURE</i>	<i>SIDE</i>	<i>COMMENT</i>
0.000	0.000			ROUTE BEGINS AT SHULLS MILL ROAD SOUTH
0.000	0.000	INTERSECTION	RIGHT	SHULLS MILL ROAD SOUTH
0.010	0.010	INTERSECTION	LEFT	SHULLS MILL ROAD SOUTH
0.028	0.028	INTERSECTION	LEFT	RTE 236 SPUR
0.042	0.042	CULVERT	N/A	
0.070	0.070	CULVERT	N/A	
0.108	0.108	CULVERT	N/A	
0.112	0.112	DROP INLET	LEFT	
0.158	0.158	CULVERT	N/A	
0.211	0.211	CULVERT	N/A	
0.258	0.258	CULVERT	N/A	
0.259	0.272	PAVED DITCH	LEFT	
0.280	0.280	CULVERT	N/A	
0.343	0.343	CULVERT	N/A	
0.348	0.348	INTERSECTION	LEFT	RTE 236 SPUR
0.375	0.375	INTERSECTION	LEFT	RTE 1032A
0.376	0.376	INTERSECTION	RIGHT	RTE 1032B
0.382	0.390	CURB	RIGHT	
0.400	0.400	CULVERT	N/A	
0.402	0.402	DROP INLET	LEFT	
0.427	0.473	CURB	RIGHT	
0.441	0.441	INTERSECTION	RIGHT	RTE 1032D
0.443	0.443	INTERSECTION	LEFT	RTE 1032C
0.523	0.523	INTERSECTION	LEFT	RTE 236 SPUR
0.538	0.538	CULVERT	N/A	
0.630	0.630			ROUTE ENDS AT US ROUTE 221

BLRI: ROUTE MAINTENANCE FEATURES ROAD LOG

ROUTE 0236 : TROUT LAKE ACCESS

<i>FROM MILEPOST</i>	<i>TO MILEPOST</i>	<i>FEATURE</i>	<i>SIDE</i>	<i>COMMENT</i>
0.633	0.633	INTERSECTION	RIGHT	US ROUTE 221
0.635	0.635	INTERSECTION	LEFT	US ROUTE 221

BLRI: ROUTE MAINTENANCE FEATURES ROAD LOG

ROUTE 0237A : ROCKY KNOB CAMPGROUND LOOP T

<i>FROM MILEPOST</i>	<i>TO MILEPOST</i>	<i>FEATURE</i>	<i>SIDE</i>	<i>COMMENT</i>
0.000	0.000			ROUTE BEGINS AT ROUTE 0407 AT MP 001 ON RIGHT
0.001	0.001	INTERSECTION	LEFT	ROUTE 0407
0.004	0.004	INTERSECTION	LEFT	RTE 1220
0.008	0.008	INTERSECTION	RIGHT	ROUTE 0407
0.008	0.021	PULLOUT	LEFT	
0.009	0.018	CURB	LEFT	
0.012	0.026	PULLOUT	RIGHT	
0.015	0.023	CURB	RIGHT	
0.030	0.030	INTERSECTION	LEFT	RTE 237B
0.041	0.041	INTERSECTION	LEFT	RTE 237B SPUR
0.057	0.057	INTERSECTION	LEFT	RTE 237A SPUR
0.078	0.078	INTERSECTION	LEFT	RTE 237A SPUR
0.362	0.362	INTERSECTION	LEFT	RTE 237A SPUR
0.370	0.370			ROUTE ENDS AT END OF LOOP
0.377	0.377	INTERSECTION	LEFT	END OF LOOP
0.380	0.380	INTERSECTION	RIGHT	END OF LOOP

BLRI: ROUTE MAINTENANCE FEATURES ROAD LOG

ROUTE 0237B : ROCKY KNOB CAMPGROUND LOOP A

<i>FROM MILEPOST</i>	<i>TO MILEPOST</i>	<i>FEATURE</i>	<i>SIDE</i>	<i>COMMENT</i>
0.000	0.000			ROUTE BEGINS AT ROUTE 0237A AT MP 002 ON RIGHT
0.005	0.005	INTERSECTION	RIGHT	ROUTE 0237A
0.010	0.010	INTERSECTION	LEFT	RTE 237B
0.129	0.129	INTERSECTION	RIGHT	RTE 237C
0.173	0.173	INTERSECTION	RIGHT	RTE 237C
0.177	0.177	CULVERT	N/A	
0.215	0.215	CULVERT	N/A	
0.260	0.260	INTERSECTION	RIGHT	RTE 1219
0.268	0.268	INTERSECTION	RIGHT	ROUTE 0237A
0.270	0.270			ROUTE ENDS AT ROUTE 0237A AT MP 004 ON RIGHT
0.271	0.271	INTERSECTION	LEFT	ROUTE 0237A

BLRI: ROUTE MAINTENANCE FEATURES ROAD LOG

ROUTE 0237C : ROCKY KNOB CAMPGROUND LOOP B

<i>FROM MILEPOST</i>	<i>TO MILEPOST</i>	<i>FEATURE</i>	<i>SIDE</i>	<i>COMMENT</i>
0.000	0.000			ROUTE BEGINS AT ROUTE 0237B AT MP 015 ON RIGHT
0.008	0.008	INTERSECTION	RIGHT	ROUTE 0237B
0.009	0.009	INTERSECTION	LEFT	ROUTE 0237B
0.080	0.080	INTERSECTION	RIGHT	RTE 237D
0.103	0.103	INTERSECTION	RIGHT	RTE 237D
0.106	0.106	CULVERT	N/A	
0.130	0.149	PAVED DITCH	LEFT	
0.220	0.220			ROUTE ENDS AT ROUTE 0237B AT MP 018 ON RIGHT
0.222	0.222	INTERSECTION	LEFT	RTE 237B

BLRI: ROUTE MAINTENANCE FEATURES ROAD LOG

ROUTE 0237D : ROCKY KNOB CAMPGROUND LOOP C

<i>FROM MILEPOST</i>	<i>TO MILEPOST</i>	<i>FEATURE</i>	<i>SIDE</i>	<i>COMMENT</i>
0.000	0.000			ROUTE BEGINS AT ROUTE 0237C AT MP 007 ON RIGHT
0.005	0.005	INTERSECTION	LEFT	ROUTE 0237C
0.007	0.007	INTERSECTION	RIGHT	ROUTE 0237C
0.240	0.240			ROUTE ENDS AT ROUTE 0237C AT MP 010 ON RIGHT
0.245	0.245	INTERSECTION	LEFT	ROUTE 0237C
0.245	0.245	INTERSECTION	RIGHT	ROUTE 0237C

BLRI: ROUTE MAINTENANCE FEATURES ROAD LOG

ROUTE 0238A : ROANOKE MOUNTAIN CAMPGROUND LOOP A

<i>FROM MILEPOST</i>	<i>TO MILEPOST</i>	<i>FEATURE</i>	<i>SIDE</i>	<i>COMMENT</i>
0.000	0.000			ROUTE BEGINS AT ROUTE 0138 AT MP 124 ON LEFT
0.005	0.005	INTERSECTION	LEFT	ROUTE 0138
0.008	0.008	INTERSECTION	RIGHT	ROUTE 0138
0.008	0.014	CURB	RIGHT	
0.015	0.015	INTERSECTION	RIGHT	RTE 238A SPUR
0.028	0.053	PULLOUT	RIGHT	
0.028	0.028	INTERSECTION	LEFT	RTE 1223A
0.033	0.049	CURB	RIGHT	
0.043	0.043	INTERSECTION	LEFT	RTE 1223B
0.073	0.073	INTERSECTION	LEFT	RTE 238A
0.142	0.142	CULVERT	N/A	
0.142	0.142	DROP INLET	LEFT	
0.207	0.207	CULVERT	N/A	
0.211	0.211	DROP INLET	LEFT	
0.215	0.226	PULLOUT	RIGHT	
0.217	0.227	CURB	RIGHT	
0.329	0.342	PULLOUT	RIGHT	
0.331	0.341	CURB	RIGHT	
0.388	0.388	CULVERT	N/A	
0.406	0.419	PULLOUT	RIGHT	
0.409	0.421	CURB	RIGHT	
0.584	0.584	CULVERT	N/A	
0.586	0.586	DROP INLET	LEFT	
0.619	0.619	CULVERT	N/A	
0.640	0.640			ROUTE ENDS AT END OF LOOP
0.640	0.640	INTERSECTION	RIGHT	END OF LOOP
0.642	0.642	INTERSECTION	LEFT	END OF LOOP

BLRI: ROUTE MAINTENANCE FEATURES ROAD LOG

ROUTE 0238B : ROANOKE MOUNTAIN CAMPGROUND LOOP B

<i>FROM MILEPOST</i>	<i>TO MILEPOST</i>	<i>FEATURE</i>	<i>SIDE</i>	<i>COMMENT</i>
0.000	0.000			ROUTE BEGINS AT ROUTE 0238A AT MP 002 ON LEFT
0.001	0.001	INTERSECTION	LEFT	ROUTE 0238A
0.001	0.001	INTERSECTION	RIGHT	ROUTE 0238A
0.021	0.021	CULVERT	N/A	
0.104	0.104	CULVERT	N/A	
0.175	0.175	INTERSECTION	LEFT	RTE 238B
0.188	0.188	INTERSECTION	LEFT	RTE 238B SPUR
0.194	0.194	CULVERT	N/A	
0.214	0.232	PULLOUT	RIGHT	
0.216	0.230	CURB	RIGHT	
0.246	0.246	CULVERT	N/A	
0.250	0.266	PULLOUT	RIGHT	
0.271	0.300	PULLOUT	RIGHT	
0.313	0.323	CURB	RIGHT	
0.313	0.323	PULLOUT	RIGHT	
0.386	0.386	INTERSECTION	RIGHT	RTE 1222
0.390	0.412	CURB	RIGHT	
0.415	0.415	INTERSECTION	RIGHT	RTE 1222
0.477	0.477	INTERSECTION	LEFT	RTE 238B SPUR
0.479	0.479	INTERSECTION	RIGHT	END OF LOOP
0.480	0.480			ROUTE ENDS AT END OF LOOP

BLRI: ROUTE MAINTENANCE FEATURES ROAD LOG

ROUTE 0239 : ACCESS TO STATE ROUTE 1121 (ALTAPASS ROAD)

<i>FROM MILEPOST</i>	<i>TO MILEPOST</i>	<i>FEATURE</i>	<i>SIDE</i>	<i>COMMENT</i>
0.000	0.000			ROUTE BEGINS AT ROUTE 0001 AT MP 3275 ON RIGHT
0.011	0.011	INTERSECTION	LEFT	ROUTE 0001
0.013	0.013	INTERSECTION	RIGHT	ROUTE 0001
0.061	0.061	CULVERT	N/A	
0.090	0.090	INTERSECTION	LEFT	
0.100	0.100			ROUTE ENDS AT STATE ROUTE 1121 ALTAPASS ROAD
0.102	0.102	INTERSECTION	RIGHT	COUNTY ROAD

BLRI: ROUTE MAINTENANCE FEATURES ROAD LOG

ROUTE 0240 : SHARP TOP TRAILHEAD ACCESS ROAD

<i>FROM MILEPOST</i>	<i>TO MILEPOST</i>	<i>FEATURE</i>	<i>SIDE</i>	<i>COMMENT</i>
0.000	0.000			ROUTE BEGINS AT VA ROUTE 43
0.010	0.010	INTERSECTION	LEFT	VA ROUTE 43
0.010	0.010	INTERSECTION	RIGHT	VA ROUTE 43
0.044	0.044	INTERSECTION	LEFT	RTE 240
0.051	0.051	CULVERT	N/A	
0.054	0.080	CURB	RIGHT	
0.062	0.062	INTERSECTION	RIGHT	RTE 951A
0.069	0.069	CULVERT	N/A	
0.080	0.080	INTERSECTION	LEFT	RTE 240 SPUR
0.089	0.089	INTERSECTION	RIGHT	RTE 462 (NPS) (VA 614)
0.103	0.104	GUARDRAIL	RIGHT	
0.107	0.107	INTERSECTION	RIGHT	RTE 226
0.113	0.168	CURB	RIGHT	
0.131	0.131	INTERSECTION	LEFT	RTE 240 SPUR
0.139	0.139	INTERSECTION	RIGHT	RTE 951C
0.143	0.143	INTERSECTION	LEFT	RTE 951B
0.145	0.149	CURB	LEFT	
0.160	0.160			ROUTE ENDS AT VA ROUTE 43
0.167	0.167	INTERSECTION	LEFT	END OF LOOP
0.169	0.169	INTERSECTION	RIGHT	END OF LOOP

BLRI: ROUTE MAINTENANCE FEATURES ROAD LOG

ROUTE 0241 : ACCESS TO NC ROUTE 2109

<i>FROM MILEPOST</i>	<i>TO MILEPOST</i>	<i>FEATURE</i>	<i>SIDE</i>	<i>COMMENT</i>
0.000	0.000			ROUTE BEGINS AT ROUTE 0001 AT MP 3757
0.006	0.006	INTERSECTION	RIGHT	ROUTE 0001
0.008	0.008	CULVERT	N/A	
0.008	0.008	INTERSECTION	LEFT	ROUTE 0001
0.028	0.028	CULVERT	N/A	
0.203	0.203	CULVERT	N/A	
0.300	0.300			ROUTE ENDS AT NC ROUTE 2109
0.303	0.303	INTERSECTION	LEFT	NC ROUTE 2109
0.307	0.307	INTERSECTION	RIGHT	NC ROUTE 2109

BLRI: ROUTE MAINTENANCE FEATURES ROAD LOG

ROUTE 0242 : ACCESS TO HUMPBACK GAP PARKING

<i>FROM MILEPOST</i>	<i>TO MILEPOST</i>	<i>FEATURE</i>	<i>SIDE</i>	<i>COMMENT</i>
0.000	0.000			ROUTE BEGINS AT ROUTE 0242 AT MP 60 ON LEFT
0.009	0.009	INTERSECTION	LEFT	ROUTE 0242
0.009	0.009	INTERSECTION	RIGHT	ROUTE 0242
0.010	0.010	CULVERT	N/A	
0.020	0.028	PAVED DITCH	LEFT	
0.078	0.078	INTERSECTION	LEFT	RTE 904A
0.092	0.092	INTERSECTION	LEFT	RTE 904B
0.127	0.127	INTERSECTION	RIGHT	RTE 904C
0.150	0.150	INTERSECTION	LEFT	END OF LOOP
0.150	0.150			ROUTE ENDS AT 0904A, 0904B, 0904C

BLRI: ROUTE MAINTENANCE FEATURES ROAD LOG

ROUTE 0243 : ACCESS TO VISITOR CENTER PARKING

<i>FROM MILEPOST</i>	<i>TO MILEPOST</i>	<i>FEATURE</i>	<i>SIDE</i>	<i>COMMENT</i>
0.000	0.000			ROUTE BEGINS AT ROUTE 0001 AT MP 575 ON RIGHT
0.002	0.002	INTERSECTION	LEFT	ROUTE 0001
0.002	0.002	INTERSECTION	RIGHT	ROUTE 0001
0.011	0.011	INTERSECTION	RIGHT	RTE 243 SPUR
0.026	0.090	CURB	RIGHT	
0.041	0.041	INTERSECTION	RIGHT	RTE 903A
0.046	0.046	INTERSECTION	LEFT	RTE 903B
0.053	0.085	CURB	LEFT	
0.069	0.069	INTERSECTION	LEFT	RTE 903D
0.070	0.070	INTERSECTION	RIGHT	RTE 903C
0.123	0.123	INTERSECTION	LEFT	RTE 243 SPUR
0.127	0.127	INTERSECTION	RIGHT	ROUTE 0001
0.130	0.130			ROUTE ENDS AT ROUTE 0001 AT MP 582 ON RIGHT
0.130	0.130	INTERSECTION	LEFT	ROUTE 0001

BLRI: ROUTE MAINTENANCE FEATURES ROAD LOG

ROUTE 0266 : ROCKY KNOB CABINS PARKING

<i>FROM MILEPOST</i>	<i>TO MILEPOST</i>	<i>FEATURE</i>	<i>SIDE</i>	<i>COMMENT</i>
0.000	0.000			ROUTE BEGINS AT VA ROUTE 726 (ROCK CHURCH ROAD)
0.022	0.022	INTERSECTION	LEFT	VA ROUTE 726 (ROCK CHURCH ROAD)
0.022	0.022	INTERSECTION	RIGHT	VA ROUTE 726 (ROCK CHURCH ROAD)
0.119	0.120	PULLOUT	LEFT	
0.169	0.169	CULVERT	N/A	
0.187	0.187	CULVERT	N/A	
0.208	0.208	INTERSECTION	LEFT	RTE 266
0.217	0.217	INTERSECTION	LEFT	RTE 266 SPUR
0.337	0.337	INTERSECTION	LEFT	RTE 266 SPUR
0.340	0.340			ROUTE ENDS AT END OF LOOP
0.343	0.343	INTERSECTION	RIGHT	END OF LOOP
0.345	0.345	INTERSECTION	LEFT	END OF LOOP

BLRI: ROUTE MAINTENANCE FEATURES ROAD LOG

ROUTE 0268 : MTS TRAIL AND HEADQUARTERS ACCESS ROAD

<i>FROM MILEPOST</i>	<i>TO MILEPOST</i>	<i>FEATURE</i>	<i>SIDE</i>	<i>COMMENT</i>
0.000	0.000			ROUTE BEGINS AT ROUTE 001 AT MP 38409 ON RIGHT
0.008	0.037	GUARDRAIL	RIGHT	
0.012	0.012	INTERSECTION	LEFT	ROUTE 0001
0.012	0.012	INTERSECTION	RIGHT	ROUTE 0001
0.019	0.035	GUARDRAIL	LEFT	
0.042	0.186	PAVED DITCH	RIGHT	
0.076	0.121	PAVED DITCH	LEFT	
0.161	0.161	CULVERT	N/A	
0.218	0.286	PAVED DITCH	RIGHT	
0.238	0.238	INTERSECTION	LEFT	RTE 268
0.240	0.306	CURB	LEFT	
0.292	0.292	INTERSECTION	RIGHT	RTE 437
0.293	0.293	CULVERT	N/A	
0.294	0.326	CURB	RIGHT	
0.353	0.353	INTERSECTION	RIGHT	RTE 1191B
0.364	0.395	CURB	LEFT	
0.371	0.371	INTERSECTION	LEFT	RTE 1191A
0.410	0.410			ROUTE ENDS AT END OF LOOP
0.411	0.411	INTERSECTION	LEFT	END OF LOOP
0.414	0.414	INTERSECTION	RIGHT	END OF LOOP

BLRI: ROUTE MAINTENANCE FEATURES ROAD LOG

ROUTE 0270 : MUSIC CENTER STAGE ACCESS

<i>FROM MILEPOST</i>	<i>TO MILEPOST</i>	<i>FEATURE</i>	<i>SIDE</i>	<i>COMMENT</i>
0.000	0.000			ROUTE BEGINS AT VA ROUTE 612
0.014	0.014	INTERSECTION	RIGHT	VA ROUTE 612
0.015	0.015	INTERSECTION	LEFT	VA ROUTE 612
0.055	0.055	INTERSECTION	RIGHT	
0.218	0.218	INTERSECTION	RIGHT	
0.321	0.321	CULVERT	N/A	
0.375	0.375	INTERSECTION	LEFT	
0.383	0.383	INTERSECTION	LEFT	
0.400	0.400			ROUTE ENDS AT END OF LOOP
0.400	0.400	INTERSECTION	LEFT	

BLRI: ROUTE MAINTENANCE FEATURES ROAD LOG

ROUTE 0271 : MUSIC CENTER OVERFLOW PARKING ACCESS

<i>FROM MILEPOST</i>	<i>TO MILEPOST</i>	<i>FEATURE</i>	<i>SIDE</i>	<i>COMMENT</i>
0.000	0.000			ROUTE BEGINS AT ROUTE 0160 AT MILE POST 022
0.005	0.005	INTERSECTION	LEFT	ROUTE 0160
0.008	0.008	INTERSECTION	RIGHT	ROUTE 0160
0.054	0.054	INTERSECTION	LEFT	RTE 1246
0.150	0.150			ROUTE ENDS AT END OF ROUTE

BLRI: ROUTE MAINTENANCE FEATURES ROAD LOG

ROUTE 0400 : SOCO GAP MAINTENANCE AND RESIDENCES

<i>FROM MILEPOST</i>	<i>TO MILEPOST</i>	<i>FEATURE</i>	<i>SIDE</i>	<i>COMMENT</i>
0.000	0.000			ROUTE BEGINS AT ROUTE 0102 AT MP 006 ON LEFT
0.001	0.001	INTERSECTION	RIGHT	ROUTE 0102
0.002	0.002	INTERSECTION	LEFT	ROUTE 0102
0.058	0.058	INTERSECTION	LEFT	NON NPS ROAD
0.063	0.063	INTERSECTION	RIGHT	RTE 1190
0.080	0.080			ROUTE ENDS AT END OF ROUTE

BLRI: ROUTE MAINTENANCE FEATURES ROAD LOG

ROUTE 0401 : BALSAM GAP MAINTENANCE

<i>FROM MILEPOST</i>	<i>TO MILEPOST</i>	<i>FEATURE</i>	<i>SIDE</i>	<i>COMMENT</i>
0.000	0.000			ROUTE BEGINS AT ROUTE 0001 AT MP 4430
0.000	0.000	INTERSECTION	RIGHT	ROUTE 0001
0.009	0.009	INTERSECTION	LEFT	ROUTE 0001
0.065	0.065	INTERSECTION	LEFT	
0.066	0.066	INTERSECTION	RIGHT	RTE 423
0.088	0.108	CURB	LEFT	
0.102	0.102	INTERSECTION	LEFT	1148A
0.129	0.129	INTERSECTION	RIGHT	MAINTENANCE AREA
0.130	0.130			ROUTE ENDS AT MAINTENANCE AREA
0.132	0.132	INTERSECTION	LEFT	MAINTENANCE AREA

BLRI: ROUTE MAINTENANCE FEATURES ROAD LOG

ROUTE 0403 : ASHEVILLE MAINTENANCE ACCESS

<i>FROM MILEPOST</i>	<i>TO MILEPOST</i>	<i>FEATURE</i>	<i>SIDE</i>	<i>COMMENT</i>
0.000	0.000			ROUTE BEGINS AT ROUTE 0001 AT MP 3823
0.006	0.006	INTERSECTION	RIGHT	ROUTE 0001
0.010	0.010	INTERSECTION	LEFT	ROUTE 0001
0.024	0.024	CULVERT	N/A	
0.051	0.051	CULVERT	N/A	
0.062	0.062	INTERSECTION	RIGHT	RTE 405
0.116	0.116	INTERSECTION	LEFT	RTE 404
0.132	0.146	CURB	LEFT	
0.140	0.140			ROUTE ENDS AT MAINTENANCE AREA
0.144	0.144	INTERSECTION	LEFT	RTE 1092B
0.145	0.145	INTERSECTION	LEFT	MAINTENANCE AREA
0.153	0.153	INTERSECTION	RIGHT	MAINTENANCE AREA

BLRI: ROUTE MAINTENANCE FEATURES ROAD LOG

ROUTE 0404 : ASHEVILLE RESIDENCE ACCESS

<i>FROM MILEPOST</i>	<i>TO MILEPOST</i>	<i>FEATURE</i>	<i>SIDE</i>	<i>COMMENT</i>
0.000	0.000			ROUTE BEGINS AT ROUTE 0403 AT MP 009
0.015	0.015	INTERSECTION	LEFT	ROUTE 0403
0.016	0.016	INTERSECTION	RIGHT	ROUTE 0403
0.100	0.100	INTERSECTION	RIGHT	
0.170	0.170			ROUTE ENDS AT END OF LOOP

BLRI: ROUTE MAINTENANCE FEATURES ROAD LOG

ROUTE 0405 : ASHEVILLE ADMINISTRATIVE ACCESS

<i>FROM MILEPOST</i>	<i>TO MILEPOST</i>	<i>FEATURE</i>	<i>SIDE</i>	<i>COMMENT</i>
0.000	0.000			ROUTE BEGINS AT ROUTE 0403 AT MP 004 ON RIGHT
0.001	0.001	CULVERT	N/A	
0.007	0.007	INTERSECTION	LEFT	ROUTE 0403
0.008	0.008	INTERSECTION	RIGHT	ROUTE 0403
0.076	0.076	INTERSECTION	LEFT	(RANGER PARKING)
0.120	0.120			ROUTE ENDS AT END OF LOOP
0.124	0.124	INTERSECTION	RIGHT	(BONE YARD)

BLRI: ROUTE MAINTENANCE FEATURES ROAD LOG

ROUTE 0406 : CUMBERLAND MAINTENANCE ACCESS

<i>FROM MILEPOST</i>	<i>TO MILEPOST</i>	<i>FEATURE</i>	<i>SIDE</i>	<i>COMMENT</i>
0.000	0.000			ROUTE BEGINS AT ACCESS TO NC ROUTE 18-ROUTE 0128 TO MAINTENANCE AR
0.014	0.014	INTERSECTION	LEFT	ACCESS TO NC ROUTE 18-ROUTE 0128 TO MAINTENANCE
0.050	0.050	CULVERT	N/A	
0.060	0.060			ROUTE ENDS AT ROUTE 1209 (MAINTENANCE YARD)
0.063	0.063	INTERSECTION	LEFT	ROUTE 1209 (MAINTENANCE YARD)
0.067	0.067	INTERSECTION	RIGHT	ROUTE 1209 (MAINTENANCE YARD)

BLRI: ROUTE MAINTENANCE FEATURES ROAD LOG

ROUTE 0407 : ACCESS TO ROCKY KNOB MAINTENANCE AREA

<i>FROM MILEPOST</i>	<i>TO MILEPOST</i>	<i>FEATURE</i>	<i>SIDE</i>	<i>COMMENT</i>
0.000	0.000			ROUTE BEGINS AT ADJACENT TO ROUTE 0001 AT MP 16714 ON RIGHT
0.003	0.003	INTERSECTION	LEFT	RTE 0001
0.004	0.004	INTERSECTION	RIGHT	RTE 0001
0.009	0.009	INTERSECTION	RIGHT	RTE 237A
0.029	0.029	INTERSECTION	RIGHT	RTE 1219
0.046	0.046	CULVERT	N/A	
0.132	0.132	CULVERT	N/A	
0.246	0.246	CULVERT	N/A	
0.246	0.246	INTERSECTION	RIGHT	RTE 412
0.250	0.250			ROUTE ENDS AT ROUTE 0992
0.255	0.255	INTERSECTION	RIGHT	ROUTE 0992
0.255	0.255	INTERSECTION	LEFT	ROUTE 0992

BLRI: ROUTE MAINTENANCE FEATURES ROAD LOG

ROUTE 0408A : ACCESS TO PEAKS OF OTTER MAINTENANCE AREA A

<i>FROM MILEPOST</i>	<i>TO MILEPOST</i>	<i>FEATURE</i>	<i>SIDE</i>	<i>COMMENT</i>
0.000	0.000			ROUTE BEGINS AT ADJACENT TO ROUTE 0001 AT MP 853 ON LEFT
0.000	0.000	INTERSECTION	LEFT	ROUTE 0001
0.004	0.004	INTERSECTION	RIGHT	ROUTE 0001
0.010	0.010	CULVERT	N/A	
0.035	0.035	INTERSECTION	LEFT	RTE 408B
0.153	0.153	CULVERT	N/A	
0.186	0.186	INTERSECTION	RIGHT	RTE 947B
0.199	0.199	CULVERT	N/A	
0.200	0.200			ROUTE ENDS AT ROUTE 0947A
0.210	0.210	INTERSECTION	RIGHT	ROUTE 0947A
0.211	0.211	INTERSECTION	LEFT	ROUTE 0947A

BLRI: ROUTE MAINTENANCE FEATURES ROAD LOG

ROUTE 0408B : PEAKS OF OTTER RESIDENCE ROAD

<i>FROM MILEPOST</i>	<i>TO MILEPOST</i>	<i>FEATURE</i>	<i>SIDE</i>	<i>COMMENT</i>
0.000	0.000			ROUTE BEGINS AT ADJACENT TO ROUTE 0408A AT MP 003 ON LEFT
0.005	0.005	INTERSECTION	LEFT	ROUTE 0408A
0.006	0.006	INTERSECTION	RIGHT	ROUTE 0408A
0.032	0.032	INTERSECTION	RIGHT	RTE 947C
0.110	0.110			ROUTE ENDS AT END OF ROUTE

BLRI: ROUTE MAINTENANCE FEATURES ROAD LOG

ROUTE 0409 : JAMES RIVER MAINTENANCE AREA

<i>FROM MILEPOST</i>	<i>TO MILEPOST</i>	<i>FEATURE</i>	<i>SIDE</i>	<i>COMMENT</i>
0.000	0.000			ROUTE BEGINS AT ROUTE 0001 AT MP 663
0.015	0.015	INTERSECTION	LEFT	ROUTE 0001
0.015	0.015	INTERSECTION	RIGHT	ROUTE 0001
0.040	0.040	CULVERT	N/A	
0.098	0.098	INTERSECTION	RIGHT	RTE 935A
0.107	0.107	INTERSECTION	RIGHT	RTE 935B
0.130	0.130	CULVERT	N/A	
0.180	0.180			ROUTE ENDS AT EMPLOYEE RESIDENCES

BLRI: ROUTE MAINTENANCE FEATURES ROAD LOG

ROUTE 0410 : ACCESS TO MONTEBELLO MAINTENANCE AREA

<i>FROM MILEPOST</i>	<i>TO MILEPOST</i>	<i>FEATURE</i>	<i>SIDE</i>	<i>COMMENT</i>
0.000	0.000			ROUTE BEGINS AT ROUTE 0001 AT MP 290 ON LEFT
0.010	0.010	INTERSECTION	RIGHT	ROUTE 0001
0.011	0.011	INTERSECTION	LEFT	ROUTE 0001
0.019	0.019	INTERSECTION	RIGHT	
0.042	0.042	CULVERT	N/A	
0.068	0.068	INTERSECTION	RIGHT	RTE 1240A
0.070	0.070			ROUTE ENDS AT MAINTENANCE AREA (ROUTE

BLRI: ROUTE MAINTENANCE FEATURES ROAD LOG

ROUTE 0411 : MONTEBELLO RANGER MAINTENANCE OFFICES

<i>FROM MILEPOST</i>	<i>TO MILEPOST</i>	<i>FEATURE</i>	<i>SIDE</i>	<i>COMMENT</i>
0.000	0.000			ROUTE BEGINS AT ROUTE 0001 AT MP 290 ON RIGHT
0.006	0.006	INTERSECTION	RIGHT	ROUTE 0001
0.006	0.006	INTERSECTION	LEFT	ROUTE 0001
0.008	0.008	INTERSECTION	LEFT	RTE 915A
0.041	0.041	INTERSECTION	LEFT	
0.069	0.069	INTERSECTION	LEFT	MAINTENANCE OFFICES
0.070	0.070			ROUTE ENDS AT MAINTENANCE OFFICES

BLRI: ROUTE MAINTENANCE FEATURES ROAD LOG

ROUTE 0412 : ROCKY KNOB RESIDENCE ROAD

<i>FROM MILEPOST</i>	<i>TO MILEPOST</i>	<i>FEATURE</i>	<i>SIDE</i>	<i>COMMENT</i>
0.000	0.000			ROUTE BEGINS AT ROUTE 0407
0.000	0.000	INTERSECTION	LEFT	ROUTE 0407
0.000	0.000	INTERSECTION	RIGHT	ROUTE 0407
0.186	0.186	INTERSECTION	LEFT	SERVICE ROAD
0.200	0.200			ROUTE ENDS AT END

BLRI: ROUTE MAINTENANCE FEATURES ROAD LOG

ROUTE 0413 : BLUFF MAINTENANCE ACCESS

<i>FROM MILEPOST</i>	<i>TO MILEPOST</i>	<i>FEATURE</i>	<i>SIDE</i>	<i>COMMENT</i>
0.000	0.000			ROUTE BEGINS AT ROUTE 0001 AT MP 24553
0.007	0.233	PAVED DITCH	LEFT	
0.012	0.012	INTERSECTION	LEFT	ROUTE 0001
0.012	0.012	INTERSECTION	RIGHT	ROUTE 0001
0.059	0.059	CULVERT	N/A	
0.216	0.216	INTERSECTION	RIGHT	
0.272	0.272	INTERSECTION	RIGHT	
0.280	0.280			ROUTE ENDS AT ROUTE 1015
0.282	0.282	INTERSECTION	LEFT	ROUTE 1015
0.283	0.283	INTERSECTION	RIGHT	ROUTE 1015

BLRI: ROUTE MAINTENANCE FEATURES ROAD LOG

ROUTE 0414 : STOCK PILE ROAD

<i>FROM MILEPOST</i>	<i>TO MILEPOST</i>	<i>FEATURE</i>	<i>SIDE</i>	<i>COMMENT</i>
0.000	0.000			ROUTE BEGINS AT ROUTE 0001 AT MP 24502
0.013	0.013	INTERSECTION	LEFT	ROUTE 0001
0.014	0.014	INTERSECTION	RIGHT	ROUTE 0001
0.210	0.210			ROUTE ENDS AT END

BLRI: ROUTE MAINTENANCE FEATURES ROAD LOG

ROUTE 0415 : CONE CRAFT CENTER RESIDENCE ROAD

<i>FROM MILEPOST</i>	<i>TO MILEPOST</i>	<i>FEATURE</i>	<i>SIDE</i>	<i>COMMENT</i>
0.000	0.000			ROUTE BEGINS AT ADJACENT TO ROUTE 0417 AT MP 015
0.000	0.000	INTERSECTION	LEFT	ROUTE 0417
0.005	0.005	INTERSECTION	RIGHT	ROUTE 0417
0.020	0.020			ROUTE ENDS AT RESIDENCES
0.021	0.021	INTERSECTION	LEFT	

BLRI: ROUTE MAINTENANCE FEATURES ROAD LOG

ROUTE 0416 : ACCESS TO OLD SIMMS FARMSTEAD

<i>FROM MILEPOST</i>	<i>TO MILEPOST</i>	<i>FEATURE</i>	<i>SIDE</i>	<i>COMMENT</i>
0.000	0.000			ROUTE BEGINS AT RT 001 AT MP 29619 ON LEFT
0.014	0.014	INTERSECTION	LEFT	RT 001
0.014	0.014	INTERSECTION	RIGHT	RT 001
0.040	0.040			ROUTE ENDS AT ROUTE 445
0.053	0.053	INTERSECTION	RIGHT	ROUTE 445

BLRI: ROUTE MAINTENANCE FEATURES ROAD LOG

ROUTE 0417 : CONE CRAFT CENTER SERVICE ROAD

<i>FROM MILEPOST</i>	<i>TO MILEPOST</i>	<i>FEATURE</i>	<i>SIDE</i>	<i>COMMENT</i>
0.000	0.000			ROUTE BEGINS AT ROUTE 0119
0.003	0.003	INTERSECTION	RIGHT	ROUTE 0119
0.006	0.006	INTERSECTION	LEFT	ROUTE 0119
0.091	0.091	INTERSECTION	RIGHT	RTE 415
0.098	0.098	CULVERT	N/A	
0.131	0.131	CULVERT	N/A	
0.233	0.233	CULVERT	N/A	
0.310	0.310	CULVERT	N/A	
0.354	0.354	CULVERT	N/A	
0.403	0.403	CULVERT	N/A	
0.410	0.586	RETAINING WALL	RIGHT	
0.422	0.422	INTERSECTION	RIGHT	BASS LAKE ROAD
0.493	0.493	CULVERT	N/A	
0.552	0.552	CULVERT	N/A	
0.580	0.580	CULVERT	N/A	
0.600	0.600			ROUTE ENDS AT CONE CRAFT CENTER

BLRI: ROUTE MAINTENANCE FEATURES ROAD LOG

ROUTE 0418 : SANDY FLAT MAINTENANCE ACCESS

<i>FROM MILEPOST</i>	<i>TO MILEPOST</i>	<i>FEATURE</i>	<i>SIDE</i>	<i>COMMENT</i>
0.000	0.000			ROUTE BEGINS AT SHULLS MILL ROAD ON LEFT
0.002	0.002	INTERSECTION	LEFT	SHULLS MILL ROAD
0.007	0.007	INTERSECTION	RIGHT	SHULLS MILL ROAD
0.051	0.051	CULVERT	N/A	
0.122	0.122	INTERSECTION	RIGHT	RTE 1203A
0.123	0.123	INTERSECTION	LEFT	RTE 1203A
0.130	0.130			ROUTE ENDS AT END

BLRI: ROUTE MAINTENANCE FEATURES ROAD LOG

ROUTE 0420 : MOUNT PISGAH PICNIC SERVICE ROAD

<i>FROM MILEPOST</i>	<i>TO MILEPOST</i>	<i>FEATURE</i>	<i>SIDE</i>	<i>COMMENT</i>
0.000	0.000			ROUTE BEGINS AT ROUTE 0422 AT MP 005 ON RIGHT
0.001	0.001	INTERSECTION	RIGHT	ROUTE 0422
0.006	0.006	INTERSECTION	LEFT	ROUTE 0422
0.100	0.100			ROUTE ENDS AT END OF LOOP AT PICNIC AREA

BLRI: ROUTE MAINTENANCE FEATURES ROAD LOG

ROUTE 0422 : MOUNT PISGAH TREATMENT PLANT ACCESS

<i>FROM MILEPOST</i>	<i>TO MILEPOST</i>	<i>FEATURE</i>	<i>SIDE</i>	<i>COMMENT</i>
0.000	0.000			ROUTE BEGINS AT ROUTE 1104 TO TREATMENT PLANT
0.007	0.007	INTERSECTION	LEFT	ROUTE 1104 TO TREATMENT PLANT
0.007	0.007	INTERSECTION	RIGHT	ROUTE 1104 TO TREATMENT PLANT
0.045	0.045	INTERSECTION	RIGHT	420
0.139	0.139	CULVERT	N/A	
0.190	0.190	CULVERT	N/A	
0.222	0.222	CULVERT	N/A	
0.273	0.273	CULVERT	N/A	
0.297	0.297	CULVERT	N/A	
0.339	0.339	CULVERT	N/A	
0.430	0.430			ROUTE ENDS AT SEWAGE TREATMENT PLANT

BLRI: ROUTE MAINTENANCE FEATURES ROAD LOG

ROUTE 0423 : BALSAM GAP RESIDENCE ROAD

<i>FROM MILEPOST</i>	<i>TO MILEPOST</i>	<i>FEATURE</i>	<i>SIDE</i>	<i>COMMENT</i>
0.000	0.000			ROUTE BEGINS AT US ROUTE 23
0.005	0.005	INTERSECTION	RIGHT	US ROUTE 23
0.005	0.005	INTERSECTION	LEFT	US ROUTE 23
0.014	0.014	RAILROAD CROSSING	RIGHT	1 SET
0.015	0.015	RAILROAD CROSSING	N/A	
0.108	0.108	INTERSECTION	RIGHT	ROUTE 401
0.109	0.109	INTERSECTION	LEFT	ROUTE 401
0.120	0.120			ROUTE ENDS AT ROUTE 0401

BLRI: ROUTE MAINTENANCE FEATURES ROAD LOG

ROUTE 0436 : CRABTREE SERVICE ROAD

<i>FROM MILEPOST</i>	<i>TO MILEPOST</i>	<i>FEATURE</i>	<i>SIDE</i>	<i>COMMENT</i>
0.000	0.000			ROUTE BEGINS AT ADJACENT TO ROUTE 0001 AT MP 33975 ON RIGHT
0.007	0.007	INTERSECTION	LEFT	ROUTE 0001
0.010	0.010	INTERSECTION	RIGHT	ROUTE 0001
0.010	0.016	CURB	LEFT	
0.018	0.018	INTERSECTION	LEFT	RTE 1074A
0.026	0.029	CURB	LEFT	
0.028	0.028	INTERSECTION	RIGHT	RTE 1074B
0.028	0.028	INTERSECTION	LEFT	RTE 1074A
0.030	0.030	INTERSECTION	LEFT	RTE 1074A
0.041	0.046	CURB	RIGHT	
0.043	0.043	INTERSECTION	LEFT	RTE 1074C
0.054	0.054	INTERSECTION	LEFT	RTE 436 SPUR
0.059	0.059	INTERSECTION	LEFT	RTE 209
0.060	0.060			ROUTE ENDS AT END
0.066	0.066	INTERSECTION	RIGHT	RTE 209

BLRI: ROUTE MAINTENANCE FEATURES ROAD LOG

ROUTE 0437 : HEADQUARTERS ACCESS ROAD

<i>FROM MILEPOST</i>	<i>TO MILEPOST</i>	<i>FEATURE</i>	<i>SIDE</i>	<i>COMMENT</i>
0.000	0.000			ROUTE BEGINS AT ROUTE 0268 AT MP 024 ON LEFT
0.010	0.010	INTERSECTION	LEFT	ROUTE 0268
0.011	0.011	INTERSECTION	RIGHT	ROUTE 0268
0.011	0.076	CURB	LEFT	
0.014	0.024	PAVED DITCH	LEFT	
0.014	0.134	CURB	RIGHT	
0.015	0.047	PAVED DITCH	RIGHT	
0.044	0.044	CULVERT	N/A	
0.055	0.133	PAVED DITCH	RIGHT	
0.080	0.080	INTERSECTION	LEFT	RTE 440
0.086	0.129	CURB	LEFT	
0.102	0.102	INTERSECTION	LEFT	RTE 1192A
0.132	0.132	DROP INLET	RIGHT	
0.137	0.137	INTERSECTION	RIGHT	RTE 438
0.141	0.141	INTERSECTION	LEFT	RTE 440
0.141	0.206	CURB	RIGHT	
0.187	0.187	INTERSECTION	LEFT	RTE 1193
0.189	0.206	CURB	LEFT	
0.198	0.198	DROP INLET	RIGHT	
0.208	0.208	INTERSECTION	RIGHT	ROUTE 0439
0.209	0.209	INTERSECTION	LEFT	ROUTE 0439
0.214	0.228	CURB	LEFT	
0.220	0.220			ROUTE ENDS AT ROUTE 0439 AT MP 002 ON LEFT
0.221	0.228	CURB	RIGHT	
0.228	0.228	DROP INLET	LEFT	

BLRI: ROUTE MAINTENANCE FEATURES ROAD LOG

ROUTE 0438 : ENGINEERING SERVICES ROAD

<i>FROM MILEPOST</i>	<i>TO MILEPOST</i>	<i>FEATURE</i>	<i>SIDE</i>	<i>COMMENT</i>
0.000	0.000			ROUTE BEGINS AT ROUTE 0437 AT MP 013 ON LEFT
0.007	0.007	INTERSECTION	LEFT	ROUTE 0437
0.007	0.007	INTERSECTION	RIGHT	ROUTE 0437
0.008	0.008	DROP INLET	RIGHT	
0.022	0.022	INTERSECTION	RIGHT	RTE 1194
0.039	0.039	CULVERT	N/A	
0.140	0.140			ROUTE ENDS AT PARK BOUNDRY

BLRI: ROUTE MAINTENANCE FEATURES ROAD LOG

ROUTE 0439 : HEADQUARTERS LOADING BAY ACCESS ROAD

<i>FROM MILEPOST</i>	<i>TO MILEPOST</i>	<i>FEATURE</i>	<i>SIDE</i>	<i>COMMENT</i>
0.000	0.000			ROUTE BEGINS AT ADJACENT TO END OF ROUTE 0437
0.005	0.045	CURB	RIGHT	
0.008	0.008	INTERSECTION	LEFT	ROUTE 0437
0.012	0.012	INTERSECTION	RIGHT	ROUTE 0437
0.020	0.020	DROP INLET	RIGHT	
0.026	0.026	INTERSECTION	LEFT	RTE 1193
0.029	0.044	CURB	LEFT	
0.040	0.040			ROUTE ENDS AT END

BLRI: ROUTE MAINTENANCE FEATURES ROAD LOG

ROUTE 0440 : HEADQUARTERS LOOP

<i>FROM MILEPOST</i>	<i>TO MILEPOST</i>	<i>FEATURE</i>	<i>SIDE</i>	<i>COMMENT</i>
0.000	0.000			ROUTE BEGINS AT ROUTE 0437 AT MP 013 ON LEFT
0.002	0.002	INTERSECTION	LEFT	ROUTE 0437
0.005	0.005	INTERSECTION	RIGHT	ROUTE 0437
0.009	0.082	CURB	RIGHT	
0.041	0.041	INTERSECTION	RIGHT	RTE 1192C
0.043	0.043	INTERSECTION	LEFT	RTE 1192B
0.062	0.070	CURB	LEFT	
0.080	0.080			ROUTE ENDS AT ROUTE 0437 AT MP 008 ON LEFT
0.084	0.084	INTERSECTION	RIGHT	ROUTE 0437
0.085	0.085	INTERSECTION	LEFT	ROUTE 0437

BLRI: ROUTE MAINTENANCE FEATURES ROAD LOG

ROUTE 0443 : ACCESS ROAD TO CONE SEWAGE SYSTEM AND QUARTERS

<i>FROM MILEPOST</i>	<i>TO MILEPOST</i>	<i>FEATURE</i>	<i>SIDE</i>	<i>COMMENT</i>
0.000	0.000			ROUTE BEGINS AT ADJACENT TO ROUTE 0001 AT MP 2939 ON LEFT
0.003	0.003	INTERSECTION	RIGHT	ROUTE 0001
0.005	0.005	INTERSECTION	LEFT	ROUTE 0001
0.020	0.020	INTERSECTION	RIGHT	
0.050	0.050			ROUTE ENDS AT END

BLRI: ROUTE MAINTENANCE FEATURES ROAD LOG

ROUTE 0475 : MUSIC CENTER WATER TANK ACCESS

<i>FROM MILEPOST</i>	<i>TO MILEPOST</i>	<i>FEATURE</i>	<i>SIDE</i>	<i>COMMENT</i>
0.000	0.000			ROUTE BEGINS AT VA ROUTE 612
0.006	0.006	INTERSECTION	LEFT	VA ROUTE 612
0.006	0.006	INTERSECTION	RIGHT	VA ROUTE 612
0.057	0.057	INTERSECTION	LEFT	
0.210	0.210			ROUTE ENDS AT END OF LOOP

BLRI: ROUTE MAINTENANCE FEATURES ROAD LOG

ROUTE 0511 : CONE CRAFT CENTER

<i>FROM MILEPOST</i>	<i>TO MILEPOST</i>	<i>FEATURE</i>	<i>SIDE</i>	<i>COMMENT</i>
0.000	0.000			ROUTE BEGINS AT ROUTE 0001 AT MP 29401
0.007	0.007	INTERSECTION	LEFT	ROUTE 0001
0.008	0.008	INTERSECTION	RIGHT	ROUTE 0001
0.024	0.024	INTERSECTION	LEFT	RTE 511 SPUR
0.052	0.052	CULVERT	N/A	
0.166	0.279	CURB	RIGHT	
0.172	0.172	INTERSECTION	LEFT	RTE 1204B
0.173	0.173	INTERSECTION	RIGHT	RTE 1204A
0.181	0.181	CULVERT	N/A	
0.218	0.218	INTERSECTION	RIGHT	RTE 1204C
0.226	0.226	CULVERT	N/A	
0.315	0.315	INTERSECTION	LEFT	RTE 511 SPUR
0.320	0.320			ROUTE ENDS AT END OF LOOP
0.354	0.354	INTERSECTION	LEFT	END OF LOOP
0.360	0.360	INTERSECTION	RIGHT	END OF LOOP

BLRI: ROUTE MAINTENANCE FEATURES ROAD LOG

ROUTE 0512A : DOUGHTON CAMPGROUND LOOP

<i>FROM MILEPOST</i>	<i>TO MILEPOST</i>	<i>FEATURE</i>	<i>SIDE</i>	<i>COMMENT</i>
0.000	0.000			ROUTE BEGINS AT ROUTE 0001 AT MP 23939 ON RIGHT
0.006	0.006	INTERSECTION	LEFT	ROUTE 0001
0.007	0.014	CURB	RIGHT	
0.010	0.010	INTERSECTION	RIGHT	ROUTE 0001
0.014	0.014	INTERSECTION	LEFT	RTE 512A SPUR
0.017	0.048	PAVED DITCH	LEFT	
0.077	0.103	CURB	RIGHT	
0.090	0.090	INTERSECTION	RIGHT	RTE 1208A
0.091	0.091	INTERSECTION	LEFT	RTE 512A
0.101	0.101	INTERSECTION	LEFT	RTE 512A SPUR
0.101	0.138	PAVED DITCH	LEFT	
0.104	0.104	CULVERT	N/A	
0.145	0.159	CURB	RIGHT	
0.161	0.161	INTERSECTION	RIGHT	RTE 512B
0.176	0.176	CULVERT	N/A	
0.187	0.214	PAVED DITCH	LEFT	
0.212	0.238	CURB	RIGHT	
0.223	0.223	INTERSECTION	LEFT	RTE 512C
0.227	0.227	INTERSECTION	RIGHT	
0.238	0.238	CULVERT	N/A	
0.256	0.270	PULLOUT	LEFT	
0.296	0.313	CURB	LEFT	
0.296	0.316	PULLOUT	LEFT	
0.379	0.420	PULLOUT	LEFT	
0.419	0.447	PAVED DITCH	LEFT	
0.420	0.420	CULVERT	N/A	
0.427	0.427	INTERSECTION	RIGHT	RTE 512D

BLRI: ROUTE MAINTENANCE FEATURES ROAD LOG

ROUTE 0512A : DOUGHTON CAMPGROUND LOOP

<i>FROM MILEPOST</i>	<i>TO MILEPOST</i>	<i>FEATURE</i>	<i>SIDE</i>	<i>COMMENT</i>
0.434	0.434	INTERSECTION	RIGHT	RTE 512D
0.498	0.498	INTERSECTION	RIGHT	
0.517	0.517	CULVERT	N/A	
0.531	0.531	INTERSECTION	LEFT	
0.544	0.598	PAVED DITCH	LEFT	
0.564	0.564	INTERSECTION	RIGHT	
0.597	0.597	CULVERT	N/A	
0.598	0.598	DROP INLET	LEFT	
0.623	0.637	PAVED DITCH	RIGHT	
0.632	0.645	PAVED DITCH	LEFT	
0.642	0.642	INTERSECTION	LEFT	RTE 512A SPUR
0.648	0.648	INTERSECTION	LEFT	END OF LOOP
0.650	0.650			ROUTE ENDS AT END OF LOOP
0.655	0.655	INTERSECTION	RIGHT	END OF LOOP

BLRI: ROUTE MAINTENANCE FEATURES ROAD LOG

ROUTE 0512B : DOUGHTON CAMPGROUND LOOP B

<i>FROM MILEPOST</i>	<i>TO MILEPOST</i>	<i>FEATURE</i>	<i>SIDE</i>	<i>COMMENT</i>
0.000	0.000			ROUTE BEGINS AT ROUTE 0512A AT MP 016 ON RIGHT
0.006	0.006	INTERSECTION	LEFT	ROUTE 0512A
0.006	0.006	INTERSECTION	RIGHT	ROUTE 0512A
0.046	0.055	CURB	RIGHT	
0.047	0.056	PULLOUT	RIGHT	
0.065	0.065	INTERSECTION	LEFT	RTE 512B
0.080	0.090	PULLOUT	RIGHT	
0.081	0.089	CURB	RIGHT	
0.094	0.101	PULLOUT	RIGHT	
0.095	0.100	CURB	RIGHT	
0.190	0.190			ROUTE ENDS AT END OF LOOP
0.194	0.194	INTERSECTION	LEFT	END OF LOOP

BLRI: ROUTE MAINTENANCE FEATURES ROAD LOG

ROUTE 0512C : DOUGHTON CAMPGROUND LOOP C

<i>FROM MILEPOST</i>	<i>TO MILEPOST</i>	<i>FEATURE</i>	<i>SIDE</i>	<i>COMMENT</i>
0.000	0.000			ROUTE BEGINS AT ROUTE 0512A AT MP 020 ON LEFT
0.002	0.002	INTERSECTION	LEFT	ROUTE 512A
0.004	0.004	INTERSECTION	RIGHT	ROUTE 512A
0.061	0.061	INTERSECTION	LEFT	RTE 512C
0.083	0.096	PAVED DITCH	RIGHT	
0.089	0.106	PAVED DITCH	LEFT	
0.124	0.124	INTERSECTION	RIGHT	
0.157	0.157	INTERSECTION	LEFT	
0.170	0.186	PAVED DITCH	LEFT	
0.182	0.186	CURB	RIGHT	
0.211	0.211	CULVERT	N/A	
0.234	0.234	INTERSECTION	LEFT	
0.243	0.263	CURB	RIGHT	
0.254	0.254	INTERSECTION	RIGHT	
0.287	0.287	CULVERT	N/A	
0.290	0.290			ROUTE ENDS AT END OF LOOP
0.293	0.293	INTERSECTION	LEFT	END OF LOOP

BLRI: ROUTE MAINTENANCE FEATURES ROAD LOG

ROUTE 0512D : DOUGHTON CAMPGROUND LOOP D

<i>FROM MILEPOST</i>	<i>TO MILEPOST</i>	<i>FEATURE</i>	<i>SIDE</i>	<i>COMMENT</i>
0.000	0.000			ROUTE BEGINS AT ROUTE 0512A AT MP 040 ON RIGHT
0.005	0.005	INTERSECTION	LEFT	ROUTE 0512A
0.008	0.008	INTERSECTION	RIGHT	ROUTE 0512A
0.022	0.022	INTERSECTION	LEFT	RTE 512D SPUR
0.056	0.056	INTERSECTION	LEFT	RTE 512D
0.068	0.068	INTERSECTION	LEFT	RTE 512D SPUR
0.071	0.091	PAVED DITCH	LEFT	
0.135	0.135	INTERSECTION	RIGHT	
0.146	0.146	CULVERT	N/A	
0.155	0.155	INTERSECTION	LEFT	RTE 1208B
0.179	0.179	INTERSECTION	RIGHT	
0.190	0.190	INTERSECTION	RIGHT	RTE 512E
0.196	0.196	CULVERT	N/A	
0.223	0.223	INTERSECTION	RIGHT	RTE 512E
0.224	0.224	CULVERT	N/A	
0.307	0.307	CULVERT	N/A	
0.312	0.312	INTERSECTION	LEFT	RTE 512E SPUR
0.320	0.320			ROUTE ENDS AT END OF LOOP
0.328	0.328	INTERSECTION	LEFT	END OF LOOP

BLRI: ROUTE MAINTENANCE FEATURES ROAD LOG

ROUTE 0512E : DOUGHTON CAMPGROUND LOOP E

<i>FROM MILEPOST</i>	<i>TO MILEPOST</i>	<i>FEATURE</i>	<i>SIDE</i>	<i>COMMENT</i>
0.000	0.000			ROUTE BEGINS AT ROUTE 0512D AT MP 018 ON RIGHT
0.006	0.006	INTERSECTION	LEFT	ROUTE 0512D
0.007	0.007	INTERSECTION	RIGHT	ROUTE 0512D
0.012	0.012	INTERSECTION	LEFT	RTE 512E SPUR
0.026	0.045	PULLOUT	RIGHT	
0.031	0.044	CURB	RIGHT	
0.060	0.060	CULVERT	N/A	
0.097	0.105	CURB	LEFT	
0.184	0.223	CURB	RIGHT	
0.185	0.196	PULLOUT	RIGHT	
0.230	0.230	CULVERT	N/A	
0.231	0.240	CURB	RIGHT	
0.300	0.300	INTERSECTION	RIGHT	ROUTE 0512D
0.304	0.304	INTERSECTION	LEFT	ROUTE 0512D
0.310	0.310			ROUTE ENDS AT ROUTE 0512D AT MP 021 ON RIGHT

BLRI: ROUTE MAINTENANCE FEATURES ROAD LOG

ROUTE 0513A : DOUGHTON TRAILER CAMP LOOP A

<i>FROM MILEPOST</i>	<i>TO MILEPOST</i>	<i>FEATURE</i>	<i>SIDE</i>	<i>COMMENT</i>
0.000	0.000			ROUTE BEGINS AT ROUTE 0001 AT MP 2394 ON LEFT
0.001	0.001	INTERSECTION	LEFT	ROUTE 0001
0.005	0.005	INTERSECTION	RIGHT	ROUTE 0001
0.010	0.010	CULVERT	N/A	
0.010	0.020	CURB	RIGHT	
0.014	0.028	CURB	LEFT	
0.029	0.029	INTERSECTION	LEFT	RTE 513A
0.085	0.085	INTERSECTION	LEFT	RTE 513C
0.103	0.103	INTERSECTION	LEFT	RTE 513C SPUR
0.136	0.136	CULVERT	N/A	
0.188	0.188	CULVERT	N/A	
0.190	0.190	DROP INLET	LEFT	
0.204	0.204	INTERSECTION	LEFT	RTE 513B
0.294	0.294	CULVERT	N/A	
0.300	0.300	INTERSECTION	LEFT	RTE 513B
0.310	0.310			ROUTE ENDS AT END OF LOOP
0.317	0.317	INTERSECTION	LEFT	RTE 513C
0.319	0.319	INTERSECTION	LEFT	RTE 513C SPUR
0.323	0.367	CURB	RIGHT	
0.378	0.386	CURB	RIGHT	

BLRI: ROUTE MAINTENANCE FEATURES ROAD LOG

ROUTE 0513B : DOUGHTON TRAILER CAMP LOOP B

<i>FROM MILEPOST</i>	<i>TO MILEPOST</i>	<i>FEATURE</i>	<i>SIDE</i>	<i>COMMENT</i>
0.000	0.000			ROUTE BEGINS AT 0513A AT MP 009 ON LEFT
0.001	0.001	INTERSECTION	LEFT	0513A
0.002	0.002	INTERSECTION	RIGHT	0513A
0.071	0.071	CULVERT	N/A	
0.075	0.075	INTERSECTION	RIGHT	RTE 513A
0.080	0.080			ROUTE ENDS AT 0513A AT MP 0325 ON LEFT

BLRI: ROUTE MAINTENANCE FEATURES ROAD LOG

ROUTE 0513C : DOUGHTON TRAILER CAMP LOOP C

<i>FROM MILEPOST</i>	<i>TO MILEPOST</i>	<i>FEATURE</i>	<i>SIDE</i>	<i>COMMENT</i>
0.000	0.000			ROUTE BEGINS AT ROUTE 0513A AT MP 021 ON LEFT
0.001	0.001	INTERSECTION	RIGHT	ROUTE 0513A
0.005	0.005	INTERSECTION	LEFT	ROUTE 0513A
0.011	0.011	INTERSECTION	RIGHT	RTE 513C SPUR
0.014	0.014	INTERSECTION	RIGHT	RTE 513C SPUR
0.020	0.063	CURB	RIGHT	
0.021	0.021	INTERSECTION	RIGHT	RTE 513B
0.026	0.026	CULVERT	N/A	
0.029	0.029	INTERSECTION	RIGHT	RTE 1207
0.059	0.059	INTERSECTION	RIGHT	RTE 1207
0.070	0.070			ROUTE ENDS AT ROUTE 0513A AT MP 031 ON LEFT
0.072	0.072	INTERSECTION	LEFT	RTE 513A

BLRI: ROUTE MAINTENANCE FEATURES ROAD LOG

ROUTE 0518 : ROANOKE MOUNTAIN LOOP

<i>FROM MILEPOST</i>	<i>TO MILEPOST</i>	<i>FEATURE</i>	<i>SIDE</i>	<i>COMMENT</i>
0.000	0.000			ROUTE BEGINS AT ROUTE 0001 AT MP 12035
0.001	0.001	INTERSECTION	LEFT	ROUTE 0001
0.006	0.006	INTERSECTION	RIGHT	ROUTE 0001
0.010	0.361	PAVED DITCH	LEFT	
0.024	0.024	CULVERT	N/A	
0.073	0.241	GUARDRAIL	RIGHT	
0.094	0.094	CULVERT	N/A	
0.155	0.155	CULVERT	N/A	
0.224	0.224	CULVERT	N/A	
0.286	0.362	CURB	RIGHT	
0.293	0.293	CULVERT	N/A	
0.362	0.362	CULVERT	N/A	
0.362	0.456	GUARDRAIL	RIGHT	
0.364	0.555	PAVED DITCH	LEFT	
0.417	0.417	CULVERT	N/A	
0.479	0.592	GUARDRAIL	RIGHT	
0.485	0.485	CULVERT	N/A	
0.626	0.626	CULVERT	N/A	
0.627	1.122	PAVED DITCH	RIGHT	
0.713	0.792	GUARDRAIL	LEFT	
0.743	0.743	CULVERT	N/A	
0.790	0.790	CULVERT	N/A	
0.846	0.846	CULVERT	N/A	
0.873	1.082	GUARDRAIL	LEFT	
0.927	0.927	CULVERT	N/A	
0.985	0.985	CULVERT	N/A	
1.062	1.062	CULVERT	N/A	

BLRI: ROUTE MAINTENANCE FEATURES ROAD LOG

ROUTE 0518 : ROANOKE MOUNTAIN LOOP

<i>FROM MILEPOST</i>	<i>TO MILEPOST</i>	<i>FEATURE</i>	<i>SIDE</i>	<i>COMMENT</i>
1.092	1.092	INTERSECTION	LEFT	RTE 971
1.131	1.131	INTERSECTION	LEFT	RTE 971
1.141	1.141	CULVERT	N/A	
1.212	1.212	CULVERT	N/A	
1.215	1.309	GUARDRAIL	RIGHT	
1.290	1.290	CULVERT	N/A	
1.292	1.338	PAVED DITCH	LEFT	
1.382	1.408	CURB	LEFT	
1.395	1.395	INTERSECTION	LEFT	RTE 972
1.478	1.478	INTERSECTION	RIGHT	RTE 973
1.484	1.528	PAVED DITCH	LEFT	
1.499	1.499	CULVERT	N/A	
1.530	1.530	INTERSECTION	RIGHT	RTE 973
1.646	1.762	PAVED DITCH	LEFT	
1.701	1.701	CULVERT	N/A	
1.798	1.798	INTERSECTION	LEFT	RTE 518
1.806	1.851	CURB	RIGHT	
1.826	1.826	INTERSECTION	RIGHT	RTE 974A
1.866	1.923	CURB	RIGHT	
1.883	1.883	INTERSECTION	RIGHT	RTE 974B
1.885	1.922	CURB	LEFT	
1.899	1.899	INTERSECTION	LEFT	RTE 974C
1.912	1.912	INTERSECTION	RIGHT	RTE 974D
1.959	1.959	INTERSECTION	LEFT	FROM ROUTE 0001
1.960	1.960	INTERSECTION	RIGHT	FROM ROUTE 0001
1.968	2.111	PAVED DITCH	RIGHT	
1.990	1.990	CULVERT	N/A	

BLRI: ROUTE MAINTENANCE FEATURES ROAD LOG

ROUTE 0518 : ROANOKE MOUNTAIN LOOP

<i>FROM MILEPOST</i>	<i>TO MILEPOST</i>	<i>FEATURE</i>	<i>SIDE</i>	<i>COMMENT</i>
2.052	2.052	CULVERT	N/A	
2.108	2.108	CULVERT	N/A	
2.158	2.158	INTERSECTION	LEFT	RTE 518
2.180	2.418	GUARDRAIL	LEFT	
2.210	2.210	CULVERT	N/A	
2.266	2.266	CULVERT	N/A	
2.270	2.456	PAVED DITCH	RIGHT	
2.333	2.333	CULVERT	N/A	
2.399	2.399	CULVERT	N/A	
2.459	3.064	GUARDRAIL	RIGHT	
2.487	2.487	CULVERT	N/A	
2.551	2.551	CULVERT	N/A	
2.617	2.617	CULVERT	N/A	
2.624	2.754	PAVED DITCH	LEFT	
2.683	2.683	CULVERT	N/A	
2.751	2.751	CULVERT	N/A	
2.757	2.818	PAVED DITCH	LEFT	
2.815	2.815	CULVERT	N/A	
2.873	2.873	CULVERT	N/A	
2.928	2.928	CULVERT	N/A	
2.976	2.976	CULVERT	N/A	
3.082	3.098	PAVED DITCH	LEFT	
3.098	3.171	GUARDRAIL	RIGHT	
3.127	3.127	CULVERT	N/A	
3.191	3.692	GUARDRAIL	RIGHT	
3.266	3.266	CULVERT	N/A	
3.330	3.330	CULVERT	N/A	

BLRI: ROUTE MAINTENANCE FEATURES ROAD LOG

ROUTE 0518 : ROANOKE MOUNTAIN LOOP

<i>FROM MILEPOST</i>	<i>TO MILEPOST</i>	<i>FEATURE</i>	<i>SIDE</i>	<i>COMMENT</i>
3.395	3.395	CULVERT	N/A	
3.438	3.438	CULVERT	N/A	
3.514	3.514	CULVERT	N/A	
3.544	3.698	PAVED DITCH	LEFT	
3.545	3.545	CULVERT	N/A	
3.605	3.605	CULVERT	N/A	
3.654	3.654	CULVERT	N/A	
3.711	3.719	GUARDRAIL	RIGHT	
3.722	3.722	CULVERT	N/A	
3.740	3.747	CURB	RIGHT	
3.740	3.749	CURB	LEFT	
3.748	3.748	INTERSECTION	LEFT	
3.750	3.750			ROUTE ENDS AT ROUTE 0001 AT MP 1197
3.754	3.754	INTERSECTION	RIGHT	TO ROUTE 0001

BLRI: ROUTE MAINTENANCE FEATURES ROAD LOG

ROUTE 0519A : PEAKS OF OTTER CAMPGROUND LOOP A

<i>FROM MILEPOST</i>	<i>TO MILEPOST</i>	<i>FEATURE</i>	<i>SIDE</i>	<i>COMMENT</i>
0.000	0.000			ROUTE BEGINS AT VA ROUTE 43
0.012	0.012	INTERSECTION	RIGHT	VA ROUTE 43
0.024	0.024	INTERSECTION	LEFT	VA ROUTE 43
0.030	0.046	CURB	RIGHT	
0.035	0.035	INTERSECTION	RIGHT	RTE 1231
0.040	0.040	INTERSECTION	LEFT	RTE 519C
0.078	0.078	INTERSECTION	LEFT	RTE 519B
0.092	0.092	INTERSECTION	LEFT	RTE 519A
0.128	0.179	PULLOUT	RIGHT	
0.147	0.147	CULVERT	N/A	
0.216	0.216	DROP INLET	LEFT	
0.222	0.222	CULVERT	N/A	
0.222	0.222	DROP INLET	LEFT	
0.223	0.223	INTERSECTION	LEFT	RTE 519AA
0.225	0.225	CULVERT	N/A	
0.226	0.244	PULLOUT	LEFT	
0.379	0.400	PULLOUT	RIGHT	
0.407	0.407	DROP INLET	RIGHT	
0.414	0.414	INTERSECTION	LEFT	RTE 519AA
0.418	0.418	TRAFFIC LIGHT	N/A	
0.423	0.448	PULLOUT	RIGHT	
0.467	0.467	DROP INLET	RIGHT	
0.479	0.498	PULLOUT	RIGHT	
0.509	0.545	PULLOUT	RIGHT	
0.580	0.580			ROUTE ENDS AT END OF LOOP
0.583	0.583	INTERSECTION	RIGHT	END OF LOOP

BLRI: ROUTE MAINTENANCE FEATURES ROAD LOG

ROUTE 0519AA : PEAKS OF OTTER CAMPGROUND LOOP A SPUR A

<i>FROM MILEPOST</i>	<i>TO MILEPOST</i>	<i>FEATURE</i>	<i>SIDE</i>	<i>COMMENT</i>
0.000	0.000			ROUTE BEGINS AT ROUTE 0519A AT MP 04 ON LEFT
0.045	0.049	PULLOUT	RIGHT	
0.050	0.054	PAVED DITCH	RIGHT	
0.070	0.070			ROUTE ENDS AT ROUTE 0519A AT MP 02 ON LEFT
0.089	0.089	DROP INLET	RIGHT	
0.090	0.090	INTERSECTION	RIGHT	ROUTE 0519A

BLRI: ROUTE MAINTENANCE FEATURES ROAD LOG

ROUTE 0519B : PEAKS OF OTTER CAMPGROUND LOOP B

<i>FROM MILEPOST</i>	<i>TO MILEPOST</i>	<i>FEATURE</i>	<i>SIDE</i>	<i>COMMENT</i>
0.000	0.000			ROUTE BEGINS AT TO ROUTE 0519A AT MP 006 ON LEFT
0.006	0.006	INTERSECTION	LEFT	ROUTE 0519B
0.009	0.009	INTERSECTION	RIGHT	ROUTE 0519A
0.011	0.011	INTERSECTION	RIGHT	
0.137	0.150	PULLOUT	RIGHT	
0.196	0.220	PULLOUT	RIGHT	
0.380	0.380			ROUTE ENDS AT END OF LOOP
0.381	0.381	INTERSECTION	LEFT	END OF LOOP
0.385	0.385	INTERSECTION	RIGHT	END OF LOOP
0.399	0.399	INTERSECTION	LEFT	

BLRI: ROUTE MAINTENANCE FEATURES ROAD LOG

ROUTE 0519C : PEAKS OF OTTER CAMPGROUND LOOP C

<i>FROM MILEPOST</i>	<i>TO MILEPOST</i>	<i>FEATURE</i>	<i>SIDE</i>	<i>COMMENT</i>
0.000	0.000			ROUTE BEGINS AT ROUTE 0519A AT MP 004 ON LEFT
0.001	0.001	INTERSECTION	LEFT	ROUTE 0519A
0.002	0.002	INTERSECTION	RIGHT	ROUTE 0519A
0.035	0.035	INTERSECTION	LEFT	RTE 519C
0.046	0.059	PULLOUT	RIGHT	
0.069	0.085	PULLOUT	RIGHT	
0.091	0.098	PULLOUT	RIGHT	
0.144	0.159	PULLOUT	RIGHT	
0.162	0.180	PULLOUT	RIGHT	
0.181	0.195	PULLOUT	RIGHT	
0.197	0.197	INTERSECTION	LEFT	RTE 519C A
0.201	0.234	CURB	LEFT	
0.206	0.206	INTERSECTION	LEFT	RTE 1232
0.210	0.233	PULLOUT	RIGHT	
0.226	0.226	INTERSECTION	LEFT	RTE 1232
0.292	0.307	PULLOUT	RIGHT	
0.342	0.350	PULLOUT	RIGHT	
0.369	0.378	PULLOUT	RIGHT	
0.430	0.430	INTERSECTION	LEFT	RTE 519C A
0.439	0.457	PULLOUT	RIGHT	
0.500	0.513	PULLOUT	RIGHT	
0.530	0.530			ROUTE ENDS AT END OF LOOP
0.533	0.533	INTERSECTION	LEFT	END OF LOOP
0.537	0.537	INTERSECTION	RIGHT	END OF LOOP

BLRI: ROUTE MAINTENANCE FEATURES ROAD LOG

ROUTE 0519CA : PEAKS OF OTTER CAMPGROUND LOOP C SPUR A

<i>FROM MILEPOST</i>	<i>TO MILEPOST</i>	<i>FEATURE</i>	<i>SIDE</i>	<i>COMMENT</i>
0.000	0.000			ROUTE BEGINS AT ROUTE 0519C AT MP 019 ON LEFT
0.006	0.006	INTERSECTION	RIGHT	ROUTE 0519C
0.009	0.009	INTERSECTION	LEFT	ROUTE 0519C
0.110	0.110			ROUTE ENDS AT ROUTE 0519C AT MP 042 ON LEFT
0.118	0.118	INTERSECTION	RIGHT	RTE 519C
0.124	0.124	INTERSECTION	LEFT	TO ROUTE 0519C

BLRI: ROUTE MAINTENANCE FEATURES ROAD LOG

ROUTE 0521 : OTTER CREEK CAMPGROUND

<i>FROM MILEPOST</i>	<i>TO MILEPOST</i>	<i>FEATURE</i>	<i>SIDE</i>	<i>COMMENT</i>
0.000	0.000			ROUTE BEGINS AT ROUTE 0001 AT MP 608
0.009	0.009	INTERSECTION	RIGHT	ROUTE 0001
0.012	0.012	INTERSECTION	LEFT	ROUTE 0001
0.025	0.025	INTERSECTION	RIGHT	RTE 930
0.075	0.075	INTERSECTION	RIGHT	
0.089	0.101	CURB	RIGHT	
0.091	0.096	BRIDGE	N/A	
0.100	0.100			ROUTE ENDS AT ROUTE 0521A AND 0521B SPLIT
0.110	0.110	INTERSECTION	LEFT	RTE 521A
0.114	0.114	INTERSECTION	RIGHT	RTE 521B

BLRI: ROUTE MAINTENANCE FEATURES ROAD LOG

ROUTE 0521A : OTTER CREEK CAMPGROUND LOOP A

<i>FROM MILEPOST</i>	<i>TO MILEPOST</i>	<i>FEATURE</i>	<i>SIDE</i>	<i>COMMENT</i>
0.000	0.000			ROUTE BEGINS AT END OF ROUTE 0521 ON LEFT
0.008	0.008	INTERSECTION	LEFT	ROUTE 0521
0.009	0.009	INTERSECTION	RIGHT	ROUTE 0521
0.022	0.022	INTERSECTION	RIGHT	RTE 1236
0.026	0.026	INTERSECTION	LEFT	RTE 521A
0.041	0.041	INTERSECTION	LEFT	RTE 521A SPUR
0.043	0.043	INTERSECTION	RIGHT	RTE 1236
0.206	0.206	INTERSECTION	LEFT	RTE 521A SPUR
0.210	0.210			ROUTE ENDS AT END OF LOOP
0.222	0.222	INTERSECTION	LEFT	END OF LOOP
0.225	0.225	INTERSECTION	RIGHT	END OF LOOP

BLRI: ROUTE MAINTENANCE FEATURES ROAD LOG

ROUTE 0521B : OTTER CREEK CAMPGROUND LOOP B

<i>FROM MILEPOST</i>	<i>TO MILEPOST</i>	<i>FEATURE</i>	<i>SIDE</i>	<i>COMMENT</i>
0.000	0.000			ROUTE BEGINS AT END OF ROUTE 0521 ON RIGHT
0.006	0.006	INTERSECTION	RIGHT	RTE 521
0.014	0.014	INTERSECTION	LEFT	RTE 521B
0.025	0.025	INTERSECTION	LEFT	RTE 521B SPUR
0.074	0.074	INTERSECTION	LEFT	RTE 521BA
0.141	0.141	INTERSECTION	RIGHT	RTE 471
0.151	0.151	CULVERT	N/A	
0.278	0.278	INTERSECTION	LEFT	RTE 521BA
0.315	0.315	CULVERT	N/A	
0.347	0.347	INTERSECTION	LEFT	RTE 521B SPUR
0.360	0.360	INTERSECTION	LEFT	END OF LOOP
0.370	0.370			ROUTE ENDS AT END OF LOOP

BLRI: ROUTE MAINTENANCE FEATURES ROAD LOG

ROUTE 5100 : ACCESS TO BALSAM MOUNTAIN (GRSM SIDE)

<i>FROM MILEPOST</i>	<i>TO MILEPOST</i>	<i>FEATURE</i>	<i>SIDE</i>	<i>COMMENT</i>
0.000	0.000			ROUTE BEGINS AT END OF ROUTE 0100/GRSM BOUNDARY
0.001	0.001	PARK BOUNDARY	N/A	
0.011	0.011	INTERSECTION	RIGHT	
0.270	0.270	INTERSECTION	LEFT	GRSM PARKING 1
0.298	0.298	INTERSECTION	LEFT	GRSM PARKING 1
0.521	0.521	CULVERT	N/A	
0.799	0.799	INTERSECTION	LEFT	GRSM PARKING 2
1.090	1.090	CULVERT	N/A	
1.651	1.651	INTERSECTION	LEFT	GRSM UNPAVED PARKING
1.975	1.975	CULVERT	N/A	
2.148	2.148	CULVERT	N/A	
2.258	2.258	CULVERT	N/A	
2.324	2.324	CULVERT	N/A	
2.452	2.452	CULVERT	N/A	
2.499	2.499	INTERSECTION	RIGHT	GRSM UNPAVED PARKING
2.543	2.543	CULVERT	N/A	
2.639	2.639	CULVERT	N/A	
2.657	2.657	INTERSECTION	LEFT	GRSM PARKING 3
2.688	2.688	INTERSECTION	LEFT	GRSM PARKING 3
3.087	3.087	CULVERT	N/A	
3.203	3.203	CULVERT	N/A	
3.695	3.695	CULVERT	N/A	
3.848	3.848	CULVERT	N/A	
3.945	3.945	CULVERT	N/A	
4.335	4.335	INTERSECTION	RIGHT	
4.436	4.436	CULVERT	N/A	
4.567	4.567	CULVERT	N/A	

BLRI: ROUTE MAINTENANCE FEATURES ROAD LOG

ROUTE 5100 : ACCESS TO BALSAM MOUNTAIN (GRSM SIDE)

<i>FROM MILEPOST</i>	<i>TO MILEPOST</i>	<i>FEATURE</i>	<i>SIDE</i>	<i>COMMENT</i>
4.788	4.788	INTERSECTION	LEFT	GRSM ROUTE 100
4.844	4.844	INTERSECTION	LEFT	GRSM ROUTE 100
4.908	4.908	CULVERT	N/A	
5.202	5.248	PULLOUT	RIGHT	
5.262	5.262	INTERSECTION	LEFT	RTE 5100
5.284	5.284	INTERSECTION	RIGHT	
5.318	5.318	INTERSECTION	LEFT	END OF LOOP
5.340	5.340			ROUTE ENDS AT END OF ROUTE

APPENDIX A: GLOSSARY OF TERMS AND ABBREVIATIONS

TERM OR ABBREVIATION	DESCRIPTION OR DEFINITION
5140	Numeric Code for Blue Ridge Parkway
AADT	Annually Adjusted Daily Traffic. Average daily traffic adjusted for the term period comprising 80% of annual visitation
BLRI	Alpha Code for Blue Ridge Parkway
CRS	Condition Rating Sheets. (Section 5)
Drainage Condition Rating	A visual rating (Good, Poor) of the drainage condition. (see Section 10)
Excellent	Excellent rating with an index value of 95 or greater
Fair	Fair rating with an index value between 61 and 84
Func. Class	Functional Classification (see Route ID, Section 4)
Good	Good rating with an index value between 85 and 94
IRI	International Roughness Index
Lane Width	Distance from road centerline to fogline, or from centerline to edge-of-pavement when no fogline exists
MRR	Manually Rated Route
NA	Not Applicable
NC	Not Collected
Paved Width	Distance from edge-of-pavement to edge-of-pavement
PCR	Pavement Condition Rating (see Section 10)

Poor	Poor Rating with an index value of 60 or less
RCI	Roughness Condition Index
SADT	Seasonal Annual Daily Traffic. Average daily traffic for the total defined "season"
SCR	Surface Condition Rating (see Section 10)
Shoulder Condition Rating	Visual rating (Good, Poor) of the condition of shoulder. (see Section 10)
Shoulder Width	Distance from fogline to hinge point, or if no fogline, from edge-of-pavement to hinge point

APPENDIX B: DESCRIPTION OF RATING SYSTEM

A numerical roadway rating system is used to describe the overall condition of the paved roadways and paved parking areas. In this system, a numerical rating between 1 and 100 is ascribed to each 0.02 miles of road. This numerical rating is called a Pavement Condition Rating (PCR). A “perfect” road, newly constructed with no surface distresses and a smooth surface, would be assigned a PCR rating of 100. Based on the type, severity, and extent of surface distresses points are deducted from 100 to arrive at the final PCR.

Data is collected on the following distresses and conditions:

- **Alligator Cracking** - a series of interconnecting cracks resembling alligator skin or chicken wire, which can occur anywhere in the lane.
- **Longitudinal Cracking** - cracks which are parallel to the pavement centerline or asphalt lay-down direction.
- **Transverse Cracking** - cracks perpendicular to the pavement centerline.
- **Pothole (patch)** - a bowl-shaped hole in the pavement surface. May be patched or not.
- **Rutting** - surface depressions in the wheel paths.

Roughness is collected as International Roughness Index (IRI) and is used in the PCR formula. Roughness is measured in inches of vertical displacement of the vehicle per mile traveled.

A Distress Rating Index value is calculated for each of the individual distresses at the 0.02 mile, or every 105.6 feet.

Rating Index Formulas

Alligator Cracking Index = $100 - [40 * (\%low/70 + \%medium/30 + \%high/10)]$

Longitudinal Cracking Index = $100 - [40 * (\%low/350 + \%medium/200 + \%high/75)]$

Transverse Cracking Index = $100 - [(20 * (low/15.1 + medium/7.5)) + (40 * (high/1.9))]$

Patching Index = $100 - [40 * (\%patching / 80)]$

Rutting Index: $100 - [40 * ((low/160) + (med/80) + (high/40))]$

Roughness Condition Index: (RCI) = $32 * [5 * e^{(-0.0041 * \text{average IRI})}]$

These 0.02 Distress Rating Index values are then averaged over one mile sections for the mile-by-mile Distress Rating Indexes, Surface Condition Rating (SCR) and Pavement Condition Rating (PCR).

Surface Condition Rating (SCR) = $100 - [(100 - AC_INDEX) + (100 - LC_INDEX) + (100 - TC_INDEX) + (100 - PATCH_INDEX) + (100 - RUT_INDEX)]$

Pavement Condition Rating (PCR) = $(SCR * 0.60) + (RCI * 0.40)$

NOTE: Collection of roughness data is dependant on the data collection vehicle traveling at a minimum speed of 12 mph. In the event that a route cannot be safely traveled at this minimum speed, and results in no roughness data, the SCR only will be calculated.

Parking Lot and Manually Rated Road Condition Rating

Surface Condition Distresses- Chip Seal:

Raveling – loss of surface rock chips revealing previous surface
Bleeding – asphalt or tar is bleeding through to the surface where surface looks slick with asphalt
Rutting
Potholes/Patching

Ratings - Chip Seal:

Excellent – None of the surface affected by the above (recently constructed)
Good – Less than 10% of surface affected by the above
Fair – Between 10% and 40% of surface affected by the above
Poor – More than 40% of surface affected by the above

Surface Condition - Asphalt:

Cracking of any type
Rutting
Potholes/Patching

Ratings - Asphalt:

Excellent – None of the surface affected by the above (recently constructed)
Good – Less than 10% of surface affected by the above
Fair – Between 10% and 40% of surface affected by the above
Poor – More than 40% of surface affected by the above

Index Values of Visual Ratings on Parking Lots and Manually Rated Roads

Excellent	97
Good	90
Fair	73
Poor	45

Drainage Condition Rating Definitions

- Good:** Minimal overall drainage problems. If funding were available for pavement maintenance, 25% or less is estimated to correct drainage deficiencies.
- Poor:** Problems exist that jeopardizes the integrity of the road in this section. If funding were available for pavement maintenance, 50% to 100% is estimated to correct drainage deficiencies.

Drainage Condition Rating Criteria

The following are examples of basic criteria to help the rater to identify the different drainage ratings. While in the field, many other flaws will be discovered, but these criteria should give a feel for where the flaws would apply in the ratings.

Good Drainage

Most water clears the road prism adequately with little concern of base saturation.

- X Pavement has minor deficiencies that interrupt water flow.
- X Shoulders are mostly adequate as they relate to surrounding terrain. Shoulder design generally coincides with the drainage design.
- X Curbs have deficiencies, but still function without erosion.
- X Down drains are placed properly, but show signs of some deterioration.
- X Culverts are adequate in numbers and size however, minor deficiencies are evident.
- X Ditches are not paved, but solid and have enough area to maintain and carry required volume of water.

Poor Drainage

This section has areas of inadequate drainage ability that is causing base saturation that could cause a road failure.

- X Pavement grade is irregular and holds dangerous amounts of water (hydroplaning is a concern), or shows massive alligator cracking.
- X Shoulder design induces ponding that encroaches on the pavement (drivers try to avoid ponds).
- X Portions of curbs are missing, allowing water to escape causing erosion.
- X Drop inlets, due to various reasons, are only able to drain 50% or less efficiently.
- X Down drains show signs of water exiting in areas by the down drain causing erosion.
- X Culverts are functionally deficient including size, installation, location, or grade giving water opportunity to saturate the road base.
- X Ditches allow water opportunity to saturate the road base through various reasons such as low places in ditch where design has not allowed for water to drain, little or no room in the road prism for a needed ditch, or water is disappearing within the ditch.

Shoulder Condition Rating Definitions

- Good:** The shoulder is generally in good functional condition. If curbs are present, they are functional.
- Poor:** There is no shoulder because erosion has removed it. If curbs are present, they need to be replaced.

Shoulder Rating Criteria

The following are examples of basic criteria to help the rater to identify the different shoulder ratings. While in the field, many other flaws will be discovered, but these criteria should give a feel for where the flaws would apply in the ratings.

Good Shoulders

- X If shoulder is unpaved drop-offs are less than 1", but grading is required.
- X If shoulder is paved rut depth is less than 1/2", sealed cracks are present, and grading is required.
- X If curbs are present they are functional.

Poor Shoulder

- X If shoulder is unpaved drop-offs are greater than 4" and erosion has removed the shoulder.
- X If shoulder is paved rut depth is greater than 1". Open cracks are greater than 1/4" deep, and erosion has removed the shoulder.
- X If curbs are present they need replacement.
- X If curbs are present they need repairs, and there is erosion behind the curb.

APPENDIX C: DIGITAL IMAGE INFORMATION

All images collected in Cycle 3 are digital images. These images provide the best resolution for identifying sign inventories and pavement evaluations. The images can be viewed with an interactive software program called **Visi-Data**. Each park will have a copy of the Visi-Data program installed in the park for park personnel to access and use.

Only Cycle 3 data can be queried and reviewed using the Visi-Data software program. This program is a multimedia data presentation and analysis tool that can be accessed either at the individual park, park region or at NPS headquarters. The data is organized in a hierarchical manner and presented in tabular and graphical formats. The user is able to perform queries and drill down through the data to find the particular information they are trying to query. Associated digital right-of-way images from either the LAN, USB port, individual DVD, or from the Visi-web application, can be presented along with the GPS locations.

APPENDIX D: METADATA

ARAN ROUTE GPS DATA

Background information of route spatial data.

GPS Records: GPS data for NPS routes is stored in the MS Access database for the park. The coordinates of the road traces are stored in the 'PMS_20' table in the 'GPS_LAT' and 'GPS_LON' fields.

Data Collection Device:

Vehicle Information: Ford Van
Type of GPS Unit: NovAtel MiLLennium, 12 channel, dual frequency L1/L2, DGPS ready receiver w/MiLLennium 502 GPS antenna and OmniSTAR System 3000 LR
Inertial System: Applanix POS LV

Accuracy: Expected ground accuracy is 1 meter *

*The above accuracy assumes good GPS mission planning resulting in maximum GPS satellite observation and ideal environmental conditions. Due to less than ideal satellite and environmental conditions, some routes may lack the expected ground accuracy.

Geographic Datum: WGS 1984

Post Collection GPS Correction: Due to unanticipated GPS collection inaccuracies, some route locations have been digitized using DOQQ's and other data sources.

FHWA – NPS Road Inventory Program Cycle 3 Metadata for the Park Database

The purpose of these sheets is to provide users of the Road Inventory Program's data with data accuracies and tolerances to help users define ways in which the RIP data can and cannot be used. For further information on specifics of data collection equipment, data collection procedures, equipment calibrations, or quality control/quality assurance procedures, please contact Jim Kennedy, Project Manager, Data Quality Assurance, at 720-963-3560 or jim.kennedy@fhwa.dot.gov.

All Road Inventory Program data undergoes quality control and quality assurance testing. This document represents the known data accuracies and tolerances for the data collection equipment, data collection procedures, and data processing procedures currently in use. Many additional tests conducted on the park databases during the quality assurance phase to ensure data integrity are not listed as a part of this document. Before it is delivered, a park database undergoes a large set of table design consistency, field data format consistency, data completeness, uniqueness of key fields, data reasonableness, acceptable data range, within-field data consistency, between-field data consistency, and between-table data consistency tests. Additional data sampling checks are conducted to ensure proper data upload from raw files into the park database and to quality check the pavement crack analysis. Further information is detailed in the FHWA – NPS RIP Quality Assurance Manual, available upon request.

This description of metadata includes only the known accuracies with which a data field matches its expected value. The tables that follow this page show each database field's:

- Field – field name
- Format – data type and number of characters of field
- Expected Value – meaning of value assigned to field
- Source – when in process field value obtained
- Validation – how field value obtained
- Expected Accuracy – accuracy with which contents of field match Expected Value

Verifying and continually improving the accuracy of Road Inventory Program data is an ongoing goal of the Federal Highway Administration and the National Park Service. Field testing and post-collection analysis of ARAN (Automatic Road Analyzer) -collected data will continue in Cycle 4. Data quality is expected to improve as the FHWA – NPS Road Inventory Program continues to operate, due to the fact that future data collection cycles will consist in large part of data updates. Also, technological improvements are expected to render the data increasingly consistent with actual roadway conditions as data collection cycles progress.

Specific Caveats

- Three canned reports are titled “Features in Good Condition”, “Features in Fair Condition,” and “Features in Poor Condition.” These titles could be misleading. In Cycle 3, condition assessments have been conducted on **signs only**. Condition assessments have not been conducted on non-sign features, such as culverts, guardrails, pullouts, etc. Although the database and canned reports might report a default value of “good” for un-assessed features, these condition values are not valid for import into FMSS.
- Database records that show a concrete surface type sometimes include index values that seem to show a perfect roadway (e.g., a Pavement Condition Rating (PCR) of 100). The Road Inventory Program does not actually conduct condition assessments of concrete surfaces. The perfect values are just default values assigned to unassessed sections of pavement and do not represent an assessment of the roadway surface's quality.
- On the USB drive, in the Database folder, parks are provided with intersection lists and exceptions lists. These documents should be treated as raw files and are **not accurate**. Refer to the final database for accurately post-processed intersection data.
- Most roadway data is collected in the primary direction lane of a roadway. To save data storage

space and to reduce data analysis efforts, the assumption was made that the paved surface condition of a route's primary lane adequately represents the surface condition of the full roadway. Therefore, in the database, opposite-direction records in the PMS_Visidata table do not include assessed values for roadway surface distresses. Values such as 0, N/A, -1, or a repeat of the primary-direction assessed value indicate that no assessment was performed. The PMS_20 and PMS_Mile tables simply exclude all opposite routes.

- Most roadway features are collected relative to the primary direction lane of a roadway, using the primary-direction video. Signs are the only features collected using the opposite-direction video.

Key to Notes in Tables

(1): Note that only one value fits in field, so even if this value varies throughout the route, only one value is recorded here.

(2): Note that some MP values listed here are estimates recorded during the Route ID process for use by the data collection crew (e.g. "FROM ROUTE 0010 AT MILEPOST 30.3"). They are estimates only and are not expected to match the more accurate milepost values included elsewhere in the database in the BEG_MP, END_MP, and MP fields.

(3): Mileage is measured by the ARAN (Automatic Road ANalyzer) data collection vehicle out to the 0.001 decimal place. The DMI (distance measuring instrument) is very accurate, with extremely slight variations in measurement due to air temperature, tire inflation, curves, hills, and equipment calibration.

(4): Features are measured differently depending on whether they are visible in the forward-facing video of the roadway, but every feature milepost measurement depends on the baseline measurement of the data collection vehicle's mileage. The ARAN (Automatic Road ANalyzer) data collection vehicle's mileage is measured by the DMI (distance measuring instrument) out to the 0.001 decimal place. The DMI is very accurate, with extremely slight variations in measurement due to air temperature, tire inflation, curves, hills, and equipment calibration. If a feature will not be visible in the forward-facing video, its milepost is determined by the data collectors' key press tagging the milepost when the ARAN passes the feature. Key presses are entered into the ARAN software when the vehicle travels typically between 15 and 45 miles/hour, so a delay of a single second as the vehicle passes a feature would result in an inaccuracy of 0.004 miles (22 feet) to 0.012 miles (66 feet). If a feature is visible in the video, its milepost is determined during post-processing using a video measurement software called Surveyor. Features along the side of a roadway that are measured using the Surveyor software might not be located very accurately. Surveyor is known to be most accurate when measuring quantities near the center of the video frame, as opposed to in the edges of the video image.

(5): Only signs are evaluated for condition. No other features' conditions are assessed, so "N/A" was originally intended to be the default value for unassessed features. However, some non-sign features do have condition ratings in the database. These are not accurate, because no assessment was ever done on non-sign features.

(6): Condition assessments are not conducted on concrete (CO) surface types. Perfect values for concrete road sections are default values and do not represent a condition assessment of the concrete surfaces.

(7): Roadway cracking presence, type, severity, and extent are determined by filming the roadway in the primary lane continuously with two overlapping analog cameras of 640 x 480 resolution. The images from both cameras are stitched together in real time to create a continuous strip image of the roadway pavement in the primary lane. Cracks 3 mm or greater in width are visible in this video. A semi-automatic process running the WiseCrax software with additional input by human operators provides the cracking quantities recorded in these database fields. Quality checks have determined that a consistent 80% or better of the visible cracks are recorded.

Access Database Metadata

Master Table Metadata:

FIELD	FORMAT	EXPECTED VALUE	SOURCE	VALIDATION	EXPECTED ACCURACY
RIP_CYCLE	X	3, for data collection cycle 3	Route ID Meeting	FHWA Determination	100%
STATE	XX	State where route is located	Route ID Meeting	Park Input/FHWA Determination	Untested. (1)
PARK_ALPHA	XXXX	Park alpha code	Route ID Meeting	NPS References	Untested
PARK_NO	XXXX	Park numeric code	Route ID Meeting	NPS References	Untested
RTE_NO	XXXXXX	Route number	Route ID Meeting	Park Input/FHWA Classification	Untested
RTE_NAME	(Text)	Route name	Route ID Meeting	Park Input	Untested. 50 characters fit in field
FUNCT_CLAS	X	Route functional classification	Route ID Meeting	Park Input/FHWA Classification	Untested
DIRECTION	XXX	Survey lane: PRI (primary) or OPP (opposite)	Route ID Meeting	Park Input/FHWA Determination	Untested
BEG_MP_EST	999.999 (miles)	Estimated starting MP	Route ID Meeting	Park Input/FHWA Determination	Estimated before data collected
END_MP_EST	999.999 (miles)	Estimated ending MP	Route ID Meeting	Park Input/FHWA Determination	Estimated before data collected
RTE_LENGTH	999.999 (miles)	Collected route length	ARAN Data Collection	Automatic Output	100%
FROM_DESC	(Text)	Beginning terminus of route	Route ID Meeting	Park Input/FHWA Determination	Estimated before data collected. (2)
TO_DESC	(Text)	Ending terminus of route	Route ID Meeting	Park Input/FHWA Determination	Estimated before data collected. (2)
NO_LANES	X	Number of lanes in route	ARAN Data Collection	Survey Crew Input	Untested. (1)
SURF_TYPE	XX	Surface type of route	ARAN Data Collection	Survey Crew Input	Untested. (1)
COMP_DIR	XX	Compass direction of route's primary lane (nearest cardinal direction)	Route ID Meeting	Park Input/FHWA Determination	Untested
COMMENTS	(Text)	Special information, if any	Contractor Post-processing	Contractor Input	Untested
FILENAME	XXXXXXXXXX	Filename of raw data files	ARAN Data Collection	Automatic Output	100%
SECTION	XXXXXX	Route section ID	Route ID Meeting/ARAN Data Collection	Survey Crew Input/Automatic Output	100%
FKEY	9999999	Unique record ID	Contractor Post-processing	Database Processing	100%
DATE	DD/MM/YY	Data collection date	ARAN Data Collection	Automatic Output	100%
BEG_MP	999.999 (miles)	Beginning MP collected	ARAN Data Collection	Automatic Output	100% (3)
END_MP	999.999 (miles)	Ending MP collected	ARAN Data Collection	Automatic Output	100% (3)

PMS_Feature Table Metadata:

FIELD	FORMAT	EXPECTED VALUE	SOURCE	VALIDATION	EXPECTED ACCURACY
RIP_CYCLE	X	3, for data collection cycle 3	Route ID Meeting	FHWA Determination	100%
STATE	XX	State where route is located	Route ID Meeting	Park Input/FHWA Determination	Untested. (1)
PARK_ALPHA	XXXX	Park alpha code	Route ID Meeting	NPS References	Untested
PARK_NO	XXXX	Park numeric code	Route ID Meeting	NPS References	Untested
RTE_NO	XXXXXXXX	Route number	Route ID Meeting	Park Input/FHWA Classification	Untested
FUNCT_CLAS	X	Route functional class	Route ID Meeting	Park Input/FHWA Classification	Untested
DIRECTION	XXX	Survey lane: PRI (primary) or OPP (opposite)	Route ID Meeting	Park Input/FHWA Determination	Untested
MP	999.999 (miles)	Feature location along route	ARAN Data Collection/Contractor Post-processing	Survey Crew Input/Video Processing	Untested (4)
EVENT	XXXX	Event category of feature	Contractor Post-processing	Video Processing	Untested
EVENT_CODE	XXXX	Event sub-category of feature	Contractor Post-processing	Video Processing	Untested
EVENT_DESC	(Text)	Description of feature/contents of sign	Contractor Post-processing	Video Processing	Untested
MUTCD	"N/A"	N/A. Intended to be sign MUTCD code	Contractor Post-processing	Database Processing	Values inaccurate, defaulted to N/A
CONDITION	XXX	Sign condition (G-D, F-R, P-R, N/A)	Contractor Post-processing	Video Processing	Untested (5)
COMMENT	(Text)	Sign label, intersecting route, etc.	Contractor Post-processing	Database Processing	Untested
OFFSET	"N/A"	N/A. Intended to be offset from pavement edge	Contractor Post-processing	Database Processing	Values inaccurate, defaulted to N/A
SIDE	XXX	Side of route; "N/A" if not on one side	Contractor Post-processing	Video Processing	Untested
STR_NUMBER	XXXXXXXXXXX	FHWA bridge structure number	FHWA Post-processing	Database Processing	Untested
GPS_LAT	"N/A"	N/A. Intended to be latitude coordinate	Contractor Post-processing	Database Processing	Values inaccurate, defaulted to N/A
GPS_LON	"N/A"	N/A. Intended to be longitude coordinate	Contractor Post-processing	Database Processing	Values inaccurate, defaulted to N/A
GPS_ELEV	"N/A"	N/A. Intended to be elevation	Contractor Post-processing	Database Processing	Values inaccurate, defaulted to N/A
GPS_MODE	"N/A"	N/A. Intended to be GPS mode	Contractor Post-processing	Database Processing	Values inaccurate, defaulted to N/A
VIDEO	<Park-C03VID-#>	Removable USB video hard drive number	Contractor Post-processing	Database Processing	Untested
IMAGE	(Text)	Filename of .jpg image showing feature	Contractor Post-processing	Automatic Output	Untested
DATE	DD/MM/YY	Data collection date	ARAN Data Collection	Automatic Output	100%
FILENAME	XXXXXXXXXX	Filename of raw data files	ARAN Data Collection	Automatic Output	100%
SECTION	XXXXXX	Route section ID	Route ID Meeting/ARAN Data Collection	Survey Crew Input/Automatic Output	100%
FKEY	9999999	Unique record ID	Contractor Post-processing	Database Processing	100%
VISL_FROM	999999 (millimiles)	Raw MP of first video frame showing feature	Contractor Post-processing	Database Processing	Untested
VISL_TO	999999 (millimiles)	Raw MP of last video frame showing feature	Contractor Post-processing	Database Processing	Untested

FIELD	FORMAT	EXPECTED VALUE	SOURCE	VALIDATION	EXPECTED ACCURACY
IDKEY	(Text)	Unique record ID used by VisiData	Contractor Post-processing	Database Processing	Untested
MP_REF	(Text)	Range of mileage to play in VisiData	Contractor Post-processing	Database Processing	Untested

PMS 20, PMS Mile & PMS Visidata Tables Metadata:

FIELD	FORMAT	EXPECTED VALUE	SOURCE	VALIDATION	EXPECTED ACCURACY
RIP_CYCLE	X	3, for data collection cycle 3	Route ID Meeting	FHWA Determination	100%
STATE	XX	State where route is located	Route ID Meeting	Park Input/FHWA Determination	Untested. (1)
PARK_ALPHA	XXXX	Park alpha code	Route ID Meeting	NPS References	Untested
PARK_NO	XXXX	Park numeric code	Route ID Meeting	NPS References	Untested
RTE_NO	XXXXXX	Route number	Route ID Meeting	Park Input/FHWA Classification	Untested
FUNCT_CLASS	X	Route functional class	Route ID Meeting	Park Input/FHWA Classification	Untested
DIRECTION	XXX	Survey lane: PRI (primary) or OPP (opposite)	Route ID Meeting	Park Input/FHWA Determination	Untested
BEG_MP	999.999 (miles)	MP at start of road interval described by database record	Contractor Post-processing	Database Processing	100% (3)
END_MP	999.999 (miles)	MP at end of road interval described by database record	Contractor Post-processing	Database Processing	100% (3)
INT_LENGTH	999.9 (ft)	Length of road interval as aggregated for data table	Contractor Post-processing	Database Processing	100%
RTE_LENGTH	999.999 (miles)	Collected route length	ARAN Data Collection	Automatic Output	100%
NO_LANES	X	Number of lanes in route	ARAN Data Collection	Survey Crew Input	Untested. (1)
LANE_NO	X	Data collection lane	Contractor Post-processing	Database Processing	Untested
WX_LANE_WIDTH	99.999 (ft)	WiseCrax (crack detection software) analysis width	Contractor Post-processing	Automatic Output	Untested
LANE_WIDTH	99.999 (ft)	Width of lane	Contractor Post-processing	Video Processing	Untested
PAVE_WIDTH	99.999 (ft)	Full pavement width	Contractor Post-processing	Video Processing	Untested
SHLD_WIDTH_L	99.999 (ft)	Left shoulder width	Contractor Post-processing	Video Processing	Untested
SHLD_WIDTH_R	99.999 (ft)	Right shoulder width	Contractor Post-processing	Video Processing	Untested
SHLD_COND_L	XXXX	Left shoulder condition	ARAN Data Collection	Survey Crew Input	Untested
SHLD_COND_R	XXXX	Right shoulder condition	ARAN Data Collection	Survey Crew Input	Untested
DRAIN_COND_L	XXXX	Left drainage condition	ARAN Data Collection	Survey Crew Input	Untested
DRAIN_COND_R	XXXX	Right drainage condition	ARAN Data Collection	Survey Crew Input	Untested
SURF_TYPE	XX	Surface type of route	ARAN Data Collection	Survey Crew Input	Untested. (1)
PCR	999	Pavement Condition Rating	Contractor Post-processing	Database Processing	100% for calculation (6)
RCI	999	Roughness Condition Index; -1 if invalid IRI	Contractor Post-processing	Database Processing	100% for calculation

FIELD	FORMAT	EXPECTED VALUE	SOURCE	VALIDATION	EXPECTED ACCURACY
SCR	999	Surface Condition Rating	Contractor Post-processing	Database Processing	100% for calculation (6)
IRI_AVG	999.9 (inches/mile)	Average IRI	Contractor Post-processing	Database Processing	Untested
IRI_SD	999.9 (inches/mile)	IRI standard deviation	Contractor Post-processing	Database Processing	Untested
IRI_L	999.9 (inches/mile)	Left wheel path IRI	ARAN Data Collection	Automatic Output	Untested
IRI_R	999.9 (inches/mile)	Right wheel path IRI	ARAN Data Collection	Automatic Output	Untested
IRI_FLAG	0 or -1	-1 if invalid IRI data	Contractor Post-processing	Database Processing	Untested
RUT_INDEX	999	Rut index	Contractor Post-processing	Database Processing	100% for calculation (6)
RUT_AVG	99.99 (inches)	Average rut depth of both wheelpaths	Contractor Post-processing	Database Processing	Untested (6)
RUT_MAX	99.99 (inches)	Maximum rut depth of both wheelpaths	Contractor Post-processing	Database Processing	Untested (6)
RUT_SD	9.9	Rut depth standard deviation	Contractor Post-processing	Database Processing	Untested (6)
RUT_LOW	999 (%)	Percent of low severity ruts (on a 0-200% scale) in both wheelpaths	Contractor Post-processing	Database Processing	Untested (6)
RUT_MED	999 (%)	Percent of medium severity ruts (on a 0-200% scale) in both wheelpaths	Contractor Post-processing	Database Processing	Untested (6)
RUT_HI	999 (%)	Percent of high severity ruts (on a 0-200% scale) in both wheelpaths	Contractor Post-processing	Database Processing	Untested (6)
XFALL	999.9 (% slope)	Cross fall at start of road interval	ARAN Data Collection	Automatic Output	Precise but inaccurate. Not reported in Cycle 4
GRADE	999.9 (% slope)	Grade at start of road interval	ARAN Data Collection	Automatic Output	Precise but inaccurate. Not reported in Cycle 4
AC_INDEX	999	Alligator cracking index	Contractor Post-processing	Database Processing	100% for calculation (6)
AC_LOW	999.9999 (%)	Percent of WiseCrax measured lane area with low-severity alligator cracking	Contractor Post-processing	Automatic Output	(6) (7)
AC_MED	999.9999 (%)	Percent of WiseCrax measured lane area with medium-severity alligator cracking	Contractor Post-processing	Automatic Output	(6) (7)
AC_HI	999.9999 (%)	Percent of WiseCrax measured lane area with high-severity alligator cracking	Contractor Post-processing	Automatic Output	(6) (7)
LC_INDEX	999	Longitudinal cracking index	Contractor Post-processing	Database Processing	100% for calculation (6)
LC_LOW	999.99 (%)	Low-severity longitudinal cracking in lane as a percentage of road interval length	Contractor Post-processing	Automatic Output	(6) (7)
LC_MED	999.99 (%)	Medium-severity longitudinal cracking in lane as a percentage of road interval length	Contractor Post-processing	Automatic Output	(6) (7)
LC_HI	999.99 (%)	High-severity longitudinal cracking in lane as a percentage of road interval length	Contractor Post-processing	Automatic Output	(6) (7)
TC_INDEX	999	Transverse cracking index	Contractor Post-processing	Database Processing	100% for calculation (6)
TC_LOW	999.99 (cracks)	Count of low-severity transverse cracks, where one crack unit equals the WiseCrax measured lane width	Contractor Post-processing	Automatic Output	(6) (7)
TC_MED	999.99 (cracks)	Count of medium-severity transverse cracks, where one crack unit equals the WiseCrax measured lane width	Contractor Post-processing	Automatic Output	(6) (7)
TC_HI	999.99 (cracks)	Count of high-severity transverse cracks, where one crack unit equals the WiseCrax measured lane width	Contractor Post-processing	Automatic Output	(6) (7)
PATCH_INDEX	999	Patching index	Contractor Post-processing	Database Processing	100% for calculation (6)

FIELD	FORMAT	EXPECTED VALUE	SOURCE	VALIDATION	EXPECTED ACCURACY
PATCHING	999.9999 (%)	Percent of WiseCrax measured lane area affected by patching	Contractor Post-processing	Manual Pavement Video Processing	Untested (6)
GPS_LAT	999.9999999	Latitude coordinate	ARAN Data Collection	Automatic Output	See GPS Metadata sheet distributed with data
GPS_LON	-999.9999999	Longitude coordinate	ARAN Data Collection	Automatic Output	See GPS Metadata sheet distributed with data
GPS_ELEV	999999.9	Elevation	ARAN Data Collection	Automatic Output	See GPS Metadata sheet distributed with data
GPS_MODE	XXX	GPS mode during collection	ARAN Data Collection	Automatic Output	See GPS Metadata sheet distributed with data
VIDEO	<Par/>C03VID<#>	Removable USB video hard drive number	Contractor Post-processing	Database Processing	Untested
IMAGE	(Text)	Filename of .jpg image showing road interval	Contractor Post-processing	Automatic Output	Untested
SPEED	999 (miles/hour)	Average ARAN speed during data collection	ARAN Data Collection	Automatic Output	Untested
BRIDGE_FLAG	0 or 1	Flag indicating presence of bridge in interval	ARAN Data Collection	Survey Crew Input	Untested
CONSTR_FLAG	0 or 1	Flag indicating construction in interval	ARAN Data Collection	Survey Crew Input	Untested
LANEDEV_FLG	0 or 1	Flag indicating lane deviation in interval	ARAN Data Collection	Survey Crew Input	Untested
DATE	DD/MM/YY	Data collection date	ARAN Data Collection	Automatic Output	100%
NODISTRESS	0 OR 1	Flag indicating absence of pavement distress	Contractor Post-processing	Database Processing	100%
FILENAME	XXXXXXXXXX	Filename of raw data files	ARAN Data Collection	Automatic Output	100%
SECTION	XXXXXX	Route section ID	Route ID Meeting/ARAN Data Collection	Survey Crew Input/Automatic Output	100%
FKEY	9999999	Unique record ID	Contractor Post-processing	Database Processing	100%
VISL_FROM	999999 (millimiles)	Raw MP of first video frame in section	Contractor Post-processing	Database Processing	Untested
VISL_TO	999999 (millimiles)	Raw MP of last video frame in section	Contractor Post-processing	Database Processing	Untested
IDKEY	(Text)	Unique record ID used by VisiData	Contractor Post-processing	Database Processing	Untested
MP_REF	(Text)	Range of mileage to play in VisiData	Contractor Post-processing	Database Processing	Untested

Cycle 3 Shapefile Metadata

Metadata is provided for all shapefiles used for the creation of RIP report documents. The metadata for each shapefile associated with the park can be found in Section 10 of the PDF report provided on your park CD.

All shapefiles have the following spatial characteristics:

Geographic_Coordinate_Units: Decimal degrees
Spheroid: WGS 1984

blri_pkg_03_map

Metadata also available as

Metadata:

- [Identification Information](#)
 - [Data Quality Information](#)
 - [Spatial Data Organization Information](#)
 - [Spatial Reference Information](#)
 - [Entity and Attribute Information](#)
 - [Distribution Information](#)
 - [Metadata Reference Information](#)
-

Identification_Information:

Citation:

Citation_Information:

Originator: Eastern Federal Lands Highway Division

Publication_Date: Unknown

Title: blri_pkg_03_map

Geospatial_Data_Presentation_Form: vector digital data

Online_Linkage: Not Available

Description:

Abstract: Copy of Parking Areas

Purpose: Road Inventory Program

Supplemental_Information:

This shapefile is a copy of the source parking shapefile. The features are edited as needed for graphic purposes.

Time_Period_of_Content:

Time_Period_Information:

Single_Date/Time:

Calendar_Date: 6/23/1999

Currentness_Reference: ground condition

Status:

Progress: Complete

Maintenance_and_Update_Frequency: As per RIP cycle

Spatial_Domain:

Bounding_Coordinates:

West_Bounding_Coordinate: -83.294291

East_Bounding_Coordinate: -78.857659

North_Bounding_Coordinate: 38.028281

South_Bounding_Coordinate: 35.296115

Keywords:

Theme:

Theme_Keyword_Thesaurus: BLRI

Theme_Keyword: BLRI

Access_Constraints: None

Use_Constraints: Redistribution needs permission from EFLHD/NPS

Point_of_Contact:

Contact_Information:

Contact_Person_Primary:

Contact_Person: Dan VanGilder

Contact_Organization: EFLHD

Contact_Position: GIS Coordinator

Contact_Address:

Address_Type: mailing and physical address

Address: 21400 Ridgetop Circle

City: Sterling

State_or_Province: Virginia

Postal_Code: 20166

Country: United States

Contact_Voice_Telephone: 703-404-6361

Contact_Electronic_Mail_Address: dvangilder@fhwa.dot.gov

Native_Data_Set_Environment:

Microsoft Windows 2000 Version 5.1 (Build 2600) Service Pack 2; ESRI ArcCatalog 8.3.0.800

Data_Quality_Information:

Attribute_Accuracy:

Attribute_Accuracy_Report: Good

Completeness_Report: Complete for parking areas

Lineage:

Source_Information:

Type_of_Source_Media: GPS

Spatial_Data_Organization_Information:

Direct_Spatial_Reference_Method: Vector

Point_and_Vector_Object_Information:

SDTS_Terms_Description:

SDTS_Point_and_Vector_Object_Type: G-polygon

Point_and_Vector_Object_Count: 495

Spatial_Reference_Information:

Horizontal_Coordinate_System_Definition:

Geographic:

Latitude_Resolution: 0.000000

Longitude_Resolution: 0.000000

Geographic_Coordinate_Units: Decimal degrees

Geodetic_Model:

Horizontal_Datum_Name: North American Datum of 1927

Ellipsoid_Name: Clarke 1866

Semi-major_Axis: 6378206.400000

Denominator_of_Flattening_Ratio: 294.978698

Entity_and_Attribute_Information:

Detailed_Description:

Entity_Type:

Entity_Type_Label: blri_pkg_03_map

Attribute:

Attribute_Label: FID

Attribute_Definition: Internal feature number.

Attribute_Definition_Source: ESRI

Attribute_Domain_Values:

Unrepresentable_Domain:

Sequential unique whole numbers that are automatically generated.

Attribute:

Attribute_Label: Shape

Attribute_Definition: Feature geometry.

Attribute_Definition_Source: ESRI

Attribute_Domain_Values:

Unrepresentable_Domain: Coordinates defining the features.

Attribute:

Attribute_Label: PARK_ALPHA

Attribute_Definition: Park alpha code

Attribute_Definition_Source: Route ID Meeting

Attribute:

Attribute_Label: RTE_NO

Attribute_Definition: Route number

Attribute_Definition_Source: Route ID Meeting

Attribute:

Attribute_Label: RTE_NAME

Attribute_Definition: Route name

Attribute_Definition_Source: Route ID Meeting

Attribute:

Attribute_Label: FEATURE

Attribute:

Attribute_Label: SURF_TYPE

Attribute_Definition: Surface type of route

Attribute_Domain_Values:

Attribute:

Attribute_Label: CONDITION

Attribute_Definition: Condition rating for route

Attribute:

Attribute_Label: PHOTOS

Attribute_Definition: Photo filename associated with feature

Attribute:

Attribute_Label: COMMENT

Attribute_Definition: Field comment

Attribute:

Attribute_Label: GPS_DATE

Attribute_Definition: Date of GPS collection

*Attribute:**Attribute_Label:* DATAFILE*Attribute:**Attribute_Label:* SQ_FT*Attribute_Definition:* Feature area in square feet

*Distribution_Information:**Resource_Description:* Downloadable Data*Standard_Order_Process:**Digital_Form:**Digital_Transfer_Information:**Transfer_Size:* 0.018

*Metadata_Reference_Information:**Metadata_Date:* 20051215*Metadata_Contact:**Contact_Information:**Contact_Organization_Primary:**Contact_Organization:* EFLHD Sterling*Contact_Person:* Dan VanGilder*Contact_Position:* GIS Coordinator*Contact_Address:**Address_Type:* mailing and physical address*Address:* 21400 Ridgetop Circle*City:* Sterling*State_or_Province:* Virginia*Postal_Code:* 20166*Country:* United States*Contact_Voice_Telephone:* 703-404-6361*Contact_Electronic_Mail_Address:* dvangilder@fhwa.dot.gov*Metadata_Standard_Name:* FGDC Content Standards for Digital Geospatial Metadata*Metadata_Standard_Version:* FGDC-STD-001-1998*Metadata_Time_Convention:* local time*Metadata_Extensions:**Online_Linkage:* <<http://www.esri.com/metadata/esriprof80.html>>*Profile_Name:* ESRI Metadata Profile

Generated by [mp](#) version 2.7.33 on Thu Dec 15 09:12:53 2005

blri_pkg_03

Metadata also available as

Metadata:

- [Identification Information](#)
 - [Data Quality Information](#)
 - [Spatial Data Organization Information](#)
 - [Spatial Reference Information](#)
 - [Entity and Attribute Information](#)
 - [Distribution Information](#)
 - [Metadata Reference Information](#)
-

Identification_Information:

Citation:

Citation_Information:

Originator: Eastern Federal Lands Highway Division

Publication_Date: Unknown

Title: blri_pkg_03

Geospatial_Data_Presentation_Form: vector digital data

Online_Linkage: Not Available

Description:

Abstract: Parking Areas

Purpose: Road Inventory Program

Time_Period_of_Content:

Time_Period_Information:

Single_Date/Time:

Calendar_Date: 6/23/1999

Currentness_Reference: ground condition

Status:

Progress: Complete

Maintenance_and_Update_Frequency: As per RIP cycle

Spatial_Domain:

Bounding_Coordinates:

West_Bounding_Coordinate: -83.294291

East_Bounding_Coordinate: -78.857607

North_Bounding_Coordinate: 38.028193

South_Bounding_Coordinate: 35.296205

Keywords:

Theme:

Theme_Keyword_Thesaurus: BLRI

Theme_Keyword: BLRI

Access_Constraints: None

Use_Constraints: Redistribution needs permission from EFLHD/NPS

Point_of_Contact:

Contact_Information:

*Contact_Person_Primary:**Contact_Person:* Dan VanGilder*Contact_Organization:* EFLHD*Contact_Position:* GIS Coordinator*Contact_Address:**Address_Type:* mailing and physical address*Address:* 21400 Ridgetop Circle*City:* Sterling*State_or_Province:* Virginia*Postal_Code:* 20166*Country:* United States*Contact_Voice_Telephone:* 703-404-6361*Contact_Electronic_Mail_Address:* dvangilder@fhwa.dot.gov*Native_Data_Set_Environment:*

Microsoft Windows 2000 Version 5.1 (Build 2600) Service Pack 2; ESRI ArcCatalog 8.3.0.800

*Data_Quality_Information:**Attribute_Accuracy:**Attribute_Accuracy_Report:* Good*Completeness_Report:* Complete for parking areas*Lineage:**Source_Information:**Type_of_Source_Media:* GPS

*Spatial_Data_Organization_Information:**Direct_Spatial_Reference_Method:* Vector*Point_and_Vector_Object_Information:**SDTS_Terms_Description:**SDTS_Point_and_Vector_Object_Type:* G-polygon*Point_and_Vector_Object_Count:* 495

*Spatial_Reference_Information:**Horizontal_Coordinate_System_Definition:**Geographic:**Latitude_Resolution:* 0.000000*Longitude_Resolution:* 0.000000*Geographic_Coordinate_Units:* Decimal degrees*Geodetic_Model:**Horizontal_Datum_Name:* North American Datum of 1927*Ellipsoid_Name:* Clarke 1866*Semi-major_Axis:* 6378206.400000*Denominator_of_Flattening_Ratio:* 294.978698

*Entity_and_Attribute_Information:**Detailed_Description:**Entity_Type:**Entity_Type_Label:* blri_pkg_03*Attribute:**Attribute_Label:* FID*Attribute_Definition:* Internal feature number.*Attribute_Definition_Source:* ESRI*Attribute_Domain_Values:**Unrepresentable_Domain:*

Sequential unique whole numbers that are automatically generated.

*Attribute:**Attribute_Label:* Shape*Attribute_Definition:* Feature geometry.*Attribute_Definition_Source:* ESRI*Attribute_Domain_Values:**Unrepresentable_Domain:* Coordinates defining the features.*Attribute:**Attribute_Label:* PARK_ALPHA*Attribute_Definition:* Park alpha code*Attribute_Definition_Source:* Route ID Meeting*Attribute:**Attribute_Label:* RTE_NO*Attribute_Definition:* Route number*Attribute_Definition_Source:* Route ID Meeting*Attribute:**Attribute_Label:* RTE_NAME*Attribute_Definition:* Route name*Attribute_Definition_Source:* Route ID Meeting*Attribute:**Attribute_Label:* FEATURE*Attribute:**Attribute_Label:* SURF_TYPE*Attribute_Definition:* Surface type of route*Attribute_Domain_Values:**Attribute:**Attribute_Label:* CONDITION*Attribute_Definition:* Condition rating for route*Attribute:**Attribute_Label:* PHOTOS*Attribute_Definition:* Photo filename associated with feature*Attribute:**Attribute_Label:* COMMENT*Attribute_Definition:* Field comment*Attribute:**Attribute_Label:* GPS_DATE*Attribute_Definition:* Date of GPS collection*Attribute:**Attribute_Label:* DATAFILE*Attribute:**Attribute_Label:* SQ_FT

Attribute_Definition: Feature area in square feet

Distribution_Information:

Resource_Description: Downloadable Data

Standard_Order_Process:

Digital_Form:

Digital_Transfer_Information:

Transfer_Size: 0.018

Metadata_Reference_Information:

Metadata_Date: 20051215

Metadata_Contact:

Contact_Information:

Contact_Organization_Primary:

Contact_Organization: EFLHD Sterling

Contact_Person: Dan VanGilder

Contact_Position: GIS Coordinator

Contact_Address:

Address_Type: mailing and physical address

Address: 21400 Ridgetop Circle

City: Sterling

State_or_Province: Virginia

Postal_Code: 20166

Country: United States

Contact_Voice_Telephone: 703-404-6361

Contact_Electronic_Mail_Address: dvangilder@fhwa.dot.gov

Metadata_Standard_Name: FGDC Content Standards for Digital Geospatial Metadata

Metadata_Standard_Version: FGDC-STD-001-1998

Metadata_Time_Convention: local time

Metadata_Extensions:

Online_Linkage: <<http://www.esri.com/metadata/esriprof80.html>>

Profile_Name: ESRI Metadata Profile

Generated by [mp](#) version 2.7.33 on Thu Dec 15 09:12:27 2005

blri_nonnps

Metadata also available as

Metadata:

- [Identification Information](#)
 - [Data Quality Information](#)
 - [Spatial Data Organization Information](#)
 - [Spatial Reference Information](#)
 - [Entity and Attribute Information](#)
 - [Distribution Information](#)
 - [Metadata Reference Information](#)
-

Identification_Information:

Citation:

Citation_Information:

Originator: The TSR Group

Publication_Date: 2005

Title: blri_nonnps

Geospatial_Data_Presentation_Form: vector digital data

Online_Linkage: Not Available

Description:

Abstract: non-NPS roads

Purpose: Road Inventory Program

Supplemental_Information:

Data created by The TSR Group from heads-up digitizing of roads representing non-NPS roads for graphic purposes

Time_Period_of_Content:

Time_Period_Information:

Single_Date/Time:

Calendar_Date: 2005

Currentness_Reference: ground condition

Status:

Progress: Complete

Maintenance_and_Update_Frequency: As per RIP cycle

Spatial_Domain:

Bounding_Coordinates:

West_Bounding_Coordinate: -82.165030

East_Bounding_Coordinate: -79.850459

North_Bounding_Coordinate: 37.291117

South_Bounding_Coordinate: 35.767959

Keywords:

Theme:

Theme_Keyword_Thesaurus: BLRI

Theme_Keyword: BLRI

Access_Constraints: None

Use_Constraints: Redistribution needs permission from EFLHD/NPS

Point_of_Contact:

Contact_Information:

Contact_Person_Primary:

Contact_Person: Dan VanGilder

Contact_Organization: EFLHD

Contact_Position: GIS Coordinator

Contact_Address:

Address_Type: mailing and physical address

Address: 21400 Ridgetop Circle

City: Sterling

State_or_Province: Virginia

Postal_Code: 20166

Country: United States

Contact_Voice_Telephone: 703-404-6361

Contact_Electronic_Mail_Address: dvangilder@fhwa.dot.gov

Native_Data_Set_Environment:

Microsoft Windows 2000 Version 5.1 (Build 2600) Service Pack 2; ESRI ArcCatalog
8.3.0.800

Data_Quality_Information:

Attribute_Accuracy:

Attribute_Accuracy_Report: Good

Completeness_Report: Complete for non-NPS roads

Lineage:

Source_Information:

Type_of_Source_Media: Heads-up digitized

Spatial_Data_Organization_Information:

Direct_Spatial_Reference_Method: Vector

Point_and_Vector_Object_Information:

SDTS_Terms_Description:

SDTS_Point_and_Vector_Object_Type: String

Point_and_Vector_Object_Count: 3

Spatial_Reference_Information:

Horizontal_Coordinate_System_Definition:

Geographic:

Latitude_Resolution: 0.000000

Longitude_Resolution: 0.000000

Geographic_Coordinate_Units: Decimal degrees

Geodetic_Model:

Horizontal_Datum_Name: North American Datum of 1927

Ellipsoid_Name: Clarke 1866

Semi-major_Axis: 6378206.400000

Denominator_of_Flattening_Ratio: 294.978698

Entity_and_Attribute_Information:

Detailed_Description:

Entity_Type:

Entity_Type_Label: blri_nonnps

Attribute:

Attribute_Label: FID

Attribute_Definition: Internal feature number.

Attribute_Definition_Source: ESRI

Attribute_Domain_Values:

Unrepresentable_Domain:

Sequential unique whole numbers that are automatically generated.

Attribute:

Attribute_Label: Shape

Attribute_Definition: Feature geometry.

Attribute_Definition_Source: ESRI

Attribute_Domain_Values:

Unrepresentable_Domain: Coordinates defining the features.

Attribute:

Attribute_Label: Id

Attribute_Definition: Name of road if available

Attribute:

Attribute_Label: Name

Distribution_Information:

Resource_Description: Downloadable Data

Standard_Order_Process:

Digital_Form:

Digital_Transfer_Information:

Transfer_Size: 0.008

Metadata_Reference_Information:

Metadata_Date: 20051215

Metadata_Contact:

Contact_Information:

Contact_Organization_Primary:

Contact_Organization: EFLHD Sterling

Contact_Person: Dan VanGilder

Contact_Position: GIS Coordinator

Contact_Address:

Address_Type: mailing and physical address

Address: 21400 Ridgetop Circle

City: Sterling

State_or_Province: Virginia

Postal_Code: 20166

Country: United States

Contact_Voice_Telephone: 703-404-6361

Contact_Electronic_Mail_Address: dvangilder@fhwa.dot.gov

Metadata_Standard_Name: FGDC Content Standards for Digital Geospatial Metadata

Metadata_Standard_Version: FGDC-STD-001-1998

Metadata_Time_Convention: local time

Metadata_Extensions:

Online_Linkage: <<http://www.esri.com/metadata/esriprof80.html>>

Profile_Name: ESRI Metadata Profile

Generated by [mp](#) version 2.7.33 on Thu Dec 15 09:14:10 2005

blri_mrl_03_map

Metadata also available as

Metadata:

- [Identification Information](#)
 - [Data Quality Information](#)
 - [Spatial Data Organization Information](#)
 - [Spatial Reference Information](#)
 - [Entity and Attribute Information](#)
 - [Distribution Information](#)
 - [Metadata Reference Information](#)
-

Identification_Information:

Citation:

Citation_Information:

Originator: Eastern Federal Lands Highway Division

Publication_Date: Published Materials

Title: blri_mrl_03_map

Geospatial_Data_Presentation_Form: vector digital data

Online_Linkage: Not Available

Description:

Abstract: Copy of Manually Rated Roads - Lines

Purpose: Road Inventory Program

Supplemental_Information:

This shapefile is a copy of the source manually rated lines shapefile. The features are edited as needed for graphic purposes.

Time_Period_of_Content:

Time_Period_Information:

Single_Date/Time:

Calendar_Date: 9/3/2003

Currentness_Reference: ground condition

Status:

Progress: Complete

Maintenance_and_Update_Frequency: As per RIP cycle

Spatial_Domain:

Bounding_Coordinates:

West_Bounding_Coordinate: -81.204709

East_Bounding_Coordinate: -81.202668

North_Bounding_Coordinate: 36.389679

South_Bounding_Coordinate: 36.388177

Keywords:

Theme:

Theme_Keyword_Thesaurus: BLRI

Theme_Keyword: BLRI

Access_Constraints: None

Use_Constraints: Redistribution needs permission from EFLHD/NPS

Point_of_Contact:

Contact_Information:

Contact_Person_Primary:

Contact_Person: Dan VanGilder

Contact_Organization: EFLHD

Contact_Position: GIS Coordinator

Contact_Address:

Address_Type: mailing and physical address

Address: 21400 Ridgetop Circle

City: Sterling

State_or_Province: Virginia

Postal_Code: 20166

Country: United States

Contact_Voice_Telephone: 703-404-6361

Contact_Electronic_Mail_Address: dvangilder@fhwa.dot.gov

Native_Data_Set_Environment:

Microsoft Windows 2000 Version 5.1 (Build 2600) Service Pack 2; ESRI ArcCatalog 8.3.0.800

Data_Quality_Information:

Attribute_Accuracy:

Attribute_Accuracy_Report: Good

Completeness_Report: Complete for parking areas

Lineage:

Source_Information:

Type_of_Source_Media: GPS

Spatial_Data_Organization_Information:

Direct_Spatial_Reference_Method: Vector

Point_and_Vector_Object_Information:

SDTS_Terms_Description:

SDTS_Point_and_Vector_Object_Type: String

Point_and_Vector_Object_Count: 1

Spatial_Reference_Information:

Horizontal_Coordinate_System_Definition:

Geographic:

Latitude_Resolution: 0.000000

Longitude_Resolution: 0.000000

Geographic_Coordinate_Units: Decimal degrees

Geodetic_Model:

Horizontal_Datum_Name: North American Datum of 1927

Ellipsoid_Name: Clarke 1866

Semi-major_Axis: 6378206.400000

Denominator_of_Flattening_Ratio: 294.978698

Entity_and_Attribute_Information:

Detailed_Description:

Entity_Type:

Entity_Type_Label: blri_mrl_03_map

Entity_Type_Definition_Source: GPS

Attribute:

Attribute_Label: FID

Attribute_Definition: Internal feature number.

Attribute_Definition_Source: ESRI

Attribute_Domain_Values:

Enumerated_Domain:

Unrepresentable_Domain:

Sequential unique whole numbers that are automatically generated.

Attribute:

Attribute_Label: Shape

Attribute_Definition: Feature geometry.

Attribute_Definition_Source: ESRI

Attribute_Domain_Values:

Unrepresentable_Domain: Coordinates defining the features.

Attribute:

Attribute_Label: PARK_ALPHA

Attribute_Definition: Park alpha code

Attribute_Definition_Source: Route ID Meeting

Attribute:

Attribute_Label: RTE_NO

Attribute_Definition: Route Number

Attribute_Definition_Source: Route ID Meeting

Attribute:

Attribute_Label: RTE_NAME

Attribute_Definition: Route Name

Attribute_Definition_Source: Route ID Meeting

Attribute:

Attribute_Label: SECTION_

Attribute_Definition: Route Section ID

Attribute_Definition_Source: Route ID Meeting / ARAN Data Collection

Attribute:

Attribute_Label: SURF_TYPE

Attribute_Definition: Surface type of route

Attribute_Definition_Source: ARAN Data Collection

Attribute:

Attribute_Label: CONDITION

Attribute_Definition: Condition rating

Attribute_Domain_Values:

Attribute:

Attribute_Label: COMMENT

Attribute_Definition: Field comment

Attribute:

Attribute_Label: GPS_DATE
Attribute_Definition: Date of GPS Collection

Attribute:

Attribute_Label: DATAFILE

Attribute:

Attribute_Label: PAVE_WIDTH
Attribute_Definition: Width of the paved area

Attribute:

Attribute_Label: PAVED_MI
Attribute_Definition: Calculated paved miles

Distribution_Information:

Resource_Description: Downloadable Data

Standard_Order_Process:

Digital_Form:

Digital_Transfer_Information:

Transfer_Size: 0.037

Metadata_Reference_Information:

Metadata_Date: 20051215

Metadata_Contact:

Contact_Information:

Contact_Organization_Primary:

Contact_Organization: EFLHD Sterling

Contact_Person: Dan VanGilder

Contact_Position: GIS Coordinator

Contact_Address:

Address_Type: mailing and physical address

Address: 21400 Ridgetop Circle

City: Sterling

State_or_Province: Virginia

Postal_Code: 20166

Country: United States

Contact_Voice_Telephone: 703-404-6361

Contact_Electronic_Mail_Address: dvangilder@fhwa.dot.gov

Metadata_Standard_Name: FGDC Content Standards for Digital Geospatial Metadata

Metadata_Standard_Version: FGDC-STD-001-1998

Metadata_Time_Convention: local time

Metadata_Extensions:

Online_Linkage: <<http://www.esri.com/metadata/esriprof80.html>>

Profile_Name: ESRI Metadata Profile

Generated by [mp](#) version 2.7.33 on Thu Dec 15 09:09:09 2005

blri_mrl_03

Metadata also available as

Metadata:

- [Identification Information](#)
 - [Data Quality Information](#)
 - [Spatial Data Organization Information](#)
 - [Spatial Reference Information](#)
 - [Entity and Attribute Information](#)
 - [Distribution Information](#)
 - [Metadata Reference Information](#)
-

Identification_Information:

Citation:

Citation_Information:

Originator: Eastern Federal Lands Highway Division

Publication_Date: Published Materials

Title: blri_mrl_03

Geospatial_Data_Presentation_Form: vector digital data

Online_Linkage: Not Available

Description:

Abstract: Manually Rated Roads - Lines

Purpose: Road Inventory Program

Time_Period_of_Content:

Time_Period_Information:

Single_Date/Time:

Calendar_Date: 9/3/2003

Currentness_Reference: ground condition

Status:

Progress: Complete

Maintenance_and_Update_Frequency: As per RIP cycle

Spatial_Domain:

Bounding_Coordinates:

West_Bounding_Coordinate: -81.204709

East_Bounding_Coordinate: -81.202668

North_Bounding_Coordinate: 36.389679

South_Bounding_Coordinate: 36.388177

Keywords:

Theme:

Theme_Keyword_Thesaurus: BLRI

Theme_Keyword: BLRI

Access_Constraints: None

Use_Constraints: Redistribution needs permission from EFLHD/NPS

Point_of_Contact:

Contact_Information:

*Contact_Person_Primary:**Contact_Person:* Dan VanGilder*Contact_Organization:* EFLHD*Contact_Position:* GIS Coordinator*Contact_Address:**Address_Type:* mailing and physical address*Address:* 21400 Ridgetop Circle*City:* Sterling*State_or_Province:* Virginia*Postal_Code:* 20166*Country:* United States*Contact_Voice_Telephone:* 703-404-6361*Contact_Electronic_Mail_Address:* dvangilder@fhwa.dot.gov*Native_Data_Set_Environment:*

Microsoft Windows 2000 Version 5.1 (Build 2600) Service Pack 2; ESRI ArcCatalog 8.3.0.800

*Data_Quality_Information:**Attribute_Accuracy:**Attribute_Accuracy_Report:* Good*Completeness_Report:* Complete for parking areas*Lineage:**Source_Information:**Type_of_Source_Media:* GPS

*Spatial_Data_Organization_Information:**Direct_Spatial_Reference_Method:* Vector*Point_and_Vector_Object_Information:**SDTS_Terms_Description:**SDTS_Point_and_Vector_Object_Type:* String*Point_and_Vector_Object_Count:* 1

*Spatial_Reference_Information:**Horizontal_Coordinate_System_Definition:**Geographic:**Latitude_Resolution:* 0.000000*Longitude_Resolution:* 0.000000*Geographic_Coordinate_Units:* Decimal degrees*Geodetic_Model:**Horizontal_Datum_Name:* North American Datum of 1927*Ellipsoid_Name:* Clarke 1866*Semi-major_Axis:* 6378206.400000*Denominator_of_Flattening_Ratio:* 294.978698

*Entity_and_Attribute_Information:**Detailed_Description:**Entity_Type:**Entity_Type_Label:* blri_mrl_03*Entity_Type_Definition_Source:* GPS*Attribute:**Attribute_Label:* FID*Attribute_Definition:* Internal feature number.*Attribute_Definition_Source:* ESRI*Attribute_Domain_Values:**Enumerated_Domain:**Unrepresentable_Domain:*

Sequential unique whole numbers that are automatically generated.

*Attribute:**Attribute_Label:* Shape*Attribute_Definition:* Feature geometry.*Attribute_Definition_Source:* ESRI*Attribute_Domain_Values:**Unrepresentable_Domain:* Coordinates defining the features.*Attribute:**Attribute_Label:* PARK_ALPHA*Attribute_Definition:* Park alpha code*Attribute_Definition_Source:* Route ID Meeting*Attribute:**Attribute_Label:* RTE_NO*Attribute_Definition:* Route Number*Attribute_Definition_Source:* Route ID Meeting*Attribute:**Attribute_Label:* RTE_NAME*Attribute_Definition:* Route Name*Attribute_Definition_Source:* Route ID Meeting*Attribute:**Attribute_Label:* SECTION_*Attribute_Definition:* Route Section ID*Attribute_Definition_Source:* Route ID Meeting / ARAN Data Collection*Attribute:**Attribute_Label:* SURF_TYPE*Attribute_Definition:* Surface type of route*Attribute_Definition_Source:* ARAN Data Collection*Attribute:**Attribute_Label:* CONDITION*Attribute_Definition:* Condition rating*Attribute_Domain_Values:**Attribute:**Attribute_Label:* COMMENT*Attribute_Definition:* Field comment*Attribute:**Attribute_Label:* GPS_DATE*Attribute_Definition:* Date of GPS Collection*Attribute:**Attribute_Label:* DATAFILE

*Attribute:**Attribute_Label:* PAVE_WIDTH*Attribute_Definition:* Width of the paved area*Attribute:**Attribute_Label:* PAVED_MI*Attribute_Definition:* Calculated paved miles

*Distribution_Information:**Resource_Description:* Downloadable Data*Standard_Order_Process:**Digital_Form:**Digital_Transfer_Information:**Transfer_Size:* 0.037

*Metadata_Reference_Information:**Metadata_Date:* 20051215*Metadata_Contact:**Contact_Information:**Contact_Organization_Primary:**Contact_Organization:* EFLHD Sterling*Contact_Person:* Dan VanGilder*Contact_Position:* GIS Coordinator*Contact_Address:**Address_Type:* mailing and physical address*Address:* 21400 Ridgetop Circle*City:* Sterling*State_or_Province:* Virginia*Postal_Code:* 20166*Country:* United States*Contact_Voice_Telephone:* 703-404-6361*Contact_Electronic_Mail_Address:* dvangilder@fhwa.dot.gov*Metadata_Standard_Name:* FGDC Content Standards for Digital Geospatial Metadata*Metadata_Standard_Version:* FGDC-STD-001-1998*Metadata_Time_Convention:* local time*Metadata_Extensions:**Online_Linkage:* <<http://www.esri.com/metadata/esriprof80.html>>*Profile_Name:* ESRI Metadata Profile

Generated by [mp](#) version 2.7.33 on Thu Dec 15 08:57:41 2005

blri_mi_pt

Metadata also available as

Metadata:

- [Identification Information](#)
 - [Data Quality Information](#)
 - [Spatial Data Organization Information](#)
 - [Spatial Reference Information](#)
 - [Entity and Attribute Information](#)
 - [Distribution Information](#)
 - [Metadata Reference Information](#)
-

Identification_Information:

Citation:

Citation_Information:

Originator: The TSR Group

Publication_Date: 2005

Title: blri_mi_pt

Geospatial_Data_Presentation_Form: vector digital data

Online_Linkage: Not Available

Description:

Abstract: Mile Points

Purpose: Road Inventory Program

Supplemental_Information:

Data created by The TSR Group from GPS coordinates provided in the PMS_20 table. All attributes found in the PMS_20 table are found on the miles points.

Time_Period_of_Content:

Time_Period_Information:

Single_Date/Time:

Calendar_Date: 2005

Currentness_Reference: ground condition

Status:

Progress: Complete

Maintenance_and_Update_Frequency: Not Available

Spatial_Domain:

Bounding_Coordinates:

West_Bounding_Coordinate: -83.296196

East_Bounding_Coordinate: -78.857841

North_Bounding_Coordinate: 38.031525

South_Bounding_Coordinate: 35.296970

Keywords:

Theme:

Theme_Keyword_Thesaurus: BLRI

Theme_Keyword: BLRI

Access_Constraints: None

Use_Constraints: Redistribution needs permission from EFLHD/NPS

Point_of_Contact:

Contact_Information:

Contact_Person_Primary:

Contact_Person: Dan VanGilder

Contact_Organization: EFLHD Sterling

Contact_Position: GIS Coordinator

Contact_Address:

Address_Type: mailing and physical address

Address: 21400 Ridgetop Circle

City: Sterling

State_or_Province: Virginia

Postal_Code: 20166

Country: United States

Contact_Voice_Telephone: 703-404-6361

Contact_Electronic_Mail_Address: dvangilder@fhwa.dot.gov

Native_Data_Set_Environment:

Microsoft Windows 2000 Version 5.1 (Build 2600) Service Pack 2; ESRI ArcCatalog 8.3.0.800

Data_Quality_Information:

Attribute_Accuracy:

Attribute_Accuracy_Report: Good

Completeness_Report: Complete for mile points

Lineage:

Source_Information:

Type_of_Source_Media: GPS

Spatial_Data_Organization_Information:

Direct_Spatial_Reference_Method: Vector

Point_and_Vector_Object_Information:

SDTS_Terms_Description:

SDTS_Point_and_Vector_Object_Type: Entity point

Point_and_Vector_Object_Count: 670

Spatial_Reference_Information:

Horizontal_Coordinate_System_Definition:

Geographic:

Latitude_Resolution: 0.000000

Longitude_Resolution: 0.000000

Geographic_Coordinate_Units: Decimal degrees

Geodetic_Model:

Horizontal_Datum_Name: North American Datum of 1927

Ellipsoid_Name: Clarke 1866

Semi-major_Axis: 6378206.400000

Denominator_of_Flattening_Ratio: 294.978698

Entity_and_Attribute_Information:

Detailed_Description:

Entity_Type:

Entity_Type_Label: blri_mi_pt

Attribute:

Attribute_Label: FID

Attribute_Definition: Internal feature number.

Attribute_Definition_Source: ESRI

Attribute_Domain_Values:

Unrepresentable_Domain:

Sequential unique whole numbers that are automatically generated.

Attribute:

Attribute_Label: Shape

Attribute_Definition: Feature geometry.

Attribute_Definition_Source: ESRI

Attribute_Domain_Values:

Unrepresentable_Domain: Coordinates defining the features.

Attribute:

Attribute_Label: RIP_CYCLE

Attribute_Definition: 3, for data collection cycle 3

Attribute_Definition_Source: Route ID Meeting

Attribute:

Attribute_Label: STATE

Attribute_Definition: State where route is located

Attribute_Definition_Source: Route ID Meeting

Attribute:

Attribute_Label: PARK_ALPHA

Attribute_Definition: Park alpha code

Attribute_Definition_Source: Route ID Meeting

Attribute:

Attribute_Label: PARK_NO

Attribute_Definition: Park numeric code

Attribute_Definition_Source: Route ID Meeting

Attribute:

Attribute_Label: RTE_NO

Attribute_Definition: Route number

Attribute_Definition_Source: Route ID Meeting

Attribute:

Attribute_Label: FUNCT_CLAS

Attribute_Definition: Route functional class

Attribute_Definition_Source: Route ID Meeting

Attribute:

Attribute_Label: DIRECTION

Attribute_Definition: Survey lane: PRI (primary) or OPP (opposite)

Attribute_Definition_Source: Route ID Meeting

Attribute:

Attribute_Label: BEG_MP

Attribute_Definition: MP at end of road interval described by database record

Attribute_Definition_Source: Contractor Post-processing

Attribute:

Attribute_Label: END_MP

Attribute_Definition: MP at end of road interval described by database record

Attribute_Definition_Source: Contractor Post-processing

Attribute:

Attribute_Label: INT_LENGTH

Attribute_Definition: Length of road interval as aggregated from data table

Attribute_Definition_Source: Contractor Post-processing

Attribute:

Attribute_Label: RTE_LENGTH

Attribute_Definition: Collected route length

Attribute_Definition_Source: ARAN Data Collection

Attribute:

Attribute_Label: NO_LANES

Attribute_Definition: Number of lanes in route

Attribute_Definition_Source: ARAN Data Collection

Attribute:

Attribute_Label: LANE_NO

Attribute_Definition: Data collection lane

Attribute_Definition_Source: Contractor Post-processing

Attribute:

Attribute_Label: WX_LANE_WI

Attribute_Definition: WiseCrax (crack detection software) analysis width

Attribute_Definition_Source: Contractor Post-processing

Attribute:

Attribute_Label: LANE_WIDTH

Attribute_Definition: Width of lane

Attribute_Definition_Source: Contractor Post-processing

Attribute:

Attribute_Label: PAVE_WIDTH

Attribute_Definition: Full pavement width

Attribute_Definition_Source: Contractor Post-processing

Attribute:

Attribute_Label: SHLD_WIDTH

Attribute_Definition: Left shoulder width

Attribute_Definition_Source: Contractor Post-processing

Attribute:

Attribute_Label: SHLD_WID_1

Attribute_Definition: Right shoulder width

Attribute_Definition_Source: Contractor Post-processing

Attribute:

Attribute_Label: SHLD_COND_

Attribute_Definition: Left shoulder condition

Attribute_Definition_Source: ARAN Data Collection

Attribute:

Attribute_Label: SHLD_COND1

Attribute_Definition: Right shoulder condition

Attribute_Definition_Source: ARAN Data Collection

Attribute:

Attribute_Label: DRAIN_COND
Attribute_Definition: Left drainage condition
Attribute_Definition_Source: ARAN Data Collection

Attribute:

Attribute_Label: DRAIN_CO_1
Attribute_Definition: Right drainage condition
Attribute_Definition_Source: ARAN Data Collection

Attribute:

Attribute_Label: SURF_TYPE
Attribute_Definition: Surface type of route
Attribute_Definition_Source: ARAN Data Collection

Attribute:

Attribute_Label: PCR
Attribute_Definition: Pavement Condition Rating
Attribute_Definition_Source: Contractor Post-processing

Attribute:

Attribute_Label: RCI
Attribute_Definition: Roughness Condition Index; -1 if invalid IRI
Attribute_Definition_Source: Contractor Post-processing

Attribute:

Attribute_Label: SCR
Attribute_Definition: Surface Condition Rating
Attribute_Definition_Source: Contractor Post-processing

Attribute:

Attribute_Label: IRI_AVG
Attribute_Definition: Average IRI
Attribute_Definition_Source: Contractor Post-processing

Attribute:

Attribute_Label: IRI_SD
Attribute_Definition: IRI Standard Deviation
Attribute_Definition_Source: Contractor Post-processing

Attribute:

Attribute_Label: IRI_L
Attribute_Definition: Left wheel path IRI
Attribute_Definition_Source: ARAN Data Collection

Attribute:

Attribute_Label: IRI_R
Attribute_Definition: Right wheel path IRI
Attribute_Definition_Source: ARAN Data Collection

Attribute:

Attribute_Label: IRI_FLAG
Attribute_Definition: -1 if invalid IRI data
Attribute_Definition_Source: Contractor Post-processing

Attribute:

Attribute_Label: RUT_INDEX
Attribute_Definition: Rut index
Attribute_Definition_Source: Contractor Post-processing

Attribute:

Attribute_Label: RUT_AVG
Attribute_Definition: Average rut depth of both wheelpaths
Attribute_Definition_Source: Contractor Post-processing

*Attribute:**Attribute_Label:* RUT_MAX*Attribute_Definition:* Maximum rut depth of both wheelpaths*Attribute_Definition_Source:* Contractor Post-processing*Attribute:**Attribute_Label:* RUT_SD*Attribute_Definition:* Rut depth standard deviation*Attribute_Definition_Source:* Contractor Post-processing*Attribute:**Attribute_Label:* RUT_LOW*Attribute_Definition:*

Percent of low severity ruts (on a 0-200% scale) in both wheelpaths

Attribute_Definition_Source: Contractor Post-processing*Attribute:**Attribute_Label:* RUT_MED*Attribute_Definition:*

Percent of medium severity ruts (on a 0-200% scale) in both wheelpaths

Attribute_Definition_Source: Contractor Post-processing*Attribute:**Attribute_Label:* RUT_HI*Attribute_Definition:*

Percent of high severity ruts (on a 0-200% scale) in both wheelpaths

Attribute_Definition_Source: Contractor Post-processing*Attribute:**Attribute_Label:* XFALL*Attribute_Definition:* Cross fall at start of road interval*Attribute_Definition_Source:* ARAN Data Collection*Attribute:**Attribute_Label:* GRADE*Attribute_Definition:* Grade at start of road interval*Attribute_Definition_Source:* ARAN Data Collection*Attribute:**Attribute_Label:* AC_INDEX*Attribute_Definition:* Alligator cracking index*Attribute_Definition_Source:* Contractor Post-processing*Attribute:**Attribute_Label:* AC_LOW*Attribute_Definition:*

Percent of WiseCrax measured lane area with low-severity alligator cracking

Attribute_Definition_Source: Contractor Post-processing*Attribute:**Attribute_Label:* AC_MED*Attribute_Definition:*

Percent of WiseCrax measured lane area with medium-severity alligator cracking

Attribute_Definition_Source: Contractor Post-processing*Attribute:**Attribute_Label:* AC_HI*Attribute_Definition:*

Percent of WiseCrax measured lane area with high-severity alligator cracking

Attribute_Definition_Source: Contractor Post-processing

*Attribute:**Attribute_Label:* LC_INDEX*Attribute_Definition:* Longitudinal cracking index*Attribute_Definition_Source:* Contractor Post-processing*Attribute:**Attribute_Label:* LC_LOW*Attribute_Definition:*

Low-severity longitudinal cracking in lane as a percentage of road interval length

Attribute_Definition_Source: Contractor Post-processing*Attribute:**Attribute_Label:* LC_MED*Attribute_Definition:*

Medium-severity longitudinal cracking in lane as a percentage of road interval length

Attribute_Definition_Source: Contractor Post-processing*Attribute:**Attribute_Label:* LC_HI*Attribute_Definition:*

High-severity longitudinal cracking in lane as a percentage of road interval length

Attribute_Definition_Source: Contractor Post-processing*Attribute:**Attribute_Label:* TC_INDEX*Attribute_Definition:* Transverse cracking index*Attribute_Definition_Source:* Contractor Post-processing*Attribute:**Attribute_Label:* TC_LOW*Attribute_Definition:*

Count of low-severity transverse cracks, where one crack unit equals the WiseCrax measured land width

Attribute_Definition_Source: Contractor Post-processing*Attribute:**Attribute_Label:* TC_MED*Attribute_Definition:*

Count of medium-severity transverse cracks, where one crack unit equals the WiseCrax measured land width

Attribute_Definition_Source: Contractor Post-processing*Attribute:**Attribute_Label:* TC_HI*Attribute_Definition:*

Count of high-severity transverse cracks, where one crack unit equals the WiseCrax measured land width

Attribute_Definition_Source: Contractor Post-processing*Attribute:**Attribute_Label:* PATCH_INDE*Attribute_Definition:* Patching index*Attribute_Definition_Source:* Contractor Post-processing*Attribute:**Attribute_Label:* PATCHING*Attribute_Definition:* Percent of WiseCrax measured lane area affected by patching

Attribute_Definition_Source: Contractor Post-processing
Attribute:
Attribute_Label: GPS_LAT
Attribute_Definition: Latitude coordinate
Attribute_Definition_Source: ARAN Data Collection
Attribute:
Attribute_Label: GPS_LON
Attribute_Definition: Longitude coordinate
Attribute_Definition_Source: ARAN Data Collection
Attribute:
Attribute_Label: GPS_ELEV
Attribute_Definition: Elevation
Attribute_Definition_Source: ARAN Data Collection
Attribute:
Attribute_Label: GPS_MODE
Attribute_Definition: GPS mode during collection
Attribute_Definition_Source: ARAN Data Collection
Attribute:
Attribute_Label: VIDEO
Attribute_Definition: Removable USB video hard drive number
Attribute_Definition_Source: Contractor Post-processing
Attribute:
Attribute_Label: IMAGE
Attribute_Definition: Filename of .jpg image showing road interval
Attribute_Definition_Source: Contractor Post-processing
Attribute:
Attribute_Label: SPEED
Attribute_Definition: Average ARAN speed during data collection
Attribute_Definition_Source: ARAN Data Collection
Attribute:
Attribute_Label: BRIDGE_FL
Attribute_Definition: Flag indicating presence of bridge in interval
Attribute_Definition_Source: ARAN Data Collection
Attribute:
Attribute_Label: CONSTR_FL
Attribute_Definition: Flag indicating construction in interval
Attribute_Definition_Source: ARAN Data Collection
Attribute:
Attribute_Label: LANEDEV_FL
Attribute_Definition: Flag indicating lane deviation in interval
Attribute_Definition_Source: ARAN Data Collection
Attribute:
Attribute_Label: DATE
Attribute_Definition: Data collection date
Attribute_Definition_Source: ARAN Data Collection
Attribute:
Attribute_Label: NODISTRESS
Attribute_Definition: Flag indicating absence of pavement distress
Attribute_Definition_Source: Contractor Post-processing
Attribute:
Attribute_Label: FILENAME

Attribute_Definition: Filename of raw data files
Attribute_Definition_Source: ARAN Data Collection

Attribute:

Attribute_Label: SECTION
Attribute_Definition: route section ID
Attribute_Definition_Source: Route ID Meeting / ARAN Data Collection

Attribute:

Attribute_Label: FKEY
Attribute_Definition: Unique record ID
Attribute_Definition_Source: Contractor Post-processing

Attribute:

Attribute_Label: VISI_FROM
Attribute_Definition: Raw MP of first video frame in section
Attribute_Definition_Source: Contractor Post-processing

Attribute:

Attribute_Label: VISI_TO
Attribute_Definition: Raw MP of last video frame in section
Attribute_Definition_Source: Contractor Post-processing

Attribute:

Attribute_Label: IDKEY
Attribute_Definition: Unique record ID used by VisiData
Attribute_Definition_Source: Contractor Post-processing

Attribute:

Attribute_Label: MP_REF
Attribute_Definition: Range of mileage to play in VisiData
Attribute_Definition_Source: Contractor Post-processing

Distribution_Information:

Resource_Description: Downloadable Data

Standard_Order_Process:

Digital_Form:

Digital_Transfer_Information:

Transfer_Size: 0.030

Metadata_Reference_Information:

Metadata_Date: 20051215

Metadata_Contact:

Contact_Information:

Contact_Organization_Primary:

Contact_Organization: EFLHD Sterling

Contact_Person: Dan VanGilder

Contact_Position: GIS Coordinator

Contact_Address:

Address_Type: mailing and physical address

Address: 21400 Ridgetop Circle

City: Sterling

State_or_Province: Virginia

Postal_Code: 20166

Country: United States

Contact_Voice_Telephone: 703-404-6361

Contact_Electronic_Mail_Address: dvangilder@fhwa.dot.gov

Metadata_Standard_Name: FGDC Content Standards for Digital Geospatial Metadata

Metadata_Standard_Version: FGDC-STD-001-1998

Metadata_Time_Convention: local time

Metadata_Extensions:

Online_Linkage: <<http://www.esri.com/metadata/esriprof80.html>>

Profile_Name: ESRI Metadata Profile

Generated by [mp](#) version 2.7.33 on Thu Dec 15 09:21:07 2005

blri_mi

Metadata also available as

Metadata:

- [Identification Information](#)
 - [Data Quality Information](#)
 - [Spatial Data Organization Information](#)
 - [Spatial Reference Information](#)
 - [Entity and Attribute Information](#)
 - [Distribution Information](#)
 - [Metadata Reference Information](#)
-

Identification_Information:

Citation:

Citation_Information:

Originator: The TSR Group

Publication_Date: 2005

Title: blri_mi

Geospatial_Data_Presentation_Form: vector digital data

Online_Linkage: Not Available

Description:

Abstract: Routes

Purpose: Road Inventory Program

Supplemental_Information:

Data created by The TSR Group from GPS coordinates provided in the PMS_20 table. The shapefile is processed to aggregate adjacent segments with the same PCR rating provided in the PMS_mile table.

Time_Period_of_Content:

Time_Period_Information:

Single_Date/Time:

Calendar_Date: 2005

Currentness_Reference: ground condition

Status:

Progress: Complete

Maintenance_and_Update_Frequency: As per RIP cycle

Spatial_Domain:

Bounding_Coordinates:

West_Bounding_Coordinate: -83.301086

East_Bounding_Coordinate: -78.857155

North_Bounding_Coordinate: 38.031593

South_Bounding_Coordinate: 35.296391

Keywords:

Theme:

Theme_Keyword_Thesaurus: BLRI

Theme_Keyword: BLRI

Access_Constraints: None

Use_Constraints: Redistribution needs permission from EFLHD/NPS

Point_of_Contact:

Contact_Information:

Contact_Person_Primary:

Contact_Person: Dan VanGilder

Contact_Organization: EFLHD

Contact_Position: GIS Coordinator

Contact_Address:

Address_Type: mailing and physical address

Address: 21400 Ridgetop Circle

City: Sterling

State_or_Province: Virginia

Postal_Code: 20166

Country: United States

Contact_Voice_Telephone: 703-404-6361

Contact_Electronic_Mail_Address: dvangilder@fhwa.dot.gov

Native_Data_Set_Environment:

Microsoft Windows 2000 Version 5.1 (Build 2600) Service Pack 2; ESRI ArcCatalog
8.3.0.800

Data_Quality_Information:

Attribute_Accuracy:

Attribute_Accuracy_Report: Good

Completeness_Report: Complete for routes

Lineage:

Source_Information:

Type_of_Source_Media: GPS

Spatial_Data_Organization_Information:

Direct_Spatial_Reference_Method: Vector

Point_and_Vector_Object_Information:

SDTS_Terms_Description:

SDTS_Point_and_Vector_Object_Type: String

Point_and_Vector_Object_Count: 337

Spatial_Reference_Information:

Horizontal_Coordinate_System_Definition:

Geographic:

Latitude_Resolution: 0.000000

Longitude_Resolution: 0.000000

Geographic_Coordinate_Units: Decimal degrees

Geodetic_Model:

Horizontal_Datum_Name: North American Datum of 1927

Ellipsoid_Name: Clarke 1866

Semi-major_Axis: 6378206.400000
Denominator_of_Flattening_Ratio: 294.978698

Entity_and_Attribute_Information:

Detailed_Description:

Entity_Type:

Entity_Type_Label: blri_mi

Attribute:

Attribute_Label: FID

Attribute_Definition: Internal feature number.

Attribute_Definition_Source: ESRI

Attribute_Domain_Values:

Unrepresentable_Domain:

Sequential unique whole numbers that are automatically generated.

Attribute:

Attribute_Label: Shape

Attribute_Definition: Feature geometry.

Attribute_Definition_Source: ESRI

Attribute_Domain_Values:

Unrepresentable_Domain: Coordinates defining the features.

Attribute:

Attribute_Label: FNODE_

Attribute_Definition: Length of feature

Attribute_Definition_Source: ESRI

Attribute:

Attribute_Label: TNODE_

Attribute:

Attribute_Label: LPOLY_

Attribute_Definition: Route number

Attribute_Definition_Source: Route ID Meeting

Attribute:

Attribute_Label: RPOLY_

Attribute_Definition: Collected route length

Attribute_Definition_Source: ARAN Data Collection

Attribute:

Attribute_Label: LENGTH

Attribute_Definition: Numeric PCR definition

Attribute_Domain_Values:

Range_Domain:

Range_Domain_Minimum: 0

Range_Domain_Maximum: 100

Attribute:

Attribute_Label: BLRI_MI_

Attribute_Definition: Verbal PCR definition

Attribute_Domain_Values:

Enumerated_Domain:

Enumerated_Domain_Value: POOR

Enumerated_Domain_Value_Definition: PCR value <= 60

Enumerated_Domain:

Enumerated_Domain_Value: FAIR

Enumerated_Domain_Value_Definition: PCR value 61-84

Enumerated_Domain:

Enumerated_Domain_Value: GOOD

Enumerated_Domain_Value_Definition: PCR value 85-94

Enumerated_Domain:

Enumerated_Domain_Value: EXCELLENT

Enumerated_Domain_Value_Definition: PCR value 95-100

Attribute:

Attribute_Label: BLRI_MI_ID

Attribute_Definition: Indicates whether feature has been edited for graphic purposes.

Attribute_Domain_Values:

Enumerated_Domain:

Enumerated_Domain_Value: 1

Enumerated_Domain_Value_Definition: Edit has been made to feature for graphic purposes

Enumerated_Domain:

Enumerated_Domain_Value: 0

Enumerated_Domain_Value_Definition: No edit made to feature.

Attribute:

Attribute_Label: ID

Attribute:

Attribute_Label: RTE_NO

Attribute:

Attribute_Label: BMP

Attribute:

Attribute_Label: EMP

Attribute:

Attribute_Label: PCR

Attribute:

Attribute_Label: PCR_RATE

Attribute:

Attribute_Label: RT_LENGTH

Attribute:

Attribute_Label: PCRMI

Attribute:

Attribute_Label: PCR_RATEMI

Attribute:

Attribute_Label: PCR_RATEAV

Attribute:

Attribute_Label: PCRAV

Attribute:

Attribute_Label: TSR_EDIT

Distribution_Information:

Resource_Description: Downloadable Data

Standard_Order_Process:

Digital_Form:

Digital_Transfer_Information:

Transfer_Size: 0.016

Metadata_Reference_Information:

Metadata_Date: 20051215

Metadata_Contact:

Contact_Information:

Contact_Organization_Primary:

Contact_Organization: EFLHD Sterling

Contact_Person: Dan VanGilder

Contact_Position: GIS Coordinator

Contact_Address:

Address_Type: mailing and physical address

City: Sterling

State_or_Province: Virginia

Postal_Code: 20166

Country: United States

Contact_Voice_Telephone: 703-404-6361

Contact_Electronic_Mail_Address: dvangilder@fhwa.dot.gov

Metadata_Standard_Name: FGDC Content Standards for Digital Geospatial Metadata

Metadata_Standard_Version: FGDC-STD-001-1998

Metadata_Time_Convention: local time

Metadata_Extensions:

Online_Linkage: <<http://www.esri.com/metadata/esriprof80.html>>

Profile_Name: ESRI Metadata Profile

Generated by [mp](#) version 2.7.33 on Thu Dec 15 09:13:35 2005

blri_seg

Metadata also available as

Metadata:

- [Identification Information](#)
 - [Data Quality Information](#)
 - [Spatial Data Organization Information](#)
 - [Spatial Reference Information](#)
 - [Entity and Attribute Information](#)
 - [Distribution Information](#)
 - [Metadata Reference Information](#)
-

Identification_Information:

Citation:

Citation_Information:

Originator: The TSR Group

Publication_Date: 2005

Title: blri_seg

Geospatial_Data_Presentation_Form: vector digital data

Online_Linkage: Not Available

Description:

Abstract: Routes

Purpose: Road Inventory Program

Supplemental_Information:

Data created by The TSR Group from GPS coordinates provided in the PMS_20 table. The shapefile is processed to aggregate adjacent segments with the same PCR rating.

Time_Period_of_Content:

Time_Period_Information:

Single_Date/Time:

Calendar_Date: 2005

Currentness_Reference: ground condition

Status:

Progress: Complete

Maintenance_and_Update_Frequency: As per RIP cycle

Spatial_Domain:

Bounding_Coordinates:

West_Bounding_Coordinate: -83.301086

East_Bounding_Coordinate: -78.857155

North_Bounding_Coordinate: 38.031593

South_Bounding_Coordinate: 35.296391

Keywords:

Theme:

Theme_Keyword_Thesaurus: BLRI

Theme_Keyword: BLRI

Access_Constraints: None

Use_Constraints: Redistribution needs permission from EFLHD/NPS

Point_of_Contact:

Contact_Information:

Contact_Person_Primary:

Contact_Person: Dan VanGilder

Contact_Organization: EFLHD

Contact_Position: GIS Coordinator

Contact_Address:

Address_Type: mailing and physical address

Address: 21400 Ridgetop Circle

City: Sterling

State_or_Province: Virginia

Postal_Code: 20166

Country: United States

Contact_Voice_Telephone: 703-404-6361

Contact_Electronic_Mail_Address: dvangilder@fhwa.dot.gov

Native_Data_Set_Environment:

Microsoft Windows 2000 Version 5.1 (Build 2600) Service Pack 2; ESRI ArcCatalog
8.3.0.800

Data_Quality_Information:

Attribute_Accuracy:

Attribute_Accuracy_Report: Good

Completeness_Report: Complete for routes

Lineage:

Source_Information:

Type_of_Source_Media: GPS

Spatial_Data_Organization_Information:

Direct_Spatial_Reference_Method: Vector

Point_and_Vector_Object_Information:

SDTS_Terms_Description:

SDTS_Point_and_Vector_Object_Type: String

Point_and_Vector_Object_Count: 3519

Spatial_Reference_Information:

Horizontal_Coordinate_System_Definition:

Geographic:

Latitude_Resolution: 0.000000

Longitude_Resolution: 0.000000

Geographic_Coordinate_Units: Decimal degrees

Geodetic_Model:

Horizontal_Datum_Name: North American Datum of 1927

Ellipsoid_Name: Clarke 1866

Semi-major_Axis: 6378206.400000
Denominator_of_Flattening_Ratio: 294.978698

Entity_and_Attribute_Information:

Detailed_Description:

Entity_Type:

Entity_Type_Label: blri_seg

Attribute:

Attribute_Label: FID

Attribute_Definition: Internal feature number.

Attribute_Definition_Source: ESRI

Attribute_Domain_Values:

Unrepresentable_Domain:

Sequential unique whole numbers that are automatically generated.

Attribute:

Attribute_Label: Shape

Attribute_Definition: Feature geometry.

Attribute_Definition_Source: ESRI

Attribute_Domain_Values:

Unrepresentable_Domain: Coordinates defining the features.

Attribute:

Attribute_Label: FNODE_

Attribute_Definition: Length of feature

Attribute_Definition_Source: ESRI

Attribute:

Attribute_Label: TNODE_

Attribute:

Attribute_Label: LPOLY_

Attribute_Definition: Route number

Attribute_Definition_Source: Route ID Meeting

Attribute:

Attribute_Label: RPOLY_

Attribute_Definition: Collected route length

Attribute_Definition_Source: ARAN Data Collection

Attribute:

Attribute_Label: LENGTH

Attribute_Definition:

Numeric PCR definition. Average PCR value based on programatic averaging of adjacent segments.

Attribute_Domain_Values:

Range_Domain:

Range_Domain_Minimum: 0

Range_Domain_Maximum: 100

Attribute:

Attribute_Label: BLRI_SEG_

Attribute_Definition: Verbal PCR definition based on value in PCRAV field

Attribute_Domain_Values:

Enumerated_Domain:

Enumerated_Domain_Value: POOR

Enumerated_Domain_Value_Definition: PCR value <= 60
Enumerated_Domain:
Enumerated_Domain_Value: FAIR
Enumerated_Domain_Value_Definition: PCR value 61-84
Enumerated_Domain:
Enumerated_Domain_Value: GOOD
Enumerated_Domain_Value_Definition: PCR value 85-94
Enumerated_Domain:
Enumerated_Domain_Value: EXCELLENT
Enumerated_Domain_Value_Definition: PCR value 95-100

*Attribute:**Attribute_Label:* BLRI_SEG_I*Attribute_Definition:* Indicates whether feature has been edited for graphic purposes.*Attribute_Domain_Values:**Enumerated_Domain:**Enumerated_Domain_Value:* 1*Enumerated_Domain_Value_Definition:* Edit has been made to feature for graphic purposes*Enumerated_Domain:**Enumerated_Domain_Value:* 0*Enumerated_Domain_Value_Definition:* No edit made to feature.*Attribute:**Attribute_Label:* ID*Attribute:**Attribute_Label:* RTE_NO*Attribute:**Attribute_Label:* BMP*Attribute:**Attribute_Label:* EMP*Attribute:**Attribute_Label:* PCR*Attribute:**Attribute_Label:* PCR_RATE*Attribute:**Attribute_Label:* RT_LENGTH*Attribute:**Attribute_Label:* PCRMI*Attribute:**Attribute_Label:* PCR_RATEMI*Attribute:**Attribute_Label:* PCR_RATEAV*Attribute:**Attribute_Label:* PCRAV*Attribute:**Attribute_Label:* TSR_EDIT*Distribution_Information:**Resource_Description:* Downloadable Data*Standard_Order_Process:*

Digital_Form:
Digital_Transfer_Information:
Transfer_Size: 0.016

Metadata_Reference_Information:
Metadata_Date: 20051215
Metadata_Contact:
Contact_Information:
Contact_Organization_Primary:
Contact_Organization: EFLHD Sterling
Contact_Person: Dan VanGilder
Contact_Position: GIS Coordinator
Contact_Address:
Address_Type: mailing and physical address
City: Sterling
State_or_Province: Virginia
Postal_Code: 20166
Country: United States
Contact_Voice_Telephone: 703-404-6361
Contact_Electronic_Mail_Address: dvangilder@fhwa.dot.gov
Metadata_Standard_Name: FGDC Content Standards for Digital Geospatial Metadata
Metadata_Standard_Version: FGDC-STD-001-1998
Metadata_Time_Convention: local time
Metadata_Extensions:
Online_Linkage: <<http://www.esri.com/metadata/esriprof80.html>>
Profile_Name: ESRI Metadata Profile

Generated by [mp](#) version 2.7.33 on Thu Dec 15 09:14:32 2005