

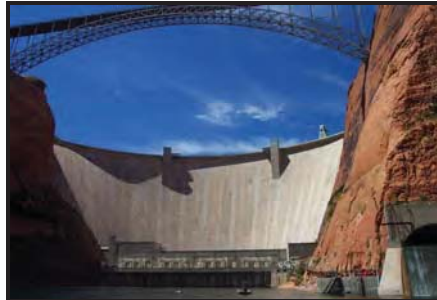

The Road Inventory of Glen Canyon National Recreation Area GLCA - 1440

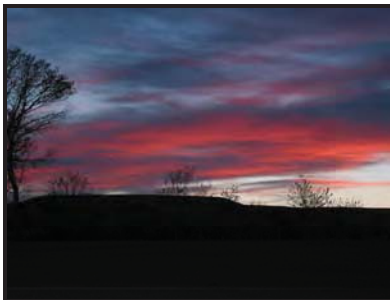

national park service



Road Inventory Program

Prepared By:
Federal Highway Administration
Eastern Federal Lands Highway Division
Cycle 3



Glen Canyon National Recreation Area in Arizona and Utah

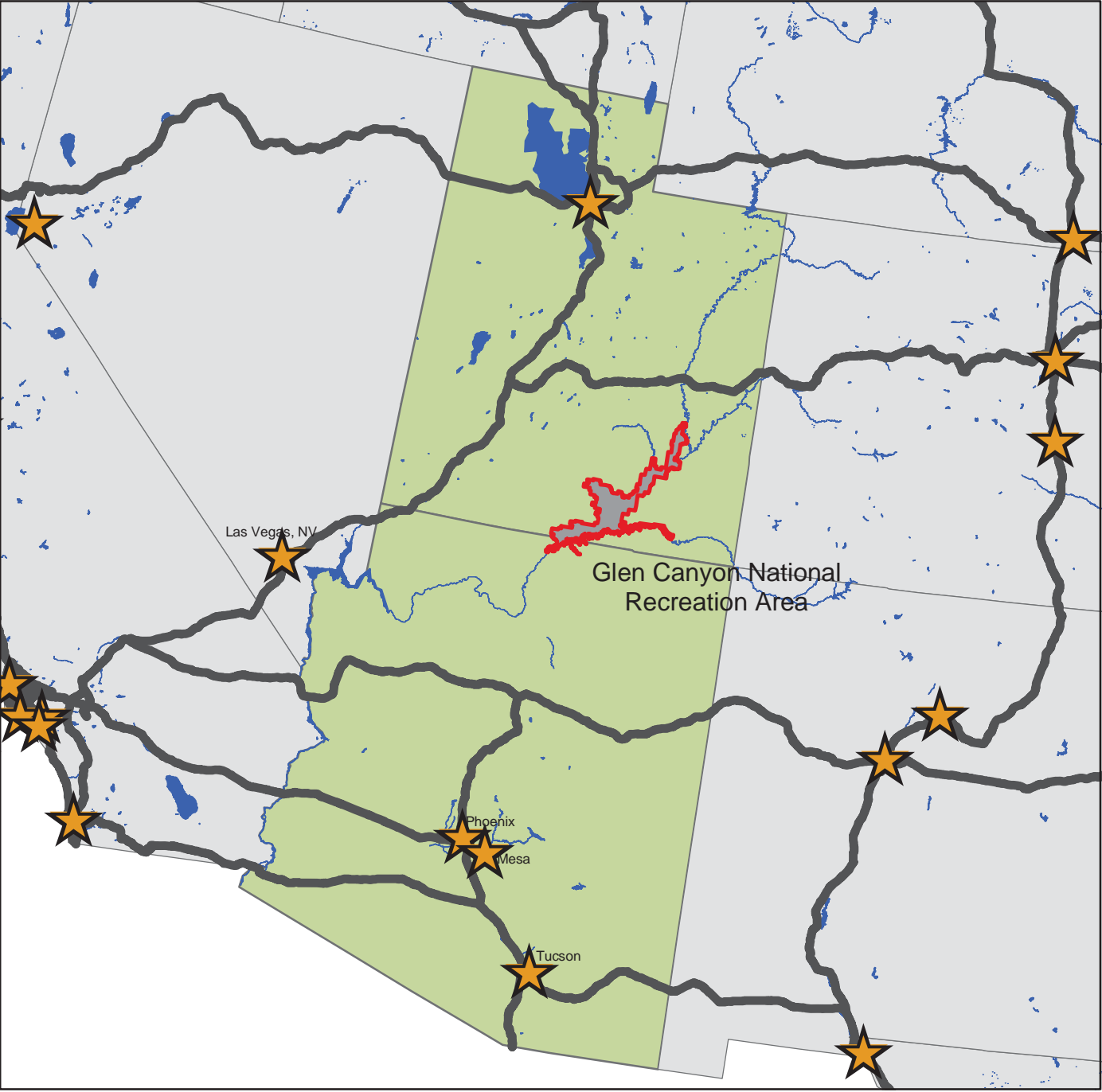



TABLE OF CONTENTS

<u>SECTION</u>		<u>PAGE</u>
1.	INTRODUCTION	1 - 1
2.	PARK SUMMARY INFORMATION	
	National Park Summaries	2 - 1
	Cost to Improve Based on Historical and Estimated Data	2 - 2
	Paved Route Miles and Percentages by Functional Class and PCR	2 - 3
3.	PARK SUMMARY MAPS	
	Route Location Key Map	3 - 1
	Route Condition Key Map – PCR Mile by Mile	3 - 7
4.	PARK ROUTE INVENTORY	
	Route Identification Lists (Numeric and Alphabetic)	4 - 1
5.	PAVED ROUTE CONDITION RATING SHEETS	5 - 1
6.	MANUALLY RATED PAVED ROUTE CONDITION RATING SHEETS	6 - 1
7.	PARKING LOT CONDITION RATING SHEETS	7 - 1
	Paved parking Areas	
8.	PARKWIDE / ROUTE MAINTENANCE FEATURES SUMMARY	8 - 1
9.	PARK ROUTE MAINTENANCE FEATURES ROAD LOG	9 - 1
10.	APPENDIX	
	A. Glossary of Terms and Abbreviations	10 - 1
	B. Description of Rating System	10 - 3
	C. Digital Image Information	10 - 7
	D. Metadata	10 - 8

INTRODUCTION

Background: In July 1976, the National Park Service (NPS) and the Federal Highway Administration (FHWA) entered into a Memorandum of Agreement (MOA), establishing the Road Inventory Program (RIP). In 1980, the NPS and the FHWA terminated the 1976 MOA and entered into a new MOA that provided for the completion of the initial phase of the RIP. The purpose of the RIP, per the 1980 MOA, was to maintain and update RIP data in order to develop long-range and short-range costs and programs to bring National Park Service (NPS) roads up to, or to maintain, designated standards, and to establish a maintenance management program.

The FHWA's Federal Lands Highway (FLH) was assigned the task of identifying condition deficiencies and corrective priorities along with associated corrective costs, inventorying maintenance features (e.g., culverts, signs, guardrail, etc.), summarizing the data and findings in a report, and providing a photographic record of the road system.

The FLH completed the initial phase of the RIP in the early 1980's. As a result of this effort, each park received a RIP book, also known as the "Brown Book," that included the information collected during this initial RIP phase.

In an effort to maintain and update the RIP data, a cyclical data collection and reporting process was re-established in the 1990's. The FLH completed two cycles of RIP data collection between 1994 and 2001. Cycle 1 data was collected in 44 large parks from 1994 to 1995. This data was found to be unusable for comparison to future cycles. Cycle 2 data was collected from March 1997 to January 2001 in 79 large parks and 5 small parks containing 4,874 route miles. Each park received a copy of a Cycle 2 RIP Report, also known as the "Blue Book."

Since 1984, the RIP Program has been funded through the Federal Lands Highway Program's Park Roads and Parkways (PRP) Program. Currently, the NPS Washington Headquarters' Park Facility Management Division is responsible for coordinating the RIP program with the FLH. The FLH Washington office coordinates policy and prepares national reports and needs assessment studies for Congress.

In 1998, the Transportation Equity Act for the 21st Century (TEA-21) amended Title 23 U.S.C., and inserted Section 204(a)(6) which requires the Federal Highway Administration and the National Park Service, to develop, by rule, a Pavement Management System (PMS) for the park roads and parkways serving the National Park System. As a result of the requirements in TEA-21, the NPS and the FHWA are in the process of developing a PMS. The PMS will assist the decision-makers in effectively spending limited PRP Program funds. The PMS will provide information for planning and programming road maintenance, rehabilitation, and reconstruction activities. RIP data will provide the basic information for this system.

Key information included in the RIP is the mileage inventory and condition assessments accomplished by the RIP Program. The mileage and condition data are used in the current allocation formula of PRP Program funds.

RIP Cycle 3: A third RIP cycle was initiated in 2001. Data was collected from March 2001 to July 2004, and is included in the Cycle 3 Reports. Cycle 3 includes 254 large and small parks with a combined total of 5,455 route miles.

In the Cycle 3 Reports, a general condition rating of excellent, good, fair and poor is ascribed to each one-mile section of paved roadway, and to each paved parking area. This condition rating system provides a realistic means of assessing the general funding needs for road improvements. Along with these descriptive condition ratings, a numerical rating between 0 and 100 is ascribed to each mile of road and to each parking area.. This numerical rating is called a Pavement Condition Rating (PCR). The PCR rating system is described in Section 10 of this report.

All of the fieldwork required for obtaining inventory, condition, and maintenance feature information is coordinated with each park and the regional offices to ensure that the information in the RIP reports is accurate.

The FLH is responsible for all of the data presented in this report. Anyone having questions or comments regarding the contents of this report is encouraged to contact the FHWA RIP Coordinator. It is our aim to provide exceptional customer satisfaction in our delivery of the RIP program.

FHWA RIP Coordinator:

James A. Amenta
FHWA/EFLHD
Technical Services, HTS-15
21400 Ridgetop Circle
Sterling, VA 20166
(703) 404-6366

Glen Canyon National Recreation Area Summaries

Overall Park Mileage Summary

PARK TOTAL SUMMARY ITEMS	TOTAL	DATE
Paved ARAN Driven Route Miles	62.09	4/17/2003
Unpaved Estimated Route Miles	202.62	4/17/2003
Paved ARAN and Unpaved Route Miles	264.71	
Paved ARAN Driven Lane Miles	119.32	4/17/2003
Paved MRR Lane Miles	1.72	4/17/2003
Parking Lot Lane Miles	91.44	4/17/2003
Total Paved Lane Miles	212.48	

Notes: Total Paved Lane Miles includes the sum of Paved ARAN Driven Lane Miles, Paved MRR Lane Miles, and Parking Lot Lane Miles

Unpaved Route Miles are estimates, they have not been inventoried by the Roadway Inventory Program (RIP)

Glen Canyon National Recreation Area Summaries

Cost to Improve to "Excellent" Condition

SOURCE	WORK PERFORMED	COST PER MILE	INITIAL CONDITION
FHWA Awarded Projects	Surface Maintenance	\$30,000	Excellent
FHWA Awarded Projects	3-R (Resurfacing)	\$110,000	Good
FHWA Awarded Projects	3-R (Resurfacing, Restoration, and Rehabilitation) Projects	\$560,000	Fair
FHWA Awarded Projects	4-R (Resurfacing, Restoration, Rehabilitation, and Reconstruction) Projects	\$1,540,000	Poor

Based on the above table, the cost to improve ARAN driven paved road condition miles to "Excellent" PCR are:

Existing Condition	Existing Miles	Estimated Cost to Improve
Excellent	2.18	\$65,400
Good	1.85	\$203,500
Fair	20.86	\$11,681,600
Poor	37.20	\$57,288,000
Totals	62.09	\$69,238,500

The above numbers include the 35% PE, CE and contingency costs and are national averages. The cost estimates were used in the calculations for the 2004 Reauthorization Bill to determine the level of funding required to bring all the NPS roads into a Pavement Condition Rating (PCR) of Good (85).

These numbers are for preliminary planning purposes only and should not be used for project level proposals. For park planning level analysis, apply your park multiplier for more accurate regional costs.

Glen Canyon National Recreation Area Summaries

Paved Route Miles and Percentages by Functional Class and PCR for ARAN Driven Paved Roads

F.C.	Pavement Condition Rating								TOTAL MILES
	Poor (<=60)		Fair (61-84)		Good (85-94)		Excellent (95-100)		
	MILES	%	MILES	%	MILES	%	MILES	%	
1	24.21	38.99%	17.00	27.38%	1.40	2.25%	1.98	3.19%	44.59
2	1.44	2.32%	1.86	3.00%	0.15	0.24%	0.12	0.19%	3.57
3	7.00	11.27%	1.78	2.87%	0.30	0.48%	0.08	0.13%	9.16
4									
5	3.49	5.62%	0.22	0.35%					3.71
6	1.06	1.71%							1.06
7									
8									
Totals	37.20	59.91%	20.86	33.60%	1.85	2.98%	2.18	3.51%	62.09

Glen Canyon National Recreation Area Route Location Key Map

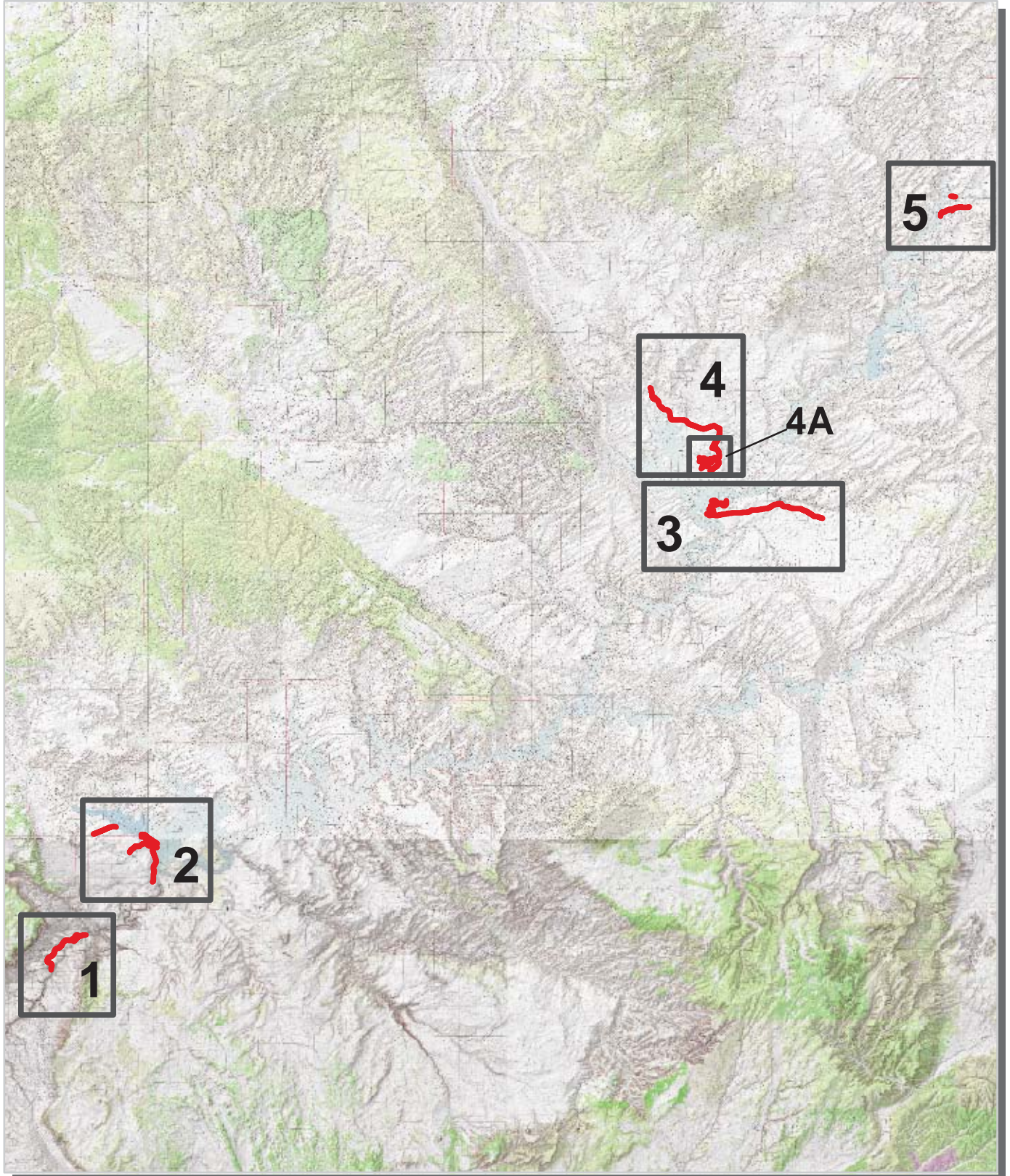

 Park Owned Routes



Glen Canyon National Recreation Area Route Location Area Map 1

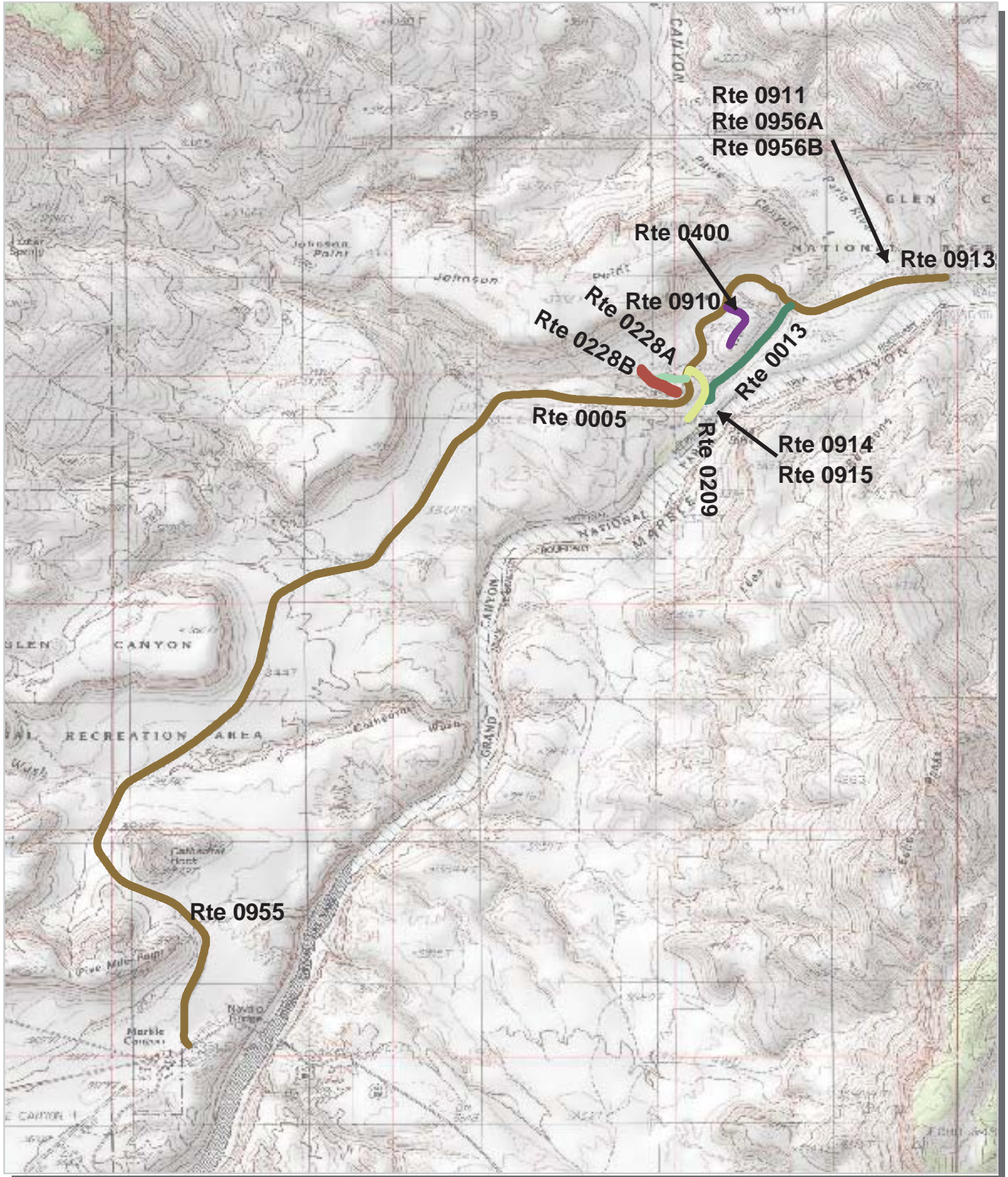

Unique colors used to differentiate routes



Glen Canyon National Recreation Area Route Location Area Map 2

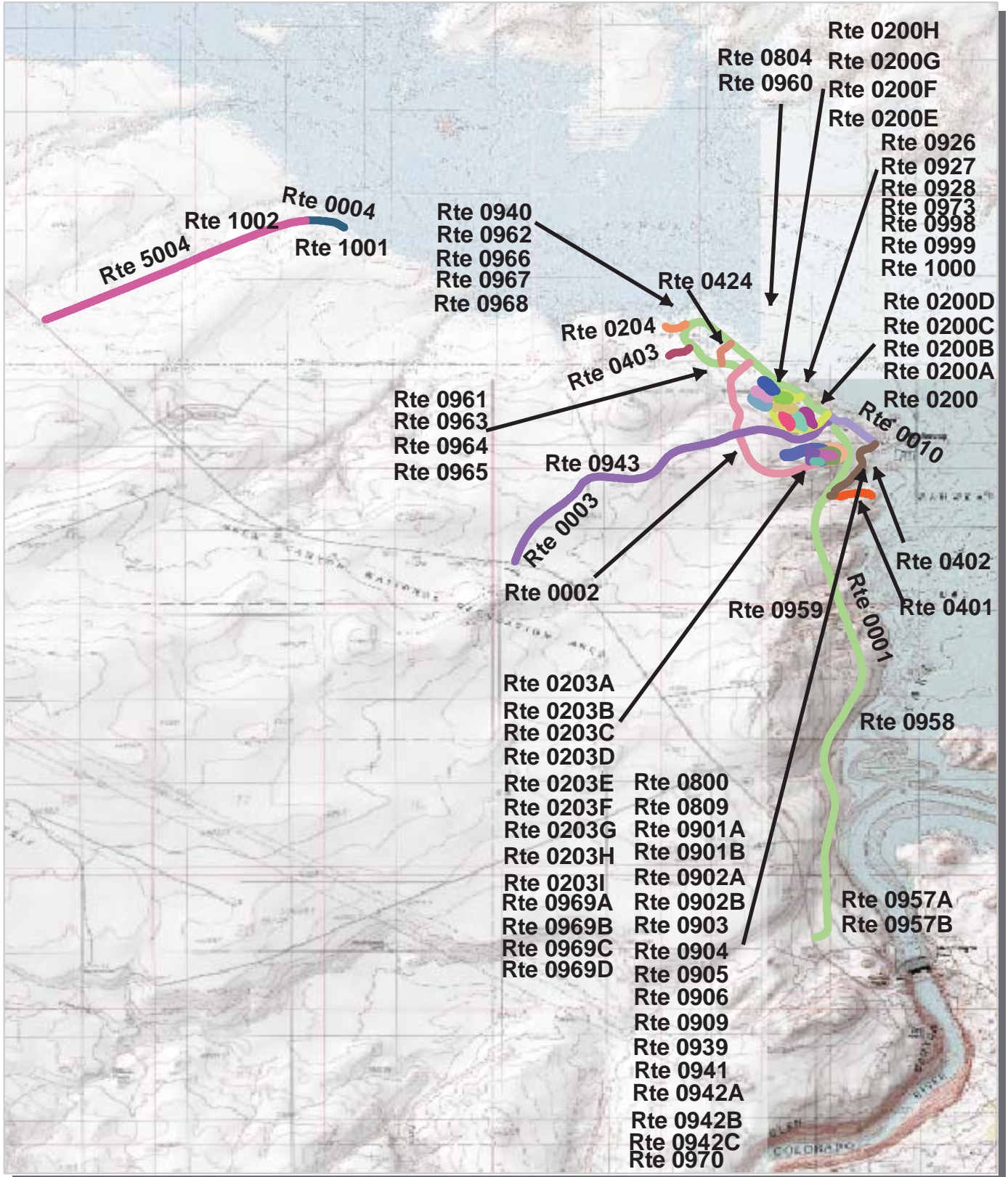

Unique colors used to differentiate routes



Glen Canyon National Recreation Area Route Location Area Map 3

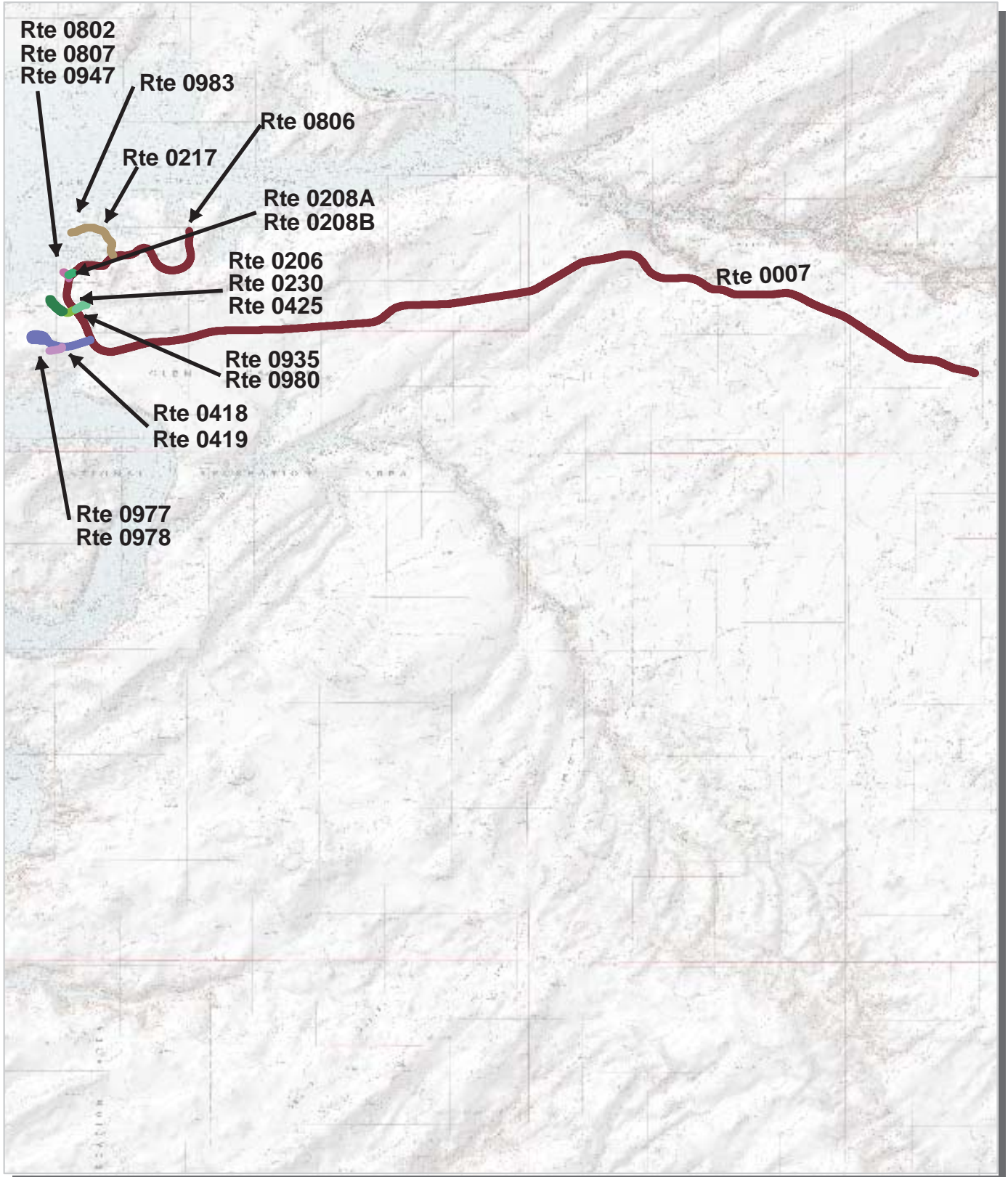

Unique colors used to differentiate routes



Glen Canyon National Recreation Area Route Location Area Map 4

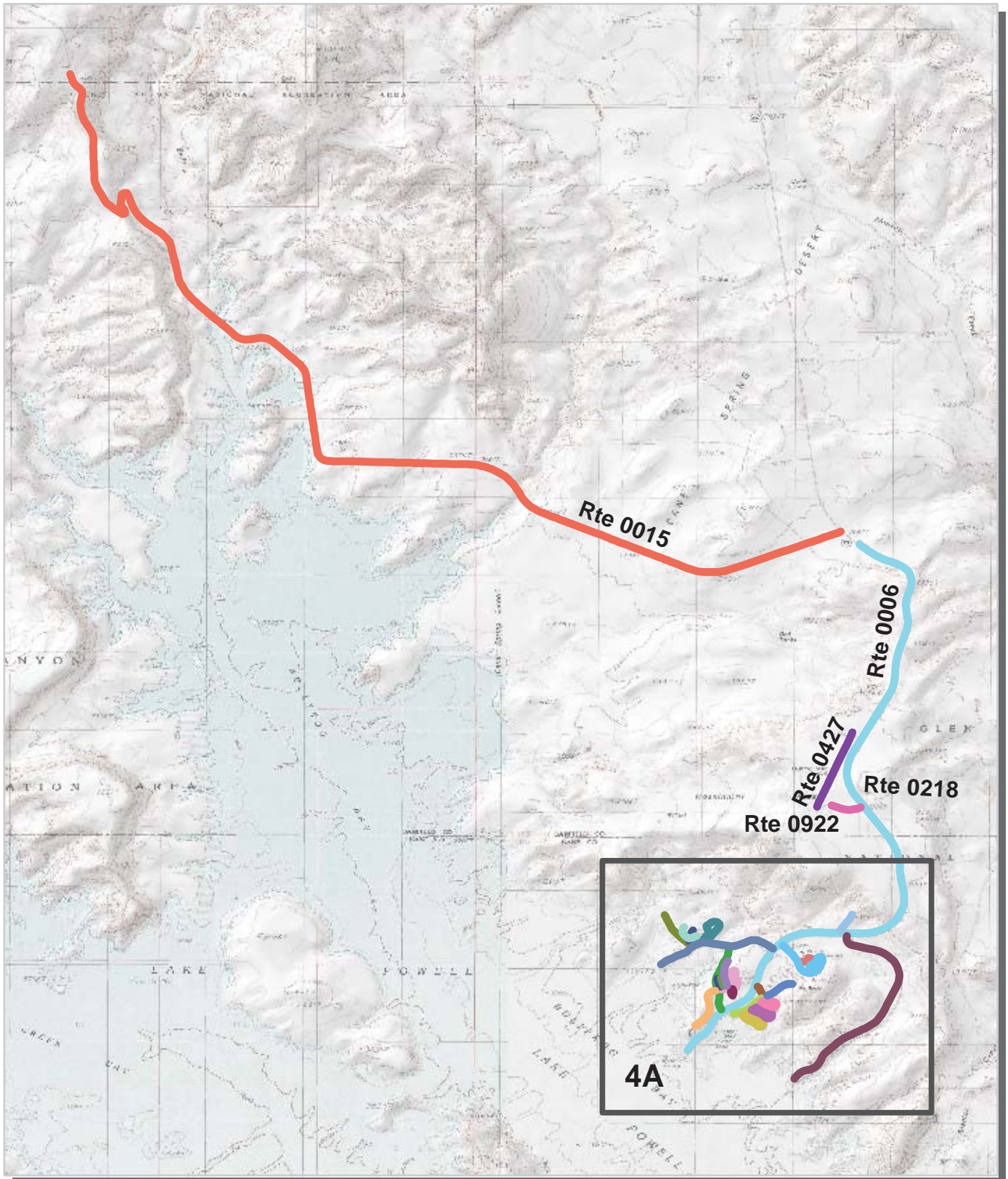

Unique colors used to differentiate routes



Glen Canyon National Recreation Area Route Location Area Map 4A

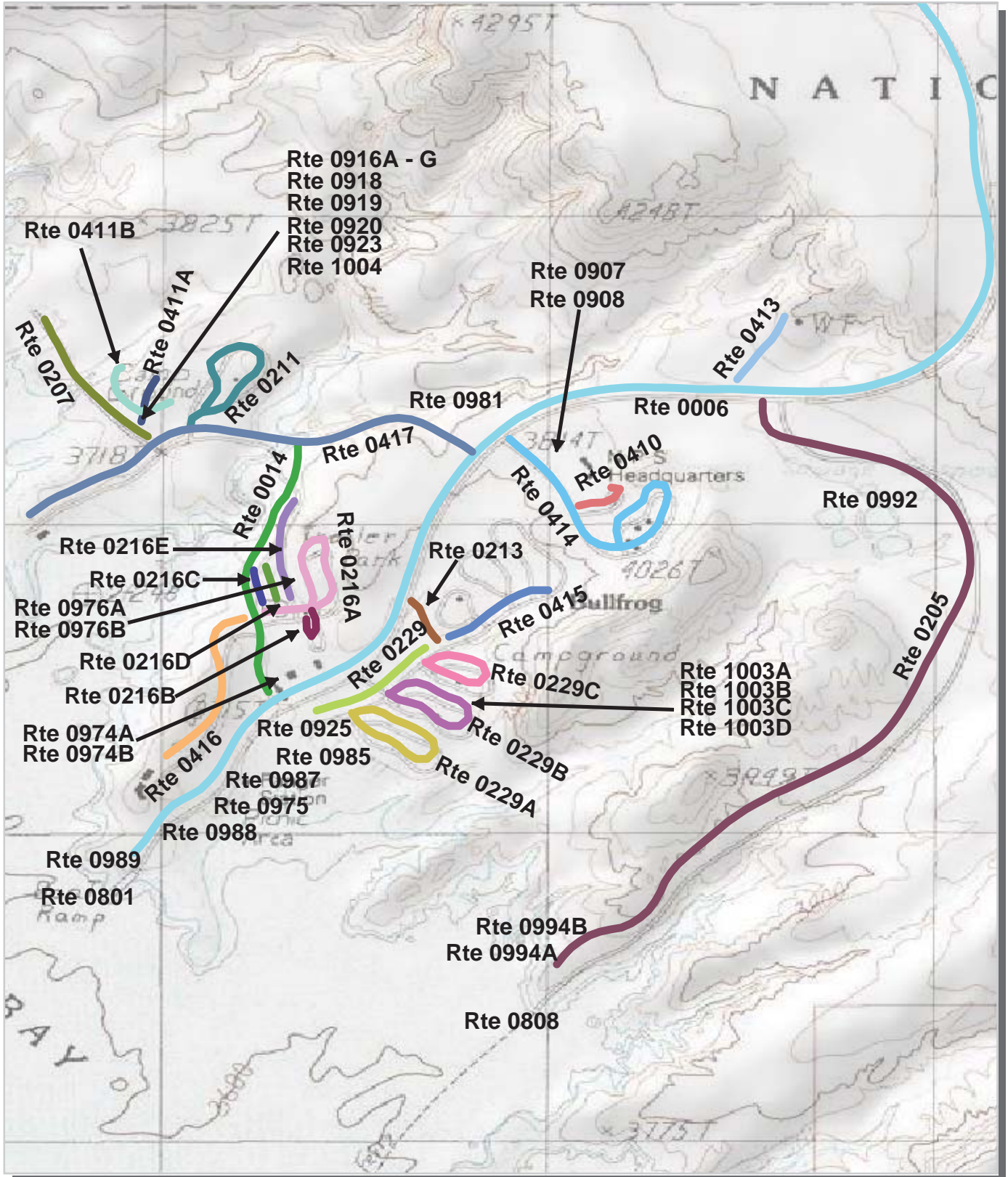

Unique colors used to differentiate routes



Glen Canyon National Recreation Area Route Location Area Map 5

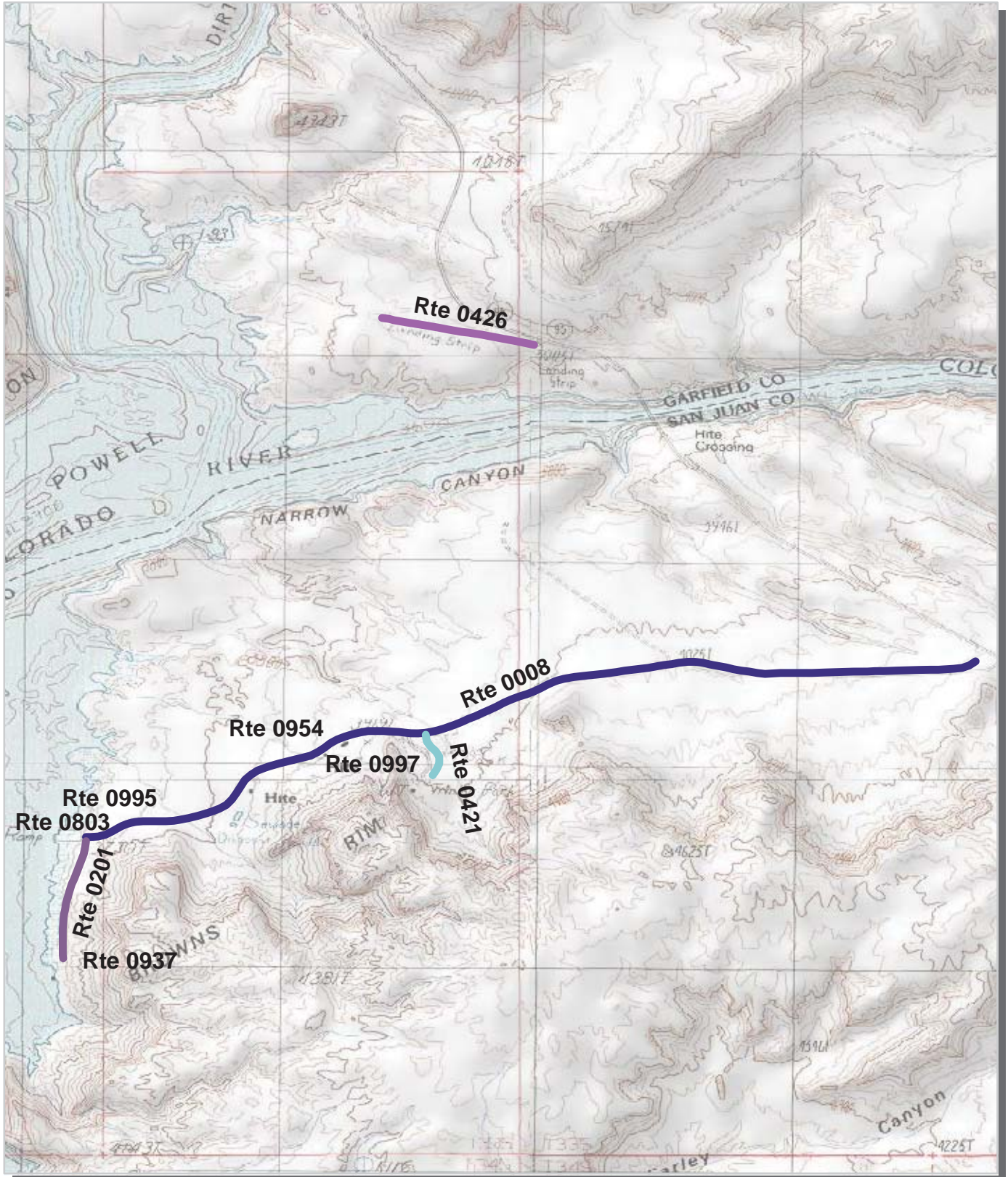

Unique colors used to differentiate routes



Glen Canyon National Recreation Area Route Condition Key Map PCR - Mile by Mile

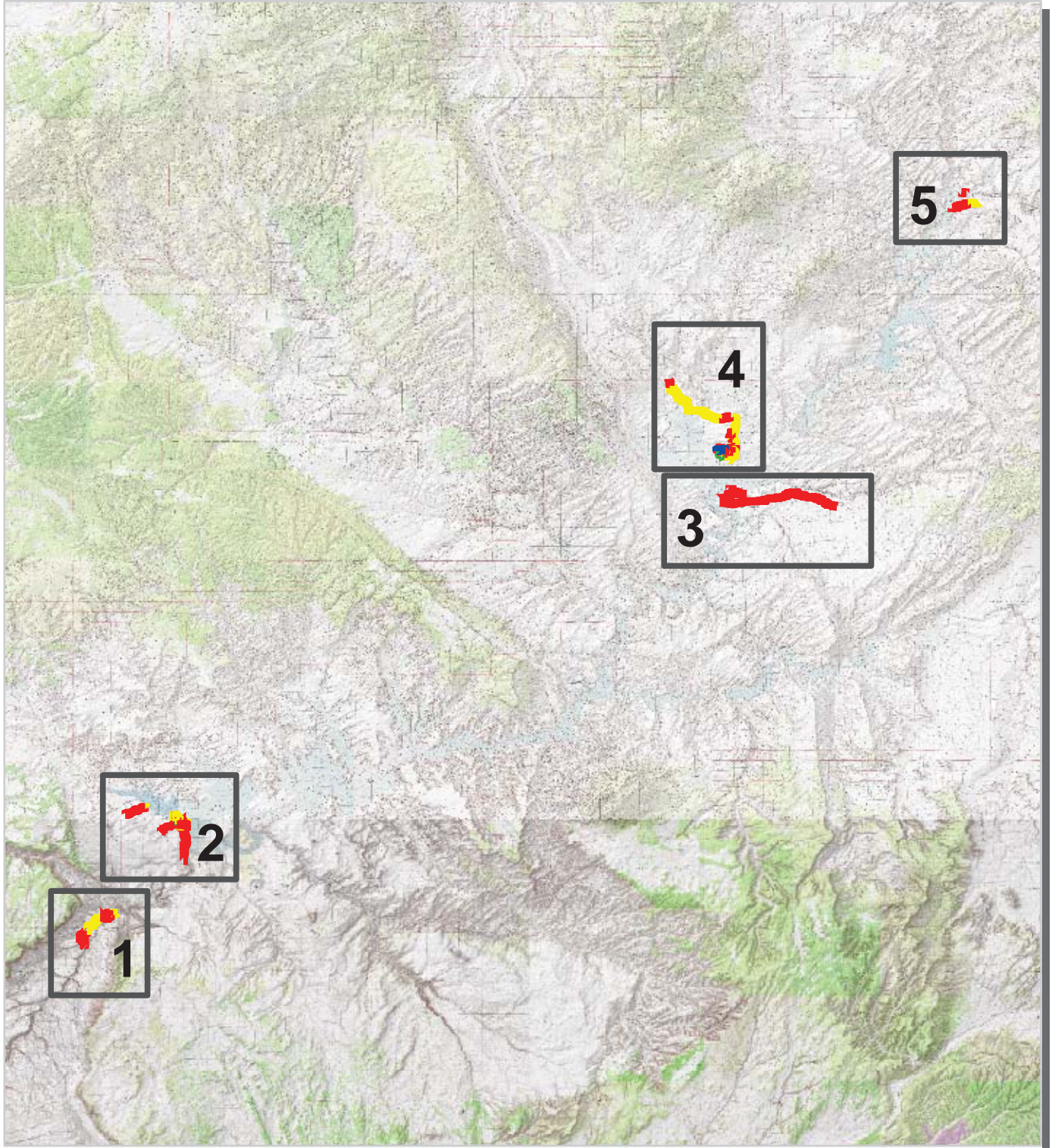

PCR	Poor		Fair		Good		Excellent	
		(<=60)		(61 - 84)		(85 - 94)		(95 - 100)

* If the PCR rating is not available for a section, the SCR rating will be displayed. See appendix for definitions and formulas.



Glen Canyon National Recreation Area Route Condition Area Map 1 PCR - Mile by Mile

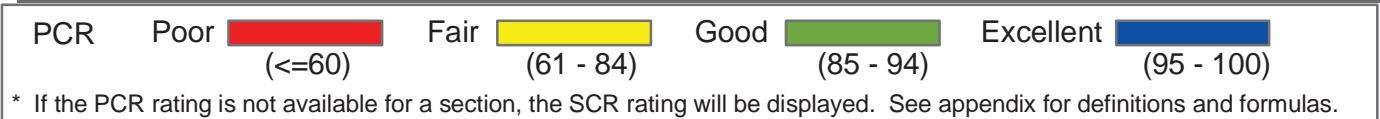
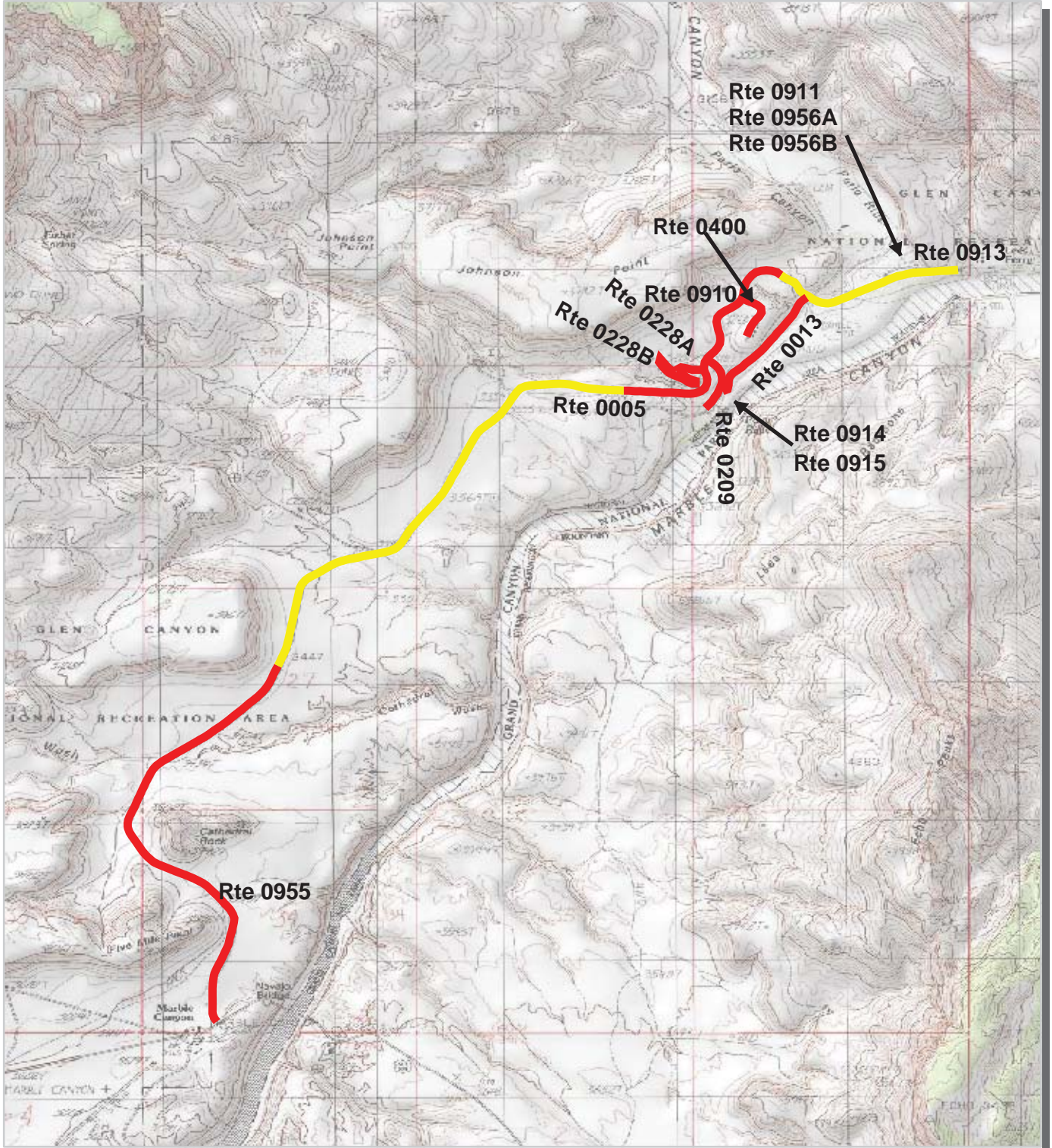

Glen Canyon National Recreation Area Route Condition Area Map 2 PCR - Mile by Mile

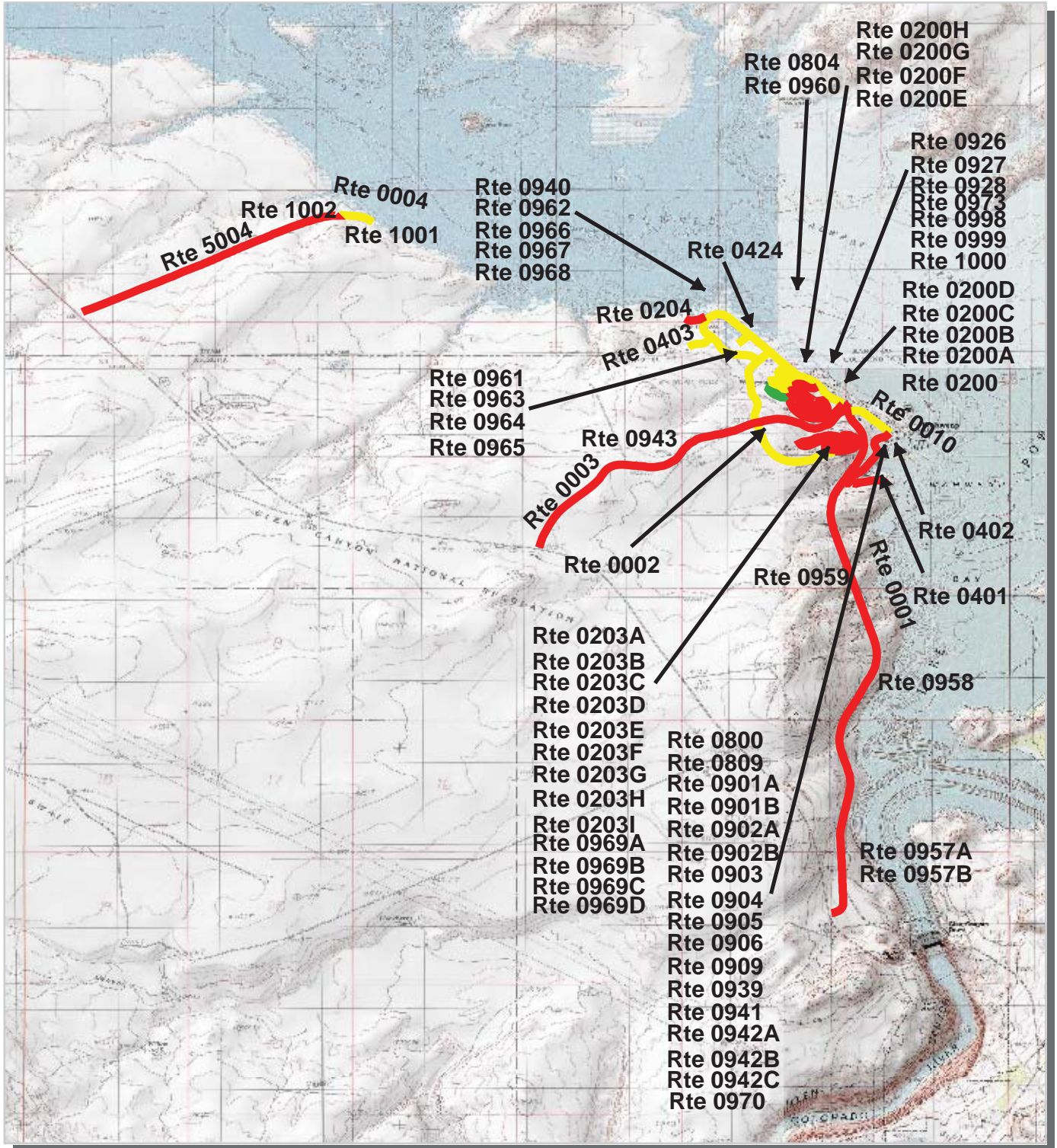

PCR Poor (≤60) Fair (61 - 84) Good (85 - 94) Excellent (95 - 100)

* If the PCR rating is not available for a section, the SCR rating will be displayed. See appendix for definitions and formulas.



Glen Canyon National Recreation Area Route Condition Area Map 3 PCR - Mile by Mile

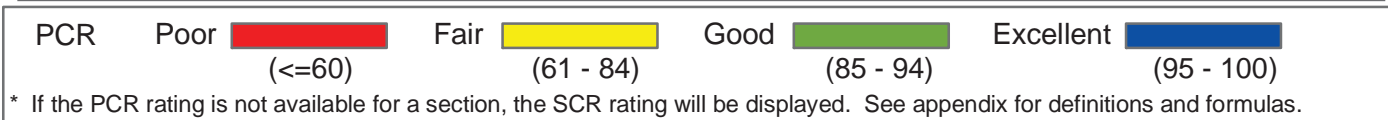
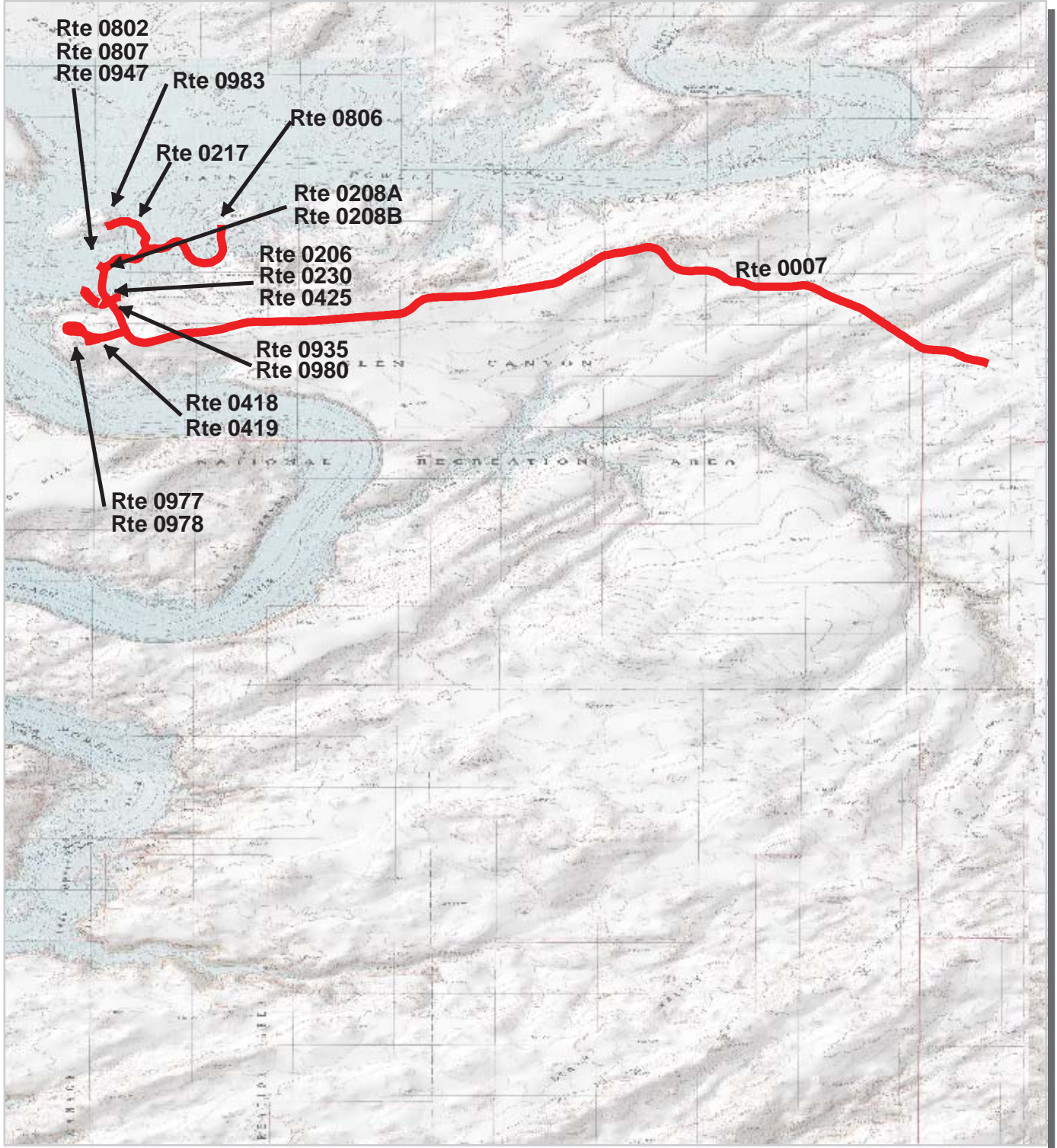

Glen Canyon National Recreation Area Route Condition Area Map 4 PCR - Mile by Mile

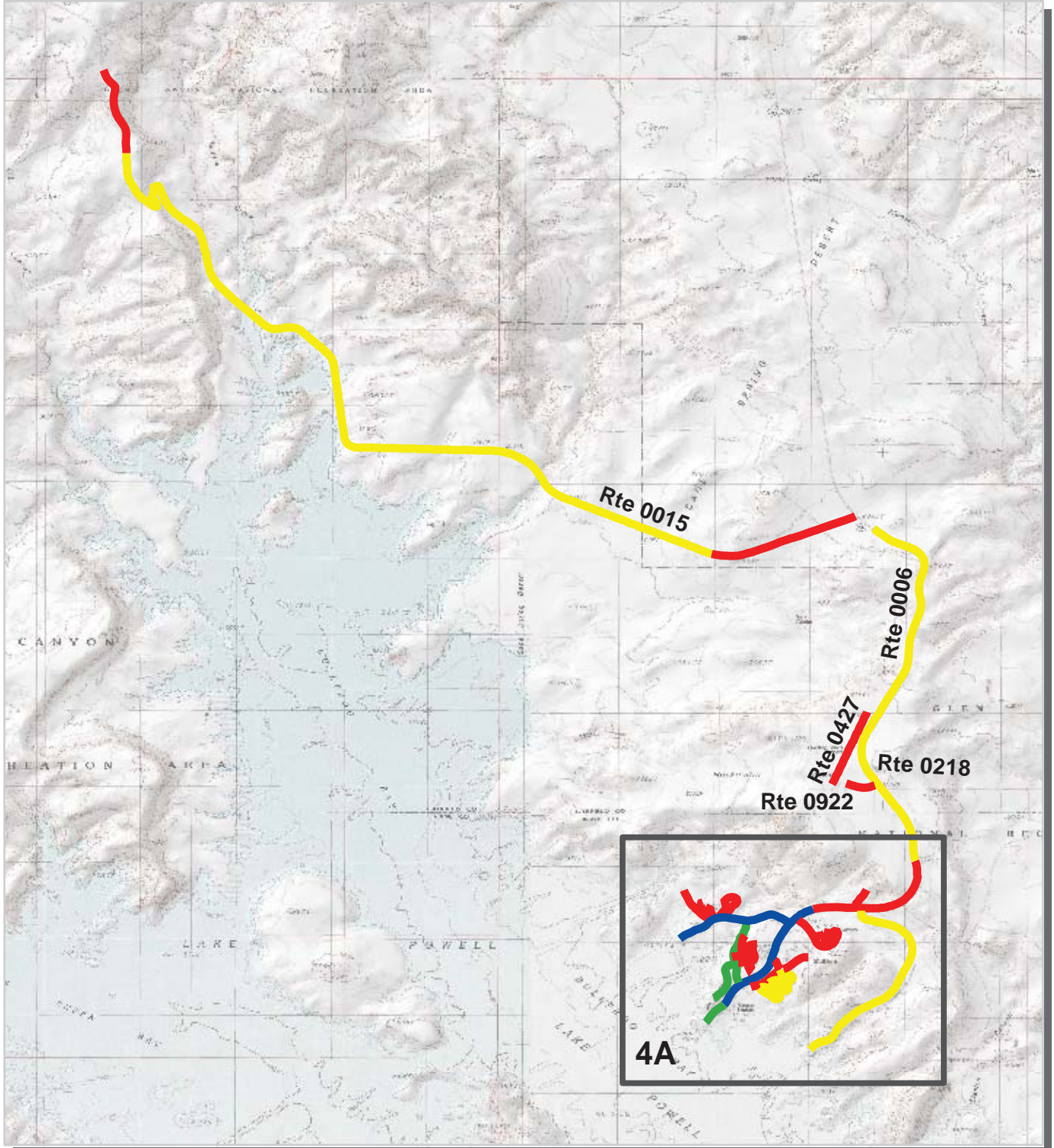

PCR	Poor		Fair		Good		Excellent	
		(<=60)		(61 - 84)		(85 - 94)		(95 - 100)

* If the PCR rating is not available for a section, the SCR rating will be displayed. See appendix for definitions and formulas.



Glen Canyon National Recreation Area Route Condition Area Map 4A PCR - Mile by Mile

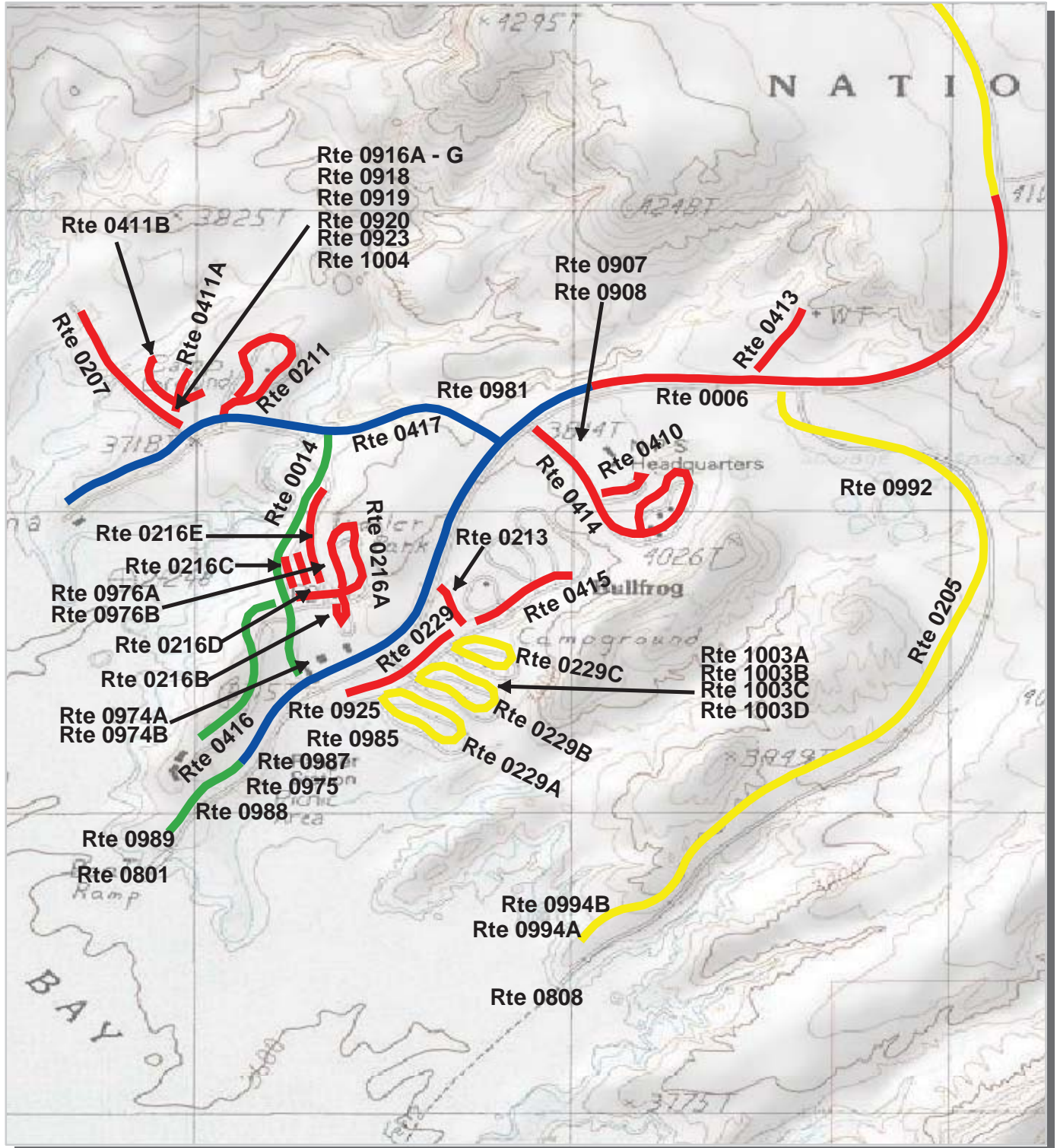

PCR	Poor	(<=60)	Fair	(61 - 84)	Good	(85 - 94)	Excellent	(95 - 100)
-----	------	--------	------	-----------	------	-----------	-----------	------------

* If the PCR rating is not available for a section, the SCR rating will be displayed. See appendix for definitions and formulas.



Glen Canyon National Recreation Area Route Condition Area Map 5 PCR - Mile by Mile

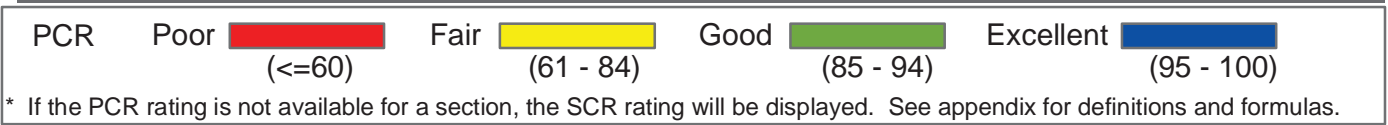
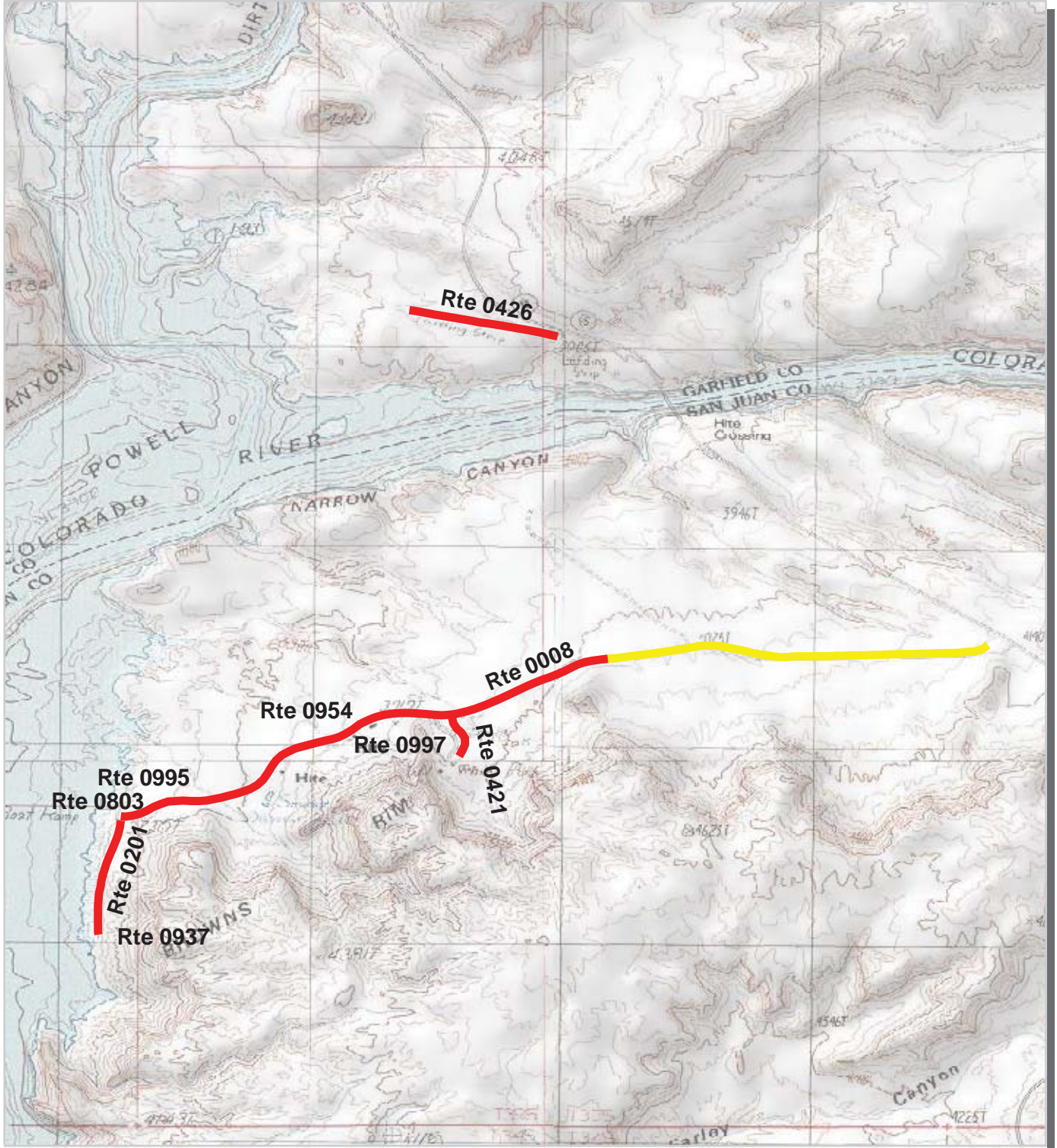

NPS/RIP Route ID Report

(Numerical By Route #)

Shading Color Key:

Red text denotes approx. mileage

White = Paved Routes, ARAN Driven	Yellow = Unpaved Routes, ARAN not Driven	Blue = All Paved Parking Areas
Grey = Paved Routes, ARAN not Driven	Red =	Green = All Unpaved Parking Areas
Black = Paved State, Local or Private non-NPS Routes, ARAN Driven	Purple =	

GLCA

Glen Canyon National Recreation Area

Rte. #	FMSS Asset #	Route Name	Route Description		Paved Miles	Un-Paved Miles	Rte. Lgth	Func. Class	Rte. Lanes	Manual Rated SQ/FT	Surf. Type
			From	To							
0001	44580	LAKESHORE DRIVE	From US Highway 89	To Route 0002	5.74	0.00	5.74	1	2,4	0	AS
0002	44594	STATE LINE ACCESS ROAD	From Route 0001 at MP 4.64	To Route 0203A	1.27	0.00	1.27	1	2	0	AS
0003	44606	WAHWEAP BOULEVARD	From Route 0001 at MP 3.93 on Left	To US Highway 89	2.41	0.00	2.41	1	2	0	AS
0004	37767	LONE ROCK ROAD	From End of Route 5004 (Pavement Change at MP 1.7)	To End of Route	0.20	0.00	0.20	1	2	0	AS
0005	38789	LEES FERRY ACCESS ROAD	From US Highway 89A at MP 538.3	To Route 0913	5.74	0.00	5.74	1	2	0	AS
0006	44598	BULLFROG BASIN ACCESS ROAD	From North Boundary on UT 276	To Route 0801 (Bullfrog Basin Boat Launch)	5.21	0.00	5.21	1	2,3,6	0	OC
0007	42456	HALLS CROSSING ACCESS ROAD	From East Boundary on UT 276	To Route 0806	11.66	0.00	11.66	1	2	0	OC
0008	39367	HITE MARINA ACCESS ROAD	From SR 95	To Route 0803	2.39	0.00	2.39	1	2	0	AS
0010	44583	WAHWEAP MARINA DRIVE	From Route 0001 at MP 3.93 on Right	To Route 0402	0.32	0.00	0.32	1	3	0	AS
0011	44923	SUNRISE POINT ROAD	From US Highway 89	To Hilltop	0.00	0.76	0.76	1	1	0	GR
0013	38805	RIVER ROAD	From Route 0209	To Route 0005	0.55	0.00	0.55	1	2	0	AS
0014	44650	BULLFROG BASIN MARINA ROAD	From Route 0006	To Route 0417	0.55	0.00	0.55	1	2	0	AS
0015	59134	NOTOM ROAD	From UT 276 Towards Burr Trail	To Park Boundary	7.74	0.00	7.74	1	2	0	OC
0016	42466	CLAY HILLS CROSSING ROAD	From Park Boundary	To Crossing	0.00	1.75	1.75	1	1	0	GR
0017		HOLE-IN-THE-ROCK-ROAD	From West Boundary	To Cliff	0.00	8.88	8.88	1	1	0	GR
0018	44925	FLINT TRAIL ROAD	From SR 95	To Route 0019	0.00	41.11	41.11	1	1	0	GR
0019		ORANGE CLIFFS ROAD	From Route 0018	To West Boundary	0.00	12.28	12.28	1	1	0	GR
0100	44922	WARM CREEK ROAD	From West Boundary	To Route 0102	0.00	35.06	35.06	2	1	0	GR
0101	44616	CROSBY CANYON ROAD	From Route 0100	To Warm Creek Bay	0.00	4.31	4.31	2	1	0	GR
0102		GRAND BENCH ROAD	From Route 0100	To Dead End	0.00	2.64	2.64	2	1	0	GR
0103		SUNSET PASS ROAD	From Route 0018	To West Boundary	0.00	4.21	4.21	2	1	0	GR
0104	39380	WHITE CANYON ACCESS ROAD	From SR 95	To Beach	0.00	3.25	3.25	2	1	0	GR
0105		BLUE NOTCH ROAD	From East Boundary	To River	0.00	4.89	4.89	2	1	0	GR
0106	39379	FARLEY CANYON ROAD	From SR 95	To River	0.00	2.83	2.83	2	1	0	GR
0107		LANDS END ROAD	From Route 0019	To West Boundary	0.00	6.25	6.25	2	1	0	GR
0108		NORTH POINT ROAD	From Route 0019	To Cleo's Chair	0.00	10.07	10.07	2	1	0	GR
0109		HORSE SHOE CANYON ROAD	From Route 0019	To North Boundary	0.00	12.25	12.25	2	1	0	GR
0110		BROWN'S RIM ROAD	From SR 95	To East Boundary	0.00	3.90	3.90	2	1	0	GR
0111		ELATERITE BASIN	From Route 0018	To Boundary	0.00	10.66	10.66	2	1	0	GR
0112		SPANISH BOTTOM	From Route 0018	To Boundary	0.00	10.38	10.38	2	1	0	GR
0200	44608	WAHWEAP CAMPGROUND ROAD	From Route 0001 at MP 4.0	To Route 0001 at MP 4.22	0.74	0.00	0.74	3	2	0	AS
0200A	44610	WAHWEAP CAMPGROUND LOOP 1	From Route 0200	To End of Loop	0.26	0.00	0.26	3	1,2	0	AS
0200B	59106	WAHWEAP CAMPGROUND LOOP 2	From Route 0200	To End of Loop	0.26	0.00	0.26	3	1,2	0	AS

NPS/RIP Route ID Report

(Numerical By Route #)

Shading Color Key:

Red text denotes approx. mileage

White = Paved Routes, ARAN Driven	Yellow = Unpaved Routes, ARAN not Driven	Blue = All Paved Parking Areas
Grey = Paved Routes, ARAN not Driven	Red =	Green = All Unpaved Parking Areas
Black = Paved State, Local or Private non-NPS Routes, ARAN Driven	Purple =	

GLCA

Glen Canyon National Recreation Area

Rte. #	FMSS Asset #	Route Name	Route Description		Paved Miles	Un-Paved Miles	Rte. Lgth	Func. Class	Rte. Lanes	Manual Rated SQ/FT	Surf. Type
			From	To							
0200C	59108	WAHWEAP CAMPGROUND LOOP 3	From Route 0200	To End of Loop	0.25	0.00	0.25	3	1,2	0	AS
0200D	59109	WAHWEAP CAMPGROUND LOOP 4	From Route 0200	To End of Loop	0.27	0.00	0.27	3	1,2	0	AS
0200E	59110	WAHWEAP CAMPGROUND LOOP C	From Route 0200	To End of Loop	0.30	0.00	0.30	3	1,2	0	AS
0200F	59111	WAHWEAP CAMPGROUND LOOP B	From Route 0200	To End of Loop	0.27	0.00	0.27	3	1,2	0	AS
0200G	59112	WAHWEAP CAMPGROUND LOOP F	From Route 0200	To End of Loop	0.19	0.00	0.19	3	1,2	0	AS
0200H	59114	WAHWEAP CAMPGROUND LOOP A	From Route 0200	To End of Loop	0.28	0.00	0.28	3	1,2	0	AS
0201	39374	HITE LAKE ACCESS ROAD	From Route 0008	To End of Pavement	0.39	0.00	0.39	2	2	0	AS
0203A	44913	WAHWEAP TRAILER VILLAGE ACCESS A	From End of Route 0002	To Route 0203B	0.32	0.00	0.32	3	2	0	OC
0203B		WAHWEAP TRAILER VILLAGE ACCESS B	From Route 0203A	To Route 0203H	0.54	0.00	0.54	3	1	0	OC
0203C		WAHWEAP TRAILER VILLAGE ACCESS C	From Route 0203A	To Route 0203F	0.06	0.00	0.06	3	1	0	OC
0203D		WAHWEAP TRAILER VILLAGE ACCESS D	From Route 0203A	To Route 0203B	0.14	0.00	0.14	3	1	0	OC
0203E		WAHWEAP TRAILER VILLAGE ACCESS E	From Route 0203B	To Route 0203B	0.07	0.00	0.07	3	1	0	OC
0203F		WAHWEAP TRAILER VILLAGE ACCESS F	From Route 0203D	To Route 0203I	0.19	0.00	0.19	3	1	0	OC
0203G		WAHWEAP TRAILER VILLAGE ACCESS G	From Route 0203F	To Route 0203I	0.09	0.00	0.09	3	1	0	OC
0203H		WAHWEAP TRAILER VILLAGE ACCESS H	From Route 0002	To Route 0203B	0.13	0.00	0.13	3	1	0	OC
0203I		WAHWEAP TRAILER VILLAGE ACCESS I	From Route 0203H	To Route 0203A	0.07	0.00	0.07	3	1	0	OC
0204	44612	COVES ROAD	From Route 0001	To Route 0967	0.16	0.00	0.16	3	2	0	AS
0205	44629	BULLFROG BASIN FERRY BOAT RAMP ROAD	From Route 0006	To Route 0808	1.66	0.00	1.66	2	2	0	AS
0206	42457	HALLS CROSSING CAMPGROUND ACCESS ROAD	From Route 0007	To Route 0230	0.12	0.00	0.12	2	2	0	OC
0207	44611	BULLFROG BASIN DRY STORAGE ROAD	From Route 0417	To End	0.34	0.00	0.34	2	2	0	AS
0208A	42463	HALLS HILL ROAD	From Route 0007	To Route 0807	0.11	0.00	0.11	2	2	0	OC
0208B	59115	HALLS CROSSING LAUNCH ACCESS ROAD B	From Route 0007	To Route 0208A	0.08	4.56	4.64	2	2	0	OC
0209	38802	PARIA BEACH ACCESS ROAD	From Route 0005	To Route 0915 on Left	0.28	0.00	0.28	2	2	0	AS
0211	44662	BULLFROG BASIN RV PARK	From Route 0417	To End of Loop	0.41	0.00	0.41	3	1,2	0	AS
0212	44656	BULLFROG BASIN LANDFILL ROAD	From Route 0006	To Landfill	0.00	2.99	2.99	3	1	0	GR
0213	44615	BULLFROG BASIN CAMPGROUND ACCESS ROAD	From Route 0006	To Route 0229 / Route 0415 Intersection	0.11	0.00	0.11	3	2	0	AS
0214	44660	HOBIE CAT ROAD	From Route 0987	To End at Dock	0.00	0.50	0.50	3	2	0	GR

NPS/RIP Route ID Report

(Numerical By Route #)

Shading Color Key:

Red text denotes approx. mileage

White = Paved Routes, ARAN Driven	Yellow = Unpaved Routes, ARAN not Driven	Blue = All Paved Parking Areas
Grey = Paved Routes, ARAN not Driven	Red =	Green = All Unpaved Parking Areas
Black = Paved State, Local or Private non-NPS Routes, ARAN Driven	Purple =	

GLCA

Glen Canyon National Recreation Area

Rte. #	FMSS Asset #	Route Name	Route Description		Paved Miles	Un-Paved Miles	Rte. Lgth	Func. Class	Rte. Lanes	Manual Rated SQ/FT	Surf. Type
			From	To							
0215	44659	BULLFROG BASIN SOUTH CAMPGROUND ROAD	From Route 0015	To End	0.00	1.50	1.50	3	1	0	GR
0216A	44663	BULLFROG BASIN TRAILER VILLAGE ROAD A	From Route 0014	To End of Loop	0.41	0.00	0.41	3	1,2	0	AS
0216B	59121	BULLFROG BASIN TRAILER VILLAGE ROAD B	From Route 0216A	To End of Loop	0.12	0.00	0.12	3	1	0	AS
0216C	59122	BULLFROG BASIN TRAILER VILLAGE ROAD C	From Route 0216A	To Route 0976A	0.09	0.00	0.09	3	1	0	AS
0216D	59123	BULLFROG BASIN TRAILER VILLAGE ROAD D	From Route 0216A	To End of Road	0.09	0.00	0.09	3	1	0	AS
0216E	59124	BULLFROG BASIN TRAILER VILLAGE ROAD E	From Route 0216A	To End of Route	0.22	0.00	0.22	3	1	0	OC
0217	42460	HALLS CROSSING DRY BOAT STORAGE ROAD	From Route 0007	To End of Pavement	0.68	0.00	0.68	3	2	0	OC
0218	44603	BULLFROG BASIN AIRSTRIP ACCESS ROAD	From Route 0006	To Route 0427, Airstrip	0.22	0.00	0.22	2	2	0	AS
0219		PANORAMA OVERLOOK ROAD	From Route 0108	To Overlook	0.00	1.60	1.60	3	1	0	GR
0221		AHLSTROM POINT ROAD	From Route 0100	To Dead End	0.00	5.61	5.61	3	1	0	GR
0222		CRAZY HORSE CANYON ROAD	From US Highway 89	To Canyon	0.00	1.38	1.38	3	1	0	GR
0225		THE MAZE ROAD	From Route 0111	To Overlook	0.00	1.39	1.39	3	1	0	GR
0228A	38801	LEES FERRY CAMPGROUND ROAD	From Route 0005	To Route 0228B	0.11	0.00	0.11	3	2	0	AS
0228B	59047	LEES FERRY CAMPGROUND LOOP ROAD	From Route 0228A	To End of Loop at Route 0228A	0.39	0.00	0.39	3	1	0	AS
0229	44617	BULLFROG BASIN CAMPGROUND ROAD	From Route 0213 / Route 0415	To Route 0925 on Right	0.21	0.00	0.21	3	2	0	AS
0229A	44620	BULLFROG BASIN CAMPGROUND LOOP A	From Route 0229	To End of Loop	0.37	0.00	0.37	3	1	0	AS
0229B	44622	BULLFROG BASIN CAMPGROUND LOOP B	From Route 0229	To End of Loop	0.35	0.00	0.35	3	1	0	AS
0229C	44623	BULLFROG BASIN CAMPGROUND LOOP C	From Route 0229	To End of Loop	0.26	0.00	0.26	3	1	0	AS
0230	42458	HALLS CROSSING CAMPGROUND ROAD	End of Route 0206	To End of Loop	0.44	0.00	0.44	3	1	0	OC
0231		WAHWEAP DELIVERY TRUCK ENTERANCE ROAD	From Route 0200	To End of Road	0.09	0.00	0.09	3	2	10,189	AS
0232	44772	HALLS CROSSING MARINA ACCESS ROAD	From Route 0007	To Route 0802	0.05	0.00	0.05	3	2	6,843	AS
0400	38809	LEES FERRY RESIDENCE ACCESS ROAD	From Route 0005	To End	0.24	0.00	0.24	5	2	0	AS
0401	44905	WAHWEAP RESIDENCE ROAD	From Route 0402	To End	0.24	0.00	0.24	5	2	0	OC
0402	44896	WAHWEAP MAINTENANCE ROAD	From Route 0001	To Route 0010	0.54	0.00	0.54	5	2	0	AS

NPS/RIP Route ID Report

(Numerical By Route #)

Shading Color Key:
Red text denotes approx. mileage

White = Paved Routes, ARAN Driven	Yellow = Unpaved Routes, ARAN not Driven	Blue = All Paved Parking Areas
Grey = Paved Routes, ARAN not Driven	Red =	Green = All Unpaved Parking Areas
Black = Paved State, Local or Private non-NPS Routes, ARAN Driven	Purple =	

GLCA

Glen Canyon National Recreation Area

Rte. #	FMSS Asset #	Route Name	Route Description		Paved Miles	Un-Paved Miles	Rte. Lgth	Func. Class	Rte. Lanes	Manual Rated SQ/FT	Surf. Type
			From	To							
0403	44907	WAHWEAP SERVICE ROAD	From Route 0001	To End of Pavement	0.16	0.04	0.20	5	2	0	AS
0403B		WAHWEAP SERVICE ROAD	From End of Pavement	To End of Road	0.00	0.00	0.00	5	2	0	GR
0404		LAGOON LOOP	From Route 0002	To	0.00	0.67	0.67	5	1	0	GR
0406	44924	BONEYARD ROAD	From Lake Powel Boulevard Near North Entrance Station	To	0.00	0.58	0.58	5	1	0	GR
0409	38812	LEES FERRY RANCH HOUSE ACCESS ROAD	From Route 0005 at Intersection with River Drive and Paria	To	0.00	0.80	0.80	5	1	0	GR
0410	44645	BULLFROG BASIN RESIDENCE ROAD #2	From Route 0414	To End of Loop	0.12	0.00	0.12	5	2	0	AS
0411A	59125	BULLFROG COVERED SLIPS ROAD A	From Route 0207	To End	0.12	0.00	0.12	3	2	0	AS
0411B	59127	BULLFROG COVERED SLIPS ROAD B	From East End	To West End	0.19	0.00	0.19	3	2	0	OC
0412	44655	BULLFROG BASIN MICRO STATION ROAD	From Route 0006	To End	0.64	0.00	0.64	5	2	71,074	AS
0413	44648	BULLFROG BASIN WATER TOWER ROAD	From Route 0006	To End	0.17	0.09	0.26	5	2	0	OC
0414	44636	BULLFROG BASIN RESIDENCE ROAD	From Route 0006	To End of Loop	0.65	0.00	0.65	5	1,2	0	AS
0415	44661	BULLFROG BASIN SERVICE ROAD	From Route 0213 / Route 0229 Intersection	To End	0.19	0.18	0.37	5	2	0	AS
0416	44657	BULLFROG BASIN LODGE ROAD	From Route 0014	To Route 0975	0.37	0.00	0.37	2	2	0	AS
0417	44647	BULLFROG BASIN VISITOR CENTER ROAD	From Route 0006	To End	0.81	0.00	0.81	1	2	0	AS
0418	42465	HALLS CROSSING RESIDENCE ROAD	From Route 0007	To End of Loop	0.84	0.00	0.84	5	2	0	AS
0419	42464	HALLS CROSSING MAINTENANCE ROAD	From Route 0418	To Route 0946	0.16	0.00	0.16	5	2	0	OC
0420	44788	HALLS CROSSING RESIDENCE SPUR	From Route 0418	Through Residence Area	0.11	1.00	1.11	5	2	11,642	AS
0421	39376	HITE RESIDENCE ROAD	From Route 0008	To End	0.16	0.00	0.16	5	2	0	AS
0424	44604	WAHWEAP BOAT REPAIR ROAD	From Route 0001	To Route 0961	0.10	0.00	0.10	5	2	0	AS
0425		HALLS CROSSING PROPANE TANK ROAD	From Route 0007	To Route 0935	0.14	0.00	0.14	5	1	0	OC
0426	39371	HITE AIR STRIP	Adjacent to SR 95 / at MP 47.1 (West to East Travel)		0.41	0.00	0.41	6	2	0	AS
0427		BULLFROG BASIN AIRSTRIP	Perpendicular to End of Route 0218		0.65	0.00	0.65	6	2	0	AS
0700	37780	LR ROAD WATER PRESSURE /DUMP STATION	From	To	0.00	0.25	0.25	ZZ		0	GR
0701	39276	LR ROAD VAULT TOILET ACCESS ROAD	From	To	0.00	0.50	0.50	ZZ		0	GR
0702	39449	PG CHAINS ROAD	From	To	0.00	1.50	1.50	ZZ		0	GR
0703	42335	DR SEWAGE LAGOON TO RAMP	From	To	0.00	0.50	0.50	ZZ		0	GR
0704	42340	DR GOVERNMENT RAMP ACCESS ROAD	From	To	0.00	0.50	0.50	ZZ		0	GR

NPS/RIP Route ID Report

(Numerical By Route #)

Shading Color Key:
Red text denotes approx. mileage

White = Paved Routes, ARAN Driven	Yellow = Unpaved Routes, ARAN not Driven	Blue = All Paved Parking Areas
Grey = Paved Routes, ARAN not Driven	Red =	Green = All Unpaved Parking Areas
Black = Paved State, Local or Private non-NPS Routes, ARAN Driven	Purple =	

GLCA

Glen Canyon National Recreation Area

Rte. #	FMSS Asset #	Route Name	Route Description		Paved Miles	Un-Paved Miles	Rte. Lgth	Func. Class	Rte. Lanes	Manual Rated SQ/FT	Surf. Type
			From	To							
0705	42344	DR RESIDENTIAL ACCESS ROAD	From	To	0.00	0.25	0.25	ZZ		0	GR
0706	56949	AP ROAD LAKESHORE DRIVE/GRAVEL ROAD	From	To	0.00	0.75	0.75	ZZ		0	GR
0800		MARINA DRIVE LAUNCH RAMP	At End of Route 0909		0.00	0.00	0.00	9	0	189,328	CO
0801		BULLFROG BASIN BOAT LAUNCH	At End of Route 0006		0.00	0.00	0.00	9	0	181,639	CO
0802		HALLS CROSSING MARINA RAMP	At End of Route 0232		0.00	0.00	0.00	9	0	63,818	CO
0803		HITE BOAT LAUNCH RAMP	At End of Route 0008		0.00	0.00	0.00	9	0	127,359	CO
0804		STATE LINE BOAT LAUNCH RAMP	At End of Route 0960		0.00	0.00	0.00	9	0	144,383	CO
0805		ANTELOPE POINT LOADING AREA	Adjacent to Route 0971		0.00	0.00	0.00	9	0	126,412	CO
0806		HALLS CROSSING FERRY LAUNCH	At End of Route 0007		0.00	0.00	0.00	9	0	62,882	CO
0807	44778	HALLS CROSSING LAUNCH RAMP	At End of Route 0208A		0.00	0.00	0.00	9	0	91,777	CO
0808		BULLFROG BASIN FERRY RAMP	At End of Route 0205		0.00	0.00	0.00	9	0	79,756	CO
0809		WAHWEAP NPS BOAT RAMP	From End of Route 0903	To End of Boat Ramp	0.00	0.00	0.00	9	0	33,476	CO
0901A	44909	WAHWEAP STORE PARKING A	Adjacent To Route 0402		0.00	0.00	0.00	9	0	40,480	AS
0901B		WAHWEAP STORE PARKING B	Adjacent To Route 0402		0.00	0.00	0.00	9	0	1,815	AS
0902A	44892	WAHWEAP MAINTENANCE PARKING A	Adjacent To Route 0402		0.00	0.00	0.00	9	0	20,625	AS
0902B	59135	WAHWEAP MAINTENANCE PARKING B	Adjacent To Route 0402		0.00	0.00	0.00	9	0	3,612	AS
0903		WAHWEAP NPS BOAT RAMP ACCESS	From Route 0402	To Start of Ramp, Route 0809	0.00	0.00	0.00	9	0	14,305	AS
0904	44899	WAHWEAP MARINA PARKING	Adjacent To Route 0402		0.00	0.00	0.00	9	0	97,813	AS
0905	44885	WAHWEAP LODGE BOAT PARKING	Adjacent To Route 0010		0.00	0.00	0.00	9	0	236,384	AS
0906	44590	MARINA DRIVE RANGER STATION PARKING	Adjacent To Route 0010		0.00	0.00	0.00	9	0	42,202	AS
0907	44639	BULLFROG BASIN MAINTENANCE PARKING	From Route 0414	To Parking	0.00	0.00	0.00	9	0	34,913	AS
0908	44637	BULLFROG BASIN FIRE STATION PARKING	From Route 0414	To Parking	0.00	0.00	0.00	9	0	11,270	AS
0909		MARINA DRIVE LAUNCH RAMP ACCESS	At End of Route 0010		0.00	0.00	0.00	9	0	62,174	AS
0910	38810	LEES FERRY RANGER STATION PARKING	Adjacent To Route 0005		0.00	0.00	0.00	9	0	10,802	AS
0911	39186	LEES FERRY PUBLIC BOAT PARKING / FISH CLEANING AREA	Adjacent To Route 0005		0.00	0.00	0.00	9	0	78,228	AS
0913		LEES FERRY BOAT LAUNCH AND PARKING	At End of Route 0005		0.00	0.00	0.00	9	0	40,964	AS

NPS/RIP Route ID Report

(Numerical By Route #)

Shading Color Key:

Red text denotes
approx. mileage

White = Paved Routes, ARAN Driven

Yellow = Unpaved Routes, ARAN not Driven

Blue = All Paved Parking Areas

Grey = Paved Routes, ARAN not Driven

Red =

Green = All Unpaved Parking Areas

Black = Paved State, Local or Private non-NPS Routes, ARAN Driven

Purple =

GLCA

Glen Canyon National Recreation Area

Rte. #	FMSS Asset #	Route Name	Route Description From To	Paved Miles	Un-Paved Miles	Rte. Lgth	Func. Class	Rte. Lanes	Manual Rated SQ/FT	Surf. Type
0914	39192	RIVER ROAD PARKING	Adjacent To Route 0013	0.00	0.00	0.00	9	0	3,388	AS
0915	38803	PARIA BEACH PARKING AREA	At End of Route 0209 on Left	0.00	0.00	0.00	9	0	11,938	AS
0916A	44627	BULLFROG BASIN CONCESSIONAIRE PARKING	From Route 0411B To Parking	0.00	0.00	0.00	9	0	11,273	OC
0916B	59224	BULLFROG BASIN CONCESSIONAIRE PARKING	From Route 0411B To Parking	0.00	0.00	0.00	9	0	8,214	OC
0916C	59225	BULLFROG BASIN CONCESSIONAIRE PARKING	At End of Route 0411B To Parking	0.00	0.00	0.00	9	0	12,136	OC
0916D	59226	BULLFROG BASIN CONCESSIONAIRE PARKING	From Route 0411B To Parking	0.00	0.00	0.00	9	0	7,408	SS
0916E	59227	BULLFROG BASIN CONCESSIONAIRE PARKING	From Route 0411A To Parking	0.00	0.00	0.00	9	0	5,995	OC
0916F	59228	BULLFROG BASIN CONCESSIONAIRE PARKING	Beginning of Route 0411B To Parking	0.00	0.00	0.00	9	0	9,143	OC
0916G	59229	BULLFROG BASIN CONCESSIONAIRE PARKING	From Route 0411A To Parking	0.00	0.00	0.00	9	0	10,093	OC
0918	44653	BULLFROG BASIN MARINA PARKING #1	Adjacent To Route 0417	0.00	0.00	0.00	9	0	288,992	AS
0919	44654	BULLFROG BASIN MARINA PARKING #2	Adjacent To Route 0417	0.00	0.00	0.00	9	0	144,482	AS
0920	44613	BULLFROG BASIN BOAT TRAILER PARKING	Adjacent To Route 0207	0.00	0.00	0.00	9	0	40,499	OC
0922	44607	BULLFROG BASIN AIRSTRIP PARKING	At End of Route 0218	0.00	0.00	0.00	9	0	82,484	AS
0923	44652	BULLFROG BASIN MARINA DUMP STATION	From Route 0417 To Route 0919	0.00	0.00	0.00	9	0	9,588	AS
0925	44619	BULLFROG BASIN CAMPGROUND DUMP STATION	Adjacent To Route 0229	0.00	0.00	0.00	9	0	7,722	AS
0926	44911	WAHWEAP SWIM BEACH ACCESS PARKING	From Route 0001 To Parking	0.00	0.00	0.00	9	0	40,939	AS
0927	44868	WAHWEAP FISH CLEANING STATION	From Route 0001 To Parking	0.00	0.00	0.00	9	0	61,312	AS
0928	44597	WAHWEAP AMPITHEATER PARKING	Adjacent To Route 0200	0.00	0.00	0.00	9	0	35,314	AS
0929		LEES FERRY MAINTENANCE PARKING	Adjacent To Route 0400	0.00	0.00	0.00	9	0	0	GR
0930		PRIVATE SLIP ROAD PARKING A	Adjacent to Private Slip Road	0.00	0.00	0.00	9	0	0	GR
0931		PRIVATE SLIP ROAD PARKING B	Adjacent to Private Slip Road	0.00	0.00	0.00	9	0	0	GR
0932		PRIVATE SLIP ROAD PARKING C	Adjacent to Private Slip Road	0.00	0.00	0.00	9	0	0	GR
0935	44785	HALLS CROSSING TRAILER VILLAGE AND GAS STATION	From Route 0007 To Parking	0.00	0.00	0.00	9	0	98,996	AS

NPS/RIP Route ID Report

(Numerical By Route #)

Shading Color Key:
Red text denotes approx. mileage

White = Paved Routes, ARAN Driven	Yellow = Unpaved Routes, ARAN not Driven	Blue = All Paved Parking Areas
Grey = Paved Routes, ARAN not Driven	Red =	Green = All Unpaved Parking Areas
Black = Paved State, Local or Private non-NPS Routes, ARAN Driven	Purple =	

GLCA

Glen Canyon National Recreation Area

Rte. #	FMSS Asset #	Route Name	Route Description		Paved Miles	Un-Paved Miles	Rte. Lgth	Func. Class	Rte. Lanes	Manual Rated SQ/FT	Surf. Type
			From	To							
0937	39370	HITE LAKE AREA PARKING	Near End of Route 0201		0.00	0.00	0.00	9	0	21,654	AS
0939	44888	WAHWEAP LODGE PARKING	From Route 0010	To Parking	0.00	0.00	0.00	9	0	229,454	AS
0940	44614	WAHWEAP COVE OVERLOOK PARKING	From Route 0001	To Parking	0.00	0.00	0.00	9	0	15,335	AS
0941	44906	WAHWEAP RESIDENTIAL PARKING	Adjacent To Route 0401		0.00	0.00	0.00	9	0	4,487	AS
0942A	44879	WAHWEAP LAUNCH ACCESS VEHICLE AND TRAILER PARKING	From Route 0402 and Route 0010	To Parking	0.00	0.00	0.00	9	0	181,278	AS
0942B		WAHWEAP LAUNCH VEHICLE ACCESS PARKING	From Route 0402	To Parking	0.00	0.00	0.00	9	0	63,552	AS
0942C		WAHWEAP LAUNCH VEHICLE ACCESS PARKING	Adjacent To Route 0402		0.00	0.00	0.00	9	0	2,890	AS
0943	44903	WAHWEAP NORTH ENTRANCE PARKING	Adjacent To Route 0003		0.00	0.00	0.00	9	0	4,094	AS
0944		WAHWEAP DRY BOAT STORAGE PARKING	Adjacent To Route 0002 at MP 1.0 on Right		0.00	0.00	0.00	9	0	0	GR
0946	44779	HALLS CROSSING MAINTENANCE PARKING	At End of Route 0419		0.00	0.00	0.00	9	0	0	GR
0947	44776	HALLS CROSSING UPPER LAUNCH RAMP PARKING	Adjacent To Route 0208A		0.00	0.00	0.00	9	0	86,146	AS
0948	44781	HALLS CROSSING RANGER STATION PARKING	Adjacent To Route 0232		0.00	0.00	0.00	9	0	0	GR
0949	42459	HALLS CROSSING DRY BOAT STORAGE PARKING	Adjacent To Route 0217		0.00	0.00	0.00	9	0	0	GR
0950	44649	BULLFROG DRY BOAT STORAGE	Adjacent To Route 0207		0.00	0.00	0.00	9	0	0	GR
0951	39377	HITE RV CAMPGROUND	Adjacent To Route 0008		0.00	0.00	0.00	9	0	0	GR
0952	44807	HITE MAINTENANCE PARKING	Adjacent To Route 0008		0.00	0.00	0.00	9	0	0	GR
0953	39378	HITE STORE AND BOAT STORAGE PARKING	Adjacent To Route 0008		0.00	0.00	0.00	9	0	0	GR
0954	39375	HITE MAINTENANCE AREA PARKING	Adjacent To Route 0008		0.00	0.00	0.00	9	0	6,517	AS
0955	38798	LEES FERRY ENTRANCE STATION PARKING AREA	Adjacent To Route 0005		0.00	0.00	0.00	9	0	9,522	AS
0956A		LEES FERRY INTERPRETIVE CENTER PARKING	From Route 0911	To Parking	0.00	0.00	0.00	9	0	8,169	AS
0956B		LEES FERRY INTERPRETIVE CENTER PARKING	Adjacent to Route 0956A		0.00	0.00	0.00	9	0	6,382	CO
0957A	44635	WAHWEAP ENTRANCE STATION PARKING	Adjacent To Route 0001 on Left		0.00	0.00	0.00	9	0	4,193	AS
0957B	59139	WAHWEAP ENTRANCE STATION PARKING	Adjacent To Route 0001 on Right		0.00	0.00	0.00	9	0	6,434	AS
0958	44592	NAVAJO MOUNTAIN VIEWPOINT PARKING	Adjacent To Route 0001		0.00	0.00	0.00	9	0	17,505	AS

NPS/RIP Route ID Report

(Numerical By Route #)

Shading Color Key:

Red text denotes approx. mileage

White = Paved Routes, ARAN Driven

Yellow = Unpaved Routes, ARAN not Driven

Blue = All Paved Parking Areas

Grey = Paved Routes, ARAN not Driven

Red =

Green = All Unpaved Parking Areas

Black = Paved State, Local or Private non-NPS Routes, ARAN Driven

Purple =

GLCA

Glen Canyon National Recreation Area

Rte. #	FMSS Asset #	Route Name	Route Description From To	Paved Miles	Un-Paved Miles	Rte. Lgth	Func. Class	Rte. Lanes	Manual Rated SQ/FT	Surf. Type
0959	44618	DOMINGUEZ-ESCALANTE HISTORICAL MARKER PARKING	Adjacent To Route 0001	0.00	0.00	0.00	9	0	33,662	AS
0960		STATE LINE BOAT LAUNCH PARKING	From Route 0001 and across From End of Route 0002 To Route 0804	0.00	0.00	0.00	9	0	477,860	AS
0961	44919	WAHWEAP BOAT REPAIR PARKING	At End of Route 0424	0.00	0.00	0.00	9	0	16,535	AS
0962	44599	WAHWEAP BOAT RENTAL PARKING #1	Adjacent To Route 0001	0.00	0.00	0.00	9	0	281,064	AS
0963	44602	WAHWEAP BOAT RENTAL SHORT TERM PARKING	Adjacent To Route 0001 and Route 0965	0.00	0.00	0.00	9	0	78,807	AS
0964	44601	WAHWEAP BOAT RENTAL PARKING #2	Adjacent To Route 0001 and Route 0424	0.00	0.00	0.00	9	0	441,258	AS
0965	44875	WAHWEAP HOUSEBOAT LOADING AREA	Adjacent To Route 0001 and Route 0963	0.00	0.00	0.00	9	0	21,222	AS
0966	44920	WAHWEAP COVE #2 PARKING	From Route 0204 To Parking	0.00	0.00	0.00	9	0	23,552	AS
0967	44632	WAHWEAP COVE #3 PARKING	At End of Route 0204	0.00	0.00	0.00	9	0	28,096	AS
0968	44624	WAHWEAP COVE #1 PARKING	Adjacent To Route 0204	0.00	0.00	0.00	9	0	18,970	AS
0969A	44916	WAHWEAP TRAILER VILLAGE APARTMENTS AND CAFETERIA PARKING	Adjacent To Route 0002 and Route 0203B	0.00	0.00	0.00	9	0	88,253	AS
0969B		WAHWEAP TRAILER VILLAGE LAUNDRY PARKING	Adjacent To Route 0203H	0.00	0.00	0.00	9	0	7,336	AS
0969C		WAHWEAP TRAILER VILLAGE AREA STORE	Adjacent To Route 0203A	0.00	0.00	0.00	9	0	23,980	AS
0969D		WAHWEAP TRAILER VILLAGE DUMP STATION	Adjacent To Route 0203I	0.00	0.00	0.00	9	0	2,073	AS
0970	44873	WAHWEAP GAS STATION PARKING	Adjacent To Route 0010	0.00	0.00	0.00	9	0	32,852	AS
0971	39299	ANTELOPE POINT LOADING AREA	Adjacent To Route 0805 and Route 0972	0.00	0.00	0.00	9	0	17,956	AS
0972	39298	ANTELOPE POINT 14 DAY PARKING AREA	Adjacent to Antelope Point Road and Route 0971	0.00	0.00	0.00	9	0	290,938	AS
0973	44621	WAHWEAP CAMPGROUND DUMP STATION	Adjacent To Route 0200	0.00	0.00	0.00	9	0	6,863	AS
0974A	44640	BULLFROG BASIN GAS STATION	Adjacent To Route 0014	0.00	0.00	0.00	9	0	4,393	AS
0974B	59210	BULLFROG BASIN GAS STATION	Adjacent To Route 0006 and Route 0014	0.00	0.00	0.00	9	0	66,726	AS
0975	44658	BULLFROG LODGE PARKING	At End of Route 0416	0.00	0.00	0.00	9	0	96,966	AS
0976A	44664	BULLFROG BASIN LOWER TRAILER VILLAGE ROAD PARKING	At End of Route 0216C	0.00	0.00	0.00	9	0	2,836	AS
0976B	59211	BULLFROG BASIN TRAILER VILLAGE LAUNDRY PARKING	Adjacent To Route 0216A and Route 0216E	0.00	0.00	0.00	9	0	6,892	AS

NPS/RIP Route ID Report

(Numerical By Route #)

Shading Color Key:

Red text denotes approx. mileage

White = Paved Routes, ARAN Driven	Yellow = Unpaved Routes, ARAN not Driven	Blue = All Paved Parking Areas
Grey = Paved Routes, ARAN not Driven	Red =	Green = All Unpaved Parking Areas
Black = Paved State, Local or Private non-NPS Routes, ARAN Driven	Purple =	

GLCA

Glen Canyon National Recreation Area

Rte. #	FMSS Asset #	Route Name	Route Description From To	Paved Miles	Un-Paved Miles	Rte. Lgth	Func. Class	Rte. Lanes	Manual Rated SQ/FT	Surf. Type
0977	44783	HALLS CROSSING RESIDENCE PARKING #1	Adjacent To Route 0418	0.00	0.00	0.00	9	0	10,283	AS
0978	59223	HALLS CROSSING RESIDENCE PARKING #2	Adjacent To Route 0418	0.00	0.00	0.00	9	0	7,995	AS
0980	42461	HALLS CROSSING DUMP STATION	Adjacent To Route 0206	0.00	0.00	0.00	9	0	9,769	OC
0981	44646	BULLFROG BASIN VISITOR CENTER AND CLINIC PARKING	Adjacent To Route 0006 and Route 0417	0.00	0.00	0.00	9	0	77,321	AS
0983	44775	HALLS CROSSING DRY BOAT STORAGE	Adjacent To Route 0217	0.00	0.00	0.00	9	0	4,748	AS
0984	39452	GLEN CANYON DAM ROAD AND OVERLOOK PARKING	From City of Page, Scenic View Street To Parking	0.00	0.00	0.00	9	0	35,128	AS
0985	44642	BULLFROG BASIN PARKING LOT D	From Route 0006 To Parking	0.00	0.00	0.00	9	0	343,114	AS
0987	44644	BULLFROG BOAT READY AREA PARKING	Adjacent To Route 0006	0.00	0.00	0.00	9	0	63,205	AS
0988	44643	BULLFROG BASIN PARKING LOTS B AND C	Adjacent To Route 0006	0.00	0.00	0.00	9	0	242,497	AS
0989	44641	BULLFROG BASIN PARKING LOT A	Adjacent To Route 0006	0.00	0.00	0.00	9	0	91,965	AS
0992	59131	LAKE POWELL SCHOOL PARKING	From Route 0205 To Parking	0.00	0.00	0.00	9	0	36,595	AS
0994A	44631	BULLFROG BASIN FERRY PARKING	Adjacent To Route 0205 on Right	0.00	0.00	0.00	9	0	20,146	SS
0994B	59222	BULLFROG BASIN FERRY PARKING	Adjacent To Route 0205 on Left	0.00	0.00	0.00	9	0	2,879	SS
0995	39369	HITE FISH CLEANING STATION	Adjacent To Route 0008	0.00	0.00	0.00	9	0	19,083	AS
0997	39372	HITE ENTRANCE STATION PARKING	Adjacent To Route 0008	0.00	0.00	0.00	9	0	23,882	AS
0998		WAHWEAP CAMPGROUND STORE DELIVERY TRUCK PARKING	Adjacent To Route 0231	0.00	0.00	0.00	9	0	8,730	OT
0999		WAHWEAP CAMPGROUND STORE PARKING	Adjacent To Route 0200	0.00	0.00	0.00	9	0	51,570	OT
1000		WAHWEAP CAMPGROUND GROUP SITE	From Route 0200 To Parking	0.00	0.00	0.00	9	0	33,997	AS
1001		LONE ROCK PARKING AREA	Adjacent To Route 0004	0.00	0.00	0.00	9	0	14,746	AS
1002		LONE ROCK ROAD DUMP STATION	Adjacent To Route 5004	0.00	0.00	0.00	9	0	12,262	AS
1003A		BULLFROG BASIN CAMPGROUND LOOP A OVERFLOW PARKING	Adjacent To Route 0229A	0.00	0.00	0.00	9	0	928	SS
1003B		BULLFROG BASIN CAMPGROUND LOOP B OVERFLOW PARKING 1	Adjacent To Route 0229B	0.00	0.00	0.00	9	0	1,572	SS
1003C		BULLFROG BASIN CAMPGROUND LOOP B OVERFLOW PARKING 2	Adjacent To Route 0229B	0.00	0.00	0.00	9	0	800	SS

NPS/RIP Route ID Report

(Numerical By Route #)

Shading Color Key:
Red text denotes approx. mileage

White = Paved Routes, ARAN Driven	Yellow = Unpaved Routes, ARAN not Driven	Blue = All Paved Parking Areas
Grey = Paved Routes, ARAN not Driven	Red =	Green = All Unpaved Parking Areas
Black = Paved State, Local or Private non-NPS Routes, ARAN Driven	Purple =	

GLCA

Glen Canyon National Recreation Area

Rte. #	FMSS Asset #	Route Name	Route Description		Paved Miles	Un-Paved Miles	Rte. Lgth	Func. Class	Rte. Lanes	Manual Rated SQ/FT	Surf. Type
			From	To							
1003D		BULLFROG BASIN CAMPGROUND LOOP C OVERFLOW PARKING	Adjacent To Route 0229C		0.00	0.00	0.00	9	0	2,112	AS
1004		BULLFROG BASIN RV PARK HANDICAP PARKING	Adjacent To Route 0211		0.00	0.00	0.00	9	0	731	CO
5004	State Maintained	LONE ROCK ROAD	From US Highway 89	To Route 0004 at MP 1.7 Pavement Change	1.78	0.00	1.78	1	2	0	OC
Totals					64.76	202.62	267.38			6,638,838	

General Park Road Functional Classification Table

- Class 1 Principal Park Road/Rural Parkway (Public Roads) Roads which constitute the main access route, circulatory tour, or thoroughfare for park visitors. Route Numbers 1 - 99. Note: Rural parkways (e.g. Natchez Trace) are numbered 1 - 9. State Routes Inventoried for Park. Route Numbers 5000-5999
- Class 2 Connector Park Road (Public Roads) - Roads which provide access within a park to areas of scenic, scientific, recreational or cultural interest, such as overlooks, campgrounds, etc. Route Numbers 100-199.
- Class 3 Special Purpose Park Road (Public Roads) - Roads which provide circulation within public areas, such as campgrounds, picnic areas, visitor center complexes, concessionaire facilities, etc. These roads generally serve low-speed traffic and are often designed for one-way circulation. Route Numbers 200-299.
- Class 4 Primitive Park Roads (Public Roads) - Roads which provide circulation through remote areas and/or access to primitive campgrounds and undeveloped areas. These roads frequently have no minimum design standards and their use may be limited to specially equipped vehicles. Route Numbers 200-299.
Note: Functional Classes 3 and 4 have the same route numbers because, historically, they were numbered similarly.
- Class 5 Administrative Access Road (Administrative Roads) - All public roads intended for access to administrative developments or structures such as park offices, employee quarters, or utility areas. Route Numbers 400-499.
- Class 6 Restricted Road (Administrative Roads) - All roads normally closed to the public, including patrol roads, truck trails, and other similar roads. Route Numbers 400-499.
Note: Functional Classes 5 and 6 have the same route numbers because historically they were numbered similarly and often there is little distinction between these routes. For example, because utility areas and employee housing are often closed to the public, this restriction would result in classification of FC 6 rather than FC 5.
- Class 7 Urban Parkway (Urban Parkways and City Streets) - These facilities serve high volumes of park and non-park related traffic and are restricted, limited-access facilities in an urban area. This category of roads primarily encompasses the major parkways which serve as gateways to our nation's capital. Other major park roads or portions thereof, however, may be included in this category. Route Numbers 1-9.
- Class 8 City Streets (Urban Parkways and City Streets) - City streets are usually extensions of the adjoining street system that are owned and maintained by the National Park Service. The construction and/or reconstruction should conform with accepted local engineering practice and local conditions. Route Numbers 600-699.
- Class 9 Boat Ramp - (Public and Administrative) Route Numbers 800-899.
Parking Area - (Public and Administrative) Route Numbers 900-1999.

A park road system contains those roads within or giving access to a park or other unit of the NPS which are administered by the NPS, or by the Service in cooperation with other agencies. The assignment of a functional classification (FC) to a park road is not based on traffic volumes or design speed, but on the intended use or function of that road or route.

The historic route numbering system also included a 300 number series for interpretive roads, and a 500 series for one-way roads. There are approximately 250 roads nationwide which are designated by the 300 and 500 series. The numbers for these roads will be maintained for reporting consistency. However, since these interpretive and one-way routes are not as clearly tied to a specific functional class, the 300 and 500 series will be discontinued for future use.

ZZ Functional Class Routes were added from FMSS Database. Final Route Number and Functional Class will be established during Park visit for Cycle 4 data collection.

Surface Type Abbreviations:

- AS - Asphaltic Concrete Pavement
- CO - Portland Cement Concrete Pavement
- NC - New Chip Seal Pavement (Under 5 Years)
- OC - Old Chip Seal Pavement (5 Years and Greater)
- SS - Slurry Seal Pavement
- GR - Gravel Road Bed
- BR - Brick or Pavers Road Bed
- CB - Cobble Stone Road Bed
- SA - Sand Road Bed
- DT - Dirt or Native Material Road Bed
- OT - Other Materials Road Bed

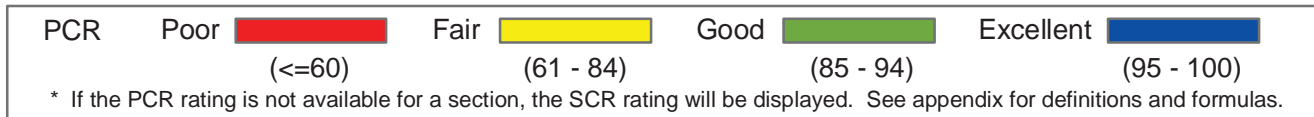
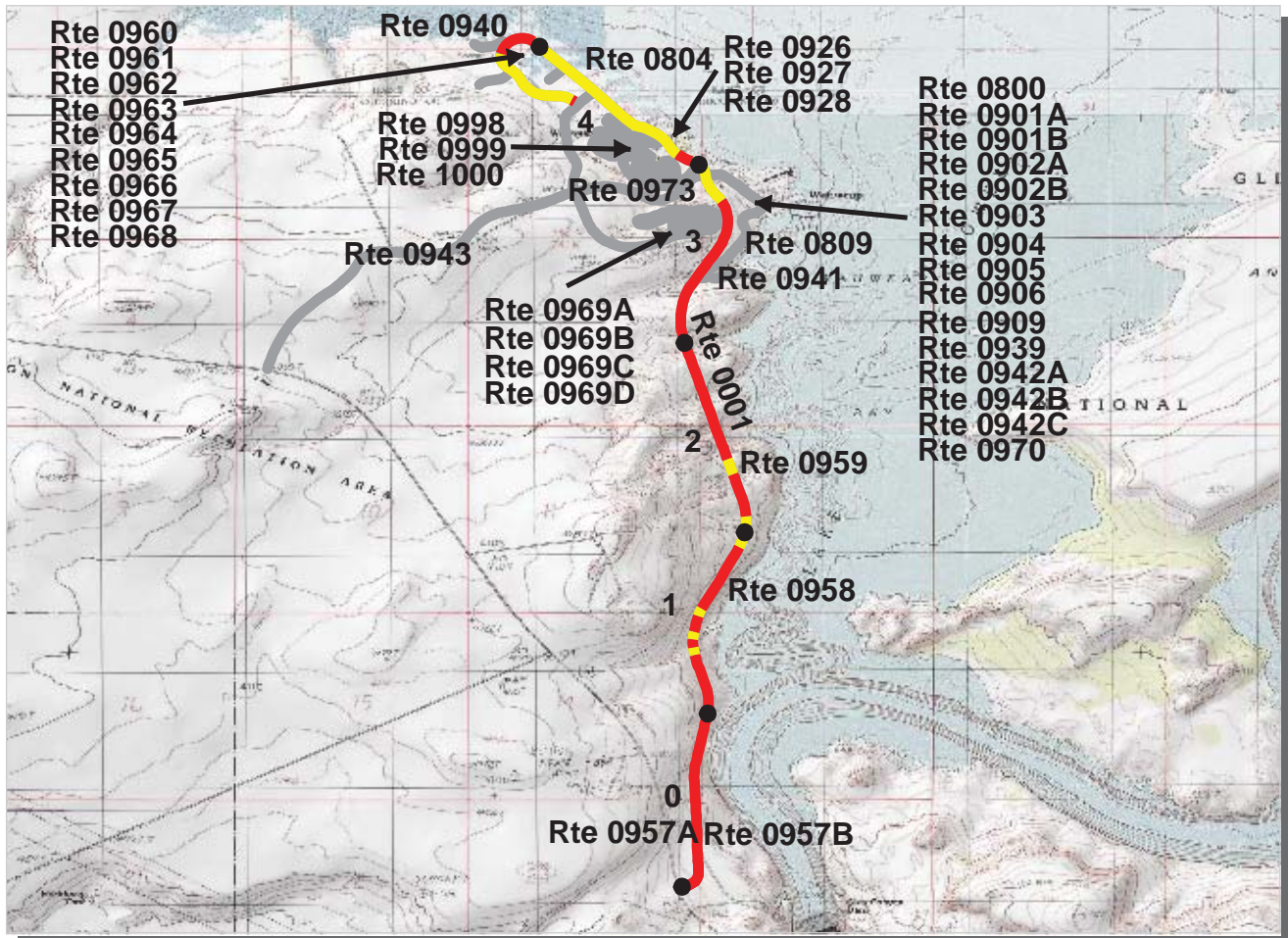

Intermountain Region

GLCA : Glen Canyon National Recreation Area

ROUTE: 0001 LAKESHORE DRIVE

TOTAL LENGTH: 5.74 Miles

Section Number	0	1	2	3	4
Section Length (mi)	1.00	1.00	1.00	1.00	1.00
AADT	**				
SADT	**				
ADT Date	**				
Cross Section Information					
Number of Lanes	2	2	2	2	2
Paved Width (ft)	24	23	24	23	28
Lane Width (ft)	11	11	12	12	15
Shoulder Width (ft)	4	4	5	6	0
Roadway Condition Information					
PCR (Pavement Condition Rating)	39	50	51	51	66
RCI (Roughness Condition Index)	87	95	94	87	91
SCR (Surface Condition Rating)	13	20	23	28	51
Alligator Cracking Index	87	92	91	91	100
Rutting Index	51	54	57	53	58
Patching Index	100	100	100	99	100
Transverse Cracking Index	81	84	86	90	97
Longitudinal Cracking Index	83	83	85	92	95
Shoulder Condition Rating	GOOD	GOOD	GOOD	GOOD	N/A
Drainage Condition Rating	GOOD	GOOD	GOOD	GOOD	GOOD

ROUTE: 0001 LAKESHORE DRIVE

* NC designates data not collected N/A designates not applicable

** See website for traffic data: <http://www.efl.fhwa.dot.gov/nps/index.htm>

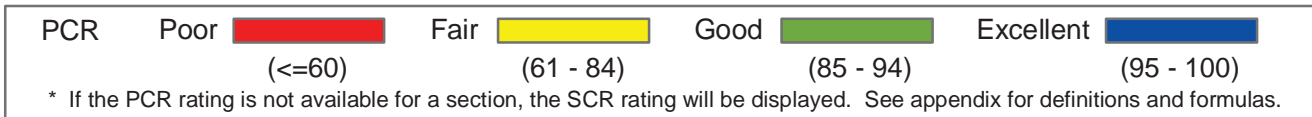
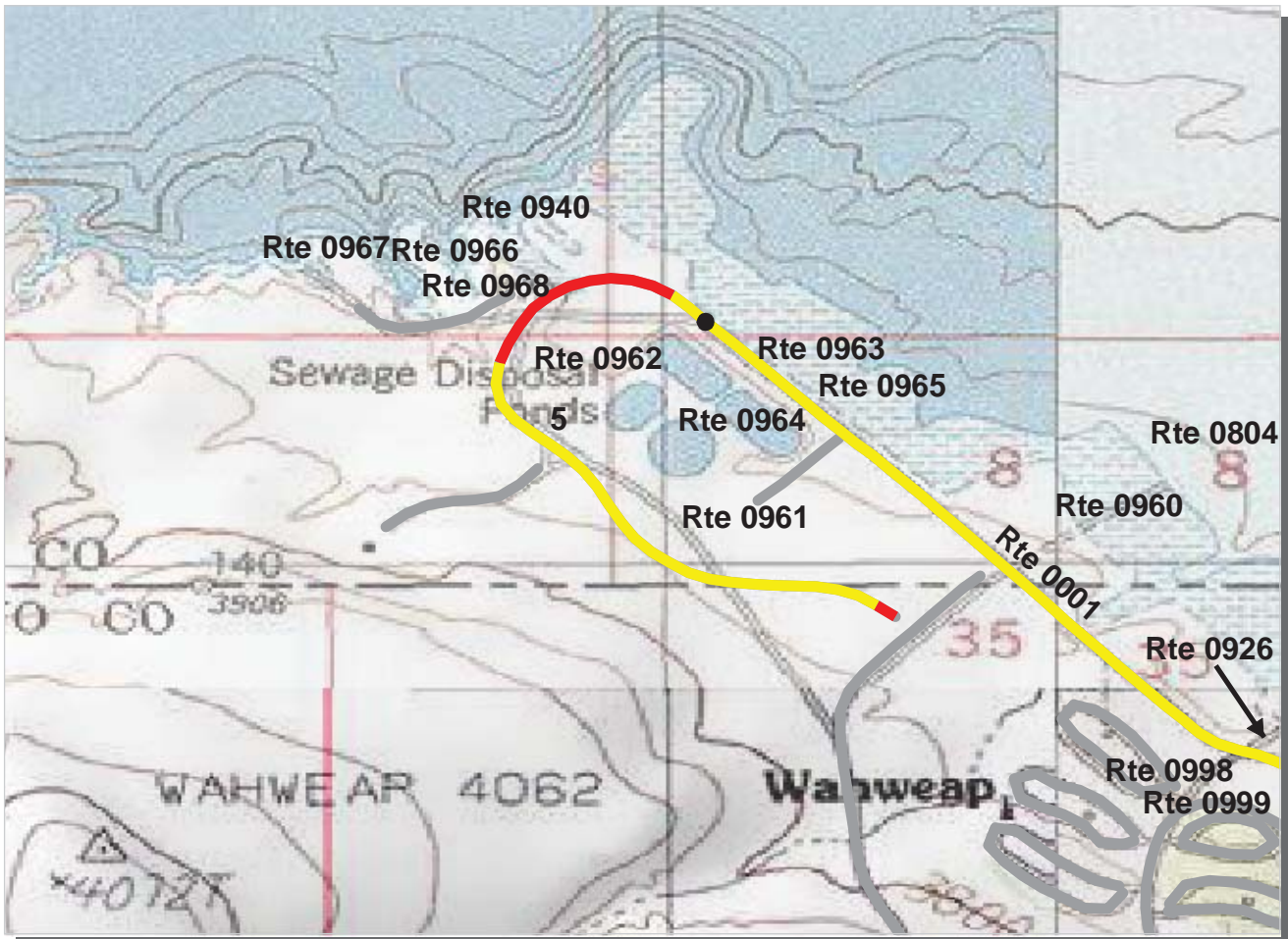

Intermountain Region
GLCA : Glen Canyon National Recreation Area

ROUTE: 0001 LAKESHORE DRIVE **TOTAL LENGTH: 5.74 Miles**

Section Number	5				
Section Length (mi)	0.74				
AADT	**				
SADT	**				
ADT Date	**				
Cross Section Information					
Number of Lanes	2				
Paved Width (ft)	27				
Lane Width (ft)	13				
Shoulder Width (ft)	0				
Roadway Condition Information					
PCR (Pavement Condition Rating)	63				
RCI (Roughness Condition Index)	93				
SCR (Surface Condition Rating)	45				
Alligator Cracking Index	100				
Rutting Index	54				
Patching Index	99				
Transverse Cracking Index	96				
Longitudinal Cracking Index	94				
Shoulder Condition Rating	N/A				
Drainage Condition Rating	GOOD				

ROUTE: 0001 LAKESHORE DRIVE

* NC designates data not collected N/A designates not applicable
 ** See website for traffic data: <http://www.efl.fhwa.dot.gov/nps/index.htm>

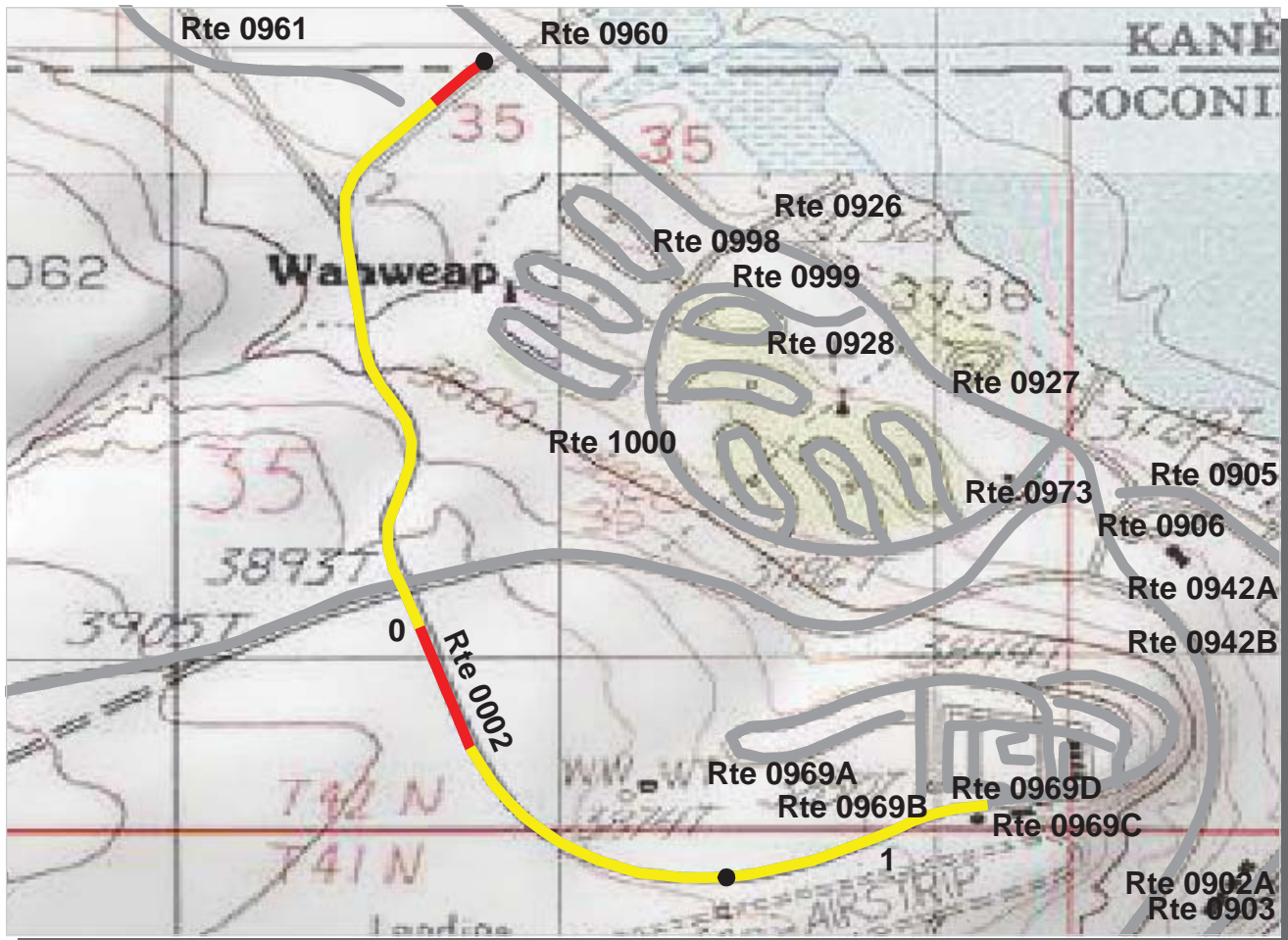

PCR	Poor	Fair	Good	Excellent
	(≤60)	(61 - 84)	(85 - 94)	(95 - 100)

* If the PCR rating is not available for a section, the SCR rating will be displayed. See appendix for definitions and formulas.

Intermountain Region
GLCA : Glen Canyon National Recreation Area

ROUTE: 0002 STATE LINE ACCESS ROAD **TOTAL LENGTH: 1.27 Miles**

Section Number	0	1			
Section Length (mi)	1.00	0.27			
AADT	**				
SADT	**				
ADT Date	**				
Cross Section Information					
Number of Lanes	2	2			
Paved Width (ft)	38	25			
Lane Width (ft)	13	14			
Shoulder Width (ft)	6	0			
Roadway Condition Information					
PCR (Pavement Condition Rating)	65	68			
RCI (Roughness Condition Index)	94	97			
SCR (Surface Condition Rating)	50	50			
Alligator Cracking Index	99	100			
Rutting Index	57	61			
Patching Index	100	100			
Transverse Cracking Index	94	89			
Longitudinal Cracking Index	98	99			
Shoulder Condition Rating	GOOD	N/A			
Drainage Condition Rating	GOOD	GOOD			

ROUTE: 0002 STATE LINE ACCESS ROAD

* NC designates data not collected N/A designates not applicable
 ** See website for traffic data: <http://www.efl.fhwa.dot.gov/nps/index.htm>

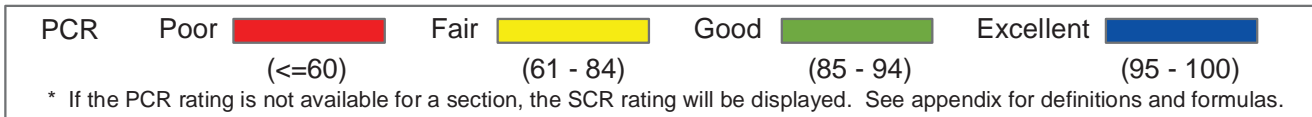
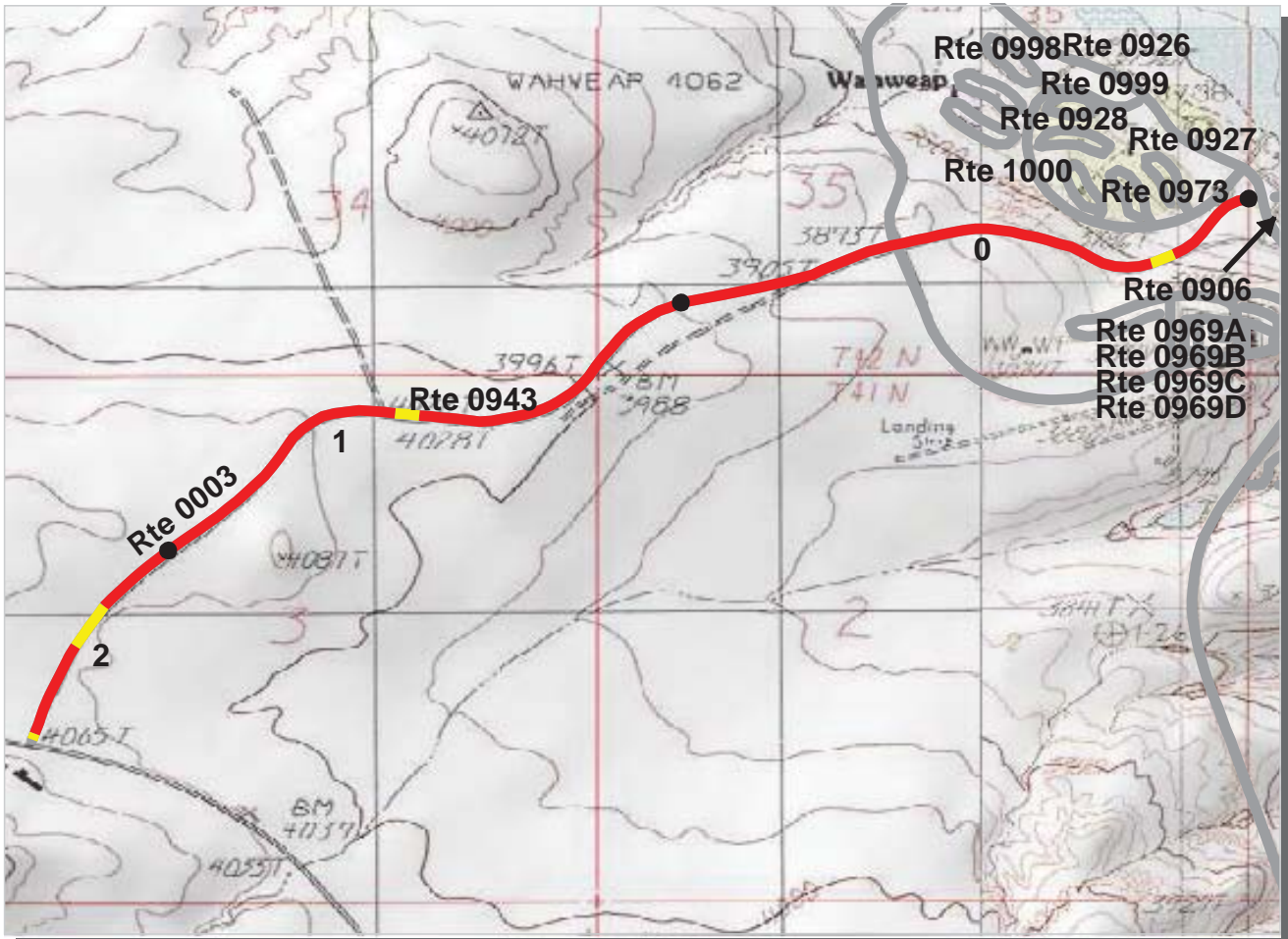

Intermountain Region
GLCA : Glen Canyon National Recreation Area

ROUTE: 0003 WAHWEAP BOULEVARD **TOTAL LENGTH: 2.41 Miles**

Section Number	0	1	2		
Section Length (mi)	1.00	1.00	0.41		
AADT	**				
SADT	**				
ADT Date	**				
Cross Section Information					
Number of Lanes	2	2	2		
Paved Width (ft)	26	28	22		
Lane Width (ft)	13	16	12		
Shoulder Width (ft)	0	2	3		
Roadway Condition Information					
PCR (Pavement Condition Rating)	39	45	56		
RCI (Roughness Condition Index)	87	96	99		
SCR (Surface Condition Rating)	11	10	32		
Alligator Cracking Index	93	97	99		
Rutting Index	58	53	60		
Patching Index	100	100	100		
Transverse Cracking Index	30	56	85		
Longitudinal Cracking Index	72	76	87		
Shoulder Condition Rating	N/A	GOOD	GOOD		
Drainage Condition Rating	GOOD	GOOD	GOOD		

ROUTE: 0003 WAHWEAP BOULEVARD

* NC designates data not collected N/A designates not applicable
 ** See website for traffic data: <http://www.efl.fhwa.dot.gov/nps/index.htm>

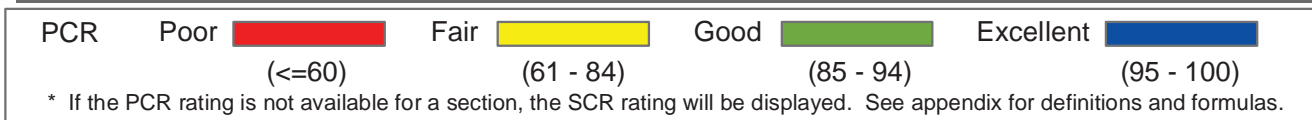
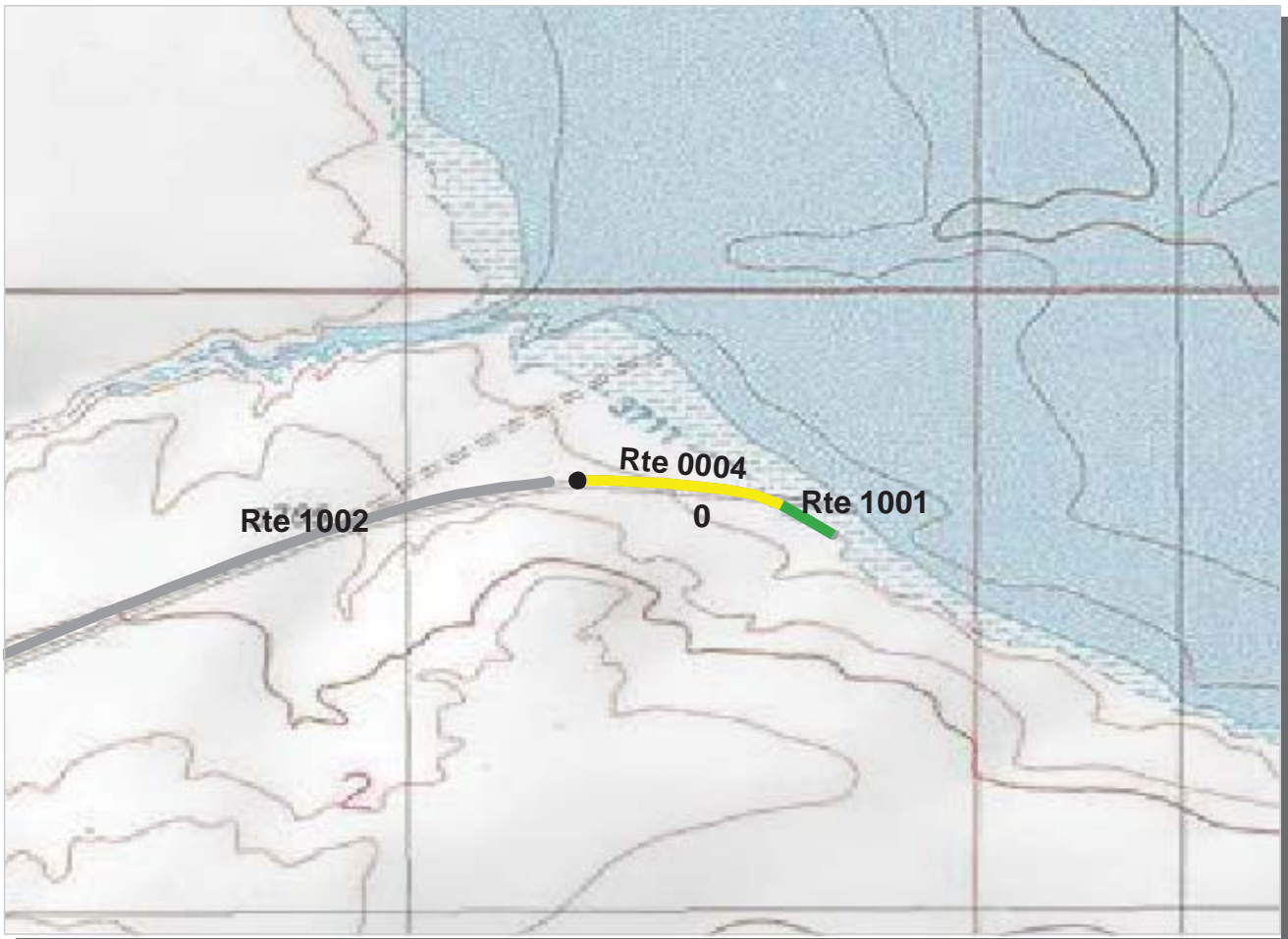

Intermountain Region
GLCA : Glen Canyon National Recreation Area

ROUTE: 0004 LONE ROCK ROAD **TOTAL LENGTH: 0.20 Miles**

Section Number	0				
Section Length (mi)	0.20				
AADT	**				
SADT	**				
ADT Date	**				
Cross Section Information					
Number of Lanes	2				
Paved Width (ft)	22				
Lane Width (ft)	10				
Shoulder Width (ft)	0				
Roadway Condition Information					
PCR (Pavement Condition Rating)	77				
RCI (Roughness Condition Index)	73				
SCR (Surface Condition Rating)	78				
Alligator Cracking Index	100				
Rutting Index	78				
Patching Index	100				
Transverse Cracking Index	99				
Longitudinal Cracking Index	100				
Shoulder Condition Rating	N/A				
Drainage Condition Rating	GOOD				

ROUTE: 0004 LONE ROCK ROAD

* NC designates data not collected N/A designates not applicable
 ** See website for traffic data: <http://www.efl.fhwa.dot.gov/nps/index.htm>

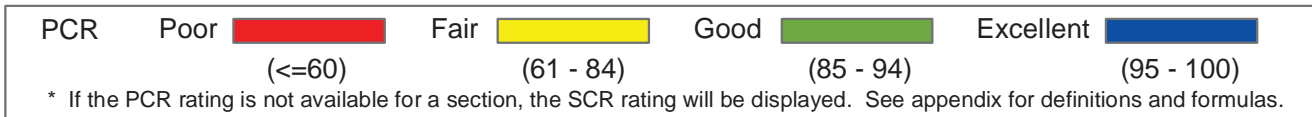
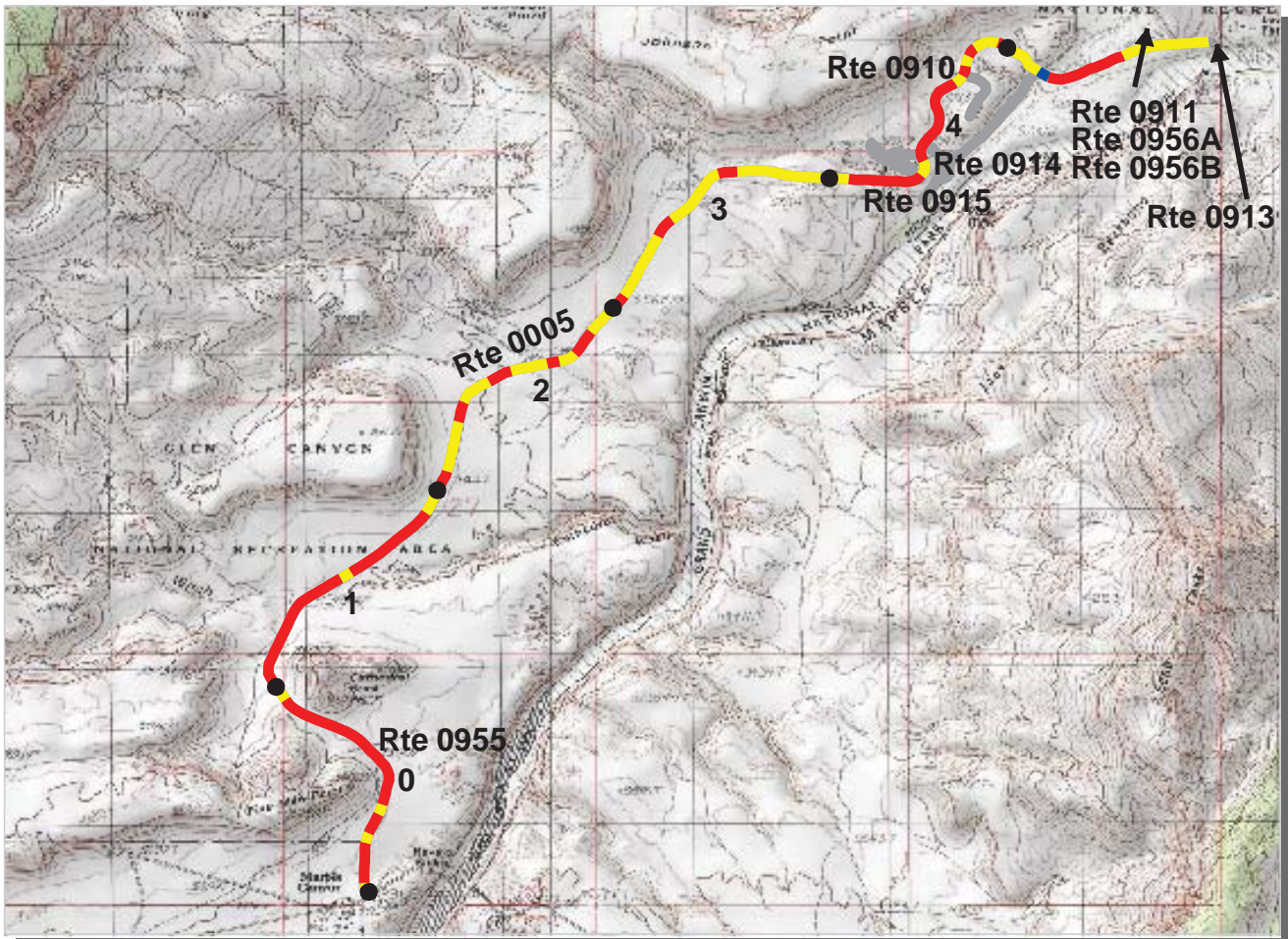

Intermountain Region
GLCA : Glen Canyon National Recreation Area

ROUTE: 0005 LEES FERRY ACCESS ROAD **TOTAL LENGTH: 5.74 Miles**

Section Number	0	1	2	3	4
Section Length (mi)	1.00	1.00	1.00	1.00	1.00
AADT	**				
SADT	**				
ADT Date	**				
Cross Section Information					
Number of Lanes	2	2	2	2	2
Paved Width (ft)	23	21	20	21	20
Lane Width (ft)	12	10	10	10	11
Shoulder Width (ft)	0	6	6	0	0
Roadway Condition Information					
PCR (Pavement Condition Rating)	52	52	61	64	55
RCI (Roughness Condition Index)	62	66	77	80	68
SCR (Surface Condition Rating)	45	42	51	54	45
Alligator Cracking Index	99	99	98	99	98
Rutting Index	57	59	69	72	68
Patching Index	100	100	100	100	100
Transverse Cracking Index	90	88	87	87	86
Longitudinal Cracking Index	97	94	95	94	92
Shoulder Condition Rating	N/A	GOOD	GOOD	N/A	N/A
Drainage Condition Rating	GOOD	GOOD	GOOD	GOOD	GOOD

ROUTE: 0005 LEES FERRY ACCESS ROAD

* NC designates data not collected N/A designates not applicable
 ** See website for traffic data: <http://www.efl.fhwa.dot.gov/nps/index.htm>

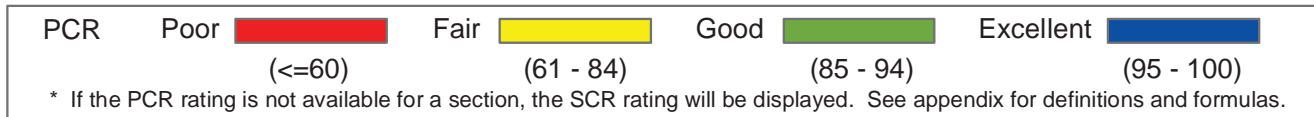
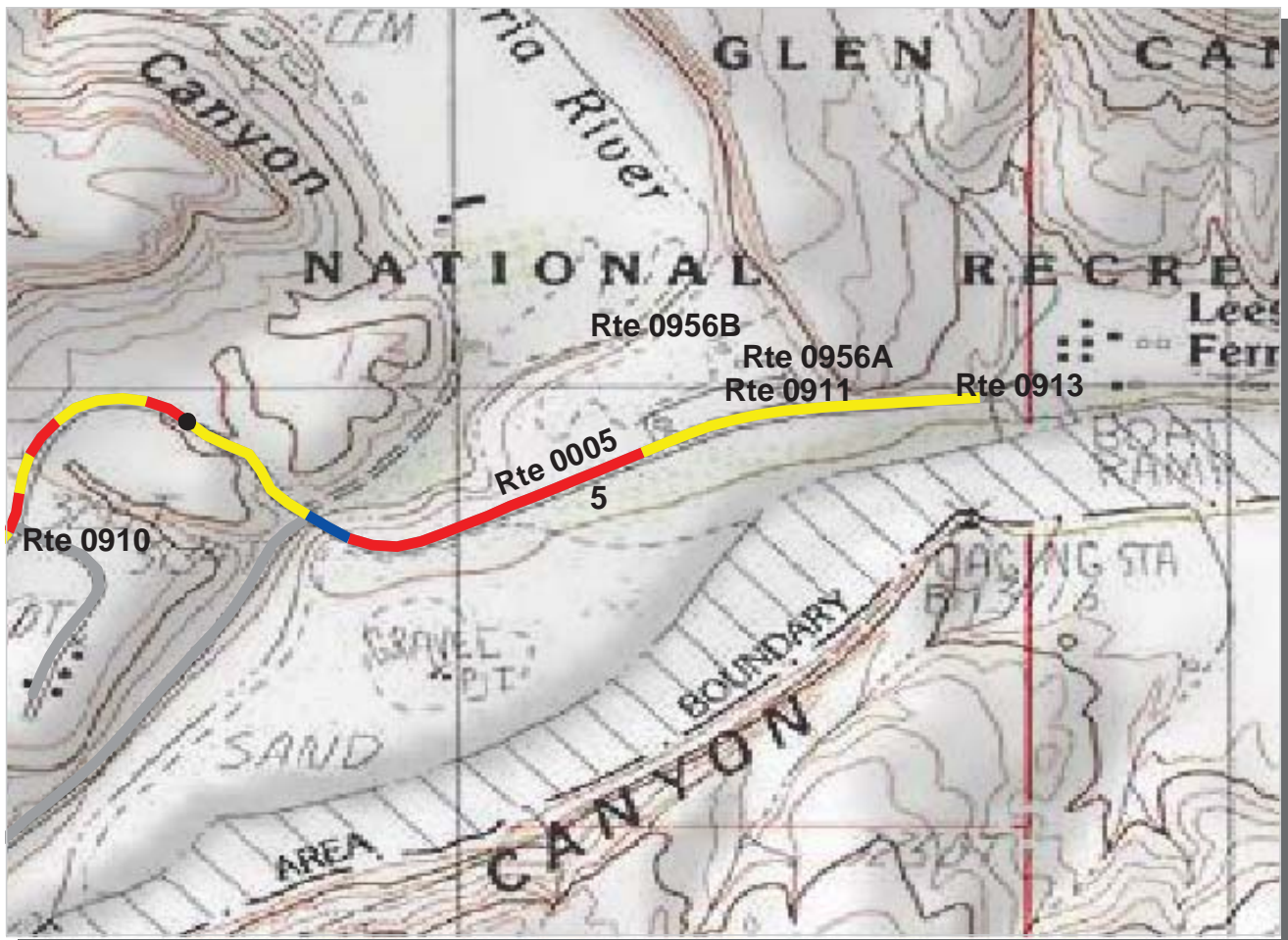

Intermountain Region
GLCA : Glen Canyon National Recreation Area

ROUTE: 0005 LEES FERRY ACCESS ROAD **TOTAL LENGTH: 5.74 Miles**

Section Number	5				
Section Length (mi)	0.74				
AADT	**				
SADT	**				
ADT Date	**				
Cross Section Information					
Number of Lanes	2				
Paved Width (ft)	21				
Lane Width (ft)	11				
Shoulder Width (ft)	4				
Roadway Condition Information					
PCR (Pavement Condition Rating)	62				
RCI (Roughness Condition Index)	76				
SCR (Surface Condition Rating)	51				
Alligator Cracking Index	99				
Rutting Index	69				
Patching Index	99				
Transverse Cracking Index	87				
Longitudinal Cracking Index	95				
Shoulder Condition Rating	GOOD				
Drainage Condition Rating	GOOD				

ROUTE: 0005 LEES FERRY ACCESS ROAD

* NC designates data not collected N/A designates not applicable
 ** See website for traffic data: <http://www.efl.fhwa.dot.gov/nps/index.htm>

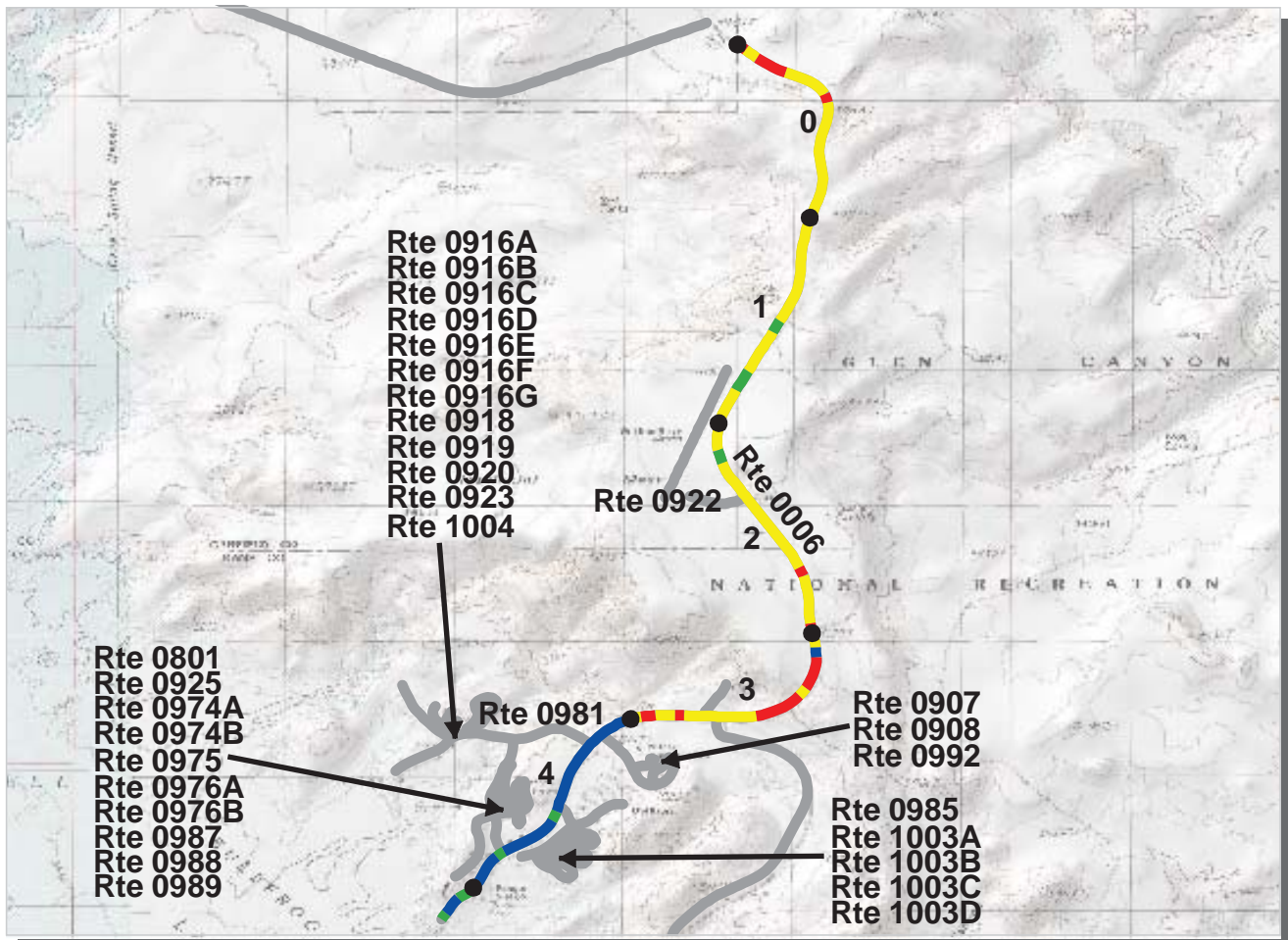

PCR	Poor	Fair	Good	Excellent
	(≤60)	(61 - 84)	(85 - 94)	(95 - 100)

* If the PCR rating is not available for a section, the SCR rating will be displayed. See appendix for definitions and formulas.

Intermountain Region

GLCA : Glen Canyon National Recreation Area

ROUTE: 0006 BULLFROG BASIN ACCESS ROAD

TOTAL LENGTH: 5.21 Miles

Section Number	0	1	2	3	4
Section Length (mi)	1.00	1.00	1.00	1.00	1.00
AADT	**				
SADT	**				
ADT Date	**				
Cross Section Information					
Number of Lanes	2	2	2	2	2
Paved Width (ft)	23	22	22	37	25
Lane Width (ft)	11	11	11	26	12
Shoulder Width (ft)	4	4	5	0	4
Roadway Condition Information					
PCR (Pavement Condition Rating)	66	75	70	59	96
RCI (Roughness Condition Index)	93	96	96	93	98
SCR (Surface Condition Rating)	49	62	55	40	95
Alligator Cracking Index	99	99	100	98	100
Rutting Index	65	75	73	68	96
Patching Index	100	100	100	100	100
Transverse Cracking Index	90	92	91	84	99
Longitudinal Cracking Index	93	94	90	87	99
Shoulder Condition Rating	GOOD	GOOD	GOOD	N/A	GOOD
Drainage Condition Rating	GOOD	GOOD	GOOD	GOOD	GOOD

ROUTE: 0006 BULLFROG BASIN ACCESS ROAD

* NC designates data not collected N/A designates not applicable
 ** See website for traffic data: <http://www.efl.fhwa.dot.gov/nps/index.htm>

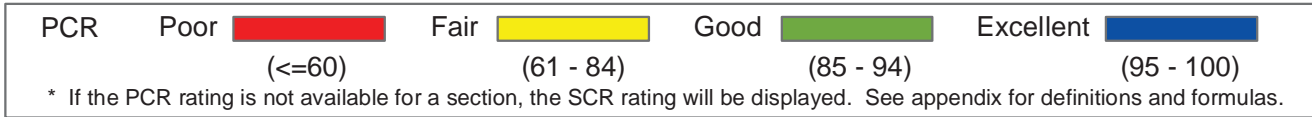
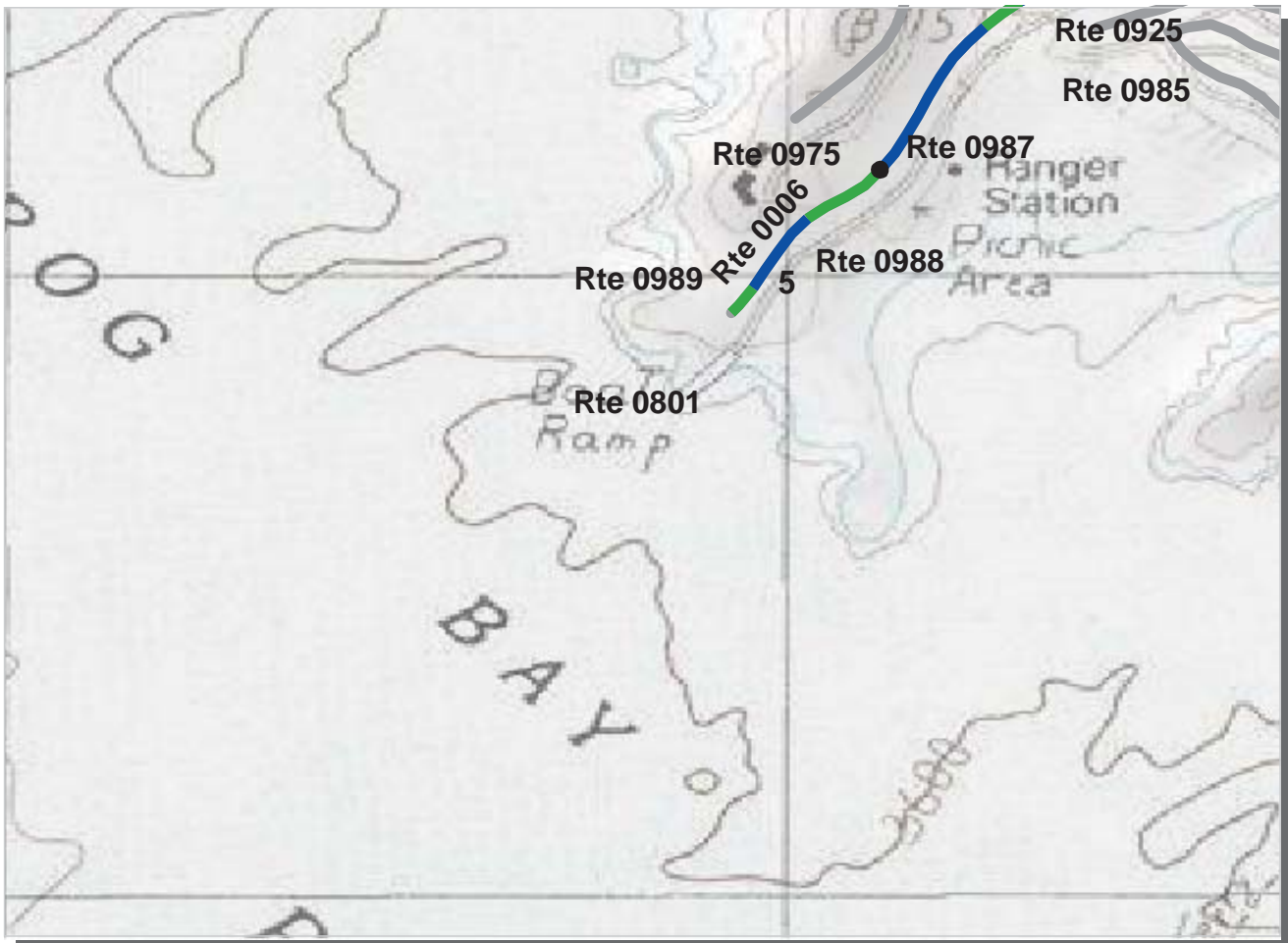

Intermountain Region
GLCA : Glen Canyon National Recreation Area

ROUTE: 0006 BULLFROG BASIN ACCESS ROAD **TOTAL LENGTH: 5.21 Miles**

Section Number	5				
Section Length (mi)	0.21				
AADT	**				
SADT	**				
ADT Date	**				
Cross Section Information					
Number of Lanes	2				
Paved Width (ft)	23				
Lane Width (ft)	12				
Shoulder Width (ft)	0				
Roadway Condition Information					
PCR (Pavement Condition Rating)	91				
RCI (Roughness Condition Index)	86				
SCR (Surface Condition Rating)	94				
Alligator Cracking Index	100				
Rutting Index	94				
Patching Index	99				
Transverse Cracking Index	99				
Longitudinal Cracking Index	99				
Shoulder Condition Rating	N/A				
Drainage Condition Rating	GOOD				

ROUTE: 0006 BULLFROG BASIN ACCESS ROAD

* NC designates data not collected N/A designates not applicable
 ** See website for traffic data: <http://www.efl.fhwa.dot.gov/nps/index.htm>

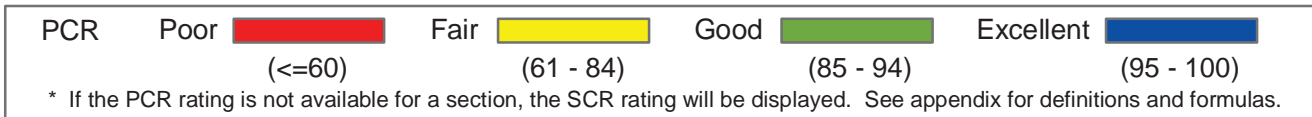
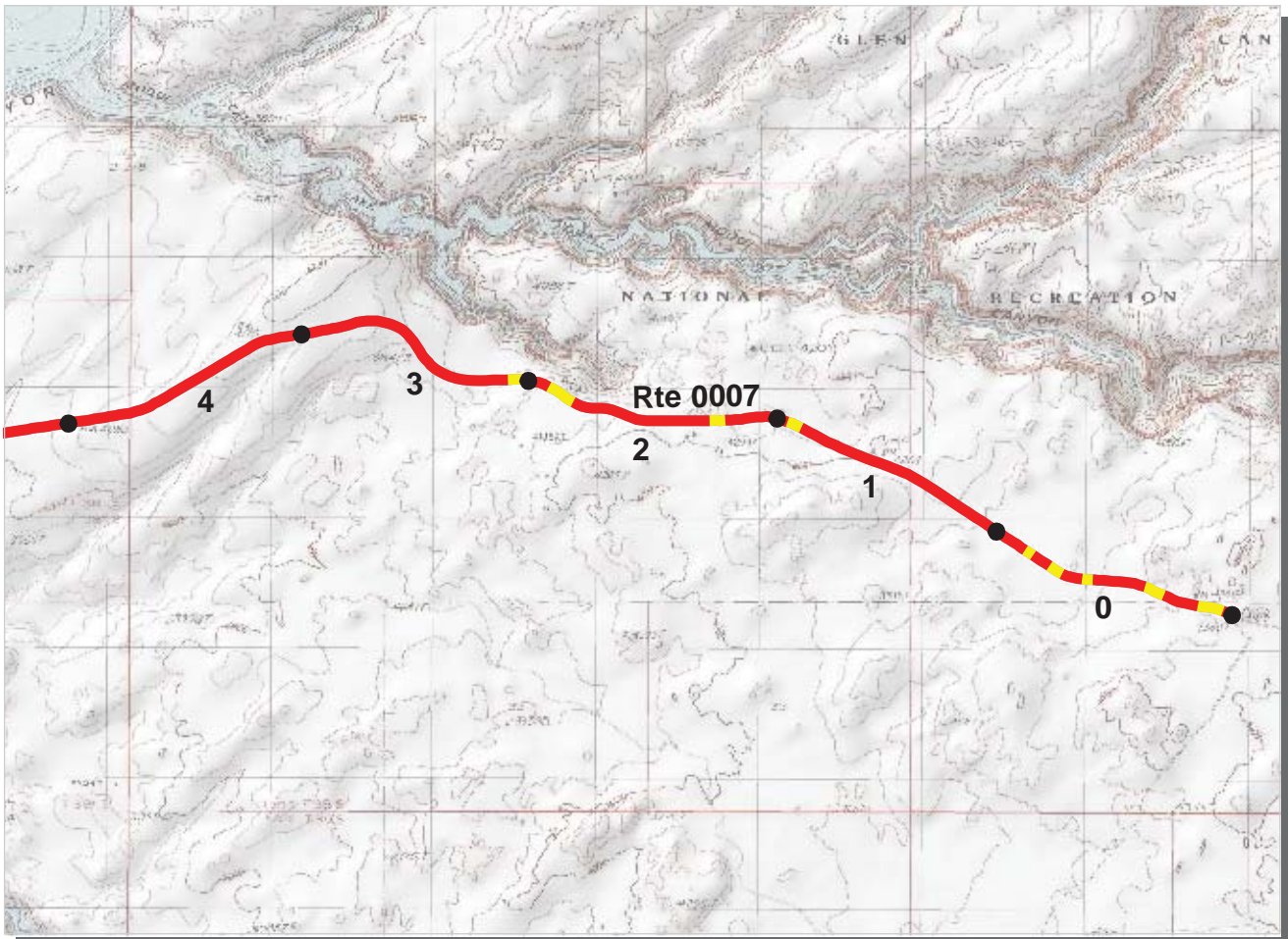

**Intermountain Region
GLCA : Glen Canyon National Recreation Area**

ROUTE: 0007 HALLS CROSSING ACCESS ROAD TOTAL LENGTH: 11.66 Miles

Section Number	0	1	2	3	4
Section Length (mi)	1.00	1.00	1.00	1.00	1.00
AADT	**				
SADT	**				
ADT Date	**				
Cross Section Information					
Number of Lanes	2	2	2	2	2
Paved Width (ft)	27	28	27	28	28
Lane Width (ft)	14	14	13	14	14
Shoulder Width (ft)	0	0	0	0	0
Roadway Condition Information					
PCR (Pavement Condition Rating)	53	46	51	49	40
RCI (Roughness Condition Index)	99	99	96	99	92
SCR (Surface Condition Rating)	23	11	20	15	5
Alligator Cracking Index	98	79	94	96	56
Rutting Index	58	54	55	53	54
Patching Index	100	100	100	100	100
Transverse Cracking Index	73	79	81	75	75
Longitudinal Cracking Index	91	86	87	84	86
Shoulder Condition Rating	N/A	N/A	N/A	N/A	N/A
Drainage Condition Rating	GOOD	GOOD	GOOD	GOOD	GOOD

ROUTE: 0007 HALLS CROSSING ACCESS ROAD

* NC designates data not collected N/A designates not applicable
** See website for traffic data: <http://www.efl.fhwa.dot.gov/nps/index.htm>

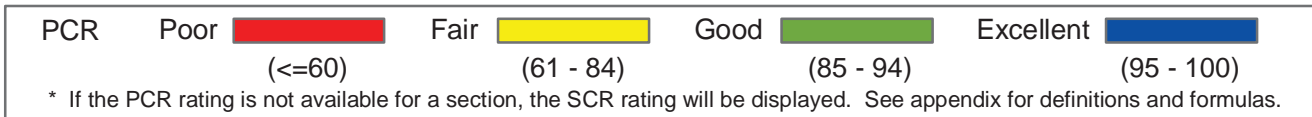
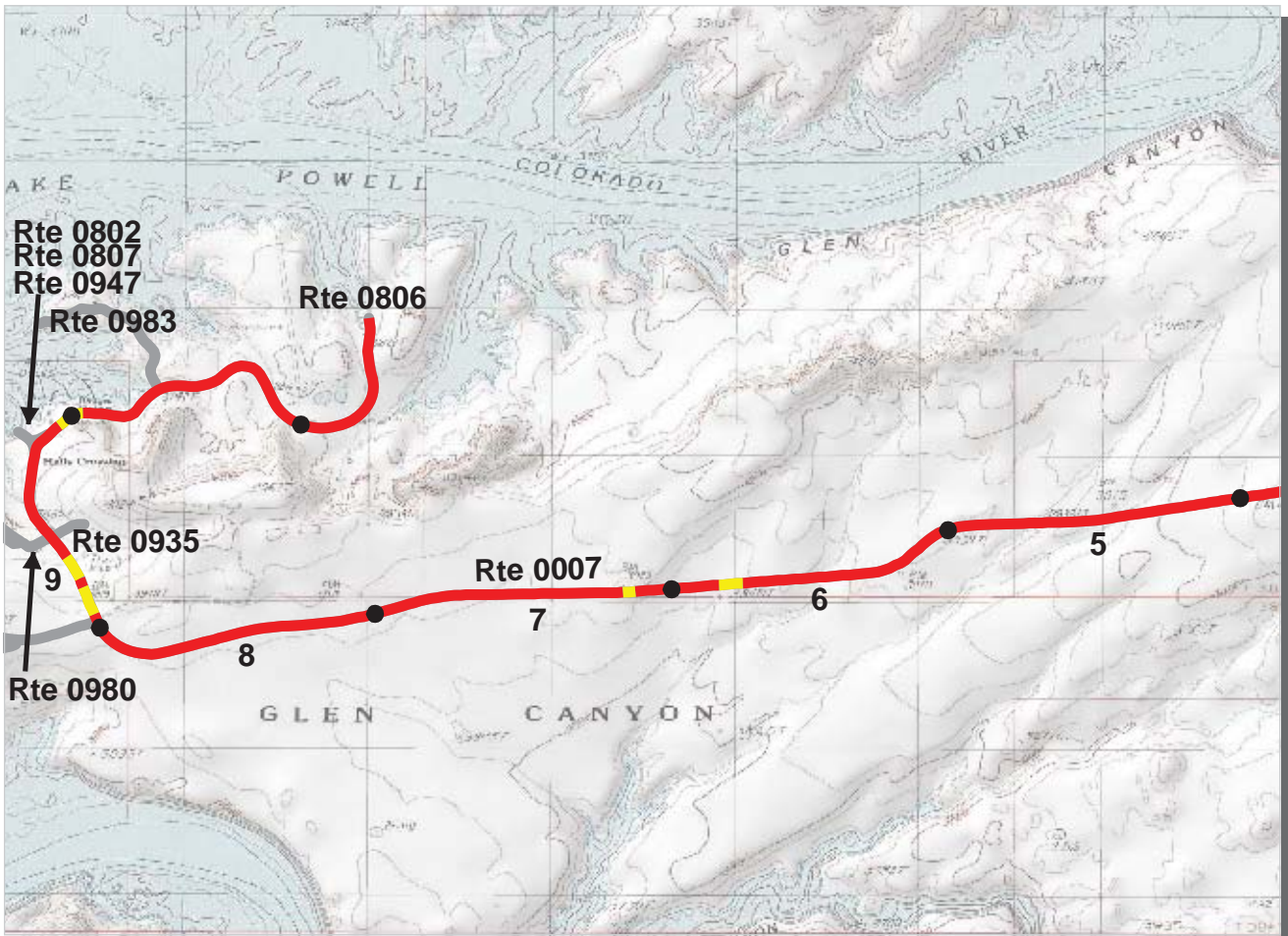

Intermountain Region
GLCA : Glen Canyon National Recreation Area

ROUTE: 0007 HALLS CROSSING ACCESS ROAD **TOTAL LENGTH: 11.66 Miles**

Section Number	5	6	7	8	9
Section Length (mi)	1.00	1.00	1.00	1.00	1.00
AADT	**				
SADT	**				
ADT Date	**				
Cross Section Information					
Number of Lanes	2	2	2	2	2
Paved Width (ft)	29	27	28	28	24
Lane Width (ft)	14	15	16	14	13
Shoulder Width (ft)	0	0	0	0	0
Roadway Condition Information					
PCR (Pavement Condition Rating)	32	32	45	37	42
RCI (Roughness Condition Index)	82	66	97	83	75
SCR (Surface Condition Rating)	0	10	11	6	21
Alligator Cracking Index	53	36	88	57	65
Rutting Index	53	56	55	52	65
Patching Index	99	100	100	100	94
Transverse Cracking Index	52	81	74	80	81
Longitudinal Cracking Index	80	89	83	88	88
Shoulder Condition Rating	N/A	N/A	N/A	N/A	N/A
Drainage Condition Rating	GOOD	GOOD	GOOD	GOOD	GOOD

ROUTE: 0007 HALLS CROSSING ACCESS ROAD

* NC designates data not collected N/A designates not applicable
 ** See website for traffic data: <http://www.efl.fhwa.dot.gov/nps/index.htm>

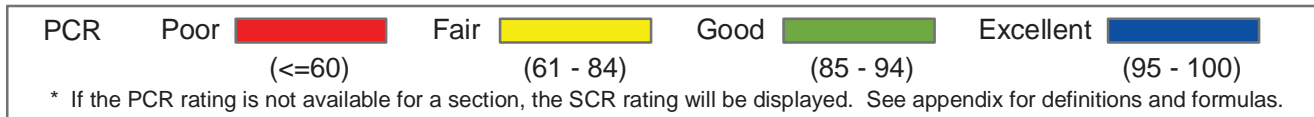
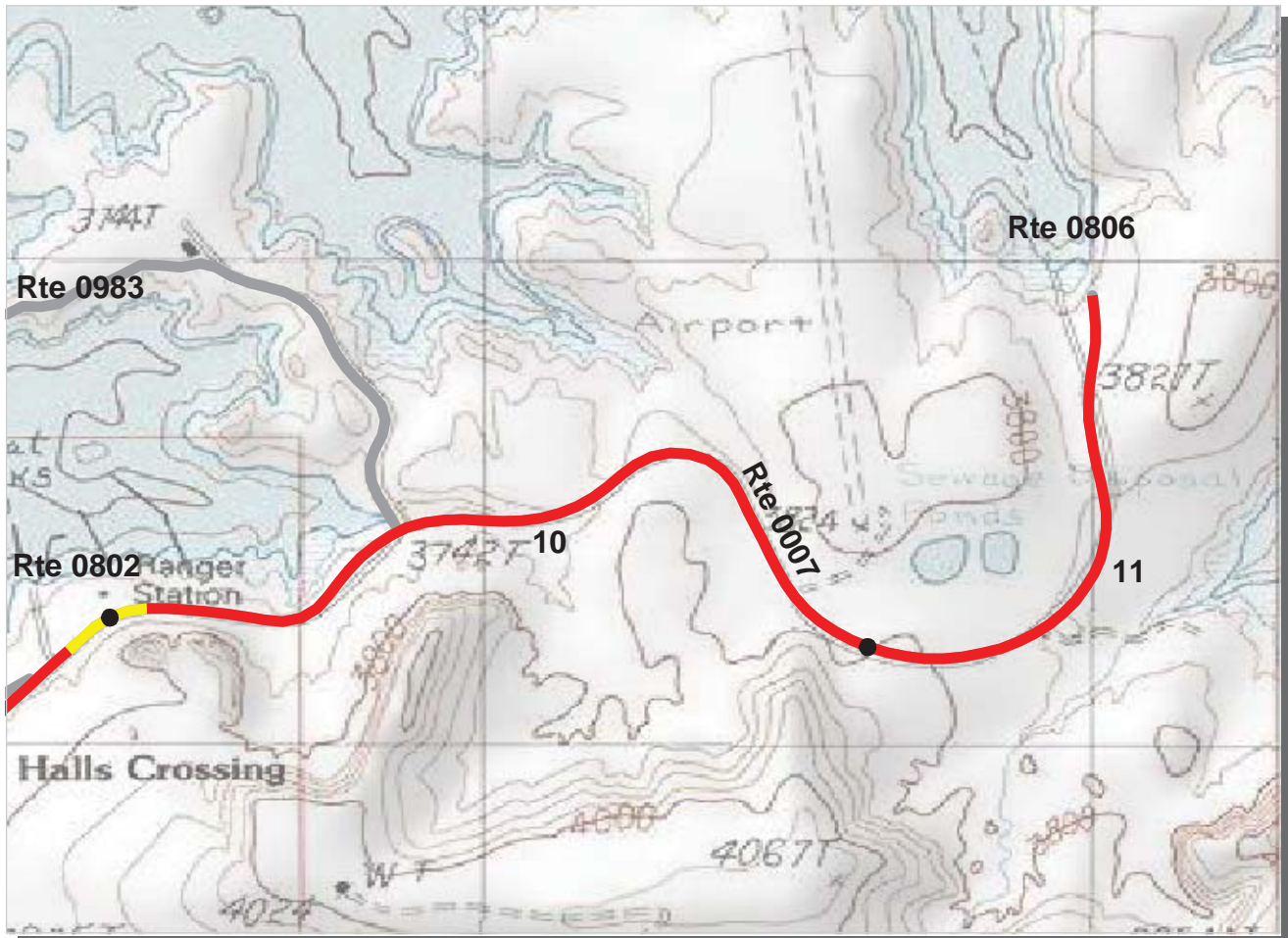

**Intermountain Region
GLCA : Glen Canyon National Recreation Area**

ROUTE: 0007 HALLS CROSSING ACCESS ROAD TOTAL LENGTH: 11.66 Miles

Section Number	10	11			
Section Length (mi)	1.00	0.66			
AADT	**				
SADT	**				
ADT Date	**				
Cross Section Information					
Number of Lanes	2	2			
Paved Width (ft)	24	30			
Lane Width (ft)	12	12			
Shoulder Width (ft)	0	0			
Roadway Condition Information					
PCR (Pavement Condition Rating)	41	34			
RCI (Roughness Condition Index)	84	85			
SCR (Surface Condition Rating)	13	1			
Alligator Cracking Index	96	99			
Rutting Index	48	28			
Patching Index	99	100			
Transverse Cracking Index	75	77			
Longitudinal Cracking Index	82	83			
Shoulder Condition Rating	N/A	N/A			
Drainage Condition Rating	GOOD	GOOD			

ROUTE: 0007 HALLS CROSSING ACCESS ROAD

* NC designates data not collected N/A designates not applicable
** See website for traffic data: <http://www.efl.fhwa.dot.gov/nps/index.htm>

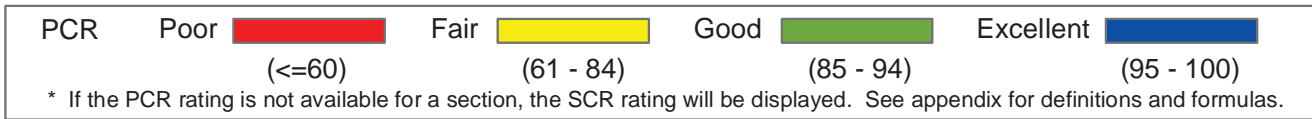
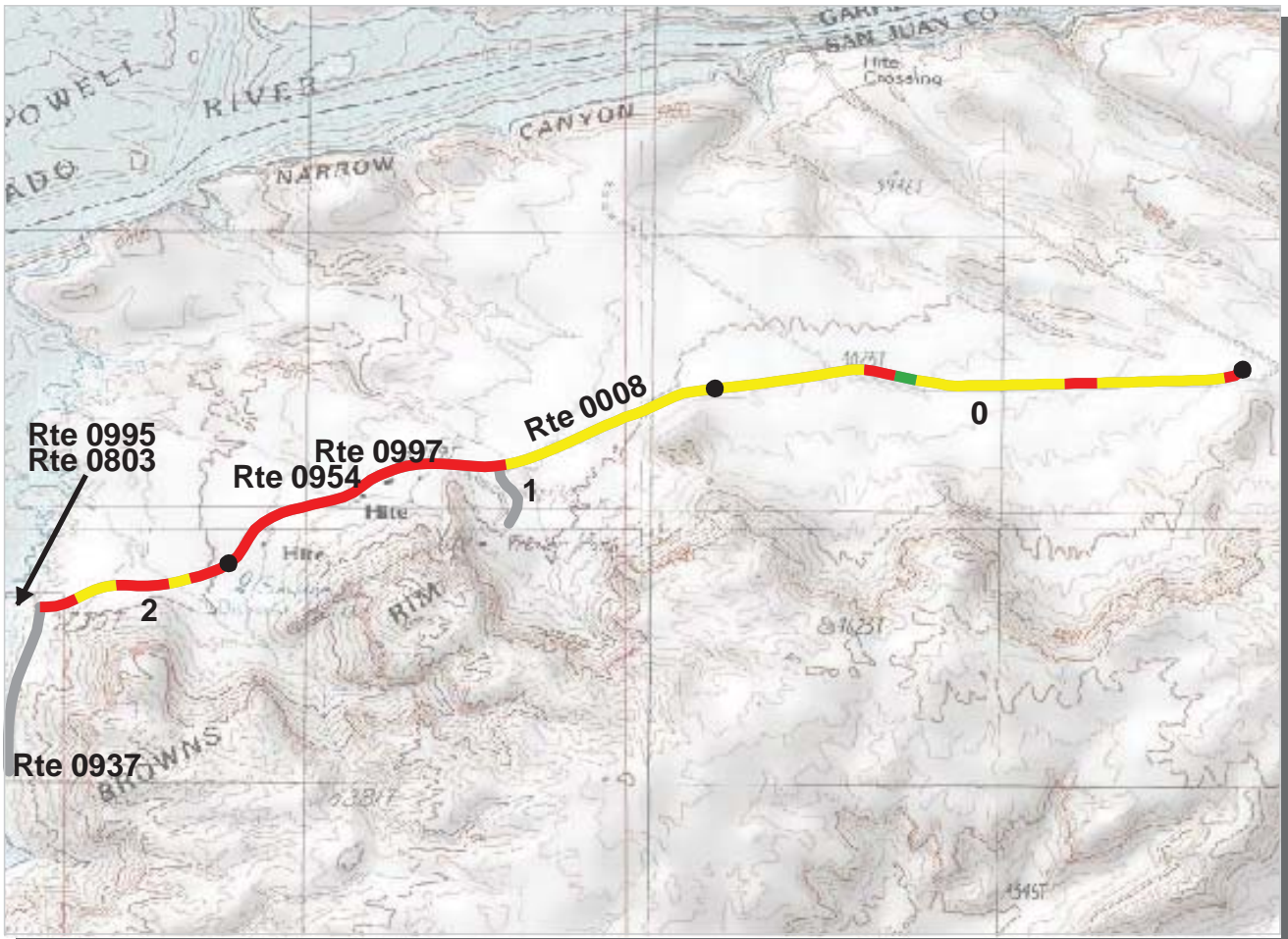

Intermountain Region
GLCA : Glen Canyon National Recreation Area

ROUTE: 0008 HITE MARINA ACCESS ROAD **TOTAL LENGTH: 2.39 Miles**

Section Number	0	1	2		
Section Length (mi)	1.00	1.00	0.39		
AADT	**				
SADT	**				
ADT Date	**				
Cross Section Information					
Number of Lanes	2	2	2		
Paved Width (ft)	22	23	22		
Lane Width (ft)	10	11	11		
Shoulder Width (ft)	7	0	0		
Roadway Condition Information					
PCR (Pavement Condition Rating)	70	55	53		
RCI (Roughness Condition Index)	91	88	84		
SCR (Surface Condition Rating)	57	33	32		
Alligator Cracking Index	100	95	90		
Rutting Index	73	72	80		
Patching Index	100	97	98		
Transverse Cracking Index	87	78	78		
Longitudinal Cracking Index	96	87	75		
Shoulder Condition Rating	GOOD	N/A	N/A		
Drainage Condition Rating	GOOD	GOOD	GOOD		

ROUTE: 0008 HITE MARINA ACCESS ROAD

* NC designates data not collected N/A designates not applicable
 ** See website for traffic data: <http://www.efl.fhwa.dot.gov/nps/index.htm>

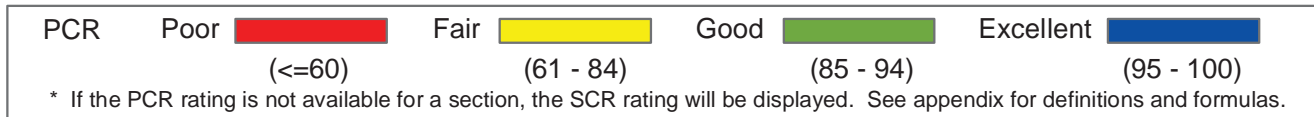
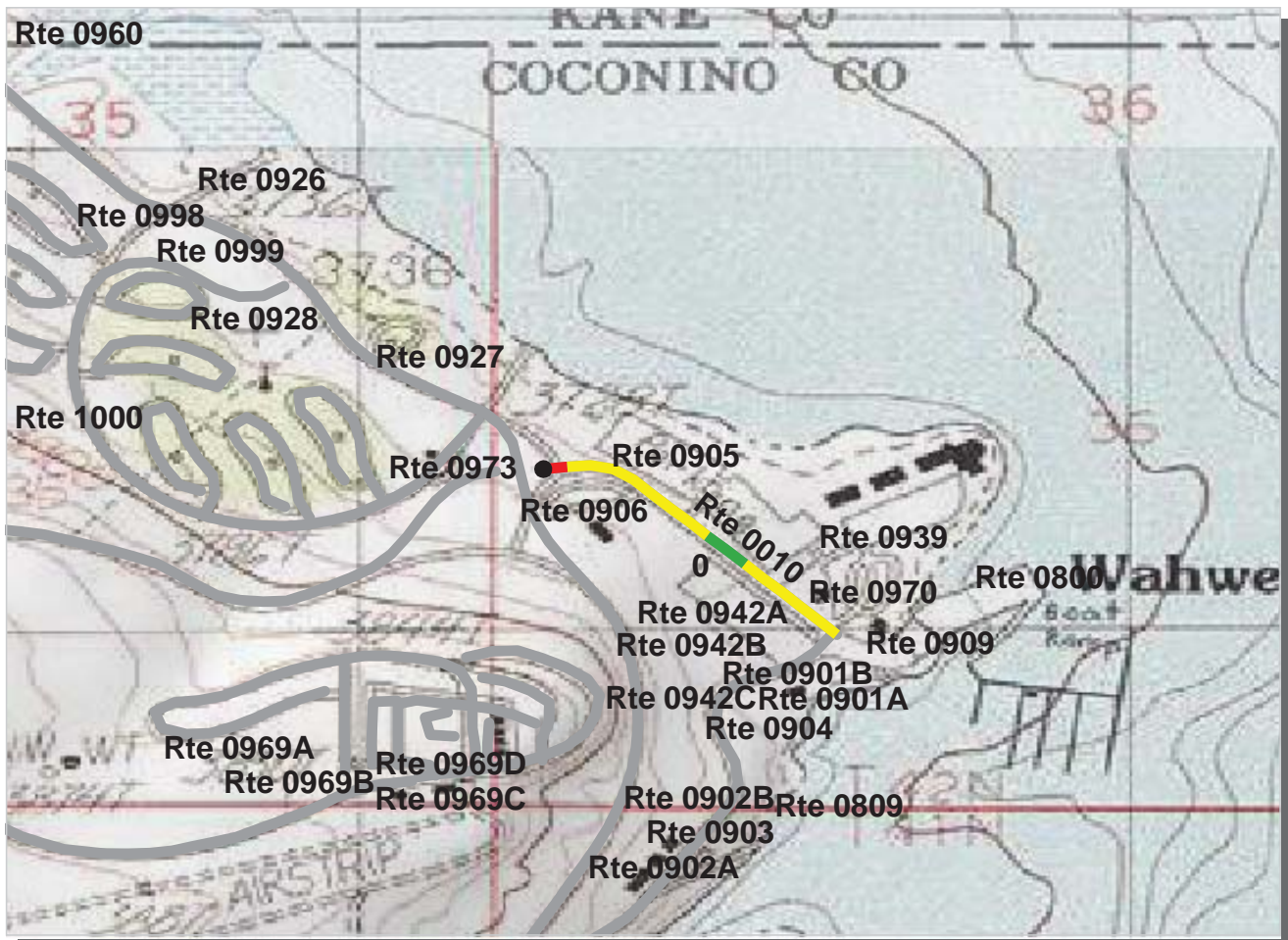

Intermountain Region
GLCA : Glen Canyon National Recreation Area

ROUTE: 0010 WAHWEAP MARINA DRIVE **TOTAL LENGTH: 0.32 Miles**

Section Number	0				
Section Length (mi)	0.32				
AADT	**				
SADT	**				
ADT Date	**				
Cross Section Information					
Number of Lanes	2				
Paved Width (ft)	34				
Lane Width (ft)	16				
Shoulder Width (ft)	0				
Roadway Condition Information					
PCR (Pavement Condition Rating)	77				
RCI (Roughness Condition Index)	82				
SCR (Surface Condition Rating)	77				
Alligator Cracking Index	100				
Rutting Index	88				
Patching Index	100				
Transverse Cracking Index	96				
Longitudinal Cracking Index	92				
Shoulder Condition Rating	N/A				
Drainage Condition Rating	GOOD				

ROUTE: 0010 WAHWEAP MARINA DRIVE

* NC designates data not collected N/A designates not applicable
 ** See website for traffic data: <http://www.efl.fhwa.dot.gov/nps/index.htm>

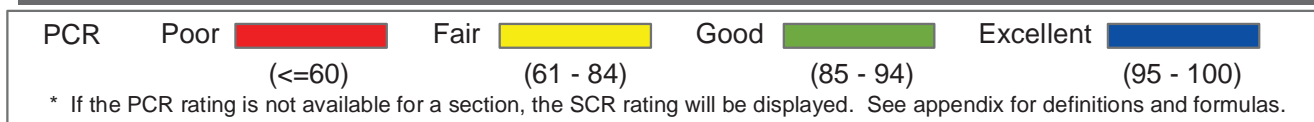
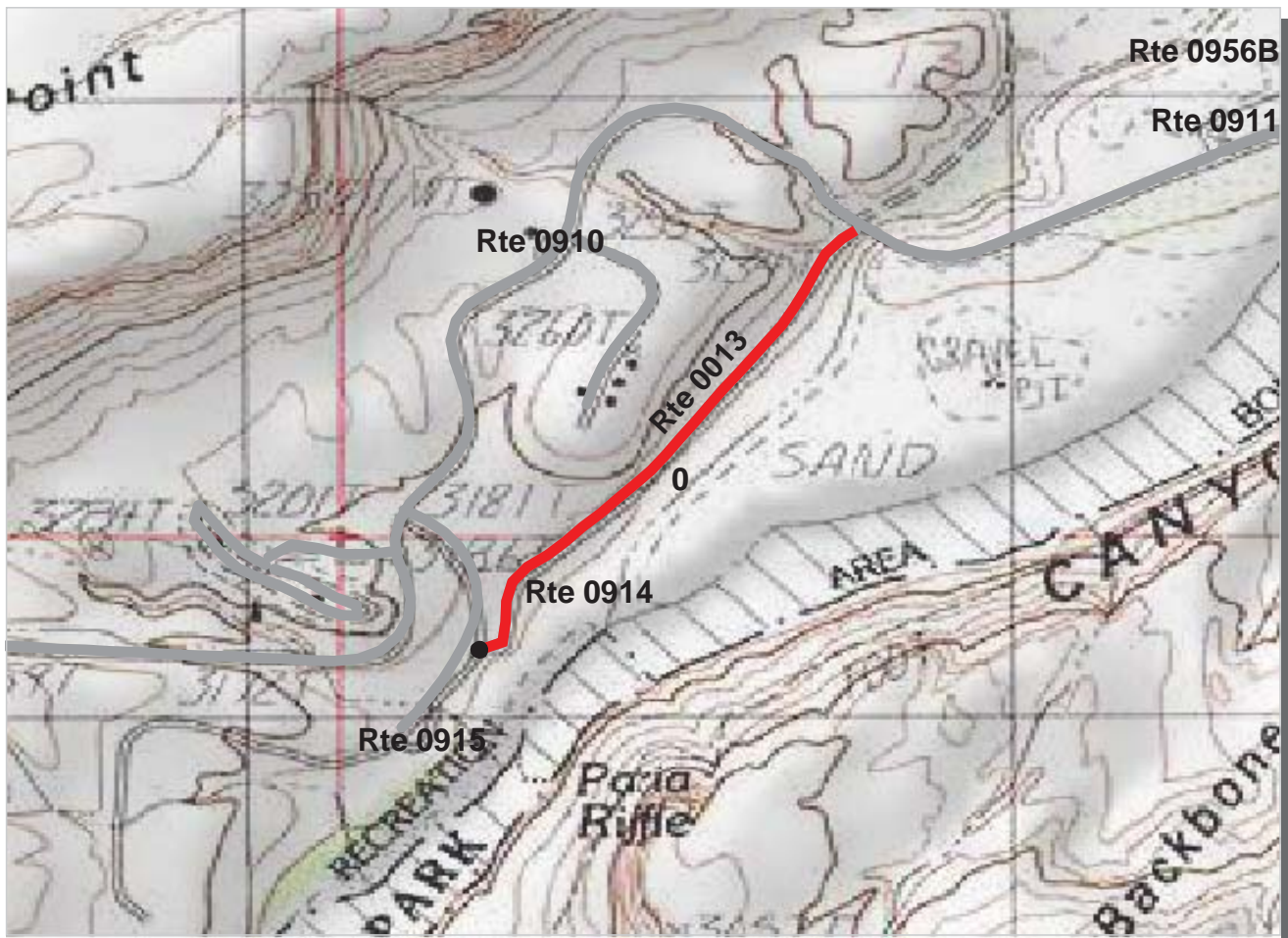

Intermountain Region
GLCA : Glen Canyon National Recreation Area

ROUTE: 0013 RIVER ROAD **TOTAL LENGTH: 0.55 Miles**

Section Number	0				
Section Length (mi)	0.55				
AADT	**				
SADT	**				
ADT Date	**				
Cross Section Information					
Number of Lanes	2				
Paved Width (ft)	19				
Lane Width (ft)	10				
Shoulder Width (ft)	3				
Roadway Condition Information					
PCR (Pavement Condition Rating)	46				
RCI (Roughness Condition Index)	70				
SCR (Surface Condition Rating)	33				
Alligator Cracking Index	100				
Rutting Index	56				
Patching Index	100				
Transverse Cracking Index	87				
Longitudinal Cracking Index	90				
Shoulder Condition Rating	GOOD				
Drainage Condition Rating	GOOD				

ROUTE: 0013 RIVER ROAD

* NC designates data not collected N/A designates not applicable
 ** See website for traffic data: <http://www.efl.fhwa.dot.gov/nps/index.htm>

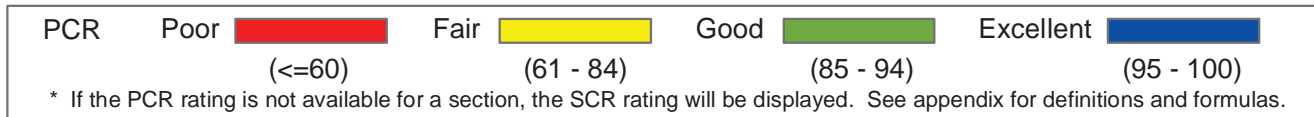
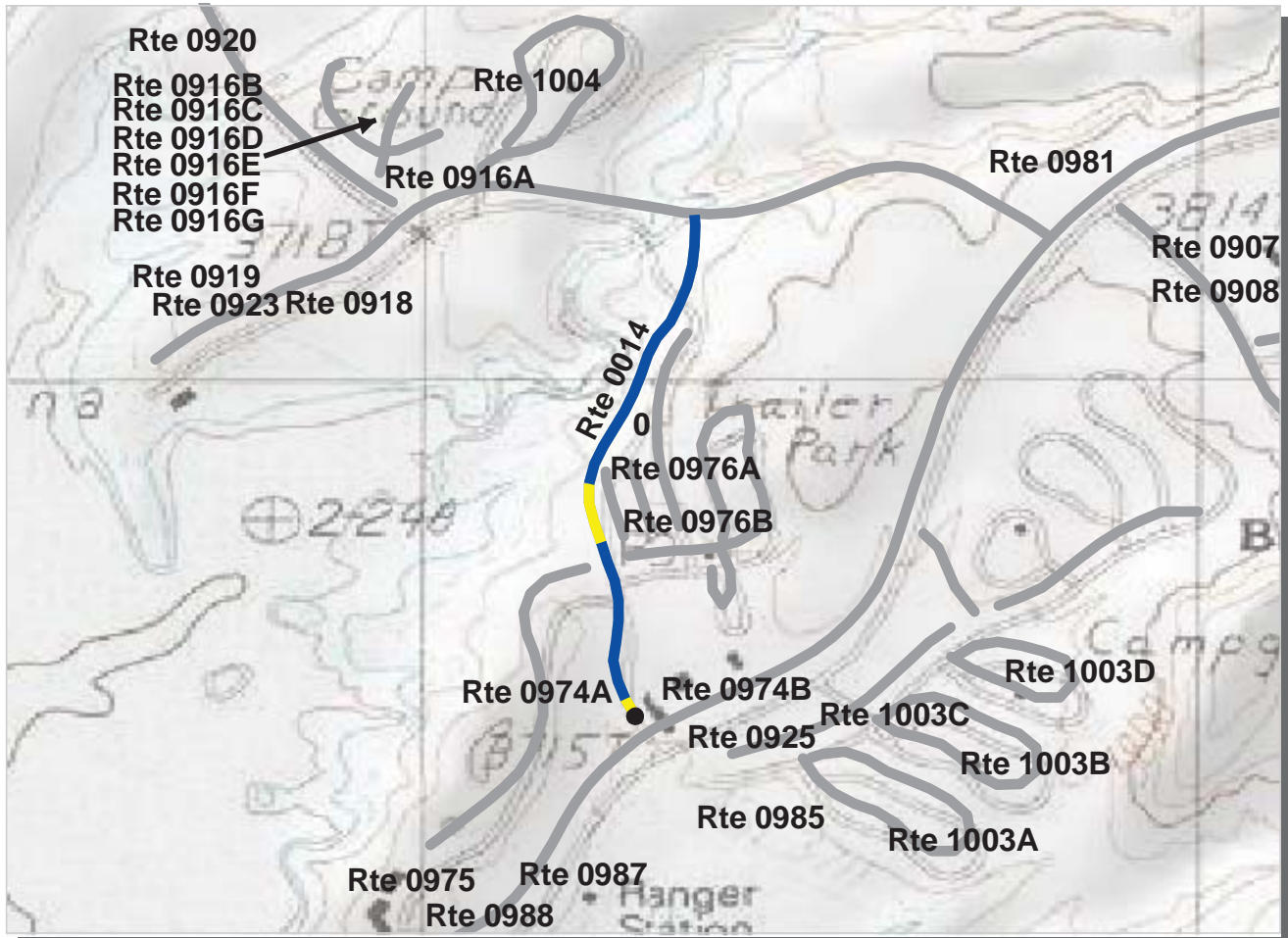

Intermountain Region

GLCA : Glen Canyon National Recreation Area

ROUTE: 0014 BULLFROG BASIN MARINA ROAD

TOTAL LENGTH: 0.55 Miles

Section Number	0				
Section Length (mi)	0.55				
AADT	**				
SADT	**				
ADT Date	**				
Cross Section Information					
Number of Lanes	2				
Paved Width (ft)	25				
Lane Width (ft)	12				
Shoulder Width (ft)	4				
Roadway Condition Information					
PCR (Pavement Condition Rating)	93				
RCI (Roughness Condition Index)	96				
SCR (Surface Condition Rating)	92				
Alligator Cracking Index	100				
Rutting Index	92				
Patching Index	100				
Transverse Cracking Index	99				
Longitudinal Cracking Index	100				
Shoulder Condition Rating	GOOD				
Drainage Condition Rating	GOOD				

ROUTE: 0014 BULLFROG BASIN MARINA ROAD

* NC designates data not collected N/A designates not applicable
 ** See website for traffic data: <http://www.efl.fhwa.dot.gov/nps/index.htm>

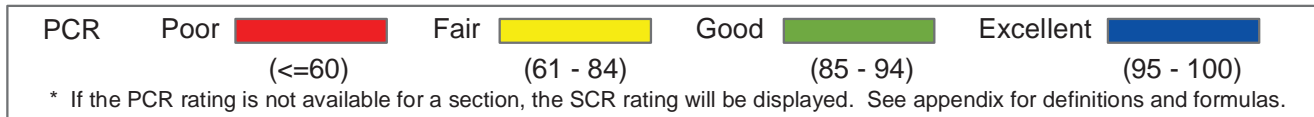
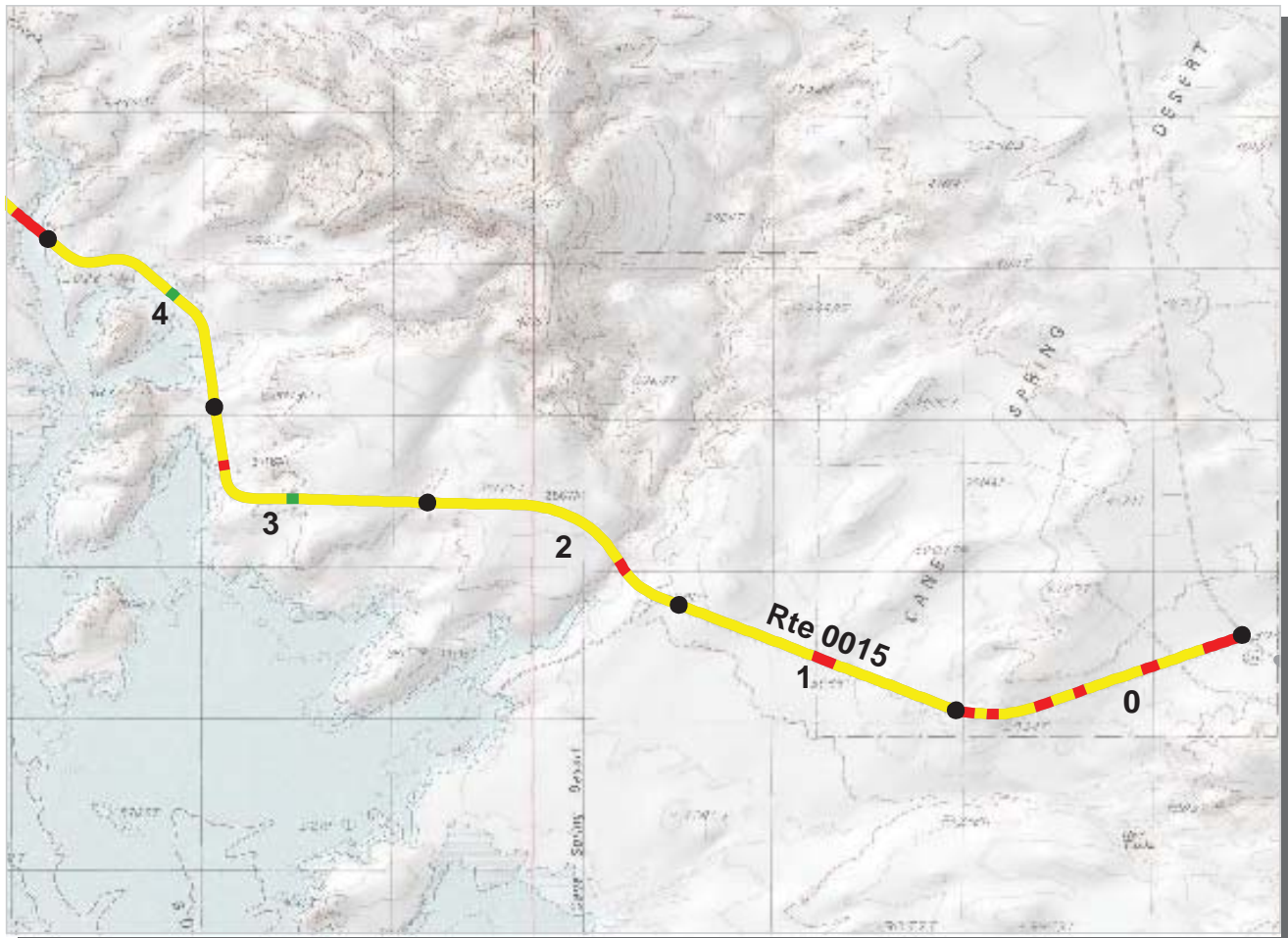

Intermountain Region
GLCA : Glen Canyon National Recreation Area

ROUTE: 0015 NOTOM ROAD **TOTAL LENGTH: 7.74 Miles**

Section Number	0	1	2	3	4
Section Length (mi)	1.00	1.00	1.00	1.00	1.00
AADT	**				
SADT	**				
ADT Date	**				
Cross Section Information					
Number of Lanes	2	2	2	2	2
Paved Width (ft)	21	22	21	23	20
Lane Width (ft)	11	11	11	12	10
Shoulder Width (ft)	4	4	7	7	6
Roadway Condition Information					
PCR (Pavement Condition Rating)	58	66	74	76	76
RCI (Roughness Condition Index)	83	85	96	97	94
SCR (Surface Condition Rating)	44	54	59	62	64
Alligator Cracking Index	99	100	100	100	100
Rutting Index	47	55	61	65	65
Patching Index	100	100	98	98	100
Transverse Cracking Index	98	99	99	98	99
Longitudinal Cracking Index	98	99	99	99	99
Shoulder Condition Rating	POOR	POOR	POOR	POOR	POOR
Drainage Condition Rating	GOOD	GOOD	GOOD	GOOD	GOOD

ROUTE: 0015 NOTOM ROAD

* NC designates data not collected N/A designates not applicable
 ** See website for traffic data: <http://www.efl.fhwa.dot.gov/nps/index.htm>

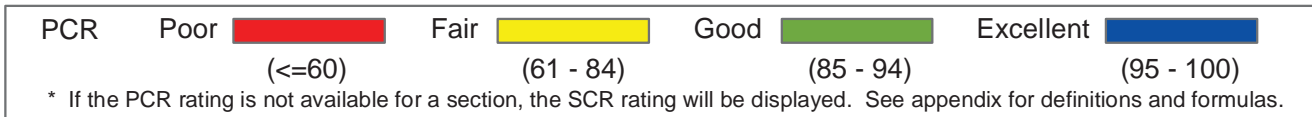
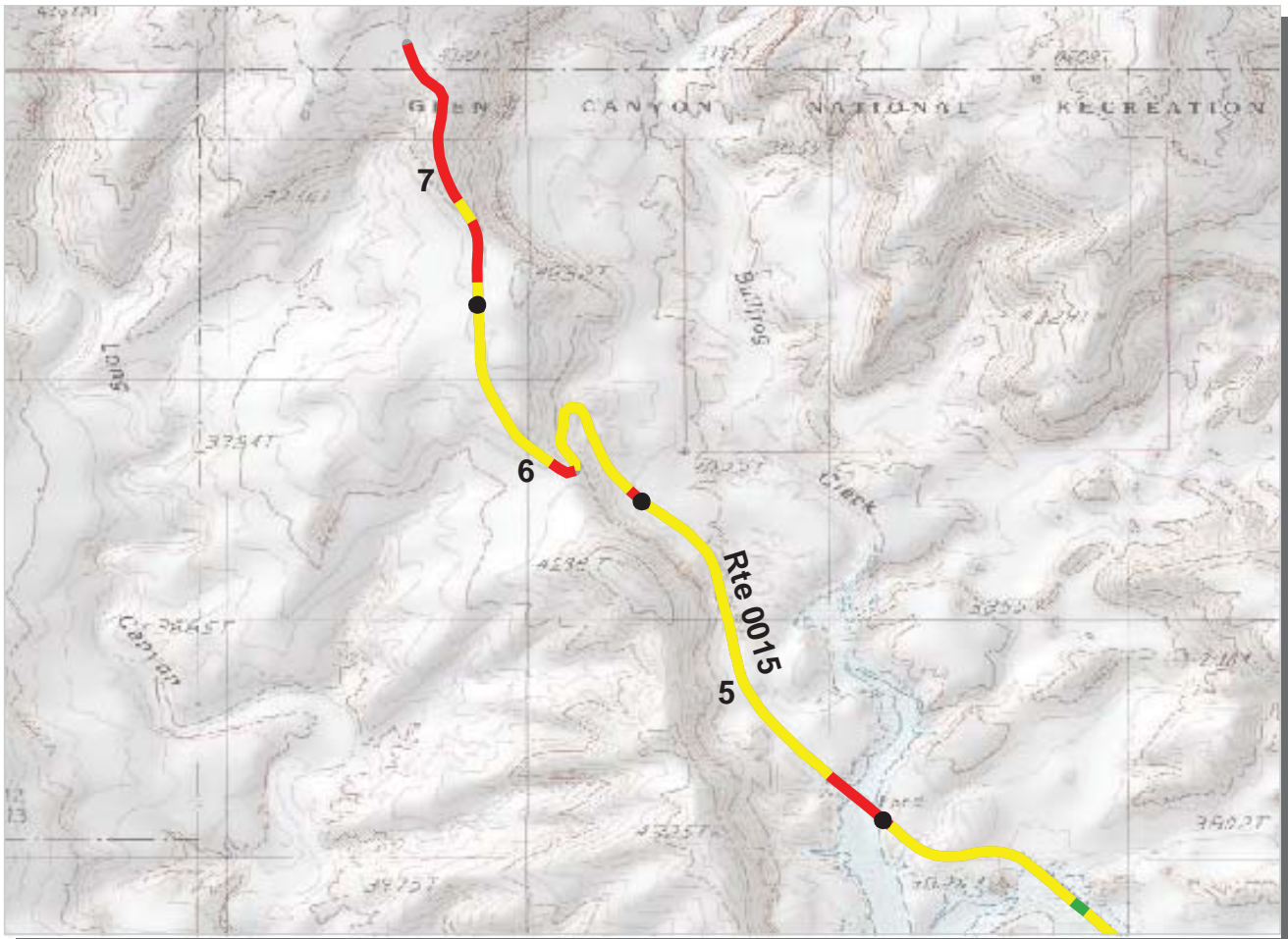

**Intermountain Region
GLCA : Glen Canyon National Recreation Area**

ROUTE: 0015 NOTOM ROAD **TOTAL LENGTH: 7.74 Miles**

Section Number	5	6	7		
Section Length (mi)	1.00	1.00	0.74		
AADT	**				
SADT	**				
ADT Date	**				
Cross Section Information					
Number of Lanes	2	2	2		
Paved Width (ft)	21	23	23		
Lane Width (ft)	11	12	12		
Shoulder Width (ft)	0	0	0		
Roadway Condition Information					
PCR (Pavement Condition Rating)	62	65	53		
RCI (Roughness Condition Index)	89	80	75		
SCR (Surface Condition Rating)	50	54	42		
Alligator Cracking Index	100	100	100		
Rutting Index	51	54	42		
Patching Index	99	100	99		
Transverse Cracking Index	99	99	99		
Longitudinal Cracking Index	99	100	99		
Shoulder Condition Rating	N/A	N/A	N/A		
Drainage Condition Rating	GOOD	GOOD	GOOD		

ROUTE: 0015 NOTOM ROAD

* NC designates data not collected N/A designates not applicable
 ** See website for traffic data: <http://www.efl.fhwa.dot.gov/nps/index.htm>

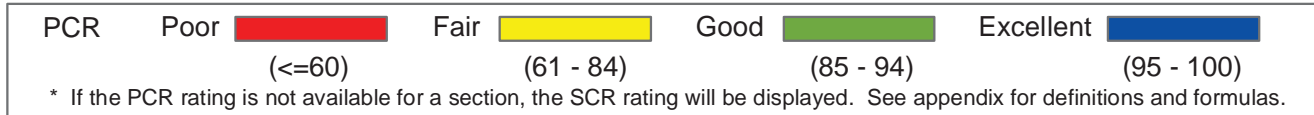
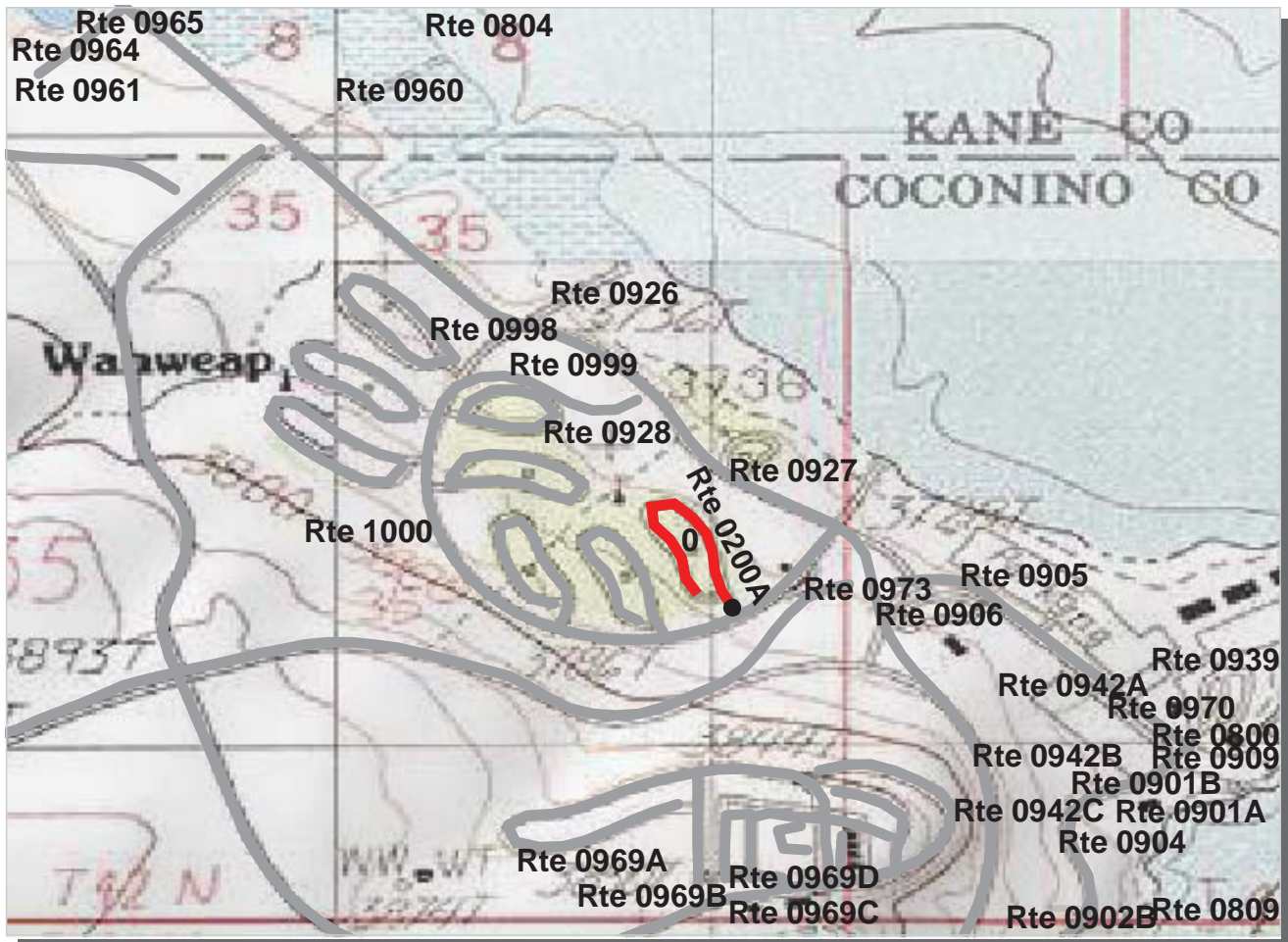

Intermountain Region
GLCA : Glen Canyon National Recreation Area

ROUTE: 0200A WAHWEAP CAMPGROUND LOOP 1 **TOTAL LENGTH: 0.26 Miles**

Section Number	0				
Section Length (mi)	0.26				
AADT	**				
SADT	**				
ADT Date	**				
Cross Section Information					
Number of Lanes	2				
Paved Width (ft)	24				
Lane Width (ft)	9				
Shoulder Width (ft)	0				
Roadway Condition Information					
PCR (Pavement Condition Rating)	10				
RCI (Roughness Condition Index)	88				
SCR (Surface Condition Rating)	8				
Alligator Cracking Index	100				
Rutting Index	66				
Patching Index	100				
Transverse Cracking Index	48				
Longitudinal Cracking Index	81				
Shoulder Condition Rating	N/A				
Drainage Condition Rating	GOOD				

ROUTE: 0200A WAHWEAP CAMPGROUND LOOP 1

* NC designates data not collected N/A designates not applicable
 ** See website for traffic data: <http://www.efl.fhwa.dot.gov/nps/index.htm>

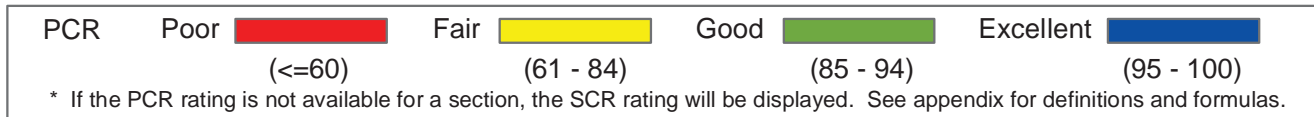
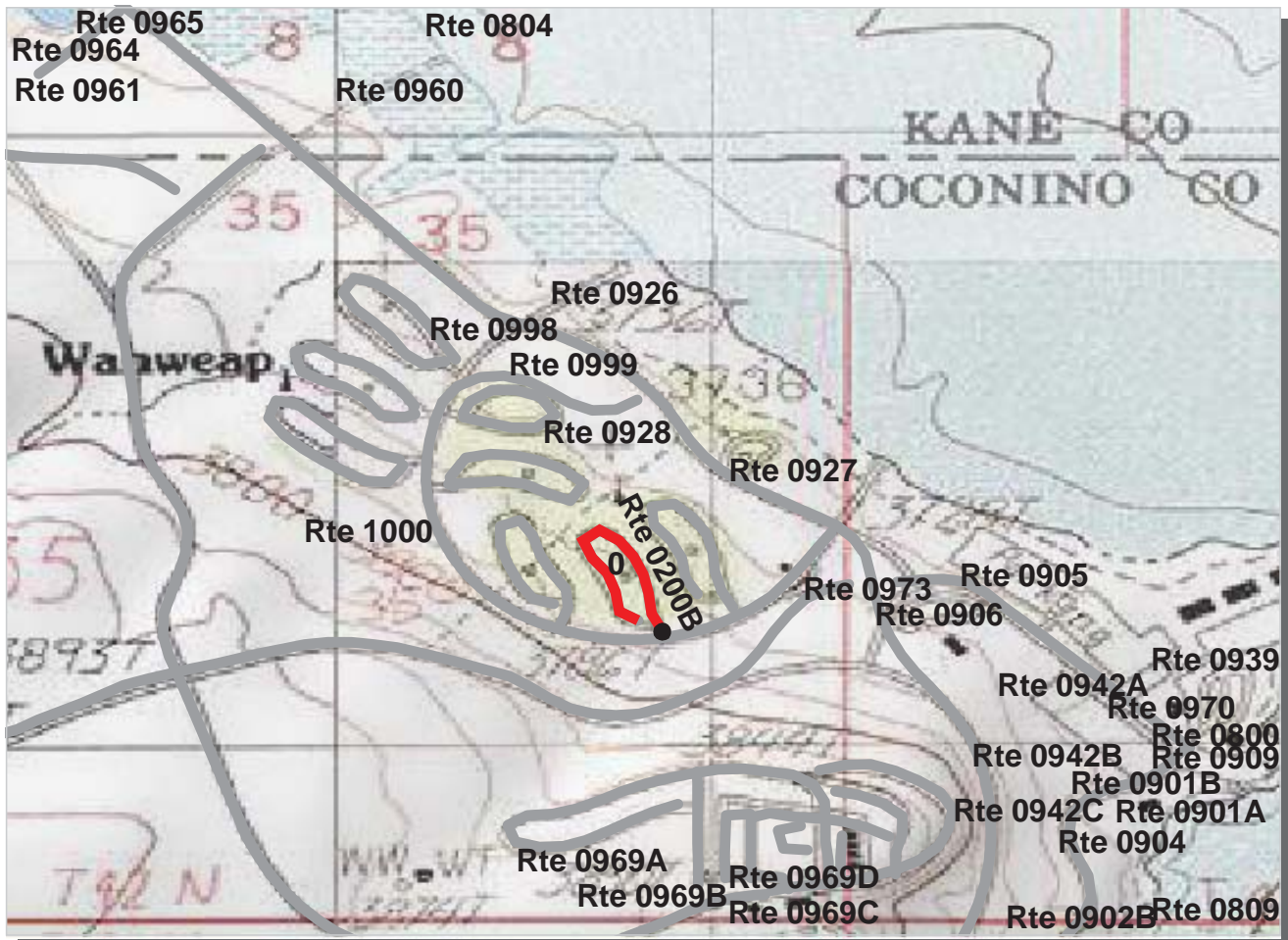

Intermountain Region
GLCA : Glen Canyon National Recreation Area

ROUTE: 0200B WAHWEAP CAMPGROUND LOOP 2 **TOTAL LENGTH: 0.26 Miles**

Section Number	0				
Section Length (mi)	0.26				
AADT	**				
SADT	**				
ADT Date	**				
Cross Section Information					
Number of Lanes	2				
Paved Width (ft)	21				
Lane Width (ft)	12				
Shoulder Width (ft)	9				
Roadway Condition Information					
PCR (Pavement Condition Rating)	10				
RCI (Roughness Condition Index)	72				
SCR (Surface Condition Rating)	5				
Alligator Cracking Index	100				
Rutting Index	66				
Patching Index	100				
Transverse Cracking Index	44				
Longitudinal Cracking Index	76				
Shoulder Condition Rating	GOOD				
Drainage Condition Rating	GOOD				

ROUTE: 0200B WAHWEAP CAMPGROUND LOOP 2

* NC designates data not collected N/A designates not applicable
 ** See website for traffic data: <http://www.efl.fhwa.dot.gov/nps/index.htm>

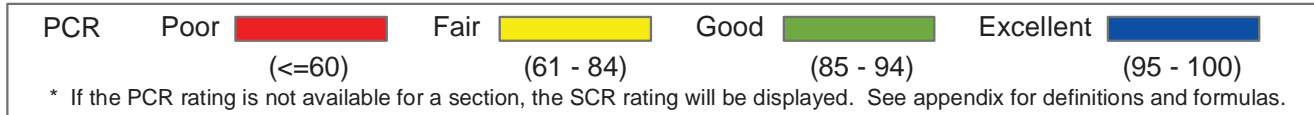
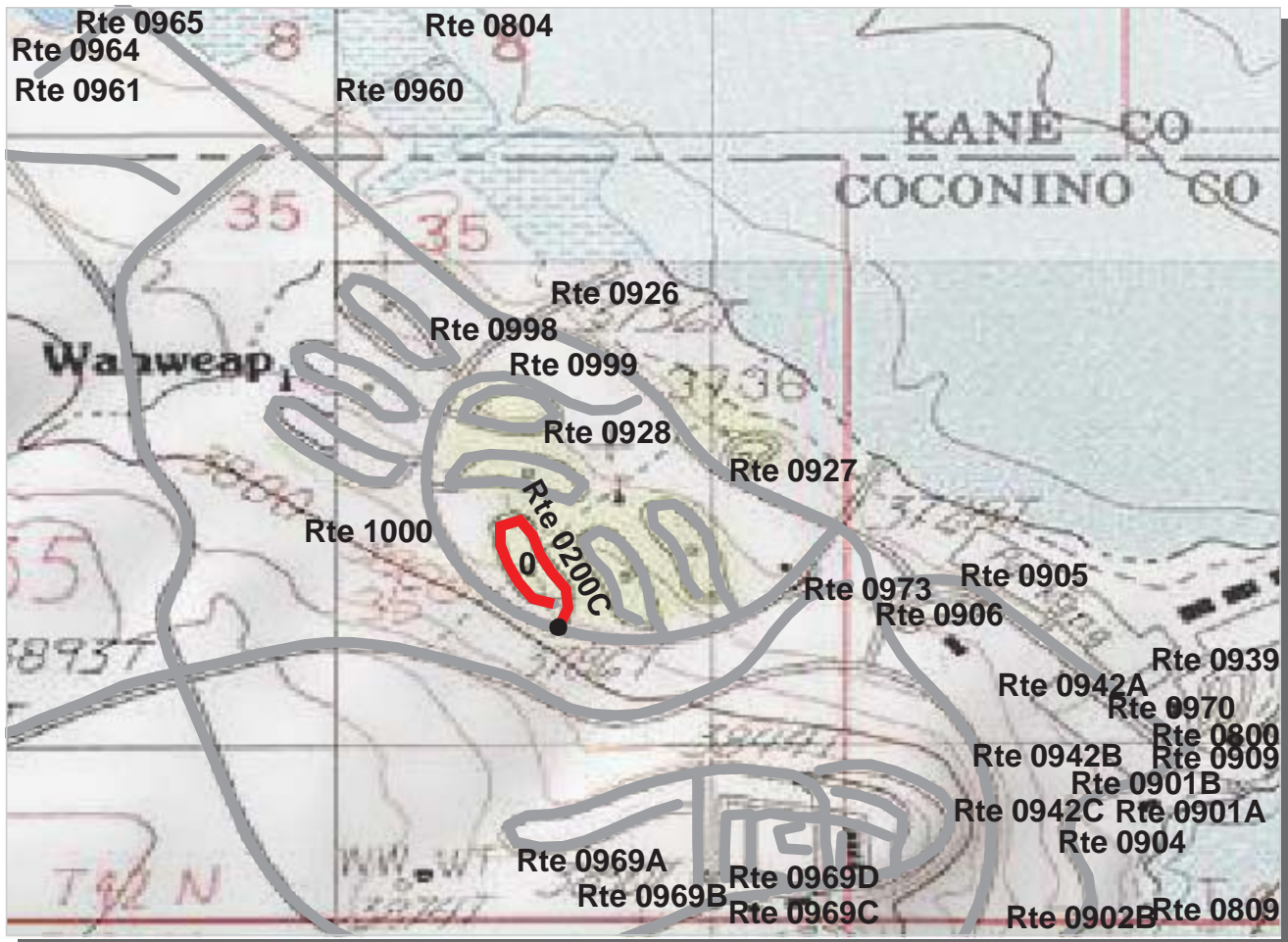

Intermountain Region
GLCA : Glen Canyon National Recreation Area

ROUTE: 0200C WAHWEAP CAMPGROUND LOOP 3 **TOTAL LENGTH: 0.25 Miles**

Section Number	0				
Section Length (mi)	0.25				
AADT	**				
SADT	**				
ADT Date	**				
Cross Section Information					
Number of Lanes	1				
Paved Width (ft)	12				
Lane Width (ft)	12				
Shoulder Width (ft)	0				
Roadway Condition Information					
PCR (Pavement Condition Rating)	22				
RCI (Roughness Condition Index)	58				
SCR (Surface Condition Rating)	16				
Alligator Cracking Index	100				
Rutting Index	64				
Patching Index	100				
Transverse Cracking Index	50				
Longitudinal Cracking Index	90				
Shoulder Condition Rating	N/A				
Drainage Condition Rating	GOOD				

ROUTE: 0200C WAHWEAP CAMPGROUND LOOP 3

* NC designates data not collected N/A designates not applicable
 ** See website for traffic data: <http://www.efl.fhwa.dot.gov/nps/index.htm>

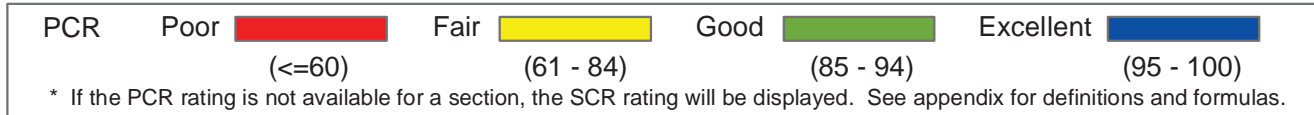
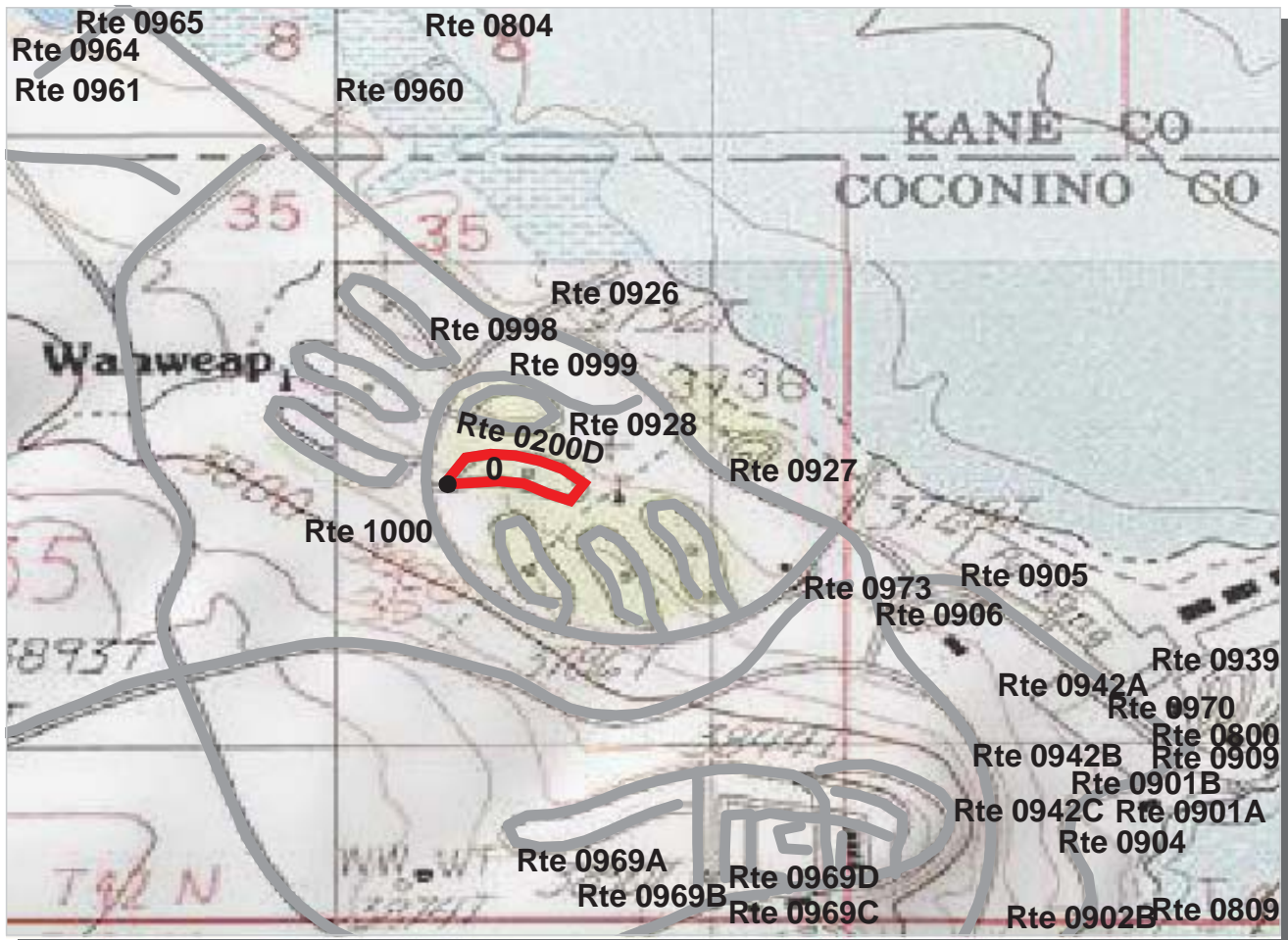

Intermountain Region
GLCA : Glen Canyon National Recreation Area

ROUTE: 0200D WAHWEAP CAMPGROUND LOOP 4 **TOTAL LENGTH: 0.27 Miles**

Section Number	0				
Section Length (mi)	0.27				
AADT	**				
SADT	**				
ADT Date	**				
Cross Section Information					
Number of Lanes	1				
Paved Width (ft)	12				
Lane Width (ft)	12				
Shoulder Width (ft)	0				
Roadway Condition Information					
PCR (Pavement Condition Rating)	18				
RCI (Roughness Condition Index)	65				
SCR (Surface Condition Rating)	16				
Alligator Cracking Index	100				
Rutting Index	80				
Patching Index	100				
Transverse Cracking Index	37				
Longitudinal Cracking Index	83				
Shoulder Condition Rating	N/A				
Drainage Condition Rating	GOOD				

ROUTE: 0200D WAHWEAP CAMPGROUND LOOP 4

* NC designates data not collected N/A designates not applicable
 ** See website for traffic data: <http://www.efl.fhwa.dot.gov/nps/index.htm>

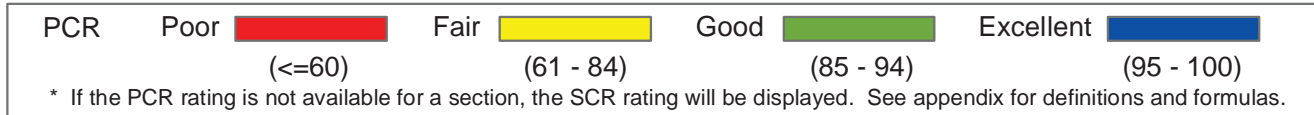
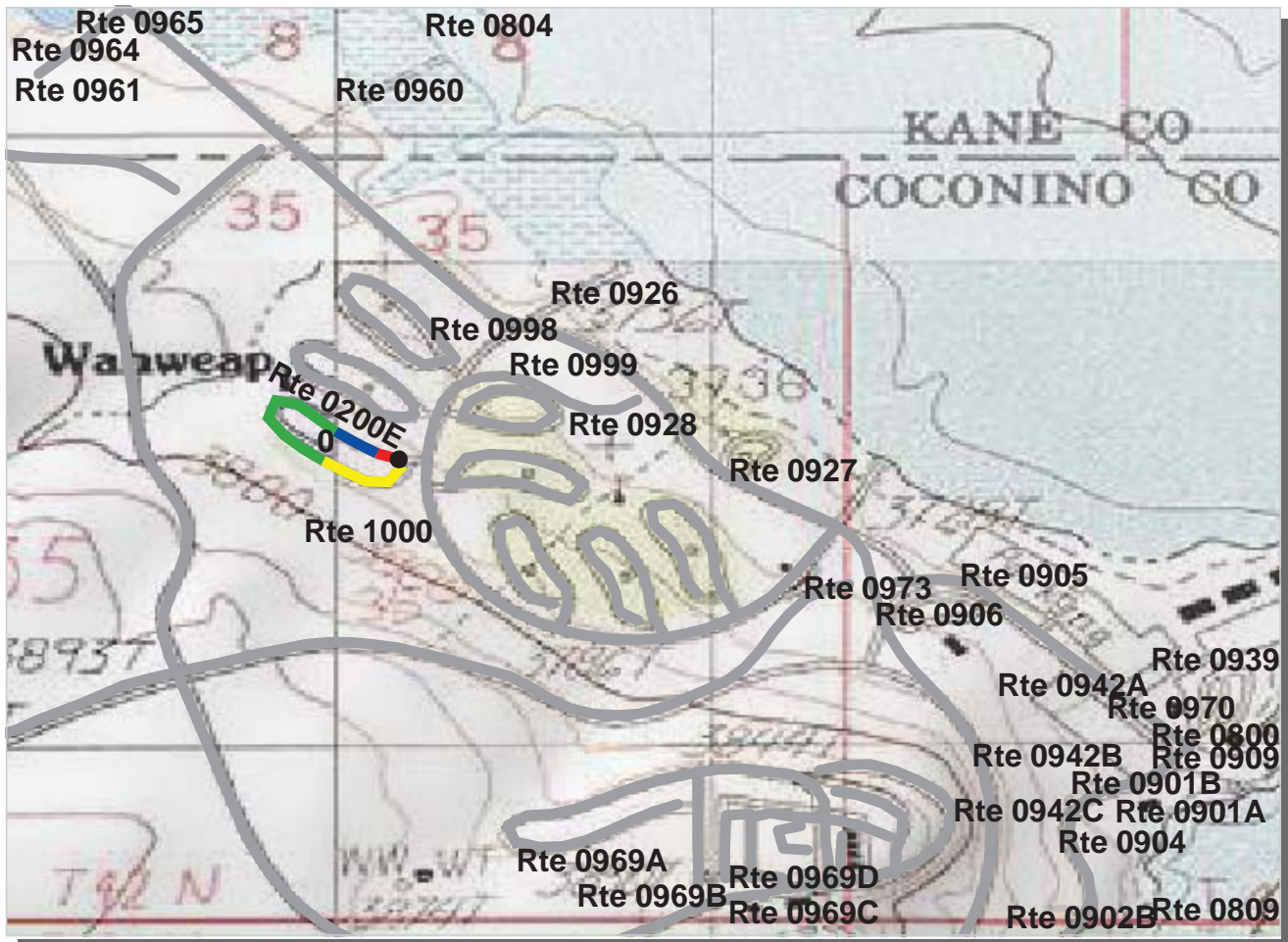

Intermountain Region
GLCA : Glen Canyon National Recreation Area

ROUTE: 0200E WAHWEAP CAMPGROUND LOOP C **TOTAL LENGTH: 0.30 Miles**

Section Number	0				
Section Length (mi)	0.30				
AADT	**				
SADT	**				
ADT Date	**				
Cross Section Information					
Number of Lanes	1				
Paved Width (ft)	15				
Lane Width (ft)	15				
Shoulder Width (ft)	0				
Roadway Condition Information					
PCR (Pavement Condition Rating)	85				
RCI (Roughness Condition Index)	66				
SCR (Surface Condition Rating)	88				
Alligator Cracking Index	100				
Rutting Index	90				
Patching Index	100				
Transverse Cracking Index	97				
Longitudinal Cracking Index	100				
Shoulder Condition Rating	N/A				
Drainage Condition Rating	GOOD				

ROUTE: 0200E WAHWEAP CAMPGROUND LOOP C

* NC designates data not collected N/A designates not applicable
 ** See website for traffic data: <http://www.efl.fhwa.dot.gov/nps/index.htm>

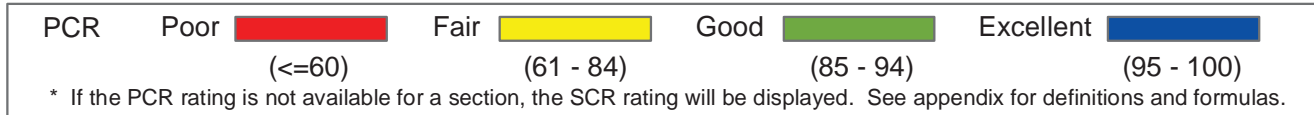
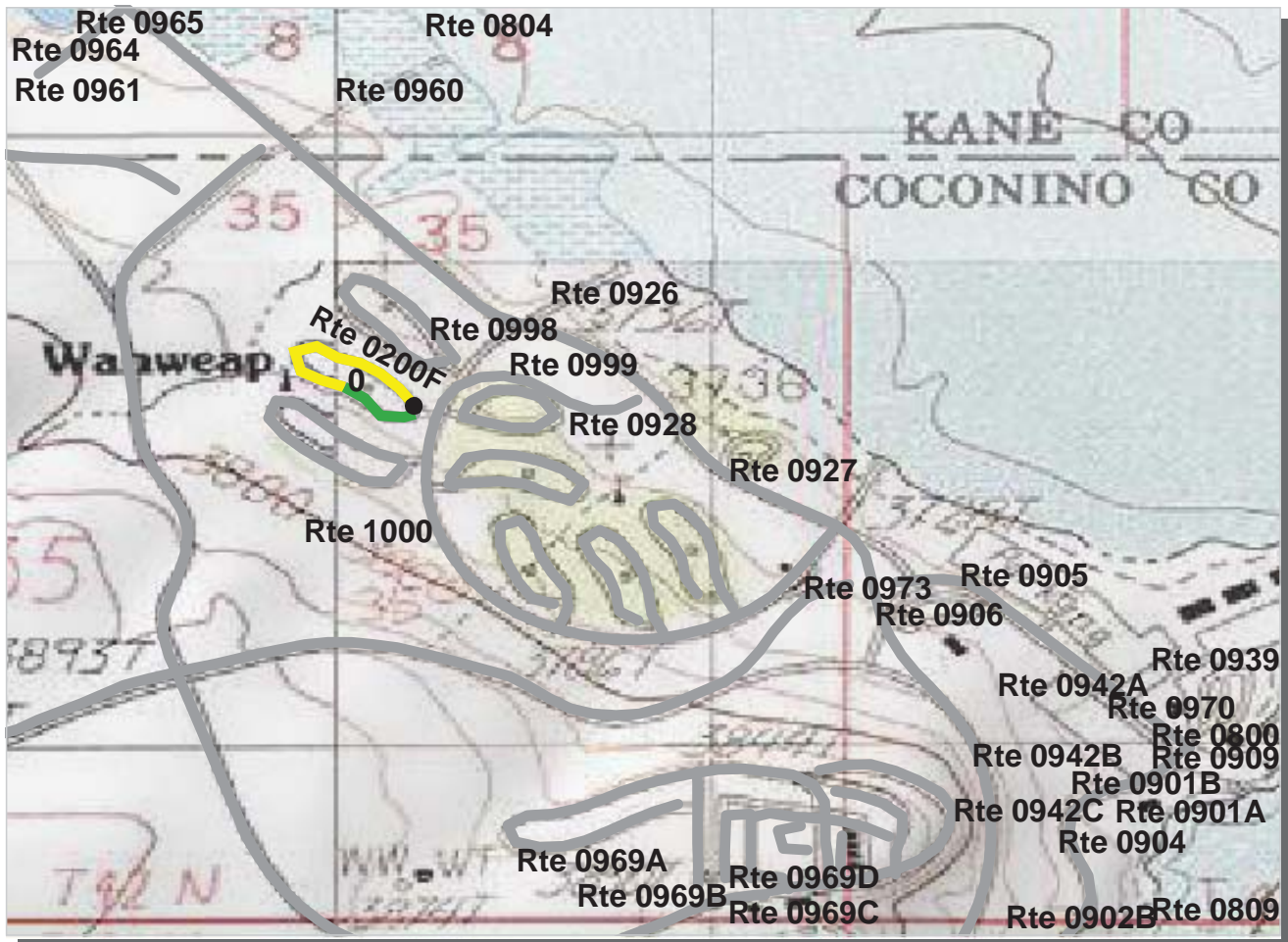

Intermountain Region
GLCA : Glen Canyon National Recreation Area

ROUTE: 0200F WAHWEAP CAMPGROUND LOOP B **TOTAL LENGTH: 0.27 Miles**

Section Number	0				
Section Length (mi)	0.27				
AADT	**				
SADT	**				
ADT Date	**				
Cross Section Information					
Number of Lanes	2				
Paved Width (ft)	22				
Lane Width (ft)	10				
Shoulder Width (ft)	0				
Roadway Condition Information					
PCR (Pavement Condition Rating)	78				
RCI (Roughness Condition Index)	92				
SCR (Surface Condition Rating)	74				
Alligator Cracking Index	100				
Rutting Index	92				
Patching Index	100				
Transverse Cracking Index	84				
Longitudinal Cracking Index	97				
Shoulder Condition Rating	N/A				
Drainage Condition Rating	GOOD				

ROUTE: 0200F WAHWEAP CAMPGROUND LOOP B

* NC designates data not collected N/A designates not applicable
 ** See website for traffic data: <http://www.efl.fhwa.dot.gov/nps/index.htm>

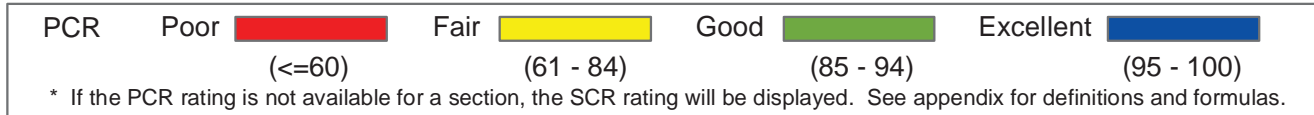
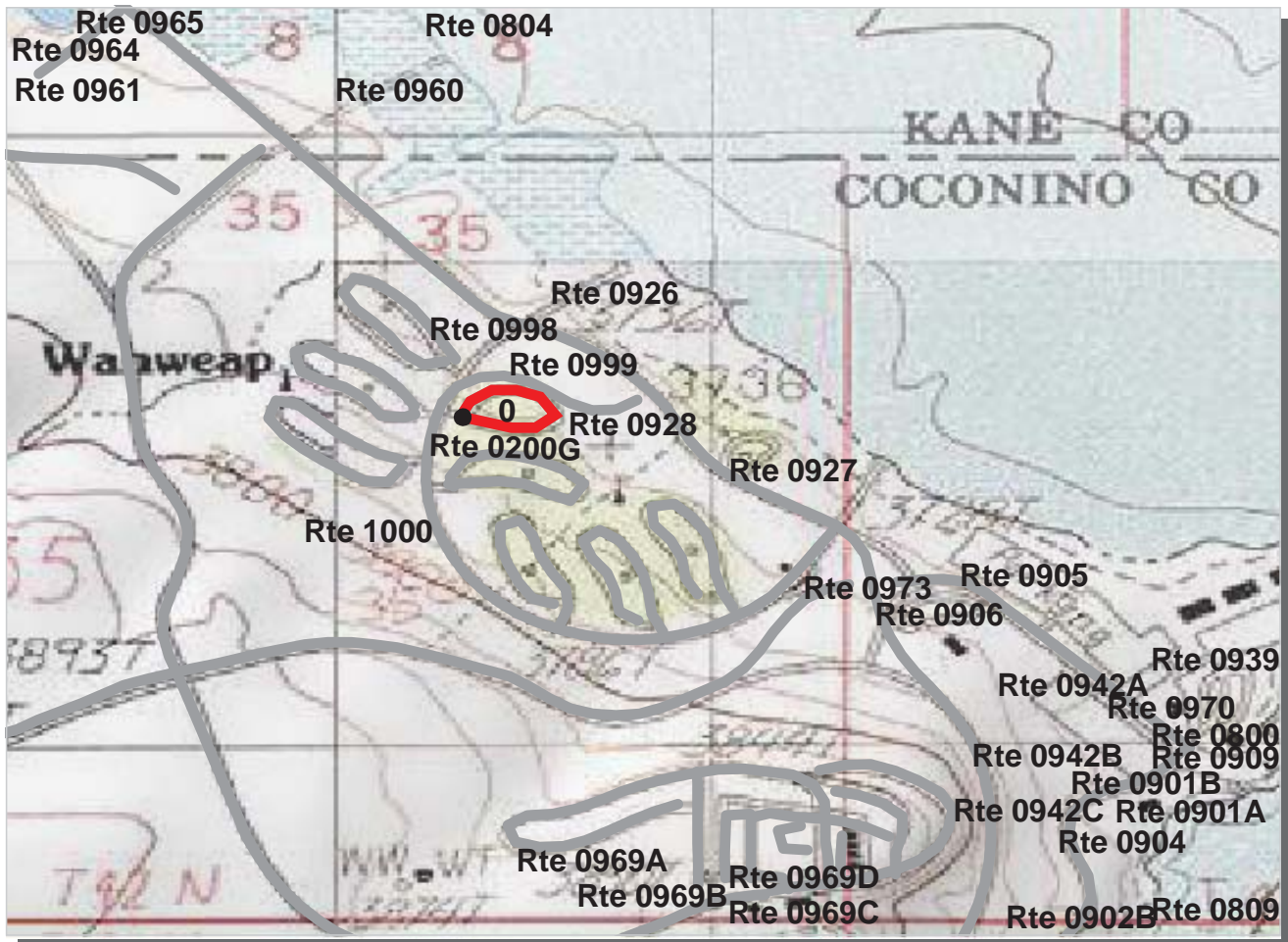

Intermountain Region
GLCA : Glen Canyon National Recreation Area

ROUTE: 0200G WAHWEAP CAMPGROUND LOOP F **TOTAL LENGTH: 0.19 Miles**

Section Number	0				
Section Length (mi)	0.19				
AADT	**				
SADT	**				
ADT Date	**				
Cross Section Information					
Number of Lanes	2				
Paved Width (ft)	27				
Lane Width (ft)	14				
Shoulder Width (ft)	0				
Roadway Condition Information					
PCR (Pavement Condition Rating)	53				
RCI (Roughness Condition Index)	59				
SCR (Surface Condition Rating)	53				
Alligator Cracking Index	100				
Rutting Index	53				
Patching Index	100				
Transverse Cracking Index	99				
Longitudinal Cracking Index	100				
Shoulder Condition Rating	N/A				
Drainage Condition Rating	GOOD				

ROUTE: 0200G WAHWEAP CAMPGROUND LOOP F

* NC designates data not collected N/A designates not applicable
 ** See website for traffic data: <http://www.efl.fhwa.dot.gov/nps/index.htm>

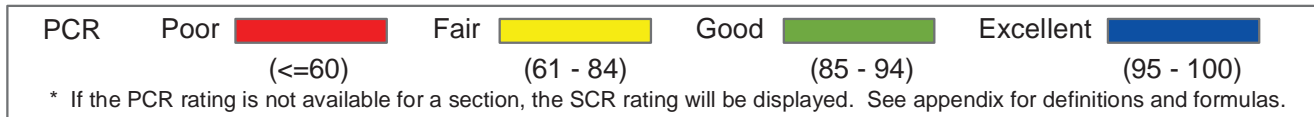
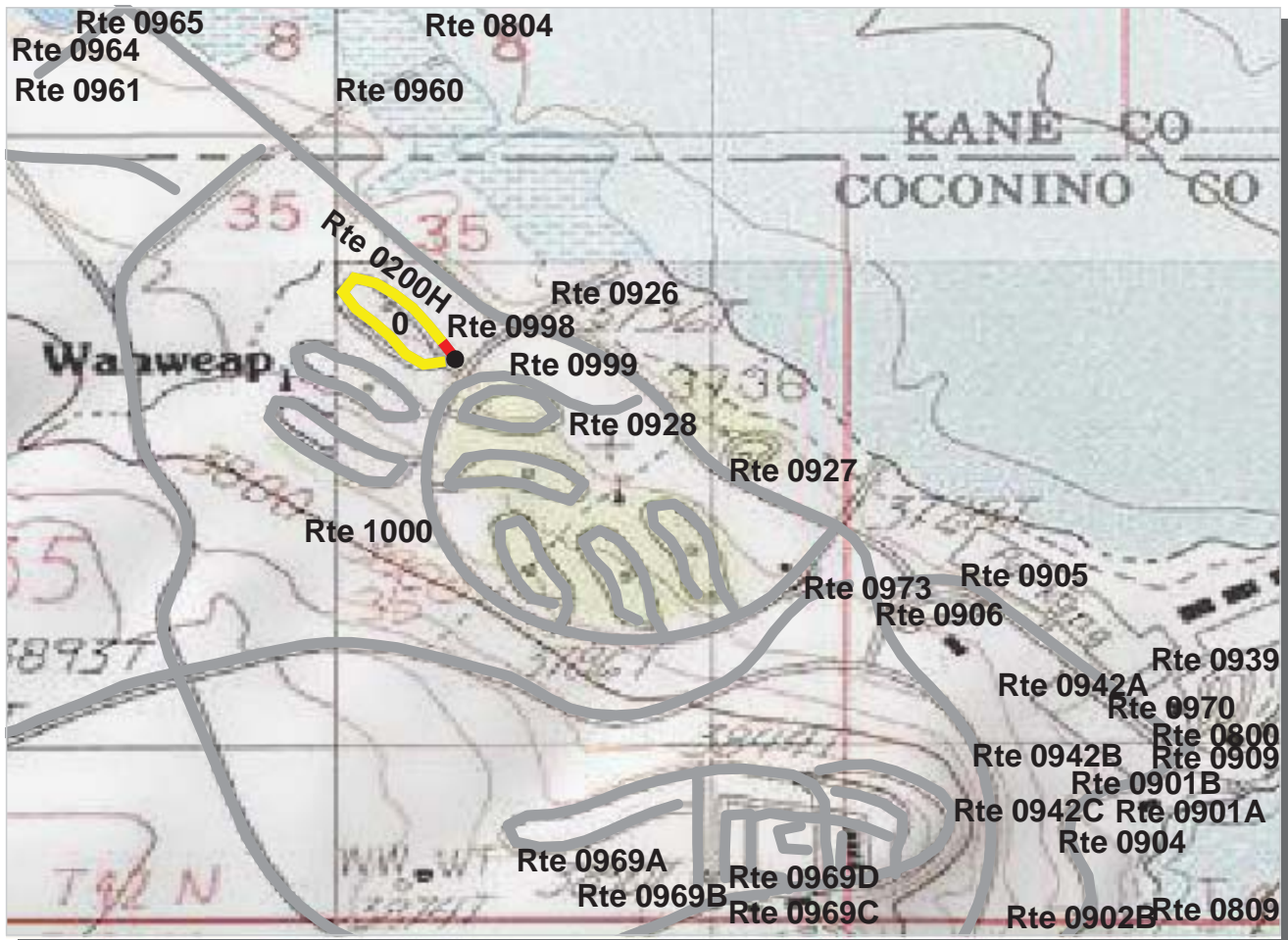

Intermountain Region

GLCA : Glen Canyon National Recreation Area

ROUTE: 0200H WAHWEAP CAMPGROUND LOOP A

TOTAL LENGTH: 0.28 Miles

Section Number	0				
Section Length (mi)	0.28				
AADT	**				
SADT	**				
ADT Date	**				
Cross Section Information					
Number of Lanes	2				
Paved Width (ft)	25				
Lane Width (ft)	12				
Shoulder Width (ft)	0				
Roadway Condition Information					
PCR (Pavement Condition Rating)	75				
RCI (Roughness Condition Index)	85				
SCR (Surface Condition Rating)	73				
Alligator Cracking Index	100				
Rutting Index	91				
Patching Index	100				
Transverse Cracking Index	85				
Longitudinal Cracking Index	97				
Shoulder Condition Rating	N/A				
Drainage Condition Rating	GOOD				

ROUTE: 0200H WAHWEAP CAMPGROUND LOOP A

* NC designates data not collected N/A designates not applicable

** See website for traffic data: <http://www.efl.fhwa.dot.gov/nps/index.htm>

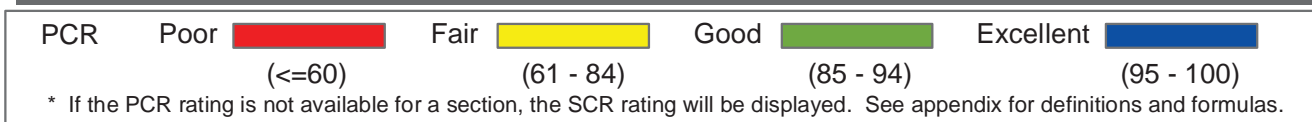
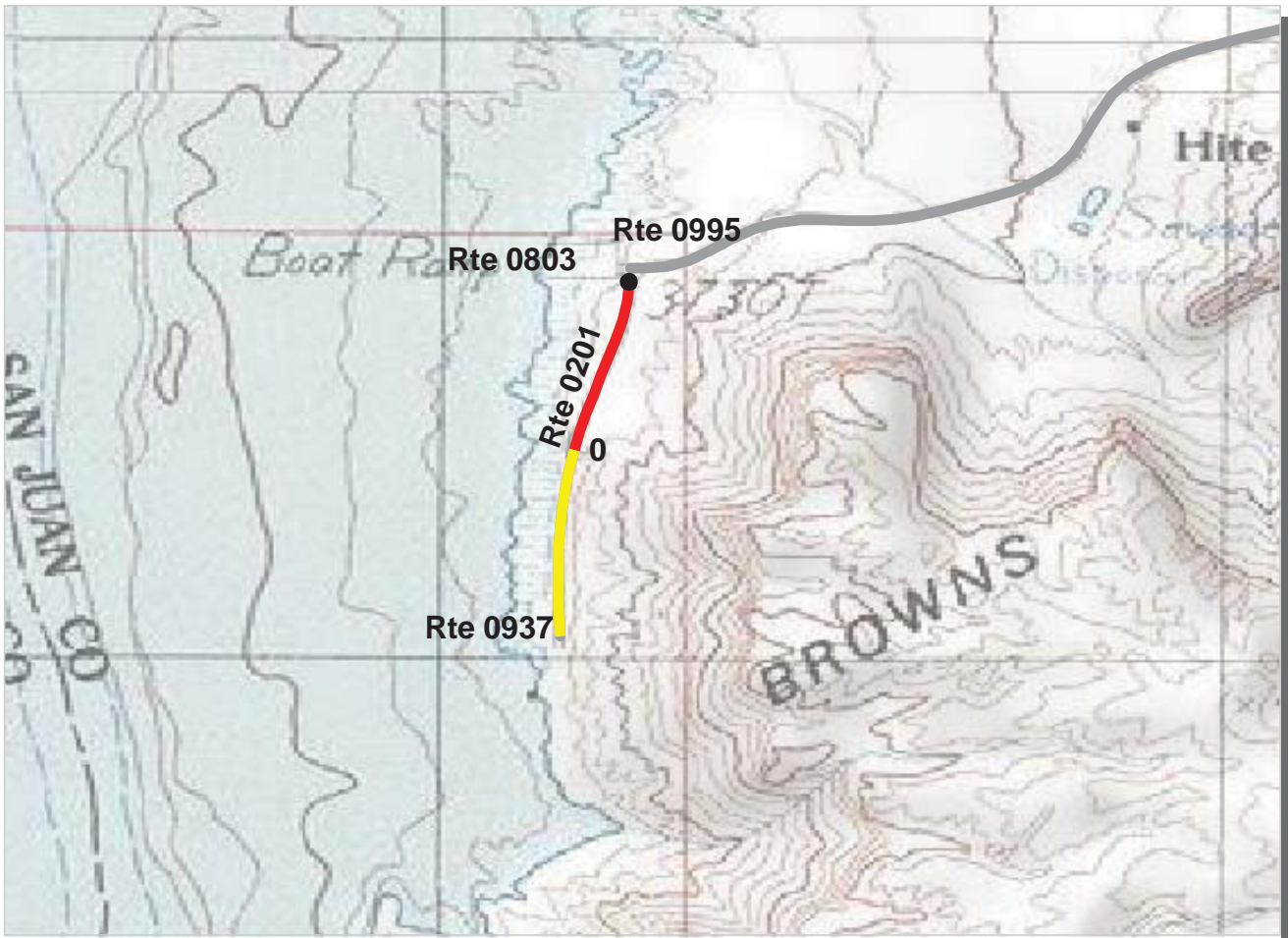

Intermountain Region
GLCA : Glen Canyon National Recreation Area

ROUTE: 0201 HITE LAKE ACCESS ROAD **TOTAL LENGTH: 0.39 Miles**

Section Number	0				
Section Length (mi)	0.39				
AADT	**				
SADT	**				
ADT Date	**				
Cross Section Information					
Number of Lanes	2				
Paved Width (ft)	24				
Lane Width (ft)	12				
Shoulder Width (ft)	0				
Roadway Condition Information					
PCR (Pavement Condition Rating)	60				
RCI (Roughness Condition Index)	90				
SCR (Surface Condition Rating)	42				
Alligator Cracking Index	98				
Rutting Index	77				
Patching Index	100				
Transverse Cracking Index	82				
Longitudinal Cracking Index	82				
Shoulder Condition Rating	N/A				
Drainage Condition Rating	GOOD				

ROUTE: 0201 HITE LAKE ACCESS ROAD

* NC designates data not collected N/A designates not applicable
 ** See website for traffic data: <http://www.efl.fhwa.dot.gov/nps/index.htm>

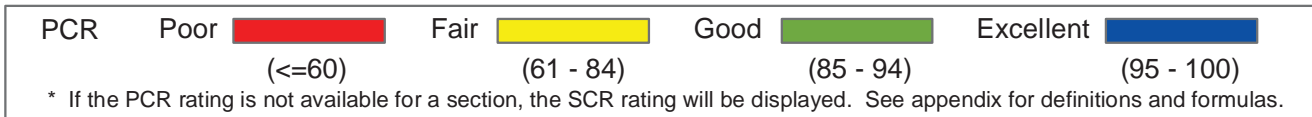
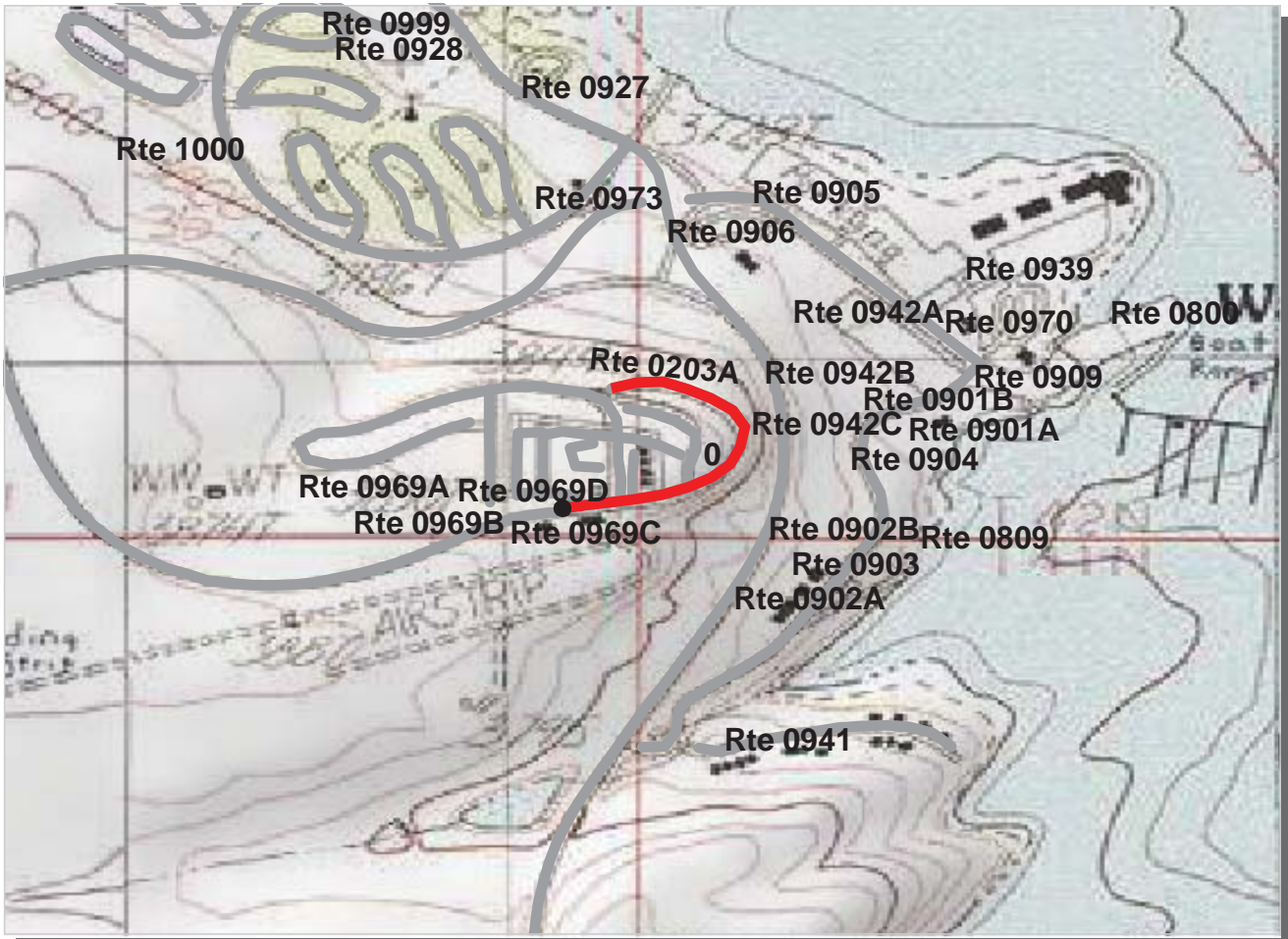

Intermountain Region
GLCA : Glen Canyon National Recreation Area

ROUTE: 0203A WAHWEAP TRAILER VILLAGE ACCESS A TOTAL LENGTH: 0.32 Miles

Section Number	0				
Section Length (mi)	0.32				
AADT	**				
SADT	**				
ADT Date	**				
Cross Section Information					
Number of Lanes	2				
Paved Width (ft)	17				
Lane Width (ft)	9				
Shoulder Width (ft)	0				
Roadway Condition Information					
PCR (Pavement Condition Rating)	0				
RCI (Roughness Condition Index)	NC				
SCR (Surface Condition Rating)	0				
Alligator Cracking Index	37				
Rutting Index	31				
Patching Index	99				
Transverse Cracking Index	93				
Longitudinal Cracking Index	93				
Shoulder Condition Rating	N/A				
Drainage Condition Rating	GOOD				

ROUTE: 0203A WAHWEAP TRAILER VILLAGE ACCESS A

* NC designates data not collected N/A designates not applicable
 ** See website for traffic data: <http://www.efl.fhwa.dot.gov/nps/index.htm>

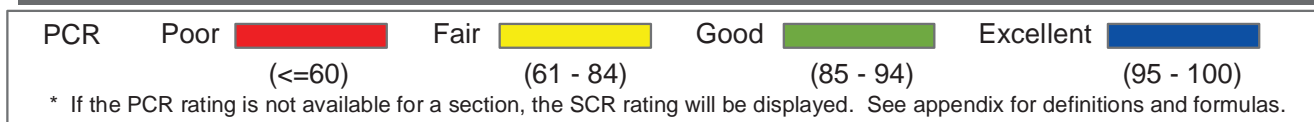
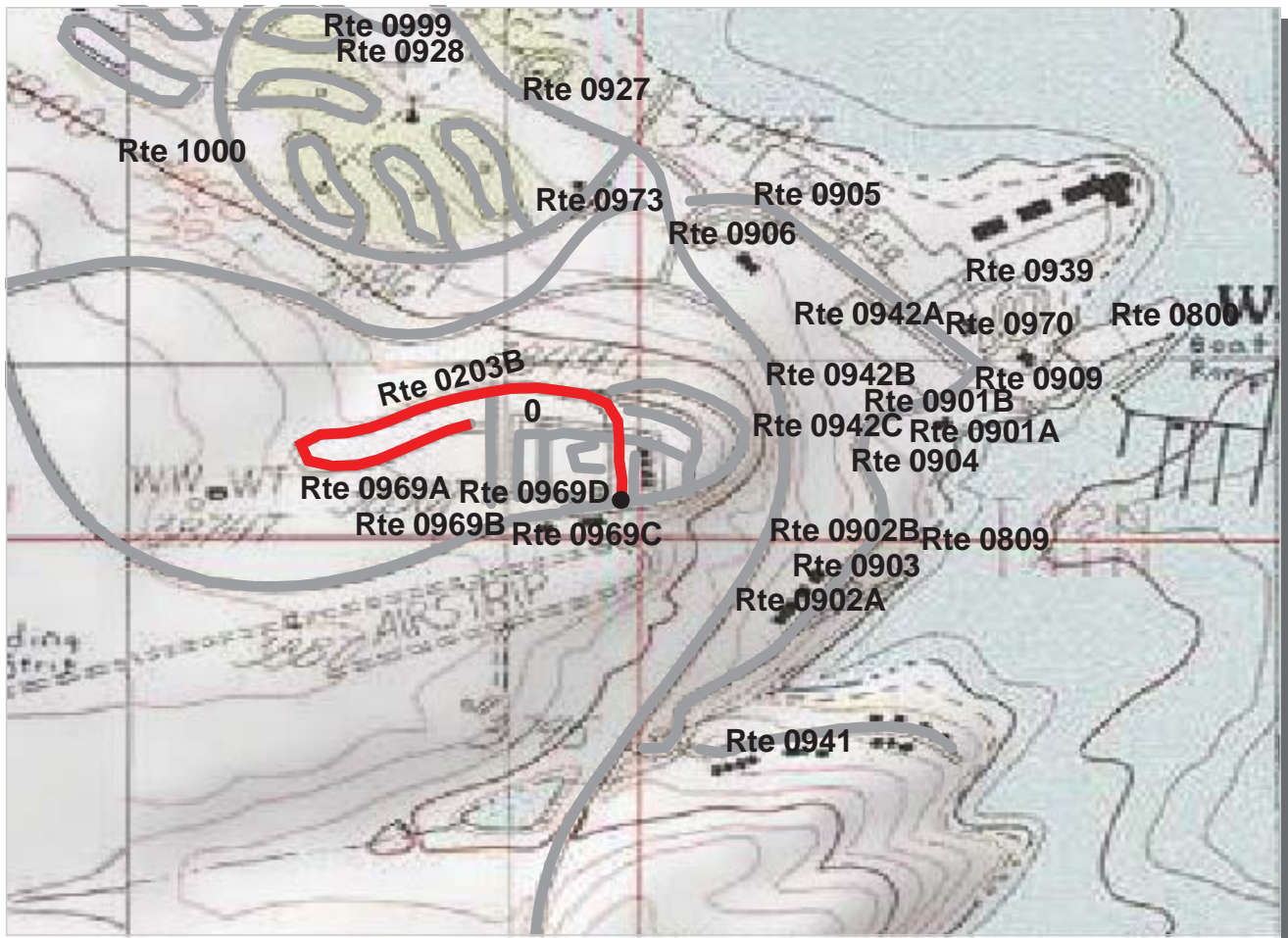

Intermountain Region
GLCA : Glen Canyon National Recreation Area

ROUTE: 0203B WAHWEAP TRAILER VILLAGE ACCESS B **TOTAL LENGTH: 0.54 Miles**

Section Number	0				
Section Length (mi)	0.54				
AADT	**				
SADT	**				
ADT Date	**				
Cross Section Information					
Number of Lanes	2				
Paved Width (ft)	22				
Lane Width (ft)	11				
Shoulder Width (ft)	0				
Roadway Condition Information					
PCR (Pavement Condition Rating)	5				
RCI (Roughness Condition Index)	NC				
SCR (Surface Condition Rating)	5				
Alligator Cracking Index	64				
Rutting Index	33				
Patching Index	99				
Transverse Cracking Index	89				
Longitudinal Cracking Index	94				
Shoulder Condition Rating	N/A				
Drainage Condition Rating	GOOD				

ROUTE: 0203B WAHWEAP TRAILER VILLAGE ACCESS B

* NC designates data not collected N/A designates not applicable
 ** See website for traffic data: <http://www.efl.fhwa.dot.gov/nps/index.htm>

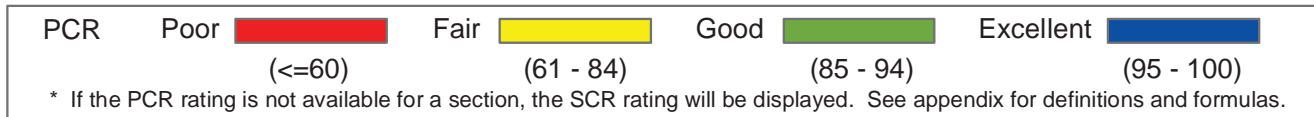
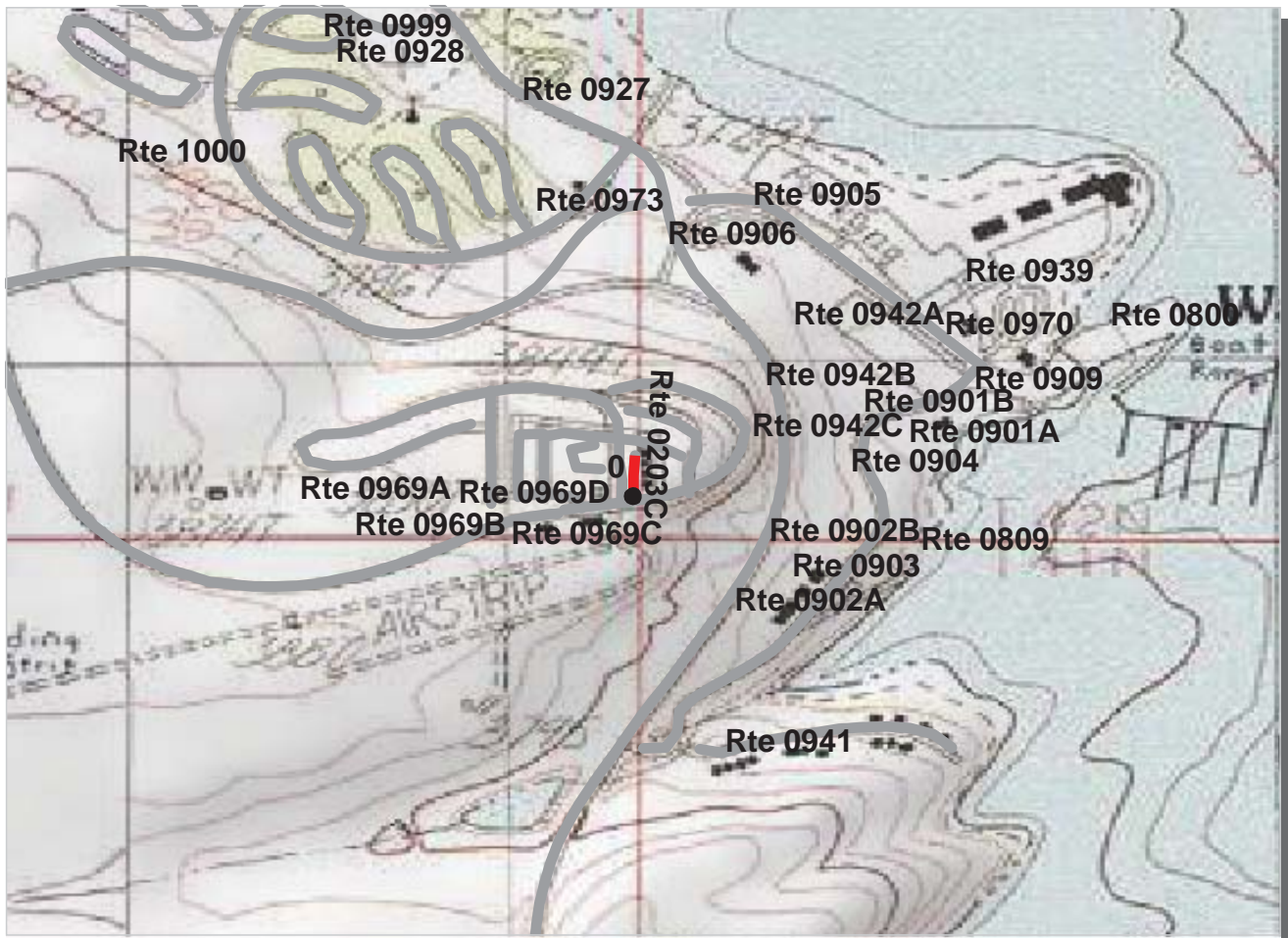

Intermountain Region
GLCA : Glen Canyon National Recreation Area

ROUTE: 0203C WAHWEAP TRAILER VILLAGE ACCESS C **TOTAL LENGTH: 0.06 Miles**

Section Number	0				
Section Length (mi)	0.06				
AADT	**				
SADT	**				
ADT Date	**				
Cross Section Information					
Number of Lanes	2				
Paved Width (ft)	19				
Lane Width (ft)	9				
Shoulder Width (ft)	0				
Roadway Condition Information					
PCR (Pavement Condition Rating)	12				
RCI (Roughness Condition Index)	NC				
SCR (Surface Condition Rating)	12				
Alligator Cracking Index	69				
Rutting Index	39				
Patching Index	99				
Transverse Cracking Index	93				
Longitudinal Cracking Index	94				
Shoulder Condition Rating	N/A				
Drainage Condition Rating	GOOD				

ROUTE: 0203C WAHWEAP TRAILER VILLAGE ACCESS C

* NC designates data not collected N/A designates not applicable
 ** See website for traffic data: <http://www.efl.fhwa.dot.gov/nps/index.htm>

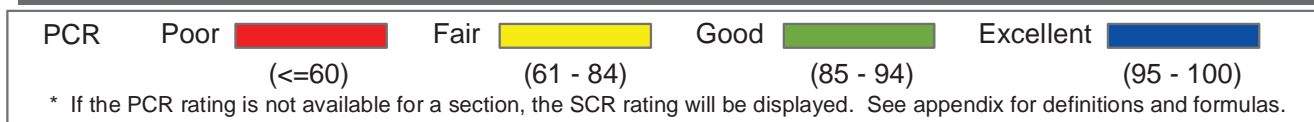
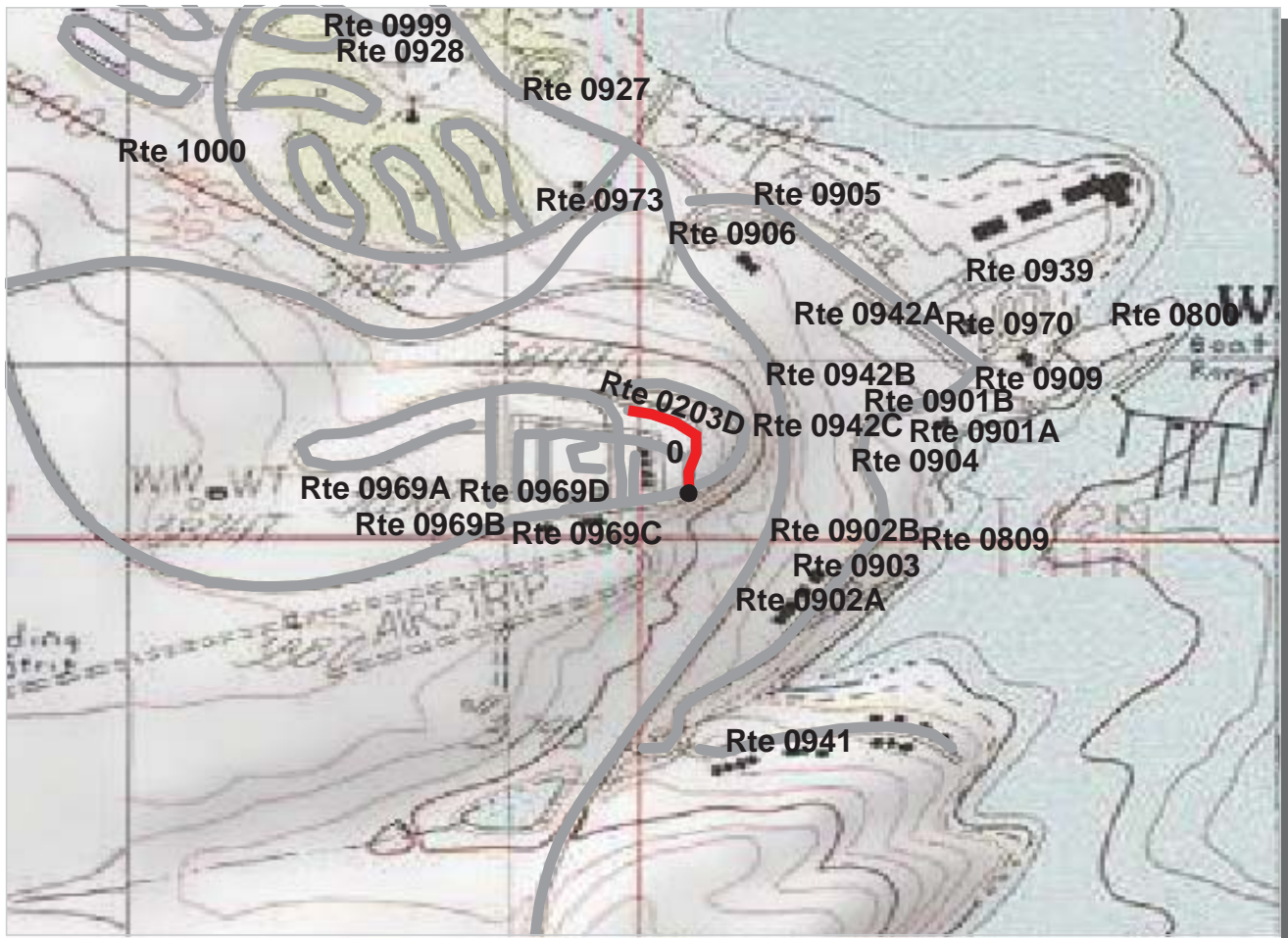

Intermountain Region
GLCA : Glen Canyon National Recreation Area

ROUTE: 0203D WAHWEAP TRAILER VILLAGE ACCESS D TOTAL LENGTH: 0.14 Miles

Section Number	0				
Section Length (mi)	0.14				
AADT	**				
SADT	**				
ADT Date	**				
Cross Section Information					
Number of Lanes	1				
Paved Width (ft)	15				
Lane Width (ft)	15				
Shoulder Width (ft)	0				
Roadway Condition Information					
PCR (Pavement Condition Rating)	3				
RCI (Roughness Condition Index)	NC				
SCR (Surface Condition Rating)	3				
Alligator Cracking Index	49				
Rutting Index	25				
Patching Index	99				
Transverse Cracking Index	89				
Longitudinal Cracking Index	91				
Shoulder Condition Rating	N/A				
Drainage Condition Rating	GOOD				

ROUTE: 0203D WAHWEAP TRAILER VILLAGE ACCESS D

* NC designates data not collected N/A designates not applicable
 ** See website for traffic data: <http://www.efl.fhwa.dot.gov/nps/index.htm>

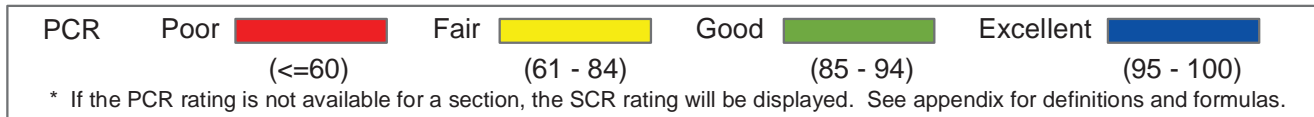
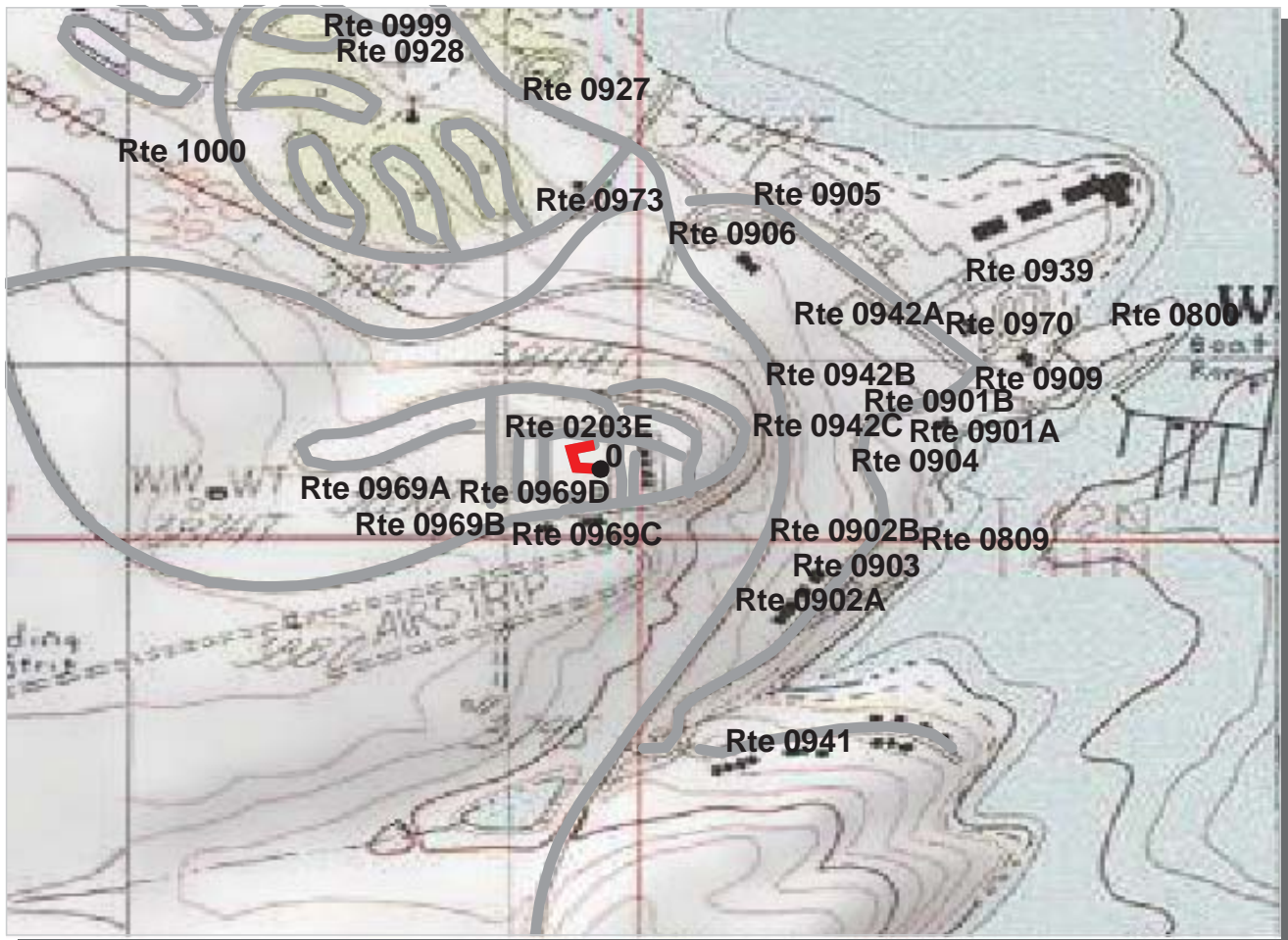

Intermountain Region
GLCA : Glen Canyon National Recreation Area

ROUTE: 0203E WAHWEAP TRAILER VILLAGE ACCESS E TOTAL LENGTH: 0.07 Miles

Section Number	0				
Section Length (mi)	0.07				
AADT	**				
SADT	**				
ADT Date	**				
Cross Section Information					
Number of Lanes	2				
Paved Width (ft)	17				
Lane Width (ft)	9				
Shoulder Width (ft)	0				
Roadway Condition Information					
PCR (Pavement Condition Rating)	28				
RCI (Roughness Condition Index)	NC				
SCR (Surface Condition Rating)	28				
Alligator Cracking Index	100				
Rutting Index	35				
Patching Index	100				
Transverse Cracking Index	96				
Longitudinal Cracking Index	97				
Shoulder Condition Rating	N/A				
Drainage Condition Rating	GOOD				

ROUTE: 0203E WAHWEAP TRAILER VILLAGE ACCESS E

* NC designates data not collected N/A designates not applicable
 ** See website for traffic data: <http://www.efl.fhwa.dot.gov/nps/index.htm>

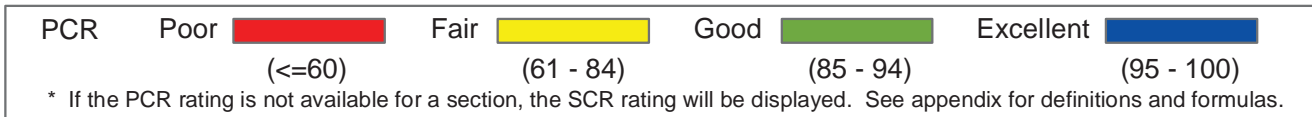
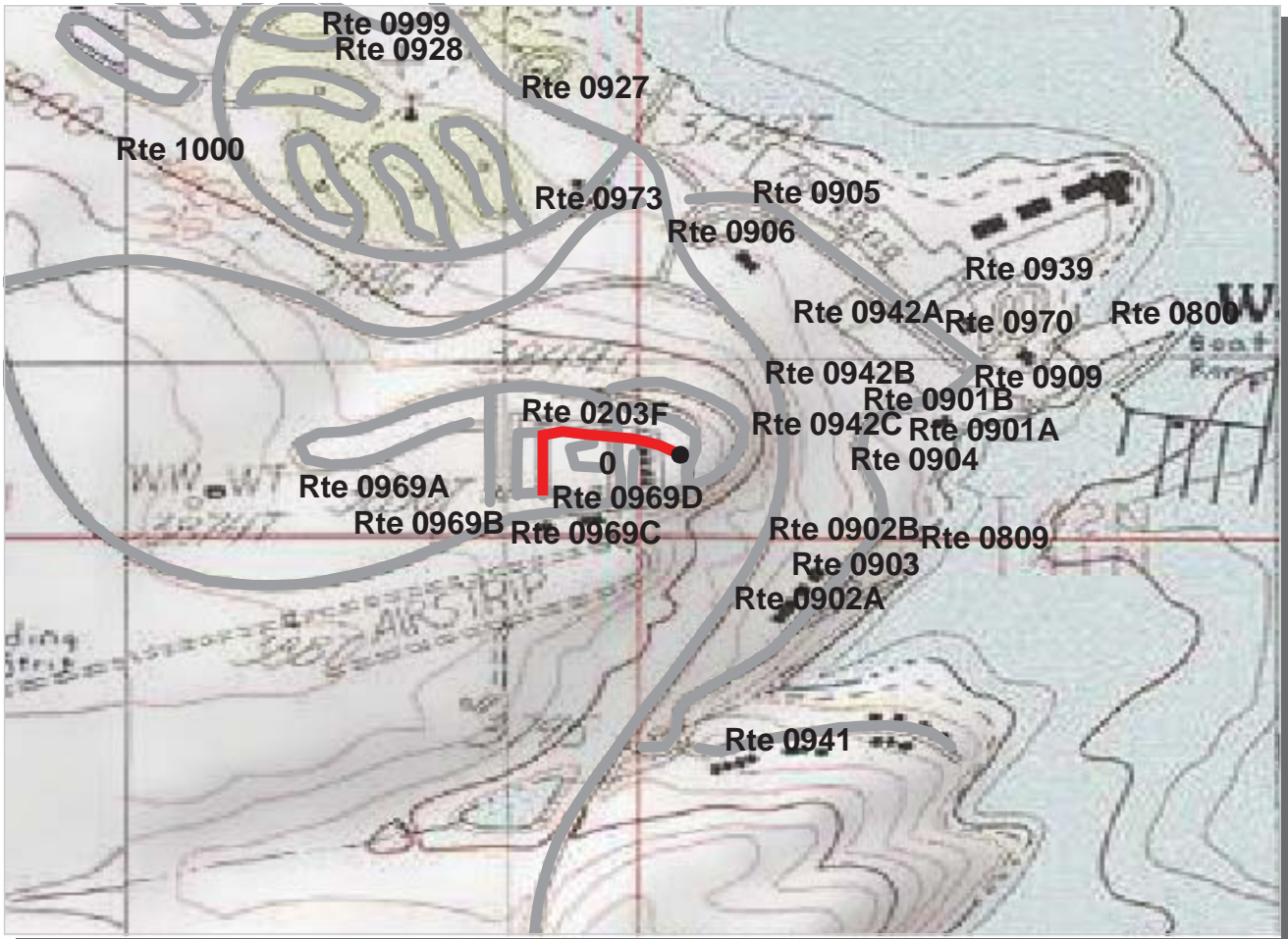

Intermountain Region
GLCA : Glen Canyon National Recreation Area

ROUTE: 0203F WAHWEAP TRAILER VILLAGE ACCESS F TOTAL LENGTH: 0.19 Miles

Section Number	0				
Section Length (mi)	0.19				
AADT	**				
SADT	**				
ADT Date	**				
Cross Section Information					
Number of Lanes	2				
Paved Width (ft)	17				
Lane Width (ft)	9				
Shoulder Width (ft)	0				
Roadway Condition Information					
PCR (Pavement Condition Rating)	13				
RCI (Roughness Condition Index)	NC				
SCR (Surface Condition Rating)	13				
Alligator Cracking Index	82				
Rutting Index	31				
Patching Index	100				
Transverse Cracking Index	93				
Longitudinal Cracking Index	93				
Shoulder Condition Rating	N/A				
Drainage Condition Rating	GOOD				

ROUTE: 0203F WAHWEAP TRAILER VILLAGE ACCESS F

* NC designates data not collected N/A designates not applicable
 ** See website for traffic data: <http://www.efl.fhwa.dot.gov/nps/index.htm>

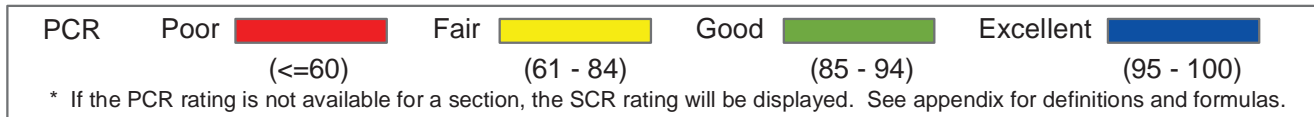
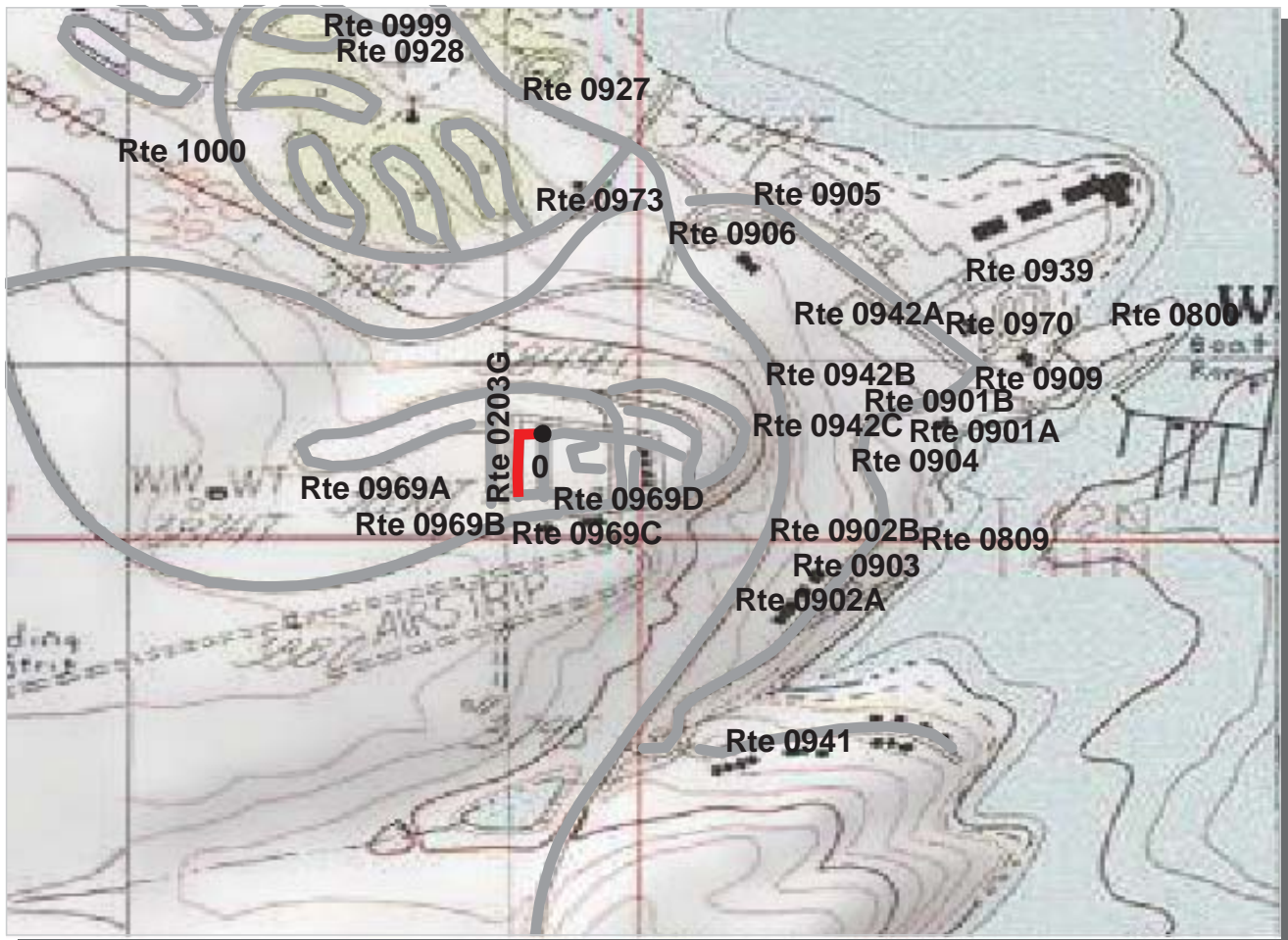

Intermountain Region
GLCA : Glen Canyon National Recreation Area

ROUTE: 0203G WAHWEAP TRAILER VILLAGE ACCESS G TOTAL LENGTH: 0.09 Miles

Section Number	0				
Section Length (mi)	0.09				
AADT	**				
SADT	**				
ADT Date	**				
Cross Section Information					
Number of Lanes	2				
Paved Width (ft)	18				
Lane Width (ft)	9				
Shoulder Width (ft)	0				
Roadway Condition Information					
PCR (Pavement Condition Rating)	48				
RCI (Roughness Condition Index)	NC				
SCR (Surface Condition Rating)	48				
Alligator Cracking Index	100				
Rutting Index	48				
Patching Index	100				
Transverse Cracking Index	100				
Longitudinal Cracking Index	100				
Shoulder Condition Rating	N/A				
Drainage Condition Rating	GOOD				

ROUTE: 0203G WAHWEAP TRAILER VILLAGE ACCESS G

* NC designates data not collected N/A designates not applicable
 ** See website for traffic data: <http://www.efl.fhwa.dot.gov/nps/index.htm>

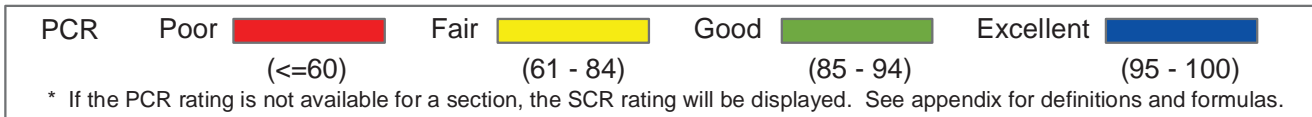
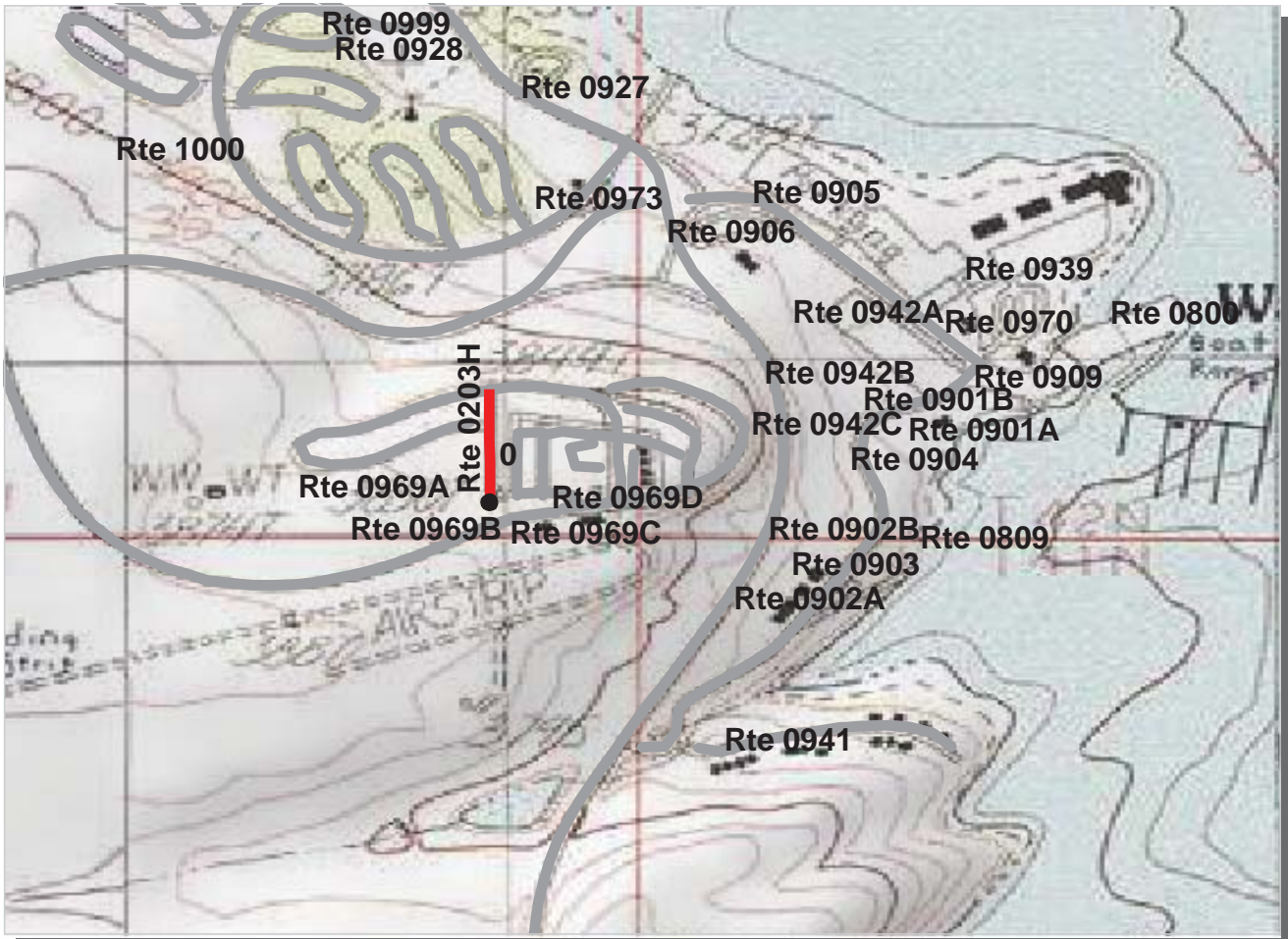

Intermountain Region
GLCA : Glen Canyon National Recreation Area

ROUTE: 0203H WAHWEAP TRAILER VILLAGE ACCESS H TOTAL LENGTH: 0.13 Miles

Section Number	0				
Section Length (mi)	0.13				
AADT	**				
SADT	**				
ADT Date	**				
Cross Section Information					
Number of Lanes	2				
Paved Width (ft)	17				
Lane Width (ft)	8				
Shoulder Width (ft)	0				
Roadway Condition Information					
PCR (Pavement Condition Rating)	2				
RCI (Roughness Condition Index)	NC				
SCR (Surface Condition Rating)	2				
Alligator Cracking Index	50				
Rutting Index	53				
Patching Index	99				
Transverse Cracking Index	86				
Longitudinal Cracking Index	89				
Shoulder Condition Rating	N/A				
Drainage Condition Rating	GOOD				

ROUTE: 0203H WAHWEAP TRAILER VILLAGE ACCESS H

* NC designates data not collected N/A designates not applicable
 ** See website for traffic data: <http://www.efl.fhwa.dot.gov/nps/index.htm>

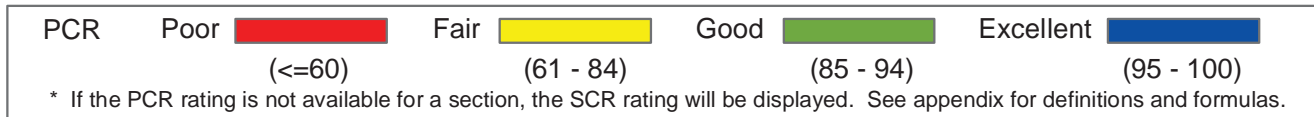
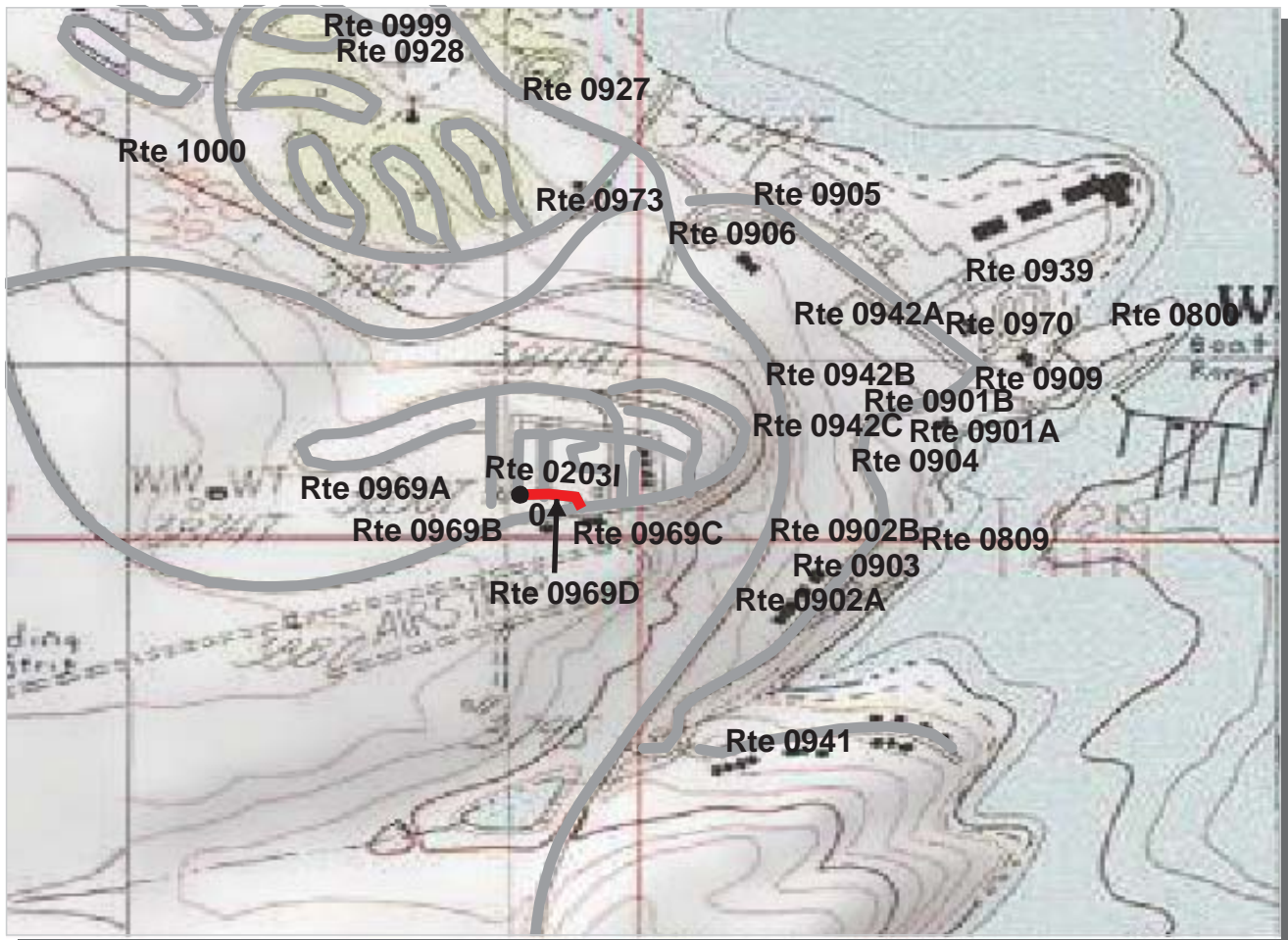

Intermountain Region
GLCA : Glen Canyon National Recreation Area

ROUTE: 0203I WAHWEAP TRAILER VILLAGE ACCESS I **TOTAL LENGTH: 0.07 Miles**

Section Number	0				
Section Length (mi)	0.07				
AADT	**				
SADT	**				
ADT Date	**				
Cross Section Information					
Number of Lanes	2				
Paved Width (ft)	23				
Lane Width (ft)	11				
Shoulder Width (ft)	0				
Roadway Condition Information					
PCR (Pavement Condition Rating)	0				
RCI (Roughness Condition Index)	NC				
SCR (Surface Condition Rating)	0				
Alligator Cracking Index	3				
Rutting Index	59				
Patching Index	100				
Transverse Cracking Index	91				
Longitudinal Cracking Index	92				
Shoulder Condition Rating	N/A				
Drainage Condition Rating	GOOD				

ROUTE: 0203I WAHWEAP TRAILER VILLAGE ACCESS I

* NC designates data not collected N/A designates not applicable
 ** See website for traffic data: <http://www.efl.fhwa.dot.gov/nps/index.htm>

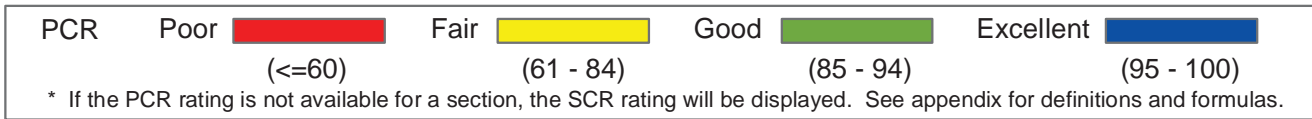
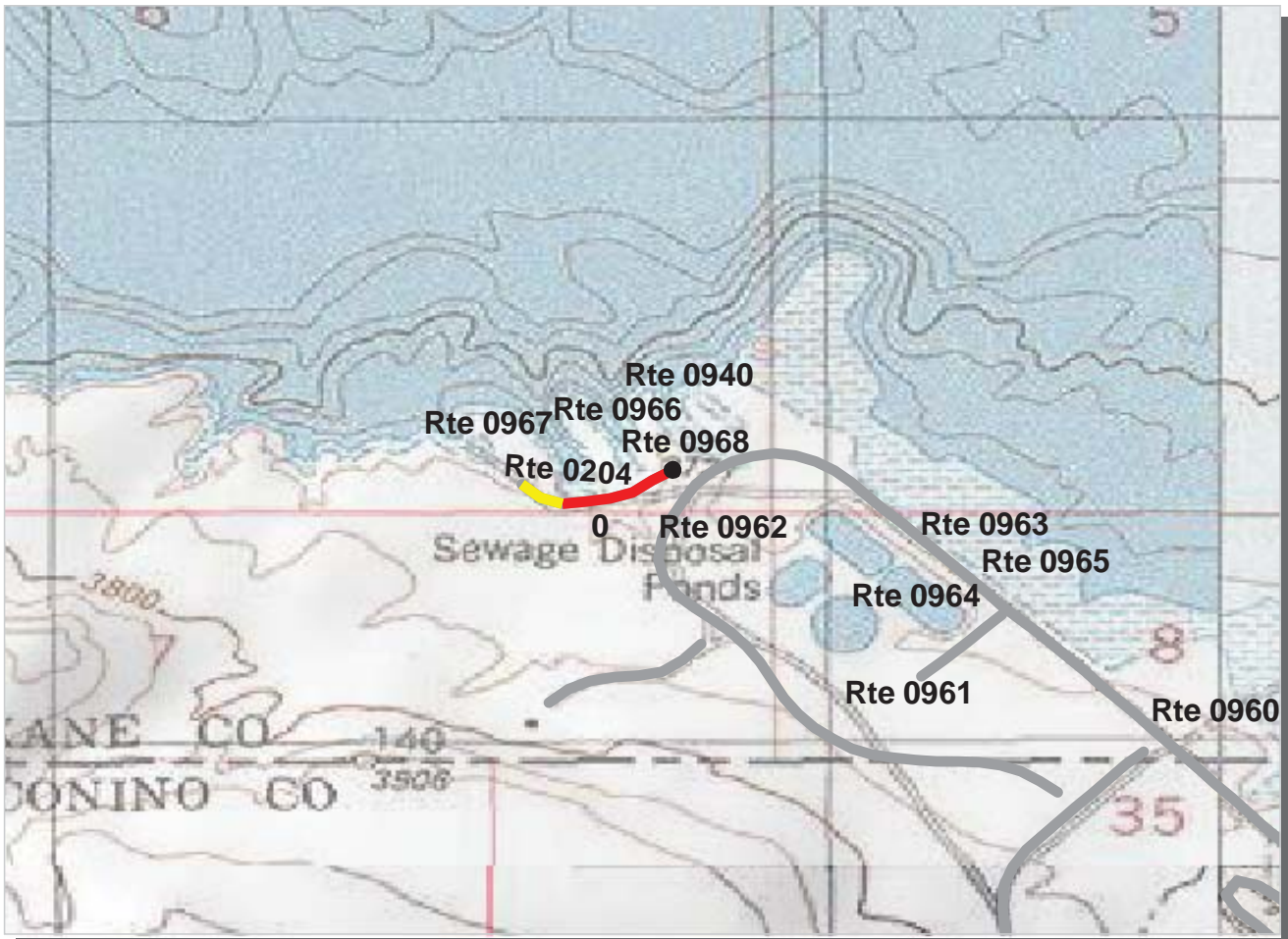

Intermountain Region
GLCA : Glen Canyon National Recreation Area

ROUTE: 0204 COVES ROAD **TOTAL LENGTH: 0.16 Miles**

Section Number	0				
Section Length (mi)	0.16				
AADT	**				
SADT	**				
ADT Date	**				
Cross Section Information					
Number of Lanes	2				
Paved Width (ft)	24				
Lane Width (ft)	12				
Shoulder Width (ft)	0				
Roadway Condition Information					
PCR (Pavement Condition Rating)	57				
RCI (Roughness Condition Index)	65				
SCR (Surface Condition Rating)	57				
Alligator Cracking Index	100				
Rutting Index	64				
Patching Index	100				
Transverse Cracking Index	96				
Longitudinal Cracking Index	97				
Shoulder Condition Rating	N/A				
Drainage Condition Rating	GOOD				

ROUTE: 0204 COVES ROAD

* NC designates data not collected N/A designates not applicable
 ** See website for traffic data: <http://www.efl.fhwa.dot.gov/nps/index.htm>

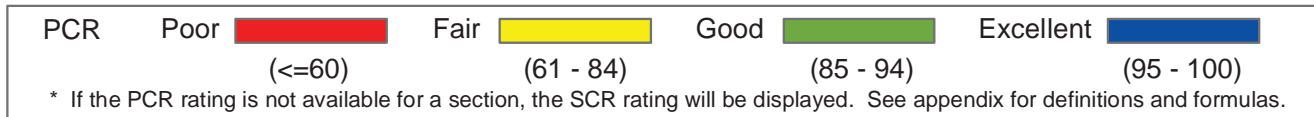
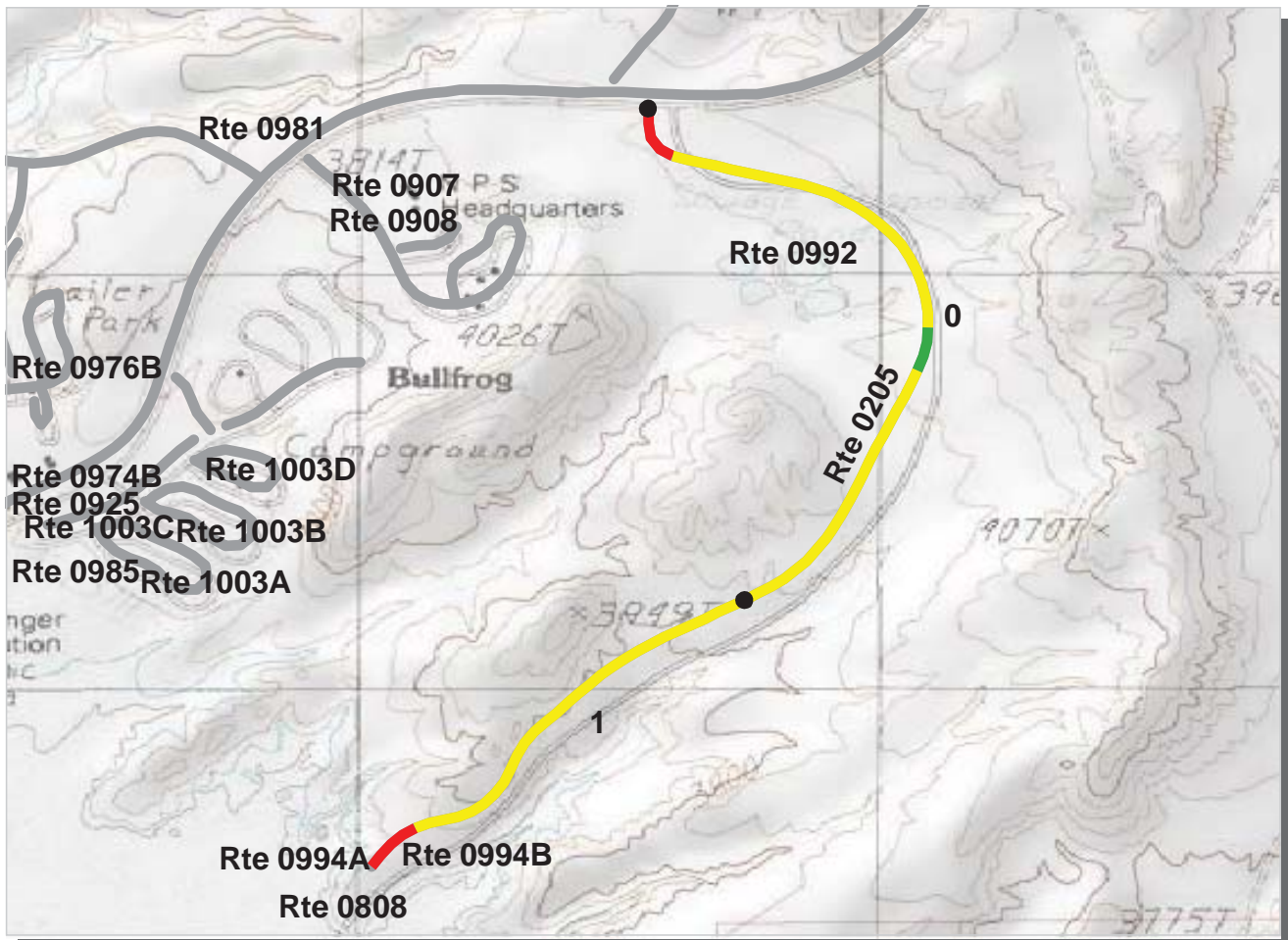

Intermountain Region
GLCA : Glen Canyon National Recreation Area

ROUTE: 0205 BULLFROG BASIN FERRY BOAT RAMP ROAD TOTAL LENGTH: 1.66 Miles

Section Number	0	1			
Section Length (mi)	1.00	0.66			
AADT	**				
SADT	**				
ADT Date	**				
Cross Section Information					
Number of Lanes	2	2			
Paved Width (ft)	26	27			
Lane Width (ft)	13	13			
Shoulder Width (ft)	0	0			
Roadway Condition Information					
PCR (Pavement Condition Rating)	70	68			
RCI (Roughness Condition Index)	95	90			
SCR (Surface Condition Rating)	56	55			
Alligator Cracking Index	99	100			
Rutting Index	58	56			
Patching Index	100	100			
Transverse Cracking Index	98	99			
Longitudinal Cracking Index	99	99			
Shoulder Condition Rating	N/A	N/A			
Drainage Condition Rating	GOOD	GOOD			

ROUTE: 0205 BULLFROG BASIN FERRY BOAT RAMP ROAD

* NC designates data not collected N/A designates not applicable
 ** See website for traffic data: <http://www.efl.fhwa.dot.gov/nps/index.htm>

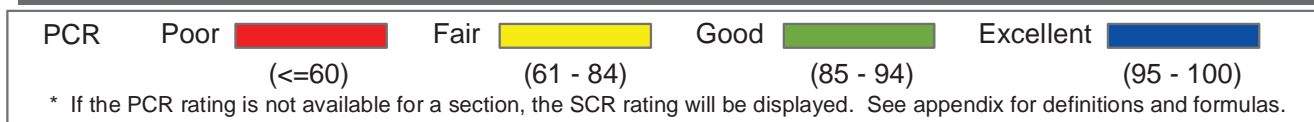
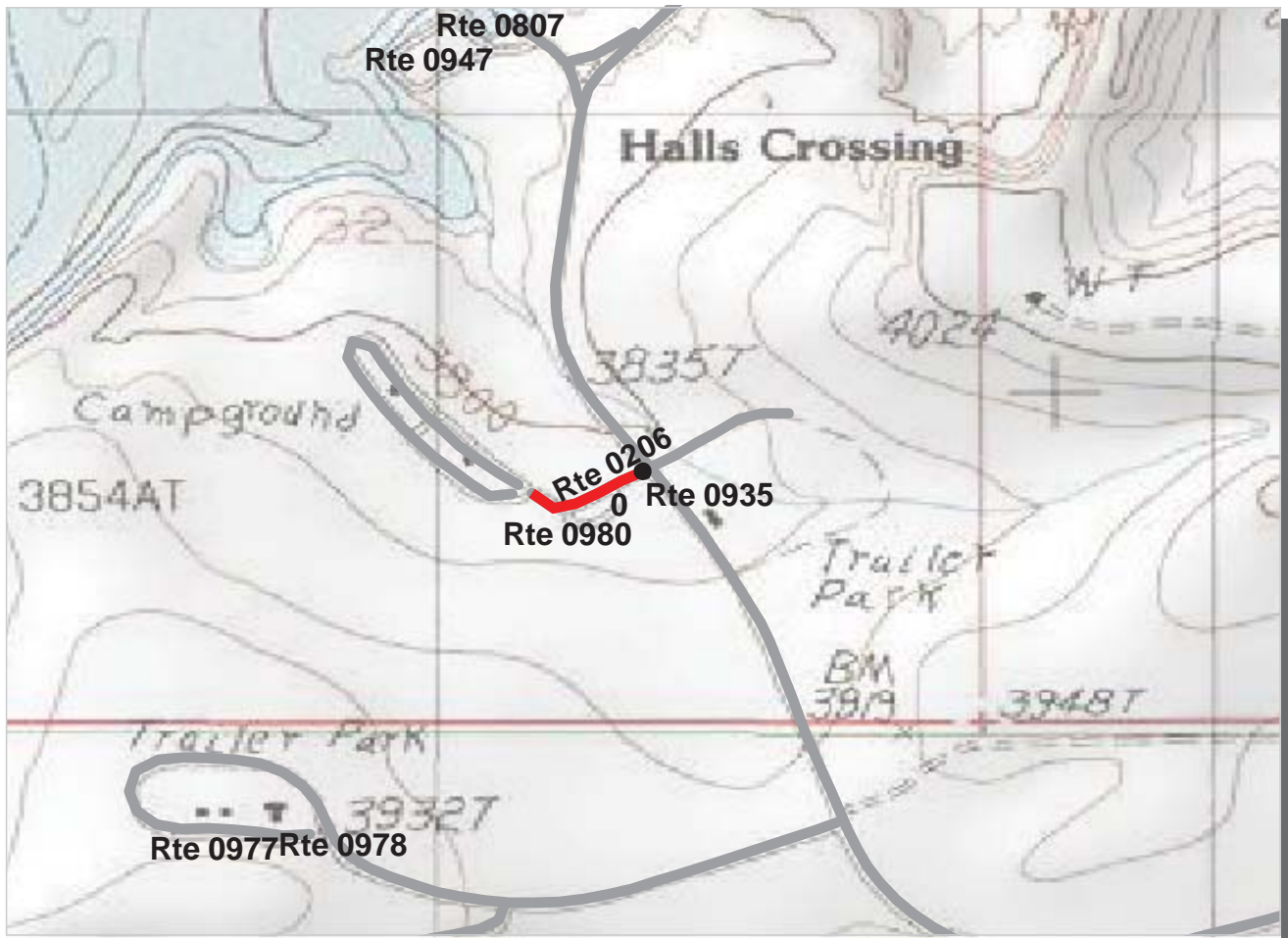

Intermountain Region
GLCA : Glen Canyon National Recreation Area

ROUTE: 0206 HALLS CROSSING CAMPGROUND ACCESS ROAD TOTAL LENGTH: 0.12 Miles

Section Number	0				
Section Length (mi)	0.12				
AADT	**				
SADT	**				
ADT Date	**				
Cross Section Information					
Number of Lanes	2				
Paved Width (ft)	20				
Lane Width (ft)	11				
Shoulder Width (ft)	0				
Roadway Condition Information					
PCR (Pavement Condition Rating)	3				
RCI (Roughness Condition Index)	NC				
SCR (Surface Condition Rating)	3				
Alligator Cracking Index	52				
Rutting Index	69				
Patching Index	100				
Transverse Cracking Index	79				
Longitudinal Cracking Index	81				
Shoulder Condition Rating	N/A				
Drainage Condition Rating	GOOD				

ROUTE: 0206 HALLS CROSSING CAMPGROUND ACCESS ROAD

* NC designates data not collected N/A designates not applicable
 ** See website for traffic data: <http://www.efl.fhwa.dot.gov/nps/index.htm>

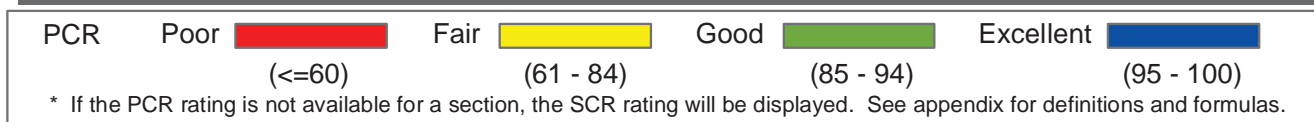
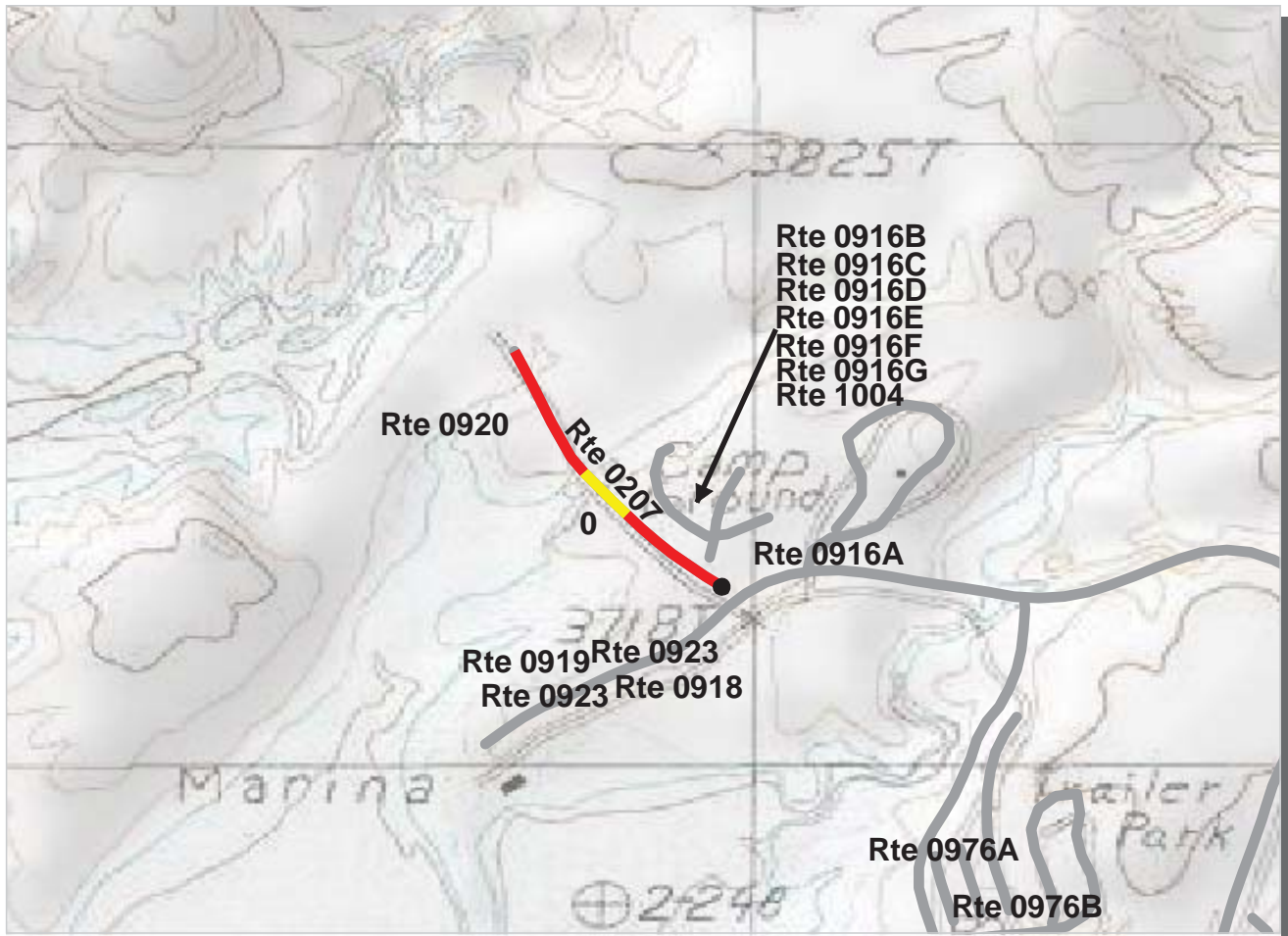

Intermountain Region
GLCA : Glen Canyon National Recreation Area

ROUTE: 0207 BULLFROG BASIN DRY STORAGE ROAD TOTAL LENGTH: 0.34 Miles

Section Number	0				
Section Length (mi)	0.34				
AADT	**				
SADT	**				
ADT Date	**				
Cross Section Information					
Number of Lanes	2				
Paved Width (ft)	25				
Lane Width (ft)	12				
Shoulder Width (ft)	0				
Roadway Condition Information					
PCR (Pavement Condition Rating)	45				
RCI (Roughness Condition Index)	62				
SCR (Surface Condition Rating)	36				
Alligator Cracking Index	99				
Rutting Index	50				
Patching Index	97				
Transverse Cracking Index	91				
Longitudinal Cracking Index	97				
Shoulder Condition Rating	N/A				
Drainage Condition Rating	GOOD				

ROUTE: 0207 BULLFROG BASIN DRY STORAGE ROAD

* NC designates data not collected N/A designates not applicable
 ** See website for traffic data: <http://www.efl.fhwa.dot.gov/nps/index.htm>

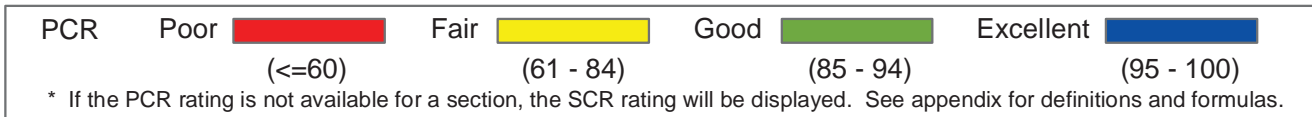
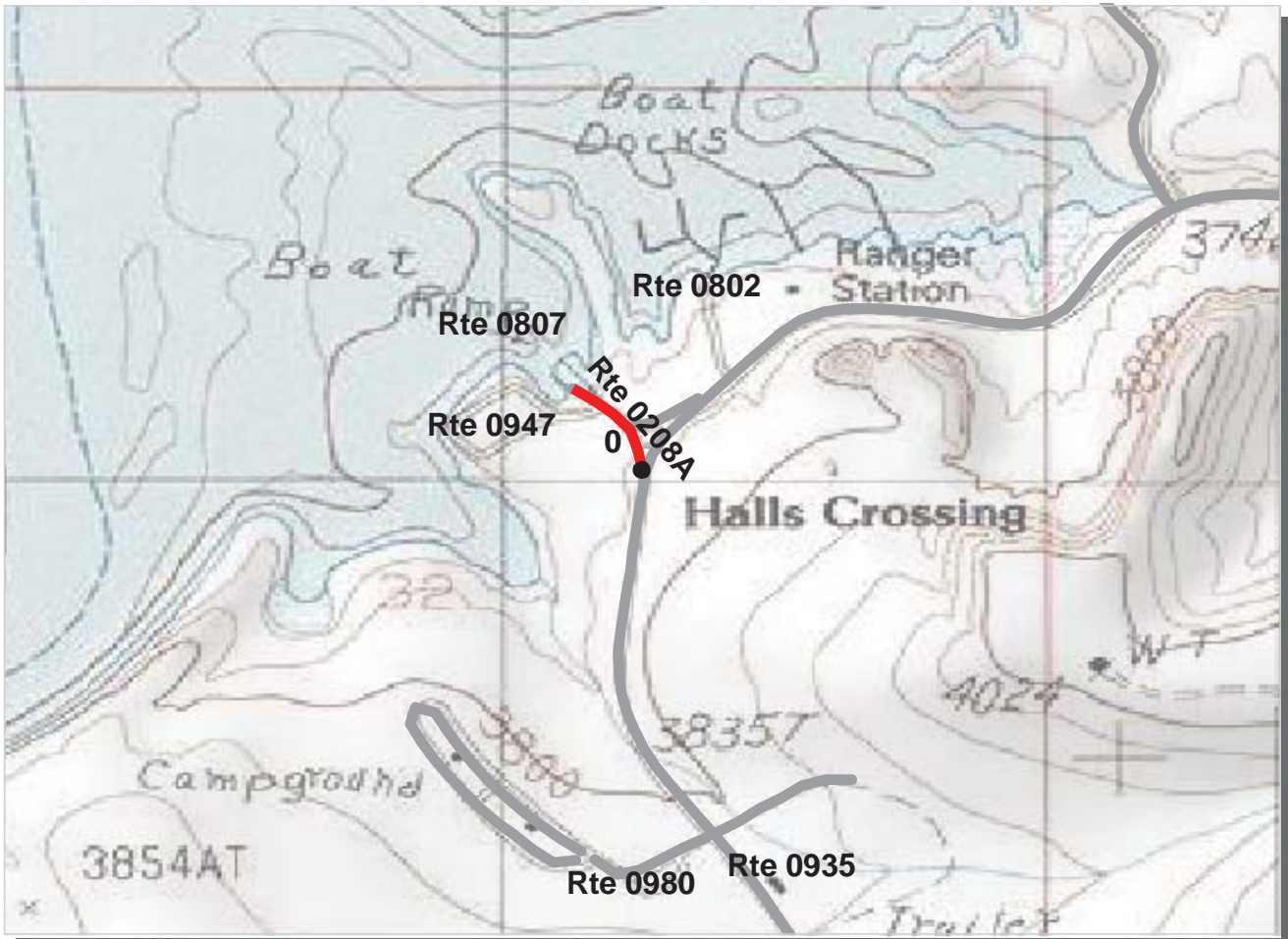

Intermountain Region
GLCA : Glen Canyon National Recreation Area

ROUTE: 0208A HALLS HILL ROAD **TOTAL LENGTH: 0.11 Miles**

Section Number	0				
Section Length (mi)	0.11				
AADT	**				
SADT	**				
ADT Date	**				
Cross Section Information					
Number of Lanes	2				
Paved Width (ft)	22				
Lane Width (ft)	11				
Shoulder Width (ft)	5				
Roadway Condition Information					
PCR (Pavement Condition Rating)	11				
RCI (Roughness Condition Index)	41				
SCR (Surface Condition Rating)	8				
Alligator Cracking Index	65				
Rutting Index	54				
Patching Index	100				
Transverse Cracking Index	77				
Longitudinal Cracking Index	80				
Shoulder Condition Rating	GOOD				
Drainage Condition Rating	GOOD				

ROUTE: 0208A HALLS HILL ROAD

* NC designates data not collected N/A designates not applicable
 ** See website for traffic data: <http://www.efl.fhwa.dot.gov/nps/index.htm>

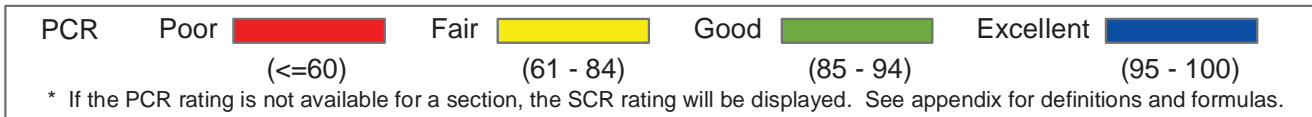
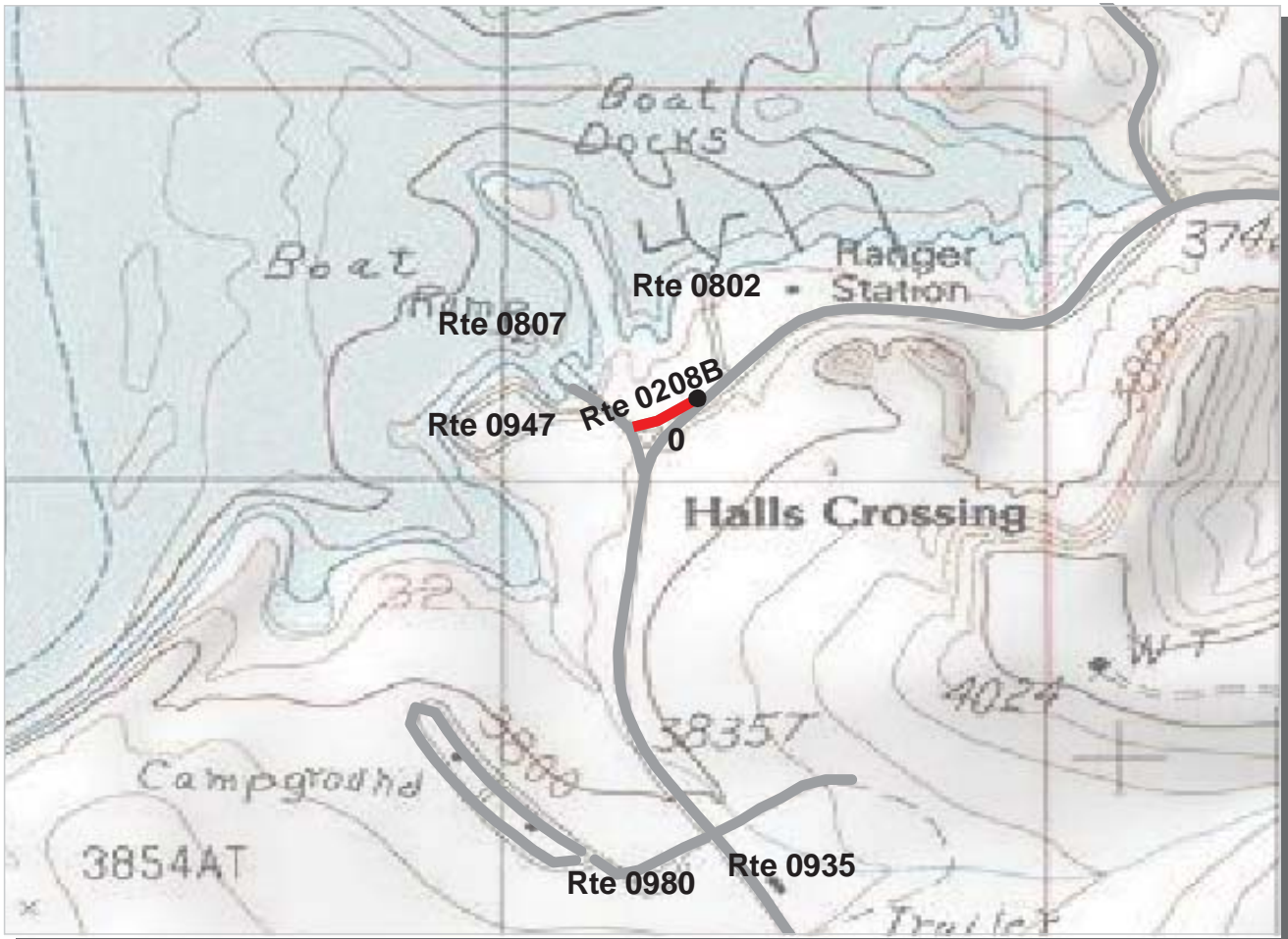

Intermountain Region
GLCA : Glen Canyon National Recreation Area

ROUTE: 0208B HALLS CROSSING LAUNCH ACCESS ROAD B TOTAL LENGTH: 0.08 Miles

Section Number	0				
Section Length (mi)	0.08				
AADT	**				
SADT	**				
ADT Date	**				
Cross Section Information					
Number of Lanes	2				
Paved Width (ft)	20				
Lane Width (ft)	10				
Shoulder Width (ft)	0				
Roadway Condition Information					
PCR (Pavement Condition Rating)	2				
RCI (Roughness Condition Index)	NC				
SCR (Surface Condition Rating)	2				
Alligator Cracking Index	50				
Rutting Index	47				
Patching Index	99				
Transverse Cracking Index	81				
Longitudinal Cracking Index	86				
Shoulder Condition Rating	N/A				
Drainage Condition Rating	GOOD				

ROUTE: 0208B HALLS CROSSING LAUNCH ACCESS ROAD B

* NC designates data not collected N/A designates not applicable
 ** See website for traffic data: <http://www.efl.fhwa.dot.gov/nps/index.htm>

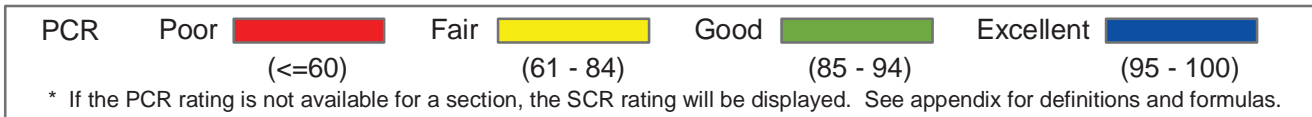
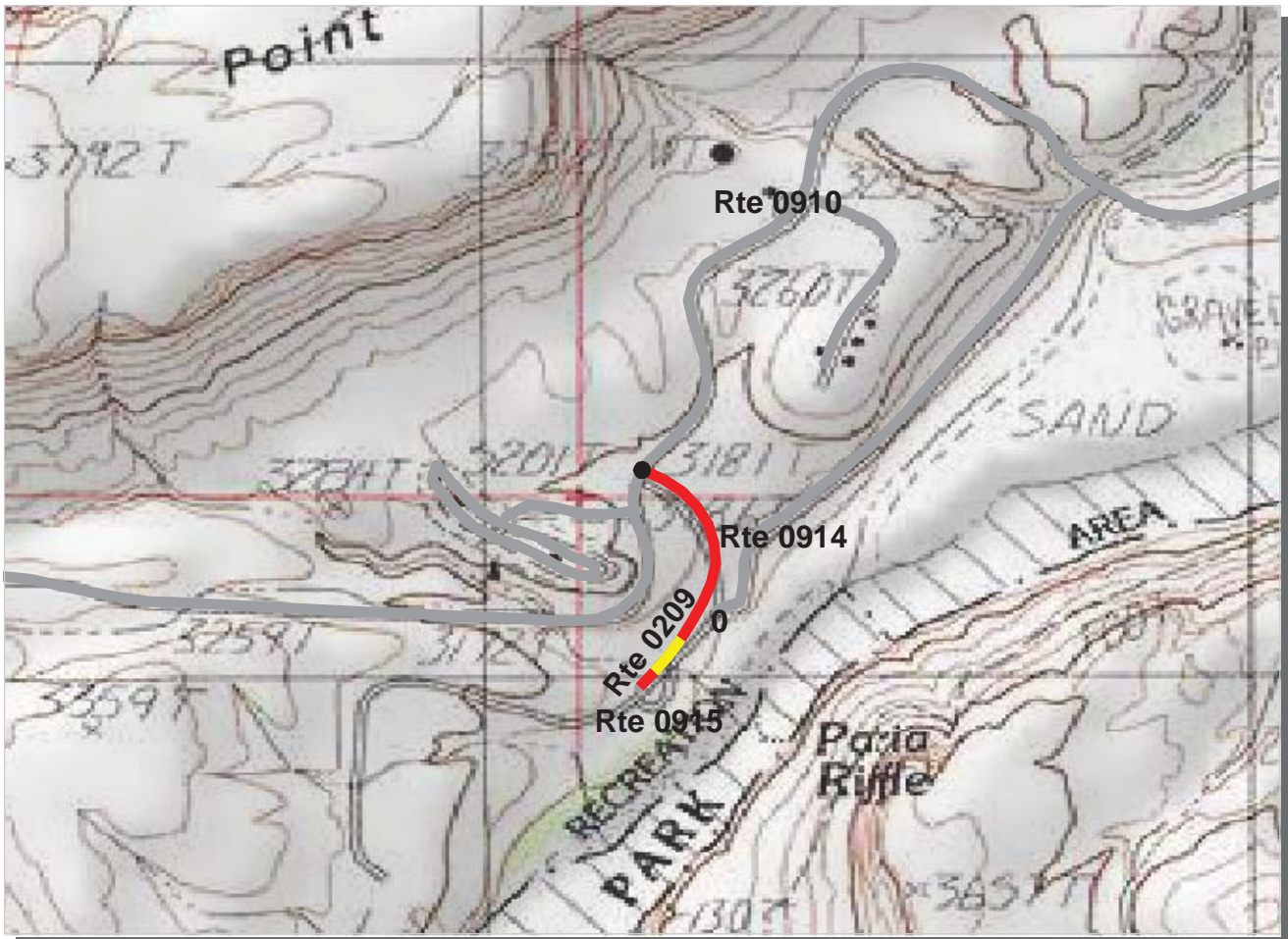

Intermountain Region
GLCA : Glen Canyon National Recreation Area

ROUTE: 0209 PARIA BEACH ACCESS ROAD **TOTAL LENGTH: 0.28 Miles**

Section Number	0				
Section Length (mi)	0.28				
AADT	**				
SADT	**				
ADT Date	**				
Cross Section Information					
Number of Lanes	2				
Paved Width (ft)	22				
Lane Width (ft)	10				
Shoulder Width (ft)	0				
Roadway Condition Information					
PCR (Pavement Condition Rating)	40				
RCI (Roughness Condition Index)	61				
SCR (Surface Condition Rating)	32				
Alligator Cracking Index	99				
Rutting Index	53				
Patching Index	100				
Transverse Cracking Index	86				
Longitudinal Cracking Index	92				
Shoulder Condition Rating	N/A				
Drainage Condition Rating	GOOD				

ROUTE: 0209 PARIA BEACH ACCESS ROAD

* NC designates data not collected N/A designates not applicable
 ** See website for traffic data: <http://www.efl.fhwa.dot.gov/nps/index.htm>

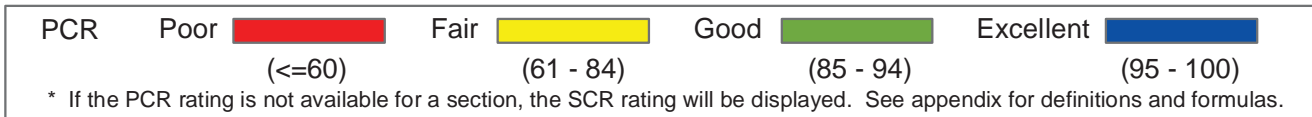
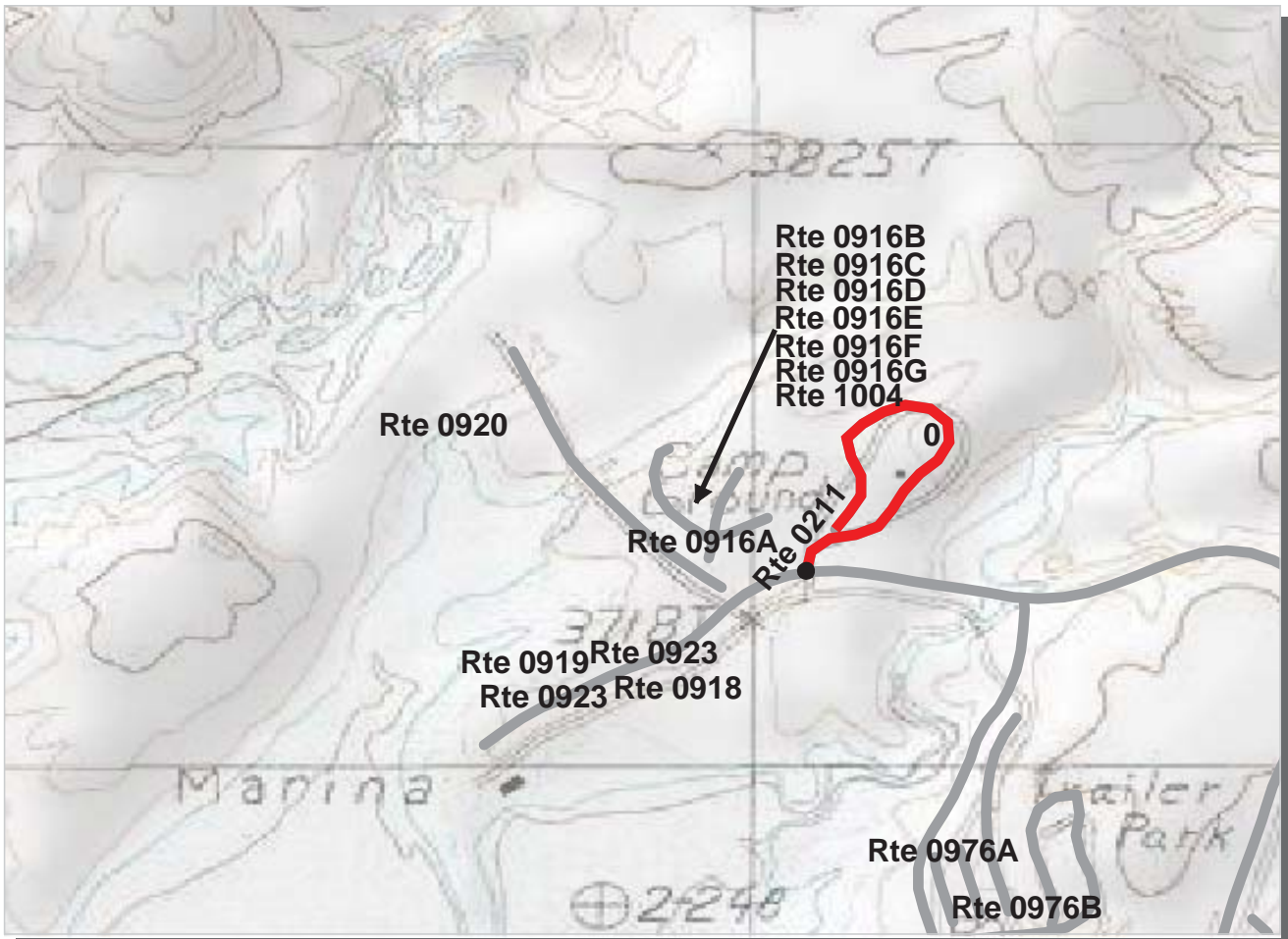

Intermountain Region

GLCA : Glen Canyon National Recreation Area

ROUTE: 0211 BULLFROG BASIN RV PARK

TOTAL LENGTH: 0.41 Miles

Section Number	0				
Section Length (mi)	0.41				
AADT	**				
SADT	**				
ADT Date	**				
Cross Section Information					
Number of Lanes	2				
Paved Width (ft)	18				
Lane Width (ft)	8				
Shoulder Width (ft)	0				
Roadway Condition Information					
PCR (Pavement Condition Rating)	43				
RCI (Roughness Condition Index)	22				
SCR (Surface Condition Rating)	43				
Alligator Cracking Index	100				
Rutting Index	43				
Patching Index	100				
Transverse Cracking Index	100				
Longitudinal Cracking Index	100				
Shoulder Condition Rating	N/A				
Drainage Condition Rating	GOOD				

ROUTE: 0211 BULLFROG BASIN RV PARK

* NC designates data not collected N/A designates not applicable

** See website for traffic data: <http://www.efl.fhwa.dot.gov/nps/index.htm>

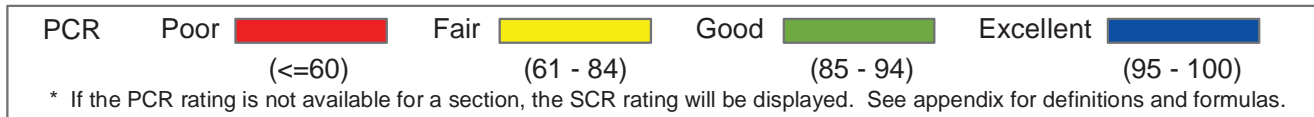
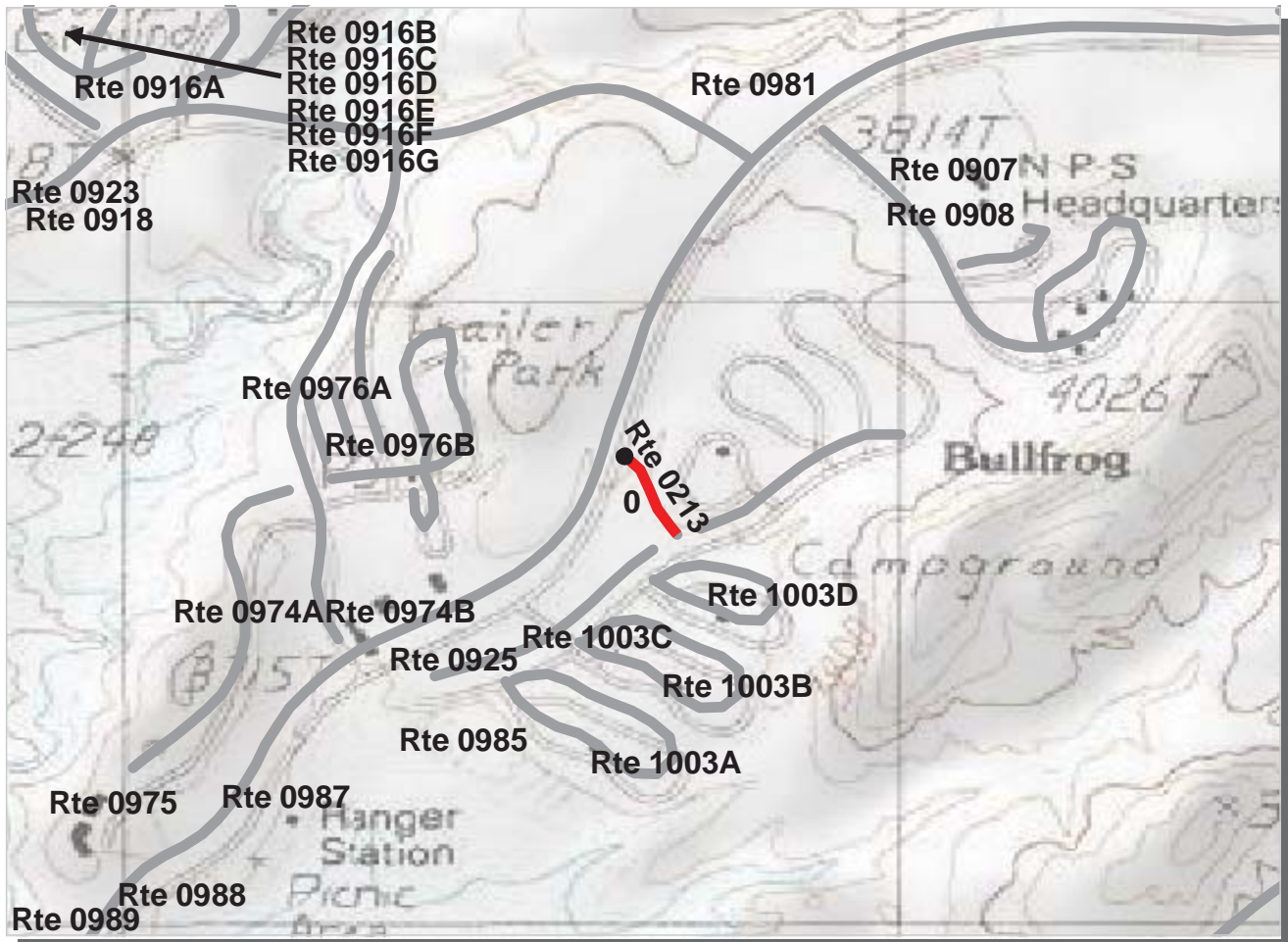

Intermountain Region
GLCA : Glen Canyon National Recreation Area

ROUTE: 0213 BULLFROG BASIN CAMPGROUND ACCESS ROAD TOTAL LENGTH: 0.11 Miles

Section Number	0				
Section Length (mi)	0.11				
AADT	**				
SADT	**				
ADT Date	**				
Cross Section Information					
Number of Lanes	2				
Paved Width (ft)	21				
Lane Width (ft)	12				
Shoulder Width (ft)	0				
Roadway Condition Information					
PCR (Pavement Condition Rating)	34				
RCI (Roughness Condition Index)	NC				
SCR (Surface Condition Rating)	34				
Alligator Cracking Index	100				
Rutting Index	47				
Patching Index	100				
Transverse Cracking Index	92				
Longitudinal Cracking Index	94				
Shoulder Condition Rating	N/A				
Drainage Condition Rating	GOOD				

ROUTE: 0213 BULLFROG BASIN CAMPGROUND ACCESS ROAD

* NC designates data not collected N/A designates not applicable
 ** See website for traffic data: <http://www.efl.fhwa.dot.gov/nps/index.htm>

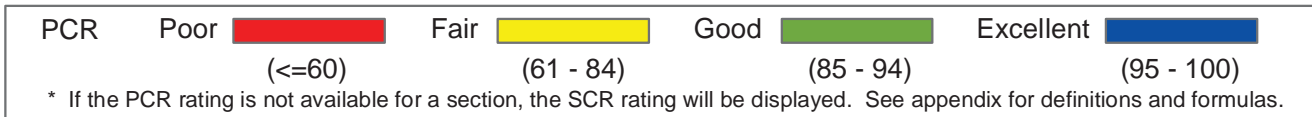
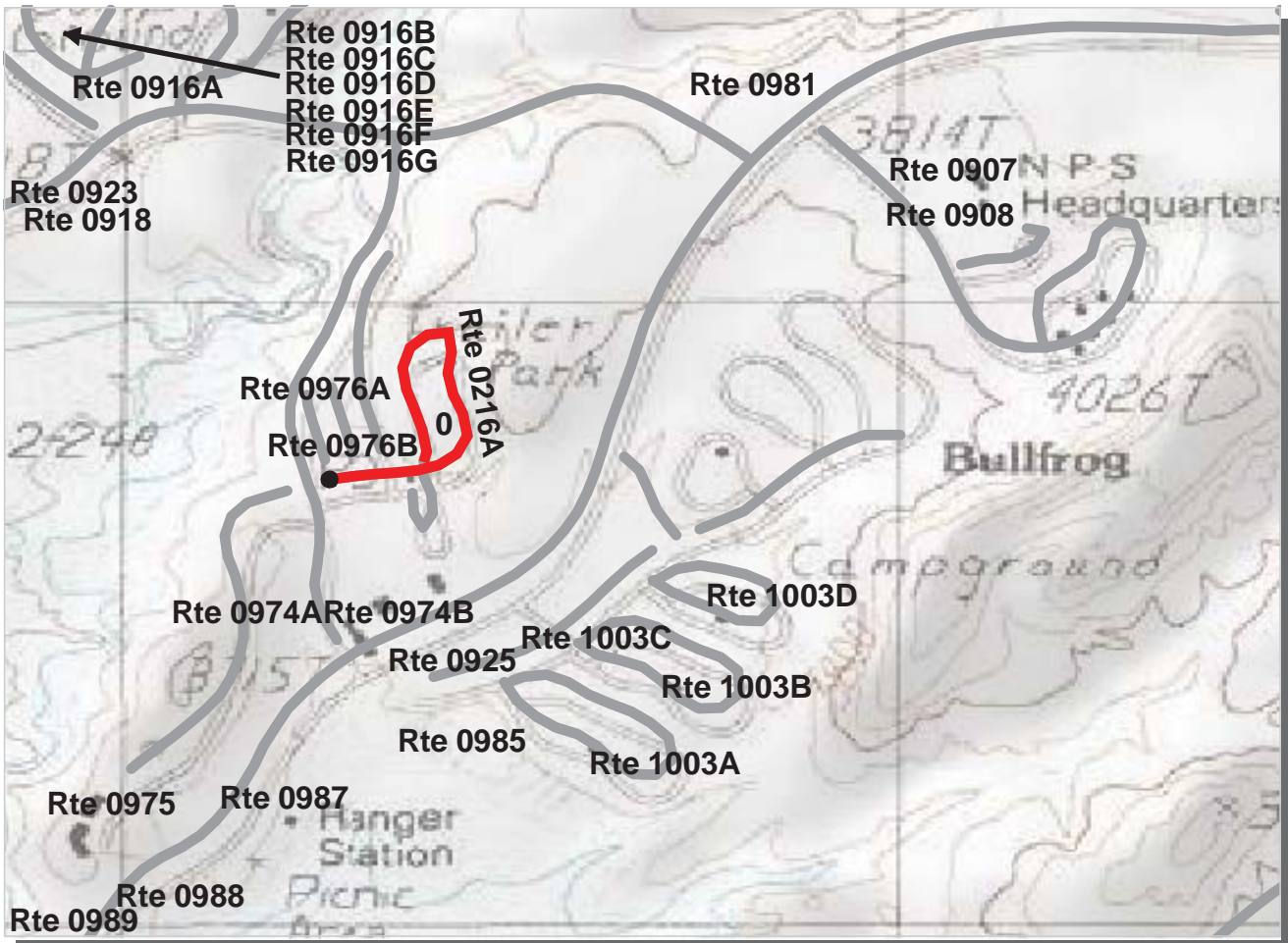

Intermountain Region
GLCA : Glen Canyon National Recreation Area

ROUTE: 0216A BULLFROG BASIN TRAILER VILLAGE ROAD A TOTAL LENGTH: 0.41 Miles

Section Number	0				
Section Length (mi)	0.41				
AADT	**				
SADT	**				
ADT Date	**				
Cross Section Information					
Number of Lanes	2				
Paved Width (ft)	27				
Lane Width (ft)	13				
Shoulder Width (ft)	0				
Roadway Condition Information					
PCR (Pavement Condition Rating)	11				
RCI (Roughness Condition Index)	49				
SCR (Surface Condition Rating)	10				
Alligator Cracking Index	95				
Rutting Index	54				
Patching Index	99				
Transverse Cracking Index	28				
Longitudinal Cracking Index	60				
Shoulder Condition Rating	N/A				
Drainage Condition Rating	GOOD				

ROUTE: 0216A BULLFROG BASIN TRAILER VILLAGE ROAD A

* NC designates data not collected N/A designates not applicable
 ** See website for traffic data: <http://www.efl.fhwa.dot.gov/nps/index.htm>

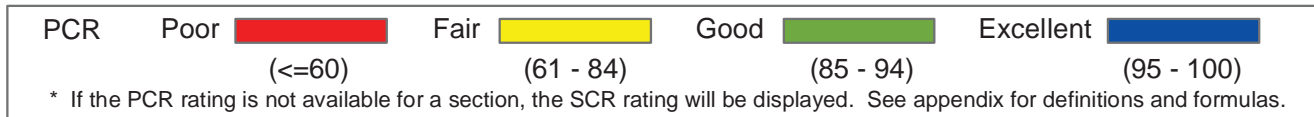
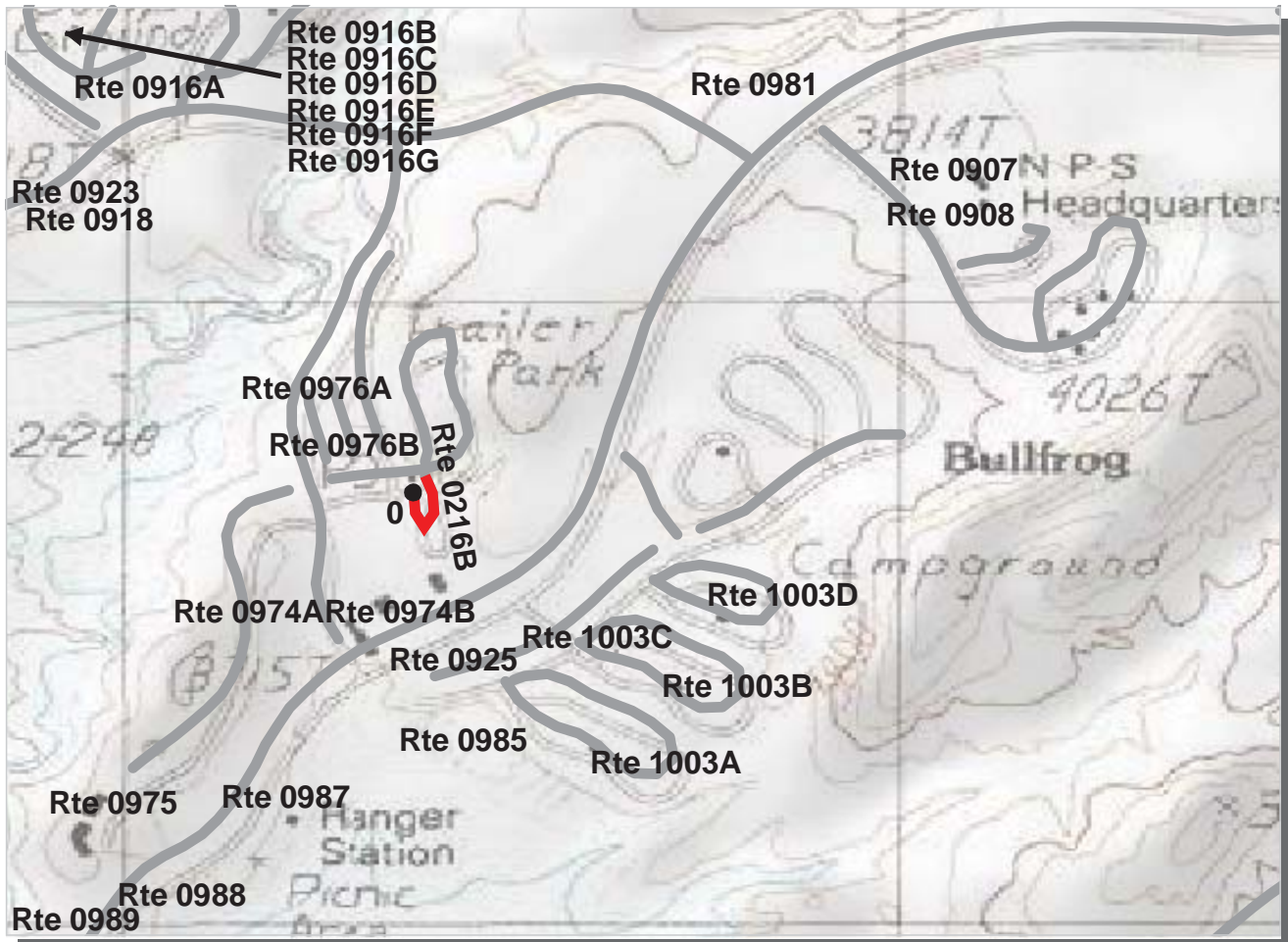

Intermountain Region
GLCA : Glen Canyon National Recreation Area

ROUTE: 0216B BULLFROG BASIN TRAILER VILLAGE ROAD B **TOTAL LENGTH: 0.12 Miles**

Section Number	0				
Section Length (mi)	0.12				
AADT	**				
SADT	**				
ADT Date	**				
Cross Section Information					
Number of Lanes	2				
Paved Width (ft)	19				
Lane Width (ft)	10				
Shoulder Width (ft)	0				
Roadway Condition Information					
PCR (Pavement Condition Rating)	8				
RCI (Roughness Condition Index)	NC				
SCR (Surface Condition Rating)	8				
Alligator Cracking Index	100				
Rutting Index	39				
Patching Index	99				
Transverse Cracking Index	75				
Longitudinal Cracking Index	84				
Shoulder Condition Rating	N/A				
Drainage Condition Rating	GOOD				

ROUTE: 0216B BULLFROG BASIN TRAILER VILLAGE ROAD B

* NC designates data not collected N/A designates not applicable
 ** See website for traffic data: <http://www.efl.fhwa.dot.gov/nps/index.htm>

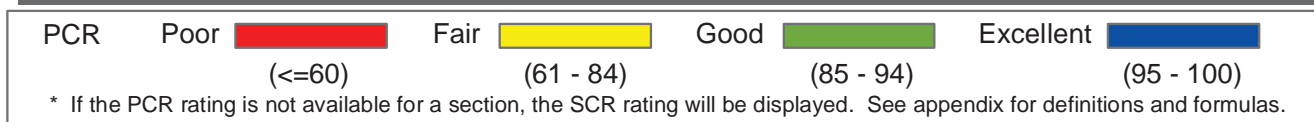
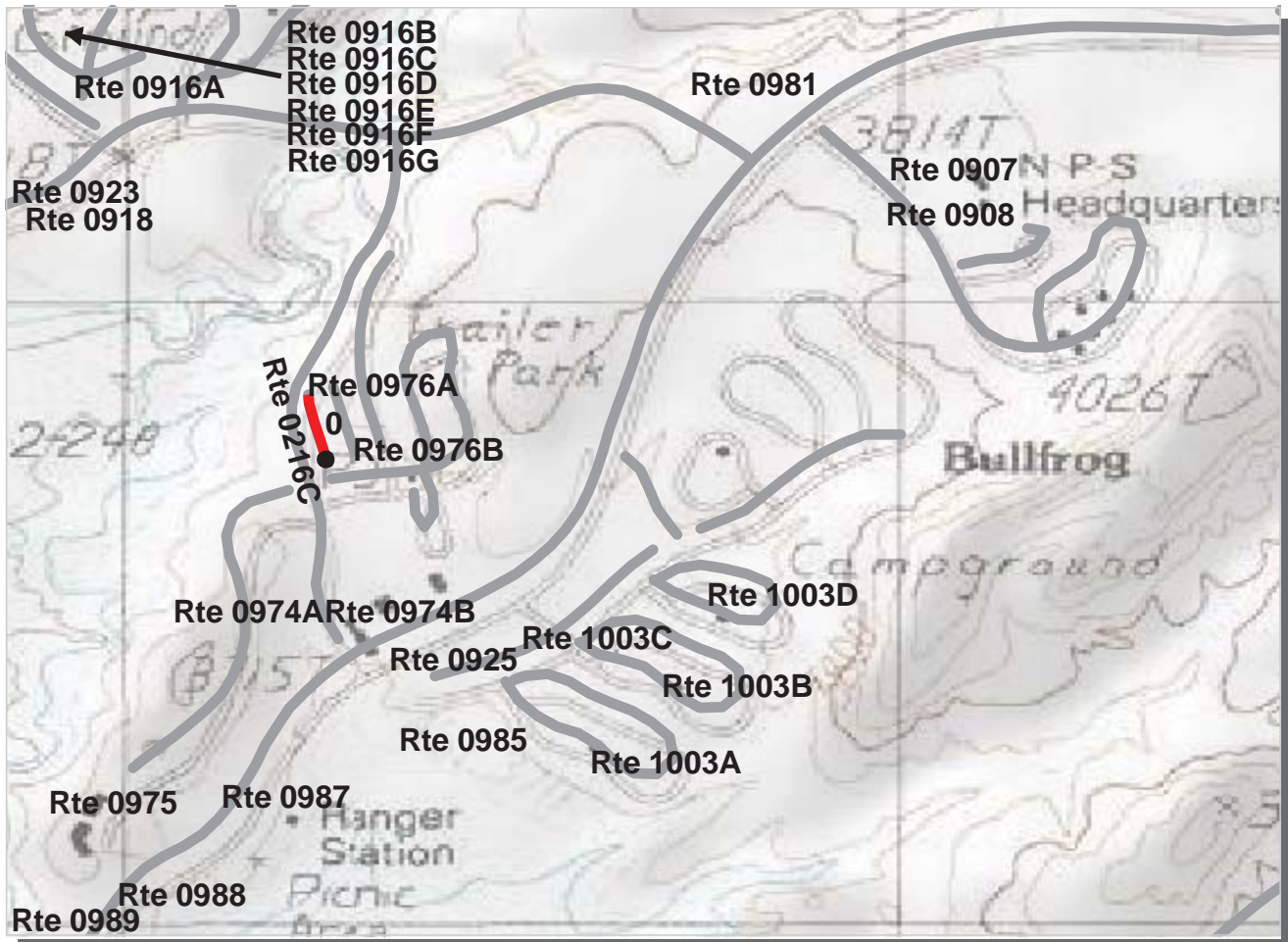

Intermountain Region
GLCA : Glen Canyon National Recreation Area

ROUTE: 0216C BULLFROG BASIN TRAILER VILLAGE ROAD C TOTAL LENGTH: 0.09 Miles

Section Number	0				
Section Length (mi)	0.09				
AADT	**				
SADT	**				
ADT Date	**				
Cross Section Information					
Number of Lanes	1				
Paved Width (ft)	14				
Lane Width (ft)	14				
Shoulder Width (ft)	0				
Roadway Condition Information					
PCR (Pavement Condition Rating)	47				
RCI (Roughness Condition Index)	NC				
SCR (Surface Condition Rating)	47				
Alligator Cracking Index	100				
Rutting Index	47				
Patching Index	100				
Transverse Cracking Index	100				
Longitudinal Cracking Index	100				
Shoulder Condition Rating	N/A				
Drainage Condition Rating	GOOD				

ROUTE: 0216C BULLFROG BASIN TRAILER VILLAGE ROAD C

* NC designates data not collected N/A designates not applicable
 ** See website for traffic data: <http://www.efl.fhwa.dot.gov/nps/index.htm>

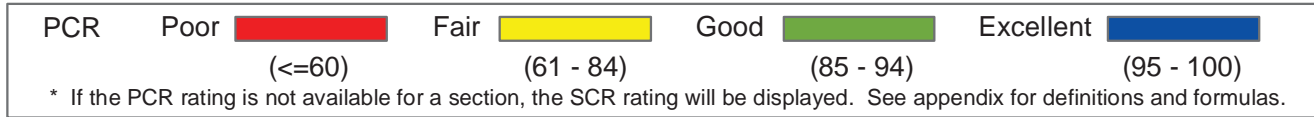
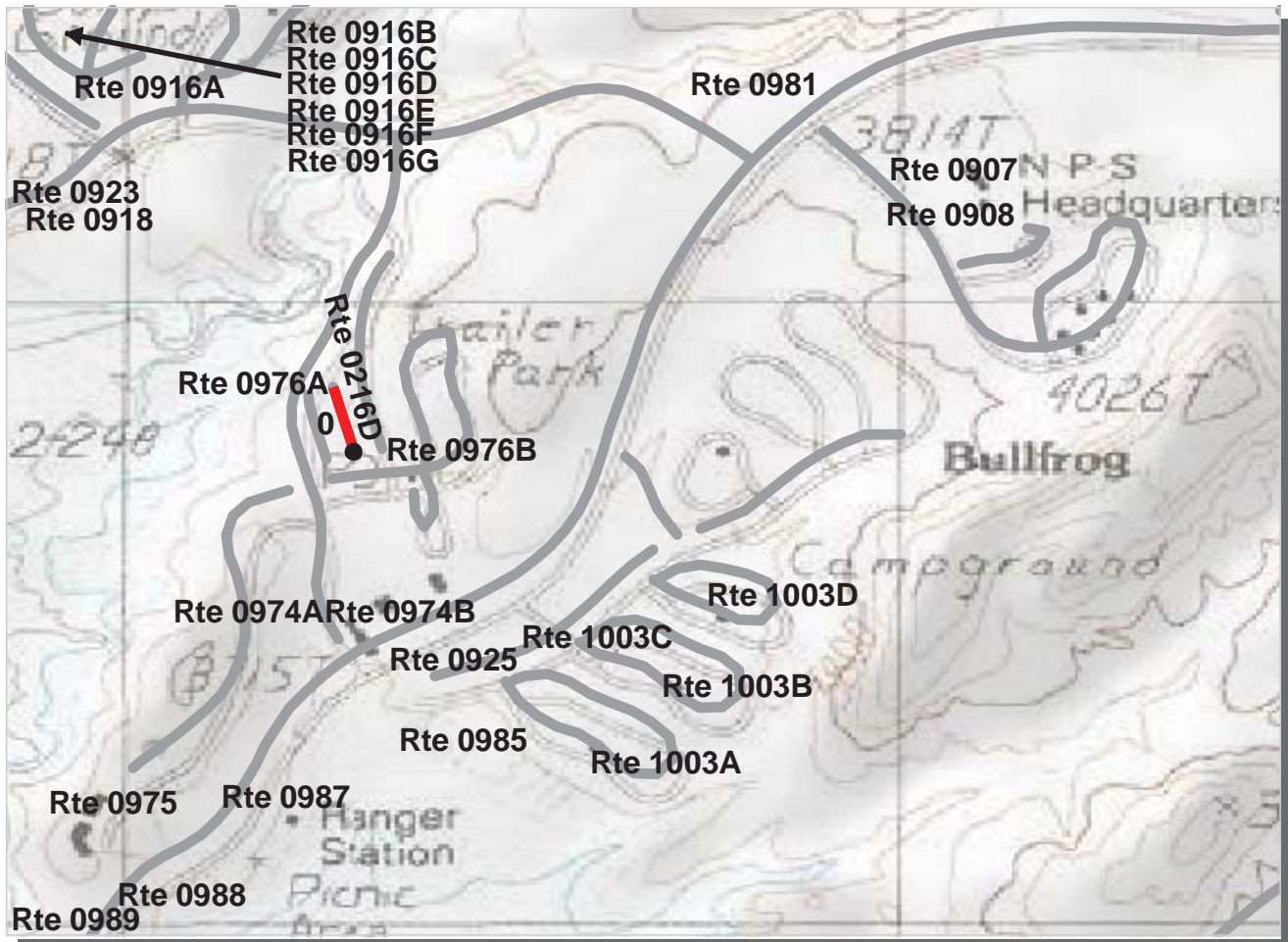

Intermountain Region
GLCA : Glen Canyon National Recreation Area

ROUTE: 0216D BULLFROG BASIN TRAILER VILLAGE ROAD D TOTAL LENGTH: 0.09 Miles

Section Number	0				
Section Length (mi)	0.09				
AADT	**				
SADT	**				
ADT Date	**				
Cross Section Information					
Number of Lanes	1				
Paved Width (ft)	11				
Lane Width (ft)	11				
Shoulder Width (ft)	0				
Roadway Condition Information					
PCR (Pavement Condition Rating)	29				
RCI (Roughness Condition Index)	NC				
SCR (Surface Condition Rating)	29				
Alligator Cracking Index	100				
Rutting Index	31				
Patching Index	100				
Transverse Cracking Index	91				
Longitudinal Cracking Index	98				
Shoulder Condition Rating	N/A				
Drainage Condition Rating	GOOD				

ROUTE: 0216D BULLFROG BASIN TRAILER VILLAGE ROAD D

* NC designates data not collected N/A designates not applicable
 ** See website for traffic data: <http://www.efl.fhwa.dot.gov/nps/index.htm>

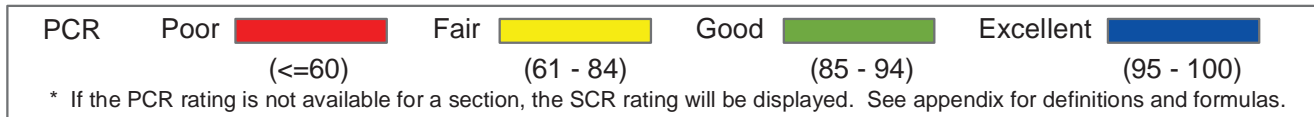
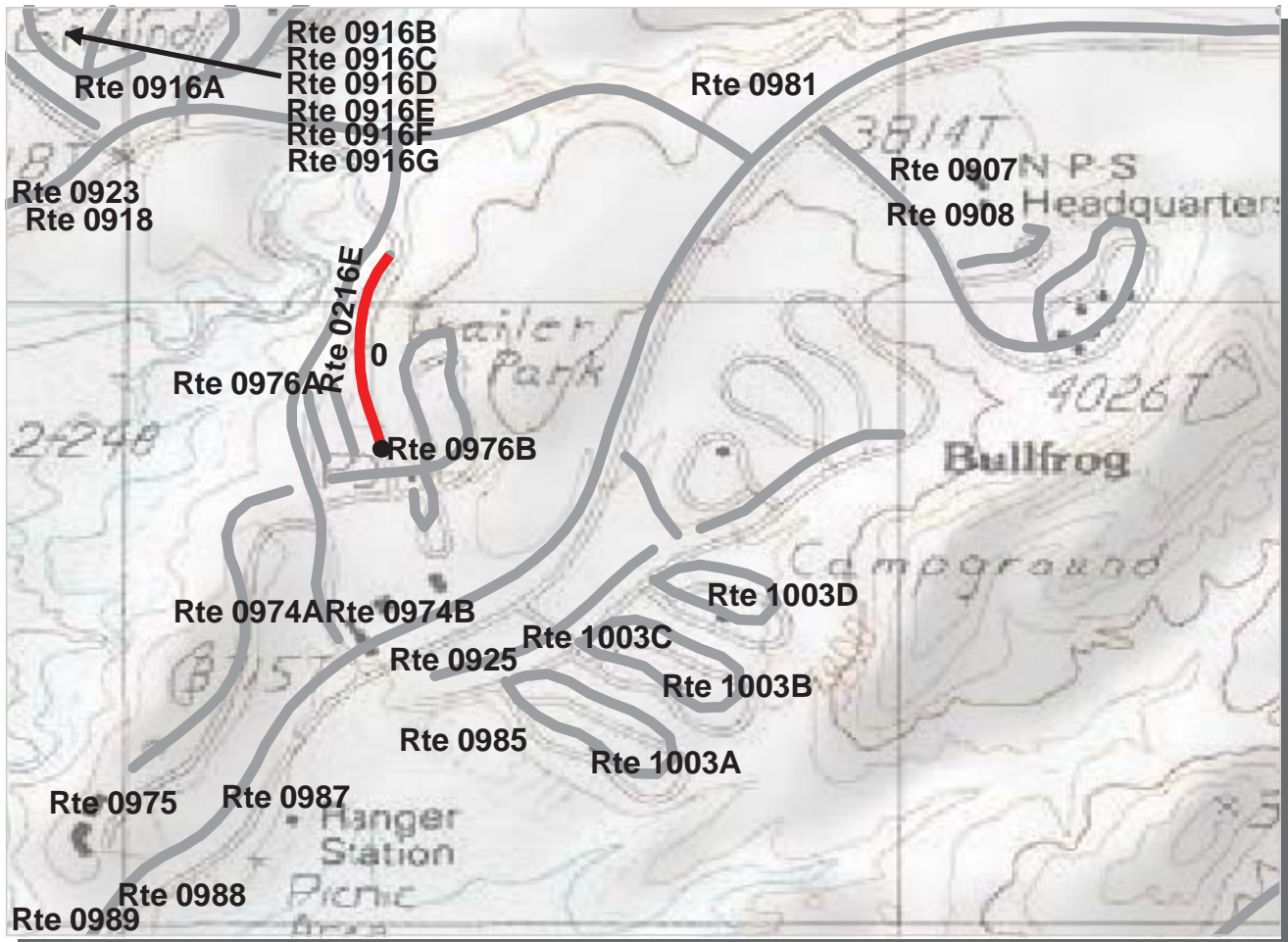

Intermountain Region
GLCA : Glen Canyon National Recreation Area

ROUTE: 0216E BULLFROG BASIN TRAILER VILLAGE ROAD E TOTAL LENGTH: 0.22 Miles

Section Number	0				
Section Length (mi)	0.22				
AADT	**				
SADT	**				
ADT Date	**				
Cross Section Information					
Number of Lanes	2				
Paved Width (ft)	18				
Lane Width (ft)	9				
Shoulder Width (ft)	0				
Roadway Condition Information					
PCR (Pavement Condition Rating)	16				
RCI (Roughness Condition Index)	NC				
SCR (Surface Condition Rating)	16				
Alligator Cracking Index	100				
Rutting Index	36				
Patching Index	100				
Transverse Cracking Index	86				
Longitudinal Cracking Index	90				
Shoulder Condition Rating	N/A				
Drainage Condition Rating	GOOD				

ROUTE: 0216E BULLFROG BASIN TRAILER VILLAGE ROAD E

* NC designates data not collected N/A designates not applicable
 ** See website for traffic data: <http://www.efl.fhwa.dot.gov/nps/index.htm>

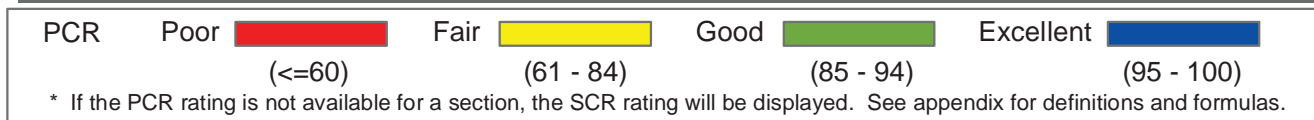

Intermountain Region
GLCA : Glen Canyon National Recreation Area

ROUTE: 0217 HALLS CROSSING DRY BOAT STORAGE ROAD **TOTAL LENGTH: 0.68 Miles**

Section Number	0				
Section Length (mi)	0.68				
AADT	**				
SADT	**				
ADT Date	**				
Cross Section Information					
Number of Lanes	2				
Paved Width (ft)	18				
Lane Width (ft)	9				
Shoulder Width (ft)	0				
Roadway Condition Information					
PCR (Pavement Condition Rating)	28				
RCI (Roughness Condition Index)	75				
SCR (Surface Condition Rating)	11				
Alligator Cracking Index	35				
Rutting Index	55				
Patching Index	99				
Transverse Cracking Index	90				
Longitudinal Cracking Index	98				
Shoulder Condition Rating	N/A				
Drainage Condition Rating	GOOD				

ROUTE: 0217 HALLS CROSSING DRY BOAT STORAGE ROAD

* NC designates data not collected N/A designates not applicable
 ** See website for traffic data: <http://www.efl.fhwa.dot.gov/nps/index.htm>

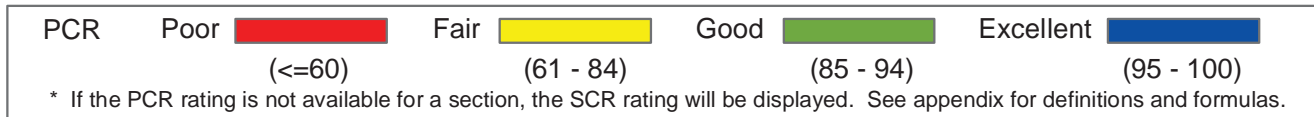
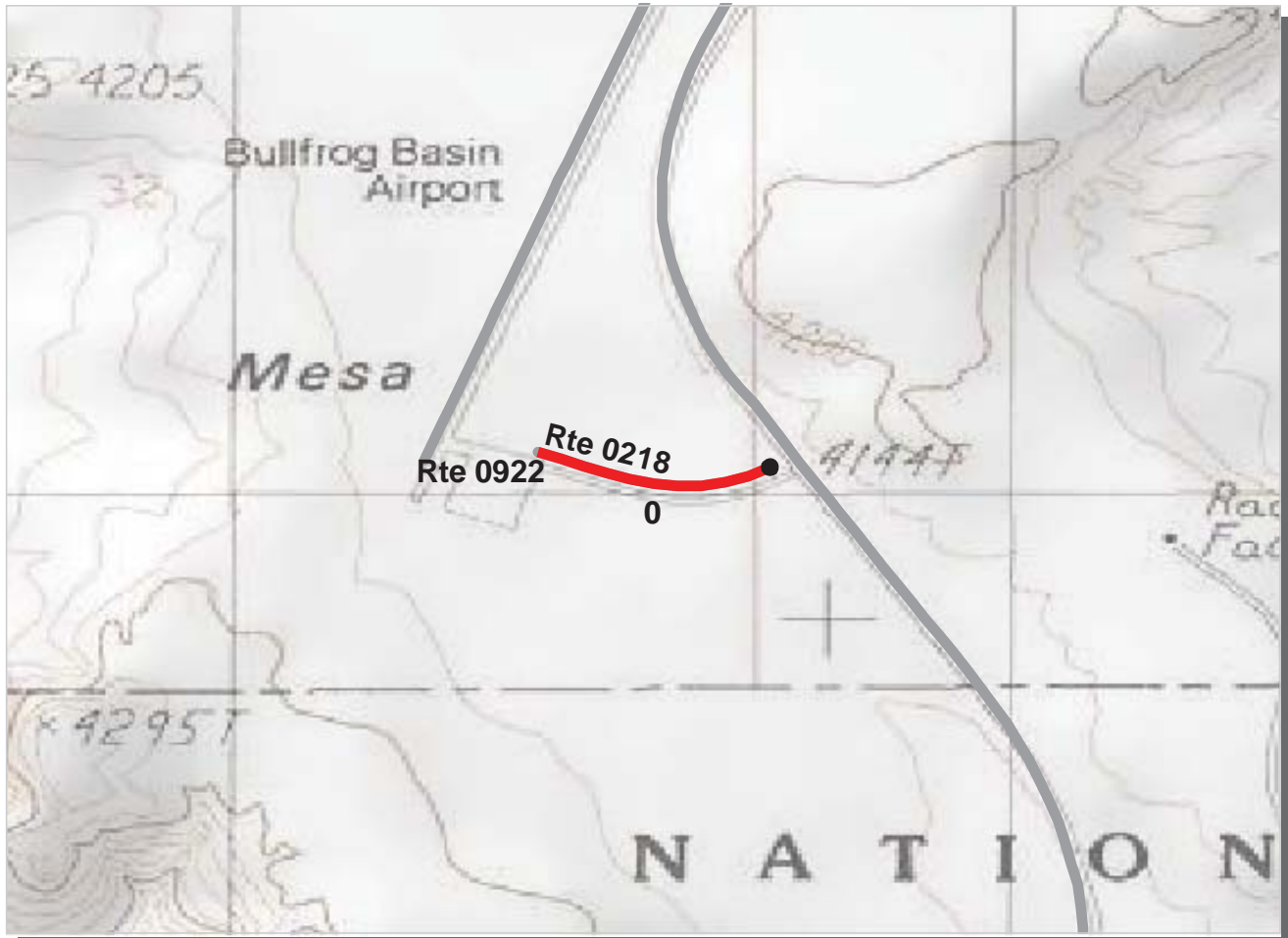

Intermountain Region
GLCA : Glen Canyon National Recreation Area

ROUTE: 0218 BULLFROG BASIN AIRSTRIP ACCESS ROAD **TOTAL LENGTH: 0.22 Miles**

Section Number	0				
Section Length (mi)	0.22				
AADT	**				
SADT	**				
ADT Date	**				
Cross Section Information					
Number of Lanes	2				
Paved Width (ft)	19				
Lane Width (ft)	10				
Shoulder Width (ft)	0				
Roadway Condition Information					
PCR (Pavement Condition Rating)	50				
RCI (Roughness Condition Index)	95				
SCR (Surface Condition Rating)	39				
Alligator Cracking Index	100				
Rutting Index	63				
Patching Index	100				
Transverse Cracking Index	85				
Longitudinal Cracking Index	90				
Shoulder Condition Rating	N/A				
Drainage Condition Rating	GOOD				

ROUTE: 0218 BULLFROG BASIN AIRSTRIP ACCESS ROAD

* NC designates data not collected N/A designates not applicable
 ** See website for traffic data: <http://www.efl.fhwa.dot.gov/nps/index.htm>

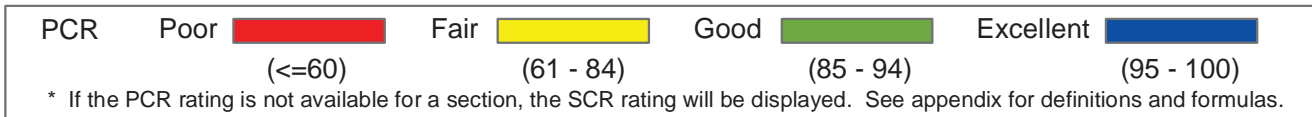
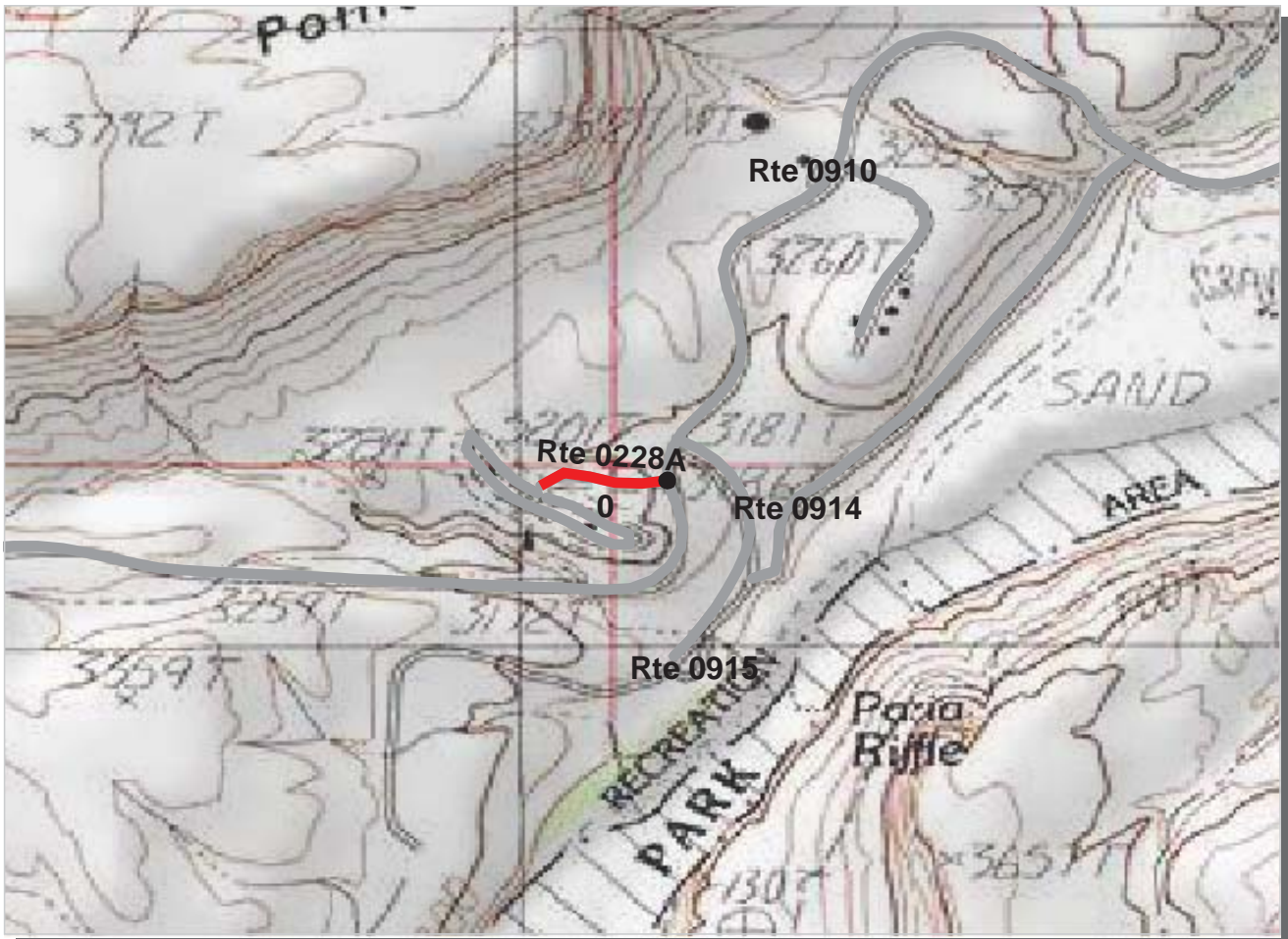

Intermountain Region
GLCA : Glen Canyon National Recreation Area

ROUTE: 0228A LEES FERRY CAMPGROUND ROAD **TOTAL LENGTH: 0.11 Miles**

Section Number	0				
Section Length (mi)	0.11				
AADT	**				
SADT	**				
ADT Date	**				
Cross Section Information					
Number of Lanes	2				
Paved Width (ft)	19				
Lane Width (ft)	10				
Shoulder Width (ft)	0				
Roadway Condition Information					
PCR (Pavement Condition Rating)	39				
RCI (Roughness Condition Index)	NC				
SCR (Surface Condition Rating)	39				
Alligator Cracking Index	100				
Rutting Index	65				
Patching Index	100				
Transverse Cracking Index	84				
Longitudinal Cracking Index	89				
Shoulder Condition Rating	N/A				
Drainage Condition Rating	GOOD				

ROUTE: 0228A LEES FERRY CAMPGROUND ROAD

* NC designates data not collected N/A designates not applicable
 ** See website for traffic data: <http://www.efl.fhwa.dot.gov/nps/index.htm>

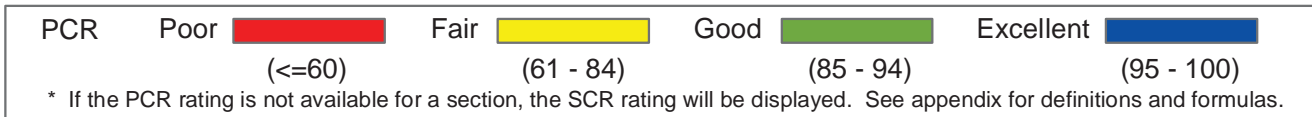
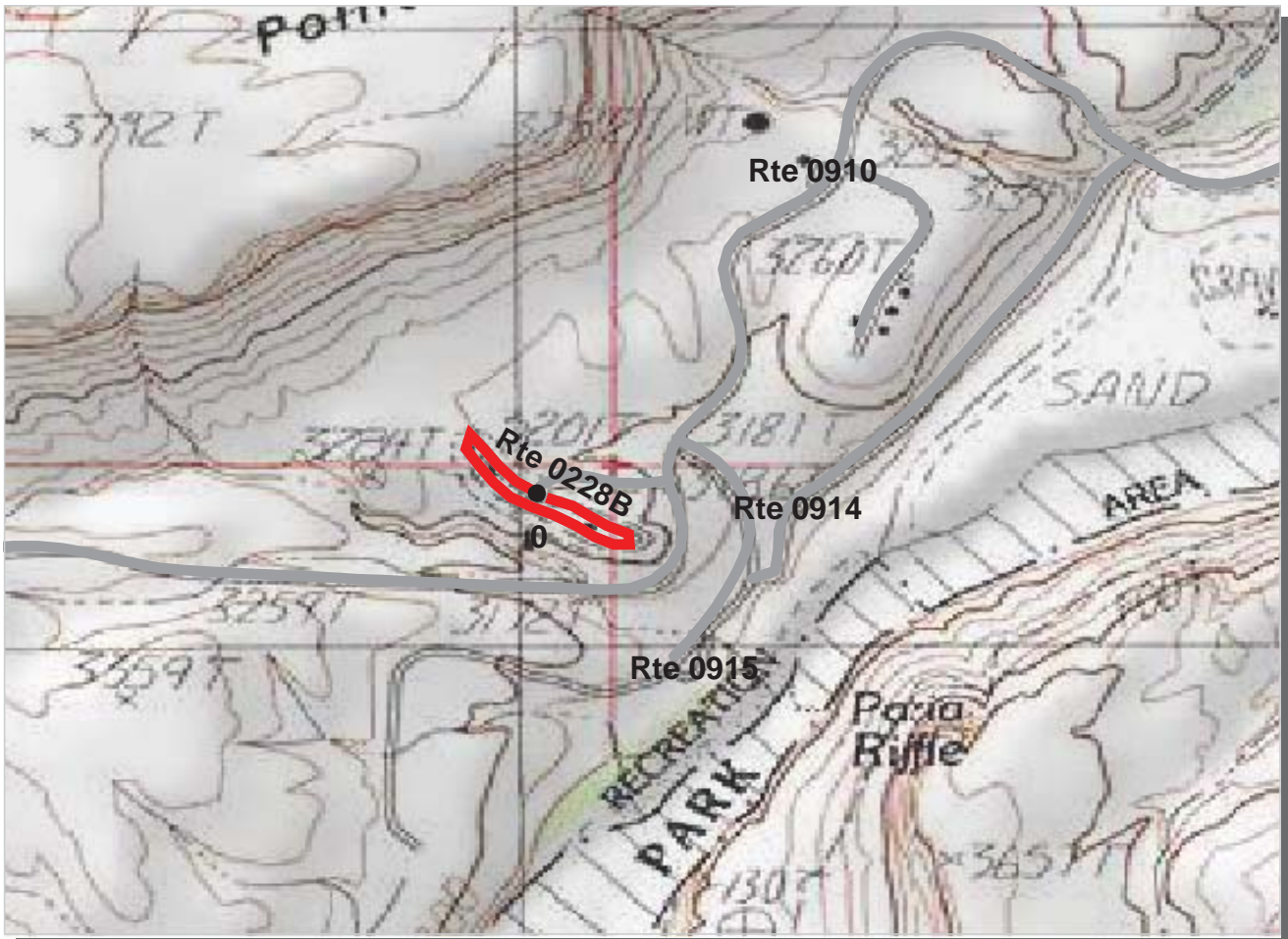

Intermountain Region
GLCA : Glen Canyon National Recreation Area

ROUTE: 0228B LEES FERRY CAMPGROUND LOOP ROAD TOTAL LENGTH: 0.39 Miles

Section Number	0				
Section Length (mi)	0.39				
AADT	**				
SADT	**				
ADT Date	**				
Cross Section Information					
Number of Lanes	1				
Paved Width (ft)	11				
Lane Width (ft)	11				
Shoulder Width (ft)	0				
Roadway Condition Information					
PCR (Pavement Condition Rating)	20				
RCI (Roughness Condition Index)	NC				
SCR (Surface Condition Rating)	20				
Alligator Cracking Index	99				
Rutting Index	61				
Patching Index	100				
Transverse Cracking Index	67				
Longitudinal Cracking Index	88				
Shoulder Condition Rating	N/A				
Drainage Condition Rating	GOOD				

ROUTE: 0228B LEES FERRY CAMPGROUND LOOP ROAD

* NC designates data not collected N/A designates not applicable
 ** See website for traffic data: <http://www.efl.fhwa.dot.gov/nps/index.htm>

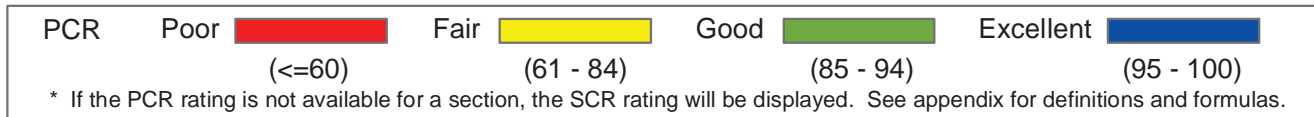
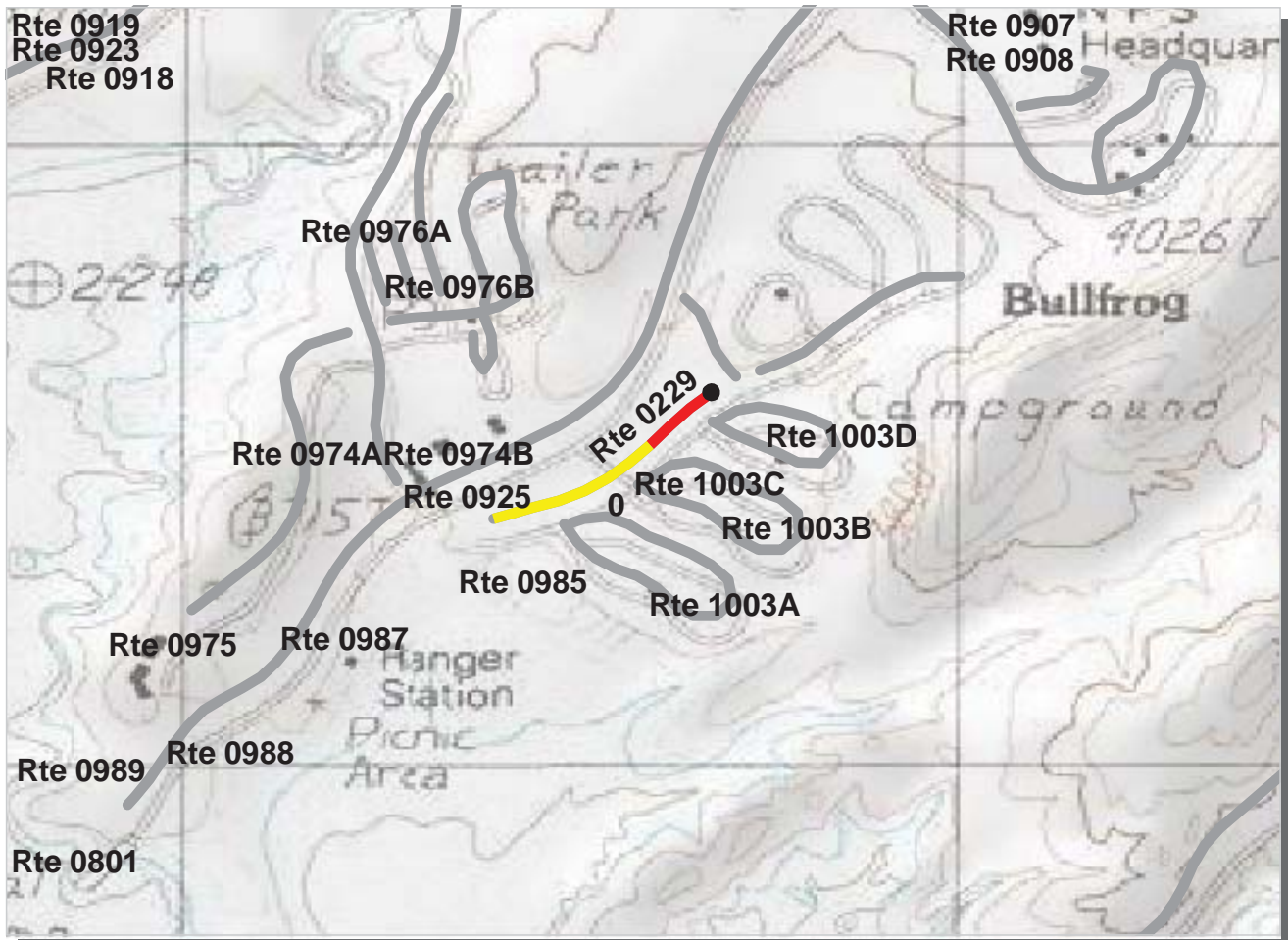

Intermountain Region
GLCA : Glen Canyon National Recreation Area

ROUTE: 0229 BULLFROG BASIN CAMPGROUND ROAD TOTAL LENGTH: 0.21 Miles

Section Number	0				
Section Length (mi)	0.21				
AADT	**				
SADT	**				
ADT Date	**				
Cross Section Information					
Number of Lanes	2				
Paved Width (ft)	19				
Lane Width (ft)	10				
Shoulder Width (ft)	0				
Roadway Condition Information					
PCR (Pavement Condition Rating)	53				
RCI (Roughness Condition Index)	90				
SCR (Surface Condition Rating)	37				
Alligator Cracking Index	97				
Rutting Index	55				
Patching Index	100				
Transverse Cracking Index	89				
Longitudinal Cracking Index	94				
Shoulder Condition Rating	N/A				
Drainage Condition Rating	GOOD				

ROUTE: 0229 BULLFROG BASIN CAMPGROUND ROAD

* NC designates data not collected N/A designates not applicable
 ** See website for traffic data: <http://www.efl.fhwa.dot.gov/nps/index.htm>

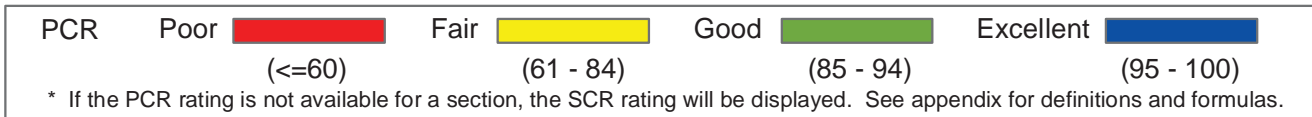
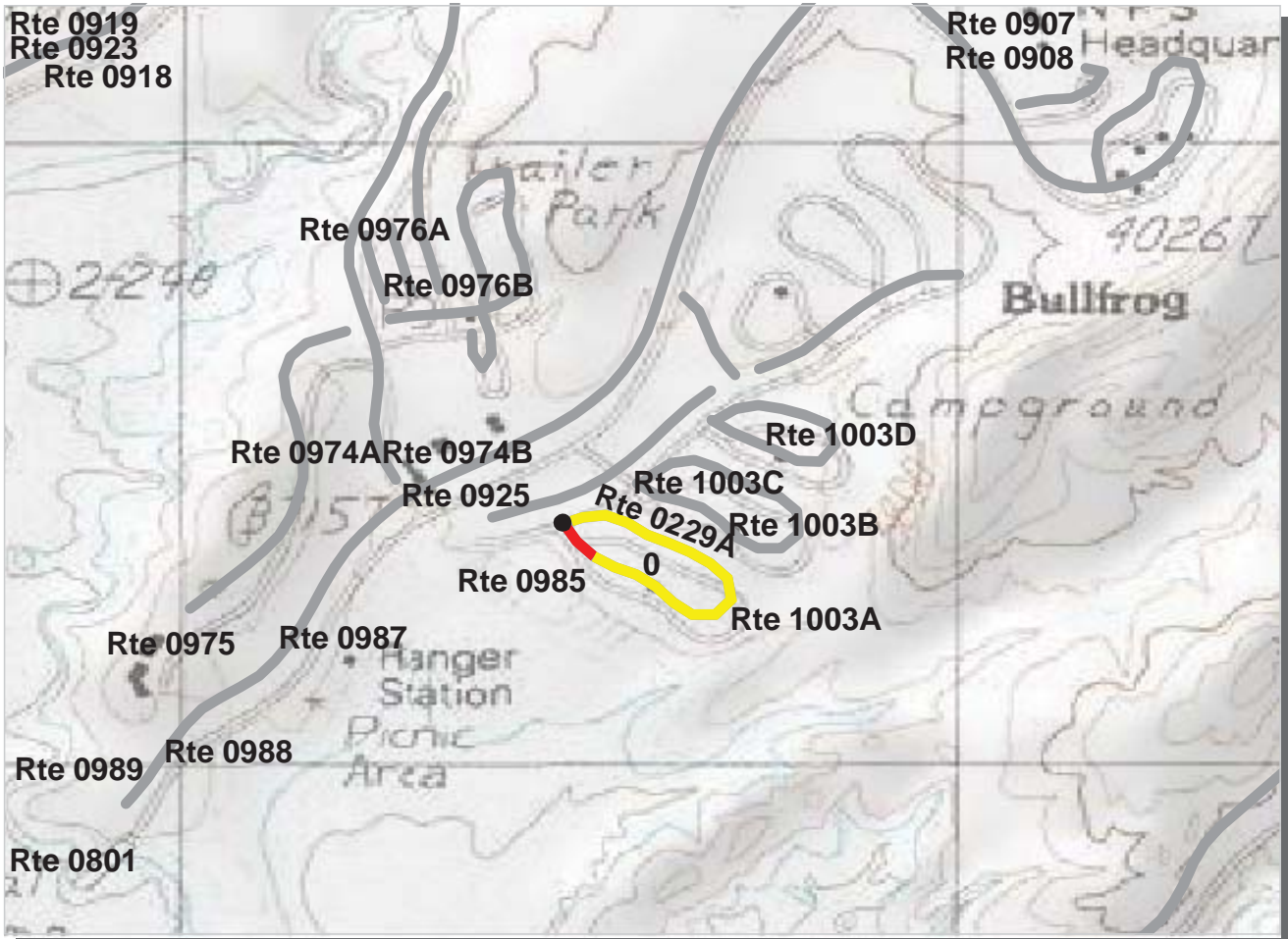

Intermountain Region
GLCA : Glen Canyon National Recreation Area

ROUTE: 0229A BULLFROG BASIN CAMPGROUND LOOP A TOTAL LENGTH: 0.37 Miles

Section Number	0				
Section Length (mi)	0.37				
AADT	**				
SADT	**				
ADT Date	**				
Cross Section Information					
Number of Lanes	2				
Paved Width (ft)	26				
Lane Width (ft)	14				
Shoulder Width (ft)	0				
Roadway Condition Information					
PCR (Pavement Condition Rating)	68				
RCI (Roughness Condition Index)	66				
SCR (Surface Condition Rating)	68				
Alligator Cracking Index	100				
Rutting Index	68				
Patching Index	100				
Transverse Cracking Index	100				
Longitudinal Cracking Index	100				
Shoulder Condition Rating	N/A				
Drainage Condition Rating	GOOD				

ROUTE: 0229A BULLFROG BASIN CAMPGROUND LOOP A

* NC designates data not collected N/A designates not applicable
 ** See website for traffic data: <http://www.efl.fhwa.dot.gov/nps/index.htm>

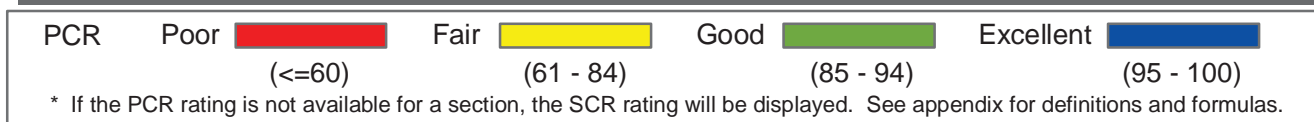
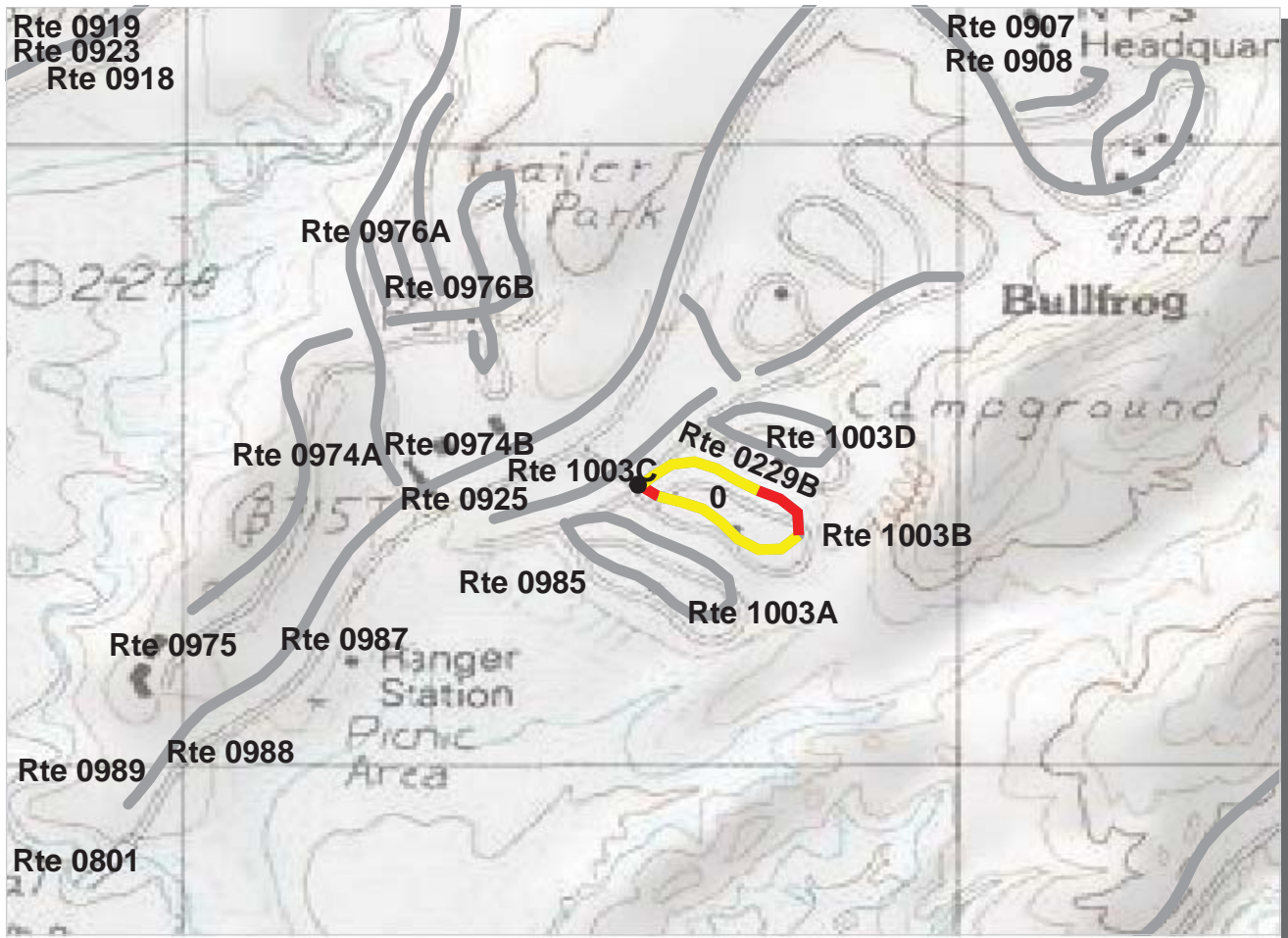

Intermountain Region
GLCA : Glen Canyon National Recreation Area

ROUTE: 0229B BULLFROG BASIN CAMPGROUND LOOP B TOTAL LENGTH: 0.35 Miles

Section Number	0				
Section Length (mi)	0.35				
AADT	**				
SADT	**				
ADT Date	**				
Cross Section Information					
Number of Lanes	2				
Paved Width (ft)	25				
Lane Width (ft)	14				
Shoulder Width (ft)	0				
Roadway Condition Information					
PCR (Pavement Condition Rating)	65				
RCI (Roughness Condition Index)	60				
SCR (Surface Condition Rating)	67				
Alligator Cracking Index	100				
Rutting Index	67				
Patching Index	100				
Transverse Cracking Index	100				
Longitudinal Cracking Index	99				
Shoulder Condition Rating	N/A				
Drainage Condition Rating	GOOD				

ROUTE: 0229B BULLFROG BASIN CAMPGROUND LOOP B

* NC designates data not collected N/A designates not applicable
 ** See website for traffic data: <http://www.efl.fhwa.dot.gov/nps/index.htm>

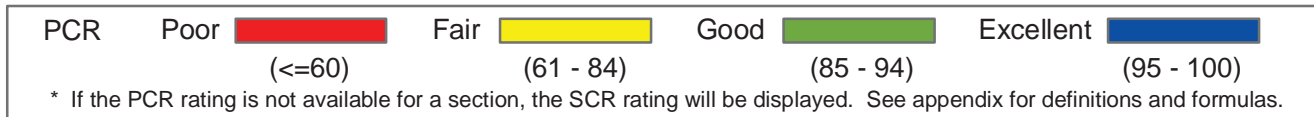
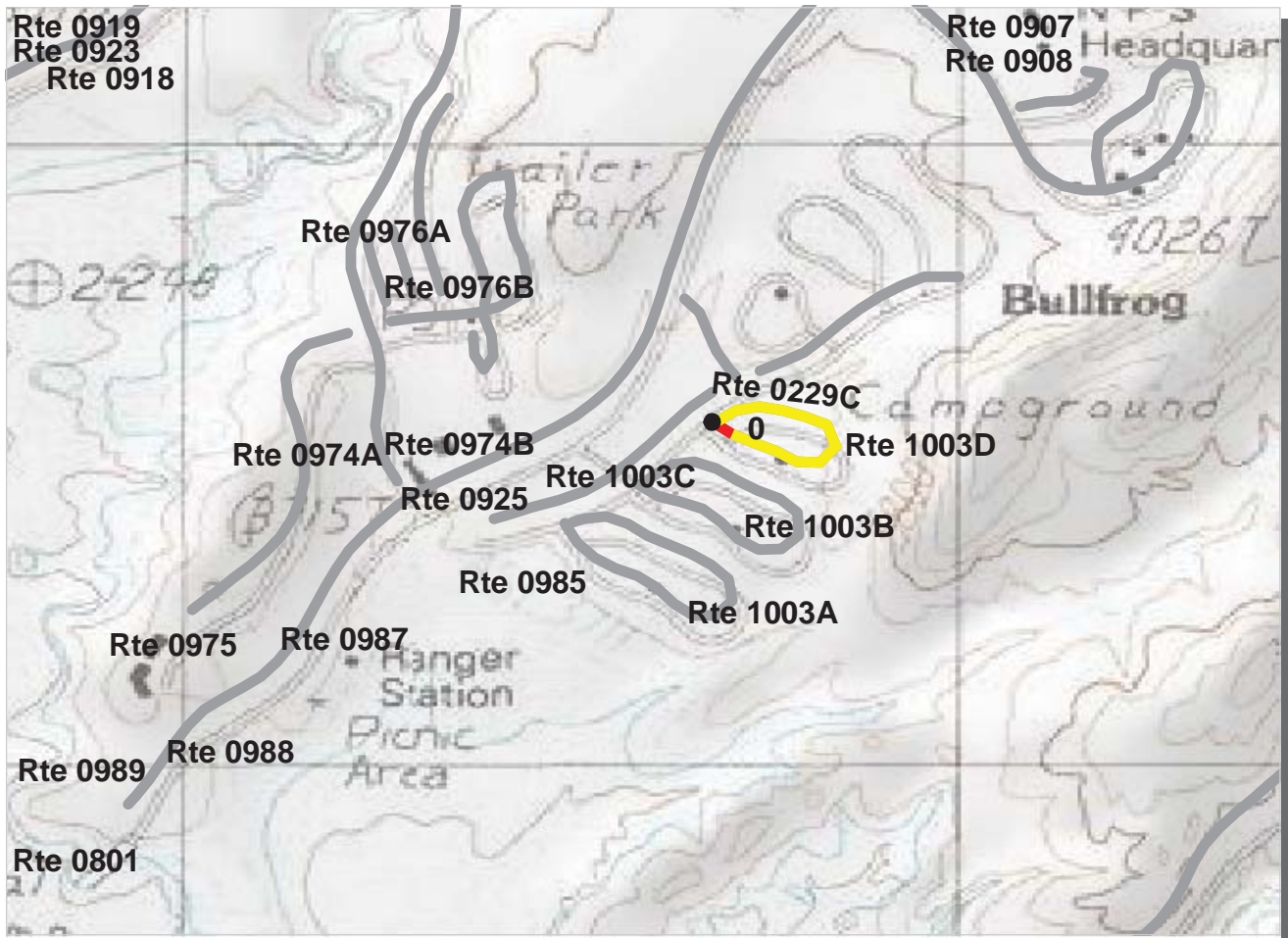

Intermountain Region
GLCA : Glen Canyon National Recreation Area

ROUTE: 0229C BULLFROG BASIN CAMPGROUND LOOP C TOTAL LENGTH: 0.26 Miles

Section Number	0				
Section Length (mi)	0.26				
AADT	**				
SADT	**				
ADT Date	**				
Cross Section Information					
Number of Lanes	2				
Paved Width (ft)	19				
Lane Width (ft)	10				
Shoulder Width (ft)	0				
Roadway Condition Information					
PCR (Pavement Condition Rating)	64				
RCI (Roughness Condition Index)	57				
SCR (Surface Condition Rating)	67				
Alligator Cracking Index	100				
Rutting Index	68				
Patching Index	100				
Transverse Cracking Index	99				
Longitudinal Cracking Index	99				
Shoulder Condition Rating	N/A				
Drainage Condition Rating	GOOD				

ROUTE: 0229C BULLFROG BASIN CAMPGROUND LOOP C

* NC designates data not collected N/A designates not applicable
 ** See website for traffic data: <http://www.efl.fhwa.dot.gov/nps/index.htm>

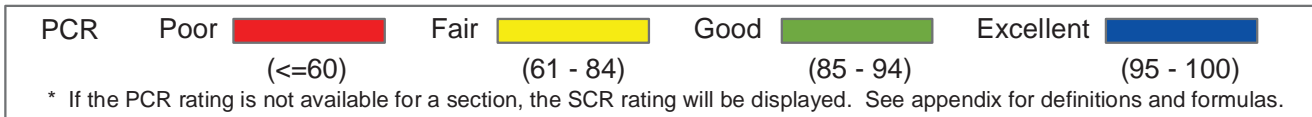
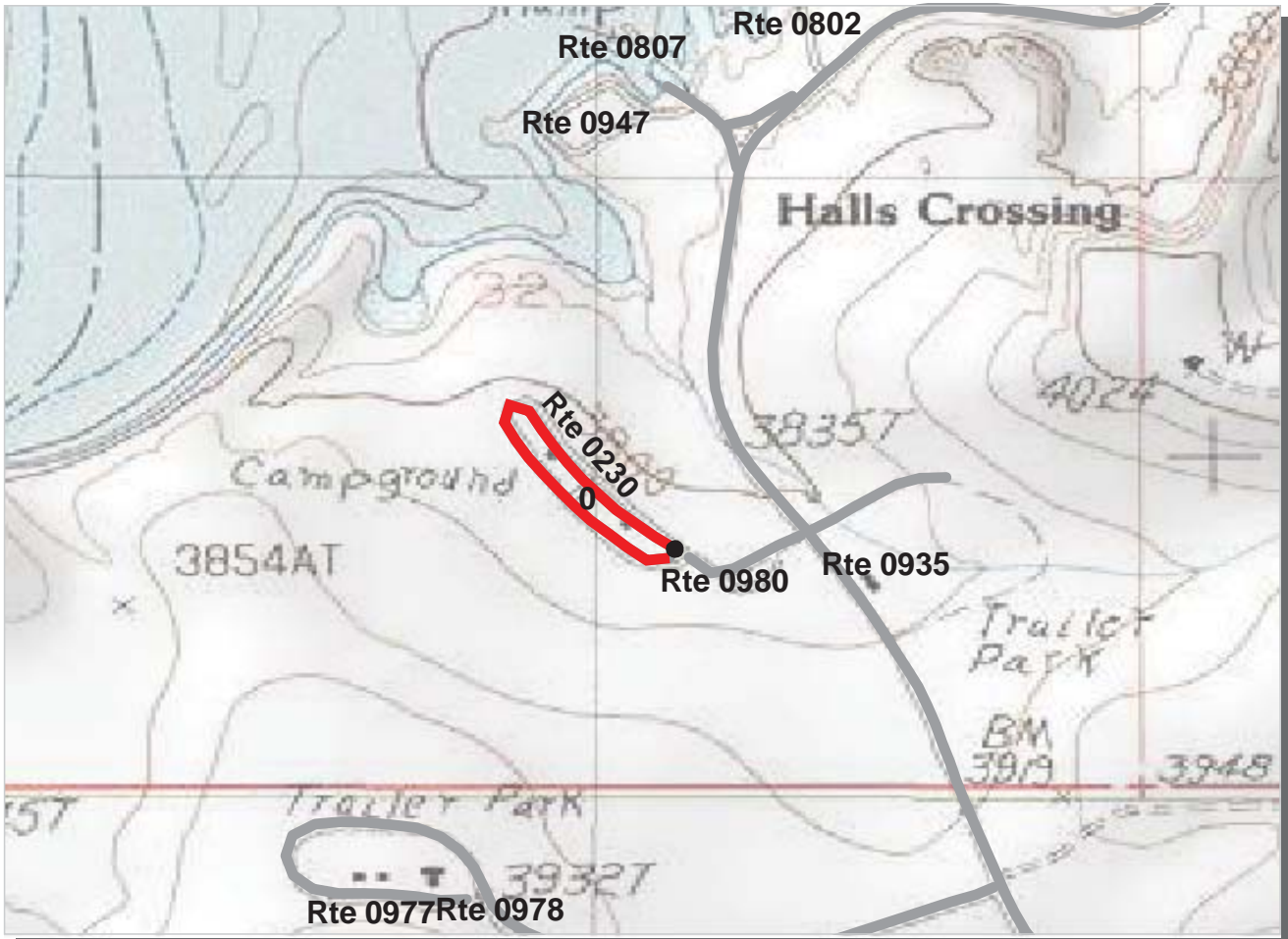

Intermountain Region
GLCA : Glen Canyon National Recreation Area

ROUTE: 0230 HALLS CROSSING CAMPGROUND ROAD TOTAL LENGTH: 0.44 Miles

Section Number	0				
Section Length (mi)	0.44				
AADT	**				
SADT	**				
ADT Date	**				
Cross Section Information					
Number of Lanes	1				
Paved Width (ft)	13				
Lane Width (ft)	13				
Shoulder Width (ft)	0				
Roadway Condition Information					
PCR (Pavement Condition Rating)	21				
RCI (Roughness Condition Index)	68				
SCR (Surface Condition Rating)	10				
Alligator Cracking Index	97				
Rutting Index	57				
Patching Index	99				
Transverse Cracking Index	58				
Longitudinal Cracking Index	87				
Shoulder Condition Rating	N/A				
Drainage Condition Rating	GOOD				

ROUTE: 0230 HALLS CROSSING CAMPGROUND ROAD

* NC designates data not collected N/A designates not applicable
 ** See website for traffic data: <http://www.efl.fhwa.dot.gov/nps/index.htm>

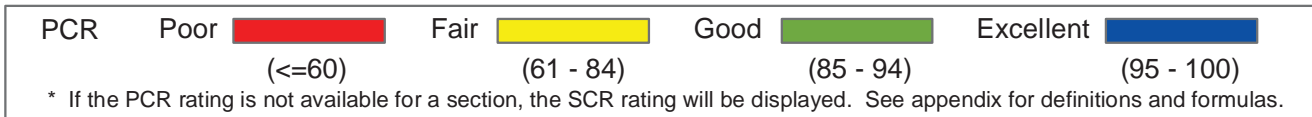
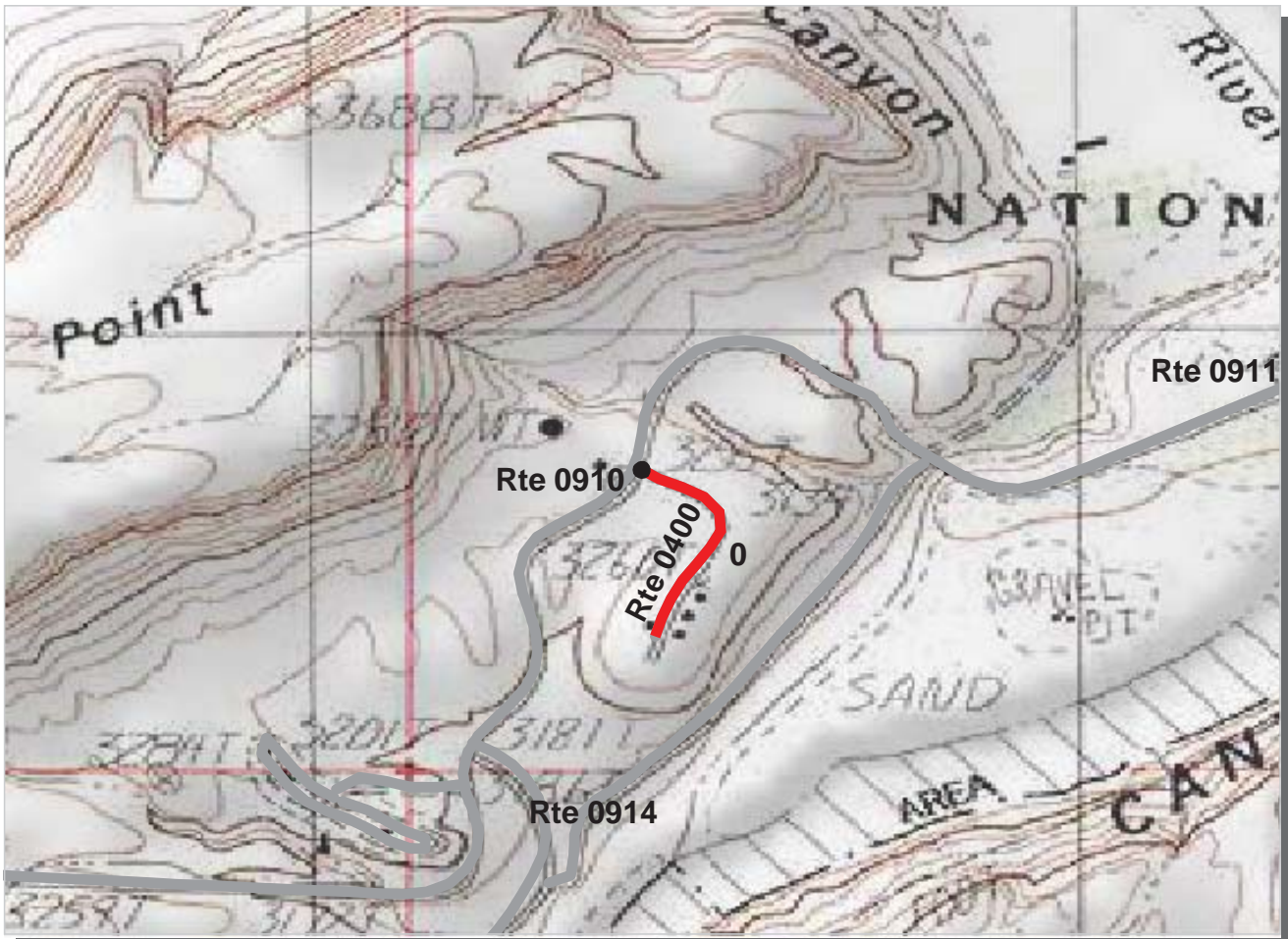

Intermountain Region
GLCA : Glen Canyon National Recreation Area

ROUTE: 0400 LEES FERRY RESIDENCE ACCESS ROAD TOTAL LENGTH: 0.24 Miles

Section Number	0				
Section Length (mi)	0.24				
AADT	**				
SADT	**				
ADT Date	**				
Cross Section Information					
Number of Lanes	2				
Paved Width (ft)	17				
Lane Width (ft)	9				
Shoulder Width (ft)	0				
Roadway Condition Information					
PCR (Pavement Condition Rating)	21				
RCI (Roughness Condition Index)	NC				
SCR (Surface Condition Rating)	21				
Alligator Cracking Index	100				
Rutting Index	63				
Patching Index	99				
Transverse Cracking Index	73				
Longitudinal Cracking Index	84				
Shoulder Condition Rating	N/A				
Drainage Condition Rating	GOOD				

ROUTE: 0400 LEES FERRY RESIDENCE ACCESS ROAD

* NC designates data not collected N/A designates not applicable
 ** See website for traffic data: <http://www.efl.fhwa.dot.gov/nps/index.htm>

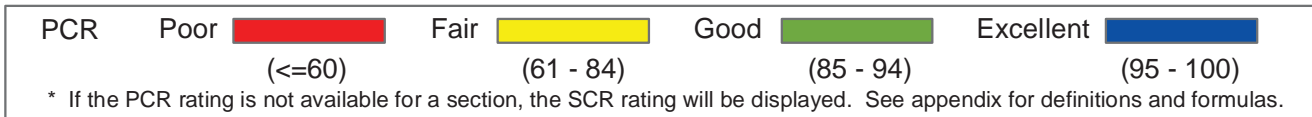
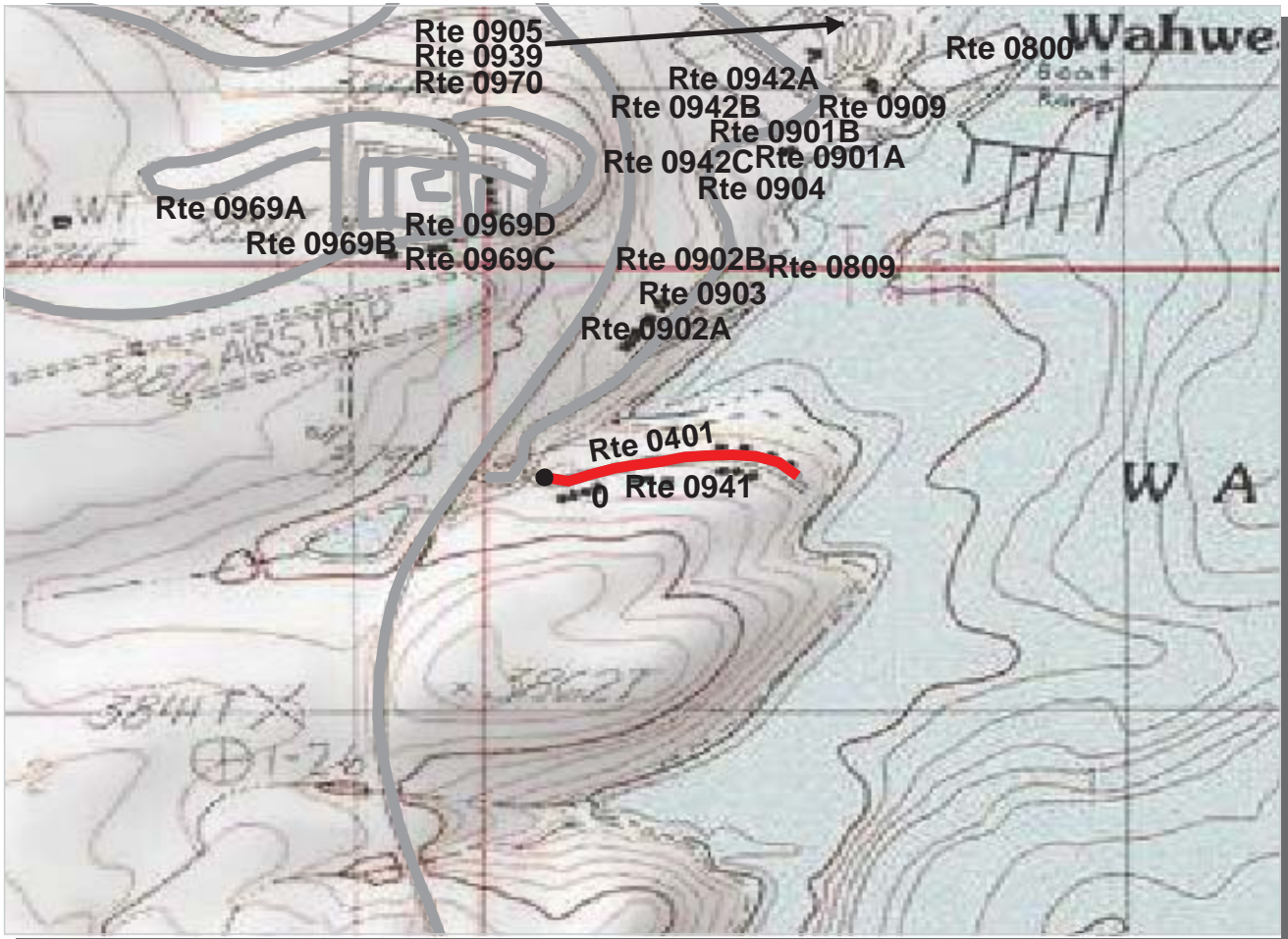

Intermountain Region
GLCA : Glen Canyon National Recreation Area

ROUTE: 0401 WAHWEAP RESIDENCE ROAD **TOTAL LENGTH: 0.24 Miles**

Section Number	0				
Section Length (mi)	0.24				
AADT	**				
SADT	**				
ADT Date	**				
Cross Section Information					
Number of Lanes	2				
Paved Width (ft)	18				
Lane Width (ft)	9				
Shoulder Width (ft)	0				
Roadway Condition Information					
PCR (Pavement Condition Rating)	5				
RCI (Roughness Condition Index)	47				
SCR (Surface Condition Rating)	1				
Alligator Cracking Index	82				
Rutting Index	46				
Patching Index	99				
Transverse Cracking Index	76				
Longitudinal Cracking Index	82				
Shoulder Condition Rating	N/A				
Drainage Condition Rating	GOOD				

ROUTE: 0401 WAHWEAP RESIDENCE ROAD

* NC designates data not collected N/A designates not applicable
 ** See website for traffic data: <http://www.efl.fhwa.dot.gov/nps/index.htm>

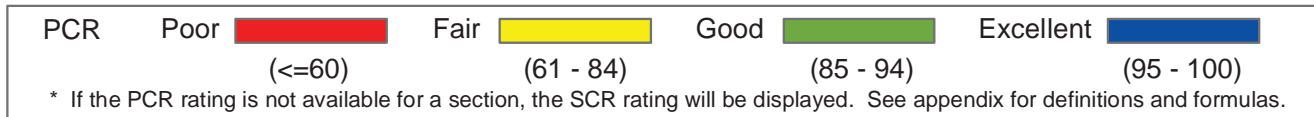
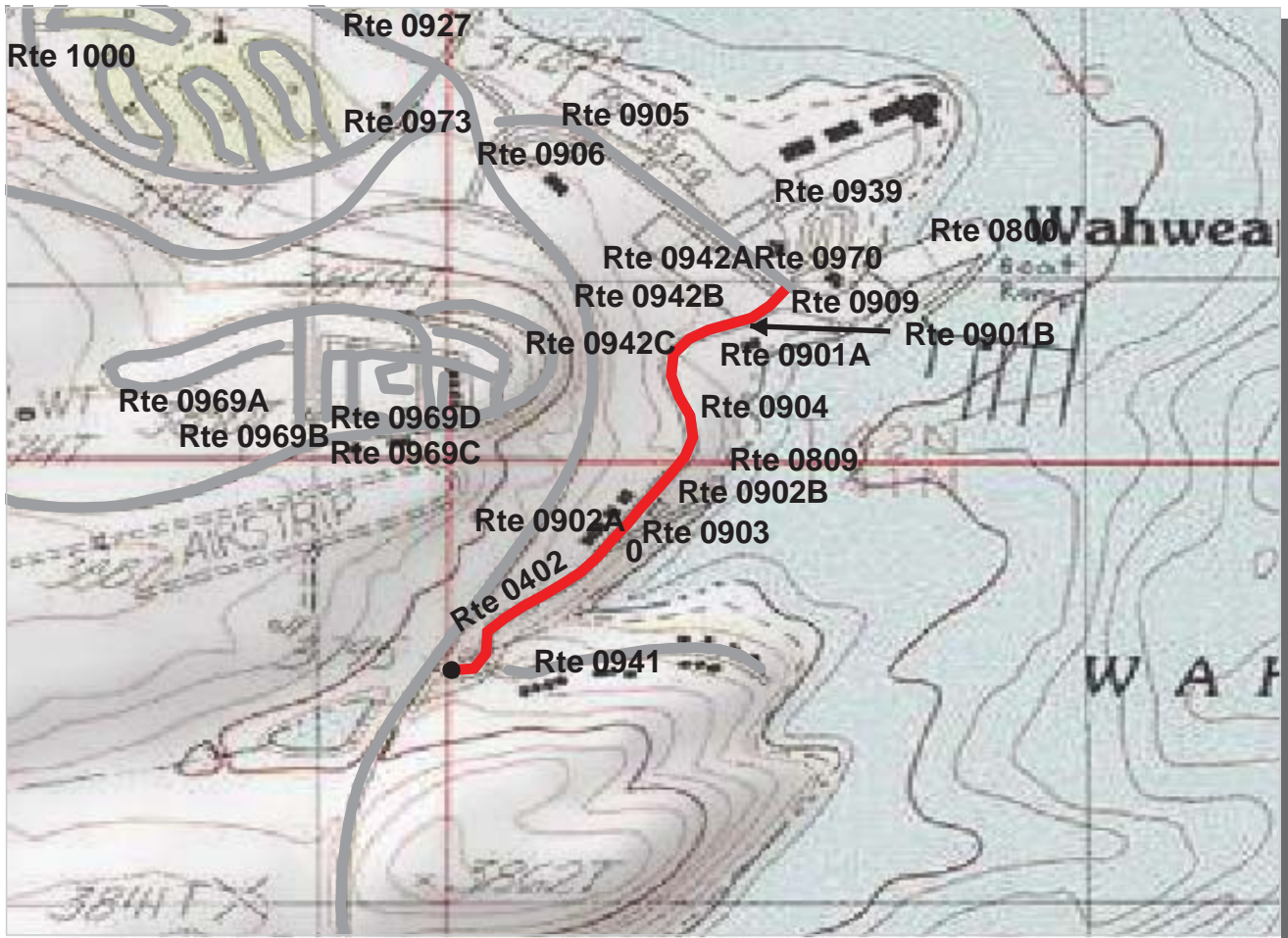

Intermountain Region
GLCA : Glen Canyon National Recreation Area

ROUTE: 0402 WAHWEAP MAINTENANCE ROAD **TOTAL LENGTH: 0.54 Miles**

Section Number	0				
Section Length (mi)	0.54				
AADT	**				
SADT	**				
ADT Date	**				
Cross Section Information					
Number of Lanes	2				
Paved Width (ft)	25				
Lane Width (ft)	15				
Shoulder Width (ft)	0				
Roadway Condition Information					
PCR (Pavement Condition Rating)	21				
RCI (Roughness Condition Index)	70				
SCR (Surface Condition Rating)	12				
Alligator Cracking Index	89				
Rutting Index	45				
Patching Index	98				
Transverse Cracking Index	81				
Longitudinal Cracking Index	89				
Shoulder Condition Rating	N/A				
Drainage Condition Rating	GOOD				

ROUTE: 0402 WAHWEAP MAINTENANCE ROAD

* NC designates data not collected N/A designates not applicable
 ** See website for traffic data: <http://www.efl.fhwa.dot.gov/nps/index.htm>

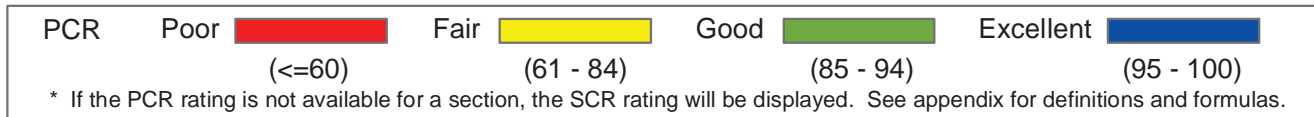
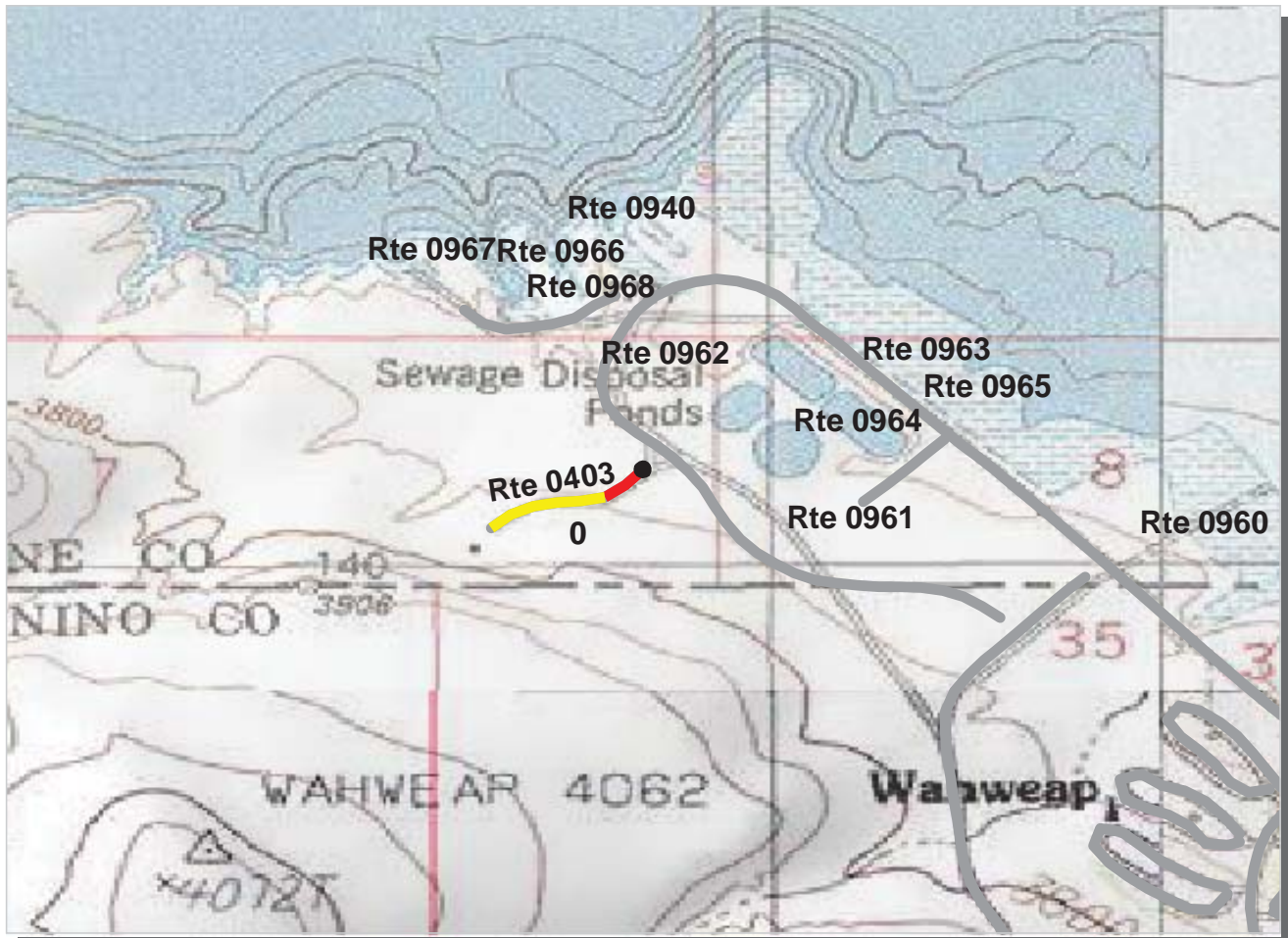

Intermountain Region
GLCA : Glen Canyon National Recreation Area

ROUTE: 0403 WAHWEAP SERVICE ROAD **TOTAL LENGTH: 0.16 Miles**

Section Number	0				
Section Length (mi)	0.16				
AADT	**				
SADT	**				
ADT Date	**				
Cross Section Information					
Number of Lanes	1				
Paved Width (ft)	14				
Lane Width (ft)	14				
Shoulder Width (ft)	0				
Roadway Condition Information					
PCR (Pavement Condition Rating)	72				
RCI (Roughness Condition Index)	73				
SCR (Surface Condition Rating)	75				
Alligator Cracking Index	100				
Rutting Index	77				
Patching Index	100				
Transverse Cracking Index	98				
Longitudinal Cracking Index	99				
Shoulder Condition Rating	N/A				
Drainage Condition Rating	GOOD				

ROUTE: 0403 WAHWEAP SERVICE ROAD

* NC designates data not collected N/A designates not applicable
 ** See website for traffic data: <http://www.efl.fhwa.dot.gov/nps/index.htm>

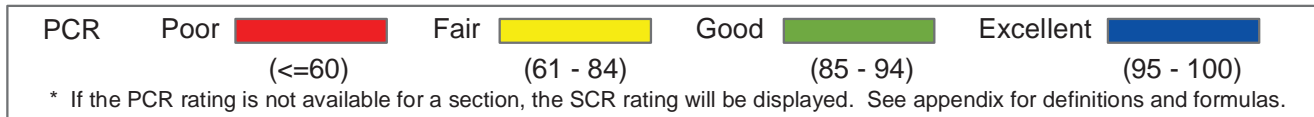
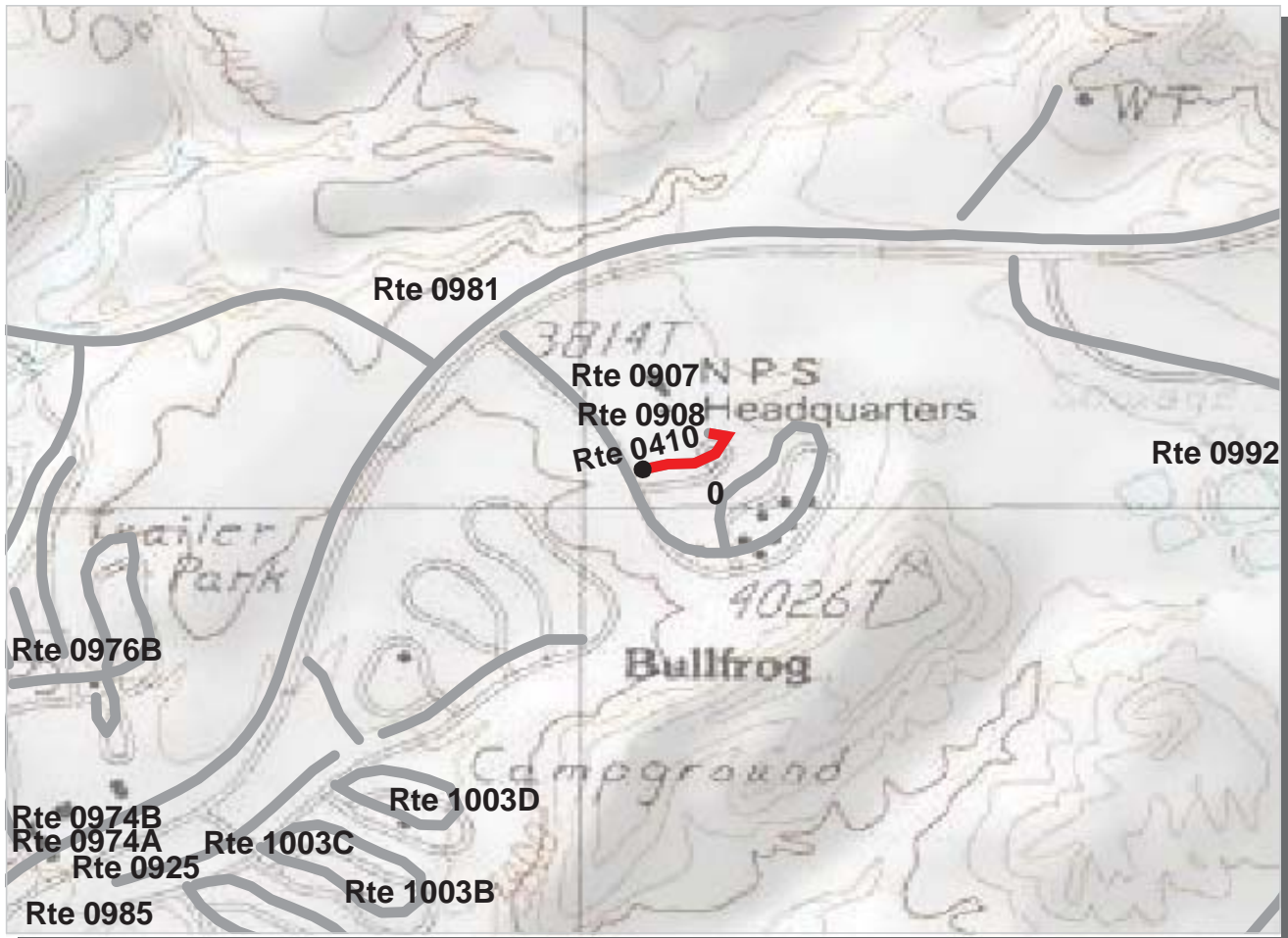

Intermountain Region
GLCA : Glen Canyon National Recreation Area

ROUTE: 0410 BULLFROG BASIN RESIDENCE ROAD #2 TOTAL LENGTH: 0.12 Miles

Section Number	0				
Section Length (mi)	0.12				
AADT	**				
SADT	**				
ADT Date	**				
Cross Section Information					
Number of Lanes	2				
Paved Width (ft)	17				
Lane Width (ft)	8				
Shoulder Width (ft)	0				
Roadway Condition Information					
PCR (Pavement Condition Rating)	5				
RCI (Roughness Condition Index)	NC				
SCR (Surface Condition Rating)	5				
Alligator Cracking Index	96				
Rutting Index	37				
Patching Index	97				
Transverse Cracking Index	56				
Longitudinal Cracking Index	84				
Shoulder Condition Rating	N/A				
Drainage Condition Rating	GOOD				

ROUTE: 0410 BULLFROG BASIN RESIDENCE ROAD #2

* NC designates data not collected N/A designates not applicable
 ** See website for traffic data: <http://www.efl.fhwa.dot.gov/nps/index.htm>

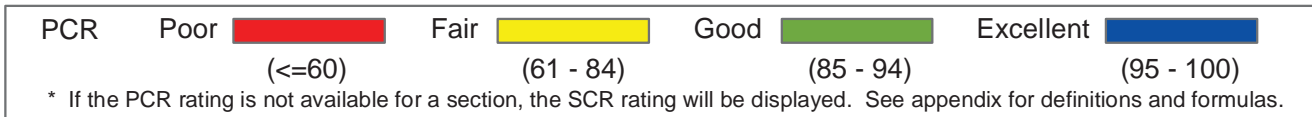
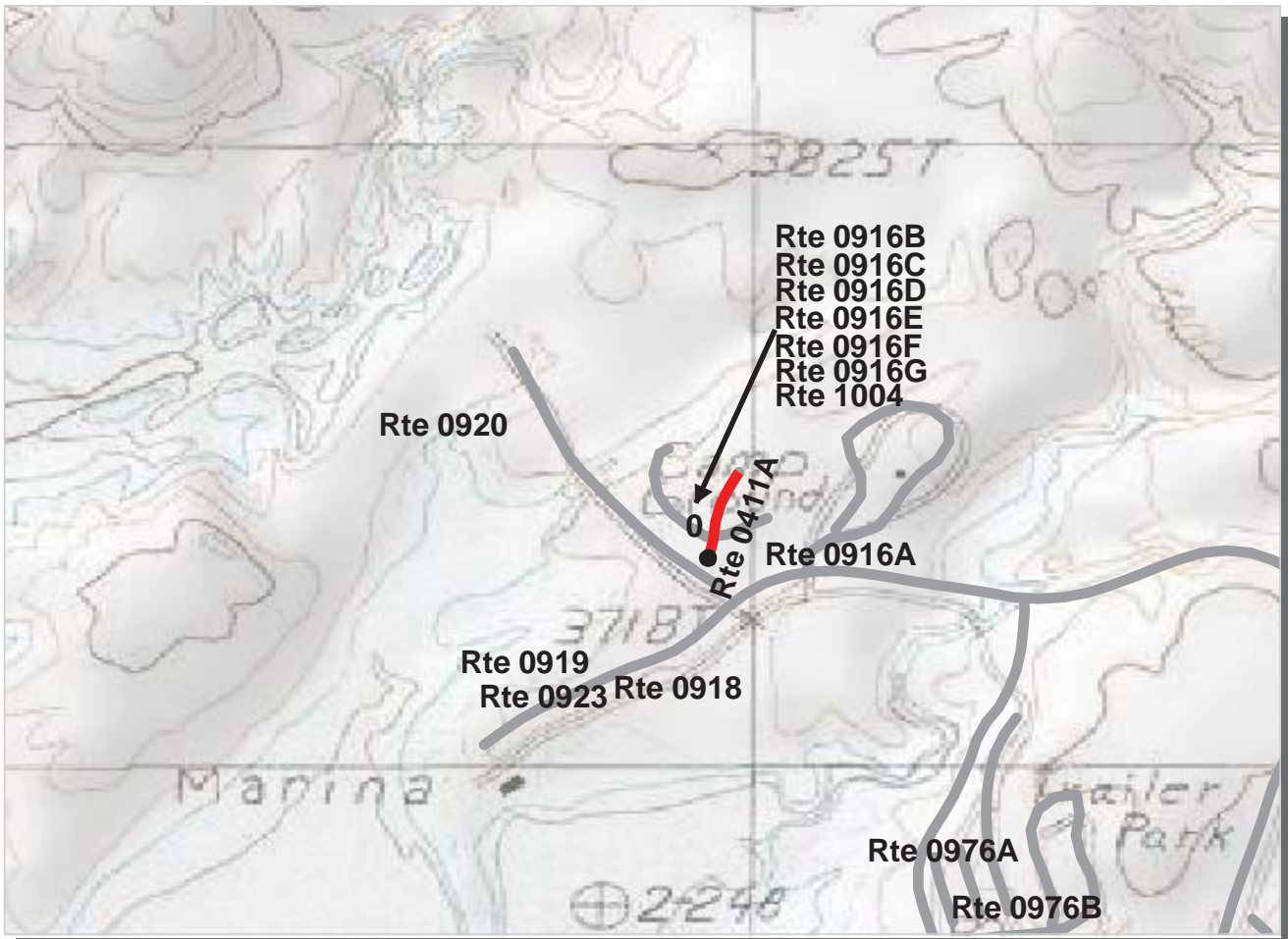

Intermountain Region
GLCA : Glen Canyon National Recreation Area

ROUTE: 0411A BULLFROG COVERED SLIPS ROAD A TOTAL LENGTH: 0.12 Miles

Section Number	0				
Section Length (mi)	0.12				
AADT	**				
SADT	**				
ADT Date	**				
Cross Section Information					
Number of Lanes	2				
Paved Width (ft)	25				
Lane Width (ft)	14				
Shoulder Width (ft)	0				
Roadway Condition Information					
PCR (Pavement Condition Rating)	23				
RCI (Roughness Condition Index)	NC				
SCR (Surface Condition Rating)	23				
Alligator Cracking Index	99				
Rutting Index	35				
Patching Index	99				
Transverse Cracking Index	94				
Longitudinal Cracking Index	95				
Shoulder Condition Rating	N/A				
Drainage Condition Rating	GOOD				

ROUTE: 0411A BULLFROG COVERED SLIPS ROAD A

* NC designates data not collected N/A designates not applicable
 ** See website for traffic data: <http://www.efl.fhwa.dot.gov/nps/index.htm>

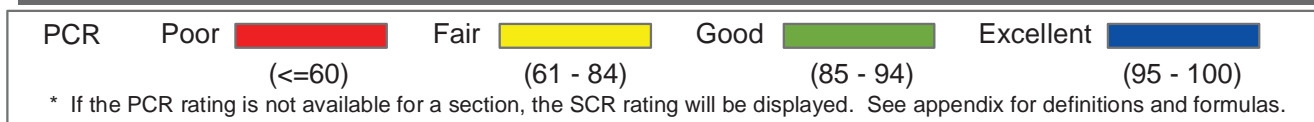
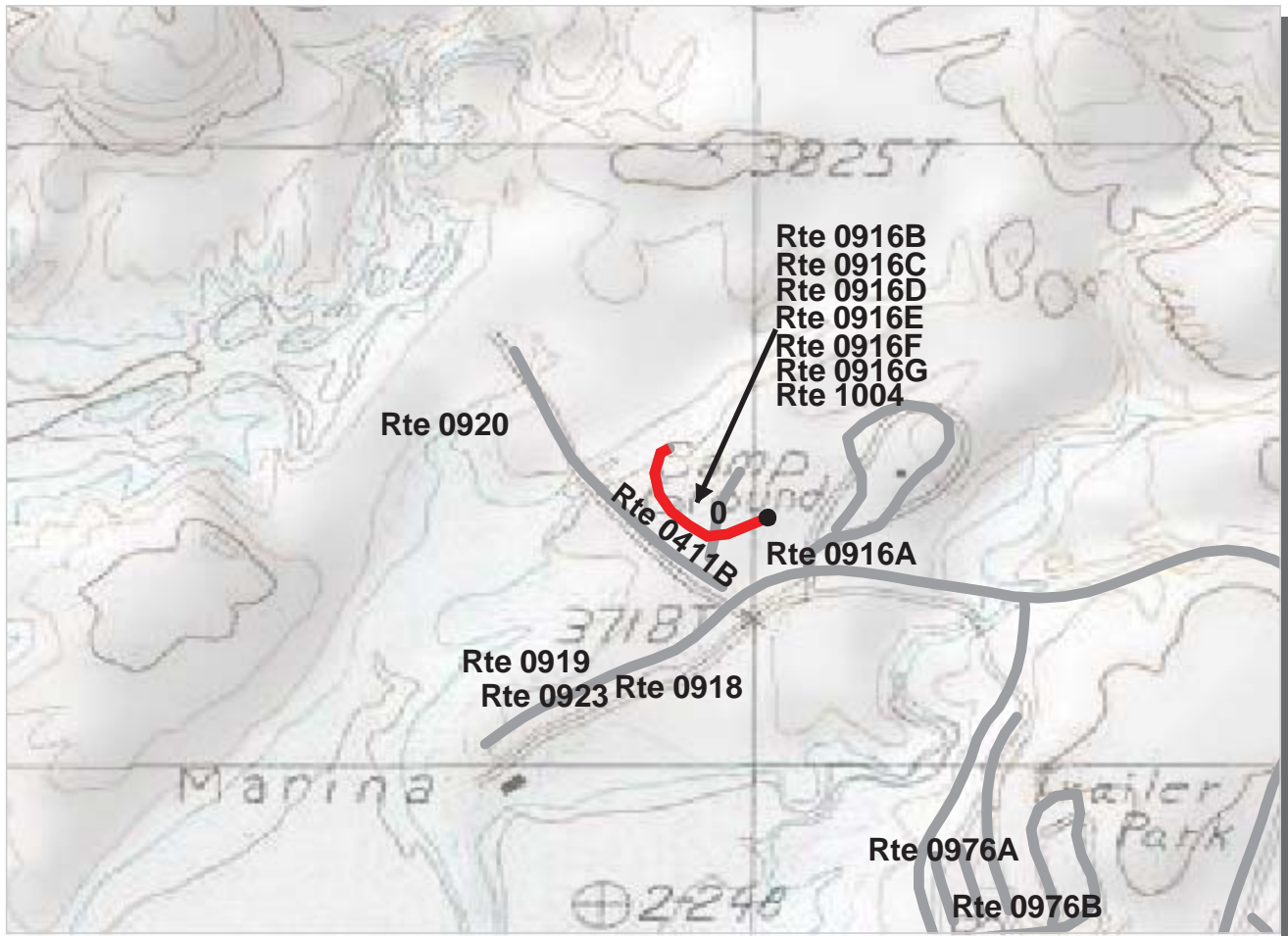

Intermountain Region
GLCA : Glen Canyon National Recreation Area

ROUTE: 0411B BULLFROG COVERED SLIPS ROAD B TOTAL LENGTH: 0.19 Miles

Section Number	0				
Section Length (mi)	0.19				
AADT	**				
SADT	**				
ADT Date	**				
Cross Section Information					
Number of Lanes	2				
Paved Width (ft)	25				
Lane Width (ft)	12				
Shoulder Width (ft)	0				
Roadway Condition Information					
PCR (Pavement Condition Rating)	31				
RCI (Roughness Condition Index)	NC				
SCR (Surface Condition Rating)	31				
Alligator Cracking Index	98				
Rutting Index	41				
Patching Index	99				
Transverse Cracking Index	95				
Longitudinal Cracking Index	95				
Shoulder Condition Rating	N/A				
Drainage Condition Rating	GOOD				

ROUTE: 0411B BULLFROG COVERED SLIPS ROAD B

* NC designates data not collected N/A designates not applicable
 ** See website for traffic data: <http://www.efl.fhwa.dot.gov/nps/index.htm>

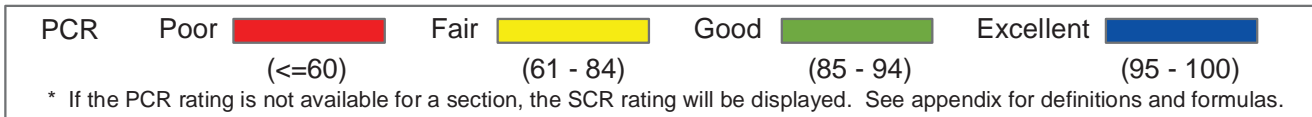
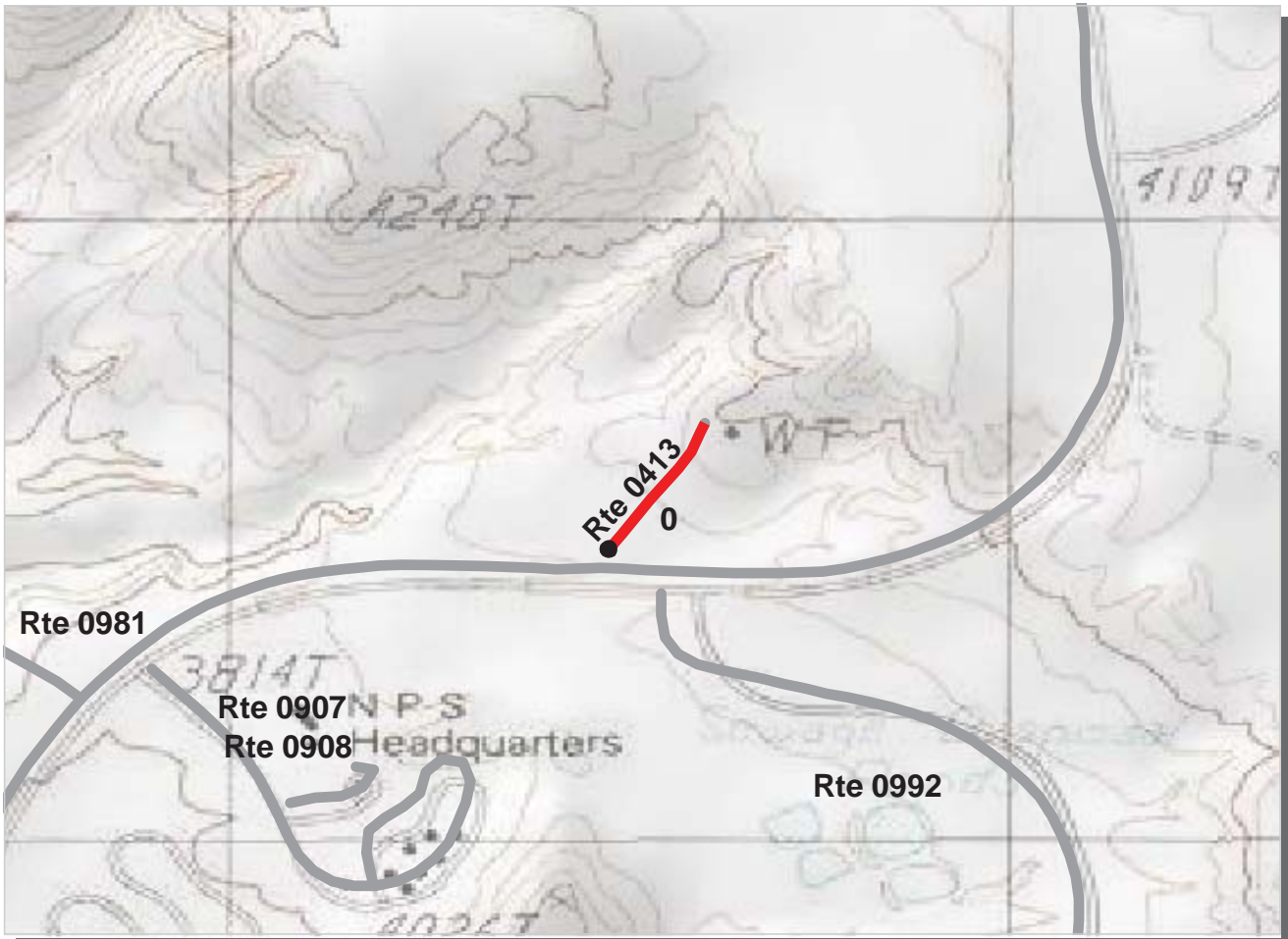

Intermountain Region
GLCA : Glen Canyon National Recreation Area

ROUTE: 0413 BULLFROG BASIN WATER TOWER ROAD TOTAL LENGTH: 0.17 Miles

Section Number	0				
Section Length (mi)	0.17				
AADT	**				
SADT	**				
ADT Date	**				
Cross Section Information					
Number of Lanes	1				
Paved Width (ft)	12				
Lane Width (ft)	12				
Shoulder Width (ft)	0				
Roadway Condition Information					
PCR (Pavement Condition Rating)	14				
RCI (Roughness Condition Index)	41				
SCR (Surface Condition Rating)	10				
Alligator Cracking Index	99				
Rutting Index	32				
Patching Index	100				
Transverse Cracking Index	65				
Longitudinal Cracking Index	92				
Shoulder Condition Rating	N/A				
Drainage Condition Rating	GOOD				

ROUTE: 0413 BULLFROG BASIN WATER TOWER ROAD

* NC designates data not collected N/A designates not applicable
 ** See website for traffic data: <http://www.efl.fhwa.dot.gov/nps/index.htm>

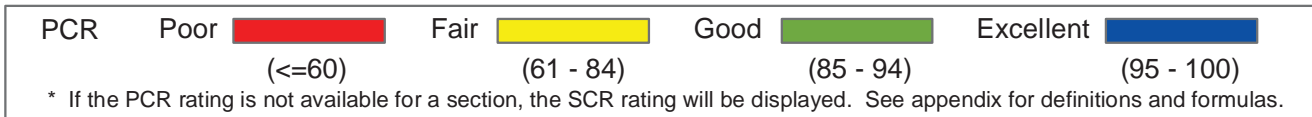
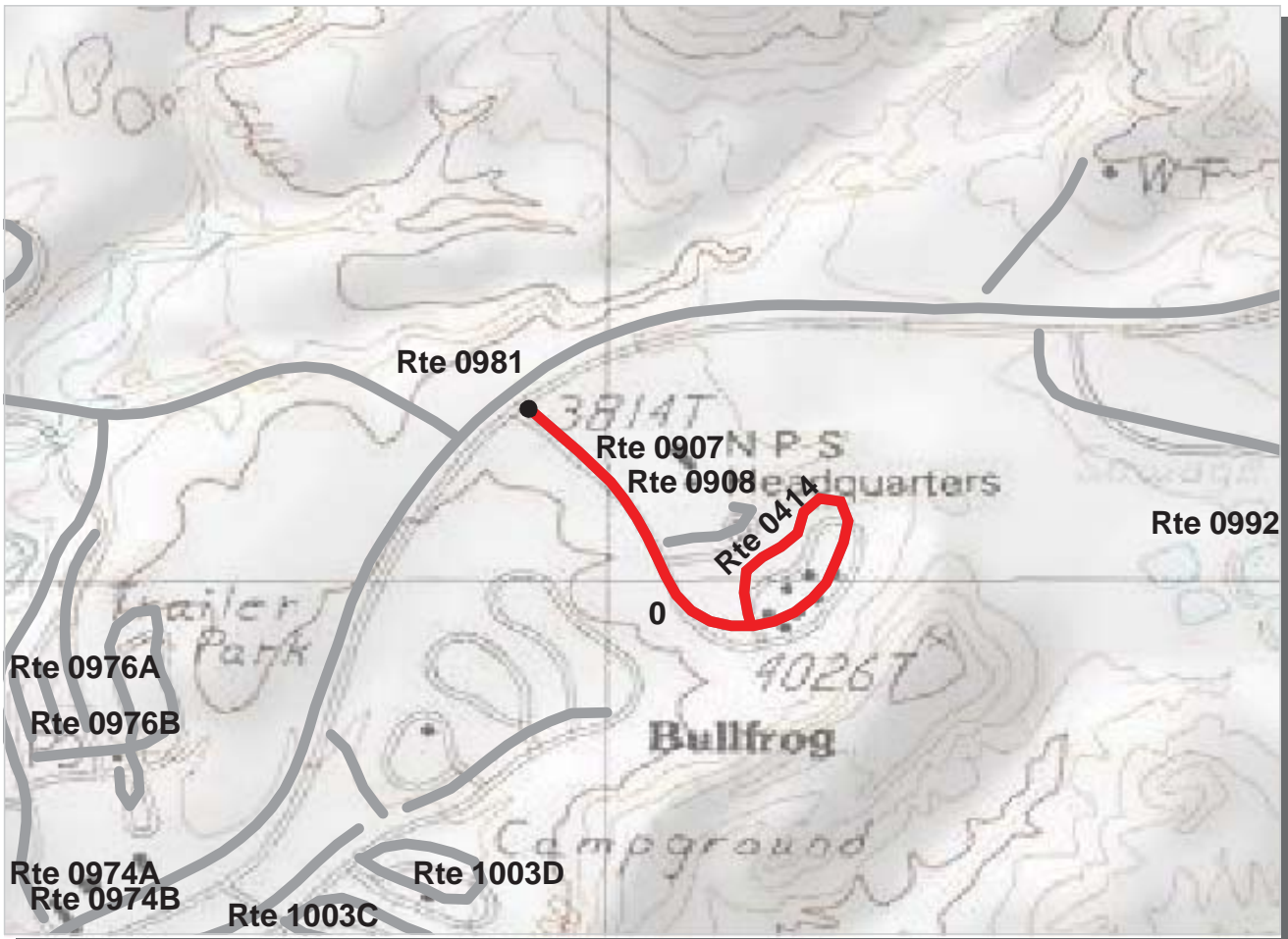

Intermountain Region
GLCA : Glen Canyon National Recreation Area

ROUTE: 0414 BULLFROG BASIN RESIDENCE ROAD TOTAL LENGTH: 0.65 Miles

Section Number	0				
Section Length (mi)	0.65				
AADT	**				
SADT	**				
ADT Date	**				
Cross Section Information					
Number of Lanes	2				
Paved Width (ft)	18				
Lane Width (ft)	10				
Shoulder Width (ft)	6				
Roadway Condition Information					
PCR (Pavement Condition Rating)	12				
RCI (Roughness Condition Index)	87				
SCR (Surface Condition Rating)	9				
Alligator Cracking Index	97				
Rutting Index	46				
Patching Index	99				
Transverse Cracking Index	67				
Longitudinal Cracking Index	81				
Shoulder Condition Rating	GOOD				
Drainage Condition Rating	GOOD				

ROUTE: 0414 BULLFROG BASIN RESIDENCE ROAD

* NC designates data not collected N/A designates not applicable
 ** See website for traffic data: <http://www.efl.fhwa.dot.gov/nps/index.htm>

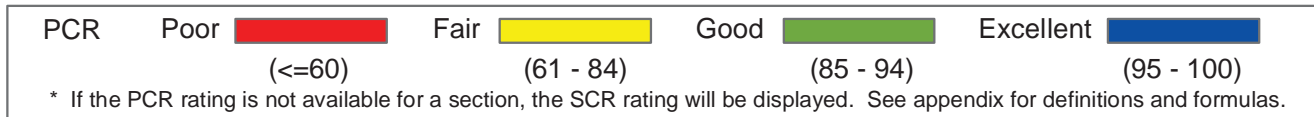
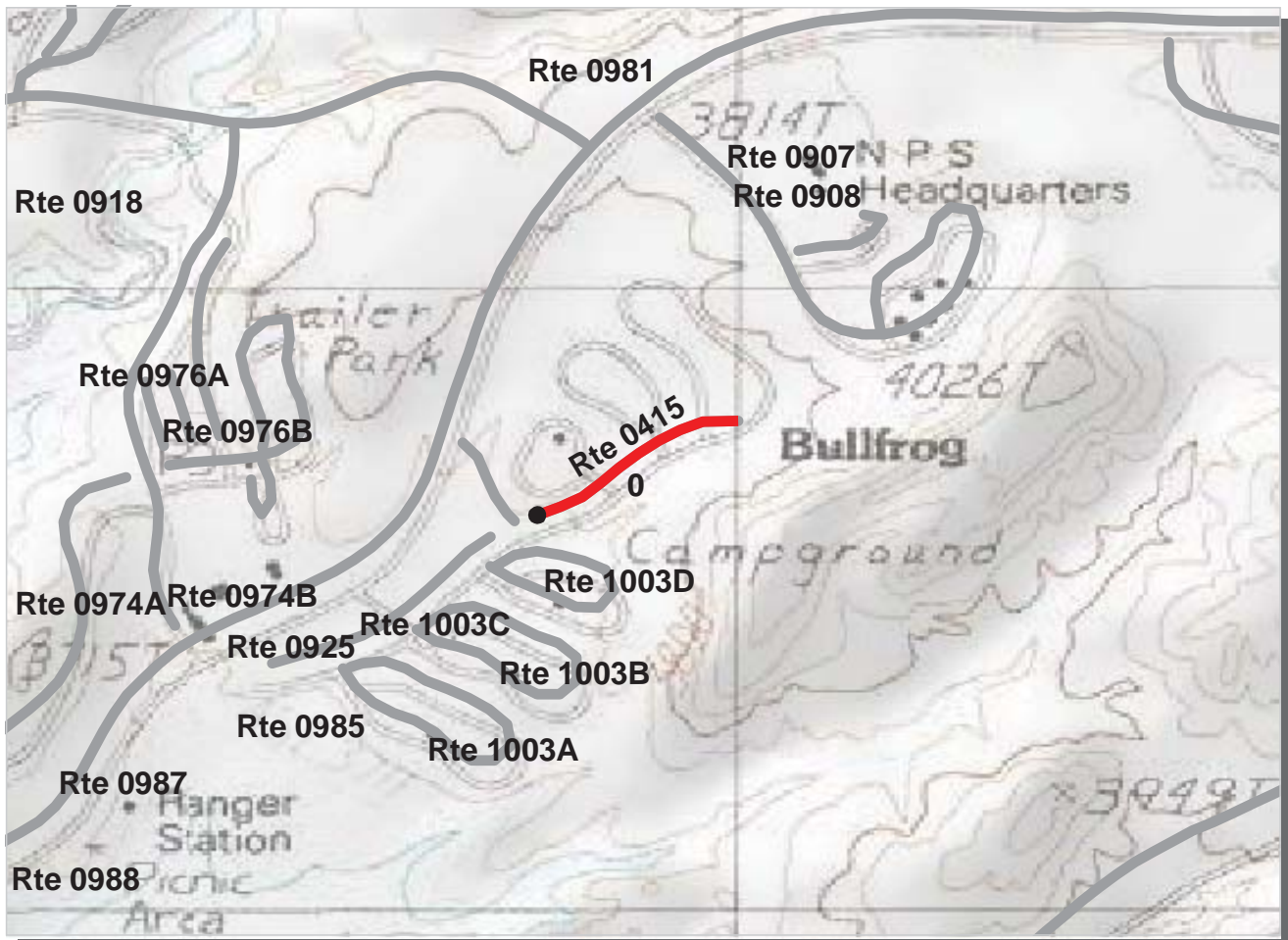

Intermountain Region
GLCA : Glen Canyon National Recreation Area

ROUTE: 0415 BULLFROG BASIN SERVICE ROAD **TOTAL LENGTH: 0.19 Miles**

Section Number	0				
Section Length (mi)	0.19				
AADT	**				
SADT	**				
ADT Date	**				
Cross Section Information					
Number of Lanes	2				
Paved Width (ft)	19				
Lane Width (ft)	9				
Shoulder Width (ft)	0				
Roadway Condition Information					
PCR (Pavement Condition Rating)	40				
RCI (Roughness Condition Index)	66				
SCR (Surface Condition Rating)	23				
Alligator Cracking Index	99				
Rutting Index	41				
Patching Index	100				
Transverse Cracking Index	89				
Longitudinal Cracking Index	91				
Shoulder Condition Rating	N/A				
Drainage Condition Rating	GOOD				

ROUTE: 0415 BULLFROG BASIN SERVICE ROAD

* NC designates data not collected N/A designates not applicable
 ** See website for traffic data: <http://www.efl.fhwa.dot.gov/nps/index.htm>

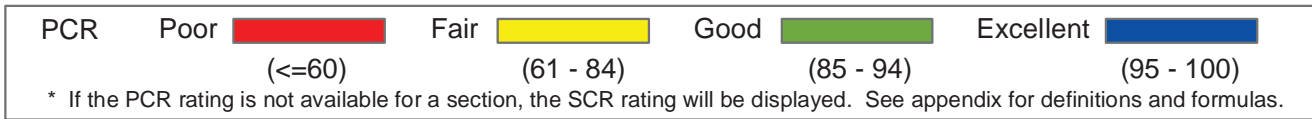
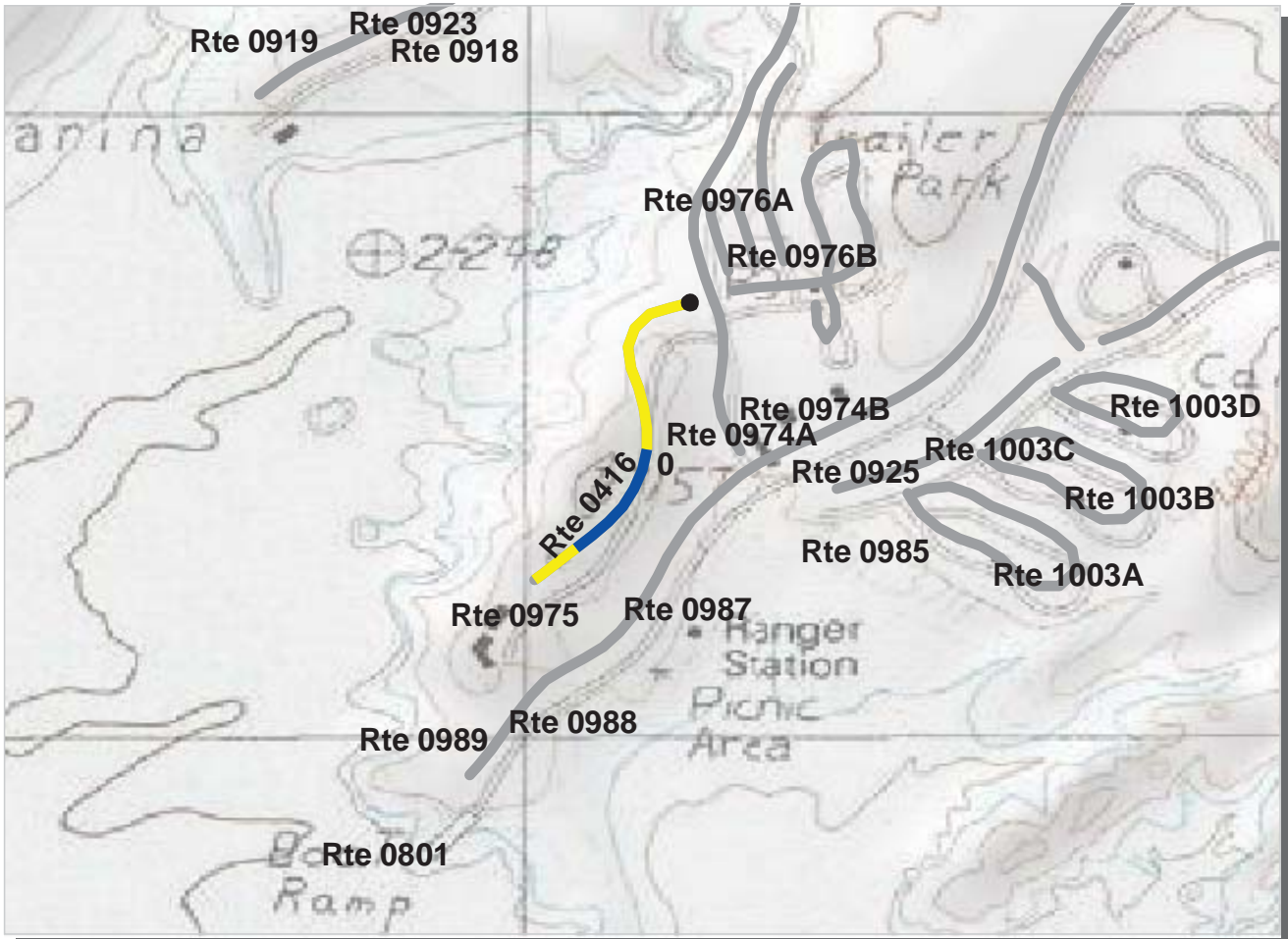

Intermountain Region

GLCA : Glen Canyon National Recreation Area

ROUTE: 0416 BULLFROG BASIN LODGE ROAD

TOTAL LENGTH: 0.37 Miles

Section Number	0				
Section Length (mi)	0.37				
AADT	**				
SADT	**				
ADT Date	**				
Cross Section Information					
Number of Lanes	2				
Paved Width (ft)	23				
Lane Width (ft)	13				
Shoulder Width (ft)	0				
Roadway Condition Information					
PCR (Pavement Condition Rating)	85				
RCI (Roughness Condition Index)	89				
SCR (Surface Condition Rating)	83				
Alligator Cracking Index	100				
Rutting Index	83				
Patching Index	100				
Transverse Cracking Index	100				
Longitudinal Cracking Index	100				
Shoulder Condition Rating	N/A				
Drainage Condition Rating	N/C				

ROUTE: 0416 BULLFROG BASIN LODGE ROAD

* NC designates data not collected N/A designates not applicable

** See website for traffic data: <http://www.efl.fhwa.dot.gov/nps/index.htm>

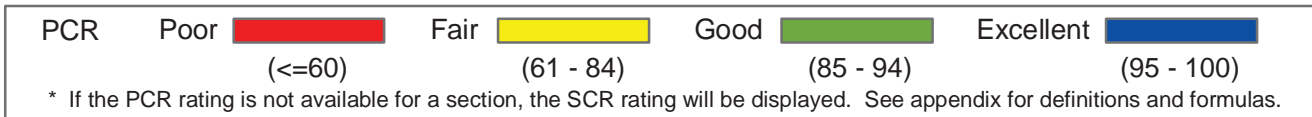
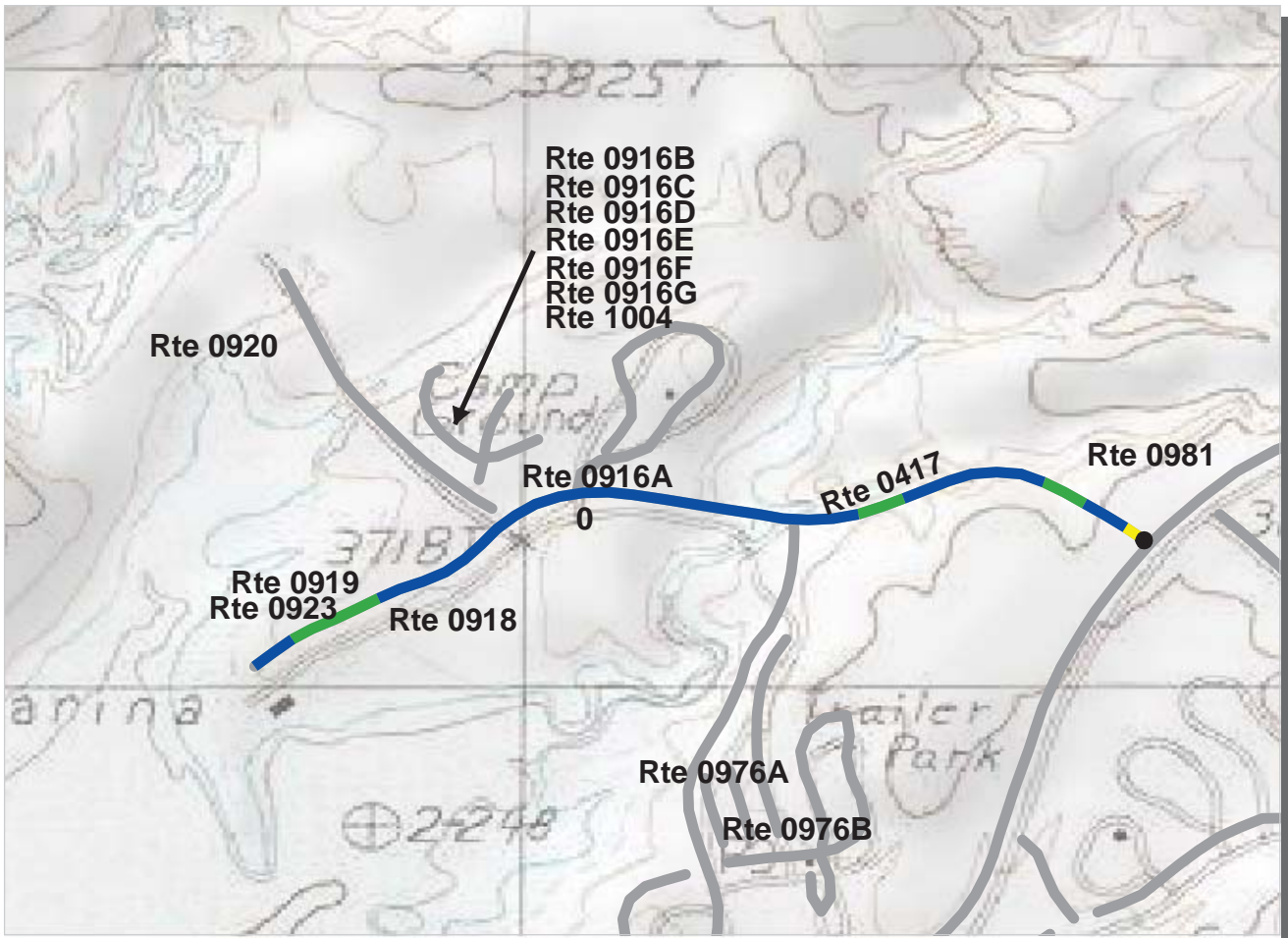

Intermountain Region
GLCA : Glen Canyon National Recreation Area

ROUTE: 0417 BULLFROG BASIN VISITOR CENTER ROAD TOTAL LENGTH: 0.81 Miles

Section Number	0				
Section Length (mi)	0.81				
AADT	**				
SADT	**				
ADT Date	**				
Cross Section Information					
Number of Lanes	2				
Paved Width (ft)	32				
Lane Width (ft)	11				
Shoulder Width (ft)	4				
Roadway Condition Information					
PCR (Pavement Condition Rating)	95				
RCI (Roughness Condition Index)	96				
SCR (Surface Condition Rating)	95				
Alligator Cracking Index	100				
Rutting Index	95				
Patching Index	99				
Transverse Cracking Index	100				
Longitudinal Cracking Index	100				
Shoulder Condition Rating	N/C				
Drainage Condition Rating	N/C				

ROUTE: 0417 BULLFROG BASIN VISITOR CENTER ROAD

* NC designates data not collected N/A designates not applicable
 ** See website for traffic data: <http://www.efl.fhwa.dot.gov/nps/index.htm>

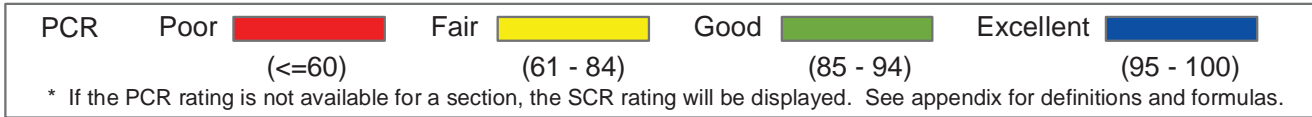
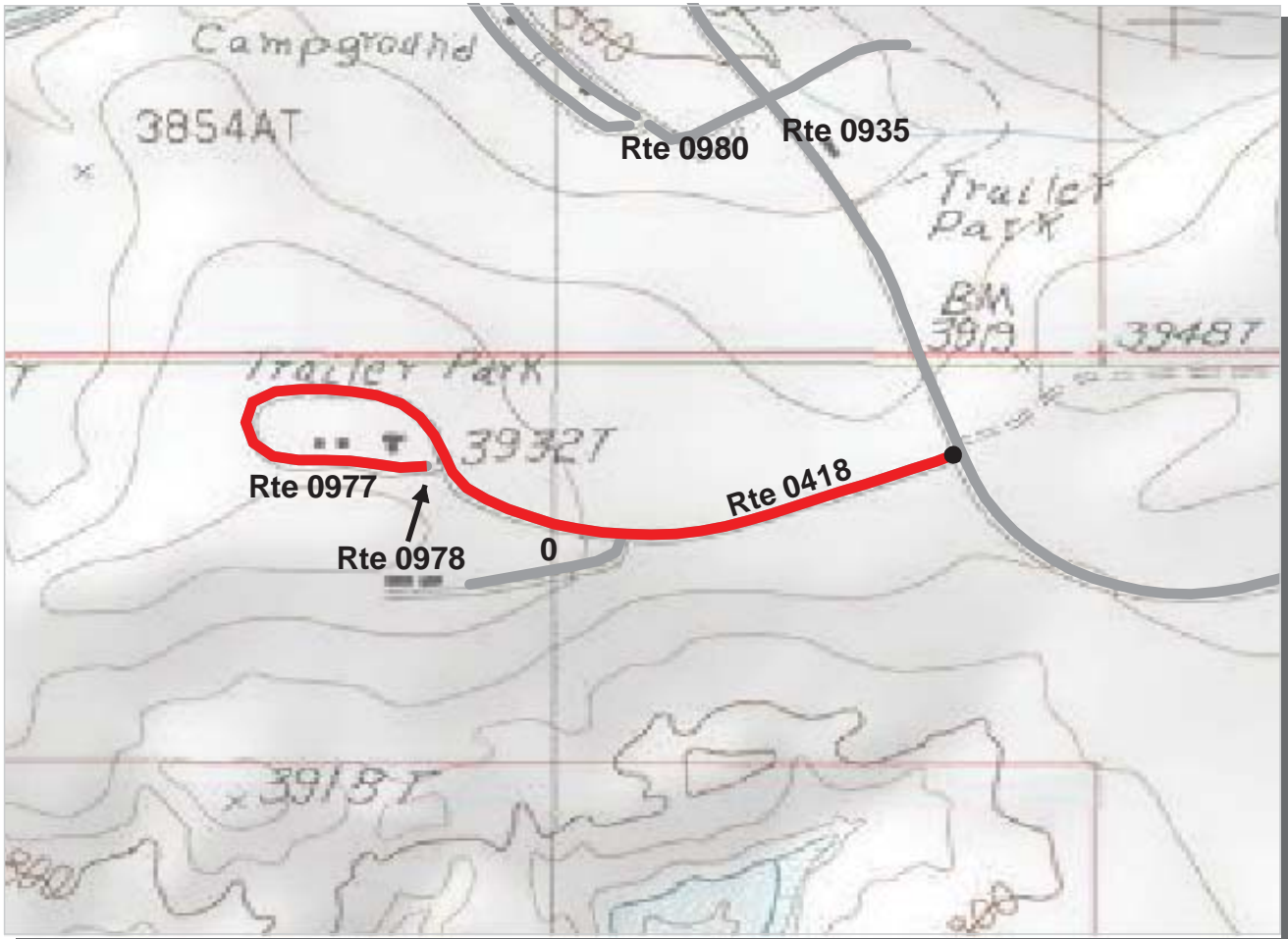

Intermountain Region

GLCA : Glen Canyon National Recreation Area

ROUTE: 0418 HALLS CROSSING RESIDENCE ROAD TOTAL LENGTH: 0.84 Miles

Section Number	0				
Section Length (mi)	0.84				
AADT	**				
SADT	**				
ADT Date	**				
Cross Section Information					
Number of Lanes	2				
Paved Width (ft)	19				
Lane Width (ft)	10				
Shoulder Width (ft)	0				
Roadway Condition Information					
PCR (Pavement Condition Rating)	37				
RCI (Roughness Condition Index)	86				
SCR (Surface Condition Rating)	11				
Alligator Cracking Index	87				
Rutting Index	67				
Patching Index	99				
Transverse Cracking Index	68				
Longitudinal Cracking Index	78				
Shoulder Condition Rating	N/A				
Drainage Condition Rating	GOOD				

ROUTE: 0418 HALLS CROSSING RESIDENCE ROAD

* NC designates data not collected N/A designates not applicable
 ** See website for traffic data: <http://www.efl.fhwa.dot.gov/nps/index.htm>

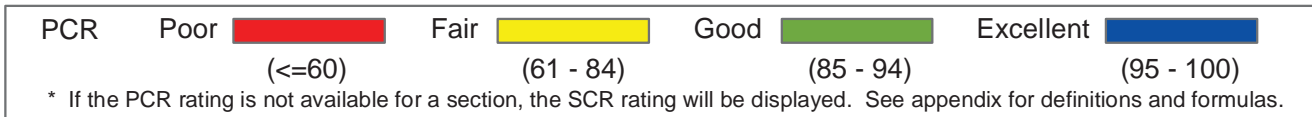
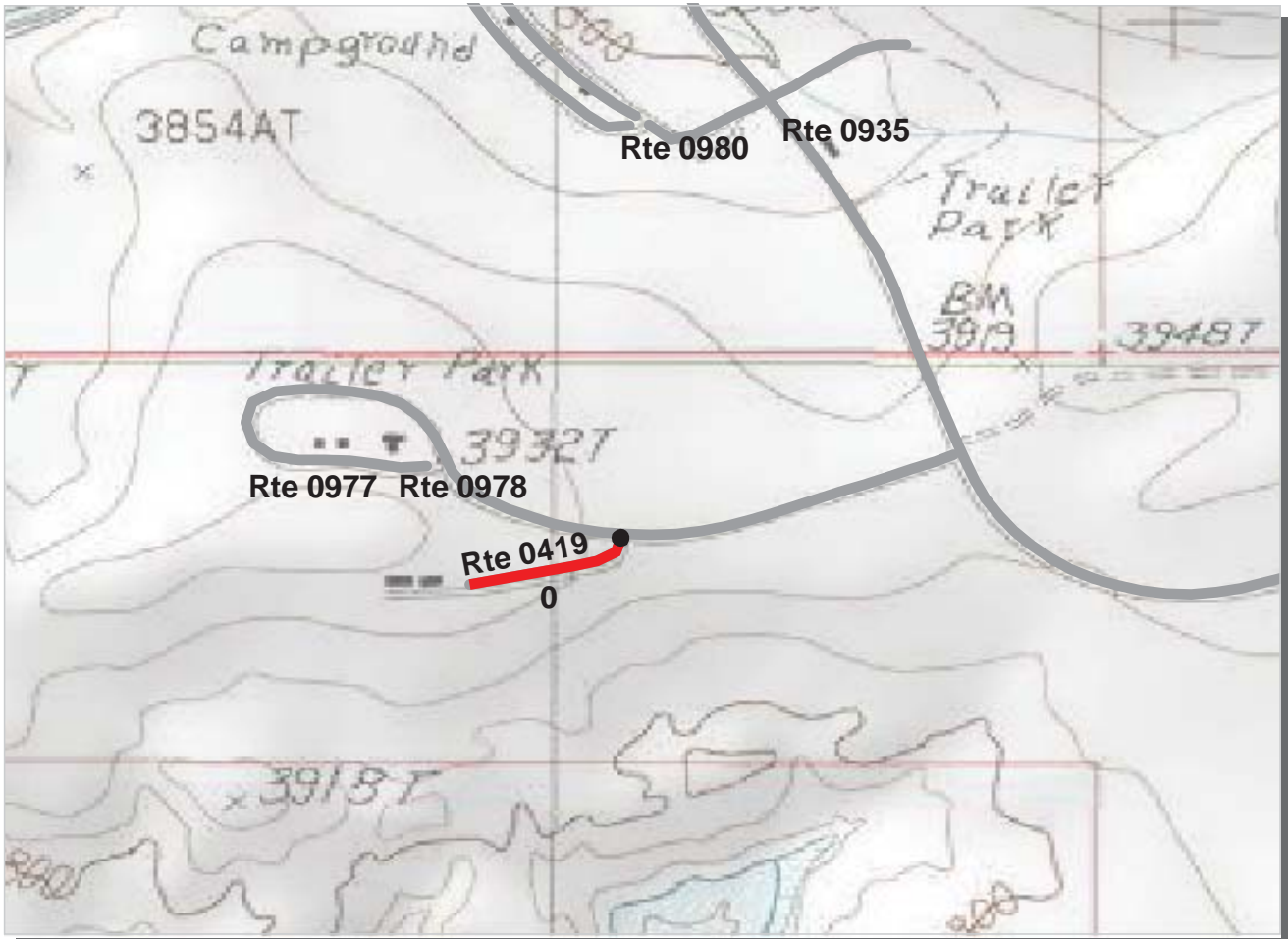

Intermountain Region
GLCA : Glen Canyon National Recreation Area

ROUTE: 0419 HALLS CROSSING MAINTENANCE ROAD TOTAL LENGTH: 0.16 Miles

Section Number	0				
Section Length (mi)	0.16				
AADT	**				
SADT	**				
ADT Date	**				
Cross Section Information					
Number of Lanes	2				
Paved Width (ft)	18				
Lane Width (ft)	9				
Shoulder Width (ft)	5				
Roadway Condition Information					
PCR (Pavement Condition Rating)	6				
RCI (Roughness Condition Index)	74				
SCR (Surface Condition Rating)	2				
Alligator Cracking Index	74				
Rutting Index	45				
Patching Index	97				
Transverse Cracking Index	56				
Longitudinal Cracking Index	74				
Shoulder Condition Rating	GOOD				
Drainage Condition Rating	GOOD				

ROUTE: 0419 HALLS CROSSING MAINTENANCE ROAD

* NC designates data not collected N/A designates not applicable
 ** See website for traffic data: <http://www.efl.fhwa.dot.gov/nps/index.htm>

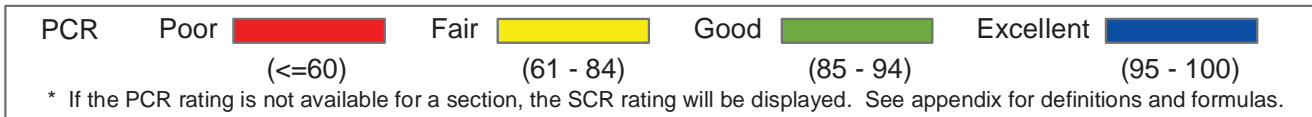
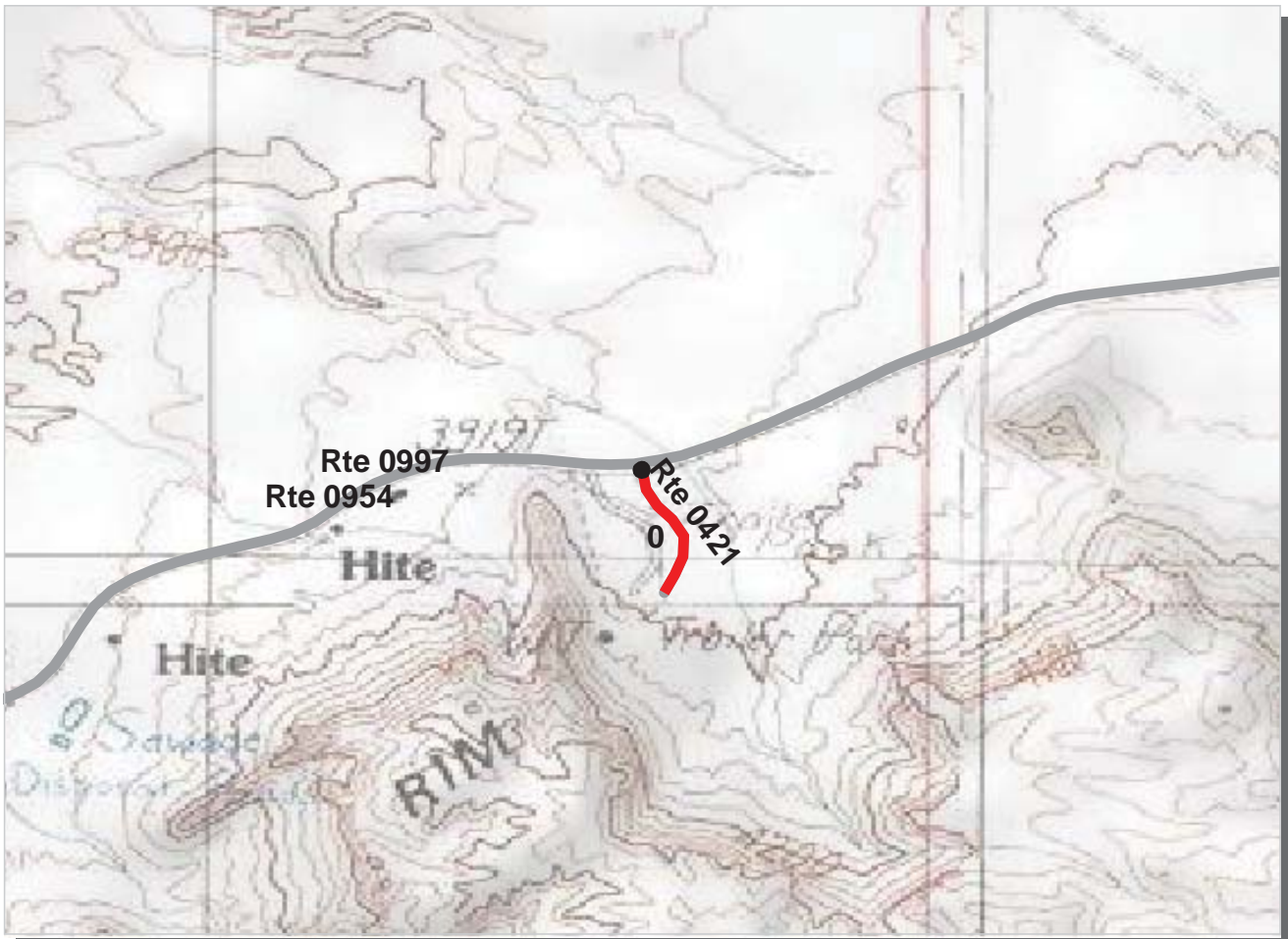

Intermountain Region
GLCA : Glen Canyon National Recreation Area

ROUTE: 0421 HITE RESIDENCE ROAD **TOTAL LENGTH: 0.16 Miles**

Section Number	0				
Section Length (mi)	0.16				
AADT	**				
SADT	**				
ADT Date	**				
Cross Section Information					
Number of Lanes	2				
Paved Width (ft)	22				
Lane Width (ft)	10				
Shoulder Width (ft)	0				
Roadway Condition Information					
PCR (Pavement Condition Rating)	13				
RCI (Roughness Condition Index)	60				
SCR (Surface Condition Rating)	7				
Alligator Cracking Index	89				
Rutting Index	69				
Patching Index	99				
Transverse Cracking Index	62				
Longitudinal Cracking Index	74				
Shoulder Condition Rating	N/A				
Drainage Condition Rating	GOOD				

ROUTE: 0421 HITE RESIDENCE ROAD

* NC designates data not collected N/A designates not applicable
 ** See website for traffic data: <http://www.efl.fhwa.dot.gov/nps/index.htm>

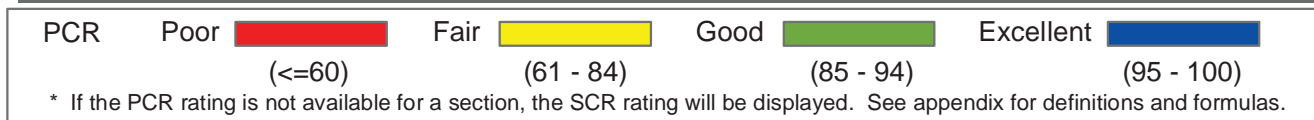
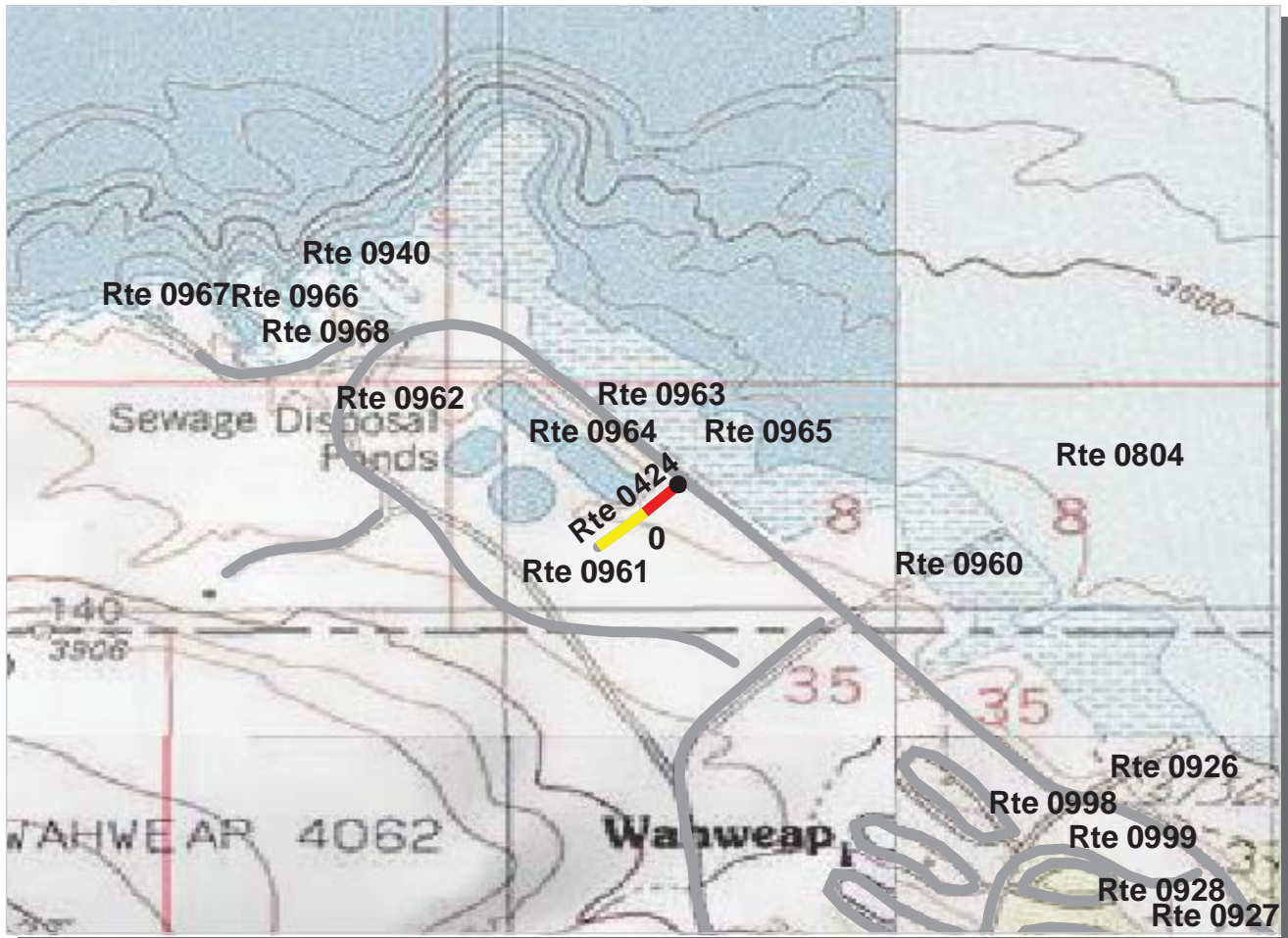

Intermountain Region
GLCA : Glen Canyon National Recreation Area

ROUTE: 0424 WAHWEAP BOAT REPAIR ROAD **TOTAL LENGTH: 0.10 Miles**

Section Number	0				
Section Length (mi)	0.10				
AADT	**				
SADT	**				
ADT Date	**				
Cross Section Information					
Number of Lanes	2				
Paved Width (ft)	32				
Lane Width (ft)	16				
Shoulder Width (ft)	0				
Roadway Condition Information					
PCR (Pavement Condition Rating)	62				
RCI (Roughness Condition Index)	83				
SCR (Surface Condition Rating)	58				
Alligator Cracking Index	100				
Rutting Index	82				
Patching Index	100				
Transverse Cracking Index	94				
Longitudinal Cracking Index	81				
Shoulder Condition Rating	N/A				
Drainage Condition Rating	GOOD				

ROUTE: 0424 WAHWEAP BOAT REPAIR ROAD

* NC designates data not collected N/A designates not applicable
 ** See website for traffic data: <http://www.efl.fhwa.dot.gov/nps/index.htm>

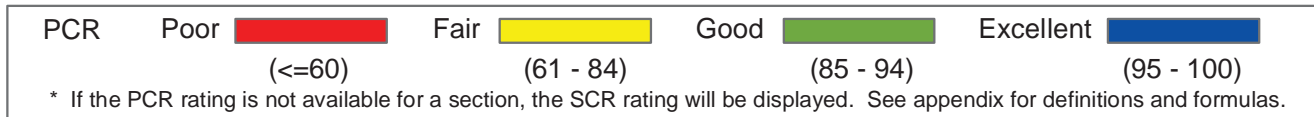
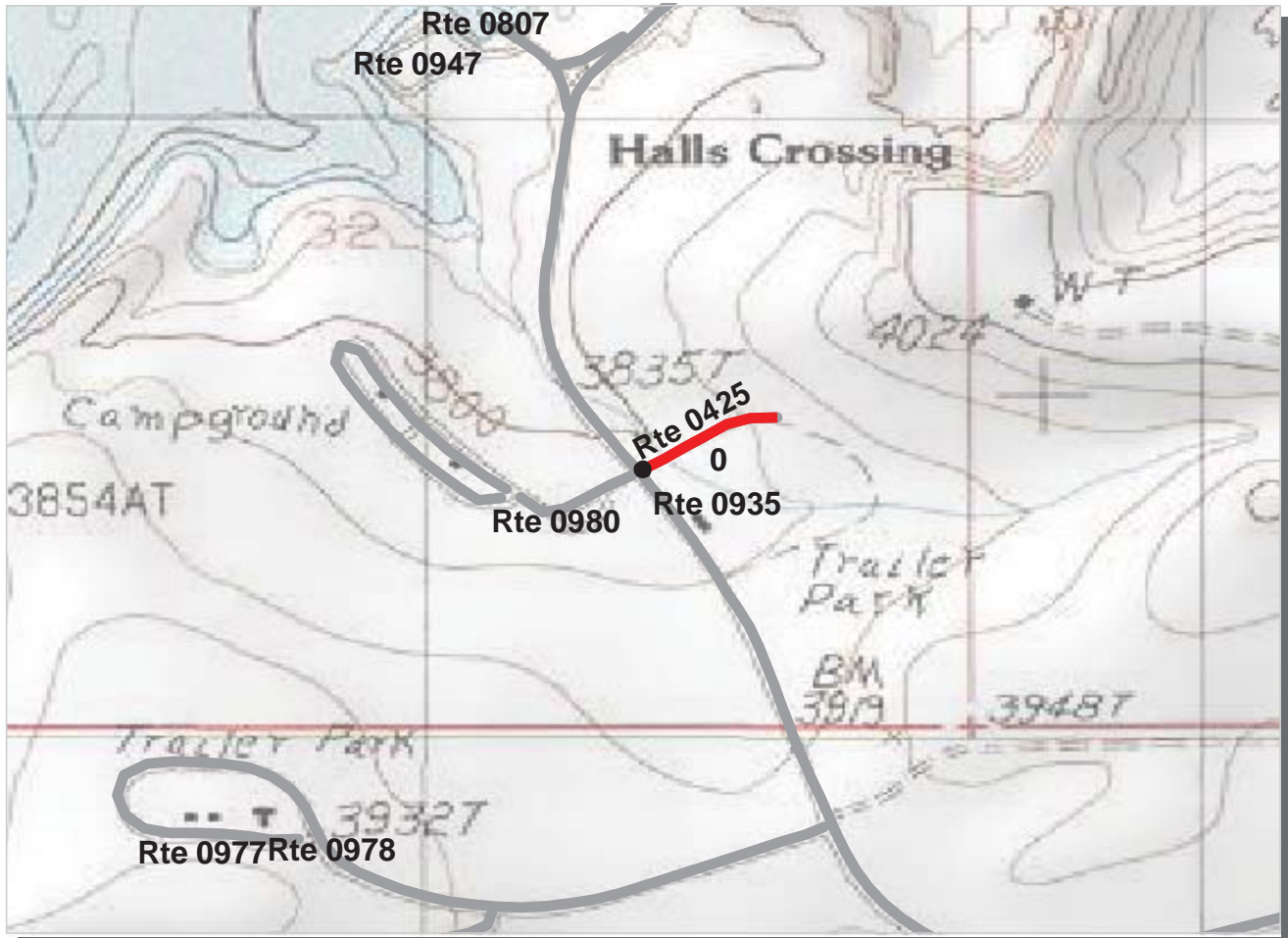

Intermountain Region
GLCA : Glen Canyon National Recreation Area

ROUTE: 0425 HALLS CROSSING PROPANE TANK ROAD TOTAL LENGTH: 0.14 Miles

Section Number	0				
Section Length (mi)	0.14				
AADT	**				
SADT	**				
ADT Date	**				
Cross Section Information					
Number of Lanes	1				
Paved Width (ft)	15				
Lane Width (ft)	15				
Shoulder Width (ft)	0				
Roadway Condition Information					
PCR (Pavement Condition Rating)	36				
RCI (Roughness Condition Index)	NC				
SCR (Surface Condition Rating)	36				
Alligator Cracking Index	100				
Rutting Index	37				
Patching Index	99				
Transverse Cracking Index	100				
Longitudinal Cracking Index	100				
Shoulder Condition Rating	N/A				
Drainage Condition Rating	GOOD				

* NC designates data not collected N/A designates not applicable
 ** See website for traffic data: <http://www.efl.fhwa.dot.gov/nps/index.htm>

ROUTE: 0425 HALLS CROSSING PROPANE TANK ROAD

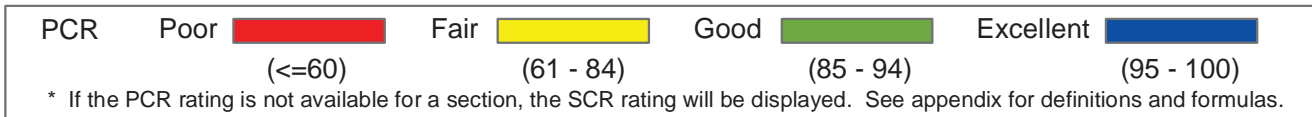

Intermountain Region
GLCA : Glen Canyon National Recreation Area

ROUTE: 0426 HITE AIR STRIP **TOTAL LENGTH: 0.41 Miles**

Section Number	0				
Section Length (mi)	0.41				
AADT	**				
SADT	**				
ADT Date	**				
Cross Section Information					
Number of Lanes	2				
Paved Width (ft)	28				
Lane Width (ft)	14				
Shoulder Width (ft)	0				
Roadway Condition Information					
PCR (Pavement Condition Rating)	40				
RCI (Roughness Condition Index)	80				
SCR (Surface Condition Rating)	20				
Alligator Cracking Index	99				
Rutting Index	50				
Patching Index	100				
Transverse Cracking Index	81				
Longitudinal Cracking Index	88				
Shoulder Condition Rating	N/A				
Drainage Condition Rating	GOOD				

ROUTE: 0426 HITE AIR STRIP

* NC designates data not collected N/A designates not applicable
 ** See website for traffic data: <http://www.efl.fhwa.dot.gov/nps/index.htm>

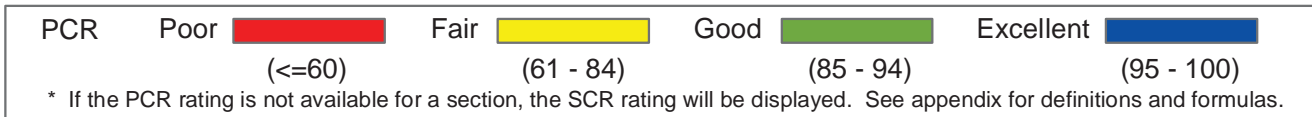

Intermountain Region
GLCA : Glen Canyon National Recreation Area

ROUTE: 0427 BULLFROG BASIN AIRSTRIP **TOTAL LENGTH: 0.65 Miles**

Section Number	0				
Section Length (mi)	0.65				
AADT	**				
SADT	**				
ADT Date	**				
Cross Section Information					
Number of Lanes	2				
Paved Width (ft)	38				
Lane Width (ft)	20				
Shoulder Width (ft)	0				
Roadway Condition Information					
PCR (Pavement Condition Rating)	40				
RCI (Roughness Condition Index)	96				
SCR (Surface Condition Rating)	6				
Alligator Cracking Index	94				
Rutting Index	59				
Patching Index	100				
Transverse Cracking Index	73				
Longitudinal Cracking Index	65				
Shoulder Condition Rating	N/A				
Drainage Condition Rating	GOOD				

ROUTE: 0427 BULLFROG BASIN AIRSTRIP

* NC designates data not collected N/A designates not applicable
 ** See website for traffic data: <http://www.efl.fhwa.dot.gov/nps/index.htm>

Glen Canyon National Recreation Area

Route 0231

Wahweap Delivery Truck Entrance Road

From Route 0200

Route	Length (mi)	Width (ft)	Area (sq ft)	Lane Miles *	Condition / PCR	Surface Type
0231	0.09	0.00	10189	0.18	NC / -1	AS

* Lane miles are based on 11' lane widths

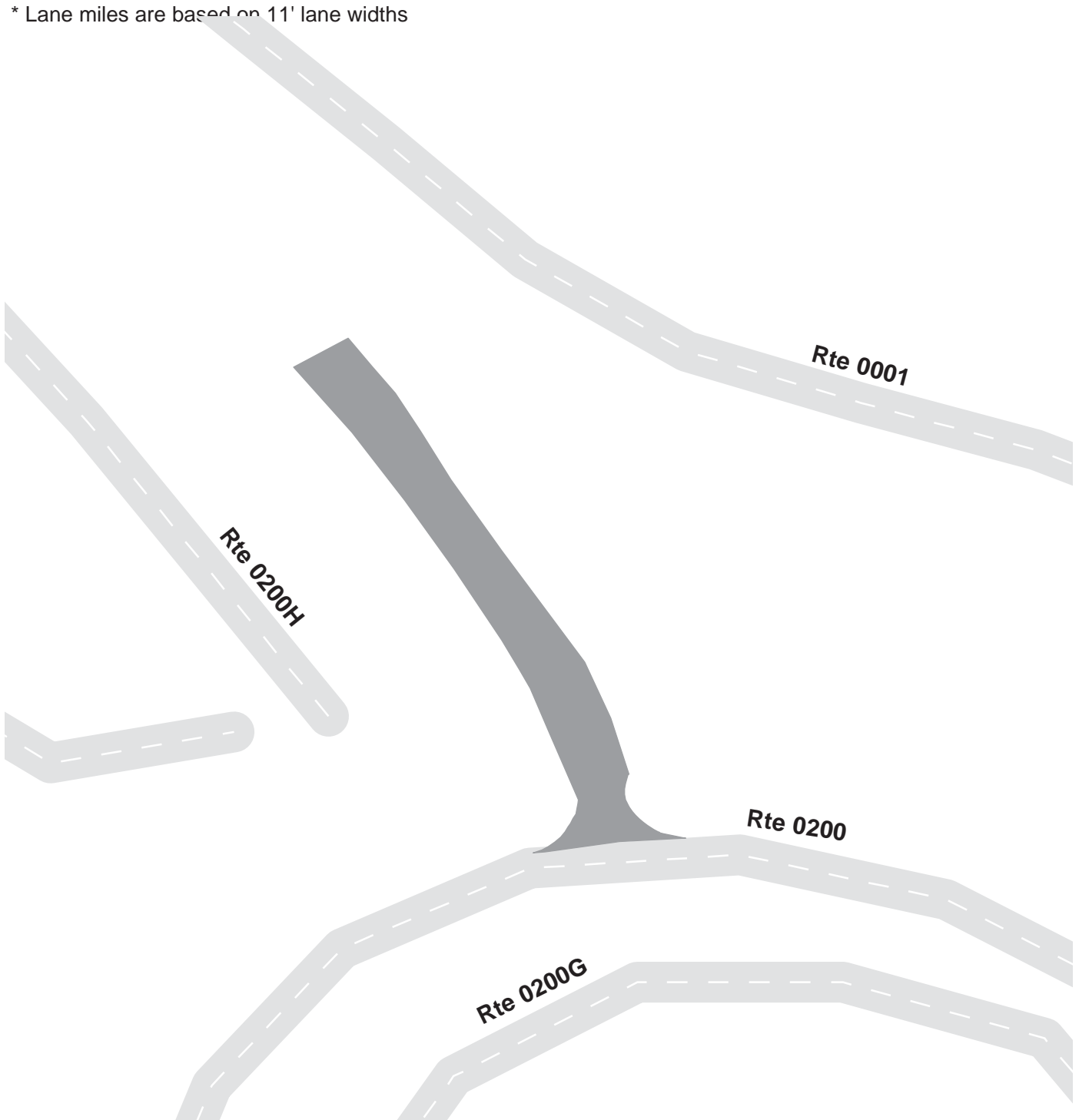

Glen Canyon National Recreation Area

Route 0232

Halls Crossing Marina Access Road

From Route 0007

Route	Length (mi)	Width (ft)	Area (sq ft)	Lane Miles *	Condition / PCR	Surface Type
0232	0.05	24.00	6843	0.12	POOR / 45	AS

* Lane miles are based on 11' lane widths

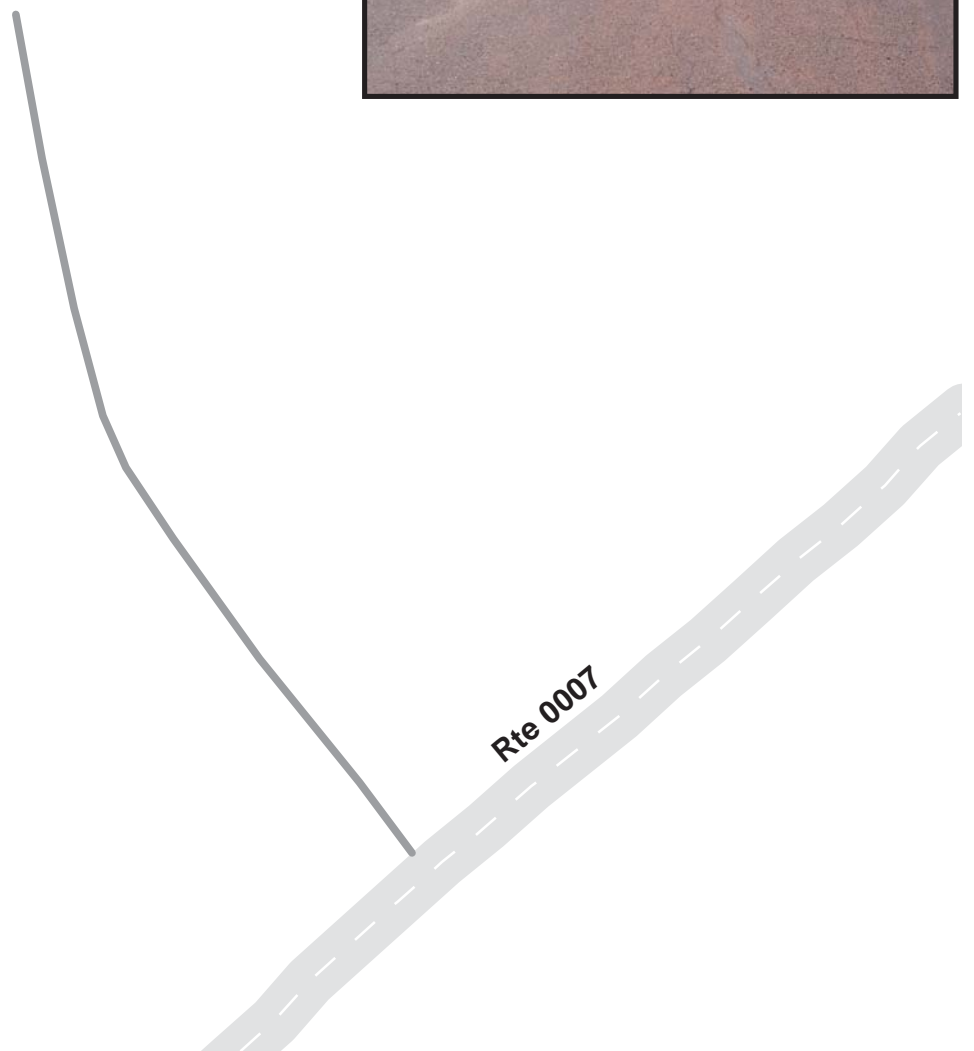

Glen Canyon National Recreation Area

Route 0412

Bullfrog Basin Micro Station Road

From Route 0006

Route	Length (mi)	Width (ft)	Area (sq ft)	Lane Miles *	Condition / PCR	Surface Type
0412	0.64	21.00	71074	1.22	NC / -1	AS

* Lane miles are based on 11' lane widths



Glen Canyon National Recreation Area

Route 0420

Halls Crossing Residence Spur

From Route 0418

Route	Length (mi)	Width (ft)	Area (sq ft)	Lane Miles *	Condition / PCR	Surface Type
0420	0.11	21.00	11642	0.20	FAIR / 73	AS

* Lane miles are based on 11' lane widths



Glen Canyon National Recreation Area

Route 0800

MARINA DRIVE LAUNCH RAMP

At End of Route 0909

Route	Public / NonPublic	Date Visited	Area (sq ft)	Lane Miles *	Surface Type	Condition / PCR
0800	Public	4/2/2003	189328	3.26	CO	GOOD / 90

* Lane miles are based on 11' lane widths

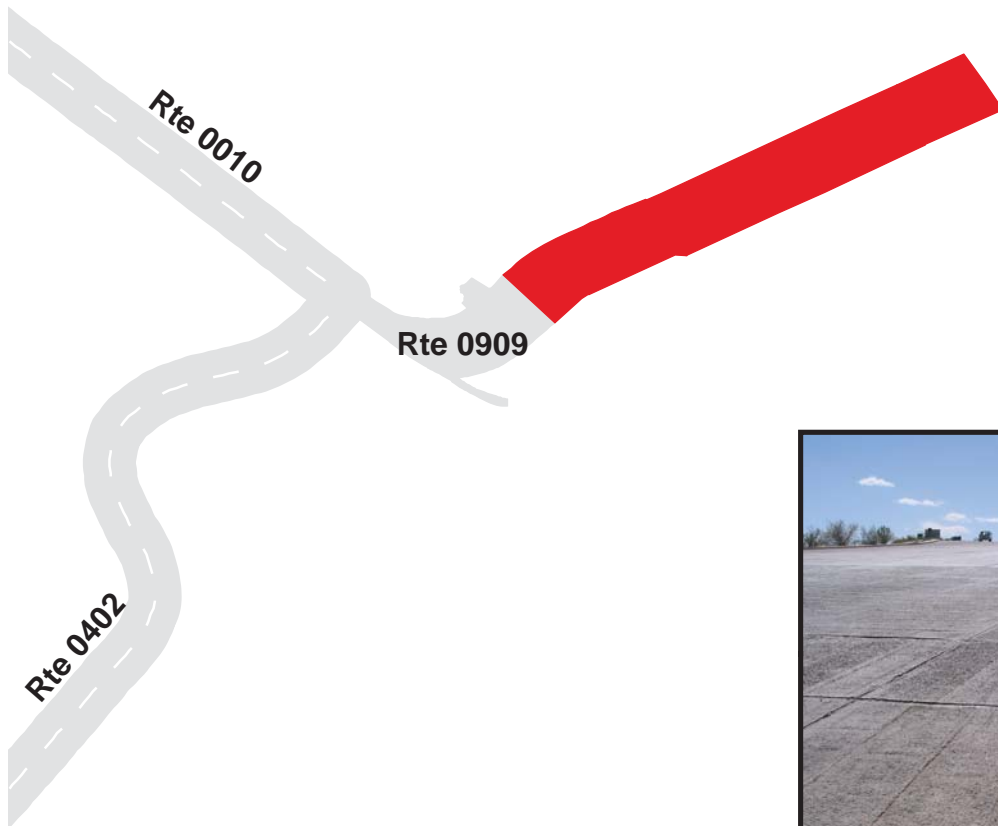

Glen Canyon National Recreation Area

Route 0801

BULLFROG BASIN BOAT LAUNCH

At End of Route 0006

Route	Public / NonPublic	Date Visited	Area (sq ft)	Lane Miles *	Surface Type	Condition / PCR
0801	Public	4/4/2003	181639	3.13	CO	GOOD / 90

* Lane miles are based on 11' lane widths

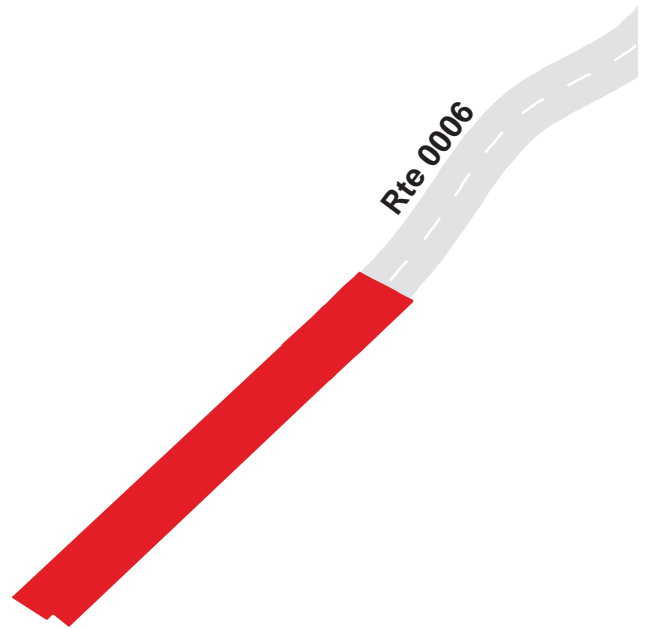

Glen Canyon National Recreation Area

Route 0802

HALLS CROSSING MARINA RAMP

At End of Route 0232

Route	Public / NonPublic	Date Visited	Area (sq ft)	Lane Miles *	Surface Type	Condition / PCR
0802	Public	4/5/2003	63818	1.10	CO	GOOD / 90

* Lane miles are based on 11' lane widths

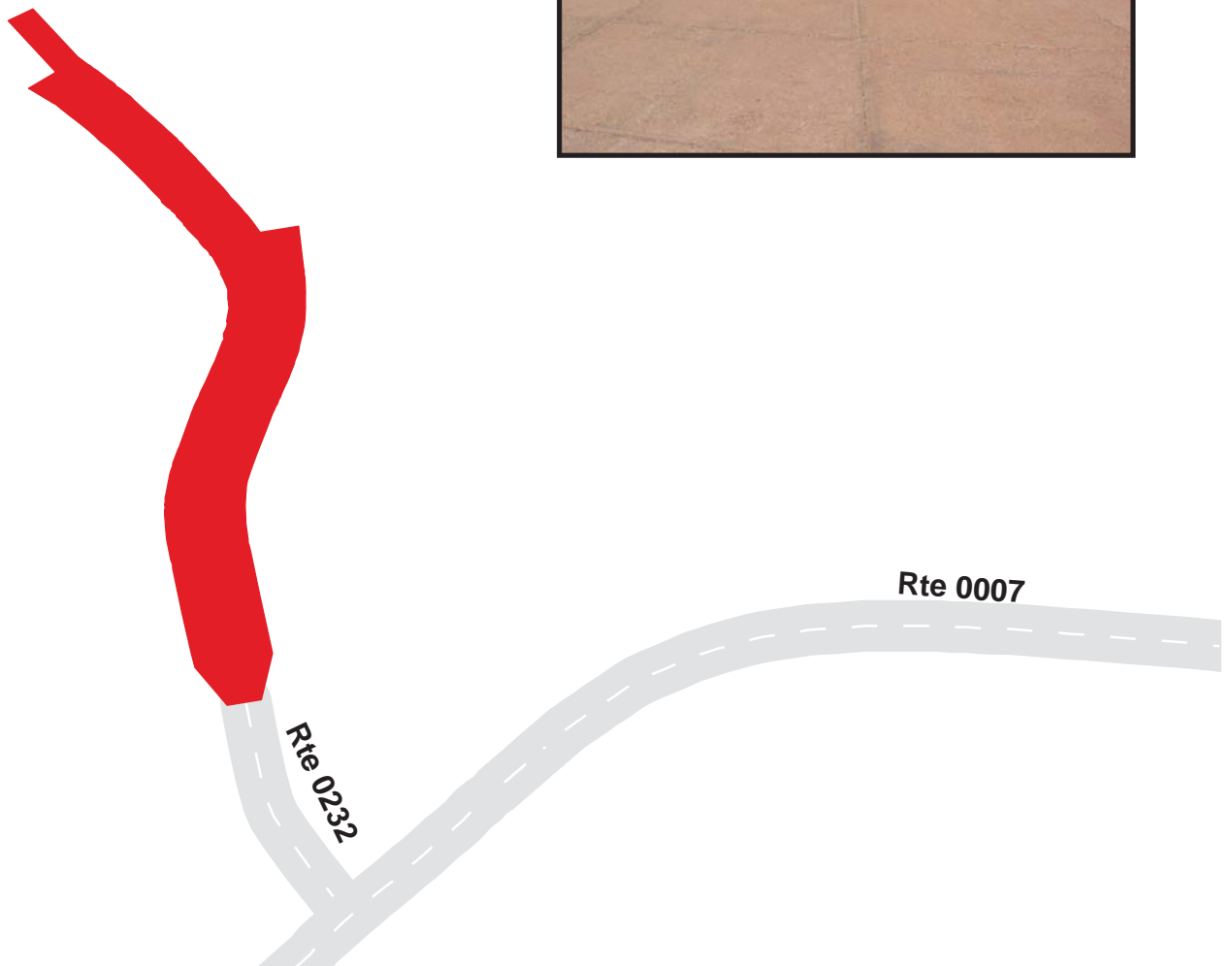

Glen Canyon National Recreation Area

Route 0803

HITE BOAT LAUNCH RAMP

At End of Route 0008

Route	Public / NonPublic	Date Visited	Area (sq ft)	Lane Miles *	Surface Type	Condition / PCR
0803	Public	4/5/2003	127359	2.19	CO	GOOD / 90

* Lane miles are based on 11' lane widths

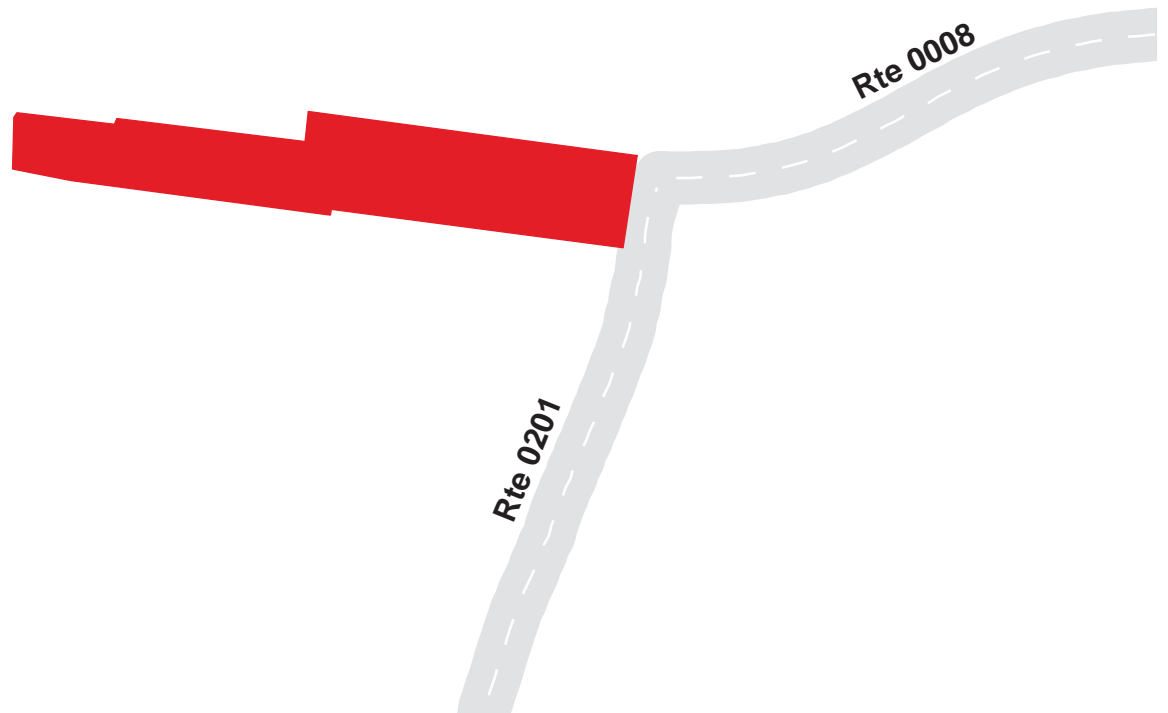

Glen Canyon National Recreation Area

Route 0804

STATE LINE BOAT LAUNCH RAMP

At End of Route 0960

Route	Public / NonPublic	Date Visited	Area (sq ft)	Lane Miles *	Surface Type	Condition / PCR
0804	Public	4/1/2003	144383	2.49	CO	GOOD / 90

* Lane miles are based on 11' lane widths

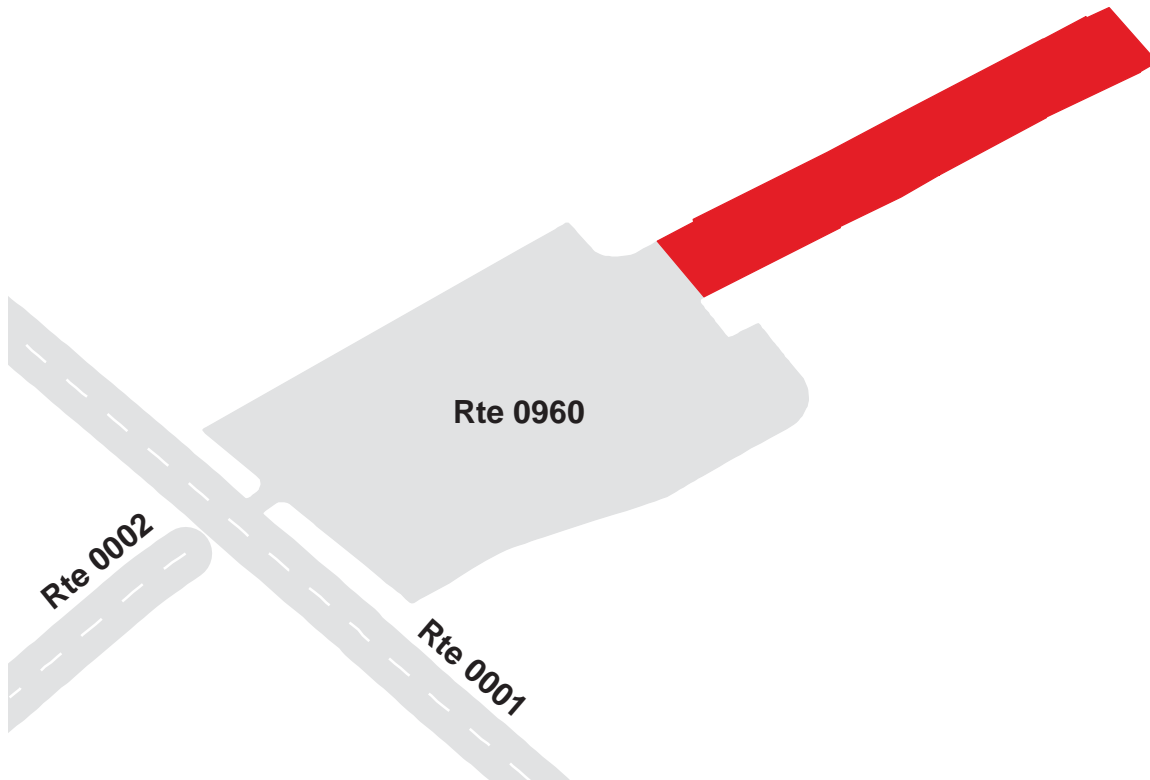

Glen Canyon National Recreation Area

Route 0805

ANTELOPE POINT LOADING AREA

Adjacent to Route 0971

Route	Public / NonPublic	Date Visited	Area (sq ft)	Lane Miles *	Surface Type	Condition / PCR
0805	Public	4/1/2003	126412	2.18	CO	EXCELLENT / 97

* Lane miles are based on 11' lane widths

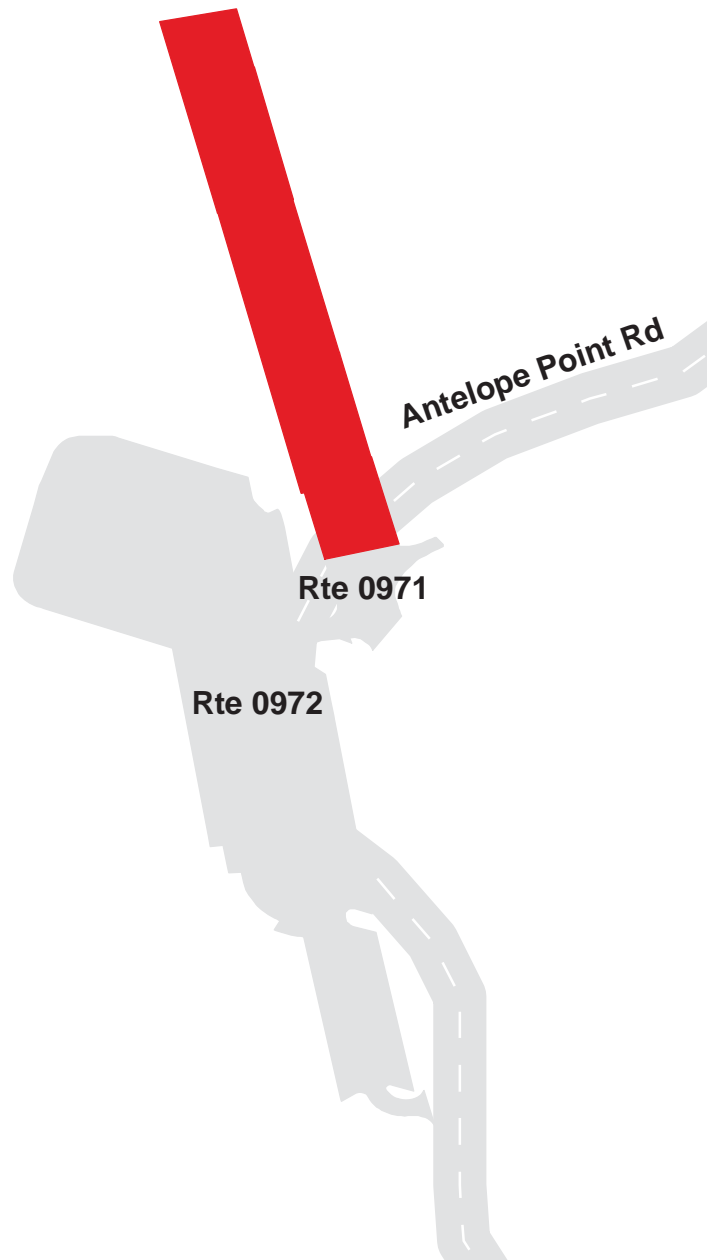

Glen Canyon National Recreation Area

Route 0806

HALLS CROSSING FERRY LAUNCH

At End of Route 0007

Route	Public / NonPublic	Date Visited	Area (sq ft)	Lane Miles *	Surface Type	Condition / PCR
0806	Public	4/5/2003	62882	1.08	CO	GOOD / 90

* Lane miles are based on 11' lane widths

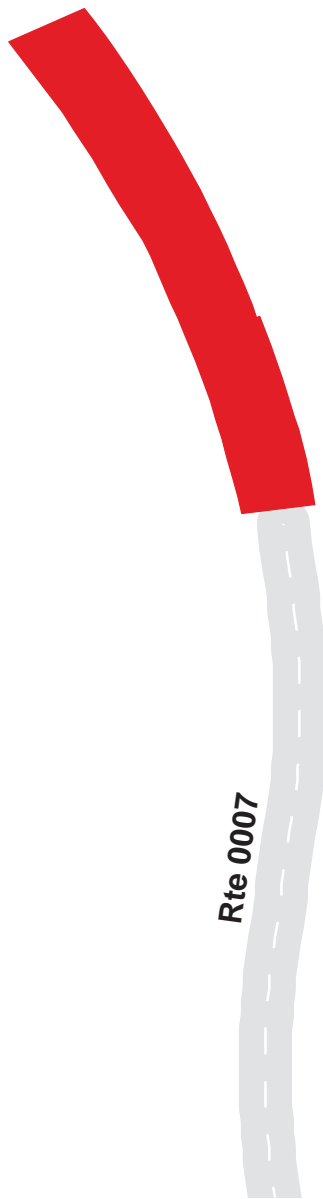

Glen Canyon National Recreation Area

Route 0807

HALLS CROSSING LAUNCH RAMP

At End of Route 0208A

Route	Public / NonPublic	Date Visited	Area (sq ft)	Lane Miles *	Surface Type	Condition / PCR
0807	Public	4/5/2003	91777	1.58	CO	GOOD / 90

* Lane miles are based on 11' lane widths

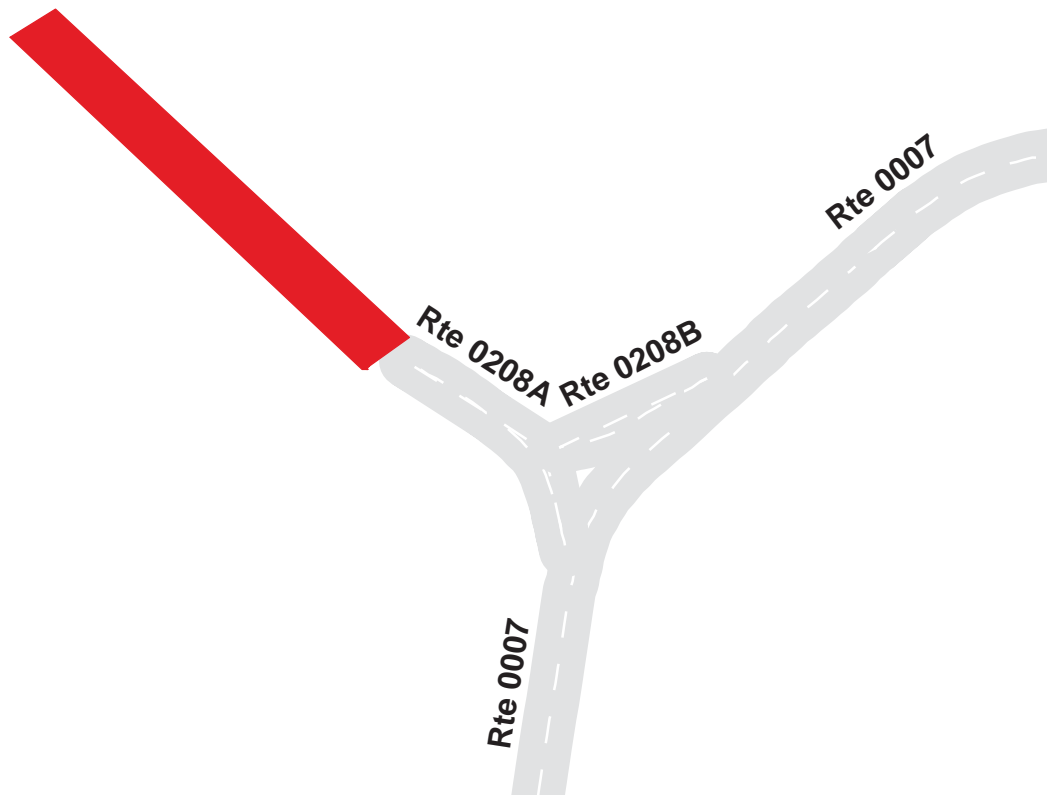

Glen Canyon National Recreation Area

Route 0808

BULLFROG BASIN FERRY RAMP

At End of Route 0205

Route	Public / NonPublic	Date Visited	Area (sq ft)	Lane Miles *	Surface Type	Condition / PCR
0808	Public	4/4/2003	79756	1.37	CO	GOOD / 90

* Lane miles are based on 11' lane widths

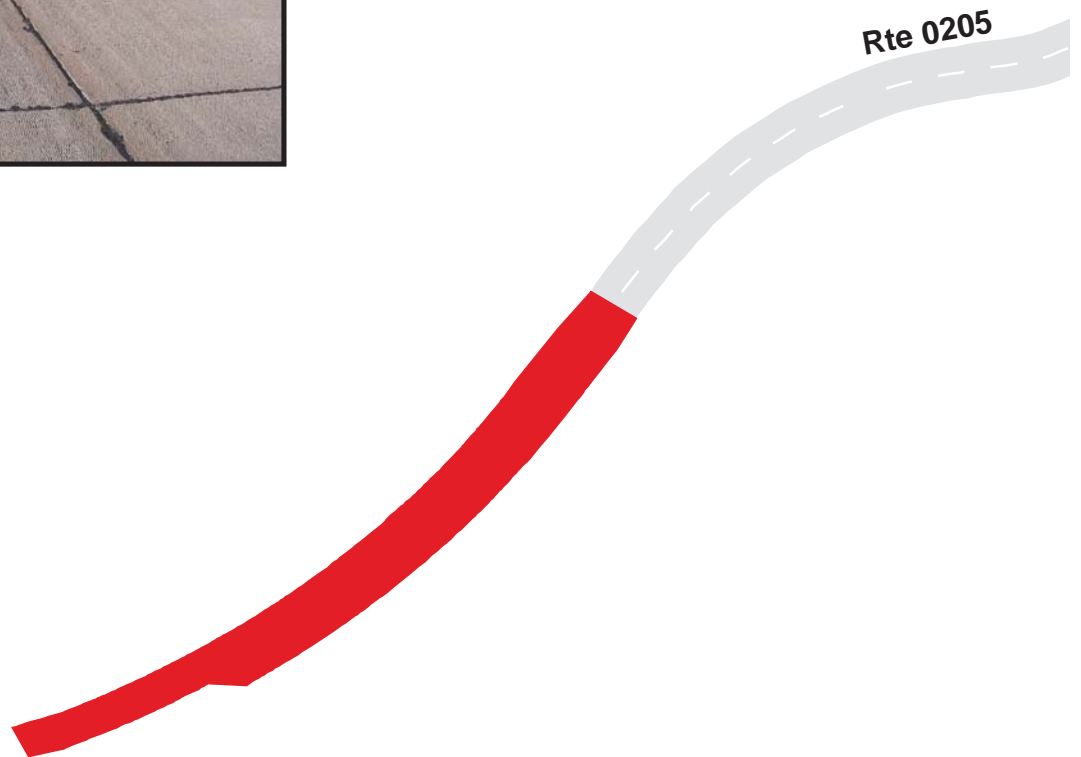

Glen Canyon National Recreation Area

Route 0809

WAHWEAP NPS BOAT RAMP

From End of Route 0903

Route	Public / NonPublic	Date Visited	Area (sq ft)	Lane Miles *	Surface Type	Condition / PCR
0809	NonPublic	4/1/2003	33476	0.58	CO	FAIR / 73

* Lane miles are based on 11' lane widths

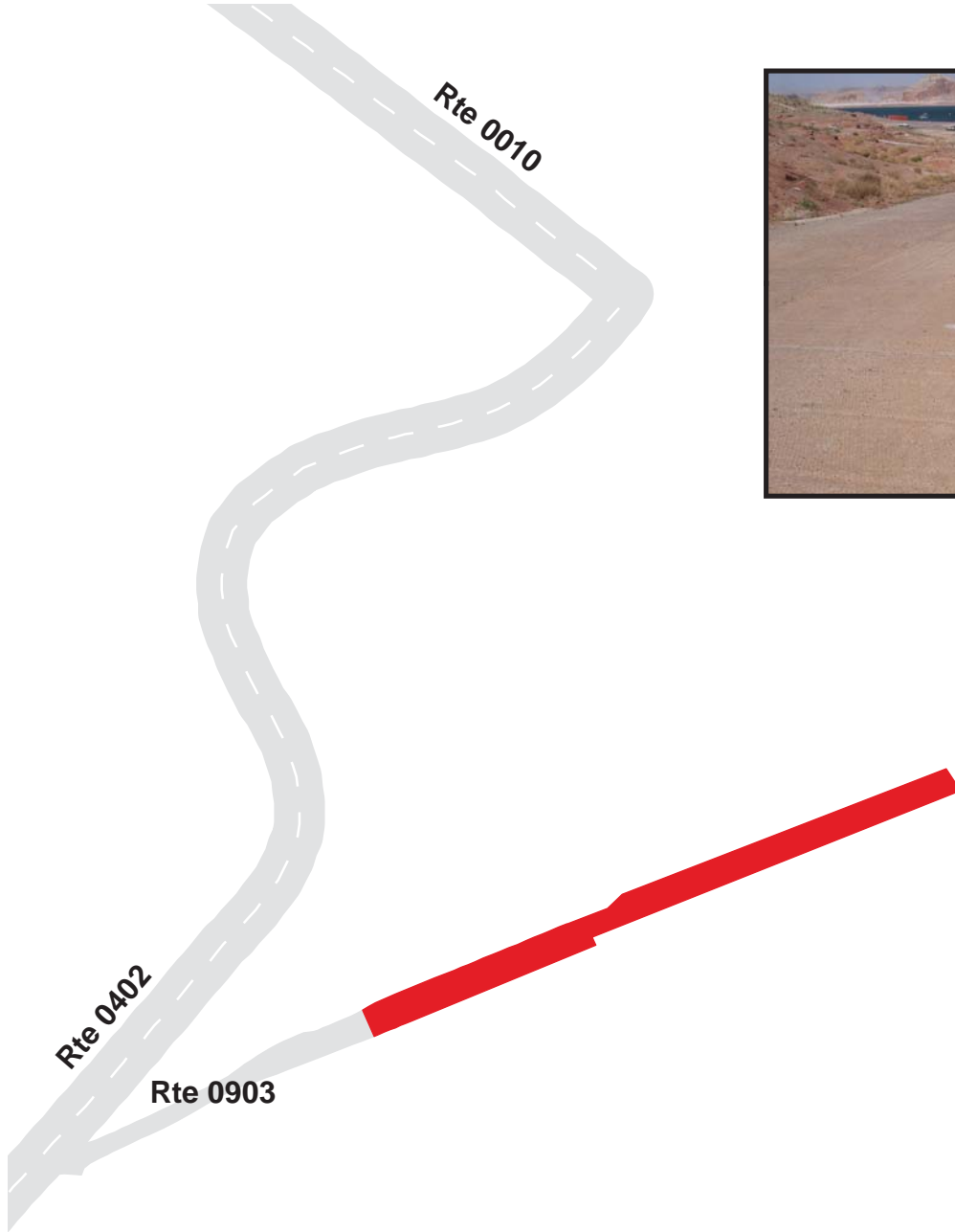

Glen Canyon National Recreation Area

Route 0901A

WAHWEAP STORE PARKING A

Adjacent To Route 0402

Route	Public / NonPublic	Date Visited	Area (sq ft)	Lane Miles *	Surface Type	Condition / PCR
0901A	Public	4/1/2003	40480	0.70	AS	FAIR / 73

* Lane miles are based on 11' lane widths



Glen Canyon National Recreation Area

Route 0901B

WAHWEAP STORE PARKING B

Adjacent To Route 0402

Route	Public / NonPublic	Date Visited	Area (sq ft)	Lane Miles *	Surface Type	Condition / PCR
0901B	Public	4/1/2003	1815	0.03	AS	FAIR / 73

* Lane miles are based on 11' lane widths

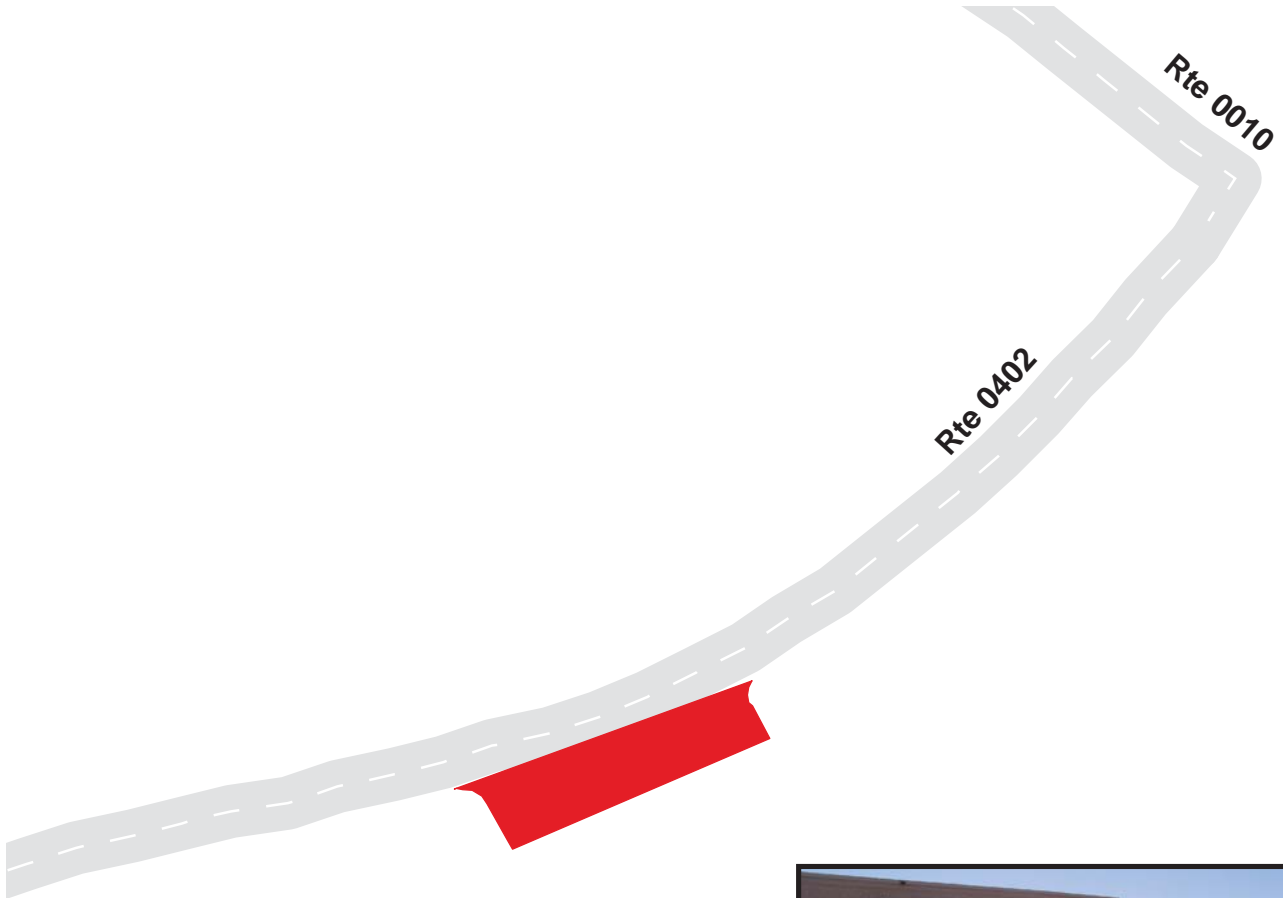

Glen Canyon National Recreation Area

Route 0902A

WAHWEAP MAINTENANCE PARKING A

Adjacent To Route 0402

Route	Public / NonPublic	Date Visited	Area (sq ft)	Lane Miles *	Surface Type	Condition / PCR
0902A	NonPublic	4/1/2003	20625	0.36	AS	POOR / 45

* Lane miles are based on 11' lane widths

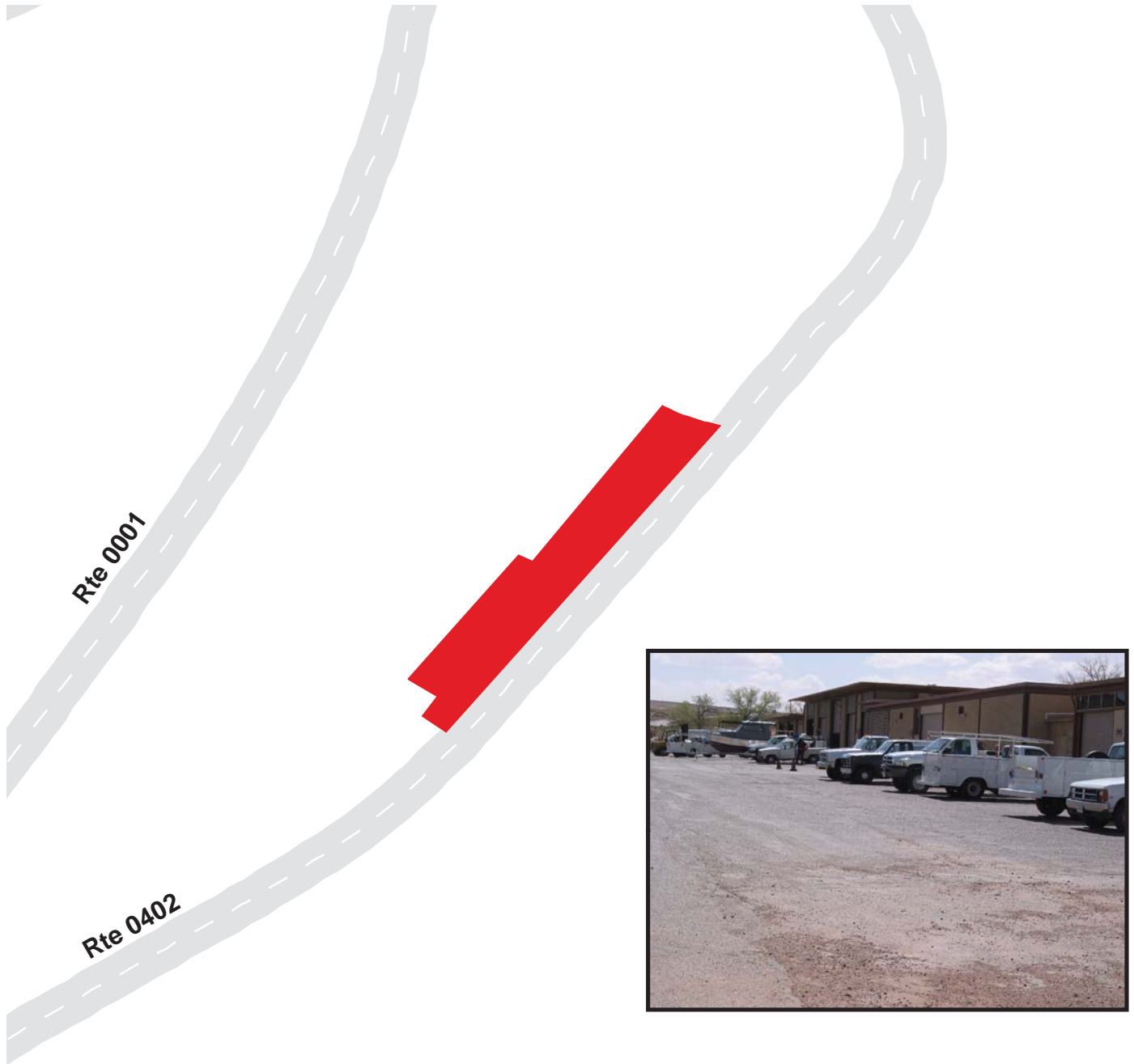

Glen Canyon National Recreation Area

Route 0902B

WAHWEAP MAINTENANCE PARKING B

Adjacent To Route 0402

Route	Public / NonPublic	Date Visited	Area (sq ft)	Lane Miles *	Surface Type	Condition / PCR
0902B	NonPublic	4/1/2003	3612	0.06	AS	FAIR / 73

* Lane miles are based on 11' lane widths

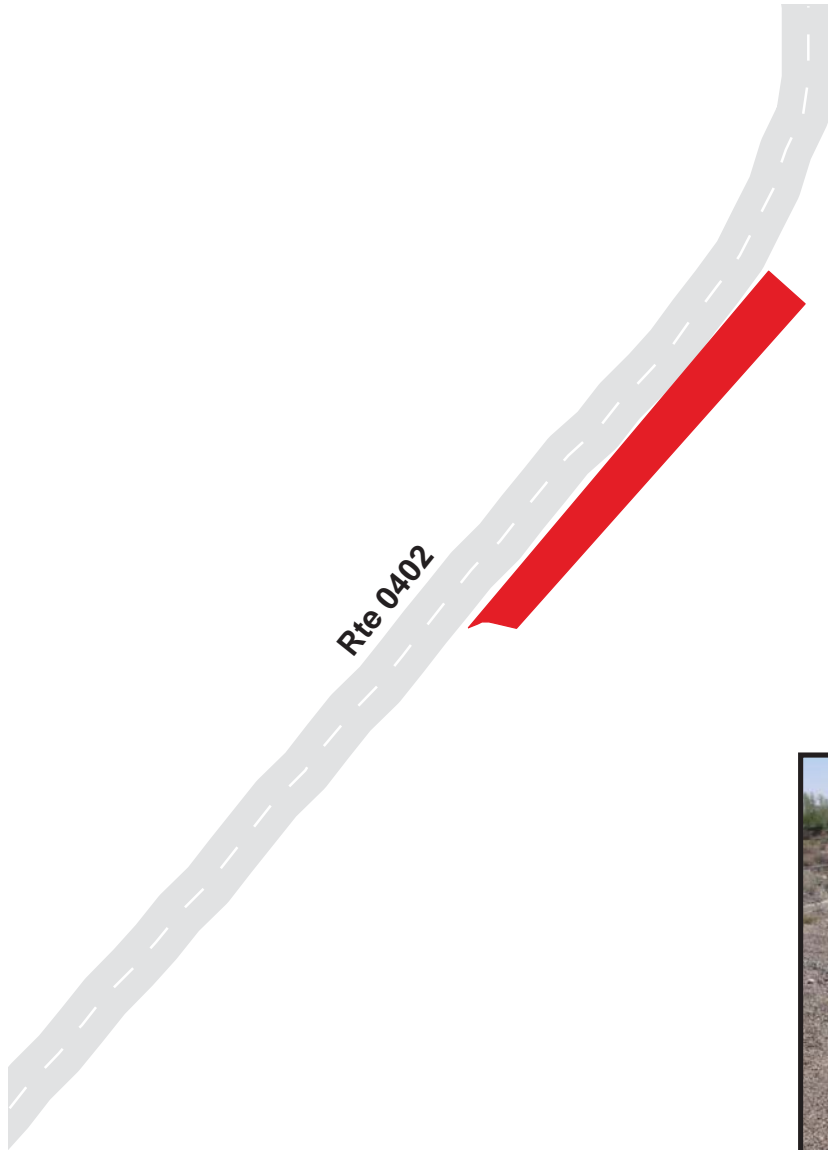

Glen Canyon National Recreation Area

Route 0903

WAHWEAP NPS BOAT RAMP ACCESS

From Route 0402

Route	Public / NonPublic	Date Visited	Area (sq ft)	Lane Miles *	Surface Type	Condition / PCR
0903	NonPublic	4/1/2003	14305	0.25	AS	FAIR / 73

* Lane miles are based on 11' lane widths

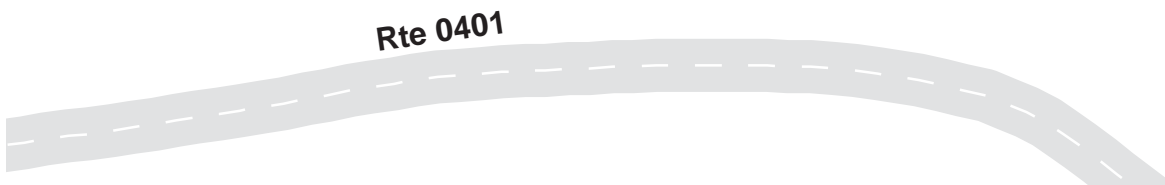

Glen Canyon National Recreation Area

Route 0904

WAHWEAP MARINA PARKING

Adjacent To Route 0402

Route	Public / NonPublic	Date Visited	Area (sq ft)	Lane Miles *	Surface Type	Condition / PCR
0904	Public	4/1/2003	97813	1.68	AS	GOOD / 90

* Lane miles are based on 11' lane widths

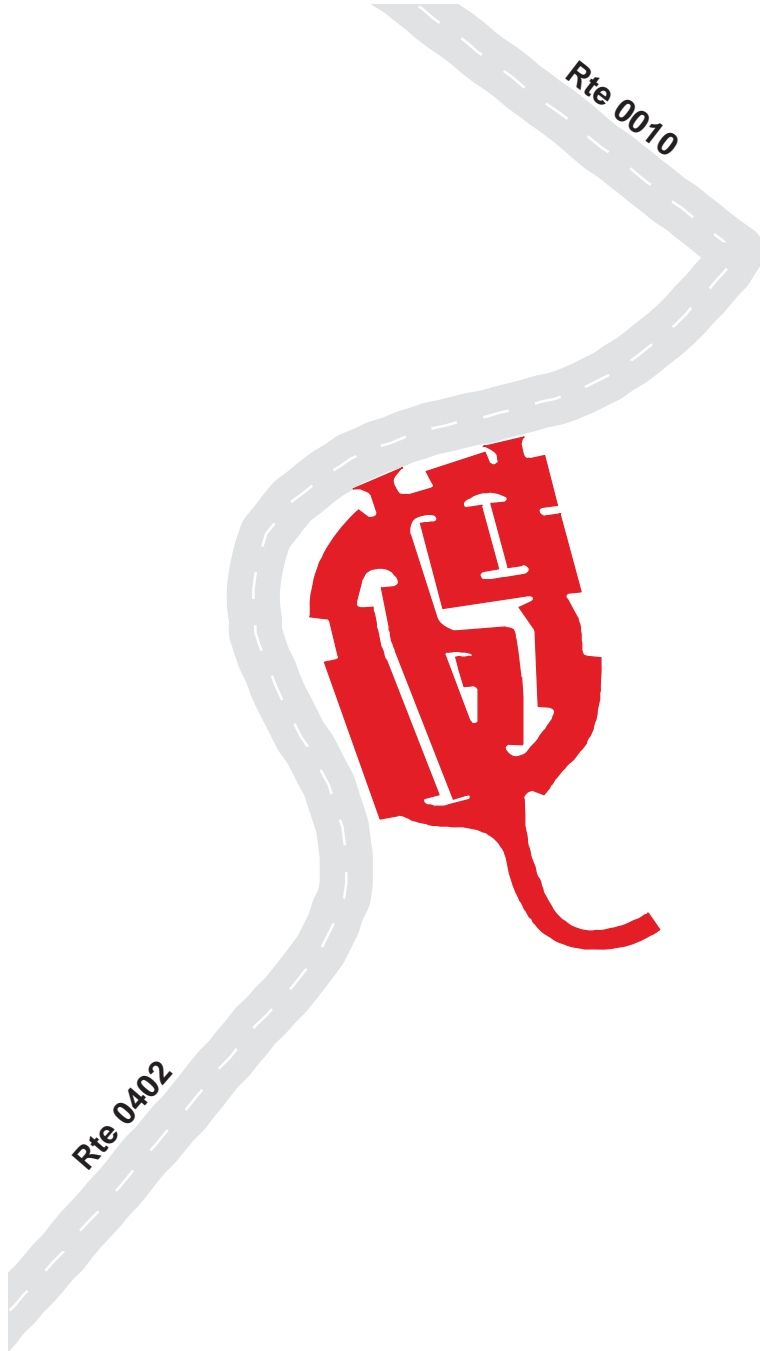

Glen Canyon National Recreation Area

Route 0905

WAHWEAP LODGE BOAT PARKING

Adjacent To Route 0010

Route	Public / NonPublic	Date Visited	Area (sq ft)	Lane Miles *	Surface Type	Condition / PCR
0905	Public	4/1/2003	236384	4.07	AS	FAIR / 73

* Lane miles are based on 11' lane widths

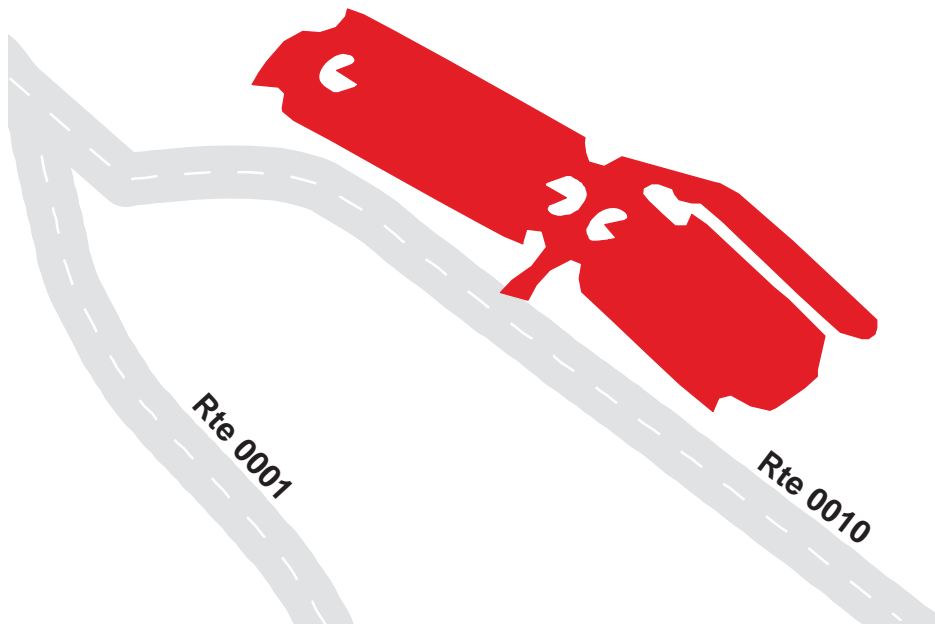

Glen Canyon National Recreation Area

Route 0906

MARINA DRIVE RANGER STATION PARKING

Adjacent To Route 0010

Route	Public / NonPublic	Date Visited	Area (sq ft)	Lane Miles *	Surface Type	Condition / PCR
0906	NonPublic	4/1/2003	42202	0.73	AS	FAIR / 73

* Lane miles are based on 11' lane widths



Glen Canyon National Recreation Area

Route 0907

BULLFROG BASIN MAINTENANCE PARKING

From Route 0414

Route	Public / NonPublic	Date Visited	Area (sq ft)	Lane Miles *	Surface Type	Condition / PCR
0907	NonPublic	4/4/2003	34913	0.60	AS	POOR / 45

* Lane miles are based on 11' lane widths

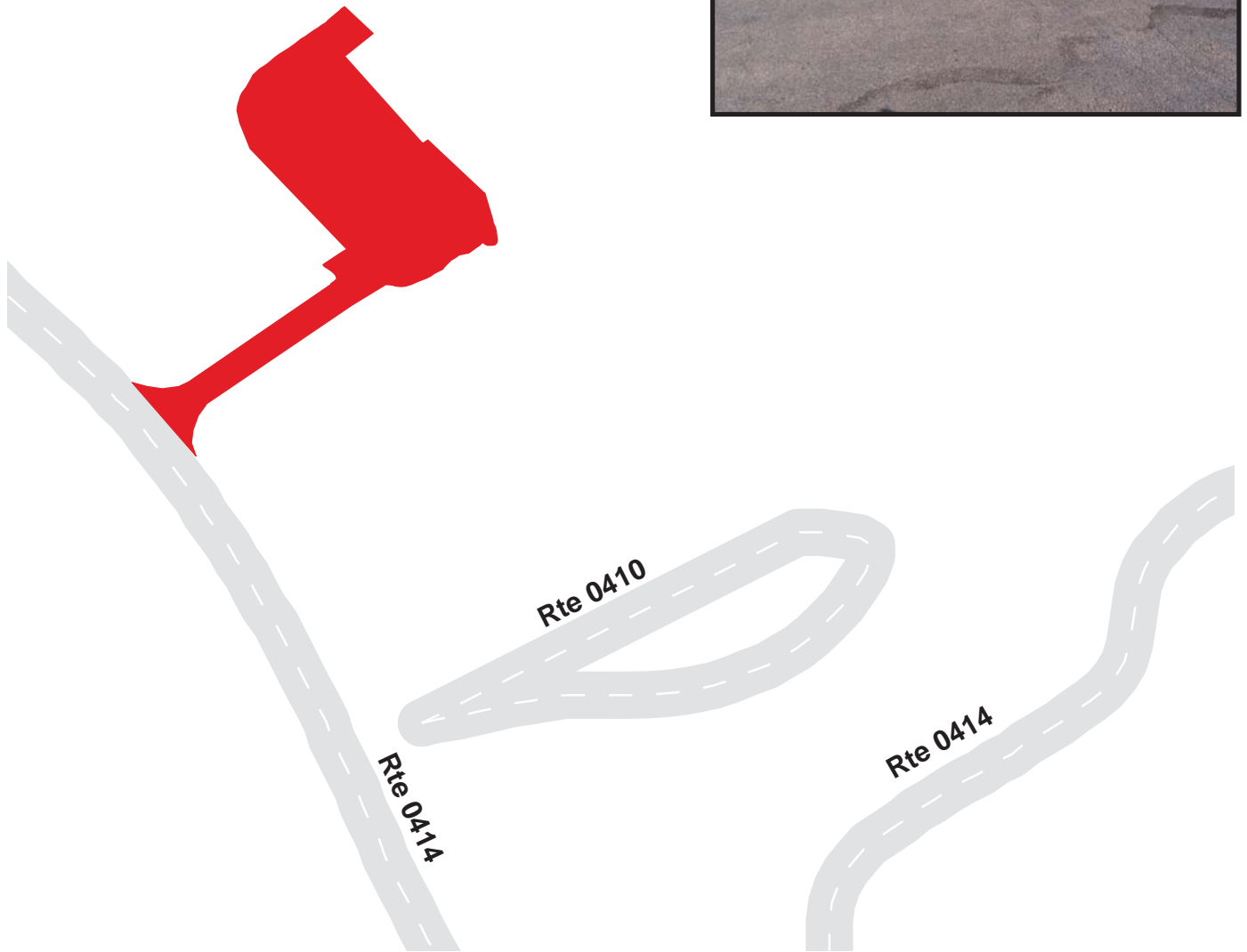

Glen Canyon National Recreation Area

Route 0908

BULLFROG BASIN FIRE STATION PARKING

From Route 0414

Route	Public / NonPublic	Date Visited	Area (sq ft)	Lane Miles *	Surface Type	Condition / PCR
0908	NonPublic	4/4/2003	11270	0.19	AS	FAIR / 73

* Lane miles are based on 11' lane widths

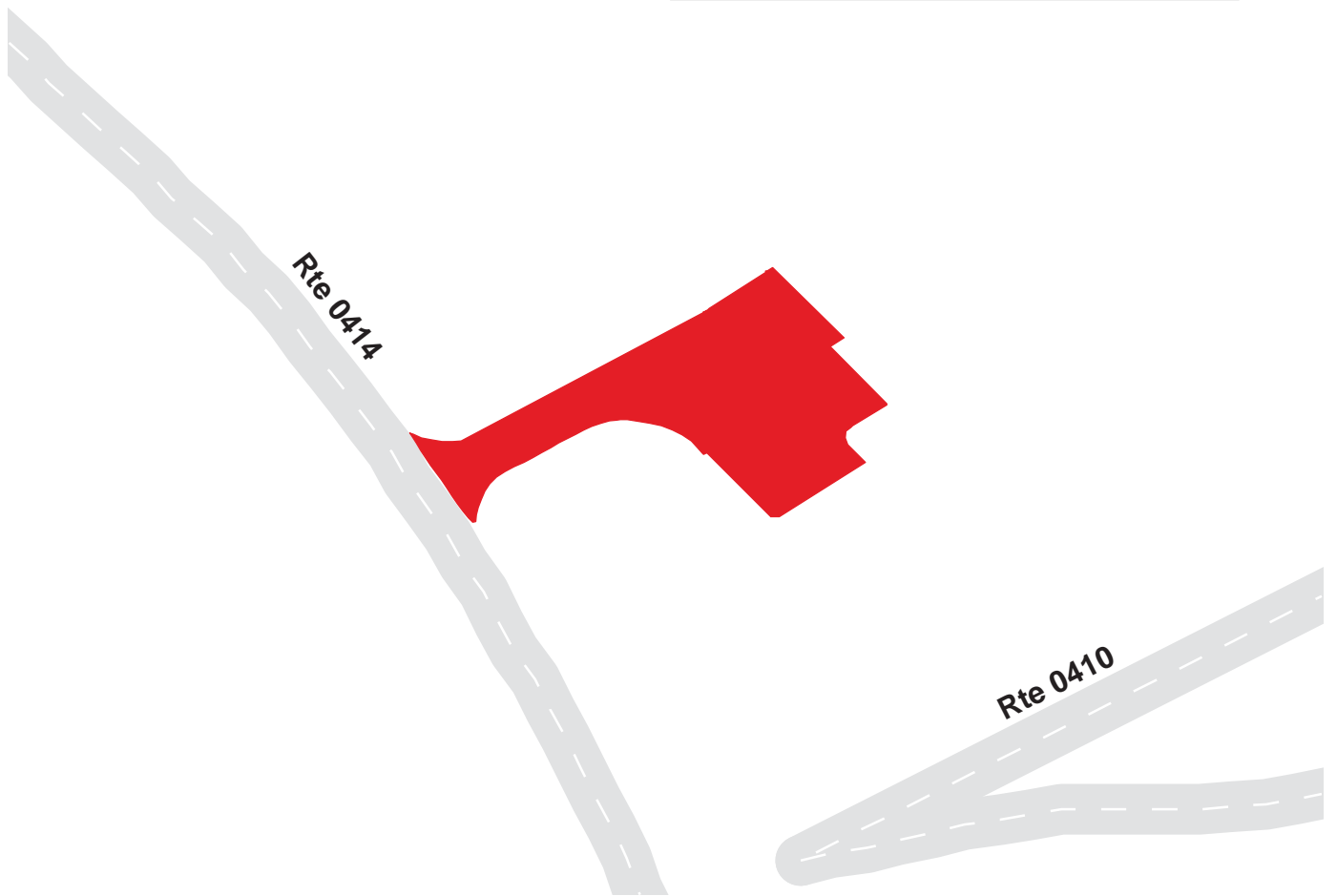

Glen Canyon National Recreation Area

Route 0909

MARINA DRIVE LAUNCH RAMP ACCESS

At End of Route 0010

Route	Public / NonPublic	Date Visited	Area (sq ft)	Lane Miles *	Surface Type	Condition / PCR
0909	Public	4/1/2003	62174	1.07	AS	GOOD / 90

* Lane miles are based on 11' lane widths

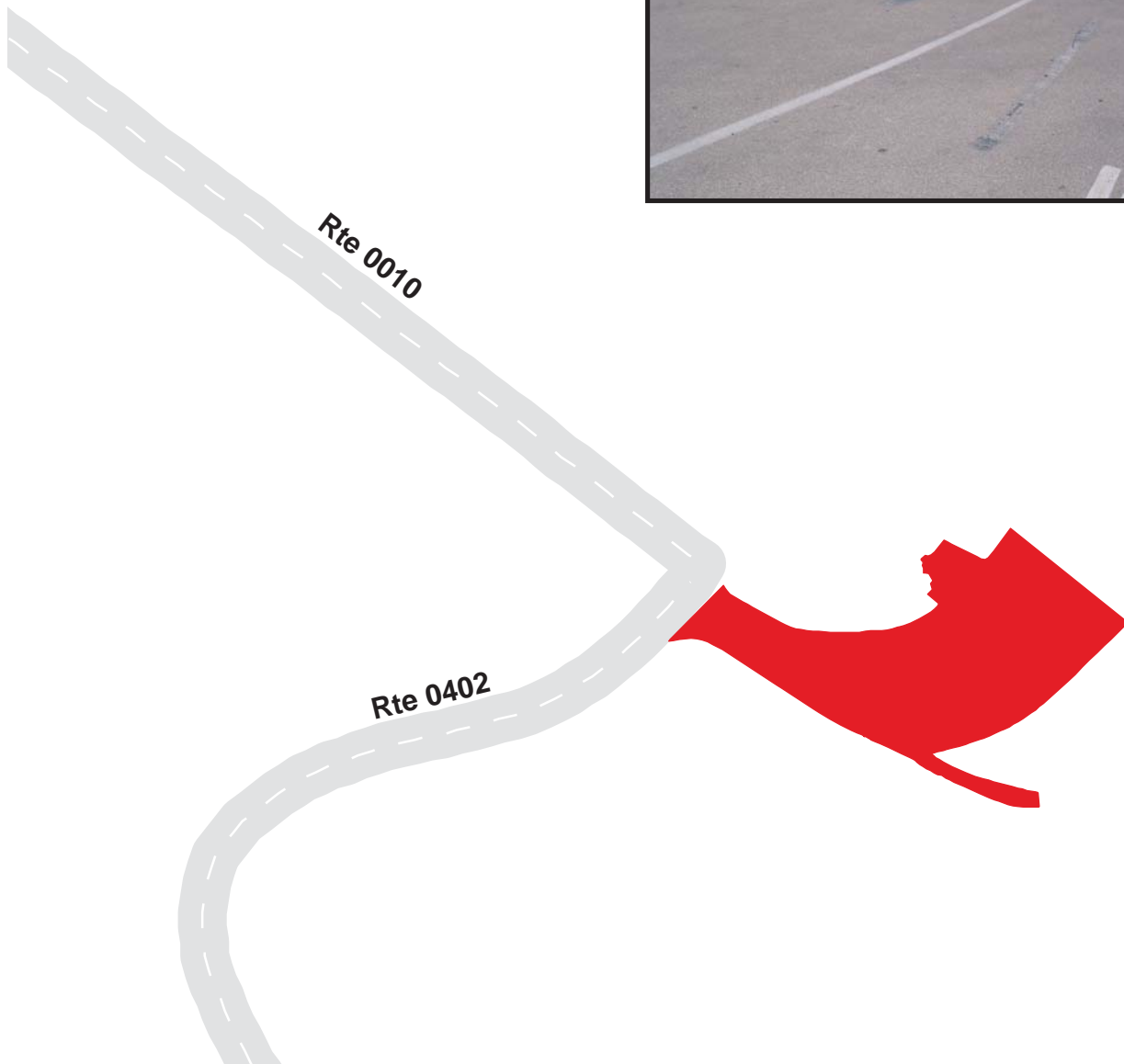

Glen Canyon National Recreation Area

Route 0910

LEES FERRY RANGER STATION PARKING

Adjacent To Route 0005

Route	Public / NonPublic	Date Visited	Area (sq ft)	Lane Miles *	Surface Type	Condition / PCR
0910	Public	4/1/2003	10802	0.19	AS	FAIR / 73

* Lane miles are based on 11' lane widths

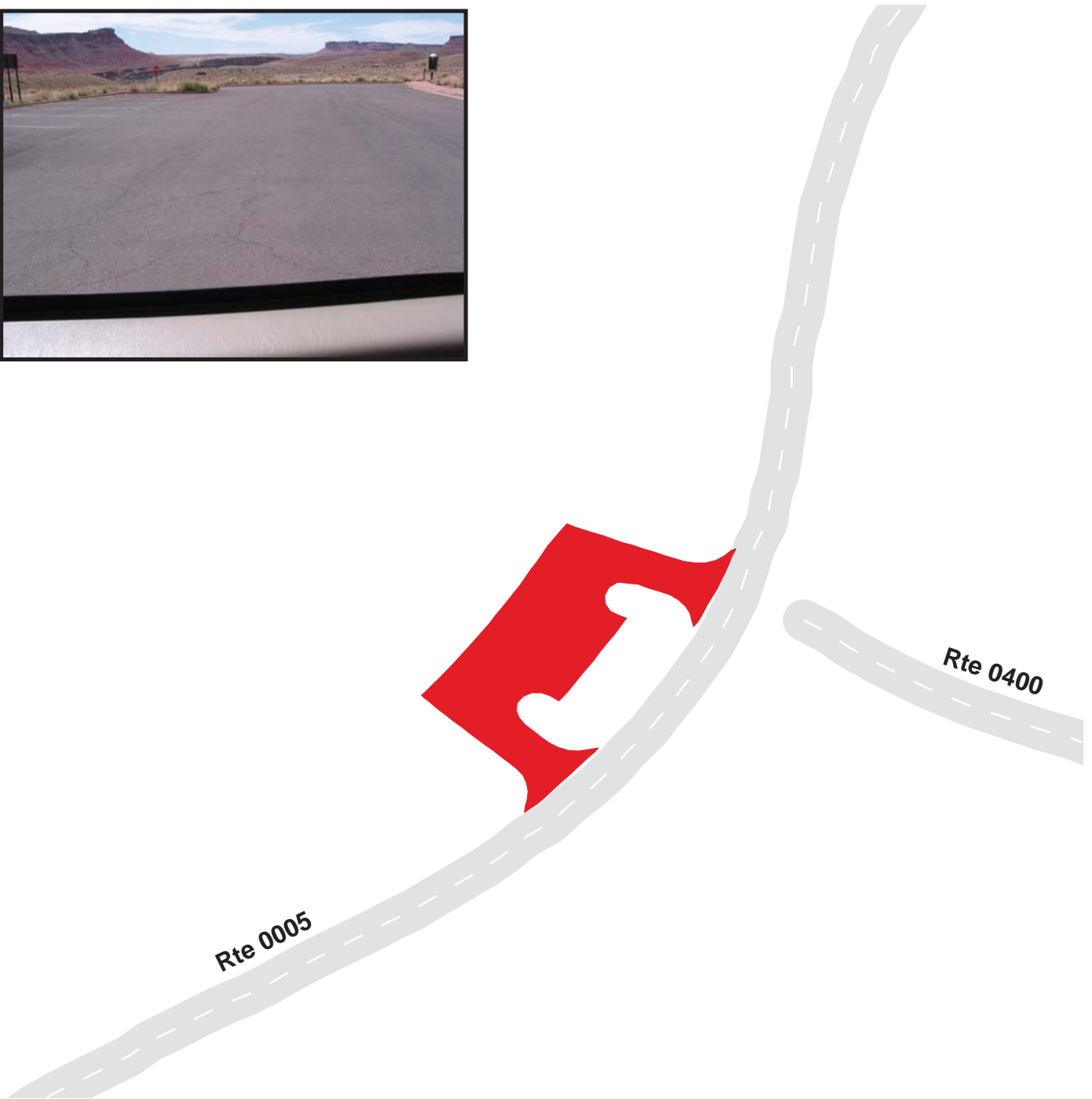

Glen Canyon National Recreation Area

Route 0911

LEES FERRY PUBLIC BOAT PARKING / FISH CLEANING AREA

Adjacent To Route 0005

Route	Public / NonPublic	Date Visited	Area (sq ft)	Lane Miles *	Surface Type	Condition / PCR
0911	Public	4/1/2003	78228	1.35	AS	FAIR / 73

* Lane miles are based on 11' lane widths



Glen Canyon National Recreation Area

Route 0913

LEES FERRY BOAT LAUNCH AND PARKING

At End of Route 0005

Route	Public / NonPublic	Date Visited	Area (sq ft)	Lane Miles *	Surface Type	Condition / PCR
0913	Public	4/1/2003	40964	0.71	AS	FAIR / 73

* Lane miles are based on 11' lane widths

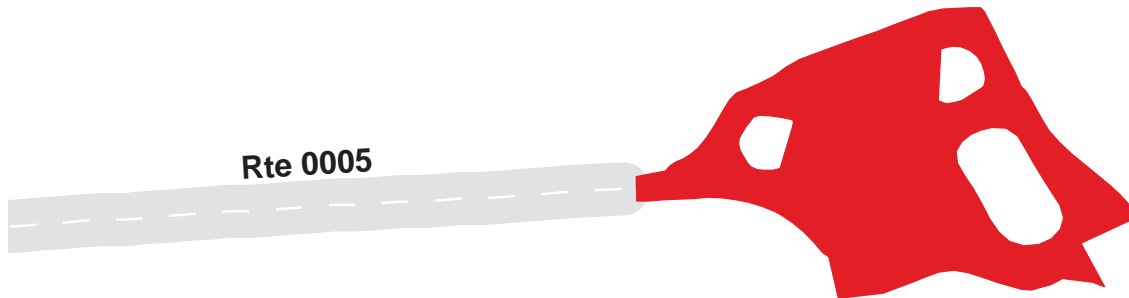

Glen Canyon National Recreation Area

Route 0914

RIVER ROAD PARKING

Adjacent To Route 0013

Route	Public / NonPublic	Date Visited	Area (sq ft)	Lane Miles *	Surface Type	Condition / PCR
0914	Public	4/1/2003	3388	0.06	AS	FAIR / 73

* Lane miles are based on 11' lane widths

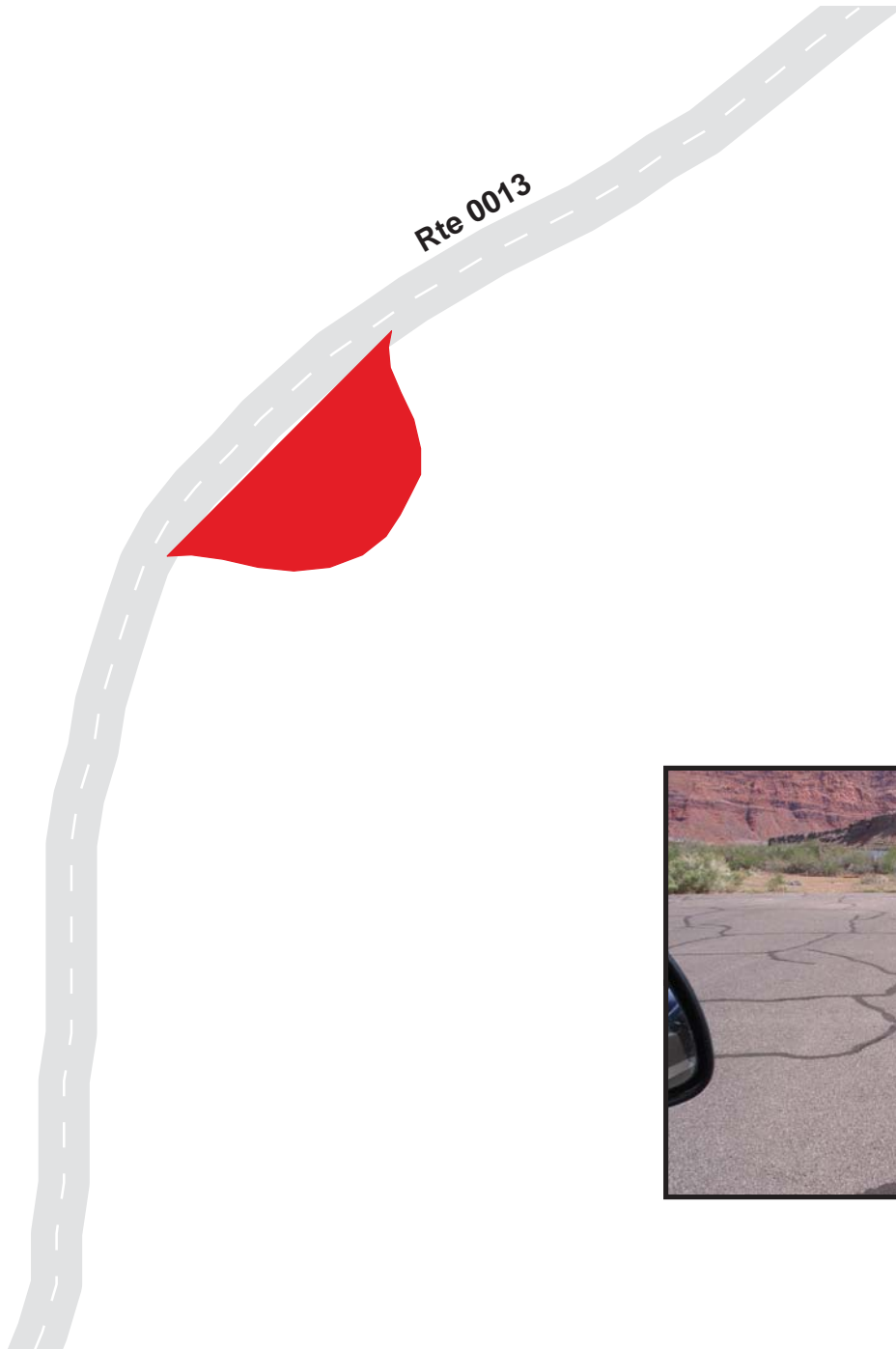

Glen Canyon National Recreation Area

Route 0915

PARIA BEACH PARKING AREA

At End of Route 0209 on Left

Route	Public / NonPublic	Date Visited	Area (sq ft)	Lane Miles *	Surface Type	Condition / PCR
0915	Public	4/1/2003	11938	0.21	AS	FAIR / 73

* Lane miles are based on 11' lane widths

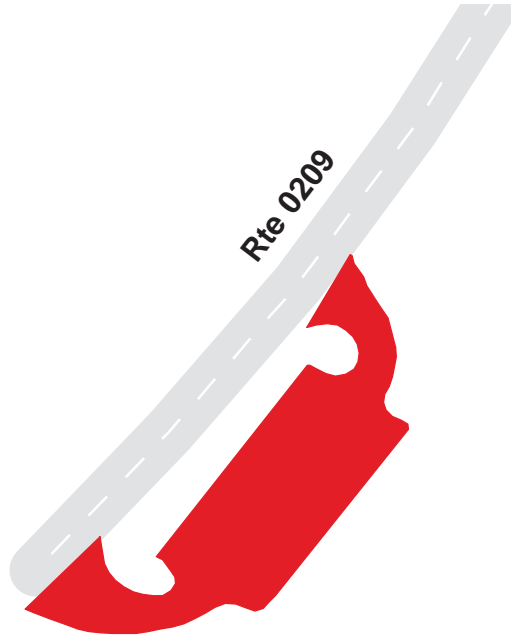

Glen Canyon National Recreation Area

Route 0916A

BULLFROG BASIN CONCESSIONAIRE PARKING

From Route 0411B

Route	Public / NonPublic	Date Visited	Area (sq ft)	Lane Miles *	Surface Type	Condition / PCR
0916A	Public	4/4/2003	11273	0.19	OC	POOR / 45

* Lane miles are based on 11' lane widths

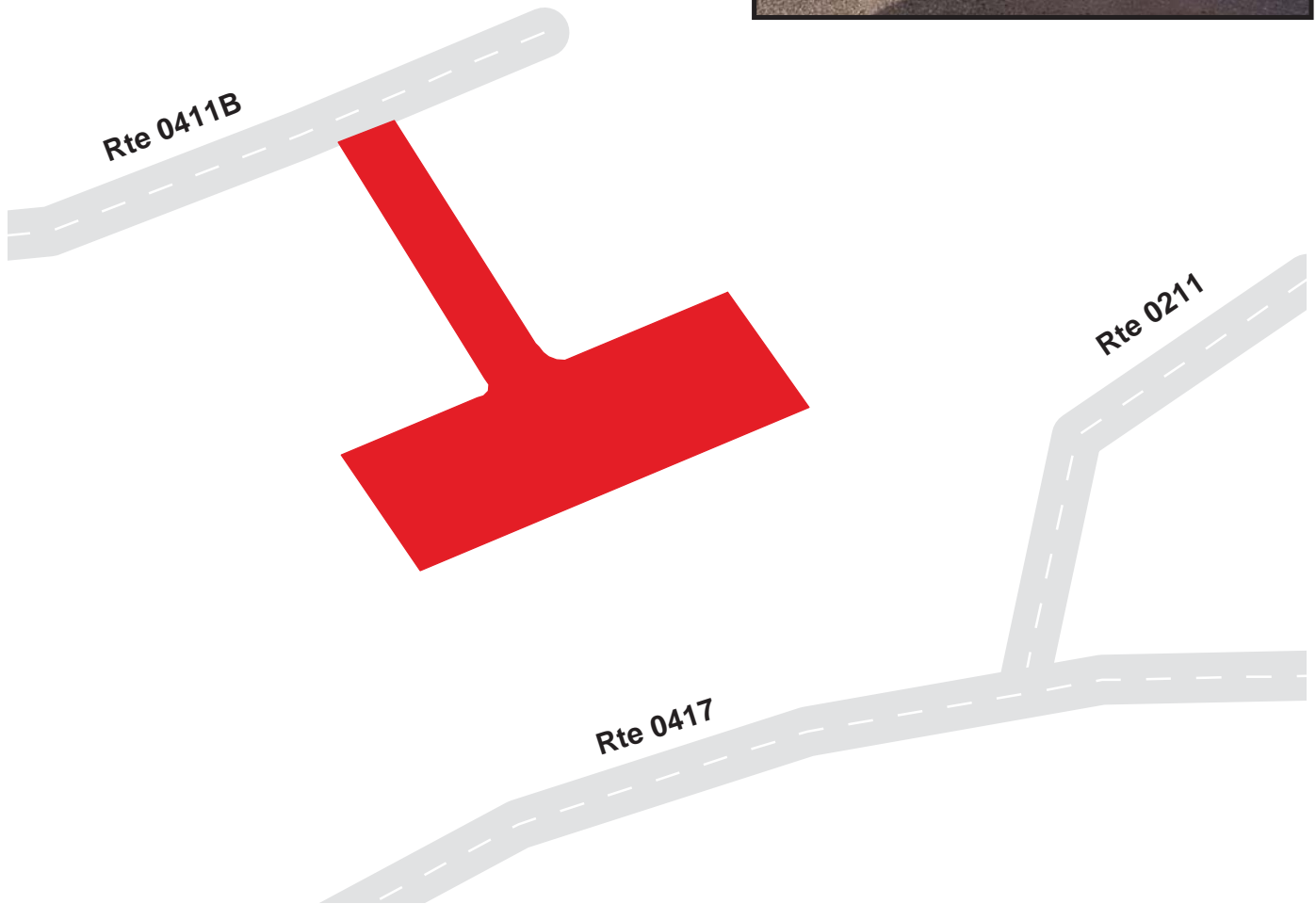

Glen Canyon National Recreation Area

Route 0916B

BULLFROG BASIN CONCESSIONAIRE PARKING

From Route 0411B

Route	Public / NonPublic	Date Visited	Area (sq ft)	Lane Miles *	Surface Type	Condition / PCR
0916B	Public	4/4/2003	8214	0.14	OC	FAIR / 73

* Lane miles are based on 11' lane widths

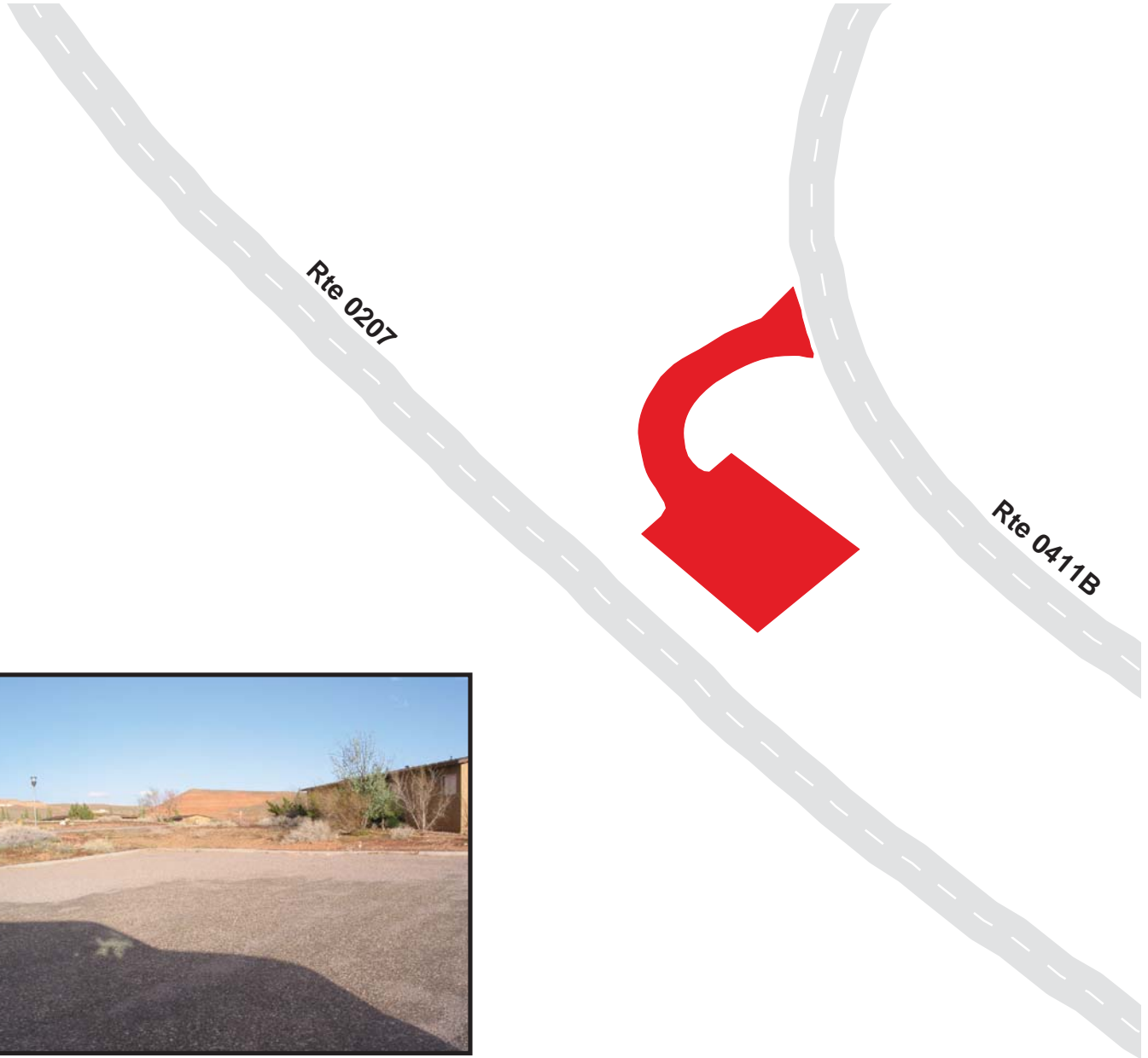

Glen Canyon National Recreation Area

Route 0916C

BULLFROG BASIN CONCESSIONAIRE PARKING

At End of Route 0411B

Route	Public / NonPublic	Date Visited	Area (sq ft)	Lane Miles *	Surface Type	Condition / PCR
0916C	Public	4/4/2003	12136	0.21	OC	POOR / 45

* Lane miles are based on 11' lane widths

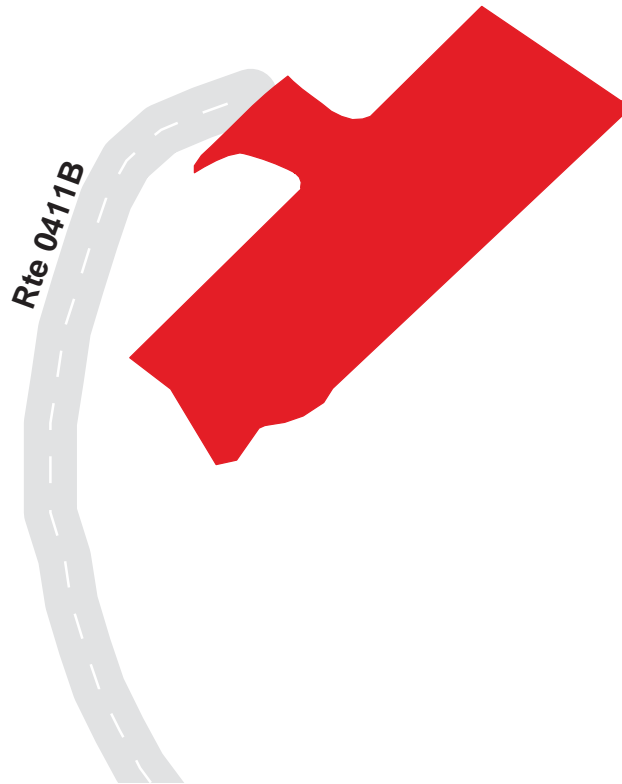

Glen Canyon National Recreation Area

Route 0916D

BULLFROG BASIN CONCESSIONAIRE PARKING

From Route 0411B

Route	Public / NonPublic	Date Visited	Area (sq ft)	Lane Miles *	Surface Type	Condition / PCR
0916D	Public	4/4/2003	7408	0.13	SS	EXCELLENT / 97

* Lane miles are based on 11' lane widths

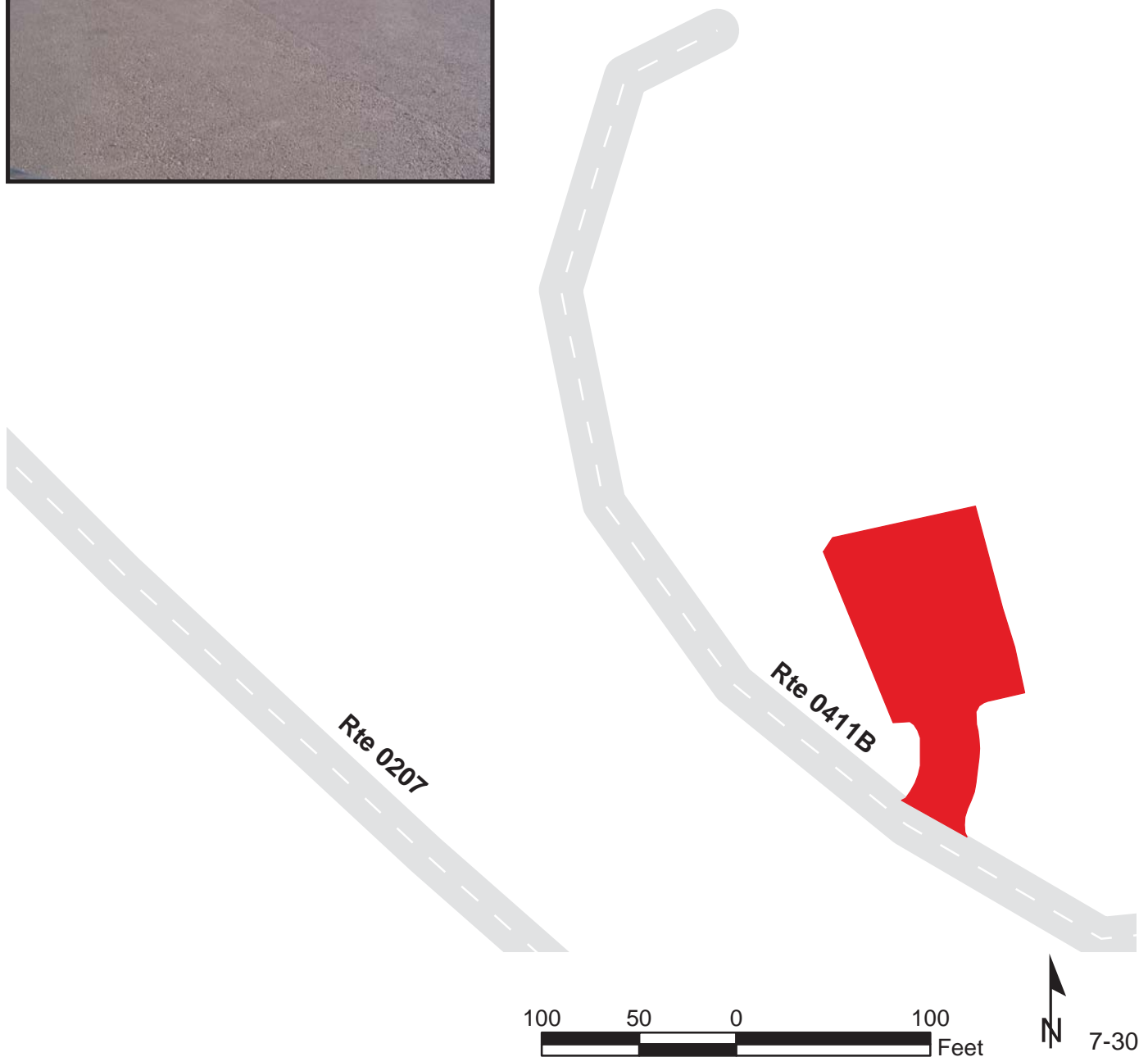

Glen Canyon National Recreation Area

Route 0916E

BULLFROG BASIN CONCESSIONAIRE PARKING

From Route 0411A

Route	Public / NonPublic	Date Visited	Area (sq ft)	Lane Miles *	Surface Type	Condition / PCR
0916E	Public	4/4/2003	5995	0.10	OC	POOR / 45

* Lane miles are based on 11' lane widths

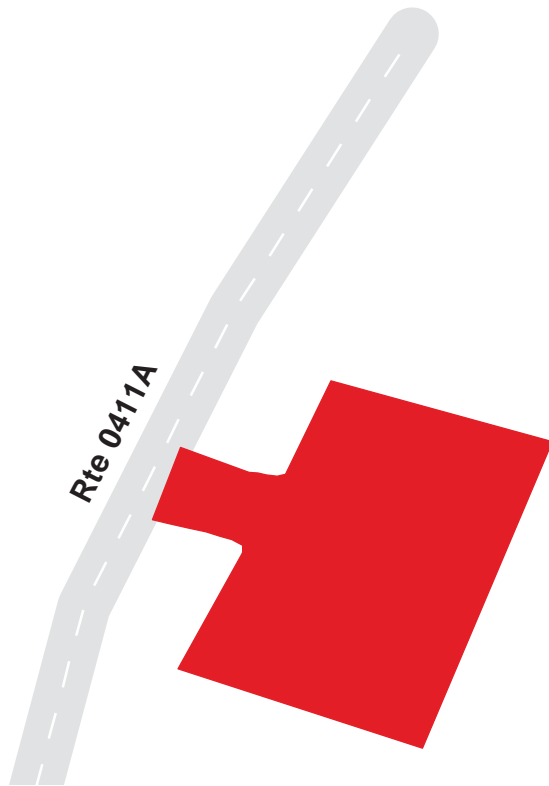

Glen Canyon National Recreation Area

Route 0916F

BULLFROG BASIN CONCESSIONAIRE PARKING

Beginning of Route 0411B

Route	Public / NonPublic	Date Visited	Area (sq ft)	Lane Miles *	Surface Type	Condition / PCR
0916F	Public	4/4/2003	9143	0.16	OC	FAIR / 73

* Lane miles are based on 11' lane widths

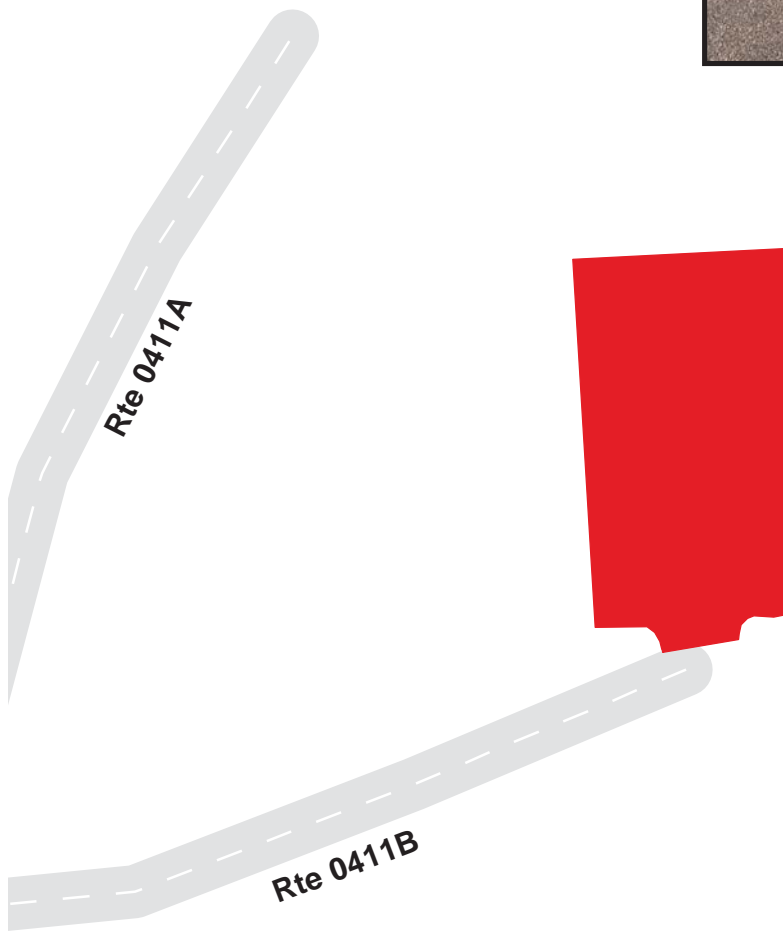

Glen Canyon National Recreation Area

Route 0916G

BULLFROG BASIN CONCESSIONAIRE PARKING

From Route 0411A

Route	Public / NonPublic	Date Visited	Area (sq ft)	Lane Miles *	Surface Type	Condition / PCR
0916G	Public	4/4/2003	10093	0.17	OC	FAIR / 73

* Lane miles are based on 11' lane widths

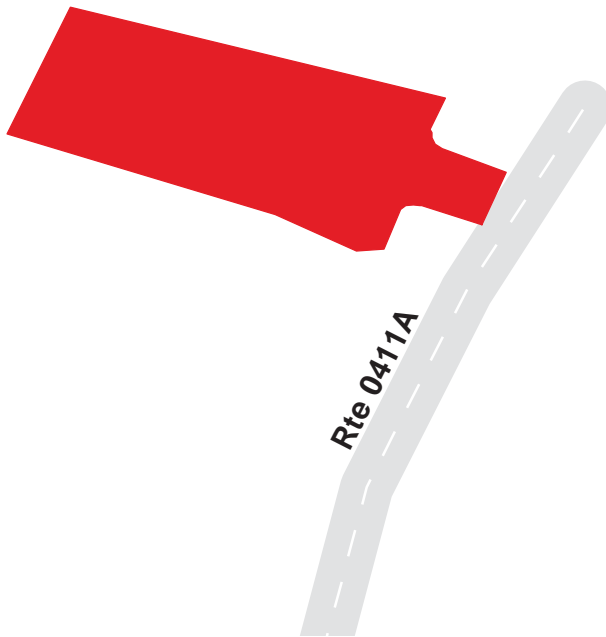

Glen Canyon National Recreation Area

Route 0918

BULLFROG BASIN MARINA PARKING #1

Adjacent To Route 0417

Route	Public / NonPublic	Date Visited	Area (sq ft)	Lane Miles *	Surface Type	Condition / PCR
0918	Public	4/4/2003	288992	4.98	AS	GOOD / 90

* Lane miles are based on 11' lane widths

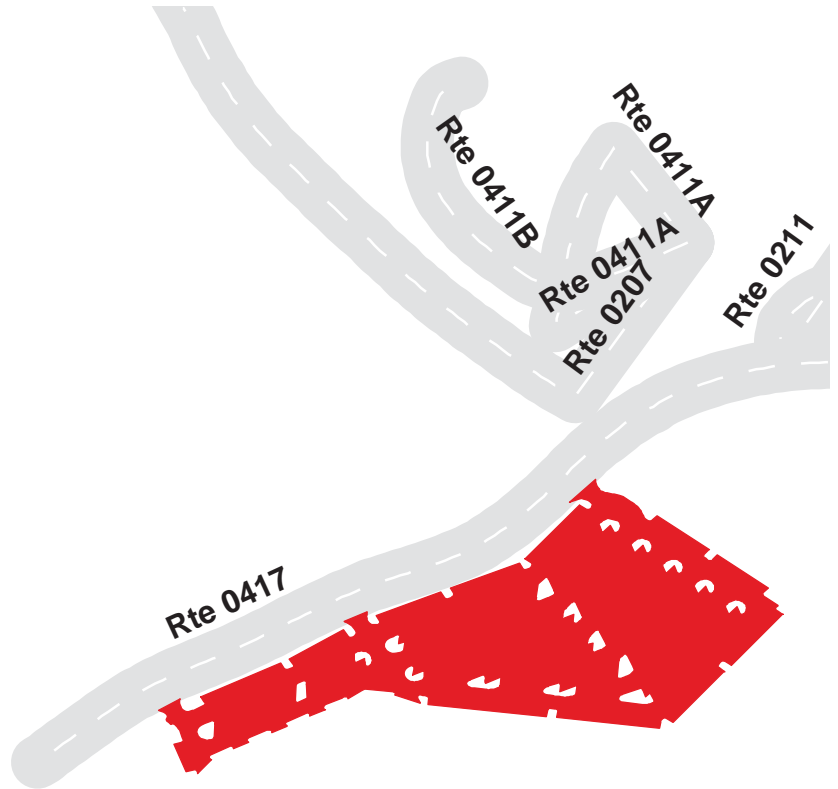

Glen Canyon National Recreation Area

Route 0919

BULLFROG BASIN MARINA PARKING #2

Adjacent To Route 0417

Route	Public / NonPublic	Date Visited	Area (sq ft)	Lane Miles *	Surface Type	Condition / PCR
0919	Public	4/4/2003	144482	2.49	AS	GOOD / 90

* Lane miles are based on 11' lane widths

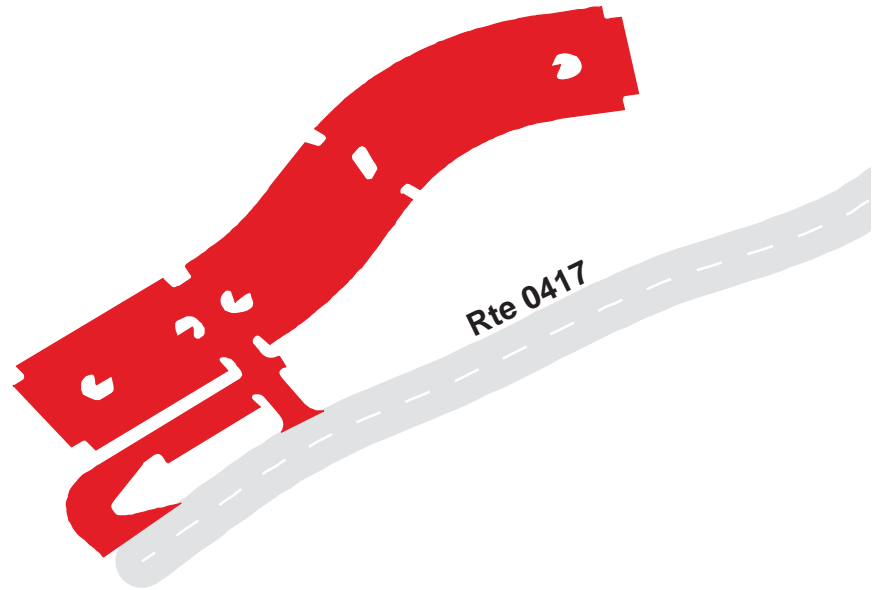

Glen Canyon National Recreation Area

Route 0920

BULLFROG BASIN BOAT TRAILER PARKING
Adjacent To Route 0207

Route	Public / NonPublic	Date Visited	Area (sq ft)	Lane Miles *	Surface Type	Condition / PCR
0920	Public	4/4/2003	40499	0.70	OC	POOR / 45

* Lane miles are based on 11' lane widths

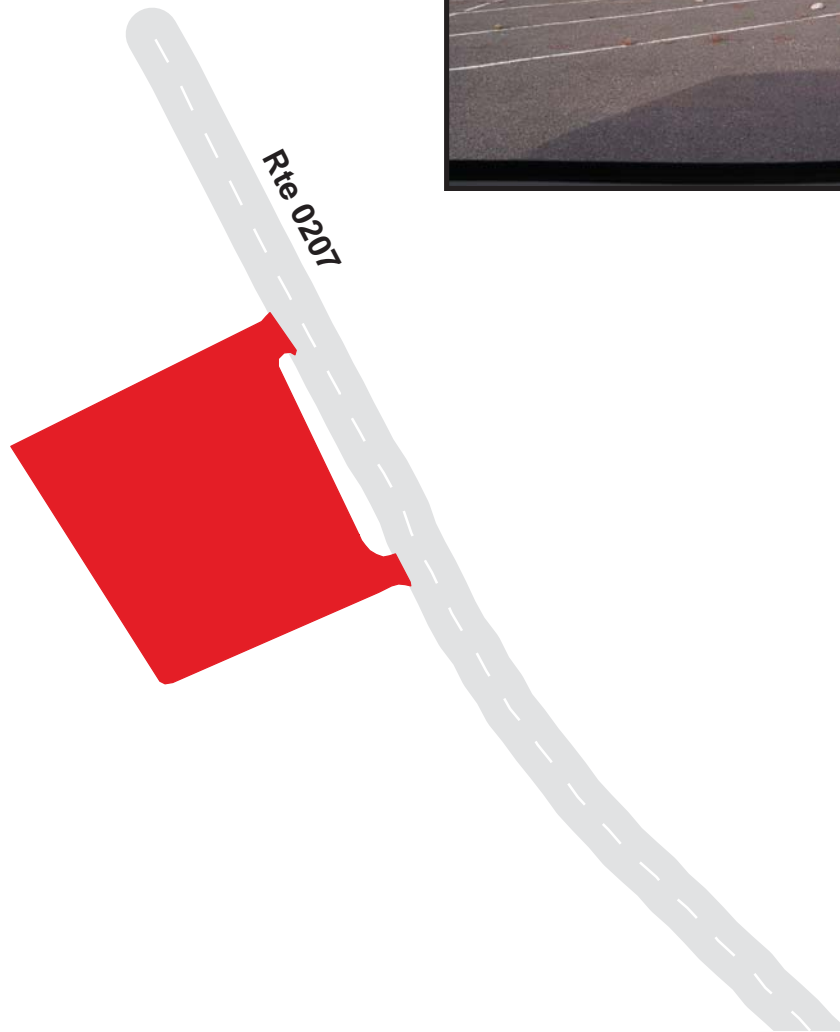

Glen Canyon National Recreation Area

Route 0922

BULLFROG BASIN AIRSTRIP PARKING

At End of Route 0218

Route	Public / NonPublic	Date Visited	Area (sq ft)	Lane Miles *	Surface Type	Condition / PCR
0922	Public	4/4/2003	82484	1.42	AS	GOOD / 90

* Lane miles are based on 11' lane widths

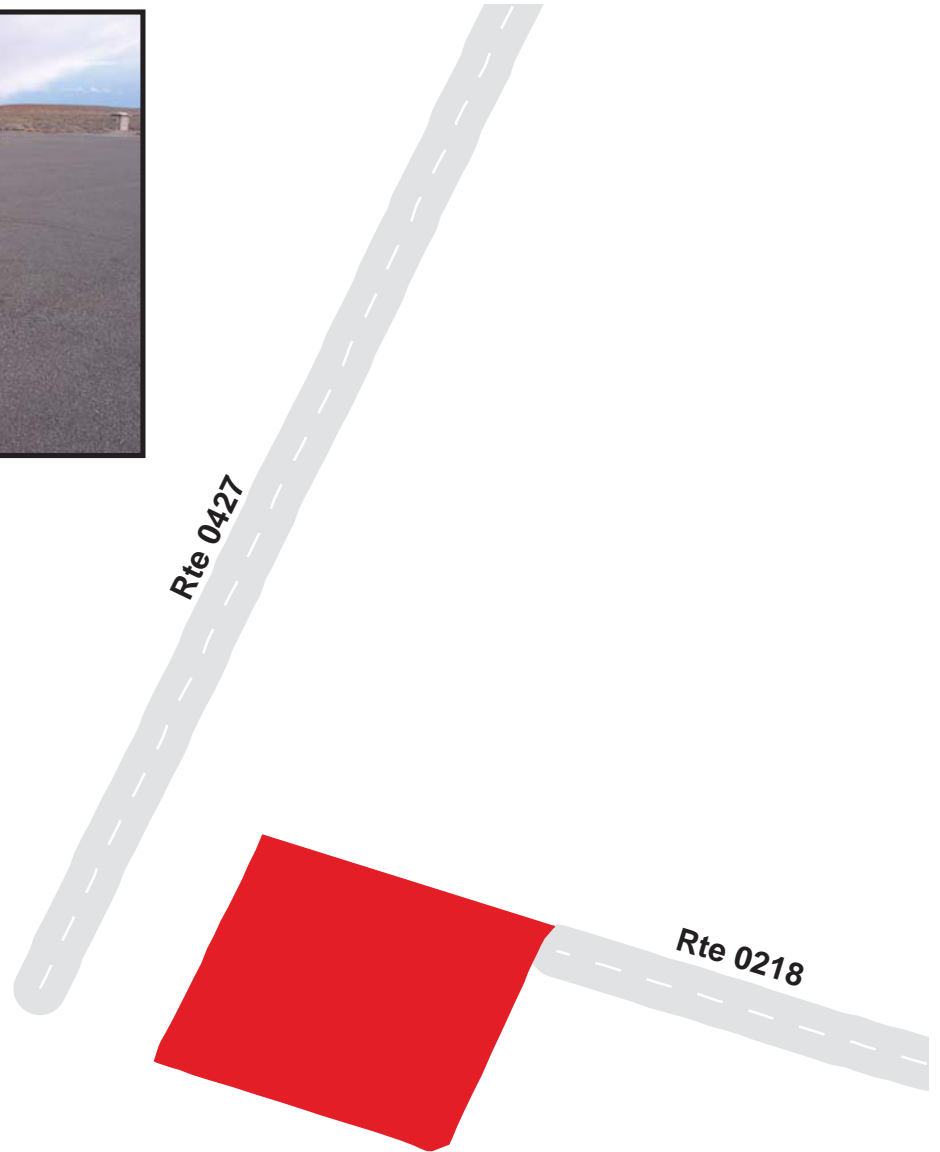

Glen Canyon National Recreation Area

Route 0923

BULLFROG BASIN MARINA DUMP STATION

From Route 0417

Route	Public / NonPublic	Date Visited	Area (sq ft)	Lane Miles *	Surface Type	Condition / PCR
0923	Public	4/4/2003	9588	0.17	AS	GOOD / 90

* Lane miles are based on 11' lane widths

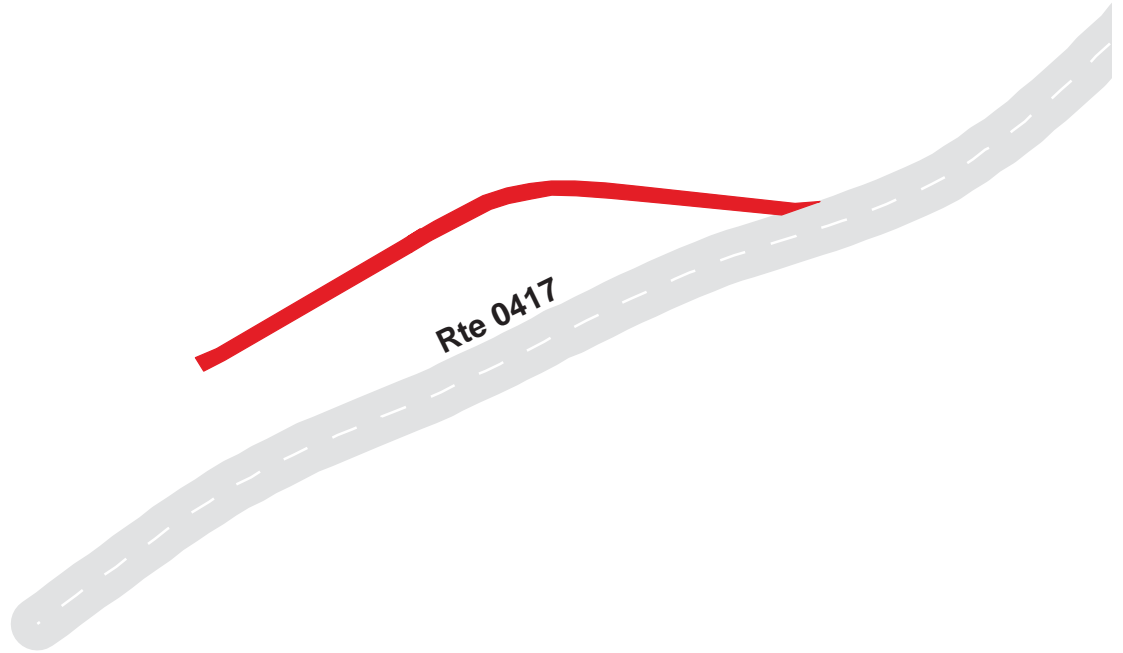

Glen Canyon National Recreation Area

Route 0925

BULLFROG BASIN CAMPGROUND DUMP STATION

Adjacent To Route 0229

Route	Public / NonPublic	Date Visited	Area (sq ft)	Lane Miles *	Surface Type	Condition / PCR
0925	Public	4/4/2003	7722	0.13	AS	FAIR / 73

* Lane miles are based on 11' lane widths

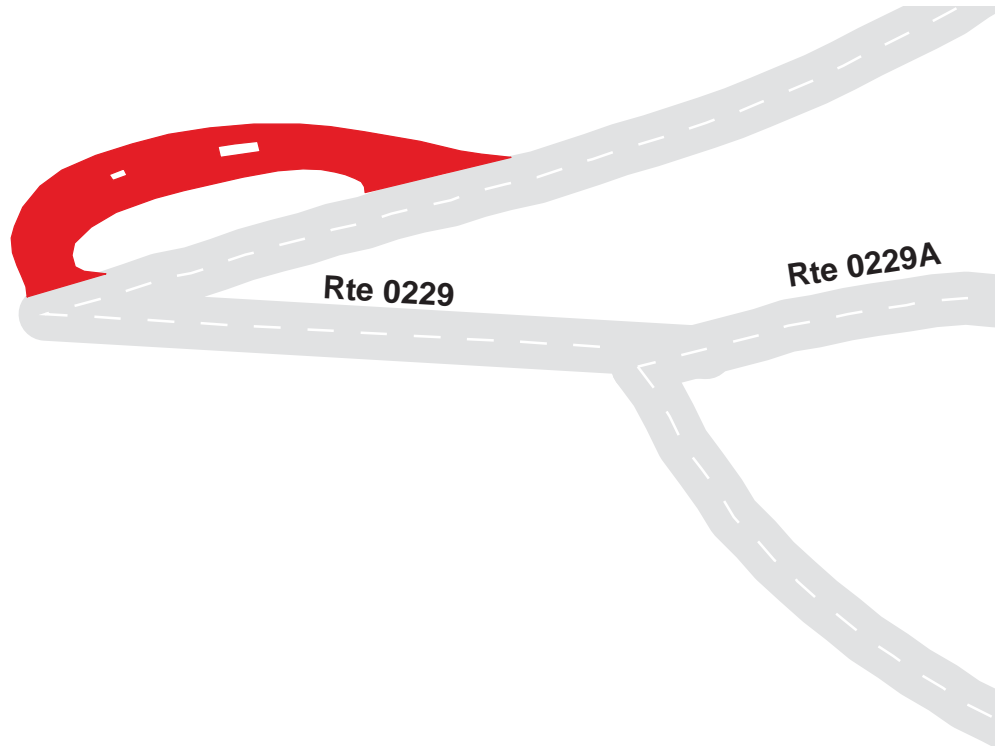

Glen Canyon National Recreation Area

Route 0926

WAHWEAP SWIM BEACH ACCESS PARKING

From Route 0001

Route	Public / NonPublic	Date Visited	Area (sq ft)	Lane Miles *	Surface Type	Condition / PCR
0926	Public	4/1/2003	40939	0.70	AS	FAIR / 73

* Lane miles are based on 11' lane widths

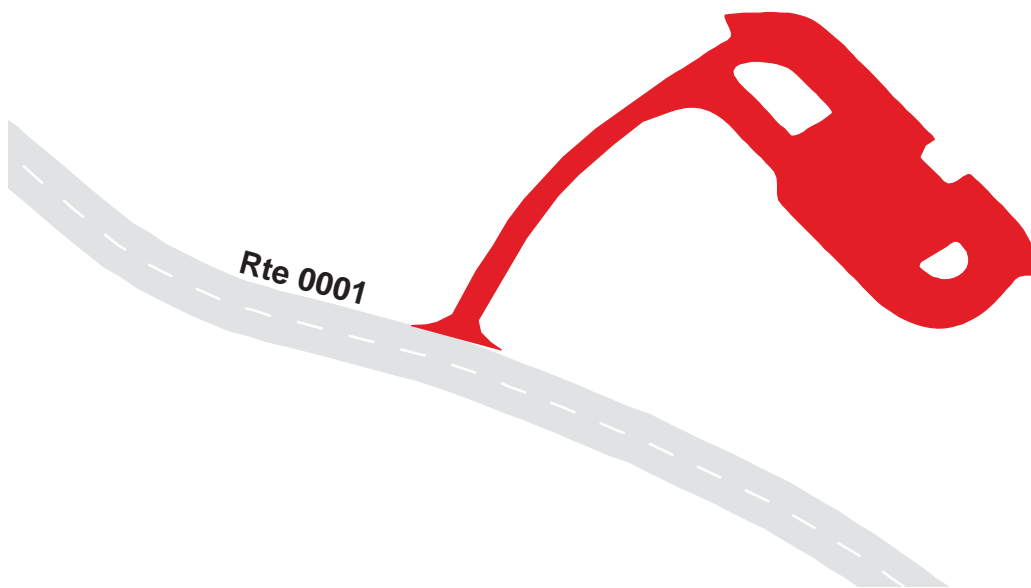

Glen Canyon National Recreation Area

Route 0927

WAHWEAP FISH CLEANING STATION

From Route 0001

Route	Public / NonPublic	Date Visited	Area (sq ft)	Lane Miles *	Surface Type	Condition / PCR
0927	Public	4/1/2003	61312	1.06	AS	POOR / 45

* Lane miles are based on 11' lane widths

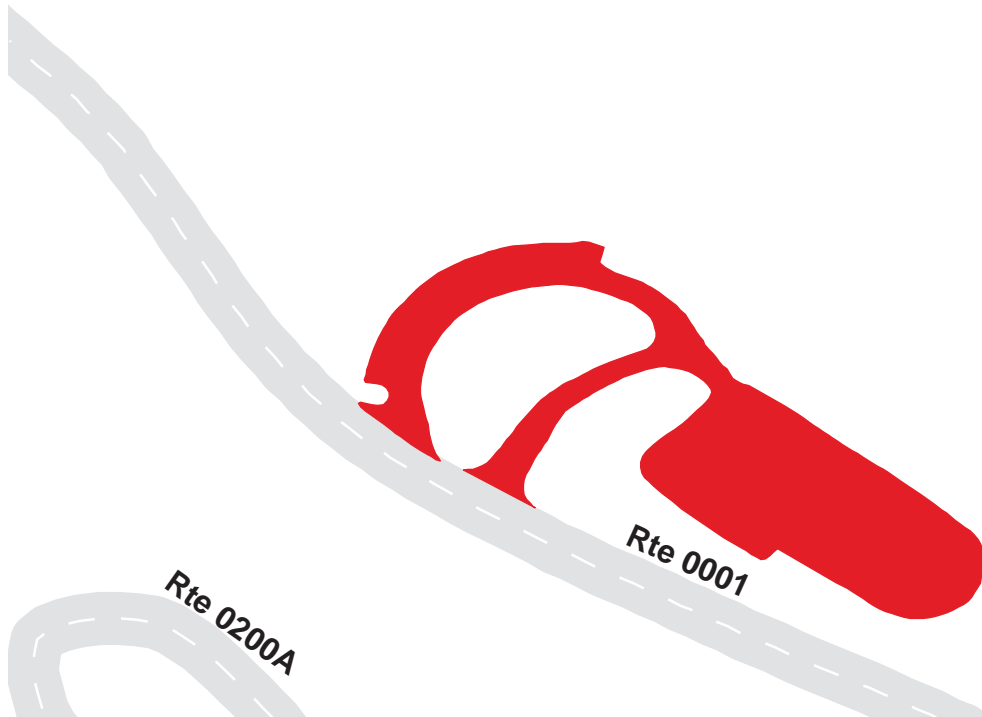

Glen Canyon National Recreation Area

Route 0928

WAHWEAP AMPITHEATER PARKING

Adjacent To Route 0200

Route	Public / NonPublic	Date Visited	Area (sq ft)	Lane Miles *	Surface Type	Condition / PCR
0928	Public	4/1/2003	35314	0.61	AS	EXCELLENT / 97

* Lane miles are based on 11' lane widths

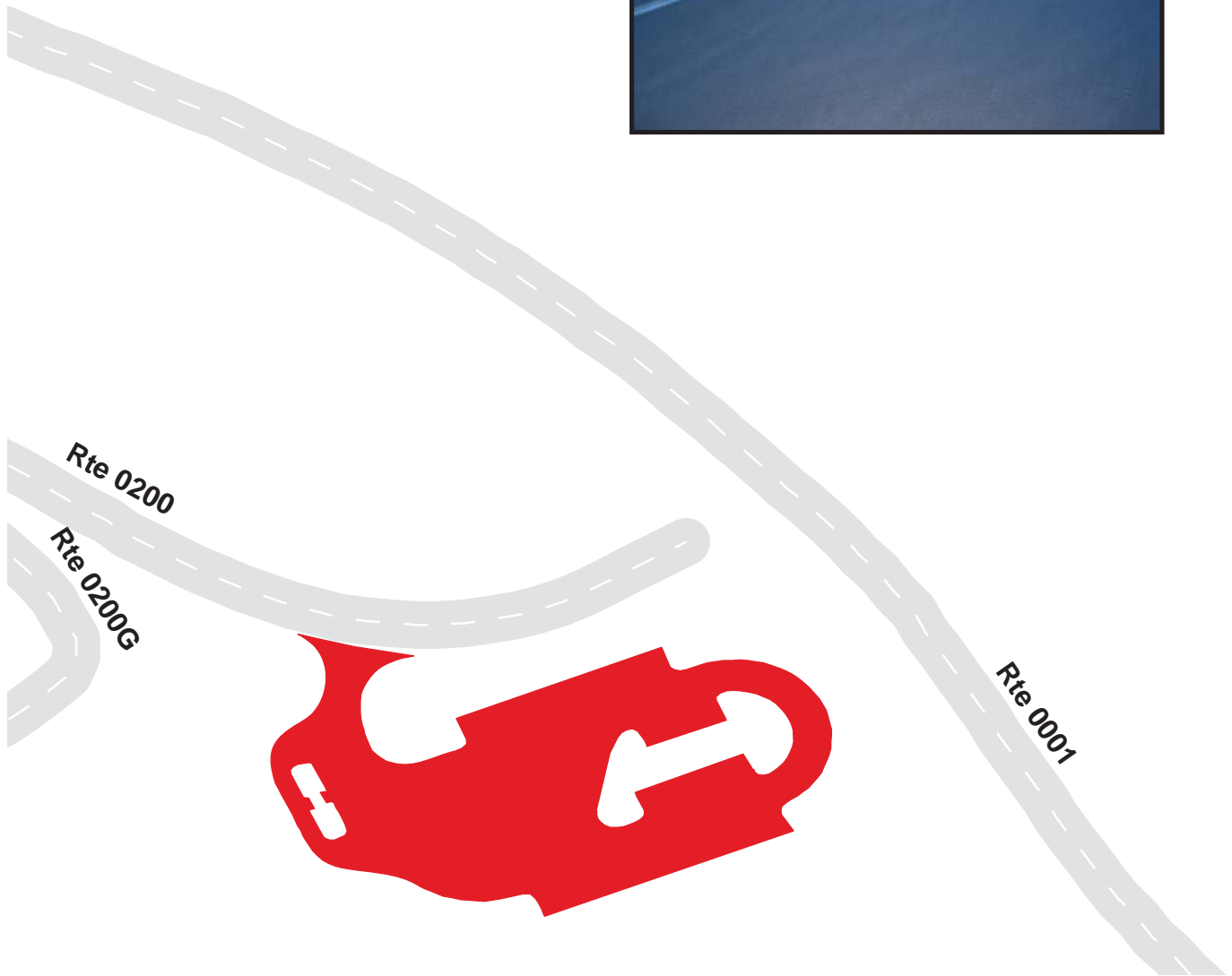

Glen Canyon National Recreation Area

Route 0935

HALLS CROSSING TRAILER VILLAGE AND GAS STATION

From Route 0007

Route	Public / NonPublic	Date Visited	Area (sq ft)	Lane Miles *	Surface Type	Condition / PCR
0935	Public	4/5/2003	98996	1.70	AS	POOR / 45

* Lane miles are based on 11' lane widths

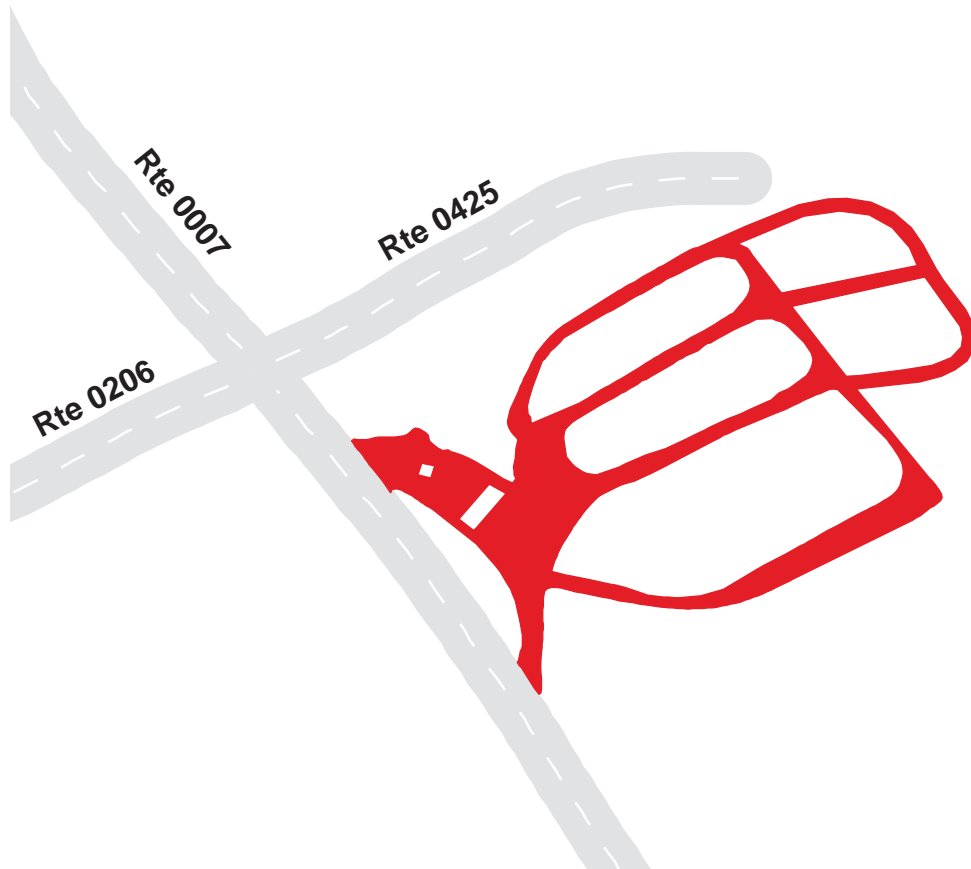

Glen Canyon National Recreation Area

Route 0937

HITE LAKE AREA PARKING

Near End of Route 0201

Route	Public / NonPublic	Date Visited	Area (sq ft)	Lane Miles *	Surface Type	Condition / PCR
0937	Public	4/5/2003	21654	0.37	AS	GOOD / 90

* Lane miles are based on 11' lane widths

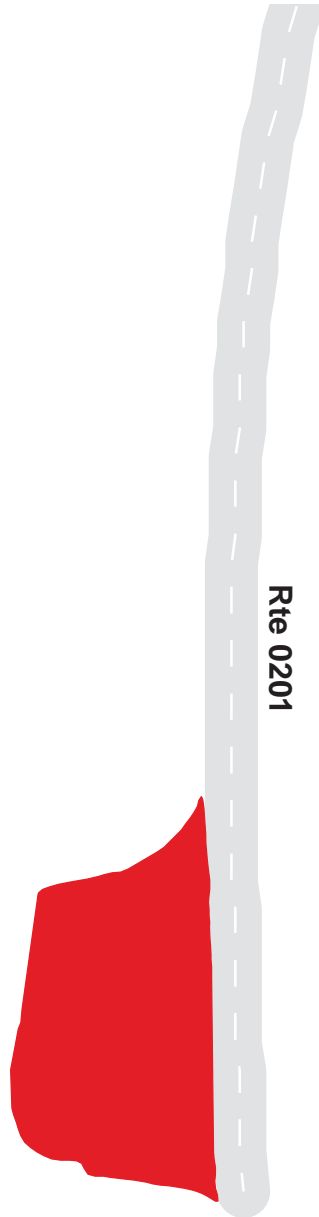

Glen Canyon National Recreation Area

Route 0939

WAHWEAP LODGE PARKING

From Route 0010

Route	Public / NonPublic	Date Visited	Area (sq ft)	Lane Miles *	Surface Type	Condition / PCR
0939	Public	4/2/2003	229454	3.95	AS	FAIR / 73

* Lane miles are based on 11' lane widths

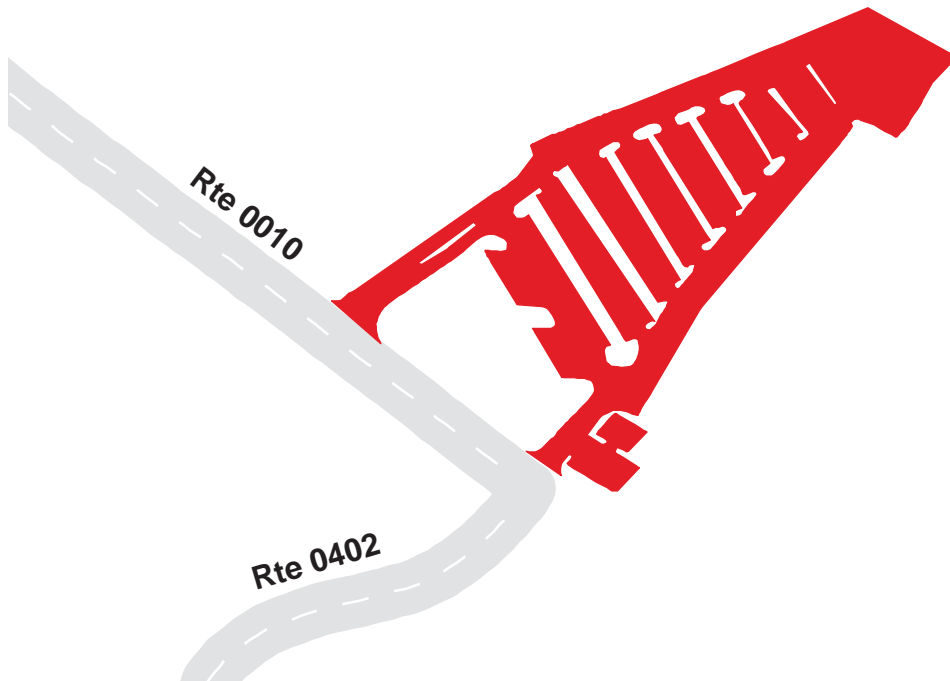

Glen Canyon National Recreation Area

Route 0940

WAHWEAP COVE OVERLOOK PARKING

From Route 0001

Route	Public / NonPublic	Date Visited	Area (sq ft)	Lane Miles *	Surface Type	Condition / PCR
0940	Public	4/2/2003	15335	0.26	AS	GOOD / 90

* Lane miles are based on 11' lane widths

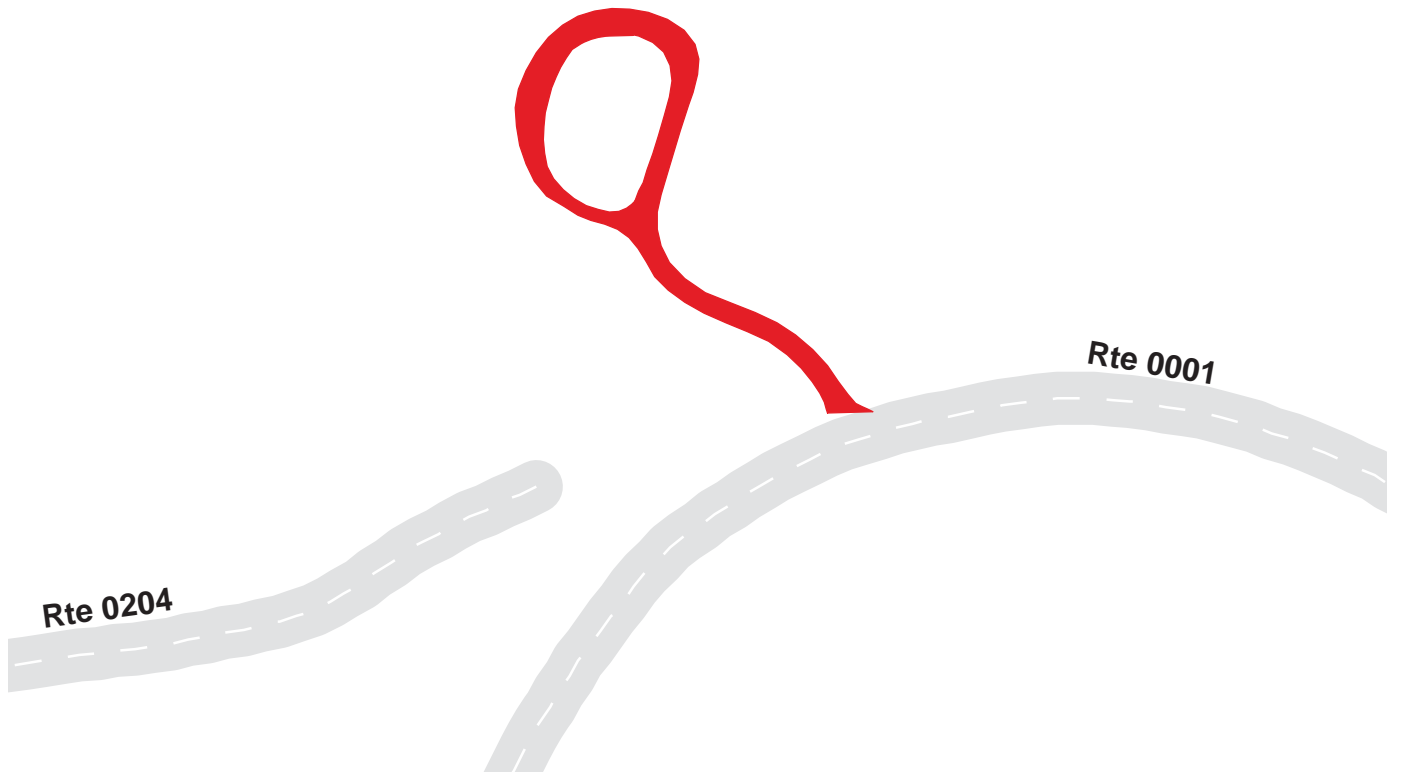

Glen Canyon National Recreation Area

Route 0941

WAHWEAP RESIDENTIAL PARKING

Adjacent To Route 0401

Route	Public / NonPublic	Date Visited	Area (sq ft)	Lane Miles *	Surface Type	Condition / PCR
0941	NonPublic	4/2/2003	4487	0.08	AS	FAIR / 73

* Lane miles are based on 11' lane widths

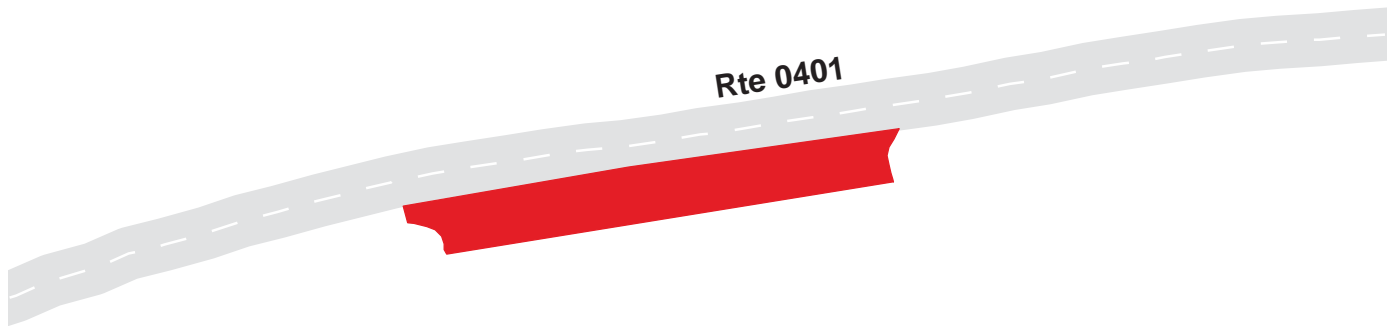

Glen Canyon National Recreation Area

Route 0942A

WAHWEAP LAUNCH ACCESS VEHICLE AND TRAILER PARKING

From Route 0402 and Route 0010

Route	Public / NonPublic	Date Visited	Area (sq ft)	Lane Miles *	Surface Type	Condition / PCR
0942A	Public	4/2/2003	181278	3.12	AS	FAIR / 73

* Lane miles are based on 11' lane widths

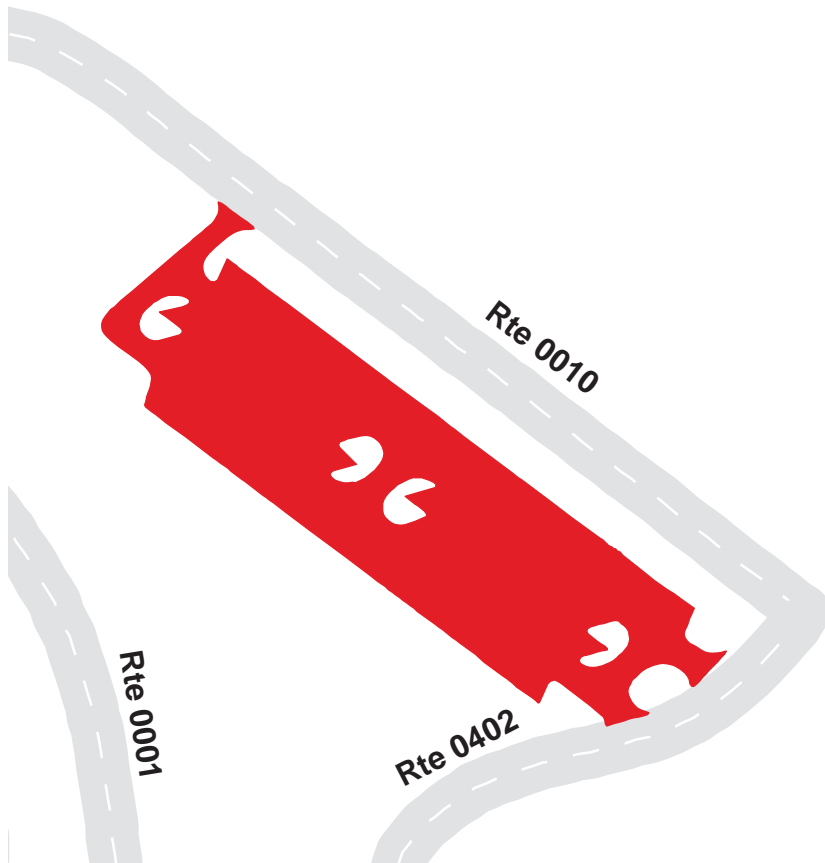

Glen Canyon National Recreation Area

Route 0942B

WAHWEAP LAUNCH VEHICLE ACCESS PARKING

From Route 0402

Route	Public / NonPublic	Date Visited	Area (sq ft)	Lane Miles *	Surface Type	Condition / PCR
0942B	Public	4/2/2003	63552	1.09	AS	GOOD / 90

* Lane miles are based on 11' lane widths

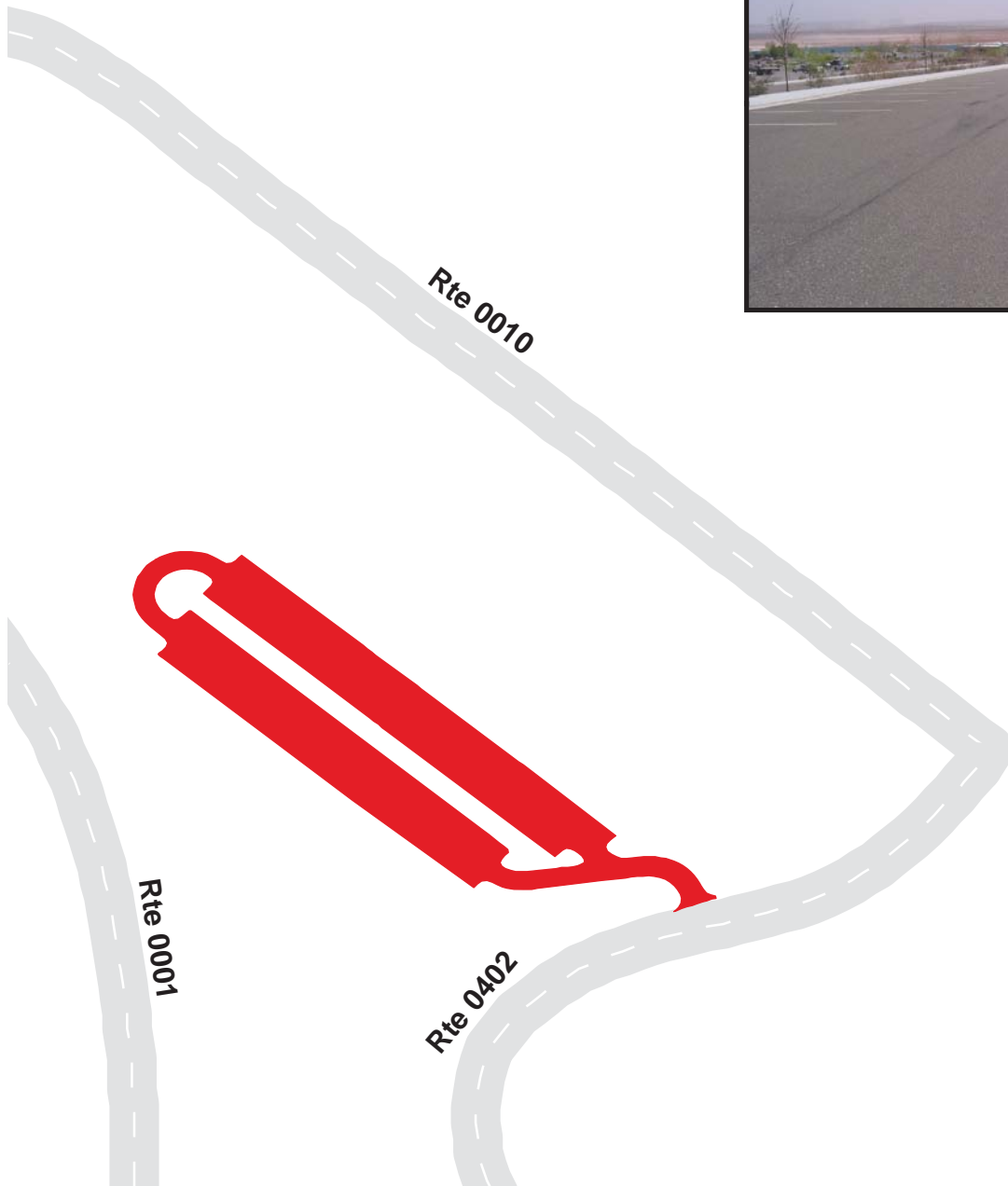

Glen Canyon National Recreation Area

Route 0942C

WAHWEAP LAUNCH VEHICLE ACCESS PARKING

Adjacent To Route 0402

Route	Public / NonPublic	Date Visited	Area (sq ft)	Lane Miles *	Surface Type	Condition / PCR
0942C	Public	4/2/2003	2891	0.05	AS	FAIR / 73

* Lane miles are based on 11' lane widths



Glen Canyon National Recreation Area

Route 0943

WAHWEAP NORTH ENTRANCE PARKING

Adjacent To Route 0003

Route	Public / NonPublic	Date Visited	Area (sq ft)	Lane Miles *	Surface Type	Condition / PCR
0943	Public	4/2/2003	4094	0.07	AS	GOOD / 90

* Lane miles are based on 11' lane widths



Glen Canyon National Recreation Area

Route 0947

HALLS CROSSING UPPER LAUNCH RAMP PARKING

Adjacent To Route 0208A

Route	Public / NonPublic	Date Visited	Area (sq ft)	Lane Miles *	Surface Type	Condition / PCR
0947	Public	4/5/2003	86146	1.48	AS	POOR / 45

* Lane miles are based on 11' lane widths

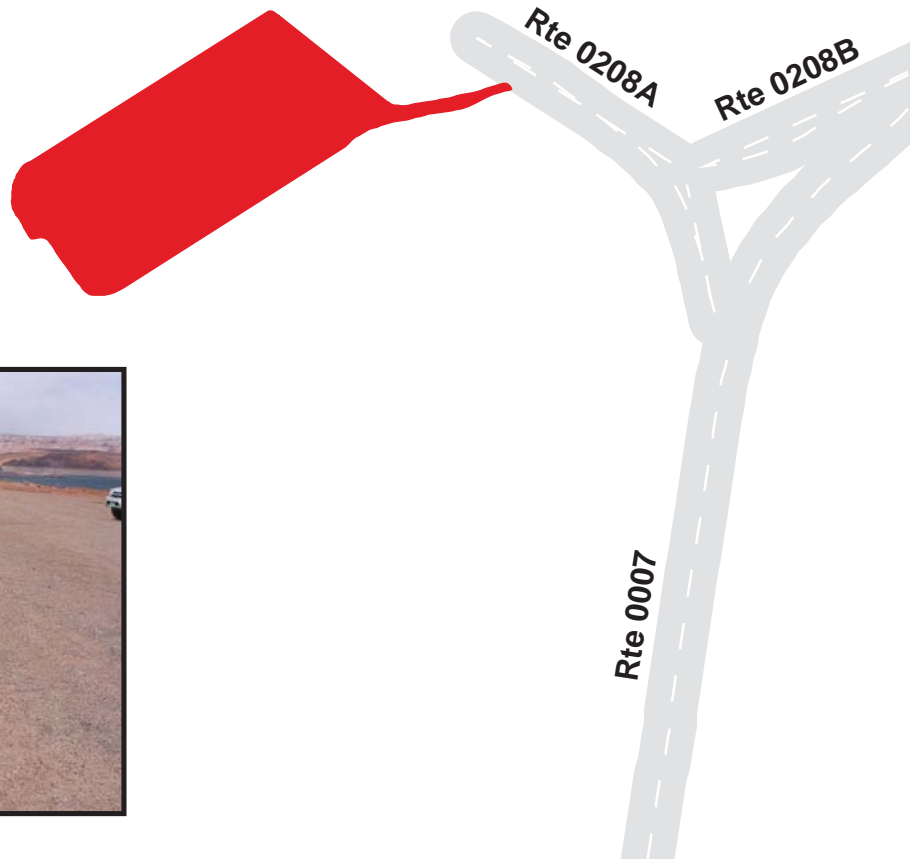

Glen Canyon National Recreation Area

Route 0954

HITE MAINTENANCE AREA PARKING

Adjacent To Route 0008

Route	Public / NonPublic	Date Visited	Area (sq ft)	Lane Miles *	Surface Type	Condition / PCR
0954	NonPublic	4/5/2003	6517	0.11	AS	GOOD / 90

* Lane miles are based on 11' lane widths

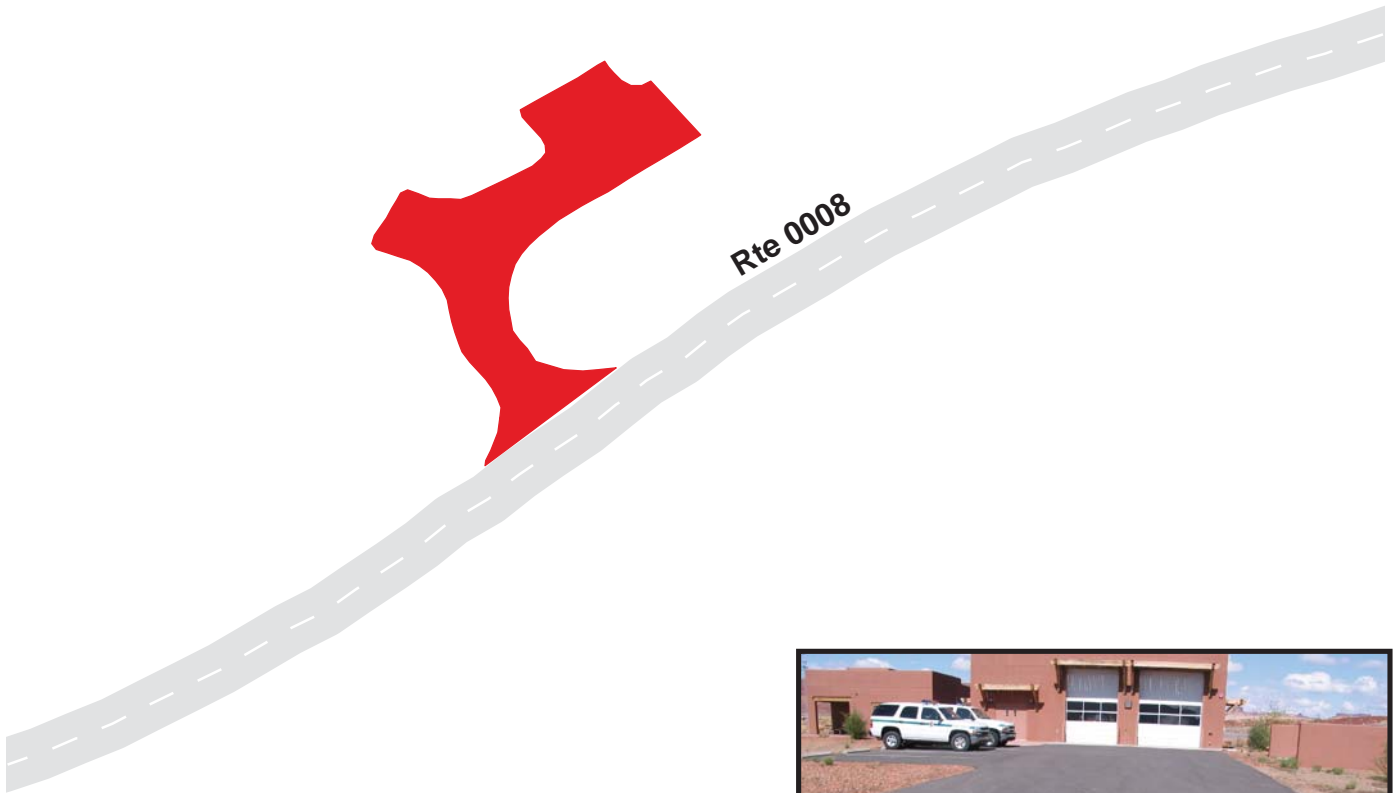

Glen Canyon National Recreation Area

Route 0955

LEES FERRY ENTRANCE STATION PARKING AREA

Adjacent To Route 0005

Route	Public / NonPublic	Date Visited	Area (sq ft)	Lane Miles *	Surface Type	Condition / PCR
0955	Public	4/1/2003	9522	0.16	AS	GOOD / 90

* Lane miles are based on 11' lane widths

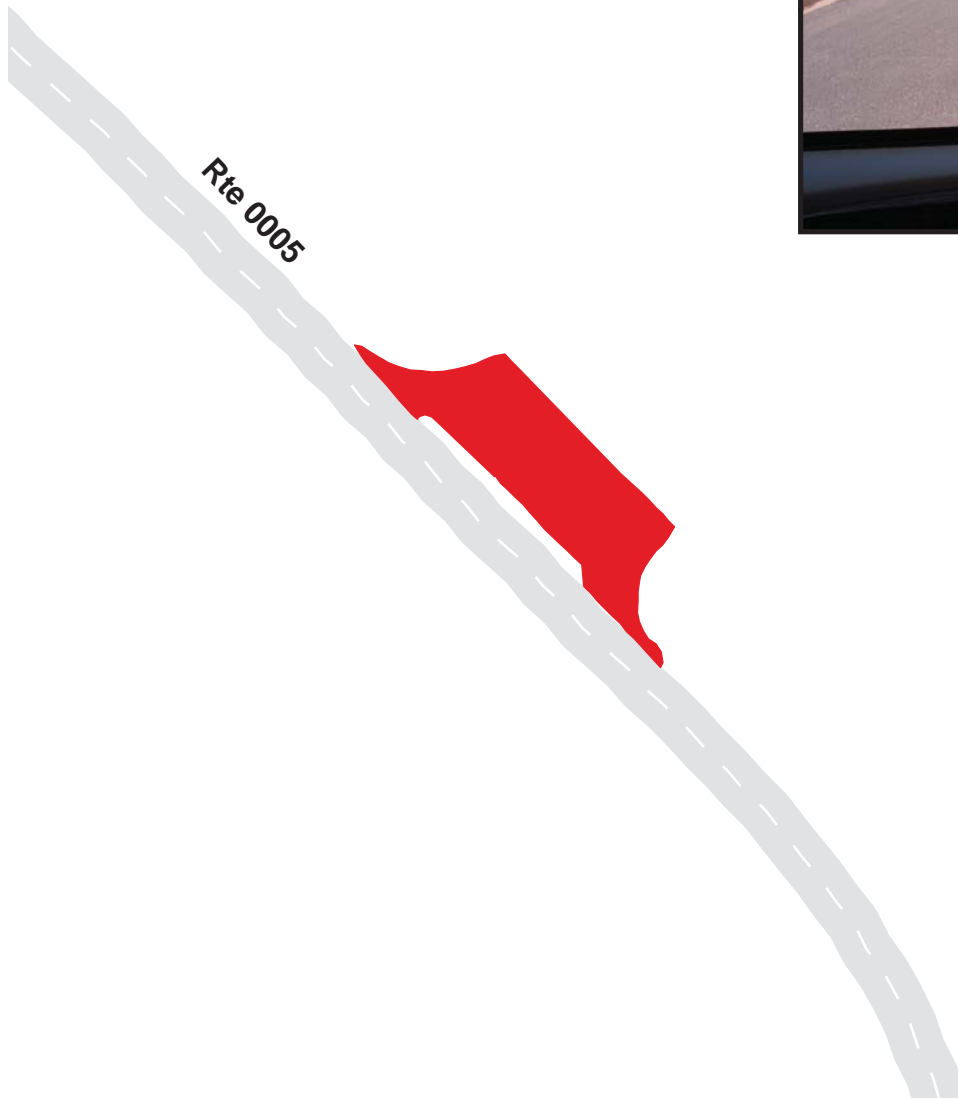

100 50 0 100 Feet



Glen Canyon National Recreation Area

Route 0956A

LEES FERRY INTERPRETIVE CENTER PARKING

From Route 0911

Route	Public / NonPublic	Date Visited	Area (sq ft)	Lane Miles *	Surface Type	Condition / PCR
0956A	NonPublic	4/1/2003	8169	0.14	AS	FAIR / 73

* Lane miles are based on 11' lane widths

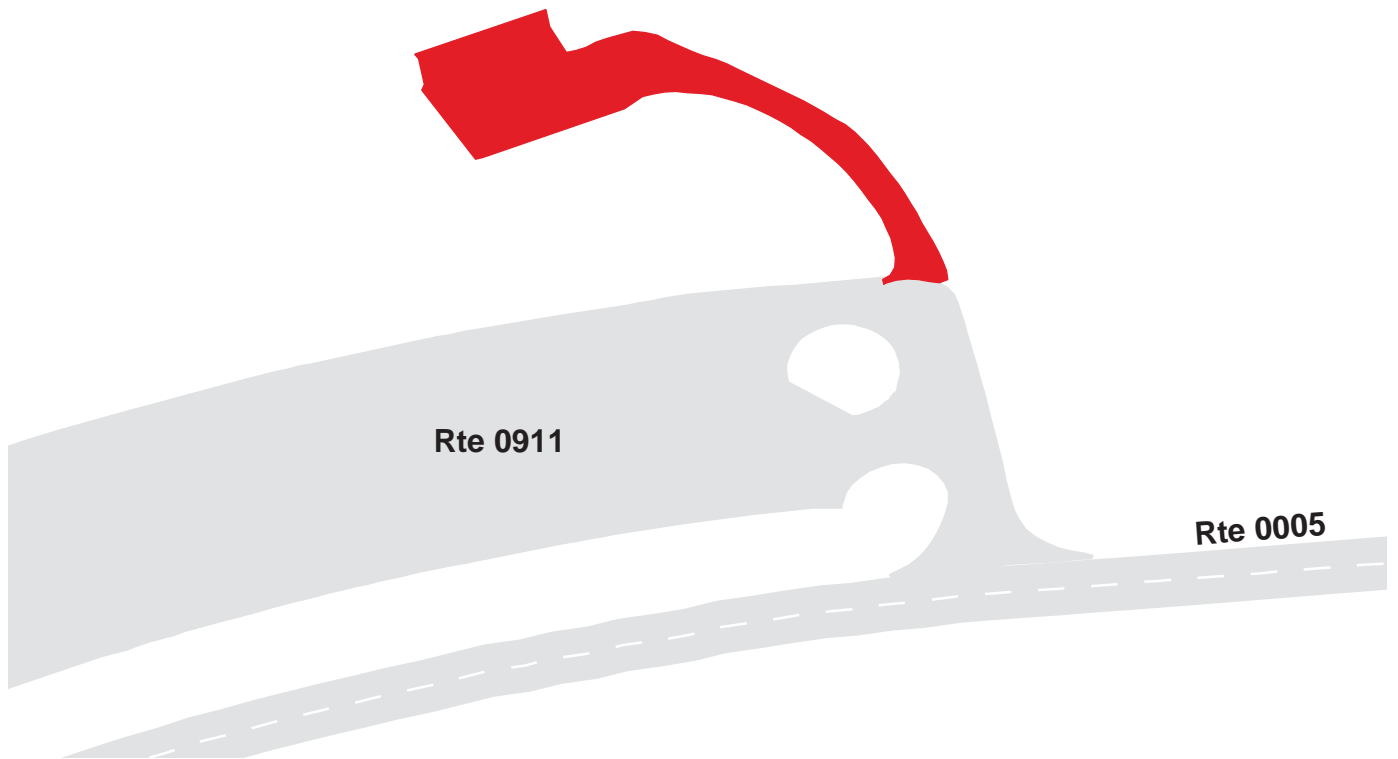

Glen Canyon National Recreation Area

Route 0956B

LEES FERRY INTERPRETIVE CENTER PARKING

Adjacent to Route 0956A

Route	Public / NonPublic	Date Visited	Area (sq ft)	Lane Miles *	Surface Type	Condition / PCR
0956B	Public	4/1/2003	6382	0.11	CO	FAIR / 73

* Lane miles are based on 11' lane widths

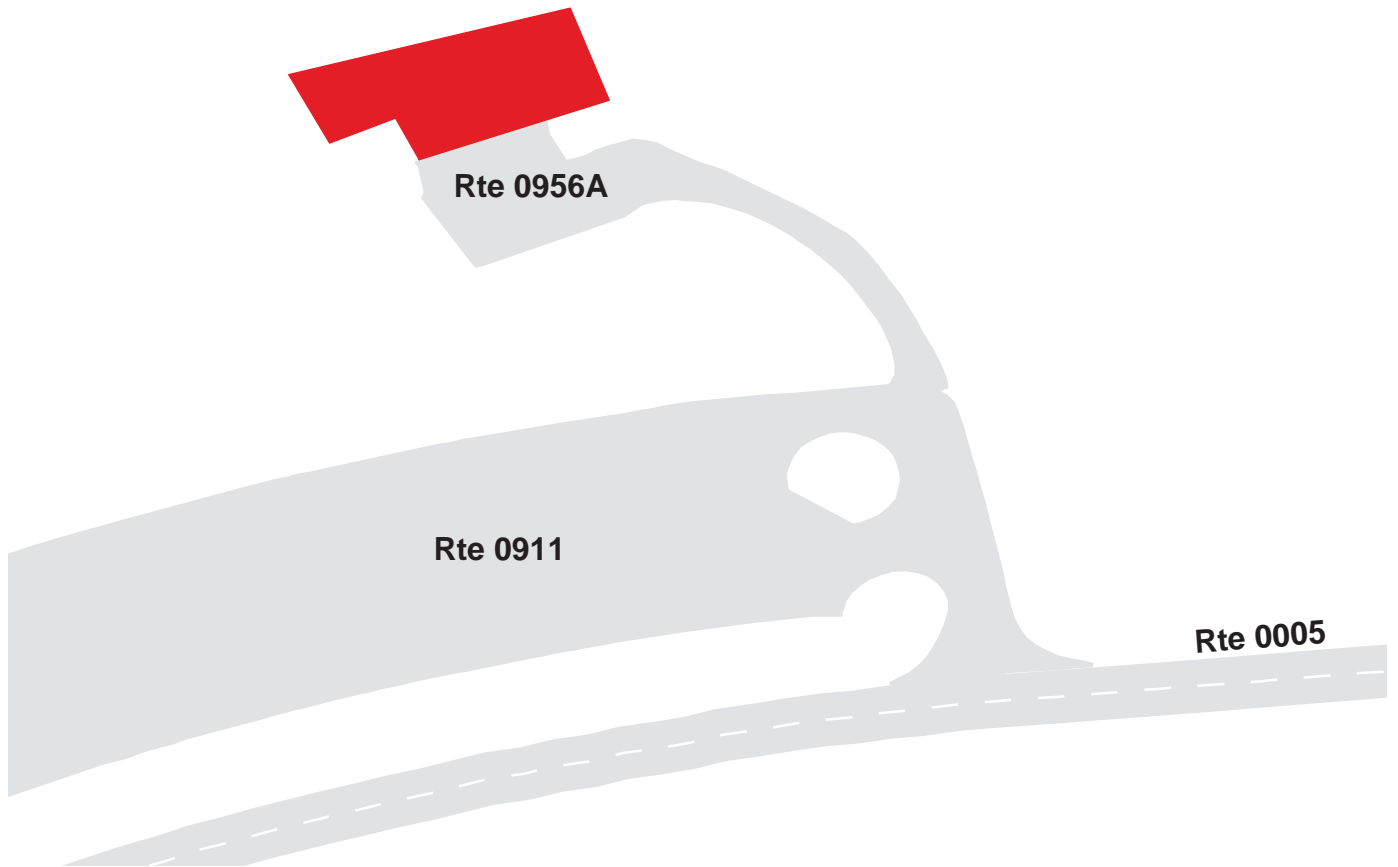

Glen Canyon National Recreation Area

Route 0957A

WAHWEAP ENTRANCE STATION PARKING

Adjacent To Route 0001 on Left

Route	Public / NonPublic	Date Visited	Area (sq ft)	Lane Miles *	Surface Type	Condition / PCR
0957A	Public	4/1/2003	4193	0.07	AS	GOOD / 90

* Lane miles are based on 11' lane widths



Glen Canyon National Recreation Area Route 0957B

WAHWEAP ENTRANCE STATION PARKING
Adjacent To Route 0001 on Right

Route	Public / NonPublic	Date Visited	Area (sq ft)	Lane Miles *	Surface Type	Condition / PCR
0957B	Public	4/1/2003	6434	0.11	AS	FAIR / 73

* Lane miles are based on 11' lane widths



Glen Canyon National Recreation Area

Route 0958

NAVAJO MOUNTAIN VIEWPOINT PARKING

Adjacent To Route 0001

Route	Public / NonPublic	Date Visited	Area (sq ft)	Lane Miles *	Surface Type	Condition / PCR
0958	Public	4/1/2003	17505	0.30	AS	FAIR / 73

* Lane miles are based on 11' lane widths

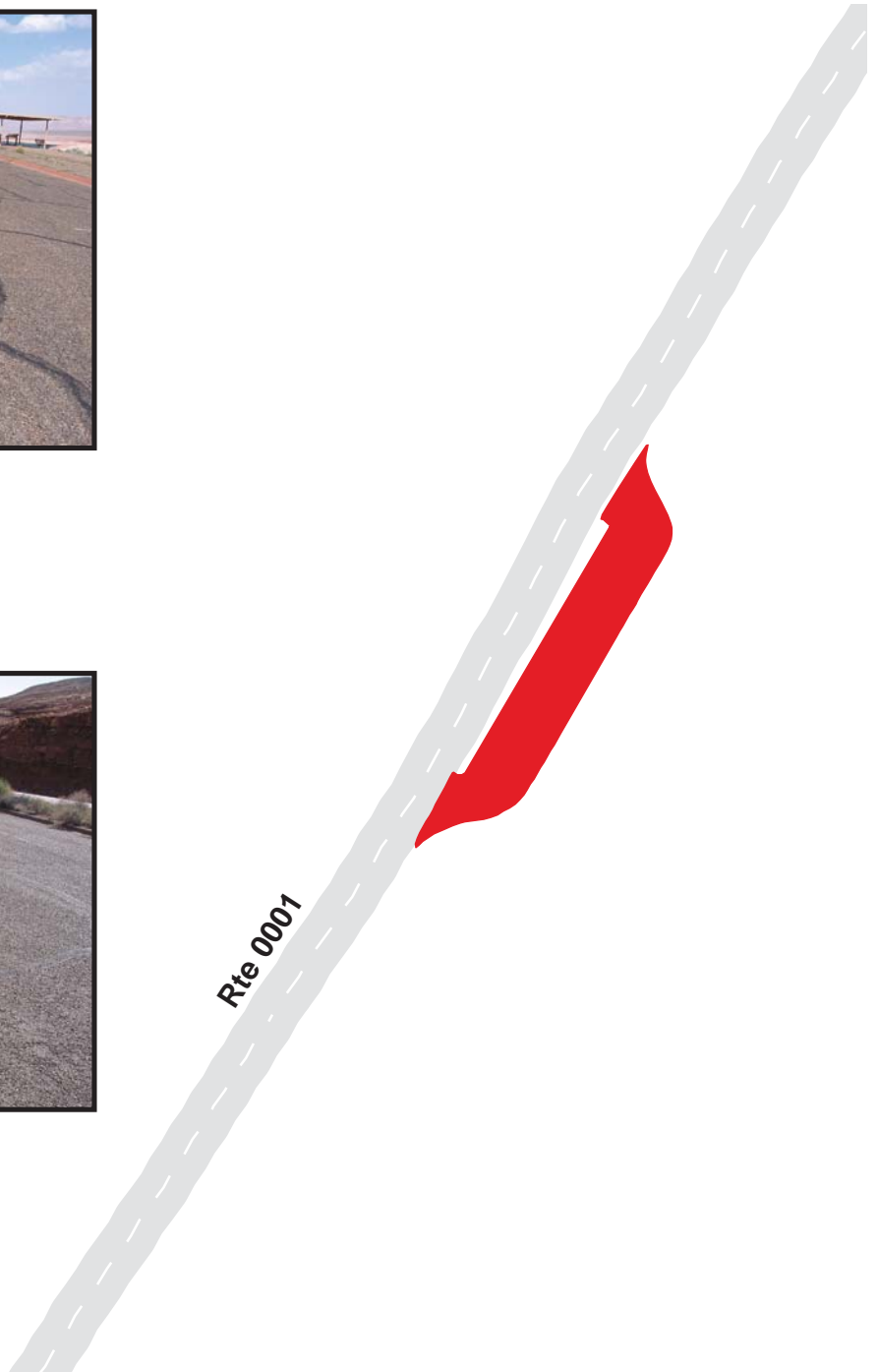

Glen Canyon National Recreation Area

Route 0959

DOMINGUEZ-ESCALANTE HISTORICAL MARKER PARKING

Adjacent To Route 0001

Route	Public / NonPublic	Date Visited	Area (sq ft)	Lane Miles *	Surface Type	Condition / PCR
0959	Public	4/1/2003	33662	0.58	AS	FAIR / 73

* Lane miles are based on 11' lane widths

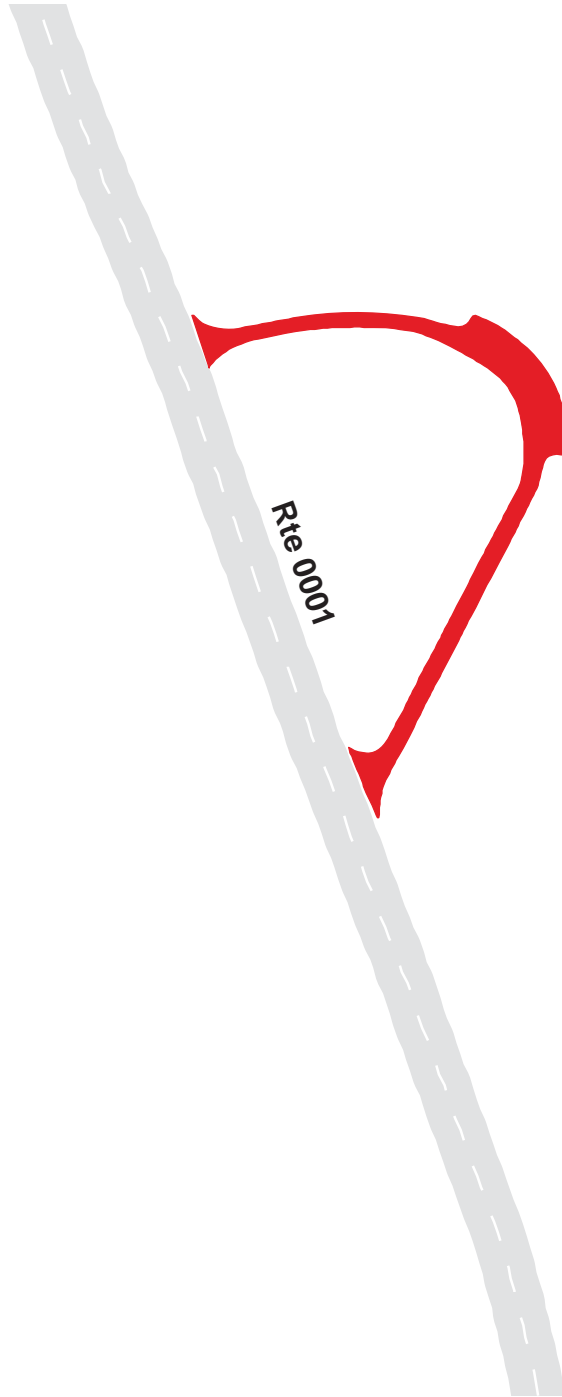

Glen Canyon National Recreation Area

Route 0960

STATE LINE BOAT LAUNCH PARKING

From Route 0001 and across From End of Route 0002

Route	Public / NonPublic	Date Visited	Area (sq ft)	Lane Miles *	Surface Type	Condition / PCR
0960	Public	4/1/2003	477860	8.23	AS	FAIR / 73

* Lane miles are based on 11' lane widths

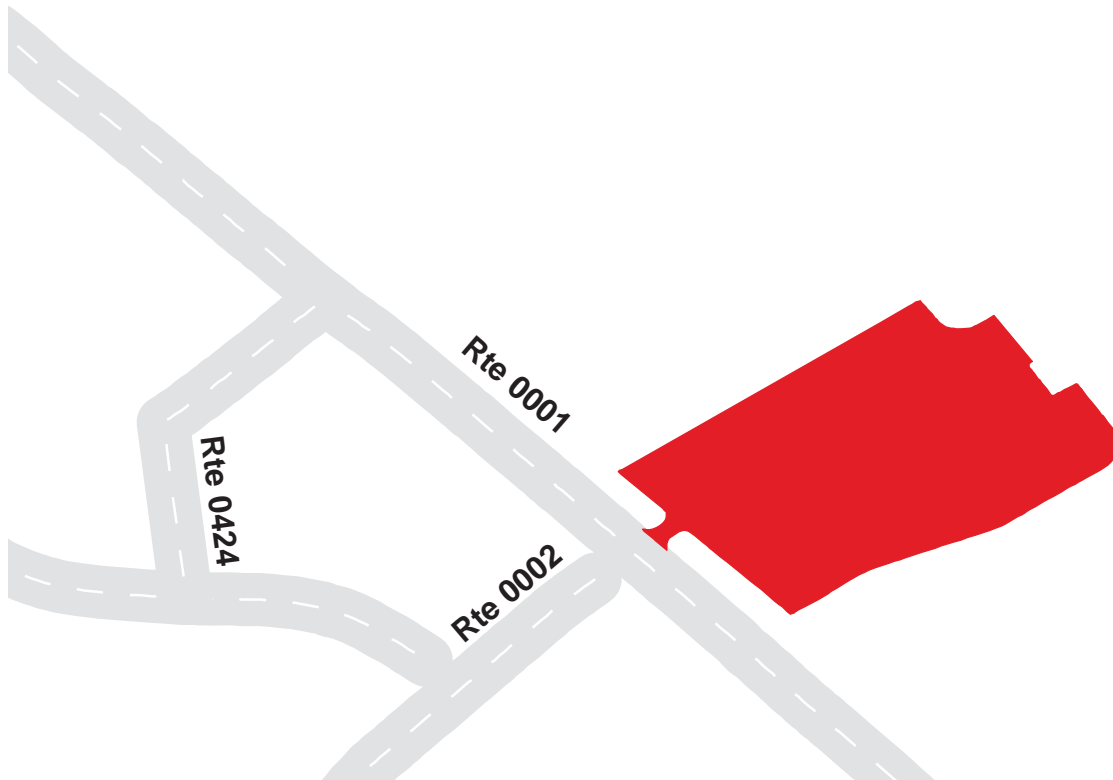

Glen Canyon National Recreation Area

Route 0961

WAHWEAP BOAT REPAIR PARKING

At End of Route 0424

Route	Public / NonPublic	Date Visited	Area (sq ft)	Lane Miles *	Surface Type	Condition / PCR
0961	NonPublic	4/1/2003	16535	0.28	AS	GOOD / 90

* Lane miles are based on 11' lane widths

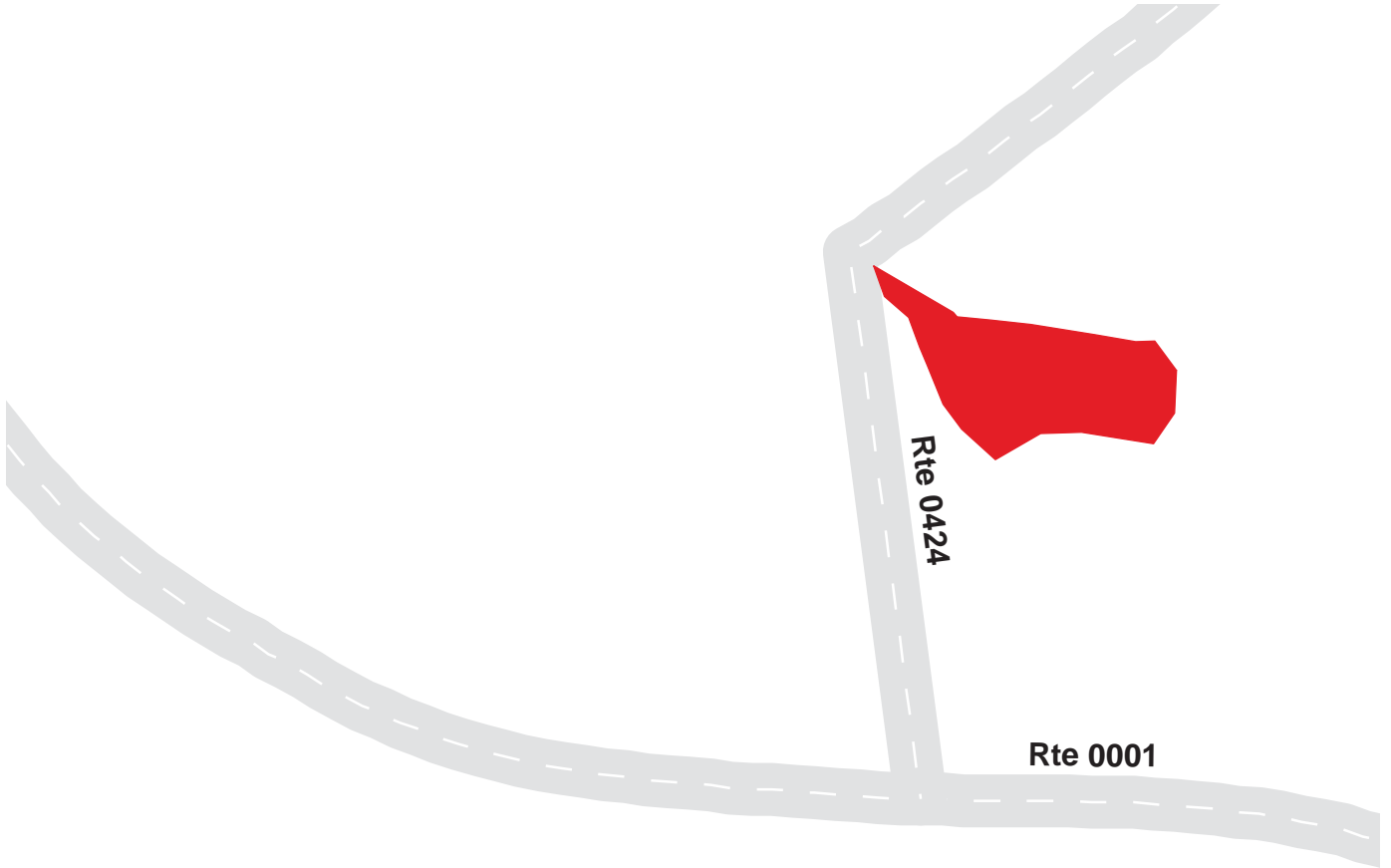

Glen Canyon National Recreation Area

Route 0962

WAHWEAP BOAT RENTAL PARKING #1

Adjacent To Route 0001

Route	Public / NonPublic	Date Visited	Area (sq ft)	Lane Miles *	Surface Type	Condition / PCR
0962	Public	4/1/2003	281064	4.84	AS	FAIR / 73

* Lane miles are based on 11' lane widths

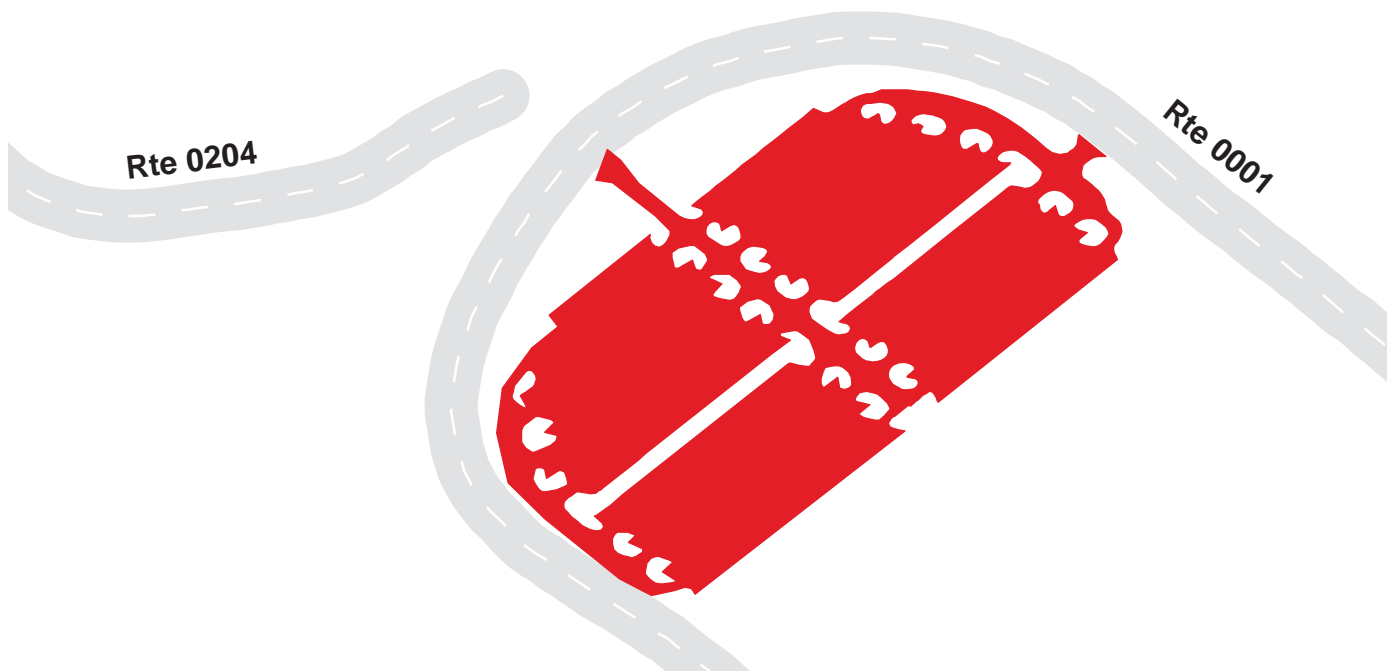

Glen Canyon National Recreation Area

Route 0963

WAHWEAP BOAT RENTAL SHORT TERM PARKING

Adjacent To Route 0001 and Route 0965

Route	Public / NonPublic	Date Visited	Area (sq ft)	Lane Miles *	Surface Type	Condition / PCR
0963	Public	4/1/2003	78807	1.36	AS	FAIR / 73

* Lane miles are based on 11' lane widths

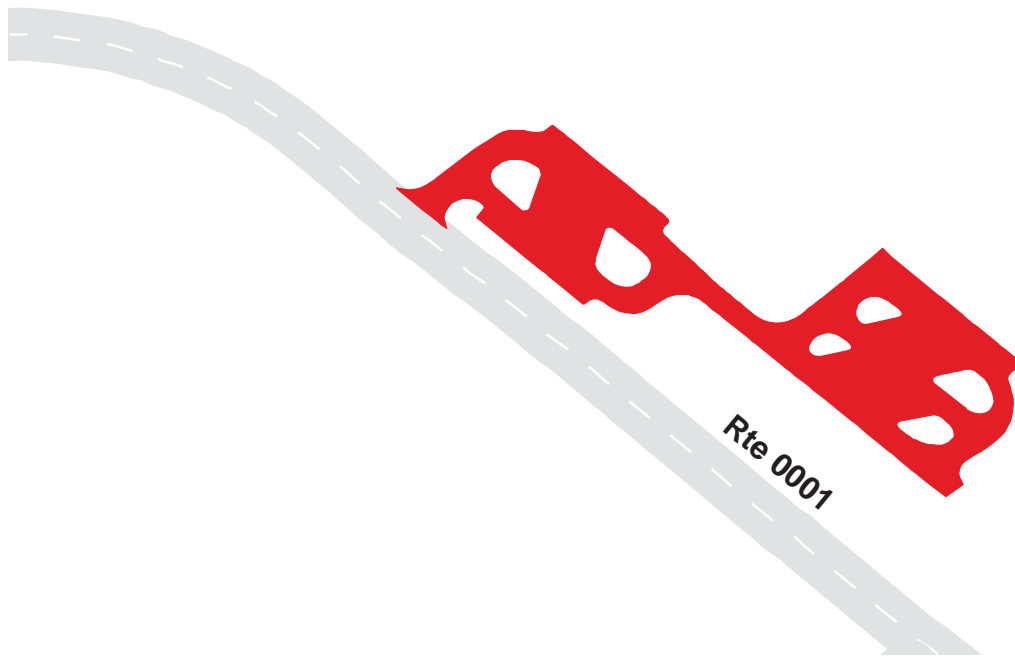

Glen Canyon National Recreation Area

Route 0964

WAHWEAP BOAT RENTAL PARKING #2

Adjacent To Route 0001 and Route 0424

Route	Public / NonPublic	Date Visited	Area (sq ft)	Lane Miles *	Surface Type	Condition / PCR
0964	Public	4/1/2003	441258	7.60	AS	FAIR / 73

* Lane miles are based on 11' lane widths

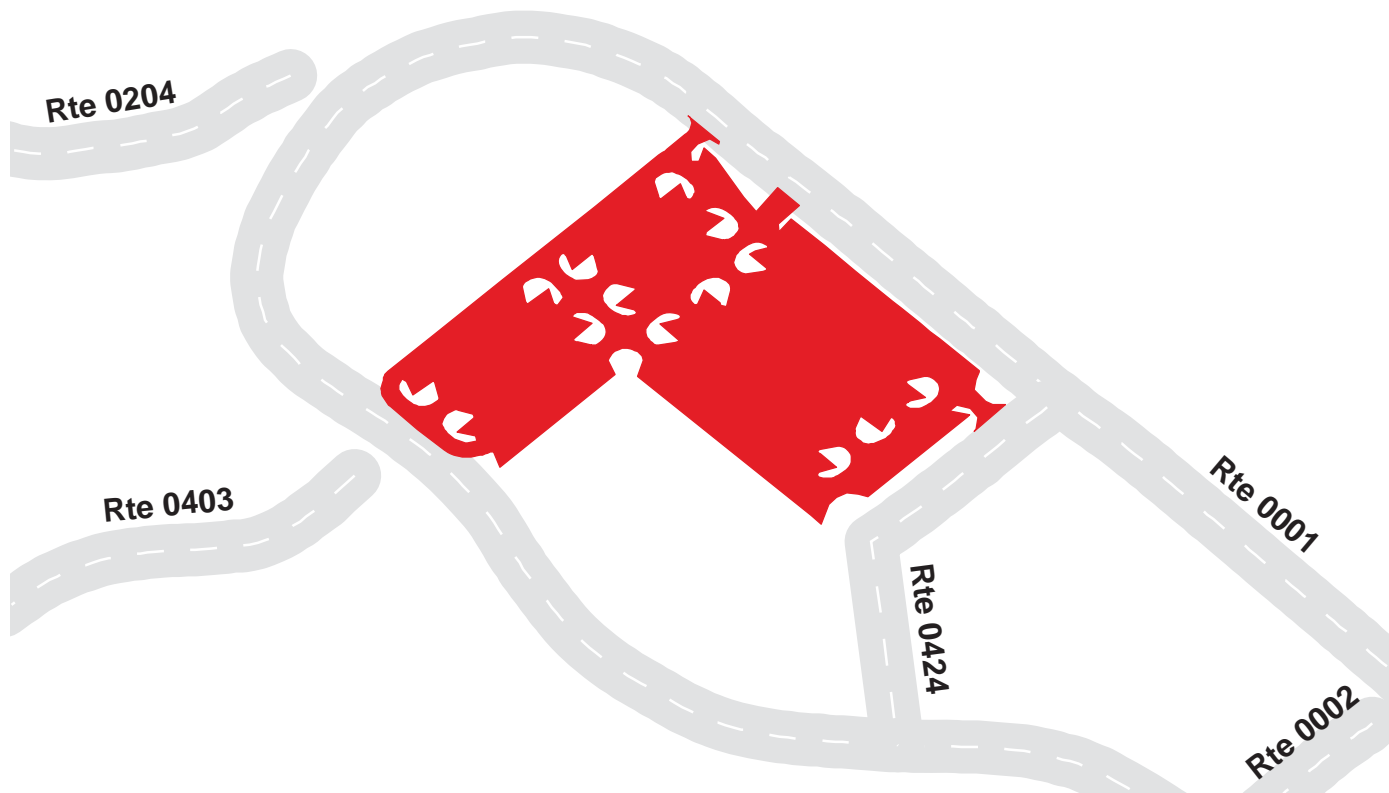

7-65

Glen Canyon National Recreation Area

Route 0965

WAHWEAP HOUSEBOAT LOADING AREA

Adjacent To Route 0001 and Route 0963

Route	Public / NonPublic	Date Visited	Area (sq ft)	Lane Miles *	Surface Type	Condition / PCR
0965	Public	4/1/2003	21222	0.37	AS	FAIR / 73

* Lane miles are based on 11' lane widths

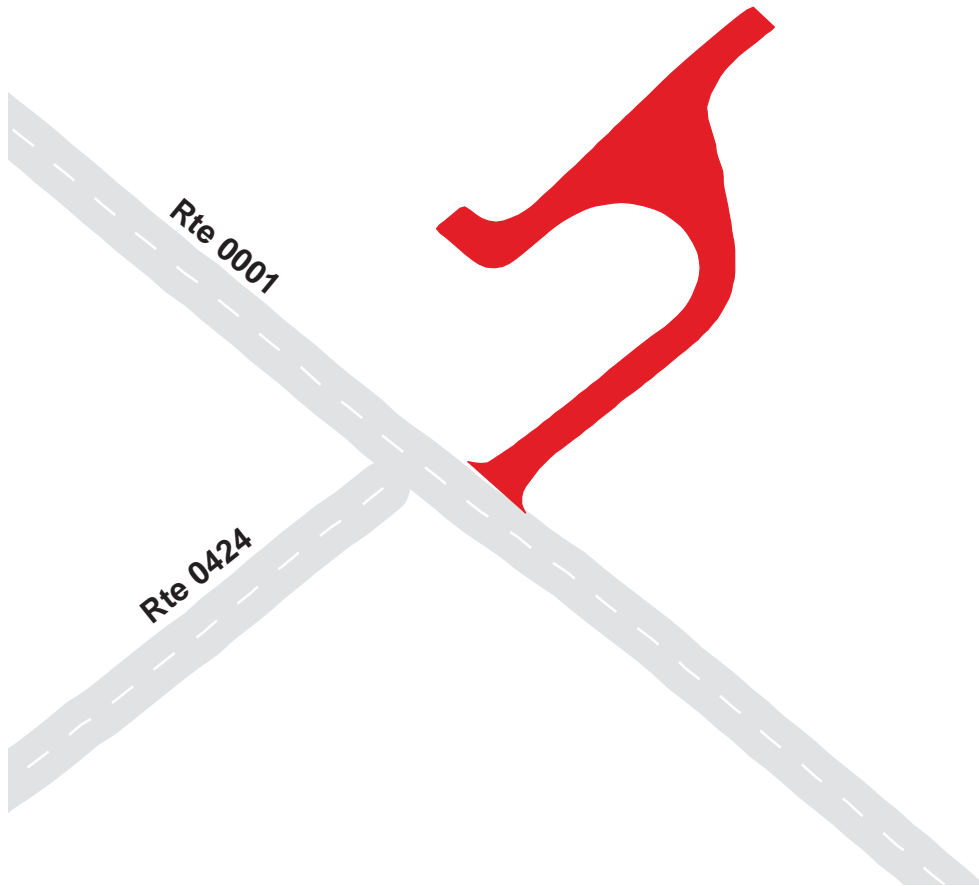

Glen Canyon National Recreation Area

Route 0966

WAHWEAP COVE #2 PARKING

From Route 0204

Route	Public / NonPublic	Date Visited	Area (sq ft)	Lane Miles *	Surface Type	Condition / PCR
0966	Public	4/1/2003	23552	0.41	AS	GOOD / 90

* Lane miles are based on 11' lane widths

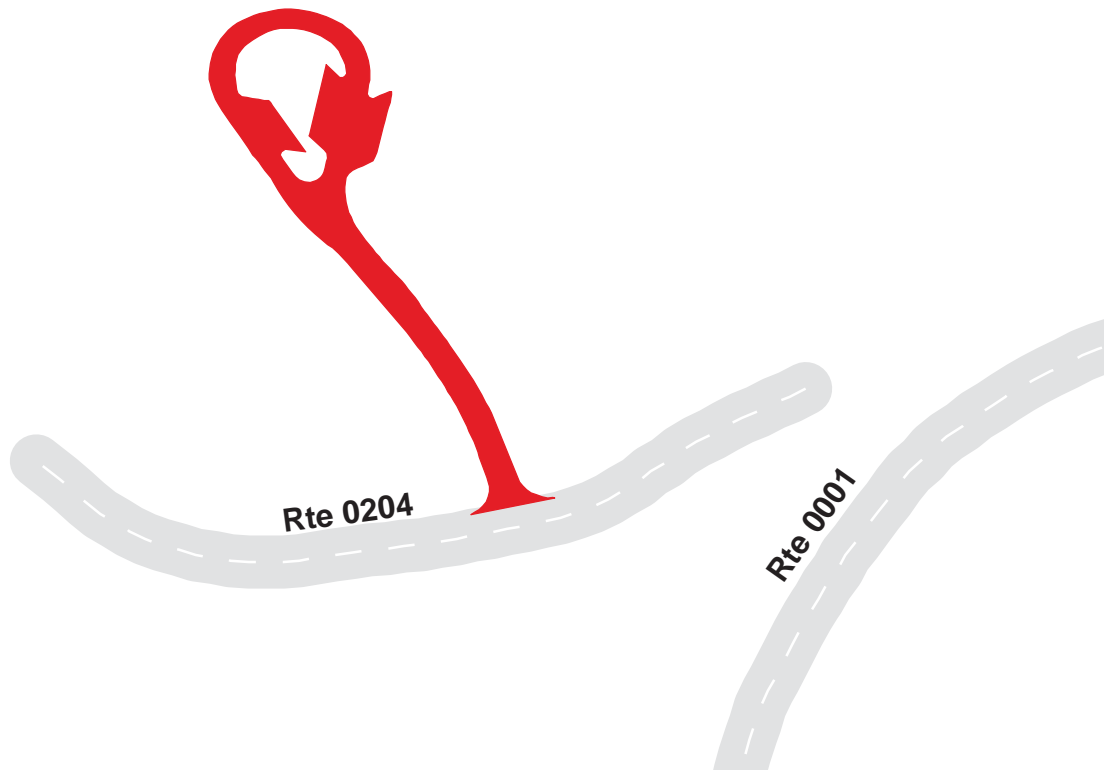

Glen Canyon National Recreation Area

Route 0967

WAHWEAP COVE #3 PARKING

At End of Route 0204

Route	Public / NonPublic	Date Visited	Area (sq ft)	Lane Miles *	Surface Type	Condition / PCR
0967	Public	4/1/2003	28096	0.48	AS	GOOD / 90

* Lane miles are based on 11' lane widths

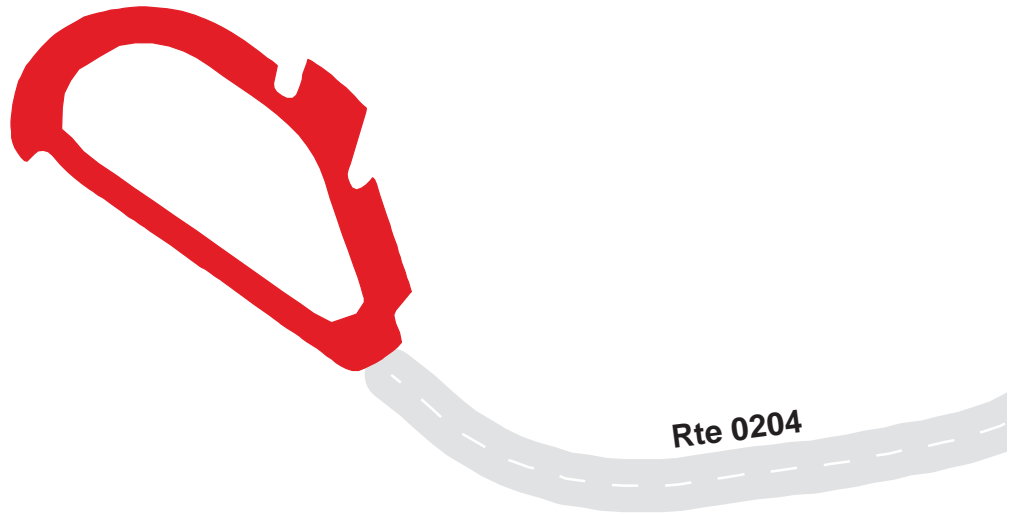

Glen Canyon National Recreation Area

Route 0968

WAHWEAP COVE #1 PARKING

Adjacent To Route 0204

Route	Public / NonPublic	Date Visited	Area (sq ft)	Lane Miles *	Surface Type	Condition / PCR
0968	Public	4/1/2003	18970	0.33	AS	GOOD / 90

* Lane miles are based on 11' lane widths

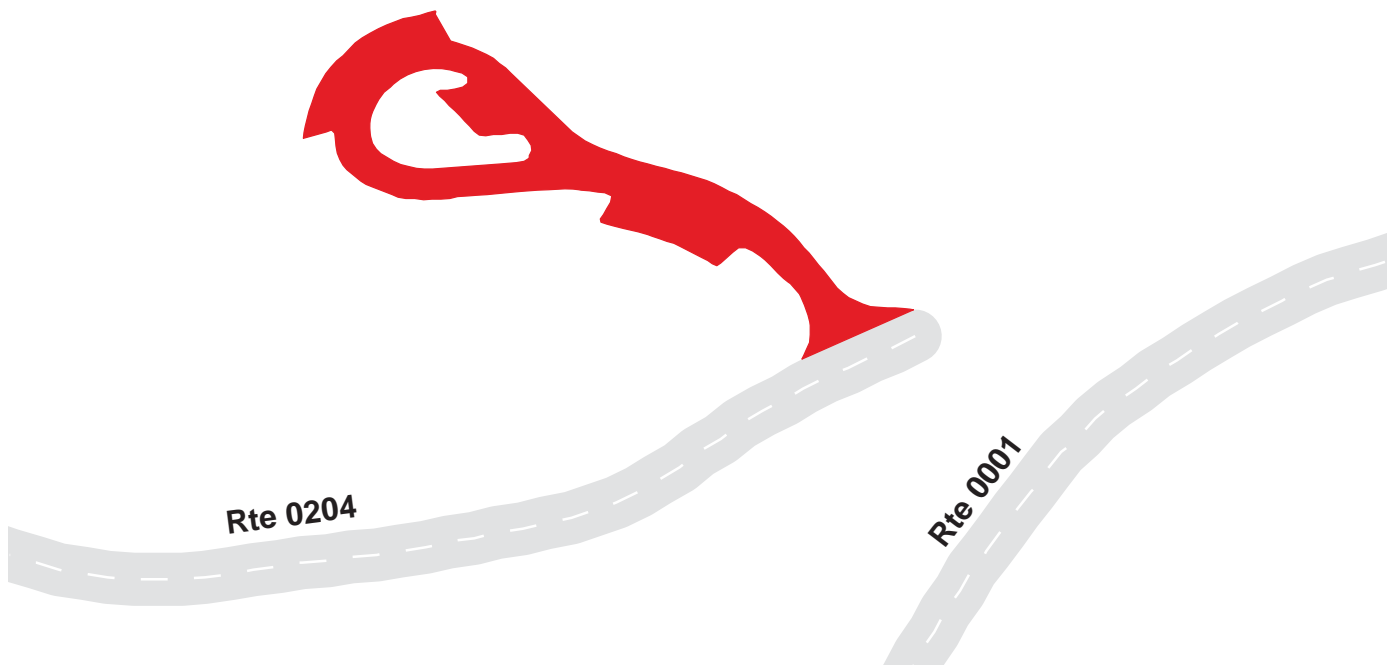

Glen Canyon National Recreation Area

Route 0969A

WAHWEAP TRAILER VILLAGE APARTMENTS AND CAFETERIA PARKING

Adjacent To Route 0002 and Route 0203B

Route	Public / NonPublic	Date Visited	Area (sq ft)	Lane Miles *	Surface Type	Condition / PCR
0969A	Public	4/2/2003	88253	1.52	AS	POOR / 45

* Lane miles are based on 11' lane widths

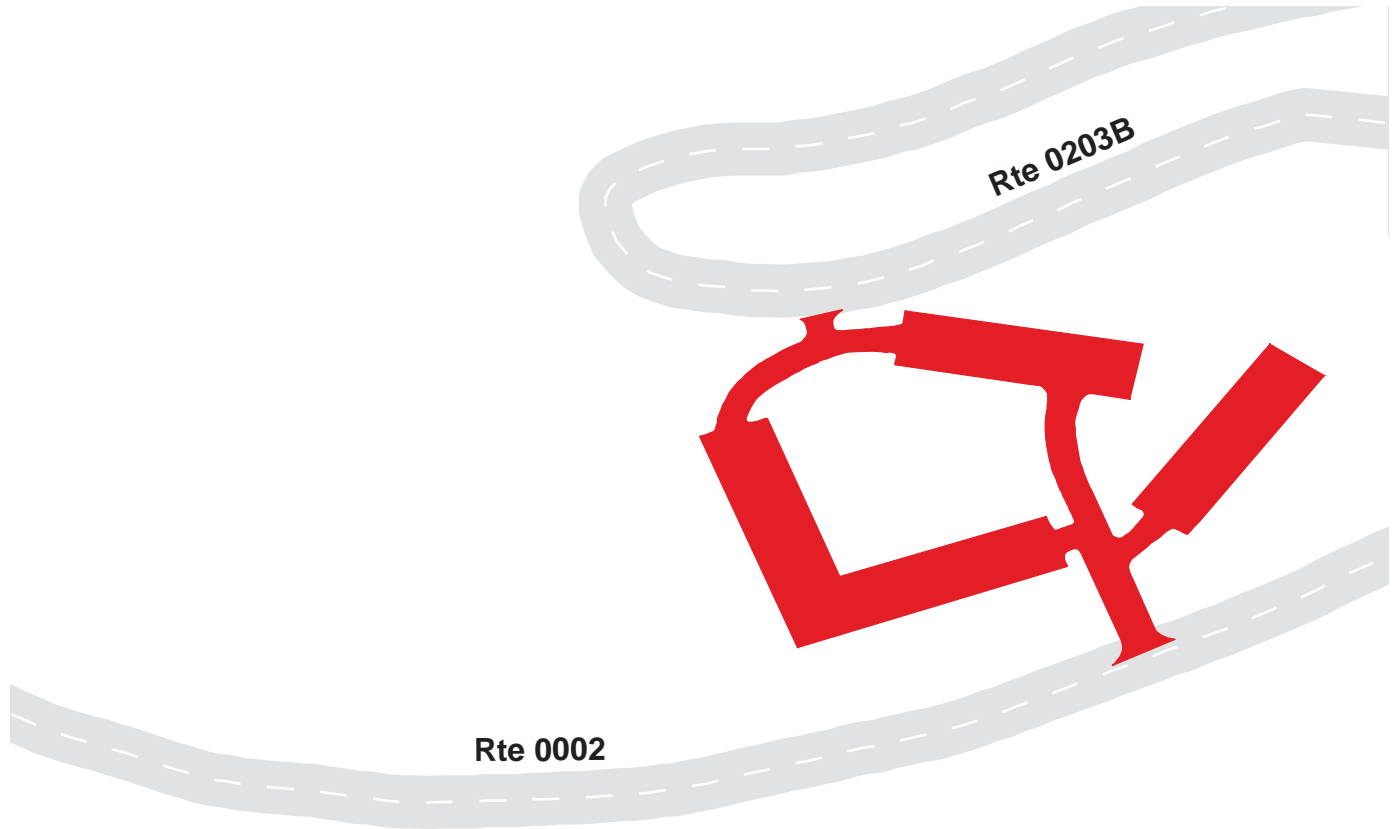

Glen Canyon National Recreation Area

Route 0969B

WAHWEAP TRAILER VILLAGE LAUNDRY PARKING

Adjacent To Route 0203H

Route	Public / NonPublic	Date Visited	Area (sq ft)	Lane Miles *	Surface Type	Condition / PCR
0969B	Public	4/2/2003	7336	0.13	AS	FAIR / 73

* Lane miles are based on 11' lane widths

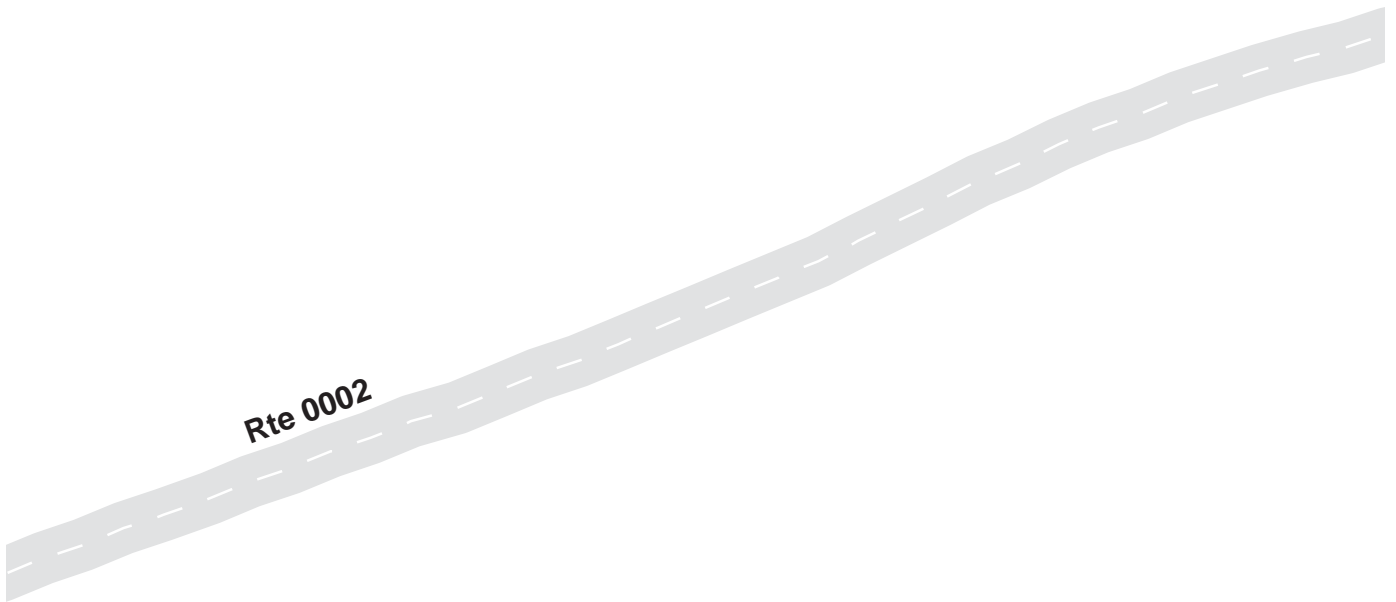
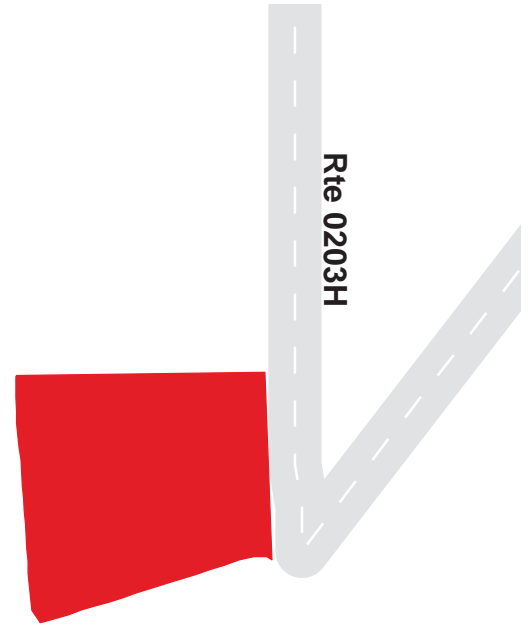

Glen Canyon National Recreation Area

Route 0969C

WAHWEAP TRAILER VILLAGE AREA STORE

Adjacent To Route 0203A

Route	Public / NonPublic	Date Visited	Area (sq ft)	Lane Miles *	Surface Type	Condition / PCR
0969C	Public	4/2/2003	23980	0.41	AS	POOR / 45

* Lane miles are based on 11' lane widths

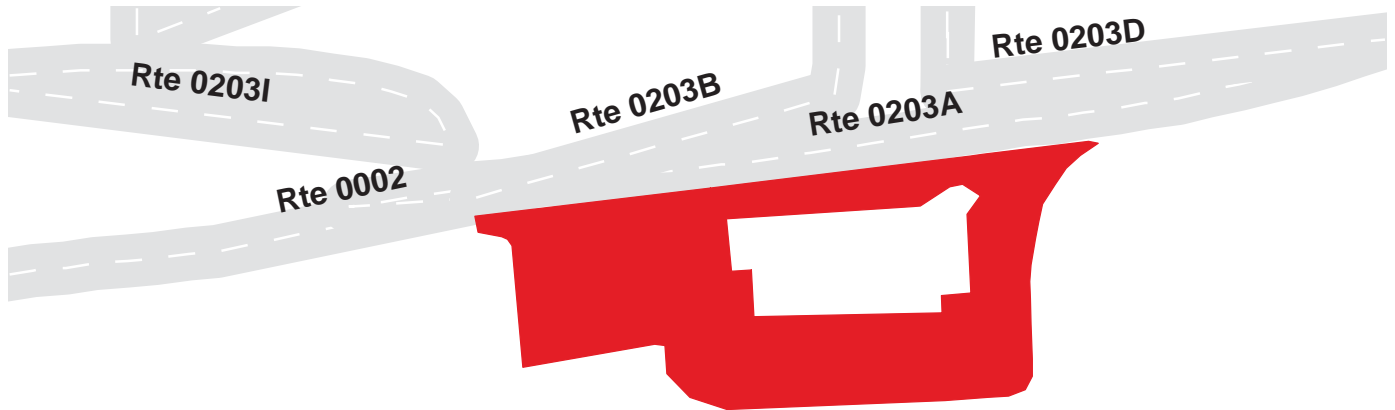

Glen Canyon National Recreation Area

Route 0969D

WAHWEAP TRAILER VILLAGE DUMP STATION

Adjacent To Route 0203I

Route	Public / NonPublic	Date Visited	Area (sq ft)	Lane Miles *	Surface Type	Condition / PCR
0969D	Public	4/2/2003	2073	0.04	AS	POOR / 45

* Lane miles are based on 11' lane widths

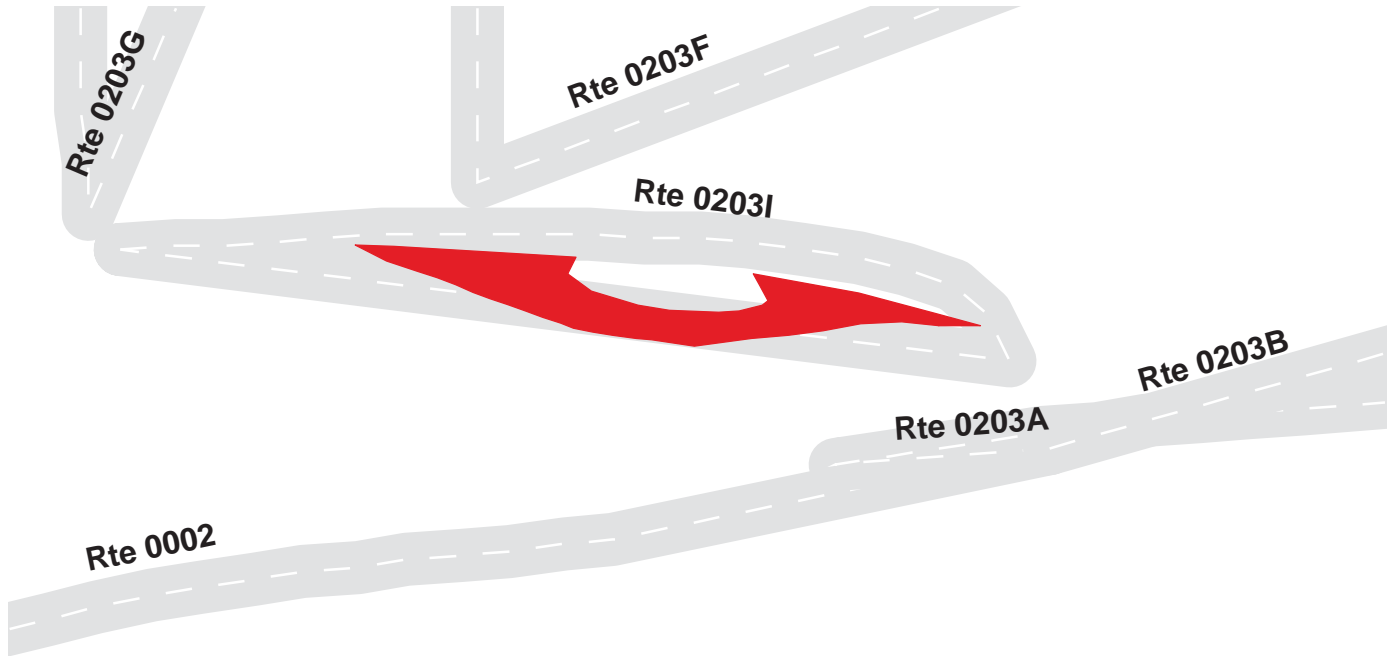

Glen Canyon National Recreation Area

Route 0970

WAHWEAP GAS STATION PARKING

Adjacent To Route 0010

Route	Public / NonPublic	Date Visited	Area (sq ft)	Lane Miles *	Surface Type	Condition / PCR
0970	Public	4/2/2003	32852	0.57	AS	FAIR / 73

* Lane miles are based on 11' lane widths

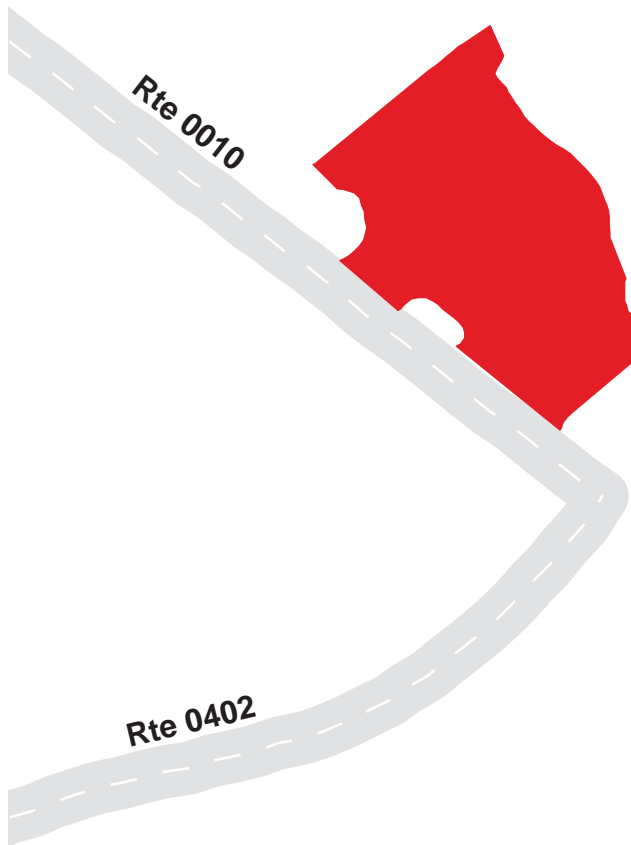

Glen Canyon National Recreation Area

Route 0971

ANTELOPE POINT LOADING AREA

Adjacent To Route 0805 and Route 0972

Route	Public / NonPublic	Date Visited	Area (sq ft)	Lane Miles *	Surface Type	Condition / PCR
0971	Public	4/1/2003	17956	0.31	AS	EXCELLENT / 97

* Lane miles are based on 11' lane widths

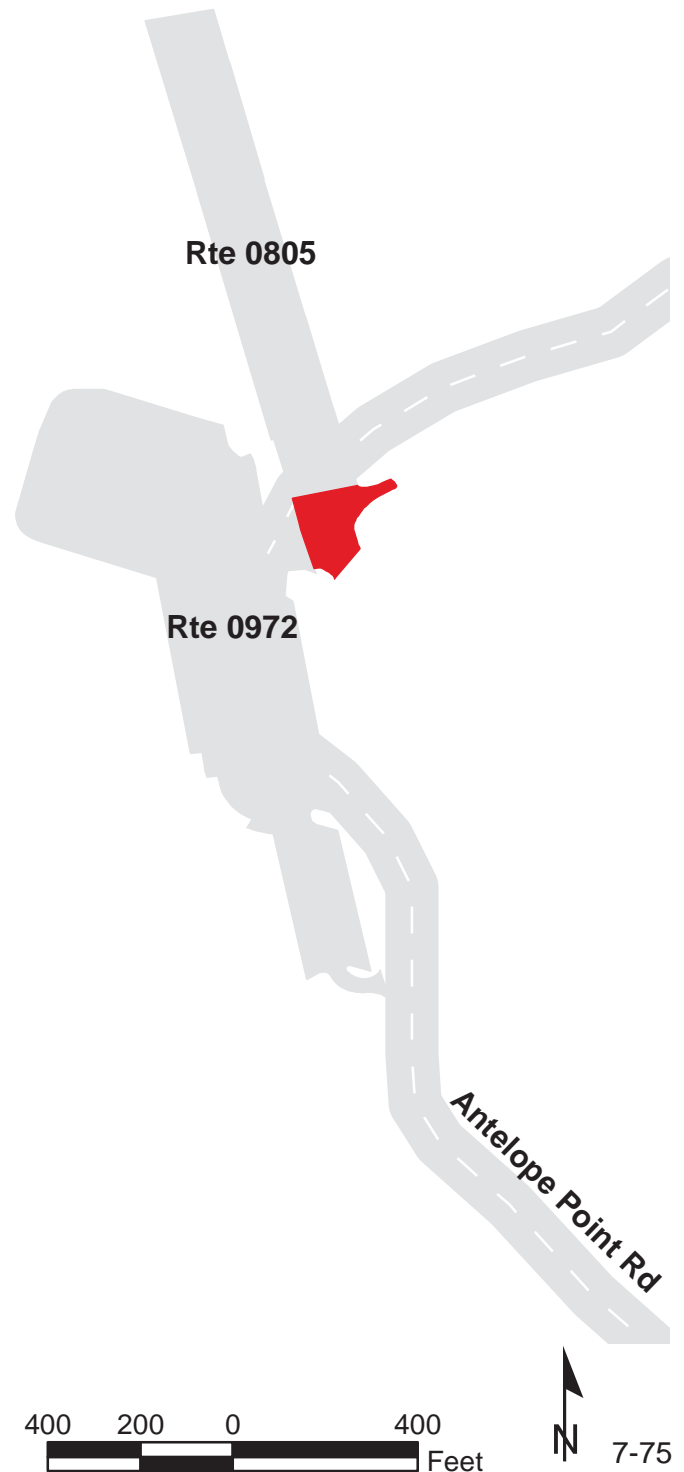

Glen Canyon National Recreation Area

Route 0972

ANTELOPE POINT 14 DAY PARKING AREA
 Adjacent to Antelope Point Road and Route 0971

Route	Public / NonPublic	Date Visited	Area (sq ft)	Lane Miles *	Surface Type	Condition / PCR
0972	Public	4/1/2003	290938	5.01	AS	EXCELLENT / 97

* Lane miles are based on 11' lane widths

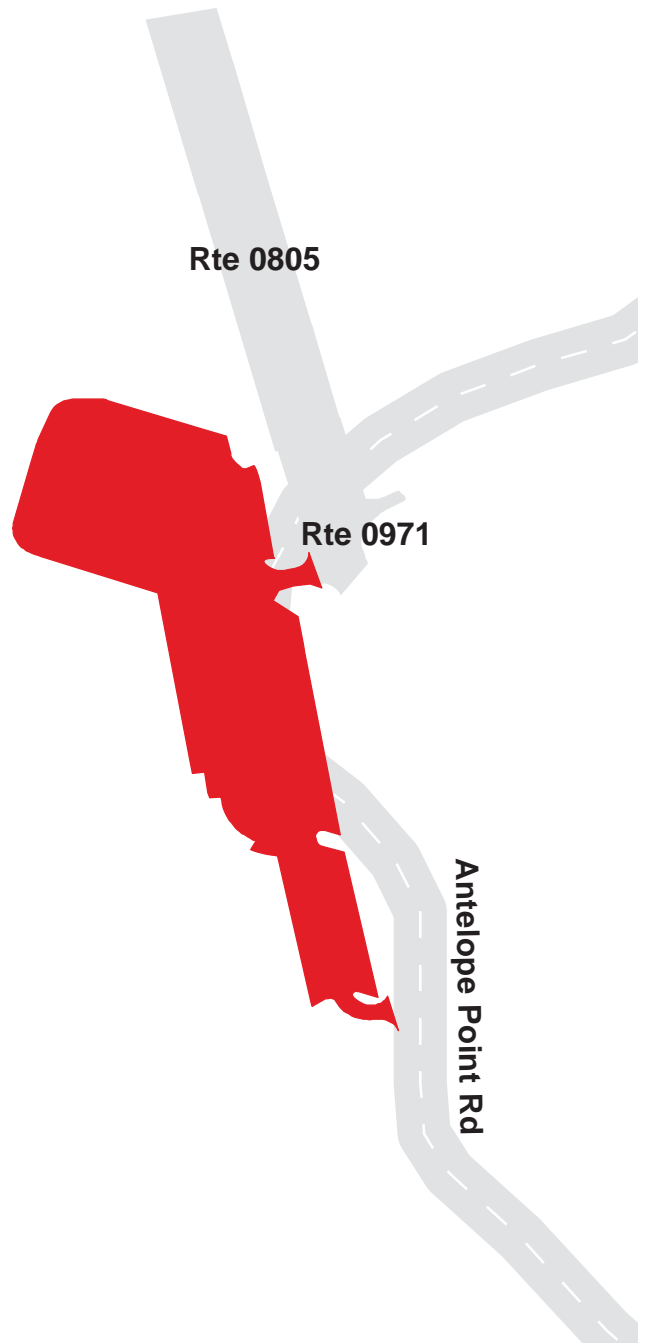

Glen Canyon National Recreation Area

Route 0973

WAHWEAP CAMPGROUND DUMP STATION

Adjacent To Route 0200

Route	Public / NonPublic	Date Visited	Area (sq ft)	Lane Miles *	Surface Type	Condition / PCR
0973	Public	4/1/2003	6863	0.12	AS	FAIR / 73

* Lane miles are based on 11' lane widths



Glen Canyon National Recreation Area

Route 0974A

BULLFROG BASIN GAS STATION

Adjacent To Route 0014

Route	Public / NonPublic	Date Visited	Area (sq ft)	Lane Miles *	Surface Type	Condition / PCR
0974A	Public	4/4/2003	4393	0.08	AS	GOOD / 90

* Lane miles are based on 11' lane widths

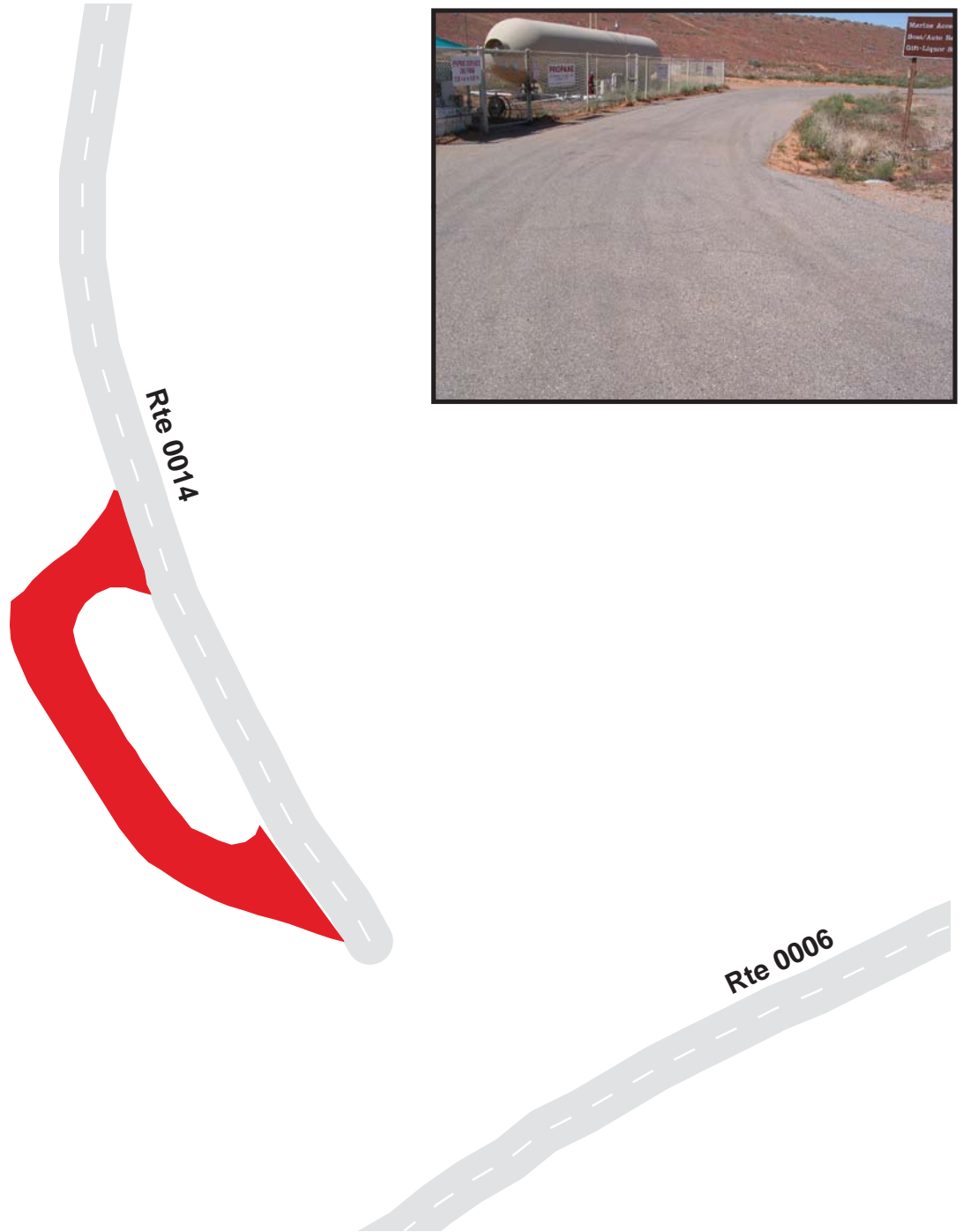

100 50 0 100 Feet



Glen Canyon National Recreation Area

Route 0974B

BULLFROG BASIN GAS STATION

Adjacent To Route 0006 and Route 0014

Route	Public / NonPublic	Date Visited	Area (sq ft)	Lane Miles *	Surface Type	Condition / PCR
0974B	Public	4/4/2003	66726	1.15	AS	FAIR / 73

* Lane miles are based on 11' lane widths

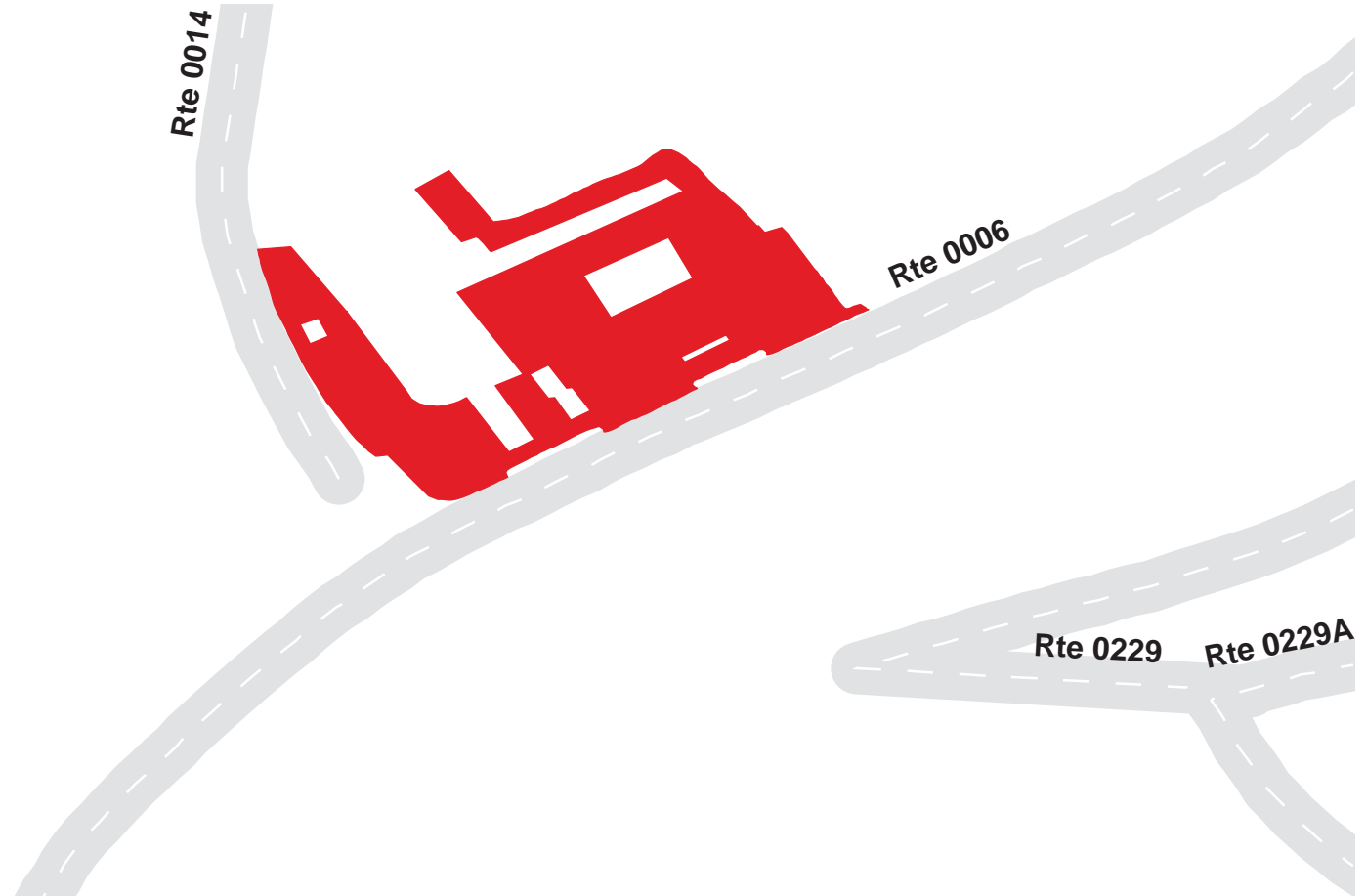

Glen Canyon National Recreation Area

Route 0975

BULLFROG LODGE PARKING

At End of Route 0416

Route	Public / NonPublic	Date Visited	Area (sq ft)	Lane Miles *	Surface Type	Condition / PCR
0975	Public	4/4/2003	96966	1.67	AS	EXCELLENT / 97

* Lane miles are based on 11' lane widths



Glen Canyon National Recreation Area

Route 0976A

BULLFROG BASIN LOWER TRAILER VILLAGE ROAD PARKING

At End of Route 0216C

Route	Public / NonPublic	Date Visited	Area (sq ft)	Lane Miles *	Surface Type	Condition / PCR
0976A	Public	4/4/2003	2836	0.05	AS	POOR / 45

* Lane miles are based on 11' lane widths

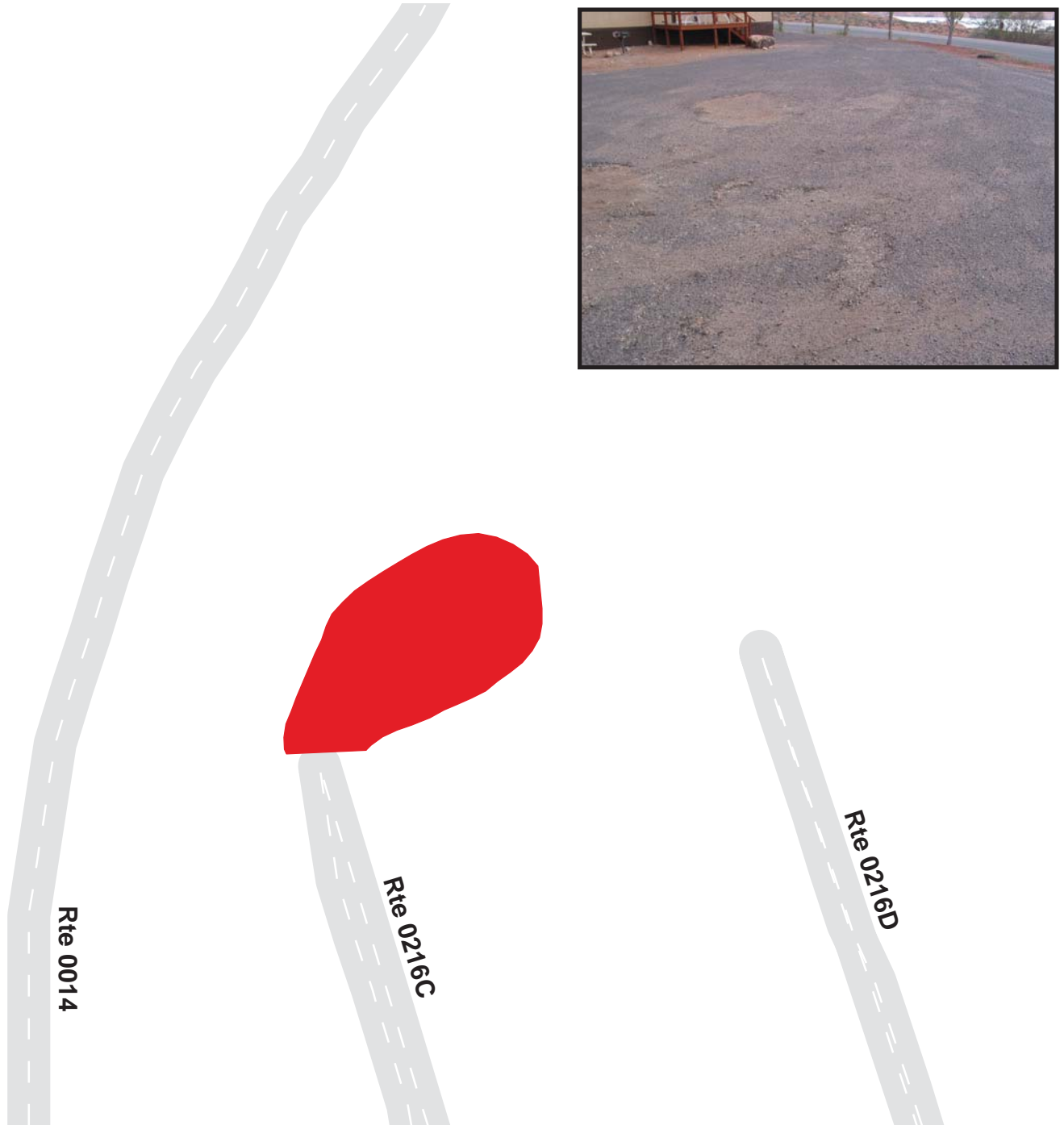

Glen Canyon National Recreation Area

Route 0976B

BULLFROG BASIN TRAILER VILLAGE LAUNDRY PARKING

Adjacent To Route 0216A and Route 0216E

Route	Public / NonPublic	Date Visited	Area (sq ft)	Lane Miles *	Surface Type	Condition / PCR
0976B	NonPublic	4/4/2003	6892	0.12	AS	POOR / 45

* Lane miles are based on 11' lane widths

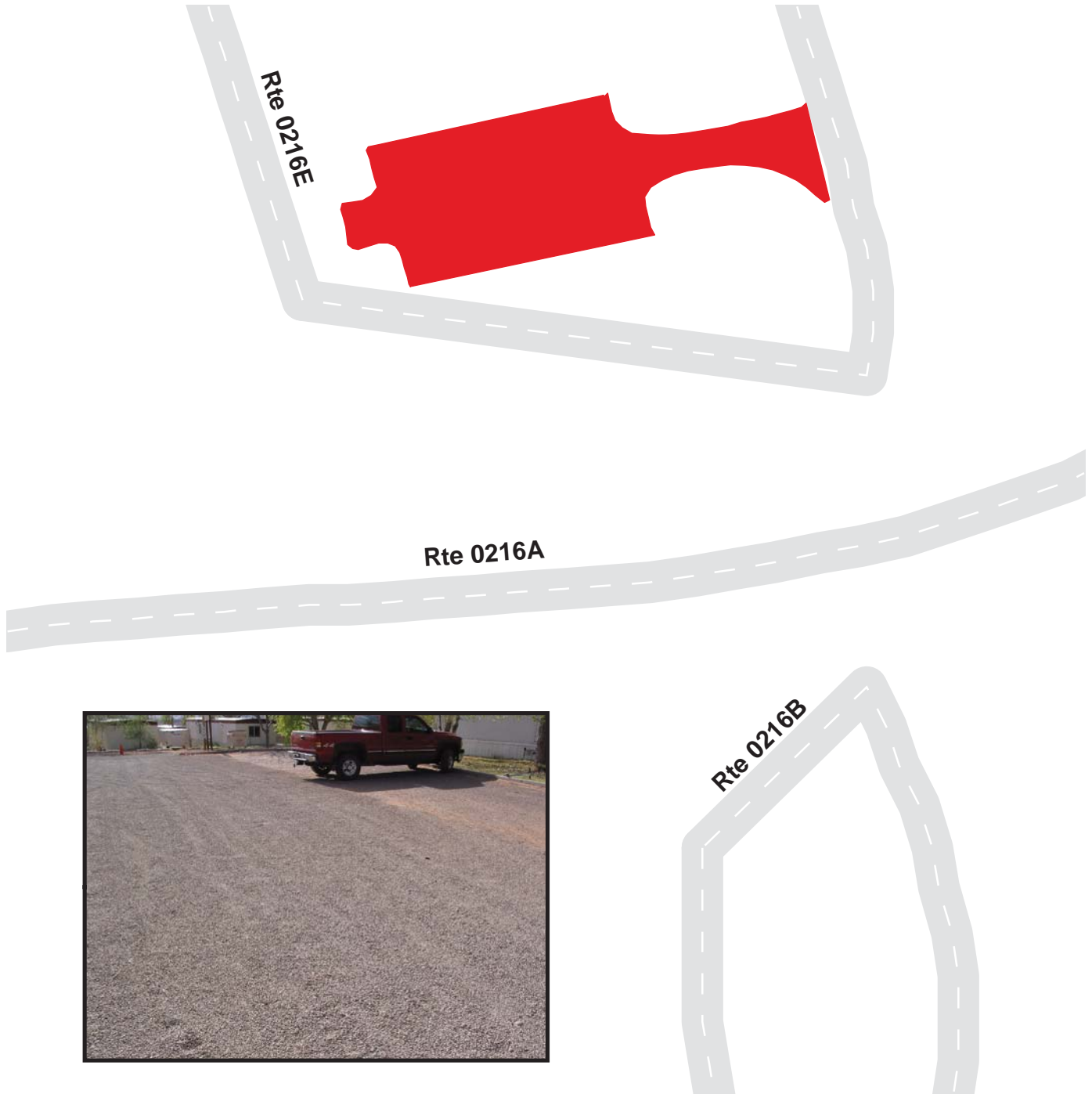

50 25 0 50 Feet



Glen Canyon National Recreation Area

Route 0977

HALLS CROSSING RESIDENCE PARKING #1

Adjacent To Route 0418

Route	Public / NonPublic	Date Visited	Area (sq ft)	Lane Miles *	Surface Type	Condition / PCR
0977	NonPublic	4/5/2003	10283	0.18	AS	POOR / 45

* Lane miles are based on 11' lane widths

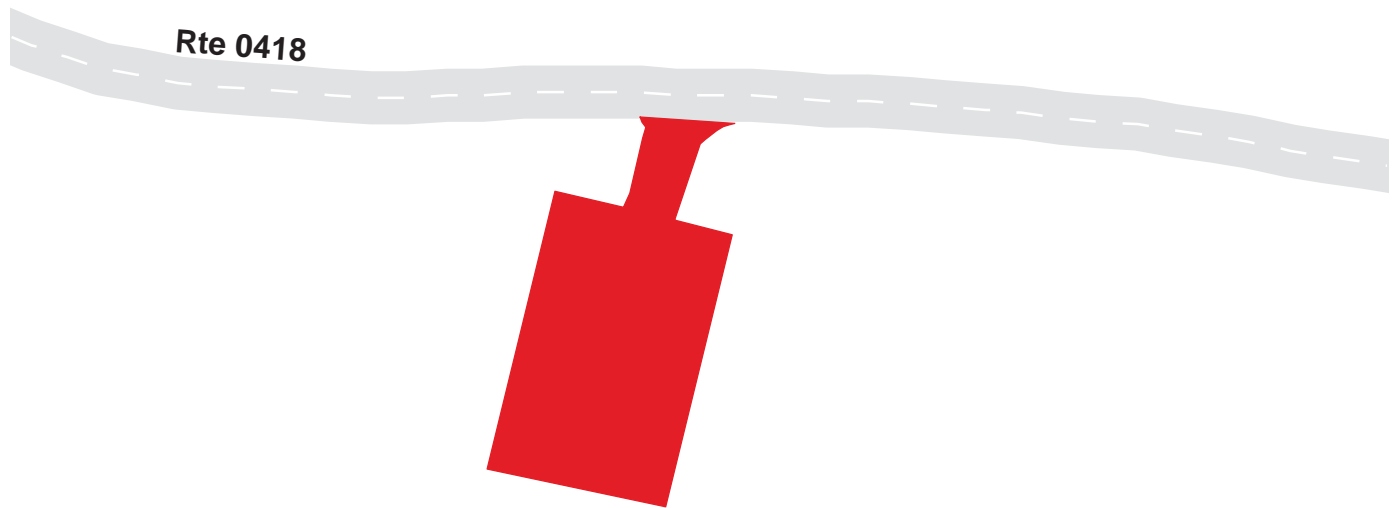

Glen Canyon National Recreation Area

Route 0978

HALLS CROSSING RESIDENCE PARKING #2

Adjacent To Route 0418

Route	Public / NonPublic	Date Visited	Area (sq ft)	Lane Miles *	Surface Type	Condition / PCR
0978	NonPublic	4/5/2003	7995	0.14	AS	POOR / 45

* Lane miles are based on 11' lane widths

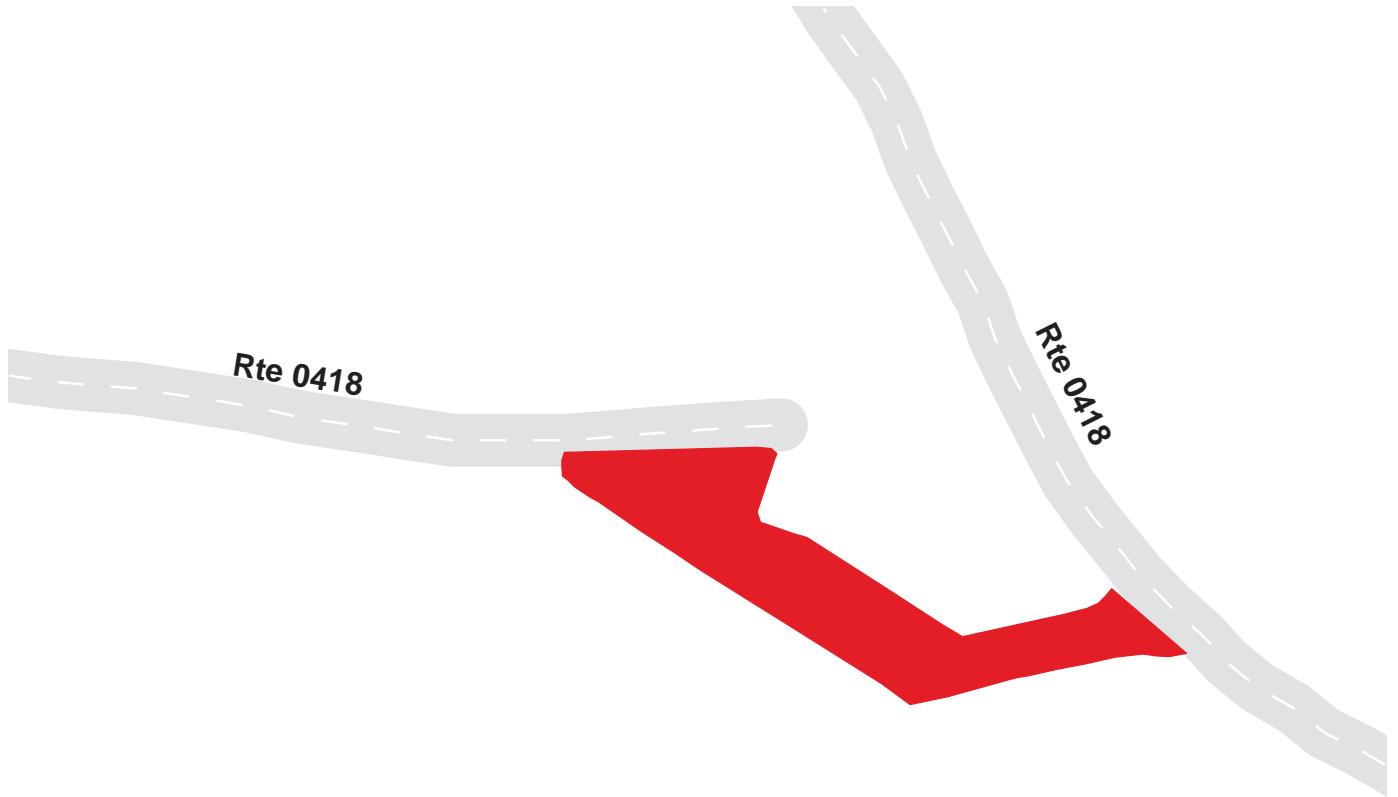

Glen Canyon National Recreation Area

Route 0980

HALLS CROSSING DUMP STATION

Adjacent To Route 0206

Route	Public / NonPublic	Date Visited	Area (sq ft)	Lane Miles *	Surface Type	Condition / PCR
0980	Public	4/5/2003	9769	0.17	OC	POOR / 45

* Lane miles are based on 11' lane widths

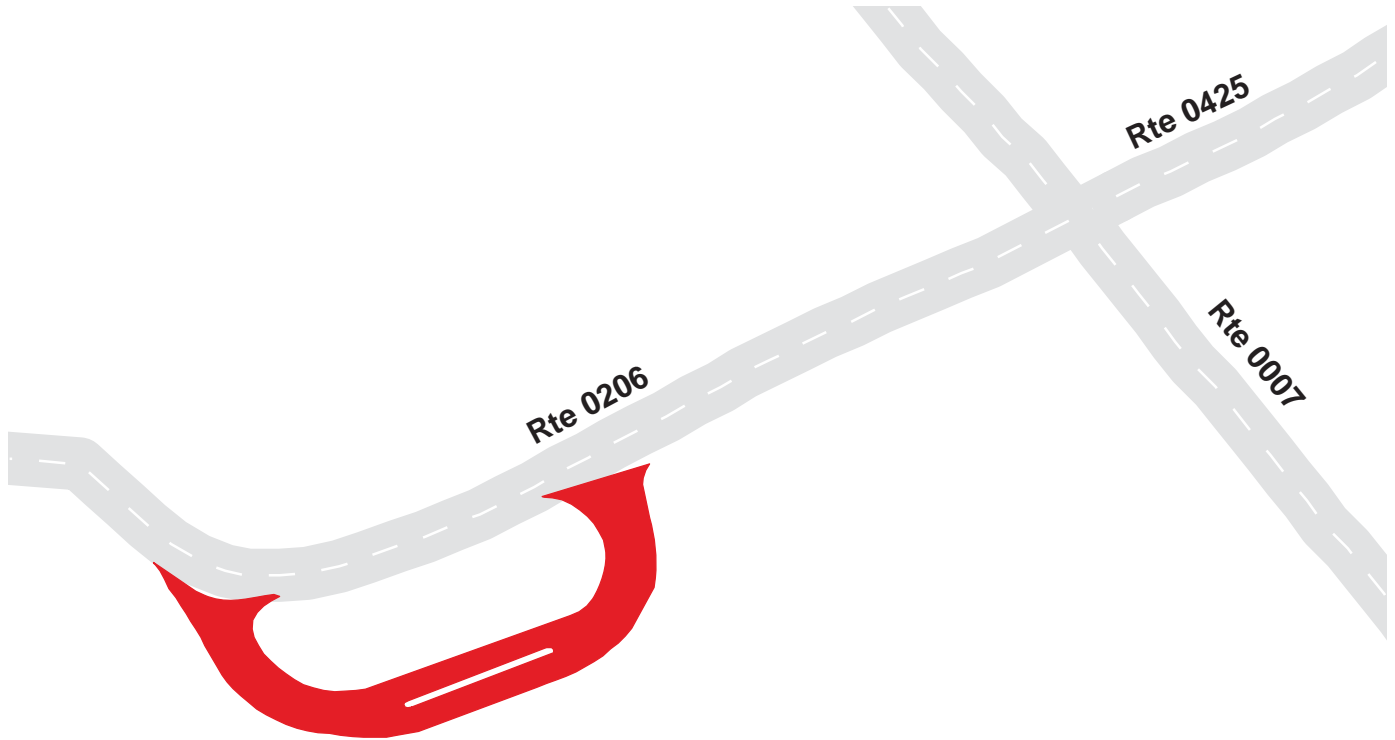

Glen Canyon National Recreation Area

Route 0981

BULLFROG BASIN VISITOR CENTER AND CLINIC PARKING

Adjacent To Route 0006 and Route 0417

Route	Public / NonPublic	Date Visited	Area (sq ft)	Lane Miles *	Surface Type	Condition / PCR
0981	Public	4/4/2003	77321	1.33	AS	FAIR / 73

* Lane miles are based on 11' lane widths

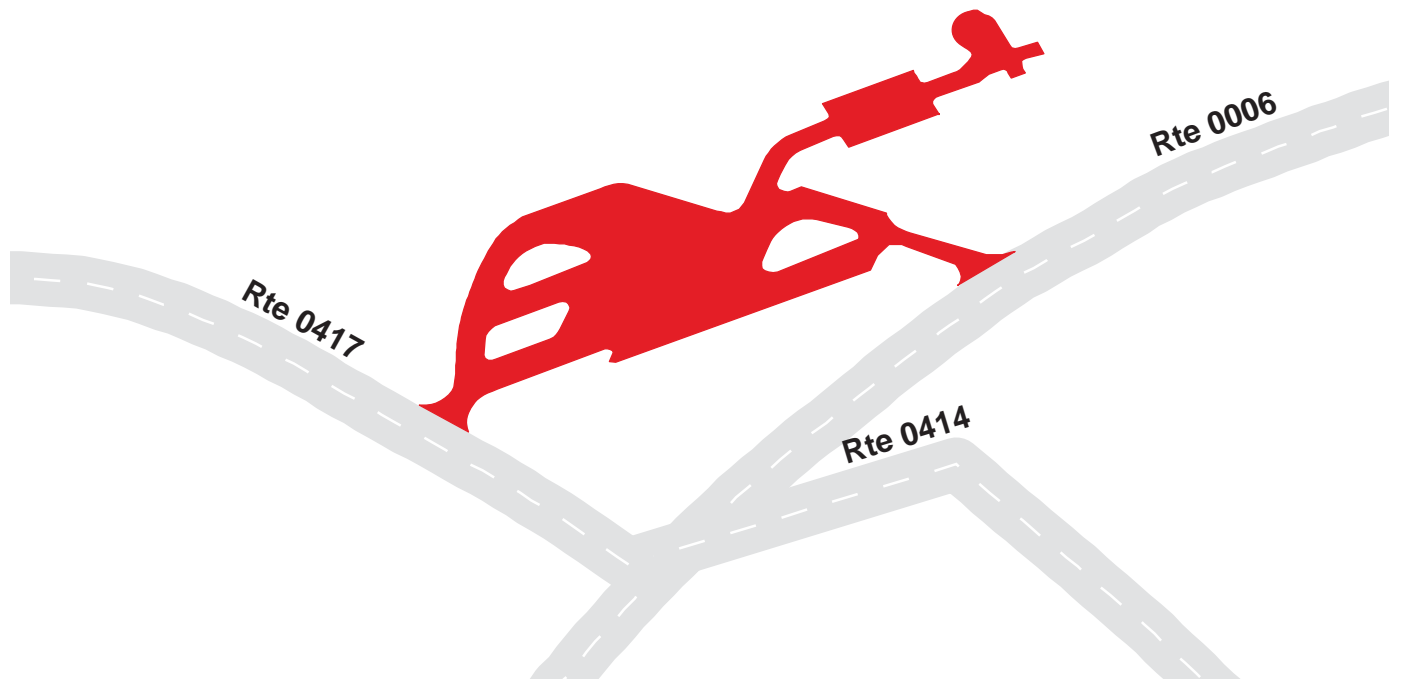

200 100 0 200
Feet



Glen Canyon National Recreation Area

Route 0983

HALLS CROSSING DRY BOAT STORAGE

Adjacent To Route 0217

Route	Public / NonPublic	Date Visited	Area (sq ft)	Lane Miles *	Surface Type	Condition / PCR
0983	Public	4/5/2003	4748	0.08	AS	FAIR / 73

* Lane miles are based on 11' lane widths

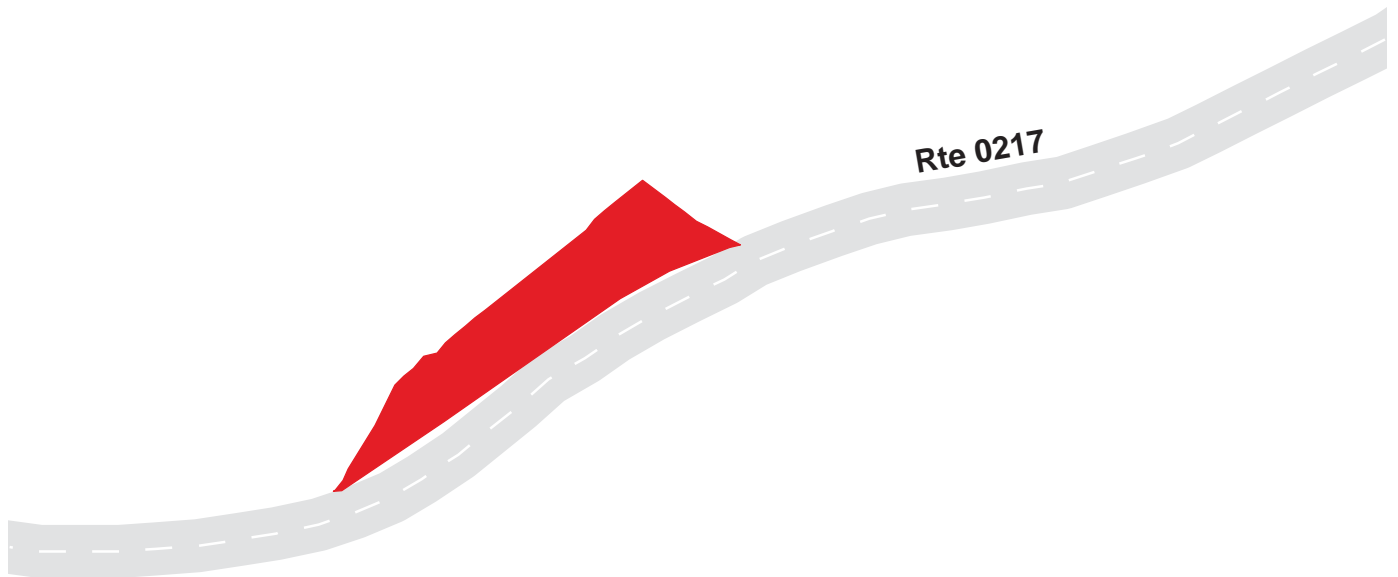

Glen Canyon National Recreation Area

Route 0984

GLEN CANYON DAM ROAD AND OVERLOOK PARKING

From City of Page, Scenic View Street

Route	Public / NonPublic	Date Visited	Area (sq ft)	Lane Miles *	Surface Type	Condition / PCR
0984	Public	4/1/2003	35128	0.60	AS	GOOD / 90

* Lane miles are based on 11' lane widths

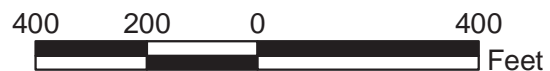
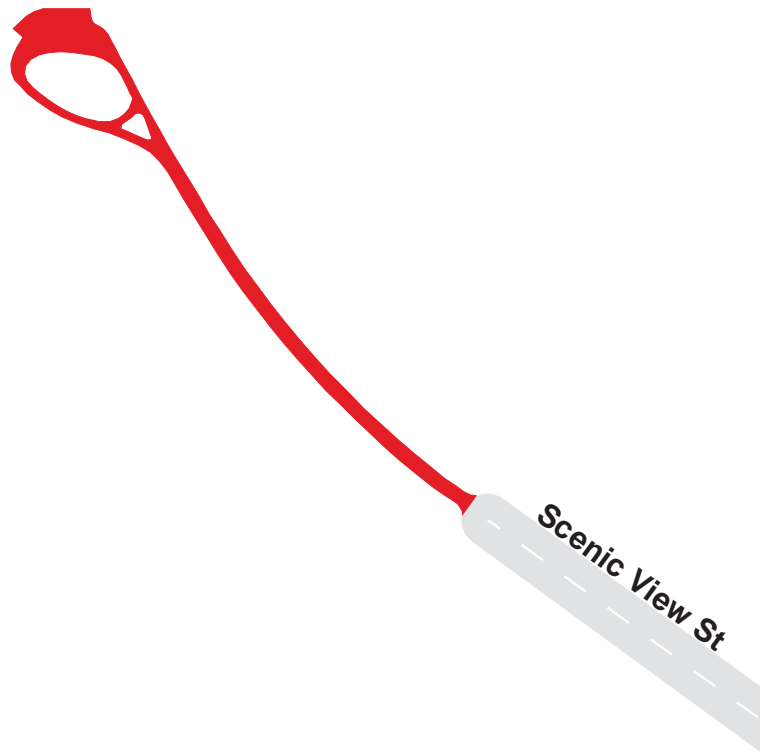

Glen Canyon National Recreation Area

Route 0985

BULLFROG BASIN PARKING LOT D

From Route 0006

Route	Public / NonPublic	Date Visited	Area (sq ft)	Lane Miles *	Surface Type	Condition / PCR
0985	Public	4/5/2003	343114	5.91	AS	FAIR / 73

* Lane miles are based on 11' lane widths

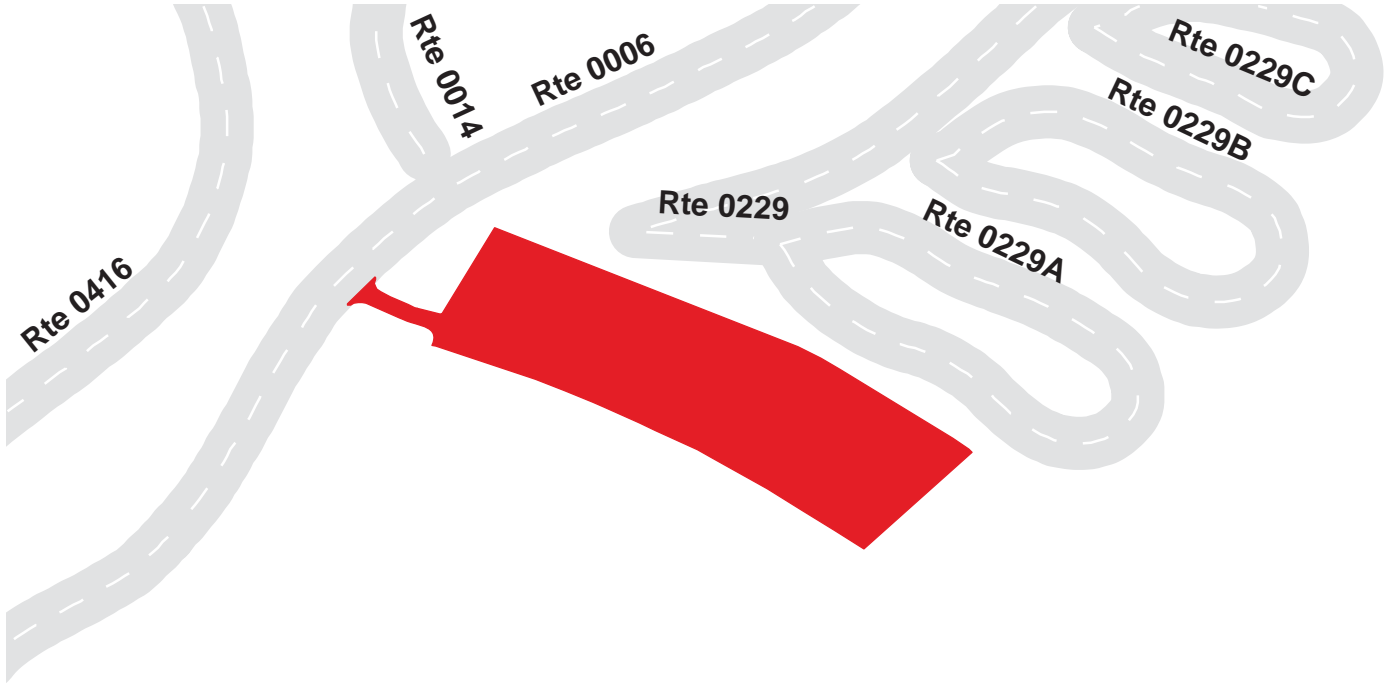

Glen Canyon National Recreation Area

Route 0987

BULLFROG BOAT READY AREA PARKING

Adjacent To Route 0006

Route	Public / NonPublic	Date Visited	Area (sq ft)	Lane Miles *	Surface Type	Condition / PCR
0987	Public	4/5/2003	63205	1.09	AS	GOOD / 90

* Lane miles are based on 11' lane widths

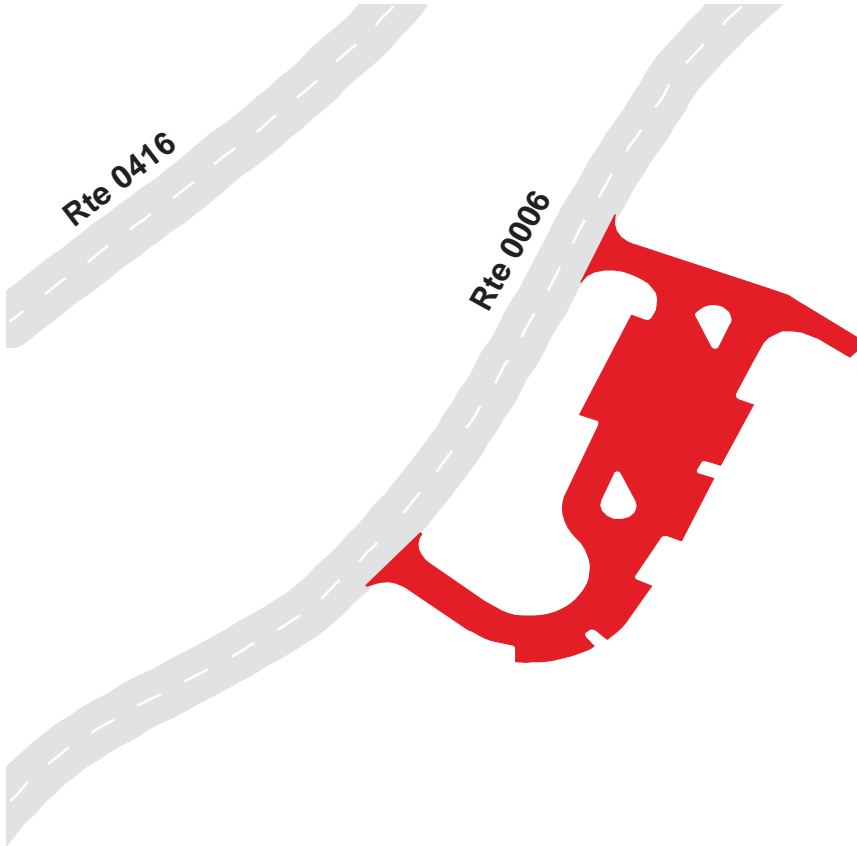

Glen Canyon National Recreation Area

Route 0988

BULLFROG BASIN PARKING LOTS B AND C
Adjacent To Route 0006

Route	Public / NonPublic	Date Visited	Area (sq ft)	Lane Miles *	Surface Type	Condition / PCR
0988	Public	4/5/2003	242497	4.18	AS	GOOD / 90

* Lane miles are based on 11' lane widths

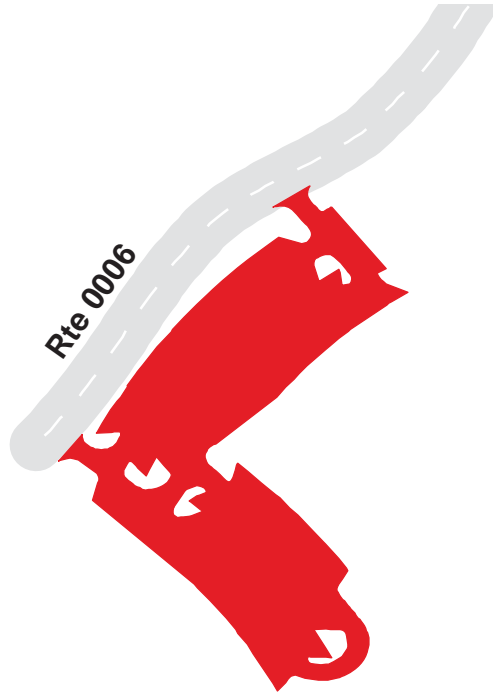

Glen Canyon National Recreation Area

Route 0989

BULLFROG BASIN PARKING LOT A

Adjacent To Route 0006

Route	Public / NonPublic	Date Visited	Area (sq ft)	Lane Miles *	Surface Type	Condition / PCR
0989	Public	4/4/2003	91965	1.58	AS	GOOD / 90

* Lane miles are based on 11' lane widths

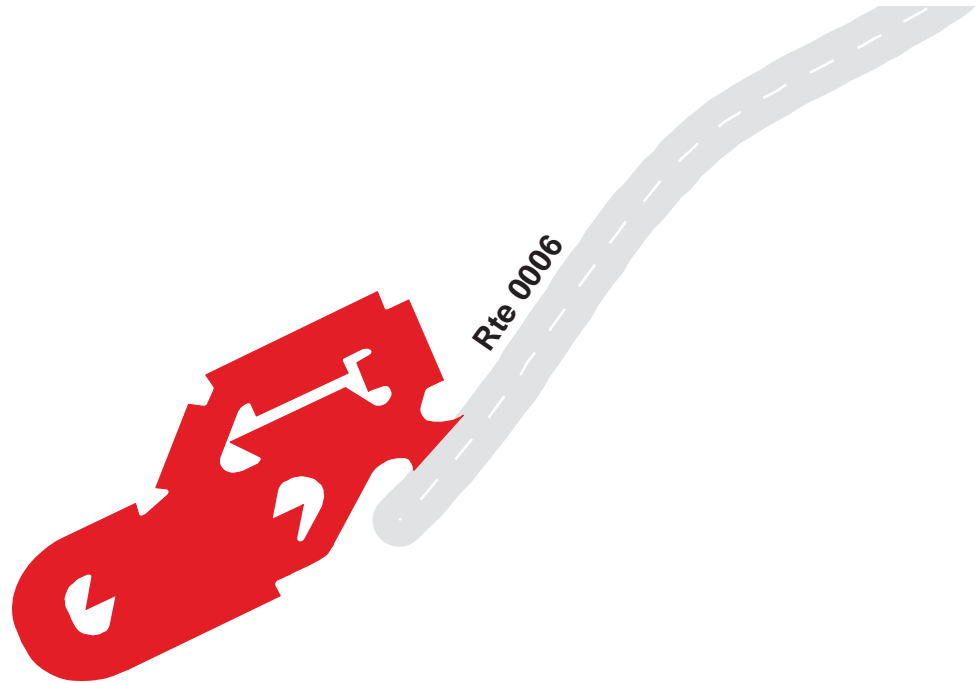

Glen Canyon National Recreation Area

Route 0992

LAKE POWELL SCHOOL PARKING

From Route 0205

Route	Public / NonPublic	Date Visited	Area (sq ft)	Lane Miles *	Surface Type	Condition / PCR
0992	Public	4/4/2003	36595	0.63	AS	GOOD / 90

* Lane miles are based on 11' lane widths

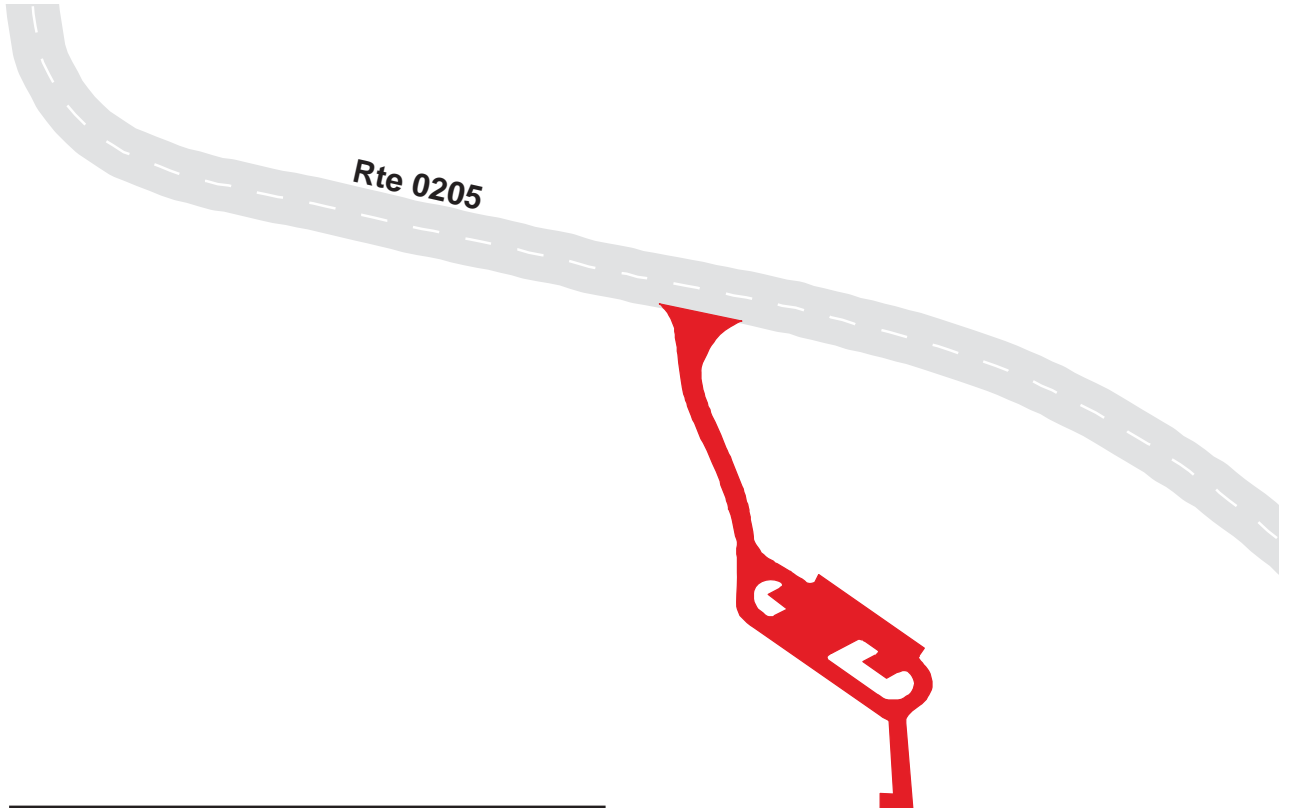

Glen Canyon National Recreation Area

Route 0994A

BULLFROG BASIN FERRY PARKING

Adjacent To Route 0205 on Right

Route	Public / NonPublic	Date Visited	Area (sq ft)	Lane Miles *	Surface Type	Condition / PCR
0994A	Public	4/4/2003	20146	0.35	SS	GOOD / 90

* Lane miles are based on 11' lane widths

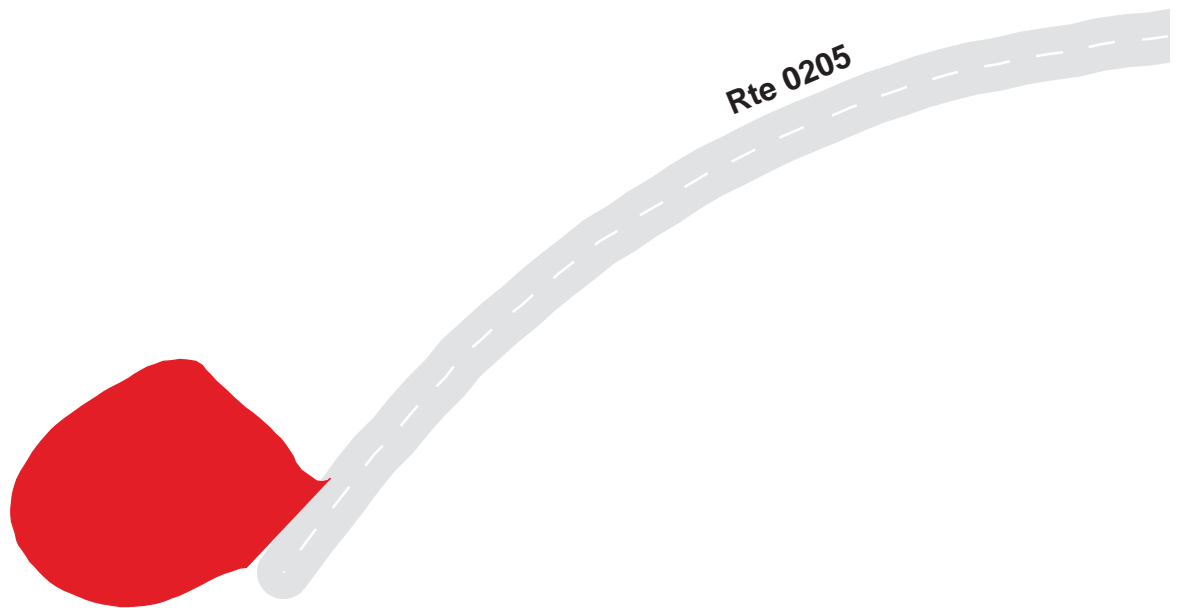

Glen Canyon National Recreation Area

Route 0994B

BULLFROG BASIN FERRY PARKING

Adjacent To Route 0205 on Left

Route	Public / NonPublic	Date Visited	Area (sq ft)	Lane Miles *	Surface Type	Condition / PCR
0994B	Public	4/4/2003	2879	0.05	SS	GOOD / 90

* Lane miles are based on 11' lane widths



Glen Canyon National Recreation Area

Route 0995

HITE FISH CLEANING STATION

Adjacent To Route 0008

Route	Public / NonPublic	Date Visited	Area (sq ft)	Lane Miles *	Surface Type	Condition / PCR
0995	Public	4/5/2003	19083	0.33	AS	GOOD / 90

* Lane miles are based on 11' lane widths

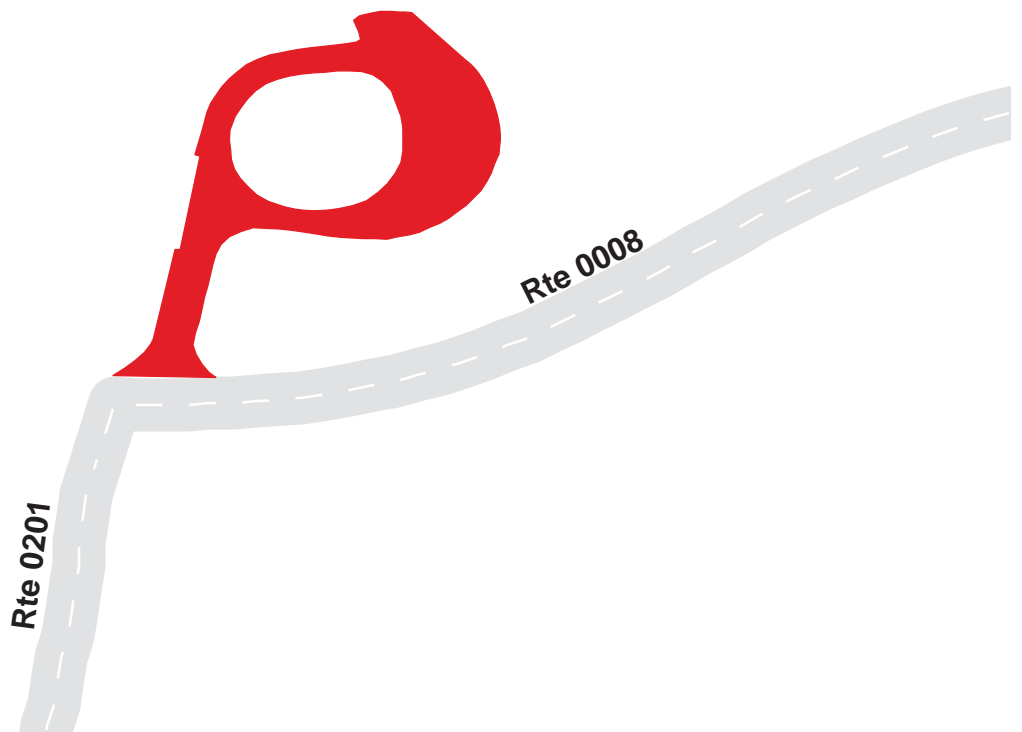

Glen Canyon National Recreation Area

Route 0997

HITE ENTRANCE STATION PARKING

Adjacent To Route 0008

Route	Public / NonPublic	Date Visited	Area (sq ft)	Lane Miles *	Surface Type	Condition / PCR
0997	Public	4/5/2003	23882	0.41	AS	GOOD / 90

* Lane miles are based on 11' lane widths



Glen Canyon National Recreation Area

Route 1000

WAHWEAP CAMPGROUND GROUP SITE

From Route 0200

Route	Public / NonPublic	Date Visited	Area (sq ft)	Lane Miles *	Surface Type	Condition / PCR
1000	Public	4/1/2003	33997	0.59	AS	EXCELLENT / 97

* Lane miles are based on 11' lane widths

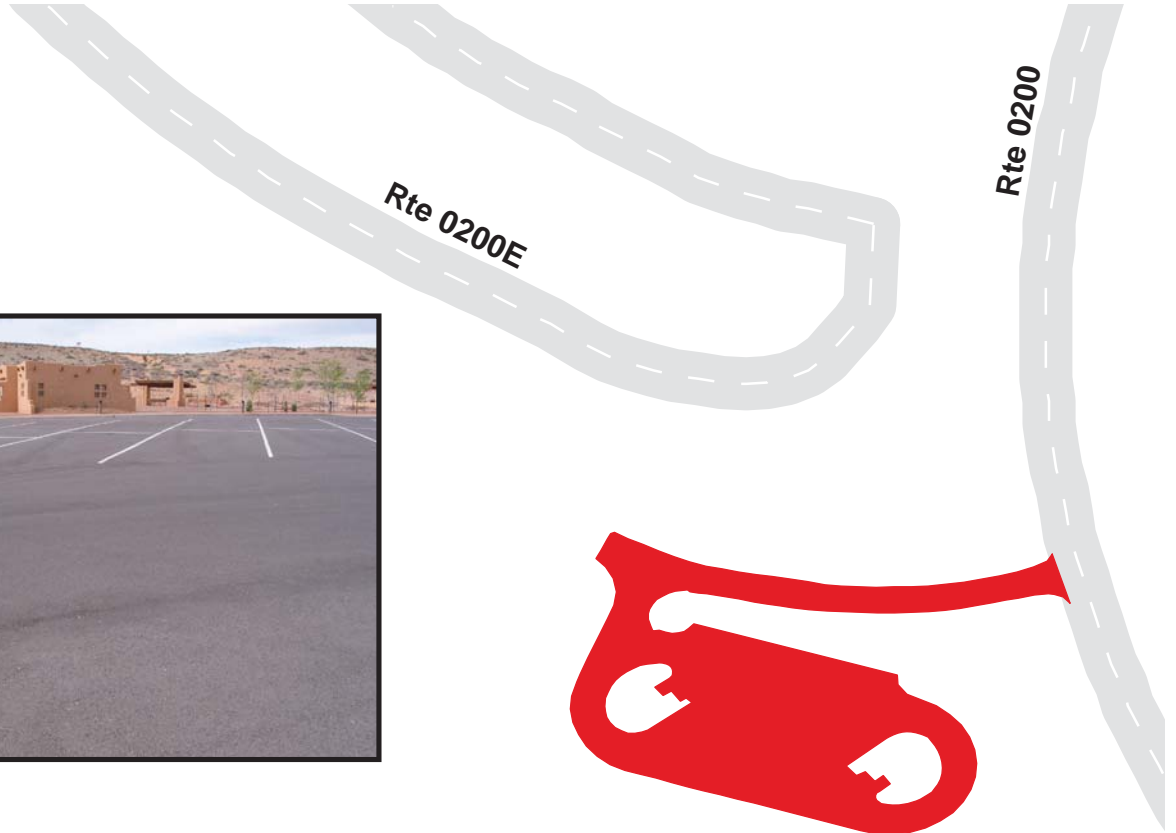

Glen Canyon National Recreation Area

Route 1001

LONE ROCK PARKING AREA

Adjacent To Route 0004

Route	Public / NonPublic	Date Visited	Area (sq ft)	Lane Miles *	Surface Type	Condition / PCR
1001	Public	4/2/2003	14746	0.25	AS	EXCELLENT / 97

* Lane miles are based on 11' lane widths

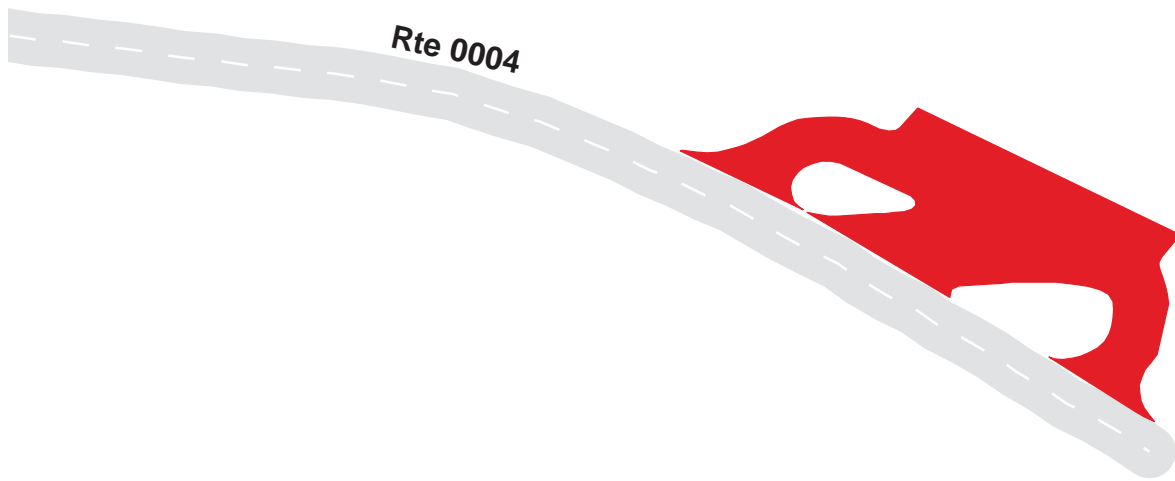

Glen Canyon National Recreation Area

Route 1002

LONE ROCK ROAD DUMP STATION

Adjacent To Route 5004

Route	Public / NonPublic	Date Visited	Area (sq ft)	Lane Miles *	Surface Type	Condition / PCR
1002	Public	4/2/2003	12262	0.21	AS	EXCELLENT / 97

* Lane miles are based on 11' lane widths

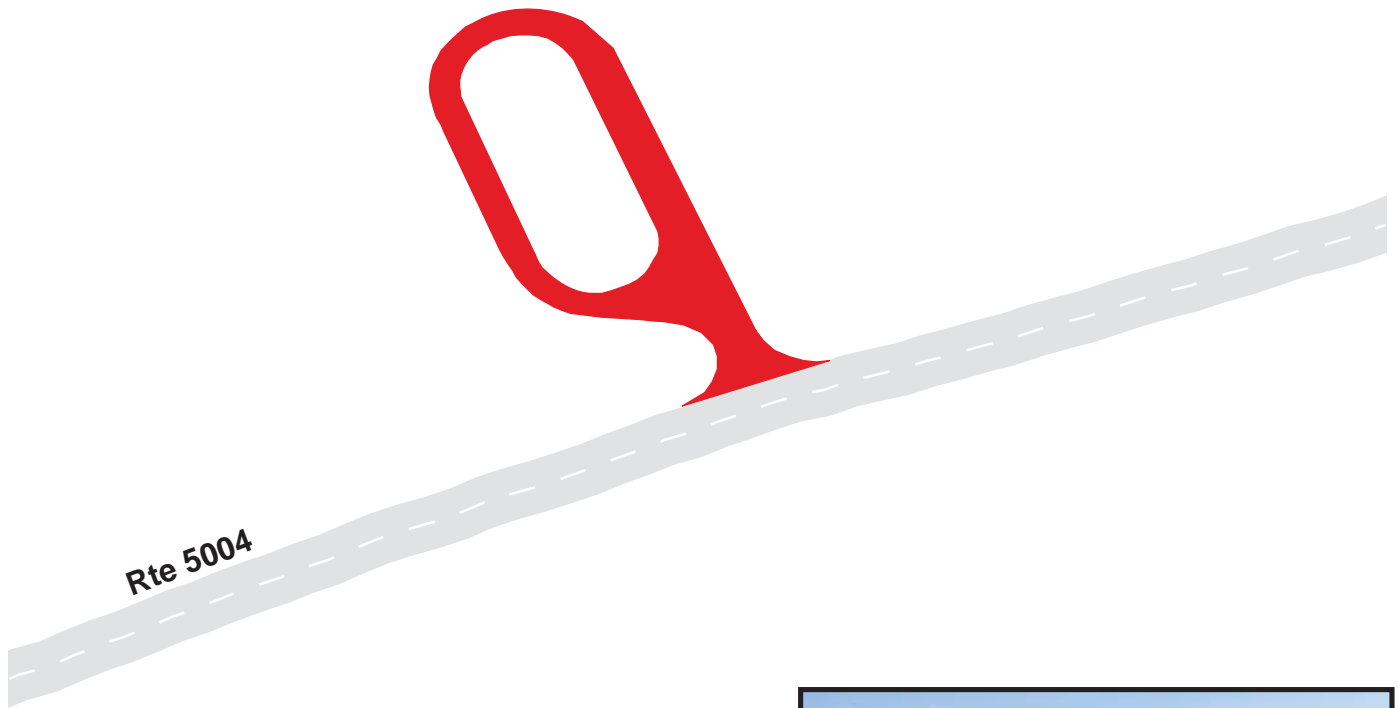

Glen Canyon National Recreation Area

Route 1003A

BULLFROG BASIN CAMPGROUND LOOP A OVERFLOW PARKING

Adjacent To Route 0229A

Route	Public / NonPublic	Date Visited	Area (sq ft)	Lane Miles *	Surface Type	Condition / PCR
1003A	Public	4/4/2003	928	0.02	SS	GOOD / 90

* Lane miles are based on 11' lane widths

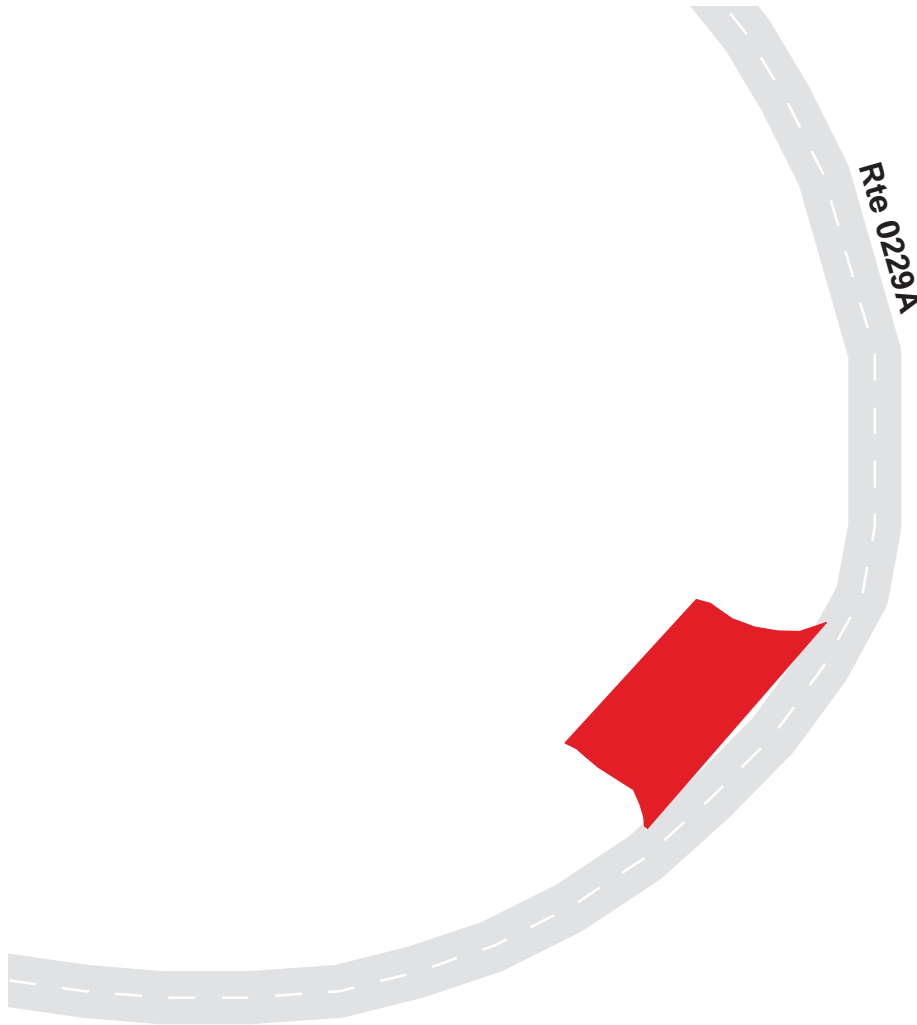

Glen Canyon National Recreation Area

Route 1003B

BULLFROG BASIN CAMPGROUND LOOP B OVERFLOW PARKING 1

Adjacent To Route 0229B

Route	Public / NonPublic	Date Visited	Area (sq ft)	Lane Miles *	Surface Type	Condition / PCR
1003B	Public	4/4/2003	1572	0.03	SS	GOOD / 90

* Lane miles are based on 11' lane widths

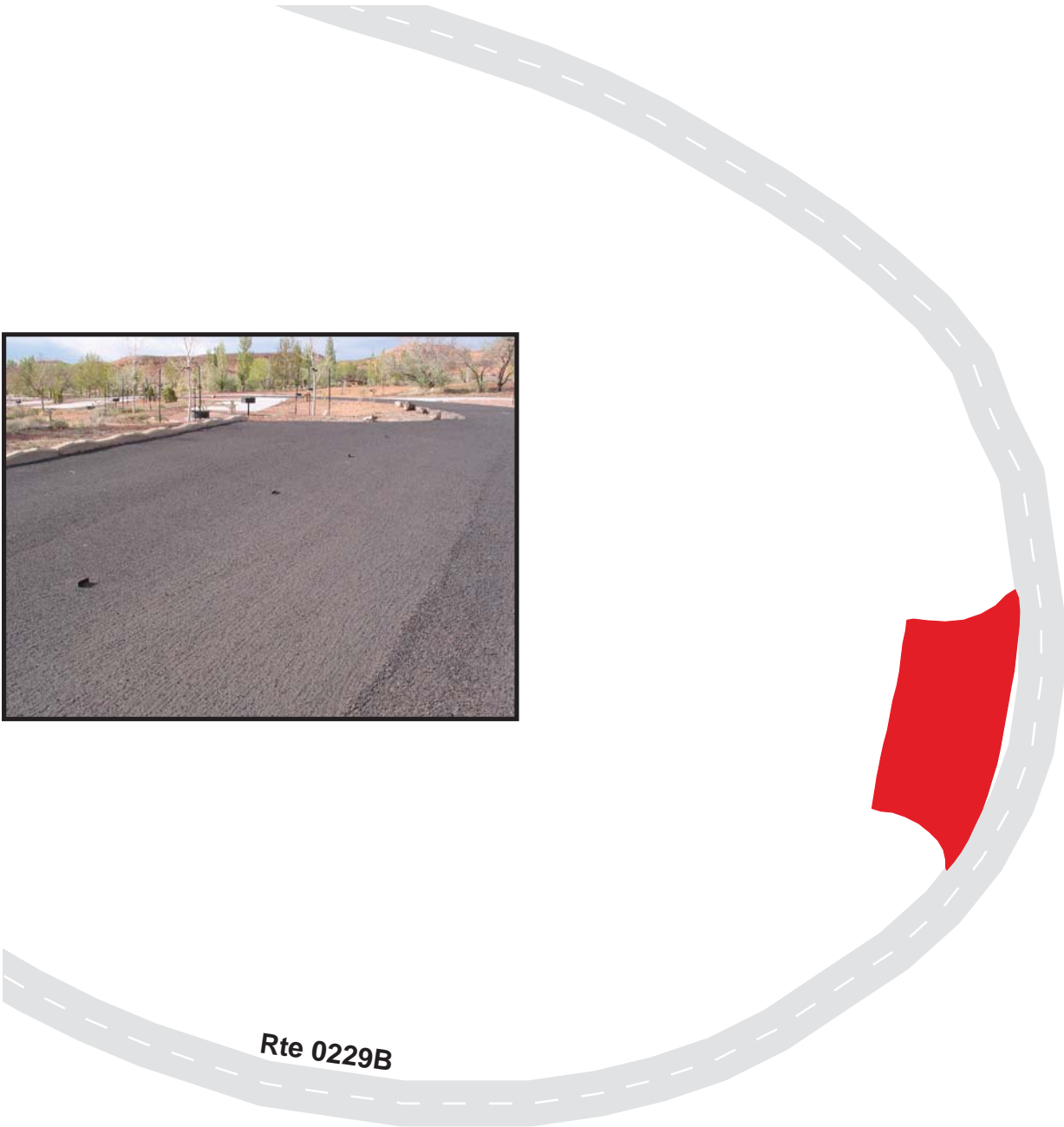

Glen Canyon National Recreation Area

Route 1003C

BULLFROG BASIN CAMPGROUND LOOP B OVERFLOW PARKING 2

Adjacent To Route 0229B

Route	Public / NonPublic	Date Visited	Area (sq ft)	Lane Miles *	Surface Type	Condition / PCR
1003C	Public	4/4/2003	800	0.01	SS	GOOD / 90

* Lane miles are based on 11' lane widths

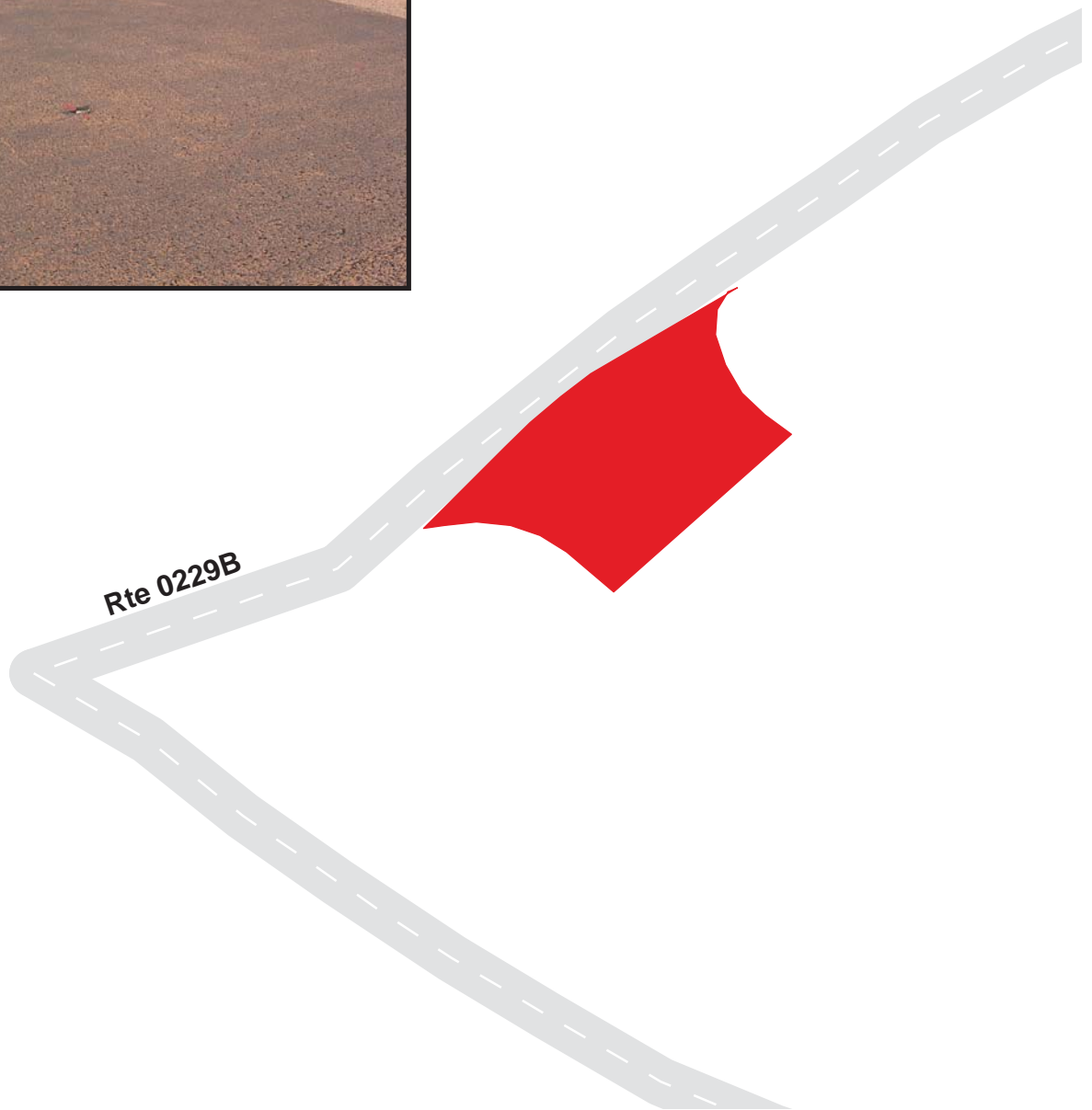

Glen Canyon National Recreation Area

Route 1003D

BULLFROG BASIN CAMPGROUND LOOP C OVERFLOW PARKING

Adjacent To Route 0229C

Route	Public / NonPublic	Date Visited	Area (sq ft)	Lane Miles *	Surface Type	Condition / PCR
1003D	Public	4/4/2003	2112	0.04	AS	GOOD / 90

* Lane miles are based on 11' lane widths

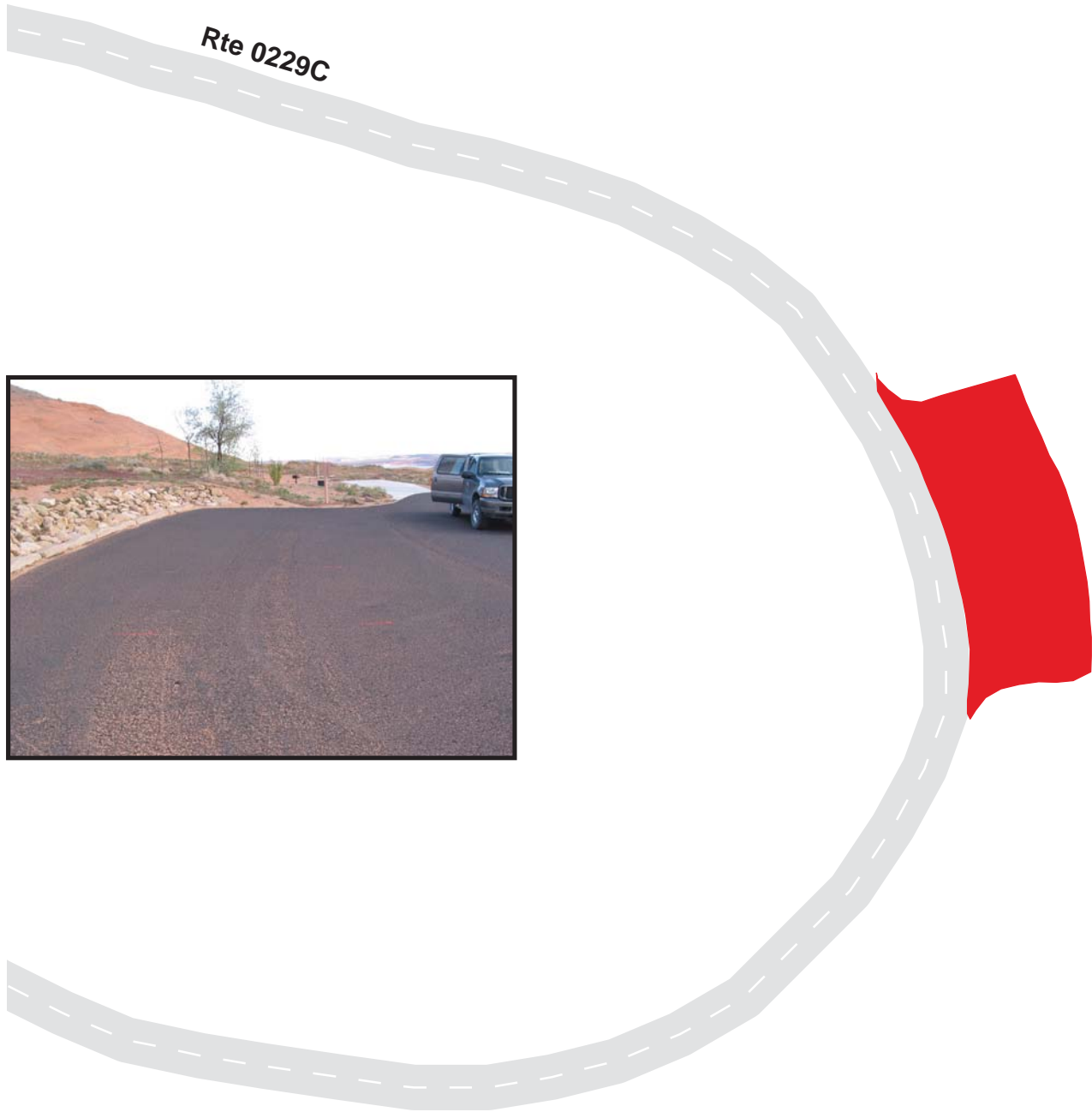

Glen Canyon National Recreation Area

Route 1004

BULLFROG BASIN RV PARK HANDICAP PARKING

Adjacent To Route 0211

Route	Public / NonPublic	Date Visited	Area (sq ft)	Lane Miles *	Surface Type	Condition / PCR
1004	Public	4/4/2003	731	0.01	CO	EXCELLENT / 97

* Lane miles are based on 11' lane widths

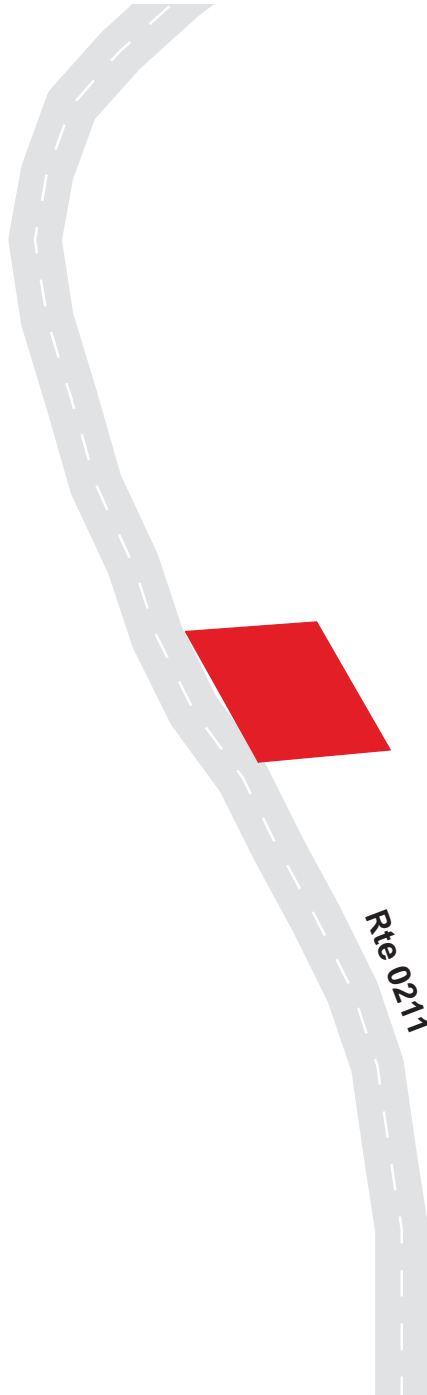

GLCA: PARKWIDE MAINTENANCE FEATURES SUMMARY

<i>FEATURE</i>	<i>PARK TOTAL</i>	<i>UNIT</i>
BRIDGE	1	EACH
CATTLE GUARD	4	EACH
CULVERT	207	EACH
CURB	41,554	LINEAR FEET
DROP INLET	25	EACH
GUARD WALL	0	LINEAR FEET
GUARDRAIL	16,806	LINEAR FEET
INTERSECTION	553	EACH
LOW WATER CROSSING	0	EACH
OVERHEAD SIGN	0	EACH
PARK BOUNDARY	0	EACH
PAVED DITCH	1,758	LINEAR FEET
PULLOUT	10	EACH
RAILROAD CROSSING	0	EACH
RETAINING WALL	0	EACH
STATE BOUNDARY	0	EACH
TRAFFIC LIGHT	0	EACH
TUNNEL	0	EACH
TURNOUT	0	LINEAR FEET

GLCA: ROUTE MAINTENANCE FEATURES SUMMARY

<i>FEATURE</i>	<i>ROUTE 0001 LAKESHORE DRIVE</i>	<i>ROUTE 0002 STATE LINE ACCESS ROAD</i>	<i>ROUTE 0003 WAHWEAP BOULEVARD</i>	<i>ROUTE 0004 LONE ROCK ROAD</i>	<i>ROUTE 0005 LEES FERRY ACCESS ROAD</i>	<i>ROUTE 0006 BULLROG BASIN ACCESS ROAD</i>	<i>UNIT</i>
BRIDGE	0	0	0	0	1	0	EACH
CATTLE GUARD	0	0	0	0	0	1	EACH
CULVERT	20	2	3	0	34	17	EACH
CURB	13,665	137	5,048	1,457	7,334	5,069	LINEAR FEET
DROP INLET	8	0	3	0	1	2	EACH
GUARD WALL	0	0	0	0	0	0	LINEAR FEET
GUARDRAIL	10,222	0	0	0	285	1,468	LINEAR FEET
INTERSECTION	37	9	10	4	15	23	EACH
LOW WATER CROSSING	0	0	0	0	0	0	EACH
OVERHEAD SIGN	0	0	0	0	0	0	EACH
PARK BOUNDARY	0	0	0	0	0	0	EACH
PAVED DITCH	0	0	0	0	1,061	0	LINEAR FEET
PULLOUT	4	0	0	0	2	0	EACH
RAILROAD CROSSING	0	0	0	0	0	0	EACH
RETAINING WALL	0	0	0	0	0	0	EACH
STATE BOUNDARY	0	0	0	0	0	0	EACH
TRAFFIC LIGHT	0	0	0	0	0	0	EACH
TUNNEL	0	0	0	0	0	0	EACH
TURNOUT	0	0	0	0	0	0	LINEAR FEET

GLCA: ROUTE MAINTENANCE FEATURES SUMMARY

<i>FEATURE</i>	<i>ROUTE 0007 HALLS CROSSING ACCESS ROAD</i>	<i>ROUTE 0008 HITE MARINA ACCESS ROAD</i>	<i>ROUTE 0010 WAHWEAP MARINA DRIVE</i>	<i>ROUTE 0013 RIVER ROAD</i>	<i>ROUTE 0014 BULLFROG BASIN MARINA ROAD</i>	<i>ROUTE 0015 NOTOM ROAD</i>	<i>UNIT</i>
BRIDGE	0	0	0	0	0	0	EACH
CATTLE GUARD	1	0	0	0	0	1	EACH
CULVERT	52	2	0	8	1	23	EACH
CURB	2,043	0	2,313	0	0	0	LINEAR FEET
DROP INLET	2	0	2	0	0	0	EACH
GUARD WALL	0	0	0	0	0	0	LINEAR FEET
GUARDRAIL	0	0	0	0	0	1,188	LINEAR FEET
INTERSECTION	18	16	13	5	10	8	EACH
LOW WATER CROSSING	0	0	0	0	0	0	EACH
OVERHEAD SIGN	0	0	0	0	0	0	EACH
PARK BOUNDARY	0	0	0	0	0	0	EACH
PAVED DITCH	0	0	0	0	0	0	LINEAR FEET
PULLOUT	0	0	0	0	0	0	EACH
RAILROAD CROSSING	0	0	0	0	0	0	EACH
RETAINING WALL	0	0	0	0	0	0	EACH
STATE BOUNDARY	0	0	0	0	0	0	EACH
TRAFFIC LIGHT	0	0	0	0	0	0	EACH
TUNNEL	0	0	0	0	0	0	EACH
TURNOUT	0	0	0	0	0	0	LINEAR FEET

GLCA: ROUTE MAINTENANCE FEATURES SUMMARY

<i>FEATURE</i>	<i>ROUTE 0200 WAHWEAP CAMPGROUND ROAD</i>	<i>ROUTE 0200A WAHWEAP CAMPGROUND LOOP 1</i>	<i>ROUTE 0200B WAHWEAP CAMPGROUND LOOP 2</i>	<i>ROUTE 0200C WAHWEAP CAMPGROUND LOOP 3</i>	<i>ROUTE 0200D WAHWEAP CAMPGROUND LOOP 4</i>	<i>ROUTE 0200E WAHWEAP CAMPGROUND LOOP C</i>	<i>UNIT</i>
BRIDGE	0	0	0	0	0	0	EACH
CATTLE GUARD	0	0	0	0	0	0	EACH
CULVERT	2	0	0	0	0	0	EACH
CURB	1,204	0	0	0	0	0	LINEAR FEET
DROP INLET	0	0	0	0	0	0	EACH
GUARD WALL	0	0	0	0	0	0	LINEAR FEET
GUARDRAIL	0	0	0	0	0	0	LINEAR FEET
INTERSECTION	20	5	5	5	5	5	EACH
LOW WATER CROSSING	0	0	0	0	0	0	EACH
OVERHEAD SIGN	0	0	0	0	0	0	EACH
PARK BOUNDARY	0	0	0	0	0	0	EACH
PAVED DITCH	0	0	0	0	0	0	LINEAR FEET
PULLOUT	0	0	0	1	1	2	EACH
RAILROAD CROSSING	0	0	0	0	0	0	EACH
RETAINING WALL	0	0	0	0	0	0	EACH
STATE BOUNDARY	0	0	0	0	0	0	EACH
TRAFFIC LIGHT	0	0	0	0	0	0	EACH
TUNNEL	0	0	0	0	0	0	EACH
TURNOUT	0	0	0	0	0	0	LINEAR FEET

GLCA: ROUTE MAINTENANCE FEATURES SUMMARY

<i>FEATURE</i>	<i>ROUTE 0200F WAHWEAP CAMPGROUND LOOP B</i>	<i>ROUTE 0200G WAHWEAP CAMPGROUND LOOP F</i>	<i>ROUTE 0200H WAHWEAP CAMPGROUND LOOP A</i>	<i>ROUTE 0201 HITE LAKE ACCESS ROAD</i>	<i>ROUTE 0203A WAHWEAP TRAILER VILLAGE ACCESS A</i>	<i>ROUTE 0203B WAHWEAP TRAILER VILLAGE ACCESS B</i>	<i>UNIT</i>
BRIDGE	0	0	0	0	0	0	EACH
CATTLE GUARD	0	0	0	0	0	0	EACH
CULVERT	0	1	0	8	0	0	EACH
CURB	0	0	95	0	0	422	LINEAR FEET
DROP INLET	0	0	0	0	0	2	EACH
GUARD WALL	0	0	0	0	0	0	LINEAR FEET
GUARDRAIL	0	0	0	0	0	0	LINEAR FEET
INTERSECTION	6	5	7	5	10	13	EACH
LOW WATER CROSSING	0	0	0	0	0	0	EACH
OVERHEAD SIGN	0	0	0	0	0	0	EACH
PARK BOUNDARY	0	0	0	0	0	0	EACH
PAVED DITCH	0	0	0	0	0	0	LINEAR FEET
PULLOUT	0	0	0	0	0	0	EACH
RAILROAD CROSSING	0	0	0	0	0	0	EACH
RETAINING WALL	0	0	0	0	0	0	EACH
STATE BOUNDARY	0	0	0	0	0	0	EACH
TRAFFIC LIGHT	0	0	0	0	0	0	EACH
TUNNEL	0	0	0	0	0	0	EACH
TURNOUT	0	0	0	0	0	0	LINEAR FEET

GLCA: ROUTE MAINTENANCE FEATURES SUMMARY

FEATURE	ROUTE 0203C WAHWEAP TRAILER VILLAGE ACCESS C	ROUTE 0203D WAHWEAP TRAILER VILLAGE ACCESS D	ROUTE 0203E WAHWEAP TRAILER VILLAGE ACCESS E	ROUTE 0203F WAHWEAP TRAILER VILLAGE ACCESS F	ROUTE 0203G WAHWEAP TRAILER VILLAGE ACCESS G	ROUTE 0203H WAHWEAP TRAILER VILLAGE ACCESS H	UNIT
BRIDGE	0	0	0	0	0	0	EACH
CATTLE GUARD	0	0	0	0	0	0	EACH
CULVERT	0	0	0	0	0	0	EACH
CURB	48	0	0	11	0	0	LINEAR FEET
DROP INLET	0	0	0	0	0	0	EACH
GUARD WALL	0	0	0	0	0	0	LINEAR FEET
GUARDRAIL	0	0	0	0	0	0	LINEAR FEET
INTERSECTION	4	5	3	8	3	8	EACH
LOW WATER CROSSING	0	0	0	0	0	0	EACH
OVERHEAD SIGN	0	0	0	0	0	0	EACH
PARK BOUNDARY	0	0	0	0	0	0	EACH
PAVED DITCH	0	0	0	0	0	0	LINEAR FEET
PULLOUT	0	0	0	0	0	0	EACH
RAILROAD CROSSING	0	0	0	0	0	0	EACH
RETAINING WALL	0	0	0	0	0	0	EACH
STATE BOUNDARY	0	0	0	0	0	0	EACH
TRAFFIC LIGHT	0	0	0	0	0	0	EACH
TUNNEL	0	0	0	0	0	0	EACH
TURNOUT	0	0	0	0	0	0	LINEAR FEET

GLCA: ROUTE MAINTENANCE FEATURES SUMMARY

FEATURE	ROUTE 02031 WAHWEAP TRAILER VILLAGE ACCESS I	ROUTE 0204 COVES ROAD	ROUTE 0205 BULLROG BASIN FERRY BOAT RAMP ROAD	ROUTE 0206 HALLS CROSSING CAMPGROUND ACCESS ROAD	ROUTE 0207 BULLROG BASIN DRY STORAGE ROAD	ROUTE 0208A HALLS HILL ROAD	UNIT
BRIDGE	0	0	0	0	0	0	EACH
CATTLE GUARD	0	0	0	0	0	0	EACH
CULVERT	0	1	8	1	1	1	EACH
CURB	164	0	0	0	0	0	LINEAR FEET
DROP INLET	0	0	0	0	1	0	EACH
GUARD WALL	0	0	0	0	0	0	LINEAR FEET
GUARDRAIL	0	375	428	0	0	0	LINEAR FEET
INTERSECTION	8	5	7	6	8	9	EACH
LOW WATER CROSSING	0	0	0	0	0	0	EACH
OVERHEAD SIGN	0	0	0	0	0	0	EACH
PARK BOUNDARY	0	0	0	0	0	0	EACH
PAVED DITCH	0	0	697	0	0	0	LINEAR FEET
PULLOUT	0	0	0	0	0	0	EACH
RAILROAD CROSSING	0	0	0	0	0	0	EACH
RETAINING WALL	0	0	0	0	0	0	EACH
STATE BOUNDARY	0	0	0	0	0	0	EACH
TRAFFIC LIGHT	0	0	0	0	0	0	EACH
TUNNEL	0	0	0	0	0	0	EACH
TURNOUT	0	0	0	0	0	0	LINEAR FEET

GLCA: ROUTE MAINTENANCE FEATURES SUMMARY

<i>FEATURE</i>	<i>ROUTE 0208B HALLS CROSSING LAUNCH ACCESS ROAD B</i>	<i>ROUTE 0209 PARIA BEACH ACCESS ROAD</i>	<i>ROUTE 0211 BULLFROG BASIN RV PARK</i>	<i>ROUTE 0213 BULLFROG BASIN CAMPGROUND ACCESS ROAD</i>	<i>ROUTE 0216A BULLFROG BASIN TRAILER VILLAGE ROAD A</i>	<i>ROUTE 0216B BULLFROG BASIN TRAILER VILLAGE ROAD B</i>	<i>UNIT</i>
BRIDGE	0	0	0	0	0	0	EACH
CATTLE GUARD	0	0	0	0	0	0	EACH
CULVERT	1	3	0	2	0	0	EACH
CURB	0	0	0	0	0	0	LINEAR FEET
DROP INLET	0	0	0	0	0	0	EACH
GUARD WALL	0	0	0	0	0	0	LINEAR FEET
GUARDRAIL	0	0	0	0	0	0	LINEAR FEET
INTERSECTION	4	5	5	5	13	4	EACH
LOW WATER CROSSING	0	0	0	0	0	0	EACH
OVERHEAD SIGN	0	0	0	0	0	0	EACH
PARK BOUNDARY	0	0	0	0	0	0	EACH
PAVED DITCH	0	0	0	0	0	0	LINEAR FEET
PULLOUT	0	0	0	0	0	0	EACH
RAILROAD CROSSING	0	0	0	0	0	0	EACH
RETAINING WALL	0	0	0	0	0	0	EACH
STATE BOUNDARY	0	0	0	0	0	0	EACH
TRAFFIC LIGHT	0	0	0	0	0	0	EACH
TUNNEL	0	0	0	0	0	0	EACH
TURNOUT	0	0	0	0	0	0	LINEAR FEET

GLCA: ROUTE MAINTENANCE FEATURES SUMMARY

<i>FEATURE</i>	<i>ROUTE 0216C BULLFROG BASIN TRAILER VILLAGE ROAD C</i>	<i>ROUTE 0216D BULLFROG BASIN TRAILER VILLAGE ROAD D</i>	<i>ROUTE 0216E BULLFROG BASIN TRAILER VILLAGE ROAD E</i>	<i>ROUTE 0217 HALLS CROSSING DRY BOAT STORAGE ROAD</i>	<i>ROUTE 0218 BULLFROG BASIN AIRSTRIP ACCESS ROAD</i>	<i>ROUTE 0228A LEES FERRY CAMPGROUND ROAD</i>	<i>UNIT</i>
BRIDGE	0	0	0	0	0	0	EACH
CATTLE GUARD	0	0	0	0	1	0	EACH
CULVERT	0	0	0	4	1	0	EACH
CURB	0	0	0	0	0	0	LINEAR FEET
DROP INLET	0	0	0	0	0	0	EACH
GUARD WALL	0	0	0	0	0	0	LINEAR FEET
GUARDRAIL	0	0	0	0	0	0	LINEAR FEET
INTERSECTION	3	2	3	7	3	4	EACH
LOW WATER CROSSING	0	0	0	0	0	0	EACH
OVERHEAD SIGN	0	0	0	0	0	0	EACH
PARK BOUNDARY	0	0	0	0	0	0	EACH
PAVED DITCH	0	0	0	0	0	0	LINEAR FEET
PULLOUT	0	0	0	0	0	0	EACH
RAILROAD CROSSING	0	0	0	0	0	0	EACH
RETAINING WALL	0	0	0	0	0	0	EACH
STATE BOUNDARY	0	0	0	0	0	0	EACH
TRAFFIC LIGHT	0	0	0	0	0	0	EACH
TUNNEL	0	0	0	0	0	0	EACH
TURNOUT	0	0	0	0	0	0	LINEAR FEET

GLCA: ROUTE MAINTENANCE FEATURES SUMMARY

<i>FEATURE</i>	<i>ROUTE 0228B LEES FERRY CAMPGROUND LOOP</i>	<i>ROUTE 0229 BULLFROG BASIN CAMPGROUND ROAD</i>	<i>ROUTE 0229A BULLFROG BASIN CAMPGROUND LOOP A</i>	<i>ROUTE 0229B BULLFROG BASIN CAMPGROUND LOOP B</i>	<i>ROUTE 0229C BULLFROG BASIN CAMPGROUND LOOP C</i>	<i>ROUTE 0230 HALLS CROSSING CAMPGROUND RD</i>	<i>UNIT</i>
BRIDGE	0	0	0	0	0	0	EACH
CATTLE GUARD	0	0	0	0	0	0	EACH
CULVERT	0	0	0	0	0	0	EACH
CURB	0	0	0	0	0	0	LINEAR FEET
DROP INLET	0	0	0	0	0	0	EACH
GUARD WALL	0	0	0	0	0	0	LINEAR FEET
GUARDRAIL	0	0	0	0	0	0	LINEAR FEET
INTERSECTION	4	5	8	9	8	4	EACH
LOW WATER CROSSING	0	0	0	0	0	0	EACH
OVERHEAD SIGN	0	0	0	0	0	0	EACH
PARK BOUNDARY	0	0	0	0	0	0	EACH
PAVED DITCH	0	0	0	0	0	0	LINEAR FEET
PULLOUT	0	0	0	0	0	0	EACH
RAILROAD CROSSING	0	0	0	0	0	0	EACH
RETAINING WALL	0	0	0	0	0	0	EACH
STATE BOUNDARY	0	0	0	0	0	0	EACH
TRAFFIC LIGHT	0	0	0	0	0	0	EACH
TUNNEL	0	0	0	0	0	0	EACH
TURNOUT	0	0	0	0	0	0	LINEAR FEET

GLCA: ROUTE MAINTENANCE FEATURES SUMMARY

<i>FEATURE</i>	<i>ROUTE 0400 LEES FERRY RESIDENCE ACCESS ROAD</i>	<i>ROUTE 0401 WAHWEAP RESIDENCE ROAD</i>	<i>ROUTE 0402 WAHWEAP MAINTENANCE ROAD</i>	<i>ROUTE 0403 WAHWEAP SERVICE ROAD</i>	<i>ROUTE 0410 BULLFROG BASIN RESIDENCE ROAD # 2</i>	<i>ROUTE 0411A BULLFROG COVERED SLIPS ROAD A</i>	<i>UNIT</i>
BRIDGE	0	0	0	0	0	0	EACH
CATTLE GUARD	0	0	0	0	0	0	EACH
CULVERT	0	0	2	3	0	0	EACH
CURB	0	422	1,373	48	0	0	LINEAR FEET
DROP INLET	0	0	3	0	0	0	EACH
GUARD WALL	0	0	0	0	0	0	LINEAR FEET
GUARDRAIL	0	0	0	0	0	0	LINEAR FEET
INTERSECTION	4	5	16	3	7	6	EACH
LOW WATER CROSSING	0	0	0	0	0	0	EACH
OVERHEAD SIGN	0	0	0	0	0	0	EACH
PARK BOUNDARY	0	0	0	0	0	0	EACH
PAVED DITCH	0	0	0	0	0	0	LINEAR FEET
PULLOUT	0	0	0	0	0	0	EACH
RAILROAD CROSSING	0	0	0	0	0	0	EACH
RETAINING WALL	0	0	0	0	0	0	EACH
STATE BOUNDARY	0	0	0	0	0	0	EACH
TRAFFIC LIGHT	0	0	0	0	0	0	EACH
TUNNEL	0	0	0	0	0	0	EACH
TURNOUT	0	0	0	0	0	0	LINEAR FEET

GLCA: ROUTE MAINTENANCE FEATURES SUMMARY

<i>FEATURE</i>	<i>ROUTE 0411B BULLFROG COVERED SLIPS ROAD B</i>	<i>ROUTE 0412 BULLFROG BASIN MICRO STATION ROAD</i>	<i>ROUTE 0413 BULLFROG BASIN WATER TOWER RD</i>	<i>ROUTE 0414 BULLFROG BASIN RESIDENCE ROAD</i>	<i>ROUTE 0415 BULLFROG BASIN SERVICE RD</i>	<i>ROUTE 0416 BULLFROG BASIN LODGE ROAD</i>	<i>UNIT</i>
BRIDGE	0	0	0	0	0	0	EACH
CATTLE GUARD	0	0	0	0	0	0	EACH
CULVERT	0	0	0	0	0	0	EACH
CURB	0	0	0	0	0	201	LINEAR FEET
DROP INLET	0	0	0	1	0	0	EACH
GUARD WALL	0	0	0	0	0	0	LINEAR FEET
GUARDRAIL	0	0	0	0	0	1,457	LINEAR FEET
INTERSECTION	11	0	3	10	1	6	EACH
LOW WATER CROSSING	0	0	0	0	0	0	EACH
OVERHEAD SIGN	0	0	0	0	0	0	EACH
PARK BOUNDARY	0	0	0	0	0	0	EACH
PAVED DITCH	0	0	0	0	0	0	LINEAR FEET
PULLOUT	0	0	0	0	0	0	EACH
RAILROAD CROSSING	0	0	0	0	0	0	EACH
RETAINING WALL	0	0	0	0	0	0	EACH
STATE BOUNDARY	0	0	0	0	0	0	EACH
TRAFFIC LIGHT	0	0	0	0	0	0	EACH
TUNNEL	0	0	0	0	0	0	EACH
TURNOUT	0	0	0	0	0	0	LINEAR FEET

GLCA: ROUTE MAINTENANCE FEATURES SUMMARY

<i>FEATURE</i>	<i>ROUTE 0417 BULL ROG BASIN VISITOR CENTER ROAD</i>	<i>ROUTE 0418 HALLS CROSSING RESIDENCE ROAD</i>	<i>ROUTE 0419 HALLS CROSSING MAINTENANCE ROAD</i>	<i>ROUTE 0421 HITE RESIDENCE ROAD</i>	<i>ROUTE 0424 WAHWEAP BOAT REPAIR ROAD</i>	<i>ROUTE 0425 HALLS CROSSING PROPANE TANK ROAD</i>	<i>UNIT</i>
BRIDGE	0	0	0	0	0	0	EACH
CATTLE GUARD	0	0	0	0	0	0	EACH
CULVERT	3	2	0	0	0	0	EACH
CURB	312	0	0	0	106	0	LINEAR FEET
DROP INLET	0	0	0	0	0	0	EACH
GUARD WALL	0	0	0	0	0	0	LINEAR FEET
GUARDRAIL	1,383	0	0	0	0	0	LINEAR FEET
INTERSECTION	15	11	3	4	5	4	EACH
LOW WATER CROSSING	0	0	0	0	0	0	EACH
OVERHEAD SIGN	0	0	0	0	0	0	EACH
PARK BOUNDARY	0	0	0	0	0	0	EACH
PAVED DITCH	0	0	0	0	0	0	LINEAR FEET
PULLOUT	0	0	0	0	0	0	EACH
RAILROAD CROSSING	0	0	0	0	0	0	EACH
RETAINING WALL	0	0	0	0	0	0	EACH
STATE BOUNDARY	0	0	0	0	0	0	EACH
TRAFFIC LIGHT	0	0	0	0	0	0	EACH
TUNNEL	0	0	0	0	0	0	EACH
TURNOUT	0	0	0	0	0	0	LINEAR FEET

GLCA: ROUTE MAINTENANCE FEATURES SUMMARY

<i>FEATURE</i>	<i>ROUTE 0426 HITE AIR STRIP</i>	<i>ROUTE 0427 BULLFROG BASIN AIRSTRIP</i>	<i>ROUTE 5004 LONE ROCK ROAD</i>	<i>UNIT</i>
BRIDGE	0	0	0	EACH
CATTLE GUARD	0	0	0	EACH
CULVERT	0	0	1	EACH
CURB	0	0	84	LINEAR FEET
DROP INLET	0	0	0	EACH
GUARD WALL	0	0	0	LINEAR FEET
GUARDRAIL	0	0	0	LINEAR FEET
INTERSECTION	2	2	6	EACH
LOW WATER CROSSING	0	0	0	EACH
OVERHEAD SIGN	0	0	0	EACH
PARK BOUNDARY	0	0	0	EACH
PAVED DITCH	0	0	0	LINEAR FEET
PULLOUT	0	0	0	EACH
RAILROAD CROSSING	0	0	0	EACH
RETAINING WALL	0	0	0	EACH
STATE BOUNDARY	0	0	0	EACH
TRAFFIC LIGHT	0	0	0	EACH
TUNNEL	0	0	0	EACH
TURNOUT	0	0	0	LINEAR FEET

GLCA: ROUTE MAINTENANCE FEATURES ROAD LOG

ROUTE 0001 : LAKESHORE DRIVE

<i>FROM MILEPOST</i>	<i>TO MILEPOST</i>	<i>FEATURE</i>	<i>SIDE</i>	<i>COMMENT</i>
0.000	0.000			ROUTE BEGINS AT US HIGHWAY 89
0.006	0.006	INTERSECTION	LEFT	PARK BOUNDARY ON US 89
0.006	0.006	INTERSECTION	RIGHT	PARK BOUNDARY ON US 89
0.208	0.208	CULVERT	N/A	
0.247	0.247	INTERSECTION	LEFT	
0.255	0.275	CURB	LEFT	
0.258	0.275	CURB	RIGHT	
0.302	0.302	INTERSECTION	LEFT	RTE 957A
0.320	0.320	INTERSECTION	RIGHT	RTE 957B
0.330	0.330	INTERSECTION	LEFT	RTE 957A
0.343	0.343	INTERSECTION	RIGHT	RTE 957B
0.362	0.407	GUARDRAIL	RIGHT	
0.494	0.545	GUARDRAIL	RIGHT	
0.495	0.495	CULVERT	N/A	
0.595	1.259	GUARDRAIL	RIGHT	
0.618	0.618	CULVERT	N/A	
0.954	0.954	CULVERT	N/A	
1.195	1.195	CULVERT	N/A	
1.202	1.202	CULVERT	N/A	
1.365	1.733	GUARDRAIL	RIGHT	
1.368	1.368	CULVERT	N/A	
1.732	1.732	INTERSECTION	RIGHT	RTE 958
1.742	1.790	CURB	RIGHT	
1.795	1.795	INTERSECTION	RIGHT	RTE 958
1.816	1.879	GUARDRAIL	RIGHT	
1.851	1.851	CULVERT	N/A	
1.973	2.164	GUARDRAIL	RIGHT	

GLCA: ROUTE MAINTENANCE FEATURES ROAD LOG

ROUTE 0001 : LAKESHORE DRIVE

<i>FROM MILEPOST</i>	<i>TO MILEPOST</i>	<i>FEATURE</i>	<i>SIDE</i>	<i>COMMENT</i>
2.075	2.101	GUARDRAIL	LEFT	
2.083	2.083	CULVERT	N/A	
2.292	2.292	CULVERT	N/A	
2.301	2.301	INTERSECTION	RIGHT	RTE 959
2.443	2.443	INTERSECTION	RIGHT	RTE 959
2.465	2.634	GUARDRAIL	RIGHT	
2.472	2.472	CULVERT	N/A	
2.566	2.605	GUARDRAIL	LEFT	
2.588	2.588	CULVERT	N/A	
2.686	2.789	GUARDRAIL	RIGHT	
2.737	2.813	GUARDRAIL	LEFT	
2.779	2.779	CULVERT	N/A	
2.997	3.047	GUARDRAIL	RIGHT	
3.008	3.053	GUARDRAIL	LEFT	
3.021	3.021	CULVERT	N/A	
3.079	3.125	GUARDRAIL	RIGHT	
3.399	3.399	INTERSECTION	LEFT	UNPAVED 'AUTHORIZED VEHICLES ONLY'
3.425	3.425	INTERSECTION	RIGHT	RTE 402
3.599	3.915	CURB	LEFT	
3.886	3.991	CURB	RIGHT	
3.921	4.007	CURB	LEFT	
4.005	4.023	CURB	RIGHT	
4.019	4.019	INTERSECTION	LEFT	RTE 003
4.023	4.023	INTERSECTION	RIGHT	
4.033	4.290	CURB	LEFT	
4.036	4.044	CURB	RIGHT	
4.049	4.049	INTERSECTION	RIGHT	RTE 010

GLCA: ROUTE MAINTENANCE FEATURES ROAD LOG

ROUTE 0001 : LAKESHORE DRIVE

<i>FROM MILEPOST</i>	<i>TO MILEPOST</i>	<i>FEATURE</i>	<i>SIDE</i>	<i>COMMENT</i>
4.052	4.181	CURB	RIGHT	
4.085	4.085	INTERSECTION	LEFT	RTE 200
4.092	4.092	DROP INLET	RIGHT	
4.186	4.186	INTERSECTION	RIGHT	RTE 927
4.204	4.204	INTERSECTION	RIGHT	RTE 927
4.216	4.405	CURB	RIGHT	
4.296	4.296	INTERSECTION	LEFT	RTE 200
4.307	4.307	CULVERT	N/A	
4.313	4.684	CURB	LEFT	
4.363	4.363	DROP INLET	RIGHT	
4.370	4.385	PULLOUT	RIGHT	
4.411	4.411	INTERSECTION	RIGHT	RTE 926
4.424	4.695	CURB	RIGHT	
4.475	4.475	CULVERT	N/A	
4.545	4.545	CULVERT	N/A	
4.625	4.625	DROP INLET	RIGHT	
4.687	4.687	INTERSECTION	LEFT	RTE 002
4.699	4.699	INTERSECTION	RIGHT	RTE 960
4.711	4.869	CURB	RIGHT	
4.736	4.736	INTERSECTION	LEFT	
4.741	4.759	PULLOUT	RIGHT	
4.775	4.775	CULVERT	N/A	
4.859	4.859	INTERSECTION	LEFT	RTE 424
4.872	4.972	CURB	LEFT	
4.874	4.874	INTERSECTION	RIGHT	RTE 965
4.883	5.029	CURB	RIGHT	
4.888	4.902	PULLOUT	RIGHT	

GLCA: ROUTE MAINTENANCE FEATURES ROAD LOG

ROUTE 0001 : LAKESHORE DRIVE

<i>FROM MILEPOST</i>	<i>TO MILEPOST</i>	<i>FEATURE</i>	<i>SIDE</i>	<i>COMMENT</i>
4.944	4.944	DROP INLET	RIGHT	
4.977	4.977	INTERSECTION	LEFT	RTE 964
4.981	4.981	DROP INLET	RIGHT	
4.991	5.032	CURB	LEFT	
5.019	5.019	INTERSECTION	LEFT	RTE 964
5.035	5.035	INTERSECTION	RIGHT	RTE 963
5.036	5.063	CURB	LEFT	
5.047	5.107	CURB	RIGHT	
5.061	5.080	PULLOUT	RIGHT	
5.063	5.063	INTERSECTION	LEFT	RTE 962
5.071	5.187	CURB	LEFT	
5.073	5.073	DROP INLET	LEFT	
5.084	5.084	DROP INLET	RIGHT	
5.109	5.109	INTERSECTION	RIGHT	UNPAVED PARKING
5.113	5.165	CURB	RIGHT	
5.137	5.137	DROP INLET	RIGHT	
5.169	5.169	INTERSECTION	RIGHT	RTE 940
5.174	5.202	CURB	RIGHT	
5.197	5.197	INTERSECTION	LEFT	RTE 962
5.202	5.210	CURB	LEFT	
5.204	5.204	INTERSECTION	RIGHT	RTE 204
5.208	5.225	CURB	RIGHT	
5.279	5.279	CULVERT	N/A	
5.377	5.377	INTERSECTION	RIGHT	RTE 403
5.718	5.718	CULVERT	N/A	
5.732	5.732	INTERSECTION	RIGHT	RTE 002
5.740	5.740			ROUTE ENDS AT ROUTE 0002

GLCA: ROUTE MAINTENANCE FEATURES ROAD LOG

ROUTE 0001 : LAKESHORE DRIVE

<i>FROM MILEPOST</i>	<i>TO MILEPOST</i>	<i>FEATURE</i>	<i>SIDE</i>	<i>COMMENT</i>
5.785	5.785	INTERSECTION	LEFT	RTE 002

GLCA: ROUTE MAINTENANCE FEATURES ROAD LOG

ROUTE 0002 : STATE LINE ACCESS ROAD

<i>FROM MILEPOST</i>	<i>TO MILEPOST</i>	<i>FEATURE</i>	<i>SIDE</i>	<i>COMMENT</i>
0.000	0.000			ROUTE BEGINS AT ROUTE 0001 AT MP 48
0.008	0.008	INTERSECTION	LEFT	RTE 001
0.009	0.009	INTERSECTION	RIGHT	RTE 001
0.105	0.105	INTERSECTION	RIGHT	RTE 001 (END OF RTE 001)
0.331	0.331	CULVERT	N/A	
0.608	0.608	INTERSECTION	LEFT	RTE 003
0.610	0.610	INTERSECTION	RIGHT	RTE 003
0.626	0.652	CURB	RIGHT	
0.903	0.903	CULVERT	N/A	
1.010	1.010	INTERSECTION	RIGHT	UNPAVED ROUTE 'AUTHORIZED VEHICLES ONLY'
1.159	1.159	INTERSECTION	LEFT	ROUTE 969A
1.220	1.220	INTERSECTION	LEFT	ROUTE 203H
1.270	1.270			ROUTE ENDS AT ROUTE 0203
1.285	1.285	INTERSECTION	RIGHT	RTE 203

GLCA: ROUTE MAINTENANCE FEATURES ROAD LOG

ROUTE 0003 : WAHWEAP BOULEVARD

<i>FROM MILEPOST</i>	<i>TO MILEPOST</i>	<i>FEATURE</i>	<i>SIDE</i>	<i>COMMENT</i>
0.000	0.000			ROUTE BEGINS AT ROUTE 0001 AT MP 40 ON LEFT
0.004	0.004	INTERSECTION	LEFT	RTE 001
0.005	0.005	INTERSECTION	RIGHT	RTE 001
0.015	0.236	CURB	RIGHT	
0.017	0.017	DROP INLET	RIGHT	
0.017	0.063	CURB	LEFT	
0.076	0.188	CURB	LEFT	
0.177	0.177	DROP INLET	RIGHT	
0.266	0.266	CULVERT	N/A	
0.322	0.369	CURB	LEFT	
0.383	0.441	CURB	RIGHT	
0.524	0.604	CURB	LEFT	
0.545	0.545	CULVERT	N/A	
0.612	0.612	INTERSECTION	LEFT	RTE 002
0.627	0.627	INTERSECTION	RIGHT	RTE 002
0.742	0.742	CULVERT	N/A	
1.258	1.325	CURB	RIGHT	
1.365	1.365	INTERSECTION	RIGHT	RTE 943
1.391	1.391	INTERSECTION	RIGHT	RTE 943
1.444	1.452	CURB	LEFT	
1.452	1.452	INTERSECTION	RIGHT	UNPAVED PARKING FOR ENTRANCE STATION
1.457	1.461	CURB	LEFT	
1.548	1.548	INTERSECTION	RIGHT	GATED ROAD 'AUTHORIZED VEHICLES ONLY'
1.794	1.988	CURB	RIGHT	
1.921	1.921	DROP INLET	RIGHT	
1.953	2.072	CURB	LEFT	

GLCA: ROUTE MAINTENANCE FEATURES ROAD LOG

ROUTE 0003 : WAHWEAP BOULEVARD

<i>FROM MILEPOST</i>	<i>TO MILEPOST</i>	<i>FEATURE</i>	<i>SIDE</i>	<i>COMMENT</i>
2.406	2.406	INTERSECTION	LEFT	HWY 89
2.407	2.407	INTERSECTION	RIGHT	HWY 89
2.410	2.410			ROUTE ENDS AT US HIGHWAY 89

GLCA: ROUTE MAINTENANCE FEATURES ROAD LOG

ROUTE 0004 : LONE ROCK ROAD

<i>FROM MILEPOST</i>	<i>TO MILEPOST</i>	<i>FEATURE</i>	<i>SIDE</i>	<i>COMMENT</i>
0.000	0.000			ROUTE BEGINS AT END OF ROUTE 5004 (PAVEMENT CHANGE AT MP 17)
0.011	0.199	CURB	RIGHT	
0.104	0.120	CURB	LEFT	
0.113	0.113	INTERSECTION	LEFT	RTE 1001
0.125	0.188	CURB	LEFT	
0.142	0.142	INTERSECTION	LEFT	
0.155	0.155	INTERSECTION	LEFT	RTE 1001
0.166	0.175	CURB	LEFT	
0.179	0.179	INTERSECTION	LEFT	RTE 1001
0.200	0.200			ROUTE ENDS AT END OF ROUTE

GLCA: ROUTE MAINTENANCE FEATURES ROAD LOG

ROUTE 0005 : LEES FERRY ACCESS ROAD

<i>FROM MILEPOST</i>	<i>TO MILEPOST</i>	<i>FEATURE</i>	<i>SIDE</i>	<i>COMMENT</i>
0.000	0.000			ROUTE BEGINS AT US HIGHWAY 89A AT MP 5383
0.006	0.006	INTERSECTION	LEFT	US HWY 89A
0.007	0.007	INTERSECTION	RIGHT	US HWY 89A
0.038	0.038	CULVERT	N/A	
0.128	0.128	CULVERT	N/A	
0.462	0.462	CULVERT	N/A	
0.558	0.609	CURB	RIGHT	
0.566	0.566	INTERSECTION	RIGHT	RTE 955
0.571	0.596	CURB	RIGHT	
0.601	0.601	INTERSECTION	RIGHT	RTE 955
0.628	0.628	CULVERT	N/A	
1.059	1.059	CULVERT	N/A	
1.161	1.359	CURB	LEFT	
1.233	1.233	CULVERT	N/A	
1.329	1.359	PULLOUT	LEFT	
1.404	1.465	CURB	RIGHT	
1.416	1.416	CULVERT	N/A	
1.605	1.605	CULVERT	N/A	
1.646	1.646	CULVERT	N/A	
1.700	1.700	CULVERT	N/A	
1.755	1.755	CULVERT	N/A	
2.063	2.096	CURB	LEFT	
2.068	2.097	PULLOUT	LEFT	
2.115	2.115	CULVERT	N/A	
2.262	2.262	CULVERT	N/A	
2.316	2.316	CULVERT	N/A	
2.392	2.392	CULVERT	N/A	

GLCA: ROUTE MAINTENANCE FEATURES ROAD LOG

ROUTE 0005 : LEES FERRY ACCESS ROAD

<i>FROM MILEPOST</i>	<i>TO MILEPOST</i>	<i>FEATURE</i>	<i>SIDE</i>	<i>COMMENT</i>
2.687	2.713	CURB	RIGHT	
2.713	2.713	CULVERT	N/A	
2.788	2.788	CULVERT	N/A	
2.952	2.952	CULVERT	N/A	
2.994	2.994	CULVERT	N/A	
3.096	3.096	CULVERT	N/A	
3.155	3.155	CULVERT	N/A	
3.261	3.261	CULVERT	N/A	
3.428	3.428	CULVERT	N/A	
3.498	3.498	CULVERT	N/A	
3.515	3.515	CULVERT	N/A	
3.561	3.561	CULVERT	N/A	
3.726	3.761	CURB	LEFT	
3.733	3.783	CURB	RIGHT	
3.770	3.770	CULVERT	N/A	
3.783	3.896	PAVED DITCH	RIGHT	
3.818	3.818	DROP INLET	RIGHT	
3.822	3.910	PAVED DITCH	LEFT	
3.923	3.995	CURB	LEFT	
3.932	3.968	CURB	RIGHT	
3.939	3.939	CULVERT	N/A	
4.027	4.209	CURB	RIGHT	
4.116	4.239	CURB	LEFT	
4.281	4.372	CURB	LEFT	
4.375	4.423	CURB	RIGHT	
4.380	4.380	CULVERT	N/A	
4.394	4.394	INTERSECTION	LEFT	RTE 228

GLCA: ROUTE MAINTENANCE FEATURES ROAD LOG

ROUTE 0005 : LEES FERRY ACCESS ROAD

<i>FROM MILEPOST</i>	<i>TO MILEPOST</i>	<i>FEATURE</i>	<i>SIDE</i>	<i>COMMENT</i>
4.410	4.410	CULVERT	N/A	
4.431	4.431	INTERSECTION	RIGHT	RTE 209
4.443	4.491	CURB	RIGHT	
4.458	4.458	CULVERT	N/A	
4.504	4.587	CURB	LEFT	
4.551	4.551	CULVERT	N/A	
4.578	4.700	CURB	RIGHT	
4.736	4.736	INTERSECTION	LEFT	RTE 910
4.747	4.764	CURB	LEFT	
4.767	4.767	INTERSECTION	LEFT	RTE 910
4.770	4.770	INTERSECTION	RIGHT	RTE 400
4.842	4.842	CULVERT	N/A	
4.869	4.943	CURB	LEFT	
5.142	5.142	INTERSECTION	LEFT	UNPAVED ROUTE
5.142	5.142	INTERSECTION	RIGHT	RTE 013
5.148	5.171	BRIDGE	N/A	
5.151	5.181	GUARDRAIL	LEFT	
5.152	5.176	GUARDRAIL	RIGHT	
5.253	5.253	INTERSECTION	RIGHT	UNPAVED PARKING
5.463	5.463	INTERSECTION	LEFT	RTE 911
5.567	5.567	INTERSECTION	LEFT	RTE 911
5.731	5.745	CURB	RIGHT	
5.735	5.735	INTERSECTION	LEFT	ROUTE 913
5.738	5.738	CULVERT	N/A	
5.740	5.740			ROUTE ENDS AT ROUTE 0913

GLCA: ROUTE MAINTENANCE FEATURES ROAD LOG

ROUTE 0006 : BULLFROG BASIN ACCESS ROAD

<i>FROM MILEPOST</i>	<i>TO MILEPOST</i>	<i>FEATURE</i>	<i>SIDE</i>	<i>COMMENT</i>
0.000	0.000			ROUTE BEGINS AT NORTH BOUNDARY ON UT 276
0.255	0.255	INTERSECTION	RIGHT	UNPAVED ROUTE
0.546	0.546	CULVERT	N/A	
0.867	0.867	CULVERT	N/A	
0.900	0.900	INTERSECTION	RIGHT	UNPAVED ROUTE
1.059	1.059	CULVERT	N/A	
1.205	1.372	GUARDRAIL	LEFT	
1.223	1.334	GUARDRAIL	RIGHT	
1.844	1.844	CULVERT	N/A	
1.974	1.974	CULVERT	N/A	
2.119	2.119	CULVERT	N/A	
2.286	2.286	CULVERT	N/A	
2.345	2.345	CULVERT	N/A	
2.371	2.371	INTERSECTION	RIGHT	RTE 218
2.483	2.483	CULVERT	N/A	
2.616	2.616	CULVERT	N/A	
2.711	2.711	CULVERT	N/A	
2.887	2.887	CULVERT	N/A	
2.980	2.980	INTERSECTION	LEFT	RTE 412
2.992	3.010	CURB	LEFT	
3.186	3.186	INTERSECTION	LEFT	UNPAVED PARKING
3.202	3.202	CULVERT	N/A	
3.676	3.676	INTERSECTION	LEFT	RTE 205
3.691	3.691	CULVERT	N/A	
3.739	3.739	INTERSECTION	RIGHT	RTE 413
3.761	3.761	CATTLE GUARD	N/A	
4.110	4.110	INTERSECTION	RIGHT	RTE 981

GLCA: ROUTE MAINTENANCE FEATURES ROAD LOG

ROUTE 0006 : BULLFROG BASIN ACCESS ROAD

<i>FROM MILEPOST</i>	<i>TO MILEPOST</i>	<i>FEATURE</i>	<i>SIDE</i>	<i>COMMENT</i>
4.122	4.122	INTERSECTION	LEFT	RTE 414
4.207	4.207	INTERSECTION	RIGHT	RTE 417
4.519	4.519	INTERSECTION	LEFT	RTE 213
4.520	4.734	CURB	RIGHT	
4.529	4.529	CULVERT	N/A	
4.696	4.857	CURB	LEFT	
4.726	4.726	CULVERT	N/A	
4.732	4.732	DROP INLET	RIGHT	
4.739	4.739	INTERSECTION	RIGHT	RTE 974
4.749	4.764	CURB	RIGHT	
4.771	4.771	INTERSECTION	RIGHT	RTE 974
4.780	4.797	CURB	RIGHT	
4.802	4.802	INTERSECTION	RIGHT	RTE 974
4.810	4.810	INTERSECTION	RIGHT	RTE 014
4.832	5.167	CURB	RIGHT	
4.842	4.842	CULVERT	N/A	
4.863	4.863	INTERSECTION	LEFT	RTE 985
4.871	4.919	CURB	LEFT	
4.926	4.926	INTERSECTION	LEFT	RTE 987
4.931	5.007	CURB	LEFT	
5.015	5.015	INTERSECTION	LEFT	RTE 987
5.018	5.049	CURB	LEFT	
5.051	5.051	INTERSECTION	LEFT	RTE 988
5.058	5.089	CURB	LEFT	
5.064	5.064	DROP INLET	RIGHT	
5.165	5.165	INTERSECTION	LEFT	RTE 988
5.173	5.187	CURB	LEFT	

GLCA: ROUTE MAINTENANCE FEATURES ROAD LOG

ROUTE 0006 : BULLFROG BASIN ACCESS ROAD

<i>FROM MILEPOST</i>	<i>TO MILEPOST</i>	<i>FEATURE</i>	<i>SIDE</i>	<i>COMMENT</i>
5.178	5.178	INTERSECTION	RIGHT	RTE 989
5.210	5.210			ROUTE ENDS AT ROUTE 0917
5.214	5.214	INTERSECTION	LEFT	ROUTE 801 BOAT RAMP
5.217	5.217	INTERSECTION	RIGHT	ROUTE 801 BOAT RAMP

GLCA: ROUTE MAINTENANCE FEATURES ROAD LOG

ROUTE 0007 : HALLS CROSSING ACCESS ROAD

<i>FROM MILEPOST</i>	<i>TO MILEPOST</i>	<i>FEATURE</i>	<i>SIDE</i>	<i>COMMENT</i>
0.000	0.000			ROUTE BEGINS AT EAST BOUNDARY ON UT 276
0.008	0.008	INTERSECTION	LEFT	UNPAVED ROUTE
0.296	0.296	CULVERT	N/A	
1.052	1.137	CURB	LEFT	
1.052	1.137	CURB	RIGHT	
1.129	1.129	CULVERT	N/A	
1.129	1.129	DROP INLET	RIGHT	
1.335	1.390	CURB	LEFT	
1.344	1.344	CULVERT	N/A	
1.364	1.364	CULVERT	N/A	
1.598	1.598	CULVERT	N/A	
1.649	1.649	CULVERT	N/A	
1.839	1.839	CULVERT	N/A	
2.120	2.120	CULVERT	N/A	
2.279	2.279	CULVERT	N/A	
2.365	2.365	CULVERT	N/A	
2.419	2.419	CULVERT	N/A	
2.568	2.568	CULVERT	N/A	
2.673	2.673	CULVERT	N/A	
2.718	2.718	CULVERT	N/A	
2.744	2.797	CURB	RIGHT	
2.789	2.789	CULVERT	N/A	
2.793	2.793	DROP INLET	RIGHT	
2.939	2.939	CULVERT	N/A	
3.088	3.088	CULVERT	N/A	
3.148	3.148	CULVERT	N/A	
3.189	3.189	CULVERT	N/A	

GLCA: ROUTE MAINTENANCE FEATURES ROAD LOG

ROUTE 0007 : HALLS CROSSING ACCESS ROAD

<i>FROM MILEPOST</i>	<i>TO MILEPOST</i>	<i>FEATURE</i>	<i>SIDE</i>	<i>COMMENT</i>
3.382	3.382	CULVERT	N/A	
3.493	3.493	CULVERT	N/A	
3.602	3.602	CULVERT	N/A	
3.648	3.648	CULVERT	N/A	
3.979	3.979	CULVERT	N/A	
4.054	4.054	CULVERT	N/A	
4.280	4.280	CULVERT	N/A	
4.805	4.805	CULVERT	N/A	
5.013	5.013	CULVERT	N/A	
5.379	5.379	CULVERT	N/A	
5.684	5.684	CULVERT	N/A	
5.906	5.906	CULVERT	N/A	
6.454	6.501	CURB	RIGHT	
6.454	6.516	CURB	LEFT	
6.486	6.486	CULVERT	N/A	
6.839	6.839	CULVERT	N/A	
6.937	6.937	CULVERT	N/A	
7.219	7.219	CULVERT	N/A	
7.539	7.539	CULVERT	N/A	
7.627	7.627	CULVERT	N/A	
7.773	7.773	CULVERT	N/A	
8.072	8.072	CULVERT	N/A	
8.298	8.298	CULVERT	N/A	
8.392	8.392	CULVERT	N/A	
8.552	8.552	CULVERT	N/A	
8.935	8.935	CULVERT	N/A	
9.029	9.029	INTERSECTION	LEFT	RTE 418

GLCA: ROUTE MAINTENANCE FEATURES ROAD LOG

ROUTE 0007 : HALLS CROSSING ACCESS ROAD

<i>FROM MILEPOST</i>	<i>TO MILEPOST</i>	<i>FEATURE</i>	<i>SIDE</i>	<i>COMMENT</i>
9.043	9.043	INTERSECTION	RIGHT	UNPAVED ROUTE RTE 935
9.213	9.213	CULVERT	N/A	
9.327	9.327	INTERSECTION	RIGHT	RTE 935
9.387	9.387	INTERSECTION	RIGHT	RTE 935
9.413	9.413	INTERSECTION	LEFT	RTE 206
9.425	9.425	INTERSECTION	RIGHT	UNPAVED ROUTE
9.601	9.601	CULVERT	N/A	
9.646	9.646	INTERSECTION	LEFT	
9.691	9.691	CULVERT	N/A	
9.705	9.705	INTERSECTION	LEFT	
9.805	9.805	INTERSECTION	LEFT	RTE 208A
9.838	9.838	CULVERT	N/A	
9.886	9.886	INTERSECTION	LEFT	RTE 208B
9.923	9.923	INTERSECTION	LEFT	RTE 232
10.160	10.160	CULVERT	N/A	
10.352	10.352	CULVERT	N/A	
10.359	10.359	INTERSECTION	LEFT	RTE 217
10.485	10.485	CULVERT	N/A	
10.580	10.580	INTERSECTION	LEFT	UNPAVED ROUTE
10.896	10.896	INTERSECTION	LEFT	ABANDONED AIRSTRIP ROAD
10.919	10.919	CATTLE GUARD	N/A	
10.958	10.958	CULVERT	N/A	
11.040	11.040	CULVERT	N/A	
11.557	11.557	INTERSECTION	LEFT	
11.660	11.660			ROUTE ENDS AT ROUTE 0806
11.670	11.670	INTERSECTION	RIGHT	END @ RTE 806 BOAT RAMP
11.672	11.672	INTERSECTION	LEFT	END @ RTE 806 BOAT RAMP

GLCA: ROUTE MAINTENANCE FEATURES ROAD LOG

ROUTE 0008 : HITE MARINA ACCESS ROAD

<i>FROM MILEPOST</i>	<i>TO MILEPOST</i>	<i>FEATURE</i>	<i>SIDE</i>	<i>COMMENT</i>
0.000	0.000			ROUTE BEGINS AT SR 95
0.008	0.008	INTERSECTION	RIGHT	BEGIN @ SR95
0.010	0.010	INTERSECTION	LEFT	BEGIN @ SR95
0.014	0.014	CULVERT	N/A	
0.821	0.821	INTERSECTION	RIGHT	UNPAVED SERVICE ROAD
1.430	1.430	CULVERT	N/A	
1.490	1.490	INTERSECTION	LEFT	RTE 421
1.589	1.589	INTERSECTION	LEFT	
1.599	1.599	INTERSECTION	RIGHT	RTE 997
1.661	1.661	INTERSECTION	RIGHT	RTE 997
1.699	1.699	INTERSECTION	LEFT	RTE 953
1.701	1.701	INTERSECTION	RIGHT	RTE 954
1.948	1.948	INTERSECTION	LEFT	
1.996	1.996	INTERSECTION	LEFT	RTE 952
2.203	2.203	INTERSECTION	RIGHT	RTE 951
2.365	2.365	INTERSECTION	RIGHT	RTE 995
2.366	2.366	INTERSECTION	LEFT	RTE 201
2.390	2.390			ROUTE ENDS AT ROUTE 0803
2.394	2.394	INTERSECTION	RIGHT	END @ RTE 803 BOAT RAMP
2.396	2.396	INTERSECTION	LEFT	END @ RTE 803 BOAT RAMP

GLCA: ROUTE MAINTENANCE FEATURES ROAD LOG

ROUTE 0010 : WAHWEAP MARINA DRIVE

<i>FROM MILEPOST</i>	<i>TO MILEPOST</i>	<i>FEATURE</i>	<i>SIDE</i>	<i>COMMENT</i>
0.000	0.000			ROUTE BEGINS AT ROUTE 0001 AT MP 40 ON RIGHT
0.002	0.002	INTERSECTION	LEFT	BEGIN @ RTE 001
0.005	0.005	INTERSECTION	RIGHT	BEGIN @ RTE 001
0.007	0.009	CURB	LEFT	
0.011	0.011	INTERSECTION	LEFT	SPUR WITH RTE 001
0.025	0.025	INTERSECTION	RIGHT	SPUR WITH RTE 001
0.028	0.125	CURB	LEFT	
0.031	0.096	CURB	RIGHT	
0.042	0.042	DROP INLET	RIGHT	
0.104	0.104	INTERSECTION	RIGHT	ROUTE 906
0.113	0.138	CURB	RIGHT	
0.125	0.125	INTERSECTION	LEFT	RTE 905
0.132	0.132	DROP INLET	RIGHT	
0.135	0.135	INTERSECTION	RIGHT	RTE 942A
0.145	0.221	CURB	LEFT	
0.152	0.304	CURB	RIGHT	
0.215	0.215	INTERSECTION	LEFT	RTE 939
0.232	0.253	CURB	LEFT	
0.257	0.257	INTERSECTION	LEFT	RTE 970
0.284	0.284	INTERSECTION	LEFT	
0.297	0.297	INTERSECTION	LEFT	RTE 939
0.305	0.305	INTERSECTION	RIGHT	RTE 402
0.316	0.316	INTERSECTION	LEFT	END AT ROUTE 402
0.320	0.320			ROUTE ENDS AT ROUTE 0402

GLCA: ROUTE MAINTENANCE FEATURES ROAD LOG

ROUTE 0013 : RIVER ROAD

<i>FROM MILEPOST</i>	<i>TO MILEPOST</i>	<i>FEATURE</i>	<i>SIDE</i>	<i>COMMENT</i>
0.000	0.000			ROUTE BEGINS AT ROUTE 0209
0.001	0.001	INTERSECTION	LEFT	ROUTE 209
0.007	0.007	INTERSECTION	RIGHT	ROUTE 209
0.033	0.033	CULVERT	N/A	
0.077	0.077	CULVERT	N/A	
0.091	0.091	INTERSECTION	RIGHT	ROUTE 914
0.160	0.160	CULVERT	N/A	
0.207	0.207	CULVERT	N/A	
0.273	0.273	CULVERT	N/A	
0.346	0.346	CULVERT	N/A	
0.401	0.401	CULVERT	N/A	
0.506	0.506	CULVERT	N/A	
0.542	0.542	INTERSECTION	LEFT	ROUTE 005
0.542	0.542	INTERSECTION	RIGHT	ROUTE 005
0.550	0.550			ROUTE ENDS AT ROUTE 0005

GLCA: ROUTE MAINTENANCE FEATURES ROAD LOG

ROUTE 0014 : BULLFROG BASIN MARINA ROAD

<i>FROM MILEPOST</i>	<i>TO MILEPOST</i>	<i>FEATURE</i>	<i>SIDE</i>	<i>COMMENT</i>
0.000	0.000			ROUTE BEGINS AT ROUTE 0006
0.007	0.007	INTERSECTION	LEFT	RTE 006
0.007	0.007	INTERSECTION	RIGHT	RTE 006
0.021	0.021	INTERSECTION	LEFT	RTE 974A
0.046	0.046	INTERSECTION	LEFT	RTE 974A
0.047	0.047	INTERSECTION	RIGHT	RTE 974B
0.162	0.162	INTERSECTION	LEFT	RTE 416
0.175	0.175	INTERSECTION	RIGHT	RTE 216A
0.215	0.215	CULVERT	N/A	
0.254	0.254	INTERSECTION	LEFT	UNPAVED ROUTE 'DO NOT ENTER' ONE WAY SIGN
0.530	0.530	INTERSECTION	LEFT	RTE 417
0.534	0.534	INTERSECTION	RIGHT	RTE 417
0.550	0.550			ROUTE ENDS AT ROUTE 0417

GLCA: ROUTE MAINTENANCE FEATURES ROAD LOG

ROUTE 0015 : NOTOM ROAD

<i>FROM MILEPOST</i>	<i>TO MILEPOST</i>	<i>FEATURE</i>	<i>SIDE</i>	<i>COMMENT</i>
0.000	0.000			ROUTE BEGINS AT UT 276 TOWARDS BURR TRAIL
0.004	0.004	INTERSECTION	RIGHT	ROUTE 276
0.007	0.007	INTERSECTION	LEFT	ROUTE 276
0.032	0.032	INTERSECTION	RIGHT	UNPAVED INTERSECTION
2.058	2.058	INTERSECTION	LEFT	RTE 215
2.229	2.268	GUARDRAIL	RIGHT	
2.241	2.241	CULVERT	N/A	
2.246	2.284	GUARDRAIL	LEFT	
3.606	3.606	INTERSECTION	LEFT	BULLFROG BASIN NORTH PRIMITIVE CAMPING
3.612	3.612	CULVERT	N/A	
3.762	3.762	CULVERT	N/A	
4.241	4.241	CULVERT	N/A	
4.417	4.417	CULVERT	N/A	
4.471	4.471	CULVERT	N/A	
4.546	4.546	CULVERT	N/A	
4.701	4.701	CULVERT	N/A	
4.914	4.914	CULVERT	N/A	
5.052	5.052	INTERSECTION	LEFT	UNPAVED PARKING
5.059	5.059	INTERSECTION	RIGHT	
5.414	5.414	CULVERT	N/A	
5.721	5.721	CULVERT	N/A	
5.786	5.786	CULVERT	N/A	
5.849	5.849	CULVERT	N/A	
5.850	5.850	CULVERT	N/A	
6.006	6.006	CULVERT	N/A	
6.067	6.067	CULVERT	N/A	

GLCA: ROUTE MAINTENANCE FEATURES ROAD LOG

ROUTE 0015 : NOTOM ROAD

<i>FROM MILEPOST</i>	<i>TO MILEPOST</i>	<i>FEATURE</i>	<i>SIDE</i>	<i>COMMENT</i>
6.116	6.116	CULVERT	N/A	
6.244	6.244	CULVERT	N/A	
6.394	6.394	CULVERT	N/A	
6.593	6.593	CULVERT	N/A	
6.706	6.706	CULVERT	N/A	
7.006	7.006	CULVERT	N/A	
7.167	7.250	GUARDRAIL	RIGHT	
7.223	7.288	GUARDRAIL	LEFT	
7.522	7.522	CATTLE GUARD	N/A	
7.566	7.566	INTERSECTION	RIGHT	UNPAVED INTERSECTION
7.586	7.586	CULVERT	N/A	
7.740	7.740			ROUTE ENDS AT PARK BOUNDARY

GLCA: ROUTE MAINTENANCE FEATURES ROAD LOG

ROUTE 0200 : WAHWEAP CAMPGROUND ROAD

<i>FROM MILEPOST</i>	<i>TO MILEPOST</i>	<i>FEATURE</i>	<i>SIDE</i>	<i>COMMENT</i>
0.000	0.000			ROUTE BEGINS AT ROUTE 0001 AT MP 41
0.008	0.008	INTERSECTION	LEFT	ROUTE 001
0.009	0.009	INTERSECTION	RIGHT	ROUTE 001
0.011	0.011	CULVERT	N/A	
0.024	0.024	INTERSECTION	LEFT	RTE 973
0.045	0.045	INTERSECTION	RIGHT	UNPAVED PARKING (TRAILER ENTRANCE FEE)
0.071	0.071	INTERSECTION	LEFT	RTE 973
0.111	0.111	INTERSECTION	RIGHT	RTE 200A
0.145	0.145	INTERSECTION	RIGHT	UNPAVED PARKING (PHONE BOOTH)
0.183	0.183	INTERSECTION	RIGHT	RTE 200B
0.269	0.269	INTERSECTION	RIGHT	RTE 200C
0.429	0.429	INTERSECTION	LEFT	RTE 1000
0.454	0.454	INTERSECTION	RIGHT	RTE 200D
0.478	0.478	INTERSECTION	LEFT	RTE 200E
0.523	0.523	INTERSECTION	LEFT	RTE 200F
0.527	0.527	INTERSECTION	RIGHT	RTE 200G
0.576	0.576	INTERSECTION	LEFT	RTE 200H
0.585	0.680	CURB	RIGHT	
0.589	0.589	INTERSECTION	LEFT	RTE 231
0.597	0.668	CURB	LEFT	
0.677	0.677	INTERSECTION	LEFT	RTE 999
0.685	0.685	INTERSECTION	RIGHT	RTE 928
0.690	0.733	CURB	RIGHT	
0.699	0.718	CURB	LEFT	
0.733	0.733	INTERSECTION	LEFT	RTE 001
0.733	0.733	INTERSECTION	RIGHT	RTE 001

GLCA: ROUTE MAINTENANCE FEATURES ROAD LOG

ROUTE 0200 : WAHWEAP CAMPGROUND ROAD

<i>FROM MILEPOST</i>	<i>TO MILEPOST</i>	<i>FEATURE</i>	<i>SIDE</i>	<i>COMMENT</i>
0.735	0.735	CULVERT	N/A	
0.740	0.740			ROUTE ENDS AT ROUTE 0001 AT MP 43

GLCA: ROUTE MAINTENANCE FEATURES ROAD LOG

ROUTE 0200A : WAHWEAP CAMPGROUND LOOP 1

<i>FROM MILEPOST</i>	<i>TO MILEPOST</i>	<i>FEATURE</i>	<i>SIDE</i>	<i>COMMENT</i>
0.000	0.000			ROUTE BEGINS AT ROUTE 0200
0.004	0.004	INTERSECTION	RIGHT	ROUTE 200
0.005	0.005	INTERSECTION	LEFT	ROUTE 200
0.021	0.021	INTERSECTION	LEFT	RTE 200A
0.260	0.260			ROUTE ENDS AT END OF LOOP
0.266	0.266	INTERSECTION	LEFT	RTE 200A END OF LOOP
0.266	0.266	INTERSECTION	RIGHT	RTE 200A END OF LOOP

GLCA: ROUTE MAINTENANCE FEATURES ROAD LOG

ROUTE 0200B : WAHWEAP CAMPGROUND LOOP 2

<i>FROM MILEPOST</i>	<i>TO MILEPOST</i>	<i>FEATURE</i>	<i>SIDE</i>	<i>COMMENT</i>
0.000	0.000			ROUTE BEGINS AT ROUTE 0200
0.004	0.004	INTERSECTION	RIGHT	RTE 200
0.007	0.007	INTERSECTION	LEFT	RTE 200
0.013	0.013	INTERSECTION	LEFT	RTE 200B
0.258	0.258	INTERSECTION	RIGHT	RTE 200B END OF LOOP
0.259	0.259	INTERSECTION	LEFT	RTE 200B END OF LOOP
0.260	0.260			ROUTE ENDS AT END OF LOOP

GLCA: ROUTE MAINTENANCE FEATURES ROAD LOG

ROUTE 0200C : WAHWEAP CAMPGROUND LOOP 3

<i>FROM MILEPOST</i>	<i>TO MILEPOST</i>	<i>FEATURE</i>	<i>SIDE</i>	<i>COMMENT</i>
0.000	0.000			ROUTE BEGINS AT ROUTE 0200
0.005	0.005	INTERSECTION	RIGHT	RTE 200
0.006	0.006	INTERSECTION	LEFT	RTE 200
0.022	0.022	INTERSECTION	LEFT	RTE 200C
0.068	0.083	PULLOUT	LEFT	
0.250	0.250			ROUTE ENDS AT END OF LOOP
0.255	0.255	INTERSECTION	LEFT	RTE 200C END OF LOOP
0.256	0.256	INTERSECTION	RIGHT	RTE 200C END OF LOOP

GLCA: ROUTE MAINTENANCE FEATURES ROAD LOG

ROUTE 0200D : WAHWEAP CAMPGROUND LOOP 4

<i>FROM MILEPOST</i>	<i>TO MILEPOST</i>	<i>FEATURE</i>	<i>SIDE</i>	<i>COMMENT</i>
0.000	0.000			ROUTE BEGINS AT ROUTE 0200
0.004	0.004	INTERSECTION	LEFT	RTE 200
0.004	0.004	INTERSECTION	RIGHT	RTE 200
0.021	0.021	INTERSECTION	LEFT	RTE 200D
0.187	0.199	PULLOUT	LEFT	
0.270	0.270			ROUTE ENDS AT END OF LOOP
0.272	0.272	INTERSECTION	LEFT	RTE 200D END OF LOOP
0.273	0.273	INTERSECTION	RIGHT	RTE 200D END OF LOOP

GLCA: ROUTE MAINTENANCE FEATURES ROAD LOG

ROUTE 0200E : WAHWEAP CAMPGROUND LOOP C

<i>FROM MILEPOST</i>	<i>TO MILEPOST</i>	<i>FEATURE</i>	<i>SIDE</i>	<i>COMMENT</i>
0.000	0.000			ROUTE BEGINS AT ROUTE 0200
0.006	0.006	INTERSECTION	RIGHT	RTE 200
0.007	0.007	INTERSECTION	LEFT	RTE 200
0.015	0.015	INTERSECTION	LEFT	RTE 200E
0.072	0.091	PULLOUT	LEFT	
0.203	0.216	PULLOUT	LEFT	
0.298	0.298	INTERSECTION	RIGHT	RTE 200E END OF LOOP
0.299	0.299	INTERSECTION	LEFT	RTE 200E END OF LOOP
0.300	0.300			ROUTE ENDS AT END OF LOOP

GLCA: ROUTE MAINTENANCE FEATURES ROAD LOG

ROUTE 0200F : WAHWEAP CAMPGROUND LOOP B

<i>FROM MILEPOST</i>	<i>TO MILEPOST</i>	<i>FEATURE</i>	<i>SIDE</i>	<i>COMMENT</i>
0.000	0.000			ROUTE BEGINS AT ROUTE 0200
0.002	0.002	INTERSECTION	LEFT	RTE 200
0.005	0.005	INTERSECTION	RIGHT	RTE 200
0.017	0.017	INTERSECTION	LEFT	RTE 200F
0.208	0.208	INTERSECTION	LEFT	
0.268	0.268	INTERSECTION	LEFT	RTE 200F END OF LOOP
0.269	0.269	INTERSECTION	RIGHT	RTE 200F END OF LOOP
0.270	0.270			ROUTE ENDS AT END OF LOOP

GLCA: ROUTE MAINTENANCE FEATURES ROAD LOG

ROUTE 0200G : WAHWEAP CAMPGROUND LOOP F

<i>FROM MILEPOST</i>	<i>TO MILEPOST</i>	<i>FEATURE</i>	<i>SIDE</i>	<i>COMMENT</i>
0.000	0.000			ROUTE BEGINS AT ROUTE 0200
0.006	0.006	INTERSECTION	LEFT	RTE 200
0.007	0.007	INTERSECTION	RIGHT	RTE 200
0.018	0.018	CULVERT	N/A	
0.020	0.020	INTERSECTION	LEFT	RTE 200G
0.190	0.190			ROUTE ENDS AT END OF LOOP
0.192	0.192	INTERSECTION	LEFT	RTE 200G END OF LOOP
0.193	0.193	INTERSECTION	RIGHT	RTE 200G END OF LOOP

GLCA: ROUTE MAINTENANCE FEATURES ROAD LOG

ROUTE 0200H : WAHWEAP CAMPGROUND LOOP A

<i>FROM MILEPOST</i>	<i>TO MILEPOST</i>	<i>FEATURE</i>	<i>SIDE</i>	<i>COMMENT</i>
0.000	0.000			ROUTE BEGINS AT ROUTE 0200
0.007	0.007	INTERSECTION	LEFT	RTE 200
0.007	0.007	INTERSECTION	RIGHT	RTE 200
0.023	0.023	INTERSECTION	LEFT	RTE 200H
0.072	0.090	CURB	LEFT	
0.075	0.075	INTERSECTION	LEFT	
0.219	0.219	INTERSECTION	LEFT	
0.280	0.280			ROUTE ENDS AT END OF LOOP
0.281	0.281	INTERSECTION	LEFT	RTE 200H END OF LOOP
0.282	0.282	INTERSECTION	RIGHT	RTE 200H END OF LOOP

GLCA: ROUTE MAINTENANCE FEATURES ROAD LOG

ROUTE 0201 : HITE LAKE ACCESS ROAD

<i>FROM MILEPOST</i>	<i>TO MILEPOST</i>	<i>FEATURE</i>	<i>SIDE</i>	<i>COMMENT</i>
0.000	0.000			ROUTE BEGINS AT ROUTE 0008
0.001	0.001	INTERSECTION	RIGHT	
0.004	0.004	INTERSECTION	RIGHT	RTE 008
0.005	0.005	INTERSECTION	LEFT	RTE 008
0.029	0.029	CULVERT	N/A	
0.042	0.042	CULVERT	N/A	
0.083	0.083	CULVERT	N/A	
0.122	0.122	CULVERT	N/A	
0.133	0.133	INTERSECTION	RIGHT	
0.158	0.158	CULVERT	N/A	
0.201	0.201	CULVERT	N/A	
0.274	0.274	CULVERT	N/A	
0.330	0.330	CULVERT	N/A	
0.361	0.361	INTERSECTION	RIGHT	RTE 937
0.390	0.390			ROUTE ENDS AT END OF PAVEMENT

GLCA: ROUTE MAINTENANCE FEATURES ROAD LOG

ROUTE 0203A : WAHWEAP TRAILER VILLAGE ACCESS A

<i>FROM MILEPOST</i>	<i>TO MILEPOST</i>	<i>FEATURE</i>	<i>SIDE</i>	<i>COMMENT</i>
0.000	0.000			ROUTE BEGINS AT END OF ROUTE 0002
0.014	0.014	INTERSECTION	RIGHT	RTE 002
0.022	0.022	INTERSECTION	LEFT	RTE 203I
0.030	0.030	INTERSECTION	RIGHT	RTE 969C
0.043	0.043	INTERSECTION	RIGHT	
0.055	0.055	INTERSECTION	LEFT	RTE 203B
0.066	0.066	INTERSECTION	LEFT	
0.075	0.075	INTERSECTION	LEFT	RTE 203C
0.108	0.108	INTERSECTION	LEFT	RTE 203D
0.320	0.320			ROUTE ENDS AT ROUTE 0203B
0.323	0.323	INTERSECTION	LEFT	RTE 203B
0.325	0.325	INTERSECTION	RIGHT	RTE 203B

GLCA: ROUTE MAINTENANCE FEATURES ROAD LOG

ROUTE 0203B : WAHWEAP TRAILER VILLAGE ACCESS B

<i>FROM MILEPOST</i>	<i>TO MILEPOST</i>	<i>FEATURE</i>	<i>SIDE</i>	<i>COMMENT</i>
0.000	0.000			ROUTE BEGINS AT ROUTE 0203A
0.007	0.007	INTERSECTION	LEFT	RTE 203A
0.008	0.008	INTERSECTION	RIGHT	RTE 203A
0.008	0.018	CURB	RIGHT	
0.017	0.017	INTERSECTION	LEFT	RTE 203E
0.057	0.057	INTERSECTION	LEFT	RTE 203E
0.075	0.075	INTERSECTION	LEFT	RTE 203F
0.078	0.078	INTERSECTION	RIGHT	RTE 203F
0.100	0.100	INTERSECTION	RIGHT	RTE 203D
0.110	0.110	INTERSECTION	RIGHT	RTE 203A
0.191	0.191	INTERSECTION	LEFT	RTE 203H
0.343	0.343	DROP INLET	LEFT	
0.376	0.376	DROP INLET	RIGHT	
0.376	0.376	INTERSECTION	RIGHT	UNPAVED ROUTE
0.417	0.417	INTERSECTION	RIGHT	RTE 969
0.426	0.457	CURB	RIGHT	
0.464	0.503	CURB	RIGHT	
0.539	0.539	INTERSECTION	LEFT	RTE 203H
0.540	0.540			ROUTE ENDS AT ROUTE 0203H
0.541	0.541	INTERSECTION	RIGHT	RTE 203H

GLCA: ROUTE MAINTENANCE FEATURES ROAD LOG

ROUTE 0203C : WAHWEAP TRAILER VILLAGE ACCESS C

<i>FROM MILEPOST</i>	<i>TO MILEPOST</i>	<i>FEATURE</i>	<i>SIDE</i>	<i>COMMENT</i>
0.000	0.000			ROUTE BEGINS AT ROUTE 0203A
0.004	0.004	INTERSECTION	LEFT	RTE 203A
0.005	0.005	INTERSECTION	RIGHT	RTE 203A
0.006	0.015	CURB	RIGHT	
0.059	0.059	INTERSECTION	LEFT	RTE 203F
0.060	0.060			ROUTE ENDS AT ROUTE 0203F
0.060	0.060	INTERSECTION	RIGHT	RTE 203F

GLCA: ROUTE MAINTENANCE FEATURES ROAD LOG

ROUTE 0203D : WAHWEAP TRAILER VILLAGE ACCESS D

<i>FROM MILEPOST</i>	<i>TO MILEPOST</i>	<i>FEATURE</i>	<i>SIDE</i>	<i>COMMENT</i>
0.000	0.000			ROUTE BEGINS AT ROUTE 0203A
0.006	0.006	INTERSECTION	RIGHT	RTE 203A
0.007	0.007	INTERSECTION	LEFT	RTE 203A
0.036	0.036	INTERSECTION	LEFT	RTE 203F
0.140	0.140			ROUTE ENDS AT ROUTE 0203B
0.141	0.141	INTERSECTION	LEFT	RTE 203B
0.150	0.150	INTERSECTION	RIGHT	RTE 203B

GLCA: ROUTE MAINTENANCE FEATURES ROAD LOG

ROUTE 0203E : WAHWEAP TRAILER VILLAGE ACCESS E

<i>FROM MILEPOST</i>	<i>TO MILEPOST</i>	<i>FEATURE</i>	<i>SIDE</i>	<i>COMMENT</i>
0.000	0.000			ROUTE BEGINS AT ROUTE 0203B
0.000	0.000	INTERSECTION	RIGHT	RTE 203B
0.070	0.070			ROUTE ENDS AT ROUTE 0203B
0.077	0.077	INTERSECTION	LEFT	RTE 203B
0.077	0.077	INTERSECTION	RIGHT	RTE 203B

GLCA: ROUTE MAINTENANCE FEATURES ROAD LOG

ROUTE 0203F : WAHWEAP TRAILER VILLAGE ACCESS F

<i>FROM MILEPOST</i>	<i>TO MILEPOST</i>	<i>FEATURE</i>	<i>SIDE</i>	<i>COMMENT</i>
0.000	0.000			ROUTE BEGINS AT ROUTE 0203D
0.002	0.002	INTERSECTION	LEFT	RTE 203D
0.007	0.007	INTERSECTION	RIGHT	RTE 203D
0.021	0.023	CURB	RIGHT	
0.023	0.023	INTERSECTION	LEFT	RTE 203C
0.062	0.062	INTERSECTION	RIGHT	RTE 203B
0.069	0.069	INTERSECTION	LEFT	RTE 203B
0.131	0.131	INTERSECTION	RIGHT	RTE 203G
0.190	0.190			ROUTE ENDS AT ROUTE 0203I
0.191	0.191	INTERSECTION	LEFT	RTE 203I
0.194	0.194	INTERSECTION	RIGHT	RTE 203I

GLCA: ROUTE MAINTENANCE FEATURES ROAD LOG

ROUTE 0203G : WAHWEAP TRAILER VILLAGE ACCESS G

<i>FROM MILEPOST</i>	<i>TO MILEPOST</i>	<i>FEATURE</i>	<i>SIDE</i>	<i>COMMENT</i>
0.000	0.000			ROUTE BEGINS AT ROUTE 0203F
0.006	0.006	INTERSECTION	LEFT	RTE 203F
0.090	0.090			ROUTE ENDS AT ROUTE 0203I
0.095	0.095	INTERSECTION	LEFT	RTE 203I
0.096	0.096	INTERSECTION	RIGHT	RTE 203I

GLCA: ROUTE MAINTENANCE FEATURES ROAD LOG

ROUTE 0203H : WAHWEAP TRAILER VILLAGE ACCESS H

<i>FROM MILEPOST</i>	<i>TO MILEPOST</i>	<i>FEATURE</i>	<i>SIDE</i>	<i>COMMENT</i>
0.000	0.000			ROUTE BEGINS AT ROUTE 0002
0.009	0.009	INTERSECTION	LEFT	RTE 002
0.009	0.009	INTERSECTION	RIGHT	RTE 002
0.012	0.012	INTERSECTION	LEFT	RTE 969B
0.031	0.031	INTERSECTION	RIGHT	RTE 203I
0.061	0.061	INTERSECTION	LEFT	
0.094	0.094	INTERSECTION	LEFT	RTE 203B (END OF)
0.125	0.125	INTERSECTION	LEFT	RTE 203B
0.129	0.129	INTERSECTION	RIGHT	RTE 203B
0.130	0.130			ROUTE ENDS AT ROUTE 0203B

GLCA: ROUTE MAINTENANCE FEATURES ROAD LOG

ROUTE 0203I : WAHWEAP TRAILER VILLAGE ACCESS I

<i>FROM MILEPOST</i>	<i>TO MILEPOST</i>	<i>FEATURE</i>	<i>SIDE</i>	<i>COMMENT</i>
0.000	0.000			ROUTE BEGINS AT ROUTE 0203H
0.006	0.006	INTERSECTION	RIGHT	RTE 203H
0.006	0.006	INTERSECTION	LEFT	RTE 203H
0.019	0.019	INTERSECTION	LEFT	RTE 203G
0.030	0.030	INTERSECTION	LEFT	RTE 203F
0.037	0.068	CURB	RIGHT	
0.042	0.042	INTERSECTION	RIGHT	RTE 969D
0.058	0.058	INTERSECTION	RIGHT	
0.070	0.070			ROUTE ENDS AT ROUTE 0203A
0.073	0.073	INTERSECTION	RIGHT	RTE 969D
0.077	0.077	INTERSECTION	LEFT	RTE 203A

GLCA: ROUTE MAINTENANCE FEATURES ROAD LOG

ROUTE 0204 : COVES ROAD

<i>FROM MILEPOST</i>	<i>TO MILEPOST</i>	<i>FEATURE</i>	<i>SIDE</i>	<i>COMMENT</i>
0.000	0.000			ROUTE BEGINS AT ROUTE 0001
0.005	0.005	INTERSECTION	LEFT	RTE 001
0.005	0.005	INTERSECTION	RIGHT	RTE 001
0.020	0.020	INTERSECTION	RIGHT	RTE 968
0.055	0.126	GUARDRAIL	LEFT	
0.075	0.075	INTERSECTION	RIGHT	RTE 966
0.092	0.092	CULVERT	N/A	
0.160	0.160			ROUTE ENDS AT ROUTE 0967
0.165	0.165	INTERSECTION	LEFT	RTE 967

GLCA: ROUTE MAINTENANCE FEATURES ROAD LOG

ROUTE 0205 : BULLFROG BASIN FERRY BOAT RAMP ROAD

<i>FROM MILEPOST</i>	<i>TO MILEPOST</i>	<i>FEATURE</i>	<i>SIDE</i>	<i>COMMENT</i>
0.000	0.000			ROUTE BEGINS AT ROUTE 0006
0.007	0.007	INTERSECTION	RIGHT	RTE 006
0.010	0.010	INTERSECTION	LEFT	RTE 006
0.019	0.019	CULVERT	N/A	
0.227	0.227	INTERSECTION	RIGHT	RTE 922
0.510	0.510	CULVERT	N/A	
1.021	1.021	CULVERT	N/A	
1.141	1.141	CULVERT	N/A	
1.215	1.215	CULVERT	N/A	
1.305	1.305	CULVERT	N/A	
1.365	1.365	CULVERT	N/A	
1.424	1.505	GUARDRAIL	LEFT	
1.429	1.561	PAVED DITCH	RIGHT	
1.600	1.600	INTERSECTION	LEFT	RTE 994B
1.620	1.620	INTERSECTION	RIGHT	RTE 994A
1.623	1.623	CULVERT	N/A	
1.660	1.660			ROUTE ENDS AT ROUTE 0808
1.665	1.665	INTERSECTION	LEFT	RTE 808 BOAT RAMP
1.665	1.665	INTERSECTION	RIGHT	RTE 808 BOAT RAMP

GLCA: ROUTE MAINTENANCE FEATURES ROAD LOG

ROUTE 0206 : HALLS CROSSING CAMPGROUND ACCESS ROAD

<i>FROM MILEPOST</i>	<i>TO MILEPOST</i>	<i>FEATURE</i>	<i>SIDE</i>	<i>COMMENT</i>
0.000	0.000			ROUTE BEGINS AT ROUTE 0007
0.005	0.005	INTERSECTION	RIGHT	RTE 007
0.007	0.007	INTERSECTION	LEFT	RTE 007
0.010	0.010	CULVERT	N/A	
0.035	0.035	INTERSECTION	LEFT	RTE 980
0.072	0.072	INTERSECTION	LEFT	RTE 980
0.073	0.073	INTERSECTION	RIGHT	
0.112	0.112	INTERSECTION	LEFT	RTE 230
0.120	0.120			ROUTE ENDS AT ROUTE 0230

GLCA: ROUTE MAINTENANCE FEATURES ROAD LOG

ROUTE 0207 : BULLFROG BASIN DRY STORAGE ROAD

<i>FROM MILEPOST</i>	<i>TO MILEPOST</i>	<i>FEATURE</i>	<i>SIDE</i>	<i>COMMENT</i>
0.000	0.000			ROUTE BEGINS AT ROUTE 0417
0.004	0.004	INTERSECTION	LEFT	RTE 417
0.007	0.007	INTERSECTION	RIGHT	RTE 417
0.029	0.029	DROP INLET	RIGHT	
0.035	0.035	INTERSECTION	RIGHT	RTE 411A
0.193	0.193	CULVERT	N/A	
0.216	0.216	INTERSECTION	LEFT	RTE 920
0.220	0.220	INTERSECTION	RIGHT	
0.251	0.251	INTERSECTION	LEFT	RTE 920
0.268	0.268	INTERSECTION	LEFT	BB PRIVATE SLIP ROAD - NON NPS
0.331	0.331	INTERSECTION	RIGHT	
0.340	0.340			ROUTE ENDS AT END

GLCA: ROUTE MAINTENANCE FEATURES ROAD LOG

ROUTE 0208A : HALLS HILL ROAD

<i>FROM MILEPOST</i>	<i>TO MILEPOST</i>	<i>FEATURE</i>	<i>SIDE</i>	<i>COMMENT</i>
0.000	0.000			ROUTE BEGINS AT ROUTE 0007
0.010	0.010	INTERSECTION	LEFT	RTE 007
0.010	0.010	INTERSECTION	RIGHT	RTE 007
0.032	0.032	INTERSECTION	LEFT	
0.037	0.037	CULVERT	N/A	
0.043	0.043	INTERSECTION	RIGHT	RTE 208B
0.071	0.071	INTERSECTION	LEFT	UNPAVED PARKING '14 DAY PARKING'
0.072	0.072	INTERSECTION	RIGHT	UNPAVED SERVICE ROAD
0.093	0.093	INTERSECTION	LEFT	RTE 947
0.110	0.110			ROUTE ENDS AT ROUTE 0807
0.126	0.126	INTERSECTION	LEFT	RTE 807 BOAT RAMP
0.127	0.127	INTERSECTION	RIGHT	RTE 807 BOAT RAMP

GLCA: ROUTE MAINTENANCE FEATURES ROAD LOG

ROUTE 0208B : HALLS CROSSING LAUNCH ACCESS ROAD B

<i>FROM MILEPOST</i>	<i>TO MILEPOST</i>	<i>FEATURE</i>	<i>SIDE</i>	<i>COMMENT</i>
0.000	0.000			ROUTE BEGINS AT ROUTE 0007
0.012	0.012	INTERSECTION	LEFT	RTE 007
0.012	0.012	INTERSECTION	RIGHT	RTE 007
0.064	0.064	CULVERT	N/A	
0.073	0.073	INTERSECTION	LEFT	RTE 208A
0.073	0.073	INTERSECTION	RIGHT	RTE 208A
0.080	0.080			ROUTE ENDS AT ROUTE 0208A

GLCA: ROUTE MAINTENANCE FEATURES ROAD LOG

ROUTE 0209 : PARIA BEACH ACCESS ROAD

<i>FROM MILEPOST</i>	<i>TO MILEPOST</i>	<i>FEATURE</i>	<i>SIDE</i>	<i>COMMENT</i>
0.000	0.000			ROUTE BEGINS AT ROUTE 0005
0.005	0.005	INTERSECTION	RIGHT	RTE 005
0.007	0.007	INTERSECTION	LEFT	RTE 005
0.102	0.102	CULVERT	N/A	
0.151	0.151	CULVERT	N/A	
0.151	0.151	INTERSECTION	LEFT	RTE 013
0.232	0.232	INTERSECTION	LEFT	RTE 915
0.233	0.233	CULVERT	N/A	
0.272	0.272	INTERSECTION	LEFT	RTE 915
0.280	0.280			ROUTE ENDS AT ROUTE 0915 ON LEFT

GLCA: ROUTE MAINTENANCE FEATURES ROAD LOG

ROUTE 0211 : BULLFROG BASIN RV PARK

<i>FROM MILEPOST</i>	<i>TO MILEPOST</i>	<i>FEATURE</i>	<i>SIDE</i>	<i>COMMENT</i>
0.000	0.000			ROUTE BEGINS AT ROUTE 0417
0.010	0.010	INTERSECTION	RIGHT	RTE 417
0.013	0.013	INTERSECTION	LEFT	RTE 417
0.042	0.042	INTERSECTION	LEFT	RTE 211
0.333	0.333	INTERSECTION	LEFT	RTE 004
0.410	0.410			ROUTE ENDS AT END OF LOOP
0.412	0.412	INTERSECTION	LEFT	RTE 211 END OF LOOP

GLCA: ROUTE MAINTENANCE FEATURES ROAD LOG

ROUTE 0213 : BULLFROG BASIN CAMPGROUND ACCESS ROAD

<i>FROM MILEPOST</i>	<i>TO MILEPOST</i>	<i>FEATURE</i>	<i>SIDE</i>	<i>COMMENT</i>
0.000	0.000			ROUTE BEGINS AT ROUTE 0006
0.007	0.007	CULVERT	N/A	
0.011	0.011	INTERSECTION	LEFT	RTE 006
0.012	0.012	INTERSECTION	RIGHT	RTE 006
0.020	0.020	CULVERT	N/A	
0.095	0.095	INTERSECTION	LEFT	
0.101	0.101	INTERSECTION	RIGHT	RTE 415
0.108	0.108	INTERSECTION	LEFT	RTE 415
0.110	0.110			ROUTE ENDS AT ROUTE 0229 / ROUTE 0415 INTERSECTION

GLCA: ROUTE MAINTENANCE FEATURES ROAD LOG

ROUTE 0216A : BULLFROG BASIN TRAILER VILLAGE ROAD A

<i>FROM MILEPOST</i>	<i>TO MILEPOST</i>	<i>FEATURE</i>	<i>SIDE</i>	<i>COMMENT</i>
0.000	0.000			ROUTE BEGINS AT ROUTE 0014
0.005	0.005	INTERSECTION	LEFT	RTE 014
0.005	0.005	INTERSECTION	RIGHT	RTE 014
0.028	0.028	INTERSECTION	LEFT	RTE 216C
0.035	0.035	INTERSECTION	RIGHT	
0.054	0.054	INTERSECTION	RIGHT	
0.056	0.056	INTERSECTION	LEFT	RTE 216D
0.064	0.064	INTERSECTION	RIGHT	
0.080	0.080	INTERSECTION	RIGHT	RTE 216B
0.084	0.084	INTERSECTION	LEFT	RTE 216E
0.107	0.107	INTERSECTION	RIGHT	RTE 216A
0.384	0.384	INTERSECTION	RIGHT	RTE 976B
0.402	0.402	INTERSECTION	LEFT	RTE 216A END OF LOOP
0.409	0.409	INTERSECTION	RIGHT	RTE 216A END OF LOOP
0.410	0.410			ROUTE ENDS AT END OF LOOP

GLCA: ROUTE MAINTENANCE FEATURES ROAD LOG

ROUTE 0216B : BULLFROG BASIN TRAILER VILLAGE ROAD B

<i>FROM MILEPOST</i>	<i>TO MILEPOST</i>	<i>FEATURE</i>	<i>SIDE</i>	<i>COMMENT</i>
0.000	0.000			ROUTE BEGINS AT ROUTE 0216A
0.007	0.007	INTERSECTION	LEFT	RTE 216A
0.009	0.009	INTERSECTION	RIGHT	RTE 216A
0.115	0.115	INTERSECTION	LEFT	RTE 216A
0.116	0.116	INTERSECTION	RIGHT	RTE 216A
0.120	0.120			ROUTE ENDS AT END OF LOOP

GLCA: ROUTE MAINTENANCE FEATURES ROAD LOG

ROUTE 0216C : BULLFROG BASIN TRAILER VILLAGE ROAD C

<i>FROM MILEPOST</i>	<i>TO MILEPOST</i>	<i>FEATURE</i>	<i>SIDE</i>	<i>COMMENT</i>
0.000	0.000			ROUTE BEGINS AT ROUTE 0216A
0.007	0.007	INTERSECTION	LEFT	RTE 216A
0.008	0.008	INTERSECTION	RIGHT	RTE 216A
0.088	0.088	INTERSECTION	RIGHT	RTE 976A
0.090	0.090			ROUTE ENDS AT ROUTE 0976A

GLCA: ROUTE MAINTENANCE FEATURES ROAD LOG

ROUTE 0216D : BULLFROG BASIN TRAILER VILLAGE ROAD D

<i>FROM MILEPOST</i>	<i>TO MILEPOST</i>	<i>FEATURE</i>	<i>SIDE</i>	<i>COMMENT</i>
0.000	0.000			ROUTE BEGINS AT ROUTE 0216A
0.006	0.006	INTERSECTION	LEFT	RTE 216A
0.006	0.006	INTERSECTION	RIGHT	RTE 216A
0.090	0.090			ROUTE ENDS AT END OF ROAD

GLCA: ROUTE MAINTENANCE FEATURES ROAD LOG

ROUTE 0216E : BULLFROG BASIN TRAILER VILLAGE ROAD E

<i>FROM MILEPOST</i>	<i>TO MILEPOST</i>	<i>FEATURE</i>	<i>SIDE</i>	<i>COMMENT</i>
0.000	0.000			ROUTE BEGINS AT ROUTE 0216A
0.003	0.003	INTERSECTION	RIGHT	RTE 216A
0.009	0.009	INTERSECTION	LEFT	RTE 216A
0.020	0.020	INTERSECTION	RIGHT	RTE 976 B
0.220	0.220			ROUTE ENDS AT END OF ROUTE

GLCA: ROUTE MAINTENANCE FEATURES ROAD LOG

ROUTE 0217 : HALLS CROSSING DRY BOAT STORAGE ROAD

<i>FROM MILEPOST</i>	<i>TO MILEPOST</i>	<i>FEATURE</i>	<i>SIDE</i>	<i>COMMENT</i>
0.000	0.000			ROUTE BEGINS AT ROUTE 0007
0.009	0.009	INTERSECTION	RIGHT	RTE 007
0.010	0.010	INTERSECTION	LEFT	RTE 007
0.022	0.022	CULVERT	N/A	
0.094	0.094	CULVERT	N/A	
0.219	0.219	CULVERT	N/A	
0.360	0.360	INTERSECTION	RIGHT	UNPAVED PARKING
0.367	0.367	INTERSECTION	LEFT	
0.421	0.421	CULVERT	N/A	
0.440	0.440	INTERSECTION	RIGHT	RTE 949
0.572	0.572	INTERSECTION	RIGHT	RTE 983
0.673	0.673	INTERSECTION	LEFT	
0.680	0.680			ROUTE ENDS AT END OF PAVEMENT

GLCA: ROUTE MAINTENANCE FEATURES ROAD LOG

ROUTE 0218 : BULLFROG BASIN AIRSTRIP ACCESS ROAD

<i>FROM MILEPOST</i>	<i>TO MILEPOST</i>	<i>FEATURE</i>	<i>SIDE</i>	<i>COMMENT</i>
0.000	0.000			ROUTE BEGINS AT ROUTE 0006
0.007	0.007	INTERSECTION	LEFT	RTE 006
0.007	0.007	INTERSECTION	RIGHT	RTE 006
0.113	0.113	CULVERT	N/A	
0.208	0.208	CATTLE GUARD	N/A	
0.220	0.220			ROUTE ENDS AT ROUTE 0427, AIRSTRIP
0.239	0.239	INTERSECTION	LEFT	RTE 922

GLCA: ROUTE MAINTENANCE FEATURES ROAD LOG

ROUTE 0228A : LEES FERRY CAMPGROUND ROAD

<i>FROM MILEPOST</i>	<i>TO MILEPOST</i>	<i>FEATURE</i>	<i>SIDE</i>	<i>COMMENT</i>
0.000	0.000			ROUTE BEGINS AT ROUTE 0005
0.008	0.008	INTERSECTION	LEFT	RTE 005
0.008	0.008	INTERSECTION	RIGHT	RTE 005
0.106	0.106	INTERSECTION	LEFT	RTE 228B
0.110	0.110			ROUTE ENDS AT ROUTE 0228B
0.111	0.111	INTERSECTION	RIGHT	RTE 228B

GLCA: ROUTE MAINTENANCE FEATURES ROAD LOG

ROUTE 0228B : LEES FERRY CAMPGROUND LOOP

<i>FROM MILEPOST</i>	<i>TO MILEPOST</i>	<i>FEATURE</i>	<i>SIDE</i>	<i>COMMENT</i>
0.000	0.000			ROUTE BEGINS AT ROUTE 0228A
0.007	0.007	INTERSECTION	RIGHT	RTE 228A
0.184	0.184	INTERSECTION	LEFT	RTE 228A
0.390	0.390			ROUTE ENDS AT END OF LOOP AT ROUTE 0228A
0.392	0.392	INTERSECTION	LEFT	RTE 228A
0.393	0.393	INTERSECTION	RIGHT	RTE 228A

GLCA: ROUTE MAINTENANCE FEATURES ROAD LOG

ROUTE 0229 : BULLFROG BASIN CAMPGROUND ROAD

<i>FROM MILEPOST</i>	<i>TO MILEPOST</i>	<i>FEATURE</i>	<i>SIDE</i>	<i>COMMENT</i>
0.000	0.000			ROUTE BEGINS AT ROUTE 0213 / ROUTE 0415
0.008	0.008	INTERSECTION	RIGHT	RTE 213
0.039	0.039	INTERSECTION	LEFT	RTE 229C
0.126	0.126	INTERSECTION	LEFT	RTE 229B
0.190	0.190	INTERSECTION	LEFT	RTE 229A
0.204	0.204	INTERSECTION	RIGHT	RTE 925
0.210	0.210			ROUTE ENDS AT ROUTE 0925 ON RIGHT

GLCA: ROUTE MAINTENANCE FEATURES ROAD LOG

ROUTE 0229A : BULLFROG BASIN CAMPGROUND LOOP A

<i>FROM MILEPOST</i>	<i>TO MILEPOST</i>	<i>FEATURE</i>	<i>SIDE</i>	<i>COMMENT</i>
0.000	0.000			ROUTE BEGINS AT ROUTE 0229
0.008	0.008	INTERSECTION	LEFT	RTE 229
0.008	0.008	INTERSECTION	RIGHT	RTE 229
0.017	0.017	INTERSECTION	LEFT	RTE 229A (END OF LOOP)
0.101	0.101	INTERSECTION	LEFT	
0.196	0.196	INTERSECTION	LEFT	RTE 1003A
0.287	0.287	INTERSECTION	LEFT	
0.366	0.366	INTERSECTION	LEFT	RTE 229A
0.369	0.369	INTERSECTION	RIGHT	RTE 229A
0.370	0.370			ROUTE ENDS AT END OF LOOP

GLCA: ROUTE MAINTENANCE FEATURES ROAD LOG

ROUTE 0229B : BULLFROG BASIN CAMPGROUND LOOP B

<i>FROM MILEPOST</i>	<i>TO MILEPOST</i>	<i>FEATURE</i>	<i>SIDE</i>	<i>COMMENT</i>
0.000	0.000			ROUTE BEGINS AT ROUTE 0229
0.002	0.002	INTERSECTION	LEFT	RTE 229
0.004	0.004	INTERSECTION	RIGHT	RTE 229
0.016	0.016	INTERSECTION	LEFT	RTE 229B (END OF LOOP)
0.090	0.090	INTERSECTION	LEFT	RTE 1003B
0.178	0.178	INTERSECTION	LEFT	
0.252	0.252	INTERSECTION	LEFT	
0.332	0.332	INTERSECTION	LEFT	RTE 1003C
0.339	0.339	INTERSECTION	RIGHT	RTE 229B
0.343	0.343	INTERSECTION	LEFT	RTE 229B
0.350	0.350			ROUTE ENDS AT END OF LOOP

GLCA: ROUTE MAINTENANCE FEATURES ROAD LOG

ROUTE 0229C : BULLFROG BASIN CAMPGROUND LOOP C

<i>FROM MILEPOST</i>	<i>TO MILEPOST</i>	<i>FEATURE</i>	<i>SIDE</i>	<i>COMMENT</i>
0.000	0.000			ROUTE BEGINS AT ROUTE 0229
0.004	0.004	INTERSECTION	RIGHT	RTE 229
0.004	0.004	INTERSECTION	LEFT	RTE 229
0.020	0.020	INTERSECTION	LEFT	RTE 229C (END OF LOOP)
0.070	0.070	INTERSECTION	LEFT	
0.141	0.141	INTERSECTION	RIGHT	RTE 1003D
0.189	0.189	INTERSECTION	LEFT	
0.252	0.252	INTERSECTION	LEFT	RTE 229C
0.252	0.252	INTERSECTION	RIGHT	RTE 229C
0.260	0.260			ROUTE ENDS AT END OF LOOP

GLCA: ROUTE MAINTENANCE FEATURES ROAD LOG

ROUTE 0230 : HALLS CROSSING CAMPGROUND RD

<i>FROM MILEPOST</i>	<i>TO MILEPOST</i>	<i>FEATURE</i>	<i>SIDE</i>	<i>COMMENT</i>
0.000	0.000			ROUTE BEGINS AT END OF ROUTE 0206
0.007	0.007	INTERSECTION	LEFT	RTE 206
0.096	0.096	INTERSECTION	LEFT	RTE 230
0.432	0.432	INTERSECTION	LEFT	RTE 230 END OF LOOP
0.433	0.433	INTERSECTION	RIGHT	RTE 230 END OF LOOP
0.440	0.440			ROUTE ENDS AT END OF LOOP

GLCA: ROUTE MAINTENANCE FEATURES ROAD LOG

ROUTE 0400 : LEES FERRY RESIDENCE ACCESS ROAD

<i>FROM MILEPOST</i>	<i>TO MILEPOST</i>	<i>FEATURE</i>	<i>SIDE</i>	<i>COMMENT</i>
0.000	0.000			ROUTE BEGINS AT ROUTE 0005
0.005	0.005	INTERSECTION	LEFT	RTE 005
0.005	0.005	INTERSECTION	RIGHT	RTE 005
0.068	0.068	INTERSECTION	LEFT	
0.154	0.154	INTERSECTION	RIGHT	
0.240	0.240			ROUTE ENDS AT END

GLCA: ROUTE MAINTENANCE FEATURES ROAD LOG

ROUTE 0401 : WAHWEAP RESIDENCE ROAD

<i>FROM MILEPOST</i>	<i>TO MILEPOST</i>	<i>FEATURE</i>	<i>SIDE</i>	<i>COMMENT</i>
0.000	0.000			ROUTE BEGINS AT ROUTE 0402
0.006	0.006	INTERSECTION	LEFT	RTE 402
0.011	0.023	CURB	LEFT	
0.035	0.035	INTERSECTION	RIGHT	RTE 941
0.054	0.122	CURB	RIGHT	
0.064	0.064	INTERSECTION	RIGHT	
0.094	0.094	INTERSECTION	RIGHT	
0.133	0.133	INTERSECTION	RIGHT	
0.240	0.240			ROUTE ENDS AT END

GLCA: ROUTE MAINTENANCE FEATURES ROAD LOG

ROUTE 0402 : WAHWEAP MAINTENANCE ROAD

<i>FROM MILEPOST</i>	<i>TO MILEPOST</i>	<i>FEATURE</i>	<i>SIDE</i>	<i>COMMENT</i>
0.000	0.000			ROUTE BEGINS AT ROUTE 0001
0.004	0.004	INTERSECTION	RIGHT	RTE 001
0.007	0.007	INTERSECTION	LEFT	RTE 001
0.017	0.017	CULVERT	N/A	
0.047	0.047	INTERSECTION	RIGHT	RTE 401
0.058	0.119	CURB	RIGHT	
0.062	0.062	CULVERT	N/A	
0.212	0.212	INTERSECTION	RIGHT	RTE 903
0.219	0.219	INTERSECTION	LEFT	RTE 902A
0.292	0.292	INTERSECTION	RIGHT	RTE 902B
0.372	0.439	CURB	RIGHT	
0.429	0.467	CURB	LEFT	
0.443	0.443	INTERSECTION	RIGHT	RTE 904
0.454	0.454	INTERSECTION	LEFT	RTE 942C
0.454	0.470	CURB	RIGHT	
0.469	0.469	INTERSECTION	LEFT	RTE 942B
0.473	0.473	INTERSECTION	RIGHT	RTE 904
0.474	0.482	CURB	LEFT	
0.477	0.477	DROP INLET	LEFT	
0.479	0.506	CURB	RIGHT	
0.487	0.487	INTERSECTION	LEFT	RTE 942A
0.494	0.494	INTERSECTION	RIGHT	RTE 901B
0.497	0.497	DROP INLET	LEFT	
0.499	0.527	CURB	LEFT	
0.506	0.506	DROP INLET	RIGHT	
0.512	0.512	INTERSECTION	RIGHT	RTE 901A
0.518	0.533	CURB	RIGHT	

GLCA: ROUTE MAINTENANCE FEATURES ROAD LOG

ROUTE 0402 : WAHWEAP MAINTENANCE ROAD

<i>FROM MILEPOST</i>	<i>TO MILEPOST</i>	<i>FEATURE</i>	<i>SIDE</i>	<i>COMMENT</i>
0.527	0.527	INTERSECTION	LEFT	RTE 942
0.537	0.537	INTERSECTION	LEFT	RTE 010
0.537	0.537	INTERSECTION	RIGHT	RTE 909
0.540	0.540			ROUTE ENDS AT ROUTE 0010

GLCA: ROUTE MAINTENANCE FEATURES ROAD LOG

ROUTE 0403 : WAHWEAP SERVICE ROAD

<i>FROM MILEPOST</i>	<i>TO MILEPOST</i>	<i>FEATURE</i>	<i>SIDE</i>	<i>COMMENT</i>
0.000	0.000			ROUTE BEGINS AT ROUTE 0001
0.004	0.004	CULVERT	N/A	
0.004	0.004	INTERSECTION	LEFT	RTE 001
0.004	0.004	INTERSECTION	RIGHT	RTE 001
0.040	0.040	CULVERT	N/A	
0.155	0.164	CURB	RIGHT	
0.159	0.159	CULVERT	N/A	
0.160	0.160			ROUTE ENDS AT END OF PAVEMENT
0.164	0.164	INTERSECTION	LEFT	

GLCA: ROUTE MAINTENANCE FEATURES ROAD LOG

ROUTE 0410 : BULLFROG BASIN RESIDENCE ROAD # 2

<i>FROM MILEPOST</i>	<i>TO MILEPOST</i>	<i>FEATURE</i>	<i>SIDE</i>	<i>COMMENT</i>
0.000	0.000			ROUTE BEGINS AT ROUTE 0414
0.005	0.005	INTERSECTION	LEFT	RTE 414
0.005	0.005	INTERSECTION	RIGHT	RTE 414
0.031	0.031	INTERSECTION	LEFT	RESIDENTAL PARKING OWNED BY STATE OF UTAH
0.035	0.035	INTERSECTION	RIGHT	RESIDENTAL PARKING OWNED BY STATE OF UTAH
0.071	0.071	INTERSECTION	LEFT	RTE 410 END OF LOOP
0.120	0.120			ROUTE ENDS AT END OF LOOP
0.122	0.122	INTERSECTION	LEFT	RTE 410 END OF LOOP
0.126	0.126	INTERSECTION	RIGHT	RTE 410 END OF LOOP

GLCA: ROUTE MAINTENANCE FEATURES ROAD LOG

ROUTE 0411A : BULLFROG COVERED SLIPS ROAD A

<i>FROM MILEPOST</i>	<i>TO MILEPOST</i>	<i>FEATURE</i>	<i>SIDE</i>	<i>COMMENT</i>
0.000	0.000			ROUTE BEGINS AT ROUTE 0207
0.004	0.004	INTERSECTION	RIGHT	RTE 207
0.007	0.007	INTERSECTION	LEFT	RTE 207
0.030	0.030	INTERSECTION	LEFT	RTE 411B
0.034	0.034	INTERSECTION	RIGHT	RTE 411B
0.083	0.083	INTERSECTION	RIGHT	RTE 916E
0.097	0.097	INTERSECTION	LEFT	RTE 916G
0.120	0.120			ROUTE ENDS AT END

GLCA: ROUTE MAINTENANCE FEATURES ROAD LOG

ROUTE 0411B : BULLFROG COVERED SLIPS ROAD B

<i>FROM MILEPOST</i>	<i>TO MILEPOST</i>	<i>FEATURE</i>	<i>SIDE</i>	<i>COMMENT</i>
0.000	0.000			ROUTE BEGINS AT EAST END
0.008	0.008	INTERSECTION	RIGHT	EAST END @ RTE 916C
0.009	0.009	INTERSECTION	LEFT	EAST END @ RTE 916C
0.036	0.036	INTERSECTION	LEFT	
0.043	0.043	INTERSECTION	RIGHT	RTE 916B
0.066	0.066	INTERSECTION	RIGHT	
0.074	0.074	INTERSECTION	LEFT	RTE 916D
0.094	0.094	INTERSECTION	RIGHT	RTE 411A
0.096	0.096	INTERSECTION	LEFT	RTE 411A
0.136	0.136	INTERSECTION	LEFT	RTE 916A
0.189	0.189	INTERSECTION	LEFT	RTE 916F
0.189	0.189	INTERSECTION	RIGHT	RTE 916F
0.190	0.190			ROUTE ENDS AT WEST END

GLCA: ROUTE MAINTENANCE FEATURES ROAD LOG

ROUTE 0412 : BULLFROG BASIN MICRO STATION ROAD

<i>FROM MILEPOST</i>	<i>TO MILEPOST</i>	<i>FEATURE</i>	<i>SIDE</i>	<i>COMMENT</i>
NO MAINTENANCE FEATURES IN ROUTE.				
0.000	0.000			ROUTE BEGINS AT ROUTE 0006
0.000	0.000			ROUTE ENDS AT END

GLCA: ROUTE MAINTENANCE FEATURES ROAD LOG

ROUTE 0413 : BULLFROG BASIN WATER TOWER RD

<i>FROM MILEPOST</i>	<i>TO MILEPOST</i>	<i>FEATURE</i>	<i>SIDE</i>	<i>COMMENT</i>
0.000	0.000			ROUTE BEGINS AT ROUTE 0006
0.004	0.004	INTERSECTION	RIGHT	RTE 006
0.010	0.010	INTERSECTION	LEFT	RTE 006
0.057	0.057	INTERSECTION	LEFT	UNPAVED ROUTE
0.170	0.170			ROUTE ENDS AT END

GLCA: ROUTE MAINTENANCE FEATURES ROAD LOG

ROUTE 0414 : BULLFROG BASIN RESIDENCE ROAD

<i>FROM MILEPOST</i>	<i>TO MILEPOST</i>	<i>FEATURE</i>	<i>SIDE</i>	<i>COMMENT</i>
0.000	0.000			ROUTE BEGINS AT ROUTE 0006
0.006	0.006	INTERSECTION	LEFT	RTE 006
0.010	0.010	INTERSECTION	RIGHT	RTE 006
0.121	0.121	INTERSECTION	LEFT	RTE 907
0.139	0.139	INTERSECTION	LEFT	RTE 908
0.181	0.181	INTERSECTION	LEFT	RTE 410
0.245	0.245	DROP INLET	LEFT	
0.263	0.263	INTERSECTION	RIGHT	UNPAVED ROUTE
0.309	0.309	INTERSECTION	LEFT	RTE 414
0.615	0.615	INTERSECTION	RIGHT	PARKING OWNED BY STATE OF UTAH
0.639	0.639	INTERSECTION	LEFT	RTE 414 END OF LOOP
0.642	0.642	INTERSECTION	RIGHT	RTE 414 END OF LOOP
0.650	0.650			ROUTE ENDS AT END OF LOOP

GLCA: ROUTE MAINTENANCE FEATURES ROAD LOG

ROUTE 0415 : BULLFROG BASIN SERVICE RD

<i>FROM MILEPOST</i>	<i>TO MILEPOST</i>	<i>FEATURE</i>	<i>SIDE</i>	<i>COMMENT</i>
0.000	0.000			ROUTE BEGINS AT ROUTE 0213 / ROUTE 0229 INTERSECTION
0.010	0.010	INTERSECTION	LEFT	RTE 213/229 INTERSECTION
0.190	0.190			ROUTE ENDS AT END

GLCA: ROUTE MAINTENANCE FEATURES ROAD LOG

ROUTE 0416 : BULLFROG BASIN LODGE ROAD

<i>FROM MILEPOST</i>	<i>TO MILEPOST</i>	<i>FEATURE</i>	<i>SIDE</i>	<i>COMMENT</i>
0.000	0.000			ROUTE BEGINS AT ROUTE 0014
0.005	0.005	INTERSECTION	RIGHT	RTE 014
0.006	0.006	INTERSECTION	LEFT	RTE 014
0.013	0.129	GUARDRAIL	RIGHT	
0.144	0.304	GUARDRAIL	LEFT	
0.323	0.343	CURB	RIGHT	
0.335	0.353	CURB	LEFT	
0.343	0.343	INTERSECTION	RIGHT	
0.357	0.357	INTERSECTION	RIGHT	
0.358	0.358	INTERSECTION	LEFT	RTE 975
0.370	0.370			ROUTE ENDS AT ROUTE 0975
0.372	0.372	INTERSECTION	RIGHT	RTE 975

GLCA: ROUTE MAINTENANCE FEATURES ROAD LOG

ROUTE 0417 : BULLFROG BASIN VISITOR CENTER ROAD

<i>FROM MILEPOST</i>	<i>TO MILEPOST</i>	<i>FEATURE</i>	<i>SIDE</i>	<i>COMMENT</i>
0.000	0.000			ROUTE BEGINS AT ROUTE 0006
0.012	0.012	INTERSECTION	RIGHT	RTE 006
0.013	0.013	INTERSECTION	LEFT	RTE 006
0.049	0.049	INTERSECTION	RIGHT	RTE 981
0.079	0.212	GUARDRAIL	RIGHT	
0.205	0.210	GUARDRAIL	LEFT	
0.213	0.213	CULVERT	N/A	
0.302	0.302	INTERSECTION	LEFT	RTE 014
0.317	0.317	CULVERT	N/A	
0.323	0.392	GUARDRAIL	RIGHT	
0.328	0.383	GUARDRAIL	LEFT	
0.344	0.344	CULVERT	N/A	
0.481	0.481	INTERSECTION	RIGHT	RTE 211
0.549	0.549	INTERSECTION	RIGHT	RTE 207
0.567	0.567	INTERSECTION	LEFT	RTE 918
0.615	0.615	INTERSECTION	LEFT	
0.650	0.650	INTERSECTION	RIGHT	RTE 923
0.689	0.689	INTERSECTION	LEFT	RTE 918
0.739	0.739	INTERSECTION	LEFT	
0.753	0.784	CURB	LEFT	
0.755	0.755	INTERSECTION	RIGHT	RTE 919
0.760	0.788	CURB	RIGHT	
0.792	0.792	INTERSECTION	LEFT	RTE 918
0.795	0.795	INTERSECTION	RIGHT	RTE 919
0.810	0.810			ROUTE ENDS AT END
0.810	0.810	INTERSECTION	LEFT	RTE 919

GLCA: ROUTE MAINTENANCE FEATURES ROAD LOG

ROUTE 0418 : HALLS CROSSING RESIDENCE ROAD

<i>FROM MILEPOST</i>	<i>TO MILEPOST</i>	<i>FEATURE</i>	<i>SIDE</i>	<i>COMMENT</i>
0.000	0.000			ROUTE BEGINS AT ROUTE 0007
0.008	0.008	INTERSECTION	LEFT	RTE 007
0.009	0.009	INTERSECTION	RIGHT	RTE 007
0.139	0.139	CULVERT	N/A	
0.274	0.274	INTERSECTION	LEFT	RTE 419
0.291	0.291	CULVERT	N/A	
0.420	0.420	INTERSECTION	RIGHT	UNPAVED ROUTE
0.448	0.448	INTERSECTION	LEFT	RTE 978
0.487	0.487	INTERSECTION	LEFT	RTE 418 (END OF LOOP)
0.523	0.523	INTERSECTION	RIGHT	RTE 420
0.745	0.745	INTERSECTION	RIGHT	RTE 977
0.804	0.804	INTERSECTION	RIGHT	RTE 978
0.825	0.825	INTERSECTION	LEFT	RTE 418
0.830	0.830	INTERSECTION	RIGHT	RTE 418
0.840	0.840			ROUTE ENDS AT END OF LOOP

GLCA: ROUTE MAINTENANCE FEATURES ROAD LOG

ROUTE 0419 : HALLS CROSSING MAINTENANCE ROAD

<i>FROM MILEPOST</i>	<i>TO MILEPOST</i>	<i>FEATURE</i>	<i>SIDE</i>	<i>COMMENT</i>
0.000	0.000			ROUTE BEGINS AT ROUTE 0418
0.010	0.010	INTERSECTION	RIGHT	RTE 418
0.011	0.011	INTERSECTION	LEFT	RTE 418
0.153	0.153	INTERSECTION	RIGHT	RTE 946
0.160	0.160			ROUTE ENDS AT ROUTE 0946

GLCA: ROUTE MAINTENANCE FEATURES ROAD LOG

ROUTE 0421 : HITE RESIDENCE ROAD

<i>FROM MILEPOST</i>	<i>TO MILEPOST</i>	<i>FEATURE</i>	<i>SIDE</i>	<i>COMMENT</i>
0.000	0.000			ROUTE BEGINS AT ROUTE 0008
0.004	0.004	INTERSECTION	RIGHT	RTE 008
0.005	0.005	INTERSECTION	LEFT	RTE 008
0.035	0.035	INTERSECTION	RIGHT	
0.090	0.090	INTERSECTION	LEFT	
0.160	0.160			ROUTE ENDS AT END

GLCA: ROUTE MAINTENANCE FEATURES ROAD LOG

ROUTE 0424 : WAHWEAP BOAT REPAIR ROAD

<i>FROM MILEPOST</i>	<i>TO MILEPOST</i>	<i>FEATURE</i>	<i>SIDE</i>	<i>COMMENT</i>
0.000	0.000			ROUTE BEGINS AT ROUTE 0001
0.008	0.008	INTERSECTION	RIGHT	RTE 001
0.009	0.009	INTERSECTION	LEFT	RTE 001
0.017	0.017	INTERSECTION	RIGHT	RTE 964
0.077	0.097	CURB	RIGHT	
0.099	0.099	INTERSECTION	LEFT	RTE 961
0.099	0.099	INTERSECTION	RIGHT	RTE 961
0.100	0.100			ROUTE ENDS AT ROUTE 0961

GLCA: ROUTE MAINTENANCE FEATURES ROAD LOG

ROUTE 0425 : HALLS CROSSING PROPANE TANK ROAD

<i>FROM MILEPOST</i>	<i>TO MILEPOST</i>	<i>FEATURE</i>	<i>SIDE</i>	<i>COMMENT</i>
0.000	0.000			ROUTE BEGINS AT ROUTE 0007
0.005	0.005	INTERSECTION	RIGHT	RTE 961
0.007	0.007	INTERSECTION	LEFT	RTE 961
0.103	0.103	INTERSECTION	RIGHT	
0.138	0.138	INTERSECTION	RIGHT	RTE 935
0.140	0.140			ROUTE ENDS AT ROUTE 0935

GLCA: ROUTE MAINTENANCE FEATURES ROAD LOG

ROUTE 0426 : HITE AIR STRIP

<i>FROM MILEPOST</i>	<i>TO MILEPOST</i>	<i>FEATURE</i>	<i>SIDE</i>	<i>COMMENT</i>
0.000	0.000			ROUTE BEGINS AT ADJACENT TO SR 95 / AT MP 471 WEST TO EAST TRAVEL
0.329	0.329	INTERSECTION	LEFT	ENTRANCE TO STATE ROUTE 95
0.331	0.331	INTERSECTION	RIGHT	UNPAVED PARKING
0.410	0.410			ROUTE ENDS AT END

GLCA: ROUTE MAINTENANCE FEATURES ROAD LOG

ROUTE 0427 : BULLFROG BASIN AIRSTRIP

<i>FROM MILEPOST</i>	<i>TO MILEPOST</i>	<i>FEATURE</i>	<i>SIDE</i>	<i>COMMENT</i>
0.000	0.000			ROUTE BEGINS AT PERPENDICULAR TO END OF ROUTE 0218
0.007	0.007	INTERSECTION	LEFT	RTE 218
0.650	0.650			ROUTE ENDS AT END
2.498	2.498	INTERSECTION	RIGHT	

APPENDIX A: GLOSSARY OF TERMS AND ABBREVIATIONS

TERM OR ABBREVIATION	DESCRIPTION OR DEFINITION
1440	Numeric Code for Glen Canyon National Recreation Area
AADT	Annually Adjusted Daily Traffic. Average daily traffic adjusted for the term period comprising 80% of annual visitation
CRS	Condition Rating Sheets. (Section 5)
Drainage Condition Rating	A visual rating (Good, Poor) of the drainage condition. (see Section 10)
Excellent	Excellent rating with an index value of 95 or greater
Fair	Fair rating with an index value between 61 and 84
Func. Class	Functional Classification (see Route ID, Section 4)
GLCA	Alpha Code for Glen Canyon National Recreation Area
Good	Good rating with an index value between 85 and 94
IRI	International Roughness Index
Lane Width	Distance from road centerline to fogline, or from centerline to edge-of-pavement when no fogline exists
MRR	Manually Rated Route
NA	Not Applicable
NC	Not Collected
Paved Width	Distance from edge-of-pavement to edge-of-pavement
PCR	Pavement Condition Rating (see Section 10)

Poor	Poor Rating with an index value of 60 or less
RCI	Roughness Condition Index
SADT	Seasonal Annual Daily Traffic. Average daily traffic for the total defined "season"
SCR	Surface Condition Rating (see Section 10)
Shoulder Condition Rating	Visual rating (Good, Poor) of the condition of shoulder. (see Section 10)
Shoulder Width	Distance from fogline to hinge point, or if no fogline, from edge-of-pavement to hinge point

APPENDIX B: DESCRIPTION OF RATING SYSTEM

A numerical roadway rating system is used to describe the overall condition of the paved roadways and paved parking areas. In this system, a numerical rating between 1 and 100 is ascribed to each 0.02 miles of road. This numerical rating is called a Pavement Condition Rating (PCR). A “perfect” road, newly constructed with no surface distresses and a smooth surface, would be assigned a PCR rating of 100. Based on the type, severity, and extent of surface distresses points are deducted from 100 to arrive at the final PCR.

Data is collected on the following distresses and conditions:

- **Alligator Cracking** - a series of interconnecting cracks resembling alligator skin or chicken wire, which can occur anywhere in the lane.
- **Longitudinal Cracking** - cracks which are parallel to the pavement centerline or asphalt lay-down direction.
- **Transverse Cracking** - cracks perpendicular to the pavement centerline.
- **Pothole (patch)** - a bowl-shaped hole in the pavement surface. May be patched or not.
- **Rutting** - surface depressions in the wheel paths.

Roughness is collected as International Roughness Index (IRI) and is used in the PCR formula. Roughness is measured in inches of vertical displacement of the vehicle per mile traveled.

A Distress Rating Index value is calculated for each of the individual distresses at the 0.02 mile, or every 105.6 feet.

Rating Index Formulas

Alligator Cracking Index = $100 - [40 * (\%low/70 + \%medium/30 + \%high/10)]$

Longitudinal Cracking Index = $100 - [40 * (\%low/350 + \%medium/200 + \%high/75)]$

Transverse Cracking Index = $100 - [(20 * (low/15.1 + medium/7.5)) + (40 * (high/1.9))]$

Patching Index = $100 - [40 * (\%patching / 80)]$

Rutting Index: $100 - [40 * ((low/160) + (med/80) + (high/40))]$

Roughness Condition Index: (RCI) = $32 * [5 * e^{(-0.0041 * \text{average IRI})}]$

These 0.02 Distress Rating Index values are then averaged over one mile sections for the mile-by-mile Distress Rating Indexes, Surface Condition Rating (SCR) and Pavement Condition Rating (PCR).

Surface Condition Rating (SCR) = $100 - [(100 - AC_INDEX) + (100 - LC_INDEX) + (100 - TC_INDEX) + (100 - PATCH_INDEX) + (100 - RUT_INDEX)]$

Pavement Condition Rating (PCR) = $(SCR * 0.60) + (RCI * 0.40)$

NOTE: Collection of roughness data is dependant on the data collection vehicle traveling at a minimum speed of 12 mph. In the event that a route cannot be safely traveled at this minimum speed, and results in no roughness data, the SCR only will be calculated.

Parking Lot and Manually Rated Road Condition Rating

Surface Condition Distresses- Chip Seal:

- Raveling – loss of surface rock chips revealing previous surface
- Bleeding – asphalt or tar is bleeding through to the surface where surface looks slick with asphalt
- Rutting
- Potholes/Patching

Ratings - Chip Seal:

- Excellent – None of the surface affected by the above (recently constructed)
- Good – Less than 10% of surface affected by the above
- Fair – Between 10% and 40% of surface affected by the above
- Poor – More than 40% of surface affected by the above

Surface Condition - Asphalt:

- Cracking of any type
- Rutting
- Potholes/Patching

Ratings - Asphalt:

- Excellent – None of the surface affected by the above (recently constructed)
- Good – Less than 10% of surface affected by the above
- Fair – Between 10% and 40% of surface affected by the above
- Poor – More than 40% of surface affected by the above

Index Values of Visual Ratings on Parking Lots and Manually Rated Roads

Excellent	97
Good	90
Fair	73
Poor	45

Drainage Condition Rating Definitions

- Good:** Minimal overall drainage problems. If funding were available for pavement maintenance, 25% or less is estimated to correct drainage deficiencies.
- Poor:** Problems exist that jeopardizes the integrity of the road in this section. If funding were available for pavement maintenance, 50% to 100% is estimated to correct drainage deficiencies.

Drainage Condition Rating Criteria

The following are examples of basic criteria to help the rater to identify the different drainage ratings. While in the field, many other flaws will be discovered, but these criteria should give a feel for where the flaws would apply in the ratings.

Good Drainage

Most water clears the road prism adequately with little concern of base saturation.

- X Pavement has minor deficiencies that interrupt water flow.
- X Shoulders are mostly adequate as they relate to surrounding terrain. Shoulder design generally coincides with the drainage design.
- X Curbs have deficiencies, but still function without erosion.
- X Down drains are placed properly, but show signs of some deterioration.
- X Culverts are adequate in numbers and size however, minor deficiencies are evident.
- X Ditches are not paved, but solid and have enough area to maintain and carry required volume of water.

Poor Drainage

This section has areas of inadequate drainage ability that is causing base saturation that could cause a road failure.

- X Pavement grade is irregular and holds dangerous amounts of water (hydroplaning is a concern), or shows massive alligator cracking.
- X Shoulder design induces ponding that encroaches on the pavement (drivers try to avoid ponds).
- X Portions of curbs are missing, allowing water to escape causing erosion.
- X Drop inlets, due to various reasons, are only able to drain 50% or less efficiently.
- X Down drains show signs of water exiting in areas by the down drain causing erosion.
- X Culverts are functionally deficient including size, installation, location, or grade giving water opportunity to saturate the road base.
- X Ditches allow water opportunity to saturate the road base through various reasons such as low places in ditch where design has not allowed for water to drain, little or no room in the road prism for a needed ditch, or water is disappearing within the ditch.

Shoulder Condition Rating Definitions

- Good:** The shoulder is generally in good functional condition. If curbs are present, they are functional.
- Poor:** There is no shoulder because erosion has removed it. If curbs are present, they need to be replaced.

Shoulder Rating Criteria

The following are examples of basic criteria to help the rater to identify the different shoulder ratings. While in the field, many other flaws will be discovered, but these criteria should give a feel for where the flaws would apply in the ratings.

Good Shoulders

- X If shoulder is unpaved drop-offs are less than 1", but grading is required.
- X If shoulder is paved rut depth is less than 1/2", sealed cracks are present, and grading is required.
- X If curbs are present they are functional.

Poor Shoulder

- X If shoulder is unpaved drop-offs are greater than 4" and erosion has removed the shoulder.
- X If shoulder is paved rut depth is greater than 1". Open cracks are greater than 1/4" deep, and erosion has removed the shoulder.
- X If curbs are present they need replacement.
- X If curbs are present they need repairs, and there is erosion behind the curb.

APPENDIX C: DIGITAL IMAGE INFORMATION

All images collected in Cycle 3 are digital images. These images provide the best resolution for identifying sign inventories and pavement evaluations. The images can be viewed with an interactive software program called **Visi-Data**. Each park will have a copy of the Visi-Data program installed in the park for park personnel to access and use.

Only Cycle 3 data can be queried and reviewed using the Visi-Data software program. This program is a multimedia data presentation and analysis tool that can be accessed either at the individual park, park region or at NPS headquarters. The data is organized in a hierarchical manner and presented in tabular and graphical formats. The user is able to perform queries and drill down through the data to find the particular information they are trying to query. Associated digital right-of-way images from either the LAN, USB port, individual DVD, or from the Visi-web application, can be presented along with the GPS locations.

APPENDIX D: METADATA

ARAN ROUTE GPS DATA

Background information of route spatial data.

GPS Records: GPS data for NPS routes is stored in the MS Access database for the park. The coordinates of the road traces are stored in the 'PMS_20' table in the 'GPS_LAT' and 'GPS_LON' fields.

Data Collection Device:

Vehicle Information: Ford Van
Type of GPS Unit: NovAtel MiLLennium, 12 channel, dual frequency L1/L2, DGPS ready receiver w/MiLLennium 502 GPS antenna and OmniSTAR System 3000 LR
Inertial System: Applanix POS LV

Accuracy: Expected ground accuracy is 1 meter *

*The above accuracy assumes good GPS mission planning resulting in maximum GPS satellite observation and ideal environmental conditions. Due to less than ideal satellite and environmental conditions, some routes may lack the expected ground accuracy.

Geographic Datum: WGS 1984

Post Collection GPS Correction: Due to unanticipated GPS collection inaccuracies, some route locations have been digitized using DOQQ's and other data sources.

FHWA – NPS Road Inventory Program Cycle 3 Metadata for the Park Database

The purpose of these sheets is to provide users of the Road Inventory Program's data with data accuracies and tolerances to help users define ways in which the RIP data can and cannot be used. For further information on specifics of data collection equipment, data collection procedures, equipment calibrations, or quality control/quality assurance procedures, please contact Jim Kennedy, Project Manager, Data Quality Assurance, at 720-963-3560 or jim.kennedy@fhwa.dot.gov.

All Road Inventory Program data undergoes quality control and quality assurance testing. This document represents the known data accuracies and tolerances for the data collection equipment, data collection procedures, and data processing procedures currently in use. Many additional tests conducted on the park databases during the quality assurance phase to ensure data integrity are not listed as a part of this document. Before it is delivered, a park database undergoes a large set of table design consistency, field data format consistency, data completeness, uniqueness of key fields, data reasonableness, acceptable data range, within-field data consistency, between-field data consistency, and between-table data consistency tests. Additional data sampling checks are conducted to ensure proper data upload from raw files into the park database and to quality check the pavement crack analysis. Further information is detailed in the FHWA – NPS RIP Quality Assurance Manual, available upon request.

This description of metadata includes only the known accuracies with which a data field matches its expected value. The tables that follow this page show each database field's:

- Field – field name
- Format – data type and number of characters of field
- Expected Value – meaning of value assigned to field
- Source – when in process field value obtained
- Validation – how field value obtained
- Expected Accuracy – accuracy with which contents of field match Expected Value

Verifying and continually improving the accuracy of Road Inventory Program data is an ongoing goal of the Federal Highway Administration and the National Park Service. Field testing and post-collection analysis of ARAN (Automatic Road Analyzer) -collected data will continue in Cycle 4. Data quality is expected to improve as the FHWA – NPS Road Inventory Program continues to operate, due to the fact that future data collection cycles will consist in large part of data updates. Also, technological improvements are expected to render the data increasingly consistent with actual roadway conditions as data collection cycles progress.

Specific Caveats

- Three canned reports are titled “Features in Good Condition”, “Features in Fair Condition,” and “Features in Poor Condition.” These titles could be misleading. In Cycle 3, condition assessments have been conducted on **signs only**. Condition assessments have not been conducted on non-sign features, such as culverts, guardrails, pullouts, etc. Although the database and canned reports might report a default value of “good” for un-assessed features, these condition values are not valid for import into FMSS.
- Database records that show a concrete surface type sometimes include index values that seem to show a perfect roadway (e.g., a Pavement Condition Rating (PCR) of 100). The Road Inventory Program does not actually conduct condition assessments of concrete surfaces. The perfect values are just default values assigned to unassessed sections of pavement and do not represent an assessment of the roadway surface's quality.
- On the USB drive, in the Database folder, parks are provided with intersection lists and exceptions lists. These documents should be treated as raw files and are **not accurate**. Refer to the final database for accurately post-processed intersection data.
- Most roadway data is collected in the primary direction lane of a roadway. To save data storage

space and to reduce data analysis efforts, the assumption was made that the paved surface condition of a route's primary lane adequately represents the surface condition of the full roadway. Therefore, in the database, opposite-direction records in the PMS_Visidata table do not include assessed values for roadway surface distresses. Values such as 0, N/A, -1, or a repeat of the primary-direction assessed value indicate that no assessment was performed. The PMS_20 and PMS_Mile tables simply exclude all opposite routes.

- Most roadway features are collected relative to the primary direction lane of a roadway, using the primary-direction video. Signs are the only features collected using the opposite-direction video.

Key to Notes in Tables

(1): Note that only one value fits in field, so even if this value varies throughout the route, only one value is recorded here.

(2): Note that some MP values listed here are estimates recorded during the Route ID process for use by the data collection crew (e.g. "FROM ROUTE 0010 AT MILEPOST 30.3"). They are estimates only and are not expected to match the more accurate milepost values included elsewhere in the database in the BEG_MP, END_MP, and MP fields.

(3): Mileage is measured by the ARAN (Automatic Road ANalyzer) data collection vehicle out to the 0.001 decimal place. The DMI (distance measuring instrument) is very accurate, with extremely slight variations in measurement due to air temperature, tire inflation, curves, hills, and equipment calibration.

(4): Features are measured differently depending on whether they are visible in the forward-facing video of the roadway, but every feature milepost measurement depends on the baseline measurement of the data collection vehicle's mileage. The ARAN (Automatic Road ANalyzer) data collection vehicle's mileage is measured by the DMI (distance measuring instrument) out to the 0.001 decimal place. The DMI is very accurate, with extremely slight variations in measurement due to air temperature, tire inflation, curves, hills, and equipment calibration. If a feature will not be visible in the forward-facing video, its milepost is determined by the data collectors' key press tagging the milepost when the ARAN passes the feature. Key presses are entered into the ARAN software when the vehicle travels typically between 15 and 45 miles/hour, so a delay of a single second as the vehicle passes a feature would result in an inaccuracy of 0.004 miles (22 feet) to 0.012 miles (66 feet). If a feature is visible in the video, its milepost is determined during post-processing using a video measurement software called Surveyor. Features along the side of a roadway that are measured using the Surveyor software might not be located very accurately. Surveyor is known to be most accurate when measuring quantities near the center of the video frame, as opposed to in the edges of the video image.

(5): Only signs are evaluated for condition. No other features' conditions are assessed, so "N/A" was originally intended to be the default value for unassessed features. However, some non-sign features do have condition ratings in the database. These are not accurate, because no assessment was ever done on non-sign features.

(6): Condition assessments are not conducted on concrete (CO) surface types. Perfect values for concrete road sections are default values and do not represent a condition assessment of the concrete surfaces.

(7): Roadway cracking presence, type, severity, and extent are determined by filming the roadway in the primary lane continuously with two overlapping analog cameras of 640 x 480 resolution. The images from both cameras are stitched together in real time to create a continuous strip image of the roadway pavement in the primary lane. Cracks 3 mm or greater in width are visible in this video. A semi-automatic process running the WiseCrax software with additional input by human operators provides the cracking quantities recorded in these database fields. Quality checks have determined that a consistent 80% or better of the visible cracks are recorded.

Access Database Metadata

Master Table Metadata:

FIELD	FORMAT	EXPECTED VALUE	SOURCE	VALIDATION	EXPECTED ACCURACY
RIP_CYCLE	X	3, for data collection cycle 3	Route ID Meeting	FHWA Determination	100%
STATE	XX	State where route is located	Route ID Meeting	Park Input/FHWA Determination	Untested. (1)
PARK_ALPHA	XXXX	Park alpha code	Route ID Meeting	NPS References	Untested
PARK_NO	XXXX	Park numeric code	Route ID Meeting	NPS References	Untested
RTE_NO	XXXXXX	Route number	Route ID Meeting	Park Input/FHWA Classification	Untested
RTE_NAME	(Text)	Route name	Route ID Meeting	Park Input	Untested. 50 characters fit in field
FUNCT_CLAS	X	Route functional classification	Route ID Meeting	Park Input/FHWA Classification	Untested
DIRECTION	XXX	Survey lane: PRI (primary) or OPP (opposite)	Route ID Meeting	Park Input/FHWA Determination	Untested
BEG_MP_EST	999.999 (miles)	Estimated starting MP	Route ID Meeting	Park Input/FHWA Determination	Estimated before data collected
END_MP_EST	999.999 (miles)	Estimated ending MP	Route ID Meeting	Park Input/FHWA Determination	Estimated before data collected
RTE_LENGTH	999.999 (miles)	Collected route length	ARAN Data Collection	Automatic Output	100%
FROM_DESC	(Text)	Beginning terminus of route	Route ID Meeting	Park Input/FHWA Determination	Estimated before data collected. (2)
TO_DESC	(Text)	Ending terminus of route	Route ID Meeting	Park Input/FHWA Determination	Estimated before data collected. (2)
NO_LANES	X	Number of lanes in route	ARAN Data Collection	Survey Crew Input	Untested. (1)
SURF_TYPE	XX	Surface type of route	ARAN Data Collection	Survey Crew Input	Untested. (1)
COMP_DIR	XX	Compass direction of route's primary lane (nearest cardinal direction)	Route ID Meeting	Park Input/FHWA Determination	Untested
COMMENTS	(Text)	Special information, if any	Contractor Post-processing	Contractor Input	Untested
FILENAME	XXXXXXXXXX	Filename of raw data files	ARAN Data Collection	Automatic Output	100%
SECTION	XXXXXX	Route section ID	Route ID Meeting/ARAN Data Collection	Survey Crew Input/Automatic Output	100%
FKEY	9999999	Unique record ID	Contractor Post-processing	Database Processing	100%
DATE	DD/MM/YY	Data collection date	ARAN Data Collection	Automatic Output	100%
BEG_MP	999.999 (miles)	Beginning MP collected	ARAN Data Collection	Automatic Output	100% (3)
END_MP	999.999 (miles)	Ending MP collected	ARAN Data Collection	Automatic Output	100% (3)

PMS_Feature Table Metadata:

FIELD	FORMAT	EXPECTED VALUE	SOURCE	VALIDATION	EXPECTED ACCURACY
RIP_CYCLE	X	3, for data collection cycle 3	Route ID Meeting	FHWA Determination	100%
STATE	XX	State where route is located	Route ID Meeting	Park Input/FHWA Determination	Untested. (1)
PARK_ALPHA	XXXX	Park alpha code	Route ID Meeting	NPS References	Untested
PARK_NO	XXXX	Park numeric code	Route ID Meeting	NPS References	Untested
RTE_NO	XXXXXXXX	Route number	Route ID Meeting	Park Input/FHWA Classification	Untested
FUNCT_CLAS	X	Route functional class	Route ID Meeting	Park Input/FHWA Classification	Untested
DIRECTION	XXX	Survey lane: PRI (primary) or OPP (opposite)	Route ID Meeting	Park Input/FHWA Determination	Untested
MP	999.999 (miles)	Feature location along route	ARAN Data Collection/Contractor Post-processing	Survey Crew Input/Video Processing	Untested (4)
EVENT	XXXX	Event category of feature	Contractor Post-processing	Video Processing	Untested
EVENT_CODE	XXXX	Event sub-category of feature	Contractor Post-processing	Video Processing	Untested
EVENT_DESC	(Text)	Description of feature/contents of sign	Contractor Post-processing	Video Processing	Untested
MUTCD	"N/A"	N/A. Intended to be sign MUTCD code	Contractor Post-processing	Database Processing	Values inaccurate, defaulted to N/A
CONDITION	XXX	Sign condition (G-D, F-R, P-R, N/A)	Contractor Post-processing	Video Processing	Untested (5)
COMMENT	(Text)	Sign label, intersecting route, etc.	Contractor Post-processing	Database Processing	Untested
OFFSET	"N/A"	N/A. Intended to be offset from pavement edge	Contractor Post-processing	Database Processing	Values inaccurate, defaulted to N/A
SIDE	XXX	Side of route; "N/A" if not on one side	Contractor Post-processing	Video Processing	Untested
STR_NUMBER	XXXXXXXXXXXX	FHWA bridge structure number	FHWA Post-processing	Database Processing	Untested
GPS_LAT	"N/A"	N/A. Intended to be latitude coordinate	Contractor Post-processing	Database Processing	Values inaccurate, defaulted to N/A
GPS_LON	"N/A"	N/A. Intended to be longitude coordinate	Contractor Post-processing	Database Processing	Values inaccurate, defaulted to N/A
GPS_ELEV	"N/A"	N/A. Intended to be elevation	Contractor Post-processing	Database Processing	Values inaccurate, defaulted to N/A
GPS_MODE	"N/A"	N/A. Intended to be GPS mode	Contractor Post-processing	Database Processing	Values inaccurate, defaulted to N/A
VIDEO	<Park-C03VID-#>	Removable USB video hard drive number	Contractor Post-processing	Database Processing	Untested
IMAGE	(Text)	Filename of .jpg image showing feature	Contractor Post-processing	Automatic Output	Untested
DATE	DD/MM/YY	Data collection date	ARAN Data Collection	Automatic Output	100%
FILENAME	XXXXXXXXXX	Filename of raw data files	ARAN Data Collection	Automatic Output	100%
SECTION	XXXXXX	Route section ID	Route ID Meeting/ARAN Data Collection	Survey Crew Input/Automatic Output	100%
FKEY	9999999	Unique record ID	Contractor Post-processing	Database Processing	100%
VISL_FROM	999999 (millimiles)	Raw MP of first video frame showing feature	Contractor Post-processing	Database Processing	Untested
VISL_TO	999999 (millimiles)	Raw MP of last video frame showing feature	Contractor Post-processing	Database Processing	Untested

FIELD	FORMAT	EXPECTED VALUE	SOURCE	VALIDATION	EXPECTED ACCURACY
IDKEY	(Text)	Unique record ID used by VisiData	Contractor Post-processing	Database Processing	Untested
MP_REF	(Text)	Range of mileage to play in VisiData	Contractor Post-processing	Database Processing	Untested

PMS 20, PMS Mile & PMS Visidata Tables Metadata:

FIELD	FORMAT	EXPECTED VALUE	SOURCE	VALIDATION	EXPECTED ACCURACY
RIP_CYCLE	X	3, for data collection cycle 3	Route ID Meeting	FHWA Determination	100%
STATE	XX	State where route is located	Route ID Meeting	Park Input/FHWA Determination	Untested. (1)
PARK_ALPHA	XXXX	Park alpha code	Route ID Meeting	NPS References	Untested
PARK_NO	XXXX	Park numeric code	Route ID Meeting	NPS References	Untested
RTE_NO	XXXXXX	Route number	Route ID Meeting	Park Input/FHWA Classification	Untested
FUNCT_CLASS	X	Route functional class	Route ID Meeting	Park Input/FHWA Classification	Untested
DIRECTION	XXX	Survey lane: PRI (primary) or OPP (opposite)	Route ID Meeting	Park Input/FHWA Determination	Untested
BEG_MP	999.999 (miles)	MP at start of road interval described by database record	Contractor Post-processing	Database Processing	100% (3)
END_MP	999.999 (miles)	MP at end of road interval described by database record	Contractor Post-processing	Database Processing	100% (3)
INT_LENGTH	999.9 (ft)	Length of road interval as aggregated for data table	Contractor Post-processing	Database Processing	100%
RTE_LENGTH	999.999 (miles)	Collected route length	ARAN Data Collection	Automatic Output	100%
NO_LANES	X	Number of lanes in route	ARAN Data Collection	Survey Crew Input	Untested. (1)
LANE_NO	X	Data collection lane	Contractor Post-processing	Database Processing	Untested
WX_LANE_WIDTH	99.999 (ft)	WiseCrax (crack detection software) analysis width	Contractor Post-processing	Automatic Output	Untested
LANE_WIDTH	99.999 (ft)	Width of lane	Contractor Post-processing	Video Processing	Untested
PAVE_WIDTH	99.999 (ft)	Full pavement width	Contractor Post-processing	Video Processing	Untested
SHLD_WIDTH_L	99.999 (ft)	Left shoulder width	Contractor Post-processing	Video Processing	Untested
SHLD_WIDTH_R	99.999 (ft)	Right shoulder width	Contractor Post-processing	Video Processing	Untested
SHLD_COND_L	XXXX	Left shoulder condition	ARAN Data Collection	Survey Crew Input	Untested
SHLD_COND_R	XXXX	Right shoulder condition	ARAN Data Collection	Survey Crew Input	Untested
DRAIN_COND_L	XXXX	Left drainage condition	ARAN Data Collection	Survey Crew Input	Untested
DRAIN_COND_R	XXXX	Right drainage condition	ARAN Data Collection	Survey Crew Input	Untested
SURF_TYPE	XX	Surface type of route	ARAN Data Collection	Survey Crew Input	Untested. (1)
PCR	999	Pavement Condition Rating	Contractor Post-processing	Database Processing	100% for calculation (6)
RCI	999	Roughness Condition Index; -1 if invalid IRI	Contractor Post-processing	Database Processing	100% for calculation

FIELD	FORMAT	EXPECTED VALUE	SOURCE	VALIDATION	EXPECTED ACCURACY
SCR	999	Surface Condition Rating	Contractor Post-processing	Database Processing	100% for calculation (6)
IRI_AVG	999.9 (inches/mile)	Average IRI	Contractor Post-processing	Database Processing	Untested
IRI_SD	999.9 (inches/mile)	IRI standard deviation	Contractor Post-processing	Database Processing	Untested
IRI_L	999.9 (inches/mile)	Left wheel path IRI	ARAN Data Collection	Automatic Output	Untested
IRI_R	999.9 (inches/mile)	Right wheel path IRI	ARAN Data Collection	Automatic Output	Untested
IRI_FLAG	0 or -1	-1 if invalid IRI data	Contractor Post-processing	Database Processing	Untested
RUT_INDEX	999	Rut index	Contractor Post-processing	Database Processing	100% for calculation (6)
RUT_AVG	99.99 (inches)	Average rut depth of both wheelpaths	Contractor Post-processing	Database Processing	Untested (6)
RUT_MAX	99.99 (inches)	Maximum rut depth of both wheelpaths	Contractor Post-processing	Database Processing	Untested (6)
RUT_SD	9.9	Rut depth standard deviation	Contractor Post-processing	Database Processing	Untested (6)
RUT_LOW	999 (%)	Percent of low severity ruts (on a 0-200% scale) in both wheelpaths	Contractor Post-processing	Database Processing	Untested (6)
RUT_MED	999 (%)	Percent of medium severity ruts (on a 0-200% scale) in both wheelpaths	Contractor Post-processing	Database Processing	Untested (6)
RUT_HI	999 (%)	Percent of high severity ruts (on a 0-200% scale) in both wheelpaths	Contractor Post-processing	Database Processing	Untested (6)
XFALL	999.9 (% slope)	Cross fall at start of road interval	ARAN Data Collection	Automatic Output	Precise but inaccurate. Not reported in Cycle 4
GRADE	999.9 (% slope)	Grade at start of road interval	ARAN Data Collection	Automatic Output	Precise but inaccurate. Not reported in Cycle 4
AC_INDEX	999	Alligator cracking index	Contractor Post-processing	Database Processing	100% for calculation (6)
AC_LOW	999.9999 (%)	Percent of WiseCrax measured lane area with low-severity alligator cracking	Contractor Post-processing	Automatic Output	(6) (7)
AC_MED	999.9999 (%)	Percent of WiseCrax measured lane area with medium-severity alligator cracking	Contractor Post-processing	Automatic Output	(6) (7)
AC_HI	999.9999 (%)	Percent of WiseCrax measured lane area with high-severity alligator cracking	Contractor Post-processing	Automatic Output	(6) (7)
LC_INDEX	999	Longitudinal cracking index	Contractor Post-processing	Database Processing	100% for calculation (6)
LC_LOW	999.99 (%)	Low-severity longitudinal cracking in lane as a percentage of road interval length	Contractor Post-processing	Automatic Output	(6) (7)
LC_MED	999.99 (%)	Medium-severity longitudinal cracking in lane as a percentage of road interval length	Contractor Post-processing	Automatic Output	(6) (7)
LC_HI	999.99 (%)	High-severity longitudinal cracking in lane as a percentage of road interval length	Contractor Post-processing	Automatic Output	(6) (7)
TC_INDEX	999	Transverse cracking index	Contractor Post-processing	Database Processing	100% for calculation (6)
TC_LOW	999.99 (cracks)	Count of low-severity transverse cracks, where one crack unit equals the WiseCrax measured lane width	Contractor Post-processing	Automatic Output	(6) (7)
TC_MED	999.99 (cracks)	Count of medium-severity transverse cracks, where one crack unit equals the WiseCrax measured lane width	Contractor Post-processing	Automatic Output	(6) (7)
TC_HI	999.99 (cracks)	Count of high-severity transverse cracks, where one crack unit equals the WiseCrax measured lane width	Contractor Post-processing	Automatic Output	(6) (7)
PATCH_INDEX	999	Patching index	Contractor Post-processing	Database Processing	100% for calculation (6)

FIELD	FORMAT	EXPECTED VALUE	SOURCE	VALIDATION	EXPECTED ACCURACY
PATCHING	999.9999 (%)	Percent of WiseCrax measured lane area affected by patching	Contractor Post-processing	Manual Pavement Video Processing	Untested (6)
GPS_LAT	999.9999999	Latitude coordinate	ARAN Data Collection	Automatic Output	See GPS Metadata sheet distributed with data
GPS_LON	-999.9999999	Longitude coordinate	ARAN Data Collection	Automatic Output	See GPS Metadata sheet distributed with data
GPS_ELEV	999999.9	Elevation	ARAN Data Collection	Automatic Output	See GPS Metadata sheet distributed with data
GPS_MODE	XXX	GPS mode during collection	ARAN Data Collection	Automatic Output	See GPS Metadata sheet distributed with data
VIDEO	<Par/>-C03VID<#>	Removable USB video hard drive number	Contractor Post-processing	Database Processing	Untested
IMAGE	(Text)	Filename of .jpg image showing road interval	Contractor Post-processing	Automatic Output	Untested
SPEED	999 (miles/hour)	Average ARAN speed during data collection	ARAN Data Collection	Automatic Output	Untested
BRIDGE_FLAG	0 or 1	Flag indicating presence of bridge in interval	ARAN Data Collection	Survey Crew Input	Untested
CONSTR_FLAG	0 or 1	Flag indicating construction in interval	ARAN Data Collection	Survey Crew Input	Untested
LANEDEV_FLG	0 or 1	Flag indicating lane deviation in interval	ARAN Data Collection	Survey Crew Input	Untested
DATE	DD/MM/YY	Data collection date	ARAN Data Collection	Automatic Output	100%
NODISTRESS	0 OR 1	Flag indicating absence of pavement distress	Contractor Post-processing	Database Processing	100%
FILENAME	XXXXXXXXXX	Filename of raw data files	ARAN Data Collection	Automatic Output	100%
SECTION	XXXXXX	Route section ID	Route ID Meeting/ARAN Data Collection	Survey Crew Input/Automatic Output	100%
FKEY	9999999	Unique record ID	Contractor Post-processing	Database Processing	100%
VISL_FROM	999999 (millimiles)	Raw MP of first video frame in section	Contractor Post-processing	Database Processing	Untested
VISL_TO	999999 (millimiles)	Raw MP of last video frame in section	Contractor Post-processing	Database Processing	Untested
IDKEY	(Text)	Unique record ID used by VisiData	Contractor Post-processing	Database Processing	Untested
MP_REF	(Text)	Range of mileage to play in VisiData	Contractor Post-processing	Database Processing	Untested

Cycle 3 Shapefile Metadata

Metadata is provided for all shapefiles used for the creation of RIP report documents. The metadata for each shapefile associated with the park can be found in Section 10 of the PDF report provided on your park CD.

All shapefiles have the following spatial characteristics:

Geographic_Coordinate_Units: Decimal degrees
Spheroid: WGS 1984

glca_mi

Metadata also available as

Metadata:

- [Identification Information](#)
 - [Data Quality Information](#)
 - [Spatial Data Organization Information](#)
 - [Spatial Reference Information](#)
 - [Entity and Attribute Information](#)
 - [Distribution Information](#)
 - [Metadata Reference Information](#)
-

Identification_Information:

Citation:

Citation_Information:

Originator: The TSR Group

Publication_Date: 2005

Title: glca_mi

Geospatial_Data_Presentation_Form: vector digital data

Online_Linkage: Not Available

Description:

Abstract: Routes

Purpose: Road Inventory Program

Supplemental_Information:

Data created by The TSR Group from GPS coordinates provided in the PMS_20 table. The shapefile is processed to aggregate adjacent segments with the same PCR rating provided in the PMS_mile table.

Time_Period_of_Content:

Time_Period_Information:

Single_Date/Time:

Calendar_Date: 2005

Currentness_Reference: ground condition

Status:

Progress: Complete

Maintenance_and_Update_Frequency: As per RIP cycle

Spatial_Domain:

Bounding_Coordinates:

West_Bounding_Coordinate: -111.641998

East_Bounding_Coordinate: -110.355980

North_Bounding_Coordinate: 37.895367

South_Bounding_Coordinate: 36.816986

Keywords:

Theme:

Theme_Keyword_Thesaurus: GLCA

Theme_Keyword: GLCA

Access_Constraints: None

Use_Constraints: Redistribution needs permission from EFLHD/NPS

Point_of_Contact:

Contact_Information:

Contact_Person_Primary:

Contact_Person: Dan VanGilder

Contact_Organization: EFLHD

Contact_Position: GIS Coordinator

Contact_Address:

Address_Type: mailing and physical address

Address: 21400 Ridgetop Circle

City: Sterling

State_or_Province: Virginia

Postal_Code: 20166

Country: United States

Contact_Voice_Telephone: 703-404-6361

Contact_Electronic_Mail_Address: dvangilder@fhwa.dot.gov

Native_Data_Set_Environment:

Microsoft Windows 2000 Version 5.1 (Build 2600) Service Pack 2; ESRI ArcCatalog
8.3.0.800

Data_Quality_Information:

Attribute_Accuracy:

Attribute_Accuracy_Report: Good

Completeness_Report: Complete for routes

Lineage:

Source_Information:

Type_of_Source_Media: GPS

Spatial_Data_Organization_Information:

Direct_Spatial_Reference_Method: Vector

Point_and_Vector_Object_Information:

SDTS_Terms_Description:

SDTS_Point_and_Vector_Object_Type: String

Point_and_Vector_Object_Count: 105

Spatial_Reference_Information:

Horizontal_Coordinate_System_Definition:

Geographic:

Latitude_Resolution: 0.000000

Longitude_Resolution: 0.000000

Geographic_Coordinate_Units: Decimal degrees

Geodetic_Model:

Horizontal_Datum_Name: North American Datum of 1927

Ellipsoid_Name: Clarke 1866

Semi-major_Axis: 6378206.400000
Denominator_of_Flattening_Ratio: 294.978698

Entity_and_Attribute_Information:

Detailed_Description:

Entity_Type:

Entity_Type_Label: glca_mi

Attribute:

Attribute_Label: FID

Attribute_Definition: Internal feature number.

Attribute_Definition_Source: ESRI

Attribute_Domain_Values:

Unrepresentable_Domain:

Sequential unique whole numbers that are automatically generated.

Attribute:

Attribute_Label: Shape

Attribute_Definition: Feature geometry.

Attribute_Definition_Source: ESRI

Attribute_Domain_Values:

Unrepresentable_Domain: Coordinates defining the features.

Attribute:

Attribute_Label: FNODE_

Attribute_Definition: Length of feature

Attribute_Definition_Source: ESRI

Attribute:

Attribute_Label: TNODE_

Attribute:

Attribute_Label: LPOLY_

Attribute_Definition: Route number

Attribute_Definition_Source: Route ID Meeting

Attribute:

Attribute_Label: RPOLY_

Attribute_Definition: Collected route length

Attribute_Definition_Source: ARAN Data Collection

Attribute:

Attribute_Label: LENGTH

Attribute_Definition: Numeric PCR definition

Attribute_Domain_Values:

Range_Domain:

Range_Domain_Minimum: 0

Range_Domain_Maximum: 100

Attribute:

Attribute_Label: GLCA_MI_

Attribute_Definition: Verbal PCR definition

Attribute_Domain_Values:

Enumerated_Domain:

Enumerated_Domain_Value: POOR

Enumerated_Domain_Value_Definition: PCR value <= 60

Enumerated_Domain:

Enumerated_Domain_Value: FAIR

Enumerated_Domain_Value_Definition: PCR value 61-84

Enumerated_Domain:

Enumerated_Domain_Value: GOOD

Enumerated_Domain_Value_Definition: PCR value 85-94

Enumerated_Domain:

Enumerated_Domain_Value: EXCELLENT

Enumerated_Domain_Value_Definition: PCR value 95-100

Attribute:

Attribute_Label: GLCA_MI_ID

Attribute_Definition: Indicates whether feature has been edited for graphic purposes.

Attribute_Domain_Values:

Enumerated_Domain:

Enumerated_Domain_Value: 1

Enumerated_Domain_Value_Definition: Edit has been made to feature for graphic purposes

Enumerated_Domain:

Enumerated_Domain_Value: 0

Enumerated_Domain_Value_Definition: No edit made to feature.

Attribute:

Attribute_Label: ID

Attribute:

Attribute_Label: RTE_NO

Attribute:

Attribute_Label: BMP

Attribute:

Attribute_Label: EMP

Attribute:

Attribute_Label: PCR

Attribute:

Attribute_Label: PCR_RATE

Attribute:

Attribute_Label: RT_LENGTH

Attribute:

Attribute_Label: PCRMI

Attribute:

Attribute_Label: PCR_RATEMI

Attribute:

Attribute_Label: PCR_RATEAV

Attribute:

Attribute_Label: PCRAV

Attribute:

Attribute_Label: TSR_EDIT

Distribution_Information:

Resource_Description: Downloadable Data

Standard_Order_Process:

Digital_Form:

Digital_Transfer_Information:

Transfer_Size: 0.016

Metadata_Reference_Information:

Metadata_Date: 20060123

Metadata_Contact:

Contact_Information:

Contact_Organization_Primary:

Contact_Organization: EFLHD Sterling

Contact_Person: Dan VanGilder

Contact_Position: GIS Coordinator

Contact_Address:

Address_Type: mailing and physical address

City: Sterling

State_or_Province: Virginia

Postal_Code: 20166

Country: United States

Contact_Voice_Telephone: 703-404-6361

Contact_Electronic_Mail_Address: dvangilder@fhwa.dot.gov

Metadata_Standard_Name: FGDC Content Standards for Digital Geospatial Metadata

Metadata_Standard_Version: FGDC-STD-001-1998

Metadata_Time_Convention: local time

Metadata_Extensions:

Online_Linkage: <<http://www.esri.com/metadata/esriprof80.html>>

Profile_Name: ESRI Metadata Profile

Generated by [mp](#) version 2.7.33 on Mon Jan 23 15:43:23 2006

glca_mi_pt

Metadata also available as

Metadata:

- [Identification Information](#)
 - [Data Quality Information](#)
 - [Spatial Data Organization Information](#)
 - [Spatial Reference Information](#)
 - [Entity and Attribute Information](#)
 - [Distribution Information](#)
 - [Metadata Reference Information](#)
-

Identification_Information:

Citation:

Citation_Information:

Originator: The TSR Group

Publication_Date: 2005

Title: glca_mi_pt

Geospatial_Data_Presentation_Form: vector digital data

Online_Linkage: Not Available

Description:

Abstract: Mile Points

Purpose: Road Inventory Program

Supplemental_Information:

Data created by The TSR Group from GPS coordinates provided in the PMS_20 table. All attributes found in the PMS_20 table are found on the miles points.

Time_Period_of_Content:

Time_Period_Information:

Single_Date/Time:

Calendar_Date: 2005

Currentness_Reference: ground condition

Status:

Progress: Complete

Maintenance_and_Update_Frequency: Not Available

Spatial_Domain:

Bounding_Coordinates:

West_Bounding_Coordinate: -111.641533

East_Bounding_Coordinate: -110.372872

North_Bounding_Coordinate: 37.894161

South_Bounding_Coordinate: 36.816986

Keywords:

Theme:

Theme_Keyword_Thesaurus: GLCA

Theme_Keyword: GLCA

Access_Constraints: None

Use_Constraints: Redistribution needs permission from EFLHD/NPS

Point_of_Contact:

Contact_Information:

Contact_Person_Primary:

Contact_Person: Dan VanGilder

Contact_Organization: EFLHD Sterling

Contact_Position: GIS Coordinator

Contact_Address:

Address_Type: mailing and physical address

Address: 21400 Ridgetop Circle

City: Sterling

State_or_Province: Virginia

Postal_Code: 20166

Country: United States

Contact_Voice_Telephone: 703-404-6361

Contact_Electronic_Mail_Address: dvangilder@fhwa.dot.gov

Native_Data_Set_Environment:

Microsoft Windows 2000 Version 5.1 (Build 2600) Service Pack 2; ESRI ArcCatalog 8.3.0.800

Data_Quality_Information:

Attribute_Accuracy:

Attribute_Accuracy_Report: Good

Completeness_Report: Complete for mile points

Lineage:

Source_Information:

Type_of_Source_Media: GPS

Spatial_Data_Organization_Information:

Direct_Spatial_Reference_Method: Vector

Point_and_Vector_Object_Information:

SDTS_Terms_Description:

SDTS_Point_and_Vector_Object_Type: Entity point

Point_and_Vector_Object_Count: 115

Spatial_Reference_Information:

Horizontal_Coordinate_System_Definition:

Geographic:

Latitude_Resolution: 0.000000

Longitude_Resolution: 0.000000

Geographic_Coordinate_Units: Decimal degrees

Geodetic_Model:

Horizontal_Datum_Name: North American Datum of 1927

Ellipsoid_Name: Clarke 1866

Semi-major_Axis: 6378206.400000

Denominator_of_Flattening_Ratio: 294.978698

Entity_and_Attribute_Information:

Detailed_Description:

Entity_Type:

Entity_Type_Label: glca_mi_pt

Attribute:

Attribute_Label: FID

Attribute_Definition: Internal feature number.

Attribute_Definition_Source: ESRI

Attribute_Domain_Values:

Unrepresentable_Domain:

Sequential unique whole numbers that are automatically generated.

Attribute:

Attribute_Label: Shape

Attribute_Definition: Feature geometry.

Attribute_Definition_Source: ESRI

Attribute_Domain_Values:

Unrepresentable_Domain: Coordinates defining the features.

Attribute:

Attribute_Label: RIP_CYCLE

Attribute_Definition: 3, for data collection cycle 3

Attribute_Definition_Source: Route ID Meeting

Attribute:

Attribute_Label: STATE

Attribute_Definition: State where route is located

Attribute_Definition_Source: Route ID Meeting

Attribute:

Attribute_Label: PARK_ALPHA

Attribute_Definition: Park alpha code

Attribute_Definition_Source: Route ID Meeting

Attribute:

Attribute_Label: PARK_NO

Attribute_Definition: Park numeric code

Attribute_Definition_Source: Route ID Meeting

Attribute:

Attribute_Label: RTE_NO

Attribute_Definition: Route number

Attribute_Definition_Source: Route ID Meeting

Attribute:

Attribute_Label: FUNCT_CLAS

Attribute_Definition: Route functional class

Attribute_Definition_Source: Route ID Meeting

Attribute:

Attribute_Label: DIRECTION

Attribute_Definition: Survey lane: PRI (primary) or OPP (opposite)

Attribute_Definition_Source: Route ID Meeting

Attribute:

Attribute_Label: BEG_MP

Attribute_Definition: MP at end of road interval described by database record

Attribute_Definition_Source: Contractor Post-processing

Attribute:

Attribute_Label: END_MP

Attribute_Definition: MP at end of road interval described by database record

Attribute_Definition_Source: Contractor Post-processing

Attribute:

Attribute_Label: INT_LENGTH

Attribute_Definition: Length of road interval as aggregated from data table

Attribute_Definition_Source: Contractor Post-processing

Attribute:

Attribute_Label: RTE_LENGTH

Attribute_Definition: Collected route length

Attribute_Definition_Source: ARAN Data Collection

Attribute:

Attribute_Label: NO_LANES

Attribute_Definition: Number of lanes in route

Attribute_Definition_Source: ARAN Data Collection

Attribute:

Attribute_Label: LANE_NO

Attribute_Definition: Data collection lane

Attribute_Definition_Source: Contractor Post-processing

Attribute:

Attribute_Label: WX_LANE_WI

Attribute_Definition: WiseCrax (crack detection software) analysis width

Attribute_Definition_Source: Contractor Post-processing

Attribute:

Attribute_Label: LANE_WIDTH

Attribute_Definition: Width of lane

Attribute_Definition_Source: Contractor Post-processing

Attribute:

Attribute_Label: PAVE_WIDTH

Attribute_Definition: Full pavement width

Attribute_Definition_Source: Contractor Post-processing

Attribute:

Attribute_Label: SHLD_WIDTH

Attribute_Definition: Left shoulder width

Attribute_Definition_Source: Contractor Post-processing

Attribute:

Attribute_Label: SHLD_WID_1

Attribute_Definition: Right shoulder width

Attribute_Definition_Source: Contractor Post-processing

Attribute:

Attribute_Label: SHLD_COND_

Attribute_Definition: Left shoulder condition

Attribute_Definition_Source: ARAN Data Collection

Attribute:

Attribute_Label: SHLD_COND1

Attribute_Definition: Right shoulder condition

Attribute_Definition_Source: ARAN Data Collection

Attribute:

Attribute_Label: DRAIN_COND
Attribute_Definition: Left drainage condition
Attribute_Definition_Source: ARAN Data Collection

Attribute:

Attribute_Label: DRAIN_CO_1
Attribute_Definition: Right drainage condition
Attribute_Definition_Source: ARAN Data Collection

Attribute:

Attribute_Label: SURF_TYPE
Attribute_Definition: Surface type of route
Attribute_Definition_Source: ARAN Data Collection

Attribute:

Attribute_Label: PCR
Attribute_Definition: Pavement Condition Rating
Attribute_Definition_Source: Contractor Post-processing

Attribute:

Attribute_Label: RCI
Attribute_Definition: Roughness Condition Index; -1 if invalid IRI
Attribute_Definition_Source: Contractor Post-processing

Attribute:

Attribute_Label: SCR
Attribute_Definition: Surface Condition Rating
Attribute_Definition_Source: Contractor Post-processing

Attribute:

Attribute_Label: IRI_AVG
Attribute_Definition: Average IRI
Attribute_Definition_Source: Contractor Post-processing

Attribute:

Attribute_Label: IRI_SD
Attribute_Definition: IRI Standard Deviation
Attribute_Definition_Source: Contractor Post-processing

Attribute:

Attribute_Label: IRI_L
Attribute_Definition: Left wheel path IRI
Attribute_Definition_Source: ARAN Data Collection

Attribute:

Attribute_Label: IRI_R
Attribute_Definition: Right wheel path IRI
Attribute_Definition_Source: ARAN Data Collection

Attribute:

Attribute_Label: IRI_FLAG
Attribute_Definition: -1 if invalid IRI data
Attribute_Definition_Source: Contractor Post-processing

Attribute:

Attribute_Label: RUT_INDEX
Attribute_Definition: Rut index
Attribute_Definition_Source: Contractor Post-processing

Attribute:

Attribute_Label: RUT_AVG
Attribute_Definition: Average rut depth of both wheelpaths
Attribute_Definition_Source: Contractor Post-processing

*Attribute:**Attribute_Label:* RUT_MAX*Attribute_Definition:* Maximum rut depth of both wheelpaths*Attribute_Definition_Source:* Contractor Post-processing*Attribute:**Attribute_Label:* RUT_SD*Attribute_Definition:* Rut depth standard deviation*Attribute_Definition_Source:* Contractor Post-processing*Attribute:**Attribute_Label:* RUT_LOW*Attribute_Definition:*

Percent of low severity ruts (on a 0-200% scale) in both wheelpaths

Attribute_Definition_Source: Contractor Post-processing*Attribute:**Attribute_Label:* RUT_MED*Attribute_Definition:*

Percent of medium severity ruts (on a 0-200% scale) in both wheelpaths

Attribute_Definition_Source: Contractor Post-processing*Attribute:**Attribute_Label:* RUT_HI*Attribute_Definition:*

Percent of high severity ruts (on a 0-200% scale) in both wheelpaths

Attribute_Definition_Source: Contractor Post-processing*Attribute:**Attribute_Label:* XFALL*Attribute_Definition:* Cross fall at start of road interval*Attribute_Definition_Source:* ARAN Data Collection*Attribute:**Attribute_Label:* GRADE*Attribute_Definition:* Grade at start of road interval*Attribute_Definition_Source:* ARAN Data Collection*Attribute:**Attribute_Label:* AC_INDEX*Attribute_Definition:* Alligator cracking index*Attribute_Definition_Source:* Contractor Post-processing*Attribute:**Attribute_Label:* AC_LOW*Attribute_Definition:*

Percent of WiseCrax measured lane area with low-severity alligator cracking

Attribute_Definition_Source: Contractor Post-processing*Attribute:**Attribute_Label:* AC_MED*Attribute_Definition:*

Percent of WiseCrax measured lane area with medium-severity alligator cracking

Attribute_Definition_Source: Contractor Post-processing*Attribute:**Attribute_Label:* AC_HI*Attribute_Definition:*

Percent of WiseCrax measured lane area with high-severity alligator cracking

Attribute_Definition_Source: Contractor Post-processing

*Attribute:**Attribute_Label:* LC_INDEX*Attribute_Definition:* Longitudinal cracking index*Attribute_Definition_Source:* Contractor Post-processing*Attribute:**Attribute_Label:* LC_LOW*Attribute_Definition:*

Low-severity longitudinal cracking in lane as a percentage of road interval length

Attribute_Definition_Source: Contractor Post-processing*Attribute:**Attribute_Label:* LC_MED*Attribute_Definition:*

Medium-severity longitudinal cracking in lane as a percentage of road interval length

Attribute_Definition_Source: Contractor Post-processing*Attribute:**Attribute_Label:* LC_HI*Attribute_Definition:*

High-severity longitudinal cracking in lane as a percentage of road interval length

Attribute_Definition_Source: Contractor Post-processing*Attribute:**Attribute_Label:* TC_INDEX*Attribute_Definition:* Transverse cracking index*Attribute_Definition_Source:* Contractor Post-processing*Attribute:**Attribute_Label:* TC_LOW*Attribute_Definition:*

Count of low-severity transverse cracks, where one crack unit equals the WiseCrax measured land width

Attribute_Definition_Source: Contractor Post-processing*Attribute:**Attribute_Label:* TC_MED*Attribute_Definition:*

Count of medium-severity transverse cracks, where one crack unit equals the WiseCrax measured land width

Attribute_Definition_Source: Contractor Post-processing*Attribute:**Attribute_Label:* TC_HI*Attribute_Definition:*

Count of high-severity transverse cracks, where one crack unit equals the WiseCrax measured land width

Attribute_Definition_Source: Contractor Post-processing*Attribute:**Attribute_Label:* PATCH_INDE*Attribute_Definition:* Patching index*Attribute_Definition_Source:* Contractor Post-processing*Attribute:**Attribute_Label:* PATCHING*Attribute_Definition:* Percent of WiseCrax measured lane area affected by patching

Attribute_Definition_Source: Contractor Post-processing
Attribute:
Attribute_Label: GPS_LAT
Attribute_Definition: Latitude coordinate
Attribute_Definition_Source: ARAN Data Collection
Attribute:
Attribute_Label: GPS_LON
Attribute_Definition: Longitude coordinate
Attribute_Definition_Source: ARAN Data Collection
Attribute:
Attribute_Label: GPS_ELEV
Attribute_Definition: Elevation
Attribute_Definition_Source: ARAN Data Collection
Attribute:
Attribute_Label: GPS_MODE
Attribute_Definition: GPS mode during collection
Attribute_Definition_Source: ARAN Data Collection
Attribute:
Attribute_Label: VIDEO
Attribute_Definition: Removable USB video hard drive number
Attribute_Definition_Source: Contractor Post-processing
Attribute:
Attribute_Label: IMAGE
Attribute_Definition: Filename of .jpg image showing road interval
Attribute_Definition_Source: Contractor Post-processing
Attribute:
Attribute_Label: SPEED
Attribute_Definition: Average ARAN speed during data collection
Attribute_Definition_Source: ARAN Data Collection
Attribute:
Attribute_Label: BRIDGE_FL
Attribute_Definition: Flag indicating presence of bridge in interval
Attribute_Definition_Source: ARAN Data Collection
Attribute:
Attribute_Label: CONSTR_FL
Attribute_Definition: Flag indicating construction in interval
Attribute_Definition_Source: ARAN Data Collection
Attribute:
Attribute_Label: LANEDEV_FL
Attribute_Definition: Flag indicating lane deviation in interval
Attribute_Definition_Source: ARAN Data Collection
Attribute:
Attribute_Label: DATE
Attribute_Definition: Data collection date
Attribute_Definition_Source: ARAN Data Collection
Attribute:
Attribute_Label: NODISTRESS
Attribute_Definition: Flag indicating absence of pavement distress
Attribute_Definition_Source: Contractor Post-processing
Attribute:
Attribute_Label: FILENAME

Attribute_Definition: Filename of raw data files
Attribute_Definition_Source: ARAN Data Collection

Attribute:

Attribute_Label: SECTION
Attribute_Definition: route section ID
Attribute_Definition_Source: Route ID Meeting / ARAN Data Collection

Attribute:

Attribute_Label: FKEY
Attribute_Definition: Unique record ID
Attribute_Definition_Source: Contractor Post-processing

Attribute:

Attribute_Label: VISI_FROM
Attribute_Definition: Raw MP of first video frame in section
Attribute_Definition_Source: Contractor Post-processing

Attribute:

Attribute_Label: VISI_TO
Attribute_Definition: Raw MP of last video frame in section
Attribute_Definition_Source: Contractor Post-processing

Attribute:

Attribute_Label: IDKEY
Attribute_Definition: Unique record ID used by VisiData
Attribute_Definition_Source: Contractor Post-processing

Attribute:

Attribute_Label: MP_REF
Attribute_Definition: Range of mileage to play in VisiData
Attribute_Definition_Source: Contractor Post-processing

Distribution_Information:

Resource_Description: Downloadable Data

Standard_Order_Process:

Digital_Form:

Digital_Transfer_Information:

Transfer_Size: 0.030

Metadata_Reference_Information:

Metadata_Date: 20060123

Metadata_Contact:

Contact_Information:

Contact_Organization_Primary:

Contact_Organization: EFLHD Sterling

Contact_Person: Dan VanGilder

Contact_Position: GIS Coordinator

Contact_Address:

Address_Type: mailing and physical address

Address: 21400 Ridgetop Circle

City: Sterling

State_or_Province: Virginia

Postal_Code: 20166

Country: United States

Contact_Voice_Telephone: 703-404-6361

Contact_Electronic_Mail_Address: dvangilder@fhwa.dot.gov

Metadata_Standard_Name: FGDC Content Standards for Digital Geospatial Metadata

Metadata_Standard_Version: FGDC-STD-001-1998

Metadata_Time_Convention: local time

Metadata_Extensions:

Online_Linkage: <<http://www.esri.com/metadata/esriprof80.html>>

Profile_Name: ESRI Metadata Profile

Generated by [mp](#) version 2.7.33 on Mon Jan 23 15:43:41 2006

glca_mrl_03_map

Metadata also available as

Metadata:

- [Identification Information](#)
 - [Data Quality Information](#)
 - [Spatial Data Organization Information](#)
 - [Spatial Reference Information](#)
 - [Entity and Attribute Information](#)
 - [Distribution Information](#)
 - [Metadata Reference Information](#)
-

Identification_Information:

Citation:

Citation_Information:

Originator: Eastern Federal Lands Highway Division

Publication_Date: Published Materials

Title: glca_mrl_03_map

Geospatial_Data_Presentation_Form: vector digital data

Online_Linkage: Not Available

Description:

Abstract: Copy of Manually Rated Roads - Lines

Purpose: Road Inventory Program

Supplemental_Information:

This shapefile is a copy of the source manually rated lines shapefile. The features are edited as needed for graphic purposes.

Time_Period_of_Content:

Time_Period_Information:

Single_Date/Time:

Calendar_Date: 4/1/2003

Currentness_Reference: ground condition

Status:

Progress: Complete

Maintenance_and_Update_Frequency: As per RIP cycle

Spatial_Domain:

Bounding_Coordinates:

West_Bounding_Coordinate: -110.720683

East_Bounding_Coordinate: -110.701941

North_Bounding_Coordinate: 37.542717

South_Bounding_Coordinate: 37.452779

Keywords:

Theme:

Theme_Keyword_Thesaurus: GLCA

Theme_Keyword: GLCA

Access_Constraints: None

Use_Constraints: Redistribution needs permission from EFLHD/NPS

Point_of_Contact:

Contact_Information:

Contact_Person_Primary:

Contact_Person: Dan VanGilder

Contact_Organization: EFLHD

Contact_Position: GIS Coordinator

Contact_Address:

Address_Type: mailing and physical address

Address: 21400 Ridgetop Circle

City: Sterling

State_or_Province: Virginia

Postal_Code: 20166

Country: United States

Contact_Voice_Telephone: 703-404-6361

Contact_Electronic_Mail_Address: dvangilder@fhwa.dot.gov

Native_Data_Set_Environment:

Microsoft Windows 2000 Version 5.1 (Build 2600) Service Pack 2; ESRI ArcCatalog 8.3.0.800

Data_Quality_Information:

Attribute_Accuracy:

Attribute_Accuracy_Report: Good

Completeness_Report: Complete for parking areas

Lineage:

Source_Information:

Type_of_Source_Media: GPS

Spatial_Data_Organization_Information:

Direct_Spatial_Reference_Method: Vector

Point_and_Vector_Object_Information:

SDTS_Terms_Description:

SDTS_Point_and_Vector_Object_Type: String

Point_and_Vector_Object_Count: 3

Spatial_Reference_Information:

Horizontal_Coordinate_System_Definition:

Geographic:

Latitude_Resolution: 0.000000

Longitude_Resolution: 0.000000

Geographic_Coordinate_Units: Decimal degrees

Geodetic_Model:

Horizontal_Datum_Name: North American Datum of 1927

Ellipsoid_Name: Clarke 1866

Semi-major_Axis: 6378206.400000

Denominator_of_Flattening_Ratio: 294.978698

Entity_and_Attribute_Information:

Detailed_Description:

Entity_Type:

Entity_Type_Label: glca_mrl_03_map

Entity_Type_Definition_Source: GPS

Attribute:

Attribute_Label: FID

Attribute_Definition: Internal feature number.

Attribute_Definition_Source: ESRI

Attribute_Domain_Values:

Enumerated_Domain:

Unrepresentable_Domain:

Sequential unique whole numbers that are automatically generated.

Attribute:

Attribute_Label: Shape

Attribute_Definition: Feature geometry.

Attribute_Definition_Source: ESRI

Attribute_Domain_Values:

Unrepresentable_Domain: Coordinates defining the features.

Attribute:

Attribute_Label: PARK_ALPHA

Attribute_Definition: Park alpha code

Attribute_Definition_Source: Route ID Meeting

Attribute:

Attribute_Label: RTE_NO

Attribute_Definition: Route Number

Attribute_Definition_Source: Route ID Meeting

Attribute:

Attribute_Label: RTE_NAME

Attribute_Definition: Route Name

Attribute_Definition_Source: Route ID Meeting

Attribute:

Attribute_Label: SECTION_

Attribute_Definition: Route Section ID

Attribute_Definition_Source: Route ID Meeting / ARAN Data Collection

Attribute:

Attribute_Label: SURF_TYPE

Attribute_Definition: Surface type of route

Attribute_Definition_Source: ARAN Data Collection

Attribute:

Attribute_Label: CONDITION

Attribute_Definition: Condition rating

Attribute_Domain_Values:

Attribute:

Attribute_Label: COMMENT

Attribute_Definition: Field comment

Attribute:

Attribute_Label: GPS_DATE

Attribute_Definition: Date of GPS Collection

Attribute:

Attribute_Label: DATAFILE

Attribute:

Attribute_Label: PAVE_WIDTH

Attribute_Definition: Width of the paved area

Attribute:

Attribute_Label: PAVED_MI

Attribute_Definition: Calculated paved miles

Distribution_Information:

Resource_Description: Downloadable Data

Standard_Order_Process:

Digital_Form:

Digital_Transfer_Information:

Transfer_Size: 0.037

Metadata_Reference_Information:

Metadata_Date: 20060123

Metadata_Contact:

Contact_Information:

Contact_Organization_Primary:

Contact_Organization: EFLHD Sterling

Contact_Person: Dan VanGilder

Contact_Position: GIS Coordinator

Contact_Address:

Address_Type: mailing and physical address

Address: 21400 Ridgetop Circle

City: Sterling

State_or_Province: Virginia

Postal_Code: 20166

Country: United States

Contact_Voice_Telephone: 703-404-6361

Contact_Electronic_Mail_Address: dvangilder@fhwa.dot.gov

Metadata_Standard_Name: FGDC Content Standards for Digital Geospatial Metadata

Metadata_Standard_Version: FGDC-STD-001-1998

Metadata_Time_Convention: local time

Metadata_Extensions:

Online_Linkage: <<http://www.esri.com/metadata/esriprof80.html>>

Profile_Name: ESRI Metadata Profile

Generated by [mp](#) version 2.7.33 on Mon Jan 23 15:41:52 2006

glca_mrl_03

Metadata also available as

Metadata:

- [Identification Information](#)
 - [Data Quality Information](#)
 - [Spatial Data Organization Information](#)
 - [Spatial Reference Information](#)
 - [Entity and Attribute Information](#)
 - [Distribution Information](#)
 - [Metadata Reference Information](#)
-

Identification_Information:

Citation:

Citation_Information:

Originator: Eastern Federal Lands Highway Division

Publication_Date: Published Materials

Title: glca_mrl_03

Geospatial_Data_Presentation_Form: vector digital data

Online_Linkage: Not Available

Description:

Abstract: Manually Rated Roads - Lines

Purpose: Road Inventory Program

Time_Period_of_Content:

Time_Period_Information:

Single_Date/Time:

Calendar_Date: 4/1/2003

Currentness_Reference: ground condition

Status:

Progress: Complete

Maintenance_and_Update_Frequency: As per RIP cycle

Spatial_Domain:

Bounding_Coordinates:

West_Bounding_Coordinate: -110.720709

East_Bounding_Coordinate: -110.702072

North_Bounding_Coordinate: 37.542664

South_Bounding_Coordinate: 37.452747

Keywords:

Theme:

Theme_Keyword_Thesaurus: GLCA

Theme_Keyword: GLCA

Access_Constraints: None

Use_Constraints: Redistribution needs permission from EFLHD/NPS

Point_of_Contact:

Contact_Information:

*Contact_Person_Primary:**Contact_Person:* Dan VanGilder*Contact_Organization:* EFLHD*Contact_Position:* GIS Coordinator*Contact_Address:**Address_Type:* mailing and physical address*Address:* 21400 Ridgetop Circle*City:* Sterling*State_or_Province:* Virginia*Postal_Code:* 20166*Country:* United States*Contact_Voice_Telephone:* 703-404-6361*Contact_Electronic_Mail_Address:* dvangilder@fhwa.dot.gov*Native_Data_Set_Environment:*

Microsoft Windows 2000 Version 5.1 (Build 2600) Service Pack 2; ESRI ArcCatalog
8.3.0.800

*Data_Quality_Information:**Attribute_Accuracy:**Attribute_Accuracy_Report:* Good*Completeness_Report:* Complete for parking areas*Lineage:**Source_Information:**Type_of_Source_Media:* GPS*Spatial_Data_Organization_Information:**Direct_Spatial_Reference_Method:* Vector*Point_and_Vector_Object_Information:**SDTS_Terms_Description:**SDTS_Point_and_Vector_Object_Type:* String*Point_and_Vector_Object_Count:* 3*Spatial_Reference_Information:**Horizontal_Coordinate_System_Definition:**Geographic:**Latitude_Resolution:* 0.000000*Longitude_Resolution:* 0.000000*Geographic_Coordinate_Units:* Decimal degrees*Geodetic_Model:**Horizontal_Datum_Name:* North American Datum of 1927*Ellipsoid_Name:* Clarke 1866*Semi-major_Axis:* 6378206.400000*Denominator_of_Flattening_Ratio:* 294.978698

*Entity_and_Attribute_Information:**Detailed_Description:**Entity_Type:**Entity_Type_Label:* glca_mrl_03*Entity_Type_Definition_Source:* GPS*Attribute:**Attribute_Label:* FID*Attribute_Definition:* Internal feature number.*Attribute_Definition_Source:* ESRI*Attribute_Domain_Values:**Enumerated_Domain:**Unrepresentable_Domain:*

Sequential unique whole numbers that are automatically generated.

*Attribute:**Attribute_Label:* Shape*Attribute_Definition:* Feature geometry.*Attribute_Definition_Source:* ESRI*Attribute_Domain_Values:**Unrepresentable_Domain:* Coordinates defining the features.*Attribute:**Attribute_Label:* PARK_ALPHA*Attribute_Definition:* Park alpha code*Attribute_Definition_Source:* Route ID Meeting*Attribute:**Attribute_Label:* RTE_NO*Attribute_Definition:* Route Number*Attribute_Definition_Source:* Route ID Meeting*Attribute:**Attribute_Label:* RTE_NAME*Attribute_Definition:* Route Name*Attribute_Definition_Source:* Route ID Meeting*Attribute:**Attribute_Label:* SECTION_*Attribute_Definition:* Route Section ID*Attribute_Definition_Source:* Route ID Meeting / ARAN Data Collection*Attribute:**Attribute_Label:* SURF_TYPE*Attribute_Definition:* Surface type of route*Attribute_Definition_Source:* ARAN Data Collection*Attribute:**Attribute_Label:* CONDITION*Attribute_Definition:* Condition rating*Attribute_Domain_Values:**Attribute:**Attribute_Label:* COMMENT*Attribute_Definition:* Field comment*Attribute:**Attribute_Label:* GPS_DATE*Attribute_Definition:* Date of GPS Collection*Attribute:**Attribute_Label:* DATAFILE

*Attribute:**Attribute_Label:* PAVE_WIDTH*Attribute_Definition:* Width of the paved area*Attribute:**Attribute_Label:* PAVED_MI*Attribute_Definition:* Calculated paved miles

*Distribution_Information:**Resource_Description:* Downloadable Data*Standard_Order_Process:**Digital_Form:**Digital_Transfer_Information:**Transfer_Size:* 0.037

*Metadata_Reference_Information:**Metadata_Date:* 20060123*Metadata_Contact:**Contact_Information:**Contact_Organization_Primary:**Contact_Organization:* EFLHD Sterling*Contact_Person:* Dan VanGilder*Contact_Position:* GIS Coordinator*Contact_Address:**Address_Type:* mailing and physical address*Address:* 21400 Ridgetop Circle*City:* Sterling*State_or_Province:* Virginia*Postal_Code:* 20166*Country:* United States*Contact_Voice_Telephone:* 703-404-6361*Contact_Electronic_Mail_Address:* dvangilder@fhwa.dot.gov*Metadata_Standard_Name:* FGDC Content Standards for Digital Geospatial Metadata*Metadata_Standard_Version:* FGDC-STD-001-1998*Metadata_Time_Convention:* local time*Metadata_Extensions:**Online_Linkage:* <<http://www.esri.com/metadata/esriprof80.html>>*Profile_Name:* ESRI Metadata Profile

Generated by [mp](#) version 2.7.33 on Mon Jan 23 15:41:33 2006

glca_mrp_03_map

Metadata also available as

Metadata:

- [Identification Information](#)
 - [Data Quality Information](#)
 - [Spatial Data Organization Information](#)
 - [Spatial Reference Information](#)
 - [Entity and Attribute Information](#)
 - [Distribution Information](#)
 - [Metadata Reference Information](#)
-

Identification_Information:

Citation:

Citation_Information:

Originator: Eastern Federal Lands Highway Division

Publication_Date: Unknown

Title: glca_mrp_03_map

Geospatial_Data_Presentation_Form: vector digital data

Online_Linkage: Not Available

Description:

Abstract: Manually Rated Roads - Polygons

Purpose: Road Inventory Program

Time_Period_of_Content:

Time_Period_Information:

Single_Date/Time:

Calendar_Date: 4/1/2003

Currentness_Reference: ground condition

Status:

Progress: Complete

Maintenance_and_Update_Frequency: As per RIP cycle

Spatial_Domain:

Bounding_Coordinates:

West_Bounding_Coordinate: -111.499015

East_Bounding_Coordinate: -111.498347

North_Bounding_Coordinate: 36.999223

South_Bounding_Coordinate: 36.998345

Keywords:

Theme:

Theme_Keyword_Thesaurus: GLCA

Theme_Keyword: GLCA

Access_Constraints: None

Use_Constraints: None

Point_of_Contact:

Contact_Information:

*Contact_Person_Primary:**Contact_Person:* Dan VanGilder*Contact_Organization:* EFLHD*Contact_Position:* GIS Coordinator*Contact_Address:**Address_Type:* mailing and physical address*Address:* 21400 Ridgetop Circle*City:* Sterling*State_or_Province:* Virginia*Postal_Code:* 20166*Country:* United States*Contact_Voice_Telephone:* 703-404-6361*Contact_Electronic_Mail_Address:* dvangilder@fhwa.dot.gov*Native_Data_Set_Environment:*

Microsoft Windows 2000 Version 5.1 (Build 2600) Service Pack 2; ESRI ArcCatalog 8.3.0.800

*Data_Quality_Information:**Attribute_Accuracy:**Attribute_Accuracy_Report:* Good*Completeness_Report:* Complete for manually rated roads.*Lineage:**Source_Information:**Type_of_Source_Media:* GPS

*Spatial_Data_Organization_Information:**Direct_Spatial_Reference_Method:* Vector*Point_and_Vector_Object_Information:**SDTS_Terms_Description:**SDTS_Point_and_Vector_Object_Type:* G-polygon*Point_and_Vector_Object_Count:* 1

*Spatial_Reference_Information:**Horizontal_Coordinate_System_Definition:**Geographic:**Latitude_Resolution:* 0.000000*Longitude_Resolution:* 0.000000*Geographic_Coordinate_Units:* Decimal degrees*Geodetic_Model:**Horizontal_Datum_Name:* North American Datum of 1927*Ellipsoid_Name:* Clarke 1866*Semi-major_Axis:* 6378206.400000*Denominator_of_Flattening_Ratio:* 294.978698

*Entity_and_Attribute_Information:**Detailed_Description:**Entity_Type:**Entity_Type_Label:* glca_mrp_03_map*Attribute:**Attribute_Label:* FID*Attribute_Definition:* Internal feature number.*Attribute_Definition_Source:* ESRI*Attribute_Domain_Values:**Unrepresentable_Domain:*

Sequential unique whole numbers that are automatically generated.

*Attribute:**Attribute_Label:* Shape*Attribute_Definition:* Feature geometry.*Attribute_Definition_Source:* ESRI*Attribute_Domain_Values:**Unrepresentable_Domain:* Coordinates defining the features.*Attribute:**Attribute_Label:* PARK_ALPHA*Attribute_Definition:* Park alpha code*Attribute_Definition_Source:* Route ID Meeting*Attribute:**Attribute_Label:* RTE_NO*Attribute_Definition:* Route Number*Attribute_Definition_Source:* Route ID Meeting*Attribute:**Attribute_Label:* RTE_NAME*Attribute_Definition:* Route Name*Attribute_Definition_Source:* Route ID Meeting*Attribute:**Attribute_Label:* SECTION_*Attribute_Definition:* Route section ID*Attribute:**Attribute_Label:* SURF_TYPE*Attribute_Definition:* Surface type of route*Attribute:**Attribute_Label:* CONDITION*Attribute_Definition:* Condition rating*Attribute:**Attribute_Label:* COMMENT*Attribute_Definition:* Field comment*Attribute:**Attribute_Label:* GPS_DATE*Attribute_Definition:* Date of GPS collection*Attribute:**Attribute_Label:* DATAFILE*Attribute:**Attribute_Label:* SQ_FT*Attribute_Definition:* Area of manually rated road in square feet

*Distribution_Information:**Resource_Description:* Downloadable Data*Standard_Order_Process:**Digital_Form:**Digital_Transfer_Information:**Transfer_Size:* 0.187

*Metadata_Reference_Information:**Metadata_Date:* 20060123*Metadata_Contact:**Contact_Information:**Contact_Organization_Primary:**Contact_Organization:* EFLHD Sterling*Contact_Person:* Dan VanGilder*Contact_Position:* GIS Coordinator*Contact_Address:**Address_Type:* mailing and physical address*Address:* 21400 Ridgetop Circle*City:* Sterling*State_or_Province:* Virginia*Postal_Code:* 20166*Country:* United States*Contact_Voice_Telephone:* 703-404-6361*Contact_Electronic_Mail_Address:* dvangilder@fhwa.dot.gov*Metadata_Standard_Name:* FGDC Content Standards for Digital Geospatial Metadata*Metadata_Standard_Version:* FGDC-STD-001-1998*Metadata_Time_Convention:* local time*Metadata_Extensions:**Online_Linkage:* <<http://www.esri.com/metadata/esriprof80.html>>*Profile_Name:* ESRI Metadata Profile

Generated by [mp](#) version 2.7.33 on Mon Jan 23 15:42:28 2006

glca_mrp_03

Metadata also available as

Metadata:

- [Identification Information](#)
 - [Data Quality Information](#)
 - [Spatial Data Organization Information](#)
 - [Spatial Reference Information](#)
 - [Entity and Attribute Information](#)
 - [Distribution Information](#)
 - [Metadata Reference Information](#)
-

Identification_Information:

Citation:

Citation_Information:

Originator: Eastern Federal Lands Highway Division

Publication_Date: Unknown

Title: glca_mrp_03

Geospatial_Data_Presentation_Form: vector digital data

Online_Linkage: Not Available

Description:

Abstract: Manually Rated Roads - Polygons

Purpose: Road Inventory Program

Time_Period_of_Content:

Time_Period_Information:

Single_Date/Time:

Calendar_Date: 4/1/2003

Currentness_Reference: ground condition

Status:

Progress: Complete

Maintenance_and_Update_Frequency: As per RIP cycle

Spatial_Domain:

Bounding_Coordinates:

West_Bounding_Coordinate: -111.499015

East_Bounding_Coordinate: -111.498347

North_Bounding_Coordinate: 36.999223

South_Bounding_Coordinate: 36.998345

Keywords:

Theme:

Theme_Keyword_Thesaurus: GLCA

Theme_Keyword: GLCA

Access_Constraints: None

Use_Constraints: None

Point_of_Contact:

Contact_Information:

*Contact_Person_Primary:**Contact_Person:* Dan VanGilder*Contact_Organization:* EFLHD*Contact_Position:* GIS Coordinator*Contact_Address:**Address_Type:* mailing and physical address*Address:* 21400 Ridgetop Circle*City:* Sterling*State_or_Province:* Virginia*Postal_Code:* 20166*Country:* United States*Contact_Voice_Telephone:* 703-404-6361*Contact_Electronic_Mail_Address:* dvangilder@fhwa.dot.gov*Native_Data_Set_Environment:*

Microsoft Windows 2000 Version 5.1 (Build 2600) Service Pack 2; ESRI ArcCatalog
8.3.0.800

*Data_Quality_Information:**Attribute_Accuracy:**Attribute_Accuracy_Report:* Good*Completeness_Report:* Complete for manually rated roads.*Lineage:**Source_Information:**Type_of_Source_Media:* GPS*Spatial_Data_Organization_Information:**Direct_Spatial_Reference_Method:* Vector*Point_and_Vector_Object_Information:**SDTS_Terms_Description:**SDTS_Point_and_Vector_Object_Type:* G-polygon*Point_and_Vector_Object_Count:* 1*Spatial_Reference_Information:**Horizontal_Coordinate_System_Definition:**Geographic:**Latitude_Resolution:* 0.000000*Longitude_Resolution:* 0.000000*Geographic_Coordinate_Units:* Decimal degrees*Geodetic_Model:**Horizontal_Datum_Name:* North American Datum of 1927*Ellipsoid_Name:* Clarke 1866*Semi-major_Axis:* 6378206.400000*Denominator_of_Flattening_Ratio:* 294.978698

*Entity_and_Attribute_Information:**Detailed_Description:**Entity_Type:**Entity_Type_Label:* glca_mrp_03*Attribute:**Attribute_Label:* FID*Attribute_Definition:* Internal feature number.*Attribute_Definition_Source:* ESRI*Attribute_Domain_Values:**Unrepresentable_Domain:*

Sequential unique whole numbers that are automatically generated.

*Attribute:**Attribute_Label:* Shape*Attribute_Definition:* Feature geometry.*Attribute_Definition_Source:* ESRI*Attribute_Domain_Values:**Unrepresentable_Domain:* Coordinates defining the features.*Attribute:**Attribute_Label:* PARK_ALPHA*Attribute_Definition:* Park alpha code*Attribute_Definition_Source:* Route ID Meeting*Attribute:**Attribute_Label:* RTE_NO*Attribute_Definition:* Route Number*Attribute_Definition_Source:* Route ID Meeting*Attribute:**Attribute_Label:* RTE_NAME*Attribute_Definition:* Route Name*Attribute_Definition_Source:* Route ID Meeting*Attribute:**Attribute_Label:* SECTION_*Attribute_Definition:* Route section ID*Attribute:**Attribute_Label:* SURF_TYPE*Attribute_Definition:* Surface type of route*Attribute:**Attribute_Label:* CONDITION*Attribute_Definition:* Condition rating*Attribute:**Attribute_Label:* COMMENT*Attribute_Definition:* Field comment*Attribute:**Attribute_Label:* GPS_DATE*Attribute_Definition:* Date of GPS collection*Attribute:**Attribute_Label:* DATAFILE*Attribute:**Attribute_Label:* SQ_FT*Attribute_Definition:* Area of manually rated road in square feet

*Distribution_Information:**Resource_Description:* Downloadable Data*Standard_Order_Process:**Digital_Form:**Digital_Transfer_Information:**Transfer_Size:* 0.187

*Metadata_Reference_Information:**Metadata_Date:* 20060123*Metadata_Contact:**Contact_Information:**Contact_Organization_Primary:**Contact_Organization:* EFLHD Sterling*Contact_Person:* Dan VanGilder*Contact_Position:* GIS Coordinator*Contact_Address:**Address_Type:* mailing and physical address*Address:* 21400 Ridgetop Circle*City:* Sterling*State_or_Province:* Virginia*Postal_Code:* 20166*Country:* United States*Contact_Voice_Telephone:* 703-404-6361*Contact_Electronic_Mail_Address:* dvangilder@fhwa.dot.gov*Metadata_Standard_Name:* FGDC Content Standards for Digital Geospatial Metadata*Metadata_Standard_Version:* FGDC-STD-001-1998*Metadata_Time_Convention:* local time*Metadata_Extensions:**Online_Linkage:* <<http://www.esri.com/metadata/esriprof80.html>>*Profile_Name:* ESRI Metadata Profile

Generated by [mp](#) version 2.7.33 on Mon Jan 23 15:42:12 2006

glca_nonnps

Metadata also available as

Metadata:

- [Identification Information](#)
 - [Data Quality Information](#)
 - [Spatial Data Organization Information](#)
 - [Spatial Reference Information](#)
 - [Entity and Attribute Information](#)
 - [Distribution Information](#)
 - [Metadata Reference Information](#)
-

Identification_Information:

Citation:

Citation_Information:

Originator: The TSR Group

Publication_Date: 2005

Title: glca_nonnps

Geospatial_Data_Presentation_Form: vector digital data

Online_Linkage: Not Available

Description:

Abstract: non-NPS roads

Purpose: Road Inventory Program

Supplemental_Information:

Data created by The TSR Group from heads-up digitizing of roads representing non-NPS roads for graphic purposes

Time_Period_of_Content:

Time_Period_Information:

Single_Date/Time:

Calendar_Date: 2005

Currentness_Reference: ground condition

Status:

Progress: Complete

Maintenance_and_Update_Frequency: As per RIP cycle

Spatial_Domain:

Bounding_Coordinates:

West_Bounding_Coordinate: -111.442031

East_Bounding_Coordinate: -111.437124

North_Bounding_Coordinate: 36.964846

South_Bounding_Coordinate: 36.957661

Keywords:

Theme:

Theme_Keyword_Thesaurus: GLCA

Theme_Keyword: GLCA

Access_Constraints: None

Use_Constraints: Redistribution needs permission from EFLHD/NPS

Point_of_Contact:

Contact_Information:

Contact_Person_Primary:

Contact_Person: Dan VanGilder

Contact_Organization: EFLHD

Contact_Position: GIS Coordinator

Contact_Address:

Address_Type: mailing and physical address

Address: 21400 Ridgetop Circle

City: Sterling

State_or_Province: Virginia

Postal_Code: 20166

Country: United States

Contact_Voice_Telephone: 703-404-6361

Contact_Electronic_Mail_Address: dvangilder@fhwa.dot.gov

Native_Data_Set_Environment:

Microsoft Windows 2000 Version 5.1 (Build 2600) Service Pack 2; ESRI ArcCatalog
8.3.0.800

Data_Quality_Information:

Attribute_Accuracy:

Attribute_Accuracy_Report: Good

Completeness_Report: Complete for non-NPS roads

Lineage:

Source_Information:

Type_of_Source_Media: Heads-up digitized

Spatial_Data_Organization_Information:

Direct_Spatial_Reference_Method: Vector

Point_and_Vector_Object_Information:

SDTS_Terms_Description:

SDTS_Point_and_Vector_Object_Type: String

Point_and_Vector_Object_Count: 1

Spatial_Reference_Information:

Horizontal_Coordinate_System_Definition:

Geographic:

Latitude_Resolution: 0.000000

Longitude_Resolution: 0.000000

Geographic_Coordinate_Units: Decimal degrees

Geodetic_Model:

Horizontal_Datum_Name: North American Datum of 1927

Ellipsoid_Name: Clarke 1866

Semi-major_Axis: 6378206.400000

Denominator_of_Flattening_Ratio: 294.978698

Entity_and_Attribute_Information:

Detailed_Description:

Entity_Type:

Entity_Type_Label: glca_nonnps

Attribute:

Attribute_Label: FID

Attribute_Definition: Internal feature number.

Attribute_Definition_Source: ESRI

Attribute_Domain_Values:

Unrepresentable_Domain:

Sequential unique whole numbers that are automatically generated.

Attribute:

Attribute_Label: Shape

Attribute_Definition: Feature geometry.

Attribute_Definition_Source: ESRI

Attribute_Domain_Values:

Unrepresentable_Domain: Coordinates defining the features.

Attribute:

Attribute_Label: Id

Attribute_Definition: Name of road if available

Attribute:

Attribute_Label: Name

Distribution_Information:

Resource_Description: Downloadable Data

Standard_Order_Process:

Digital_Form:

Digital_Transfer_Information:

Transfer_Size: 0.008

Metadata_Reference_Information:

Metadata_Date: 20060123

Metadata_Contact:

Contact_Information:

Contact_Organization_Primary:

Contact_Organization: EFLHD Sterling

Contact_Person: Dan VanGilder

Contact_Position: GIS Coordinator

Contact_Address:

Address_Type: mailing and physical address

Address: 21400 Ridgetop Circle

City: Sterling

State_or_Province: Virginia

Postal_Code: 20166

Country: United States

Contact_Voice_Telephone: 703-404-6361

Contact_Electronic_Mail_Address: dvangilder@fhwa.dot.gov

Metadata_Standard_Name: FGDC Content Standards for Digital Geospatial Metadata

Metadata_Standard_Version: FGDC-STD-001-1998

Metadata_Time_Convention: local time

Metadata_Extensions:

Online_Linkage: <<http://www.esri.com/metadata/esriprof80.html>>

Profile_Name: ESRI Metadata Profile

Generated by [mp](#) version 2.7.33 on Mon Jan 23 15:44:01 2006

glca_pkg_03_map

Metadata also available as

Metadata:

- [Identification Information](#)
 - [Data Quality Information](#)
 - [Spatial Data Organization Information](#)
 - [Spatial Reference Information](#)
 - [Entity and Attribute Information](#)
 - [Distribution Information](#)
 - [Metadata Reference Information](#)
-

Identification_Information:

Citation:

Citation_Information:

Originator: Eastern Federal Lands Highway Division

Publication_Date: Unknown

Title: glca_pkg_03_map

Geospatial_Data_Presentation_Form: vector digital data

Online_Linkage: Not Available

Description:

Abstract: Copy of Parking Areas

Purpose: Road Inventory Program

Supplemental_Information:

This shapefile is a copy of the source parking shapefile. The features are edited as needed for graphic purposes.

Time_Period_of_Content:

Time_Period_Information:

Single_Date/Time:

Calendar_Date: 4/1/2003

Currentness_Reference: ground condition

Status:

Progress: Complete

Maintenance_and_Update_Frequency: As per RIP cycle

Spatial_Domain:

Bounding_Coordinates:

West_Bounding_Coordinate: -111.636086

East_Bounding_Coordinate: -110.382981

North_Bounding_Coordinate: 37.877342

South_Bounding_Coordinate: 36.824641

Keywords:

Theme:

Theme_Keyword_Thesaurus: GLCA

Theme_Keyword: GLCA

Access_Constraints: None

Use_Constraints: Redistribution needs permission from EFLHD/NPS

Point_of_Contact:

Contact_Information:

Contact_Person_Primary:

Contact_Person: Dan VanGilder

Contact_Organization: EFLHD

Contact_Position: GIS Coordinator

Contact_Address:

Address_Type: mailing and physical address

Address: 21400 Ridgetop Circle

City: Sterling

State_or_Province: Virginia

Postal_Code: 20166

Country: United States

Contact_Voice_Telephone: 703-404-6361

Contact_Electronic_Mail_Address: dvangilder@fhwa.dot.gov

Native_Data_Set_Environment:

Microsoft Windows 2000 Version 5.1 (Build 2600) Service Pack 2; ESRI ArcCatalog
8.3.0.800

Data_Quality_Information:

Attribute_Accuracy:

Attribute_Accuracy_Report: Good

Completeness_Report: Complete for parking areas

Lineage:

Source_Information:

Type_of_Source_Media: GPS

Spatial_Data_Organization_Information:

Direct_Spatial_Reference_Method: Vector

Point_and_Vector_Object_Information:

SDTS_Terms_Description:

SDTS_Point_and_Vector_Object_Type: G-polygon

Point_and_Vector_Object_Count: 110

Spatial_Reference_Information:

Horizontal_Coordinate_System_Definition:

Geographic:

Latitude_Resolution: 0.000000

Longitude_Resolution: 0.000000

Geographic_Coordinate_Units: Decimal degrees

Geodetic_Model:

Horizontal_Datum_Name: North American Datum of 1927

Ellipsoid_Name: Clarke 1866

Semi-major_Axis: 6378206.400000

Denominator_of_Flattening_Ratio: 294.978698

Entity_and_Attribute_Information:

Detailed_Description:

Entity_Type:

Entity_Type_Label: glca_pkg_03_map

Attribute:

Attribute_Label: FID

Attribute_Definition: Internal feature number.

Attribute_Definition_Source: ESRI

Attribute_Domain_Values:

Unrepresentable_Domain:

Sequential unique whole numbers that are automatically generated.

Attribute:

Attribute_Label: Shape

Attribute_Definition: Feature geometry.

Attribute_Definition_Source: ESRI

Attribute_Domain_Values:

Unrepresentable_Domain: Coordinates defining the features.

Attribute:

Attribute_Label: PARK_ALPHA

Attribute_Definition: Park alpha code

Attribute_Definition_Source: Route ID Meeting

Attribute:

Attribute_Label: RTE_NO

Attribute_Definition: Route number

Attribute_Definition_Source: Route ID Meeting

Attribute:

Attribute_Label: RTE_NAME

Attribute_Definition: Route name

Attribute_Definition_Source: Route ID Meeting

Attribute:

Attribute_Label: FEATURE

Attribute:

Attribute_Label: SURF_TYPE

Attribute_Definition: Surface type of route

Attribute_Domain_Values:

Attribute:

Attribute_Label: CONDITION

Attribute_Definition: Condition rating for route

Attribute:

Attribute_Label: PHOTOS

Attribute_Definition: Photo filename associated with feature

Attribute:

Attribute_Label: COMMENT

Attribute_Definition: Field comment

Attribute:

Attribute_Label: GPS_DATE

Attribute_Definition: Date of GPS collection

*Attribute:**Attribute_Label:* DATAFILE*Attribute:**Attribute_Label:* SQ_FT*Attribute_Definition:* Feature area in square feet

*Distribution_Information:**Resource_Description:* Downloadable Data*Standard_Order_Process:**Digital_Form:**Digital_Transfer_Information:**Transfer_Size:* 0.018

*Metadata_Reference_Information:**Metadata_Date:* 20060123*Metadata_Contact:**Contact_Information:**Contact_Organization_Primary:**Contact_Organization:* EFLHD Sterling*Contact_Person:* Dan VanGilder*Contact_Position:* GIS Coordinator*Contact_Address:**Address_Type:* mailing and physical address*Address:* 21400 Ridgetop Circle*City:* Sterling*State_or_Province:* Virginia*Postal_Code:* 20166*Country:* United States*Contact_Voice_Telephone:* 703-404-6361*Contact_Electronic_Mail_Address:* dvangilder@fhwa.dot.gov*Metadata_Standard_Name:* FGDC Content Standards for Digital Geospatial Metadata*Metadata_Standard_Version:* FGDC-STD-001-1998*Metadata_Time_Convention:* local time*Metadata_Extensions:**Online_Linkage:* <<http://www.esri.com/metadata/esriprof80.html>>*Profile_Name:* ESRI Metadata Profile

Generated by [mp](#) version 2.7.33 on Mon Jan 23 15:43:05 2006

glca_pkg_03

Metadata also available as

Metadata:

- [Identification Information](#)
 - [Data Quality Information](#)
 - [Spatial Data Organization Information](#)
 - [Spatial Reference Information](#)
 - [Entity and Attribute Information](#)
 - [Distribution Information](#)
 - [Metadata Reference Information](#)
-

Identification_Information:

Citation:

Citation_Information:

Originator: Eastern Federal Lands Highway Division

Publication_Date: Unknown

Title: glca_pkg_03

Geospatial_Data_Presentation_Form: vector digital data

Online_Linkage: Not Available

Description:

Abstract: Parking Areas

Purpose: Road Inventory Program

Time_Period_of_Content:

Time_Period_Information:

Single_Date/Time:

Calendar_Date: 4/1/2003

Currentness_Reference: ground condition

Status:

Progress: Complete

Maintenance_and_Update_Frequency: As per RIP cycle

Spatial_Domain:

Bounding_Coordinates:

West_Bounding_Coordinate: -111.636086

East_Bounding_Coordinate: -110.382962

North_Bounding_Coordinate: 37.877309

South_Bounding_Coordinate: 36.824641

Keywords:

Theme:

Theme_Keyword_Thesaurus: GLCA

Theme_Keyword: GLCA

Access_Constraints: None

Use_Constraints: Redistribution needs permission from EFLHD/NPS

Point_of_Contact:

Contact_Information:

*Contact_Person_Primary:**Contact_Person:* Dan VanGilder*Contact_Organization:* EFLHD*Contact_Position:* GIS Coordinator*Contact_Address:**Address_Type:* mailing and physical address*Address:* 21400 Ridgetop Circle*City:* Sterling*State_or_Province:* Virginia*Postal_Code:* 20166*Country:* United States*Contact_Voice_Telephone:* 703-404-6361*Contact_Electronic_Mail_Address:* dvangilder@fhwa.dot.gov*Native_Data_Set_Environment:*

Microsoft Windows 2000 Version 5.1 (Build 2600) Service Pack 2; ESRI ArcCatalog
8.3.0.800

*Data_Quality_Information:**Attribute_Accuracy:**Attribute_Accuracy_Report:* Good*Completeness_Report:* Complete for parking areas*Lineage:**Source_Information:**Type_of_Source_Media:* GPS*Spatial_Data_Organization_Information:**Direct_Spatial_Reference_Method:* Vector*Point_and_Vector_Object_Information:**SDTS_Terms_Description:**SDTS_Point_and_Vector_Object_Type:* G-polygon*Point_and_Vector_Object_Count:* 110*Spatial_Reference_Information:**Horizontal_Coordinate_System_Definition:**Geographic:**Latitude_Resolution:* 0.000000*Longitude_Resolution:* 0.000000*Geographic_Coordinate_Units:* Decimal degrees*Geodetic_Model:**Horizontal_Datum_Name:* North American Datum of 1927*Ellipsoid_Name:* Clarke 1866*Semi-major_Axis:* 6378206.400000*Denominator_of_Flattening_Ratio:* 294.978698

*Entity_and_Attribute_Information:**Detailed_Description:**Entity_Type:**Entity_Type_Label:* glca_pkg_03*Attribute:**Attribute_Label:* FID*Attribute_Definition:* Internal feature number.*Attribute_Definition_Source:* ESRI*Attribute_Domain_Values:**Unrepresentable_Domain:*

Sequential unique whole numbers that are automatically generated.

*Attribute:**Attribute_Label:* Shape*Attribute_Definition:* Feature geometry.*Attribute_Definition_Source:* ESRI*Attribute_Domain_Values:**Unrepresentable_Domain:* Coordinates defining the features.*Attribute:**Attribute_Label:* PARK_ALPHA*Attribute_Definition:* Park alpha code*Attribute_Definition_Source:* Route ID Meeting*Attribute:**Attribute_Label:* RTE_NO*Attribute_Definition:* Route number*Attribute_Definition_Source:* Route ID Meeting*Attribute:**Attribute_Label:* RTE_NAME*Attribute_Definition:* Route name*Attribute_Definition_Source:* Route ID Meeting*Attribute:**Attribute_Label:* FEATURE*Attribute:**Attribute_Label:* SURF_TYPE*Attribute_Definition:* Surface type of route*Attribute_Domain_Values:**Attribute:**Attribute_Label:* CONDITION*Attribute_Definition:* Condition rating for route*Attribute:**Attribute_Label:* PHOTOS*Attribute_Definition:* Photo filename associated with feature*Attribute:**Attribute_Label:* COMMENT*Attribute_Definition:* Field comment*Attribute:**Attribute_Label:* GPS_DATE*Attribute_Definition:* Date of GPS collection*Attribute:**Attribute_Label:* DATAFILE*Attribute:**Attribute_Label:* SQ_FT

Attribute_Definition: Feature area in square feet

Distribution_Information:

Resource_Description: Downloadable Data

Standard_Order_Process:

Digital_Form:

Digital_Transfer_Information:

Transfer_Size: 0.018

Metadata_Reference_Information:

Metadata_Date: 20060123

Metadata_Contact:

Contact_Information:

Contact_Organization_Primary:

Contact_Organization: EFLHD Sterling

Contact_Person: Dan VanGilder

Contact_Position: GIS Coordinator

Contact_Address:

Address_Type: mailing and physical address

Address: 21400 Ridgetop Circle

City: Sterling

State_or_Province: Virginia

Postal_Code: 20166

Country: United States

Contact_Voice_Telephone: 703-404-6361

Contact_Electronic_Mail_Address: dvangilder@fhwa.dot.gov

Metadata_Standard_Name: FGDC Content Standards for Digital Geospatial Metadata

Metadata_Standard_Version: FGDC-STD-001-1998

Metadata_Time_Convention: local time

Metadata_Extensions:

Online_Linkage: <<http://www.esri.com/metadata/esriprof80.html>>

Profile_Name: ESRI Metadata Profile

Generated by [mp](#) version 2.7.33 on Mon Jan 23 15:42:45 2006

glca_seg

Metadata also available as

Metadata:

- [Identification Information](#)
 - [Data Quality Information](#)
 - [Spatial Data Organization Information](#)
 - [Spatial Reference Information](#)
 - [Entity and Attribute Information](#)
 - [Distribution Information](#)
 - [Metadata Reference Information](#)
-

Identification_Information:

Citation:

Citation_Information:

Originator: The TSR Group

Publication_Date: 2005

Title: glca_seg

Geospatial_Data_Presentation_Form: vector digital data

Online_Linkage: Not Available

Description:

Abstract: Routes

Purpose: Road Inventory Program

Supplemental_Information:

Data created by The TSR Group from GPS coordinates provided in the PMS_20 table. The shapefile is processed to aggregate adjacent segments with the same PCR rating.

Time_Period_of_Content:

Time_Period_Information:

Single_Date/Time:

Calendar_Date: 2005

Currentness_Reference: ground condition

Status:

Progress: Complete

Maintenance_and_Update_Frequency: As per RIP cycle

Spatial_Domain:

Bounding_Coordinates:

West_Bounding_Coordinate: -111.641998

East_Bounding_Coordinate: -110.355980

North_Bounding_Coordinate: 37.895367

South_Bounding_Coordinate: 36.816986

Keywords:

Theme:

Theme_Keyword_Thesaurus: GLCA

Theme_Keyword: GLCA

Access_Constraints: None

Use_Constraints: Redistribution needs permission from EFLHD/NPS

Point_of_Contact:

Contact_Information:

Contact_Person_Primary:

Contact_Person: Dan VanGilder

Contact_Organization: EFLHD

Contact_Position: GIS Coordinator

Contact_Address:

Address_Type: mailing and physical address

Address: 21400 Ridgetop Circle

City: Sterling

State_or_Province: Virginia

Postal_Code: 20166

Country: United States

Contact_Voice_Telephone: 703-404-6361

Contact_Electronic_Mail_Address: dvangilder@fhwa.dot.gov

Native_Data_Set_Environment:

Microsoft Windows 2000 Version 5.1 (Build 2600) Service Pack 2; ESRI ArcCatalog
8.3.0.800

Data_Quality_Information:

Attribute_Accuracy:

Attribute_Accuracy_Report: Good

Completeness_Report: Complete for routes

Lineage:

Source_Information:

Type_of_Source_Media: GPS

Spatial_Data_Organization_Information:

Direct_Spatial_Reference_Method: Vector

Point_and_Vector_Object_Information:

SDTS_Terms_Description:

SDTS_Point_and_Vector_Object_Type: String

Point_and_Vector_Object_Count: 282

Spatial_Reference_Information:

Horizontal_Coordinate_System_Definition:

Geographic:

Latitude_Resolution: 0.000000

Longitude_Resolution: 0.000000

Geographic_Coordinate_Units: Decimal degrees

Geodetic_Model:

Horizontal_Datum_Name: North American Datum of 1927

Ellipsoid_Name: Clarke 1866

Semi-major_Axis: 6378206.400000
Denominator_of_Flattening_Ratio: 294.978698

Entity_and_Attribute_Information:

Detailed_Description:

Entity_Type:

Entity_Type_Label: glca_seg

Attribute:

Attribute_Label: FID

Attribute_Definition: Internal feature number.

Attribute_Definition_Source: ESRI

Attribute_Domain_Values:

Unrepresentable_Domain:

Sequential unique whole numbers that are automatically generated.

Attribute:

Attribute_Label: Shape

Attribute_Definition: Feature geometry.

Attribute_Definition_Source: ESRI

Attribute_Domain_Values:

Unrepresentable_Domain: Coordinates defining the features.

Attribute:

Attribute_Label: FNODE_

Attribute_Definition: Length of feature

Attribute_Definition_Source: ESRI

Attribute:

Attribute_Label: TNODE_

Attribute:

Attribute_Label: LPOLY_

Attribute_Definition: Route number

Attribute_Definition_Source: Route ID Meeting

Attribute:

Attribute_Label: RPOLY_

Attribute_Definition: Collected route length

Attribute_Definition_Source: ARAN Data Collection

Attribute:

Attribute_Label: LENGTH

Attribute_Definition:

Numeric PCR definition. Average PCR value based on programatic averaging of adjacent segments.

Attribute_Domain_Values:

Range_Domain:

Range_Domain_Minimum: 0

Range_Domain_Maximum: 100

Attribute:

Attribute_Label: GLCA_SEG_

Attribute_Definition: Verbal PCR definition based on value in PCRAV field

Attribute_Domain_Values:

Enumerated_Domain:

Enumerated_Domain_Value: POOR

Enumerated_Domain_Value_Definition: PCR value <= 60
Enumerated_Domain:
Enumerated_Domain_Value: FAIR
Enumerated_Domain_Value_Definition: PCR value 61-84
Enumerated_Domain:
Enumerated_Domain_Value: GOOD
Enumerated_Domain_Value_Definition: PCR value 85-94
Enumerated_Domain:
Enumerated_Domain_Value: EXCELLENT
Enumerated_Domain_Value_Definition: PCR value 95-100

Attribute:

Attribute_Label: GLCA_SEG_I
Attribute_Definition: Indicates whether feature has been edited for graphic purposes.
Attribute_Domain_Values:
Enumerated_Domain:
Enumerated_Domain_Value: 1
Enumerated_Domain_Value_Definition: Edit has been made to feature for graphic purposes
Enumerated_Domain:
Enumerated_Domain_Value: 0
Enumerated_Domain_Value_Definition: No edit made to feature.

Attribute:

Attribute_Label: ID

Attribute:

Attribute_Label: RTE_NO

Attribute:

Attribute_Label: BMP

Attribute:

Attribute_Label: EMP

Attribute:

Attribute_Label: PCR

Attribute:

Attribute_Label: PCR_RATE

Attribute:

Attribute_Label: RT_LENGTH

Attribute:

Attribute_Label: PCRMI

Attribute:

Attribute_Label: PCR_RATEMI

Attribute:

Attribute_Label: PCR_RATEAV

Attribute:

Attribute_Label: PCRAV

Attribute:

Attribute_Label: TSR_EDIT

Distribution_Information:

Resource_Description: Downloadable Data

Standard_Order_Process:

Digital_Form:
Digital_Transfer_Information:
Transfer_Size: 0.016

Metadata_Reference_Information:
Metadata_Date: 20060123
Metadata_Contact:
Contact_Information:
Contact_Organization_Primary:
Contact_Organization: EFLHD Sterling
Contact_Person: Dan VanGilder
Contact_Position: GIS Coordinator
Contact_Address:
Address_Type: mailing and physical address
City: Sterling
State_or_Province: Virginia
Postal_Code: 20166
Country: United States
Contact_Voice_Telephone: 703-404-6361
Contact_Electronic_Mail_Address: dvangilder@fhwa.dot.gov
Metadata_Standard_Name: FGDC Content Standards for Digital Geospatial Metadata
Metadata_Standard_Version: FGDC-STD-001-1998
Metadata_Time_Convention: local time
Metadata_Extensions:
Online_Linkage: <<http://www.esri.com/metadata/esriprof80.html>>
Profile_Name: ESRI Metadata Profile

Generated by [mp](#) version 2.7.33 on Mon Jan 23 15:44:18 2006