



**The Road Inventory
of
Great Smoky Mountains National Park
GRSM – 5460
Volume 1**



national park service



Road Inventory Program

Prepared By:
Federal Highway Administration
Eastern Federal Lands Highway Division
Cycle 3



Great Smoky Mountains National Park in Tennessee

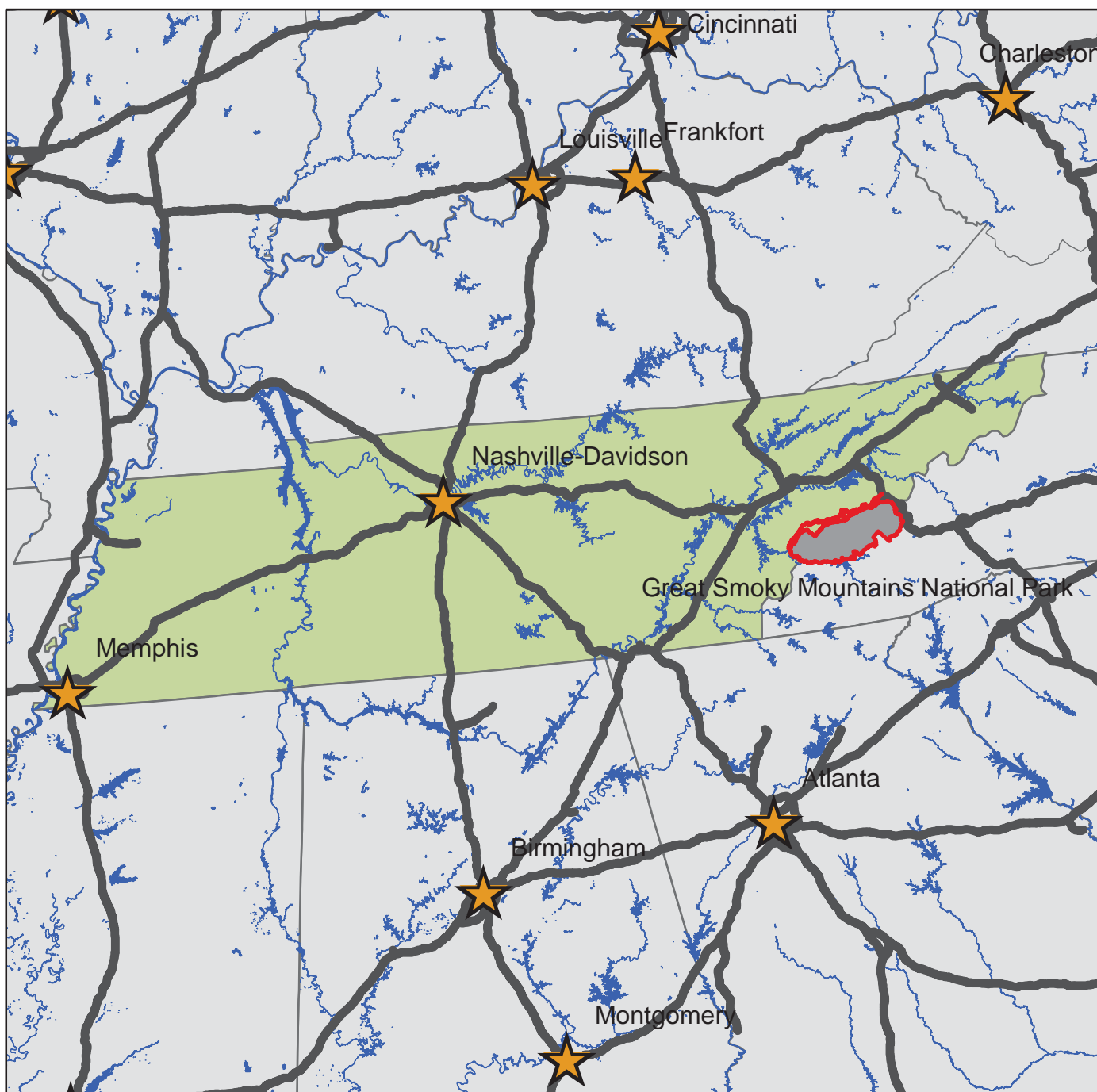



TABLE OF CONTENTS

<u>SECTION</u>	<u>PAGE</u>
1. INTRODUCTION	1 - 1
2. PARK SUMMARY INFORMATION	
National Park Summaries	2 - 1
Cost to Improve Based on Historical and Estimated Data	2 - 2
Paved Route Miles and Percentages by Functional Class and PCR	2 - 3
3. PARK SUMMARY MAPS	
Route Location Key Map	3 - 1
Route Condition Key Map – PCR Mile by Mile	3 - 16
4. PARK ROUTE INVENTORY	
Route Identification Lists (Numeric and Alphabetic)	4 - 1
5. PAVED ROUTE CONDITION RATING SHEETS	5 - 1
6. MANUALLY RATED PAVED ROUTE CONDITION RATING SHEETS	6 - 1
7. PARKING LOT CONDITION RATING SHEETS	7 - 1
Paved parking Areas	
8. PARKWIDE / ROUTE MAINTENANCE FEATURES SUMMARY	8 - 1
9. PARK ROUTE MAINTENANCE FEATURES ROAD LOG	9 - 1
10. APPENDIX	
A. Glossary of Terms and Abbreviations	10 - 1
B. Description of Rating System	10 - 3
C. Digital Image Information	10 - 7
D. Metadata	10 - 8

INTRODUCTION

Background: In July 1976, the National Park Service (NPS) and the Federal Highway Administration (FHWA) entered into a Memorandum of Agreement (MOA), establishing the Road Inventory Program (RIP). In 1980, the NPS and the FHWA terminated the 1976 MOA and entered into a new MOA that provided for the completion of the initial phase of the RIP. The purpose of the RIP, per the 1980 MOA, was to maintain and update RIP data in order to develop long-range and short-range costs and programs to bring National Park Service (NPS) roads up to, or to maintain, designated standards, and to establish a maintenance management program.

The FHWA's Federal Lands Highway (FLH) was assigned the task of identifying condition deficiencies and corrective priorities along with associated corrective costs, inventorying maintenance features (e.g., culverts, signs, guardrail, etc.), summarizing the data and findings in a report, and providing a photographic record of the road system.

The FLH completed the initial phase of the RIP in the early 1980's. As a result of this effort, each park received a RIP book, also known as the "Brown Book," that included the information collected during this initial RIP phase.

In an effort to maintain and update the RIP data, a cyclical data collection and reporting process was re-established in the 1990's. The FLH completed two cycles of RIP data collection between 1994 and 2001. Cycle 1 data was collected in 44 large parks from 1994 to 1995. This data was found to be unusable for comparison to future cycles. Cycle 2 data was collected from March 1997 to January 2001 in 79 large parks and 5 small parks containing 4,874 route miles. Each park received a copy of a Cycle 2 RIP Report, also known as the "Blue Book."

Since 1984, the RIP Program has been funded through the Federal Lands Highway Program's Park Roads and Parkways (PRP) Program. Currently, the NPS Washington Headquarters' Park Facility Management Division is responsible for coordinating the RIP program with the FLH. The FLH Washington office coordinates policy and prepares national reports and needs assessment studies for Congress.

In 1998, the Transportation Equity Act for the 21st Century (TEA-21) amended Title 23 U.S.C., and inserted Section 204(a)(6) which requires the Federal Highway Administration and the National Park Service, to develop, by rule, a Pavement Management System (PMS) for the park roads and parkways serving the National Park System. As a result of the requirements in TEA-21, the NPS and the FHWA are in the process of developing a PMS. The PMS will assist the decision-makers in effectively spending limited PRP Program funds. The PMS will provide information for planning and programming road maintenance, rehabilitation, and reconstruction activities. RIP data will provide the basic information for this system.

Key information included in the RIP is the mileage inventory and condition assessments accomplished by the RIP Program. The mileage and condition data are used in the current allocation formula of PRP Program funds.

RIP Cycle 3: A third RIP cycle was initiated in 2001. Data was collected from March 2001 to July 2004, and is included in the Cycle 3 Reports. Cycle 3 includes 254 large and small parks with a combined total of 5,455 route miles.

In the Cycle 3 Reports, a general condition rating of excellent, good, fair and poor is ascribed to each one-mile section of paved roadway, and to each paved parking area. This condition rating system provides a realistic means of assessing the general funding needs for road improvements. Along with these descriptive condition ratings, a numerical rating between 0 and 100 is ascribed to each mile of road and to each parking area.. This numerical rating is called a Pavement Condition Rating (PCR). The PCR rating system is described in Section 10 of this report.

All of the fieldwork required for obtaining inventory, condition, and maintenance feature information is coordinated with each park and the regional offices to ensure that the information in the RIP reports is accurate.

The FLH is responsible for all of the data presented in this report. Anyone having questions or comments regarding the contents of this report is encouraged to contact the FHWA RIP Coordinator. It is our aim to provide exceptional customer satisfaction in our delivery of the RIP program.

FHWA RIP Coordinator:

James A. Amenta
FHWA/EFLHD
Technical Services, HTS-15
21400 Ridgetop Circle
Sterling, VA 20166
(703) 404-6366

Great Smoky Mountains National Park Summaries

Overall Park Mileage Summary

PARK TOTAL SUMMARY ITEMS	TOTAL	DATE
Paved ARAN Driven Route Miles	171.61	10/8/2003
Unpaved Estimated Route Miles	176.04	10/8/2003
Paved ARAN and Unpaved Route Miles	347.65	
Paved ARAN Driven Lane Miles	308.76	10/8/2003
Paved MRR Lane Miles	5.20	10/8/2003
Parking Lot Lane Miles	12.31	10/8/2003
Total Paved Lane Miles	326.27	

Notes: Total Paved Lane Miles includes the sum of Paved ARAN Driven Lane Miles, Paved MRR Lane Miles, and Parking Lot Lane Miles

Unpaved Route Miles are estimates, they have not been inventoried by the Roadway Inventory Program (RIP)

Great Smoky Mountains National Park Summaries

Cost to Improve to "Excellent" Condition

SOURCE	WORK PERFORMED	COST PER MILE	INITIAL CONDITION
FHWA Awarded Projects	Surface Maintenance	\$30,000	Excellent
FHWA Awarded Projects	3-R (Resurfacing)	\$110,000	Good
FHWA Awarded Projects	3-R (Resurfacing, Restoration, and Rehabilitation) Projects	\$560,000	Fair
FHWA Awarded Projects	4-R (Resurfacing, Restoration, Rehabilitation, and Reconstruction) Projects	\$1,540,000	Poor

Based on the above table, the cost to improve ARAN driven paved road condition miles to "Excellent" PCR are:

Existing Condition	Existing Miles	Estimated Cost to Improve
Excellent	49.75	\$1,492,500
Good	33.67	\$3,703,700
Fair	51.26	\$28,705,600
Poor	36.93	\$56,872,200
Totals	171.61	\$90,774,000

The above numbers include the 35% PE, CE and contingency costs and are national averages. The cost estimates were used in the calculations for the 2004 Reauthorization Bill to determine the level of funding required to bring all the NPS roads into a Pavement Condition Rating (PCR) of Good (85).

These numbers are for preliminary planning purposes only and should not be used for project level proposals. For park planning level analysis, apply your park multiplier for more accurate regional costs.

Great Smoky Mountains National Park Summaries

Paved Route Miles and Percentages by Functional Class and PCR for ARAN Driven Paved Roads

F.C.	Pavement Condition Rating								TOTAL MILES
	Poor (<=60)		Fair (61-84)		Good (85-94)		Excellent (95-100)		
	MILES	%	MILES	%	MILES	%	MILES	%	
1	19.77	11.52%	35.08	20.44%	24.69	14.39%	42.79	24.93%	122.33
2	7.21	4.20%	7.50	4.37%	3.19	1.86%	4.69	2.73%	22.59
3	9.34	5.44%	4.84	2.82%	1.86	1.08%	1.29	0.75%	17.33
4									
5	0.12	0.07%	0.22	0.13%			0.02	0.01%	0.36
6	0.37	0.22%	0.02	0.01%	0.02	0.01%	0.02	0.01%	0.43
7	0.12	0.07%	3.60	2.10%	3.91	2.28%	0.94	0.55%	8.57
8									
Totals	36.93	21.52%	51.26	29.87%	33.67	19.62%	49.75	28.99%	171.61

Great Smoky Mountains National Park Route Location Key Map

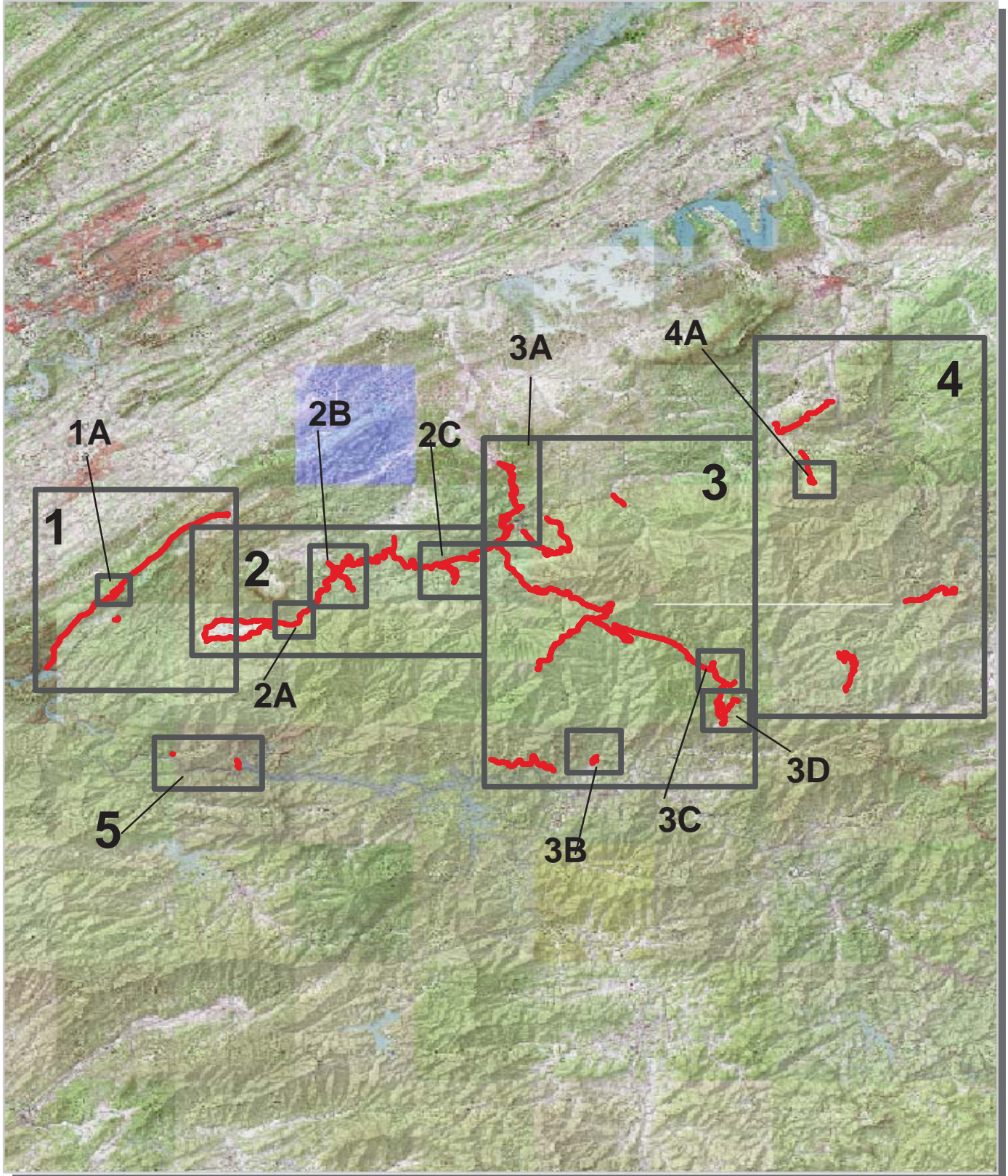

— Park Owned Routes

10 5 0 10 Miles



Great Smoky Mountains National Park Route Location Area Map 1

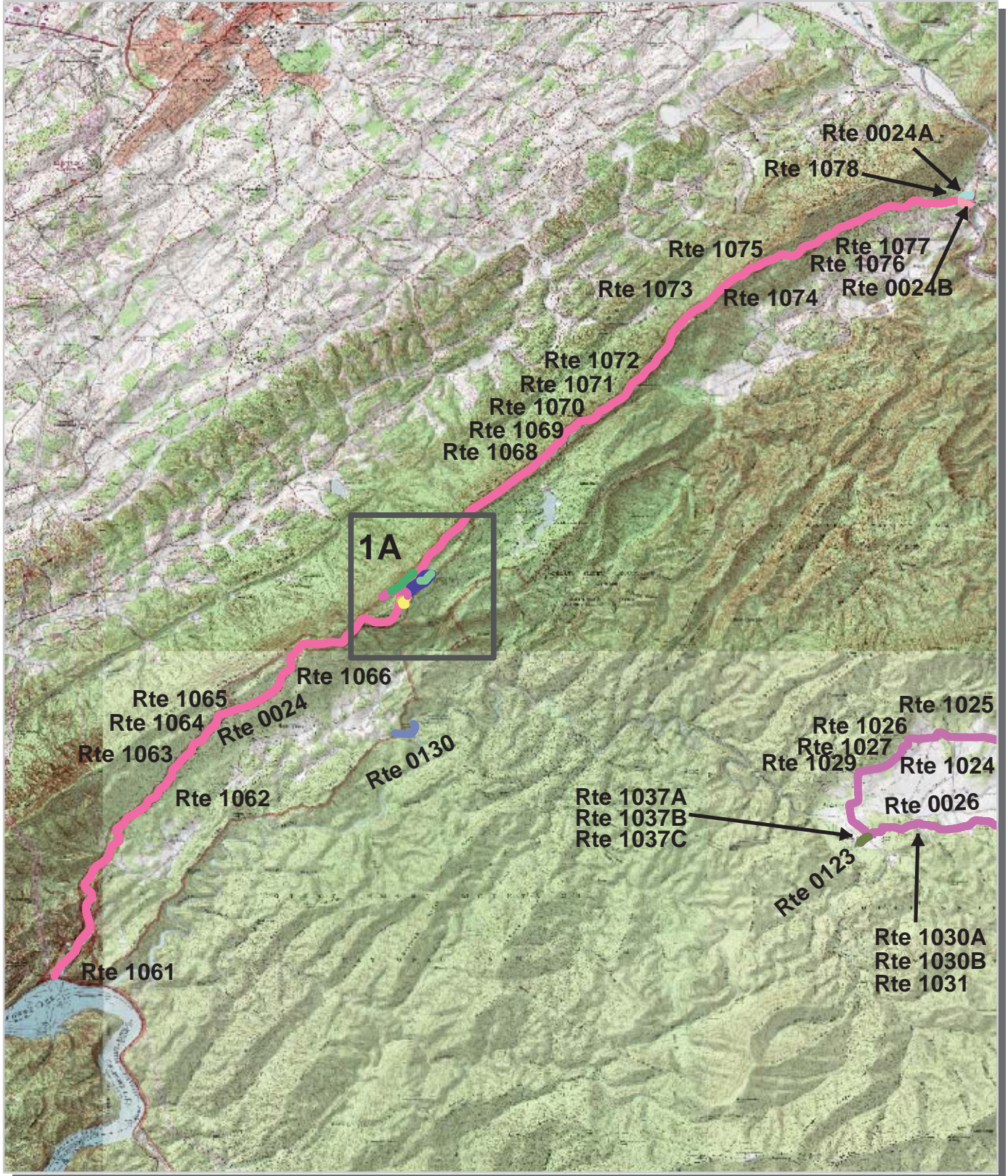

Unique colors used to differentiate routes



Great Smoky Mountains National Park Route Location Area Map 2

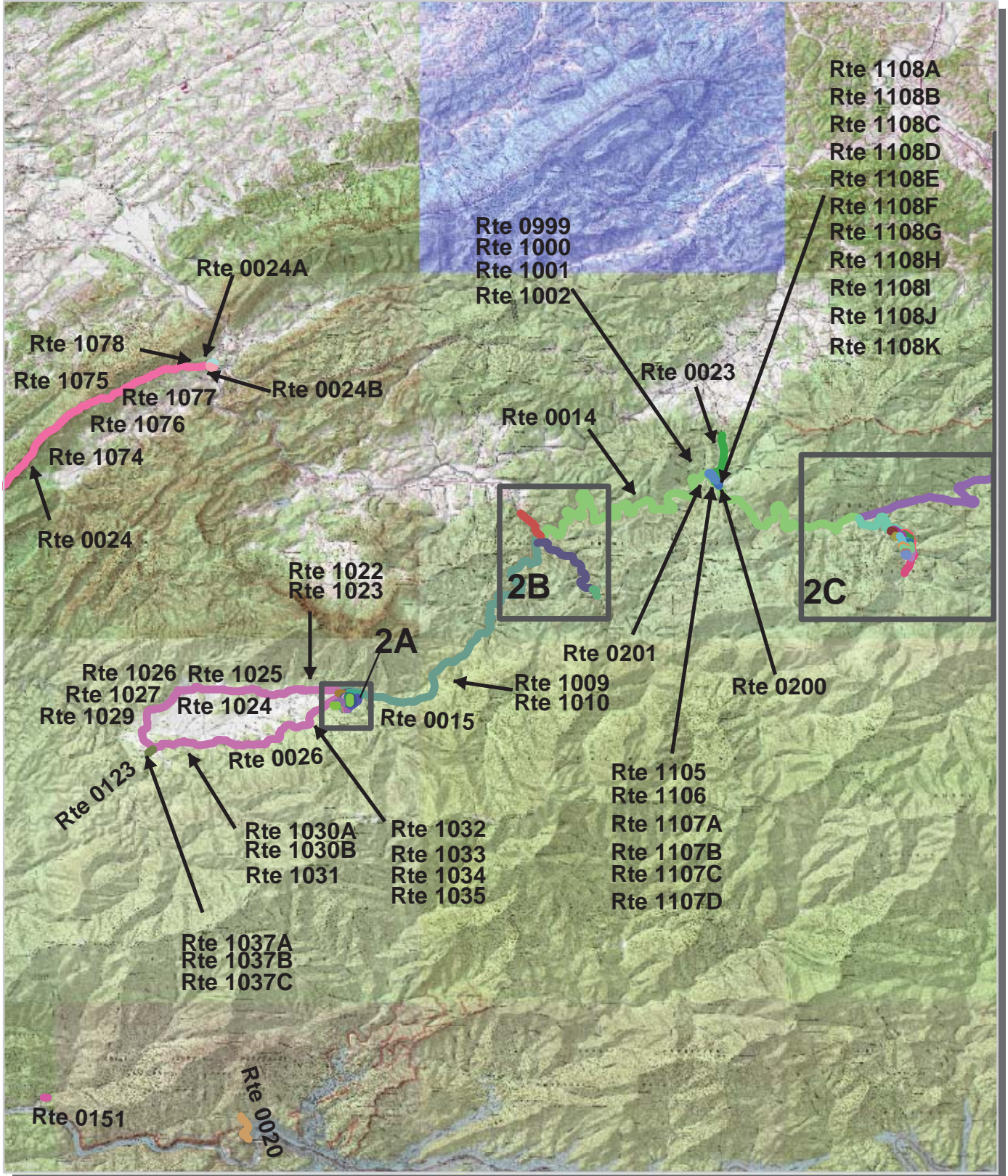

- Rte 1108A
- Rte 1108B
- Rte 1108C
- Rte 1108D
- Rte 1108E
- Rte 1108F
- Rte 1108G
- Rte 1108H
- Rte 1108I
- Rte 1108J
- Rte 1108K

Unique colors used to differentiate routes



Great Smoky Mountains National Park Route Location Area Map 2B

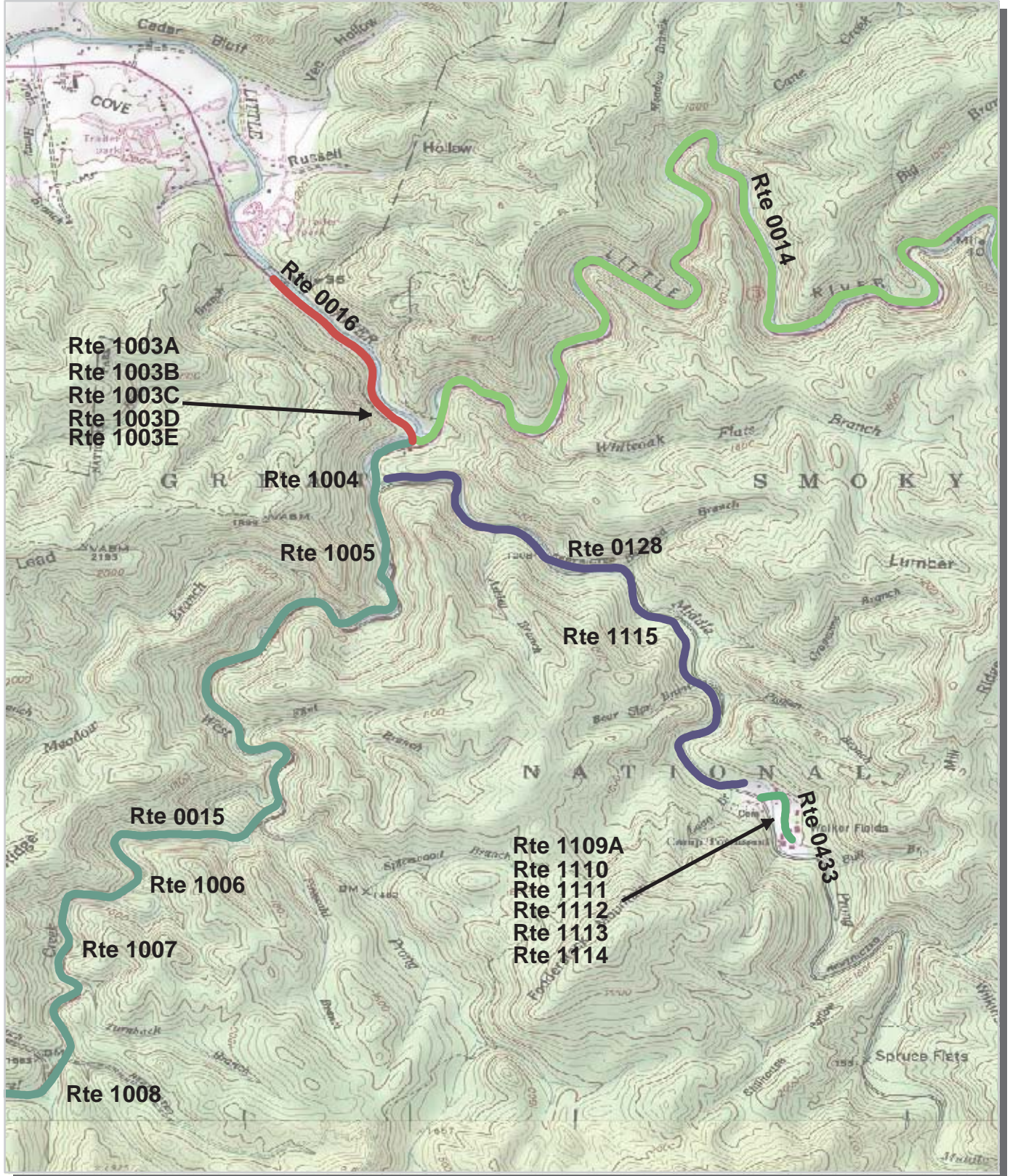

Unique colors used to differentiate routes



Great Smoky Mountains National Park Route Location Area Map 2C

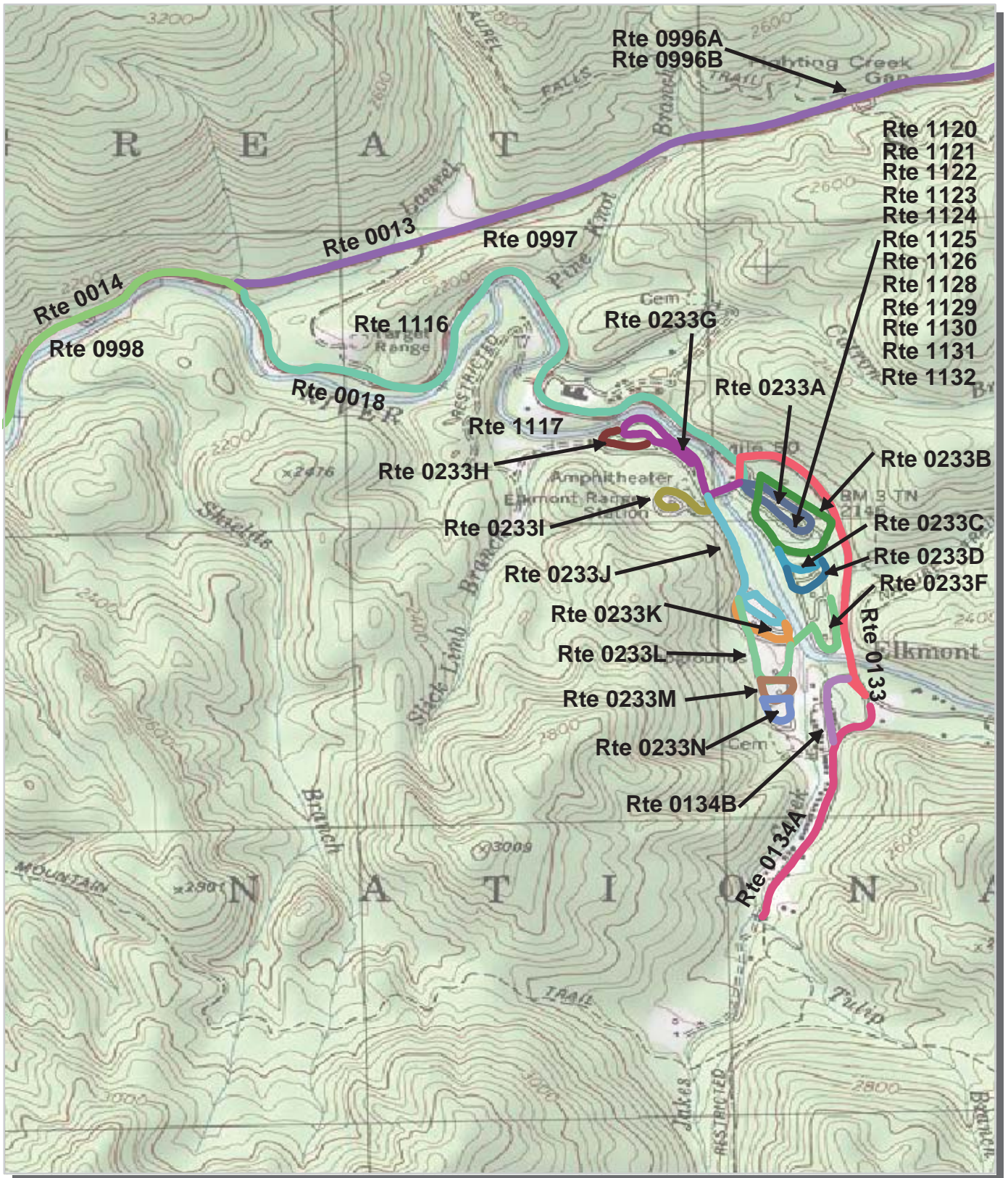

Unique colors used to differentiate routes



Great Smoky Mountains National Park Route Location Area Map 3

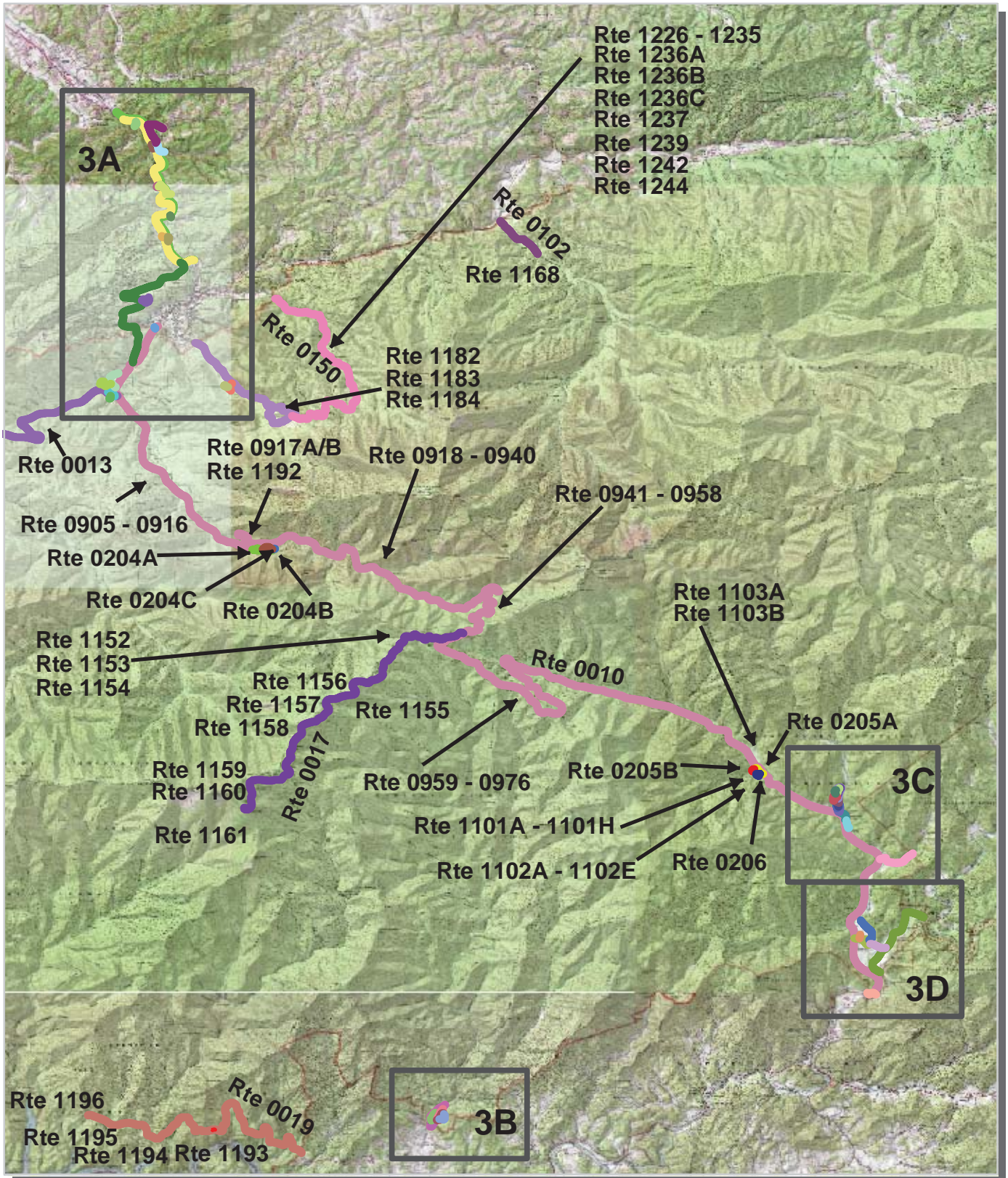

Unique colors used to differentiate routes



Great Smoky Mountains National Park Route Location Area Map 3A

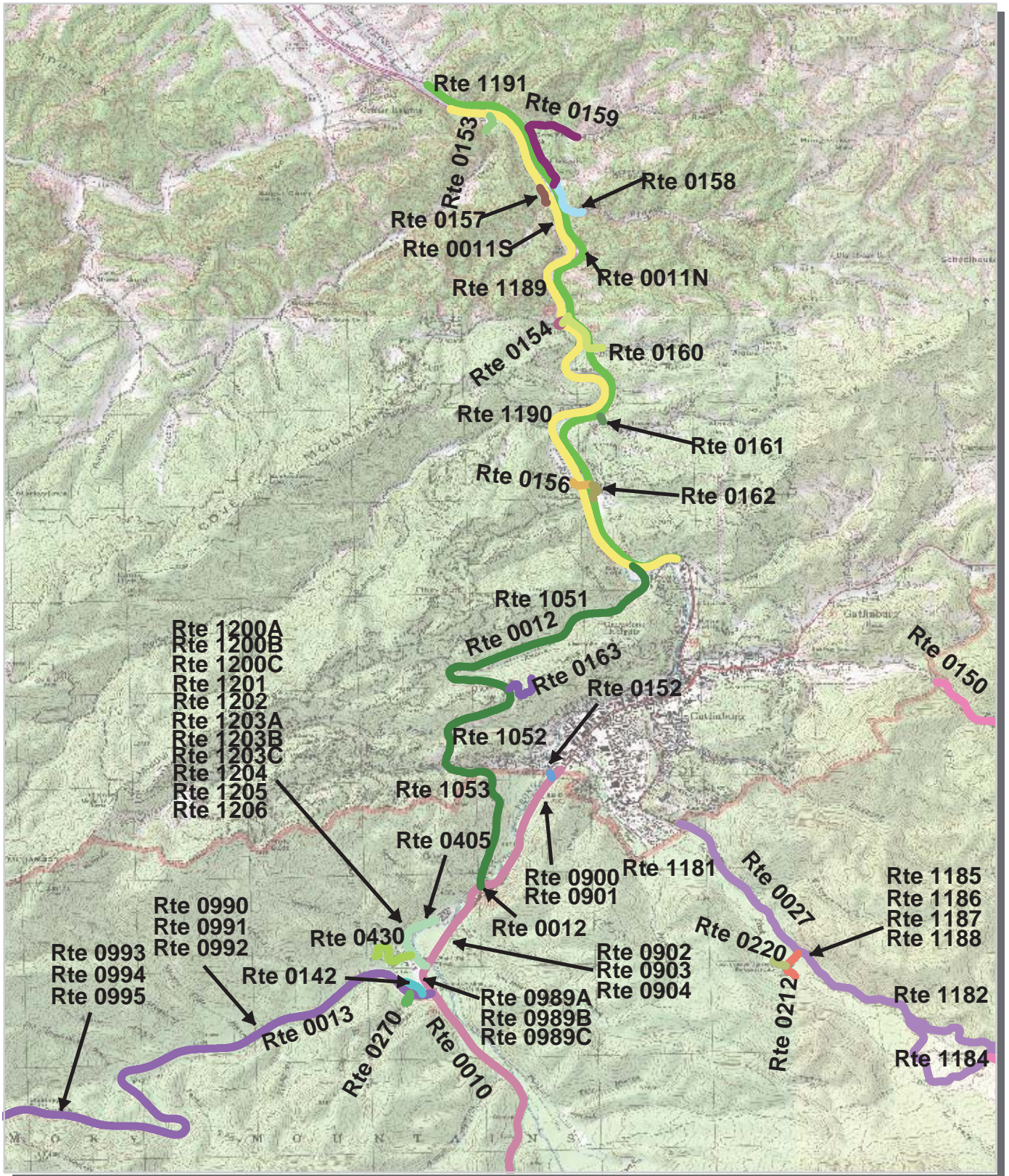

Unique colors used to differentiate routes



Great Smoky Mountains National Park Route Location Area Map 3B

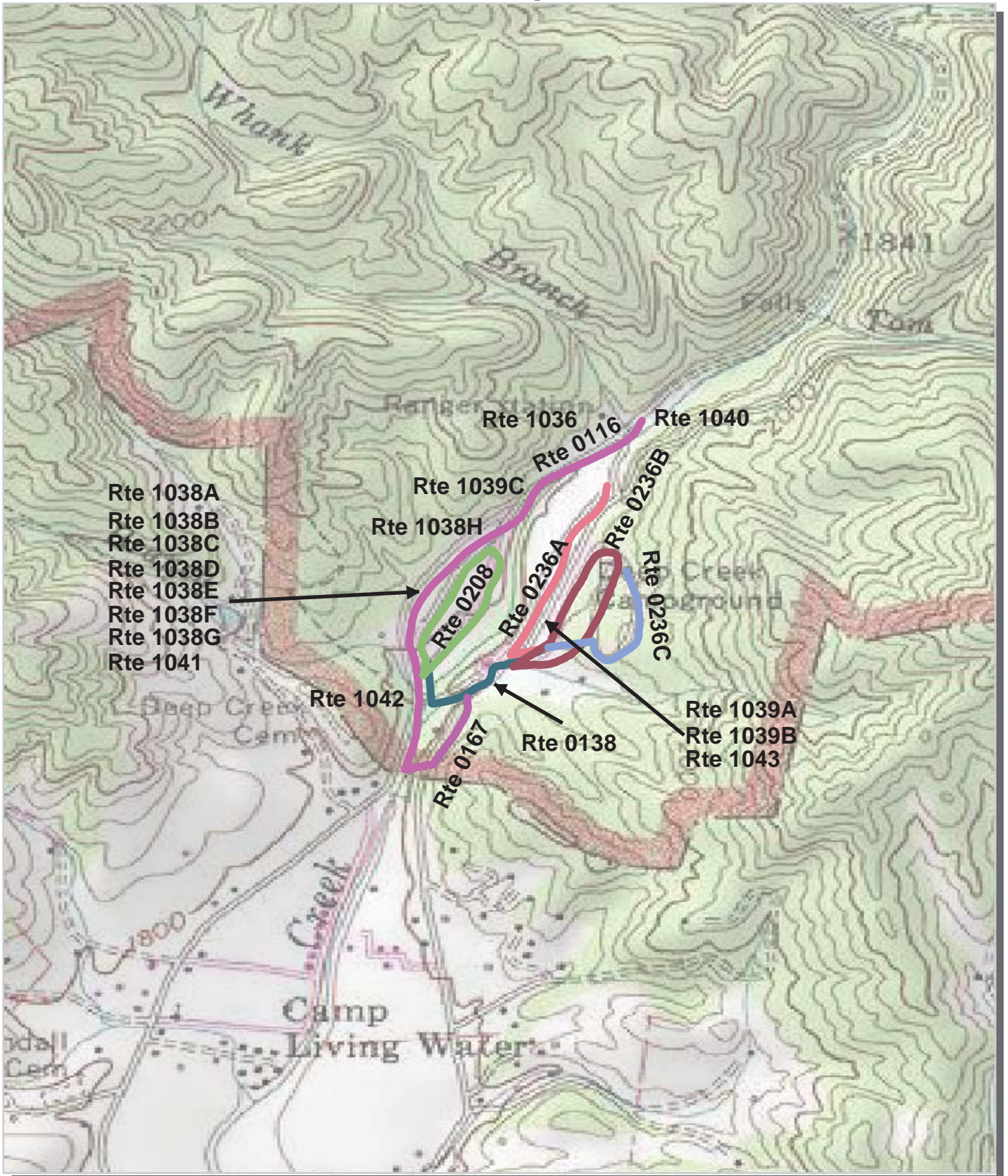

Unique colors used to differentiate routes



Great Smoky Mountains National Park Route Location Area Map 3C

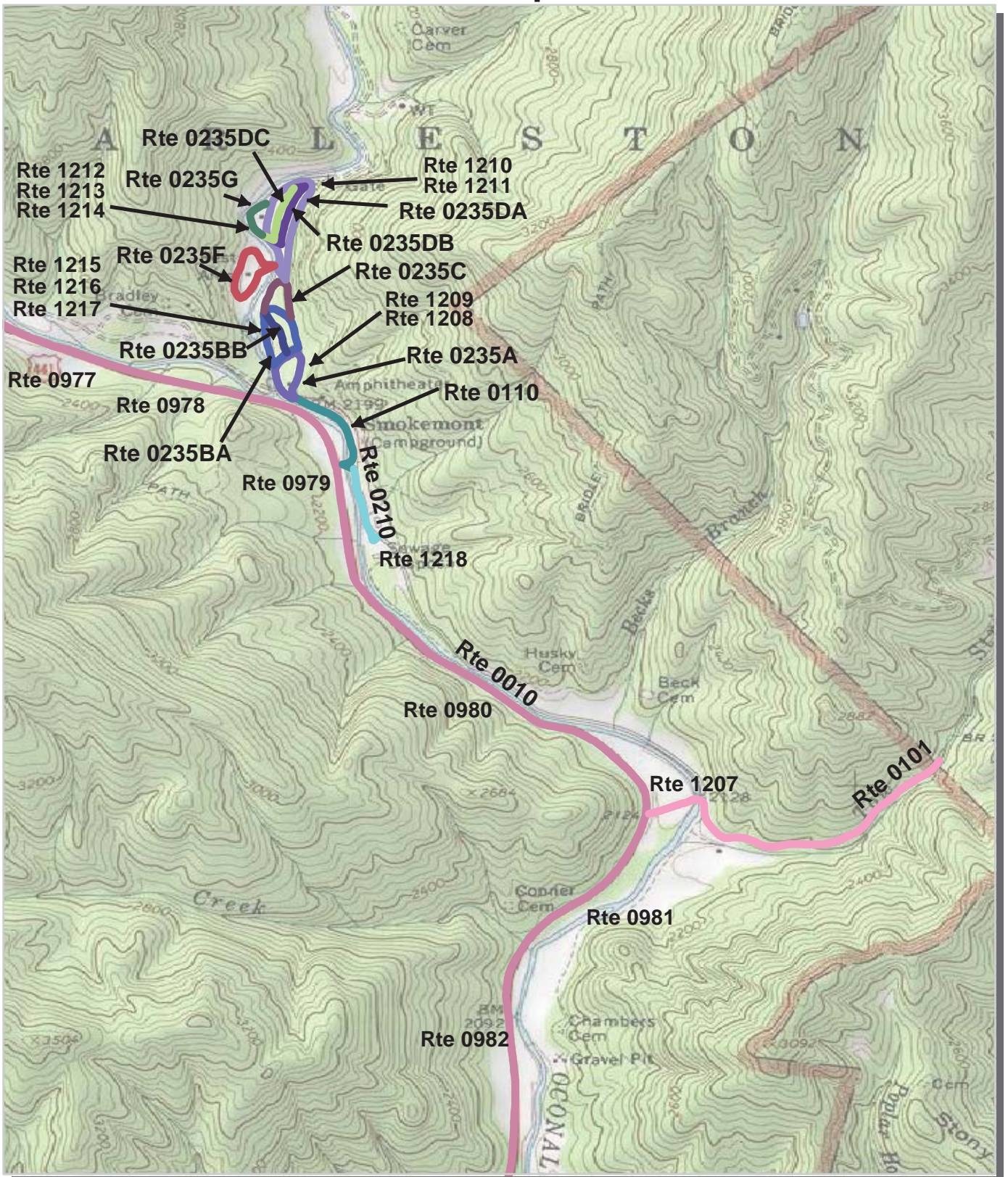

Unique colors used to differentiate routes

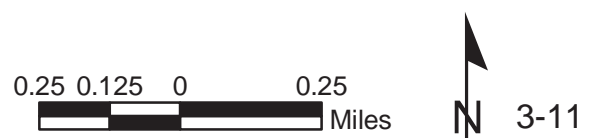

Great Smoky Mountains National Park Route Location Area Map 3D

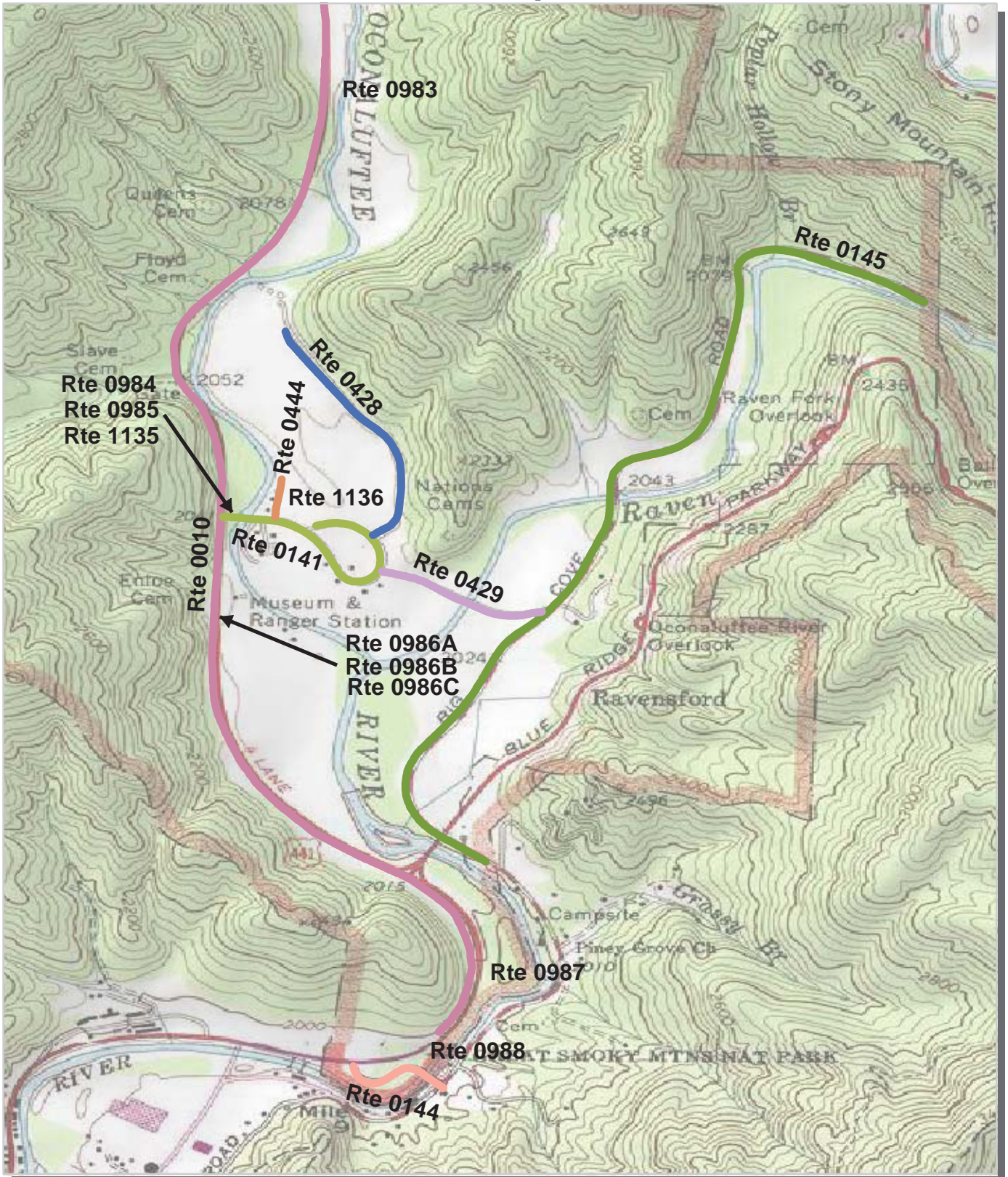

Unique colors used to differentiate routes



Great Smoky Mountains National Park Route Location Area Map 4

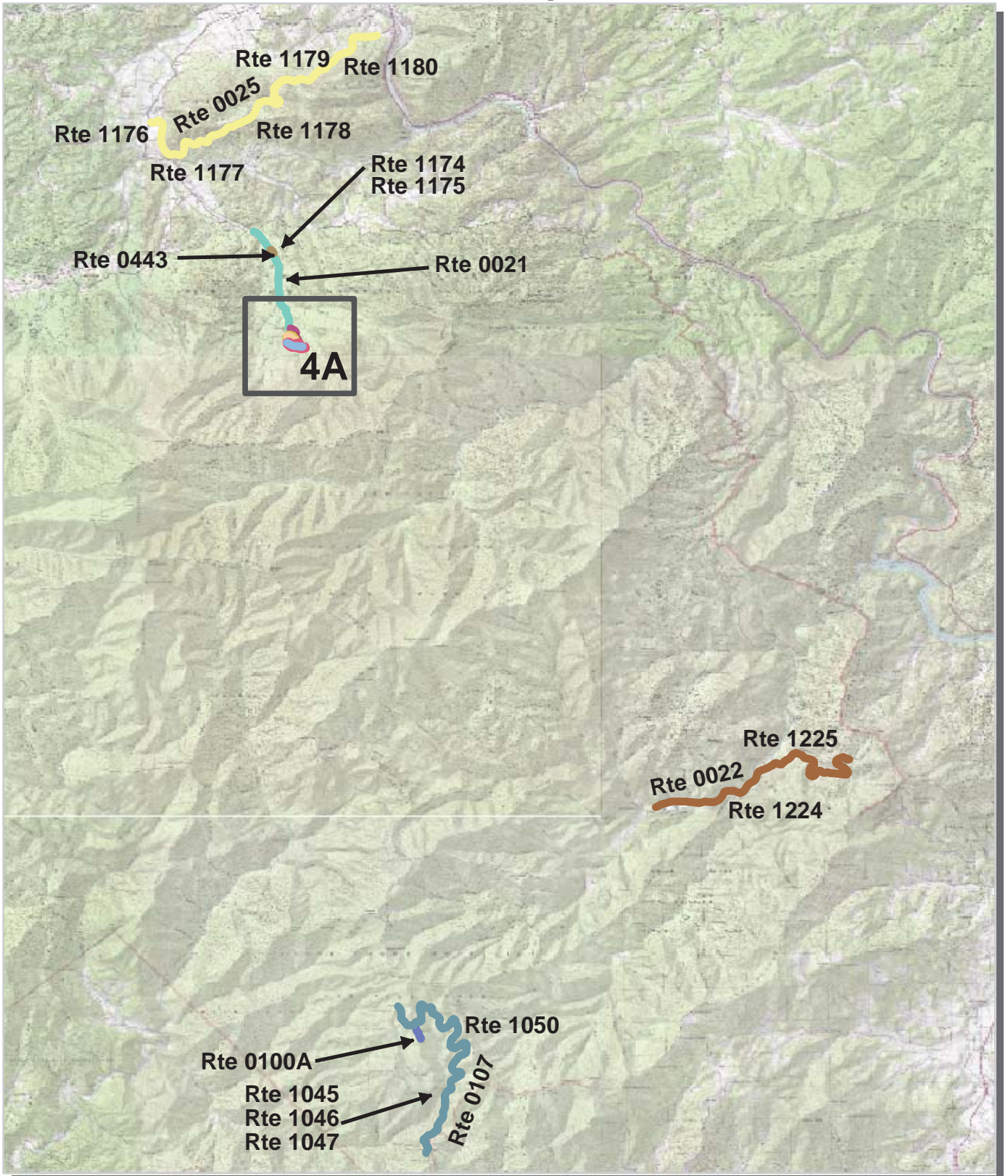

Unique colors used to differentiate routes



Great Smoky Mountains National Park Route Location Area Map 4A

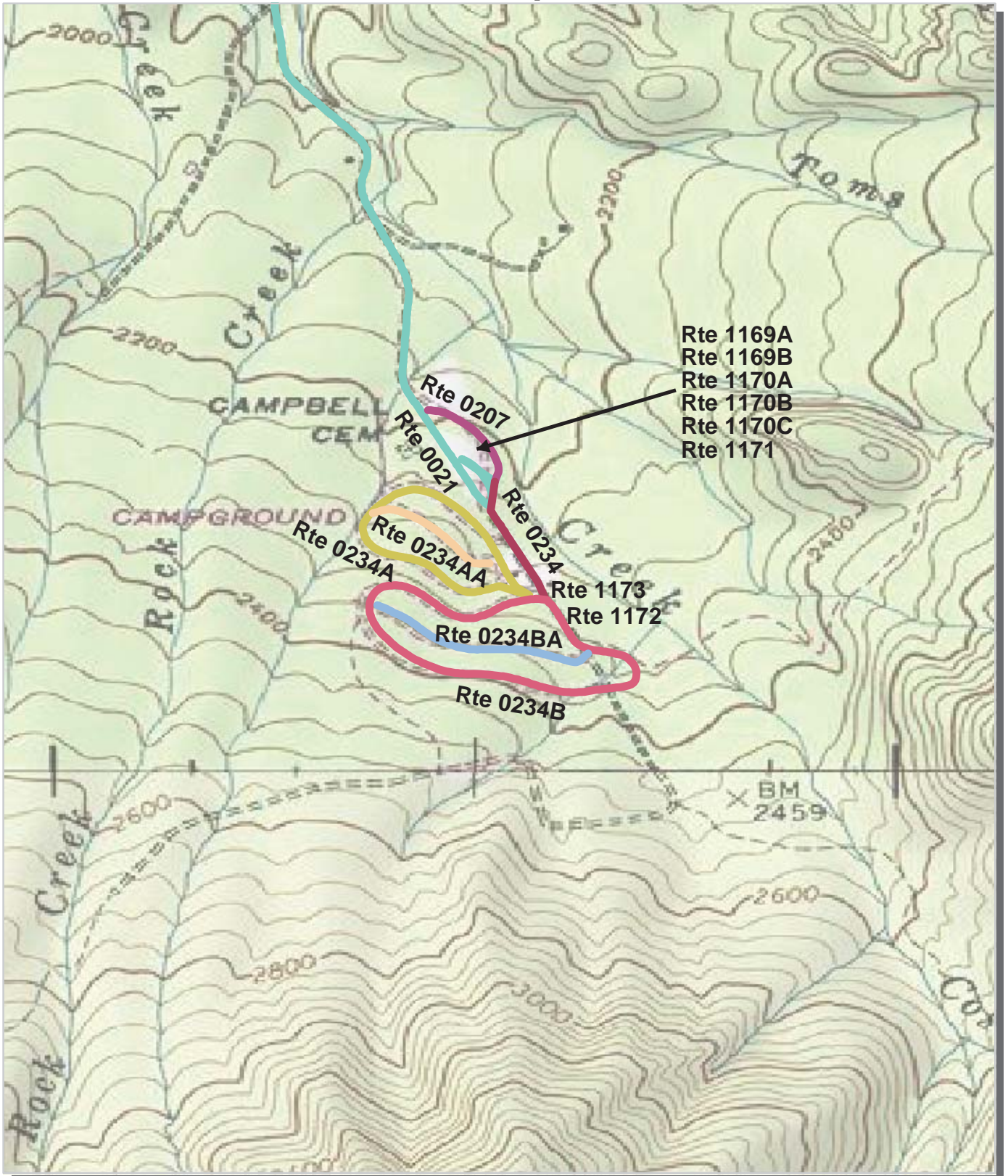

Unique colors used to differentiate routes



Great Smoky Mountains National Park Route Location Area Map 5

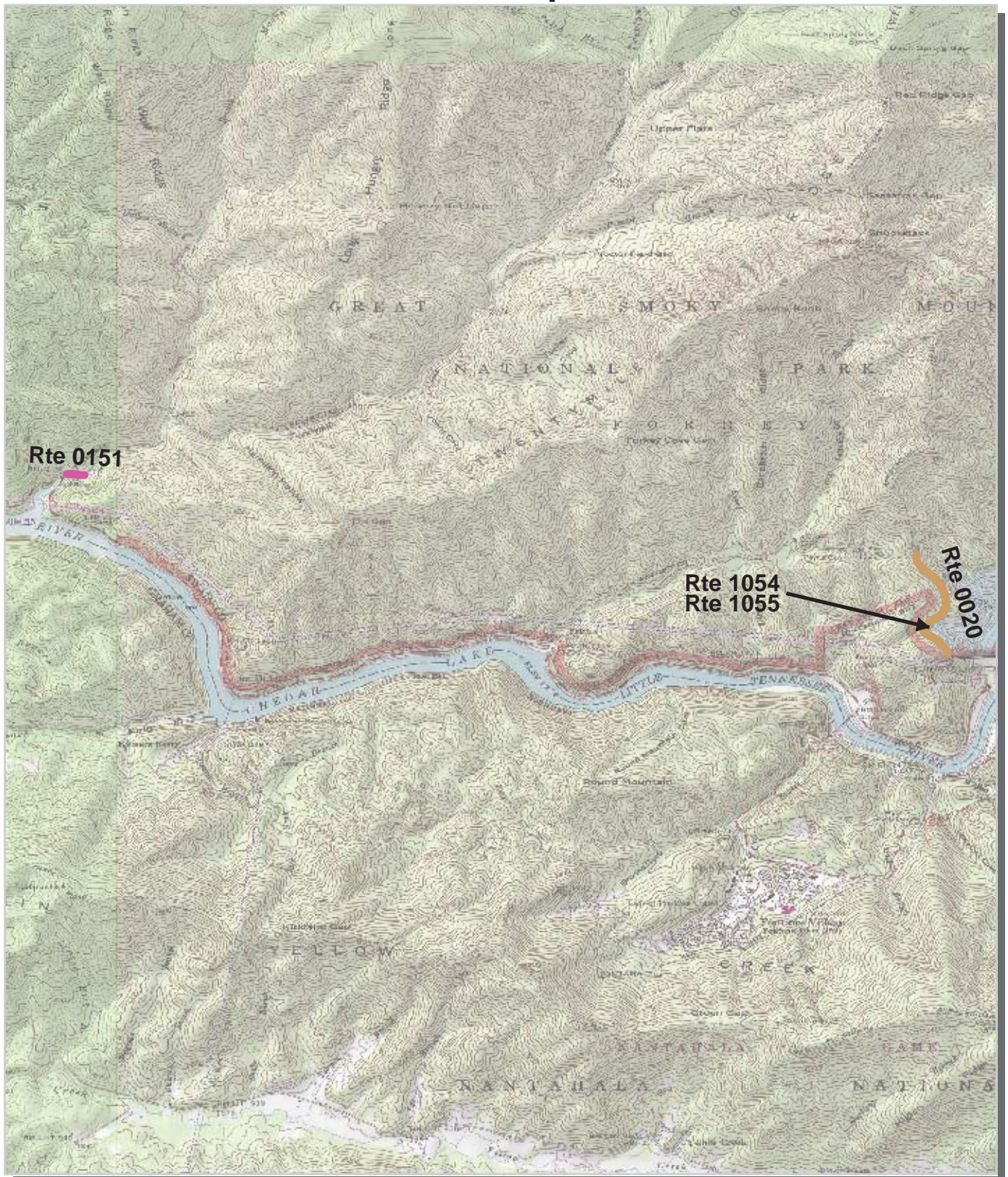

Unique colors used to differentiate routes



Great Smoky Mountains National Park Route Condition Key Map PCR - Mile by Mile

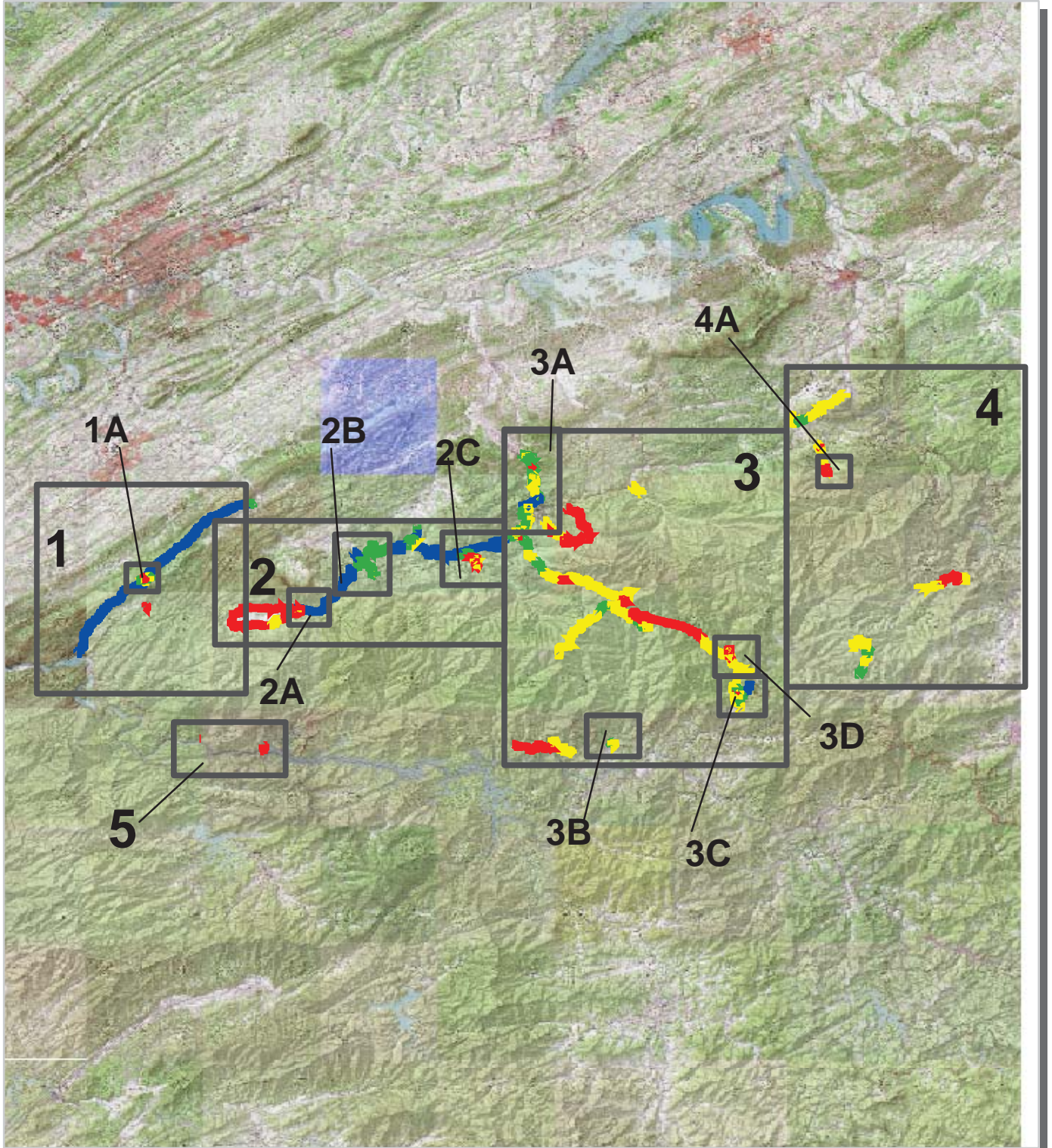

Great Smoky Mountains National Park Route Condition Area Map 1 PCR - Mile by Mile

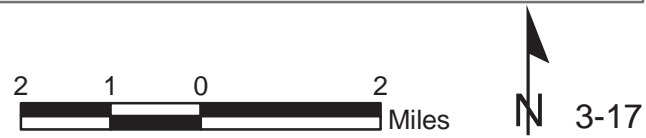
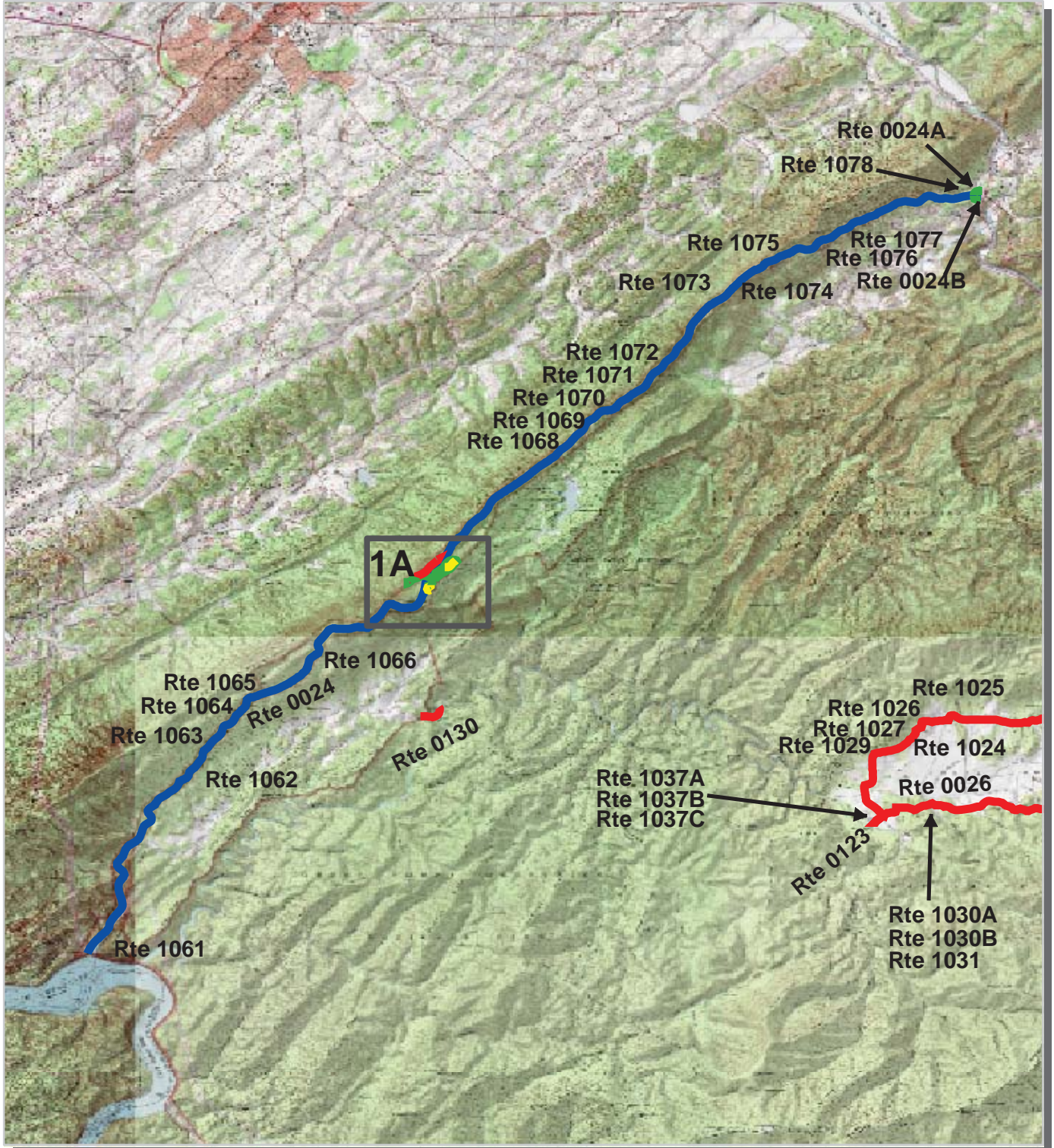

Great Smoky Mountains National Park Route Condition Area Map 1A PCR - Mile by Mile

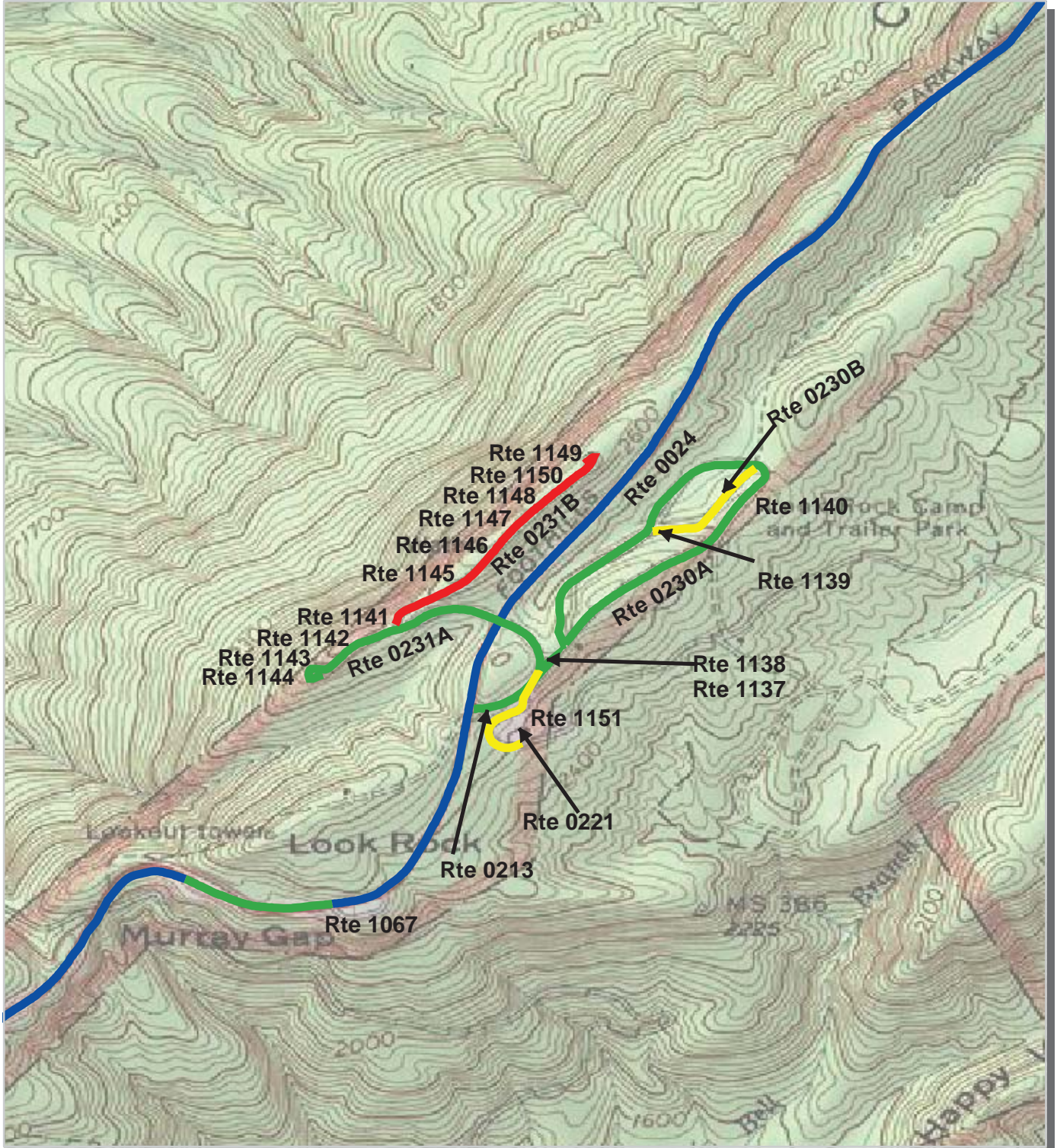

PCR	Poor	Fair	Good	Excellent
	(≤ 60)	(61 - 84)	(85 - 94)	(95 - 100)

* If the PCR rating is not available for a section, the SCR rating will be displayed. See appendix for definitions and formulas.



Great Smoky Mountains National Park Route Condition Area Map 2 PCR - Mile by Mile

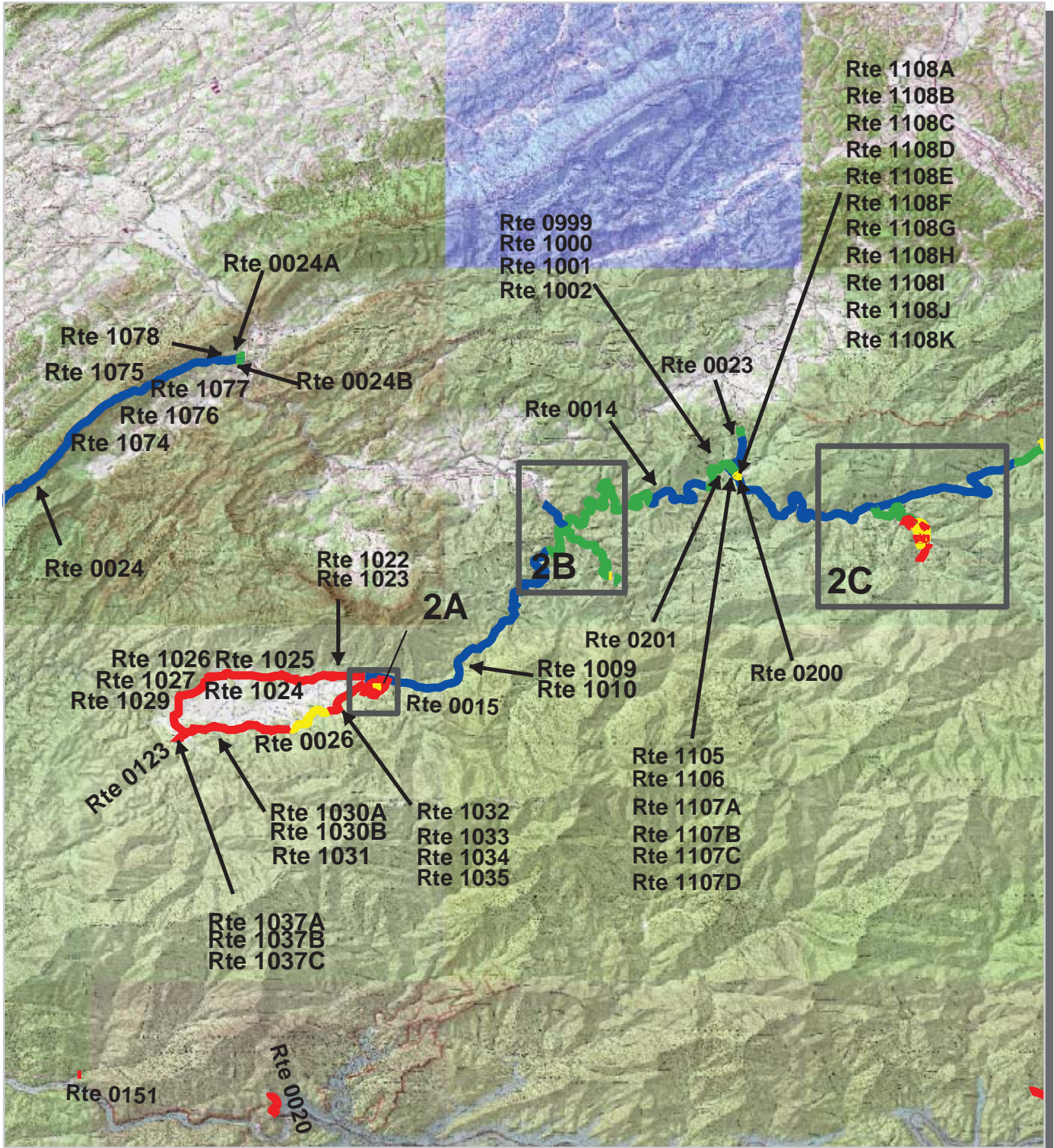

PCR Poor (≤60) Fair (61 - 84) Good (85 - 94) Excellent (95 - 100)

* If the PCR rating is not available for a section, the SCR rating will be displayed. See appendix for definitions and formulas.



Great Smoky Mountains National Park Route Condition Area Map 2A PCR - Mile by Mile

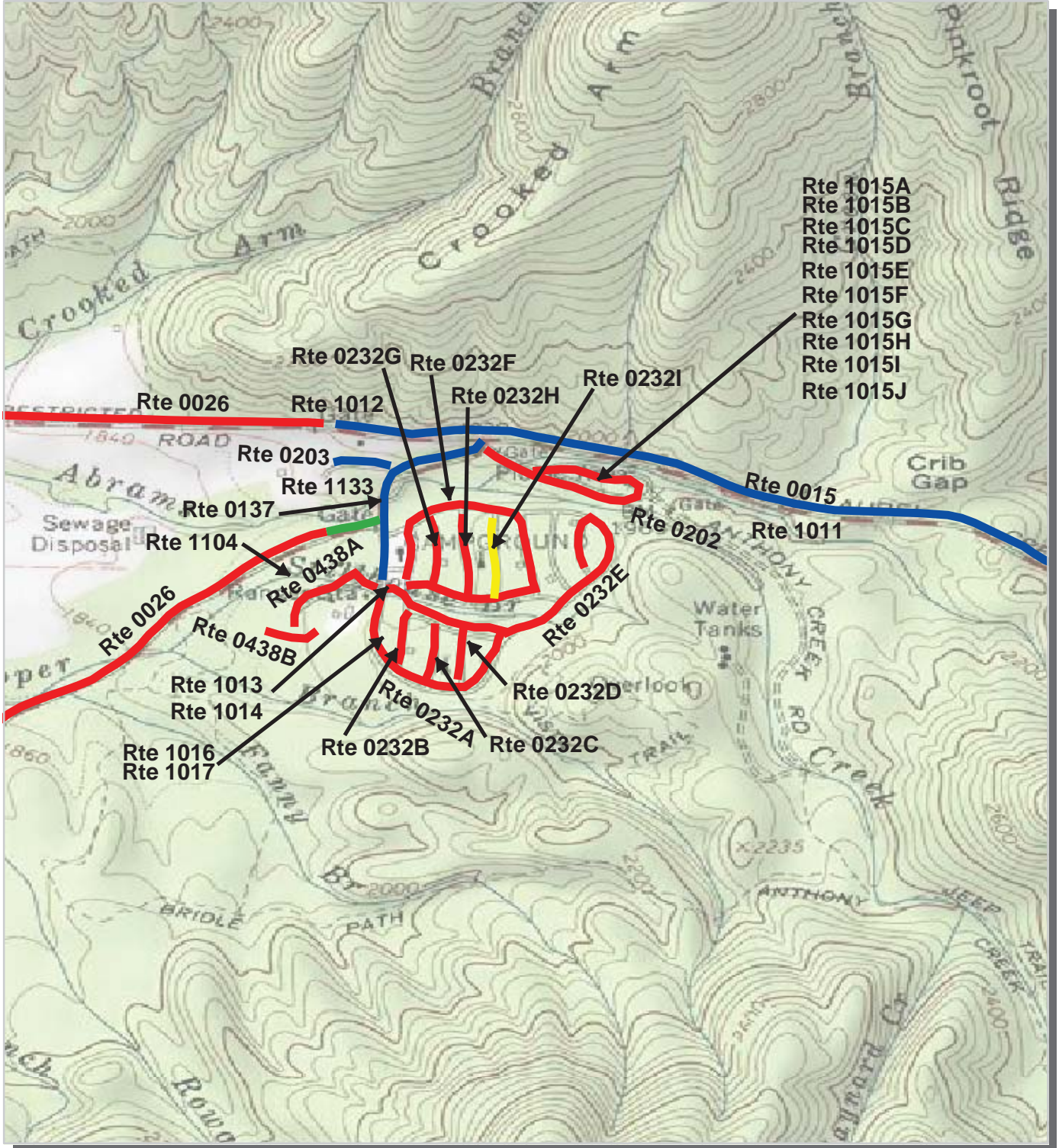

PCR	Poor	Fair	Good	Excellent
	(≤ 60)	(61 - 84)	(85 - 94)	(95 - 100)

* If the PCR rating is not available for a section, the SCR rating will be displayed. See appendix for definitions and formulas.

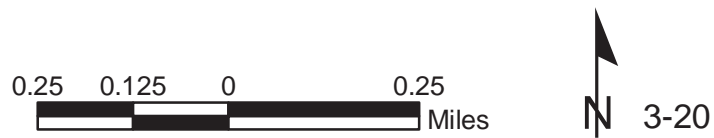

Great Smoky Mountains National Park Route Condition Area Map 2B PCR - Mile by Mile

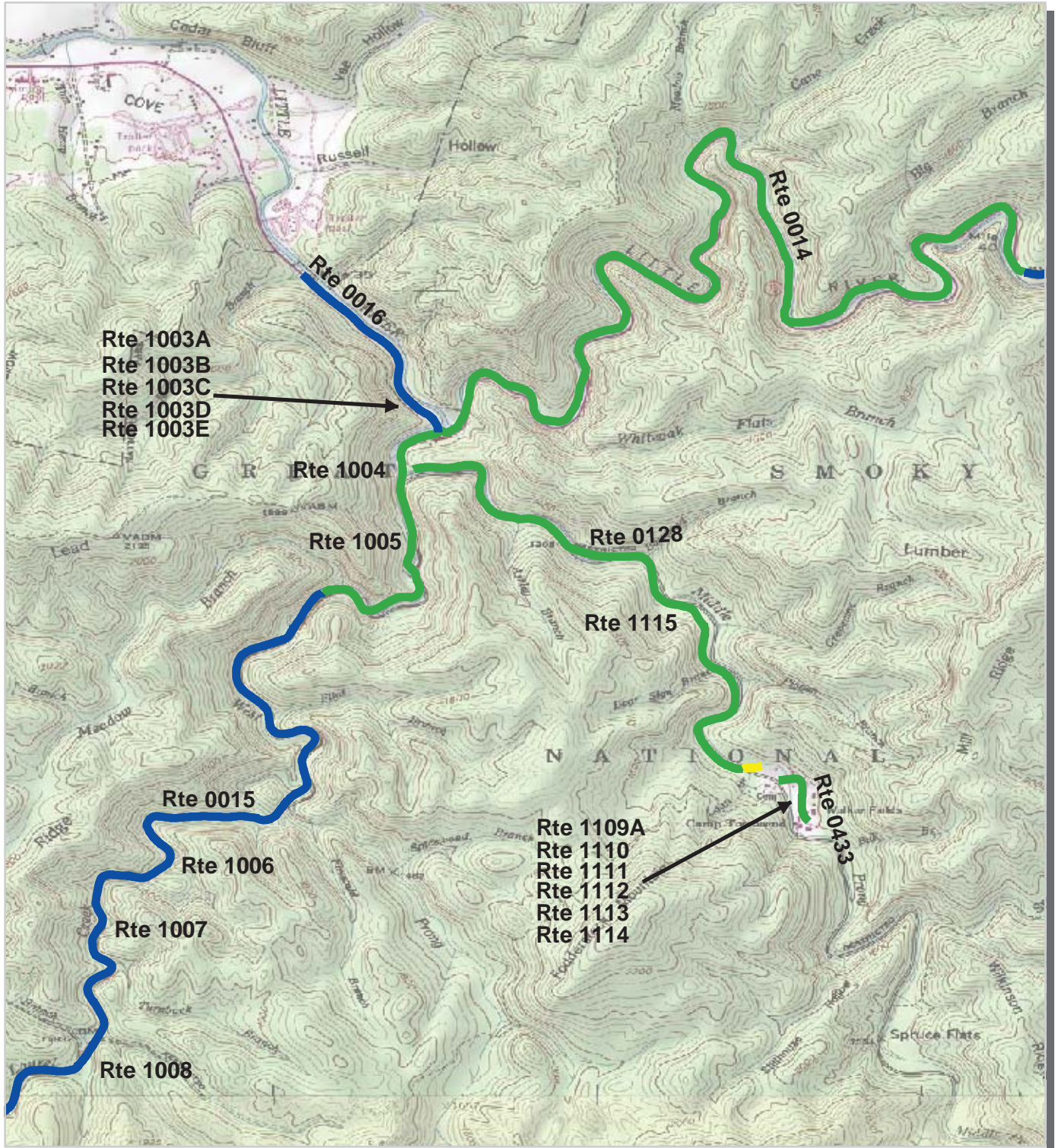

PCR Poor (≤60) Fair (61 - 84) Good (85 - 94) Excellent (95 - 100)
 * If the PCR rating is not available for a section, the SCR rating will be displayed. See appendix for definitions and formulas.

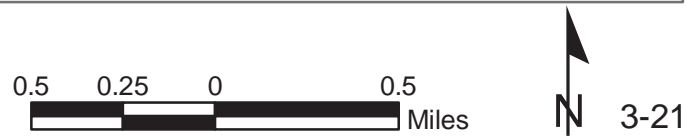

Great Smoky Mountains National Park Route Condition Area Map 2C PCR - Mile by Mile

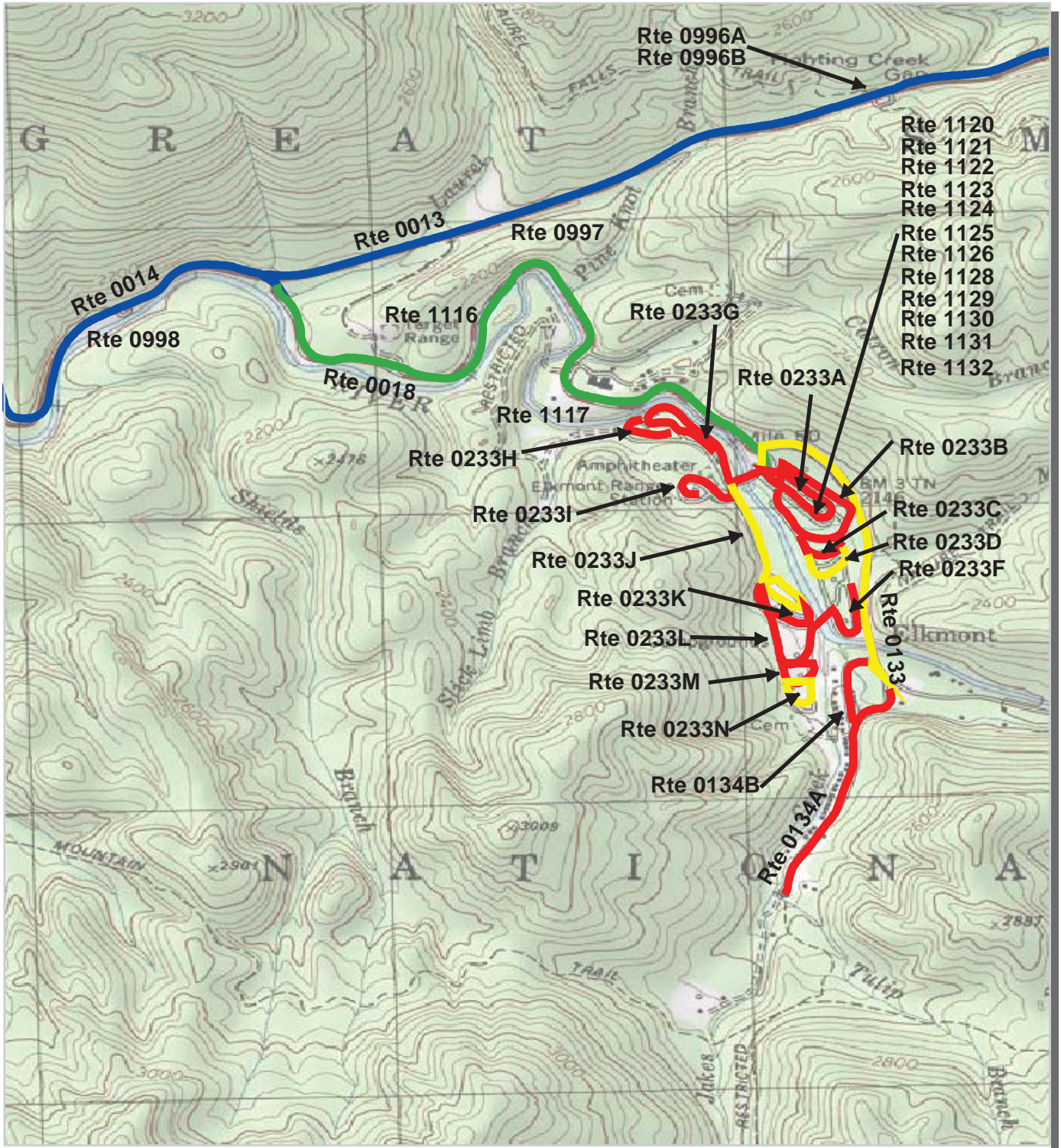

PCR	Poor	Fair	Good	Excellent
	(≤60)	(61 - 84)	(85 - 94)	(95 - 100)

* If the PCR rating is not available for a section, the SCR rating will be displayed. See appendix for definitions and formulas.

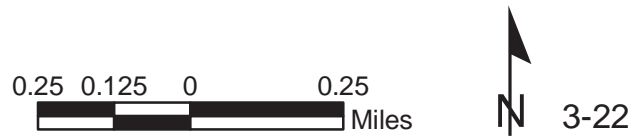

Great Smoky Mountains National Park Route Condition Area Map 3A PCR - Mile by Mile

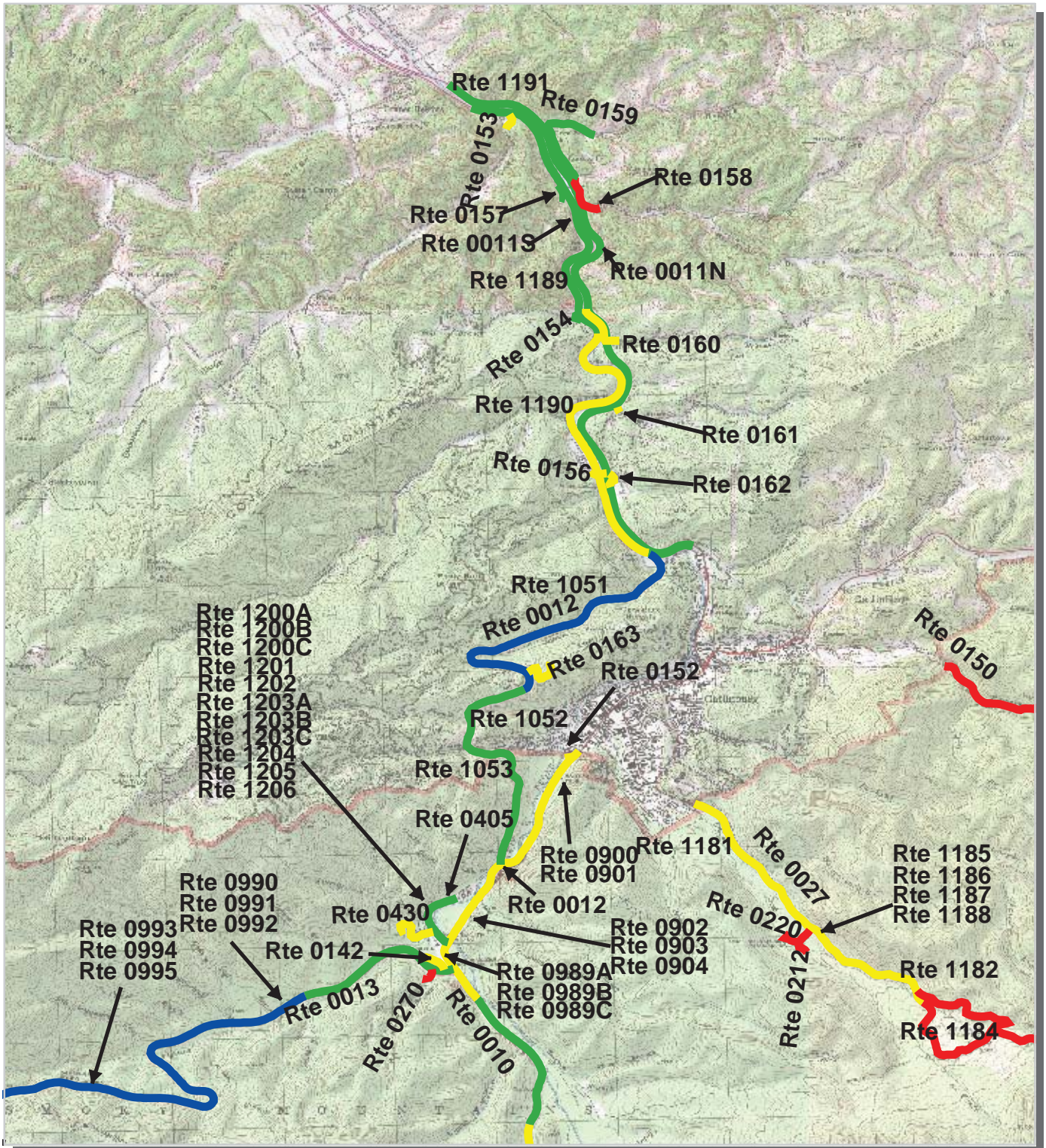

PCR Poor █ Fair █ Good █ Excellent █
 (<=60) (61 - 84) (85 - 94) (95 - 100)

* If the PCR rating is not available for a section, the SCR rating will be displayed. See appendix for definitions and formulas.



Great Smoky Mountains National Park Route Condition Area Map 3B PCR - Mile by Mile

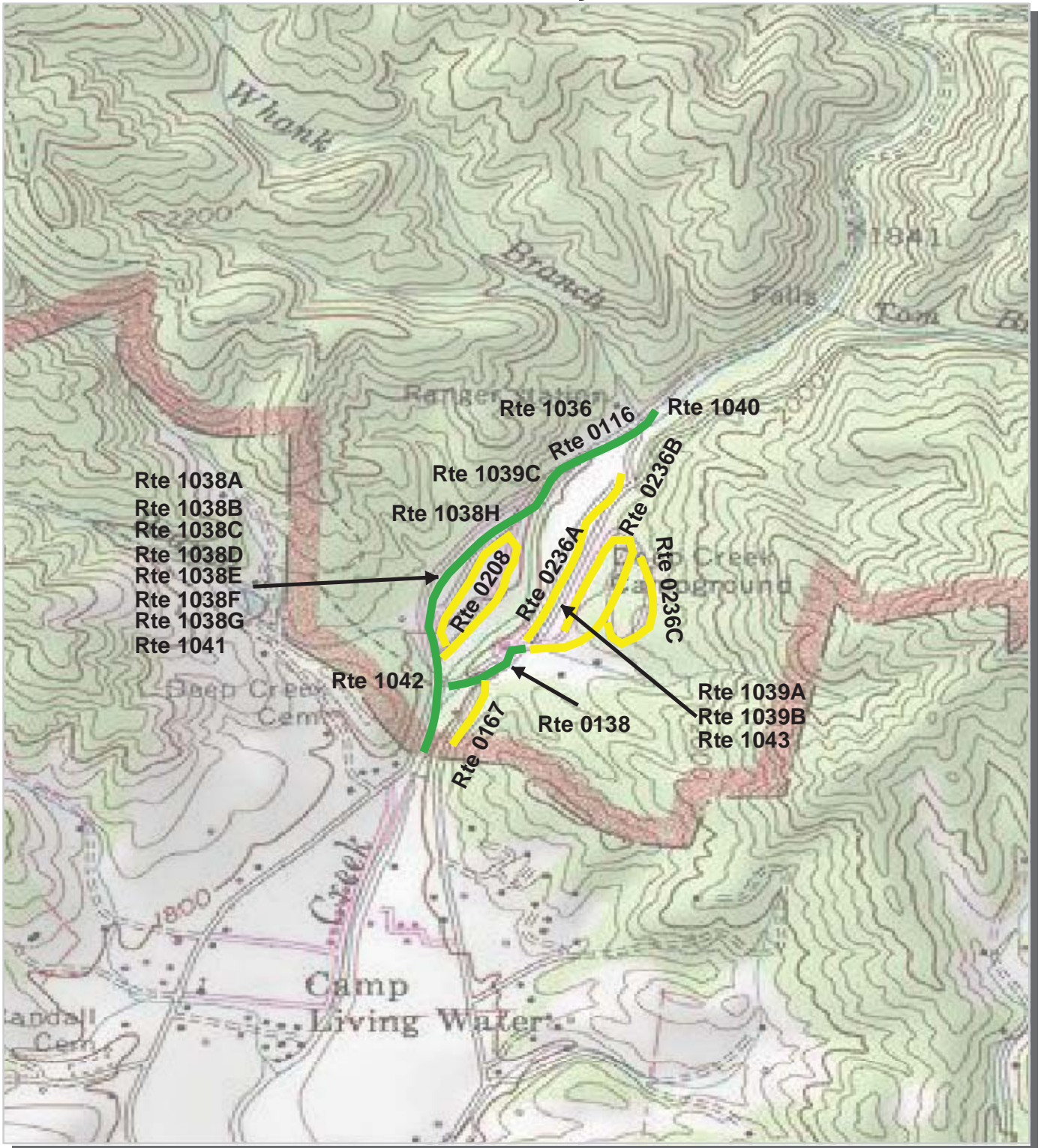

PCR	Poor	Fair	Good	Excellent
	■	■	■	■
	(<=60)	(61 - 84)	(85 - 94)	(95 - 100)

* If the PCR rating is not available for a section, the SCR rating will be displayed. See appendix for definitions and formulas.



Great Smoky Mountains National Park Route Condition Area Map 3C PCR - Mile by Mile

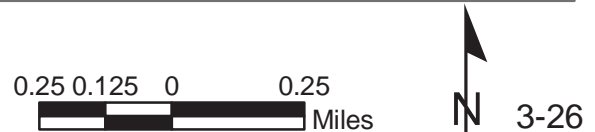
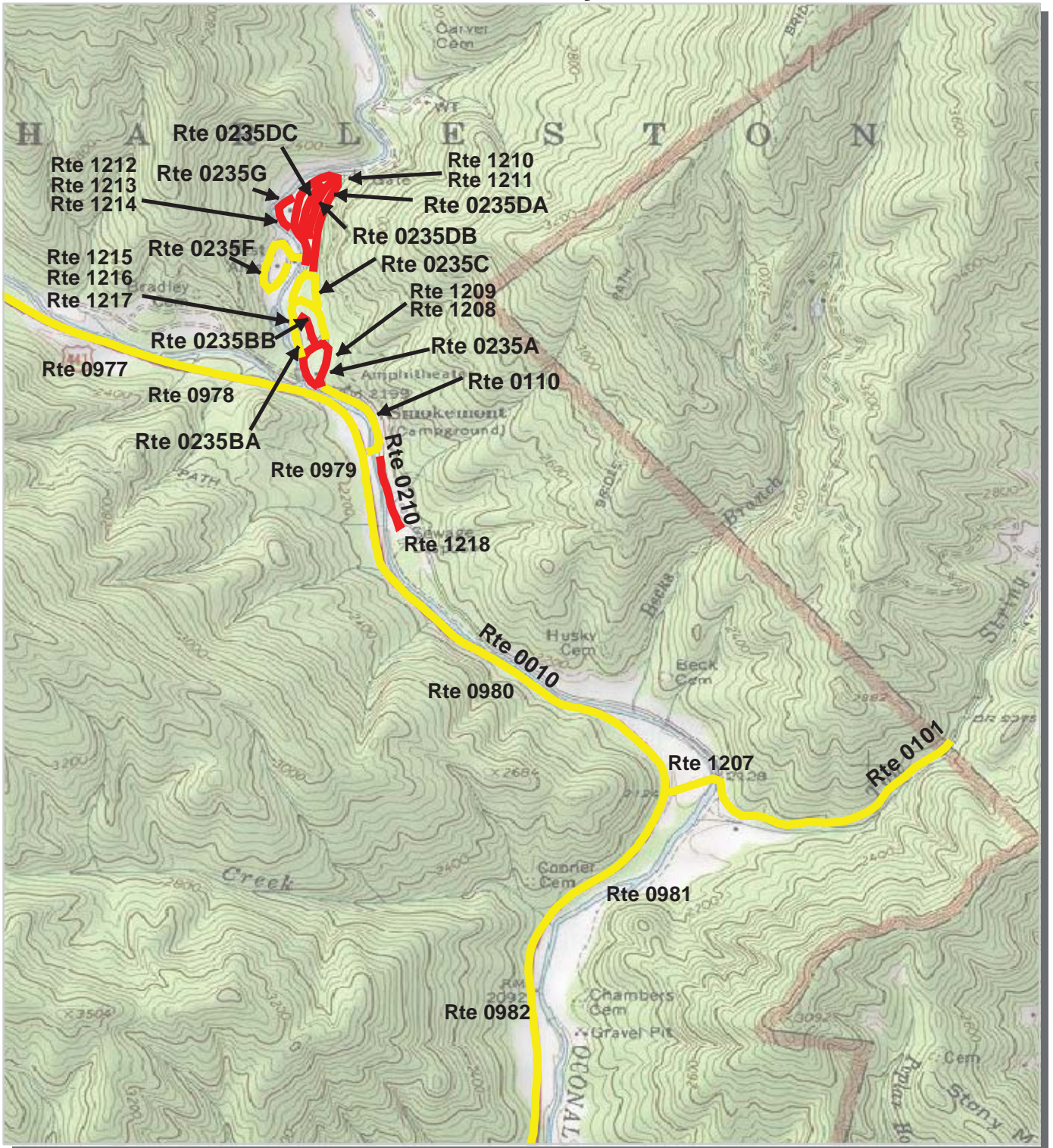

Great Smoky Mountains National Park Route Condition Area Map 3D PCR - Mile by Mile

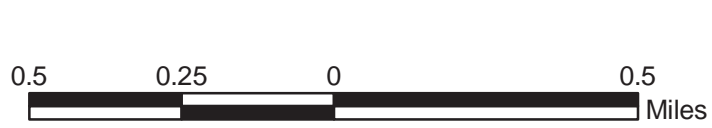
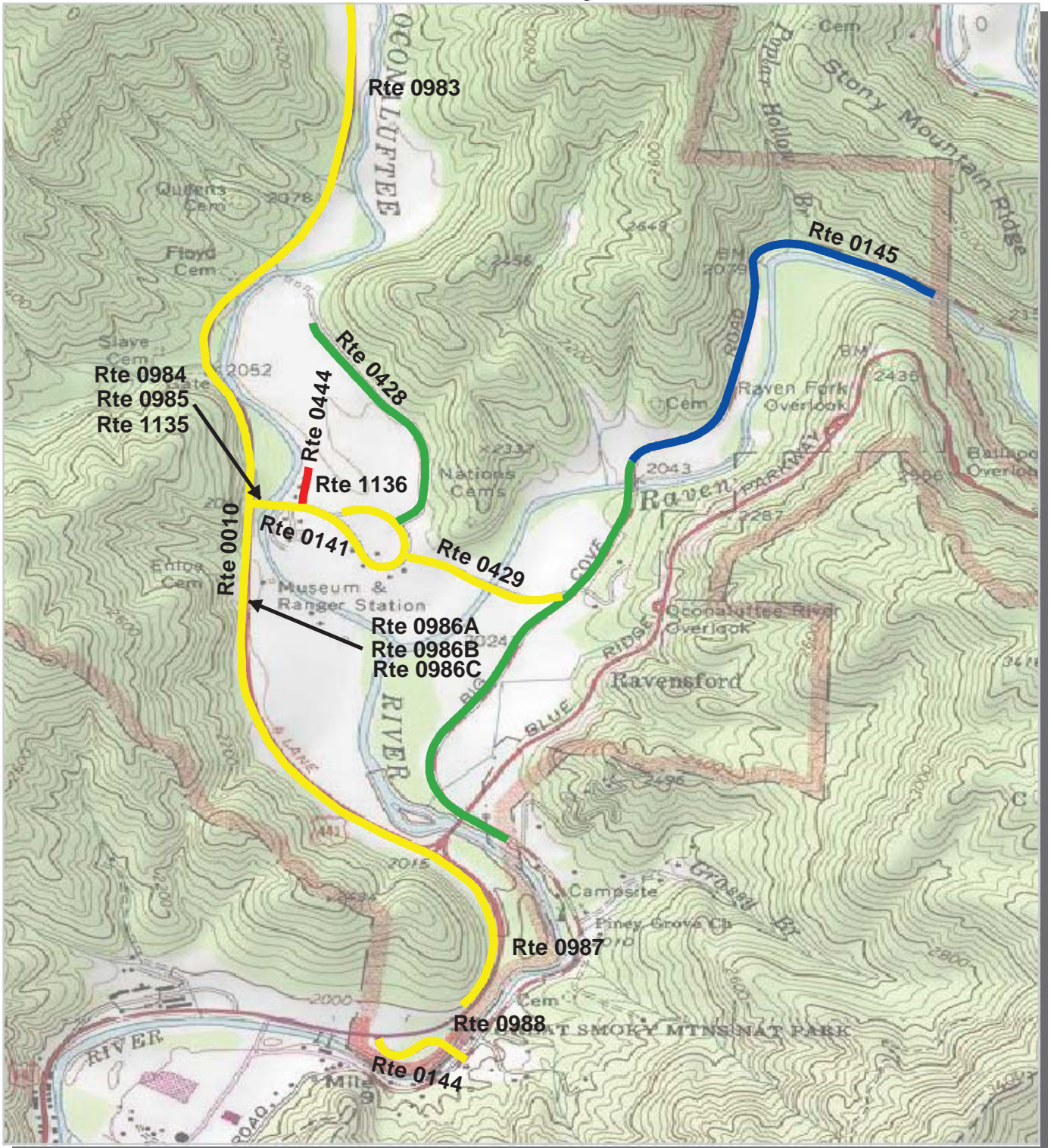

Great Smoky Mountains National Park Route Condition Area Map 4 PCR - Mile by Mile

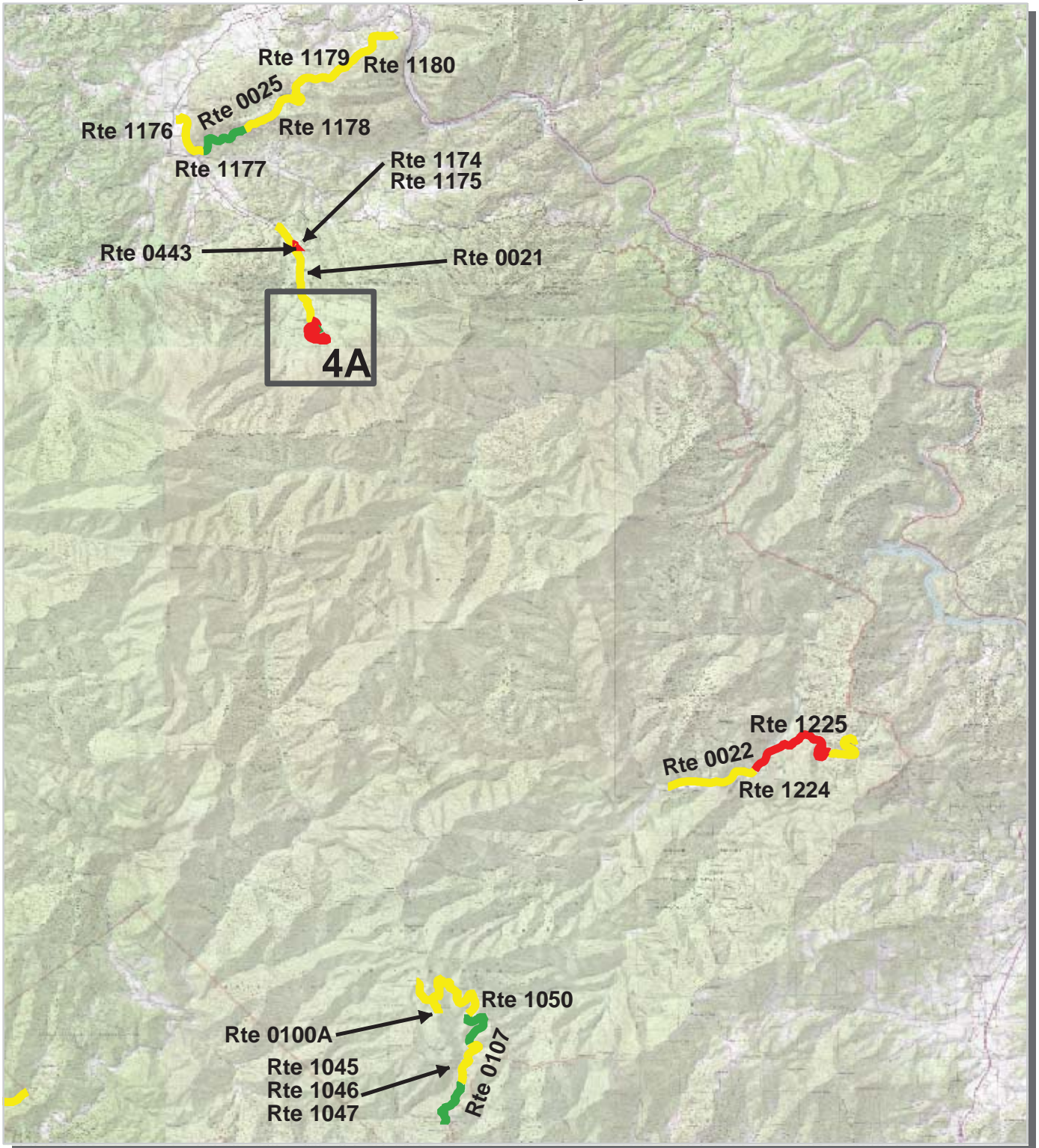

PCR Poor █ Fair █ Good █ Excellent █
 (<=60) (61 - 84) (85 - 94) (95 - 100)

* If the PCR rating is not available for a section, the SCR rating will be displayed. See appendix for definitions and formulas.



Great Smoky Mountains National Park Route Condition Area Map 4A PCR - Mile by Mile

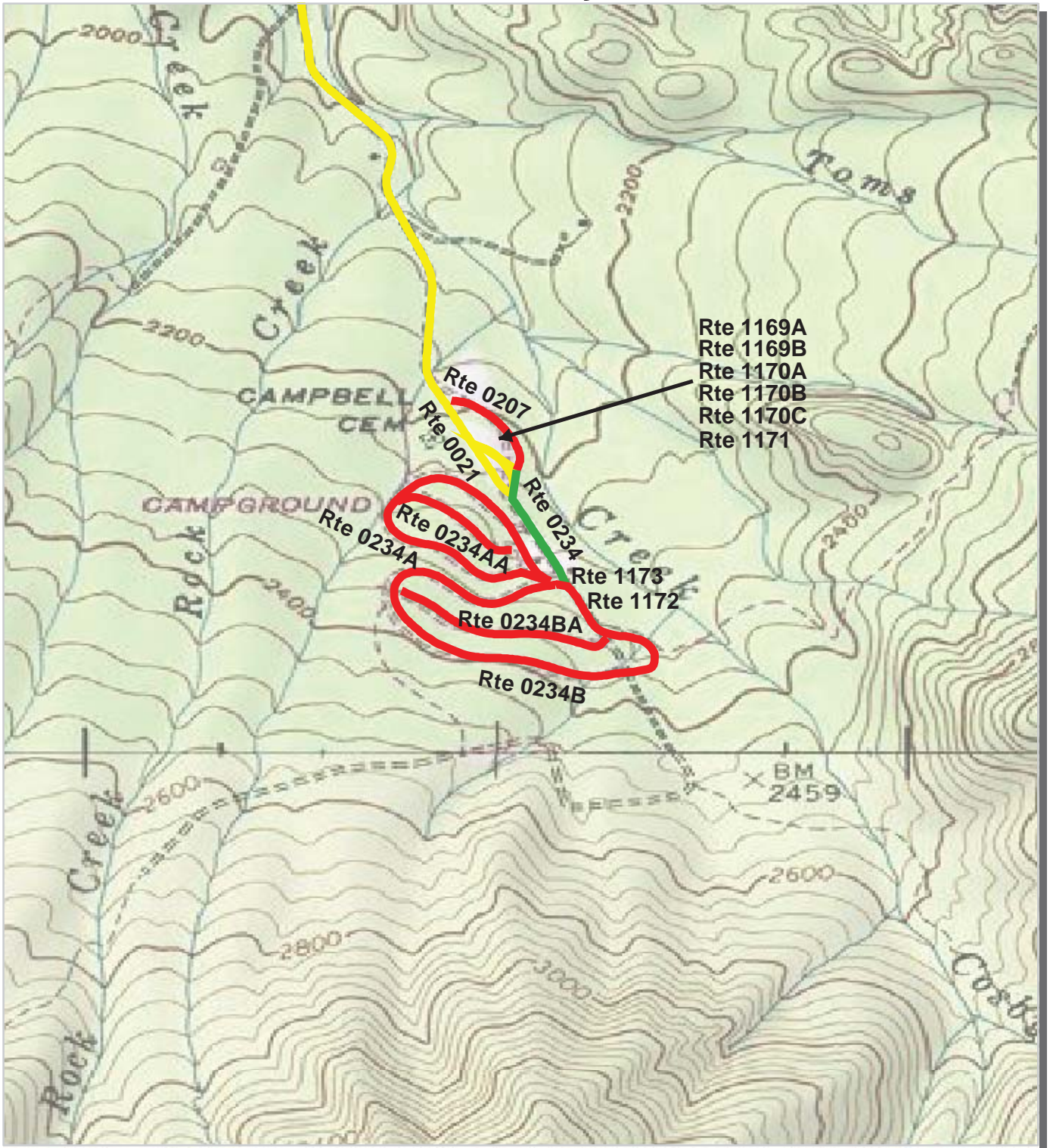

- Rte 1169A
- Rte 1169B
- Rte 1170A
- Rte 1170B
- Rte 1170C
- Rte 1171

PCR Poor █ Fair █ Good █ Excellent █
 (<=60) (61 - 84) (85 - 94) (95 - 100)

* If the PCR rating is not available for a section, the SCR rating will be displayed. See appendix for definitions and formulas.



Great Smoky Mountains National Park Route Condition Area Map 5 PCR - Mile by Mile



PCR Poor Fair Good Excellent

(≤60) (61 - 84) (85 - 94) (95 - 100)

* If the PCR rating is not available for a section, the SCR rating will be displayed. See appendix for definitions and formulas.



NPS/RIP Route ID Report

(Numerical By Route #)

Shading Color Key:

Red text denotes approx. mileage

White = Paved Routes, ARAN Driven	Yellow = Unpaved Routes, ARAN not Driven	Blue = All Paved Parking Areas
Grey = Paved Routes, ARAN not Driven	Red =	Green = All Unpaved Parking Areas
Black = Paved State, Local or Private non-NPS Routes, ARAN Driven	Purple =	

GRSM

GREAT SMOKY MOUNTAINS NATIONAL PARK

Rte. #	FMSS Asset #	Route Name	Route Description		Paved Miles	Un-Paved Miles	Rte. Lgth	Func. Class	Rte. Lanes	Manual Rated SQ/FT	Surf. Type
			From	To							
0010	55726	NEWFOUND GAP ROAD	FROM NORTH PARK BOUNDARY (GATLIBURG, TN)	TO SOUTH PARK BOUNDARY (CHEROKEE, NC)	31.57	0.00	31.57	1	2	0	AS
0011N		GATLINBURG SPUR ROAD (NORTH)	FROM GATLINBURG, TN	TO PIGEON FORGE, TN	4.30	0.00	4.30	7	2	0	AS
0011S	57673	GATLINBURG SPUR ROAD (SOUTH)	FROM PIGEON FORGE, TN	TO GATLINBURG, TN	4.27	0.00	4.27	7	2	0	AS
0012	57674	GATLINBURG BYPASS ROAD	FROM ROUTE 0011 SOUTHBOUND AT MP 3.99 ON RIGHT	TO ROUTE 0010 AT MP 0.94 ON RIGHT	3.73	0.00	3.73	1	2	0	AS
0013	57675	FIGHTING CREEK GAP ROAD	FROM ROUTE 0010 AT MP 1.74 ON RIGHT	TO NPS GATE AT MP 4.94 AFTER ROUTE 0018 INTERSECTION, BEGIN ROUTE 0014	4.95	0.00	4.95	1	2	0	AS
0014	57676	LITTLE RIVER GORGE ROAD	FROM NPS GATE AT END OF ROUTE 0013	TO ROUTE 0016 SOUTHWEST SPUR INTERSECTION	12.52	0.00	12.52	1	2	0	AS
0015	57677	LAUREL CREEK ROAD	FROM ROUTE 0016 SOUTHWEST SPUR INTERSECTION	TO NPS GATE AT BEGINNING OF ROUTE 0026	7.75	0.00	7.75	1	2	0	AS
0016	57678	TOWNSEND ENTRANCE ROAD	FROM NORTH PARK BOUNDARY	TO ROUTE 0015 AT SOUTHWEST SPUR INTERSECTION	0.74	0.00	0.74	1	2	0	AS
0017	57685	CLINGMANS DOME ACCESS ROAD	FROM ROUTE 0010 AT MP 14.88 ON RIGHT	TO END OF LOOP	7.29	0.00	7.29	1	2	0	AS
0018	57687	ELKMONT ROAD	FROM ROUTE 0013 AT MP 4.89 ON LEFT	TO ROUTE 0233A AND ROUTE 0233G, ELKMONT CAMPGROUND	1.47	0.00	1.47	1	2	0	AS
0019	57688	LAKEVIEW DRIVE EAST	FROM PARK BOUNDARY	TO END	6.22	0.00	6.22	1	2	0	AS
0020	57689	LAKEVIEW DRIVE WEST	FROM PAVEMENT CHANGE AT FONTANA DAM WEST END	TO END AT NPS GATE	0.70	0.00	0.70	1	2	0	AS
0021	57691	COSBY ENTRANCE ROAD	FROM TN ROUTE 32	TO END OF LOOP	2.26	0.00	2.26	1	2	0	AS
0022	57692	CATALOOCHEE ENTRANCE ROAD	FROM ROUTE 0104	TO TRAILHEAD	4.54	1.00	5.54	1	2	0	AS
0023	57693	WEAR COVE GAP ROAD	FROM ROUTE 0014 AT MP 4.77 ON RIGHT	TO NORTH PARK BOUNDARY AT PAVEMENT CHANGE	1.25	0.00	1.25	1	2	0	AS
0024	57694	FOOTHILLS PARKWAY WEST	FROM US 129	TO US 321	16.91	0.00	16.91	1	2	0	AS
0024A		FOOTHILLS PARKWAY ACCESS ROAD A	FROM ROUTE 0024 AT MP 16.80 ON LEFT	TO TN 321	0.15	0.00	0.15	1	2	0	AS
0024B		FOOTHILLS PARKWAY ACCESS ROAD B	FROM ROUTE 0024 AT MP 16.80 ON RIGHT	TO TN 321	0.13	0.00	0.13	1	2	0	AS
0025	57695	FOOTHILLS PARKWAY EAST	FROM TN ROUTE 32	TO INTERSTATE 40	5.63	0.00	5.63	1	2	0	AS
0026	57696	CADES COVE LOOP ROAD	FROM END OF ROUTE 0015 AT NPS GATE	TO ROUTE 0137	9.09	0.00	9.09	1	1	0	AS
0027	57753	CHEROKEE ORCHARD ROAD	FROM NORTH PARK BOUNDARY AT PAVEMENT CHANGE	TO END OF LOOP	3.60	0.00	3.60	2	2	0	AS
0100A	57754	BALSAM MOUNTAIN CAMPGROUND ROAD	FROM ROUTE 0107	TO END OF LOOP	0.31	0.00	0.31	2	2	0	AS
0100B		BALSAM MOUNTAIN CAMPGROUND LOOP	FROM ROUTE 0100A AT MP 0.23	TO ROUTE 0100A AT MP 0.15	0.00	0.10	0.10	3	1	0	GR

NPS/RIP Route ID Report

(Numerical By Route #)

Shading Color Key:

Red text denotes
approx. mileage

White = Paved Routes, ARAN Driven

Yellow = Unpaved Routes, ARAN not Driven

Blue = All Paved Parking Areas

Grey = Paved Routes, ARAN not Driven

Red =

Green = All Unpaved Parking Areas

Black = Paved State, Local or Private non-NPS Routes, ARAN Driven

Purple =

GRSM

GREAT SMOKY MOUNTAINS NATIONAL PARK

Rte. #	FMSS Asset #	Route Name	Route Description		Paved Miles	Un-Paved Miles	Rte. Lgth	Func. Class	Rte. Lanes	Manual Rated SQ/FT	Surf. Type
			From	To							
0101	57755	TOW STRING ROAD	FROM ROUTE 0010 AT MP 28.37 ON LEFT	TO PARK BOUNDARY	0.76	0.00	0.76	2	2	0	AS
0102	57756	GREENBRIER ROAD	FROM TN 321	TO END OF PAVEMENT	1.04	3.27	4.31	2	2	0	AS
0103	59142	BIG CREEK ENTRANCE ROAD	FROM PARK BOUNDARY	TO DEVELOPED AREA	0.00	1.06	1.06	2	2	0	GR
0104	59143	OLD CATALOOCHEE TURNPIKE	FROM SOUTH PARK BOUNDARY PAST ROUTE 0022	TO PARK BOUNDARY	0.00	12.50	12.50	2	2	0	GR
0105	59149	STRAIGHT FORK ROAD	FROM PARK BOUNDARY	TO ROUND BOTTOM	0.00	3.80	3.80	4	2	0	GR
0107	64185	HEINTOOGA RIDGE ROAD	FROM BLRI/GRSM PARK BOUNDARY	TO END OF LOOP AT ROUTE 0425	5.43	0.00	5.43	1	2	0	AS
0109	59152	TOM BRANCH ROAD	FROM ROUTE 0116	TO PARK BOUNDARY (DEEP CREEK AREA)	0.00	1.77	1.77	2	2	0	GR
0110	57757	SMOKEMONT ROAD	FROM ROUTE 0010 AT MP 27.25 ON LEFT, KEEPING LEFT	TO ROUTE 0235A	0.24	0.00	0.24	2	2	0	AS
0111	57758	TWO MILE BRANCH ROAD	ADJACENT TO ROUTE 0010 AT MP 1.20 ON LEFT		0.13	0.00	0.13	2	2	15,442	AS
0112	57759	DUDLEY CREEK ROAD	FROM TN ROUTE 73	TO STABLE	0.07	0.00	0.07	2	2	8,453	AS
0113	59156	RAMSEY PRONG ROAD	FROM ROUTE 0102	TO PARKING AREA	0.00	1.51	1.51	4	2	0	GR
0114	59157	INDIAN CAMP CREEK ROAD	FROM PARK BOUNDARY	TO TRAILHEAD	0.00	1.20	1.20	4	2	0	GR
0115	59244	COOPER CREEK ROAD	FROM PARK BOUNDARY	TO DEELOW GAP TRAIL	0.00	0.50	0.50	6	2	0	GR
0116	57760	WEST DEEP CREEK ROAD	FROM PARK BOUNDARY	TO END OF LOOP	0.62	0.30	0.92	2	2	0	AS
0120	59245	SPARKS LANE ROAD	FROM ROUTE 0026 NORTH END	TO ROUTE 0026 SOUTH END	0.00	0.84	0.84	2	2	0	GR
0121	59247	HYATT LANE	FROM ROUTE 0026 AT MP 2.9 ON LEFT	TO ROUTE 0026	0.00	1.28	1.28	2	2	0	GR
0122	59249	PRIMITIVE BAPTIST CHURCH ROAD	FROM ROUTE 0026 AT MP 2.2 ON LEFT	TO BAPTIST CHURCH	0.00	0.32	0.32	2	2	0	GR
0123	57762	CABLE MILL ROAD	FROM ROUTE 0026 AT MP 4.84 ON RIGHT	TO PARKING AREA	0.28	0.00	0.28	2	2	0	AS
0125	59250	ABRAMS FALLS ROAD	FROM ROUTE 0026 AT MP 5.0 ON RIGHT	TO PARKING AREA	0.00	0.46	0.46	2	2	0	GR
0126	59251	FORGE CREEK ROAD	FROM ROUTE 0026 AT MP 5.48 ON LEFT	TO END OF LOOP	0.00	2.20	2.20	2	2	0	GR
0127	59253	RICH MOUNTAIN ROAD	FROM ROUTE 0026 AT MP 3.0 ON RIGHT	TO PARK BOUNDARY	0.00	6.70	6.70	2	2	0	GR
0128	57791	TREMONT ROAD	FROM ROUTE 0015 AT MP 0.20 ON LEFT	TO PARK BOUNDARY	2.08	3.23	5.31	2	2	0	AS
0129	59346	LITTLE GREENBRIER ROAD	FROM ROUTE 0023 AT MP 0.47 ON RIGHT	TO GATE OR END OF ROAD	0.00	0.49	0.49	2	2	0	GR
0130	57793	ABRAMS CREEK CAMPGROUND ACCESS ROAD	FROM PARK BOUNDARY AT NPS GATE	TO END OF PAVEMENT AT ROUTE 0214	0.30	0.00	0.30	2	2	0	AS
0133	57800	LITTLE RIVER ROAD	FROM ROUTE 0018 AT MP 1.38 ON LEFT	TO NPS GATE AT TRAILHEAD	0.64	0.79	1.43	2	2	0	AS
0134A	57803	JAKES CREEK ROAD A	FROM ROUTE 0133 AT MP 0.63 ON RIGHT	TO END OF PAVEMENT AT JAKES CREEK TRAILHEAD	0.47	0.00	0.47	2	1	0	AS
0134B		JAKES CREEK ROAD B	FROM ROUTE 0134A AT MP 0.10 ON RIGHT	TO ROUTE 0133	0.18	0.00	0.18	3	1	0	AS

NPS/RIP Route ID Report

(Numerical By Route #)

Shading Color Key:

Red text denotes
approx. mileage

White = Paved Routes, ARAN Driven

Yellow = Unpaved Routes, ARAN not Driven

Blue = All Paved Parking Areas

Grey = Paved Routes, ARAN not Driven

Red =

Green = All Unpaved Parking Areas

Black = Paved State, Local or Private non-NPS Routes, ARAN Driven

Purple =

GRSM

GREAT SMOKY MOUNTAINS NATIONAL PARK

Rte. #	FMSS Asset #	Route Name	Route Description		Paved Miles	Un-Paved Miles	Rte. Lgth	Func. Class	Rte. Lanes	Manual Rated SQ/FT	Surf. Type
			From	To							
0137	57804	CADES COVE CAMPGROUND ENTRANCE ROAD	FROM ROUTE 0015	TO CAMPGROUND	0.34	0.00	0.34	2	2	0	AS
0138	57807	DEEP CREEK CAMPGROUND ENTRANCE ROAD	FROM ROUTE 0116	TO END OF LOOP	0.14	0.00	0.14	2	2	0	AS
0140	59348	INDIAN CREEK ROAD	FROM ROUTE 0116	TO END	0.00	5.00	5.00	4	1	0	GR
0141	57809	OCONALUFTEE RESIDENCE ROAD	FROM ROUTE 0010 AT MP 30.26 ON LEFT	TO END OF LOOP	0.54	0.00	0.54	2	2	0	AS
0142	57811	SUGARLANDS VISITOR CENTER LOOP ROAD	FROM ROUTE 0013 AT MP 0.05 ON RIGHT	TO ROUTE 0013 AT MP 0.21 ON RIGHT	0.18	0.00	0.18	3	2	0	AS
0143	59352	CATALOOCHEE CREEK ROAD	FROM ROUTE 0104	TO ROUTE 0022	0.00	1.80	1.80	2	2	0	GR
0144	57815	BIG COVE CONNECTOR ROAD	FROM ROUTE 0010	TO ROUTE 0145	0.21	0.00	0.21	2	2	0	AS
0145	57816	BIG COVE ROAD	FROM SOUTH PARK BOUNDARY	TO NORTH PARK BOUNDARY	1.92	0.00	1.92	2	2	0	AS
0150	57817	ROARING FORK MOTOR NATURE TRAIL	FROM ROUTE 0027 AT MP 2.84 ON RIGHT	TO TN 73	5.18	0.00	5.18	2	1	0	AS
0151	57819	TWENTY MILE RANGER STATION ROAD	FROM NC ROUTE 28, 2.89 MILES FROM ROUTE 129 INTERSECTION	TO END OF PAVEMENT	0.10	0.00	0.10	3	1	0	AS
0152	57821	RIVER ROAD	FROM ROUTE 0010 AT MP 0.07 ON RIGHT	TO PARK BOUNDARY AT PAVEMENT CHANGE	0.05	0.00	0.05	2	2	0	AS
0153	57822	CANEY CREEK ROAD	FROM ROUTE 0011 SOUTHBOUND AT MP 0.21 ON RIGHT	TO PARK BOUNDARY	0.14	0.00	0.14	2	2	0	AS
0154	57823	FLAT BRANCH ROAD	FROM ROUTE 0011	TO PARK BOUNDARY	0.12	0.00	0.12	2	2	0	AS
0155	57825	NORTON CREEK ROAD / COVE MOUNTAIN ROAD	FROM ROUTE 0011 SOUTHBOUND AT MP 2.90	TO WEST PARK BOUNDARY	0.05	0.00	0.05	2	2	6,262	AS
0156	57827	WILEY OAKLEY DRIVE	FROM ROUTE 0011 SOUTHBOUND AT MP 3.29 ON RIGHT/ADJACENT TO ROUTE 0011 NORTHBOUND AT MP 0.88 ON LEFT	TO ROUTE 0011 SOUTHBOUND AT MP 3.36 ON RIGHT	0.12	0.00	0.12	2	2	0	AS
0157	57828	GUM STAND ROAD	FROM ROUTE 0011 SOUTHBOUND AT MP 0.80 ON RIGHT	TO ROUTE 0011 SOUTHBOUND AT MP 0.89 ON RIGHT	0.14	0.00	0.14	2	2	0	AS
0158	57882	KING BRANCH ROAD	FROM ROUTE 0011N AT MP 3.2 ON RIGHT	TO PARK BOUNDARY	0.32	0.00	0.32	2	2	0	AS
0159	57888	GNATTY BRANCH ROAD	FROM ROUTE 0158	TO PARK BOUNDARY AT PAVEMENT CHANGE	0.71	0.00	0.71	2	2	0	AS
0160	57900	HUSKEY GROVE ROAD	FROM ROUTE 0011 NORTHBOUND AT MP 2.24 ON LEFT	TO PARK BOUNDARY	0.36	0.00	0.36	2	2	0	AS
0161	57906	BEECH BRANCH ROAD	FROM ROUTE 0011	TO PARK BOUNDARY	0.06	0.00	0.06	2	2	0	AS
0162	57910	LITTLE SMOKY ROAD	ADJACENT TO ROUTE 0011 SOUTHBOUND AT MP 3.36 ON LEFT/ FROM ROUTE 0011 NORTHBOUND AT MP 0.80 ON RIGHT	TO ROUTE 0011 NORTHBOUND AT MP 0.88 ON RIGHT	0.13	0.00	0.13	2	2	0	AS
0163	57916	CAMPELL LEAD ROAD	FROM ROUTE 0012 AT MP 1.88 ON LEFT, KEEP LEFT	TO PARK BOUNDARY	0.32	0.00	0.32	2	2	0	AS

NPS/RIP Route ID Report

(Numerical By Route #)

Shading Color Key:
Red text denotes approx. mileage

White = Paved Routes, ARAN Driven	Yellow = Unpaved Routes, ARAN not Driven	Blue = All Paved Parking Areas
Grey = Paved Routes, ARAN not Driven	Red =	Green = All Unpaved Parking Areas
Black = Paved State, Local or Private non-NPS Routes, ARAN Driven	Purple =	

GRSM

GREAT SMOKY MOUNTAINS NATIONAL PARK

Rte. #	FMSS Asset #	Route Name	Route Description		Paved Miles	Un-Paved Miles	Rte. Lgth	Func. Class	Rte. Lanes	Manual Rated SQ/FT	Surf. Type
			From	To							
0164	59453	PARSON BRANCH ROAD	FROM ROUTE 0126	TO SOUTH PARK BOUNDARY	0.00	7.90	7.90	4	2	0	GR
0165	72971	CATALOOCHEE WOODY CREEK ROAD	FROM ROUTE 0022 AT MP	TO	0.00	1.10	1.10	2	2	0	GR
0166	72973	CATALOOCHEE GROUP CAMP ROAD	FROM ROUTE 0143 AT MP 0.75	TO END AT CAMPGROUND	0.00	0.30	0.30	2	2	0	GR
0167		EAST DEEP CREEK ROAD	FROM ROUTE 0138 AT MP 0.04 ON RIGHT	TO PARK BOUNDARY	0.12	0.00	0.12	2	2	0	AS
0200	57917	WEAR COVE PICNIC ROAD SOUTH	FROM ROUTE 0023 AT MP 0.04 ON RIGHT	TO END OF LOOP	0.17	0.00	0.17	3	2,1	0	AS
0201	57923	WEAR COVE PICNIC ROAD NORTH	FROM ROUTE 0023 AT MP 0.05 ON LEFT	TO END OF LOOP	0.52	0.00	0.52	3	2,1	0	AS
0202	57926	CADES COVE PICNIC AREA ROAD	FROM ROUTE 0137 AT MP 0.05 ON LEFT	TO END OF ONE WAY LOOP	0.43	0.00	0.43	3	2,1	0	AS
0203	57931	CADES COVE STABLE ACCESS	FROM ROUTE 0137	TO ROUTE 1133	0.09	0.00	0.09	3	2	0	AS
0204A	57936	CHIMNEY PICNIC AREA #1	FROM ROUTE 0010 AT MP 6.17 ON RIGHT	TO END OF LOOP	0.70	0.00	0.70	3	1	0	AS
0204B		CHIMNEY PICNIC AREA #2	FROM ROUTE 204A AT MP 0.36 ON RIGHT	TO END OF LOOP	0.08	0.00	0.08	3	1	0	AS
0204C		CHIMNEY PICNIC AREA #3	FROM ROUTE 204A AT MP 0.40 ON RIGHT	TO ROUTE 204A AT MP 0.50 ON RIGHT	0.13	0.00	0.13	3	1	0	AS
0204D		COVE HARDWOOD ACCESS ROAD	ADJACENT TO ROUTE 204A AT MP 0.06 ON RIGHT	TO END OF ROUTE	0.04	0.00	0.04	3	1	2,057	AS
0205A	57941	COLLINS CREEK PICNIC AREA LOWER LOOP	FROM ROUTE 0010 AT MP 25.42 ON RIGHT	TO END OF LOOP	0.34	0.00	0.34	3	2	0	AS
0205B		COLLINS CREEK PICNIC AREA UPPER LOOP	FROM ROUTE 0205A AT MP 0.21 ON RIGHT	TO ROUTE 0205A AT MP 0.27 ON RIGHT	0.14	0.00	0.14	3	1	0	AS
0206	57947	COLLINS CREEK ROAD	FROM ROUTE 0205A AT MP 0.08 ON LEFT	TO END OF LOOP	0.19	0.00	0.19	3	2,1	0	AS
0207	57951	COSBY PICNIC AREA ROAD	FROM ROUTE 0021 AT MP 2.0 ON LEFT	TO ROUTE 0021 AT MP 2.18 ON RIGHT (OPP)	0.15	0.00	0.15	3	2	0	AS
0208	58094	DEEP CREEK PICNIC AREAS	FROM ROUTE 0116	TO END OF LOOP	0.39	0.00	0.39	3	2	0	AS
0210	58096	SMOKEMONT HORSE CONCESSIONS ROAD	FROM ROUTE 0110 AT MP 0.03 ON RIGHT	TO END OF LOOP	0.22	0.00	0.22	3	2	0	AS
0211		TOWSTRING HORSE CAMP ROAD	FROM ROUTE 0101	TO END	0.00	0.20	0.20	4	1	0	GR
0212	58097	TWIN CREEKS RESEARCH LAB ACCESS	FROM ROUTE 0027 AT MP 1.15	TO END OF LOOP AT COVERED BRIDGE	0.22	0.00	0.22	3	1	0	AS
0213	58098	LOOK ROCK CAMPGROUND AND PICNIC ACCESS	FROM ROUTE 0024 AT MP 7.62 ON RIGHT	TO NPS GATE AT CAMPGROUND ENTRANCE	0.16	0.00	0.16	2	2	0	AS
0214	74697	ABRAMS CREEK CAMPGROUND ROAD	FROM END OF ROUTE 0130	TO END OF LOOP	0.00	0.60	0.60	3	1	0	GR
0215	83103	CATALOOCHEE CAMPGROUND LOOP ROAD	FROM ROUTE 0022 AT MP 3.1 ON LEFT	TO END OF LOOP	0.00	0.30	0.30	3	1	0	BR
0216	83105	BIG CREEK CAMPGROUND LOOP ROAD	FROM ROUTE 0103	TO END OF LOOP	0.00	1.80	1.80	3	1	0	GR
0217	83109	WONDERLAND HOTEL ROAD	FROM ROUTE 0018	TO END	0.00	0.40	0.40	6	1	0	GR

NPS/RIP Route ID Report

(Numerical By Route #)

Shading Color Key:

Red text denotes approx. mileage

White = Paved Routes, ARAN Driven	Yellow = Unpaved Routes, ARAN not Driven	Blue = All Paved Parking Areas
Grey = Paved Routes, ARAN not Driven	Red =	Green = All Unpaved Parking Areas
Black = Paved State, Local or Private non-NPS Routes, ARAN Driven	Purple =	

GRSM

GREAT SMOKY MOUNTAINS NATIONAL PARK

Rte. #	FMSS Asset #	Route Name	Route Description		Paved Miles	Un-Paved Miles	Rte. Lgth	Func. Class	Rte. Lanes	Manual Rated SQ/FT	Surf. Type
			From	To							
0220	58100	TWIN CREEKS PICNIC AREA	FROM ROUTE 0212 AT MP 0.12 ON RIGHT	TO END OF LOOP	0.13	0.00	0.13	3	1	0	AS
0221	58101	LOOK ROCK MAINTENANCE ACCESS	FROM ROUTE 0213 AT MP 0.08 ON RIGHT	TO PARK BOUNDARY	0.16	0.00	0.16	2	2	0	AS
0230A	58103	LOOK ROCK CAMPGROUND ROAD A	FROM NPS GATE AT END OF ROUTE 0213	TO END OF LOOP A	0.84	0.00	0.84	3	1	0	AS
0230B		LOOK ROCK CAMPGROUND ROAD B	FROM ROUTE 0230A AT MP 0.39 ON LEFT	TO ROUTE 0230A AT MP 0.58 ON LEFT	0.19	0.00	0.19	3	1	0	AS
0231A	58104	LOOK ROCK PICNIC AREA ROAD A	FROM ROUTE 0213 AT MP 0.10 ON LEFT	TO END OF LOOP	0.43	0.00	0.43	3	2	0	AS
0231B		LOOK ROCK PICNIC AREA ROAD B	FROM ROUTE 0231A AT MP 0.24 ON RIGHT	TO END	0.41	0.00	0.41	3	2	0	AS
0232A	58105	CADES COVE CAMPGROUND SEGMENT A	FROM END OF ROUTE 0137	TO END OF LOOP AT ROUTE 0137	0.57	0.00	0.57	3	2	0	AS
0232B		CADES COVE CAMPGROUND SEGMENT B	FROM ROUTE 0232A	TO ROUTE 0232A	0.11	0.00	0.11	3	1	0	AS
0232C		CADES COVE CAMPGROUND SEGMENT C	FROM ROUTE 0232A	TO ROUTE 0232A	0.12	0.00	0.12	3	1	0	AS
0232D		CADES COVE CAMPGROUND SEGMENT D	FROM ROUTE 0232A	TO ROUTE 0232A	0.10	0.00	0.10	3	1	0	AS
0232E		CADES COVE GROUP CAMPS ROAD	FROM ROUTE 0232A	TO END OF LOOP	0.40	0.00	0.40	3	2	0	AS
0232F		CADES COVE CAMPGROUND SEGMENT F	FROM ROUTE 0232A	TO ROUTE 0232A	0.61	0.00	0.61	3	1	0	AS
0232G		CADES COVE CAMPGROUND SEGMENT G	FROM ROUTE 0232F	TO ROUTE 0232F	0.14	0.00	0.14	3	1	0	AS
0232H		CADES COVE CAMPGROUND SEGMENT H	FROM ROUTE 0232F	TO ROUTE 0232F	0.16	0.00	0.16	3	1	0	AS
0232I		CADES COVE CAMPGROUND SEGMENT I	FROM ROUTE 0232F	TO ROUTE 0232F	0.15	0.00	0.15	3	1	0	AS
0233A	58106	ELKMONT CAMPGROUND ROAD A	FROM ROUTE 0018	TO ROUTE 0018	0.32	0.00	0.32	3	2	0	AS
0233B		ELKMONT CAMPGROUND ROAD B	FROM ROUTE 0233A AT MP 0.04 ON RIGHT	TO ROUTE 0018 AT MP 1.42 ON LEFT	0.41	0.00	0.41	3	1	0	AS
0233C		ELKMONT CAMPGROUND ROAD C	FROM ROUTE 0233B AT MP 0.10 ON RIGHT	TO ROUTE 0233B AT MP 0.19 ON RIGHT	0.14	0.00	0.14	3	1	0	AS
0233D		ELKMONT CAMPGROUND ROAD D	FROM ROUTE 0233C AT MP 0.02 ON RIGHT	TO ROUTE 0233C AT MP 0.09 ON RIGHT	0.15	0.00	0.15	3	1	0	AS
0233E		ELKMONT CAMPGROUND ROAD E	FROM ROUTE 0233D AT MP 0.02 ON RIGHT	TO ROUTE 0233D AT MP 0.09 ON RIGHT	0.20	0.00	0.20	3	1	11,616	AS
0233F		ELKMONT CAMPGROUND ROAD F	FROM ROUTE 0233E AT MP 0.01 ON RIGHT	TO ROUTE 0233E AT MP 0.10 ON RIGHT	0.19	0.00	0.19	3	1	0	AS
0233G		ELKMONT CAMPGROUND ROAD G	FROM ROUTE 0018 AT END	TO END OF LOOP	0.48	0.00	0.48	3	1	0	AS
0233H		ELKMONT CAMPGROUND ROAD H	FROM ROUTE 0233G AT MP 0.29 ON RIGHT	TO ROUTE 0233G AT MP 0.35 ON RIGHT	0.14	0.00	0.14	3	1	0	AS
0233I		ELKMONT CAMPGROUND ROAD I	FROM ROUTE 0233J AT MP 0.01 ON RIGHT	TO END OF LOOP	0.18	0.00	0.18	3	1	0	AS

NPS/RIP Route ID Report

(Numerical By Route #)

Shading Color Key:

Red text denotes approx. mileage

White = Paved Routes, ARAN Driven	Yellow = Unpaved Routes, ARAN not Driven	Blue = All Paved Parking Areas
Grey = Paved Routes, ARAN not Driven	Red =	Green = All Unpaved Parking Areas
Black = Paved State, Local or Private non-NPS Routes, ARAN Driven	Purple =	

GRSM

GREAT SMOKY MOUNTAINS NATIONAL PARK

Rte. #	FMSS Asset #	Route Name	Route Description		Paved Miles	Un-Paved Miles	Rte. Lgth	Func. Class	Rte. Lanes	Manual Rated SQ/FT	Surf. Type
			From	To							
0233J		ELKMONT CAMPGROUND ROAD J	FROM ROUTE 0233G AT MP 0.06 ON LEFT	TO END OF LOOP	0.42	0.00	0.42	3	1	0	AS
0233K		ELKMONT CAMPGROUND ROAD K	FROM ROUTE 0233J AT MP 0.19 ON RIGHT	TO ROUTE 0233J AT MP 0.29 ON RIGHT	0.19	0.00	0.19	3	1	0	AS
0233L		ELKMONT CAMPGROUND ROAD L	FROM ROUTE 0233K AT MP 0.08 ON RIGHT	TO ROUTE 0233K AT MP 0.16 ON RIGHT	0.24	0.00	0.24	3	1	0	AS
0233M		ELKMONT CAMPGROUND ROAD M	FROM ROUTE 0233L AT MP 0.09 ON RIGHT	TO ROUTE 0233L AT MP 0.16 ON RIGHT	0.14	0.00	0.14	3	1	0	AS
0233N		ELKMONT CAMPGROUND ROAD N	FROM ROUTE 0233M AT MP 0.03 ON RIGHT	TO ROUTE 0233M AT MP 0.10 ON RIGHT	0.14	0.00	0.14	3	1	0	AS
0234	58107	COSBY CAMPGROUND ROAD	FROM ROUTE 0021 AT MP 2.16 ON RIGHT	TO BEGIN ONE WAY AT MP 0.15	0.14	0.00	0.14	3	2	0	AS
0234A		COSBY CAMPGROUND ROAD A	FROM ROUTE 0234B AT MP 0.01 ON RIGHT	TO END OF LOOP	0.50	0.00	0.50	3	1	0	AS
0234AA		COSBY CAMPGROUND ROAD AA	FROM ROUTE 0234A AT MP 0.06 ON LEFT	TO ROUTE 0234A AT MP 0.25 ON LEFT	0.17	0.00	0.17	3	1	0	AS
0234B		COSBY CAMPGROUND ROAD B	FROM END OF ROUTE 0234	TO END OF LOOP	0.77	0.00	0.77	3	1	0	AS
0234BA		COSBY CAMPGROUND ROAD BA	FROM ROUTE 0234B AT MP 0.22 ON LEFT	TO ROUTE 0234B AT MP 0.69 ON LEFT	0.27	0.00	0.27	3	1	0	AS
0235A	58108	SMOKEMONT CAMPGROUND ROAD A	FROM END OF ROUTE 0110	TO END OF LOOP AT ROUTE 0110	0.28	0.00	0.28	3	1	0	AS
0235BA		SMOKEMONT CAMPGROUND ROAD BA	FROM ROUTE 0235A AT MP 0.10 ON RIGHT	TO ROUTE 0235A AT MP 0.18 ON RIGHT	0.29	0.00	0.29	3	1	0	AS
0235BB		SMOKEMONT CAMPGROUND ROAD BB	FROM ROUTE 0235BA AT MP 0.16 ON LEFT	TO ROUTE 0235A AT MP 0.12 ON RIGHT	0.09	0.00	0.09	3	1	0	AS
0235C		SMOKEMONT CAMPGROUND ROAD C	FROM ROUTE 0235BA AT MP 0.08	TO ROUTE 0235BA AT MP 0.12	0.19	0.00	0.19	3	1	0	AS
0235DA		SMOKEMONT CAMPGROUND ROAD DA	FROM ROUTE 0235C AT MP 0.08	TO ROUTE 0235C AT MP 0.10	0.54	0.00	0.54	3	1	0	AS
0235DB		SMOKEMONT CAMPGROUND ROAD DB	FROM ROUTE 0235DA AT MP 0.24 ON LEFT	TO ROUTE 0235DA AT MP 0.46	0.18	0.00	0.18	3	1	0	AS
0235DC		SMOKEMONT CAMPGROUND ROAD DC	FROM ROUTE 0235DA AT MP 0.28 ON LEFT	TO ROUTE 0235DA AT MP 0.44 ON LEFT	0.15	0.00	0.15	3	1	0	AS
0235F		SMOKEMONT CAMPGROUND ROAD F	FROM ROUTE 0235DA AT MP 0.50 ON LEFT	TO END OF LOOP	0.30	0.00	0.30	3	2,1	0	AS
0235G		SMOKEMONT CAMPGROUND ROAD G	FROM ROUTE 0235DA AT MP 0.31 ON RIGHT	TO ROUTE 0235DA AT MP 0.40 ON RIGHT	0.11	0.00	0.11	3	1	0	AS
0236A	58110	DEEP CREEK CAMPGROUND	FROM ROUTE 0138	TO END OF ROAD	0.27	0.00	0.27	3	2	0	AS
0236B		DEEP CREEK CAMPGROUND LOOP 1	FROM ROUTE 0138	TO END OF LOOP	0.40	0.00	0.40	3	2,1	0	AS
0236C		DEEP CREEK CAMPGROUND LOOP 2	FROM ROUTE 0236B	TO ROUTE 0236B	0.20	0.00	0.20	3	1	0	AS
0237	58124	MINGUS MILL ACCESS ROAD	FROM ROUTE 0010 AT MP 29.90 ON RIGHT	TO END OF LOOP	0.26	0.00	0.26	3	2	30,519	AS
0238	72976	PAYNE CEMETERY ACCESS ROAD	FROM	TO	0.00	0.40	0.40	4	2	0	GR
0239	72977	ORR CEMETERY ACCESS ROAD	FROM	TO	0.00	0.40	0.40	4	2	0	GR
0256	74781	TRITT CEMETERY ACCESS ROAD	FROM	TO	0.00	0.60	0.60	4	1	0	GR

NPS/RIP Route ID Report

(Numerical By Route #)

Shading Color Key:

Red text denotes approx. mileage

White = Paved Routes, ARAN Driven	Yellow = Unpaved Routes, ARAN not Driven	Blue = All Paved Parking Areas
Grey = Paved Routes, ARAN not Driven	Red =	Green = All Unpaved Parking Areas
Black = Paved State, Local or Private non-NPS Routes, ARAN Driven	Purple =	

GRSM

GREAT SMOKY MOUNTAINS NATIONAL PARK

Rte. #	FMSS Asset #	Route Name	Route Description		Paved Miles	Un-Paved Miles	Rte. Lgth	Func. Class	Rte. Lanes	Manual Rated SQ/FT	Surf. Type
			From	To							
0257	74782	GILLAND CEMETERY ACCESS ROAD	FROM	TO	0.00	0.50	0.50	4	1	0	GR
0258	74783	MCMAHAN CEMETERY ACCESS ROAD	FROM	TO	0.00	0.20	0.20	4	1	0	GR
0259	74791	WHALEY CEMETERY ACCESS ROAD	FROM	TO	0.00	0.30	0.30	4	1	0	GR
0260	74792	OWENBY / LONGBRANCH CEMETERY ACCESS ROAD	FROM	TO	0.00	1.10	1.10	4	1	0	GR
0261	82970	CABLE BRANCH CEMETERY ACCESS ROAD	FROM	TO	0.00	1.20	1.20	4	1	0	GR
0262	82974	MAGGIE CABLE CEMETERY ACCESS ROAD	FROM	TO	0.00	0.40	0.40	4	1	0	GR
0263	82975	FAIRVIEW CEMETERY ACCESS ROAD	FROM	TO	0.00	0.50	0.50	4	1	0	GR
0264	82977	PILKEY CEMETERY ACCESS ROAD	FROM	TO	0.00	2.00	2.00	4	1	0	GR
0265	82979	CHAMBERS CEMETERY ACCESS ROAD	FROM	TO	0.00	1.50	1.50	4	1	0	GR
0266	82984	WOODY CEMETERY ACCESS ROAD	FROM	TO	0.00	0.50	0.50	4	1	0	GR
0267	82991	BRADLEY CEMETERY ACCESS ROAD	FROM	TO	0.00	0.30	0.30	4	1	0	GR
0268		WEARS COVE LITTLE GREENBRIER SCHOOL ROAD	FROM ROUTE 0023 AT MP 0.47 ON RIGHT	TO END	0.00	2.20	2.20	4	1	0	GR
0269	74793	BAHL HOUSE ROAD	FROM	TO	0.00	0.40	0.40	4	1	0	GR
0270		SUGARLANDS DUMP STATION LOOP	FROM ROUTE 0013 AT MP 0.12 ON LEFT	TO END OF LOOP	0.12	0.00	0.12	3	2,1	0	AS
0271		GUNTER CEMETERY ACCESS ROAD	FROM ROUTE 0021 AT MP ON RIGHT	TO	0.00	0.00	0.00	4	1	0	GR
0400	59454	SUGARLANDS BRANCH ROAD	FROM ROUTE 0010 AT MP 2.42 ON RIGHT	TO END	0.00	0.53	0.53	6	2	0	GR
0403	59455	MINGUS CREEK CEMETERY ROAD	FROM ROUTE 0010	TO CEMETERY	0.00	1.76	1.76	4	2	0	GR
0404	59456	WALKER SISTER'S PLACE ROAD	FROM ROUTE 0129	TO END OF LOOP	0.00	0.56	0.56	6	2	0	GR
0405	58125	SUGARLANDS HEADQUARTERS ROAD	FROM ROUTE 0010 AT MP 1.54 ON RIGHT	TO MAINTENANCE AREA ENTRANCE GATE	0.46	0.00	0.46	2	2	0	AS
0406	59458	SUGARLANDS CEMETERY ROAD	FROM ROUTE 0501	TO CEMETERY	0.00	2.50	2.50	4	2	0	GR
0407		ASH HOPPER BRANCH ROAD	FROM ROUTE 0013	TO END	0.00	0.92	0.92	6	2	0	GR
0408		OLD WAGON ROAD	FROM ROUTE 0014	TO MEIGS MOUNTAIN TRAIL	0.00	3.25	3.25	6	2	0	GR
0410	59459	ANTHONY CREEK ROAD	FROM CADES COVE PICNIC AREA	TO TRAILS	0.00	1.00	1.00	4	2	0	GR
0411	83090	COOPER ROAD	FROM ROUTE 0026	TO ABRAMS CREEK CAMPGROUND	0.00	10.00	10.00	5	2	0	GR
0412		RABBIT CREEK ROAD	FROM KINGFISHER ROAD	TO	0.00	7.60	7.60	4	2	0	GR
0415		MIDDLE PRONG ROAD	FROM ROUTE 0128	TO MARKS COVE PRIMITIVE CAMP	0.00	2.00	2.00	6	2	0	GR

NPS/RIP Route ID Report

(Numerical By Route #)

Shading Color Key:

Red text denotes approx. mileage

White = Paved Routes, ARAN Driven	Yellow = Unpaved Routes, ARAN not Driven	Blue = All Paved Parking Areas
Grey = Paved Routes, ARAN not Driven	Red =	Green = All Unpaved Parking Areas
Black = Paved State, Local or Private non-NPS Routes, ARAN Driven	Purple =	

GRSM

GREAT SMOKY MOUNTAINS NATIONAL PARK

Rte. #	FMSS Asset #	Route Name	Route Description		Paved Miles	Un-Paved Miles	Rte. Lgth	Func. Class	Rte. Lanes	Manual Rated SQ/FT	Surf. Type
			From	To							
0420	59460	PRICE CEMETERY ROAD	FROM PARK BOUNDARY	TO CEMETERY	0.00	0.30	0.30	4	2	0	GR
0421	59464	COPELAND CEMETERY ROAD	FROM PARK BOUNDARY	TO CEMETERY	0.00	1.00	1.00	4	2	0	GR
0422	59465	TUNIS CEMETERY ROAD	FROM PARK BOUNDARY	TO CEMETERY	0.00	0.90	0.90	4	2	0	GR
0423	59466	FORNEY PUMPHOUSE ROAD	FROM ROUTE 0017	TO PUMP HOUSE	0.00	0.36	0.36	6	2	0	GR
0424	59467	TOW STRING HORSE BARN ROAD	FROM ROUTE 0101 AT MP 0.12 ON LEFT	TO END	0.00	0.24	0.24	4	1	0	GR
0425	59468	HEINTOOGA / ROUND BOTTOM ROAD	FROM ROUTE 0107	TO CHEROKEE INDIAN RESERVATION LAND	0.00	13.50	13.50	4	1	0	GR
0426	59469	PORTERS CREEK SCENIC LOOP	FROM ROUTE 0102 SOUTH	TO ROUTE 0102 NORTH	0.00	1.30	1.30	4	2	0	GR
0428	58129	OCONALUFTEE JOB CORPS CENTER ACCESS ROAD	FROM ROUTE 0141	TO END OF ROAD	0.53	0.00	0.53	3	2	0	AS
0429	58131	ACCESS ROAD TO BIG COVE ROAD	FROM ROUTE 0141	TO ROUTE 0145	0.31	0.00	0.31	2	2	0	AS
0430	58133	SUGARLANDS RESIDENCE ROAD	FROM ROUTE 0405 AT MP 0.08 ON LEFT	TO END	0.36	0.00	0.36	5	2	0	AS
0433	58134	TREMONT ENVIRONMENTAL EDUCATION CENTER ROAD	FROM ROUTE 0128	TO END	0.24	0.00	0.24	2	2	0	AS
0438A	58135	CADES COVE RESIDENCE ROAD A	FROM ROUTE 0137	TO ROUTE 0438B	0.20	0.00	0.20	6	2,1	0	AS
0438B		CADES COVE RESIDENCE ROAD B	FROM NORTHWEST END OF ROUTE 0438B	TO SOUTHEAST END OF ROUTE 0438B	0.10	0.00	0.10	3	2	0	AS
0440	59470	ELKMONT CEMETERY ROAD	FROM ROUTE 0134	TO END	0.00	0.20	0.20	4	2	0	GR
0441	58136	TREMONT RESIDENCE ACCESS	FROM ROUTE 0128	TO END	1.91	0.00	1.91	5	2	221,791	AS
0443	58138	COSBY GOVERNMENT QUATERS / RANGER STATION ACCESS ROAD	FROM ROUTE 0021 AT MP 0.42 ON LEFT	TO END OF LOOP	0.13	0.00	0.13	6	1	0	AS
0444	58139	OCONOLUFTEE RESIDENCE ACCESS	FROM ROUTE 0141 AT MP 0.08 ON LEFT	TO END	0.10	0.00	0.10	6	1	0	AS
0445	58140	DEEP CREEK MAINTENANCE AND RESIDENCE ROAD	FROM ROUTE 0236B	TO END	0.05	0.00	0.05	6	2	5,750	AS
0448	82996	CATALOOCHEE ELK PEN ACCESS ROAD	FROM ROUTE 0165 ON LEFT	TO	0.00	0.00	0.00	6	1	0	GR
0449	72978	OCONALUFTEE RIVER ROAD	FROM	TO	0.00	1.30	1.30	4	2	0	GR
0450	83102	CATALOOCHEE MAINTENANCE AREA	FROM ROUTE 0143 AT MP 0.80	TO	0.00	0.20	0.20	6	1	0	GR
0451	74774	SUGARLANDS WATER TANK ROAD	FROM	TO	0.00	0.10	0.10	6	1	0	GR
0452	74776	METCALF BOTTOMS WATER TANK ROAD	FROM	TO	0.00	0.20	0.20	6	1	0	GR
0453	74777	COSBY WATER TANK ROAD	FROM	TO	0.00	0.10	0.10	6	1	0	GR
0454	74778	COSBY CAMPGROUND WATER TANK ROAD	FROM	TO	0.00	0.10	0.10	6	1	0	GR
0455		MAINTENANCE BUILDING ROAD	FROM ROUTE 0107 AT MP 4.35 ON RIGHT	TO END	0.00	0.00	0.00	5	1	0	GR

NPS/RIP Route ID Report

(Numerical By Route #)

Shading Color Key:

Red text denotes approx. mileage

White = Paved Routes, ARAN Driven	Yellow = Unpaved Routes, ARAN not Driven	Blue = All Paved Parking Areas
Grey = Paved Routes, ARAN not Driven	Red =	Green = All Unpaved Parking Areas
Black = Paved State, Local or Private non-NPS Routes, ARAN Driven	Purple =	

GRSM

GREAT SMOKY MOUNTAINS NATIONAL PARK

Rte. #	FMSS Asset #	Route Name	Route Description		Paved Miles	Un-Paved Miles	Rte. Lgth	Func. Class	Rte. Lanes	Manual Rated SQ/FT	Surf. Type
			From	To							
0456	82987	DEEP CREEK TRAIL ROAD	FROM END OF ROUTE 0116	TO	0.00	3.50	3.50	6	1	0	GR
0457	74779	SNAKE DEN ROAD	FROM	TO	0.00	0.20	0.20	6	1	0	GR
0458	74795	COSBY SEWAGE DRAIN FIELD ROAD	FROM	TO	0.00	0.20	0.20	6	1	0	GR
0459	82967	TWENTY MILE BOUNDARY ACCESS ROAD	FROM	TO	0.00	0.50	0.50	6	1	0	GR
0460	82992	ROUGH FORK TRAIL ROAD	FROM END OF ROUTE 0022	TO END OF ROAD	0.00	1.00	1.00	6	1	0	GR
0461	82994	PRETTY HOLLOW GAP TRAIL ROAD	FROM ROUTE 0022	TO END	0.00	0.60	0.60	6	1	0	GR
0462	82971	HAZEL CREEK TRAIL ROAD	FROM	TO	0.00	11.00	11.00	6	1	0	GR
0463	82972	SUGAR FORK TRAIL ROAD	FROM	TO	0.00	0.75	0.75	6	1	0	GR
0464	82973	BONE VALLEY TRAIL ROAD	FROM	TO	0.00	1.50	1.50	6	1	0	GR
0465	82981	FORNEY CREEK TRAIL ROAD	FROM	TO	0.00	1.00	1.00	6	1	0	GR
0466	82983	BEAR CREEK TRAIL ROAD	FROM	TO	0.00	1.00	1.00	6	1	0	GR
0467	82985	NOLAND CREEK TRAIL ROAD	FROM ROUTE 0017 AT MP 5.60 ON LEFT	TO END	0.00	4.70	4.70	6	1	0	GR
0468	82986	SPRINGHOUSE BRANCH TRAIL ROAD	FROM	TO	0.00	1.20	1.20	6	1	0	GR
0469	82999	MADDRON BALD TRAIL ROAD	FROM	TO	0.00	1.20	1.20	6	1	0	GR
0470	82988	THOMAS DIVIDE TRAIL ROAD	FROM	TO	0.00	0.50	0.50	6	1	0	GR
0471	82989	CLINGMANS CREEK ROAD	FROM	TO	0.00	0.20	0.20	6	1	0	GR
0472	82990	BRADLEY FORK TRAIL ROAD	FROM ROUTE 0235DA AT MP 0.205 ON RIGHT	TO END	0.00	4.00	4.00	6	1	0	GR
0473	82993	LITTLE CATALOOCHIEE ROAD	FROM	TO	0.00	2.60	2.60	6	1	0	GR
0474	82995	LONG BUNK TRAIL ROAD	FROM	TO	0.00	0.30	0.30	6	1	0	GR
0475	82997	MOUNT STERLING TRAIL ROAD	FROM	TO	0.00	2.30	2.30	6	1	0	GR
0476	82998	SNAKE DEN RIDGE TRAIL ROAD	FROM	TO	0.00	0.50	0.50	6	1	0	GR
0477		ABRAMS CREEK WATER TANK ROAD	FROM ROUTE 0214 AT MP 0.29 ON LEFT	TO END AT TANK	0.00	0.00	0.00	5	1	0	GR
0478		ELKMONT MAINTENANCE\SEWAGE PLANT ROAD	FROM ROUTE 0233G AT MP 0.01 ON RIGHT	TO END	0.00	0.10	0.10	6	1	0	GR
0479		LOOK ROCK CAMPGROUND SERVICES BUILDING ROAD	ADJACENT TO ROUTE 0230A AT MP 0.48 ON RIGHT	TO	0.00	0.00	0.00	6	1	0	GR
0700	74613	UPPER TREMONT ROAD, CC	FROM	TO	0.00	2.00	2.00	ZZ		0	GR
0701	74780	GREENBRIER UNPAVED ROAD, ND	FROM	TO	0.00	2.20	2.20	ZZ		0	GR
0702	83082	TYSON MCCARTER ROAD, ND	FROM	TO	0.00	0.40	0.40	ZZ		0	GR

NPS/RIP Route ID Report

(Numerical By Route #)

Shading Color Key:
Red text denotes approx. mileage

White = Paved Routes, ARAN Driven	Yellow = Unpaved Routes, ARAN not Driven	Blue = All Paved Parking Areas
Grey = Paved Routes, ARAN not Driven	Red =	Green = All Unpaved Parking Areas
Black = Paved State, Local or Private non-NPS Routes, ARAN Driven	Purple =	

GRSM

GREAT SMOKY MOUNTAINS NATIONAL PARK

Rte. #	FMSS Asset #	Route Name	Route Description		Paved Miles	Un-Paved Miles	Rte. Lgth	Func. Class	Rte. Lanes	Manual Rated SQ/FT	Surf. Type
			From	To							
0703	83084	PORTERS CREEK TRAIL / ROAD, ND	FROM	TO	0.00	1.00	1.00	ZZ		0	GR
0704	83085	PLEMMONS CEMETERY ACCESS ROAD, ND	FROM	TO	0.00	0.50	0.50	ZZ		0	GR
0705	83086	COVE MOUNTAIN FIRE TOWER ACCESS ROAD, ND	FROM	TO	0.00	0.20	0.20	ZZ		0	GR
0706	83087	LITTLE RIVER TRAIL / ROAD, ND	FROM	TO	0.00	1.20	1.20	ZZ		0	GR
0707	83088	JAKES CREEK PUMPHOUSE ROAD, ND	FROM	TO	0.00	0.40	0.40	ZZ		0	GR
0708	83089	JAKES CREEK TRAIL / ROAD, ND	FROM	TO	0.00	1.40	1.40	ZZ		0	GR
0709	83104	CATALOOCHEE FOREST ACCESS ROAD, SD	FROM	TO	0.00	0.30	0.30	ZZ		0	GR
0710	83108	COLLINS CREEK RESEVOIR ACCESS ROAD, SD	FROM	TO	0.00	0.25	0.25	ZZ		0	GR
0711	84620	THE PURCHASE ACCESS ROAD, SD	FROM	TO	0.00	2.20	2.20	ZZ		0	GR
0900		NORTH ENTRANCE (GATLINBURG) SIGN PARKING AREA	ADJACENT TO ROUTE 0010 AT MP 0.17 ON RIGHT		0.00	0.00	0.00	9	0	18,753	AS
0901	59874	NORTH ENTRANCE TURNAROUND	FROM ROUTE 0010 AT MP 0.386 ON RIGHT	TO ROUTE 0010 AT MP 0.410 ON RIGHT	0.00	0.00	0.00	9	0	2,469	AS
0902		PULLOUT PARKING AT ROUTE 0111 INTERSECTION	ADJACENT TO ROUTE 0010 AT MP 1.20 ON LEFT		0.00	0.00	0.00	9	0	2,641	AS
0903		PULLOUT PARKING AT ROUTE 0013 INTERSECTION	ADJACENT TO ROUTE 0010 AT MP 1.9 ON RIGHT		0.00	0.00	0.00	9	0	1,199	AS
0904	59882	SUGARLANDS VALLEY NATURE TRAIL PARKING	ADJACENT TO ROUTE 0010 AT MP 2.17 ON LEFT		0.00	0.00	0.00	9	0	7,473	AS
0905	59905	QUIET WALKWAY PARKING #1	ADJACENT TO ROUTE 0010 AT MP 2.76 ON LEFT		0.00	0.00	0.00	9	0	1,790	AS
0906	60024	QUIET WALKWAY PARKING #2	ADJACENT TO ROUTE 0010 AT MP 3.42 ON LEFT		0.00	0.00	0.00	9	0	3,622	AS
0907		PULLOUT PARKING AT MP 3.8	ADJACENT TO ROUTE 0010 AT MP 3.8 ON LEFT		0.00	0.00	0.00	9	0	3,936	AS
0908	60028	CAMPBELL OVERLOOK PARKING	ADJACENT TO ROUTE 0010 AT MP 3.9 ON LEFT		0.00	0.00	0.00	9	0	7,074	AS
0909		QUIET WALKWAY PULLOUT PARKING #3	ADJACENT TO ROUTE 0010 AT MP 4.04 ON LEFT		0.00	0.00	0.00	9	0	2,033	AS
0910	60763	SLOW TRAFFIC PULLOUT	ADJACENT TO ROUTE 0010 AT MP 4.24 ON RIGHT		0.00	0.00	0.00	9	0	1,477	AS
0911		PULLOUT PARKING AT MP 4.7	ADJACENT TO ROUTE 0010 AT MP 4.68 ON LEFT		0.00	0.00	0.00	9	0	1,418	AS
0912	60036	QUIET WALKWAY PARKING #4	ADJACENT TO ROUTE 0010 AT MP 4.99 ON LEFT		0.00	0.00	0.00	9	0	9,788	AS

NPS/RIP Route ID Report

(Numerical By Route #)

Shading Color Key:

Red text denotes
approx. mileage

White = Paved Routes, ARAN Driven

Yellow = Unpaved Routes, ARAN not Driven

Blue = All Paved Parking Areas

Grey = Paved Routes, ARAN not Driven

Red =

Green = All Unpaved Parking Areas

Black = Paved State, Local or Private non-NPS Routes, ARAN Driven

Purple =

GRSM

GREAT SMOKY MOUNTAINS NATIONAL PARK

Rte. #	FMSS Asset #	Route Name	Route Description		Paved Miles	Un-Paved Miles	Rte. Lgth	Func. Class	Rte. Lanes	Manual Rated SQ/FT	Surf. Type
			From	To							
0913		PULLOUT PARKING AT MP 5.3	ADJACENT TO ROUTE 0010 AT MP 5.3 ON RIGHT		0.00	0.00	0.00	9	0	1,371	AS
0914		PULLOUT PARKING AT MP 6.38	ADJACENT TO ROUTE 0010 AT MP 6.38 ON LEFT		0.00	0.00	0.00	9	0	3,093	AS
0915		PULLOUT PARKING AT MP 6.49	ADJACENT TO ROUTE 0010 AT MP 6.49 ON LEFT		0.00	0.00	0.00	9	0	3,279	AS
0916		PULLOUT PARKING AT MP 6.9	ADJACENT TO ROUTE 0010 AT MP 6.9 ON RIGHT		0.00	0.00	0.00	9	0	2,051	AS
0917A		ROCK WALL PULLOUT PARKING A	ADJACENT TO ROUTE 0010 AT MP 6.97 ON RIGHT		0.00	0.00	0.00	9	0	2,003	AS
0917B		ROCK WALL PULLOUT PARKING B	ADJACENT TO ROUTE 0010 AT MP 7.0 ON RIGHT		0.00	0.00	0.00	9	0	1,238	AS
0918		THE CHIMNEY TOPS PULLOUT PARKING	ADJACENT TO ROUTE 0010 AT MP 7.05 ON RIGHT		0.00	0.00	0.00	9	0	4,622	AS
0919		PULLOUT PARKING AT MP 7.1	ADJACENT TO ROUTE 0010 AT MP 7.11 ON RIGHT		0.00	0.00	0.00	9	0	4,488	AS
0920		PULLOUT PARKING AT MP 7.2	ADJACENT TO ROUTE 0010 AT MP 7.2 ON RIGHT		0.00	0.00	0.00	9	0	5,569	AS
0921		PULLOUT PARKING AT MP 7.72	ADJACENT TO ROUTE 0010 AT MP 7.72 ON LEFT		0.00	0.00	0.00	9	0	5,738	AS
0922	60037	COVE HARDWOOD FOREST PARKING	FROM ROUTE 0010 AT MP 7.9 ON RIGHT	TO ROUTE 0010 AT MP 8.0 ON RIGHT	0.00	0.00	0.00	9	0	14,031	AS
0923		PULLOUT PARKING AT MP 8.24	ADJACENT TO ROUTE 0010 AT MP 8.24 ON RIGHT		0.00	0.00	0.00	9	0	2,740	AS
0924	60038	CHIMNEY TOPS TRAILHEAD PARKING	ADJACENT TO ROUTE 0010 AT MP 8.59 ON RIGHT		0.00	0.00	0.00	9	0	8,845	AS
0925		CHIMNEY TOPS TRAILHEAD OVERFLOW PULLOUT PARKING	ADJACENT TO ROUTE 0010 AT MP 8.71 ON RIGHT		0.00	0.00	0.00	9	0	2,988	AS
0926		PULLOUT PARKING AT MP 9.26	ADJACENT TO ROUTE 0010 AT MP 9.26 ON RIGHT		0.00	0.00	0.00	9	0	2,240	AS
0927		PULLOUT PARKING AT MP 9.33	ADJACENT TO ROUTE 0010 AT MP 9.33 ON LEFT		0.00	0.00	0.00	9	0	1,797	AS
0928		WALKER CAMP PRONG PARKING	ADJACENT TO ROUTE 0010 AT MP 9.5 ON RIGHT		0.00	0.00	0.00	9	0	6,246	AS
0929		WALKER CAMP PRONG PULLOUT PARKING	ADJACENT TO ROUTE 0010 AT MP 9.62 ON LEFT		0.00	0.00	0.00	9	0	3,579	AS
0930		LIFEBLOOD OF THE MOUNTAINS PULLOUT PARKING	ADJACENT TO ROUTE 0010 AT MP 10.02 ON LEFT		0.00	0.00	0.00	9	0	4,177	AS
0931	60047	ALUM CAVE BLUFFS TRAILHEAD PARKING	FROM ROUTE 0010 AT MP 10.25 ON LEFT	TO ROUTE 0010 AT MP 10.3 ON LEFT	0.00	0.00	0.00	9	0	10,926	AS

NPS/RIP Route ID Report

(Numerical By Route #)

Shading Color Key:

Red text denotes approx. mileage

White = Paved Routes, ARAN Driven	Yellow = Unpaved Routes, ARAN not Driven	Blue = All Paved Parking Areas
Grey = Paved Routes, ARAN not Driven	Red =	Green = All Unpaved Parking Areas
Black = Paved State, Local or Private non-NPS Routes, ARAN Driven	Purple =	

GRSM

GREAT SMOKY MOUNTAINS NATIONAL PARK

Rte. #	FMS Asset #	Route Name	Route Description		Paved Miles	Un-Paved Miles	Rte. Lgth	Func. Class	Rte. Lanes	Manual Rated SQ/FT	Surf. Type
			From	To							
0932	60049	ALUM CAVE BLUFFS TRAILHEAD OVERFLOW PARKING	FROM ROUTE 0010 AT MP 10.33 ON LEFT	TO ROUTE 0010 AT MP 10.37 ON LEFT	0.00	0.00	0.00	9	0	8,798	AS
0933		PULLOUT PARKING AT MP 10.59	ADJACENT TO ROUTE 0010 AT MP 10.59 ON LEFT		0.00	0.00	0.00	9	0	2,109	AS
0934		PULLOUT PARKING AT MP 10.93	ADJACENT TO ROUTE 0010 AT MP 10.93 ON LEFT		0.00	0.00	0.00	9	0	1,560	AS
0935		PULLOUT PARKING AT MP 11.05	ADJACENT TO ROUTE 0010 AT MP 11.05 ON LEFT		0.00	0.00	0.00	9	0	3,523	AS
0936		PULLOUT PARKING AT MP 11.25	ADJACENT TO ROUTE 0010 AT MP 11.25 ON LEFT		0.00	0.00	0.00	9	0	1,936	AS
0937		PULLOUT PARKING AT MP 11.28	ADJACENT TO ROUTE 0010 AT MP 11.28 ON RIGHT		0.00	0.00	0.00	9	0	4,510	AS
0938		PULLOUT PARKING AT MP 11.88	ADJACENT TO ROUTE 0010 AT MP 11.88 ON LEFT		0.00	0.00	0.00	9	0	4,843	AS
0939		PULLOUT PARKING AT MP 12.15	ADJACENT TO ROUTE 0010 AT MP 12.15 ON RIGHT		0.00	0.00	0.00	9	0	3,867	AS
0940		PULLOUT PARKING AT MP 12.18	ADJACENT TO ROUTE 0010 AT MP 12.18 ON RIGHT		0.00	0.00	0.00	9	0	3,423	AS
0941		PULLOUT PARKING AT MP 12.28	ADJACENT TO ROUTE 0010 AT MP 12.28 ON RIGHT		0.00	0.00	0.00	9	0	3,451	AS
0942		PULLOUT PARKING AT MP 12.58	ADJACENT TO ROUTE 0010 AT MP 12.58 ON RIGHT		0.00	0.00	0.00	9	0	1,353	AS
0943		PULLOUT PARKING AT MP 12.83	ADJACENT TO ROUTE 0010 AT MP 12.83 ON RIGHT		0.00	0.00	0.00	9	0	2,242	AS
0944		PULLOUT PARKING AT MP 12.85	ADJACENT TO ROUTE 0010 AT MP 12.85 ON LEFT		0.00	0.00	0.00	9	0	909	AS
0945		PULLOUT PARKING AT MP 13.09	ADJACENT TO ROUTE 0010 AT MP 13.09 ON LEFT		0.00	0.00	0.00	9	0	2,612	AS
0946	60070	PARKING AT MP 13.35	FROM ROUTE 0010 AT MP 13.40 ON LEFT	TO ROUTE 0010 AT MP 13.42 ON LEFT	0.00	0.00	0.00	9	0	12,329	AS
0947		PULLOUT PARKING AT MP 13.5	ADJACENT TO ROUTE 0010 AT MP 13.5 ON RIGHT		0.00	0.00	0.00	9	0	4,702	AS
0948		MORTON MOUNTAIN TUNNEL NORTH PARKING	ADJACENT TO ROUTE 0010 AT MP 13.70 ON LEFT		0.00	0.00	0.00	9	0	5,127	AS
0949		MORTON MOUNTAIN TUNNEL SOUTH PARKING	ADJACENT TO ROUTE 0010 AT MP 13.82 ON LEFT		0.00	0.00	0.00	9	0	3,504	AS
0950		MORTON OVERLOOK PULLOUT PARKING NORTH	ADJACENT TO ROUTE 0010 AT MP 13.85 ON RIGHT		0.00	0.00	0.00	9	0	3,429	AS
0951		MORTON OVERLOOK PULLOUT PARKING	ADJACENT TO ROUTE 0010 AT MP 13.98 ON RIGHT		0.00	0.00	0.00	9	0	5,593	AS

NPS/RIP Route ID Report

(Numerical By Route #)

Shading Color Key:
Red text denotes approx. mileage

White = Paved Routes, ARAN Driven	Yellow = Unpaved Routes, ARAN not Driven	Blue = All Paved Parking Areas
Grey = Paved Routes, ARAN not Driven	Red =	Green = All Unpaved Parking Areas
Black = Paved State, Local or Private non-NPS Routes, ARAN Driven	Purple =	

GRSM

GREAT SMOKY MOUNTAINS NATIONAL PARK

Rte. #	FMSS Asset #	Route Name	Route Description		Paved Miles	Un-Paved Miles	Rte. Lgth	Func. Class	Rte. Lanes	Manual Rated SQ/FT	Surf. Type
			From	To							
0952		MORTON OVERLOOK PULLOUT PARKING SOUTH	ADJACENT TO ROUTE 0010 AT MP 14.10 ON RIGHT		0.00	0.00	0.00	9	0	1,969	AS
0953		PULLOUT PARKING AT MP 14.21	ADJACENT TO ROUTE 0010 AT MP 14.30 ON LEFT		0.00	0.00	0.00	9	0	1,312	AS
0954	60075	PARKING AT MP 14.4	FROM ROUTE 0010 AT MP 14.46 ON RIGHT	TO ROUTE 0010 AT MP 14.48 ON RIGHT	0.00	0.00	0.00	9	0	5,996	AS
0955	60079	NEWFOUND GAP PARKING AREA	FROM ROUTE 0010 AT MP 14.66 ON LEFT	TO ROUTE 0010 AT MP 14.72 ON LEFT	0.00	0.00	0.00	9	0	70,688	AS
0956	74823	NEWFOUND GAP PULLOUT PARKING #1	ADJACENT TO ROUTE 0010 AT MP 14.76 ON RIGHT		0.00	0.00	0.00	9	0	1,287	AS
0957	74824	NEWFOUND GAP PULLOUT PARKING #2	ADJACENT TO ROUTE 0010 AT MP 14.80 ON LEFT		0.00	0.00	0.00	9	0	2,173	AS
0958	60082	NEWFOUND GAP PARKING AREA #4	FROM ROUTE 0010 AT MP 15.36 ON RIGHT	TO ROUTE 0010 AT MP 15.44 ON RIGHT	0.00	0.00	0.00	9	0	35,810	AS
0959	60084	DEEP CREEK VALLEY OVERLOOK #1	ADJACENT TO ROUTE 0010 AT MP 16.50 ON RIGHT		0.00	0.00	0.00	9	0	5,075	AS
0960	60085	DEEP CREEK VALLEY OVERLOOK #2	FROM ROUTE 0010 AT MP 16.84 ON RIGHT	TO ROUTE 0010 AT MP 16.88 ON RIGHT	0.00	0.00	0.00	9	0	13,695	AS
0961	74825	BACKCOUNTRY INFORMATION PULLOUT PARKING	ADJACENT TO ROUTE 0010 AT MP 17.10 ON RIGHT		0.00	0.00	0.00	9	0	3,362	AS
0962	74826	BACKCOUNTRY PULLOUT PARKING #1	ADJACENT TO ROUTE 0010 AT MP 17.32 ON RIGHT		0.00	0.00	0.00	9	0	2,025	AS
0963	60086	BACKCOUNTRY PARKING #2	FROM ROUTE 0010 AT MP 17.66 ON RIGHT	TO ROUTE 0010 AT MP 17.70 ON RIGHT	0.00	0.00	0.00	9	0	10,293	AS
0964	74827	THOMAS DIVIDE TRAIL PULLOUT PARKING	ADJACENT TO ROUTE 0010 AT MP 18.14 ON RIGHT		0.00	0.00	0.00	9	0	2,832	AS
0965	60087	MOUNTAIN LOGGING INFORMATION PARKING	FROM ROUTE 0010 AT MP 18.50 ON RIGHT	TO ROUTE 0010 AT MP 18.54 ON RIGHT	0.00	0.00	0.00	9	0	7,772	AS
0966	74831	QUIET WALKWAY PULLOUT PARKING #5	ADJACENT TO ROUTE 0010 AT MP 19.58 ON LEFT		0.00	0.00	0.00	9	0	1,646	AS
0967	74832	OCONALUFTEE RIVER PULLOUT PARKING #1	ADJACENT TO ROUTE 0010 AT MP 20.34 ON LEFT		0.00	0.00	0.00	9	0	3,391	AS
0968	74833	OCONALUFTEE RIVER PULLOUT PARKING #2	ADJACENT TO ROUTE 0010 AT MP 21.18 ON LEFT		0.00	0.00	0.00	9	0	1,750	AS
0969	74834	OCONALUFTEE RIVER PULLOUT PARKING #3	ADJACENT TO ROUTE 0010 AT MP 21.84 ON LEFT		0.00	0.00	0.00	9	0	3,500	AS
0970	60525	OCONALUFTEE RIVER PARKING #4	ADJACENT TO ROUTE 0010 AT MP 22.68 ON LEFT		0.00	0.00	0.00	9	0	7,593	AS
0971	60526	QUIET WALKWAY PARKING #6	ADJACENT TO ROUTE 0010 AT MP 23.10 ON LEFT		0.00	0.00	0.00	9	0	9,635	AS
0972	75200	KEPHART PRONG TRAIL PULLOUT PARKING #1	ADJACENT TO ROUTE 0010 AT MP 23.42 ON LEFT		0.00	0.00	0.00	9	0	2,837	AS

NPS/RIP Route ID Report

(Numerical By Route #)

Shading Color Key:

Red text denotes approx. mileage

White = Paved Routes, ARAN Driven	Yellow = Unpaved Routes, ARAN not Driven	Blue = All Paved Parking Areas
Grey = Paved Routes, ARAN not Driven	Red =	Green = All Unpaved Parking Areas
Black = Paved State, Local or Private non-NPS Routes, ARAN Driven	Purple =	

GRSM

GREAT SMOKY MOUNTAINS NATIONAL PARK

Rte. #	FMSS Asset #	Route Name	Route Description		Paved Miles	Un-Paved Miles	Rte. Lgth	Func. Class	Rte. Lanes	Manual Rated SQ/FT	Surf. Type
			From	To							
0973	74835	KEPHART PRONG TRAIL PULLOUT PARKING #2	ADJACENT TO ROUTE 0010 AT MP 23.48 ON RIGHT		0.00	0.00	0.00	9	0	4,022	AS
0974	75207	OCONALUFTEE RIVER PULLOUT PARKING #5	ADJACENT TO ROUTE 0010 AT MP 23.96 ON LEFT		0.00	0.00	0.00	9	0	3,346	AS
0975	75210	OCONALUFTEE RIVER PULLOUT PARKING #6	ADJACENT TO ROUTE 0010 AT MP 24.42 ON LEFT		0.00	0.00	0.00	9	0	12,110	AS
0976	60527	OCONALUFTEE RIVER PULLOUT PARKING #7	ADJACENT TO ROUTE 0010 AT MP 25.60 ON LEFT		0.00	0.00	0.00	9	0	19,762	AS
0977	75217	OCONALUFTEE RIVER PULLOUT PARKING #8	ADJACENT TO ROUTE 0010 AT MP 26.60 ON LEFT		0.00	0.00	0.00	9	0	3,132	AS
0978	75221	OCONALUFTEE RIVER PULLOUT PARKING #9	ADJACENT TO ROUTE 0010 AT MP 26.94 ON LEFT		0.00	0.00	0.00	9	0	4,010	AS
0979	75230	SMOKEMONT CAMPGROUND BRIDGE PULLOUT PARKING	ADJACENT TO ROUTE 0010 AT MP 27.28 ON RIGHT		0.00	0.00	0.00	9	0	2,402	AS
0980	75236	OCONALUFTEE RIVER PULLOUT PARKING #10	ADJACENT TO ROUTE 0010 AT MP 27.94 ON LEFT		0.00	0.00	0.00	9	0	3,035	AS
0981	75241	OCONALUFTEE RIVER PULLOUT PARKING #11	ADJACENT TO ROUTE 0010 AT MP 28.60 ON LEFT		0.00	0.00	0.00	9	0	4,619	AS
0982	60529	OCONALUFTEE RIVER PULLOUT PARKING #12	ADJACENT TO ROUTE 0010 AT MP 29.0 ON LEFT		0.00	0.00	0.00	9	0	6,104	AS
0983	75247	OCONALUFTEE RIVER PULLOUT PARKING #13	ADJACENT TO ROUTE 0010 AT MP 29.24 ON LEFT		0.00	0.00	0.00	9	0	2,400	AS
0984	60530	OCONALUFTEE RIVER PULLOUT PARKING #14	ADJACENT TO ROUTE 0010 AT MP 30.22 ON LEFT		0.00	0.00	0.00	9	0	3,126	AS
0985		OCONALUFTEE RIVER PULLOUT PARKING #15	ADJACENT TO ROUTE 0010 AT MP 30.30 ON LEFT		0.00	0.00	0.00	9	0	4,119	AS
0986A	60535	OCONALUFTEE VISITOR CENTER PARKING A	FROM ROUTE 0010 AT MP 30.36 ON LEFT	TO ROUTE 0986C	0.00	0.00	0.00	9	0	23,648	AS
0986B		OCONALUFTEE VISITOR CENTER EMPLOYEE PARKING	ADJACENT TO ROUTE 0986A AT MIDPOINT ON LEFT		0.00	0.00	0.00	9	0	5,526	AS
0986C		OCONALUFTEE VISITOR CENTER PARKING C	FROM ROUTE 0010 AT MP 30.46 ON LEFT	TO ROUTE 0010 AT MP 30.52 ON LEFT	0.00	0.00	0.00	9	0	32,501	AS
0987	60537	SOUTH ENTRANCE TURNAROUND	FROM ROUTE 0010 AT MP 31.36 ON LEFT	TO ROUTE 0010 AT MP 31.44 ON LEFT	0.00	0.00	0.00	9	0	8,830	AS
0988	75287	SOUTH ENTRANCE (CHEROKEE) SIGN PULLOUT PARKING	ADJACENT TO ROUTE 0010 AT MP 31.56 ON LEFT		0.00	0.00	0.00	9	0	4,471	AS
0989A	60558	SUGARLANDS VISITOR CENTER PARKING A	FROM ROUTE 0142 AT MP 0.01 ON RIGHT	TO ROUTE 0142 AT MP 0.06 ON RIGHT	0.00	0.00	0.00	9	0	19,421	AS
0989B		SUGARLANDS VISITOR CENTER PARKING B	FROM ROUTE 0142 AT MP 0.10 ON RIGHT	TO ROUTE 0142 AT MP 0.16 ON RIGHT	0.00	0.00	0.00	9	0	28,510	AS
0989C		SUGARLANDS VISITOR CENTER BUS PARKING	FROM ROUTE 0142 AT MP 0.16 ON LEFT	TO ROUTE 0142 AT MP 0.06 ON LEFT	0.00	0.00	0.00	9	0	36,154	AS

NPS/RIP Route ID Report

(Numerical By Route #)

Shading Color Key:
Red text denotes approx. mileage

White = Paved Routes, ARAN Driven	Yellow = Unpaved Routes, ARAN not Driven	Blue = All Paved Parking Areas
Grey = Paved Routes, ARAN not Driven	Red =	Green = All Unpaved Parking Areas
Black = Paved State, Local or Private non-NPS Routes, ARAN Driven	Purple =	

GRSM

GREAT SMOKY MOUNTAINS NATIONAL PARK

Rte. #	FMSS Asset #	Route Name	Route Description		Paved Miles	Un-Paved Miles	Rte. Lgth	Func. Class	Rte. Lanes	Manual Rated SQ/FT	Surf. Type
			From	To							
0990	60574	FIGHTING CREEK GAP ROAD TURNAROUND	FROM ROUTE 0013 AT MP 0.65 ON RIGHT	TO ROUTE 0013 AT MP 0.70 ON RIGHT	0.00	0.00	0.00	9	0	3,115	AS
0991		QUIET WALKWAY PARKING #7	ADJACENT TO ROUTE 0013 AT MP 1.03 ON LEFT		0.00	0.00	0.00	9	0	706	AS
0992		QUIET WALKWAY PARKING #8	ADJACENT TO ROUTE 0013 AT MP 1.55 ON RIGHT		0.00	0.00	0.00	9	0	1,175	AS
0993	60575	FIGHTING CREEK PARKING #1	FROM ROUTE 0013 AT MP 3.23 ON RIGHT	TO ROUTE 0013 AT MP 3.26 ON RIGHT	0.00	0.00	0.00	9	0	5,964	AS
0994	60576	FIGHTING CREEK PARKING #2	ADJACENT TO ROUTE 0013 AT MP 3.32 ON RIGHT		0.00	0.00	0.00	9	0	4,775	AS
0995	60577	MALONEY POINT PARKING	FROM ROUTE 0013 AT MP 3.40 ON RIGHT	TO ROUTE 0013 AT MP 3.43 ON RIGHT	0.00	0.00	0.00	9	0	9,253	AS
0996A	60578	LAUREL FALLS PARKING A	ADJACENT TO ROUTE 0013 AT MP 3.76 ON LEFT		0.00	0.00	0.00	9	0	5,458	AS
0996B		LAUREL FALLS PARKING B	ADJACENT TO ROUTE 0013 AT MP 3.77 ON RIGHT		0.00	0.00	0.00	9	0	8,234	AS
0997		QUIET WALKWAY PARKING #9	ADJACENT TO ROUTE 0013 AT MP 4.46 ON RIGHT		0.00	0.00	0.00	9	0	3,086	AS
0998	60579	LITTLE RIVER GORGE PARKING #1	FROM ROUTE 0014 AT MP 0.30 ON LEFT	TO ROUTE 0014 AT MP 0.28 ON LEFT	0.00	0.00	0.00	9	0	10,105	AS
0999	60584	LITTLE RIVER GORGE PARKING #2	ADJACENT TO ROUTE 0014 AT MP 4.1 ON LEFT		0.00	0.00	0.00	9	0	2,926	AS
1000	60588	LITTLE RIVER GORGE PARKING #3	ADJACENT TO ROUTE 0014 AT MP 5.09 ON RIGHT		0.00	0.00	0.00	9	0	1,894	AS
1001	60592	LITTLE RIVER GORGE PARKING #4	ADJACENT TO ROUTE 0014 AT MP 5.9 ON RIGHT		0.00	0.00	0.00	9	0	2,426	AS
1002	60595	SINKS BRIDGE AND TRAILHEAD PARKING	ADJACENT TO ROUTE 0014 AT MP 6.73 ON LEFT		0.00	0.00	0.00	9	0	6,570	AS
1003A	60612	MIDDLE PRONG LITTLE RIVER PARKING A	FROM ROUTE 0016 AT MP 0.62 ON LEFT	TO ROUTE 0016	0.00	0.00	0.00	9	0	13,914	AS
1003B		MIDDLE PRONG LITTLE RIVER PARKING B	ADJACENT TO ROUTE 0016 AT MP 0.58 ON LEFT		0.00	0.00	0.00	9	0	2,284	AS
1003C		MIDDLE PRONG LITTLE RIVER PARKING C	ADJACENT TO ROUTE 0016 AT MP 0.55 ON LEFT		0.00	0.00	0.00	9	0	2,519	AS
1003D		MIDDLE PRONG LITTLE RIVER PARKING D	ADJACENT TO ROUTE 0016 AT MP 0.52 ON LEFT		0.00	0.00	0.00	9	0	1,395	AS
1003E		MIDDLE PRONG LITTLE RIVER PARKING E	ADJACENT TO ROUTE 0016 AT MP 0.50 ON LEFT		0.00	0.00	0.00	9	0	757	AS
1004	60598	TREMONT BRIDGE PARKING	ADJACENT TO ROUTE 0015 AT MP 0.19 ON LEFT		0.00	0.00	0.00	9	0	3,260	AS
1005		LAUREL CREEK PARKING #1	ADJACENT TO ROUTE 0015 AT MP 0.44 ON RIGHT		0.00	0.00	0.00	9	0	3,870	AS

NPS/RIP Route ID Report

(Numerical By Route #)

Shading Color Key:

Red text denotes approx. mileage

White = Paved Routes, ARAN Driven	Yellow = Unpaved Routes, ARAN not Driven	Blue = All Paved Parking Areas
Grey = Paved Routes, ARAN not Driven	Red =	Green = All Unpaved Parking Areas
Black = Paved State, Local or Private non-NPS Routes, ARAN Driven	Purple =	

GRSM

GREAT SMOKY MOUNTAINS NATIONAL PARK

Rte. #	FMSS Asset #	Route Name	Route Description		Paved Miles	Un-Paved Miles	Rte. Lgth	Func. Class	Rte. Lanes	Manual Rated SQ/FT	Surf. Type
			From	To							
1006	60603	LAUREL CREEK PARKING #2	ADJACENT TO ROUTE 0015 AT MP 2.64 ON LEFT		0.00	0.00	0.00	9	0	1,904	AS
1007		LAUREL CREEK PARKING #3	ADJACENT TO ROUTE 0015 AT MP 3.07 ON LEFT		0.00	0.00	0.00	9	0	2,101	AS
1008		SCHOOLHOUSE GAP TRAIL PARKING	ADJACENT TO ROUTE 0015 AT MP 3.64 ON RIGHT		0.00	0.00	0.00	9	0	4,627	AS
1009		LAUREL CREEK PARKING #4	ADJACENT TO ROUTE 0015 AT MP 5.07 ON LEFT		0.00	0.00	0.00	9	0	1,886	AS
1010	60606	LAUREL CREEK PARKING #5	ADJACENT TO ROUTE 0015 AT MP 6.56 ON RIGHT		0.00	0.00	0.00	9	0	6,039	AS
1011	60609	LAUREL CREEK PARKING #6	ADJACENT TO ROUTE 0015 AT MP 7.14 ON LEFT		0.00	0.00	0.00	9	0	3,989	AS
1012	60611	CADES COVE KIOSK PARKING	ADJACENT TO ROUTE 0015 AT MP 7.6 ON LEFT		0.00	0.00	0.00	9	0	21,167	AS
1013		CADES COVE RANGER STATION PARKING	ADJACENT TO ROUTE 0137 AT MP 0.28 ON RIGHT		0.00	0.00	0.00	9	0	5,548	AS
1014	60767	CADES COVE STORE AND BIKE RENTAL PARKING	ADJACENT TO ROUTE 0137		0.00	0.00	0.00	9	0	19,086	AS
1015A	74478	CADES COVE PICNIC AREA PARKING #1	ADJACENT TO ROUTE 0202 AT MP 0.1 ON RIGHT		0.00	0.00	0.00	9	0	1,232	AS
1015B	74480	CADES COVE PICNIC AREA PARKING #2	ADJACENT TO ROUTE 0202 AT MP 0.15 ON LEFT		0.00	0.00	0.00	9	0	1,579	AS
1015C	74481	CADES COVE PICNIC AREA PARKING #3	ADJACENT TO ROUTE 0202 AT MP 0.17 ON RIGHT		0.00	0.00	0.00	9	0	2,358	AS
1015D	74482	CADES COVE PICNIC AREA PARKING #4	ADJACENT TO ROUTE 0202 AT MP 0.19 ON LEFT		0.00	0.00	0.00	9	0	1,760	AS
1015E	74483	CADES COVE PICNIC AREA PARKING #5	ADJACENT TO ROUTE 0202 AT MP 0.23 ON RIGHT		0.00	0.00	0.00	9	0	895	AS
1015F	74484	CADES COVE PICNIC AREA PARKING #6	ADJACENT TO ROUTE 0202 AT MP 0.25 ON RIGHT		0.00	0.00	0.00	9	0	1,113	AS
1015G	74485	CADES COVE PICNIC AREA PARKING #7	ADJACENT TO ROUTE 0202 AT MP 0.28 ON RIGHT		0.00	0.00	0.00	9	0	1,271	AS
1015H	74486	CADES COVE PICNIC AREA PARKING #8	ADJACENT TO ROUTE 0202 AT MP 0.3 ON LEFT		0.00	0.00	0.00	9	0	1,923	AS
1015I	74487	CADES COVE PICNIC AREA PARKING #9	ADJACENT TO ROUTE 0202 AT MP 0.36 ON RIGHT		0.00	0.00	0.00	9	0	1,636	AS
1015J	74488	CADES COVE PICNIC AREA PARKING #10	ADJACENT TO ROUTE 0202 AT MP 0.38 ON RIGHT		0.00	0.00	0.00	9	0	2,906	AS
1016	58126	CADES COVE MAINTENANCE AREA	FROM ROUTE 0232A	TO PARKING	0.00	0.00	0.00	9	0	22,636	AS
1017	74532	CADES COVE NEW DUMP STATION	FROM ROUTE 0232A AT MP 0.2 ON RIGHT	TO PARKING	0.00	0.00	0.00	9	0	5,864	AS

NPS/RIP Route ID Report

(Numerical By Route #)

Shading Color Key:

Red text denotes
approx. mileage

White = Paved Routes, ARAN Driven

Yellow = Unpaved Routes, ARAN not Driven

Blue = All Paved Parking Areas

Grey = Paved Routes, ARAN not Driven

Red =

Green = All Unpaved Parking Areas

Black = Paved State, Local or Private non-NPS Routes, ARAN Driven

Purple =

GRSM

GREAT SMOKY MOUNTAINS NATIONAL PARK

Rte. #	FMSS Asset #	Route Name	Route Description From To	Paved Miles	Un-Paved Miles	Rte. Lgth	Func. Class	Rte. Lanes	Manual Rated SQ/FT	Surf. Type
1018	74611	TREMONT ROAD PARKING AREA #1	ADJACENT TO ROUTE 0128 AT MP 1.08 ON LEFT	0.00	0.00	0.00	9	0	0	GR
1019	74612	TREMONT ROAD PARKING AREA #2	ADJACENT TO ROUTE 0128 AT MP 1.25 ON LEFT	0.00	0.00	0.00	9	0	0	GR
1020	74601	TREMONT ROAD PARKING AREA #3	ADJACENT TO ROUTE 0128 AT MP 2.0 ON RIGHT	0.00	0.00	0.00	9	0	0	GR
1021	74602	TREMONT ROAD PARKING AREA #4	ADJACENT TO ROUTE 0128 AT MP 2.1 ON RIGHT	0.00	0.00	0.00	9	0	0	GR
1022	60741	JOHN OLIVER PLACE PARKING	ADJACENT TO ROUTE 0026 AT MP 0.9 ON RIGHT	0.00	0.00	0.00	9	0	6,534	AS
1023	60743	JOHN OLIVER PLACE PARKING #2	ADJACENT TO ROUTE 0026 AT MP 1.00 ON RIGHT	0.00	0.00	0.00	9	0	4,074	AS
1024	60744	METHODIST CHURCH PARKING	ADJACENT TO ROUTE 0026 AT MP 2.20 ON RIGHT	0.00	0.00	0.00	9	0	3,616	AS
1025	60745	MISSIONARY BAPTIST CHURCH PARKING	ADJACENT TO ROUTE 0026 AT MP 2.72 ON LEFT	0.00	0.00	0.00	9	0	3,412	AS
1026	60746	NATIVE PLANT DEMONSTRATION PLOT PARKING	ADJACENT TO ROUTE 0026 AT MP 3.16 ON LEFT	0.00	0.00	0.00	9	0	7,381	AS
1027	60747	EARLY DAYS PARKING	ADJACENT TO ROUTE 0026 AT MP 3.54 ON LEFT	0.00	0.00	0.00	9	0	7,510	AS
1028		COOPER TRAIL PARKING	ADJACENT TO ROUTE 0026 AT MP 4.3 ON LEFT	0.00	0.00	0.00	9	0	0	GR
1029	60748	ELIJAH OLIVER PLACE TRAIL PARKING	ADJACENT TO ROUTE 0026 AT MP 4.0 ON LEFT	0.00	0.00	0.00	9	0	11,916	AS
1030A	60749	CADES COVE NATURE TRAIL PARKING #1	ADJACENT TO ROUTE 0026 AT MP 5.26 ON RIGHT	0.00	0.00	0.00	9	0	1,416	AS
1030B		CADES COVE NATURE TRAIL PARKING #2	ADJACENT TO ROUTE 0026 AT MP 5.28 ON RIGHT	0.00	0.00	0.00	9	0	1,608	AS
1031	60750	DAN LAWSON PLACE PARKING	ADJACENT TO ROUTE 0026 AT MP 6.00 ON RIGHT	0.00	0.00	0.00	9	0	2,023	AS
1032	60751	TIPTON PLACE PARKING	ADJACENT TO ROUTE 0026 AT MP 6.54 ON LEFT	0.00	0.00	0.00	9	0	2,041	AS
1033	60752	VALLEY VIEW PARKING	ADJACENT TO ROUTE 0026 AT MP 7.04 ON LEFT	0.00	0.00	0.00	9	0	2,210	AS
1034	60753	CARTER SHIELDS CABIN PARKING	ADJACENT TO ROUTE 0026 AT MP 7.32 ON RIGHT	0.00	0.00	0.00	9	0	1,094	AS
1035	60754	LONE GROVE PARKING	ADJACENT TO ROUTE 0026 AT MP 8.02 ON LEFT	0.00	0.00	0.00	9	0	1,638	AS
1036	60761	DEEP CREEK FALLS AND TRAIL PARKING	ADJACENT TO ROUTE 0116 AT MP 0.58 ON LEFT	0.00	0.00	0.00	9	0	18,247	AS
1037A	60762	CABLE MILL PARKING AREA A	ADJACENT TO ROUTE 0123 ON LEFT	0.00	0.00	0.00	9	0	5,724	AS

NPS/RIP Route ID Report

(Numerical By Route #)

Shading Color Key:

Red text denotes approx. mileage

White = Paved Routes, ARAN Driven	Yellow = Unpaved Routes, ARAN not Driven	Blue = All Paved Parking Areas
Grey = Paved Routes, ARAN not Driven	Red =	Green = All Unpaved Parking Areas
Black = Paved State, Local or Private non-NPS Routes, ARAN Driven	Purple =	

GRSM

GREAT SMOKY MOUNTAINS NATIONAL PARK

Rte. #	FMSS Asset #	Route Name	Route Description From To	Paved Miles	Un-Paved Miles	Rte. Lgth	Func. Class	Rte. Lanes	Manual Rated SQ/FT	Surf. Type
1037B		CABLE MILL PARKING AREA B	ADJACENT TO ROUTE 0123 ON RIGHT	0.00	0.00	0.00	9	0	5,992	AS
1037C		CABLE MILL RV AND BUS PARKING AREA C	ADJACENT TO ROUTE 0123 ON LEFT	0.00	0.00	0.00	9	0	5,783	AS
1037D		CABLE MILL PARKING AREA D	ADJACENT TO ROUTE 0123 ON RIGHT	0.00	0.00	0.00	9	0	0	GR
1038A	76483	DEEP CREEK PICNIC AREA PARKING #1	ADJACENT TO ROUTE 0208 AT MP 0.035 ON LEFT	0.00	0.00	0.00	9	0	1,516	AS
1038B	76490	DEEP CREEK PICNIC AREA PARKING #2	ADJACENT TO ROUTE 0208 AT MP 0.08 ON RIGHT	0.00	0.00	0.00	9	0	1,768	AS
1038C	76491	DEEP CREEK PICNIC AREA PARKING #3	ADJACENT TO ROUTE 0208 AT MP 0.09 ON LEFT	0.00	0.00	0.00	9	0	1,085	AS
1038D	76494	DEEP CREEK PICNIC AREA PARKING #4	ADJACENT TO ROUTE 0208 AT MP 0.10 ON RIGHT	0.00	0.00	0.00	9	0	4,142	AS
1038E	76496	DEEP CREEK PICNIC AREA PARKING #5	ADJACENT TO ROUTE 0208 AT MP 0.12 ON RIGHT	0.00	0.00	0.00	9	0	1,258	AS
1038F	76543	DEEP CREEK PICNIC AREA PARKING #6	ADJACENT TO ROUTE 0208 AT MP 0.124 ON LEFT	0.00	0.00	0.00	9	0	1,781	AS
1038G	76546	DEEP CREEK PICNIC AREA PARKING #7	ADJACENT TO ROUTE 0208 AT MP 0.15 ON LEFT	0.00	0.00	0.00	9	0	470	AS
1038H	76550	DEEP CREEK PICNIC AREA PARKING #8	ADJACENT TO ROUTE 0208 AT MP 0.198 ON RIGHT	0.00	0.00	0.00	9	0	2,745	AS
1039A	76560	DEEP CREEK CAMPGROUND PARKING AREA C #1	ADJACENT TO ROUTE 0236A AT MP 0.12 ON LEFT	0.00	0.00	0.00	9	0	6,248	AS
1039B	76594	DEEP CREEK CAMPGROUND PARKING AREA C #2	ADJACENT TO ROUTE 0236A AT MP 0.16 ON LEFT	0.00	0.00	0.00	9	0	5,863	AS
1039C	76597	DEEP CREEK CAMPGROUND PARKING AREA C #3	ADJACENT TO ROUTE 0236A AT MP 0.25 ON LEFT	0.00	0.00	0.00	9	0	7,345	AS
1040		DEEP CREEK EMERGENCY VEHICLE PARKING	ADJACENT TO ROUTE 0116 AT MP 0.6 ON RIGHT	0.00	0.00	0.00	9	0	496	AS
1041		DEEP CREEK PICNIC SHELTER PARKING	ADJACENT TO ROUTE 0116 AT MP 0.20 ON LEFT	0.00	0.00	0.00	9	0	1,760	AS
1042		DEEP CREEK CAMPGROUND ENTRANCE PARKING	ADJACENT TO ROUTE 0138 AT MP 0.06 ON RIGHT	0.00	0.00	0.00	9	0	1,577	AS
1043		DEEP CREEK CAMPGROUND DUMP STATION	ADJACENT TO ROUTE 0236B	0.00	0.00	0.00	9	0	3,128	AS
1044		DEEP CREEK HORSE TRAILER PARKING	ADJACENT TO ROUTE 0116 AT MP 0.15 ON LEFT	0.00	0.00	0.00	9	0	0	GR
1045		GRSM/BLRI BOUNDARY PARKING	ADJACENT TO ROUTE 0107 AT MP 0.10 ON RIGHT	0.00	0.00	0.00	9	0	7,003	AS
1046		BLACK CAMP GAP PARKING	ADJACENT TO ROUTE 0107 AT MP 0.38 ON LEFT	0.00	0.00	0.00	9	0	5,358	AS

NPS/RIP Route ID Report

(Numerical By Route #)

Shading Color Key:
Red text denotes approx. mileage

White = Paved Routes, ARAN Driven	Yellow = Unpaved Routes, ARAN not Driven	Blue = All Paved Parking Areas
Grey = Paved Routes, ARAN not Driven	Red =	Green = All Unpaved Parking Areas
Black = Paved State, Local or Private non-NPS Routes, ARAN Driven	Purple =	

GRSM

GREAT SMOKY MOUNTAINS NATIONAL PARK

Rte. #	FMSS Asset #	Route Name	Route Description		Paved Miles	Un-Paved Miles	Rte. Lgth	Func. Class	Rte. Lanes	Manual Rated SQ/FT	Surf. Type
			From	To							
1047		FOGGY VIEW PARKING	ADJACENT TO ROUTE 0107 AT MP 0.90 ON LEFT		0.00	0.00	0.00	9	0	2,678	AS
1048		FLAT CREEK TRAIL PARKING	ADJACENT TO ROUTE 0107 AT MP 1.65 ON LEFT		0.00	0.00	0.00	9	0	0	GR
1049		POLLS GAP TRAIL PARKING	ADJACENT TO ROUTE 0107 AT MP 2.5 ON RIGHT		0.00	0.00	0.00	9	0	0	GR
1050		MAPLE TREE PARKING	ADJACENT TO ROUTE 0107 AT MP 2.74 ON LEFT		0.00	0.00	0.00	9	0	5,438	AS
1051		GATLINBURG BYPASS PARK ENTERANCE SIGN PARKING	ADJACENT TO ROUTE 0012 AT MP 0.65 ON RIGHT		0.00	0.00	0.00	9	0	4,718	AS
1052	60555	GATLINBURG OVERLOOK PARKING AREA #1	ADJACENT TO ROUTE 0012 AT MP 2.10 ON LEFT		0.00	0.00	0.00	9	0	8,932	AS
1053	60556	GATLINBURG OVERLOOK PARKING AREA #2	ADJACENT TO ROUTE 0012 AT MP 2.96 ON LEFT		0.00	0.00	0.00	9	0	10,364	AS
1054	60630	LAKEVIEW DRIVE WEST PARKING #1	FROM ROUTE 0020 AT MP 0.08 ON RIGHT	TO ROUTE 0020 AT MP 0.09 ON RIGHT	0.00	0.00	0.00	9	0	6,481	AS
1055	60639	LAKEVIEW DRIVE WEST PARKING #2	FROM ROUTE 0020 AT MP 0.11 ON RIGHT	TO ROUTE 0020 AT MP 0.12 ON RIGHT	0.00	0.00	0.00	9	0	7,569	AS
1056		TWENTY MILE RANGER STATION PARKING #1	ADJACENT TO ROUTE 0151 AT MP 0.05 ON RIGHT		0.00	0.00	0.00	9	0	0	GR
1057		TWENTY MILE RANGER STATION PARKING #2	ADJACENT OT ROUTE 0151 AT MP 0.09 ON RIGHT		0.00	0.00	0.00	9	0	0	GR
1058		TWENTY MILE TRAILHEAD PARKING	FROM END OF ROUTE 0151		0.00	0.00	0.00	9	0	0	GR
1059		ABRAMS CREEK RANGER STATION PARKING	ADJACENT TO ROUTE 0130 AT MP 0.22 ON LEFT		0.00	0.00	0.00	9	0	0	GR
1060A	74570	ABRAMS CREEK CAMPGROUND ROAD PARKING #1	ADJACENT TO ROUTE 0130 AT MP 0.30 ON LEFT		0.00	0.00	0.00	9	0	0	GR
1060B	74562	ABRAMS CREEK CAMPGROUND ROAD PARKING #2	ADJACENT TO ROUTE 0130 AT MP 0.30 ON RIGHT		0.00	0.00	0.00	9	0	0	GR
1061		FOOTHILLS PARKWAY SOUTHWEST ENTRANCE SIGN PARKING #1	ADJACENT TO ROUTE 0024 AT MP 0.23 ON RIGHT		0.00	0.00	0.00	9	0	2,991	AS
1062	60719	FOOTHILLS PARKWAY SOUTHWEST PARKING #1	FROM ROUTE 0024 AT MP 3.44 ON RIGHT	TO ROUTE 0024 AT MP 3.51 ON RIGHT	0.00	0.00	0.00	9	0	13,607	AS
1063	60720	FOOTHILLS PARKWAY SOUTHWEST PARKING #2	FROM ROUTE 0024 AT MP 3.88 ON RIGHT	TO ROUTE 0024 AT MP 3.91 ON RIGHT	0.00	0.00	0.00	9	0	19,534	AS
1064	60721	FOOTHILLS PARKWAY SOUTHWEST PARKING #3	FROM ROUTE 0024 AT MP 4.40 ON RIGHT	TO ROUTE 0024 AT MP 4.43 ON RIGHT	0.00	0.00	0.00	9	0	8,926	AS
1065	60722	FOOTHILLS PARKWAY SOUTHWEST PARKING #4	FROM ROUTE 0024 AT MP 4.63 ON RIGHT	TO ROUTE 0024 AT MP 4.67 ON RIGHT	0.00	0.00	0.00	9	0	5,267	AS

NPS/RIP Route ID Report

(Numerical By Route #)

Shading Color Key:
Red text denotes approx. mileage

White = Paved Routes, ARAN Driven	Yellow = Unpaved Routes, ARAN not Driven	Blue = All Paved Parking Areas
Grey = Paved Routes, ARAN not Driven	Red =	Green = All Unpaved Parking Areas
Black = Paved State, Local or Private non-NPS Routes, ARAN Driven	Purple =	

GRSM

GREAT SMOKY MOUNTAINS NATIONAL PARK

Rte. #	FMSS Asset #	Route Name	Route Description		Paved Miles	Un-Paved Miles	Rte. Lgth	Func. Class	Rte. Lanes	Manual Rated SQ/FT	Surf. Type
			From	To							
1066	60723	FOOTHILLS PARKWAY SOUTHWEST PARKING #5	FROM ROUTE 0024 AT MP 6.44 ON RIGHT	TO ROUTE 0024 AT MP 6.48 ON RIGHT	0.00	0.00	0.00	9	0	8,481	AS
1067	60724	FOOTHILLS PARKWAY SOUTHWEST PARKING #6	FROM ROUTE 0024 AT MP 7.24 ON RIGHT	TO ROUTE 0024 AT MP 7.29 ON RIGHT	0.00	0.00	0.00	9	0	22,520	AS
1068	60725	FOOTHILLS PARKWAY SOUTHWEST PARKING #7	FROM ROUTE 0024 AT MP 10.54 ON RIGHT	TO ROUTE 0024 AT MP 10.58 ON RIGHT	0.00	0.00	0.00	9	0	15,625	AS
1069	60726	FOOTHILLS PARKWAY SOUTHWEST PARKING #8	FROM ROUTE 0024 AT MP 10.72 ON LEFT	TO ROUTE 0024 AT MP 10.78 ON LEFT	0.00	0.00	0.00	9	0	11,623	AS
1070	60727	FOOTHILLS PARKWAY SOUTHWEST PARKING #9	FROM ROUTE 0024 AT MP 11.02 ON RIGHT	TO ROUTE 0024 AT MP 11.08 ON RIGHT	0.00	0.00	0.00	9	0	11,657	AS
1071	60728	FOOTHILLS PARKWAY SOUTHWEST PARKING #10	FROM ROUTE 0024 AT MP 11.58 ON RIGHT	TO ROUTE 0024 AT MP 11.64 ON RIGHT	0.00	0.00	0.00	9	0	16,328	AS
1072	60729	FOOTHILLS PARKWAY SOUTHWEST PARKING #11	FROM ROUTE 0024 AT MP 11.60 ON LEFT	TO ROUTE 0024 AT MP 11.62 ON LEFT	0.00	0.00	0.00	9	0	6,589	AS
1073	60730	FOOTHILLS PARKWAY SOUTHWEST PARKING #12	FROM ROUTE 0024 AT MP 13.38 ON LEFT	TO ROUTE 0024 AT MP 13.42 ON LEFT	0.00	0.00	0.00	9	0	4,648	AS
1074	60731	FOOTHILLS PARKWAY SOUTHWEST PARKING #13	FROM ROUTE 0024 AT MP 13.76 ON LEFT	TO ROUTE 0024 AT MP 13.80 ON LEFT	0.00	0.00	0.00	9	0	8,263	OC
1075	60732	FOOTHILLS PARKWAY SOUTHWEST PARKING #14	FROM ROUTE 0024 AT MP 14.30 ON RIGHT	TO ROUTE 0024 AT MP 14.36 ON RIGHT	0.00	0.00	0.00	9	0	8,548	AS
1076	60733	FOOTHILLS PARKWAY SOUTHWEST PARKING #15	FROM ROUTE 0024 AT MP 15.10 ON RIGHT	TO ROUTE 0024 AT MP 15.13 ON RIGHT	0.00	0.00	0.00	9	0	10,880	AS
1077	60734	FOOTHILLS PARKWAY SOUTHWEST PARKING #16	FROM ROUTE 0024 AT MP 15.35, 15.41 ON RIGHT	TO ROUTE 0024 AT MP 15.51 ON RIGHT	0.00	0.00	0.00	9	0	32,978	AS
1078		FOOTHILLS PARKWAY NORTHEAST ENTRANCE SIGN PARKING #1	ADJACENT TO ROUTE 0024 AT MP 16.65 ON LEFT		0.00	0.00	0.00	9	0	2,963	AS
1079		FOOTHILLS PARKWAY SOUTHWEST ENTRANCE SIGN PARKING #2	ADJACENT TO ROUTE 0024 AT MP 17.25 ON RIGHT		0.00	0.00	0.00	9	0	0	AS
1080		FOOTHILLS PARKWAY SOUTHWEST PARKING #17	FROM ROUTE 0024 AT MP 18.07 ON RIGHT	TO ROUTE 0024 AT MP 18.09 ON RIGHT	0.00	0.00	0.00	9	0	0	AS
1081		FOOTHILLS PARKWAY SOUTHWEST PARKING #18	FROM ROUTE 0024 AT MP 18.44 ON RIGHT	TO ROUTE 0024 AT MP 18.49 ON RIGHT	0.00	0.00	0.00	9	0	0	OC
1082		FOOTHILLS PARKWAY SOUTHWEST PARKING #19	ADJACENT TO ROUTE 0024 AT MP 19.62 ON RIGHT		0.00	0.00	0.00	9	0	0	OC
1083		FOOTHILLS PARKWAY SOUTHWEST PARKING #20	FROM ROUTE 0024 AT MP 20.76 ON RIGHT	TO ROUTE 0024 AT MP 20.99 ON RIGHT	0.00	0.00	0.00	9	0	0	OC
1084		FOOTHILLS PARKWAY SOUTHWEST PARKING #21	FROM ROUTE 0024 AT MP 21.12 ON RIGHT	TO ROUTE 0024 AT MP 21.15 ON RIGHT	0.00	0.00	0.00	9	0	0	OC

NPS/RIP Route ID Report

(Numerical By Route #)

Shading Color Key:

Red text denotes approx. mileage

White = Paved Routes, ARAN Driven	Yellow = Unpaved Routes, ARAN not Driven	Blue = All Paved Parking Areas
Grey = Paved Routes, ARAN not Driven	Red =	Green = All Unpaved Parking Areas
Black = Paved State, Local or Private non-NPS Routes, ARAN Driven	Purple =	

GRSM

GREAT SMOKY MOUNTAINS NATIONAL PARK

Rte. #	FMSS Asset #	Route Name	Route Description From To	Paved Miles	Un-Paved Miles	Rte. Lgth	Func. Class	Rte. Lanes	Manual Rated SQ/FT	Surf. Type
1085		FOOTHILLS PARKWAY SOUTHWEST PARKING #22	ADJACENT TO ROUTE 0024 AT MP 21.59 ON RIGHT	0.00	0.00	0.00	9	0	0	OC
1086		FOOTHILLS PARKWAY SOUTHWEST PARKING #23	ADJACENT TO ROUTE 0024 AT MP 23.46 ON RIGHT	0.00	0.00	0.00	9	0	0	OC
1087		FOOTHILLS PARKWAY SOUTHWEST PARKING #24	ADJACENT TO ROUTE 0024 AT MP 24.10 ON RIGHT	0.00	0.00	0.00	9	0	0	OC
1088		FOOTHILLS PARKWAY SOUTHWEST PARKING #25	ADJACENT TO ROUTE 0024 AT MP 24.26 ON LEFT	0.00	0.00	0.00	9	0	0	OC
1089		FOOTHILLS PARKWAY SOUTHWEST PARKING #26	ADJACENT TO ROUTE 0024 AT MP 24.47 ON LEFT	0.00	0.00	0.00	9	0	0	OC
1090		FOOTHILLS PARKWAY SOUTHWEST PARKING #27	ADJACENT TO ROUTE 0024 AT MP 24.80 ON LEFT	0.00	0.00	0.00	9	0	0	OC
1091		FOOTHILLS PARKWAY SOUTHWEST PARKING #28	ADJACENT TO ROUTE 0024 AT MP 25.10 ON LEFT	0.00	0.00	0.00	9	0	0	OC
1092		FOOTHILLS PARKWAY SOUTHWEST PARKING #29	ADJACENT TO ROUTE 0024 AT MP 25.80 ON RIGHT	0.00	0.00	0.00	9	0	0	OC
1093		FOOTHILLS PARKWAY SOUTHWEST PARKING #30	ADJACENT TO ROUTE 0024 AT MP 26.00 ON LEFT	0.00	0.00	0.00	9	0	0	OC
1094		FOOTHILLS PARKWAY SOUTHWEST PARKING #31	ADJACENT TO ROUTE 0024 AT MP 28.40 ON RIGHT	0.00	0.00	0.00	9	0	0	OC
1095		FOOTHILLS PARKWAY SOUTHWEST PARKING #32	ADJACENT TO ROUTE 0024 AT MP 28.50 ON RIGHT	0.00	0.00	0.00	9	0	0	OC
1096		FOOTHILLS PARKWAY SOUTHWEST PARKING #33	ADJACENT TO ROUTE 0024 AT MP 29.20 ON RIGHT	0.00	0.00	0.00	9	0	0	OC
1097		FOOTHILLS PARKWAY SOUTHWEST PARKING #34	ADJACENT TO ROUTE 0024 AT MP 29.85 ON RIGHT	0.00	0.00	0.00	9	0	0	OC
1098		FOOTHILLS PARKWAY SOUTHWEST PARKING #35	ADJACENT TO ROUTE 0024 AT MP 30.25 ON RIGHT	0.00	0.00	0.00	9	0	0	OC
1099		FOOTHILLS PARKWAY SOUTHWEST PARKING #36	ADJACENT TO ROUTE 0024 AT MP 30.55 ON LEFT	0.00	0.00	0.00	9	0	0	OC
1101A	76868	COLLINS CREEK PICNIC AREA LOWER LOOP PARKING A	ADJACENT TO ROUTE 0205A AT MP 0.14 ON LEFT	0.00	0.00	0.00	9	0	5,809	AS
1101B	76865	COLLINS CREEK PICNIC AREA LOWER LOOP PARKING B	ADJACENT TO ROUTE 0205A AT MP 0.15 ON RIGHT	0.00	0.00	0.00	9	0	2,853	AS
1101C	76870	COLLINS CREEK PICNIC AREA LOWER LOOP PARKING C	ADJACENT TO ROUTE 0205A AT MP 0.18 ON LEFT	0.00	0.00	0.00	9	0	1,631	AS
1101D	76866	COLLINS CREEK PICNIC AREA LOWER LOOP PARKING D	ADJACENT TO ROUTE 0205A AT MP 0.18 ON RIGHT	0.00	0.00	0.00	9	0	2,930	AS
1101E	76872	COLLINS CREEK PICNIC AREA LOWER LOOP PARKING E	ADJACENT TO ROUTE 0205A AT MP 0.20 ON RIGHT	0.00	0.00	0.00	9	0	1,892	AS

NPS/RIP Route ID Report

(Numerical By Route #)

Shading Color Key:

Red text denotes approx. mileage

White = Paved Routes, ARAN Driven	Yellow = Unpaved Routes, ARAN not Driven	Blue = All Paved Parking Areas
Grey = Paved Routes, ARAN not Driven	Red =	Green = All Unpaved Parking Areas
Black = Paved State, Local or Private non-NPS Routes, ARAN Driven	Purple =	

GRSM

GREAT SMOKY MOUNTAINS NATIONAL PARK

Rte. #	FMSS Asset #	Route Name	Route Description From To	Paved Miles	Un-Paved Miles	Rte. Lgth	Func. Class	Rte. Lanes	Manual Rated SQ/FT	Surf. Type
1101F	76876	COLLINS CREEK PICNIC AREA LOWER LOOP PARKING F	ADJACENT TO ROUTE 0205A AT MP 0.24 ON LEFT	0.00	0.00	0.00	9	0	1,633	AS
1101G	76873	COLLINS CREEK PICNIC AREA LOWER LOOP PARKING G	ADJACENT TO ROUTE 0205A AT MP 0.24 ON RIGHT	0.00	0.00	0.00	9	0	2,418	AS
1101H	76877	COLLINS CREEK PICNIC AREA LOWER LOOP PARKING H	ADJACENT TO ROUTE 0205A AT MP 0.29 ON LEFT	0.00	0.00	0.00	9	0	3,227	AS
1102A	76874	COLLINS CREEK PICNIC AREA UPPER LOOP PARKING A	ADJACENT TO ROUTE 0205B AT MP 0.02 ON RIGHT	0.00	0.00	0.00	9	0	2,954	AS
1102B	76879	COLLINS CREEK PICNIC AREA UPPER LOOP PARKING B	ADJACENT TO ROUTE 0205B AT MP 0.02 ON LEFT	0.00	0.00	0.00	9	0	1,516	AS
1102C	76881	COLLINS CREEK PICNIC AREA UPPER LOOP PARKING C	ADJACENT TO ROUTE 0205B AT MP 0.05 ON LEFT	0.00	0.00	0.00	9	0	2,382	AS
1102D	76886	COLLINS CREEK PICNIC AREA UPPER LOOP PARKING D	ADJACENT TO ROUTE 0205B AT MP 0.06 ON RIGHT	0.00	0.00	0.00	9	0	2,580	AS
1102E		COLLINS CREEK PICNIC AREA UPPER LOOP PARKING E	ADJACENT TO ROUTE 0205B AT MP 0.09 ON LEFT	0.00	0.00	0.00	9	0	1,797	AS
1103A	76858	COLLINS CREEK ROAD PARKING A	ADJACENT TO ROUTE 0206 AT MP 0.05 ON RIGHT	0.00	0.00	0.00	9	0	2,961	AS
1103B	76861	COLLINS CREEK ROAD PARKING B	ADJACENT TO ROUTE 0206 AT MP 0.10 ON LEFT	0.00	0.00	0.00	9	0	6,548	AS
1104		INTERPERTATION AND VISITOR SERVICES PARKING	ADJACENT TO ROUTE 0438A AT MP 0.10 ON RIGHT	0.00	0.00	0.00	9	0	4,534	AS
1105	60718	LITTLE GREENBRIER SCHOOL PARKING	ADJACENT TO ROUTE 0023 AT MP 0.46 ON RIGHT	0.00	0.00	0.00	9	0	606	AS
1106	60717	METCALF BOTTOMS PARKING	ADJACENT TO ROUTE 0023 AT MP 0.02 ON RIGHT	0.00	0.00	0.00	9	0	1,184	AS
1107A		WEAR COVE PICNIC ROAD SOUTH PARKING A	ADJACENT TO ROUTE 0200 AT MP 0.05 ON LEFT	0.00	0.00	0.00	9	0	1,908	AS
1107B		WEAR COVE PICNIC ROAD SOUTH PARKING B	ADJACENT TO ROUTE 0200 AT MP 0.05 ON RIGHT	0.00	0.00	0.00	9	0	2,120	AS
1107C		WEAR COVE PICNIC ROAD SOUTH PARKING C	ADJACENT TO ROUTE 0200 AT MP 0.11 ON RIGHT	0.00	0.00	0.00	9	0	2,669	AS
1107D		WEAR COVE PICNIC ROAD SOUTH PARKING D	ADJACENT TO ROUTE 0200 AT MP 0.15 ON RIGHT	0.00	0.00	0.00	9	0	2,132	AS
1108A		WEAR COVE PICNIC ROAD NORTH PARKING A	ADJACENT TO ROUTE 0201 AT MP 0.06 ON RIGHT	0.00	0.00	0.00	9	0	2,799	AS
1108B		WEAR COVE PICNIC ROAD NORTH PARKING B	ADJACENT TO ROUTE 0201 AT MP 0.06 ON LEFT	0.00	0.00	0.00	9	0	4,318	AS
1108C		WEAR COVE PICNIC ROAD NORTH PARKING C	ADJACENT TO ROUTE 0201 AT MP 0.15 ON RIGHT	0.00	0.00	0.00	9	0	1,671	AS

NPS/RIP Route ID Report

(Numerical By Route #)

Shading Color Key:

Red text denotes approx. mileage

White = Paved Routes, ARAN Driven	Yellow = Unpaved Routes, ARAN not Driven	Blue = All Paved Parking Areas
Grey = Paved Routes, ARAN not Driven	Red =	Green = All Unpaved Parking Areas
Black = Paved State, Local or Private non-NPS Routes, ARAN Driven	Purple =	

GRSM

GREAT SMOKY MOUNTAINS NATIONAL PARK

Rte. #	FMSS Asset #	Route Name	Route Description		Paved Miles	Un-Paved Miles	Rte. Lgth	Func. Class	Rte. Lanes	Manual Rated SQ/FT	Surf. Type
			From	To							
1108D		WEAR COVE PICNIC ROAD NORTH PARKING D	ADJACENT TO ROUTE 0201 AT MP 0.16 ON LEFT		0.00	0.00	0.00	9	0	4,297	AS
1108E		WEAR COVE PICNIC ROAD NORTH PARKING E	ADJACENT TO ROUTE 0201 AT MP 0.18 ON RIGHT		0.00	0.00	0.00	9	0	2,276	AS
1108F		WEAR COVE PICNIC ROAD NORTH PARKING F	ADJACENT TO ROUTE 0201 AT MP 0.25 ON RIGHT		0.00	0.00	0.00	9	0	2,921	AS
1108G		WEAR COVE PICNIC ROAD NORTH PARKING G	ADJACENT TO ROUTE 0201 AT MP 0.29 ON RIGHT		0.00	0.00	0.00	9	0	3,365	AS
1108H		WEAR COVE PICNIC ROAD NORTH PARKING H	ADJACENT TO ROUTE 0201 AT MP 0.30 ON LEFT		0.00	0.00	0.00	9	0	3,009	AS
1108I		WEAR COVE PICNIC ROAD NORTH PARKING I	ADJACENT TO ROUTE 0201 AT MP 0.36 ON LEFT		0.00	0.00	0.00	9	0	4,630	AS
1108J		WEAR COVE PICNIC ROAD NORTH PARKING J	ADJACENT TO ROUTE 0201 AT MP 0.37 ON RIGHT		0.00	0.00	0.00	9	0	4,003	AS
1108K		WEAR COVE PICNIC ROAD NORTH PARKING K	ADJACENT TO ROUTE 0201 AT MP 0.44 ON RIGHT		0.00	0.00	0.00	9	0	1,522	AS
1109A	60764	TREMONT ROAD TRAILER PARKING ACCESS	FROM ROUTE 0128 AT MP 2.04 ON RIGHT	TO ROUTE 0128 AT MP 2.05 ON RIGHT	0.00	0.00	0.00	9	0	3,530	AS
1109B		TREMONT ROAD TRAILER PARKING	ADJACENT TO ROUTE 1109A		0.00	0.00	0.00	9	0	6,849	GR
1110		TREC INSTITUTE PARKING #1	ADJACENT TO ROUTE 0433 AT MP 0.04 ON RIGHT		0.00	0.00	0.00	9	0	1,985	AS
1111		TREC INSTITUTE PARKING #2	ADJACENT TO ROUTE 0433 AT MP 0.04 ON LEFT		0.00	0.00	0.00	9	0	12,594	AS
1112		TREC EVENT PARKING	ADJACENT TO ROUTE 0433 AT MP 0.16 ON RIGHT		0.00	0.00	0.00	9	0	12,675	AS
1113		TREC FALLS TRAILHEAD PARKING	ADJACENT TO ROUTE 0433 AT MP 0.18 ON LEFT		0.00	0.00	0.00	9	0	2,802	AS
1114	74560	TREC EMPLOYEE HOUSING PARKING	ADJACENT TO ROUTE 0433 AT MP 0.24 ON RIGHT		0.00	0.00	0.00	9	0	1,065	AS
1115		TREMONT ROAD PARKING #1	ADJACENT TO ROUTE 0128 AT MP 1.14 ON RIGHT		0.00	0.00	0.00	9	0	4,113	AS
1116	60617	ELKMONT ROAD PARKING #1	ADJACENT TO ROUTE 0018 AT MP 0.54 ON RIGHT		0.00	0.00	0.00	9	0	3,056	AS
1117	60620	NPS HOUSING ELKMONT	ADJACENT TO ROUTE 0018 AT MP 1.02 ON RIGHT		0.00	0.00	0.00	9	0	7,702	AS
1118	76906	JAKES CREEK TRAILHEAD PARKING	ADJACENT TO ROUTE 0134A AT MP 0.42 ON RIGHT		0.00	0.00	0.00	9	0	0	GR
1119	76917	JAKES CREEK PUMPHOUSE PARKING	END OF ROUTE 0134A (GRAVEL TERMINUS)		0.00	0.00	0.00	9	0	0	GR

NPS/RIP Route ID Report

(Numerical By Route #)

Shading Color Key:

Red text denotes approx. mileage

White = Paved Routes, ARAN Driven	Yellow = Unpaved Routes, ARAN not Driven	Blue = All Paved Parking Areas
Grey = Paved Routes, ARAN not Driven	Red =	Green = All Unpaved Parking Areas
Black = Paved State, Local or Private non-NPS Routes, ARAN Driven	Purple =	

GRSM

GREAT SMOKY MOUNTAINS NATIONAL PARK

Rte. #	FMSS Asset #	Route Name	Route Description From To	Paved Miles	Un-Paved Miles	Rte. Lgth	Func. Class	Rte. Lanes	Manual Rated SQ/FT	Surf. Type
1120	60765	ELKMONT SELF-GUIDING NATURE TRAIL PARKING	ADJACENT TO ROUTE 0133 AT MP 0.33 ON LEFT	0.00	0.00	0.00	9	0	1,937	AS
1121		ELKMONT CAMPGROUND PARKING #1	ADJACENT TO ROUTE 0233B AT MP 0.28 ON RIGHT	0.00	0.00	0.00	9	0	1,534	AS
1122		ELKMONT CAMPGROUND PARKING #2	ADJACENT TO ROUTE 0233B AT MP 0.30 ON RIGHT	0.00	0.00	0.00	9	0	2,317	AS
1123		ELKMONT CAMPGROUND PARKING #3	ADJACENT TO ROUTE 0233B AT MP 0.33 ON RIGHT	0.00	0.00	0.00	9	0	3,203	AS
1124		ELKMONT CAMPGROUND PARKING #4	ADJACENT TO ROUTE 0233B AT MP 0.39 ON RIGHT	0.00	0.00	0.00	9	0	1,541	AS
1125		ELKMONT CAMPGROUND PARKING #5	ADJACENT TO ROUTE 0233A AT MP 0.01 ON RIGHT	0.00	0.00	0.00	9	0	2,314	AS
1126		ELKMONT CAMPGROUND HOST PARKING	ADJACENT TO ROUTE 0018 AT MP 1.38 ON RIGHT	0.00	0.00	0.00	9	0	2,207	AS
1127		ELKMONT MAINTENANCE\SEWAGE PARKING	ADJACENT TO ROUTE 0478 AT MP 0.02 ON LEFT	0.00	0.00	0.00	9	0	0	GR
1128		ELKMONT GROUP CAMPGROUND PARKING #1	ADJACENT TO ROUTE 0233I AT MP 0.05 ON RIGHT	0.00	0.00	0.00	9	0	1,232	AS
1129		ELKMONT GROUP CAMPGROUND PARKING #2	ADJACENT TO ROUTE 0233I AT MP 0.09 ON RIGHT	0.00	0.00	0.00	9	0	1,646	AS
1130		ELKMONT GROUP CAMPGROUND PARKING #3	ADJACENT TO ROUTE 0233I AT MP 0.10 ON RIGHT	0.00	0.00	0.00	9	0	754	AS
1131		ELKMONT GROUP CAMPGROUND PARKING #4	ADJACENT TO ROUTE 0233I AT MP 0.12 ON RIGHT	0.00	0.00	0.00	9	0	1,280	AS
1132		ELKMONT GROUP CAMPGROUND PARKING #5	ADJACENT TO ROUTE 0233I AT MP 0.15 ON RIGHT	0.00	0.00	0.00	9	0	1,292	AS
1133	74537	CADES COVE STABLE PARKING	END OF ROUTE 0203	0.00	0.00	0.00	9	0	18,513	AS
1134	74572	CADES COVE STABLE ACCESS PARKING AREA	ADJACENT TO ROUTE 203 AT MP 0.05 ON LEFT	0.00	0.00	0.00	9	0	0	GR
1135	58127	OCOLONUFTEE MAINTENANCE AREA	FROM ROUTE 0141 AT MP 0.06 ON RIGHT THROUGH MAINTENANCE AREA	0.00	0.00	0.00	9	0	4,515	AS
1136		OCOLONUFTEE RESIDENCE PARKING AREA	ADJACENT TO ROUTE 0444 AT MP 0.02 ON LEFT	0.00	0.00	0.00	9	0	2,307	AS
1137	74495	LOOK ROCK RANGER STATION PARKING	ADJACENT TO ROUTE 0213 AT MP 0.11 ON RIGHT	0.00	0.00	0.00	9	0	3,330	AS
1138	74489	LOOK ROCK CAMPGROUND HOST PARKING	ADJACENT TO ROUTE 0230A AT MP 0.01 ON RIGHT	0.00	0.00	0.00	9	0	1,496	AS
1139	74491	LOOK ROCK CAMPGROUND PARKING	ADJACENT TO ROUTE 0230A AT MP 0.56 ON RIGHT	0.00	0.00	0.00	9	0	1,664	AS

NPS/RIP Route ID Report

(Numerical By Route #)

Shading Color Key:

Red text denotes approx. mileage

White = Paved Routes, ARAN Driven	Yellow = Unpaved Routes, ARAN not Driven	Blue = All Paved Parking Areas
Grey = Paved Routes, ARAN not Driven	Red =	Green = All Unpaved Parking Areas
Black = Paved State, Local or Private non-NPS Routes, ARAN Driven	Purple =	

GRSM

GREAT SMOKY MOUNTAINS NATIONAL PARK

Rte. #	FMSS Asset #	Route Name	Route Description		Paved Miles	Un-Paved Miles	Rte. Lgth	Func. Class	Rte. Lanes	Manual Rated SQ/FT	Surf. Type
			From	To							
1140	74492	LOOK ROCK CAMPGROUND DUMP STATION	FROM ROUTE 0230B AT MP 0.03 ON RIGHT	TO ROUTE 0230B AT MP 0.04 ON RIGHT	0.00	0.00	0.00	9	0	1,052	AS
1141		LOOK ROCK PICNIC AREA PARKING #1	ADJACENT TO ROUTE 0231A AT MP 0.26 ON RIGHT		0.00	0.00	0.00	9	0	2,058	AS
1142		LOOK ROCK PICNIC AREA PARKING #2	ADJACENT TO ROUTE 0231A AT MP 0.30 ON RIGHT		0.00	0.00	0.00	9	0	3,044	AS
1143		LOOK ROCK PICNIC AREA PARKING #3	ADJACENT TO ROUTE 0231A AT MP 0.38 ON RIGHT		0.00	0.00	0.00	9	0	1,493	AS
1144		LOOK ROCK PICNIC AREA PARKING #4	ADJACENT TO ROUTE 0231A AT MP 0.42 ON RIGHT		0.00	0.00	0.00	9	0	2,924	AS
1145		LOOK ROCK PICNIC AREA PARKING #5	ADJACENT TO ROUTE 0231B AT MP 0.10 ON LEFT		0.00	0.00	0.00	9	0	2,064	AS
1146		LOOK ROCK PICNIC AREA PARKING #6	ADJACENT TO ROUTE 0231B AT MP 0.19 ON LEFT		0.00	0.00	0.00	9	0	1,472	AS
1147		LOOK ROCK PICNIC AREA PARKING #7	ADJACENT TO ROUTE 0231B AT MP 0.22 ON LEFT		0.00	0.00	0.00	9	0	1,031	AS
1148		LOOK ROCK PICNIC AREA PARKING #8	ADJACENT TO ROUTE 0231B AT MP 0.28 ON LEFT		0.00	0.00	0.00	9	0	2,713	AS
1149		LOOK ROCK PICNIC AREA PARKING #9	ADJACENT TO ROUTE 0231B AT MP 0.34 ON RIGHT		0.00	0.00	0.00	9	0	2,721	AS
1150		LOOK ROCK PICNIC AREA PARKING #10	ADJACENT TO ROUTE 0231B AT MP 0.40 ON RIGHT		0.00	0.00	0.00	9	0	943	AS
1151	58141	LOOK ROCK MAINTENANCE AREA	ADJACENT TO ROUTE 0221 AT MP 0.10 ON LEFT		0.00	0.00	0.00	9	0	13,605	AS
1152		CLINGMAN'S DOME ROAD PARKING #1	ADJACENT TO ROUTE 0017 AT MP 0.06 ON RIGHT		0.00	0.00	0.00	9	0	517	AS
1153	60613	CLINGMAN'S DOME ROAD PARKING #2	FROM ROUTE 0017 AT MP 0.58 ON LEFT	TO ROUTE 0017 AT MP 0.60 ON LEFT	0.00	0.00	0.00	9	0	3,927	AS
1154	60615	INDIAN GAP ROAD PARKING	FROM ROUTE 0017 AT MP 1.25 ON RIGHT	TO ROUTE 0017 AT MP 1.27 ON RIGHT	0.00	0.00	0.00	9	0	6,978	AS
1155		SPRUCE-FIR NATURE TRAIL PARKING	ADJACENT TO ROUTE 0017 AT MP 2.60 ON LEFT		0.00	0.00	0.00	9	0	2,194	AS
1156		CLINGMAN'S DOME ROAD PARKING #6	ADJACENT TO ROUTE 0017 AT MP 2.72 ON LEFT		0.00	0.00	0.00	9	0	1,312	AS
1157		FORK RIDGE TRAILHEAD PARKING	ADJACENT TO ROUTE 0017 AT MP 3.55 ON LEFT		0.00	0.00	0.00	9	0	938	AS
1158		CLINGMAN'S DOME ROAD PARKING #1	ADJACENT TO ROUTE 0017 AT MP 4.76 ON LEFT		0.00	0.00	0.00	9	0	4,467	AS
1159		CLINGMAN'S DOME ROAD PARKING #2	ADJACENT TO ROUTE 0017 AT MP 5.43 ON LEFT		0.00	0.00	0.00	9	0	1,105	AS

NPS/RIP Route ID Report

(Numerical By Route #)

Shading Color Key:

Red text denotes approx. mileage

White = Paved Routes, ARAN Driven	Yellow = Unpaved Routes, ARAN not Driven	Blue = All Paved Parking Areas
Grey = Paved Routes, ARAN not Driven	Red =	Green = All Unpaved Parking Areas
Black = Paved State, Local or Private non-NPS Routes, ARAN Driven	Purple =	

GRSM

GREAT SMOKY MOUNTAINS NATIONAL PARK

Rte. #	FMSS Asset #	Route Name	Route Description		Paved Miles	Un-Paved Miles	Rte. Lgth	Func. Class	Rte. Lanes	Manual Rated SQ/FT	Surf. Type
			From	To							
1160		NOLAND DIVIDE TRAILHEAD PARKING	ADJACENT TO ROUTE 0017 AT MP 5.60 ON LEFT		0.00	0.00	0.00	9	0	1,241	AS
1161	60616	CLINGMAN'S DOME ROAD PARKING #3	END OF ROUTE 0017		0.00	0.00	0.00	9	0	79,710	AS
1162		CLINGMAN'S DOME ROAD PARKING #5	ADJACENT TO ROUTE 0017 AT MP 2.22 ON LEFT		0.00	0.00	0.00	9	0	0	GR
1163		CLINGMAN'S DOME ROAD PARKING #4	ADJACENT TO ROUTE 0017 AT MP 1.19 ON LEFT		0.00	0.00	0.00	9	0	0	GR
1164		CLINGMAN'S DOME ROAD PARKING #3	FROM ROUTE 0017 AT MP 0.78 ON LEFT	TO ROUTE 0017 AT MP 0.79 ON LEFT	0.00	0.00	0.00	9	0	0	GR
1165		GREENBRIER ROAD PARKING AREA 1	FROM ROUTE 0102 AT MP 0.03 ON RIGHT	TO ROUTE 0102 AT MP 0.08 ON RIGHT	0.00	0.00	0.00	9	0	0	GR
1166		GREENBRIER ROAD PARKING AREA 2	FROM ROUTE 0102 AT MP 0.20 ON RIGHT	TO ROUTE 0102 AT MP 0.35 ON RIGHT	0.00	0.00	0.00	9	0	0	GR
1167		GREENBRIER ROAD PARKING AREA 3	ADJACENT TO ROUTE 0102 AT MP 0.55 ON RIGHT		0.00	0.00	0.00	9	0	0	GR
1168	60759	GREENBRIER RANGER STATION	ADJACENT TO ROUTE 0102 AT MP 0.88 ON RIGHT		0.00	0.00	0.00	9	0	7,086	AS
1169A	60641	COSBY HIKER PARKING A	ADJACENT TO ROUTE 0021 AT MP 2.20 ON LEFT		0.00	0.00	0.00	9	0	4,891	AS
1169B		COSBY HIKER PARKING B	ADJACENT TO ROUTE 0021 AT MP 2.20 ON RIGHT		0.00	0.00	0.00	9	0	6,799	AS
1170A		COSBY PICNIC AREA PARKING A	ADJACENT TO ROUTE 0207 ON LEFT		0.00	0.00	0.00	9	0	3,757	AS
1170B		COSBY PICNIC AREA PARKING B	ADJACENT TO ROUTE 0207 ON RIGHT		0.00	0.00	0.00	9	0	4,369	AS
1170C		COSBY PICNIC AREA PARKING C	ADJACENT TO ROUTE 0207 ON LEFT		0.00	0.00	0.00	9	0	4,073	AS
1171	60640	COSBY DUMP STATION	ADJACENT TO ROUTE 0021 AT MP 2.04 ON RIGHT		0.00	0.00	0.00	9	0	5,531	AS
1172	60642	COSBY AMPITHEATER PARKING	ADJACENT TO ROUTE 0234B AT MP 0.74 ON RIGHT		0.00	0.00	0.00	9	0	2,050	AS
1173		COSBY GROUP CAMPGROUND PARKING	ADJACENT TO ROUTE 0234 AT MP 0.12 ON LEFT		0.00	0.00	0.00	9	0	2,049	AS
1174		COSBY GOVERNMENT QUATERS PARKING	ADJACENT TO ROUTE 0443 AT MP 0.03 ON LEFT		0.00	0.00	0.00	9	0	5,483	AS
1175	58137	COSBY MAINTENANCE YARD	FROM ROUTE 0021 AT MP 0.42 ON LEFT	TO END	0.00	0.00	0.00	9	0	22,404	AS
1176		FOOTHILLS PARKWAY NORTHEAST ENTRANCE SIGN PARKING	ADJACENT TO ROUTE 0025 AT MP 0.40 ON RIGHT		0.00	0.00	0.00	9	0	4,456	AS
1177	60735	FOOTHILLS PARKWAY NORTHEAST PARKING #1	FROM ROUTE 0025 AT MP 1.35 ON RIGHT	TO ROUTE 0025 AT MP 1.44 ON RIGHT	0.00	0.00	0.00	9	0	6,645	AS
1178	60736	FOOTHILLS PARKWAY NORTHEAST PARKING #2	FROM ROUTE 0025 AT MP 2.21 ON RIGHT	TO ROUTE 0025 AT MP 2.31 ON RIGHT	0.00	0.00	0.00	9	0	12,747	AS

NPS/RIP Route ID Report

(Numerical By Route #)

Shading Color Key:

Red text denotes approx. mileage

White = Paved Routes, ARAN Driven	Yellow = Unpaved Routes, ARAN not Driven	Blue = All Paved Parking Areas
Grey = Paved Routes, ARAN not Driven	Red =	Green = All Unpaved Parking Areas
Black = Paved State, Local or Private non-NPS Routes, ARAN Driven	Purple =	

GRSM

GREAT SMOKY MOUNTAINS NATIONAL PARK

Rte. #	FMSS Asset #	Route Name	Route Description		Paved Miles	Un-Paved Miles	Rte. Lgth	Func. Class	Rte. Lanes	Manual Rated SQ/FT	Surf. Type
			From	To							
1179	60737	FOOTHILLS PARKWAY NORTHEAST PARKING #3	FROM ROUTE 0025 AT MP 3.70 ON LEFT	TO ROUTE 0025 AT MP 3.82 ON LEFT	0.00	0.00	0.00	9	0	26,220	AS
1180	60738	FOOTHILLS PARKWAY NORTHEAST PARKING #4	FROM ROUTE 0025 AT MP 4.75 ON LEFT	TO ROUTE 0025 AT MP 4.83 ON LEFT	0.00	0.00	0.00	9	0	22,049	AS
1181		CHEROKEE ORCHARD ROAD TURNAROUND	FROM ROUTE 0027 AT MP 0.39 ON LEFT	TO ROUTE 0027 AT MP 0.40 ON LEFT	0.00	0.00	0.00	9	0	2,063	AS
1182	60756	OGLE PLACE PARKING	FROM ROUTE 0027 AT MP 1.79 ON RIGHT	TO ROUTE 0027 AT MP 1.80 ON RIGHT	0.00	0.00	0.00	9	0	8,160	AS
1183	60757	RAINBOW FALLS, BULL HEAD PARKING A	FROM ROUTE 0027 AT MP 2.50 ON RIGHT	TO ROUTE 0027 AT MP 2.56 ON RIGHT	0.00	0.00	0.00	9	0	13,124	AS
1184	60758	RAINBOW FALLS, BULL HEAD PARKING B	FROM ROUTE 0027 AT MP 2.72 ON RIGHT	TO ROUTE 0027 AT MP 2.78 ON RIGHT	0.00	0.00	0.00	9	0	16,536	AS
1185		NATURAL RESOURCES CENTER PARKING #1	ADJACENT TO ROUTE 0212 AT MP 0.14 ON LEFT		0.00	0.00	0.00	9	0	1,521	AS
1186		NATURAL RESOURCES CENTER PARKING #2	ADJACENT TO ROUTE 0212 AT MP 0.16 ON RIGHT		0.00	0.00	0.00	9	0	5,224	AS
1187		NATURAL RESOURCES CENTER PARKING #3	ADJACENT TO ROUTE 0212 AT MP 0.20 ON LEFT		0.00	0.00	0.00	9	0	845	AS
1188		NATURAL RESOURCES CENTER PARKING #4	ADJACENT TO ROUTE 0212 AT MP 0.21 ON RIGHT		0.00	0.00	0.00	9	0	874	AS
1189	60549	GATLINBURG SPUR ROAD PARKING #1	FROM ROUTE 0011S AT MP 1.45 ON LEFT	TO ROUTE 0011S AT MP 1.51 ON LEFT	0.00	0.00	0.00	9	0	8,655	AS
1190	60551	GATLINBURG SPUR ROAD PARKING #2	FROM ROUTE 0011S AT MP 2.80 ON LEFT	TO ROUTE 0011S AT MP 2.88 ON LEFT	0.00	0.00	0.00	9	0	9,638	AS
1191	60554	GATLINBURG SPUR ROAD PARKING #3	FROM ROUTE 0011N AT MP 4.00 ON LEFT	TO ROUTE 0011N AT MP 4.03 ON LEFT	0.00	0.00	0.00	9	0	5,869	AS
1192		CHIMNEY PICNIC AREA PARKING #1	ADJACENT TO ROUTE 204A AT MP 0.10 ON RIGHT		0.00	0.00	0.00	9	0	1,247	AS
1193	60622	LAKEVIEW DRIVE EAST PARKING #1	FROM ROUTE 0019 AT MP 3.26 ON LEFT	TO ROUTE 0019 AT MP 3.32 ON LEFT	0.00	0.00	0.00	9	0	7,996	AS
1194	60625	LAKEVIEW DRIVE EAST PARKING #2	FROM ROUTE 0019 AT MP 5.04 ON LEFT	TO ROUTE 0019 AT MP 5.10 ON LEFT	0.00	0.00	0.00	9	0	6,984	AS
1195	60626	LAKEVIEW DRIVE EAST PARKING #3	ADJACENT TO ROUTE 0019 AT MP 5.45 ON LEFT		0.00	0.00	0.00	9	0	4,622	AS
1196	60627	LAKEVIEW DRIVE EAST PARKING #4	FROM ROUTE 0019 AT MP 5.76 ON RIGHT	TO ROUTE 0019 AT MP 5.78 ON RIGHT	0.00	0.00	0.00	9	0	6,168	AS
1200A	58142	SUGARLANDS MAINTENANCE YARD PARKING A	ADJACENT TO ROUTE 0405 AT MP 0.42 ON LEFT		0.00	0.00	0.00	9	0	17,523	AS
1200B		SUGARLANDS MAINTENANCE YARD PARKING B	ADJACENT TO ROUTE 0405 AT MP 0.44 ON RIGHT		0.00	0.00	0.00	9	0	3,291	AS
1200C		SUGARLANDS MAINTENANCE YARD PARKING C	END OF ROUTE 0405		0.00	0.00	0.00	9	0	84,057	AS
1201	60770	SUGARLANDS RESIDENCE PARKING #1	ADJACENT TO ROUTE 0405 AT MP 0.17 ON LEFT		0.00	0.00	0.00	9	0	4,965	AS
1202		LITTLE RIVER RANGER STATION PARKING	ADJACENT TO ROUTE 0405 AT MP 0.15 ON LEFT		0.00	0.00	0.00	9	0	4,855	AS

NPS/RIP Route ID Report

(Numerical By Route #)

Shading Color Key:

Red text denotes approx. mileage

White = Paved Routes, ARAN Driven	Yellow = Unpaved Routes, ARAN not Driven	Blue = All Paved Parking Areas
Grey = Paved Routes, ARAN not Driven	Red =	Green = All Unpaved Parking Areas
Black = Paved State, Local or Private non-NPS Routes, ARAN Driven	Purple =	

GRSM

GREAT SMOKY MOUNTAINS NATIONAL PARK

Rte. #	FMSS Asset #	Route Name	Route Description		Paved Miles	Un-Paved Miles	Rte. Lgth	Func. Class	Rte. Lanes	Manual Rated SQ/FT	Surf. Type
			From	To							
1203A	60769	SUGARLANDS HEADQUARTERS PARKING A	FROM ROUTE 0430 AT MP 0.01 AND 0.02 ON LEFT	TO ROUTE 0405 AT MP 0.06 ON LEFT	0.00	0.00	0.00	9	0	22,991	AS
1203B		SUGARLANDS HEADQUARTERS PARKING B	ADJACENT TO ROUTE 0430 AT MP 0.02 ON RIGHT		0.00	0.00	0.00	9	0	2,449	AS
1203C		SUGARLANDS HEADQUARTERS PARKING C	ADJACENT TO ROUTE 0430 AT MP 0.025 ON LEFT		0.00	0.00	0.00	9	0	15,671	AS
1204	60771	SUGARLANDS RESIDENCE PARKING #2	ADJACENT TO ROUTE 0430 AT MP 0.21 ON RIGHT		0.00	0.00	0.00	9	0	4,511	AS
1205		SUGARLANDS CULTURAL RESOURCE MANAGEMENT OFFICE PARKING	ADJACENT TO ROUTE 0430 AT MP 0.18 ON LEFT		0.00	0.00	0.00	9	0	858	AS
1206	60768	SUGARLANDS HEADQUARTERS VISITOR PARKING	ADJACENT TO ROUTE 0405 AT MP 0.05 ON LEFT		0.00	0.00	0.00	9	0	3,618	AS
1207	60773	TOE STRING ROAD PARKING	ADJACENT TO ROUTE 0101 AT MP 0.10 ON RIGHT		0.00	0.00	0.00	9	0	1,322	AS
1208		OCONALUFTEE RANGER STATION PARKING	ADJACENT TO ROUTE 0235A AT MP 0.02 ON LEFT		0.00	0.00	0.00	9	0	2,255	AS
1209		SMOKEMONT CAMPGROUND REGISTRATION OFFICE PARKING	ADJACENT TO ROUTE 0235A AT MP 0.10 ON LEFT		0.00	0.00	0.00	9	0	495	AS
1210	76737	BRADLEY FORK TRAILHEAD PARKING	ADJACENT TO ROUTE 0235DA AT MP 0.24 ON RIGHT		0.00	0.00	0.00	9	0	2,873	AS
1211	76852	SMOKEMONT CAMPGROUND PARKING #1	ADJACENT TO ROUTE 0235G AT MP 0.01 ON LEFT		0.00	0.00	0.00	9	0	2,905	AS
1212	76854	SMOKEMONT CAMPGROUND PARKING #2	ADJACENT TO ROUTE 0235G AT MP 0.04 ON RIGHT		0.00	0.00	0.00	9	0	2,756	AS
1213	76855	SMOKEMONT CAMPGROUND PARKING #3	ADJACENT TO ROUTE 0235G AT MP 0.05 ON LEFT		0.00	0.00	0.00	9	0	1,581	AS
1214	76731	SMOKEMONT CAMPGROUND PARKING #4	ADJACENT TO ROUTE 0235DA AT MP 0.44 ON RIGHT		0.00	0.00	0.00	9	0	3,165	AS
1215	76710	SMOKEMONT CAMPGROUND PARKING #5	ADJACENT TO ROUTE 0235C AT MP 0.11 ON RIGHT		0.00	0.00	0.00	9	0	2,548	AS
1216	76716	SMOKEMONT CAMPGROUND PARKING #6	ADJACENT TO ROUTE 0235BA AT MP 0.16 ON RIGHT		0.00	0.00	0.00	9	0	1,690	AS
1217	76722	SMOKEMONT CAMPGROUND PARKING #7	ADJACENT TO ROUTE 0235BA AT MP 0.18 ON RIGHT		0.00	0.00	0.00	9	0	2,354	AS
1218	60774	SMOKEMONT HORSE STABLE PARKING	FROM ROUTE 0210 ON LEFT	TO END	0.00	0.00	0.00	9	0	10,308	AS
1219	74600	CABLE MILL PARKING AREA	FROM END OF ROUTE 0123		0.00	0.00	0.00	9	0	0	GR
1220	74605	ABRAMS FALLS PARKING AREA	FROM END OF ROUTE 0125		0.00	0.00	0.00	9	0	0	GR

NPS/RIP Route ID Report

(Numerical By Route #)

Shading Color Key:

Red text denotes approx. mileage

White = Paved Routes, ARAN Driven	Yellow = Unpaved Routes, ARAN not Driven	Blue = All Paved Parking Areas
Grey = Paved Routes, ARAN not Driven	Red =	Green = All Unpaved Parking Areas
Black = Paved State, Local or Private non-NPS Routes, ARAN Driven	Purple =	

GRSM

GREAT SMOKY MOUNTAINS NATIONAL PARK

Rte. #	FMSS Asset #	Route Name	Route Description		Paved Miles	Un-Paved Miles	Rte. Lgth	Func. Class	Rte. Lanes	Manual Rated SQ/FT	Surf. Type
			From	To							
1221	74609	RICH MOUNTAIN ROAD PARKING AREA	FROM END OF ROUTE 0127		0.00	0.00	0.00	9	0	0	GR
1222		ROUGH FORK TRAILHEAD PARKING	ADJACENT TO ROUTE 0022 AT MP 5.6		0.00	0.00	0.00	9	0	0	GR
1223		CALDWELL PLACE PARKING AREA	ADJACENT TO ROUTE 0022 AT MP 5.15		0.00	0.00	0.00	9	0	0	GR
1224	60716	CATALOOCHEE INFORMATION KIOSK PARKING	ADJACENT TO ROUTE 0022 AT MP 2.86 ON LEFT		0.00	0.00	0.00	9	0	5,209	AS
1225	60715	STEVE WOODYS CATALOOCHEE FARM PARKING	ADJACENT TO ROUTE 0022 AT MP 0.26 ON RIGHT		0.00	0.00	0.00	9	0	9,894	AS
1226		ROARING FORK MOTOR TOUR PARKING #1	ADJACENT TO ROUTE 0150 AT MP 0.45 LEFT		0.00	0.00	0.00	9	0	3,082	AS
1227		ROARING FORK MOTOR TOUR PARKING #2	ADJACENT TO ROUTE 0150 AT MP 0.79 ON LEFT		0.00	0.00	0.00	9	0	2,461	AS
1228		ROARING FORK MOTOR TOUR PARKING #3	ADJACENT TO ROUTE 0150 AT MP 1.12 ON LEFT		0.00	0.00	0.00	9	0	3,260	AS
1229		GROTTO FALLS PARKING	ADJACENT TO ROUTE 0150 AT MP 1.65 ON LEFT		0.00	0.00	0.00	9	0	4,599	AS
1230		ROARING FORK MOTOR TOUR PARKING #4	FROM ROUTE 0150 AT MP 2.18 ON LEFT	TO ROUTE 0150 AT MP 2.19 ON LEFT	0.00	0.00	0.00	9	0	0	GR
1231		ROARING FORK MOTOR TOUR PARKING #5	ADJACENT TO ROUTE 0150 AT MP 2.37 ON LEFT		0.00	0.00	0.00	9	0	805	AS
1232		ROARING FORK MOTOR TOUR PARKING #6	ADJACENT TO ROUTE 0150 AT MP 2.69 ON LEFT		0.00	0.00	0.00	9	0	716	AS
1233		BASKINS CREEK TRAIL PARKING	ADJACENT TO ROUTE 0150 AT MP 2.91 ON LEFT		0.00	0.00	0.00	9	0	2,523	AS
1234		ROARING FORK MOTOR TOUR PARKING #7	ADJACENT TO ROUTE 0150 AT MP 3.21 ON LEFT		0.00	0.00	0.00	9	0	3,313	AS
1235		ROARING FORK MOTOR TOUR PARKING #8	FROM ROUTE 0150 AT MP 3.46 ON LEFT	TO ROUTE 0150 AT MP 3.47 ON LEFT	0.00	0.00	0.00	9	0	2,059	AS
1236A		ALFRED REGAN PLACE PARKING A	FROM ROUTE 0150 AT MP 3.64 ON LEFT	TO PARKING	0.00	0.00	0.00	9	0	190	AS
1236B		ALFRED REGAN PLACE PARKING B	FROM ROUTE 0150 AT MP 3.66 ON LEFT	TO PARKING	0.00	0.00	0.00	9	0	472	AS
1236C		ALFRED REGAN PLACE PARKING C	FROM ROUTE 0150 AT MP 3.68 ON LEFT	TO PARKING	0.00	0.00	0.00	9	0	305	AS
1237		ROARING FORK MOTOR TOUR PARKING #9	ADJACENT TO ROUTE 0150 AT MP 3.90 ON LEFT		0.00	0.00	0.00	9	0	194	AS
1238		ROARING FORK MOTOR TOUR PARKING #10	FROM ROUTE 0150 AT MP 4.20 ON RIGHT	TO ROUTE 0150 AT MP 4.21 ON RIGHT	0.00	0.00	0.00	9	0	0	GR
1239		ROARING FORK MOTOR TOUR PARKING #11	ADJACENT TO ROUTE 0150 AT MP 4.04 ON RIGHT		0.00	0.00	0.00	9	0	1,151	AS
1240		ROARING FORK MOTOR TOUR PARKING #12	FROM ROUTE 0150 AT MP 5.03 ON RIGHT	TO ROUTE 0150 AT MP 5.05 ON RIGHT	0.00	0.00	0.00	9	0	0	GR

NPS/RIP Route ID Report

(Numerical By Route #)

Shading Color Key:

Red text denotes approx. mileage

White = Paved Routes, ARAN Driven	Yellow = Unpaved Routes, ARAN not Driven	Blue = All Paved Parking Areas
Grey = Paved Routes, ARAN not Driven	Red =	Green = All Unpaved Parking Areas
Black = Paved State, Local or Private non-NPS Routes, ARAN Driven	Purple =	

GRSM

GREAT SMOKY MOUNTAINS NATIONAL PARK

Rte. #	FMSS Asset #	Route Name	Route Description From To	Paved Miles	Un-Paved Miles	Rte. Lgth	Func. Class	Rte. Lanes	Manual Rated SQ/FT	Surf. Type
1241	80305	OLD SETTLERS TRAILHEAD PARKING	ADJACENT TO	0.00	0.00	0.00	9	0	0	GR
1242		ROARING FORK MOTOR TOUR PARKING #13	ADJACENT TO ROUTE 0150 AT MP 4.22 ON RIGHT	0.00	0.00	0.00	9	0	656	AS
1243		ROARING FORK MOTOR TOUR PARKING #14	ADJACENT TO ROUTE 0150 AT MP 5.13 ON LEFT	0.00	0.00	0.00	9	0	0	GR
1244		ROARING FORK MOTOR TOUR PARKING #15	ADJACENT TO ROUTE 0150 AT MP 4.42 ON LEFT	0.00	0.00	0.00	9	0	814	AS
1245		ROARING FORK MOTOR TOUR PARKING #16	FROM ROUTE 0150 AT MP 5.27 ON RIGHT TO ROUTE 0150 AT MP 5.28 ON RIGHT	0.00	0.00	0.00	9	0	0	GR
Totals:				174.32	176.04	350.36			2,391,808	

General Park Road Functional Classification Table

- Class 1 Principal Park Road/Rural Parkway (Public Roads) Roads which constitute the main access route, circulatory tour, or thoroughfare for park visitors. Route Numbers 1 - 99. Note: Rural parkways (e.g. Natchez Trace) are numbered 1 - 9. State Routes Invetoried for Park. Route Numbers 5000-5999
- Class 2 Connector Park Road (Public Roads) - Roads which provide access within a park to areas of scenic, scientific, recreational or cultural interest, such as overlooks, campgrounds, etc. Route Numbers 100-199.
- Class 3 Special Purpose Park Road (Public Roads) - Roads which provide circulation within public areas, such as campgrounds, picnic areas, visitor center complexes, concessionaire facilities, etc. These roads generally serve low-speed traffic and are often designed for one-way circulation. Route Numbers 200-299.
- Class 4 Primitive Park Roads (Public Roads) - Roads which provide circulation through remote areas and/or access to primitive campgrounds and undeveloped areas. These roads frequently have no minimum design standards and their use may be limited to specially equipped vehicles. Route Numbers 200-299.
Note: Functional Classes 3 and 4 have the same route numbers because, historically, they were numbered similarly.
- Class 5 Administrative Access Road (Administrative Roads) - All public roads intended for access to administrative developments or structures such as park offices, employee quarters, or utility areas. Route Numbers 400-499.
- Class 6 Restricted Road (Administrative Roads) - All roads normally closed to the public, including patrol roads, truck trails, and other similar roads. Route Numbers 400-499.
Note: Functional Classes 5 and 6 have the same route numbers because historically they were numbered similarly and often there is little distinction between these routes. For example, because utility areas and employee housing are often closed to the public, this restriction would result in classification of FC 6 rather than FC 5.
- Class 7 Urban Parkway (Urban Parkways and City Streets) - These facilities serve high volumes of park and non-park related traffic and are restricted, limited-access facilities in an urban area. This category of roads primarily encompasses the major parkways which serve as gateways to our nation's capital. Other major park roads or portions thereof, however, may be included in this category. Route Numbers 1-9.
- Class 8 City Streets (Urban Parkways and City Streets) - City streets are usually extensions of the adjoining street system that are owned and maintained by the National Park Service. The construction and/or reconstruction should conform with accepted local engineering practice and local conditions. Route Numbers 600-699.
- Class 9 Boat Ramp - (Public and Administrative) Route Numbers 800-899.
Parking Area - (Public and Administrative) Route Numbers 900-1999.

Surface Type Abbreviations:

- AS - Asphaltic Concrete Pavement
- CO - Portland Cement Concrete Pavement
- NC - New Chip Seal Pavement (Under 5 Years)
- OC - Old Chip Seal Pavement (5 Years and Greater)
- SS - Slurry Seal Pavement
- GR - Gravel Road Bed
- BR - Brick or Pavers Road Bed
- CB - Cobble Stone Road Bed
- SA - Sand Road Bed
- DT - Dirt or Native Material Road Bed
- OT - Other Materials Road Bed

A park road system contains those roads within or giving access to a park or other unit of the NPS which are administered by the NPS, or by the Service in cooperation with other agencies. The assignment of a functional classification (FC) to a park road is not based on traffic volumes or design speed, but on the intended use or function of that road or route.

The historic route numbering system also included a 300 number series for interpretive roads, and a 500 series for one-way roads. There are approximately 250 roads nationwide which are designated by the 300 and 500 series. The numbers for these roads will be maintained for reporting consistency. However, since these interpretive and one-way routes are not as clearly tied to a specific functional class, the 300 and 500 series will be discontinued for future use.

ZZ Functional Class Routes were added from FMSS Database. Final Route Number and Functional Class will be established during Park visit for Cycle 4 data collection.

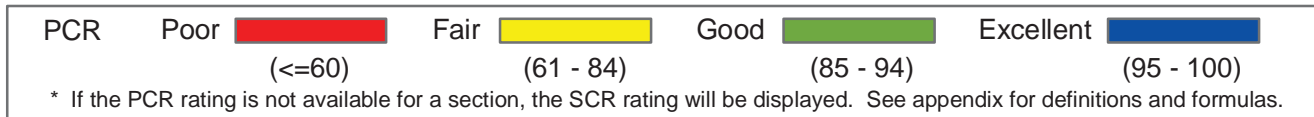
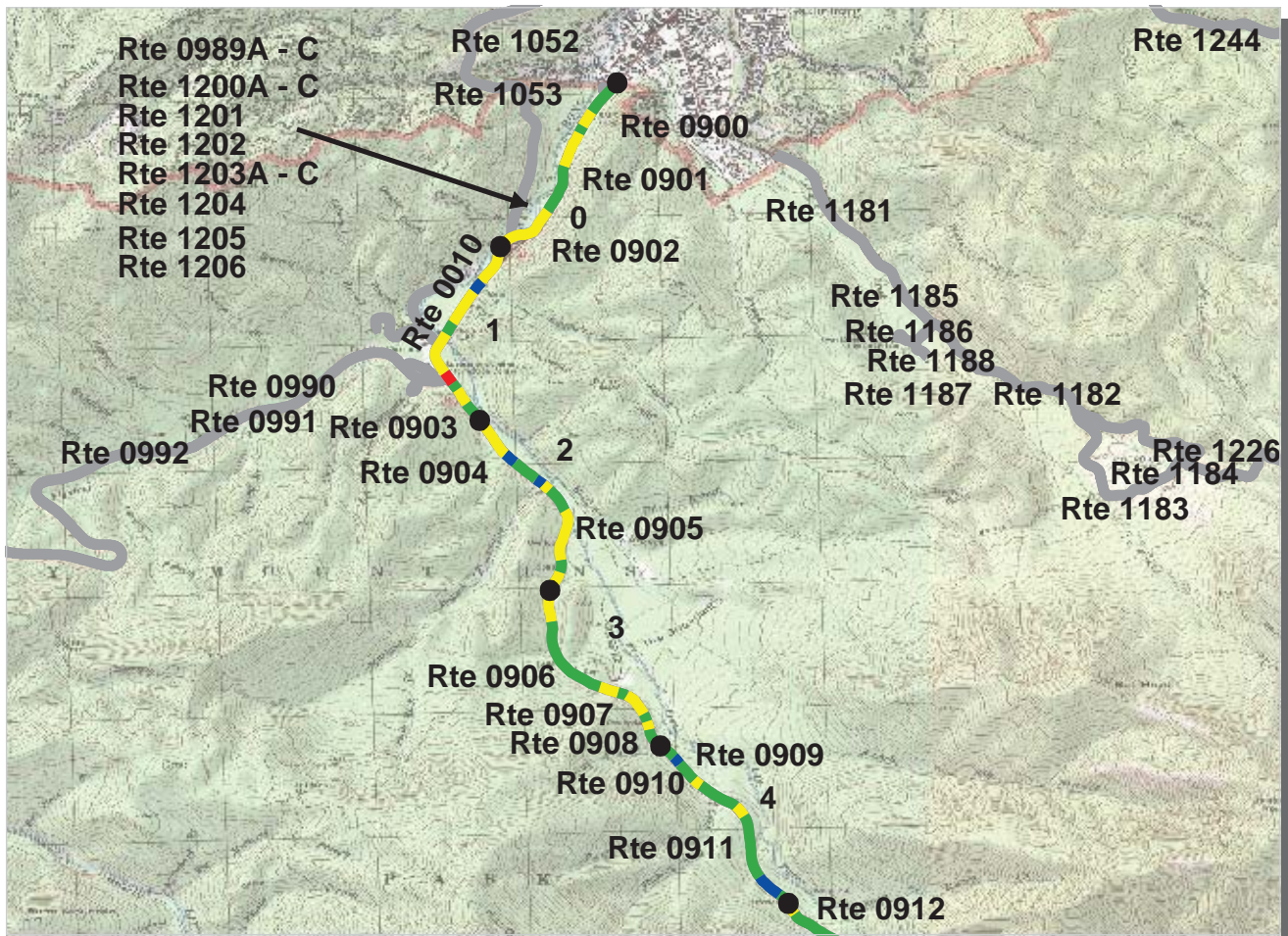

SOUTHEAST REGION
GRSM : GREAT SMOKY MOUNTAINS NATIONAL PARK

ROUTE: 0010 NEWFOUND GAP ROAD **TOTAL LENGTH: 31.57 Miles**

Section Number	0	1	2	3	4
Section Length (mi)	1.00	1.00	1.00	1.00	1.00
AADT	**				
SADT	**				
ADT Date	**				
Cross Section Information					
Number of Lanes	2	2	2	2	2
Paved Width (ft)	22	24	20	20	20
Lane Width (ft)	13	13	10	10	11
Shoulder Width (ft)	0	6	6	0	6
Roadway Condition Information					
PCR (Pavement Condition Rating)	82	79	86	84	89
RCI (Roughness Condition Index)	99	96	98	95	99
SCR (Surface Condition Rating)	72	67	77	76	83
Alligator Cracking Index	99	99	99	99	99
Rutting Index	74	73	78	77	83
Patching Index	100	99	100	99	99
Transverse Cracking Index	98	98	99	99	99
Longitudinal Cracking Index	99	96	99	99	99
Shoulder Condition Rating	N/A	POOR	POOR	N/A	POOR
Drainage Condition Rating	POOR	POOR	POOR	POOR	POOR

ROUTE: 0010 NEWFOUND GAP ROAD

* NC designates data not collected N/A designates not applicable
 ** See website for traffic data: <http://www.efl.fhwa.dot.gov/nps/index.htm>

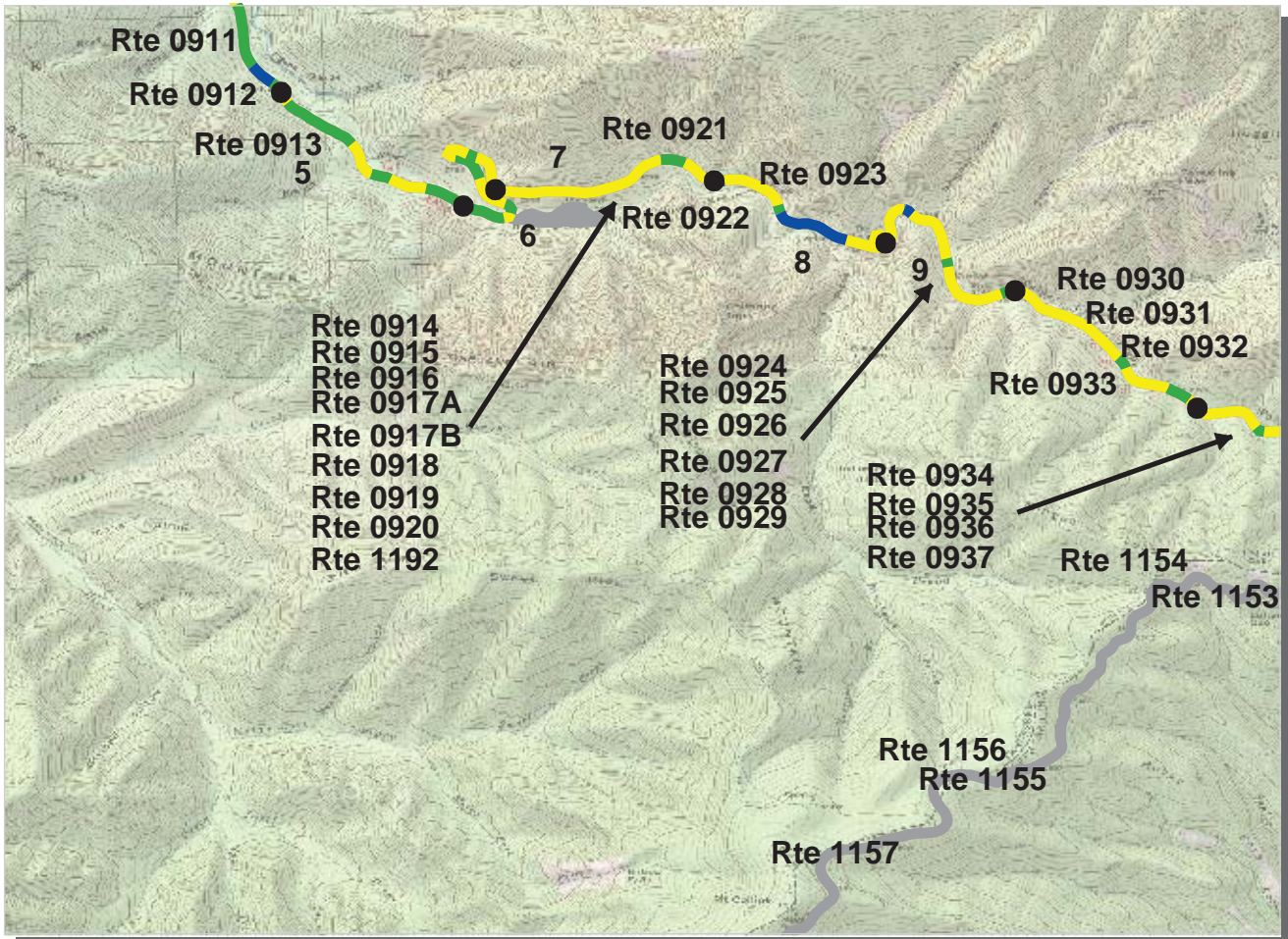

SOUTHEAST REGION
GRSM : GREAT SMOKY MOUNTAINS NATIONAL PARK

ROUTE: 0010 NEWFOUND GAP ROAD **TOTAL LENGTH: 31.57 Miles**

Section Number	5	6	7	8	9
Section Length (mi)	1.00	1.00	1.00	1.00	1.00
AADT	**				
SADT	**				
ADT Date	**				
Cross Section Information					
Number of Lanes	2	2	2	2	2
Paved Width (ft)	20	20	20	21	22
Lane Width (ft)	10	10	10	10	11
Shoulder Width (ft)	0	0	0	6	0
Roadway Condition Information					
PCR (Pavement Condition Rating)	84	81	78	82	77
RCI (Roughness Condition Index)	99	94	97	91	88
SCR (Surface Condition Rating)	76	73	64	77	69
Alligator Cracking Index	100	99	98	99	99
Rutting Index	76	73	66	78	70
Patching Index	99	100	100	99	99
Transverse Cracking Index	100	99	99	99	99
Longitudinal Cracking Index	100	99	99	99	99
Shoulder Condition Rating	N/A	N/A	N/A	POOR	N/A
Drainage Condition Rating	POOR	POOR	POOR	POOR	POOR

ROUTE: 0010 NEWFOUND GAP ROAD

* NC designates data not collected N/A designates not applicable
 ** See website for traffic data: <http://www.efl.fhwa.dot.gov/nps/index.htm>

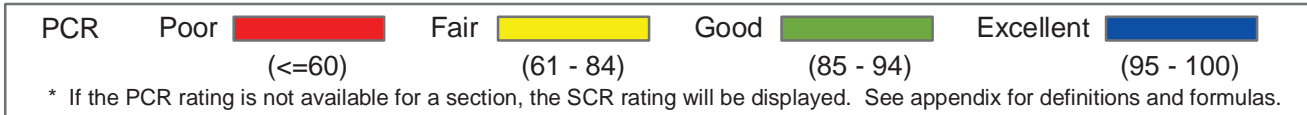
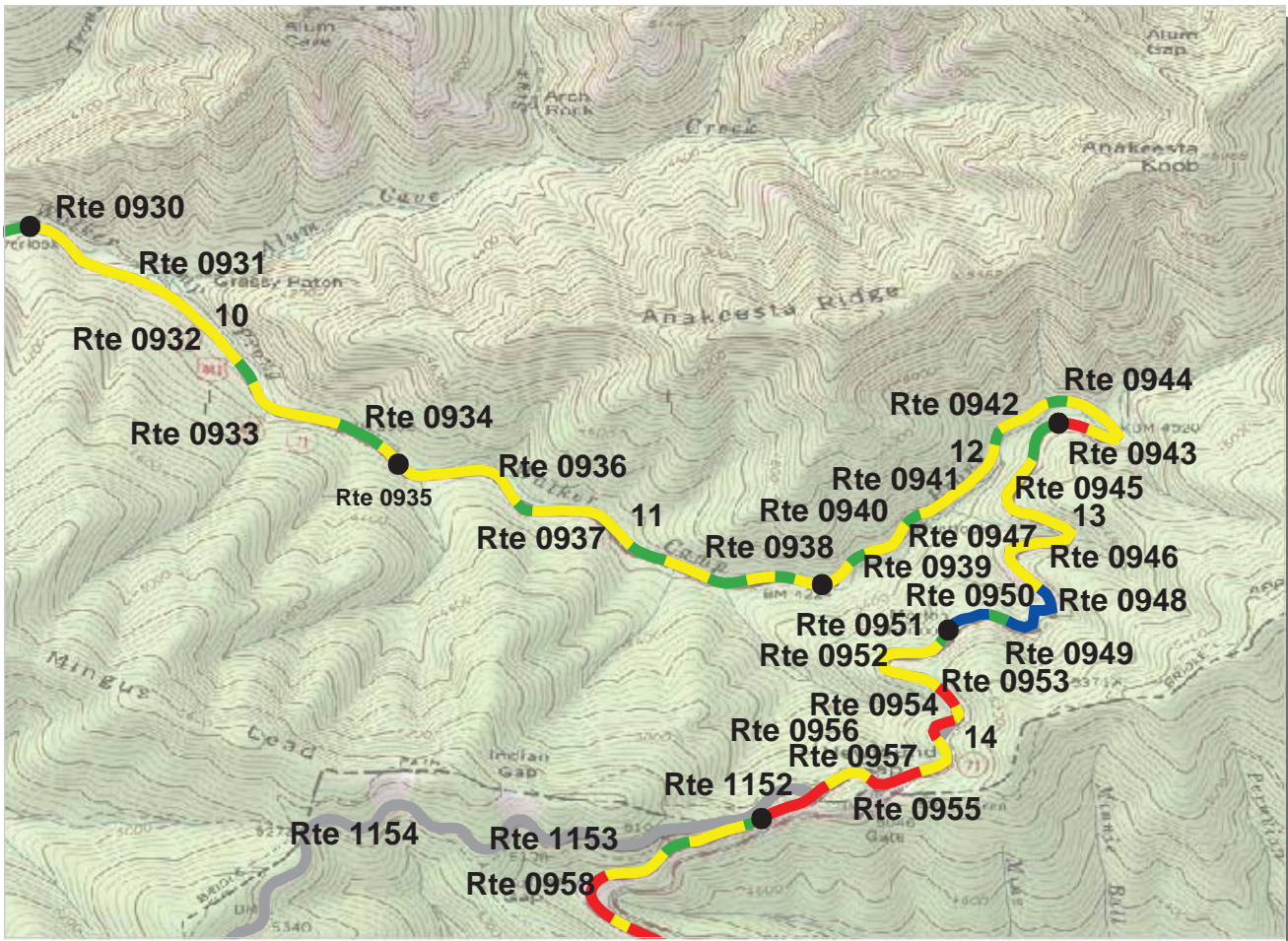

SOUTHEAST REGION
GRSM : GREAT SMOKY MOUNTAINS NATIONAL PARK

ROUTE: 0010 NEWFOUND GAP ROAD **TOTAL LENGTH: 31.57 Miles**

Section Number	10	11	12	13	14
Section Length (mi)	1.00	1.00	1.00	1.00	0.66
AADT	**				
SADT	**				
ADT Date	**				
Cross Section Information					
Number of Lanes	2	2	2	2	2
Paved Width (ft)	21	21	21	22	21
Lane Width (ft)	11	10	10	11	10
Shoulder Width (ft)	6	6	0	0	0
Roadway Condition Information					
PCR (Pavement Condition Rating)	79	80	77	82	62
RCI (Roughness Condition Index)	95	93	91	89	79
SCR (Surface Condition Rating)	67	71	68	76	52
Alligator Cracking Index	99	99	99	97	95
Rutting Index	68	73	70	80	61
Patching Index	99	99	99	99	99
Transverse Cracking Index	100	100	99	99	99
Longitudinal Cracking Index	99	99	98	98	95
Shoulder Condition Rating	POOR	POOR	N/A	N/A	N/A
Drainage Condition Rating	POOR	POOR	POOR	POOR	POOR

* NC designates data not collected N/A designates not applicable
 ** See website for traffic data: <http://www.efl.fhwa.dot.gov/nps/index.htm>

ROUTE: 0010 NEWFOUND GAP ROAD

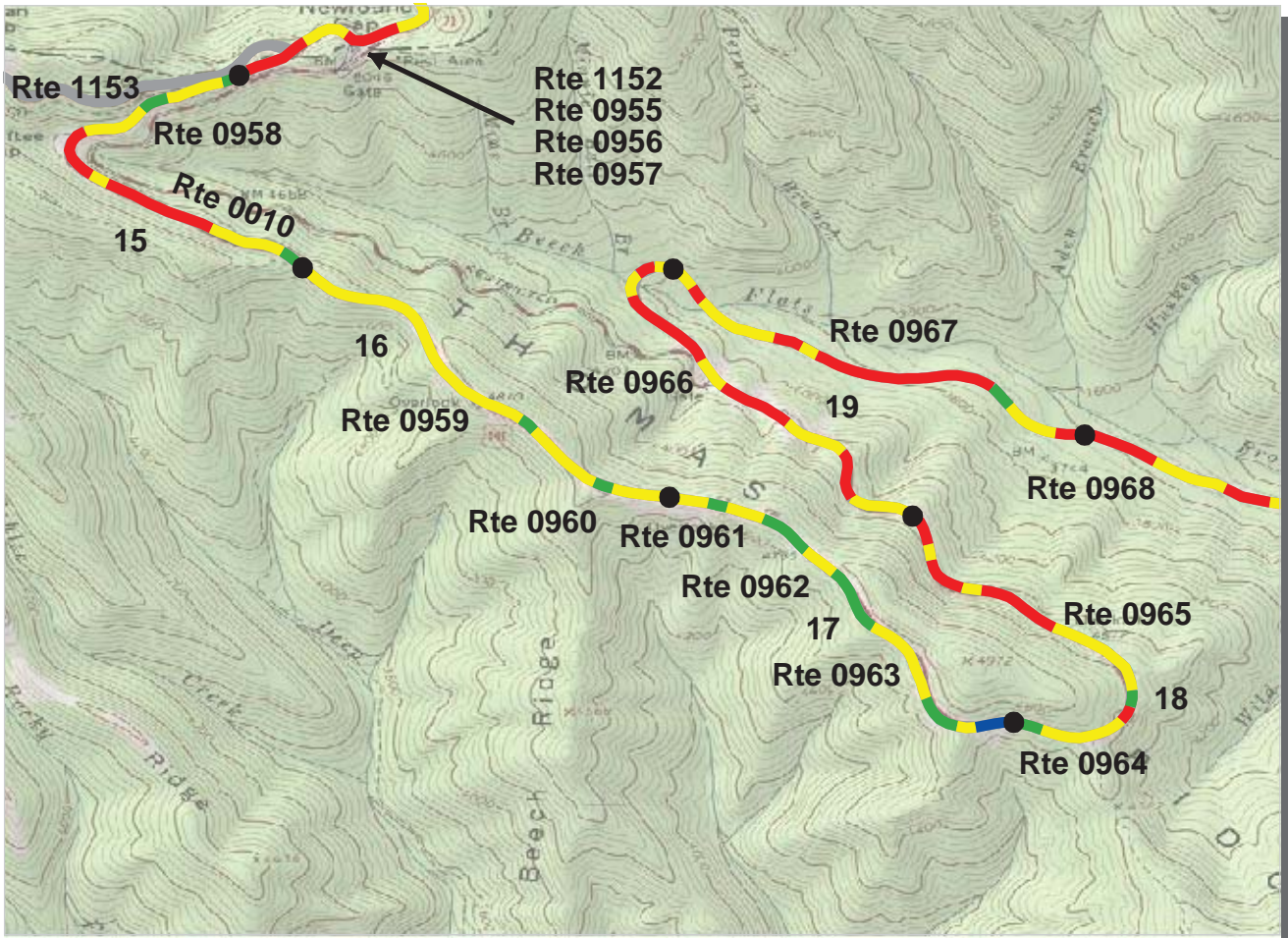

SOUTHEAST REGION
GRSM : GREAT SMOKY MOUNTAINS NATIONAL PARK

ROUTE: 0010 NEWFOUND GAP ROAD **TOTAL LENGTH: 31.57 Miles**

Section Number	15	16	17	18	19
Section Length (mi)	1.00	1.00	1.00	1.00	1.00
AADT	**				
SADT	**				
ADT Date	**				
Cross Section Information					
Number of Lanes	2	2	2	2	2
Paved Width (ft)	22	21	22	22	21
Lane Width (ft)	11	10	11	12	11
Shoulder Width (ft)	0	7	0	0	6
Roadway Condition Information					
PCR (Pavement Condition Rating)	66	74	85	66	55
RCI (Roughness Condition Index)	88	97	98	89	83
SCR (Surface Condition Rating)	52	59	76	50	36
Alligator Cracking Index	93	96	99	92	94
Rutting Index	63	70	81	66	57
Patching Index	99	99	100	100	99
Transverse Cracking Index	99	99	99	99	92
Longitudinal Cracking Index	94	93	96	92	91
Shoulder Condition Rating	N/A	POOR	N/A	N/A	POOR
Drainage Condition Rating	POOR	POOR	POOR	POOR	POOR

* NC designates data not collected N/A designates not applicable
 ** See website for traffic data: <http://www.efl.fhwa.dot.gov/nps/index.htm>

ROUTE: 0010 NEWFOUND GAP ROAD

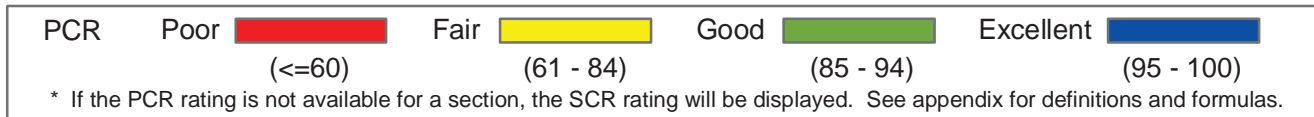
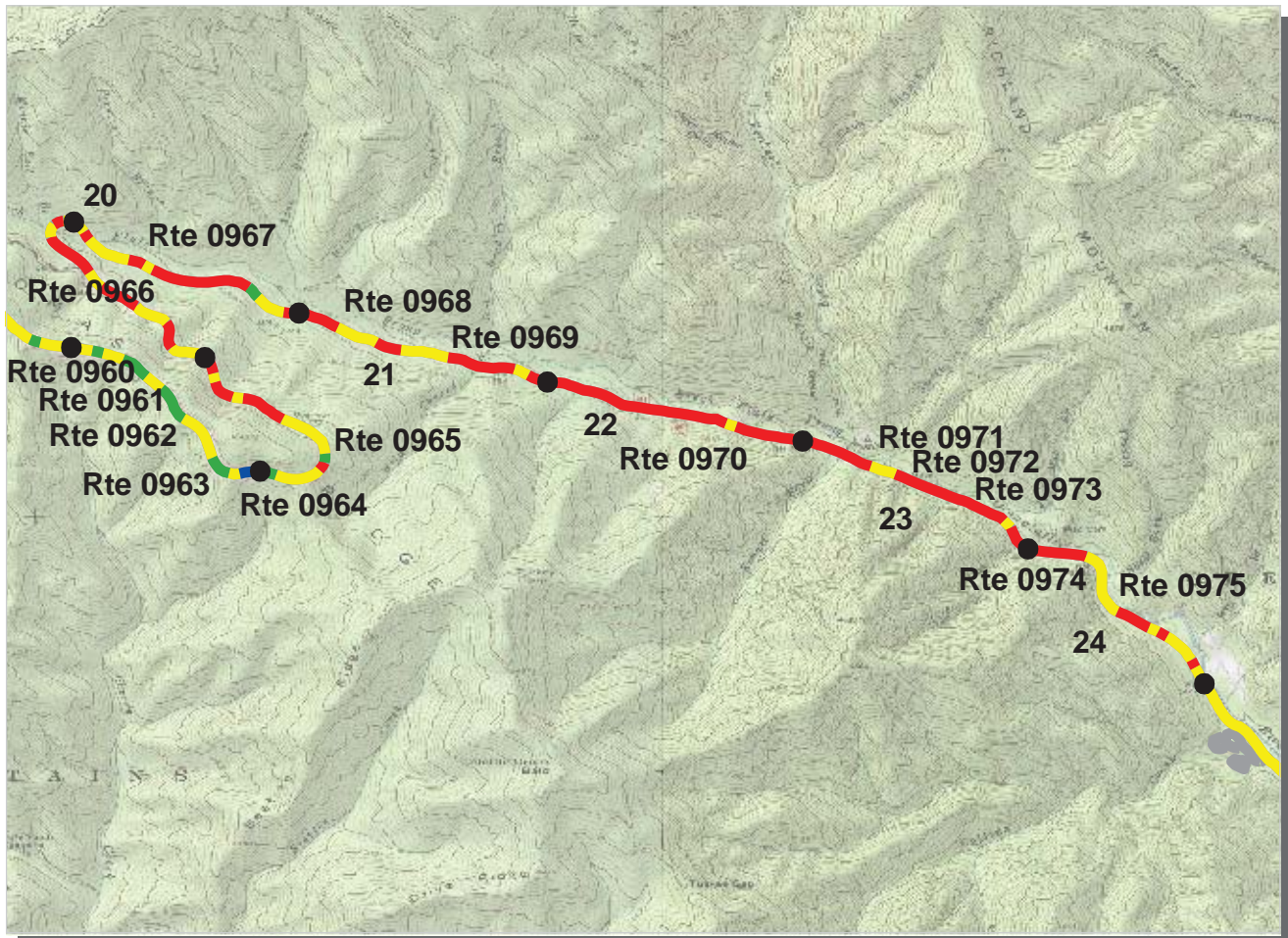

SOUTHEAST REGION
GRSM : GREAT SMOKY MOUNTAINS NATIONAL PARK

ROUTE: 0010 NEWFOUND GAP ROAD **TOTAL LENGTH: 31.57 Miles**

Section Number	20	21	22	23	24
Section Length (mi)	1.00	1.00	1.00	1.00	1.00
AADT	**				
SADT	**				
ADT Date	**				
Cross Section Information					
Number of Lanes	2	2	2	2	2
Paved Width (ft)	22	22	22	22	20
Lane Width (ft)	11	11	11	11	10
Shoulder Width (ft)	5	4	6	6	0
Roadway Condition Information					
PCR (Pavement Condition Rating)	51	50	39	40	55
RCI (Roughness Condition Index)	82	92	86	85	91
SCR (Surface Condition Rating)	30	28	9	12	30
Alligator Cracking Index	67	69	36	38	62
Rutting Index	62	61	58	57	61
Patching Index	98	97	98	96	97
Transverse Cracking Index	97	98	97	98	98
Longitudinal Cracking Index	90	90	85	89	89
Shoulder Condition Rating	POOR	GOOD	GOOD	GOOD	N/A
Drainage Condition Rating	POOR	GOOD	GOOD	GOOD	GOOD

ROUTE: 0010 NEWFOUND GAP ROAD

* NC designates data not collected N/A designates not applicable
 ** See website for traffic data: <http://www.efl.fhwa.dot.gov/nps/index.htm>

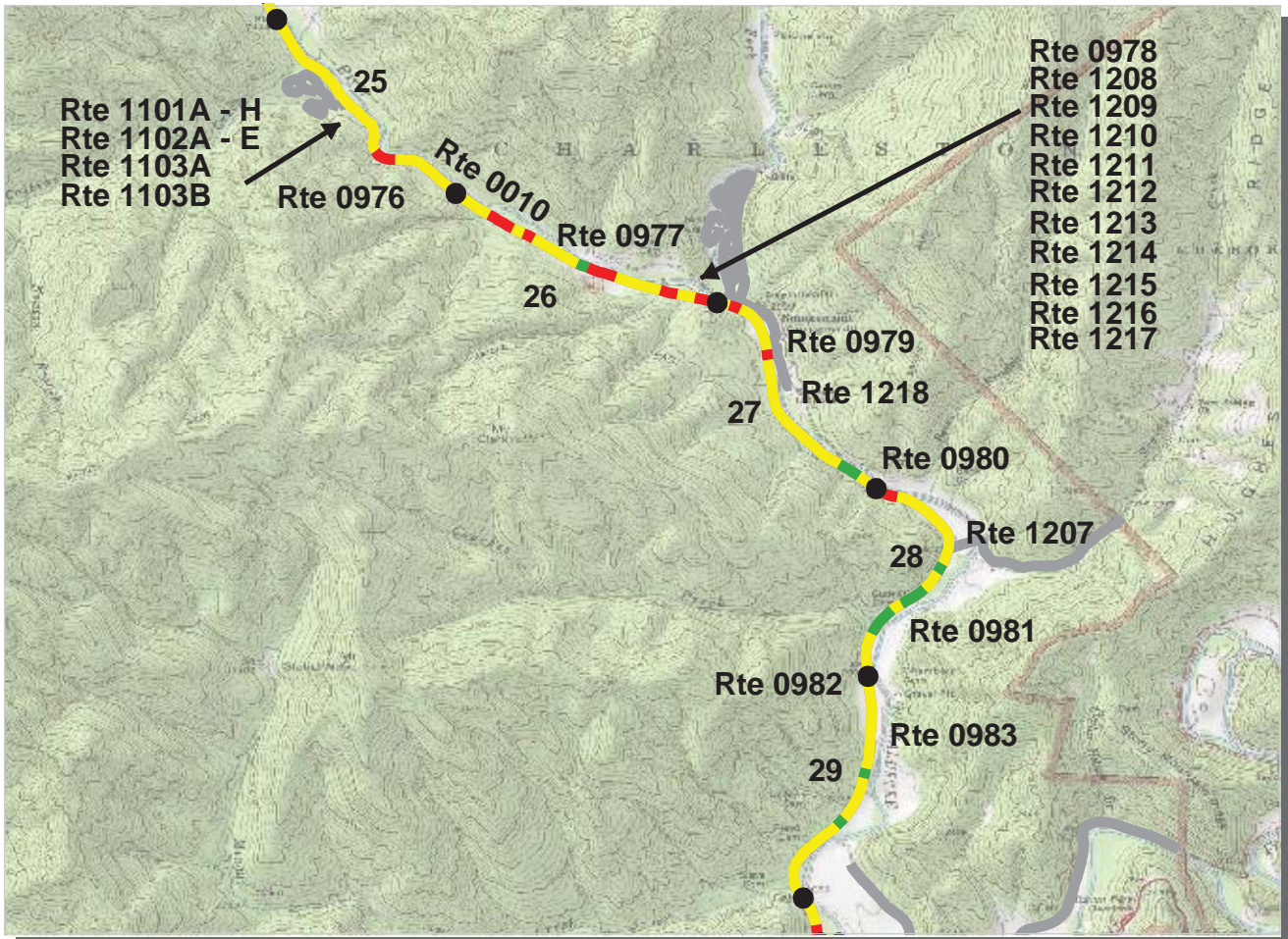

SOUTHEAST REGION
GRSM : GREAT SMOKY MOUNTAINS NATIONAL PARK

ROUTE: 0010 NEWFOUND GAP ROAD **TOTAL LENGTH: 31.57 Miles**

Section Number	25	26	27	28	29
Section Length (mi)	1.00	1.00	1.00	1.00	1.00
AADT	**				
SADT	**				
ADT Date	**				
Cross Section Information					
Number of Lanes	2	2	2	2	2
Paved Width (ft)	21	21	21	21	21
Lane Width (ft)	10	10	10	10	10
Shoulder Width (ft)	4	6	0	5	0
Roadway Condition Information					
PCR (Pavement Condition Rating)	72	64	70	77	74
RCI (Roughness Condition Index)	98	97	97	98	99
SCR (Surface Condition Rating)	55	42	55	63	59
Alligator Cracking Index	93	93	93	92	98
Rutting Index	71	59	71	71	72
Patching Index	99	99	99	99	99
Transverse Cracking Index	99	99	98	99	98
Longitudinal Cracking Index	90	88	91	96	90
Shoulder Condition Rating	GOOD	GOOD	N/A	GOOD	N/A
Drainage Condition Rating	GOOD	GOOD	GOOD	GOOD	GOOD

ROUTE: 0010 NEWFOUND GAP ROAD

* NC designates data not collected N/A designates not applicable

** See website for traffic data: <http://www.epl.fhwa.dot.gov/nps/index.htm>

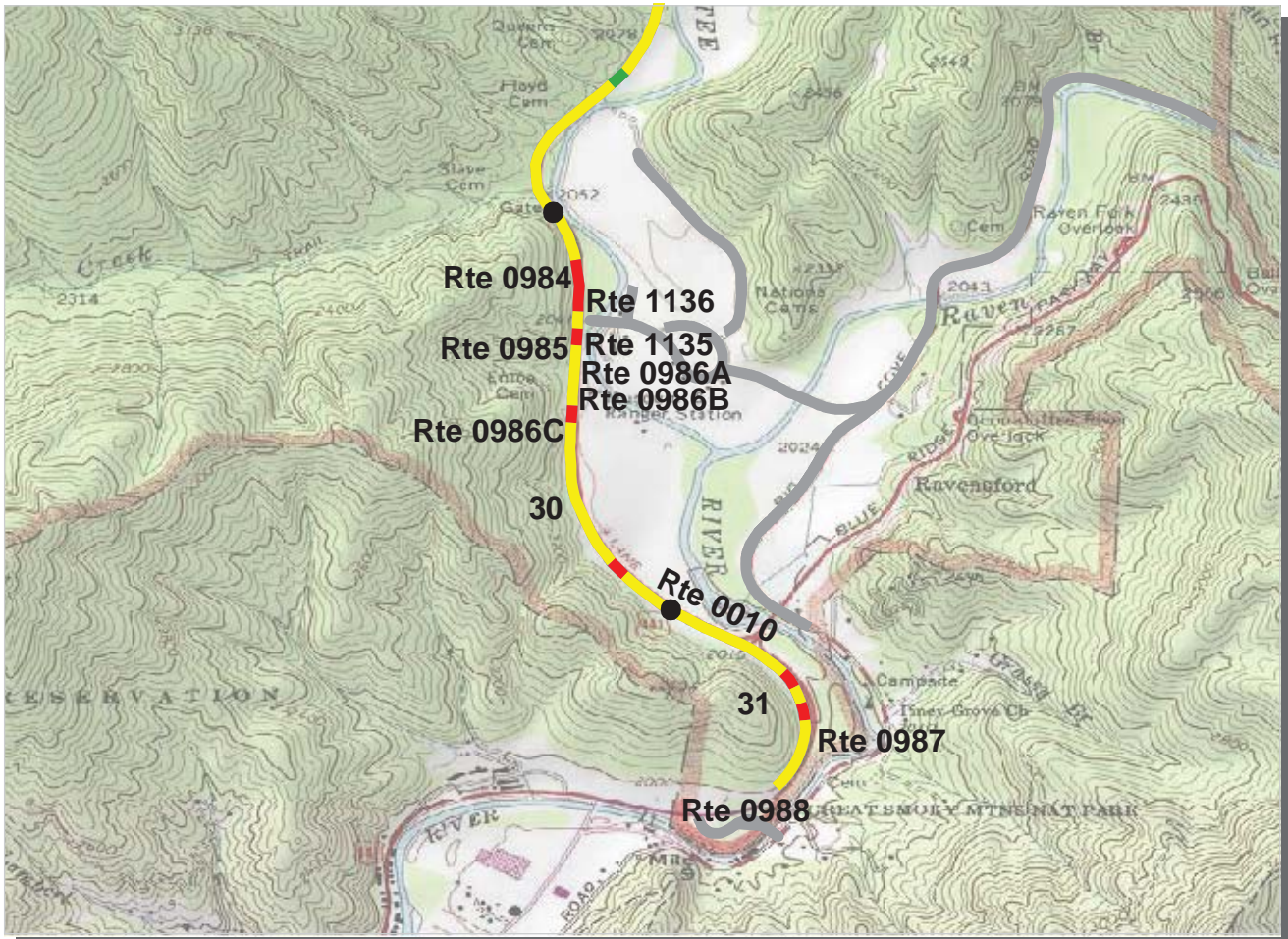

SOUTHEAST REGION
GRSM : GREAT SMOKY MOUNTAINS NATIONAL PARK

ROUTE: 0010 NEWFOUND GAP ROAD **TOTAL LENGTH: 31.57 Miles**

Section Number	30	31			
Section Length (mi)	1.00	0.57			
AADT	**				
SADT	**				
ADT Date	**				
Cross Section Information					
Number of Lanes	2	2			
Paved Width (ft)	26	20			
Lane Width (ft)	10	10			
Shoulder Width (ft)	0	6			
Roadway Condition Information					
PCR (Pavement Condition Rating)	66	72			
RCI (Roughness Condition Index)	96	93			
SCR (Surface Condition Rating)	47	59			
Alligator Cracking Index	96	99			
Rutting Index	70	76			
Patching Index	99	99			
Transverse Cracking Index	92	94			
Longitudinal Cracking Index	87	89			
Shoulder Condition Rating	N/A	GOOD			
Drainage Condition Rating	GOOD	GOOD			

ROUTE: 0010 NEWFOUND GAP ROAD

* NC designates data not collected N/A designates not applicable
 ** See website for traffic data: <http://www.efl.fhwa.dot.gov/nps/index.htm>

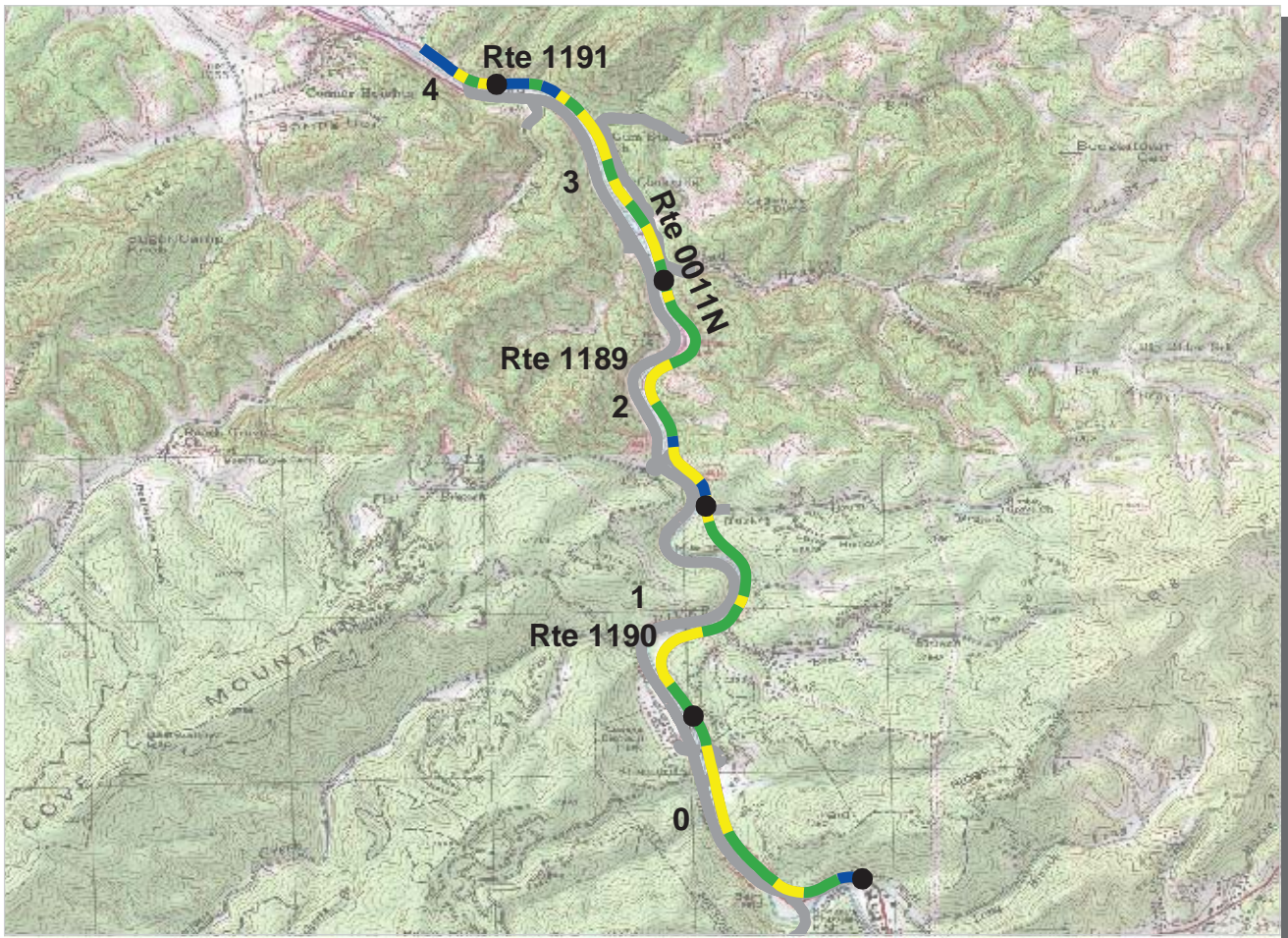

Southeast Region
GRSM : Great Smoky Mountains National Park

ROUTE: 0011N Gatlinburg Spur Road (North) TOTAL LENGTH: 4.30 Miles

Section Number	0	1	2	3	4
Section Length (mi)	1.00	1.00	1.00	1.00	0.30
AADT	**				
SADT	**				
ADT Date	**				
Cross Section Information					
Number of Lanes	2	2	2	2	2
Paved Width (ft)	23	23	21	21	23
Lane Width (ft)	11	11	11	11	12
Shoulder Width (ft)	5	8	0	5	0
Roadway Condition Information					
PCR (Pavement Condition Rating)	86	85	85	85	87
RCI (Roughness Condition Index)	99	93	99	100	96
SCR (Surface Condition Rating)	78	79	76	76	81
Alligator Cracking Index	100	100	100	100	95
Rutting Index	78	79	76	76	91
Patching Index	100	100	100	100	100
Transverse Cracking Index	100	99	99	100	98
Longitudinal Cracking Index	99	99	99	100	96
Shoulder Condition Rating	GOOD	GOOD	N/A	GOOD	N/A
Drainage Condition Rating	GOOD	GOOD	GOOD	GOOD	GOOD

ROUTE: 0011N Gatlinburg Spur Road (North)

* NC designates data not collected N/A designates not applicable
 ** See website for traffic data: <http://www.efl.fhwa.dot.gov/nps/index.htm>

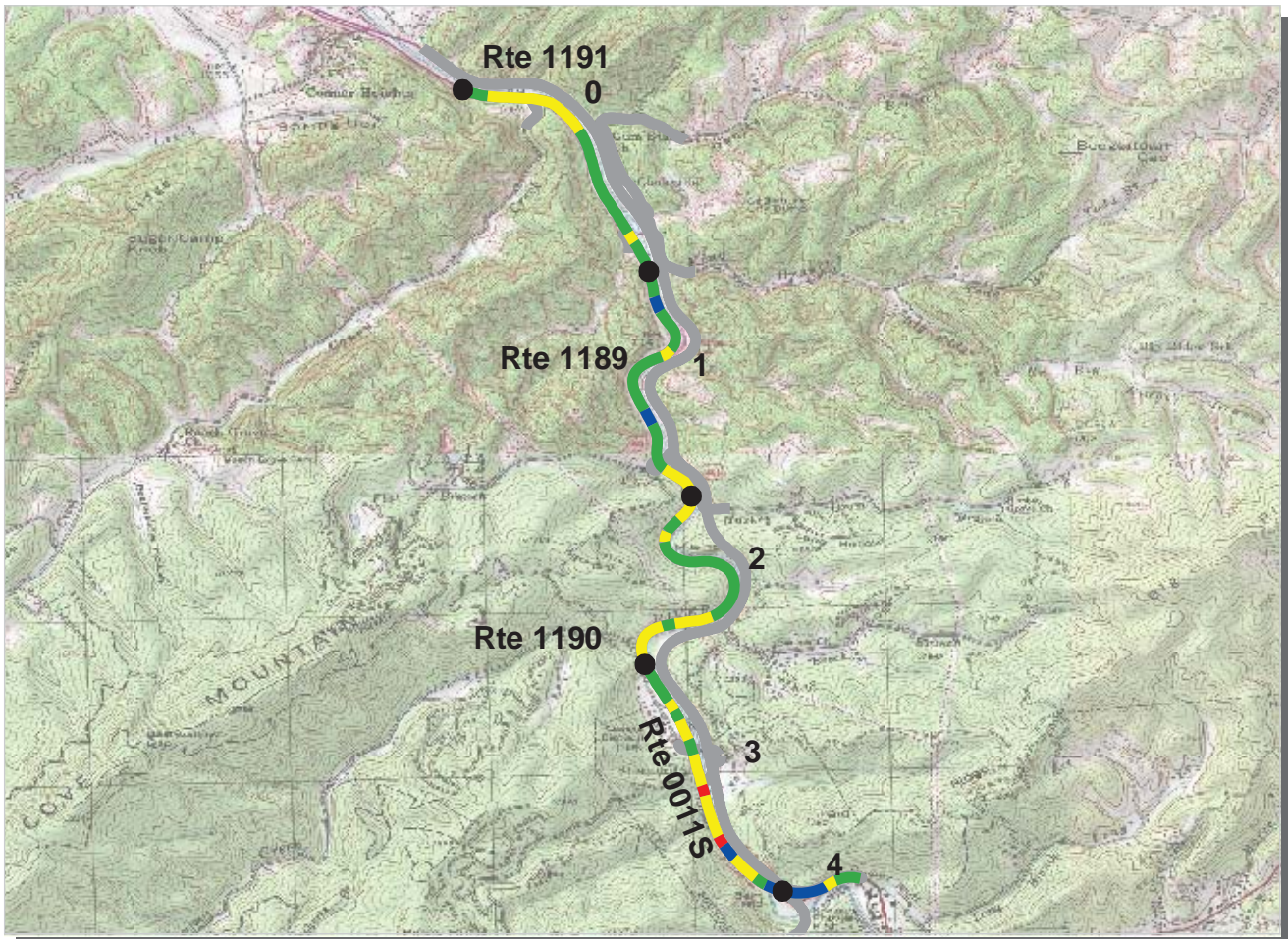

Southeast Region
GRSM : Great Smoky Mountains National Park

ROUTE: 0011S Gatlinburg Spur Road (South) TOTAL LENGTH: 4.27 Miles

Section Number	0	1	2	3	4
Section Length (mi)	1.00	1.00	1.00	1.00	0.27
AADT	**				
SADT	**				
ADT Date	**				
Cross Section Information					
Number of Lanes	2	2	2	2	2
Paved Width (ft)	23	23	21	23	23
Lane Width (ft)	12	11	11	12	11
Shoulder Width (ft)	4	5	5	6	0
Roadway Condition Information					
PCR (Pavement Condition Rating)	85	86	84	80	90
RCI (Roughness Condition Index)	99	97	98	97	97
SCR (Surface Condition Rating)	76	79	76	70	85
Alligator Cracking Index	100	100	100	100	100
Rutting Index	77	80	78	72	85
Patching Index	99	99	99	99	100
Transverse Cracking Index	99	99	99	99	100
Longitudinal Cracking Index	99	99	97	99	99
Shoulder Condition Rating	GOOD	GOOD	GOOD	GOOD	N/A
Drainage Condition Rating	GOOD	GOOD	GOOD	GOOD	GOOD

ROUTE: 0011S Gatlinburg Spur Road (South)

* NC designates data not collected N/A designates not applicable
 ** See website for traffic data: <http://www.efl.fhwa.dot.gov/nps/index.htm>

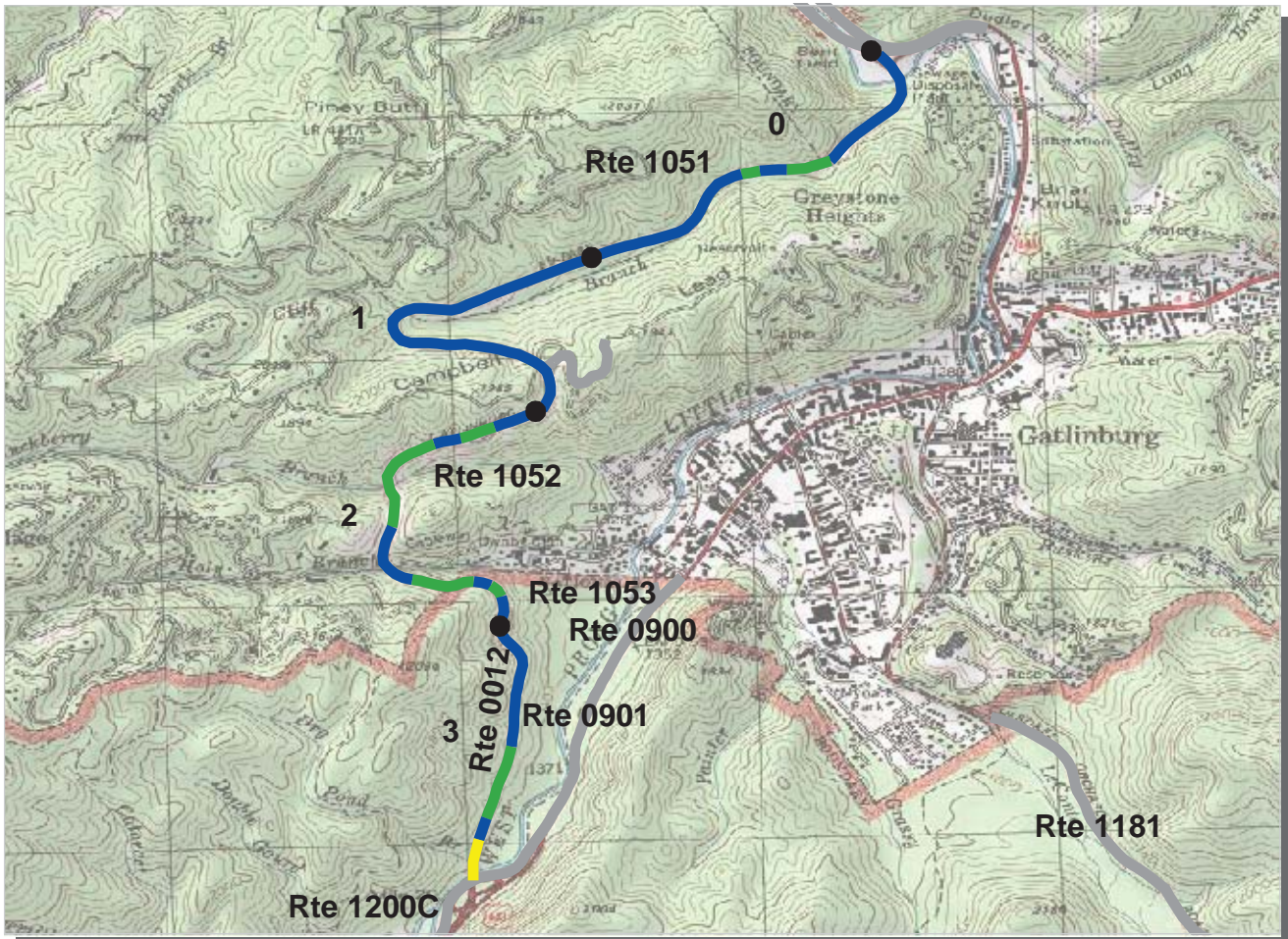

PCR	Poor	Fair	Good	Excellent
	(≤60)	(61 - 84)	(85 - 94)	(95 - 100)

* If the PCR rating is not available for a section, the SCR rating will be displayed. See appendix for definitions and formulas.

Southeast Region

GRSM : Great Smoky Mountains National Park

ROUTE: 0012 Gatlinburg Bypass Road

TOTAL LENGTH: 3.73 Miles

Section Number	0	1	2	3
Section Length (mi)	1.00	1.00	1.00	0.73
AADT	**			
SADT	**			
ADT Date	**			
Cross Section Information				
Number of Lanes	1	2	2	2
Paved Width (ft)	15	23	21	20
Lane Width (ft)	15	12	11	10
Shoulder Width (ft)	8	0	0	0
Roadway Condition Information				
PCR (Pavement Condition Rating)	96	97	92	90
RCI (Roughness Condition Index)	98	99	98	97
SCR (Surface Condition Rating)	94	95	89	86
Alligator Cracking Index	100	99	100	100
Rutting Index	99	98	96	96
Patching Index	100	100	100	100
Transverse Cracking Index	97	98	93	93
Longitudinal Cracking Index	97	99	98	96
Shoulder Condition Rating	GOOD	N/A	N/A	N/A
Drainage Condition Rating	GOOD	GOOD	GOOD	GOOD

ROUTE: 0012 Gatlinburg Bypass Road

* NC designates data not collected N/A designates not applicable
 ** See website for traffic data: <http://www.efl.fhwa.dot.gov/nps/index.htm>

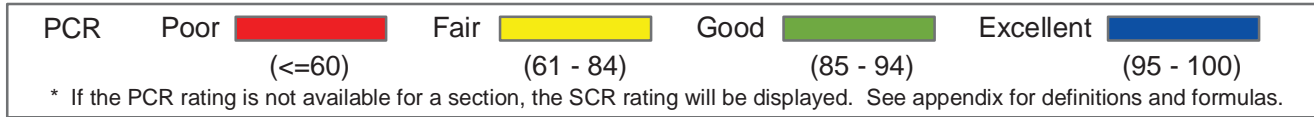
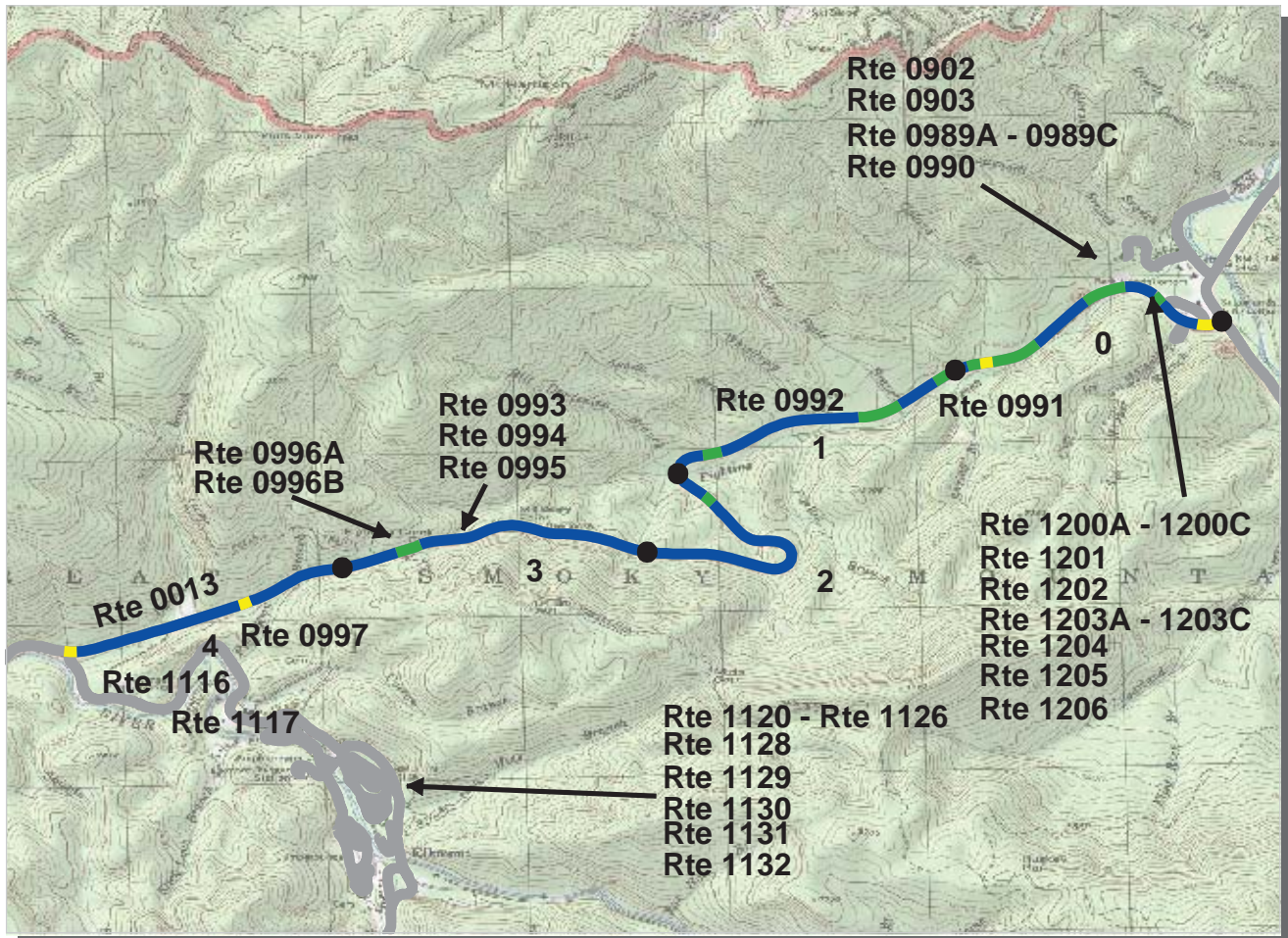

Southeast Region
GRSM : Great Smoky Mountains National Park

ROUTE: 0013 Fighting Creek Gap Road **TOTAL LENGTH: 4.95 Miles**

Section Number	0	1	2	3	4
Section Length (mi)	1.00	1.00	1.00	1.00	0.95
AADT	**				
SADT	**				
ADT Date	**				
Cross Section Information					
Number of Lanes	2	2	2	2	2
Paved Width (ft)	25	20	19	19	21
Lane Width (ft)	15	11	11	10	11
Shoulder Width (ft)	0	7	5	6	0
Roadway Condition Information					
PCR (Pavement Condition Rating)	92	95	98	98	96
RCI (Roughness Condition Index)	98	99	99	100	98
SCR (Surface Condition Rating)	89	93	97	96	95
Alligator Cracking Index	99	99	99	99	100
Rutting Index	95	97	97	98	96
Patching Index	100	100	100	100	98
Transverse Cracking Index	95	96	99	99	99
Longitudinal Cracking Index	98	98	99	98	99
Shoulder Condition Rating	N/A	GOOD	GOOD	GOOD	N/A
Drainage Condition Rating	GOOD	GOOD	GOOD	GOOD	GOOD

ROUTE: 0013 Fighting Creek Gap Road

* NC designates data not collected N/A designates not applicable
 ** See website for traffic data: <http://www.efl.fhwa.dot.gov/nps/index.htm>

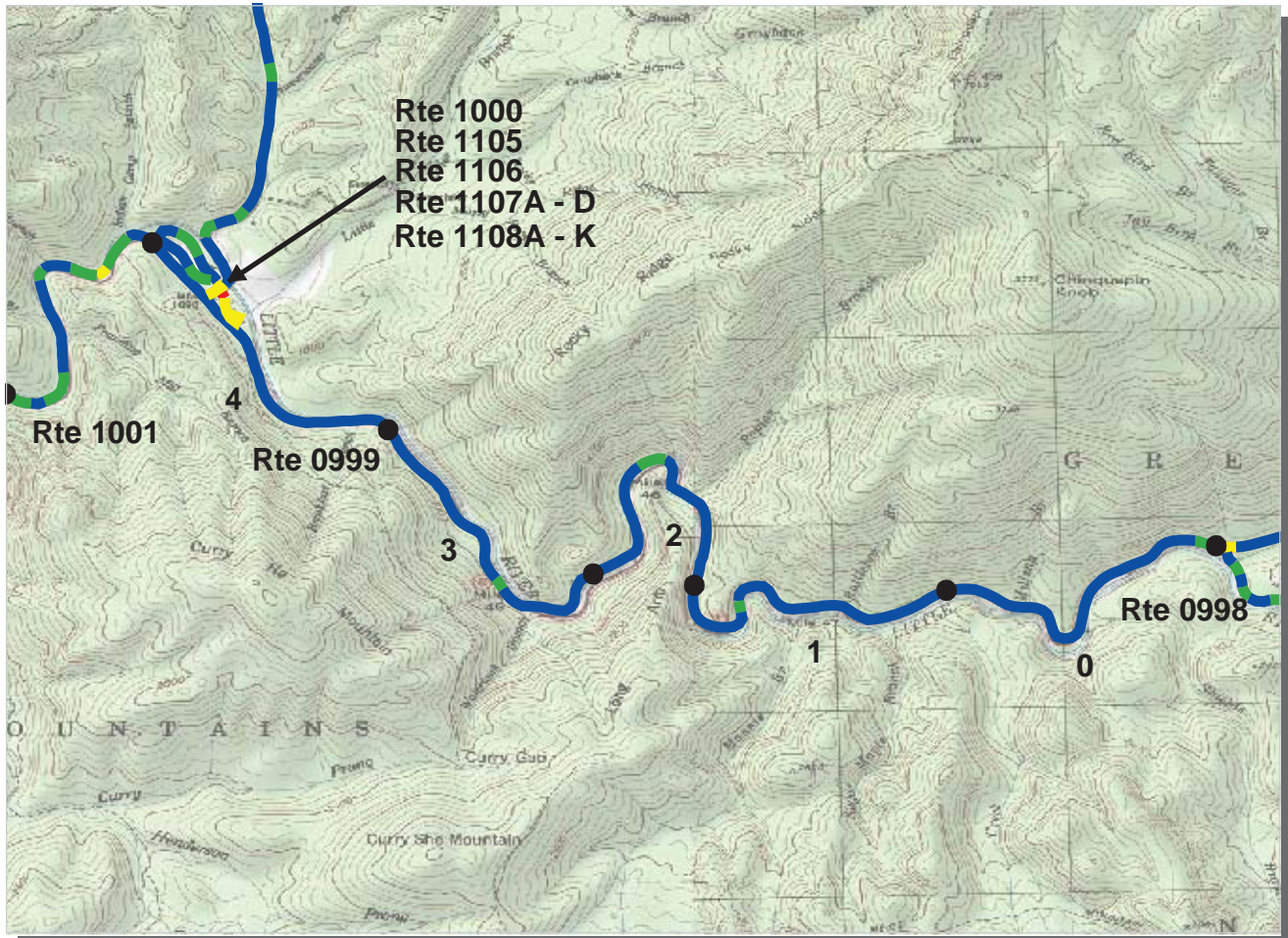

PCR	Poor		Fair		Good		Excellent	
		(<=60)		(61 - 84)		(85 - 94)		(95 - 100)

* If the PCR rating is not available for a section, the SCR rating will be displayed. See appendix for definitions and formulas.

Southeast Region
GRSM : Great Smoky Mountains National Park

ROUTE: 0014 Little River Gorge Road **TOTAL LENGTH: 12.52 Miles**

Section Number	0	1	2	3	4
Section Length (mi)	1.00	1.00	1.00	1.00	1.00
AADT	**				
SADT	**				
ADT Date	**				
Cross Section Information					
Number of Lanes	2	2	2	2	2
Paved Width (ft)	19	18	19	17	18
Lane Width (ft)	11	10	9	9	9
Shoulder Width (ft)	0	0	0	4	4
Roadway Condition Information					
PCR (Pavement Condition Rating)	98	97	97	97	98
RCI (Roughness Condition Index)	98	99	96	98	99
SCR (Surface Condition Rating)	98	95	98	97	97
Alligator Cracking Index	100	99	100	99	100
Rutting Index	98	96	98	98	98
Patching Index	100	100	100	100	100
Transverse Cracking Index	100	99	99	100	100
Longitudinal Cracking Index	99	99	99	99	99
Shoulder Condition Rating	N/A	N/A	N/A	GOOD	GOOD
Drainage Condition Rating	GOOD	GOOD	GOOD	GOOD	GOOD

ROUTE: 0014 Little River Gorge Road

* NC designates data not collected N/A designates not applicable
 ** See website for traffic data: <http://www.efl.fhwa.dot.gov/nps/index.htm>

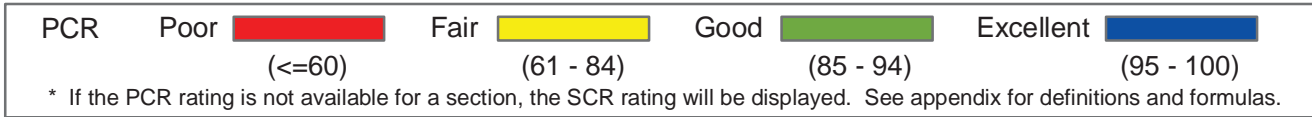
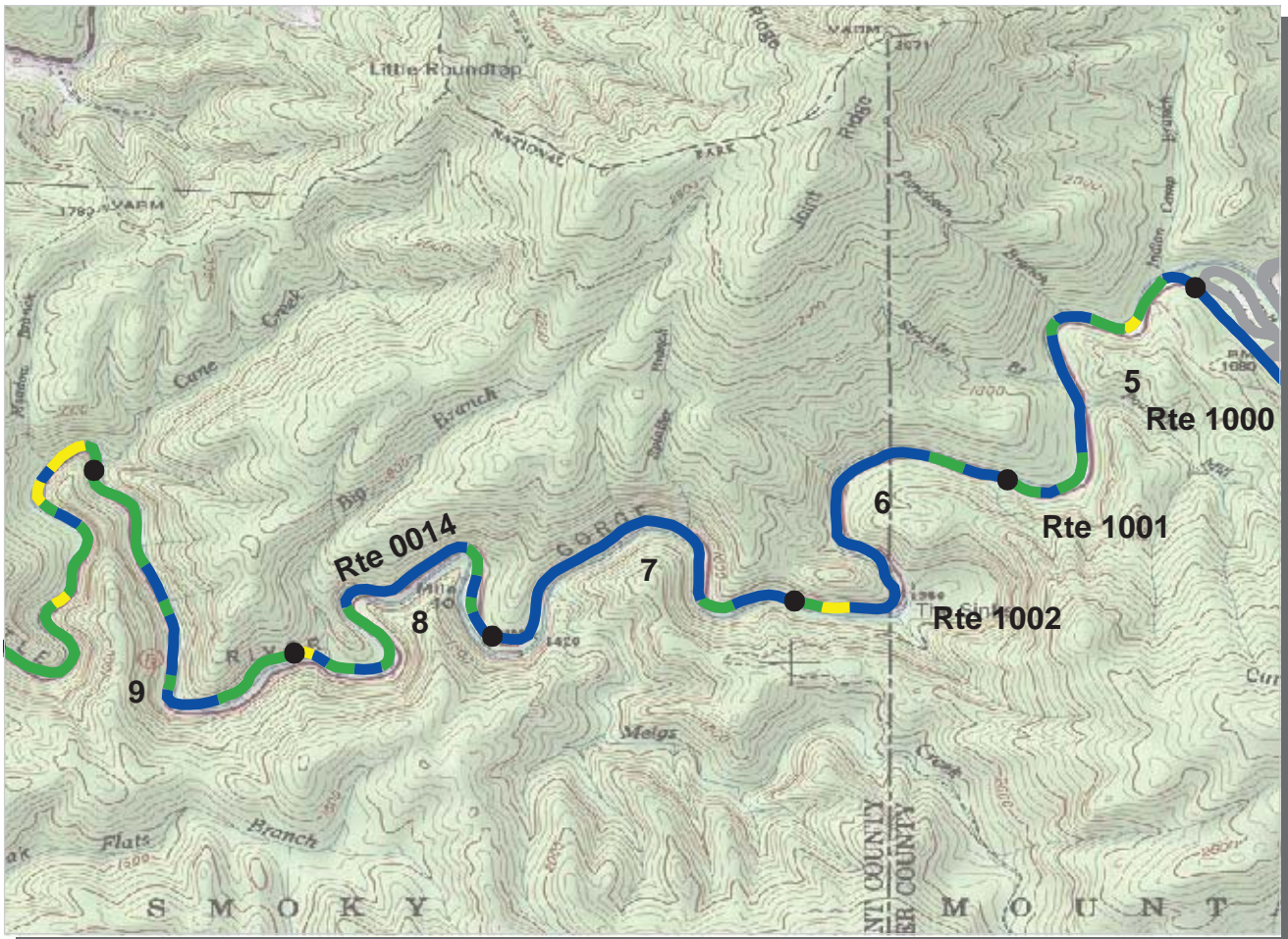

Southeast Region
GRSM : Great Smoky Mountains National Park

ROUTE: 0014 Little River Gorge Road **TOTAL LENGTH: 12.52 Miles**

Section Number	5	6	7	8	9
Section Length (mi)	1.00	1.00	1.00	1.00	1.00
AADT	**				
SADT	**				
ADT Date	**				
Cross Section Information					
Number of Lanes	2	2	2	2	2
Paved Width (ft)	17	18	17	17	18
Lane Width (ft)	9	10	9	9	9
Shoulder Width (ft)	5	0	0	0	0
Roadway Condition Information					
PCR (Pavement Condition Rating)	94	96	97	94	92
RCI (Roughness Condition Index)	96	98	99	98	97
SCR (Surface Condition Rating)	93	94	96	91	88
Alligator Cracking Index	99	100	100	100	100
Rutting Index	94	95	96	91	89
Patching Index	100	100	100	100	100
Transverse Cracking Index	100	100	100	99	100
Longitudinal Cracking Index	98	99	99	99	99
Shoulder Condition Rating	GOOD	N/A	N/A	N/A	N/A
Drainage Condition Rating	GOOD	GOOD	GOOD	GOOD	GOOD

ROUTE: 0014 Little River Gorge Road

* NC designates data not collected N/A designates not applicable
 ** See website for traffic data: <http://www.efl.fhwa.dot.gov/nps/index.htm>

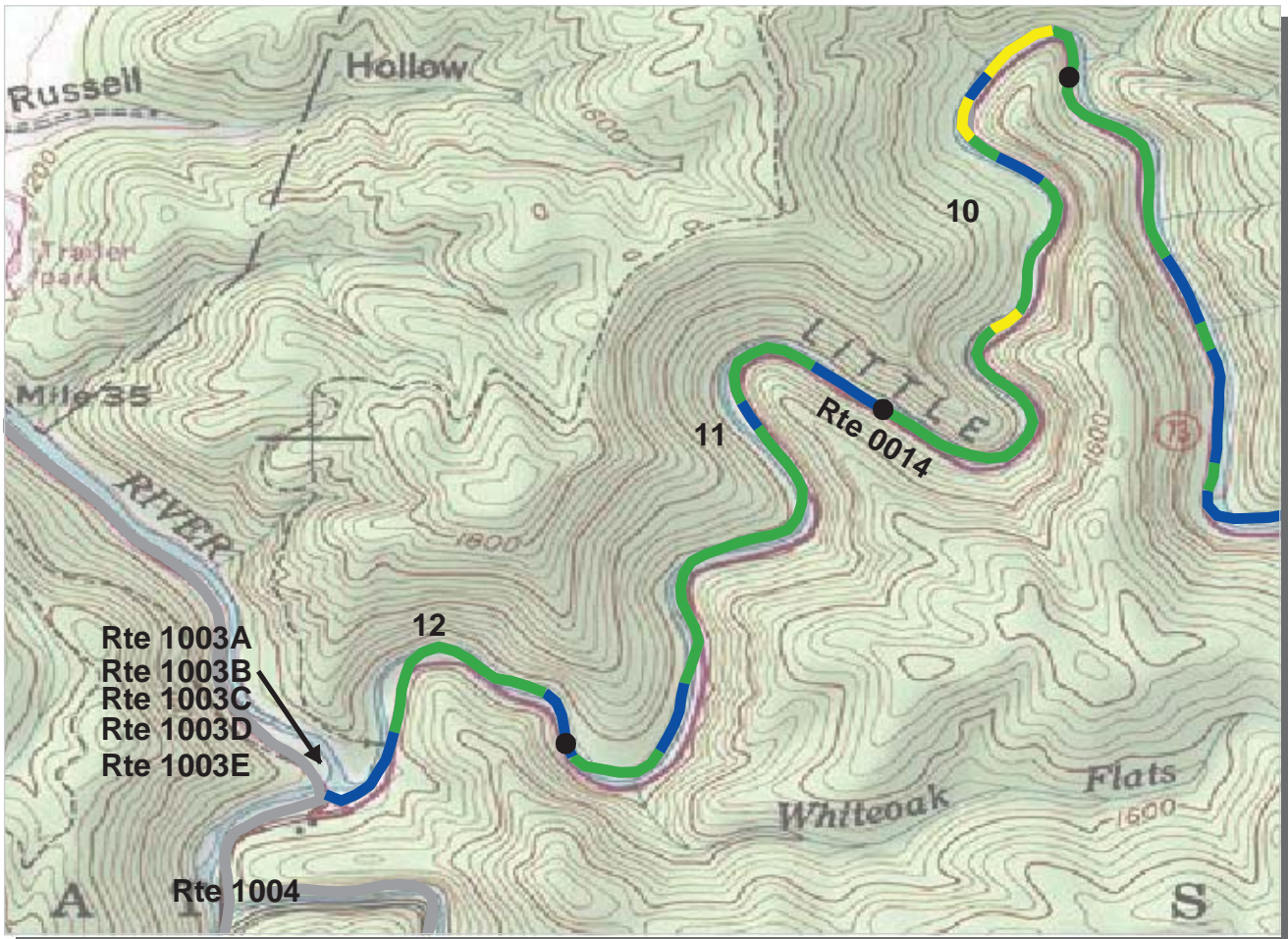

Southeast Region
GRSM : Great Smoky Mountains National Park

ROUTE: 0014 Little River Gorge Road **TOTAL LENGTH: 12.52 Miles**

Section Number	10	11	12		
Section Length (mi)	1.00	1.00	0.52		
AADT	**				
SADT	**				
ADT Date	**				
Cross Section Information					
Number of Lanes	2	2	2		
Paved Width (ft)	19	18	19		
Lane Width (ft)	10	9	10		
Shoulder Width (ft)	4	7	0		
Roadway Condition Information					
PCR (Pavement Condition Rating)	89	91	93		
RCI (Roughness Condition Index)	98	97	97		
SCR (Surface Condition Rating)	83	86	90		
Alligator Cracking Index	100	100	100		
Rutting Index	83	87	90		
Patching Index	100	100	100		
Transverse Cracking Index	100	100	100		
Longitudinal Cracking Index	99	99	99		
Shoulder Condition Rating	GOOD	GOOD	N/A		
Drainage Condition Rating	GOOD	GOOD	GOOD		

ROUTE: 0014 Little River Gorge Road

* NC designates data not collected N/A designates not applicable
 ** See website for traffic data: <http://www.efl.fhwa.dot.gov/nps/index.htm>

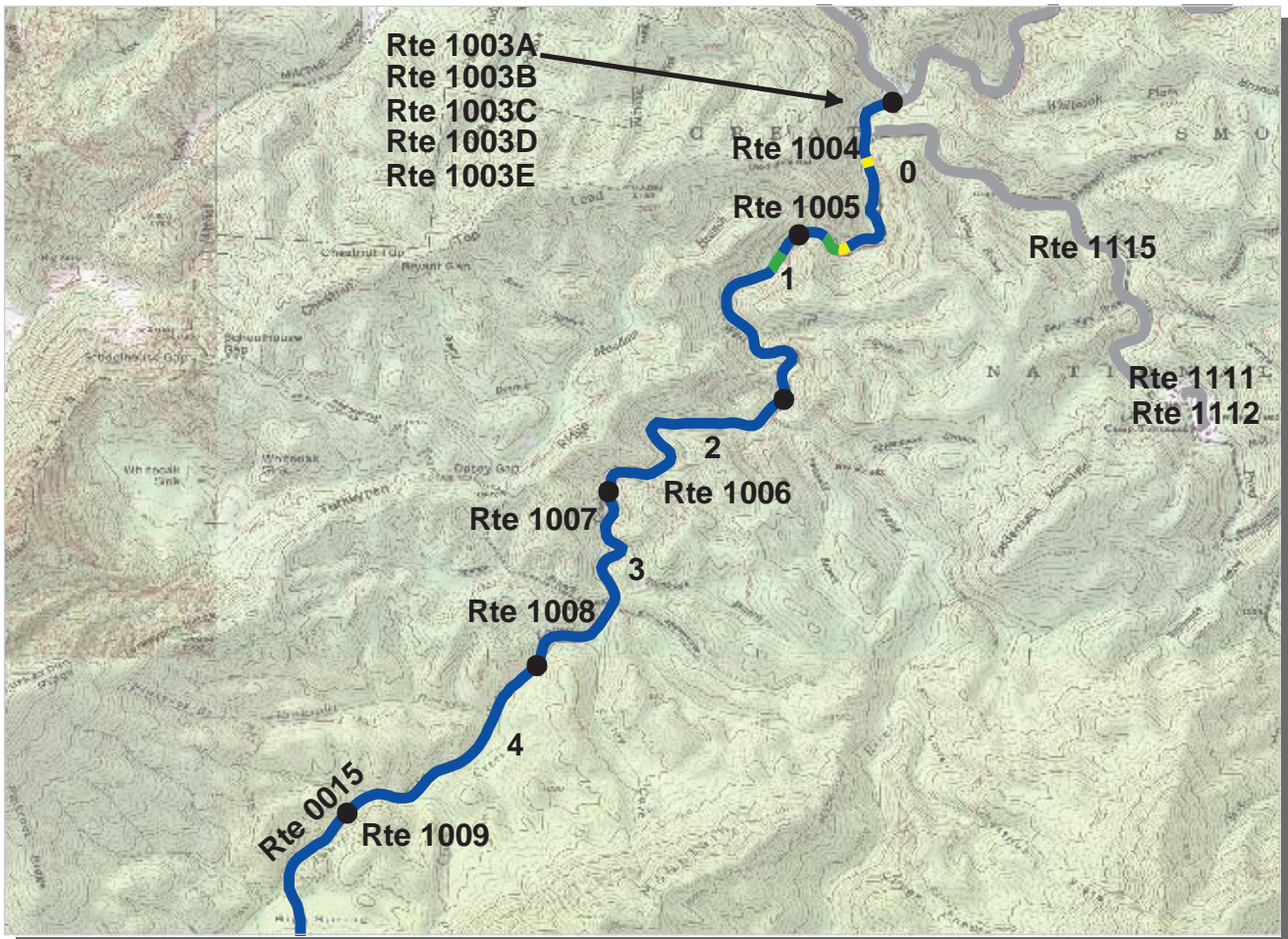

PCR Poor ■ Fair ■ Good ■ Excellent ■
 (<=60) (61 - 84) (85 - 94) (95 - 100)

* If the PCR rating is not available for a section, the SCR rating will be displayed. See appendix for definitions and formulas.

Southeast Region
GRSM : Great Smoky Mountains National Park

ROUTE: 0015 Laurel Creek Road **TOTAL LENGTH: 7.75 Miles**

Section Number	0	1	2	3	4
Section Length (mi)	1.00	1.00	1.00	1.00	1.00
AADT	**				
SADT	**				
ADT Date	**				
Cross Section Information					
Number of Lanes	2	2	2	2	2
Paved Width (ft)	20	18	19	19	19
Lane Width (ft)	10	9	10	10	10
Shoulder Width (ft)	0	6	5	0	0
Roadway Condition Information					
PCR (Pavement Condition Rating)	94	98	99	98	99
RCI (Roughness Condition Index)	98	99	99	100	100
SCR (Surface Condition Rating)	92	97	98	97	99
Alligator Cracking Index	100	100	100	100	100
Rutting Index	92	97	98	97	99
Patching Index	100	100	100	100	100
Transverse Cracking Index	99	99	100	100	100
Longitudinal Cracking Index	100	100	100	100	100
Shoulder Condition Rating	N/A	GOOD	GOOD	N/A	N/A
Drainage Condition Rating	GOOD	GOOD	GOOD	GOOD	GOOD

ROUTE: 0015 Laurel Creek Road

* NC designates data not collected N/A designates not applicable
 ** See website for traffic data: <http://www.efl.fhwa.dot.gov/nps/index.htm>

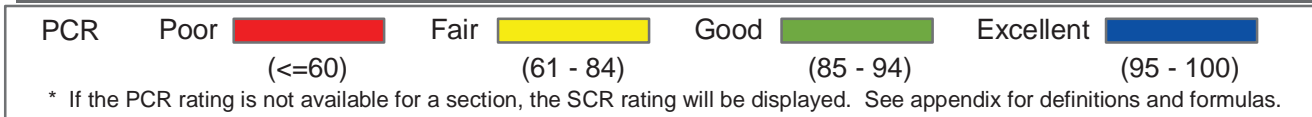

Southeast Region
GRSM : Great Smoky Mountains National Park

ROUTE: 0015 Laurel Creek Road **TOTAL LENGTH: 7.75 Miles**

Section Number	5	6	7		
Section Length (mi)	1.00	1.00	0.75		
AADT	**				
SADT	**				
ADT Date	**				
Cross Section Information					
Number of Lanes	2	2	2		
Paved Width (ft)	18	19	19		
Lane Width (ft)	10	10	10		
Shoulder Width (ft)	0	5	0		
Roadway Condition Information					
PCR (Pavement Condition Rating)	99	99	99		
RCI (Roughness Condition Index)	99	99	99		
SCR (Surface Condition Rating)	99	99	98		
Alligator Cracking Index	100	100	100		
Rutting Index	99	99	98		
Patching Index	100	100	100		
Transverse Cracking Index	100	100	100		
Longitudinal Cracking Index	100	100	100		
Shoulder Condition Rating	N/A	GOOD	N/A		
Drainage Condition Rating	GOOD	GOOD	GOOD		

ROUTE: 0015 Laurel Creek Road

* NC designates data not collected N/A designates not applicable
 ** See website for traffic data: <http://www.efl.fhwa.dot.gov/nps/index.htm>

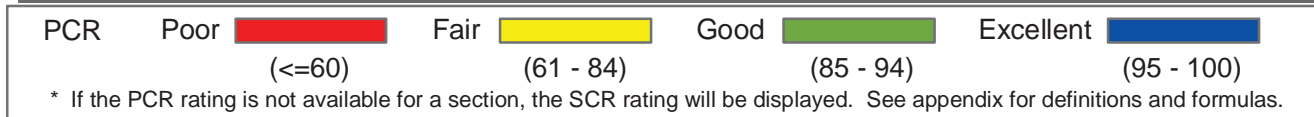
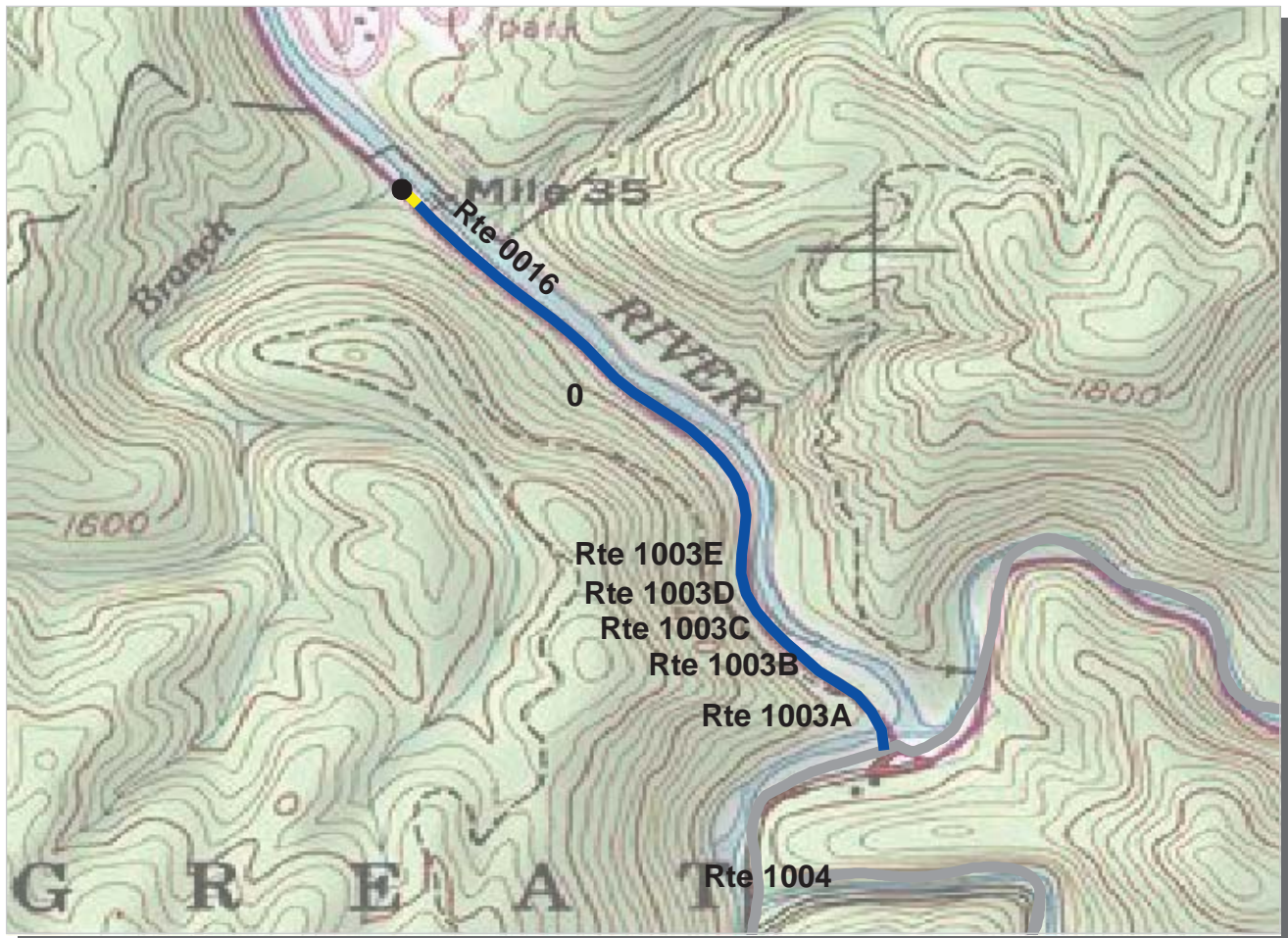

Southeast Region
GRSM : Great Smoky Mountains National Park

ROUTE: 0016 Townsend Entrance Road **TOTAL LENGTH: 0.74 Miles**

Section Number	0				
Section Length (mi)	0.74				
AADT	**				
SADT	**				
ADT Date	**				
Cross Section Information					
Number of Lanes	2				
Paved Width (ft)	23				
Lane Width (ft)	11				
Shoulder Width (ft)	0				
Roadway Condition Information					
PCR (Pavement Condition Rating)	97				
RCI (Roughness Condition Index)	96				
SCR (Surface Condition Rating)	97				
Alligator Cracking Index	99				
Rutting Index	98				
Patching Index	100				
Transverse Cracking Index	100				
Longitudinal Cracking Index	99				
Shoulder Condition Rating	N/A				
Drainage Condition Rating	GOOD				

ROUTE: 0016 Townsend Entrance Road

* NC designates data not collected N/A designates not applicable
 ** See website for traffic data: <http://www.efl.fhwa.dot.gov/nps/index.htm>

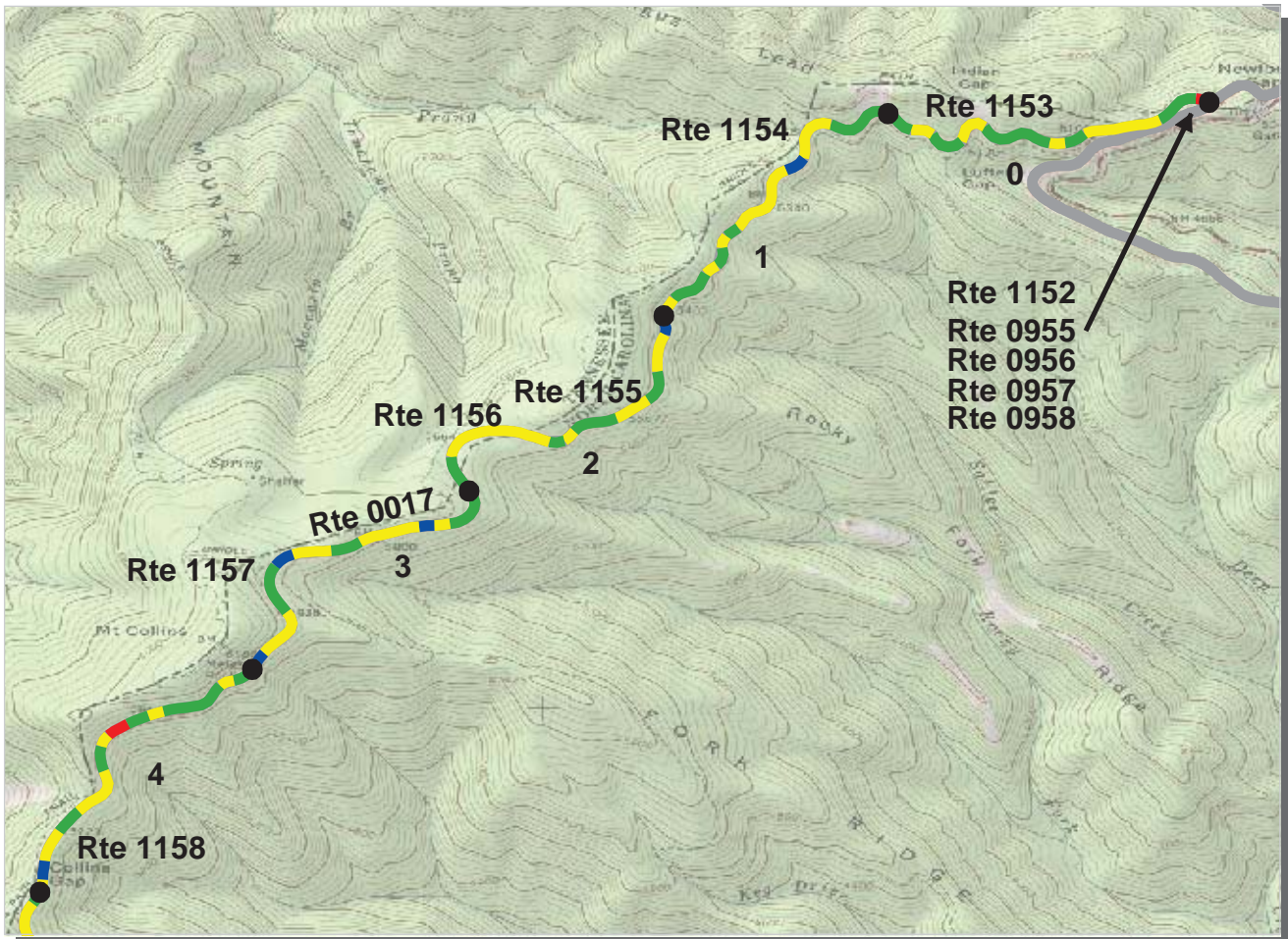

PCR	Poor	Fair	Good	Excellent
	(≤60)	(61 - 84)	(85 - 94)	(95 - 100)

* If the PCR rating is not available for a section, the SCR rating will be displayed. See appendix for definitions and formulas.

Southeast Region
GRSM : Great Smoky Mountains National Park

ROUTE: 0017 Clingmans Dome Access Road **TOTAL LENGTH: 7.29 Miles**

Section Number	0	1	2	3	4
Section Length (mi)	1.00	1.00	1.00	1.00	1.00
AADT	**				
SADT	**				
ADT Date	**				
Cross Section Information					
Number of Lanes	2	2	2	2	2
Paved Width (ft)	20	21	21	20	20
Lane Width (ft)	10	10	11	10	10
Shoulder Width (ft)	0	0	0	0	0
Roadway Condition Information					
PCR (Pavement Condition Rating)	82	85	82	83	81
RCI (Roughness Condition Index)	95	97	96	97	96
SCR (Surface Condition Rating)	75	78	73	74	71
Alligator Cracking Index	99	98	99	99	94
Rutting Index	80	83	78	79	85
Patching Index	100	100	100	100	100
Transverse Cracking Index	98	99	99	99	98
Longitudinal Cracking Index	96	96	96	95	92
Shoulder Condition Rating	N/A	N/A	N/A	N/A	N/A
Drainage Condition Rating	GOOD	GOOD	GOOD	GOOD	GOOD

ROUTE: 0017 Clingmans Dome Access Road

* NC designates data not collected N/A designates not applicable
 ** See website for traffic data: <http://www.efl.fhwa.dot.gov/nps/index.htm>

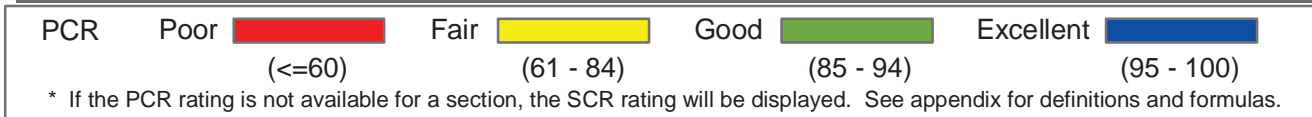
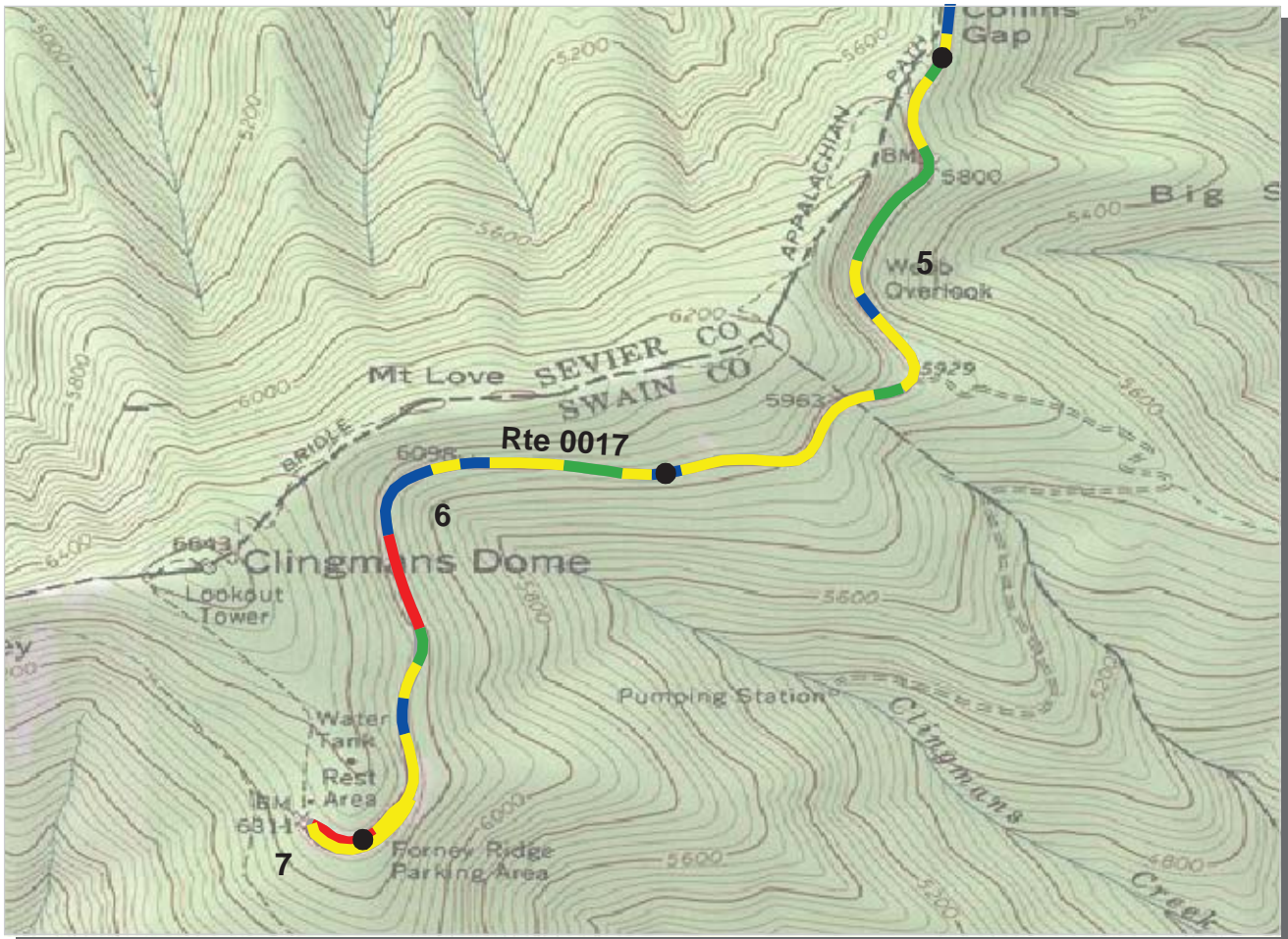

Southeast Region
GRSM : Great Smoky Mountains National Park

ROUTE: 0017 Clingmans Dome Access Road **TOTAL LENGTH: 7.29 Miles**

Section Number	5	6	7		
Section Length (mi)	1.00	1.00	0.29		
AADT	**				
SADT	**				
ADT Date	**				
Cross Section Information					
Number of Lanes	2	2	1		
Paved Width (ft)	19	20	13		
Lane Width (ft)	10	10	13		
Shoulder Width (ft)	0	0	0		
Roadway Condition Information					
PCR (Pavement Condition Rating)	77	79	62		
RCI (Roughness Condition Index)	92	97	30		
SCR (Surface Condition Rating)	67	69	64		
Alligator Cracking Index	91	95	98		
Rutting Index	85	82	76		
Patching Index	100	99	99		
Transverse Cracking Index	99	99	95		
Longitudinal Cracking Index	91	92	92		
Shoulder Condition Rating	N/A	N/A	N/A		
Drainage Condition Rating	GOOD	GOOD	GOOD		

* NC designates data not collected N/A designates not applicable
 ** See website for traffic data: <http://www.efl.fhwa.dot.gov/nps/index.htm>

ROUTE: 0017 Clingmans Dome Access Road

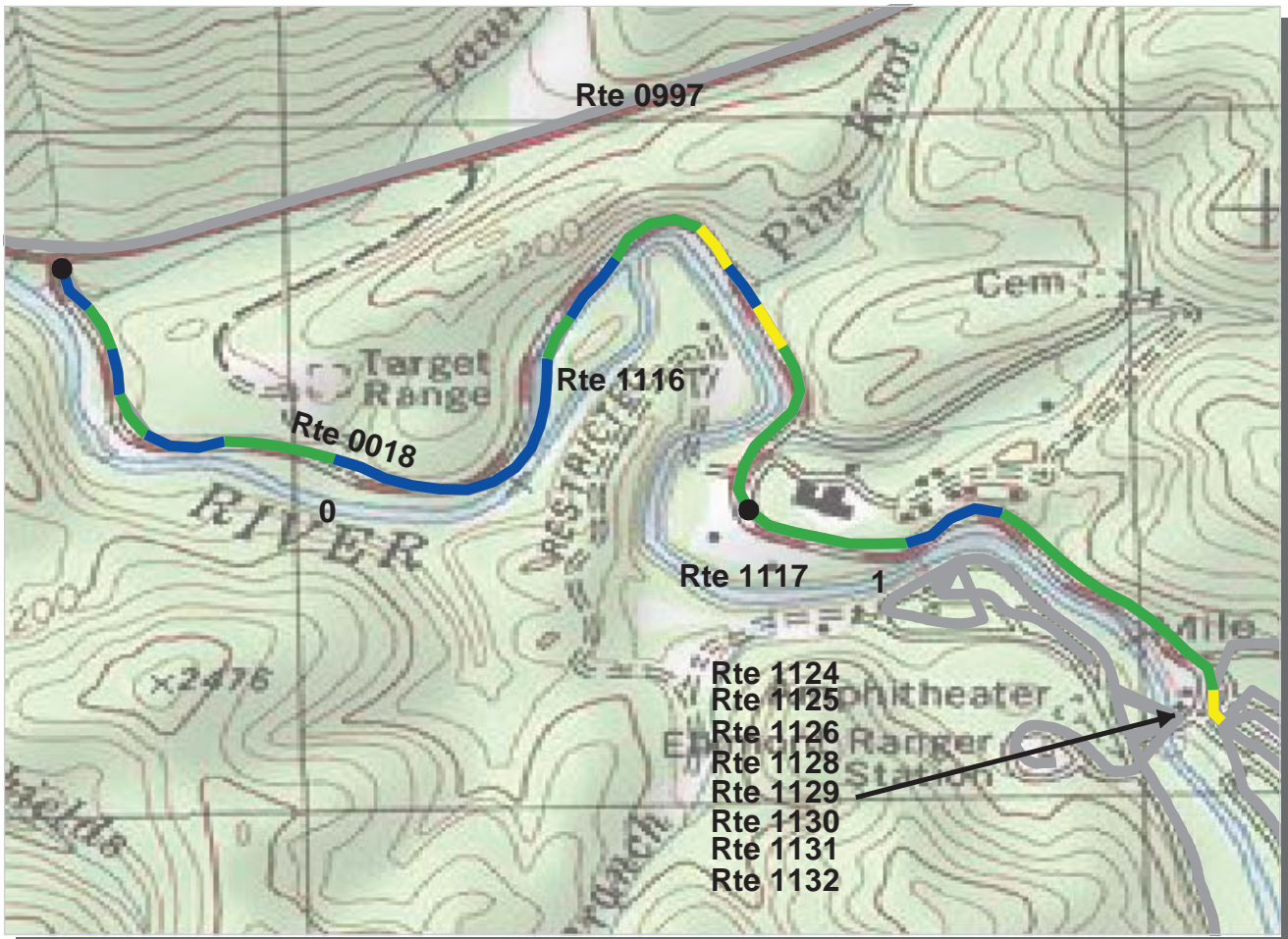

PCR	Poor		Fair		Good		Excellent	
		(≤60)		(61 - 84)		(85 - 94)		(95 - 100)

* If the PCR rating is not available for a section, the SCR rating will be displayed. See appendix for definitions and formulas.

Southeast Region
GRSM : Great Smoky Mountains National Park

ROUTE: 0018 Elkmont Road **TOTAL LENGTH: 1.47 Miles**

Section Number	0	1			
Section Length (mi)	1.00	0.47			
AADT	**				
SADT	**				
ADT Date	**				
Cross Section Information					
Number of Lanes	2	2			
Paved Width (ft)	19	22			
Lane Width (ft)	10	9			
Shoulder Width (ft)	0	0			
Roadway Condition Information					
PCR (Pavement Condition Rating)	89	87			
RCI (Roughness Condition Index)	84	79			
SCR (Surface Condition Rating)	93	93			
Alligator Cracking Index	99	99			
Rutting Index	95	94			
Patching Index	100	100			
Transverse Cracking Index	99	99			
Longitudinal Cracking Index	98	98			
Shoulder Condition Rating	N/A	N/A			
Drainage Condition Rating	GOOD	GOOD			

ROUTE: 0018 Elkmont Road

* NC designates data not collected N/A designates not applicable
 ** See website for traffic data: <http://www.efl.fhwa.dot.gov/nps/index.htm>

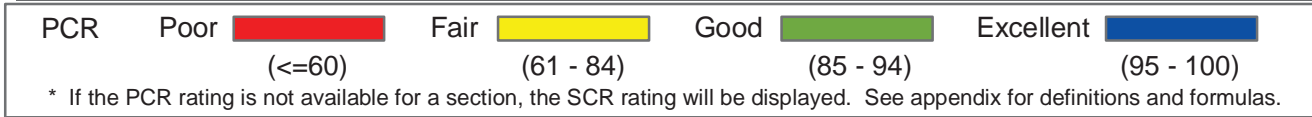
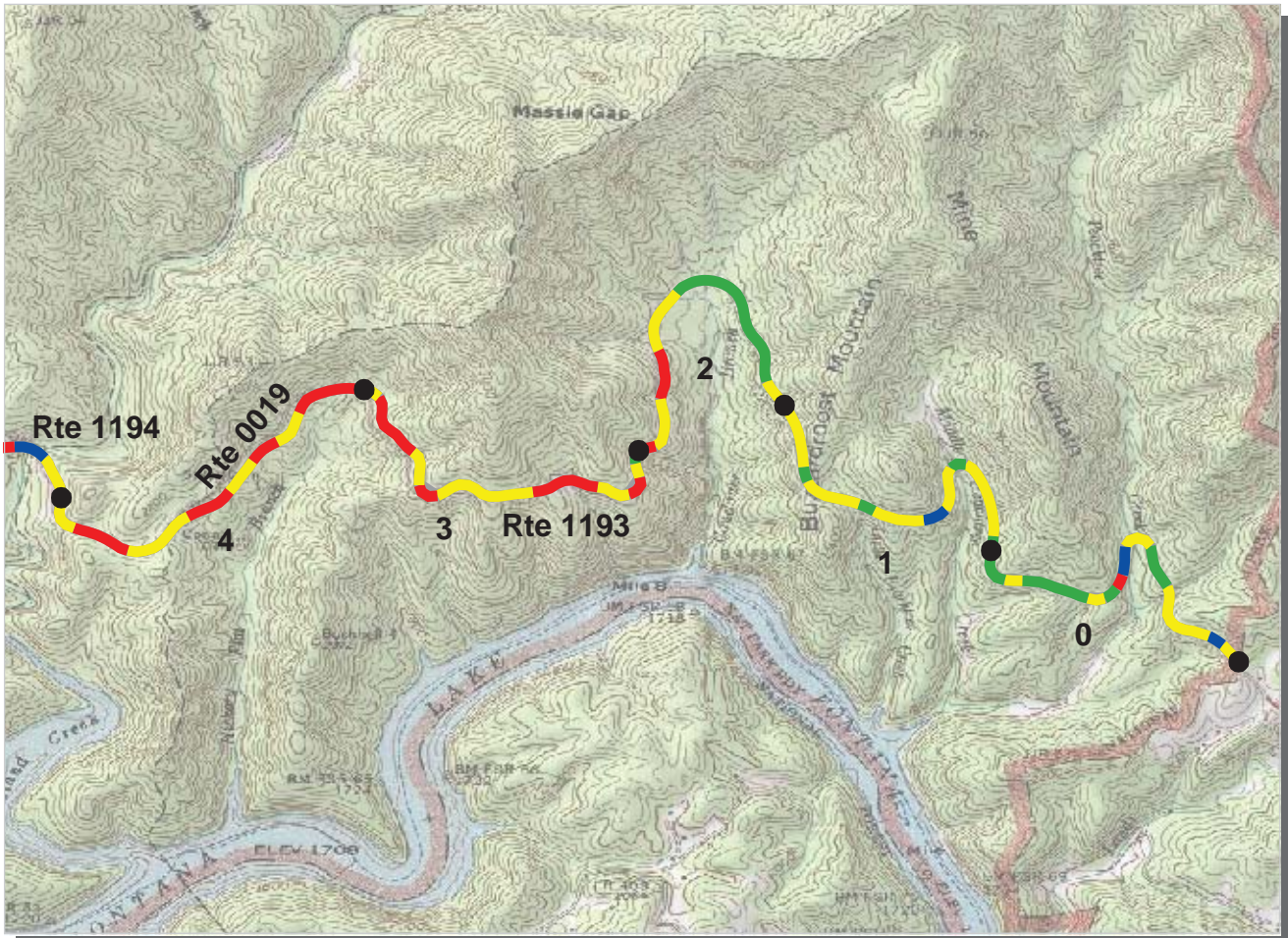

Southeast Region
GRSM : Great Smoky Mountains National Park

ROUTE: 0019 Lakeview Drive East **TOTAL LENGTH: 6.22 Miles**

Section Number	0	1	2	3	4
Section Length (mi)	1.00	1.00	1.00	1.00	1.00
AADT	**				
SADT	**				
ADT Date	**				
Cross Section Information					
Number of Lanes	2	2	2	2	2
Paved Width (ft)	21	20	19	21	21
Lane Width (ft)	10	10	9	10	11
Shoulder Width (ft)	0	6	0	0	0
Roadway Condition Information					
PCR (Pavement Condition Rating)	83	79	75	59	55
RCI (Roughness Condition Index)	89	85	88	75	79
SCR (Surface Condition Rating)	78	74	66	48	39
Alligator Cracking Index	96	98	95	93	75
Rutting Index	85	81	79	71	67
Patching Index	100	100	100	100	100
Transverse Cracking Index	97	97	96	92	94
Longitudinal Cracking Index	98	97	94	91	93
Shoulder Condition Rating	N/A	GOOD	N/A	N/A	N/A
Drainage Condition Rating	GOOD	GOOD	GOOD	GOOD	GOOD

ROUTE: 0019 Lakeview Drive East

* NC designates data not collected N/A designates not applicable
 ** See website for traffic data: <http://www.efl.fhwa.dot.gov/nps/index.htm>

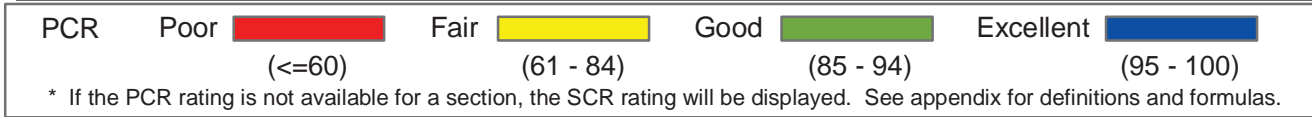

Southeast Region
GRSM : Great Smoky Mountains National Park

ROUTE: 0019 Lakeview Drive East **TOTAL LENGTH: 6.22 Miles**

Section Number	5	6			
Section Length (mi)	1.00	0.22			
AADT	**				
SADT	**				
ADT Date	**				
Cross Section Information					
Number of Lanes	2	1			
Paved Width (ft)	20	10			
Lane Width (ft)	10	10			
Shoulder Width (ft)	0	0			
Roadway Condition Information					
PCR (Pavement Condition Rating)	54	46			
RCI (Roughness Condition Index)	81	68			
SCR (Surface Condition Rating)	34	32			
Alligator Cracking Index	60	73			
Rutting Index	67	57			
Patching Index	100	100			
Transverse Cracking Index	94	93			
Longitudinal Cracking Index	94	96			
Shoulder Condition Rating	N/A	N/A			
Drainage Condition Rating	GOOD	GOOD			

ROUTE: 0019 Lakeview Drive East

* NC designates data not collected N/A designates not applicable
 ** See website for traffic data: <http://www.efl.fhwa.dot.gov/nps/index.htm>

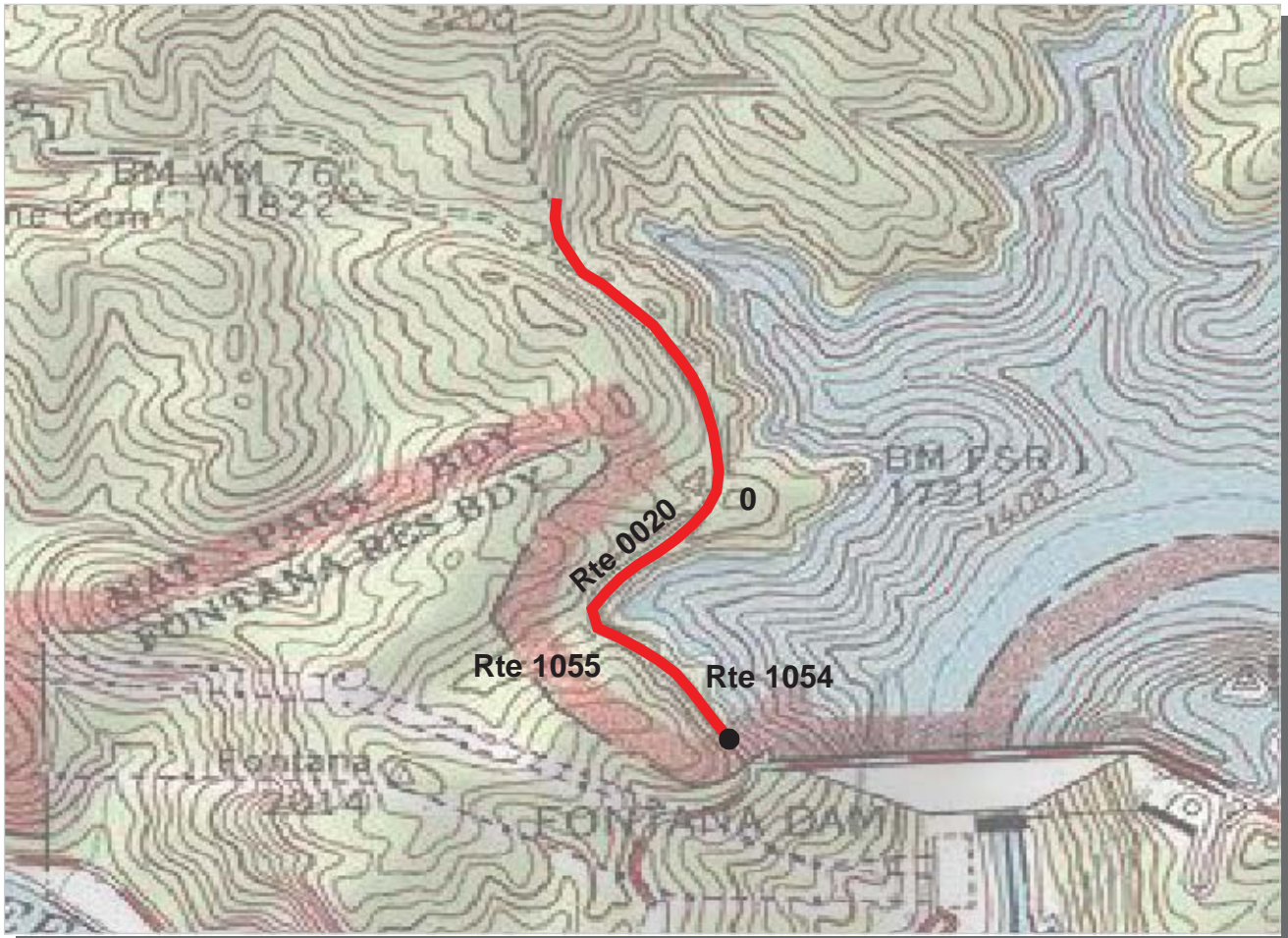

PCR	Poor		Fair		Good		Excellent	
		(≤60)		(61 - 84)		(85 - 94)		(95 - 100)

* If the PCR rating is not available for a section, the SCR rating will be displayed. See appendix for definitions and formulas.

Southeast Region
GRSM : Great Smoky Mountains National Park

ROUTE: 0020 Lakeview Drive West **TOTAL LENGTH: 0.70 Miles**

Section Number	0				
Section Length (mi)	0.70				
AADT	**				
SADT	**				
ADT Date	**				
Cross Section Information					
Number of Lanes	2				
Paved Width (ft)	17				
Lane Width (ft)	9				
Shoulder Width (ft)	6				
Roadway Condition Information					
PCR (Pavement Condition Rating)	19				
RCI (Roughness Condition Index)	34				
SCR (Surface Condition Rating)	14				
Alligator Cracking Index	84				
Rutting Index	26				
Patching Index	99				
Transverse Cracking Index	98				
Longitudinal Cracking Index	97				
Shoulder Condition Rating	N/C				
Drainage Condition Rating	N/C				

ROUTE: 0020 Lakeview Drive West

* NC designates data not collected N/A designates not applicable
 ** See website for traffic data: <http://www.efl.fhwa.dot.gov/nps/index.htm>

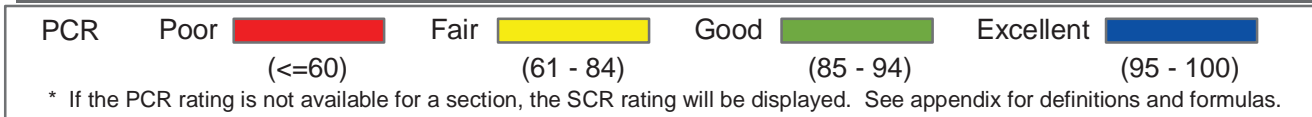
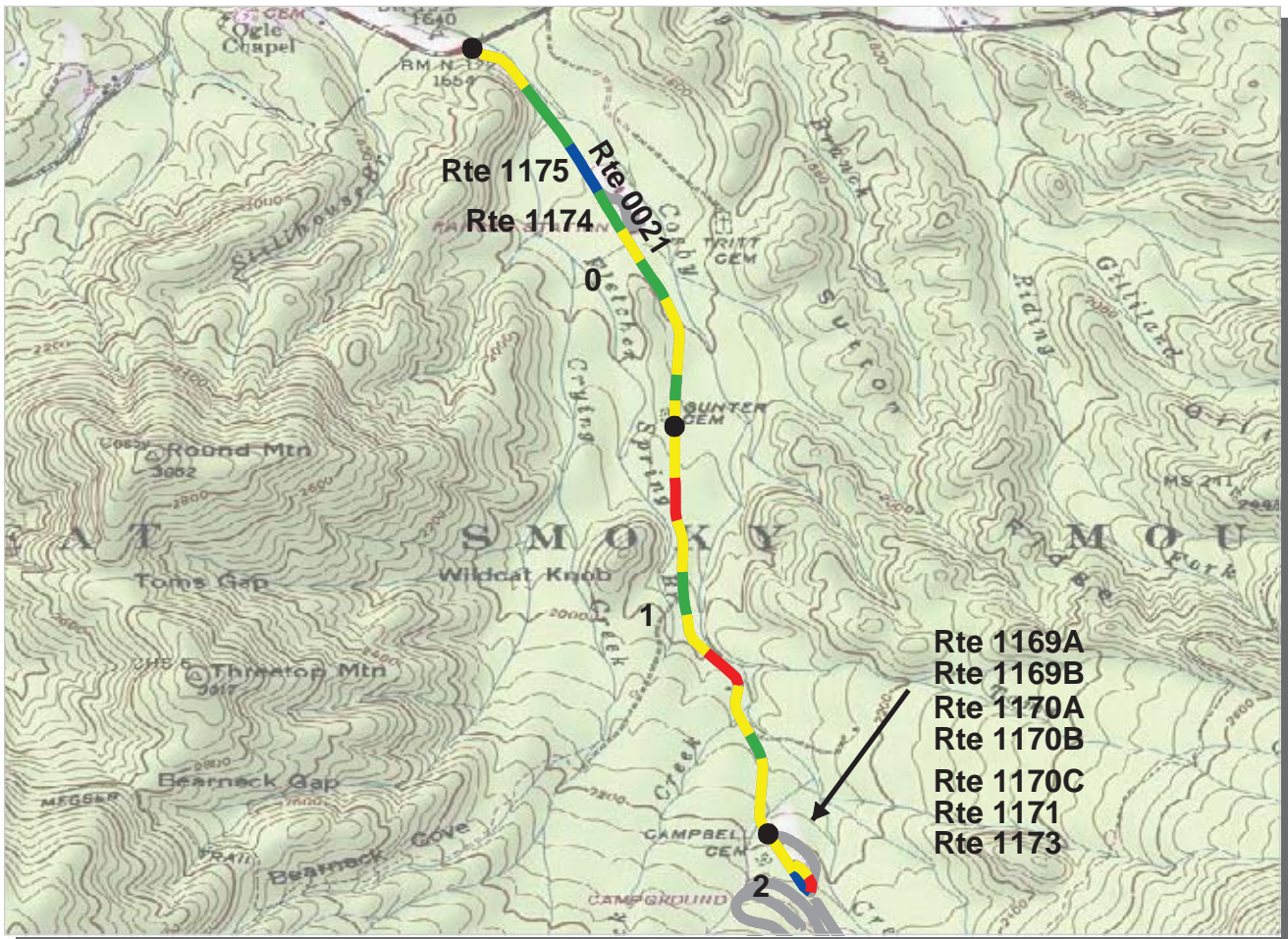

Southeast Region
GRSM : Great Smoky Mountains National Park

ROUTE: 0021 Cosby Entrance Road **TOTAL LENGTH: 2.26 Miles**

Section Number	0	1	2		
Section Length (mi)	1.00	1.00	0.26		
AADT	**				
SADT	**				
ADT Date	**				
Cross Section Information					
Number of Lanes	2	2	2		
Paved Width (ft)	18	17	18		
Lane Width (ft)	9	9	9		
Shoulder Width (ft)	7	7	0		
Roadway Condition Information					
PCR (Pavement Condition Rating)	83	72	75		
RCI (Roughness Condition Index)	95	93	77		
SCR (Surface Condition Rating)	76	59	75		
Alligator Cracking Index	97	85	99		
Rutting Index	83	84	83		
Patching Index	99	99	98		
Transverse Cracking Index	99	97	97		
Longitudinal Cracking Index	96	92	95		
Shoulder Condition Rating	GOOD	GOOD	N/A		
Drainage Condition Rating	GOOD	GOOD	GOOD		

ROUTE: 0021 Cosby Entrance Road

* NC designates data not collected N/A designates not applicable
 ** See website for traffic data: <http://www.efl.fhwa.dot.gov/nps/index.htm>

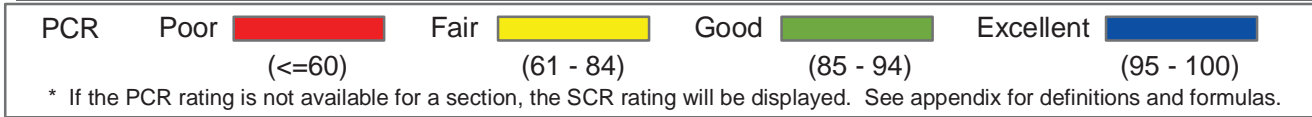
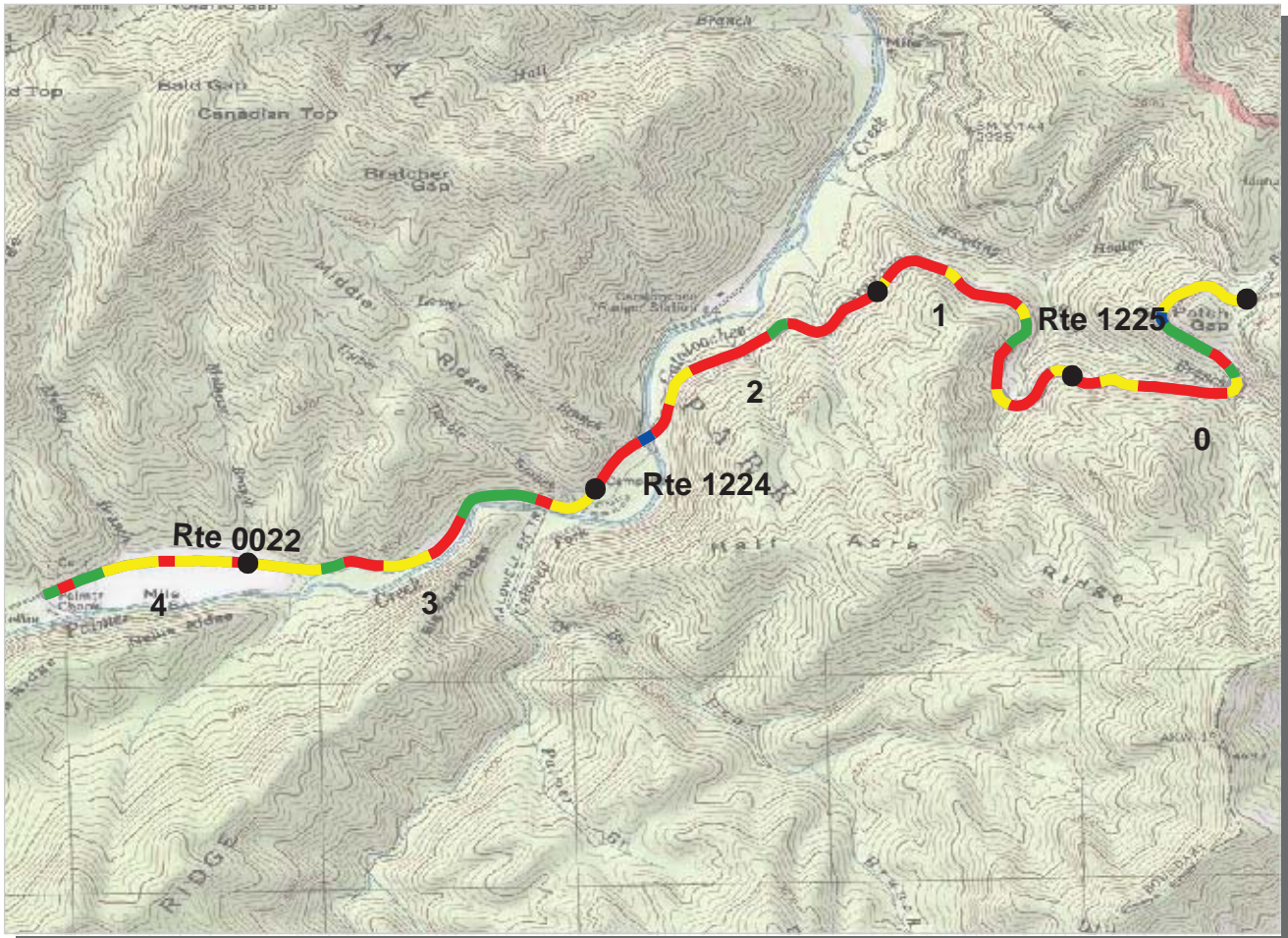

Southeast Region
GRSM : Great Smoky Mountains National Park

ROUTE: 0022 Cataloochee Entrance Road **TOTAL LENGTH: 4.54 Miles**

Section Number	0	1	2	3	4
Section Length (mi)	1.00	1.00	1.00	1.00	0.54
AADT	**				
SADT	**				
ADT Date	**				
Cross Section Information					
Number of Lanes	2	2	2	2	2
Paved Width (ft)	21	24	21	21	18
Lane Width (ft)	10	10	11	9	9
Shoulder Width (ft)	0	0	0	6	5
Roadway Condition Information					
PCR (Pavement Condition Rating)	63	52	45	65	67
RCI (Roughness Condition Index)	82	74	79	89	94
SCR (Surface Condition Rating)	51	37	22	49	51
Alligator Cracking Index	80	69	43	77	81
Rutting Index	70	68	65	72	74
Patching Index	99	96	99	100	100
Transverse Cracking Index	96	95	95	97	95
Longitudinal Cracking Index	96	95	93	95	96
Shoulder Condition Rating	N/A	N/A	N/A	GOOD	GOOD
Drainage Condition Rating	GOOD	GOOD	GOOD	GOOD	GOOD

ROUTE: 0022 Cataloochee Entrance Road

* NC designates data not collected N/A designates not applicable
 ** See website for traffic data: <http://www.efl.fhwa.dot.gov/nps/index.htm>

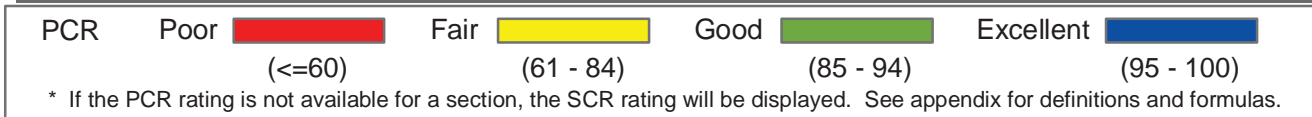
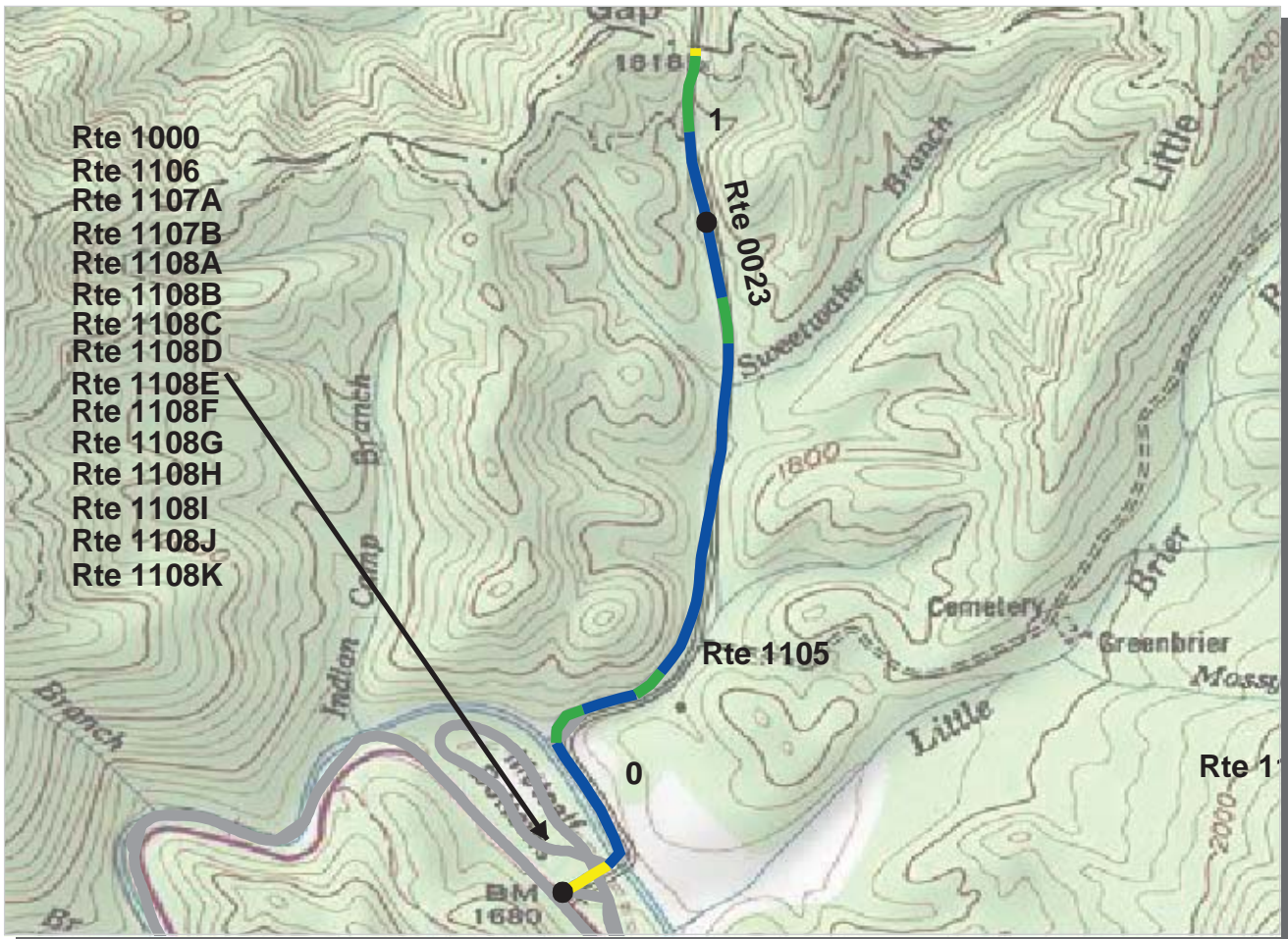

Southeast Region
GRSM : Great Smoky Mountains National Park

ROUTE: 0023 Wear Cove Gap Road **TOTAL LENGTH: 1.25 Miles**

Section Number	0	1			
Section Length (mi)	1.00	0.25			
AADT	**				
SADT	**				
ADT Date	**				
Cross Section Information					
Number of Lanes	2	2			
Paved Width (ft)	19	19			
Lane Width (ft)	11	11			
Shoulder Width (ft)	0	0			
Roadway Condition Information					
PCR (Pavement Condition Rating)	95	89			
RCI (Roughness Condition Index)	97	80			
SCR (Surface Condition Rating)	95	95			
Alligator Cracking Index	99	100			
Rutting Index	96	97			
Patching Index	100	100			
Transverse Cracking Index	99	100			
Longitudinal Cracking Index	99	98			
Shoulder Condition Rating	N/A	N/A			
Drainage Condition Rating	GOOD	GOOD			

ROUTE: 0023 Wear Cove Gap Road

* NC designates data not collected N/A designates not applicable
 ** See website for traffic data: <http://www.efl.fhwa.dot.gov/nps/index.htm>

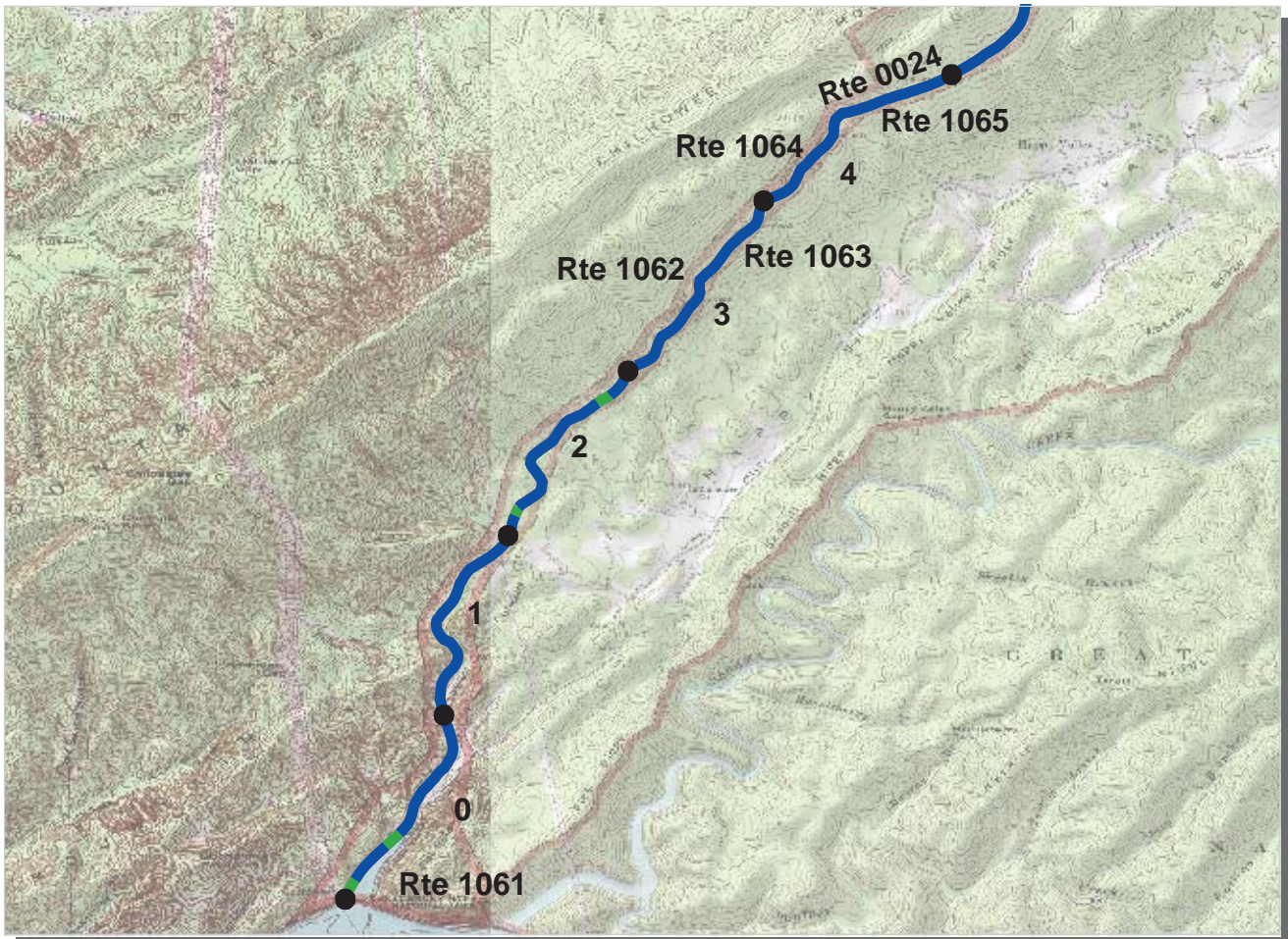

PCR	Poor		Fair		Good		Excellent	
		(<=60)		(61 - 84)		(85 - 94)		(95 - 100)

* If the PCR rating is not available for a section, the SCR rating will be displayed. See appendix for definitions and formulas.

Southeast Region

GRSM : Great Smoky Mountains National Park

ROUTE: 0024 Foothills Parkway West

TOTAL LENGTH: 16.91 Miles

Section Number	0	1	2	3	4
Section Length (mi)	1.00	1.00	1.00	1.00	1.00
AADT	**				
SADT	**				
ADT Date	**				
Cross Section Information					
Number of Lanes	2	2	2	2	2
Paved Width (ft)	19	19	18	20	19
Lane Width (ft)	9	9	9	9	9
Shoulder Width (ft)	6	6	6	0	0
Roadway Condition Information					
PCR (Pavement Condition Rating)	95	97	96	98	99
RCI (Roughness Condition Index)	100	99	99	99	99
SCR (Surface Condition Rating)	94	96	95	98	99
Alligator Cracking Index	100	100	100	100	100
Rutting Index	94	97	95	98	99
Patching Index	100	100	100	100	100
Transverse Cracking Index	99	99	99	99	99
Longitudinal Cracking Index	99	99	99	99	99
Shoulder Condition Rating	GOOD	GOOD	GOOD	N/A	N/A
Drainage Condition Rating	GOOD	GOOD	GOOD	GOOD	GOOD

ROUTE: 0024 Foothills Parkway West

* NC designates data not collected N/A designates not applicable
 ** See website for traffic data: <http://www.efl.fhwa.dot.gov/nps/index.htm>

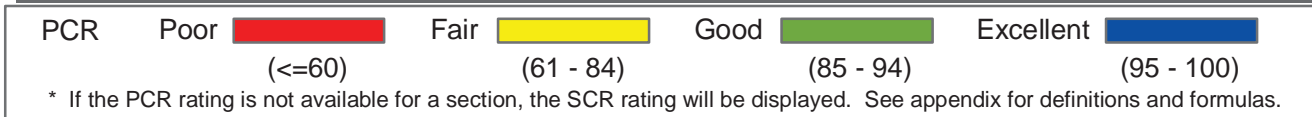
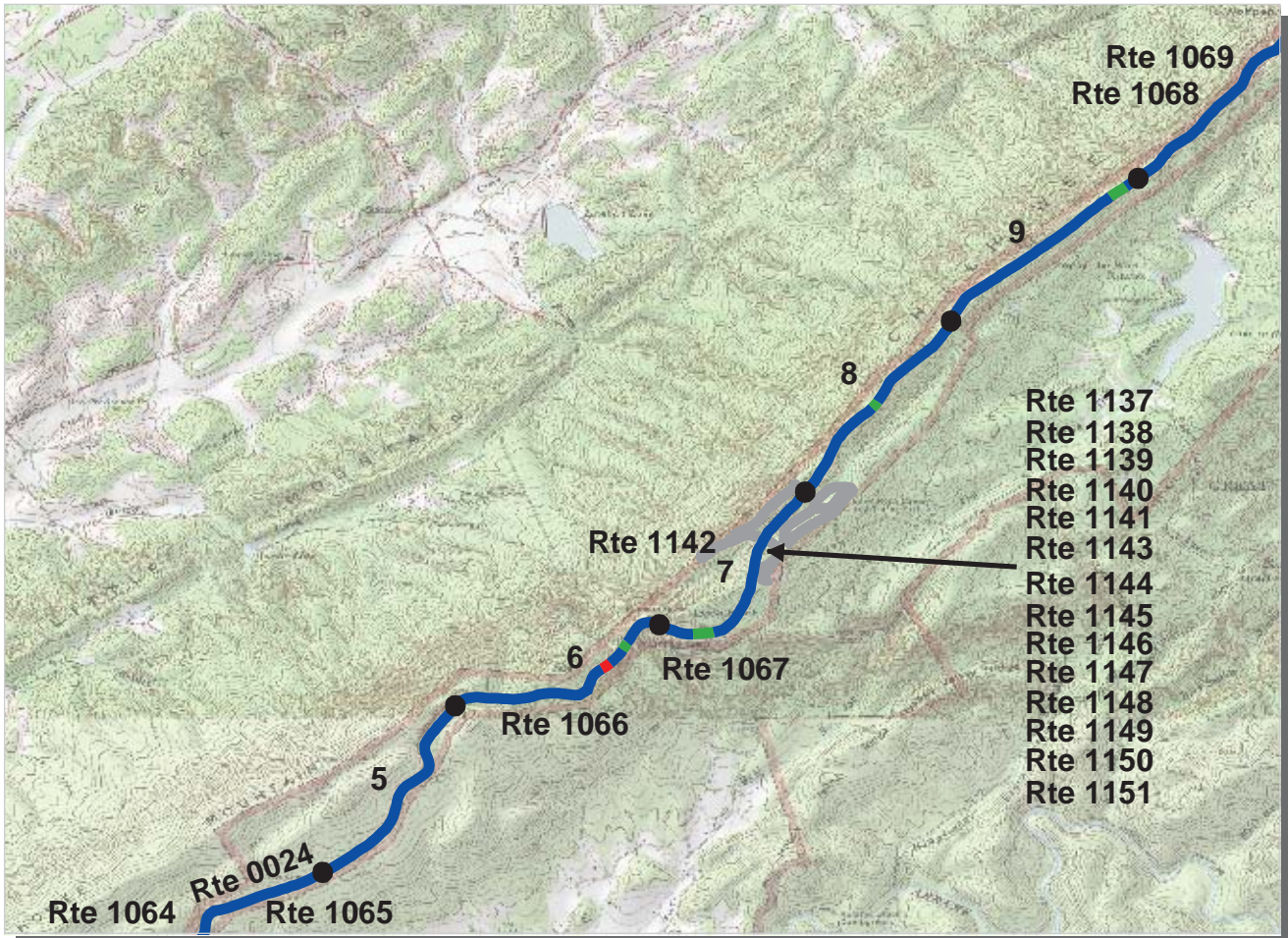

SOUTHEAST REGION
GRSM : GREAT SMOKY MOUNTAINS NATIONAL PARK

ROUTE: 0024 FOOTHILLS PARKWAY WEST **TOTAL LENGTH: 16.91 Miles**

Section Number	5	6	7	8	9
Section Length (mi)	1.00	1.00	1.00	1.00	1.00
AADT	**				
SADT	**				
ADT Date	**				
Cross Section Information					
Number of Lanes	2	2	2	2	2
Paved Width (ft)	19	19	19	19	18
Lane Width (ft)	9	9	9	10	9
Shoulder Width (ft)	6	7	0	7	0
Roadway Condition Information					
PCR (Pavement Condition Rating)	98	96	98	98	98
RCI (Roughness Condition Index)	98	98	99	99	99
SCR (Surface Condition Rating)	98	94	98	98	97
Alligator Cracking Index	100	100	100	100	99
Rutting Index	98	97	98	98	98
Patching Index	100	98	100	100	100
Transverse Cracking Index	99	99	99	99	99
Longitudinal Cracking Index	99	99	99	99	99
Shoulder Condition Rating	GOOD	GOOD	N/A	GOOD	N/A
Drainage Condition Rating	GOOD	GOOD	GOOD	GOOD	GOOD

ROUTE: 0024 FOOTHILLS PARKWAY WEST

* NC designates data not collected N/A designates not applicable
 ** See website for traffic data: <http://www.efl.fhwa.dot.gov/nps/index.htm>

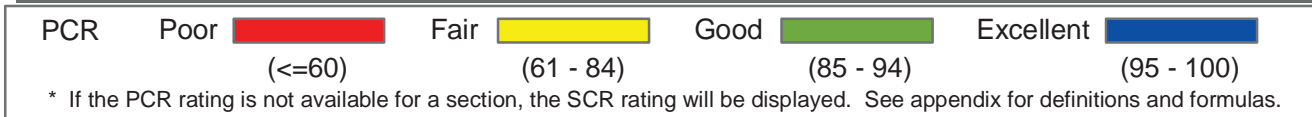
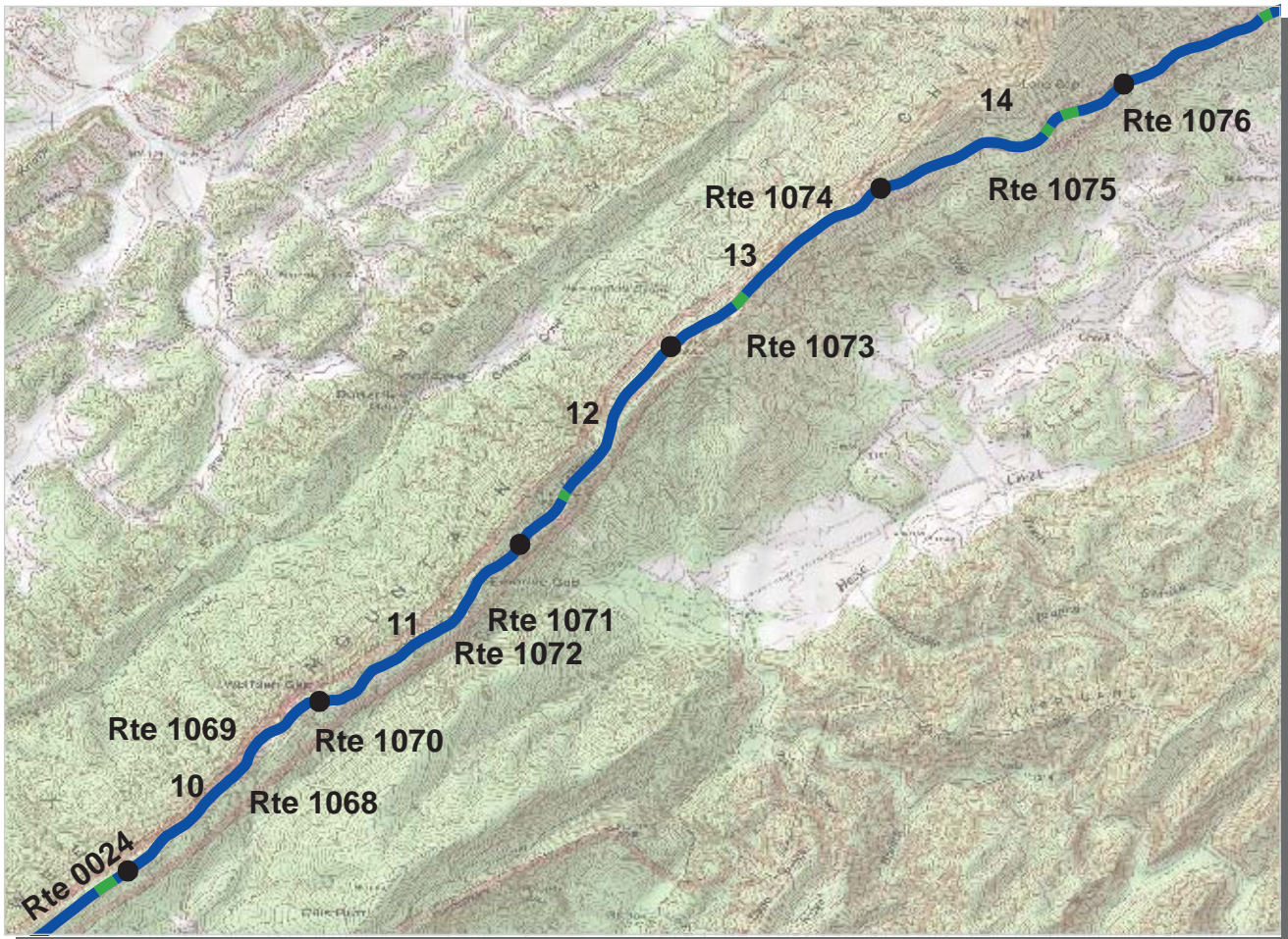

SOUTHEAST REGION
GRSM : GREAT SMOKY MOUNTAINS NATIONAL PARK

ROUTE: 0024 FOOTHILLS PARKWAY WEST **TOTAL LENGTH: 16.91 Miles**

Section Number	10	11	12	13	14
Section Length (mi)	1.00	1.00	1.00	1.00	1.00
AADT	**				
SADT	**				
ADT Date	**				
Cross Section Information					
Number of Lanes	2	2	2	2	2
Paved Width (ft)	19	20	19	19	19
Lane Width (ft)	10	11	10	9	9
Shoulder Width (ft)	6	6	6	0	6
Roadway Condition Information					
PCR (Pavement Condition Rating)	98	98	98	97	97
RCI (Roughness Condition Index)	99	99	99	99	99
SCR (Surface Condition Rating)	98	98	98	95	96
Alligator Cracking Index	100	100	100	98	99
Rutting Index	98	98	98	97	97
Patching Index	100	100	100	100	100
Transverse Cracking Index	99	99	99	99	99
Longitudinal Cracking Index	99	99	99	99	99
Shoulder Condition Rating	GOOD	GOOD	GOOD	N/A	GOOD
Drainage Condition Rating	GOOD	GOOD	GOOD	GOOD	GOOD

ROUTE: 0024 FOOTHILLS PARKWAY WEST

* NC designates data not collected N/A designates not applicable
 ** See website for traffic data: <http://www.efl.fhwa.dot.gov/nps/index.htm>

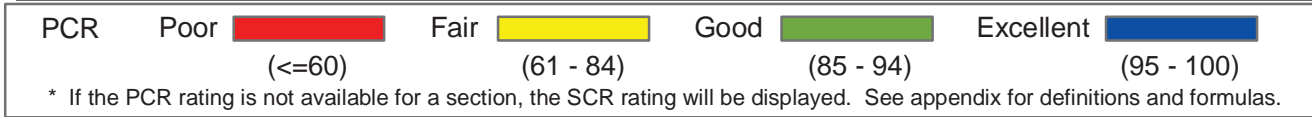

SOUTHEAST REGION
GRSM : GREAT SMOKY MOUNTAINS NATIONAL PARK

ROUTE: 0024 FOOTHILLS PARKWAY WEST **TOTAL LENGTH: 16.91 Miles**

Section Number	15	16			
Section Length (mi)	1.00	0.91			
AADT	**				
SADT	**				
ADT Date	**				
Cross Section Information					
Number of Lanes	2	2			
Paved Width (ft)	20	19			
Lane Width (ft)	9	10			
Shoulder Width (ft)	6	0			
Roadway Condition Information					
PCR (Pavement Condition Rating)	97	96			
RCI (Roughness Condition Index)	99	98			
SCR (Surface Condition Rating)	96	96			
Alligator Cracking Index	100	100			
Rutting Index	97	96			
Patching Index	100	100			
Transverse Cracking Index	99	99			
Longitudinal Cracking Index	99	99			
Shoulder Condition Rating	GOOD	N/A			
Drainage Condition Rating	GOOD	GOOD			

ROUTE: 0024 FOOTHILLS PARKWAY WEST

* NC designates data not collected N/A designates not applicable
 ** See website for traffic data: <http://www.efl.fhwa.dot.gov/nps/index.htm>

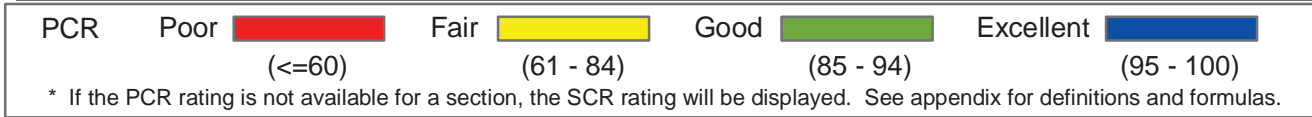
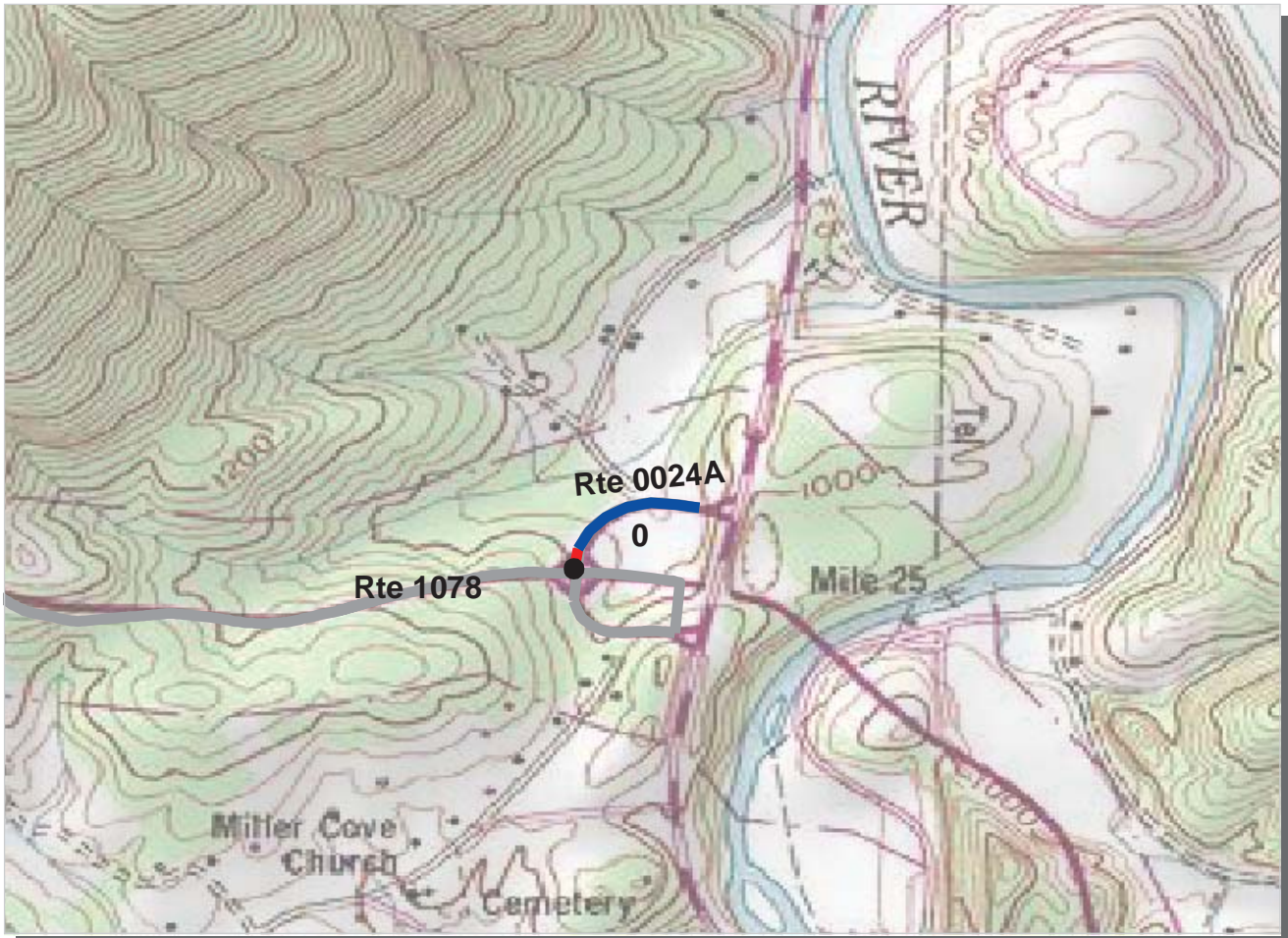

SOUTHEAST REGION
GRSM : GREAT SMOKY MOUNTAINS NATIONAL PARK

ROUTE: 0024A Foothills Parkway Access Road A **TOTAL LENGTH: 0.15 Miles**

Section Number	0				
Section Length (mi)	0.15				
AADT	**				
SADT	**				
ADT Date	**				
Cross Section Information					
Number of Lanes	2				
Paved Width (ft)	20				
Lane Width (ft)	10				
Shoulder Width (ft)	6				
Roadway Condition Information					
PCR (Pavement Condition Rating)	88				
RCI (Roughness Condition Index)	100				
SCR (Surface Condition Rating)	88				
Alligator Cracking Index	100				
Rutting Index	90				
Patching Index	100				
Transverse Cracking Index	97				
Longitudinal Cracking Index	99				
Shoulder Condition Rating	GOOD				
Drainage Condition Rating	GOOD				

ROUTE: 0024A Foothills Parkway Access Road A

* NC designates data not collected N/A designates not applicable
 ** See website for traffic data: <http://www.efl.fhwa.dot.gov/nps/index.htm>

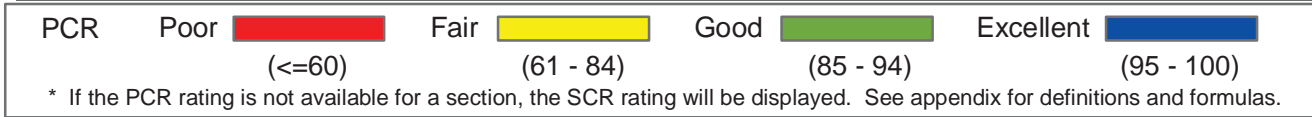
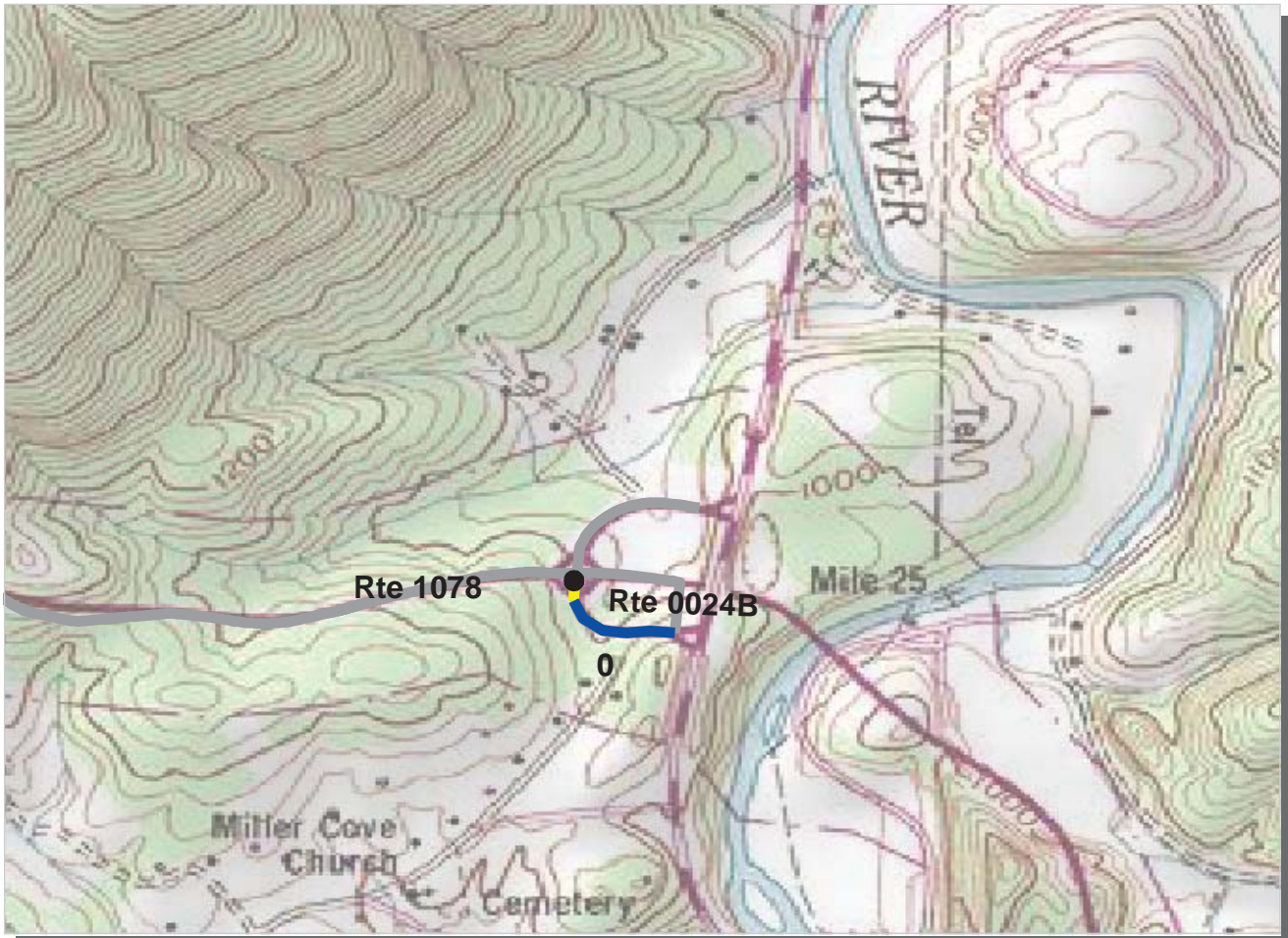

SOUTHEAST REGION
GRSM : GREAT SMOKY MOUNTAINS NATIONAL PARK

ROUTE: 0024B FOOTHILLS PARKWAY ACCESS ROAD B **TOTAL LENGTH: 0.13 Miles**

Section Number	0				
Section Length (mi)	0.13				
AADT	**				
SADT	**				
ADT Date	**				
Cross Section Information					
Number of Lanes	2				
Paved Width (ft)	22				
Lane Width (ft)	11				
Shoulder Width (ft)	7				
Roadway Condition Information					
PCR (Pavement Condition Rating)	92				
RCI (Roughness Condition Index)	100				
SCR (Surface Condition Rating)	92				
Alligator Cracking Index	100				
Rutting Index	94				
Patching Index	100				
Transverse Cracking Index	98				
Longitudinal Cracking Index	99				
Shoulder Condition Rating	GOOD				
Drainage Condition Rating	GOOD				

ROUTE: 0024B FOOTHILLS PARKWAY ACCESS ROAD B

* NC designates data not collected N/A designates not applicable
 ** See website for traffic data: <http://www.efl.fhwa.dot.gov/nps/index.htm>

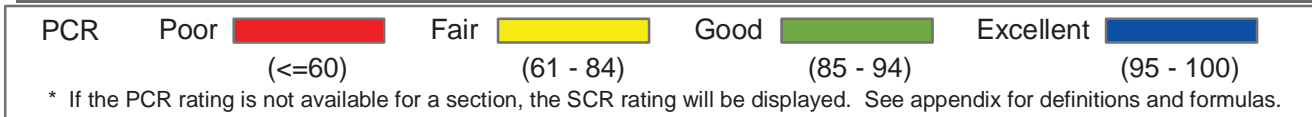
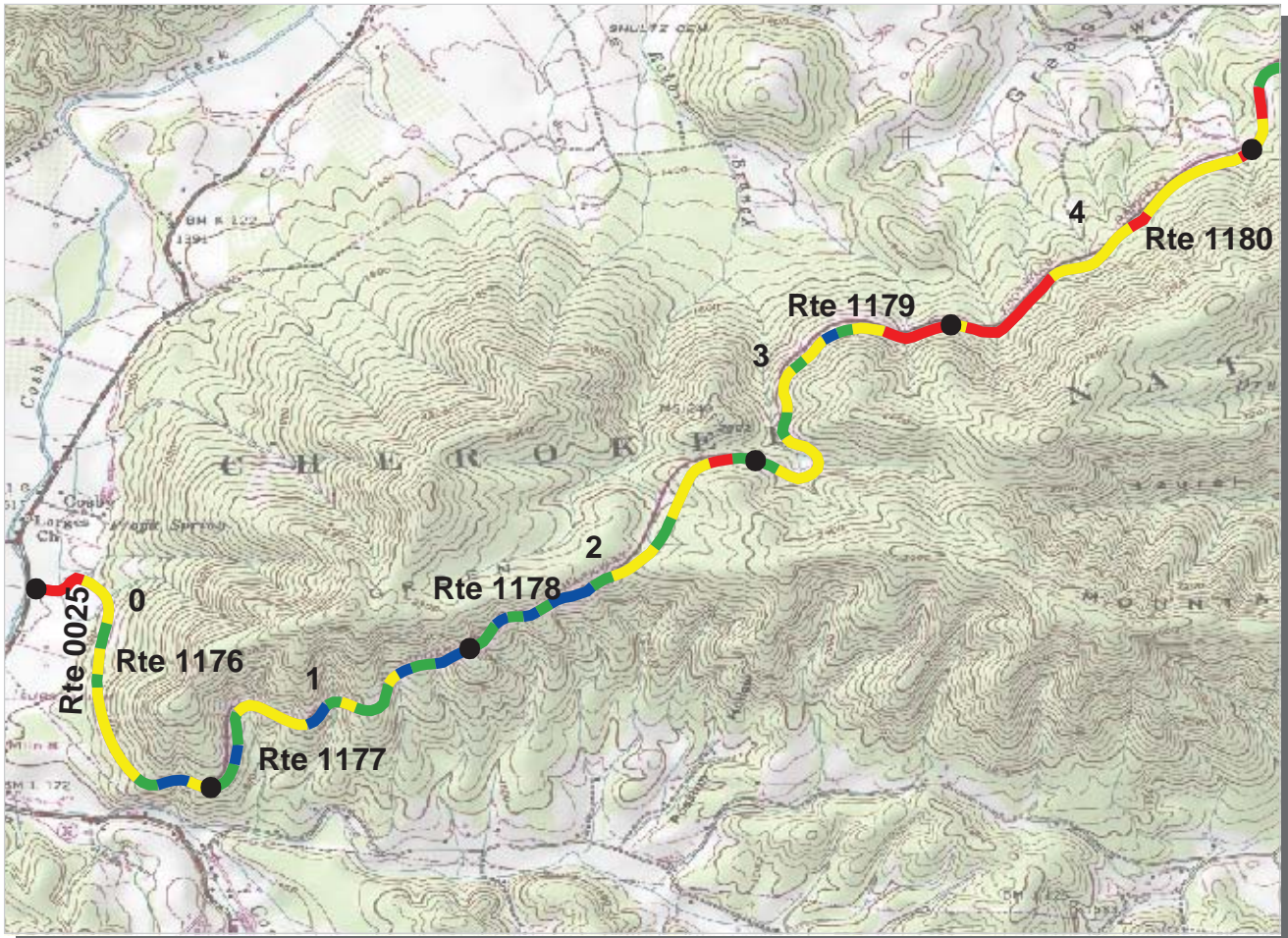

Southeast Region

GRSM : Great Smoky Mountains National Park

ROUTE: 0025 Foothills Parkway East

TOTAL LENGTH: 5.63 Miles

Section Number	0	1	2	3	4
Section Length (mi)	1.00	1.00	1.00	1.00	1.00
AADT	**				
SADT	**				
ADT Date	**				
Cross Section Information					
Number of Lanes	2	2	2	2	2
Paved Width (ft)	20	20	19	18	19
Lane Width (ft)	10	10	10	10	10
Shoulder Width (ft)	5	6	0	0	0
Roadway Condition Information					
PCR (Pavement Condition Rating)	78	86	84	71	61
RCI (Roughness Condition Index)	94	95	96	86	93
SCR (Surface Condition Rating)	68	80	76	62	39
Alligator Cracking Index	99	98	99	95	83
Rutting Index	82	91	80	74	65
Patching Index	100	100	100	100	100
Transverse Cracking Index	92	92	98	92	85
Longitudinal Cracking Index	94	97	98	98	95
Shoulder Condition Rating	GOOD	GOOD	N/A	N/A	N/A
Drainage Condition Rating	GOOD	GOOD	GOOD	GOOD	GOOD

ROUTE: 0025 Foothills Parkway East

* NC designates data not collected N/A designates not applicable
 ** See website for traffic data: <http://www.efl.fhwa.dot.gov/nps/index.htm>

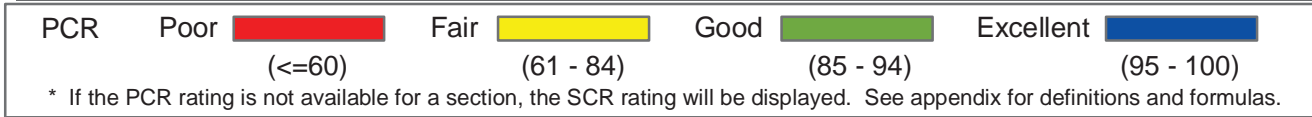
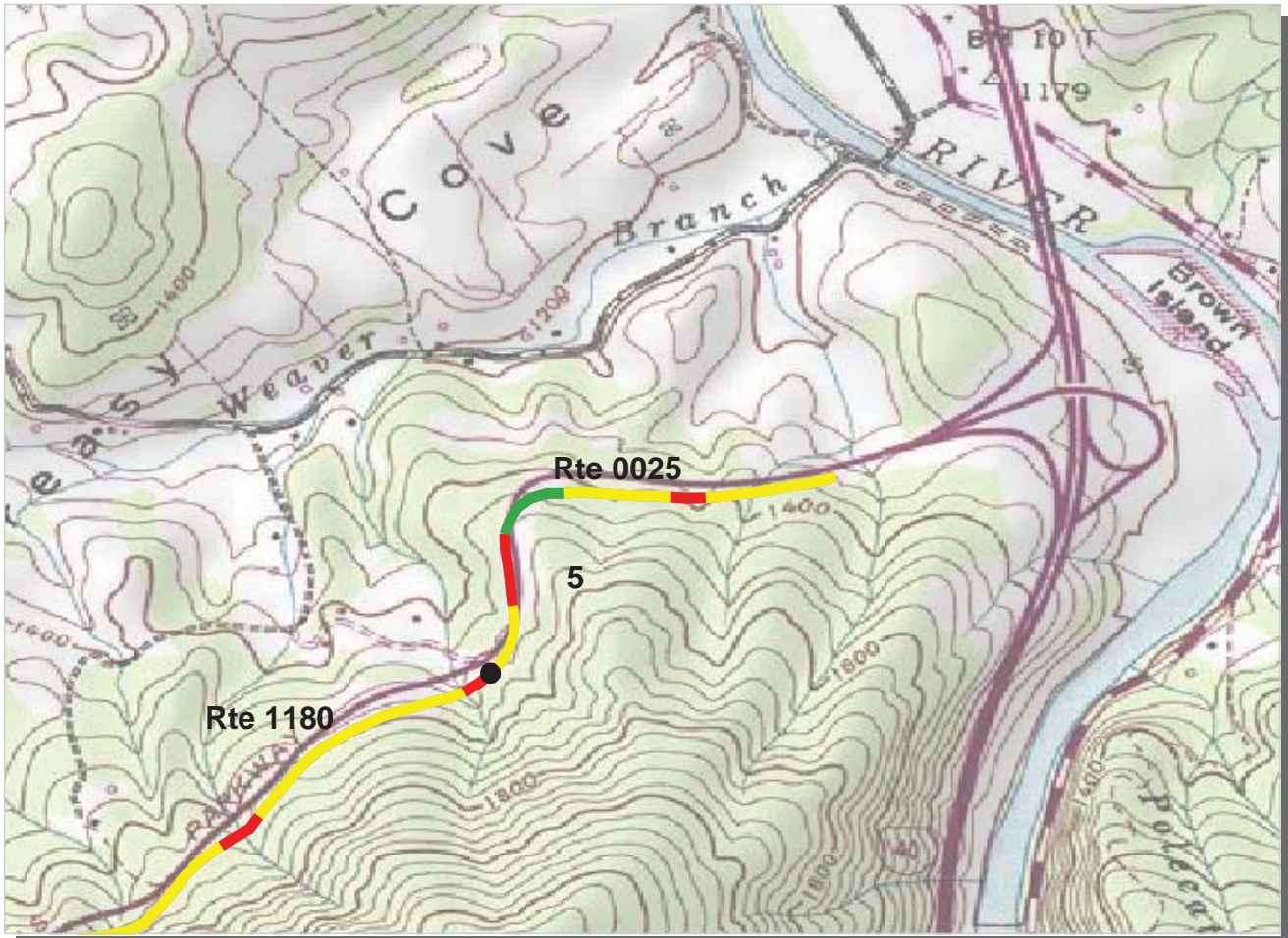

Southeast Region
GRSM : Great Smoky Mountains National Park

ROUTE: 0025 Foothills Parkway East **TOTAL LENGTH: 5.63 Miles**

Section Number	5			
Section Length (mi)	0.63			
AADT	**			
SADT	**			
ADT Date	**			
Cross Section Information				
Number of Lanes	2			
Paved Width (ft)	19			
Lane Width (ft)	10			
Shoulder Width (ft)	0			
Roadway Condition Information				
PCR (Pavement Condition Rating)	66			
RCI (Roughness Condition Index)	92			
SCR (Surface Condition Rating)	48			
Alligator Cracking Index	83			
Rutting Index	67			
Patching Index	100			
Transverse Cracking Index	96			
Longitudinal Cracking Index	95			
Shoulder Condition Rating	N/A			
Drainage Condition Rating	GOOD			

ROUTE: 0025 Foothills Parkway East

* NC designates data not collected N/A designates not applicable
 ** See website for traffic data: <http://www.efl.fhwa.dot.gov/nps/index.htm>

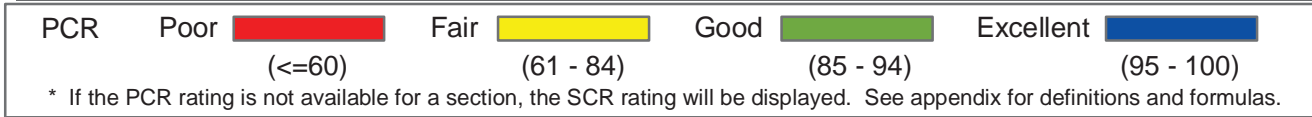
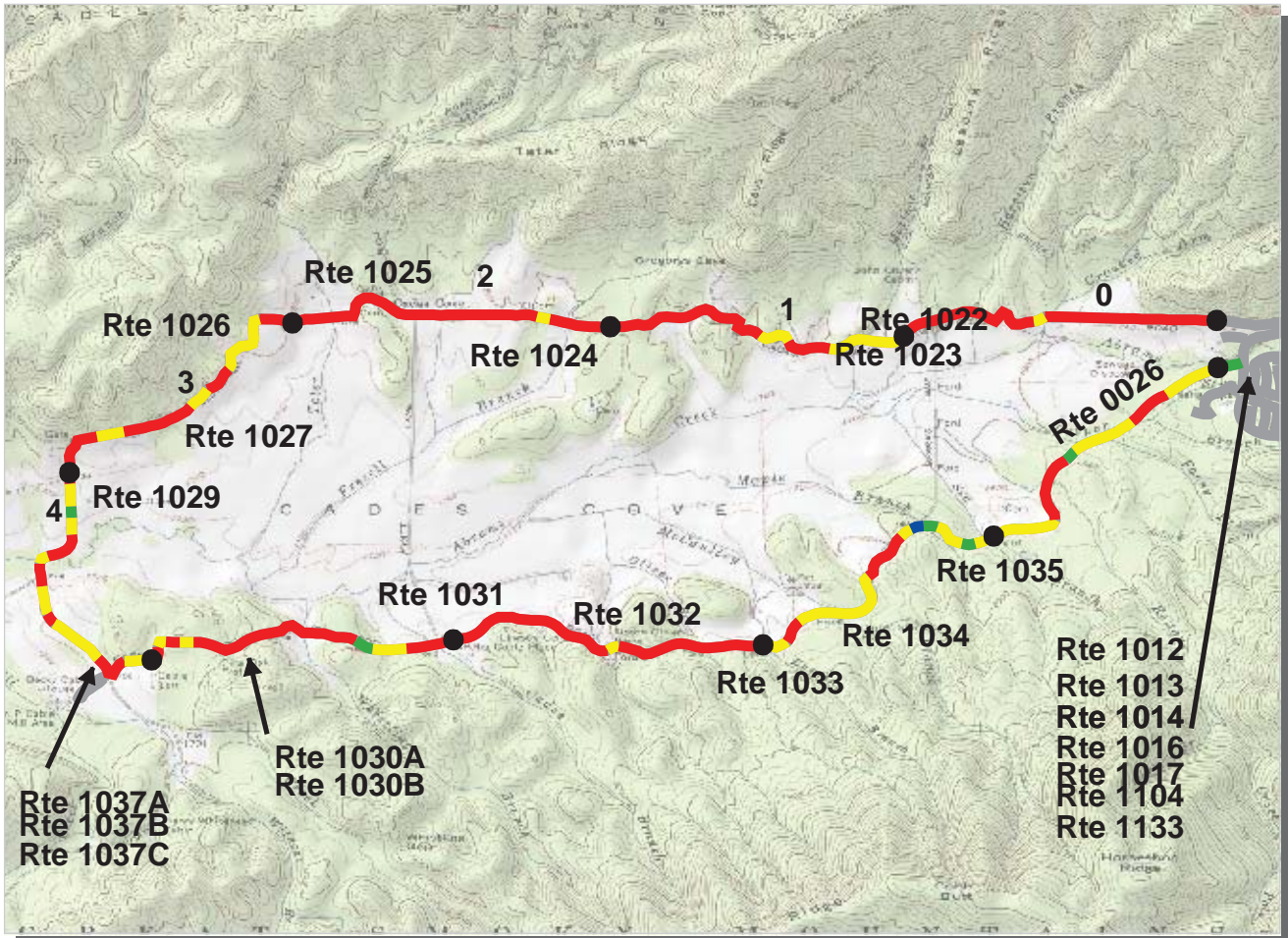

Southeast Region
GRSM : Great Smoky Mountains National Park

ROUTE: 0026 Cades Cove Loop Road **TOTAL LENGTH: 9.09 Miles**

Section Number	0	1	2	3	4
Section Length (mi)	1.00	1.00	1.00	1.00	0.46
AADT	**				
SADT	**				
ADT Date	**				
Cross Section Information					
Number of Lanes	1	1	1	1	1
Paved Width (ft)	10	10	10	11	10
Lane Width (ft)	10	10	10	11	10
Shoulder Width (ft)	0	0	0	0	0
Roadway Condition Information					
PCR (Pavement Condition Rating)	16	35	15	44	53
RCI (Roughness Condition Index)	53	-1	69	-1	92
SCR (Surface Condition Rating)	15	35	12	44	51
Alligator Cracking Index	52	59	35	73	78
Rutting Index	67	79	70	77	81
Patching Index	91	99	98	99	99
Transverse Cracking Index	84	91	91	92	91
Longitudinal Cracking Index	91	93	93	94	92
Shoulder Condition Rating	N/A	N/A	N/A	N/A	N/A
Drainage Condition Rating	GOOD	GOOD	GOOD	GOOD	GOOD

ROUTE: 0026 Cades Cove Loop Road

* NC designates data not collected N/A designates not applicable
 ** See website for traffic data: <http://www.efl.fhwa.dot.gov/nps/index.htm>

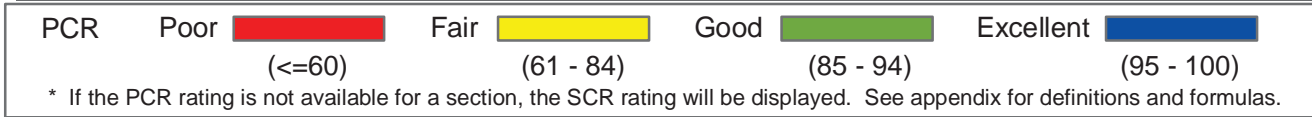
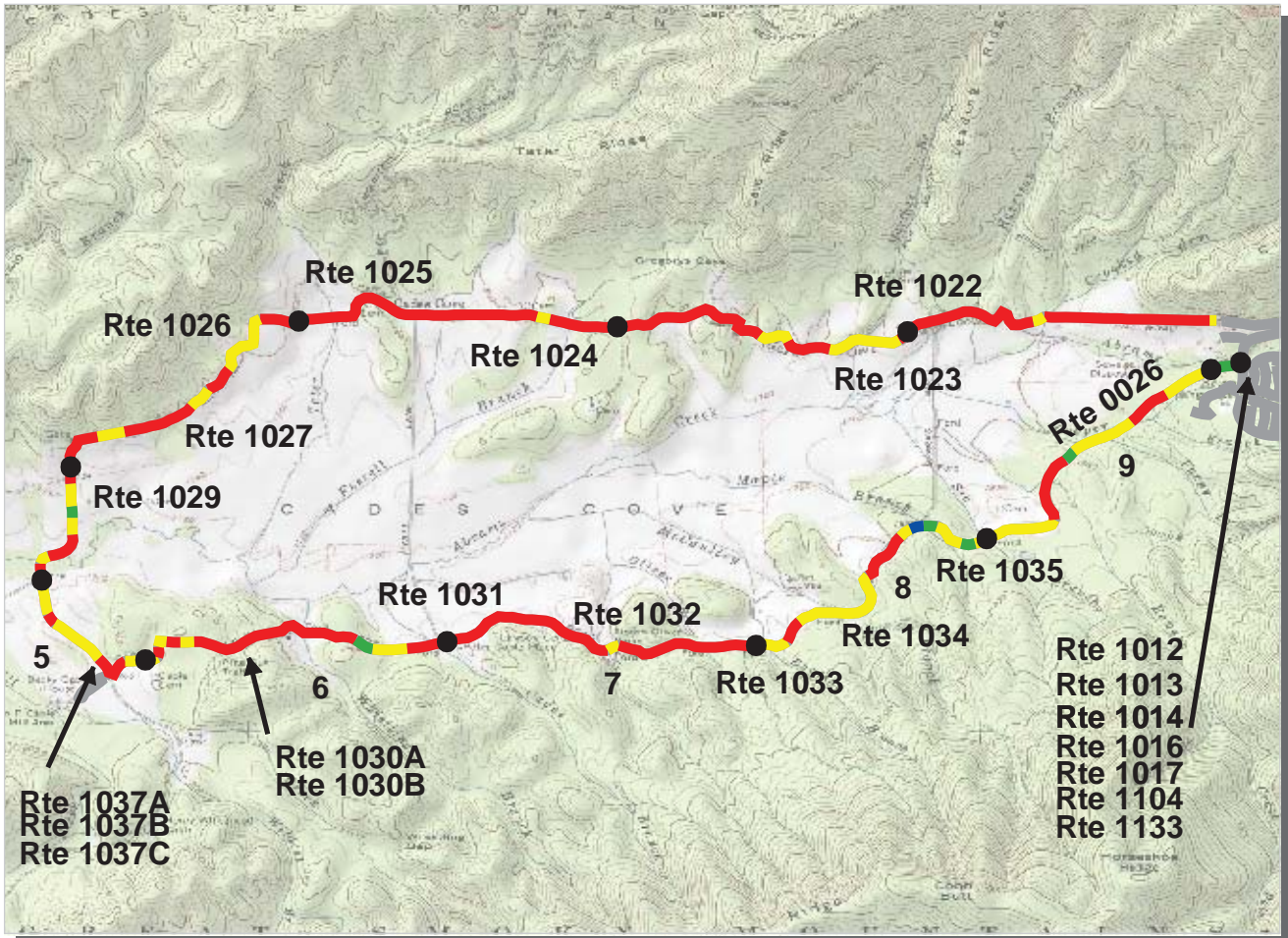

SOUTHEAST REGION
GRSM : GREAT SMOKY MOUNTAINS NATIONAL PARK

ROUTE: 0026 CADES COVE LOOP ROAD **TOTAL LENGTH: 9.09 Miles**

Section Number	5	6	7	8	9
Section Length (mi)	0.54	1.00	1.00	1.00	1.00
AADT	**				
SADT	**				
ADT Date	**				
Cross Section Information					
Number of Lanes	1	1	1	1	1
Paved Width (ft)	10	10	10	9	10
Lane Width (ft)	10	10	10	9	10
Shoulder Width (ft)	0	0	0	0	0
Roadway Condition Information					
PCR (Pavement Condition Rating)	64	35	26	65	55
RCI (Roughness Condition Index)	NC	38	-1	-1	-1
SCR (Surface Condition Rating)	64	35	26	65	55
Alligator Cracking Index	96	66	76	93	84
Rutting Index	70	62	51	75	75
Patching Index	99	98	97	99	99
Transverse Cracking Index	99	97	97	98	97
Longitudinal Cracking Index	98	97	95	98	95
Shoulder Condition Rating	N/A	N/A	N/A	N/A	N/A
Drainage Condition Rating	GOOD	GOOD	GOOD	GOOD	GOOD

ROUTE: 0026 CADES COVE LOOP ROAD

* NC designates data not collected N/A designates not applicable
 ** See website for traffic data: <http://www.efl.fhwa.dot.gov/nps/index.htm>

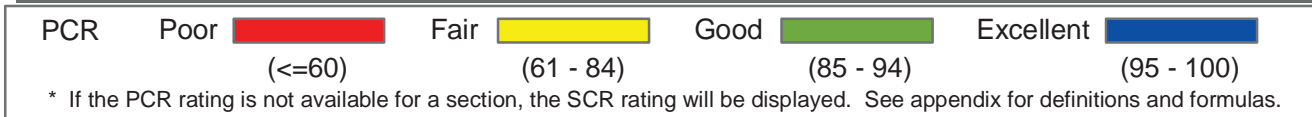
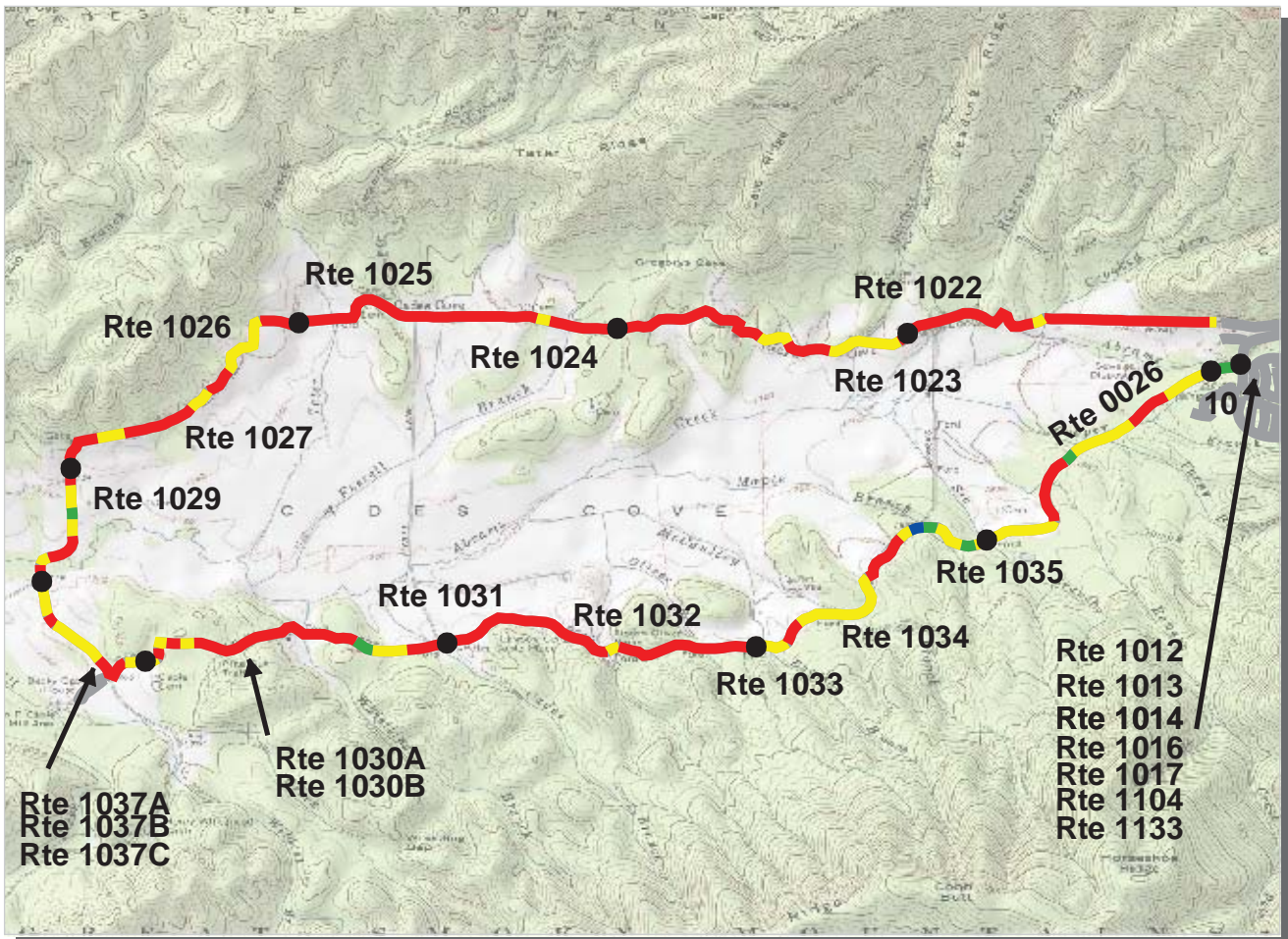

SOUTHEAST REGION
GRSM : GREAT SMOKY MOUNTAINS NATIONAL PARK

ROUTE: 0026 CADES COVE LOOP ROAD **TOTAL LENGTH: 9.09 Miles**

Section Number	10			
Section Length (mi)	0.09			
AADT	**			
SADT	**			
ADT Date	**			
Cross Section Information				
Number of Lanes	1			
Paved Width (ft)	11			
Lane Width (ft)	11			
Shoulder Width (ft)	0			
Roadway Condition Information				
PCR (Pavement Condition Rating)	89			
RCI (Roughness Condition Index)	NC			
SCR (Surface Condition Rating)	89			
Alligator Cracking Index	98			
Rutting Index	92			
Patching Index	100			
Transverse Cracking Index	98			
Longitudinal Cracking Index	99			
Shoulder Condition Rating	N/A			
Drainage Condition Rating	GOOD			

ROUTE: 0026 CADES COVE LOOP ROAD

* NC designates data not collected N/A designates not applicable
 ** See website for traffic data: <http://www.efl.fhwa.dot.gov/nps/index.htm>

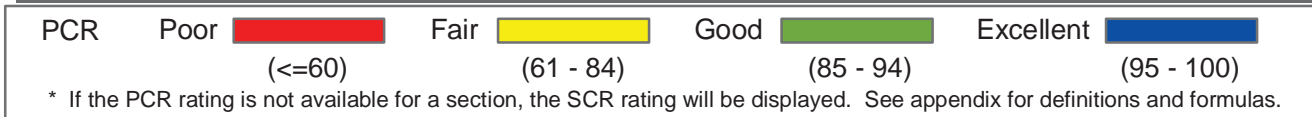
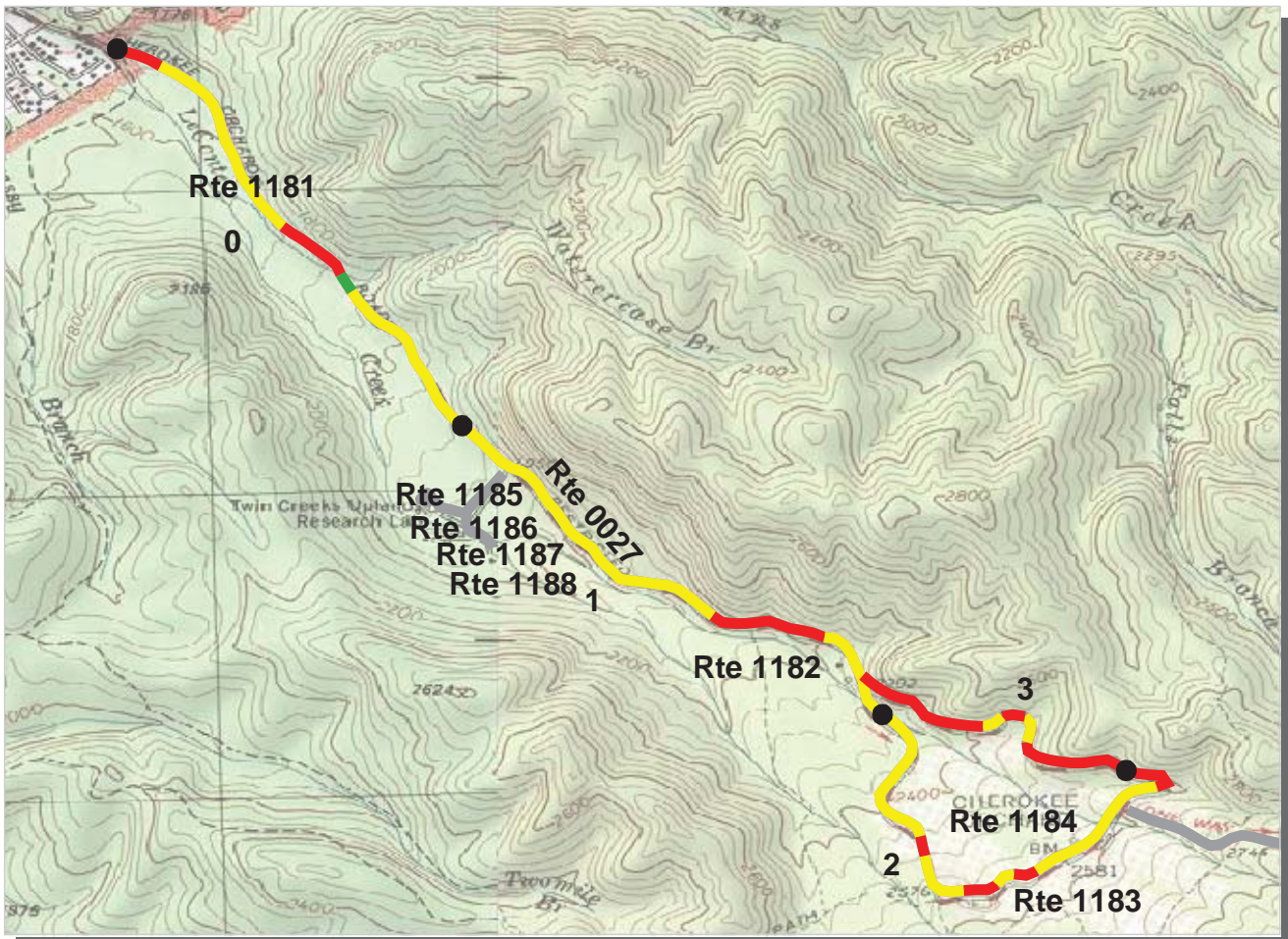

SOUTHEAST REGION
GRSM : GREAT SMOKY MOUNTAINS NATIONAL PARK

ROUTE: 0027 CHEROKEE ORCHARD ROAD **TOTAL LENGTH: 3.60 Miles**

Section Number	0	1	2	3	
Section Length (mi)	1.00	1.00	1.00	0.60	
AADT	**				
SADT	**				
ADT Date	**				
Cross Section Information					
Number of Lanes	2	2	1	1	
Paved Width (ft)	17	17	9	10	
Lane Width (ft)	9	8	9	10	
Shoulder Width (ft)	0	0	0	0	
Roadway Condition Information					
PCR (Pavement Condition Rating)	64	63	56	42	
RCI (Roughness Condition Index)	77	71	64	56	
SCR (Surface Condition Rating)	56	57	55	40	
Alligator Cracking Index	85	82	91	80	
Rutting Index	72	75	64	60	
Patching Index	99	99	99	99	
Transverse Cracking Index	98	98	98	98	
Longitudinal Cracking Index	97	97	98	97	
Shoulder Condition Rating	N/A	N/A	N/A	N/A	
Drainage Condition Rating	GOOD	GOOD	GOOD	GOOD	

ROUTE: 0027 CHEROKEE ORCHARD ROAD

* NC designates data not collected N/A designates not applicable
 ** See website for traffic data: <http://www.efl.fhwa.dot.gov/nps/index.htm>

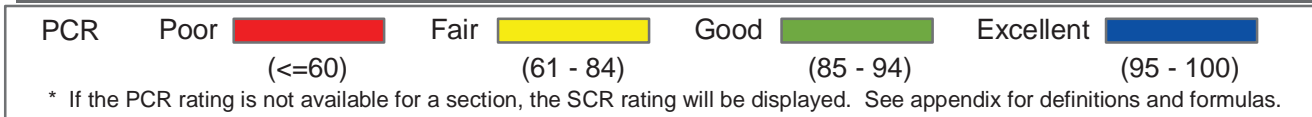
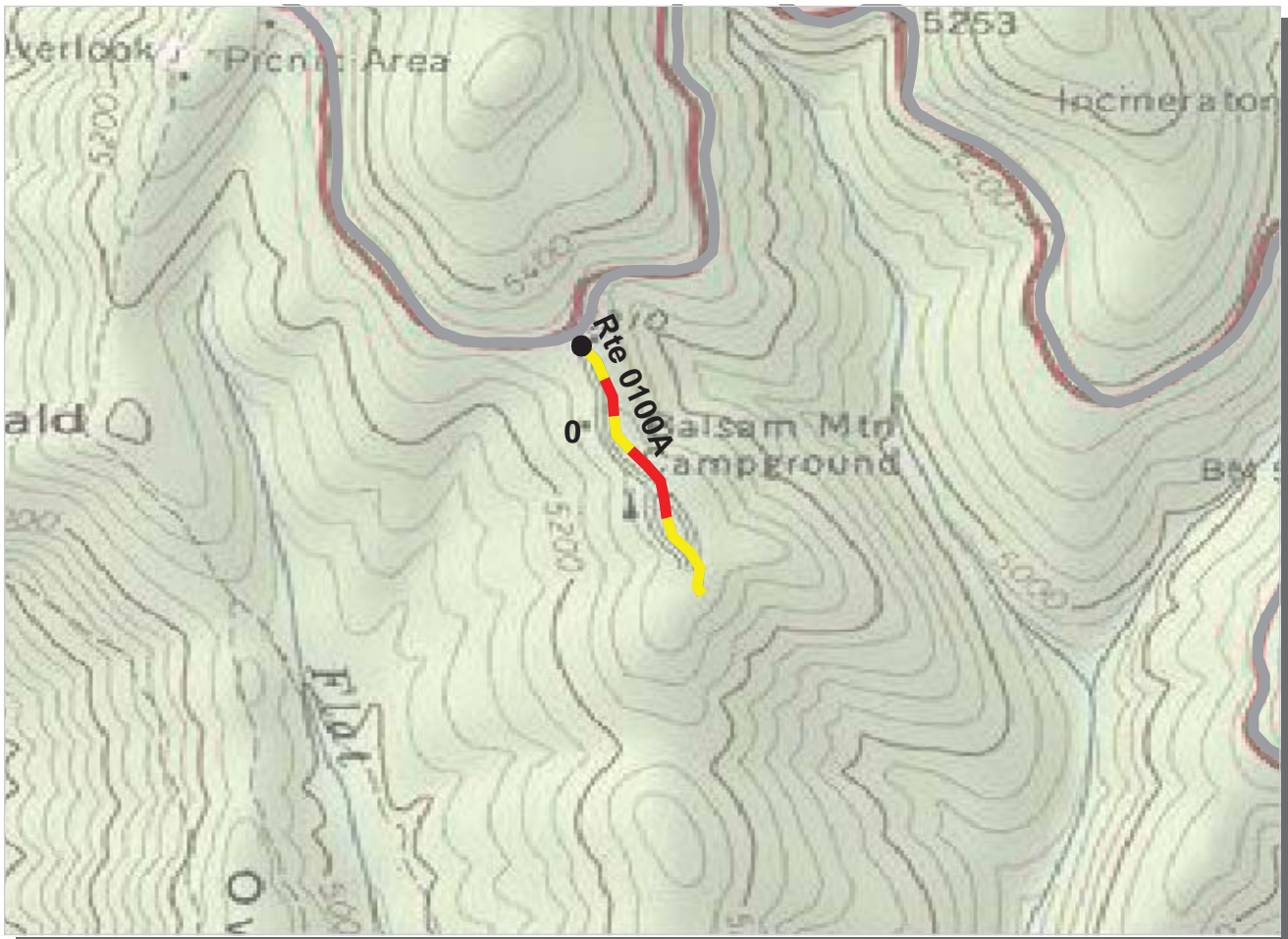

SOUTHEAST REGION
GRSM : GREAT SMOKY MOUNTAINS NATIONAL PARK

ROUTE: 0100A BALSAM MOUNTAIN CAMPGROUND ROAD **TOTAL LENGTH: 0.31 Miles**

Section Number	0				
Section Length (mi)	0.31				
AADT	**				
SADT	**				
ADT Date	**				
Cross Section Information					
Number of Lanes	1				
Paved Width (ft)	15				
Lane Width (ft)	15				
Shoulder Width (ft)	0				
Roadway Condition Information					
PCR (Pavement Condition Rating)	62				
RCI (Roughness Condition Index)	47				
SCR (Surface Condition Rating)	64				
Alligator Cracking Index	98				
Rutting Index	66				
Patching Index	100				
Transverse Cracking Index	99				
Longitudinal Cracking Index	99				
Shoulder Condition Rating	N/A				
Drainage Condition Rating	N/C				

ROUTE: 0100A BALSAM MOUNTAIN CAMPGROUND ROAD

* NC designates data not collected N/A designates not applicable
 ** See website for traffic data: <http://www.efl.fhwa.dot.gov/nps/index.htm>

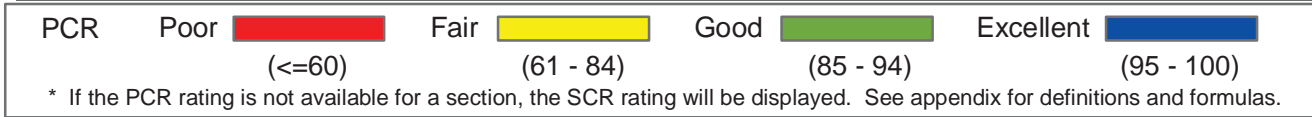
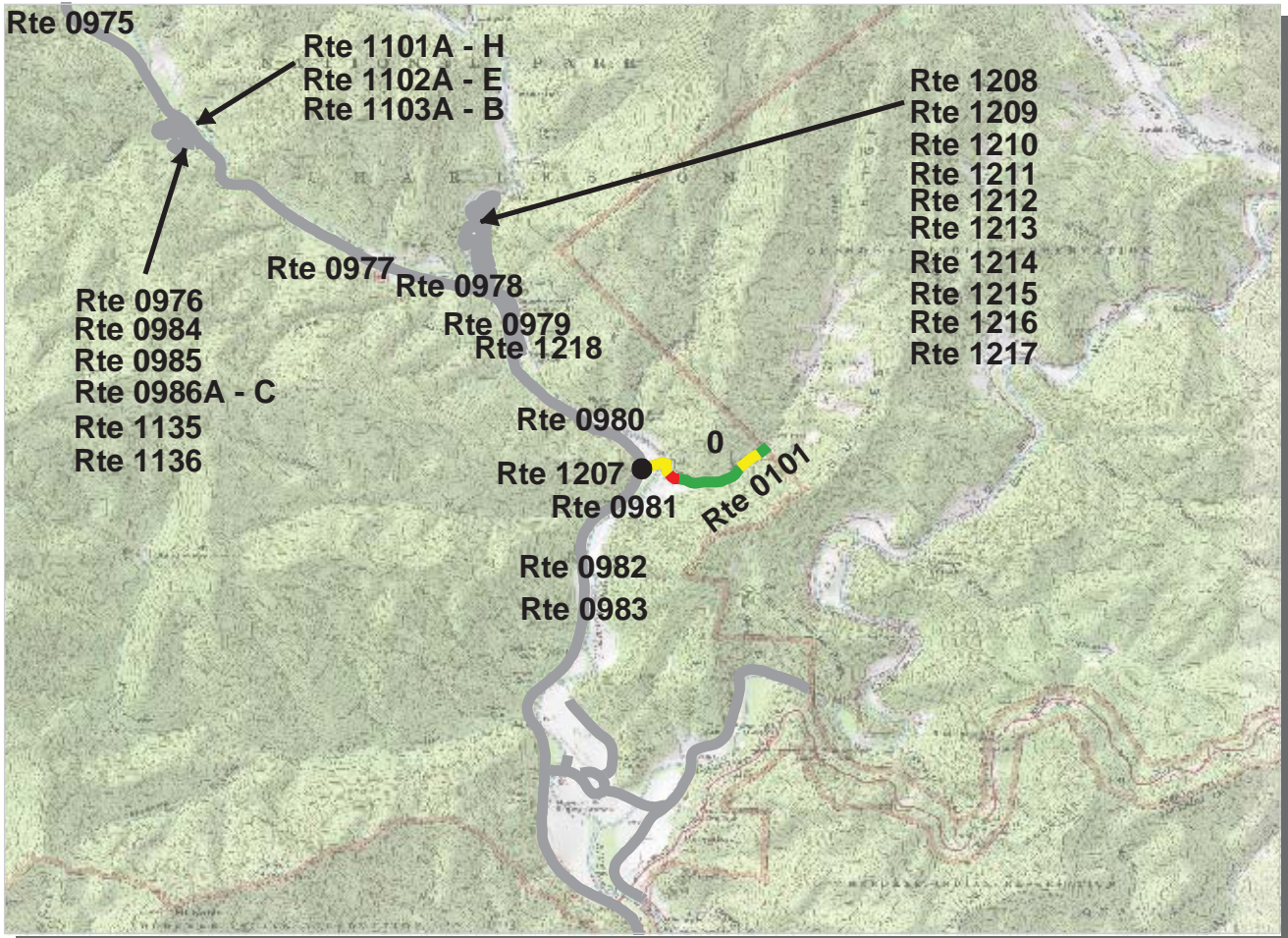

SOUTHEAST REGION
GRSM : GREAT SMOKY MOUNTAINS NATIONAL PARK

ROUTE: 0101 TOW STRING ROAD **TOTAL LENGTH: 0.76 Miles**

Section Number	0				
Section Length (mi)	0.76				
AADT	**				
SADT	**				
ADT Date	**				
Cross Section Information					
Number of Lanes	2				
Paved Width (ft)	16				
Lane Width (ft)	8				
Shoulder Width (ft)	5				
Roadway Condition Information					
PCR (Pavement Condition Rating)	77				
RCI (Roughness Condition Index)	90				
SCR (Surface Condition Rating)	75				
Alligator Cracking Index	94				
Rutting Index	82				
Patching Index	99				
Transverse Cracking Index	99				
Longitudinal Cracking Index	99				
Shoulder Condition Rating	GOOD				
Drainage Condition Rating	GOOD				

ROUTE: 0101 TOW STRING ROAD

* NC designates data not collected N/A designates not applicable
 ** See website for traffic data: <http://www.efl.fhwa.dot.gov/nps/index.htm>

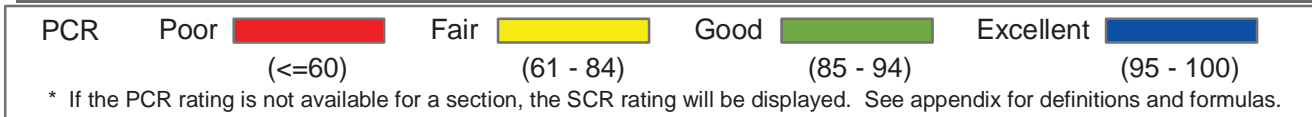

SOUTHEAST REGION
GRSM : GREAT SMOKY MOUNTAINS NATIONAL PARK

ROUTE: 0102 GREENBRIER ROAD **TOTAL LENGTH: 1.04 Miles**

Section Number	0	1			
Section Length (mi)	1.00	0.04			
AADT	**				
SADT	**				
ADT Date	**				
Cross Section Information					
Number of Lanes	1	1			
Paved Width (ft)	16	16			
Lane Width (ft)	16	16			
Shoulder Width (ft)	0	0			
Roadway Condition Information					
PCR (Pavement Condition Rating)	62	76			
RCI (Roughness Condition Index)	44	-1			
SCR (Surface Condition Rating)	70	76			
Alligator Cracking Index	95	100			
Rutting Index	72	76			
Patching Index	100	100			
Transverse Cracking Index	99	100			
Longitudinal Cracking Index	99	100			
Shoulder Condition Rating	N/A	N/A			
Drainage Condition Rating	GOOD	GOOD			

ROUTE: 0102 GREENBRIER ROAD

* NC designates data not collected N/A designates not applicable
 ** See website for traffic data: <http://www.efl.fhwa.dot.gov/nps/index.htm>

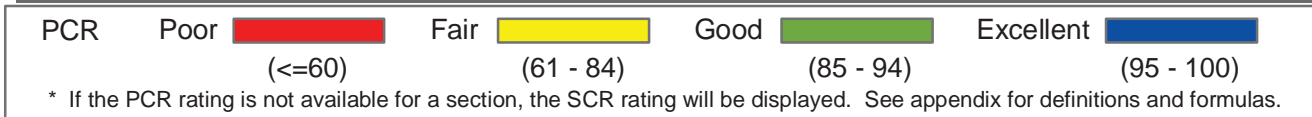
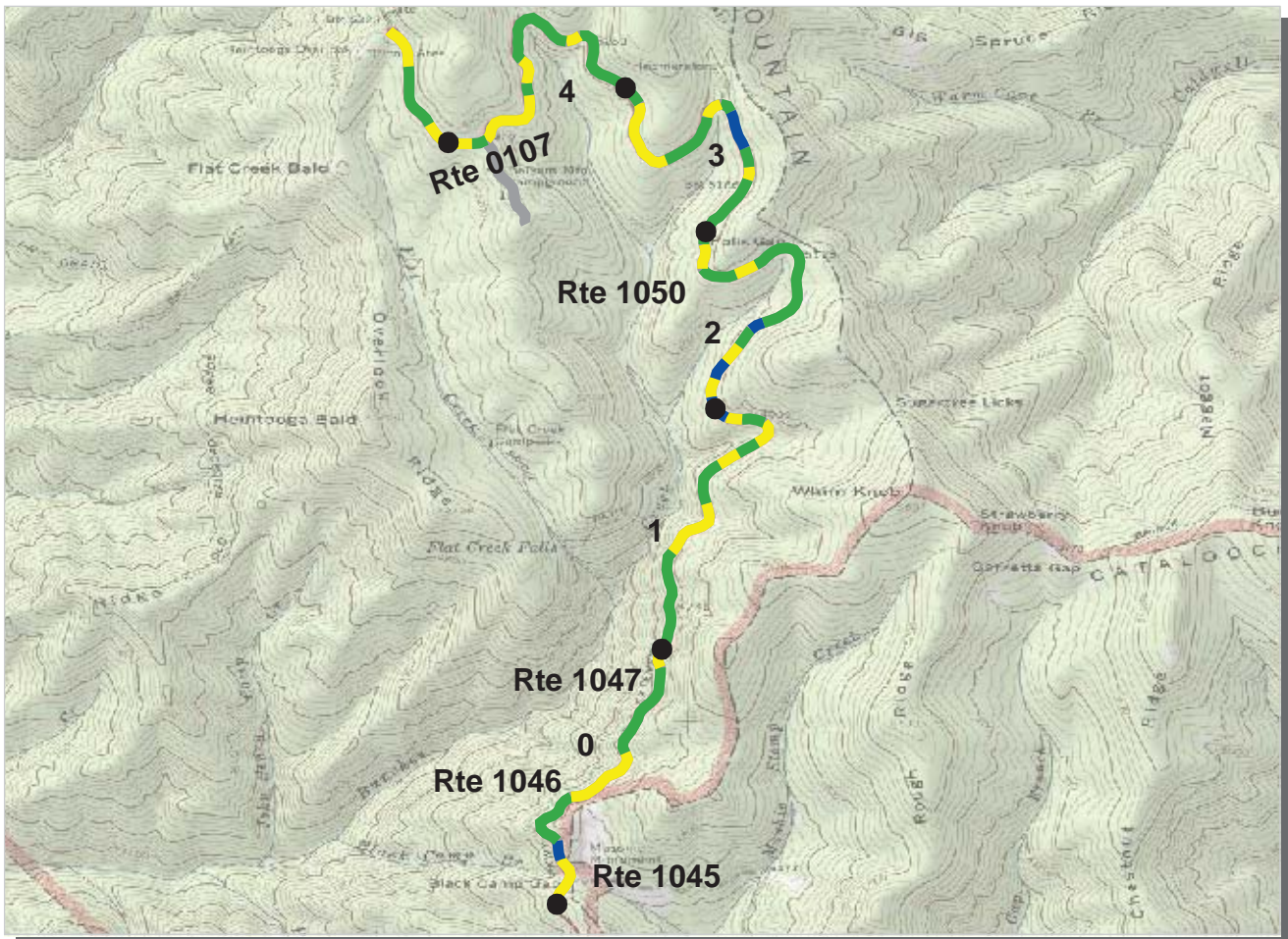

SOUTHEAST REGION
GRSM : GREAT SMOKY MOUNTAINS NATIONAL PARK

ROUTE: 0107 HEINTOOGA RIDGE ROAD **TOTAL LENGTH: 5.43 Miles**

Section Number	0	1	2	3	4
Section Length (mi)	1.00	1.00	1.00	1.00	1.00
AADT	**				
SADT	**				
ADT Date	**				
Cross Section Information					
Number of Lanes	2	2	2	2	2
Paved Width (ft)	17	19	18	17	18
Lane Width (ft)	8	9	8	8	9
Shoulder Width (ft)	0	0	0	0	5
Roadway Condition Information					
PCR (Pavement Condition Rating)	85	82	86	83	82
RCI (Roughness Condition Index)	89	88	92	86	86
SCR (Surface Condition Rating)	83	79	82	81	80
Alligator Cracking Index	99	99	99	100	100
Rutting Index	88	81	83	82	81
Patching Index	100	100	100	100	99
Transverse Cracking Index	97	99	99	99	99
Longitudinal Cracking Index	96	99	99	99	99
Shoulder Condition Rating	N/A	N/A	N/A	N/A	N/C
Drainage Condition Rating	N/C	N/C	N/C	N/C	N/C

ROUTE: 0107 HEINTOOGA RIDGE ROAD

* NC designates data not collected N/A designates not applicable
 ** See website for traffic data: <http://www.efl.fhwa.dot.gov/nps/index.htm>

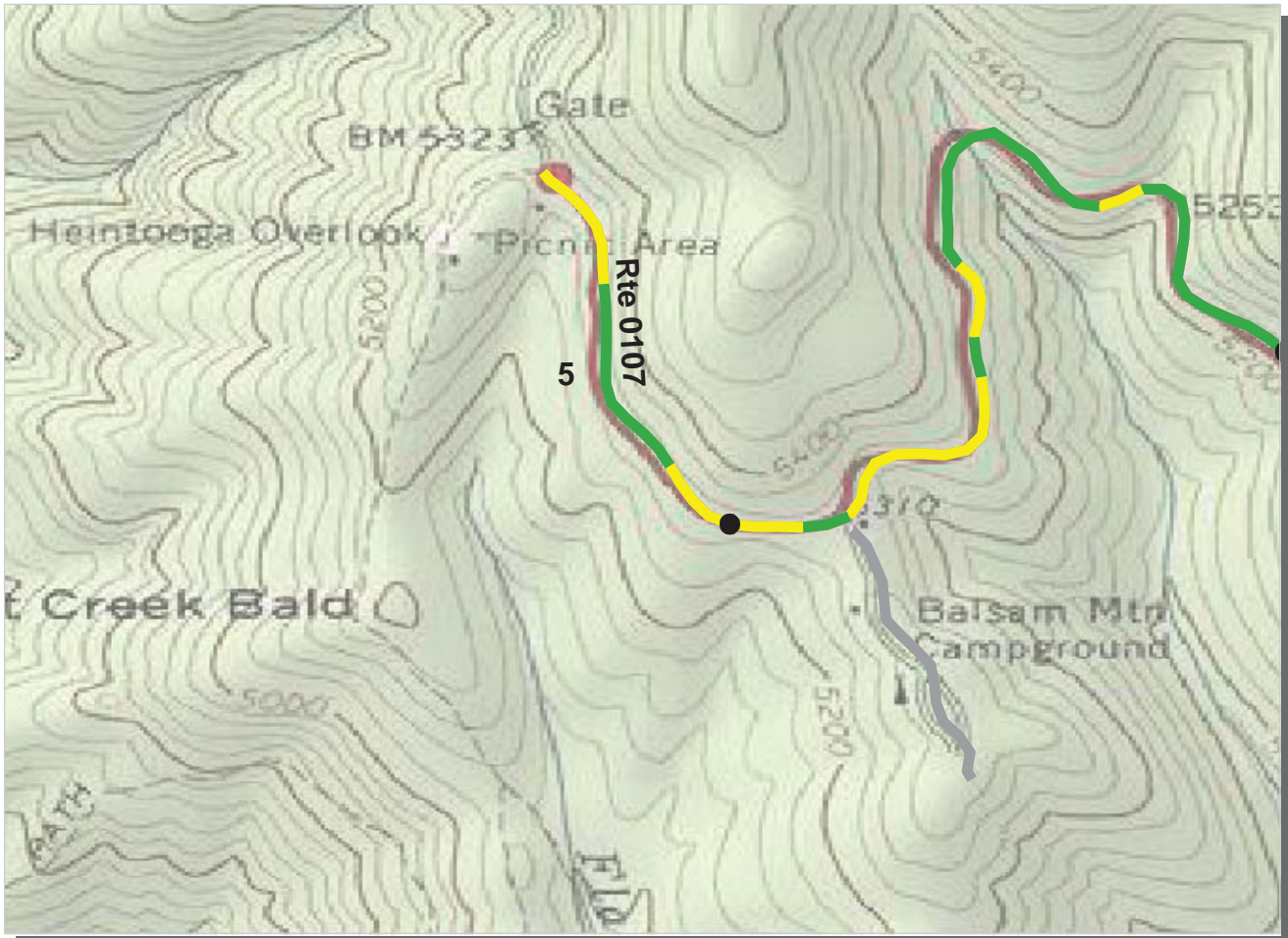

PCR	Poor	■	Fair	■	Good	■	Excellent	■
		(≤60)		(61 - 84)		(85 - 94)		(95 - 100)

* If the PCR rating is not available for a section, the SCR rating will be displayed. See appendix for definitions and formulas.

SOUTHEAST REGION
GRSM : GREAT SMOKY MOUNTAINS NATIONAL PARK

ROUTE: 0107 HEINTOOGA RIDGE ROAD **TOTAL LENGTH: 5.43 Miles**

Section Number	5				
Section Length (mi)	0.43				
AADT	**				
SADT	**				
ADT Date	**				
Cross Section Information					
Number of Lanes	2				
Paved Width (ft)	19				
Lane Width (ft)	10				
Shoulder Width (ft)	7				
Roadway Condition Information					
PCR (Pavement Condition Rating)	81				
RCI (Roughness Condition Index)	87				
SCR (Surface Condition Rating)	80				
Alligator Cracking Index	99				
Rutting Index	83				
Patching Index	99				
Transverse Cracking Index	98				
Longitudinal Cracking Index	98				
Shoulder Condition Rating	N/C				
Drainage Condition Rating	N/C				

ROUTE: 0107 HEINTOOGA RIDGE ROAD

* NC designates data not collected N/A designates not applicable
 ** See website for traffic data: <http://www.efl.fhwa.dot.gov/nps/index.htm>

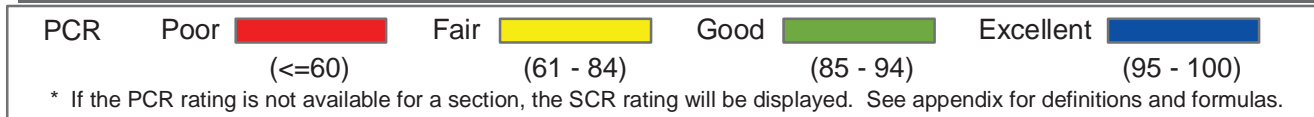

SOUTHEAST REGION
GRSM : GREAT SMOKY MOUNTAINS NATIONAL PARK

ROUTE: 0110 SMOKEMONT ROAD **TOTAL LENGTH: 0.24 Miles**

Section Number	0				
Section Length (mi)	0.24				
AADT	**				
SADT	**				
ADT Date	**				
Cross Section Information					
Number of Lanes	2				
Paved Width (ft)	20				
Lane Width (ft)	12				
Shoulder Width (ft)	0				
Roadway Condition Information					
PCR (Pavement Condition Rating)	82				
RCI (Roughness Condition Index)	50				
SCR (Surface Condition Rating)	91				
Alligator Cracking Index	100				
Rutting Index	92				
Patching Index	100				
Transverse Cracking Index	99				
Longitudinal Cracking Index	99				
Shoulder Condition Rating	N/A				
Drainage Condition Rating	GOOD				

ROUTE: 0110 SMOKEMONT ROAD

* NC designates data not collected N/A designates not applicable
 ** See website for traffic data: <http://www.efl.fhwa.dot.gov/nps/index.htm>

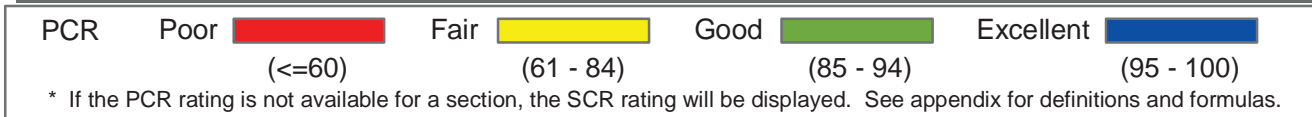
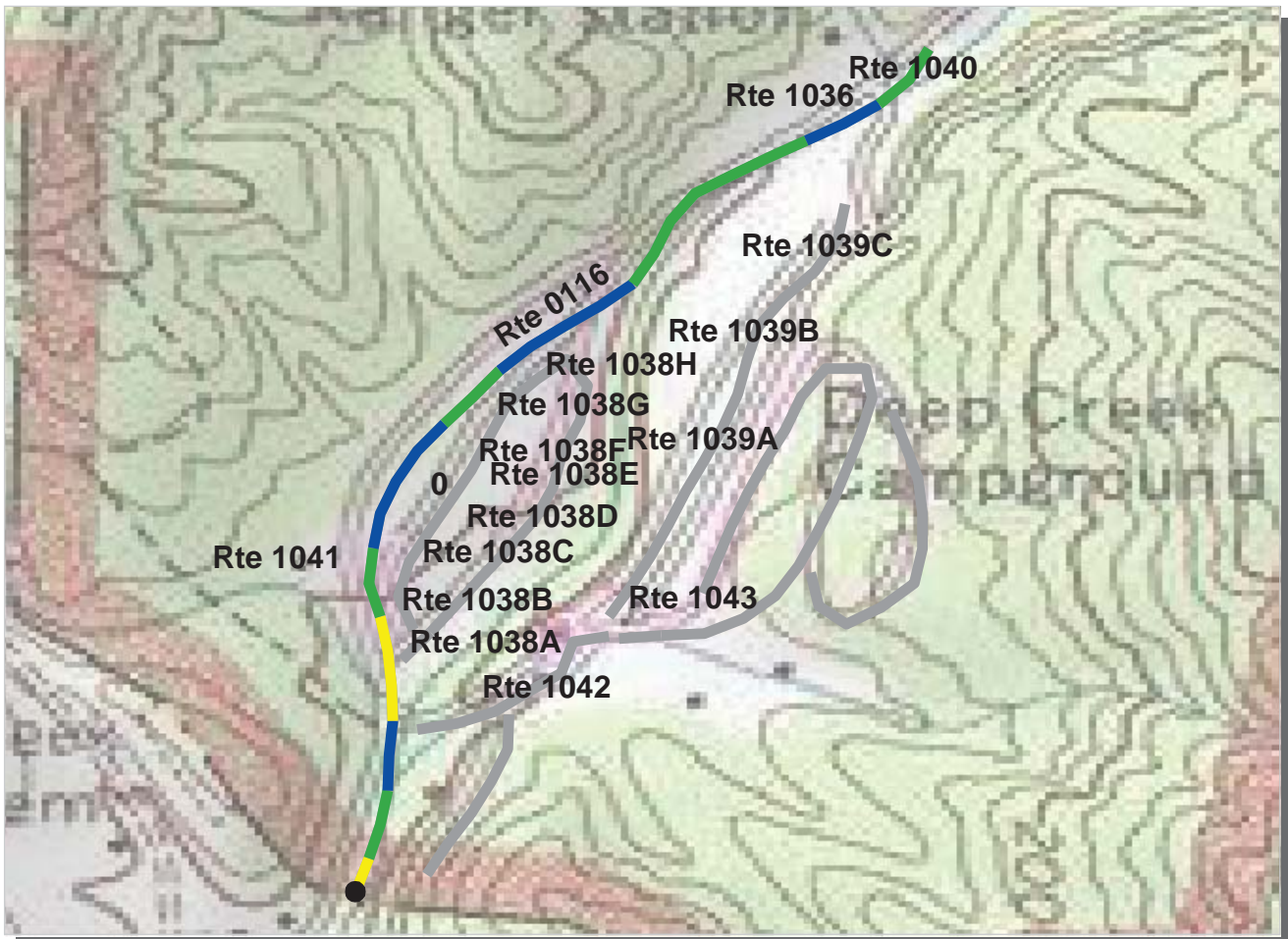

SOUTHEAST REGION
GRSM : GREAT SMOKY MOUNTAINS NATIONAL PARK

ROUTE: 0116 WEST DEEP CREEK ROAD **TOTAL LENGTH: 0.62 Miles**

Section Number	0				
Section Length (mi)	0.62				
AADT	**				
SADT	**				
ADT Date	**				
Cross Section Information					
Number of Lanes	2				
Paved Width (ft)	19				
Lane Width (ft)	9				
Shoulder Width (ft)	0				
Roadway Condition Information					
PCR (Pavement Condition Rating)	90				
RCI (Roughness Condition Index)	85				
SCR (Surface Condition Rating)	92				
Alligator Cracking Index	100				
Rutting Index	92				
Patching Index	100				
Transverse Cracking Index	99				
Longitudinal Cracking Index	99				
Shoulder Condition Rating	N/A				
Drainage Condition Rating	GOOD				

ROUTE: 0116 WEST DEEP CREEK ROAD

* NC designates data not collected N/A designates not applicable
 ** See website for traffic data: <http://www.efl.fhwa.dot.gov/nps/index.htm>

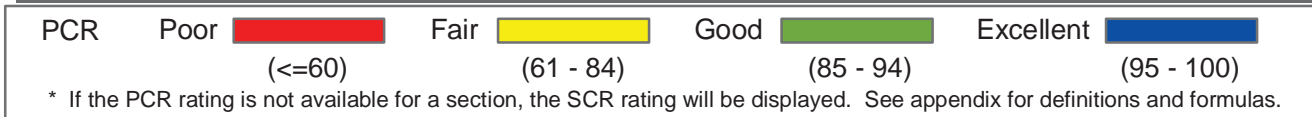
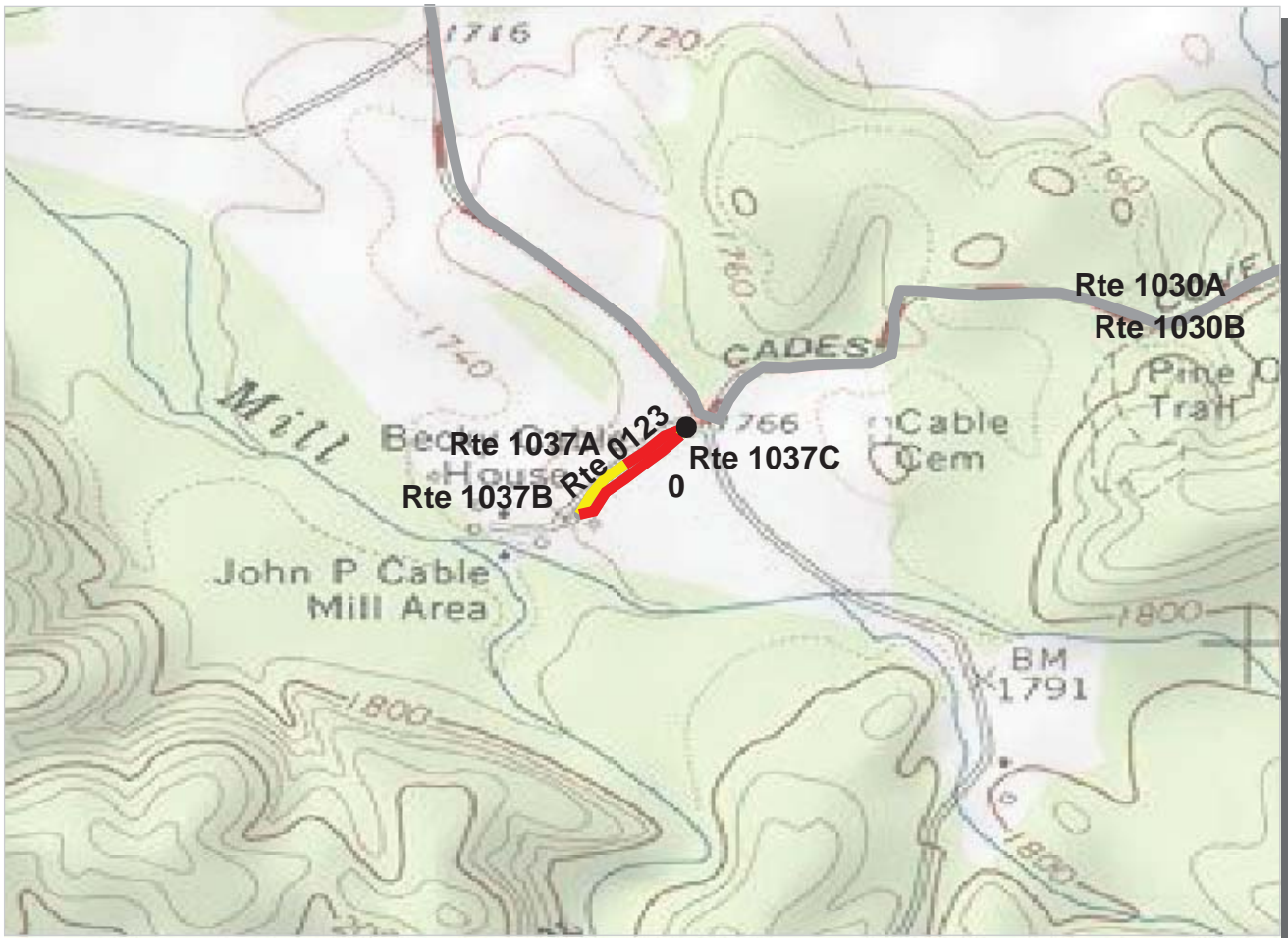

SOUTHEAST REGION
GRSM : GREAT SMOKY MOUNTAINS NATIONAL PARK

ROUTE: 0123 CABLE MILL ROAD **TOTAL LENGTH: 0.28 Miles**

Section Number	0				
Section Length (mi)	0.28				
AADT	**				
SADT	**				
ADT Date	**				
Cross Section Information					
Number of Lanes	1				
Paved Width (ft)	10				
Lane Width (ft)	10				
Shoulder Width (ft)	0				
Roadway Condition Information					
PCR (Pavement Condition Rating)	57				
RCI (Roughness Condition Index)	NC				
SCR (Surface Condition Rating)	57				
Alligator Cracking Index	99				
Rutting Index	57				
Patching Index	100				
Transverse Cracking Index	100				
Longitudinal Cracking Index	99				
Shoulder Condition Rating	N/A				
Drainage Condition Rating	N/C				

ROUTE: 0123 CABLE MILL ROAD

* NC designates data not collected N/A designates not applicable
 ** See website for traffic data: <http://www.efl.fhwa.dot.gov/nps/index.htm>

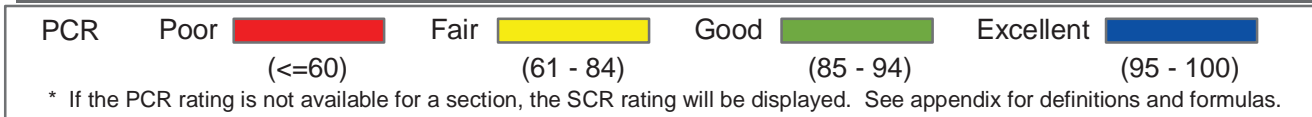
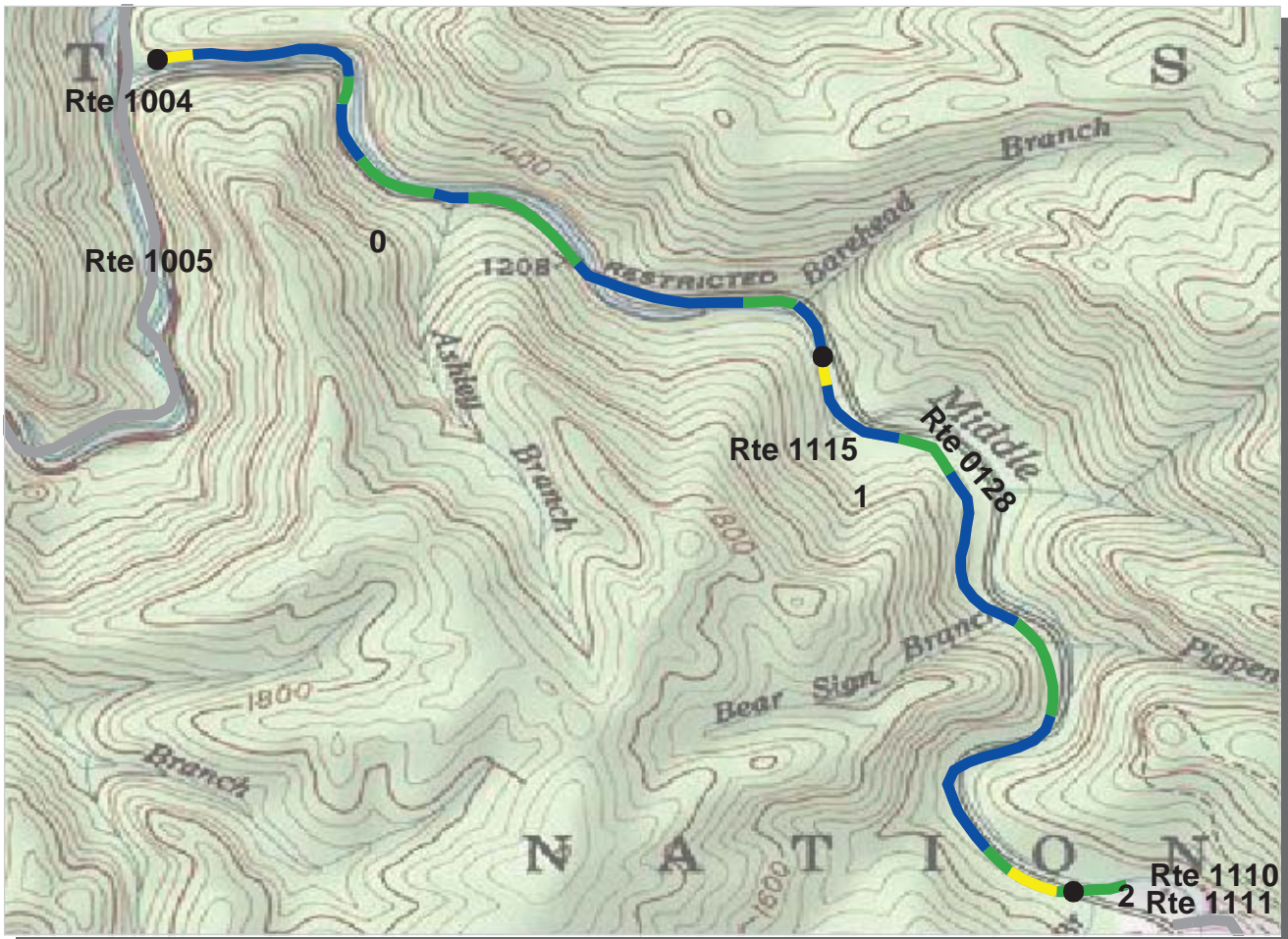

SOUTHEAST REGION
GRSM : GREAT SMOKY MOUNTAINS NATIONAL PARK

ROUTE: 0128 TREMONT ROAD **TOTAL LENGTH: 2.08 Miles**

Section Number	0	1	2		
Section Length (mi)	1.00	1.00	0.08		
AADT	**				
SADT	**				
ADT Date	**				
Cross Section Information					
Number of Lanes	2	2	2		
Paved Width (ft)	18	18	18		
Lane Width (ft)	10	10	9		
Shoulder Width (ft)	0	6	0		
Roadway Condition Information					
PCR (Pavement Condition Rating)	92	94	82		
RCI (Roughness Condition Index)	96	97	90		
SCR (Surface Condition Rating)	90	91	76		
Alligator Cracking Index	100	100	100		
Rutting Index	90	91	76		
Patching Index	100	100	100		
Transverse Cracking Index	100	100	100		
Longitudinal Cracking Index	99	100	100		
Shoulder Condition Rating	N/A	GOOD	N/A		
Drainage Condition Rating	GOOD	GOOD	GOOD		

ROUTE: 0128 TREMONT ROAD

* NC designates data not collected N/A designates not applicable
 ** See website for traffic data: <http://www.efl.fhwa.dot.gov/nps/index.htm>

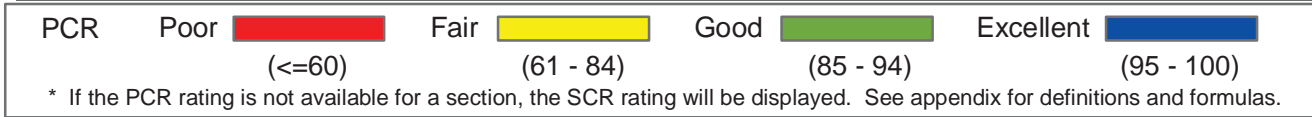

Southeast Region
GRSM : Great Smoky Mountains National Park

ROUTE: 0130 Abrams Creek Campground Access Road **TOTAL LENGTH: 0.30 Miles**

Section Number	0				
Section Length (mi)	0.30				
AADT	**				
SADT	**				
ADT Date	**				
Cross Section Information					
Number of Lanes	1				
Paved Width (ft)	11				
Lane Width (ft)	11				
Shoulder Width (ft)	0				
Roadway Condition Information					
PCR (Pavement Condition Rating)	9				
RCI (Roughness Condition Index)	NC				
SCR (Surface Condition Rating)	9				
Alligator Cracking Index	65				
Rutting Index	23				
Patching Index	98				
Transverse Cracking Index	99				
Longitudinal Cracking Index	97				
Shoulder Condition Rating	N/A				
Drainage Condition Rating	N/C				

ROUTE: 0130 Abrams Creek Campground Access Road

* NC designates data not collected N/A designates not applicable
 ** See website for traffic data: <http://www.efl.fhwa.dot.gov/nps/index.htm>

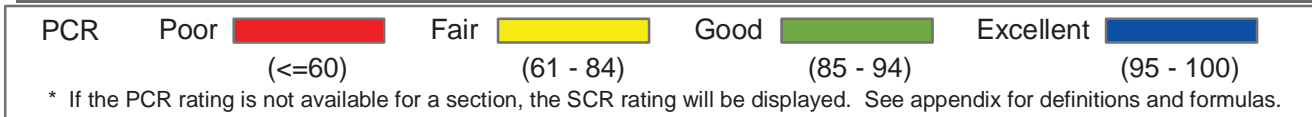

Southeast Region
GRSM : Great Smoky Mountains National Park

ROUTE: 0133 Little River Road **TOTAL LENGTH: 0.64 Miles**

Section Number	0				
Section Length (mi)	0.64				
AADT	**				
SADT	**				
ADT Date	**				
Cross Section Information					
Number of Lanes	2				
Paved Width (ft)	17				
Lane Width (ft)	8				
Shoulder Width (ft)	0				
Roadway Condition Information					
PCR (Pavement Condition Rating)	81				
RCI (Roughness Condition Index)	72				
SCR (Surface Condition Rating)	85				
Alligator Cracking Index	99				
Rutting Index	86				
Patching Index	100				
Transverse Cracking Index	99				
Longitudinal Cracking Index	99				
Shoulder Condition Rating	N/A				
Drainage Condition Rating	GOOD				

ROUTE: 0133 Little River Road

* NC designates data not collected N/A designates not applicable
 ** See website for traffic data: <http://www.efl.fhwa.dot.gov/nps/index.htm>

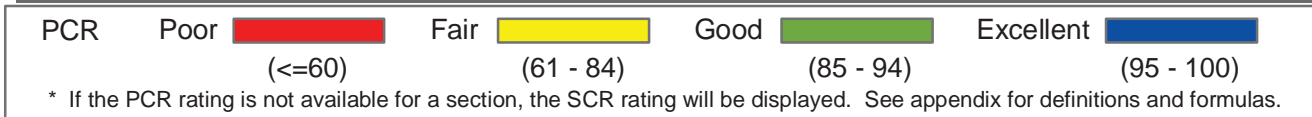
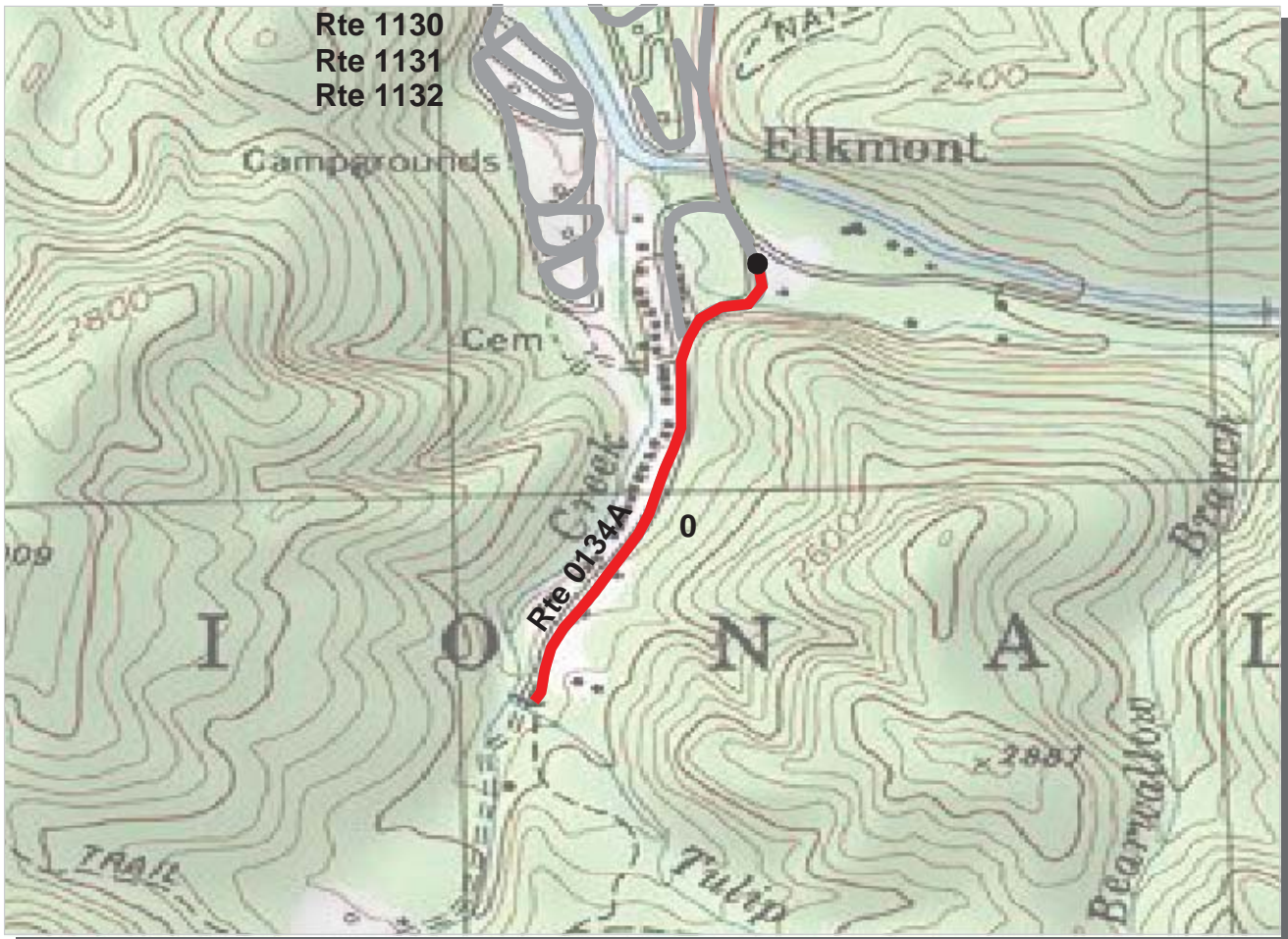

Southeast Region
GRSM : Great Smoky Mountains National Park

ROUTE: 0134A Jakes Creek Road A **TOTAL LENGTH: 0.47 Miles**

Section Number	0				
Section Length (mi)	0.47				
AADT	**				
SADT	**				
ADT Date	**				
Cross Section Information					
Number of Lanes	1				
Paved Width (ft)	9				
Lane Width (ft)	9				
Shoulder Width (ft)	0				
Roadway Condition Information					
PCR (Pavement Condition Rating)	30				
RCI (Roughness Condition Index)	NC				
SCR (Surface Condition Rating)	30				
Alligator Cracking Index	84				
Rutting Index	32				
Patching Index	99				
Transverse Cracking Index	99				
Longitudinal Cracking Index	99				
Shoulder Condition Rating	N/A				
Drainage Condition Rating	N/C				

ROUTE: 0134A Jakes Creek Road A

* NC designates data not collected N/A designates not applicable
 ** See website for traffic data: <http://www.efl.fhwa.dot.gov/nps/index.htm>

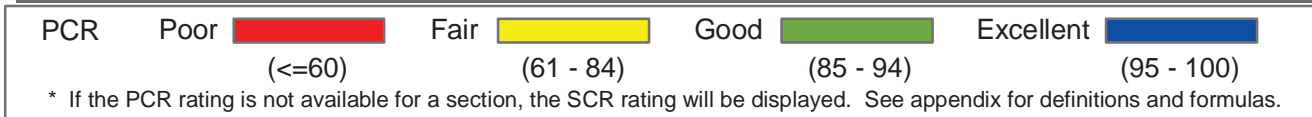
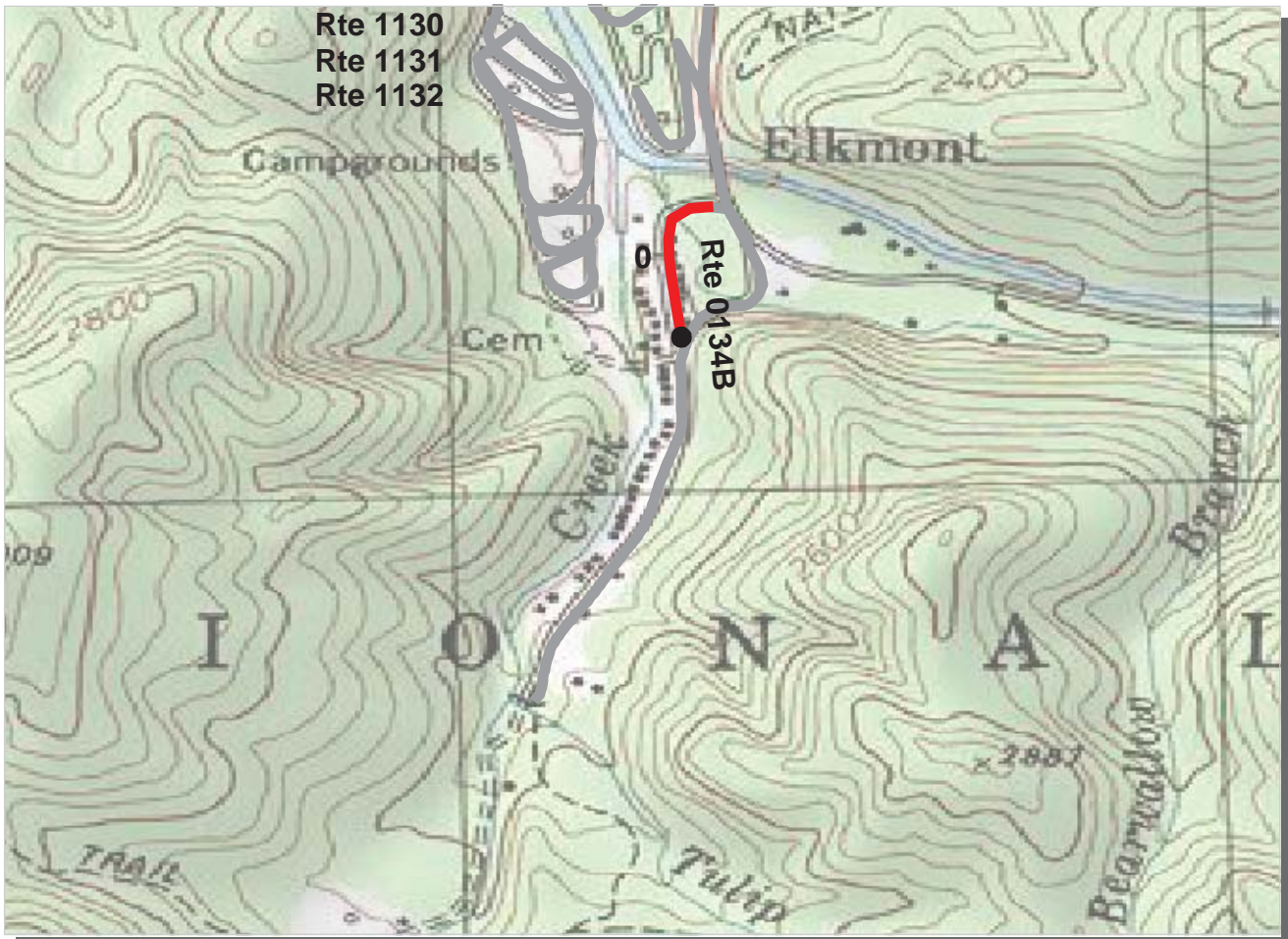

Southeast Region
GRSM : Great Smoky Mountains National Park

ROUTE: 0134B Jakes Creek Road B **TOTAL LENGTH: 0.18 Miles**

Section Number	0				
Section Length (mi)	0.18				
AADT	**				
SADT	**				
ADT Date	**				
Cross Section Information					
Number of Lanes	1				
Paved Width (ft)	10				
Lane Width (ft)	10				
Shoulder Width (ft)	0				
Roadway Condition Information					
PCR (Pavement Condition Rating)	0				
RCI (Roughness Condition Index)	NC				
SCR (Surface Condition Rating)	0				
Alligator Cracking Index	32				
Rutting Index	10				
Patching Index	99				
Transverse Cracking Index	99				
Longitudinal Cracking Index	99				
Shoulder Condition Rating	N/A				
Drainage Condition Rating	N/C				

ROUTE: 0134B Jakes Creek Road B

* NC designates data not collected N/A designates not applicable
 ** See website for traffic data: <http://www.efl.fhwa.dot.gov/nps/index.htm>

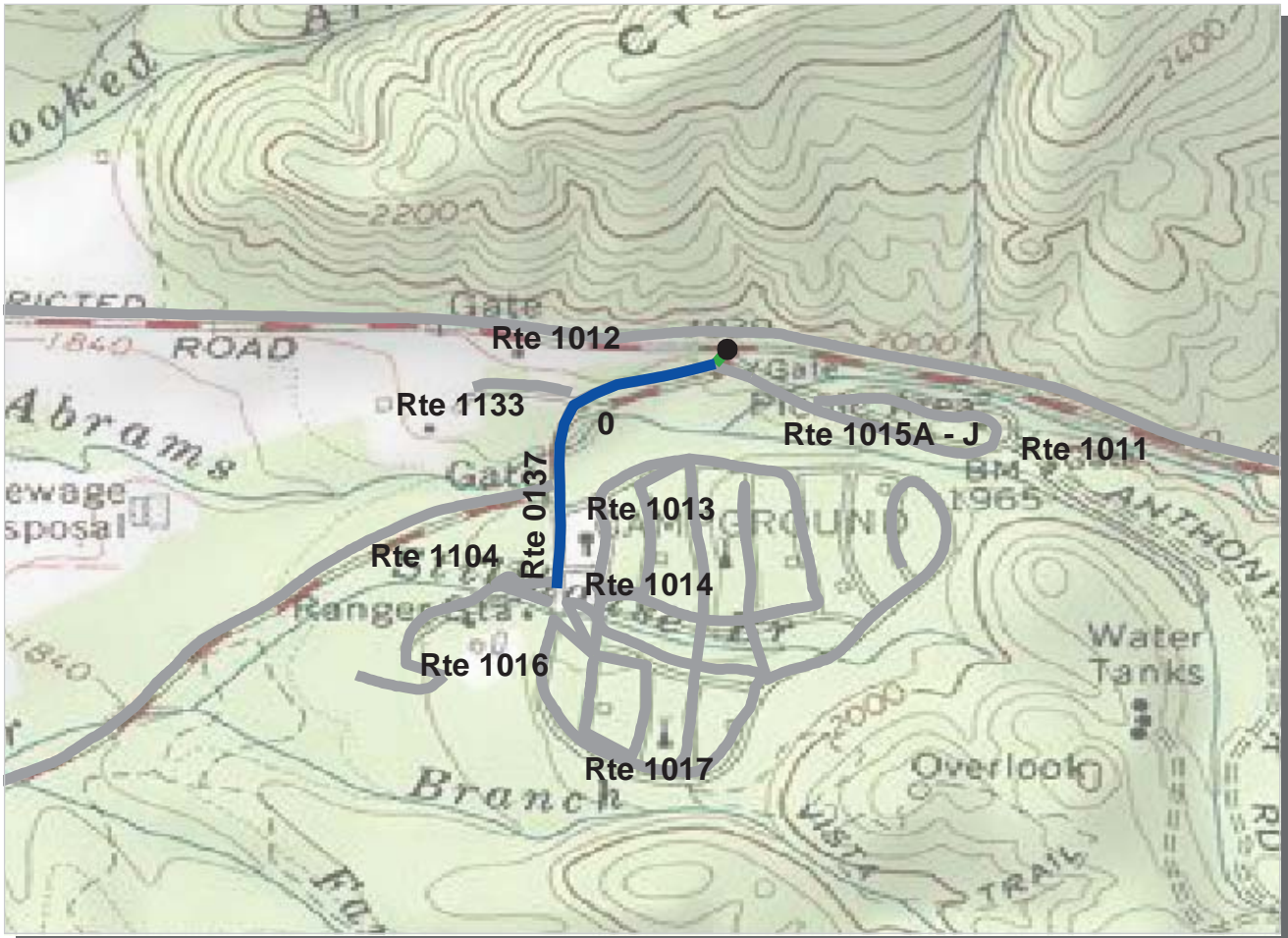

PCR	Poor	Fair	Good	Excellent
	(≤60)	(61 - 84)	(85 - 94)	(95 - 100)

* If the PCR rating is not available for a section, the SCR rating will be displayed. See appendix for definitions and formulas.

Southeast Region
GRSM : Great Smoky Mountains National Park

ROUTE: 0137 Cades Cove Campground Entrance Road **TOTAL LENGTH: 0.34 Miles**

Section Number	0				
Section Length (mi)	0.34				
AADT	**				
SADT	**				
ADT Date	**				
Cross Section Information					
Number of Lanes	2				
Paved Width (ft)	21				
Lane Width (ft)	10				
Shoulder Width (ft)	0				
Roadway Condition Information					
PCR (Pavement Condition Rating)	98				
RCI (Roughness Condition Index)	97				
SCR (Surface Condition Rating)	98				
Alligator Cracking Index	100				
Rutting Index	98				
Patching Index	100				
Transverse Cracking Index	100				
Longitudinal Cracking Index	100				
Shoulder Condition Rating	N/A				
Drainage Condition Rating	GOOD				

ROUTE: 0137 Cades Cove Campground Entrance Road

* NC designates data not collected N/A designates not applicable
 ** See website for traffic data: <http://www.efl.fhwa.dot.gov/nps/index.htm>

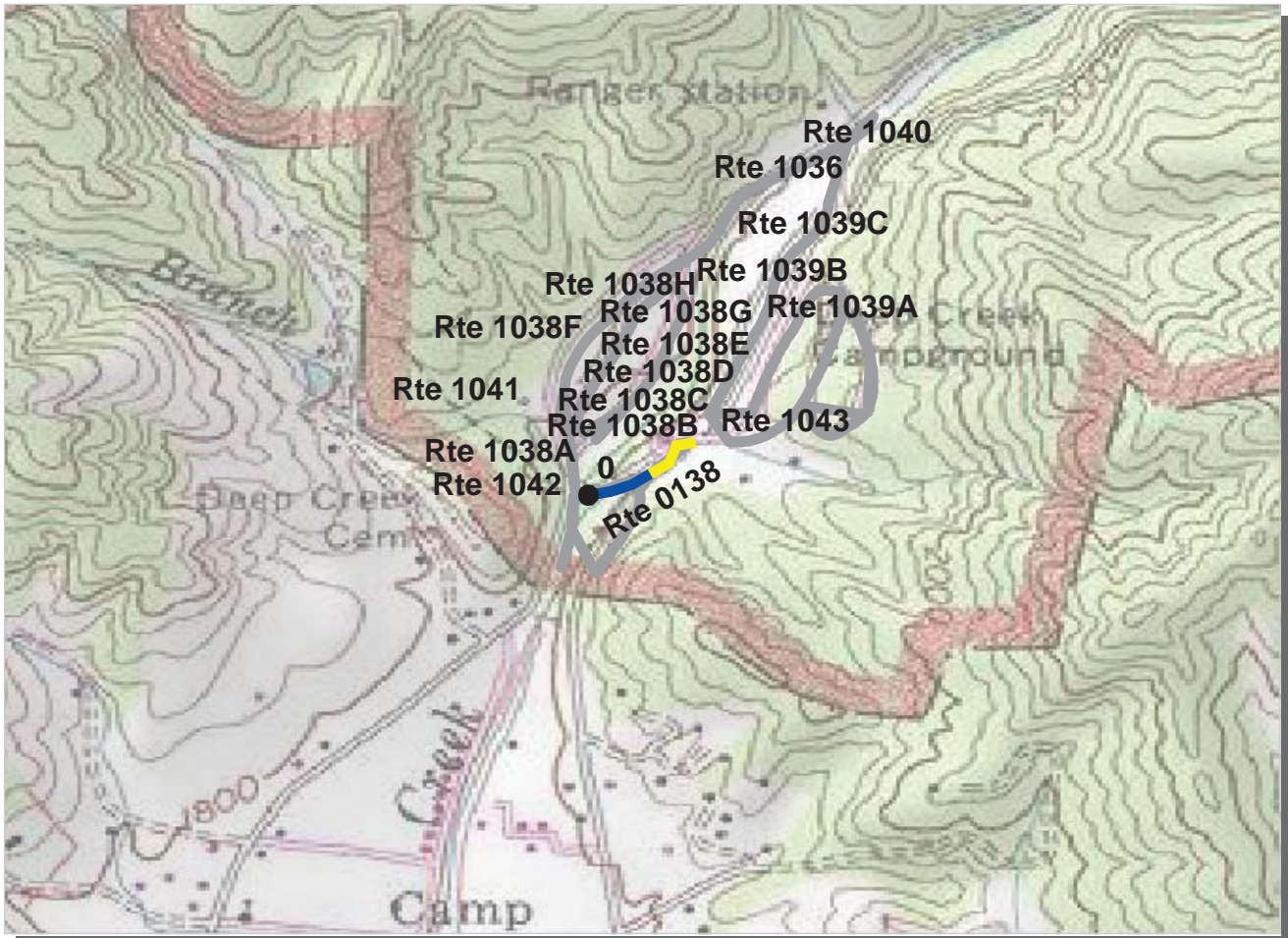

PCR	Poor		Fair		Good		Excellent	
		(<=60)		(61 - 84)		(85 - 94)		(95 - 100)

* If the PCR rating is not available for a section, the SCR rating will be displayed. See appendix for definitions and formulas.

Southeast Region

GRSM : Great Smoky Mountains National Park

ROUTE: 0138 Deep Creek Campground Entrance Road

TOTAL LENGTH: 0.14 Miles

Section Number	0				
Section Length (mi)	0.14				
AADT	**				
SADT	**				
ADT Date	**				
Cross Section Information					
Number of Lanes	2				
Paved Width (ft)	23				
Lane Width (ft)	11				
Shoulder Width (ft)	0				
Roadway Condition Information					
PCR (Pavement Condition Rating)	85				
RCI (Roughness Condition Index)	NC				
SCR (Surface Condition Rating)	85				
Alligator Cracking Index	100				
Rutting Index	85				
Patching Index	100				
Transverse Cracking Index	100				
Longitudinal Cracking Index	100				
Shoulder Condition Rating	N/A				
Drainage Condition Rating	N/C				

ROUTE: 0138 Deep Creek Campground Entrance Road

* NC designates data not collected N/A designates not applicable
 ** See website for traffic data: <http://www.efl.fhwa.dot.gov/nps/index.htm>

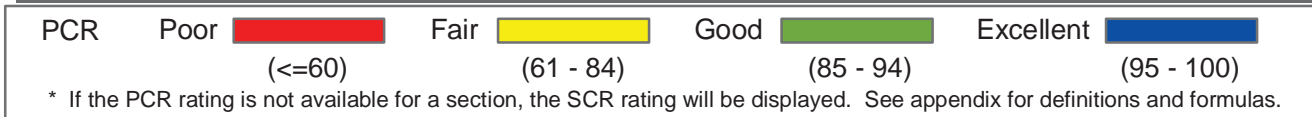
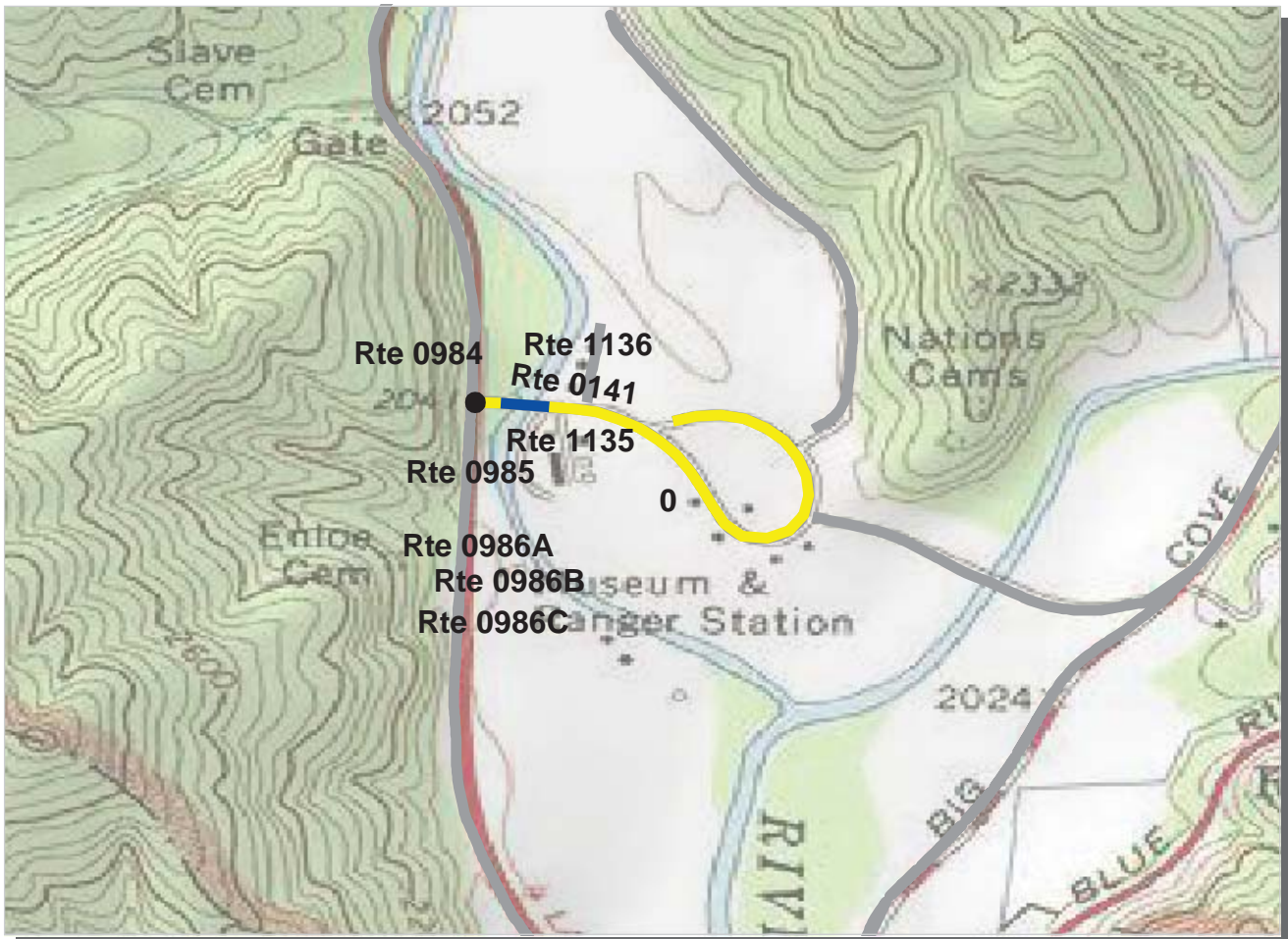

Southeast Region
GRSM : Great Smoky Mountains National Park

ROUTE: 0141 Oconaluftee Residence Road **TOTAL LENGTH: 0.54 Miles**

Section Number	0				
Section Length (mi)	0.54				
AADT	**				
SADT	**				
ADT Date	**				
Cross Section Information					
Number of Lanes	2				
Paved Width (ft)	23				
Lane Width (ft)	12				
Shoulder Width (ft)	0				
Roadway Condition Information					
PCR (Pavement Condition Rating)	76				
RCI (Roughness Condition Index)	72				
SCR (Surface Condition Rating)	77				
Alligator Cracking Index	98				
Rutting Index	84				
Patching Index	99				
Transverse Cracking Index	96				
Longitudinal Cracking Index	98				
Shoulder Condition Rating	N/A				
Drainage Condition Rating	GOOD				

ROUTE: 0141 Oconaluftee Residence Road

* NC designates data not collected N/A designates not applicable
 ** See website for traffic data: <http://www.efl.fhwa.dot.gov/nps/index.htm>

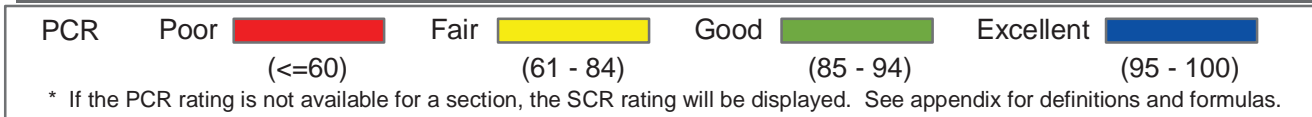
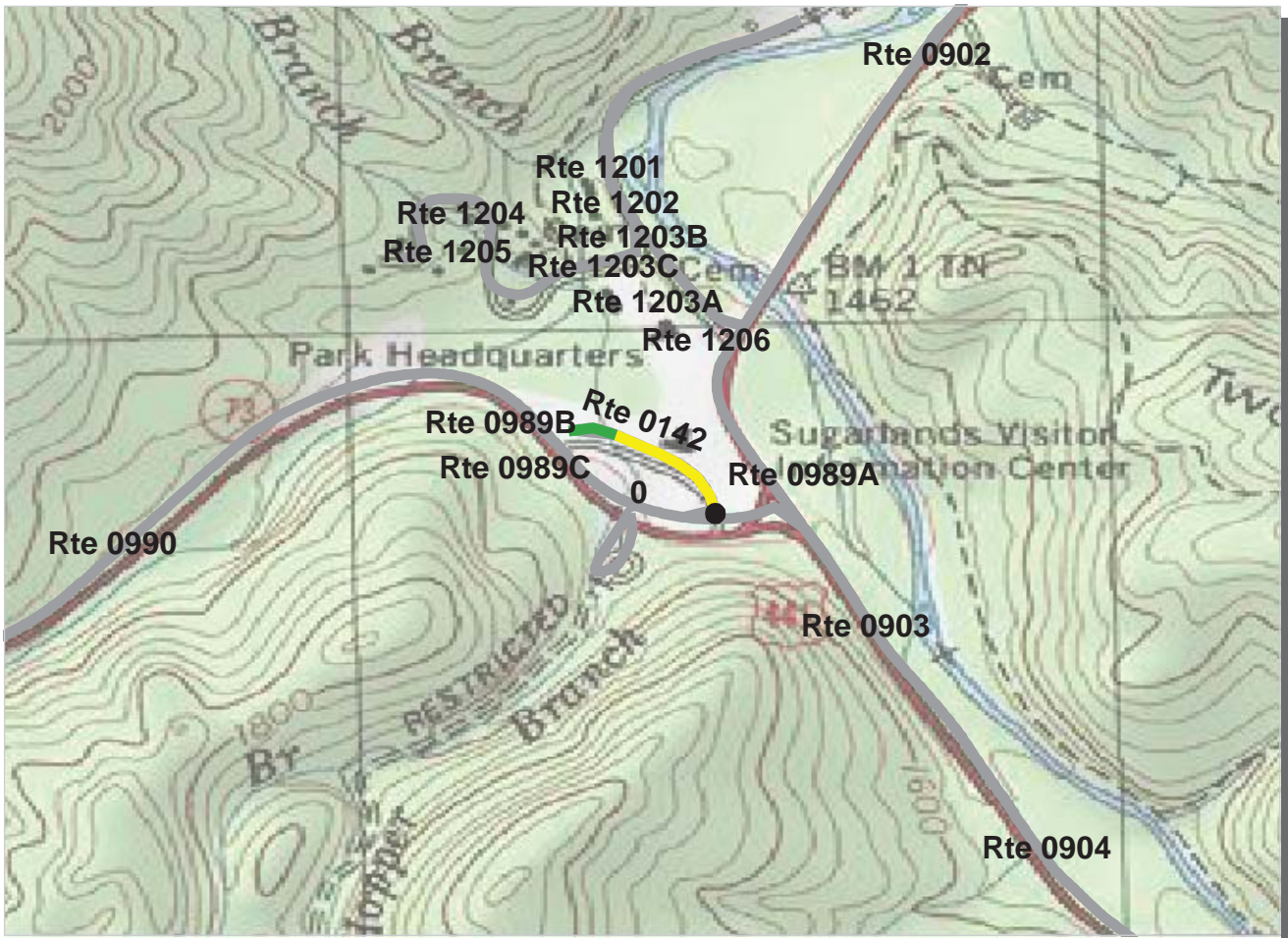

Southeast Region

GRSM : Great Smoky Mountains National Park

ROUTE: 0142 Sugarlands Visitor Center Loop Road

TOTAL LENGTH: 0.18 Miles

Section Number	0			
Section Length (mi)	0.18			
AADT	**			
SADT	**			
ADT Date	**			
Cross Section Information				
Number of Lanes	2			
Paved Width (ft)	21			
Lane Width (ft)	10			
Shoulder Width (ft)	0			
Roadway Condition Information				
PCR (Pavement Condition Rating)	81			
RCI (Roughness Condition Index)	65			
SCR (Surface Condition Rating)	83			
Alligator Cracking Index	100			
Rutting Index	90			
Patching Index	100			
Transverse Cracking Index	98			
Longitudinal Cracking Index	94			
Shoulder Condition Rating	N/A			
Drainage Condition Rating	GOOD			

* NC designates data not collected N/A designates not applicable

** See website for traffic data: <http://www.efl.fhwa.dot.gov/nps/index.htm>

ROUTE: 0142 Sugarlands Visitor Center Loop Road

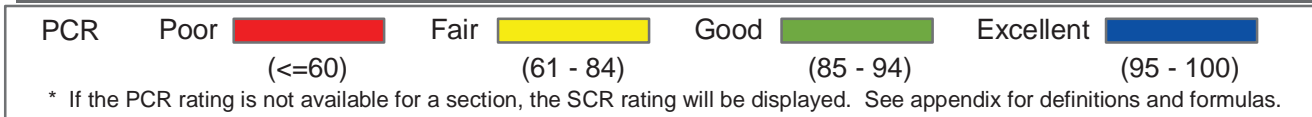
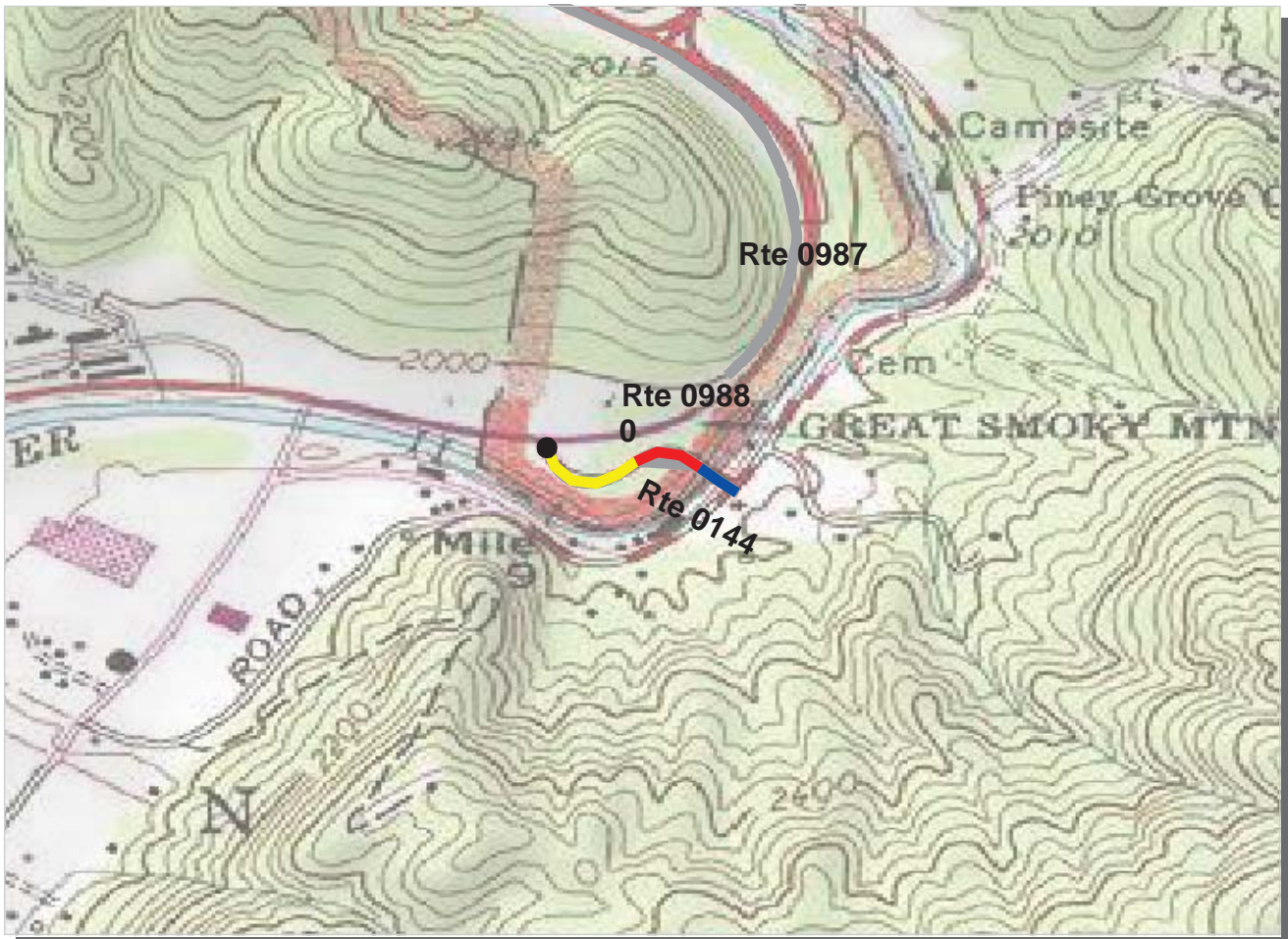

Southeast Region
GRSM : Great Smoky Mountains National Park

ROUTE: 0144 Big Cove Connector Road **TOTAL LENGTH: 0.21 Miles**

Section Number	0				
Section Length (mi)	0.21				
AADT	**				
SADT	**				
ADT Date	**				
Cross Section Information					
Number of Lanes	2				
Paved Width (ft)	18				
Lane Width (ft)	9				
Shoulder Width (ft)	0				
Roadway Condition Information					
PCR (Pavement Condition Rating)	61				
RCI (Roughness Condition Index)	56				
SCR (Surface Condition Rating)	61				
Alligator Cracking Index	73				
Rutting Index	81				
Patching Index	100				
Transverse Cracking Index	99				
Longitudinal Cracking Index	99				
Shoulder Condition Rating	N/A				
Drainage Condition Rating	GOOD				

ROUTE: 0144 Big Cove Connector Road

* NC designates data not collected N/A designates not applicable
 ** See website for traffic data: <http://www.efl.fhwa.dot.gov/nps/index.htm>

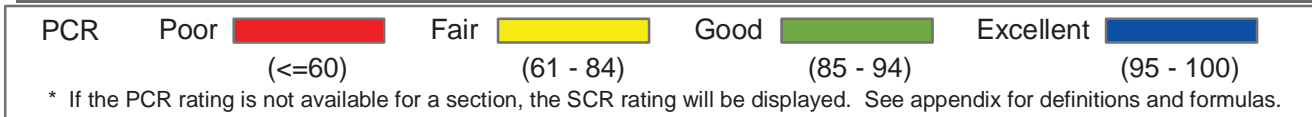

Southeast Region
GRSM : Great Smoky Mountains National Park

ROUTE: 0145 Big Cove Road **TOTAL LENGTH: 1.92 Miles**

Section Number	0	1			
Section Length (mi)	1.00	0.92			
AADT	**				
SADT	**				
ADT Date	**				
Cross Section Information					
Number of Lanes	2	2			
Paved Width (ft)	21	20			
Lane Width (ft)	10	10			
Shoulder Width (ft)	6	6			
Roadway Condition Information					
PCR (Pavement Condition Rating)	90	98			
RCI (Roughness Condition Index)	92	97			
SCR (Surface Condition Rating)	89	98			
Alligator Cracking Index	99	100			
Rutting Index	90	98			
Patching Index	99	100			
Transverse Cracking Index	99	100			
Longitudinal Cracking Index	99	100			
Shoulder Condition Rating	GOOD	GOOD			
Drainage Condition Rating	GOOD	GOOD			

ROUTE: 0145 Big Cove Road

* NC designates data not collected N/A designates not applicable
 ** See website for traffic data: <http://www.efl.fhwa.dot.gov/nps/index.htm>

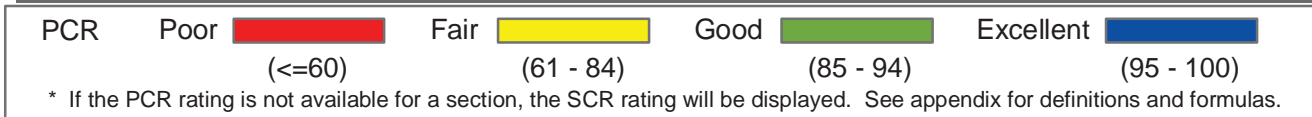
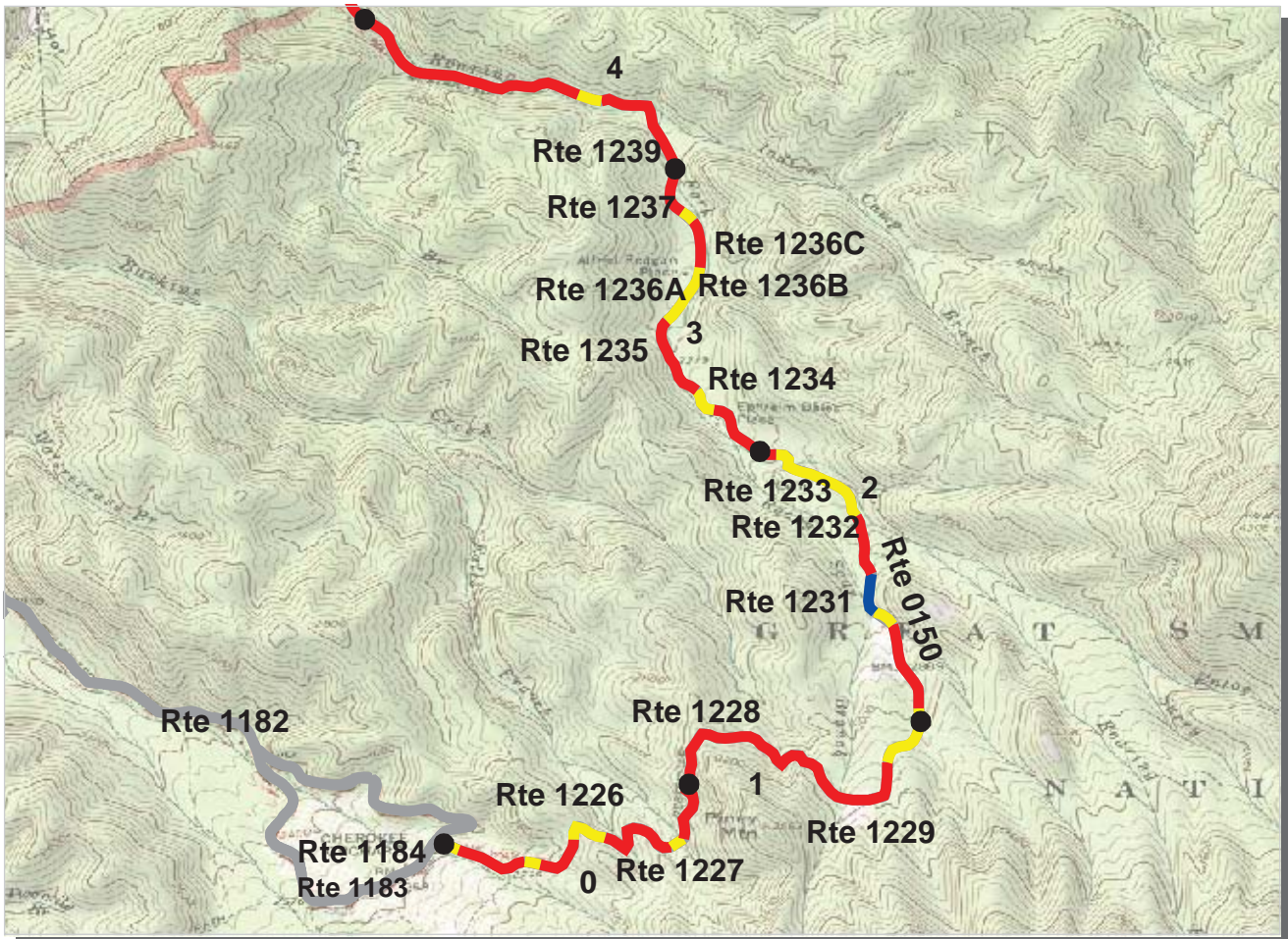

Southeast Region
GRSM : Great Smoky Mountains National Park

ROUTE: 0150 Roaring Fork Motor Nature Trail **TOTAL LENGTH: 5.18 Miles**

Section Number	0	1	2	3	4
Section Length (mi)	1.00	1.00	1.00	1.00	1.00
AADT	**				
SADT	**				
ADT Date	**				
Cross Section Information					
Number of Lanes	1	1	1	1	1
Paved Width (ft)	10	10	10	9	9
Lane Width (ft)	10	10	10	9	9
Shoulder Width (ft)	0	0	0	0	0
Roadway Condition Information					
PCR (Pavement Condition Rating)	43	15	59	50	33
RCI (Roughness Condition Index)	NC	-1	-1	-1	-1
SCR (Surface Condition Rating)	43	15	59	50	33
Alligator Cracking Index	79	36	87	95	77
Rutting Index	66	53	69	55	54
Patching Index	99	99	99	99	99
Transverse Cracking Index	96	99	99	99	99
Longitudinal Cracking Index	96	98	99	99	98
Shoulder Condition Rating	N/A	N/A	N/A	N/A	N/A
Drainage Condition Rating	N/C	N/C	N/C	N/C	N/C

* NC designates data not collected N/A designates not applicable
 ** See website for traffic data: <http://www.efl.fhwa.dot.gov/nps/index.htm>

ROUTE: 0150 Roaring Fork Motor Nature Trail

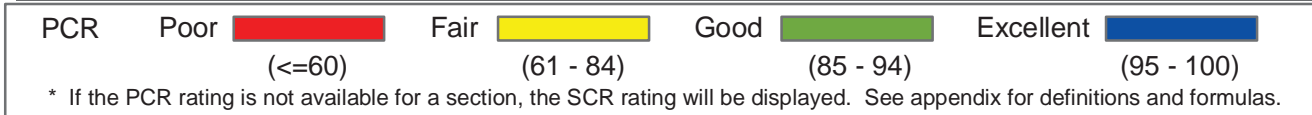
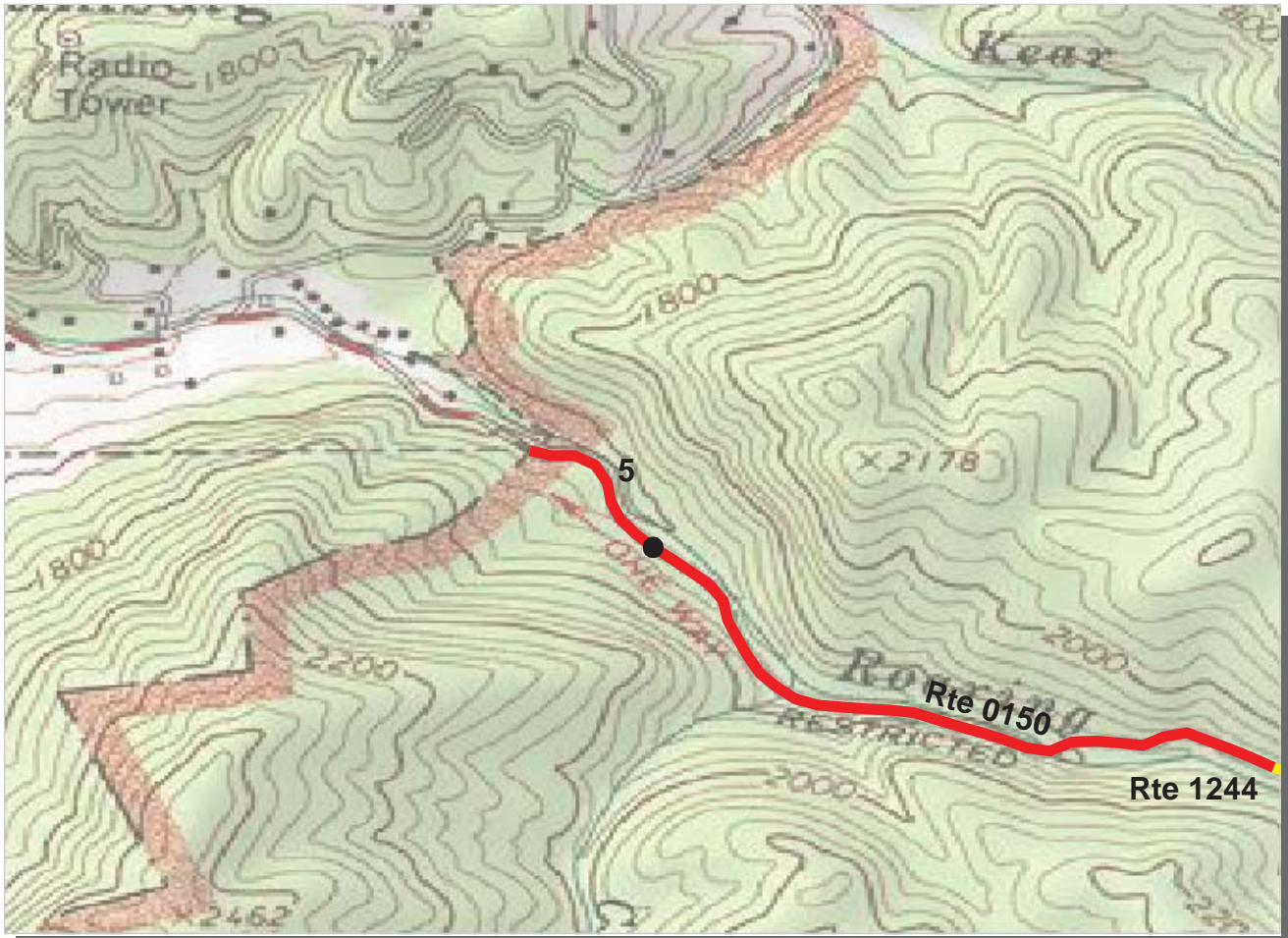

Southeast Region

GRSM : Great Smoky Mountains National Park

ROUTE: 0150 Roaring Fork Motor Nature Trail

TOTAL LENGTH: 5.18 Miles

Section Number	5				
Section Length (mi)	0.18				
AADT	**				
SADT	**				
ADT Date	**				
Cross Section Information					
Number of Lanes	1				
Paved Width (ft)	8				
Lane Width (ft)	8				
Shoulder Width (ft)	0				
Roadway Condition Information					
PCR (Pavement Condition Rating)	24				
RCI (Roughness Condition Index)	NC				
SCR (Surface Condition Rating)	24				
Alligator Cracking Index	58				
Rutting Index	62				
Patching Index	99				
Transverse Cracking Index	99				
Longitudinal Cracking Index	97				
Shoulder Condition Rating	N/A				
Drainage Condition Rating	N/C				

ROUTE: 0150 Roaring Fork Motor Nature Trail

* NC designates data not collected N/A designates not applicable

** See website for traffic data: <http://www.efl.fhwa.dot.gov/nps/index.htm>

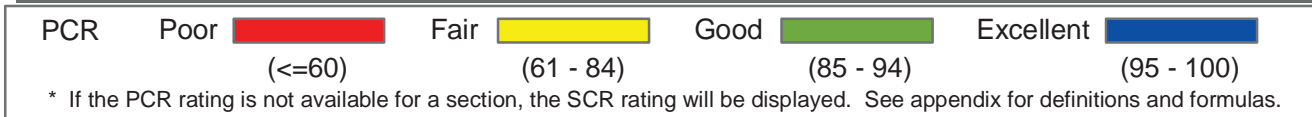
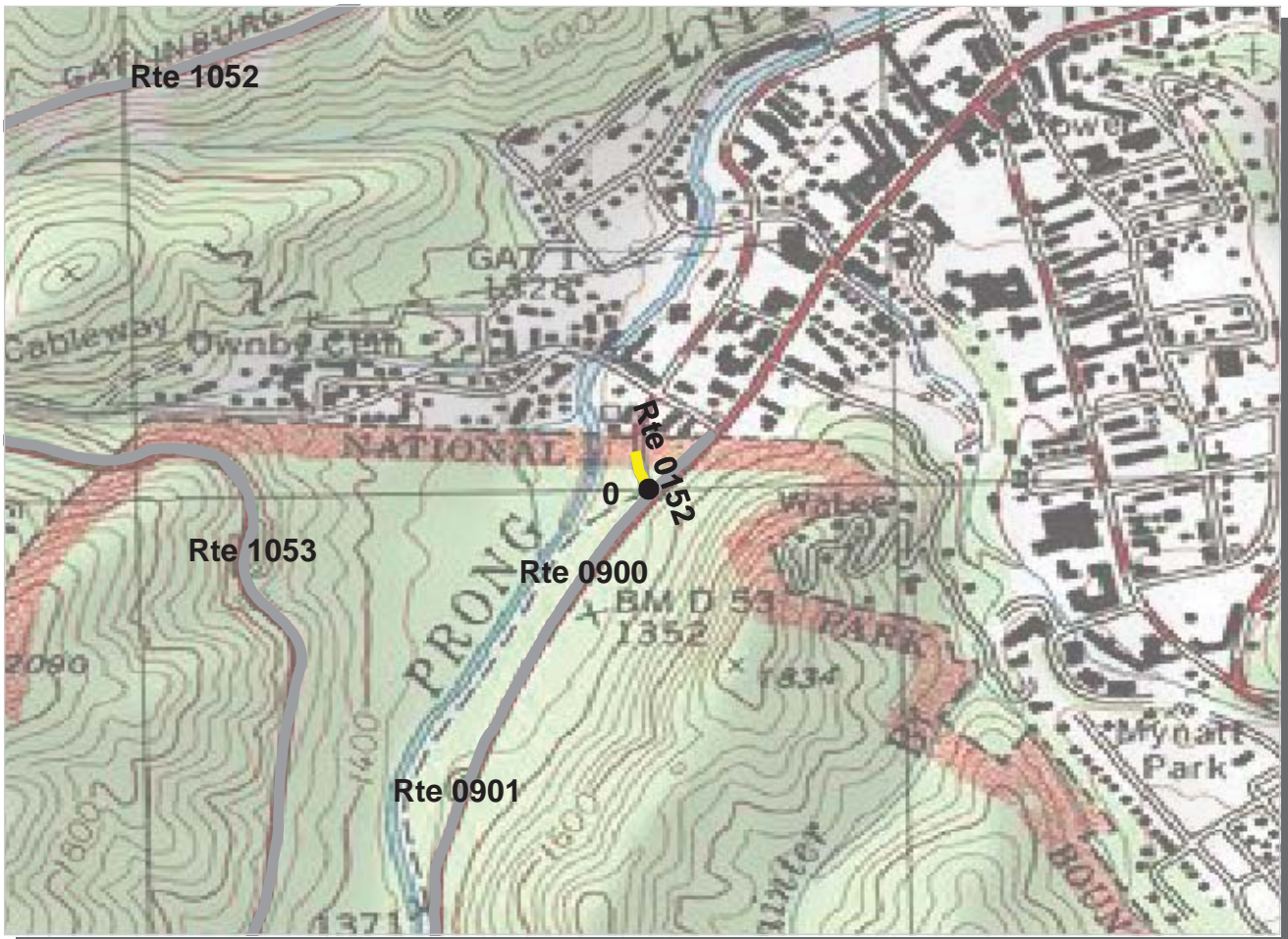

Southeast Region
GRSM : Great Smoky Mountains National Park

ROUTE: 0152 River Road **TOTAL LENGTH: 0.05 Miles**

Section Number	0				
Section Length (mi)	0.05				
AADT	**				
SADT	**				
ADT Date	**				
Cross Section Information					
Number of Lanes	2				
Paved Width (ft)	19				
Lane Width (ft)	9				
Shoulder Width (ft)	0				
Roadway Condition Information					
PCR (Pavement Condition Rating)	78				
RCI (Roughness Condition Index)	NC				
SCR (Surface Condition Rating)	78				
Alligator Cracking Index	100				
Rutting Index	81				
Patching Index	100				
Transverse Cracking Index	98				
Longitudinal Cracking Index	98				
Shoulder Condition Rating	N/A				
Drainage Condition Rating	GOOD				

ROUTE: 0152 River Road

* NC designates data not collected N/A designates not applicable
 ** See website for traffic data: <http://www.efl.fhwa.dot.gov/nps/index.htm>

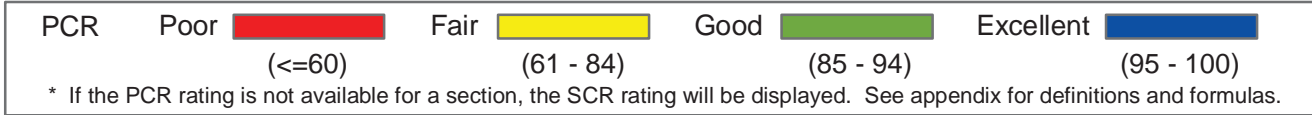

Southeast Region
GRSM : Great Smoky Mountains National Park

ROUTE: 0153 Caney Creek Road **TOTAL LENGTH: 0.14 Miles**

Section Number	0				
Section Length (mi)	0.14				
AADT	**				
SADT	**				
ADT Date	**				
Cross Section Information					
Number of Lanes	1				
Paved Width (ft)	15				
Lane Width (ft)	15				
Shoulder Width (ft)	0				
Roadway Condition Information					
PCR (Pavement Condition Rating)	64				
RCI (Roughness Condition Index)	NC				
SCR (Surface Condition Rating)	64				
Alligator Cracking Index	100				
Rutting Index	64				
Patching Index	100				
Transverse Cracking Index	100				
Longitudinal Cracking Index	100				
Shoulder Condition Rating	N/A				
Drainage Condition Rating	GOOD				

ROUTE: 0153 Caney Creek Road

* NC designates data not collected N/A designates not applicable
 ** See website for traffic data: <http://www.efl.fhwa.dot.gov/nps/index.htm>

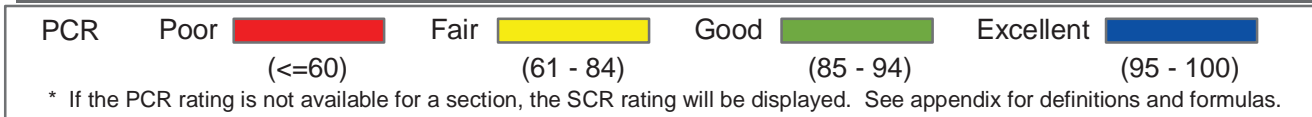

Southeast Region
GRSM : Great Smoky Mountains National Park

ROUTE: 0154 Flat Branch Road **TOTAL LENGTH: 0.12 Miles**

Section Number	0				
Section Length (mi)	0.12				
AADT	**				
SADT	**				
ADT Date	**				
Cross Section Information					
Number of Lanes	2				
Paved Width (ft)	24				
Lane Width (ft)	12				
Shoulder Width (ft)	0				
Roadway Condition Information					
PCR (Pavement Condition Rating)	86				
RCI (Roughness Condition Index)	NC				
SCR (Surface Condition Rating)	86				
Alligator Cracking Index	100				
Rutting Index	88				
Patching Index	100				
Transverse Cracking Index	99				
Longitudinal Cracking Index	98				
Shoulder Condition Rating	N/A				
Drainage Condition Rating	GOOD				

ROUTE: 0154 Flat Branch Road

* NC designates data not collected N/A designates not applicable
 ** See website for traffic data: <http://www.efl.fhwa.dot.gov/nps/index.htm>

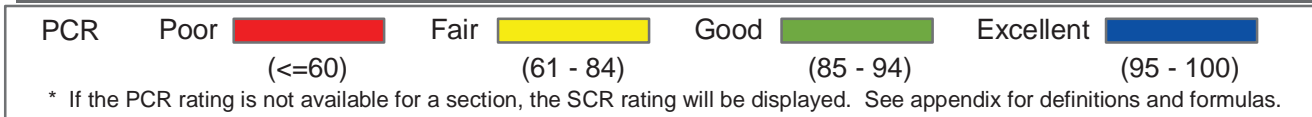

Southeast Region
GRSM : Great Smoky Mountains National Park

ROUTE: 0156 Wiley Oakley Drive **TOTAL LENGTH: 0.12 Miles**

Section Number	0				
Section Length (mi)	0.12				
AADT	**				
SADT	**				
ADT Date	**				
Cross Section Information					
Number of Lanes	2				
Paved Width (ft)	23				
Lane Width (ft)	12				
Shoulder Width (ft)	0				
Roadway Condition Information					
PCR (Pavement Condition Rating)	78				
RCI (Roughness Condition Index)	NC				
SCR (Surface Condition Rating)	78				
Alligator Cracking Index	95				
Rutting Index	87				
Patching Index	99				
Transverse Cracking Index	97				
Longitudinal Cracking Index	98				
Shoulder Condition Rating	N/A				
Drainage Condition Rating	GOOD				

ROUTE: 0156 Wiley Oakley Drive

* NC designates data not collected N/A designates not applicable
 ** See website for traffic data: <http://www.efl.fhwa.dot.gov/nps/index.htm>

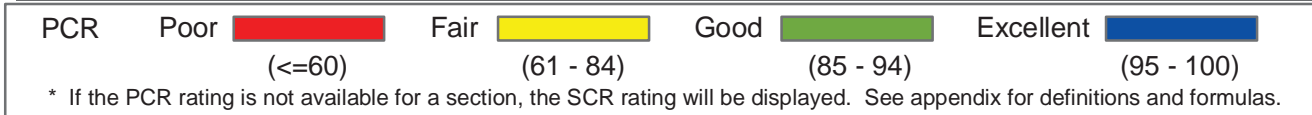

Southeast Region
GRSM : Great Smoky Mountains National Park

ROUTE: 0157 Gum Stand Road **TOTAL LENGTH: 0.14 Miles**

Section Number	0				
Section Length (mi)	0.14				
AADT	**				
SADT	**				
ADT Date	**				
Cross Section Information					
Number of Lanes	2				
Paved Width (ft)	17				
Lane Width (ft)	9				
Shoulder Width (ft)	0				
Roadway Condition Information					
PCR (Pavement Condition Rating)	87				
RCI (Roughness Condition Index)	NC				
SCR (Surface Condition Rating)	87				
Alligator Cracking Index	100				
Rutting Index	89				
Patching Index	100				
Transverse Cracking Index	98				
Longitudinal Cracking Index	99				
Shoulder Condition Rating	N/A				
Drainage Condition Rating	GOOD				

ROUTE: 0157 Gum Stand Road

* NC designates data not collected N/A designates not applicable
 ** See website for traffic data: <http://www.efl.fhwa.dot.gov/nps/index.htm>

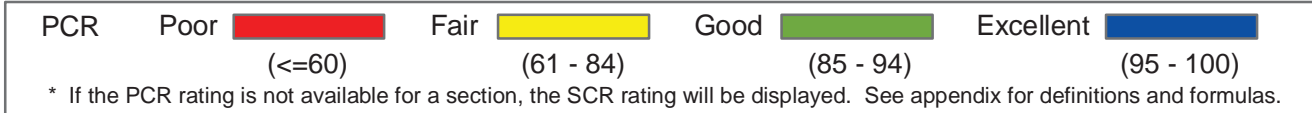

Southeast Region
GRSM : Great Smoky Mountains National Park

ROUTE: 0158 King Branch Road **TOTAL LENGTH: 0.32 Miles**

Section Number	0				
Section Length (mi)	0.32				
AADT	**				
SADT	**				
ADT Date	**				
Cross Section Information					
Number of Lanes	2				
Paved Width (ft)	17				
Lane Width (ft)	9				
Shoulder Width (ft)	4				
Roadway Condition Information					
PCR (Pavement Condition Rating)	58				
RCI (Roughness Condition Index)	71				
SCR (Surface Condition Rating)	48				
Alligator Cracking Index	56				
Rutting Index	87				
Patching Index	99				
Transverse Cracking Index	99				
Longitudinal Cracking Index	99				
Shoulder Condition Rating	GOOD				
Drainage Condition Rating	GOOD				

ROUTE: 0158 King Branch Road

* NC designates data not collected N/A designates not applicable
 ** See website for traffic data: <http://www.efl.fhwa.dot.gov/nps/index.htm>

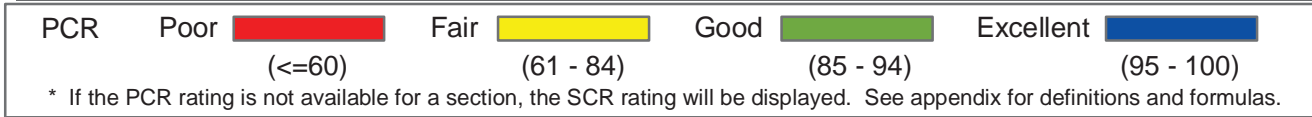

Southeast Region
GRSM : Great Smoky Mountains National Park

ROUTE: 0159 Gnaty Branch Road **TOTAL LENGTH: 0.71 Miles**

Section Number	0				
Section Length (mi)	0.71				
AADT	**				
SADT	**				
ADT Date	**				
Cross Section Information					
Number of Lanes	2				
Paved Width (ft)	19				
Lane Width (ft)	10				
Shoulder Width (ft)	0				
Roadway Condition Information					
PCR (Pavement Condition Rating)	88				
RCI (Roughness Condition Index)	79				
SCR (Surface Condition Rating)	91				
Alligator Cracking Index	98				
Rutting Index	93				
Patching Index	100				
Transverse Cracking Index	99				
Longitudinal Cracking Index	99				
Shoulder Condition Rating	N/A				
Drainage Condition Rating	GOOD				

ROUTE: 0159 Gnaty Branch Road

* NC designates data not collected N/A designates not applicable
 ** See website for traffic data: <http://www.efl.fhwa.dot.gov/nps/index.htm>

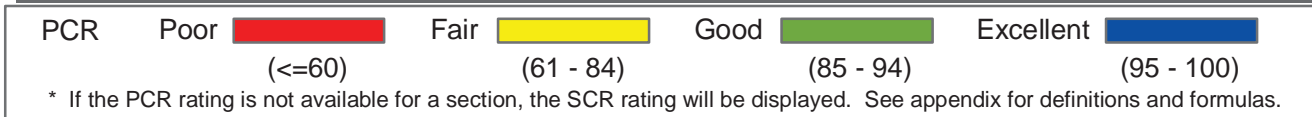

Southeast Region
GRSM : Great Smoky Mountains National Park

ROUTE: 0160 Huskey Grove Road **TOTAL LENGTH: 0.36 Miles**

Section Number	0				
Section Length (mi)	0.36				
AADT	**				
SADT	**				
ADT Date	**				
Cross Section Information					
Number of Lanes	2				
Paved Width (ft)	17				
Lane Width (ft)	9				
Shoulder Width (ft)	6				
Roadway Condition Information					
PCR (Pavement Condition Rating)	81				
RCI (Roughness Condition Index)	82				
SCR (Surface Condition Rating)	78				
Alligator Cracking Index	92				
Rutting Index	89				
Patching Index	100				
Transverse Cracking Index	98				
Longitudinal Cracking Index	98				
Shoulder Condition Rating	GOOD				
Drainage Condition Rating	GOOD				

ROUTE: 0160 Huskey Grove Road

* NC designates data not collected N/A designates not applicable
 ** See website for traffic data: <http://www.efl.fhwa.dot.gov/nps/index.htm>



PCR	Poor		Fair		Good		Excellent	
		(≤60)		(61 - 84)		(85 - 94)		(95 - 100)

* If the PCR rating is not available for a section, the SCR rating will be displayed. See appendix for definitions and formulas.

Southeast Region

GRSM : Great Smoky Mountains National Park

ROUTE: 0161 Beech Branch Road

TOTAL LENGTH: 0.06 Miles

Section Number	0				
Section Length (mi)	0.06				
AADT	**				
SADT	**				
ADT Date	**				
Cross Section Information					
Number of Lanes	2				
Paved Width (ft)	17				
Lane Width (ft)	8				
Shoulder Width (ft)	5				
Roadway Condition Information					
PCR (Pavement Condition Rating)	82				
RCI (Roughness Condition Index)	NC				
SCR (Surface Condition Rating)	82				
Alligator Cracking Index	100				
Rutting Index	82				
Patching Index	100				
Transverse Cracking Index	100				
Longitudinal Cracking Index	100				
Shoulder Condition Rating	GOOD				
Drainage Condition Rating	GOOD				

ROUTE: 0161 Beech Branch Road

* NC designates data not collected N/A designates not applicable
 ** See website for traffic data: <http://www.efl.fhwa.dot.gov/nps/index.htm>

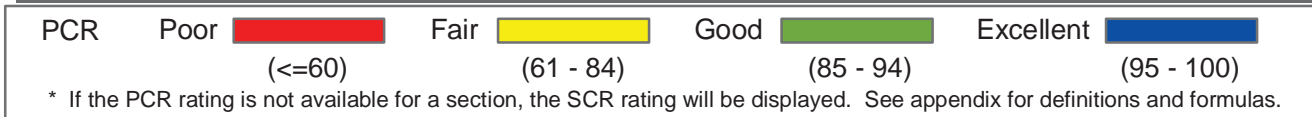

Southeast Region
GRSM : Great Smoky Mountains National Park

ROUTE: 0162 Little Smoky Road **TOTAL LENGTH: 0.13 Miles**

Section Number	0			
Section Length (mi)	0.13			
AADT	**			
SADT	**			
ADT Date	**			
Cross Section Information				
Number of Lanes	1			
Paved Width (ft)	10			
Lane Width (ft)	10			
Shoulder Width (ft)	5			
Roadway Condition Information				
PCR (Pavement Condition Rating)	77			
RCI (Roughness Condition Index)	NC			
SCR (Surface Condition Rating)	77			
Alligator Cracking Index	94			
Rutting Index	87			
Patching Index	100			
Transverse Cracking Index	97			
Longitudinal Cracking Index	97			
Shoulder Condition Rating	GOOD			
Drainage Condition Rating	GOOD			

ROUTE: 0162 Little Smoky Road

* NC designates data not collected N/A designates not applicable
 ** See website for traffic data: <http://www.efl.fhwa.dot.gov/nps/index.htm>

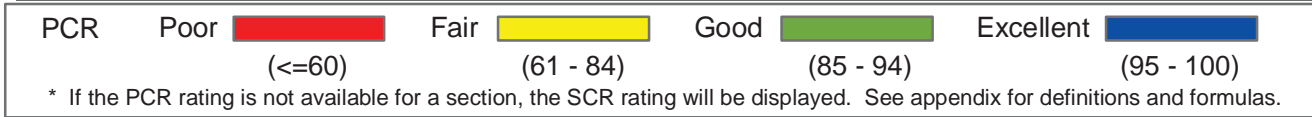
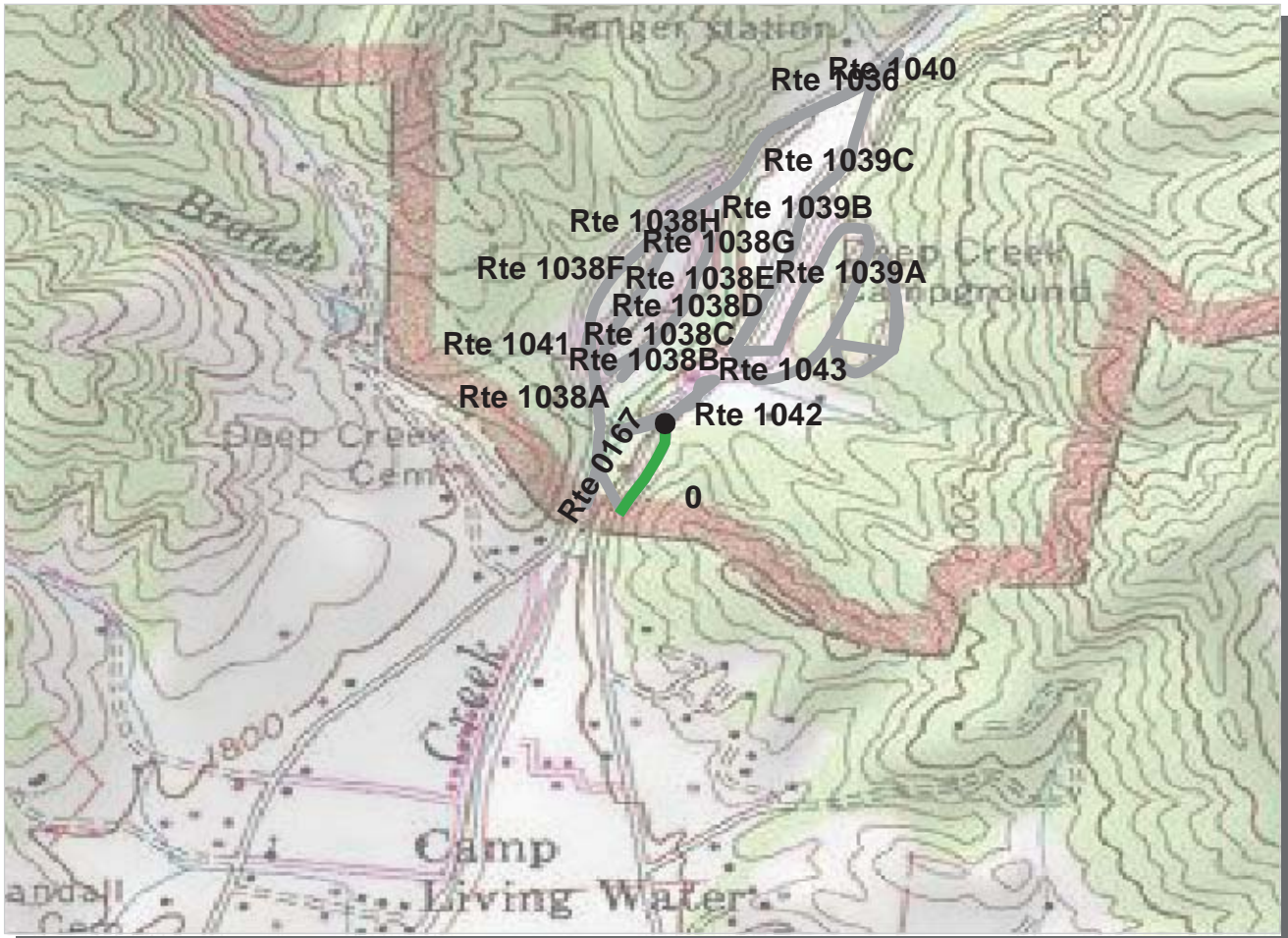

Southeast Region
GRSM : Great Smoky Mountains National Park

ROUTE: 0167 East Deep Creek Road **TOTAL LENGTH: 0.12 Miles**

Section Number	0				
Section Length (mi)	0.12				
AADT	**				
SADT	**				
ADT Date	**				
Cross Section Information					
Number of Lanes	2				
Paved Width (ft)	16				
Lane Width (ft)	8				
Shoulder Width (ft)	0				
Roadway Condition Information					
PCR (Pavement Condition Rating)	84				
RCI (Roughness Condition Index)	57				
SCR (Surface Condition Rating)	87				
Alligator Cracking Index	99				
Rutting Index	88				
Patching Index	100				
Transverse Cracking Index	100				
Longitudinal Cracking Index	99				
Shoulder Condition Rating	N/A				
Drainage Condition Rating	N/C				

ROUTE: 0167 East Deep Creek Road

* NC designates data not collected N/A designates not applicable
 ** See website for traffic data: <http://www.efl.fhwa.dot.gov/nps/index.htm>

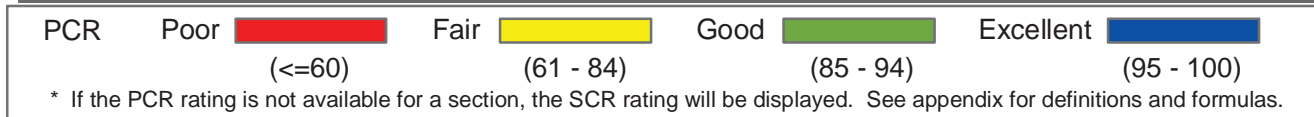
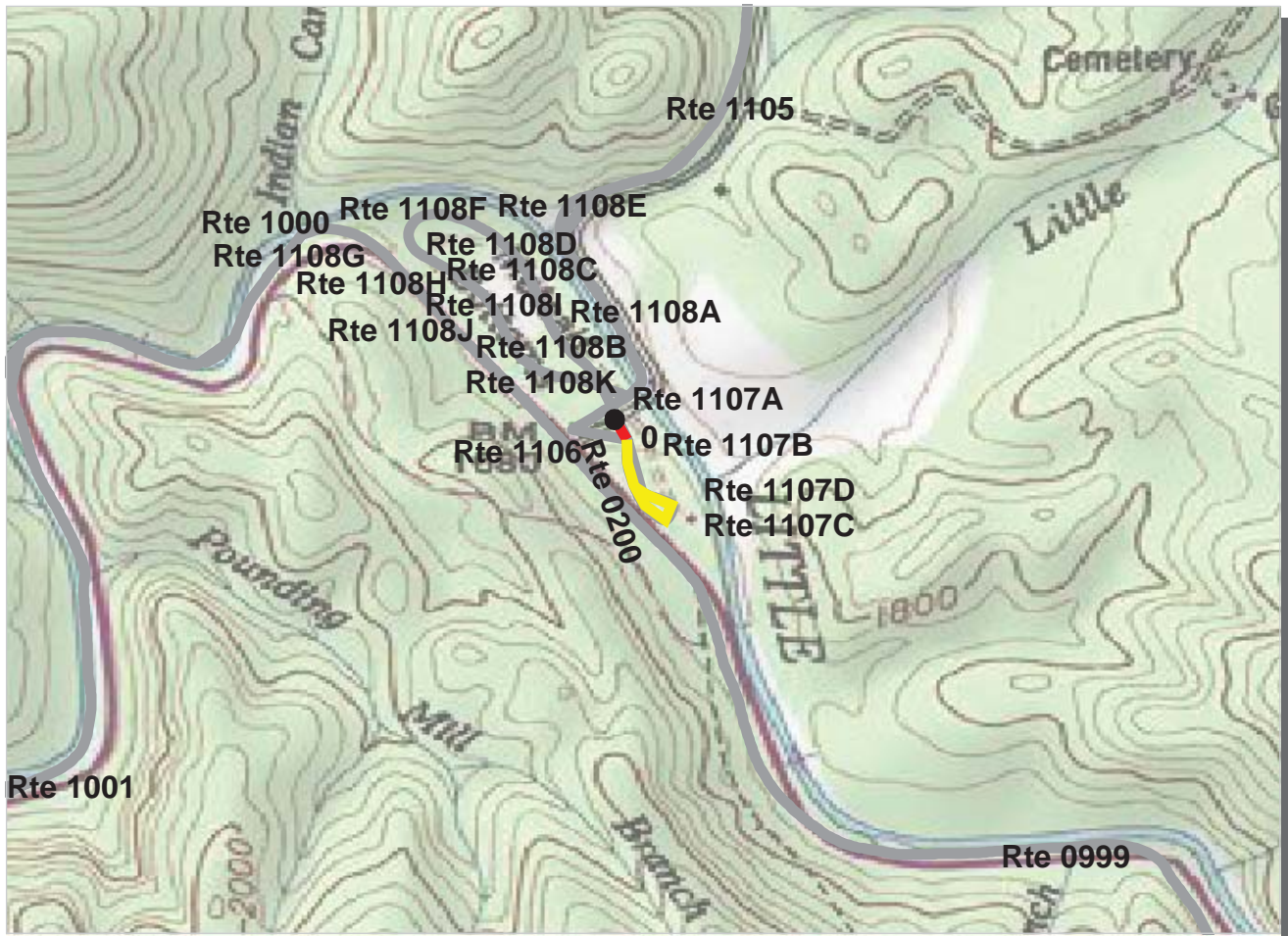

Southeast Region

GRSM : Great Smoky Mountains National Park

ROUTE: 0200 Wear Cove Picnic Road South

TOTAL LENGTH: 0.17 Miles

Section Number	0				
Section Length (mi)	0.17				
AADT	**				
SADT	**				
ADT Date	**				
Cross Section Information					
Number of Lanes	2				
Paved Width (ft)	18				
Lane Width (ft)	9				
Shoulder Width (ft)	0				
Roadway Condition Information					
PCR (Pavement Condition Rating)	66				
RCI (Roughness Condition Index)	NC				
SCR (Surface Condition Rating)	66				
Alligator Cracking Index	100				
Rutting Index	66				
Patching Index	100				
Transverse Cracking Index	100				
Longitudinal Cracking Index	100				
Shoulder Condition Rating	N/A				
Drainage Condition Rating	N/C				

ROUTE: 0200 Wear Cove Picnic Road South

* NC designates data not collected N/A designates not applicable

** See website for traffic data: <http://www.efl.fhwa.dot.gov/nps/index.htm>

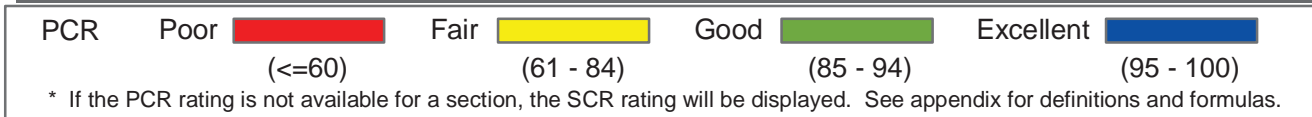

Southeast Region
GRSM : Great Smoky Mountains National Park

ROUTE: 0203 Cades Cove Stable Access **TOTAL LENGTH: 0.09 Miles**

Section Number	0				
Section Length (mi)	0.09				
AADT	**				
SADT	**				
ADT Date	**				
Cross Section Information					
Number of Lanes	2				
Paved Width (ft)	18				
Lane Width (ft)	9				
Shoulder Width (ft)	0				
Roadway Condition Information					
PCR (Pavement Condition Rating)	99				
RCI (Roughness Condition Index)	NC				
SCR (Surface Condition Rating)	99				
Alligator Cracking Index	100				
Rutting Index	99				
Patching Index	100				
Transverse Cracking Index	100				
Longitudinal Cracking Index	100				
Shoulder Condition Rating	N/A				
Drainage Condition Rating	N/C				

ROUTE: 0203 Cades Cove Stable Access

* NC designates data not collected N/A designates not applicable
 ** See website for traffic data: <http://www.efl.fhwa.dot.gov/nps/index.htm>

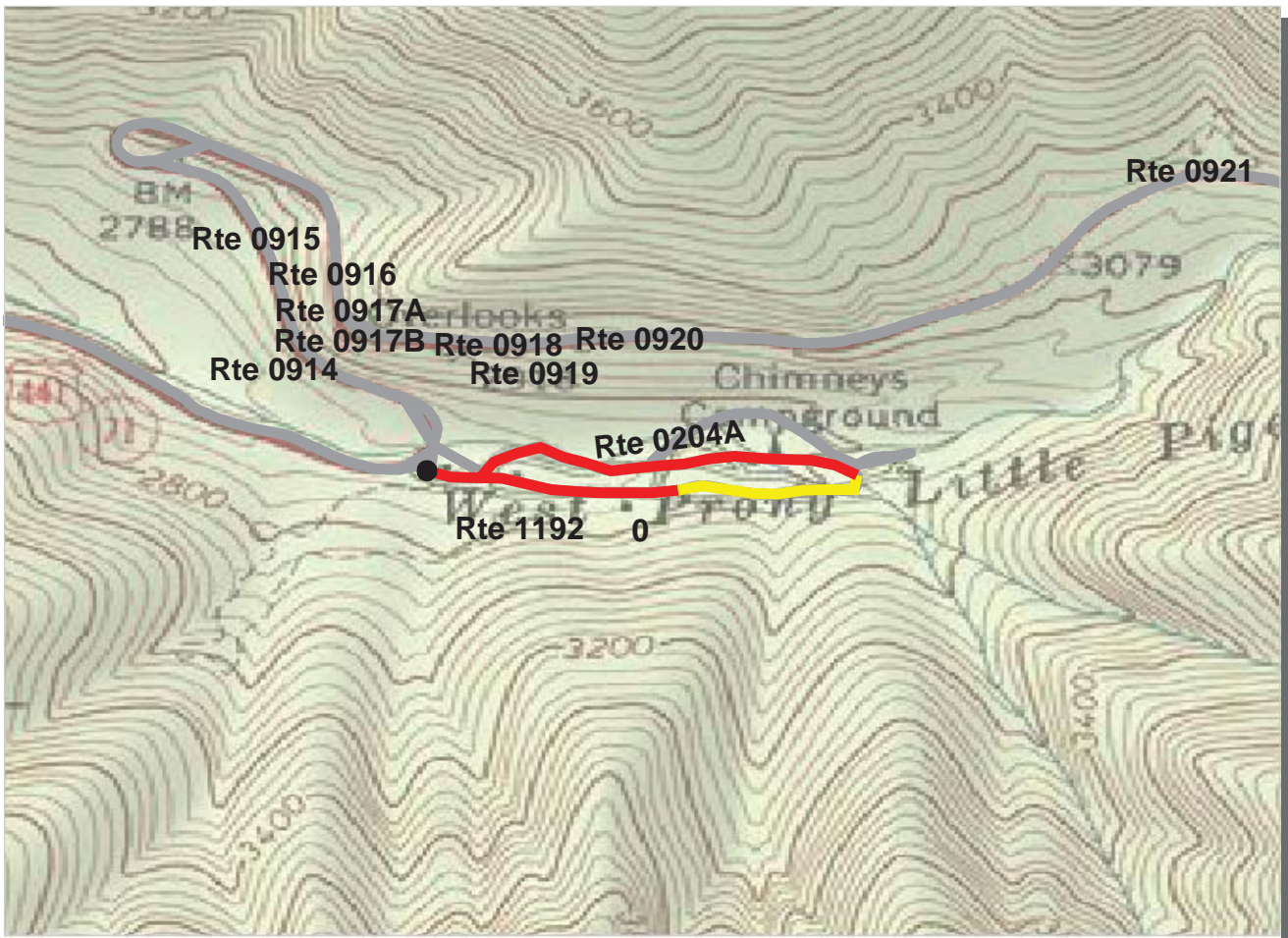

PCR	Poor		Fair		Good		Excellent	
		(≤60)		(61 - 84)		(85 - 94)		(95 - 100)

* If the PCR rating is not available for a section, the SCR rating will be displayed. See appendix for definitions and formulas.

Southeast Region

GRSM : Great Smoky Mountains National Park

ROUTE: 0204A Chimney Picnic Area #1

TOTAL LENGTH: 0.70 Miles

Section Number	0				
Section Length (mi)	0.70				
AADT	**				
SADT	**				
ADT Date	**				
Cross Section Information					
Number of Lanes	2				
Paved Width (ft)	17				
Lane Width (ft)	8				
Shoulder Width (ft)	0				
Roadway Condition Information					
PCR (Pavement Condition Rating)	53				
RCI (Roughness Condition Index)	NC				
SCR (Surface Condition Rating)	53				
Alligator Cracking Index	98				
Rutting Index	55				
Patching Index	100				
Transverse Cracking Index	99				
Longitudinal Cracking Index	99				
Shoulder Condition Rating	N/A				
Drainage Condition Rating	N/C				

ROUTE: 0204A Chimney Picnic Area #1

* NC designates data not collected N/A designates not applicable
 ** See website for traffic data: <http://www.efl.fhwa.dot.gov/nps/index.htm>

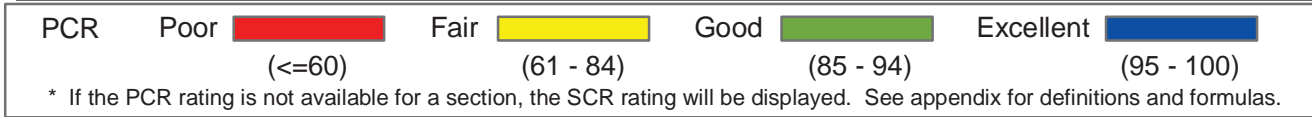
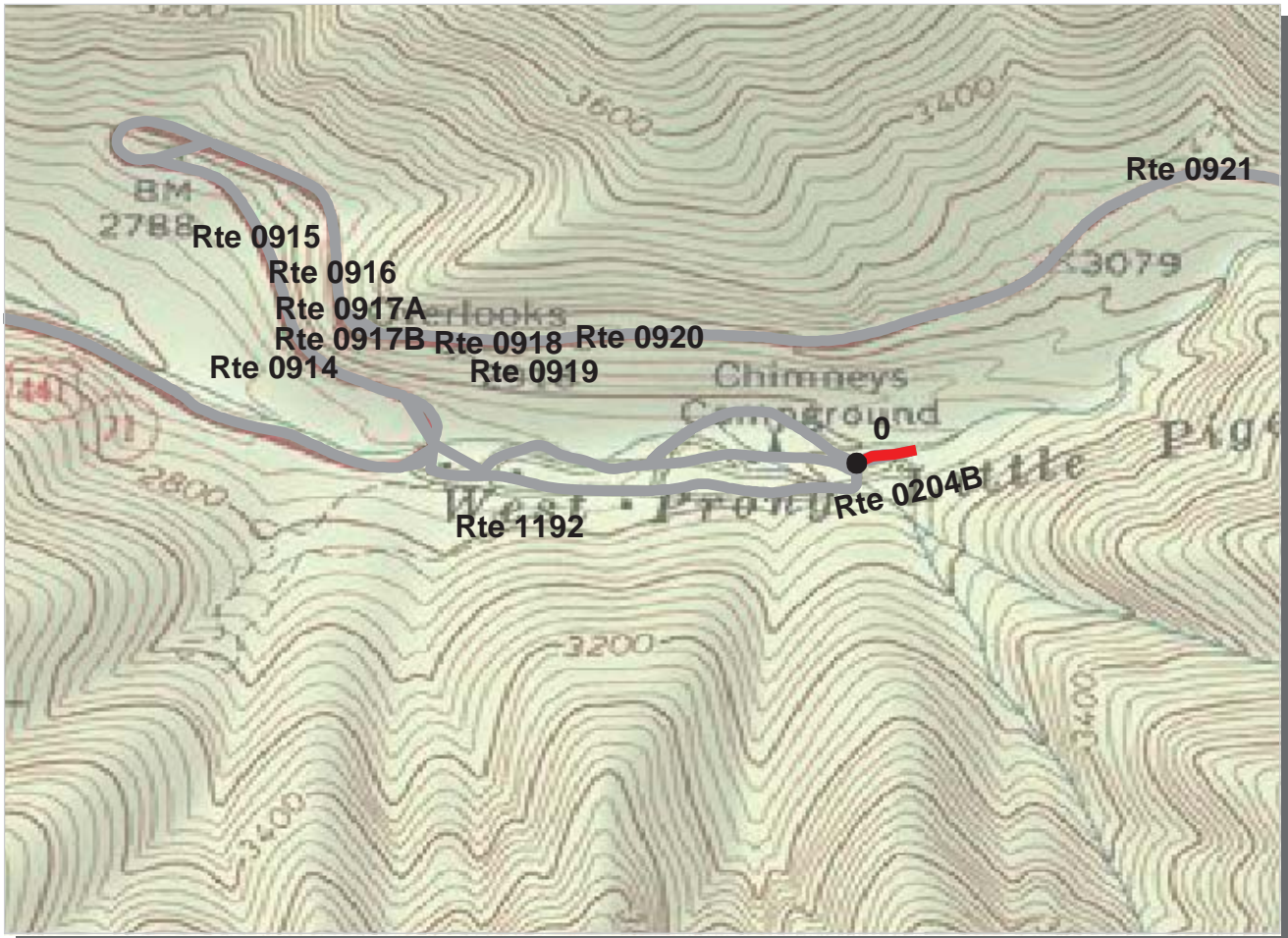

Southeast Region
GRSM : Great Smoky Mountains National Park

ROUTE: 0204B Chimney Picnic Area #2 **TOTAL LENGTH: 0.08 Miles**

Section Number	0				
Section Length (mi)	0.08				
AADT	**				
SADT	**				
ADT Date	**				
Cross Section Information					
Number of Lanes	1				
Paved Width (ft)	12				
Lane Width (ft)	12				
Shoulder Width (ft)	0				
Roadway Condition Information					
PCR (Pavement Condition Rating)	21				
RCI (Roughness Condition Index)	NC				
SCR (Surface Condition Rating)	21				
Alligator Cracking Index	100				
Rutting Index	21				
Patching Index	100				
Transverse Cracking Index	100				
Longitudinal Cracking Index	100				
Shoulder Condition Rating	N/A				
Drainage Condition Rating	N/C				

ROUTE: 0204B Chimney Picnic Area #2

* NC designates data not collected N/A designates not applicable
 ** See website for traffic data: <http://www.efl.fhwa.dot.gov/nps/index.htm>

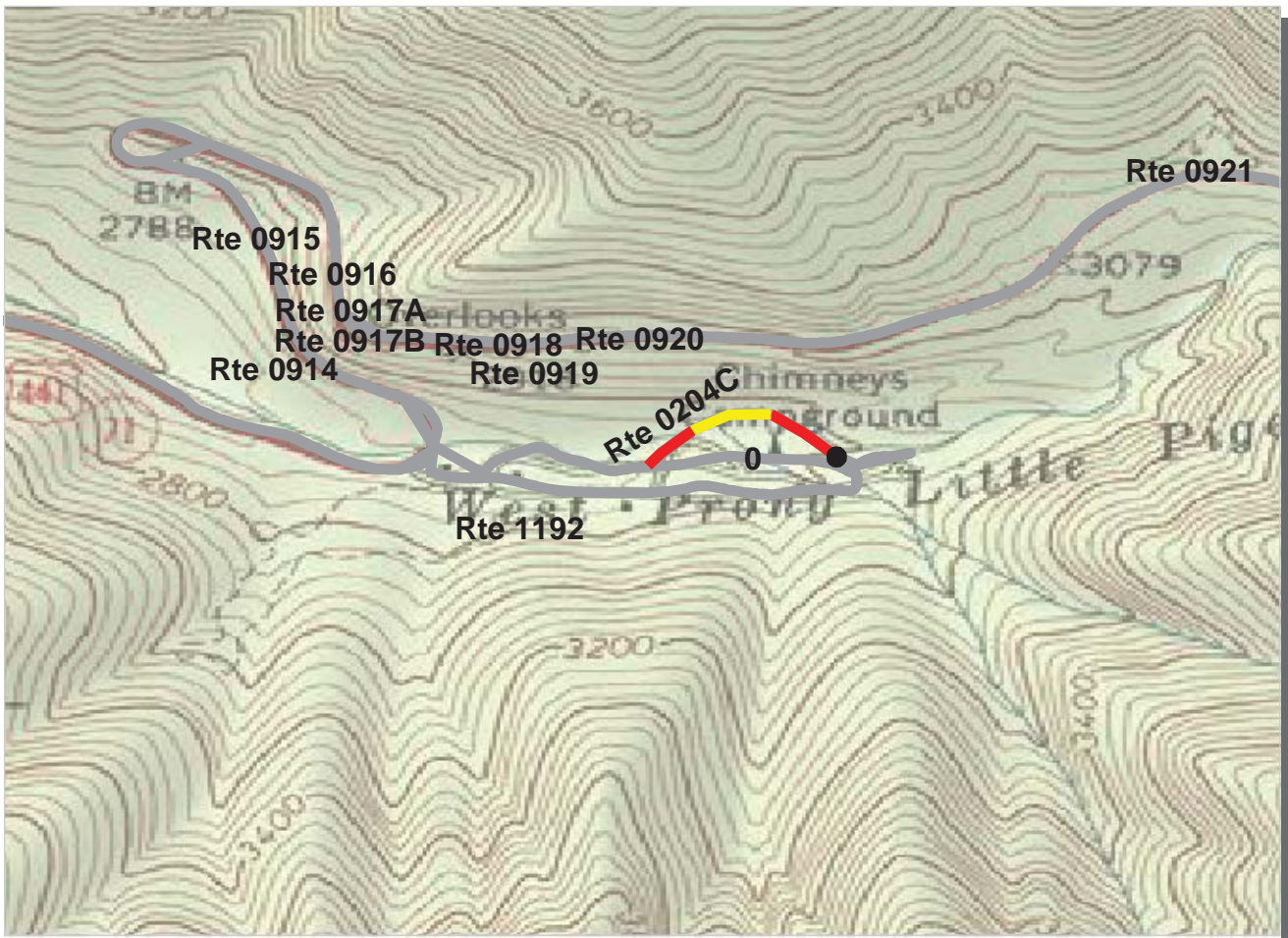

PCR	Poor		Fair		Good		Excellent	
		(<=60)		(61 - 84)		(85 - 94)		(95 - 100)

* If the PCR rating is not available for a section, the SCR rating will be displayed. See appendix for definitions and formulas.

Southeast Region
GRSM : Great Smoky Mountains National Park

ROUTE: 0204C Chimney Picnic Area #3 **TOTAL LENGTH: 0.13 Miles**

Section Number	0				
Section Length (mi)	0.13				
AADT	**				
SADT	**				
ADT Date	**				
Cross Section Information					
Number of Lanes	1				
Paved Width (ft)	11				
Lane Width (ft)	11				
Shoulder Width (ft)	0				
Roadway Condition Information					
PCR (Pavement Condition Rating)	56				
RCI (Roughness Condition Index)	NC				
SCR (Surface Condition Rating)	56				
Alligator Cracking Index	100				
Rutting Index	56				
Patching Index	100				
Transverse Cracking Index	100				
Longitudinal Cracking Index	99				
Shoulder Condition Rating	N/A				
Drainage Condition Rating	N/C				

ROUTE: 0204C Chimney Picnic Area #3

* NC designates data not collected N/A designates not applicable
 ** See website for traffic data: <http://www.efl.fhwa.dot.gov/nps/index.htm>

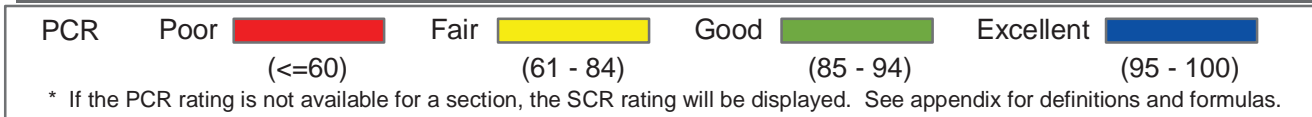
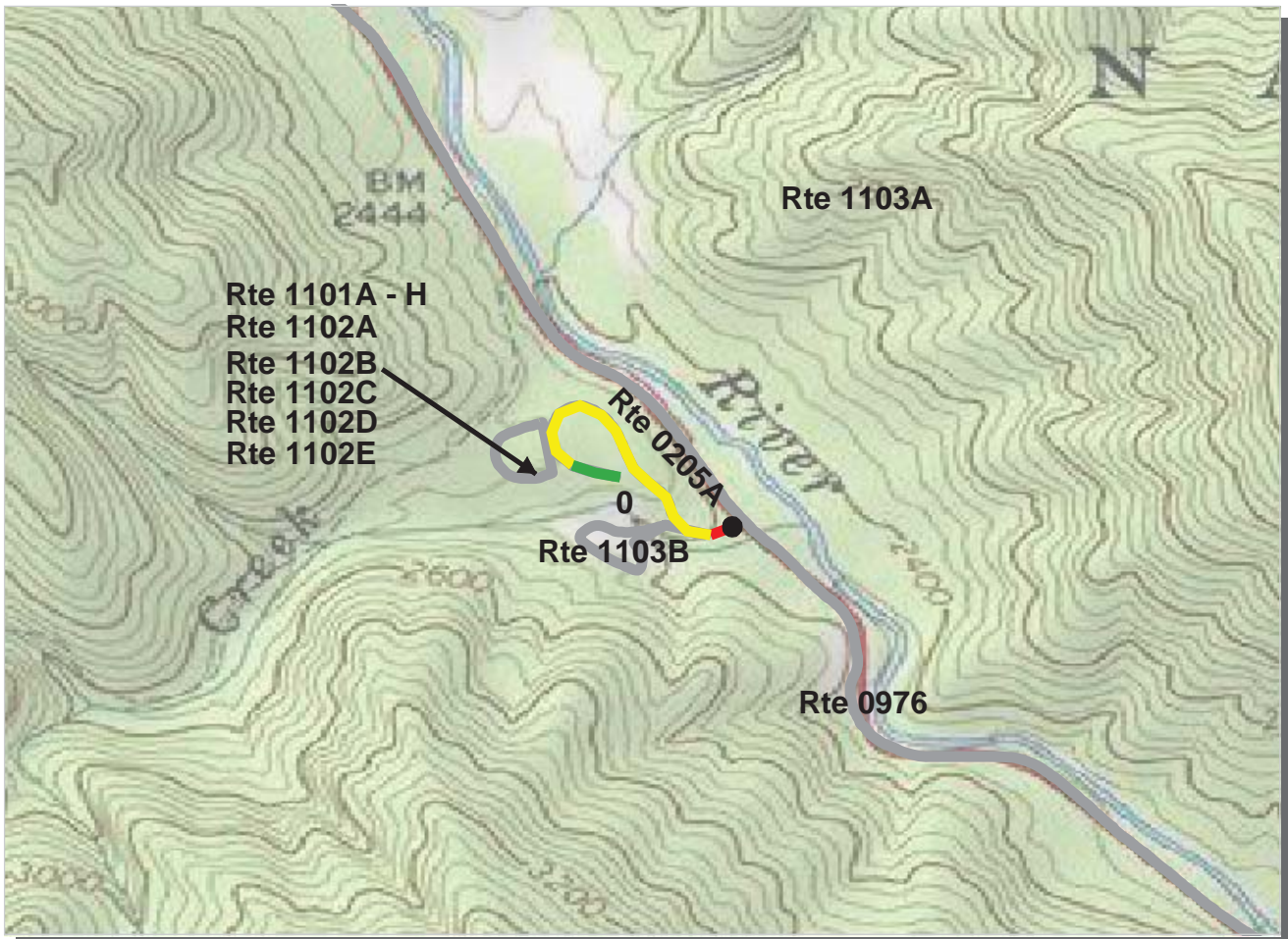

Southeast Region
GRSM : Great Smoky Mountains National Park

ROUTE: 0205A Collins Creek Picnic Area Lower Loop **TOTAL LENGTH: 0.34 Miles**

Section Number	0				
Section Length (mi)	0.34				
AADT	**				
SADT	**				
ADT Date	**				
Cross Section Information					
Number of Lanes	2				
Paved Width (ft)	19				
Lane Width (ft)	9				
Shoulder Width (ft)	0				
Roadway Condition Information					
PCR (Pavement Condition Rating)	76				
RCI (Roughness Condition Index)	NC				
SCR (Surface Condition Rating)	76				
Alligator Cracking Index	99				
Rutting Index	78				
Patching Index	100				
Transverse Cracking Index	99				
Longitudinal Cracking Index	99				
Shoulder Condition Rating	N/A				
Drainage Condition Rating	N/C				

ROUTE: 0205A Collins Creek Picnic Area Lower Loop

* NC designates data not collected N/A designates not applicable
 ** See website for traffic data: <http://www.efl.fhwa.dot.gov/nps/index.htm>

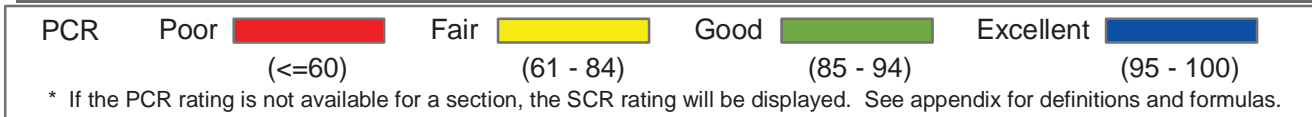
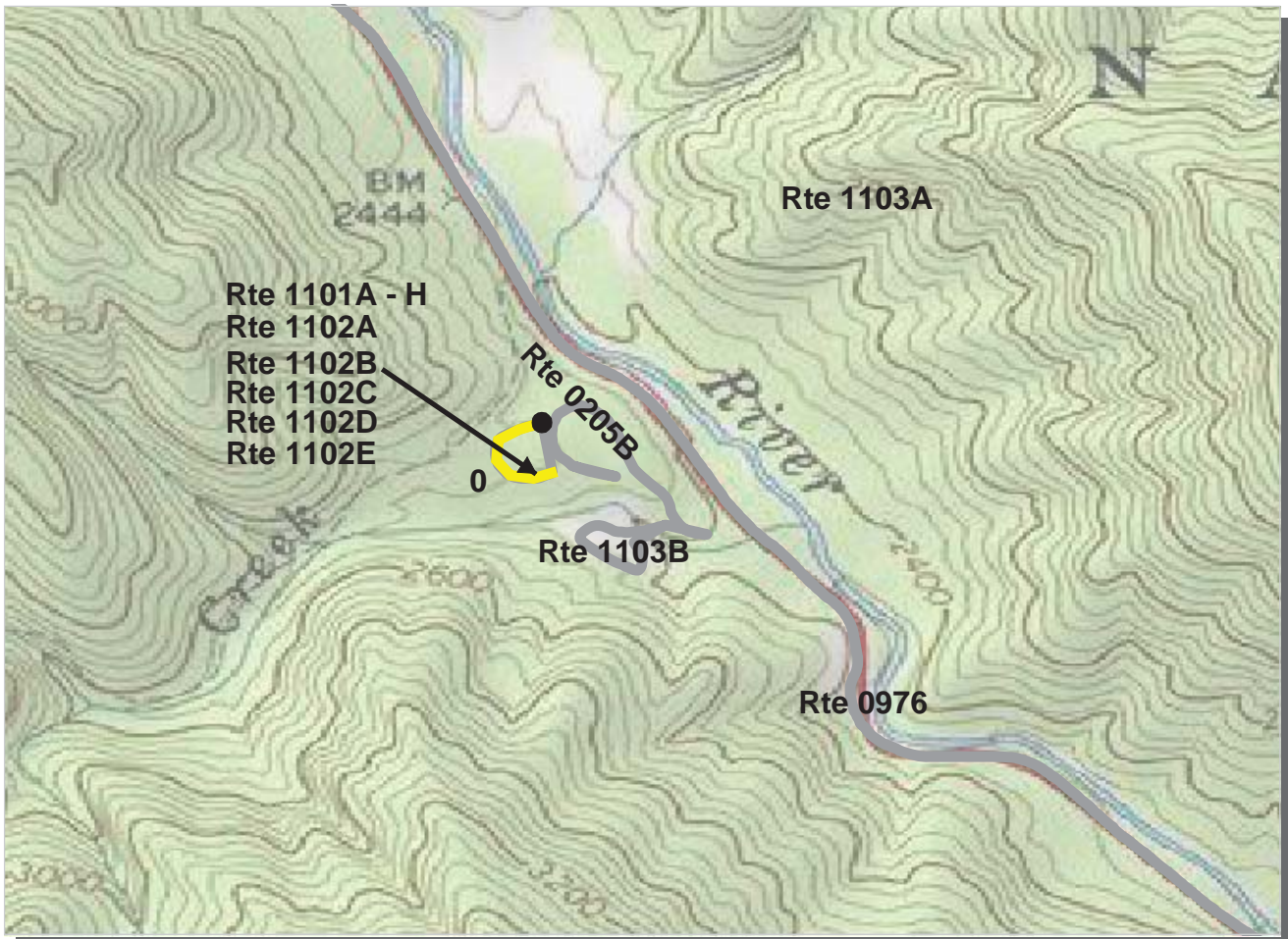

Southeast Region
GRSM : Great Smoky Mountains National Park

ROUTE: 0205B Collins Creek Picnic Area Upper Loop **TOTAL LENGTH: 0.14 Miles**

Section Number	0				
Section Length (mi)	0.14				
AADT	**				
SADT	**				
ADT Date	**				
Cross Section Information					
Number of Lanes	1				
Paved Width (ft)	10				
Lane Width (ft)	10				
Shoulder Width (ft)	0				
Roadway Condition Information					
PCR (Pavement Condition Rating)	64				
RCI (Roughness Condition Index)	NC				
SCR (Surface Condition Rating)	64				
Alligator Cracking Index	98				
Rutting Index	67				
Patching Index	100				
Transverse Cracking Index	99				
Longitudinal Cracking Index	99				
Shoulder Condition Rating	N/A				
Drainage Condition Rating	N/C				

ROUTE: 0205B Collins Creek Picnic Area Upper Loop

* NC designates data not collected N/A designates not applicable
 ** See website for traffic data: <http://www.efl.fhwa.dot.gov/nps/index.htm>

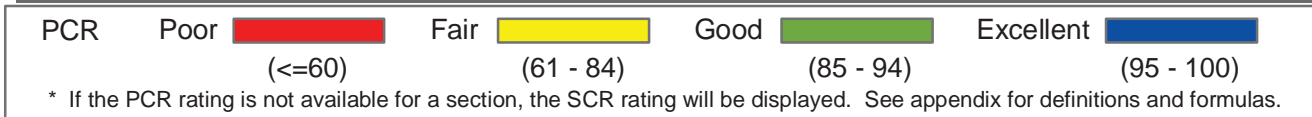
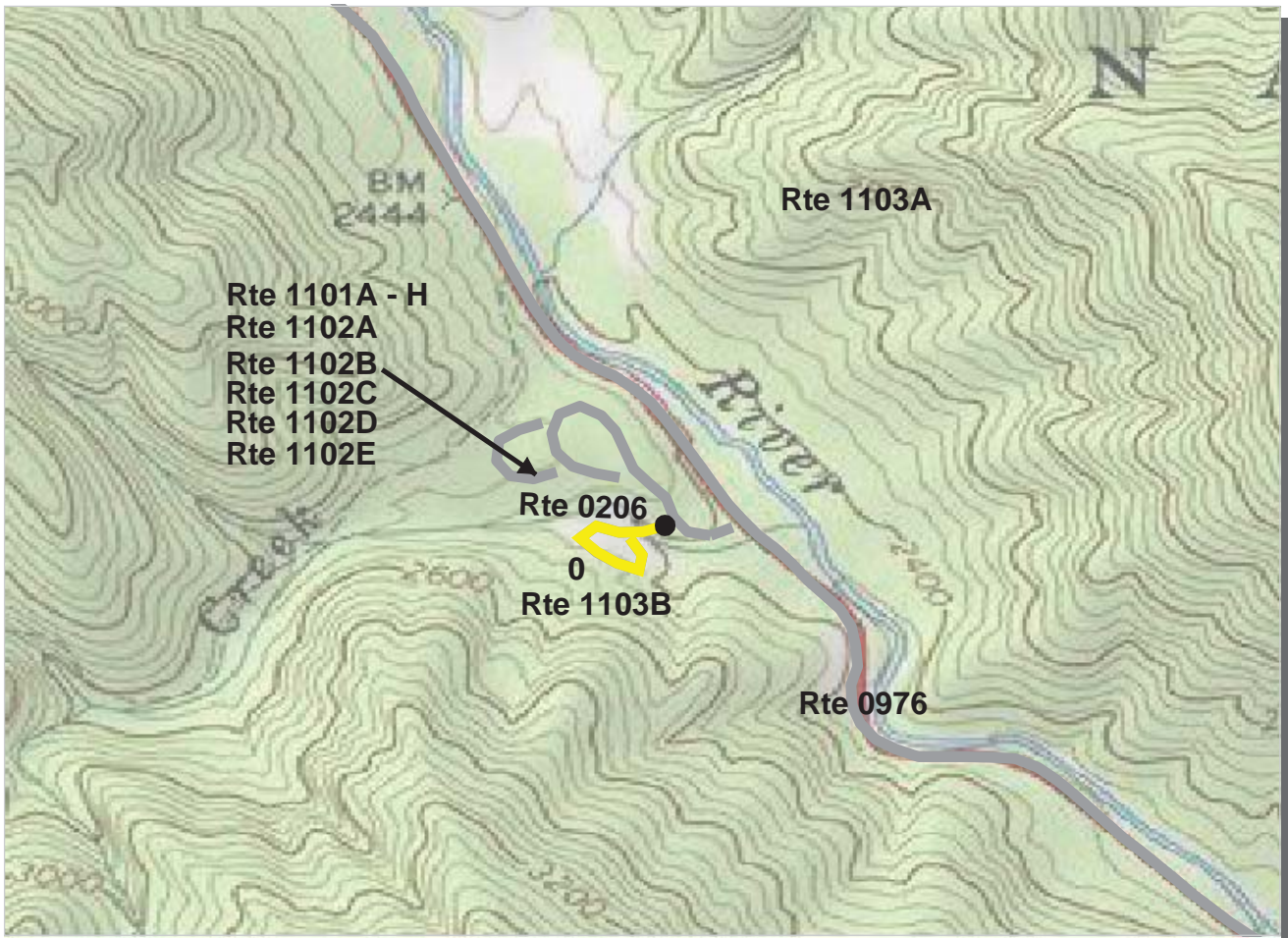

Southeast Region
GRSM : Great Smoky Mountains National Park

ROUTE: 0206 Collins Creek Road **TOTAL LENGTH: 0.19 Miles**

Section Number	0				
Section Length (mi)	0.19				
AADT	**				
SADT	**				
ADT Date	**				
Cross Section Information					
Number of Lanes	2				
Paved Width (ft)	19				
Lane Width (ft)	9				
Shoulder Width (ft)	0				
Roadway Condition Information					
PCR (Pavement Condition Rating)	72				
RCI (Roughness Condition Index)	NC				
SCR (Surface Condition Rating)	72				
Alligator Cracking Index	100				
Rutting Index	73				
Patching Index	100				
Transverse Cracking Index	99				
Longitudinal Cracking Index	100				
Shoulder Condition Rating	N/A				
Drainage Condition Rating	N/C				

ROUTE: 0206 Collins Creek Road

* NC designates data not collected N/A designates not applicable
 ** See website for traffic data: <http://www.efl.fhwa.dot.gov/nps/index.htm>

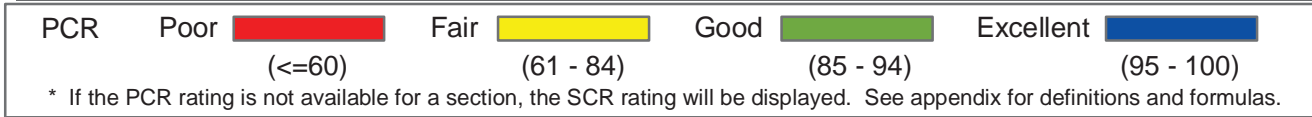
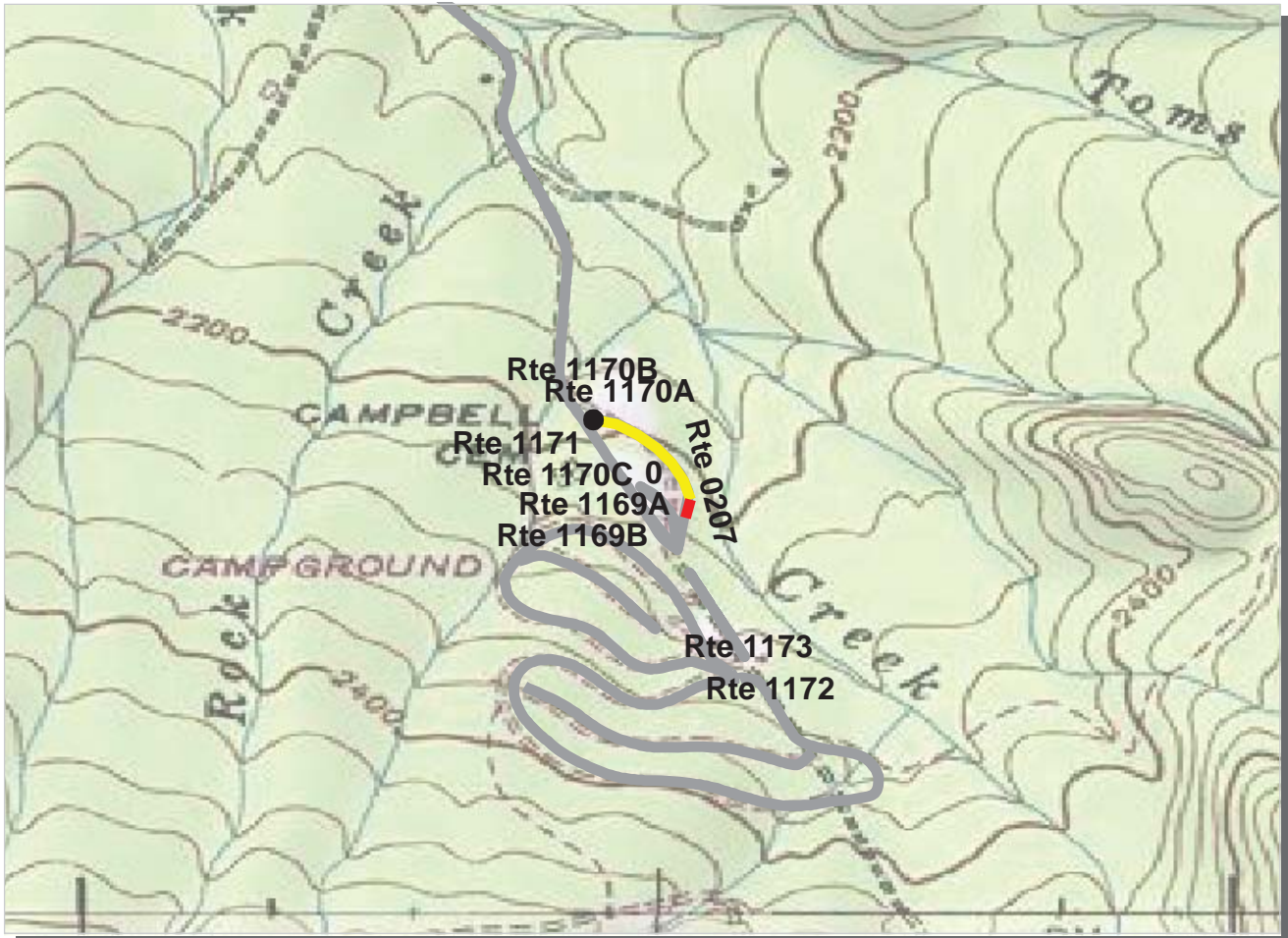

Southeast Region
GRSM : Great Smoky Mountains National Park

ROUTE: 0207 Cosby Picnic Area Road **TOTAL LENGTH: 0.15 Miles**

Section Number	0				
Section Length (mi)	0.15				
AADT	**				
SADT	**				
ADT Date	**				
Cross Section Information					
Number of Lanes	2				
Paved Width (ft)	18				
Lane Width (ft)	10				
Shoulder Width (ft)	0				
Roadway Condition Information					
PCR (Pavement Condition Rating)	54				
RCI (Roughness Condition Index)	NC				
SCR (Surface Condition Rating)	54				
Alligator Cracking Index	81				
Rutting Index	81				
Patching Index	100				
Transverse Cracking Index	93				
Longitudinal Cracking Index	96				
Shoulder Condition Rating	N/A				
Drainage Condition Rating	N/C				

ROUTE: 0207 Cosby Picnic Area Road

* NC designates data not collected N/A designates not applicable
 ** See website for traffic data: <http://www.efl.fhwa.dot.gov/nps/index.htm>

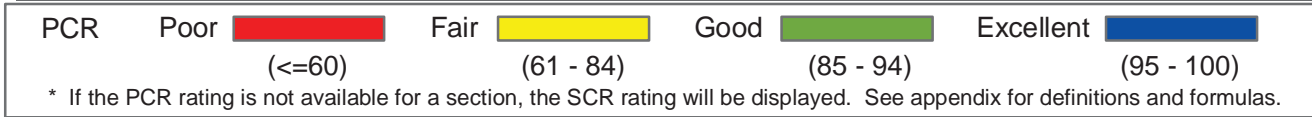
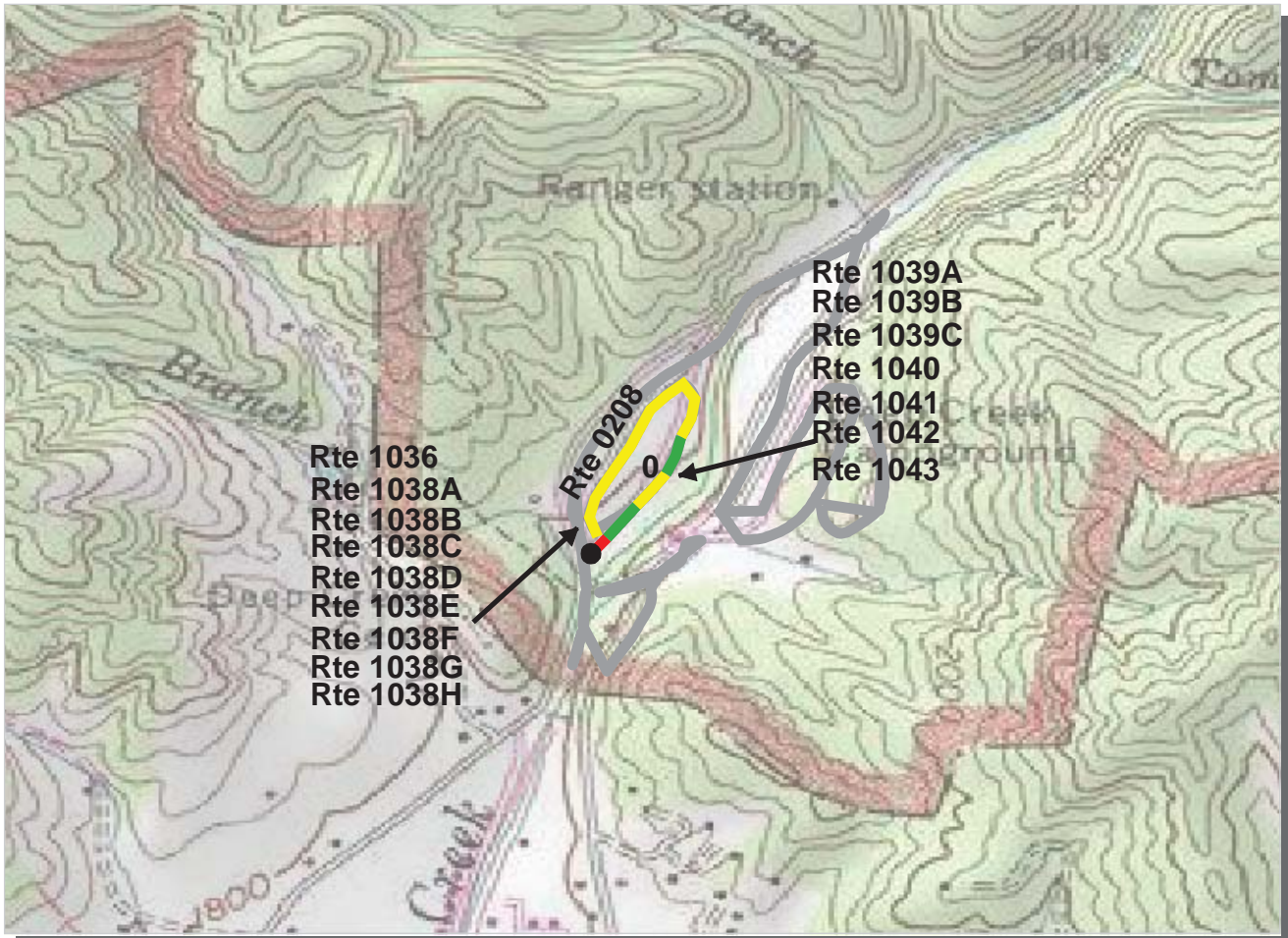

Southeast Region

GRSM : Great Smoky Mountains National Park

ROUTE: 0208 Deep Creek Picnic Areas

TOTAL LENGTH: 0.39 Miles

Section Number	0				
Section Length (mi)	0.39				
AADT	**				
SADT	**				
ADT Date	**				
Cross Section Information					
Number of Lanes	2				
Paved Width (ft)	19				
Lane Width (ft)	9				
Shoulder Width (ft)	0				
Roadway Condition Information					
PCR (Pavement Condition Rating)	79				
RCI (Roughness Condition Index)	64				
SCR (Surface Condition Rating)	84				
Alligator Cracking Index	100				
Rutting Index	84				
Patching Index	100				
Transverse Cracking Index	99				
Longitudinal Cracking Index	99				
Shoulder Condition Rating	N/A				
Drainage Condition Rating	N/C				

ROUTE: 0208 Deep Creek Picnic Areas

* NC designates data not collected N/A designates not applicable
 ** See website for traffic data: <http://www.efl.fhwa.dot.gov/nps/index.htm>

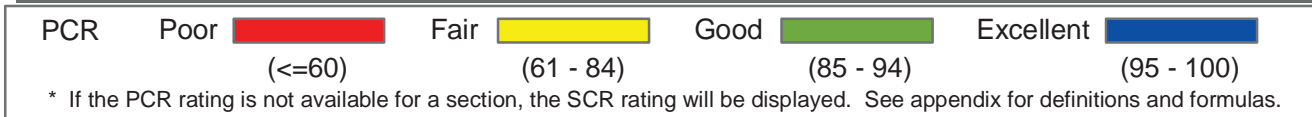
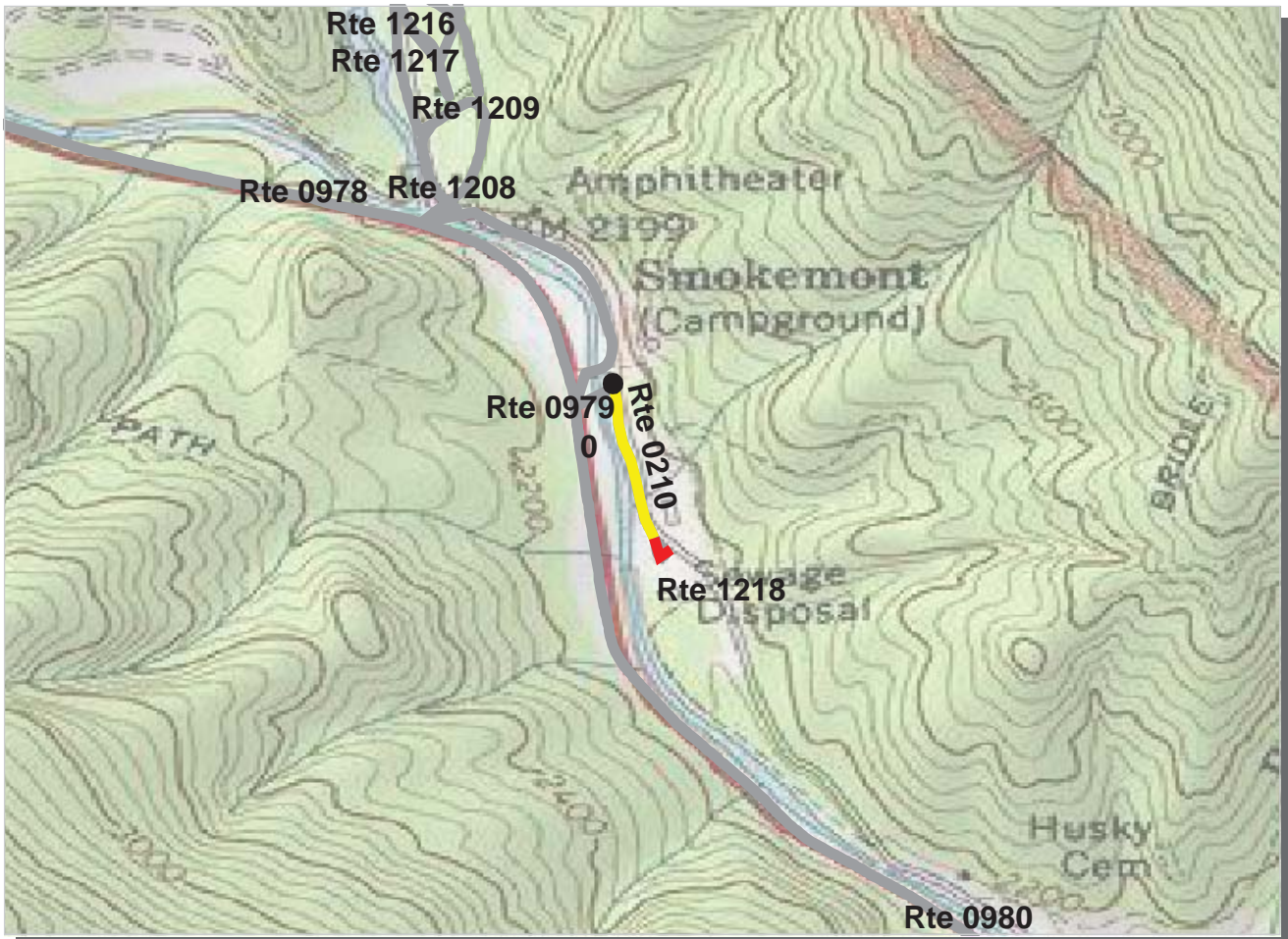

Southeast Region
GRSM : Great Smoky Mountains National Park

ROUTE: 0210 Smokemont Horse Concessions Road **TOTAL LENGTH: 0.22 Miles**

Section Number	0				
Section Length (mi)	0.22				
AADT	**				
SADT	**				
ADT Date	**				
Cross Section Information					
Number of Lanes	2				
Paved Width (ft)	15				
Lane Width (ft)	8				
Shoulder Width (ft)	0				
Roadway Condition Information					
PCR (Pavement Condition Rating)	53				
RCI (Roughness Condition Index)	61				
SCR (Surface Condition Rating)	54				
Alligator Cracking Index	83				
Rutting Index	72				
Patching Index	100				
Transverse Cracking Index	98				
Longitudinal Cracking Index	97				
Shoulder Condition Rating	N/A				
Drainage Condition Rating	GOOD				

ROUTE: 0210 Smokemont Horse Concessions Road

* NC designates data not collected N/A designates not applicable
 ** See website for traffic data: <http://www.efl.fhwa.dot.gov/nps/index.htm>

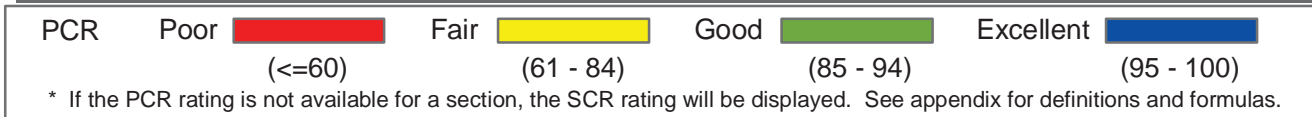
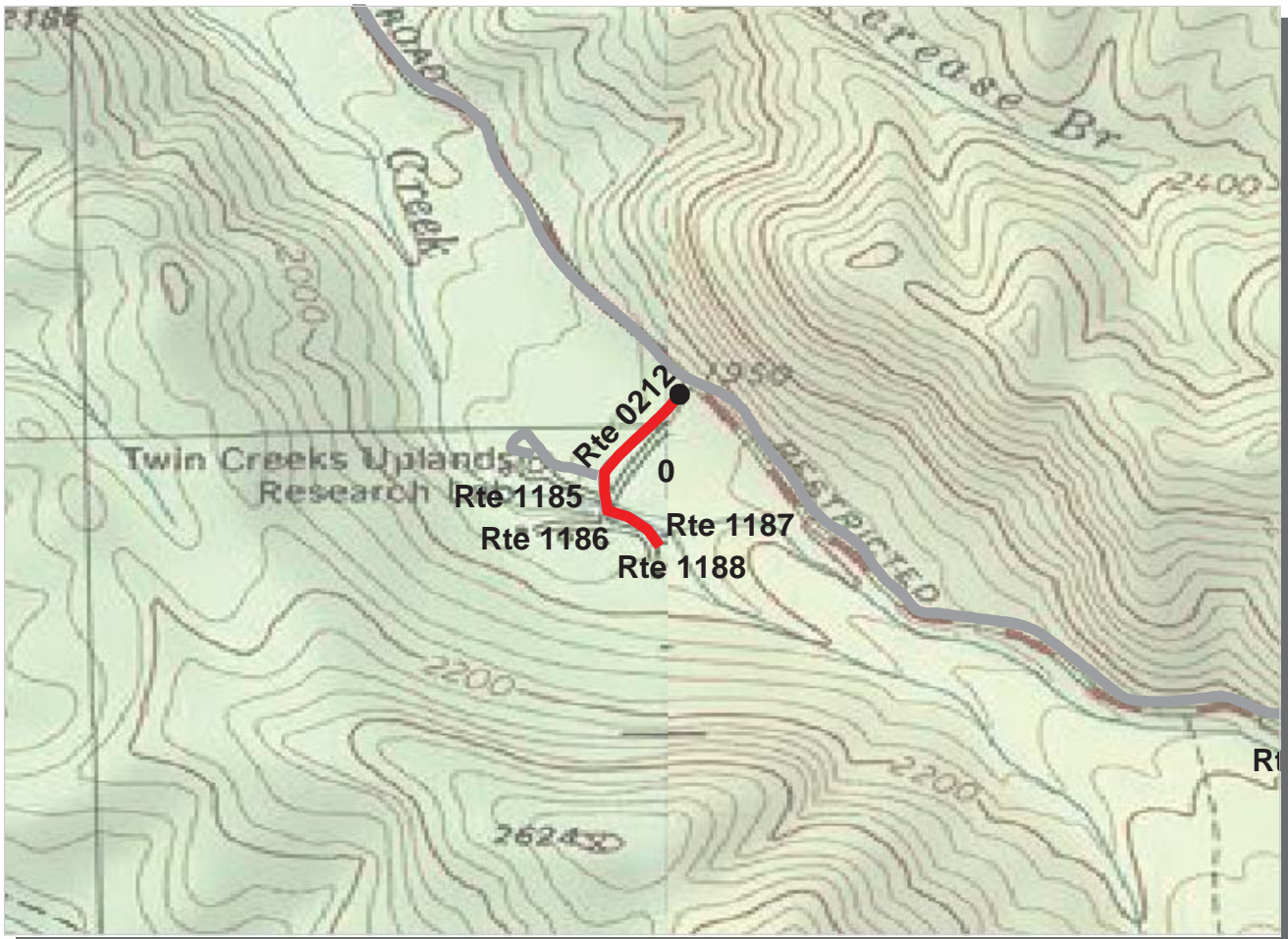

Southeast Region
GRSM : Great Smoky Mountains National Park

ROUTE: 0212 Twin Creeks Research Lab Access **TOTAL LENGTH: 0.22 Miles**

Section Number	0				
Section Length (mi)	0.22				
AADT	**				
SADT	**				
ADT Date	**				
Cross Section Information					
Number of Lanes	1				
Paved Width (ft)	10				
Lane Width (ft)	10				
Shoulder Width (ft)	0				
Roadway Condition Information					
PCR (Pavement Condition Rating)	18				
RCI (Roughness Condition Index)	NC				
SCR (Surface Condition Rating)	18				
Alligator Cracking Index	59				
Rutting Index	60				
Patching Index	98				
Transverse Cracking Index	96				
Longitudinal Cracking Index	94				
Shoulder Condition Rating	N/A				
Drainage Condition Rating	N/C				

* NC designates data not collected N/A designates not applicable
 ** See website for traffic data: <http://www.efl.fhwa.dot.gov/nps/index.htm>

ROUTE: 0212 Twin Creeks Research Lab Access

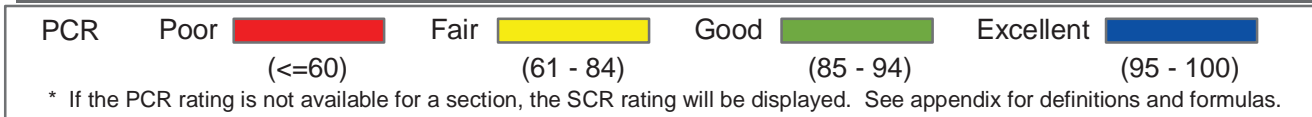

Southeast Region
GRSM : Great Smoky Mountains National Park

ROUTE: 0213 Look Rock Campground and Picnic Access **TOTAL LENGTH: 0.16 Miles**

Section Number	0				
Section Length (mi)	0.16				
AADT	**				
SADT	**				
ADT Date	**				
Cross Section Information					
Number of Lanes	2				
Paved Width (ft)	22				
Lane Width (ft)	11				
Shoulder Width (ft)	6				
Roadway Condition Information					
PCR (Pavement Condition Rating)	92				
RCI (Roughness Condition Index)	91				
SCR (Surface Condition Rating)	93				
Alligator Cracking Index	100				
Rutting Index	96				
Patching Index	100				
Transverse Cracking Index	98				
Longitudinal Cracking Index	97				
Shoulder Condition Rating	GOOD				
Drainage Condition Rating	GOOD				

ROUTE: 0213 Look Rock Campground and Picnic Access

* NC designates data not collected N/A designates not applicable
 ** See website for traffic data: <http://www.efl.fhwa.dot.gov/nps/index.htm>

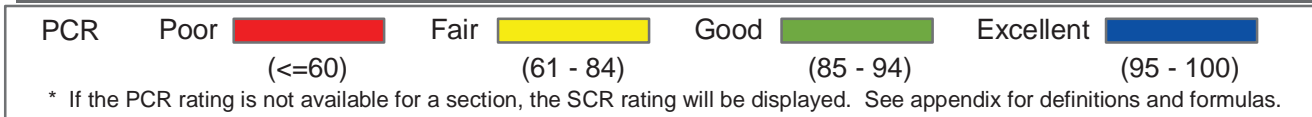
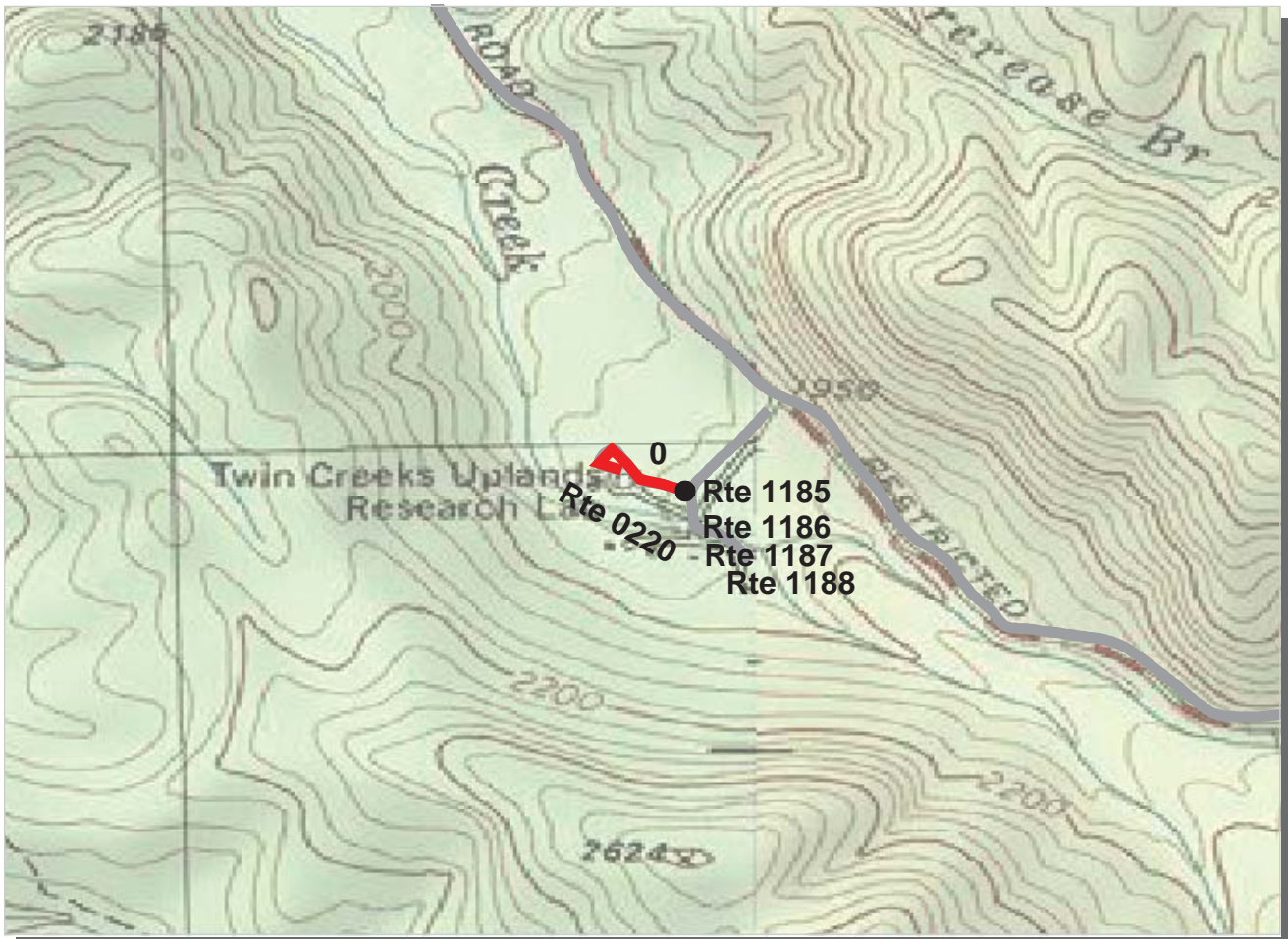

Southeast Region
GRSM : Great Smoky Mountains National Park

ROUTE: 0220 Twin Creeks Picnic Area **TOTAL LENGTH: 0.13 Miles**

Section Number	0				
Section Length (mi)	0.13				
AADT	**				
SADT	**				
ADT Date	**				
Cross Section Information					
Number of Lanes	1				
Paved Width (ft)	12				
Lane Width (ft)	12				
Shoulder Width (ft)	0				
Roadway Condition Information					
PCR (Pavement Condition Rating)	11				
RCI (Roughness Condition Index)	NC				
SCR (Surface Condition Rating)	11				
Alligator Cracking Index	38				
Rutting Index	59				
Patching Index	99				
Transverse Cracking Index	96				
Longitudinal Cracking Index	97				
Shoulder Condition Rating	N/A				
Drainage Condition Rating	N/C				

ROUTE: 0220 Twin Creeks Picnic Area

* NC designates data not collected N/A designates not applicable
 ** See website for traffic data: <http://www.efl.fhwa.dot.gov/nps/index.htm>

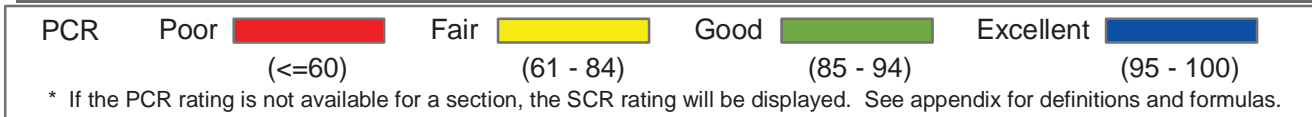

Southeast Region
GRSM : Great Smoky Mountains National Park

ROUTE: 0221 Look Rock Maintenance Access **TOTAL LENGTH: 0.16 Miles**

Section Number	0				
Section Length (mi)	0.16				
AADT	**				
SADT	**				
ADT Date	**				
Cross Section Information					
Number of Lanes	2				
Paved Width (ft)	21				
Lane Width (ft)	10				
Shoulder Width (ft)	5				
Roadway Condition Information					
PCR (Pavement Condition Rating)	84				
RCI (Roughness Condition Index)	89				
SCR (Surface Condition Rating)	81				
Alligator Cracking Index	100				
Rutting Index	84				
Patching Index	100				
Transverse Cracking Index	98				
Longitudinal Cracking Index	97				
Shoulder Condition Rating	GOOD				
Drainage Condition Rating	GOOD				

ROUTE: 0221 Look Rock Maintenance Access

* NC designates data not collected N/A designates not applicable
 ** See website for traffic data: <http://www.efl.fhwa.dot.gov/nps/index.htm>

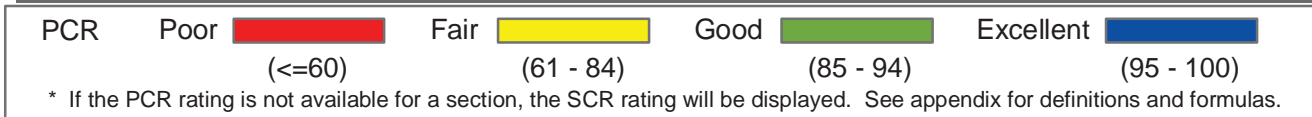
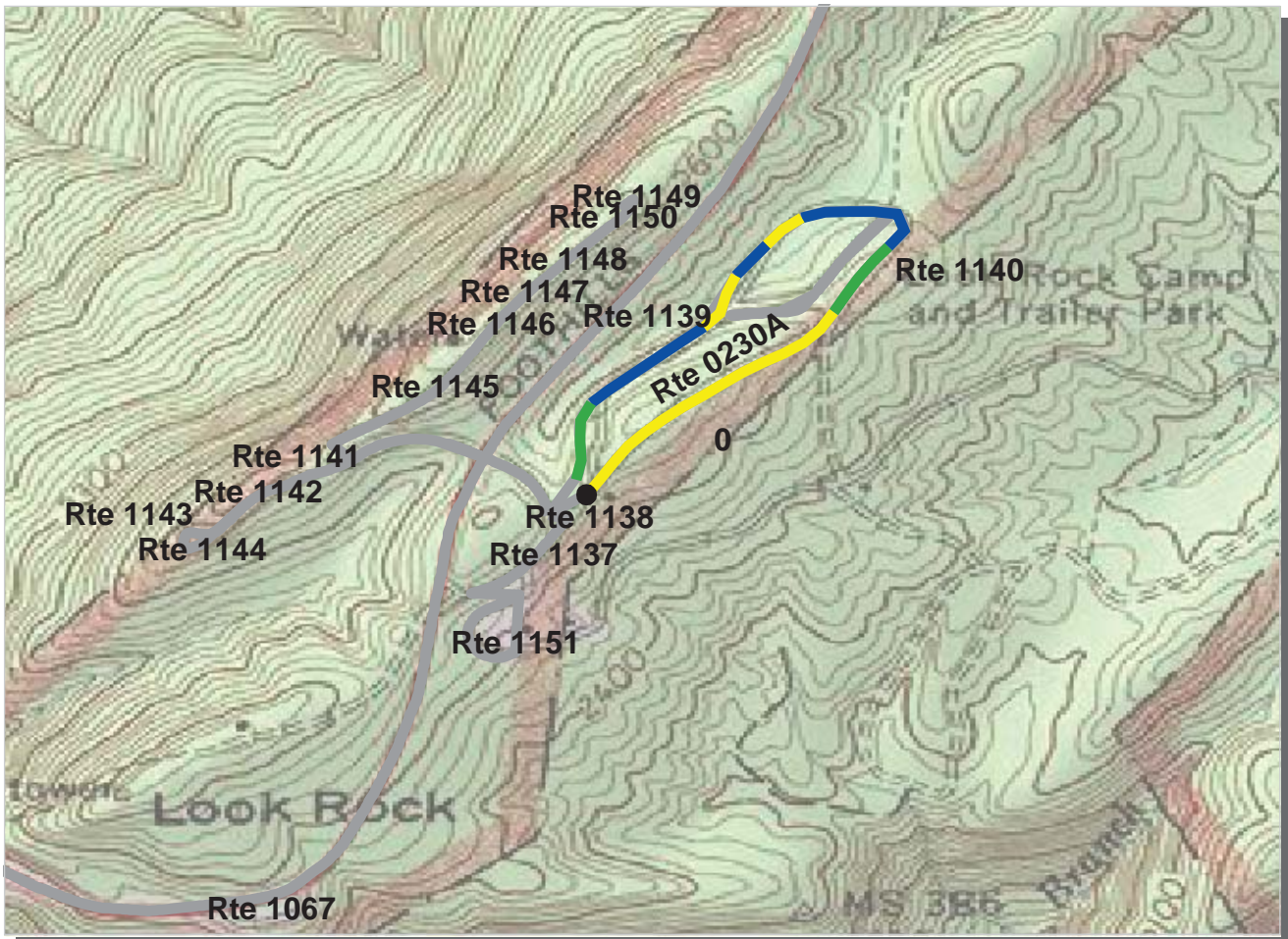

Southeast Region

GRSM : Great Smoky Mountains National Park

ROUTE: 0230A Look Rock Campground Road A

TOTAL LENGTH: 0.84 Miles

Section Number	0			
Section Length (mi)	0.84			
AADT	**			
SADT	**			
ADT Date	**			
Cross Section Information				
Number of Lanes	1			
Paved Width (ft)	15			
Lane Width (ft)	15			
Shoulder Width (ft)	0			
Roadway Condition Information				
PCR (Pavement Condition Rating)	89			
RCI (Roughness Condition Index)	70			
SCR (Surface Condition Rating)	97			
Alligator Cracking Index	100			
Rutting Index	98			
Patching Index	100			
Transverse Cracking Index	99			
Longitudinal Cracking Index	99			
Shoulder Condition Rating	N/A			
Drainage Condition Rating	N/C			

ROUTE: 0230A Look Rock Campground Road A

* NC designates data not collected N/A designates not applicable
 ** See website for traffic data: <http://www.efl.fhwa.dot.gov/nps/index.htm>

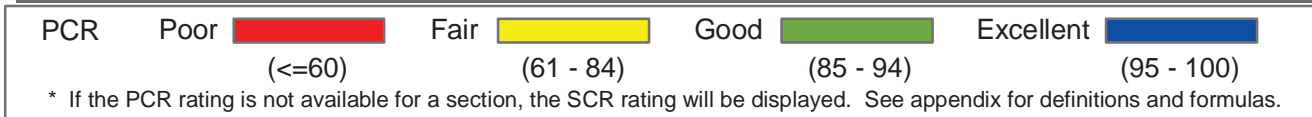
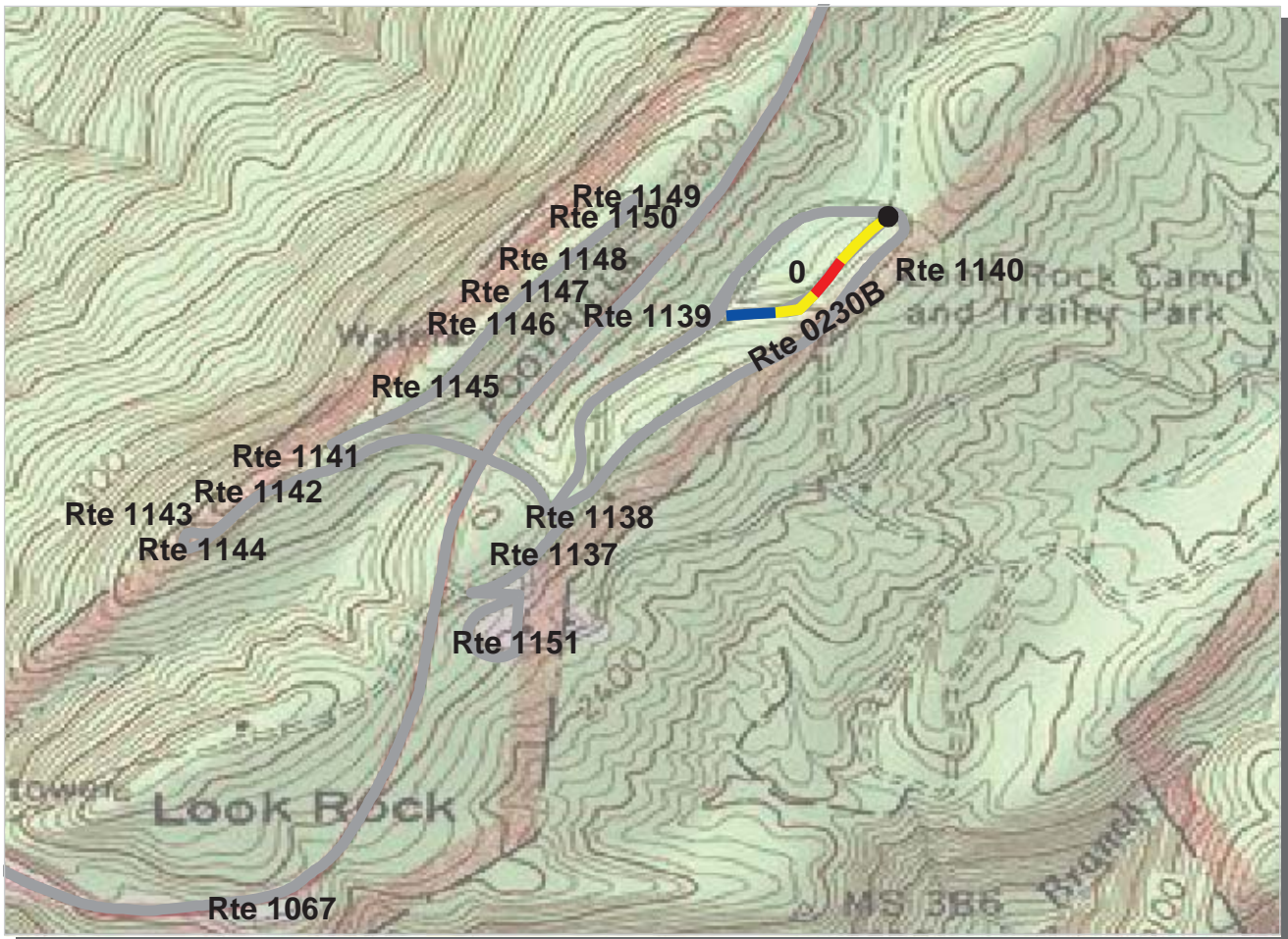

Southeast Region

GRSM : Great Smoky Mountains National Park

ROUTE: 0230B Look Rock Campground Road B

TOTAL LENGTH: 0.19 Miles

Section Number	0			
Section Length (mi)	0.19			
AADT	**			
SADT	**			
ADT Date	**			
Cross Section Information				
Number of Lanes	1			
Paved Width (ft)	12			
Lane Width (ft)	12			
Shoulder Width (ft)	0			
Roadway Condition Information				
PCR (Pavement Condition Rating)	76			
RCI (Roughness Condition Index)	NC			
SCR (Surface Condition Rating)	76			
Alligator Cracking Index	100			
Rutting Index	88			
Patching Index	89			
Transverse Cracking Index	99			
Longitudinal Cracking Index	99			
Shoulder Condition Rating	N/A			
Drainage Condition Rating	N/C			

ROUTE: 0230B Look Rock Campground Road B

* NC designates data not collected N/A designates not applicable
 ** See website for traffic data: <http://www.efl.fhwa.dot.gov/nps/index.htm>

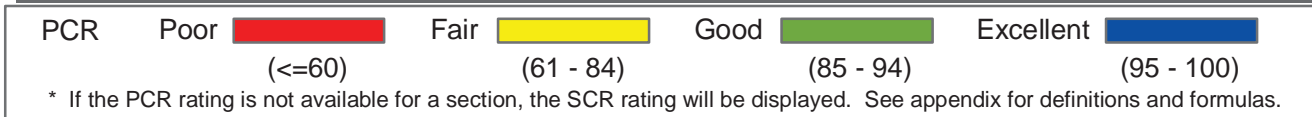
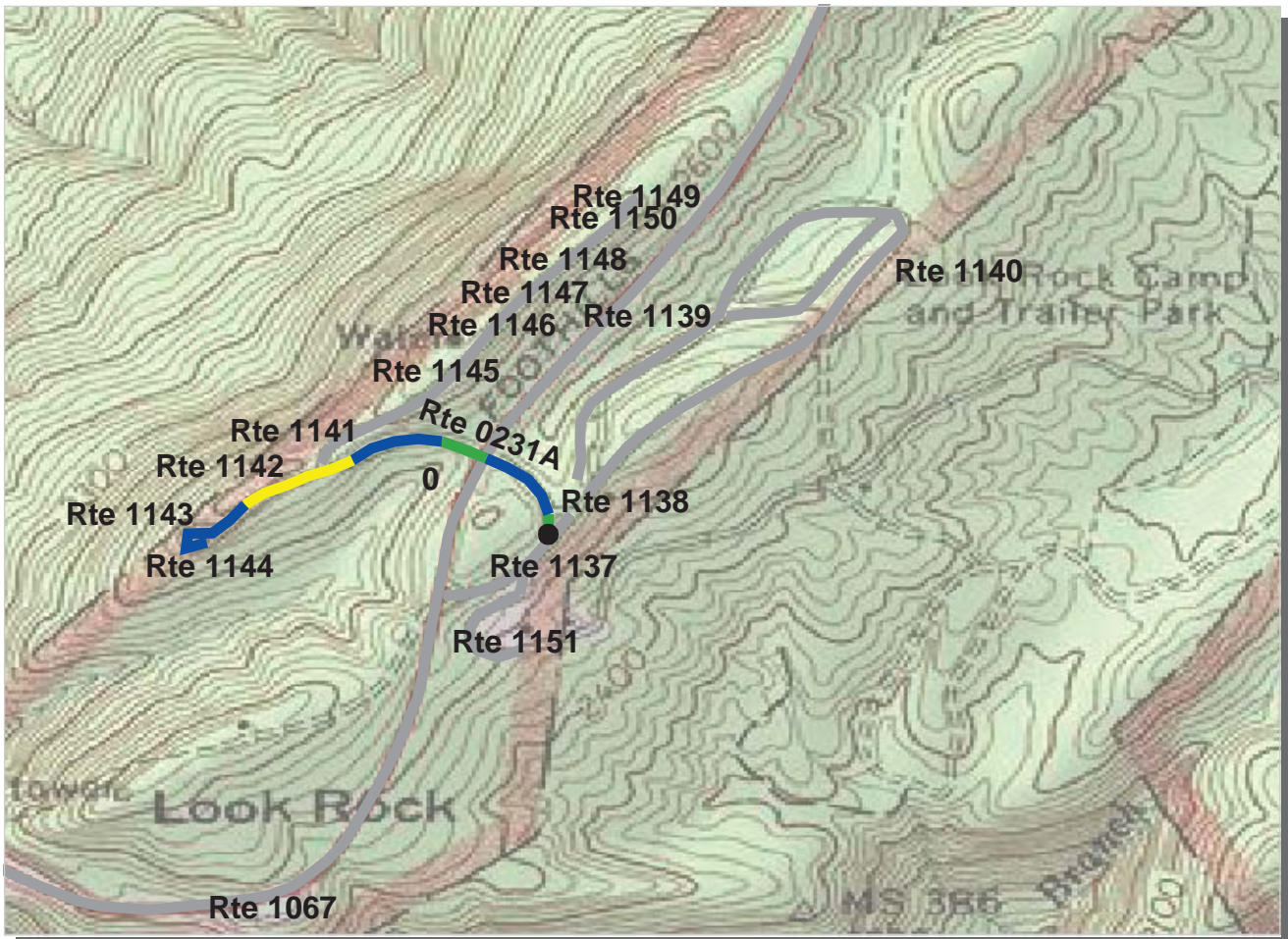

Southeast Region

GRSM : Great Smoky Mountains National Park

ROUTE: 0231A Look Rock Picnic Area Road A

TOTAL LENGTH: 0.43 Miles

Section Number	0				
Section Length (mi)	0.43				
AADT	**				
SADT	**				
ADT Date	**				
Cross Section Information					
Number of Lanes	2				
Paved Width (ft)	19				
Lane Width (ft)	11				
Shoulder Width (ft)	6				
Roadway Condition Information					
PCR (Pavement Condition Rating)	91				
RCI (Roughness Condition Index)	84				
SCR (Surface Condition Rating)	92				
Alligator Cracking Index	100				
Rutting Index	94				
Patching Index	100				
Transverse Cracking Index	98				
Longitudinal Cracking Index	99				
Shoulder Condition Rating	N/C				
Drainage Condition Rating	N/C				

ROUTE: 0231A Look Rock Picnic Area Road A

* NC designates data not collected N/A designates not applicable
 ** See website for traffic data: <http://www.efl.fhwa.dot.gov/nps/index.htm>

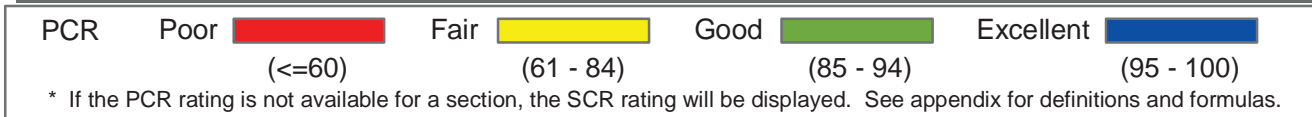
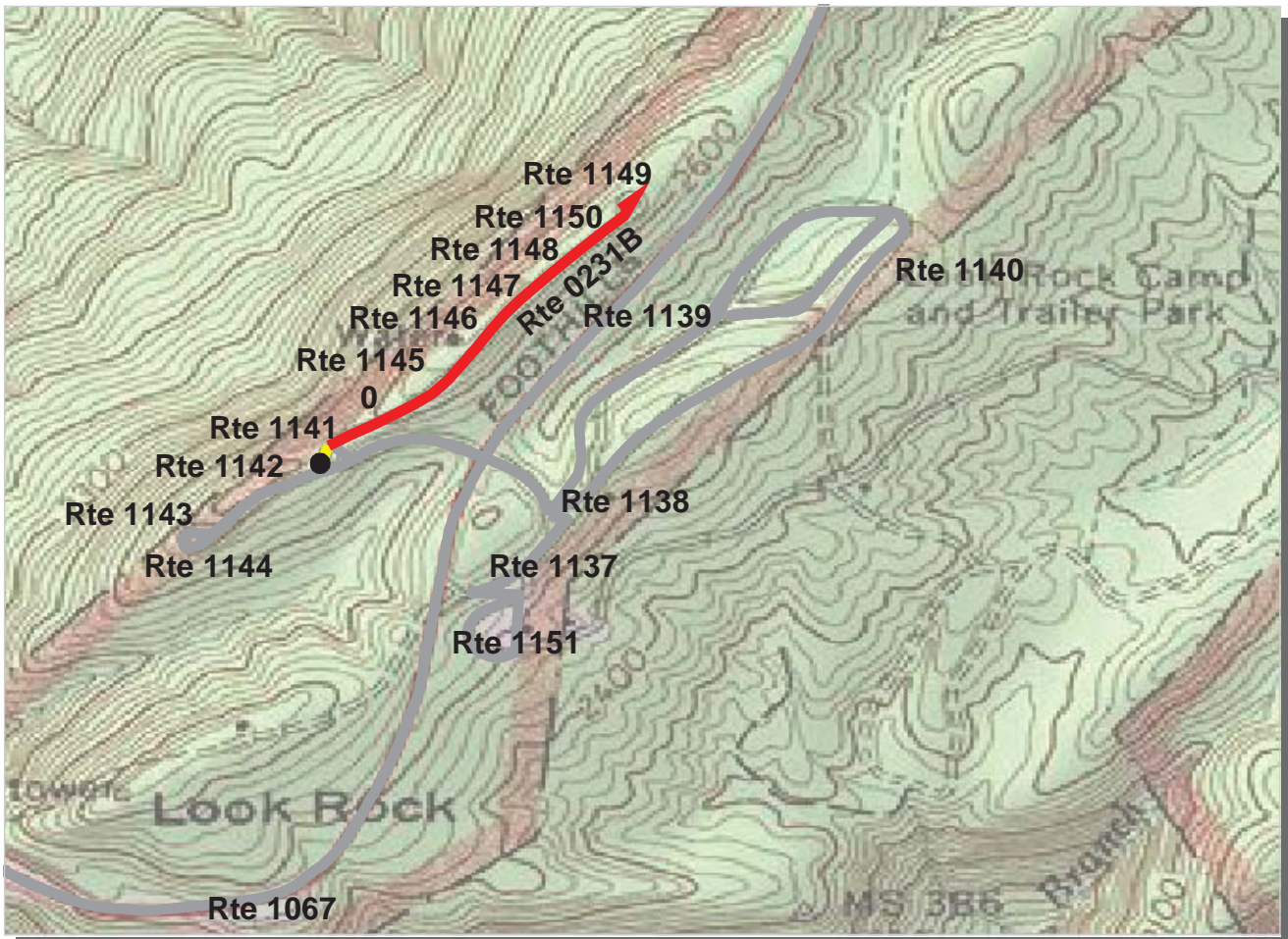

Southeast Region
GRSM : Great Smoky Mountains National Park

ROUTE: 0231B Look Rock Picnic Area Road B **TOTAL LENGTH: 0.41 Miles**

Section Number	0				
Section Length (mi)	0.41				
AADT	**				
SADT	**				
ADT Date	**				
Cross Section Information					
Number of Lanes	1				
Paved Width (ft)	14				
Lane Width (ft)	14				
Shoulder Width (ft)	0				
Roadway Condition Information					
PCR (Pavement Condition Rating)	41				
RCI (Roughness Condition Index)	NC				
SCR (Surface Condition Rating)	41				
Alligator Cracking Index	100				
Rutting Index	50				
Patching Index	100				
Transverse Cracking Index	93				
Longitudinal Cracking Index	97				
Shoulder Condition Rating	N/A				
Drainage Condition Rating	N/C				

ROUTE: 0231B Look Rock Picnic Area Road B

* NC designates data not collected N/A designates not applicable
 ** See website for traffic data: <http://www.efl.fhwa.dot.gov/nps/index.htm>

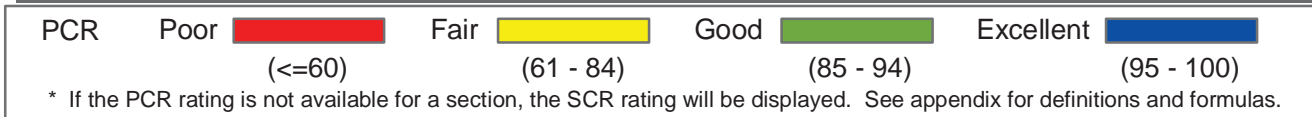
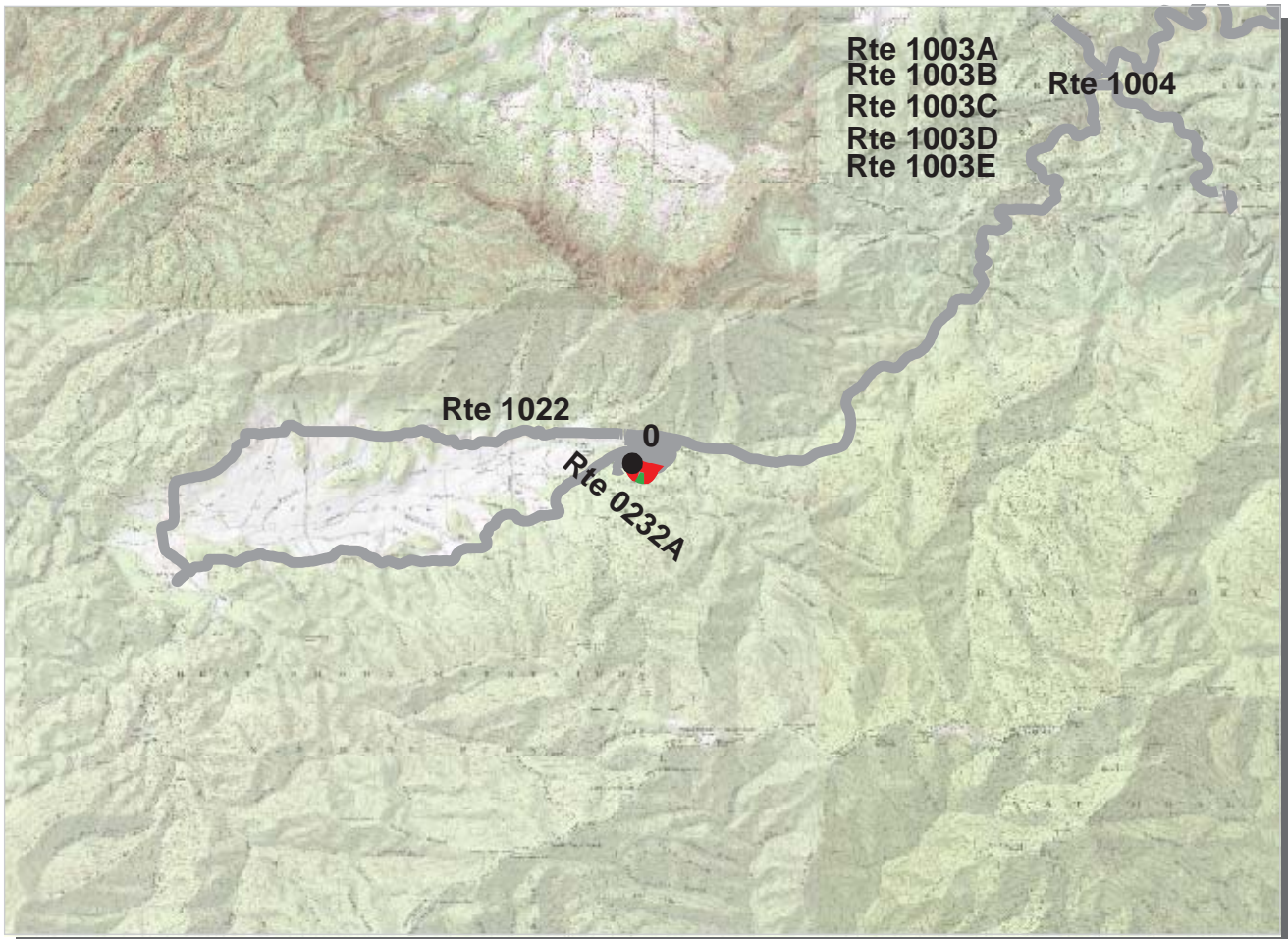

Southeast Region
GRSM : Great Smoky Mountains National Park

ROUTE: 0232A Cades Cove Campground Segment A TOTAL LENGTH: 0.57 Miles

Section Number	0				
Section Length (mi)	0.57				
AADT	**				
SADT	**				
ADT Date	**				
Cross Section Information					
Number of Lanes	2				
Paved Width (ft)	16				
Lane Width (ft)	9				
Shoulder Width (ft)	5				
Roadway Condition Information					
PCR (Pavement Condition Rating)	37				
RCI (Roughness Condition Index)	62				
SCR (Surface Condition Rating)	35				
Alligator Cracking Index	57				
Rutting Index	68				
Patching Index	95				
Transverse Cracking Index	96				
Longitudinal Cracking Index	97				
Shoulder Condition Rating	N/C				
Drainage Condition Rating	N/C				

ROUTE: 0232A Cades Cove Campground Segment A

* NC designates data not collected N/A designates not applicable
 ** See website for traffic data: <http://www.efl.fhwa.dot.gov/nps/index.htm>

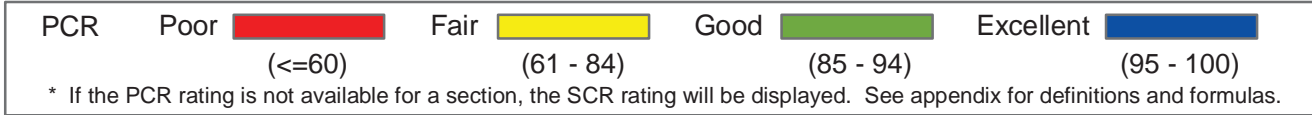
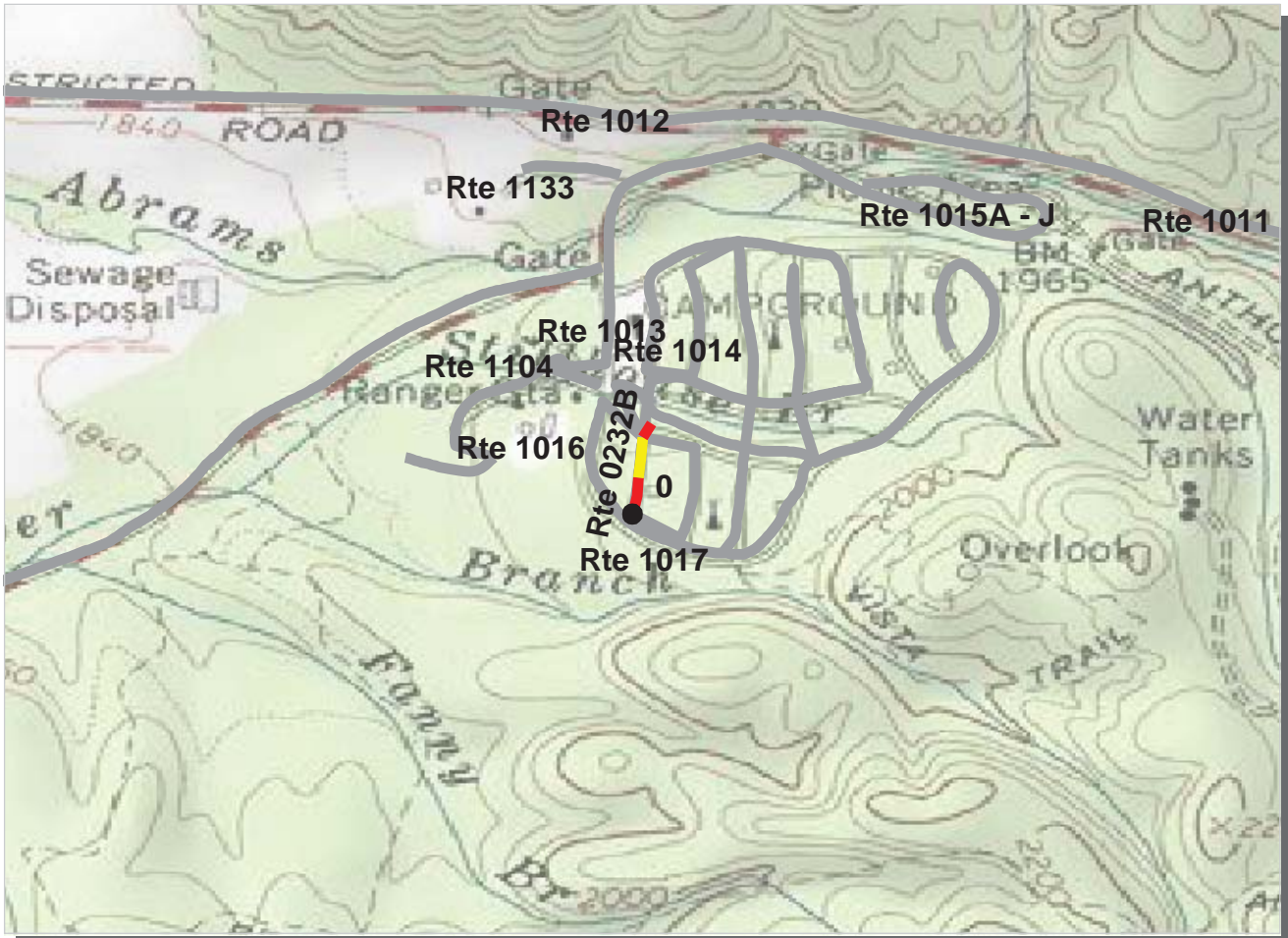

Southeast Region

GRSM : Great Smoky Mountains National Park

ROUTE: 0232B Cades Cove Campground Segment B

TOTAL LENGTH: 0.11 Miles

Section Number	0				
Section Length (mi)	0.11				
AADT	**				
SADT	**				
ADT Date	**				
Cross Section Information					
Number of Lanes	1				
Paved Width (ft)	12				
Lane Width (ft)	12				
Shoulder Width (ft)	0				
Roadway Condition Information					
PCR (Pavement Condition Rating)	53				
RCI (Roughness Condition Index)	NC				
SCR (Surface Condition Rating)	53				
Alligator Cracking Index	100				
Rutting Index	66				
Patching Index	99				
Transverse Cracking Index	91				
Longitudinal Cracking Index	96				
Shoulder Condition Rating	N/A				
Drainage Condition Rating	N/C				

ROUTE: 0232B Cades Cove Campground Segment B

* NC designates data not collected N/A designates not applicable
 ** See website for traffic data: <http://www.efl.fhwa.dot.gov/nps/index.htm>

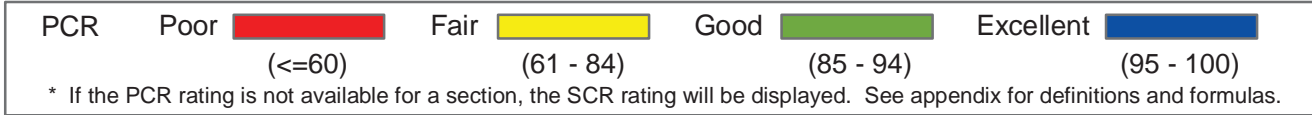
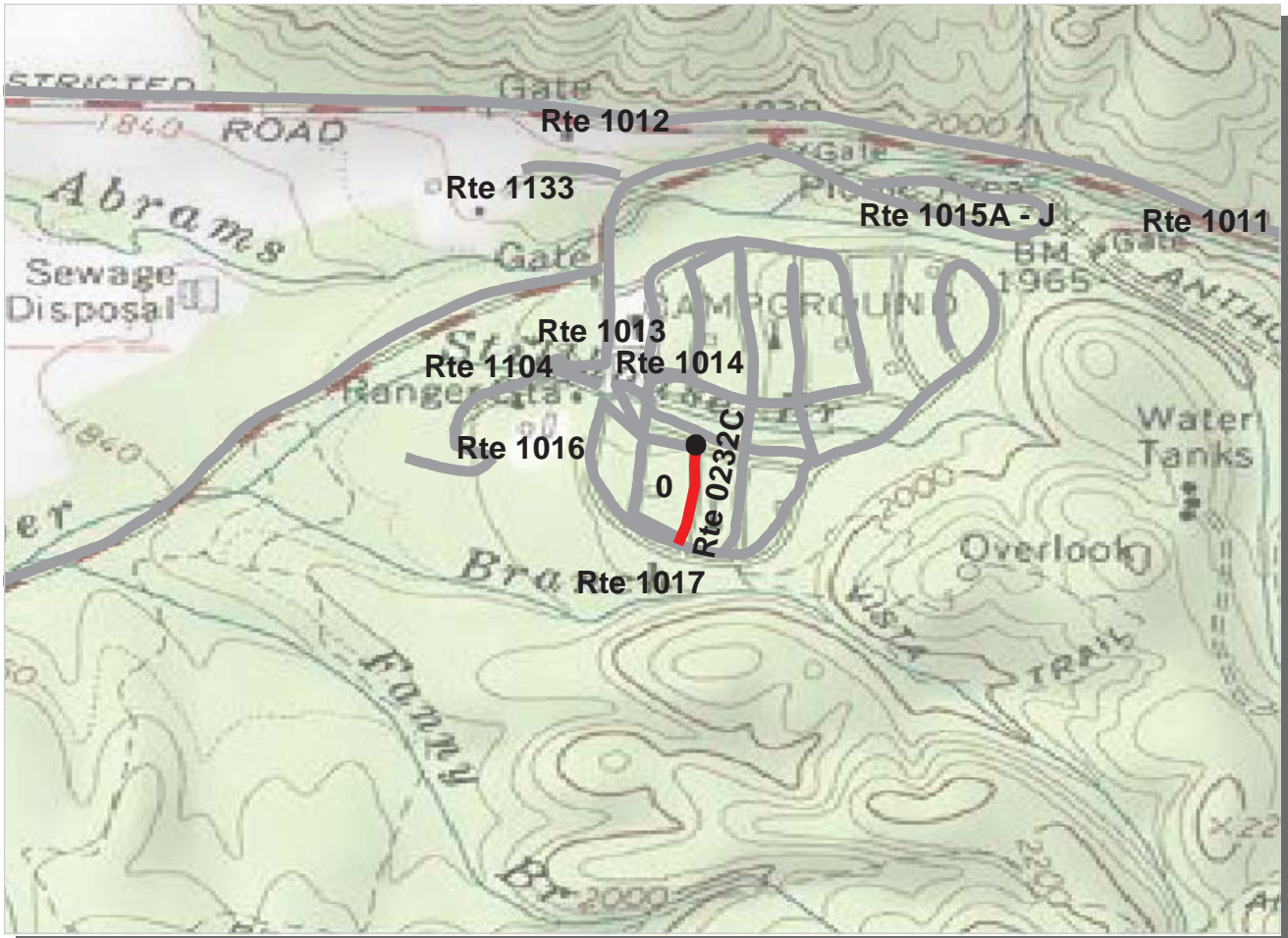

Southeast Region

GRSM : Great Smoky Mountains National Park

ROUTE: 0232C Cades Cove Campground Segment C

TOTAL LENGTH: 0.12 Miles

Section Number	0				
Section Length (mi)	0.12				
AADT	**				
SADT	**				
ADT Date	**				
Cross Section Information					
Number of Lanes	1				
Paved Width (ft)	13				
Lane Width (ft)	13				
Shoulder Width (ft)	0				
Roadway Condition Information					
PCR (Pavement Condition Rating)	29				
RCI (Roughness Condition Index)	NC				
SCR (Surface Condition Rating)	29				
Alligator Cracking Index	49				
Rutting Index	69				
Patching Index	97				
Transverse Cracking Index	99				
Longitudinal Cracking Index	98				
Shoulder Condition Rating	N/A				
Drainage Condition Rating	N/C				

ROUTE: 0232C Cades Cove Campground Segment C

* NC designates data not collected N/A designates not applicable

** See website for traffic data: <http://www.efl.fhwa.dot.gov/nps/index.htm>

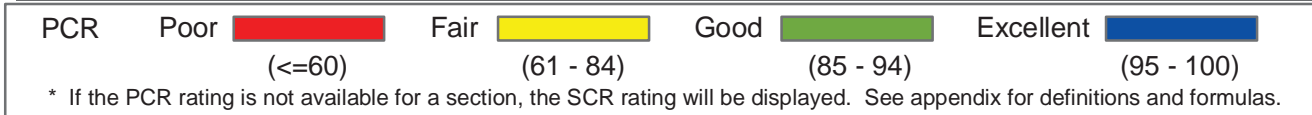
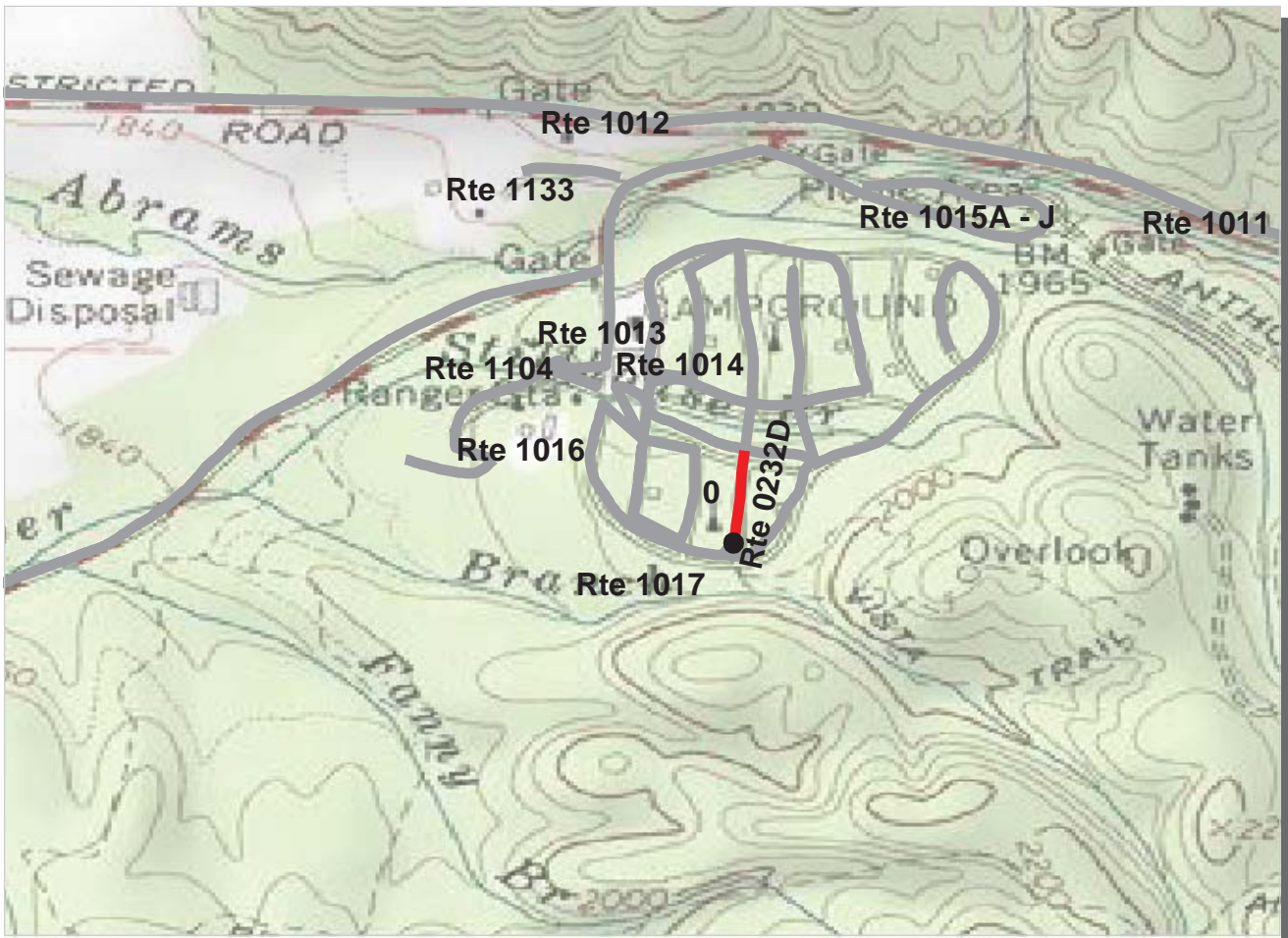

Southeast Region

GRSM : Great Smoky Mountains National Park

ROUTE: 0232D Cades Cove Campground Segment D

TOTAL LENGTH: 0.10 Miles

Section Number	0				
Section Length (mi)	0.10				
AADT	**				
SADT	**				
ADT Date	**				
Cross Section Information					
Number of Lanes	1				
Paved Width (ft)	12				
Lane Width (ft)	12				
Shoulder Width (ft)	0				
Roadway Condition Information					
PCR (Pavement Condition Rating)	17				
RCI (Roughness Condition Index)	NC				
SCR (Surface Condition Rating)	17				
Alligator Cracking Index	39				
Rutting Index	60				
Patching Index	98				
Transverse Cracking Index	99				
Longitudinal Cracking Index	98				
Shoulder Condition Rating	N/A				
Drainage Condition Rating	N/C				

ROUTE: 0232D Cades Cove Campground Segment D

* NC designates data not collected N/A designates not applicable

** See website for traffic data: <http://www.efl.fhwa.dot.gov/nps/index.htm>

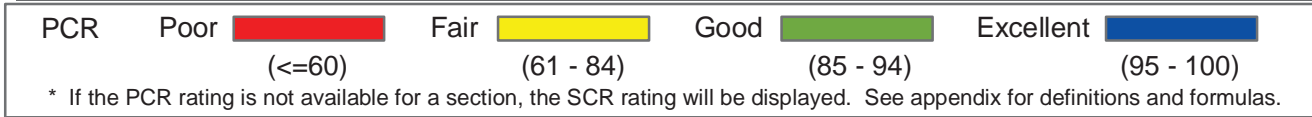
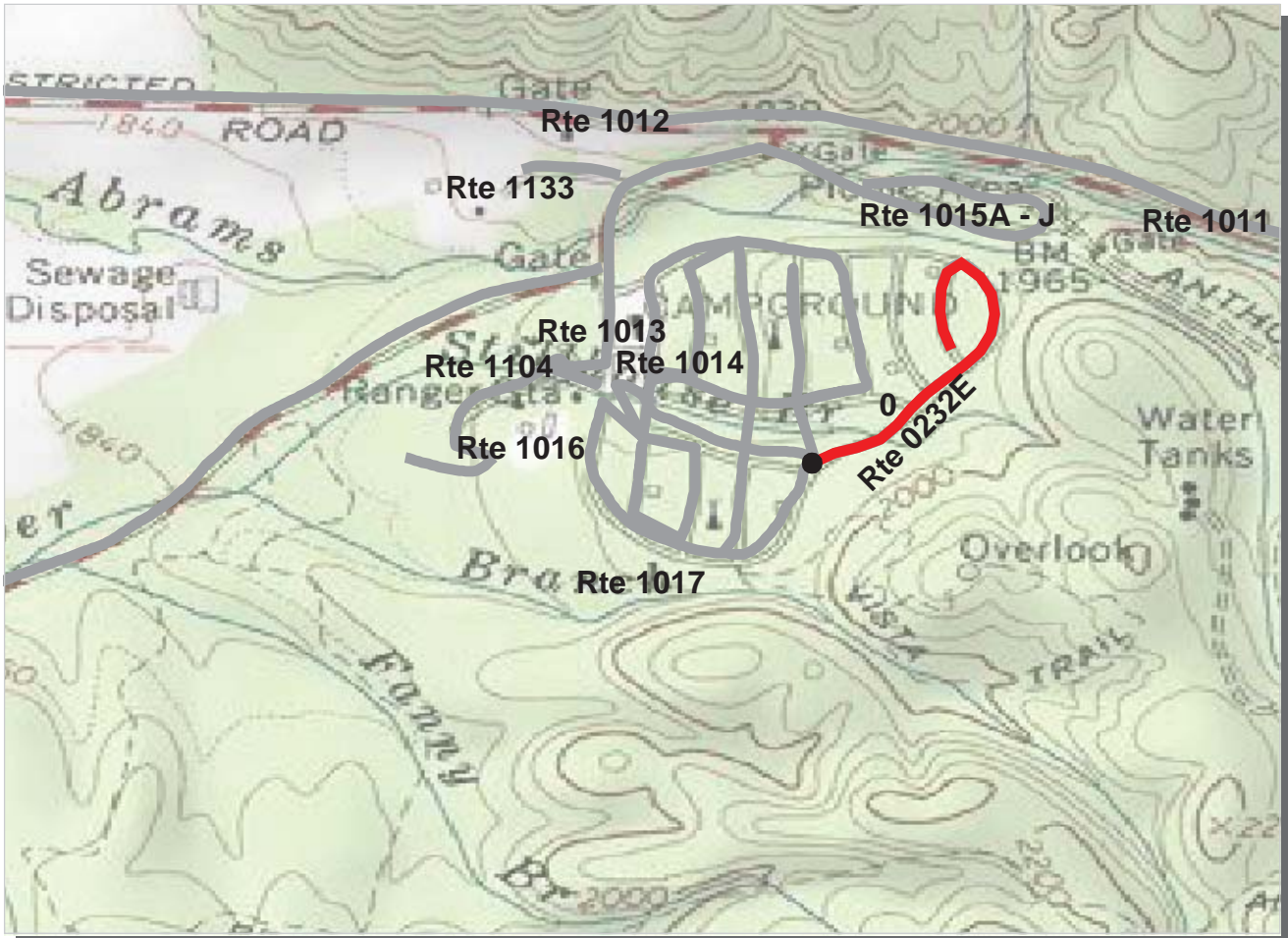

Southeast Region

GRSM : Great Smoky Mountains National Park

ROUTE: 0232E Cades Cove Group Camps Road

TOTAL LENGTH: 0.40 Miles

Section Number	0				
Section Length (mi)	0.40				
AADT	**				
SADT	**				
ADT Date	**				
Cross Section Information					
Number of Lanes	1				
Paved Width (ft)	13				
Lane Width (ft)	13				
Shoulder Width (ft)	0				
Roadway Condition Information					
PCR (Pavement Condition Rating)	5				
RCI (Roughness Condition Index)	37				
SCR (Surface Condition Rating)	3				
Alligator Cracking Index	22				
Rutting Index	62				
Patching Index	94				
Transverse Cracking Index	99				
Longitudinal Cracking Index	97				
Shoulder Condition Rating	N/A				
Drainage Condition Rating	N/C				

ROUTE: 0232E Cades Cove Group Camps Road

* NC designates data not collected N/A designates not applicable

** See website for traffic data: <http://www.efl.fhwa.dot.gov/nps/index.htm>

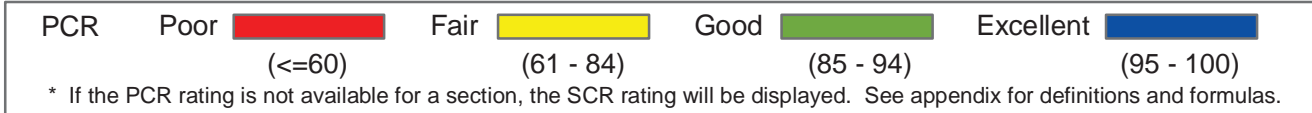
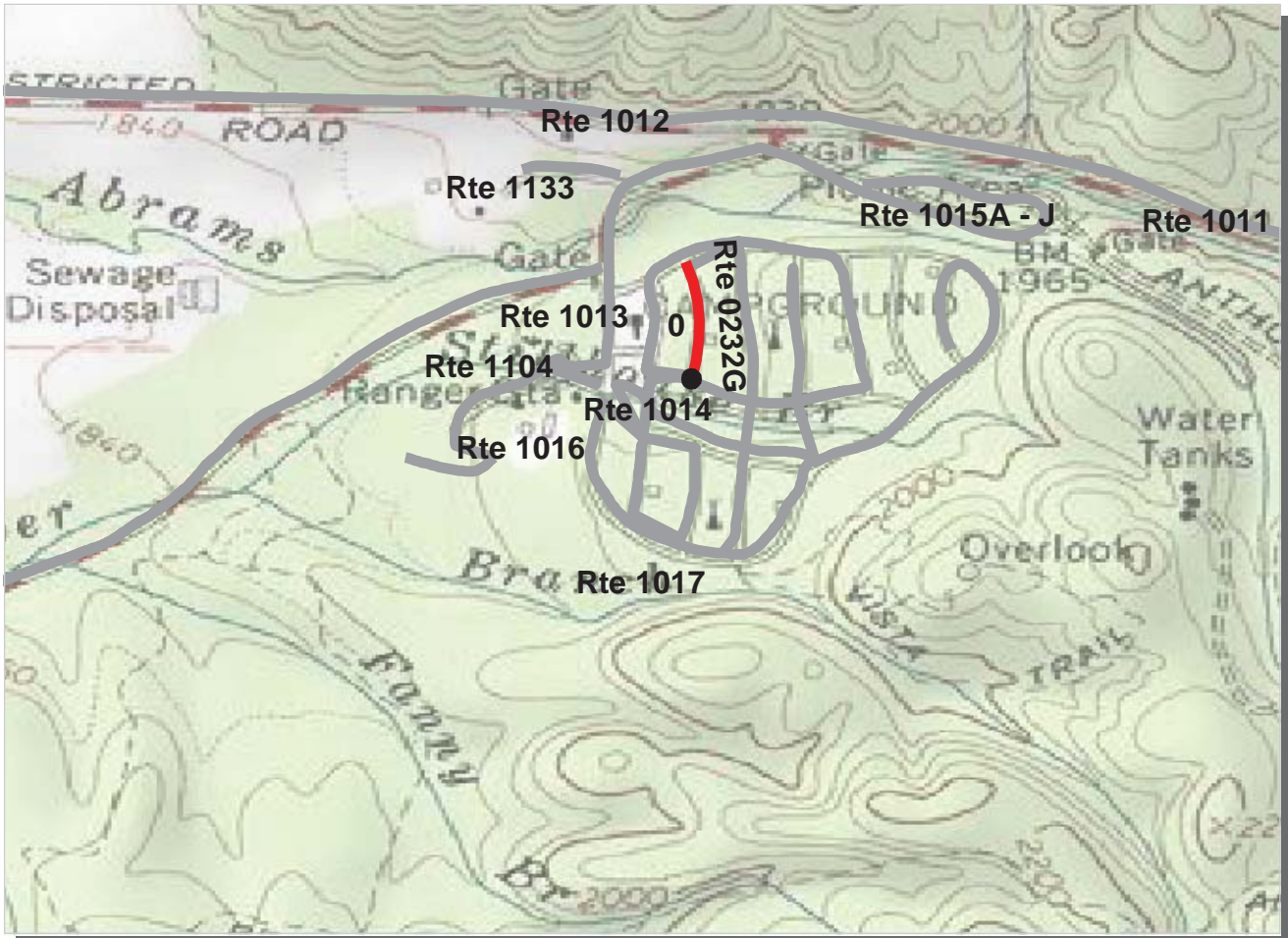

Southeast Region

GRSM : Great Smoky Mountains National Park

ROUTE: 0232G Cades Cove Campground Segment G TOTAL LENGTH: 0.14 Miles

Section Number	0				
Section Length (mi)	0.14				
AADT	**				
SADT	**				
ADT Date	**				
Cross Section Information					
Number of Lanes	1				
Paved Width (ft)	12				
Lane Width (ft)	12				
Shoulder Width (ft)	0				
Roadway Condition Information					
PCR (Pavement Condition Rating)	20				
RCI (Roughness Condition Index)	NC				
SCR (Surface Condition Rating)	20				
Alligator Cracking Index	56				
Rutting Index	61				
Patching Index	99				
Transverse Cracking Index	94				
Longitudinal Cracking Index	95				
Shoulder Condition Rating	N/A				
Drainage Condition Rating	N/C				

ROUTE: 0232G Cades Cove Campground Segment G

* NC designates data not collected N/A designates not applicable
 ** See website for traffic data: <http://www.efl.fhwa.dot.gov/nps/index.htm>

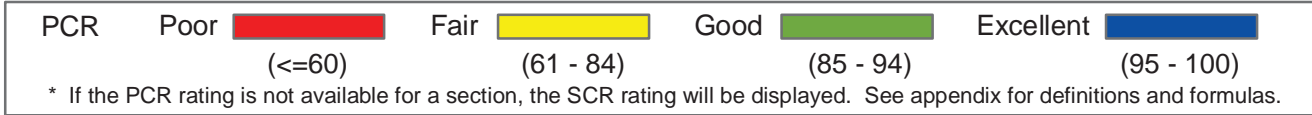
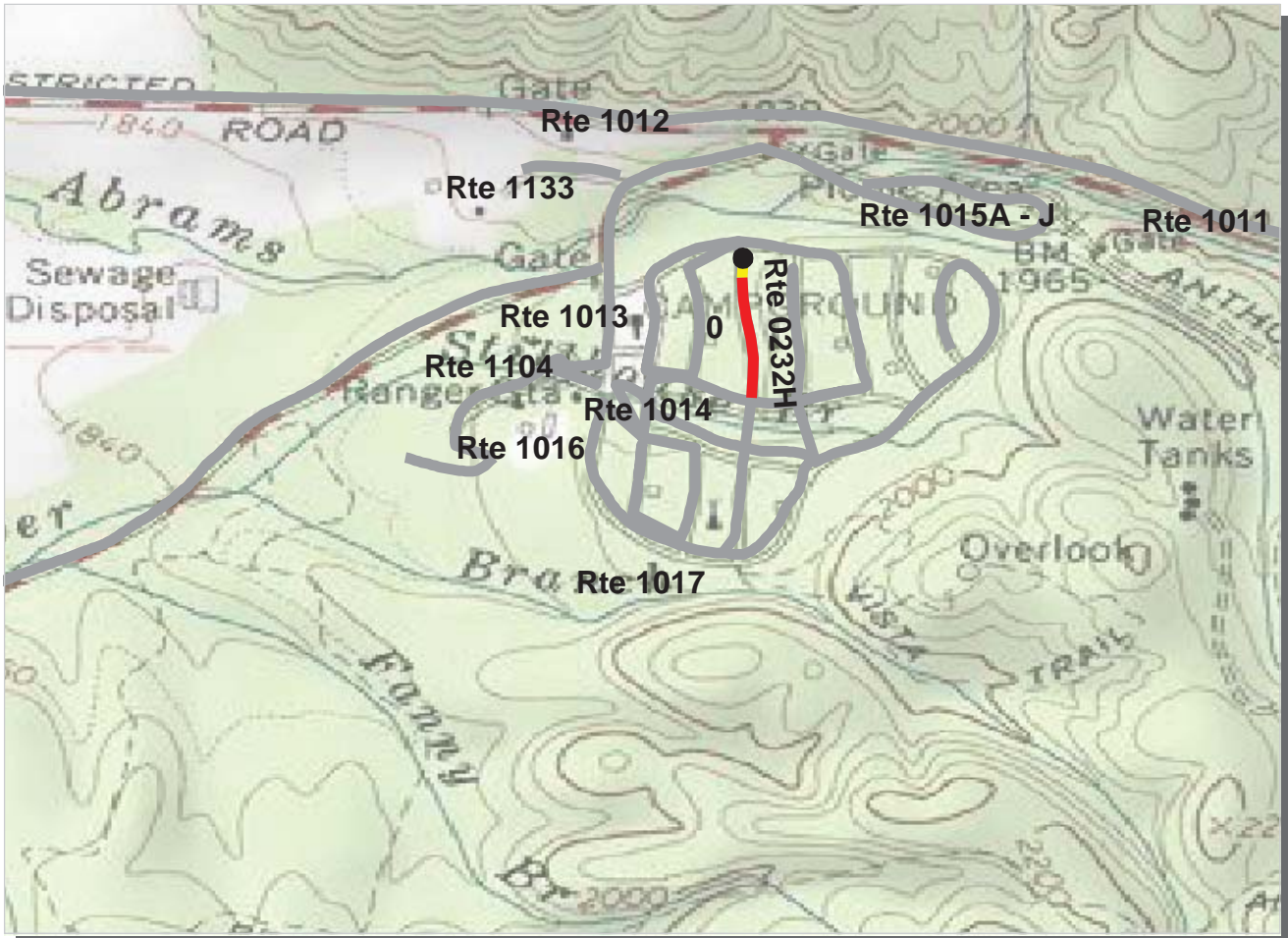

Southeast Region
GRSM : Great Smoky Mountains National Park

ROUTE: 0232H Cades Cove Campground Segment H TOTAL LENGTH: 0.16 Miles

Section Number	0				
Section Length (mi)	0.16				
AADT	**				
SADT	**				
ADT Date	**				
Cross Section Information					
Number of Lanes	1				
Paved Width (ft)	12				
Lane Width (ft)	12				
Shoulder Width (ft)	0				
Roadway Condition Information					
PCR (Pavement Condition Rating)	40				
RCI (Roughness Condition Index)	NC				
SCR (Surface Condition Rating)	40				
Alligator Cracking Index	80				
Rutting Index	60				
Patching Index	97				
Transverse Cracking Index	97				
Longitudinal Cracking Index	97				
Shoulder Condition Rating	N/A				
Drainage Condition Rating	N/C				

ROUTE: 0232H Cades Cove Campground Segment H

* NC designates data not collected N/A designates not applicable
 ** See website for traffic data: <http://www.efl.fhwa.dot.gov/nps/index.htm>

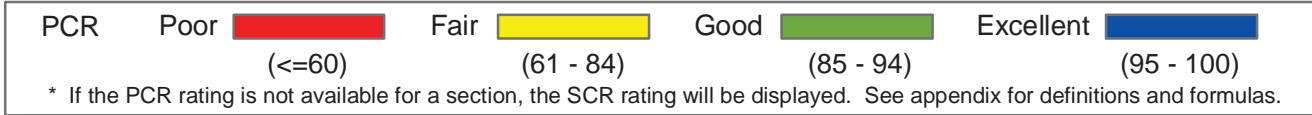
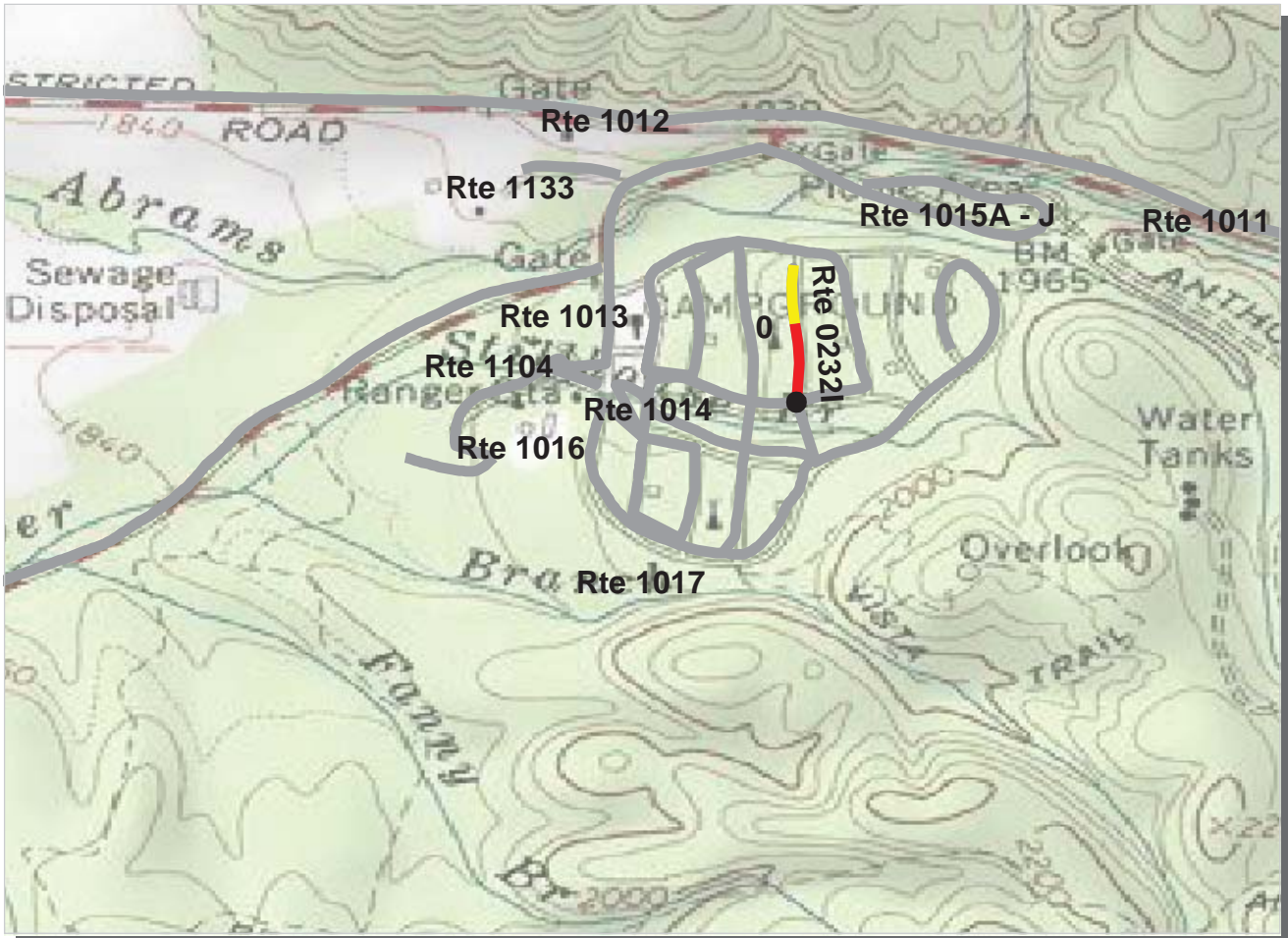

Southeast Region

GRSM : Great Smoky Mountains National Park

ROUTE: 02321 Cades Cove Campground Segment I

TOTAL LENGTH: 0.15 Miles

Section Number	0				
Section Length (mi)	0.15				
AADT	**				
SADT	**				
ADT Date	**				
Cross Section Information					
Number of Lanes	1				
Paved Width (ft)	11				
Lane Width (ft)	11				
Shoulder Width (ft)	0				
Roadway Condition Information					
PCR (Pavement Condition Rating)	65				
RCI (Roughness Condition Index)	NC				
SCR (Surface Condition Rating)	65				
Alligator Cracking Index	98				
Rutting Index	69				
Patching Index	99				
Transverse Cracking Index	98				
Longitudinal Cracking Index	99				
Shoulder Condition Rating	N/A				
Drainage Condition Rating	N/C				

ROUTE: 02321 Cades Cove Campground Segment I

* NC designates data not collected N/A designates not applicable
 ** See website for traffic data: <http://www.efl.fhwa.dot.gov/nps/index.htm>

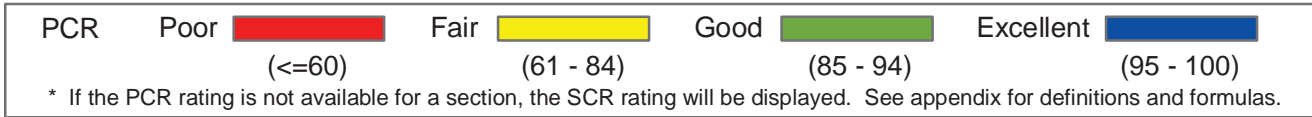
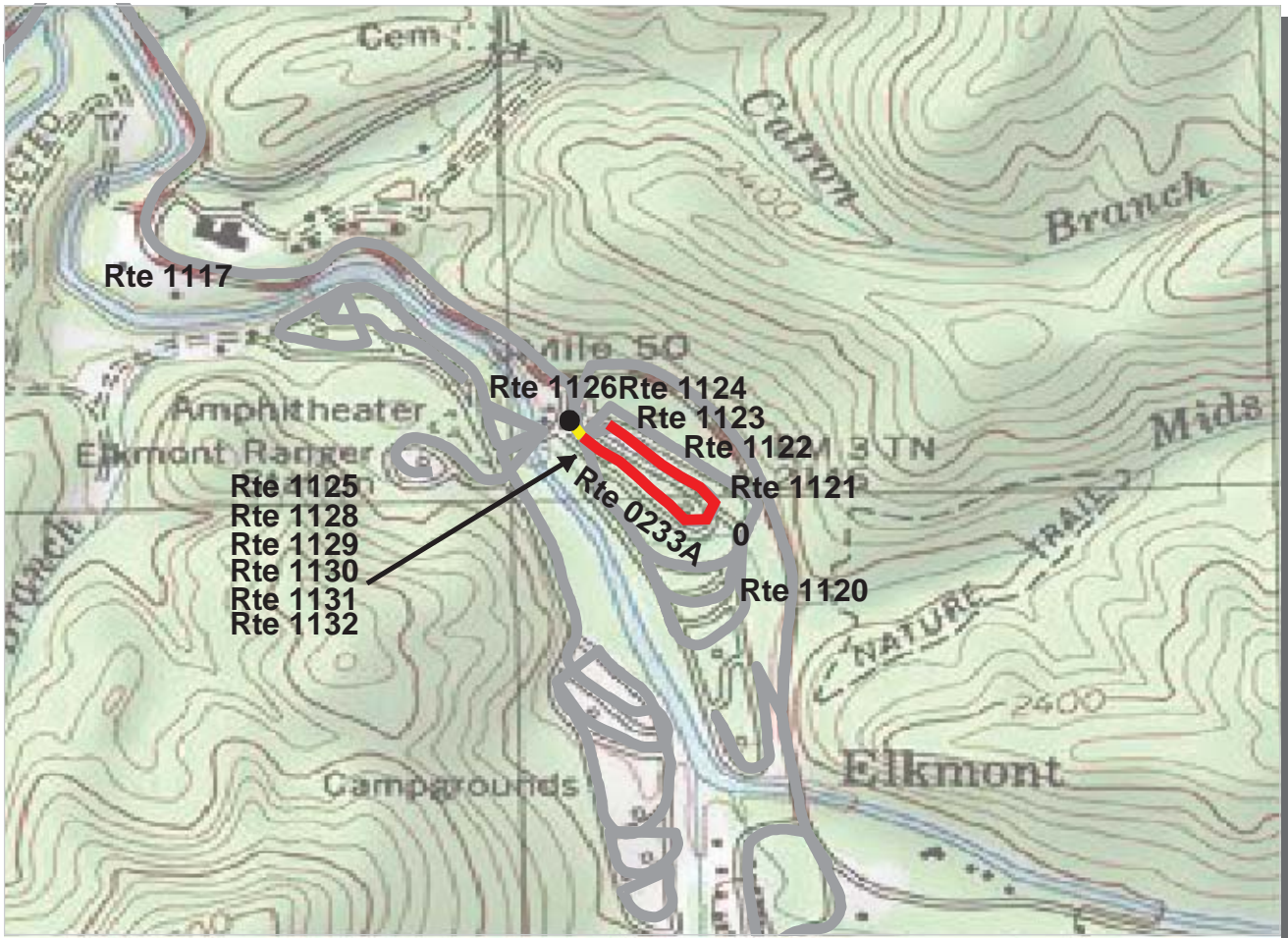

Southeast Region
GRSM : Great Smoky Mountains National Park

ROUTE: 0233A Elkmont Campground Road A **TOTAL LENGTH: 0.32 Miles**

Section Number	0				
Section Length (mi)	0.32				
AADT	**				
SADT	**				
ADT Date	**				
Cross Section Information					
Number of Lanes	2				
Paved Width (ft)	19				
Lane Width (ft)	9				
Shoulder Width (ft)	0				
Roadway Condition Information					
PCR (Pavement Condition Rating)	18				
RCI (Roughness Condition Index)	NC				
SCR (Surface Condition Rating)	18				
Alligator Cracking Index	41				
Rutting Index	72				
Patching Index	99				
Transverse Cracking Index	96				
Longitudinal Cracking Index	92				
Shoulder Condition Rating	N/A				
Drainage Condition Rating	N/C				

ROUTE: 0233A Elkmont Campground Road A

* NC designates data not collected N/A designates not applicable
 ** See website for traffic data: <http://www.efl.fhwa.dot.gov/nps/index.htm>

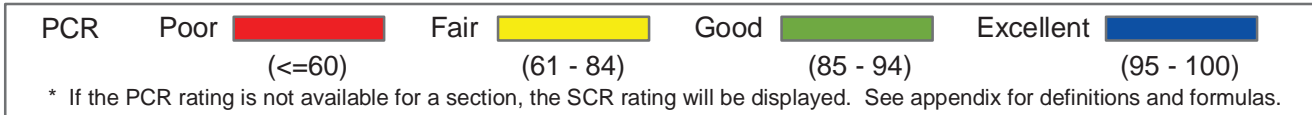
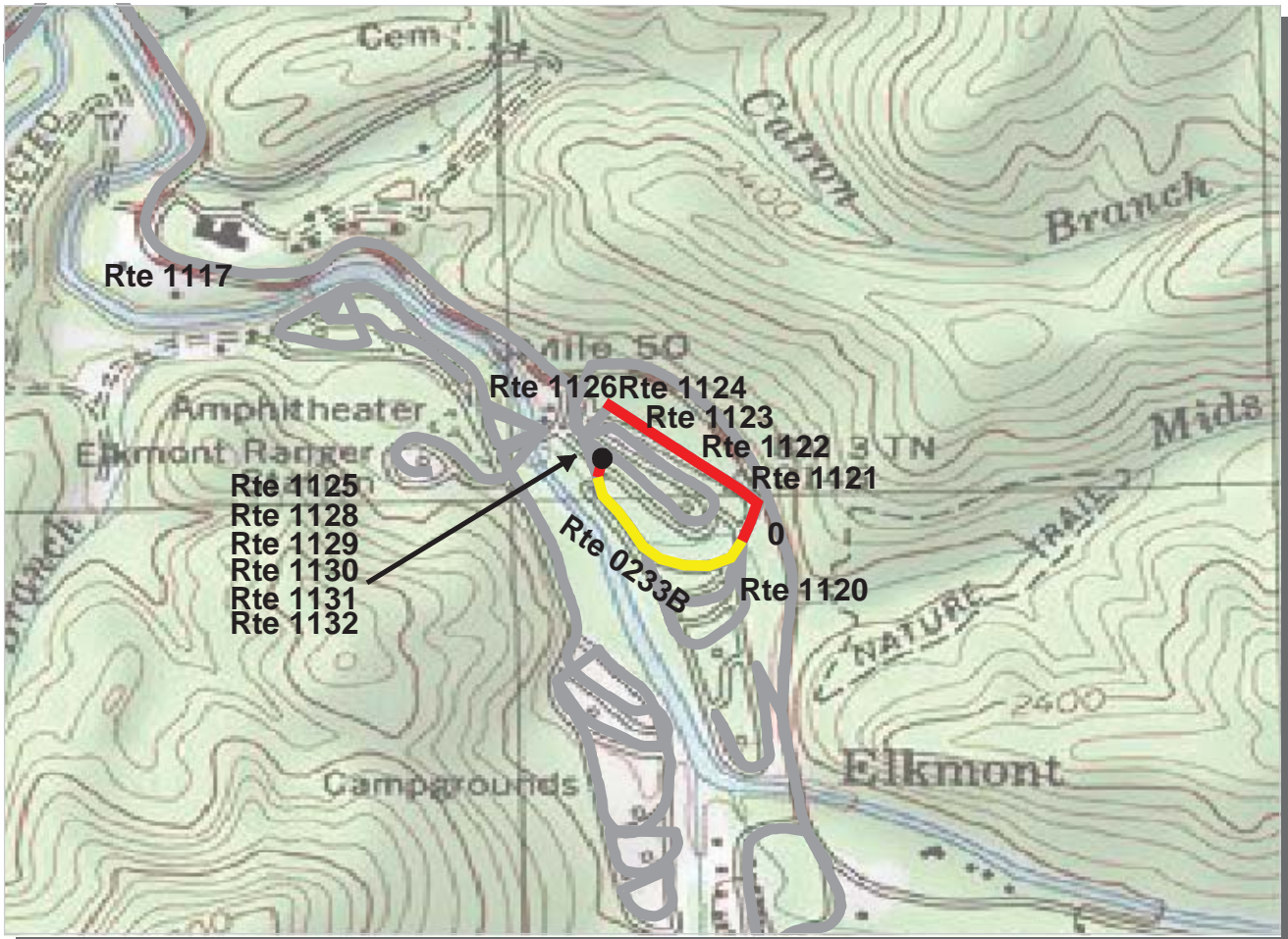

Southeast Region
GRSM : Great Smoky Mountains National Park

ROUTE: 0233B Elkmont Campground Road B **TOTAL LENGTH: 0.41 Miles**

Section Number	0				
Section Length (mi)	0.41				
AADT	**				
SADT	**				
ADT Date	**				
Cross Section Information					
Number of Lanes	1				
Paved Width (ft)	12				
Lane Width (ft)	12				
Shoulder Width (ft)	0				
Roadway Condition Information					
PCR (Pavement Condition Rating)	44				
RCI (Roughness Condition Index)	NC				
SCR (Surface Condition Rating)	44				
Alligator Cracking Index	77				
Rutting Index	73				
Patching Index	99				
Transverse Cracking Index	94				
Longitudinal Cracking Index	93				
Shoulder Condition Rating	N/A				
Drainage Condition Rating	N/C				

ROUTE: 0233B Elkmont Campground Road B

* NC designates data not collected N/A designates not applicable
 ** See website for traffic data: <http://www.efl.fhwa.dot.gov/nps/index.htm>

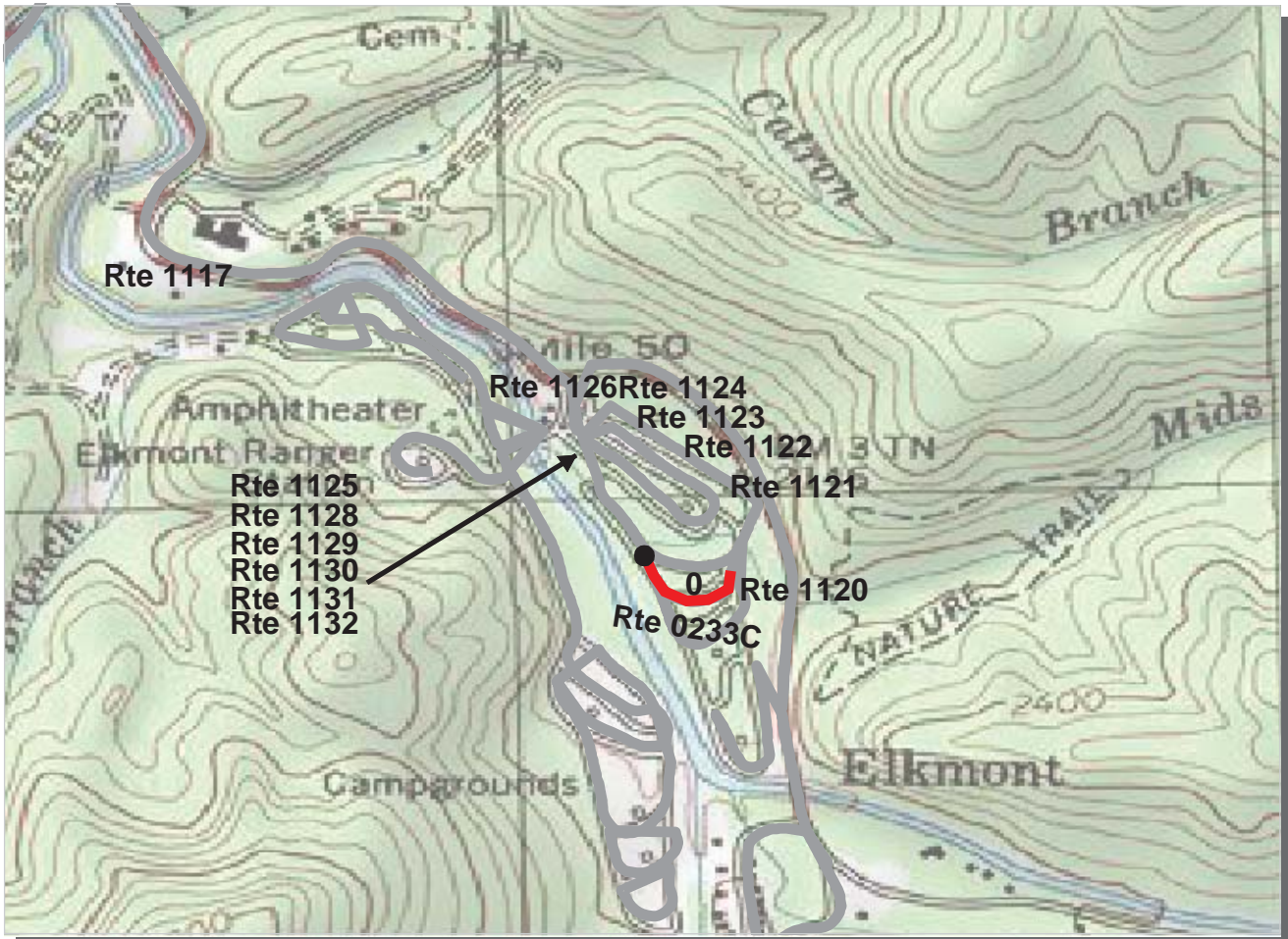

Southeast Region

GRSM : Great Smoky Mountains National Park

ROUTE: 0233C Elkmont Campground Road C

TOTAL LENGTH: 0.14 Miles

Section Number	0				
Section Length (mi)	0.14				
AADT	**				
SADT	**				
ADT Date	**				
Cross Section Information					
Number of Lanes	1				
Paved Width (ft)	11				
Lane Width (ft)	11				
Shoulder Width (ft)	0				
Roadway Condition Information					
PCR (Pavement Condition Rating)	35				
RCI (Roughness Condition Index)	NC				
SCR (Surface Condition Rating)	35				
Alligator Cracking Index	91				
Rutting Index	44				
Patching Index	100				
Transverse Cracking Index	99				
Longitudinal Cracking Index	99				
Shoulder Condition Rating	N/A				
Drainage Condition Rating	N/C				

ROUTE: 0233C Elkmont Campground Road C

* NC designates data not collected N/A designates not applicable

** See website for traffic data: <http://www.efl.fhwa.dot.gov/nps/index.htm>

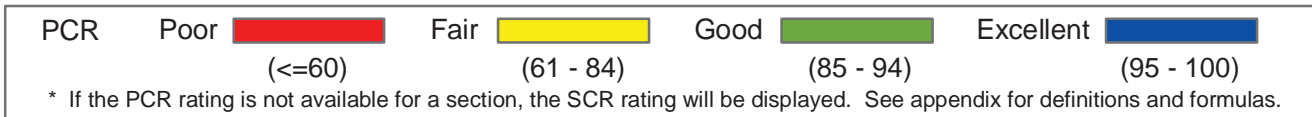
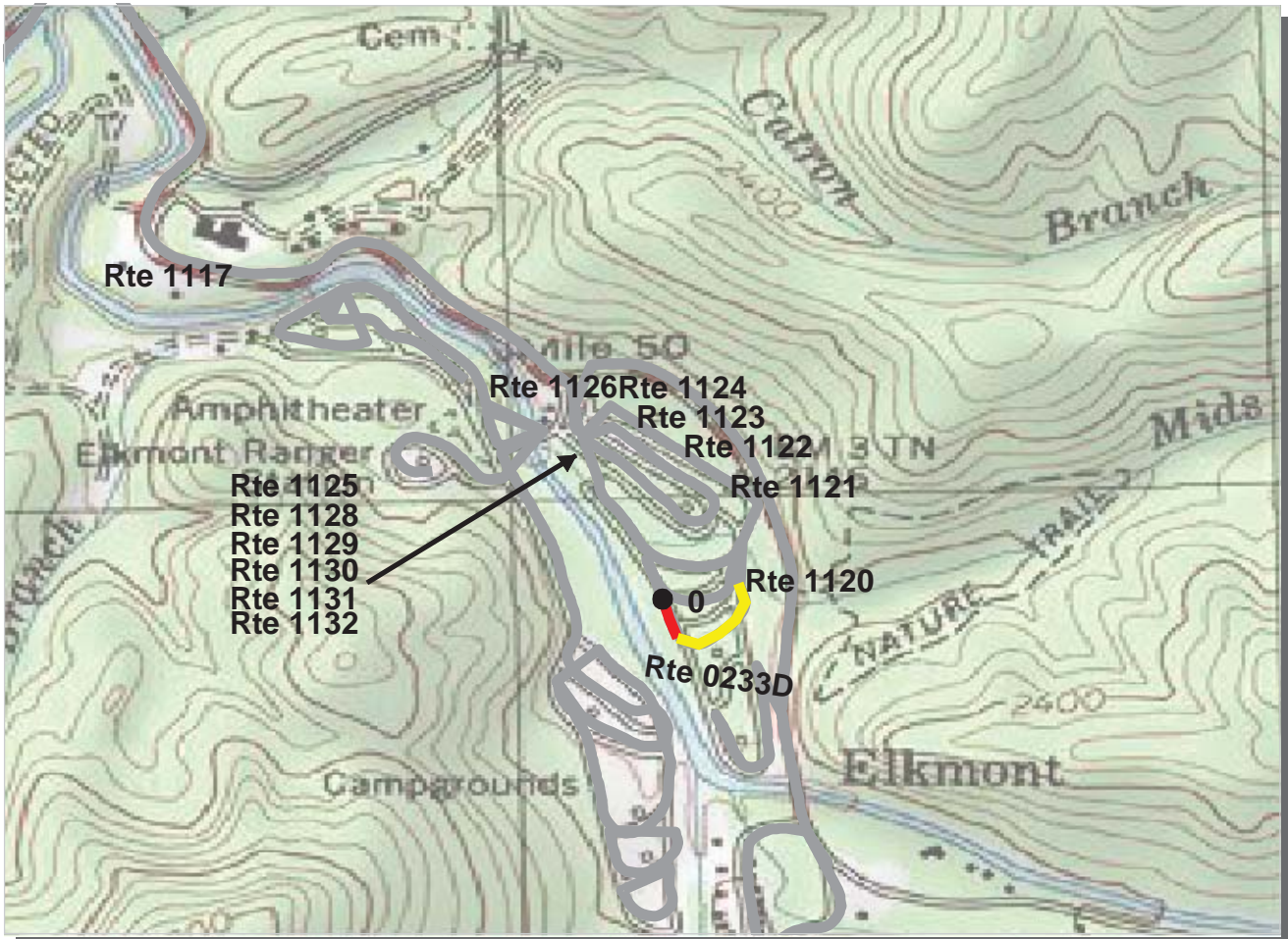

Southeast Region
GRSM : Great Smoky Mountains National Park

ROUTE: 0233D Elkmont Campground Road D **TOTAL LENGTH: 0.15 Miles**

Section Number	0				
Section Length (mi)	0.15				
AADT	**				
SADT	**				
ADT Date	**				
Cross Section Information					
Number of Lanes	1				
Paved Width (ft)	11				
Lane Width (ft)	11				
Shoulder Width (ft)	0				
Roadway Condition Information					
PCR (Pavement Condition Rating)	61				
RCI (Roughness Condition Index)	NC				
SCR (Surface Condition Rating)	61				
Alligator Cracking Index	92				
Rutting Index	73				
Patching Index	100				
Transverse Cracking Index	97				
Longitudinal Cracking Index	98				
Shoulder Condition Rating	N/A				
Drainage Condition Rating	N/C				

ROUTE: 0233D Elkmont Campground Road D

* NC designates data not collected N/A designates not applicable
 ** See website for traffic data: <http://www.efl.fhwa.dot.gov/nps/index.htm>

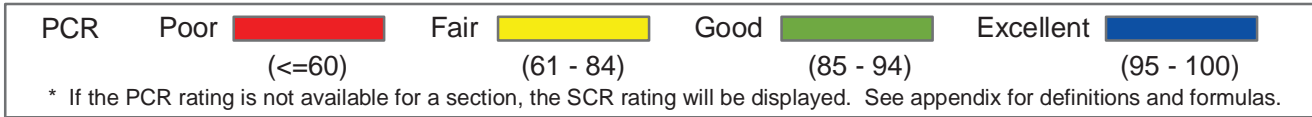
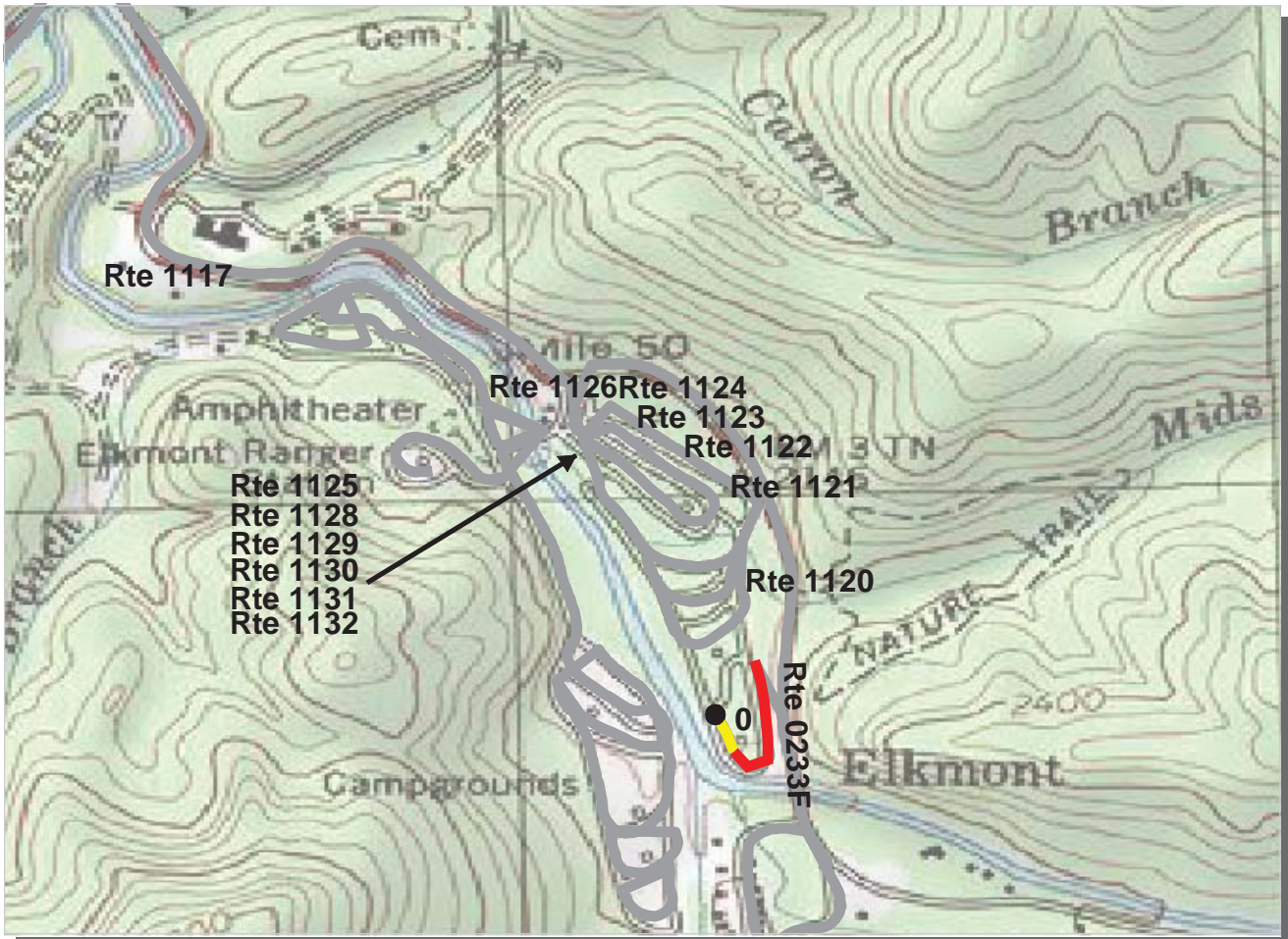

Southeast Region

GRSM : Great Smoky Mountains National Park

ROUTE: 0233F Elkmont Campground Road F

TOTAL LENGTH: 0.19 Miles

Section Number	0			
Section Length (mi)	0.19			
AADT	**			
SADT	**			
ADT Date	**			
Cross Section Information				
Number of Lanes	1			
Paved Width (ft)	11			
Lane Width (ft)	11			
Shoulder Width (ft)	0			
Roadway Condition Information				
PCR (Pavement Condition Rating)	56			
RCI (Roughness Condition Index)	66			
SCR (Surface Condition Rating)	58			
Alligator Cracking Index	92			
Rutting Index	70			
Patching Index	100			
Transverse Cracking Index	97			
Longitudinal Cracking Index	97			
Shoulder Condition Rating	N/A			
Drainage Condition Rating	N/C			

ROUTE: 0233F Elkmont Campground Road F

* NC designates data not collected N/A designates not applicable

** See website for traffic data: <http://www.efl.fhwa.dot.gov/nps/index.htm>

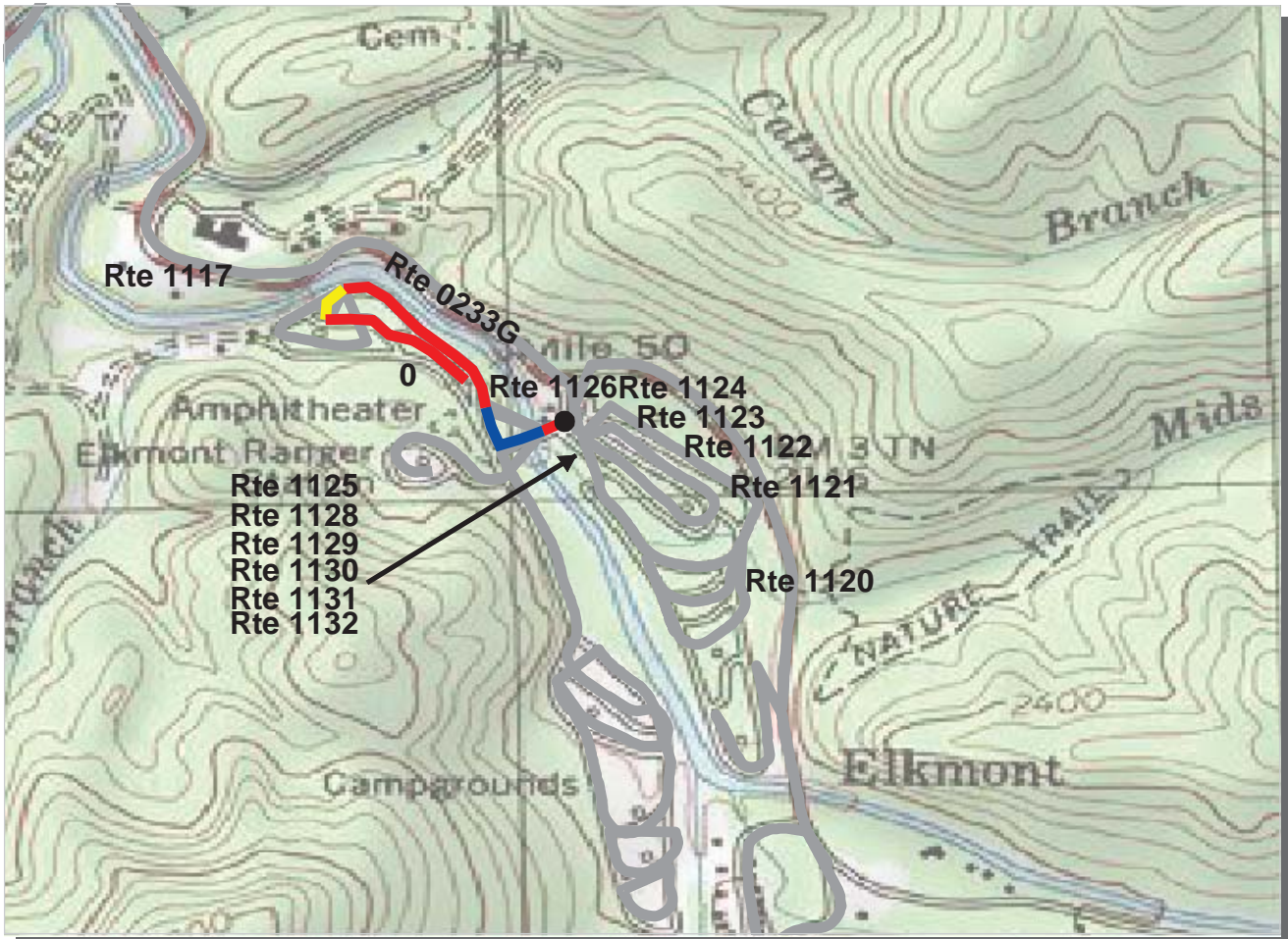

PCR	Poor		Fair		Good		Excellent	
		(<=60)		(61 - 84)		(85 - 94)		(95 - 100)

* If the PCR rating is not available for a section, the SCR rating will be displayed. See appendix for definitions and formulas.

Southeast Region
GRSM : Great Smoky Mountains National Park

ROUTE: 0233G Elkmont Campground Road G **TOTAL LENGTH: 0.48 Miles**

Section Number	0				
Section Length (mi)	0.48				
AADT	**				
SADT	**				
ADT Date	**				
Cross Section Information					
Number of Lanes	2				
Paved Width (ft)	19				
Lane Width (ft)	10				
Shoulder Width (ft)	0				
Roadway Condition Information					
PCR (Pavement Condition Rating)	40				
RCI (Roughness Condition Index)	NC				
SCR (Surface Condition Rating)	40				
Alligator Cracking Index	85				
Rutting Index	59				
Patching Index	98				
Transverse Cracking Index	95				
Longitudinal Cracking Index	94				
Shoulder Condition Rating	N/A				
Drainage Condition Rating	N/C				

ROUTE: 0233G Elkmont Campground Road G

* NC designates data not collected N/A designates not applicable
 ** See website for traffic data: <http://www.efl.fhwa.dot.gov/nps/index.htm>

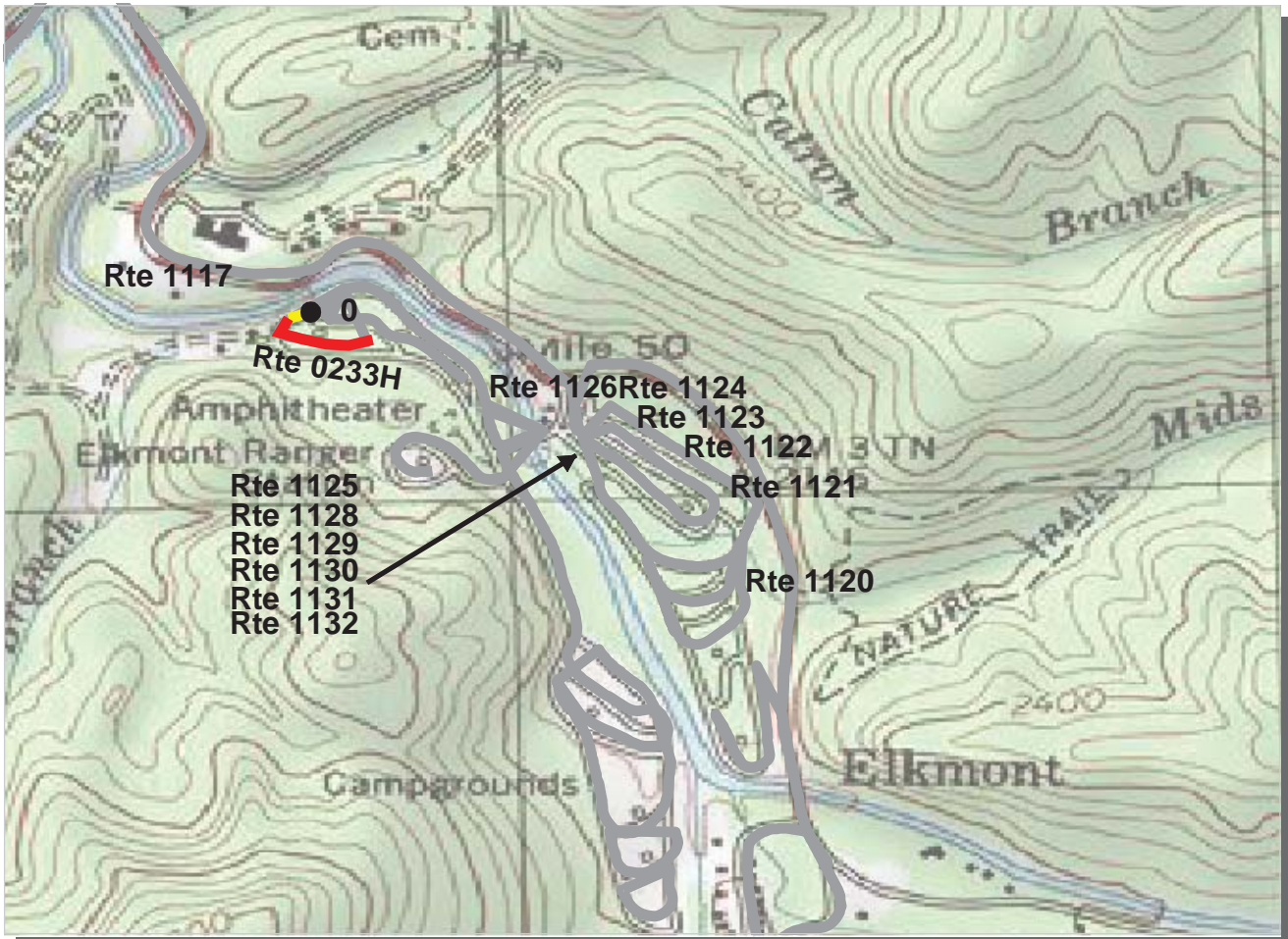

Southeast Region
GRSM : Great Smoky Mountains National Park

ROUTE: 0233H Elkmont Campground Road H **TOTAL LENGTH: 0.14 Miles**

Section Number	0			
Section Length (mi)	0.14			
AADT	**			
SADT	**			
ADT Date	**			
Cross Section Information				
Number of Lanes	1			
Paved Width (ft)	12			
Lane Width (ft)	12			
Shoulder Width (ft)	0			
Roadway Condition Information				
PCR (Pavement Condition Rating)	46			
RCI (Roughness Condition Index)	NC			
SCR (Surface Condition Rating)	46			
Alligator Cracking Index	94			
Rutting Index	57			
Patching Index	100			
Transverse Cracking Index	98			
Longitudinal Cracking Index	96			
Shoulder Condition Rating	N/A			
Drainage Condition Rating	N/C			

ROUTE: 0233H Elkmont Campground Road H

* NC designates data not collected N/A designates not applicable
 ** See website for traffic data: <http://www.efl.fhwa.dot.gov/nps/index.htm>

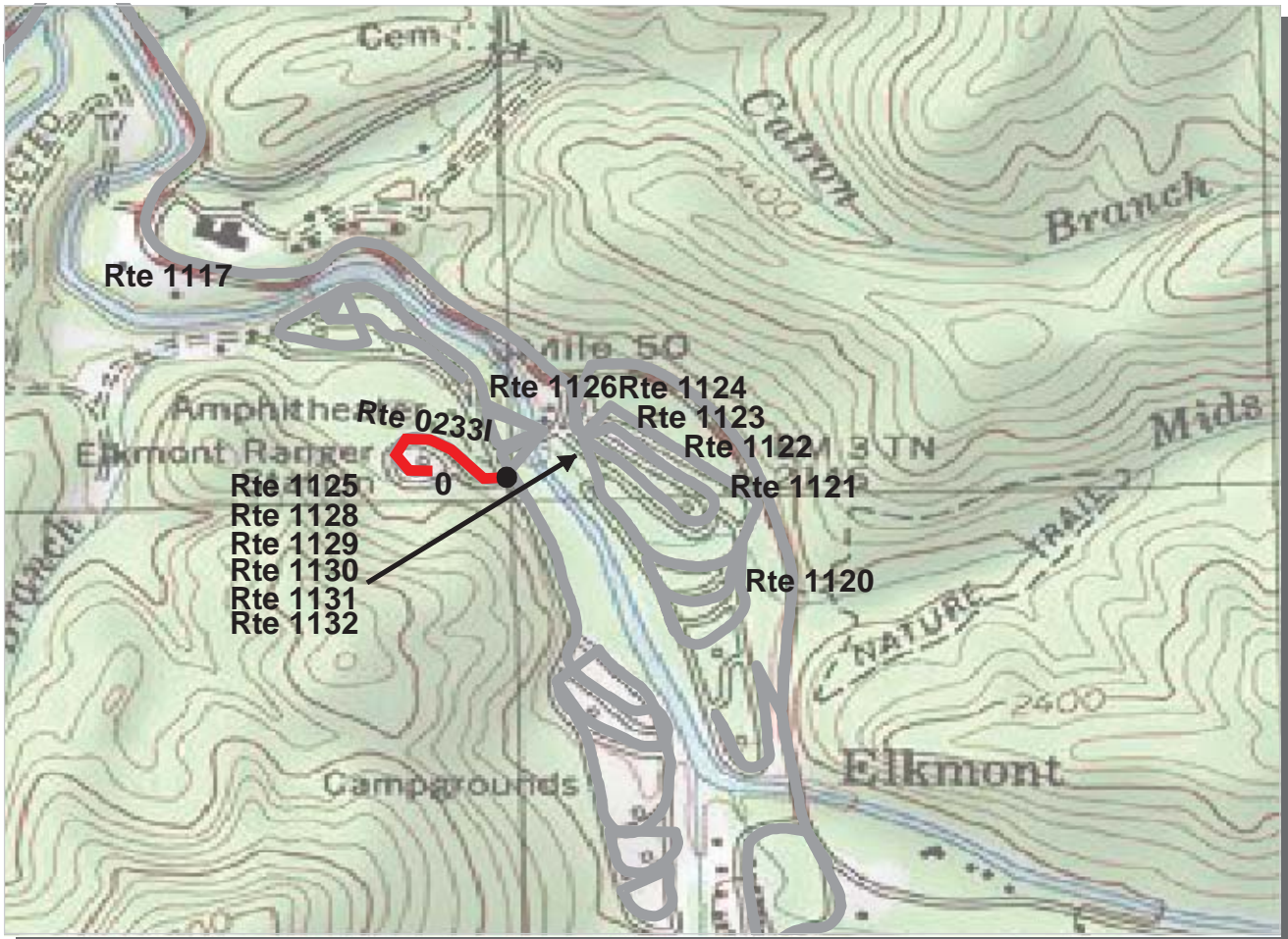

Southeast Region

GRSM : Great Smoky Mountains National Park

ROUTE: 0233I Elkmont Campground Road I

TOTAL LENGTH: 0.18 Miles

Section Number	0				
Section Length (mi)	0.18				
AADT	**				
SADT	**				
ADT Date	**				
Cross Section Information					
Number of Lanes	2				
Paved Width (ft)	17				
Lane Width (ft)	9				
Shoulder Width (ft)	0				
Roadway Condition Information					
PCR (Pavement Condition Rating)	15				
RCI (Roughness Condition Index)	NC				
SCR (Surface Condition Rating)	15				
Alligator Cracking Index	94				
Rutting Index	19				
Patching Index	99				
Transverse Cracking Index	99				
Longitudinal Cracking Index	99				
Shoulder Condition Rating	N/A				
Drainage Condition Rating	N/C				

ROUTE: 0233I Elkmont Campground Road I

* NC designates data not collected N/A designates not applicable
 ** See website for traffic data: <http://www.efl.fhwa.dot.gov/nps/index.htm>

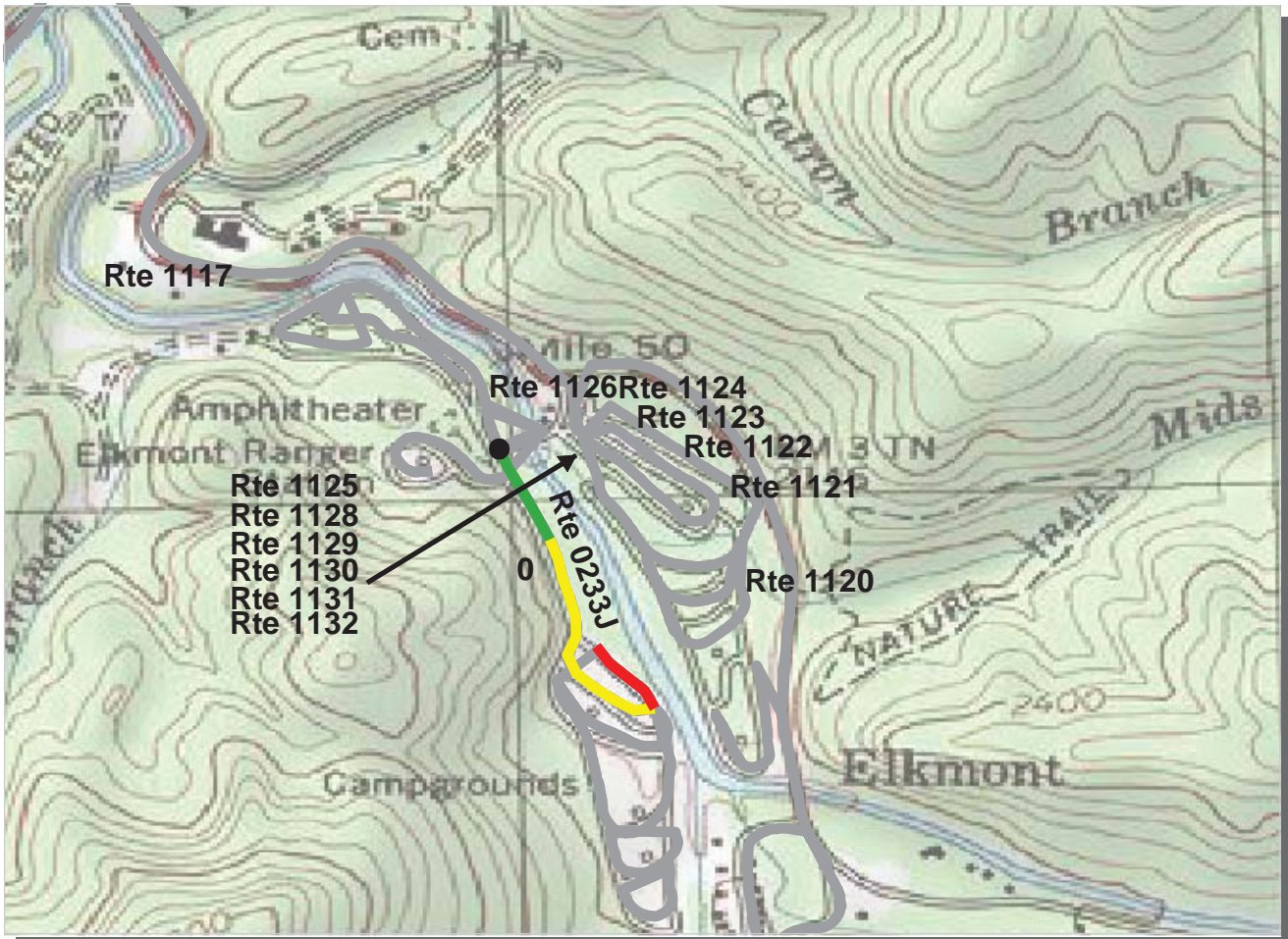

Southeast Region
GRSM : Great Smoky Mountains National Park

ROUTE: 0233J Elkmont Campground Road J **TOTAL LENGTH: 0.42 Miles**

Section Number	0				
Section Length (mi)	0.42				
AADT	**				
SADT	**				
ADT Date	**				
Cross Section Information					
Number of Lanes	2				
Paved Width (ft)	19				
Lane Width (ft)	10				
Shoulder Width (ft)	0				
Roadway Condition Information					
PCR (Pavement Condition Rating)	64				
RCI (Roughness Condition Index)	59				
SCR (Surface Condition Rating)	67				
Alligator Cracking Index	96				
Rutting Index	73				
Patching Index	99				
Transverse Cracking Index	98				
Longitudinal Cracking Index	98				
Shoulder Condition Rating	N/A				
Drainage Condition Rating	N/C				

ROUTE: 0233J Elkmont Campground Road J

* NC designates data not collected N/A designates not applicable
 ** See website for traffic data: <http://www.efl.fhwa.dot.gov/nps/index.htm>

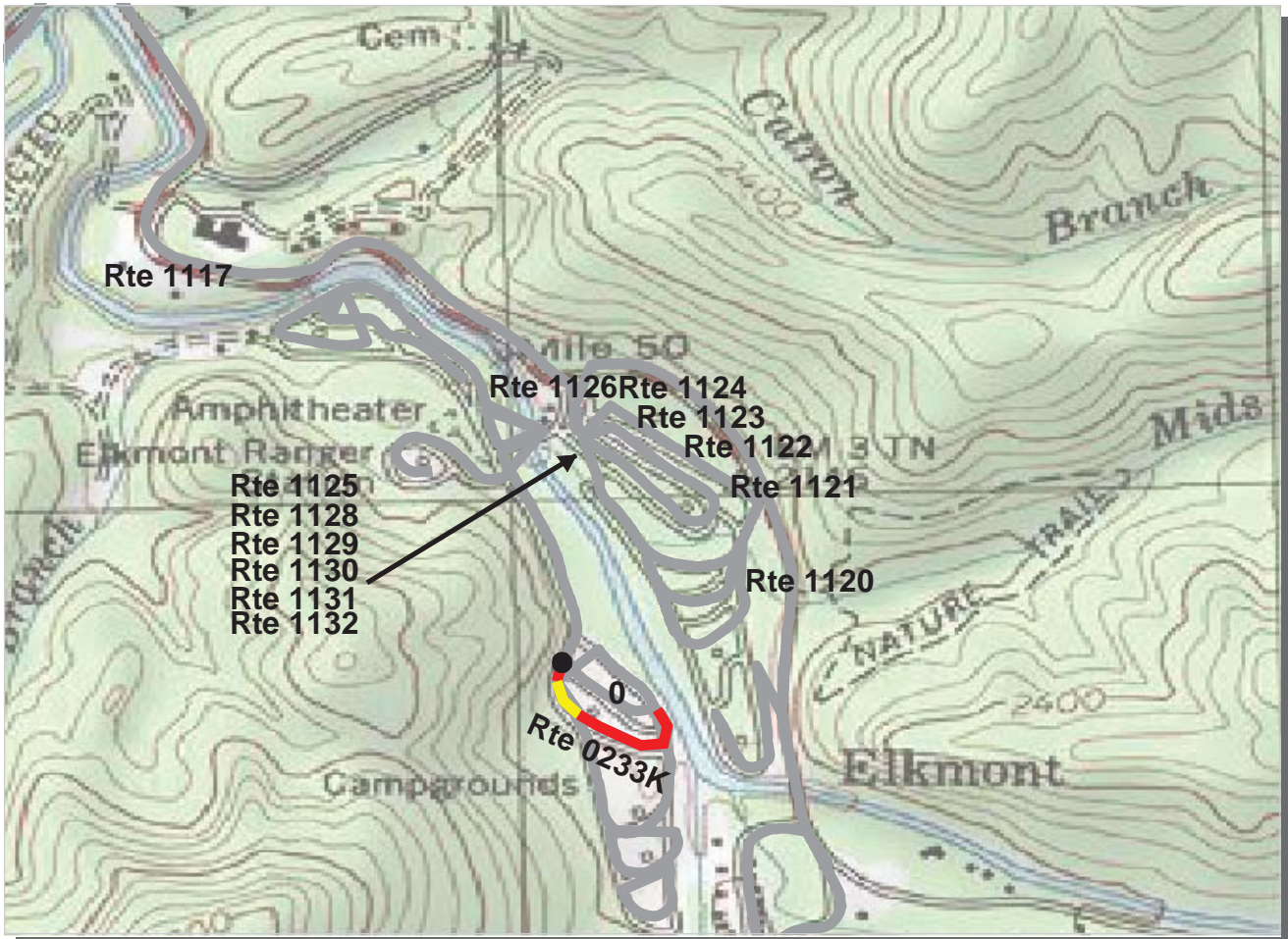

Southeast Region

GRSM : Great Smoky Mountains National Park

ROUTE: 0233K Elkmont Campground Road K

TOTAL LENGTH: 0.19 Miles

Section Number	0			
Section Length (mi)	0.19			
AADT	**			
SADT	**			
ADT Date	**			
Cross Section Information				
Number of Lanes	1			
Paved Width (ft)	11			
Lane Width (ft)	11			
Shoulder Width (ft)	0			
Roadway Condition Information				
PCR (Pavement Condition Rating)	45			
RCI (Roughness Condition Index)	NC			
SCR (Surface Condition Rating)	45			
Alligator Cracking Index	99			
Rutting Index	49			
Patching Index	100			
Transverse Cracking Index	98			
Longitudinal Cracking Index	97			
Shoulder Condition Rating	N/A			
Drainage Condition Rating	N/C			

ROUTE: 0233K Elkmont Campground Road K

* NC designates data not collected N/A designates not applicable
 ** See website for traffic data: <http://www.efl.fhwa.dot.gov/nps/index.htm>

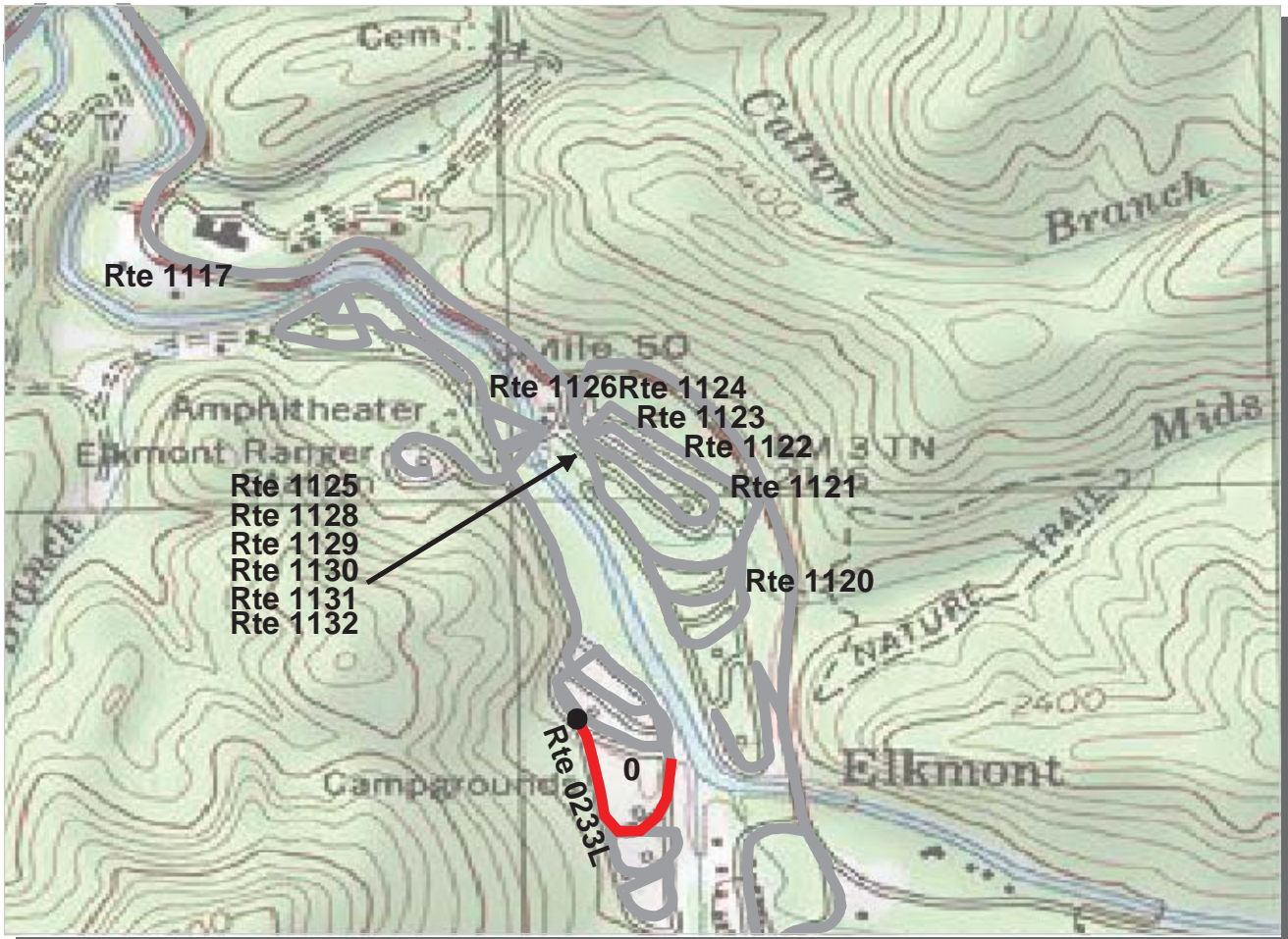

Southeast Region
GRSM : Great Smoky Mountains National Park

ROUTE: 0233L Elkmont Campground Road L **TOTAL LENGTH: 0.24 Miles**

Section Number	0				
Section Length (mi)	0.24				
AADT	**				
SADT	**				
ADT Date	**				
Cross Section Information					
Number of Lanes	1				
Paved Width (ft)	10				
Lane Width (ft)	10				
Shoulder Width (ft)	0				
Roadway Condition Information					
PCR (Pavement Condition Rating)	49				
RCI (Roughness Condition Index)	NC				
SCR (Surface Condition Rating)	49				
Alligator Cracking Index	98				
Rutting Index	53				
Patching Index	100				
Transverse Cracking Index	99				
Longitudinal Cracking Index	98				
Shoulder Condition Rating	N/A				
Drainage Condition Rating	N/C				

ROUTE: 0233L Elkmont Campground Road L

* NC designates data not collected N/A designates not applicable
 ** See website for traffic data: <http://www.efl.fhwa.dot.gov/nps/index.htm>

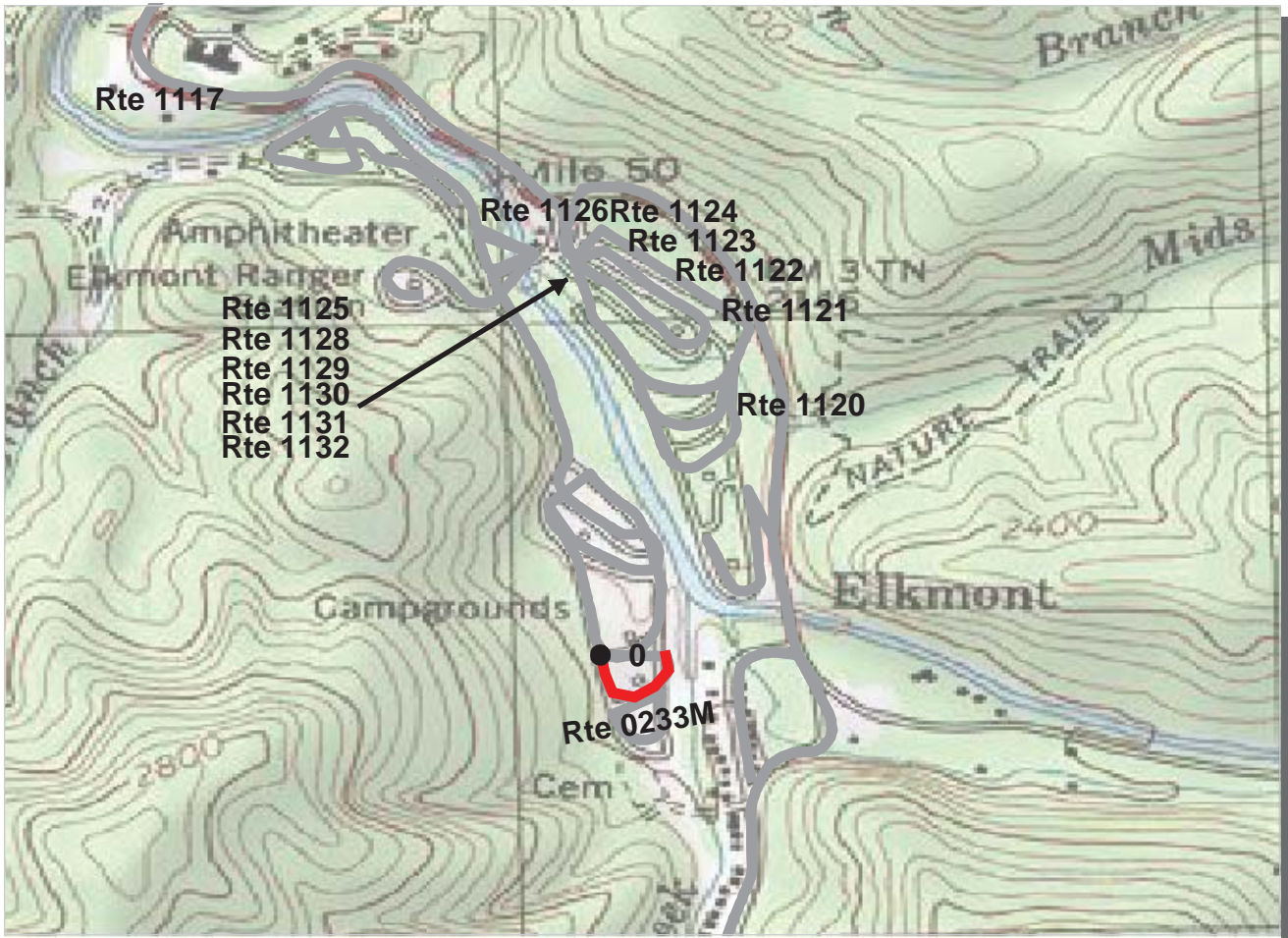

Southeast Region

GRSM : Great Smoky Mountains National Park

ROUTE: 0233M Elkmont Campground Road M

TOTAL LENGTH: 0.14 Miles

Section Number	0				
Section Length (mi)	0.14				
AADT	**				
SADT	**				
ADT Date	**				
Cross Section Information					
Number of Lanes	1				
Paved Width (ft)	11				
Lane Width (ft)	11				
Shoulder Width (ft)	0				
Roadway Condition Information					
PCR (Pavement Condition Rating)	49				
RCI (Roughness Condition Index)	NC				
SCR (Surface Condition Rating)	49				
Alligator Cracking Index	100				
Rutting Index	50				
Patching Index	100				
Transverse Cracking Index	99				
Longitudinal Cracking Index	99				
Shoulder Condition Rating	N/A				
Drainage Condition Rating	N/C				

ROUTE: 0233M Elkmont Campground Road M

* NC designates data not collected N/A designates not applicable
 ** See website for traffic data: <http://www.efl.fhwa.dot.gov/nps/index.htm>

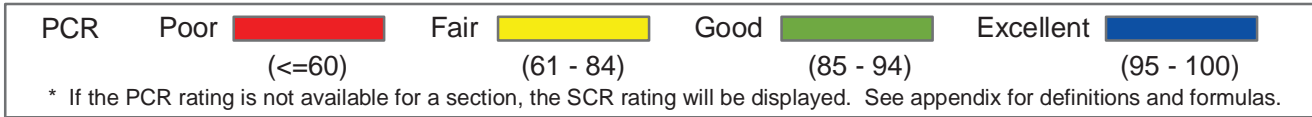
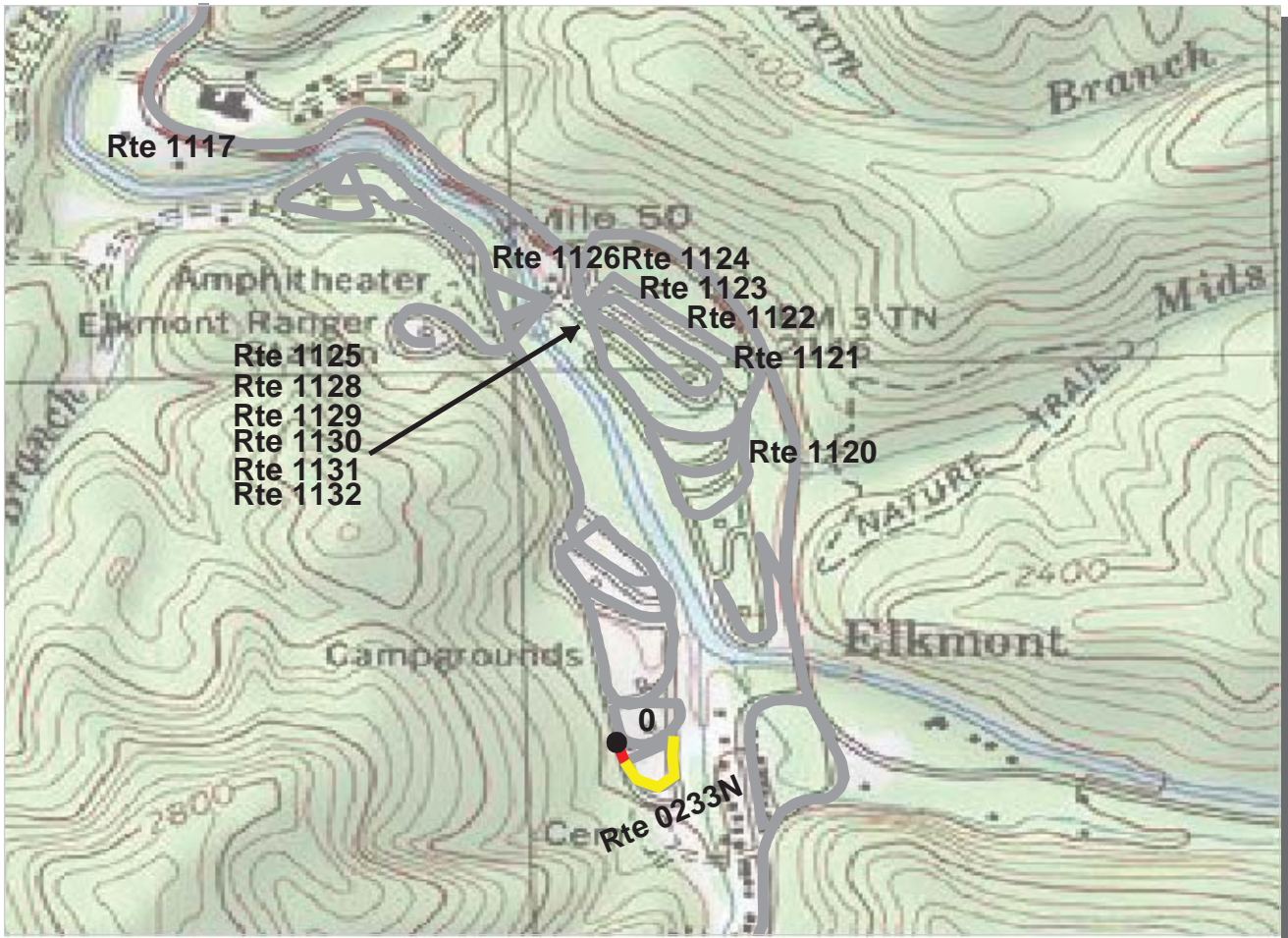

Southeast Region

GRSM : Great Smoky Mountains National Park

ROUTE: 0233N Elkmont Campground Road N

TOTAL LENGTH: 0.14 Miles

Section Number	0				
Section Length (mi)	0.14				
AADT	**				
SADT	**				
ADT Date	**				
Cross Section Information					
Number of Lanes	1				
Paved Width (ft)	12				
Lane Width (ft)	12				
Shoulder Width (ft)	0				
Roadway Condition Information					
PCR (Pavement Condition Rating)	63				
RCI (Roughness Condition Index)	NC				
SCR (Surface Condition Rating)	63				
Alligator Cracking Index	100				
Rutting Index	64				
Patching Index	100				
Transverse Cracking Index	99				
Longitudinal Cracking Index	99				
Shoulder Condition Rating	N/A				
Drainage Condition Rating	N/C				

ROUTE: 0233N Elkmont Campground Road N

* NC designates data not collected N/A designates not applicable

** See website for traffic data: <http://www.efl.fhwa.dot.gov/nps/index.htm>

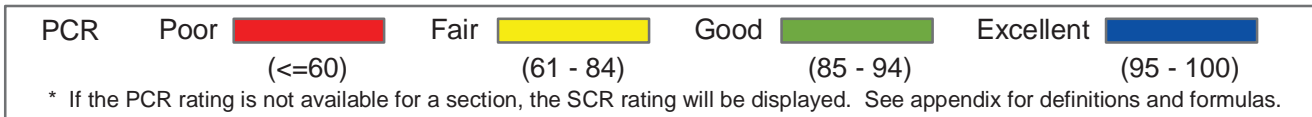
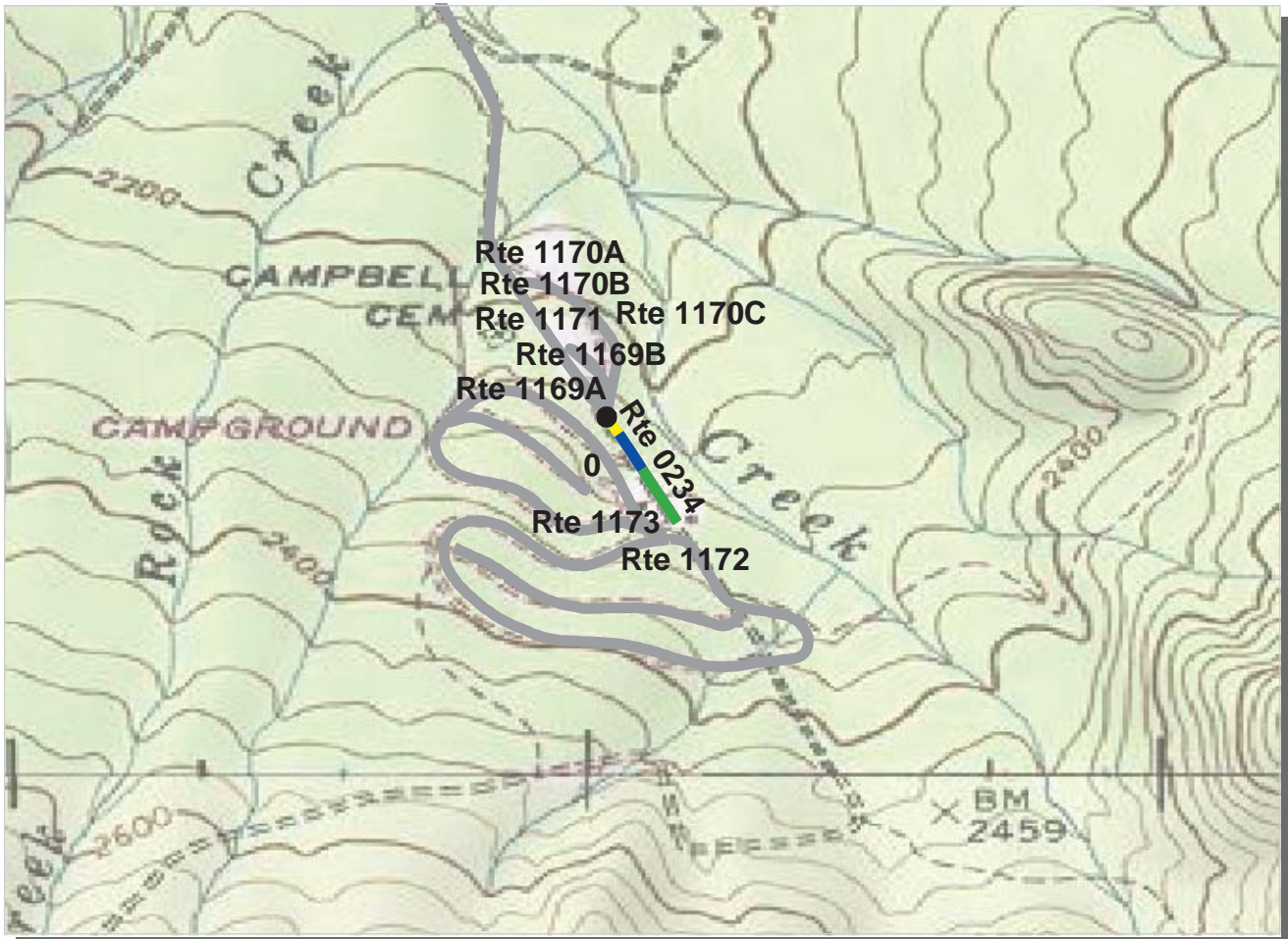

Southeast Region

GRSM : Great Smoky Mountains National Park

ROUTE: 0234 Cosby Campground Road

TOTAL LENGTH: 0.14 Miles

Section Number	0				
Section Length (mi)	0.14				
AADT	**				
SADT	**				
ADT Date	**				
Cross Section Information					
Number of Lanes	2				
Paved Width (ft)	17				
Lane Width (ft)	9				
Shoulder Width (ft)	6				
Roadway Condition Information					
PCR (Pavement Condition Rating)	86				
RCI (Roughness Condition Index)	NC				
SCR (Surface Condition Rating)	86				
Alligator Cracking Index	98				
Rutting Index	91				
Patching Index	100				
Transverse Cracking Index	97				
Longitudinal Cracking Index	99				
Shoulder Condition Rating	N/C				
Drainage Condition Rating	N/C				

ROUTE: 0234 Cosby Campground Road

* NC designates data not collected N/A designates not applicable
 ** See website for traffic data: <http://www.efl.fhwa.dot.gov/nps/index.htm>

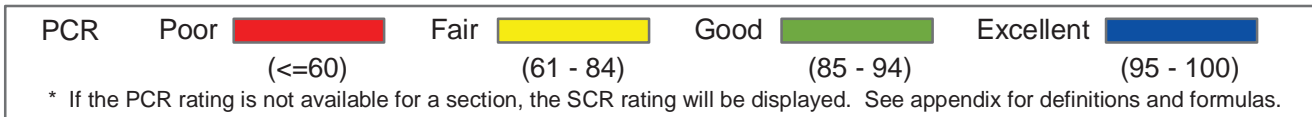
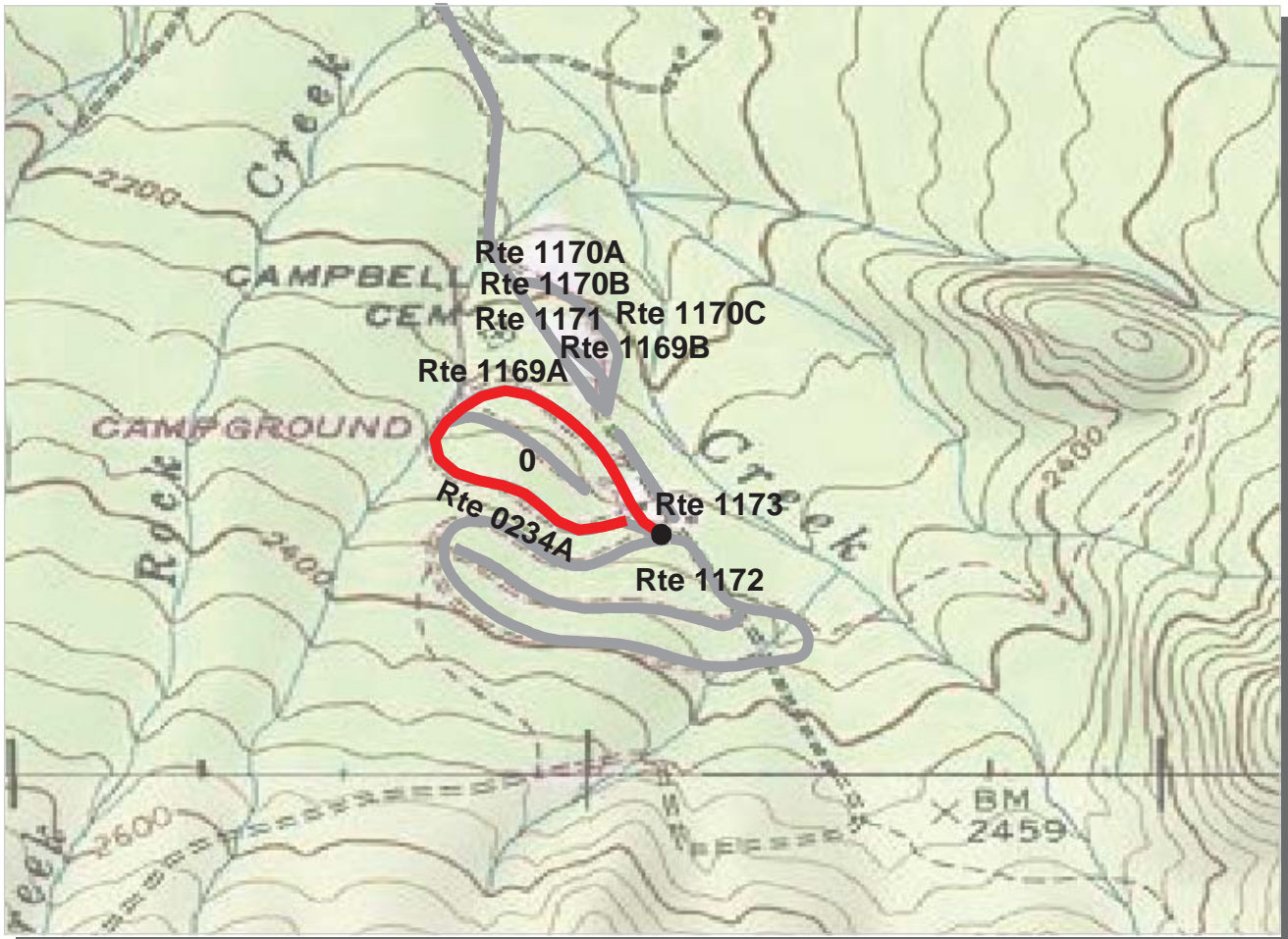

Southeast Region
GRSM : Great Smoky Mountains National Park

ROUTE: 0234A Cosby Campground Road A **TOTAL LENGTH: 0.50 Miles**

Section Number	0				
Section Length (mi)	0.50				
AADT	**				
SADT	**				
ADT Date	**				
Cross Section Information					
Number of Lanes	1				
Paved Width (ft)	10				
Lane Width (ft)	10				
Shoulder Width (ft)	0				
Roadway Condition Information					
PCR (Pavement Condition Rating)	25				
RCI (Roughness Condition Index)	NC				
SCR (Surface Condition Rating)	25				
Alligator Cracking Index	87				
Rutting Index	46				
Patching Index	98				
Transverse Cracking Index	96				
Longitudinal Cracking Index	93				
Shoulder Condition Rating	N/A				
Drainage Condition Rating	N/C				

ROUTE: 0234A Cosby Campground Road A

* NC designates data not collected N/A designates not applicable
 ** See website for traffic data: <http://www.efl.fhwa.dot.gov/nps/index.htm>

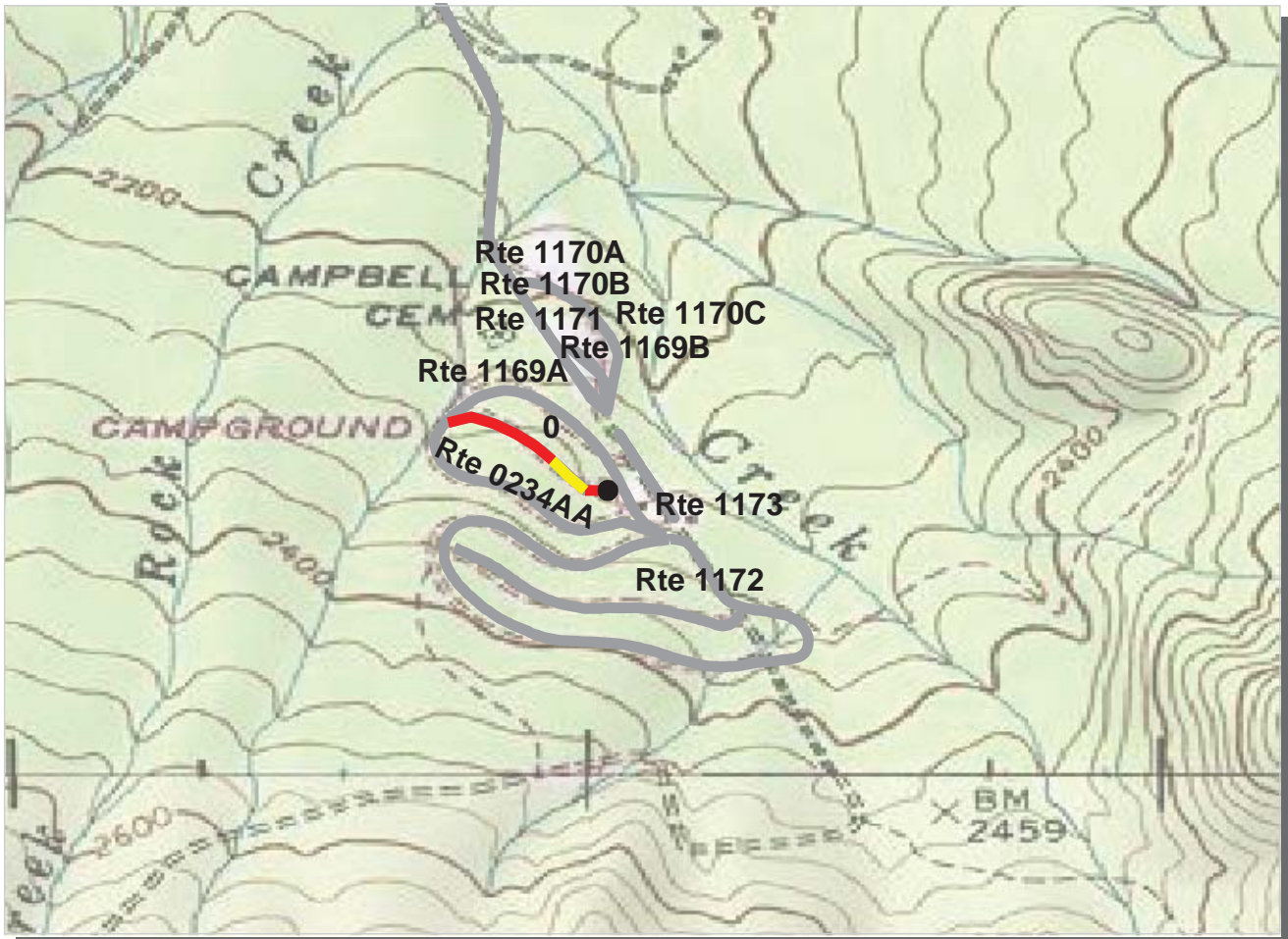

PCR	Poor		Fair		Good		Excellent	
		(<=60)		(61 - 84)		(85 - 94)		(95 - 100)

* If the PCR rating is not available for a section, the SCR rating will be displayed. See appendix for definitions and formulas.

Southeast Region

GRSM : Great Smoky Mountains National Park

ROUTE: 0234AA Cosby Campground Road AA

TOTAL LENGTH: 0.17 Miles

Section Number	0				
Section Length (mi)	0.17				
AADT	**				
SADT	**				
ADT Date	**				
Cross Section Information					
Number of Lanes	1				
Paved Width (ft)	9				
Lane Width (ft)	9				
Shoulder Width (ft)	0				
Roadway Condition Information					
PCR (Pavement Condition Rating)	49				
RCI (Roughness Condition Index)	NC				
SCR (Surface Condition Rating)	49				
Alligator Cracking Index	100				
Rutting Index	51				
Patching Index	99				
Transverse Cracking Index	100				
Longitudinal Cracking Index	99				
Shoulder Condition Rating	N/A				
Drainage Condition Rating	N/C				

ROUTE: 0234AA Cosby Campground Road AA

* NC designates data not collected N/A designates not applicable

** See website for traffic data: <http://www.efl.fhwa.dot.gov/nps/index.htm>

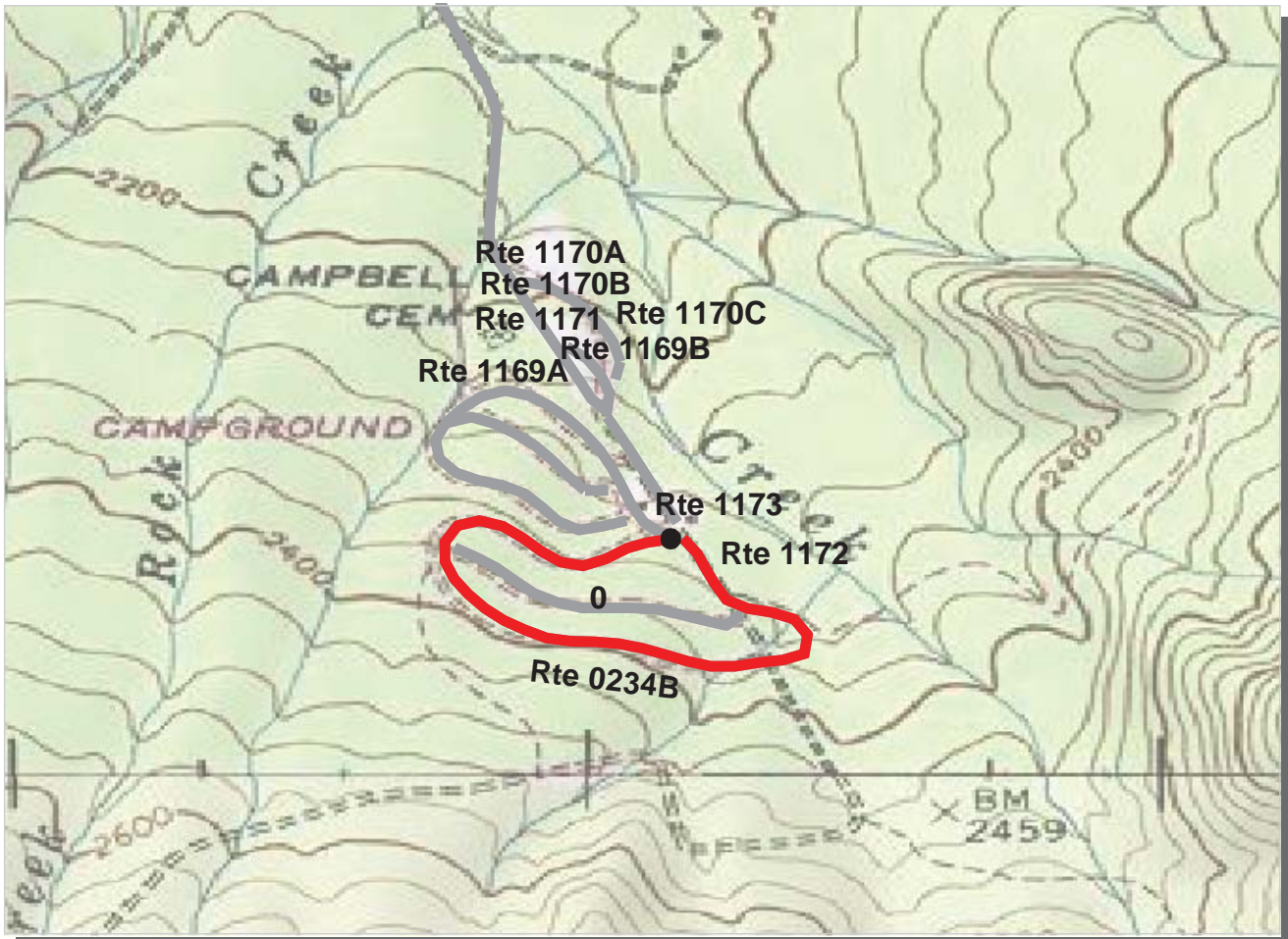

Southeast Region

GRSM : Great Smoky Mountains National Park

ROUTE: 0234B Cosby Campground Road B

TOTAL LENGTH: 0.77 Miles

Section Number	0				
Section Length (mi)	0.77				
AADT	**				
SADT	**				
ADT Date	**				
Cross Section Information					
Number of Lanes	1				
Paved Width (ft)	9				
Lane Width (ft)	9				
Shoulder Width (ft)	0				
Roadway Condition Information					
PCR (Pavement Condition Rating)	38				
RCI (Roughness Condition Index)	NC				
SCR (Surface Condition Rating)	38				
Alligator Cracking Index	98				
Rutting Index	42				
Patching Index	98				
Transverse Cracking Index	99				
Longitudinal Cracking Index	98				
Shoulder Condition Rating	N/A				
Drainage Condition Rating	N/C				

ROUTE: 0234B Cosby Campground Road B

* NC designates data not collected N/A designates not applicable

** See website for traffic data: <http://www.efl.fhwa.dot.gov/nps/index.htm>

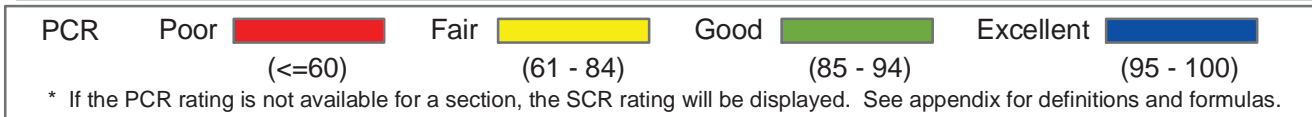
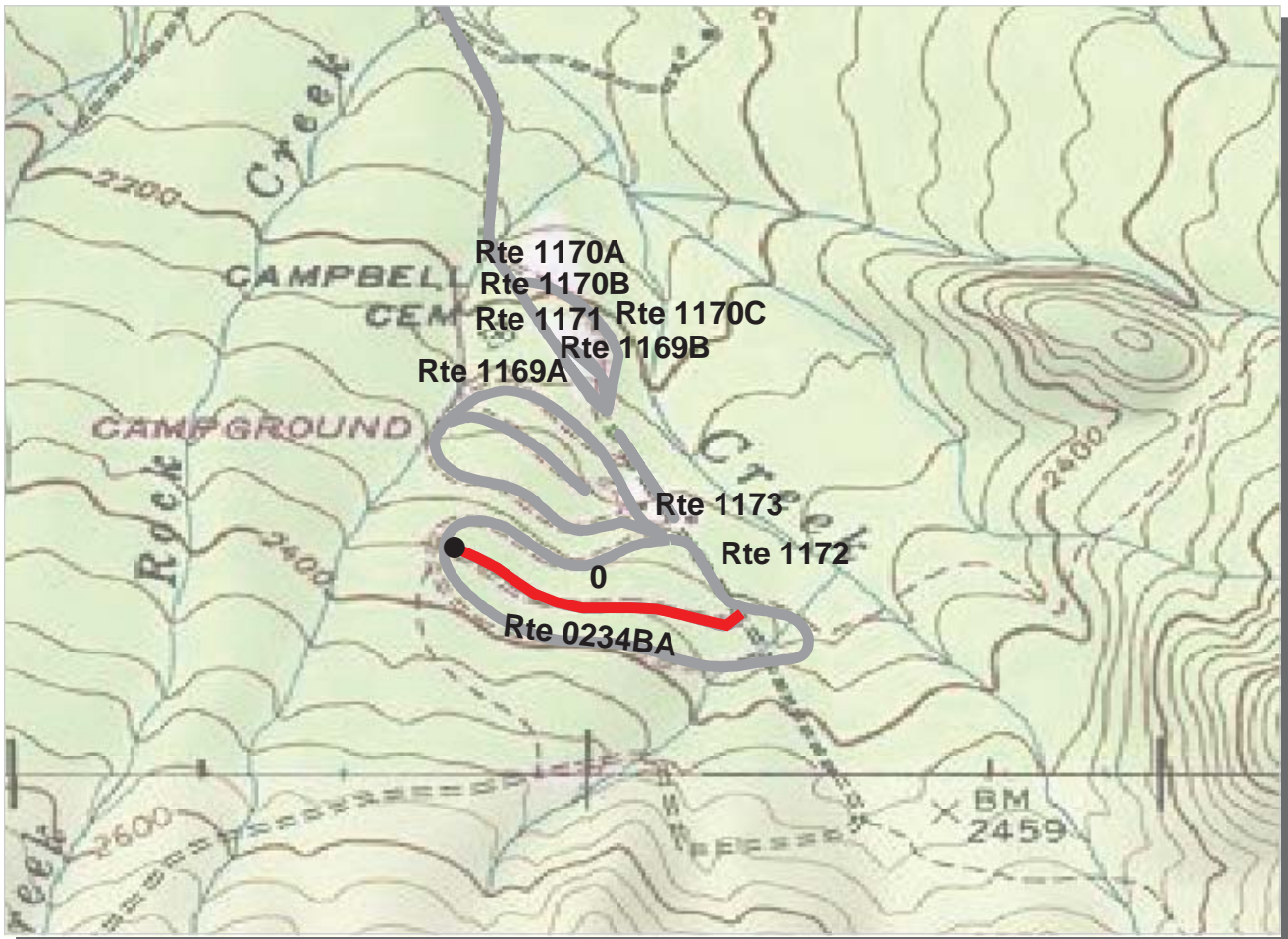

Southeast Region
GRSM : Great Smoky Mountains National Park

ROUTE: 0234BA Cosby Campground Road BA **TOTAL LENGTH: 0.27 Miles**

Section Number	0				
Section Length (mi)	0.27				
AADT	**				
SADT	**				
ADT Date	**				
Cross Section Information					
Number of Lanes	1				
Paved Width (ft)	15				
Lane Width (ft)	15				
Shoulder Width (ft)	0				
Roadway Condition Information					
PCR (Pavement Condition Rating)	8				
RCI (Roughness Condition Index)	NC				
SCR (Surface Condition Rating)	8				
Alligator Cracking Index	91				
Rutting Index	17				
Patching Index	98				
Transverse Cracking Index	98				
Longitudinal Cracking Index	96				
Shoulder Condition Rating	N/A				
Drainage Condition Rating	N/C				

ROUTE: 0234BA Cosby Campground Road BA

* NC designates data not collected N/A designates not applicable
 ** See website for traffic data: <http://www.efl.fhwa.dot.gov/nps/index.htm>

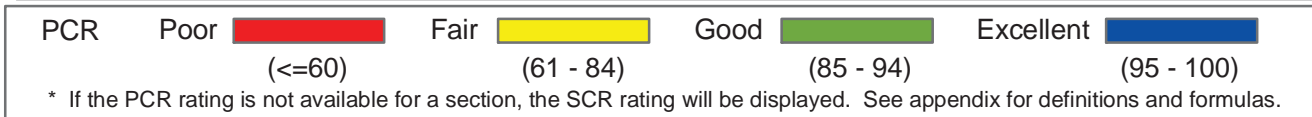

Southeast Region
GRSM : Great Smoky Mountains National Park

ROUTE: 0235A Smokemont Campground Road A **TOTAL LENGTH: 0.28 Miles**

Section Number	0				
Section Length (mi)	0.28				
AADT	**				
SADT	**				
ADT Date	**				
Cross Section Information					
Number of Lanes	1				
Paved Width (ft)	14				
Lane Width (ft)	14				
Shoulder Width (ft)	0				
Roadway Condition Information					
PCR (Pavement Condition Rating)	53				
RCI (Roughness Condition Index)	35				
SCR (Surface Condition Rating)	55				
Alligator Cracking Index	100				
Rutting Index	56				
Patching Index	99				
Transverse Cracking Index	99				
Longitudinal Cracking Index	99				
Shoulder Condition Rating	N/A				
Drainage Condition Rating	N/C				

ROUTE: 0235A Smokemont Campground Road A

* NC designates data not collected N/A designates not applicable
 ** See website for traffic data: <http://www.efl.fhwa.dot.gov/nps/index.htm>



PCR	Poor		Fair		Good		Excellent	
		(≤60)		(61 - 84)		(85 - 94)		(95 - 100)

* If the PCR rating is not available for a section, the SCR rating will be displayed. See appendix for definitions and formulas.

Southeast Region

GRSM : Great Smoky Mountains National Park

ROUTE: 0235BA Smokemont Campground Road BA

TOTAL LENGTH: 0.29 Miles

Section Number	0				
Section Length (mi)	0.29				
AADT	**				
SADT	**				
ADT Date	**				
Cross Section Information					
Number of Lanes	1				
Paved Width (ft)	11				
Lane Width (ft)	11				
Shoulder Width (ft)	0				
Roadway Condition Information					
PCR (Pavement Condition Rating)	62				
RCI (Roughness Condition Index)	NC				
SCR (Surface Condition Rating)	62				
Alligator Cracking Index	99				
Rutting Index	64				
Patching Index	100				
Transverse Cracking Index	99				
Longitudinal Cracking Index	99				
Shoulder Condition Rating	N/A				
Drainage Condition Rating	N/C				

ROUTE: 0235BA Smokemont Campground Road BA

* NC designates data not collected N/A designates not applicable

** See website for traffic data: <http://www.efl.fhwa.dot.gov/nps/index.htm>

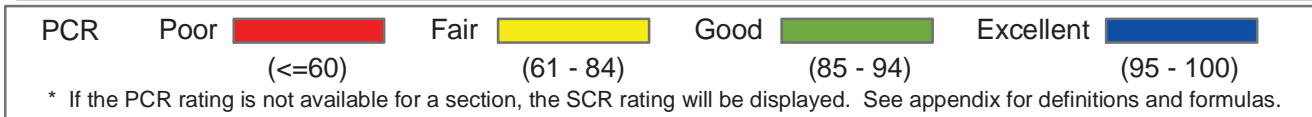

Southeast Region
GRSM : Great Smoky Mountains National Park

ROUTE: 0235BB Smokemont Campground Road BB **TOTAL LENGTH: 0.09 Miles**

Section Number	0				
Section Length (mi)	0.09				
AADT	**				
SADT	**				
ADT Date	**				
Cross Section Information					
Number of Lanes	1				
Paved Width (ft)	11				
Lane Width (ft)	11				
Shoulder Width (ft)	0				
Roadway Condition Information					
PCR (Pavement Condition Rating)	58				
RCI (Roughness Condition Index)	NC				
SCR (Surface Condition Rating)	58				
Alligator Cracking Index	100				
Rutting Index	60				
Patching Index	100				
Transverse Cracking Index	98				
Longitudinal Cracking Index	99				
Shoulder Condition Rating	N/A				
Drainage Condition Rating	N/C				

ROUTE: 0235BB Smokemont Campground Road BB

* NC designates data not collected N/A designates not applicable
 ** See website for traffic data: <http://www.efl.fhwa.dot.gov/nps/index.htm>

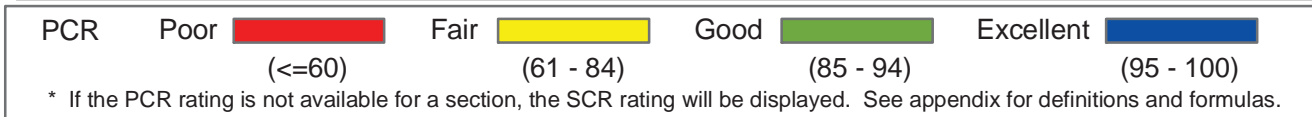

Southeast Region

GRSM : Great Smoky Mountains National Park

ROUTE: 0235C Smokemont Campground Road C

TOTAL LENGTH: 0.19 Miles

Section Number	0				
Section Length (mi)	0.19				
AADT	**				
SADT	**				
ADT Date	**				
Cross Section Information					
Number of Lanes	1				
Paved Width (ft)	11				
Lane Width (ft)	11				
Shoulder Width (ft)	0				
Roadway Condition Information					
PCR (Pavement Condition Rating)	65				
RCI (Roughness Condition Index)	NC				
SCR (Surface Condition Rating)	65				
Alligator Cracking Index	99				
Rutting Index	65				
Patching Index	99				
Transverse Cracking Index	99				
Longitudinal Cracking Index	99				
Shoulder Condition Rating	N/A				
Drainage Condition Rating	N/C				

ROUTE: 0235C Smokemont Campground Road C

* NC designates data not collected N/A designates not applicable
 ** See website for traffic data: <http://www.efl.fhwa.dot.gov/nps/index.htm>

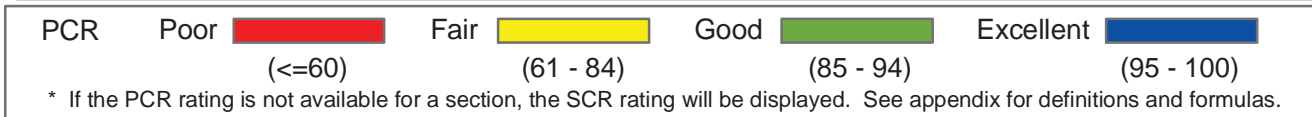
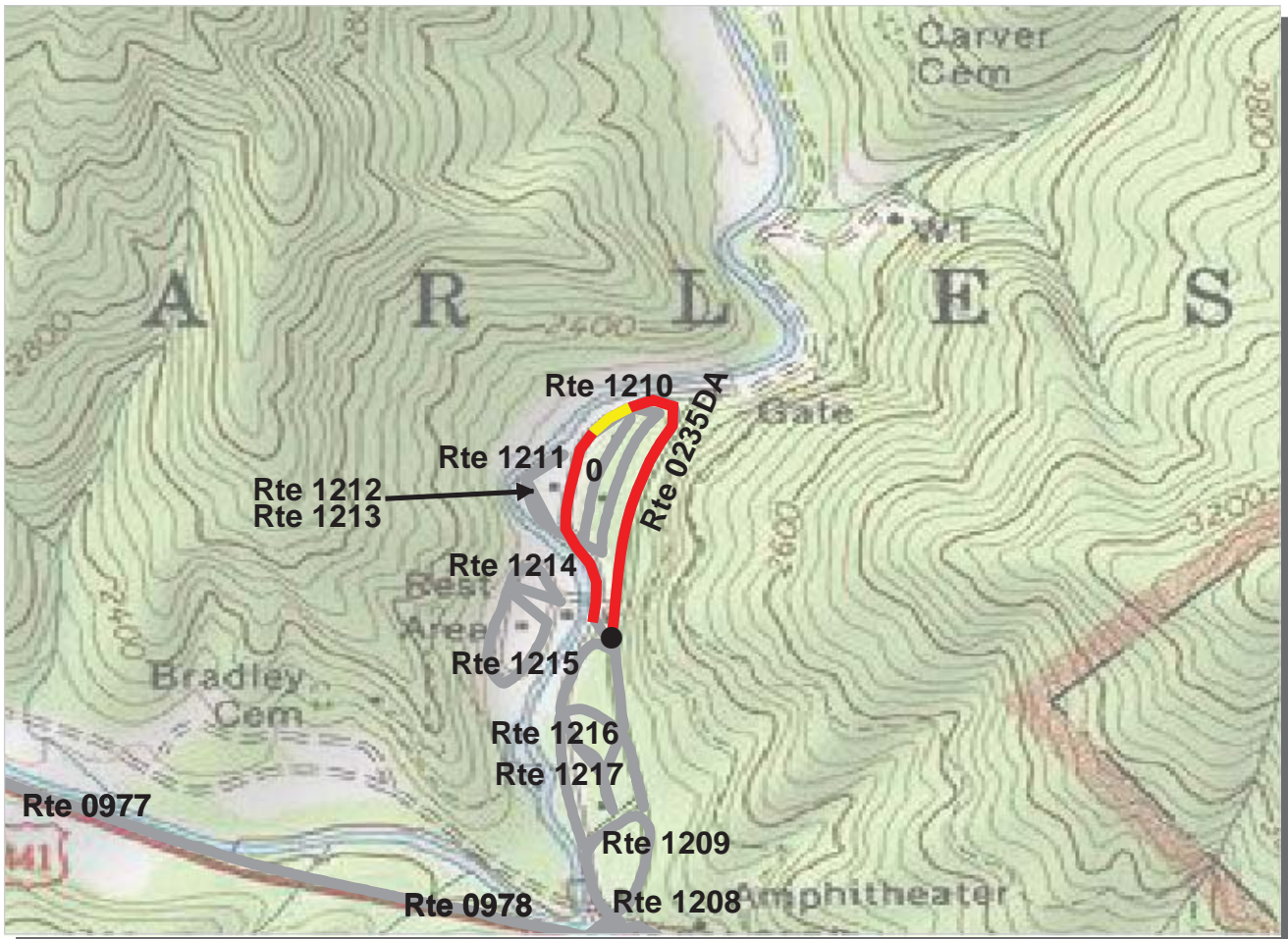

Southeast Region

GRSM : Great Smoky Mountains National Park

ROUTE: 0235DA Smokemont Campground Road DA

TOTAL LENGTH: 0.54 Miles

Section Number	0				
Section Length (mi)	0.54				
AADT	**				
SADT	**				
ADT Date	**				
Cross Section Information					
Number of Lanes	1				
Paved Width (ft)	11				
Lane Width (ft)	11				
Shoulder Width (ft)	0				
Roadway Condition Information					
PCR (Pavement Condition Rating)	42				
RCI (Roughness Condition Index)	49				
SCR (Surface Condition Rating)	43				
Alligator Cracking Index	79				
Rutting Index	60				
Patching Index	100				
Transverse Cracking Index	98				
Longitudinal Cracking Index	98				
Shoulder Condition Rating	N/A				
Drainage Condition Rating	N/C				

ROUTE: 0235DA Smokemont Campground Road DA

* NC designates data not collected N/A designates not applicable

** See website for traffic data: <http://www.efl.fhwa.dot.gov/nps/index.htm>

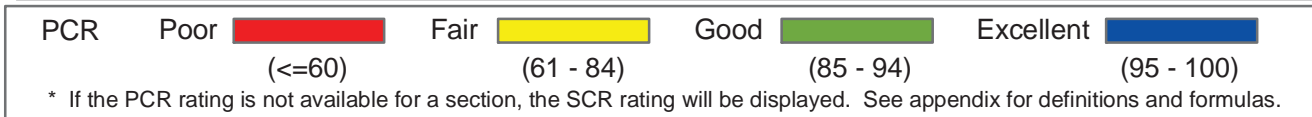
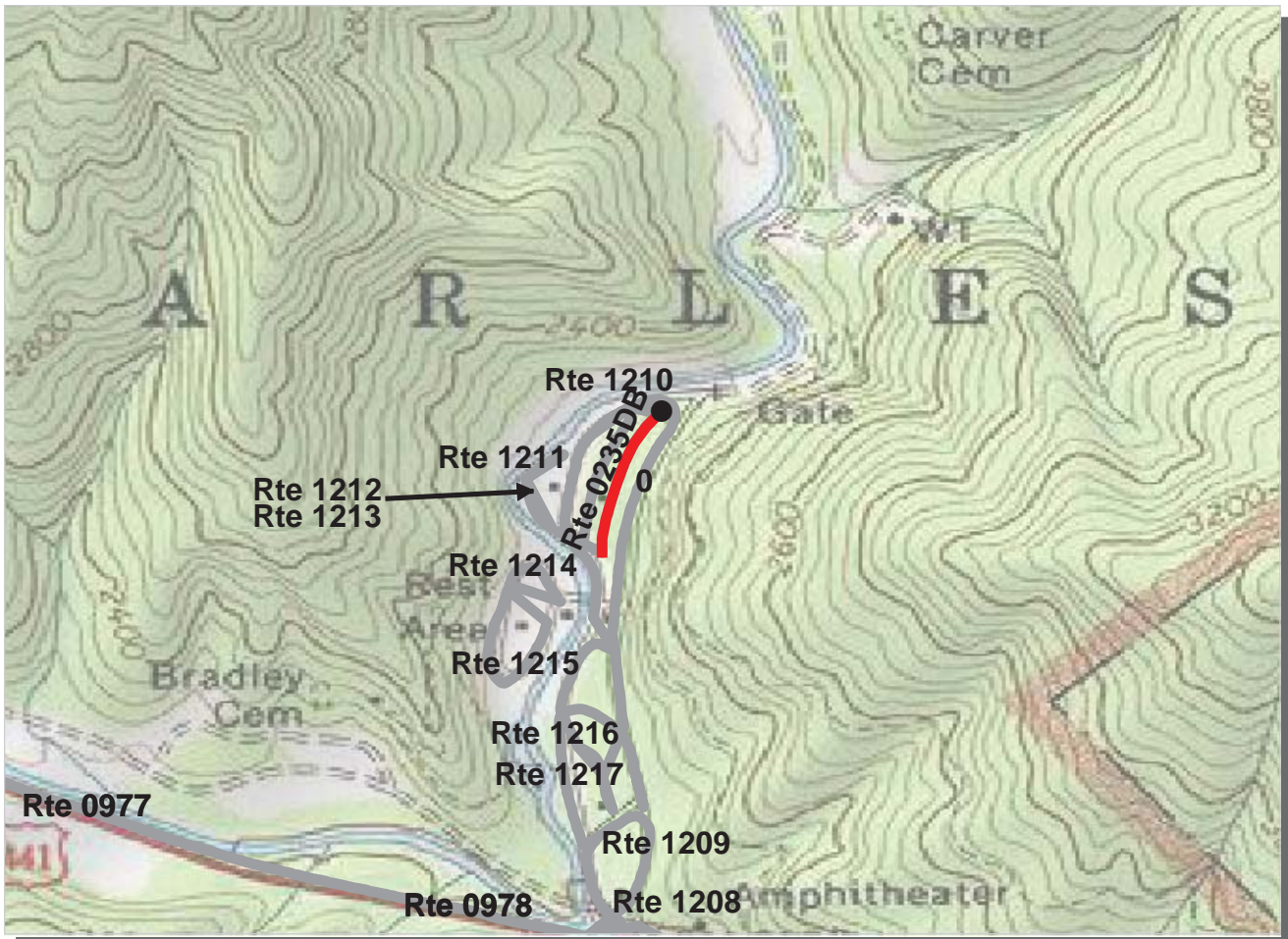

Southeast Region

GRSM : Great Smoky Mountains National Park

ROUTE: 0235DB Smokemont Campground Road DB

TOTAL LENGTH: 0.18 Miles

Section Number	0			
Section Length (mi)	0.18			
AADT	**			
SADT	**			
ADT Date	**			
Cross Section Information				
Number of Lanes	1			
Paved Width (ft)	11			
Lane Width (ft)	11			
Shoulder Width (ft)	0			
Roadway Condition Information				
PCR (Pavement Condition Rating)	41			
RCI (Roughness Condition Index)	NC			
SCR (Surface Condition Rating)	41			
Alligator Cracking Index	79			
Rutting Index	57			
Patching Index	100			
Transverse Cracking Index	99			
Longitudinal Cracking Index	99			
Shoulder Condition Rating	N/A			
Drainage Condition Rating	N/C			

ROUTE: 0235DB Smokemont Campground Road DB

* NC designates data not collected N/A designates not applicable

** See website for traffic data: <http://www.efl.fhwa.dot.gov/nps/index.htm>

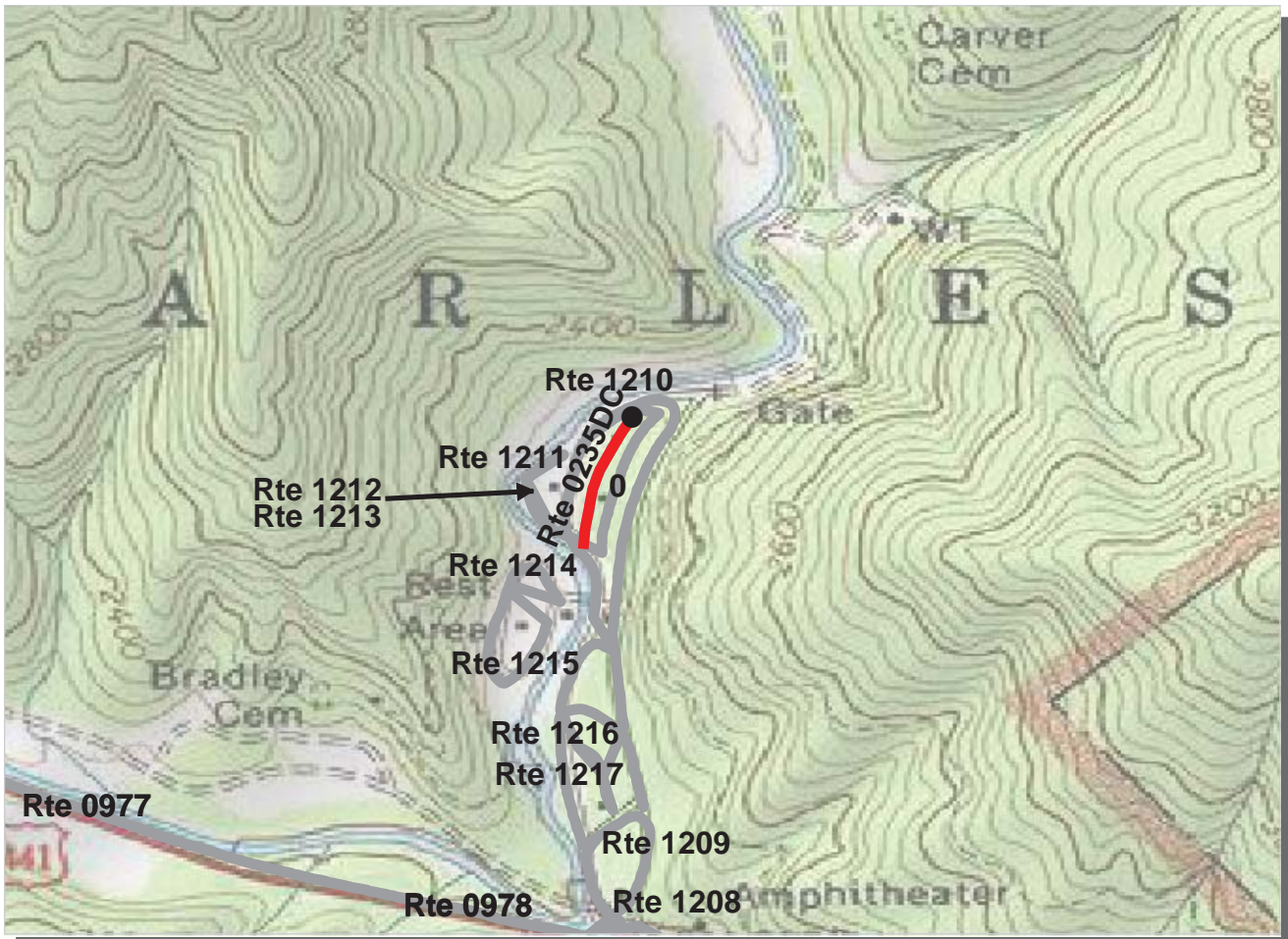

PCR	Poor		Fair		Good		Excellent	
		(≤60)		(61 - 84)		(85 - 94)		(95 - 100)

* If the PCR rating is not available for a section, the SCR rating will be displayed. See appendix for definitions and formulas.

Southeast Region

GRSM : Great Smoky Mountains National Park

ROUTE: 0235DC Smokemont Campground Road DC

TOTAL LENGTH: 0.15 Miles

Section Number	0				
Section Length (mi)	0.15				
AADT	**				
SADT	**				
ADT Date	**				
Cross Section Information					
Number of Lanes	1				
Paved Width (ft)	11				
Lane Width (ft)	11				
Shoulder Width (ft)	0				
Roadway Condition Information					
PCR (Pavement Condition Rating)	41				
RCI (Roughness Condition Index)	NC				
SCR (Surface Condition Rating)	41				
Alligator Cracking Index	99				
Rutting Index	46				
Patching Index	100				
Transverse Cracking Index	96				
Longitudinal Cracking Index	98				
Shoulder Condition Rating	N/A				
Drainage Condition Rating	N/C				

ROUTE: 0235DC Smokemont Campground Road DC

* NC designates data not collected N/A designates not applicable

** See website for traffic data: <http://www.efl.fhwa.dot.gov/nps/index.htm>

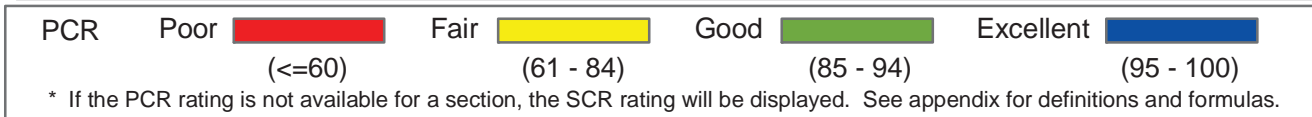
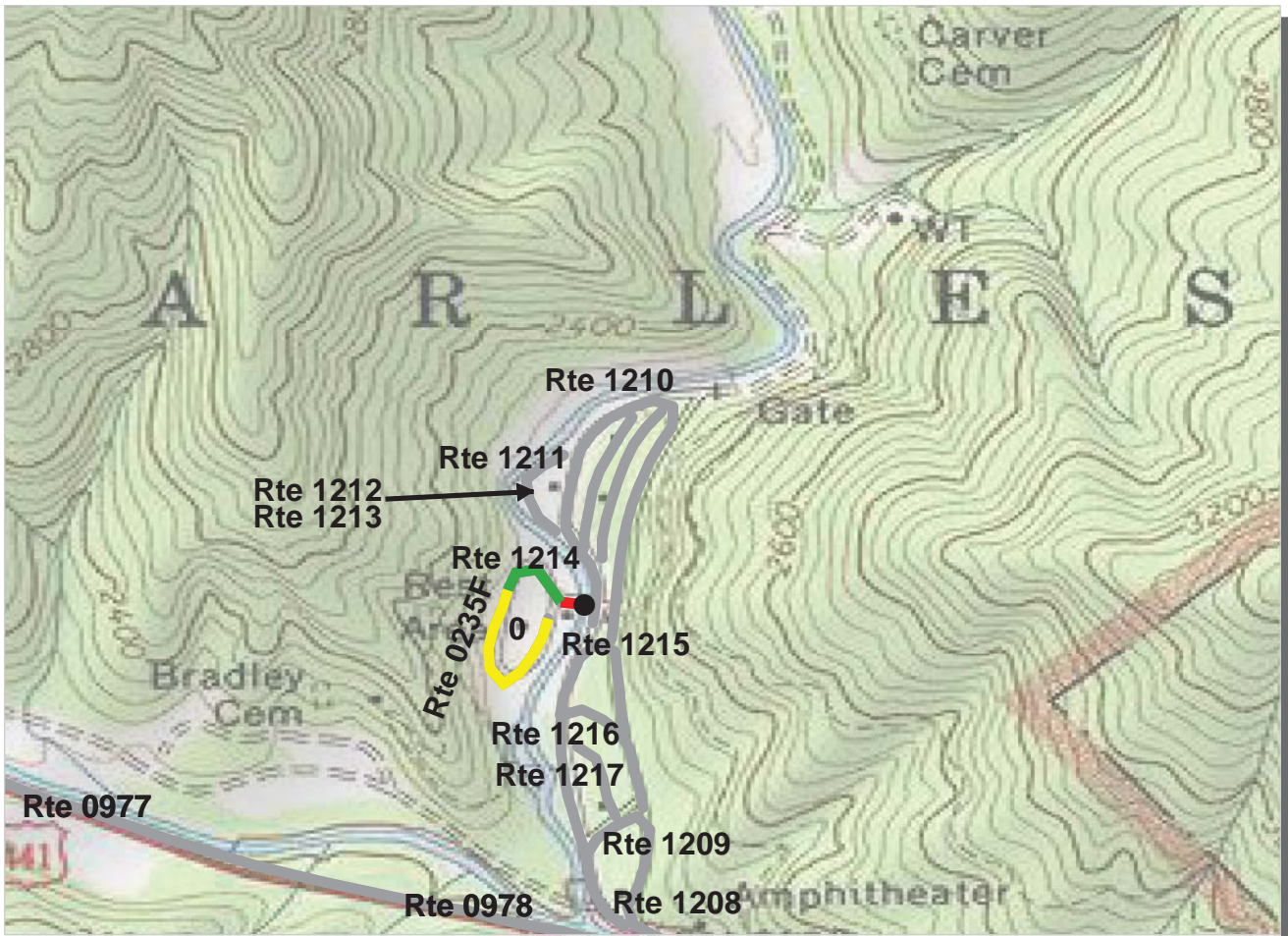

Southeast Region
GRSM : Great Smoky Mountains National Park

ROUTE: 0235F Smokemont Campground Road F **TOTAL LENGTH: 0.30 Miles**

Section Number	0				
Section Length (mi)	0.30				
AADT	**				
SADT	**				
ADT Date	**				
Cross Section Information					
Number of Lanes	2				
Paved Width (ft)	19				
Lane Width (ft)	11				
Shoulder Width (ft)	0				
Roadway Condition Information					
PCR (Pavement Condition Rating)	79				
RCI (Roughness Condition Index)	NC				
SCR (Surface Condition Rating)	79				
Alligator Cracking Index	100				
Rutting Index	81				
Patching Index	100				
Transverse Cracking Index	98				
Longitudinal Cracking Index	99				
Shoulder Condition Rating	N/A				
Drainage Condition Rating	N/C				

ROUTE: 0235F Smokemont Campground Road F

* NC designates data not collected N/A designates not applicable
 ** See website for traffic data: <http://www.efl.fhwa.dot.gov/nps/index.htm>

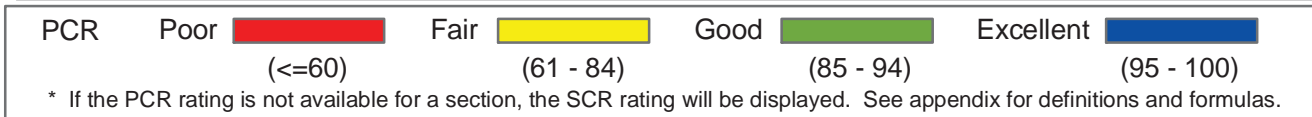
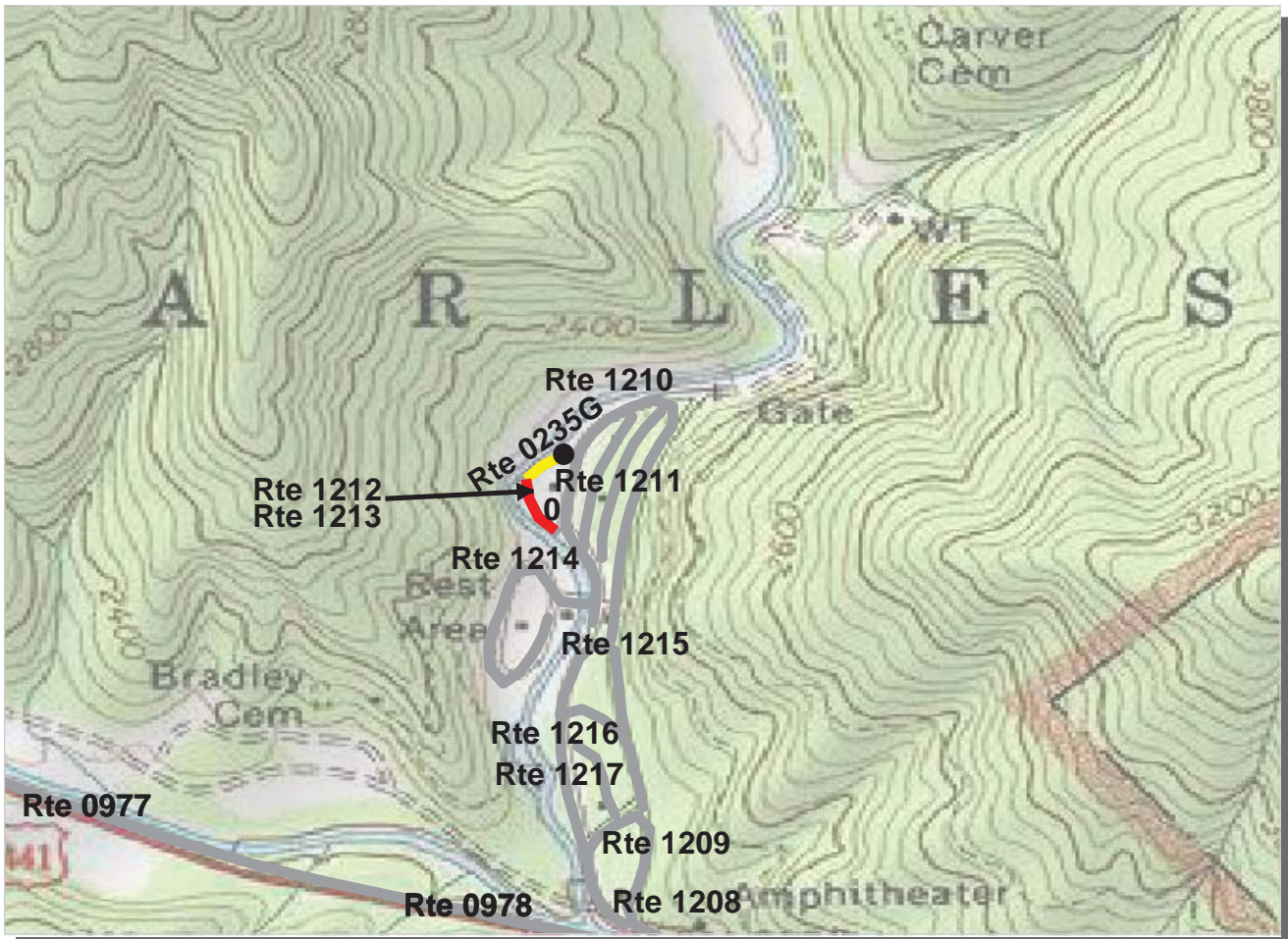

Southeast Region
GRSM : Great Smoky Mountains National Park

ROUTE: 0235G Smokemont Campground Road G **TOTAL LENGTH: 0.11 Miles**

Section Number	0				
Section Length (mi)	0.11				
AADT	**				
SADT	**				
ADT Date	**				
Cross Section Information					
Number of Lanes	1				
Paved Width (ft)	12				
Lane Width (ft)	12				
Shoulder Width (ft)	0				
Roadway Condition Information					
PCR (Pavement Condition Rating)	54				
RCI (Roughness Condition Index)	42				
SCR (Surface Condition Rating)	55				
Alligator Cracking Index	95				
Rutting Index	65				
Patching Index	100				
Transverse Cracking Index	96				
Longitudinal Cracking Index	99				
Shoulder Condition Rating	N/A				
Drainage Condition Rating	N/C				

ROUTE: 0235G Smokemont Campground Road G

* NC designates data not collected N/A designates not applicable
 ** See website for traffic data: <http://www.efl.fhwa.dot.gov/nps/index.htm>

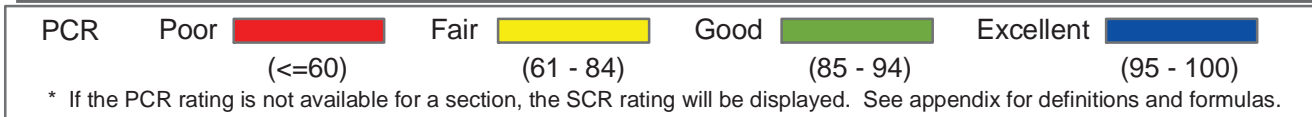
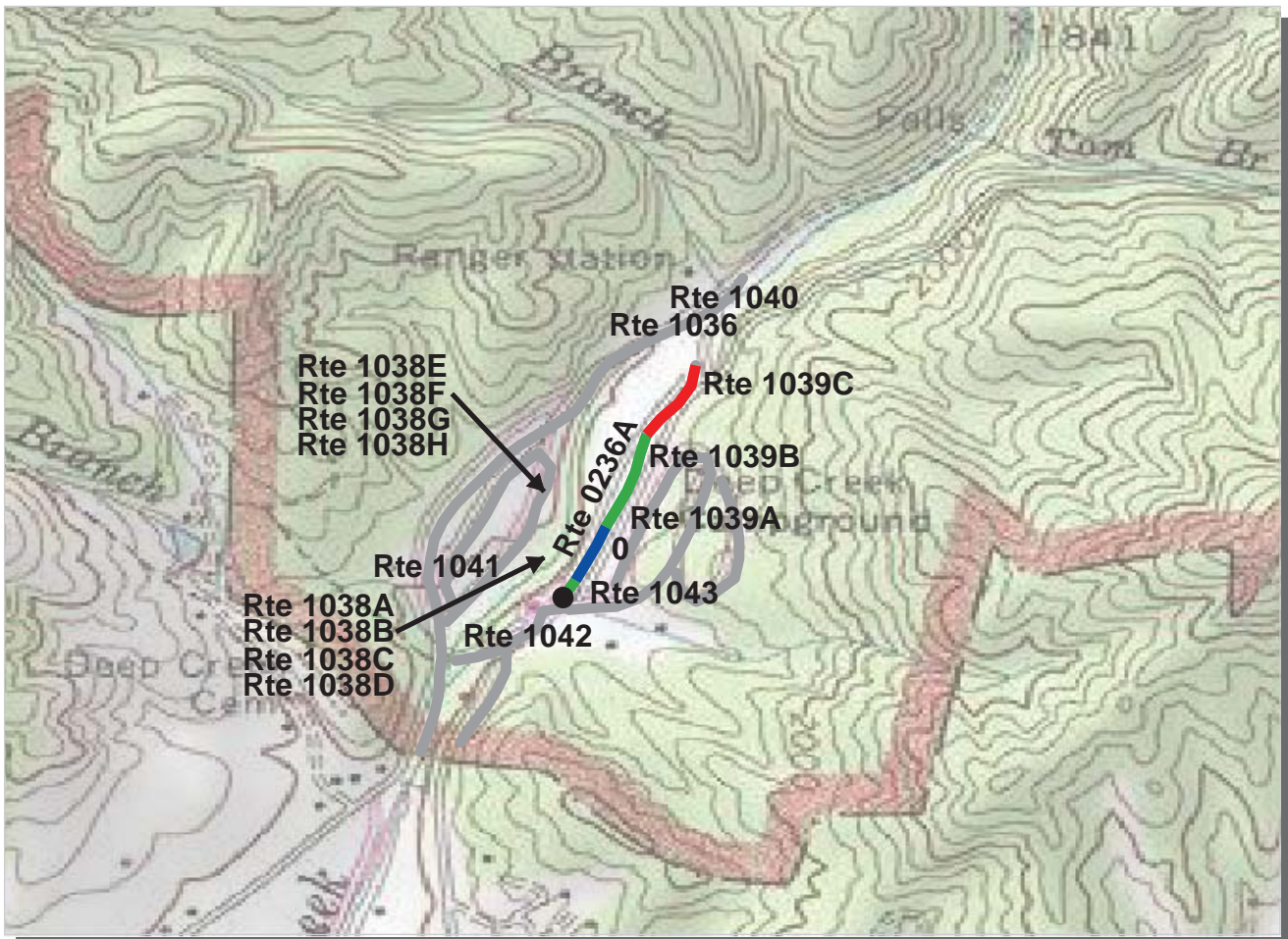

Southeast Region
GRSM : Great Smoky Mountains National Park

ROUTE: 0236A Deep Creek Campground **TOTAL LENGTH: 0.27 Miles**

Section Number	0				
Section Length (mi)	0.27				
AADT	**				
SADT	**				
ADT Date	**				
Cross Section Information					
Number of Lanes	2				
Paved Width (ft)	17				
Lane Width (ft)	8				
Shoulder Width (ft)	0				
Roadway Condition Information					
PCR (Pavement Condition Rating)	73				
RCI (Roughness Condition Index)	88				
SCR (Surface Condition Rating)	68				
Alligator Cracking Index	100				
Rutting Index	68				
Patching Index	100				
Transverse Cracking Index	99				
Longitudinal Cracking Index	100				
Shoulder Condition Rating	N/A				
Drainage Condition Rating	N/C				

ROUTE: 0236A Deep Creek Campground

* NC designates data not collected N/A designates not applicable
 ** See website for traffic data: <http://www.efl.fhwa.dot.gov/nps/index.htm>

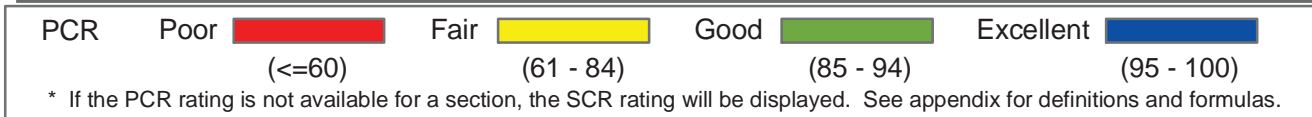
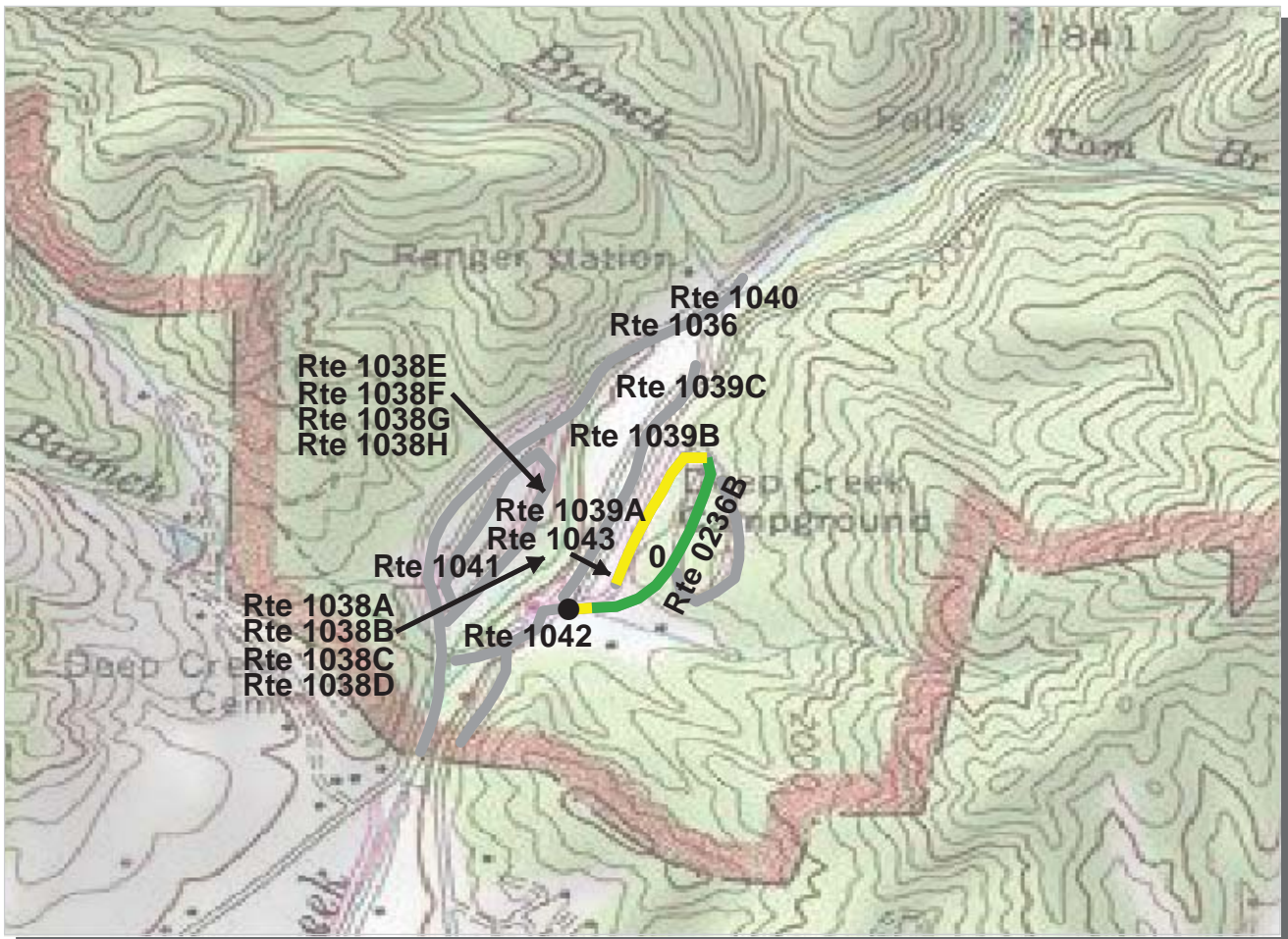

Southeast Region
GRSM : Great Smoky Mountains National Park

ROUTE: 0236B Deep Creek Campground Loop 1 **TOTAL LENGTH: 0.40 Miles**

Section Number	0				
Section Length (mi)	0.40				
AADT	**				
SADT	**				
ADT Date	**				
Cross Section Information					
Number of Lanes	2				
Paved Width (ft)	16				
Lane Width (ft)	8				
Shoulder Width (ft)	5				
Roadway Condition Information					
PCR (Pavement Condition Rating)	80				
RCI (Roughness Condition Index)	36				
SCR (Surface Condition Rating)	86				
Alligator Cracking Index	100				
Rutting Index	86				
Patching Index	100				
Transverse Cracking Index	99				
Longitudinal Cracking Index	99				
Shoulder Condition Rating	N/C				
Drainage Condition Rating	N/C				

ROUTE: 0236B Deep Creek Campground Loop 1

* NC designates data not collected N/A designates not applicable
 ** See website for traffic data: <http://www.efl.fhwa.dot.gov/nps/index.htm>

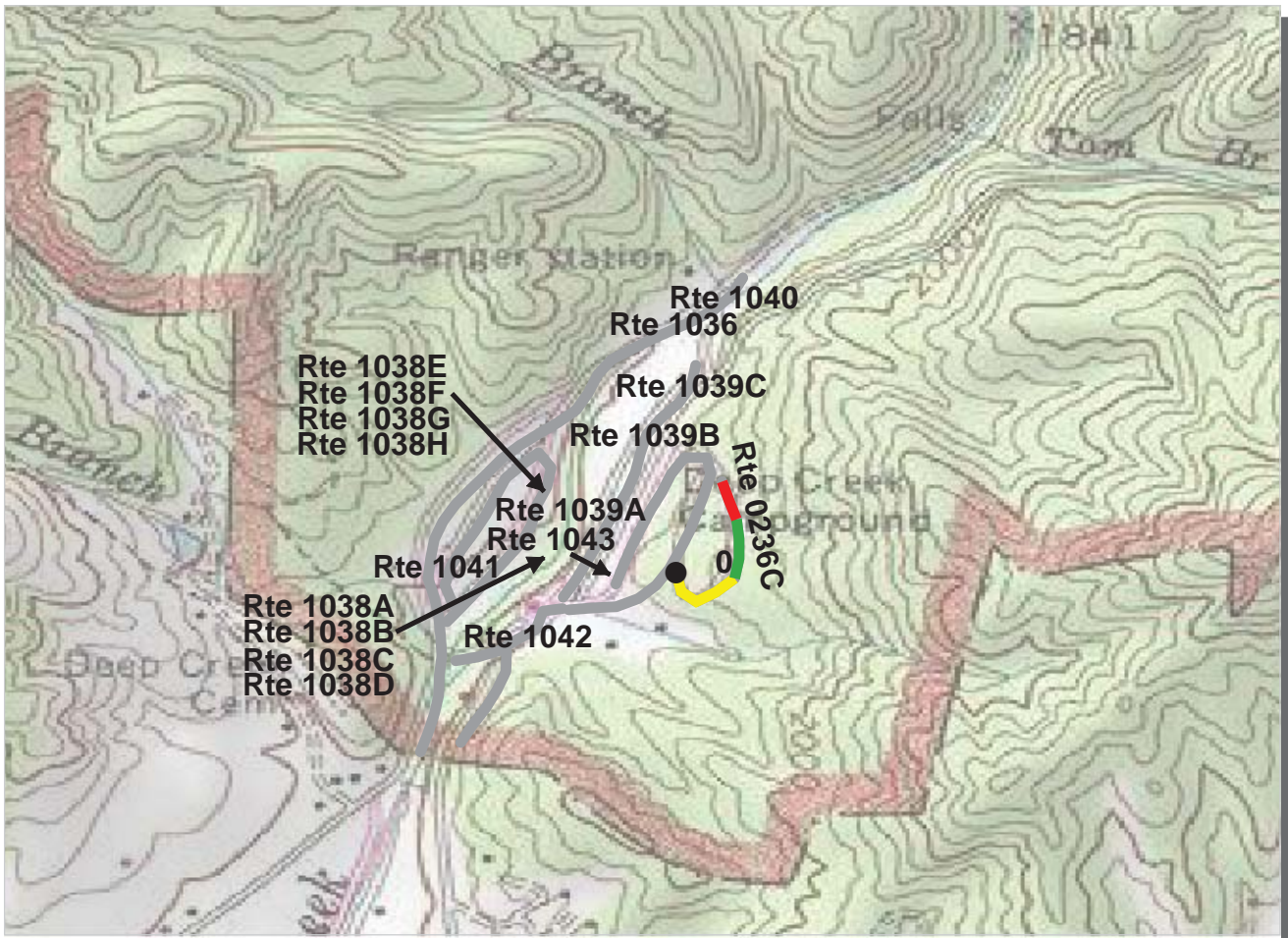

PCR	Poor		Fair		Good		Excellent	
		(<=60)		(61 - 84)		(85 - 94)		(95 - 100)

* If the PCR rating is not available for a section, the SCR rating will be displayed. See appendix for definitions and formulas.

Southeast Region

GRSM : Great Smoky Mountains National Park

ROUTE: 0236C Deep Creek Campground Loop 2

TOTAL LENGTH: 0.20 Miles

Section Number	0				
Section Length (mi)	0.20				
AADT	**				
SADT	**				
ADT Date	**				
Cross Section Information					
Number of Lanes	1				
Paved Width (ft)	9				
Lane Width (ft)	9				
Shoulder Width (ft)	0				
Roadway Condition Information					
PCR (Pavement Condition Rating)	71				
RCI (Roughness Condition Index)	26				
SCR (Surface Condition Rating)	76				
Alligator Cracking Index	100				
Rutting Index	76				
Patching Index	100				
Transverse Cracking Index	100				
Longitudinal Cracking Index	100				
Shoulder Condition Rating	N/A				
Drainage Condition Rating	N/C				

ROUTE: 0236C Deep Creek Campground Loop 2

* NC designates data not collected N/A designates not applicable

** See website for traffic data: <http://www.efl.fhwa.dot.gov/nps/index.htm>

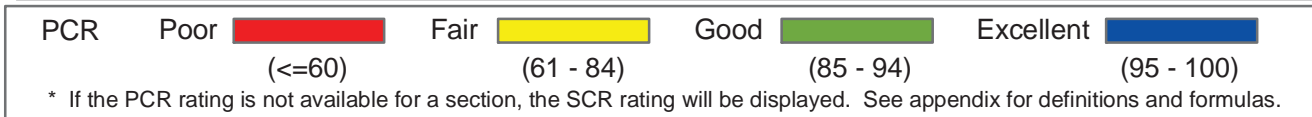
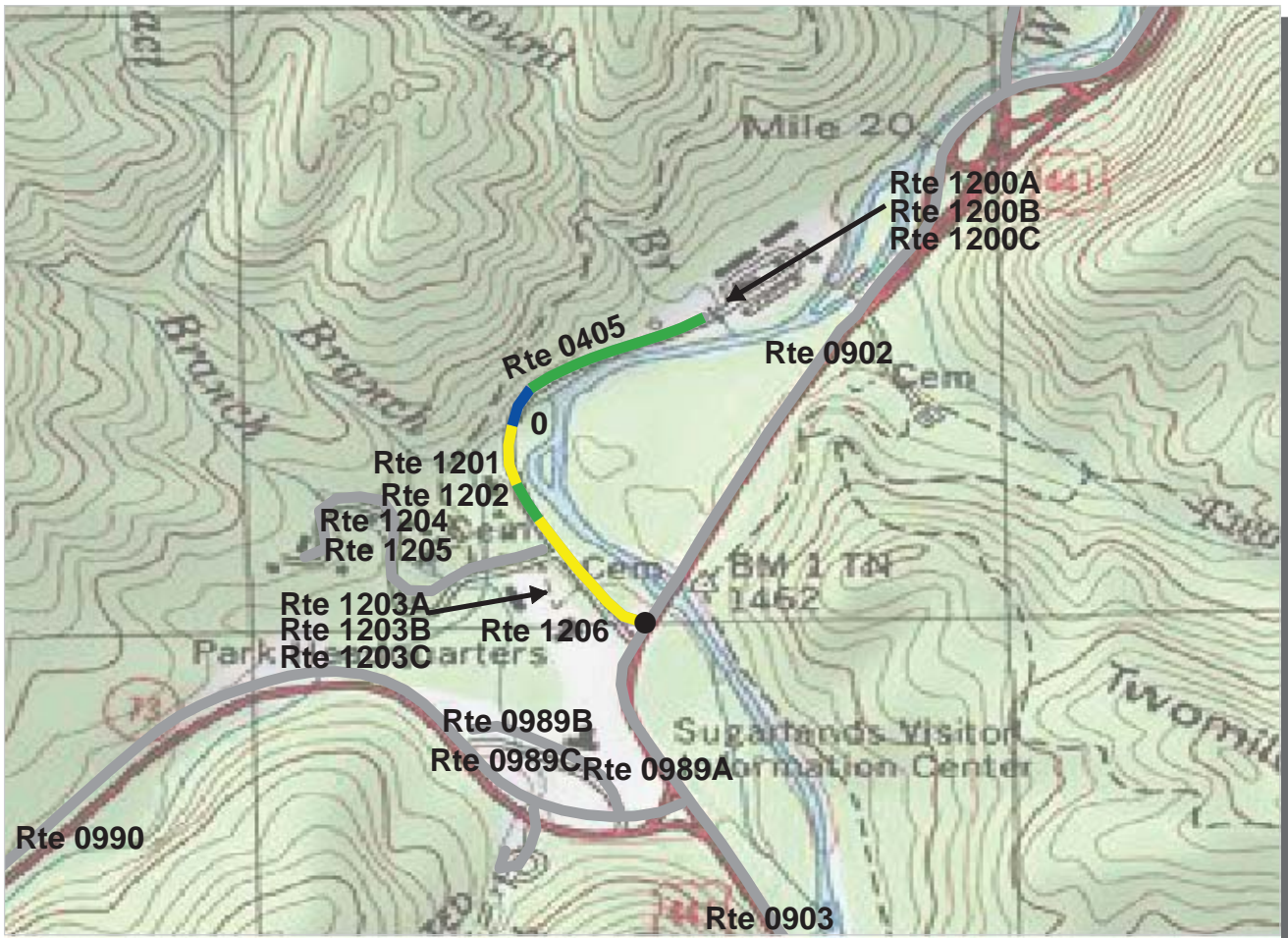

Southeast Region

GRSM : Great Smoky Mountains National Park

ROUTE: 0405 Sugarlands Headquarters Road

TOTAL LENGTH: 0.46 Miles

Section Number	0				
Section Length (mi)	0.46				
AADT	**				
SADT	**				
ADT Date	**				
Cross Section Information					
Number of Lanes	2				
Paved Width (ft)	21				
Lane Width (ft)	10				
Shoulder Width (ft)	5				
Roadway Condition Information					
PCR (Pavement Condition Rating)	87				
RCI (Roughness Condition Index)	87				
SCR (Surface Condition Rating)	87				
Alligator Cracking Index	99				
Rutting Index	91				
Patching Index	100				
Transverse Cracking Index	98				
Longitudinal Cracking Index	98				
Shoulder Condition Rating	GOOD				
Drainage Condition Rating	GOOD				

ROUTE: 0405 Sugarlands Headquarters Road

* NC designates data not collected N/A designates not applicable

** See website for traffic data: <http://www.efl.fhwa.dot.gov/nps/index.htm>

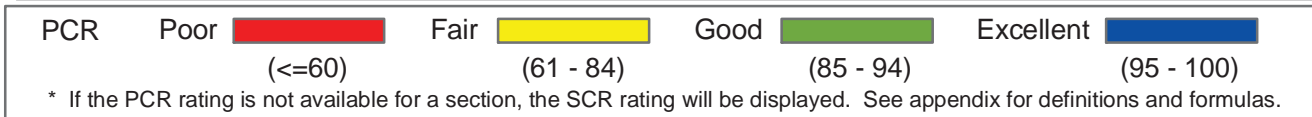

Southeast Region

GRSM : Great Smoky Mountains National Park

ROUTE: 0428 Oconaluftee Job Corps Center Access Road TOTAL LENGTH: 0.53 Miles

Section Number	0				
Section Length (mi)	0.53				
AADT	**				
SADT	**				
ADT Date	**				
Cross Section Information					
Number of Lanes	2				
Paved Width (ft)	18				
Lane Width (ft)	9				
Shoulder Width (ft)	0				
Roadway Condition Information					
PCR (Pavement Condition Rating)	85				
RCI (Roughness Condition Index)	86				
SCR (Surface Condition Rating)	85				
Alligator Cracking Index	98				
Rutting Index	90				
Patching Index	100				
Transverse Cracking Index	97				
Longitudinal Cracking Index	98				
Shoulder Condition Rating	N/A				
Drainage Condition Rating	GOOD				

ROUTE: 0428 Oconaluftee Job Corps Center Access Road

* NC designates data not collected N/A designates not applicable
 ** See website for traffic data: <http://www.efl.fhwa.dot.gov/nps/index.htm>

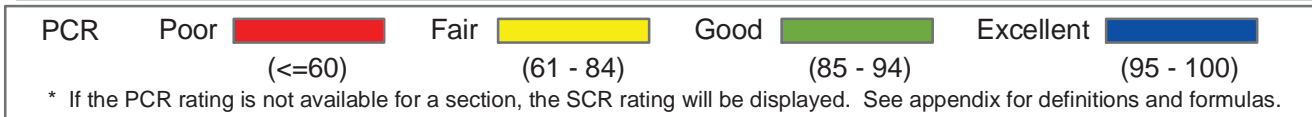
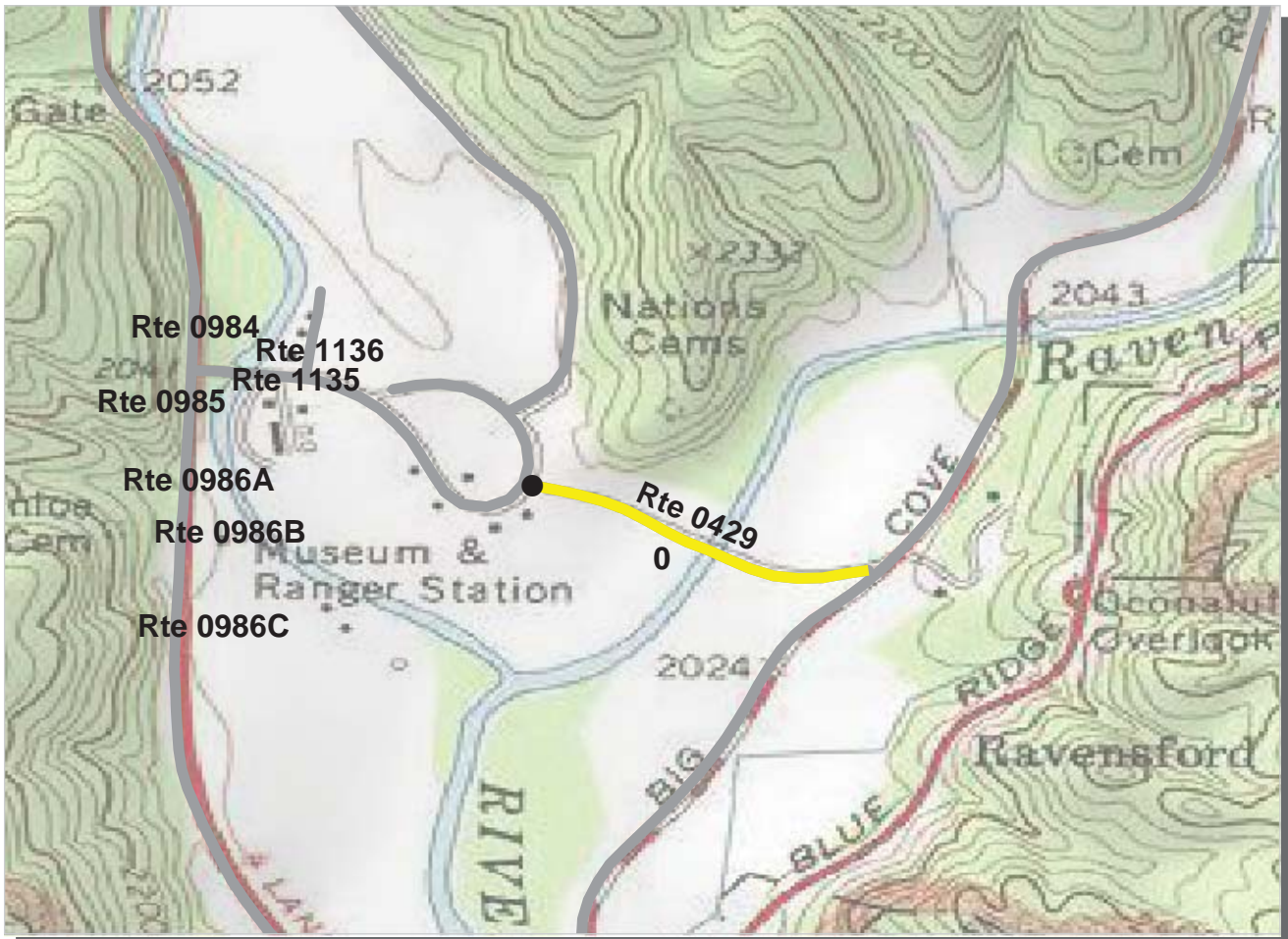

Southeast Region

GRSM : Great Smoky Mountains National Park

ROUTE: 0429 Access Road to Big Cove Road

TOTAL LENGTH: 0.31 Miles

Section Number	0				
Section Length (mi)	0.31				
AADT	**				
SADT	**				
ADT Date	**				
Cross Section Information					
Number of Lanes	2				
Paved Width (ft)	18				
Lane Width (ft)	8				
Shoulder Width (ft)	7				
Roadway Condition Information					
PCR (Pavement Condition Rating)	70				
RCI (Roughness Condition Index)	84				
SCR (Surface Condition Rating)	70				
Alligator Cracking Index	99				
Rutting Index	79				
Patching Index	100				
Transverse Cracking Index	91				
Longitudinal Cracking Index	99				
Shoulder Condition Rating	GOOD				
Drainage Condition Rating	GOOD				

ROUTE: 0429 Access Road to Big Cove Road

* NC designates data not collected N/A designates not applicable

** See website for traffic data: <http://www.efl.fhwa.dot.gov/nps/index.htm>

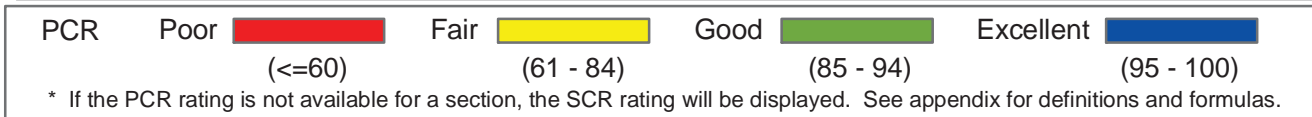
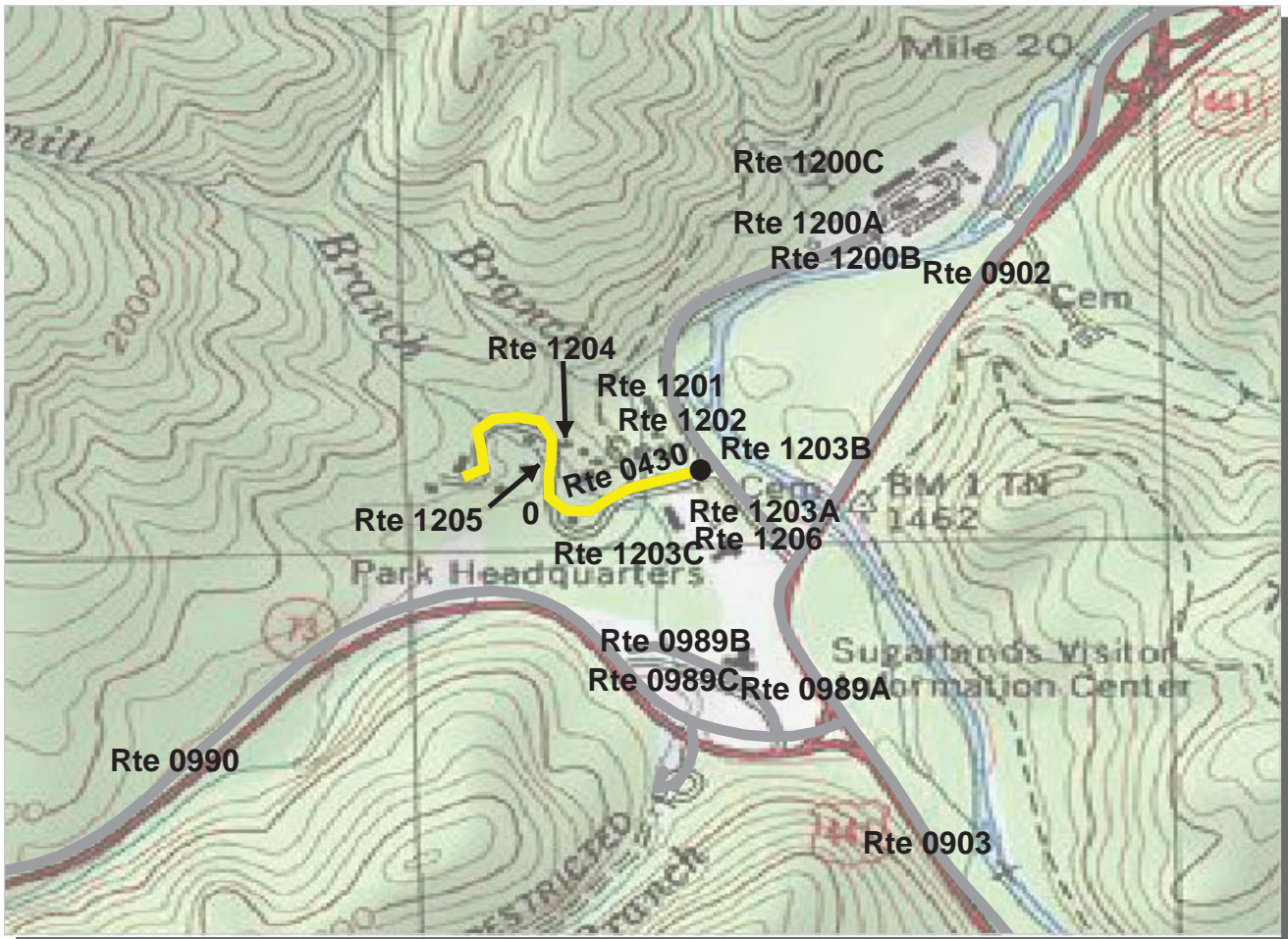

Southeast Region
GRSM : Great Smoky Mountains National Park

ROUTE: 0430 Sugarlands Residence Road **TOTAL LENGTH: 0.36 Miles**

Section Number	0				
Section Length (mi)	0.36				
AADT	**				
SADT	**				
ADT Date	**				
Cross Section Information					
Number of Lanes	1				
Paved Width (ft)	8				
Lane Width (ft)	8				
Shoulder Width (ft)	0				
Roadway Condition Information					
PCR (Pavement Condition Rating)	63				
RCI (Roughness Condition Index)	49				
SCR (Surface Condition Rating)	70				
Alligator Cracking Index	99				
Rutting Index	76				
Patching Index	99				
Transverse Cracking Index	96				
Longitudinal Cracking Index	97				
Shoulder Condition Rating	N/A				
Drainage Condition Rating	GOOD				

ROUTE: 0430 Sugarlands Residence Road

* NC designates data not collected N/A designates not applicable
 ** See website for traffic data: <http://www.efl.fhwa.dot.gov/nps/index.htm>

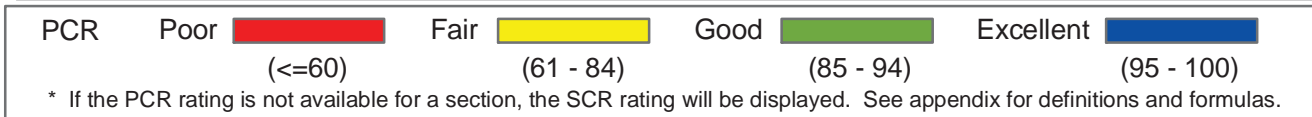
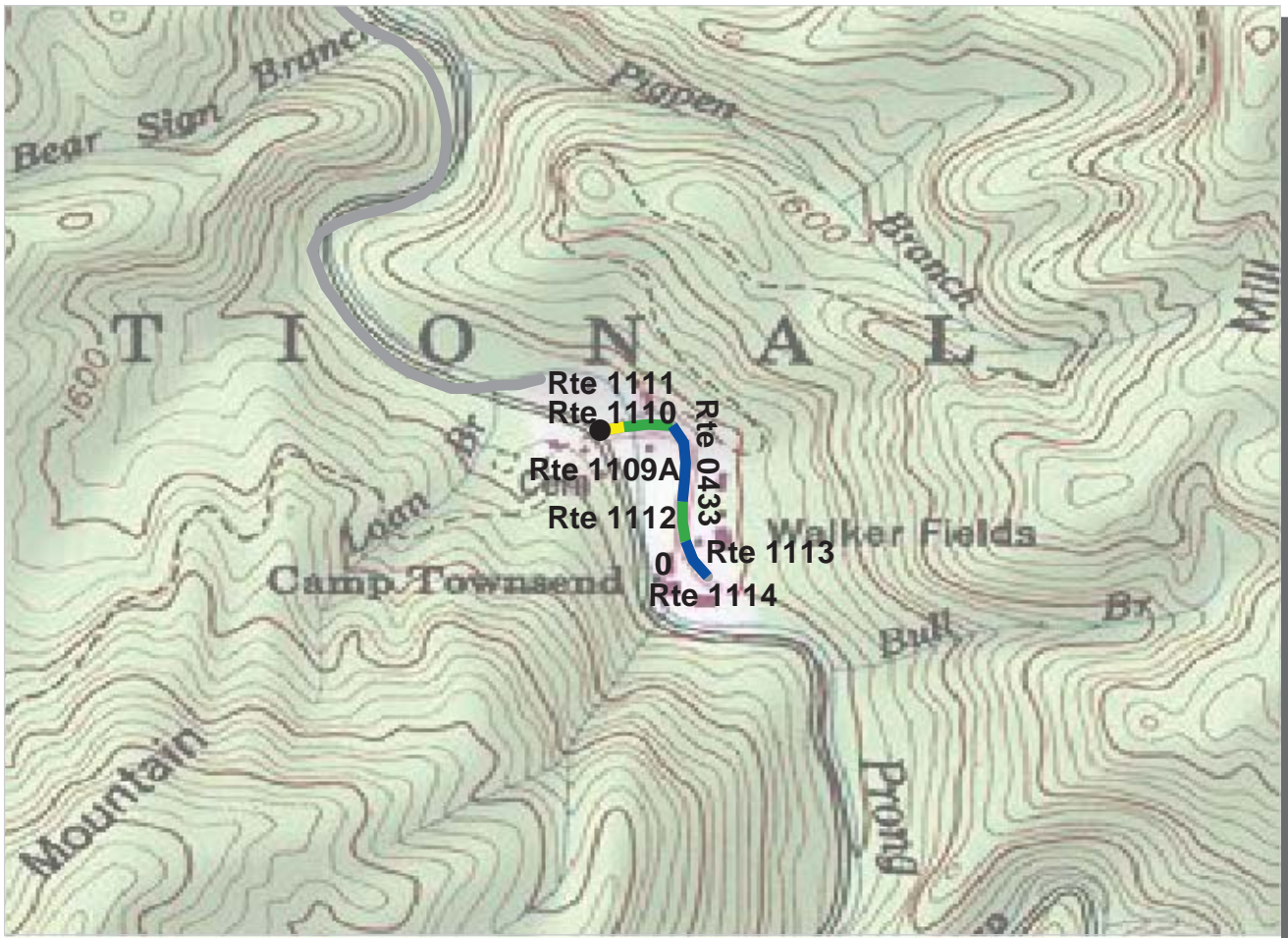

Southeast Region
GRSM : Great Smoky Mountains National Park

ROUTE: 0433 Tremont Environmental Education Center Road TOTAL LENGTH: 0.24 Miles

Section Number	0				
Section Length (mi)	0.24				
AADT	**				
SADT	**				
ADT Date	**				
Cross Section Information					
Number of Lanes	1				
Paved Width (ft)	12				
Lane Width (ft)	12				
Shoulder Width (ft)	6				
Roadway Condition Information					
PCR (Pavement Condition Rating)	94				
RCI (Roughness Condition Index)	NC				
SCR (Surface Condition Rating)	94				
Alligator Cracking Index	100				
Rutting Index	94				
Patching Index	100				
Transverse Cracking Index	100				
Longitudinal Cracking Index	100				
Shoulder Condition Rating	N/C				
Drainage Condition Rating	N/C				

ROUTE: 0433 Tremont Environmental Education Center Road

* NC designates data not collected N/A designates not applicable
 ** See website for traffic data: <http://www.efl.fhwa.dot.gov/nps/index.htm>

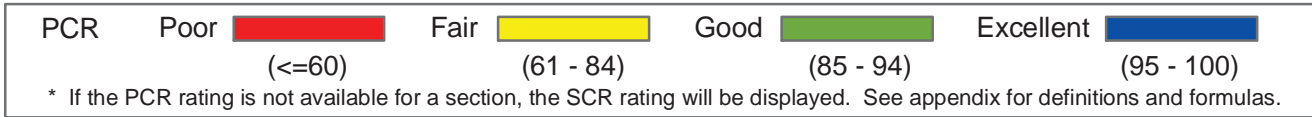
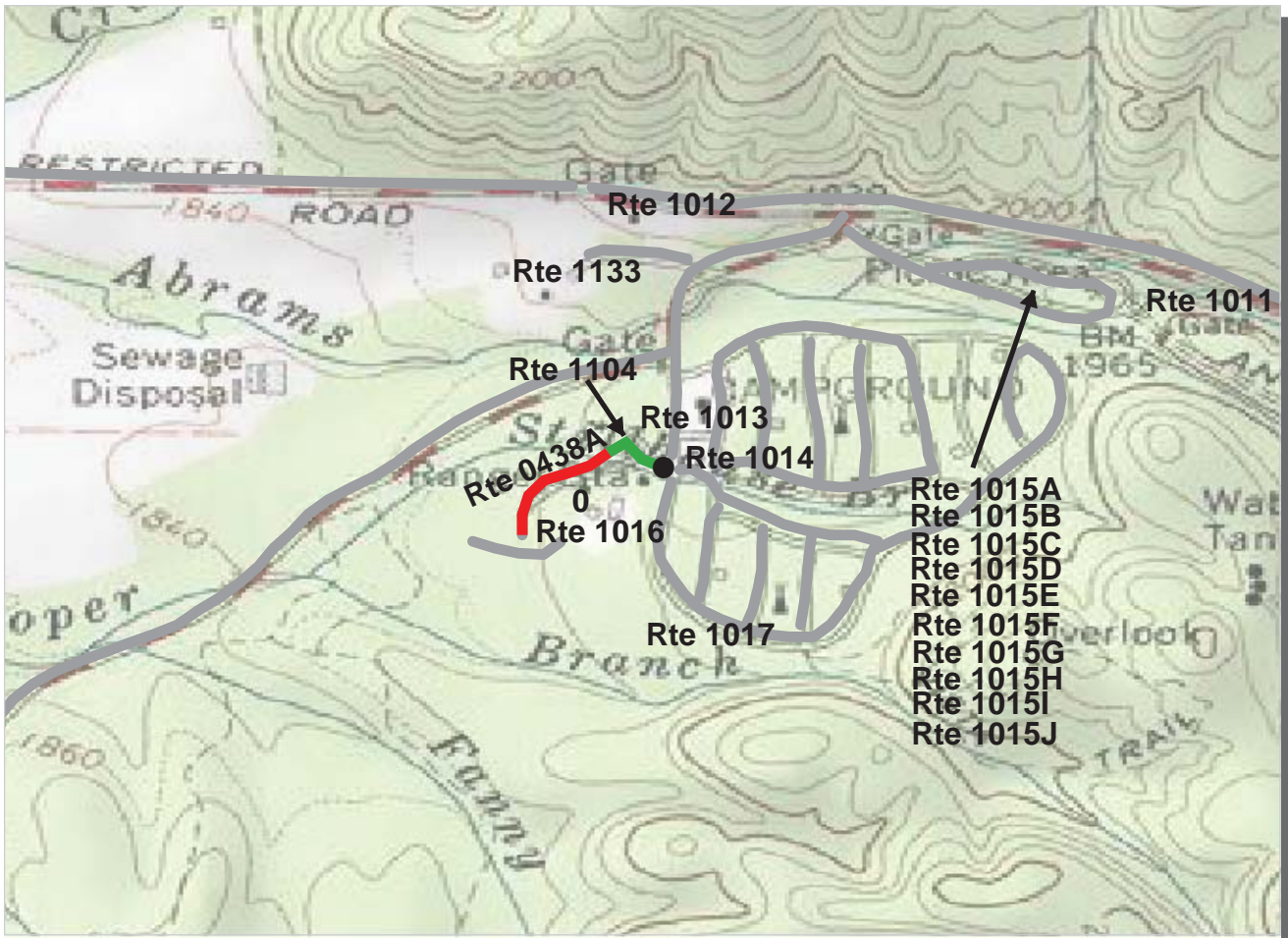

Southeast Region

GRSM : Great Smoky Mountains National Park

ROUTE: 0438A Cades Cove Residence Road A

TOTAL LENGTH: 0.20 Miles

Section Number	0				
Section Length (mi)	0.20				
AADT	**				
SADT	**				
ADT Date	**				
Cross Section Information					
Number of Lanes	1				
Paved Width (ft)	11				
Lane Width (ft)	11				
Shoulder Width (ft)	12				
Roadway Condition Information					
PCR (Pavement Condition Rating)	32				
RCI (Roughness Condition Index)	NC				
SCR (Surface Condition Rating)	32				
Alligator Cracking Index	88				
Rutting Index	46				
Patching Index	98				
Transverse Cracking Index	96				
Longitudinal Cracking Index	98				
Shoulder Condition Rating	N/C				
Drainage Condition Rating	N/C				

ROUTE: 0438A Cades Cove Residence Road A

* NC designates data not collected N/A designates not applicable
 ** See website for traffic data: <http://www.efl.fhwa.dot.gov/nps/index.htm>

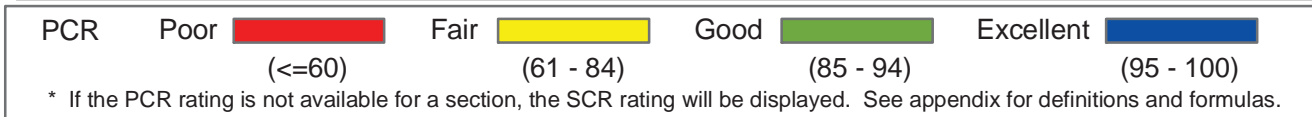
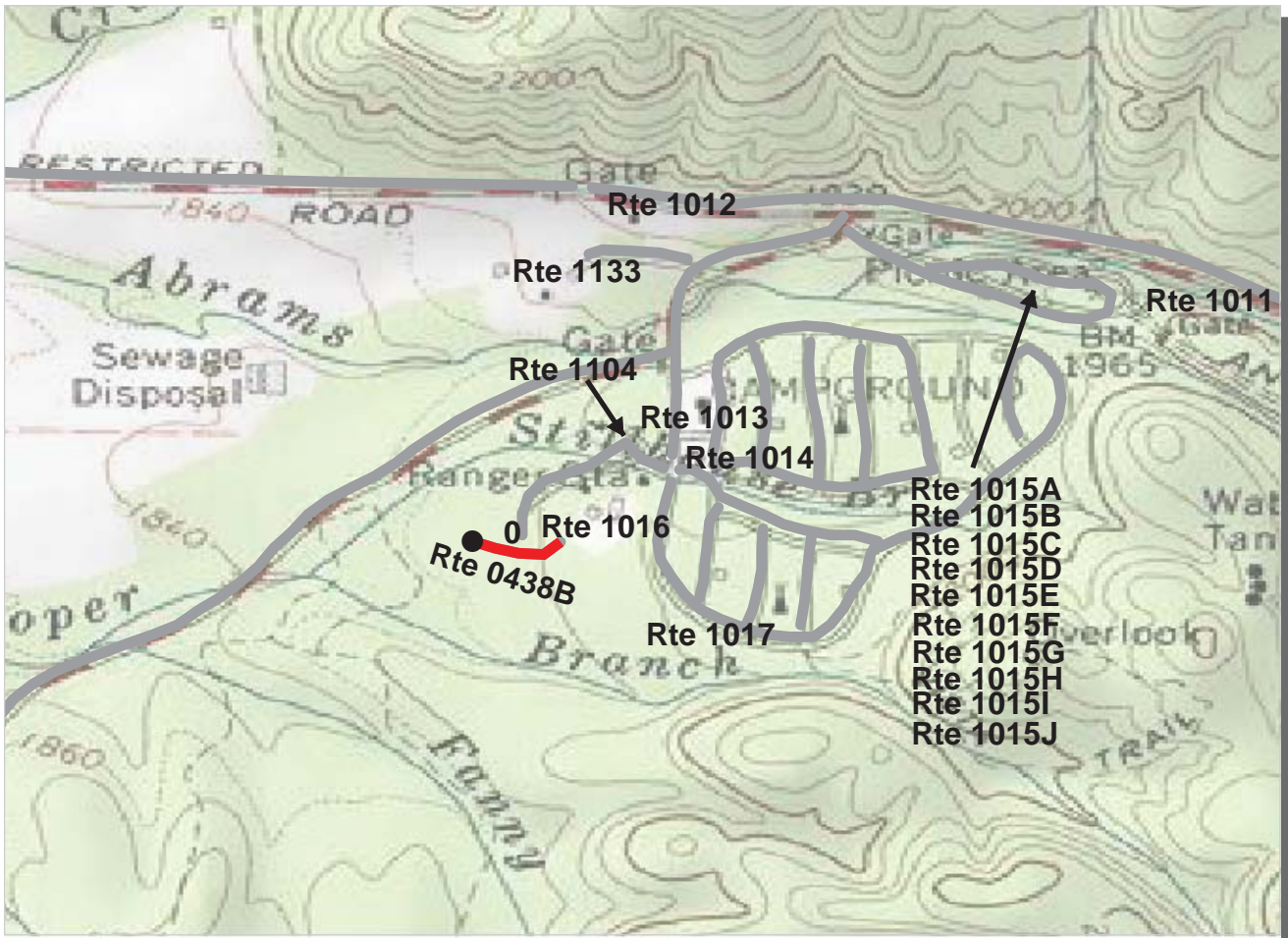

Southeast Region
GRSM : Great Smoky Mountains National Park

ROUTE: 0438B Cades Cove Residence Road B **TOTAL LENGTH: 0.10 Miles**

Section Number	0				
Section Length (mi)	0.10				
AADT	**				
SADT	**				
ADT Date	**				
Cross Section Information					
Number of Lanes	1				
Paved Width (ft)	15				
Lane Width (ft)	15				
Shoulder Width (ft)	0				
Roadway Condition Information					
PCR (Pavement Condition Rating)	20				
RCI (Roughness Condition Index)	NC				
SCR (Surface Condition Rating)	20				
Alligator Cracking Index	43				
Rutting Index	59				
Patching Index	98				
Transverse Cracking Index	83				
Longitudinal Cracking Index	94				
Shoulder Condition Rating	N/A				
Drainage Condition Rating	N/C				

ROUTE: 0438B Cades Cove Residence Road B

* NC designates data not collected N/A designates not applicable
 ** See website for traffic data: <http://www.efl.fhwa.dot.gov/nps/index.htm>

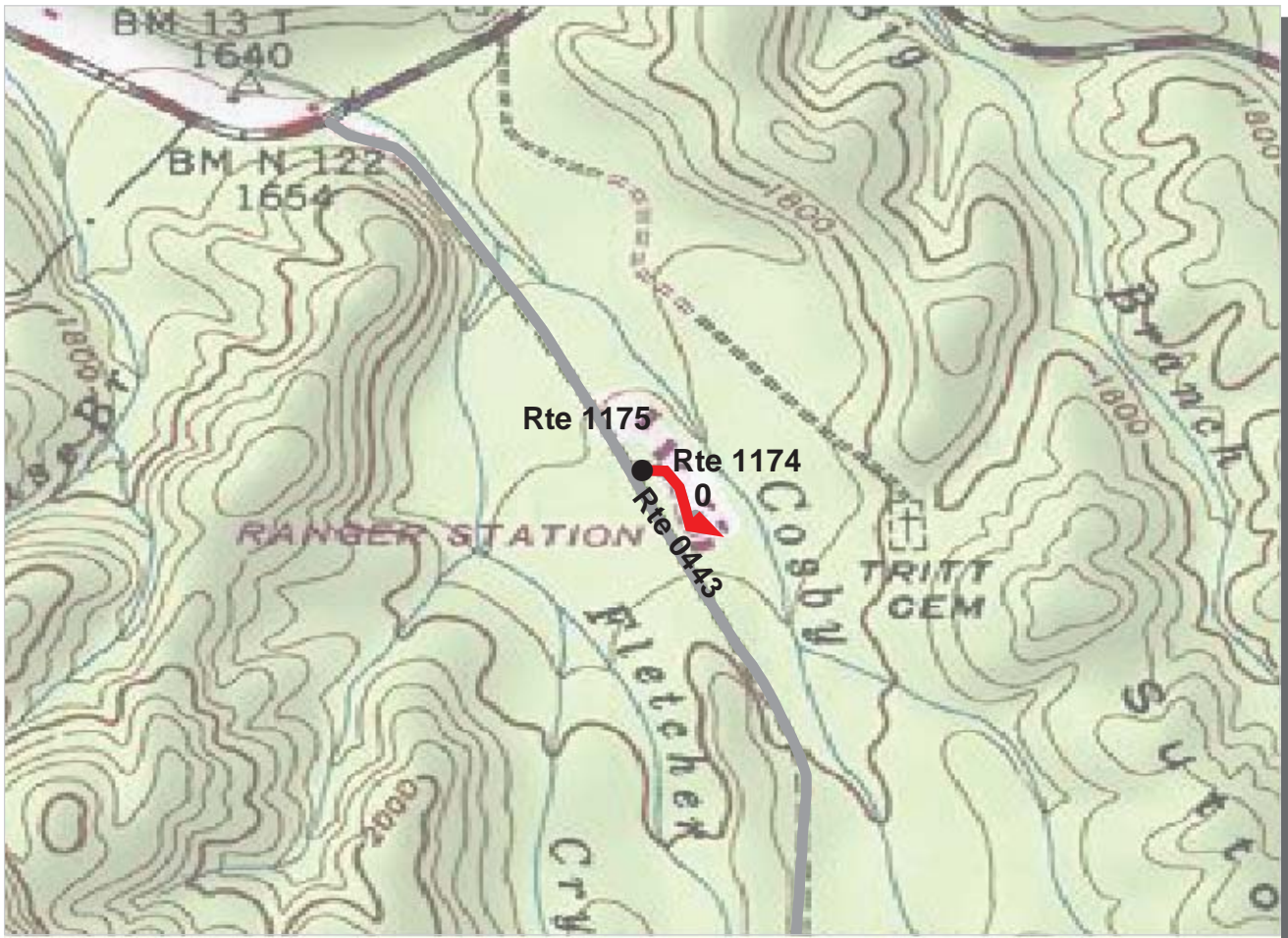

PCR	Poor		Fair		Good		Excellent	
		(<=60)		(61 - 84)		(85 - 94)		(95 - 100)

* If the PCR rating is not available for a section, the SCR rating will be displayed. See appendix for definitions and formulas.

Southeast Region
GRSM : Great Smoky Mountains National Park

ROUTE: 0443 Cosby Government Quarters / Ranger Station Access Road **TOTAL LENGTH: 0.13 Miles**

Section Number	0				
Section Length (mi)	0.13				
AADT	**				
SADT	**				
ADT Date	**				
Cross Section Information					
Number of Lanes	1				
Paved Width (ft)	13				
Lane Width (ft)	13				
Shoulder Width (ft)	0				
Roadway Condition Information					
PCR (Pavement Condition Rating)	16				
RCI (Roughness Condition Index)	NC				
SCR (Surface Condition Rating)	16				
Alligator Cracking Index	65				
Rutting Index	61				
Patching Index	99				
Transverse Cracking Index	86				
Longitudinal Cracking Index	96				
Shoulder Condition Rating	N/A				
Drainage Condition Rating	N/C				

ROUTE: 0443 Cosby Government Quarters / Ranger Station Access Road

* NC designates data not collected N/A designates not applicable
 ** See website for traffic data: <http://www.efl.fhwa.dot.gov/nps/index.htm>

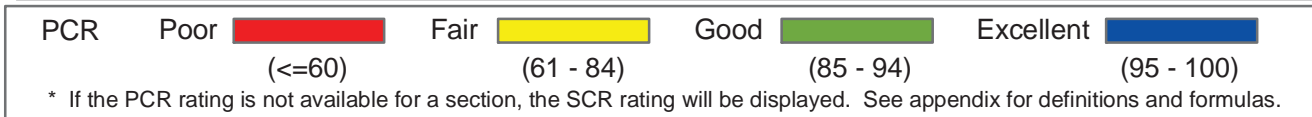
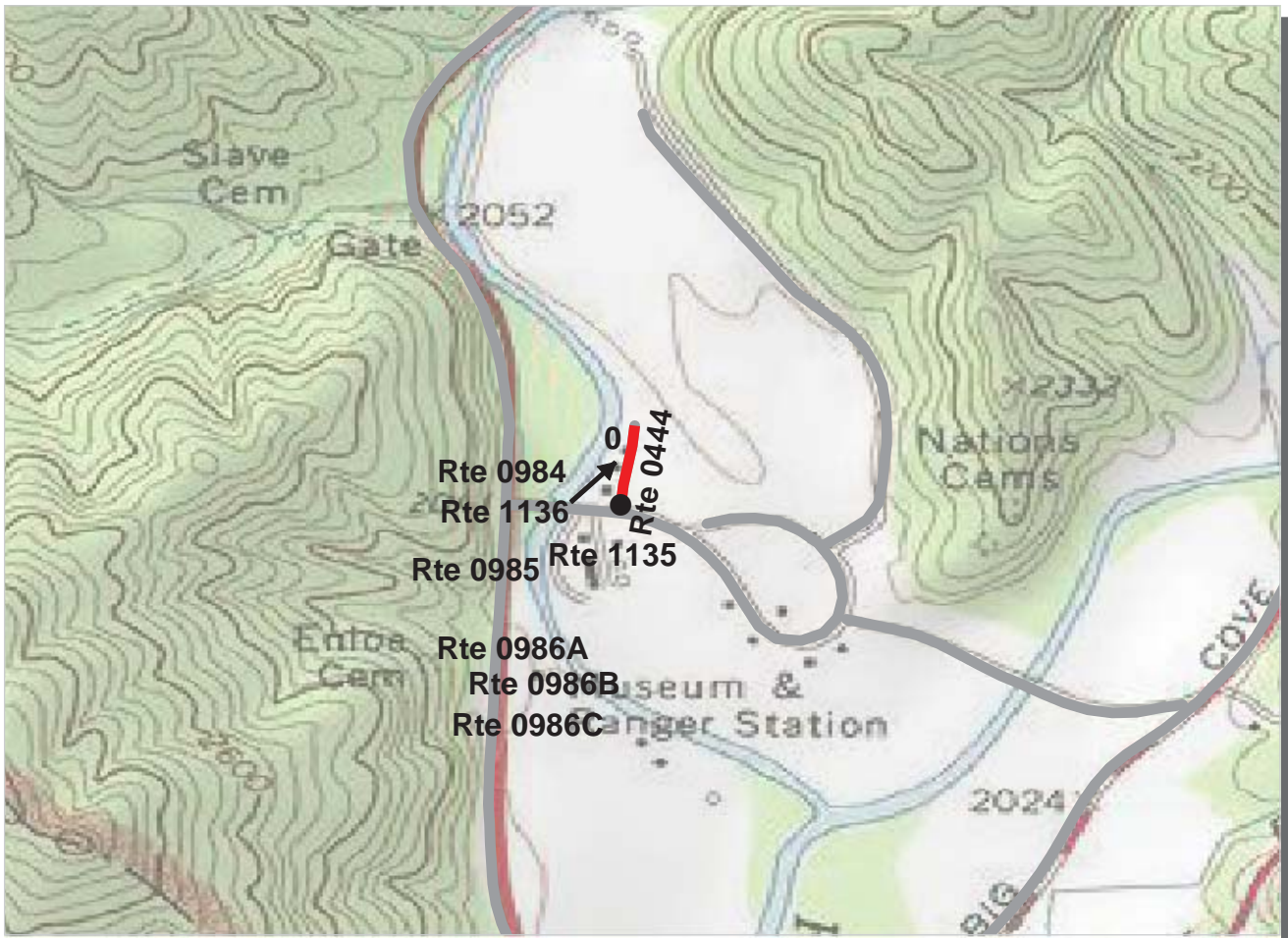

Southeast Region
GRSM : Great Smoky Mountains National Park

ROUTE: 0444 Oconoluftee Residence Access **TOTAL LENGTH: 0.10 Miles**

Section Number	0				
Section Length (mi)	0.10				
AADT	**				
SADT	**				
ADT Date	**				
Cross Section Information					
Number of Lanes	2				
Paved Width (ft)	25				
Lane Width (ft)	15				
Shoulder Width (ft)	5				
Roadway Condition Information					
PCR (Pavement Condition Rating)	25				
RCI (Roughness Condition Index)	NC				
SCR (Surface Condition Rating)	25				
Alligator Cracking Index	100				
Rutting Index	81				
Patching Index	99				
Transverse Cracking Index	46				
Longitudinal Cracking Index	99				
Shoulder Condition Rating	N/C				
Drainage Condition Rating	N/C				

ROUTE: 0444 Oconoluftee Residence Access

* NC designates data not collected N/A designates not applicable
 ** See website for traffic data: <http://www.efl.fhwa.dot.gov/nps/index.htm>

Great Smoky Mountains National Park

Route 0111

Two Mile Branch Road

Adjacent To Route 0010 at MP 1.20 on Left

Route	Length (mi)	Width (ft)	Area (sq ft)	Lane Miles *	Condition / PCR	Surface Type
0111	0.13	0.00	15442	0.27	GOOD / 90	AS

* Lane miles are based on 11' lane widths

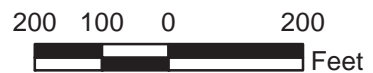
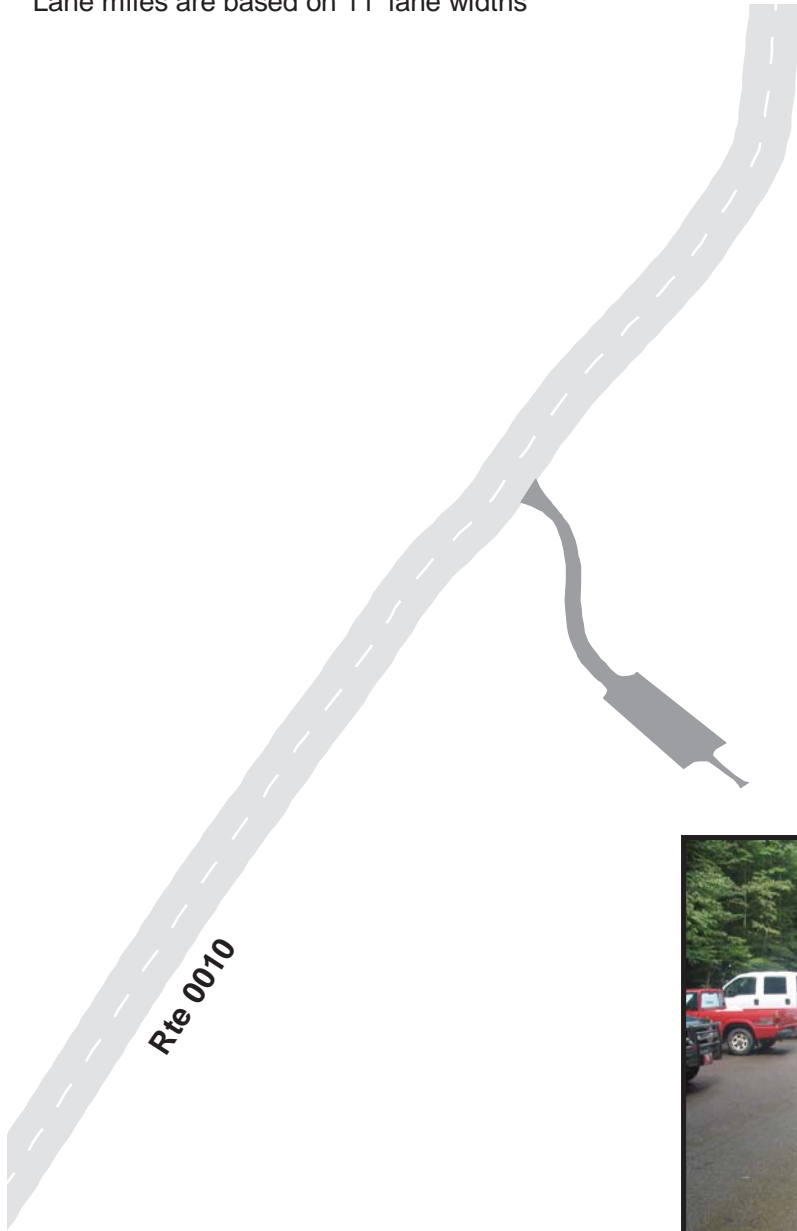

Great Smoky Mountains National Park

Route 0112

Dudley Creek Road

From TN Route 73

Route	Length (mi)	Width (ft)	Area (sq ft)	Lane Miles *	Condition / PCR	Surface Type
0112	0.07	8.00	8453	0.15	POOR / 45	AS

* Lane miles are based on 11' lane widths

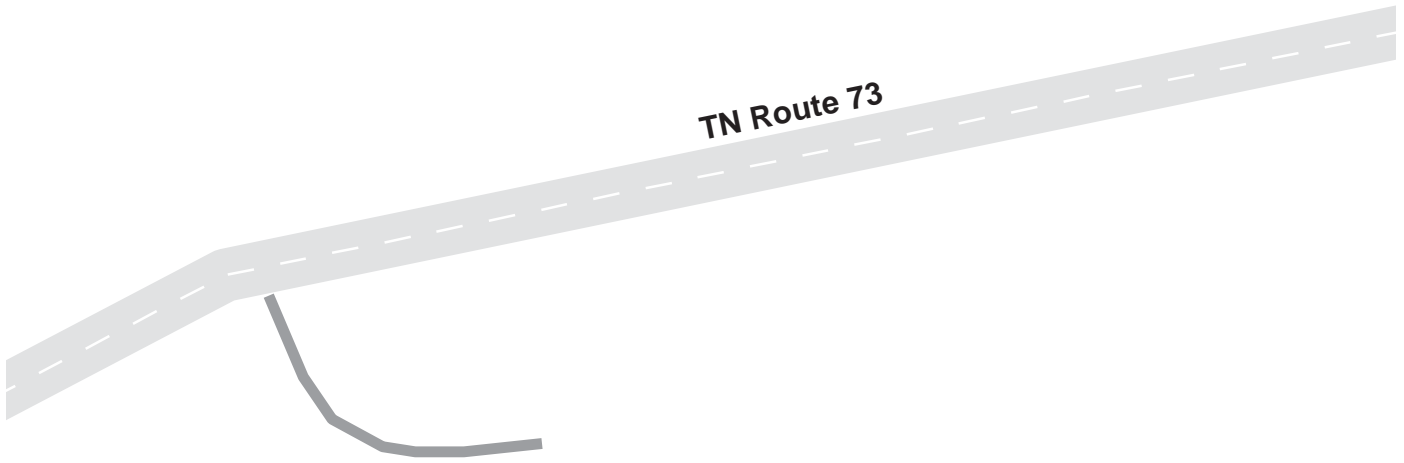

Great Smoky Mountains National Park Route 0155

Norton Creek Road / Cove Mountain Road
From Route 0011 Southbound at MP 2.90

Route	Length (mi)	Width (ft)	Area (sq ft)	Lane Miles *	Condition / PCR	Surface Type
0155	0.05	0.00	6262	0.11	GOOD / 90	AS

* Lane miles are based on 11' lane widths

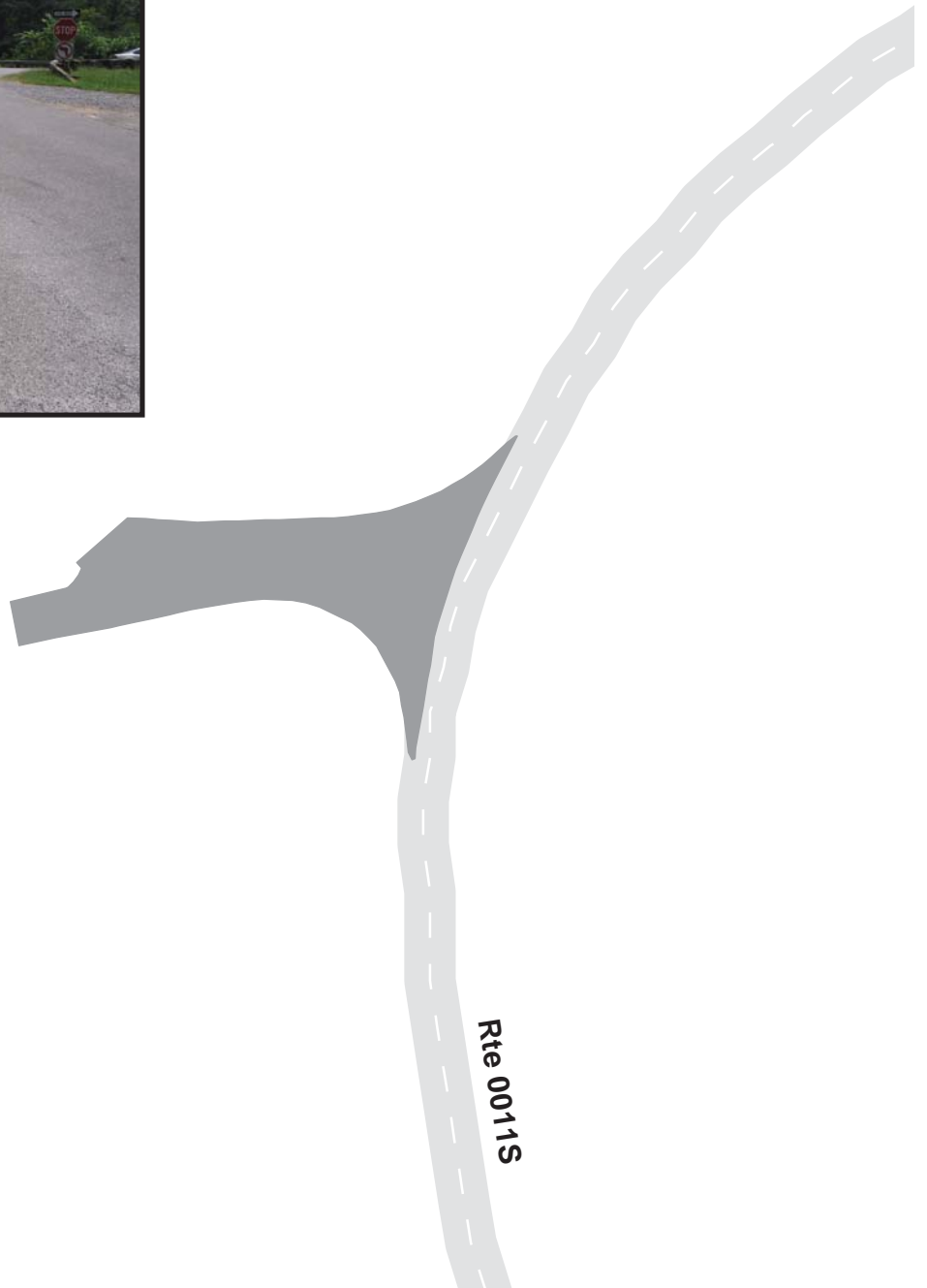

Great Smoky Mountains National Park

Route 0204D

Cove Hardwood Access Road
Adjacent to Route 204A at MP 0.06 on Right

Route	Length (mi)	Width (ft)	Area (sq ft)	Lane Miles *	Condition / PCR	Surface Type
0204D	0.04	9.50	2057	0.04	POOR / 45	AS

* Lane miles are based on 11' lane widths



Great Smoky Mountains National Park

Route 0233E

Elkmont Campground Road E
From Route 0233D at MP 0.02 on Right

Route	Length (mi)	Width (ft)	Area (sq ft)	Lane Miles *	Condition / PCR	Surface Type
0233E	0.20	11.00	11616	0.20	NC / -1	AS

* Lane miles are based on 11' lane widths

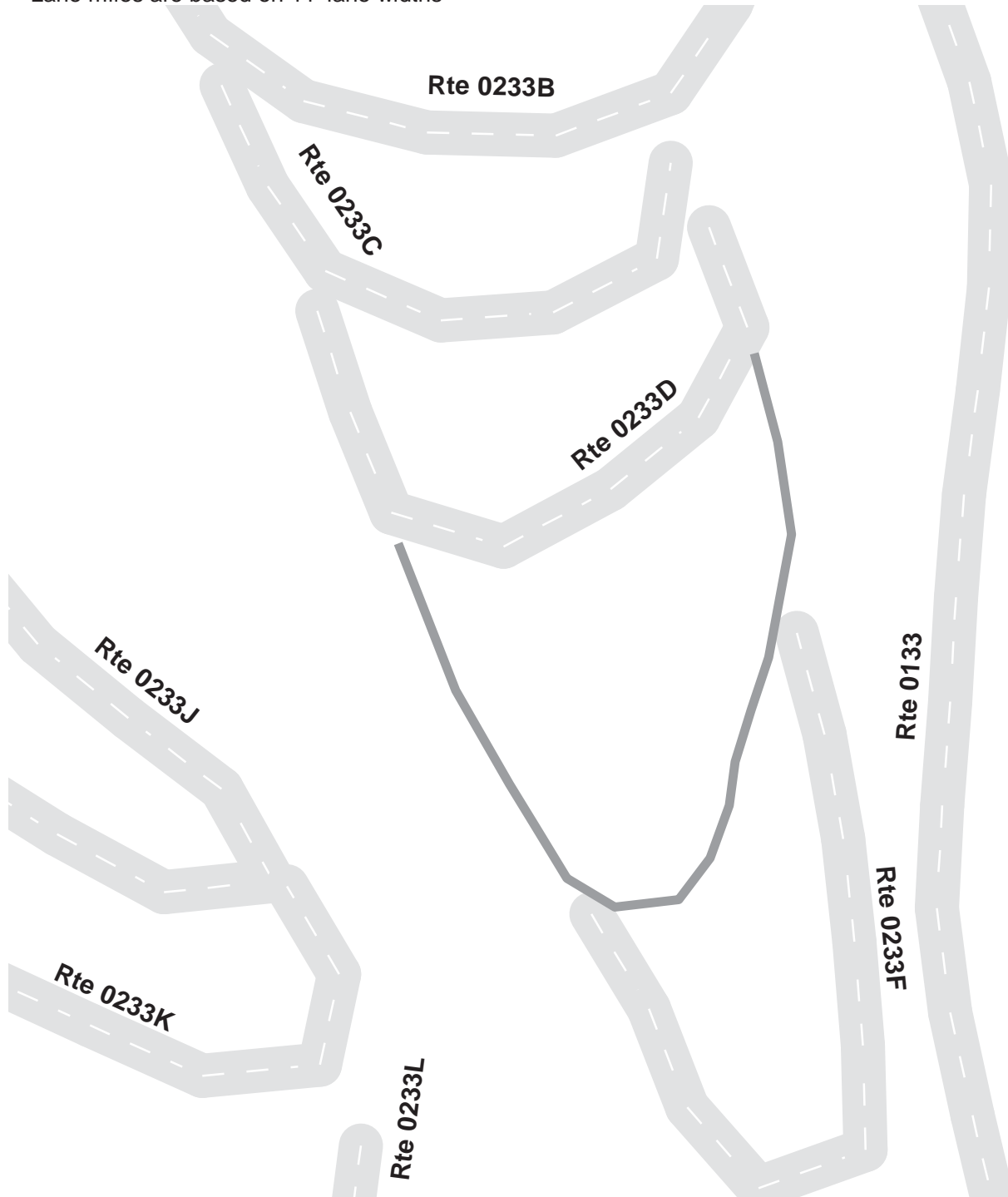

Great Smoky Mountains National Park Route 0237

Mingus Mill Access Road
From Route 0010 at MP 29.90 on Right

Route	Length (mi)	Width (ft)	Area (sq ft)	Lane Miles *	Condition / PCR	Surface Type
0237	0.26	0.00	30519	0.53	FAIR / 73	AS

* Lane miles are based on 11' lane widths



Great Smoky Mountains National Park

Route 0441

Tremont Residence Access

From Route 0128

Route	Length (mi)	Width (ft)	Area (sq ft)	Lane Miles *	Condition / PCR	Surface Type
0441	1.91	0.00	221791	3.82	FAIR / 73	AS

* Lane miles are based on 11' lane widths

No Data Available



Great Smoky Mountains National Park

Route 0445

Deep Creek Maintenance and Residence Road

From Route 0236B

Route	Length (mi)	Width (ft)	Area (sq ft)	Lane Miles *	Condition / PCR	Surface Type
0445	0.05	0.00	5750	0.10	GOOD / 90	AS

* Lane miles are based on 11' lane widths

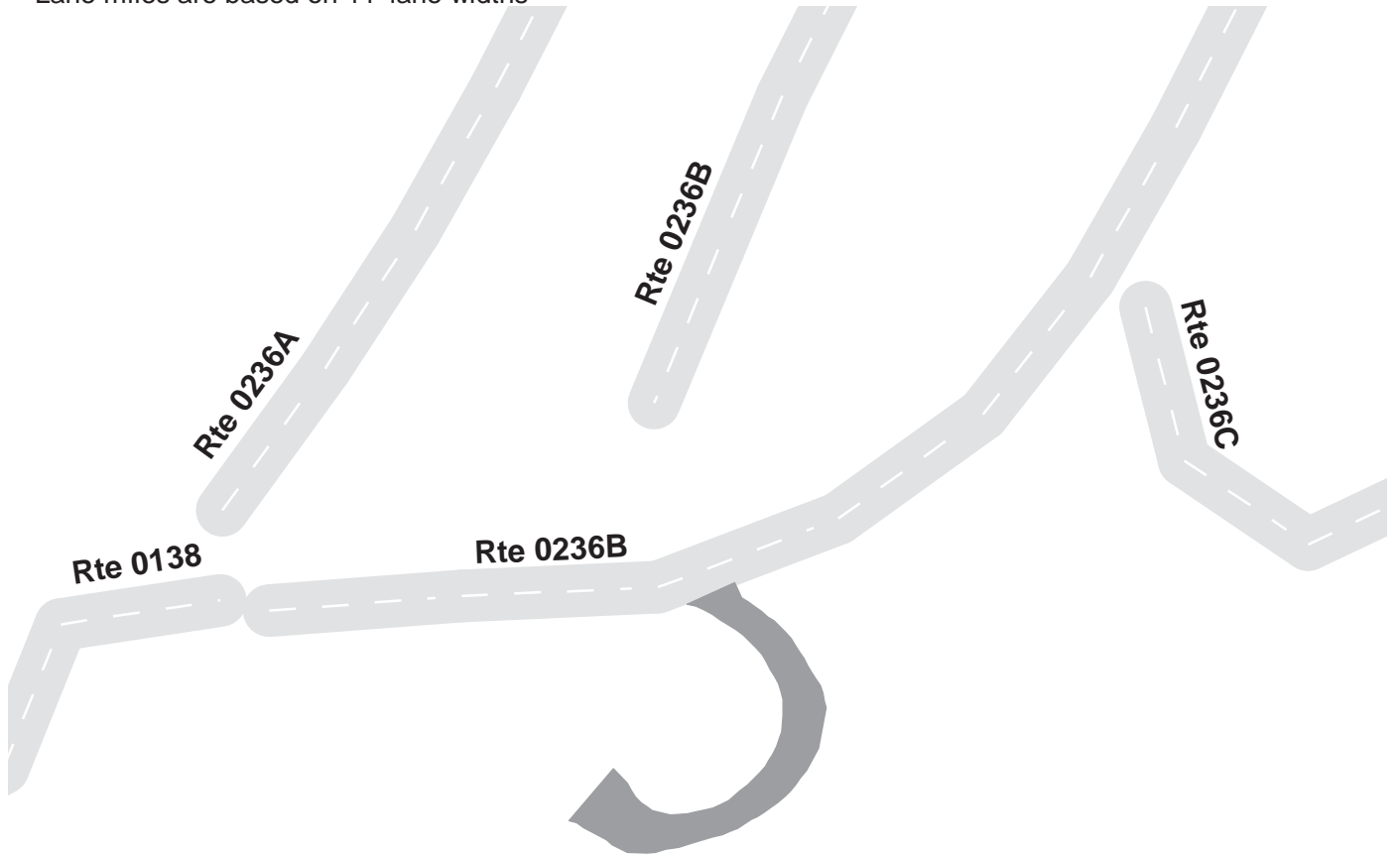

Great Smoky Mountains National Park Route 0900

North Entrance (Gatlinburg) Sign Parking Area
Adjacent To Route 0010 at MP 0.17 on Right

Route	Public / NonPublic	Date Visited	Area (sq ft)	Lane Miles *	Surface Type	Condition / PCR
0900	Public	6/19/2003	18753	0.32	AS	GOOD / 90

* Lane miles are based on 11' lane widths

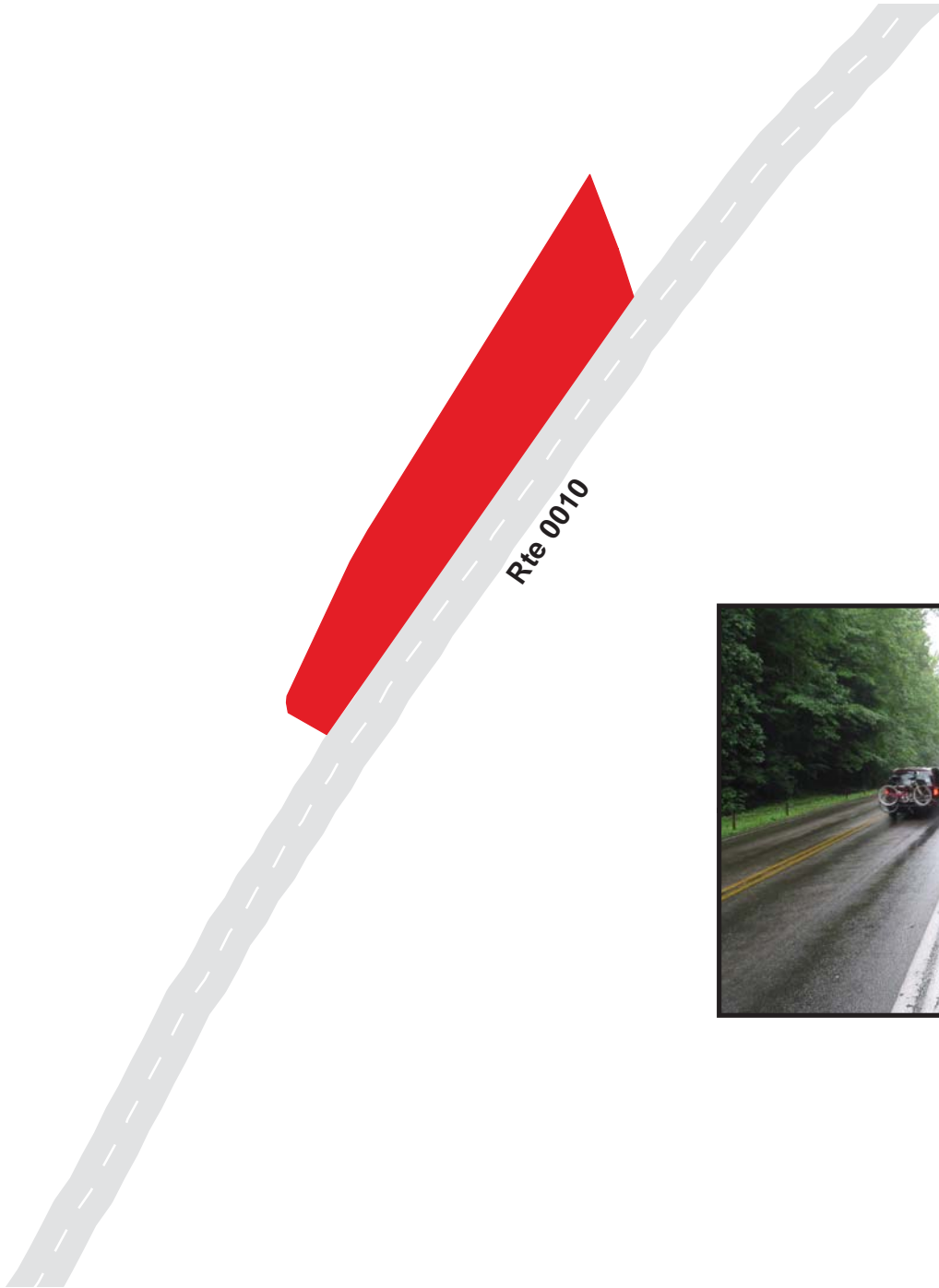

Great Smoky Mountains National Park Route 0901

North Entrance Turnaround
From Route 0010 at MP 0.386 on Right

Route	Public / NonPublic	Date Visited	Area (sq ft)	Lane Miles *	Surface Type	Condition / PCR
0901	Public	7/31/2003	2469	0.04	AS	FAIR / 73

* Lane miles are based on 11' lane widths



Great Smoky Mountains National Park

Route 0902

Pullout Parking at Route 0111 Intersection
 Adjacent To Route 0010 at MP 1.20 on Left

Route	Public / NonPublic	Date Visited	Area (sq ft)	Lane Miles *	Surface Type	Condition / PCR
0902	Public	7/29/2003	2641	0.05	AS	GOOD / 90

* Lane miles are based on 11' lane widths

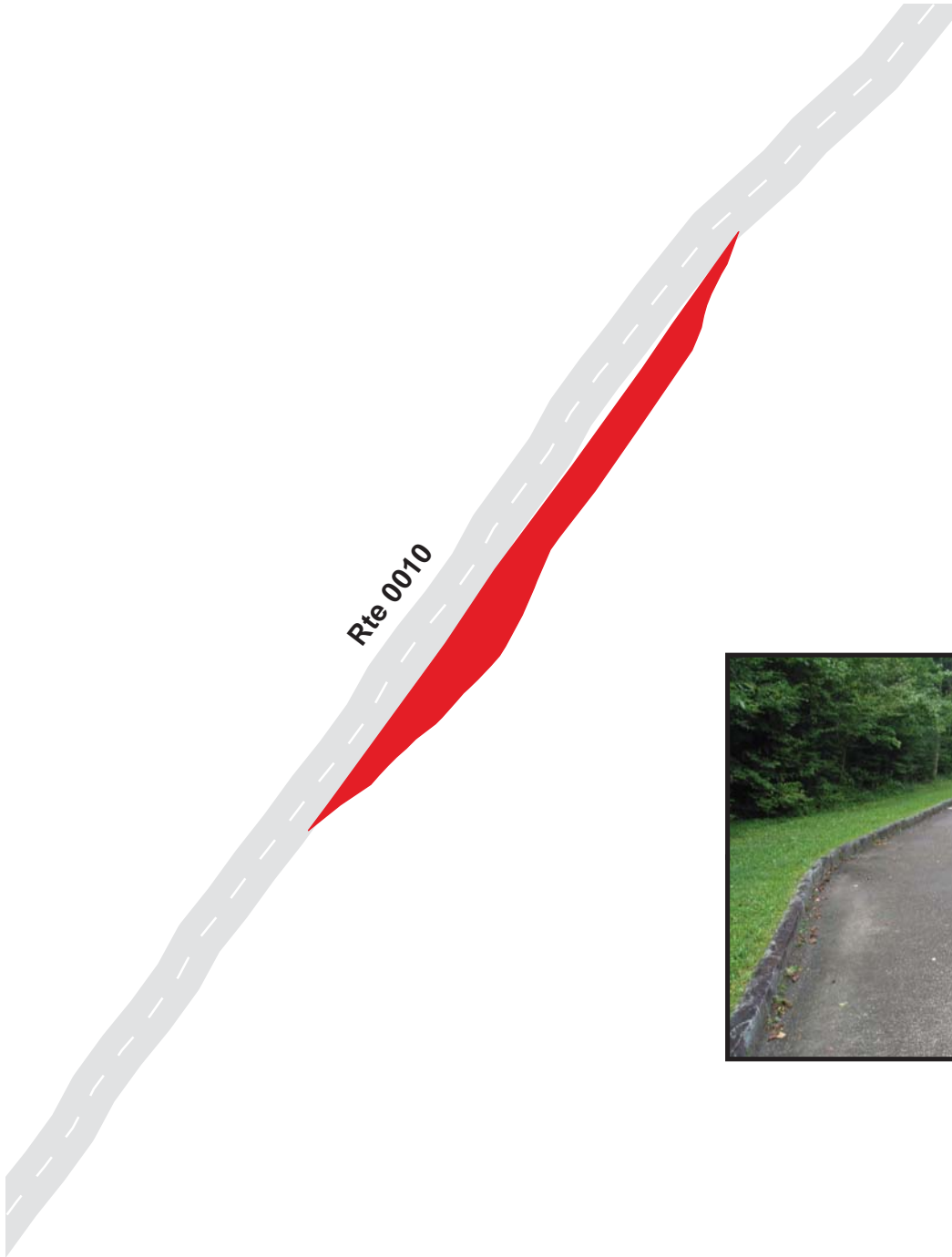

Great Smoky Mountains National Park

Route 0903

Pullout Parking at Route 0013 Intersection
Adjacent To Route 0010 at MP 1.9 on Right

Route	Public / NonPublic	Date Visited	Area (sq ft)	Lane Miles *	Surface Type	Condition / PCR
0903	Public	7/29/2003	1199	0.02	AS	GOOD / 90

* Lane miles are based on 11' lane widths

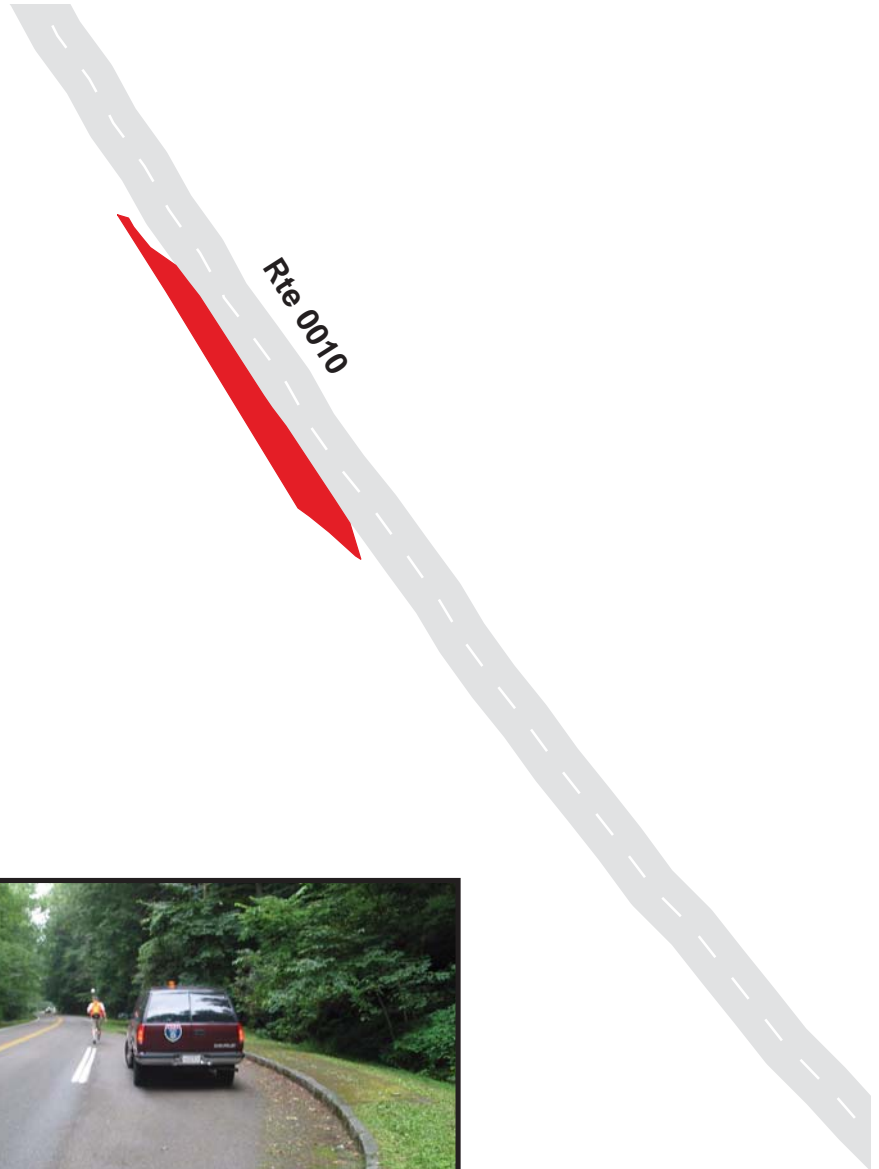

Great Smoky Mountains National Park

Route 0904

Sugarlands Valley Nature Trail Parking
 Adjacent To Route 0010 at MP 2.17 on Left

Route	Public / NonPublic	Date Visited	Area (sq ft)	Lane Miles *	Surface Type	Condition / PCR
0904	Public	7/29/2003	7473	0.13	AS	GOOD / 90

* Lane miles are based on 11' lane widths

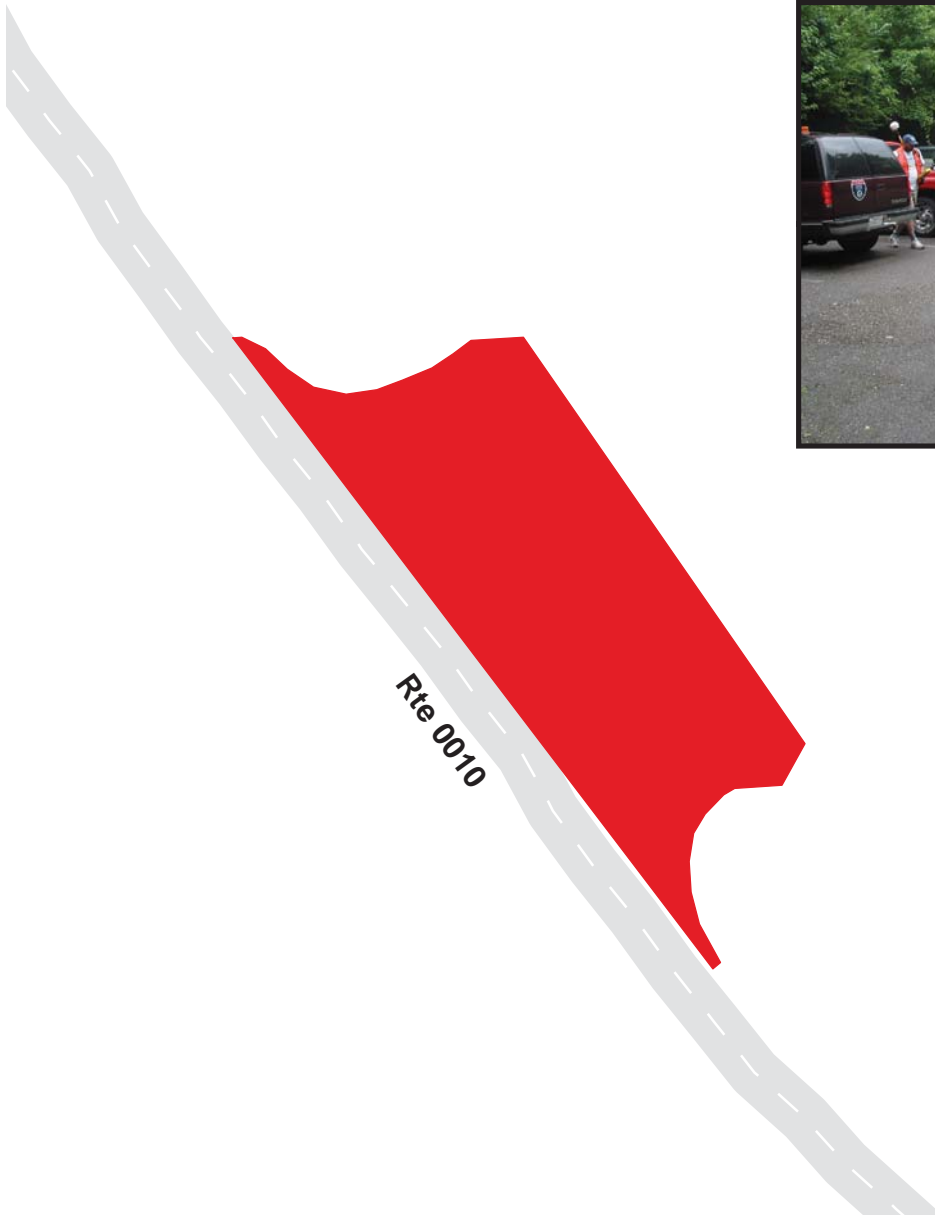

Great Smoky Mountains National Park Route 0905

Quiet Walkway Parking #1
Adjacent To Route 0010 at MP 2.76 on Left

Route	Public / NonPublic	Date Visited	Area (sq ft)	Lane Miles *	Surface Type	Condition / PCR
0905	Public	7/31/2003	1790	0.03	AS	FAIR / 73

* Lane miles are based on 11' lane widths

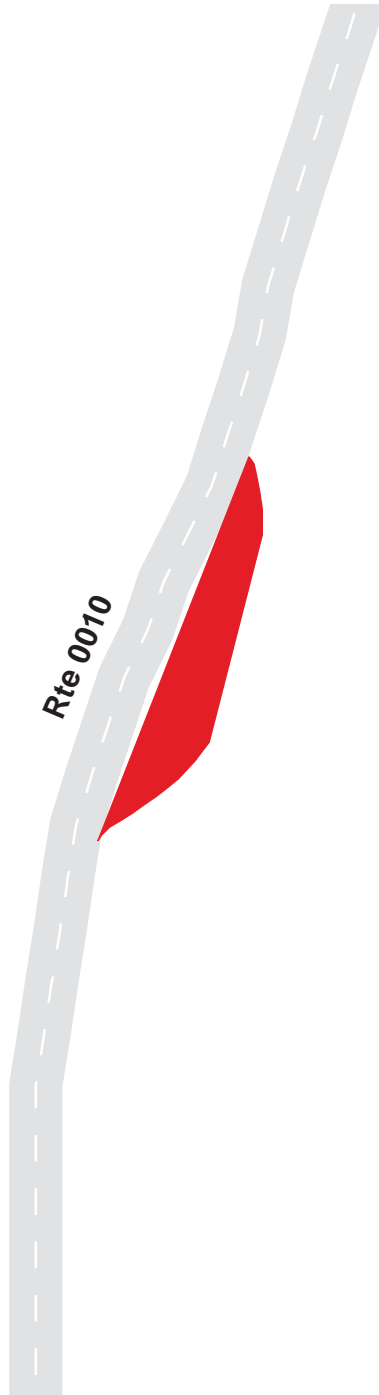

Great Smoky Mountains National Park

Route 0906

Quiet Walkway Parking #2
 Adjacent To Route 0010 at MP 3.42 on Left

Route	Public / NonPublic	Date Visited	Area (sq ft)	Lane Miles *	Surface Type	Condition / PCR
0906	Public	7/31/2003	3622	0.06	AS	GOOD / 90

* Lane miles are based on 11' lane widths

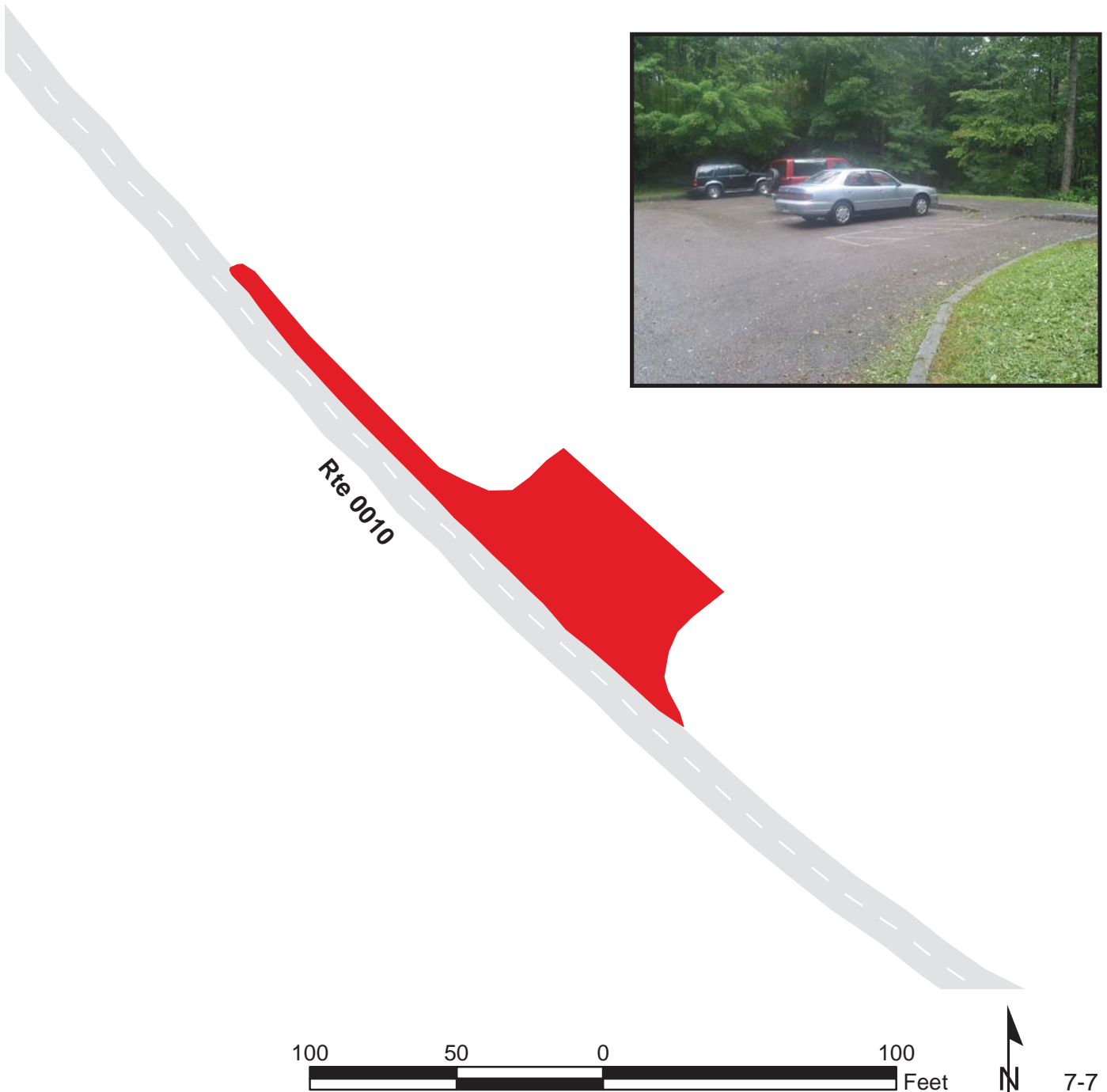

Great Smoky Mountains National Park Route 0907

Pullout Parking at MP 3.8
Adjacent To Route 0010 at MP 3.8 on Left

Route	Public / NonPublic	Date Visited	Area (sq ft)	Lane Miles *	Surface Type	Condition / PCR
0907	Public	7/29/2003	3936	0.07	AS	GOOD / 90

* Lane miles are based on 11' lane widths



Great Smoky Mountains National Park Route 0908

Campbell Overlook Parking
Adjacent To Route 0010 at MP 3.9 on Left

Route	Public / NonPublic	Date Visited	Area (sq ft)	Lane Miles *	Surface Type	Condition / PCR
0908	Public	7/31/2003	7074	0.12	AS	FAIR / 73

* Lane miles are based on 11' lane widths

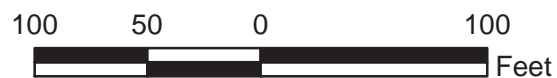
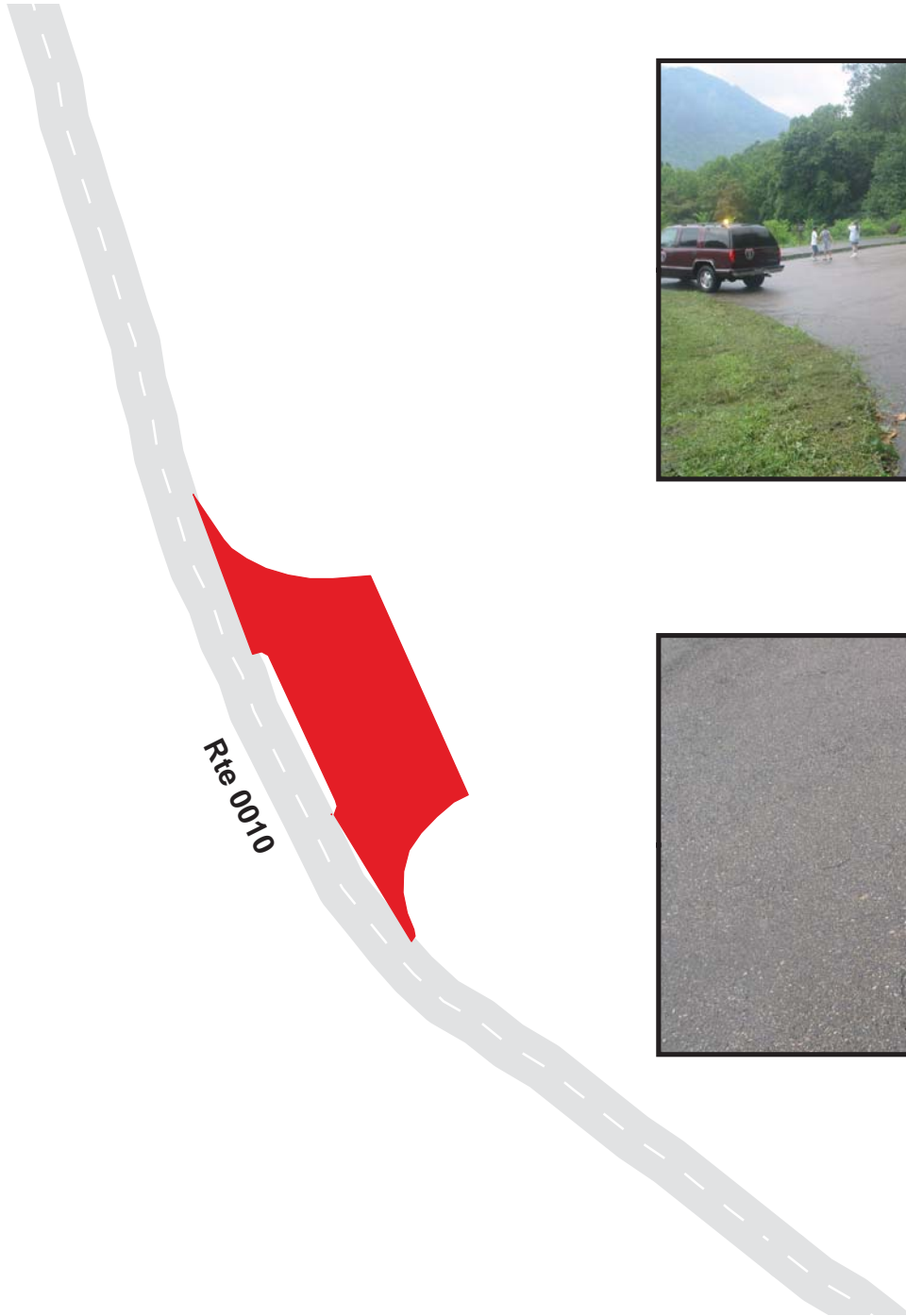

Great Smoky Mountains National Park Route 0909

Quiet Walkway Pullout Parking #3
Adjacent To Route 0010 at MP 4.04 on Left

Route	Public / NonPublic	Date Visited	Area (sq ft)	Lane Miles *	Surface Type	Condition / PCR
0909	Public	7/31/2003	2033	0.04	AS	GOOD / 90

* Lane miles are based on 11' lane widths

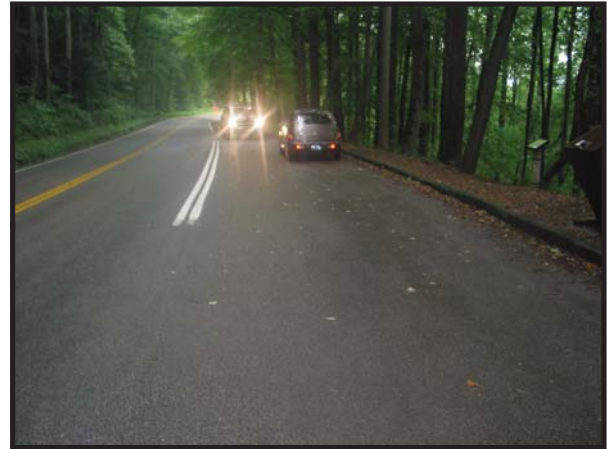

Great Smoky Mountains National Park Route 0910

Slow Traffic Pullout
Adjacent To Route 0010 at MP 4.24 on Right

Route	Public / NonPublic	Date Visited	Area (sq ft)	Lane Miles *	Surface Type	Condition / PCR
0910	Public	7/31/2003	1477	0.03	AS	GOOD / 90

* Lane miles are based on 11' lane widths

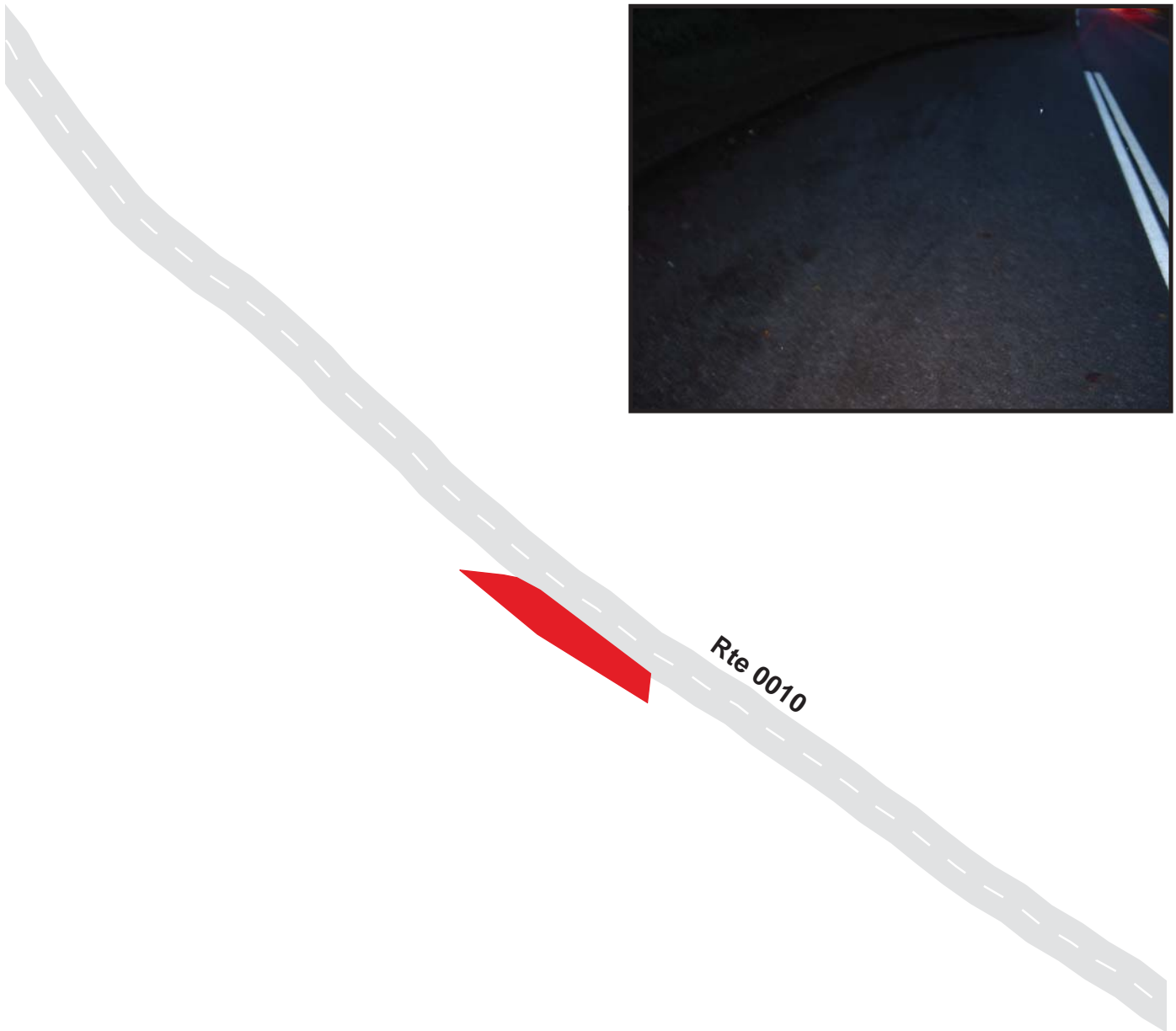

Great Smoky Mountains National Park

Route 0911

Pullout Parking at MP 4.7
 Adjacent To Route 0010 at MP 4.68 on Left

Route	Public / NonPublic	Date Visited	Area (sq ft)	Lane Miles *	Surface Type	Condition / PCR
0911	Public	7/29/2003	1418	0.02	AS	GOOD / 90

* Lane miles are based on 11' lane widths

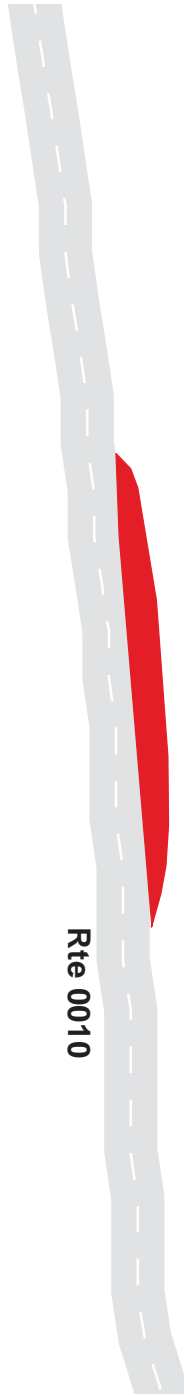

Great Smoky Mountains National Park Route 0912

Quiet Walkway Parking #4
Adjacent To Route 0010 at MP 4.99 on Left

Route	Public / NonPublic	Date Visited	Area (sq ft)	Lane Miles *	Surface Type	Condition / PCR
0912	Public	7/29/2003	9788	0.17	AS	GOOD / 90

* Lane miles are based on 11' lane widths

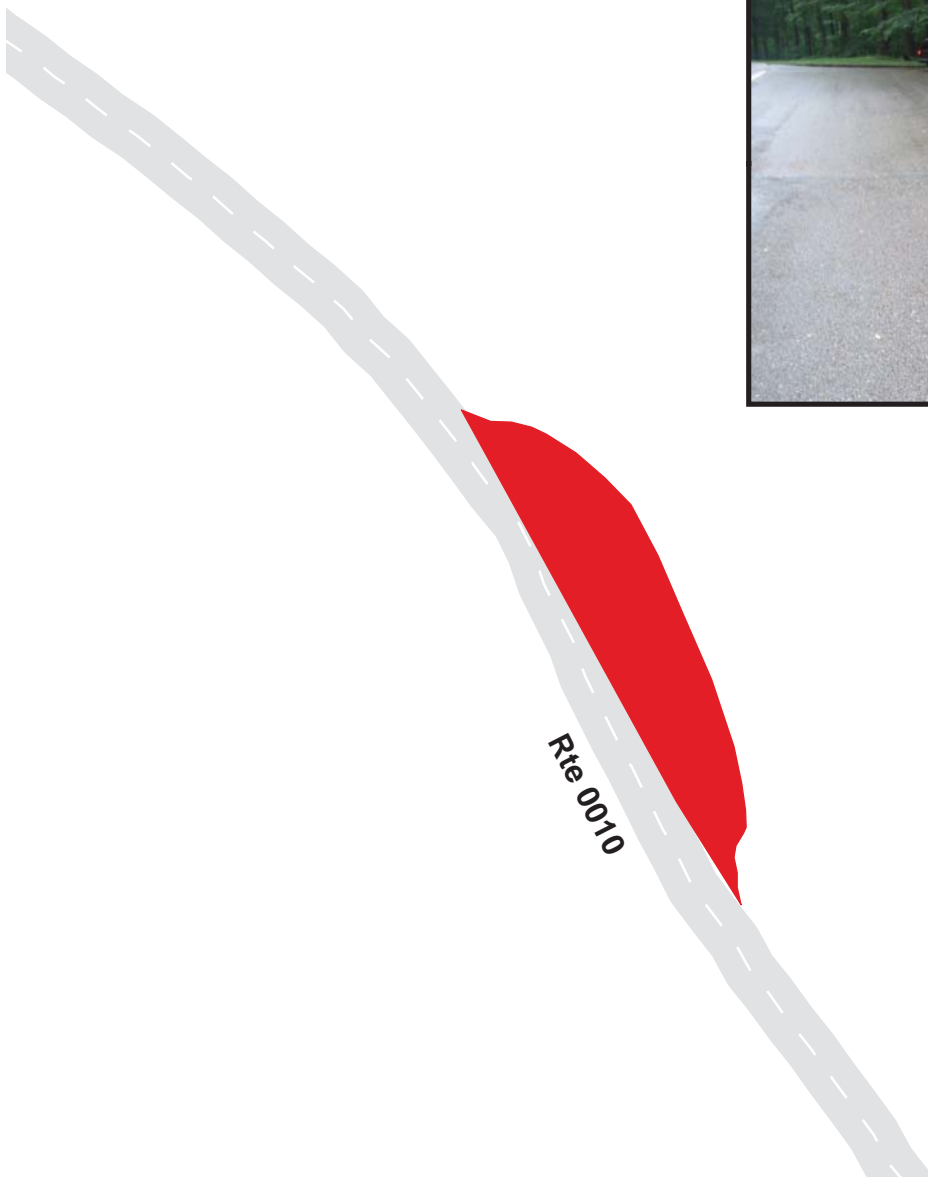

Great Smoky Mountains National Park Route 0913

Pullout Parking at MP 5.3
Adjacent To Route 0010 at MP 5.3 on Right

Route	Public / NonPublic	Date Visited	Area (sq ft)	Lane Miles *	Surface Type	Condition / PCR
0913	Public	7/29/2003	1371	0.02	AS	GOOD / 90

* Lane miles are based on 11' lane widths

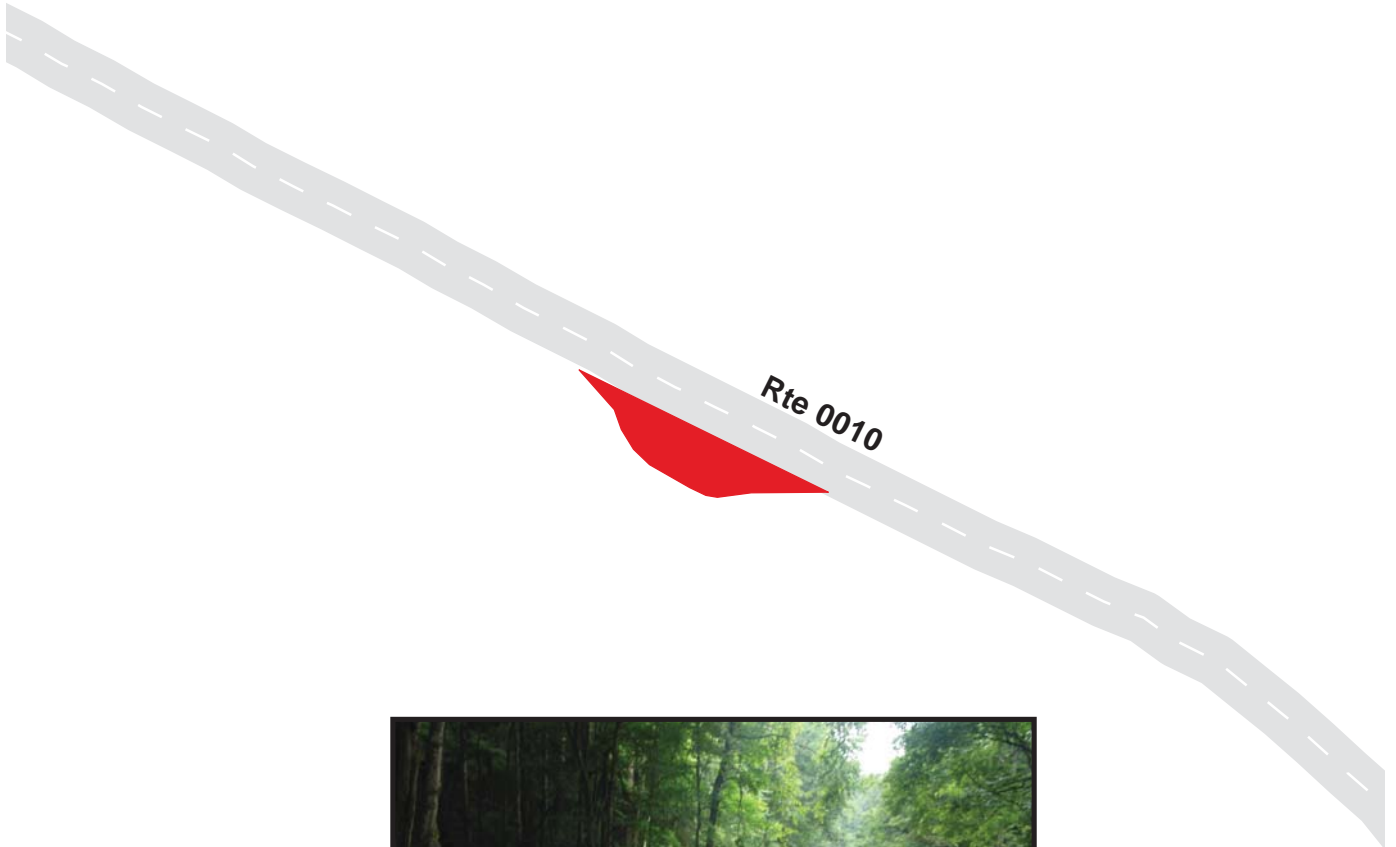

Great Smoky Mountains National Park Route 0914

Pullout Parking at MP 6.38
Adjacent To Route 0010 at MP 6.38 on Left

Route	Public / NonPublic	Date Visited	Area (sq ft)	Lane Miles *	Surface Type	Condition / PCR
0914	Public	4/8/2004	3093	0.05	AS	GOOD / 90

* Lane miles are based on 11' lane widths

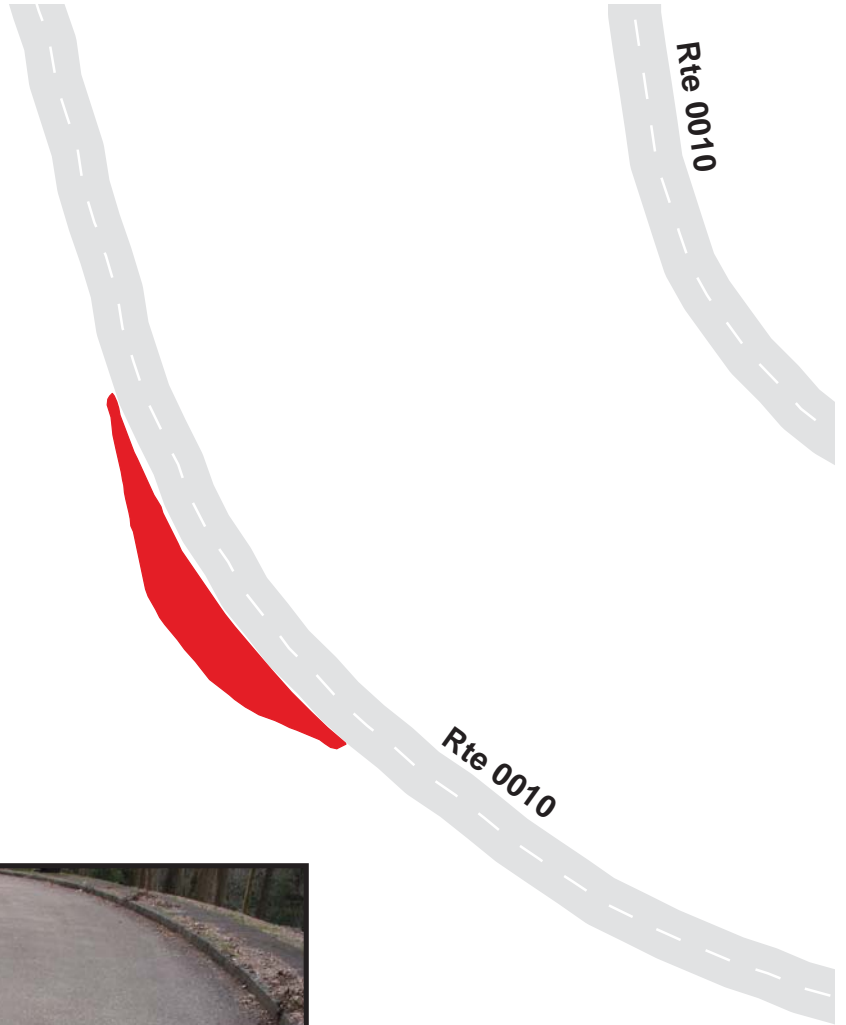

Great Smoky Mountains National Park Route 0915

Pullout Parking at MP 6.49
Adjacent To Route 0010 at MP 6.49 on Left

Route	Public / NonPublic	Date Visited	Area (sq ft)	Lane Miles *	Surface Type	Condition / PCR
0915	Public	4/8/2004	3279	0.06	AS	GOOD / 90

* Lane miles are based on 11' lane widths



Great Smoky Mountains National Park Route 0916

Pullout Parking at MP 6.9
Adjacent To Route 0010 at MP 6.9 on Right

Route	Public / NonPublic	Date Visited	Area (sq ft)	Lane Miles *	Surface Type	Condition / PCR
0916	Public	8/2/2003	2051	0.04	AS	GOOD / 90

* Lane miles are based on 11' lane widths

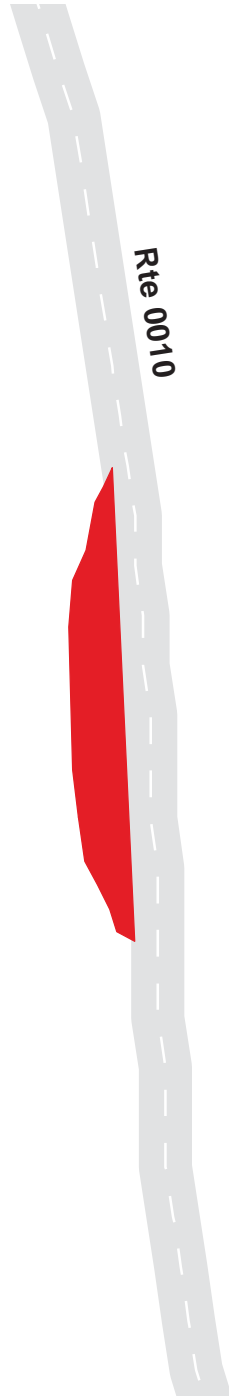

Great Smoky Mountains National Park Route 0917A

Rock Wall Pullout Parking A
Adjacent To Route 0010 at MP 6.97 on Right

Route	Public / NonPublic	Date Visited	Area (sq ft)	Lane Miles *	Surface Type	Condition / PCR
0917A	Public	7/29/2003	2003	0.03	AS	GOOD / 90

* Lane miles are based on 11' lane widths



Great Smoky Mountains National Park Route 0917B

Rock Wall Pullout Parking B
Adjacent To Route 0010 at MP 7.0 on Right

Route	Public / NonPublic	Date Visited	Area (sq ft)	Lane Miles *	Surface Type	Condition / PCR
0917B	Public	7/29/2003	1238	0.02	AS	GOOD / 90

* Lane miles are based on 11' lane widths

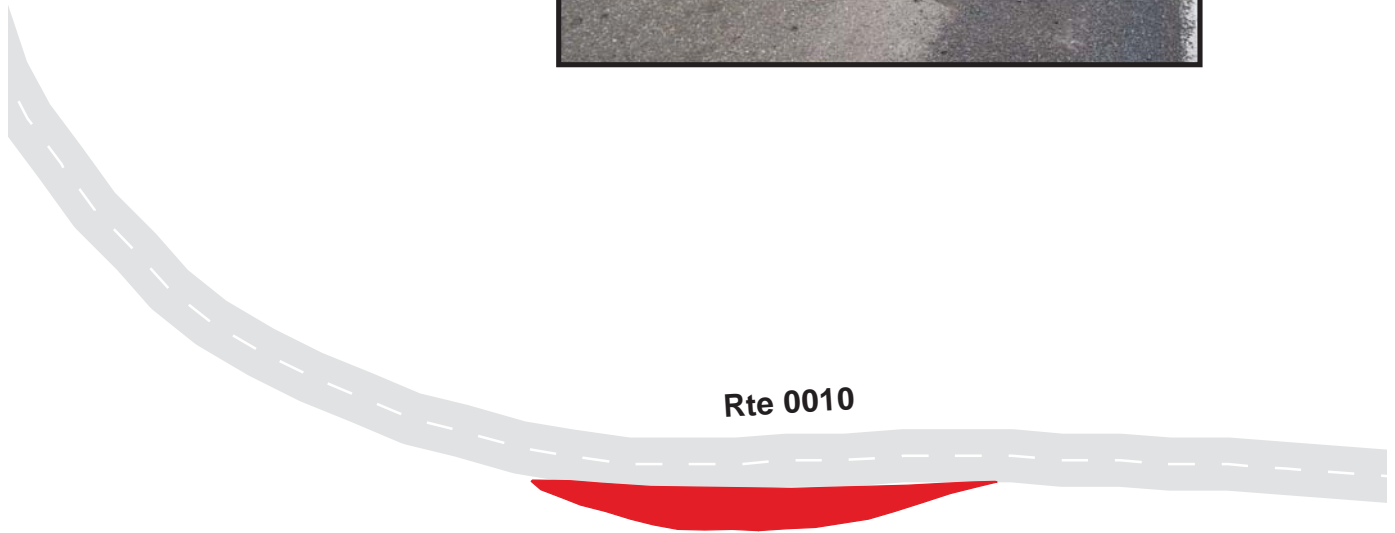

Great Smoky Mountains National Park Route 0918

The Chimney Tops Pullout Parking
Adjacent To Route 0010 at MP 7.05 on Right

Route	Public / NonPublic	Date Visited	Area (sq ft)	Lane Miles *	Surface Type	Condition / PCR
0918	Public	7/29/2003	4622	0.08	AS	GOOD / 90

* Lane miles are based on 11' lane widths

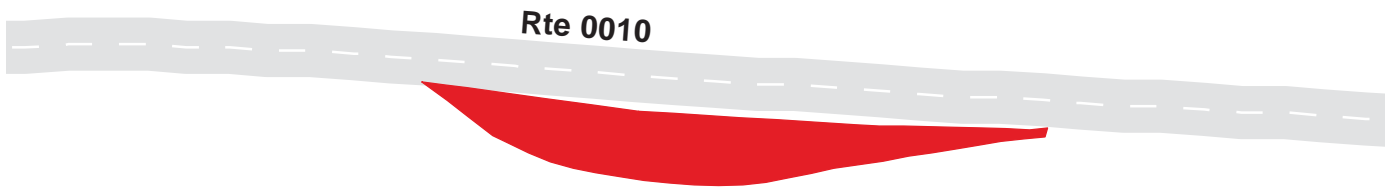

Great Smoky Mountains National Park Route 0919

Pullout Parking at MP 7.1
Adjacent To Route 0010 at MP 7.11 on Right

Route	Public / NonPublic	Date Visited	Area (sq ft)	Lane Miles *	Surface Type	Condition / PCR
0919	Public	7/29/2003	4488	0.08	AS	FAIR / 73

* Lane miles are based on 11' lane widths



Great Smoky Mountains National Park Route 0920

Pullout Parking at MP 7.2
Adjacent To Route 0010 at MP 7.2 on Right

Route	Public / NonPublic	Date Visited	Area (sq ft)	Lane Miles *	Surface Type	Condition / PCR
0920	Public	7/30/2003	5569	0.10	AS	GOOD / 90

* Lane miles are based on 11' lane widths



Great Smoky Mountains National Park Route 0921

Pullout Parking at MP 7.72
Adjacent To Route 0010 at MP 7.72 on Left

Route	Public / NonPublic	Date Visited	Area (sq ft)	Lane Miles *	Surface Type	Condition / PCR
0921	Public	7/30/2003	5738	0.10	AS	GOOD / 90

* Lane miles are based on 11' lane widths



Great Smoky Mountains National Park Route 0922

Cove Hardwood Forest Parking
From Route 0010 at MP 7.9 on Right

Route	Public / NonPublic	Date Visited	Area (sq ft)	Lane Miles *	Surface Type	Condition / PCR
0922	Public	7/31/2003	14031	0.24	AS	GOOD / 90

* Lane miles are based on 11' lane widths

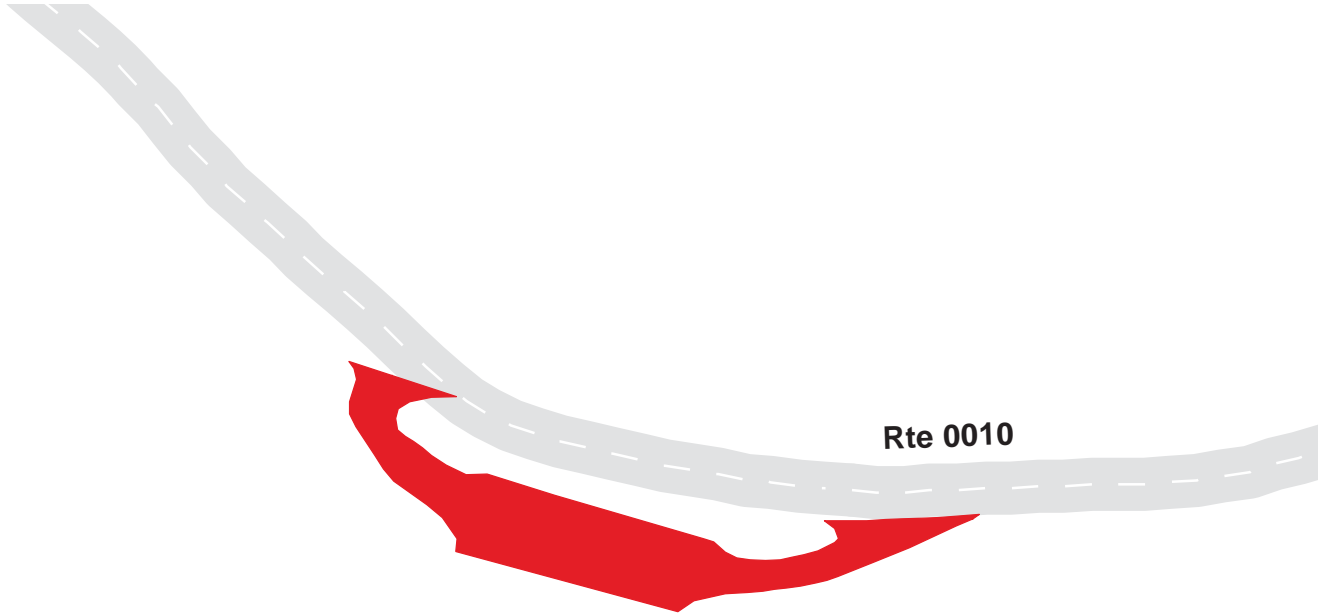

Great Smoky Mountains National Park Route 0923

Pullout Parking at MP 8.24
Adjacent To Route 0010 at MP 8.24 on Right

Route	Public / NonPublic	Date Visited	Area (sq ft)	Lane Miles *	Surface Type	Condition / PCR
0923	Public	7/30/2003	2740	0.05	AS	GOOD / 90

* Lane miles are based on 11' lane widths



Great Smoky Mountains National Park Route 0924

Chimney Tops Trailhead Parking
Adjacent To Route 0010 at MP 8.59 on Right

Route	Public / NonPublic	Date Visited	Area (sq ft)	Lane Miles *	Surface Type	Condition / PCR
0924	Public	7/30/2003	8845	0.15	AS	GOOD / 90

* Lane miles are based on 11' lane widths

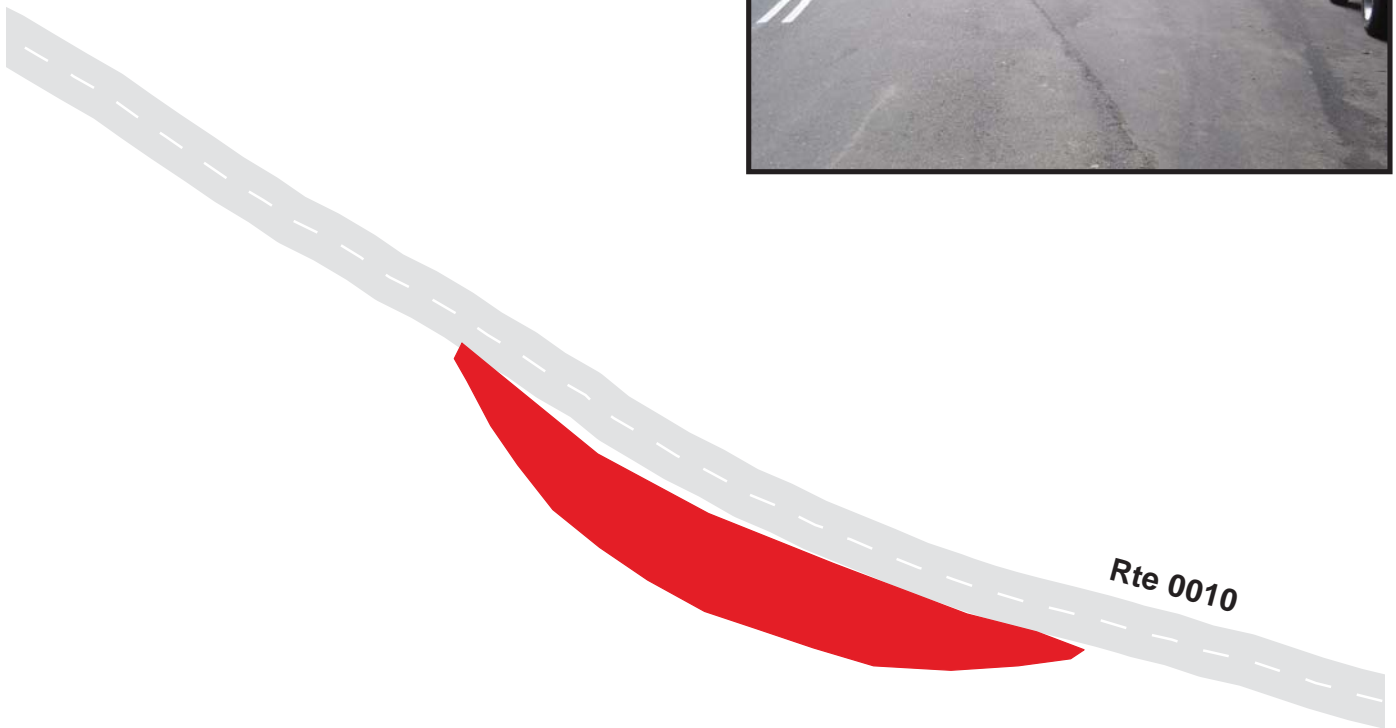

Great Smoky Mountains National Park Route 0925

Chimney Tops Trailhead Overflow Pullout Parking
Adjacent To Route 0010 at MP 8.71 on Right

Route	Public / NonPublic	Date Visited	Area (sq ft)	Lane Miles *	Surface Type	Condition / PCR
0925	Public	7/30/2003	2988	0.05	AS	GOOD / 90

* Lane miles are based on 11' lane widths

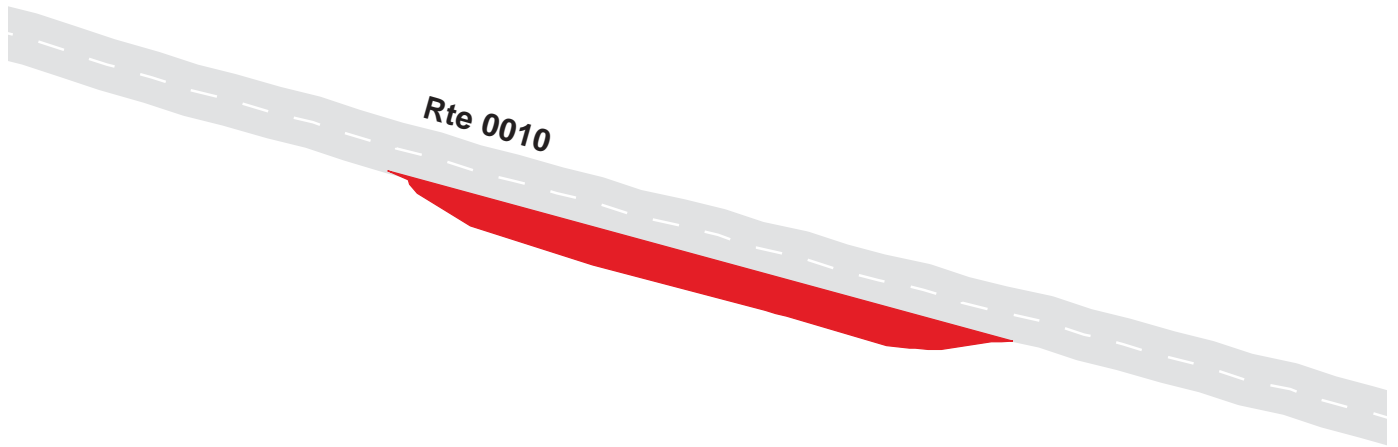

Great Smoky Mountains National Park Route 0926

Pullout Parking at MP 9.26
Adjacent To Route 0010 at MP 9.26 on Right

Route	Public / NonPublic	Date Visited	Area (sq ft)	Lane Miles *	Surface Type	Condition / PCR
0926	Public	7/30/2003	2240	0.04	AS	GOOD / 90

* Lane miles are based on 11' lane widths

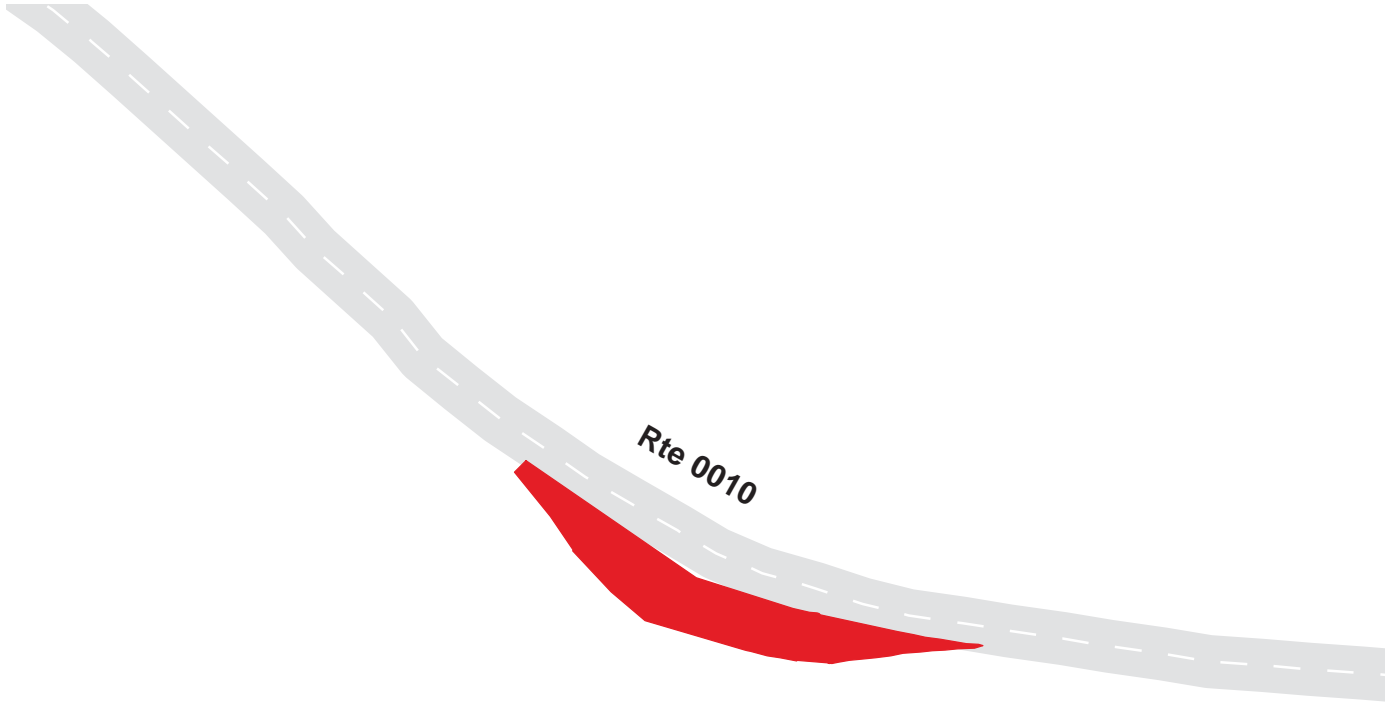

Great Smoky Mountains National Park Route 0927

Pullout Parking at MP 9.33
Adjacent To Route 0010 at MP 9.33 on Left

Route	Public / NonPublic	Date Visited	Area (sq ft)	Lane Miles *	Surface Type	Condition / PCR
0927	Public	8/2/2003	1797	0.03	AS	GOOD / 90

* Lane miles are based on 11' lane widths

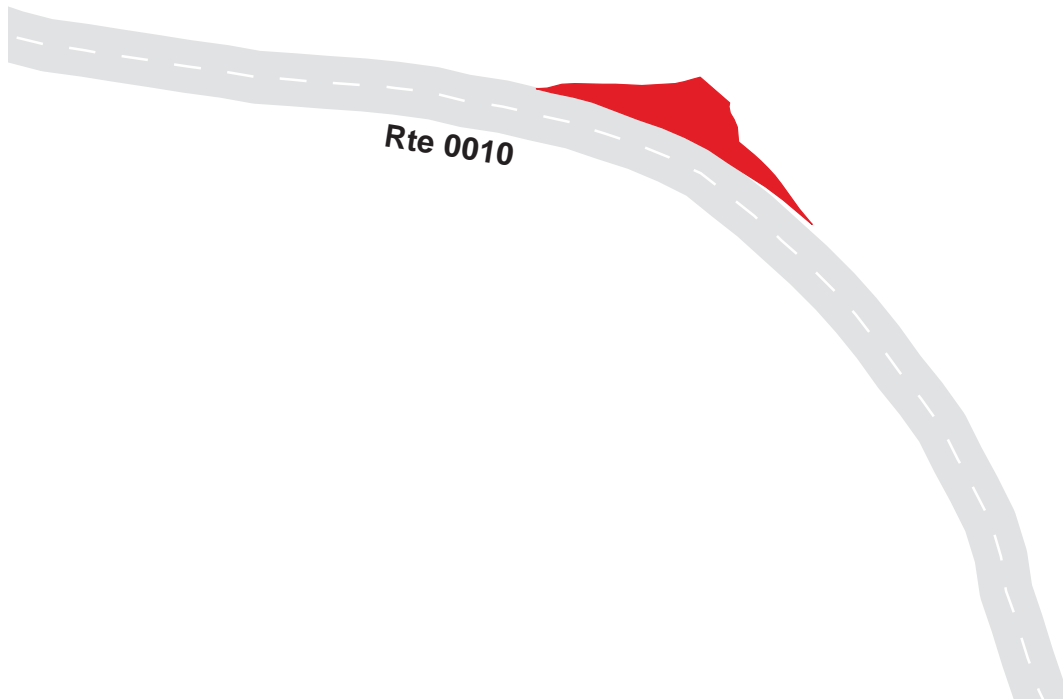

Great Smoky Mountains National Park Route 0928

Walker Camp Prong Parking
Adjacent To Route 0010 at MP 9.5 on Right

Route	Public / NonPublic	Date Visited	Area (sq ft)	Lane Miles *	Surface Type	Condition / PCR
0928	Public	7/30/2003	6246	0.11	AS	FAIR / 73

* Lane miles are based on 11' lane widths

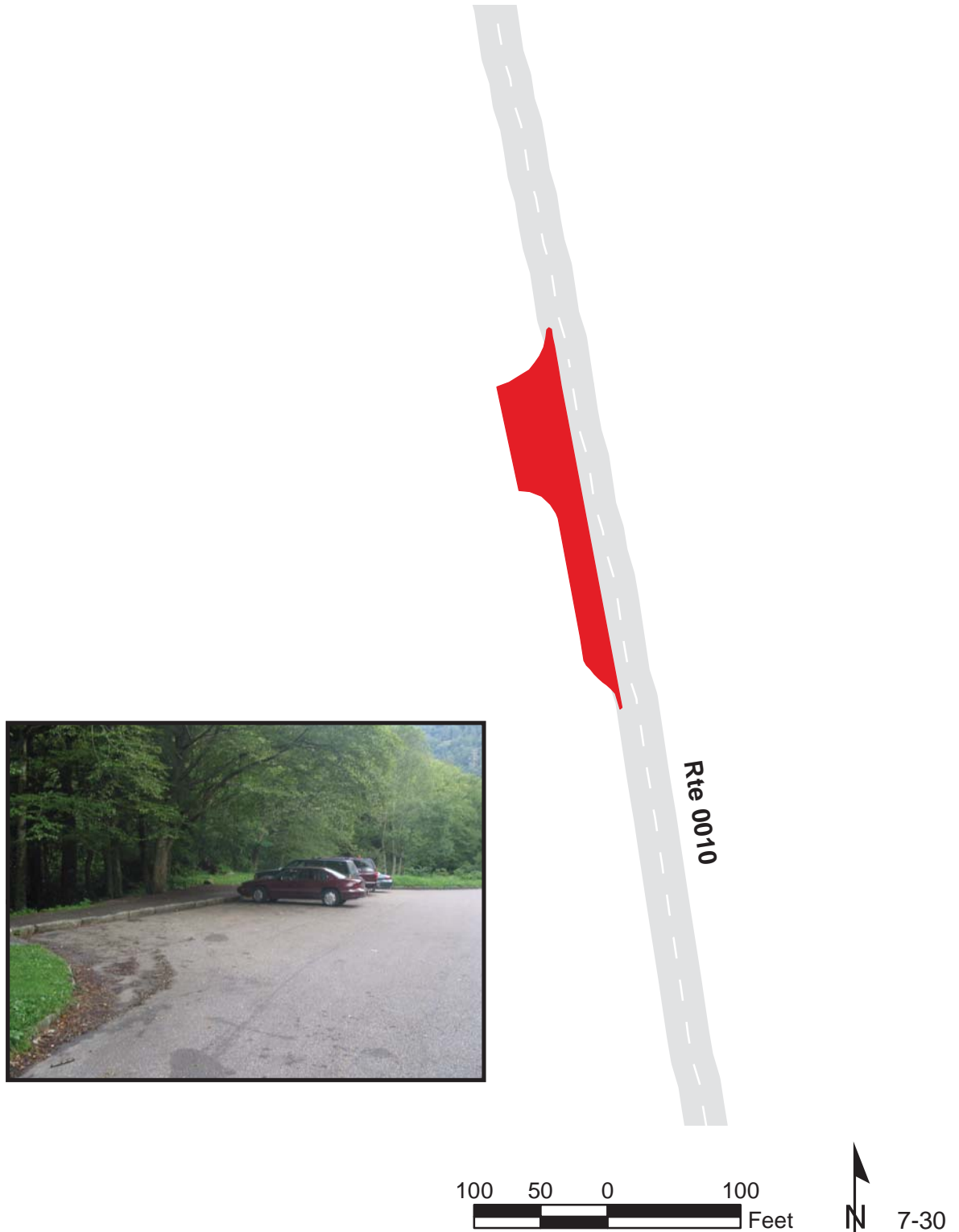

Great Smoky Mountains National Park Route 0929

Walker Camp Prong Pullout Parking
Adjacent To Route 0010 at MP 9.62 on Left

Route	Public / NonPublic	Date Visited	Area (sq ft)	Lane Miles *	Surface Type	Condition / PCR
0929	Public	7/30/2003	3579	0.06	AS	GOOD / 90

* Lane miles are based on 11' lane widths

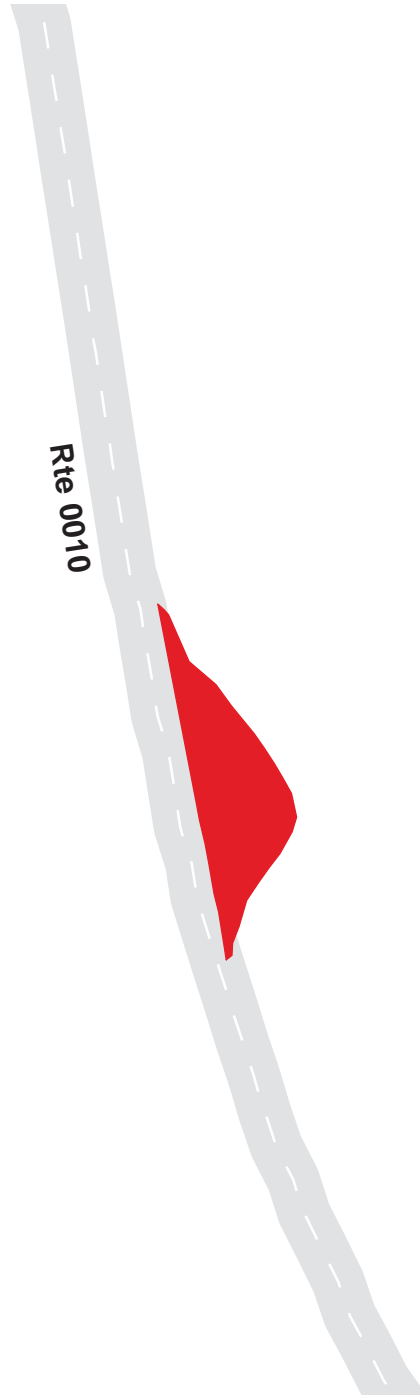

Great Smoky Mountains National Park Route 0930

Lifeblood of the Mountains Pullout Parking
Adjacent To Route 0010 at MP 10.02 on Left

Route	Public / NonPublic	Date Visited	Area (sq ft)	Lane Miles *	Surface Type	Condition / PCR
0930	Public	7/30/2003	4177	0.07	AS	FAIR / 73

* Lane miles are based on 11' lane widths

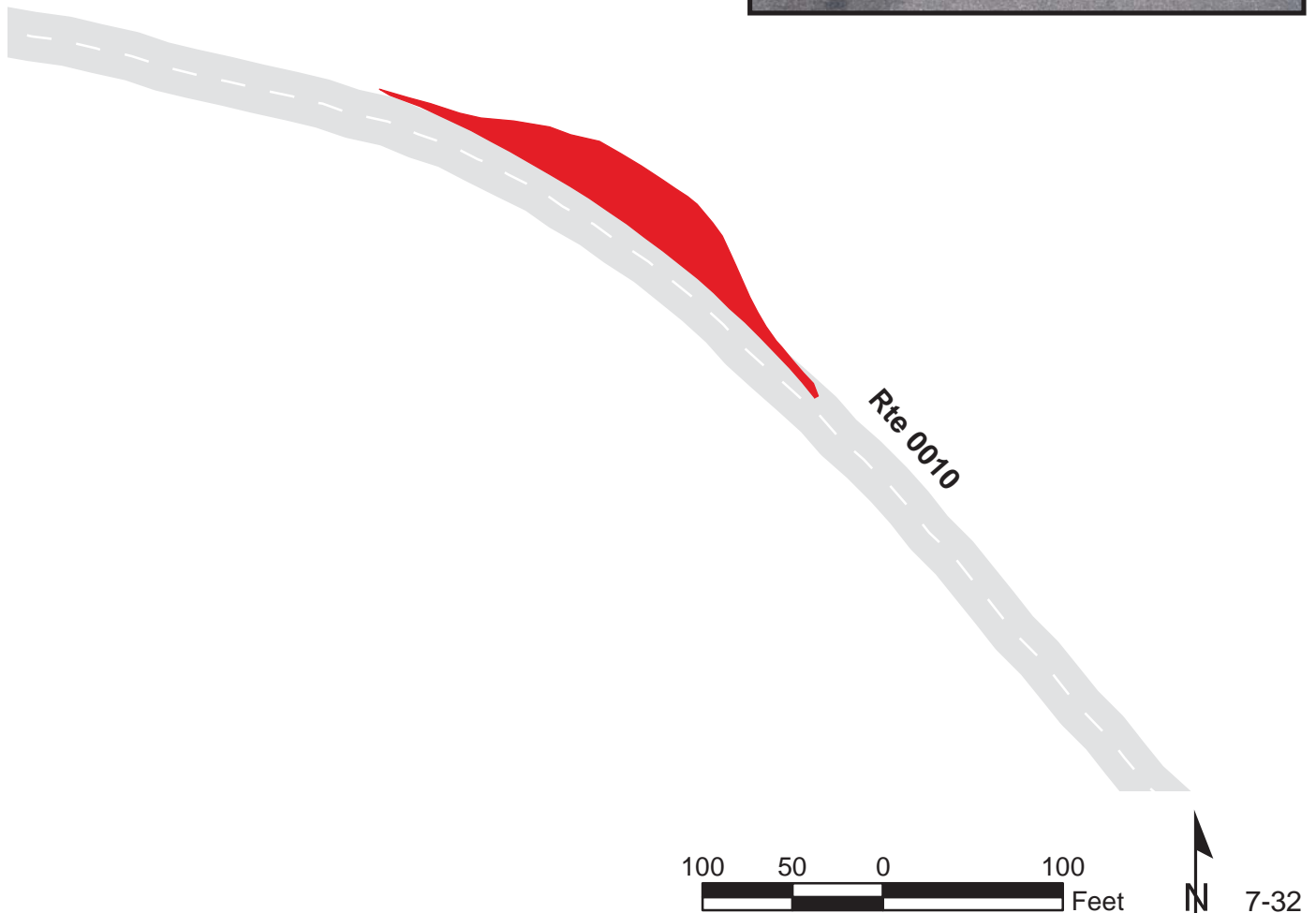

Great Smoky Mountains National Park Route 0931

Alum Cave Bluffs Trailhead Parking
From Route 0010 at MP 10.25 on Left

Route	Public / NonPublic	Date Visited	Area (sq ft)	Lane Miles *	Surface Type	Condition / PCR
0931	Public	7/30/2003	10926	0.19	AS	GOOD / 90

* Lane miles are based on 11' lane widths

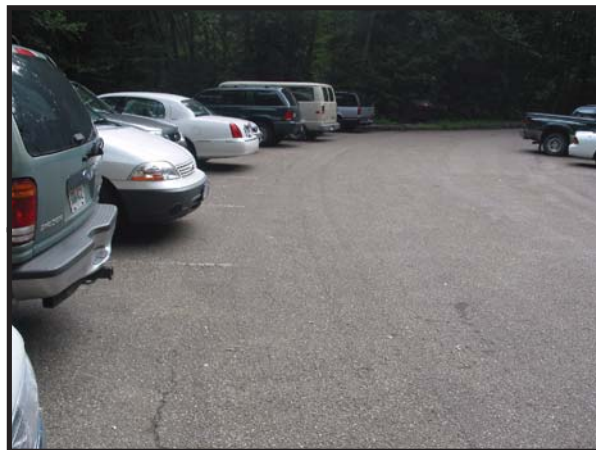
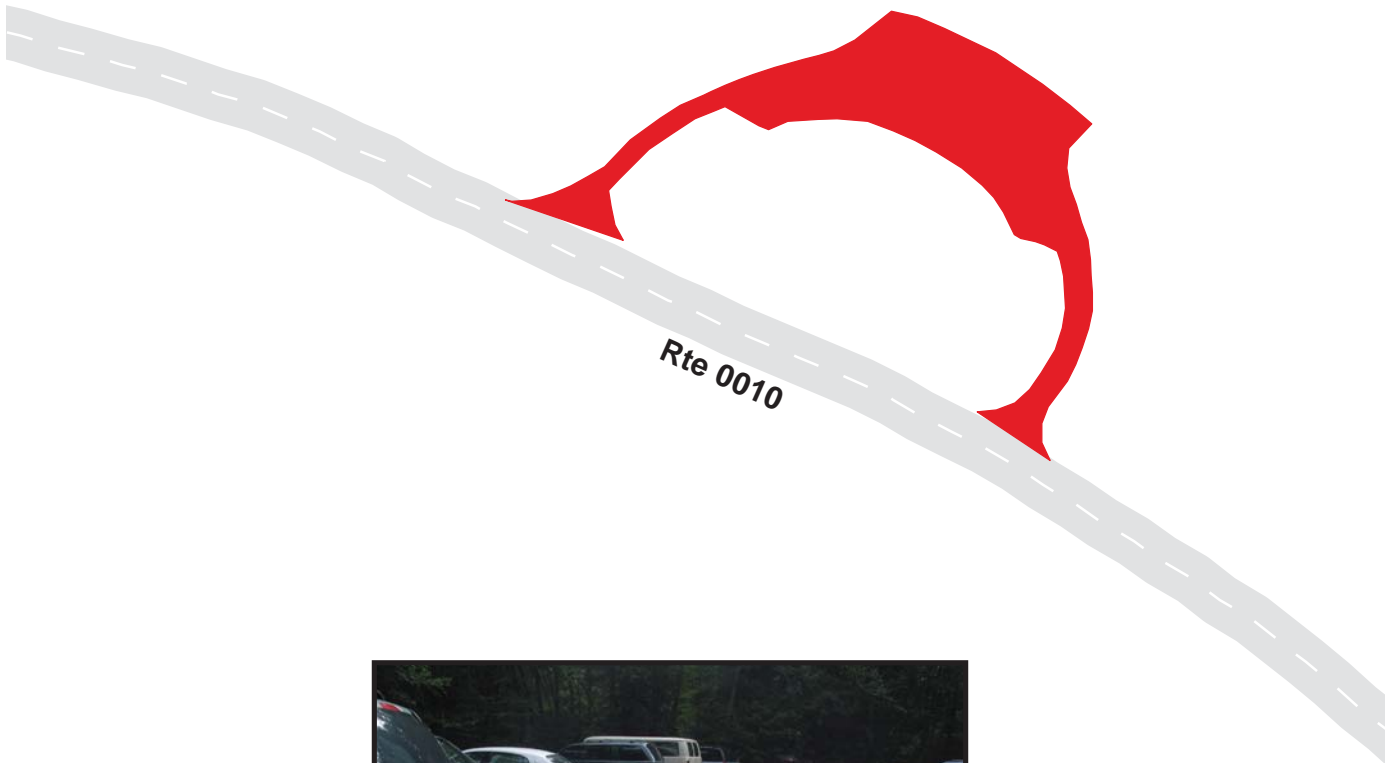

Great Smoky Mountains National Park Route 0932

Alum Cave Bluffs Trailhead Overflow Parking
From Route 0010 at MP 10.33 on Left

Route	Public / NonPublic	Date Visited	Area (sq ft)	Lane Miles *	Surface Type	Condition / PCR
0932	Public	7/30/2003	8798	0.15	AS	FAIR / 73

* Lane miles are based on 11' lane widths

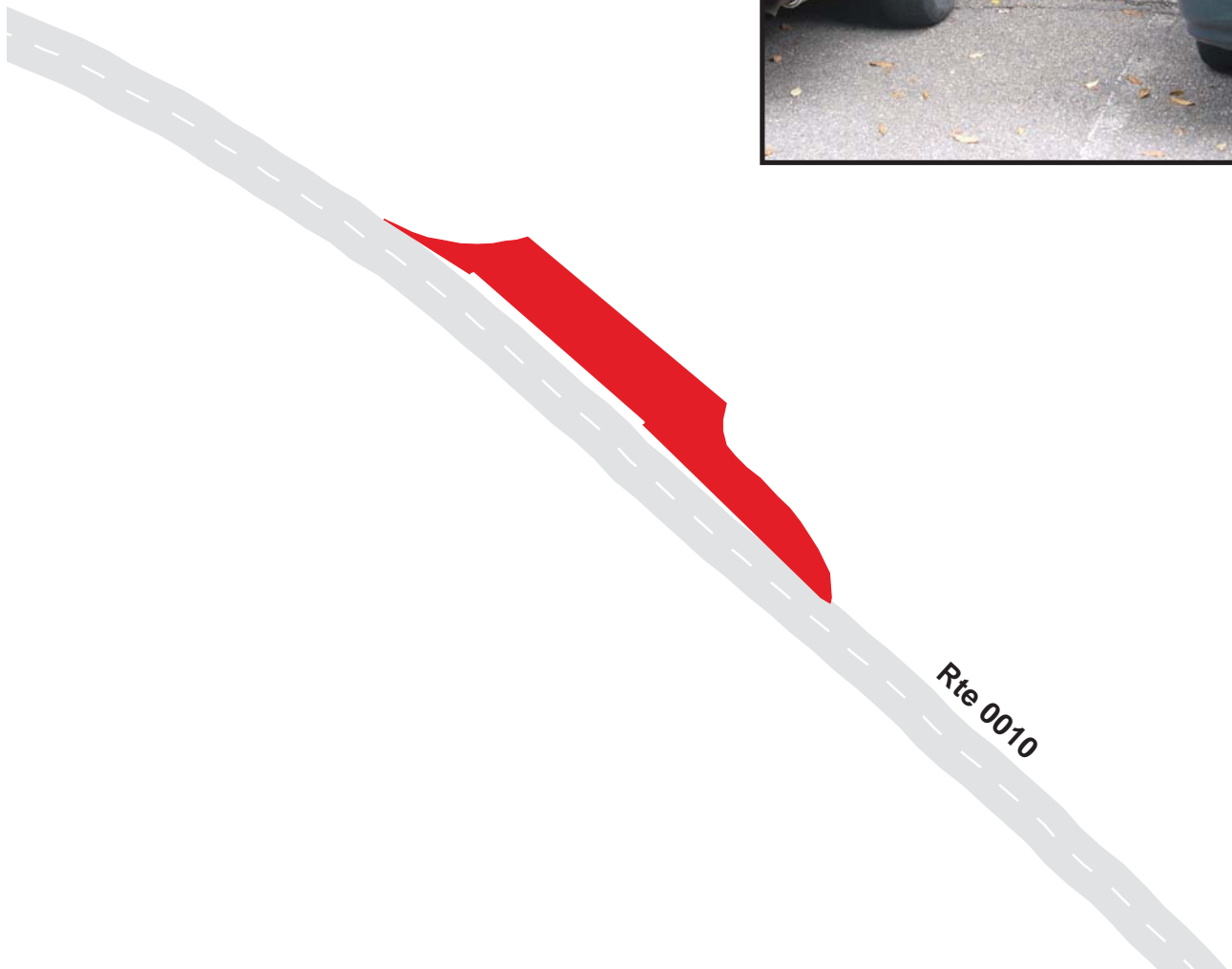

Great Smoky Mountains National Park Route 0933

Pullout Parking at MP 10.59
Adjacent To Route 0010 at MP 10.59 on Left

Route	Public / NonPublic	Date Visited	Area (sq ft)	Lane Miles *	Surface Type	Condition / PCR
0933	Public	7/30/2003	2109	0.04	AS	FAIR / 73

* Lane miles are based on 11' lane widths

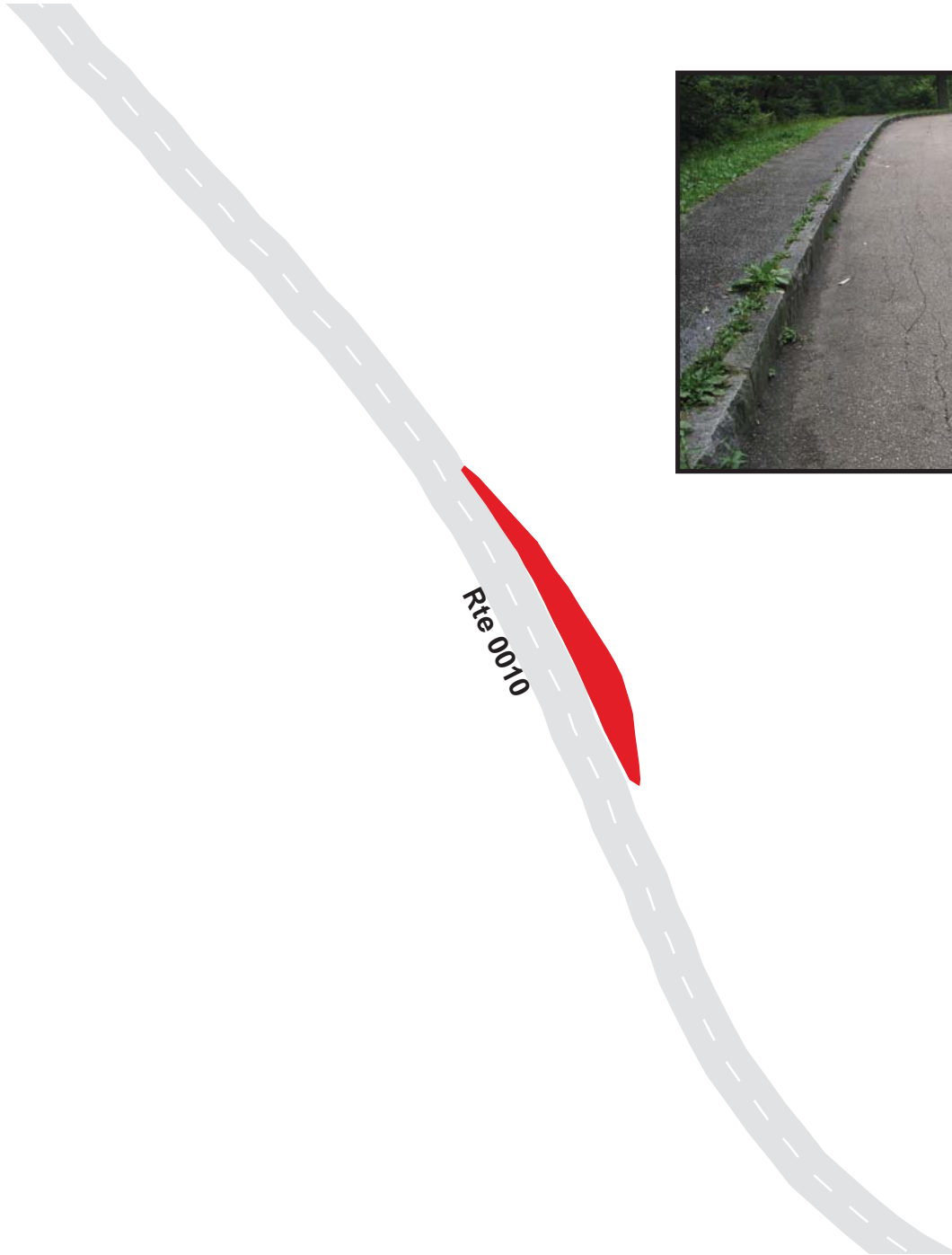

Great Smoky Mountains National Park

Route 0934

Pullout Parking at MP 10.93
 Adjacent To Route 0010 at MP 10.93 on Left

Route	Public / NonPublic	Date Visited	Area (sq ft)	Lane Miles *	Surface Type	Condition / PCR
0934	Public	7/30/2003	1560	0.03	AS	FAIR / 73

* Lane miles are based on 11' lane widths

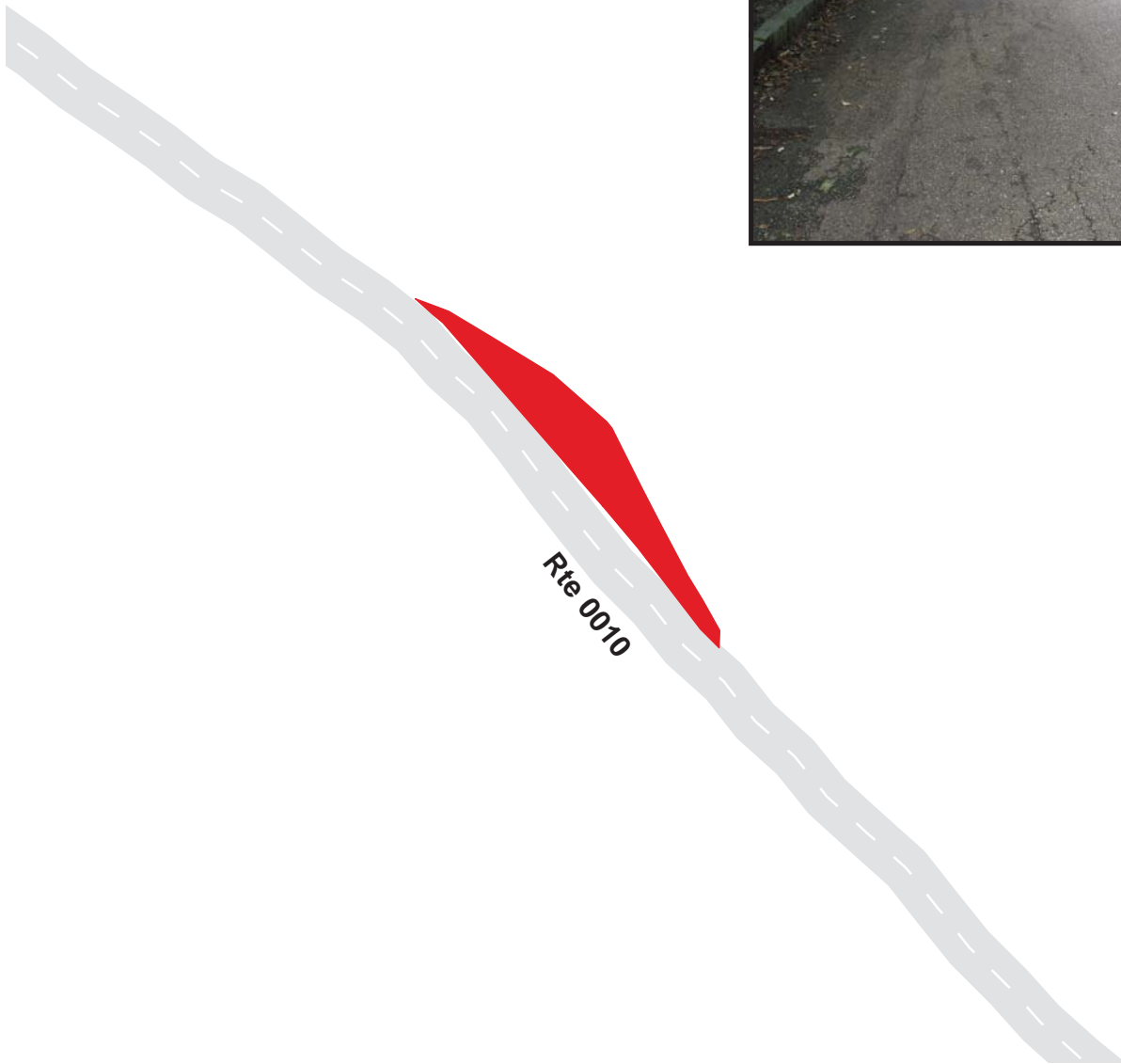

Great Smoky Mountains National Park Route 0935

Pullout Parking at MP 11.05
Adjacent To Route 0010 at MP 11.05 on Left

Route	Public / NonPublic	Date Visited	Area (sq ft)	Lane Miles *	Surface Type	Condition / PCR
0935	Public	7/30/2003	3523	0.06	AS	FAIR / 73

* Lane miles are based on 11' lane widths



Great Smoky Mountains National Park Route 0936

Pullout Parking at MP 11.25
Adjacent To Route 0010 at MP 11.25 on Left

Route	Public / NonPublic	Date Visited	Area (sq ft)	Lane Miles *	Surface Type	Condition / PCR
0936	Public	7/30/2003	1936	0.03	AS	GOOD / 90

* Lane miles are based on 11' lane widths

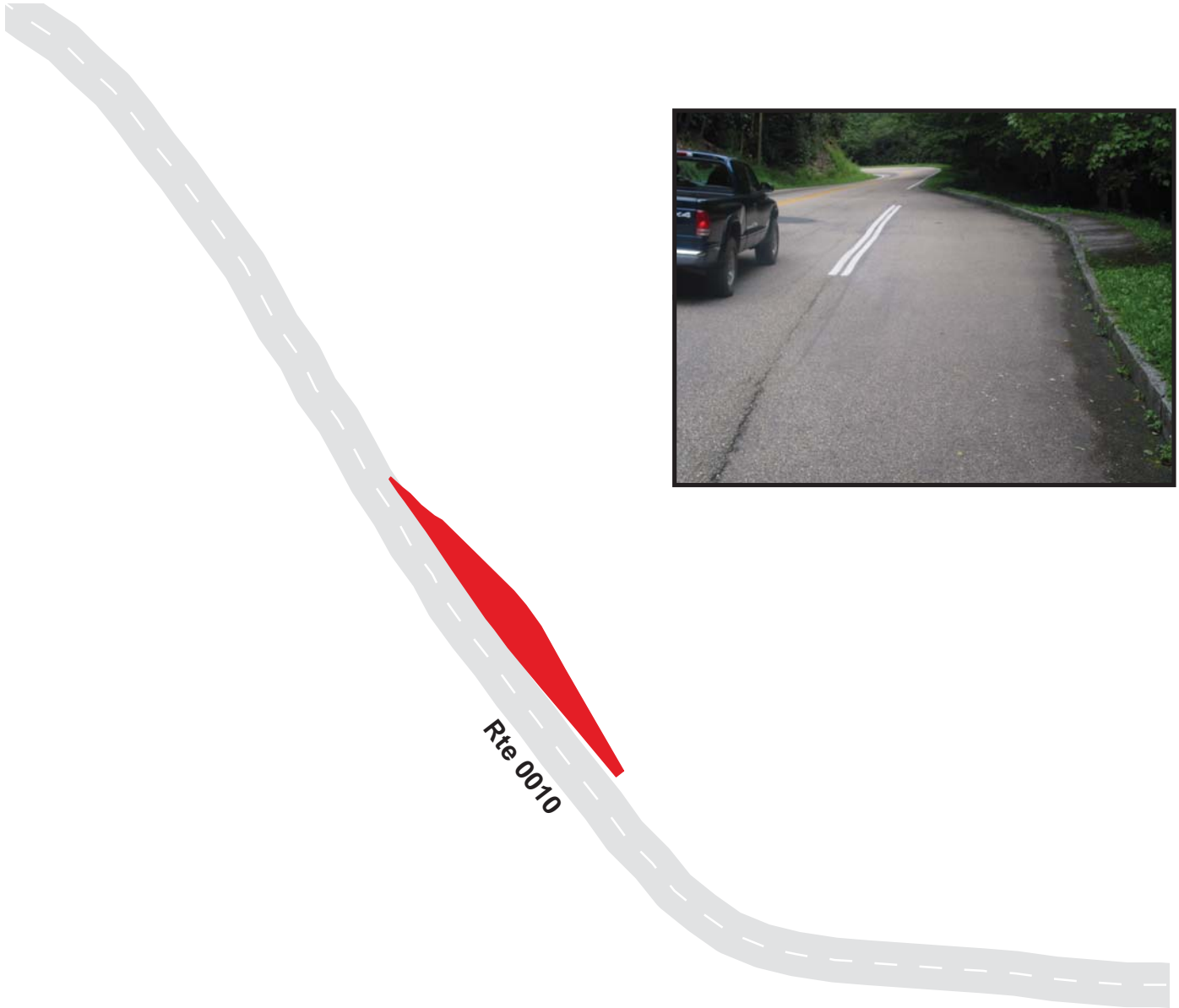

Great Smoky Mountains National Park Route 0937

Pullout Parking at MP 11.28
Adjacent To Route 0010 at MP 11.28 on Right

Route	Public / NonPublic	Date Visited	Area (sq ft)	Lane Miles *	Surface Type	Condition / PCR
0937	Public	7/30/2003	4510	0.08	AS	POOR / 45

* Lane miles are based on 11' lane widths

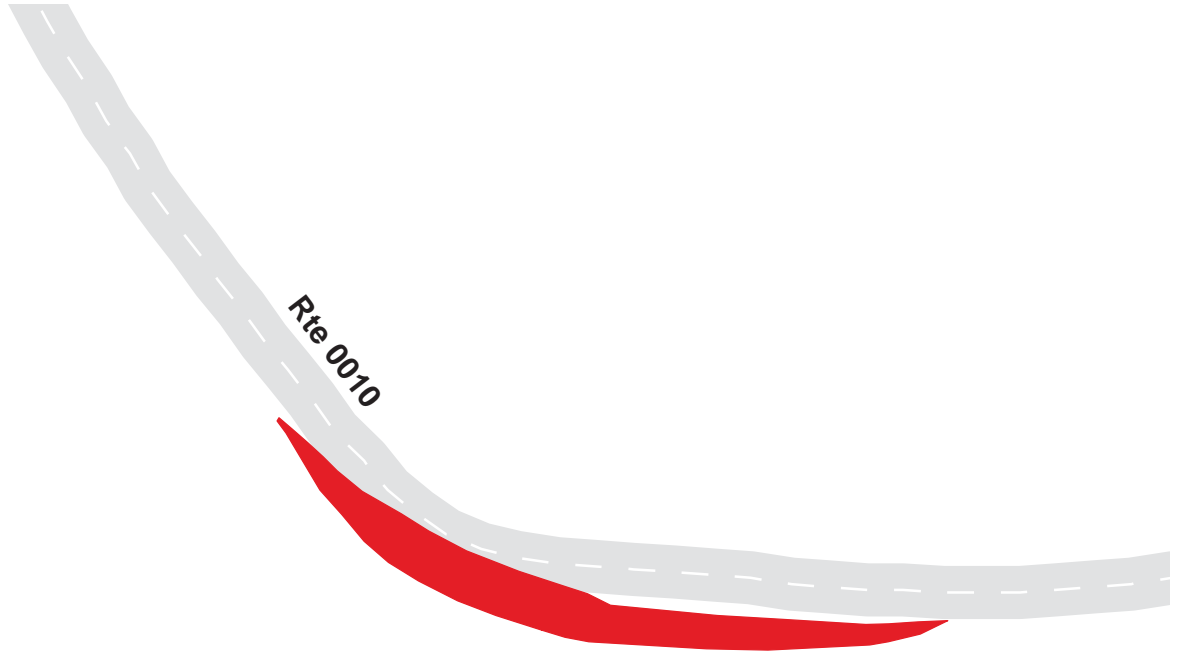

Great Smoky Mountains National Park Route 0938

Pullout Parking at MP 11.88
Adjacent To Route 0010 at MP 11.88 on Left

Route	Public / NonPublic	Date Visited	Area (sq ft)	Lane Miles *	Surface Type	Condition / PCR
0938	Public	7/30/2003	4843	0.08	AS	FAIR / 73

* Lane miles are based on 11' lane widths

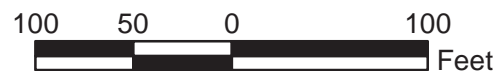

Great Smoky Mountains National Park Route 0939

Pullout Parking at MP 12.15
Adjacent To Route 0010 at MP 12.15 on Right

Route	Public / NonPublic	Date Visited	Area (sq ft)	Lane Miles *	Surface Type	Condition / PCR
0939	Public	7/30/2003	3867	0.07	AS	FAIR / 73

* Lane miles are based on 11' lane widths

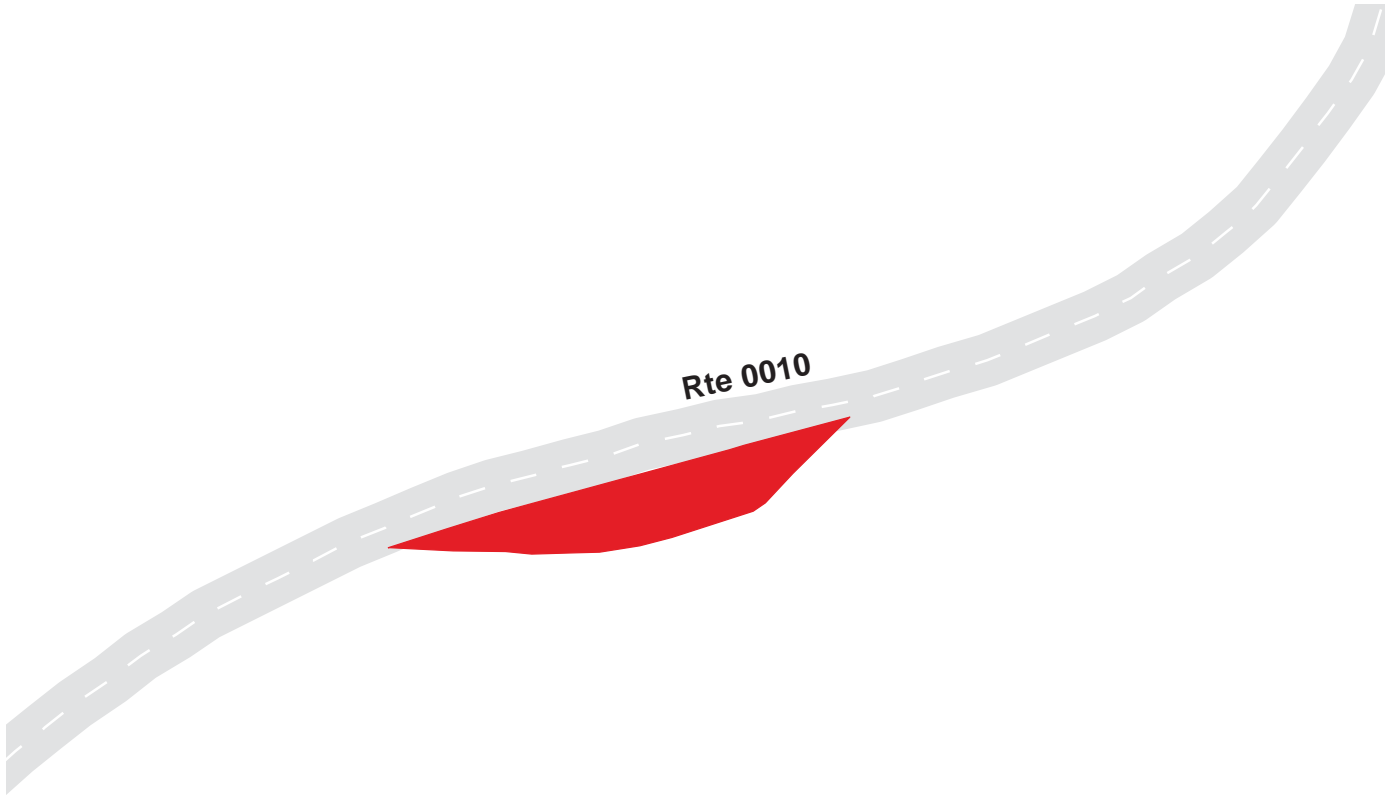

Great Smoky Mountains National Park Route 0940

Pullout Parking at MP 12.18
Adjacent To Route 0010 at MP 12.18 on Right

Route	Public / NonPublic	Date Visited	Area (sq ft)	Lane Miles *	Surface Type	Condition / PCR
0940	Public	7/30/2003	3423	0.06	AS	FAIR / 73

* Lane miles are based on 11' lane widths

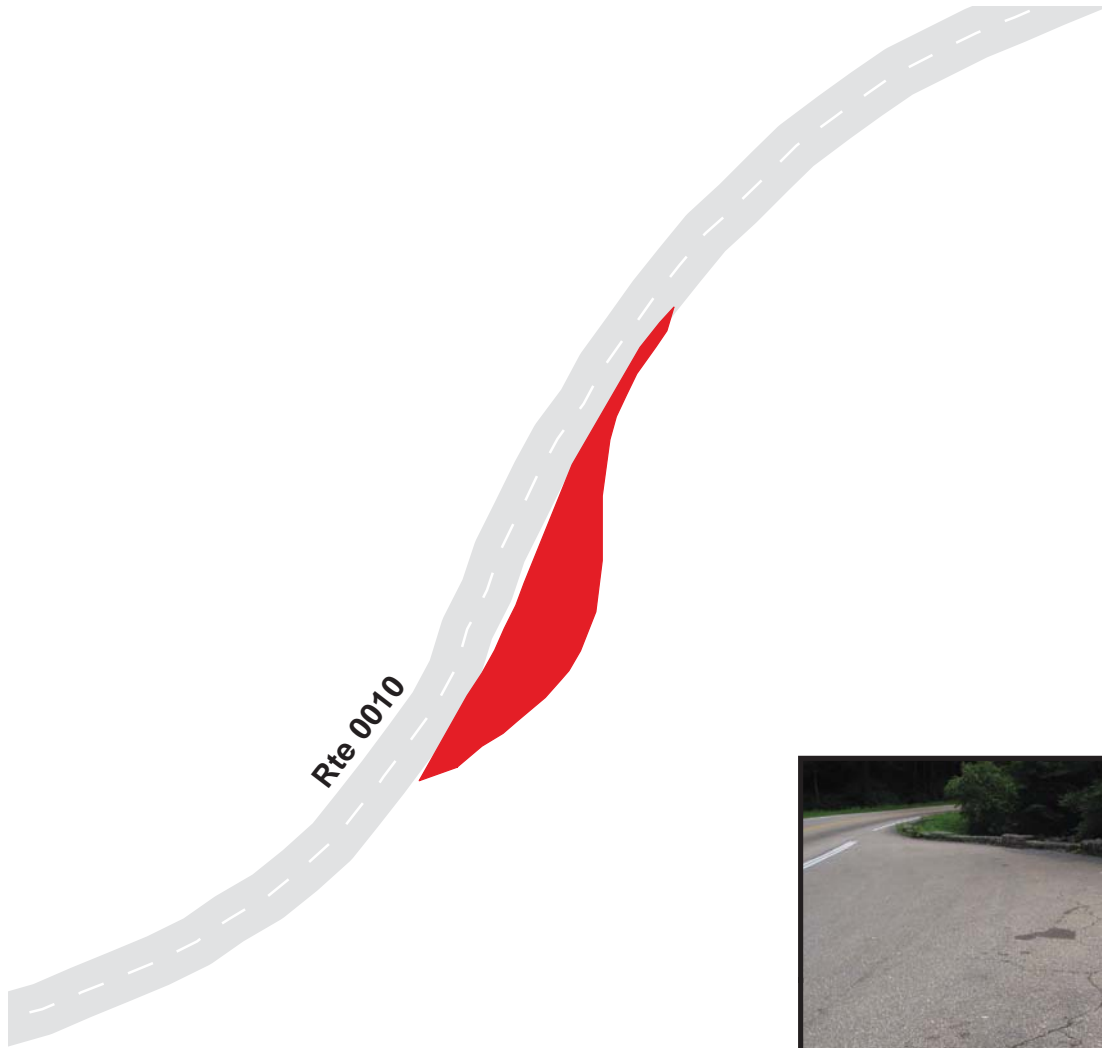

Great Smoky Mountains National Park

Route 0941

Pullout Parking at MP 12.28
 Adjacent To Route 0010 at MP 12.28 on Right

Route	Public / NonPublic	Date Visited	Area (sq ft)	Lane Miles *	Surface Type	Condition / PCR
0941	Public	7/30/2003	3451	0.06	AS	POOR / 45

* Lane miles are based on 11' lane widths

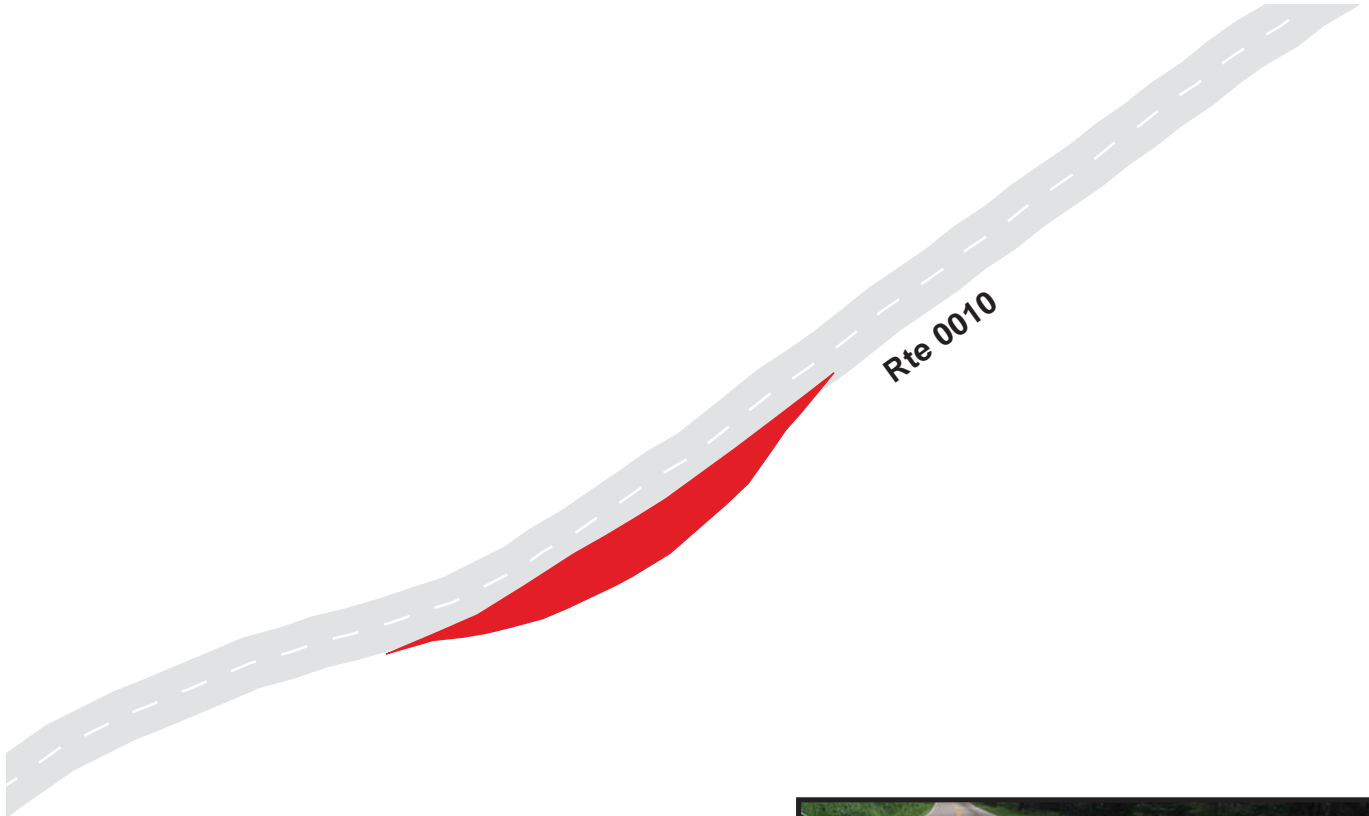

Great Smoky Mountains National Park Route 0942

Pullout Parking at MP 12.58
Adjacent To Route 0010 at MP 12.58 on Right

Route	Public / NonPublic	Date Visited	Area (sq ft)	Lane Miles *	Surface Type	Condition / PCR
0942	Public	7/30/2003	1353	0.02	AS	FAIR / 73

* Lane miles are based on 11' lane widths

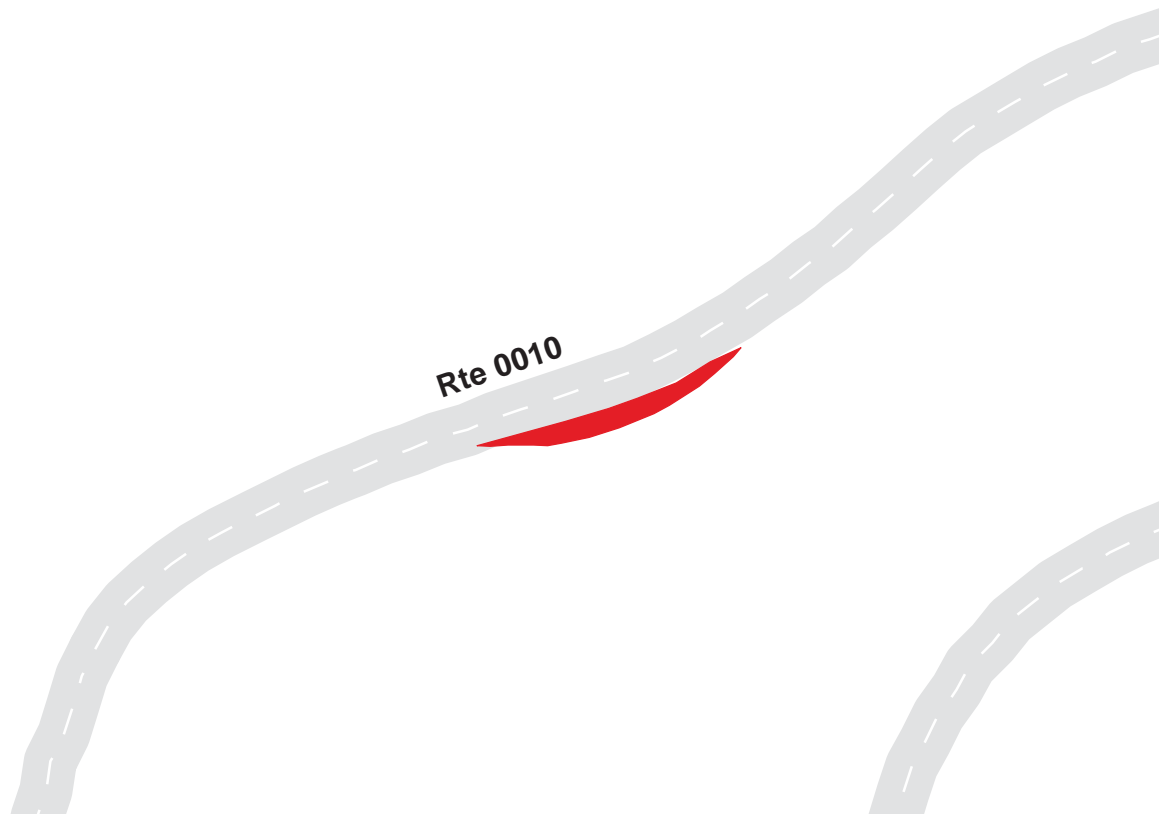

100 50 0 100
Feet



Great Smoky Mountains National Park Route 0943

Pullout Parking at MP 12.83
Adjacent To Route 0010 at MP 12.83 on Right

Route	Public / NonPublic	Date Visited	Area (sq ft)	Lane Miles *	Surface Type	Condition / PCR
0943	Public	7/30/2003	2242	0.04	AS	GOOD / 90

* Lane miles are based on 11' lane widths

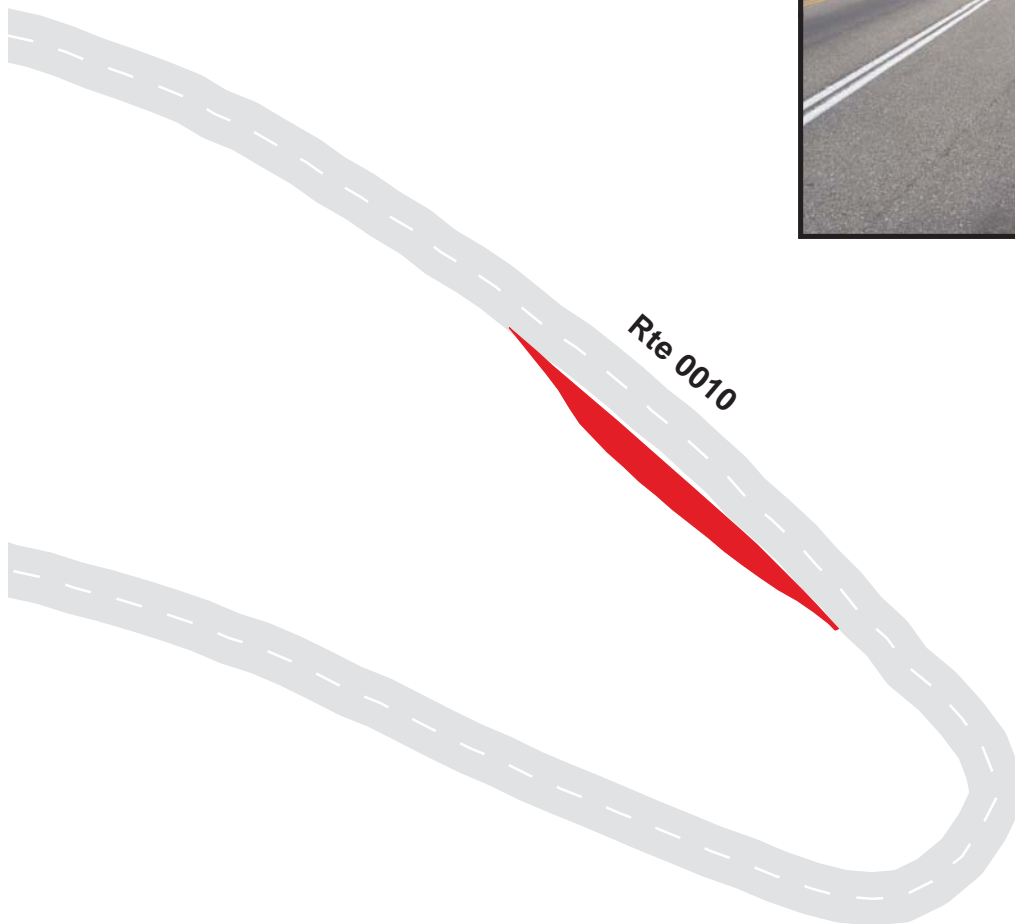

Great Smoky Mountains National Park Route 0944

Pullout Parking at MP 12.85
Adjacent To Route 0010 at MP 12.85 on Left

Route	Public / NonPublic	Date Visited	Area (sq ft)	Lane Miles *	Surface Type	Condition / PCR
0944	Public	7/30/2003	909	0.02	AS	FAIR / 73

* Lane miles are based on 11' lane widths

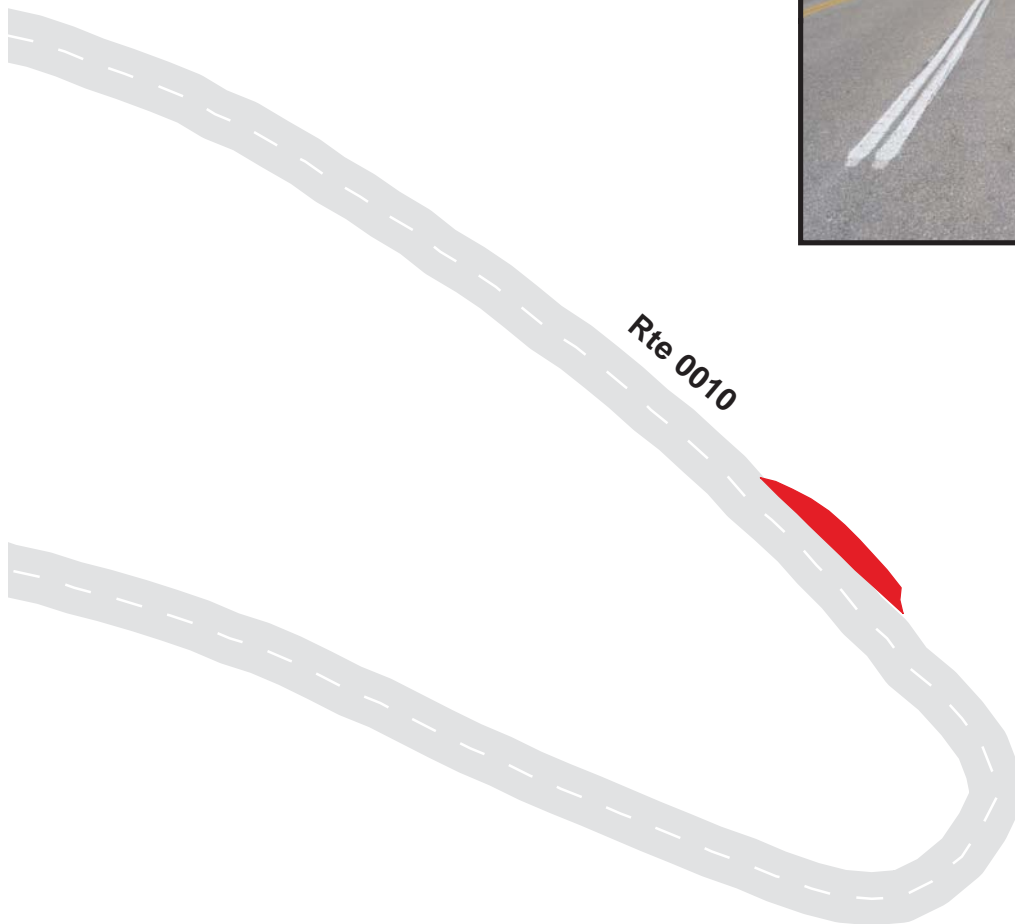

Great Smoky Mountains National Park

Route 0945

Pullout Parking at MP 13.09
Adjacent To Route 0010 at MP 13.09 on Left

Route	Public / NonPublic	Date Visited	Area (sq ft)	Lane Miles *	Surface Type	Condition / PCR
0945	Public	7/30/2003	2612	0.04	AS	FAIR / 73

* Lane miles are based on 11' lane widths

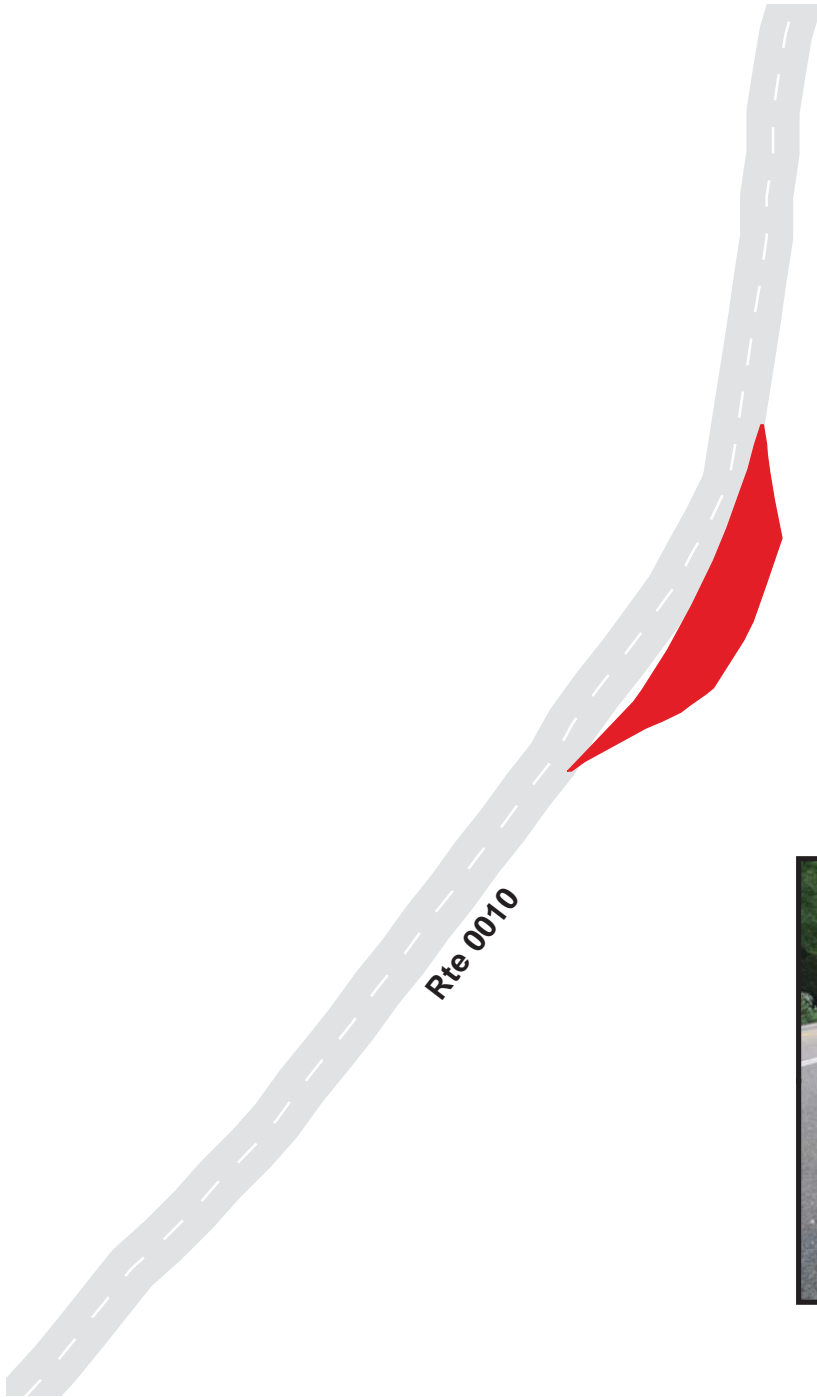

Great Smoky Mountains National Park Route 0946

Parking at MP 13.35
From Route 0010 at MP 13.40 on Left

Route	Public / NonPublic	Date Visited	Area (sq ft)	Lane Miles *	Surface Type	Condition / PCR
0946	Public	7/30/2003	12329	0.21	AS	POOR / 45

* Lane miles are based on 11' lane widths

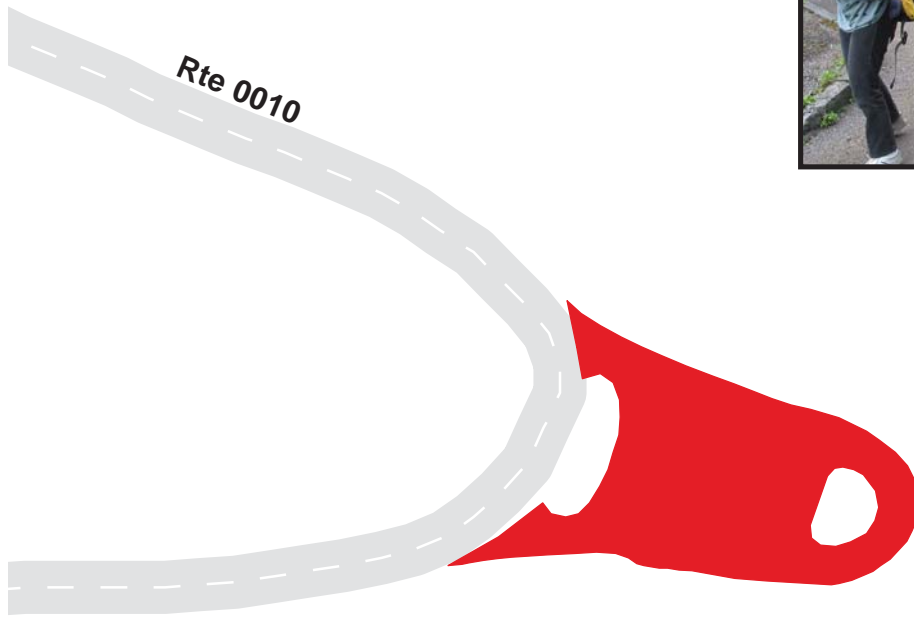

Great Smoky Mountains National Park

Route 0947

Pullout Parking at MP 13.5
Adjacent To Route 0010 at MP 13.5 on Right

Route	Public / NonPublic	Date Visited	Area (sq ft)	Lane Miles *	Surface Type	Condition / PCR
0947	Public	7/30/2003	4702	0.08	AS	POOR / 45

* Lane miles are based on 11' lane widths



Great Smoky Mountains National Park Route 0948

Morton Mountain Tunnel North Parking
Adjacent To Route 0010 at MP 13.70 on Left

Route	Public / NonPublic	Date Visited	Area (sq ft)	Lane Miles *	Surface Type	Condition / PCR
0948	Public	7/30/2003	5127	0.09	AS	GOOD / 90

* Lane miles are based on 11' lane widths

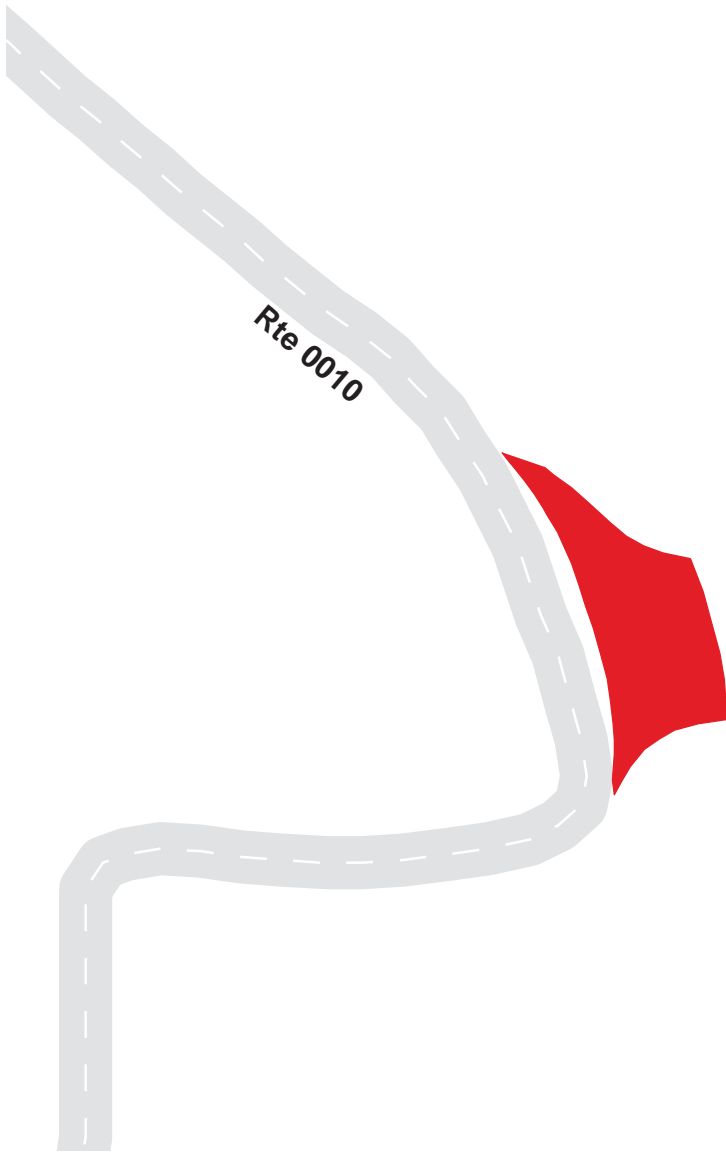

Great Smoky Mountains National Park

Route 0949

Morton Mountain Tunnel South Parking
Adjacent To Route 0010 at MP 13.82 on Left

Route	Public / NonPublic	Date Visited	Area (sq ft)	Lane Miles *	Surface Type	Condition / PCR
0949	Public	7/30/2003	3504	0.06	AS	GOOD / 90

* Lane miles are based on 11' lane widths

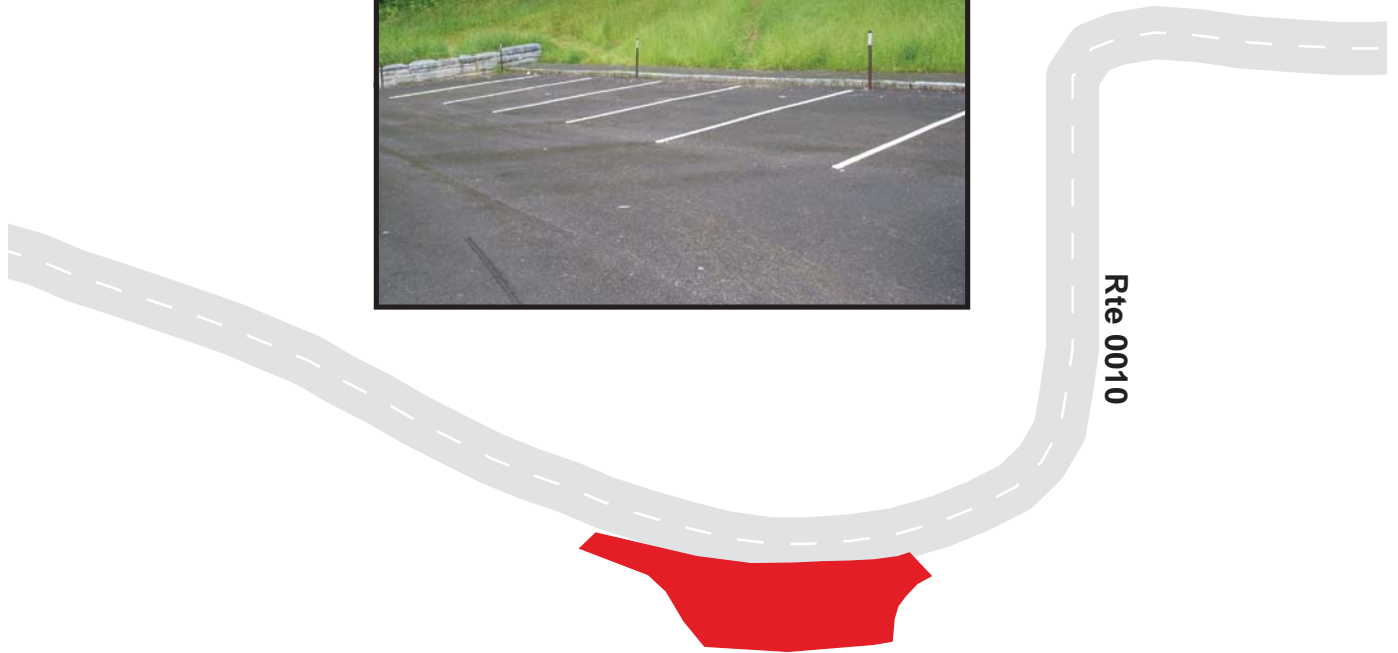

Great Smoky Mountains National Park Route 0950

Morton Overlook Pullout Parking North
Adjacent To Route 0010 at MP 13.85 on Right

Route	Public / NonPublic	Date Visited	Area (sq ft)	Lane Miles *	Surface Type	Condition / PCR
0950	Public	7/30/2003	3429	0.06	AS	GOOD / 90

* Lane miles are based on 11' lane widths

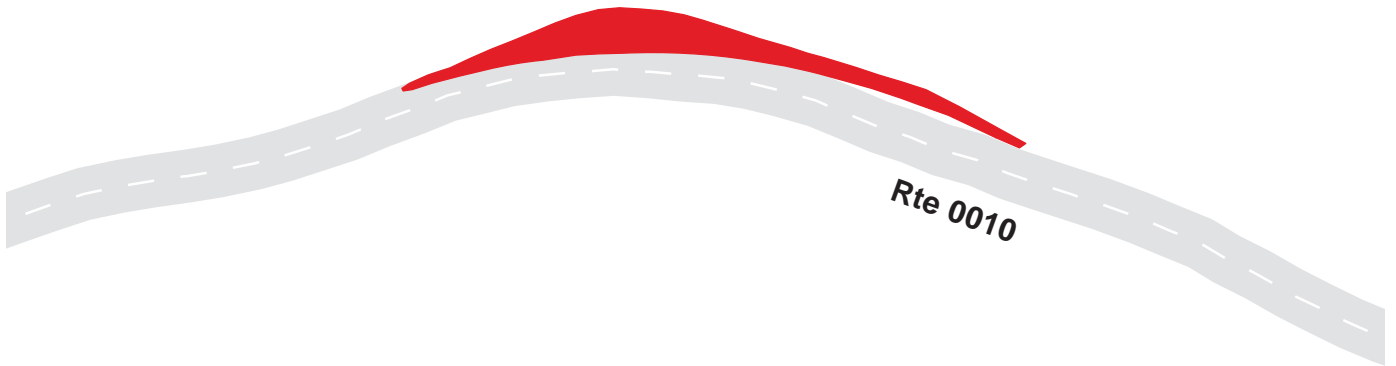

Great Smoky Mountains National Park Route 0951

Morton Overlook Pullout Parking
Adjacent To Route 0010 at MP 13.98 on Right

Route	Public / NonPublic	Date Visited	Area (sq ft)	Lane Miles *	Surface Type	Condition / PCR
0951	Public	7/30/2003	5593	0.10	AS	FAIR / 73

* Lane miles are based on 11' lane widths

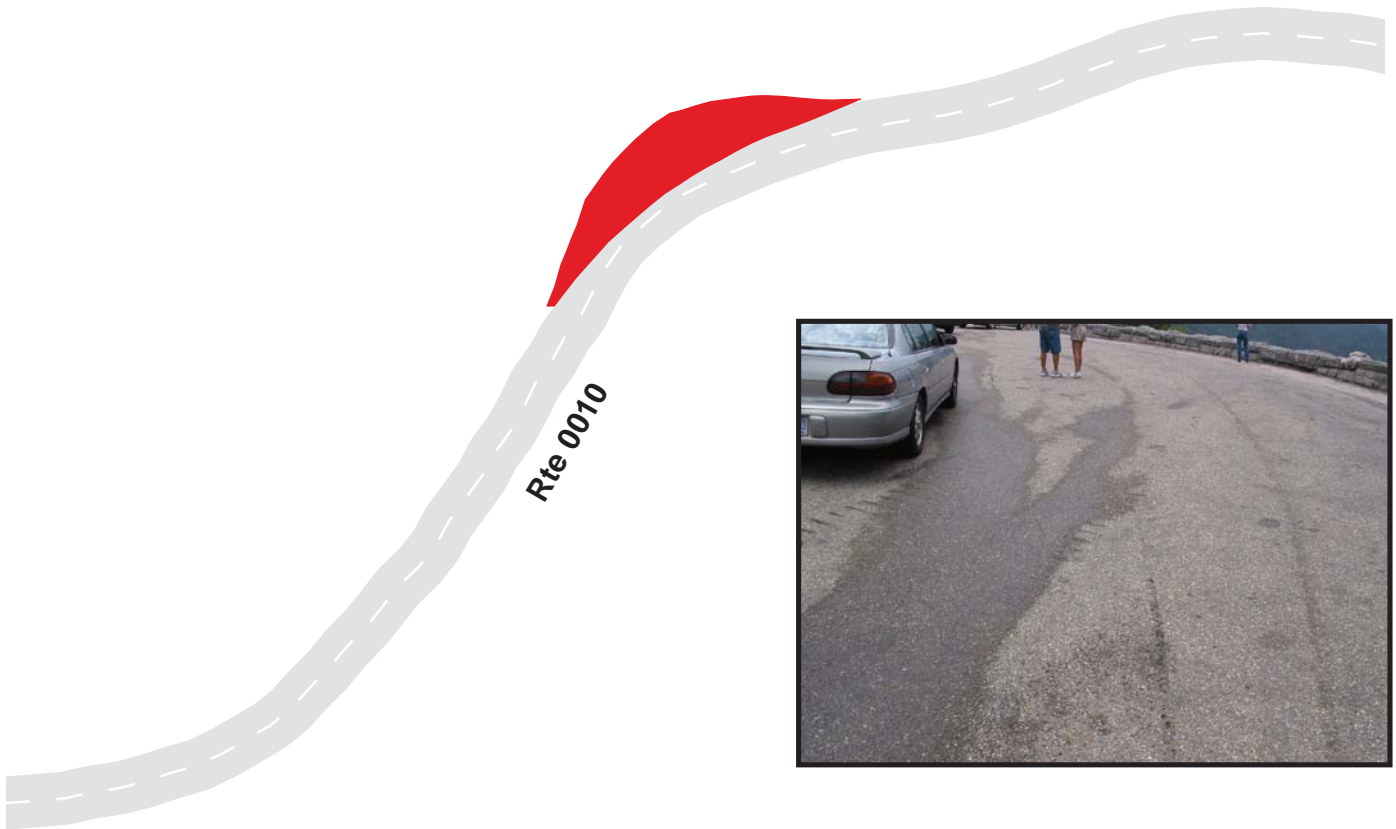

Great Smoky Mountains National Park Route 0952

Morton Overlook Pullout Parking South
Adjacent To Route 0010 at MP 14.10 on Right

Route	Public / NonPublic	Date Visited	Area (sq ft)	Lane Miles *	Surface Type	Condition / PCR
0952	Public	7/30/2003	1969	0.03	AS	GOOD / 90

* Lane miles are based on 11' lane widths

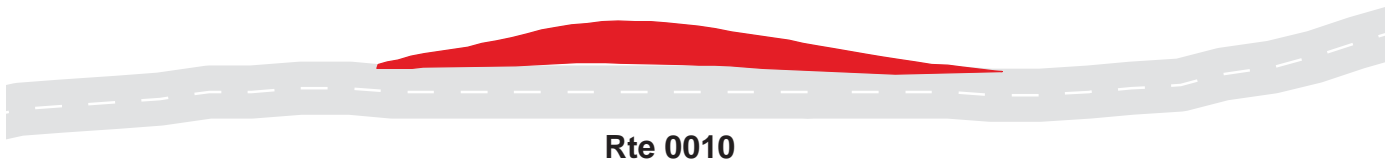

Great Smoky Mountains National Park Route 0953

Pullout Parking at MP 14.21
Adjacent To Route 0010 at MP 14.30 on Left

Route	Public / NonPublic	Date Visited	Area (sq ft)	Lane Miles *	Surface Type	Condition / PCR
0953	Public	7/30/2003	1312	0.02	AS	GOOD / 90

* Lane miles are based on 11' lane widths

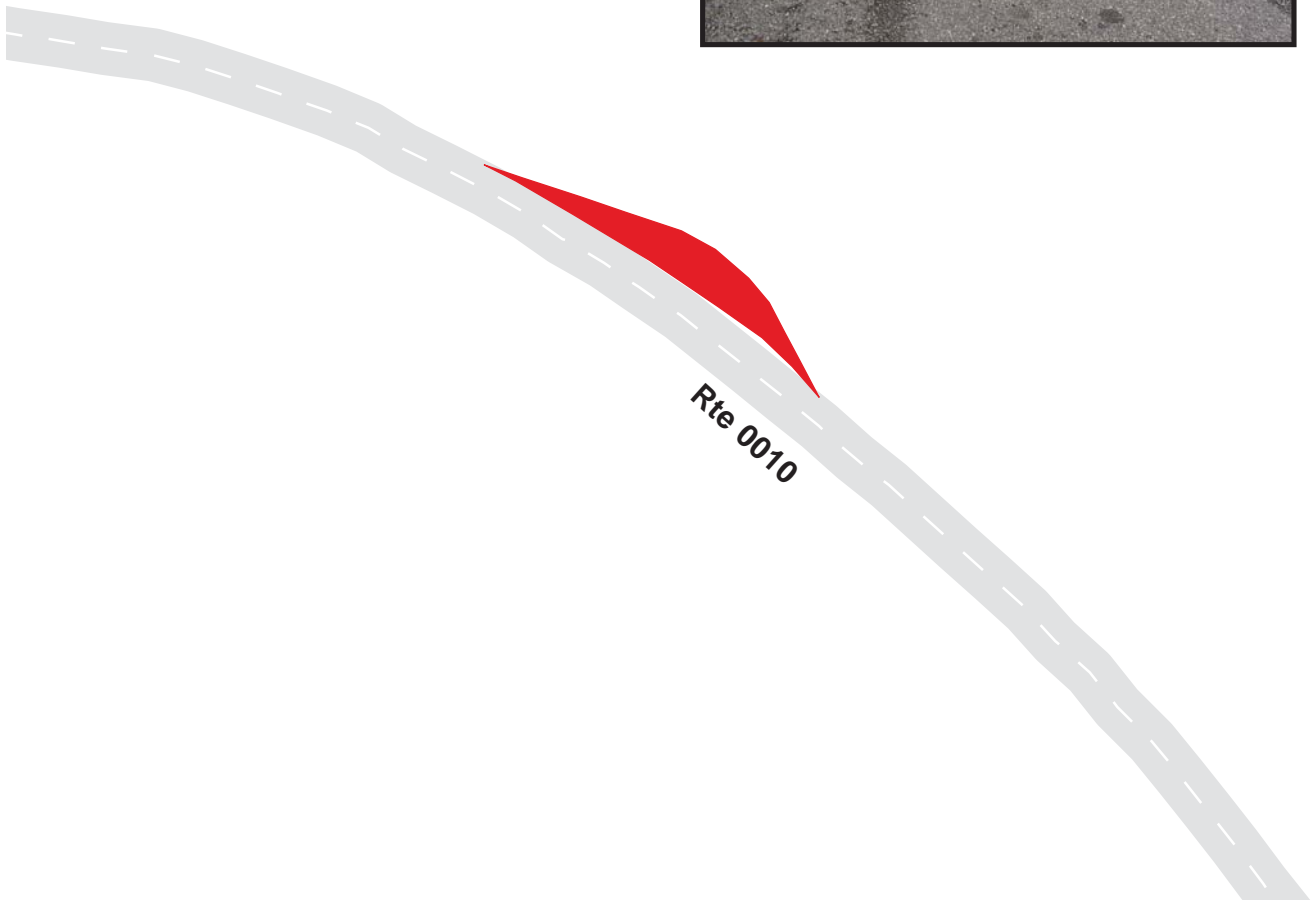

Great Smoky Mountains National Park Route 0954

Parking at MP 14.4
From Route 0010 at MP 14.46 on Right

Route	Public / NonPublic	Date Visited	Area (sq ft)	Lane Miles *	Surface Type	Condition / PCR
0954	Public	6/19/2003	5996	0.10	AS	GOOD / 90

* Lane miles are based on 11' lane widths

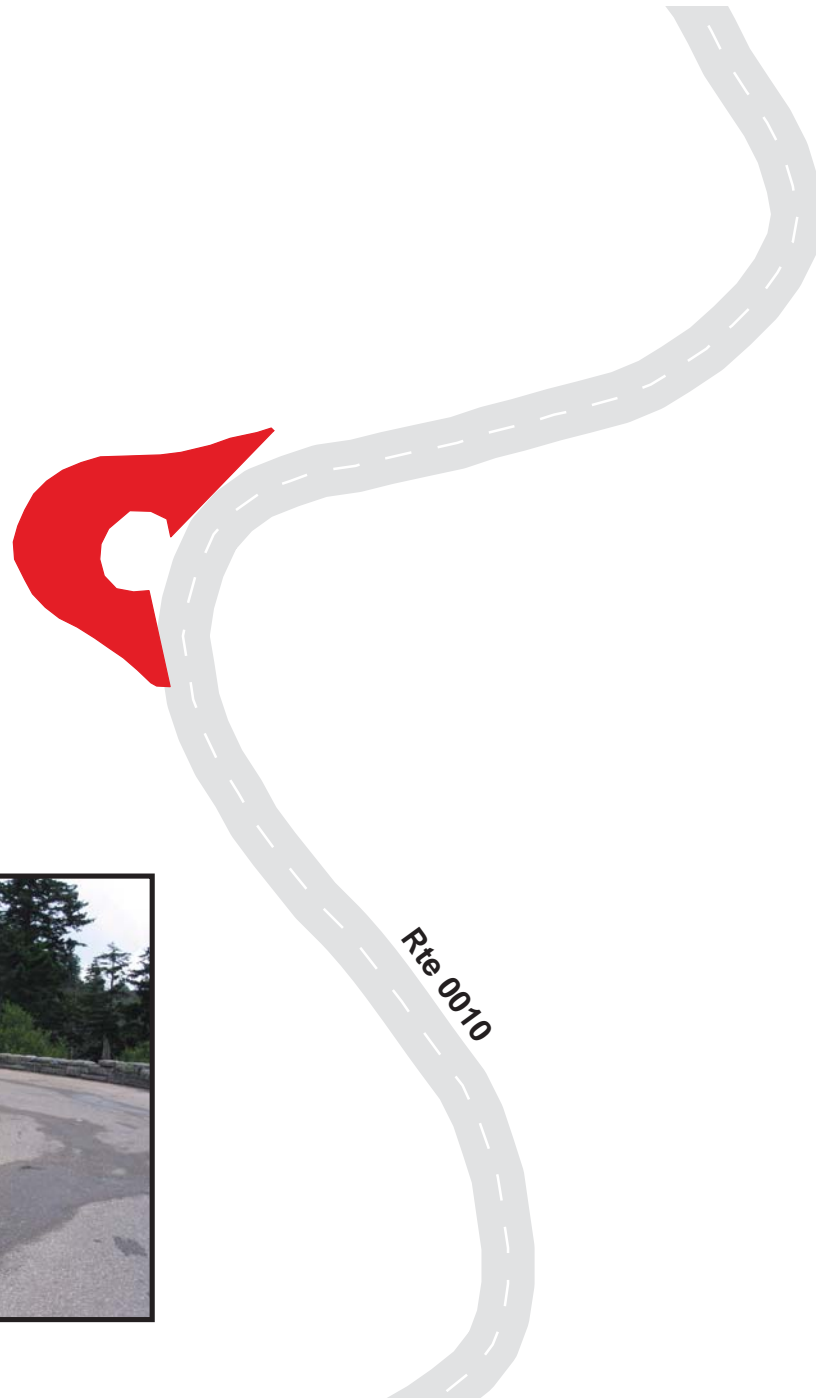

Great Smoky Mountains National Park Route 0955

Newfound Gap Parking Area
From Route 0010 at MP 14.66 on Left

Route	Public / NonPublic	Date Visited	Area (sq ft)	Lane Miles *	Surface Type	Condition / PCR
0955	Public	6/19/2003	70688	1.22	AS	GOOD / 90

* Lane miles are based on 11' lane widths

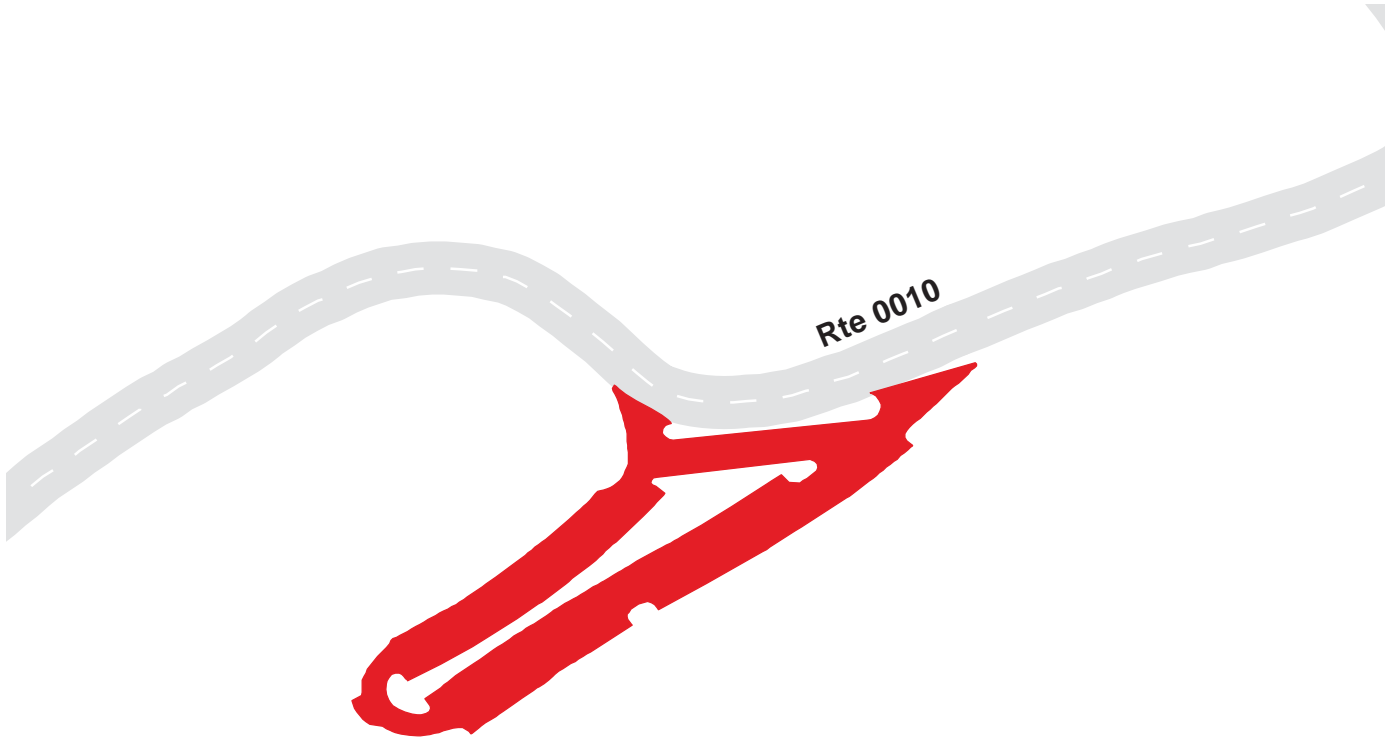

Great Smoky Mountains National Park Route 0956

Newfound Gap Pullout Parking #1
Adjacent To Route 0010 at MP 14.76 on Right

Route	Public / NonPublic	Date Visited	Area (sq ft)	Lane Miles *	Surface Type	Condition / PCR
0956	Public	6/19/2003	1287	0.02	AS	GOOD / 90

* Lane miles are based on 11' lane widths

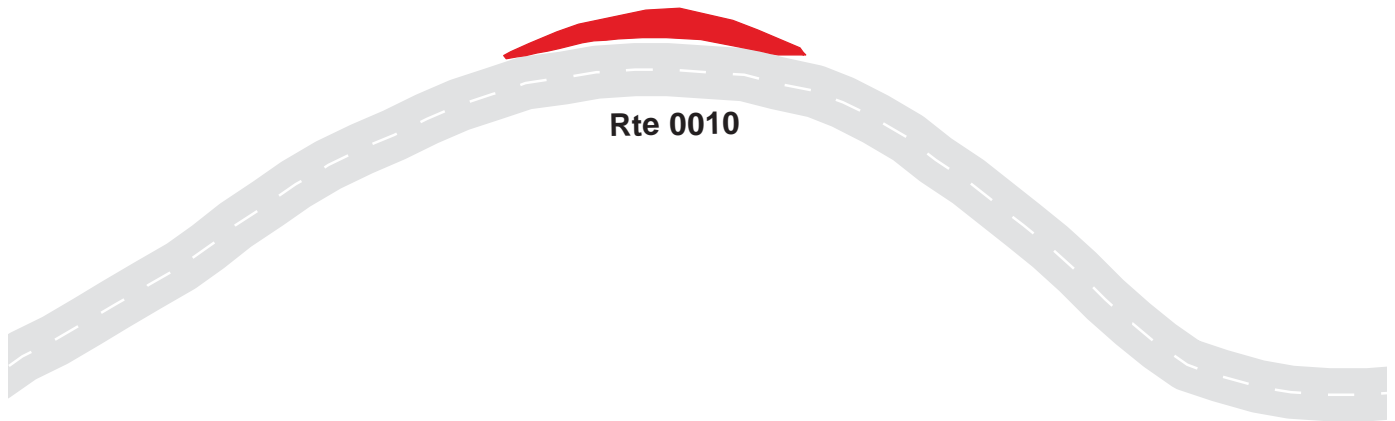

Great Smoky Mountains National Park Route 0957

Newfound Gap Pullout Parking #2
Adjacent To Route 0010 at MP 14.80 on Left

Route	Public / NonPublic	Date Visited	Area (sq ft)	Lane Miles *	Surface Type	Condition / PCR
0957	Public	6/19/2003	2173	0.04	AS	GOOD / 90

* Lane miles are based on 11' lane widths



Great Smoky Mountains National Park Route 0958

Newfound Gap Parking Area #4
From Route 0010 at MP 15.36 on Right

Route	Public / NonPublic	Date Visited	Area (sq ft)	Lane Miles *	Surface Type	Condition / PCR
0958	Public	6/19/2003	35810	0.62	AS	GOOD / 90

* Lane miles are based on 11' lane widths

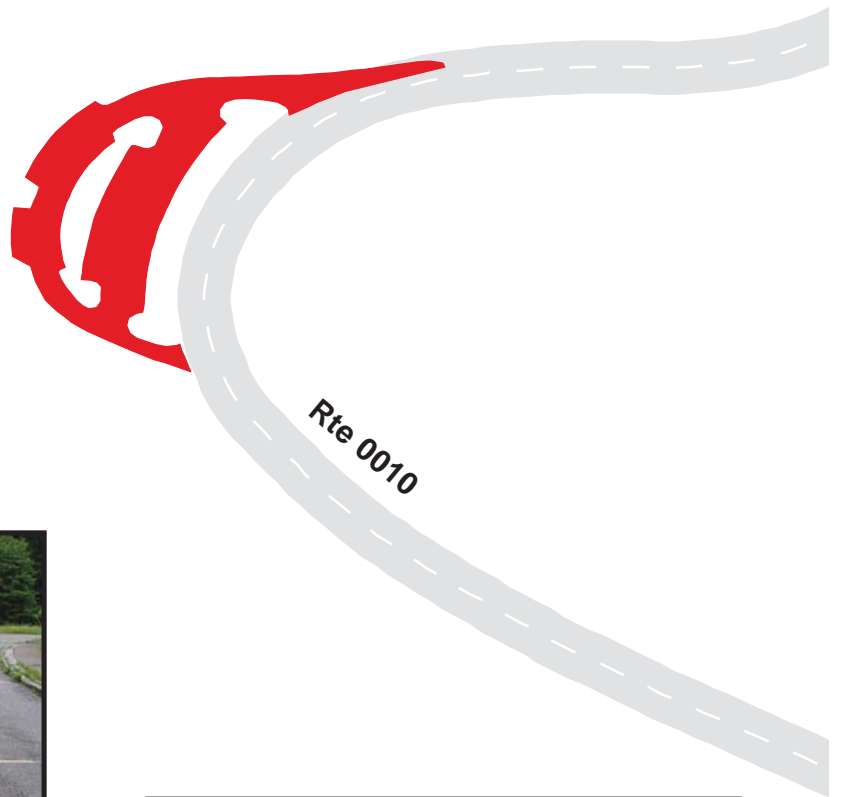

Great Smoky Mountains National Park Route 0959

Deep Creek Valley Overlook #1
Adjacent To Route 0010 at MP 16.50 on Right

Route	Public / NonPublic	Date Visited	Area (sq ft)	Lane Miles *	Surface Type	Condition / PCR
0959	Public	6/19/2003	5075	0.09	AS	FAIR / 73

* Lane miles are based on 11' lane widths

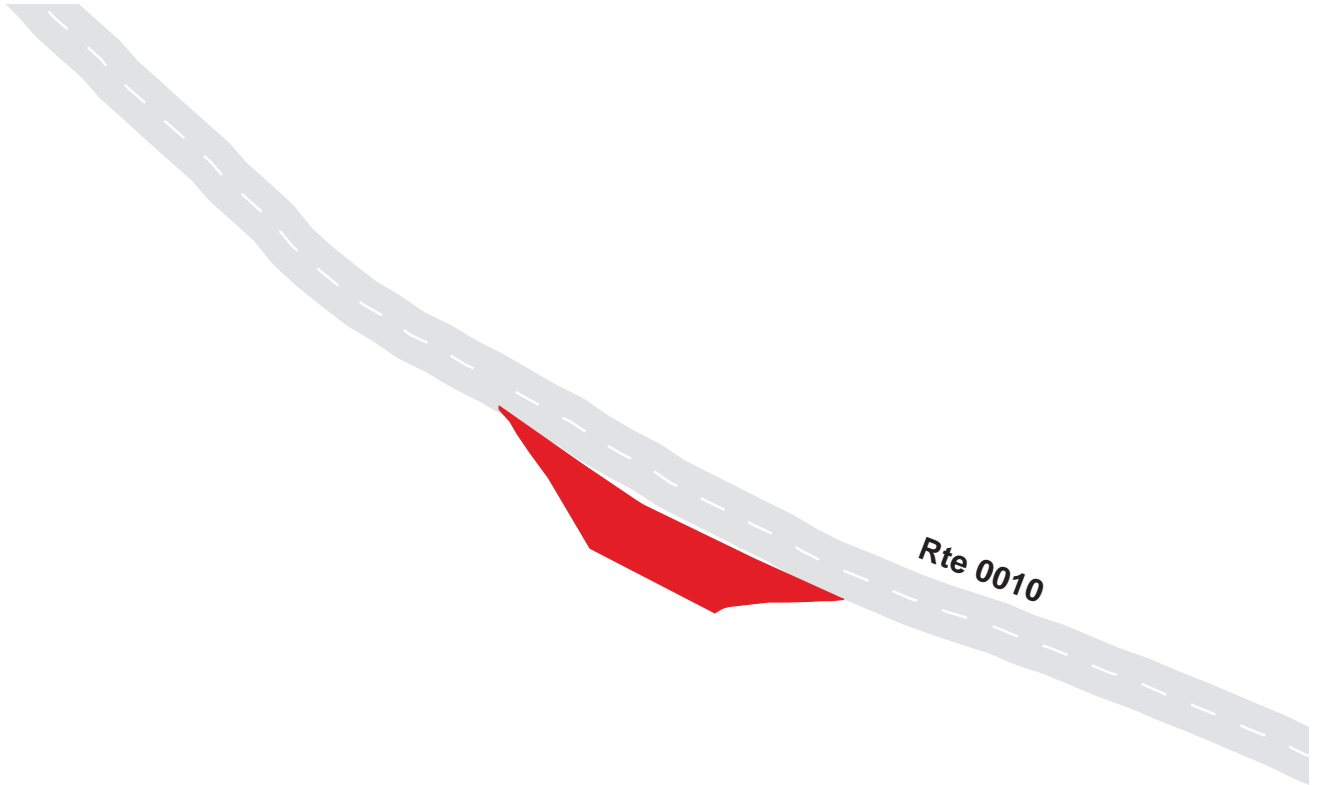

Great Smoky Mountains National Park Route 0960

Deep Creek Valley Overlook #2
From Route 0010 at MP 16.84 on Right

Route	Public / NonPublic	Date Visited	Area (sq ft)	Lane Miles *	Surface Type	Condition / PCR
0960	Public	6/19/2003	13695	0.24	AS	FAIR / 73

* Lane miles are based on 11' lane widths

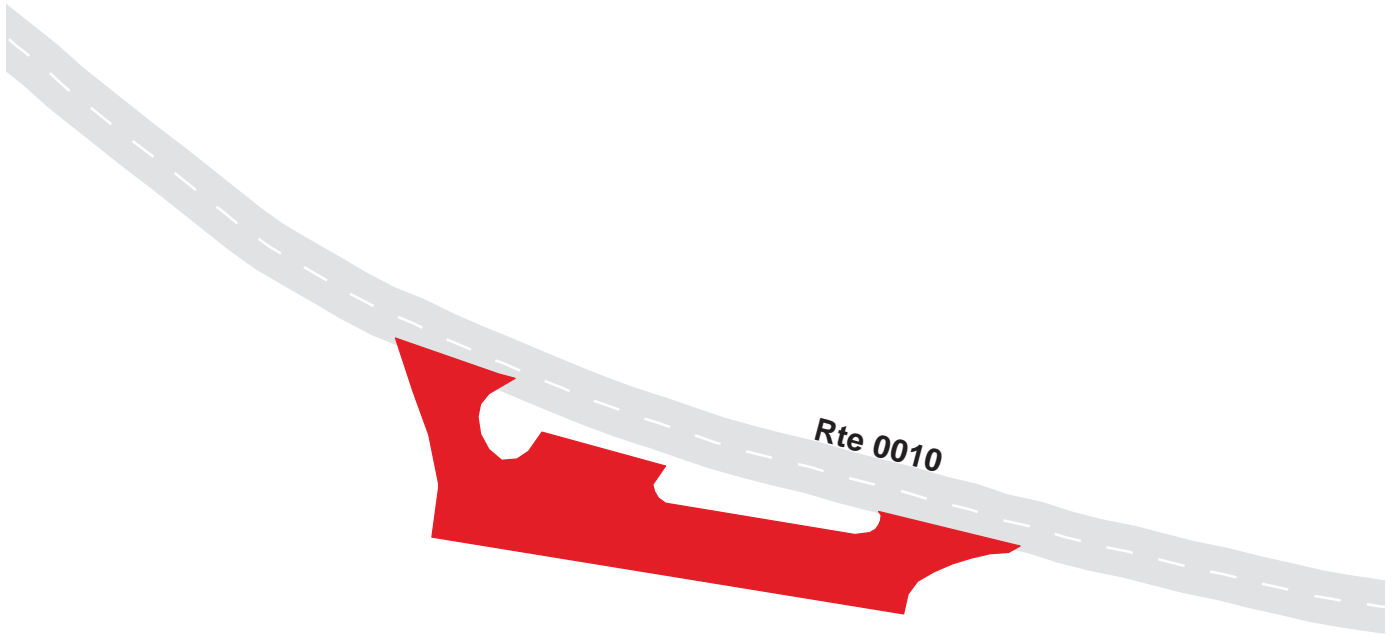

Great Smoky Mountains National Park Route 0961

Backcountry Information Pullout Parking
Adjacent To Route 0010 at MP 17.10 on Right

Route	Public / NonPublic	Date Visited	Area (sq ft)	Lane Miles *	Surface Type	Condition / PCR
0961	Public	6/19/2003	3362	0.06	AS	GOOD / 90

* Lane miles are based on 11' lane widths

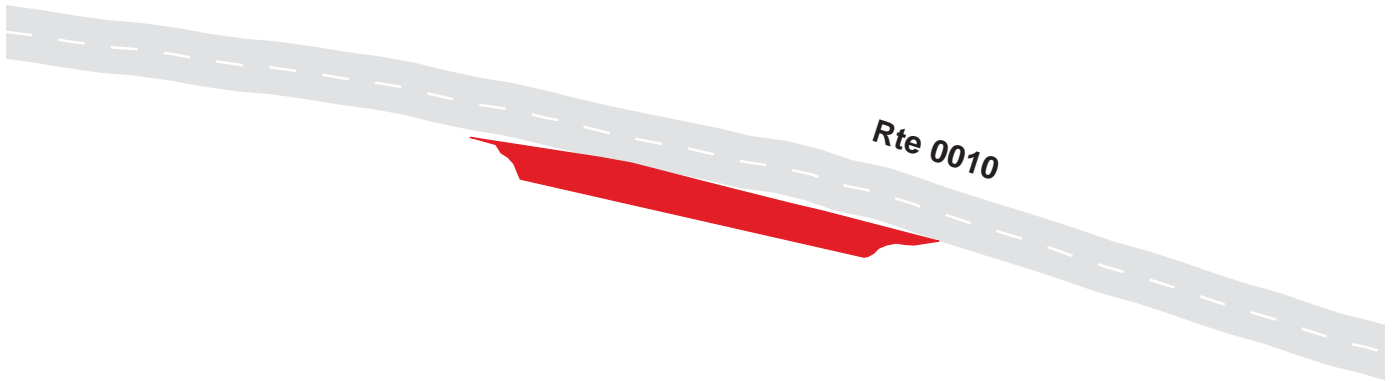

Great Smoky Mountains National Park Route 0962

Backcountry Pullout Parking #1
Adjacent To Route 0010 at MP 17.32 on Right

Route	Public / NonPublic	Date Visited	Area (sq ft)	Lane Miles *	Surface Type	Condition / PCR
0962	Public	6/19/2003	2025	0.03	AS	GOOD / 90

* Lane miles are based on 11' lane widths

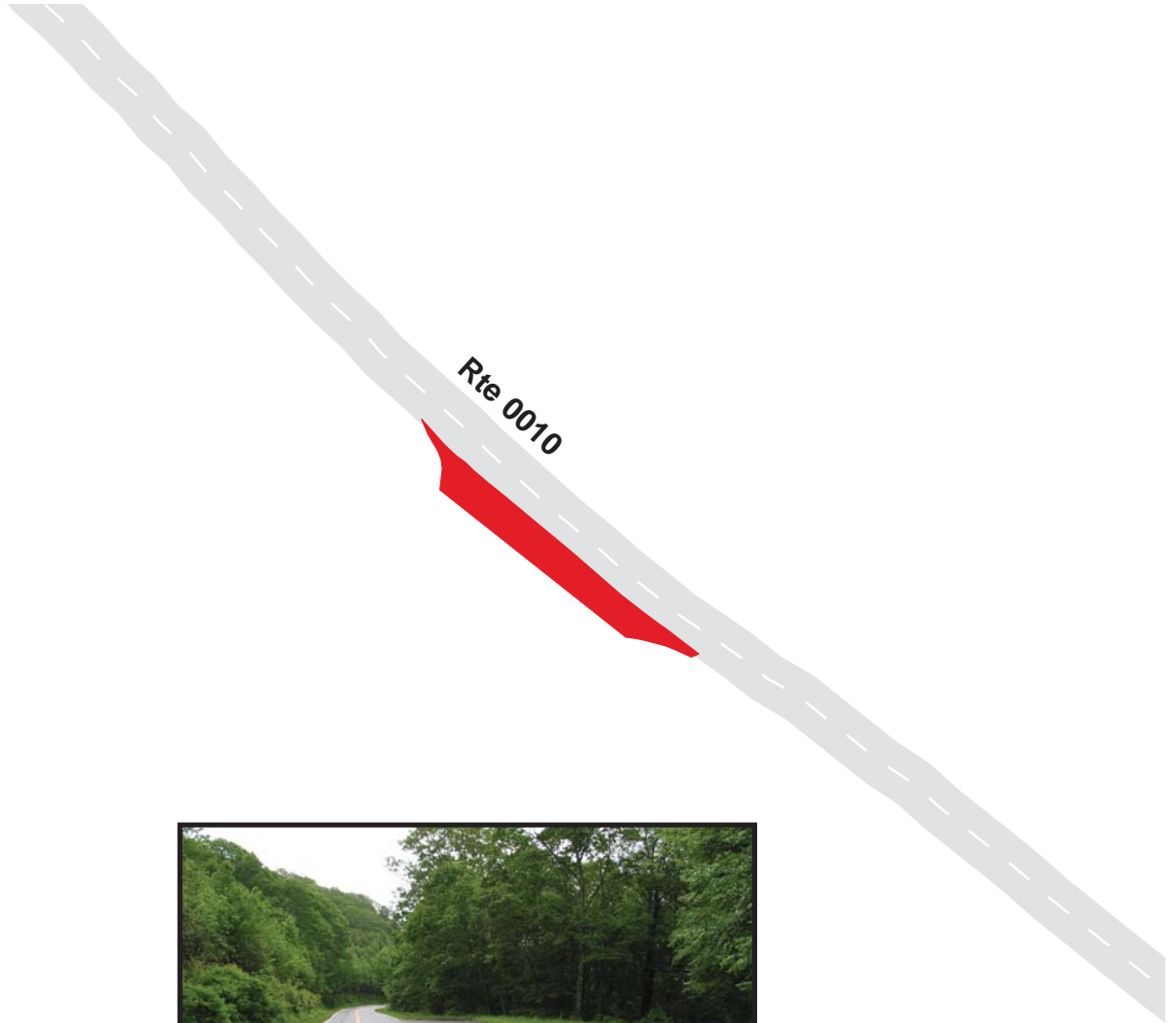

Great Smoky Mountains National Park Route 0963

Backcountry Parking #2
From Route 0010 at MP 17.66 on Right

Route	Public / NonPublic	Date Visited	Area (sq ft)	Lane Miles *	Surface Type	Condition / PCR
0963	Public	6/19/2003	10293	0.18	AS	FAIR / 73

* Lane miles are based on 11' lane widths



Great Smoky Mountains National Park Route 0964

Thomas Divide Trail Pullout Parking
Adjacent To Route 0010 at MP 18.14 on Right

Route	Public / NonPublic	Date Visited	Area (sq ft)	Lane Miles *	Surface Type	Condition / PCR
0964	Public	6/19/2003	2832	0.05	AS	FAIR / 73

* Lane miles are based on 11' lane widths

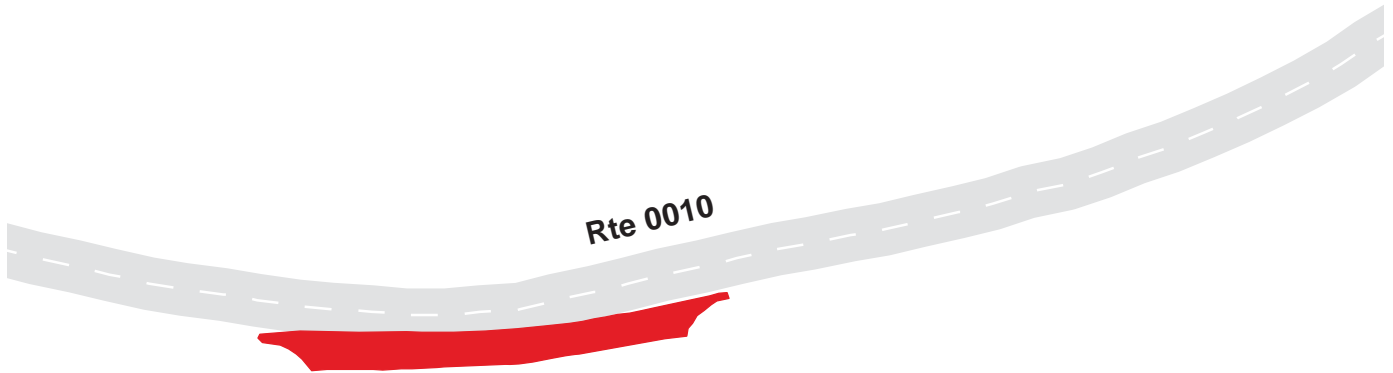

Great Smoky Mountains National Park Route 0965

Mountain Logging Information Parking
From Route 0010 at MP 18.50 on Right

Route	Public / NonPublic	Date Visited	Area (sq ft)	Lane Miles *	Surface Type	Condition / PCR
0965	Public	6/19/2003	7772	0.13	AS	GOOD / 90

* Lane miles are based on 11' lane widths

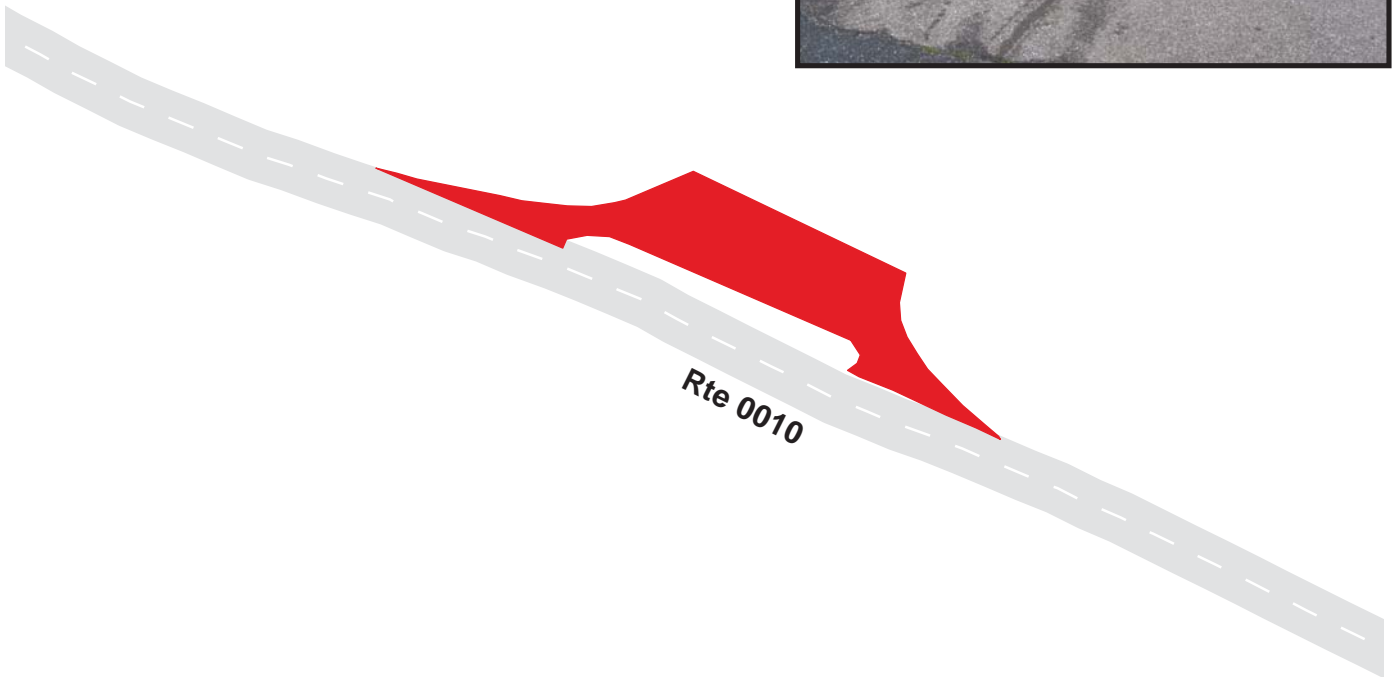

Great Smoky Mountains National Park Route 0966

Quiet Walkway Pullout Parking #5
Adjacent To Route 0010 at MP 19.58 on Left

Route	Public / NonPublic	Date Visited	Area (sq ft)	Lane Miles *	Surface Type	Condition / PCR
0966	Public	6/19/2003	1646	0.03	AS	POOR / 45

* Lane miles are based on 11' lane widths

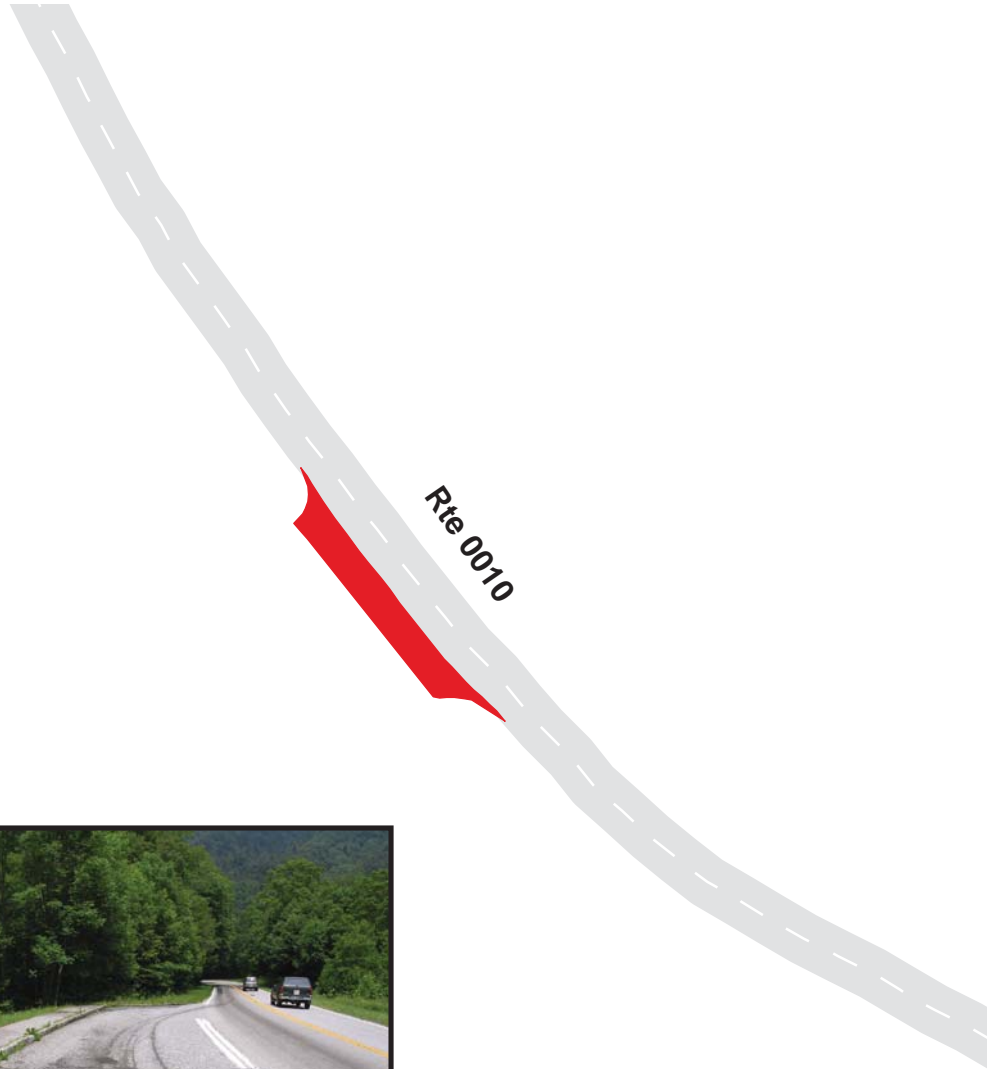

Great Smoky Mountains National Park

Route 0967

Oconaluftee River Pullout Parking #1
Adjacent To Route 0010 at MP 20.34 on Left

Route	Public / NonPublic	Date Visited	Area (sq ft)	Lane Miles *	Surface Type	Condition / PCR
0967	Public	6/19/2003	3391	0.06	AS	POOR / 45

* Lane miles are based on 11' lane widths

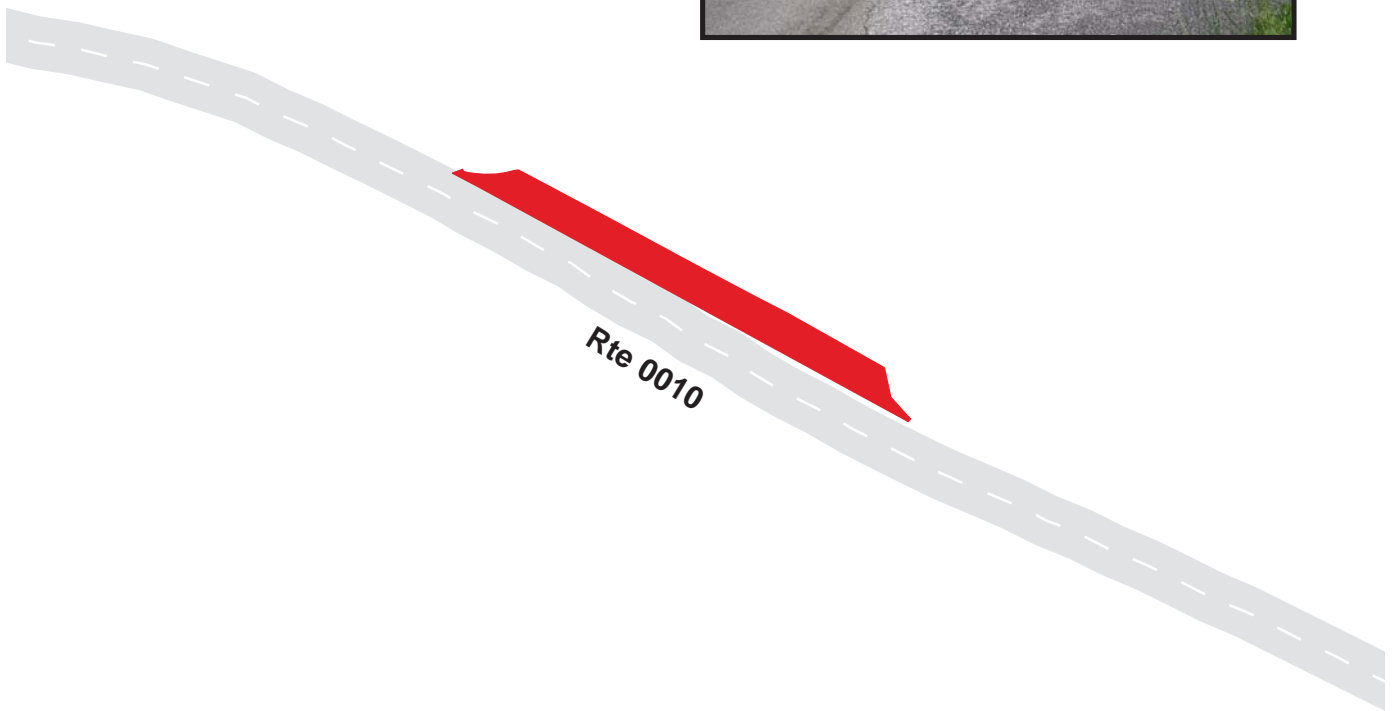

Great Smoky Mountains National Park Route 0968

Oconaluftee River Pullout Parking #2
Adjacent To Route 0010 at MP 21.18 on Left

Route	Public / NonPublic	Date Visited	Area (sq ft)	Lane Miles *	Surface Type	Condition / PCR
0968	Public	6/19/2003	1750	0.03	AS	FAIR / 73

* Lane miles are based on 11' lane widths

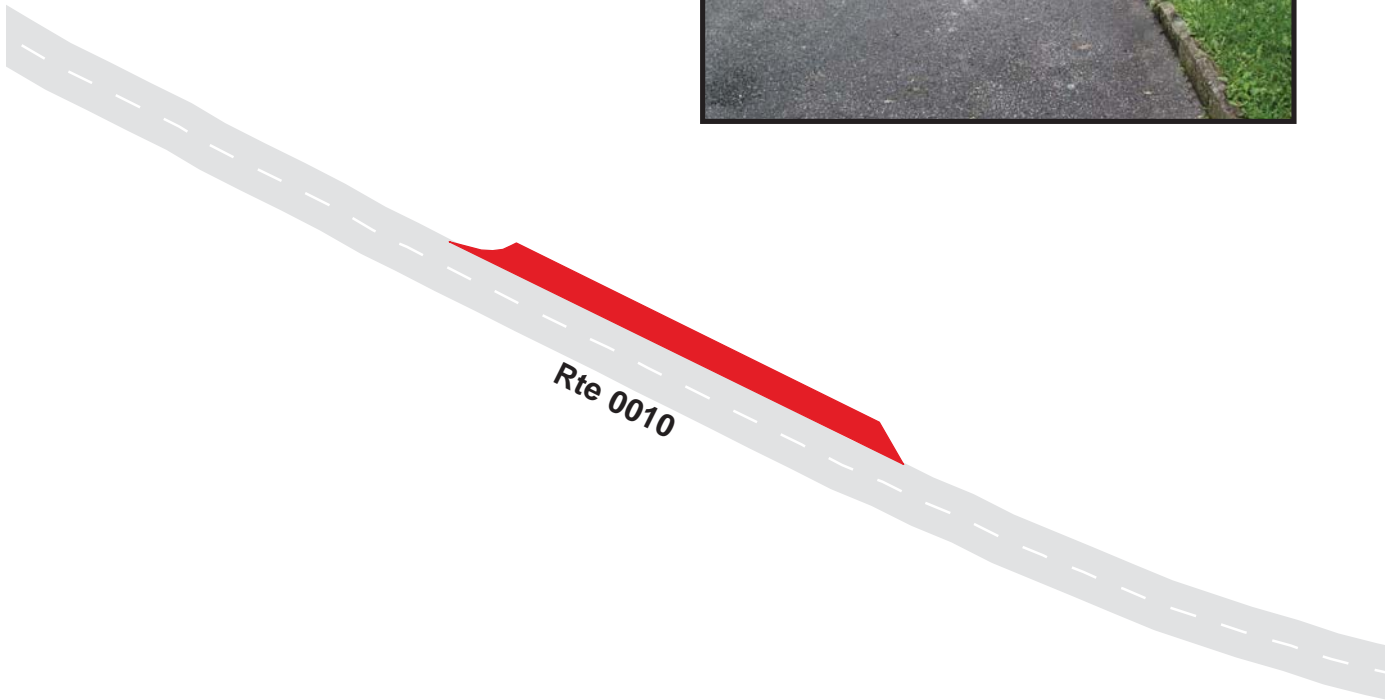

Great Smoky Mountains National Park Route 0969

Oconaluftee River Pullout Parking #3
Adjacent To Route 0010 at MP 21.84 on Left

Route	Public / NonPublic	Date Visited	Area (sq ft)	Lane Miles *	Surface Type	Condition / PCR
0969	Public	6/19/2003	3500	0.06	AS	FAIR / 73

* Lane miles are based on 11' lane widths

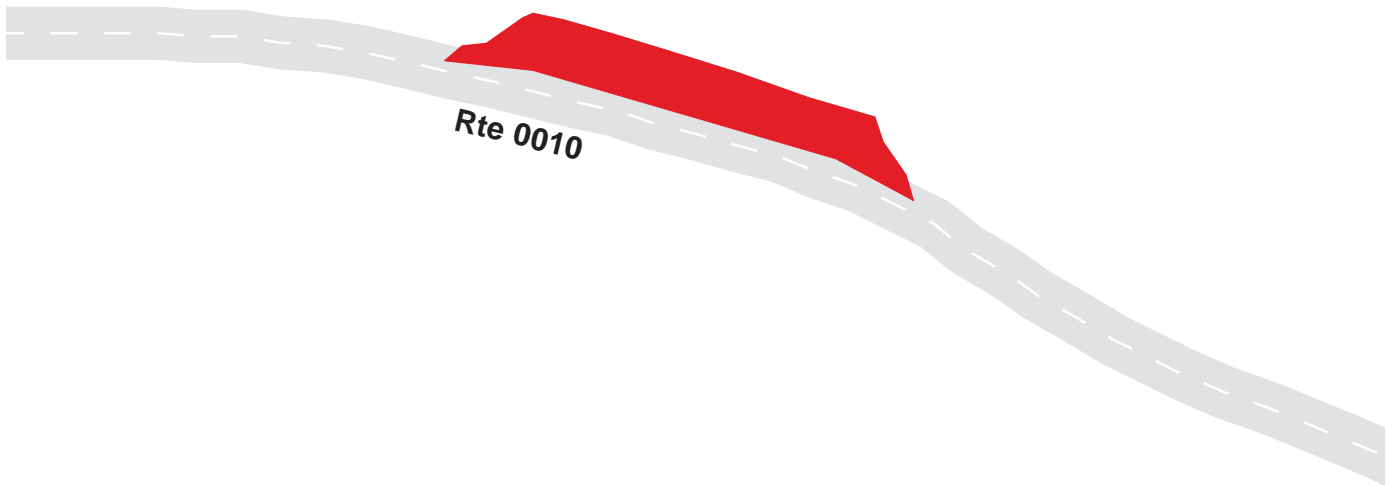

Great Smoky Mountains National Park Route 0970

Oconaluftee River Parking #4
Adjacent To Route 0010 at MP 22.68 on Left

Route	Public / NonPublic	Date Visited	Area (sq ft)	Lane Miles *	Surface Type	Condition / PCR
0970	Public	6/19/2003	7593	0.13	AS	GOOD / 90

* Lane miles are based on 11' lane widths

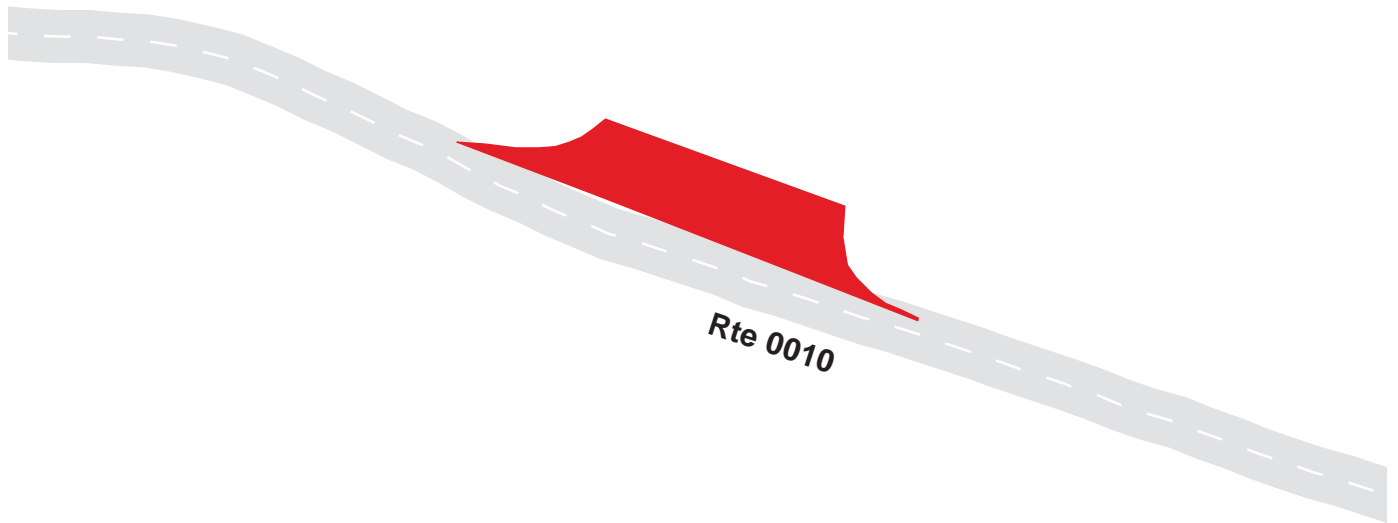

Great Smoky Mountains National Park Route 0971

Quiet Walkway Parking #6
Adjacent To Route 0010 at MP 23.10 on Left

Route	Public / NonPublic	Date Visited	Area (sq ft)	Lane Miles *	Surface Type	Condition / PCR
0971	Public	6/19/2003	9635	0.17	AS	GOOD / 90

* Lane miles are based on 11' lane widths

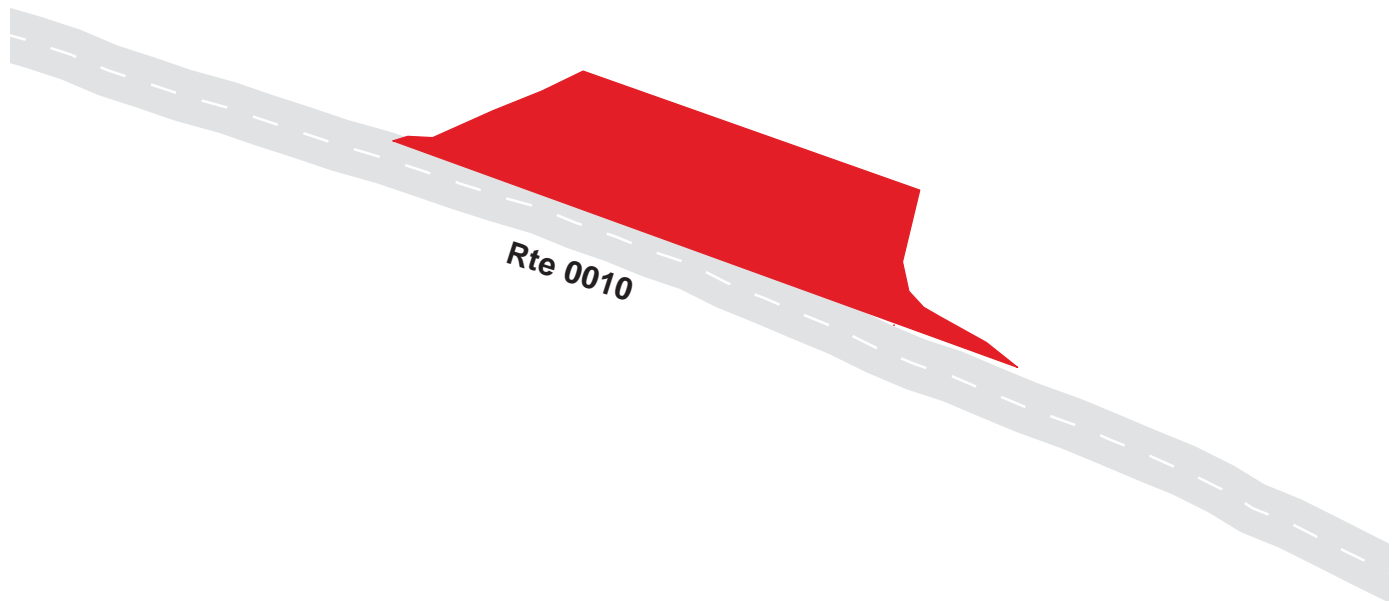

Great Smoky Mountains National Park Route 0972

Kephart Prong Trail Pullout Parking #1
Adjacent To Route 0010 at MP 23.42 on Left

Route	Public / NonPublic	Date Visited	Area (sq ft)	Lane Miles *	Surface Type	Condition / PCR
0972	Public	6/19/2003	2837	0.05	AS	GOOD / 90

* Lane miles are based on 11' lane widths

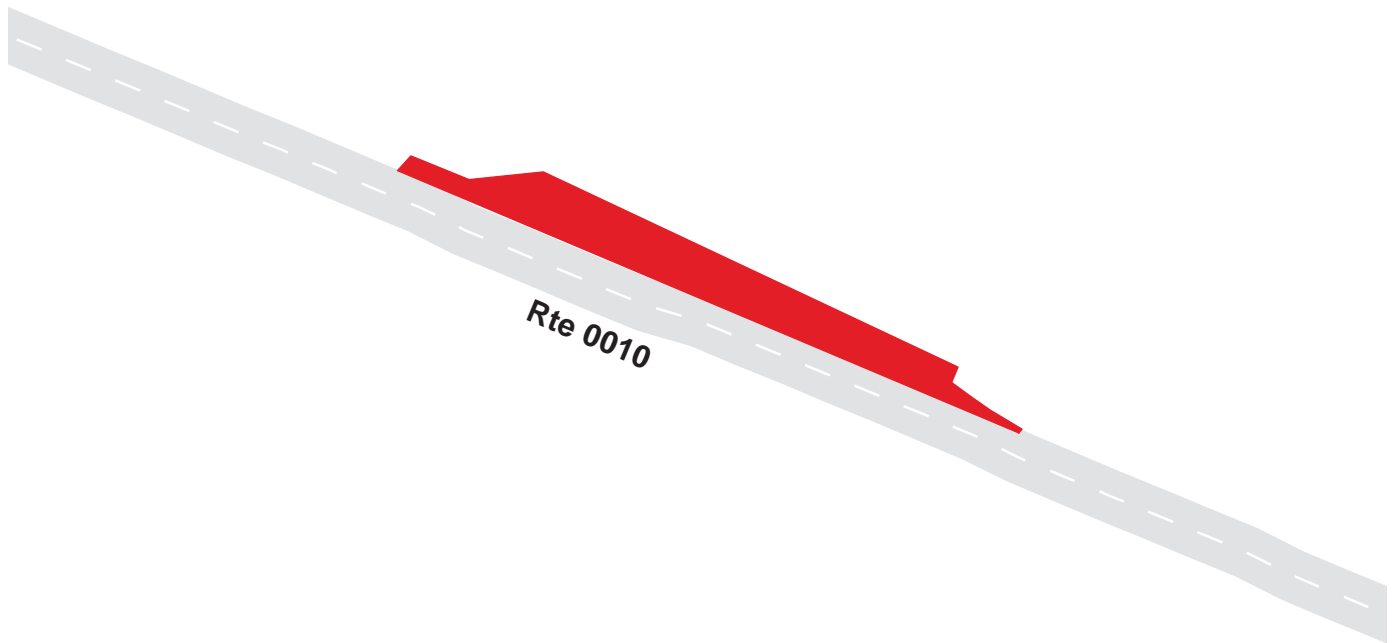



**The Road Inventory
of
Great Smoky Mountains National Park
GRSM – 5460
Volume 2**



national park service



Road Inventory Program

Prepared By:
Federal Highway Administration
Eastern Federal Lands Highway Division
Cycle 3



Great Smoky Mountains National Park Route 0973

Kephart Prong Trail Pullout Parking #2
Adjacent To Route 0010 at MP 23.48 on Right

Route	Public / NonPublic	Date Visited	Area (sq ft)	Lane Miles *	Surface Type	Condition / PCR
0973	Public	6/19/2003	4022	0.07	AS	GOOD / 90

* Lane miles are based on 11' lane widths

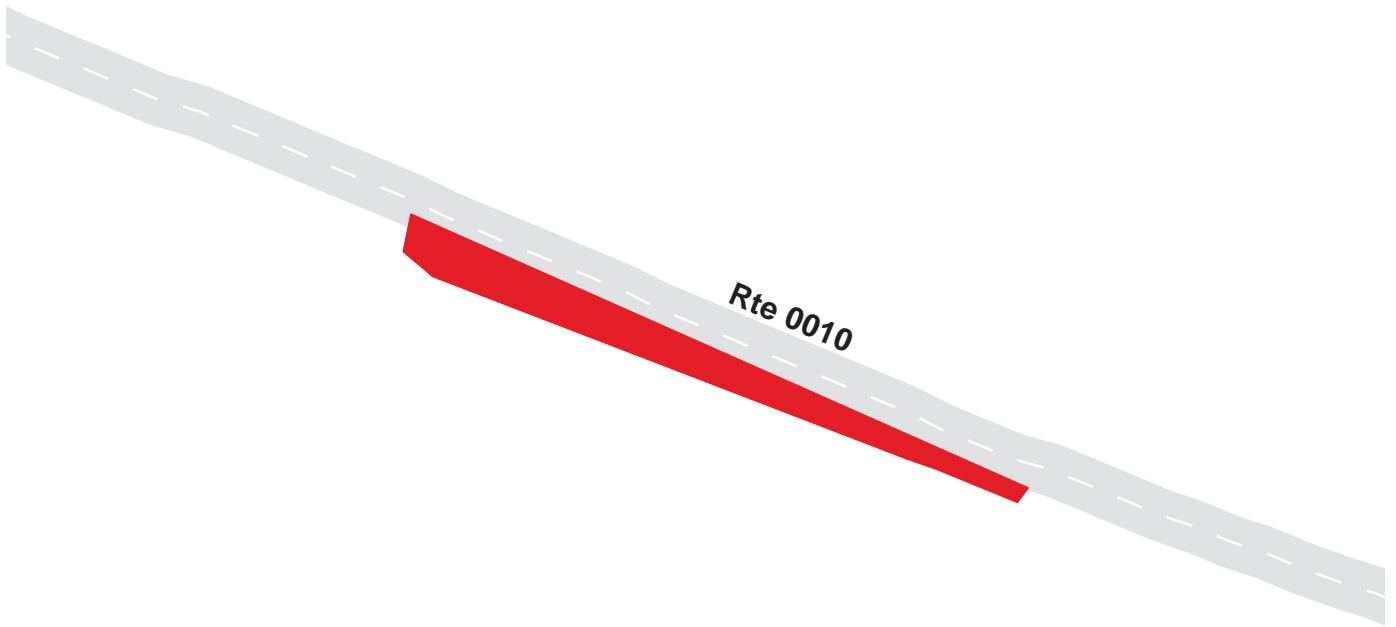

Great Smoky Mountains National Park Route 0974

Oconaluftee River Pullout Parking #5
Adjacent To Route 0010 at MP 23.96 on Left

Route	Public / NonPublic	Date Visited	Area (sq ft)	Lane Miles *	Surface Type	Condition / PCR
0974	Public	4/8/2004	3346	0.06	AS	GOOD / 90

* Lane miles are based on 11' lane widths

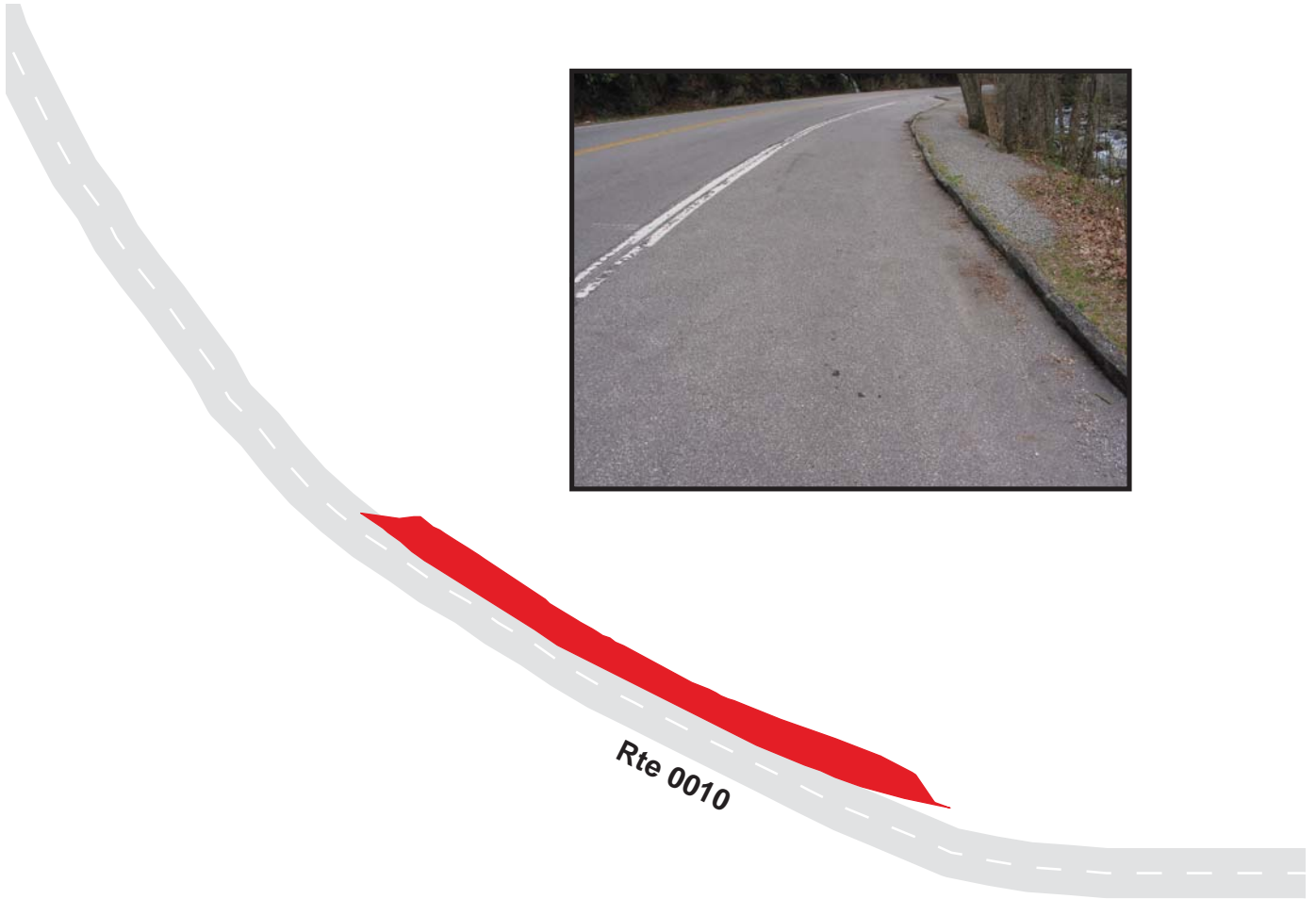

Great Smoky Mountains National Park Route 0975

Oconaluftee River Pullout Parking #6
Adjacent To Route 0010 at MP 24.42 on Left

Route	Public / NonPublic	Date Visited	Area (sq ft)	Lane Miles *	Surface Type	Condition / PCR
0975	Public	7/30/2003	12110	0.21	AS	GOOD / 90

* Lane miles are based on 11' lane widths

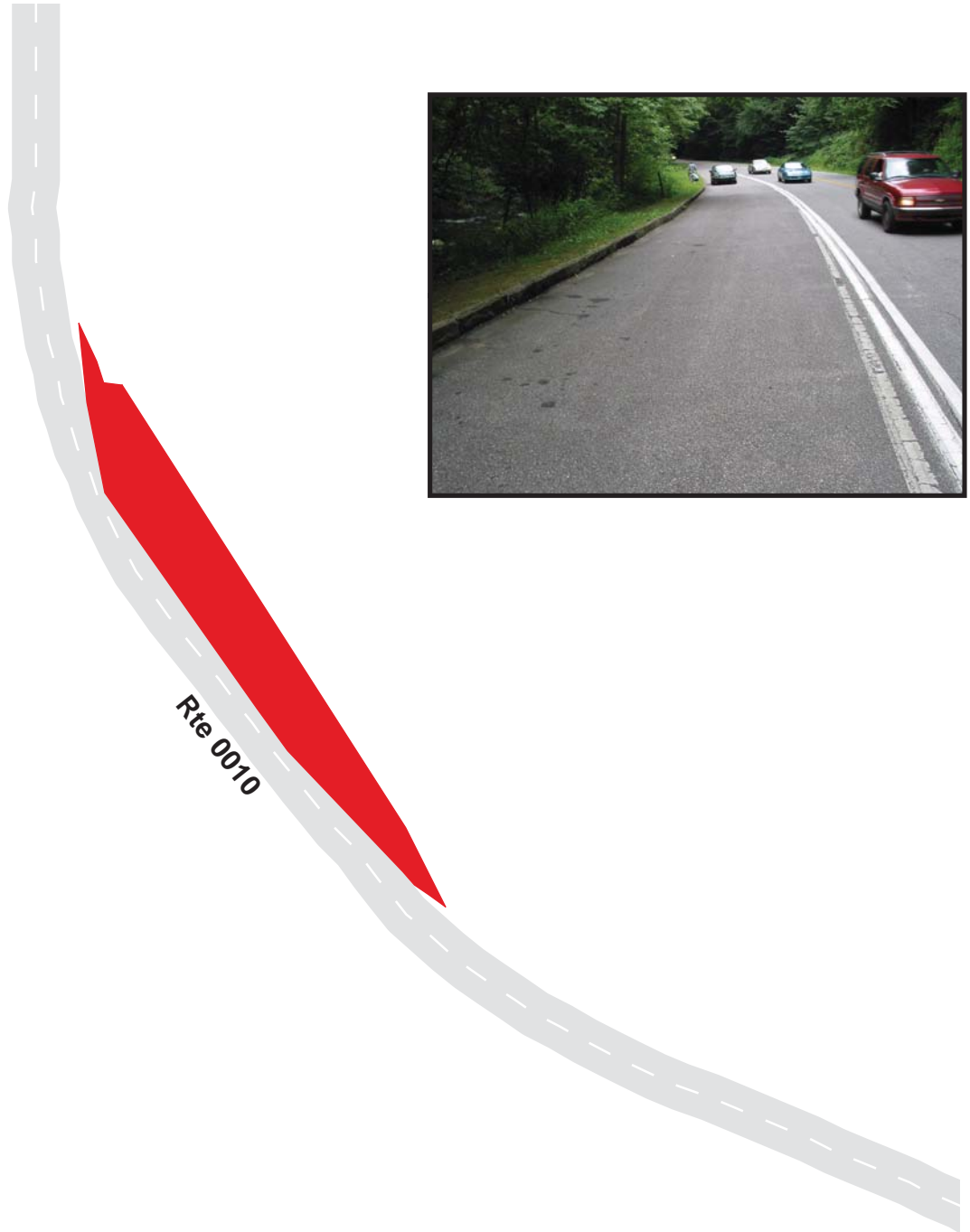

Great Smoky Mountains National Park Route 0976

Oconaluftee River Pullout Parking #7
Adjacent To Route 0010 at MP 25.60 on Left

Route	Public / NonPublic	Date Visited	Area (sq ft)	Lane Miles *	Surface Type	Condition / PCR
0976	Public	7/30/2003	19762	0.34	AS	GOOD / 90

* Lane miles are based on 11' lane widths



Great Smoky Mountains National Park

Route 0977

Oconaluftee River Pullout Parking #8
Adjacent To Route 0010 at MP 26.60 on Left

Route	Public / NonPublic	Date Visited	Area (sq ft)	Lane Miles *	Surface Type	Condition / PCR
0977	Public	7/30/2003	3132	0.05	AS	GOOD / 90

* Lane miles are based on 11' lane widths

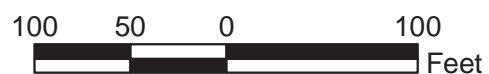
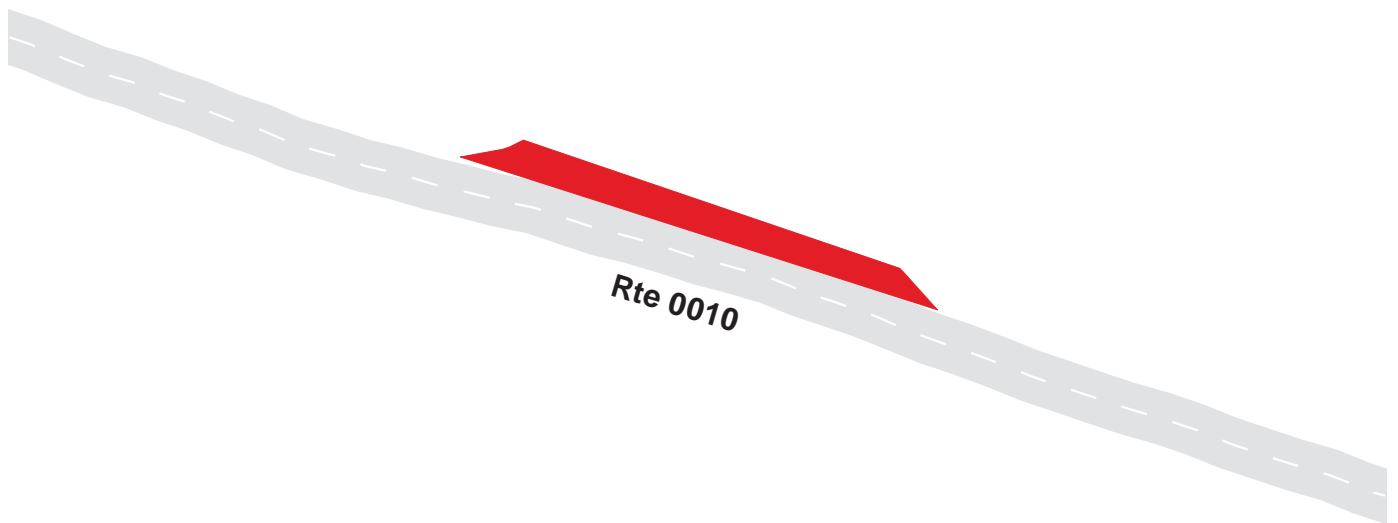

Great Smoky Mountains National Park

Route 0978

Oconaluftee River Pullout Parking #9

Adjacent To Route 0010 at MP 26.94 on Left

Route	Public / NonPublic	Date Visited	Area (sq ft)	Lane Miles *	Surface Type	Condition / PCR
0978	Public	7/30/2003	4010	0.07	AS	GOOD / 90

* Lane miles are based on 11' lane widths

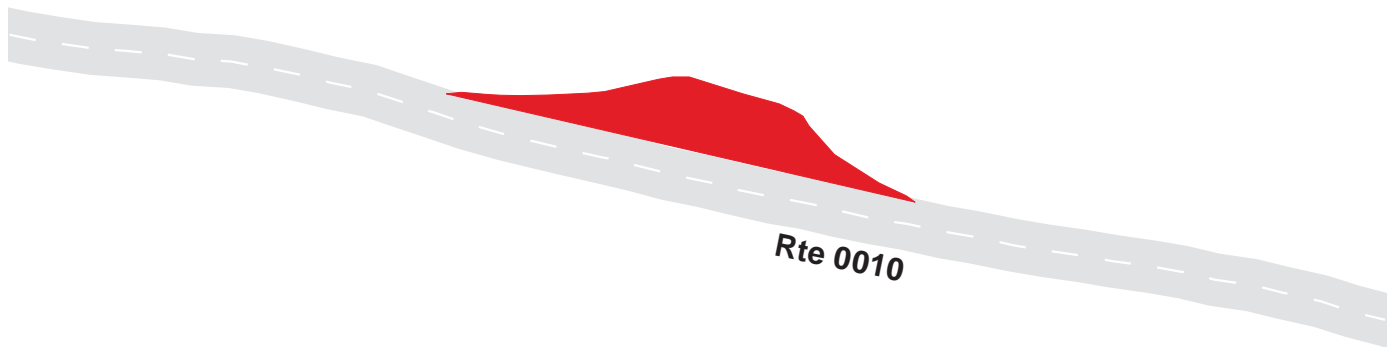

Great Smoky Mountains National Park Route 0979

Smokemont Campground Bridge Pullout Parking
Adjacent To Route 0010 at MP 27.28 on Right

Route	Public / NonPublic	Date Visited	Area (sq ft)	Lane Miles *	Surface Type	Condition / PCR
0979	Public	7/30/2003	2402	0.04	AS	GOOD / 90

* Lane miles are based on 11' lane widths

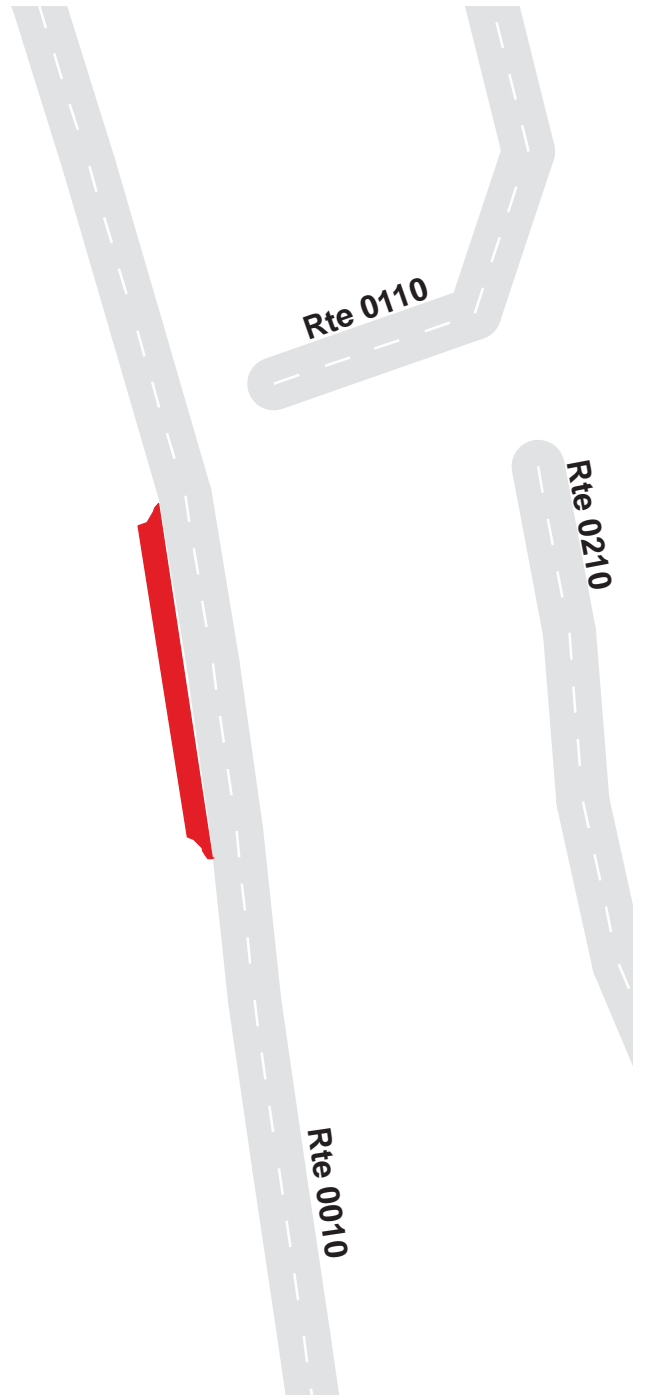

Great Smoky Mountains National Park

Route 0980

Oconaluftee River Pullout Parking #10
Adjacent To Route 0010 at MP 27.94 on Left

Route	Public / NonPublic	Date Visited	Area (sq ft)	Lane Miles *	Surface Type	Condition / PCR
0980	Public	7/30/2003	3035	0.05	AS	GOOD / 90

* Lane miles are based on 11' lane widths

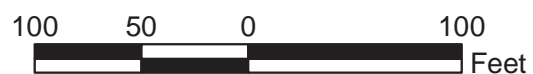
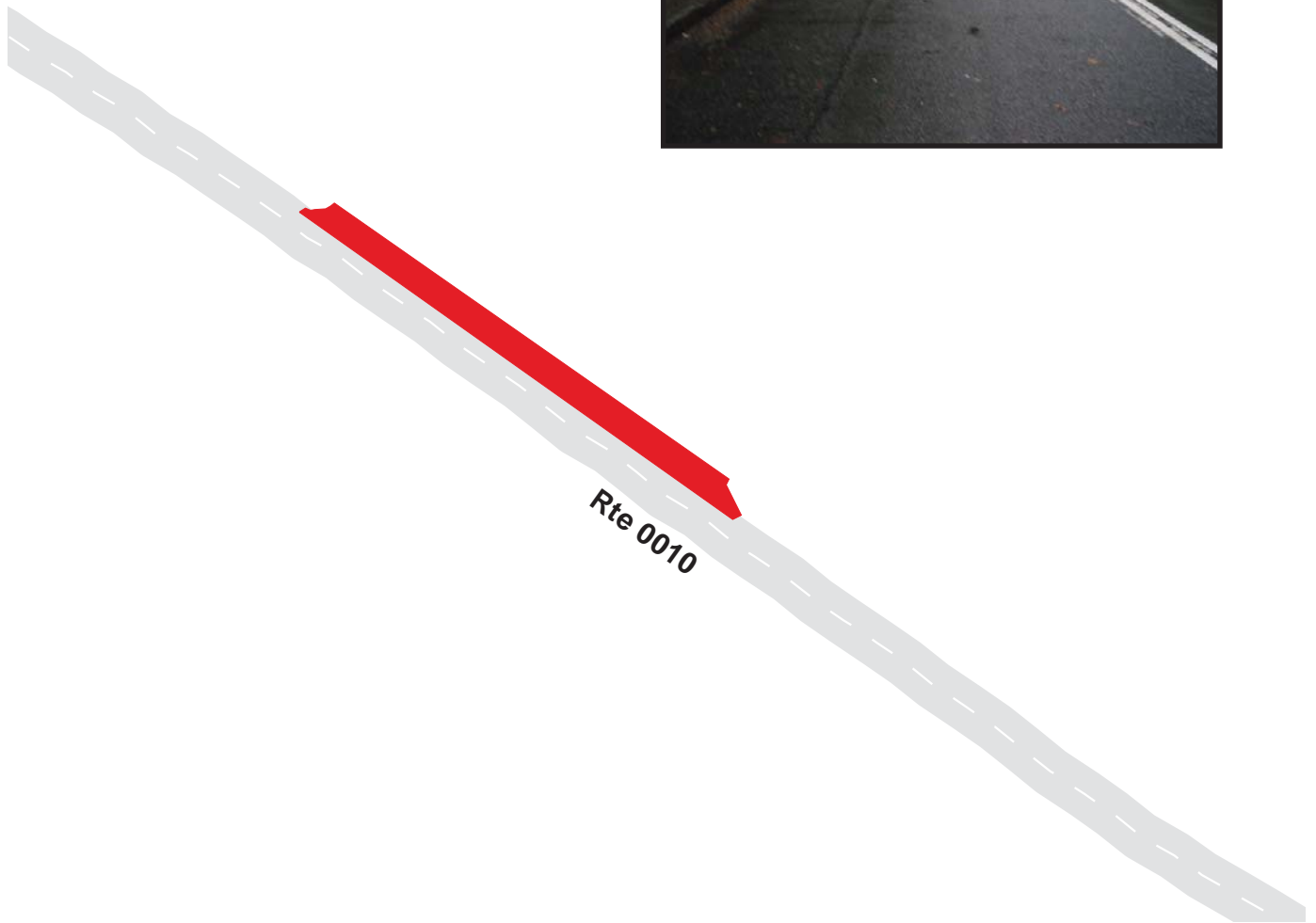

Great Smoky Mountains National Park

Route 0981

Oconaluftee River Pullout Parking #11
Adjacent To Route 0010 at MP 28.60 on Left

Route	Public / NonPublic	Date Visited	Area (sq ft)	Lane Miles *	Surface Type	Condition / PCR
0981	Public	7/30/2003	4619	0.08	AS	GOOD / 90

* Lane miles are based on 11' lane widths

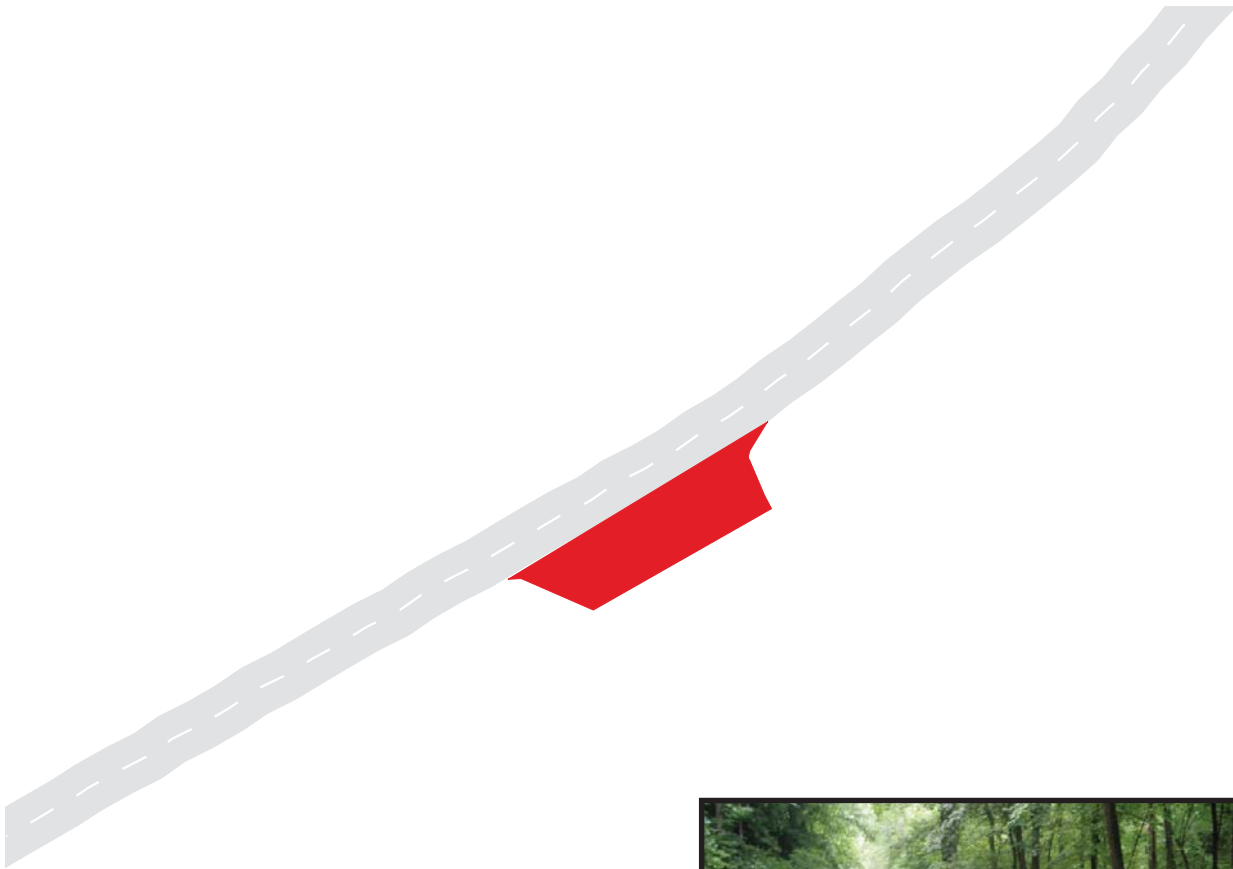

Great Smoky Mountains National Park

Route 0982

Oconaluftee River Pullout Parking #12
Adjacent To Route 0010 at MP 29.0 on Left

Route	Public / NonPublic	Date Visited	Area (sq ft)	Lane Miles *	Surface Type	Condition / PCR
0982	Public	7/30/2003	6104	0.11	AS	GOOD / 90

* Lane miles are based on 11' lane widths

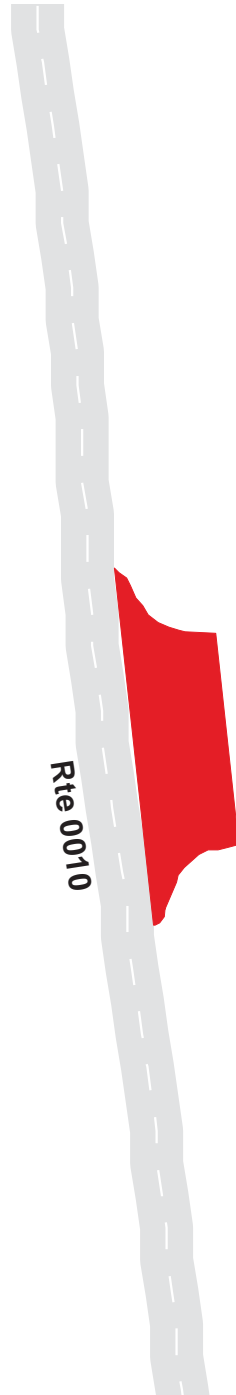

Great Smoky Mountains National Park

Route 0983

Oconaluftee River Pullout Parking #13
Adjacent To Route 0010 at MP 29.24 on Left

Route	Public / NonPublic	Date Visited	Area (sq ft)	Lane Miles *	Surface Type	Condition / PCR
0983	Public	7/30/2003	2400	0.04	AS	GOOD / 90

* Lane miles are based on 11' lane widths

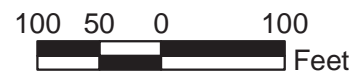

Great Smoky Mountains National Park

Route 0984

Oconaluftee River Parking #14

Adjacent To Route 0010 at MP 30.22 on Left

Route	Public / NonPublic	Date Visited	Area (sq ft)	Lane Miles *	Surface Type	Condition / PCR
0984	Public	7/30/2003	3126	0.05	AS	FAIR / 73

* Lane miles are based on 11' lane widths

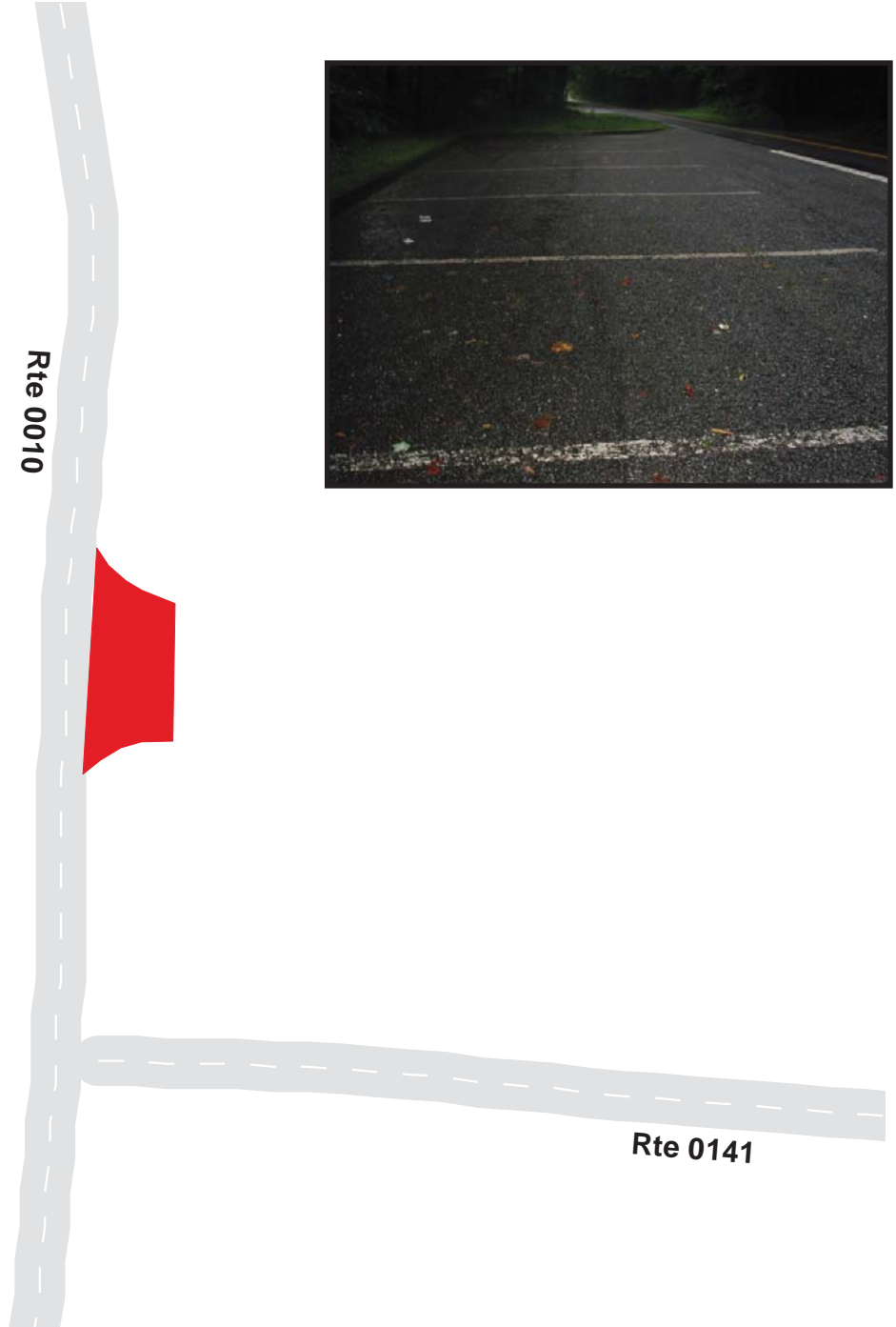

Great Smoky Mountains National Park

Route 0985

Oconaluftee River Pullout Parking #15
Adjacent To Route 0010 at MP 30.30 on Left

Route	Public / NonPublic	Date Visited	Area (sq ft)	Lane Miles *	Surface Type	Condition / PCR
0985	Public	7/30/2003	4119	0.07	AS	GOOD / 90

* Lane miles are based on 11' lane widths

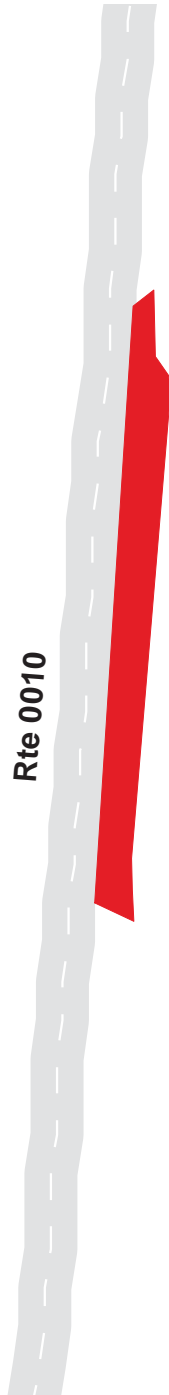

Great Smoky Mountains National Park

Route 0986A

Oconaluftee Visitor Center Parking A
From Route 0010 at MP 30.36 on Left

Route	Public / NonPublic	Date Visited	Area (sq ft)	Lane Miles *	Surface Type	Condition / PCR
0986A	Public	7/30/2003	23648	0.41	AS	GOOD / 90

* Lane miles are based on 11' lane widths

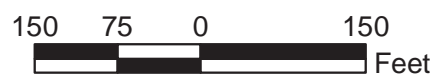
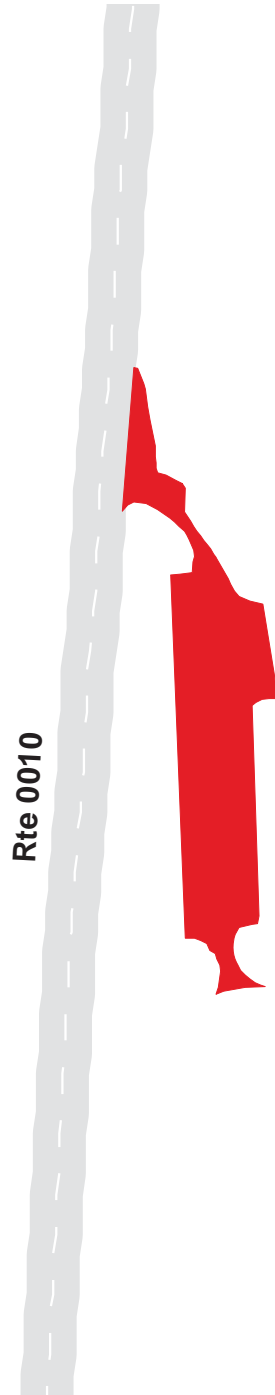

Great Smoky Mountains National Park

Route 0986B

Oconaluftee Visitor Center Employee Parking
Adjacent To Route 0986A at midpoint on Left

Route	Public / NonPublic	Date Visited	Area (sq ft)	Lane Miles *	Surface Type	Condition / PCR
0986B	Public	7/30/2003	5526	0.10	AS	POOR / 45

* Lane miles are based on 11' lane widths

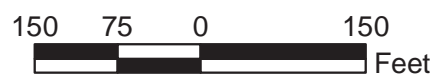
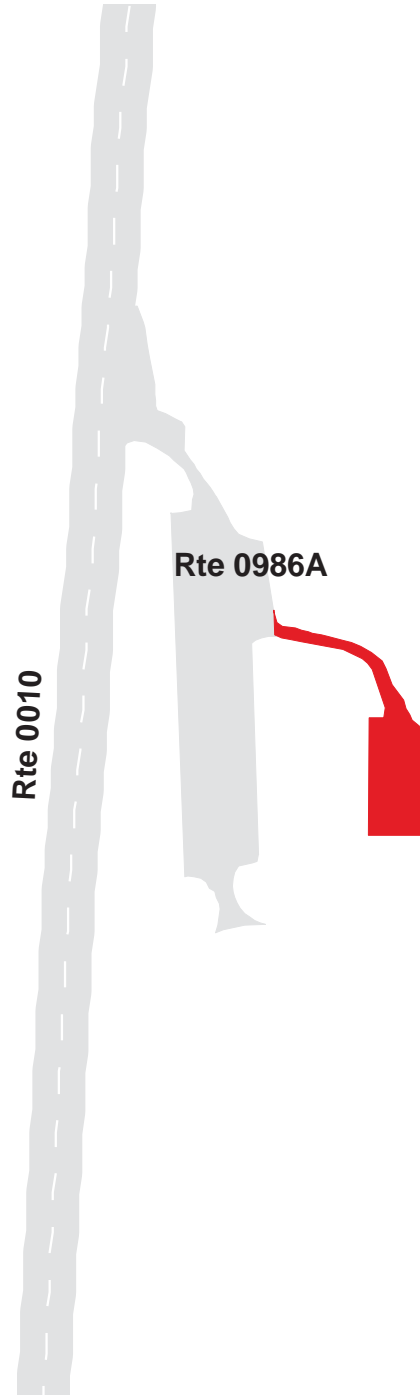

Great Smoky Mountains National Park

Route 0986C

Oconaluftee Visitor Center Parking C
From Route 0010 at MP 30.46 on Left

Route	Public / NonPublic	Date Visited	Area (sq ft)	Lane Miles *	Surface Type	Condition / PCR
0986C	Public	7/30/2003	32501	0.56	AS	GOOD / 90

* Lane miles are based on 11' lane widths

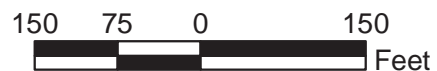
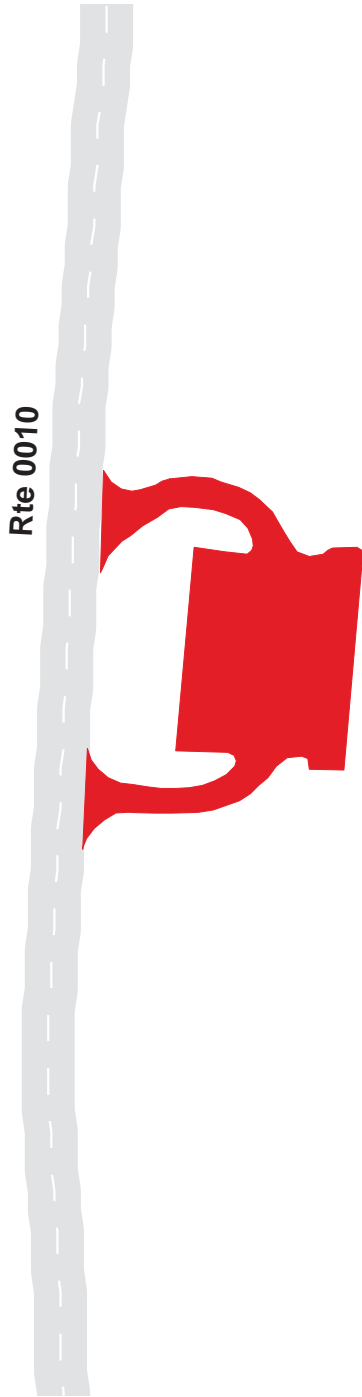

Great Smoky Mountains National Park

Route 0987

South Entrance Turnaround

From Route 0010 at MP 31.36 on Left

Route	Public / NonPublic	Date Visited	Area (sq ft)	Lane Miles *	Surface Type	Condition / PCR
0987	Public	7/30/2003	8830	0.15	AS	GOOD / 90

* Lane miles are based on 11' lane widths

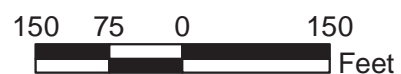

Great Smoky Mountains National Park

Route 0988

South Entrance (Cherokee) Sign Pullout Parking

Adjacent To Route 0010 at MP 31.56 on Left

Route	Public / NonPublic	Date Visited	Area (sq ft)	Lane Miles *	Surface Type	Condition / PCR
0988	Public	7/30/2003	4471	0.08	AS	GOOD / 90

* Lane miles are based on 11' lane widths

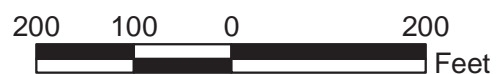

Great Smoky Mountains National Park

Route 0989A

Sugarlands Visitor Center Parking A
From Route 0142 at MP 0.01 on Right

Route	Public / NonPublic	Date Visited	Area (sq ft)	Lane Miles *	Surface Type	Condition / PCR
0989A	Public	7/31/2003	19421	0.33	AS	GOOD / 90

* Lane miles are based on 11' lane widths

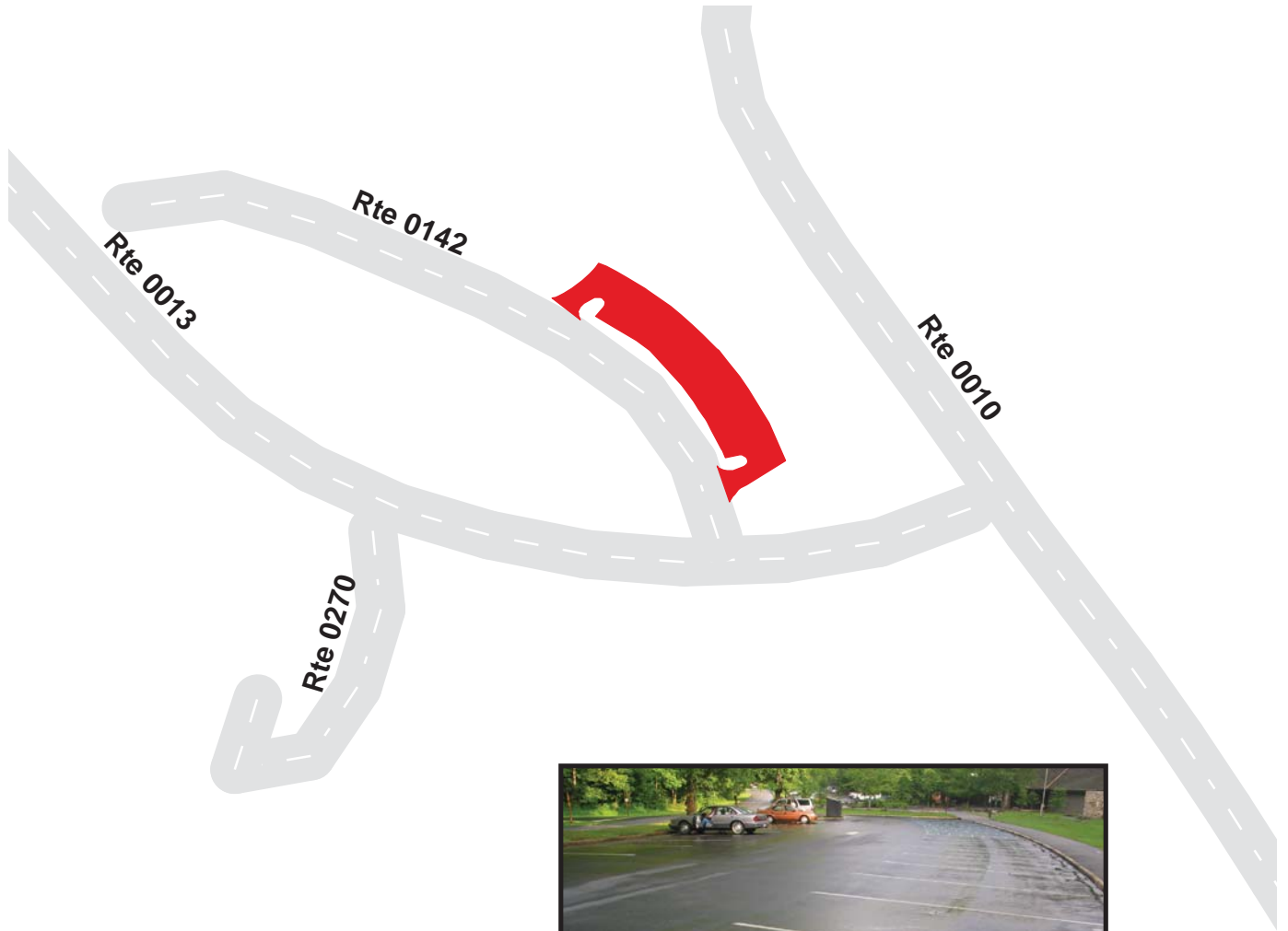

Great Smoky Mountains National Park

Route 0989B

Sugarlands Visitor Center Parking B
From Route 0142 at MP 0.10 on Right

Route	Public / NonPublic	Date Visited	Area (sq ft)	Lane Miles *	Surface Type	Condition / PCR
0989B	Public	7/31/2003	28510	0.49	AS	GOOD / 90

* Lane miles are based on 11' lane widths

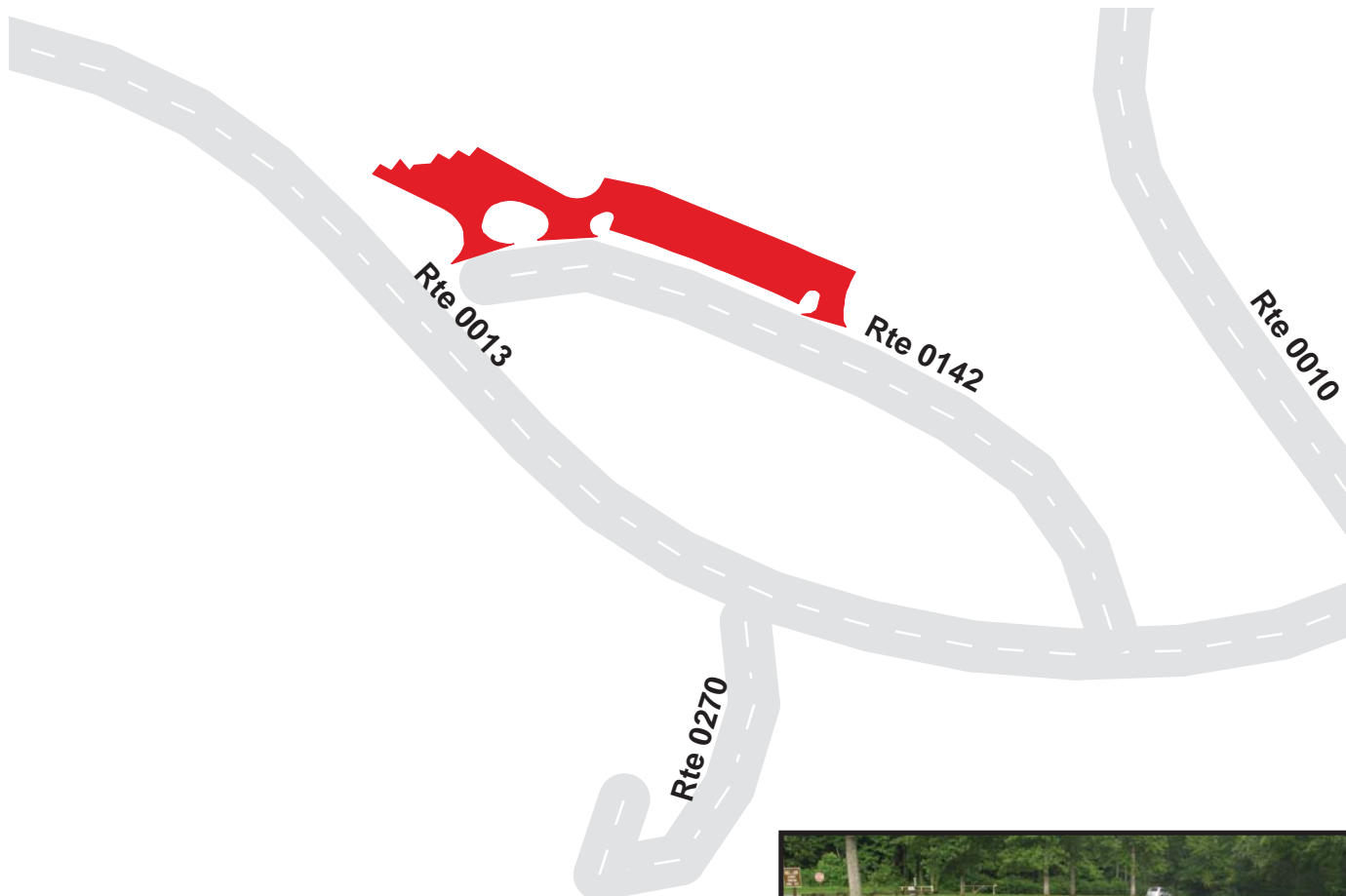

Great Smoky Mountains National Park

Route 0989C

Sugarlands Visitor Center Bus Parking

From Route 0142 at MP 0.16 on Left

Route	Public / NonPublic	Date Visited	Area (sq ft)	Lane Miles *	Surface Type	Condition / PCR
0989C	Public	7/31/2003	36154	0.62	AS	GOOD / 90

* Lane miles are based on 11' lane widths

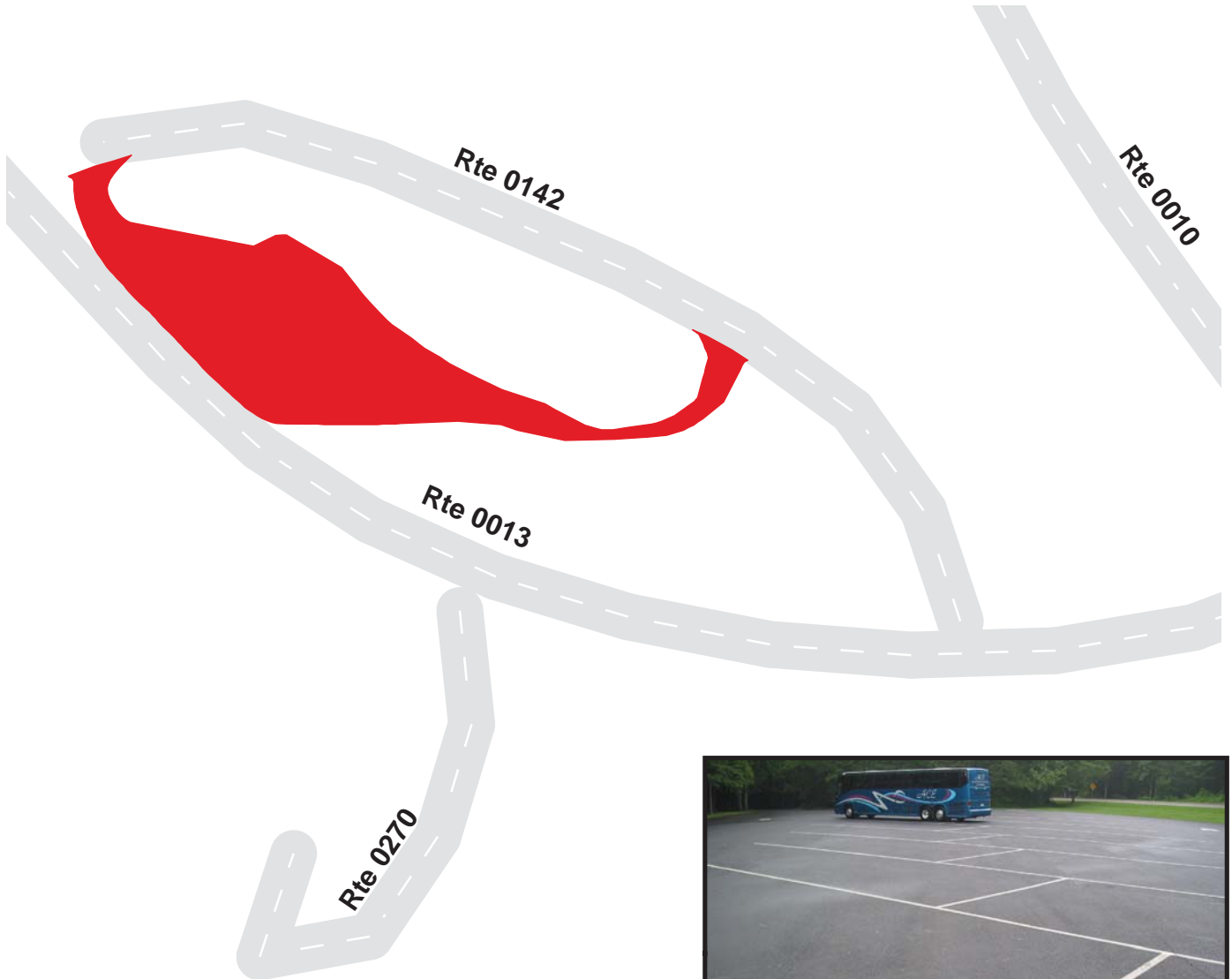

Great Smoky Mountains National Park

Route 0990

Fighting Creek Gap Road Turnaround

From Route 0013 at MP 0.65 on Right

Route	Public / NonPublic	Date Visited	Area (sq ft)	Lane Miles *	Surface Type	Condition / PCR
0990	Public	7/31/2003	3115	0.05	AS	GOOD / 90

* Lane miles are based on 11' lane widths

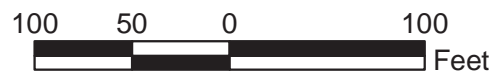
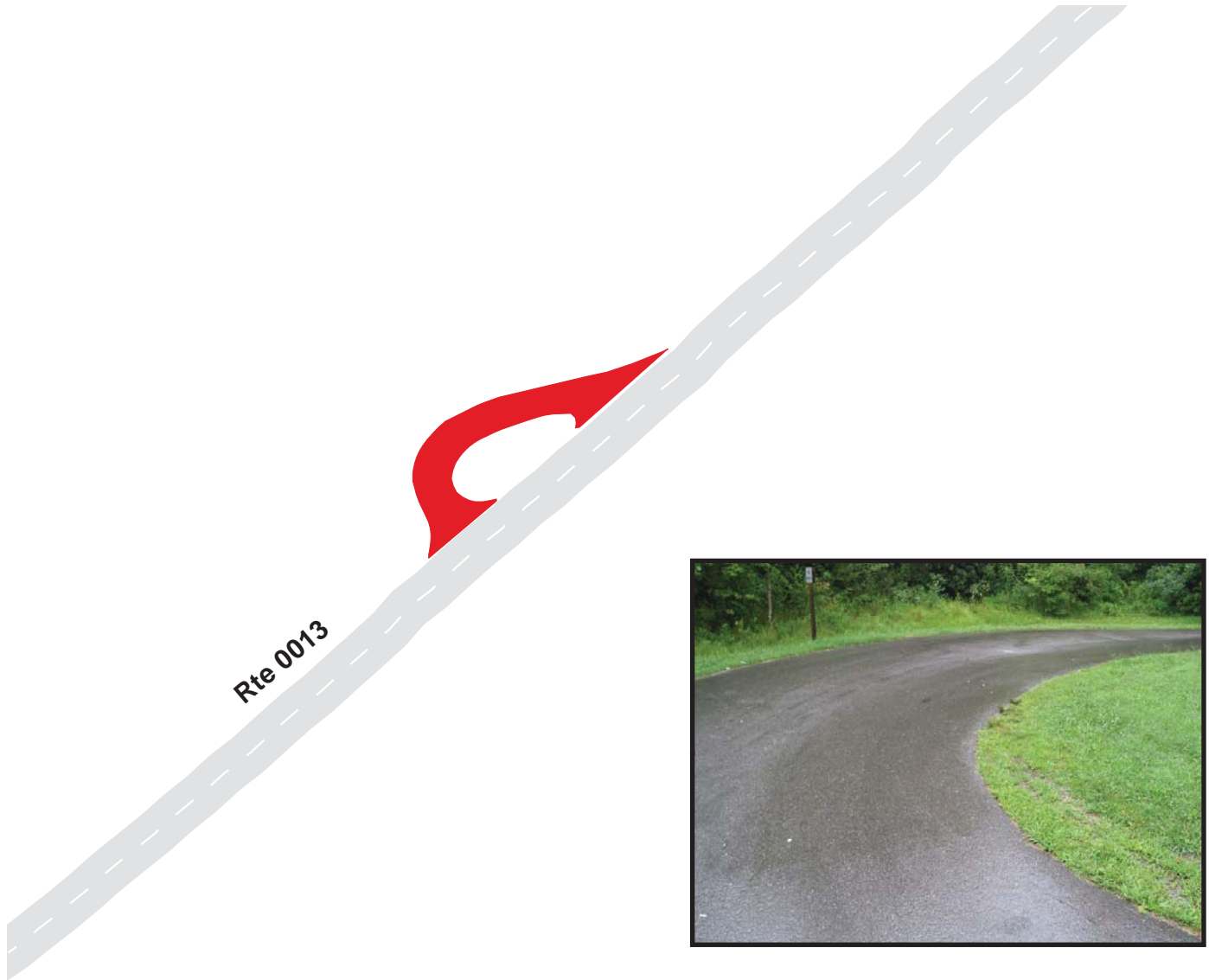

Great Smoky Mountains National Park

Route 0991

Quiet Walkway Parking #7

Adjacent To Route 0013 at MP 1.03 on Left

Route	Public / NonPublic	Date Visited	Area (sq ft)	Lane Miles *	Surface Type	Condition / PCR
0991	Public	7/31/2003	706	0.01	AS	GOOD / 90

* Lane miles are based on 11' lane widths

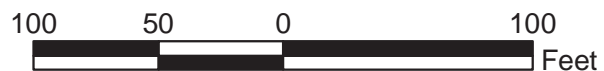
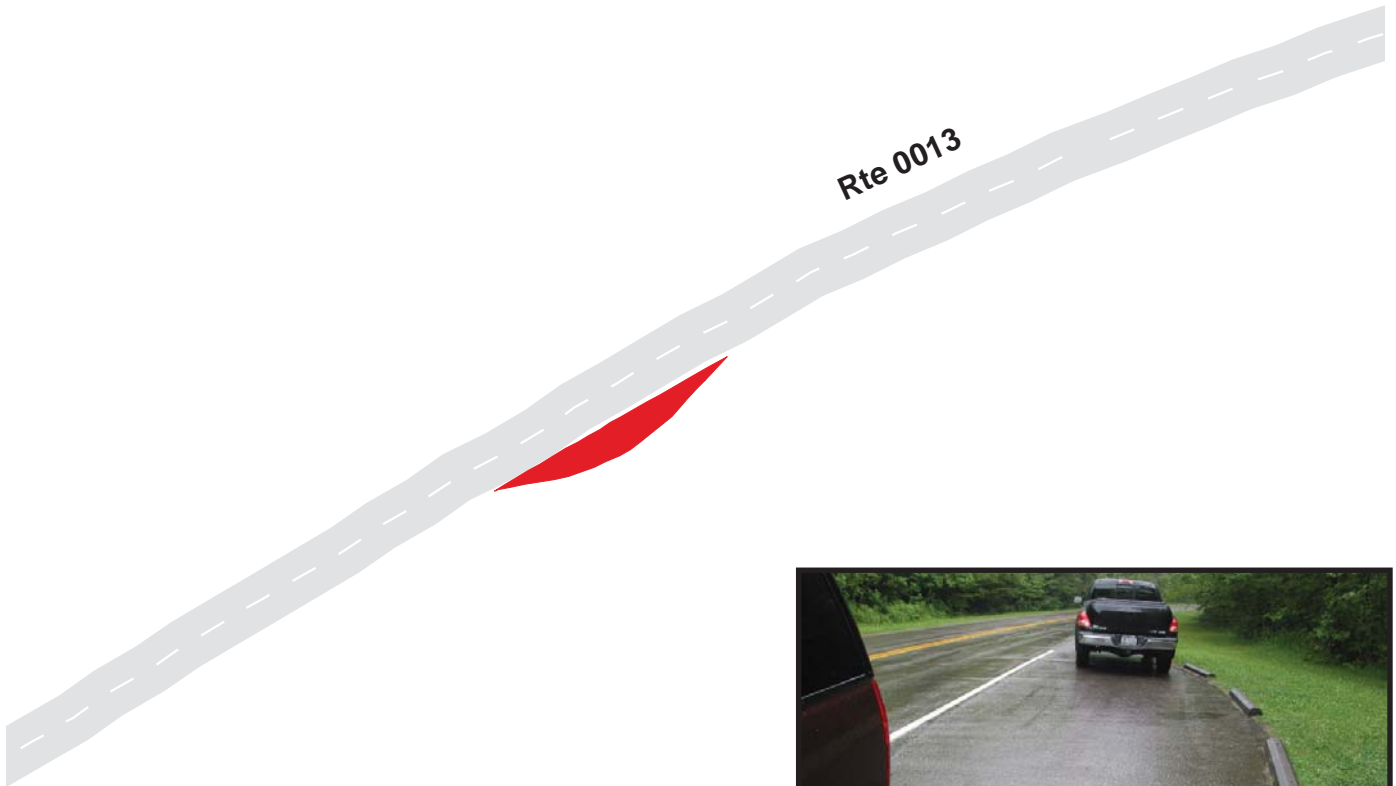

Great Smoky Mountains National Park

Route 0992

Quiet Walkway Parking #8

Adjacent To Route 0013 at MP 1.55 on Right

Route	Public / NonPublic	Date Visited	Area (sq ft)	Lane Miles *	Surface Type	Condition / PCR
0992	Public	7/31/2003	1175	0.02	AS	GOOD / 90

* Lane miles are based on 11' lane widths

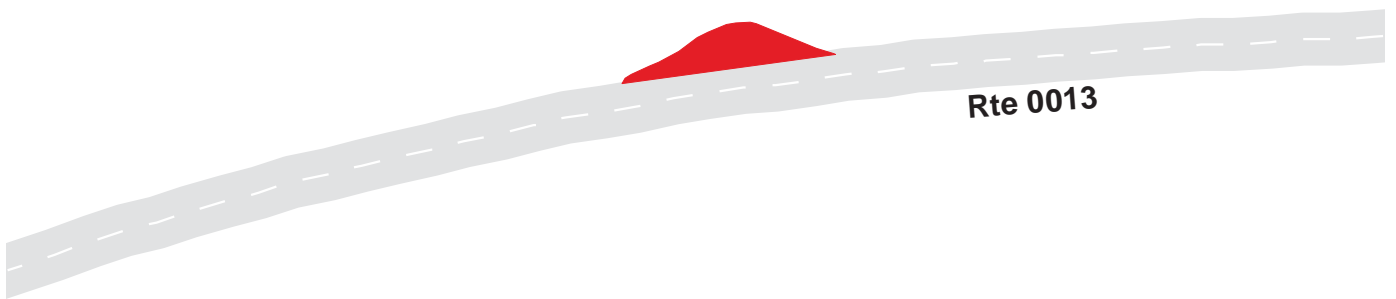

Great Smoky Mountains National Park

Route 0993

Fighting Creek Parking #1

From Route 0013 at MP 3.23 on Right

Route	Public / NonPublic	Date Visited	Area (sq ft)	Lane Miles *	Surface Type	Condition / PCR
0993	Public	7/31/2003	5964	0.10	AS	GOOD / 90

* Lane miles are based on 11' lane widths

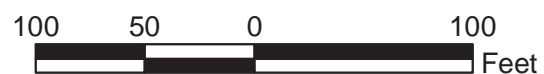

Great Smoky Mountains National Park

Route 0994

Fighting Creek Parking #2

Adjacent To Route 0013 at MP 3.32 on Right

Route	Public / NonPublic	Date Visited	Area (sq ft)	Lane Miles *	Surface Type	Condition / PCR
0994	Public	7/31/2003	4775	0.08	AS	FAIR / 73

* Lane miles are based on 11' lane widths



Great Smoky Mountains National Park

Route 0995

Maloney Point Parking

From Route 0013 at MP 3.40 on Right

Route	Public / NonPublic	Date Visited	Area (sq ft)	Lane Miles *	Surface Type	Condition / PCR
0995	Public	7/31/2003	9253	0.16	AS	FAIR / 73

* Lane miles are based on 11' lane widths

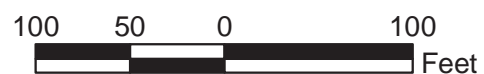

Great Smoky Mountains National Park

Route 0996A

Laurel Falls Parking A

Adjacent To Route 0013 at MP 3.76 on Left

Route	Public / NonPublic	Date Visited	Area (sq ft)	Lane Miles *	Surface Type	Condition / PCR
0996A	Public	7/31/2003	5458	0.09	AS	GOOD / 90

* Lane miles are based on 11' lane widths

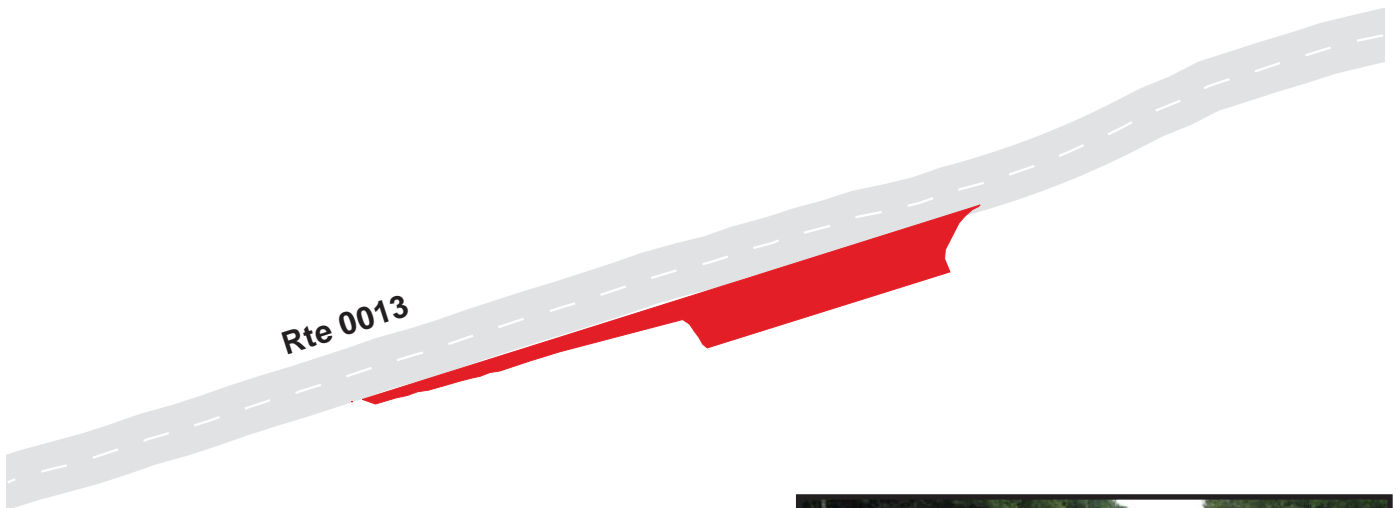

Great Smoky Mountains National Park

Route 0996B

Laurel Falls Parking B

Adjacent To Route 0013 at MP 3.77 on Right

Route	Public / NonPublic	Date Visited	Area (sq ft)	Lane Miles *	Surface Type	Condition / PCR
0996B	Public	7/31/2003	8234	0.14	AS	GOOD / 90

* Lane miles are based on 11' lane widths

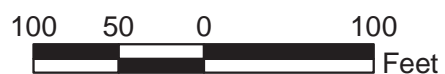
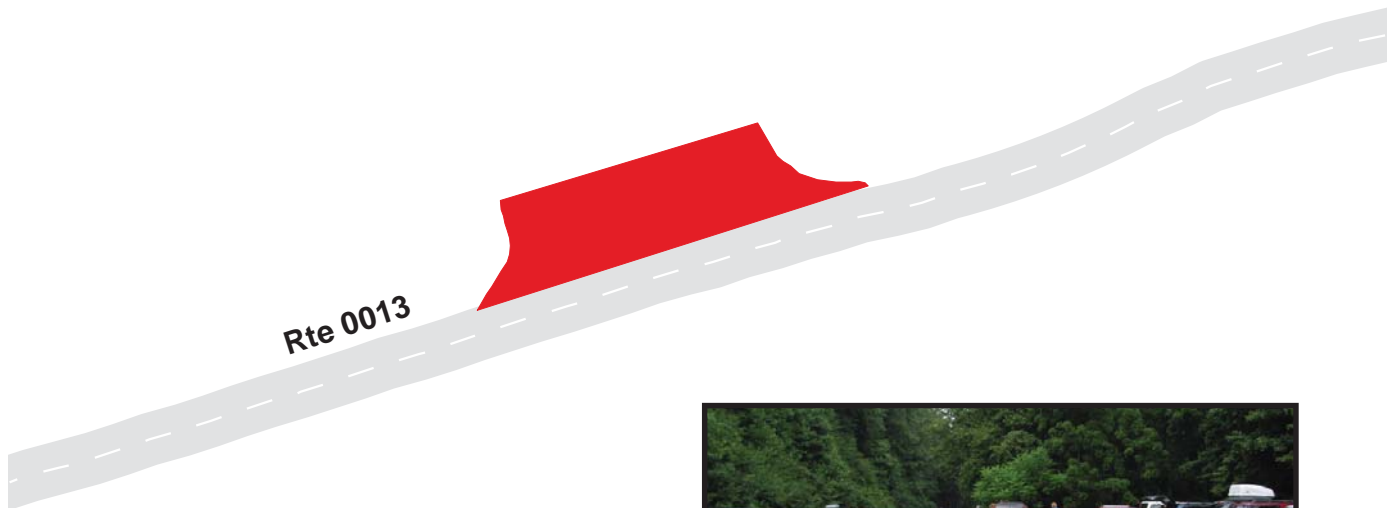

Great Smoky Mountains National Park

Route 0997

Quiet Walkway Parking #9

Adjacent To Route 0013 at MP 4.46 on Right

Route	Public / NonPublic	Date Visited	Area (sq ft)	Lane Miles *	Surface Type	Condition / PCR
0997	Public	7/31/2003	3086	0.05	AS	GOOD / 90

* Lane miles are based on 11' lane widths

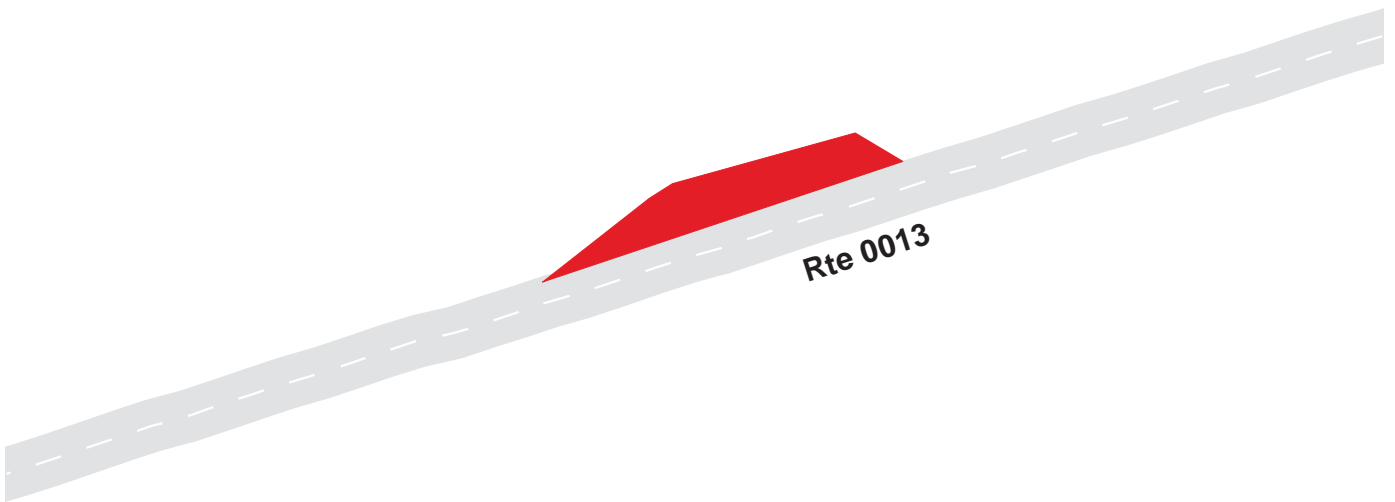

Great Smoky Mountains National Park

Route 0998

Little River Gorge Parking #1

From Route 0014 at MP 0.30 on Left

Route	Public / NonPublic	Date Visited	Area (sq ft)	Lane Miles *	Surface Type	Condition / PCR
0998	Public	7/31/2003	10105	0.17	AS	GOOD / 90

* Lane miles are based on 11' lane widths

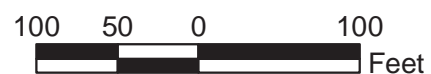
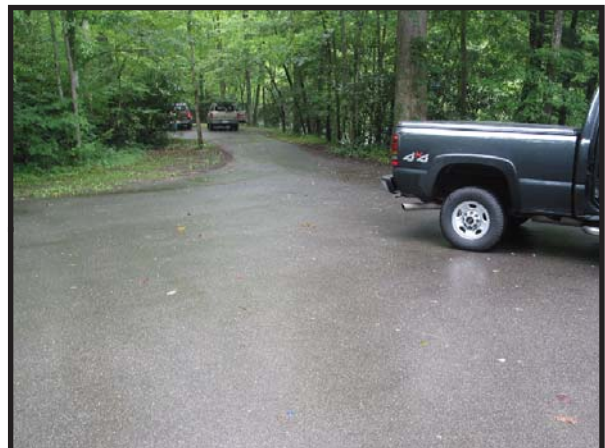
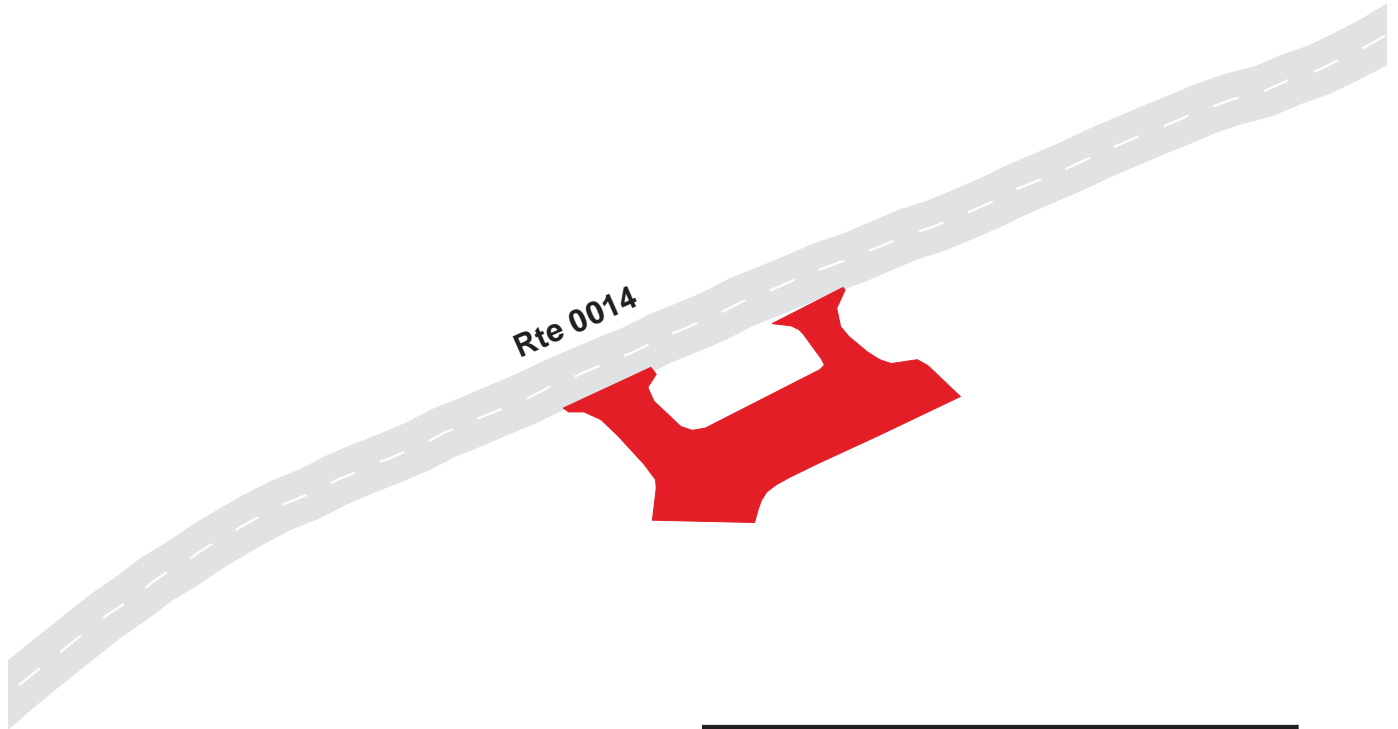

Great Smoky Mountains National Park

Route 0999

Little River Gorge Parking #2

Adjacent To Route 0014 at MP 4.1 on Left

Route	Public / NonPublic	Date Visited	Area (sq ft)	Lane Miles *	Surface Type	Condition / PCR
0999	Public	7/31/2003	2926	0.05	AS	GOOD / 90

* Lane miles are based on 11' lane widths

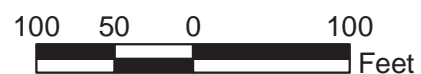

Great Smoky Mountains National Park Route 1000

Little River Gorge Parking #3
Adjacent To Route 0014 at MP 5.09 on Right

Route	Public / NonPublic	Date Visited	Area (sq ft)	Lane Miles *	Surface Type	Condition / PCR
1000	Public	7/31/2003	1894	0.03	AS	GOOD / 90

* Lane miles are based on 11' lane widths

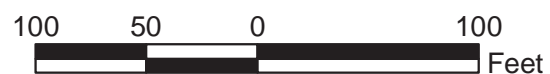
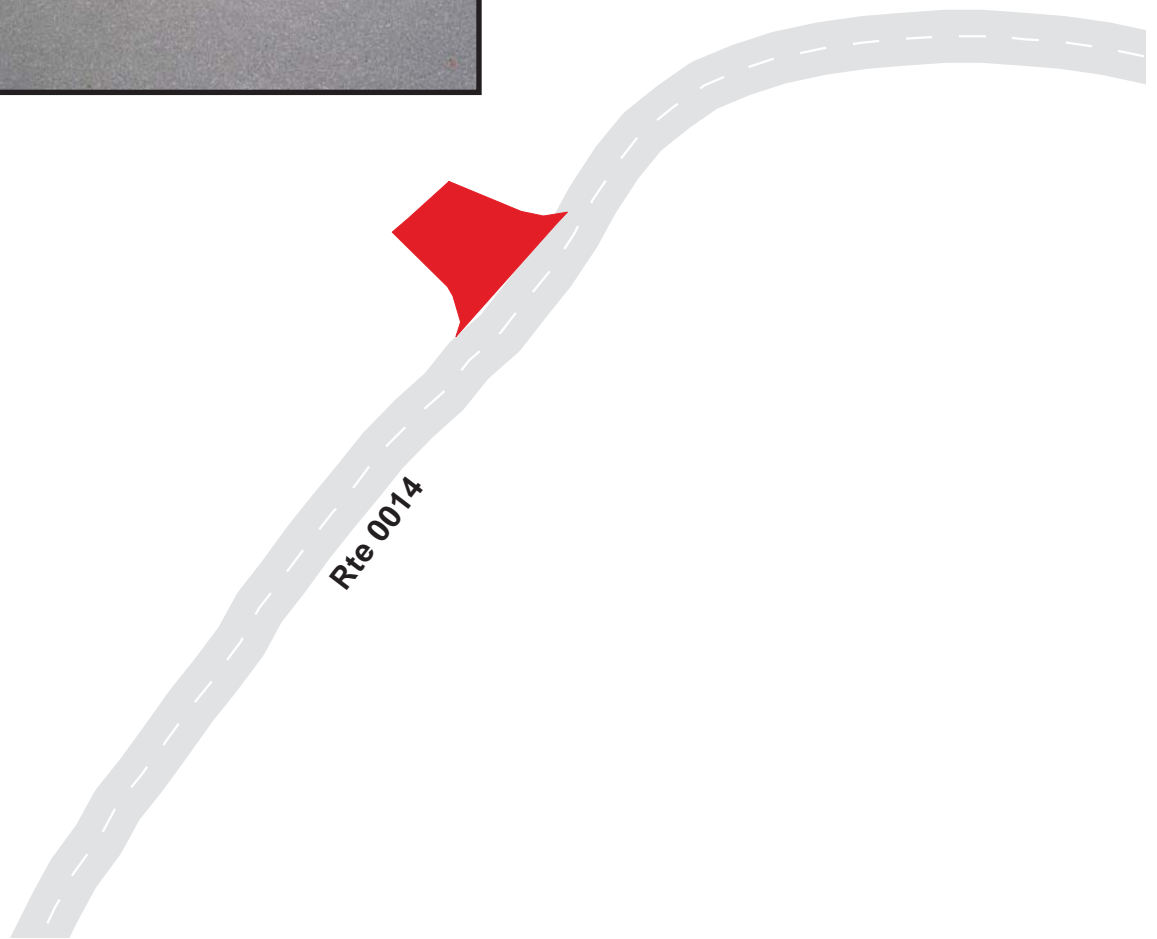

Great Smoky Mountains National Park

Route 1001

Little River Gorge Parking #4
Adjacent To Route 0014 at MP 5.9 on Right

Route	Public / NonPublic	Date Visited	Area (sq ft)	Lane Miles *	Surface Type	Condition / PCR
1001	Public	7/31/2003	2426	0.04	AS	GOOD / 90

* Lane miles are based on 11' lane widths

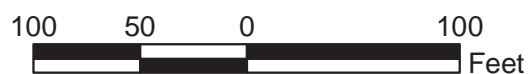
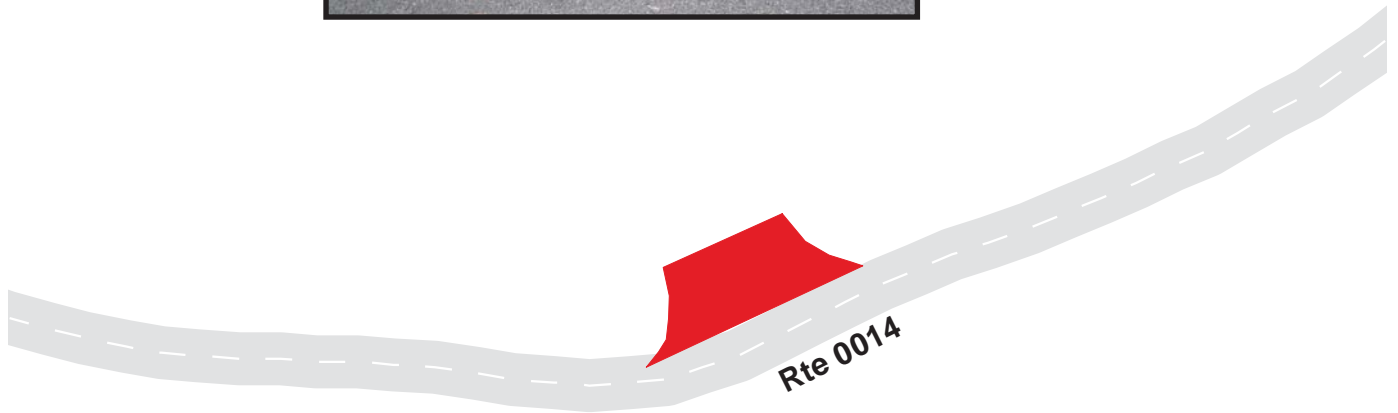

Great Smoky Mountains National Park

Route 1002

Sinks Bridge and Trailhead Parking
Adjacent To Route 0014 at MP 6.73 on Left

Route	Public / NonPublic	Date Visited	Area (sq ft)	Lane Miles *	Surface Type	Condition / PCR
1002	Public	7/31/2003	6570	0.11	AS	POOR / 45

* Lane miles are based on 11' lane widths

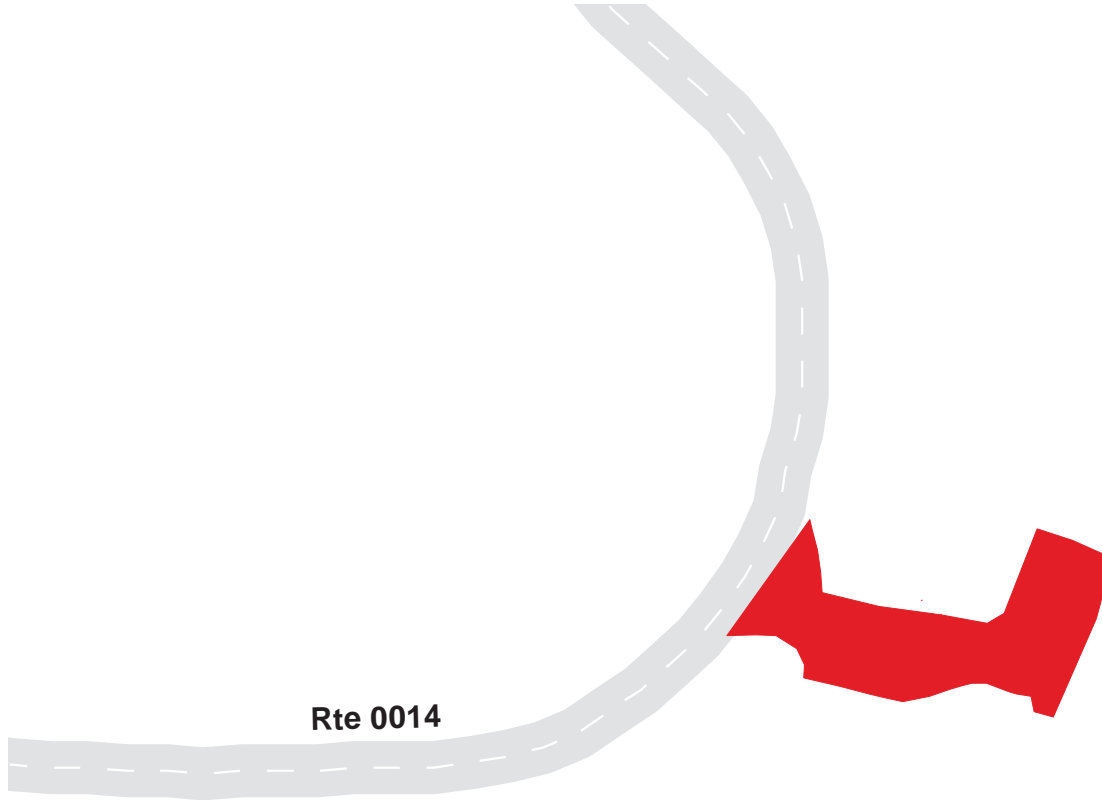

Great Smoky Mountains National Park

Route 1003A

Middle Prong Little River Parking A
From Route 0016 at MP 0.62 on Left

Route	Public / NonPublic	Date Visited	Area (sq ft)	Lane Miles *	Surface Type	Condition / PCR
1003A	Public	7/31/2003	13914	0.24	AS	GOOD / 90

* Lane miles are based on 11' lane widths

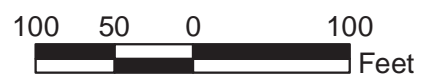

Great Smoky Mountains National Park

Route 1003B

Middle Prong Little River Parking B
Adjacent To Route 0016 at MP 0.58 on Left

Route	Public / NonPublic	Date Visited	Area (sq ft)	Lane Miles *	Surface Type	Condition / PCR
1003B	Public	7/31/2003	2284	0.04	AS	GOOD / 90

* Lane miles are based on 11' lane widths

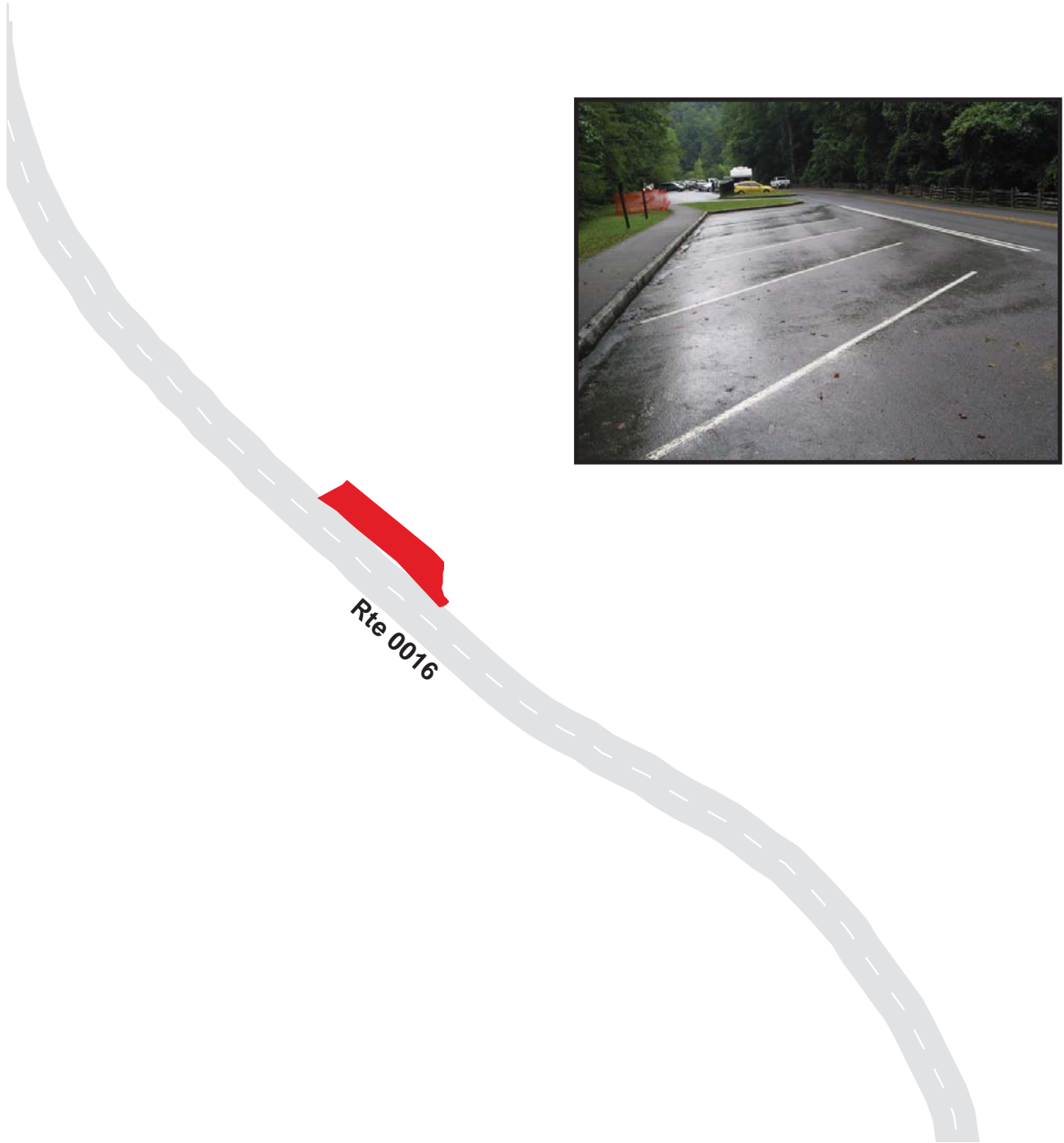

100 50 0 100 Feet



Great Smoky Mountains National Park

Route 1003C

Middle Prong Little River Parking C
Adjacent To Route 0016 at MP 0.55 on Left

Route	Public / NonPublic	Date Visited	Area (sq ft)	Lane Miles *	Surface Type	Condition / PCR
1003C	Public	7/31/2003	2519	0.04	AS	GOOD / 90

* Lane miles are based on 11' lane widths

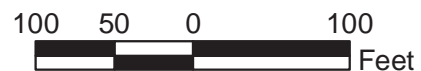
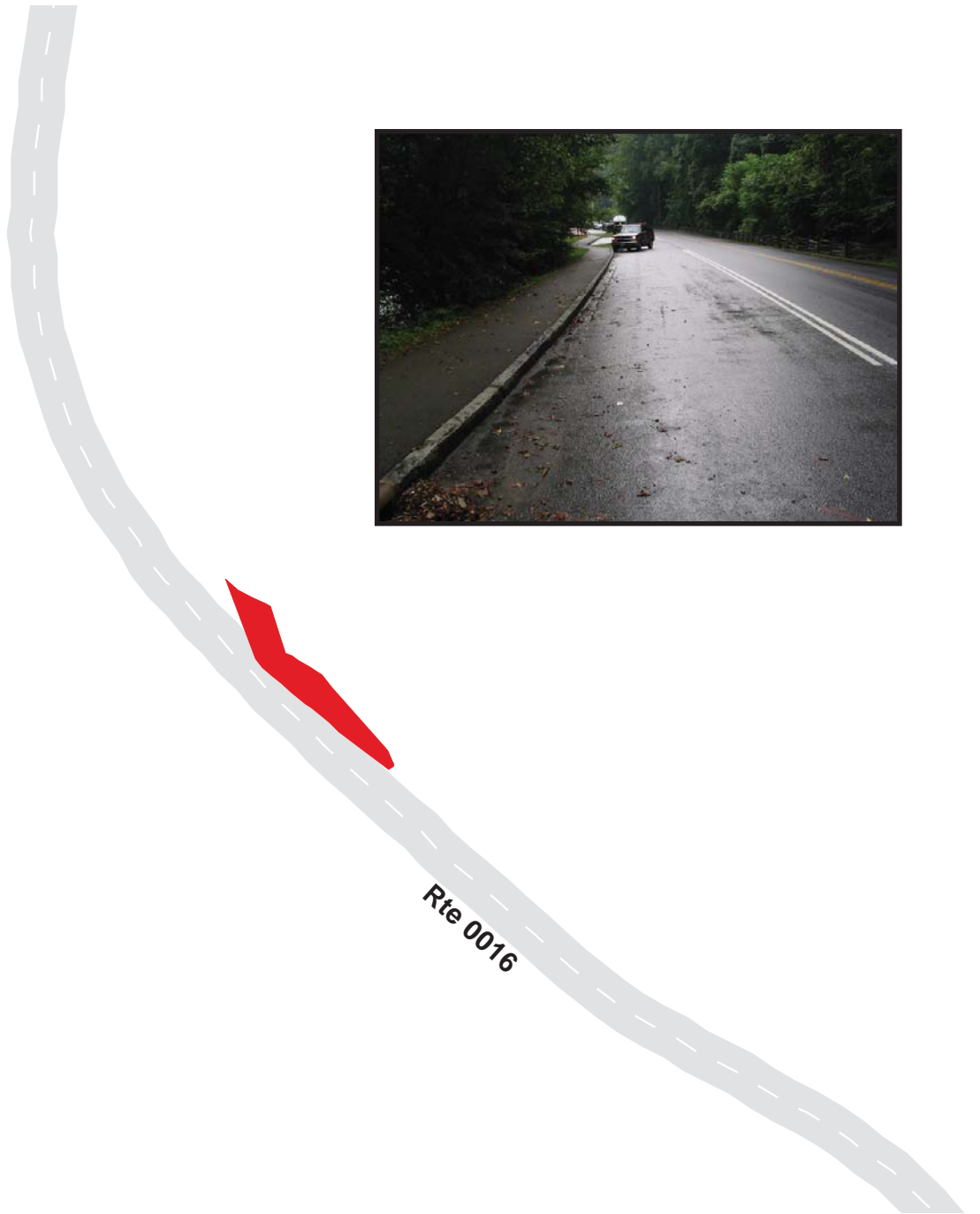

Great Smoky Mountains National Park Route 1003D

Middle Prong Little River Parking D
Adjacent To Route 0016 at MP 0.52 on Left

Route	Public / NonPublic	Date Visited	Area (sq ft)	Lane Miles *	Surface Type	Condition / PCR
1003D	Public	7/31/2003	1395	0.02	AS	GOOD / 90

* Lane miles are based on 11' lane widths

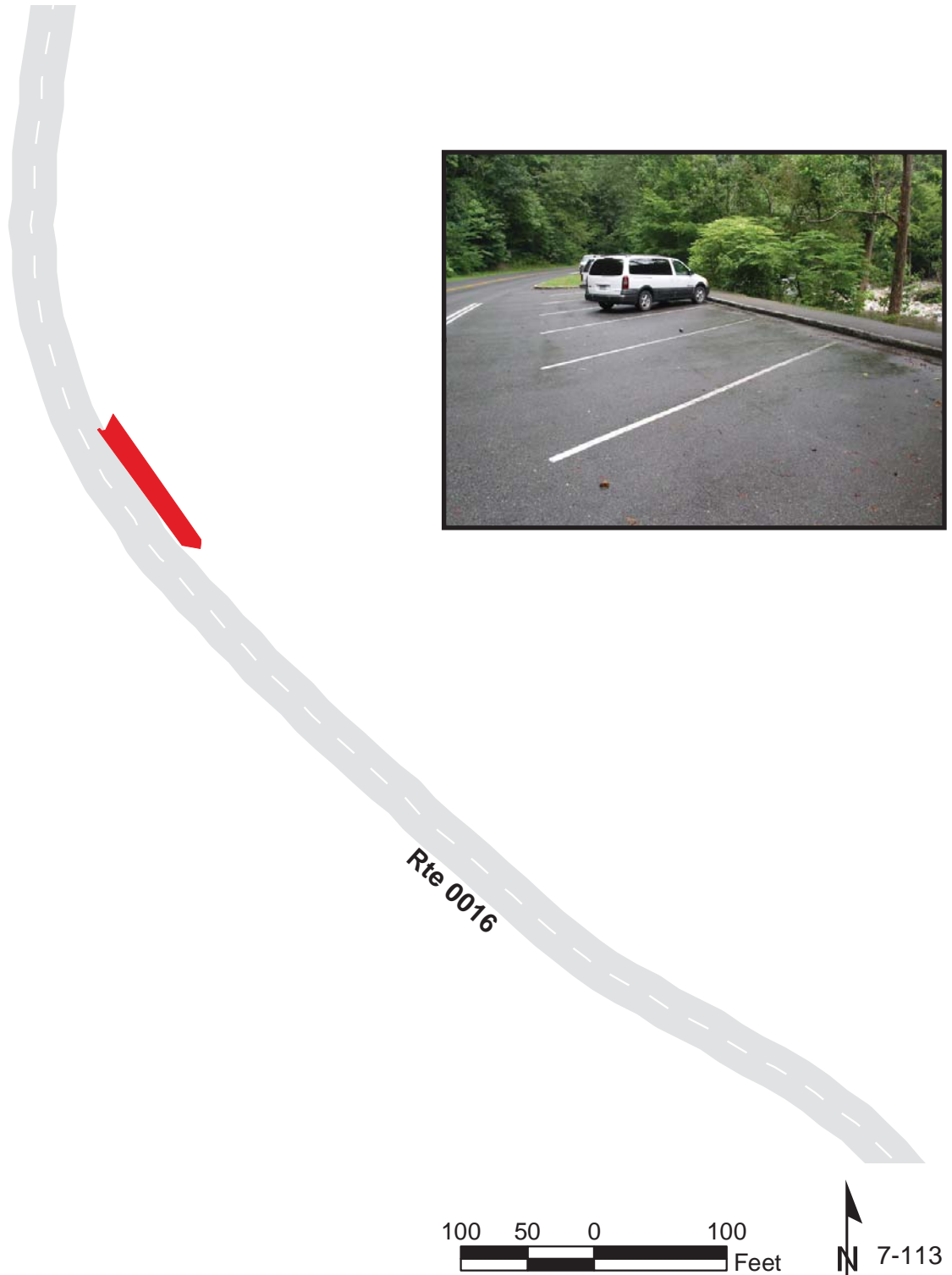

100 50 0 100 Feet

N 7-113

Great Smoky Mountains National Park

Route 1003E

Middle Prong Little River Parking E
Adjacent To Route 0016 at MP 0.50 on Left

Route	Public / NonPublic	Date Visited	Area (sq ft)	Lane Miles *	Surface Type	Condition / PCR
1003E	Public	7/31/2003	757	0.01	AS	GOOD / 90

* Lane miles are based on 11' lane widths

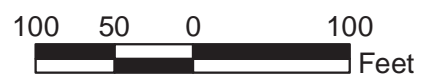
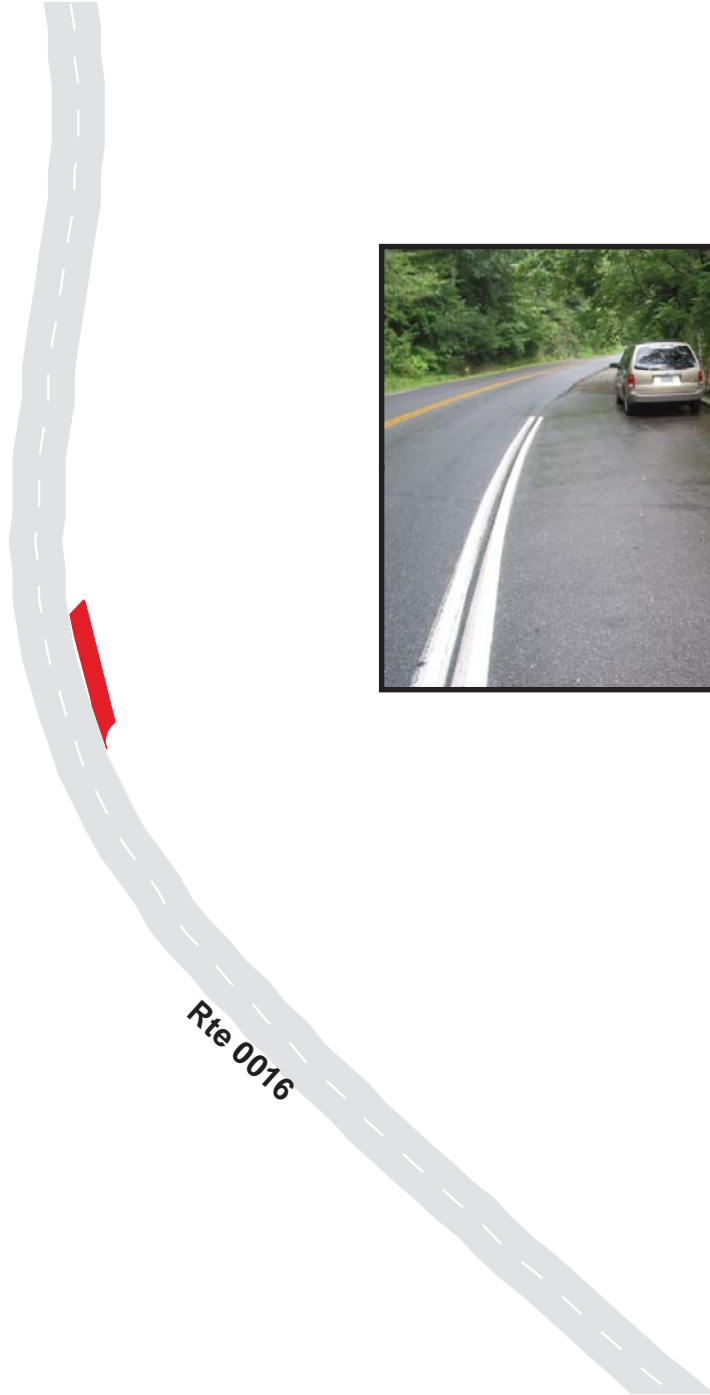

Great Smoky Mountains National Park

Route 1004

Tremont Bridge Parking

Adjacent To Route 0015 at MP 0.19 on Left

Route	Public / NonPublic	Date Visited	Area (sq ft)	Lane Miles *	Surface Type	Condition / PCR
1004	Public	8/1/2003	3260	0.06	AS	GOOD / 90

* Lane miles are based on 11' lane widths

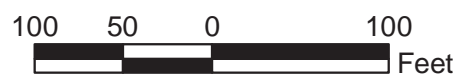
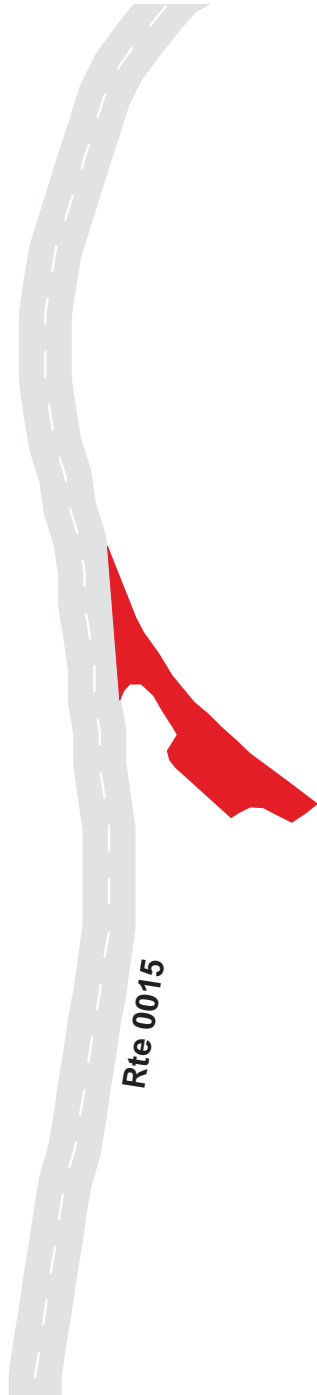

Great Smoky Mountains National Park Route 1005

Laurel Creek Parking #1
Adjacent To Route 0015 at MP 0.44 on Right

Route	Public / NonPublic	Date Visited	Area (sq ft)	Lane Miles *	Surface Type	Condition / PCR
1005	Public	8/1/2003	3870	0.07	AS	GOOD / 90

* Lane miles are based on 11' lane widths

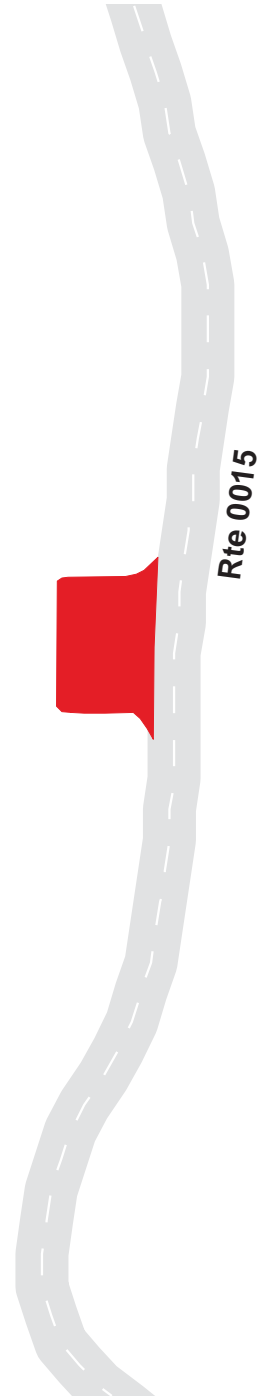

Great Smoky Mountains National Park

Route 1006

Laurel Creek Parking #2

Adjacent To Route 0015 at MP 2.64 on Left

Route	Public / NonPublic	Date Visited	Area (sq ft)	Lane Miles *	Surface Type	Condition / PCR
1006	Public	8/1/2003	1904	0.03	AS	POOR / 45

* Lane miles are based on 11' lane widths

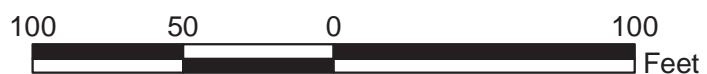
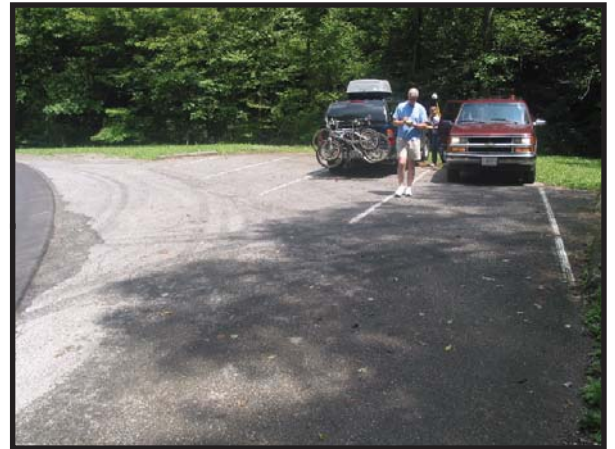
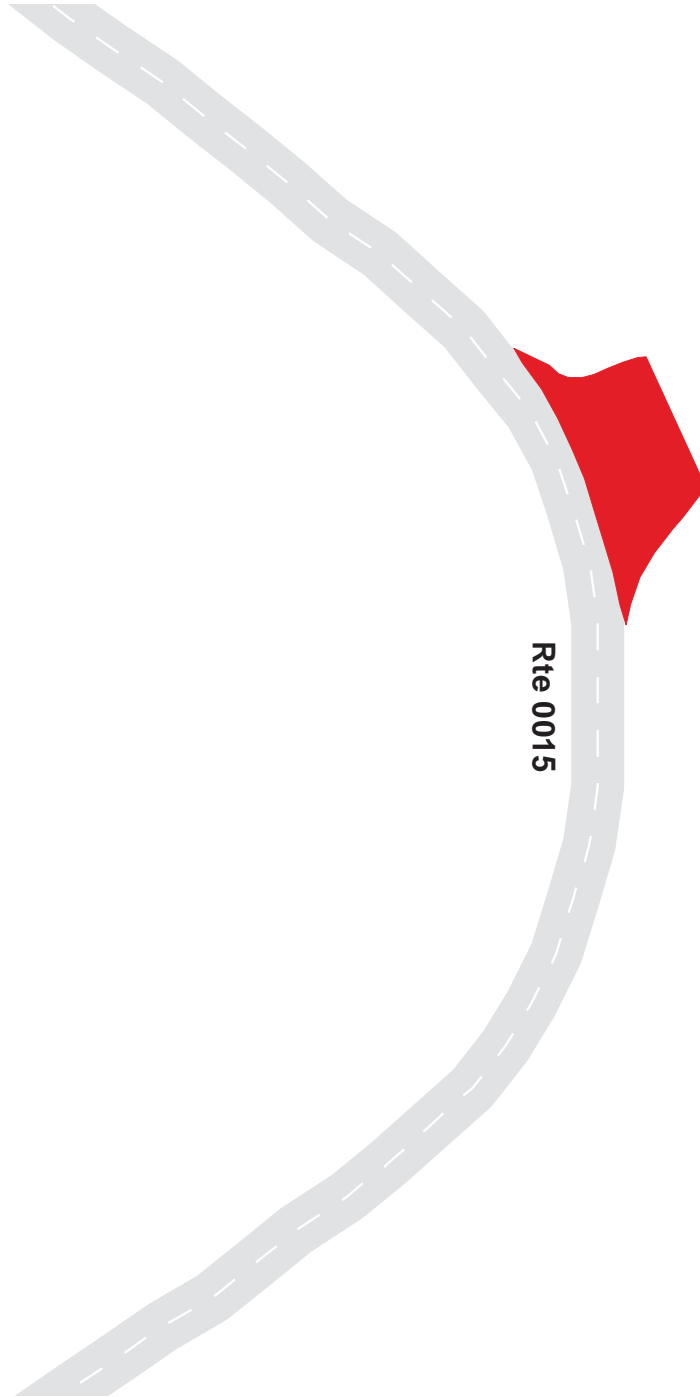

Great Smoky Mountains National Park

Route 1007

Laurel Creek Parking #3

Adjacent To Route 0015 at MP 3.07 on Left

Route	Public / NonPublic	Date Visited	Area (sq ft)	Lane Miles *	Surface Type	Condition / PCR
1007	Public	8/1/2003	2101	0.04	AS	POOR / 45

* Lane miles are based on 11' lane widths

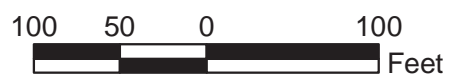

Great Smoky Mountains National Park

Route 1008

Schoolhouse Gap Trail Parking
Adjacent To Route 0015 at MP 3.64 on Right

Route	Public / NonPublic	Date Visited	Area (sq ft)	Lane Miles *	Surface Type	Condition / PCR
1008	Public	8/1/2003	4627	0.08	AS	POOR / 45

* Lane miles are based on 11' lane widths

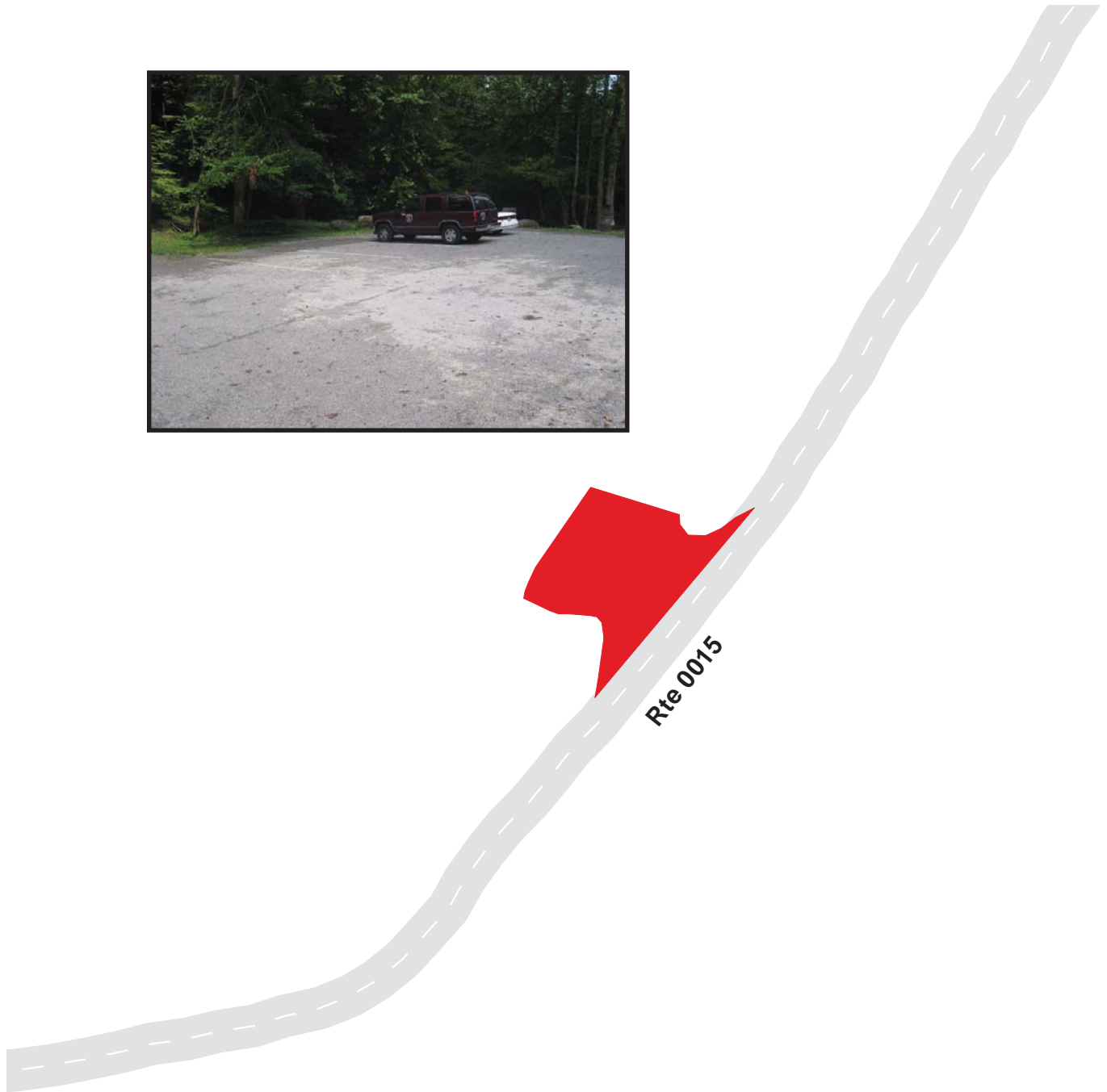

Great Smoky Mountains National Park

Route 1009

Laurel Creek Parking #4

Adjacent To Route 0015 at MP 5.07 on Left

Route	Public / NonPublic	Date Visited	Area (sq ft)	Lane Miles *	Surface Type	Condition / PCR
1009	Public	8/1/2003	1886	0.03	AS	GOOD / 90

* Lane miles are based on 11' lane widths

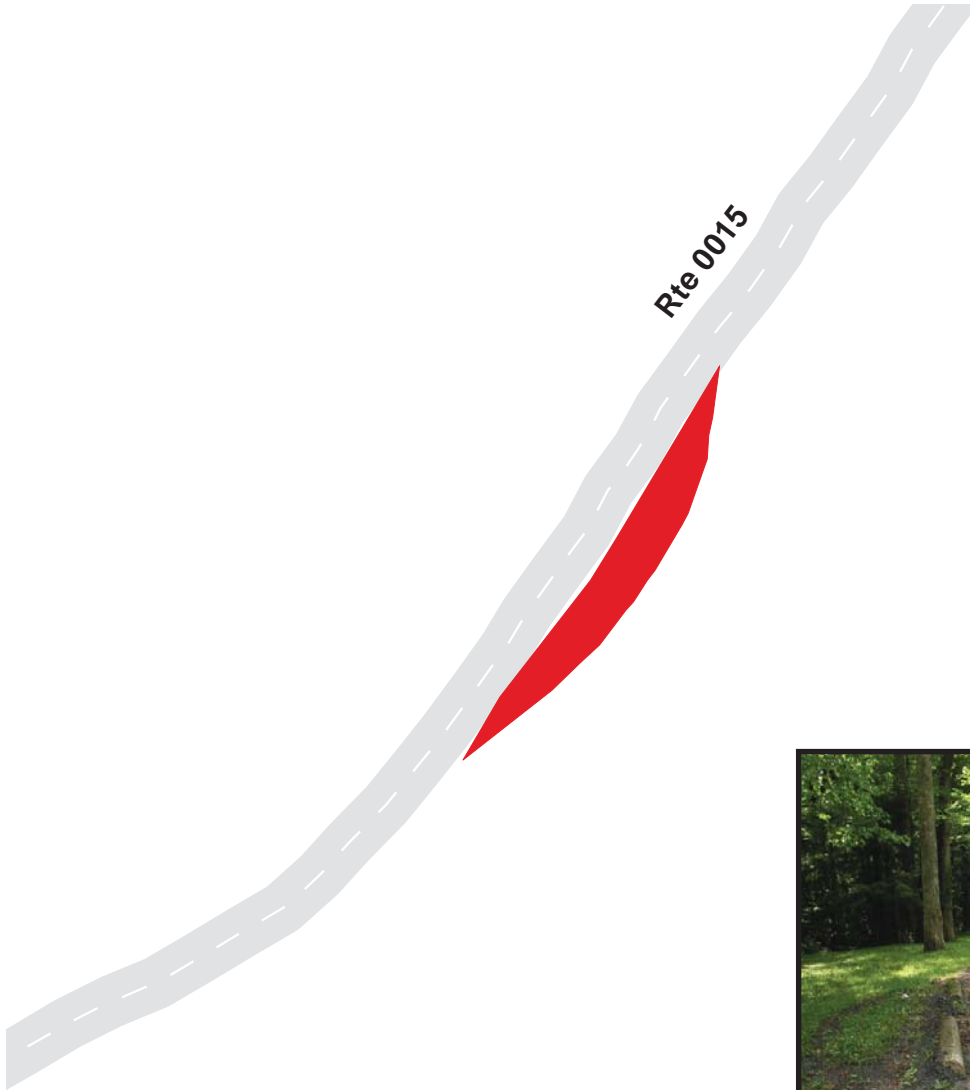

Great Smoky Mountains National Park Route 1010

Laurel Creek Parking #5
Adjacent To Route 0015 at MP 6.56 on Right

Route	Public / NonPublic	Date Visited	Area (sq ft)	Lane Miles *	Surface Type	Condition / PCR
1010	Public	8/1/2003	6039	0.10	AS	FAIR / 73

* Lane miles are based on 11' lane widths



100 50 0 100
Feet



GREAT SMOKY MOUNTAINS NATIONAL PARK

Route 1011

LAUREL CREEK PARKING #6

ADJACENT TO ROUTE 0015 AT MP 7.14 ON LEFT

Route	Public / NonPublic	Date Visited	Area (sq ft)	Lane Miles *	Surface Type	Condition / PCR
1011	PUBLIC	7/31/2003	3989	0.07	AS	N/A

* Lane miles are based on 11' lane widths

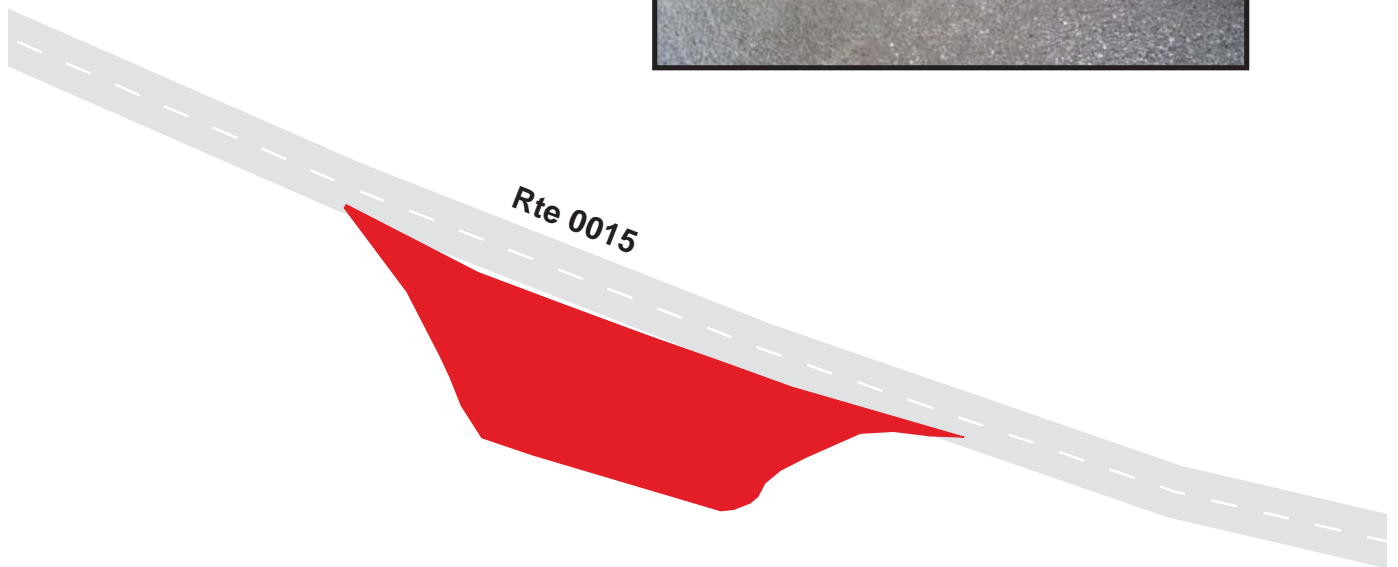

GREAT SMOKY MOUNTAINS NATIONAL PARK

Route 1012

CADES COVE KIOSK PARKING

ADJACENT TO ROUTE 0015 AT MP 7.6 ON LEFT

Route	Public / NonPublic	Date Visited	Area (sq ft)	Lane Miles *	Surface Type	Condition / PCR
1012	PUBLIC	8/1/2003	21167	0.36	AS	EXCELLENT / 97

* Lane miles are based on 11' lane widths

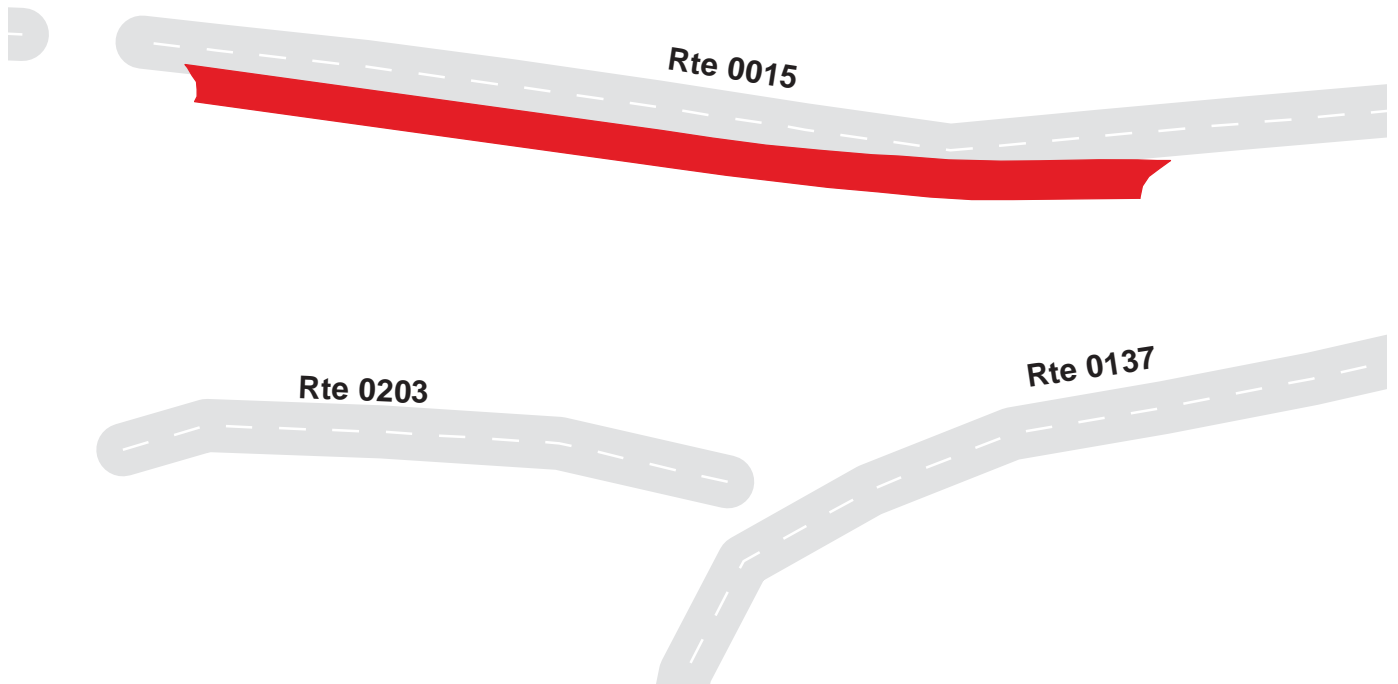

Great Smoky Mountains National Park

Route 1013

Cades Cove Ranger Station Parking
Adjacent To Route 0137 at MP 0.28 on Right

Route	Public / NonPublic	Date Visited	Area (sq ft)	Lane Miles *	Surface Type	Condition / PCR
1013	Public	6/17/2003	5548	0.10	AS	GOOD / 90

* Lane miles are based on 11' lane widths

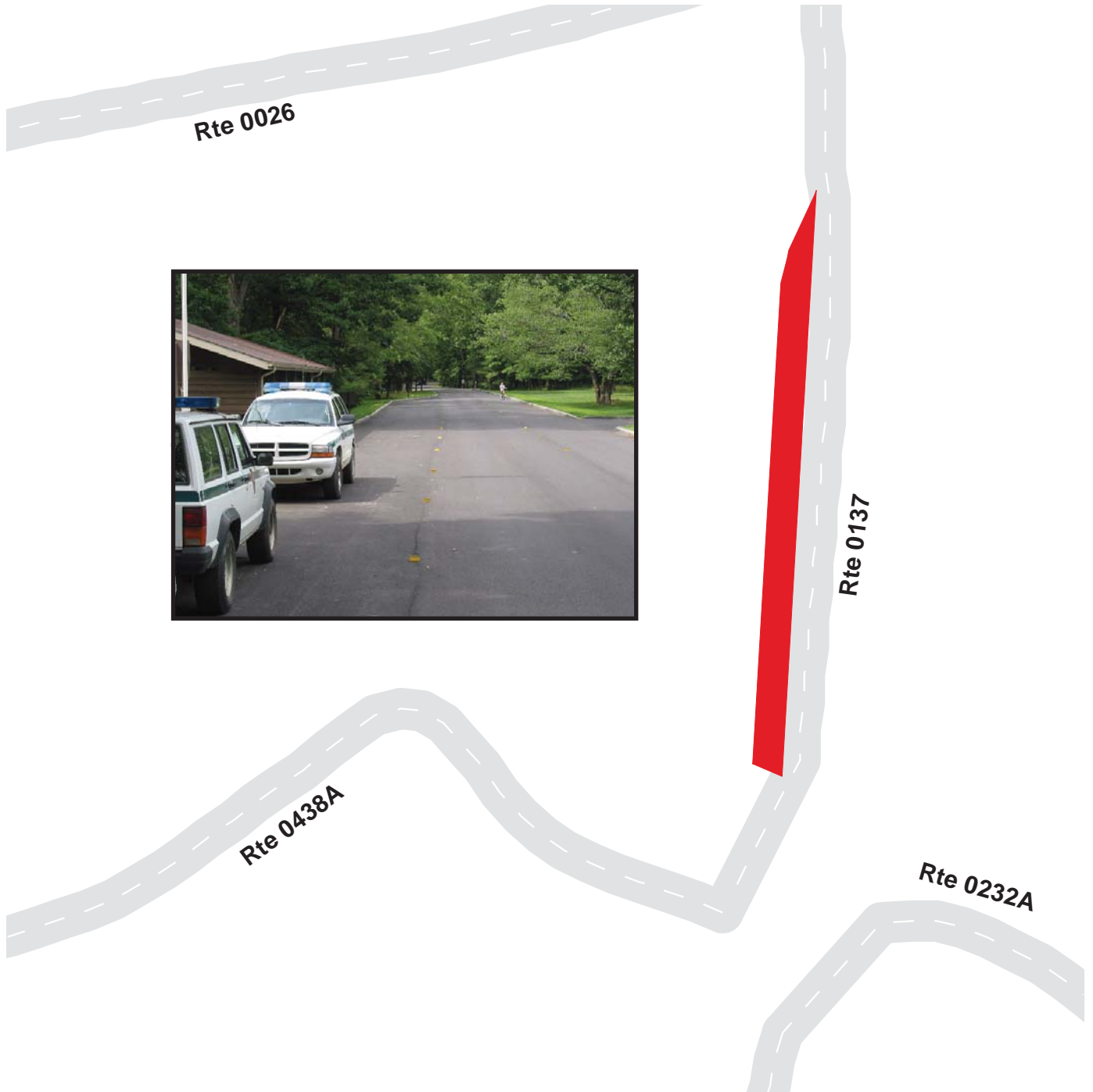

100 50 0 100 Feet

N 7-123

Great Smoky Mountains National Park

Route 1014

Cades Cove Store and Bike Rental Parking

Adjacent To Route 0137

Route	Public / NonPublic	Date Visited	Area (sq ft)	Lane Miles *	Surface Type	Condition / PCR
1014	Public	8/1/2003	19086	0.33	AS	GOOD / 90

* Lane miles are based on 11' lane widths

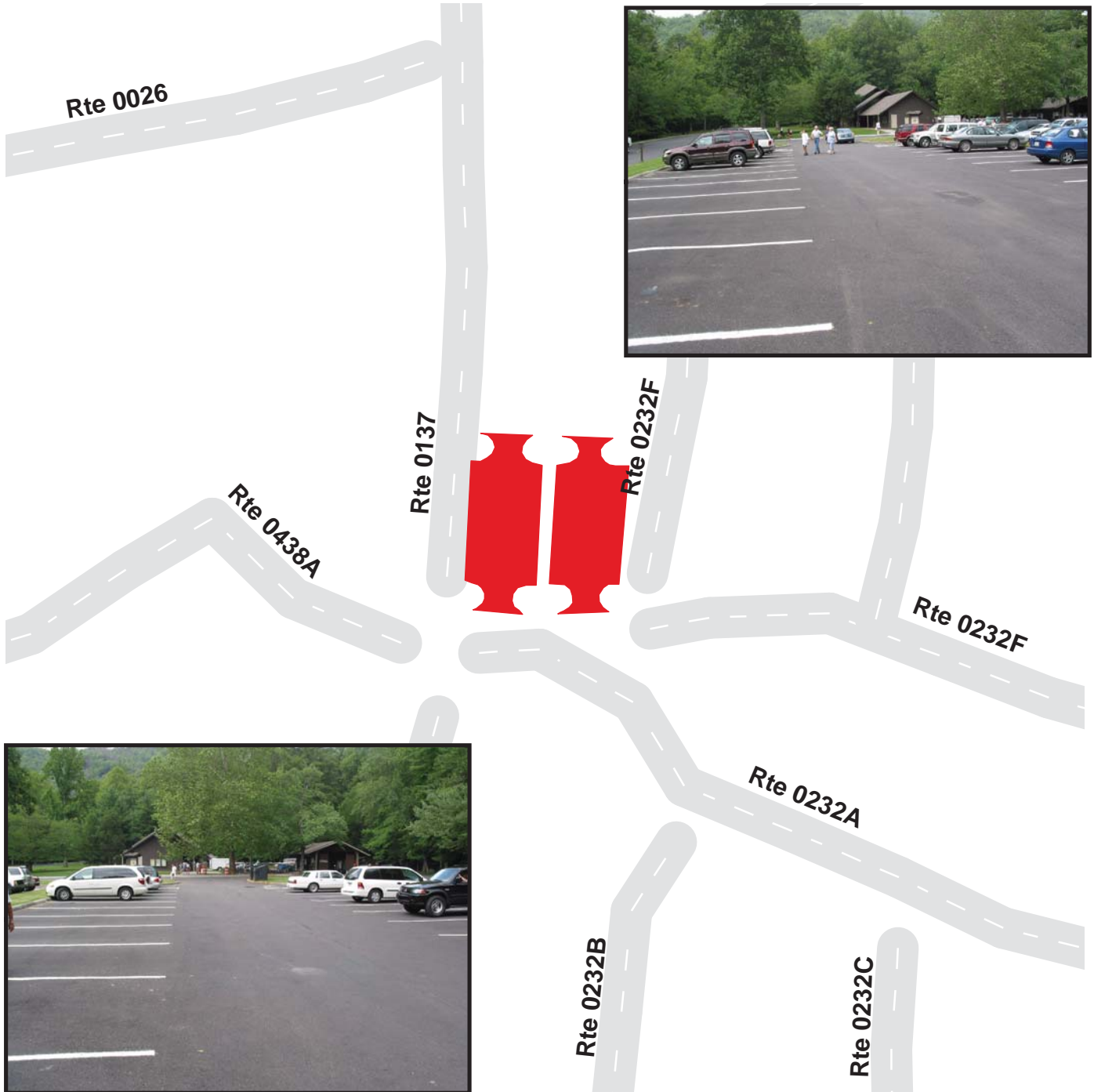

Great Smoky Mountains National Park

Route 1015A

Cades Cove Picnic Area Parking #1
Adjacent To Route 0202 at MP 0.1 on Right

Route	Public / NonPublic	Date Visited	Area (sq ft)	Lane Miles *	Surface Type	Condition / PCR
1015A	Public	8/1/2003	1232	0.02	AS	POOR / 45

* Lane miles are based on 11' lane widths

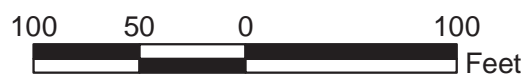
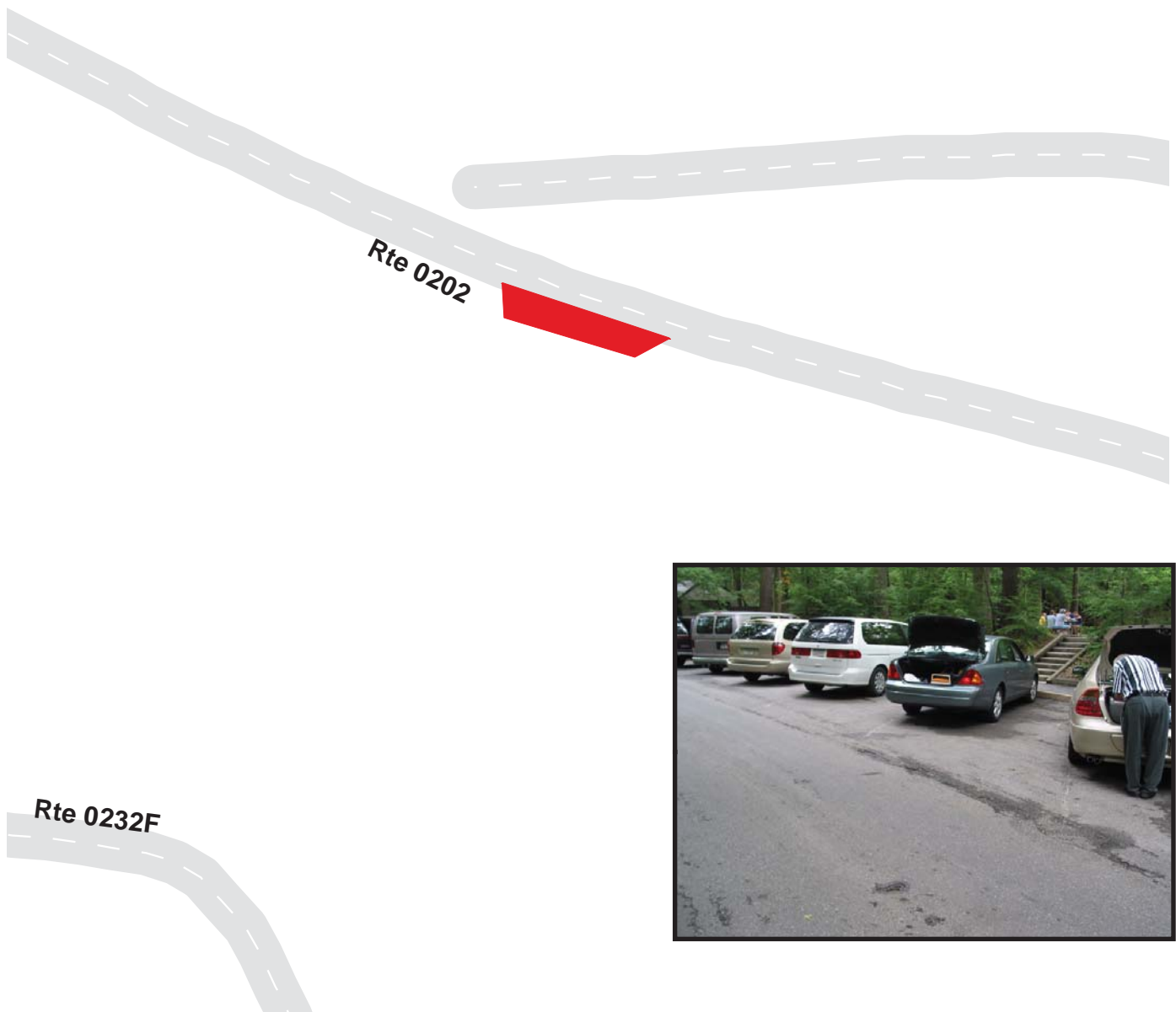

Great Smoky Mountains National Park

Route 1015B

Cades Cove Picnic Area Parking #2
Adjacent To Route 0202 at MP 0.15 on Left

Route	Public / NonPublic	Date Visited	Area (sq ft)	Lane Miles *	Surface Type	Condition / PCR
1015B	Public	8/1/2003	1579	0.03	AS	POOR / 45

* Lane miles are based on 11' lane widths

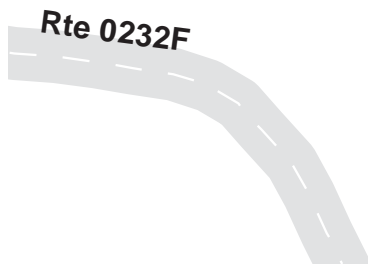
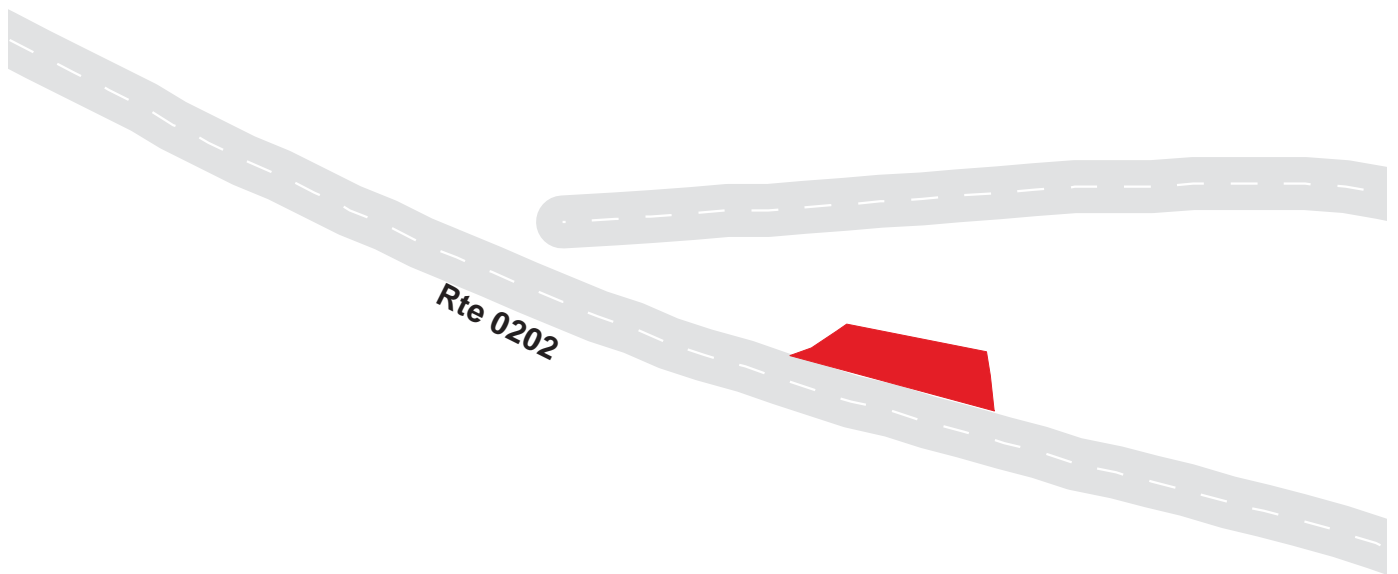

Great Smoky Mountains National Park

Route 1015C

Cades Cove Picnic Area Parking #3
Adjacent To Route 0202 at MP 0.17 on Right

Route	Public / NonPublic	Date Visited	Area (sq ft)	Lane Miles *	Surface Type	Condition / PCR
1015C	Public	8/1/2003	2358	0.04	AS	FAIR / 73

* Lane miles are based on 11' lane widths

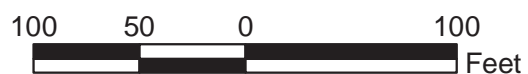
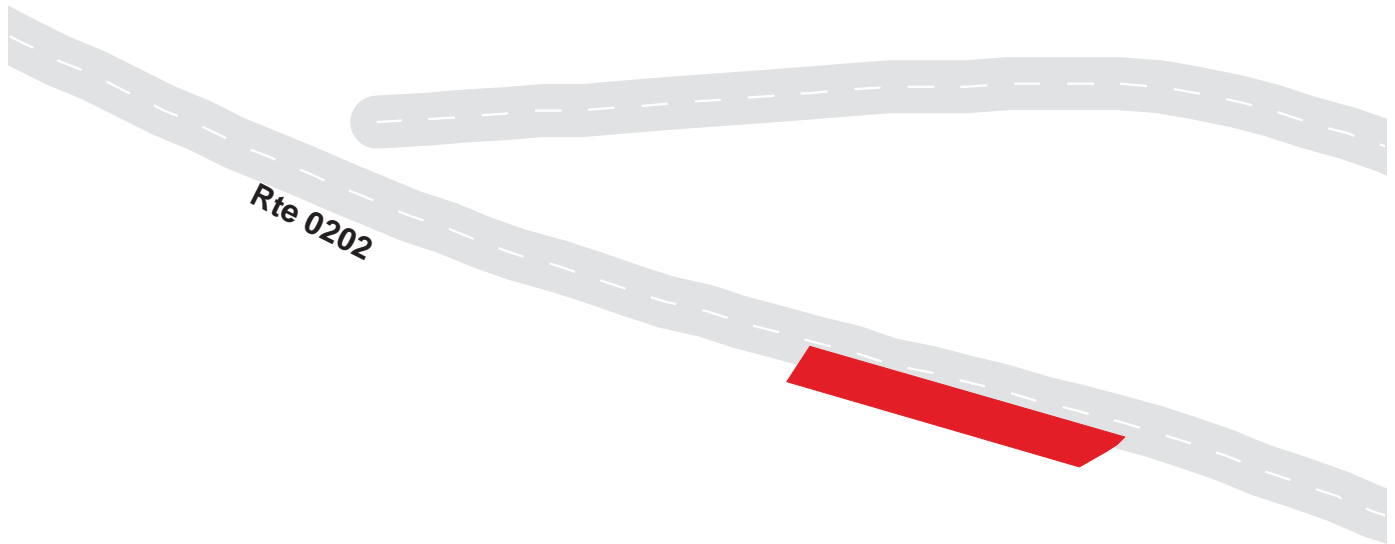

Great Smoky Mountains National Park

Route 1015D

Cades Cove Picnic Area Parking #4

Adjacent To Route 0202 at MP 0.19 on Left

Route	Public / NonPublic	Date Visited	Area (sq ft)	Lane Miles *	Surface Type	Condition / PCR
1015D	Public	8/1/2003	1760	0.03	AS	POOR / 45

* Lane miles are based on 11' lane widths

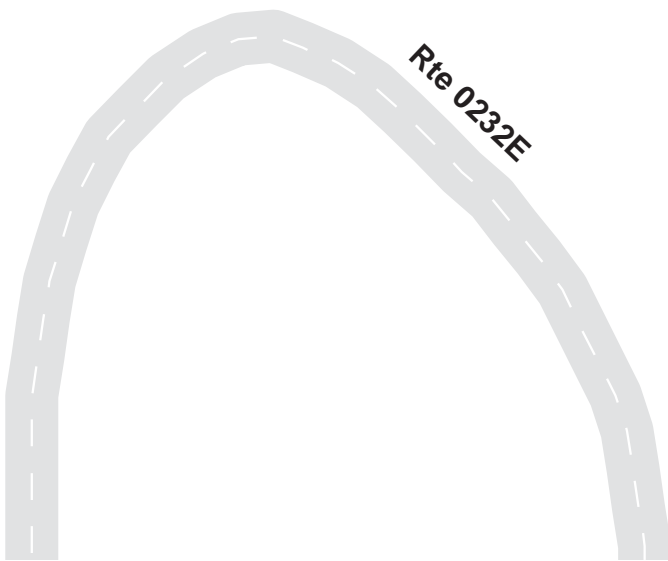
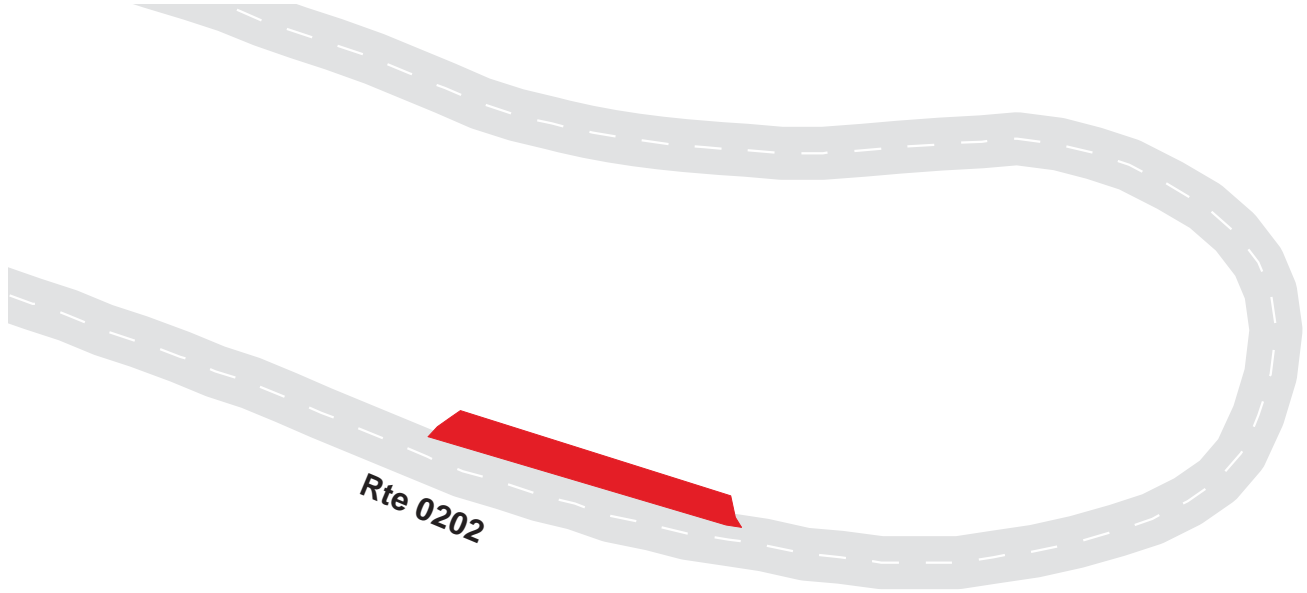

Great Smoky Mountains National Park

Route 1015E

Cades Cove Picnic Area Parking #5

Adjacent To Route 0202 at MP 0.23 on Right

Route	Public / NonPublic	Date Visited	Area (sq ft)	Lane Miles *	Surface Type	Condition / PCR
1015E	Public	8/1/2003	895	0.02	AS	POOR / 45

* Lane miles are based on 11' lane widths

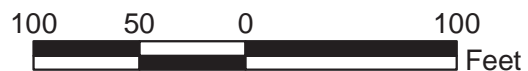
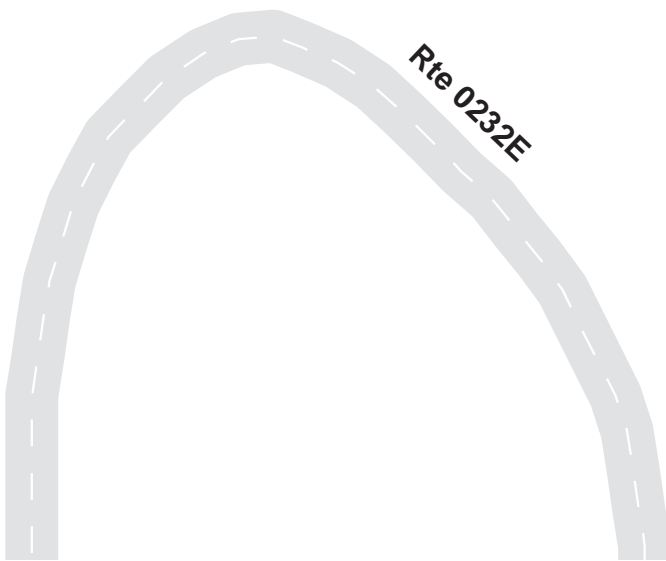
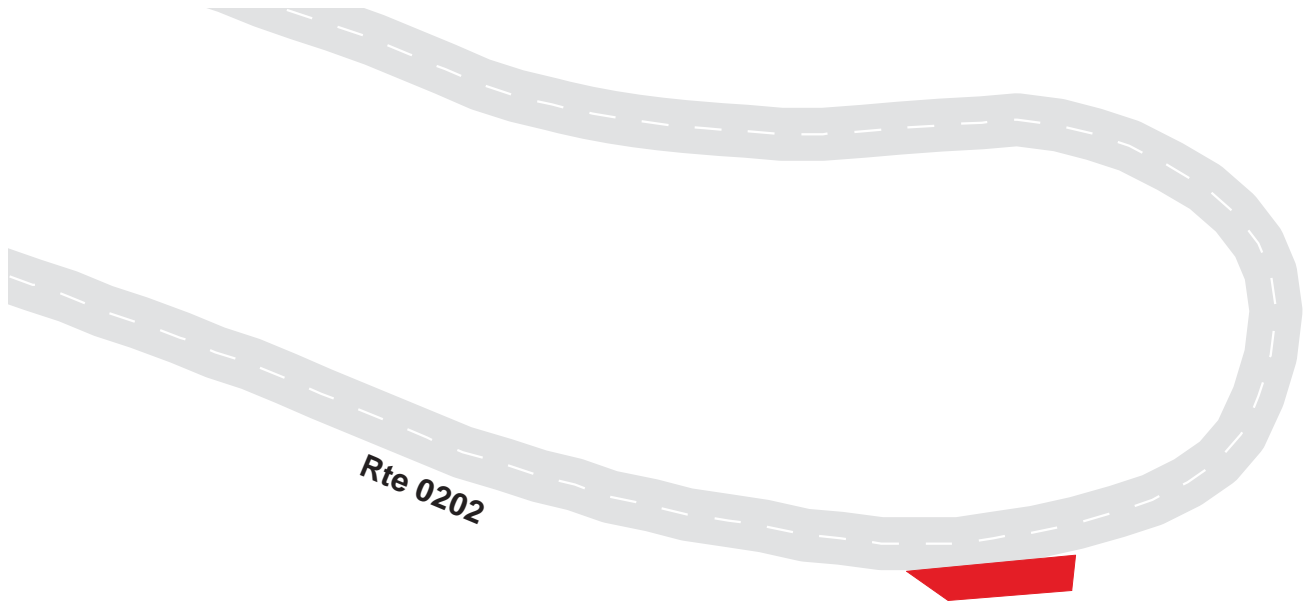

Great Smoky Mountains National Park

Route 1015F

Cades Cove Picnic Area Parking #6
 Adjacent To Route 0202 at MP 0.25 on Right

Route	Public / NonPublic	Date Visited	Area (sq ft)	Lane Miles *	Surface Type	Condition / PCR
1015F	Public	6/17/2003	1113	0.02	AS	POOR / 45

* Lane miles are based on 11' lane widths

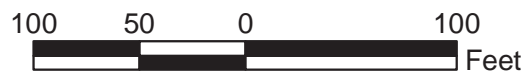
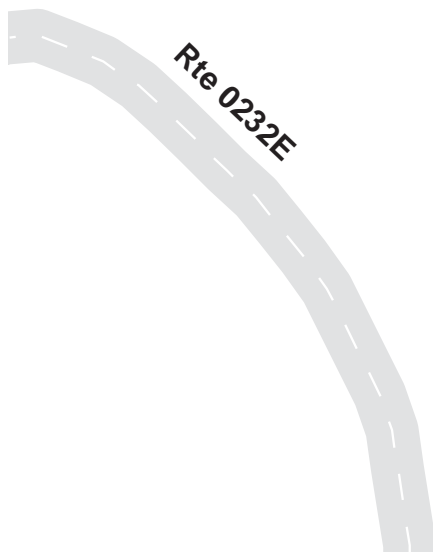
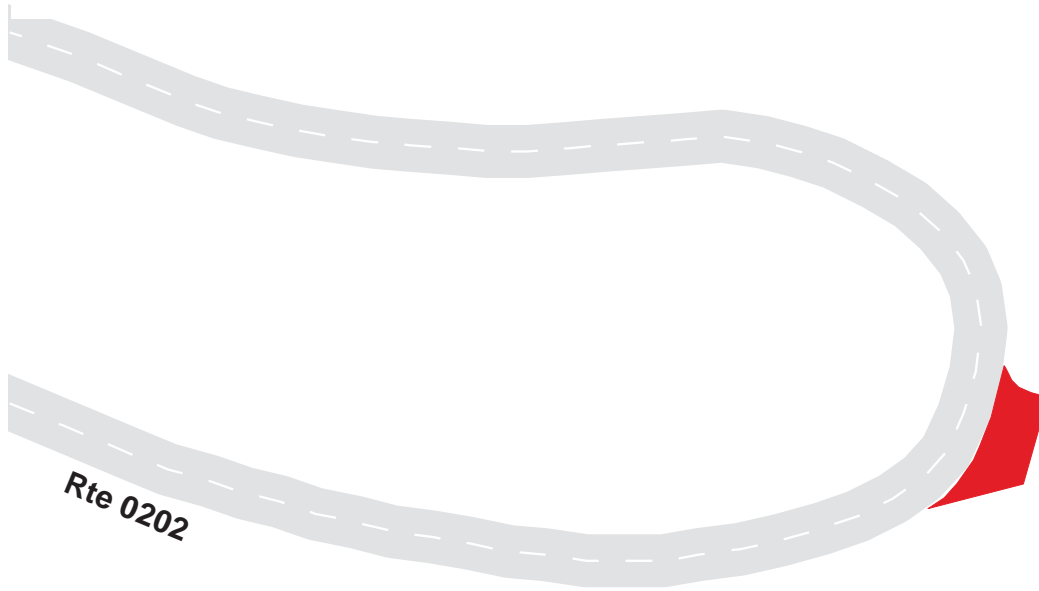

Great Smoky Mountains National Park

Route 1015G

Cades Cove Picnic Area Parking #7

Adjacent To Route 0202 at MP 0.28 on Right

Route	Public / NonPublic	Date Visited	Area (sq ft)	Lane Miles *	Surface Type	Condition / PCR
1015G	Public	6/17/2003	1271	0.02	AS	POOR / 45

* Lane miles are based on 11' lane widths

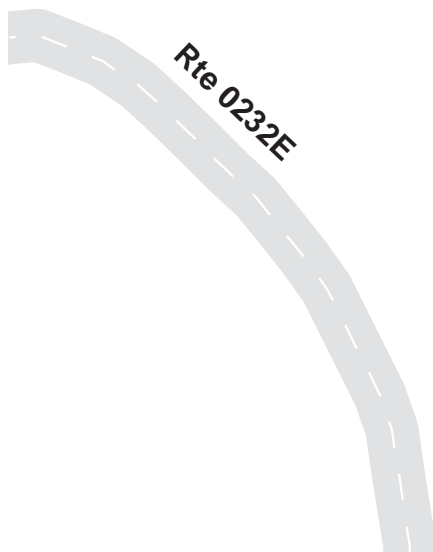
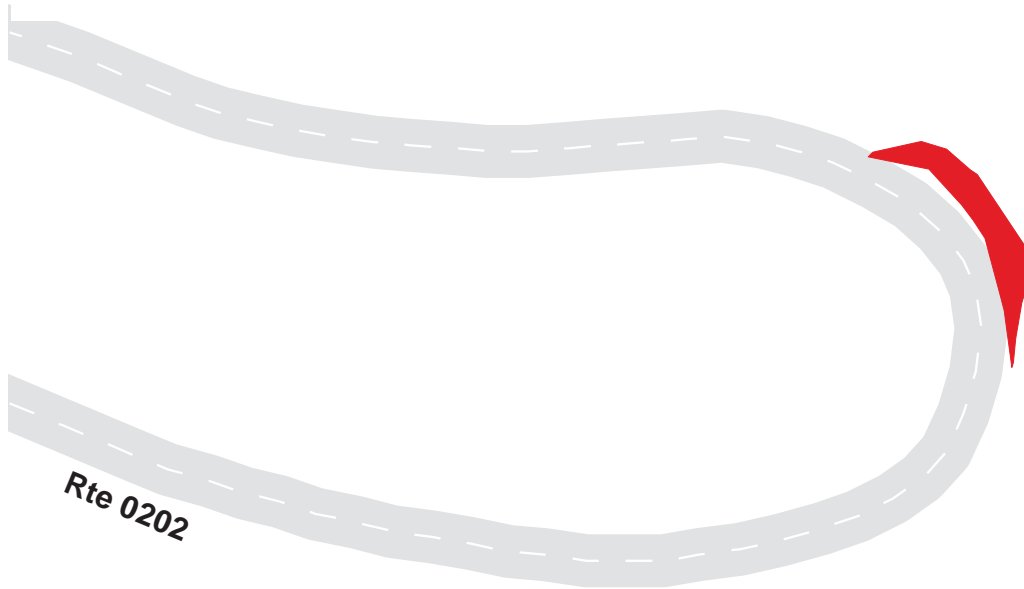

Great Smoky Mountains National Park

Route 1015H

Cades Cove Picnic Area Parking #8
Adjacent To Route 0202 at MP 0.3 on Left

Route	Public / NonPublic	Date Visited	Area (sq ft)	Lane Miles *	Surface Type	Condition / PCR
1015H	Public	8/1/2003	1923	0.03	AS	FAIR / 73

* Lane miles are based on 11' lane widths

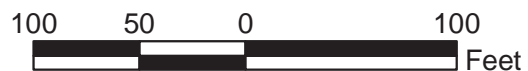
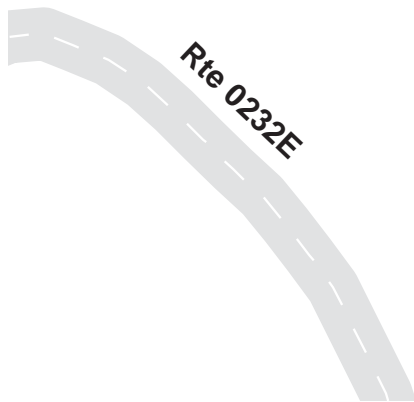
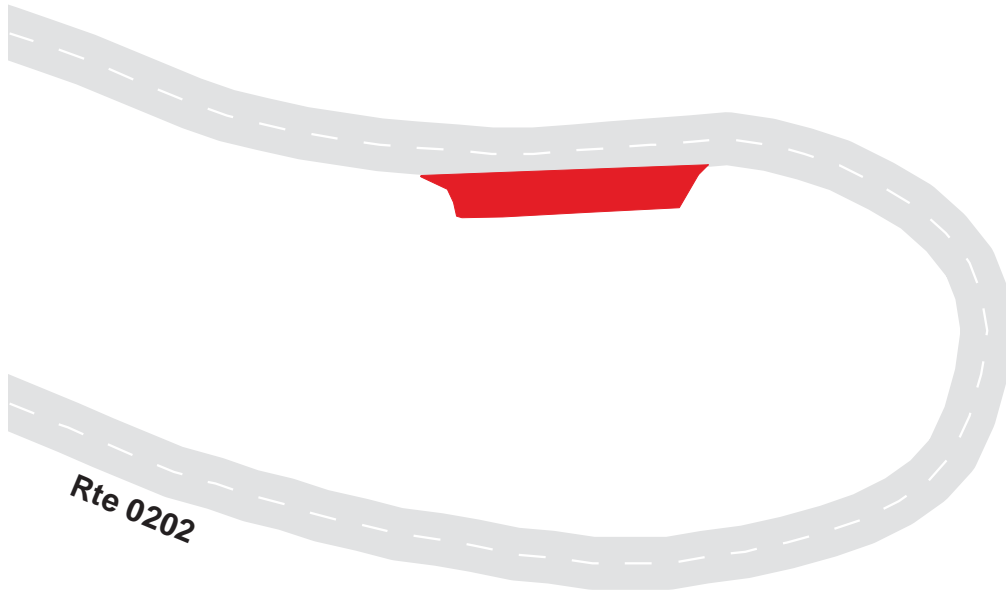

Great Smoky Mountains National Park

Route 1015I

Cades Cove Picnic Area Parking #9

Adjacent To Route 0202 at MP 0.36 on Right

Route	Public / NonPublic	Date Visited	Area (sq ft)	Lane Miles *	Surface Type	Condition / PCR
1015I	Public	8/1/2003	1636	0.03	AS	POOR / 45

* Lane miles are based on 11' lane widths

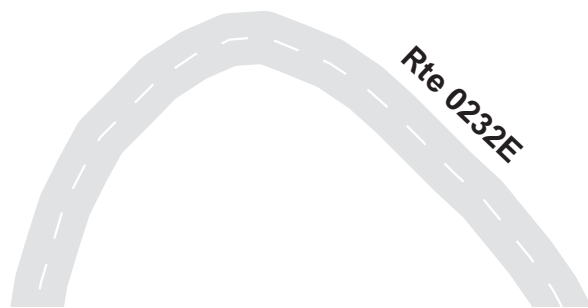
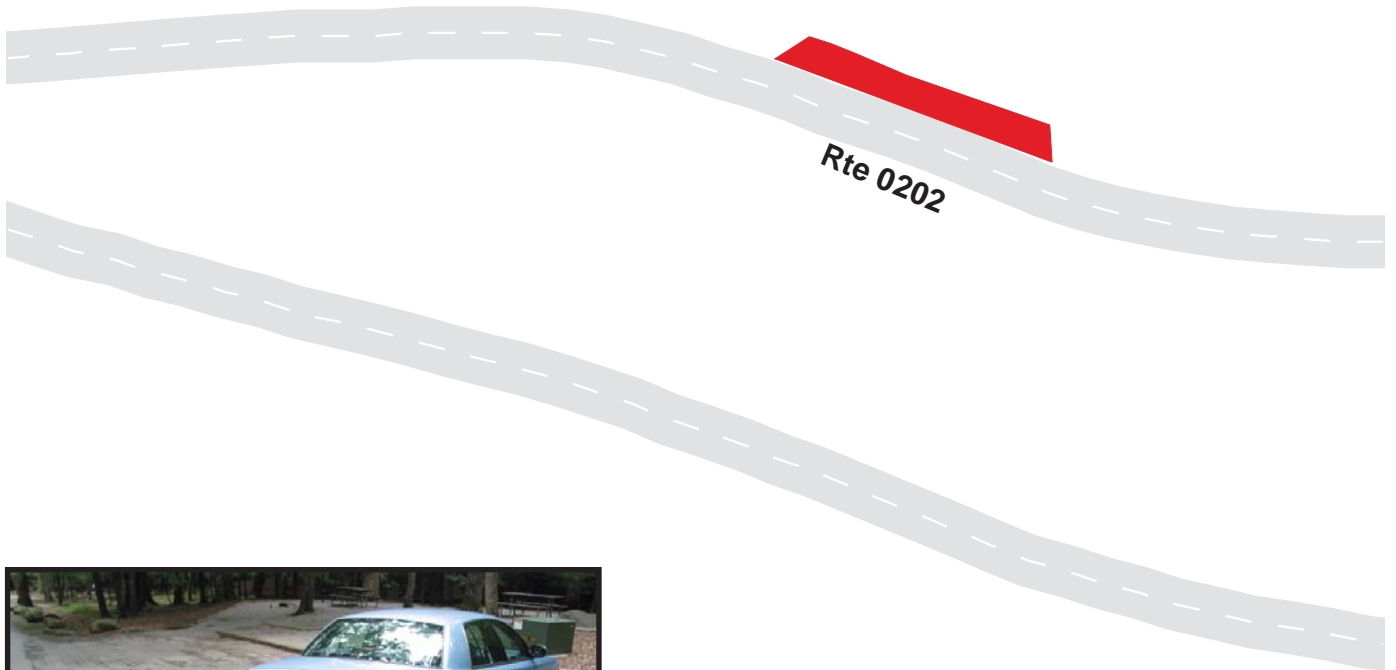

Great Smoky Mountains National Park

Route 1015J

Cades Cove Picnic Area Parking #10
 Adjacent To Route 0202 at MP 0.38 on Right

Route	Public / NonPublic	Date Visited	Area (sq ft)	Lane Miles *	Surface Type	Condition / PCR
1015J	Public	8/1/2003	2906	0.05	AS	POOR / 45

* Lane miles are based on 11' lane widths

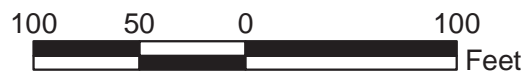
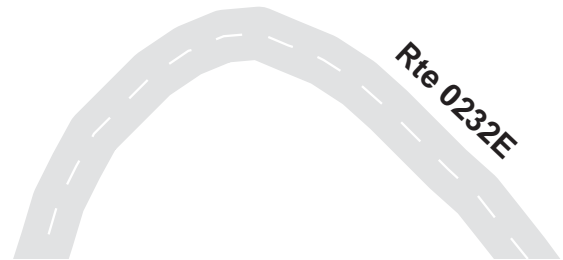
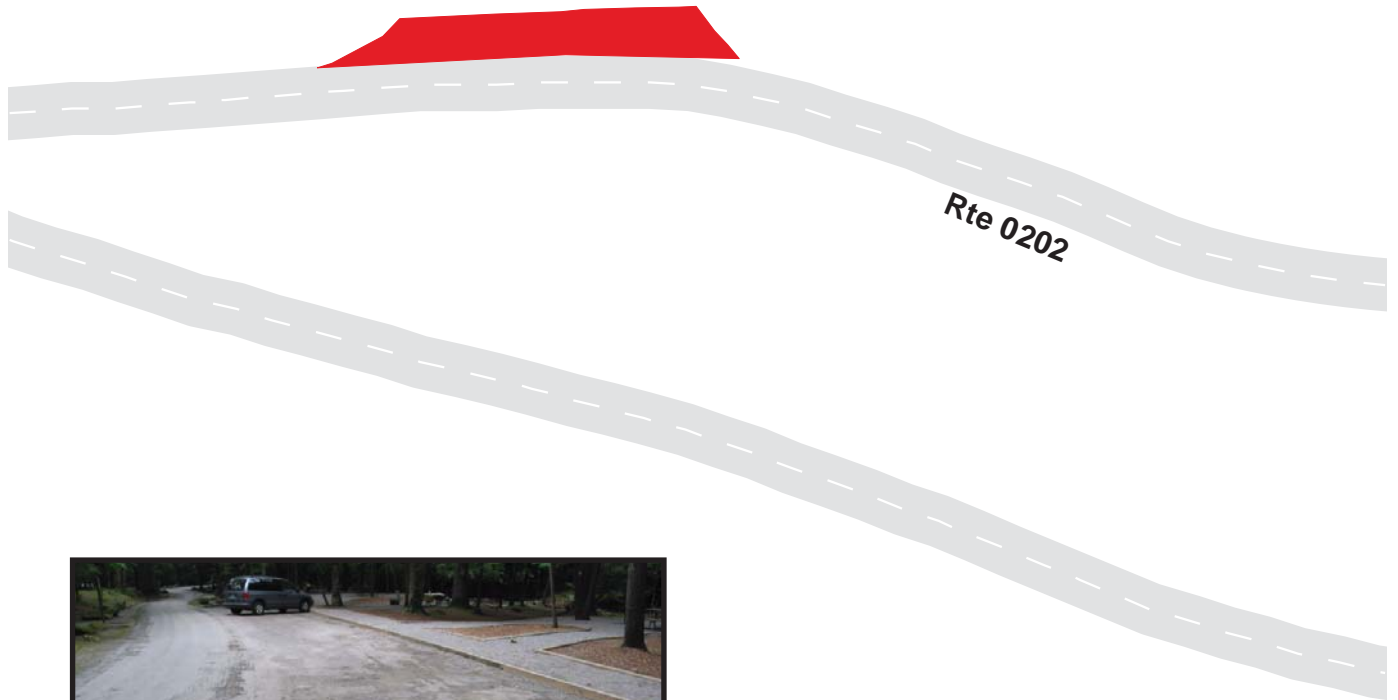

Great Smoky Mountains National Park

Route 1016

Cades Cove Maintenance Area

From Route 0232A

Route	Public / NonPublic	Date Visited	Area (sq ft)	Lane Miles *	Surface Type	Condition / PCR
1016	NonPublic	8/1/2003	22636	0.39	AS	GOOD / 90

* Lane miles are based on 11' lane widths

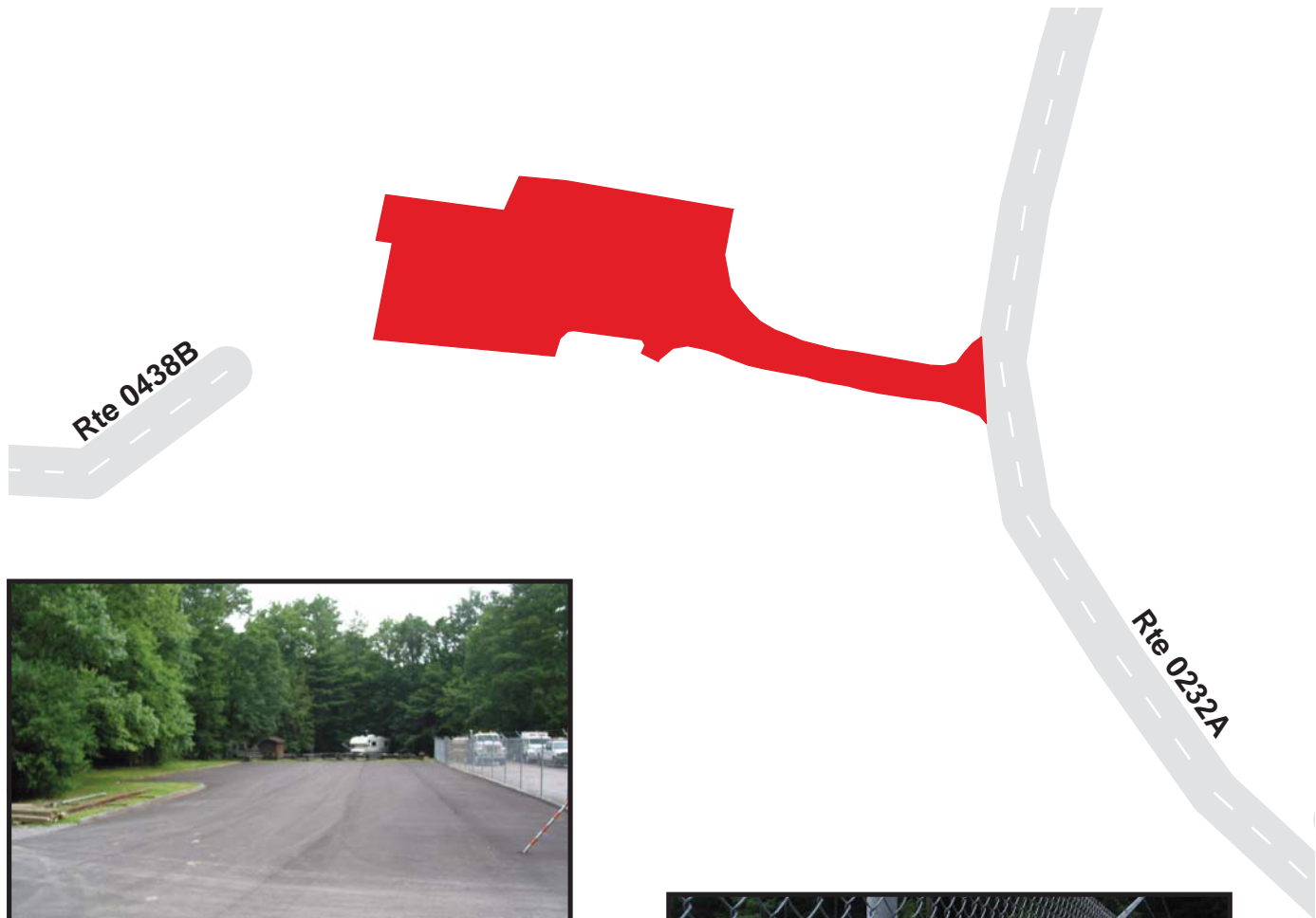

Great Smoky Mountains National Park

Route 1017

Cades Cove New Dump Station
From Route 0232A at MP 0.2 on Right

Route	Public / NonPublic	Date Visited	Area (sq ft)	Lane Miles *	Surface Type	Condition / PCR
1017	Public	6/17/2003	5864	0.10	AS	EXCELLENT / 97

* Lane miles are based on 11' lane widths

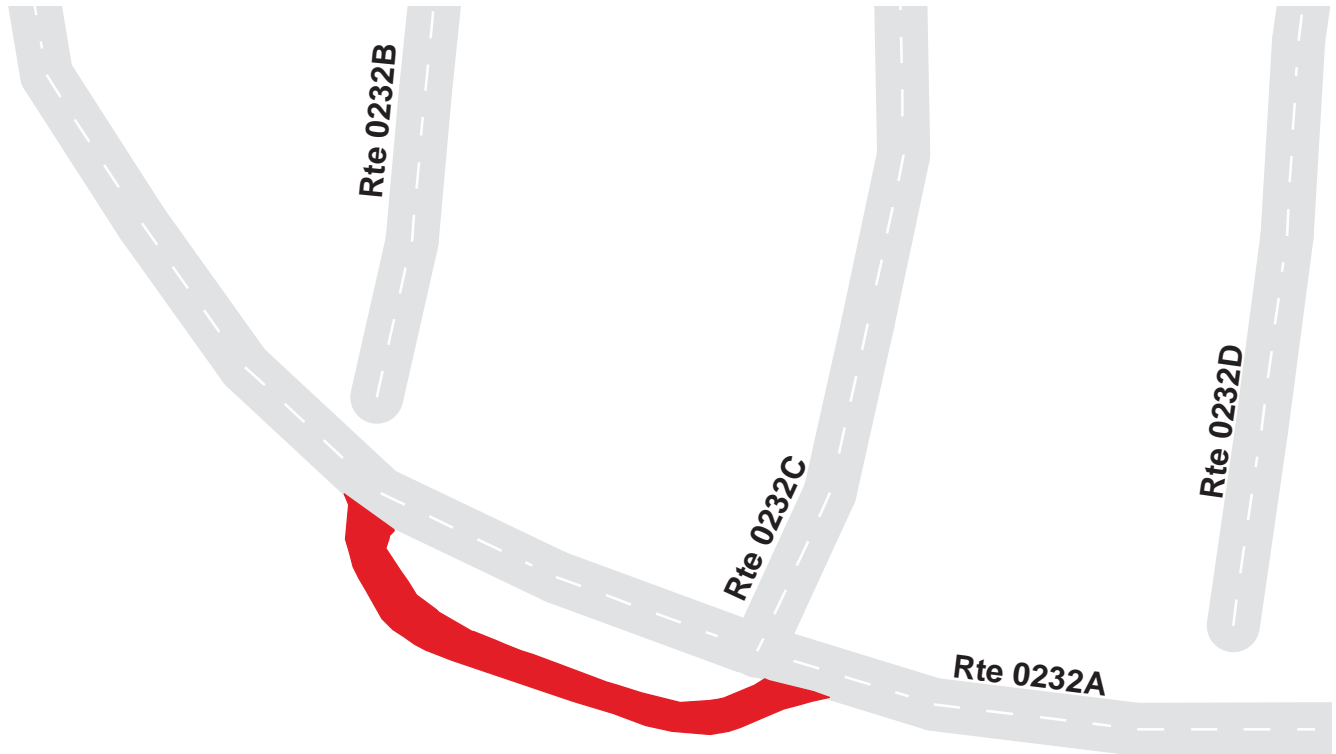

Great Smoky Mountains National Park

Route 1022

John Oliver Place Parking

Adjacent To Route 0026 at MP 0.9 on Right

Route	Public / NonPublic	Date Visited	Area (sq ft)	Lane Miles *	Surface Type	Condition / PCR
1022	Public	8/1/2003	6534	0.11	AS	FAIR / 73

* Lane miles are based on 11' lane widths

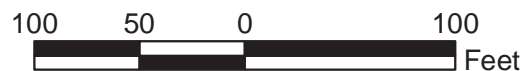

Great Smoky Mountains National Park

Route 1023

John Oliver Place Parking #2
Adjacent To Route 0026 at MP 1.00 on Right

Route	Public / NonPublic	Date Visited	Area (sq ft)	Lane Miles *	Surface Type	Condition / PCR
1023	Public	8/1/2003	4074	0.07	AS	FAIR / 73

* Lane miles are based on 11' lane widths

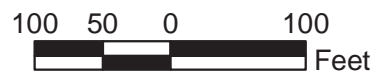
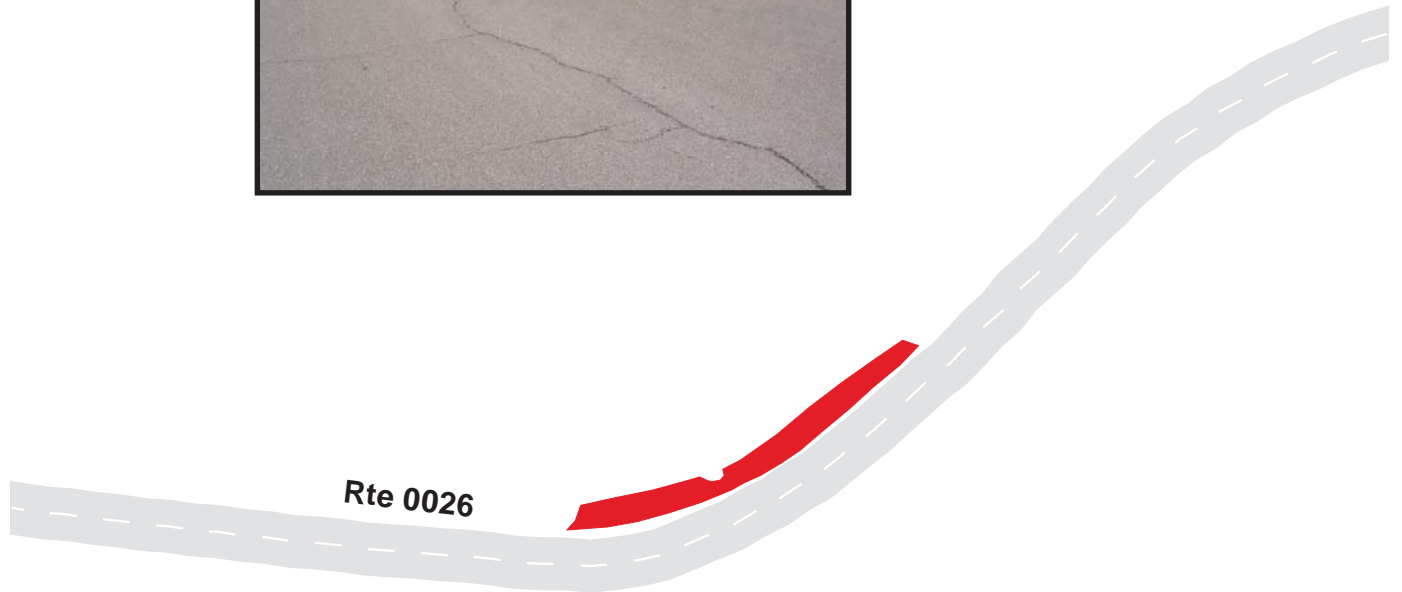

Great Smoky Mountains National Park

Route 1024

Methodist Church Parking
Adjacent To Route 0026 at MP 2.20 on Right

Route	Public / NonPublic	Date Visited	Area (sq ft)	Lane Miles *	Surface Type	Condition / PCR
1024	Public	8/1/2003	3616	0.06	AS	GOOD / 90

* Lane miles are based on 11' lane widths

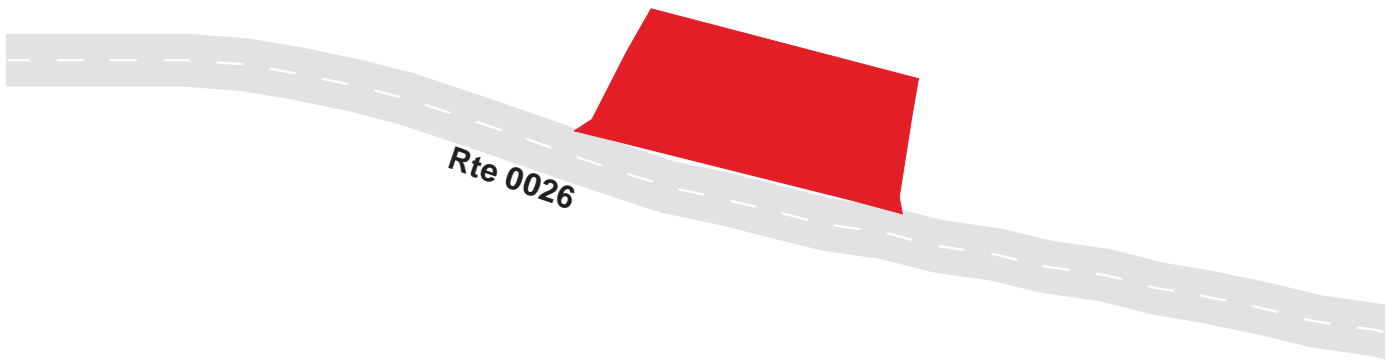

Great Smoky Mountains National Park

Route 1025

Missionary Baptist Church Parking
Adjacent To Route 0026 at MP 2.72 on Left

Route	Public / NonPublic	Date Visited	Area (sq ft)	Lane Miles *	Surface Type	Condition / PCR
1025	Public	8/1/2003	3412	0.06	AS	GOOD / 90

* Lane miles are based on 11' lane widths

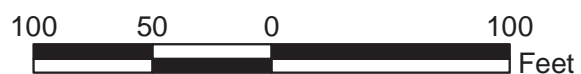
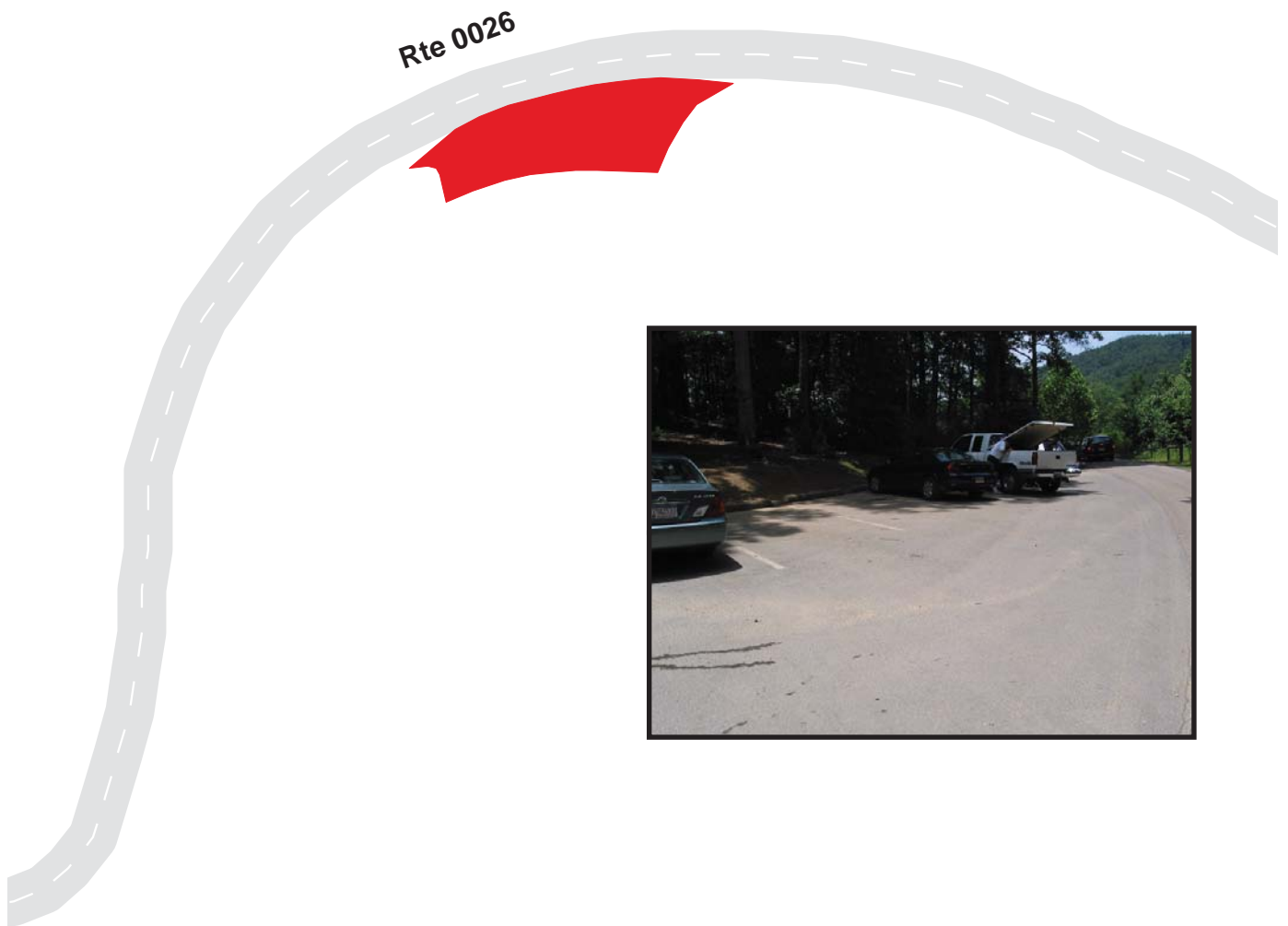

Great Smoky Mountains National Park

Route 1026

Native Plant Demonstration Plot Parking
Adjacent To Route 0026 at MP 3.16 on Left

Route	Public / NonPublic	Date Visited	Area (sq ft)	Lane Miles *	Surface Type	Condition / PCR
1026	Public	8/1/2003	7381	0.13	AS	FAIR / 73

* Lane miles are based on 11' lane widths

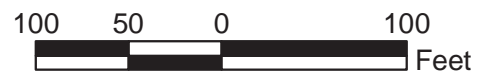
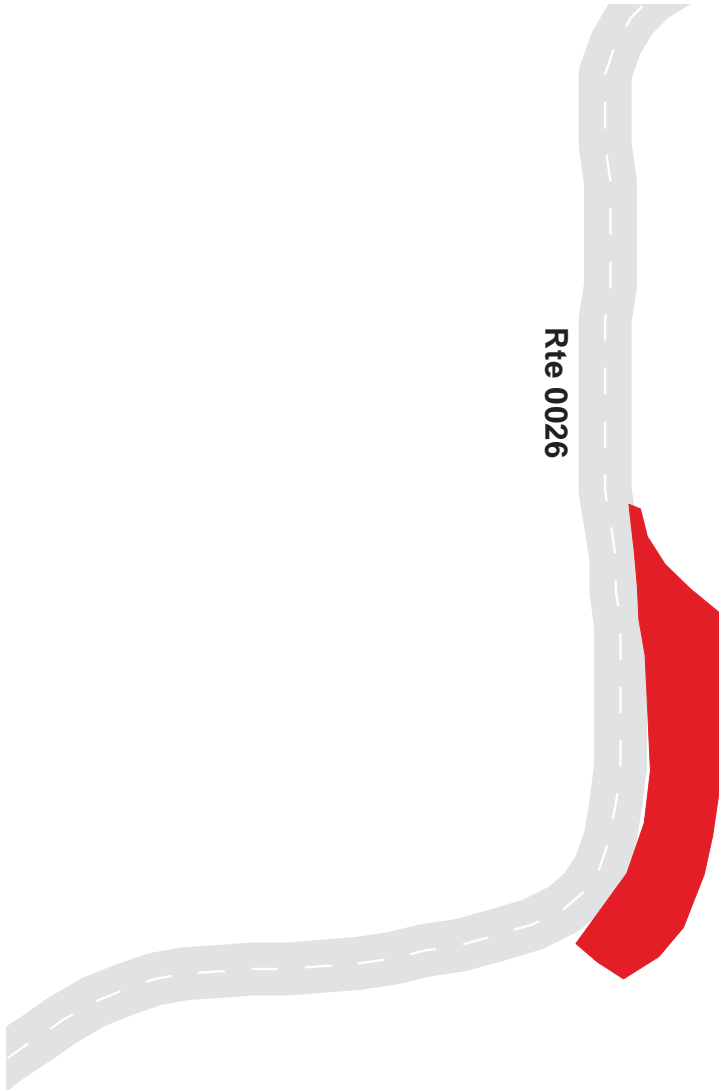

Great Smoky Mountains National Park Route 1027

Early Days Parking
Adjacent To Route 0026 at MP 3.54 on Left

Route	Public / NonPublic	Date Visited	Area (sq ft)	Lane Miles *	Surface Type	Condition / PCR
1027	Public	8/1/2003	7510	0.13	AS	FAIR / 73

* Lane miles are based on 11' lane widths

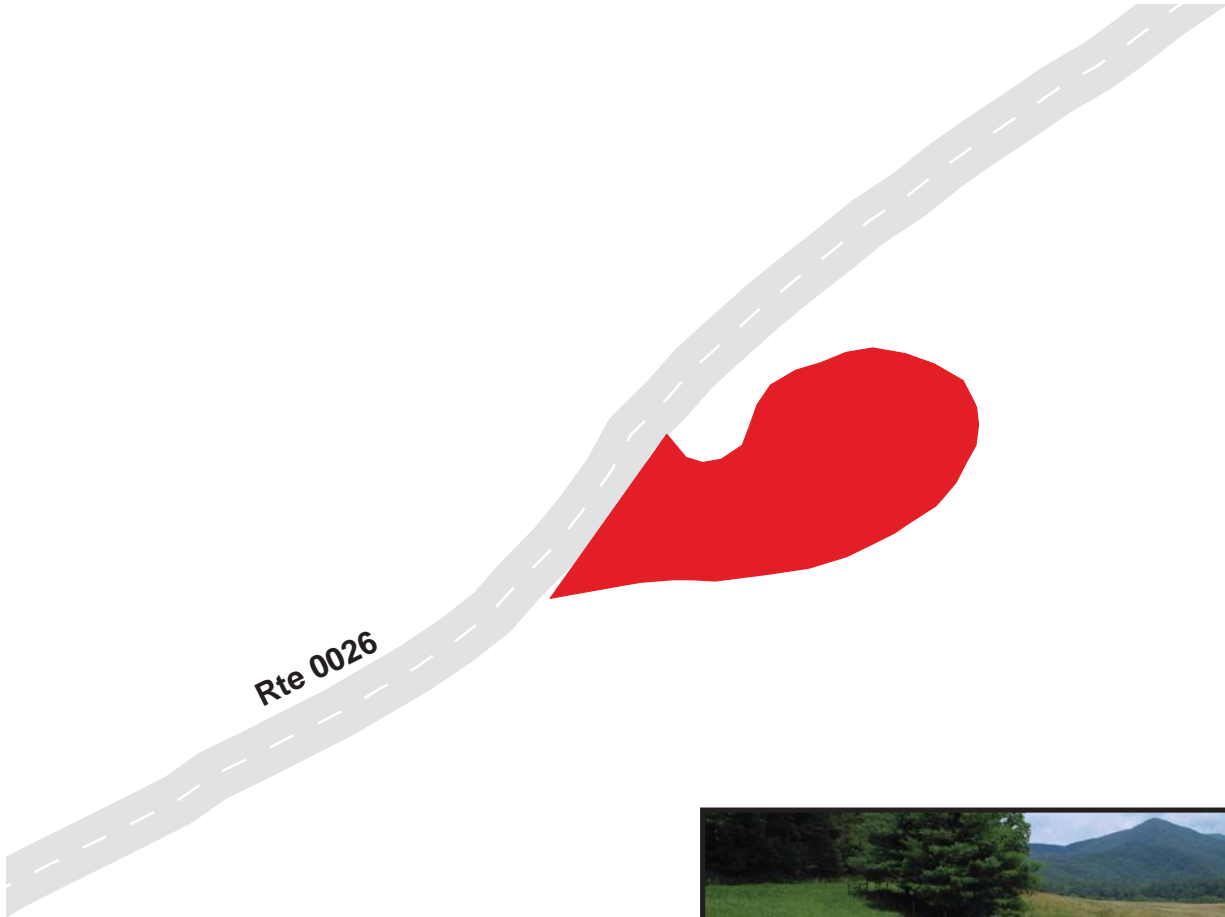

Great Smoky Mountains National Park

Route 1029

Elijah Oliver Place Trail Parking
 Adjacent To Route 0026 at MP 4.0 on Left

Route	Public / NonPublic	Date Visited	Area (sq ft)	Lane Miles *	Surface Type	Condition / PCR
1029	Public	6/17/2003	11916	0.21	AS	GOOD / 90

* Lane miles are based on 11' lane widths



Great Smoky Mountains National Park Route 1030A

Cades Cove Nature Trail Parking #1
Adjacent To Route 0026 at MP 5.26 on Right

Route	Public / NonPublic	Date Visited	Area (sq ft)	Lane Miles *	Surface Type	Condition / PCR
1030A	Public	6/17/2003	1416	0.02	AS	GOOD / 90

* Lane miles are based on 11' lane widths



Great Smoky Mountains National Park Route 1030B

Cades Cove Nature Trail Parking #2
Adjacent To Route 0026 at MP 5.28 on Right

Route	Public / NonPublic	Date Visited	Area (sq ft)	Lane Miles *	Surface Type	Condition / PCR
1030B	Public	6/17/2003	1608	0.03	AS	GOOD / 90

* Lane miles are based on 11' lane widths



Great Smoky Mountains National Park Route 1031

Dan Lawson Place Parking
Adjacent To Route 0026 at MP 6.00 on Right

Route	Public / NonPublic	Date Visited	Area (sq ft)	Lane Miles *	Surface Type	Condition / PCR
1031	Public	6/17/2003	2023	0.03	AS	GOOD / 90

* Lane miles are based on 11' lane widths



Great Smoky Mountains National Park Route 1032

Tipton Place Parking
Adjacent To Route 0026 at MP 6.54 on Left

Route	Public / NonPublic	Date Visited	Area (sq ft)	Lane Miles *	Surface Type	Condition / PCR
1032	Public	6/17/2003	2041	0.04	AS	GOOD / 90

* Lane miles are based on 11' lane widths

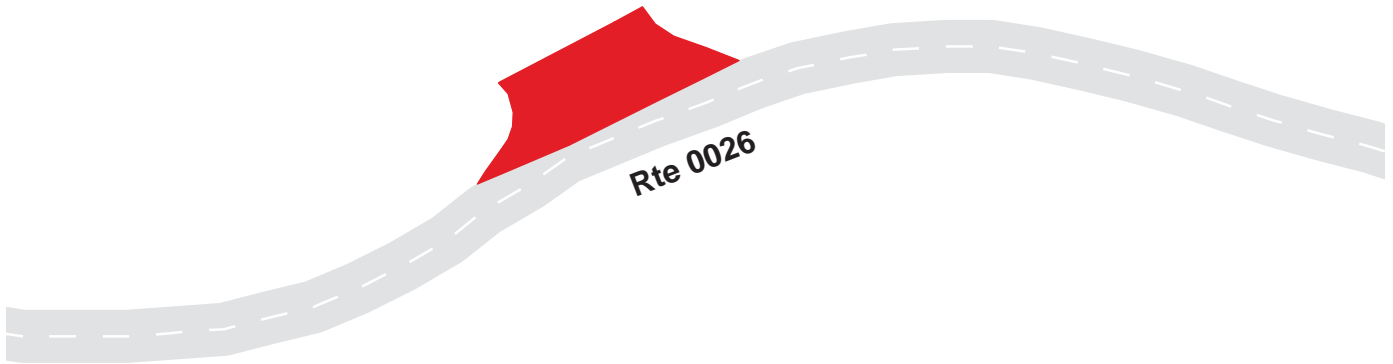

Great Smoky Mountains National Park

Route 1033

Valley View Parking

Adjacent To Route 0026 at MP 7.04 on Left

Route	Public / NonPublic	Date Visited	Area (sq ft)	Lane Miles *	Surface Type	Condition / PCR
1033	Public	6/17/2003	2210	0.04	AS	FAIR / 73

* Lane miles are based on 11' lane widths

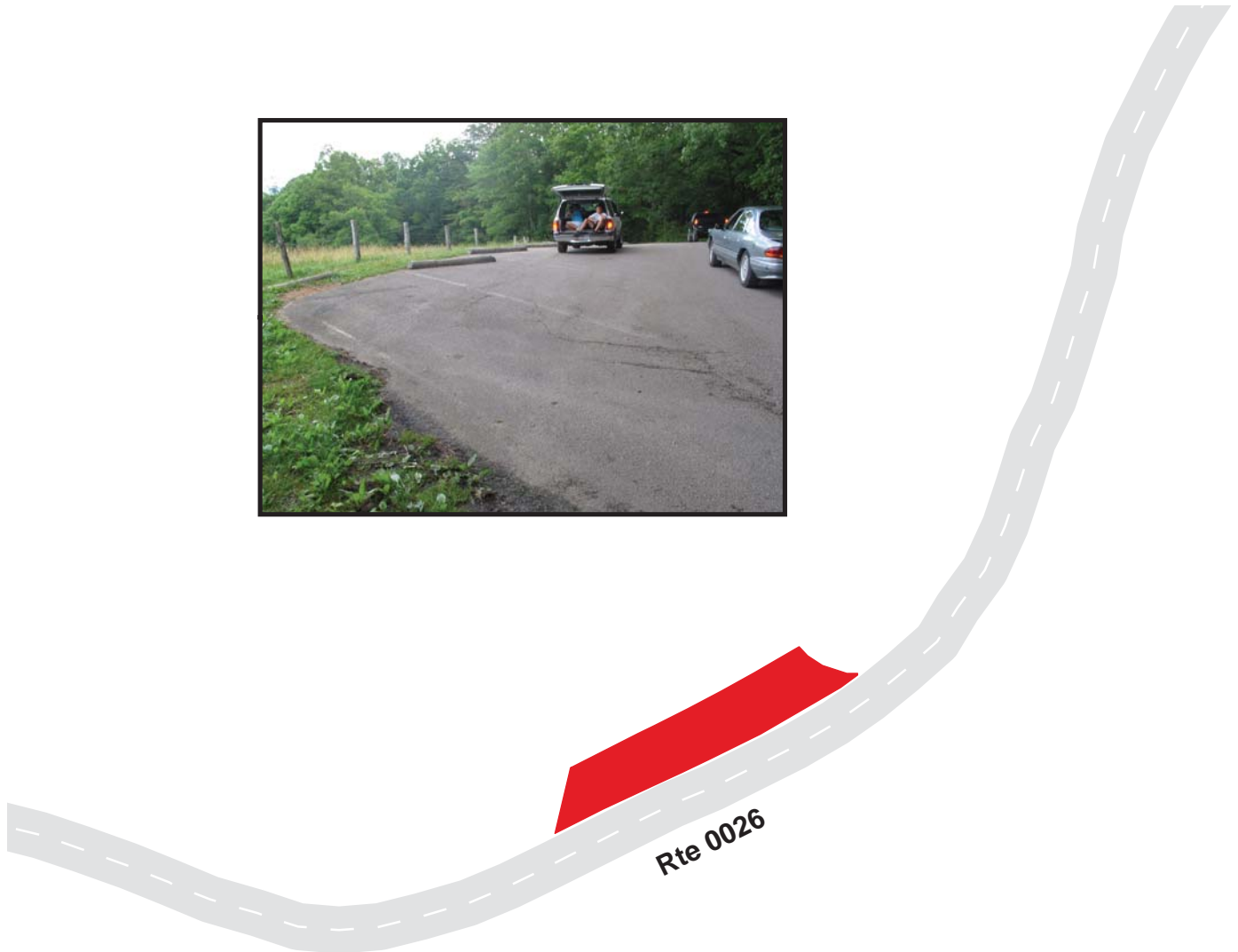

Great Smoky Mountains National Park Route 1034

Carter Shields Cabin Parking
Adjacent To Route 0026 at MP 7.32 on Right

Route	Public / NonPublic	Date Visited	Area (sq ft)	Lane Miles *	Surface Type	Condition / PCR
1034	Public	6/17/2003	1094	0.02	AS	FAIR / 73

* Lane miles are based on 11' lane widths

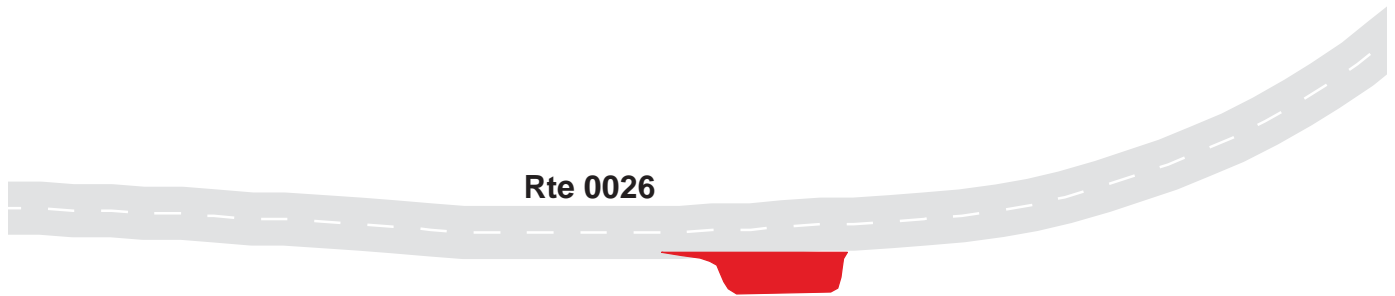

Great Smoky Mountains National Park

Route 1035

Lone Grove Parking

Adjacent To Route 0026 at MP 8.02 on Left

Route	Public / NonPublic	Date Visited	Area (sq ft)	Lane Miles *	Surface Type	Condition / PCR
1035	Public	6/17/2003	1638	0.03	AS	GOOD / 90

* Lane miles are based on 11' lane widths

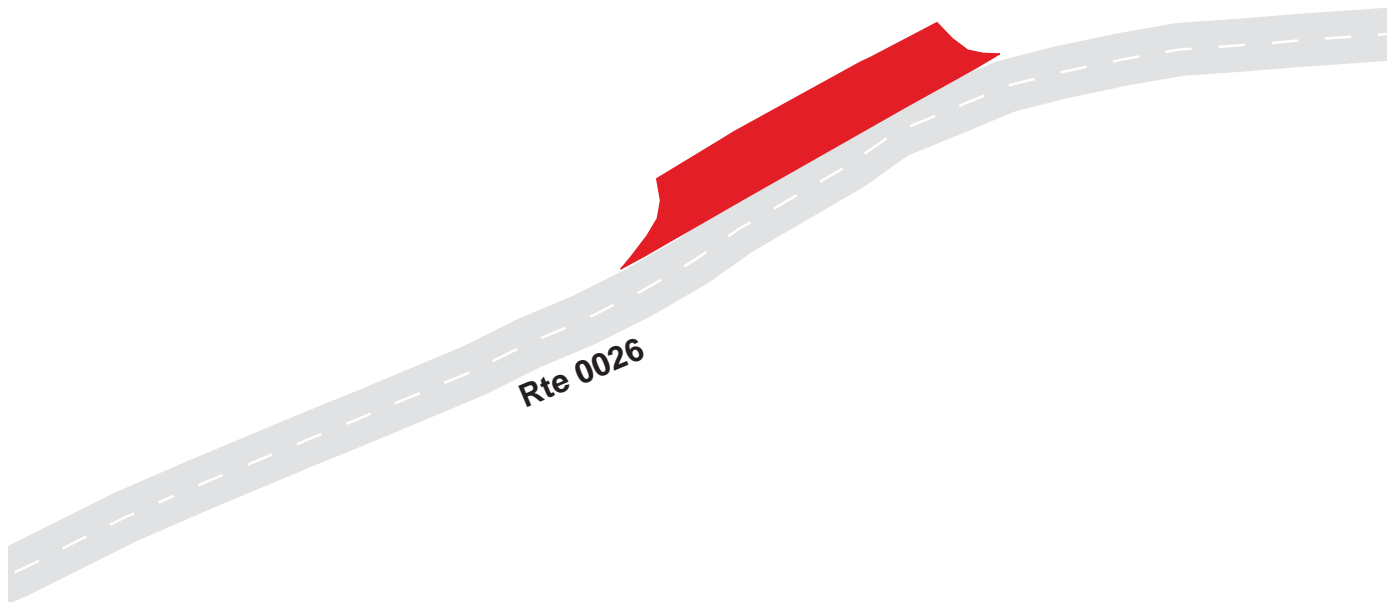

Great Smoky Mountains National Park Route 1036

Deep Creek Falls and Trail Parking
Adjacent To Route 0116 at MP 0.58 on Left

Route	Public / NonPublic	Date Visited	Area (sq ft)	Lane Miles *	Surface Type	Condition / PCR
1036	Public	6/17/2003	18247	0.31	AS	GOOD / 90

* Lane miles are based on 11' lane widths

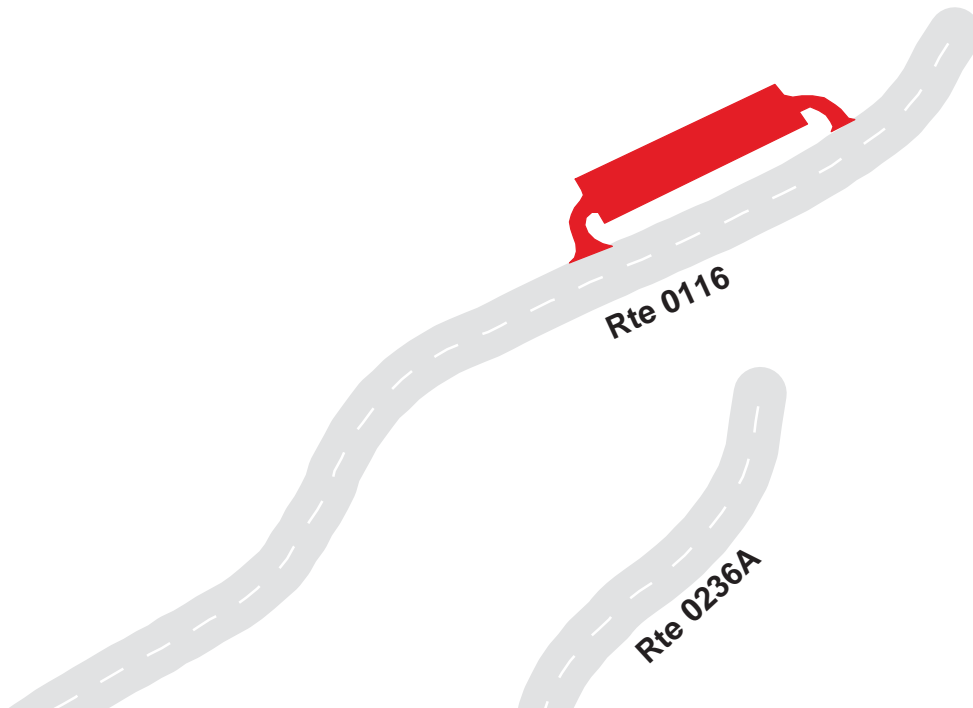

Great Smoky Mountains National Park

Route 1037A

Cable Mill Parking Area A
Adjacent To Route 0123 on Left

Route	Public / NonPublic	Date Visited	Area (sq ft)	Lane Miles *	Surface Type	Condition / PCR
1037A	Public	6/17/2003	5724	0.10	AS	POOR / 45

* Lane miles are based on 11' lane widths

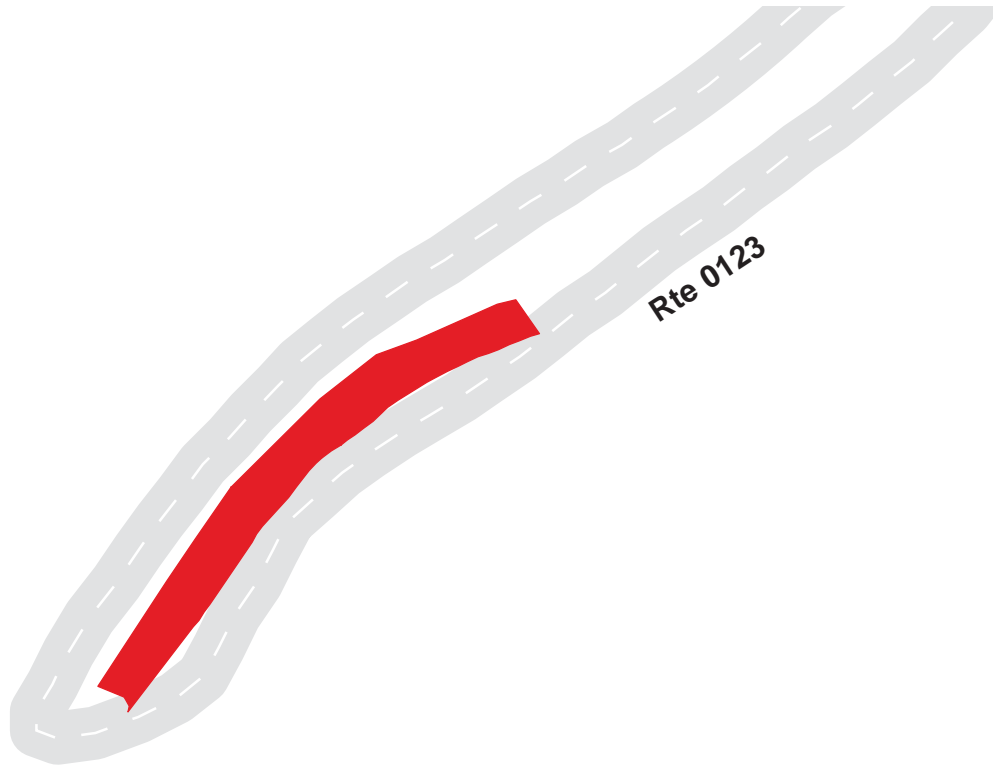

Great Smoky Mountains National Park

Route 1037B

Cable Mill Parking Area B
Adjacent To Route 0123 on Right

Route	Public / NonPublic	Date Visited	Area (sq ft)	Lane Miles *	Surface Type	Condition / PCR
1037B	Public	6/17/2003	5992	0.10	AS	GOOD / 90

* Lane miles are based on 11' lane widths

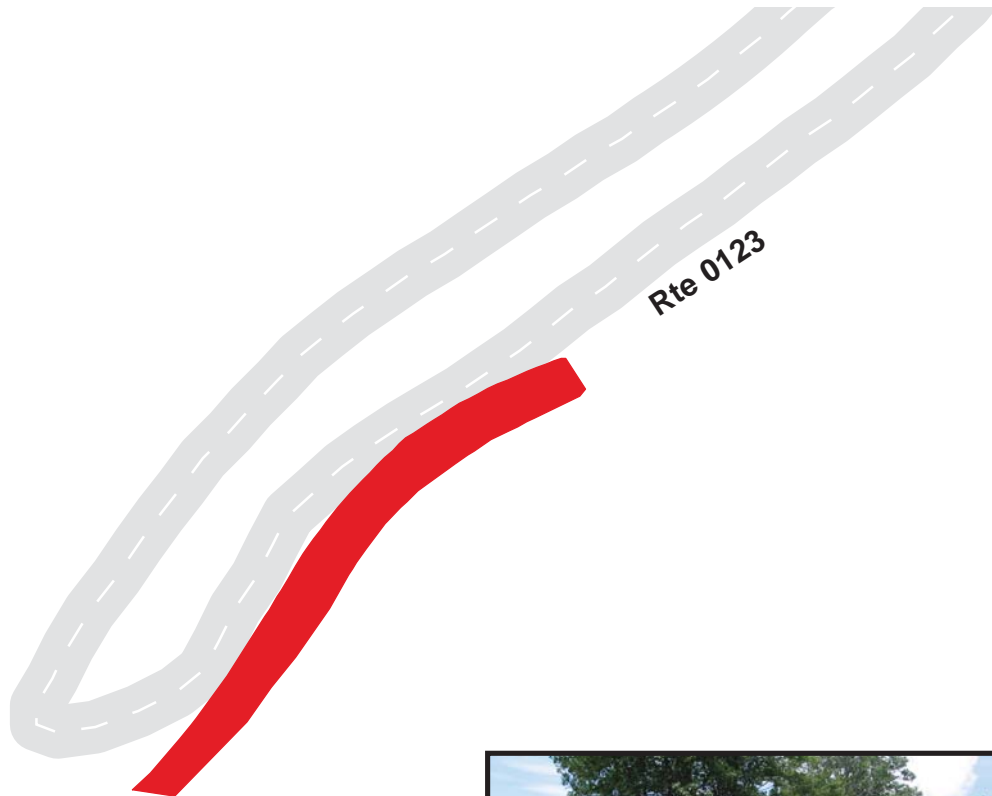

Great Smoky Mountains National Park Route 1037C

Cable Mill RV and Bus Parking Area C
Adjacent To Route 0123 on Left

Route	Public / NonPublic	Date Visited	Area (sq ft)	Lane Miles *	Surface Type	Condition / PCR
1037C	Public	6/17/2003	5783	0.10	AS	FAIR / 73

* Lane miles are based on 11' lane widths

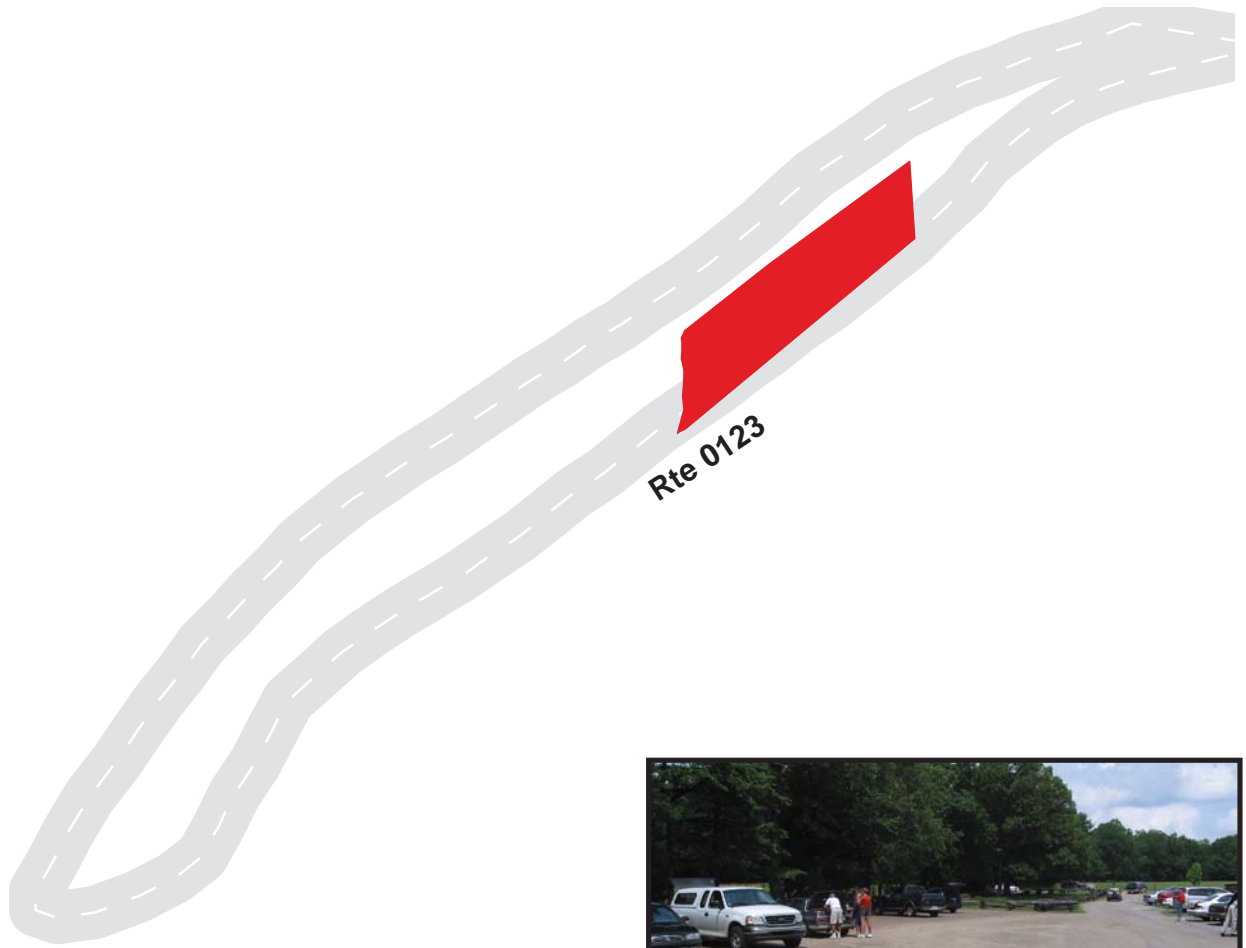

Great Smoky Mountains National Park Route 1038A

Deep Creek Picnic Area Parking #1
Adjacent To Route 0208 at MP 0.035 on Left

Route	Public / NonPublic	Date Visited	Area (sq ft)	Lane Miles *	Surface Type	Condition / PCR
1038A	Public	6/19/2003	1516	0.03	AS	GOOD / 90

* Lane miles are based on 11' lane widths

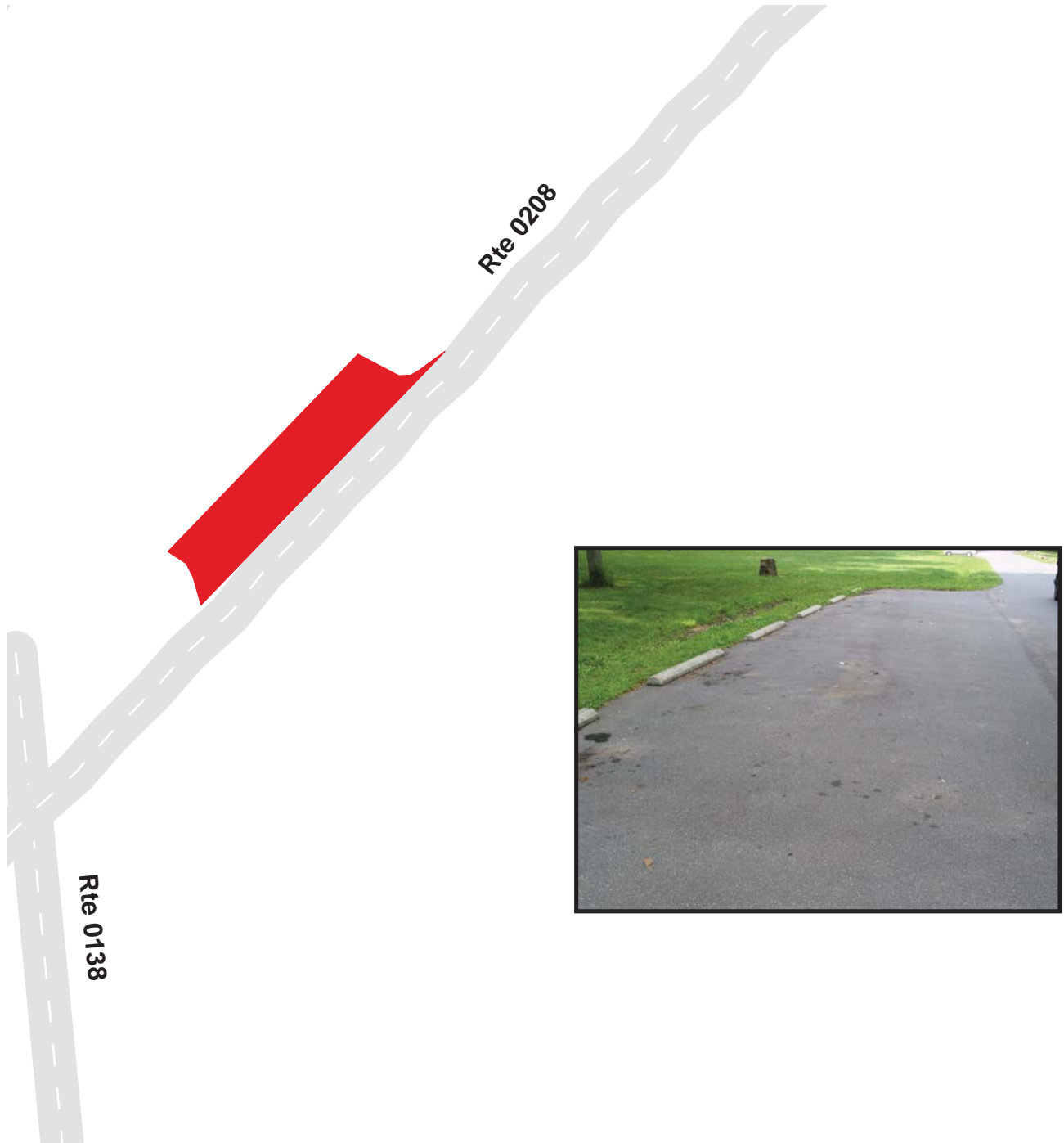

Great Smoky Mountains National Park Route 1038B

Deep Creek Picnic Area Parking #2
Adjacent To Route 0208 at MP 0.08 on Right

Route	Public / NonPublic	Date Visited	Area (sq ft)	Lane Miles *	Surface Type	Condition / PCR
1038B	Public	6/19/2003	1768	0.03	AS	GOOD / 90

* Lane miles are based on 11' lane widths

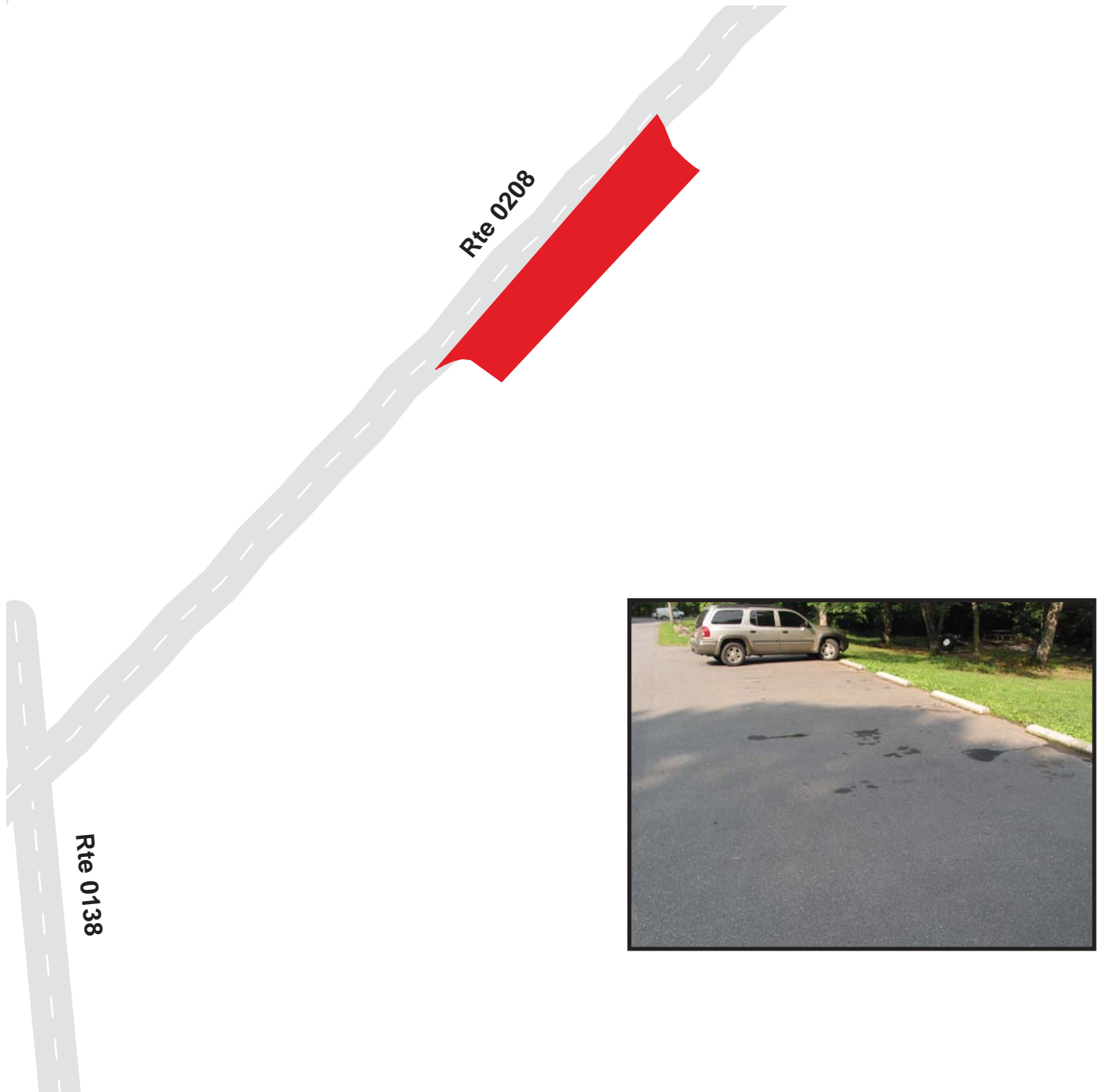

Great Smoky Mountains National Park Route 1038C

Deep Creek Picnic Area Parking #3
Adjacent To Route 0208 at MP 0.09 on Left

Route	Public / NonPublic	Date Visited	Area (sq ft)	Lane Miles *	Surface Type	Condition / PCR
1038C	Public	6/19/2003	1085	0.02	AS	GOOD / 90

* Lane miles are based on 11' lane widths

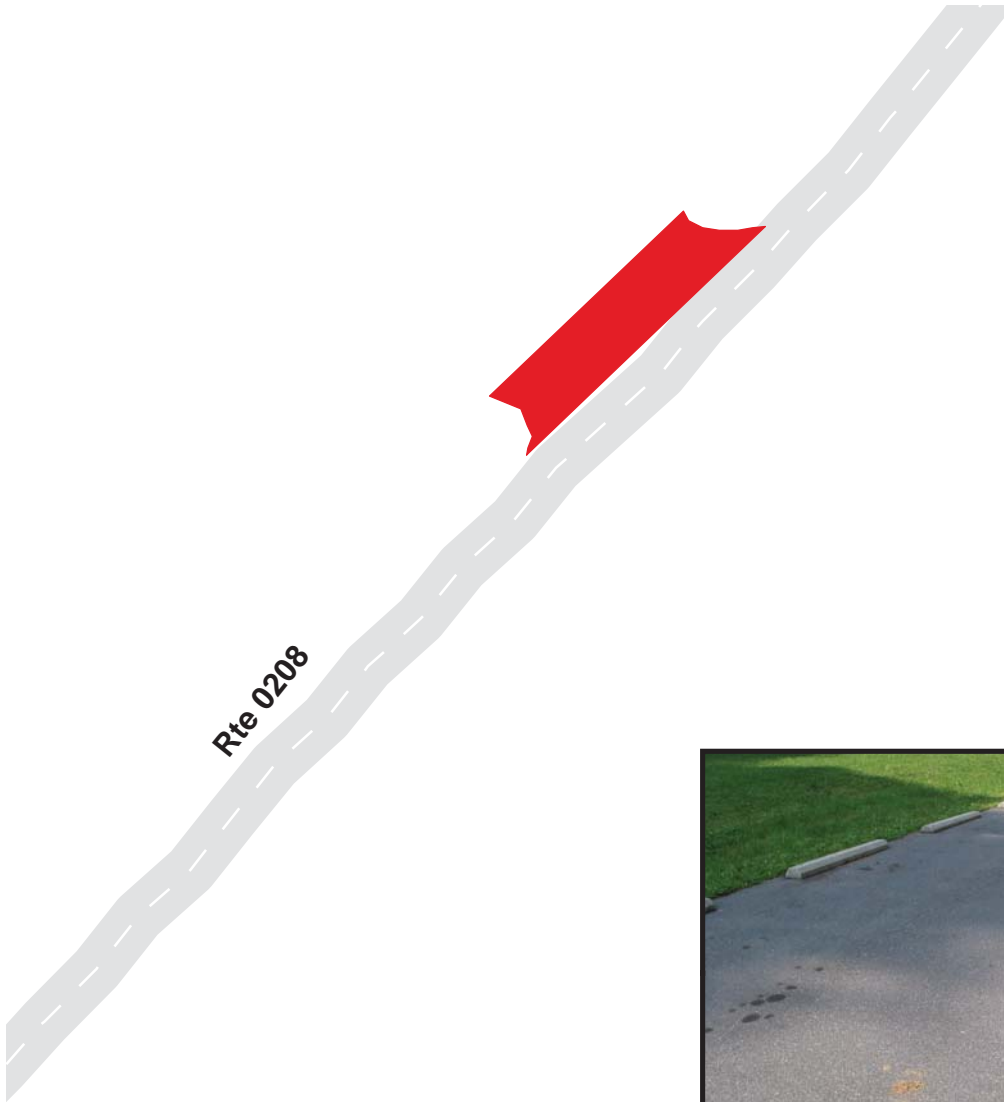

Great Smoky Mountains National Park Route 1038D

Deep Creek Picnic Area Parking #4
Adjacent To Route 0208 at MP 0.10 on Right

Route	Public / NonPublic	Date Visited	Area (sq ft)	Lane Miles *	Surface Type	Condition / PCR
1038D	Public	6/19/2003	4142	0.07	AS	GOOD / 90

* Lane miles are based on 11' lane widths

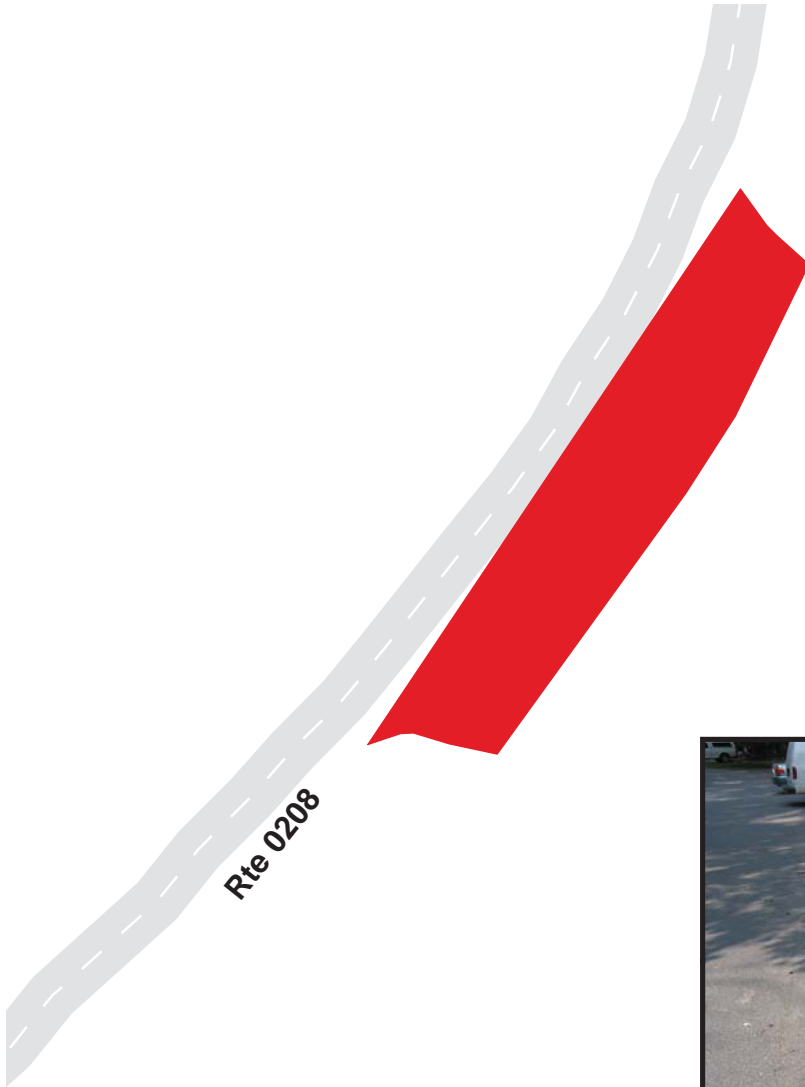

Great Smoky Mountains National Park Route 1038E

Deep Creek Picnic Area Parking #5
Adjacent To Route 0208 at MP 0.12 on Right

Route	Public / NonPublic	Date Visited	Area (sq ft)	Lane Miles *	Surface Type	Condition / PCR
1038E	Public	6/19/2003	1258	0.02	AS	GOOD / 90

* Lane miles are based on 11' lane widths

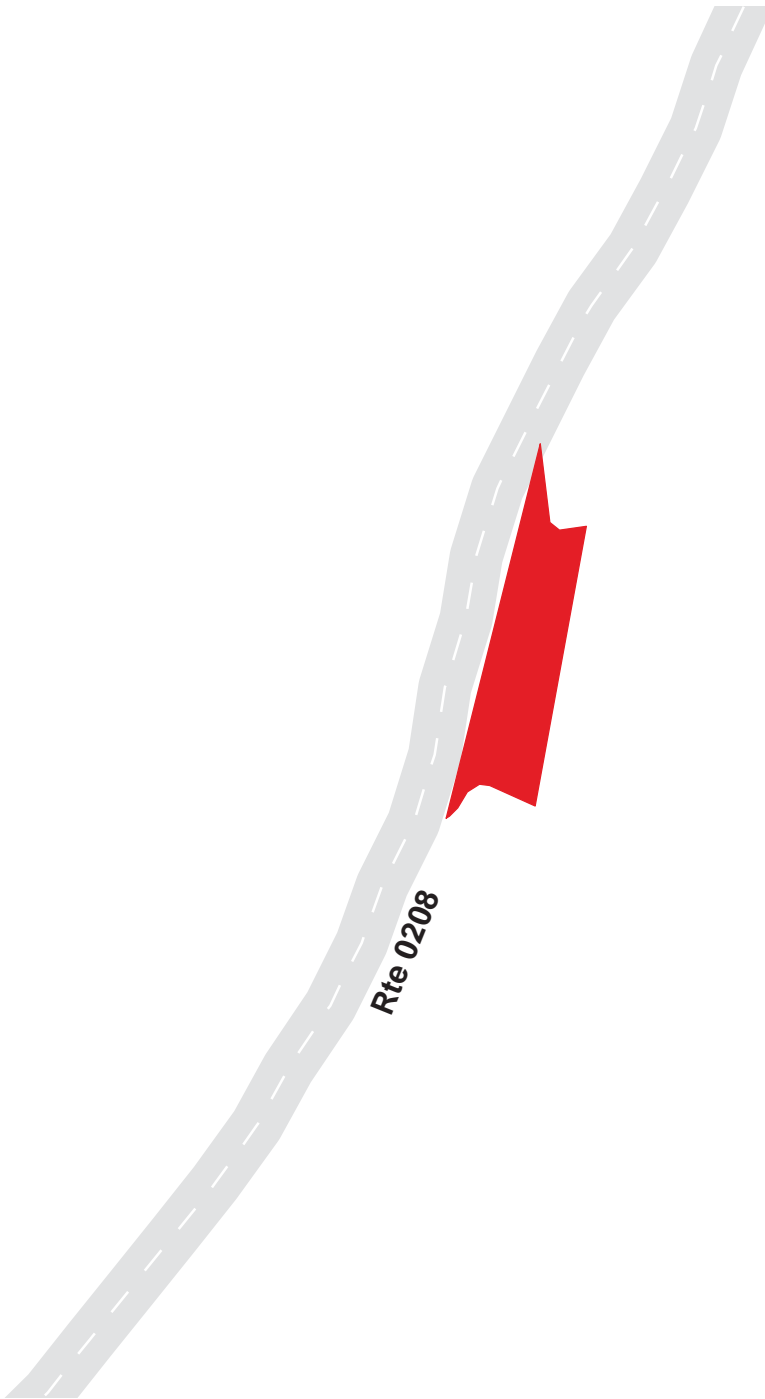

Great Smoky Mountains National Park Route 1038F

Deep Creek Picnic Area Parking #6
Adjacent To Route 0208 at MP 0.124 on Left

Route	Public / NonPublic	Date Visited	Area (sq ft)	Lane Miles *	Surface Type	Condition / PCR
1038F	Public	6/19/2003	1781	0.03	AS	GOOD / 90

* Lane miles are based on 11' lane widths

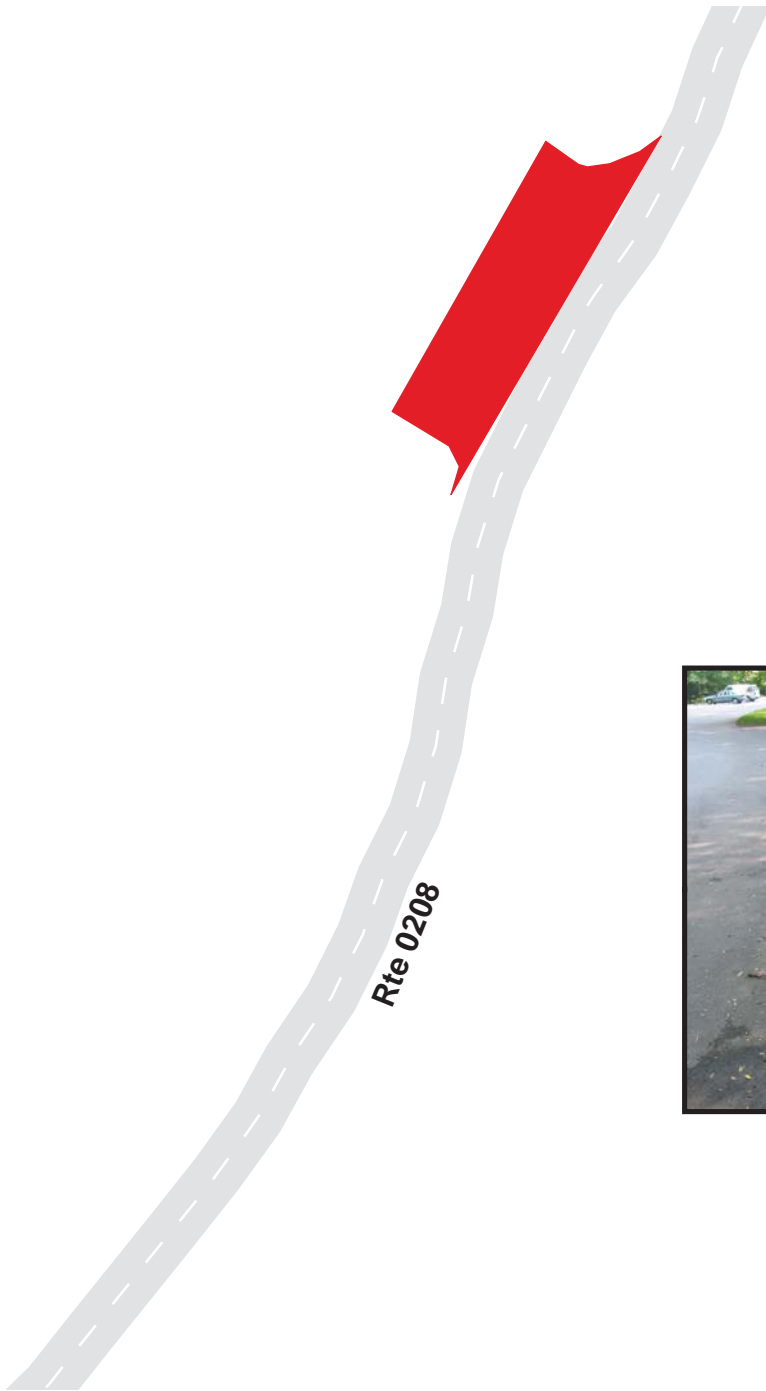

Great Smoky Mountains National Park Route 1038G

Deep Creek Picnic Area Parking #7
Adjacent To Route 0208 at MP 0.15 on Left

Route	Public / NonPublic	Date Visited	Area (sq ft)	Lane Miles *	Surface Type	Condition / PCR
1038G	Public	6/19/2003	470	0.01	AS	GOOD / 90

* Lane miles are based on 11' lane widths

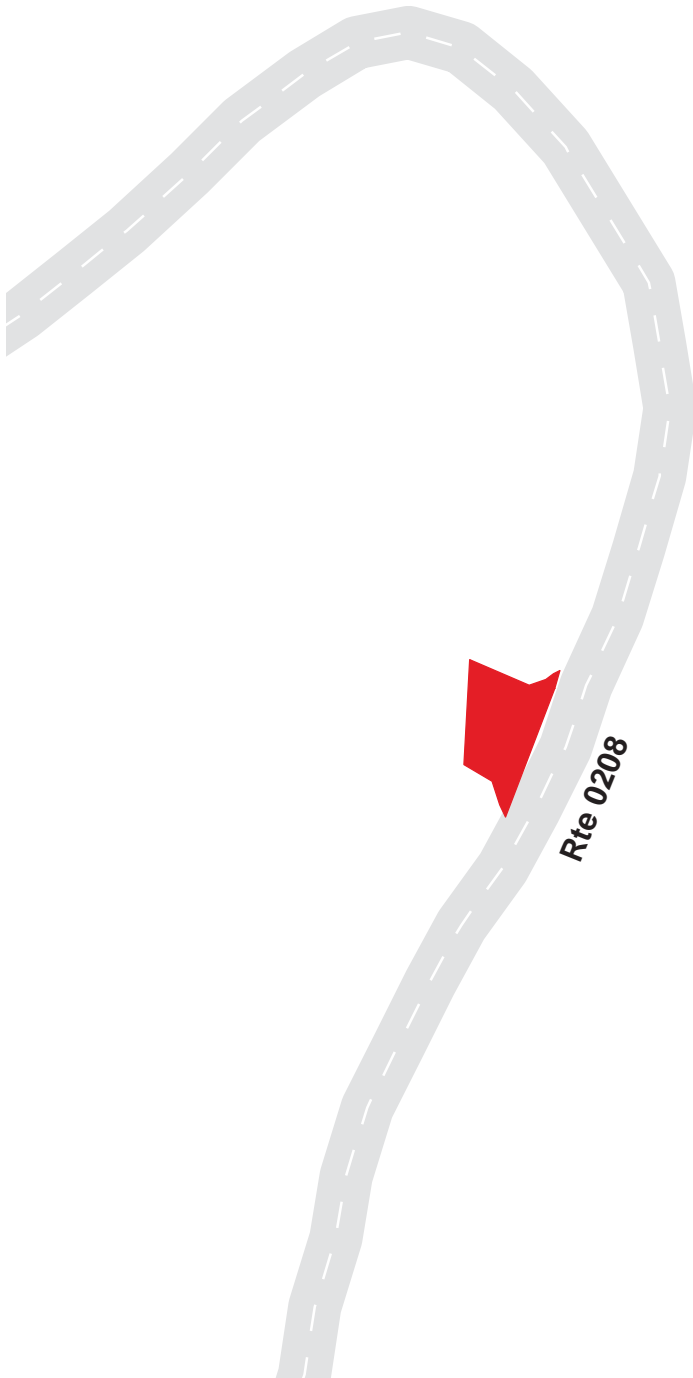

Great Smoky Mountains National Park Route 1038H

Deep Creek Picnic Area Parking #8
Adjacent To Route 0208 at MP 0.198 on Right

Route	Public / NonPublic	Date Visited	Area (sq ft)	Lane Miles *	Surface Type	Condition / PCR
1038H	Public	6/19/2003	2745	0.05	AS	GOOD / 90

* Lane miles are based on 11' lane widths



Great Smoky Mountains National Park

Route 1039A

Deep Creek Campground Parking Area C #1
Adjacent To Route 0236A at MP 0.12 on Left

Route	Public / NonPublic	Date Visited	Area (sq ft)	Lane Miles *	Surface Type	Condition / PCR
1039A	Public	6/19/2003	6248	0.11	AS	GOOD / 90

* Lane miles are based on 11' lane widths

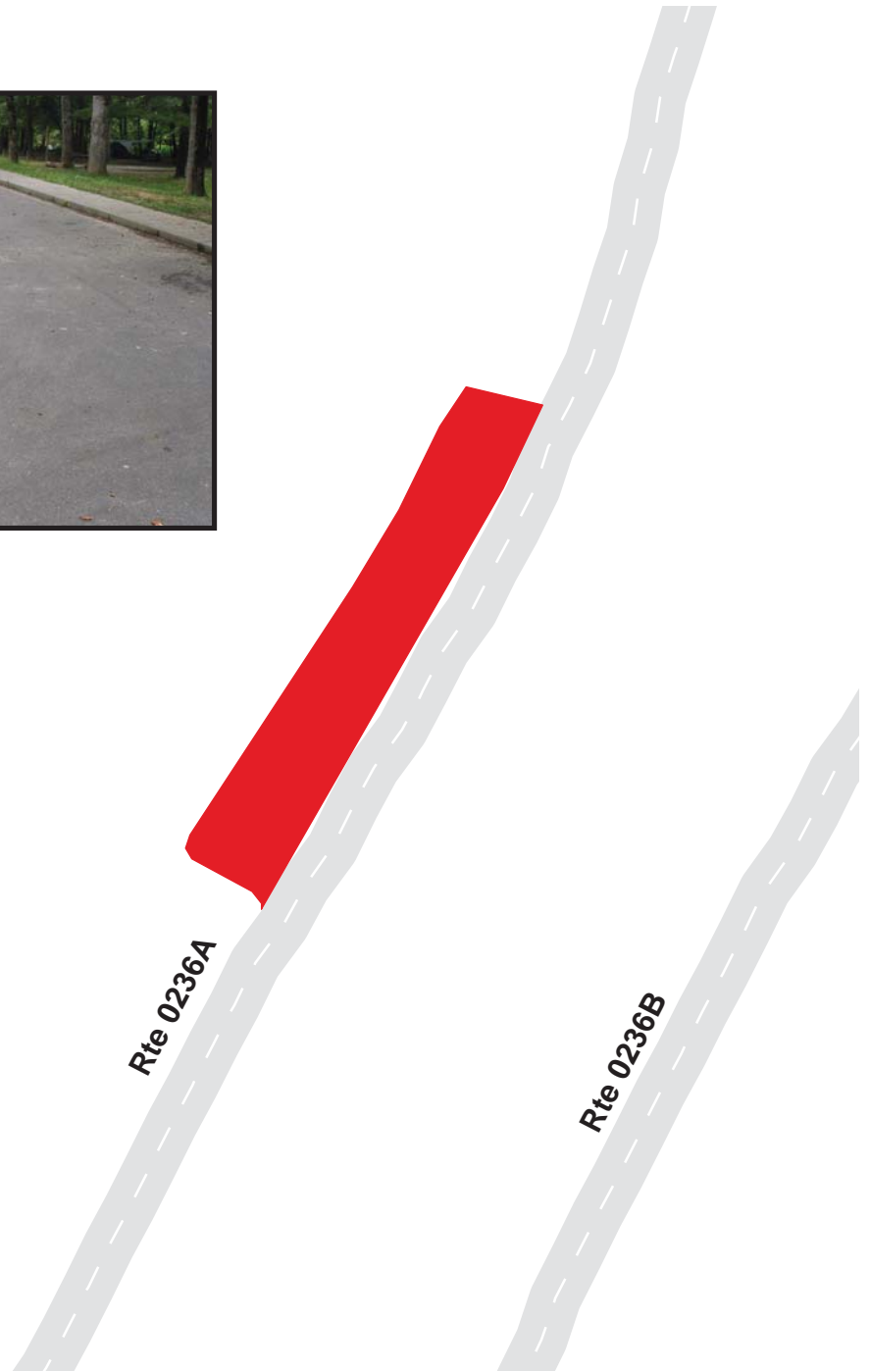

Great Smoky Mountains National Park

Route 1039B

Deep Creek Campground Parking Area C #2
Adjacent To Route 0236A at MP 0.16 on Left

Route	Public / NonPublic	Date Visited	Area (sq ft)	Lane Miles *	Surface Type	Condition / PCR
1039B	Public	6/19/2003	5863	0.10	AS	GOOD / 90

* Lane miles are based on 11' lane widths



Great Smoky Mountains National Park Route 1039C

Deep Creek Campground Parking Area C #3
Adjacent To Route 0236A at MP 0.25 on Left

Route	Public / NonPublic	Date Visited	Area (sq ft)	Lane Miles *	Surface Type	Condition / PCR
1039C	Public	6/19/2003	7345	0.13	AS	GOOD / 90

* Lane miles are based on 11' lane widths

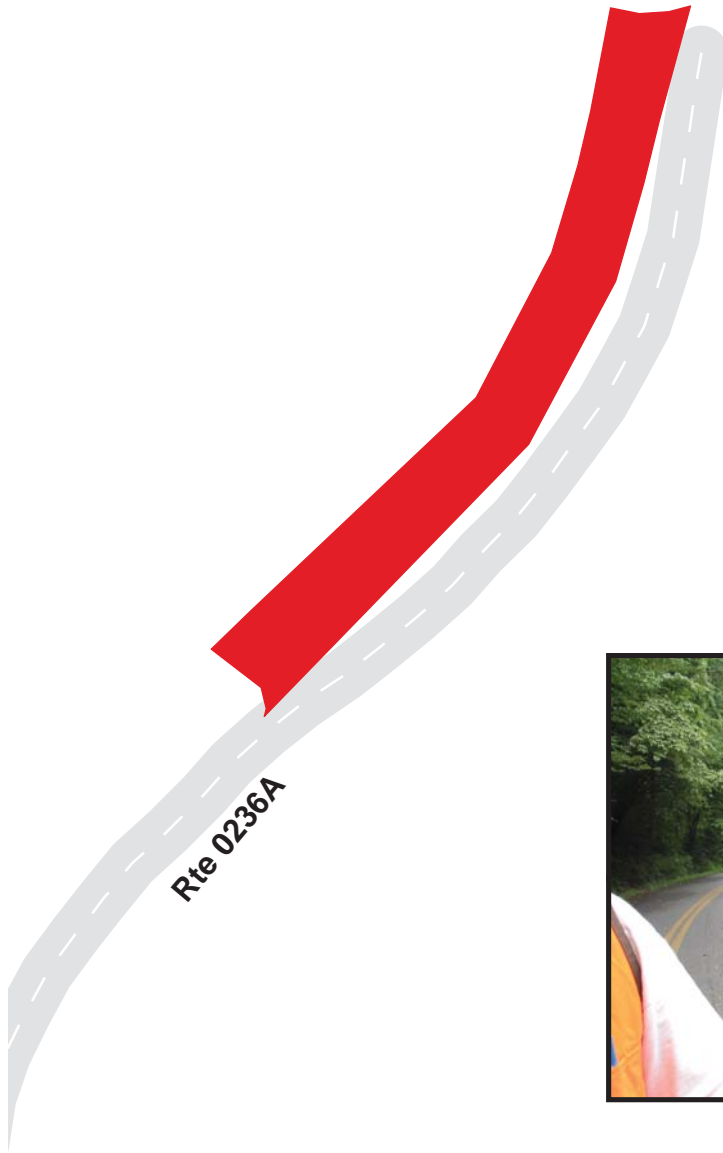

Great Smoky Mountains National Park

Route 1040

Deep Creek Emergency Vehicle Parking
Adjacent To Route 0116 at MP 0.6 on Right

Route	Public / NonPublic	Date Visited	Area (sq ft)	Lane Miles *	Surface Type	Condition / PCR
1040	NonPublic	6/19/2003	496	0.01	AS	GOOD / 90

* Lane miles are based on 11' lane widths

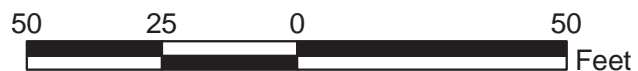

Great Smoky Mountains National Park

Route 1041

Deep Creek Picnic Shelter Parking
Adjacent To Route 0116 at MP 0.20 on Left

Route	Public / NonPublic	Date Visited	Area (sq ft)	Lane Miles *	Surface Type	Condition / PCR
1041	Public	6/19/2003	1760	0.03	AS	GOOD / 90

* Lane miles are based on 11' lane widths

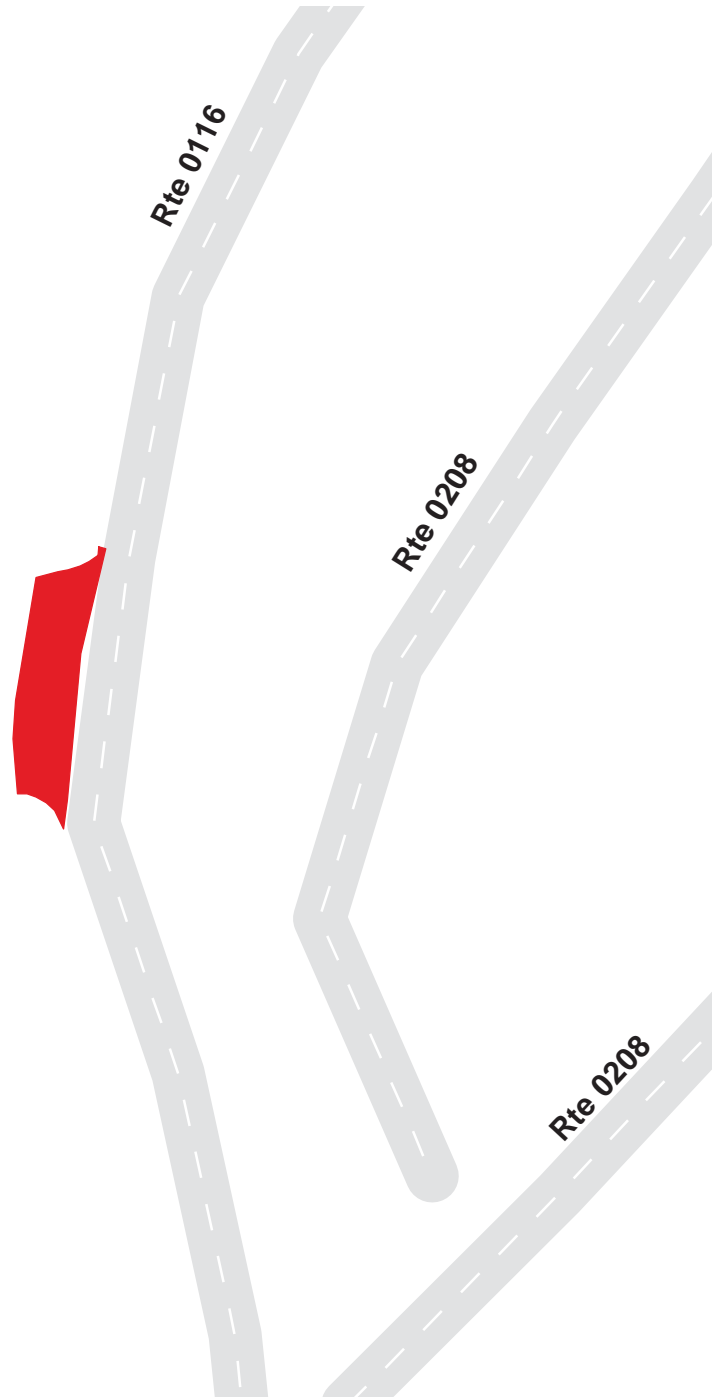

7-167

Great Smoky Mountains National Park

Route 1042

Deep Creek Campground Entrance Parking
Adjacent To Route 0138 at MP 0.06 on Right

Route	Public / NonPublic	Date Visited	Area (sq ft)	Lane Miles *	Surface Type	Condition / PCR
1042	Public	6/19/2003	1577	0.03	AS	GOOD / 90

* Lane miles are based on 11' lane widths

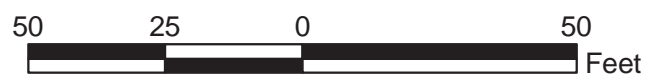
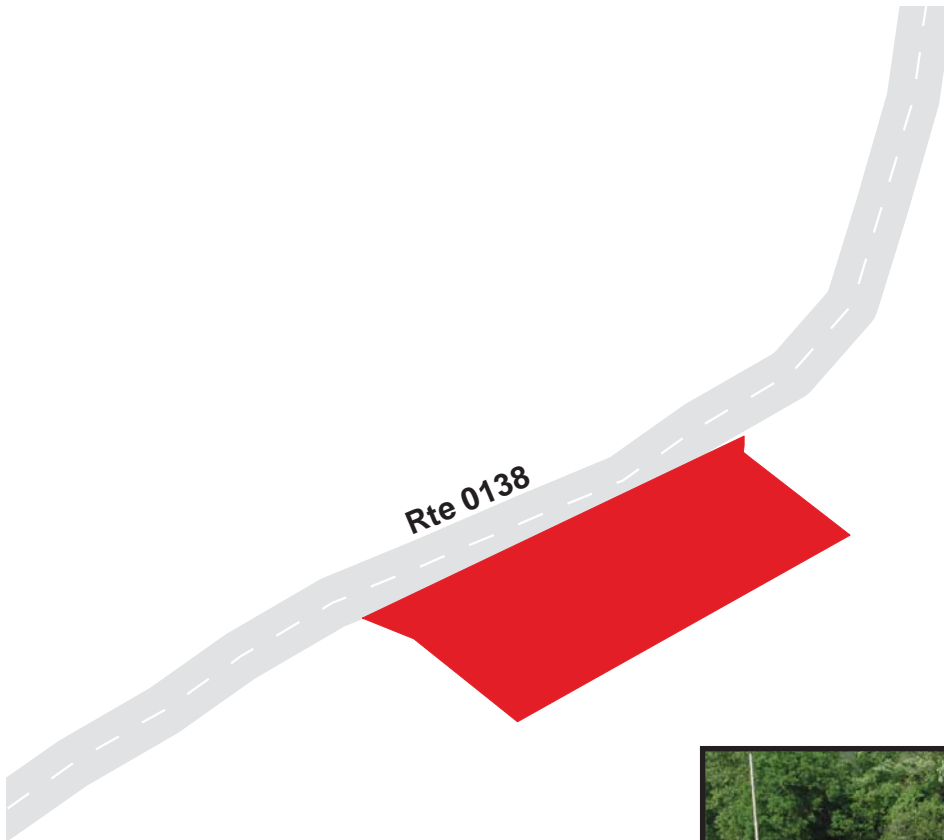

Great Smoky Mountains National Park

Route 1043

Deep Creek Campground Dump Station

Adjacent To Route 0236B

Route	Public / NonPublic	Date Visited	Area (sq ft)	Lane Miles *	Surface Type	Condition / PCR
1043	Public	6/19/2003	3128	0.05	AS	GOOD / 90

* Lane miles are based on 11' lane widths

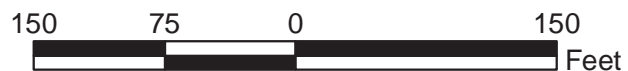

Great Smoky Mountains National Park

Route 1045

GRSM/BLRI Boundary Parking

Adjacent To Route 0107 at MP 0.10 on Right

Route	Public / NonPublic	Date Visited	Area (sq ft)	Lane Miles *	Surface Type	Condition / PCR
1045	Public	6/18/2003	7003	0.12	AS	FAIR / 73

* Lane miles are based on 11' lane widths

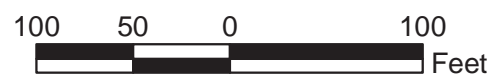
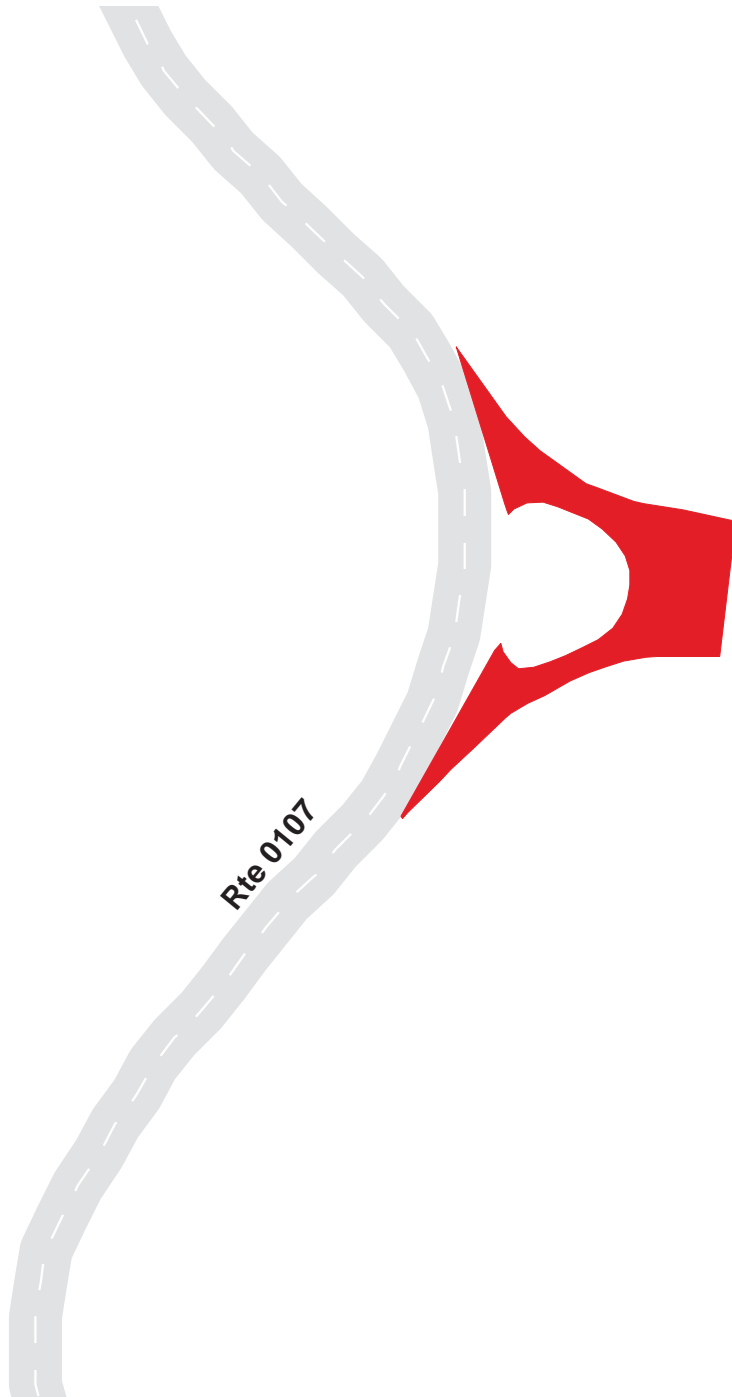

Great Smoky Mountains National Park

Route 1046

Black Camp Gap Parking

Adjacent To Route 0107 at MP 0.38 on Left

Route	Public / NonPublic	Date Visited	Area (sq ft)	Lane Miles *	Surface Type	Condition / PCR
1046	Public	6/18/2003	5358	0.09	AS	FAIR / 73

* Lane miles are based on 11' lane widths

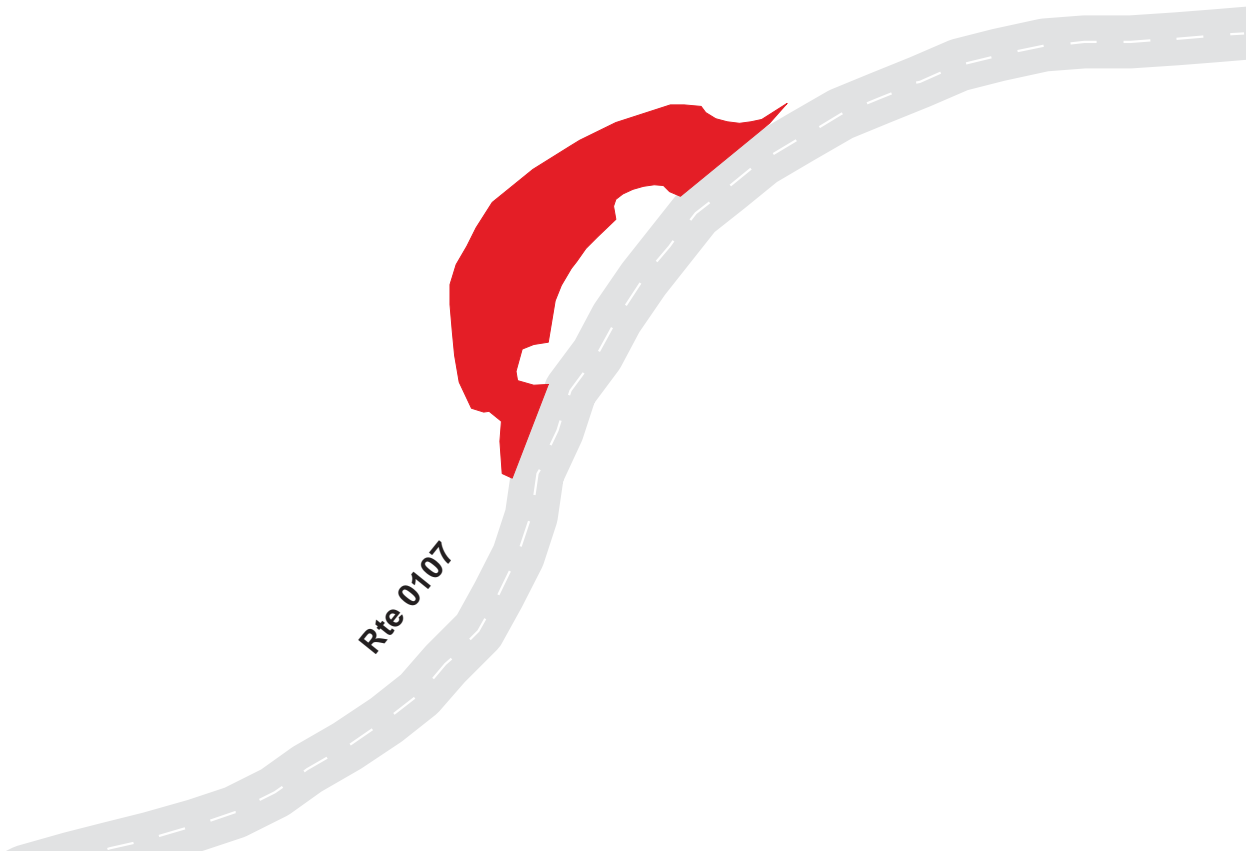

Great Smoky Mountains National Park

Route 1047

Foggy View Parking

Adjacent To Route 0107 at MP 0.90 on Left

Route	Public / NonPublic	Date Visited	Area (sq ft)	Lane Miles *	Surface Type	Condition / PCR
1047	Public	6/18/2003	2678	0.05	AS	GOOD / 90

* Lane miles are based on 11' lane widths



Great Smoky Mountains National Park

Route 1050

Maple Tree Parking

Adjacent To Route 0107 at MP 2.74 on Left

Route	Public / NonPublic	Date Visited	Area (sq ft)	Lane Miles *	Surface Type	Condition / PCR
1050	Public	6/18/2003	5438	0.09	AS	FAIR / 73

* Lane miles are based on 11' lane widths

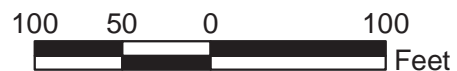
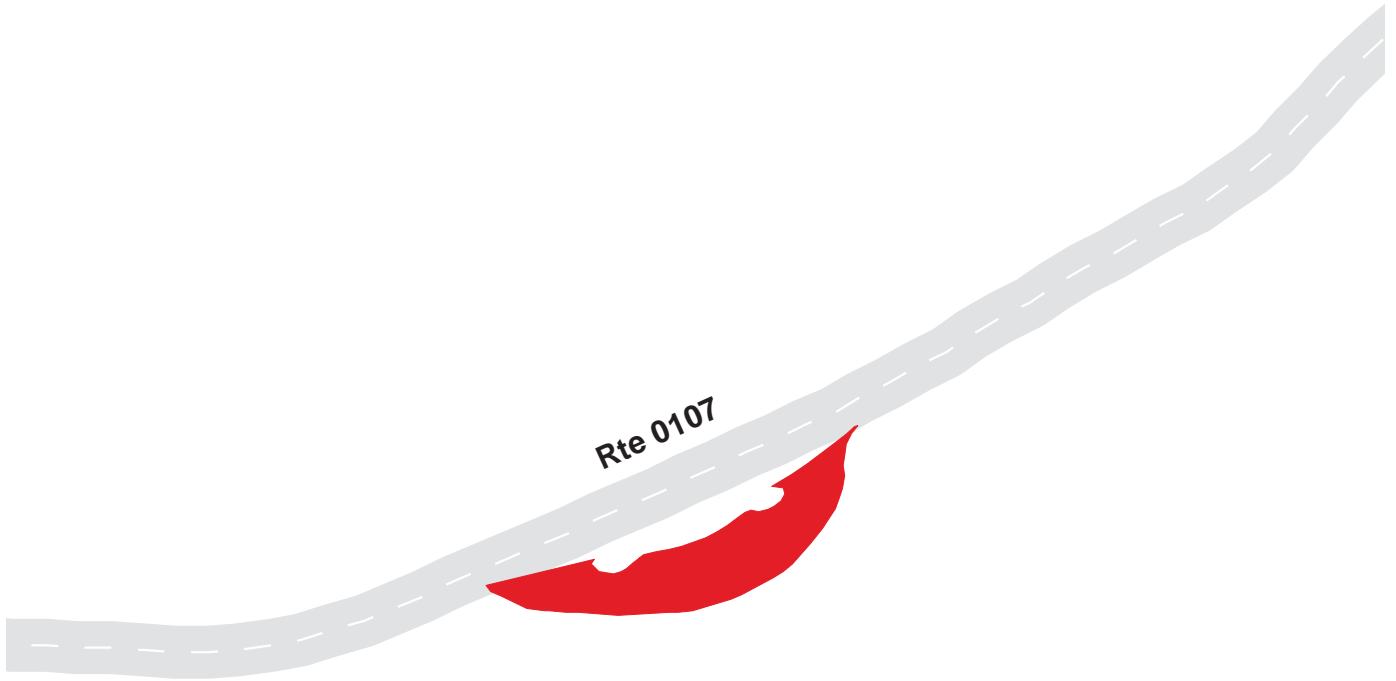

Great Smoky Mountains National Park Route 1051

Gatlinburg Bypass Park Entrance Sign Parking
Adjacent To Route 0012 at MP 0.65 on Right

Route	Public / NonPublic	Date Visited	Area (sq ft)	Lane Miles *	Surface Type	Condition / PCR
1051	Public	6/19/2003	4718	0.08	AS	GOOD / 90

* Lane miles are based on 11' lane widths

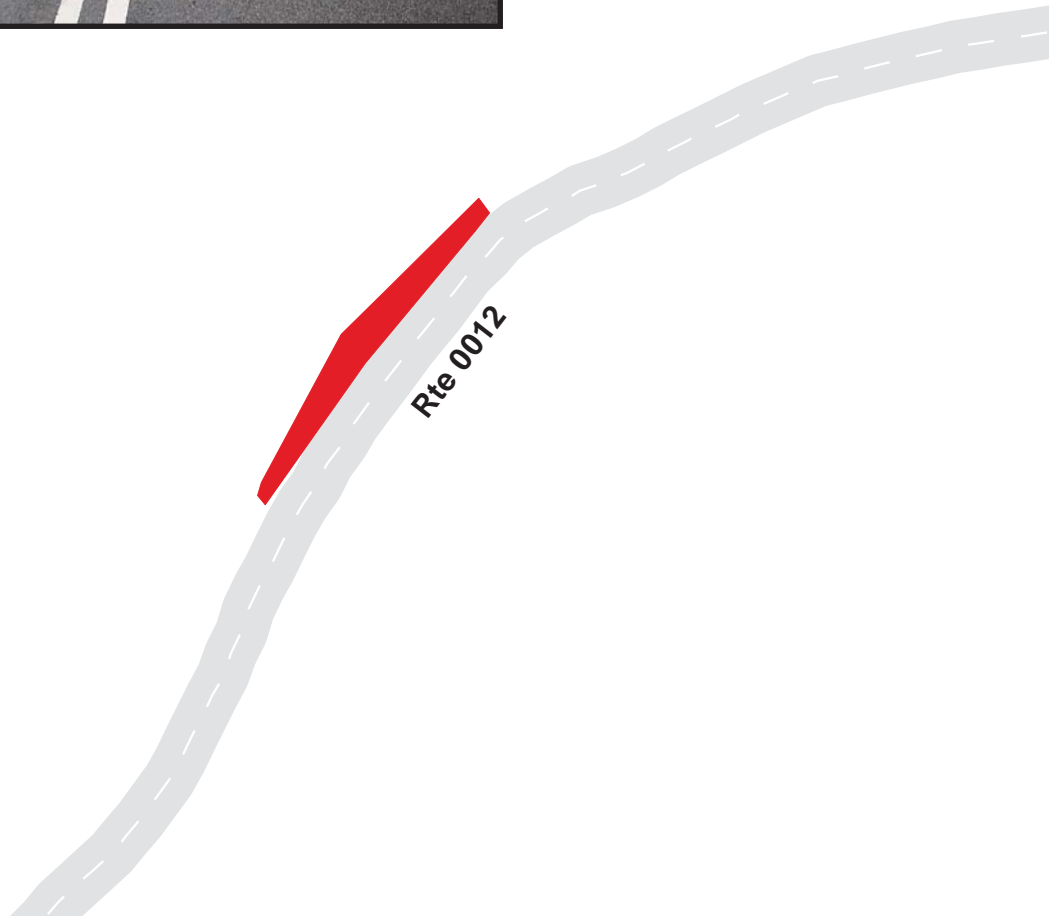

100 50 0 100
Feet



Great Smoky Mountains National Park

Route 1052

Gatlinburg Overlook Parking Area #1
Adjacent To Route 0012 at MP 2.10 on Left

Route	Public / NonPublic	Date Visited	Area (sq ft)	Lane Miles *	Surface Type	Condition / PCR
1052	Public	8/4/2003	8932	0.15	AS	GOOD / 90

* Lane miles are based on 11' lane widths

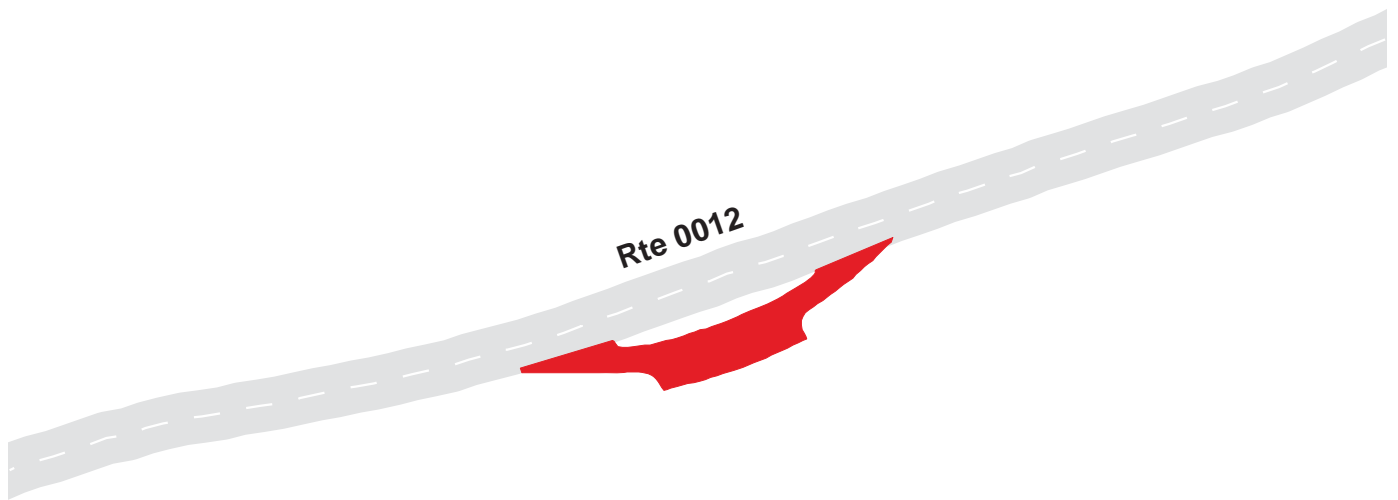

Great Smoky Mountains National Park

Route 1053

Gatlinburg Overlook Parking Area #2
Adjacent To Route 0012 at MP 2.96 on Left

Route	Public / NonPublic	Date Visited	Area (sq ft)	Lane Miles *	Surface Type	Condition / PCR
1053	Public	8/4/2003	10364	0.18	AS	GOOD / 90

* Lane miles are based on 11' lane widths

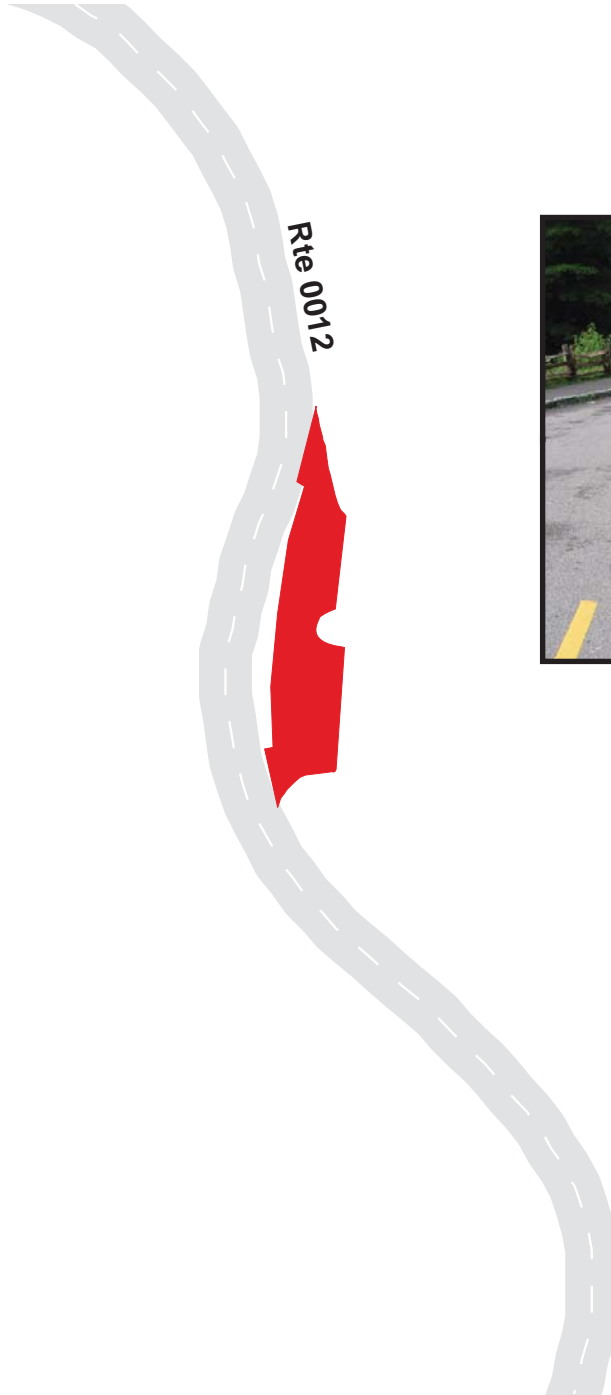

Great Smoky Mountains National Park

Route 1054

Lakeview Drive West Parking #1
From Route 0020 at MP 0.08 on Right

Route	Public / NonPublic	Date Visited	Area (sq ft)	Lane Miles *	Surface Type	Condition / PCR
1054	Public	8/4/2003	6481	0.11	AS	POOR / 45

* Lane miles are based on 11' lane widths

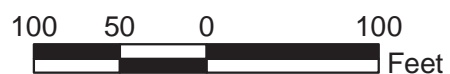
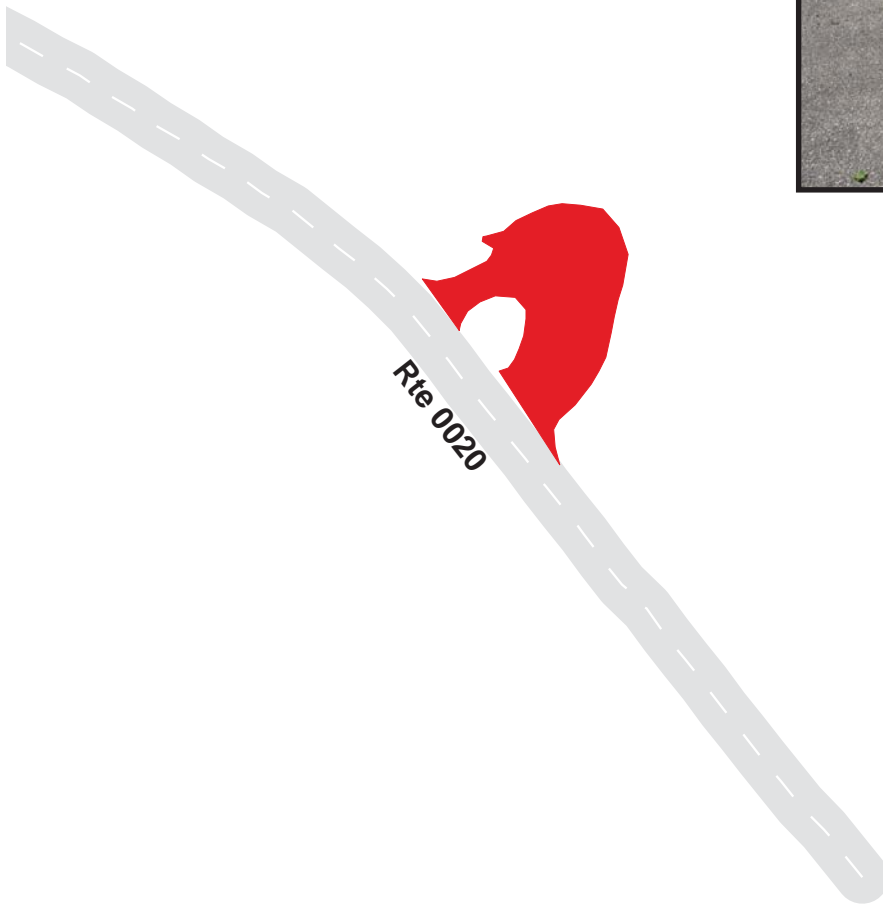

Great Smoky Mountains National Park

Route 1055

Lakeview Drive West Parking #2

From Route 0020 at MP 0.11 on Right

Route	Public / NonPublic	Date Visited	Area (sq ft)	Lane Miles *	Surface Type	Condition / PCR
1055	Public	8/4/2003	7569	0.13	AS	POOR / 45

* Lane miles are based on 11' lane widths

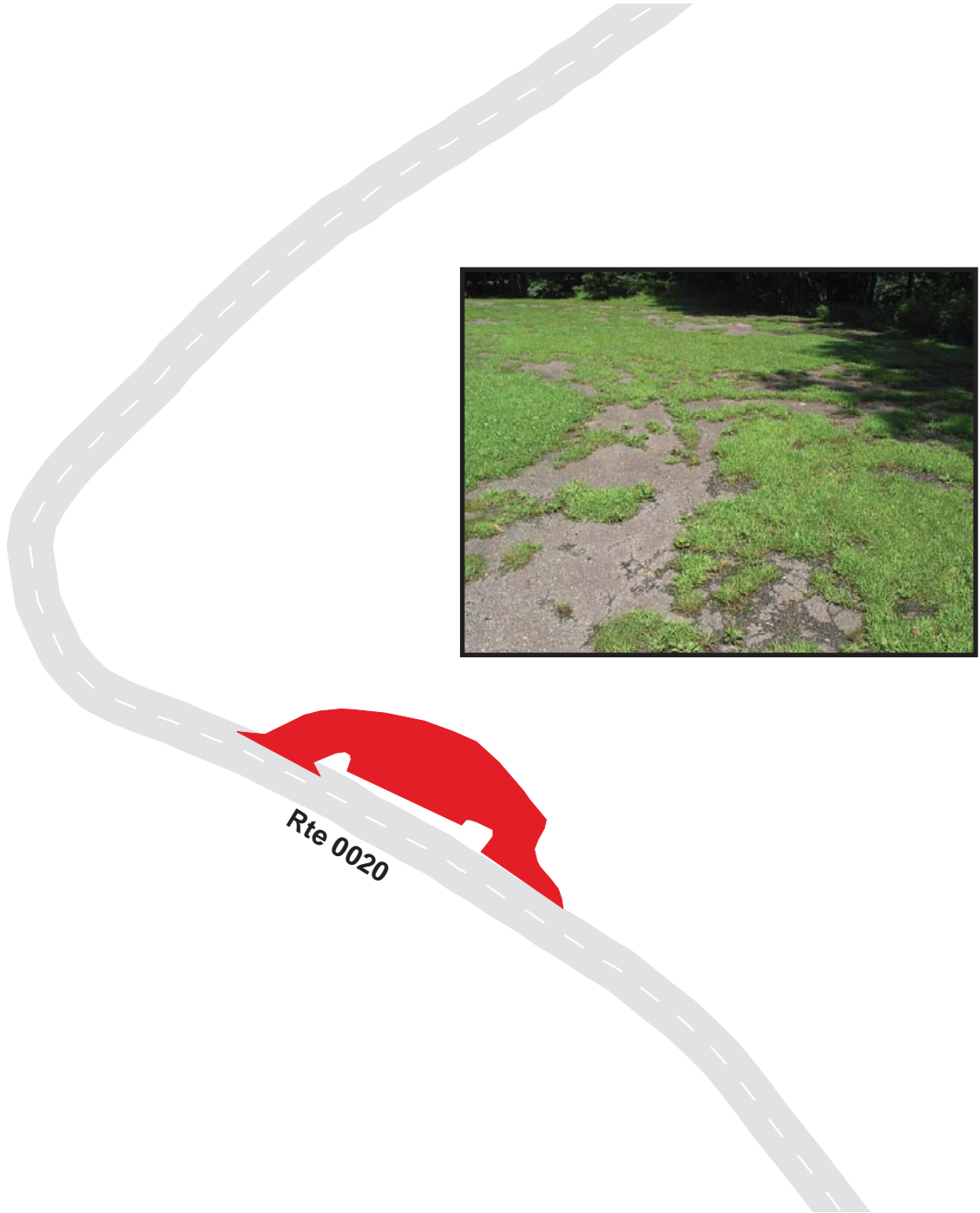

100 50 0 100 Feet



Great Smoky Mountains National Park Route 1061

Foothills Parkway Southwest Entrance Sign Parking #1
Adjacent To Route 0024 at MP 0.23 on Right

Route	Public / NonPublic	Date Visited	Area (sq ft)	Lane Miles *	Surface Type	Condition / PCR
1061	Public	8/4/2003	2991	0.05	AS	GOOD / 90

* Lane miles are based on 11' lane widths

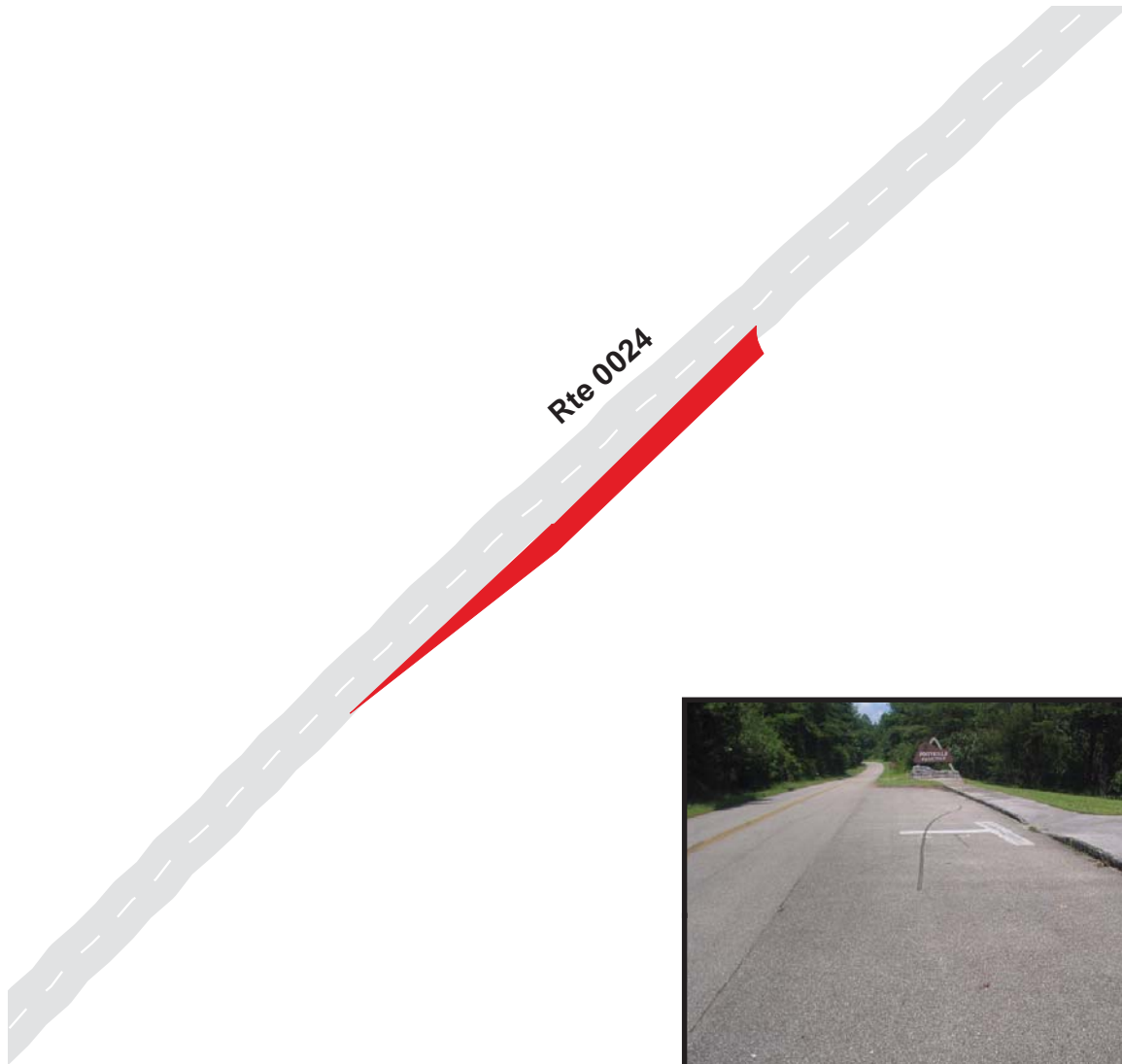

Great Smoky Mountains National Park

Route 1062

Foothills Parkway Southwest Parking #1

From Route 0024 at MP 3.44 on Right

Route	Public / NonPublic	Date Visited	Area (sq ft)	Lane Miles *	Surface Type	Condition / PCR
1062	Public	6/19/2003	13607	0.23	AS	GOOD / 90

* Lane miles are based on 11' lane widths

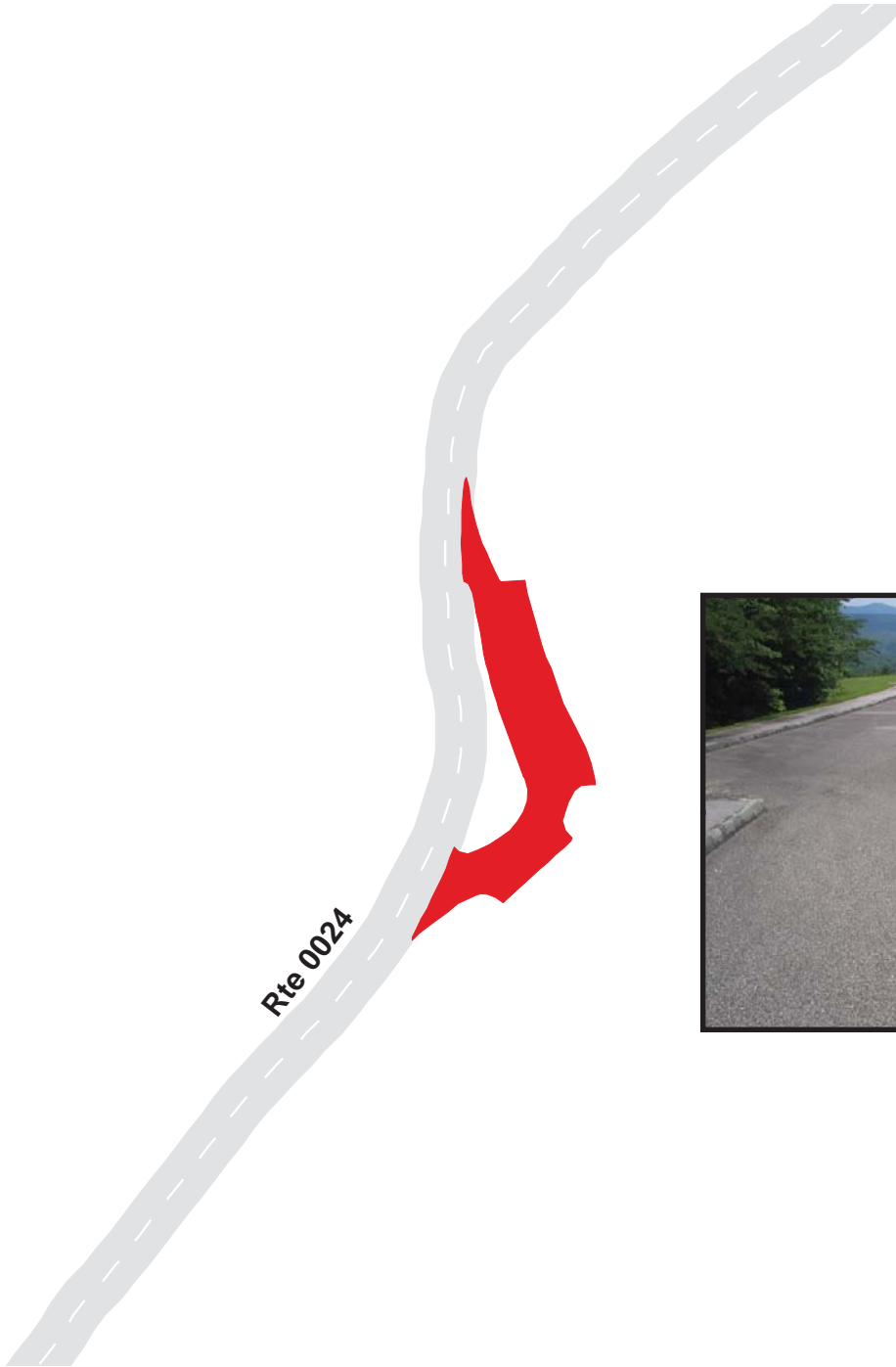

Great Smoky Mountains National Park

Route 1063

Foothills Parkway Southwest Parking #2

From Route 0024 at MP 3.88 on Right

Route	Public / NonPublic	Date Visited	Area (sq ft)	Lane Miles *	Surface Type	Condition / PCR
1063	Public	6/19/2003	19534	0.34	AS	GOOD / 90

* Lane miles are based on 11' lane widths

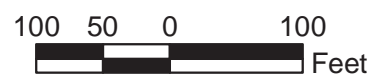
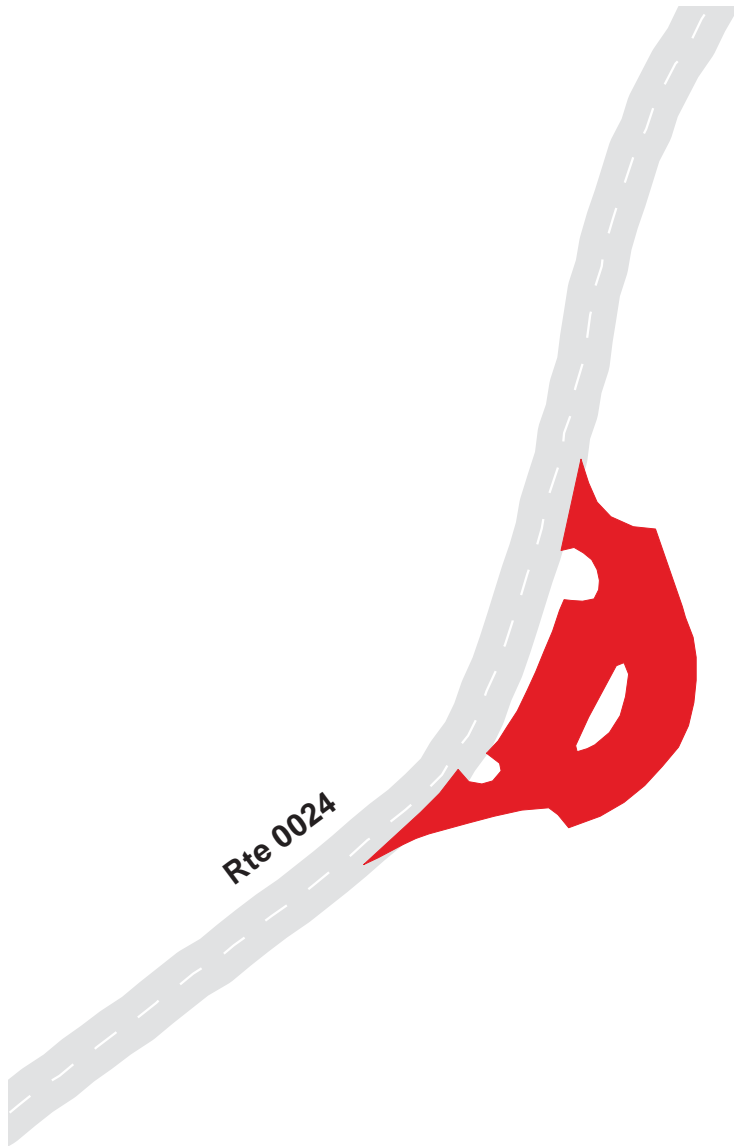

Great Smoky Mountains National Park

Route 1064

Foothills Parkway Southwest Parking #3

From Route 0024 at MP 4.40 on Right

Route	Public / NonPublic	Date Visited	Area (sq ft)	Lane Miles *	Surface Type	Condition / PCR
1064	Public	6/19/2003	8926	0.15	AS	GOOD / 90

* Lane miles are based on 11' lane widths

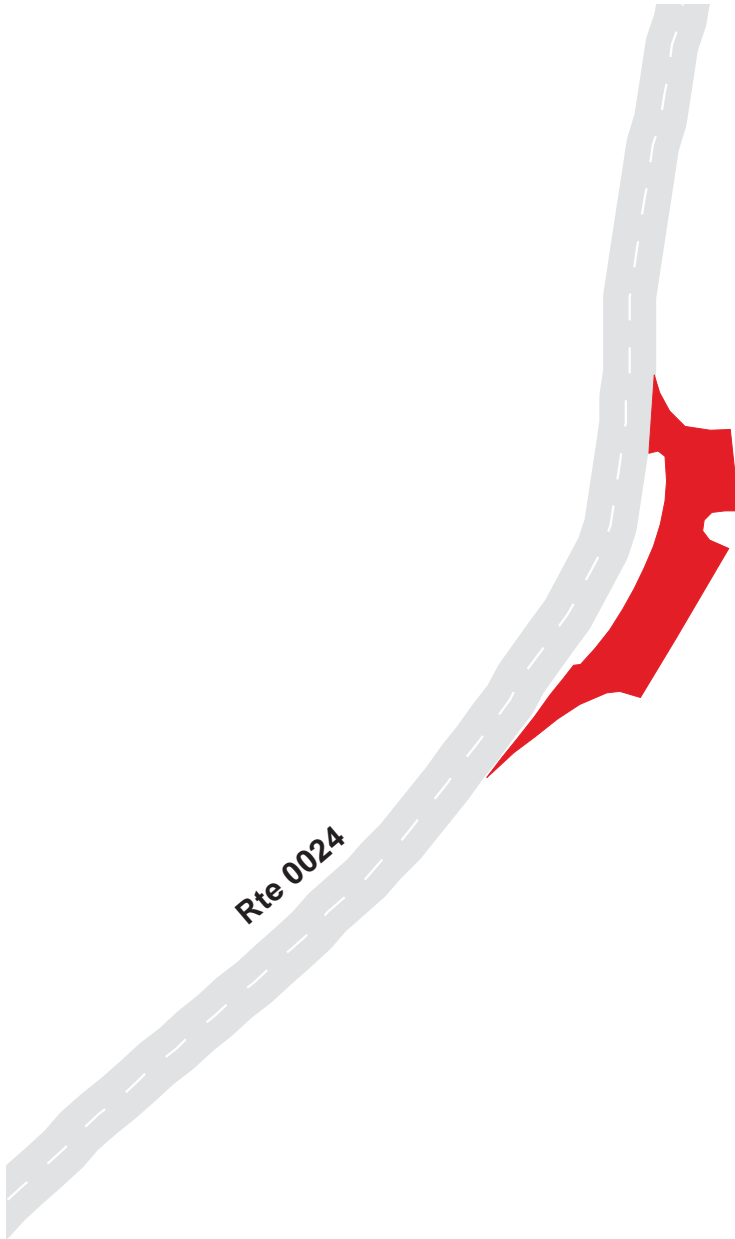

Great Smoky Mountains National Park

Route 1065

Foothills Parkway Southwest Parking #4

From Route 0024 at MP 4.63 on Right

Route	Public / NonPublic	Date Visited	Area (sq ft)	Lane Miles *	Surface Type	Condition / PCR
1065	Public	6/19/2003	5267	0.09	AS	GOOD / 90

* Lane miles are based on 11' lane widths

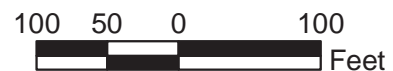
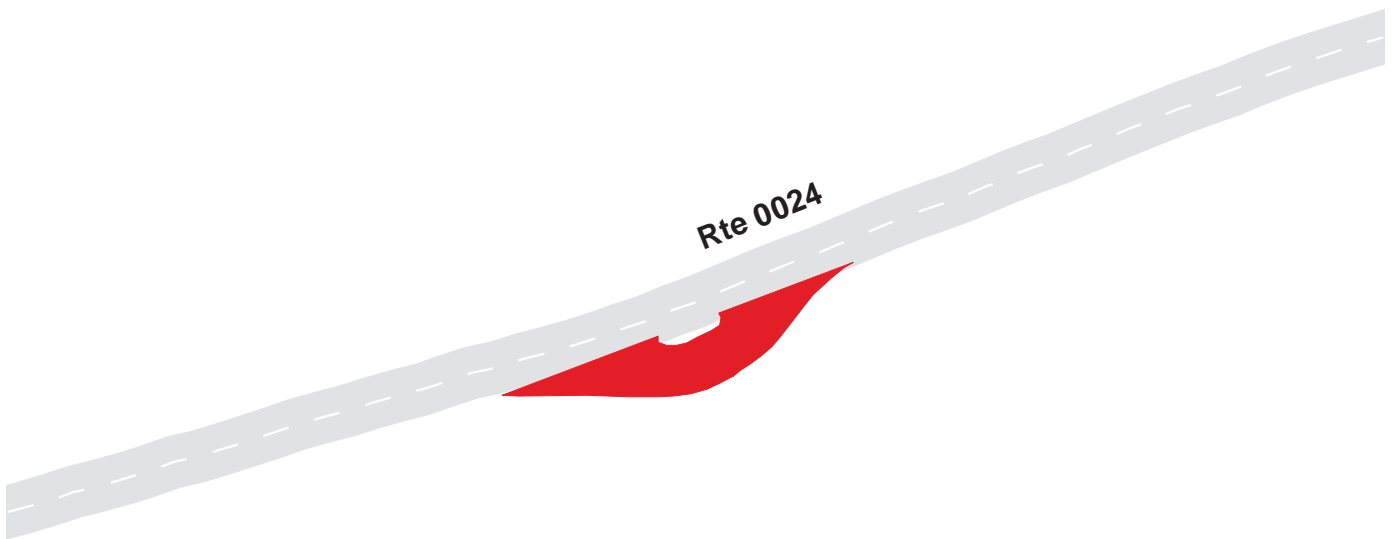

Great Smoky Mountains National Park

Route 1066

Foothills Parkway Southwest Parking #5

From Route 0024 at MP 6.44 on Right

Route	Public / NonPublic	Date Visited	Area (sq ft)	Lane Miles *	Surface Type	Condition / PCR
1066	Public	6/19/2003	8481	0.15	AS	GOOD / 90

* Lane miles are based on 11' lane widths



Great Smoky Mountains National Park

Route 1067

Foothills Parkway Southwest Parking #6

From Route 0024 at MP 7.24 on Right

Route	Public / NonPublic	Date Visited	Area (sq ft)	Lane Miles *	Surface Type	Condition / PCR
1067	Public	6/19/2003	22520	0.39	AS	GOOD / 90

* Lane miles are based on 11' lane widths

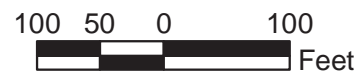

Great Smoky Mountains National Park

Route 1068

Foothills Parkway Southwest Parking #7

From Route 0024 at MP 10.54 on Right

Route	Public / NonPublic	Date Visited	Area (sq ft)	Lane Miles *	Surface Type	Condition / PCR
1068	Public	6/19/2003	15625	0.27	AS	GOOD / 90

* Lane miles are based on 11' lane widths

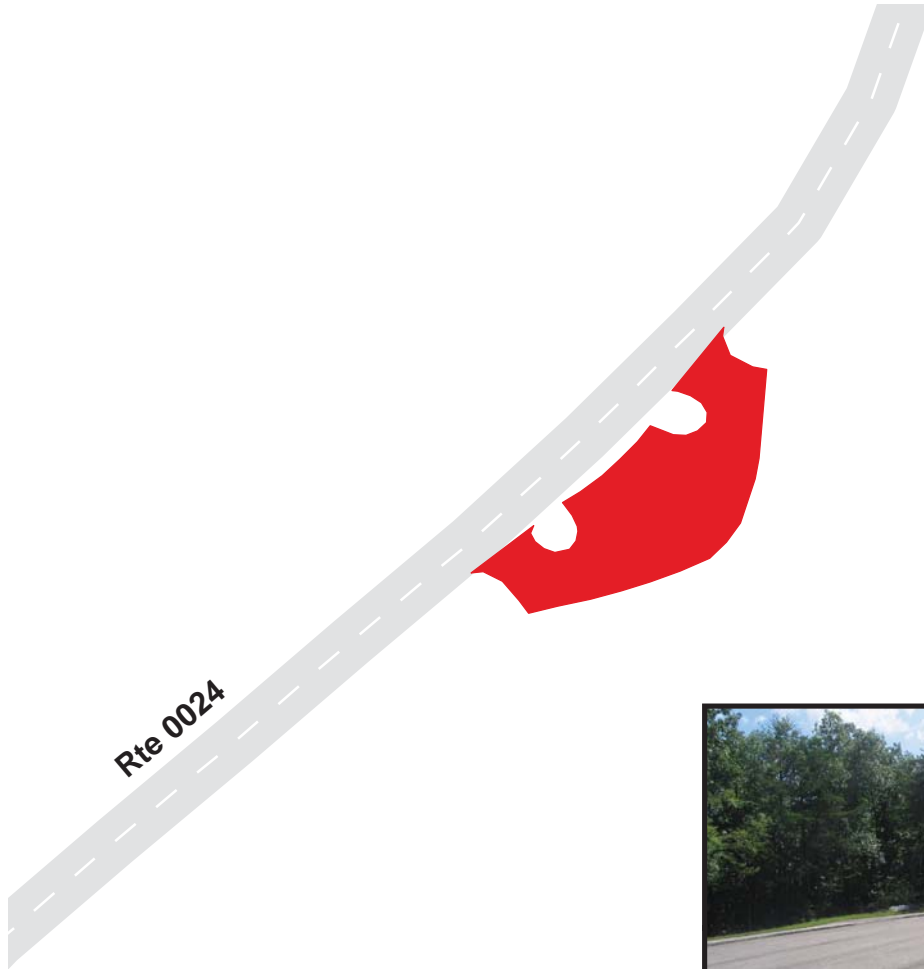

Great Smoky Mountains National Park

Route 1069

Foothills Parkway Southwest Parking #8

From Route 0024 at MP 10.72 on Left

Route	Public / NonPublic	Date Visited	Area (sq ft)	Lane Miles *	Surface Type	Condition / PCR
1069	Public	6/19/2003	11623	0.20	AS	GOOD / 90

* Lane miles are based on 11' lane widths

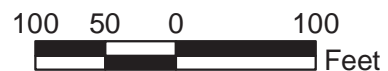
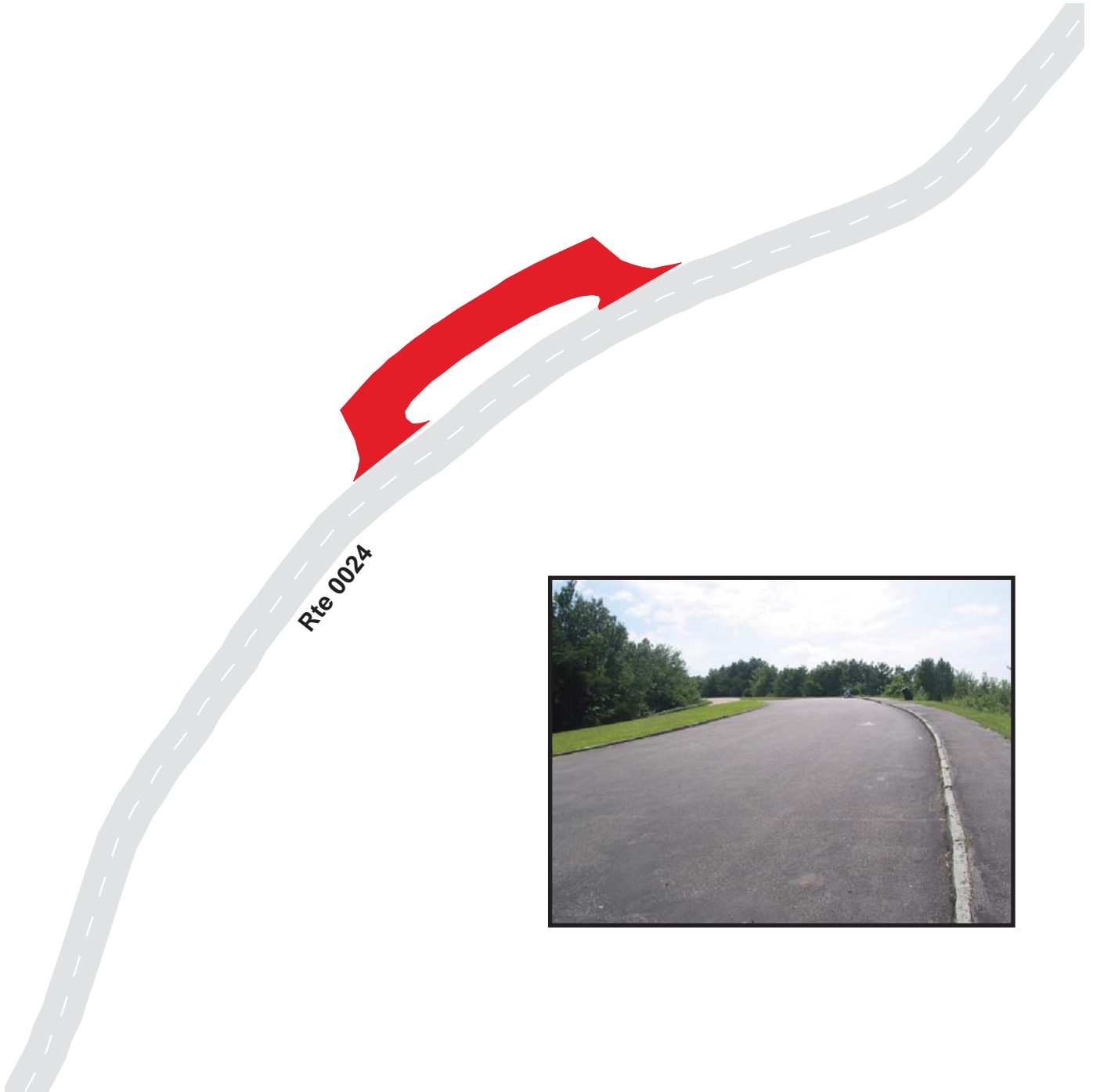

Great Smoky Mountains National Park

Route 1070

Foothills Parkway Southwest Parking #9
From Route 0024 at MP 11.02 on Right

Route	Public / NonPublic	Date Visited	Area (sq ft)	Lane Miles *	Surface Type	Condition / PCR
1070	Public	6/19/2003	11657	0.20	AS	GOOD / 90

* Lane miles are based on 11' lane widths

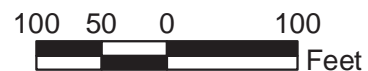
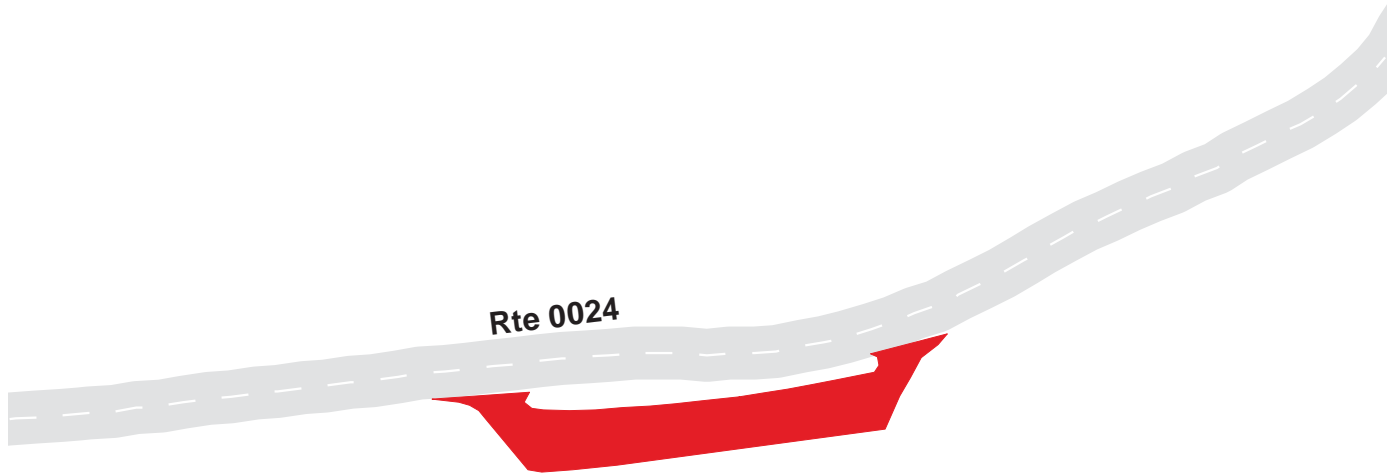

Great Smoky Mountains National Park

Route 1071

Foothills Parkway Southwest Parking #10

From Route 0024 at MP 11.58 on Right

Route	Public / NonPublic	Date Visited	Area (sq ft)	Lane Miles *	Surface Type	Condition / PCR
1071	Public	6/19/2003	16328	0.28	AS	GOOD / 90

* Lane miles are based on 11' lane widths

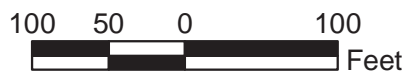

Great Smoky Mountains National Park

Route 1072

Foothills Parkway Southwest Parking #11
From Route 0024 at MP 11.60 on Left

Route	Public / NonPublic	Date Visited	Area (sq ft)	Lane Miles *	Surface Type	Condition / PCR
1072	Public	6/19/2003	6589	0.11	AS	GOOD / 90

* Lane miles are based on 11' lane widths

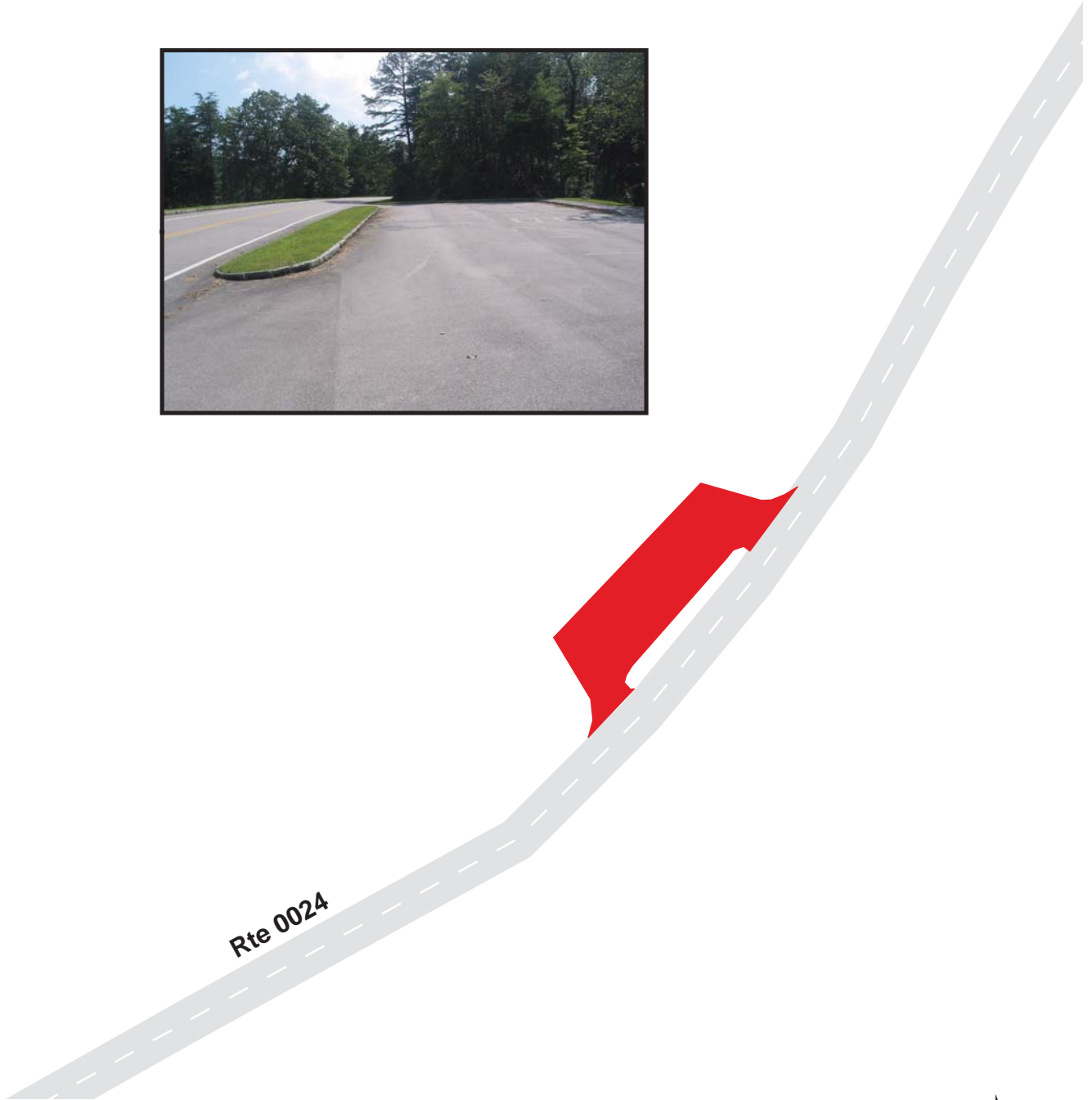

Great Smoky Mountains National Park

Route 1073

Foothills Parkway Southwest Parking #12
From Route 0024 at MP 13.38 on Left

Route	Public / NonPublic	Date Visited	Area (sq ft)	Lane Miles *	Surface Type	Condition / PCR
1073	Public	6/19/2003	4648	0.08	AS	GOOD / 90

* Lane miles are based on 11' lane widths

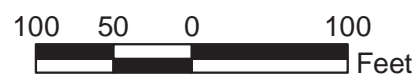
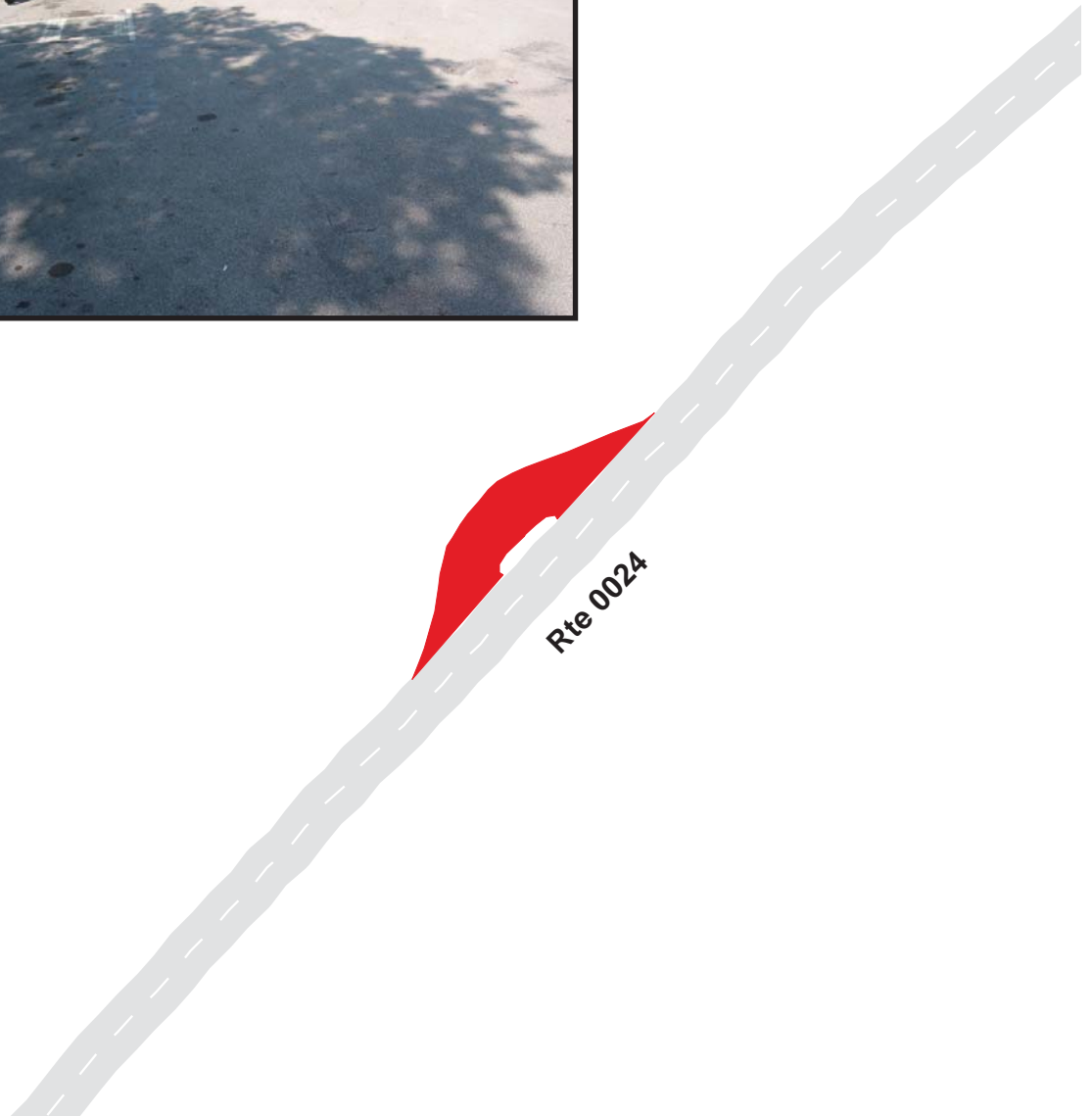

Great Smoky Mountains National Park

Route 1074

Foothills Parkway Southwest Parking #13

From Route 0024 at MP 13.76 on Left

Route	Public / NonPublic	Date Visited	Area (sq ft)	Lane Miles *	Surface Type	Condition / PCR
1074	Public	6/19/2003	8263	0.14	OC	GOOD / 90

* Lane miles are based on 11' lane widths

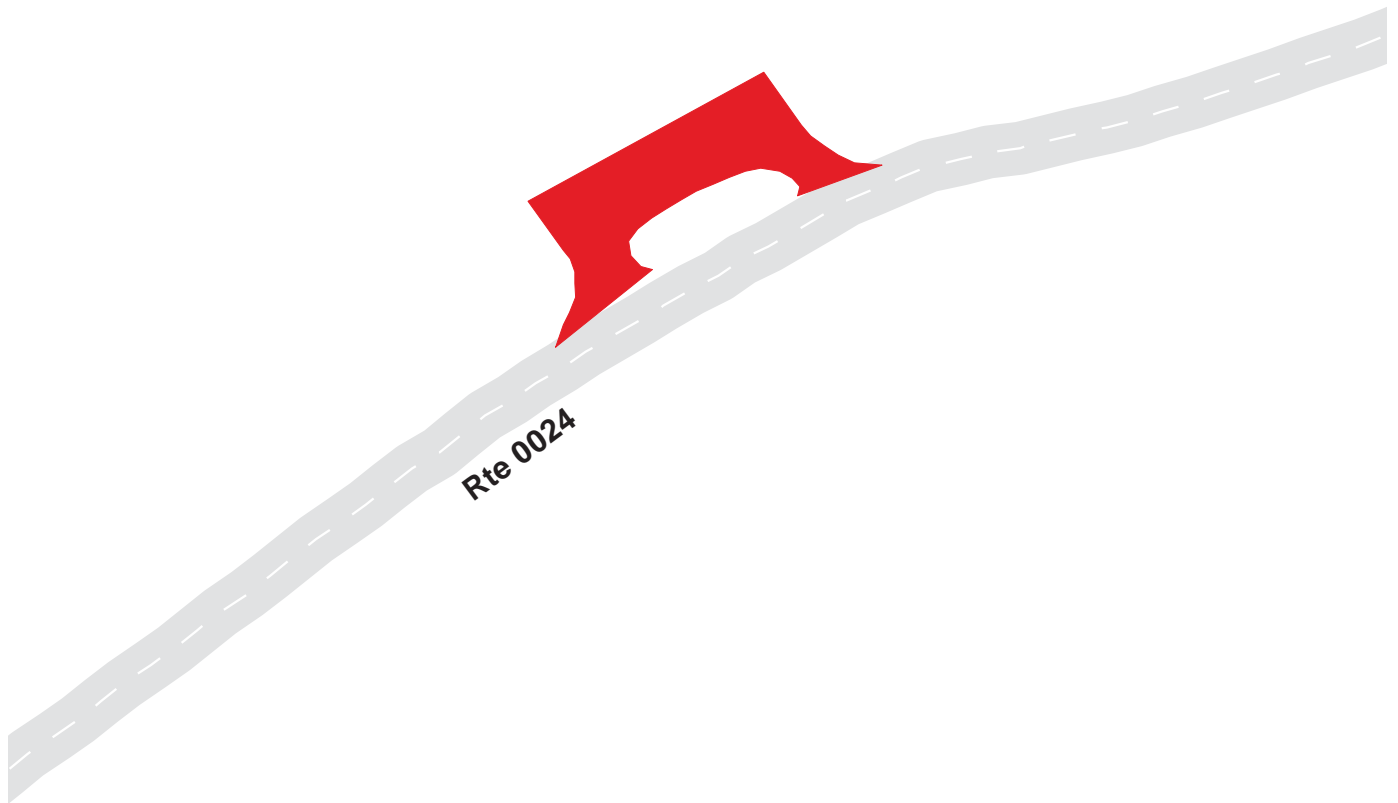

Great Smoky Mountains National Park

Route 1075

Foothills Parkway Southwest Parking #14

From Route 0024 at MP 14.30 on Right

Route	Public / NonPublic	Date Visited	Area (sq ft)	Lane Miles *	Surface Type	Condition / PCR
1075	Public	6/19/2003	8548	0.15	AS	FAIR / 73

* Lane miles are based on 11' lane widths

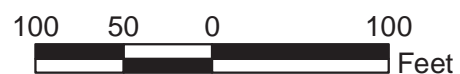
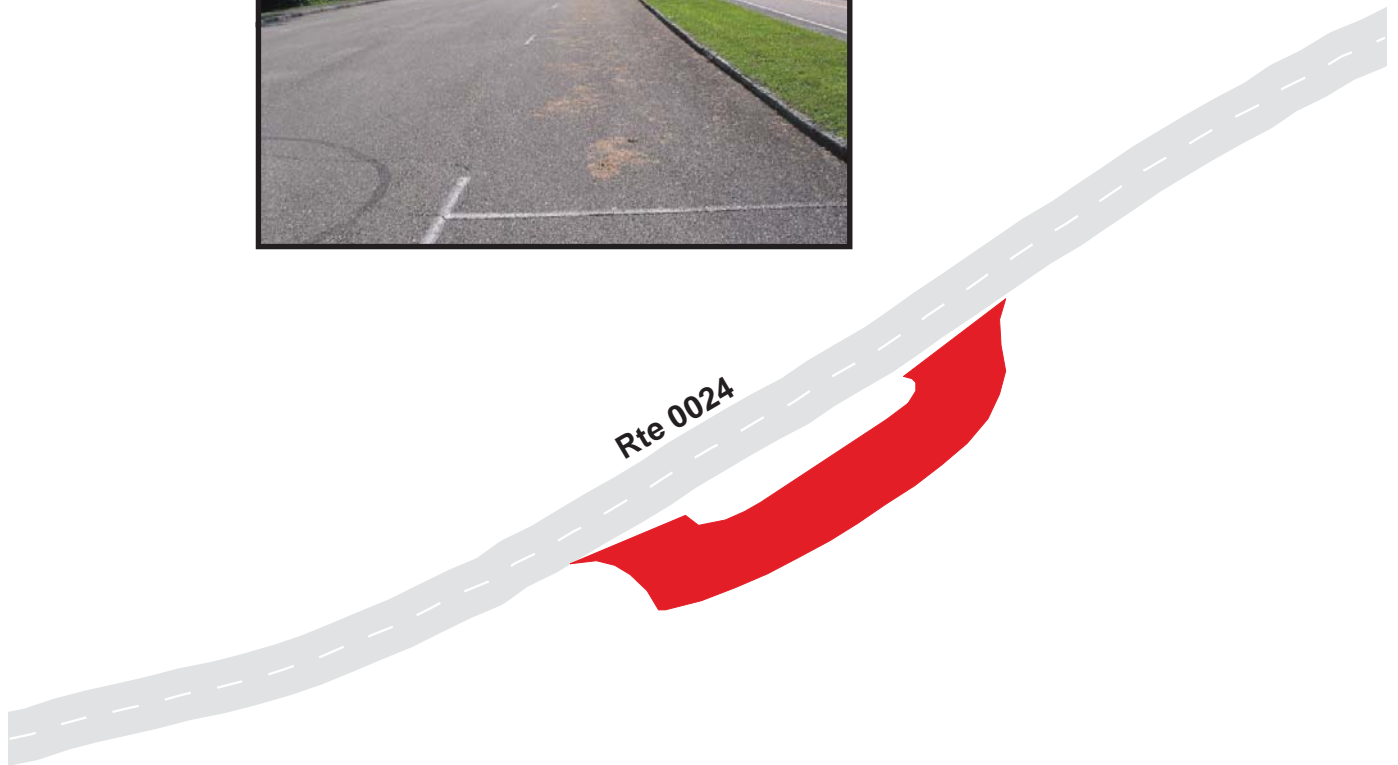

Great Smoky Mountains National Park

Route 1076

Foothills Parkway Southwest Parking #15

From Route 0024 at MP 15.10 on Right

Route	Public / NonPublic	Date Visited	Area (sq ft)	Lane Miles *	Surface Type	Condition / PCR
1076	Public	6/19/2003	10880	0.19	AS	FAIR / 73

* Lane miles are based on 11' lane widths

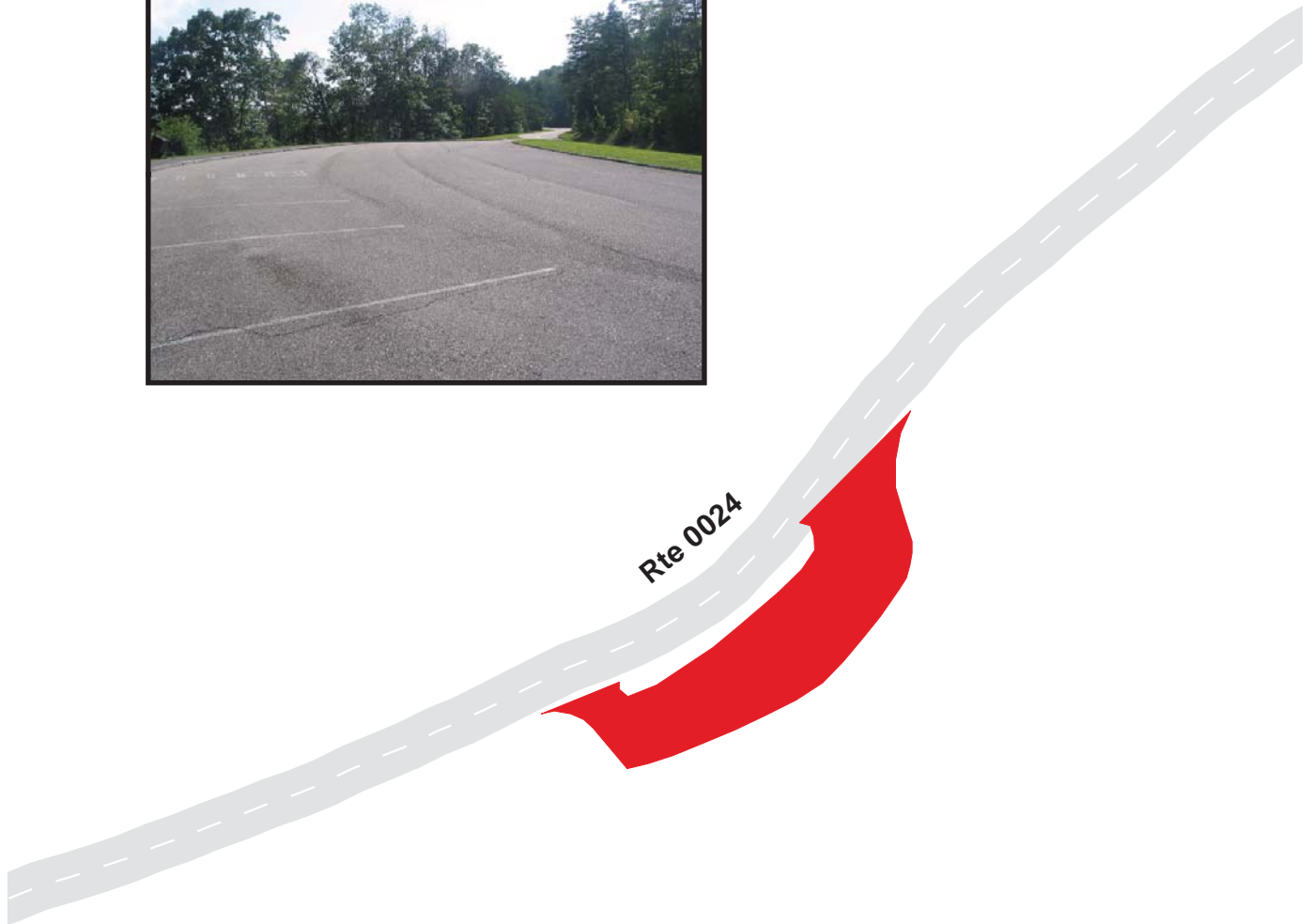

Great Smoky Mountains National Park

Route 1077

Foothills Parkway Southwest Parking #16
From Route 0024 at MP 15.35, 15.41 on Right

Route	Public / NonPublic	Date Visited	Area (sq ft)	Lane Miles *	Surface Type	Condition / PCR
1077	Public	6/19/2003	32978	0.57	AS	POOR / 45

* Lane miles are based on 11' lane widths

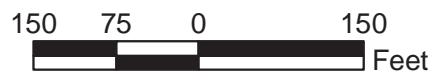
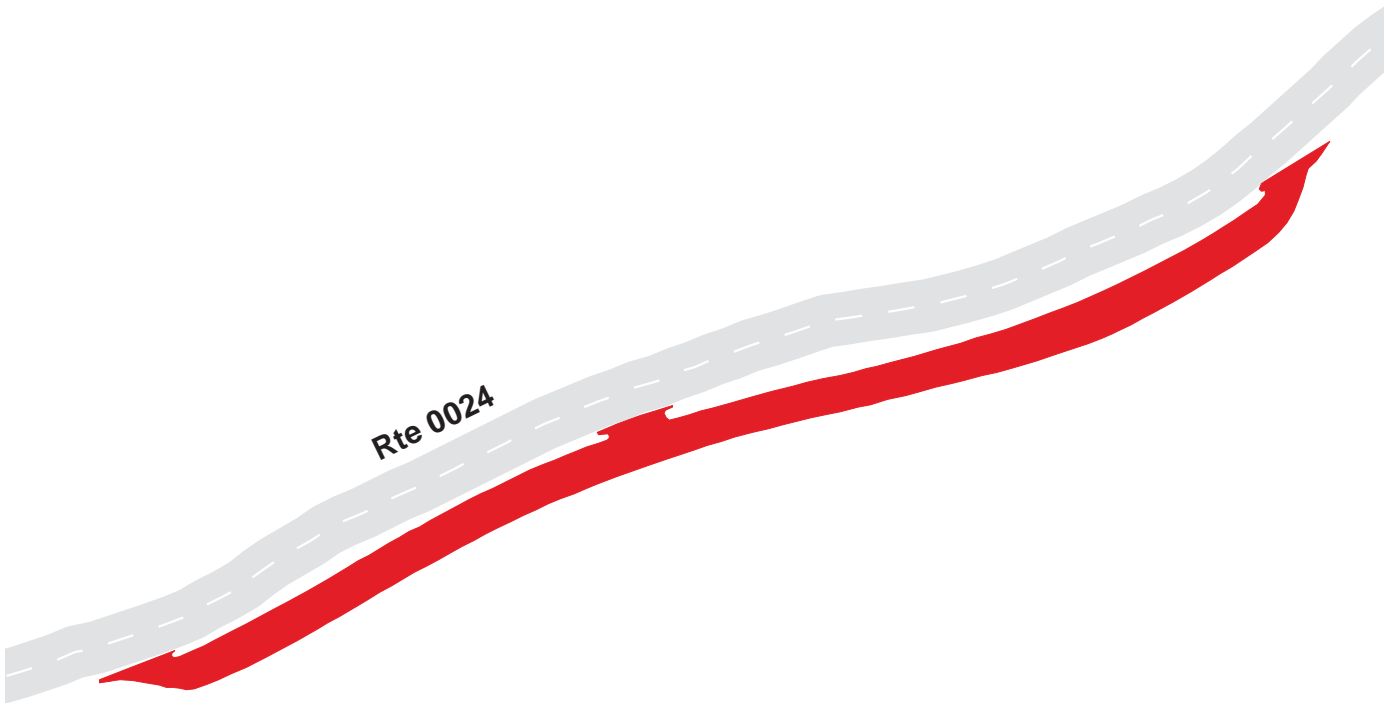

Great Smoky Mountains National Park

Route 1078

Foothills Parkway Northeast Entrance Sign Parking #1

Adjacent To Route 0024 at MP 16.65 on Left

Route	Public / NonPublic	Date Visited	Area (sq ft)	Lane Miles *	Surface Type	Condition / PCR
1078	Public	8/4/2003	2963	0.05	AS	FAIR / 73

* Lane miles are based on 11' lane widths

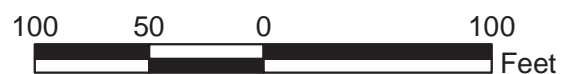
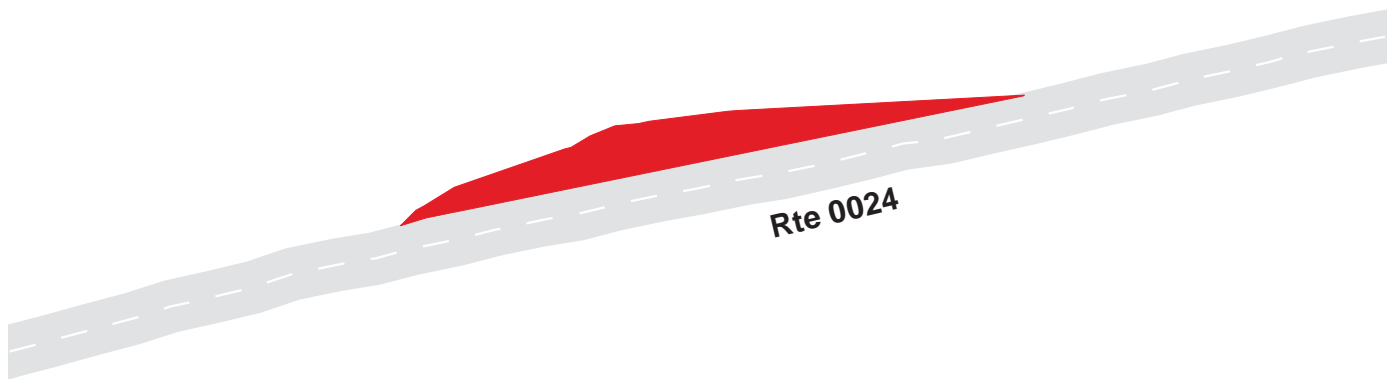

Great Smoky Mountains National Park

Route 1079

Foothills Parkway Southwest Entrance Sign Parking #2

Adjacent To Route 0024 at MP 17.25 on Right

Route	Public / NonPublic	Date Visited	Area (sq ft)	Lane Miles *	Surface Type	Condition / PCR
1079	Public	8/4/2003	0	0.00	AS	N/A

* Lane miles are based on 11' lane widths

No information collected. Section not open to vehicle traffic.

Great Smoky Mountains National Park

Route 1080

Foothills Parkway Southwest Parking #17
From Route 0024 at MP 18.07 on Right

Route	Public / NonPublic	Date Visited	Area (sq ft)	Lane Miles *	Surface Type	Condition / PCR
1080	Public	8/4/2003	0	0.00	AS	N/A

* Lane miles are based on 11' lane widths

No information collected. Section not open to vehicle traffic.

Great Smoky Mountains National Park

Route 1081

Foothills Parkway Southwest Parking #18

From Route 0024 at MP 18.44 on Right

Route	Public / NonPublic	Date Visited	Area (sq ft)	Lane Miles *	Surface Type	Condition / PCR
1081	Public	8/4/2003	0	0.00	OC	N/A

* Lane miles are based on 11' lane widths

No information collected. Section not open to vehicle traffic.



Great Smoky Mountains National Park

Route 1082

Foothills Parkway Southwest Parking #19
Adjacent To Route 0024 at MP 19.62 on Right

Route	Public / NonPublic	Date Visited	Area (sq ft)	Lane Miles *	Surface Type	Condition / PCR
1082	Public	8/4/2003	0	0.00	OC	N/A

* Lane miles are based on 11' lane widths

No information collected. Section not open to vehicle traffic.



Great Smoky Mountains National Park

Route 1083

Foothills Parkway Southwest Parking #20

From Route 0024 at MP 20.76 on Right

Route	Public / NonPublic	Date Visited	Area (sq ft)	Lane Miles *	Surface Type	Condition / PCR
1083	Public	8/4/2003	0	0.00	OC	N/A

* Lane miles are based on 11' lane widths

No information collected. Section not open to vehicle traffic.



Great Smoky Mountains National Park

Route 1084

Foothills Parkway Southwest Parking #21

From Route 0024 at MP 21.12 on Right

Route	Public / NonPublic	Date Visited	Area (sq ft)	Lane Miles *	Surface Type	Condition / PCR
1084	Public	8/4/2003	0	0.00	OC	N/A

* Lane miles are based on 11' lane widths

No information collected. Section not open to vehicle traffic.



Great Smoky Mountains National Park

Route 1085

Foothills Parkway Southwest Parking #22
Adjacent To Route 0024 at MP 21.59 on Right

Route	Public / NonPublic	Date Visited	Area (sq ft)	Lane Miles *	Surface Type	Condition / PCR
1085	Public	8/4/2003	0	0.00	OC	N/A

* Lane miles are based on 11' lane widths

No information collected. Section not open to vehicle traffic.

Great Smoky Mountains National Park

Route 1086

Foothills Parkway Southwest Parking #23
Adjacent To Route 0024 at MP 23.46 on Right

Route	Public / NonPublic	Date Visited	Area (sq ft)	Lane Miles *	Surface Type	Condition / PCR
1086	Public	8/4/2003	0	0.00	OC	N/A

* Lane miles are based on 11' lane widths

No information collected. Section not open to vehicle traffic.



Great Smoky Mountains National Park

Route 1087

Foothills Parkway Southwest Parking #24
Adjacent To Route 0024 at MP 24.10 on Right

Route	Public / NonPublic	Date Visited	Area (sq ft)	Lane Miles *	Surface Type	Condition / PCR
1087	Public	8/4/2003	0	0.00	OC	N/A

* Lane miles are based on 11' lane widths

No information collected. Section not open to vehicle traffic.



Great Smoky Mountains National Park

Route 1088

Foothills Parkway Southwest Parking #25
Adjacent To Route 0024 at MP 24.26 on Left

Route	Public / NonPublic	Date Visited	Area (sq ft)	Lane Miles *	Surface Type	Condition / PCR
1088	Public	8/4/2003	0	0.00	OC	N/A

* Lane miles are based on 11' lane widths

No information collected. Section not open to vehicle traffic.



Great Smoky Mountains National Park

Route 1089

Foothills Parkway Southwest Parking #26
Adjacent To Route 0024 at MP 24.47 on Left

Route	Public / NonPublic	Date Visited	Area (sq ft)	Lane Miles *	Surface Type	Condition / PCR
1089	Public	8/4/2003	0	0.00	OC	N/A

* Lane miles are based on 11' lane widths

No information collected. Section not open to vehicle traffic.



Great Smoky Mountains National Park

Route 1090

Foothills Parkway Southwest Parking #27
Adjacent To Route 0024 at MP 24.80 on Left

Route	Public / NonPublic	Date Visited	Area (sq ft)	Lane Miles *	Surface Type	Condition / PCR
1090	Public	8/4/2003	0	0.00	OC	N/A

* Lane miles are based on 11' lane widths

No information collected. Section not open to vehicle traffic.



Great Smoky Mountains National Park

Route 1091

Foothills Parkway Southwest Parking #28
Adjacent To Route 0024 at MP 25.10 on Left

Route	Public / NonPublic	Date Visited	Area (sq ft)	Lane Miles *	Surface Type	Condition / PCR
1091	Public	8/4/2003	0	0.00	OC	N/A

* Lane miles are based on 11' lane widths

No information collected. Section not open to vehicle traffic.



Great Smoky Mountains National Park
Route 1092

Foothills Parkway Southwest Parking #29
Adjacent To Route 0024 at MP 25.80 on Right

Route	Public / NonPublic	Date Visited	Area (sq ft)	Lane Miles *	Surface Type	Condition / PCR
1092	Public	8/4/2003	0	0.00	OC	N/A

* Lane miles are based on 11' lane widths

No information collected. Section not open to vehicle traffic.

Great Smoky Mountains National Park

Route 1093

Foothills Parkway Southwest Parking #30
Adjacent To Route 0024 at MP 26.00 on Left

Route	Public / NonPublic	Date Visited	Area (sq ft)	Lane Miles *	Surface Type	Condition / PCR
1093	Public	8/4/2003	0	0.00	OC	N/A

* Lane miles are based on 11' lane widths

No information collected. Section not open to vehicle traffic.

Great Smoky Mountains National Park

Route 1094

Foothills Parkway Southwest Parking #31
Adjacent To Route 0024 at MP 28.40 on Right

Route	Public / NonPublic	Date Visited	Area (sq ft)	Lane Miles *	Surface Type	Condition / PCR
1094	Public	8/26/2003	0	0.00	OC	N/A

* Lane miles are based on 11' lane widths

No information collected. Section not open to vehicle traffic.



Great Smoky Mountains National Park

Route 1095

Foothills Parkway Southwest Parking #32
Adjacent To Route 0024 at MP 28.50 on Right

Route	Public / NonPublic	Date Visited	Area (sq ft)	Lane Miles *	Surface Type	Condition / PCR
1095	Public	8/26/2003	0	0.00	OC	N/A

* Lane miles are based on 11' lane widths

No information collected. Section not open to vehicle traffic.



Great Smoky Mountains National Park

Route 1096

Foothills Parkway Southwest Parking #33
Adjacent To Route 0024 at MP 29.20 on Right

Route	Public / NonPublic	Date Visited	Area (sq ft)	Lane Miles *	Surface Type	Condition / PCR
1096	Public	8/26/2003	0	0.00	OC	N/A

* Lane miles are based on 11' lane widths

No information collected. Section not open to vehicle traffic.



Great Smoky Mountains National Park

Route 1097

Foothills Parkway Southwest Parking #34
Adjacent To Route 0024 at MP 29.85 on Right

Route	Public / NonPublic	Date Visited	Area (sq ft)	Lane Miles *	Surface Type	Condition / PCR
1097	Public	8/26/2003	0	0.00	OC	N/A

* Lane miles are based on 11' lane widths

No information collected. Section not open to vehicle traffic.



Great Smoky Mountains National Park

Route 1098

Foothills Parkway Southwest Parking #35
Adjacent To Route 0024 at MP 30.25 on Right

Route	Public / NonPublic	Date Visited	Area (sq ft)	Lane Miles *	Surface Type	Condition / PCR
1098	Public	8/26/2003	0	0.00	OC	N/A

* Lane miles are based on 11' lane widths

No information collected. Section not open to vehicle traffic.



Great Smoky Mountains National Park

Route 1099

Foothills Parkway Southwest Parking #36
Adjacent To Route 0024 at MP 30.55 on Left

Route	Public / NonPublic	Date Visited	Area (sq ft)	Lane Miles *	Surface Type	Condition / PCR
1099	Public	8/26/2003	0	0.00	OC	N/A

* Lane miles are based on 11' lane widths

No information collected. Section not open to vehicle traffic.



Great Smoky Mountains National Park

Route 1101A

Collins Creek Picnic Area Lower Loop Parking A

Adjacent To Route 0205A at MP 0.14 on Left

Route	Public / NonPublic	Date Visited	Area (sq ft)	Lane Miles *	Surface Type	Condition / PCR
1101A	Public	8/26/2003	5809	0.10	AS	GOOD / 90

* Lane miles are based on 11' lane widths



Great Smoky Mountains National Park

Route 1101B

Collins Creek Picnic Area Lower Loop Parking B

Adjacent To Route 0205A at MP 0.15 on Right

Route	Public / NonPublic	Date Visited	Area (sq ft)	Lane Miles *	Surface Type	Condition / PCR
1101B	Public	8/26/2003	2853	0.05	AS	GOOD / 90

* Lane miles are based on 11' lane widths

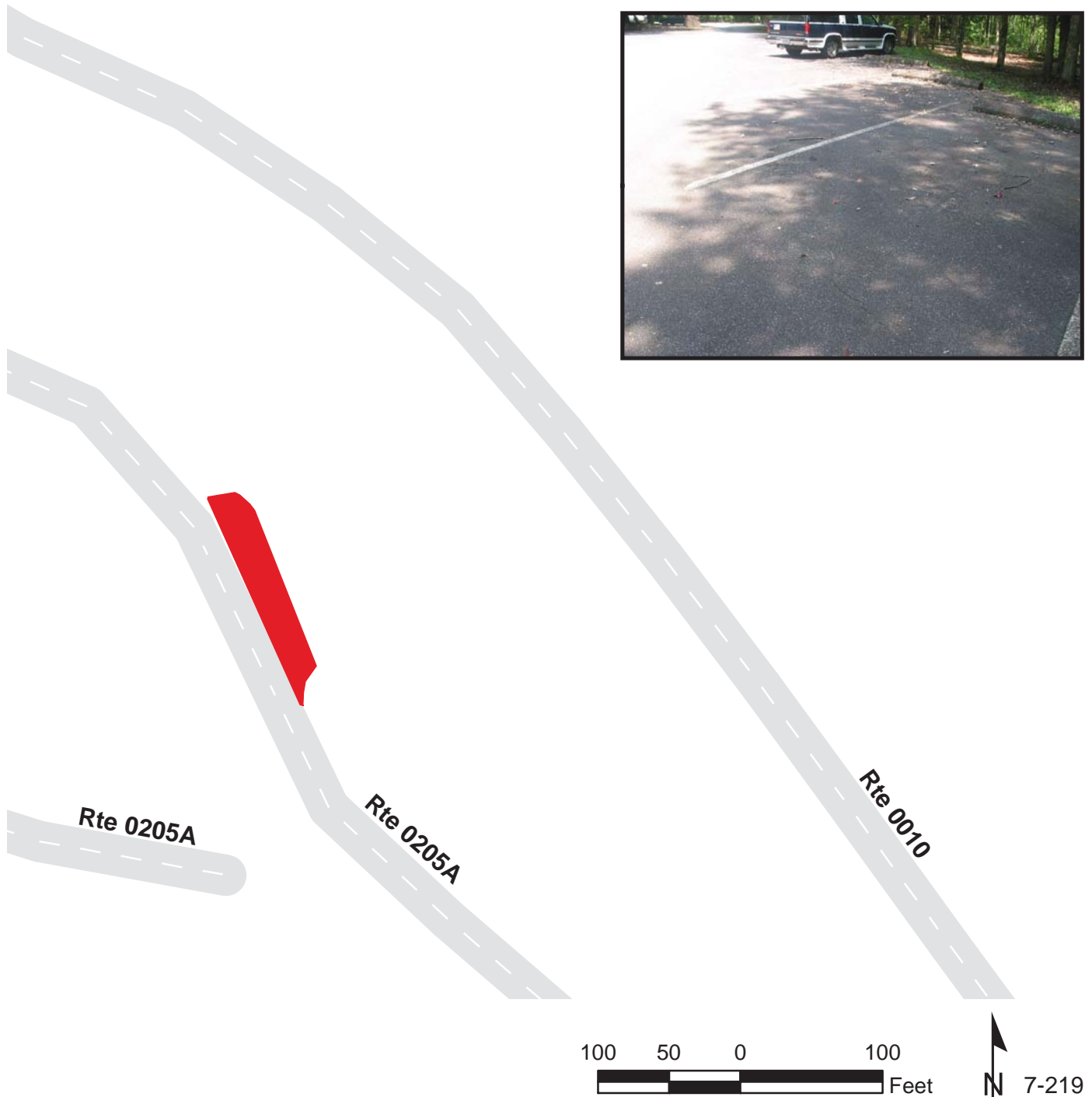

Great Smoky Mountains National Park

Route 1101C

Collins Creek Picnic Area Lower Loop Parking C
 Adjacent To Route 0205A at MP 0.18 on Left

Route	Public / NonPublic	Date Visited	Area (sq ft)	Lane Miles *	Surface Type	Condition / PCR
1101C	Public	8/26/2003	1631	0.03	AS	GOOD / 90

* Lane miles are based on 11' lane widths

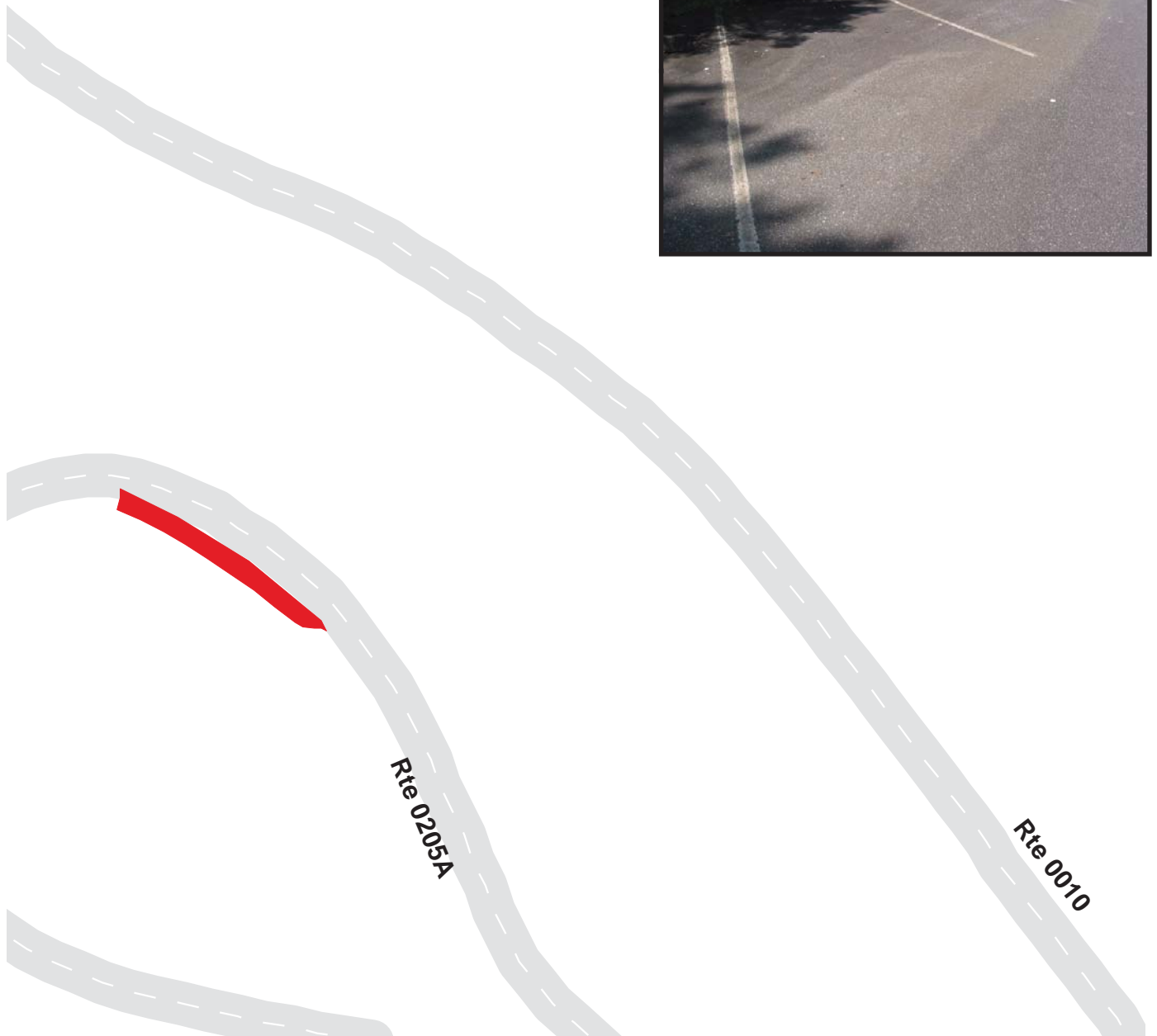

Great Smoky Mountains National Park

Route 1101D

Collins Creek Picnic Area Lower Loop Parking D

Adjacent To Route 0205A at MP 0.18 on Right

Route	Public / NonPublic	Date Visited	Area (sq ft)	Lane Miles *	Surface Type	Condition / PCR
1101D	Public	8/26/2003	2930	0.05	AS	GOOD / 90

* Lane miles are based on 11' lane widths



100 50 0 100 Feet



Great Smoky Mountains National Park

Route 1101E

Collins Creek Picnic Area Lower Loop Parking E

Adjacent To Route 0205A at MP 0.20 on Right

Route	Public / NonPublic	Date Visited	Area (sq ft)	Lane Miles *	Surface Type	Condition / PCR
1101E	Public	8/26/2003	1892	0.03	AS	GOOD / 90

* Lane miles are based on 11' lane widths



100 50 0 100 Feet

N 7-222

Great Smoky Mountains National Park

Route 1101F

Collins Creek Picnic Area Lower Loop Parking F
Adjacent To Route 0205A at MP 0.24 on Left

Route	Public / NonPublic	Date Visited	Area (sq ft)	Lane Miles *	Surface Type	Condition / PCR
1101F	Public	8/26/2003	1633	0.03	AS	GOOD / 90

* Lane miles are based on 11' lane widths

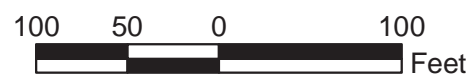
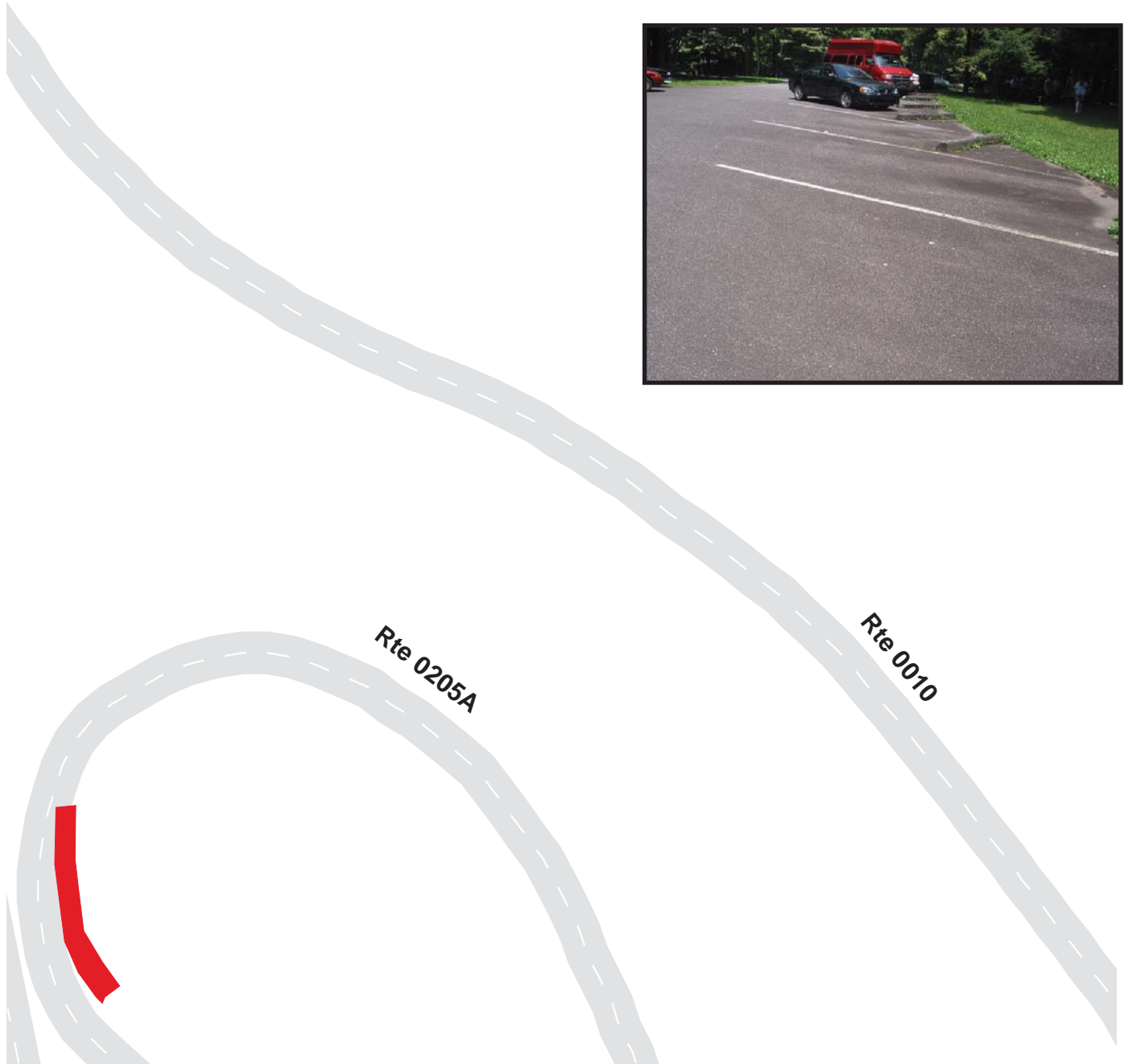

Great Smoky Mountains National Park

Route 1101G

Collins Creek Picnic Area Lower Loop Parking G

Adjacent To Route 0205A at MP 0.24 on Right

Route	Public / NonPublic	Date Visited	Area (sq ft)	Lane Miles *	Surface Type	Condition / PCR
1101G	Public	8/26/2003	2418	0.04	AS	GOOD / 90

* Lane miles are based on 11' lane widths

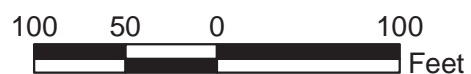
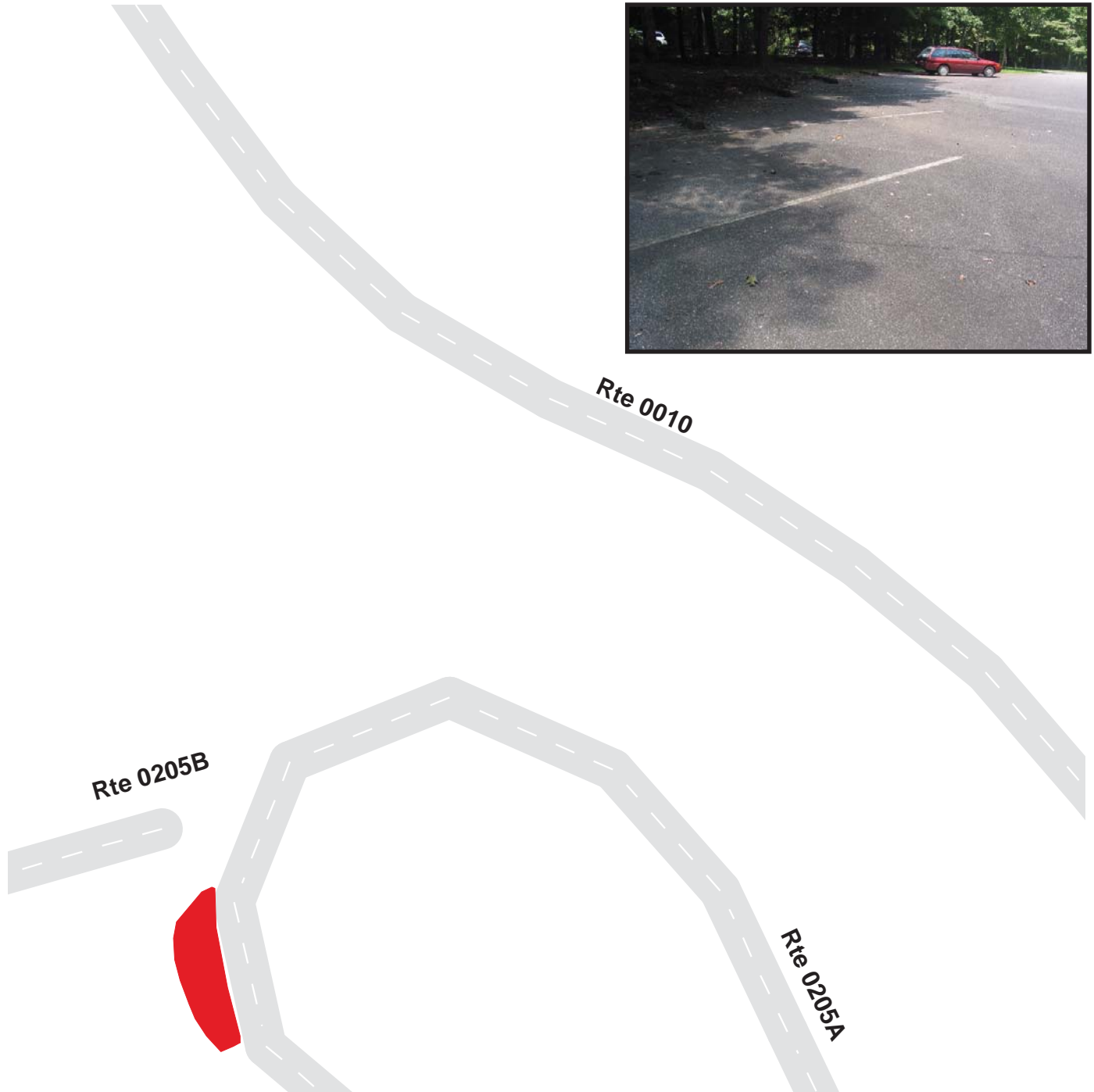

Great Smoky Mountains National Park

Route 1101H

Collins Creek Picnic Area Lower Loop Parking H

Adjacent To Route 0205A at MP 0.29 on Left

Route	Public / NonPublic	Date Visited	Area (sq ft)	Lane Miles *	Surface Type	Condition / PCR
1101H	Public	8/2/2003	3227	0.06	AS	FAIR / 73

* Lane miles are based on 11' lane widths



Great Smoky Mountains National Park

Route 1102A

Collins Creek Picnic Area Upper Loop Parking A
Adjacent To Route 0205B at MP 0.02 on Right

Route	Public / NonPublic	Date Visited	Area (sq ft)	Lane Miles *	Surface Type	Condition / PCR
1102A	Public	8/2/2003	2954	0.05	AS	GOOD / 90

* Lane miles are based on 11' lane widths

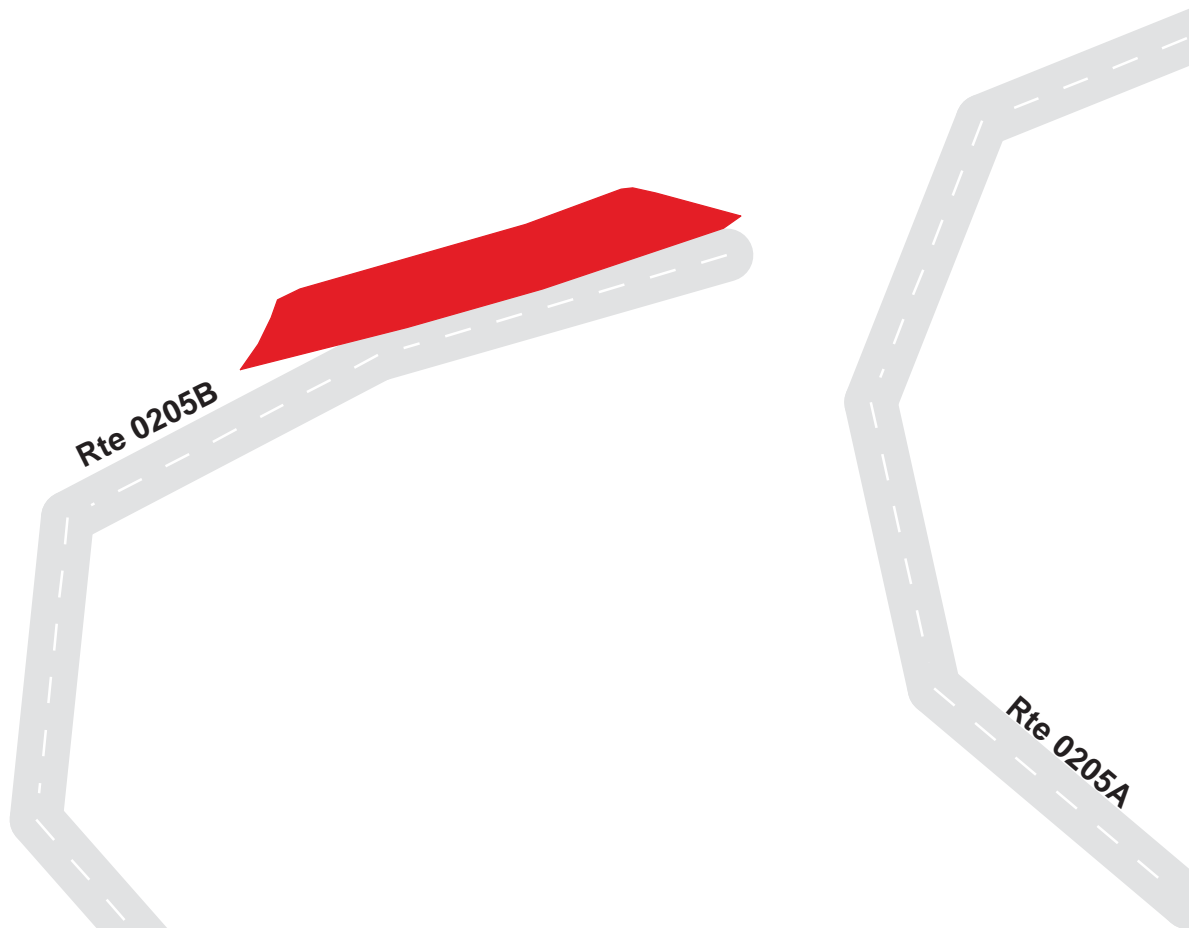

Great Smoky Mountains National Park

Route 1102B

Collins Creek Picnic Area Upper Loop Parking B

Adjacent To Route 0205B at MP 0.02 on Left

Route	Public / NonPublic	Date Visited	Area (sq ft)	Lane Miles *	Surface Type	Condition / PCR
1102B	Public	8/2/2003	1516	0.03	AS	GOOD / 90

* Lane miles are based on 11' lane widths

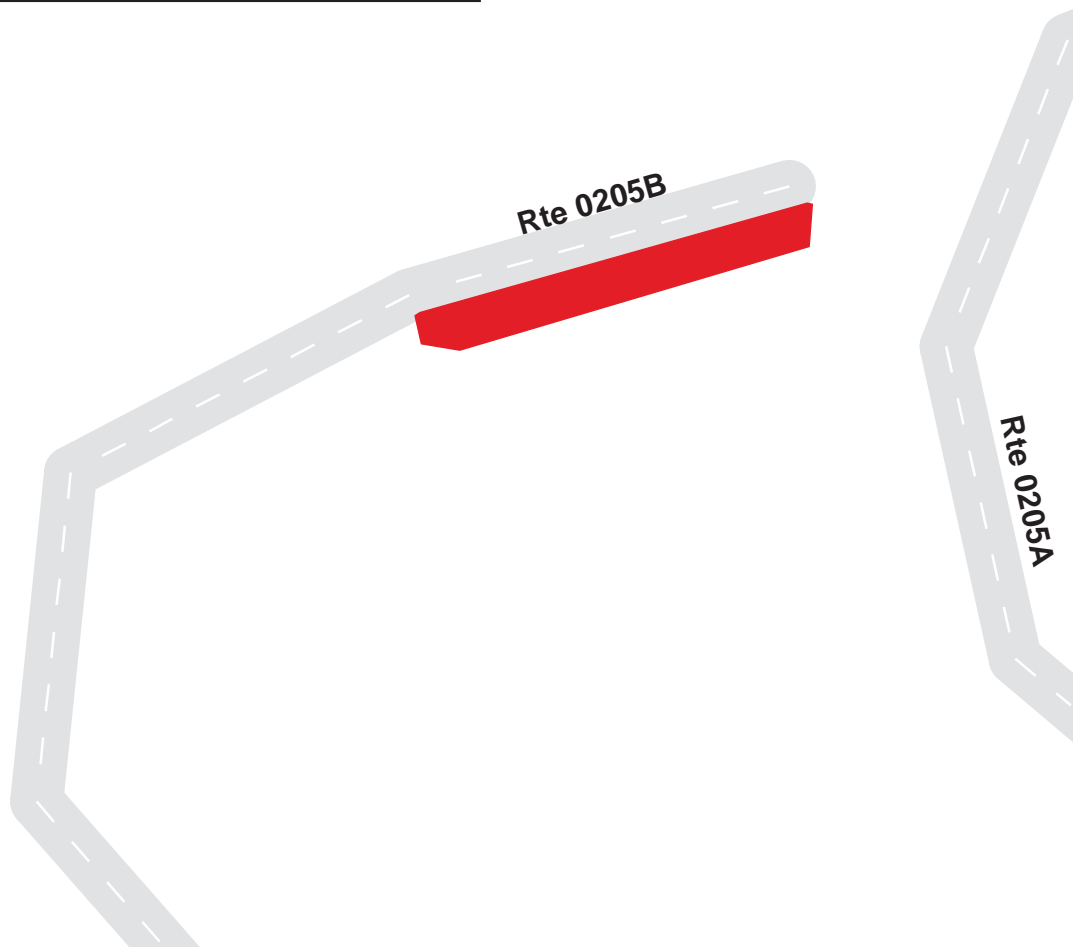

Great Smoky Mountains National Park

Route 1102C

Collins Creek Picnic Area Upper Loop Parking C
Adjacent To Route 0205B at MP 0.05 on Left

Route	Public / NonPublic	Date Visited	Area (sq ft)	Lane Miles *	Surface Type	Condition / PCR
1102C	Public	8/2/2003	2382	0.04	AS	GOOD / 90

* Lane miles are based on 11' lane widths

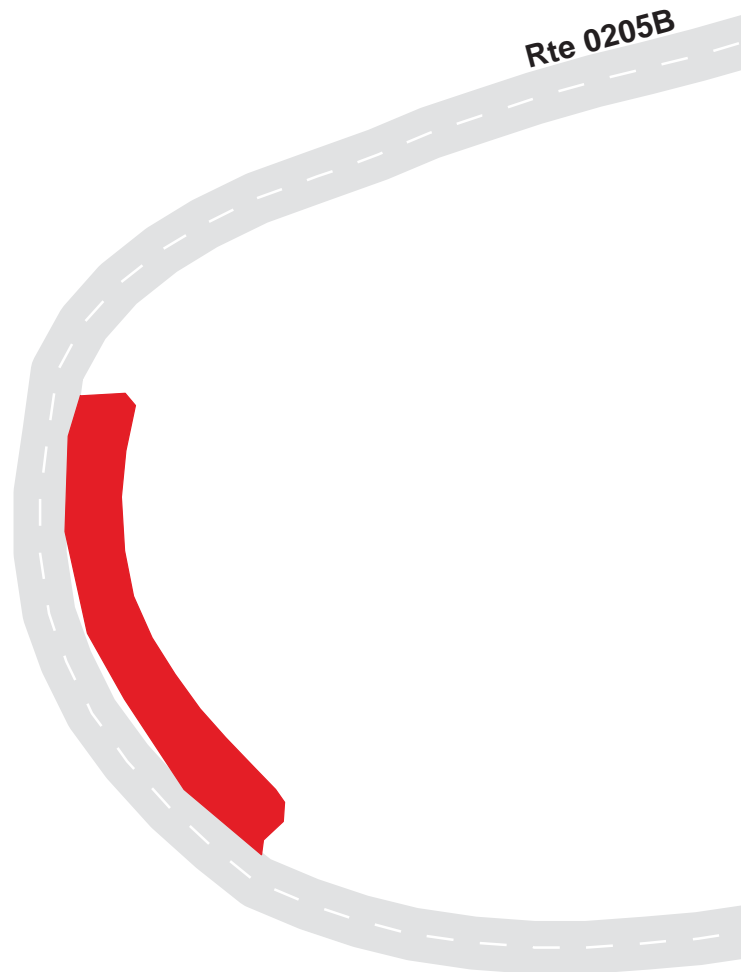

Great Smoky Mountains National Park

Route 1102D

Collins Creek Picnic Area Upper Loop Parking D
Adjacent To Route 0205B at MP 0.06 on Right

Route	Public / NonPublic	Date Visited	Area (sq ft)	Lane Miles *	Surface Type	Condition / PCR
1102D	Public	8/2/2003	2580	0.04	AS	GOOD / 90

* Lane miles are based on 11' lane widths



Great Smoky Mountains National Park

Route 1102E

Collins Creek Picnic Area Upper Loop Parking E

Adjacent To Route 0205B at MP 0.09 on Left

Route	Public / NonPublic	Date Visited	Area (sq ft)	Lane Miles *	Surface Type	Condition / PCR
1102E	Public	8/2/2003	1797	0.03	AS	GOOD / 90

* Lane miles are based on 11' lane widths

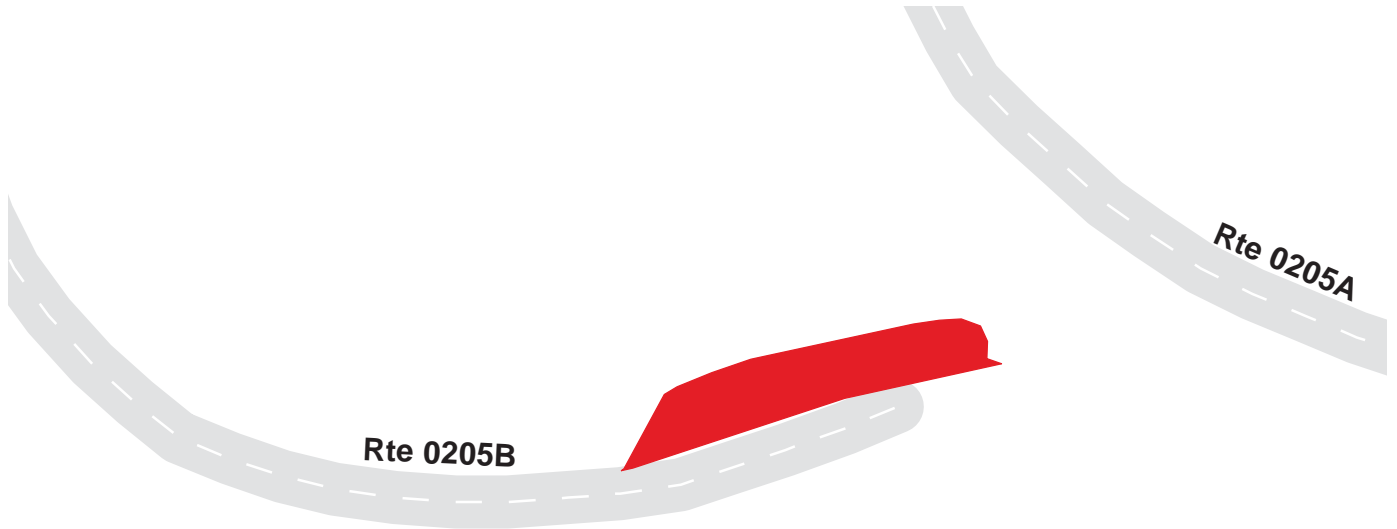

Great Smoky Mountains National Park

Route 1103A

Collins Creek Road Parking A

Adjacent To Route 0206 at MP 0.05 on Right

Route	Public / NonPublic	Date Visited	Area (sq ft)	Lane Miles *	Surface Type	Condition / PCR
1103A	Public	7/30/2003	2961	0.05	AS	GOOD / 90

* Lane miles are based on 11' lane widths

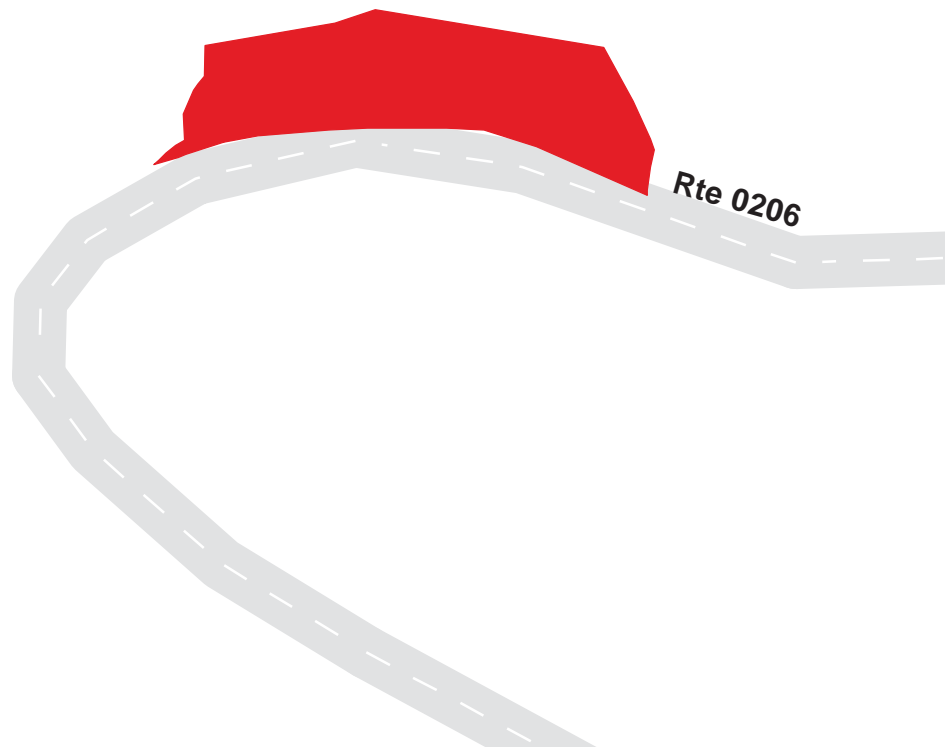

Great Smoky Mountains National Park

Route 1103B

Collins Creek Road Parking B

Adjacent To Route 0206 at MP 0.10 on Left

Route	Public / NonPublic	Date Visited	Area (sq ft)	Lane Miles *	Surface Type	Condition / PCR
1103B	Public	7/30/2003	6548	0.11	AS	GOOD / 90

* Lane miles are based on 11' lane widths

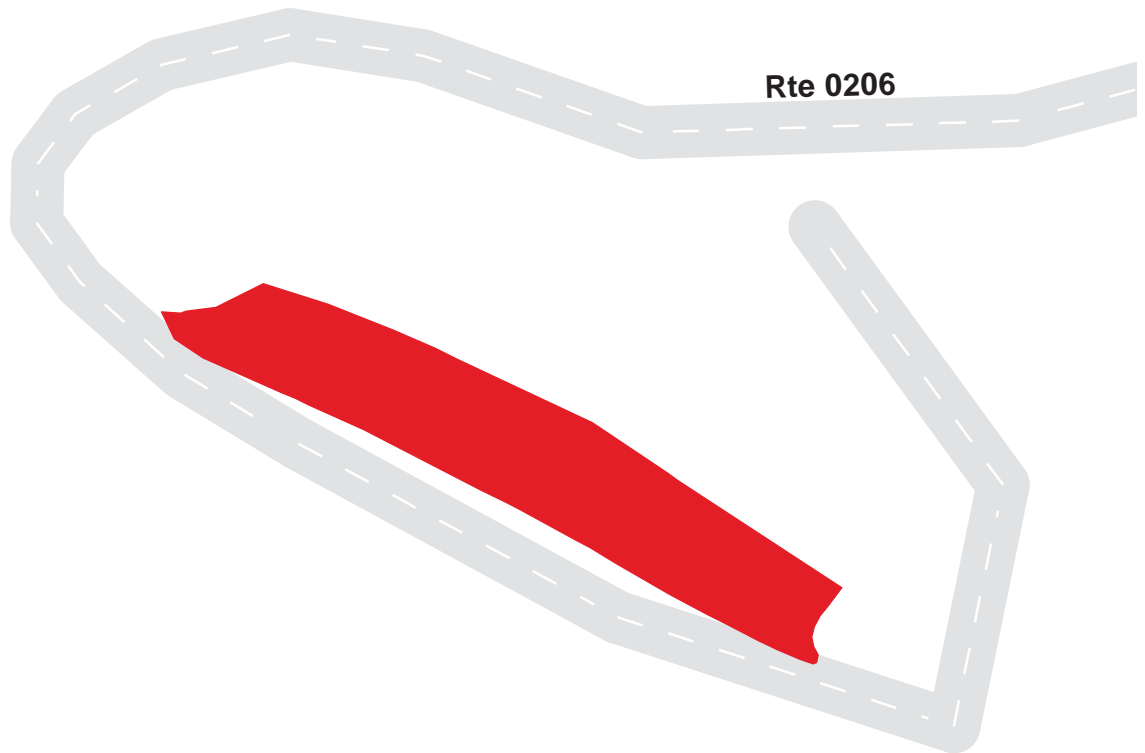

Great Smoky Mountains National Park

Route 1104

Interpretation and Visitor Services Parking
Adjacent To Route 0438A at MP 0.10 on Right

Route	Public / NonPublic	Date Visited	Area (sq ft)	Lane Miles *	Surface Type	Condition / PCR
1104	NonPublic	8/1/2003	4534	0.08	AS	GOOD / 90

* Lane miles are based on 11' lane widths

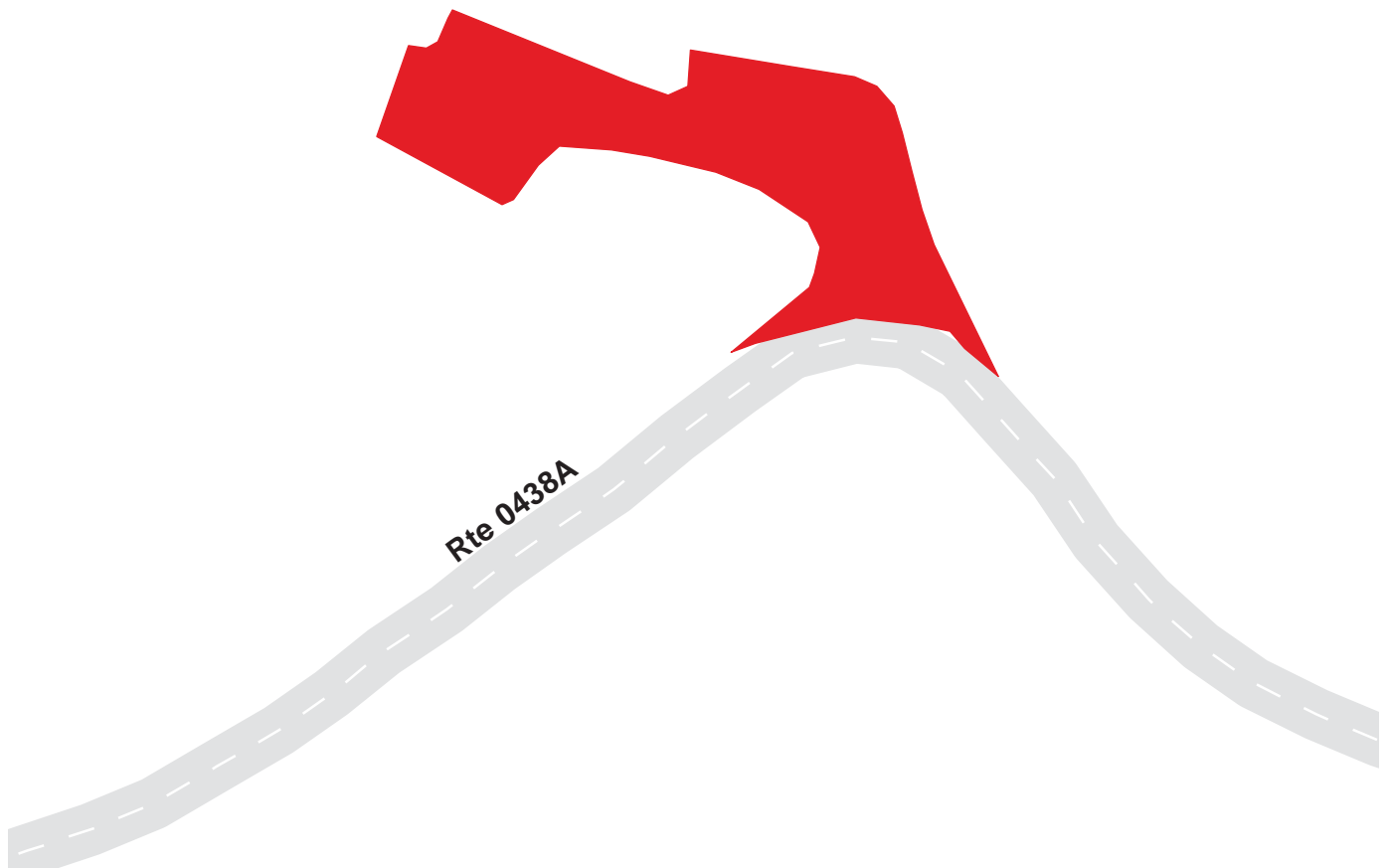

50 25 0 50 Feet



7-233

Great Smoky Mountains National Park

Route 1105

Little Greenbrier School Parking

Adjacent To Route 0023 at MP 0.46 on Right

Route	Public / NonPublic	Date Visited	Area (sq ft)	Lane Miles *	Surface Type	Condition / PCR
1105	Public	4/7/2004	606	0.01	AS	EXCELLENT / 97

* Lane miles are based on 11' lane widths

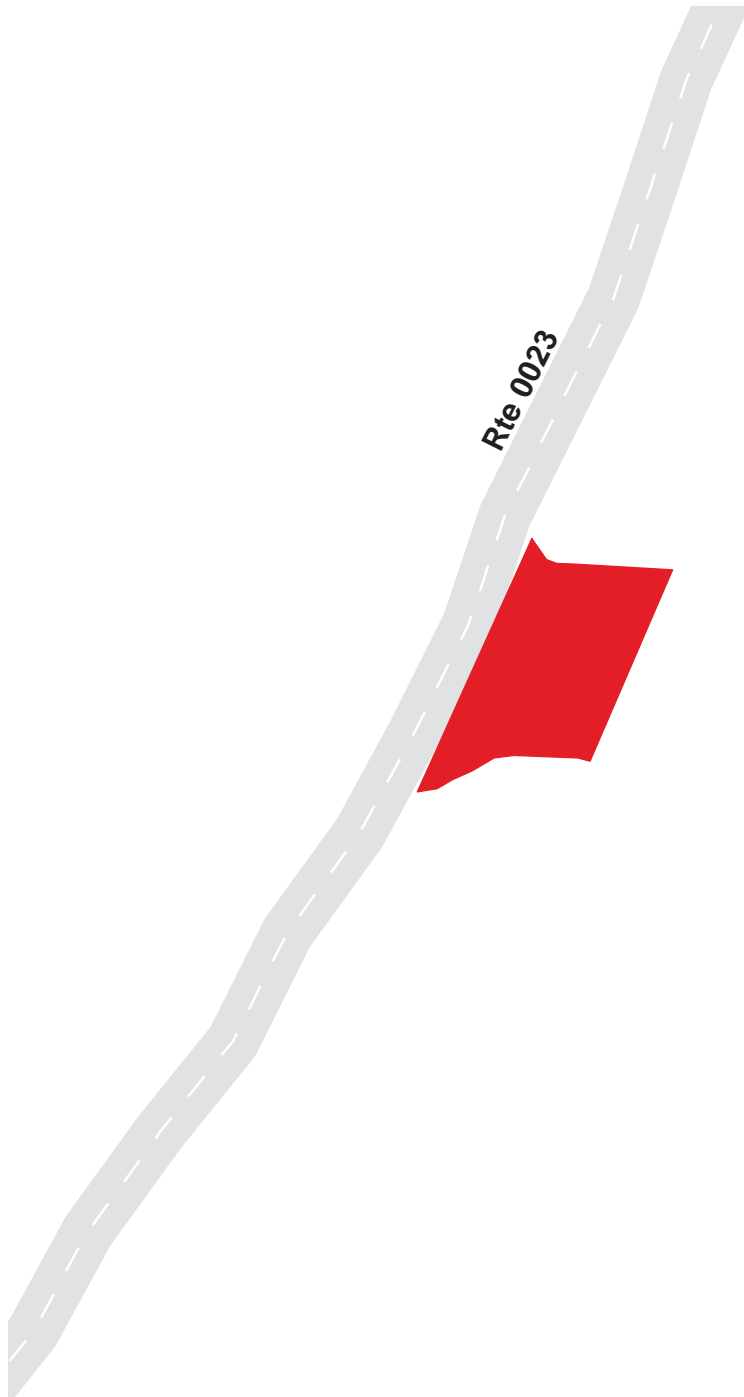

Great Smoky Mountains National Park

Route 1106

Metcalf Bottoms Parking

Adjacent To Route 0023 at MP 0.02 on Right

Route	Public / NonPublic	Date Visited	Area (sq ft)	Lane Miles *	Surface Type	Condition / PCR
1106	Public	8/2/2003	1184	0.02	AS	GOOD / 90

* Lane miles are based on 11' lane widths

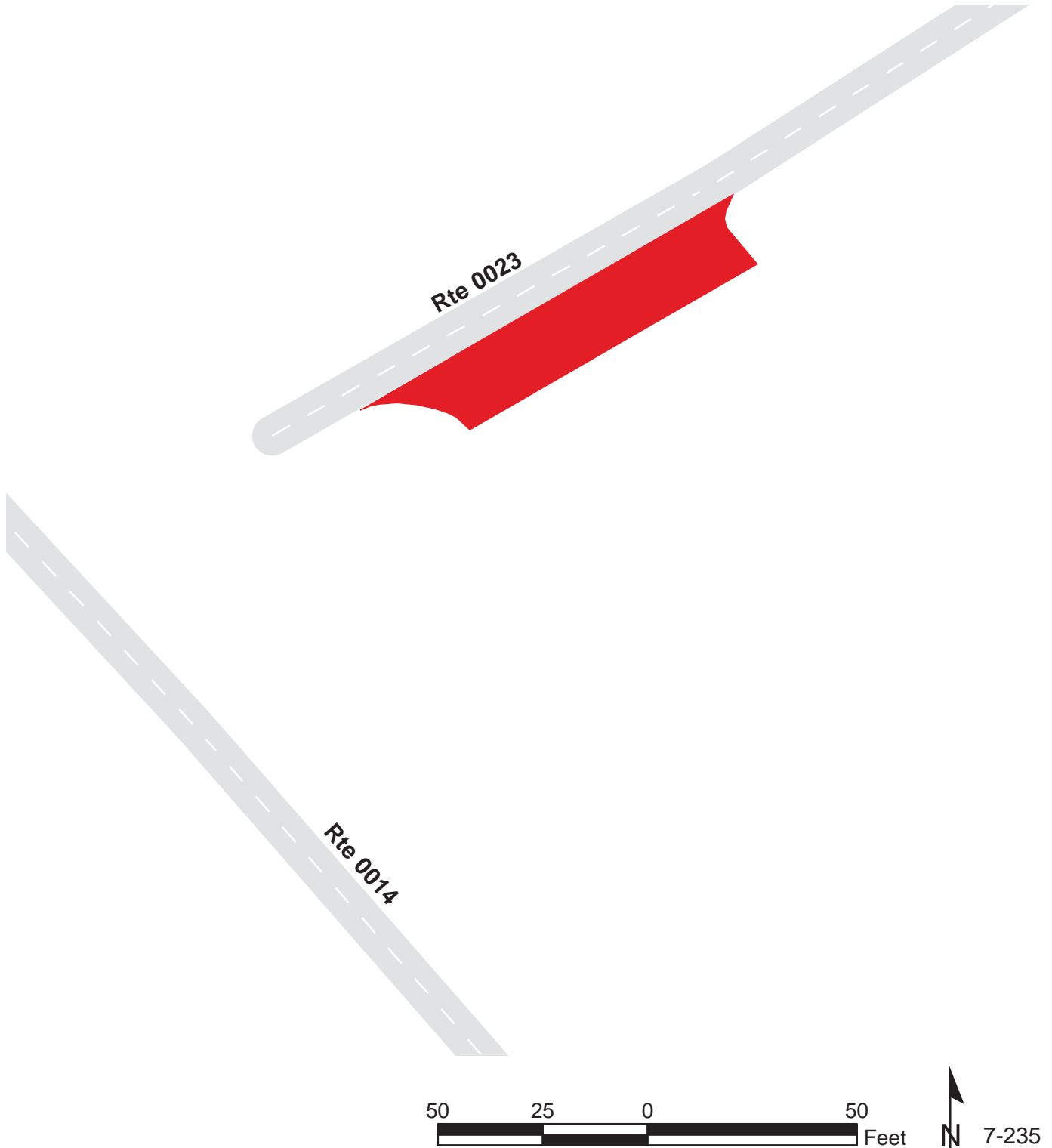

Great Smoky Mountains National Park

Route 1107A

Wear Cove Picnic Road South Parking A
Adjacent To Route 0200 at MP 0.05 on Left

Route	Public / NonPublic	Date Visited	Area (sq ft)	Lane Miles *	Surface Type	Condition / PCR
1107A	Public	8/2/2003	1908	0.03	AS	GOOD / 90

* Lane miles are based on 11' lane widths



Great Smoky Mountains National Park

Route 1107B

Wear Cove Picnic Road South Parking B
Adjacent To Route 0200 at MP 0.05 on Right

Route	Public / NonPublic	Date Visited	Area (sq ft)	Lane Miles *	Surface Type	Condition / PCR
1107B	Public	7/31/2003	2120	0.04	AS	GOOD / 90

* Lane miles are based on 11' lane widths

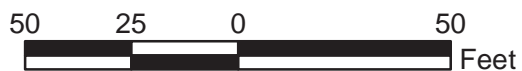
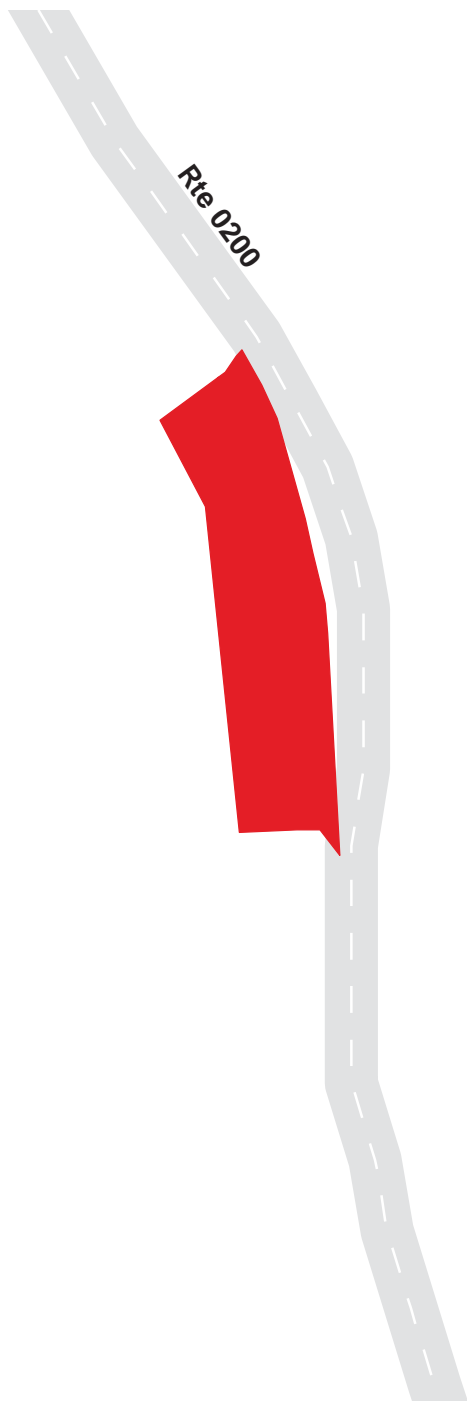

Great Smoky Mountains National Park

Route 1107C

Wear Cove Picnic Road South Parking C
Adjacent To Route 0200 at MP 0.11 on Right

Route	Public / NonPublic	Date Visited	Area (sq ft)	Lane Miles *	Surface Type	Condition / PCR
1107C	Public	8/2/2003	2669	0.05	AS	GOOD / 90

* Lane miles are based on 11' lane widths

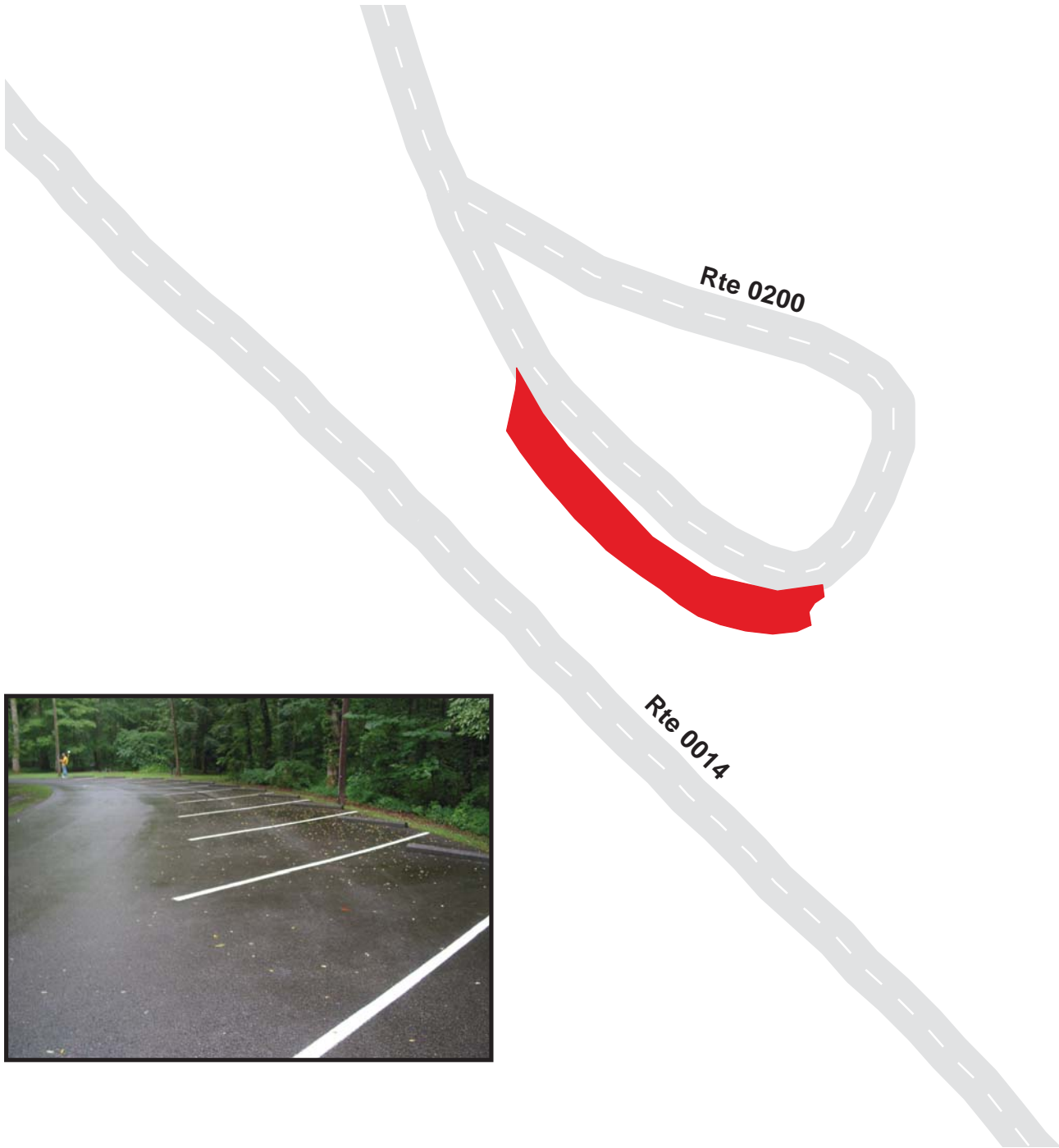

7-238

Great Smoky Mountains National Park

Route 1107D

Wear Cove Picnic Road South Parking D
Adjacent To Route 0200 at MP 0.15 on Right

Route	Public / NonPublic	Date Visited	Area (sq ft)	Lane Miles *	Surface Type	Condition / PCR
1107D	Public	8/2/2003	2132	0.04	AS	GOOD / 90

* Lane miles are based on 11' lane widths

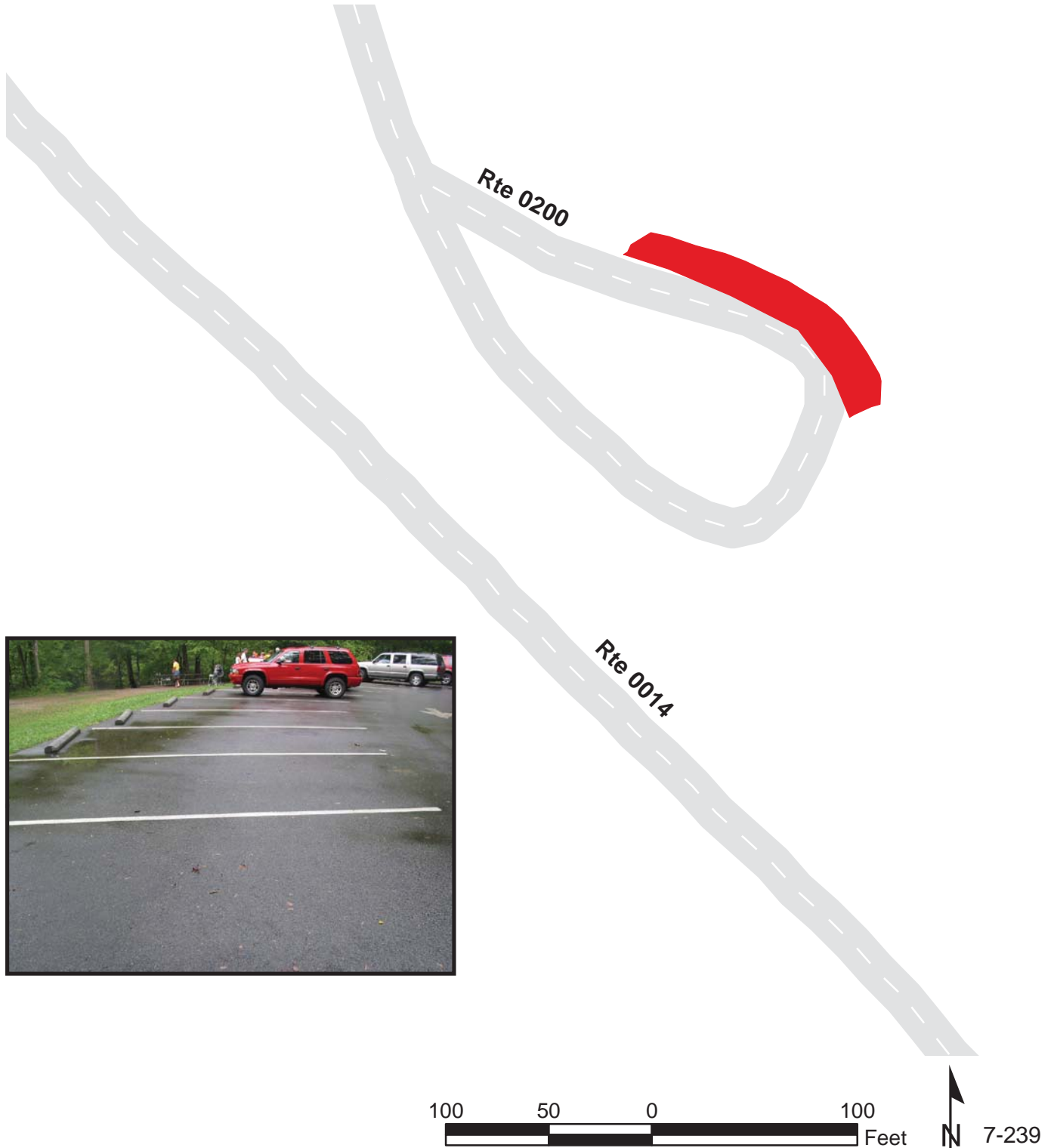

Great Smoky Mountains National Park

Route 1108A

Wear Cove Picnic Road North Parking A
Adjacent To Route 0201 at MP 0.06 on Right

Route	Public / NonPublic	Date Visited	Area (sq ft)	Lane Miles *	Surface Type	Condition / PCR
1108A	Public	7/31/2003	2799	0.05	AS	GOOD / 90

* Lane miles are based on 11' lane widths

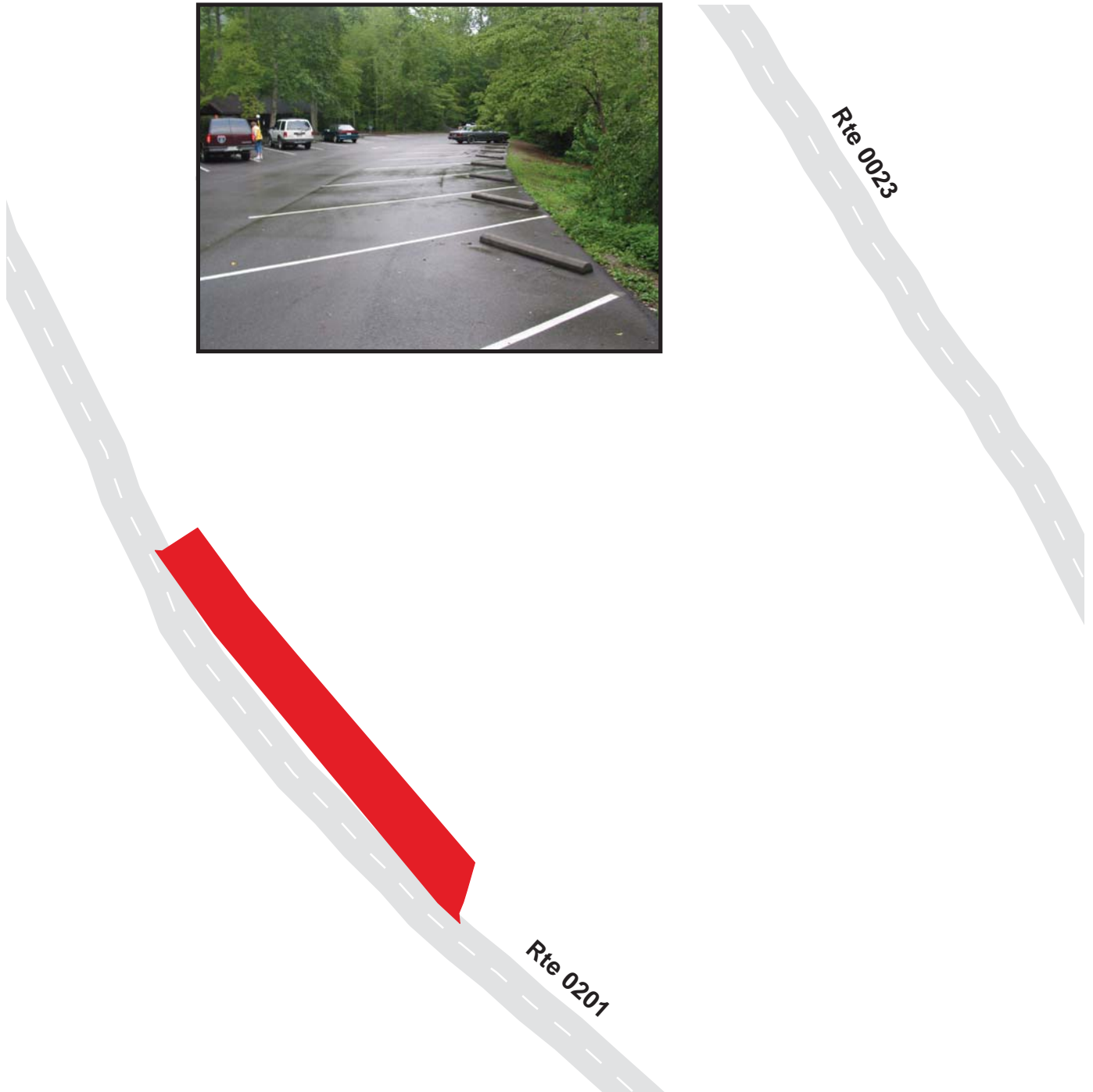

100 50 0 100 Feet



7-240

Great Smoky Mountains National Park

Route 1108B

Wear Cove Picnic Road North Parking B
Adjacent To Route 0201 at MP 0.06 on Left

Route	Public / NonPublic	Date Visited	Area (sq ft)	Lane Miles *	Surface Type	Condition / PCR
1108B	Public	7/31/2003	4318	0.07	AS	GOOD / 90

* Lane miles are based on 11' lane widths

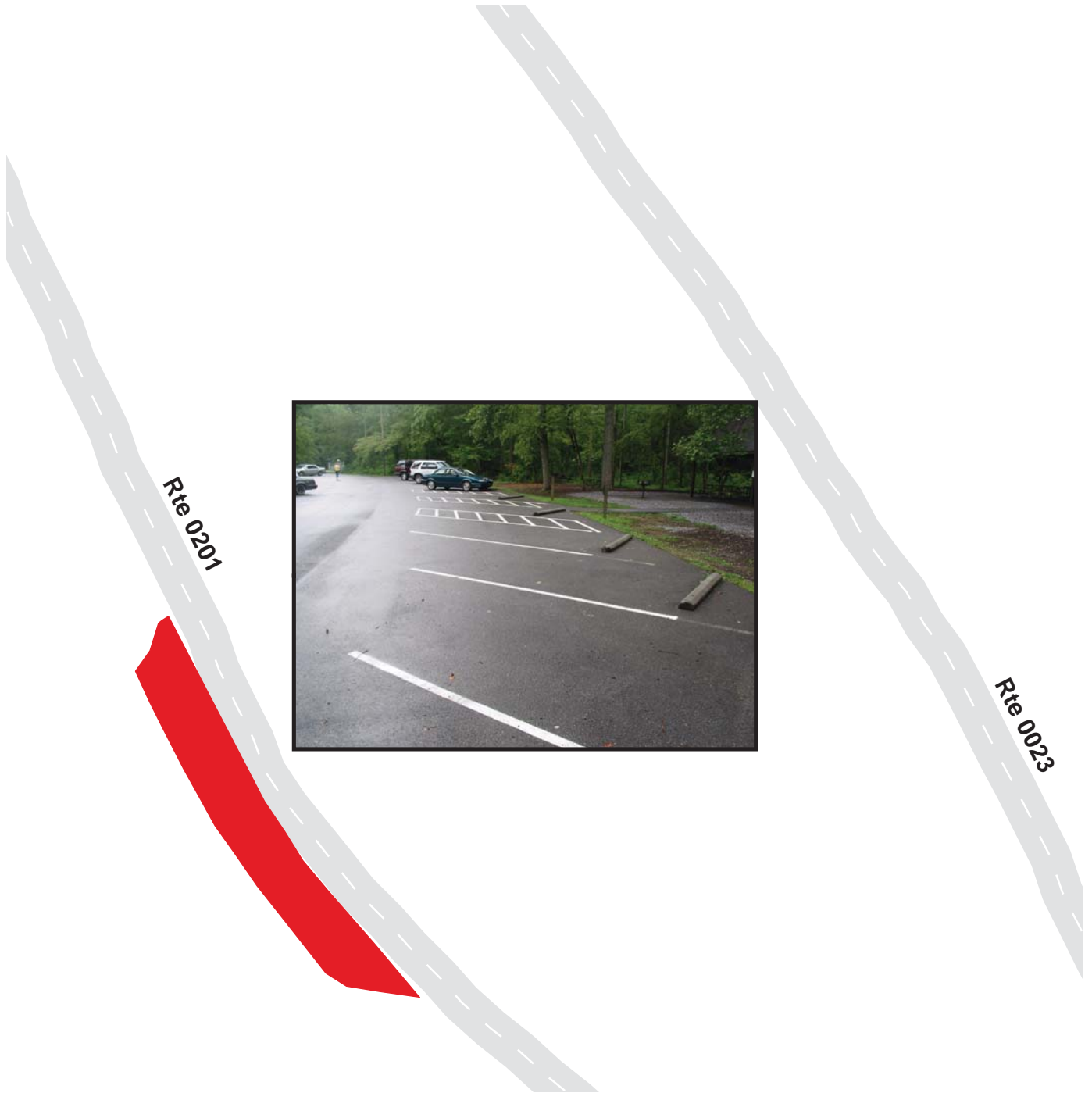

100 50 0 100 Feet



Great Smoky Mountains National Park

Route 1108C

Wear Cove Picnic Road North Parking C
Adjacent To Route 0201 at MP 0.15 on Right

Route	Public / NonPublic	Date Visited	Area (sq ft)	Lane Miles *	Surface Type	Condition / PCR
1108C	Public	7/31/2003	1671	0.03	AS	GOOD / 90

* Lane miles are based on 11' lane widths

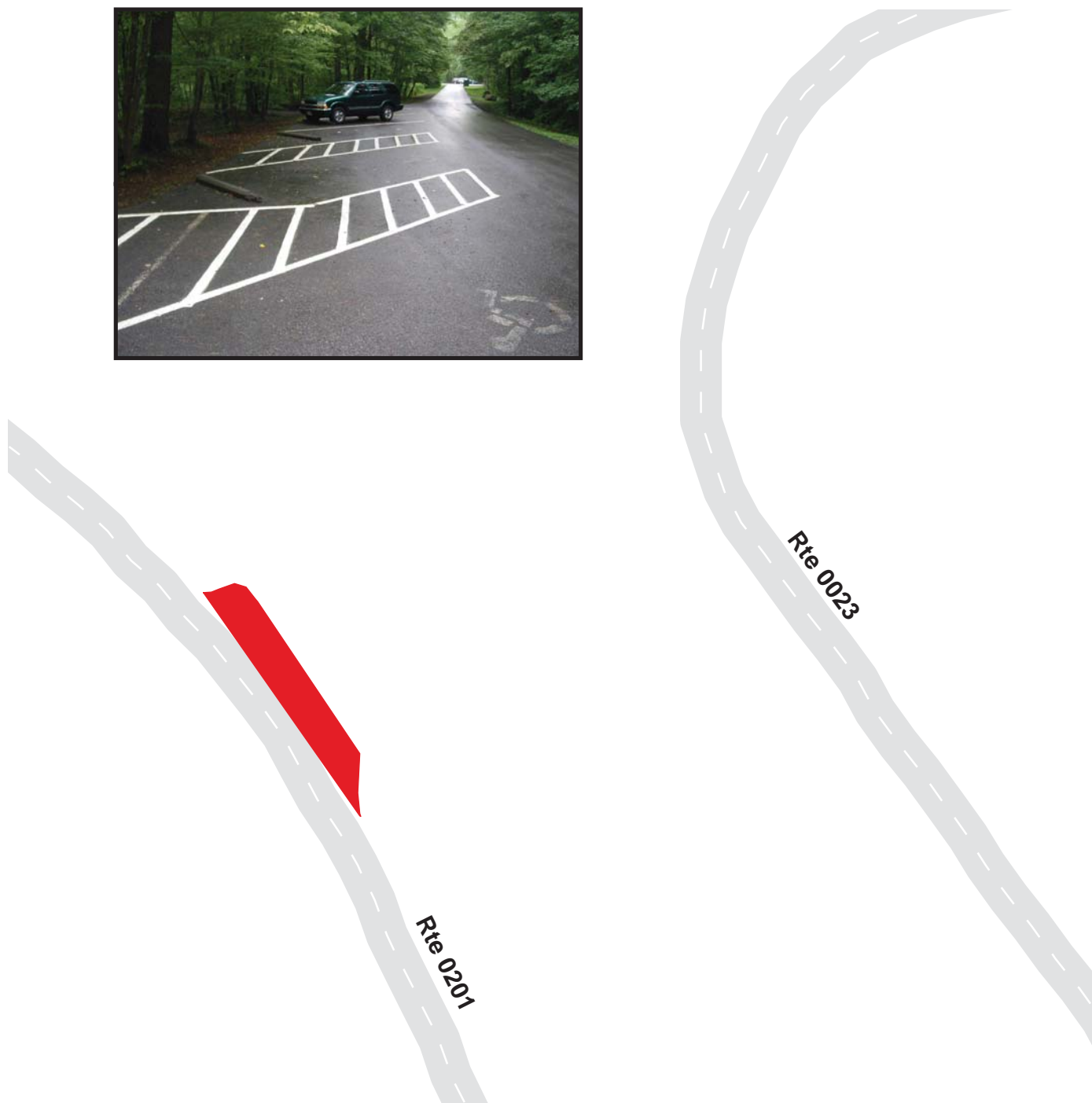

Great Smoky Mountains National Park

Route 1108D

Wear Cove Picnic Road North Parking D
Adjacent To Route 0201 at MP 0.16 on Left

Route	Public / NonPublic	Date Visited	Area (sq ft)	Lane Miles *	Surface Type	Condition / PCR
1108D	Public	7/31/2003	4297	0.07	AS	GOOD / 90

* Lane miles are based on 11' lane widths

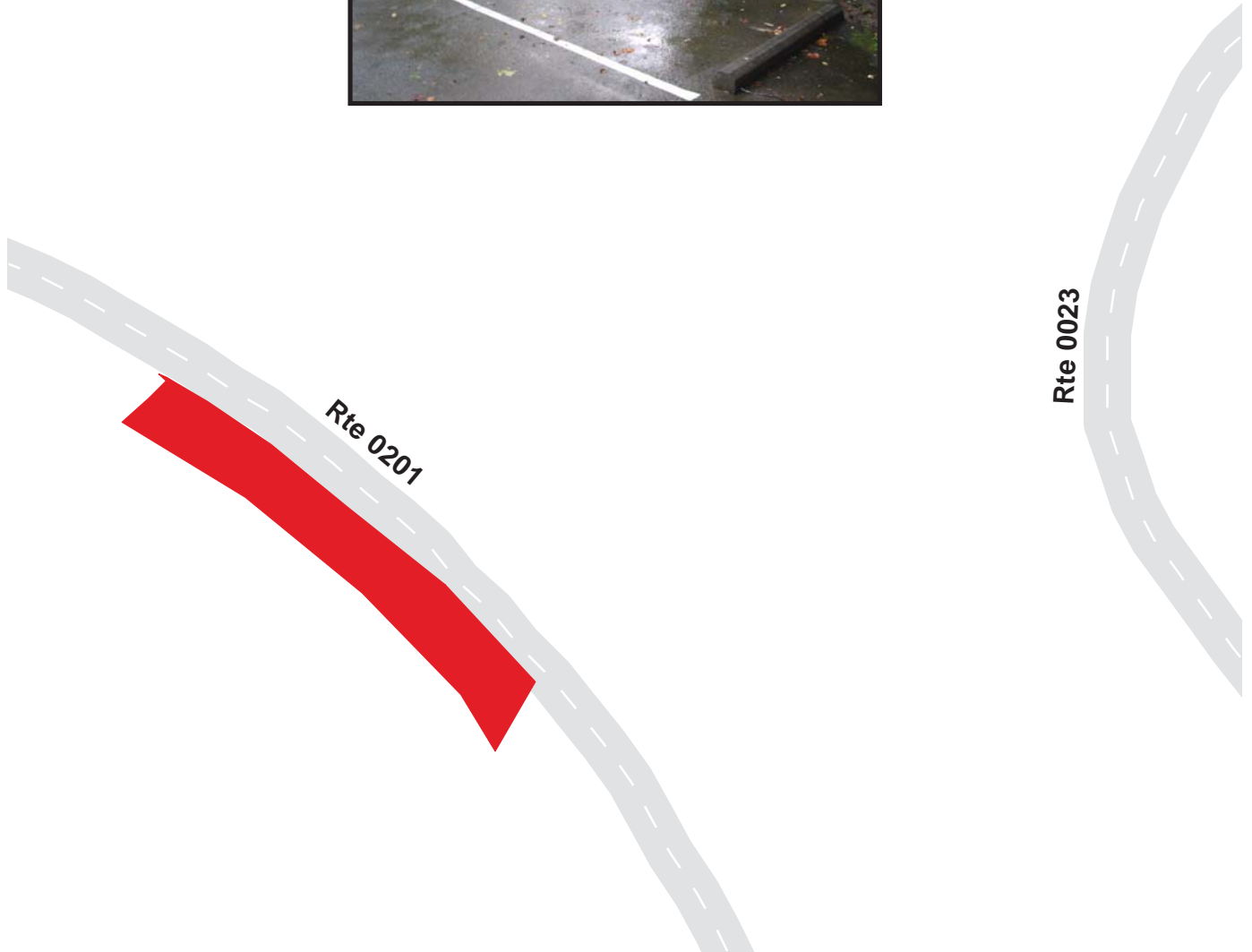

Great Smoky Mountains National Park

Route 1108E

Wear Cove Picnic Road North Parking E
Adjacent To Route 0201 at MP 0.18 on Right

Route	Public / NonPublic	Date Visited	Area (sq ft)	Lane Miles *	Surface Type	Condition / PCR
1108E	Public	7/31/2003	2276	0.04	AS	GOOD / 90

* Lane miles are based on 11' lane widths

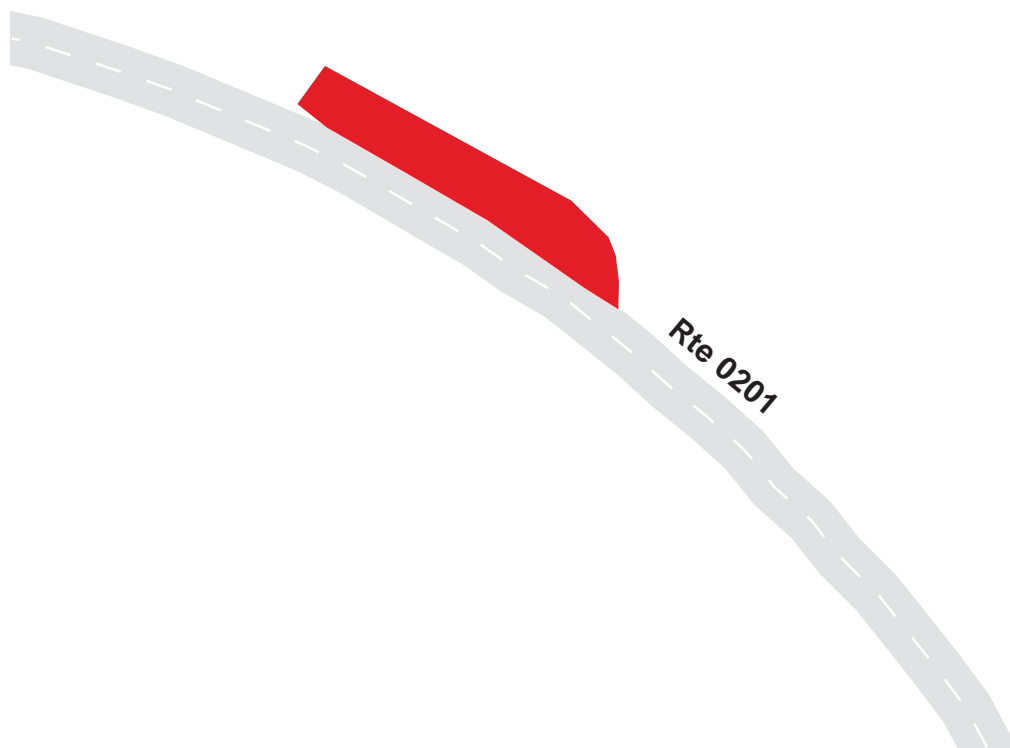

Great Smoky Mountains National Park

Route 1108F

Wear Cove Picnic Road North Parking F
Adjacent To Route 0201 at MP 0.25 on Right

Route	Public / NonPublic	Date Visited	Area (sq ft)	Lane Miles *	Surface Type	Condition / PCR
1108F	Public	7/31/2003	2921	0.05	AS	GOOD / 90

* Lane miles are based on 11' lane widths



Great Smoky Mountains National Park

Route 1108G

Wear Cove Picnic Road North Parking G
Adjacent To Route 0201 at MP 0.29 on Right

Route	Public / NonPublic	Date Visited	Area (sq ft)	Lane Miles *	Surface Type	Condition / PCR
1108G	Public	7/31/2003	3365	0.06	AS	GOOD / 90

* Lane miles are based on 11' lane widths

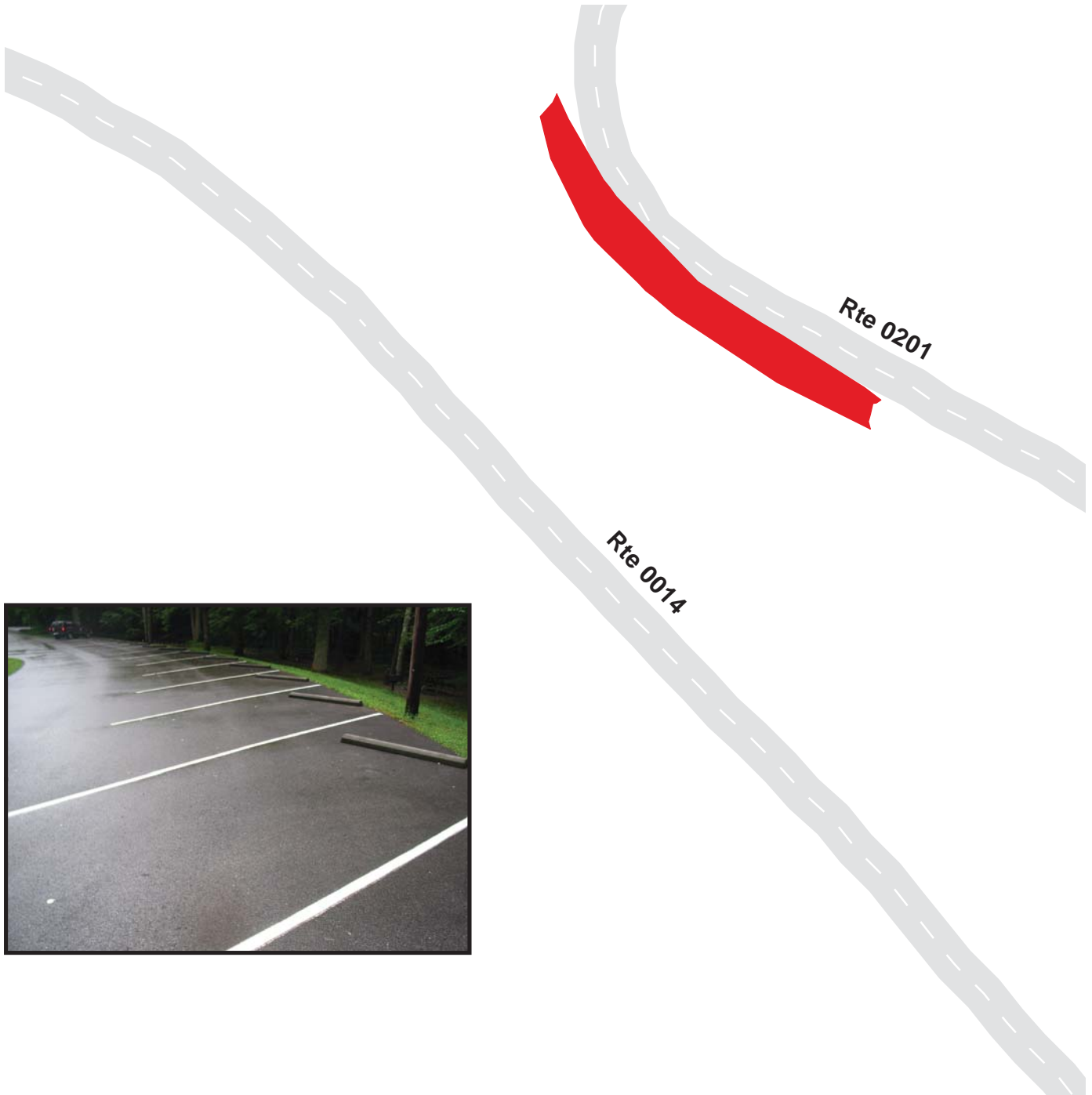

Great Smoky Mountains National Park

Route 1108H

Wear Cove Picnic Road North Parking H
Adjacent To Route 0201 at MP 0.30 on Left

Route	Public / NonPublic	Date Visited	Area (sq ft)	Lane Miles *	Surface Type	Condition / PCR
1108H	Public	7/31/2003	3009	0.05	AS	GOOD / 90

* Lane miles are based on 11' lane widths

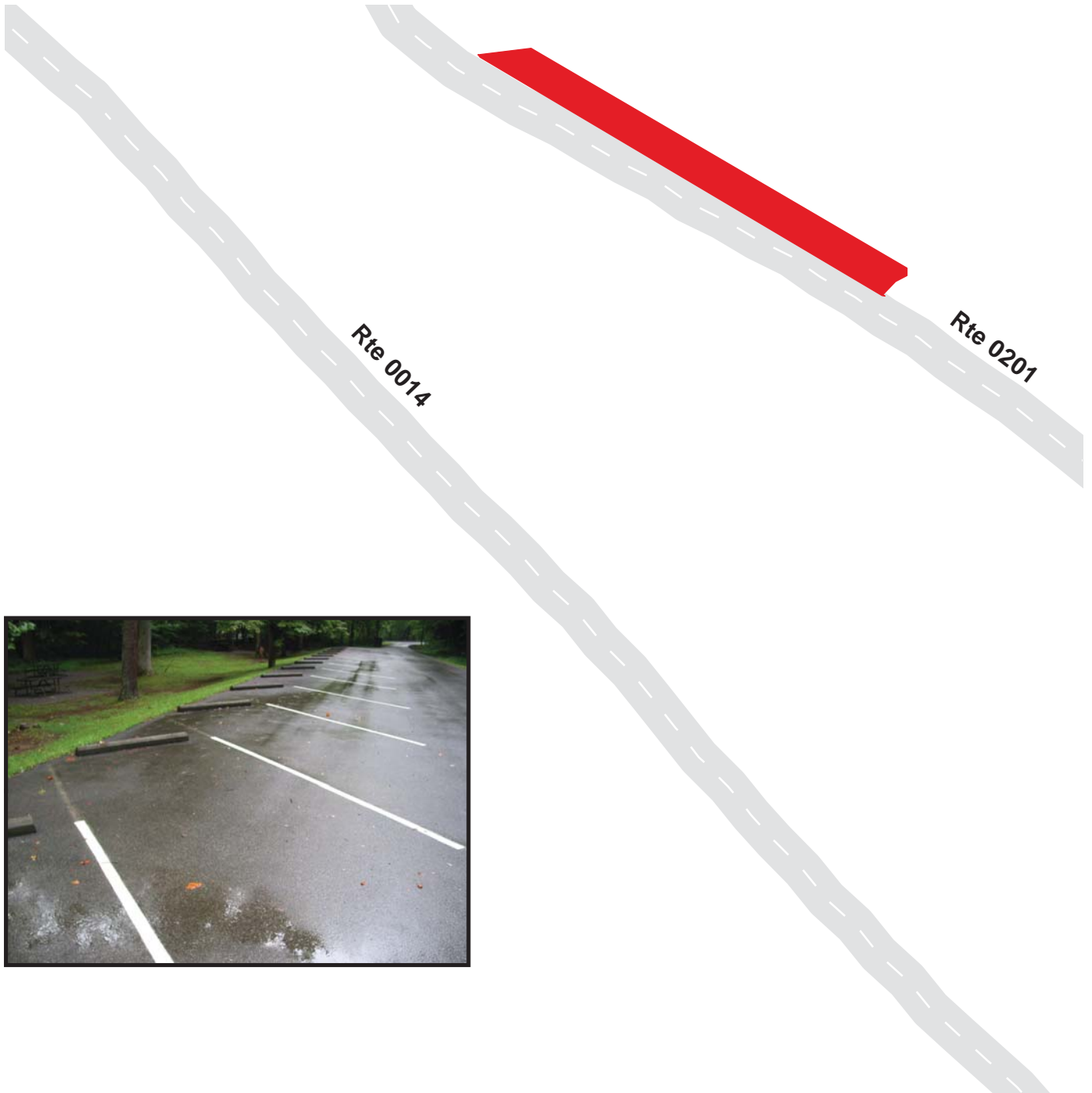

Great Smoky Mountains National Park

Route 1108I

Wear Cove Picnic Road North Parking I
Adjacent To Route 0201 at MP 0.36 on Left

Route	Public / NonPublic	Date Visited	Area (sq ft)	Lane Miles *	Surface Type	Condition / PCR
1108I	Public	7/31/2003	4630	0.08	AS	GOOD / 90

* Lane miles are based on 11' lane widths

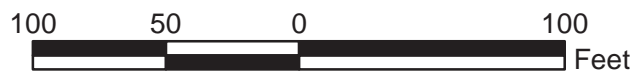
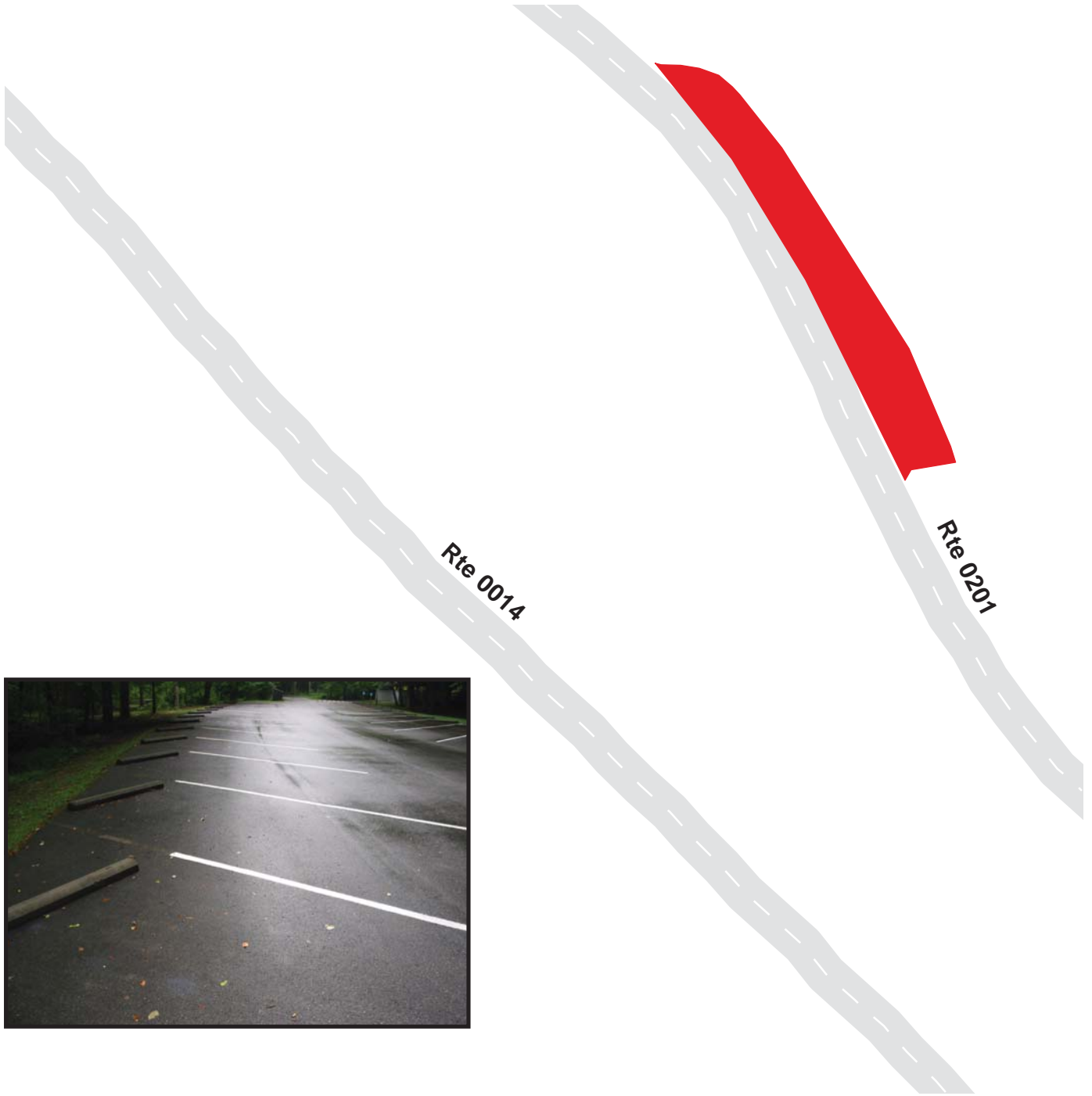

7-248

Great Smoky Mountains National Park

Route 1108J

Wear Cove Picnic Road North Parking J
Adjacent To Route 0201 at MP 0.37 on Right

Route	Public / NonPublic	Date Visited	Area (sq ft)	Lane Miles *	Surface Type	Condition / PCR
1108J	Public	7/31/2003	4003	0.07	AS	GOOD / 90

* Lane miles are based on 11' lane widths

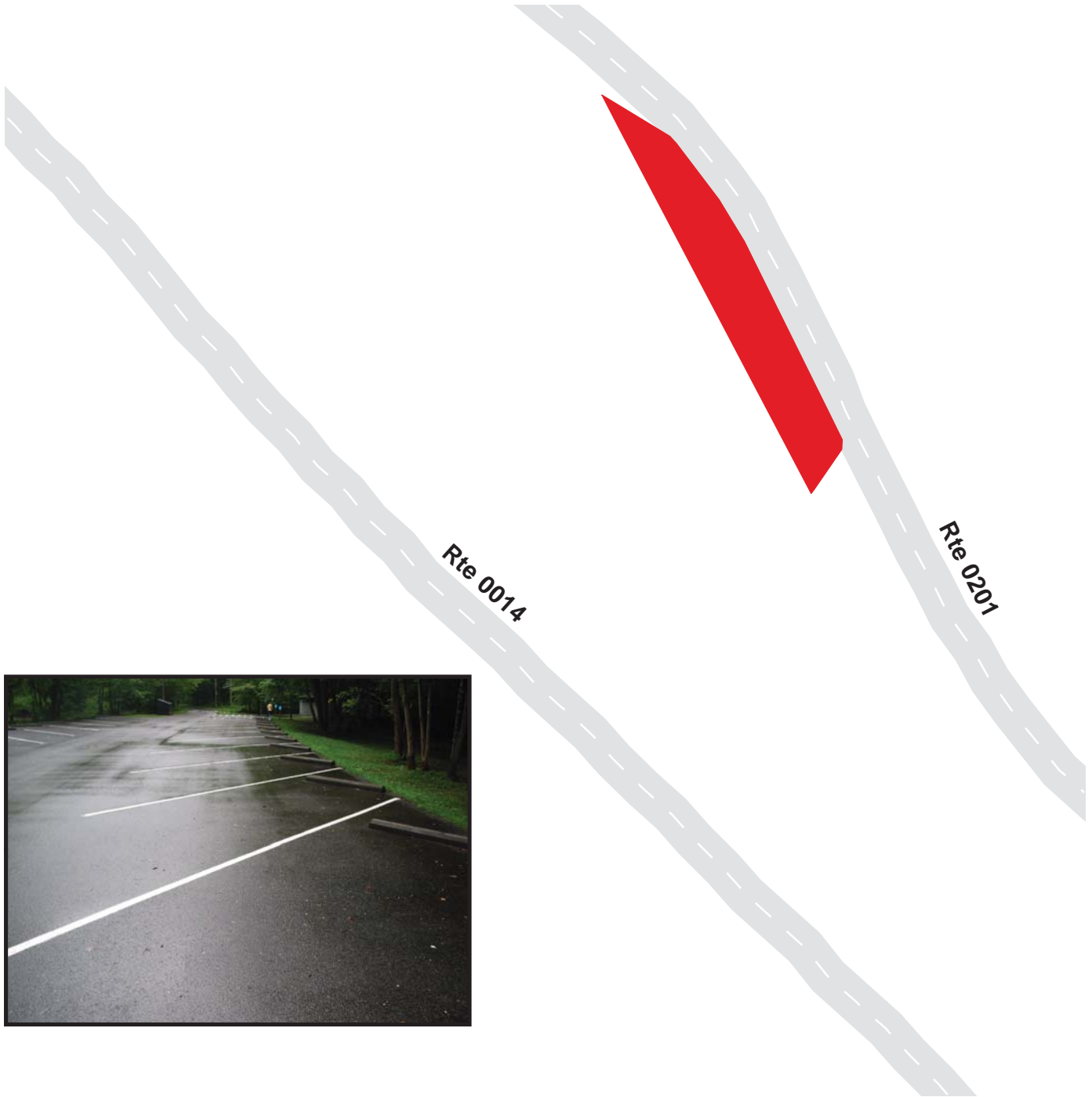

Great Smoky Mountains National Park

Route 1108K

Wear Cove Picnic Road North Parking K
Adjacent To Route 0201 at MP 0.44 on Right

Route	Public / NonPublic	Date Visited	Area (sq ft)	Lane Miles *	Surface Type	Condition / PCR
1108K	Public	7/31/2003	1522	0.03	AS	GOOD / 90

* Lane miles are based on 11' lane widths

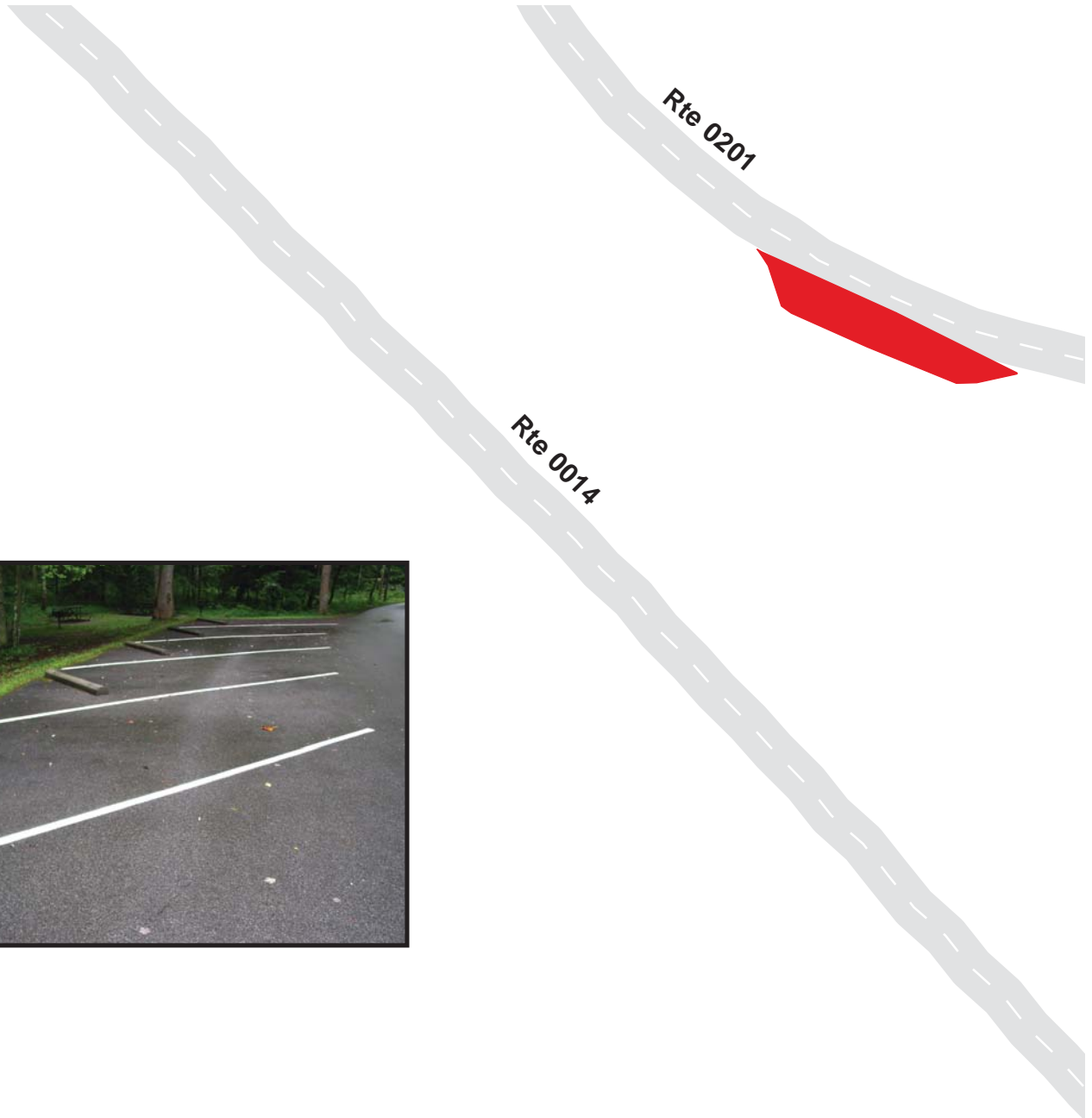

Great Smoky Mountains National Park

Route 1109A

Tremont Road Trailer Parking Access
From Route 0128 at MP 2.04 on Right

Route	Public / NonPublic	Date Visited	Area (sq ft)	Lane Miles *	Surface Type	Condition / PCR
1109A	Public	8/1/2003	3530	0.06	AS	POOR / 45

* Lane miles are based on 11' lane widths

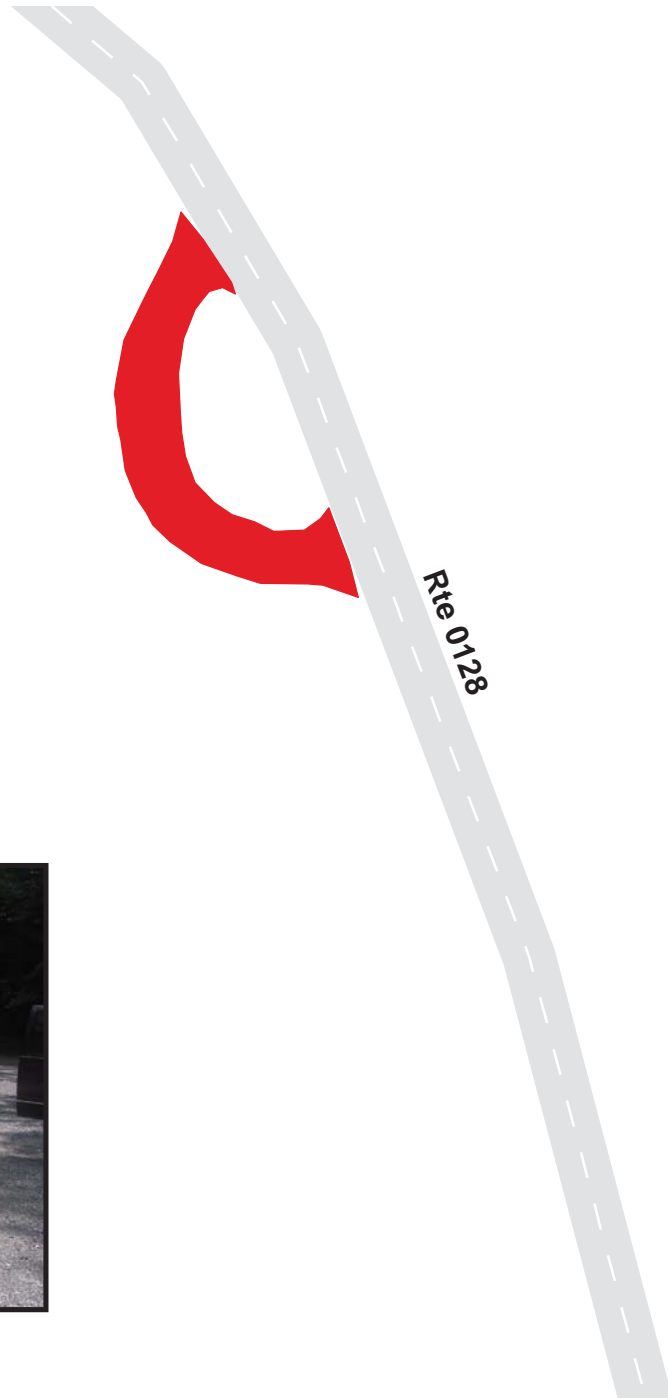

Great Smoky Mountains National Park

Route 1110

TREC Institute Parking #1

Adjacent To Route 0433 at MP 0.04 on Right

Route	Public / NonPublic	Date Visited	Area (sq ft)	Lane Miles *	Surface Type	Condition / PCR
1110	Public	8/1/2003	1985	0.03	AS	GOOD / 90

* Lane miles are based on 11' lane widths

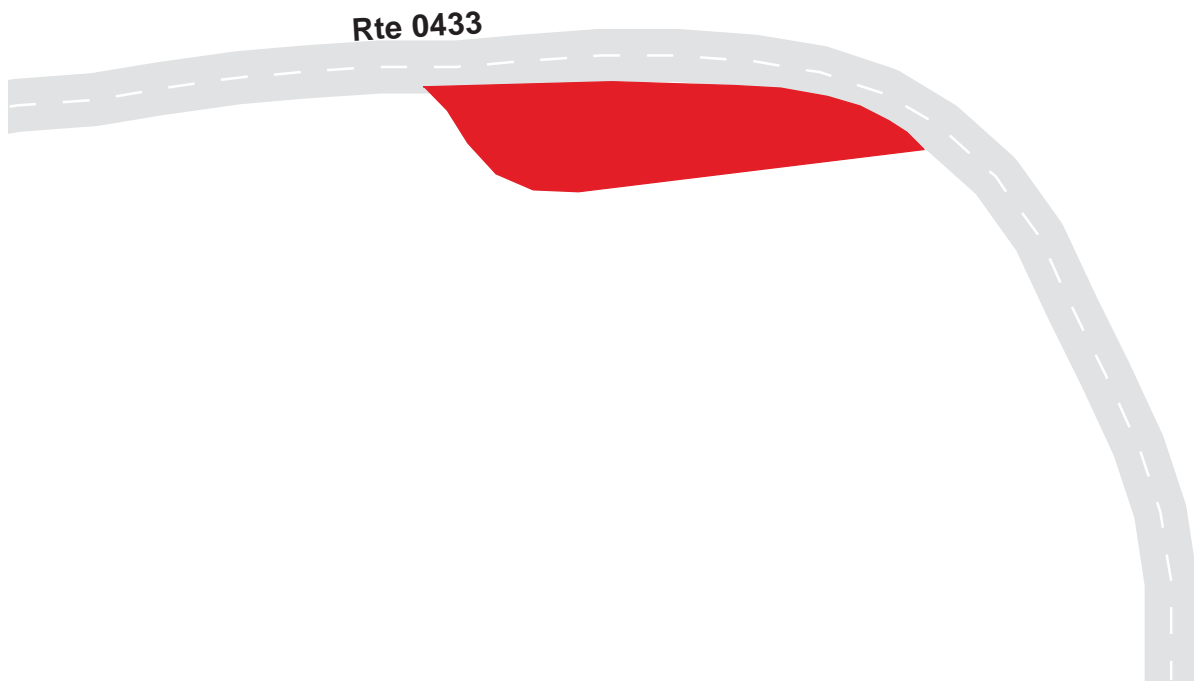

Great Smoky Mountains National Park

Route 1111

TREC Institute Parking #2

Adjacent To Route 0433 at MP 0.04 on Left

Route	Public / NonPublic	Date Visited	Area (sq ft)	Lane Miles *	Surface Type	Condition / PCR
1111	Public	8/1/2003	12594	0.22	AS	GOOD / 90

* Lane miles are based on 11' lane widths

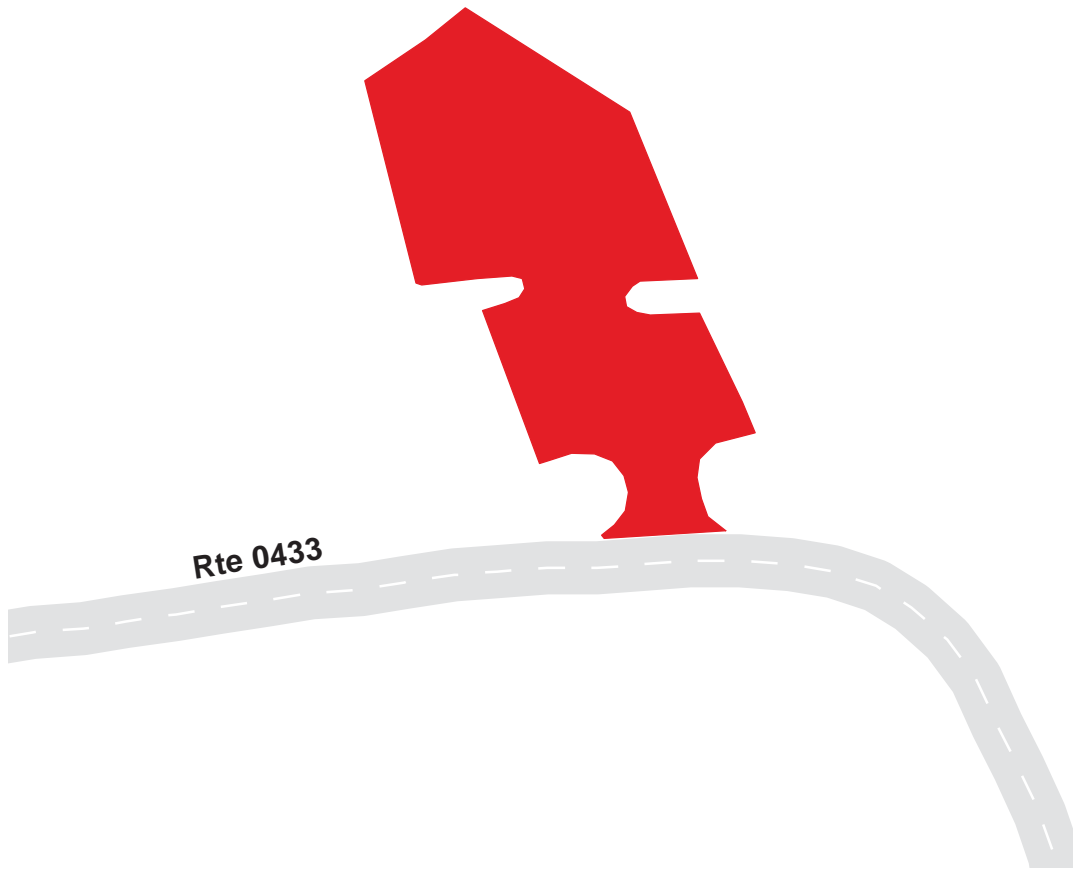

Great Smoky Mountains National Park

Route 1112

TREC Event Parking

Adjacent To Route 0433 at MP 0.16 on Right

Route	Public / NonPublic	Date Visited	Area (sq ft)	Lane Miles *	Surface Type	Condition / PCR
1112	Public	8/1/2003	12675	0.22	AS	GOOD / 90

* Lane miles are based on 11' lane widths

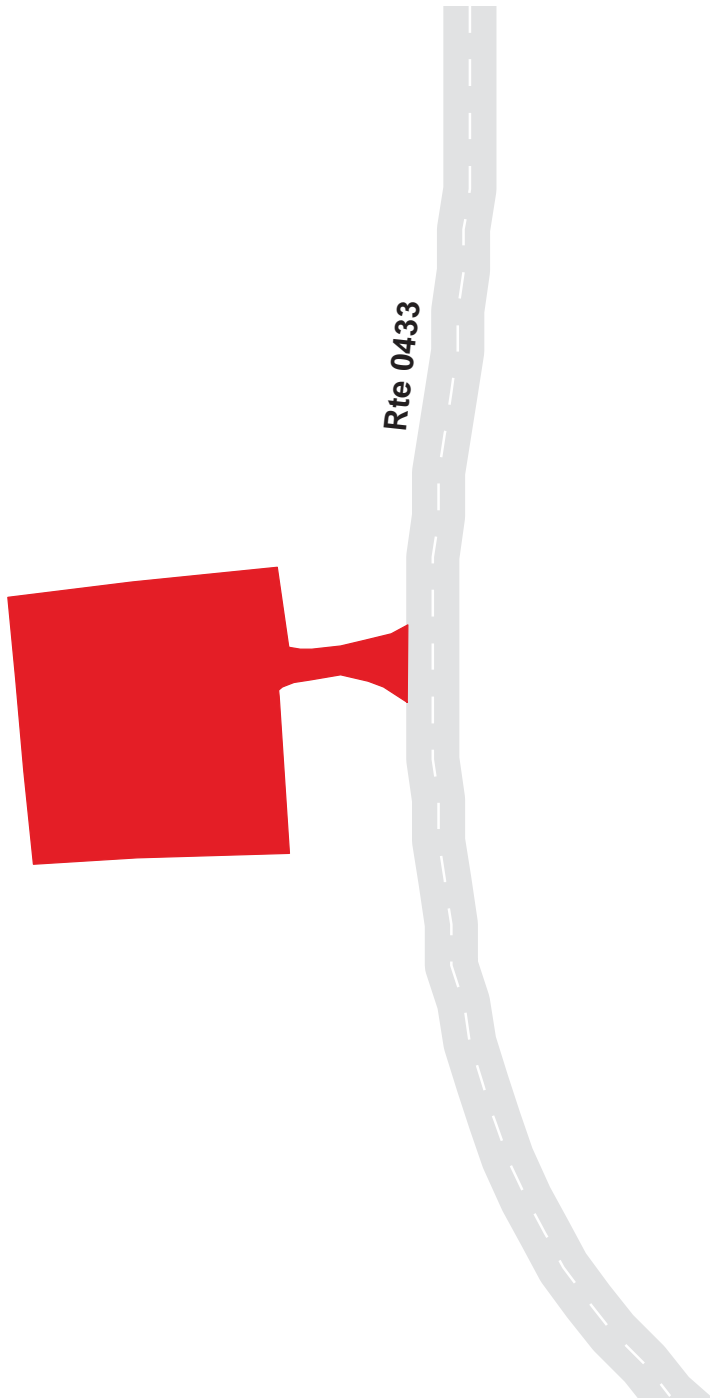

Great Smoky Mountains National Park

Route 1113

TREC Falls Trailhead Parking
Adjacent To Route 0433 at MP 0.18 on Left

Route	Public / NonPublic	Date Visited	Area (sq ft)	Lane Miles *	Surface Type	Condition / PCR
1113	Public	8/1/2003	2802	0.05	AS	GOOD / 90

* Lane miles are based on 11' lane widths

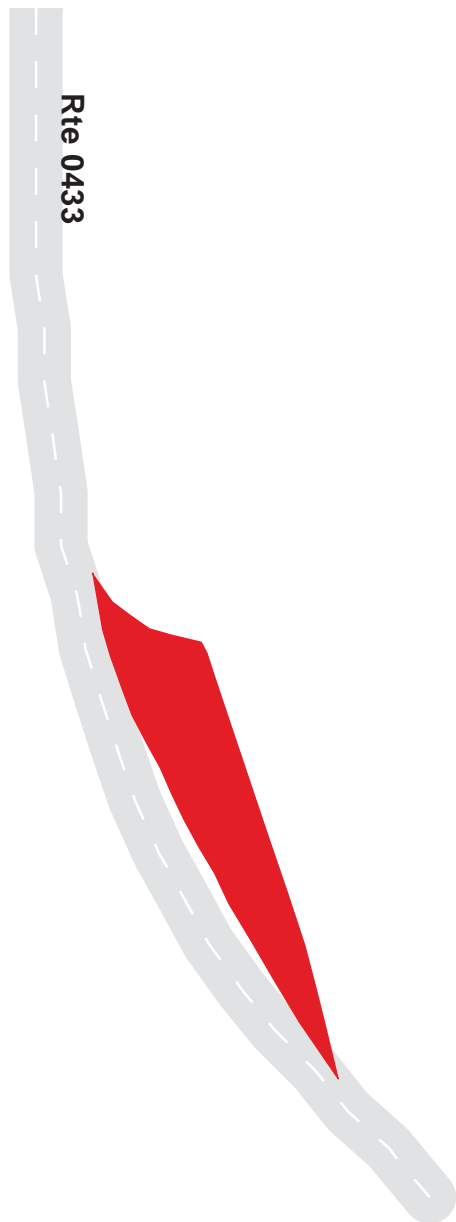

Great Smoky Mountains National Park

Route 1114

TREC Employee Housing Parking
Adjacent To Route 0433 at MP 0.24 on Right

Route	Public / NonPublic	Date Visited	Area (sq ft)	Lane Miles *	Surface Type	Condition / PCR
1114	Public	8/1/2003	1065	0.02	AS	GOOD / 90

* Lane miles are based on 11' lane widths

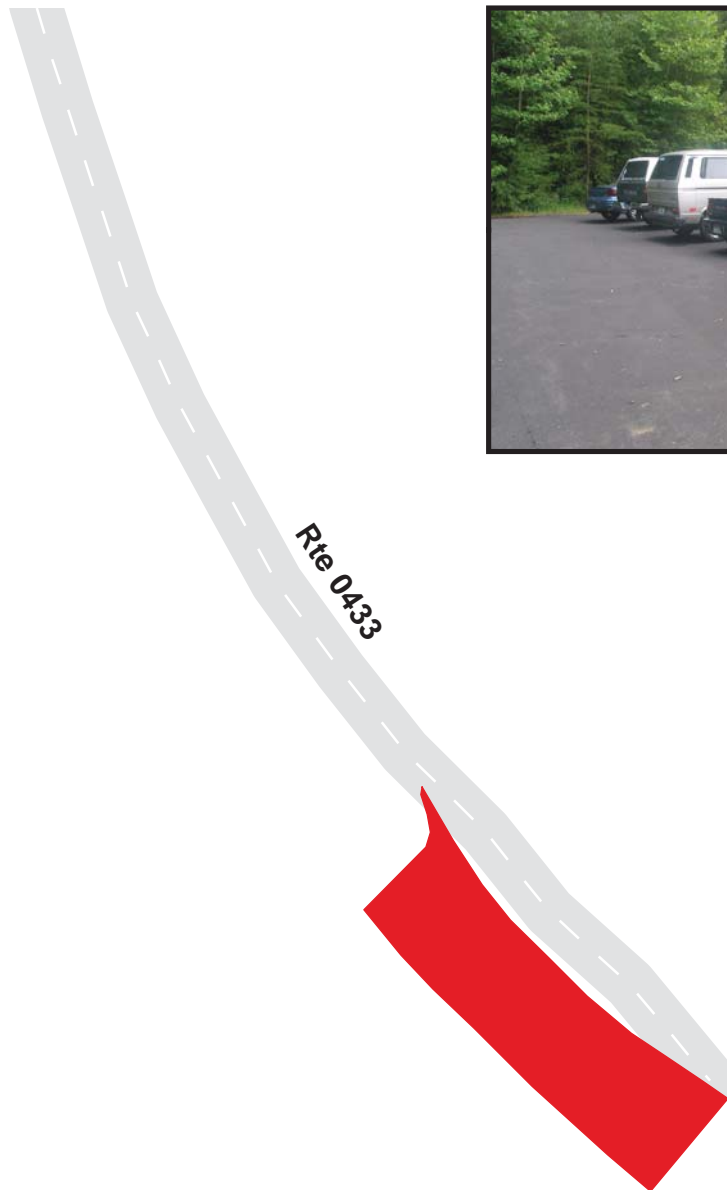

Great Smoky Mountains National Park

Route 1115

Tremont Road Parking #1

Adjacent To Route 0128 at MP 1.14 on Right

Route	Public / NonPublic	Date Visited	Area (sq ft)	Lane Miles *	Surface Type	Condition / PCR
1115	Public	8/1/2003	4113	0.07	AS	EXCELLENT / 97

* Lane miles are based on 11' lane widths

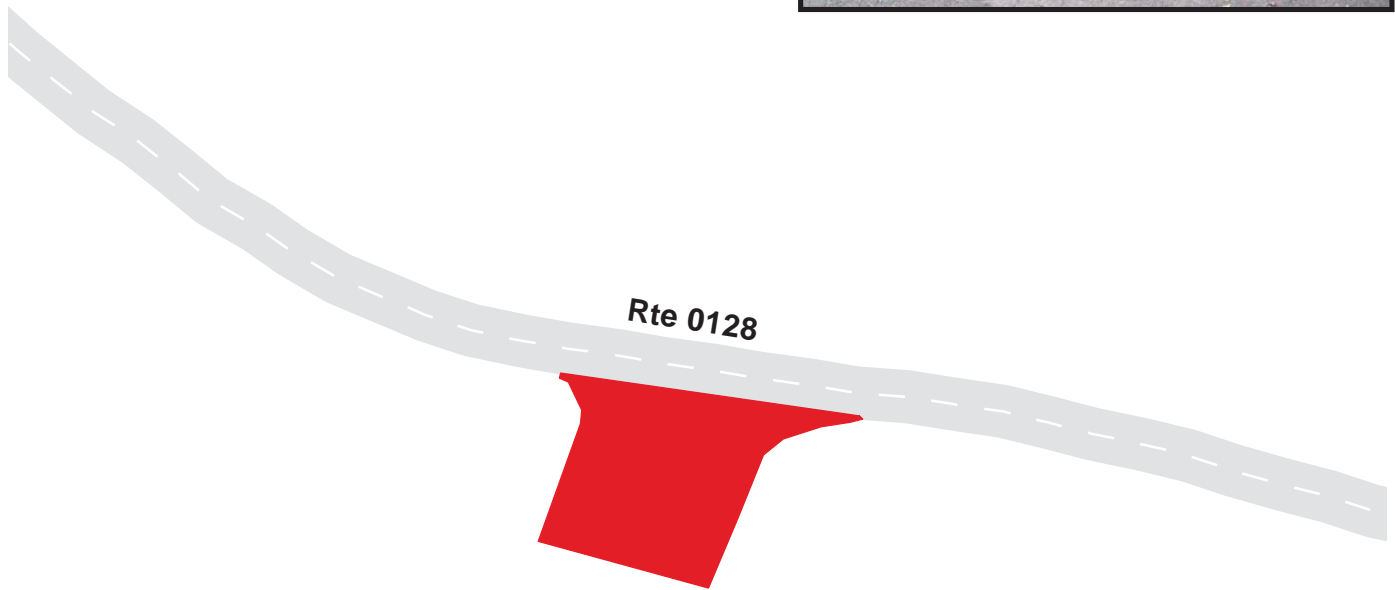

Great Smoky Mountains National Park

Route 1116

Elkmont Road Parking #1

Adjacent To Route 0018 at MP 0.54 on Right

Route	Public / NonPublic	Date Visited	Area (sq ft)	Lane Miles *	Surface Type	Condition / PCR
1116	Public	8/1/2003	3056	0.05	AS	GOOD / 90

* Lane miles are based on 11' lane widths

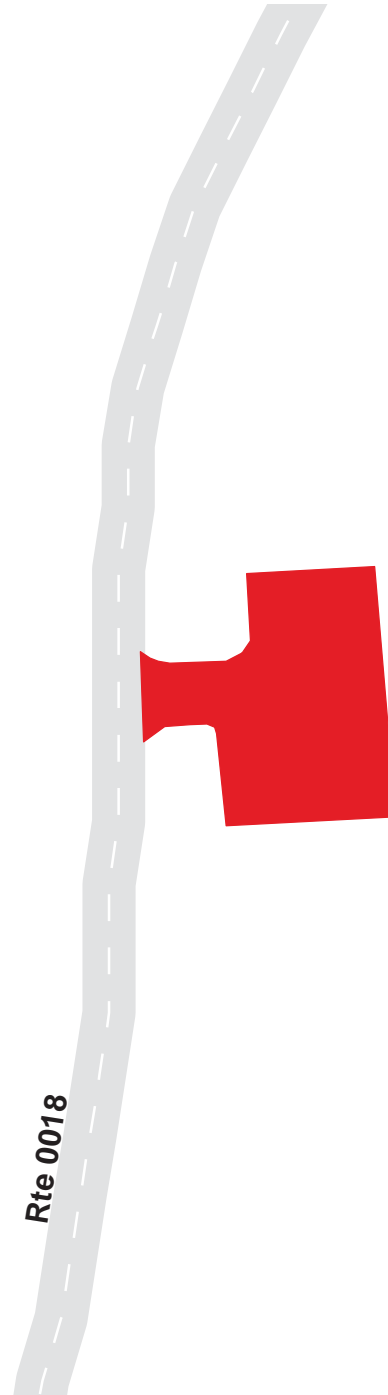

Great Smoky Mountains National Park

Route 1117

NPS Housing Elkmont

Adjacent To Route 0018 at MP 1.02 on Right

Route	Public / NonPublic	Date Visited	Area (sq ft)	Lane Miles *	Surface Type	Condition / PCR
1117	Public	8/1/2003	7702	0.13	AS	GOOD / 90

* Lane miles are based on 11' lane widths

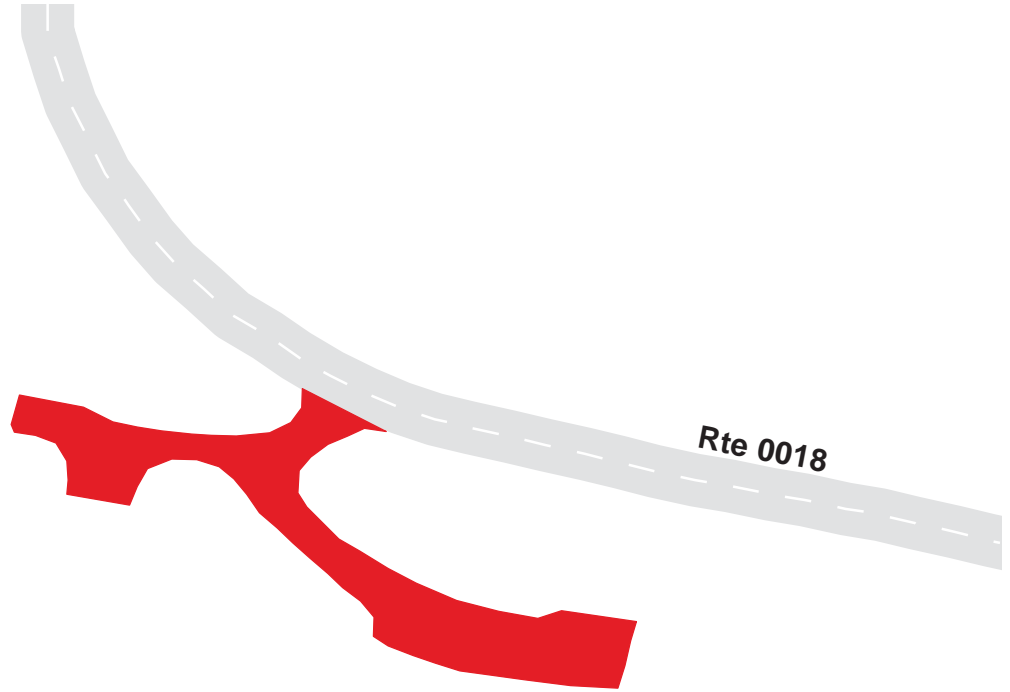

Great Smoky Mountains National Park

Route 1120

Elkmont Self-Guiding Nature Trail Parking
Adjacent To Route 0133 at MP 0.33 on Left

Route	Public / NonPublic	Date Visited	Area (sq ft)	Lane Miles *	Surface Type	Condition / PCR
1120	Public	8/1/2003	1937	0.03	AS	FAIR / 73

* Lane miles are based on 11' lane widths

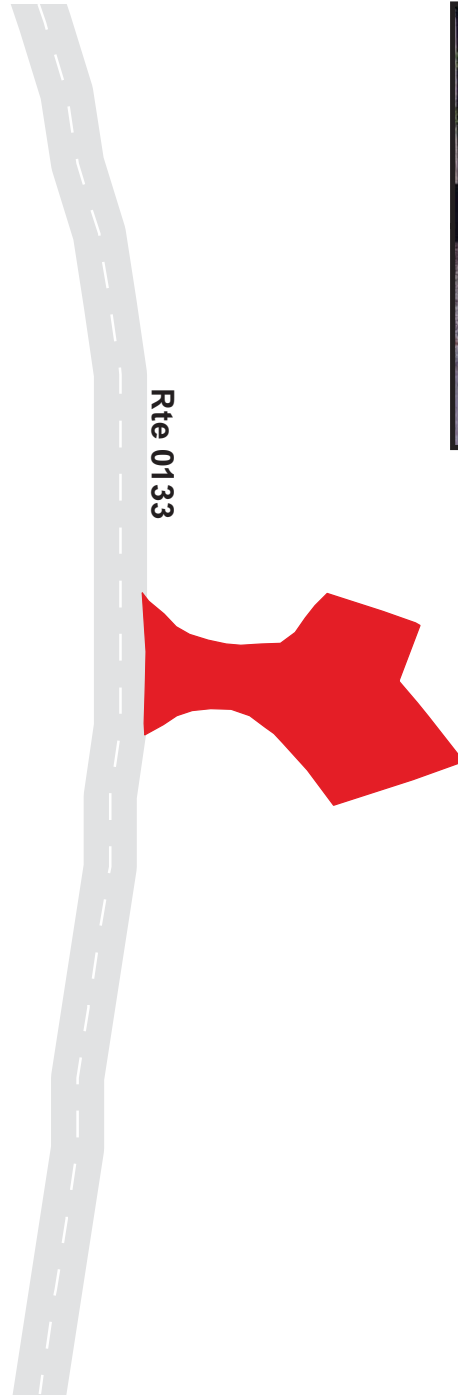

Great Smoky Mountains National Park

Route 1121

Elkmont Campground Parking #1
Adjacent To Route 0233B at MP 0.28 on Right

Route	Public / NonPublic	Date Visited	Area (sq ft)	Lane Miles *	Surface Type	Condition / PCR
1121	Public	8/1/2003	1534	0.03	AS	POOR / 45

* Lane miles are based on 11' lane widths

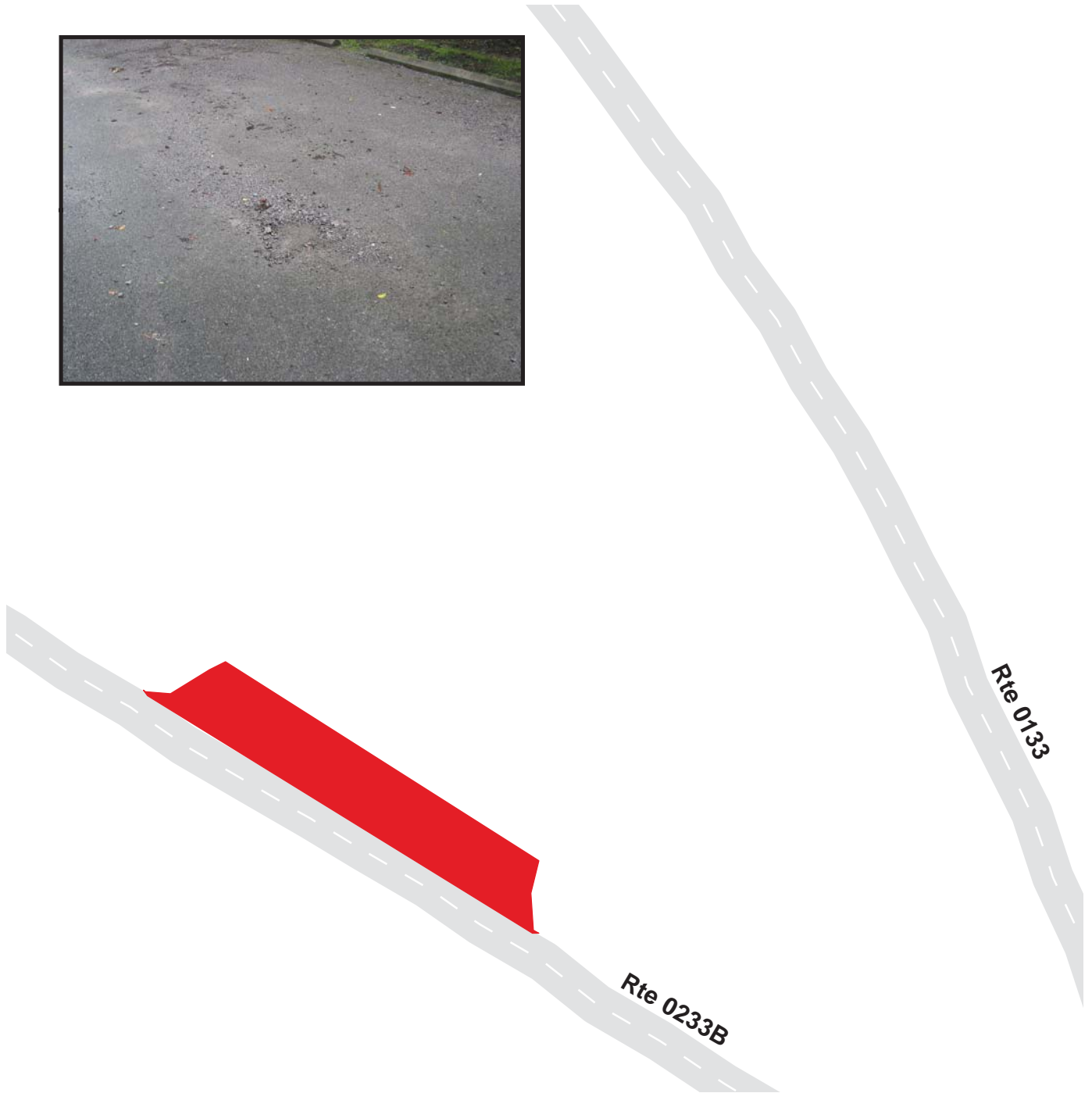

Great Smoky Mountains National Park

Route 1122

Elkmont Campground Parking #2

Adjacent To Route 0233B at MP 0.30 on Right

Route	Public / NonPublic	Date Visited	Area (sq ft)	Lane Miles *	Surface Type	Condition / PCR
1122	Public	8/1/2003	2317	0.04	AS	FAIR / 73

* Lane miles are based on 11' lane widths

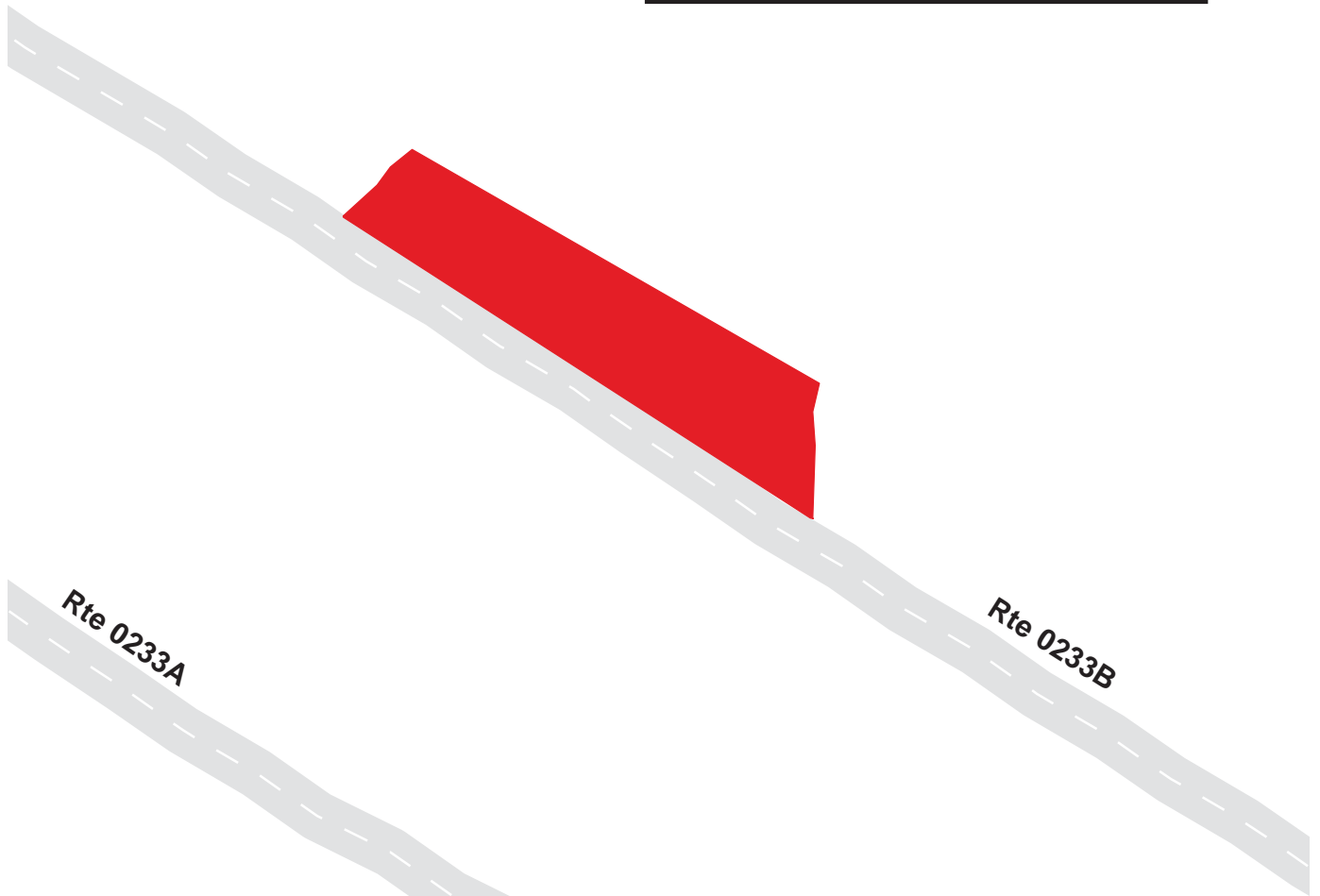

7-262

Great Smoky Mountains National Park

Route 1123

Elkmont Campground Parking #3

Adjacent To Route 0233B at MP 0.33 on Right

Route	Public / NonPublic	Date Visited	Area (sq ft)	Lane Miles *	Surface Type	Condition / PCR
1123	Public	8/1/2003	3203	0.06	AS	GOOD / 90

* Lane miles are based on 11' lane widths

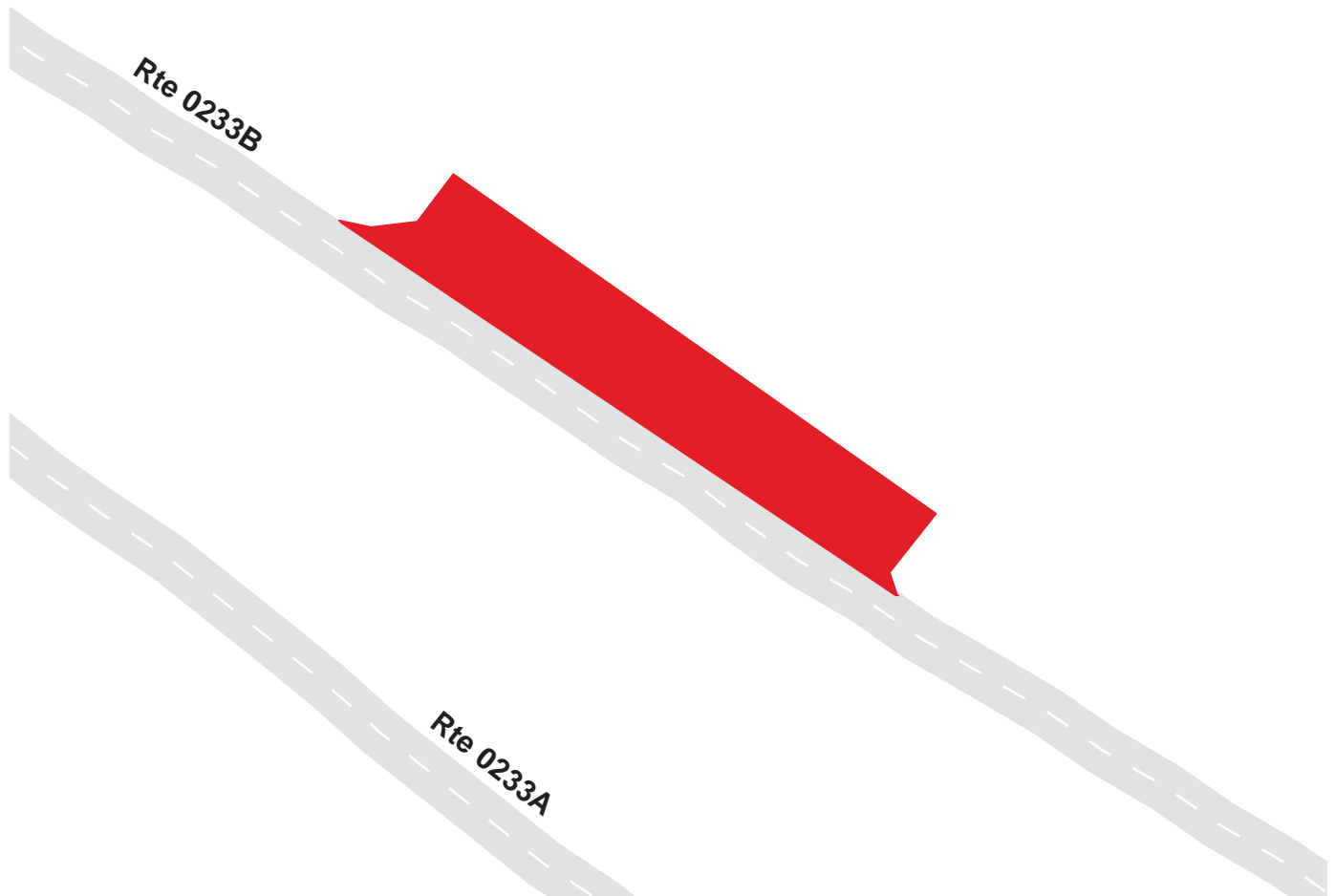

7-263

Great Smoky Mountains National Park

Route 1124

Elkmont Campground Parking #4

Adjacent To Route 0233B at MP 0.39 on Right

Route	Public / NonPublic	Date Visited	Area (sq ft)	Lane Miles *	Surface Type	Condition / PCR
1124	Public	8/5/2003	1541	0.03	AS	GOOD / 90

* Lane miles are based on 11' lane widths

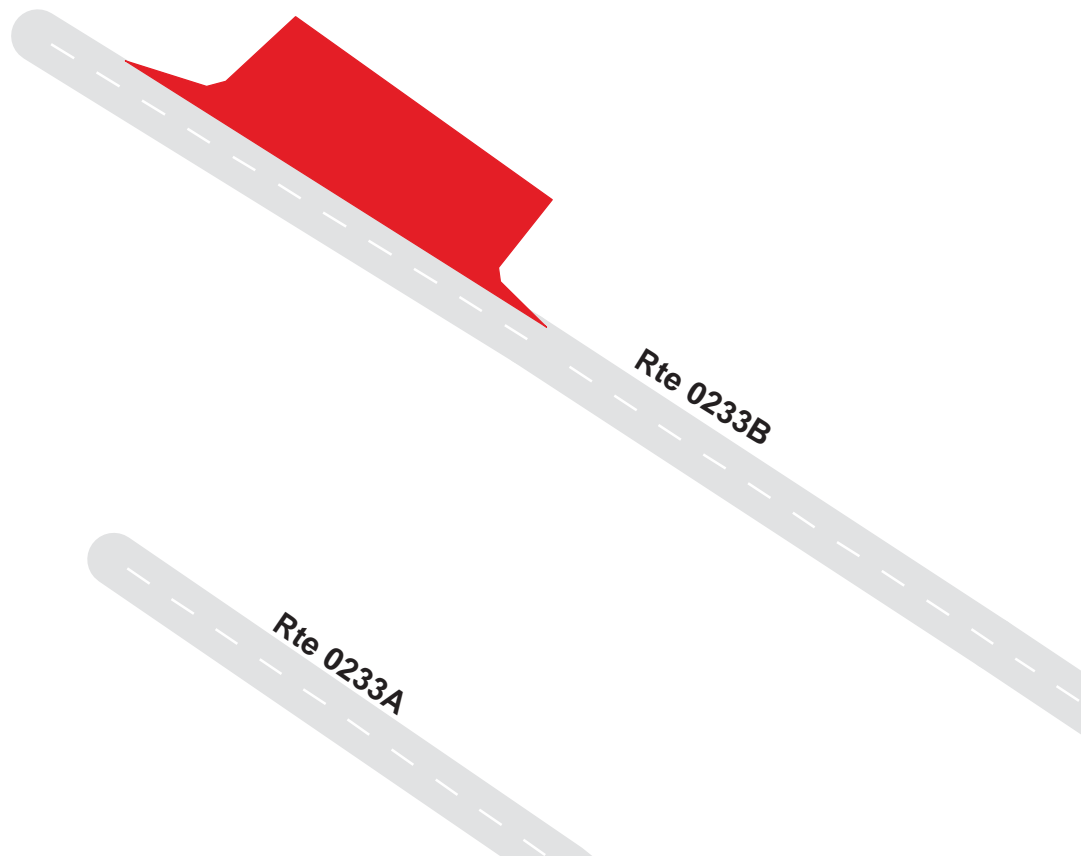

Great Smoky Mountains National Park

Route 1125

Elkmont Campground Parking #5

Adjacent To Route 0233A at MP 0.01 on Right

Route	Public / NonPublic	Date Visited	Area (sq ft)	Lane Miles *	Surface Type	Condition / PCR
1125	Public	8/5/2003	2314	0.04	AS	FAIR / 73

* Lane miles are based on 11' lane widths



Great Smoky Mountains National Park

Route 1126

Elkmont Campground Host Parking
Adjacent To Route 0018 at MP 1.38 on Right

Route	Public / NonPublic	Date Visited	Area (sq ft)	Lane Miles *	Surface Type	Condition / PCR
1126	Public	8/5/2003	2207	0.04	AS	GOOD / 90

* Lane miles are based on 11' lane widths

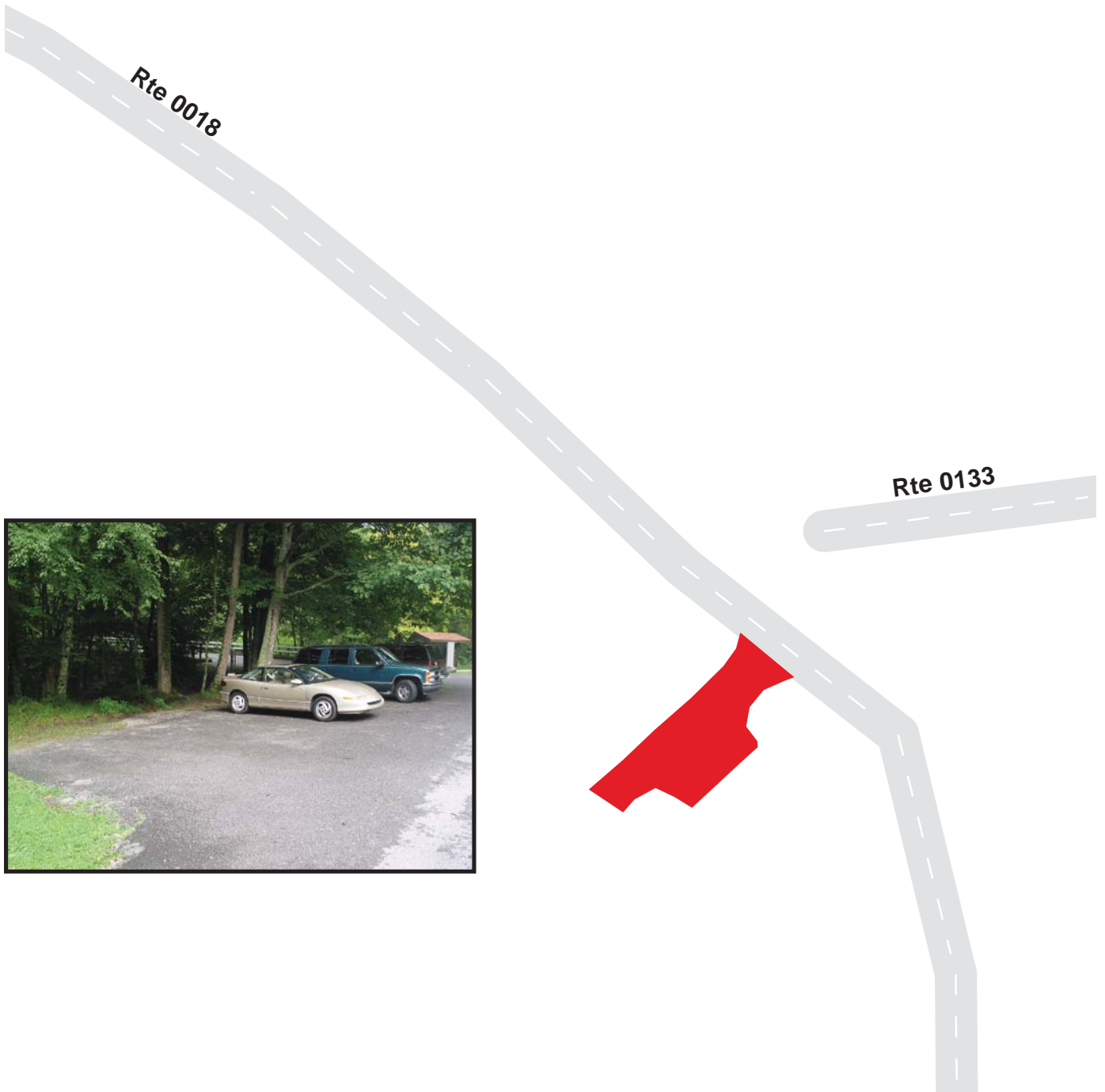

Great Smoky Mountains National Park

Route 1128

Elkmont Group Campground Parking #1
Adjacent To Route 0233I at MP 0.05 on Right

Route	Public / NonPublic	Date Visited	Area (sq ft)	Lane Miles *	Surface Type	Condition / PCR
1128	Public	8/5/2003	1232	0.02	AS	GOOD / 90

* Lane miles are based on 11' lane widths



7-267

Great Smoky Mountains National Park

Route 1129

Elkmont Group Campground Parking #2
Adjacent To Route 02331 at MP 0.09 on Right

Route	Public / NonPublic	Date Visited	Area (sq ft)	Lane Miles *	Surface Type	Condition / PCR
1129	Public	8/5/2003	1646	0.03	AS	GOOD / 90

* Lane miles are based on 11' lane widths

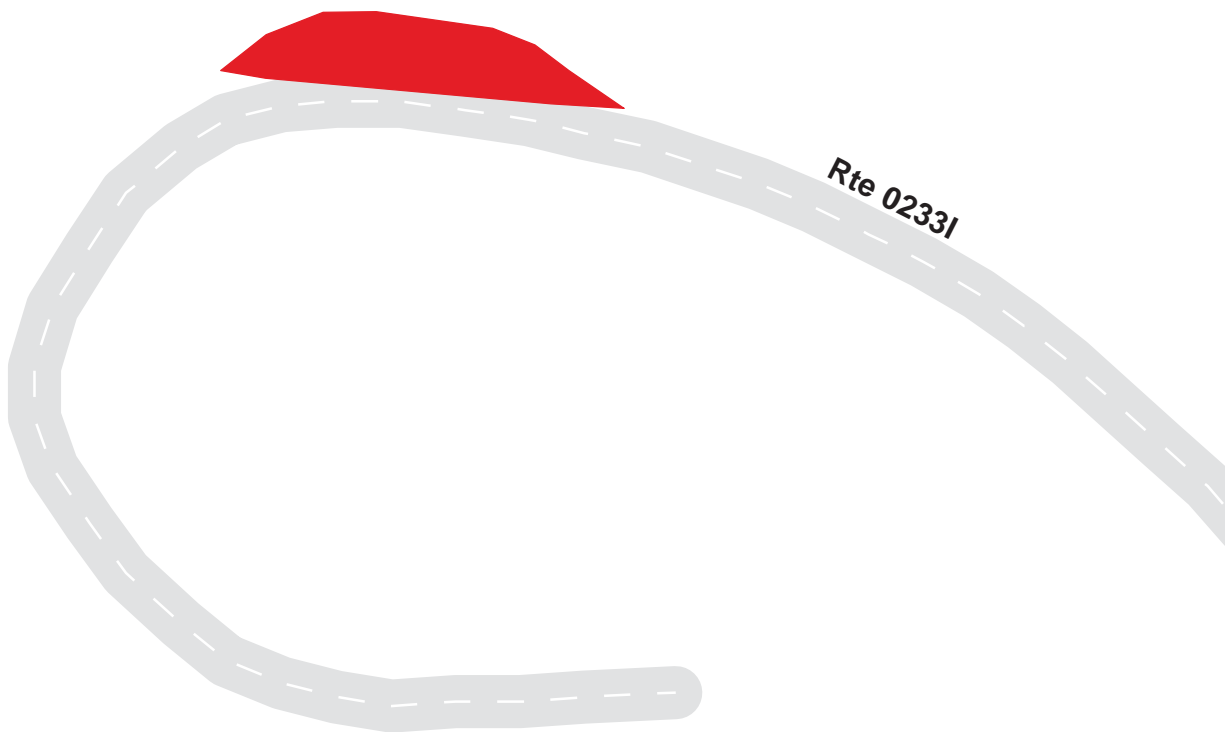

Great Smoky Mountains National Park

Route 1130

Elkmont Group Campground Parking #3
Adjacent To Route 0233I at MP 0.10 on Right

Route	Public / NonPublic	Date Visited	Area (sq ft)	Lane Miles *	Surface Type	Condition / PCR
1130	Public	8/5/2003	754	0.01	AS	GOOD / 90

* Lane miles are based on 11' lane widths

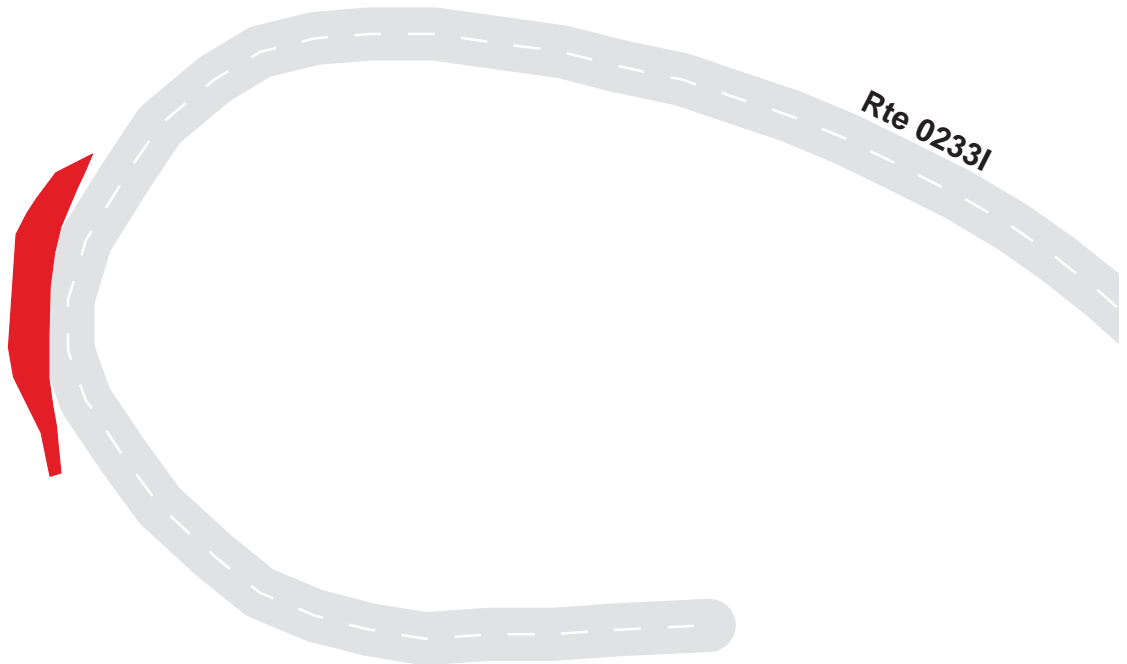

Great Smoky Mountains National Park

Route 1131

Elkmont Group Campground Parking #4
Adjacent To Route 0233I at MP 0.12 on Right

Route	Public / NonPublic	Date Visited	Area (sq ft)	Lane Miles *	Surface Type	Condition / PCR
1131	Public	8/5/2003	1280	0.02	AS	FAIR / 73

* Lane miles are based on 11' lane widths

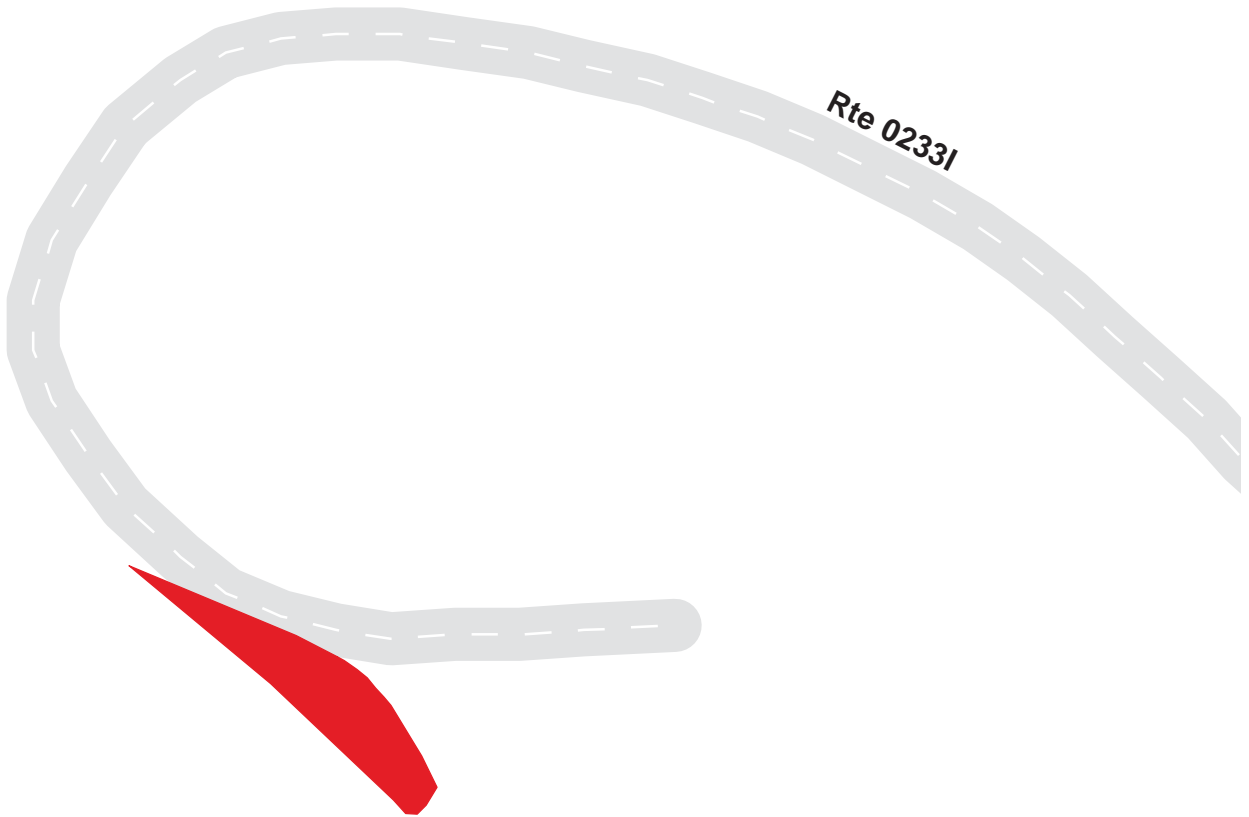

Great Smoky Mountains National Park

Route 1132

Elkmont Group Campground Parking #5
Adjacent To Route 0233I at MP 0.15 on Right

Route	Public / NonPublic	Date Visited	Area (sq ft)	Lane Miles *	Surface Type	Condition / PCR
1132	Public	8/5/2003	1292	0.02	AS	GOOD / 90

* Lane miles are based on 11' lane widths

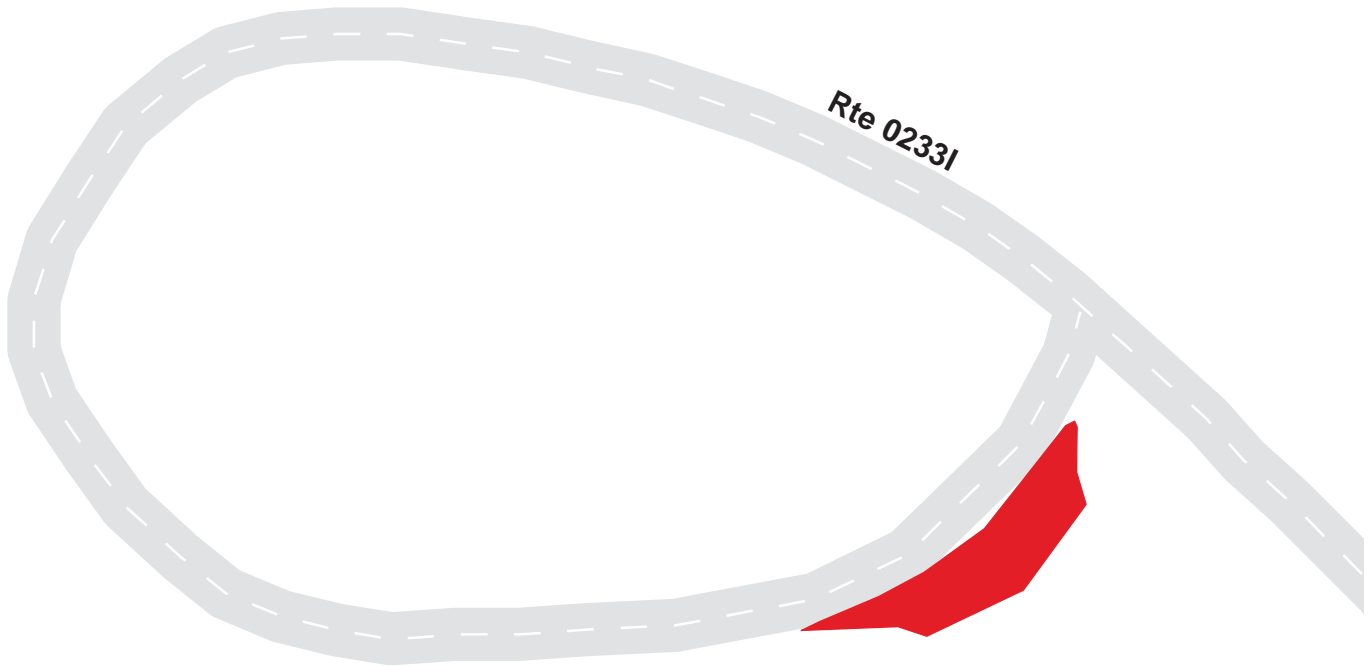

Great Smoky Mountains National Park

Route 1133

Cades Cove Stable Parking

End of Route 0203

Route	Public / NonPublic	Date Visited	Area (sq ft)	Lane Miles *	Surface Type	Condition / PCR
1133	Public	8/5/2003	18513	0.32	AS	GOOD / 90

* Lane miles are based on 11' lane widths

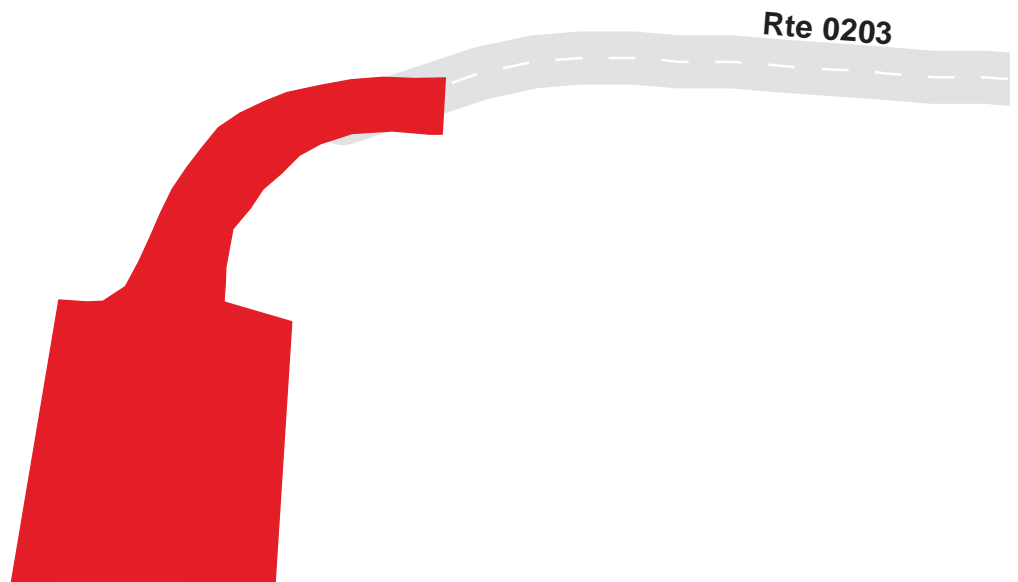

Great Smoky Mountains National Park

Route 1135

Oconoluftee Maintenance Area

From Route 0141 at MP 0.06 on Right

Route	Public / NonPublic	Date Visited	Area (sq ft)	Lane Miles *	Surface Type	Condition / PCR
1135	NonPublic	6/17/2003	4515	0.08	AS	POOR / 45

* Lane miles are based on 11' lane widths

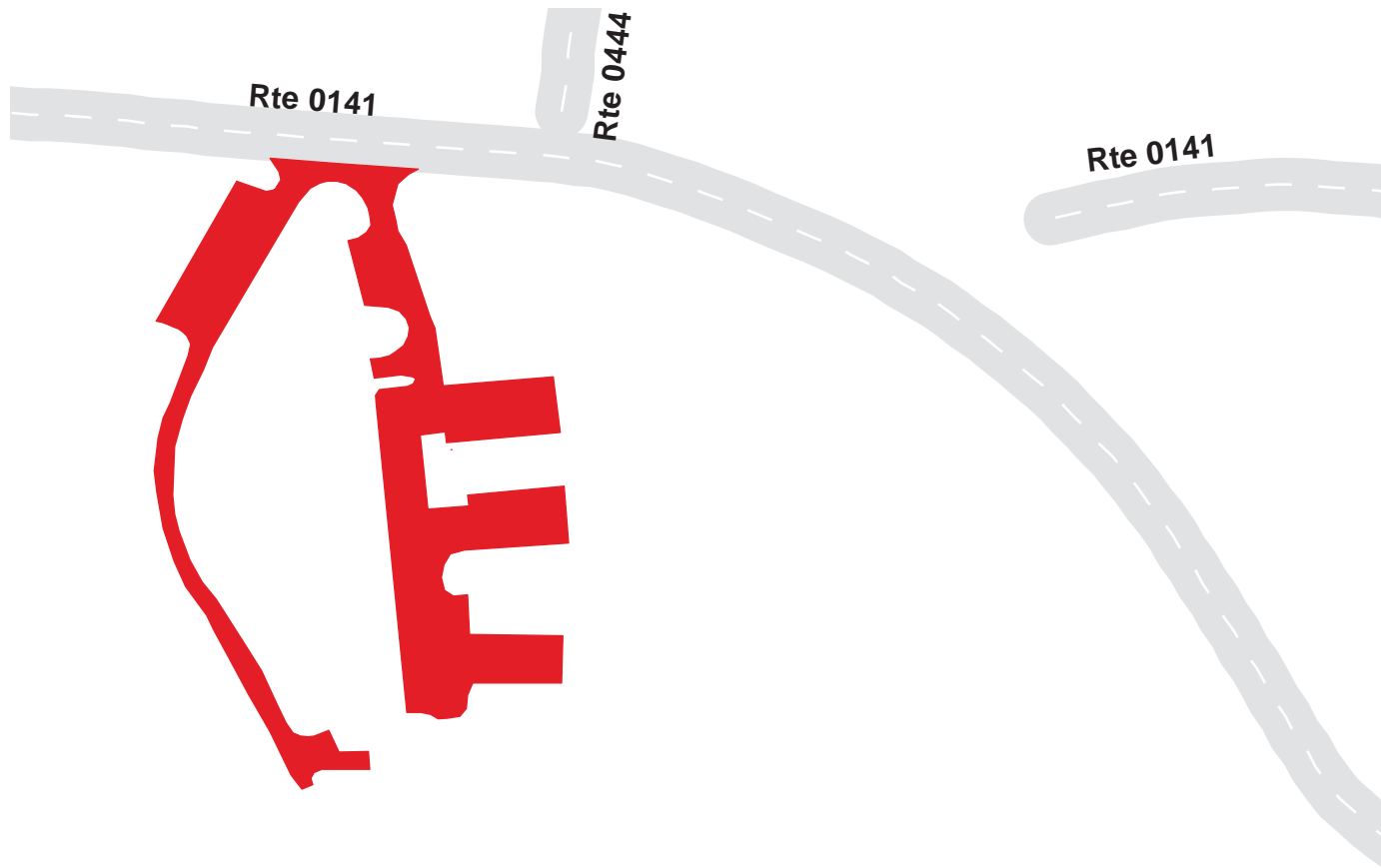

Great Smoky Mountains National Park

Route 1136

Oconoluftee Residence Parking Area
Adjacent To Route 0444 at MP 0.02 on Left

Route	Public / NonPublic	Date Visited	Area (sq ft)	Lane Miles *	Surface Type	Condition / PCR
1136	NonPublic	6/19/2003	2307	0.04	AS	POOR / 45

* Lane miles are based on 11' lane widths



Great Smoky Mountains National Park

Route 1137

Look Rock Ranger Station Parking
Adjacent To Route 0213 at MP 0.11 on Right

Route	Public / NonPublic	Date Visited	Area (sq ft)	Lane Miles *	Surface Type	Condition / PCR
1137	NonPublic	6/17/2003	3330	0.06	AS	GOOD / 90

* Lane miles are based on 11' lane widths

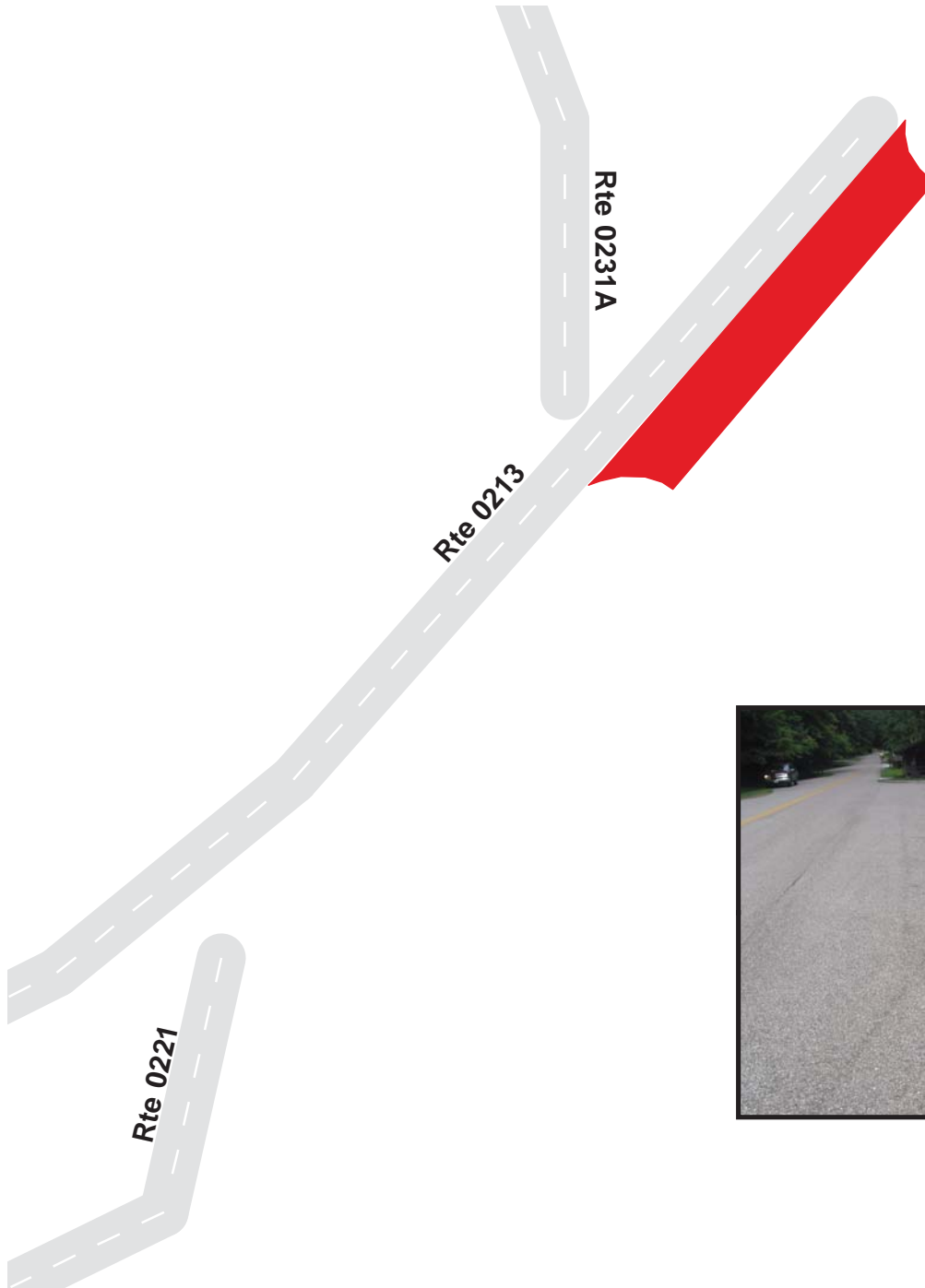

Great Smoky Mountains National Park

Route 1138

Look Rock Campground Host Parking
Adjacent To Route 0230A at MP 0.01 on Right

Route	Public / NonPublic	Date Visited	Area (sq ft)	Lane Miles *	Surface Type	Condition / PCR
1138	Public	8/5/2003	1496	0.03	AS	GOOD / 90

* Lane miles are based on 11' lane widths

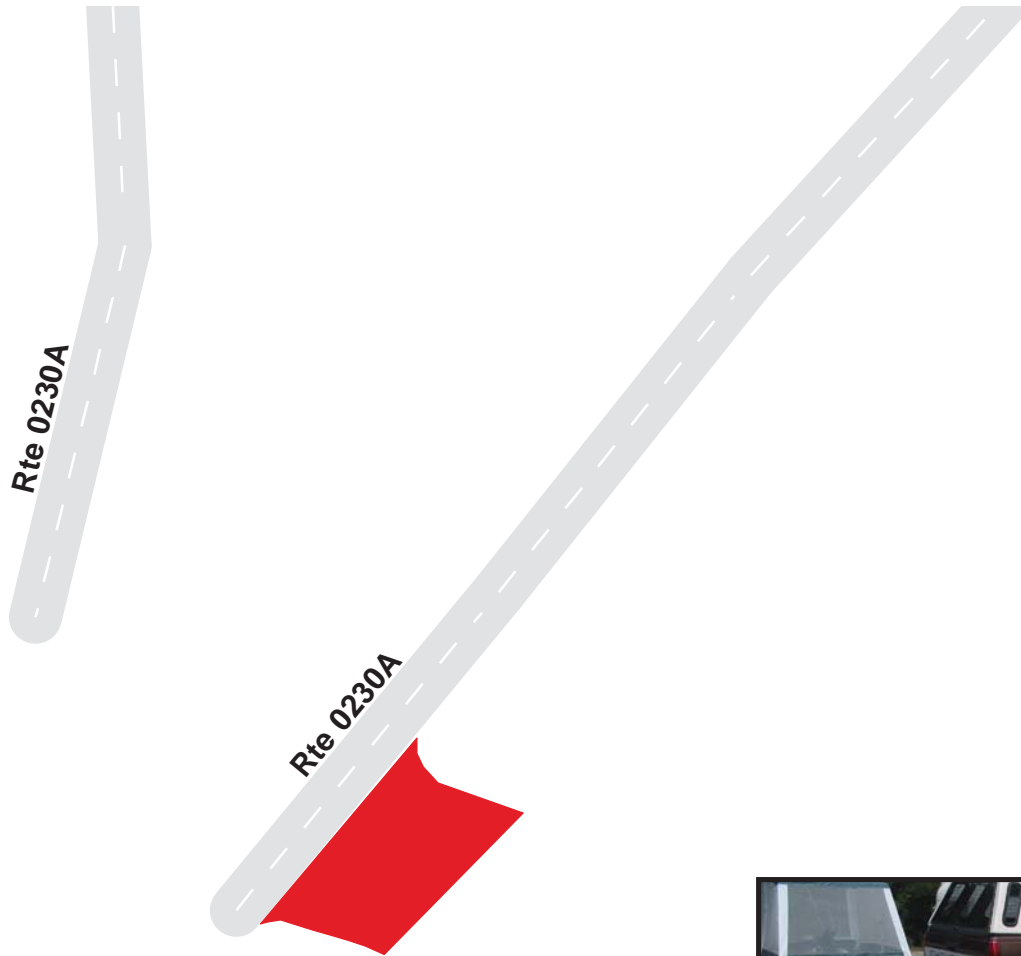

Great Smoky Mountains National Park

Route 1139

Look Rock Campground Parking
Adjacent To Route 0230A at MP 0.56 on Right

Route	Public / NonPublic	Date Visited	Area (sq ft)	Lane Miles *	Surface Type	Condition / PCR
1139	Public	8/5/2003	1664	0.03	AS	GOOD / 90

* Lane miles are based on 11' lane widths

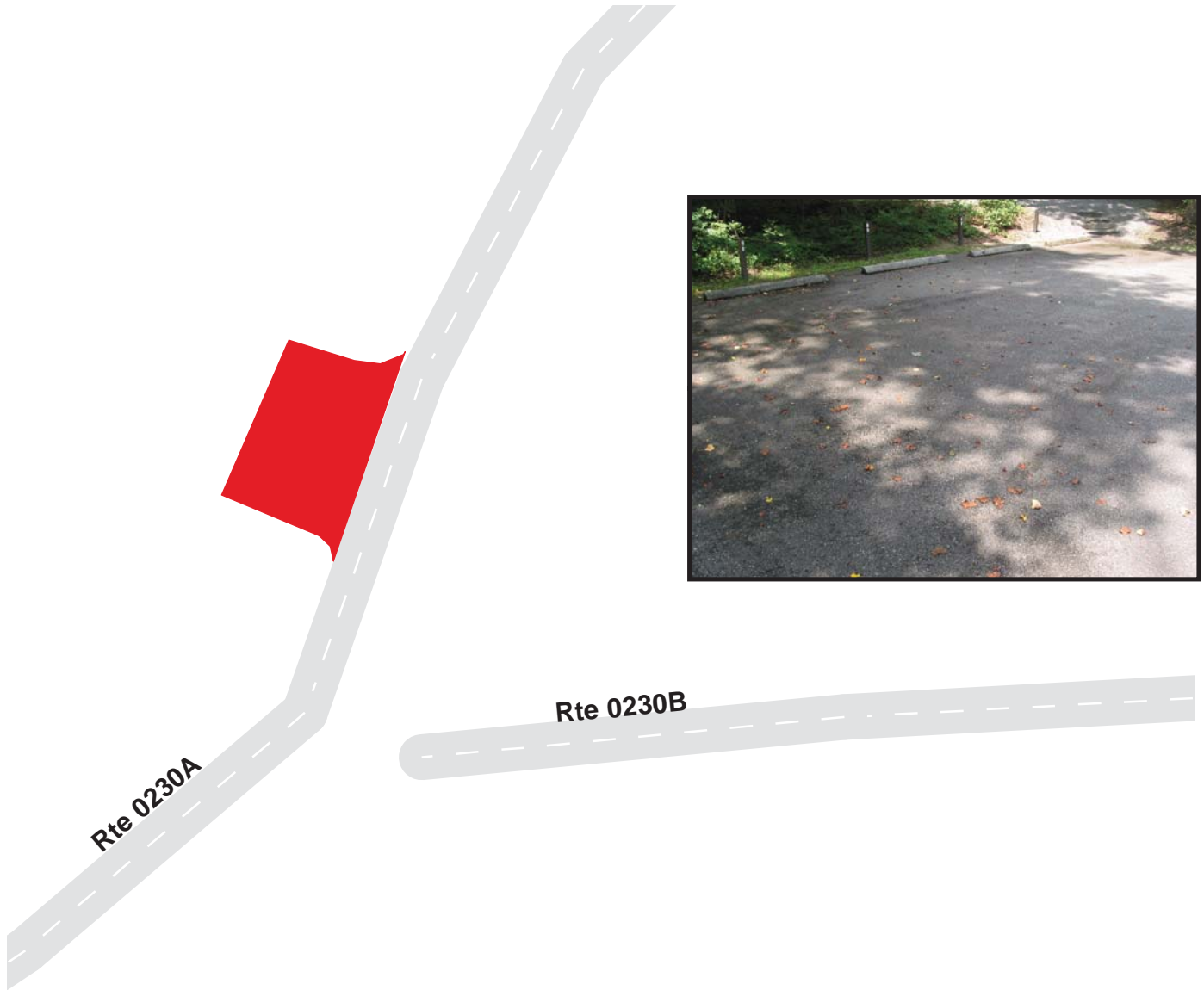

Great Smoky Mountains National Park

Route 1140

Look Rock Campground Dump Station
From Route 0230B at MP 0.03 on Right

Route	Public / NonPublic	Date Visited	Area (sq ft)	Lane Miles *	Surface Type	Condition / PCR
1140	Public	8/5/2003	1052	0.02	AS	GOOD / 90

* Lane miles are based on 11' lane widths

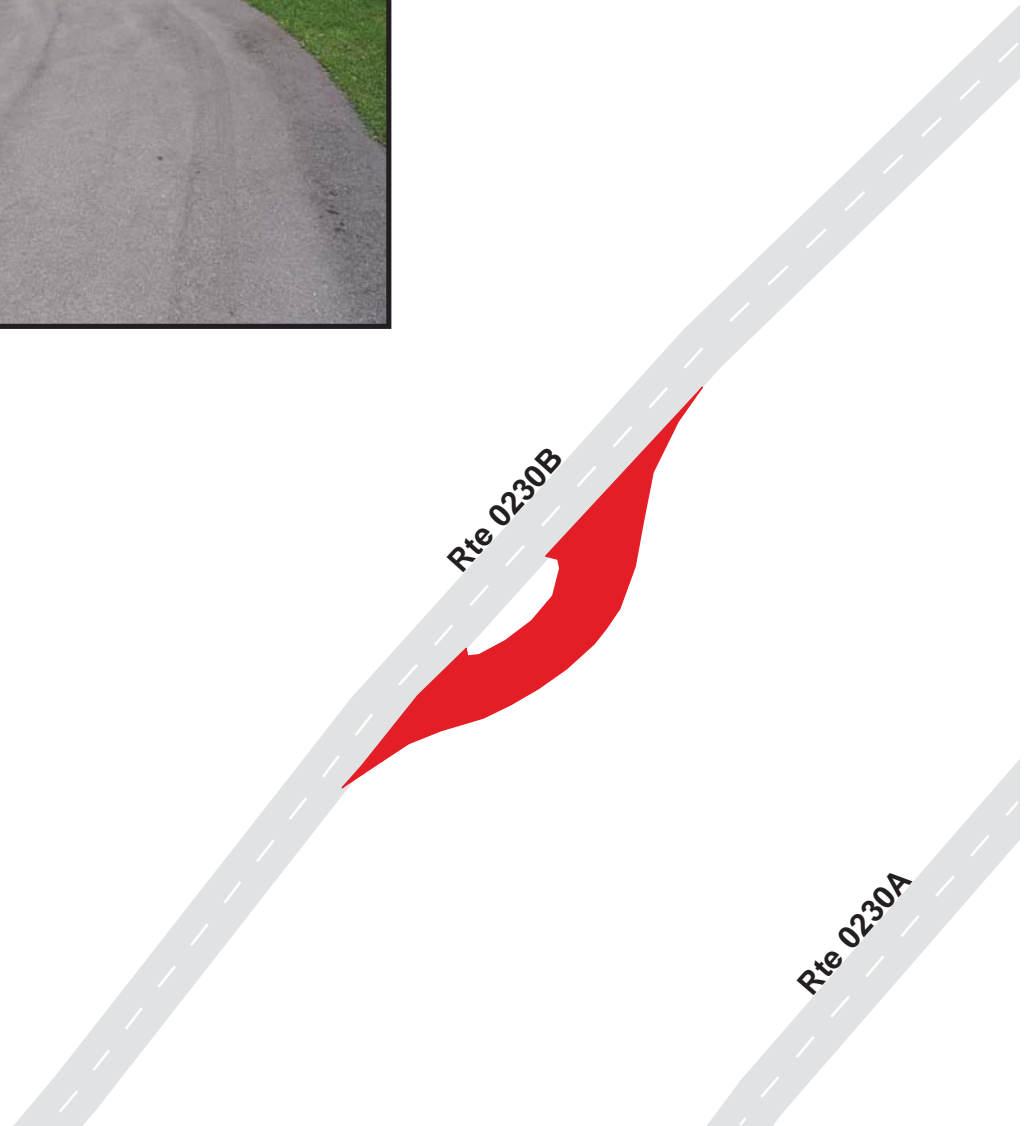

Great Smoky Mountains National Park

Route 1141

Look Rock Picnic Area Parking #1
Adjacent To Route 0231A at MP 0.26 on Right

Route	Public / NonPublic	Date Visited	Area (sq ft)	Lane Miles *	Surface Type	Condition / PCR
1141	Public	8/5/2003	2058	0.04	AS	GOOD / 90

* Lane miles are based on 11' lane widths

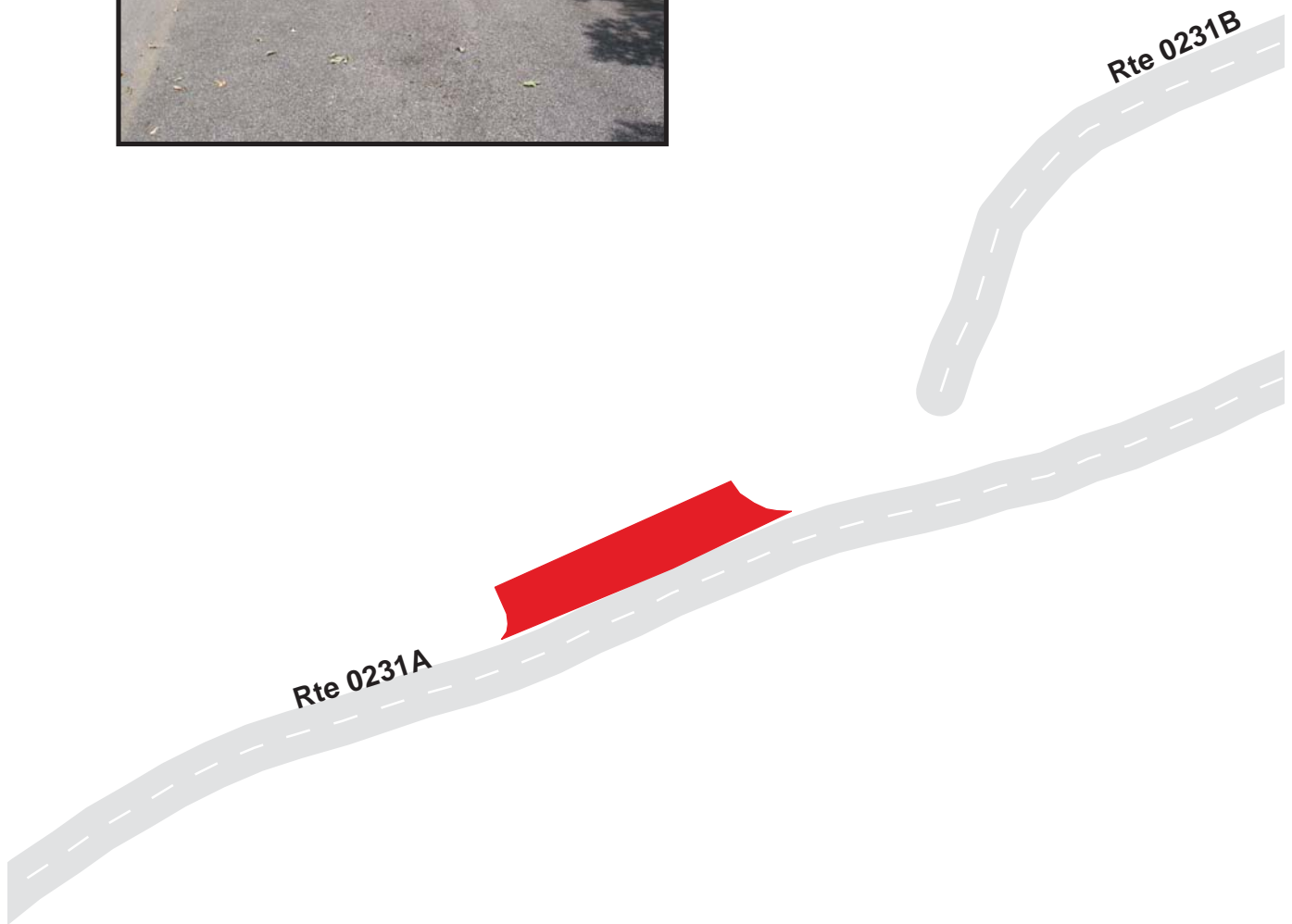

Great Smoky Mountains National Park

Route 1142

Look Rock Picnic Area Parking #2
Adjacent To Route 0231A at MP 0.30 on Right

Route	Public / NonPublic	Date Visited	Area (sq ft)	Lane Miles *	Surface Type	Condition / PCR
1142	Public	8/5/2003	3044	0.05	AS	GOOD / 90

* Lane miles are based on 11' lane widths

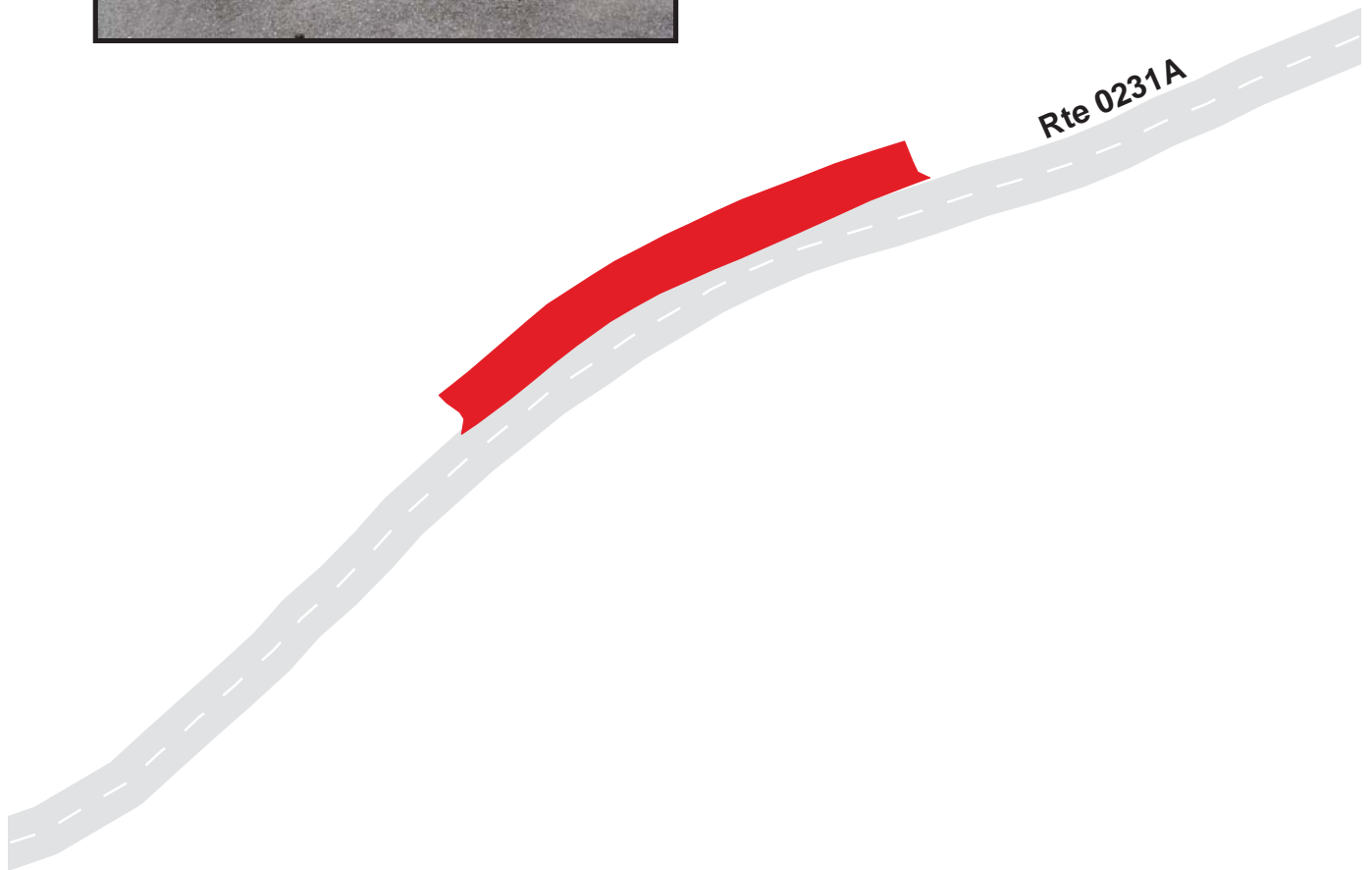

7-280

Great Smoky Mountains National Park

Route 1143

Look Rock Picnic Area Parking #3
Adjacent To Route 0231A at MP 0.38 on Right

Route	Public / NonPublic	Date Visited	Area (sq ft)	Lane Miles *	Surface Type	Condition / PCR
1143	Public	8/5/2003	1493	0.03	AS	GOOD / 90

* Lane miles are based on 11' lane widths

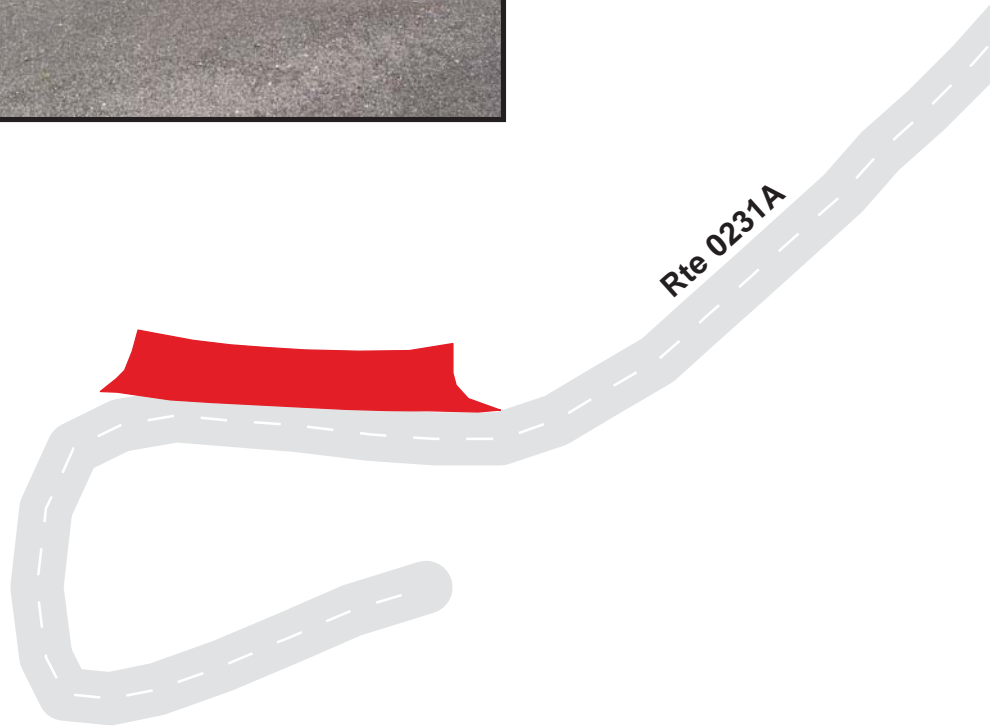

Great Smoky Mountains National Park

Route 1144

Look Rock Picnic Area Parking #4
Adjacent To Route 0231A at MP 0.42 on Right

Route	Public / NonPublic	Date Visited	Area (sq ft)	Lane Miles *	Surface Type	Condition / PCR
1144	Public	8/5/2003	2924	0.05	AS	GOOD / 90

* Lane miles are based on 11' lane widths

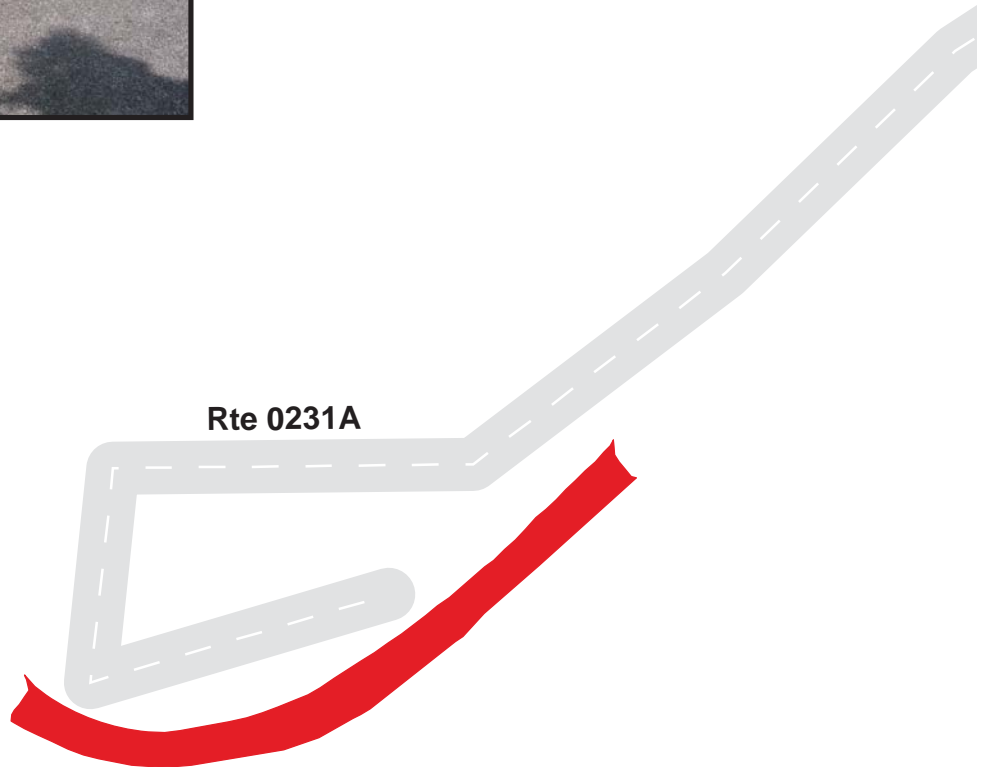

Great Smoky Mountains National Park

Route 1145

Look Rock Picnic Area Parking #5

Adjacent To Route 0231B at MP 0.10 on Left

Route	Public / NonPublic	Date Visited	Area (sq ft)	Lane Miles *	Surface Type	Condition / PCR
1145	Public	8/5/2003	2064	0.04	AS	POOR / 45

* Lane miles are based on 11' lane widths

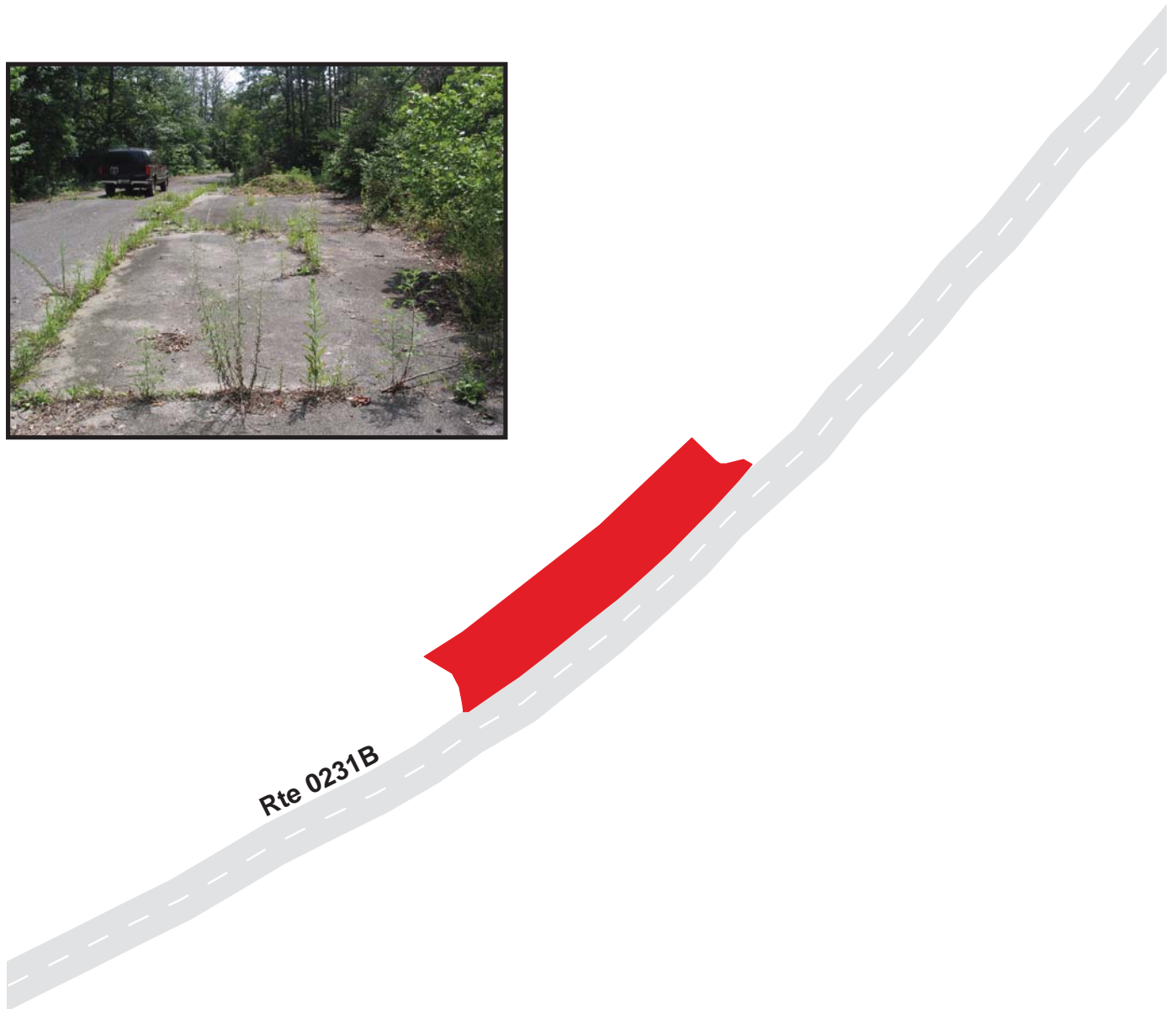

Great Smoky Mountains National Park

Route 1146

Look Rock Picnic Area Parking #6

Adjacent To Route 0231B at MP 0.19 on Left

Route	Public / NonPublic	Date Visited	Area (sq ft)	Lane Miles *	Surface Type	Condition / PCR
1146	Public	8/5/2003	1472	0.03	AS	POOR / 45

* Lane miles are based on 11' lane widths



Great Smoky Mountains National Park

Route 1147

Look Rock Picnic Area Parking #7
Adjacent To Route 0231B at MP 0.22 on Left

Route	Public / NonPublic	Date Visited	Area (sq ft)	Lane Miles *	Surface Type	Condition / PCR
1147	Public	8/5/2003	1031	0.02	AS	POOR / 45

* Lane miles are based on 11' lane widths



Great Smoky Mountains National Park

Route 1148

Look Rock Picnic Area Parking #8

Adjacent To Route 0231B at MP 0.28 on Left

Route	Public / NonPublic	Date Visited	Area (sq ft)	Lane Miles *	Surface Type	Condition / PCR
1148	Public	8/5/2003	2713	0.05	AS	POOR / 45

* Lane miles are based on 11' lane widths

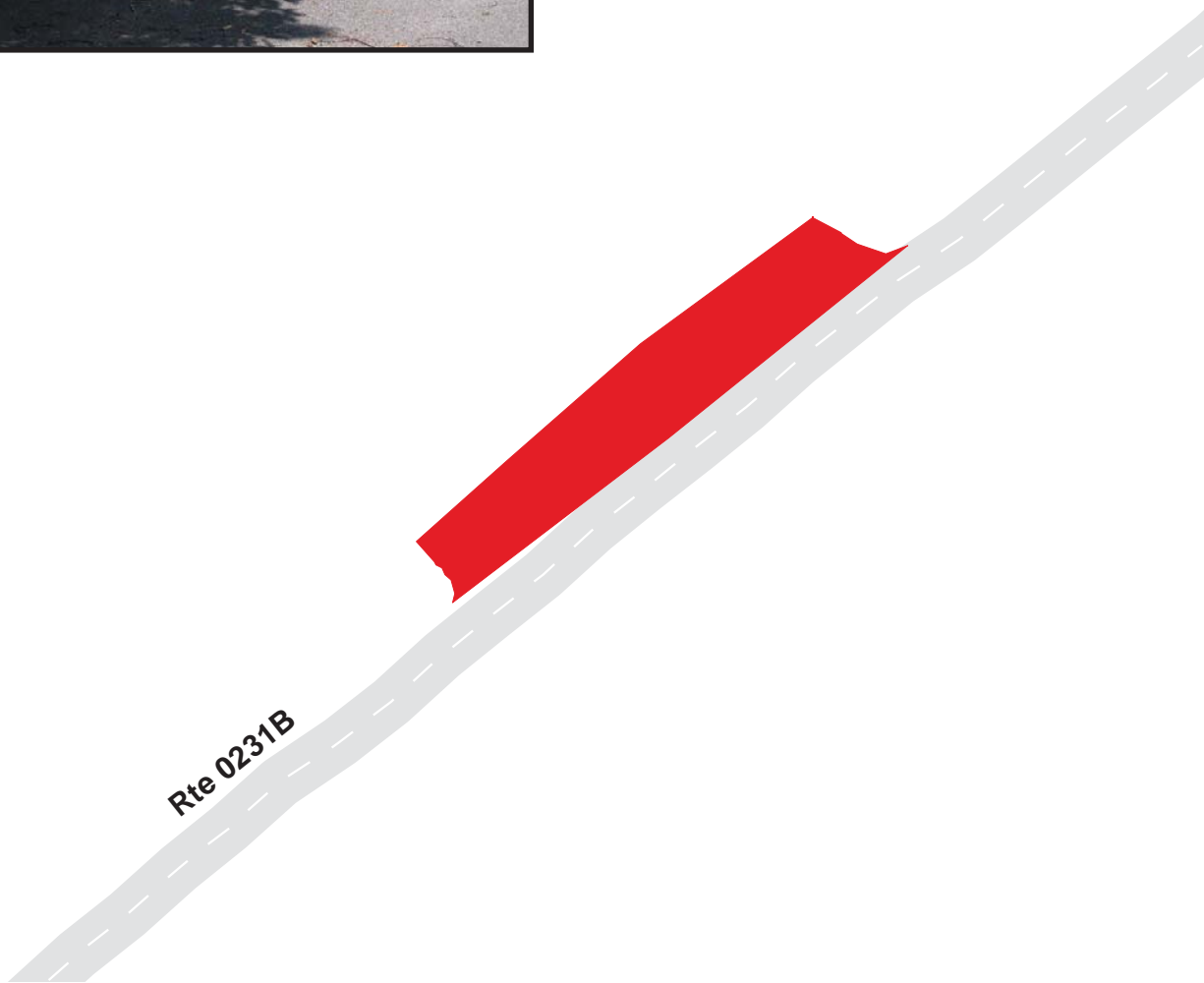

Great Smoky Mountains National Park

Route 1149

Look Rock Picnic Area Parking #9

Adjacent To Route 0231B at MP 0.34 on Right

Route	Public / NonPublic	Date Visited	Area (sq ft)	Lane Miles *	Surface Type	Condition / PCR
1149	Public	8/5/2003	2721	0.05	AS	POOR / 45

* Lane miles are based on 11' lane widths

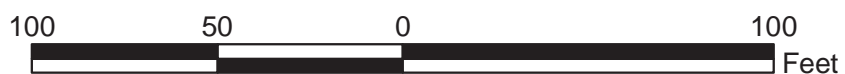
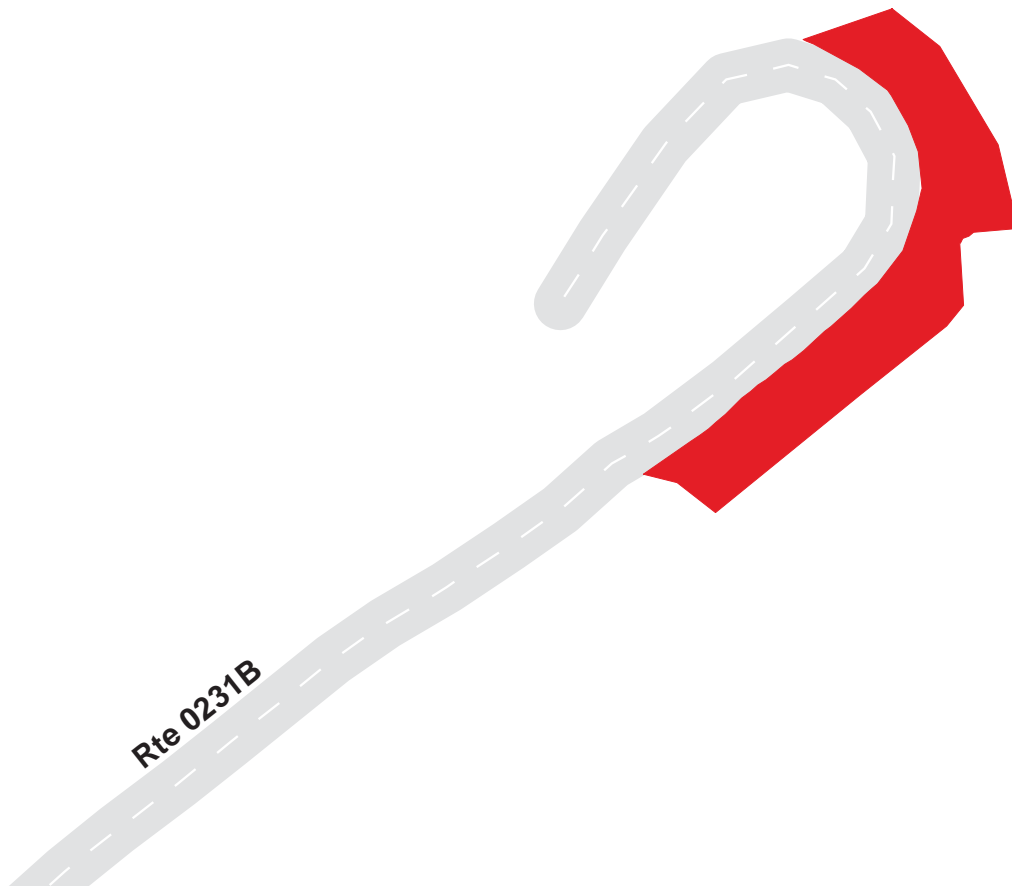

Great Smoky Mountains National Park

Route 1150

Look Rock Picnic Area Parking #10
Adjacent To Route 0231B at MP 0.40 on Right

Route	Public / NonPublic	Date Visited	Area (sq ft)	Lane Miles *	Surface Type	Condition / PCR
1150	Public	8/5/2003	943	0.02	AS	POOR / 45

* Lane miles are based on 11' lane widths

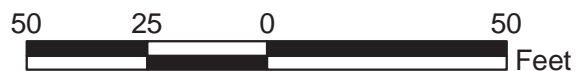
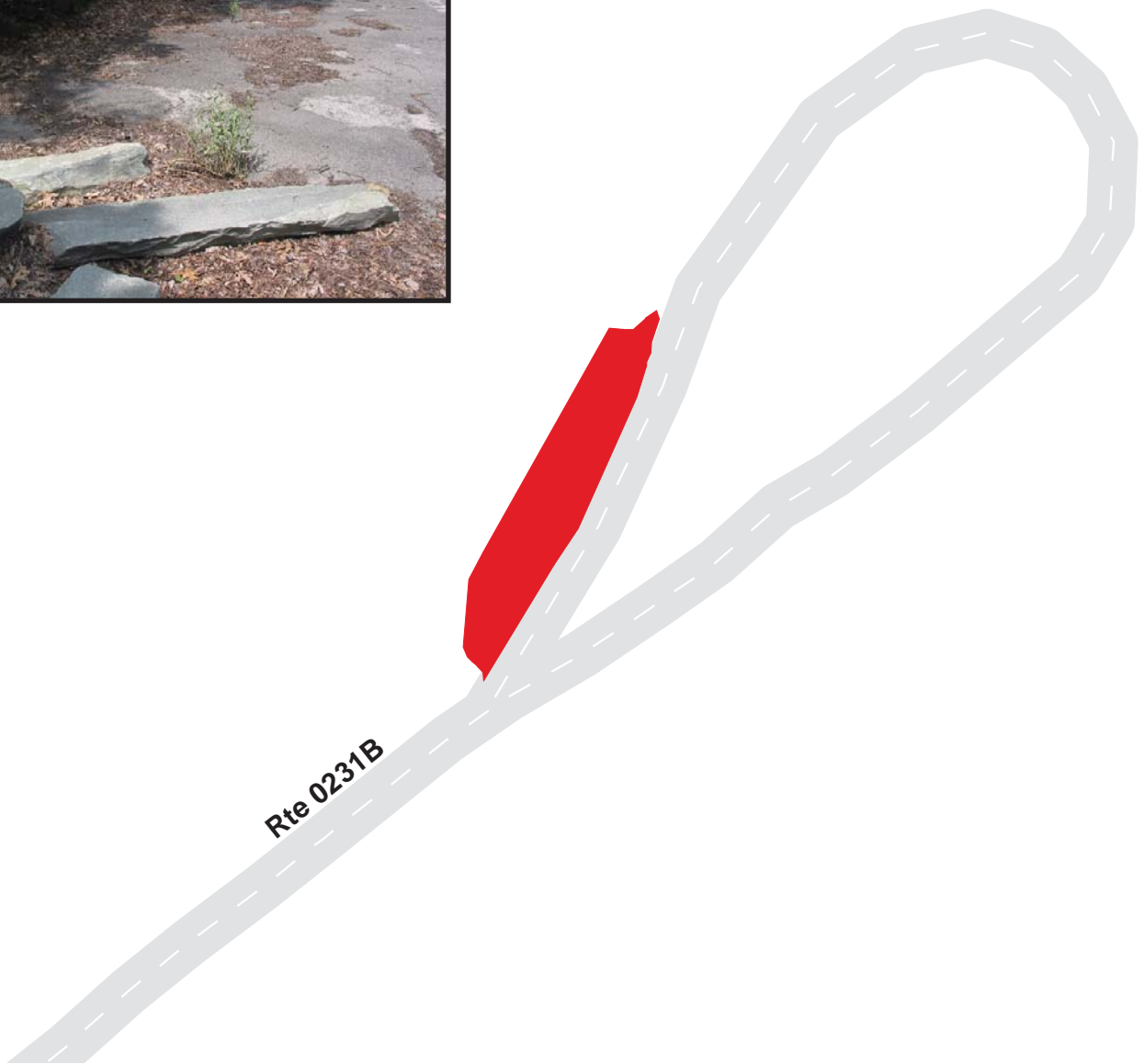

Great Smoky Mountains National Park

Route 1151

Look Rock Maintenance Area

Adjacent To Route 0221 at MP 0.10 on Left

Route	Public / NonPublic	Date Visited	Area (sq ft)	Lane Miles *	Surface Type	Condition / PCR
1151	NonPublic	8/5/2003	13605	0.23	AS	GOOD / 90

* Lane miles are based on 11' lane widths

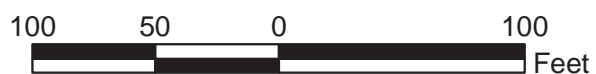
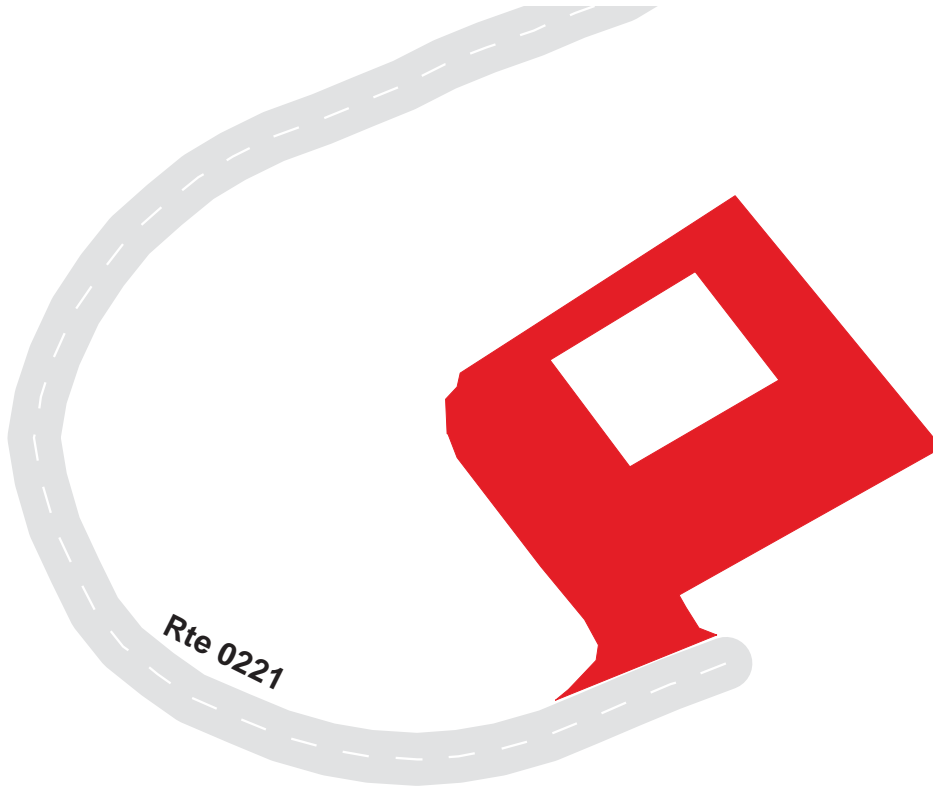

Great Smoky Mountains National Park

Route 1152

Clingman's Dome Road Parking #1
Adjacent To Route 0017 at MP 0.06 on Right

Route	Public / NonPublic	Date Visited	Area (sq ft)	Lane Miles *	Surface Type	Condition / PCR
1152	Public	8/5/2003	517	0.01	AS	GOOD / 90

* Lane miles are based on 11' lane widths



Great Smoky Mountains National Park

Route 1153

Clingman's Dome Road Parking #2

From Route 0017 at MP 0.58 on Left

Route	Public / NonPublic	Date Visited	Area (sq ft)	Lane Miles *	Surface Type	Condition / PCR
1153	Public	8/5/2003	3927	0.07	AS	GOOD / 90

* Lane miles are based on 11' lane widths



Great Smoky Mountains National Park

Route 1154

Indian Gap Road Parking

From Route 0017 at MP 1.25 on Right

Route	Public / NonPublic	Date Visited	Area (sq ft)	Lane Miles *	Surface Type	Condition / PCR
1154	Public	8/5/2003	6978	0.12	AS	FAIR / 73

* Lane miles are based on 11' lane widths

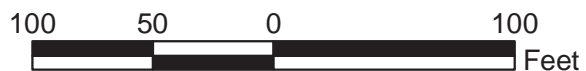
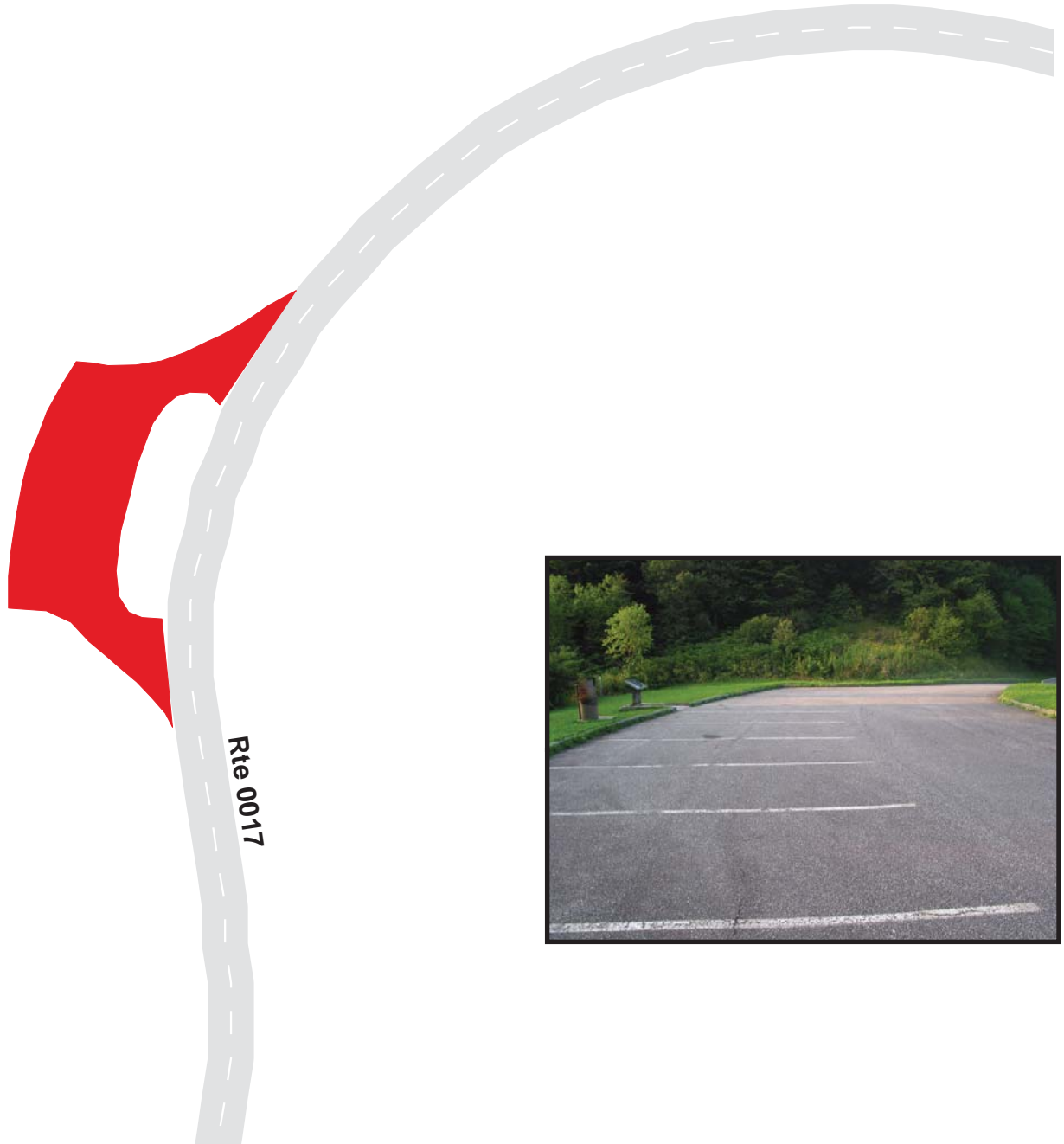

Great Smoky Mountains National Park

Route 1155

Spruce-Fir Nature Trail Parking
Adjacent To Route 0017 at MP 2.60 on Left

Route	Public / NonPublic	Date Visited	Area (sq ft)	Lane Miles *	Surface Type	Condition / PCR
1155	Public	8/5/2003	2194	0.04	AS	FAIR / 73

* Lane miles are based on 11' lane widths

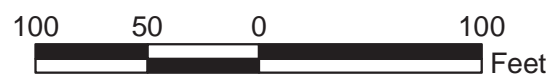
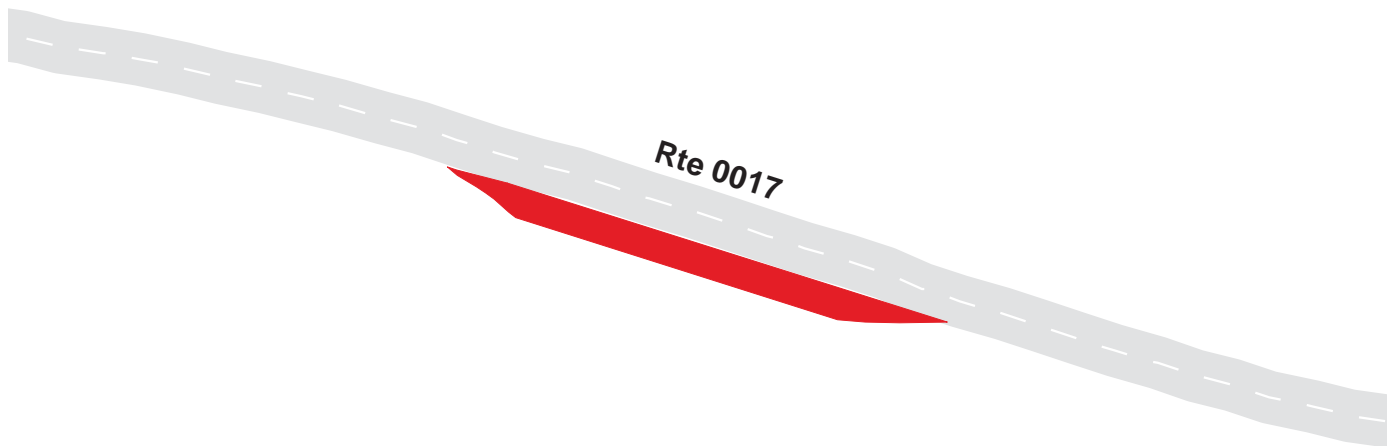

Great Smoky Mountains National Park

Route 1156

Clingman's Dome Road Parking #6
Adjacent To Route 0017 at MP 2.72 on Left

Route	Public / NonPublic	Date Visited	Area (sq ft)	Lane Miles *	Surface Type	Condition / PCR
1156	Public	8/5/2003	1312	0.02	AS	FAIR / 73

* Lane miles are based on 11' lane widths



Great Smoky Mountains National Park

Route 1157

Fork Ridge Trailhead Parking

Adjacent To Route 0017 at MP 3.55 on Left

Route	Public / NonPublic	Date Visited	Area (sq ft)	Lane Miles *	Surface Type	Condition / PCR
1157	Public	8/5/2003	938	0.02	AS	POOR / 45

* Lane miles are based on 11' lane widths

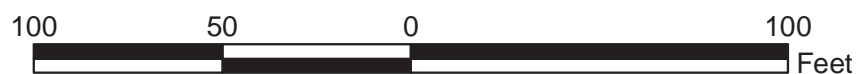
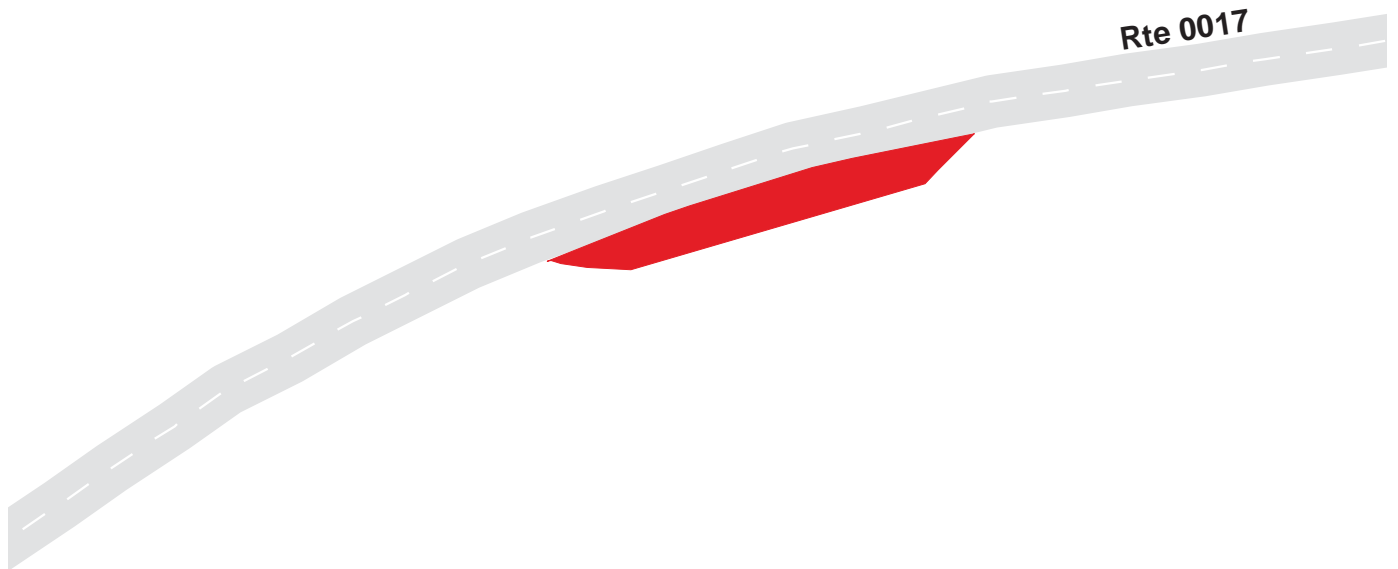

Great Smoky Mountains National Park

Route 1158

Clingman's Dome Road Parking #1
Adjacent To Route 0017 at MP 4.76 on Left

Route	Public / NonPublic	Date Visited	Area (sq ft)	Lane Miles *	Surface Type	Condition / PCR
1158	Public	8/5/2003	4467	0.08	AS	GOOD / 90

* Lane miles are based on 11' lane widths

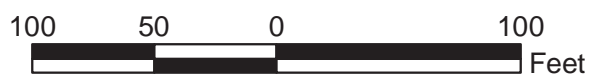
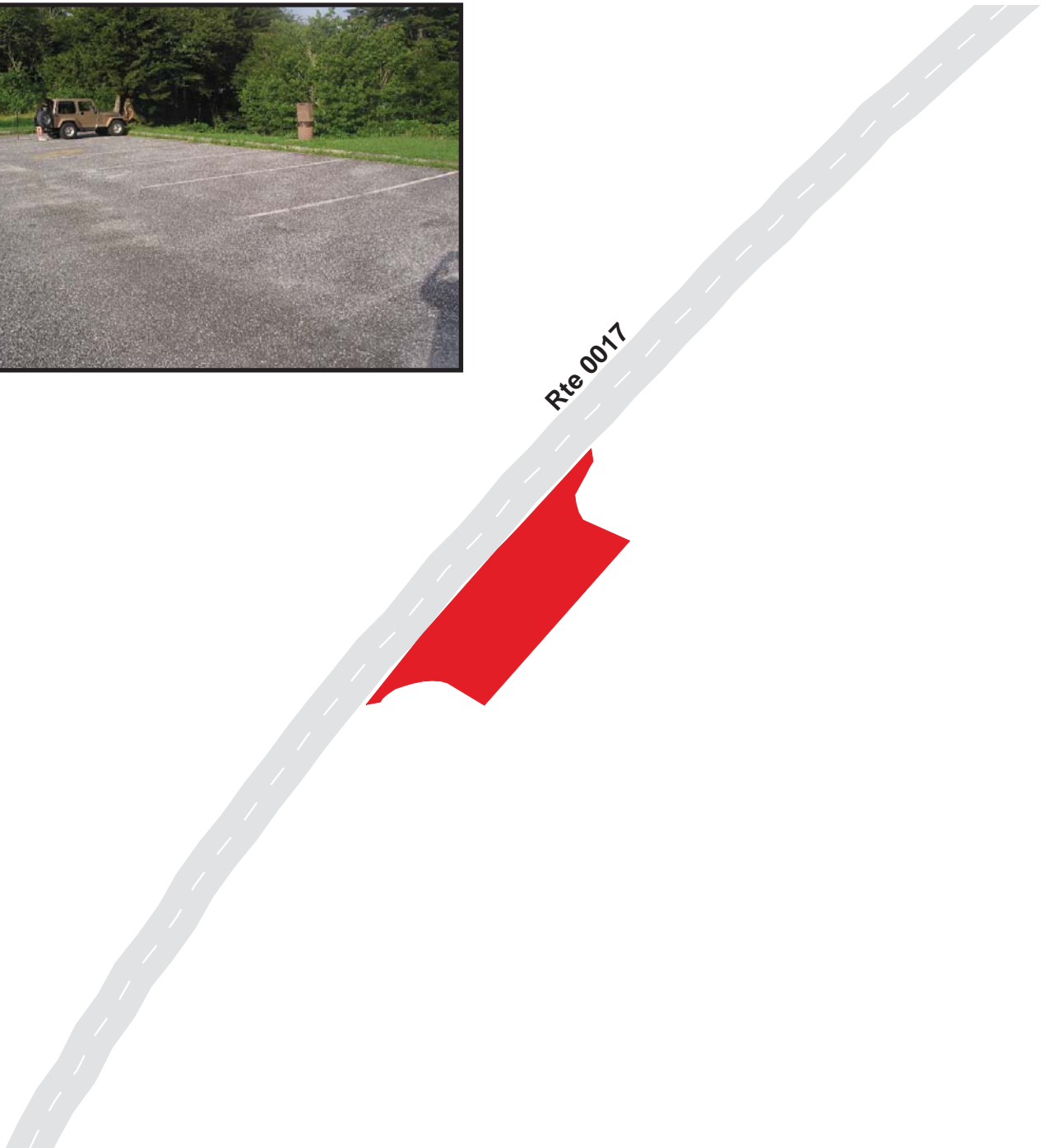

Great Smoky Mountains National Park

Route 1159

Clingman's Dome Road Parking #2
Adjacent To Route 0017 at MP 5.43 on Left

Route	Public / NonPublic	Date Visited	Area (sq ft)	Lane Miles *	Surface Type	Condition / PCR
1159	Public	8/5/2003	1105	0.02	AS	FAIR / 73

* Lane miles are based on 11' lane widths

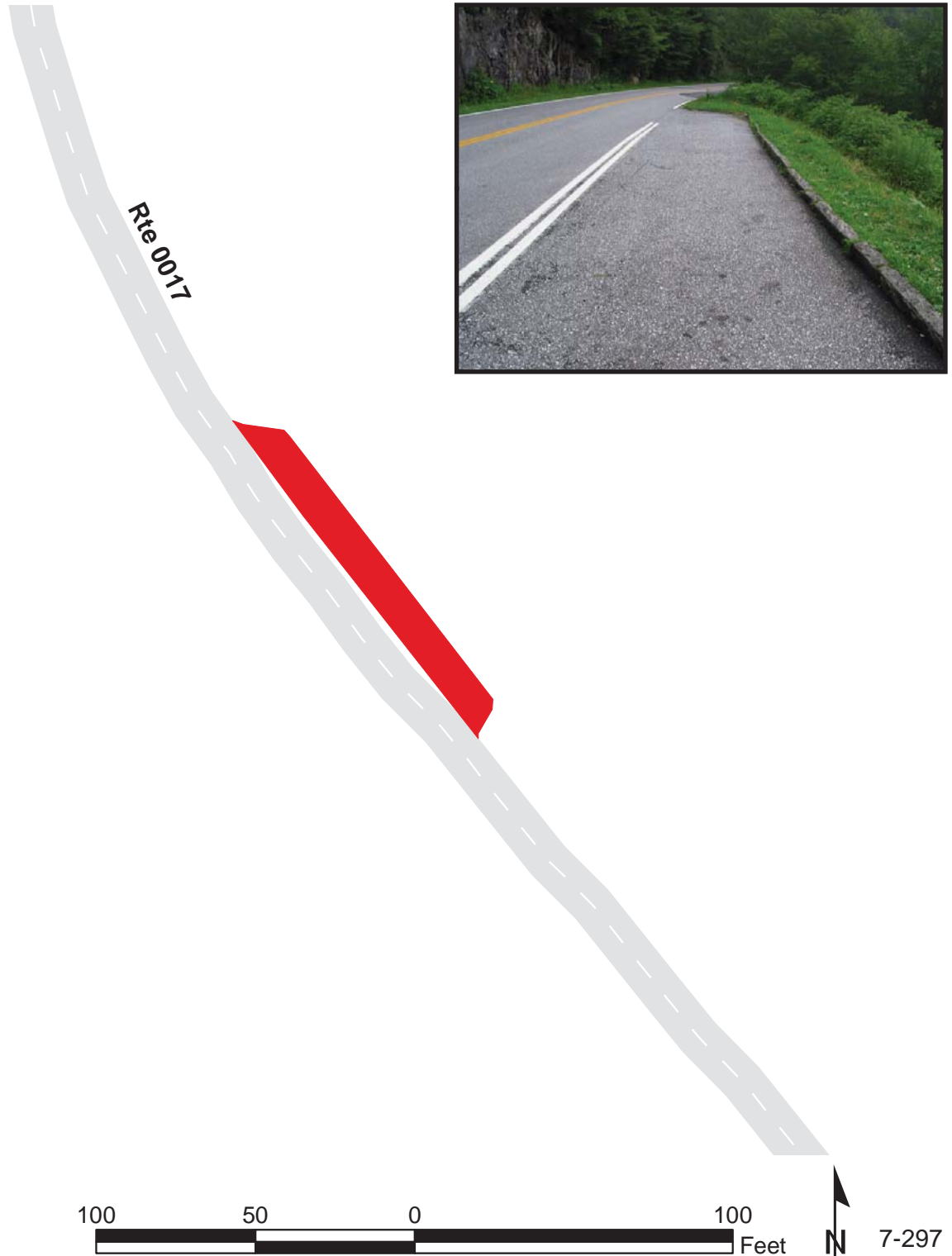

Great Smoky Mountains National Park

Route 1160

Noland Divide Trailhead Parking
Adjacent To Route 0017 at MP 5.60 on Left

Route	Public / NonPublic	Date Visited	Area (sq ft)	Lane Miles *	Surface Type	Condition / PCR
1160	Public	8/5/2003	1241	0.02	AS	FAIR / 73

* Lane miles are based on 11' lane widths



Great Smoky Mountains National Park

Route 1161

Clingman's Dome Road Parking #3

End of Route 0017

Route	Public / NonPublic	Date Visited	Area (sq ft)	Lane Miles *	Surface Type	Condition / PCR
1161	Public	8/5/2003	79710	1.37	AS	FAIR / 73

* Lane miles are based on 11' lane widths

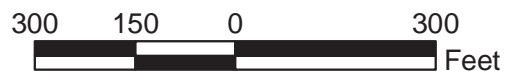
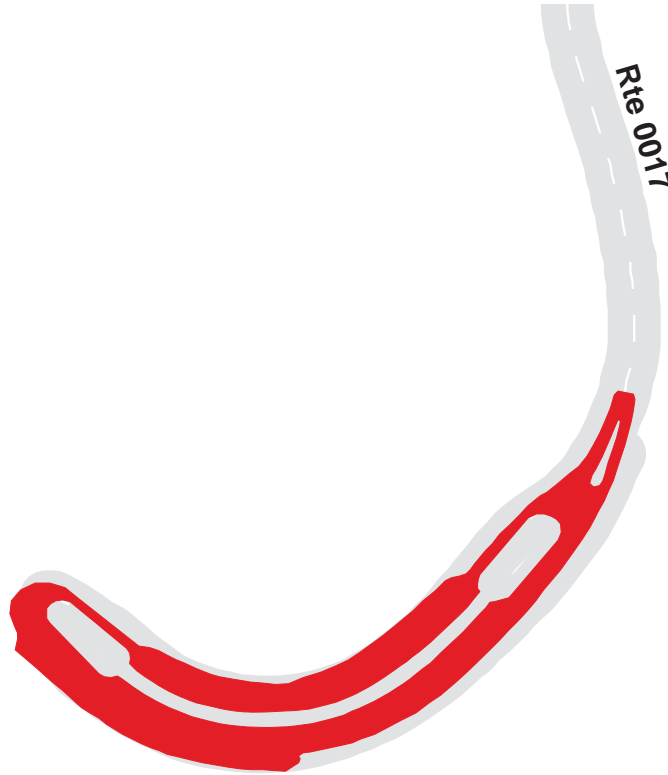

Great Smoky Mountains National Park

Route 1168

Greenbrier Ranger Station

Adjacent To Route 0102 at MP 0.88 on Right

Route	Public / NonPublic	Date Visited	Area (sq ft)	Lane Miles *	Surface Type	Condition / PCR
1168	Public	8/26/2003	7086	0.12	AS	POOR / 45

* Lane miles are based on 11' lane widths



Great Smoky Mountains National Park

Route 1169A

Cosby Hiker Parking A

Adjacent To Route 0021 at MP 2.20 on Left

Route	Public / NonPublic	Date Visited	Area (sq ft)	Lane Miles *	Surface Type	Condition / PCR
1169A	Public	8/26/2003	4891	0.08	AS	FAIR / 73

* Lane miles are based on 11' lane widths

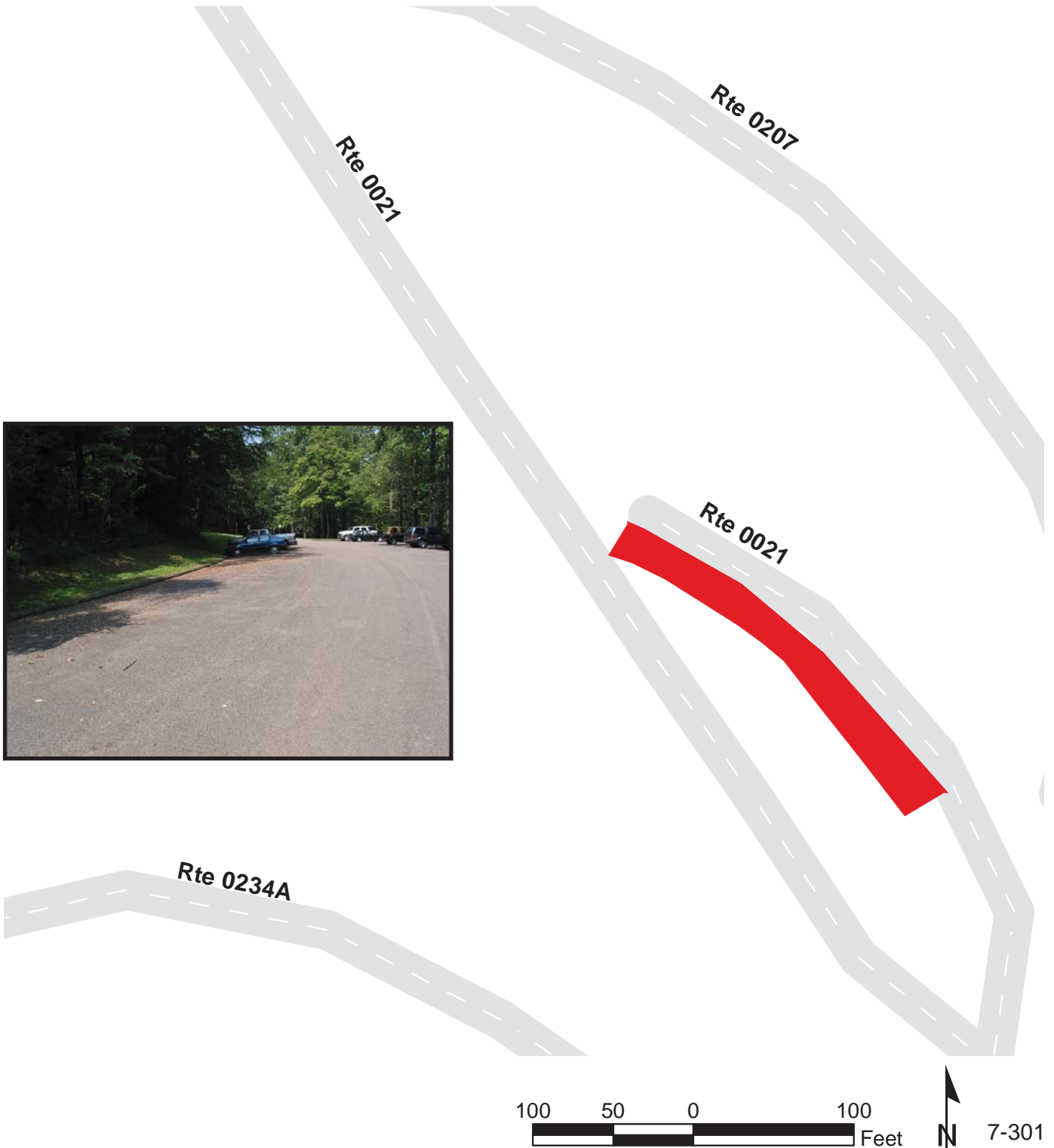

Great Smoky Mountains National Park

Route 1169B

Cosby Hiker Parking B

Adjacent To Route 0021 at MP 2.20 on Right

Route	Public / NonPublic	Date Visited	Area (sq ft)	Lane Miles *	Surface Type	Condition / PCR
1169B	Public	8/26/2003	6799	0.12	AS	FAIR / 73

* Lane miles are based on 11' lane widths

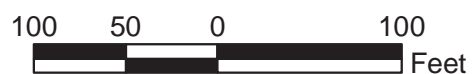
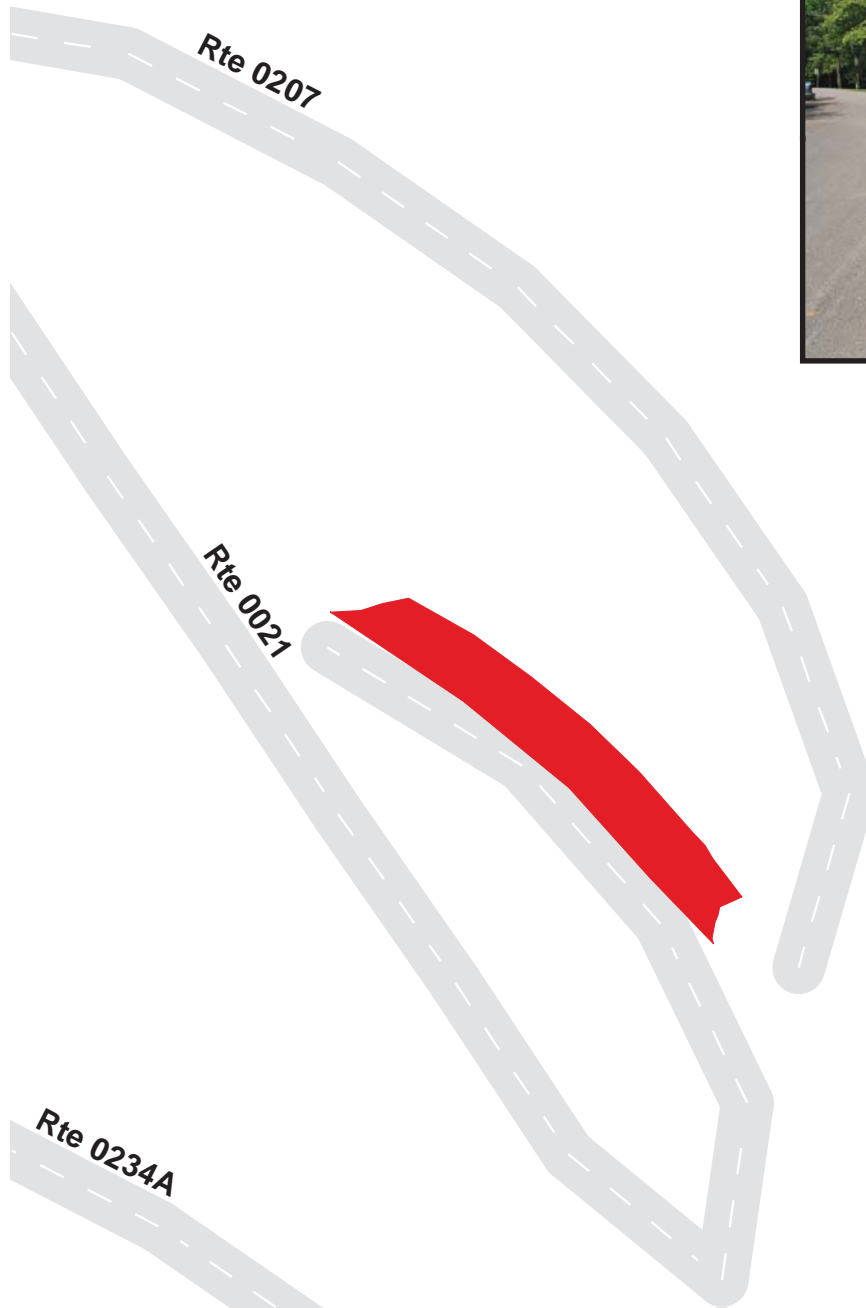

Great Smoky Mountains National Park

Route 1170A

Cosby Picnic Area Parking A
Adjacent to Route 0207 on Left

Route	Public / NonPublic	Date Visited	Area (sq ft)	Lane Miles *	Surface Type	Condition / PCR
1170A	Public	8/26/2003	3757	0.06	AS	GOOD / 90

* Lane miles are based on 11' lane widths

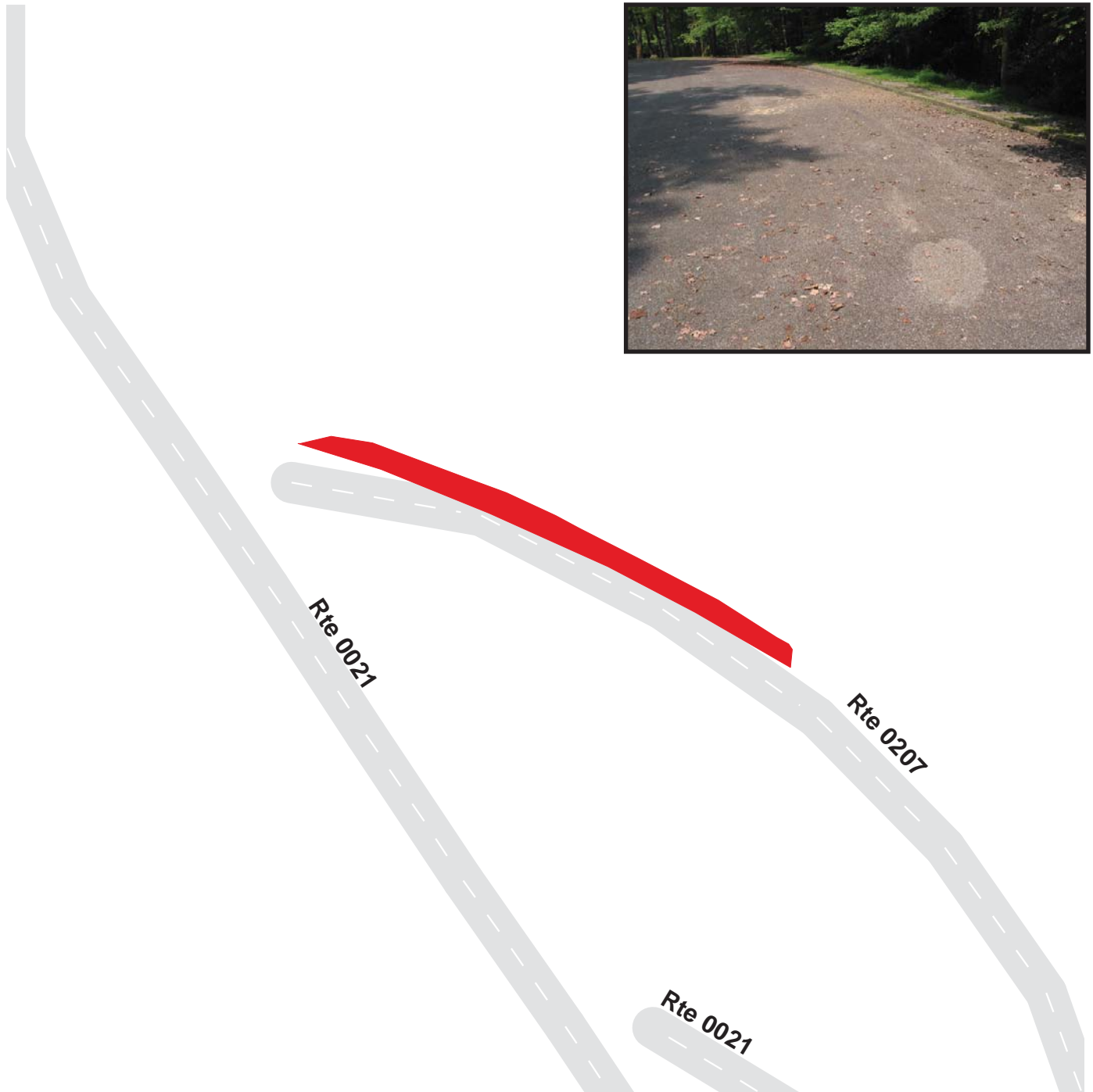

Great Smoky Mountains National Park

Route 1170B

Cosby Picnic Area Parking B
Adjacent to Route 0207 on Right

Route	Public / NonPublic	Date Visited	Area (sq ft)	Lane Miles *	Surface Type	Condition / PCR
1170B	Public	8/26/2003	4369	0.08	AS	GOOD / 90

* Lane miles are based on 11' lane widths

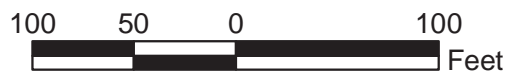
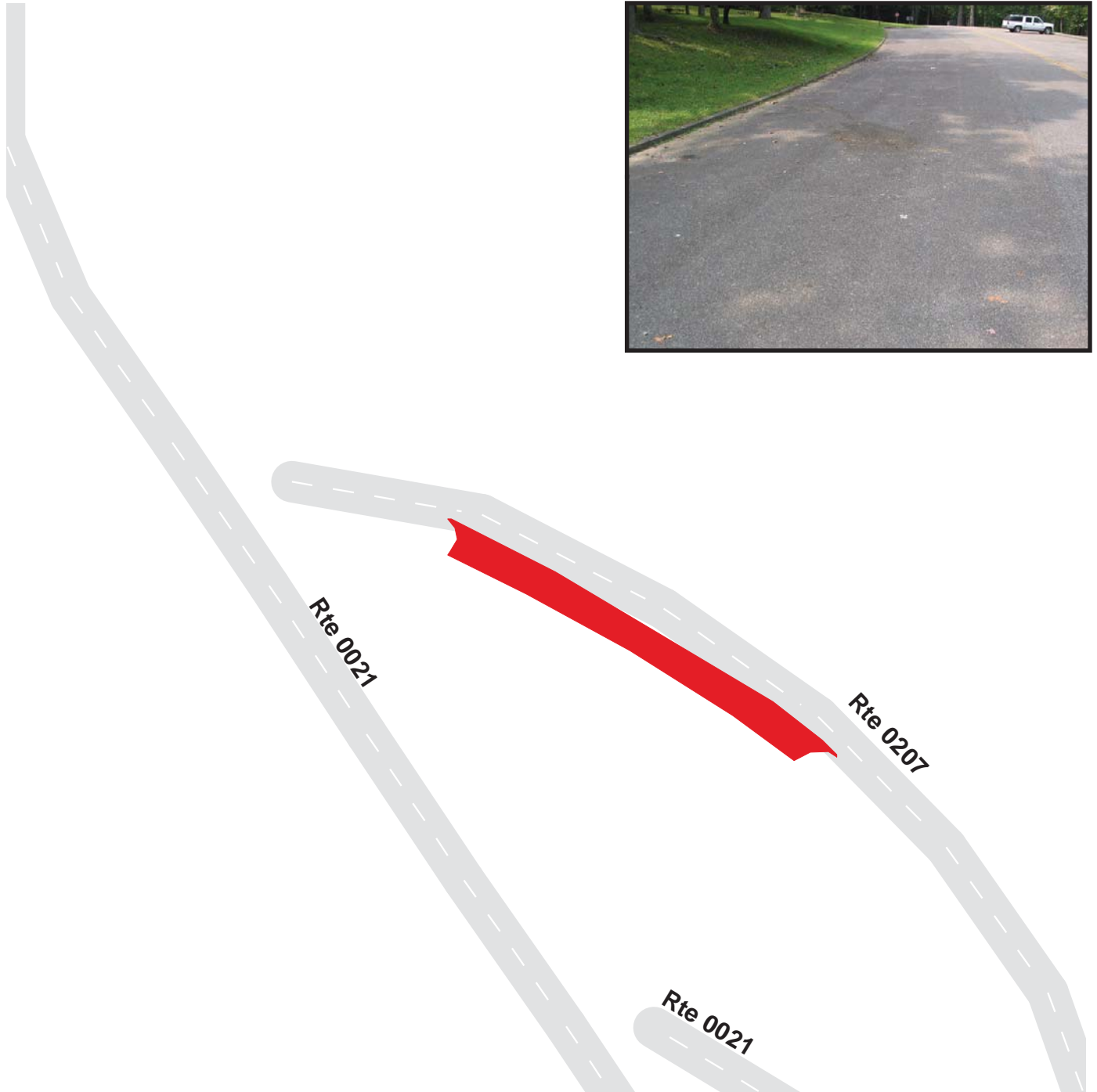

7-304

Great Smoky Mountains National Park

Route 1170C

Cosby Picnic Area Parking C
Adjacent to Route 0207 on Left

Route	Public / NonPublic	Date Visited	Area (sq ft)	Lane Miles *	Surface Type	Condition / PCR
1170C	Public	8/26/2003	4073	0.07	AS	GOOD / 90

* Lane miles are based on 11' lane widths

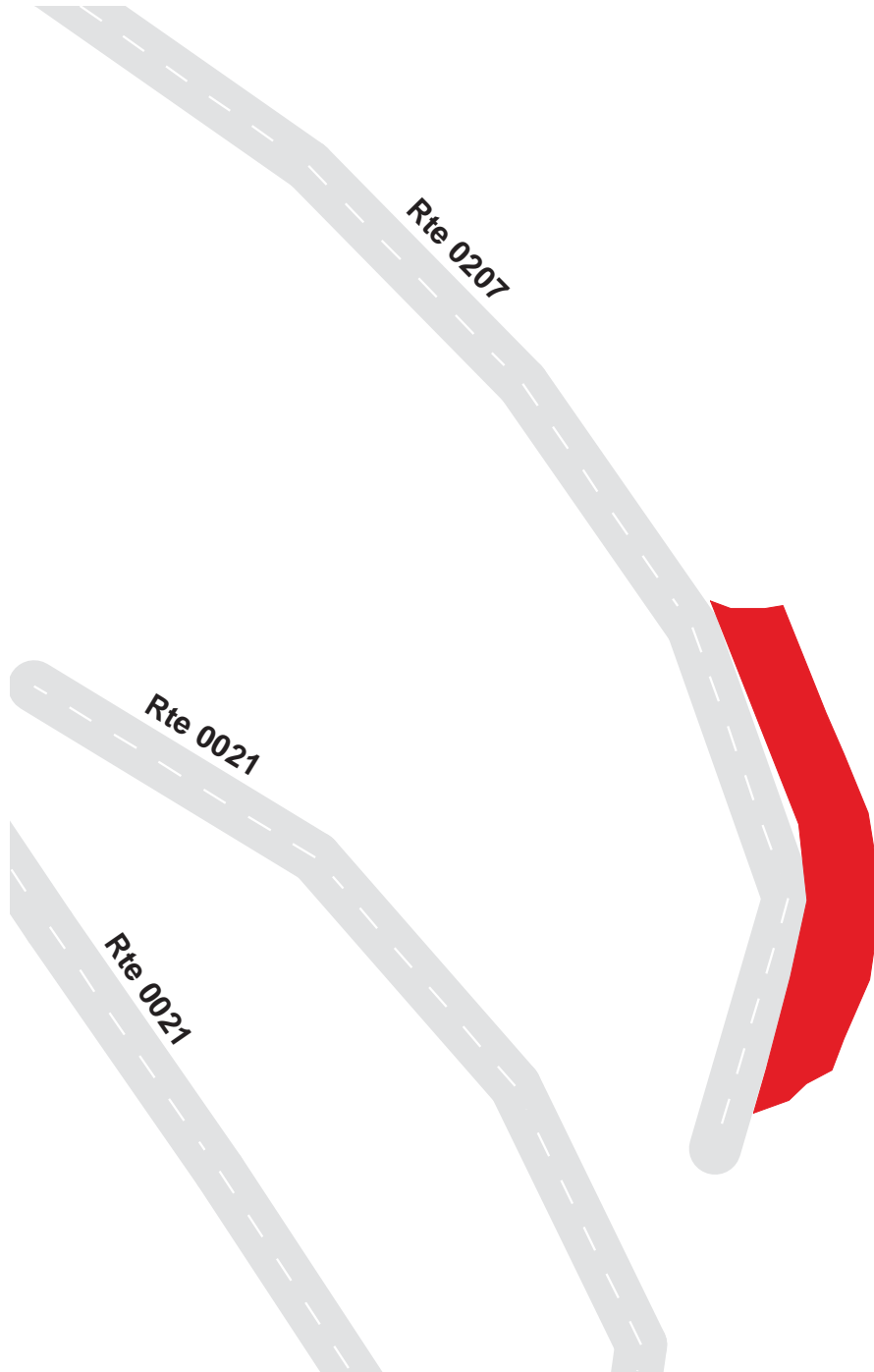

Great Smoky Mountains National Park

Route 1171

Cosby Dump Station

Adjacent To Route 0021 at MP 2.04 on Right

Route	Public / NonPublic	Date Visited	Area (sq ft)	Lane Miles *	Surface Type	Condition / PCR
1171	Public	8/26/2003	5531	0.10	AS	POOR / 45

* Lane miles are based on 11' lane widths



Great Smoky Mountains National Park

Route 1172

Cosby Ampitheater Parking

Adjacent To Route 0234B at MP 0.74 on Right

Route	Public / NonPublic	Date Visited	Area (sq ft)	Lane Miles *	Surface Type	Condition / PCR
1172	Public	8/26/2003	2050	0.04	AS	POOR / 45

* Lane miles are based on 11' lane widths

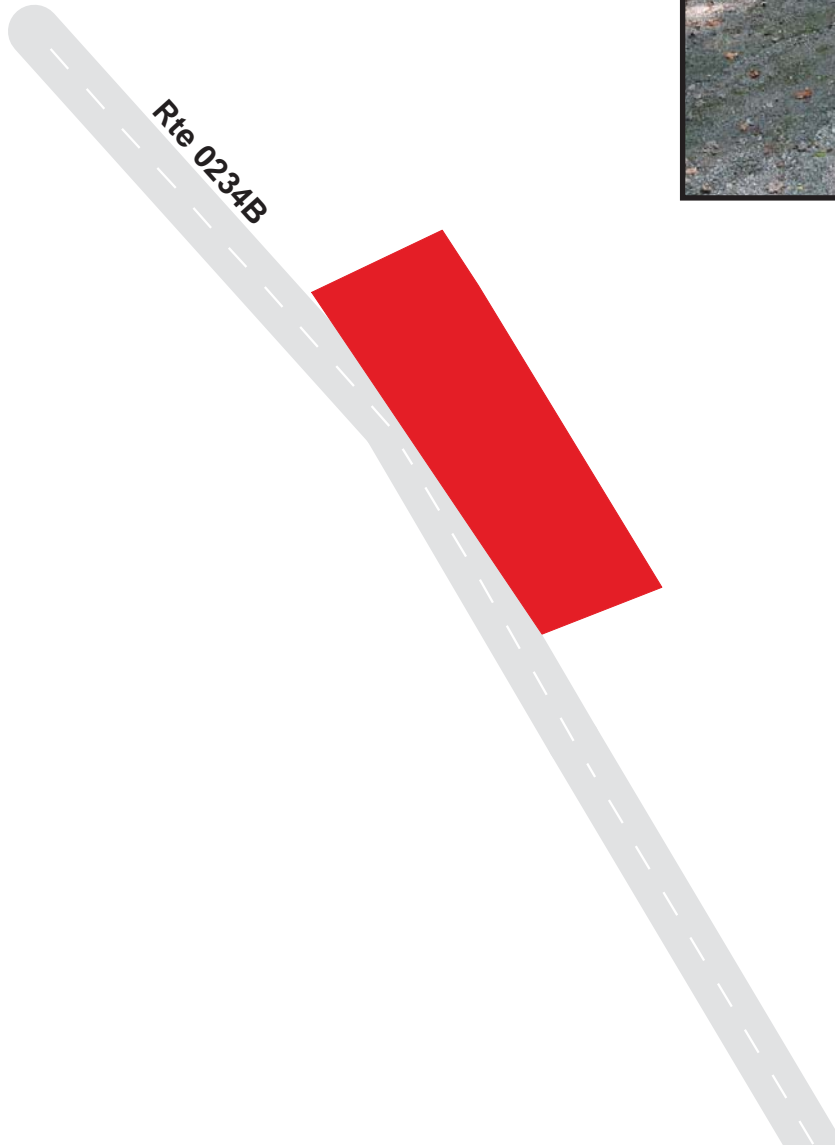

Great Smoky Mountains National Park

Route 1173

Cosby Group Campground Parking
Adjacent to Route 0234 at MP 0.12 on Left

Route	Public / NonPublic	Date Visited	Area (sq ft)	Lane Miles *	Surface Type	Condition / PCR
1173	Public	8/27/2003	2049	0.04	AS	GOOD / 90

* Lane miles are based on 11' lane widths

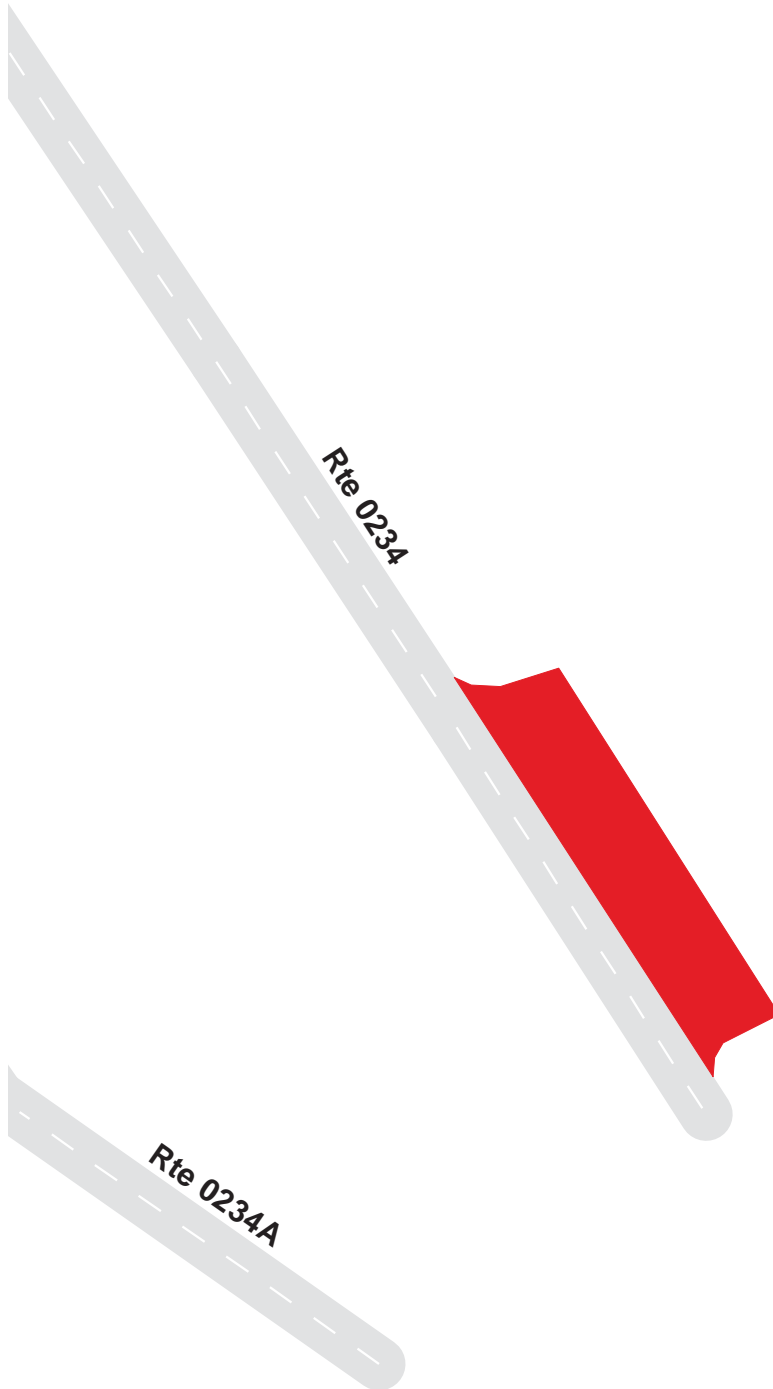

Great Smoky Mountains National Park

Route 1174

Cosby Government Quarters Parking
Adjacent to Route 0443 at MP 0.03 on Left

Route	Public / NonPublic	Date Visited	Area (sq ft)	Lane Miles *	Surface Type	Condition / PCR
1174	NonPublic	8/27/2003	5483	0.09	AS	POOR / 45

* Lane miles are based on 11' lane widths



Great Smoky Mountains National Park

Route 1175

Cosby Maintenance Yard

From Route 0021 at MP 0.42 on Left

Route	Public / NonPublic	Date Visited	Area (sq ft)	Lane Miles *	Surface Type	Condition / PCR
1175	NonPublic	8/27/2003	22404	0.39	AS	POOR / 45

* Lane miles are based on 11' lane widths

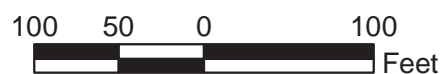

Great Smoky Mountains National Park

Route 1176

Foothills Parkway Northeast Entrance Sign Parking

Adjacent to Route 0025 at MP 0.40 on Right

Route	Public / NonPublic	Date Visited	Area (sq ft)	Lane Miles *	Surface Type	Condition / PCR
1176	Public	8/27/2003	4456	0.08	AS	FAIR / 73

* Lane miles are based on 11' lane widths

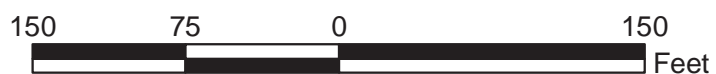
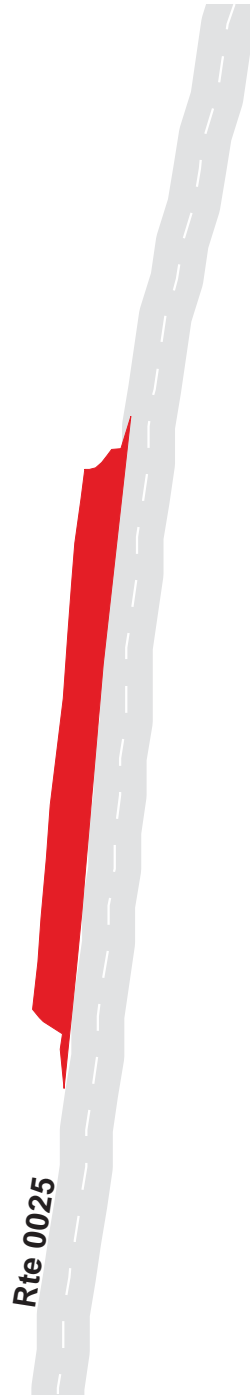

Great Smoky Mountains National Park

Route 1177

Foothills Parkway Northeast Parking #1

From Route 0025 at MP 1.35 on Right

Route	Public / NonPublic	Date Visited	Area (sq ft)	Lane Miles *	Surface Type	Condition / PCR
1177	Public	8/27/2003	6645	0.11	AS	FAIR / 73

* Lane miles are based on 11' lane widths

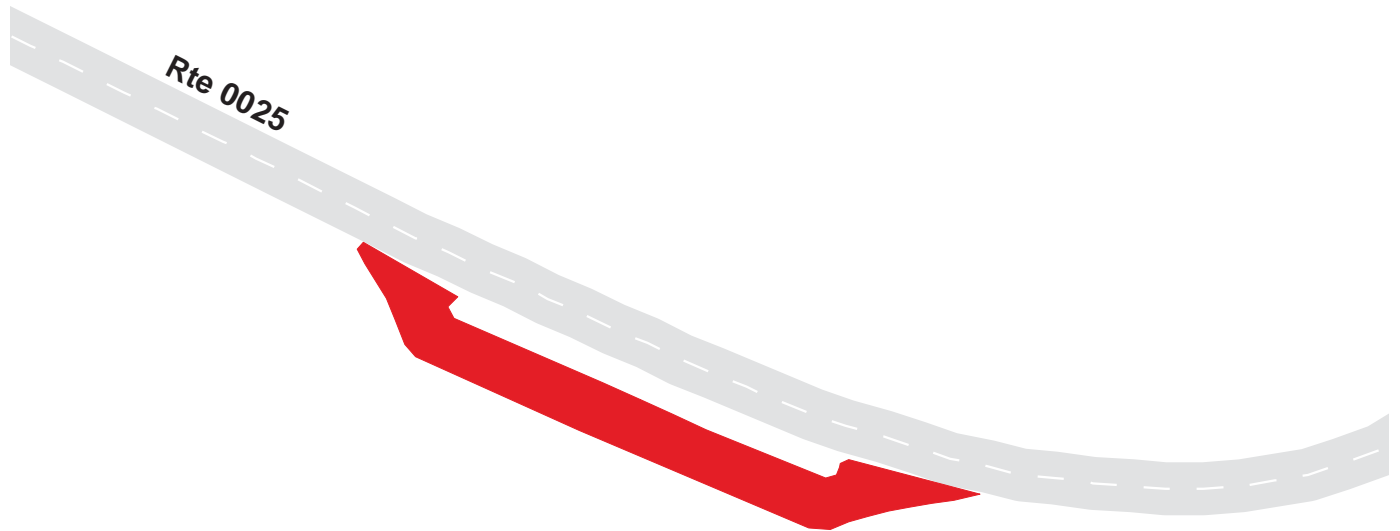

Great Smoky Mountains National Park

Route 1178

Foothills Parkway Northeast Parking #2

From Route 0025 at MP 2.21 on Right

Route	Public / NonPublic	Date Visited	Area (sq ft)	Lane Miles *	Surface Type	Condition / PCR
1178	Public	8/27/2003	12747	0.22	AS	FAIR / 73

* Lane miles are based on 11' lane widths



Great Smoky Mountains National Park

Route 1179

Foothills Parkway Northeast Parking #3

From Route 0025 at MP 3.70 on Left

Route	Public / NonPublic	Date Visited	Area (sq ft)	Lane Miles *	Surface Type	Condition / PCR
1179	Public	8/27/2003	26220	0.45	AS	FAIR / 73

* Lane miles are based on 11' lane widths

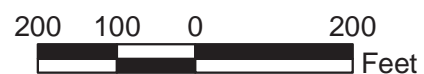

Great Smoky Mountains National Park

Route 1180

Foothills Parkway Northeast Parking #4

From Route 0025 at MP 4.75 on Left

Route	Public / NonPublic	Date Visited	Area (sq ft)	Lane Miles *	Surface Type	Condition / PCR
1180	Public	8/27/2003	22049	0.38	AS	FAIR / 73

* Lane miles are based on 11' lane widths

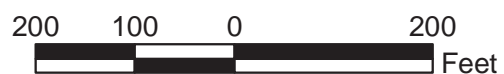
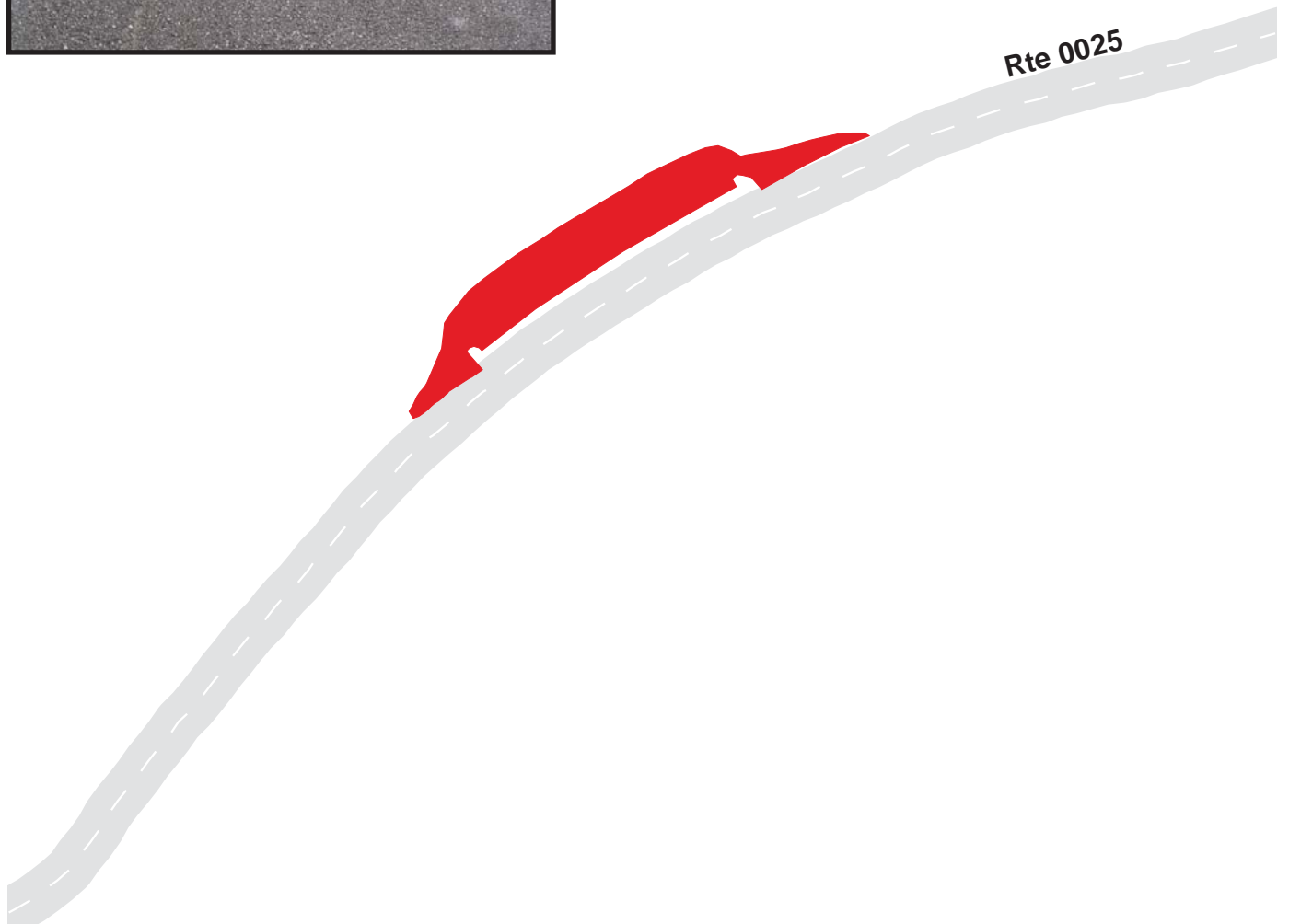

Great Smoky Mountains National Park

Route 1181

Cherokee Orchard Road Turnaround
From Route 0027 at MP 0.39 on Left

Route	Public / NonPublic	Date Visited	Area (sq ft)	Lane Miles *	Surface Type	Condition / PCR
1181	Public	8/27/2003	2063	0.04	AS	POOR / 45

* Lane miles are based on 11' lane widths

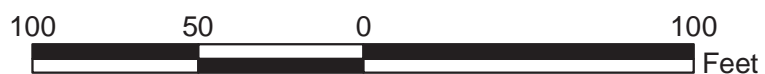
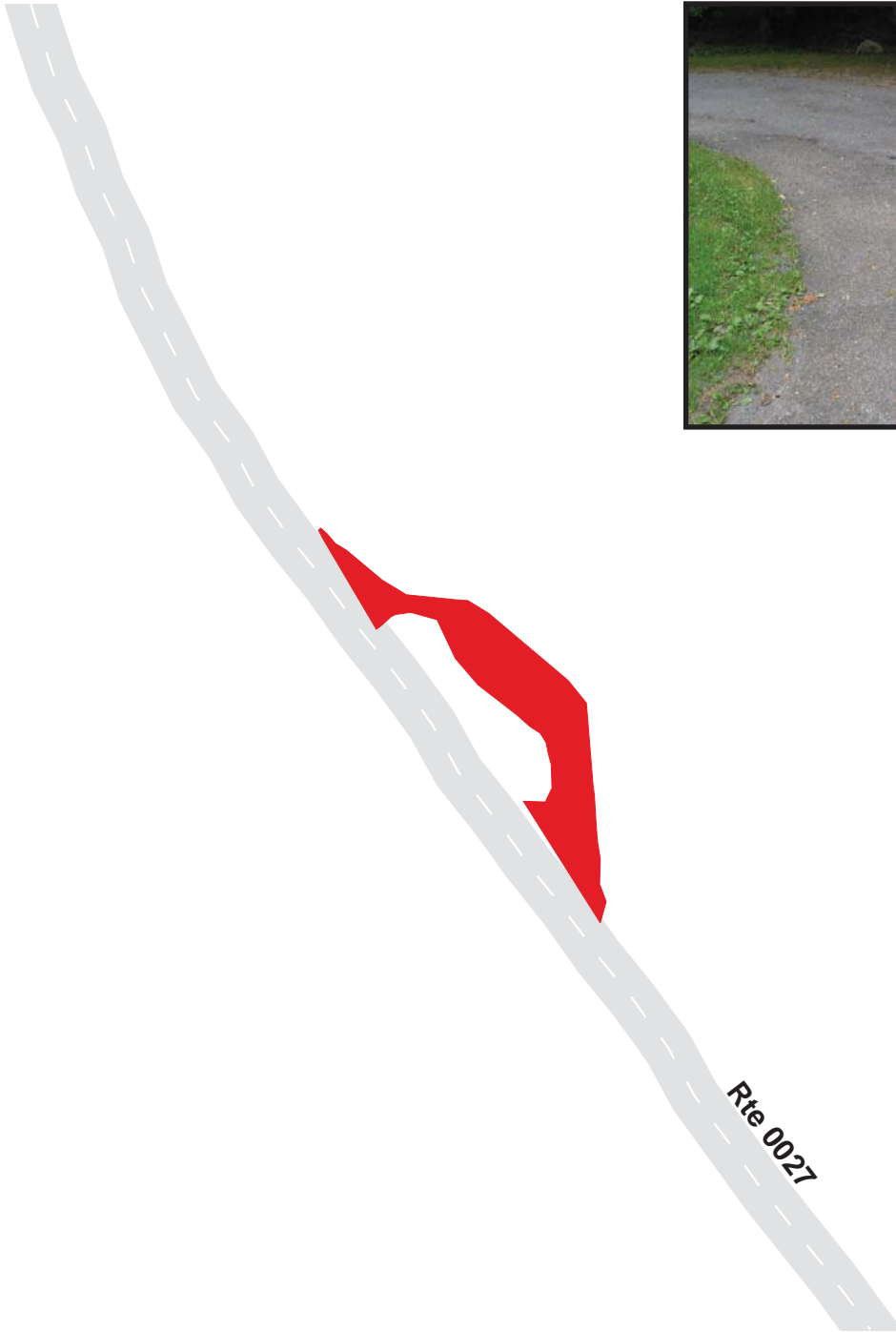

Great Smoky Mountains National Park

Route 1182

Ogle Place Parking

From Route 0027 at MP 1.79 on Right

Route	Public / NonPublic	Date Visited	Area (sq ft)	Lane Miles *	Surface Type	Condition / PCR
1182	Public	8/27/2003	8160	0.14	AS	FAIR / 73

* Lane miles are based on 11' lane widths

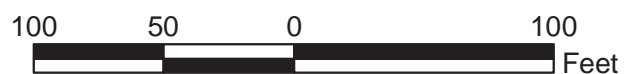

Great Smoky Mountains National Park

Route 1183

Rainbow Falls, Bull Head Parking A
From Route 0027 at MP 2.50 on Right

Route	Public / NonPublic	Date Visited	Area (sq ft)	Lane Miles *	Surface Type	Condition / PCR
1183	Public	8/27/2003	13124	0.23	AS	GOOD / 90

* Lane miles are based on 11' lane widths



Great Smoky Mountains National Park

Route 1184

Rainbow Falls, Bull Head Parking B
From Route 0027 at MP 2.72 on Right

Route	Public / NonPublic	Date Visited	Area (sq ft)	Lane Miles *	Surface Type	Condition / PCR
1184	Public	8/27/2003	16536	0.28	AS	GOOD / 90

* Lane miles are based on 11' lane widths

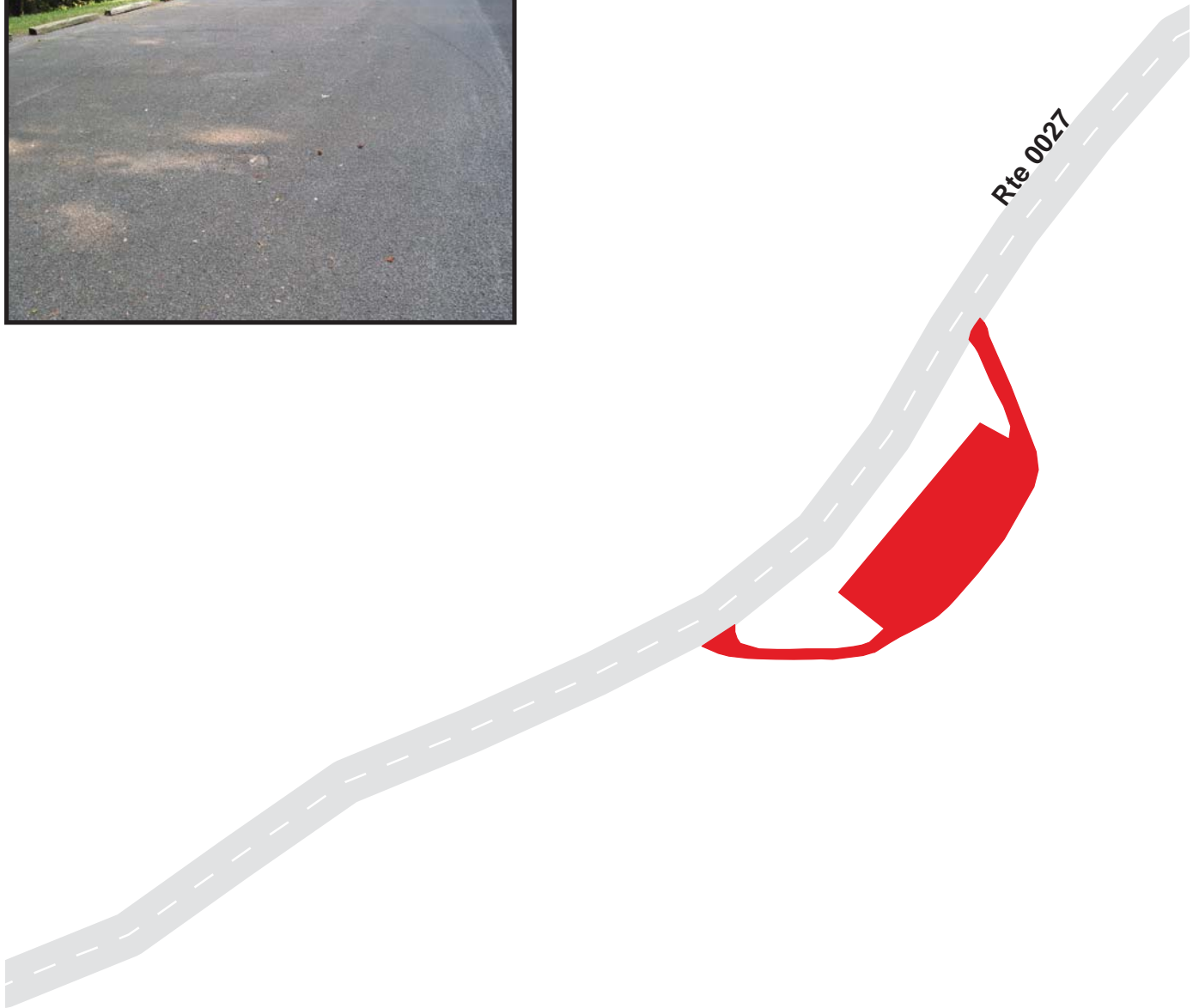

Great Smoky Mountains National Park

Route 1185

Natural Resources Center Parking #1
Adjacent to Route 0212 at MP 0.14 on Left

Route	Public / NonPublic	Date Visited	Area (sq ft)	Lane Miles *	Surface Type	Condition / PCR
1185	Public	8/27/2003	1521	0.03	AS	GOOD / 90

* Lane miles are based on 11' lane widths

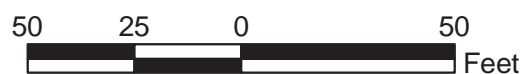
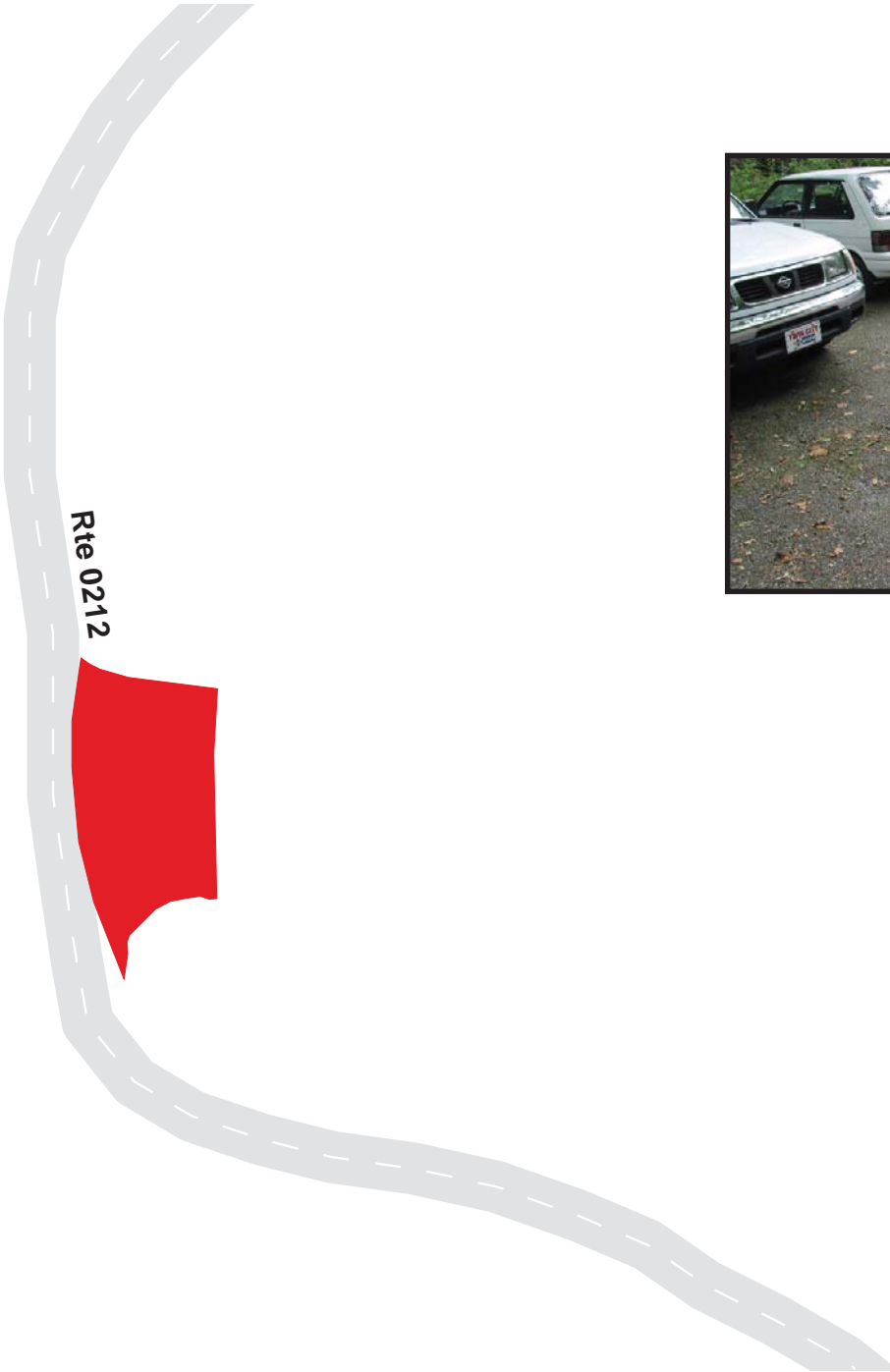

Great Smoky Mountains National Park

Route 1186

Natural Resources Center Parking #2
Adjacent to Route 0212 at MP 0.16 on Right

Route	Public / NonPublic	Date Visited	Area (sq ft)	Lane Miles *	Surface Type	Condition / PCR
1186	Public	8/27/2003	5224	0.09	AS	POOR / 45

* Lane miles are based on 11' lane widths

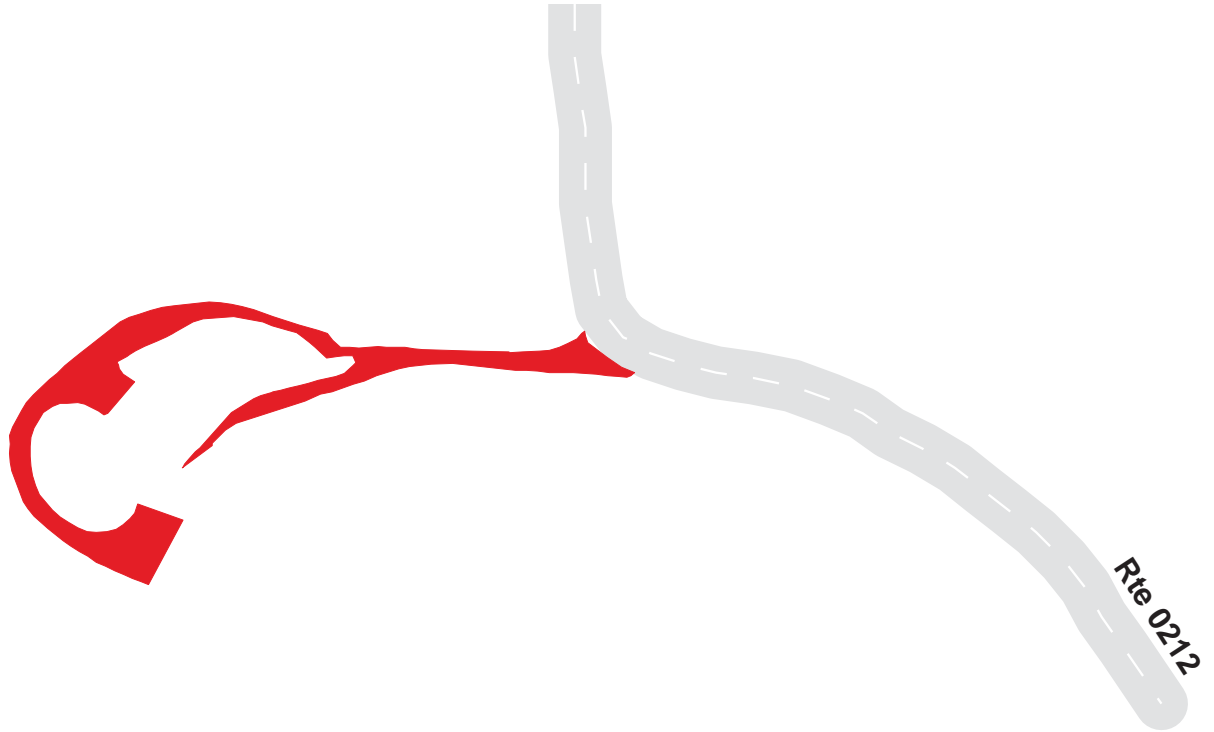

Great Smoky Mountains National Park

Route 1187

Natural Resources Center Parking #3
Adjacent to Route 0212 at MP 0.20 on Left

Route	Public / NonPublic	Date Visited	Area (sq ft)	Lane Miles *	Surface Type	Condition / PCR
1187	Public	8/27/2003	845	0.01	AS	FAIR / 73

* Lane miles are based on 11' lane widths

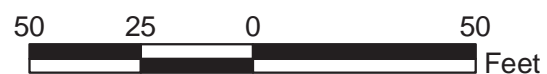
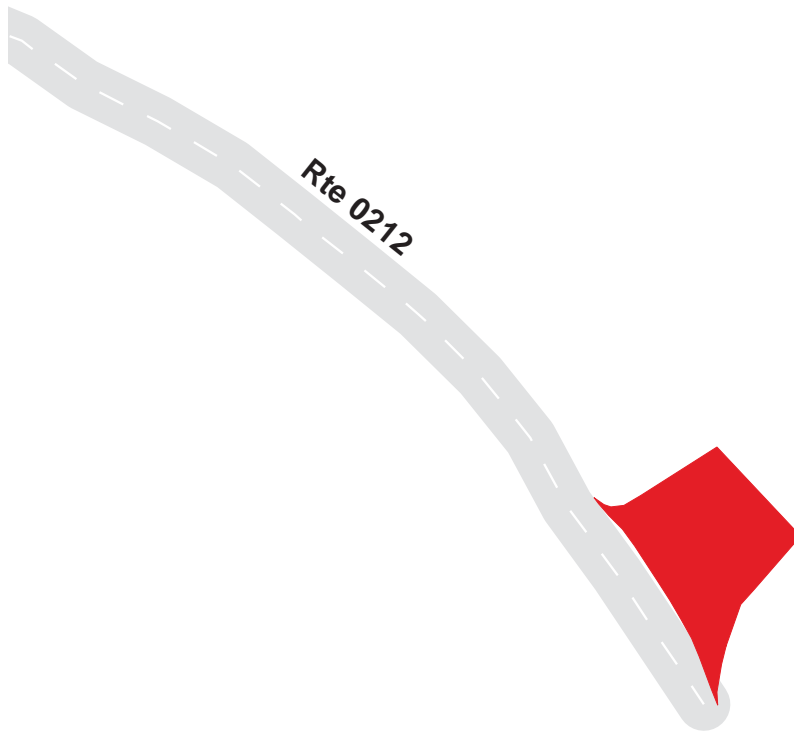

Great Smoky Mountains National Park Route 1188

Natural Resources Center Parking #4
Adjacent to Route 0212 at MP 0.21 on Right

Route	Public / NonPublic	Date Visited	Area (sq ft)	Lane Miles *	Surface Type	Condition / PCR
1188	Public	8/27/2003	874	0.02	AS	FAIR / 73

* Lane miles are based on 11' lane widths

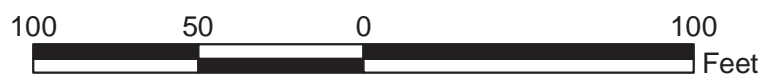
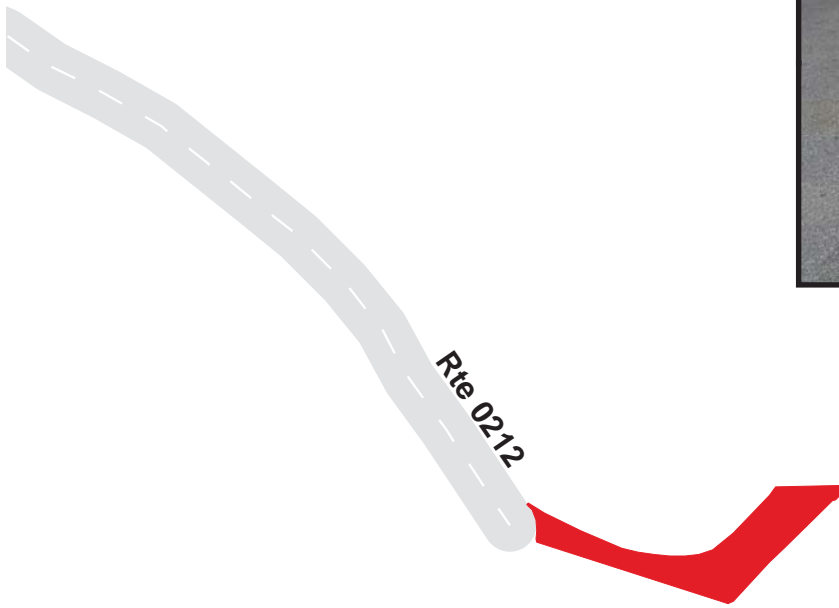

Great Smoky Mountains National Park

Route 1189

Gatlinburg Spur Road Parking #1
From Route 0011S at MP 1.45 on Left

Route	Public / NonPublic	Date Visited	Area (sq ft)	Lane Miles *	Surface Type	Condition / PCR
1189	Public	8/27/2003	8655	0.15	AS	GOOD / 90

* Lane miles are based on 11' lane widths

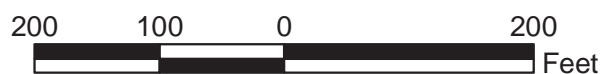
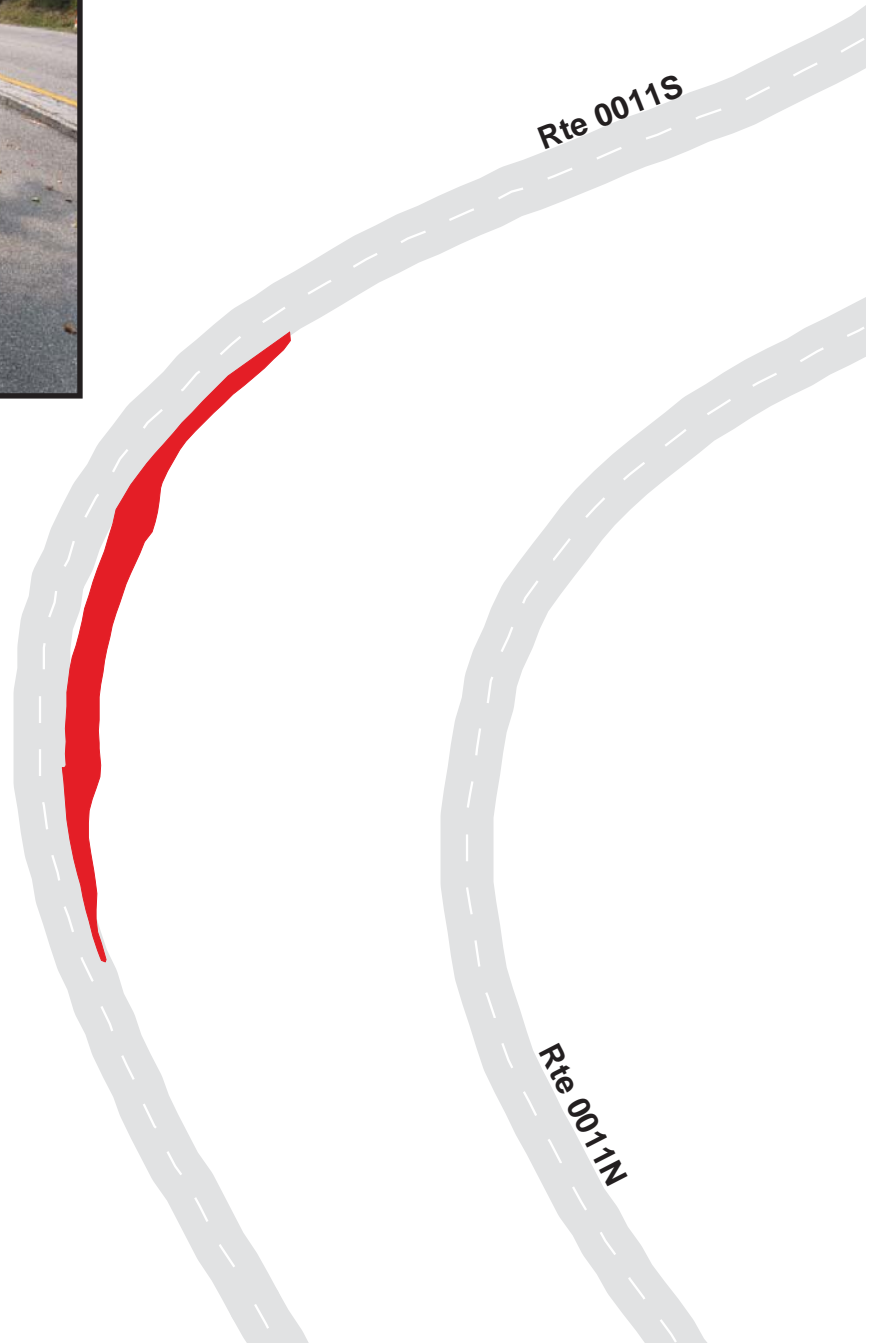

Great Smoky Mountains National Park

Route 1190

Gatlinburg Spur Road Parking #2
From Route 0011S at MP 2.80 on Left

Route	Public / NonPublic	Date Visited	Area (sq ft)	Lane Miles *	Surface Type	Condition / PCR
1190	Public	8/27/2003	9638	0.17	AS	GOOD / 90

* Lane miles are based on 11' lane widths

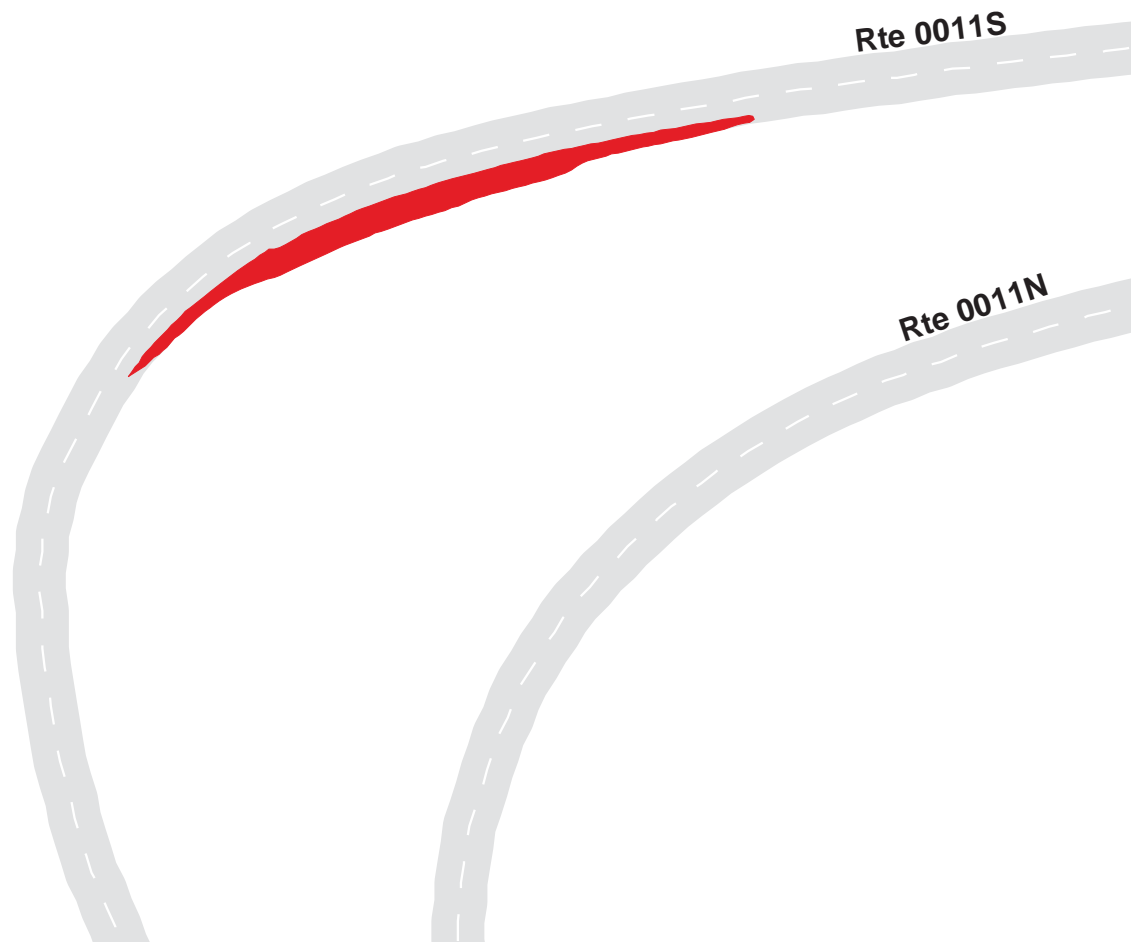

200 100 0 200 Feet



7-325

Great Smoky Mountains National Park

Route 1191

Gatlinburg Spur Road Parking #3

From Route 0011N at MP 4.00 on Left

Route	Public / NonPublic	Date Visited	Area (sq ft)	Lane Miles *	Surface Type	Condition / PCR
1191	Public	8/27/2003	5869	0.10	AS	GOOD / 90

* Lane miles are based on 11' lane widths

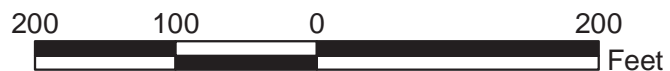
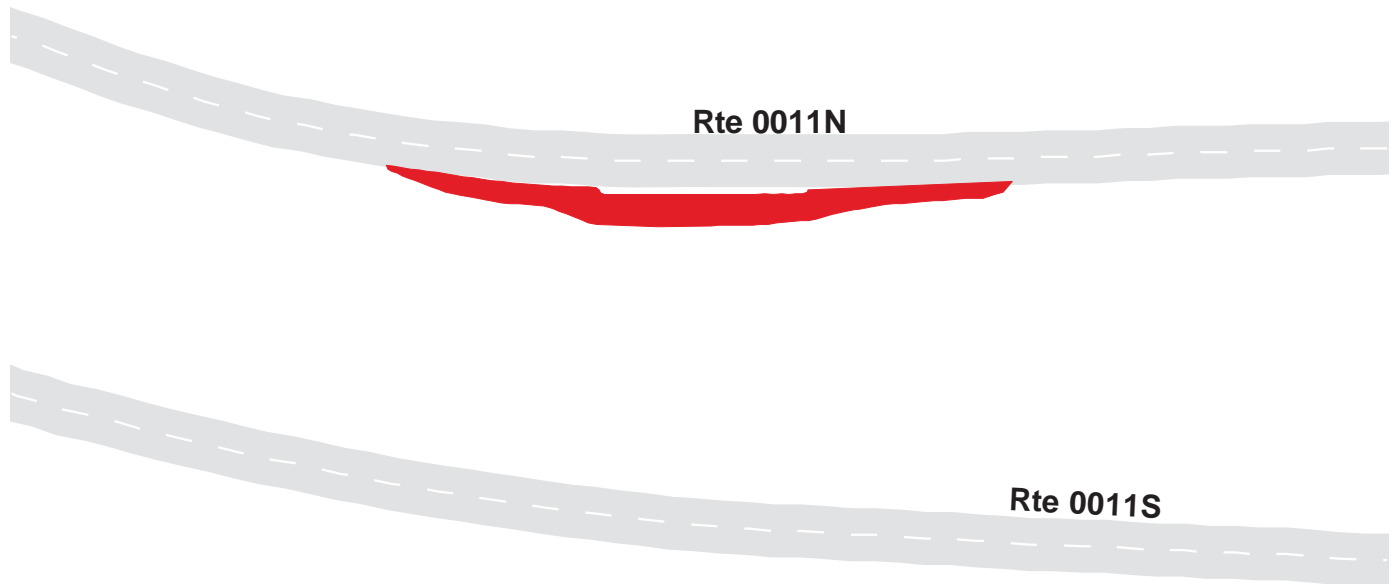

Great Smoky Mountains National Park Route 1192

Chimney Picnic Area Parking #1
Adjacent to Route 204A at MP 0.10 on Right

Route	Public / NonPublic	Date Visited	Area (sq ft)	Lane Miles *	Surface Type	Condition / PCR
1192	Public	8/27/2003	1247	0.02	AS	FAIR / 73

* Lane miles are based on 11' lane widths

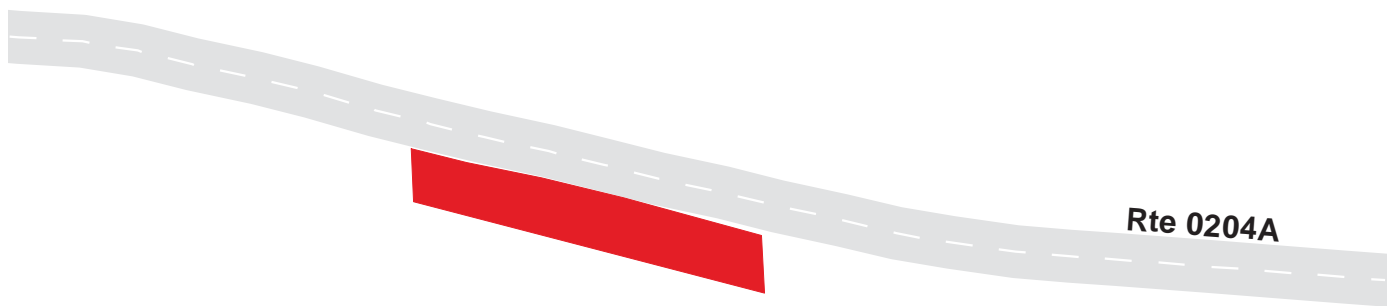

Great Smoky Mountains National Park

Route 1193

Lakeview Drive East Parking #1
From Route 0019 at MP 3.26 on Left

Route	Public / NonPublic	Date Visited	Area (sq ft)	Lane Miles *	Surface Type	Condition / PCR
1193	Public	8/27/2003	7996	0.14	AS	POOR / 45

* Lane miles are based on 11' lane widths



Great Smoky Mountains National Park

Route 1194

Lakeview Drive East Parking #2
From Route 0019 at MP 5.04 on Left

Route	Public / NonPublic	Date Visited	Area (sq ft)	Lane Miles *	Surface Type	Condition / PCR
1194	Public	8/27/2003	6984	0.12	AS	POOR / 45

* Lane miles are based on 11' lane widths



Great Smoky Mountains National Park

Route 1195

Lakeview Drive East Parking #3
Adjacent to Route 0019 at MP 5.45 on Left

Route	Public / NonPublic	Date Visited	Area (sq ft)	Lane Miles *	Surface Type	Condition / PCR
1195	Public	8/27/2003	4622	0.08	AS	FAIR / 73

* Lane miles are based on 11' lane widths

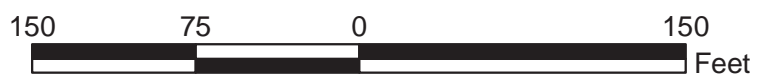
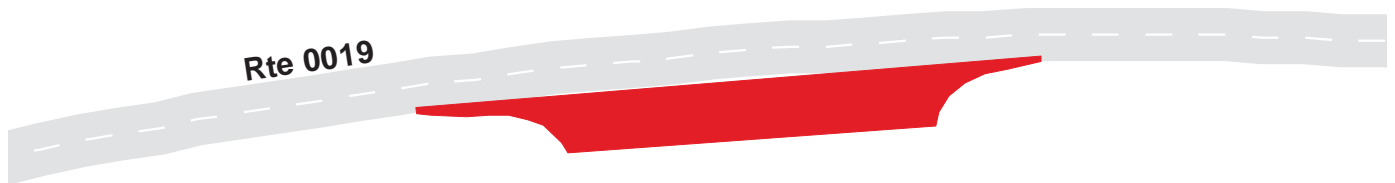

Great Smoky Mountains National Park

Route 1196

Lakeview Drive East Parking #4
From Route 0019 at MP 5.76 on Right

Route	Public / NonPublic	Date Visited	Area (sq ft)	Lane Miles *	Surface Type	Condition / PCR
1196	Public	8/1/2003	6168	0.11	AS	FAIR / 73

* Lane miles are based on 11' lane widths

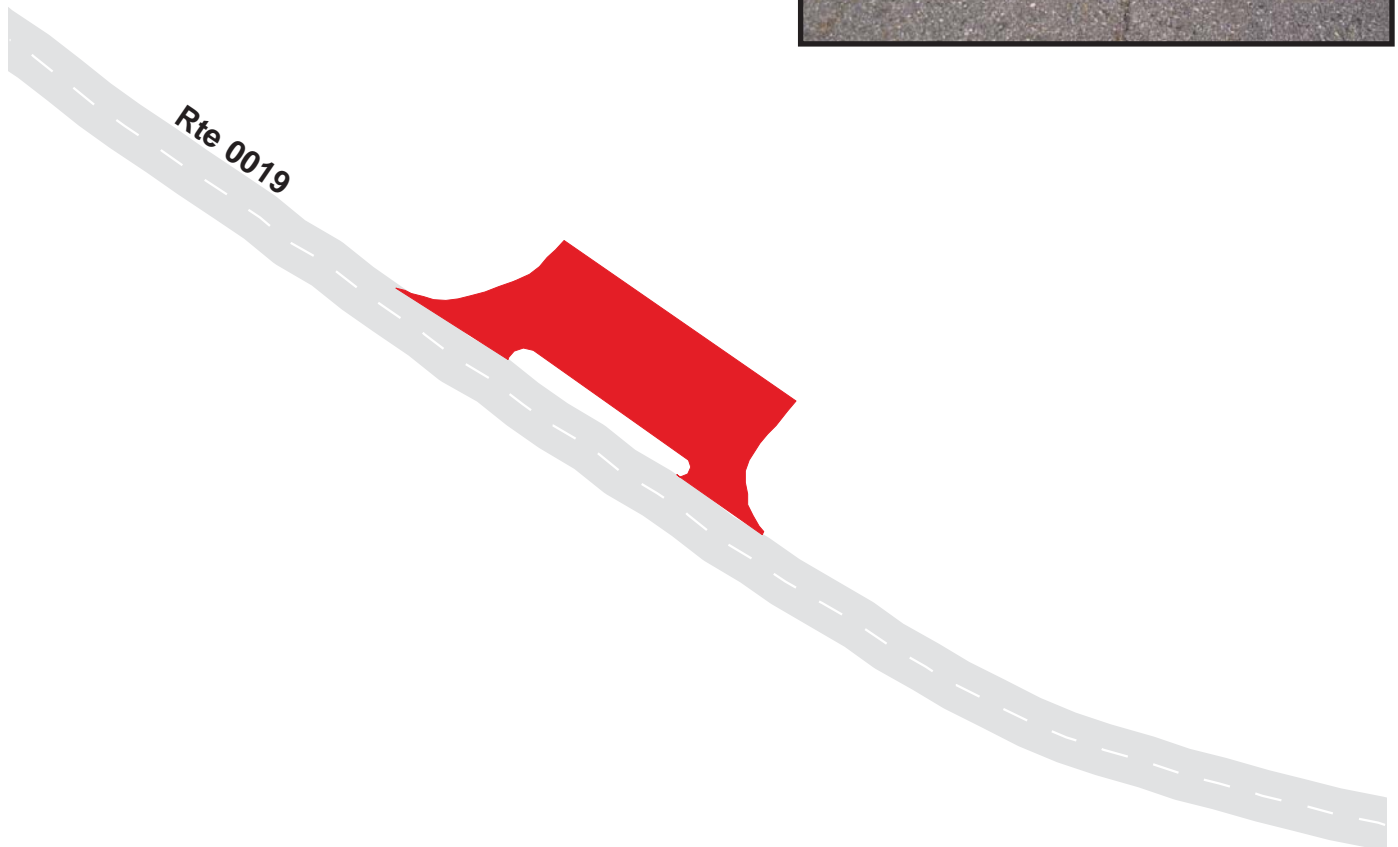

Great Smoky Mountains National Park

Route 1200A

Sugarlands Maintenance Yard Parking A
Adjacent To Route 0405 at MP 0.42 on Left

Route	Public / NonPublic	Date Visited	Area (sq ft)	Lane Miles *	Surface Type	Condition / PCR
1200A	NonPublic	8/1/2003	17523	0.30	AS	FAIR / 73

* Lane miles are based on 11' lane widths

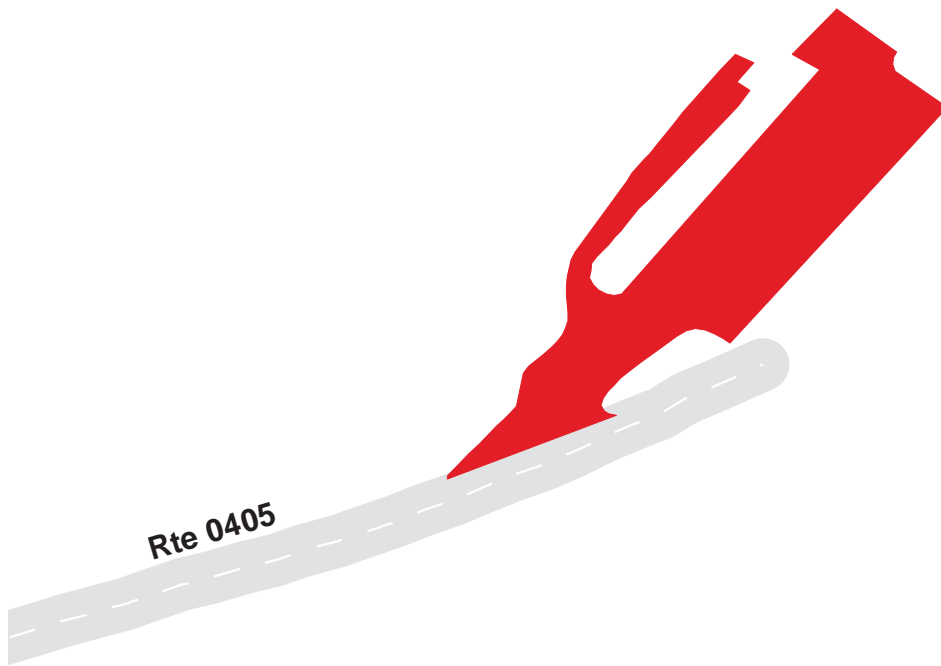

Great Smoky Mountains National Park

Route 1200B

Sugarlands Maintenance Yard Parking B
Adjacent To Route 0405 at MP 0.44 on Right

Route	Public / NonPublic	Date Visited	Area (sq ft)	Lane Miles *	Surface Type	Condition / PCR
1200B	NonPublic	8/1/2003	3291	0.06	AS	GOOD / 90

* Lane miles are based on 11' lane widths

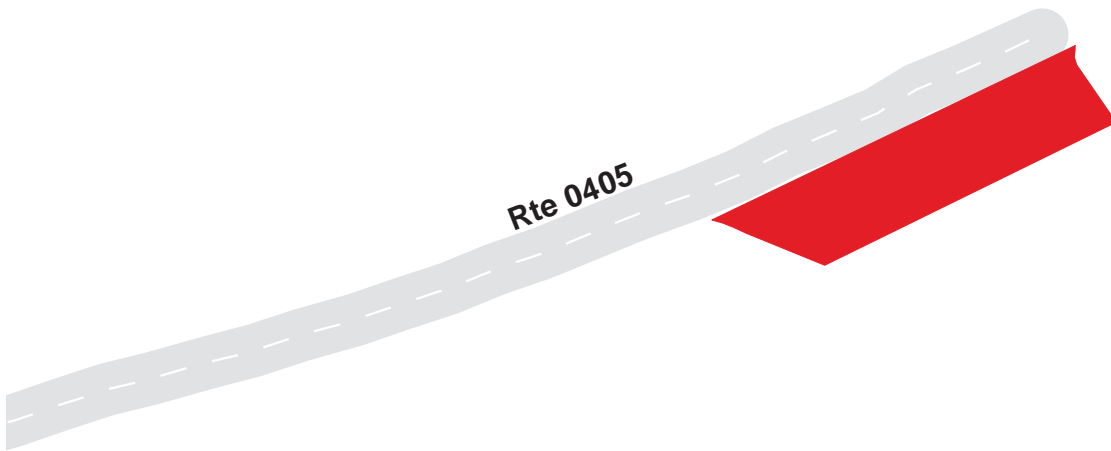

Great Smoky Mountains National Park

Route 1200C

Sugarlands Maintenance Yard Parking C

End of Route 0405

Route	Public / NonPublic	Date Visited	Area (sq ft)	Lane Miles *	Surface Type	Condition / PCR
1200C	NonPublic	8/1/2003	84057	1.45	AS	FAIR / 73

* Lane miles are based on 11' lane widths

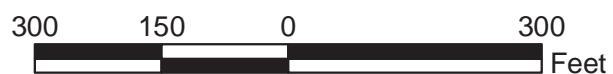
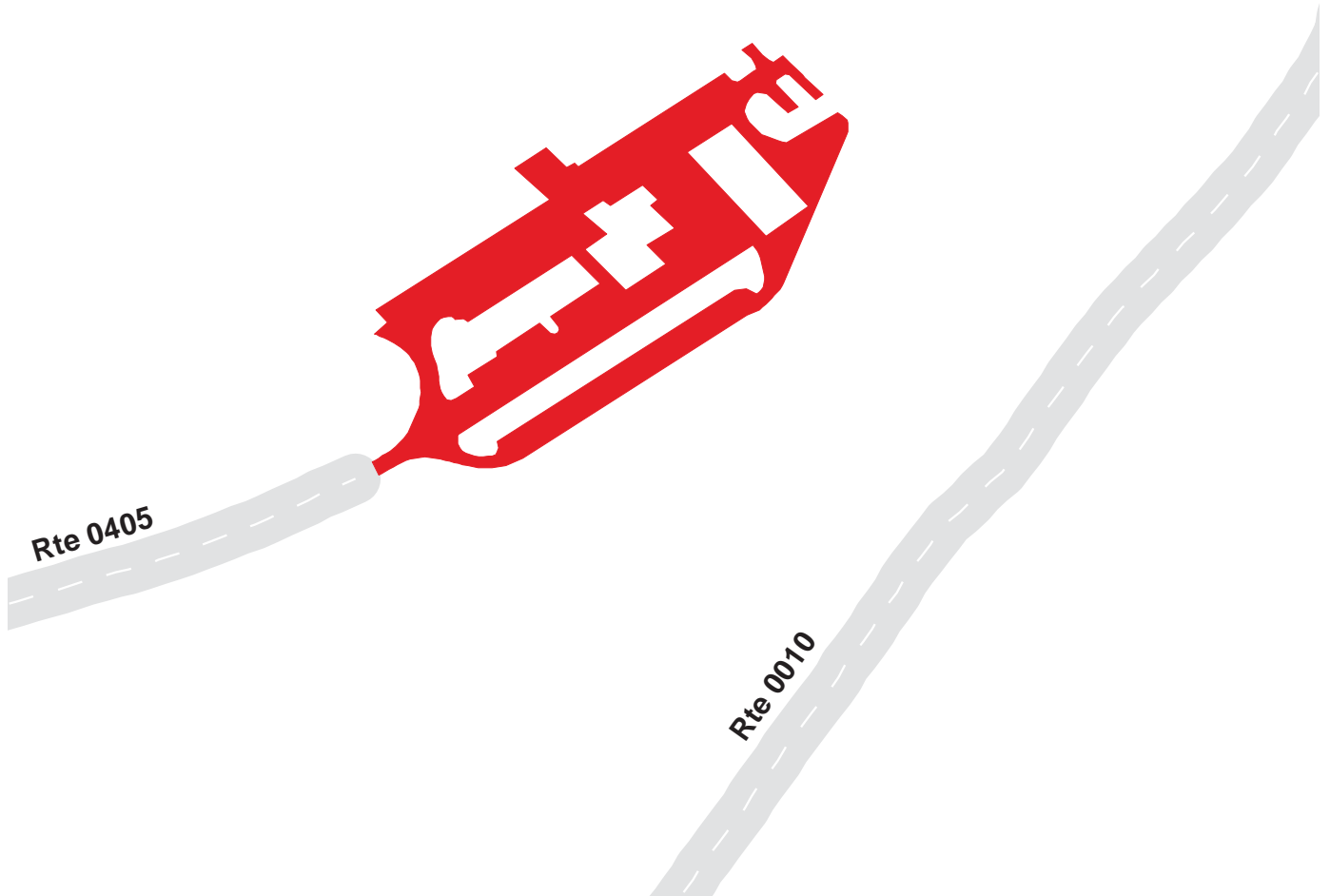

Great Smoky Mountains National Park

Route 1201

Sugarlands Residence Parking #1
Adjacent To Route 0405 at MP 0.17 on Left

Route	Public / NonPublic	Date Visited	Area (sq ft)	Lane Miles *	Surface Type	Condition / PCR
1201	NonPublic	8/1/2003	4965	0.09	AS	GOOD / 90

* Lane miles are based on 11' lane widths

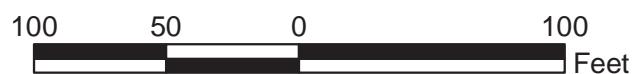
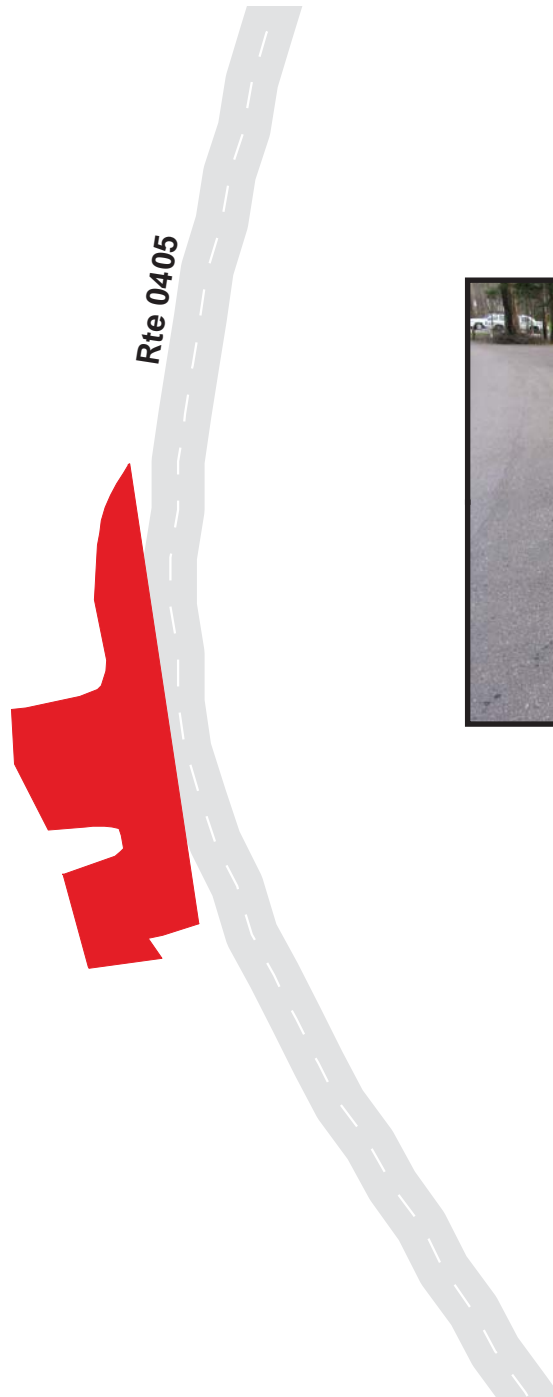

Great Smoky Mountains National Park

Route 1202

Little River Ranger Station Parking
 Adjacent To Route 0405 at MP 0.15 on Left

Route	Public / NonPublic	Date Visited	Area (sq ft)	Lane Miles *	Surface Type	Condition / PCR
1202	NonPublic	4/7/2004	4855	0.08	AS	GOOD / 90

* Lane miles are based on 11' lane widths

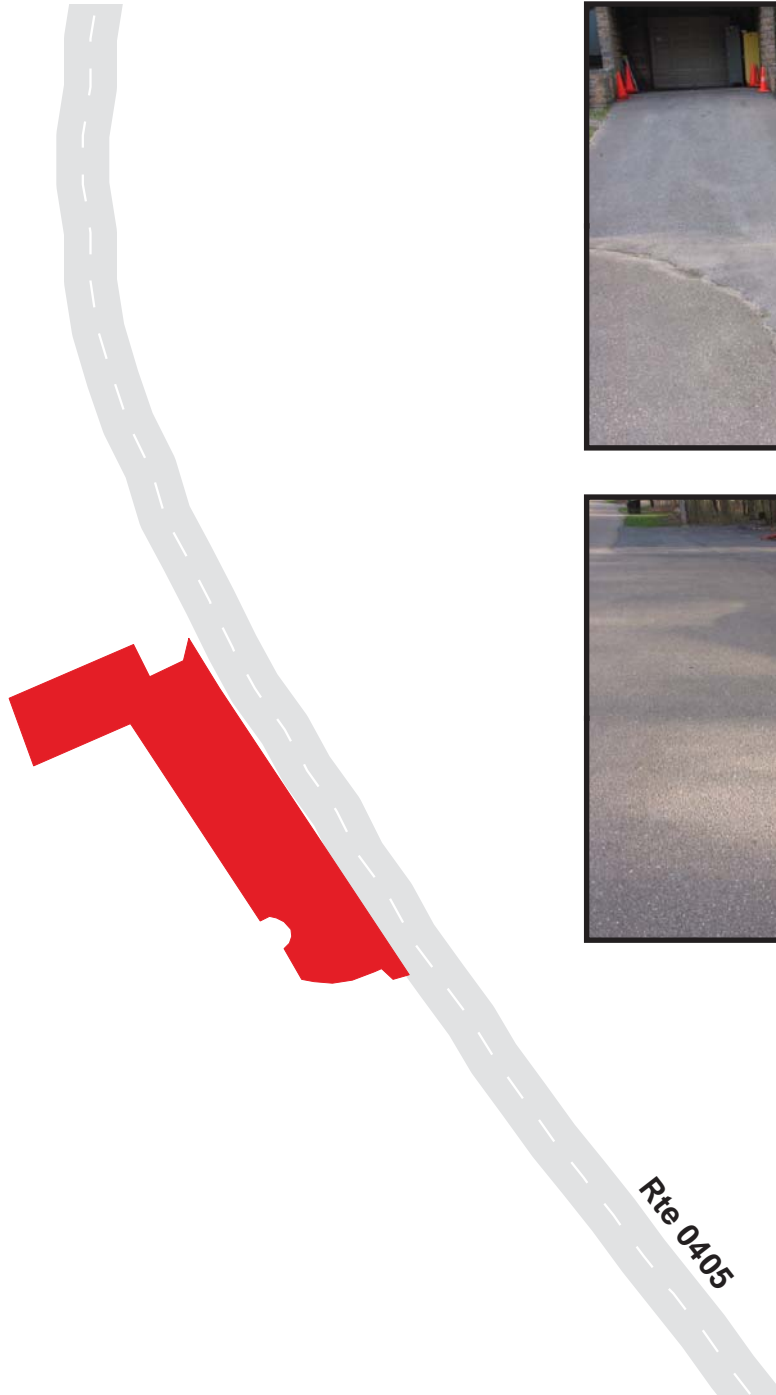

Great Smoky Mountains National Park

Route 1203A

Sugarlands Headquarters Parking A
 From Route 0430 at MP 0.01 and 0.02 on Left

Route	Public / NonPublic	Date Visited	Area (sq ft)	Lane Miles *	Surface Type	Condition / PCR
1203A	NonPublic	8/1/2003	22991	0.40	AS	FAIR / 73

* Lane miles are based on 11' lane widths

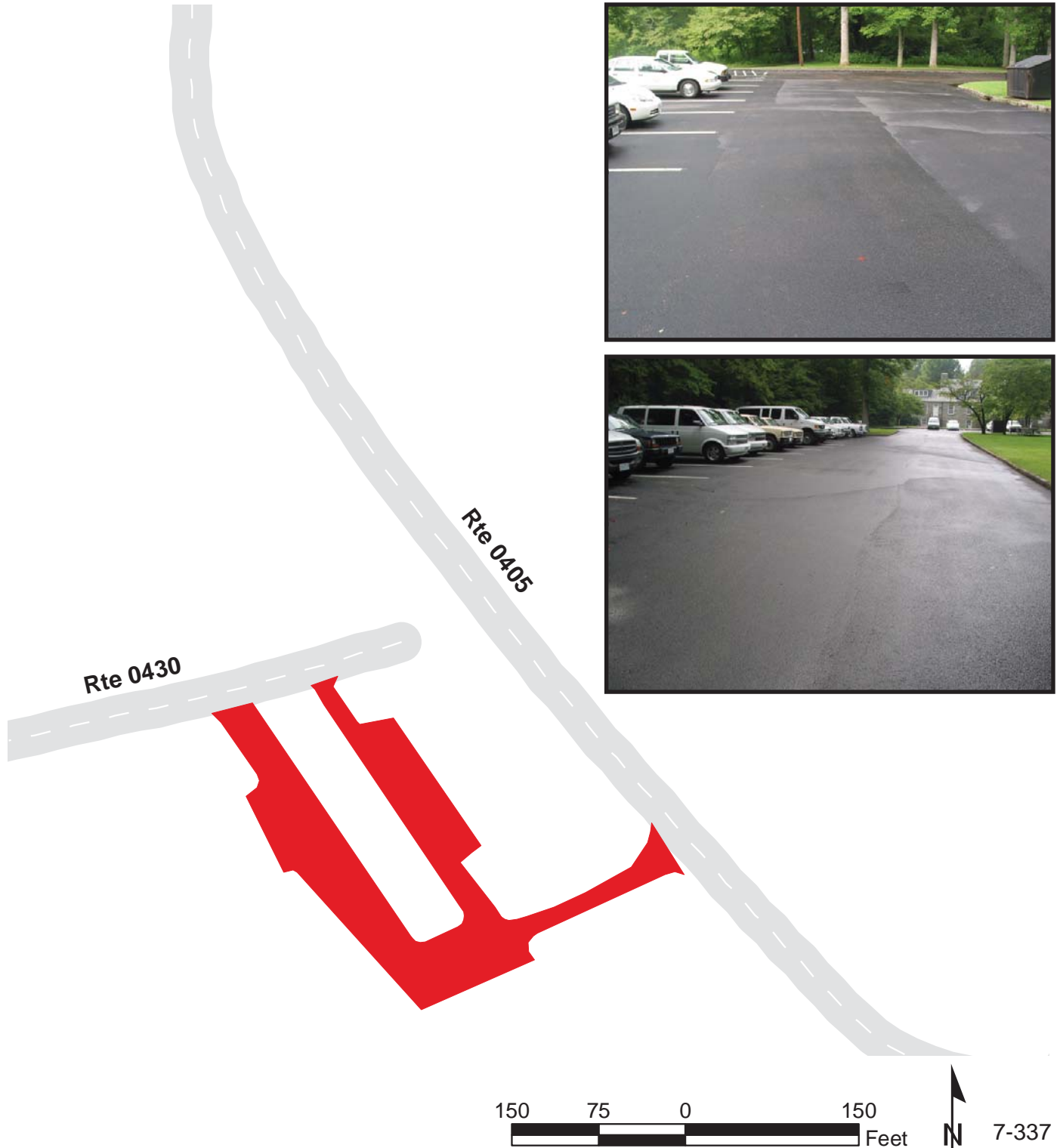

Great Smoky Mountains National Park

Route 1203B

Sugarlands Headquarters Parking B

Adjacent To Route 0430 at MP 0.02 on Right

Route	Public / NonPublic	Date Visited	Area (sq ft)	Lane Miles *	Surface Type	Condition / PCR
1203B	NonPublic	8/1/2003	2449	0.04	AS	GOOD / 90

* Lane miles are based on 11' lane widths

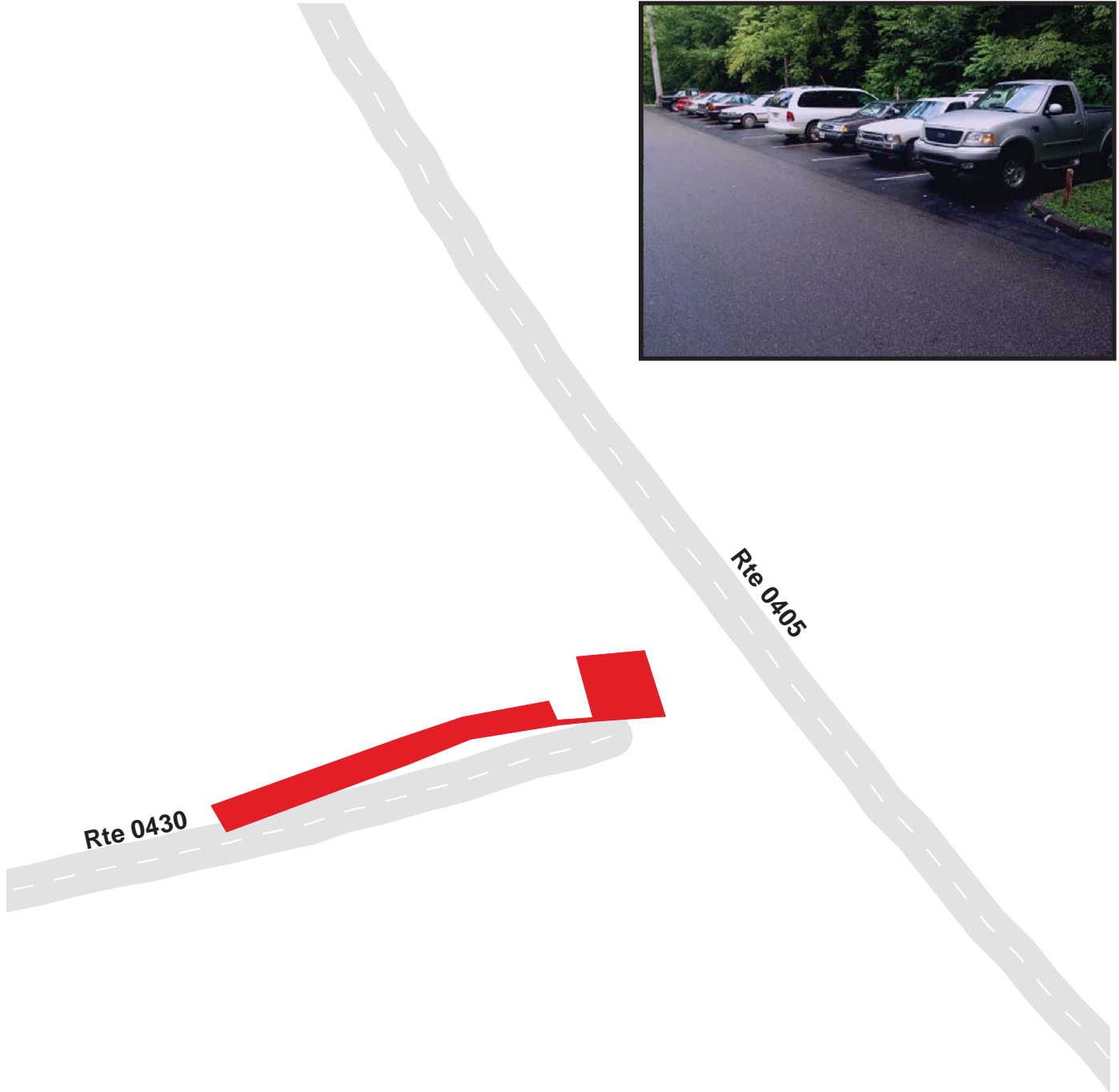

Great Smoky Mountains National Park

Route 1203C

Sugarlands Headquarters Parking C
Adjacent To Route 0430 at MP 0.025 on Left

Route	Public / NonPublic	Date Visited	Area (sq ft)	Lane Miles *	Surface Type	Condition / PCR
1203C	NonPublic	8/1/2003	15671	0.27	AS	POOR / 45

* Lane miles are based on 11' lane widths

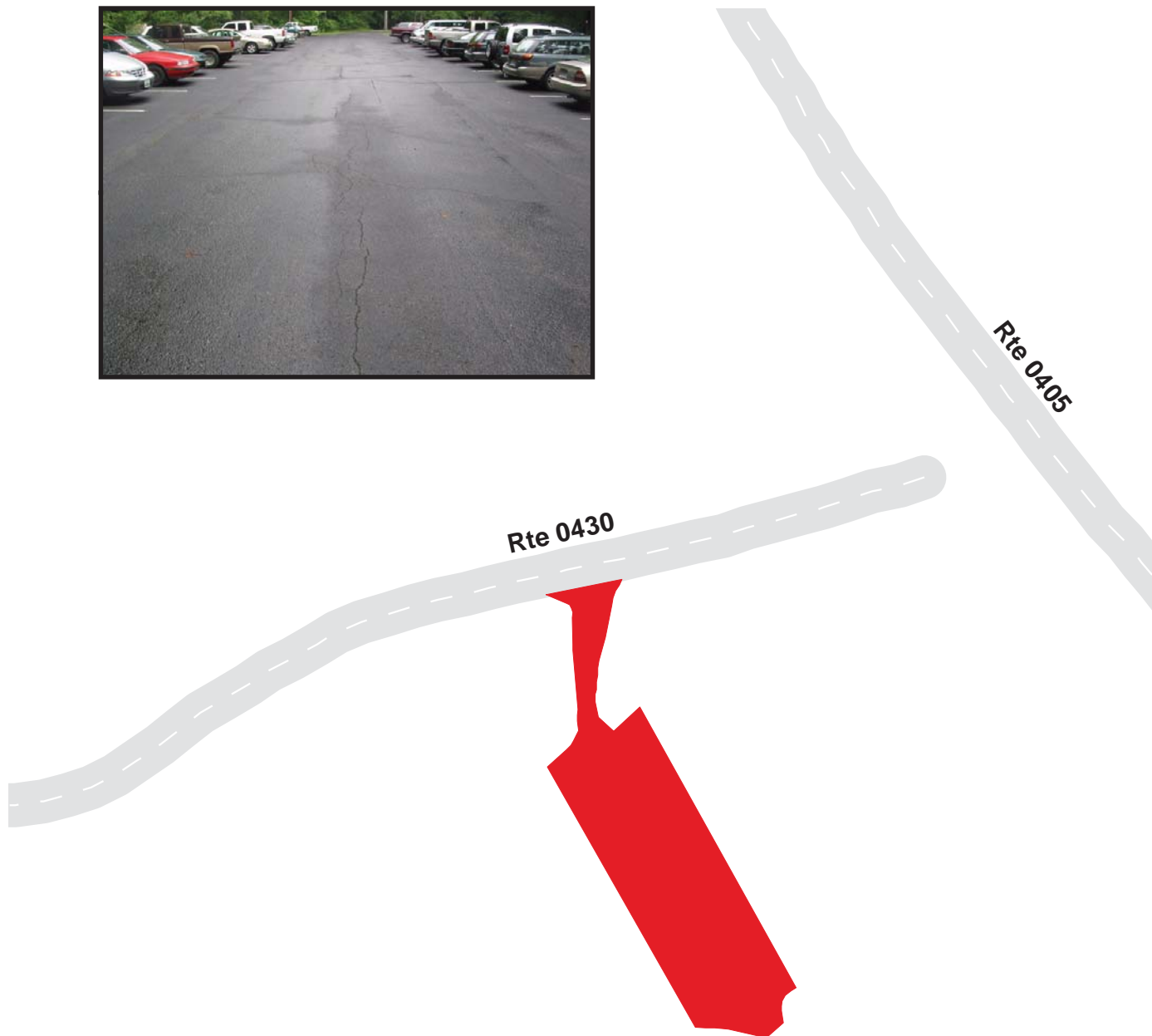

Great Smoky Mountains National Park Route 1204

Sugarlands Residence Parking #2
Adjacent To Route 0430 at MP 0.21 on Right

Route	Public / NonPublic	Date Visited	Area (sq ft)	Lane Miles *	Surface Type	Condition / PCR
1204	NonPublic	8/1/2003	4511	0.08	AS	GOOD / 90

* Lane miles are based on 11' lane widths

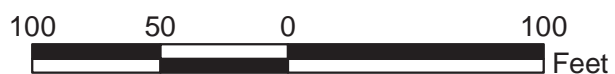
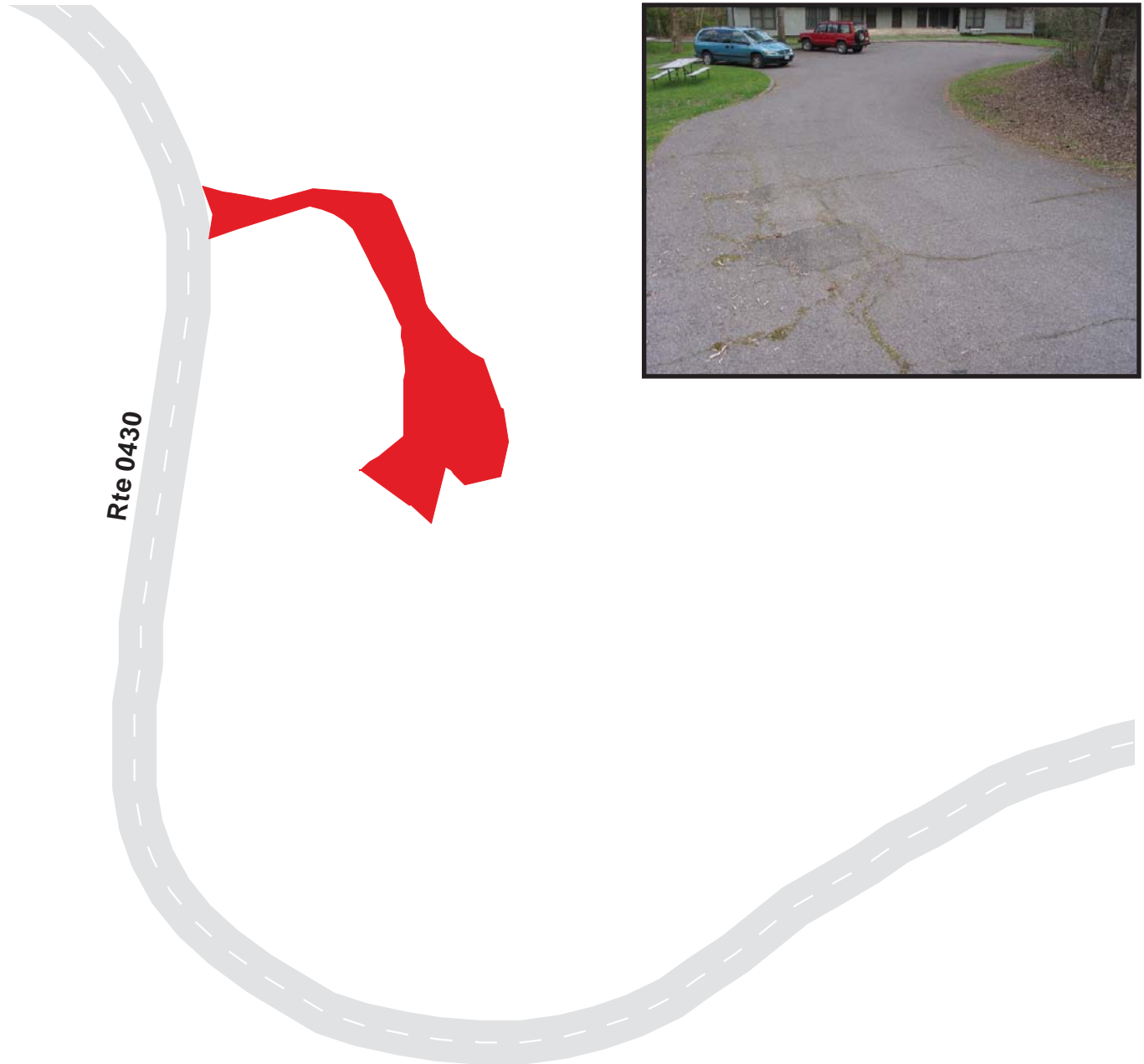

Great Smoky Mountains National Park

Route 1205

Sugarlands Cultural Resource Management Office Parking
Adjacent To Route 0430 at MP 0.18 on Left

Route	Public / NonPublic	Date Visited	Area (sq ft)	Lane Miles *	Surface Type	Condition / PCR
1205	NonPublic	8/1/2003	858	0.01	AS	FAIR / 73

* Lane miles are based on 11' lane widths

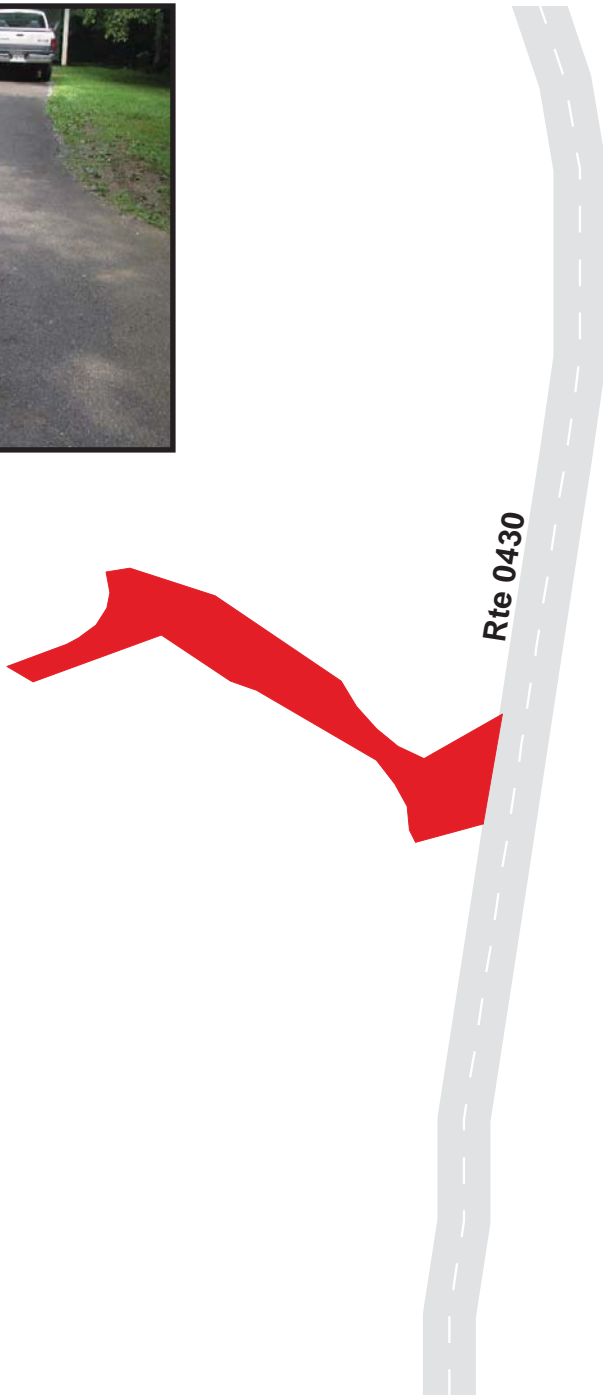

Great Smoky Mountains National Park

Route 1206

Sugarlands Headquarters Visitor Parking
Adjacent To Route 0405 at MP 0.05 on Left

Route	Public / NonPublic	Date Visited	Area (sq ft)	Lane Miles *	Surface Type	Condition / PCR
1206	Public	8/1/2003	3618	0.06	AS	GOOD / 90

* Lane miles are based on 11' lane widths

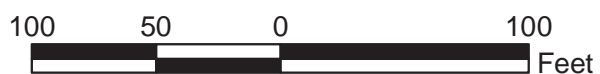
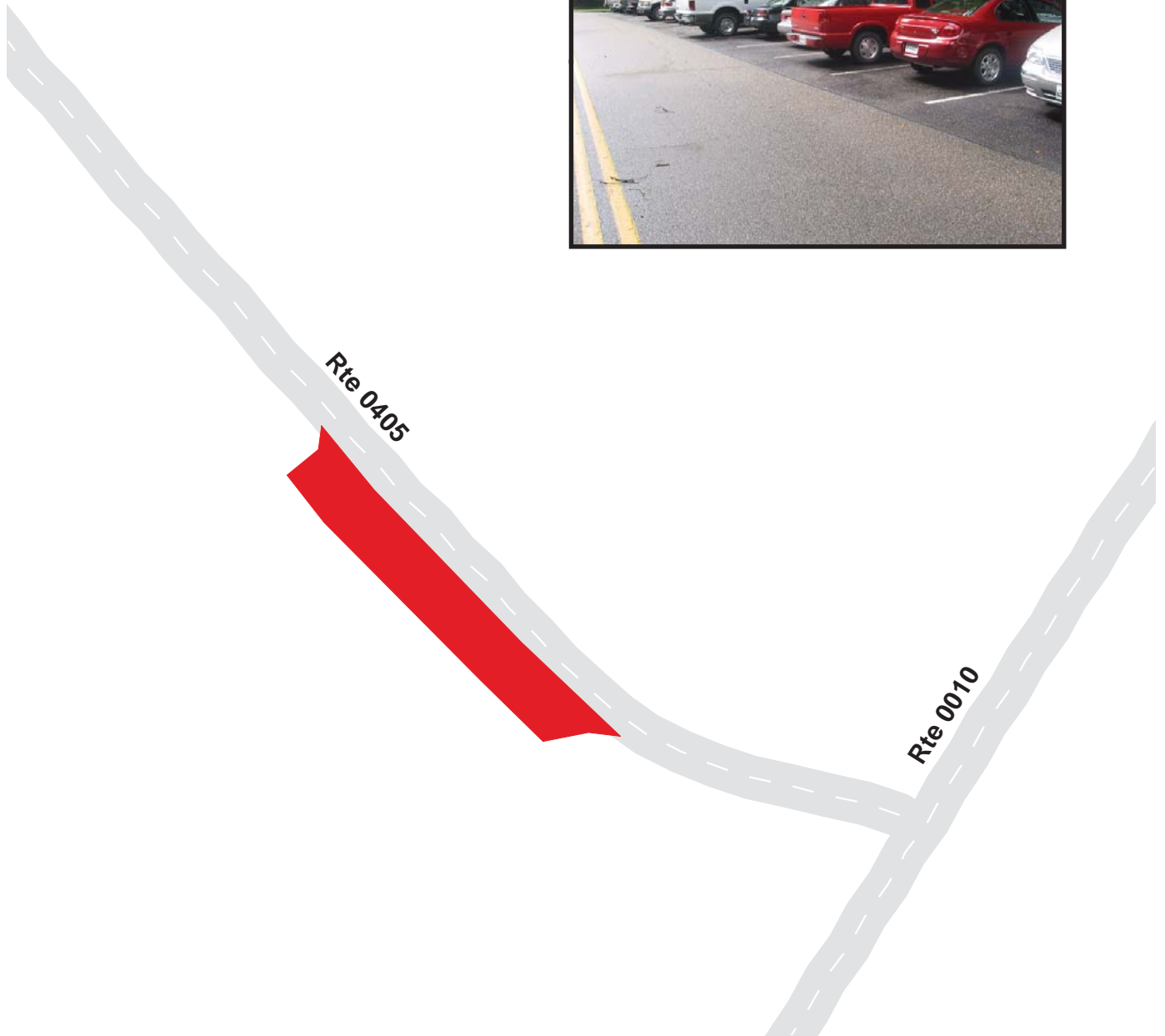

Great Smoky Mountains National Park

Route 1207

Toe String Road Parking

Adjacent To Route 0101 at MP 0.10 on Right

Route	Public / NonPublic	Date Visited	Area (sq ft)	Lane Miles *	Surface Type	Condition / PCR
1207	Public	8/1/2003	1322	0.02	AS	GOOD / 90

* Lane miles are based on 11' lane widths

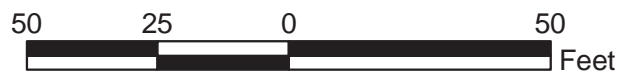
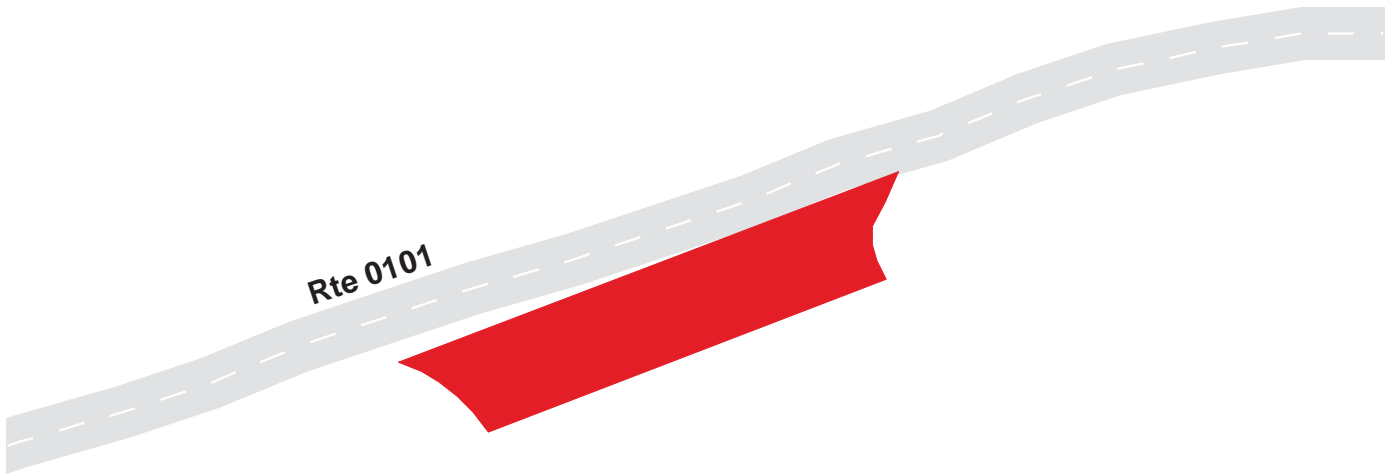

Great Smoky Mountains National Park

Route 1208

Oconaluftee Ranger Station Parking
Adjacent To Route 0235A at MP 0.02 on Left

Route	Public / NonPublic	Date Visited	Area (sq ft)	Lane Miles *	Surface Type	Condition / PCR
1208	Public	8/1/2003	2255	0.04	AS	FAIR / 73

* Lane miles are based on 11' lane widths

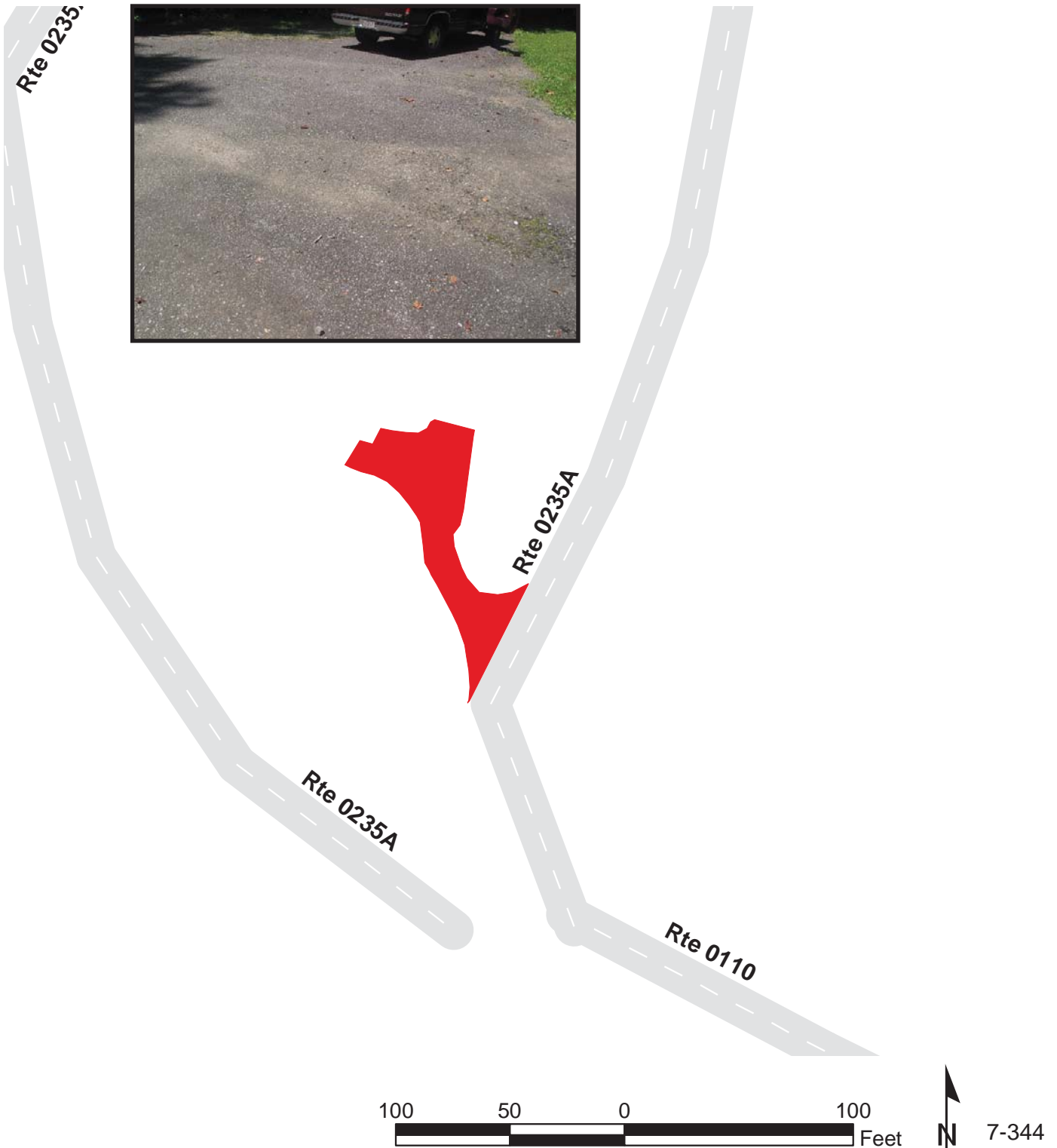

Great Smoky Mountains National Park

Route 1209

Smokemont Campground Registration Office Parking

Adjacent To Route 0235A at MP 0.10 on Left

Route	Public / NonPublic	Date Visited	Area (sq ft)	Lane Miles *	Surface Type	Condition / PCR
1209	Public	8/2/2003	495	0.01	AS	FAIR / 73

* Lane miles are based on 11' lane widths

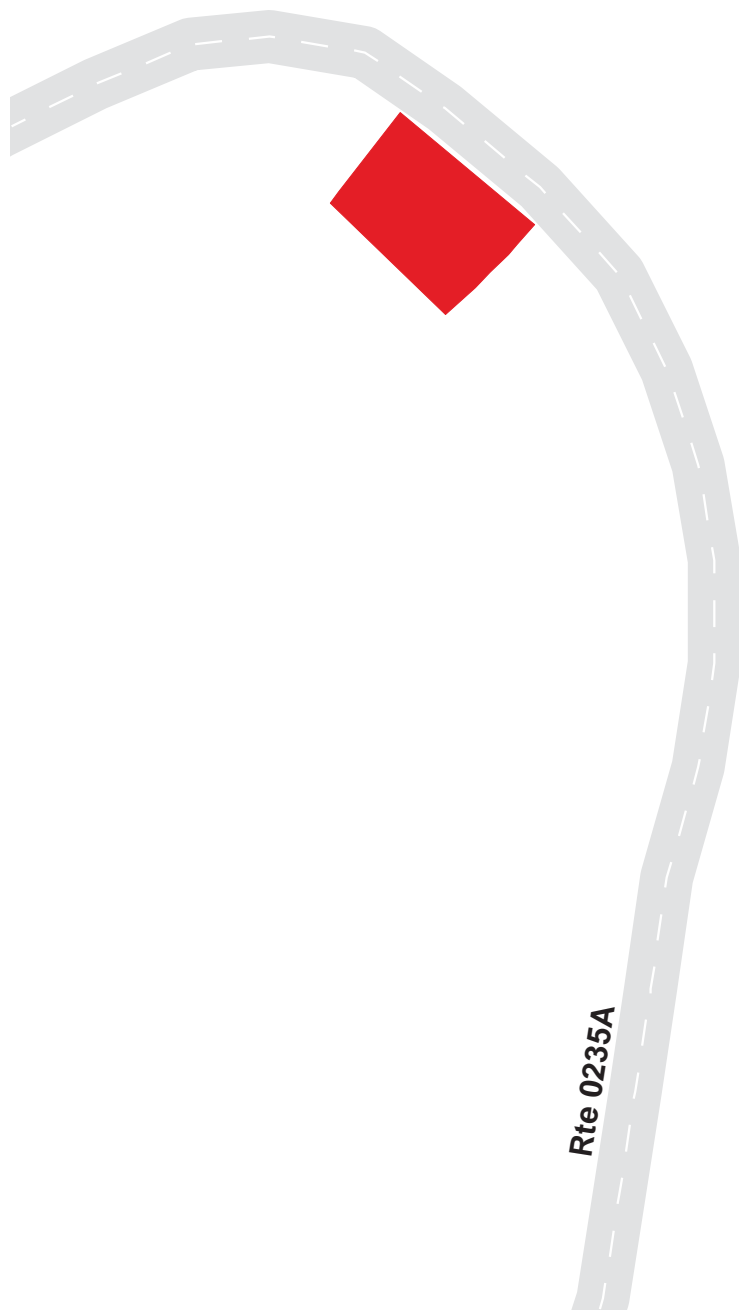

7-345

Great Smoky Mountains National Park Route 1210

Bradley Fork Trailhead Parking
Adjacent To Route 0235DA at MP 0.24 on Right

Route	Public / NonPublic	Date Visited	Area (sq ft)	Lane Miles *	Surface Type	Condition / PCR
1210	Public	8/1/2003	2873	0.05	AS	GOOD / 90

* Lane miles are based on 11' lane widths

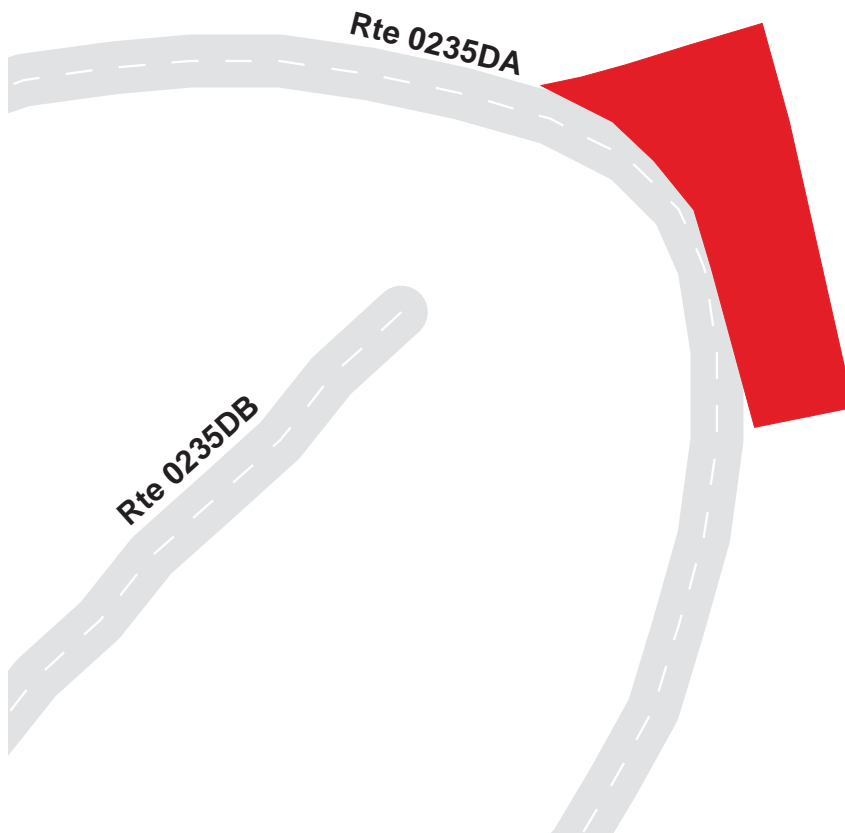

Great Smoky Mountains National Park

Route 1211

Smokemont Campground Parking #1

Adjacent To Route 0235G at MP 0.01 on Left

Route	Public / NonPublic	Date Visited	Area (sq ft)	Lane Miles *	Surface Type	Condition / PCR
1211	Public	8/1/2003	2905	0.05	AS	FAIR / 73

* Lane miles are based on 11' lane widths

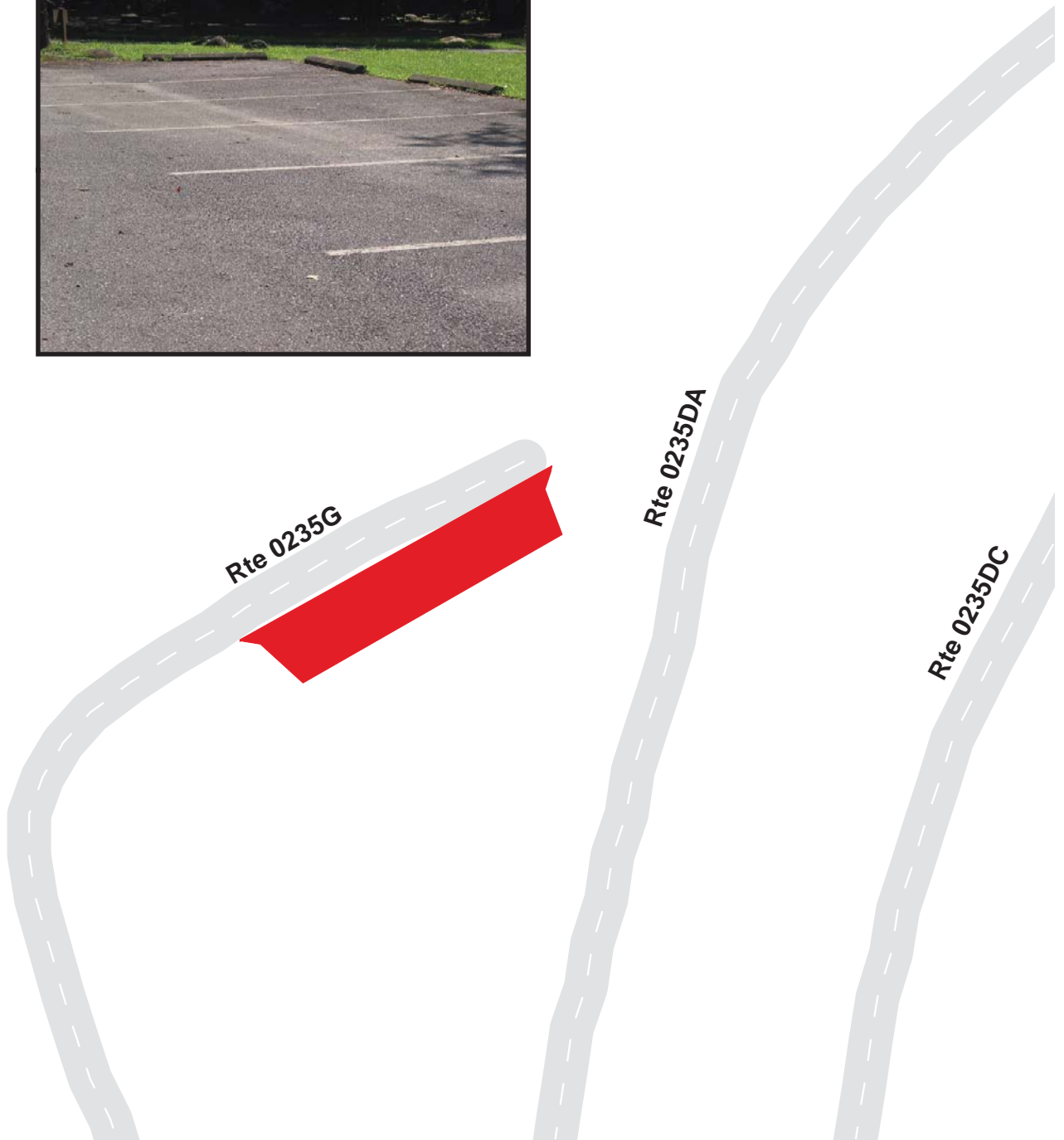

Great Smoky Mountains National Park Route 1212

Smokemont Campground Parking #2
Adjacent To Route 0235G at MP 0.04 on Right

Route	Public / NonPublic	Date Visited	Area (sq ft)	Lane Miles *	Surface Type	Condition / PCR
1212	Public	8/1/2003	2756	0.05	AS	FAIR / 73

* Lane miles are based on 11' lane widths



Great Smoky Mountains National Park Route 1213

Smokemont Campground Parking #3
Adjacent To Route 0235G at MP 0.05 on Left

Route	Public / NonPublic	Date Visited	Area (sq ft)	Lane Miles *	Surface Type	Condition / PCR
1213	Public	8/1/2003	1581	0.03	AS	FAIR / 73

* Lane miles are based on 11' lane widths

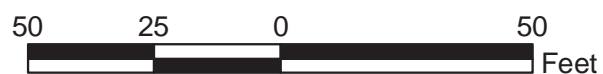

Great Smoky Mountains National Park

Route 1214

Smokemont Campground Parking #4
Adjacent To Route 0235DA at MP 0.44 on Right

Route	Public / NonPublic	Date Visited	Area (sq ft)	Lane Miles *	Surface Type	Condition / PCR
1214	Public	8/1/2003	3165	0.05	AS	POOR / 45

* Lane miles are based on 11' lane widths

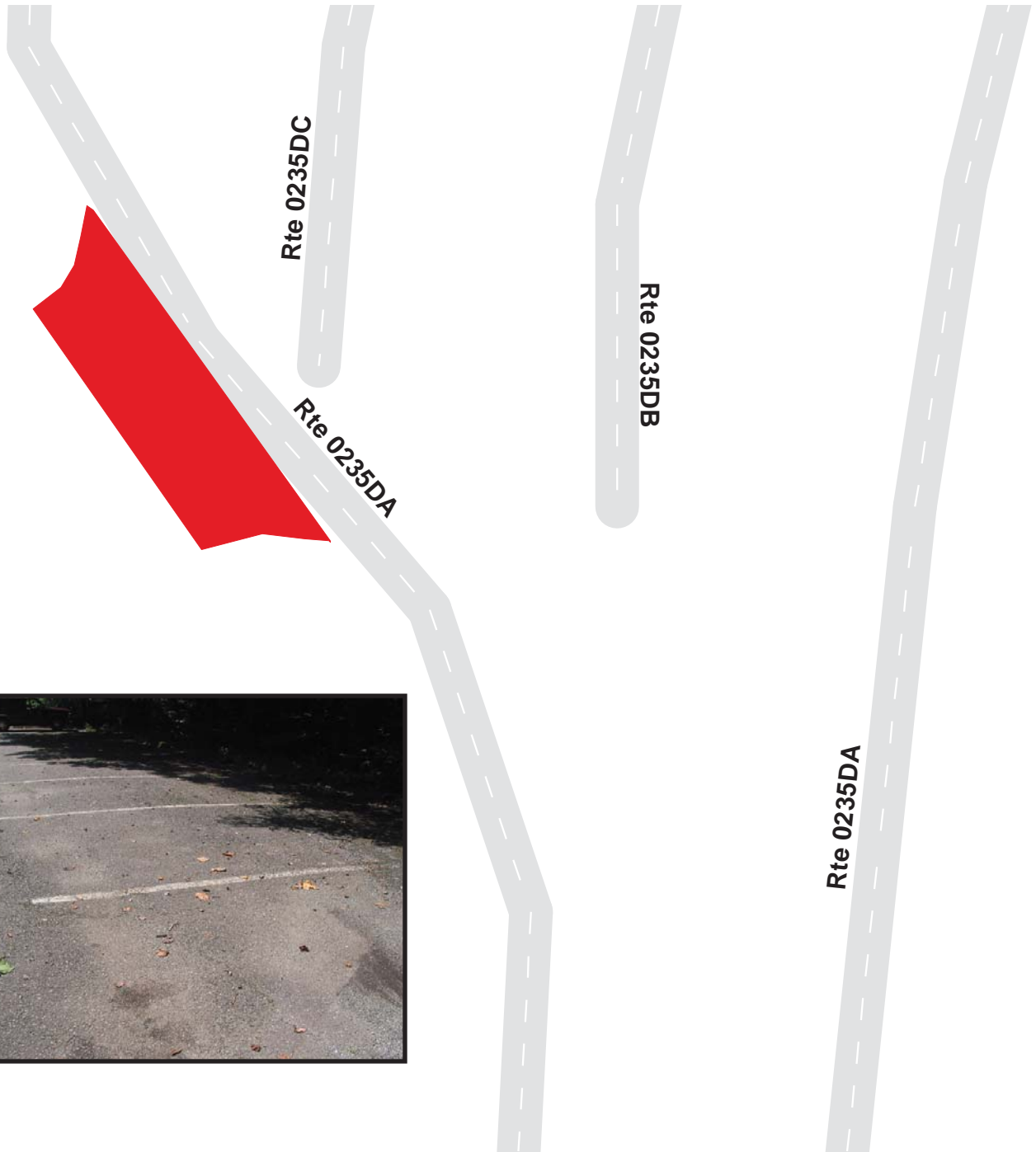

Great Smoky Mountains National Park Route 1215

Smokemont Campground Parking #5
Adjacent To Route 0235C at MP 0.11 on Right

Route	Public / NonPublic	Date Visited	Area (sq ft)	Lane Miles *	Surface Type	Condition / PCR
1215	Public	8/1/2003	2548	0.04	AS	FAIR / 73

* Lane miles are based on 11' lane widths

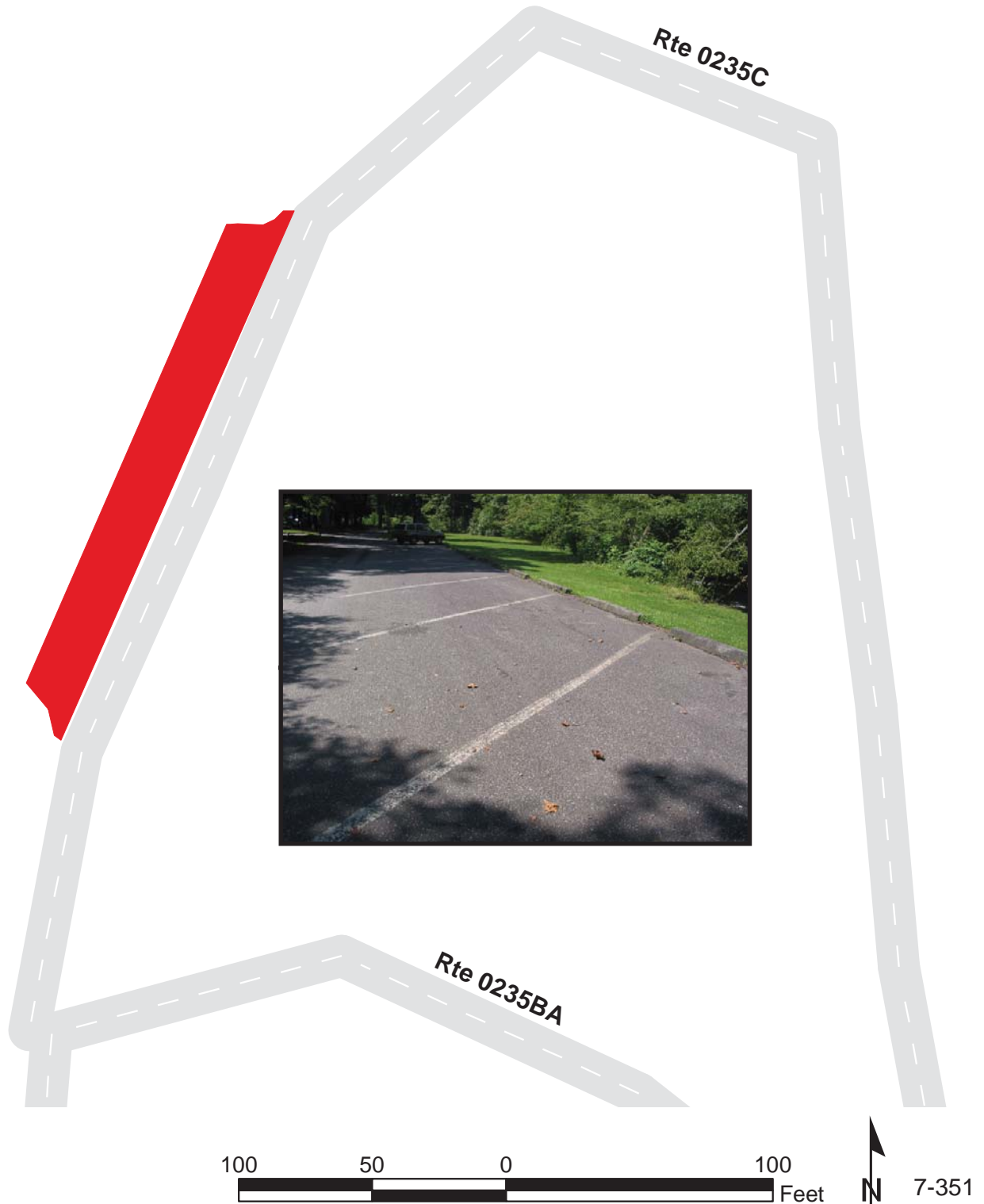

Great Smoky Mountains National Park

Route 1216

Smokemont Campground Parking #6
Adjacent To Route 0235BA at MP 0.16 on Right

Route	Public / NonPublic	Date Visited	Area (sq ft)	Lane Miles *	Surface Type	Condition / PCR
1216	Public	8/1/2003	1690	0.03	AS	FAIR / 73

* Lane miles are based on 11' lane widths

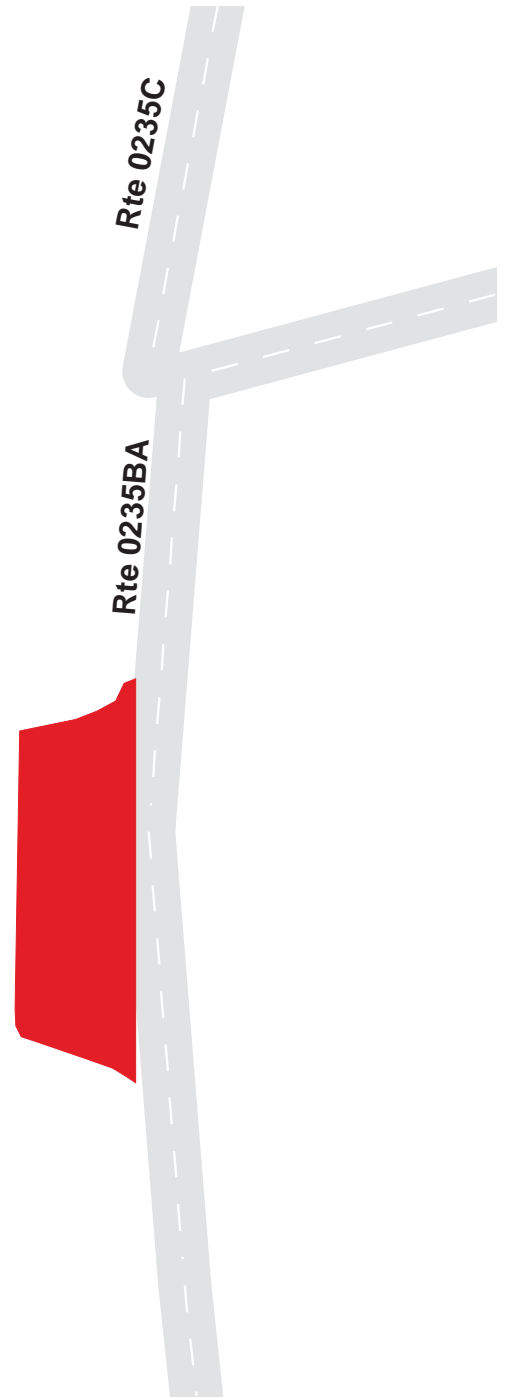

Great Smoky Mountains National Park Route 1217

Smokemont Campground Parking #7
Adjacent To Route 0235BA at MP 0.18 on Right

Route	Public / NonPublic	Date Visited	Area (sq ft)	Lane Miles *	Surface Type	Condition / PCR
1217	Public	8/1/2003	2354	0.04	AS	FAIR / 73

* Lane miles are based on 11' lane widths

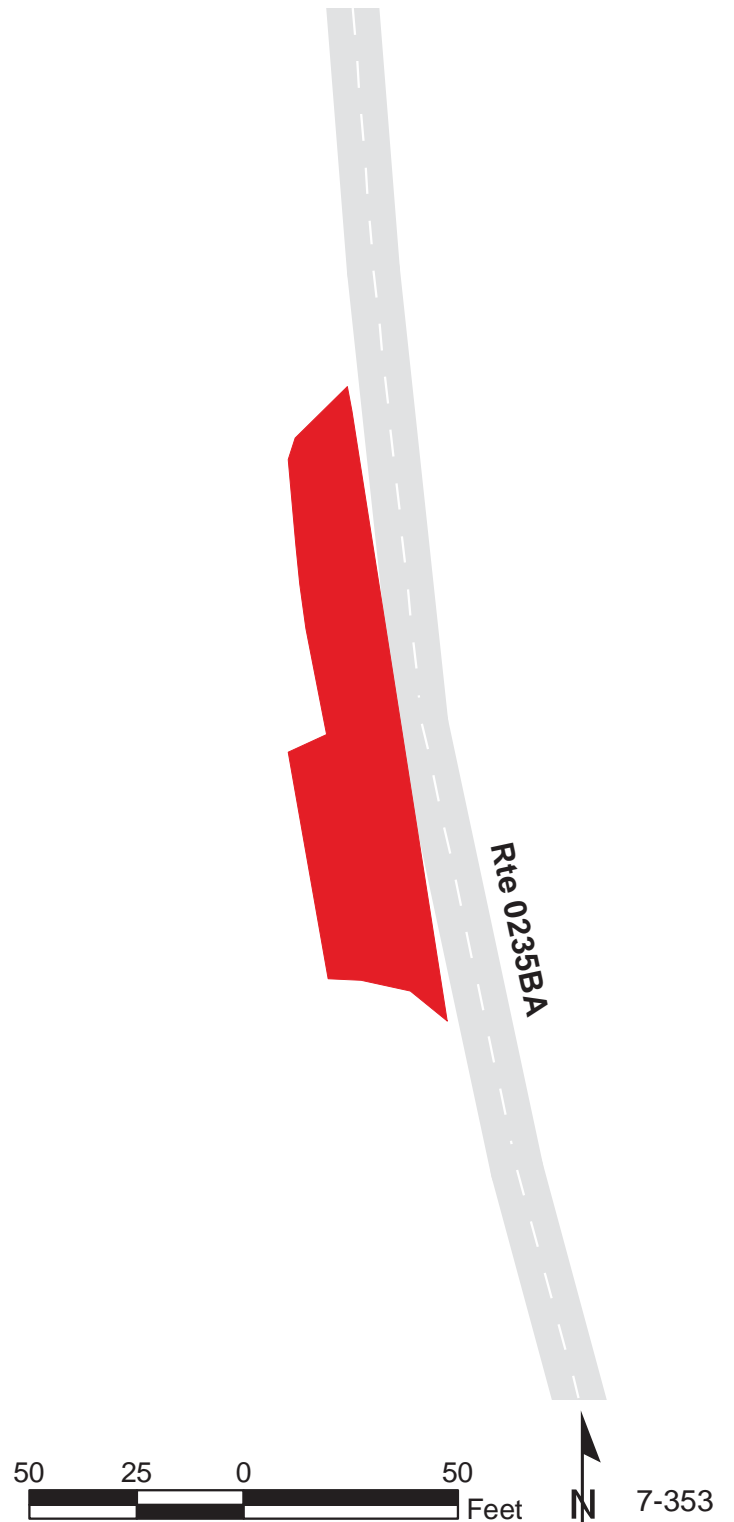

Great Smoky Mountains National Park

Route 1218

Smokemont Horse Stable Parking

From Route 0210 on Left

Route	Public / NonPublic	Date Visited	Area (sq ft)	Lane Miles *	Surface Type	Condition / PCR
1218	Public	8/1/2003	10308	0.18	AS	FAIR / 73

* Lane miles are based on 11' lane widths

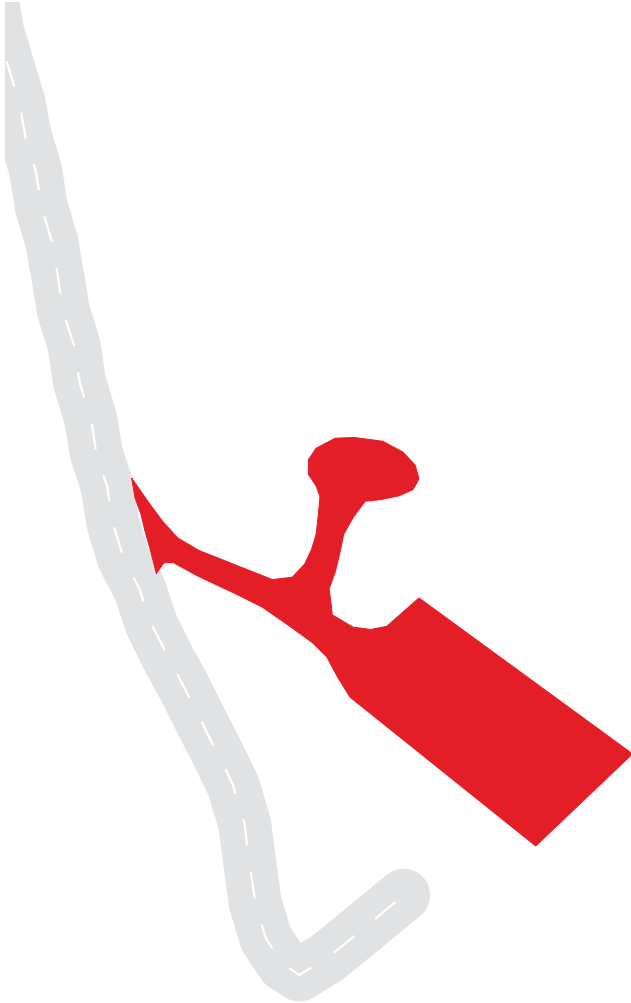

Great Smoky Mountains National Park

Route 1224

Cataloochee Information Kiosk Parking
Adjacent To Route 0022 at MP 2.86 on Left

Route	Public / NonPublic	Date Visited	Area (sq ft)	Lane Miles *	Surface Type	Condition / PCR
1224	Public	6/18/2003	5209	0.09	AS	GOOD / 90

* Lane miles are based on 11' lane widths

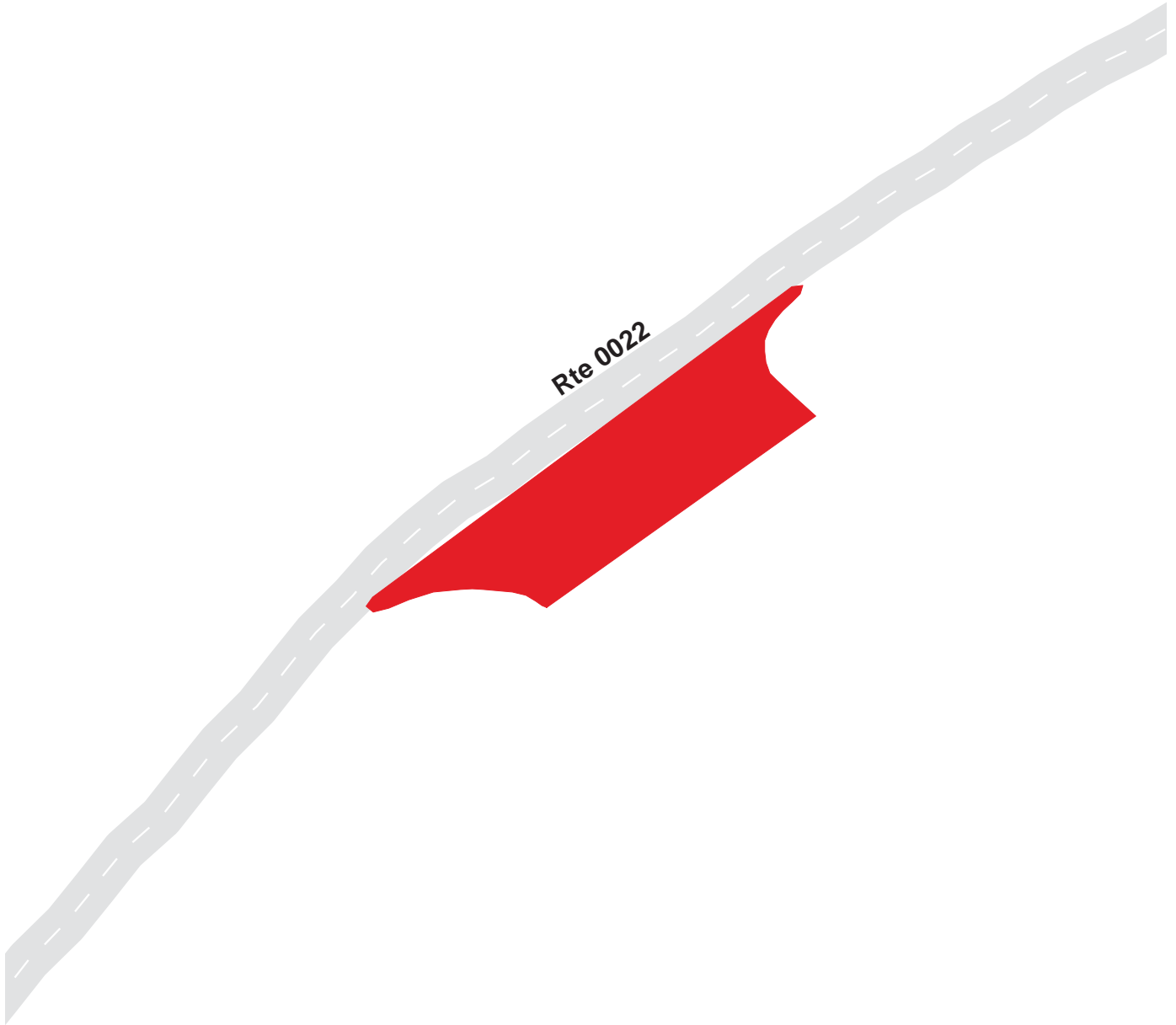

Great Smoky Mountains National Park

Route 1225

Steve Woodys Cataloochee Farm Parking
Adjacent To Route 0022 at MP 0.26 on Right

Route	Public / NonPublic	Date Visited	Area (sq ft)	Lane Miles *	Surface Type	Condition / PCR
1225	Public	6/18/2003	9894	0.17	AS	FAIR / 73

* Lane miles are based on 11' lane widths

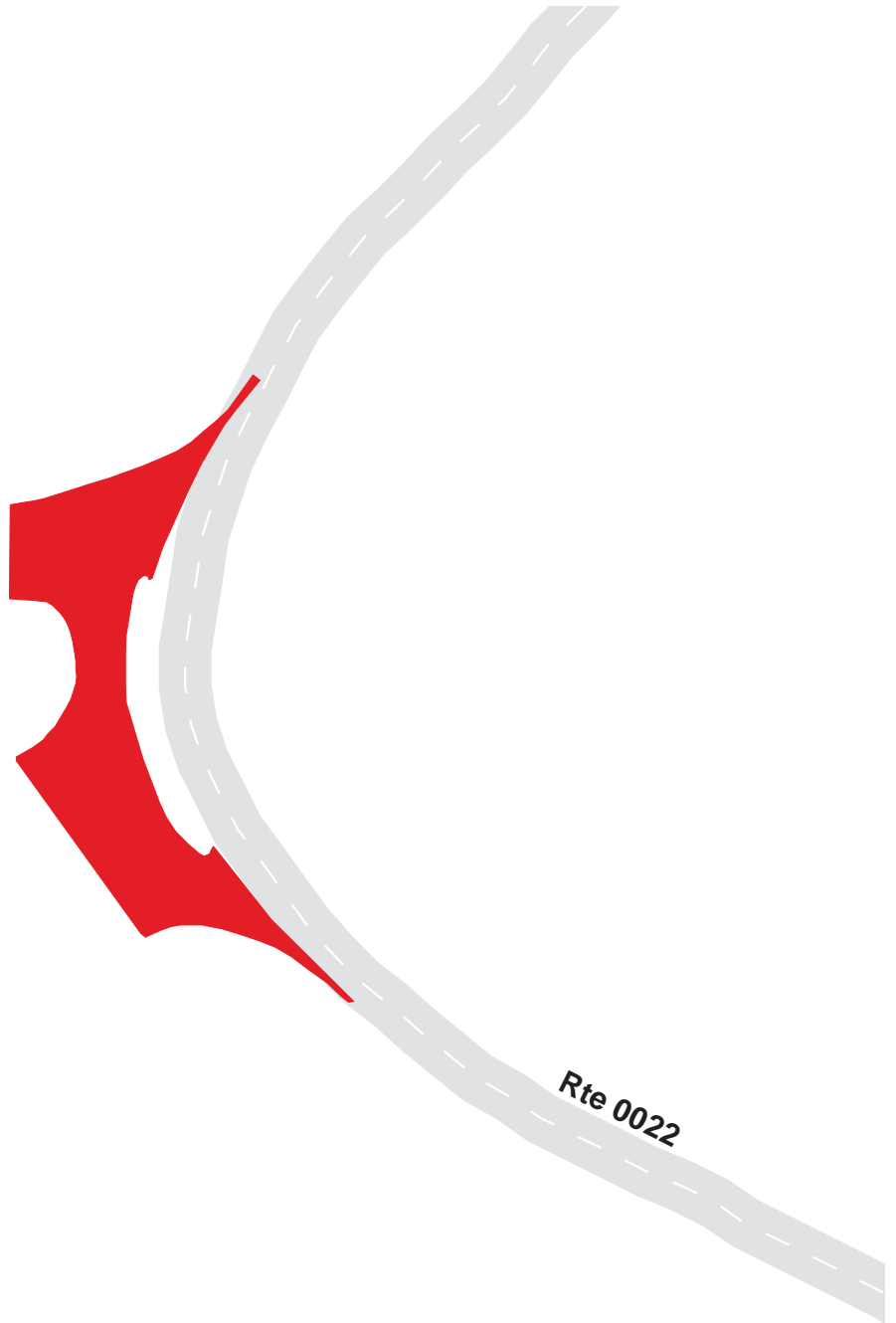

100 50 0 100 Feet



7-356

Great Smoky Mountains National Park

Route 1226

Roaring Fork Motor Tour Parking #1
Adjacent to Route 0150 at MP 0.45 Left

Route	Public / NonPublic	Date Visited	Area (sq ft)	Lane Miles *	Surface Type	Condition / PCR
1226	Public	4/7/2004	3082	0.05	AS	POOR / 45

* Lane miles are based on 11' lane widths

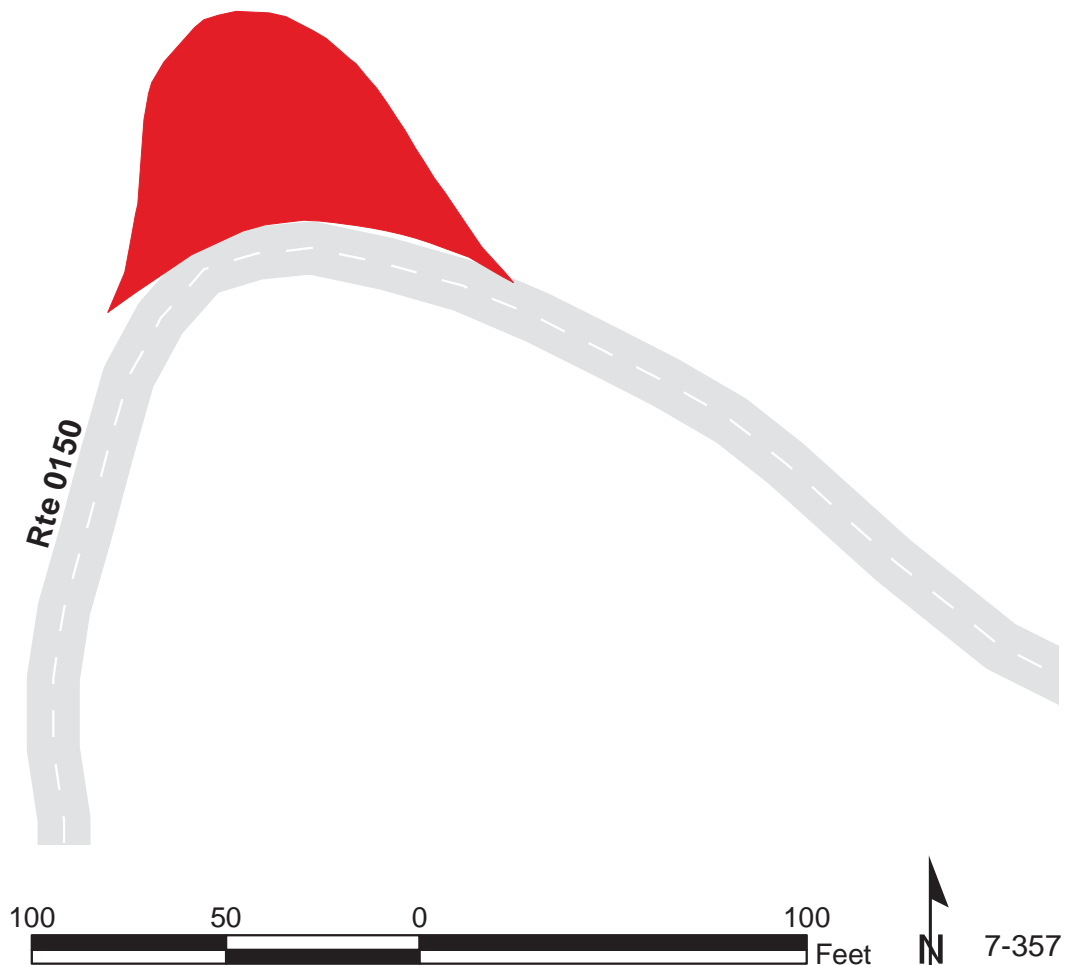

Great Smoky Mountains National Park

Route 1227

Roaring Fork Motor Tour Parking #2

Adjacent to Route 0150 at MP 0.79 on Left

Route	Public / NonPublic	Date Visited	Area (sq ft)	Lane Miles *	Surface Type	Condition / PCR
1227	Public	4/7/2004	2461	0.04	AS	GOOD / 90

* Lane miles are based on 11' lane widths



Great Smoky Mountains National Park

Route 1228

Roaring Fork Motor Tour Parking #3
Adjacent to Route 0150 at MP 1.12 on Left

Route	Public / NonPublic	Date Visited	Area (sq ft)	Lane Miles *	Surface Type	Condition / PCR
1228	Public	4/7/2004	3260	0.06	AS	FAIR / 73

* Lane miles are based on 11' lane widths

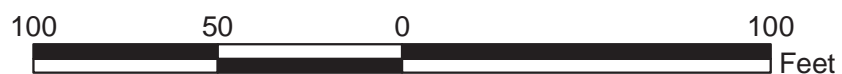
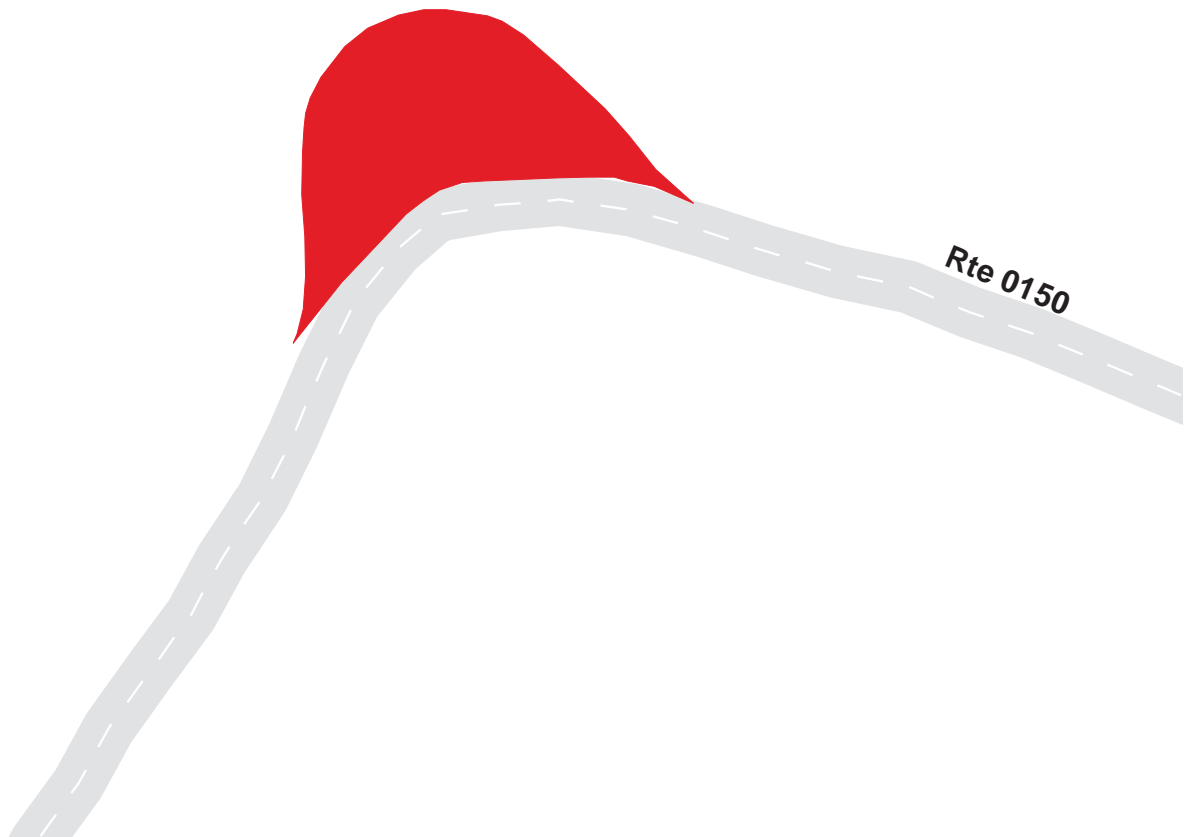

Great Smoky Mountains National Park

Route 1229

Grotto Falls Parking

Adjacent to Route 0150 at MP 1.65 on Left

Route	Public / NonPublic	Date Visited	Area (sq ft)	Lane Miles *	Surface Type	Condition / PCR
1229	Public	4/7/2004	4599	0.08	AS	POOR / 45

* Lane miles are based on 11' lane widths

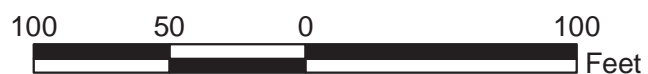

Great Smoky Mountains National Park

Route 1231

Roaring Fork Motor Tour Parking #5

Adjacent to Route 0150 at MP 2.37 on Left

Route	Public / NonPublic	Date Visited	Area (sq ft)	Lane Miles *	Surface Type	Condition / PCR
1231	Public	4/7/2004	805	0.01	AS	FAIR / 73

* Lane miles are based on 11' lane widths

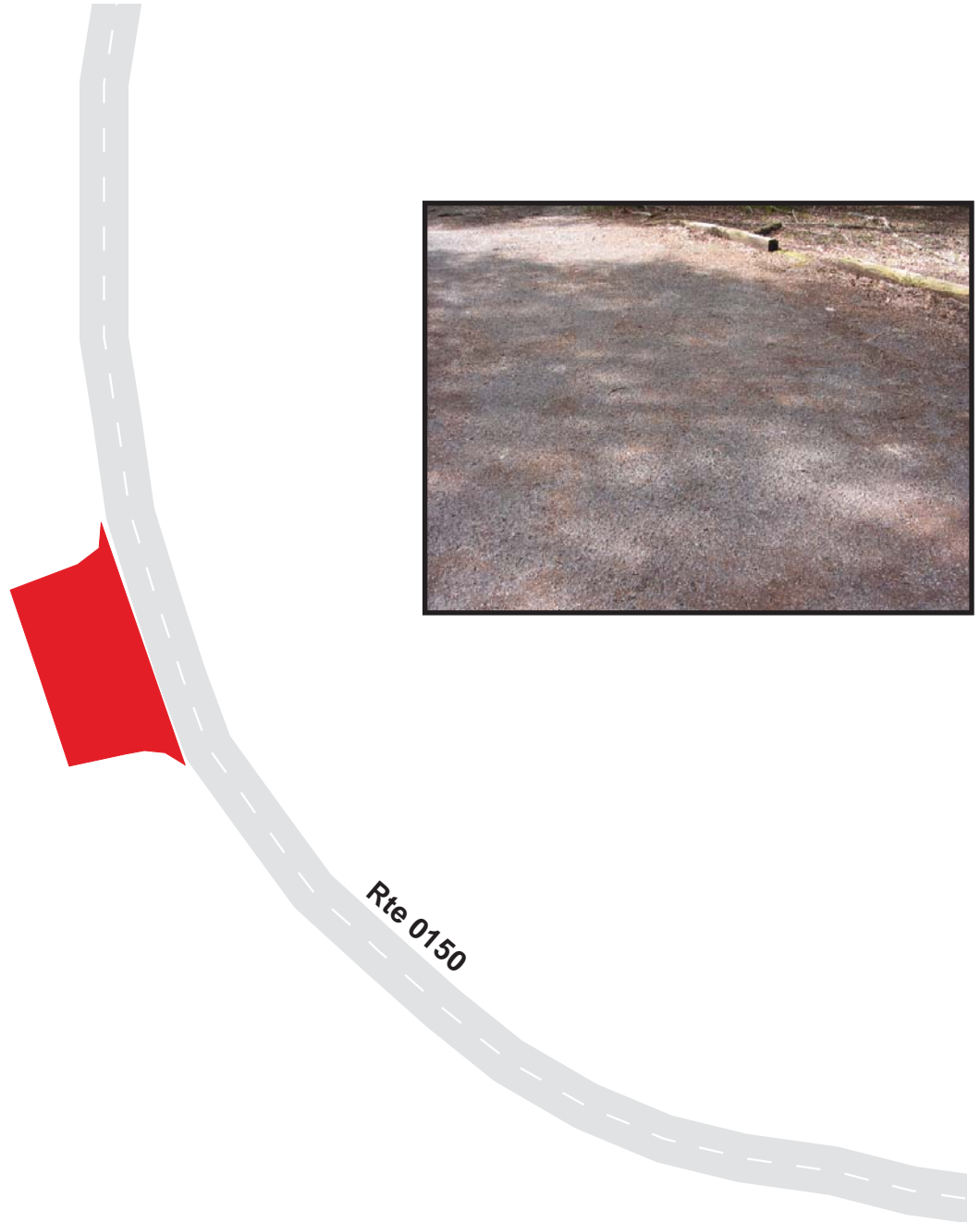

7-361

Great Smoky Mountains National Park

Route 1232

Roaring Fork Motor Tour Parking #6

Adjacent to Route 0150 at MP 2.69 on Left

Route	Public / NonPublic	Date Visited	Area (sq ft)	Lane Miles *	Surface Type	Condition / PCR
1232	Public	4/7/2004	716	0.01	AS	GOOD / 90

* Lane miles are based on 11' lane widths

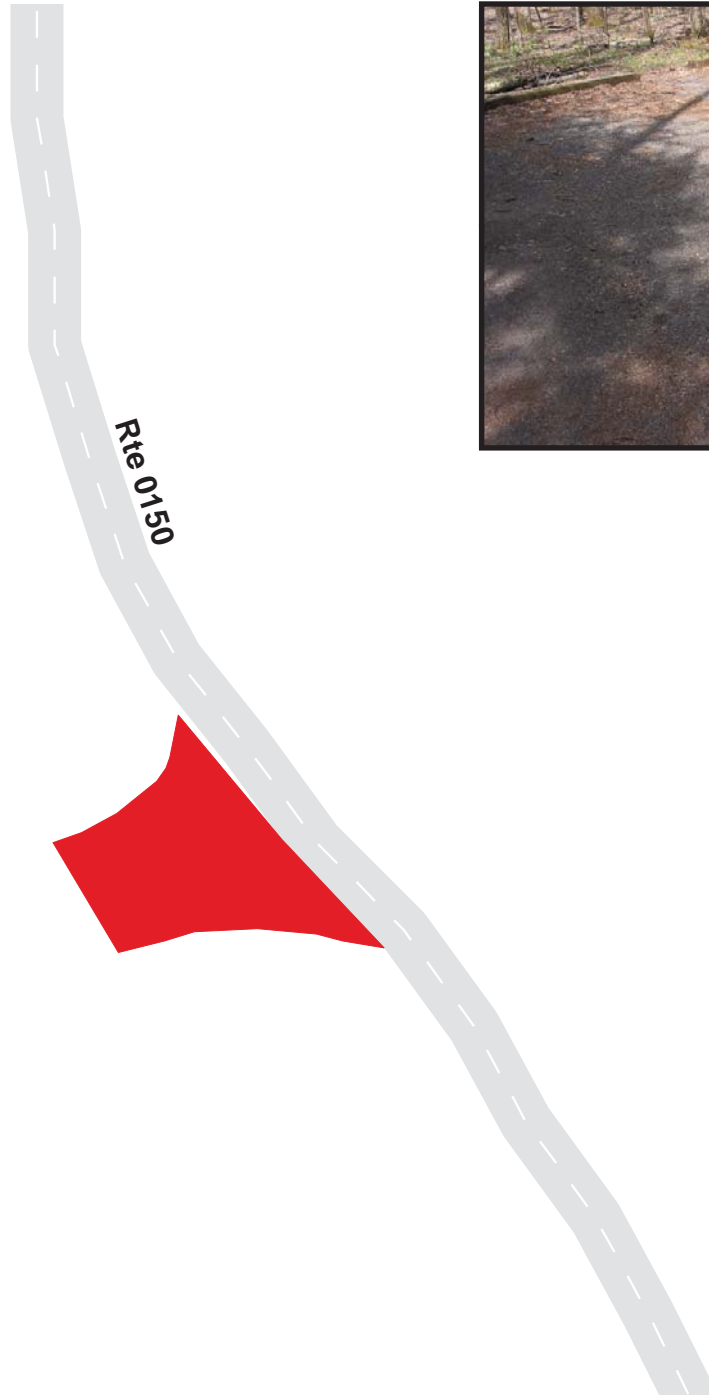

Great Smoky Mountains National Park

Route 1233

Baskins Creek Trail Parking

Adjacent to Route 0150 at MP 2.91 on Left

Route	Public / NonPublic	Date Visited	Area (sq ft)	Lane Miles *	Surface Type	Condition / PCR
1233	Public	4/7/2004	2523	0.04	AS	GOOD / 90

* Lane miles are based on 11' lane widths



Great Smoky Mountains National Park

Route 1234

Roaring Fork Motor Tour Parking #7

Adjacent to Route 0150 at MP 3.21 on Left

Route	Public / NonPublic	Date Visited	Area (sq ft)	Lane Miles *	Surface Type	Condition / PCR
1234	Public	4/7/2004	3313	0.06	AS	GOOD / 90

* Lane miles are based on 11' lane widths



Great Smoky Mountains National Park

Route 1235

Roaring Fork Motor Tour Parking #8

From Route 0150 at MP 3.46 on Left

Route	Public / NonPublic	Date Visited	Area (sq ft)	Lane Miles *	Surface Type	Condition / PCR
1235	Public	4/7/2004	2059	0.04	AS	POOR / 45

* Lane miles are based on 11' lane widths

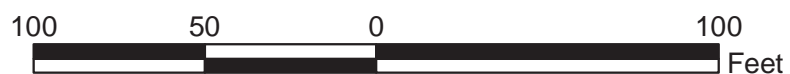
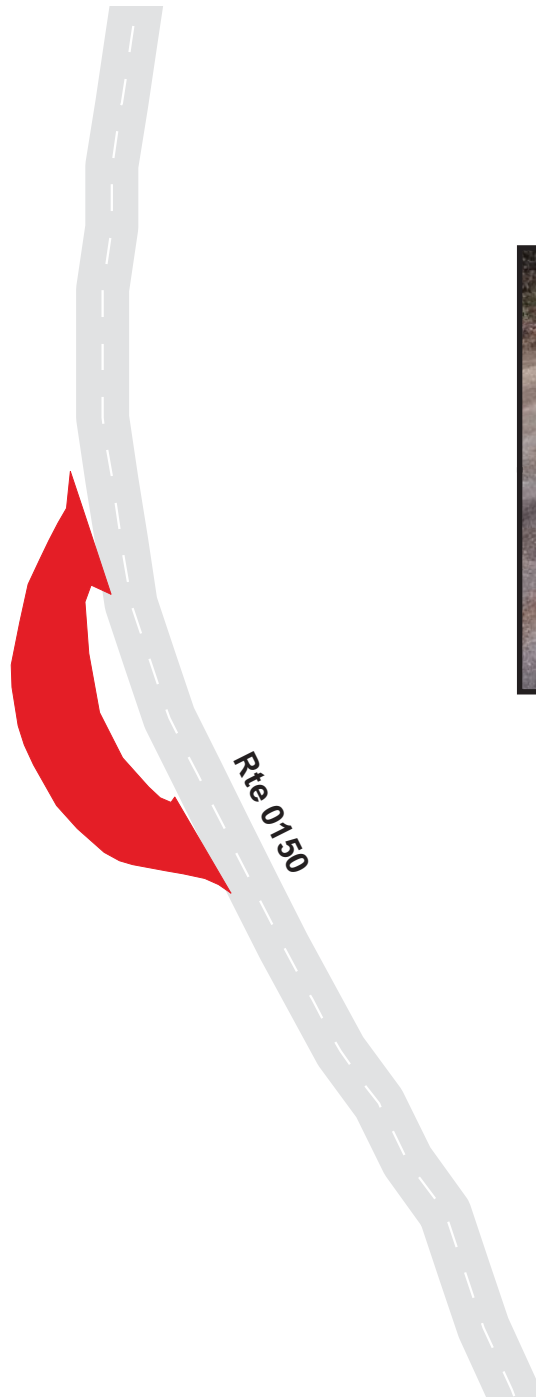

Great Smoky Mountains National Park

Route 1236A

Alfred Regan Place Parking A
From Route 0150 at MP 3.64 on Left

Route	Public / NonPublic	Date Visited	Area (sq ft)	Lane Miles *	Surface Type	Condition / PCR
1236A	Public	4/7/2004	190	0.00	AS	GOOD / 90

* Lane miles are based on 11' lane widths

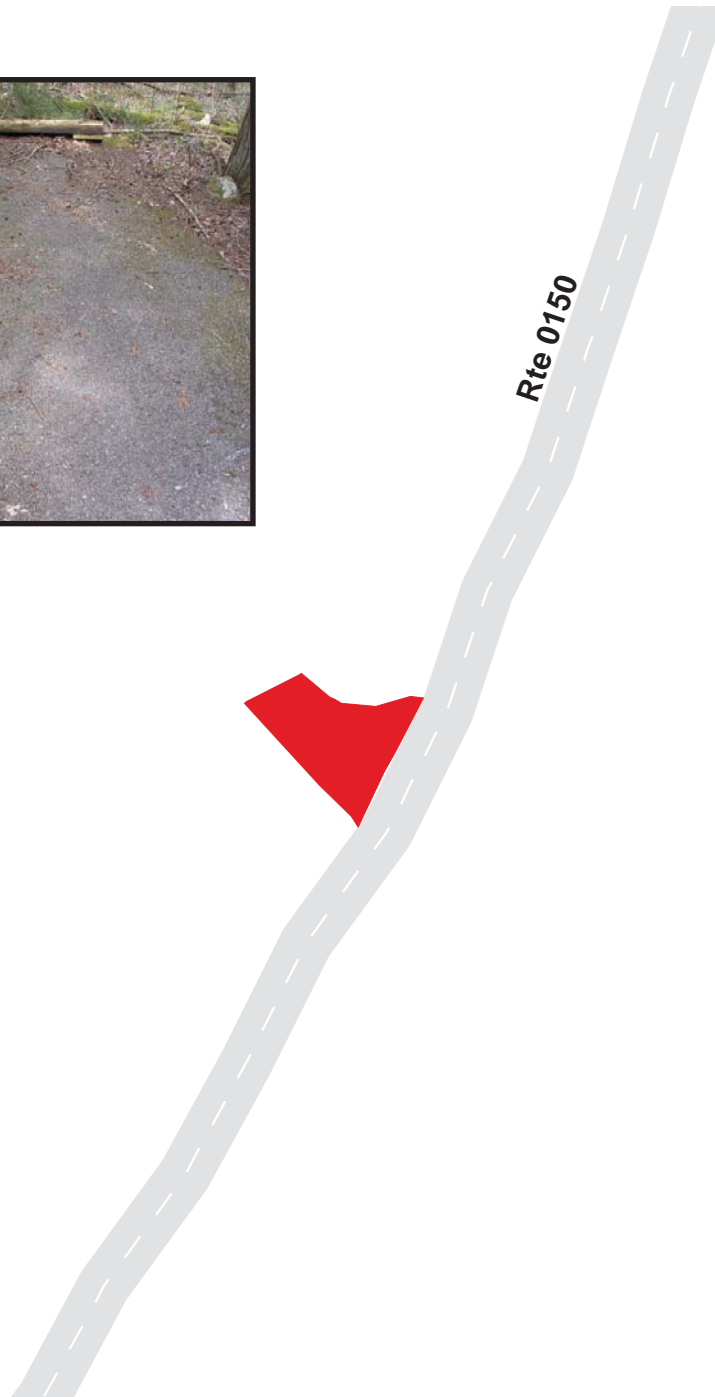

Great Smoky Mountains National Park

Route 1236B

Alfred Regan Place Parking B

From Route 0150 at MP 3.66 on Left

Route	Public / NonPublic	Date Visited	Area (sq ft)	Lane Miles *	Surface Type	Condition / PCR
1236B	Public	4/7/2004	472	0.01	AS	GOOD / 90

* Lane miles are based on 11' lane widths



Great Smoky Mountains National Park

Route 1236C

Alfred Regan Place Parking C

From Route 0150 at MP 3.68 on Left

Route	Public / NonPublic	Date Visited	Area (sq ft)	Lane Miles *	Surface Type	Condition / PCR
1236C	Public	4/7/2004	305	0.01	AS	GOOD / 90

* Lane miles are based on 11' lane widths



Great Smoky Mountains National Park

Route 1237

Roaring Fork Motor Tour Parking #9

Adjacent to Route 0150 at MP 3.90 on Left

Route	Public / NonPublic	Date Visited	Area (sq ft)	Lane Miles *	Surface Type	Condition / PCR
1237	Public	4/7/2004	194	0.00	AS	FAIR / 73

* Lane miles are based on 11' lane widths

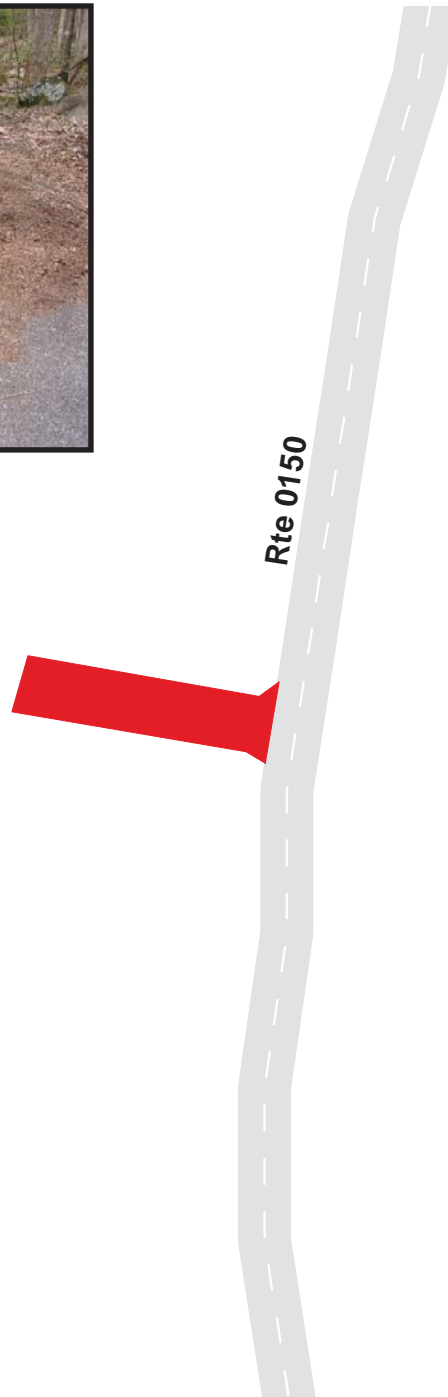

Great Smoky Mountains National Park

Route 1239

Roaring Fork Motor Tour Parking #11
Adjacent to Route 0150 at MP 4.04 on Right

Route	Public / NonPublic	Date Visited	Area (sq ft)	Lane Miles *	Surface Type	Condition / PCR
1239	Public	4/7/2004	1151	0.02	AS	FAIR / 73

* Lane miles are based on 11' lane widths

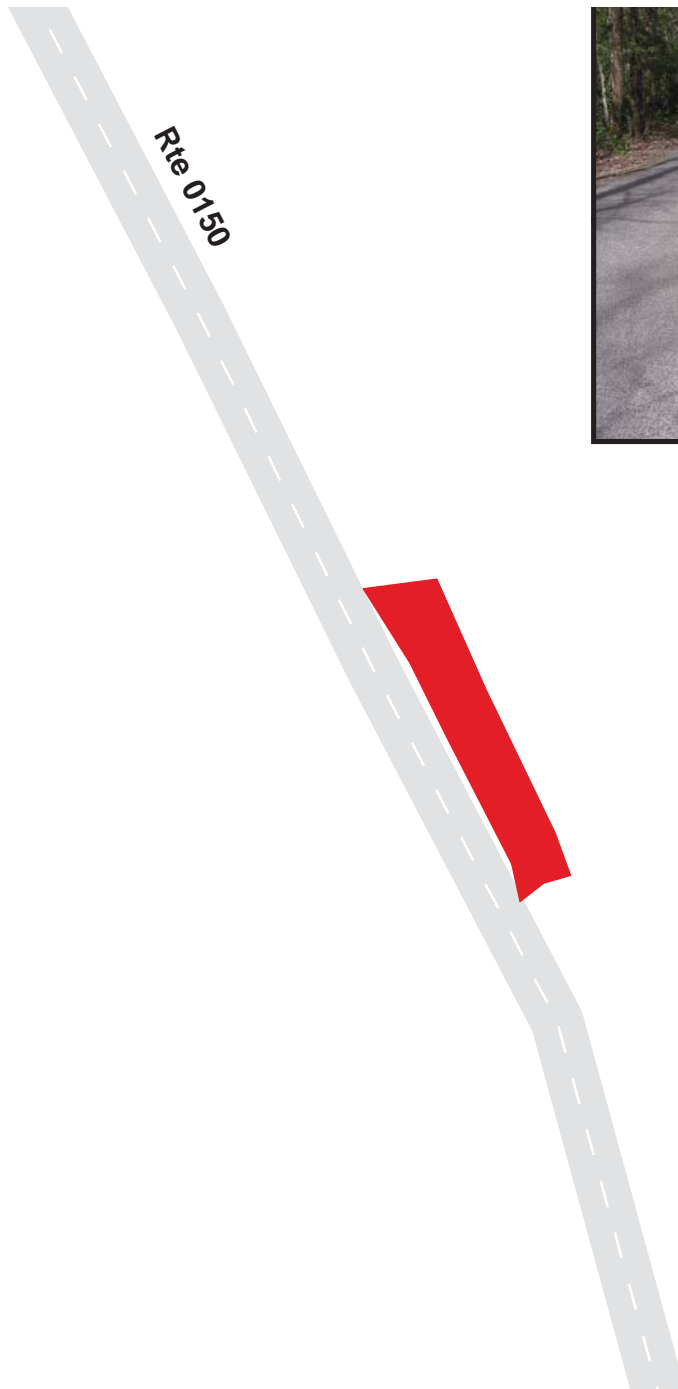

7-370

Great Smoky Mountains National Park

Route 1242

Roaring Fork Motor Tour Parking #13
Adjacent to Route 0150 at MP 4.22 on Right

Route	Public / NonPublic	Date Visited	Area (sq ft)	Lane Miles *	Surface Type	Condition / PCR
1242	Public	4/7/2004	656	0.01	AS	FAIR / 73

* Lane miles are based on 11' lane widths

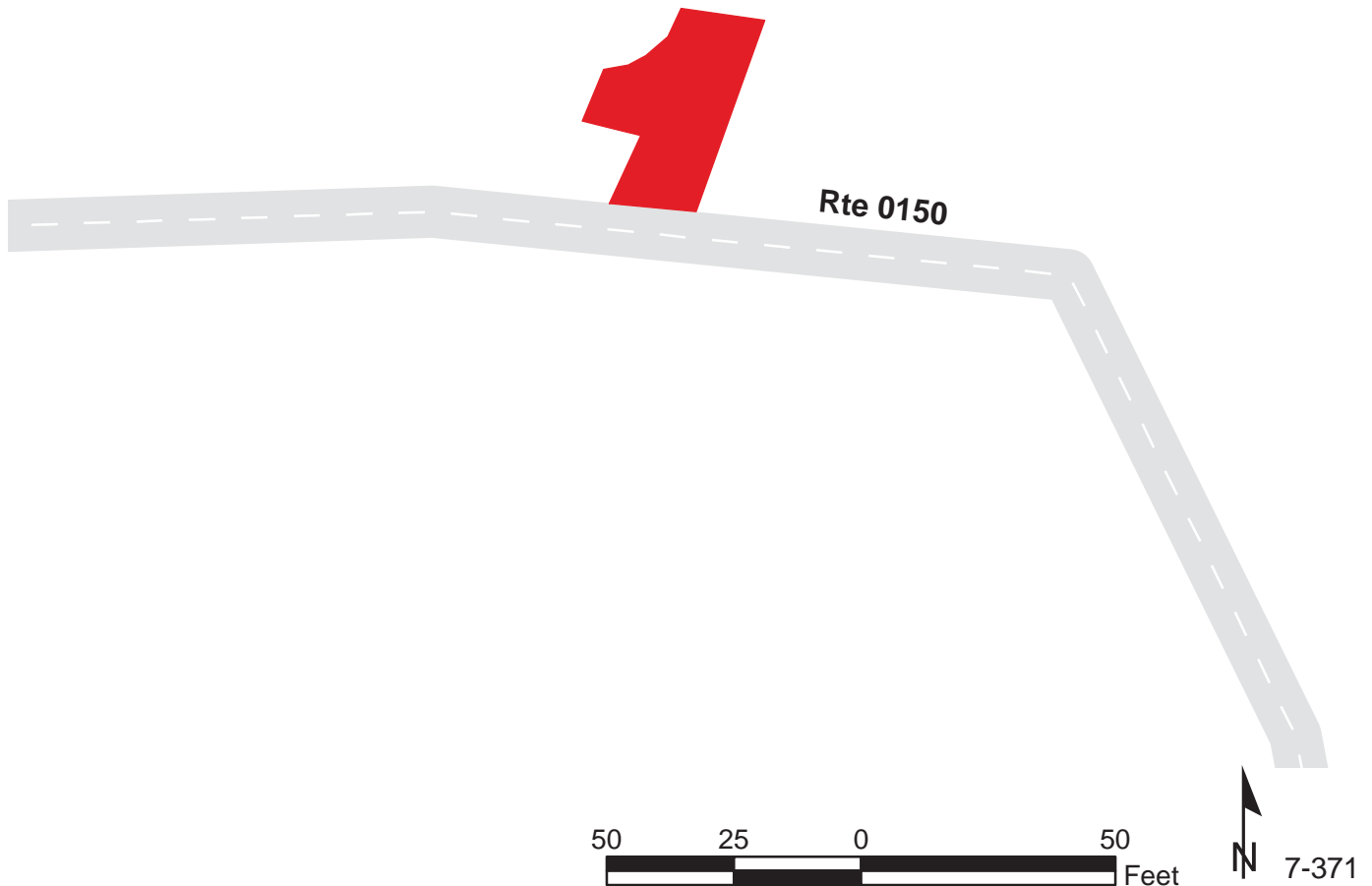

Great Smoky Mountains National Park

Route 1244

Roaring Fork Motor Tour Parking #15

Adjacent to Route 0150 at MP 4.42 on Left

Route	Public / NonPublic	Date Visited	Area (sq ft)	Lane Miles *	Surface Type	Condition / PCR
1244	Public	4/7/2004	814	0.01	AS	GOOD / 90

* Lane miles are based on 11' lane widths

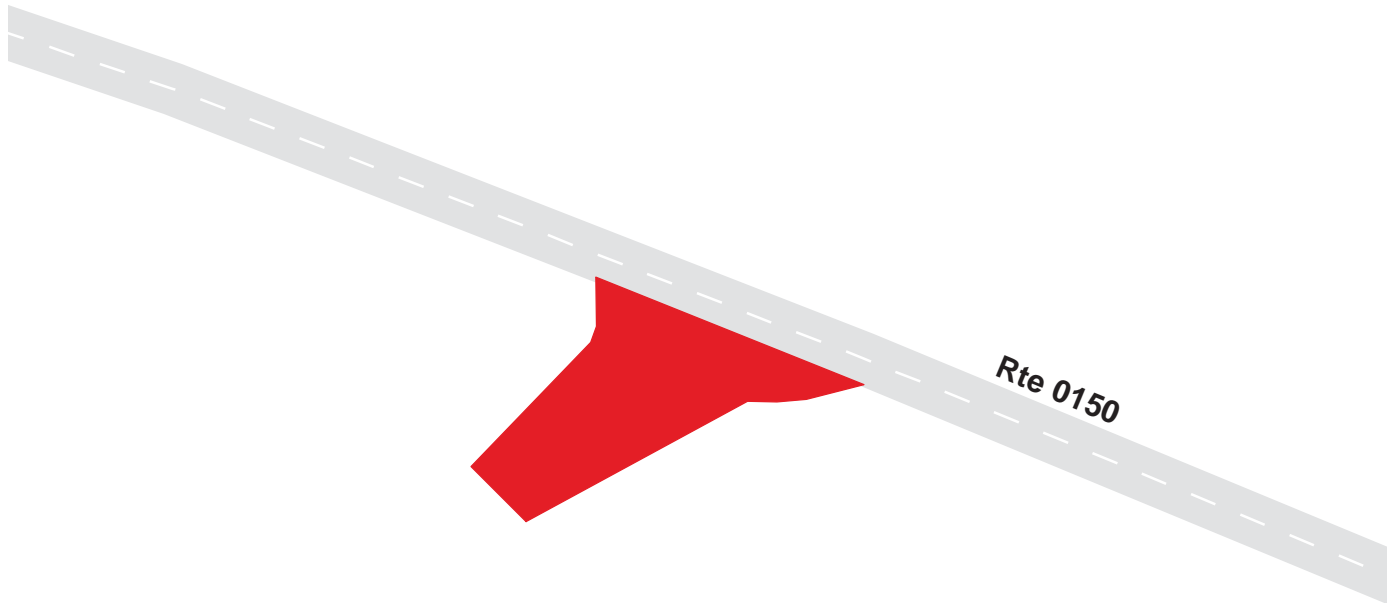



**The Road Inventory
of
Great Smoky Mountains National Park
GRSM – 5460
Volume 3**



national park service



Road Inventory Program

Prepared By:
Federal Highway Administration
Eastern Federal Lands Highway Division
Cycle 3



GRSM: PARKWIDE MAINTENANCE FEATURES SUMMARY

<i>FEATURE</i>	<i>PARK TOTAL</i>	<i>UNIT</i>
BRIDGE	54	EACH
CATTLE GUARD	0	EACH
CULVERT	1,335	EACH
CURB	49,320	LINEAR FEET
DROP INLET	193	EACH
GUARD WALL	23,842	LINEAR FEET
GUARDRAIL	87,641	LINEAR FEET
INTERSECTION	1,247	EACH
LOW WATER CROSSING	4	EACH
OVERHEAD SIGN	0	EACH
PARK BOUNDARY	2	EACH
PAVED DITCH	125,096	LINEAR FEET
PULLOUT	201	EACH
RAILROAD CROSSING	0	EACH
RETAINING WALL	10	EACH
STATE BOUNDARY	0	EACH
TRAFFIC LIGHT	0	EACH
TUNNEL	6	EACH
TURNOUT	54	LINEAR FEET

GRSM: ROUTE MAINTENANCE FEATURES SUMMARY

FEATURE	ROUTE 0010 NEWFOUND GAP ROAD	ROUTE 0011 IN GATLINBURG SPUR ROAD (NORTH)	ROUTE 0011S GATLINBURG SPUR ROAD (SOUTH)	ROUTE 0012 GATLINBURG BYPASS ROAD	ROUTE 0013 FIGHTING CREEK GAP ROAD	ROUTE 0014 LITTLE RIVER GORGE ROAD	UNIT
BRIDGE	5	1	2	3	0	4	EACH
CATTLE GUARD	0	0	0	0	0	0	EACH
CULVERT	249	46	56	34	49	104	EACH
CURB	34,378	565	2,592	2,508	528	0	LINEAR FEET
DROP INLET	14	8	15	14	13	15	EACH
GUARD WALL	17,255	0	127	0	0	148	LINEAR FEET
GUARDRAIL	14,763	4,224	3,212	9,751	1,309	1,478	LINEAR FEET
INTERSECTION	130	19	19	12	20	8	EACH
LOW WATER CROSSING	0	0	0	0	0	0	EACH
OVERHEAD SIGN	0	0	0	0	0	0	EACH
PARK BOUNDARY	0	0	1	0	0	0	EACH
PAVED DITCH	0	993	887	10,644	5,359	0	LINEAR FEET
PULLOUT	3	0	0	0	1	63	EACH
RAILROAD CROSSING	0	0	0	0	0	0	EACH
RETAINING WALL	0	0	0	1	2	0	EACH
STATE BOUNDARY	0	0	0	0	0	0	EACH
TRAFFIC LIGHT	0	0	0	0	0	0	EACH
TUNNEL	3	1	0	0	0	0	EACH
TURNOUT	0	0	0	0	0	0	LINEAR FEET

GRSM: ROUTE MAINTENANCE FEATURES SUMMARY

<i>FEATURE</i>	<i>ROUTE 0015 LAUREL CREEK ROAD</i>	<i>ROUTE 0016 TOWNSEND ENTRANCE ROAD</i>	<i>ROUTE 0017 CLINGMANS DOME ACCESS ROAD</i>	<i>ROUTE 0018 ELKMONT ROAD</i>	<i>ROUTE 0019 LAKEVIEW DRIVE EAST</i>	<i>ROUTE 0020 LAKEVIEW DRIVE WEST</i>	<i>UNIT</i>
BRIDGE	4	1	0	0	1	0	EACH
CATTLE GUARD	0	0	0	0	0	0	EACH
CULVERT	88	4	32	7	47	2	EACH
CURB	206	1,552	2,783	0	243	0	LINEAR FEET
DROP INLET	5	0	7	0	2	0	EACH
GUARD WALL	2,830	0	2,724	158	0	0	LINEAR FEET
GUARDRAIL	0	0	42	0	22,928	0	LINEAR FEET
INTERSECTION	14	9	25	13	9	7	EACH
LOW WATER CROSSING	0	0	0	0	0	0	EACH
OVERHEAD SIGN	0	0	0	0	0	0	EACH
PARK BOUNDARY	0	0	0	0	1	0	EACH
PAVED DITCH	28,105	0	0	0	1,368	0	LINEAR FEET
PULLOUT	16	5	0	2	0	0	EACH
RAILROAD CROSSING	0	0	0	0	0	0	EACH
RETAINING WALL	3	0	0	0	0	0	EACH
STATE BOUNDARY	0	0	0	0	0	0	EACH
TRAFFIC LIGHT	0	0	0	0	0	0	EACH
TUNNEL	1	0	0	0	1	0	EACH
TURNOUT	0	0	0	0	0	0	LINEAR FEET

GRSM: ROUTE MAINTENANCE FEATURES SUMMARY

<i>FEATURE</i>	<i>ROUTE 0021 COSBY ENTRANCE ROAD</i>	<i>ROUTE 0022 CATALOOCHIEE ENTRANCE ROAD</i>	<i>ROUTE 0023 WEAR COVE GAP ROAD</i>	<i>ROUTE 0024 FOOTHILLS PARKWAY WEST</i>	<i>ROUTE 0024A FOOTHILLS PARKWAY ACCESS ROAD A</i>	<i>ROUTE 0024B FOOTHILLS PARKWAY ACCESS ROAD B</i>	<i>UNIT</i>
BRIDGE	0	1	1	1	0	0	EACH
CATTLE GUARD	0	0	0	0	0	0	EACH
CULVERT	12	16	10	134	0	0	EACH
CURB	222	3,543	127	8,765	0	0	LINEAR FEET
DROP INLET	0	1	0	67	0	0	EACH
GUARD WALL	0	0	0	0	0	0	LINEAR FEET
GUARDRAIL	0	9,715	164	15,835	53	0	LINEAR FEET
INTERSECTION	22	10	8	45	8	7	EACH
LOW WATER CROSSING	0	0	0	0	0	0	EACH
OVERHEAD SIGN	0	0	0	0	0	0	EACH
PARK BOUNDARY	0	0	0	0	0	0	EACH
PAVED DITCH	0	153	0	46,279	0	0	LINEAR FEET
PULLOUT	0	1	2	0	0	0	EACH
RAILROAD CROSSING	0	0	0	0	0	0	EACH
RETAINING WALL	0	0	0	0	0	0	EACH
STATE BOUNDARY	0	0	0	0	0	0	EACH
TRAFFIC LIGHT	0	0	0	0	0	0	EACH
TUNNEL	0	0	0	0	0	0	EACH
TURNOUT	0	0	0	0	0	0	LINEAR FEET

GRSM: ROUTE MAINTENANCE FEATURES SUMMARY

<i>FEATURE</i>	<i>ROUTE 0025 FOOTHILLS PARKWAY EAST</i>	<i>ROUTE 0026 CADES COVE LOOP ROAD</i>	<i>ROUTE 0027 CHEROKEE ORCHARD ROAD</i>	<i>ROUTE 0100A BALSAM MOUNTAIN CAMPGROUND ROAD</i>	<i>ROUTE 0101 TOW STRING ROAD</i>	<i>ROUTE 0102 GREENBRIER ROAD</i>	<i>UNIT</i>
BRIDGE	0	0	0	0	1	1	EACH
CATTLE GUARD	0	0	0	0	0	0	EACH
CULVERT	42	86	55	0	5	19	EACH
CURB	1,843	0	0	0	0	0	LINEAR FEET
DROP INLET	12	0	0	0	0	0	EACH
GUARD WALL	0	0	0	0	0	0	LINEAR FEET
GUARDRAIL	507	0	0	0	116	0	LINEAR FEET
INTERSECTION	12	35	14	8	7	9	EACH
LOW WATER CROSSING	0	4	0	0	0	0	EACH
OVERHEAD SIGN	0	0	0	0	0	0	EACH
PARK BOUNDARY	0	0	0	0	0	0	EACH
PAVED DITCH	24,759	2,154	0	0	0	0	LINEAR FEET
PULLOUT	0	26	0	7	0	0	EACH
RAILROAD CROSSING	0	0	0	0	0	0	EACH
RETAINING WALL	1	0	0	0	0	0	EACH
STATE BOUNDARY	0	0	0	0	0	0	EACH
TRAFFIC LIGHT	0	0	0	0	0	0	EACH
TUNNEL	0	0	0	0	0	0	EACH
TURNOUT	0	0	0	0	0	0	LINEAR FEET

GRSM: ROUTE MAINTENANCE FEATURES SUMMARY

<i>FEATURE</i>	<i>ROUTE 0107 HEINTOOGA RIDGE ROAD</i>	<i>ROUTE 0110 SMOKEMONT ROAD</i>	<i>ROUTE 0116 WEST DEEP CREEK ROAD</i>	<i>ROUTE 0123 CABLE MILL ROAD</i>	<i>ROUTE 0128 TREMONT ROAD</i>	<i>ROUTE 0130 ABRAMS CREEK CAMPGROUND ACCESS ROAD</i>	<i>UNIT</i>
BRIDGE	0	1	0	0	2	0	EACH
CATTLE GUARD	0	0	0	0	0	0	EACH
CULVERT	43	1	5	0	10	3	EACH
CURB	63	0	787	0	507	0	LINEAR FEET
DROP INLET	0	0	0	0	1	0	EACH
GUARD WALL	0	0	0	0	0	0	LINEAR FEET
GUARDRAIL	0	169	0	0	528	0	LINEAR FEET
INTERSECTION	14	5	11	10	13	4	EACH
LOW WATER CROSSING	0	0	0	0	0	0	EACH
OVERHEAD SIGN	0	0	0	0	0	0	EACH
PARK BOUNDARY	0	0	0	0	0	0	EACH
PAVED DITCH	0	0	0	0	0	0	LINEAR FEET
PULLOUT	1	0	0	0	6	0	EACH
RAILROAD CROSSING	0	0	0	0	0	0	EACH
RETAINING WALL	0	0	0	0	0	0	EACH
STATE BOUNDARY	0	0	0	0	0	0	EACH
TRAFFIC LIGHT	0	0	0	0	0	0	EACH
TUNNEL	0	0	0	0	0	0	EACH
TURNOUT	0	0	0	0	0	0	LINEAR FEET

GRSM: ROUTE MAINTENANCE FEATURES SUMMARY

<i>FEATURE</i>	<i>ROUTE 0133 LITTLE RIVER ROAD</i>	<i>ROUTE 0134A JAKES CREEK ROAD A</i>	<i>ROUTE 0134B JAKES CREEK ROAD B</i>	<i>ROUTE 0137 CADES COVE CAMPGROUND ENTRANCE ROAD</i>	<i>ROUTE 0138 DEEP CREEK CAMPGROUND ENTRANCE ROAD</i>	<i>ROUTE 0139 DEEP CREEK ROAD (EAST BANK)</i>	<i>UNIT</i>
BRIDGE	1	0	0	0	1	0	EACH
CATTLE GUARD	0	0	0	0	0	0	EACH
CULVERT	5	2	1	2	0	0	EACH
CURB	0	0	0	892	48	0	LINEAR FEET
DROP INLET	0	0	0	1	0	0	EACH
GUARD WALL	0	0	0	0	0	0	LINEAR FEET
GUARDRAIL	0	0	0	0	158	0	LINEAR FEET
INTERSECTION	6	5	5	10	8	0	EACH
LOW WATER CROSSING	0	0	0	0	0	0	EACH
OVERHEAD SIGN	0	0	0	0	0	0	EACH
PARK BOUNDARY	0	0	0	0	0	0	EACH
PAVED DITCH	0	0	0	106	0	0	LINEAR FEET
PULLOUT	0	0	0	0	1	0	EACH
RAILROAD CROSSING	0	0	0	0	0	0	EACH
RETAINING WALL	0	0	2	0	0	0	EACH
STATE BOUNDARY	0	0	0	0	0	0	EACH
TRAFFIC LIGHT	0	0	0	0	0	0	EACH
TUNNEL	0	0	0	0	0	0	EACH
TURNOUT	0	0	0	0	0	0	LINEAR FEET

GRSM: ROUTE MAINTENANCE FEATURES SUMMARY

<i>FEATURE</i>	<i>ROUTE 0141 OCONALUFTEE RESIDENCE ROAD</i>	<i>ROUTE 0142 SUGARLANDS VISITOR CENTER LOOP ROAD</i>	<i>ROUTE 0144 BIG COVE CONNECTOR ROAD</i>	<i>ROUTE 0145 BIG COVE ROAD</i>	<i>ROUTE 0150 ROARING FORK MOTOR NATURE TRAIL</i>	<i>ROUTE 0151 TWENTY MILE RANGER STATION ROAD</i>	<i>UNIT</i>
BRIDGE	1	0	1	1	9	0	EACH
CATTLE GUARD	0	0	0	0	0	0	EACH
CULVERT	1	1	2	6	21	1	EACH
CURB	422	649	296	0	0	0	LINEAR FEET
DROP INLET	0	1	0	0	0	0	EACH
GUARD WALL	0	0	0	0	0	0	LINEAR FEET
GUARDRAIL	422	0	327	544	206	0	LINEAR FEET
INTERSECTION	9	12	4	6	24	4	EACH
LOW WATER CROSSING	0	0	0	0	0	0	EACH
OVERHEAD SIGN	0	0	0	0	0	0	EACH
PARK BOUNDARY	0	0	0	0	0	0	EACH
PAVED DITCH	0	0	0	0	0	0	LINEAR FEET
PULLOUT	0	0	0	0	2	0	EACH
RAILROAD CROSSING	0	0	0	0	0	0	EACH
RETAINING WALL	0	0	0	0	0	0	EACH
STATE BOUNDARY	0	0	0	0	0	0	EACH
TRAFFIC LIGHT	0	0	0	0	0	0	EACH
TUNNEL	0	0	0	0	0	0	EACH
TURNOUT	0	0	0	0	0	0	LINEAR FEET

GRSM: ROUTE MAINTENANCE FEATURES SUMMARY

<i>FEATURE</i>	<i>ROUTE 0152 RIVER ROAD</i>	<i>ROUTE 0153 CANEY CREEK ROAD</i>	<i>ROUTE 0154 FLAT BRANCH ROAD</i>	<i>ROUTE 0156 WILEY OAKLEY DRIVE</i>	<i>ROUTE 0157 GUM STAND ROAD</i>	<i>ROUTE 0158 KING BRANCH ROAD</i>	<i>UNIT</i>
BRIDGE	0	0	1	1	0	0	EACH
CATTLE GUARD	0	0	0	0	0	0	EACH
CULVERT	1	0	2	1	1	4	EACH
CURB	0	0	486	280	0	0	LINEAR FEET
DROP INLET	0	0	2	1	0	1	EACH
GUARD WALL	0	0	0	0	0	0	LINEAR FEET
GUARDRAIL	0	0	449	275	0	0	LINEAR FEET
INTERSECTION	2	2	6	8	3	5	EACH
LOW WATER CROSSING	0	0	0	0	0	0	EACH
OVERHEAD SIGN	0	0	0	0	0	0	EACH
PARK BOUNDARY	0	0	0	0	0	0	EACH
PAVED DITCH	0	0	0	116	106	0	LINEAR FEET
PULLOUT	0	0	0	0	0	0	EACH
RAILROAD CROSSING	0	0	0	0	0	0	EACH
RETAINING WALL	0	0	0	0	0	0	EACH
STATE BOUNDARY	0	0	0	0	0	0	EACH
TRAFFIC LIGHT	0	0	0	0	0	0	EACH
TUNNEL	0	0	0	0	0	0	EACH
TURNOUT	0	0	0	0	0	0	LINEAR FEET

GRSM: ROUTE MAINTENANCE FEATURES SUMMARY

<i>FEATURE</i>	<i>ROUTE 0159 GNATTY BRANCH ROAD</i>	<i>ROUTE 0160 HUSKEY GROVE ROAD</i>	<i>ROUTE 0161 BEECH BRANCH ROAD</i>	<i>ROUTE 0162 LITTLE SMOKY ROAD</i>	<i>ROUTE 0163 CAMPPELL LEAD ROAD</i>	<i>ROUTE 0167 EAST DEEP CREEK ROAD</i>	<i>UNIT</i>
BRIDGE	0	0	0	0	0	0	EACH
CATTLE GUARD	0	0	0	0	0	0	EACH
CULVERT	6	4	1	0	1	1	EACH
CURB	0	0	0	0	0	0	LINEAR FEET
DROP INLET	1	3	1	0	0	0	EACH
GUARD WALL	0	0	0	0	0	0	LINEAR FEET
GUARDRAIL	0	37	0	0	0	0	LINEAR FEET
INTERSECTION	5	3	4	7	3	3	EACH
LOW WATER CROSSING	0	0	0	0	0	0	EACH
OVERHEAD SIGN	0	0	0	0	0	0	EACH
PARK BOUNDARY	0	0	0	0	0	0	EACH
PAVED DITCH	0	475	0	0	153	0	LINEAR FEET
PULLOUT	0	0	0	0	0	0	EACH
RAILROAD CROSSING	0	0	0	0	0	0	EACH
RETAINING WALL	0	0	0	0	0	0	EACH
STATE BOUNDARY	0	0	0	0	0	0	EACH
TRAFFIC LIGHT	0	0	0	0	0	0	EACH
TUNNEL	0	0	0	0	0	0	EACH
TURNOUT	0	0	0	0	0	0	LINEAR FEET

GRSM: ROUTE MAINTENANCE FEATURES SUMMARY

<i>FEATURE</i>	<i>ROUTE 0200 WEAR COVE PICNIC ROAD SOUTH</i>	<i>ROUTE 0201 WEAR COVE PICNIC ROAD NORTH</i>	<i>ROUTE 0202 CADES COVE PICNIC AREA ROAD</i>	<i>ROUTE 0203 CADES COVE STABLE ACCESS</i>	<i>ROUTE 0204A CHIMNEY PICNIC AREA #1</i>	<i>ROUTE 0204B CHIMNEY PICNIC AREA #2</i>	<i>UNIT</i>
BRIDGE	0	0	0	0	0	0	EACH
CATTLE GUARD	0	0	0	0	0	0	EACH
CULVERT	2	7	3	2	11	0	EACH
CURB	174	0	0	0	0	0	LINEAR FEET
DROP INLET	0	0	1	0	0	0	EACH
GUARD WALL	0	0	0	0	0	0	LINEAR FEET
GUARDRAIL	0	0	0	0	0	0	LINEAR FEET
INTERSECTION	8	20	17	6	18	4	EACH
LOW WATER CROSSING	0	0	0	0	0	0	EACH
OVERHEAD SIGN	0	0	0	0	0	0	EACH
PARK BOUNDARY	0	0	0	0	0	0	EACH
PAVED DITCH	0	0	533	0	0	0	LINEAR FEET
PULLOUT	0	0	0	0	1	0	EACH
RAILROAD CROSSING	0	0	0	0	0	0	EACH
RETAINING WALL	0	0	0	0	0	0	EACH
STATE BOUNDARY	0	0	0	0	0	0	EACH
TRAFFIC LIGHT	0	0	0	0	0	0	EACH
TUNNEL	0	0	0	0	0	0	EACH
TURNOUT	0	0	0	0	0	0	LINEAR FEET

GRSM: ROUTE MAINTENANCE FEATURES SUMMARY

<i>FEATURE</i>	<i>ROUTE 0204C CHIMNEY PICNIC AREA #3</i>	<i>ROUTE 0205A COLLINS CREEK PICNIC AREA LOWER LOOP</i>	<i>ROUTE 0205B COLLINS CREEK PICNIC AREA UPPER LOOP</i>	<i>ROUTE 0206 COLLINS CREEK ROAD</i>	<i>ROUTE 0207 COSBY PICNIC AREA ROAD</i>	<i>ROUTE 0208 DEEP CREEK PICNIC AREAS</i>	<i>UNIT</i>
BRIDGE	0	0	0	0	0	0	EACH
CATTLE GUARD	0	0	0	0	0	0	EACH
CULVERT	1	1	0	1	1	4	EACH
CURB	0	0	0	0	486	0	LINEAR FEET
DROP INLET	0	0	0	0	0	0	EACH
GUARD WALL	0	0	0	0	0	0	LINEAR FEET
GUARDRAIL	0	0	0	0	0	0	LINEAR FEET
INTERSECTION	9	16	8	6	8	14	EACH
LOW WATER CROSSING	0	0	0	0	0	0	EACH
OVERHEAD SIGN	0	0	0	0	0	0	EACH
PARK BOUNDARY	0	0	0	0	0	0	EACH
PAVED DITCH	0	0	0	0	0	0	LINEAR FEET
PULLOUT	2	0	0	0	0	0	EACH
RAILROAD CROSSING	0	0	0	0	0	0	EACH
RETAINING WALL	0	0	0	0	0	0	EACH
STATE BOUNDARY	0	0	0	0	0	0	EACH
TRAFFIC LIGHT	0	0	0	0	0	0	EACH
TUNNEL	0	0	0	0	0	0	EACH
TURNOUT	0	0	0	0	0	0	LINEAR FEET

GRSM: ROUTE MAINTENANCE FEATURES SUMMARY

<i>FEATURE</i>	<i>ROUTE 0210 SMOKEMONT HORSE CONCESSIONS ROAD</i>	<i>ROUTE 0212 TWIN CREEKS RESEARCH LAB ACCESS</i>	<i>ROUTE 0213 LOOK ROCK CAMPGROUND AND PICNIC ACCESS</i>	<i>ROUTE 0220 TWIN CREEKS PICNIC AREA</i>	<i>ROUTE 0221 LOOK ROCK MAINTENANCE ACCESS</i>	<i>ROUTE 0230A LOOK ROCK CAMPGROUND ROAD A</i>	<i>UNIT</i>
BRIDGE	0	2	0	0	0	0	EACH
CATTLE GUARD	0	0	0	0	0	0	EACH
CULVERT	1	1	1	0	1	0	EACH
CURB	0	0	243	0	0	924	LINEAR FEET
DROP INLET	0	0	0	0	1	0	EACH
GUARD WALL	0	0	0	0	0	0	LINEAR FEET
GUARDRAIL	0	0	0	0	137	0	LINEAR FEET
INTERSECTION	4	6	8	5	3	27	EACH
LOW WATER CROSSING	0	0	0	0	0	0	EACH
OVERHEAD SIGN	0	0	0	0	0	0	EACH
PARK BOUNDARY	0	0	0	0	0	0	EACH
PAVED DITCH	0	0	438	0	517	391	LINEAR FEET
PULLOUT	0	0	1	0	0	19	EACH
RAILROAD CROSSING	0	0	0	0	0	0	EACH
RETAINING WALL	0	1	0	0	0	0	EACH
STATE BOUNDARY	0	0	0	0	0	0	EACH
TRAFFIC LIGHT	0	0	0	0	0	0	EACH
TUNNEL	0	0	0	0	0	0	EACH
TURNOUT	0	0	0	0	0	0	LINEAR FEET

GRSM: ROUTE MAINTENANCE FEATURES SUMMARY

<i>FEATURE</i>	<i>ROUTE 0230B LOOK ROCK CAMPGROUND ROAD B</i>	<i>ROUTE 0231A LOOK ROCK PICNIC AREA ROAD A</i>	<i>ROUTE 0231B LOOK ROCK PICNIC AREA ROAD B</i>	<i>ROUTE 0232A CADES COVE CAMPGROUND SEGMENT A</i>	<i>ROUTE 0232B CADES COVE CAMPGROUND SEGMENT B</i>	<i>ROUTE 0232C CADES COVE CAMPGROUND SEGMENT C</i>	<i>UNIT</i>
BRIDGE	0	0	0	0	0	0	EACH
CATTLE GUARD	0	0	0	0	0	0	EACH
CULVERT	1	3	0	5	0	1	EACH
CURB	0	480	0	47	0	0	LINEAR FEET
DROP INLET	0	0	0	0	1	0	EACH
GUARD WALL	0	0	0	0	0	0	LINEAR FEET
GUARDRAIL	0	0	0	0	0	0	LINEAR FEET
INTERSECTION	23	10	10	17	2	5	EACH
LOW WATER CROSSING	0	0	0	0	0	0	EACH
OVERHEAD SIGN	0	0	0	0	0	0	EACH
PARK BOUNDARY	0	0	0	0	0	0	EACH
PAVED DITCH	0	1,188	338	0	0	0	LINEAR FEET
PULLOUT	5	0	0	2	0	0	EACH
RAILROAD CROSSING	0	0	0	0	0	0	EACH
RETAINING WALL	0	0	0	0	0	0	EACH
STATE BOUNDARY	0	0	0	0	0	0	EACH
TRAFFIC LIGHT	0	0	0	0	0	0	EACH
TUNNEL	0	0	0	0	0	0	EACH
TURNOUT	0	0	0	0	0	0	LINEAR FEET

GRSM: ROUTE MAINTENANCE FEATURES SUMMARY

<i>FEATURE</i>	<i>ROUTE 0232D CADES COVE CAMPGROUND SEGMENT D</i>	<i>ROUTE 0232E CADES COVE GROUP CAMPS ROAD</i>	<i>ROUTE 0232F CADES COVE CAMPGROUND SEGMENT F</i>	<i>ROUTE 0232G CADES COVE CAMPGROUND SEGMENT G</i>	<i>ROUTE 0232H CADES COVE CAMPGROUND SEGMENT H</i>	<i>ROUTE 0232I CADES COVE CAMPGROUND SEGMENT I</i>	<i>UNIT</i>
BRIDGE	0	0	0	0	0	0	EACH
CATTLE GUARD	0	0	0	0	0	0	EACH
CULVERT	0	2	3	2	2	1	EACH
CURB	0	0	69	0	0	0	LINEAR FEET
DROP INLET	0	0	0	0	0	0	EACH
GUARD WALL	0	0	0	0	0	0	LINEAR FEET
GUARDRAIL	0	0	0	0	0	0	LINEAR FEET
INTERSECTION	2	8	18	23	3	3	EACH
LOW WATER CROSSING	0	0	0	0	0	0	EACH
OVERHEAD SIGN	0	0	0	0	0	0	EACH
PARK BOUNDARY	0	0	0	0	0	0	EACH
PAVED DITCH	0	0	0	0	0	0	LINEAR FEET
PULLOUT	0	4	3	0	3	1	EACH
RAILROAD CROSSING	0	0	0	0	0	0	EACH
RETAINING WALL	0	0	0	0	0	0	EACH
STATE BOUNDARY	0	0	0	0	0	0	EACH
TRAFFIC LIGHT	0	0	0	0	0	0	EACH
TUNNEL	0	0	0	0	0	0	EACH
TURNOUT	0	0	54	0	0	0	LINEAR FEET

GRSM: ROUTE MAINTENANCE FEATURES SUMMARY

<i>FEATURE</i>	<i>ROUTE 0233A ELKMONT CAMPGROUND ROAD A</i>	<i>ROUTE 0233B ELKMONT CAMPGROUND ROAD B</i>	<i>ROUTE 0233C ELKMONT CAMPGROUND ROAD C</i>	<i>ROUTE 0233D ELKMONT CAMPGROUND ROAD D</i>	<i>ROUTE 0233E ELKMONT CAMPGROUND ROAD E</i>	<i>ROUTE 0233F ELKMONT CAMPGROUND ROAD F</i>	<i>UNIT</i>
BRIDGE	0	0	0	0	0	0	EACH
CATTLE GUARD	0	0	0	0	0	0	EACH
CULVERT	0	3	1	0	0	0	EACH
CURB	0	0	0	0	0	0	LINEAR FEET
DROP INLET	0	0	0	0	0	0	EACH
GUARD WALL	0	0	0	0	0	0	LINEAR FEET
GUARDRAIL	0	0	0	0	0	0	LINEAR FEET
INTERSECTION	9	11	4	3	0	2	EACH
LOW WATER CROSSING	0	0	0	0	0	0	EACH
OVERHEAD SIGN	0	0	0	0	0	0	EACH
PARK BOUNDARY	0	0	0	0	0	0	EACH
PAVED DITCH	0	0	0	0	0	0	LINEAR FEET
PULLOUT	2	0	0	0	0	0	EACH
RAILROAD CROSSING	0	0	0	0	0	0	EACH
RETAINING WALL	0	0	0	0	0	0	EACH
STATE BOUNDARY	0	0	0	0	0	0	EACH
TRAFFIC LIGHT	0	0	0	0	0	0	EACH
TUNNEL	0	0	0	0	0	0	EACH
TURNOUT	0	0	0	0	0	0	LINEAR FEET

GRSM: ROUTE MAINTENANCE FEATURES SUMMARY

<i>FEATURE</i>	<i>ROUTE 0233G ELKMONT CAMPGROUND ROAD G</i>	<i>ROUTE 0233H ELKMONT CAMPGROUND ROAD H</i>	<i>ROUTE 0233I ELKMONT CAMPGROUND ROAD I</i>	<i>ROUTE 0233J ELKMONT CAMPGROUND ROAD J</i>	<i>ROUTE 0233K ELKMONT CAMPGROUND ROAD K</i>	<i>ROUTE 0233L ELKMONT CAMPGROUND ROAD L</i>	<i>UNIT</i>
BRIDGE	1	0	0	0	0	0	EACH
CATTLE GUARD	0	0	0	0	0	0	EACH
CULVERT	2	0	0	3	1	2	EACH
CURB	296	0	0	0	0	0	LINEAR FEET
DROP INLET	0	0	0	1	0	0	EACH
GUARD WALL	0	0	0	0	0	0	LINEAR FEET
GUARDRAIL	290	0	0	0	0	0	LINEAR FEET
INTERSECTION	9	6	10	8	5	5	EACH
LOW WATER CROSSING	0	0	0	0	0	0	EACH
OVERHEAD SIGN	0	0	0	0	0	0	EACH
PARK BOUNDARY	0	0	0	0	0	0	EACH
PAVED DITCH	0	0	0	0	0	0	LINEAR FEET
PULLOUT	2	0	1	0	0	0	EACH
RAILROAD CROSSING	0	0	0	0	0	0	EACH
RETAINING WALL	0	0	0	0	0	0	EACH
STATE BOUNDARY	0	0	0	0	0	0	EACH
TRAFFIC LIGHT	0	0	0	0	0	0	EACH
TUNNEL	0	0	0	0	0	0	EACH
TURNOUT	0	0	0	0	0	0	LINEAR FEET

GRSM: ROUTE MAINTENANCE FEATURES SUMMARY

<i>FEATURE</i>	<i>ROUTE 0233M ELKMONT CAMPGROUND ROAD M</i>	<i>ROUTE 0233N ELKMONT CAMPGROUND ROAD N</i>	<i>ROUTE 0234 COSBY CAMPGROUND ROAD</i>	<i>ROUTE 0234A COSBY CAMPGROUND ROAD A</i>	<i>ROUTE 0234AA COSBY CAMPGROUND ROAD AA</i>	<i>ROUTE 0234B COSBY CAMPGROUND ROAD B</i>	<i>UNIT</i>
BRIDGE	0	0	0	0	0	0	EACH
CATTLE GUARD	0	0	0	0	0	0	EACH
CULVERT	2	2	1	6	2	11	EACH
CURB	0	0	0	0	0	0	LINEAR FEET
DROP INLET	0	0	1	0	0	0	EACH
GUARD WALL	0	0	0	0	0	0	LINEAR FEET
GUARDRAIL	0	0	0	0	0	0	LINEAR FEET
INTERSECTION	5	3	5	10	1	7	EACH
LOW WATER CROSSING	0	0	0	0	0	0	EACH
OVERHEAD SIGN	0	0	0	0	0	0	EACH
PARK BOUNDARY	0	0	0	0	0	0	EACH
PAVED DITCH	0	0	0	0	0	0	LINEAR FEET
PULLOUT	0	0	0	0	0	0	EACH
RAILROAD CROSSING	0	0	0	0	0	0	EACH
RETAINING WALL	0	0	0	0	0	0	EACH
STATE BOUNDARY	0	0	0	0	0	0	EACH
TRAFFIC LIGHT	0	0	0	0	0	0	EACH
TUNNEL	0	0	0	0	0	0	EACH
TURNOUT	0	0	0	0	0	0	LINEAR FEET

GRSM: ROUTE MAINTENANCE FEATURES SUMMARY

<i>FEATURE</i>	<i>ROUTE 0234BA COSBY CAMPGROUND ROAD BA</i>	<i>ROUTE 0235A SMOKEMONT CAMPGROUND ROAD A</i>	<i>ROUTE 0235BA SMOKEMONT CAMPGROUND ROAD BA</i>	<i>ROUTE 0235BB SMOKEMONT CAMPGROUND ROAD BB</i>	<i>ROUTE 0235C SMOKEMONT CAMPGROUND ROAD C</i>	<i>ROUTE 0235DA SMOKEMONT CAMPGROUND ROAD DA</i>	<i>UNIT</i>
BRIDGE	0	0	0	0	0	0	EACH
CATTLE GUARD	0	0	0	0	0	0	EACH
CULVERT	3	0	0	0	0	1	EACH
CURB	0	0	0	0	0	0	LINEAR FEET
DROP INLET	0	1	0	0	0	0	EACH
GUARD WALL	0	0	0	0	0	0	LINEAR FEET
GUARDRAIL	0	0	0	0	0	0	LINEAR FEET
INTERSECTION	3	9	8	2	5	16	EACH
LOW WATER CROSSING	0	0	0	0	0	0	EACH
OVERHEAD SIGN	0	0	0	0	0	0	EACH
PARK BOUNDARY	0	0	0	0	0	0	EACH
PAVED DITCH	0	0	0	0	0	0	LINEAR FEET
PULLOUT	0	0	0	0	0	0	EACH
RAILROAD CROSSING	0	0	0	0	0	0	EACH
RETAINING WALL	0	0	0	0	0	0	EACH
STATE BOUNDARY	0	0	0	0	0	0	EACH
TRAFFIC LIGHT	0	0	0	0	0	0	EACH
TUNNEL	0	0	0	0	0	0	EACH
TURNOUT	0	0	0	0	0	0	LINEAR FEET

GRSM: ROUTE MAINTENANCE FEATURES SUMMARY

<i>FEATURE</i>	<i>ROUTE 0235DB SMOKEMONT CAMPGROUND ROAD DB</i>	<i>ROUTE 0235DC SMOKEMONT CAMPGROUND ROAD DC</i>	<i>ROUTE 0235F SMOKEMONT CAMPGROUND ROAD F</i>	<i>ROUTE 0235G SMOKEMONT CAMPGROUND ROAD G</i>	<i>ROUTE 0236A DEEP CREEK CAMPGROUND</i>	<i>ROUTE 0236B DEEP CREEK CAMPGROUND LOOP 1</i>	<i>UNIT</i>
BRIDGE	0	0	0	0	0	0	EACH
CATTLE GUARD	0	0	0	0	0	0	EACH
CULVERT	0	0	1	0	2	2	EACH
CURB	0	0	0	0	660	0	LINEAR FEET
DROP INLET	0	0	0	0	1	0	EACH
GUARD WALL	0	0	0	0	0	0	LINEAR FEET
GUARDRAIL	0	0	0	0	0	0	LINEAR FEET
INTERSECTION	4	2	6	5	5	12	EACH
LOW WATER CROSSING	0	0	0	0	0	0	EACH
OVERHEAD SIGN	0	0	0	0	0	0	EACH
PARK BOUNDARY	0	0	0	0	0	0	EACH
PAVED DITCH	0	0	0	0	0	0	LINEAR FEET
PULLOUT	0	0	0	0	0	11	EACH
RAILROAD CROSSING	0	0	0	0	0	0	EACH
RETAINING WALL	0	0	0	0	0	0	EACH
STATE BOUNDARY	0	0	0	0	0	0	EACH
TRAFFIC LIGHT	0	0	0	0	0	0	EACH
TUNNEL	0	0	0	0	0	0	EACH
TURNOUT	0	0	0	0	0	0	LINEAR FEET

GRSM: ROUTE MAINTENANCE FEATURES SUMMARY

<i>FEATURE</i>	<i>ROUTE 0236C DEEP CREEK CAMPGROUND LOOP 2</i>	<i>ROUTE 0270 SUGARLANDS DUMP STATION LOOP</i>	<i>ROUTE 0405 SUGARLANDS HEADQUARTERS ROAD</i>	<i>ROUTE 0428 OCONALUFTEE JOB CORPS CENTER ACCESS ROAD</i>	<i>ROUTE 0429 ACCESS ROAD TO BIG COVER ROAD</i>	<i>ROUTE 0430 SUGARLANDS RESIDENCE ROAD</i>	<i>UNIT</i>
BRIDGE	0	0	1	0	1	3	EACH
CATTLE GUARD	0	0	0	0	0	0	EACH
CULVERT	0	1	0	2	1	1	EACH
CURB	0	0	206	0	0	475	LINEAR FEET
DROP INLET	1	0	0	0	0	0	EACH
GUARD WALL	0	0	0	0	0	600	LINEAR FEET
GUARDRAIL	0	0	0	0	0	0	LINEAR FEET
INTERSECTION	13	5	11	5	6	8	EACH
LOW WATER CROSSING	0	0	0	0	0	0	EACH
OVERHEAD SIGN	0	0	0	0	0	0	EACH
PARK BOUNDARY	0	0	0	0	0	0	EACH
PAVED DITCH	33	0	0	0	0	0	LINEAR FEET
PULLOUT	5	0	0	0	0	0	EACH
RAILROAD CROSSING	0	0	0	0	0	0	EACH
RETAINING WALL	0	0	0	0	0	0	EACH
STATE BOUNDARY	0	0	0	0	0	0	EACH
TRAFFIC LIGHT	0	0	0	0	0	0	EACH
TUNNEL	0	0	0	0	0	0	EACH
TURNOUT	0	0	0	0	0	0	LINEAR FEET

GRSM: ROUTE MAINTENANCE FEATURES SUMMARY

<i>FEATURE</i>	<i>ROUTE 0433 TREMONT ENVIRONMENTAL EDUCATION CENTER ROAD</i>	<i>ROUTE 0438A CADES COVE RESIDENCE ROAD A</i>	<i>ROUTE 0438B CADES COVE RESIDENCE ROAD B</i>	<i>ROUTE 0443 COSBY GOVERNMENT QUATERS / RANGER STATION ACCESS R</i>	<i>ROUTE 0444 OCONOLUFTEE RESIDENCE ACCESS</i>	<i>UNIT</i>
BRIDGE	1	0	0	0	0	EACH
CATTLE GUARD	0	0	0	0	0	EACH
CULVERT	1	2	0	2	0	EACH
CURB	69	0	228	0	69	LINEAR FEET
DROP INLET	0	0	0	0	0	EACH
GUARD WALL	0	0	0	0	0	LINEAR FEET
GUARDRAIL	0	0	0	0	0	LINEAR FEET
INTERSECTION	10	8	8	6	5	EACH
LOW WATER CROSSING	0	0	0	0	0	EACH
OVERHEAD SIGN	0	0	0	0	0	EACH
PARK BOUNDARY	0	0	0	0	0	EACH
PAVED DITCH	0	0	0	0	0	LINEAR FEET
PULLOUT	0	2	0	0	1	EACH
RAILROAD CROSSING	0	0	0	0	0	EACH
RETAINING WALL	0	0	0	0	0	EACH
STATE BOUNDARY	0	0	0	0	0	EACH
TRAFFIC LIGHT	0	0	0	0	0	EACH
TUNNEL	0	0	0	0	0	EACH
TURNOUT	0	0	0	0	0	LINEAR FEET

GRSM: ROUTE MAINTENANCE FEATURES ROAD LOG

ROUTE 0010 : NEWFOUND GAP ROAD

<i>FROM MILEPOST</i>	<i>TO MILEPOST</i>	<i>FEATURE</i>	<i>SIDE</i>	<i>COMMENT</i>
0.000	0.000			ROUTE BEGINS AT NORTH PARK BOUNDARY (GATLIBURG, TN)
0.007	0.007	INTERSECTION	RIGHT	NORTH PARK BOUNDARY (GATLINBURG, TN)
0.013	0.013	INTERSECTION	LEFT	NORTH PARK BOUNDARY (GATLINBURG, TN)
0.088	0.088	INTERSECTION	RIGHT	RTE 152
0.111	0.111	CULVERT	N/A	
0.163	0.252	CURB	RIGHT	
0.199	0.199	INTERSECTION	RIGHT	RTE 900
0.410	0.410	INTERSECTION	RIGHT	RTE 901
0.430	0.430	INTERSECTION	RIGHT	RTE 901
0.497	0.497	CULVERT	N/A	
0.559	0.605	GUARD WALL	RIGHT	
0.640	0.640	CULVERT	N/A	
0.789	0.789	INTERSECTION	LEFT	UNPAVED PARKING
0.791	0.791	DROP INLET	LEFT	
0.791	0.875	CURB	LEFT	
0.798	0.895	GUARDRAIL	RIGHT	
0.881	0.881	INTERSECTION	LEFT	RTE 012 SPUR
0.884	0.907	CURB	LEFT	
0.907	0.907	INTERSECTION	LEFT	
0.964	0.964	CULVERT	N/A	
1.031	1.031	INTERSECTION	LEFT	RTE 012 OPP SPUR
1.111	1.111	INTERSECTION	LEFT	
1.136	1.136	CULVERT	N/A	
1.158	1.231	GUARDRAIL	RIGHT	
1.199	1.199	INTERSECTION	LEFT	RTE 111

GRSM: ROUTE MAINTENANCE FEATURES ROAD LOG

ROUTE 0010 : NEWFOUND GAP ROAD

<i>FROM MILEPOST</i>	<i>TO MILEPOST</i>	<i>FEATURE</i>	<i>SIDE</i>	<i>COMMENT</i>
1.235	1.287	CURB	LEFT	
1.254	1.254	INTERSECTION	LEFT	RTE 902
1.314	1.314	CULVERT	N/A	
1.369	1.369	CULVERT	N/A	
1.483	1.503	GUARDRAIL	RIGHT	
1.523	1.523	DROP INLET	LEFT	
1.530	1.530	DROP INLET	RIGHT	
1.556	1.587	PULLOUT	LEFT	
1.577	1.577	INTERSECTION	RIGHT	RTE 405
1.738	1.738	INTERSECTION	RIGHT	RTE 013
1.744	1.786	CURB	LEFT	
1.767	1.767	INTERSECTION	RIGHT	RTE 013
1.771	1.771	INTERSECTION	LEFT	RTE 013
1.778	1.778	INTERSECTION	RIGHT	RTE 013
1.808	1.852	CURB	LEFT	
1.872	1.872	CULVERT	N/A	
1.900	1.922	CURB	RIGHT	
1.907	1.907	INTERSECTION	RIGHT	RTE 903
2.046	2.046	CULVERT	N/A	
2.105	2.105	CULVERT	N/A	
2.153	2.153	CULVERT	N/A	
2.159	2.197	CURB	LEFT	
2.169	2.169	INTERSECTION	LEFT	RTE 904
2.227	2.227	CULVERT	N/A	
2.282	2.282	CULVERT	N/A	
2.413	2.413	CULVERT	N/A	
2.460	2.460	INTERSECTION	RIGHT	

GRSM: ROUTE MAINTENANCE FEATURES ROAD LOG

ROUTE 0010 : NEWFOUND GAP ROAD

<i>FROM MILEPOST</i>	<i>TO MILEPOST</i>	<i>FEATURE</i>	<i>SIDE</i>	<i>COMMENT</i>
2.487	2.487	CULVERT	N/A	
2.636	2.636	CULVERT	N/A	
2.672	2.672	CULVERT	N/A	
2.738	2.738	CULVERT	N/A	
2.752	2.785	CURB	LEFT	
2.758	2.758	INTERSECTION	LEFT	RTE 905
2.798	2.798	CULVERT	N/A	
2.903	2.903	CULVERT	N/A	
2.981	2.981	CULVERT	N/A	
3.080	3.080	CULVERT	N/A	
3.126	3.126	CULVERT	N/A	
3.175	3.175	CULVERT	N/A	
3.297	3.297	CULVERT	N/A	
3.390	3.390	CULVERT	N/A	
3.413	3.455	CURB	LEFT	
3.445	3.445	INTERSECTION	LEFT	RTE 906
3.551	3.551	CULVERT	N/A	
3.592	3.592	CULVERT	N/A	
3.643	3.808	GUARDRAIL	LEFT	
3.807	3.843	CURB	LEFT	
3.810	3.810	CULVERT	N/A	
3.819	3.819	INTERSECTION	LEFT	RTE 907
3.867	3.867	CULVERT	N/A	
3.922	3.922	CULVERT	N/A	
3.927	3.950	GUARDRAIL	LEFT	
3.947	3.992	CURB	LEFT	
3.948	3.948	INTERSECTION	LEFT	RTE 908

GRSM: ROUTE MAINTENANCE FEATURES ROAD LOG

ROUTE 0010 : NEWFOUND GAP ROAD

FROM MILEPOST	TO MILEPOST	FEATURE	SIDE	COMMENT
3.961	3.978	CURB	LEFT	
3.980	3.980	INTERSECTION	LEFT	RTE 908
3.999	3.999	CULVERT	N/A	
4.056	4.085	CURB	LEFT	
4.075	4.075	INTERSECTION	LEFT	RTE 909
4.086	4.086	CULVERT	N/A	
4.089	4.089	DROP INLET	RIGHT	
4.166	4.166	DROP INLET	RIGHT	
4.231	4.231	DROP INLET	RIGHT	
4.236	4.236	CULVERT	N/A	
4.277	4.302	CURB	RIGHT	
4.288	4.288	INTERSECTION	RIGHT	RTE 910
4.346	4.346	CULVERT	N/A	
4.347	4.347	DROP INLET	RIGHT	
4.537	4.537	CULVERT	N/A	
4.537	4.537	DROP INLET	RIGHT	
4.579	4.579	CULVERT	N/A	
4.624	4.624	CULVERT	N/A	
4.627	4.627	DROP INLET	RIGHT	
4.686	4.686	CULVERT	N/A	
4.697	4.723	CURB	LEFT	
4.709	4.709	INTERSECTION	LEFT	RTE 911
4.749	4.749	CULVERT	N/A	
4.774	4.774	CULVERT	N/A	
4.858	4.858	CULVERT	N/A	
4.939	4.939	CULVERT	N/A	
4.992	4.992	CULVERT	N/A	

GRSM: ROUTE MAINTENANCE FEATURES ROAD LOG

ROUTE 0010 : NEWFOUND GAP ROAD

<i>FROM MILEPOST</i>	<i>TO MILEPOST</i>	<i>FEATURE</i>	<i>SIDE</i>	<i>COMMENT</i>
5.014	5.057	CURB	LEFT	
5.041	5.041	INTERSECTION	LEFT	RTE 912
5.049	5.049	CULVERT	N/A	
5.050	5.050	DROP INLET	RIGHT	
5.094	5.094	CULVERT	N/A	
5.135	5.135	DROP INLET	RIGHT	
5.195	5.195	CULVERT	N/A	
5.345	5.345	CULVERT	N/A	
5.355	5.368	CURB	RIGHT	
5.362	5.362	INTERSECTION	RIGHT	RTE 913
5.415	5.415	CULVERT	N/A	
5.475	5.475	CULVERT	N/A	
5.535	5.535	CULVERT	N/A	
5.647	5.647	CULVERT	N/A	
5.705	5.705	CULVERT	N/A	
5.778	5.778	CULVERT	N/A	
5.833	5.833	CULVERT	N/A	
5.926	5.939	GUARD WALL	LEFT	
5.941	5.941	CULVERT	N/A	
6.053	6.053	CULVERT	N/A	
6.106	6.106	CULVERT	N/A	
6.126	6.225	GUARDRAIL	LEFT	
6.129	6.129	CULVERT	N/A	
6.219	6.219	CULVERT	N/A	
6.234	6.234	INTERSECTION	RIGHT	RTE 204
6.264	6.288	GUARD WALL	LEFT	
6.273	6.273	CULVERT	N/A	5460-002

GRSM: ROUTE MAINTENANCE FEATURES ROAD LOG

ROUTE 0010 : NEWFOUND GAP ROAD

<i>FROM MILEPOST</i>	<i>TO MILEPOST</i>	<i>FEATURE</i>	<i>SIDE</i>	<i>COMMENT</i>
6.358	6.358	CULVERT	N/A	
6.414	6.450	CURB	LEFT	
6.425	6.425	INTERSECTION	LEFT	RTE 914
6.466	6.466	CULVERT	N/A	
6.470	6.470	DROP INLET	RIGHT	
6.521	6.560	CURB	LEFT	
6.527	6.527	CULVERT	N/A	
6.535	6.535	INTERSECTION	LEFT	RTE 915
6.570	6.570	CULVERT	N/A	
6.724	6.724	CULVERT	N/A	
6.888	6.888	CULVERT	N/A	
6.947	6.978	CURB	RIGHT	
6.957	6.957	INTERSECTION	RIGHT	RTE 916
6.982	8.511	GUARD WALL	RIGHT	
7.032	7.032	INTERSECTION	RIGHT	RTE 917A
7.062	7.076	CURB	RIGHT	
7.064	7.064	INTERSECTION	RIGHT	RTE 917B
7.103	7.142	CURB	RIGHT	
7.111	7.111	INTERSECTION	RIGHT	RTE 918
7.165	7.206	CURB	RIGHT	
7.174	7.174	INTERSECTION	RIGHT	RTE 919
7.218	7.218	CULVERT	N/A	
7.254	7.298	CURB	RIGHT	
7.262	7.262	INTERSECTION	RIGHT	RTE 920
7.306	7.306	CULVERT	N/A	
7.365	7.365	CULVERT	N/A	
7.479	7.479	CULVERT	N/A	

GRSM: ROUTE MAINTENANCE FEATURES ROAD LOG

ROUTE 0010 : NEWFOUND GAP ROAD

<i>FROM MILEPOST</i>	<i>TO MILEPOST</i>	<i>FEATURE</i>	<i>SIDE</i>	<i>COMMENT</i>
7.582	7.582	CULVERT	N/A	
7.634	7.634	CULVERT	N/A	
7.709	7.709	CULVERT	N/A	
7.761	7.794	CURB	LEFT	
7.778	7.778	INTERSECTION	LEFT	RTE 921
7.791	7.791	CULVERT	N/A	
7.833	7.833	CULVERT	N/A	
7.869	7.869	CULVERT	N/A	
7.972	7.972	CULVERT	N/A	
7.979	8.050	CURB	RIGHT	
7.981	7.981	INTERSECTION	RIGHT	RTE 922
8.044	8.044	INTERSECTION	RIGHT	RTE 922
8.072	8.072	CULVERT	N/A	
8.198	8.220	GUARDRAIL	RIGHT	
8.205	8.205	CULVERT	N/A	
8.290	8.347	CURB	RIGHT	
8.299	8.299	INTERSECTION	RIGHT	RTE 923
8.410	8.410	CULVERT	N/A	
8.437	8.487	TUNNEL	N/A	
8.492	8.492	CULVERT	N/A	
8.531	8.531	CULVERT	N/A	
8.547	8.547	CULVERT	N/A	
8.590	8.590	CULVERT	N/A	
8.627	8.713	GUARD WALL	RIGHT	
8.650	8.650	CULVERT	N/A	
8.672	8.672	INTERSECTION	RIGHT	RTE 924
8.717	8.717	CULVERT	N/A	

GRSM: ROUTE MAINTENANCE FEATURES ROAD LOG

ROUTE 0010 : NEWFOUND GAP ROAD

<i>FROM MILEPOST</i>	<i>TO MILEPOST</i>	<i>FEATURE</i>	<i>SIDE</i>	<i>COMMENT</i>
8.768	8.810	CURB	RIGHT	
8.776	8.776	INTERSECTION	RIGHT	RTE 925
8.823	8.823	CULVERT	N/A	
8.883	8.908	TUNNEL	N/A	
8.995	9.065	GUARDRAIL	RIGHT	
9.159	9.159	CULVERT	N/A	
9.229	9.250	BRIDGE	N/A	
9.253	9.334	GUARDRAIL	RIGHT	
9.299	9.299	CULVERT	N/A	
9.337	9.360	CURB	RIGHT	
9.344	9.344	INTERSECTION	RIGHT	RTE 926
9.401	9.427	CURB	LEFT	
9.405	9.405	CULVERT	N/A	
9.408	9.408	INTERSECTION	LEFT	RTE 927
9.520	9.520	CULVERT	N/A	
9.561	9.576	BRIDGE	N/A	
9.589	9.589	INTERSECTION	RIGHT	RTE 928
9.651	9.669	BRIDGE	N/A	
9.699	9.699	INTERSECTION	LEFT	RTE 929
9.742	9.742	CULVERT	N/A	
9.780	9.780	CULVERT	N/A	
9.862	9.862	CULVERT	N/A	
9.900	9.900	CULVERT	N/A	
9.940	9.940	CULVERT	N/A	
9.975	9.975	CULVERT	N/A	
10.000	10.000	CULVERT	N/A	
10.069	10.069	CULVERT	N/A	

GRSM: ROUTE MAINTENANCE FEATURES ROAD LOG

ROUTE 0010 : NEWFOUND GAP ROAD

<i>FROM MILEPOST</i>	<i>TO MILEPOST</i>	<i>FEATURE</i>	<i>SIDE</i>	<i>COMMENT</i>
10.106	10.106	INTERSECTION	LEFT	RTE 930
10.147	10.147	CULVERT	N/A	
10.192	10.192	CULVERT	N/A	
10.226	10.226	CULVERT	N/A	
10.312	10.312	CULVERT	N/A	
10.346	10.346	INTERSECTION	LEFT	RTE 931
10.386	10.386	INTERSECTION	LEFT	RTE 931
10.390	10.390	CULVERT	N/A	
10.418	10.418	INTERSECTION	LEFT	RTE 932
10.454	10.454	INTERSECTION	LEFT	RTE 932
10.484	10.484	CULVERT	N/A	
10.570	10.570	CULVERT	N/A	
10.660	10.696	CURB	LEFT	
10.673	10.673	INTERSECTION	LEFT	RTE 933
10.692	10.692	DROP INLET	RIGHT	
10.697	10.697	CULVERT	N/A	
10.749	10.749	CULVERT	N/A	
10.774	10.774	CULVERT	N/A	
10.860	10.860	CULVERT	N/A	
10.911	10.911	CULVERT	N/A	
10.939	10.939	CULVERT	N/A	
10.982	10.982	CULVERT	N/A	
11.014	11.031	CURB	LEFT	
11.024	11.024	INTERSECTION	LEFT	RTE 934
11.046	11.046	CULVERT	N/A	
11.092	11.092	CULVERT	N/A	
11.120	11.120	CULVERT	N/A	

GRSM: ROUTE MAINTENANCE FEATURES ROAD LOG

ROUTE 0010 : NEWFOUND GAP ROAD

<i>FROM MILEPOST</i>	<i>TO MILEPOST</i>	<i>FEATURE</i>	<i>SIDE</i>	<i>COMMENT</i>
11.154	11.154	INTERSECTION	LEFT	RTE 935
11.169	11.169	CURB	LEFT	
11.185	11.185	CULVERT	N/A	
11.305	11.305	CULVERT	N/A	
11.332	11.364	CURB	LEFT	
11.341	11.341	INTERSECTION	LEFT	RTE 936
11.357	11.410	CURB	RIGHT	
11.364	11.364	CULVERT	N/A	
11.370	11.370	INTERSECTION	RIGHT	RTE 937
11.409	11.409	CULVERT	N/A	
11.479	11.479	CULVERT	N/A	
11.558	11.640	GUARD WALL	LEFT	
11.569	11.569	CULVERT	N/A	
11.638	11.638	CULVERT	N/A	
11.659	11.659	CULVERT	N/A	
11.740	11.740	CULVERT	N/A	
11.821	11.831	GUARD WALL	LEFT	
11.833	11.833	CULVERT	N/A	
11.847	11.847	CULVERT	N/A	
11.890	11.890	CULVERT	N/A	
11.965	12.000	CURB	LEFT	
11.985	11.985	INTERSECTION	LEFT	RTE 938
11.998	11.998	CULVERT	N/A	
12.070	12.085	BRIDGE	N/A	
12.182	12.182	CULVERT	N/A	
12.192	12.223	CURB	RIGHT	
12.201	12.201	INTERSECTION	RIGHT	RTE 939

GRSM: ROUTE MAINTENANCE FEATURES ROAD LOG

ROUTE 0010 : NEWFOUND GAP ROAD

<i>FROM MILEPOST</i>	<i>TO MILEPOST</i>	<i>FEATURE</i>	<i>SIDE</i>	<i>COMMENT</i>
12.227	12.227	CULVERT	N/A	
12.279	12.279	INTERSECTION	RIGHT	RTE 940
12.306	12.306	CULVERT	N/A	
12.363	12.402	CURB	RIGHT	
12.368	12.368	INTERSECTION	RIGHT	RTE 941
12.392	12.392	CULVERT	N/A	
12.431	12.431	CULVERT	N/A	
12.619	12.619	CULVERT	N/A	
12.673	12.695	CURB	RIGHT	
12.678	12.678	INTERSECTION	RIGHT	RTE 942
12.729	12.729	CULVERT	N/A	
12.877	12.915	CURB	RIGHT	
12.888	12.888	INTERSECTION	RIGHT	RTE 943
12.901	12.908	CURB	LEFT	
12.907	12.907	INTERSECTION	LEFT	RTE 944
12.913	12.926	BRIDGE	N/A	
12.930	13.022	GUARDRAIL	RIGHT	
13.070	14.288	GUARD WALL	RIGHT	
13.096	13.096	CULVERT	N/A	
13.184	13.184	CULVERT	N/A	
13.192	13.222	CURB	LEFT	
13.199	13.199	INTERSECTION	LEFT	RTE 945
13.202	13.202	CULVERT	N/A	
13.256	13.256	CULVERT	N/A	
13.354	13.354	CULVERT	N/A	
13.412	13.412	CULVERT	N/A	
13.475	13.475	INTERSECTION	LEFT	RTE 946

GRSM: ROUTE MAINTENANCE FEATURES ROAD LOG

ROUTE 0010 : NEWFOUND GAP ROAD

FROM MILEPOST	TO MILEPOST	FEATURE	SIDE	COMMENT
13.482	13.493	CURB	LEFT	
13.487	13.487	INTERSECTION	LEFT	RTE 946
13.527	13.527	CULVERT	N/A	
13.576	13.576	CULVERT	N/A	
13.602	13.602	INTERSECTION	RIGHT	RTE 947
13.624	13.624	CULVERT	N/A	
13.680	13.680	CULVERT	N/A	
13.736	13.736	CULVERT	N/A	
13.772	13.796	CURB	LEFT	
13.777	13.777	INTERSECTION	LEFT	RTE 948
13.781	13.781	DROP INLET	RIGHT	
13.787	13.787	CULVERT	N/A	
13.798	13.849	TUNNEL	N/A	
13.866	13.886	CURB	LEFT	
13.867	13.867	INTERSECTION	LEFT	RTE 949
13.919	13.919	CULVERT	N/A	
13.954	13.954	INTERSECTION	RIGHT	RTE 950
13.955	13.971	CURB	RIGHT	
14.015	14.015	INTERSECTION	RIGHT	RTE 951
14.058	14.058	CULVERT	N/A	
14.094	14.094	CULVERT	N/A	
14.161	14.161	INTERSECTION	RIGHT	RTE 952
14.163	14.163	CULVERT	N/A	
14.221	14.221	CULVERT	N/A	
14.273	14.273	CULVERT	N/A	
14.295	14.496	GUARDRAIL	RIGHT	
14.338	14.360	CURB	LEFT	

GRSM: ROUTE MAINTENANCE FEATURES ROAD LOG

ROUTE 0010 : NEWFOUND GAP ROAD

<i>FROM MILEPOST</i>	<i>TO MILEPOST</i>	<i>FEATURE</i>	<i>SIDE</i>	<i>COMMENT</i>
14.344	14.344	INTERSECTION	LEFT	RTE 953
14.436	14.436	CULVERT	N/A	
14.506	14.506	INTERSECTION	RIGHT	RTE 954
14.518	14.518	INTERSECTION	RIGHT	RTE 954
14.528	14.676	GUARDRAIL	RIGHT	
14.579	14.579	CULVERT	N/A	
14.686	14.766	CURB	LEFT	
14.686	14.814	GUARD WALL	RIGHT	
14.694	14.694	INTERSECTION	LEFT	RTE 955
14.703	14.742	CURB	LEFT	
14.751	14.751	INTERSECTION	LEFT	RTE 955
14.801	14.801	INTERSECTION	RIGHT	RTE 956
14.842	14.842	INTERSECTION	LEFT	RTE 957
14.879	14.879	INTERSECTION	RIGHT	RTE 017
14.903	14.903	INTERSECTION	RIGHT	RTE 017
14.916	14.916	INTERSECTION	RIGHT	RTE 017
15.109	15.109	CULVERT	N/A	
15.201	15.269	GUARDRAIL	LEFT	
15.226	15.226	CULVERT	N/A	
15.322	15.382	GUARDRAIL	LEFT	
15.386	15.386	INTERSECTION	RIGHT	RTE 958
15.400	15.400	INTERSECTION	RIGHT	RTE 958
15.460	15.460	INTERSECTION	RIGHT	RTE 958
15.494	15.494	CULVERT	N/A	
15.546	15.546	CULVERT	N/A	
15.658	15.658	CULVERT	N/A	
15.799	15.799	CULVERT	N/A	

GRSM: ROUTE MAINTENANCE FEATURES ROAD LOG

ROUTE 0010 : NEWFOUND GAP ROAD

<i>FROM MILEPOST</i>	<i>TO MILEPOST</i>	<i>FEATURE</i>	<i>SIDE</i>	<i>COMMENT</i>
16.097	16.113	PULLOUT	RIGHT	
16.230	16.306	GUARDRAIL	LEFT	
16.252	16.374	GUARDRAIL	RIGHT	
16.333	16.333	CULVERT	N/A	
16.534	16.555	CURB	RIGHT	
16.551	16.551	INTERSECTION	RIGHT	RTE 959
16.565	16.688	GUARDRAIL	RIGHT	
16.862	16.931	CURB	RIGHT	
16.870	16.870	INTERSECTION	RIGHT	RTE 960
16.921	16.921	INTERSECTION	RIGHT	RTE 960
16.929	17.128	GUARDRAIL	RIGHT	
16.965	17.008	GUARDRAIL	LEFT	
17.035	17.074	GUARDRAIL	LEFT	
17.126	17.160	CURB	RIGHT	
17.139	17.139	INTERSECTION	RIGHT	RTE 961
17.355	17.384	CURB	RIGHT	
17.368	17.368	INTERSECTION	RIGHT	RTE 962
17.436	17.436	CULVERT	N/A	
17.525	17.525	CULVERT	N/A	
17.698	17.760	CURB	RIGHT	
17.705	17.705	INTERSECTION	RIGHT	RTE 963
17.751	17.751	INTERSECTION	RIGHT	RTE 963
17.763	17.891	GUARDRAIL	RIGHT	
17.938	18.046	GUARDRAIL	RIGHT	
18.077	18.077	CULVERT	N/A	
18.173	18.206	CURB	RIGHT	
18.188	18.188	INTERSECTION	RIGHT	RTE 964

GRSM: ROUTE MAINTENANCE FEATURES ROAD LOG

ROUTE 0010 : NEWFOUND GAP ROAD

<i>FROM MILEPOST</i>	<i>TO MILEPOST</i>	<i>FEATURE</i>	<i>SIDE</i>	<i>COMMENT</i>
18.255	18.332	GUARDRAIL	RIGHT	
18.257	18.257	CULVERT	N/A	
18.257	18.334	GUARDRAIL	LEFT	
18.381	18.381	CULVERT	N/A	
18.469	18.520	GUARDRAIL	RIGHT	
18.521	18.598	CURB	RIGHT	
18.526	18.526	INTERSECTION	RIGHT	RTE 965
18.576	18.690	GUARDRAIL	RIGHT	
18.580	18.580	INTERSECTION	RIGHT	RTE 965
18.715	18.788	GUARDRAIL	RIGHT	
18.831	18.945	GUARDRAIL	RIGHT	
18.862	18.862	CULVERT	N/A	
19.101	19.257	GUARDRAIL	RIGHT	
19.126	19.126	CULVERT	N/A	
19.159	19.159	CULVERT	N/A	
19.329	19.406	GUARDRAIL	RIGHT	
19.490	19.490	CULVERT	N/A	
19.603	19.627	CURB	LEFT	
19.618	19.618	INTERSECTION	LEFT	RTE 966
19.761	19.761	CULVERT	N/A	
19.916	19.916	CULVERT	N/A	
20.032	20.032	CULVERT	N/A	
20.270	20.270	CULVERT	N/A	
20.360	20.396	CURB	LEFT	
20.375	20.375	INTERSECTION	LEFT	RTE 967
20.412	20.412	CULVERT	N/A	
20.454	20.454	CULVERT	N/A	

GRSM: ROUTE MAINTENANCE FEATURES ROAD LOG

ROUTE 0010 : NEWFOUND GAP ROAD

<i>FROM MILEPOST</i>	<i>TO MILEPOST</i>	<i>FEATURE</i>	<i>SIDE</i>	<i>COMMENT</i>
20.509	20.509	CULVERT	N/A	
20.659	20.659	CULVERT	N/A	
20.703	20.703	CULVERT	N/A	
20.772	20.772	CULVERT	N/A	
20.872	20.872	CULVERT	N/A	
20.898	20.898	CULVERT	N/A	
21.024	21.024	CULVERT	N/A	
21.131	21.131	CULVERT	N/A	
21.198	21.198	CULVERT	N/A	
21.200	21.232	CURB	LEFT	
21.214	21.214	INTERSECTION	LEFT	RTE 968
21.252	21.252	CULVERT	N/A	
21.339	21.339	CULVERT	N/A	
21.390	21.390	CULVERT	N/A	
21.488	21.488	CULVERT	N/A	
21.559	21.559	CULVERT	N/A	
21.613	21.613	CULVERT	N/A	
21.723	21.723	CULVERT	N/A	
21.867	21.891	CURB	LEFT	
21.882	21.882	INTERSECTION	LEFT	RTE 969
21.924	21.924	CULVERT	N/A	
21.973	21.973	CULVERT	N/A	
22.093	22.093	CULVERT	N/A	
22.161	22.161	CULVERT	N/A	
22.410	22.410	CULVERT	N/A	
22.487	22.487	CULVERT	N/A	
22.555	22.555	CULVERT	N/A	

GRSM: ROUTE MAINTENANCE FEATURES ROAD LOG

ROUTE 0010 : NEWFOUND GAP ROAD

<i>FROM MILEPOST</i>	<i>TO MILEPOST</i>	<i>FEATURE</i>	<i>SIDE</i>	<i>COMMENT</i>
22.624	22.624	CULVERT	N/A	
22.696	22.740	CURB	LEFT	
22.701	22.701	INTERSECTION	LEFT	RTE 970
22.818	22.818	CULVERT	N/A	
22.949	22.949	CULVERT	N/A	
23.102	23.102	CULVERT	N/A	
23.112	23.159	CURB	LEFT	
23.130	23.130	INTERSECTION	LEFT	RTE 971
23.262	23.262	CULVERT	N/A	
23.328	23.328	CULVERT	N/A	
23.397	23.397	CULVERT	N/A	
23.444	23.481	CURB	LEFT	
23.471	23.471	INTERSECTION	LEFT	RTE 972
23.486	23.535	CURB	RIGHT	
23.509	23.509	INTERSECTION	RIGHT	RTE 973
23.701	23.701	CULVERT	N/A	
23.744	23.744	CULVERT	N/A	
23.814	23.814	CULVERT	N/A	
23.889	23.889	CULVERT	N/A	
23.970	23.970	CULVERT	N/A	
23.972	24.020	CURB	LEFT	
24.008	24.008	INTERSECTION	LEFT	RTE 974
24.156	24.156	CULVERT	N/A	
24.200	24.225	GUARD WALL	LEFT	
24.388	24.388	CULVERT	N/A	
24.427	24.499	CURB	LEFT	
24.468	24.468	INTERSECTION	LEFT	RTE 975

GRSM: ROUTE MAINTENANCE FEATURES ROAD LOG

ROUTE 0010 : NEWFOUND GAP ROAD

<i>FROM MILEPOST</i>	<i>TO MILEPOST</i>	<i>FEATURE</i>	<i>SIDE</i>	<i>COMMENT</i>
24.504	24.504	CULVERT	N/A	
24.589	24.589	CULVERT	N/A	
24.669	24.669	CULVERT	N/A	
24.776	24.776	CULVERT	N/A	
24.846	24.846	CULVERT	N/A	
24.933	24.933	CULVERT	N/A	
25.030	25.030	CULVERT	N/A	
25.085	25.085	CULVERT	N/A	
25.188	25.188	CULVERT	N/A	
25.425	25.425	INTERSECTION	RIGHT	RTE 205
25.678	25.678	CULVERT	N/A	
25.696	25.750	GUARD WALL	LEFT	
25.753	25.753	INTERSECTION	LEFT	RTE 976
25.765	25.765	CULVERT	N/A	
25.767	25.787	CURB	LEFT	
25.931	25.931	CULVERT	N/A	
26.092	26.092	CULVERT	N/A	
26.246	26.246	CULVERT	N/A	
26.592	26.636	CURB	LEFT	
26.612	26.612	INTERSECTION	LEFT	RTE 977
26.911	26.911	CULVERT	N/A	
26.932	26.966	CURB	LEFT	
26.949	26.949	INTERSECTION	LEFT	RTE 978
27.007	27.007	CULVERT	N/A	
27.257	27.257	INTERSECTION	LEFT	RTE 110
27.265	27.308	CURB	RIGHT	
27.297	27.297	INTERSECTION	RIGHT	RTE 979

GRSM: ROUTE MAINTENANCE FEATURES ROAD LOG

ROUTE 0010 : NEWFOUND GAP ROAD

<i>FROM MILEPOST</i>	<i>TO MILEPOST</i>	<i>FEATURE</i>	<i>SIDE</i>	<i>COMMENT</i>
27.324	27.324	CULVERT	N/A	
27.537	27.537	CULVERT	N/A	
27.654	27.654	CULVERT	N/A	
27.702	27.702	CULVERT	N/A	
27.784	27.784	CULVERT	N/A	
27.888	27.888	CULVERT	N/A	
27.935	27.973	CURB	LEFT	
27.967	27.967	INTERSECTION	LEFT	RTE 980
28.010	28.010	CULVERT	N/A	
28.034	28.087	GUARD WALL	LEFT	
28.375	28.375	INTERSECTION	LEFT	RTE 101
28.609	28.635	CURB	LEFT	
28.622	28.622	INTERSECTION	LEFT	RTE 981
28.752	28.752	CULVERT	N/A	
29.005	29.044	CURB	LEFT	
29.015	29.015	INTERSECTION	LEFT	RTE 982
29.245	29.271	CURB	LEFT	
29.258	29.258	INTERSECTION	LEFT	RTE 983
29.688	29.688	CULVERT	N/A	
29.739	29.739	CULVERT	N/A	
29.903	29.903	INTERSECTION	RIGHT	RTE 237
29.966	29.966	CULVERT	N/A	
30.214	30.238	CURB	LEFT	
30.229	30.229	INTERSECTION	LEFT	RTE 984
30.261	30.261	INTERSECTION	LEFT	RTE 141
30.291	30.291	CULVERT	N/A	
30.301	30.357	CURB	LEFT	

GRSM: ROUTE MAINTENANCE FEATURES ROAD LOG

ROUTE 0010 : NEWFOUND GAP ROAD

FROM MILEPOST	TO MILEPOST	FEATURE	SIDE	COMMENT
30.325	30.325	CULVERT	N/A	
30.333	30.333	INTERSECTION	LEFT	RTE 985
30.371	30.371	INTERSECTION	LEFT	RTE 986A
30.451	30.451	INTERSECTION	LEFT	RTE 986C
30.514	30.514	INTERSECTION	LEFT	RTE 986C
30.541	30.541	CULVERT	N/A	
30.801	30.801	CULVERT	N/A	
30.962	30.962	CULVERT	N/A	
31.130	31.229	PULLOUT	RIGHT	
31.176	31.176	INTERSECTION	LEFT	BLUE RIDGE PARKWAY
31.379	31.379	INTERSECTION	LEFT	RTE 987
31.431	31.431	INTERSECTION	LEFT	RTE 987 SOUTH PARK BOUNDARY (CHEROKEE, NC)
31.464	31.464	CULVERT	N/A	
31.570	31.570			ROUTE ENDS AT SOUTH PARK BOUNDARY (CHEROKEE, NC)

GRSM: ROUTE MAINTENANCE FEATURES ROAD LOG

ROUTE 0011N : GATLINBURG SPUR ROAD (NORTH)

<i>FROM MILEPOST</i>	<i>TO MILEPOST</i>	<i>FEATURE</i>	<i>SIDE</i>	<i>COMMENT</i>
0.000	0.000			ROUTE BEGINS AT GATLINBURG, TN
0.032	0.032	CULVERT	N/A	
0.111	0.111	CULVERT	N/A	
0.122	0.176	GUARDRAIL	LEFT	
0.182	0.232	GUARDRAIL	LEFT	
0.232	0.329	GUARDRAIL	LEFT	
0.283	0.283	CULVERT	N/A	
0.356	0.356	DROP INLET	RIGHT	
0.362	0.362	CULVERT	N/A	
0.372	0.372	INTERSECTION	LEFT	GATLINBURG, TN
0.467	0.467	CULVERT	N/A	
0.507	0.507	CULVERT	N/A	
0.508	0.508	DROP INLET	RIGHT	
0.552	0.552	CULVERT	N/A	
0.644	0.644	CULVERT	N/A	
0.721	0.737	GUARDRAIL	LEFT	
0.721	0.738	GUARDRAIL	RIGHT	
0.727	0.727	CULVERT	N/A	
0.804	0.804	INTERSECTION	RIGHT	RTE 162
0.864	0.864	INTERSECTION	LEFT	RTE 156
0.873	0.873	INTERSECTION	RIGHT	RTE 162
0.953	0.953	CULVERT	N/A	
1.033	1.033	CULVERT	N/A	
1.213	1.213	CULVERT	N/A	
1.279	1.279	CULVERT	N/A	
1.284	1.284	DROP INLET	RIGHT	
1.332	1.332	CULVERT	N/A	

GRSM: ROUTE MAINTENANCE FEATURES ROAD LOG

ROUTE 0011N : GATLINBURG SPUR ROAD (NORTH)

FROM MILEPOST	TO MILEPOST	FEATURE	SIDE	COMMENT
1.383	1.383	CULVERT	N/A	
1.417	1.417	CULVERT	N/A	
1.479	1.479	CULVERT	N/A	
1.494	1.494	INTERSECTION	RIGHT	RTE 161
1.550	1.550	CULVERT	N/A	
1.596	1.596	CULVERT	N/A	
1.634	1.634	CULVERT	N/A	
1.696	1.696	CULVERT	N/A	
1.802	1.975	TUNNEL	N/A	
1.974	1.995	GUARDRAIL	RIGHT	
1.977	2.001	GUARDRAIL	LEFT	
1.986	1.995	BRIDGE	N/A	
2.106	2.239	GUARDRAIL	LEFT	
2.120	2.120	CULVERT	N/A	
2.207	2.207	CULVERT	N/A	
2.235	2.235	CULVERT	N/A	
2.235	2.235	INTERSECTION	LEFT	RTE 154 & 160
2.246	2.305	GUARDRAIL	LEFT	
2.259	2.259	INTERSECTION	LEFT	RTE 154 & 160
2.286	2.286	CULVERT	N/A	
2.290	2.290	DROP INLET	RIGHT	
2.415	2.415	CULVERT	N/A	
2.474	2.474	CULVERT	N/A	
2.479	2.479	DROP INLET	RIGHT	
2.513	2.513	CULVERT	N/A	
2.552	2.629	GUARDRAIL	LEFT	
2.573	2.573	CULVERT	N/A	

GRSM: ROUTE MAINTENANCE FEATURES ROAD LOG

ROUTE 0011N : GATLINBURG SPUR ROAD (NORTH)

<i>FROM MILEPOST</i>	<i>TO MILEPOST</i>	<i>FEATURE</i>	<i>SIDE</i>	<i>COMMENT</i>
2.579	2.579	DROP INLET	RIGHT	
2.621	2.621	CULVERT	N/A	
2.621	2.621	DROP INLET	RIGHT	
2.674	2.674	CULVERT	N/A	
2.722	2.722	CULVERT	N/A	
2.803	2.803	CULVERT	N/A	
2.871	2.871	CULVERT	N/A	
2.914	2.914	CULVERT	N/A	
2.973	2.973	CULVERT	N/A	
2.978	2.978	DROP INLET	RIGHT	
3.021	3.021	CULVERT	N/A	
3.164	3.164	INTERSECTION	RIGHT	RTE 158
3.194	3.194	INTERSECTION	LEFT	RTE 157
3.244	3.244	INTERSECTION	RIGHT	RTE 158
3.278	3.466	PAVED DITCH	RIGHT	
3.464	3.464	CULVERT	N/A	
3.618	3.638	GUARDRAIL	LEFT	
3.624	3.642	GUARDRAIL	RIGHT	
3.628	3.628	CULVERT	N/A	
3.694	3.694	CULVERT	N/A	
3.744	3.744	CULVERT	N/A	
3.766	3.965	GUARDRAIL	LEFT	
3.808	3.808	CULVERT	N/A	
3.873	3.873	CULVERT	N/A	
3.964	3.964	CULVERT	N/A	
3.972	4.052	CURB	LEFT	
4.004	4.004	INTERSECTION	LEFT	

GRSM: ROUTE MAINTENANCE FEATURES ROAD LOG

ROUTE 0011N : GATLINBURG SPUR ROAD (NORTH)

<i>FROM MILEPOST</i>	<i>TO MILEPOST</i>	<i>FEATURE</i>	<i>SIDE</i>	<i>COMMENT</i>
4.040	4.040	INTERSECTION	LEFT	
4.078	4.078	CULVERT	N/A	
4.157	4.157	CULVERT	N/A	
4.159	4.159	INTERSECTION	LEFT	
4.188	4.188	INTERSECTION	LEFT	
4.194	4.194	INTERSECTION	RIGHT	
4.300	4.300			ROUTE ENDS AT PIGEON FORGE, TN
4.309	4.309	INTERSECTION	LEFT	
4.317	4.318	GUARDRAIL	LEFT	
4.328	4.328	INTERSECTION	RIGHT	
4.330	4.348	CURB	RIGHT	
4.350	4.350	INTERSECTION	RIGHT	
4.356	4.365	CURB	RIGHT	
4.365	4.379	GUARDRAIL	LEFT	
4.379	4.379	INTERSECTION	RIGHT	TO PIGEON FORGE

GRSM: ROUTE MAINTENANCE FEATURES ROAD LOG

ROUTE 0011S : GATLINBURG SPUR ROAD (SOUTH)

FROM MILEPOST	TO MILEPOST	FEATURE	SIDE	COMMENT
0.000	0.000			ROUTE BEGINS AT PIGEON FORGE, TN
0.012	0.012	CULVERT	N/A	
0.014	0.014	DROP INLET	RIGHT	
0.045	0.045	CULVERT	N/A	
0.047	0.047	DROP INLET	RIGHT	
0.086	0.086	CULVERT	N/A	
0.091	0.091	DROP INLET	RIGHT	
0.118	0.118	CULVERT	N/A	
0.172	0.198	GUARDRAIL	LEFT	
0.173	0.197	GUARDRAIL	RIGHT	
0.182	0.182	CULVERT	N/A	
0.219	0.219	CULVERT	N/A	
0.224	0.224	INTERSECTION	RIGHT	RTE 153 PIGEON FORGE
0.262	0.262	CULVERT	N/A	
0.266	0.266	DROP INLET	RIGHT	
0.319	0.319	CULVERT	N/A	
0.396	0.396	CULVERT	N/A	
0.399	0.399	CULVERT	N/A	
0.454	0.454	DROP INLET	RIGHT	
0.455	0.514	PAVED DITCH	RIGHT	
0.463	0.463	CULVERT	N/A	
0.513	0.513	CULVERT	N/A	
0.516	0.569	PAVED DITCH	RIGHT	
0.568	0.568	CULVERT	N/A	
0.616	0.616	CULVERT	N/A	
0.670	0.670	CULVERT	N/A	
0.713	0.713	CULVERT	N/A	

GRSM: ROUTE MAINTENANCE FEATURES ROAD LOG

ROUTE 0011S : GATLINBURG SPUR ROAD (SOUTH)

<i>FROM MILEPOST</i>	<i>TO MILEPOST</i>	<i>FEATURE</i>	<i>SIDE</i>	<i>COMMENT</i>
0.744	0.744	CULVERT	N/A	
0.817	0.817	INTERSECTION	RIGHT	RTE 157
0.859	0.859	INTERSECTION	LEFT	RTE 159 & 158
0.894	0.894	CULVERT	N/A	
0.919	0.919	INTERSECTION	RIGHT	RTE 157
0.925	0.925	DROP INLET	RIGHT	
0.987	0.987	DROP INLET	RIGHT	
1.037	1.037	CULVERT	N/A	
1.044	1.044	DROP INLET	RIGHT	
1.096	1.096	CULVERT	N/A	
1.101	1.101	DROP INLET	RIGHT	
1.153	1.153	CULVERT	N/A	
1.212	1.212	CULVERT	N/A	
1.305	1.305	CULVERT	N/A	
1.343	1.343	CULVERT	N/A	
1.432	1.549	CURB	LEFT	
1.441	1.441	CULVERT	N/A	
1.470	1.470	CULVERT	N/A	
1.470	1.470	INTERSECTION	LEFT	RTE 1189
1.475	1.475	DROP INLET	RIGHT	
1.478	1.516	CURB	LEFT	
1.529	1.529	INTERSECTION	LEFT	RTE 1189
1.542	1.542	CULVERT	N/A	
1.566	1.566	CULVERT	N/A	
1.609	1.609	CULVERT	N/A	
1.667	1.667	CULVERT	N/A	
1.737	1.773	PAVED DITCH	RIGHT	

GRSM: ROUTE MAINTENANCE FEATURES ROAD LOG

ROUTE 0011S : GATLINBURG SPUR ROAD (SOUTH)

FROM MILEPOST	TO MILEPOST	FEATURE	SIDE	COMMENT
1.785	1.830	GUARDRAIL	LEFT	
1.793	1.793	CULVERT	N/A	
1.800	1.800	DROP INLET	RIGHT	
1.837	1.896	GUARDRAIL	LEFT	
1.847	1.847	INTERSECTION	RIGHT	RTE 154 & 160
1.865	1.865	INTERSECTION	RIGHT	RTE 154 & 160
1.912	1.912	CULVERT	N/A	
2.006	2.006	CULVERT	N/A	
2.009	2.009	DROP INLET	RIGHT	
2.061	2.061	CULVERT	N/A	
2.132	2.132	CULVERT	N/A	
2.160	2.160	CULVERT	N/A	
2.185	2.209	GUARD WALL	LEFT	
2.197	2.197	CULVERT	N/A	
2.288	2.288	CULVERT	N/A	
2.313	2.313	INTERSECTION	LEFT	
2.338	2.338	INTERSECTION	LEFT	
2.361	2.361	CULVERT	N/A	
2.372	2.372	CULVERT	N/A	
2.483	2.483	CULVERT	N/A	
2.526	2.526	DROP INLET	RIGHT	
2.573	2.573	CULVERT	N/A	
2.580	2.580	DROP INLET	RIGHT	
2.632	2.632	CULVERT	N/A	
2.634	2.634	DROP INLET	RIGHT	
2.690	2.690	CULVERT	N/A	
2.697	2.706	PAVED DITCH	RIGHT	

GRSM: ROUTE MAINTENANCE FEATURES ROAD LOG

ROUTE 0011S : GATLINBURG SPUR ROAD (SOUTH)

FROM MILEPOST	TO MILEPOST	FEATURE	SIDE	COMMENT
2.733	2.733	CULVERT	N/A	
2.766	2.766	CULVERT	N/A	
2.782	2.905	CURB	LEFT	
2.812	2.812	INTERSECTION	LEFT	RTE 1190
2.821	2.867	CURB	LEFT	
2.873	2.873	INTERSECTION	LEFT	RTE 1190
2.899	2.942	GUARDRAIL	LEFT	
2.917	2.917	INTERSECTION	RIGHT	RTE 155
2.929	2.954	GUARDRAIL	RIGHT	
2.958	2.958	CULVERT	N/A	
2.991	2.991	CULVERT	N/A	
3.298	3.298	INTERSECTION	RIGHT	RTE 156
3.323	3.323	CULVERT	N/A	
3.363	3.363	INTERSECTION	LEFT	RTE 162
3.369	3.369	INTERSECTION	RIGHT	RTE 156
3.430	3.430	CULVERT	N/A	
3.497	3.497	CULVERT	N/A	
3.557	3.557	CULVERT	N/A	
3.612	3.640	GUARDRAIL	RIGHT	
3.625	3.625	CULVERT	N/A	
3.677	3.677	CULVERT	N/A	
3.815	3.815	CULVERT	N/A	
3.907	4.032	GUARDRAIL	LEFT	
3.917	4.030	CURB	LEFT	
3.919	3.982	GUARDRAIL	RIGHT	
3.933	3.973	BRIDGE	N/A	
3.987	3.987	PARK BOUNDARY	N/A	

GRSM: ROUTE MAINTENANCE FEATURES ROAD LOG

ROUTE 0011S : GATLINBURG SPUR ROAD (SOUTH)

<i>FROM MILEPOST</i>	<i>TO MILEPOST</i>	<i>FEATURE</i>	<i>SIDE</i>	<i>COMMENT</i>
3.996	3.996	INTERSECTION	RIGHT	RTE 012
4.004	4.043	CURB	RIGHT	
4.006	4.103	GUARDRAIL	RIGHT	
4.008	4.008	CULVERT	N/A	
4.024	4.031	BRIDGE	N/A	
4.037	4.048	PAVED DITCH	LEFT	
4.069	4.069	INTERSECTION	LEFT	TO GATLINBURG
4.116	4.116	INTERSECTION	RIGHT	RTE 012
4.128	4.178	GUARDRAIL	RIGHT	
4.265	4.280	CURB	RIGHT	
4.266	4.289	GUARDRAIL	RIGHT	
4.270	4.270			ROUTE ENDS AT GATLINBURG, TN

GRSM: ROUTE MAINTENANCE FEATURES ROAD LOG

ROUTE 0012 : GATLINBURG BYPASS ROAD

<i>FROM MILEPOST</i>	<i>TO MILEPOST</i>	<i>FEATURE</i>	<i>SIDE</i>	<i>COMMENT</i>
0.000	0.000			ROUTE BEGINS AT ROUTE 0011 SOUTHBOUND AT MP 399 ON RIGHT
0.005	0.005	INTERSECTION	RIGHT	RTE 0011 SOUTHBOUND
0.007	0.007	INTERSECTION	LEFT	RTE 0011 SOUTHBOUND
0.013	0.094	GUARDRAIL	LEFT	
0.058	0.058	INTERSECTION	RIGHT	
0.076	0.104	GUARDRAIL	RIGHT	
0.095	0.101	CURB	LEFT	
0.102	0.138	CURB	RIGHT	
0.104	0.132	BRIDGE	N/A	
0.107	0.139	CURB	LEFT	
0.109	0.109	DROP INLET	RIGHT	
0.111	0.111	DROP INLET	RIGHT	
0.119	0.119	DROP INLET	RIGHT	
0.121	0.121	DROP INLET	RIGHT	
0.126	0.126	DROP INLET	RIGHT	
0.131	0.131	DROP INLET	RIGHT	
0.175	0.209	GUARDRAIL	LEFT	
0.191	0.191	CULVERT	N/A	
0.337	0.533	GUARDRAIL	LEFT	
0.363	0.426	PAVED DITCH	RIGHT	
0.430	0.430	CULVERT	N/A	
0.436	0.512	PAVED DITCH	RIGHT	
0.476	0.476	DROP INLET	RIGHT	
0.515	0.554	PAVED DITCH	RIGHT	
0.520	0.520	CULVERT	N/A	
0.564	0.628	PAVED DITCH	RIGHT	

GRSM: ROUTE MAINTENANCE FEATURES ROAD LOG

ROUTE 0012 : GATLINBURG BYPASS ROAD

FROM MILEPOST	TO MILEPOST	FEATURE	SIDE	COMMENT
0.574	0.574	CULVERT	N/A	
0.627	0.627	CULVERT	N/A	
0.647	0.681	CURB	RIGHT	
0.652	0.652	INTERSECTION	RIGHT	RTE 1051
0.692	0.762	PAVED DITCH	RIGHT	
0.720	0.816	GUARDRAIL	LEFT	
0.762	0.762	CULVERT	N/A	
0.766	0.766	DROP INLET	RIGHT	
0.766	0.854	PAVED DITCH	RIGHT	
0.855	0.855	CULVERT	N/A	
0.878	0.955	PAVED DITCH	RIGHT	
0.955	0.955	CULVERT	N/A	
0.955	1.014	PAVED DITCH	RIGHT	
1.012	1.012	CULVERT	N/A	
1.020	1.042	PAVED DITCH	RIGHT	
1.042	1.042	CULVERT	N/A	
1.073	1.073	CULVERT	N/A	
1.079	1.160	PAVED DITCH	RIGHT	
1.090	1.090	CULVERT	N/A	
1.091	1.091	DROP INLET	RIGHT	
1.157	1.157	CULVERT	N/A	
1.182	1.262	PAVED DITCH	RIGHT	
1.259	1.335	GUARDRAIL	LEFT	
1.274	1.274	CULVERT	N/A	
1.283	1.320	PAVED DITCH	RIGHT	
1.320	1.320	CULVERT	N/A	
1.325	1.325	DROP INLET	RIGHT	

GRSM: ROUTE MAINTENANCE FEATURES ROAD LOG

ROUTE 0012 : GATLINBURG BYPASS ROAD

<i>FROM MILEPOST</i>	<i>TO MILEPOST</i>	<i>FEATURE</i>	<i>SIDE</i>	<i>COMMENT</i>
1.325	1.382	PAVED DITCH	RIGHT	
1.378	1.391	GUARDRAIL	LEFT	
1.388	1.427	GUARDRAIL	RIGHT	
1.403	1.403	CULVERT	N/A	
1.424	1.461	PAVED DITCH	RIGHT	
1.466	1.466	CULVERT	N/A	
1.466	1.481	GUARDRAIL	RIGHT	
1.497	1.536	GUARDRAIL	RIGHT	
1.504	1.504	CULVERT	N/A	
1.540	1.567	PAVED DITCH	RIGHT	
1.570	1.612	PAVED DITCH	RIGHT	
1.611	1.704	GUARDRAIL	LEFT	
1.619	1.619	CULVERT	N/A	
1.691	1.728	PAVED DITCH	RIGHT	
1.717	1.787	GUARDRAIL	LEFT	
1.733	1.766	GUARDRAIL	RIGHT	
1.743	1.743	CULVERT	N/A	
1.812	1.812	INTERSECTION	LEFT	RTE 163
1.822	1.856	PAVED DITCH	RIGHT	
1.826	1.975	GUARDRAIL	LEFT	
1.851	1.851	CULVERT	N/A	
1.941	1.941	CULVERT	N/A	
1.951	2.006	PAVED DITCH	RIGHT	
2.022	2.104	PAVED DITCH	RIGHT	
2.033	2.078	CURB	LEFT	
2.045	2.045	INTERSECTION	LEFT	RTE 152
2.085	2.085	INTERSECTION	LEFT	RTE 152

GRSM: ROUTE MAINTENANCE FEATURES ROAD LOG

ROUTE 0012 : GATLINBURG BYPASS ROAD

<i>FROM MILEPOST</i>	<i>TO MILEPOST</i>	<i>FEATURE</i>	<i>SIDE</i>	<i>COMMENT</i>
2.101	2.147	GUARDRAIL	RIGHT	
2.181	2.191	PAVED DITCH	RIGHT	
2.193	2.193	CULVERT	N/A	
2.201	2.288	GUARDRAIL	LEFT	
2.231	2.254	PAVED DITCH	RIGHT	
2.248	2.248	CULVERT	N/A	
2.255	2.302	PAVED DITCH	RIGHT	
2.271	2.271	CULVERT	N/A	
2.298	2.341	GUARDRAIL	RIGHT	
2.381	2.508	PAVED DITCH	RIGHT	
2.397	2.477	PAVED DITCH	LEFT	
2.471	2.471	DROP INLET	LEFT	
2.504	2.504	DROP INLET	RIGHT	
2.509	2.575	GUARDRAIL	LEFT	
2.511	2.579	CURB	LEFT	
2.513	2.575	CURB	RIGHT	
2.514	2.514	CULVERT	N/A	
2.519	2.567	GUARDRAIL	RIGHT	
2.526	2.569	BRIDGE	N/A	
2.581	2.663	PAVED DITCH	RIGHT	
2.666	2.706	GUARDRAIL	RIGHT	
2.703	2.843	RETAINING WALL	RIGHT	
2.711	2.856	GUARDRAIL	LEFT	
2.763	2.835	PAVED DITCH	RIGHT	
2.830	2.830	CULVERT	N/A	
2.835	2.835	DROP INLET	RIGHT	
2.837	2.853	PAVED DITCH	RIGHT	

GRSM: ROUTE MAINTENANCE FEATURES ROAD LOG

ROUTE 0012 : GATLINBURG BYPASS ROAD

<i>FROM MILEPOST</i>	<i>TO MILEPOST</i>	<i>FEATURE</i>	<i>SIDE</i>	<i>COMMENT</i>
2.860	2.904	CURB	LEFT	
2.861	2.861	INTERSECTION	LEFT	RTE 153
2.865	2.900	CURB	LEFT	
2.881	2.919	PAVED DITCH	RIGHT	
2.897	2.897	INTERSECTION	LEFT	RTE 153
2.919	2.956	GUARDRAIL	RIGHT	
2.952	2.965	GUARDRAIL	LEFT	
2.958	3.007	PAVED DITCH	RIGHT	
2.991	3.045	GUARDRAIL	LEFT	
3.005	3.005	CULVERT	N/A	
3.006	3.043	GUARDRAIL	RIGHT	
3.041	3.086	PAVED DITCH	RIGHT	
3.077	3.111	GUARDRAIL	LEFT	
3.083	3.083	CULVERT	N/A	
3.097	3.147	PAVED DITCH	RIGHT	
3.144	3.179	GUARDRAIL	RIGHT	
3.147	3.182	GUARDRAIL	LEFT	
3.157	3.157	CULVERT	N/A	
3.176	3.214	PAVED DITCH	RIGHT	
3.205	3.233	GUARDRAIL	LEFT	
3.224	3.301	PAVED DITCH	RIGHT	
3.307	3.307	CULVERT	N/A	
3.323	3.323	CULVERT	N/A	
3.343	3.369	PAVED DITCH	RIGHT	
3.369	3.369	CULVERT	N/A	
3.380	3.489	PAVED DITCH	RIGHT	
3.436	3.436	CULVERT	N/A	

GRSM: ROUTE MAINTENANCE FEATURES ROAD LOG

ROUTE 0012 : GATLINBURG BYPASS ROAD

<i>FROM MILEPOST</i>	<i>TO MILEPOST</i>	<i>FEATURE</i>	<i>SIDE</i>	<i>COMMENT</i>
3.440	3.440	DROP INLET	RIGHT	
3.485	3.534	GUARDRAIL	RIGHT	
3.533	3.589	CURB	LEFT	
3.534	3.591	CURB	RIGHT	
3.536	3.582	BRIDGE	N/A	
3.536	3.580	GUARDRAIL	RIGHT	
3.538	3.581	GUARDRAIL	LEFT	
3.605	3.605	INTERSECTION	LEFT	RTE 010
3.653	3.653	INTERSECTION	RIGHT	RTE 0011 SOUTHBOUND
3.730	3.730			ROUTE ENDS AT ROUTE 0011 SOUTHBOUND AT MP 401 ON RIGHT
3.737	3.737	INTERSECTION	RIGHT	

GRSM: ROUTE MAINTENANCE FEATURES ROAD LOG

ROUTE 0013 : FIGHTING CREEK GAP ROAD

<i>FROM MILEPOST</i>	<i>TO MILEPOST</i>	<i>FEATURE</i>	<i>SIDE</i>	<i>COMMENT</i>
0.000	0.000			ROUTE BEGINS AT ROUTE 0010 AT MP 174 ON RIGHT
0.005	0.005	INTERSECTION	LEFT	RTE 0010
0.005	0.005	INTERSECTION	RIGHT	RTE 0010
0.038	0.038	INTERSECTION	RIGHT	
0.058	0.058	INTERSECTION	RIGHT	RTE 142
0.067	0.067	CULVERT	N/A	
0.128	0.128	INTERSECTION	LEFT	RTE 270
0.138	0.138	CULVERT	N/A	
0.225	0.225	INTERSECTION	RIGHT	RTE 142
0.318	0.318	CULVERT	N/A	
0.362	0.388	RETAINING WALL	LEFT	
0.373	0.373	CULVERT	N/A	5460-010
0.547	0.547	DROP INLET	RIGHT	
0.550	0.550	CULVERT	N/A	
0.582	0.582	CULVERT	N/A	
0.661	0.661	INTERSECTION	RIGHT	RTE 990
0.684	0.684	INTERSECTION	RIGHT	RTE 990
0.795	0.795	CULVERT	N/A	
0.904	0.904	CULVERT	N/A	
0.982	0.982	CULVERT	N/A	
1.038	1.038	INTERSECTION	LEFT	RTE 991
1.076	1.076	CULVERT	N/A	
1.221	1.221	CULVERT	N/A	
1.315	1.315	CULVERT	N/A	
1.405	1.405	CULVERT	N/A	
1.413	1.413	DROP INLET	RIGHT	
1.457	1.457	CULVERT	N/A	

GRSM: ROUTE MAINTENANCE FEATURES ROAD LOG

ROUTE 0013 : FIGHTING CREEK GAP ROAD

FROM MILEPOST	TO MILEPOST	FEATURE	SIDE	COMMENT
1.559	1.559	INTERSECTION	RIGHT	RTE 992
1.588	1.588	CULVERT	N/A	
1.645	1.645	CULVERT	N/A	
1.649	1.649	DROP INLET	RIGHT	
1.703	1.703	CULVERT	N/A	
1.706	1.706	DROP INLET	RIGHT	
1.753	1.753	CULVERT	N/A	
1.789	1.789	CULVERT	N/A	
1.873	1.873	CULVERT	N/A	
2.056	2.056	CULVERT	N/A	
2.094	2.217	PAVED DITCH	RIGHT	
2.100	2.160	PAVED DITCH	LEFT	
2.187	2.187	DROP INLET	RIGHT	
2.212	2.212	CULVERT	N/A	
2.240	2.240	CULVERT	N/A	
2.265	2.309	PAVED DITCH	RIGHT	
2.317	2.317	CULVERT	N/A	
2.321	2.346	PAVED DITCH	RIGHT	
2.447	2.447	CULVERT	N/A	
2.453	2.453	DROP INLET	RIGHT	
2.453	2.583	PAVED DITCH	RIGHT	
2.510	2.510	CULVERT	N/A	
2.515	2.515	DROP INLET	RIGHT	
2.606	2.634	PAVED DITCH	LEFT	
2.650	2.650	CULVERT	N/A	
2.678	2.699	PAVED DITCH	LEFT	
2.715	2.715	CULVERT	N/A	

GRSM: ROUTE MAINTENANCE FEATURES ROAD LOG

ROUTE 0013 : FIGHTING CREEK GAP ROAD

<i>FROM MILEPOST</i>	<i>TO MILEPOST</i>	<i>FEATURE</i>	<i>SIDE</i>	<i>COMMENT</i>
2.790	2.894	PAVED DITCH	LEFT	
2.851	2.851	CULVERT	N/A	
2.919	2.919	CULVERT	N/A	
2.968	3.033	PAVED DITCH	LEFT	
3.047	3.047	CULVERT	N/A	
3.096	3.142	RETAINING WALL	LEFT	
3.104	3.142	CURB	LEFT	
3.154	3.236	GUARDRAIL	RIGHT	
3.164	3.164	CULVERT	N/A	
3.202	3.217	CURB	LEFT	
3.218	3.258	PAVED DITCH	LEFT	
3.238	3.238	DROP INLET	LEFT	
3.239	3.239	CULVERT	N/A	
3.254	3.254	INTERSECTION	RIGHT	RTE 993
3.261	3.277	CURB	RIGHT	
3.283	3.283	INTERSECTION	RIGHT	RTE 993
3.302	3.302	CULVERT	N/A	
3.327	3.327	DROP INLET	RIGHT	
3.330	3.330	INTERSECTION	RIGHT	RTE 994
3.338	3.349	CURB	RIGHT	
3.352	3.352	INTERSECTION	RIGHT	RTE 994
3.369	3.369	CULVERT	N/A	
3.427	3.427	INTERSECTION	RIGHT	RTE 995
3.433	3.453	CURB	RIGHT	
3.456	3.456	INTERSECTION	RIGHT	RTE 995
3.457	3.457	CULVERT	N/A	
3.506	3.573	PAVED DITCH	LEFT	

GRSM: ROUTE MAINTENANCE FEATURES ROAD LOG

ROUTE 0013 : FIGHTING CREEK GAP ROAD

<i>FROM MILEPOST</i>	<i>TO MILEPOST</i>	<i>FEATURE</i>	<i>SIDE</i>	<i>COMMENT</i>
3.533	3.546	PAVED DITCH	RIGHT	
3.617	3.617	CULVERT	N/A	
3.672	3.672	CULVERT	N/A	
3.721	3.750	PAVED DITCH	LEFT	
3.780	3.780	INTERSECTION	LEFT	RTE 0996A
3.792	3.792	INTERSECTION	RIGHT	RTE 0996B
3.821	3.987	GUARDRAIL	RIGHT	
3.861	3.861	CULVERT	N/A	
3.866	3.866	DROP INLET	LEFT	
3.878	3.878	CULVERT	N/A	
3.912	3.912	CULVERT	N/A	
3.955	3.955	DROP INLET	LEFT	
3.958	3.958	CULVERT	N/A	
4.013	4.013	INTERSECTION	RIGHT	RTE 997
4.079	4.079	CULVERT	N/A	
4.153	4.235	PAVED DITCH	RIGHT	
4.236	4.236	CULVERT	N/A	
4.273	4.346	PAVED DITCH	RIGHT	
4.349	4.349	CULVERT	N/A	
4.408	4.408	CULVERT	N/A	
4.420	4.449	PAVED DITCH	RIGHT	
4.460	4.491	PULLOUT	RIGHT	
4.547	4.547	DROP INLET	RIGHT	
4.664	4.664	CULVERT	N/A	5460-011
4.776	4.776	CULVERT	N/A	
4.803	4.851	PAVED DITCH	RIGHT	
4.835	4.835	DROP INLET	RIGHT	

GRSM: ROUTE MAINTENANCE FEATURES ROAD LOG

ROUTE 0013 : FIGHTING CREEK GAP ROAD

<i>FROM MILEPOST</i>	<i>TO MILEPOST</i>	<i>FEATURE</i>	<i>SIDE</i>	<i>COMMENT</i>
4.857	4.857	CULVERT	N/A	
4.884	4.918	PAVED DITCH	RIGHT	
4.927	4.927	INTERSECTION	LEFT	RTE 018
4.950	4.950			ROUTE ENDS AT NPS GATE AT MP 490 AFTER ROUTE 0018 INTERSECTION,

GRSM: ROUTE MAINTENANCE FEATURES ROAD LOG

ROUTE 0014 : LITTLE RIVER GORGE ROAD

<i>FROM MILEPOST</i>	<i>TO MILEPOST</i>	<i>FEATURE</i>	<i>SIDE</i>	<i>COMMENT</i>
0.000	0.000			ROUTE BEGINS AT NPS GATE AT END OF ROUTE 0013
0.046	0.046	CULVERT	N/A	
0.119	0.180	PULLOUT	LEFT	
0.204	0.204	DROP INLET	RIGHT	
0.287	0.287	INTERSECTION	LEFT	RTE 998
0.309	0.309	INTERSECTION	LEFT	RTE 998
0.313	0.313	CULVERT	N/A	
0.342	0.342	CULVERT	N/A	
0.364	0.364	CULVERT	N/A	
0.401	0.401	INTERSECTION	LEFT	RTE 999
0.443	0.443	CULVERT	N/A	
0.469	0.508	PULLOUT	LEFT	
0.702	0.702	CULVERT	N/A	
0.755	0.755	CULVERT	N/A	
0.833	0.855	PULLOUT	LEFT	
0.890	0.890	CULVERT	N/A	
1.057	1.057	DROP INLET	RIGHT	
1.063	1.063	CULVERT	N/A	
1.065	1.097	PULLOUT	LEFT	
1.117	1.117	CULVERT	N/A	
1.169	1.196	PULLOUT	LEFT	
1.223	1.223	CULVERT	N/A	
1.243	1.270	PULLOUT	LEFT	
1.249	1.249	CULVERT	N/A	
1.298	1.298	CULVERT	N/A	
1.491	1.532	PULLOUT	LEFT	
1.538	1.538	DROP INLET	RIGHT	

GRSM: ROUTE MAINTENANCE FEATURES ROAD LOG

ROUTE 0014 : LITTLE RIVER GORGE ROAD

FROM MILEPOST	TO MILEPOST	FEATURE	SIDE	COMMENT
1.582	1.582	DROP INLET	RIGHT	
1.620	1.665	PULLOUT	LEFT	
1.701	1.724	PULLOUT	LEFT	
1.722	1.722	CULVERT	N/A	
1.725	1.725	DROP INLET	RIGHT	
1.758	1.805	PULLOUT	LEFT	
2.040	2.040	CULVERT	N/A	
2.119	2.119	CULVERT	N/A	
2.125	2.125	DROP INLET	RIGHT	
2.127	2.155	PULLOUT	LEFT	
2.191	2.191	CULVERT	N/A	
2.193	2.193	DROP INLET	RIGHT	
2.282	2.335	PULLOUT	LEFT	
2.334	2.334	CULVERT	N/A	
2.334	2.356	PULLOUT	RIGHT	
2.388	2.415	PULLOUT	LEFT	
2.431	2.460	GUARDRAIL	LEFT	
2.435	2.465	GUARDRAIL	RIGHT	
2.436	2.457	BRIDGE	N/A	
2.487	2.504	PULLOUT	RIGHT	
2.491	2.554	GUARDRAIL	RIGHT	
2.528	2.528	CULVERT	N/A	
2.638	2.663	PULLOUT	RIGHT	
2.711	2.737	PULLOUT	RIGHT	
2.733	2.733	CULVERT	N/A	
2.788	2.872	PULLOUT	RIGHT	
3.059	3.059	CULVERT	N/A	

GRSM: ROUTE MAINTENANCE FEATURES ROAD LOG

ROUTE 0014 : LITTLE RIVER GORGE ROAD

FROM MILEPOST	TO MILEPOST	FEATURE	SIDE	COMMENT
3.148	3.189	PULLOUT	RIGHT	
3.224	3.250	PULLOUT	RIGHT	
3.328	3.328	CULVERT	N/A	
3.341	3.341	CULVERT	N/A	
3.359	3.359	CULVERT	N/A	
3.368	3.410	PULLOUT	RIGHT	
3.464	3.464	CULVERT	N/A	
3.496	3.542	PULLOUT	RIGHT	
3.587	3.587	CULVERT	N/A	
3.624	3.624	CULVERT	N/A	
3.679	3.679	CULVERT	N/A	
3.778	3.778	CULVERT	N/A	
3.781	3.820	PULLOUT	RIGHT	
3.842	3.842	CULVERT	N/A	
3.884	3.901	PULLOUT	RIGHT	
3.916	3.916	CULVERT	N/A	
3.991	4.050	PULLOUT	RIGHT	
4.089	4.116	PULLOUT	LEFT	
4.117	4.117	CULVERT	N/A	
4.134	4.165	PULLOUT	RIGHT	
4.265	4.265	CULVERT	N/A	
4.295	4.318	PULLOUT	RIGHT	
4.365	4.397	PULLOUT	RIGHT	
4.404	4.404	CULVERT	N/A	
4.445	4.471	PULLOUT	RIGHT	
4.584	4.584	CULVERT	N/A	
4.723	4.723	CULVERT	N/A	

GRSM: ROUTE MAINTENANCE FEATURES ROAD LOG

ROUTE 0014 : LITTLE RIVER GORGE ROAD

<i>FROM MILEPOST</i>	<i>TO MILEPOST</i>	<i>FEATURE</i>	<i>SIDE</i>	<i>COMMENT</i>
4.774	4.774	INTERSECTION	RIGHT	RTE 023
5.020	5.063	PULLOUT	RIGHT	
5.080	5.080	CULVERT	N/A	
5.097	5.097	INTERSECTION	RIGHT	RTE 1000
5.150	5.150	CULVERT	N/A	
5.176	5.194	PULLOUT	RIGHT	
5.410	5.410	CULVERT	N/A	
5.602	5.643	PULLOUT	RIGHT	
5.732	5.732	CULVERT	N/A	
5.794	5.794	CULVERT	N/A	
5.797	5.797	DROP INLET	LEFT	
5.906	5.906	INTERSECTION	RIGHT	RTE 1001
5.925	5.925	CULVERT	N/A	
6.022	6.022	CULVERT	N/A	
6.128	6.128	CULVERT	N/A	
6.151	6.151	CULVERT	N/A	
6.317	6.317	CULVERT	N/A	
6.462	6.462	CULVERT	N/A	
6.523	6.523	CULVERT	N/A	
6.598	6.598	CULVERT	N/A	
6.601	6.601	DROP INLET	LEFT	
6.622	6.622	CULVERT	N/A	
6.740	6.775	GUARDRAIL	RIGHT	
6.744	6.744	INTERSECTION	LEFT	RTE 1002
6.749	6.765	BRIDGE	N/A	
6.749	6.783	GUARDRAIL	LEFT	
6.757	6.757	DROP INLET	RIGHT	

GRSM: ROUTE MAINTENANCE FEATURES ROAD LOG

ROUTE 0014 : LITTLE RIVER GORGE ROAD

FROM MILEPOST	TO MILEPOST	FEATURE	SIDE	COMMENT
6.760	6.760	DROP INLET	RIGHT	
6.877	6.877	CULVERT	N/A	
6.959	6.959	CULVERT	N/A	
6.965	6.965	DROP INLET	RIGHT	
6.977	7.002	PULLOUT	LEFT	
7.053	7.053	CULVERT	N/A	
7.057	7.057	DROP INLET	RIGHT	
7.068	7.089	PULLOUT	LEFT	
7.128	7.128	CULVERT	N/A	
7.324	7.324	CULVERT	N/A	
7.390	7.390	CULVERT	N/A	
7.412	7.412	CULVERT	N/A	
7.541	7.541	CULVERT	N/A	
7.545	7.545	DROP INLET	RIGHT	
7.580	7.621	PULLOUT	LEFT	
7.735	7.767	PULLOUT	LEFT	
7.774	7.774	CULVERT	N/A	
7.779	7.844	PULLOUT	LEFT	
7.803	7.831	GUARD WALL	LEFT	
7.832	7.832	DROP INLET	RIGHT	
7.834	7.834	CULVERT	N/A	
7.921	7.942	PULLOUT	LEFT	
7.993	7.993	CULVERT	N/A	
8.057	8.057	CULVERT	N/A	
8.173	8.212	PULLOUT	RIGHT	
8.236	8.256	PULLOUT	LEFT	
8.272	8.272	CULVERT	N/A	

GRSM: ROUTE MAINTENANCE FEATURES ROAD LOG

ROUTE 0014 : LITTLE RIVER GORGE ROAD

FROM MILEPOST	TO MILEPOST	FEATURE	SIDE	COMMENT
8.323	8.361	PULLOUT	LEFT	
8.435	8.435	CULVERT	N/A	
8.482	8.511	PULLOUT	LEFT	
8.524	8.551	GUARDRAIL	LEFT	
8.525	8.548	BRIDGE	N/A	
8.525	8.556	GUARDRAIL	RIGHT	
8.619	8.619	CULVERT	N/A	
8.644	8.668	PULLOUT	LEFT	
8.645	8.671	PULLOUT	RIGHT	
8.670	8.670	CULVERT	N/A	
8.717	8.717	CULVERT	N/A	
8.723	8.753	PULLOUT	RIGHT	
8.784	8.784	CULVERT	N/A	
8.914	8.914	CULVERT	N/A	
9.038	9.038	CULVERT	N/A	
9.075	9.102	PULLOUT	RIGHT	
9.143	9.143	CULVERT	N/A	
9.204	9.204	CULVERT	N/A	
9.276	9.276	CULVERT	N/A	
9.302	9.302	CULVERT	N/A	
9.337	9.337	CULVERT	N/A	
9.373	9.373	CULVERT	N/A	
9.480	9.480	CULVERT	N/A	
9.673	9.707	PULLOUT	RIGHT	
9.928	9.928	CULVERT	N/A	
9.953	9.953	CULVERT	N/A	
9.997	9.997	CULVERT	N/A	

GRSM: ROUTE MAINTENANCE FEATURES ROAD LOG

ROUTE 0014 : LITTLE RIVER GORGE ROAD

FROM MILEPOST	TO MILEPOST	FEATURE	SIDE	COMMENT
10.036	10.036	CULVERT	N/A	
10.069	10.096	PULLOUT	RIGHT	
10.138	10.138	CULVERT	N/A	
10.250	10.250	CULVERT	N/A	
10.342	10.342	CULVERT	N/A	
10.471	10.523	PULLOUT	RIGHT	
10.566	10.566	CULVERT	N/A	
10.727	10.727	CULVERT	N/A	
10.770	10.770	CULVERT	N/A	
10.820	10.820	CULVERT	N/A	
10.856	10.856	CULVERT	N/A	
10.942	10.993	PULLOUT	RIGHT	
10.997	11.040	PULLOUT	RIGHT	
11.074	11.074	CULVERT	N/A	
11.126	11.161	PULLOUT	RIGHT	
11.173	11.173	CULVERT	N/A	
11.251	11.251	CULVERT	N/A	
11.306	11.330	PULLOUT	RIGHT	
11.308	11.308	CULVERT	N/A	
11.352	11.352	CULVERT	N/A	
11.373	11.395	PULLOUT	RIGHT	
11.417	11.417	CULVERT	N/A	
11.471	11.471	CULVERT	N/A	
11.498	11.498	CULVERT	N/A	
11.511	11.557	PULLOUT	RIGHT	
11.578	11.578	CULVERT	N/A	
11.614	11.648	PULLOUT	RIGHT	

GRSM: ROUTE MAINTENANCE FEATURES ROAD LOG

ROUTE 0014 : LITTLE RIVER GORGE ROAD

FROM MILEPOST	TO MILEPOST	FEATURE	SIDE	COMMENT
11.677	11.677	CULVERT	N/A	
11.734	11.734	CULVERT	N/A	
11.736	11.776	PULLOUT	RIGHT	
11.773	11.773	CULVERT	N/A	
11.848	11.876	PULLOUT	RIGHT	
11.862	11.862	CULVERT	N/A	
11.931	11.949	GUARDRAIL	RIGHT	
11.933	11.942	BRIDGE	N/A	
11.934	11.947	GUARDRAIL	LEFT	
11.960	11.999	PULLOUT	RIGHT	
12.076	12.076	CULVERT	N/A	
12.137	12.137	CULVERT	N/A	
12.291	12.312	PULLOUT	RIGHT	
12.353	12.365	PULLOUT	RIGHT	
12.404	12.419	PULLOUT	RIGHT	
12.519	12.519	INTERSECTION	RIGHT	RTE 0016 SOUTHWEST
12.520	12.520			ROUTE ENDS AT ROUTE 0016 SOUTHWEST SPUR INTERSECTION

GRSM: ROUTE MAINTENANCE FEATURES ROAD LOG

ROUTE 0015 : LAUREL CREEK ROAD

<i>FROM MILEPOST</i>	<i>TO MILEPOST</i>	<i>FEATURE</i>	<i>SIDE</i>	<i>COMMENT</i>
0.000	0.000			ROUTE BEGINS AT ROUTE 0016 SOUTHWEST SPUR INTERSECTION
0.008	0.008	INTERSECTION	RIGHT	RTE 0016 SOUTHWEST SPUR INTERSECTION
0.009	0.025	CURB	RIGHT	
0.034	0.034	INTERSECTION	RIGHT	RTE 0016
0.089	0.089	CULVERT	N/A	
0.139	0.139	CULVERT	N/A	
0.180	0.212	PULLOUT	RIGHT	
0.196	0.196	INTERSECTION	LEFT	RTE 1004
0.216	0.235	BRIDGE	N/A	
0.244	0.244	INTERSECTION	LEFT	RTE 0128
0.355	0.393	PULLOUT	RIGHT	
0.417	0.417	DROP INLET	LEFT	
0.464	0.464	CULVERT	N/A	
0.476	0.476	INTERSECTION	RIGHT	RTE 1005
0.502	0.529	RETAINING WALL	RIGHT	
0.521	0.557	GUARD WALL	RIGHT	
0.646	0.646	CULVERT	N/A	
0.735	0.735	CULVERT	N/A	
0.782	0.782	CULVERT	N/A	
0.806	0.853	GUARD WALL	RIGHT	
0.841	0.841	CULVERT	N/A	
0.962	0.962	CULVERT	N/A	
1.022	1.022	CULVERT	N/A	
1.064	1.064	CULVERT	N/A	
1.078	1.113	PULLOUT	RIGHT	
1.118	1.118	CULVERT	N/A	

GRSM: ROUTE MAINTENANCE FEATURES ROAD LOG

ROUTE 0015 : LAUREL CREEK ROAD

<i>FROM MILEPOST</i>	<i>TO MILEPOST</i>	<i>FEATURE</i>	<i>SIDE</i>	<i>COMMENT</i>
1.122	1.144	PULLOUT	RIGHT	
1.160	1.186	TUNNEL	N/A	
1.191	1.218	PULLOUT	RIGHT	
1.230	1.230	CULVERT	N/A	
1.252	1.252	CULVERT	N/A	
1.468	1.468	CULVERT	N/A	
1.542	1.542	CULVERT	N/A	
1.563	1.563	CULVERT	N/A	
1.611	1.611	CULVERT	N/A	
1.657	1.657	CULVERT	N/A	
1.719	1.719	CULVERT	N/A	
1.781	1.816	RETAINING WALL	RIGHT	
1.795	1.795	CULVERT	N/A	
1.831	1.831	CULVERT	N/A	
1.855	1.901	PULLOUT	RIGHT	
1.884	1.884	CULVERT	N/A	
1.941	1.941	CULVERT	N/A	
1.958	1.982	PULLOUT	RIGHT	
1.989	2.037	RETAINING WALL	RIGHT	
2.015	2.015	CULVERT	N/A	
2.087	2.087	INTERSECTION	LEFT	RTE 0016
2.098	2.118	BRIDGE	N/A	
2.156	2.156	CULVERT	N/A	
2.174	2.190	PULLOUT	LEFT	
2.223	2.223	DROP INLET	RIGHT	
2.234	2.285	GUARD WALL	LEFT	
2.304	2.346	GUARD WALL	LEFT	

GRSM: ROUTE MAINTENANCE FEATURES ROAD LOG

ROUTE 0015 : LAUREL CREEK ROAD

FROM MILEPOST	TO MILEPOST	FEATURE	SIDE	COMMENT
2.388	2.432	GUARD WALL	LEFT	
2.404	2.404	CULVERT	N/A	
2.529	2.529	CULVERT	N/A	
2.564	2.564	CULVERT	N/A	
2.588	2.617	PULLOUT	LEFT	
2.634	2.634	DROP INLET	RIGHT	
2.638	2.668	GUARD WALL	LEFT	
2.689	2.720	GUARD WALL	LEFT	
2.691	2.691	INTERSECTION	LEFT	RTE 1006
2.704	2.704	CULVERT	N/A	
2.850	2.850	CULVERT	N/A	
2.893	2.893	CULVERT	N/A	
2.925	2.946	GUARD WALL	LEFT	
2.959	2.959	CULVERT	N/A	
3.018	3.061	GUARD WALL	LEFT	
3.043	3.043	CULVERT	N/A	
3.081	3.081	CULVERT	N/A	
3.102	3.102	INTERSECTION	LEFT	RTE 1007
3.122	3.122	CULVERT	N/A	
3.181	3.181	CULVERT	N/A	
3.227	3.227	CULVERT	N/A	
3.274	3.274	CULVERT	N/A	
3.316	3.399	GUARD WALL	RIGHT	
3.401	3.401	CULVERT	N/A	
3.461	3.461	CULVERT	N/A	
3.558	3.558	CULVERT	N/A	
3.587	3.587	CULVERT	N/A	

GRSM: ROUTE MAINTENANCE FEATURES ROAD LOG

ROUTE 0015 : LAUREL CREEK ROAD

<i>FROM MILEPOST</i>	<i>TO MILEPOST</i>	<i>FEATURE</i>	<i>SIDE</i>	<i>COMMENT</i>
3.597	3.612	PULLOUT	LEFT	
3.656	3.669	BRIDGE	N/A	
3.693	3.693	INTERSECTION	RIGHT	RTE 1008
3.717	5.040	PAVED DITCH	RIGHT	
3.839	3.839	CULVERT	N/A	
3.932	3.932	CULVERT	N/A	
3.956	3.983	BRIDGE	N/A	
3.993	3.993	CULVERT	N/A	
4.014	4.050	PULLOUT	LEFT	
4.055	4.055	CULVERT	N/A	
4.084	4.084	CULVERT	N/A	
4.120	4.136	GUARD WALL	LEFT	
4.152	4.152	CULVERT	N/A	
4.173	4.173	CULVERT	N/A	
4.190	4.190	CULVERT	N/A	
4.233	4.233	CULVERT	N/A	
4.265	4.265	CULVERT	N/A	
4.397	4.397	DROP INLET	RIGHT	
4.444	4.444	DROP INLET	RIGHT	
4.552	4.552	CULVERT	N/A	
4.638	4.638	CULVERT	N/A	
4.735	4.735	CULVERT	N/A	
4.786	4.786	CULVERT	N/A	
4.838	4.838	CULVERT	N/A	
4.909	4.909	CULVERT	N/A	
4.952	5.038	GUARD WALL	LEFT	
5.023	5.023	CULVERT	N/A	

GRSM: ROUTE MAINTENANCE FEATURES ROAD LOG

ROUTE 0015 : LAUREL CREEK ROAD

<i>FROM MILEPOST</i>	<i>TO MILEPOST</i>	<i>FEATURE</i>	<i>SIDE</i>	<i>COMMENT</i>
5.039	5.076	PULLOUT	RIGHT	
5.073	5.673	PAVED DITCH	RIGHT	
5.112	5.112	INTERSECTION	LEFT	RTE 1009
5.170	5.170	CULVERT	N/A	
5.284	5.284	CULVERT	N/A	
5.362	5.362	CULVERT	N/A	
5.517	5.517	CULVERT	N/A	
5.610	5.610	CULVERT	N/A	
5.659	5.708	PULLOUT	LEFT	
5.667	5.703	PULLOUT	RIGHT	
5.697	5.697	CULVERT	N/A	
5.704	5.950	PAVED DITCH	RIGHT	
5.708	7.131	PAVED DITCH	LEFT	
5.798	5.798	CULVERT	N/A	
5.903	5.903	CULVERT	N/A	
5.942	5.942	CULVERT	N/A	
5.951	5.983	PULLOUT	RIGHT	
5.979	6.306	PAVED DITCH	RIGHT	
6.101	6.101	CULVERT	N/A	
6.243	6.243	CULVERT	N/A	
6.295	6.295	CULVERT	N/A	
6.311	6.342	PULLOUT	RIGHT	
6.338	6.582	PAVED DITCH	RIGHT	
6.364	6.364	CULVERT	N/A	
6.463	6.463	CULVERT	N/A	
6.552	6.552	CULVERT	N/A	
6.568	6.574	GUARD WALL	RIGHT	

GRSM: ROUTE MAINTENANCE FEATURES ROAD LOG

ROUTE 0015 : LAUREL CREEK ROAD

<i>FROM MILEPOST</i>	<i>TO MILEPOST</i>	<i>FEATURE</i>	<i>SIDE</i>	<i>COMMENT</i>
6.589	6.589	INTERSECTION	RIGHT	RTE 1010
6.624	7.508	PAVED DITCH	RIGHT	
6.631	6.631	CULVERT	N/A	
6.719	6.719	CULVERT	N/A	
6.813	6.813	CULVERT	N/A	
6.925	6.925	CULVERT	N/A	
7.042	7.042	CULVERT	N/A	
7.146	7.146	INTERSECTION	LEFT	RTE 1011
7.162	7.162	CULVERT	N/A	
7.162	7.438	PAVED DITCH	LEFT	
7.268	7.268	CULVERT	N/A	
7.296	7.296	CULVERT	N/A	
7.323	7.323	CULVERT	N/A	
7.364	7.364	CULVERT	N/A	
7.433	7.433	CULVERT	N/A	
7.520	7.520	INTERSECTION	LEFT	RTE 137
7.550	7.550	CULVERT	N/A	
7.646	7.646	CULVERT	N/A	
7.662	7.662	INTERSECTION	LEFT	RTE 1012
7.718	7.741	CURB	LEFT	
7.736	7.736	CULVERT	N/A	
7.750	7.750			ROUTE ENDS AT NPS GATE AT BEGINNING OF ROUTE 0026

GRSM: ROUTE MAINTENANCE FEATURES ROAD LOG

ROUTE 0016 : TOWNSEND ENTRANCE ROAD

<i>FROM MILEPOST</i>	<i>TO MILEPOST</i>	<i>FEATURE</i>	<i>SIDE</i>	<i>COMMENT</i>
0.000	0.000			ROUTE BEGINS AT NORTH PARK BOUNDARY
0.012	0.041	PULLOUT	LEFT	
0.015	0.048	PULLOUT	RIGHT	
0.104	0.104	CULVERT	N/A	
0.146	0.245	PULLOUT	LEFT	
0.185	0.185	CULVERT	N/A	
0.266	0.266	CULVERT	N/A	
0.327	0.386	PULLOUT	LEFT	
0.409	0.475	PULLOUT	LEFT	
0.483	0.483	CULVERT	N/A	
0.501	0.720	CURB	LEFT	
0.510	0.510	INTERSECTION	LEFT	RTE 1003A
0.537	0.537	INTERSECTION	LEFT	RTE 1003B
0.572	0.572	INTERSECTION	LEFT	RTE 1003C
0.594	0.594	INTERSECTION	LEFT	RTE 1003D
0.614	0.614	INTERSECTION	LEFT	RTE 1003E
0.619	0.683	CURB	LEFT	
0.686	0.686	INTERSECTION	LEFT	RTE 1003E
0.695	0.714	BRIDGE	N/A	
0.722	0.722	INTERSECTION	LEFT	RTE 0016 SPUR
0.727	0.738	CURB	LEFT	
0.740	0.740			ROUTE ENDS AT ROUTE 0015 AT SOUTHWEST SPUR INTERSECTION
0.743	0.743	INTERSECTION	LEFT	RTE 0015 SOUTHEAST
0.753	0.753	INTERSECTION	RIGHT	RTE 0015 SOUTHEAST

GRSM: ROUTE MAINTENANCE FEATURES ROAD LOG

ROUTE 0017 : CLINGMANS DOME ACCESS ROAD

<i>FROM MILEPOST</i>	<i>TO MILEPOST</i>	<i>FEATURE</i>	<i>SIDE</i>	<i>COMMENT</i>
0.000	0.000			ROUTE BEGINS AT ROUTE 0010 AT MP 1479 ON RIGHT
0.001	0.001	INTERSECTION	LEFT	RTE 0010
0.008	0.008	INTERSECTION	RIGHT	RTE 0010
0.079	0.079	INTERSECTION	RIGHT	RTE 1152
0.159	0.324	GUARD WALL	RIGHT	
0.166	0.166	CULVERT	N/A	
0.363	0.403	GUARD WALL	LEFT	
0.416	0.429	GUARD WALL	LEFT	
0.432	0.432	CULVERT	N/A	
0.461	0.500	GUARD WALL	LEFT	
0.523	0.523	CULVERT	N/A	
0.561	0.577	GUARD WALL	LEFT	
0.586	0.616	CURB	LEFT	
0.591	0.591	INTERSECTION	LEFT	RTE 1153
0.610	0.610	INTERSECTION	LEFT	RTE 1153
0.620	0.620	CULVERT	N/A	
0.676	0.676	CULVERT	N/A	
0.784	0.784	INTERSECTION	LEFT	RTE 1164
0.795	0.795	INTERSECTION	LEFT	RTE 1164
0.876	0.885	GUARD WALL	LEFT	
0.912	0.920	GUARDRAIL	LEFT	
1.110	1.110	CULVERT	N/A	
1.131	1.131	INTERSECTION	LEFT	RTE 1163
1.256	1.296	CURB	RIGHT	
1.262	1.262	INTERSECTION	RIGHT	RTE 1154
1.290	1.290	INTERSECTION	RIGHT	RTE 1154
1.368	1.368	CULVERT	N/A	

GRSM: ROUTE MAINTENANCE FEATURES ROAD LOG

ROUTE 0017 : CLINGMANS DOME ACCESS ROAD

<i>FROM MILEPOST</i>	<i>TO MILEPOST</i>	<i>FEATURE</i>	<i>SIDE</i>	<i>COMMENT</i>
1.595	1.595	CULVERT	N/A	
1.683	1.683	CULVERT	N/A	
1.871	1.871	CULVERT	N/A	
1.996	2.003	GUARD WALL	LEFT	
2.046	2.046	CULVERT	N/A	
2.075	2.075	CULVERT	N/A	
2.105	2.138	GUARD WALL	LEFT	
2.158	2.158	CULVERT	N/A	
2.196	2.233	GUARD WALL	LEFT	
2.236	2.236	INTERSECTION	LEFT	RTE 1162
2.254	2.254	INTERSECTION	LEFT	RTE 1162
2.282	2.282	CULVERT	N/A	
2.352	2.352	CULVERT	N/A	
2.377	2.377	CULVERT	N/A	
2.496	2.496	CULVERT	N/A	
2.629	2.629	INTERSECTION	LEFT	RTE 1155
2.698	2.698	CULVERT	N/A	
2.722	2.722	INTERSECTION	LEFT	RTE 1156
3.225	3.296	GUARD WALL	LEFT	
3.366	3.366	CULVERT	N/A	
3.557	3.557	CULVERT	N/A	
3.565	3.565	INTERSECTION	LEFT	RTE 1157
3.653	3.653	CULVERT	N/A	
3.825	3.825	CULVERT	N/A	
4.324	4.324	CULVERT	N/A	
4.501	4.537	GUARD WALL	LEFT	
4.778	4.805	CURB	LEFT	

GRSM: ROUTE MAINTENANCE FEATURES ROAD LOG

ROUTE 0017 : CLINGMANS DOME ACCESS ROAD

<i>FROM MILEPOST</i>	<i>TO MILEPOST</i>	<i>FEATURE</i>	<i>SIDE</i>	<i>COMMENT</i>
4.787	4.787	INTERSECTION	LEFT	RTE 1158
4.840	4.882	GUARD WALL	LEFT	
5.215	5.215	CULVERT	N/A	
5.351	5.351	CULVERT	N/A	
5.379	5.379	CULVERT	N/A	
5.458	5.458	INTERSECTION	LEFT	RTE 1159
5.459	5.474	CURB	LEFT	
5.494	5.502	GUARD WALL	LEFT	
5.621	5.621	INTERSECTION	LEFT	RTE 1160
5.622	5.622	CULVERT	N/A	
5.745	5.745	CULVERT	N/A	
5.949	5.949	CULVERT	N/A	
6.053	6.053	CULVERT	N/A	
6.186	6.186	CULVERT	N/A	
6.332	6.332	INTERSECTION	LEFT	RTE 471
6.459	6.459	CULVERT	N/A	
6.903	6.903	INTERSECTION	LEFT	END OF LOOP
6.905	6.905	DROP INLET	LEFT	
6.906	6.926	CURB	LEFT	
6.938	6.938	DROP INLET	LEFT	
6.939	6.963	CURB	LEFT	
6.962	6.962	DROP INLET	LEFT	
6.963	6.963	DROP INLET	RIGHT	
6.983	6.983	INTERSECTION	RIGHT	RTE 1161
6.994	6.994	INTERSECTION	LEFT	RTE 1161
7.059	7.059	DROP INLET	LEFT	
7.060	7.236	CURB	RIGHT	

GRSM: ROUTE MAINTENANCE FEATURES ROAD LOG

ROUTE 0017 : CLINGMANS DOME ACCESS ROAD

<i>FROM MILEPOST</i>	<i>TO MILEPOST</i>	<i>FEATURE</i>	<i>SIDE</i>	<i>COMMENT</i>
7.061	7.061	DROP INLET	RIGHT	
7.061	7.256	CURB	LEFT	
7.144	7.144	INTERSECTION	RIGHT	RTE 1161
7.147	7.147	INTERSECTION	LEFT	RTE 1161
7.237	7.237	DROP INLET	LEFT	
7.270	7.270	INTERSECTION	LEFT	END OF LOOP
7.290	7.290			ROUTE ENDS AT END OF LOOP

GRSM: ROUTE MAINTENANCE FEATURES ROAD LOG

ROUTE 0018 : ELKMONT ROAD

<i>FROM MILEPOST</i>	<i>TO MILEPOST</i>	<i>FEATURE</i>	<i>SIDE</i>	<i>COMMENT</i>
0.000	0.000			ROUTE BEGINS AT ROUTE 0013 AT MP 489 ON LEFT
0.000	0.000	INTERSECTION	RIGHT	RTE 0013
0.004	0.004	INTERSECTION	LEFT	RTE 0013
0.010	0.023	GUARD WALL	LEFT	
0.010	0.026	GUARD WALL	RIGHT	
0.019	0.019	CULVERT	N/A	5460-046
0.130	0.157	PULLOUT	RIGHT	
0.185	0.185	CULVERT	N/A	
0.278	0.278	CULVERT	N/A	
0.305	0.305	CULVERT	N/A	
0.337	0.337	INTERSECTION	LEFT	
0.459	0.459	CULVERT	N/A	5460-047
0.541	0.541	INTERSECTION	RIGHT	RTE 1116
0.714	0.774	PULLOUT	RIGHT	
0.770	0.770	CULVERT	N/A	
0.822	0.822	CULVERT	N/A	
0.950	0.950	INTERSECTION	LEFT	
1.016	1.016	INTERSECTION	RIGHT	RIVER BANK ACCESS ROAD
1.076	1.076	INTERSECTION	RIGHT	RTE 1117
1.091	1.091	INTERSECTION	LEFT	SERVICE ROAD
1.466	1.466	INTERSECTION	LEFT	RTE 133
1.467	1.467	INTERSECTION	RIGHT	RTE 1126
1.470	1.470			ROUTE ENDS AT ROUTE 0233A AND ROUTE 0233G, ELKMONT CAMPGROUND
1.472	1.472	INTERSECTION	LEFT	RTE 0233A AND RTE 0233G, ELKMONT CAMPGROUND
1.478	1.478	INTERSECTION	LEFT	RTE 018 SPUR

GRSM: ROUTE MAINTENANCE FEATURES ROAD LOG

ROUTE 0018 : ELKMONT ROAD

<i>FROM MILEPOST</i>	<i>TO MILEPOST</i>	<i>FEATURE</i>	<i>SIDE</i>	<i>COMMENT</i>
1.479	1.479	INTERSECTION	RIGHT	RTE 0233A AND RTE 0233G, ELKMONT CAMPGROUND

GRSM: ROUTE MAINTENANCE FEATURES ROAD LOG

ROUTE 0019 : LAKEVIEW DRIVE EAST

<i>FROM MILEPOST</i>	<i>TO MILEPOST</i>	<i>FEATURE</i>	<i>SIDE</i>	<i>COMMENT</i>
0.000	0.000			ROUTE BEGINS AT PARK BOUNDARY
0.092	0.196	GUARDRAIL	LEFT	
0.227	0.303	GUARDRAIL	LEFT	
0.259	0.317	GUARDRAIL	RIGHT	
0.282	0.282	CULVERT	N/A	
0.361	0.390	GUARDRAIL	LEFT	
0.366	0.366	CULVERT	N/A	
0.461	0.493	GUARDRAIL	RIGHT	
0.470	0.470	CULVERT	N/A	
0.547	0.640	GUARDRAIL	LEFT	
0.675	0.744	GUARDRAIL	LEFT	
0.678	0.737	GUARDRAIL	RIGHT	
0.807	0.914	GUARDRAIL	LEFT	
0.830	0.830	CULVERT	N/A	
0.859	0.859	CULVERT	N/A	
0.927	0.945	GUARDRAIL	LEFT	
0.979	1.067	GUARDRAIL	LEFT	
0.999	0.999	CULVERT	N/A	
1.062	1.062	CULVERT	N/A	
1.086	1.131	GUARDRAIL	LEFT	
1.114	1.114	CULVERT	N/A	
1.187	1.193	GUARDRAIL	LEFT	
1.220	1.220	CULVERT	N/A	
1.242	1.261	GUARDRAIL	LEFT	
1.256	1.303	GUARDRAIL	RIGHT	
1.277	1.277	CULVERT	N/A	
1.405	1.419	GUARDRAIL	LEFT	

GRSM: ROUTE MAINTENANCE FEATURES ROAD LOG

ROUTE 0019 : LAKEVIEW DRIVE EAST

<i>FROM MILEPOST</i>	<i>TO MILEPOST</i>	<i>FEATURE</i>	<i>SIDE</i>	<i>COMMENT</i>
1.456	1.472	GUARDRAIL	LEFT	
1.493	1.538	GUARDRAIL	LEFT	
1.524	1.524	CULVERT	N/A	
1.610	1.703	GUARDRAIL	LEFT	
1.658	1.732	GUARDRAIL	RIGHT	
1.695	1.695	CULVERT	N/A	
1.771	1.786	GUARDRAIL	LEFT	
1.847	1.881	GUARDRAIL	LEFT	
1.945	1.981	GUARDRAIL	LEFT	
1.957	1.957	CULVERT	N/A	
2.000	2.054	GUARDRAIL	LEFT	
2.027	2.027	CULVERT	N/A	
2.078	2.163	GUARDRAIL	LEFT	
2.146	2.146	CULVERT	N/A	
2.202	2.237	GUARDRAIL	LEFT	
2.273	2.312	GUARDRAIL	LEFT	
2.305	2.305	CULVERT	N/A	
2.331	2.508	GUARDRAIL	LEFT	
2.394	2.442	GUARDRAIL	RIGHT	
2.430	2.430	CULVERT	N/A	
2.523	2.523	CULVERT	N/A	
2.524	2.532	GUARDRAIL	RIGHT	
2.551	2.704	GUARDRAIL	LEFT	
2.613	2.613	CULVERT	N/A	
2.727	2.727	PARK BOUNDARY	N/A	
2.731	2.779	GUARDRAIL	LEFT	
2.802	2.952	GUARDRAIL	LEFT	

GRSM: ROUTE MAINTENANCE FEATURES ROAD LOG

ROUTE 0019 : LAKEVIEW DRIVE EAST

<i>FROM MILEPOST</i>	<i>TO MILEPOST</i>	<i>FEATURE</i>	<i>SIDE</i>	<i>COMMENT</i>
2.822	2.822	CULVERT	N/A	
2.943	2.943	CULVERT	N/A	
2.960	3.099	GUARDRAIL	LEFT	
3.118	3.146	GUARDRAIL	LEFT	
3.170	3.270	GUARDRAIL	LEFT	
3.213	3.213	CULVERT	N/A	
3.273	3.273	INTERSECTION	LEFT	RTE 1193
3.303	3.303	CULVERT	N/A	
3.319	3.319	INTERSECTION	LEFT	RTE 1193
3.363	3.415	GUARDRAIL	LEFT	
3.443	3.471	GUARDRAIL	LEFT	
3.505	3.539	GUARDRAIL	LEFT	
3.560	3.560	CULVERT	N/A	
3.617	3.664	GUARDRAIL	LEFT	
3.670	3.701	PAVED DITCH	RIGHT	
3.689	3.697	GUARDRAIL	LEFT	
3.695	3.695	CULVERT	N/A	
3.742	3.811	GUARDRAIL	LEFT	
3.765	3.765	CULVERT	N/A	
3.874	3.874	CULVERT	N/A	
3.907	4.168	GUARDRAIL	LEFT	
3.942	3.942	CULVERT	N/A	
4.003	4.015	GUARDRAIL	RIGHT	
4.007	4.007	CULVERT	N/A	
4.043	4.043	CULVERT	N/A	
4.161	4.161	CULVERT	N/A	
4.172	4.259	GUARDRAIL	LEFT	

GRSM: ROUTE MAINTENANCE FEATURES ROAD LOG

ROUTE 0019 : LAKEVIEW DRIVE EAST

<i>FROM MILEPOST</i>	<i>TO MILEPOST</i>	<i>FEATURE</i>	<i>SIDE</i>	<i>COMMENT</i>
4.175	4.213	GUARDRAIL	RIGHT	
4.190	4.190	CULVERT	N/A	
4.290	4.443	GUARDRAIL	LEFT	
4.300	4.353	GUARDRAIL	RIGHT	
4.308	4.308	CULVERT	N/A	
4.332	4.332	CULVERT	N/A	
4.462	4.495	GUARDRAIL	LEFT	
4.476	4.476	CULVERT	N/A	
4.509	4.654	GUARDRAIL	LEFT	
4.561	4.561	CULVERT	N/A	
4.620	4.646	PAVED DITCH	RIGHT	
4.672	4.730	PAVED DITCH	RIGHT	
4.740	4.740	CULVERT	N/A	
4.751	4.781	PAVED DITCH	RIGHT	
4.947	5.015	GUARDRAIL	LEFT	
4.995	4.995	CULVERT	N/A	
5.026	5.026	INTERSECTION	LEFT	SERVICE ROAD
5.030	5.050	GUARDRAIL	LEFT	
5.058	5.058	CULVERT	N/A	
5.058	5.058	INTERSECTION	LEFT	RTE 1194
5.066	5.099	CURB	LEFT	
5.100	5.117	PAVED DITCH	RIGHT	
5.104	5.104	INTERSECTION	LEFT	RTE 1194
5.111	5.111	CULVERT	N/A	
5.117	5.250	GUARDRAIL	LEFT	
5.118	5.118	DROP INLET	RIGHT	
5.118	5.195	GUARDRAIL	RIGHT	

GRSM: ROUTE MAINTENANCE FEATURES ROAD LOG

ROUTE 0019 : LAKEVIEW DRIVE EAST

<i>FROM MILEPOST</i>	<i>TO MILEPOST</i>	<i>FEATURE</i>	<i>SIDE</i>	<i>COMMENT</i>
5.126	5.194	BRIDGE	N/A	
5.218	5.245	GUARDRAIL	RIGHT	
5.229	5.229	CULVERT	N/A	
5.271	5.451	GUARDRAIL	LEFT	
5.305	5.345	GUARDRAIL	RIGHT	
5.319	5.319	CULVERT	N/A	
5.343	5.386	PAVED DITCH	RIGHT	
5.404	5.431	GUARDRAIL	RIGHT	
5.414	5.414	CULVERT	N/A	
5.467	5.467	INTERSECTION	LEFT	
5.492	5.762	GUARDRAIL	LEFT	
5.495	5.529	GUARDRAIL	RIGHT	
5.504	5.504	CULVERT	N/A	
5.563	5.589	PAVED DITCH	RIGHT	
5.620	5.645	GUARDRAIL	RIGHT	
5.626	5.626	CULVERT	N/A	
5.717	5.766	GUARDRAIL	RIGHT	
5.728	5.728	CULVERT	N/A	
5.761	5.761	DROP INLET	LEFT	
5.776	5.776	INTERSECTION	RIGHT	RTE 1196
5.780	5.793	CURB	RIGHT	
5.797	5.797	INTERSECTION	RIGHT	RTE 1196
5.802	5.802	CULVERT	N/A	
5.806	5.834	PAVED DITCH	RIGHT	
5.864	5.910	GUARDRAIL	RIGHT	
5.935	6.142	TUNNEL	N/A	
6.147	6.153	GUARDRAIL	LEFT	

GRSM: ROUTE MAINTENANCE FEATURES ROAD LOG

ROUTE 0019 : LAKEVIEW DRIVE EAST

<i>FROM MILEPOST</i>	<i>TO MILEPOST</i>	<i>FEATURE</i>	<i>SIDE</i>	<i>COMMENT</i>
6.171	6.209	GUARDRAIL	RIGHT	
6.186	6.227	GUARDRAIL	LEFT	
6.220	6.220			ROUTE ENDS AT END
6.234	6.234	INTERSECTION	LEFT	END

GRSM: ROUTE MAINTENANCE FEATURES ROAD LOG

ROUTE 0020 : LAKEVIEW DRIVE WEST

FROM MILEPOST	TO MILEPOST	FEATURE	SIDE	COMMENT
0.000	0.000			ROUTE BEGINS AT PAVEMENT CHANGE AT FONTANA DAM WEST END
0.073	0.073	INTERSECTION	RIGHT	RTE 1054
0.086	0.086	INTERSECTION	RIGHT	RTE 1054
0.120	0.120	INTERSECTION	RIGHT	RTE 1055
0.150	0.150	INTERSECTION	RIGHT	RTE 1055
0.182	0.182	INTERSECTION	LEFT	
0.257	0.257	CULVERT	N/A	
0.502	0.502	CULVERT	N/A	
0.636	0.636	INTERSECTION	LEFT	
0.685	0.685	INTERSECTION	RIGHT	END
0.700	0.700			ROUTE ENDS AT END AT NPS GATE

GRSM: ROUTE MAINTENANCE FEATURES ROAD LOG

ROUTE 0021 : COSBY ENTRANCE ROAD

<i>FROM MILEPOST</i>	<i>TO MILEPOST</i>	<i>FEATURE</i>	<i>SIDE</i>	<i>COMMENT</i>
0.000	0.000			ROUTE BEGINS AT TN ROUTE 32
0.008	0.008	CULVERT	N/A	
0.008	0.008	INTERSECTION	RIGHT	TN ROUTE 32
0.010	0.010	INTERSECTION	LEFT	TN ROUTE 32
0.208	0.208	CULVERT	N/A	
0.396	0.396	INTERSECTION	LEFT	
0.416	0.416	INTERSECTION	LEFT	RTE 1175
0.447	0.447	INTERSECTION	LEFT	RTE 1174
0.585	0.585	INTERSECTION	RIGHT	SERVICE ROAD
0.657	0.657	CULVERT	N/A	
0.780	0.780	CULVERT	N/A	
0.800	0.800	CULVERT	N/A	
0.983	0.983	INTERSECTION	RIGHT	GUNTER CEMETERY
1.359	1.359	CULVERT	N/A	
1.543	1.543	CULVERT	N/A	
1.629	1.629	CULVERT	N/A	
1.711	1.711	CULVERT	N/A	
1.789	1.789	CULVERT	N/A	
1.851	1.851	CULVERT	N/A	
1.976	1.976	INTERSECTION	RIGHT	SERVICE ROAD
1.986	1.986	CULVERT	N/A	
2.010	2.010	INTERSECTION	LEFT	RTE 207
2.017	2.017	INTERSECTION	LEFT	RTE 207
2.048	2.048	INTERSECTION	RIGHT	RTE 1171
2.081	2.081	INTERSECTION	LEFT	RTE 021
2.092	2.092	INTERSECTION	RIGHT	RTE 1171
2.095	2.095	INTERSECTION	LEFT	RTE 021

GRSM: ROUTE MAINTENANCE FEATURES ROAD LOG

ROUTE 0021 : COSBY ENTRANCE ROAD

FROM MILEPOST	TO MILEPOST	FEATURE	SIDE	COMMENT
2.165	2.165	INTERSECTION	RIGHT	RTE 234
2.170	2.170	INTERSECTION	RIGHT	RTE 234 SPUR
2.197	2.197	INTERSECTION	RIGHT	RTE 207
2.205	2.247	CURB	RIGHT	
2.216	2.216	INTERSECTION	LEFT	RTE 1169A
2.220	2.220	INTERSECTION	RIGHT	RTE 1169B
2.244	2.244	INTERSECTION	LEFT	RTE 021 SPUR
2.256	2.256	INTERSECTION	LEFT	END OF LOOP
2.260	2.260			ROUTE ENDS AT END OF LOOP
2.261	2.261	INTERSECTION	RIGHT	END OF LOOP

GRSM: ROUTE MAINTENANCE FEATURES ROAD LOG

ROUTE 0022 : CATALOOCHEE ENTRANCE ROAD

<i>FROM MILEPOST</i>	<i>TO MILEPOST</i>	<i>FEATURE</i>	<i>SIDE</i>	<i>COMMENT</i>
0.000	0.000			ROUTE BEGINS AT ROUTE 0104
0.008	0.057	CURB	RIGHT	
0.009	0.058	GUARDRAIL	RIGHT	
0.013	0.013	INTERSECTION	LEFT	RTE 0104
0.127	0.127	CULVERT	N/A	5460-110
0.136	0.161	GUARDRAIL	RIGHT	
0.234	0.260	GUARDRAIL	RIGHT	
0.247	0.314	CURB	RIGHT	
0.263	0.263	INTERSECTION	RIGHT	RTE 864
0.270	0.296	CURB	RIGHT	
0.297	0.297	INTERSECTION	RIGHT	RTE 864
0.303	0.317	GUARDRAIL	RIGHT	
0.410	0.410	CULVERT	N/A	
0.446	0.446	CULVERT	N/A	
0.540	0.564	PAVED DITCH	RIGHT	
0.564	0.656	CURB	RIGHT	
0.565	0.700	GUARDRAIL	RIGHT	
0.572	0.649	GUARDRAIL	LEFT	
0.593	0.593	CULVERT	N/A	
0.867	1.012	GUARDRAIL	RIGHT	
0.934	1.005	CURB	RIGHT	
0.935	0.935	CULVERT	N/A	
0.970	0.996	GUARDRAIL	LEFT	
1.007	1.012	PAVED DITCH	RIGHT	
1.013	1.141	GUARDRAIL	RIGHT	
1.140	1.323	CURB	RIGHT	
1.194	1.249	GUARDRAIL	LEFT	

GRSM: ROUTE MAINTENANCE FEATURES ROAD LOG

ROUTE 0022 : CATALOOCHEE ENTRANCE ROAD

<i>FROM MILEPOST</i>	<i>TO MILEPOST</i>	<i>FEATURE</i>	<i>SIDE</i>	<i>COMMENT</i>
1.239	1.239	CULVERT	N/A	
1.288	1.316	GUARDRAIL	LEFT	
1.302	1.302	CULVERT	N/A	
1.317	1.317	DROP INLET	RIGHT	
1.358	1.358	CULVERT	N/A	
1.392	1.435	CURB	RIGHT	
1.441	1.487	GUARDRAIL	RIGHT	
1.494	1.494	CULVERT	N/A	
1.519	1.566	GUARDRAIL	RIGHT	
1.612	1.736	GUARDRAIL	RIGHT	
1.670	1.720	CURB	RIGHT	
1.685	1.723	GUARDRAIL	LEFT	
1.763	1.857	GUARDRAIL	RIGHT	
1.779	1.779	CULVERT	N/A	
1.895	1.959	GUARDRAIL	RIGHT	
1.942	1.942	CULVERT	N/A	
2.016	2.091	GUARDRAIL	RIGHT	
2.024	2.024	CULVERT	N/A	
2.106	2.135	GUARDRAIL	RIGHT	
2.124	2.124	CULVERT	N/A	
2.164	2.221	CURB	RIGHT	
2.190	2.202	GUARDRAIL	LEFT	
2.223	2.276	GUARDRAIL	RIGHT	
2.303	2.552	GUARDRAIL	RIGHT	
2.347	2.382	GUARDRAIL	LEFT	
2.409	2.455	GUARDRAIL	LEFT	
2.423	2.423	CULVERT	N/A	

GRSM: ROUTE MAINTENANCE FEATURES ROAD LOG

ROUTE 0022 : CATALOOCHEE ENTRANCE ROAD

FROM MILEPOST	TO MILEPOST	FEATURE	SIDE	COMMENT
2.535	2.535	CULVERT	N/A	
2.740	2.825	GUARDRAIL	RIGHT	
2.751	2.837	GUARDRAIL	LEFT	
2.770	2.808	BRIDGE	N/A	
2.834	2.834	INTERSECTION	RIGHT	RTE 143
2.861	2.894	CURB	LEFT	
2.871	2.871	INTERSECTION	LEFT	RTE 865
3.067	3.067	INTERSECTION	LEFT	RTE 215
3.114	3.163	GUARDRAIL	LEFT	
3.541	3.541	INTERSECTION	RIGHT	
3.593	3.593	INTERSECTION	RIGHT	
4.193	4.193	CULVERT	N/A	
4.540	4.540			ROUTE ENDS AT TRAILHEAD
4.551	4.551	INTERSECTION	LEFT	
4.685	4.685	INTERSECTION	RIGHT	
4.795	4.809	PULLOUT	LEFT	

GRSM: ROUTE MAINTENANCE FEATURES ROAD LOG

ROUTE 0023 : WEAR COVE GAP ROAD

<i>FROM MILEPOST</i>	<i>TO MILEPOST</i>	<i>FEATURE</i>	<i>SIDE</i>	<i>COMMENT</i>
0.000	0.000			ROUTE BEGINS AT ROUTE 0014 AT MP 477 ON RIGHT
0.002	0.002	INTERSECTION	LEFT	RTE 0014
0.010	0.034	CURB	RIGHT	
0.023	0.023	INTERSECTION	RIGHT	RTE 1106
0.025	0.025	INTERSECTION	RIGHT	RTE 0014
0.042	0.042	INTERSECTION	RIGHT	RTE 0200
0.047	0.047	INTERSECTION	LEFT	RTE 0201
0.067	0.085	BRIDGE	N/A	
0.068	0.083	GUARDRAIL	LEFT	
0.068	0.084	GUARDRAIL	RIGHT	
0.086	0.086	INTERSECTION	RIGHT	
0.107	0.119	PULLOUT	LEFT	
0.279	0.279	CULVERT	N/A	
0.311	0.311	CULVERT	N/A	
0.398	0.398	CULVERT	N/A	
0.461	0.461	INTERSECTION	RIGHT	RTE 1105
0.471	0.471	INTERSECTION	RIGHT	RTE 0129
0.555	0.555	CULVERT	N/A	
0.582	0.582	CULVERT	N/A	
0.692	0.692	CULVERT	N/A	
0.800	0.800	CULVERT	N/A	
0.879	0.879	CULVERT	N/A	
0.977	0.977	CULVERT	N/A	
1.109	1.109	CULVERT	N/A	
1.224	1.241	PULLOUT	RIGHT	
1.250	1.250			ROUTE ENDS AT NORTH PARK BOUNDARY AT PAVEMENT CHANGE

GRSM: ROUTE MAINTENANCE FEATURES ROAD LOG

ROUTE 0024 : FOOTHILLS PARKWAY WEST

<i>FROM MILEPOST</i>	<i>TO MILEPOST</i>	<i>FEATURE</i>	<i>SIDE</i>	<i>COMMENT</i>
0.000	0.000			ROUTE BEGINS AT US 129
0.001	0.001	INTERSECTION	RIGHT	US 129
0.001	0.001	INTERSECTION	LEFT	US 129
0.135	0.135	CULVERT	N/A	
0.260	0.323	CURB	RIGHT	
0.289	0.289	INTERSECTION	RIGHT	RTE 1061
0.361	0.361	CULVERT	N/A	
0.398	0.462	PAVED DITCH	LEFT	
0.446	0.446	CULVERT	N/A	
0.527	0.527	CULVERT	N/A	
0.595	0.595	CULVERT	N/A	
0.671	0.671	DROP INLET	LEFT	
0.674	0.737	PAVED DITCH	LEFT	
0.754	0.754	CULVERT	N/A	
0.766	0.863	PAVED DITCH	LEFT	
0.871	0.871	CULVERT	N/A	
0.966	0.966	CULVERT	N/A	
0.998	1.041	PAVED DITCH	LEFT	
1.069	1.069	CULVERT	N/A	
1.097	1.126	PAVED DITCH	LEFT	
1.150	1.199	PAVED DITCH	LEFT	
1.207	1.207	CULVERT	N/A	
1.263	1.297	GUARDRAIL	RIGHT	
1.263	1.321	PAVED DITCH	LEFT	
1.296	1.326	PAVED DITCH	RIGHT	
1.325	1.453	GUARDRAIL	RIGHT	
1.425	1.477	PAVED DITCH	LEFT	

GRSM: ROUTE MAINTENANCE FEATURES ROAD LOG

ROUTE 0024 : FOOTHILLS PARKWAY WEST

FROM MILEPOST	TO MILEPOST	FEATURE	SIDE	COMMENT
1.452	1.485	PAVED DITCH	RIGHT	
1.499	1.499	CULVERT	N/A	
1.508	1.581	PAVED DITCH	RIGHT	
1.556	1.604	PAVED DITCH	LEFT	
1.614	1.614	CULVERT	N/A	
1.658	1.737	PAVED DITCH	LEFT	
1.665	1.733	PAVED DITCH	RIGHT	
1.847	1.847	CULVERT	N/A	
1.873	1.975	PAVED DITCH	RIGHT	
1.882	1.977	PAVED DITCH	LEFT	
2.026	2.026	CULVERT	N/A	
2.085	2.113	GUARDRAIL	RIGHT	
2.097	2.124	GUARDRAIL	LEFT	
2.100	2.100	CULVERT	N/A	
2.124	2.167	PAVED DITCH	LEFT	
2.187	2.187	CULVERT	N/A	
2.221	2.258	PAVED DITCH	LEFT	
2.244	2.259	PAVED DITCH	RIGHT	
2.293	2.293	CULVERT	N/A	
2.299	2.411	PAVED DITCH	LEFT	
2.414	2.414	CULVERT	N/A	
2.456	2.507	PAVED DITCH	RIGHT	
2.471	2.513	PAVED DITCH	LEFT	
2.530	2.530	CULVERT	N/A	
2.592	2.627	PAVED DITCH	RIGHT	
2.599	2.630	PAVED DITCH	LEFT	
2.630	2.734	GUARDRAIL	RIGHT	

GRSM: ROUTE MAINTENANCE FEATURES ROAD LOG

ROUTE 0024 : FOOTHILLS PARKWAY WEST

<i>FROM MILEPOST</i>	<i>TO MILEPOST</i>	<i>FEATURE</i>	<i>SIDE</i>	<i>COMMENT</i>
2.658	2.658	CULVERT	N/A	
2.693	2.789	PAVED DITCH	LEFT	
2.727	2.727	DROP INLET	LEFT	
2.800	2.800	CULVERT	N/A	
2.819	2.836	GUARDRAIL	RIGHT	
2.826	2.826	CULVERT	N/A	
2.826	2.844	GUARDRAIL	LEFT	
2.865	2.900	PAVED DITCH	RIGHT	
2.890	2.895	PAVED DITCH	LEFT	
2.901	2.949	PAVED DITCH	LEFT	
2.903	2.903	CULVERT	N/A	
2.960	3.003	PAVED DITCH	LEFT	
2.965	2.984	PAVED DITCH	RIGHT	
2.995	3.100	GUARDRAIL	RIGHT	
3.016	3.041	GUARDRAIL	LEFT	
3.042	3.084	PAVED DITCH	LEFT	
3.091	3.091	CULVERT	N/A	
3.094	3.094	DROP INLET	LEFT	
3.095	3.172	PAVED DITCH	LEFT	
3.102	3.155	PAVED DITCH	RIGHT	
3.160	3.266	GUARDRAIL	RIGHT	
3.173	3.173	CULVERT	N/A	
3.219	3.255	GUARDRAIL	LEFT	
3.241	3.261	PAVED DITCH	RIGHT	
3.255	3.324	PAVED DITCH	LEFT	
3.265	3.287	PAVED DITCH	RIGHT	
3.289	3.359	GUARDRAIL	RIGHT	

GRSM: ROUTE MAINTENANCE FEATURES ROAD LOG

ROUTE 0024 : FOOTHILLS PARKWAY WEST

FROM MILEPOST	TO MILEPOST	FEATURE	SIDE	COMMENT
3.329	3.329	CULVERT	N/A	
3.334	3.334	DROP INLET	LEFT	
3.335	3.391	PAVED DITCH	LEFT	
3.358	3.383	PAVED DITCH	RIGHT	
3.392	3.480	GUARDRAIL	RIGHT	
3.405	3.405	CULVERT	N/A	
3.436	3.461	GUARDRAIL	LEFT	
3.443	3.443	CULVERT	N/A	
3.457	3.538	PAVED DITCH	LEFT	
3.488	3.557	CURB	RIGHT	
3.494	3.494	INTERSECTION	RIGHT	RTE 1062
3.499	3.543	CURB	RIGHT	
3.547	3.547	INTERSECTION	RIGHT	RTE 1062
3.549	3.585	GUARDRAIL	LEFT	
3.583	3.664	PAVED DITCH	LEFT	
3.673	3.673	CULVERT	N/A	
3.679	3.741	PAVED DITCH	LEFT	
3.700	3.735	PAVED DITCH	RIGHT	
3.745	3.745	CULVERT	N/A	
3.754	3.836	PAVED DITCH	LEFT	
3.783	3.823	PAVED DITCH	RIGHT	
3.842	3.842	CULVERT	N/A	
3.889	3.957	PAVED DITCH	LEFT	
3.911	3.911	INTERSECTION	RIGHT	RTE 1063
3.918	3.949	CURB	RIGHT	
3.955	3.955	INTERSECTION	RIGHT	RTE 1063
3.962	4.004	PAVED DITCH	LEFT	

GRSM: ROUTE MAINTENANCE FEATURES ROAD LOG

ROUTE 0024 : FOOTHILLS PARKWAY WEST

<i>FROM MILEPOST</i>	<i>TO MILEPOST</i>	<i>FEATURE</i>	<i>SIDE</i>	<i>COMMENT</i>
3.964	3.996	PAVED DITCH	RIGHT	
3.965	3.965	DROP INLET	LEFT	
3.966	3.966	CULVERT	N/A	
4.056	4.148	PAVED DITCH	LEFT	
4.062	4.136	PAVED DITCH	RIGHT	
4.152	4.152	CULVERT	N/A	
4.154	4.215	PAVED DITCH	LEFT	
4.232	4.251	GUARDRAIL	LEFT	
4.237	4.237	CULVERT	N/A	
4.246	4.309	PAVED DITCH	LEFT	
4.311	4.311	DROP INLET	LEFT	
4.316	4.378	PAVED DITCH	LEFT	
4.317	4.317	CULVERT	N/A	
4.385	4.385	CULVERT	N/A	
4.390	4.507	PAVED DITCH	LEFT	
4.425	4.481	CURB	RIGHT	
4.438	4.438	INTERSECTION	RIGHT	RTE 1064
4.443	4.472	CURB	RIGHT	
4.475	4.475	INTERSECTION	RIGHT	RTE 1064
4.494	4.613	GUARDRAIL	RIGHT	
4.513	4.513	CULVERT	N/A	
4.552	4.552	CULVERT	N/A	
4.569	4.717	PAVED DITCH	LEFT	
4.606	4.662	PAVED DITCH	RIGHT	
4.670	4.708	CURB	RIGHT	
4.678	4.678	INTERSECTION	RIGHT	RTE 1065
4.683	4.691	CURB	RIGHT	

GRSM: ROUTE MAINTENANCE FEATURES ROAD LOG

ROUTE 0024 : FOOTHILLS PARKWAY WEST

<i>FROM MILEPOST</i>	<i>TO MILEPOST</i>	<i>FEATURE</i>	<i>SIDE</i>	<i>COMMENT</i>
4.697	4.697	INTERSECTION	RIGHT	RTE 1065
4.722	4.722	DROP INLET	LEFT	
4.725	4.804	PAVED DITCH	LEFT	
4.742	4.792	PAVED DITCH	RIGHT	
4.817	4.817	CULVERT	N/A	
4.844	4.886	PAVED DITCH	LEFT	
4.902	4.902	CULVERT	N/A	
4.905	4.927	PAVED DITCH	RIGHT	
4.906	4.906	DROP INLET	LEFT	
4.908	4.926	PAVED DITCH	LEFT	
4.935	4.935	CULVERT	N/A	
4.936	4.936	DROP INLET	LEFT	
4.938	5.003	PAVED DITCH	LEFT	
5.018	5.018	CULVERT	N/A	
5.022	5.022	DROP INLET	LEFT	
5.023	5.069	PAVED DITCH	LEFT	
5.141	5.247	PAVED DITCH	LEFT	
5.179	5.179	CULVERT	N/A	
5.264	5.264	CULVERT	N/A	
5.280	5.305	PAVED DITCH	LEFT	
5.319	5.319	CULVERT	N/A	
5.322	5.387	PAVED DITCH	LEFT	
5.326	5.326	DROP INLET	LEFT	
5.392	5.392	CULVERT	N/A	
5.400	5.400	DROP INLET	LEFT	
5.401	5.450	PAVED DITCH	LEFT	
5.421	5.434	PAVED DITCH	RIGHT	

GRSM: ROUTE MAINTENANCE FEATURES ROAD LOG

ROUTE 0024 : FOOTHILLS PARKWAY WEST

FROM MILEPOST	TO MILEPOST	FEATURE	SIDE	COMMENT
5.472	5.472	CULVERT	N/A	
5.478	5.550	PAVED DITCH	LEFT	
5.495	5.507	PAVED DITCH	RIGHT	
5.554	5.554	CULVERT	N/A	
5.557	5.557	DROP INLET	LEFT	
5.559	5.583	PAVED DITCH	LEFT	
5.602	5.611	PAVED DITCH	LEFT	
5.627	5.627	CULVERT	N/A	
5.632	5.685	PAVED DITCH	LEFT	
5.694	5.694	CULVERT	N/A	
5.704	5.791	PAVED DITCH	LEFT	
5.709	5.776	PAVED DITCH	RIGHT	
5.786	5.788	PAVED DITCH	RIGHT	
5.803	5.803	CULVERT	N/A	
5.852	5.945	PAVED DITCH	LEFT	
5.990	5.990	CULVERT	N/A	
6.012	6.083	PAVED DITCH	LEFT	
6.028	6.039	PAVED DITCH	RIGHT	
6.093	6.093	CULVERT	N/A	
6.132	6.178	PAVED DITCH	LEFT	
6.145	6.177	PAVED DITCH	RIGHT	
6.194	6.194	DROP INLET	LEFT	
6.194	6.238	PAVED DITCH	LEFT	
6.216	6.249	PAVED DITCH	RIGHT	
6.269	6.269	CULVERT	N/A	
6.269	6.269	DROP INLET	RIGHT	
6.338	6.353	PAVED DITCH	LEFT	

GRSM: ROUTE MAINTENANCE FEATURES ROAD LOG

ROUTE 0024 : FOOTHILLS PARKWAY WEST

<i>FROM MILEPOST</i>	<i>TO MILEPOST</i>	<i>FEATURE</i>	<i>SIDE</i>	<i>COMMENT</i>
6.348	6.348	CULVERT	N/A	
6.354	6.354	DROP INLET	LEFT	
6.373	6.421	PAVED DITCH	LEFT	
6.416	6.416	CULVERT	N/A	
6.422	6.422	DROP INLET	LEFT	
6.442	6.460	PAVED DITCH	LEFT	
6.459	6.459	CULVERT	N/A	
6.460	6.460	DROP INLET	LEFT	
6.478	6.522	PAVED DITCH	LEFT	
6.491	6.491	INTERSECTION	RIGHT	RTE 1066
6.499	6.521	CURB	RIGHT	
6.522	6.522	INTERSECTION	RIGHT	RTE 1066
6.603	6.645	PAVED DITCH	LEFT	
6.650	6.691	GUARDRAIL	RIGHT	
6.683	6.689	PAVED DITCH	LEFT	
6.689	6.689	CULVERT	N/A	
6.693	6.693	DROP INLET	LEFT	
6.698	6.718	PAVED DITCH	LEFT	
6.741	6.776	PAVED DITCH	LEFT	
6.772	6.779	PAVED DITCH	RIGHT	
6.776	6.776	CULVERT	N/A	
6.777	6.777	DROP INLET	LEFT	
6.779	6.849	GUARDRAIL	RIGHT	
6.801	6.863	PAVED DITCH	LEFT	
6.899	6.934	GUARDRAIL	RIGHT	
6.906	6.930	GUARDRAIL	LEFT	
6.909	6.909	CULVERT	N/A	5460-026

GRSM: ROUTE MAINTENANCE FEATURES ROAD LOG

ROUTE 0024 : FOOTHILLS PARKWAY WEST

<i>FROM MILEPOST</i>	<i>TO MILEPOST</i>	<i>FEATURE</i>	<i>SIDE</i>	<i>COMMENT</i>
6.929	6.940	PAVED DITCH	LEFT	
6.931	6.931	DROP INLET	LEFT	
6.974	6.974	CULVERT	N/A	
7.023	7.078	GUARDRAIL	RIGHT	
7.055	7.097	PAVED DITCH	LEFT	
7.118	7.118	CULVERT	N/A	
7.125	7.174	PAVED DITCH	LEFT	
7.126	7.129	PAVED DITCH	RIGHT	
7.229	7.341	PAVED DITCH	LEFT	
7.262	7.373	CURB	RIGHT	
7.270	7.270	INTERSECTION	RIGHT	RTE 1067
7.277	7.332	CURB	RIGHT	
7.337	7.337	INTERSECTION	RIGHT	RTE 1067
7.369	7.432	PAVED DITCH	LEFT	
7.445	7.488	PAVED DITCH	LEFT	
7.522	7.522	DROP INLET	LEFT	
7.525	7.542	PAVED DITCH	LEFT	
7.594	7.611	PAVED DITCH	LEFT	
7.637	7.637	INTERSECTION	LEFT	LOOK ROCK TOWER ACCESS
7.654	7.654	INTERSECTION	RIGHT	RTE 213
7.705	7.717	PAVED DITCH	LEFT	
7.722	7.750	PAVED DITCH	RIGHT	
7.783	7.804	BRIDGE	N/A	
7.783	7.807	GUARDRAIL	RIGHT	
7.785	7.809	GUARDRAIL	LEFT	
7.923	7.965	PAVED DITCH	LEFT	
7.986	7.986	CULVERT	N/A	

GRSM: ROUTE MAINTENANCE FEATURES ROAD LOG

ROUTE 0024 : FOOTHILLS PARKWAY WEST

<i>FROM MILEPOST</i>	<i>TO MILEPOST</i>	<i>FEATURE</i>	<i>SIDE</i>	<i>COMMENT</i>
7.989	8.015	PAVED DITCH	LEFT	
8.037	8.037	CULVERT	N/A	
8.042	8.070	PAVED DITCH	LEFT	
8.043	8.043	DROP INLET	LEFT	
8.094	8.094	CULVERT	N/A	
8.102	8.102	DROP INLET	LEFT	
8.103	8.118	PAVED DITCH	LEFT	
8.161	8.161	DROP INLET	LEFT	
8.162	8.171	PAVED DITCH	LEFT	
8.202	8.213	PAVED DITCH	RIGHT	
8.214	8.214	CULVERT	N/A	
8.218	8.247	PAVED DITCH	LEFT	
8.222	8.222	DROP INLET	LEFT	
8.340	8.408	GUARDRAIL	LEFT	
8.344	8.356	PAVED DITCH	RIGHT	
8.442	8.442	CULVERT	N/A	
8.474	8.493	PAVED DITCH	RIGHT	
8.483	8.488	PAVED DITCH	LEFT	
8.506	8.536	PAVED DITCH	LEFT	
8.533	8.533	DROP INLET	LEFT	
8.544	8.594	PAVED DITCH	LEFT	
8.589	8.589	CULVERT	N/A	
8.595	8.595	DROP INLET	LEFT	
8.602	8.651	PAVED DITCH	LEFT	
8.711	8.766	GUARDRAIL	LEFT	
8.784	8.816	PAVED DITCH	RIGHT	
8.866	8.889	PAVED DITCH	LEFT	

GRSM: ROUTE MAINTENANCE FEATURES ROAD LOG

ROUTE 0024 : FOOTHILLS PARKWAY WEST

FROM MILEPOST	TO MILEPOST	FEATURE	SIDE	COMMENT
8.917	8.917	DROP INLET	LEFT	
8.917	8.938	PAVED DITCH	LEFT	
8.973	8.993	PAVED DITCH	LEFT	
8.995	8.995	CULVERT	N/A	
9.005	9.022	PAVED DITCH	RIGHT	
9.021	9.021	CULVERT	N/A	
9.027	9.033	PAVED DITCH	LEFT	
9.081	9.088	PAVED DITCH	RIGHT	
9.149	9.235	PAVED DITCH	RIGHT	
9.155	9.310	GUARDRAIL	LEFT	
9.488	9.514	PAVED DITCH	LEFT	
9.511	9.511	CULVERT	N/A	
9.515	9.515	DROP INLET	LEFT	
9.524	9.570	PAVED DITCH	LEFT	
9.564	9.564	CULVERT	N/A	
9.581	9.628	PAVED DITCH	LEFT	
9.621	9.621	CULVERT	N/A	
9.626	9.626	DROP INLET	LEFT	
9.635	9.671	PAVED DITCH	LEFT	
9.676	9.676	CULVERT	N/A	
9.706	9.718	PAVED DITCH	LEFT	
9.711	9.711	CULVERT	N/A	
9.714	9.714	DROP INLET	LEFT	
9.728	9.771	PAVED DITCH	LEFT	
9.763	9.844	PAVED DITCH	RIGHT	
9.768	9.768	CULVERT	N/A	
9.771	9.771	DROP INLET	LEFT	

GRSM: ROUTE MAINTENANCE FEATURES ROAD LOG

ROUTE 0024 : FOOTHILLS PARKWAY WEST

FROM MILEPOST	TO MILEPOST	FEATURE	SIDE	COMMENT
9.786	9.836	PAVED DITCH	LEFT	
9.830	9.830	CULVERT	N/A	
9.833	9.833	DROP INLET	LEFT	
9.859	9.891	PAVED DITCH	LEFT	
9.886	9.886	CULVERT	N/A	
9.893	9.893	DROP INLET	LEFT	
9.912	9.952	PAVED DITCH	LEFT	
9.944	9.944	CULVERT	N/A	
9.946	9.946	DROP INLET	LEFT	
9.971	10.012	PAVED DITCH	LEFT	
10.005	10.005	CULVERT	N/A	
10.010	10.010	DROP INLET	LEFT	
10.019	10.079	PAVED DITCH	LEFT	
10.071	10.071	CULVERT	N/A	
10.074	10.074	DROP INLET	LEFT	
10.094	10.108	PAVED DITCH	LEFT	
10.107	10.107	CULVERT	N/A	
10.135	10.183	PAVED DITCH	LEFT	
10.175	10.175	CULVERT	N/A	
10.180	10.180	DROP INLET	LEFT	
10.198	10.233	PAVED DITCH	LEFT	
10.227	10.227	CULVERT	N/A	
10.232	10.232	DROP INLET	LEFT	
10.249	10.269	PAVED DITCH	LEFT	
10.275	10.286	PAVED DITCH	LEFT	
10.279	10.279	CULVERT	N/A	
10.287	10.287	DROP INLET	LEFT	

GRSM: ROUTE MAINTENANCE FEATURES ROAD LOG

ROUTE 0024 : FOOTHILLS PARKWAY WEST

<i>FROM MILEPOST</i>	<i>TO MILEPOST</i>	<i>FEATURE</i>	<i>SIDE</i>	<i>COMMENT</i>
10.301	10.348	PAVED DITCH	LEFT	
10.355	10.399	PAVED DITCH	RIGHT	
10.363	10.405	PAVED DITCH	LEFT	
10.398	10.398	DROP INLET	LEFT	
10.402	10.402	CULVERT	N/A	
10.414	10.450	PAVED DITCH	LEFT	
10.446	10.446	CULVERT	N/A	
10.451	10.451	DROP INLET	LEFT	
10.537	10.574	GUARDRAIL	LEFT	
10.621	10.668	CURB	RIGHT	
10.625	10.625	INTERSECTION	RIGHT	RTE 1068
10.631	10.637	PAVED DITCH	LEFT	
10.632	10.656	CURB	RIGHT	
10.638	10.730	GUARDRAIL	LEFT	
10.660	10.660	INTERSECTION	RIGHT	RTE 1068
10.676	10.729	GUARDRAIL	RIGHT	
10.763	10.822	GUARDRAIL	RIGHT	
10.808	10.863	CURB	LEFT	
10.810	10.810	INTERSECTION	LEFT	RTE 1069
10.813	10.850	CURB	LEFT	
10.856	10.856	INTERSECTION	LEFT	RTE 1069
10.882	10.971	GUARDRAIL	LEFT	
10.898	10.951	GUARDRAIL	RIGHT	
10.931	10.931	CULVERT	N/A	5460-028
10.983	10.990	PAVED DITCH	RIGHT	
11.012	11.012	CULVERT	N/A	
11.091	11.152	CURB	RIGHT	

GRSM: ROUTE MAINTENANCE FEATURES ROAD LOG

ROUTE 0024 : FOOTHILLS PARKWAY WEST

<i>FROM MILEPOST</i>	<i>TO MILEPOST</i>	<i>FEATURE</i>	<i>SIDE</i>	<i>COMMENT</i>
11.095	11.095	INTERSECTION	RIGHT	RTE 1070
11.101	11.145	CURB	RIGHT	
11.112	11.150	PAVED DITCH	LEFT	
11.145	11.145	INTERSECTION	RIGHT	RTE 1070
11.153	11.153	CULVERT	N/A	
11.163	11.250	PAVED DITCH	LEFT	
11.241	11.241	CULVERT	N/A	
11.244	11.355	GUARDRAIL	RIGHT	
11.253	11.253	DROP INLET	LEFT	
11.313	11.329	PAVED DITCH	LEFT	
11.322	11.322	CULVERT	N/A	
11.330	11.330	DROP INLET	LEFT	
11.430	11.463	PAVED DITCH	LEFT	
11.457	11.519	GUARDRAIL	RIGHT	
11.458	11.458	CULVERT	N/A	
11.500	11.517	PAVED DITCH	LEFT	
11.512	11.512	CULVERT	N/A	
11.515	11.515	DROP INLET	LEFT	
11.659	11.728	CURB	RIGHT	
11.663	11.663	INTERSECTION	RIGHT	RTE 1071
11.669	11.714	CURB	RIGHT	
11.674	11.711	CURB	LEFT	
11.678	11.678	INTERSECTION	LEFT	RTE 1072
11.682	11.702	CURB	LEFT	
11.706	11.706	INTERSECTION	LEFT	RTE 1072
11.719	11.719	INTERSECTION	RIGHT	RTE 1071
11.745	11.752	PAVED DITCH	LEFT	

GRSM: ROUTE MAINTENANCE FEATURES ROAD LOG

ROUTE 0024 : FOOTHILLS PARKWAY WEST

<i>FROM MILEPOST</i>	<i>TO MILEPOST</i>	<i>FEATURE</i>	<i>SIDE</i>	<i>COMMENT</i>
11.771	11.776	PAVED DITCH	RIGHT	
11.775	11.775	DROP INLET	RIGHT	
11.794	11.794	CULVERT	N/A	
11.960	11.990	PAVED DITCH	LEFT	
11.988	11.988	CULVERT	N/A	
11.990	11.990	DROP INLET	LEFT	
12.002	12.115	PAVED DITCH	LEFT	
12.044	12.044	CULVERT	N/A	
12.054	12.054	DROP INLET	LEFT	
12.116	12.116	CULVERT	N/A	
12.213	12.213	CULVERT	N/A	
12.222	12.275	GUARDRAIL	RIGHT	
12.233	12.272	PAVED DITCH	LEFT	
12.270	12.270	CULVERT	N/A	
12.270	12.270	DROP INLET	LEFT	
12.394	12.394	CULVERT	N/A	
12.420	12.420	CULVERT	N/A	
12.492	12.570	GUARDRAIL	RIGHT	
12.523	12.523	CULVERT	N/A	
12.653	12.653	CULVERT	N/A	
12.658	12.658	DROP INLET	RIGHT	
12.659	12.670	PAVED DITCH	RIGHT	
12.694	12.795	GUARDRAIL	LEFT	
12.785	12.785	CULVERT	N/A	
12.791	12.791	DROP INLET	RIGHT	
12.934	12.934	CULVERT	N/A	
12.948	13.180	GUARDRAIL	LEFT	

GRSM: ROUTE MAINTENANCE FEATURES ROAD LOG

ROUTE 0024 : FOOTHILLS PARKWAY WEST

FROM MILEPOST	TO MILEPOST	FEATURE	SIDE	COMMENT
13.138	13.138	CULVERT	N/A	
13.246	13.246	DROP INLET	RIGHT	
13.258	13.258	CULVERT	N/A	
13.259	13.291	PAVED DITCH	RIGHT	
13.324	13.324	DROP INLET	RIGHT	
13.325	13.423	GUARDRAIL	LEFT	
13.391	13.391	CULVERT	N/A	
13.410	13.410	CULVERT	N/A	
13.416	13.416	DROP INLET	RIGHT	
13.462	13.507	CURB	LEFT	
13.474	13.474	INTERSECTION	LEFT	RTE 1073
13.482	13.489	CURB	LEFT	
13.493	13.493	INTERSECTION	LEFT	RTE 1073
13.506	13.570	GUARDRAIL	LEFT	
13.558	13.618	GUARDRAIL	RIGHT	
13.572	13.585	PAVED DITCH	LEFT	
13.620	13.620	DROP INLET	LEFT	
13.721	13.735	PAVED DITCH	LEFT	
13.740	13.847	GUARDRAIL	RIGHT	
13.799	13.799	CULVERT	N/A	
13.804	13.804	DROP INLET	LEFT	
13.860	13.888	CURB	LEFT	
13.864	13.864	INTERSECTION	LEFT	RTE 1074
13.867	13.882	CURB	LEFT	
13.884	13.884	INTERSECTION	LEFT	RTE 1074
14.005	14.013	PAVED DITCH	RIGHT	
14.012	14.012	CULVERT	N/A	

GRSM: ROUTE MAINTENANCE FEATURES ROAD LOG

ROUTE 0024 : FOOTHILLS PARKWAY WEST

FROM MILEPOST	TO MILEPOST	FEATURE	SIDE	COMMENT
14.019	14.099	PAVED DITCH	RIGHT	
14.035	14.035	CULVERT	N/A	
14.059	14.126	PAVED DITCH	LEFT	
14.121	14.121	CULVERT	N/A	
14.127	14.127	DROP INLET	LEFT	
14.131	14.245	GUARDRAIL	RIGHT	
14.148	14.184	PAVED DITCH	LEFT	
14.180	14.180	CULVERT	N/A	
14.183	14.183	DROP INLET	LEFT	
14.275	14.299	PAVED DITCH	LEFT	
14.294	14.294	DROP INLET	LEFT	
14.295	14.295	CULVERT	N/A	
14.370	14.388	PAVED DITCH	LEFT	
14.384	14.384	CULVERT	N/A	
14.384	14.384	DROP INLET	LEFT	
14.391	14.470	PAVED DITCH	LEFT	
14.397	14.442	CURB	RIGHT	
14.405	14.405	INTERSECTION	RIGHT	RTE 1075
14.407	14.432	CURB	RIGHT	
14.436	14.436	INTERSECTION	RIGHT	RTE 1075
14.468	14.565	PAVED DITCH	RIGHT	
14.495	14.506	PAVED DITCH	LEFT	
14.514	14.552	PAVED DITCH	LEFT	
14.574	14.574	CULVERT	N/A	
14.617	14.636	PAVED DITCH	LEFT	
14.621	14.631	PAVED DITCH	RIGHT	
14.645	14.645	CULVERT	N/A	

GRSM: ROUTE MAINTENANCE FEATURES ROAD LOG

ROUTE 0024 : FOOTHILLS PARKWAY WEST

FROM MILEPOST	TO MILEPOST	FEATURE	SIDE	COMMENT
14.696	14.760	PAVED DITCH	LEFT	
14.742	14.750	PAVED DITCH	RIGHT	
14.760	14.760	CULVERT	N/A	
14.782	14.853	PAVED DITCH	RIGHT	
14.790	14.790	CULVERT	N/A	
14.837	14.847	PAVED DITCH	LEFT	
14.878	14.878	CULVERT	N/A	
14.903	14.937	PAVED DITCH	LEFT	
14.938	14.938	CULVERT	N/A	
14.938	14.938	DROP INLET	LEFT	
14.946	15.002	PAVED DITCH	LEFT	
14.978	14.988	PAVED DITCH	RIGHT	
15.042	15.042	CULVERT	N/A	
15.071	15.083	PAVED DITCH	RIGHT	
15.111	15.127	PAVED DITCH	RIGHT	
15.132	15.132	CULVERT	N/A	
15.205	15.252	CURB	RIGHT	
15.211	15.211	INTERSECTION	RIGHT	RTE 1076
15.216	15.238	CURB	RIGHT	
15.248	15.248	INTERSECTION	RIGHT	RTE 1076
15.248	15.257	PAVED DITCH	LEFT	
15.260	15.260	CULVERT	N/A	
15.308	15.308	CULVERT	N/A	
15.338	15.380	PAVED DITCH	LEFT	
15.379	15.379	CULVERT	N/A	
15.428	15.513	PAVED DITCH	LEFT	
15.428	15.613	CURB	RIGHT	

GRSM: ROUTE MAINTENANCE FEATURES ROAD LOG

ROUTE 0024 : FOOTHILLS PARKWAY WEST

<i>FROM MILEPOST</i>	<i>TO MILEPOST</i>	<i>FEATURE</i>	<i>SIDE</i>	<i>COMMENT</i>
15.434	15.434	INTERSECTION	RIGHT	RTE 1077
15.441	15.513	CURB	RIGHT	
15.514	15.514	DROP INLET	RIGHT	
15.517	15.517	INTERSECTION	RIGHT	RTE 1077
15.520	15.613	CURB	RIGHT	
15.545	15.616	PAVED DITCH	LEFT	
15.616	15.616	INTERSECTION	RIGHT	RTE 1077
15.679	15.713	PAVED DITCH	LEFT	
15.713	15.713	CULVERT	N/A	
15.754	15.819	PAVED DITCH	LEFT	
15.802	15.810	PAVED DITCH	RIGHT	
15.813	15.813	CULVERT	N/A	
15.819	15.819	DROP INLET	LEFT	
15.825	15.852	PAVED DITCH	LEFT	
15.960	15.973	PAVED DITCH	LEFT	
16.016	16.016	CULVERT	N/A	
16.049	16.049	CULVERT	N/A	
16.072	16.117	PAVED DITCH	RIGHT	
16.082	16.104	PAVED DITCH	LEFT	
16.127	16.139	PAVED DITCH	LEFT	
16.143	16.211	PAVED DITCH	LEFT	
16.254	16.262	PAVED DITCH	RIGHT	
16.263	16.279	PAVED DITCH	LEFT	
16.333	16.368	PAVED DITCH	RIGHT	
16.338	16.362	PAVED DITCH	LEFT	
16.370	16.370	CULVERT	N/A	
16.389	16.456	PAVED DITCH	RIGHT	

GRSM: ROUTE MAINTENANCE FEATURES ROAD LOG

ROUTE 0024 : FOOTHILLS PARKWAY WEST

<i>FROM MILEPOST</i>	<i>TO MILEPOST</i>	<i>FEATURE</i>	<i>SIDE</i>	<i>COMMENT</i>
16.389	16.476	PAVED DITCH	LEFT	
16.461	16.466	PAVED DITCH	RIGHT	
16.489	16.489	DROP INLET	LEFT	
16.491	16.491	CULVERT	N/A	
16.515	16.542	PAVED DITCH	LEFT	
16.515	16.584	PAVED DITCH	RIGHT	
16.591	16.646	PAVED DITCH	LEFT	
16.642	16.725	PAVED DITCH	RIGHT	
16.678	16.718	PAVED DITCH	LEFT	
16.722	16.780	CURB	LEFT	
16.726	16.726	DROP INLET	RIGHT	
16.738	16.790	PAVED DITCH	RIGHT	
16.744	16.744	INTERSECTION	LEFT	RTE 1078
16.813	16.840	PAVED DITCH	RIGHT	
16.839	16.839	DROP INLET	RIGHT	
16.866	16.866	INTERSECTION	LEFT	RTE 024A SPUR
16.867	16.867	INTERSECTION	RIGHT	RTE 024B SPUR US 321
16.867	16.879	CURB	RIGHT	
16.867	16.880	CURB	LEFT	
16.882	16.882	INTERSECTION	LEFT	RTE 024A
16.884	16.884	INTERSECTION	RIGHT	RTE 024B
16.886	16.894	CURB	LEFT	
16.886	16.896	CURB	RIGHT	
16.897	16.897	INTERSECTION	LEFT	RTE 024A SPUR
16.898	16.898	INTERSECTION	RIGHT	RTE 024B SPUR
16.910	16.910			ROUTE ENDS AT US 321

GRSM: ROUTE MAINTENANCE FEATURES ROAD LOG

ROUTE 0024A : FOOTHILLS PARKWAY ACCESS ROAD A

<i>FROM MILEPOST</i>	<i>TO MILEPOST</i>	<i>FEATURE</i>	<i>SIDE</i>	<i>COMMENT</i>
0.000	0.000			ROUTE BEGINS AT ROUTE 0024 AT MP 1680 ON LEFT
0.001	0.001	INTERSECTION	RIGHT	RTE 0024
0.009	0.009	INTERSECTION	LEFT	RTE 0024
0.017	0.017	INTERSECTION	LEFT	RTE 024A SPUR
0.021	0.021	INTERSECTION	RIGHT	RTE 024A SPUR
0.143	0.143	INTERSECTION	LEFT	RTE 024A SPUR
0.143	0.153	GUARDRAIL	RIGHT	
0.150	0.150			ROUTE ENDS AT TN 321
0.153	0.153	INTERSECTION	RIGHT	TN 321
0.162	0.162	INTERSECTION	LEFT	TN 321
0.163	0.163	INTERSECTION	RIGHT	TN 321

GRSM: ROUTE MAINTENANCE FEATURES ROAD LOG

ROUTE 0024B : FOOTHILLS PARKWAY ACCESS ROAD B

<i>FROM MILEPOST</i>	<i>TO MILEPOST</i>	<i>FEATURE</i>	<i>SIDE</i>	<i>COMMENT</i>
0.000	0.000			ROUTE BEGINS AT ROUTE 0024 AT MP 1680 ON RIGHT
0.001	0.001	INTERSECTION	LEFT	RTE 0024
0.001	0.001	INTERSECTION	RIGHT	RTE 0024
0.019	0.019	INTERSECTION	LEFT	RTE 024B SPUR
0.020	0.020	INTERSECTION	RIGHT	RTE 024B SPUR
0.126	0.126	INTERSECTION	LEFT	RTE 024B SPUR
0.130	0.130	INTERSECTION	RIGHT	TO TN 321
0.130	0.130			ROUTE ENDS AT TN 321
0.144	0.144	INTERSECTION	LEFT	TO TN 321

GRSM: ROUTE MAINTENANCE FEATURES ROAD LOG

ROUTE 0025 : FOOTHILLS PARKWAY EAST

<i>FROM MILEPOST</i>	<i>TO MILEPOST</i>	<i>FEATURE</i>	<i>SIDE</i>	<i>COMMENT</i>
0.000	0.000			ROUTE BEGINS AT TN ROUTE 32
0.005	0.005	INTERSECTION	RIGHT	TN ROUTE 32
0.006	0.006	INTERSECTION	LEFT	TN ROUTE 32
0.015	0.015	CULVERT	N/A	
0.122	0.122	CULVERT	N/A	
0.225	0.225	CULVERT	N/A	
0.238	0.383	PAVED DITCH	LEFT	
0.249	0.307	PAVED DITCH	RIGHT	
0.328	0.374	RETAINING WALL	LEFT	
0.384	0.384	CULVERT	N/A	
0.384	0.703	PAVED DITCH	LEFT	
0.393	0.414	PAVED DITCH	RIGHT	
0.418	0.473	CURB	RIGHT	
0.438	0.438	INTERSECTION	RIGHT	RTE 1176
0.471	0.471	DROP INLET	LEFT	
0.541	0.541	DROP INLET	LEFT	
0.544	0.544	CULVERT	N/A	
0.551	0.646	PAVED DITCH	RIGHT	
0.722	0.911	PAVED DITCH	LEFT	
0.817	0.817	CULVERT	N/A	
0.823	0.964	PAVED DITCH	RIGHT	
0.933	0.933	CULVERT	N/A	
0.977	1.249	PAVED DITCH	LEFT	
1.021	1.021	CULVERT	N/A	
1.084	1.179	PAVED DITCH	RIGHT	
1.125	1.125	CULVERT	N/A	
1.193	1.193	CULVERT	N/A	

GRSM: ROUTE MAINTENANCE FEATURES ROAD LOG

ROUTE 0025 : FOOTHILLS PARKWAY EAST

FROM MILEPOST	TO MILEPOST	FEATURE	SIDE	COMMENT
1.250	1.250	CULVERT	N/A	
1.254	1.295	PAVED DITCH	LEFT	
1.260	1.385	PAVED DITCH	RIGHT	
1.308	1.308	CULVERT	N/A	
1.387	1.387	INTERSECTION	RIGHT	RTE 1177
1.396	1.446	CURB	RIGHT	
1.446	1.542	PAVED DITCH	LEFT	
1.447	1.447	CULVERT	N/A	
1.450	1.450	INTERSECTION	RIGHT	RTE 1177
1.518	1.613	PAVED DITCH	RIGHT	
1.548	1.548	CULVERT	N/A	
1.676	1.734	PAVED DITCH	RIGHT	
1.701	1.701	CULVERT	N/A	
1.747	1.844	PAVED DITCH	RIGHT	
1.773	1.773	CULVERT	N/A	
1.843	1.882	PAVED DITCH	LEFT	
1.849	1.887	PAVED DITCH	RIGHT	
1.925	1.925	CULVERT	N/A	
1.953	2.033	PAVED DITCH	LEFT	
2.065	2.110	PAVED DITCH	LEFT	
2.068	2.178	PAVED DITCH	RIGHT	
2.070	2.070	CULVERT	N/A	
2.251	2.325	CURB	RIGHT	
2.252	2.252	INTERSECTION	RIGHT	RTE 1178
2.256	2.256	CULVERT	N/A	
2.265	2.397	PAVED DITCH	LEFT	
2.273	2.309	CURB	RIGHT	

GRSM: ROUTE MAINTENANCE FEATURES ROAD LOG

ROUTE 0025 : FOOTHILLS PARKWAY EAST

<i>FROM MILEPOST</i>	<i>TO MILEPOST</i>	<i>FEATURE</i>	<i>SIDE</i>	<i>COMMENT</i>
2.316	2.316	INTERSECTION	RIGHT	RTE 1178
2.402	2.467	PAVED DITCH	RIGHT	
2.403	2.403	DROP INLET	RIGHT	
2.407	2.407	CULVERT	N/A	
2.413	2.469	PAVED DITCH	LEFT	
2.479	2.479	CULVERT	N/A	
2.489	2.709	PAVED DITCH	LEFT	
2.618	2.618	CULVERT	N/A	
2.628	2.714	PAVED DITCH	RIGHT	
2.725	2.725	CULVERT	N/A	
2.838	3.086	PAVED DITCH	RIGHT	
3.025	3.025	CULVERT	N/A	
3.103	3.103	CULVERT	N/A	
3.196	3.196	CULVERT	N/A	
3.355	3.423	PAVED DITCH	RIGHT	
3.425	3.425	CULVERT	N/A	
3.443	3.516	PAVED DITCH	RIGHT	
3.521	3.521	DROP INLET	RIGHT	
3.523	3.605	PAVED DITCH	RIGHT	
3.605	3.605	CULVERT	N/A	
3.623	3.696	PAVED DITCH	RIGHT	
3.698	3.698	DROP INLET	RIGHT	
3.701	3.831	PAVED DITCH	RIGHT	
3.709	3.709	INTERSECTION	LEFT	RTE 1179
3.716	3.801	CURB	LEFT	
3.807	3.807	INTERSECTION	LEFT	RTE 1179
3.832	3.832	DROP INLET	RIGHT	

GRSM: ROUTE MAINTENANCE FEATURES ROAD LOG

ROUTE 0025 : FOOTHILLS PARKWAY EAST

<i>FROM MILEPOST</i>	<i>TO MILEPOST</i>	<i>FEATURE</i>	<i>SIDE</i>	<i>COMMENT</i>
3.835	3.877	PAVED DITCH	RIGHT	
3.890	3.890	CULVERT	N/A	
3.919	3.985	PAVED DITCH	RIGHT	
3.927	3.973	PAVED DITCH	LEFT	
3.986	3.986	DROP INLET	RIGHT	
3.990	3.990	CULVERT	N/A	
4.004	4.061	PAVED DITCH	RIGHT	
4.057	4.057	CULVERT	N/A	
4.060	4.060	DROP INLET	RIGHT	
4.097	4.179	PAVED DITCH	LEFT	
4.170	4.170	CULVERT	N/A	
4.592	4.592	CULVERT	N/A	
4.605	4.638	PAVED DITCH	RIGHT	
4.636	4.666	PAVED DITCH	LEFT	
4.643	4.643	CULVERT	N/A	
4.673	4.766	PAVED DITCH	RIGHT	
4.675	4.749	PAVED DITCH	LEFT	
4.759	4.759	CULVERT	N/A	
4.766	4.766	DROP INLET	RIGHT	
4.770	4.799	PAVED DITCH	RIGHT	
4.785	4.785	INTERSECTION	LEFT	RTE 1180
4.801	4.850	CURB	LEFT	
4.807	4.865	PAVED DITCH	RIGHT	
4.854	4.854	INTERSECTION	LEFT	RTE 1180
4.864	4.864	DROP INLET	RIGHT	
4.868	4.935	PAVED DITCH	LEFT	
4.868	4.955	PAVED DITCH	RIGHT	

GRSM: ROUTE MAINTENANCE FEATURES ROAD LOG

ROUTE 0025 : FOOTHILLS PARKWAY EAST

<i>FROM MILEPOST</i>	<i>TO MILEPOST</i>	<i>FEATURE</i>	<i>SIDE</i>	<i>COMMENT</i>
4.950	4.950	CULVERT	N/A	
4.953	4.953	DROP INLET	RIGHT	
4.982	4.994	PAVED DITCH	LEFT	
5.005	5.046	PAVED DITCH	RIGHT	
5.006	5.035	PAVED DITCH	LEFT	
5.043	5.043	CULVERT	N/A	
5.053	5.083	PAVED DITCH	RIGHT	
5.190	5.190	CULVERT	N/A	
5.206	5.297	PAVED DITCH	RIGHT	
5.218	5.292	PAVED DITCH	LEFT	
5.290	5.290	CULVERT	N/A	
5.294	5.294	DROP INLET	RIGHT	
5.301	5.326	PAVED DITCH	RIGHT	
5.375	5.403	PAVED DITCH	RIGHT	
5.401	5.401	CULVERT	N/A	
5.414	5.462	PAVED DITCH	RIGHT	
5.468	5.468	CULVERT	N/A	
5.479	5.527	PAVED DITCH	RIGHT	
5.527	5.527	CULVERT	N/A	
5.544	5.579	PAVED DITCH	LEFT	
5.549	5.621	PAVED DITCH	RIGHT	
5.590	5.652	GUARDRAIL	LEFT	
5.618	5.652	GUARDRAIL	RIGHT	
5.630	5.630			ROUTE ENDS AT INTERSTATE 40
5.647	5.647	INTERSECTION	LEFT	INTERSTATE 40

GRSM: ROUTE MAINTENANCE FEATURES ROAD LOG

ROUTE 0026 : CADES COVE LOOP ROAD

<i>FROM MILEPOST</i>	<i>TO MILEPOST</i>	<i>FEATURE</i>	<i>SIDE</i>	<i>COMMENT</i>
0.000	0.000			ROUTE BEGINS AT END OF ROUTE 0015 AT NPS GATE
0.037	0.037	CULVERT	N/A	
0.146	0.146	CULVERT	N/A	
0.147	0.147	CULVERT	N/A	
0.242	0.242	CULVERT	N/A	
0.504	0.541	PULLOUT	LEFT	
0.547	0.547	CULVERT	N/A	
0.567	0.567	CULVERT	N/A	
0.605	0.605	CULVERT	N/A	
0.653	0.653	CULVERT	N/A	
0.690	0.690	CULVERT	N/A	
0.763	0.763	CULVERT	N/A	
0.804	0.804	CULVERT	N/A	
0.819	0.826	PULLOUT	LEFT	
0.823	0.823	CULVERT	N/A	
0.899	0.899	CULVERT	N/A	
0.913	0.913	INTERSECTION	LEFT	
0.962	0.962	CULVERT	N/A	
0.970	0.970	INTERSECTION	RIGHT	RTE 988
0.990	0.990	INTERSECTION	RIGHT	RTE 988
1.004	1.004	INTERSECTION	LEFT	
1.100	1.100	INTERSECTION	RIGHT	RTE 989
1.116	1.116	CULVERT	N/A	
1.213	1.213	CULVERT	N/A	
1.224	1.224	CULVERT	N/A	
1.368	1.368	CULVERT	N/A	
1.447	1.447	CULVERT	N/A	

GRSM: ROUTE MAINTENANCE FEATURES ROAD LOG

ROUTE 0026 : CADES COVE LOOP ROAD

FROM MILEPOST	TO MILEPOST	FEATURE	SIDE	COMMENT
1.519	1.519	CULVERT	N/A	
1.574	1.596	PULLOUT	RIGHT	
1.643	1.643	CULVERT	N/A	
1.698	1.698	CULVERT	N/A	
1.826	1.826	CULVERT	N/A	
1.861	1.874	PULLOUT	LEFT	
1.866	1.866	INTERSECTION	RIGHT	RTE 129
1.896	1.896	CULVERT	N/A	
1.918	1.918	CULVERT	N/A	
1.977	1.999	PULLOUT	RIGHT	
2.003	2.003	CULVERT	N/A	
2.063	2.070	PULLOUT	LEFT	
2.071	2.071	CULVERT	N/A	
2.094	2.106	PULLOUT	LEFT	
2.177	2.177	INTERSECTION	LEFT	RTE 122
2.263	2.282	PULLOUT	RIGHT	
2.309	2.333	PULLOUT	LEFT	
2.335	2.335	CULVERT	N/A	
2.441	2.441	CULVERT	N/A	
2.458	2.458	INTERSECTION	RIGHT	RTE 990
2.759	2.759	CULVERT	N/A	
2.843	2.843	CULVERT	N/A	
2.846	2.854	PULLOUT	RIGHT	
2.848	2.848	INTERSECTION	LEFT	RTE 121
2.909	2.909	CULVERT	N/A	
2.929	2.950	PULLOUT	RIGHT	
3.000	3.000	INTERSECTION	RIGHT	RTE 127

GRSM: ROUTE MAINTENANCE FEATURES ROAD LOG

ROUTE 0026 : CADES COVE LOOP ROAD

<i>FROM MILEPOST</i>	<i>TO MILEPOST</i>	<i>FEATURE</i>	<i>SIDE</i>	<i>COMMENT</i>
3.008	3.008	INTERSECTION	RIGHT	RTE 127
3.038	3.038	INTERSECTION	LEFT	RTE 991
3.184	3.184	CULVERT	N/A	
3.286	3.286	CULVERT	N/A	
3.368	3.368	CULVERT	N/A	
3.485	3.485	CULVERT	N/A	
3.509	3.509	INTERSECTION	LEFT	RTE 992
3.597	3.597	CULVERT	N/A	
3.636	3.636	CULVERT	N/A	
3.713	3.713	CULVERT	N/A	
3.726	3.740	PULLOUT	LEFT	
3.796	3.815	PULLOUT	RIGHT	
3.811	3.811	CULVERT	N/A	
3.921	3.921	INTERSECTION	LEFT	RTE 993
3.926	3.926	CULVERT	N/A	
3.991	3.991	CULVERT	N/A	
4.002	4.021	PULLOUT	LEFT	
4.034	4.050	PULLOUT	LEFT	
4.054	4.054	CULVERT	N/A	
4.098	4.098	INTERSECTION	LEFT	
4.161	4.161	CULVERT	N/A	
4.216	4.216	INTERSECTION	LEFT	COOPER TRAIL PARKING
4.227	4.227	CULVERT	N/A	
4.267	4.284	PULLOUT	LEFT	
4.315	4.333	PULLOUT	LEFT	
4.414	4.414	CULVERT	N/A	
4.448	4.448	INTERSECTION	LEFT	RTE 995

GRSM: ROUTE MAINTENANCE FEATURES ROAD LOG

ROUTE 0026 : CADES COVE LOOP ROAD

<i>FROM MILEPOST</i>	<i>TO MILEPOST</i>	<i>FEATURE</i>	<i>SIDE</i>	<i>COMMENT</i>
4.465	4.465	INTERSECTION	LEFT	RTE 0015
4.465	4.465	INTERSECTION	RIGHT	RTE 0015
4.638	4.638	INTERSECTION	RIGHT	UNKNOWN CEMETERY PARKING
4.662	4.662	CULVERT	N/A	
4.928	4.928	INTERSECTION	RIGHT	RTE 998A
4.930	4.930	CULVERT	N/A	
4.942	4.942	INTERSECTION	RIGHT	RTE 998B
5.215	5.215	CULVERT	N/A	
5.220	5.220	INTERSECTION	RIGHT	
5.222	5.369	PAVED DITCH	LEFT	
5.226	5.369	PAVED DITCH	RIGHT	
5.416	5.416	CULVERT	N/A	
5.447	5.447	CULVERT	N/A	
5.504	5.504	CULVERT	N/A	
5.523	5.523	CULVERT	N/A	
5.575	5.591	PULLOUT	LEFT	
5.661	5.661	LOW WATER CROSSING	RIGHT	
5.663	5.663	CULVERT	N/A	
5.682	5.682	INTERSECTION	LEFT	RTE 121
5.736	5.736	INTERSECTION	RIGHT	RTE 999
5.883	5.883	CULVERT	N/A	
5.947	5.947	CULVERT	N/A	
6.013	6.030	PULLOUT	RIGHT	
6.031	6.031	CULVERT	N/A	
6.111	6.111	CULVERT	N/A	
6.306	6.306	LOW WATER CROSSING	RIGHT	
6.311	6.311	CULVERT	N/A	

GRSM: ROUTE MAINTENANCE FEATURES ROAD LOG

ROUTE 0026 : CADES COVE LOOP ROAD

<i>FROM MILEPOST</i>	<i>TO MILEPOST</i>	<i>FEATURE</i>	<i>SIDE</i>	<i>COMMENT</i>
6.325	6.325	INTERSECTION	LEFT	RTE 1000
6.336	6.336	CULVERT	N/A	
6.447	6.509	PAVED DITCH	LEFT	
6.455	6.511	PAVED DITCH	RIGHT	
6.528	6.549	PULLOUT	LEFT	
6.542	6.542	CULVERT	N/A	
6.619	6.629	PULLOUT	LEFT	
6.633	6.633	LOW WATER CROSSING	RIGHT	
6.635	6.635	CULVERT	N/A	
6.662	6.677	PULLOUT	RIGHT	
6.676	6.676	CULVERT	N/A	
6.698	6.718	PULLOUT	LEFT	
6.723	6.723	CULVERT	N/A	
6.804	6.804	CULVERT	N/A	
6.816	6.835	PULLOUT	LEFT	
6.845	6.845	CULVERT	N/A	
6.911	6.911	INTERSECTION	LEFT	RTE 1001
6.968	6.968	CULVERT	N/A	
7.064	7.064	CULVERT	N/A	
7.144	7.144	CULVERT	N/A	
7.189	7.189	INTERSECTION	RIGHT	RTE 1002
7.197	7.197	CULVERT	N/A	
7.280	7.280	CULVERT	N/A	
7.556	7.556	CULVERT	N/A	
7.611	7.611	INTERSECTION	LEFT	RTE 120
7.840	7.840	CULVERT	N/A	
7.883	7.883	LOW WATER CROSSING	RIGHT	

GRSM: ROUTE MAINTENANCE FEATURES ROAD LOG

ROUTE 0026 : CADES COVE LOOP ROAD

<i>FROM MILEPOST</i>	<i>TO MILEPOST</i>	<i>FEATURE</i>	<i>SIDE</i>	<i>COMMENT</i>
7.889	7.889	CULVERT	N/A	
7.952	7.952	INTERSECTION	LEFT	RTE 1003
8.007	8.007	CULVERT	N/A	
8.120	8.120	CULVERT	N/A	
8.166	8.190	PULLOUT	LEFT	
8.277	8.277	CULVERT	N/A	
8.295	8.320	PULLOUT	LEFT	
8.329	8.329	CULVERT	N/A	
8.371	8.371	CULVERT	N/A	
8.512	8.512	CULVERT	N/A	
8.574	8.574	CULVERT	N/A	
8.660	8.660	INTERSECTION	LEFT	
8.680	8.680	CULVERT	N/A	
8.706	8.706	CULVERT	N/A	
8.738	8.738	INTERSECTION	LEFT	
8.766	8.766	INTERSECTION	LEFT	SERVICE ROAD
8.783	8.783	CULVERT	N/A	
8.840	8.840	CULVERT	N/A	
8.916	8.916	CULVERT	N/A	
9.090	9.090			ROUTE ENDS AT ROUTE 0137
9.100	9.100	INTERSECTION	LEFT	RTE 0137
9.105	9.105	INTERSECTION	RIGHT	RTE 0137

GRSM: ROUTE MAINTENANCE FEATURES ROAD LOG

ROUTE 0027 : CHEROKEE ORCHARD ROAD

<i>FROM MILEPOST</i>	<i>TO MILEPOST</i>	<i>FEATURE</i>	<i>SIDE</i>	<i>COMMENT</i>
0.000	0.000			ROUTE BEGINS AT NORTH PARK BOUNDARY AT PAVEMENT CHANGE
0.122	0.122	CULVERT	N/A	
0.155	0.155	CULVERT	N/A	
0.236	0.236	CULVERT	N/A	
0.357	0.357	CULVERT	N/A	
0.394	0.394	INTERSECTION	LEFT	RTE 1181
0.411	0.411	INTERSECTION	LEFT	RTE 1181
0.520	0.520	CULVERT	N/A	
0.557	0.557	CULVERT	N/A	
0.623	0.623	CULVERT	N/A	
0.689	0.689	CULVERT	N/A	
0.779	0.779	CULVERT	N/A	
0.822	0.822	CULVERT	N/A	
0.913	0.913	CULVERT	N/A	
1.029	1.029	CULVERT	N/A	
1.140	1.140	INTERSECTION	RIGHT	RTE 212
1.159	1.159	CULVERT	N/A	
1.261	1.261	CULVERT	N/A	
1.454	1.454	CULVERT	N/A	
1.507	1.507	CULVERT	N/A	
1.564	1.564	CULVERT	N/A	
1.640	1.640	CULVERT	N/A	
1.699	1.699	CULVERT	N/A	
1.789	1.789	INTERSECTION	RIGHT	RTE 1182
1.796	1.796	CULVERT	N/A	
1.811	1.811	INTERSECTION	RIGHT	RTE 1182

GRSM: ROUTE MAINTENANCE FEATURES ROAD LOG

ROUTE 0027 : CHEROKEE ORCHARD ROAD

FROM MILEPOST	TO MILEPOST	FEATURE	SIDE	COMMENT
1.841	1.841	CULVERT	N/A	
1.914	1.914	CULVERT	N/A	
1.930	1.930	INTERSECTION	LEFT	RTE 0027
1.963	1.963	CULVERT	N/A	
2.160	2.160	CULVERT	N/A	
2.220	2.220	CULVERT	N/A	
2.281	2.281	CULVERT	N/A	
2.418	2.418	CULVERT	N/A	
2.462	2.462	INTERSECTION	RIGHT	
2.501	2.501	INTERSECTION	RIGHT	RTE 1183
2.509	2.509	CULVERT	N/A	
2.560	2.560	INTERSECTION	RIGHT	RTE 1183
2.563	2.563	CULVERT	N/A	
2.578	2.578	INTERSECTION	LEFT	
2.620	2.620	CULVERT	N/A	
2.638	2.638	CULVERT	N/A	
2.669	2.669	CULVERT	N/A	
2.706	2.706	CULVERT	N/A	
2.739	2.739	INTERSECTION	RIGHT	RTE 1184
2.745	2.745	CULVERT	N/A	
2.775	2.775	CULVERT	N/A	
2.807	2.807	INTERSECTION	RIGHT	RTE 1184
2.815	2.815	CULVERT	N/A	
2.842	2.842	INTERSECTION	RIGHT	RTE 150
2.907	2.907	CULVERT	N/A	
2.939	2.939	CULVERT	N/A	
2.979	2.979	CULVERT	N/A	

GRSM: ROUTE MAINTENANCE FEATURES ROAD LOG

ROUTE 0027 : CHEROKEE ORCHARD ROAD

FROM MILEPOST	TO MILEPOST	FEATURE	SIDE	COMMENT
2.997	2.997	CULVERT	N/A	
3.016	3.016	CULVERT	N/A	
3.049	3.049	CULVERT	N/A	
3.089	3.089	CULVERT	N/A	
3.135	3.135	CULVERT	N/A	
3.223	3.223	CULVERT	N/A	
3.259	3.259	CULVERT	N/A	
3.300	3.300	CULVERT	N/A	
3.329	3.329	CULVERT	N/A	
3.365	3.365	CULVERT	N/A	
3.392	3.392	CULVERT	N/A	
3.441	3.441	CULVERT	N/A	
3.481	3.481	CULVERT	N/A	
3.514	3.514	CULVERT	N/A	
3.530	3.530	CULVERT	N/A	
3.550	3.550	CULVERT	N/A	
3.595	3.595	INTERSECTION	LEFT	END OF LOOP
3.600	3.600			ROUTE ENDS AT END OF LOOP

GRSM: ROUTE MAINTENANCE FEATURES ROAD LOG

ROUTE 0100A : BALSAM MOUNTAIN CAMPGROUND ROAD

FROM MILEPOST	TO MILEPOST	FEATURE	SIDE	COMMENT
0.000	0.000			ROUTE BEGINS AT ROUTE 0107
0.005	0.005	INTERSECTION	LEFT	RTE 0107
0.007	0.007	INTERSECTION	RIGHT	RTE 0107
0.126	0.143	PULLOUT	RIGHT	
0.143	0.143	PULLOUT	RIGHT	
0.145	0.157	PULLOUT	LEFT	
0.176	0.176	INTERSECTION	LEFT	RTE 100B
0.182	0.198	PULLOUT	LEFT	
0.214	0.214	INTERSECTION	RIGHT	
0.225	0.252	PULLOUT	LEFT	
0.235	0.243	PULLOUT	RIGHT	
0.254	0.254	INTERSECTION	LEFT	RTE 100B
0.255	0.263	PULLOUT	RIGHT	
0.268	0.268	INTERSECTION	LEFT	
0.279	0.279	INTERSECTION	LEFT	RTE 100A
0.310	0.310			ROUTE ENDS AT END OF LOOP
0.319	0.319	INTERSECTION	LEFT	END OF LOOP

GRSM: ROUTE MAINTENANCE FEATURES ROAD LOG

ROUTE 0101 : TOW STRING ROAD

<i>FROM MILEPOST</i>	<i>TO MILEPOST</i>	<i>FEATURE</i>	<i>SIDE</i>	<i>COMMENT</i>
0.000	0.000			ROUTE BEGINS AT ROUTE 0010 AT MP 2823 ON LEFT
0.007	0.007	CULVERT	N/A	
0.010	0.010	INTERSECTION	LEFT	RTE 0010
0.011	0.011	INTERSECTION	RIGHT	RTE 0010
0.084	0.084	INTERSECTION	RIGHT	RTE 1207
0.100	0.113	GUARDRAIL	RIGHT	
0.101	0.113	BRIDGE	N/A	
0.103	0.112	GUARDRAIL	LEFT	
0.110	0.110	INTERSECTION	LEFT	RTE 0010
0.117	0.117	INTERSECTION	LEFT	RTE 0424
0.189	0.189	INTERSECTION	RIGHT	RTE 0211
0.254	0.254	CULVERT	N/A	
0.334	0.334	CULVERT	N/A	
0.488	0.488	CULVERT	N/A	
0.583	0.583	CULVERT	N/A	
0.760	0.760			ROUTE ENDS AT PARK BOUNDARY
0.766	0.766	INTERSECTION	RIGHT	

GRSM: ROUTE MAINTENANCE FEATURES ROAD LOG

ROUTE 0102 : GREENBRIER ROAD

<i>FROM MILEPOST</i>	<i>TO MILEPOST</i>	<i>FEATURE</i>	<i>SIDE</i>	<i>COMMENT</i>
0.000	0.000			ROUTE BEGINS AT TN 321
0.006	0.006	INTERSECTION	LEFT	TN 321
0.008	0.008	CULVERT	N/A	
0.008	0.008	INTERSECTION	RIGHT	TN 321
0.049	0.049	INTERSECTION	RIGHT	RTE 1165
0.089	0.089	INTERSECTION	RIGHT	RTE 1165
0.101	0.101	CULVERT	N/A	
0.162	0.162	CULVERT	N/A	
0.193	0.193	CULVERT	N/A	
0.213	0.213	CULVERT	N/A	
0.239	0.239	CULVERT	N/A	
0.276	0.276	INTERSECTION	RIGHT	RTE 1166
0.312	0.312	CULVERT	N/A	
0.354	0.354	INTERSECTION	RIGHT	RTE 1166
0.390	0.390	CULVERT	N/A	
0.420	0.420	CULVERT	N/A	
0.468	0.468	CULVERT	N/A	
0.513	0.513	CULVERT	N/A	
0.535	0.535	INTERSECTION	RIGHT	RTE 1167
0.552	0.552	CULVERT	N/A	
0.583	0.583	CULVERT	N/A	
0.707	0.707	CULVERT	N/A	
0.748	0.748	CULVERT	N/A	
0.772	0.772	CULVERT	N/A	
0.819	0.819	CULVERT	N/A	
0.869	0.872	BRIDGE	N/A	
0.886	0.886	INTERSECTION	RIGHT	RTE 1168

GRSM: ROUTE MAINTENANCE FEATURES ROAD LOG

ROUTE 0102 : GREENBRIER ROAD

<i>FROM MILEPOST</i>	<i>TO MILEPOST</i>	<i>FEATURE</i>	<i>SIDE</i>	<i>COMMENT</i>
0.896	0.896	CULVERT	N/A	
0.930	0.930	INTERSECTION	RIGHT	RTE 1168
0.937	0.937	CULVERT	N/A	
1.040	1.040			ROUTE ENDS AT END OF PAVEMENT

GRSM: ROUTE MAINTENANCE FEATURES ROAD LOG

ROUTE 0107 : HEINTOOGA RIDGE ROAD

<i>FROM MILEPOST</i>	<i>TO MILEPOST</i>	<i>FEATURE</i>	<i>SIDE</i>	<i>COMMENT</i>
0.000	0.000			ROUTE BEGINS AT BLRI/GRSM PARK BOUNDARY
0.104	0.104	INTERSECTION	RIGHT	RTE 1030
0.110	0.122	CURB	RIGHT	
0.126	0.126	INTERSECTION	RIGHT	RTE 1030
0.245	0.245	CULVERT	N/A	
0.393	0.393	INTERSECTION	LEFT	RTE 1031
0.415	0.415	INTERSECTION	LEFT	RTE 1031
0.570	0.570	CULVERT	N/A	
0.629	0.629	CULVERT	N/A	
0.850	0.850	CULVERT	N/A	
0.892	0.892	CULVERT	N/A	
0.916	0.916	INTERSECTION	LEFT	RTE 1032
1.150	1.150	CULVERT	N/A	
1.198	1.198	CULVERT	N/A	
1.272	1.272	CULVERT	N/A	
1.374	1.374	CULVERT	N/A	
1.499	1.499	CULVERT	N/A	
1.542	1.542	CULVERT	N/A	
1.656	1.656	CULVERT	N/A	
1.762	1.762	INTERSECTION	LEFT	RTE 1033
1.923	1.923	CULVERT	N/A	
2.020	2.020	CULVERT	N/A	
2.084	2.084	CULVERT	N/A	
2.388	2.388	CULVERT	N/A	
2.436	2.436	CULVERT	N/A	
2.481	2.481	CULVERT	N/A	
2.565	2.565	CULVERT	N/A	

GRSM: ROUTE MAINTENANCE FEATURES ROAD LOG

ROUTE 0107 : HEINTOOGA RIDGE ROAD

<i>FROM MILEPOST</i>	<i>TO MILEPOST</i>	<i>FEATURE</i>	<i>SIDE</i>	<i>COMMENT</i>
2.619	2.619	INTERSECTION	RIGHT	RTE 1034
2.745	2.745	CULVERT	N/A	
2.773	2.773	INTERSECTION	LEFT	RTE 1035
2.799	2.799	INTERSECTION	LEFT	RTE 1035
2.942	2.942	CULVERT	N/A	
3.059	3.059	CULVERT	N/A	
3.203	3.203	CULVERT	N/A	
3.287	3.287	CULVERT	N/A	
3.318	3.318	CULVERT	N/A	
3.394	3.394	CULVERT	N/A	
3.470	3.470	CULVERT	N/A	
3.648	3.648	CULVERT	N/A	
3.758	3.758	CULVERT	N/A	
3.809	3.809	CULVERT	N/A	
3.951	3.951	CULVERT	N/A	
4.019	4.019	CULVERT	N/A	
4.060	4.060	CULVERT	N/A	
4.207	4.207	CULVERT	N/A	
4.318	4.318	CULVERT	N/A	
4.423	4.423	CULVERT	N/A	
4.461	4.461	INTERSECTION	RIGHT	UNKNOWN
4.543	4.543	CULVERT	N/A	
4.683	4.683	CULVERT	N/A	
4.819	4.819	CULVERT	N/A	
4.901	4.901	INTERSECTION	LEFT	RTE 100A
4.912	4.912	INTERSECTION	LEFT	RTE 100A
5.024	5.024	CULVERT	N/A	

GRSM: ROUTE MAINTENANCE FEATURES ROAD LOG

ROUTE 0107 : HEINTOOGA RIDGE ROAD

<i>FROM MILEPOST</i>	<i>TO MILEPOST</i>	<i>FEATURE</i>	<i>SIDE</i>	<i>COMMENT</i>
5.134	5.134	CULVERT	N/A	
5.228	5.228	CULVERT	N/A	
5.325	5.325	CULVERT	N/A	
5.329	5.378	PULLOUT	RIGHT	
5.389	5.389	INTERSECTION	LEFT	END OF LOOP AT ROUTE 0425
5.412	5.412	INTERSECTION	RIGHT	
5.430	5.430			ROUTE ENDS AT END OF LOOP AT ROUTE 0425

GRSM: ROUTE MAINTENANCE FEATURES ROAD LOG

ROUTE 0110 : SMOKEMONT ROAD

FROM MILEPOST	TO MILEPOST	FEATURE	SIDE	COMMENT
0.000	0.000			ROUTE BEGINS AT ROUTE 0010 AT MP 2712 ON LEFT, KEEPING LEFT
0.004	0.004	INTERSECTION	LEFT	RTE 0010
0.006	0.024	BRIDGE	N/A	
0.007	0.027	GUARDRAIL	LEFT	
0.008	0.008	INTERSECTION	RIGHT	RTE 0010
0.016	0.028	GUARDRAIL	RIGHT	
0.035	0.035	INTERSECTION	RIGHT	RTE 210
0.040	0.040	INTERSECTION	RIGHT	
0.117	0.117	CULVERT	N/A	
0.240	0.240			ROUTE ENDS AT ROUTE 0235A
0.257	0.257	INTERSECTION	LEFT	RTE 0235A

GRSM: ROUTE MAINTENANCE FEATURES ROAD LOG

ROUTE 0116 : WEST DEEP CREEK ROAD

FROM MILEPOST	TO MILEPOST	FEATURE	SIDE	COMMENT
0.000	0.000			ROUTE BEGINS AT PARK BOUNDARY
0.100	0.100	CULVERT	N/A	
0.112	0.112	INTERSECTION	RIGHT	RTE 138
0.123	0.123	INTERSECTION	LEFT	RTE 1093
0.126	0.126	CULVERT	N/A	
0.150	0.150	INTERSECTION	RIGHT	RTE 208
0.201	0.201	INTERSECTION	LEFT	RTE 1055
0.225	0.225	CULVERT	N/A	
0.273	0.273	CULVERT	N/A	
0.409	0.520	CURB	RIGHT	
0.516	0.516	INTERSECTION	LEFT	RTE 1008
0.527	0.565	CURB	LEFT	
0.570	0.570	INTERSECTION	RIGHT	UNKNOWN
0.574	0.574	INTERSECTION	LEFT	RTE 1008
0.582	0.582	CULVERT	N/A	
0.587	0.587	INTERSECTION	RIGHT	RTE 1054
0.590	0.590	INTERSECTION	LEFT	RTE 116
0.609	0.609	INTERSECTION	RIGHT	UNKNOWN
0.618	0.618	INTERSECTION	LEFT	END OF LOOP
0.620	0.620			ROUTE ENDS AT END OF LOOP

GRSM: ROUTE MAINTENANCE FEATURES ROAD LOG

ROUTE 0123 : CABLE MILL ROAD

FROM MILEPOST	TO MILEPOST	FEATURE	SIDE	COMMENT
0.000	0.000			ROUTE BEGINS AT ROUTE 0026 AT MP 545 ON RIGHT
0.063	0.063	INTERSECTION	LEFT	RTE 123 SPUR
0.141	0.141	INTERSECTION	RIGHT	
0.154	0.154	INTERSECTION	RIGHT	RTE 1037B
0.194	0.194	INTERSECTION	LEFT	RTE 1037A
0.197	0.197	INTERSECTION	RIGHT	RTE 1037D
0.205	0.205	INTERSECTION	LEFT	RTE 123 SPUR
0.224	0.224	INTERSECTION	LEFT	RTE 1037C
0.266	0.266	INTERSECTION	RIGHT	
0.277	0.277	INTERSECTION	RIGHT	TO PARKING AREA
0.280	0.280			ROUTE ENDS AT PARKING AREA
0.281	0.281	INTERSECTION	LEFT	TO PARKING AREA

GRSM: ROUTE MAINTENANCE FEATURES ROAD LOG

ROUTE 0128 : TREMONT ROAD

<i>FROM MILEPOST</i>	<i>TO MILEPOST</i>	<i>FEATURE</i>	<i>SIDE</i>	<i>COMMENT</i>
0.000	0.000			ROUTE BEGINS AT ROUTE 0015 AT MP 024 ON LEFT
0.005	0.005	INTERSECTION	LEFT	RTE 0015
0.011	0.011	INTERSECTION	RIGHT	RTE 0015
0.018	0.018	CULVERT	N/A	
0.027	0.027	INTERSECTION	LEFT	
0.028	0.028	INTERSECTION	RIGHT	RTE 0015
0.358	0.385	PULLOUT	LEFT	
0.495	0.495	CULVERT	N/A	
0.559	0.559	INTERSECTION	RIGHT	RTE 0415
0.563	0.563	CULVERT	N/A	
0.646	0.676	GUARDRAIL	LEFT	
0.646	0.677	CURB	LEFT	
0.650	0.675	BRIDGE	N/A	
0.655	0.679	GUARDRAIL	RIGHT	
0.656	0.679	CURB	RIGHT	
0.695	0.695	INTERSECTION	RIGHT	RTE 0441
0.902	0.918	PULLOUT	RIGHT	
0.930	0.930	CULVERT	N/A	
1.042	1.067	GUARDRAIL	LEFT	
1.047	1.066	BRIDGE	N/A	
1.048	1.071	CURB	RIGHT	
1.049	1.068	CURB	LEFT	
1.050	1.071	GUARDRAIL	RIGHT	
1.089	1.089	INTERSECTION	LEFT	RTE 1018
1.099	1.099	INTERSECTION	RIGHT	RTE 1115
1.256	1.256	INTERSECTION	LEFT	RTE 1019
1.308	1.332	PULLOUT	LEFT	

GRSM: ROUTE MAINTENANCE FEATURES ROAD LOG

ROUTE 0128 : TREMONT ROAD

FROM MILEPOST	TO MILEPOST	FEATURE	SIDE	COMMENT
1.350	1.350	CULVERT	N/A	
1.381	1.405	PULLOUT	LEFT	
1.398	1.398	CULVERT	N/A	
1.696	1.696	CULVERT	N/A	
1.754	1.773	PULLOUT	LEFT	
1.762	1.762	CULVERT	N/A	
1.846	1.846	CULVERT	N/A	
1.850	1.850	DROP INLET	RIGHT	
1.910	1.910	CULVERT	N/A	
1.974	1.983	PULLOUT	LEFT	
1.996	1.996	INTERSECTION	RIGHT	RTE 1020
2.029	2.029	INTERSECTION	LEFT	RTE 0433
2.053	2.053	INTERSECTION	RIGHT	RTE 1109A
2.074	2.074	INTERSECTION	RIGHT	RTE 1109A
2.080	2.080			ROUTE ENDS AT END OF PAVEMENT

GRSM: ROUTE MAINTENANCE FEATURES ROAD LOG

ROUTE 0130 : ABRAMS CREEK CAMPGROUND ACCESS ROAD

<i>FROM MILEPOST</i>	<i>TO MILEPOST</i>	<i>FEATURE</i>	<i>SIDE</i>	<i>COMMENT</i>
0.000	0.000			ROUTE BEGINS AT PARK BOUNDARY AT NPS GATE
0.034	0.034	CULVERT	N/A	
0.083	0.083	CULVERT	N/A	
0.157	0.157	CULVERT	N/A	
0.191	0.191	INTERSECTION	RIGHT	RABBIT CREEK TRAIL
0.222	0.222	INTERSECTION	LEFT	RTE 1059
0.289	0.289	INTERSECTION	RIGHT	RTE 1060B
0.291	0.291	INTERSECTION	LEFT	RTE 1060A
0.300	0.300			ROUTE ENDS AT END OF PAVEMENT AT ROUTE 0214

GRSM: ROUTE MAINTENANCE FEATURES ROAD LOG

ROUTE 0133 : LITTLE RIVER ROAD

FROM MILEPOST	TO MILEPOST	FEATURE	SIDE	COMMENT
0.000	0.000			ROUTE BEGINS AT ROUTE 0018 AT MP 145 ON LEFT
0.005	0.005	INTERSECTION	LEFT	RTE 0018
0.005	0.005	INTERSECTION	RIGHT	RTE 0018
0.008	0.008	CULVERT	N/A	
0.150	0.150	CULVERT	N/A	
0.181	0.181	CULVERT	N/A	
0.230	0.230	CULVERT	N/A	
0.340	0.340	INTERSECTION	LEFT	RTE 1120
0.350	0.350	CULVERT	N/A	
0.521	0.557	BRIDGE	N/A	
0.584	0.584	INTERSECTION	RIGHT	
0.634	0.634	INTERSECTION	RIGHT	RTE 0134A
0.640	0.640			ROUTE ENDS AT NPS GATE AT TRAILHEAD
0.644	0.644	INTERSECTION	RIGHT	

GRSM: ROUTE MAINTENANCE FEATURES ROAD LOG

ROUTE 0134A : JAKES CREEK ROAD A

FROM MILEPOST	TO MILEPOST	FEATURE	SIDE	COMMENT
0.000	0.000			ROUTE BEGINS AT ROUTE 0133 AT MP 063 ON RIGHT
0.006	0.006	INTERSECTION	LEFT	RTE 0133
0.008	0.008	INTERSECTION	RIGHT	RTE 0133
0.053	0.053	CULVERT	N/A	
0.140	0.140	INTERSECTION	RIGHT	RTE 134B
0.327	0.327	CULVERT	N/A	
0.454	0.454	INTERSECTION	RIGHT	RTE 0134B
0.470	0.470			ROUTE ENDS AT END OF PAVEMENT AT JAKES CREEK TRAILHEAD
0.475	0.475	INTERSECTION	RIGHT	

GRSM: ROUTE MAINTENANCE FEATURES ROAD LOG

ROUTE 0134B : JAKES CREEK ROAD B

FROM MILEPOST	TO MILEPOST	FEATURE	SIDE	COMMENT
0.000	0.000			ROUTE BEGINS AT ROUTE 0134A AT MP 010 ON RIGHT
0.006	0.006	INTERSECTION	RIGHT	RTE 0134A
0.008	0.008	INTERSECTION	LEFT	RTE 0134A
0.031	0.089	RETAINING WALL	LEFT	
0.034	0.079	RETAINING WALL	RIGHT	
0.096	0.096	INTERSECTION	LEFT	
0.134	0.134	CULVERT	N/A	
0.180	0.180			ROUTE ENDS AT ROUTE 0133
0.184	0.184	INTERSECTION	RIGHT	RTE 0133
0.186	0.186	INTERSECTION	LEFT	RTE 0133

GRSM: ROUTE MAINTENANCE FEATURES ROAD LOG

ROUTE 0137 : CADES COVE CAMPGROUND ENTRANCE ROAD

FROM MILEPOST	TO MILEPOST	FEATURE	SIDE	COMMENT
0.000	0.000			ROUTE BEGINS AT ROUTE 0015
0.007	0.007	INTERSECTION	LEFT	RTE 0015
0.007	0.007	INTERSECTION	RIGHT	RTE 0015
0.017	0.017	INTERSECTION	LEFT	RTE 202
0.022	0.022	INTERSECTION	LEFT	RTE 202
0.084	0.084	CULVERT	N/A	
0.123	0.143	PAVED DITCH	LEFT	
0.147	0.147	INTERSECTION	RIGHT	RTE 203
0.191	0.191	CULVERT	N/A	
0.238	0.238	INTERSECTION	RIGHT	RTE 026
0.239	0.304	CURB	LEFT	
0.252	0.314	CURB	RIGHT	
0.305	0.305	INTERSECTION	RIGHT	RTE 916
0.306	0.306	INTERSECTION	LEFT	RTE 917
0.308	0.341	CURB	LEFT	
0.315	0.315	DROP INLET	LEFT	
0.333	0.342	CURB	RIGHT	
0.340	0.340			ROUTE ENDS AT CAMPGROUND
0.345	0.345	INTERSECTION	LEFT	RTE 232?
0.345	0.345	INTERSECTION	RIGHT	RTE 438A

GRSM: ROUTE MAINTENANCE FEATURES ROAD LOG

ROUTE 0138 : DEEP CREEK CAMPGROUND ENTRANCE ROAD

FROM MILEPOST	TO MILEPOST	FEATURE	SIDE	COMMENT
0.000	0.000			ROUTE BEGINS AT ROUTE 0116
0.001	0.028	BRIDGE	N/A	
0.005	0.005	INTERSECTION	RIGHT	RTE 0116
0.006	0.006	INTERSECTION	LEFT	RTE 0116
0.007	0.030	GUARDRAIL	RIGHT	
0.021	0.030	CURB	LEFT	
0.025	0.032	GUARDRAIL	LEFT	
0.054	0.054	INTERSECTION	RIGHT	RTE 167
0.071	0.071	INTERSECTION	RIGHT	RTE 1080
0.090	0.090	INTERSECTION	LEFT	RTE 138
0.096	0.116	PULLOUT	RIGHT	
0.119	0.119	INTERSECTION	RIGHT	RTE 236B
0.121	0.121	INTERSECTION	RIGHT	RTE 236A
0.140	0.140			ROUTE ENDS AT END OF LOOP
0.151	0.151	INTERSECTION	LEFT	END OF LOOP

GRSM: ROUTE MAINTENANCE FEATURES ROAD LOG

ROUTE 0139 : DEEP CREEK ROAD (EAST BANK)

<i>FROM MILEPOST</i>	<i>TO MILEPOST</i>	<i>FEATURE</i>	<i>SIDE</i>	<i>COMMENT</i>
NO MAINTENANCE FEATURES IN ROUTE.				
0.000	0.000			ROUTE BEGINS AT ROUTE 0116
0.000	0.000			ROUTE ENDS AT END

GRSM: ROUTE MAINTENANCE FEATURES ROAD LOG

ROUTE 0141 : OCONALUFTEE RESIDENCE ROAD

FROM MILEPOST	TO MILEPOST	FEATURE	SIDE	COMMENT
0.000	0.000			ROUTE BEGINS AT ROUTE 0010 AT MP 3011 ON LEFT
0.004	0.004	INTERSECTION	RIGHT	RTE 0010
0.005	0.005	INTERSECTION	LEFT	RTE 0010
0.010	0.053	GUARDRAIL	LEFT	
0.011	0.053	CURB	LEFT	
0.013	0.047	BRIDGE	N/A	
0.016	0.054	CURB	RIGHT	
0.017	0.054	GUARDRAIL	RIGHT	
0.074	0.074	INTERSECTION	RIGHT	RTE 1094
0.098	0.098	INTERSECTION	LEFT	RTE 444
0.149	0.149	INTERSECTION	LEFT	RTE 141
0.338	0.338	CULVERT	N/A	
0.348	0.348	INTERSECTION	RIGHT	RTE 428
0.414	0.414	INTERSECTION	LEFT	
0.424	0.424	INTERSECTION	RIGHT	RTE 428
0.540	0.540			ROUTE ENDS AT END OF LOOP
0.548	0.548	INTERSECTION	LEFT	END OF LOOP

GRSM: ROUTE MAINTENANCE FEATURES ROAD LOG

ROUTE 0142 : SUGARLANDS VISITOR CENTER LOOP ROAD

<i>FROM MILEPOST</i>	<i>TO MILEPOST</i>	<i>FEATURE</i>	<i>SIDE</i>	<i>COMMENT</i>
0.000	0.000			ROUTE BEGINS AT ROUTE 0013 AT MP 005 ON RIGHT
0.005	0.005	INTERSECTION	RIGHT	RTE 0013
0.009	0.009	INTERSECTION	LEFT	RTE 0013
0.018	0.018	INTERSECTION	RIGHT	RTE 0989A
0.022	0.068	CURB	RIGHT	
0.067	0.067	INTERSECTION	LEFT	RTE 0989C
0.070	0.070	INTERSECTION	RIGHT	RTE 0989A
0.076	0.096	CURB	RIGHT	
0.087	0.087	INTERSECTION	LEFT	
0.098	0.098	CULVERT	N/A	
0.099	0.099	INTERSECTION	RIGHT	RTE 0989B
0.103	0.103	DROP INLET	RIGHT	
0.103	0.147	CURB	RIGHT	
0.151	0.151	INTERSECTION	RIGHT	RTE 0989B
0.156	0.165	CURB	RIGHT	
0.163	0.163	INTERSECTION	LEFT	RTE 0989C
0.169	0.169	INTERSECTION	RIGHT	RTE 989B
0.171	0.175	CURB	RIGHT	
0.180	0.180			ROUTE ENDS AT ROUTE 0013 AT MP 021 ON RIGHT
0.182	0.182	INTERSECTION	LEFT	RTE 0013
0.184	0.184	INTERSECTION	RIGHT	RTE 0013

GRSM: ROUTE MAINTENANCE FEATURES ROAD LOG

ROUTE 0144 : BIG COVE CONNECTOR ROAD

FROM MILEPOST	TO MILEPOST	FEATURE	SIDE	COMMENT
0.000	0.000			ROUTE BEGINS AT ROUTE 0010
0.007	0.007	INTERSECTION	LEFT	RTE 0010
0.008	0.008	INTERSECTION	RIGHT	RTE 0010
0.014	0.014	CULVERT	N/A	
0.119	0.119	CULVERT	N/A	
0.165	0.194	BRIDGE	N/A	
0.166	0.197	GUARDRAIL	LEFT	
0.167	0.193	CURB	LEFT	
0.167	0.198	GUARDRAIL	RIGHT	
0.168	0.198	CURB	RIGHT	
0.206	0.206	INTERSECTION	RIGHT	RTE 0145
0.207	0.207	INTERSECTION	LEFT	RTE 0145
0.210	0.210			ROUTE ENDS AT ROUTE 0145

GRSM: ROUTE MAINTENANCE FEATURES ROAD LOG

ROUTE 0145 : BIG COVE ROAD

FROM MILEPOST	TO MILEPOST	FEATURE	SIDE	COMMENT
0.000	0.000			ROUTE BEGINS AT SOUTH PARK BOUNDARY
0.061	0.061	CULVERT	N/A	
0.121	0.121	CULVERT	N/A	
0.175	0.175	CULVERT	N/A	
0.196	0.196	CULVERT	N/A	
0.443	0.443	CULVERT	N/A	
0.679	0.679	INTERSECTION	LEFT	RTE 429
0.929	0.980	GUARDRAIL	LEFT	
0.929	0.981	GUARDRAIL	RIGHT	
0.938	0.964	BRIDGE	N/A	
1.175	1.175	INTERSECTION	RIGHT	UNKNOWN
1.417	1.417	INTERSECTION	RIGHT	UNKNOWN
1.589	1.589	CULVERT	N/A	
1.703	1.703	INTERSECTION	RIGHT	UNKNOWN
1.814	1.814	INTERSECTION	RIGHT	UNKNOWN
1.892	1.892	INTERSECTION	RIGHT	UNKNOWN
1.920	1.920			ROUTE ENDS AT NORTH PARK BOUNDARY

GRSM: ROUTE MAINTENANCE FEATURES ROAD LOG

ROUTE 0150 : ROARING FORK MOTOR NATURE TRAIL

<i>FROM MILEPOST</i>	<i>TO MILEPOST</i>	<i>FEATURE</i>	<i>SIDE</i>	<i>COMMENT</i>
0.000	0.000			ROUTE BEGINS AT ROUTE 0027 AT MP 284 ON RIGHT
0.004	0.004	INTERSECTION	LEFT	RTE 027
0.005	0.005	INTERSECTION	RIGHT	RTE 027
0.268	0.268	CULVERT	N/A	
0.325	0.325	CULVERT	N/A	
0.454	0.454	INTERSECTION	LEFT	RTE 1226
0.588	0.588	CULVERT	N/A	
0.646	0.657	PULLOUT	LEFT	
0.760	0.760	CULVERT	N/A	
0.792	0.792	INTERSECTION	LEFT	RTE 1227
0.866	0.866	CULVERT	N/A	
0.932	0.932	CULVERT	N/A	
0.968	0.968	CULVERT	N/A	
1.148	1.148	INTERSECTION	LEFT	RTE 1228
1.208	1.208	CULVERT	N/A	
1.367	1.367	CULVERT	N/A	
1.473	1.473	CULVERT	N/A	
1.603	1.608	BRIDGE	N/A	
1.655	1.655	INTERSECTION	LEFT	RTE 1229
1.707	1.707	CULVERT	N/A	
1.957	1.963	PULLOUT	RIGHT	
2.185	2.185	INTERSECTION	LEFT	RTE 1230
2.196	2.196	INTERSECTION	LEFT	RTE 1230
2.359	2.466	BRIDGE	N/A	
2.373	2.373	INTERSECTION	LEFT	RTE 1231
2.527	2.527	CULVERT	N/A	
2.686	2.686	INTERSECTION	LEFT	RTE 1232

GRSM: ROUTE MAINTENANCE FEATURES ROAD LOG

ROUTE 0150 : ROARING FORK MOTOR NATURE TRAIL

FROM MILEPOST	TO MILEPOST	FEATURE	SIDE	COMMENT
2.909	2.909	INTERSECTION	LEFT	RTE 1233
2.929	2.935	BRIDGE	N/A	
2.969	2.969	INTERSECTION	RIGHT	
3.154	3.154	CULVERT	N/A	
3.222	3.222	INTERSECTION	LEFT	RTE 1234
3.239	3.239	CULVERT	N/A	
3.362	3.375	BRIDGE	N/A	
3.437	3.437	INTERSECTION	LEFT	RTE 1235
3.455	3.455	INTERSECTION	LEFT	RTE 1235
3.513	3.513	CULVERT	N/A	
3.652	3.652	INTERSECTION	LEFT	RTE 1236
3.801	3.801	CULVERT	N/A	
3.946	3.958	BRIDGE	N/A	
3.964	3.964	CULVERT	N/A	
4.046	4.046	INTERSECTION	RIGHT	RTE 1237
4.145	4.145	INTERSECTION	RIGHT	
4.160	4.172	BRIDGE	N/A	
4.183	4.183	INTERSECTION	RIGHT	RTE 1238
4.200	4.200	INTERSECTION	RIGHT	RTE 1238
4.215	4.226	BRIDGE	N/A	
4.518	4.529	GUARDRAIL	LEFT	
4.521	4.549	GUARDRAIL	RIGHT	
4.522	4.531	BRIDGE	N/A	
4.765	4.765	CULVERT	N/A	
4.771	4.771	CULVERT	N/A	
4.834	4.840	BRIDGE	N/A	
4.859	4.859	INTERSECTION	RIGHT	RTE 1239

GRSM: ROUTE MAINTENANCE FEATURES ROAD LOG

ROUTE 0150 : ROARING FORK MOTOR NATURE TRAIL

<i>FROM MILEPOST</i>	<i>TO MILEPOST</i>	<i>FEATURE</i>	<i>SIDE</i>	<i>COMMENT</i>
5.008	5.008	INTERSECTION	RIGHT	RTE 1240
5.032	5.032	INTERSECTION	RIGHT	RTE 1240
5.054	5.054	CULVERT	N/A	
5.078	5.078	INTERSECTION	LEFT	
5.147	5.147	CULVERT	N/A	
5.180	5.180			ROUTE ENDS AT TN 73

GRSM: ROUTE MAINTENANCE FEATURES ROAD LOG

ROUTE 0151 : TWENTY MILE RANGER STATION ROAD

<i>FROM MILEPOST</i>	<i>TO MILEPOST</i>	<i>FEATURE</i>	<i>SIDE</i>	<i>COMMENT</i>
0.000	0.000			ROUTE BEGINS AT NC ROUTE 28, 289 MILES FROM ROUTE 129 INTERSECTIO
0.004	0.004	INTERSECTION	LEFT	NC ROUTE 28
0.012	0.012	INTERSECTION	RIGHT	NC ROUTE 28
0.061	0.061	CULVERT	N/A	
0.063	0.063	INTERSECTION	RIGHT	RTE 1056
0.090	0.090	INTERSECTION	RIGHT	RTE 1057
0.100	0.100			ROUTE ENDS AT END OF PAVEMENT

GRSM: ROUTE MAINTENANCE FEATURES ROAD LOG

ROUTE 0152 : RIVER ROAD

<i>FROM MILEPOST</i>	<i>TO MILEPOST</i>	<i>FEATURE</i>	<i>SIDE</i>	<i>COMMENT</i>
0.000	0.000			ROUTE BEGINS AT ROUTE 0010 AT MP 007 ON RIGHT
0.006	0.006	INTERSECTION	RIGHT	RTE 0010
0.007	0.007	INTERSECTION	LEFT	RTE 0010
0.016	0.016	CULVERT	N/A	
0.050	0.050			ROUTE ENDS AT PARK BOUNDARY AT PAVEMENT CHANGE

GRSM: ROUTE MAINTENANCE FEATURES ROAD LOG

ROUTE 0153 : CANEY CREEK ROAD

<i>FROM MILEPOST</i>	<i>TO MILEPOST</i>	<i>FEATURE</i>	<i>SIDE</i>	<i>COMMENT</i>
0.000	0.000			ROUTE BEGINS AT ROUTE 0011 SOUTHBOUND AT MP 021 ON RIGHT
0.004	0.004	INTERSECTION	RIGHT	RTE 0011
0.009	0.009	INTERSECTION	LEFT	RTE 0011
0.140	0.140			ROUTE ENDS AT BOUNDARY

GRSM: ROUTE MAINTENANCE FEATURES ROAD LOG

ROUTE 0154 : FLAT BRANCH ROAD

<i>FROM MILEPOST</i>	<i>TO MILEPOST</i>	<i>FEATURE</i>	<i>SIDE</i>	<i>COMMENT</i>
0.000	0.000			ROUTE BEGINS AT ROUTE 0011
0.007	0.007	INTERSECTION	LEFT	RTE 011
0.009	0.009	INTERSECTION	RIGHT	RTE 011
0.009	0.017	CURB	RIGHT	
0.016	0.016	INTERSECTION	LEFT	
0.037	0.037	CULVERT	N/A	
0.043	0.043	INTERSECTION	LEFT	
0.045	0.045	CULVERT	N/A	
0.045	0.045	DROP INLET	LEFT	
0.050	0.050	DROP INLET	LEFT	
0.079	0.121	GUARDRAIL	LEFT	
0.079	0.123	CURB	RIGHT	
0.080	0.120	CURB	LEFT	
0.080	0.123	GUARDRAIL	RIGHT	
0.082	0.126	BRIDGE	N/A	
0.120	0.120			ROUTE ENDS AT BOUNDARY
0.126	0.126	INTERSECTION	LEFT	BOUNDARY
0.128	0.128	INTERSECTION	RIGHT	BOUNDARY

GRSM: ROUTE MAINTENANCE FEATURES ROAD LOG

ROUTE 0156 : WILEY OAKLEY DRIVE

<i>FROM MILEPOST</i>	<i>TO MILEPOST</i>	<i>FEATURE</i>	<i>SIDE</i>	<i>COMMENT</i>
0.000	0.000			ROUTE BEGINS AT ROUTE 0011 SOUTHBOUND AT MP 329 ON RIGHT/ADJACENT
0.007	0.007	INTERSECTION	RIGHT	RTE 0011
0.008	0.008	INTERSECTION	LEFT	RTE 0011
0.012	0.043	BRIDGE	N/A	
0.013	0.042	GUARDRAIL	RIGHT	
0.014	0.043	CURB	RIGHT	
0.018	0.041	GUARDRAIL	LEFT	
0.018	0.042	CURB	LEFT	
0.048	0.048	INTERSECTION	LEFT	RTE 011
0.052	0.052	INTERSECTION	RIGHT	RTE 011
0.065	0.087	PAVED DITCH	RIGHT	
0.071	0.071	CULVERT	N/A	
0.078	0.078	INTERSECTION	LEFT	GATLINGBURG WELCOME CENTER ROAD
0.080	0.080	DROP INLET	LEFT	
0.104	0.104	INTERSECTION	LEFT	GATLINGBURG PARKING AREA
0.105	0.105	INTERSECTION	RIGHT	GATLINGBURG OVERFLOW PARKING
0.120	0.120			ROUTE ENDS AT ROUTE 0011 SOUTHBOUND AT MP 336 ON RIGHT
0.122	0.122	INTERSECTION	RIGHT	RTE 0011 SOUTHBOUND

GRSM: ROUTE MAINTENANCE FEATURES ROAD LOG

ROUTE 0157 : GUM STAND ROAD

<i>FROM MILEPOST</i>	<i>TO MILEPOST</i>	<i>FEATURE</i>	<i>SIDE</i>	<i>COMMENT</i>
0.000	0.000			ROUTE BEGINS AT ROUTE 0011 SOUTHBOUND AT MP 080 ON RIGHT
0.012	0.012	CULVERT	N/A	
0.117	0.117	INTERSECTION	LEFT	
0.126	0.146	PAVED DITCH	RIGHT	
0.140	0.140			ROUTE ENDS AT ROUTE 0011 SOUTHBOUND AT MP 089 ON RIGHT
0.144	0.144	INTERSECTION	LEFT	RTE 0011 SOUTHBOUND
0.155	0.155	INTERSECTION	RIGHT	RTE 0011 SOUTHBOUND

GRSM: ROUTE MAINTENANCE FEATURES ROAD LOG

ROUTE 0158 : KING BRANCH ROAD

FROM MILEPOST	TO MILEPOST	FEATURE	SIDE	COMMENT
0.000	0.000			ROUTE BEGINS AT ADJACENT TO ROUTE 0011 SOUTHBOUND AT MP 082 ON LE
0.005	0.005	INTERSECTION	LEFT	ADJACENT TO ROUTE 0011
0.010	0.010	INTERSECTION	RIGHT	ADJACENT TO ROUTE 0011
0.014	0.014	INTERSECTION	LEFT	
0.086	0.086	DROP INLET	LEFT	
0.091	0.091	CULVERT	N/A	
0.100	0.100	INTERSECTION	RIGHT	RTE 159
0.127	0.127	CULVERT	N/A	
0.212	0.212	CULVERT	N/A	
0.247	0.247	CULVERT	N/A	
0.320	0.320			ROUTE ENDS AT N/A
0.329	0.329	INTERSECTION	RIGHT	

GRSM: ROUTE MAINTENANCE FEATURES ROAD LOG

ROUTE 0159 : GNATTY BRANCH ROAD

FROM MILEPOST	TO MILEPOST	FEATURE	SIDE	COMMENT
0.000	0.000			ROUTE BEGINS AT ADJACENT TO ROUTE 0011 SOUTHBOUND AT MP 082 ON LE
0.005	0.005	INTERSECTION	RIGHT	ADJACENT TO ROUTE 0011
0.008	0.008	INTERSECTION	LEFT	ADJACENT TO ROUTE 0011
0.028	0.028	INTERSECTION	RIGHT	RTE 158
0.176	0.176	CULVERT	N/A	
0.397	0.397	CULVERT	N/A	
0.409	0.409	INTERSECTION	LEFT	
0.419	0.419	CULVERT	N/A	
0.422	0.422	DROP INLET	LEFT	
0.503	0.503	CULVERT	N/A	
0.521	0.521	INTERSECTION	LEFT	
0.541	0.541	CULVERT	N/A	
0.604	0.604	CULVERT	N/A	
0.710	0.710			ROUTE ENDS AT N/A

GRSM: ROUTE MAINTENANCE FEATURES ROAD LOG

ROUTE 0160 : HUSKEY GROVE ROAD

FROM MILEPOST	TO MILEPOST	FEATURE	SIDE	COMMENT
0.000	0.000			ROUTE BEGINS AT ROUTE 0011 SOUTHBOUND AT MP 184 ON RIGHT
0.001	0.001	INTERSECTION	LEFT	RTE 0011 SOUTHBOUND
0.005	0.005	INTERSECTION	RIGHT	RTE 0011 SOUTHBOUND
0.009	0.016	GUARDRAIL	RIGHT	
0.027	0.027	INTERSECTION	RIGHT	RTE 156
0.043	0.043	CULVERT	N/A	
0.137	0.137	CULVERT	N/A	
0.185	0.185	CULVERT	N/A	
0.189	0.189	DROP INLET	LEFT	
0.243	0.243	CULVERT	N/A	
0.245	0.245	DROP INLET	LEFT	
0.265	0.323	PAVED DITCH	RIGHT	
0.266	0.266	DROP INLET	RIGHT	
0.293	0.325	PAVED DITCH	LEFT	
0.360	0.360			ROUTE ENDS AT ROUTE 0011 SOUTHBOUND AT MP 185 ON RIGHT

GRSM: ROUTE MAINTENANCE FEATURES ROAD LOG

ROUTE 0161 : BEECH BRANCH ROAD

FROM MILEPOST	TO MILEPOST	FEATURE	SIDE	COMMENT
0.000	0.000			ROUTE BEGINS AT ROUTE 0011
0.001	0.001	INTERSECTION	RIGHT	RTE 0011
0.010	0.010	INTERSECTION	LEFT	RTE 0011
0.011	0.011	CULVERT	N/A	
0.015	0.015	DROP INLET	LEFT	
0.057	0.057	INTERSECTION	RIGHT	
0.058	0.058	INTERSECTION	LEFT	
0.060	0.060			ROUTE ENDS AT BOUNDARY

GRSM: ROUTE MAINTENANCE FEATURES ROAD LOG

ROUTE 0162 : LITTLE SMOKY ROAD

FROM MILEPOST	TO MILEPOST	FEATURE	SIDE	COMMENT
0.000	0.000			ROUTE BEGINS AT ADJACENT TO ROUTE 0011 SOUTHBOUND AT MP 336 ON LE
0.032	0.032	INTERSECTION	LEFT	ADJACENT TO ROUTE 0011
0.036	0.036	INTERSECTION	RIGHT	ADJACENT TO ROUTE 0011
0.074	0.074	INTERSECTION	RIGHT	
0.076	0.076	INTERSECTION	RIGHT	
0.091	0.091	INTERSECTION	RIGHT	
0.130	0.130			ROUTE ENDS AT ROUTE 0011 NORTHBOUND AT MP 088 ON RIGHT
0.137	0.137	INTERSECTION	LEFT	RTE 0011
0.146	0.146	INTERSECTION	RIGHT	RTE 0011

GRSM: ROUTE MAINTENANCE FEATURES ROAD LOG

ROUTE 0163 : CAMPELL LEAD ROAD

FROM MILEPOST	TO MILEPOST	FEATURE	SIDE	COMMENT
0.000	0.000			ROUTE BEGINS AT ROUTE 0012 AT MP 17 ON LEFT, KEEP LEFT
0.005	0.005	INTERSECTION	LEFT	RTE 012
0.008	0.008	INTERSECTION	RIGHT	RTE 012
0.009	0.038	PAVED DITCH	LEFT	
0.057	0.057	INTERSECTION	LEFT	
0.188	0.188	CULVERT	N/A	
0.320	0.320			ROUTE ENDS AT PARK BOUNDARY

GRSM: ROUTE MAINTENANCE FEATURES ROAD LOG

ROUTE 0167 : EAST DEEP CREEK ROAD

FROM MILEPOST	TO MILEPOST	FEATURE	SIDE	COMMENT
0.000	0.000			ROUTE BEGINS AT ROUTE 0138 AT MP 004 ON RIGHT
0.005	0.005	CULVERT	N/A	
0.005	0.005	INTERSECTION	RIGHT	RTE 0138
0.013	0.013	INTERSECTION	LEFT	RTE 0138
0.078	0.078	INTERSECTION	RIGHT	
0.120	0.120			ROUTE ENDS AT PARK BOUNDARY

GRSM: ROUTE MAINTENANCE FEATURES ROAD LOG

ROUTE 0200 : WEAR COVE PICNIC ROAD SOUTH

FROM MILEPOST	TO MILEPOST	FEATURE	SIDE	COMMENT
0.000	0.000			ROUTE BEGINS AT ROUTE 0023 AT MP 004 ON RIGHT
0.004	0.004	INTERSECTION	LEFT	RTE 0023
0.010	0.010	INTERSECTION	RIGHT	RTE 0023
0.011	0.011	CULVERT	N/A	
0.023	0.056	CURB	RIGHT	
0.040	0.040	INTERSECTION	RIGHT	RTE 1107B
0.043	0.043	INTERSECTION	LEFT	RTE 1107A
0.053	0.053	CULVERT	N/A	
0.082	0.082	INTERSECTION	LEFT	RTE 200
0.114	0.114	INTERSECTION	RIGHT	RTE 1107C
0.151	0.151	INTERSECTION	RIGHT	RTE 1107D
0.169	0.169	INTERSECTION	LEFT	END OF LOOP
0.170	0.170			ROUTE ENDS AT END OF LOOP

GRSM: ROUTE MAINTENANCE FEATURES ROAD LOG

ROUTE 0201 : WEAR COVE PICNIC ROAD NORTH

<i>FROM MILEPOST</i>	<i>TO MILEPOST</i>	<i>FEATURE</i>	<i>SIDE</i>	<i>COMMENT</i>
0.000	0.000			ROUTE BEGINS AT ROUTE 0023 AT MP 005 ON LEFT
0.001	0.001	INTERSECTION	RIGHT	RTE 0023
0.002	0.002	INTERSECTION	LEFT	RTE 0023
0.010	0.010	INTERSECTION	LEFT	RTE 0023
0.011	0.011	INTERSECTION	RIGHT	RTE 0023
0.019	0.019	INTERSECTION	LEFT	RTE 201
0.042	0.042	INTERSECTION	LEFT	
0.057	0.057	CULVERT	N/A	
0.067	0.067	INTERSECTION	LEFT	
0.076	0.076	INTERSECTION	RIGHT	RTE 1108A
0.093	0.093	INTERSECTION	LEFT	RTE 1108B
0.151	0.151	CULVERT	N/A	
0.167	0.167	INTERSECTION	RIGHT	RTE 1108C
0.177	0.177	INTERSECTION	LEFT	RTE 1108D
0.214	0.214	INTERSECTION	RIGHT	RTE 1108E
0.242	0.242	CULVERT	N/A	
0.268	0.268	INTERSECTION	RIGHT	RTE 1108F
0.283	0.283	CULVERT	N/A	
0.314	0.314	INTERSECTION	RIGHT	RTE 1108G
0.330	0.330	INTERSECTION	LEFT	RTE 1108H
0.348	0.348	CULVERT	N/A	
0.397	0.397	INTERSECTION	LEFT	RTE 1108I
0.405	0.405	INTERSECTION	RIGHT	RTE 1108J
0.435	0.435	CULVERT	N/A	
0.475	0.475	INTERSECTION	RIGHT	RTE 1108K
0.484	0.484	CULVERT	N/A	
0.508	0.508	INTERSECTION	LEFT	

GRSM: ROUTE MAINTENANCE FEATURES ROAD LOG

ROUTE 0201 : WEAR COVE PICNIC ROAD NORTH

<i>FROM MILEPOST</i>	<i>TO MILEPOST</i>	<i>FEATURE</i>	<i>SIDE</i>	<i>COMMENT</i>
0.520	0.520			ROUTE ENDS AT END OF LOOP
0.524	0.524	INTERSECTION	LEFT	END OF LOOP

GRSM: ROUTE MAINTENANCE FEATURES ROAD LOG

ROUTE 0202 : CADES COVE PICNIC AREA ROAD

<i>FROM MILEPOST</i>	<i>TO MILEPOST</i>	<i>FEATURE</i>	<i>SIDE</i>	<i>COMMENT</i>
0.000	0.000			ROUTE BEGINS AT ROUTE 0137 AT MP 005 ON LEFT
0.004	0.004	INTERSECTION	RIGHT	RTE 0137
0.008	0.008	INTERSECTION	LEFT	RTE 0137
0.010	0.010	INTERSECTION	RIGHT	RTE 0137
0.021	0.021	CULVERT	N/A	
0.042	0.042	CULVERT	N/A	
0.074	0.074	INTERSECTION	LEFT	RTE 202
0.080	0.080	CULVERT	N/A	
0.082	0.082	DROP INLET	LEFT	
0.091	0.091	INTERSECTION	RIGHT	RTE 1026A
0.112	0.112	INTERSECTION	LEFT	RTE 1026B
0.124	0.178	PAVED DITCH	LEFT	
0.128	0.128	INTERSECTION	RIGHT	RTE 1026C
0.195	0.195	INTERSECTION	LEFT	RTE 1026D
0.225	0.225	INTERSECTION	RIGHT	RTE 1026E
0.244	0.244	INTERSECTION	RIGHT	
0.251	0.251	INTERSECTION	RIGHT	RTE 1026F
0.272	0.272	INTERSECTION	RIGHT	RTE 1026G
0.304	0.304	INTERSECTION	LEFT	RTE 1026H
0.316	0.363	PAVED DITCH	LEFT	
0.340	0.340	INTERSECTION	RIGHT	RTE 1026I
0.382	0.382	INTERSECTION	RIGHT	RTE 1026J
0.430	0.430			ROUTE ENDS AT END OF ONE WAY LOOP
0.431	0.431	INTERSECTION	LEFT	END OF ONE WAY LOOP
0.432	0.432	INTERSECTION	RIGHT	END OF ONE WAY LOOP

GRSM: ROUTE MAINTENANCE FEATURES ROAD LOG

ROUTE 0203 : CADES COVE STABLE ACCESS

<i>FROM MILEPOST</i>	<i>TO MILEPOST</i>	<i>FEATURE</i>	<i>SIDE</i>	<i>COMMENT</i>
0.000	0.000			ROUTE BEGINS AT ROUTE 0137
0.006	0.006	INTERSECTION	RIGHT	RTE 0137
0.009	0.009	INTERSECTION	LEFT	RTE 0137
0.016	0.016	CULVERT	N/A	
0.017	0.017	INTERSECTION	LEFT	RTE 1114
0.050	0.050	CULVERT	N/A	
0.078	0.078	INTERSECTION	RIGHT	
0.088	0.088	INTERSECTION	RIGHT	
0.090	0.090			ROUTE ENDS AT ROUTE 1113
0.092	0.092	INTERSECTION	RIGHT	

GRSM: ROUTE MAINTENANCE FEATURES ROAD LOG

ROUTE 0204A : CHIMNEY PICNIC AREA #1

<i>FROM MILEPOST</i>	<i>TO MILEPOST</i>	<i>FEATURE</i>	<i>SIDE</i>	<i>COMMENT</i>
0.000	0.000			ROUTE BEGINS AT ROUTE 0010 AT MP 617 ON RIGHT
0.003	0.003	CULVERT	N/A	
0.006	0.006	INTERSECTION	LEFT	RTE 0010
0.008	0.008	INTERSECTION	RIGHT	RTE 0010
0.037	0.037	CULVERT	N/A	
0.057	0.057	INTERSECTION	LEFT	RTE 204A
0.069	0.069	INTERSECTION	RIGHT	SERVICE ROAD
0.072	0.072	INTERSECTION	LEFT	RTE 204A SPUR
0.079	0.079	CULVERT	N/A	
0.100	0.100	INTERSECTION	RIGHT	RTE 1192
0.124	0.124	INTERSECTION	LEFT	
0.132	0.132	CULVERT	N/A	
0.217	0.217	INTERSECTION	LEFT	
0.283	0.283	CULVERT	N/A	
0.293	0.305	PULLOUT	LEFT	
0.303	0.303	CULVERT	N/A	
0.332	0.332	CULVERT	N/A	
0.371	0.371	INTERSECTION	RIGHT	RTE 204B
0.374	0.374	INTERSECTION	RIGHT	RTE 204B
0.411	0.411	INTERSECTION	RIGHT	RTE 204C
0.427	0.427	CULVERT	N/A	
0.464	0.464	CULVERT	N/A	
0.521	0.521	INTERSECTION	RIGHT	RTE 204C
0.529	0.529	INTERSECTION	LEFT	RTE 204A SPUR
0.605	0.605	INTERSECTION	RIGHT	
0.608	0.608	CULVERT	N/A	
0.616	0.616	INTERSECTION	LEFT	

GRSM: ROUTE MAINTENANCE FEATURES ROAD LOG

ROUTE 0204A : CHIMNEY PICNIC AREA #1

<i>FROM MILEPOST</i>	<i>TO MILEPOST</i>	<i>FEATURE</i>	<i>SIDE</i>	<i>COMMENT</i>
0.665	0.665	CULVERT	N/A	
0.669	0.669	INTERSECTION	RIGHT	
0.679	0.679	INTERSECTION	LEFT	RTE 204A SPUR
0.696	0.696	INTERSECTION	LEFT	END OF LOOP
0.700	0.700			ROUTE ENDS AT END OF LOOP

GRSM: ROUTE MAINTENANCE FEATURES ROAD LOG

ROUTE 0204B : CHIMNEY PICNIC AREA #2

<i>FROM MILEPOST</i>	<i>TO MILEPOST</i>	<i>FEATURE</i>	<i>SIDE</i>	<i>COMMENT</i>
0.000	0.000			ROUTE BEGINS AT ROUTE 204A AT MP 036 ON RIGHT
0.005	0.005	INTERSECTION	RIGHT	RTE 204A
0.007	0.007	INTERSECTION	LEFT	RTE 204A
0.064	0.064	INTERSECTION	LEFT	RTE 204B END OF LOOP
0.068	0.068	INTERSECTION	RIGHT	SERVICE ROAD
0.080	0.080			ROUTE ENDS AT END OF LOOP

GRSM: ROUTE MAINTENANCE FEATURES ROAD LOG

ROUTE 0204C : CHIMNEY PICNIC AREA #3

FROM MILEPOST	TO MILEPOST	FEATURE	SIDE	COMMENT
0.000	0.000			ROUTE BEGINS AT ROUTE 204A AT MP 040 ON RIGHT
0.004	0.004	INTERSECTION	LEFT	RTE 204A
0.005	0.005	INTERSECTION	RIGHT	RTE 204A
0.010	0.010	INTERSECTION	RIGHT	RTE 204A
0.020	0.035	PULLOUT	LEFT	
0.043	0.043	INTERSECTION	RIGHT	
0.056	0.076	PULLOUT	LEFT	
0.058	0.058	INTERSECTION	RIGHT	
0.086	0.086	INTERSECTION	RIGHT	
0.103	0.103	INTERSECTION	RIGHT	
0.108	0.108	CULVERT	N/A	
0.127	0.127	INTERSECTION	LEFT	RTE 204A
0.130	0.130			ROUTE ENDS AT ROUTE 204A AT MP 050 ON RIGHT
0.132	0.132	INTERSECTION	RIGHT	RTE 204A

GRSM: ROUTE MAINTENANCE FEATURES ROAD LOG

ROUTE 0205A : COLLINS CREEK PICNIC AREA LOWER LOOP

FROM MILEPOST	TO MILEPOST	FEATURE	SIDE	COMMENT
0.000	0.000			ROUTE BEGINS AT ROUTE 0010 AT MP 2528 ON RIGHT
0.005	0.005	INTERSECTION	LEFT	RTE 0010
0.006	0.006	CULVERT	N/A	
0.009	0.009	INTERSECTION	RIGHT	RTE 0010
0.057	0.057	INTERSECTION	LEFT	RTE 206
0.113	0.113	INTERSECTION	LEFT	RTE 205A
0.141	0.141	INTERSECTION	LEFT	RTE 3001A
0.151	0.151	INTERSECTION	RIGHT	RTE 3001B
0.186	0.186	INTERSECTION	RIGHT	RTE 3001D
0.188	0.188	INTERSECTION	LEFT	RTE 3001C
0.215	0.215	INTERSECTION	RIGHT	RTE 3001E
0.238	0.238	INTERSECTION	RIGHT	RTE 205B
0.253	0.253	INTERSECTION	LEFT	RTE 3001F
0.259	0.259	INTERSECTION	RIGHT	RTE 3001G
0.292	0.292	INTERSECTION	RIGHT	RTE 205A
0.314	0.314	INTERSECTION	LEFT	RTE 3001H
0.335	0.335	INTERSECTION	LEFT	END OF LOOP
0.340	0.340			ROUTE ENDS AT END OF LOOP
0.343	0.343	INTERSECTION	RIGHT	END OF LOOP

GRSM: ROUTE MAINTENANCE FEATURES ROAD LOG

ROUTE 0205B : COLLINS CREEK PICNIC AREA UPPER LOOP

<i>FROM MILEPOST</i>	<i>TO MILEPOST</i>	<i>FEATURE</i>	<i>SIDE</i>	<i>COMMENT</i>
0.000	0.000			ROUTE BEGINS AT ROUTE 0205A AT MP 021 ON RIGHT
0.005	0.005	INTERSECTION	LEFT	RTE 0205A
0.007	0.007	INTERSECTION	RIGHT	RTE 3002A
0.021	0.021	INTERSECTION	LEFT	RTE 3002B
0.044	0.044	INTERSECTION	RIGHT	SERVICE ROAD
0.066	0.066	INTERSECTION	LEFT	RTE 3002C
0.072	0.072	INTERSECTION	RIGHT	RTE 3002D
0.118	0.118	INTERSECTION	LEFT	RTE 3002E
0.140	0.140			ROUTE ENDS AT ROUTE 0205A AT MP 027 ON RIGHT
0.143	0.143	INTERSECTION	LEFT	RTE 0205A

GRSM: ROUTE MAINTENANCE FEATURES ROAD LOG

ROUTE 0206 : COLLINS CREEK ROAD

FROM MILEPOST	TO MILEPOST	FEATURE	SIDE	COMMENT
0.000	0.000			ROUTE BEGINS AT ROUTE 0205A AT MP 008 ON LEFT
0.004	0.004	INTERSECTION	LEFT	RTE 205A
0.006	0.006	INTERSECTION	RIGHT	RTE 205A
0.022	0.022	CULVERT	N/A	
0.030	0.030	INTERSECTION	LEFT	RTE 206
0.037	0.037	INTERSECTION	RIGHT	RTE 3003A
0.116	0.116	INTERSECTION	LEFT	RTE 3003B
0.190	0.190			ROUTE ENDS AT END OF LOOP
0.192	0.192	INTERSECTION	RIGHT	END OF LOOP

GRSM: ROUTE MAINTENANCE FEATURES ROAD LOG

ROUTE 0207 : COSBY PICNIC AREA ROAD

FROM MILEPOST	TO MILEPOST	FEATURE	SIDE	COMMENT
0.000	0.000			ROUTE BEGINS AT ROUTE 0021 AT MP 20 ON LEFT
0.006	0.006	INTERSECTION	LEFT	
0.006	0.006	INTERSECTION	LEFT	RTE 0021
0.007	0.007	INTERSECTION	RIGHT	RTE 0021
0.011	0.061	CURB	LEFT	
0.023	0.023	INTERSECTION	LEFT	RTE 1170A
0.026	0.026	INTERSECTION	RIGHT	RTE 1170B
0.039	0.064	CURB	RIGHT	
0.072	0.072	CULVERT	N/A	
0.089	0.106	CURB	LEFT	
0.096	0.096	INTERSECTION	LEFT	RTE 1170C
0.149	0.149	INTERSECTION	LEFT	RTE 0021
0.150	0.150			ROUTE ENDS AT ROUTE 0021 AT MP 21 ON RIGHT (OPP)
0.150	0.150	INTERSECTION	RIGHT	RTE 0021

GRSM: ROUTE MAINTENANCE FEATURES ROAD LOG

ROUTE 0208 : DEEP CREEK PICNIC AREAS

FROM MILEPOST	TO MILEPOST	FEATURE	SIDE	COMMENT
0.000	0.000			ROUTE BEGINS AT ROUTE 0116
0.005	0.005	INTERSECTION	LEFT	RTE 0116
0.006	0.006	INTERSECTION	RIGHT	RTE 0116
0.016	0.016	INTERSECTION	LEFT	
0.038	0.038	INTERSECTION	LEFT	RTE 1038A
0.044	0.044	CULVERT	N/A	
0.057	0.057	INTERSECTION	RIGHT	RTE 1038B
0.076	0.076	INTERSECTION	LEFT	RTE 1038C
0.107	0.107	INTERSECTION	RIGHT	RTE 1038D
0.123	0.123	CULVERT	N/A	
0.136	0.136	INTERSECTION	RIGHT	RTE 1038E
0.142	0.142	INTERSECTION	LEFT	RTE 1038F
0.166	0.166	CULVERT	N/A	
0.166	0.166	INTERSECTION	LEFT	RTE 1038G
0.201	0.201	INTERSECTION	RIGHT	RTE 1038H
0.240	0.240	CULVERT	N/A	
0.364	0.364	INTERSECTION	RIGHT	
0.390	0.390			ROUTE ENDS AT END OF LOOP
0.391	0.391	INTERSECTION	RIGHT	END OF LOOP
0.392	0.392	INTERSECTION	LEFT	END OF LOOP

GRSM: ROUTE MAINTENANCE FEATURES ROAD LOG

ROUTE 0210 : SMOKEMONT HORSE CONCESSIONS ROAD

<i>FROM MILEPOST</i>	<i>TO MILEPOST</i>	<i>FEATURE</i>	<i>SIDE</i>	<i>COMMENT</i>
0.000	0.000			ROUTE BEGINS AT ROUTE 0110 AT MP 003 ON RIGHT
0.005	0.005	INTERSECTION	RIGHT	RTE 0110
0.021	0.021	INTERSECTION	RIGHT	
0.072	0.072	CULVERT	N/A	
0.156	0.156	INTERSECTION	LEFT	
0.218	0.218	INTERSECTION	LEFT	END OF LOOP
0.220	0.220			ROUTE ENDS AT END OF LOOP

GRSM: ROUTE MAINTENANCE FEATURES ROAD LOG

ROUTE 0212 : TWIN CREEKS RESEARCH LAB ACCESS

FROM MILEPOST	TO MILEPOST	FEATURE	SIDE	COMMENT
0.000	0.000			ROUTE BEGINS AT ROUTE 0027 AT MP 115
0.004	0.220	RETAINING WALL	LEFT	
0.025	0.025	CULVERT	N/A	
0.113	0.113	INTERSECTION	RIGHT	RTE 220
0.113	0.115	BRIDGE	N/A	
0.131	0.131	INTERSECTION	LEFT	RTE 1185
0.142	0.145	BRIDGE	N/A	
0.153	0.153	INTERSECTION	RIGHT	RTE 1186
0.179	0.179	INTERSECTION	LEFT	DRIVE WAY
0.199	0.199	INTERSECTION	LEFT	RTE 1187
0.207	0.207	INTERSECTION	RIGHT	RTE 1188
0.220	0.220			ROUTE ENDS AT END OF LOOP AT COVERED BRIDGE

GRSM: ROUTE MAINTENANCE FEATURES ROAD LOG

ROUTE 0213 : LOOK ROCK CAMPGROUND AND PICNIC ACCESS

<i>FROM MILEPOST</i>	<i>TO MILEPOST</i>	<i>FEATURE</i>	<i>SIDE</i>	<i>COMMENT</i>
0.000	0.000			ROUTE BEGINS AT ROUTE 0024 AT MP 762 ON RIGHT
0.007	0.007	INTERSECTION	LEFT	RTE 0024
0.008	0.008	INTERSECTION	RIGHT	RTE 0024
0.033	0.116	PAVED DITCH	LEFT	
0.075	0.075	INTERSECTION	RIGHT	FLATS ROAD 221
0.087	0.087	CULVERT	N/A	
0.110	0.110	INTERSECTION	LEFT	RTE 231A
0.114	0.151	CURB	RIGHT	
0.123	0.123	INTERSECTION	RIGHT	RTE 1137
0.124	0.133	CURB	LEFT	
0.135	0.135	INTERSECTION	LEFT	RTE 231A
0.144	0.163	PULLOUT	LEFT	
0.160	0.160			ROUTE ENDS AT NPS GATE AT CAMPGROUND ENTRANCE
0.171	0.171	INTERSECTION	LEFT	
0.177	0.177	INTERSECTION	RIGHT	

GRSM: ROUTE MAINTENANCE FEATURES ROAD LOG

ROUTE 0220 : TWIN CREEKS PICNIC AREA

<i>FROM MILEPOST</i>	<i>TO MILEPOST</i>	<i>FEATURE</i>	<i>SIDE</i>	<i>COMMENT</i>
0.000	0.000			ROUTE BEGINS AT ROUTE 0212 AT MP 012 ON RIGHT
0.006	0.006	INTERSECTION	RIGHT	RTE 0212
0.007	0.007	INTERSECTION	LEFT	RTE 0212
0.058	0.058	INTERSECTION	LEFT	RTE 220
0.084	0.084	INTERSECTION	RIGHT	
0.130	0.130			ROUTE ENDS AT END OF LOOP
0.133	0.133	INTERSECTION	LEFT	END OF LOOP

GRSM: ROUTE MAINTENANCE FEATURES ROAD LOG

ROUTE 0221 : LOOK ROCK MAINTENANCE ACCESS

<i>FROM MILEPOST</i>	<i>TO MILEPOST</i>	<i>FEATURE</i>	<i>SIDE</i>	<i>COMMENT</i>
0.000	0.000			ROUTE BEGINS AT ROUTE 0213 AT MP 008 ON RIGHT
0.005	0.005	INTERSECTION	RIGHT	RTE 0213
0.006	0.006	INTERSECTION	LEFT	RTE 0213
0.018	0.044	GUARDRAIL	LEFT	
0.053	0.067	PAVED DITCH	RIGHT	
0.060	0.060	CULVERT	N/A	
0.063	0.063	DROP INLET	RIGHT	
0.072	0.131	PAVED DITCH	RIGHT	
0.141	0.141	INTERSECTION	LEFT	RTE 1151
0.150	0.175	PAVED DITCH	LEFT	
0.160	0.160			ROUTE ENDS AT PARK BOUNDARY

GRSM: ROUTE MAINTENANCE FEATURES ROAD LOG

ROUTE 0230A : LOOK ROCK CAMPGROUND ROAD A

<i>FROM MILEPOST</i>	<i>TO MILEPOST</i>	<i>FEATURE</i>	<i>SIDE</i>	<i>COMMENT</i>
0.000	0.000			ROUTE BEGINS AT NPS GATE AT END OF ROUTE 0213
0.010	0.010	INTERSECTION	LEFT	RTE 230A
0.011	0.011	INTERSECTION	RIGHT	RTE 1138
0.022	0.039	PULLOUT	RIGHT	
0.023	0.023	INTERSECTION	LEFT	
0.034	0.034	INTERSECTION	LEFT	
0.039	0.049	PULLOUT	LEFT	
0.068	0.079	PULLOUT	RIGHT	
0.082	0.094	PULLOUT	RIGHT	
0.098	0.114	PULLOUT	RIGHT	
0.099	0.099	INTERSECTION	LEFT	
0.108	0.108	INTERSECTION	LEFT	
0.115	0.127	PULLOUT	RIGHT	
0.122	0.122	INTERSECTION	LEFT	
0.130	0.142	PULLOUT	RIGHT	
0.132	0.132	INTERSECTION	LEFT	
0.137	0.137	INTERSECTION	LEFT	
0.151	0.151	INTERSECTION	LEFT	
0.177	0.189	PULLOUT	LEFT	
0.193	0.234	PAVED DITCH	RIGHT	
0.234	0.234	INTERSECTION	RIGHT	
0.247	0.247	INTERSECTION	RIGHT	
0.251	0.251	INTERSECTION	RIGHT	
0.261	0.261	INTERSECTION	RIGHT	
0.270	0.270	INTERSECTION	RIGHT	
0.278	0.278	INTERSECTION	RIGHT	
0.283	0.283	INTERSECTION	RIGHT	

GRSM: ROUTE MAINTENANCE FEATURES ROAD LOG

ROUTE 0230A : LOOK ROCK CAMPGROUND ROAD A

<i>FROM MILEPOST</i>	<i>TO MILEPOST</i>	<i>FEATURE</i>	<i>SIDE</i>	<i>COMMENT</i>
0.292	0.292	INTERSECTION	RIGHT	
0.301	0.301	INTERSECTION	RIGHT	
0.310	0.310	INTERSECTION	RIGHT	
0.311	0.326	PULLOUT	RIGHT	
0.323	0.336	PULLOUT	LEFT	
0.335	0.346	PULLOUT	RIGHT	
0.340	0.340	INTERSECTION	LEFT	
0.344	0.356	PULLOUT	LEFT	
0.413	0.413	INTERSECTION	LEFT	RTE 230B
0.426	0.444	PULLOUT	LEFT	
0.430	0.430	INTERSECTION	RIGHT	RTE 479 SERVICE ROAD
0.508	0.521	PULLOUT	RIGHT	
0.522	0.534	PULLOUT	RIGHT	
0.537	0.547	PULLOUT	RIGHT	
0.548	0.561	PULLOUT	RIGHT	
0.563	0.578	PULLOUT	RIGHT	
0.586	0.586	INTERSECTION	RIGHT	RTE 1139
0.612	0.612	INTERSECTION	LEFT	RTE 230B
0.619	0.633	PULLOUT	RIGHT	
0.623	0.798	CURB	LEFT	
0.800	0.833	PAVED DITCH	LEFT	
0.840	0.840			ROUTE ENDS AT END OF LOOP A
0.843	0.843	INTERSECTION	LEFT	END OF LOOP A
0.845	0.845	INTERSECTION	RIGHT	END OF LOOP A

GRSM: ROUTE MAINTENANCE FEATURES ROAD LOG

ROUTE 0230B : LOOK ROCK CAMPGROUND ROAD B

<i>FROM MILEPOST</i>	<i>TO MILEPOST</i>	<i>FEATURE</i>	<i>SIDE</i>	<i>COMMENT</i>
0.000	0.000			ROUTE BEGINS AT ROUTE 0230A AT MP 039 ON LEFT
0.007	0.007	INTERSECTION	LEFT	RTE 0203A
0.007	0.007	INTERSECTION	RIGHT	RTE 0203A
0.012	0.012	INTERSECTION	LEFT	
0.018	0.031	PULLOUT	RIGHT	
0.022	0.022	INTERSECTION	LEFT	
0.025	0.042	PULLOUT	LEFT	
0.032	0.044	PULLOUT	RIGHT	
0.053	0.053	INTERSECTION	LEFT	RTE 1140
0.062	0.077	PULLOUT	RIGHT	
0.066	0.066	INTERSECTION	LEFT	RTE 1140
0.077	0.077	INTERSECTION	RIGHT	
0.083	0.083	INTERSECTION	LEFT	
0.088	0.088	INTERSECTION	RIGHT	
0.091	0.107	PULLOUT	RIGHT	
0.092	0.092	INTERSECTION	LEFT	
0.101	0.101	INTERSECTION	LEFT	
0.107	0.107	INTERSECTION	LEFT	
0.118	0.118	INTERSECTION	LEFT	
0.118	0.118	INTERSECTION	RIGHT	
0.122	0.122	INTERSECTION	LEFT	
0.127	0.127	INTERSECTION	RIGHT	
0.144	0.144	INTERSECTION	RIGHT	
0.146	0.146	INTERSECTION	LEFT	
0.153	0.153	CULVERT	N/A	
0.164	0.164	INTERSECTION	RIGHT	
0.167	0.167	INTERSECTION	RIGHT	

GRSM: ROUTE MAINTENANCE FEATURES ROAD LOG

ROUTE 0230B : LOOK ROCK CAMPGROUND ROAD B

<i>FROM MILEPOST</i>	<i>TO MILEPOST</i>	<i>FEATURE</i>	<i>SIDE</i>	<i>COMMENT</i>
0.169	0.169	INTERSECTION	LEFT	
0.190	0.190			ROUTE ENDS AT ROUTE 0230A AT MP 058 ON LEFT
0.196	0.196	INTERSECTION	RIGHT	RTE 0230A
0.202	0.202	INTERSECTION	LEFT	RTE 0230A

GRSM: ROUTE MAINTENANCE FEATURES ROAD LOG

ROUTE 0231A : LOOK ROCK PICNIC AREA ROAD A

<i>FROM MILEPOST</i>	<i>TO MILEPOST</i>	<i>FEATURE</i>	<i>SIDE</i>	<i>COMMENT</i>
0.000	0.000			ROUTE BEGINS AT ROUTE 0213 AT MP 010 ON LEFT
0.007	0.007	INTERSECTION	RIGHT	RTE 0213
0.009	0.009	INTERSECTION	LEFT	RTE 0213
0.011	0.020	CURB	RIGHT	
0.014	0.023	PAVED DITCH	LEFT	
0.020	0.020	INTERSECTION	RIGHT	RTE 231A SPUR
0.078	0.078	CULVERT	N/A	
0.092	0.102	PAVED DITCH	LEFT	
0.122	0.122	CULVERT	N/A	
0.123	0.196	PAVED DITCH	RIGHT	
0.144	0.161	PAVED DITCH	LEFT	
0.200	0.200	CULVERT	N/A	
0.204	0.224	PAVED DITCH	RIGHT	
0.236	0.248	PAVED DITCH	RIGHT	
0.253	0.253	INTERSECTION	RIGHT	RTE 231B
0.267	0.286	CURB	RIGHT	
0.276	0.276	INTERSECTION	RIGHT	RTE 1141
0.301	0.328	CURB	RIGHT	
0.310	0.310	INTERSECTION	RIGHT	RTE 1142
0.329	0.362	PAVED DITCH	RIGHT	
0.364	0.364	INTERSECTION	LEFT	RTE 231A
0.382	0.382	INTERSECTION	RIGHT	RTE 1143
0.386	0.437	PAVED DITCH	LEFT	
0.408	0.444	CURB	RIGHT	
0.416	0.416	INTERSECTION	RIGHT	RTE 1144
0.430	0.430			ROUTE ENDS AT END OF LOOP
0.439	0.439	INTERSECTION	LEFT	END OF LOOP

GRSM: ROUTE MAINTENANCE FEATURES ROAD LOG

ROUTE 0231B : LOOK ROCK PICNIC AREA ROAD B

FROM MILEPOST	TO MILEPOST	FEATURE	SIDE	COMMENT
0.000	0.000			ROUTE BEGINS AT ROUTE 0231A AT MP 020 ON RIGHT
0.005	0.018	PAVED DITCH	RIGHT	
0.009	0.009	INTERSECTION	LEFT	RTE 231A
0.009	0.009	INTERSECTION	RIGHT	RTE 231A
0.060	0.111	PAVED DITCH	LEFT	
0.136	0.136	INTERSECTION	LEFT	RTE 1145
0.210	0.210	INTERSECTION	LEFT	RTE 1146
0.254	0.254	INTERSECTION	LEFT	RTE 1147
0.298	0.298	INTERSECTION	LEFT	RTE 1148
0.354	0.354	INTERSECTION	LEFT	RTE 231B
0.371	0.371	INTERSECTION	RIGHT	RTE 1149
0.410	0.410			ROUTE ENDS AT N/A
0.414	0.414	INTERSECTION	RIGHT	RTE 1150
0.423	0.423	INTERSECTION	LEFT	

GRSM: ROUTE MAINTENANCE FEATURES ROAD LOG

ROUTE 0232A : CADES COVE CAMPGROUND SEGMENT A

<i>FROM MILEPOST</i>	<i>TO MILEPOST</i>	<i>FEATURE</i>	<i>SIDE</i>	<i>COMMENT</i>
0.000	0.000			ROUTE BEGINS AT END OF ROUTE 0137
0.007	0.007	INTERSECTION	LEFT	END OF RTE 0137
0.008	0.008	INTERSECTION	RIGHT	END OF RTE 0137
0.026	0.048	PULLOUT	LEFT	
0.079	0.079	INTERSECTION	RIGHT	RTE 1027
0.118	0.118	CULVERT	N/A	
0.150	0.150	INTERSECTION	LEFT	RTE 232B
0.163	0.163	INTERSECTION	RIGHT	RTE 1043
0.203	0.203	INTERSECTION	LEFT	RTE 232C
0.207	0.207	INTERSECTION	RIGHT	RTE 1043
0.212	0.212	CULVERT	N/A	
0.248	0.248	CULVERT	N/A	
0.251	0.251	INTERSECTION	LEFT	RTE 232D
0.367	0.367	INTERSECTION	RIGHT	RTE 232E
0.419	0.419	INTERSECTION	LEFT	RTE 232D
0.455	0.455	CULVERT	N/A	
0.463	0.463	INTERSECTION	LEFT	RTE 232B
0.474	0.507	PULLOUT	LEFT	
0.513	0.513	INTERSECTION	LEFT	RTE 232C
0.538	0.538	CULVERT	N/A	
0.543	0.543	INTERSECTION	RIGHT	RTE 232F
0.551	0.551	INTERSECTION	RIGHT	RTE 917
0.555	0.559	CURB	RIGHT	
0.563	0.563	INTERSECTION	RIGHT	RTE 917
0.564	0.569	CURB	RIGHT	
0.570	0.570			ROUTE ENDS AT END OF LOOP AT ROUTE 0137

GRSM: ROUTE MAINTENANCE FEATURES ROAD LOG

ROUTE 0232A : CADES COVE CAMPGROUND SEGMENT A

<i>FROM MILEPOST</i>	<i>TO MILEPOST</i>	<i>FEATURE</i>	<i>SIDE</i>	<i>COMMENT</i>
0.576	0.576	INTERSECTION	LEFT	RTE 0137
0.576	0.576	INTERSECTION	RIGHT	RTE 0137

GRSM: ROUTE MAINTENANCE FEATURES ROAD LOG

ROUTE 0232B : CADES COVE CAMPGROUND SEGMENT B

<i>FROM MILEPOST</i>	<i>TO MILEPOST</i>	<i>FEATURE</i>	<i>SIDE</i>	<i>COMMENT</i>
0.000	0.000			ROUTE BEGINS AT ROUTE 0232A
0.009	0.009	INTERSECTION	LEFT	RTE 0232A
0.025	0.025	DROP INLET	RIGHT	
0.105	0.105	INTERSECTION	RIGHT	RTE 0232A
0.110	0.110			ROUTE ENDS AT ROUTE 0232A

GRSM: ROUTE MAINTENANCE FEATURES ROAD LOG

ROUTE 0232C : CADES COVE CAMPGROUND SEGMENT C

<i>FROM MILEPOST</i>	<i>TO MILEPOST</i>	<i>FEATURE</i>	<i>SIDE</i>	<i>COMMENT</i>
0.000	0.000			ROUTE BEGINS AT ROUTE 0232A
0.008	0.008	INTERSECTION	LEFT	RTE 0232A
0.040	0.040	INTERSECTION	LEFT	
0.079	0.079	CULVERT	N/A	
0.086	0.086	INTERSECTION	LEFT	
0.111	0.111	INTERSECTION	RIGHT	RTE 0232A
0.118	0.118	INTERSECTION	LEFT	RTE 0232A
0.120	0.120			ROUTE ENDS AT ROUTE 0232A

GRSM: ROUTE MAINTENANCE FEATURES ROAD LOG

ROUTE 0232D : CADES COVE CAMPGROUND SEGMENT D

<i>FROM MILEPOST</i>	<i>TO MILEPOST</i>	<i>FEATURE</i>	<i>SIDE</i>	<i>COMMENT</i>
0.000	0.000			ROUTE BEGINS AT ROUTE 0232A
0.095	0.095	INTERSECTION	LEFT	RTE 0232A
0.098	0.098	INTERSECTION	RIGHT	RTE 0232A
0.100	0.100			ROUTE ENDS AT ROUTE 0232A

GRSM: ROUTE MAINTENANCE FEATURES ROAD LOG

ROUTE 0232E : CADES COVE GROUP CAMPS ROAD

FROM MILEPOST	TO MILEPOST	FEATURE	SIDE	COMMENT
0.000	0.000			ROUTE BEGINS AT ROUTE 0232A
0.005	0.005	INTERSECTION	LEFT	RTE 0232A
0.060	0.060	CULVERT	N/A	
0.097	0.107	PULLOUT	LEFT	
0.129	0.129	INTERSECTION	LEFT	
0.167	0.167	INTERSECTION	LEFT	RTE 232E
0.199	0.199	INTERSECTION	RIGHT	
0.222	0.222	INTERSECTION	RIGHT	
0.295	0.295	INTERSECTION	LEFT	
0.327	0.345	PULLOUT	RIGHT	
0.347	0.347	CULVERT	N/A	
0.352	0.364	PULLOUT	RIGHT	
0.371	0.396	PULLOUT	RIGHT	
0.395	0.395	INTERSECTION	LEFT	END OF LOOP
0.400	0.400			ROUTE ENDS AT END OF LOOP
0.405	0.405	INTERSECTION	RIGHT	END OF LOOP

GRSM: ROUTE MAINTENANCE FEATURES ROAD LOG

ROUTE 0232F : CADES COVE CAMPGROUND SEGMENT F

FROM MILEPOST	TO MILEPOST	FEATURE	SIDE	COMMENT
0.000	0.000			ROUTE BEGINS AT ROUTE 0232A
0.005	0.005	INTERSECTION	LEFT	RTE 232A
0.012	0.012	INTERSECTION	RIGHT	RTE 232A
0.042	0.042	INTERSECTION	LEFT	RTE 917
0.061	0.061	INTERSECTION	LEFT	
0.117	0.117	CULVERT	N/A	
0.150	0.150	INTERSECTION	RIGHT	RTE 232G
0.201	0.201	INTERSECTION	RIGHT	RTE 232H
0.246	0.246	INTERSECTION	RIGHT	RTE 232I
0.287	0.287	CULVERT	N/A	
0.289	0.289	INTERSECTION	LEFT	
0.302	0.317	PULLOUT	RIGHT	
0.323	0.323	INTERSECTION	LEFT	
0.343	0.360	PULLOUT	RIGHT	
0.349	0.349	INTERSECTION	LEFT	
0.358	0.358	CULVERT	N/A	
0.365	0.375	TURNOUT	RIGHT	
0.365	0.376	PULLOUT	LEFT	
0.366	0.379	CURB	RIGHT	
0.379	0.379	INTERSECTION	LEFT	
0.428	0.428	INTERSECTION	LEFT	
0.483	0.483	INTERSECTION	RIGHT	RTE 232I
0.525	0.525	INTERSECTION	RIGHT	RTE 232H
0.575	0.575	INTERSECTION	RIGHT	RTE 232G
0.609	0.609	INTERSECTION	LEFT	RTE 0232A
0.610	0.610			ROUTE ENDS AT ROUTE 0232A
0.612	0.612	INTERSECTION	RIGHT	RTE 0232A

GRSM: ROUTE MAINTENANCE FEATURES ROAD LOG

ROUTE 0232F : CADES COVE CAMPGROUND SEGMENT F

<i>FROM MILEPOST</i>	<i>TO MILEPOST</i>	<i>FEATURE</i>	<i>SIDE</i>	<i>COMMENT</i>
0.620	0.620	INTERSECTION	RIGHT	

GRSM: ROUTE MAINTENANCE FEATURES ROAD LOG

ROUTE 0232G : CADES COVE CAMPGROUND SEGMENT G

<i>FROM MILEPOST</i>	<i>TO MILEPOST</i>	<i>FEATURE</i>	<i>SIDE</i>	<i>COMMENT</i>
0.000	0.000			ROUTE BEGINS AT ROUTE 0232F
0.005	0.005	INTERSECTION	RIGHT	RTE 0232F
0.010	0.010	INTERSECTION	LEFT	
0.011	0.011	INTERSECTION	RIGHT	
0.017	0.017	INTERSECTION	RIGHT	
0.023	0.023	INTERSECTION	LEFT	
0.032	0.032	CULVERT	N/A	
0.039	0.039	INTERSECTION	LEFT	
0.040	0.040	INTERSECTION	RIGHT	
0.045	0.045	INTERSECTION	RIGHT	
0.046	0.046	INTERSECTION	LEFT	
0.061	0.061	INTERSECTION	LEFT	
0.066	0.066	INTERSECTION	RIGHT	
0.072	0.072	INTERSECTION	LEFT	
0.076	0.076	INTERSECTION	RIGHT	
0.084	0.084	INTERSECTION	RIGHT	
0.088	0.088	INTERSECTION	LEFT	
0.091	0.091	INTERSECTION	RIGHT	
0.102	0.102	INTERSECTION	LEFT	
0.105	0.105	INTERSECTION	RIGHT	
0.109	0.109	INTERSECTION	LEFT	
0.118	0.118	INTERSECTION	LEFT	
0.120	0.120	INTERSECTION	RIGHT	
0.126	0.126	CULVERT	N/A	
0.129	0.129	INTERSECTION	LEFT	RTE 0232F
0.130	0.130	INTERSECTION	RIGHT	RTE 0232F
0.140	0.140			ROUTE ENDS AT ROUTE 0232F

GRSM: ROUTE MAINTENANCE FEATURES ROAD LOG

ROUTE 0232H : CADES COVE CAMPGROUND SEGMENT H

<i>FROM MILEPOST</i>	<i>TO MILEPOST</i>	<i>FEATURE</i>	<i>SIDE</i>	<i>COMMENT</i>
0.000	0.000			ROUTE BEGINS AT ROUTE 0232F
0.007	0.007	INTERSECTION	RIGHT	RTE 0232F
0.028	0.042	PULLOUT	RIGHT	
0.040	0.040	CULVERT	N/A	
0.044	0.058	PULLOUT	RIGHT	
0.107	0.107	CULVERT	N/A	
0.119	0.129	PULLOUT	RIGHT	
0.158	0.158	INTERSECTION	RIGHT	RTE 0232F
0.159	0.159	INTERSECTION	LEFT	RTE 0232F
0.160	0.160			ROUTE ENDS AT ROUTE 0232F

GRSM: ROUTE MAINTENANCE FEATURES ROAD LOG

ROUTE 0232I : CADES COVE CAMPGROUND SEGMENT I

<i>FROM MILEPOST</i>	<i>TO MILEPOST</i>	<i>FEATURE</i>	<i>SIDE</i>	<i>COMMENT</i>
0.000	0.000			ROUTE BEGINS AT ROUTE 0232F
0.008	0.008	INTERSECTION	LEFT	RTE 0232F
0.053	0.076	PULLOUT	RIGHT	
0.073	0.073	CULVERT	N/A	
0.150	0.150			ROUTE ENDS AT ROUTE 0232F
0.152	0.152	INTERSECTION	LEFT	RTE 0232F
0.153	0.153	INTERSECTION	RIGHT	RTE 0232F

GRSM: ROUTE MAINTENANCE FEATURES ROAD LOG

ROUTE 0233A : ELKMONT CAMPGROUND ROAD A

<i>FROM MILEPOST</i>	<i>TO MILEPOST</i>	<i>FEATURE</i>	<i>SIDE</i>	<i>COMMENT</i>
0.000	0.000			ROUTE BEGINS AT ROUTE 0018
0.007	0.007	INTERSECTION	RIGHT	RTE 0018
0.010	0.010	INTERSECTION	LEFT	RTE 0018
0.013	0.013	INTERSECTION	RIGHT	
0.045	0.045	INTERSECTION	LEFT	
0.050	0.050	INTERSECTION	RIGHT	RTE 233B
0.070	0.093	PULLOUT	RIGHT	
0.095	0.109	PULLOUT	RIGHT	
0.192	0.192	INTERSECTION	RIGHT	233A SPUR
0.320	0.320			ROUTE ENDS AT ROUTE 0018 AT MP
0.326	0.326	INTERSECTION	LEFT	
0.334	0.334	INTERSECTION	RIGHT	RTE 0018
0.335	0.335	INTERSECTION	LEFT	RTE 0018

GRSM: ROUTE MAINTENANCE FEATURES ROAD LOG

ROUTE 0233B : ELKMONT CAMPGROUND ROAD B

FROM MILEPOST	TO MILEPOST	FEATURE	SIDE	COMMENT
0.000	0.000			ROUTE BEGINS AT ROUTE 0233A AT MP 004 ON RIGHT
0.005	0.005	INTERSECTION	LEFT	RTE 0233A
0.008	0.008	INTERSECTION	RIGHT	RTE 0233A
0.026	0.026	CULVERT	N/A	
0.036	0.036	INTERSECTION	RIGHT	RTE 233C
0.116	0.116	INTERSECTION	RIGHT	RTE 233C
0.143	0.143	CULVERT	N/A	
0.190	0.190	INTERSECTION	RIGHT	RTE 233C
0.221	0.221	CULVERT	N/A	
0.222	0.222	INTERSECTION	LEFT	RTE 233A SPUR
0.281	0.281	INTERSECTION	RIGHT	RTE 1121
0.325	0.325	INTERSECTION	RIGHT	RTE 1122
0.360	0.360	INTERSECTION	RIGHT	RTE 1123
0.397	0.397	INTERSECTION	RIGHT	RTE 1124
0.410	0.410			ROUTE ENDS AT ROUTE 0018 AT MP ON LEFT
0.412	0.412	INTERSECTION	LEFT	RTE 0018

GRSM: ROUTE MAINTENANCE FEATURES ROAD LOG

ROUTE 0233C : ELKMONT CAMPGROUND ROAD C

<i>FROM MILEPOST</i>	<i>TO MILEPOST</i>	<i>FEATURE</i>	<i>SIDE</i>	<i>COMMENT</i>
0.000	0.000			ROUTE BEGINS AT ROUTE 0233B AT MP 010 ON RIGHT
0.005	0.005	INTERSECTION	LEFT	RTE 0233B
0.042	0.042	INTERSECTION	RIGHT	RTE 233D
0.058	0.058	CULVERT	N/A	
0.115	0.115	INTERSECTION	RIGHT	RTE 233D
0.140	0.140			ROUTE ENDS AT ROUTE 0233B AT MP 019 ON RIGHT
0.145	0.145	INTERSECTION	LEFT	

GRSM: ROUTE MAINTENANCE FEATURES ROAD LOG

ROUTE 0233D : ELKMONT CAMPGROUND ROAD D

<i>FROM MILEPOST</i>	<i>TO MILEPOST</i>	<i>FEATURE</i>	<i>SIDE</i>	<i>COMMENT</i>
0.000	0.000			ROUTE BEGINS AT ROUTE 0233C AT MP 002 ON RIGHT
0.049	0.049	INTERSECTION	RIGHT	RTE 233E
0.117	0.117	INTERSECTION	RIGHT	RTE 233E
0.147	0.147	INTERSECTION	LEFT	
0.150	0.150			ROUTE ENDS AT ROUTE 0233C AT MP 009 ON RIGHT

GRSM: ROUTE MAINTENANCE FEATURES ROAD LOG

ROUTE 0233E : ELKMONT CAMPGROUND ROAD E

<i>FROM MILEPOST</i>	<i>TO MILEPOST</i>	<i>FEATURE</i>	<i>SIDE</i>	<i>COMMENT</i>
NO MAINTENANCE FEATURES IN ROUTE.				
0.000	0.000			ROUTE BEGINS AT ROUTE 0233D AT MP 002 ON RIGHT
0.150	0.150			ROUTE ENDS AT ROUTE 0233D AT MP 009 ON RIGHT

GRSM: ROUTE MAINTENANCE FEATURES ROAD LOG

ROUTE 0233F : ELKMONT CAMPGROUND ROAD F

<i>FROM MILEPOST</i>	<i>TO MILEPOST</i>	<i>FEATURE</i>	<i>SIDE</i>	<i>COMMENT</i>
0.000	0.000			ROUTE BEGINS AT ROUTE 0233E AT MP 001 ON RIGHT
0.005	0.005	INTERSECTION	LEFT	RTE 0233E
0.190	0.190			ROUTE ENDS AT ROUTE 0233E AT MP 010 ON RIGHT
0.195	0.195	INTERSECTION	LEFT	RTE 0233E

GRSM: ROUTE MAINTENANCE FEATURES ROAD LOG

ROUTE 0233G : ELKMONT CAMPGROUND ROAD G

FROM MILEPOST	TO MILEPOST	FEATURE	SIDE	COMMENT
0.000	0.000			ROUTE BEGINS AT ROUTE 0018 AT END
0.005	0.005	INTERSECTION	LEFT	RTE 0018
0.008	0.008	INTERSECTION	RIGHT	RTE 0018
0.018	0.042	BRIDGE	N/A	
0.018	0.047	CURB	RIGHT	
0.018	0.047	GUARDRAIL	RIGHT	
0.019	0.045	GUARDRAIL	LEFT	
0.019	0.046	CURB	LEFT	
0.066	0.066	INTERSECTION	LEFT	RTE 233J
0.085	0.106	PULLOUT	RIGHT	
0.112	0.129	PULLOUT	RIGHT	
0.122	0.122	INTERSECTION	LEFT	RTE 233G SPUR
0.157	0.157	INTERSECTION	LEFT	
0.169	0.169	CULVERT	N/A	
0.319	0.319	INTERSECTION	RIGHT	RTE 233H
0.391	0.391	INTERSECTION	RIGHT	RTE 233H
0.452	0.452	INTERSECTION	LEFT	RTE 233G SPUR
0.471	0.471	CULVERT	N/A	
0.480	0.480			ROUTE ENDS AT END OF LOOP
0.484	0.484	INTERSECTION	LEFT	END OF LOOP

GRSM: ROUTE MAINTENANCE FEATURES ROAD LOG

ROUTE 0233H : ELKMONT CAMPGROUND ROAD H

<i>FROM MILEPOST</i>	<i>TO MILEPOST</i>	<i>FEATURE</i>	<i>SIDE</i>	<i>COMMENT</i>
0.000	0.000			ROUTE BEGINS AT ROUTE 0233G AT MP 029 ON RIGHT
0.006	0.006	INTERSECTION	RIGHT	RTE 0233G
0.009	0.009	INTERSECTION	LEFT	RTE 0233G
0.044	0.044	INTERSECTION	RIGHT	RTE 478
0.089	0.089	INTERSECTION	LEFT	
0.097	0.097	INTERSECTION	RIGHT	
0.140	0.140			ROUTE ENDS AT ROUTE 0233G AT MP 035 ON RIGHT
0.148	0.148	INTERSECTION	LEFT	RTE 0233G

GRSM: ROUTE MAINTENANCE FEATURES ROAD LOG

ROUTE 0233I : ELKMONT CAMPGROUND ROAD I

<i>FROM MILEPOST</i>	<i>TO MILEPOST</i>	<i>FEATURE</i>	<i>SIDE</i>	<i>COMMENT</i>
0.000	0.000			ROUTE BEGINS AT ROUTE 0233J AT MP 001 ON RIGHT
0.005	0.005	INTERSECTION	LEFT	RTE 0233J
0.006	0.006	INTERSECTION	RIGHT	RTE 0233J
0.056	0.056	INTERSECTION	LEFT	RTE 233I
0.075	0.075	INTERSECTION	RIGHT	RTE 1128
0.097	0.097	INTERSECTION	RIGHT	RTE 1129
0.109	0.109	INTERSECTION	RIGHT	
0.126	0.126	INTERSECTION	RIGHT	RTE 1131
0.148	0.148	INTERSECTION	RIGHT	RTE 1132
0.169	0.186	PULLOUT	RIGHT	
0.180	0.180			ROUTE ENDS AT END OF LOOP
0.193	0.193	INTERSECTION	RIGHT	END OF LOOP
0.194	0.194	INTERSECTION	LEFT	END OF LOOP

GRSM: ROUTE MAINTENANCE FEATURES ROAD LOG

ROUTE 0233J : ELKMONT CAMPGROUND ROAD J

<i>FROM MILEPOST</i>	<i>TO MILEPOST</i>	<i>FEATURE</i>	<i>SIDE</i>	<i>COMMENT</i>
0.000	0.000			ROUTE BEGINS AT ROUTE 0233G AT MP 002 ON LEFT
0.010	0.010	INTERSECTION	LEFT	RTE 233G
0.036	0.036	INTERSECTION	RIGHT	RTE 233I
0.078	0.078	DROP INLET	RIGHT	
0.080	0.080	CULVERT	N/A	
0.156	0.156	CULVERT	N/A	
0.207	0.207	INTERSECTION	LEFT	RTE 233J
0.231	0.231	INTERSECTION	RIGHT	RTE 233K
0.234	0.234	INTERSECTION	RIGHT	
0.236	0.236	CULVERT	N/A	
0.283	0.283	INTERSECTION	RIGHT	
0.330	0.330	INTERSECTION	RIGHT	RTE 233K
0.420	0.420			ROUTE ENDS AT END OF LOOP
0.425	0.425	INTERSECTION	LEFT	END OF LOOP

GRSM: ROUTE MAINTENANCE FEATURES ROAD LOG

ROUTE 0233K : ELKMONT CAMPGROUND ROAD K

<i>FROM MILEPOST</i>	<i>TO MILEPOST</i>	<i>FEATURE</i>	<i>SIDE</i>	<i>COMMENT</i>
0.000	0.000			ROUTE BEGINS AT ROUTE 0233J AT MP 019 ON RIGHT
0.005	0.005	INTERSECTION	LEFT	RTE 0233J
0.009	0.009	INTERSECTION	RIGHT	RTE 0233J
0.047	0.047	INTERSECTION	LEFT	
0.064	0.064	INTERSECTION	RIGHT	RTE 233L
0.132	0.132	CULVERT	N/A	
0.153	0.153	INTERSECTION	RIGHT	RTE 233L
0.190	0.190			ROUTE ENDS AT ROUTE 0233J AT MP 029 ON RIGHT

GRSM: ROUTE MAINTENANCE FEATURES ROAD LOG

ROUTE 0233L : ELKMONT CAMPGROUND ROAD L

<i>FROM MILEPOST</i>	<i>TO MILEPOST</i>	<i>FEATURE</i>	<i>SIDE</i>	<i>COMMENT</i>
0.000	0.000			ROUTE BEGINS AT ROUTE 0233K AT MP 004 ON RIGHT
0.004	0.004	INTERSECTION	RIGHT	RTE 0233K
0.006	0.006	INTERSECTION	LEFT	RTE 0233K
0.119	0.119	INTERSECTION	RIGHT	RTE 233M
0.128	0.128	CULVERT	N/A	
0.168	0.168	CULVERT	N/A	
0.178	0.178	INTERSECTION	RIGHT	RTE 233M
0.240	0.240			ROUTE ENDS AT ROUTE 0233K AT MP 012 ON RIGHT
0.246	0.246	INTERSECTION	LEFT	RTE 0233J

GRSM: ROUTE MAINTENANCE FEATURES ROAD LOG

ROUTE 0233M : ELKMONT CAMPGROUND ROAD M

<i>FROM MILEPOST</i>	<i>TO MILEPOST</i>	<i>FEATURE</i>	<i>SIDE</i>	<i>COMMENT</i>
0.000	0.000			ROUTE BEGINS AT ROUTE 0233L AT MP 009 ON RIGHT
0.005	0.005	INTERSECTION	LEFT	RTE 0233L
0.005	0.005	INTERSECTION	RIGHT	RTE 0233L
0.022	0.022	CULVERT	N/A	
0.048	0.048	INTERSECTION	RIGHT	RTE 233N
0.061	0.061	CULVERT	N/A	
0.104	0.104	INTERSECTION	RIGHT	RTE 233N
0.140	0.140			ROUTE ENDS AT ROUTE 0233L AT MP 013 ON RIGHT
0.145	0.145	INTERSECTION	LEFT	

GRSM: ROUTE MAINTENANCE FEATURES ROAD LOG

ROUTE 0233N : ELKMONT CAMPGROUND ROAD N

<i>FROM MILEPOST</i>	<i>TO MILEPOST</i>	<i>FEATURE</i>	<i>SIDE</i>	<i>COMMENT</i>
0.000	0.000			ROUTE BEGINS AT ROUTE 0233M AT MP 003 ON RIGHT
0.004	0.004	INTERSECTION	LEFT	RTE 0233M
0.005	0.005	INTERSECTION	RIGHT	RTE 0233M
0.037	0.037	CULVERT	N/A	
0.049	0.049	CULVERT	N/A	
0.140	0.140			ROUTE ENDS AT ROUTE 0233M AT MP 010 ON RIGHT
0.145	0.145	INTERSECTION	LEFT	

GRSM: ROUTE MAINTENANCE FEATURES ROAD LOG

ROUTE 0234 : COSBY CAMPGROUND ROAD

<i>FROM MILEPOST</i>	<i>TO MILEPOST</i>	<i>FEATURE</i>	<i>SIDE</i>	<i>COMMENT</i>
0.000	0.000			ROUTE BEGINS AT ROUTE 0021 AT MP 216 ON RIGHT
0.008	0.008	INTERSECTION	LEFT	RTE 0021
0.018	0.018	INTERSECTION	LEFT	RTE 234 SPUR
0.084	0.084	CULVERT	N/A	
0.092	0.092	INTERSECTION	RIGHT	DRIVE WAY
0.098	0.098	DROP INLET	RIGHT	
0.113	0.113	INTERSECTION	LEFT	RTE 1172
0.140	0.140			ROUTE ENDS AT BEGIN ONE WAY AT MP 015
0.142	0.142	INTERSECTION	RIGHT	BEGIN ONE WAY

GRSM: ROUTE MAINTENANCE FEATURES ROAD LOG

ROUTE 0234A : COSBY CAMPGROUND ROAD A

FROM MILEPOST	TO MILEPOST	FEATURE	SIDE	COMMENT
0.000	0.000			ROUTE BEGINS AT ROUTE 0234B AT MP 001 ON RIGHT
0.010	0.010	INTERSECTION	LEFT	RTE 234A
0.025	0.025	CULVERT	N/A	
0.031	0.031	INTERSECTION	LEFT	RTE 234AA
0.053	0.053	INTERSECTION	RIGHT	
0.060	0.060	INTERSECTION	LEFT	RTE 234AA SPUR
0.091	0.091	CULVERT	N/A	
0.215	0.215	CULVERT	N/A	
0.231	0.231	INTERSECTION	RIGHT	
0.248	0.248	CULVERT	N/A	
0.268	0.268	INTERSECTION	LEFT	RTE 234AA
0.330	0.330	CULVERT	N/A	
0.358	0.358	INTERSECTION	LEFT	
0.412	0.412	INTERSECTION	RIGHT	
0.443	0.443	CULVERT	N/A	
0.495	0.495	INTERSECTION	LEFT	RTE 0234A
0.500	0.500			ROUTE ENDS AT END OF LOOP
0.503	0.503	INTERSECTION	RIGHT	RTE 0234A

GRSM: ROUTE MAINTENANCE FEATURES ROAD LOG

ROUTE 0234AA : COSBY CAMPGROUND ROAD AA

<i>FROM MILEPOST</i>	<i>TO MILEPOST</i>	<i>FEATURE</i>	<i>SIDE</i>	<i>COMMENT</i>
0.000	0.000			ROUTE BEGINS AT ROUTE 0234A AT MP 025 ON LEFT
0.019	0.019	CULVERT	N/A	
0.152	0.152	CULVERT	N/A	
0.170	0.170			ROUTE ENDS AT ROUTE 0234A AT MP 005 ON LEFT
0.170	0.170	INTERSECTION	RIGHT	

GRSM: ROUTE MAINTENANCE FEATURES ROAD LOG

ROUTE 0234B : COSBY CAMPGROUND ROAD B

FROM MILEPOST	TO MILEPOST	FEATURE	SIDE	COMMENT
0.000	0.000			ROUTE BEGINS AT END OF ROUTE 0234
0.009	0.009	INTERSECTION	RIGHT	RTE 234A
0.019	0.019	INTERSECTION	RIGHT	
0.046	0.046	CULVERT	N/A	
0.168	0.168	CULVERT	N/A	
0.180	0.180	INTERSECTION	LEFT	RTE 234BA
0.252	0.252	INTERSECTION	RIGHT	
0.259	0.259	CULVERT	N/A	
0.410	0.410	CULVERT	N/A	
0.479	0.479	CULVERT	N/A	
0.521	0.521	CULVERT	N/A	
0.552	0.552	CULVERT	N/A	
0.619	0.619	CULVERT	N/A	
0.641	0.641	CULVERT	N/A	
0.655	0.655	CULVERT	N/A	
0.675	0.675	INTERSECTION	LEFT	RTE 234BA
0.740	0.740	INTERSECTION	RIGHT	RTE 1173
0.755	0.755	CULVERT	N/A	
0.768	0.768	INTERSECTION	LEFT	RTE 0234B
0.770	0.770			ROUTE ENDS AT END OF LOOP

GRSM: ROUTE MAINTENANCE FEATURES ROAD LOG

ROUTE 0234BA : COSBY CAMPGROUND ROAD BA

<i>FROM MILEPOST</i>	<i>TO MILEPOST</i>	<i>FEATURE</i>	<i>SIDE</i>	<i>COMMENT</i>
0.000	0.000			ROUTE BEGINS AT ROUTE 0234B AT MP 022 ON LEFT
0.010	0.010	INTERSECTION	LEFT	RTE 0234B
0.019	0.019	CULVERT	N/A	
0.155	0.155	CULVERT	N/A	
0.207	0.207	CULVERT	N/A	
0.268	0.268	INTERSECTION	RIGHT	RTE 0234B
0.270	0.270			ROUTE ENDS AT ROUTE 0234B AT MP 069 ON LEFT
0.270	0.270	INTERSECTION	LEFT	RTE 0234B

GRSM: ROUTE MAINTENANCE FEATURES ROAD LOG

ROUTE 0235A : SMOKEMONT CAMPGROUND ROAD A

FROM MILEPOST	TO MILEPOST	FEATURE	SIDE	COMMENT
0.000	0.000			ROUTE BEGINS AT END OF ROUTE 0110
0.005	0.005	INTERSECTION	LEFT	END OF ROUTE
0.019	0.019	INTERSECTION	LEFT	RTE 1208
0.030	0.030	INTERSECTION	LEFT	RTE 1209
0.126	0.126	INTERSECTION	RIGHT	RTE 0235BA
0.137	0.137	INTERSECTION	RIGHT	
0.148	0.148	INTERSECTION	LEFT	RTE 1209
0.179	0.179	INTERSECTION	RIGHT	RTE 0235BA
0.260	0.260	INTERSECTION	LEFT	
0.275	0.275	DROP INLET	LEFT	
0.280	0.280			ROUTE ENDS AT END OF LOOP AT ROUTE 0110
0.285	0.285	INTERSECTION	LEFT	RTE 0110

GRSM: ROUTE MAINTENANCE FEATURES ROAD LOG

ROUTE 0235BA : SMOKEMONT CAMPGROUND ROAD BA

<i>FROM MILEPOST</i>	<i>TO MILEPOST</i>	<i>FEATURE</i>	<i>SIDE</i>	<i>COMMENT</i>
0.000	0.000			ROUTE BEGINS AT ROUTE 0235A AT MP 010 ON RIGHT
0.083	0.083	INTERSECTION	RIGHT	RTE 0235C
0.084	0.084	INTERSECTION	LEFT	
0.091	0.091	INTERSECTION	LEFT	
0.143	0.143	INTERSECTION	RIGHT	RTE 0235C
0.166	0.166	INTERSECTION	RIGHT	RTE 1216
0.174	0.174	INTERSECTION	LEFT	RTE 0235BB
0.206	0.206	INTERSECTION	RIGHT	
0.289	0.289	INTERSECTION	LEFT	RTE 0235BB
0.290	0.290			ROUTE ENDS AT ROUTE 0235A AT MP 014 ON RIGHT

GRSM: ROUTE MAINTENANCE FEATURES ROAD LOG

ROUTE 0235BB : SMOKEMONT CAMPGROUND ROAD BB

<i>FROM MILEPOST</i>	<i>TO MILEPOST</i>	<i>FEATURE</i>	<i>SIDE</i>	<i>COMMENT</i>
0.000	0.000			ROUTE BEGINS AT ROUTE 0235BA AT MP 016 ON LEFT
0.090	0.090			ROUTE ENDS AT ROUTE 0235A AT MP 012 ON RIGHT
0.090	0.090	INTERSECTION	LEFT	RTE 0235A
0.097	0.097	INTERSECTION	RIGHT	RTE 0235A

GRSM: ROUTE MAINTENANCE FEATURES ROAD LOG

ROUTE 0235C : SMOKEMONT CAMPGROUND ROAD C

<i>FROM MILEPOST</i>	<i>TO MILEPOST</i>	<i>FEATURE</i>	<i>SIDE</i>	<i>COMMENT</i>
0.000	0.000			ROUTE BEGINS AT ROUTE 0235BA AT MP 008
0.005	0.005	INTERSECTION	LEFT	RTE 0235BA
0.093	0.093	INTERSECTION	RIGHT	RTE 0235DA
0.114	0.114	INTERSECTION	RIGHT	RTE 0235DA
0.125	0.125	INTERSECTION	RIGHT	RTE 1215
0.184	0.184	INTERSECTION	LEFT	
0.190	0.190			ROUTE ENDS AT ROUTE 0235BA AT MP 012

GRSM: ROUTE MAINTENANCE FEATURES ROAD LOG

ROUTE 0235DA : SMOKEMONT CAMPGROUND ROAD DA

FROM MILEPOST	TO MILEPOST	FEATURE	SIDE	COMMENT
0.000	0.000			ROUTE BEGINS AT ROUTE 0235C AT MP 008
0.035	0.035	INTERSECTION	LEFT	RTE 0235F
0.114	0.114	CULVERT	N/A	
0.244	0.244	INTERSECTION	RIGHT	RTE 1210
0.248	0.248	INTERSECTION	LEFT	RTE 0235DB
0.253	0.253	INTERSECTION	RIGHT	RTE 0472
0.280	0.280	INTERSECTION	LEFT	RTE 0235DC
0.348	0.348	INTERSECTION	RIGHT	RTE 0235G
0.428	0.428	INTERSECTION	RIGHT	RTE 0235G
0.438	0.438	INTERSECTION	LEFT	
0.442	0.442	INTERSECTION	RIGHT	RTE 1214
0.455	0.455	INTERSECTION	LEFT	
0.473	0.473	INTERSECTION	LEFT	RTE 0235DC
0.477	0.477	INTERSECTION	LEFT	
0.494	0.494	INTERSECTION	LEFT	
0.508	0.508	INTERSECTION	RIGHT	
0.510	0.510	INTERSECTION	LEFT	RTE 0235DB
0.540	0.540			ROUTE ENDS AT ROUTE 0235C AT MP 010
0.551	0.551	INTERSECTION	RIGHT	

GRSM: ROUTE MAINTENANCE FEATURES ROAD LOG

ROUTE 0235DB : SMOKEMONT CAMPGROUND ROAD DB

<i>FROM MILEPOST</i>	<i>TO MILEPOST</i>	<i>FEATURE</i>	<i>SIDE</i>	<i>COMMENT</i>
0.000	0.000			ROUTE BEGINS AT ROUTE 0235DA AT MP 0205 ON LEFT
0.010	0.010	INTERSECTION	LEFT	RTE 0235DA
0.060	0.060	INTERSECTION	RIGHT	
0.119	0.119	INTERSECTION	RIGHT	
0.178	0.178	INTERSECTION	RIGHT	RTE 0235DA
0.180	0.180			ROUTE ENDS AT ROUTE 0235DA AT MP 043 ON LEFT

GRSM: ROUTE MAINTENANCE FEATURES ROAD LOG

ROUTE 0235DC : SMOKEMONT CAMPGROUND ROAD DC

<i>FROM MILEPOST</i>	<i>TO MILEPOST</i>	<i>FEATURE</i>	<i>SIDE</i>	<i>COMMENT</i>
0.000	0.000			ROUTE BEGINS AT ROUTE 0235DA AT MP 023 ON LEFT
0.150	0.150			ROUTE ENDS AT ROUTE 0235DA AT MP 0415 ON LEFT
0.151	0.151	INTERSECTION	RIGHT	RTE 0235DA
0.152	0.152	INTERSECTION	LEFT	RTE 0235DA

GRSM: ROUTE MAINTENANCE FEATURES ROAD LOG

ROUTE 0235F : SMOKEMONT CAMPGROUND ROAD F

<i>FROM MILEPOST</i>	<i>TO MILEPOST</i>	<i>FEATURE</i>	<i>SIDE</i>	<i>COMMENT</i>
0.000	0.000			ROUTE BEGINS AT ROUTE 0235DA AT MP 003 LEFT
0.003	0.003	INTERSECTION	LEFT	RTE 0235DA
0.003	0.003	INTERSECTION	RIGHT	RTE 0235DA
0.030	0.030	INTERSECTION	LEFT	
0.030	0.030	INTERSECTION	RIGHT	
0.035	0.035	INTERSECTION	LEFT	
0.209	0.209	CULVERT	N/A	
0.300	0.300			ROUTE ENDS AT END OF LOOP
0.300	0.300	INTERSECTION	RIGHT	END OF LOOP

GRSM: ROUTE MAINTENANCE FEATURES ROAD LOG

ROUTE 0235G : SMOKEMONT CAMPGROUND ROAD G

<i>FROM MILEPOST</i>	<i>TO MILEPOST</i>	<i>FEATURE</i>	<i>SIDE</i>	<i>COMMENT</i>
0.000	0.000			ROUTE BEGINS AT ROUTE 0235DA AT MP 031 ON RIGHT
0.014	0.014	INTERSECTION	LEFT	RTE 1213
0.057	0.057	INTERSECTION	LEFT	RTE 1211
0.064	0.064	INTERSECTION	RIGHT	RTE 1212
0.110	0.110			ROUTE ENDS AT ROUTE 0235DA AT MP 040 ON RIGHT
0.111	0.111	INTERSECTION	LEFT	RTE 0235DA
0.113	0.113	INTERSECTION	RIGHT	RTE 0235DA

GRSM: ROUTE MAINTENANCE FEATURES ROAD LOG

ROUTE 0236A : DEEP CREEK CAMPGROUND

FROM MILEPOST	TO MILEPOST	FEATURE	SIDE	COMMENT
0.000	0.000			ROUTE BEGINS AT ROUTE 0138
0.006	0.006	INTERSECTION	LEFT	RTE 0138
0.007	0.007	INTERSECTION	RIGHT	RTE 0138
0.026	0.026	CULVERT	N/A	
0.096	0.128	CURB	LEFT	
0.101	0.101	INTERSECTION	LEFT	RTE 1078A
0.156	0.196	CURB	LEFT	
0.165	0.165	INTERSECTION	LEFT	RTE 1078B
0.205	0.205	CULVERT	N/A	
0.217	0.270	CURB	LEFT	
0.221	0.221	INTERSECTION	LEFT	RTE 1078C
0.270	0.270			ROUTE ENDS AT END OF ROAD
0.273	0.273	DROP INLET	LEFT	

GRSM: ROUTE MAINTENANCE FEATURES ROAD LOG

ROUTE 0236B : DEEP CREEK CAMPGROUND LOOP 1

<i>FROM MILEPOST</i>	<i>TO MILEPOST</i>	<i>FEATURE</i>	<i>SIDE</i>	<i>COMMENT</i>
0.000	0.000			ROUTE BEGINS AT ROUTE 0138
0.008	0.008	INTERSECTION	LEFT	RTE 0138
0.009	0.009	INTERSECTION	RIGHT	RTE 0138
0.020	0.020	CULVERT	N/A	
0.039	0.039	INTERSECTION	LEFT	RTE 236B
0.049	0.049	INTERSECTION	RIGHT	RTE 445
0.081	0.081	INTERSECTION	LEFT	
0.105	0.105	INTERSECTION	RIGHT	RTE 236C
0.133	0.141	PULLOUT	RIGHT	
0.137	0.147	PULLOUT	LEFT	
0.161	0.172	PULLOUT	LEFT	
0.167	0.178	PULLOUT	RIGHT	
0.200	0.209	PULLOUT	RIGHT	
0.205	0.205	INTERSECTION	LEFT	
0.210	0.210	CULVERT	N/A	
0.215	0.215	INTERSECTION	RIGHT	RTE 236C
0.261	0.268	PULLOUT	RIGHT	
0.273	0.289	PULLOUT	RIGHT	
0.291	0.309	PULLOUT	RIGHT	
0.309	0.324	PULLOUT	RIGHT	
0.328	0.340	PULLOUT	RIGHT	
0.343	0.356	PULLOUT	RIGHT	
0.372	0.372	INTERSECTION	RIGHT	RTE 1087
0.394	0.394	INTERSECTION	RIGHT	RTE 1087
0.400	0.400			ROUTE ENDS AT END OF LOOP
0.413	0.413	INTERSECTION	LEFT	END OF LOOP
0.413	0.413	INTERSECTION	RIGHT	END OF LOOP

GRSM: ROUTE MAINTENANCE FEATURES ROAD LOG

ROUTE 0236C : DEEP CREEK CAMPGROUND LOOP 2

FROM MILEPOST	TO MILEPOST	FEATURE	SIDE	COMMENT
0.000	0.000			ROUTE BEGINS AT ROUTE 0236B
0.009	0.009	INTERSECTION	LEFT	RTE 236B
0.027	0.027	INTERSECTION	RIGHT	RTE 236B
0.050	0.050	INTERSECTION	RIGHT	
0.057	0.057	INTERSECTION	LEFT	
0.063	0.063	INTERSECTION	RIGHT	
0.067	0.082	PULLOUT	LEFT	
0.073	0.073	INTERSECTION	RIGHT	
0.085	0.085	INTERSECTION	RIGHT	
0.104	0.116	PULLOUT	LEFT	
0.108	0.118	PULLOUT	RIGHT	
0.130	0.140	PULLOUT	LEFT	
0.132	0.145	PULLOUT	RIGHT	
0.149	0.149	INTERSECTION	LEFT	
0.156	0.156	INTERSECTION	RIGHT	
0.166	0.166	INTERSECTION	RIGHT	
0.182	0.182	INTERSECTION	LEFT	
0.188	0.194	PAVED DITCH	RIGHT	
0.195	0.195	DROP INLET	RIGHT	
0.200	0.200			ROUTE ENDS AT ROUTE 0236B
0.200	0.200	INTERSECTION	LEFT	RTE 0236B
0.200	0.200	INTERSECTION	RIGHT	

GRSM: ROUTE MAINTENANCE FEATURES ROAD LOG

ROUTE 0270 : SUGARLANDS DUMP STATION LOOP

FROM MILEPOST	TO MILEPOST	FEATURE	SIDE	COMMENT
0.000	0.000			ROUTE BEGINS AT ROUTE 0013 AT MP 012 ON LEFT
0.004	0.004	INTERSECTION	LEFT	RTE 0013
0.006	0.006	INTERSECTION	RIGHT	RTE 0013
0.044	0.044	INTERSECTION	RIGHT	
0.054	0.054	CULVERT	N/A	
0.120	0.120			ROUTE ENDS AT END OF LOOP
0.130	0.130	INTERSECTION	LEFT	END OF LOOP
0.130	0.130	INTERSECTION	RIGHT	END OF LOOP

GRSM: ROUTE MAINTENANCE FEATURES ROAD LOG

ROUTE 0405 : SUGARLANDS HEADQUARTERS ROAD

FROM MILEPOST	TO MILEPOST	FEATURE	SIDE	COMMENT
0.000	0.000			ROUTE BEGINS AT ROUTE 0010 AT MP 154 ON RIGHT
0.008	0.008	INTERSECTION	RIGHT	RTE 0010
0.016	0.016	INTERSECTION	LEFT	RTE 0010
0.028	0.067	CURB	LEFT	
0.040	0.040	INTERSECTION	LEFT	RTE 1206
0.070	0.070	INTERSECTION	LEFT	
0.120	0.120	INTERSECTION	LEFT	RTE 0430
0.159	0.159	INTERSECTION	LEFT	RTE 1202
0.205	0.205	INTERSECTION	LEFT	RTE 1201
0.241	0.261	BRIDGE	N/A	
0.428	0.428	INTERSECTION	LEFT	RTE 1200A
0.450	0.450	INTERSECTION	RIGHT	RTE 1200B
0.460	0.460			ROUTE ENDS AT MAINTENANCE AREA ENTRANCE GATE
0.467	0.467	INTERSECTION	RIGHT	MAINTENANCE AREA ENTRANCE GATE
0.472	0.472	INTERSECTION	LEFT	MAINTENANCE AREA ENTRANCE GATE

GRSM: ROUTE MAINTENANCE FEATURES ROAD LOG

ROUTE 0428 : OCONALUFTEE JOB CORPS CENTER ACCESS ROAD

FROM MILEPOST	TO MILEPOST	FEATURE	SIDE	COMMENT
0.000	0.000			ROUTE BEGINS AT ROUTE 0141
0.004	0.004	INTERSECTION	RIGHT	RTE 0141
0.009	0.009	CULVERT	N/A	
0.012	0.012	INTERSECTION	LEFT	RTE 0141
0.370	0.370	CULVERT	N/A	
0.407	0.407	INTERSECTION	LEFT	
0.513	0.513	INTERSECTION	LEFT	
0.530	0.530			ROUTE ENDS AT END OF ROAD
0.535	0.535	INTERSECTION	LEFT	

GRSM: ROUTE MAINTENANCE FEATURES ROAD LOG

ROUTE 0429 : ACCESS ROAD TO BIG COVE ROAD

<i>FROM MILEPOST</i>	<i>TO MILEPOST</i>	<i>FEATURE</i>	<i>SIDE</i>	<i>COMMENT</i>
0.000	0.000			ROUTE BEGINS AT ROUTE 0141
0.004	0.004	INTERSECTION	RIGHT	RTE 0141
0.010	0.010	INTERSECTION	LEFT	RTE 0141
0.135	0.135	INTERSECTION	LEFT	
0.150	0.170	BRIDGE	N/A	
0.178	0.178	INTERSECTION	RIGHT	
0.302	0.302	CULVERT	N/A	
0.304	0.304	INTERSECTION	LEFT	RTE 0145
0.308	0.308	INTERSECTION	RIGHT	RTE 0145
0.310	0.310			ROUTE ENDS AT ROUTE 0145

GRSM: ROUTE MAINTENANCE FEATURES ROAD LOG

ROUTE 0430 : SUGARLANDS RESIDENCE ROAD

FROM MILEPOST	TO MILEPOST	FEATURE	SIDE	COMMENT
0.000	0.000			ROUTE BEGINS AT ROUTE 0405 AT MP 008 ON LEFT
0.007	0.007	INTERSECTION	RIGHT	RTE 0405
0.018	0.018	INTERSECTION	LEFT	RTE 1203A
0.021	0.027	CURB	LEFT	
0.024	0.024	INTERSECTION	RIGHT	RTE 1203B
0.029	0.029	INTERSECTION	LEFT	
0.035	0.035	INTERSECTION	LEFT	RTE 1203C
0.044	0.059	BRIDGE	N/A	
0.045	0.061	CURB	RIGHT	
0.046	0.090	CURB	LEFT	
0.057	0.085	GUARD WALL	LEFT	
0.081	0.166	GUARD WALL	RIGHT	
0.089	0.089	CULVERT	N/A	
0.089	0.097	CURB	RIGHT	
0.182	0.189	BRIDGE	N/A	
0.205	0.205	INTERSECTION	RIGHT	RTE 1204
0.273	0.276	BRIDGE	N/A	
0.306	0.322	CURB	RIGHT	
0.319	0.319	INTERSECTION	LEFT	RTE 1205
0.360	0.360			ROUTE ENDS AT END
0.364	0.364	INTERSECTION	RIGHT	END

GRSM: ROUTE MAINTENANCE FEATURES ROAD LOG

ROUTE 0433 : TREMONT ENVIRONMENTAL EDUCATION CENTER ROAD

FROM MILEPOST	TO MILEPOST	FEATURE	SIDE	COMMENT
0.000	0.000			ROUTE BEGINS AT ROUTE 0128 AT MP 202 ON LEFT
0.006	0.006	INTERSECTION	RIGHT	RTE 0128
0.008	0.008	INTERSECTION	LEFT	RTE 0128
0.017	0.030	BRIDGE	N/A	
0.054	0.054	INTERSECTION	RIGHT	RTE 1110
0.057	0.057	INTERSECTION	LEFT	RTE 1111
0.058	0.071	CURB	LEFT	
0.073	0.073	INTERSECTION	LEFT	
0.132	0.132	CULVERT	N/A	
0.154	0.154	INTERSECTION	RIGHT	RTE 1112
0.161	0.161	INTERSECTION	LEFT	
0.193	0.193	INTERSECTION	LEFT	RTE 1113
0.200	0.200	INTERSECTION	RIGHT	
0.239	0.239	INTERSECTION	RIGHT	RTE 1114
0.240	0.240			ROUTE ENDS AT END

GRSM: ROUTE MAINTENANCE FEATURES ROAD LOG

ROUTE 0438A : CADES COVE RESIDENCE ROAD A

FROM MILEPOST	TO MILEPOST	FEATURE	SIDE	COMMENT
0.000	0.000			ROUTE BEGINS AT ROUTE 0137
0.006	0.006	INTERSECTION	LEFT	RTE 0137
0.006	0.006	INTERSECTION	RIGHT	RTE 0137
0.020	0.026	PULLOUT	LEFT	
0.031	0.042	PULLOUT	LEFT	
0.057	0.057	CULVERT	N/A	
0.061	0.061	INTERSECTION	RIGHT	NEW PARKING AREA ADDED
0.068	0.068	INTERSECTION	LEFT	
0.109	0.109	INTERSECTION	LEFT	
0.121	0.121	CULVERT	N/A	
0.176	0.176	INTERSECTION	LEFT	
0.200	0.200			ROUTE ENDS AT ROUTE 0438B
0.205	0.205	INTERSECTION	LEFT	RTE 0438B
0.205	0.205	INTERSECTION	RIGHT	RTE 0438B

GRSM: ROUTE MAINTENANCE FEATURES ROAD LOG

ROUTE 0438B : CADES COVE RESIDENCE ROAD B

<i>FROM MILEPOST</i>	<i>TO MILEPOST</i>	<i>FEATURE</i>	<i>SIDE</i>	<i>COMMENT</i>
0.000	0.000			ROUTE BEGINS AT NORTHWEST END OF ROUTE 0438B
0.001	0.009	CURB	LEFT	
0.006	0.006	INTERSECTION	LEFT	
0.012	0.012	INTERSECTION	LEFT	
0.016	0.023	CURB	LEFT	
0.027	0.027	INTERSECTION	LEFT	
0.028	0.031	CURB	LEFT	
0.035	0.035	INTERSECTION	LEFT	
0.036	0.041	CURB	LEFT	
0.045	0.045	INTERSECTION	LEFT	
0.048	0.052	CURB	LEFT	
0.057	0.057	INTERSECTION	LEFT	
0.058	0.062	CURB	LEFT	
0.085	0.096	CURB	LEFT	
0.097	0.097	INTERSECTION	LEFT	
0.100	0.100			ROUTE ENDS AT SOUTHEAST END OF ROUTE 0438B
0.100	0.101	CURB	LEFT	
0.105	0.105	INTERSECTION	LEFT	END

GRSM: ROUTE MAINTENANCE FEATURES ROAD LOG

ROUTE 0443 : COSBY GOVERNMENT QUATERS / RANGER STATION ACCESS R

FROM MILEPOST	TO MILEPOST	FEATURE	SIDE	COMMENT
0.000	0.000			ROUTE BEGINS AT ROUTE 0021 AT MP 042 ON LEFT
0.007	0.007	INTERSECTION	RIGHT	RTE 0121
0.010	0.010	INTERSECTION	LEFT	RTE 0121
0.013	0.013	CULVERT	N/A	
0.029	0.029	INTERSECTION	LEFT	RTE 1174
0.054	0.054	CULVERT	N/A	
0.070	0.070	INTERSECTION	LEFT	RTE 443
0.130	0.130			ROUTE ENDS AT END OF LOOP
0.131	0.131	INTERSECTION	RIGHT	END OF LOOP
0.135	0.135	INTERSECTION	LEFT	END OF LOOP

GRSM: ROUTE MAINTENANCE FEATURES ROAD LOG

ROUTE 0444 : OCONOLUFTEE RESIDENCE ACCESS

<i>FROM MILEPOST</i>	<i>TO MILEPOST</i>	<i>FEATURE</i>	<i>SIDE</i>	<i>COMMENT</i>
0.000	0.000			ROUTE BEGINS AT ROUTE 0141 AT MP 008 ON LEFT
0.004	0.004	INTERSECTION	RIGHT	RTE 0141
0.007	0.007	INTERSECTION	LEFT	RTE 0141
0.024	0.028	PULLOUT	RIGHT	
0.031	0.044	CURB	LEFT	
0.039	0.039	INTERSECTION	LEFT	
0.090	0.090	INTERSECTION	LEFT	
0.100	0.100			ROUTE ENDS AT END
0.108	0.108	INTERSECTION	LEFT	

APPENDIX A: GLOSSARY OF TERMS AND ABBREVIATIONS

TERM OR ABBREVIATION	DESCRIPTION OR DEFINITION
5460	Numeric Code for Great Smoky Mountains National Park
AADT	Annually Adjusted Daily Traffic. Average daily traffic adjusted for the term period comprising 80% of annual visitation
CRS	Condition Rating Sheets. (Section 5)
Drainage Condition Rating	A visual rating (Good, Poor) of the drainage condition. (see Section 10)
Excellent	Excellent rating with an index value of 95 or greater
Fair	Fair rating with an index value between 61 and 84
Func. Class	Functional Classification (see Route ID, Section 4)
Good	Good rating with an index value between 85 and 94
GRSM	Alpha Code for Great Smoky Mountains National Park
IRI	International Roughness Index
Lane Width	Distance from road centerline to fogline, or from centerline to edge-of-pavement when no fogline exists
MRR	Manually Rated Route
NA	Not Applicable
NC	Not Collected
Paved Width	Distance from edge-of-pavement to edge-of-pavement
PCR	Pavement Condition Rating (see Section 10)

Poor	Poor Rating with an index value of 60 or less
RCI	Roughness Condition Index
SADT	Seasonal Annual Daily Traffic. Average daily traffic for the total defined "season"
SCR	Surface Condition Rating (see Section 10)
Shoulder Condition Rating	Visual rating (Good, Poor) of the condition of shoulder. (see Section 10)
Shoulder Width	Distance from fogline to hinge point, or if no fogline, from edge-of-pavement to hinge point

APPENDIX B: DESCRIPTION OF RATING SYSTEM

A numerical roadway rating system is used to describe the overall condition of the paved roadways and paved parking areas. In this system, a numerical rating between 1 and 100 is ascribed to each 0.02 miles of road. This numerical rating is called a Pavement Condition Rating (PCR). A “perfect” road, newly constructed with no surface distresses and a smooth surface, would be assigned a PCR rating of 100. Based on the type, severity, and extent of surface distresses points are deducted from 100 to arrive at the final PCR.

Data is collected on the following distresses and conditions:

- **Alligator Cracking** - a series of interconnecting cracks resembling alligator skin or chicken wire, which can occur anywhere in the lane.
- **Longitudinal Cracking** - cracks which are parallel to the pavement centerline or asphalt lay-down direction.
- **Transverse Cracking** - cracks perpendicular to the pavement centerline.
- **Pothole (patch)** - a bowl-shaped hole in the pavement surface. May be patched or not.
- **Rutting** - surface depressions in the wheel paths.

Roughness is collected as International Roughness Index (IRI) and is used in the PCR formula. Roughness is measured in inches of vertical displacement of the vehicle per mile traveled.

A Distress Rating Index value is calculated for each of the individual distresses at the 0.02 mile, or every 105.6 feet.

Rating Index Formulas

Alligator Cracking Index = $100 - [40 * (\%low/70 + \%medium/30 + \%high/10)]$

Longitudinal Cracking Index = $100 - [40 * (\%low/350 + \%medium/200 + \%high/75)]$

Transverse Cracking Index = $100 - [(20 * (low/15.1 + medium/7.5)) + (40 * (high/1.9))]$

Patching Index = $100 - [40 * (\%patching / 80)]$

Rutting Index: $100 - [40 * ((low/160) + (med/80) + (high/40))]$

Roughness Condition Index: (RCI) = $32 * [5 * e^{(-0.0041 * average\ IRI)}]$

These 0.02 Distress Rating Index values are then averaged over one mile sections for the mile-by-mile Distress Rating Indexes, Surface Condition Rating (SCR) and Pavement Condition Rating (PCR).

Surface Condition Rating (SCR) = $100 - [(100 - AC_INDEX) + (100 - LC_INDEX) + (100 - TC_INDEX) + (100 - PATCH_INDEX) + (100 - RUT_INDEX)]$

Pavement Condition Rating (PCR) = $(SCR * 0.60) + (RCI * 0.40)$

NOTE: Collection of roughness data is dependant on the data collection vehicle traveling at a minimum speed of 12 mph. In the event that a route cannot be safely traveled at this minimum speed, and results in no roughness data, the SCR only will be calculated.

Parking Lot and Manually Rated Road Condition Rating

Surface Condition Distresses- Chip Seal:

- Raveling – loss of surface rock chips revealing previous surface
- Bleeding – asphalt or tar is bleeding through to the surface where surface looks slick with asphalt
- Rutting
- Potholes/Patching

Ratings - Chip Seal:

- Excellent – None of the surface affected by the above (recently constructed)
- Good – Less than 10% of surface affected by the above
- Fair – Between 10% and 40% of surface affected by the above
- Poor – More than 40% of surface affected by the above

Surface Condition - Asphalt:

- Cracking of any type
- Rutting
- Potholes/Patching

Ratings - Asphalt:

- Excellent – None of the surface affected by the above (recently constructed)
- Good – Less than 10% of surface affected by the above
- Fair – Between 10% and 40% of surface affected by the above
- Poor – More than 40% of surface affected by the above

Index Values of Visual Ratings on Parking Lots and Manually Rated Roads

Excellent	97
Good	90
Fair	73
Poor	45

Drainage Condition Rating Definitions

- Good:** Minimal overall drainage problems. If funding were available for pavement maintenance, 25% or less is estimated to correct drainage deficiencies.
- Poor:** Problems exist that jeopardizes the integrity of the road in this section. If funding were available for pavement maintenance, 50% to 100% is estimated to correct drainage deficiencies.

Drainage Condition Rating Criteria

The following are examples of basic criteria to help the rater to identify the different drainage ratings. While in the field, many other flaws will be discovered, but these criteria should give a feel for where the flaws would apply in the ratings.

Good Drainage

Most water clears the road prism adequately with little concern of base saturation.

- X Pavement has minor deficiencies that interrupt water flow.
- X Shoulders are mostly adequate as they relate to surrounding terrain. Shoulder design generally coincides with the drainage design.
- X Curbs have deficiencies, but still function without erosion.
- X Down drains are placed properly, but show signs of some deterioration.
- X Culverts are adequate in numbers and size however, minor deficiencies are evident.
- X Ditches are not paved, but solid and have enough area to maintain and carry required volume of water.

Poor Drainage

This section has areas of inadequate drainage ability that is causing base saturation that could cause a road failure.

- X Pavement grade is irregular and holds dangerous amounts of water (hydroplaning is a concern), or shows massive alligator cracking.
- X Shoulder design induces ponding that encroaches on the pavement (drivers try to avoid ponds).
- X Portions of curbs are missing, allowing water to escape causing erosion.
- X Drop inlets, due to various reasons, are only able to drain 50% or less efficiently.
- X Down drains show signs of water exiting in areas by the down drain causing erosion.
- X Culverts are functionally deficient including size, installation, location, or grade giving water opportunity to saturate the road base.
- X Ditches allow water opportunity to saturate the road base through various reasons such as low places in ditch where design has not allowed for water to drain, little or no room in the road prism for a needed ditch, or water is disappearing within the ditch.

Shoulder Condition Rating Definitions

- Good:** The shoulder is generally in good functional condition. If curbs are present, they are functional.
- Poor:** There is no shoulder because erosion has removed it. If curbs are present, they need to be replaced.

Shoulder Rating Criteria

The following are examples of basic criteria to help the rater to identify the different shoulder ratings. While in the field, many other flaws will be discovered, but these criteria should give a feel for where the flaws would apply in the ratings.

Good Shoulders

- X If shoulder is unpaved drop-offs are less than 1", but grading is required.
- X If shoulder is paved rut depth is less than 1/2", sealed cracks are present, and grading is required.
- X If curbs are present they are functional.

Poor Shoulder

- X If shoulder is unpaved drop-offs are greater than 4" and erosion has removed the shoulder.
- X If shoulder is paved rut depth is greater than 1". Open cracks are greater than 1/4" deep, and erosion has removed the shoulder.
- X If curbs are present they need replacement.
- X If curbs are present they need repairs, and there is erosion behind the curb.

APPENDIX C: DIGITAL IMAGE INFORMATION

All images collected in Cycle 3 are digital images. These images provide the best resolution for identifying sign inventories and pavement evaluations. The images can be viewed with an interactive software program called **Visi-Data**. Each park will have a copy of the Visi-Data program installed in the park for park personnel to access and use.

Only Cycle 3 data can be queried and reviewed using the Visi-Data software program. This program is a multimedia data presentation and analysis tool that can be accessed either at the individual park, park region or at NPS headquarters. The data is organized in a hierarchical manner and presented in tabular and graphical formats. The user is able to perform queries and drill down through the data to find the particular information they are trying to query. Associated digital right-of-way images from either the LAN, USB port, individual DVD, or from the Visi-web application, can be presented along with the GPS locations.

APPENDIX D: METADATA

ARAN ROUTE GPS DATA

Background information of route spatial data.

GPS Records: GPS data for NPS routes is stored in the MS Access database for the park. The coordinates of the road traces are stored in the 'PMS_20' table in the 'GPS_LAT' and 'GPS_LON' fields.

Data Collection Device:

Vehicle Information: Ford Van
Type of GPS Unit: NovAtel MiLLennium, 12 channel, dual frequency L1/L2, DGPS ready receiver w/MiLLennium 502 GPS antenna and OmniSTAR System 3000 LR
Inertial System: Applanix POS LV

Accuracy: Expected ground accuracy is 1 meter *

*The above accuracy assumes good GPS mission planning resulting in maximum GPS satellite observation and ideal environmental conditions. Due to less than ideal satellite and environmental conditions, some routes may lack the expected ground accuracy.

Geographic Datum: WGS 1984

Post Collection GPS Correction: Due to unanticipated GPS collection inaccuracies, some route locations have been digitized using DOQQ's and other data sources.

FHWA – NPS Road Inventory Program Cycle 3 Metadata for the Park Database

The purpose of these sheets is to provide users of the Road Inventory Program's data with data accuracies and tolerances to help users define ways in which the RIP data can and cannot be used. For further information on specifics of data collection equipment, data collection procedures, equipment calibrations, or quality control/quality assurance procedures, please contact Jim Kennedy, Project Manager, Data Quality Assurance, at 720-963-3560 or jim.kennedy@fhwa.dot.gov.

All Road Inventory Program data undergoes quality control and quality assurance testing. This document represents the known data accuracies and tolerances for the data collection equipment, data collection procedures, and data processing procedures currently in use. Many additional tests conducted on the park databases during the quality assurance phase to ensure data integrity are not listed as a part of this document. Before it is delivered, a park database undergoes a large set of table design consistency, field data format consistency, data completeness, uniqueness of key fields, data reasonableness, acceptable data range, within-field data consistency, between-field data consistency, and between-table data consistency tests. Additional data sampling checks are conducted to ensure proper data upload from raw files into the park database and to quality check the pavement crack analysis. Further information is detailed in the FHWA – NPS RIP Quality Assurance Manual, available upon request.

This description of metadata includes only the known accuracies with which a data field matches its expected value. The tables that follow this page show each database field's:

- Field – field name
- Format – data type and number of characters of field
- Expected Value – meaning of value assigned to field
- Source – when in process field value obtained
- Validation – how field value obtained
- Expected Accuracy – accuracy with which contents of field match Expected Value

Verifying and continually improving the accuracy of Road Inventory Program data is an ongoing goal of the Federal Highway Administration and the National Park Service. Field testing and post-collection analysis of ARAN (Automatic Road Analyzer) -collected data will continue in Cycle 4. Data quality is expected to improve as the FHWA – NPS Road Inventory Program continues to operate, due to the fact that future data collection cycles will consist in large part of data updates. Also, technological improvements are expected to render the data increasingly consistent with actual roadway conditions as data collection cycles progress.

Specific Caveats

- Three canned reports are titled “Features in Good Condition”, “Features in Fair Condition,” and “Features in Poor Condition.” These titles could be misleading. In Cycle 3, condition assessments have been conducted on **signs only**. Condition assessments have not been conducted on non-sign features, such as culverts, guardrails, pullouts, etc. Although the database and canned reports might report a default value of “good” for un-assessed features, these condition values are not valid for import into FMSS.
- Database records that show a concrete surface type sometimes include index values that seem to show a perfect roadway (e.g., a Pavement Condition Rating (PCR) of 100). The Road Inventory Program does not actually conduct condition assessments of concrete surfaces. The perfect values are just default values assigned to unassessed sections of pavement and do not represent an assessment of the roadway surface's quality.
- On the USB drive, in the Database folder, parks are provided with intersection lists and exceptions lists. These documents should be treated as raw files and are **not accurate**. Refer to the final database for accurately post-processed intersection data.
- Most roadway data is collected in the primary direction lane of a roadway. To save data storage

space and to reduce data analysis efforts, the assumption was made that the paved surface condition of a route's primary lane adequately represents the surface condition of the full roadway. Therefore, in the database, opposite-direction records in the PMS_Visidata table do not include assessed values for roadway surface distresses. Values such as 0, N/A, -1, or a repeat of the primary-direction assessed value indicate that no assessment was performed. The PMS_20 and PMS_Mile tables simply exclude all opposite routes.

- Most roadway features are collected relative to the primary direction lane of a roadway, using the primary-direction video. Signs are the only features collected using the opposite-direction video.

Key to Notes in Tables

(1): Note that only one value fits in field, so even if this value varies throughout the route, only one value is recorded here.

(2): Note that some MP values listed here are estimates recorded during the Route ID process for use by the data collection crew (e.g. "FROM ROUTE 0010 AT MILEPOST 30.3"). They are estimates only and are not expected to match the more accurate milepost values included elsewhere in the database in the BEG_MP, END_MP, and MP fields.

(3): Mileage is measured by the ARAN (Automatic Road ANalyzer) data collection vehicle out to the 0.001 decimal place. The DMI (distance measuring instrument) is very accurate, with extremely slight variations in measurement due to air temperature, tire inflation, curves, hills, and equipment calibration.

(4): Features are measured differently depending on whether they are visible in the forward-facing video of the roadway, but every feature milepost measurement depends on the baseline measurement of the data collection vehicle's mileage. The ARAN (Automatic Road ANalyzer) data collection vehicle's mileage is measured by the DMI (distance measuring instrument) out to the 0.001 decimal place. The DMI is very accurate, with extremely slight variations in measurement due to air temperature, tire inflation, curves, hills, and equipment calibration. If a feature will not be visible in the forward-facing video, its milepost is determined by the data collectors' key press tagging the milepost when the ARAN passes the feature. Key presses are entered into the ARAN software when the vehicle travels typically between 15 and 45 miles/hour, so a delay of a single second as the vehicle passes a feature would result in an inaccuracy of 0.004 miles (22 feet) to 0.012 miles (66 feet). If a feature is visible in the video, its milepost is determined during post-processing using a video measurement software called Surveyor. Features along the side of a roadway that are measured using the Surveyor software might not be located very accurately. Surveyor is known to be most accurate when measuring quantities near the center of the video frame, as opposed to in the edges of the video image.

(5): Only signs are evaluated for condition. No other features' conditions are assessed, so "N/A" was originally intended to be the default value for unassessed features. However, some non-sign features do have condition ratings in the database. These are not accurate, because no assessment was ever done on non-sign features.

(6): Condition assessments are not conducted on concrete (CO) surface types. Perfect values for concrete road sections are default values and do not represent a condition assessment of the concrete surfaces.

(7): Roadway cracking presence, type, severity, and extent are determined by filming the roadway in the primary lane continuously with two overlapping analog cameras of 640 x 480 resolution. The images from both cameras are stitched together in real time to create a continuous strip image of the roadway pavement in the primary lane. Cracks 3 mm or greater in width are visible in this video. A semi-automatic process running the WiseCrax software with additional input by human operators provides the cracking quantities recorded in these database fields. Quality checks have determined that a consistent 80% or better of the visible cracks are recorded.

Access Database Metadata

Master Table Metadata:

FIELD	FORMAT	EXPECTED VALUE	SOURCE	VALIDATION	EXPECTED ACCURACY
RIP_CYCLE	X	3, for data collection cycle 3	Route ID Meeting	FHWA Determination	100%
STATE	XX	State where route is located	Route ID Meeting	Park Input/FHWA Determination	Untested. (1)
PARK_ALPHA	XXXX	Park alpha code	Route ID Meeting	NPS References	Untested
PARK_NO	XXXX	Park numeric code	Route ID Meeting	NPS References	Untested
RTE_NO	XXXXXX	Route number	Route ID Meeting	Park Input/FHWA Classification	Untested
RTE_NAME	(Text)	Route name	Route ID Meeting	Park Input	Untested. 50 characters fit in field
FUNCT_CLAS	X	Route functional classification	Route ID Meeting	Park Input/FHWA Classification	Untested
DIRECTION	XXX	Survey lane: PRI (primary) or OPP (opposite)	Route ID Meeting	Park Input/FHWA Determination	Untested
BEG_MP_EST	999.999 (miles)	Estimated starting MP	Route ID Meeting	Park Input/FHWA Determination	Estimated before data collected
END_MP_EST	999.999 (miles)	Estimated ending MP	Route ID Meeting	Park Input/FHWA Determination	Estimated before data collected
RTE_LENGTH	999.999 (miles)	Collected route length	ARAN Data Collection	Automatic Output	100%
FROM_DESC	(Text)	Beginning terminus of route	Route ID Meeting	Park Input/FHWA Determination	Estimated before data collected. (2)
TO_DESC	(Text)	Ending terminus of route	Route ID Meeting	Park Input/FHWA Determination	Estimated before data collected. (2)
NO_LANES	X	Number of lanes in route	ARAN Data Collection	Survey Crew Input	Untested. (1)
SURF_TYPE	XX	Surface type of route	ARAN Data Collection	Survey Crew Input	Untested. (1)
COMP_DIR	XX	Compass direction of route's primary lane (nearest cardinal direction)	Route ID Meeting	Park Input/FHWA Determination	Untested
COMMENTS	(Text)	Special information, if any	Contractor Post-processing	Contractor Input	Untested
FILENAME	XXXXXXXXXX	Filename of raw data files	ARAN Data Collection	Automatic Output	100%
SECTION	XXXXXX	Route section ID	Route ID Meeting/ARAN Data Collection	Survey Crew Input/Automatic Output	100%
FKEY	9999999	Unique record ID	Contractor Post-processing	Database Processing	100%
DATE	DD/MM/YY	Data collection date	ARAN Data Collection	Automatic Output	100%
BEG_MP	999.999 (miles)	Beginning MP collected	ARAN Data Collection	Automatic Output	100% (3)
END_MP	999.999 (miles)	Ending MP collected	ARAN Data Collection	Automatic Output	100% (3)

PMS_Feature Table Metadata:

FIELD	FORMAT	EXPECTED VALUE	SOURCE	VALIDATION	EXPECTED ACCURACY
RIP_CYCLE	X	3, for data collection cycle 3	Route ID Meeting	FHWA Determination	100%
STATE	XX	State where route is located	Route ID Meeting	Park Input/FHWA Determination	Untested. (1)
PARK_ALPHA	XXXX	Park alpha code	Route ID Meeting	NPS References	Untested
PARK_NO	XXXX	Park numeric code	Route ID Meeting	NPS References	Untested
RTE_NO	XXXXXXXX	Route number	Route ID Meeting	Park Input/FHWA Classification	Untested
FUNCT_CLAS	X	Route functional class	Route ID Meeting	Park Input/FHWA Classification	Untested
DIRECTION	XXX	Survey lane: PRI (primary) or OPP (opposite)	Route ID Meeting	Park Input/FHWA Determination	Untested
MP	999.999 (miles)	Feature location along route	ARAN Data Collection/Contractor Post-processing	Survey Crew Input/Video Processing	Untested (4)
EVENT	XXXX	Event category of feature	Contractor Post-processing	Video Processing	Untested
EVENT_CODE	XXXX	Event sub-category of feature	Contractor Post-processing	Video Processing	Untested
EVENT_DESC	(Text)	Description of feature/contents of sign	Contractor Post-processing	Video Processing	Untested
MUTCD	"N/A"	N/A. Intended to be sign MUTCD code	Contractor Post-processing	Database Processing	Values inaccurate, defaulted to N/A
CONDITION	XXX	Sign condition (G-D, F-R, P-R, N/A)	Contractor Post-processing	Video Processing	Untested (5)
COMMENT	(Text)	Sign label, intersecting route, etc.	Contractor Post-processing	Database Processing	Untested
OFFSET	"N/A"	N/A. Intended to be offset from pavement edge	Contractor Post-processing	Database Processing	Values inaccurate, defaulted to N/A
SIDE	XXX	Side of route; "N/A" if not on one side	Contractor Post-processing	Video Processing	Untested
STR_NUMBER	XXXXXXXXXXXX	FHWA bridge structure number	FHWA Post-processing	Database Processing	Untested
GPS_LAT	"N/A"	N/A. Intended to be latitude coordinate	Contractor Post-processing	Database Processing	Values inaccurate, defaulted to N/A
GPS_LON	"N/A"	N/A. Intended to be longitude coordinate	Contractor Post-processing	Database Processing	Values inaccurate, defaulted to N/A
GPS_ELEV	"N/A"	N/A. Intended to be elevation	Contractor Post-processing	Database Processing	Values inaccurate, defaulted to N/A
GPS_MODE	"N/A"	N/A. Intended to be GPS mode	Contractor Post-processing	Database Processing	Values inaccurate, defaulted to N/A
VIDEO	<Park-C03VID-#>	Removable USB video hard drive number	Contractor Post-processing	Database Processing	Untested
IMAGE	(Text)	Filename of .jpg image showing feature	Contractor Post-processing	Automatic Output	Untested
DATE	DD/MM/YY	Data collection date	ARAN Data Collection	Automatic Output	100%
FILENAME	XXXXXXXXXX	Filename of raw data files	ARAN Data Collection	Automatic Output	100%
SECTION	XXXXXX	Route section ID	Route ID Meeting/ARAN Data Collection	Survey Crew Input/Automatic Output	100%
FKEY	9999999	Unique record ID	Contractor Post-processing	Database Processing	100%
VISL_FROM	999999 (millimiles)	Raw MP of first video frame showing feature	Contractor Post-processing	Database Processing	Untested
VISI_TO	999999 (millimiles)	Raw MP of last video frame showing feature	Contractor Post-processing	Database Processing	Untested

FIELD	FORMAT	EXPECTED VALUE	SOURCE	VALIDATION	EXPECTED ACCURACY
IDKEY	(Text)	Unique record ID used by VisiData	Contractor Post-processing	Database Processing	Untested
MP_REF	(Text)	Range of mileage to play in VisiData	Contractor Post-processing	Database Processing	Untested

PMS 20, PMS Mile & PMS Visidata Tables Metadata:

FIELD	FORMAT	EXPECTED VALUE	SOURCE	VALIDATION	EXPECTED ACCURACY
RIP_CYCLE	X	3, for data collection cycle 3	Route ID Meeting	FHWA Determination	100%
STATE	XX	State where route is located	Route ID Meeting	Park Input/FHWA Determination	Untested. (1)
PARK_ALPHA	XXXX	Park alpha code	Route ID Meeting	NPS References	Untested
PARK_NO	XXXX	Park numeric code	Route ID Meeting	NPS References	Untested
RTE_NO	XXXXXX	Route number	Route ID Meeting	Park Input/FHWA Classification	Untested
FUNCT_CLASS	X	Route functional class	Route ID Meeting	Park Input/FHWA Classification	Untested
DIRECTION	XXX	Survey lane: PRI (primary) or OPP (opposite)	Route ID Meeting	Park Input/FHWA Determination	Untested
BEG_MP	999.999 (miles)	MP at start of road interval described by database record	Contractor Post-processing	Database Processing	100% (3)
END_MP	999.999 (miles)	MP at end of road interval described by database record	Contractor Post-processing	Database Processing	100% (3)
INT_LENGTH	999.9 (ft)	Length of road interval as aggregated for data table	Contractor Post-processing	Database Processing	100%
RTE_LENGTH	999.999 (miles)	Collected route length	ARAN Data Collection	Automatic Output	100%
NO_LANES	X	Number of lanes in route	ARAN Data Collection	Survey Crew Input	Untested. (1)
LANE_NO	X	Data collection lane	Contractor Post-processing	Database Processing	Untested
WX_LANE_WIDTH	99.999 (ft)	WiseCrax (crack detection software) analysis width	Contractor Post-processing	Automatic Output	Untested
LANE_WIDTH	99.999 (ft)	Width of lane	Contractor Post-processing	Video Processing	Untested
PAVE_WIDTH	99.999 (ft)	Full pavement width	Contractor Post-processing	Video Processing	Untested
SHLD_WIDTH_L	99.999 (ft)	Left shoulder width	Contractor Post-processing	Video Processing	Untested
SHLD_WIDTH_R	99.999 (ft)	Right shoulder width	Contractor Post-processing	Video Processing	Untested
SHLD_COND_L	XXXX	Left shoulder condition	ARAN Data Collection	Survey Crew Input	Untested
SHLD_COND_R	XXXX	Right shoulder condition	ARAN Data Collection	Survey Crew Input	Untested
DRAIN_COND_L	XXXX	Left drainage condition	ARAN Data Collection	Survey Crew Input	Untested
DRAIN_COND_R	XXXX	Right drainage condition	ARAN Data Collection	Survey Crew Input	Untested
SURF_TYPE	XX	Surface type of route	ARAN Data Collection	Survey Crew Input	Untested. (1)
PCR	999	Pavement Condition Rating	Contractor Post-processing	Database Processing	100% for calculation (6)
RCI	999	Roughness Condition Index; -1 if invalid IRI	Contractor Post-processing	Database Processing	100% for calculation

FIELD	FORMAT	EXPECTED VALUE	SOURCE	VALIDATION	EXPECTED ACCURACY
SCR	999	Surface Condition Rating	Contractor Post-processing	Database Processing	100% for calculation (6)
IRI_AVG	999.9 (inches/mile)	Average IRI	Contractor Post-processing	Database Processing	Untested
IRI_SD	999.9 (inches/mile)	IRI standard deviation	Contractor Post-processing	Database Processing	Untested
IRI_L	999.9 (inches/mile)	Left wheel path IRI	ARAN Data Collection	Automatic Output	Untested
IRI_R	999.9 (inches/mile)	Right wheel path IRI	ARAN Data Collection	Automatic Output	Untested
IRI_FLAG	0 or -1	-1 if invalid IRI data	Contractor Post-processing	Database Processing	Untested
RUT_INDEX	999	Rut index	Contractor Post-processing	Database Processing	100% for calculation (6)
RUT_AVG	99.99 (inches)	Average rut depth of both wheelpaths	Contractor Post-processing	Database Processing	Untested (6)
RUT_MAX	99.99 (inches)	Maximum rut depth of both wheelpaths	Contractor Post-processing	Database Processing	Untested (6)
RUT_SD	9.9	Rut depth standard deviation	Contractor Post-processing	Database Processing	Untested (6)
RUT_LOW	999 (%)	Percent of low severity ruts (on a 0-200% scale) in both wheelpaths	Contractor Post-processing	Database Processing	Untested (6)
RUT_MED	999 (%)	Percent of medium severity ruts (on a 0-200% scale) in both wheelpaths	Contractor Post-processing	Database Processing	Untested (6)
RUT_HI	999 (%)	Percent of high severity ruts (on a 0-200% scale) in both wheelpaths	Contractor Post-processing	Database Processing	Untested (6)
XFALL	999.9 (% slope)	Cross fall at start of road interval	ARAN Data Collection	Automatic Output	Precise but inaccurate. Not reported in Cycle 4
GRADE	999.9 (% slope)	Grade at start of road interval	ARAN Data Collection	Automatic Output	Precise but inaccurate. Not reported in Cycle 4
AC_INDEX	999	Alligator cracking index	Contractor Post-processing	Database Processing	100% for calculation (6)
AC_LOW	999.9999 (%)	Percent of WiseCrax measured lane area with low-severity alligator cracking	Contractor Post-processing	Automatic Output	(6) (7)
AC_MED	999.9999 (%)	Percent of WiseCrax measured lane area with medium-severity alligator cracking	Contractor Post-processing	Automatic Output	(6) (7)
AC_HI	999.9999 (%)	Percent of WiseCrax measured lane area with high-severity alligator cracking	Contractor Post-processing	Automatic Output	(6) (7)
LC_INDEX	999	Longitudinal cracking index	Contractor Post-processing	Database Processing	100% for calculation (6)
LC_LOW	999.99 (%)	Low-severity longitudinal cracking in lane as a percentage of road interval length	Contractor Post-processing	Automatic Output	(6) (7)
LC_MED	999.99 (%)	Medium-severity longitudinal cracking in lane as a percentage of road interval length	Contractor Post-processing	Automatic Output	(6) (7)
LC_HI	999.99 (%)	High-severity longitudinal cracking in lane as a percentage of road interval length	Contractor Post-processing	Automatic Output	(6) (7)
TC_INDEX	999	Transverse cracking index	Contractor Post-processing	Database Processing	100% for calculation (6)
TC_LOW	999.99 (cracks)	Count of low-severity transverse cracks, where one crack unit equals the WiseCrax measured lane width	Contractor Post-processing	Automatic Output	(6) (7)
TC_MED	999.99 (cracks)	Count of medium-severity transverse cracks, where one crack unit equals the WiseCrax measured lane width	Contractor Post-processing	Automatic Output	(6) (7)
TC_HI	999.99 (cracks)	Count of high-severity transverse cracks, where one crack unit equals the WiseCrax measured lane width	Contractor Post-processing	Automatic Output	(6) (7)
PATCH_INDEX	999	Patching index	Contractor Post-processing	Database Processing	100% for calculation (6)

FIELD	FORMAT	EXPECTED VALUE	SOURCE	VALIDATION	EXPECTED ACCURACY
PATCHING	999.9999 (%)	Percent of WiseCrax measured lane area affected by patching	Contractor Post-processing	Manual Pavement Video Processing	Untested (6)
GPS_LAT	999.9999999	Latitude coordinate	ARAN Data Collection	Automatic Output	See GPS Metadata sheet distributed with data
GPS_LON	-999.9999999	Longitude coordinate	ARAN Data Collection	Automatic Output	See GPS Metadata sheet distributed with data
GPS_ELEV	999999.9	Elevation	ARAN Data Collection	Automatic Output	See GPS Metadata sheet distributed with data
GPS_MODE	XXX	GPS mode during collection	ARAN Data Collection	Automatic Output	See GPS Metadata sheet distributed with data
VIDEO	<Par/>C03VID<#>	Removable USB video hard drive number	Contractor Post-processing	Database Processing	Untested
IMAGE	(Text)	Filename of .jpg image showing road interval	Contractor Post-processing	Automatic Output	Untested
SPEED	999 (miles/hour)	Average ARAN speed during data collection	ARAN Data Collection	Automatic Output	Untested
BRIDGE_FLAG	0 or 1	Flag indicating presence of bridge in interval	ARAN Data Collection	Survey Crew Input	Untested
CONSTR_FLAG	0 or 1	Flag indicating construction in interval	ARAN Data Collection	Survey Crew Input	Untested
LANEDEV_FLG	0 or 1	Flag indicating lane deviation in interval	ARAN Data Collection	Survey Crew Input	Untested
DATE	DD/MM/YY	Data collection date	ARAN Data Collection	Automatic Output	100%
NODISTRESS	0 OR 1	Flag indicating absence of pavement distress	Contractor Post-processing	Database Processing	100%
FILENAME	XXXXXXXXXX	Filename of raw data files	ARAN Data Collection	Automatic Output	100%
SECTION	XXXXXX	Route section ID	Route ID Meeting/ARAN Data Collection	Survey Crew Input/Automatic Output	100%
FKEY	9999999	Unique record ID	Contractor Post-processing	Database Processing	100%
VISL_FROM	999999 (millimiles)	Raw MP of first video frame in section	Contractor Post-processing	Database Processing	Untested
VISL_TO	999999 (millimiles)	Raw MP of last video frame in section	Contractor Post-processing	Database Processing	Untested
IDKEY	(Text)	Unique record ID used by VisiData	Contractor Post-processing	Database Processing	Untested
MP_REF	(Text)	Range of mileage to play in VisiData	Contractor Post-processing	Database Processing	Untested

Cycle 3 Shapefile Metadata

Metadata is provided for all shapefiles used for the creation of RIP report documents. The metadata for each shapefile associated with the park can be found in Section 10 of the PDF report provided on your park CD.

All shapefiles have the following spatial characteristics:

Geographic_Coordinate_Units: Decimal degrees
Spheroid: WGS 1984

grsm_pkg_03_map

Metadata also available as

Metadata:

- [Identification Information](#)
 - [Data Quality Information](#)
 - [Spatial Data Organization Information](#)
 - [Spatial Reference Information](#)
 - [Entity and Attribute Information](#)
 - [Distribution Information](#)
 - [Metadata Reference Information](#)
-

Identification_Information:

Citation:

Citation_Information:

Originator: Eastern Federal Lands Highway Division

Publication_Date: Unknown

Title: grsm_pkg_03_map

Geospatial_Data_Presentation_Form: vector digital data

Online_Linkage: Not Available

Description:

Abstract: Copy of Parking Areas

Purpose: Road Inventory Program

Supplemental_Information:

This shapefile is a copy of the source parking shapefile. The features are edited as needed for graphic purposes.

Time_Period_of_Content:

Time_Period_Information:

Single_Date/Time:

Calendar_Date: 6/19/2003

Currentness_Reference: ground condition

Status:

Progress: Complete

Maintenance_and_Update_Frequency: As per RIP cycle

Spatial_Domain:

Bounding_Coordinates:

West_Bounding_Coordinate: -84.007783

East_Bounding_Coordinate: -83.060891

North_Bounding_Coordinate: 35.831986

South_Bounding_Coordinate: 35.453517

Keywords:

Theme:

Theme_Keyword_Thesaurus: GRSM

Theme_Keyword: GRSM

Access_Constraints: None

Use_Constraints: Redistribution needs permission from EFLHD/NPS

Point_of_Contact:

Contact_Information:

Contact_Person_Primary:

Contact_Person: Dan VanGilder

Contact_Organization: EFLHD

Contact_Position: GIS Coordinator

Contact_Address:

Address_Type: mailing and physical address

Address: 21400 Ridgetop Circle

City: Sterling

State_or_Province: Virginia

Postal_Code: 20166

Country: United States

Contact_Voice_Telephone: 703-404-6361

Contact_Electronic_Mail_Address: dvangilder@fhwa.dot.gov

Native_Data_Set_Environment:

Microsoft Windows 2000 Version 5.1 (Build 2600) Service Pack 2; ESRI ArcCatalog 8.3.0.800

Data_Quality_Information:

Attribute_Accuracy:

Attribute_Accuracy_Report: Good

Completeness_Report: Complete for parking areas

Lineage:

Source_Information:

Type_of_Source_Media: GPS

Spatial_Data_Organization_Information:

Direct_Spatial_Reference_Method: Vector

Point_and_Vector_Object_Information:

SDTS_Terms_Description:

SDTS_Point_and_Vector_Object_Type: G-polygon

Point_and_Vector_Object_Count: 352

Spatial_Reference_Information:

Horizontal_Coordinate_System_Definition:

Geographic:

Latitude_Resolution: 0.000000

Longitude_Resolution: 0.000000

Geographic_Coordinate_Units: Decimal degrees

Geodetic_Model:

Horizontal_Datum_Name: North American Datum of 1927

Ellipsoid_Name: Clarke 1866

Semi-major_Axis: 6378206.400000

Denominator_of_Flattening_Ratio: 294.978698

Entity_and_Attribute_Information:

Detailed_Description:

Entity_Type:

Entity_Type_Label: grsm_pkg_03_map

Attribute:

Attribute_Label: FID

Attribute_Definition: Internal feature number.

Attribute_Definition_Source: ESRI

Attribute_Domain_Values:

Unrepresentable_Domain:

Sequential unique whole numbers that are automatically generated.

Attribute:

Attribute_Label: Shape

Attribute_Definition: Feature geometry.

Attribute_Definition_Source: ESRI

Attribute_Domain_Values:

Unrepresentable_Domain: Coordinates defining the features.

Attribute:

Attribute_Label: PARK_ALPHA

Attribute_Definition: Park alpha code

Attribute_Definition_Source: Route ID Meeting

Attribute:

Attribute_Label: RTE_NO

Attribute_Definition: Route number

Attribute_Definition_Source: Route ID Meeting

Attribute:

Attribute_Label: RTE_NAME

Attribute_Definition: Route name

Attribute_Definition_Source: Route ID Meeting

Attribute:

Attribute_Label: FEATURE

Attribute:

Attribute_Label: SURF_TYPE

Attribute_Definition: Surface type of route

Attribute_Domain_Values:

Attribute:

Attribute_Label: CONDITION

Attribute_Definition: Condition rating for route

Attribute:

Attribute_Label: PHOTOS

Attribute_Definition: Photo filename associated with feature

Attribute:

Attribute_Label: COMMENT

Attribute_Definition: Field comment

Attribute:

Attribute_Label: GPS_DATE

Attribute_Definition: Date of GPS collection

*Attribute:**Attribute_Label:* DATAFILE*Attribute:**Attribute_Label:* SQ_FT*Attribute_Definition:* Feature area in square feet

*Distribution_Information:**Resource_Description:* Downloadable Data*Standard_Order_Process:**Digital_Form:**Digital_Transfer_Information:**Transfer_Size:* 0.018

*Metadata_Reference_Information:**Metadata_Date:* 20060124*Metadata_Contact:**Contact_Information:**Contact_Organization_Primary:**Contact_Organization:* EFLHD Sterling*Contact_Person:* Dan VanGilder*Contact_Position:* GIS Coordinator*Contact_Address:**Address_Type:* mailing and physical address*Address:* 21400 Ridgetop Circle*City:* Sterling*State_or_Province:* Virginia*Postal_Code:* 20166*Country:* United States*Contact_Voice_Telephone:* 703-404-6361*Contact_Electronic_Mail_Address:* dvangilder@fhwa.dot.gov*Metadata_Standard_Name:* FGDC Content Standards for Digital Geospatial Metadata*Metadata_Standard_Version:* FGDC-STD-001-1998*Metadata_Time_Convention:* local time*Metadata_Extensions:**Online_Linkage:* <<http://www.esri.com/metadata/esriprof80.html>>*Profile_Name:* ESRI Metadata Profile

Generated by [mp](#) version 2.7.33 on Tue Jan 24 14:32:53 2006

grsm_mrl_03_map

Metadata also available as

Metadata:

- [Identification Information](#)
 - [Data Quality Information](#)
 - [Spatial Data Organization Information](#)
 - [Spatial Reference Information](#)
 - [Entity and Attribute Information](#)
 - [Distribution Information](#)
 - [Metadata Reference Information](#)
-

Identification_Information:

Citation:

Citation_Information:

Originator: Eastern Federal Lands Highway Division

Publication_Date: Published Materials

Title: grsm_mrl_03_map

Geospatial_Data_Presentation_Form: vector digital data

Online_Linkage: Not Available

Description:

Abstract: Copy of Manually Rated Roads - Lines

Purpose: Road Inventory Program

Supplemental_Information:

This shapefile is a copy of the source manually rated lines shapefile. The features are edited as needed for graphic purposes.

Time_Period_of_Content:

Time_Period_Information:

Single_Date/Time:

Calendar_Date: 8/23/2003

Currentness_Reference: ground condition

Status:

Progress: Complete

Maintenance_and_Update_Frequency: As per RIP cycle

Spatial_Domain:

Bounding_Coordinates:

West_Bounding_Coordinate: -83.932290

East_Bounding_Coordinate: -83.452003

North_Bounding_Coordinate: 35.730062

South_Bounding_Coordinate: 35.636264

Keywords:

Theme:

Theme_Keyword_Thesaurus: GRSM

Theme_Keyword: GRSM

Access_Constraints: None

Use_Constraints: Redistribution needs permission from EFLHD/NPS

Point_of_Contact:

Contact_Information:

Contact_Person_Primary:

Contact_Person: Dan VanGilder

Contact_Organization: EFLHD

Contact_Position: GIS Coordinator

Contact_Address:

Address_Type: mailing and physical address

Address: 21400 Ridgetop Circle

City: Sterling

State_or_Province: Virginia

Postal_Code: 20166

Country: United States

Contact_Voice_Telephone: 703-404-6361

Contact_Electronic_Mail_Address: dvangilder@fhwa.dot.gov

Native_Data_Set_Environment:

Microsoft Windows 2000 Version 5.1 (Build 2600) Service Pack 2; ESRI ArcCatalog 8.3.0.800

Data_Quality_Information:

Attribute_Accuracy:

Attribute_Accuracy_Report: Good

Completeness_Report: Complete for parking areas

Lineage:

Source_Information:

Type_of_Source_Media: GPS

Spatial_Data_Organization_Information:

Direct_Spatial_Reference_Method: Vector

Point_and_Vector_Object_Information:

SDTS_Terms_Description:

SDTS_Point_and_Vector_Object_Type: String

Point_and_Vector_Object_Count: 4

Spatial_Reference_Information:

Horizontal_Coordinate_System_Definition:

Geographic:

Latitude_Resolution: 0.000000

Longitude_Resolution: 0.000000

Geographic_Coordinate_Units: Decimal degrees

Geodetic_Model:

Horizontal_Datum_Name: North American Datum of 1927

Ellipsoid_Name: Clarke 1866

Semi-major_Axis: 6378206.400000

Denominator_of_Flattening_Ratio: 294.978698

Entity_and_Attribute_Information:

Detailed_Description:

Entity_Type:

Entity_Type_Label: grsm_mrl_03_map

Entity_Type_Definition_Source: GPS

Attribute:

Attribute_Label: FID

Attribute_Definition: Internal feature number.

Attribute_Definition_Source: ESRI

Attribute_Domain_Values:

Enumerated_Domain:

Unrepresentable_Domain:

Sequential unique whole numbers that are automatically generated.

Attribute:

Attribute_Label: Shape

Attribute_Definition: Feature geometry.

Attribute_Definition_Source: ESRI

Attribute_Domain_Values:

Unrepresentable_Domain: Coordinates defining the features.

Attribute:

Attribute_Label: PARK_ALPHA

Attribute_Definition: Park alpha code

Attribute_Definition_Source: Route ID Meeting

Attribute:

Attribute_Label: RTE_NO

Attribute_Definition: Route Number

Attribute_Definition_Source: Route ID Meeting

Attribute:

Attribute_Label: RTE_NAME

Attribute_Definition: Route Name

Attribute_Definition_Source: Route ID Meeting

Attribute:

Attribute_Label: SECTION_

Attribute_Definition: Route Section ID

Attribute_Definition_Source: Route ID Meeting / ARAN Data Collection

Attribute:

Attribute_Label: SURF_TYPE

Attribute_Definition: Surface type of route

Attribute_Definition_Source: ARAN Data Collection

Attribute:

Attribute_Label: CONDITION

Attribute_Definition: Condition rating

Attribute_Domain_Values:

Attribute:

Attribute_Label: COMMENT

Attribute_Definition: Field comment

Attribute:

Attribute_Label: GPS_DATE

Attribute_Definition: Date of GPS Collection

Attribute:

Attribute_Label: DATAFILE

Attribute:

Attribute_Label: PAVE_WIDTH

Attribute_Definition: Width of the paved area

Attribute:

Attribute_Label: PAVED_MI

Attribute_Definition: Calculated paved miles

Distribution_Information:

Resource_Description: Downloadable Data

Standard_Order_Process:

Digital_Form:

Digital_Transfer_Information:

Transfer_Size: 0.037

Metadata_Reference_Information:

Metadata_Date: 20060124

Metadata_Contact:

Contact_Information:

Contact_Organization_Primary:

Contact_Organization: EFLHD Sterling

Contact_Person: Dan VanGilder

Contact_Position: GIS Coordinator

Contact_Address:

Address_Type: mailing and physical address

Address: 21400 Ridgetop Circle

City: Sterling

State_or_Province: Virginia

Postal_Code: 20166

Country: United States

Contact_Voice_Telephone: 703-404-6361

Contact_Electronic_Mail_Address: dvangilder@fhwa.dot.gov

Metadata_Standard_Name: FGDC Content Standards for Digital Geospatial Metadata

Metadata_Standard_Version: FGDC-STD-001-1998

Metadata_Time_Convention: local time

Metadata_Extensions:

Online_Linkage: <<http://www.esri.com/metadata/esriprof80.html>>

Profile_Name: ESRI Metadata Profile

Generated by [mp](#) version 2.7.33 on Tue Jan 24 14:31:46 2006

grsm_mrl_03

Metadata also available as

Metadata:

- [Identification Information](#)
 - [Data Quality Information](#)
 - [Spatial Data Organization Information](#)
 - [Spatial Reference Information](#)
 - [Entity and Attribute Information](#)
 - [Distribution Information](#)
 - [Metadata Reference Information](#)
-

Identification_Information:

Citation:

Citation_Information:

Originator: Eastern Federal Lands Highway Division

Publication_Date: Published Materials

Title: grsm_mrl_03

Geospatial_Data_Presentation_Form: vector digital data

Online_Linkage: Not Available

Description:

Abstract: Manually Rated Roads - Lines

Purpose: Road Inventory Program

Time_Period_of_Content:

Time_Period_Information:

Single_Date/Time:

Calendar_Date: 8/27/2003

Currentness_Reference: ground condition

Status:

Progress: Complete

Maintenance_and_Update_Frequency: As per RIP cycle

Spatial_Domain:

Bounding_Coordinates:

West_Bounding_Coordinate: -83.932290

East_Bounding_Coordinate: -83.452003

North_Bounding_Coordinate: 35.730062

South_Bounding_Coordinate: 35.636264

Keywords:

Theme:

Theme_Keyword_Thesaurus: GRSM

Theme_Keyword: GRSM

Access_Constraints: None

Use_Constraints: Redistribution needs permission from EFLHD/NPS

Point_of_Contact:

Contact_Information:

*Contact_Person_Primary:**Contact_Person:* Dan VanGilder*Contact_Organization:* EFLHD*Contact_Position:* GIS Coordinator*Contact_Address:**Address_Type:* mailing and physical address*Address:* 21400 Ridgetop Circle*City:* Sterling*State_or_Province:* Virginia*Postal_Code:* 20166*Country:* United States*Contact_Voice_Telephone:* 703-404-6361*Contact_Electronic_Mail_Address:* dvangilder@fhwa.dot.gov*Native_Data_Set_Environment:*

Microsoft Windows 2000 Version 5.1 (Build 2600) Service Pack 2; ESRI ArcCatalog
8.3.0.800

*Data_Quality_Information:**Attribute_Accuracy:**Attribute_Accuracy_Report:* Good*Completeness_Report:* Complete for parking areas*Lineage:**Source_Information:**Type_of_Source_Media:* GPS*Spatial_Data_Organization_Information:**Direct_Spatial_Reference_Method:* Vector*Point_and_Vector_Object_Information:**SDTS_Terms_Description:**SDTS_Point_and_Vector_Object_Type:* String*Point_and_Vector_Object_Count:* 4*Spatial_Reference_Information:**Horizontal_Coordinate_System_Definition:**Geographic:**Latitude_Resolution:* 0.000000*Longitude_Resolution:* 0.000000*Geographic_Coordinate_Units:* Decimal degrees*Geodetic_Model:**Horizontal_Datum_Name:* North American Datum of 1927*Ellipsoid_Name:* Clarke 1866*Semi-major_Axis:* 6378206.400000*Denominator_of_Flattening_Ratio:* 294.978698

*Entity_and_Attribute_Information:**Detailed_Description:**Entity_Type:**Entity_Type_Label:* grsm_mrl_03*Entity_Type_Definition_Source:* GPS*Attribute:**Attribute_Label:* FID*Attribute_Definition:* Internal feature number.*Attribute_Definition_Source:* ESRI*Attribute_Domain_Values:**Enumerated_Domain:**Unrepresentable_Domain:*

Sequential unique whole numbers that are automatically generated.

*Attribute:**Attribute_Label:* Shape*Attribute_Definition:* Feature geometry.*Attribute_Definition_Source:* ESRI*Attribute_Domain_Values:**Unrepresentable_Domain:* Coordinates defining the features.*Attribute:**Attribute_Label:* PARK_ALPHA*Attribute_Definition:* Park alpha code*Attribute_Definition_Source:* Route ID Meeting*Attribute:**Attribute_Label:* RTE_NO*Attribute_Definition:* Route Number*Attribute_Definition_Source:* Route ID Meeting*Attribute:**Attribute_Label:* RTE_NAME*Attribute_Definition:* Route Name*Attribute_Definition_Source:* Route ID Meeting*Attribute:**Attribute_Label:* SECTION_*Attribute_Definition:* Route Section ID*Attribute_Definition_Source:* Route ID Meeting / ARAN Data Collection*Attribute:**Attribute_Label:* SURF_TYPE*Attribute_Definition:* Surface type of route*Attribute_Definition_Source:* ARAN Data Collection*Attribute:**Attribute_Label:* CONDITION*Attribute_Definition:* Condition rating*Attribute_Domain_Values:**Attribute:**Attribute_Label:* COMMENT*Attribute_Definition:* Field comment*Attribute:**Attribute_Label:* GPS_DATE*Attribute_Definition:* Date of GPS Collection*Attribute:**Attribute_Label:* DATAFILE

*Attribute:**Attribute_Label:* PAVE_WIDTH*Attribute_Definition:* Width of the paved area*Attribute:**Attribute_Label:* PAVED_MI*Attribute_Definition:* Calculated paved miles

*Distribution_Information:**Resource_Description:* Downloadable Data*Standard_Order_Process:**Digital_Form:**Digital_Transfer_Information:**Transfer_Size:* 0.037

*Metadata_Reference_Information:**Metadata_Date:* 20060124*Metadata_Contact:**Contact_Information:**Contact_Organization_Primary:**Contact_Organization:* EFLHD Sterling*Contact_Person:* Dan VanGilder*Contact_Position:* GIS Coordinator*Contact_Address:**Address_Type:* mailing and physical address*Address:* 21400 Ridgetop Circle*City:* Sterling*State_or_Province:* Virginia*Postal_Code:* 20166*Country:* United States*Contact_Voice_Telephone:* 703-404-6361*Contact_Electronic_Mail_Address:* dvangilder@fhwa.dot.gov*Metadata_Standard_Name:* FGDC Content Standards for Digital Geospatial Metadata*Metadata_Standard_Version:* FGDC-STD-001-1998*Metadata_Time_Convention:* local time*Metadata_Extensions:**Online_Linkage:* <<http://www.esri.com/metadata/esriprof80.html>>*Profile_Name:* ESRI Metadata Profile

Generated by [mp](#) version 2.7.33 on Tue Jan 24 14:31:32 2006

grsm_mrp_03_map

Metadata also available as

Metadata:

- [Identification Information](#)
 - [Data Quality Information](#)
 - [Spatial Data Organization Information](#)
 - [Spatial Reference Information](#)
 - [Entity and Attribute Information](#)
 - [Distribution Information](#)
 - [Metadata Reference Information](#)
-

Identification_Information:

Citation:

Citation_Information:

Originator: Eastern Federal Lands Highway Division

Publication_Date: Unknown

Title: grsm_mrp_03_map

Geospatial_Data_Presentation_Form: vector digital data

Online_Linkage: Not Available

Description:

Abstract: Manually Rated Roads - Polygons

Purpose: Road Inventory Program

Time_Period_of_Content:

Time_Period_Information:

Single_Date/Time:

Calendar_Date: 8/27/2003

Currentness_Reference: ground condition

Status:

Progress: Complete

Maintenance_and_Update_Frequency: As per RIP cycle

Spatial_Domain:

Bounding_Coordinates:

West_Bounding_Coordinate: -83.532516

East_Bounding_Coordinate: -83.308140

North_Bounding_Coordinate: 35.739890

South_Bounding_Coordinate: 35.459414

Keywords:

Theme:

Theme_Keyword_Thesaurus: GRSM

Theme_Keyword: GRSM

Access_Constraints: None

Use_Constraints: None

Point_of_Contact:

Contact_Information:

*Contact_Person_Primary:**Contact_Person:* Dan VanGilder*Contact_Organization:* EFLHD*Contact_Position:* GIS Coordinator*Contact_Address:**Address_Type:* mailing and physical address*Address:* 21400 Ridgetop Circle*City:* Sterling*State_or_Province:* Virginia*Postal_Code:* 20166*Country:* United States*Contact_Voice_Telephone:* 703-404-6361*Contact_Electronic_Mail_Address:* dvangilder@fhwa.dot.gov*Native_Data_Set_Environment:*

Microsoft Windows 2000 Version 5.1 (Build 2600) Service Pack 2; ESRI ArcCatalog 8.3.0.800

*Data_Quality_Information:**Attribute_Accuracy:**Attribute_Accuracy_Report:* Good*Completeness_Report:* Complete for manually rated roads.*Lineage:**Source_Information:**Type_of_Source_Media:* GPS

*Spatial_Data_Organization_Information:**Direct_Spatial_Reference_Method:* Vector*Point_and_Vector_Object_Information:**SDTS_Terms_Description:**SDTS_Point_and_Vector_Object_Type:* G-polygon*Point_and_Vector_Object_Count:* 4

*Spatial_Reference_Information:**Horizontal_Coordinate_System_Definition:**Geographic:**Latitude_Resolution:* 0.000000*Longitude_Resolution:* 0.000000*Geographic_Coordinate_Units:* Decimal degrees*Geodetic_Model:**Horizontal_Datum_Name:* North American Datum of 1927*Ellipsoid_Name:* Clarke 1866*Semi-major_Axis:* 6378206.400000*Denominator_of_Flattening_Ratio:* 294.978698

*Entity_and_Attribute_Information:**Detailed_Description:**Entity_Type:**Entity_Type_Label:* grsm_mrp_03_map*Attribute:**Attribute_Label:* FID*Attribute_Definition:* Internal feature number.*Attribute_Definition_Source:* ESRI*Attribute_Domain_Values:**Unrepresentable_Domain:*

Sequential unique whole numbers that are automatically generated.

*Attribute:**Attribute_Label:* Shape*Attribute_Definition:* Feature geometry.*Attribute_Definition_Source:* ESRI*Attribute_Domain_Values:**Unrepresentable_Domain:* Coordinates defining the features.*Attribute:**Attribute_Label:* PARK_ALPHA*Attribute_Definition:* Park alpha code*Attribute_Definition_Source:* Route ID Meeting*Attribute:**Attribute_Label:* RTE_NO*Attribute_Definition:* Route Number*Attribute_Definition_Source:* Route ID Meeting*Attribute:**Attribute_Label:* RTE_NAME*Attribute_Definition:* Route Name*Attribute_Definition_Source:* Route ID Meeting*Attribute:**Attribute_Label:* SECTION_*Attribute_Definition:* Route section ID*Attribute:**Attribute_Label:* SURF_TYPE*Attribute_Definition:* Surface type of route*Attribute:**Attribute_Label:* CONDITION*Attribute_Definition:* Condition rating*Attribute:**Attribute_Label:* COMMENT*Attribute_Definition:* Field comment*Attribute:**Attribute_Label:* GPS_DATE*Attribute_Definition:* Date of GPS collection*Attribute:**Attribute_Label:* DATAFILE*Attribute:**Attribute_Label:* SQ_FT*Attribute_Definition:* Area of manually rated road in square feet

*Distribution_Information:**Resource_Description:* Downloadable Data*Standard_Order_Process:**Digital_Form:**Digital_Transfer_Information:**Transfer_Size:* 0.187

*Metadata_Reference_Information:**Metadata_Date:* 20060124*Metadata_Contact:**Contact_Information:**Contact_Organization_Primary:**Contact_Organization:* EFLHD Sterling*Contact_Person:* Dan VanGilder*Contact_Position:* GIS Coordinator*Contact_Address:**Address_Type:* mailing and physical address*Address:* 21400 Ridgetop Circle*City:* Sterling*State_or_Province:* Virginia*Postal_Code:* 20166*Country:* United States*Contact_Voice_Telephone:* 703-404-6361*Contact_Electronic_Mail_Address:* dvangilder@fhwa.dot.gov*Metadata_Standard_Name:* FGDC Content Standards for Digital Geospatial Metadata*Metadata_Standard_Version:* FGDC-STD-001-1998*Metadata_Time_Convention:* local time*Metadata_Extensions:**Online_Linkage:* <<http://www.esri.com/metadata/esriprof80.html>>*Profile_Name:* ESRI Metadata Profile

Generated by [mp](#) version 2.7.33 on Tue Jan 24 14:32:24 2006

grsm_mrp_03

Metadata also available as

Metadata:

- [Identification Information](#)
 - [Data Quality Information](#)
 - [Spatial Data Organization Information](#)
 - [Spatial Reference Information](#)
 - [Entity and Attribute Information](#)
 - [Distribution Information](#)
 - [Metadata Reference Information](#)
-

Identification_Information:

Citation:

Citation_Information:

Originator: Eastern Federal Lands Highway Division

Publication_Date: Unknown

Title: grsm_mrp_03

Geospatial_Data_Presentation_Form: vector digital data

Online_Linkage: Not Available

Description:

Abstract: Manually Rated Roads - Polygons

Purpose: Road Inventory Program

Time_Period_of_Content:

Time_Period_Information:

Single_Date/Time:

Calendar_Date: 8/27/2003

Currentness_Reference: ground condition

Status:

Progress: Complete

Maintenance_and_Update_Frequency: As per RIP cycle

Spatial_Domain:

Bounding_Coordinates:

West_Bounding_Coordinate: -83.532516

East_Bounding_Coordinate: -83.308140

North_Bounding_Coordinate: 35.739890

South_Bounding_Coordinate: 35.459414

Keywords:

Theme:

Theme_Keyword_Thesaurus: GRSM

Theme_Keyword: GRSM

Access_Constraints: None

Use_Constraints: None

Point_of_Contact:

Contact_Information:

*Contact_Person_Primary:**Contact_Person:* Dan VanGilder*Contact_Organization:* EFLHD*Contact_Position:* GIS Coordinator*Contact_Address:**Address_Type:* mailing and physical address*Address:* 21400 Ridgetop Circle*City:* Sterling*State_or_Province:* Virginia*Postal_Code:* 20166*Country:* United States*Contact_Voice_Telephone:* 703-404-6361*Contact_Electronic_Mail_Address:* dvangilder@fhwa.dot.gov*Native_Data_Set_Environment:*

Microsoft Windows 2000 Version 5.1 (Build 2600) Service Pack 2; ESRI ArcCatalog 8.3.0.800

*Data_Quality_Information:**Attribute_Accuracy:**Attribute_Accuracy_Report:* Good*Completeness_Report:* Complete for manually rated roads.*Lineage:**Source_Information:**Type_of_Source_Media:* GPS

*Spatial_Data_Organization_Information:**Direct_Spatial_Reference_Method:* Vector*Point_and_Vector_Object_Information:**SDTS_Terms_Description:**SDTS_Point_and_Vector_Object_Type:* G-polygon*Point_and_Vector_Object_Count:* 4

*Spatial_Reference_Information:**Horizontal_Coordinate_System_Definition:**Geographic:**Latitude_Resolution:* 0.000000*Longitude_Resolution:* 0.000000*Geographic_Coordinate_Units:* Decimal degrees*Geodetic_Model:**Horizontal_Datum_Name:* North American Datum of 1927*Ellipsoid_Name:* Clarke 1866*Semi-major_Axis:* 6378206.400000*Denominator_of_Flattening_Ratio:* 294.978698

*Entity_and_Attribute_Information:**Detailed_Description:**Entity_Type:**Entity_Type_Label:* grsm_mrp_03*Attribute:**Attribute_Label:* FID*Attribute_Definition:* Internal feature number.*Attribute_Definition_Source:* ESRI*Attribute_Domain_Values:**Unrepresentable_Domain:*

Sequential unique whole numbers that are automatically generated.

*Attribute:**Attribute_Label:* Shape*Attribute_Definition:* Feature geometry.*Attribute_Definition_Source:* ESRI*Attribute_Domain_Values:**Unrepresentable_Domain:* Coordinates defining the features.*Attribute:**Attribute_Label:* PARK_ALPHA*Attribute_Definition:* Park alpha code*Attribute_Definition_Source:* Route ID Meeting*Attribute:**Attribute_Label:* RTE_NO*Attribute_Definition:* Route Number*Attribute_Definition_Source:* Route ID Meeting*Attribute:**Attribute_Label:* RTE_NAME*Attribute_Definition:* Route Name*Attribute_Definition_Source:* Route ID Meeting*Attribute:**Attribute_Label:* SECTION_*Attribute_Definition:* Route section ID*Attribute:**Attribute_Label:* SURF_TYPE*Attribute_Definition:* Surface type of route*Attribute:**Attribute_Label:* CONDITION*Attribute_Definition:* Condition rating*Attribute:**Attribute_Label:* COMMENT*Attribute_Definition:* Field comment*Attribute:**Attribute_Label:* GPS_DATE*Attribute_Definition:* Date of GPS collection*Attribute:**Attribute_Label:* DATAFILE*Attribute:**Attribute_Label:* SQ_FT*Attribute_Definition:* Area of manually rated road in square feet

*Distribution_Information:**Resource_Description:* Downloadable Data*Standard_Order_Process:**Digital_Form:**Digital_Transfer_Information:**Transfer_Size:* 0.187

*Metadata_Reference_Information:**Metadata_Date:* 20060124*Metadata_Contact:**Contact_Information:**Contact_Organization_Primary:**Contact_Organization:* EFLHD Sterling*Contact_Person:* Dan VanGilder*Contact_Position:* GIS Coordinator*Contact_Address:**Address_Type:* mailing and physical address*Address:* 21400 Ridgetop Circle*City:* Sterling*State_or_Province:* Virginia*Postal_Code:* 20166*Country:* United States*Contact_Voice_Telephone:* 703-404-6361*Contact_Electronic_Mail_Address:* dvangilder@fhwa.dot.gov*Metadata_Standard_Name:* FGDC Content Standards for Digital Geospatial Metadata*Metadata_Standard_Version:* FGDC-STD-001-1998*Metadata_Time_Convention:* local time*Metadata_Extensions:**Online_Linkage:* <<http://www.esri.com/metadata/esriprof80.html>>*Profile_Name:* ESRI Metadata Profile

Generated by [mp](#) version 2.7.33 on Tue Jan 24 14:31:58 2006

grsm_nonnps

Metadata also available as

Metadata:

- [Identification Information](#)
 - [Data Quality Information](#)
 - [Spatial Data Organization Information](#)
 - [Spatial Reference Information](#)
 - [Entity and Attribute Information](#)
 - [Distribution Information](#)
 - [Metadata Reference Information](#)
-

Identification_Information:

Citation:

Citation_Information:

Originator: The TSR Group

Publication_Date: 2005

Title: grsm_nonnps

Geospatial_Data_Presentation_Form: vector digital data

Online_Linkage: Not Available

Description:

Abstract: non-NPS roads

Purpose: Road Inventory Program

Supplemental_Information:

Data created by The TSR Group from heads-up digitizing of roads representing non-NPS roads for graphic purposes

Time_Period_of_Content:

Time_Period_Information:

Single_Date/Time:

Calendar_Date: 2005

Currentness_Reference: ground condition

Status:

Progress: Complete

Maintenance_and_Update_Frequency: As per RIP cycle

Spatial_Domain:

Bounding_Coordinates:

West_Bounding_Coordinate: -83.456061

East_Bounding_Coordinate: -83.448240

North_Bounding_Coordinate: 35.731105

South_Bounding_Coordinate: 35.728665

Keywords:

Theme:

Theme_Keyword_Thesaurus: GRSM

Theme_Keyword: GRSM

Access_Constraints: None

Use_Constraints: Redistribution needs permission from EFLHD/NPS

Point_of_Contact:

Contact_Information:

Contact_Person_Primary:

Contact_Person: Dan VanGilder

Contact_Organization: EFLHD

Contact_Position: GIS Coordinator

Contact_Address:

Address_Type: mailing and physical address

Address: 21400 Ridgetop Circle

City: Sterling

State_or_Province: Virginia

Postal_Code: 20166

Country: United States

Contact_Voice_Telephone: 703-404-6361

Contact_Electronic_Mail_Address: dvangilder@fhwa.dot.gov

Native_Data_Set_Environment:

Microsoft Windows 2000 Version 5.1 (Build 2600) Service Pack 2; ESRI ArcCatalog
8.3.0.800

Data_Quality_Information:

Attribute_Accuracy:

Attribute_Accuracy_Report: Good

Completeness_Report: Complete for non-NPS roads

Lineage:

Source_Information:

Type_of_Source_Media: Heads-up digitized

Spatial_Data_Organization_Information:

Direct_Spatial_Reference_Method: Vector

Point_and_Vector_Object_Information:

SDTS_Terms_Description:

SDTS_Point_and_Vector_Object_Type: String

Point_and_Vector_Object_Count: 1

Spatial_Reference_Information:

Horizontal_Coordinate_System_Definition:

Geographic:

Latitude_Resolution: 0.000000

Longitude_Resolution: 0.000000

Geographic_Coordinate_Units: Decimal degrees

Geodetic_Model:

Horizontal_Datum_Name: North American Datum of 1927

Ellipsoid_Name: Clarke 1866

Semi-major_Axis: 6378206.400000

Denominator_of_Flattening_Ratio: 294.978698

Entity_and_Attribute_Information:

Detailed_Description:

Entity_Type:

Entity_Type_Label: grsm_nonnps

Attribute:

Attribute_Label: FID

Attribute_Definition: Internal feature number.

Attribute_Definition_Source: ESRI

Attribute_Domain_Values:

Unrepresentable_Domain:

Sequential unique whole numbers that are automatically generated.

Attribute:

Attribute_Label: Shape

Attribute_Definition: Feature geometry.

Attribute_Definition_Source: ESRI

Attribute_Domain_Values:

Unrepresentable_Domain: Coordinates defining the features.

Attribute:

Attribute_Label: Id

Attribute_Definition: Name of road if available

Attribute:

Attribute_Label: Name

Distribution_Information:

Resource_Description: Downloadable Data

Standard_Order_Process:

Digital_Form:

Digital_Transfer_Information:

Transfer_Size: 0.008

Metadata_Reference_Information:

Metadata_Date: 20060209

Metadata_Contact:

Contact_Information:

Contact_Organization_Primary:

Contact_Organization: EFLHD Sterling

Contact_Person: Dan VanGilder

Contact_Position: GIS Coordinator

Contact_Address:

Address_Type: mailing and physical address

Address: 21400 Ridgetop Circle

City: Sterling

State_or_Province: Virginia

Postal_Code: 20166

Country: United States

Contact_Voice_Telephone: 703-404-6361

Contact_Electronic_Mail_Address: dvangilder@fhwa.dot.gov

Metadata_Standard_Name: FGDC Content Standards for Digital Geospatial Metadata

Metadata_Standard_Version: FGDC-STD-001-1998

Metadata_Time_Convention: local time

Metadata_Extensions:

Online_Linkage: <<http://www.esri.com/metadata/esriprof80.html>>

Profile_Name: ESRI Metadata Profile

Generated by [mp](#) version 2.7.33 on Thu Feb 09 16:45:26 2006

grsm_pkg_03

Metadata also available as

Metadata:

- [Identification Information](#)
 - [Data Quality Information](#)
 - [Spatial Data Organization Information](#)
 - [Spatial Reference Information](#)
 - [Entity and Attribute Information](#)
 - [Distribution Information](#)
 - [Metadata Reference Information](#)
-

Identification_Information:

Citation:

Citation_Information:

Originator: Eastern Federal Lands Highway Division

Publication_Date: Unknown

Title: grsm_pkg_03

Geospatial_Data_Presentation_Form: vector digital data

Online_Linkage: Not Available

Description:

Abstract: Parking Areas

Purpose: Road Inventory Program

Time_Period_of_Content:

Time_Period_Information:

Single_Date/Time:

Calendar_Date: 6/19/2003

Currentness_Reference: ground condition

Status:

Progress: Complete

Maintenance_and_Update_Frequency: As per RIP cycle

Spatial_Domain:

Bounding_Coordinates:

West_Bounding_Coordinate: -84.007783

East_Bounding_Coordinate: -83.060891

North_Bounding_Coordinate: 35.831986

South_Bounding_Coordinate: 35.453517

Keywords:

Theme:

Theme_Keyword_Thesaurus: GRSM

Theme_Keyword: GRSM

Access_Constraints: None

Use_Constraints: Redistribution needs permission from EFLHD/NPS

Point_of_Contact:

Contact_Information:

*Contact_Person_Primary:**Contact_Person:* Dan VanGilder*Contact_Organization:* EFLHD*Contact_Position:* GIS Coordinator*Contact_Address:**Address_Type:* mailing and physical address*Address:* 21400 Ridgetop Circle*City:* Sterling*State_or_Province:* Virginia*Postal_Code:* 20166*Country:* United States*Contact_Voice_Telephone:* 703-404-6361*Contact_Electronic_Mail_Address:* dvangilder@fhwa.dot.gov*Native_Data_Set_Environment:*

Microsoft Windows 2000 Version 5.1 (Build 2600) Service Pack 2; ESRI ArcCatalog
8.3.0.800

*Data_Quality_Information:**Attribute_Accuracy:**Attribute_Accuracy_Report:* Good*Completeness_Report:* Complete for parking areas*Lineage:**Source_Information:**Type_of_Source_Media:* GPS*Spatial_Data_Organization_Information:**Direct_Spatial_Reference_Method:* Vector*Point_and_Vector_Object_Information:**SDTS_Terms_Description:**SDTS_Point_and_Vector_Object_Type:* G-polygon*Point_and_Vector_Object_Count:* 352*Spatial_Reference_Information:**Horizontal_Coordinate_System_Definition:**Geographic:**Latitude_Resolution:* 0.000000*Longitude_Resolution:* 0.000000*Geographic_Coordinate_Units:* Decimal degrees*Geodetic_Model:**Horizontal_Datum_Name:* North American Datum of 1927*Ellipsoid_Name:* Clarke 1866*Semi-major_Axis:* 6378206.400000*Denominator_of_Flattening_Ratio:* 294.978698

*Entity_and_Attribute_Information:**Detailed_Description:**Entity_Type:**Entity_Type_Label:* grsm_pkg_03*Attribute:**Attribute_Label:* FID*Attribute_Definition:* Internal feature number.*Attribute_Definition_Source:* ESRI*Attribute_Domain_Values:**Unrepresentable_Domain:*

Sequential unique whole numbers that are automatically generated.

*Attribute:**Attribute_Label:* Shape*Attribute_Definition:* Feature geometry.*Attribute_Definition_Source:* ESRI*Attribute_Domain_Values:**Unrepresentable_Domain:* Coordinates defining the features.*Attribute:**Attribute_Label:* PARK_ALPHA*Attribute_Definition:* Park alpha code*Attribute_Definition_Source:* Route ID Meeting*Attribute:**Attribute_Label:* RTE_NO*Attribute_Definition:* Route number*Attribute_Definition_Source:* Route ID Meeting*Attribute:**Attribute_Label:* RTE_NAME*Attribute_Definition:* Route name*Attribute_Definition_Source:* Route ID Meeting*Attribute:**Attribute_Label:* FEATURE*Attribute:**Attribute_Label:* SURF_TYPE*Attribute_Definition:* Surface type of route*Attribute_Domain_Values:**Attribute:**Attribute_Label:* CONDITION*Attribute_Definition:* Condition rating for route*Attribute:**Attribute_Label:* PHOTOS*Attribute_Definition:* Photo filename associated with feature*Attribute:**Attribute_Label:* COMMENT*Attribute_Definition:* Field comment*Attribute:**Attribute_Label:* GPS_DATE*Attribute_Definition:* Date of GPS collection*Attribute:**Attribute_Label:* DATAFILE*Attribute:**Attribute_Label:* SQ_FT

Attribute_Definition: Feature area in square feet

Distribution_Information:

Resource_Description: Downloadable Data

Standard_Order_Process:

Digital_Form:

Digital_Transfer_Information:

Transfer_Size: 0.018

Metadata_Reference_Information:

Metadata_Date: 20060124

Metadata_Contact:

Contact_Information:

Contact_Organization_Primary:

Contact_Organization: EFLHD Sterling

Contact_Person: Dan VanGilder

Contact_Position: GIS Coordinator

Contact_Address:

Address_Type: mailing and physical address

Address: 21400 Ridgetop Circle

City: Sterling

State_or_Province: Virginia

Postal_Code: 20166

Country: United States

Contact_Voice_Telephone: 703-404-6361

Contact_Electronic_Mail_Address: dvangilder@fhwa.dot.gov

Metadata_Standard_Name: FGDC Content Standards for Digital Geospatial Metadata

Metadata_Standard_Version: FGDC-STD-001-1998

Metadata_Time_Convention: local time

Metadata_Extensions:

Online_Linkage: <<http://www.esri.com/metadata/esriprof80.html>>

Profile_Name: ESRI Metadata Profile

Generated by [mp](#) version 2.7.33 on Tue Jan 24 14:32:40 2006