



**The Road Inventory
of
Natchez Trace Parkway
NATR – 5570
Volume 1**



national park service



Road Inventory Program

Prepared By:
Federal Highway Administration
Eastern Federal Lands Highway Division
Cycle 3



Natchez Trace Parkway in Alabama, Mississippi & Tennessee





TABLE OF CONTENTS

<u>SECTION</u>	<u>PAGE</u>
1. INTRODUCTION	1 - 1
2. PARK SUMMARY INFORMATION	
National Park Summaries	2 - 1
Cost to Improve Based on Historical and Estimated Data	2 - 2
Paved Route Miles and Percentages by Functional Class and PCR	2 - 3
3. PARK SUMMARY MAPS	
Route Location Key Map	3 - 1
Route Condition Key Map – PCR Mile by Mile	3 - 5
4. PARK ROUTE INVENTORY	
Route Identification Lists (Numeric and Alphabetic)	4 - 1
5. PAVED ROUTE CONDITION RATING SHEETS	5 - 1
6. MANUALLY RATED PAVED ROUTE CONDITION RATING SHEETS	6 - 1
7. PARKING LOT CONDITION RATING SHEETS	7 - 1
Paved parking Areas	
8. PARKWIDE / ROUTE MAINTENANCE FEATURES SUMMARY	8 - 1
9. PARK ROUTE MAINTENANCE FEATURES ROAD LOG	9 - 1
10. APPENDIX	
A. Glossary of Terms and Abbreviations	10 - 1
B. Description of Rating System	10 - 3
C. Digital Image Information	10 - 7
D. Metadata	10 - 8

INTRODUCTION

Background: In July 1976, the National Park Service (NPS) and the Federal Highway Administration (FHWA) entered into a Memorandum of Agreement (MOA), establishing the Road Inventory Program (RIP). In 1980, the NPS and the FHWA terminated the 1976 MOA and entered into a new MOA that provided for the completion of the initial phase of the RIP. The purpose of the RIP, per the 1980 MOA, was to maintain and update RIP data in order to develop long-range and short-range costs and programs to bring National Park Service (NPS) roads up to, or to maintain, designated standards, and to establish a maintenance management program.

The FHWA's Federal Lands Highway (FLH) was assigned the task of identifying condition deficiencies and corrective priorities along with associated corrective costs, inventorying maintenance features (e.g., culverts, signs, guardrail, etc.), summarizing the data and findings in a report, and providing a photographic record of the road system.

The FLH completed the initial phase of the RIP in the early 1980's. As a result of this effort, each park received a RIP book, also known as the "Brown Book," that included the information collected during this initial RIP phase.

In an effort to maintain and update the RIP data, a cyclical data collection and reporting process was re-established in the 1990's. The FLH completed two cycles of RIP data collection between 1994 and 2001. Cycle 1 data was collected in 44 large parks from 1994 to 1995. This data was found to be unusable for comparison to future cycles. Cycle 2 data was collected from March 1997 to January 2001 in 79 large parks and 5 small parks containing 4,874 route miles. Each park received a copy of a Cycle 2 RIP Report, also known as the "Blue Book."

Since 1984, the RIP Program has been funded through the Federal Lands Highway Program's Park Roads and Parkways (PRP) Program. Currently, the NPS Washington Headquarters' Park Facility Management Division is responsible for coordinating the RIP program with the FLH. The FLH Washington office coordinates policy and prepares national reports and needs assessment studies for Congress.

In 1998, the Transportation Equity Act for the 21st Century (TEA-21) amended Title 23 U.S.C., and inserted Section 204(a)(6) which requires the Federal Highway Administration and the National Park Service, to develop, by rule, a Pavement Management System (PMS) for the park roads and parkways serving the National Park System. As a result of the requirements in TEA-21, the NPS and the FHWA are in the process of developing a PMS. The PMS will assist the decision-makers in effectively spending limited PRP Program funds. The PMS will provide information for planning and programming road maintenance, rehabilitation, and reconstruction activities. RIP data will provide the basic information for this system.

Key information included in the RIP is the mileage inventory and condition assessments accomplished by the RIP Program. The mileage and condition data are used in the current allocation formula of PRP Program funds.

RIP Cycle 3: A third RIP cycle was initiated in 2001. Data was collected from March 2001 to July 2004, and is included in the Cycle 3 Reports. Cycle 3 includes 254 large and small parks with a combined total of 5,455 route miles.

In the Cycle 3 Reports, a general condition rating of excellent, good, fair and poor is ascribed to each one-mile section of paved roadway, and to each paved parking area. This condition rating system provides a realistic means of assessing the general funding needs for road improvements. Along with these descriptive condition ratings, a numerical rating between 0 and 100 is ascribed to each mile of road and to each parking area.. This numerical rating is called a Pavement Condition Rating (PCR). The PCR rating system is described in Section 10 of this report.

All of the fieldwork required for obtaining inventory, condition, and maintenance feature information is coordinated with each park and the regional offices to ensure that the information in the RIP reports is accurate.

The FLH is responsible for all of the data presented in this report. Anyone having questions or comments regarding the contents of this report is encouraged to contact the FHWA RIP Coordinator. It is our aim to provide exceptional customer satisfaction in our delivery of the RIP program.

FHWA RIP Coordinator:

James A. Amenta
FHWA/EFLHD
Technical Services, HTS-15
21400 Ridgetop Circle
Sterling, VA 20166
(703) 404-6366

Natchez Trace Parkway Summaries

Overall Park Mileage Summary

PARK TOTAL SUMMARY ITEMS	TOTAL	DATE
Paved ARAN Driven Route Miles	457.42	4/4/2002
Unpaved Estimated Route Miles	24.37	4/4/2002
Paved ARAN and Unpaved Route Miles	481.79	
Paved ARAN Driven Lane Miles	905.88	4/4/2002
Paved MRR Lane Miles	9.71	4/4/2002
Parking Lot Lane Miles	25.95	4/4/2002
Total Paved Lane Miles	941.54	

Notes: Total Paved Lane Miles includes the sum of Paved ARAN Driven Lane Miles, Paved MRR Lane Miles, and Parking Lot Lane Miles

Unpaved Route Miles are estimates, they have not been inventoried by the Roadway Inventory Program (RIP)

Natchez Trace Parkway Summaries

Cost to Improve to "Excellent" Condition

SOURCE	WORK PERFORMED	COST PER MILE	INITIAL CONDITION
FHWA Awarded Projects	Surface Maintenance	\$30,000	Excellent
FHWA Awarded Projects	3-R (Resurfacing)	\$110,000	Good
FHWA Awarded Projects	3-R (Resurfacing, Restoration, and Rehabilitation) Projects	\$560,000	Fair
FHWA Awarded Projects	4-R (Resurfacing, Restoration, Rehabilitation, and Reconstruction) Projects	\$1,540,000	Poor

Based on the above table, the cost to improve ARAN driven paved road condition miles to "Excellent" PCR are:

Existing Condition	Existing Miles	Estimated Cost to Improve
Excellent	41.36	\$1,240,800
Good	91.73	\$10,090,300
Fair	223.13	\$124,952,800
Poor	101.32	\$156,032,800
Totals	457.54	\$292,316,700

The above numbers include the 35% PE, CE and contingency costs and are national averages. The cost estimates were used in the calculations for the 2004 Reauthorization Bill to determine the level of funding required to bring all the NPS roads into a Pavement Condition Rating (PCR) of Good (85).

These numbers are for preliminary planning purposes only and should not be used for project level proposals. For park planning level analysis, apply your park multiplier for more accurate regional costs.

Natchez Trace Parkway Summaries

Paved Route Miles and Percentages by Functional Class and PCR for ARAN Driven Paved Roads

F.C.	Pavement Condition Rating								TOTAL MILES
	Poor (<=60)		Fair (61-84)		Good (85-94)		Excellent (95-100)		
	MILES	%	MILES	%	MILES	%	MILES	%	
1	80.04	17.49%	213.99	46.77%	87.89	19.21%	39.57	8.65%	421.49
2	12.09	2.64%	6.20	1.36%	3.00	0.66%	1.43	0.31%	22.72
3	7.28	1.59%	2.60	0.57%	0.82	0.18%	0.36	0.08%	11.06
4									
5	1.86	0.41%	0.34	0.07%	0.02	0.00%			2.22
6	0.05	0.01%							0.05
7									
8									
Totals	101.32	22.14%	223.13	48.77%	91.73	20.05%	41.36	9.04%	457.54

Natchez Trace Parkway Route Location Key Map

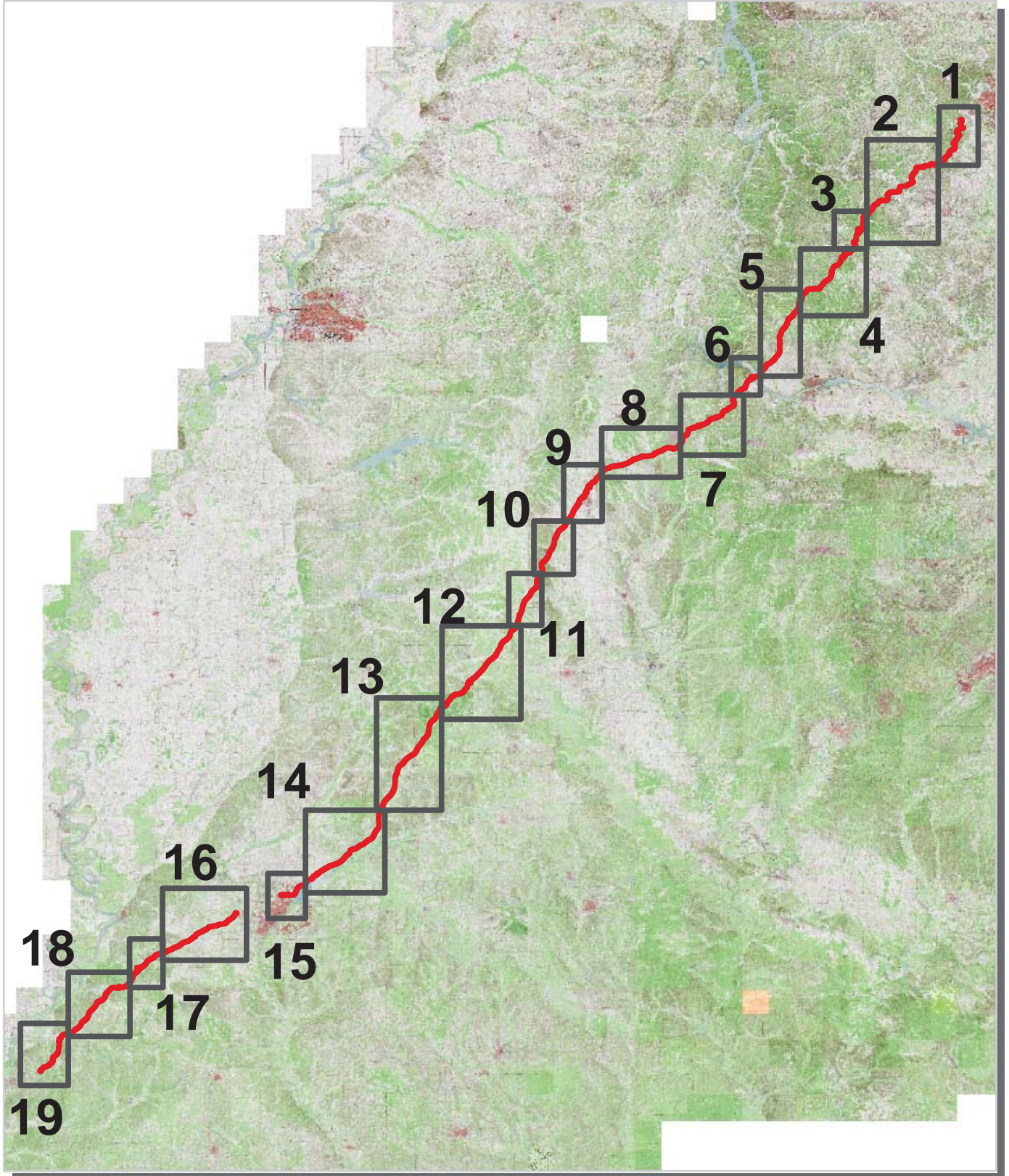

 Park Owned Routes



Natchez Trace Parkway Route Location Area Map 1

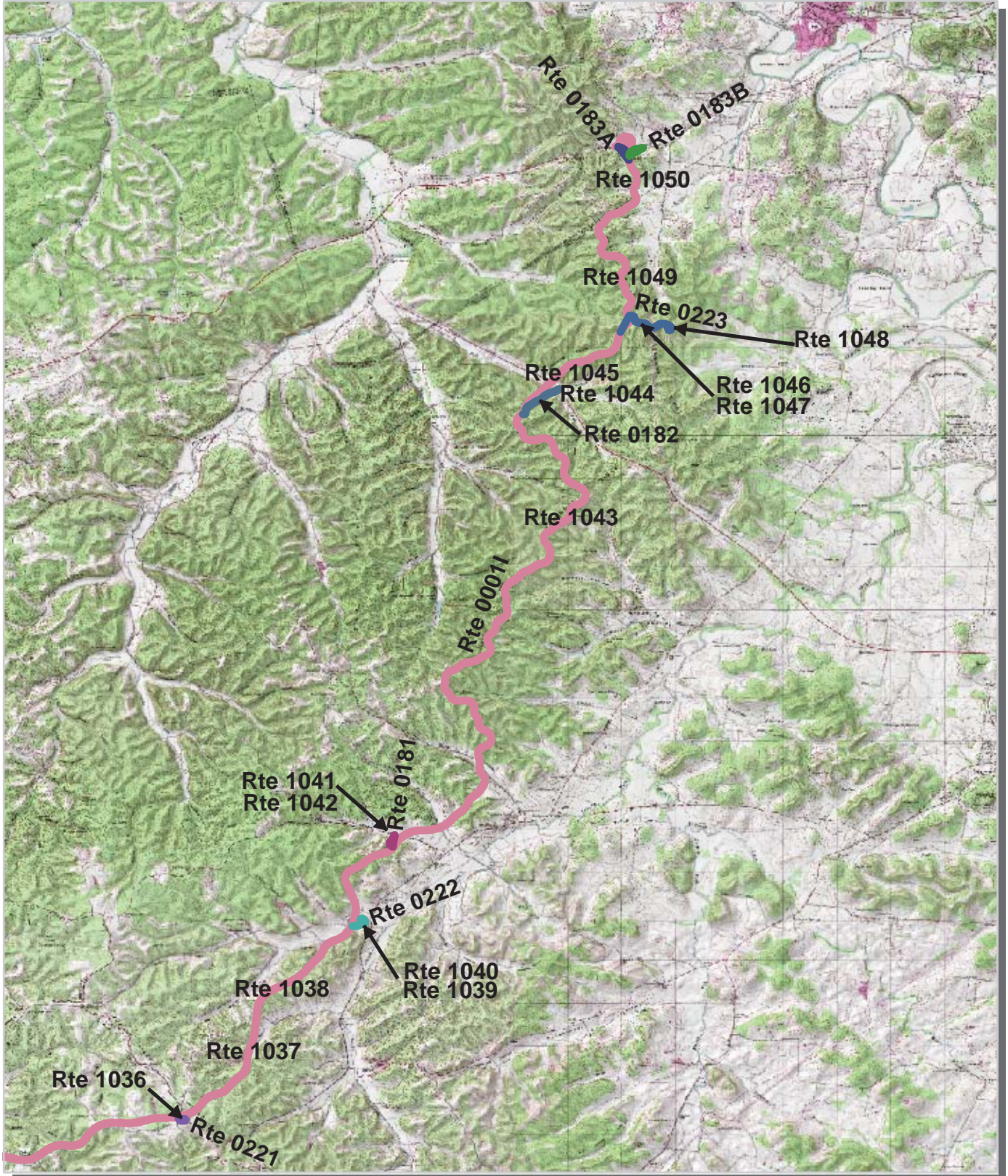

Unique colors used to differentiate routes



Natchez Trace Parkway Route Location Area Map 2

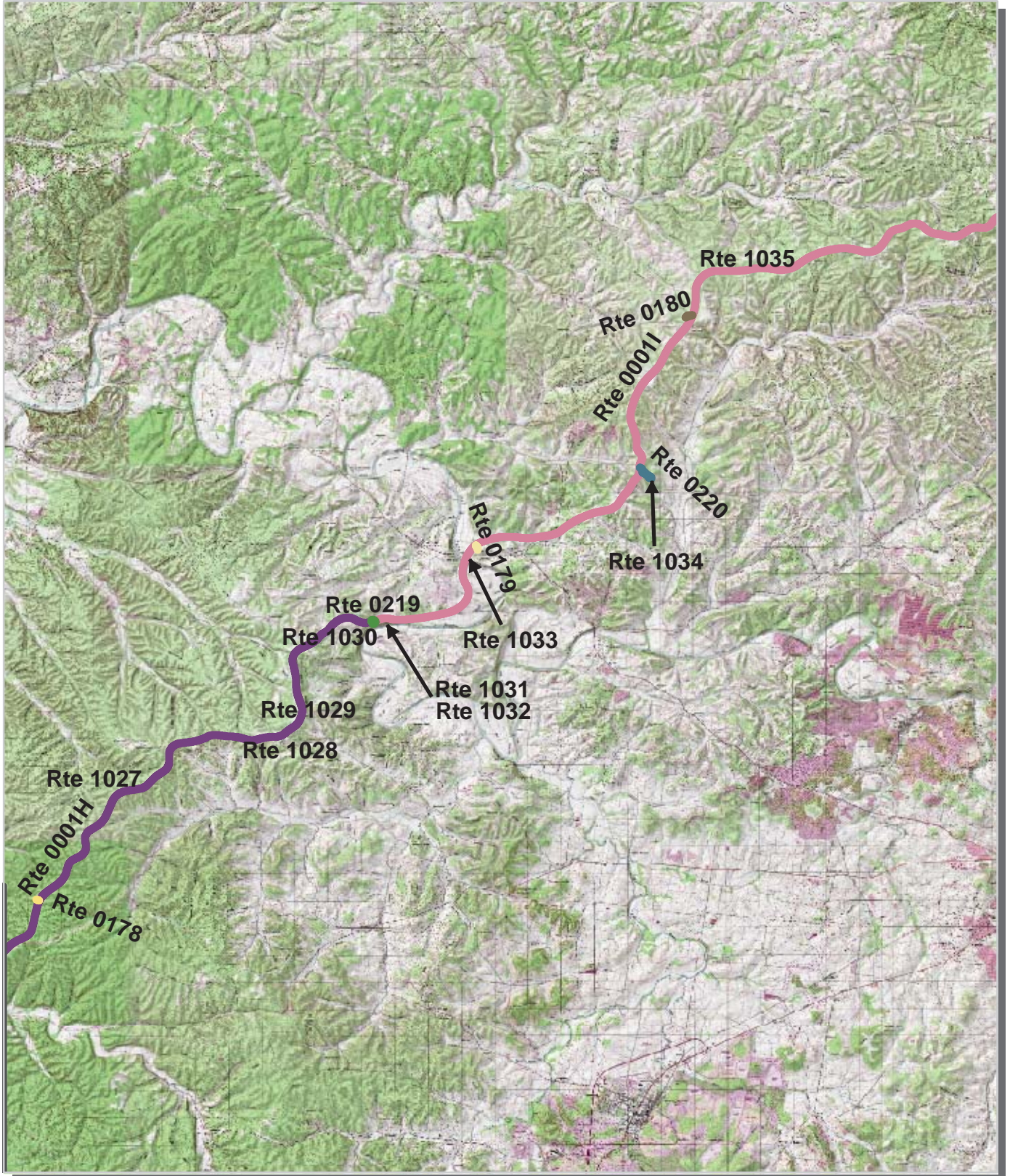

Unique colors used to differentiate routes



Natchez Trace Parkway Route Location Area Map 3

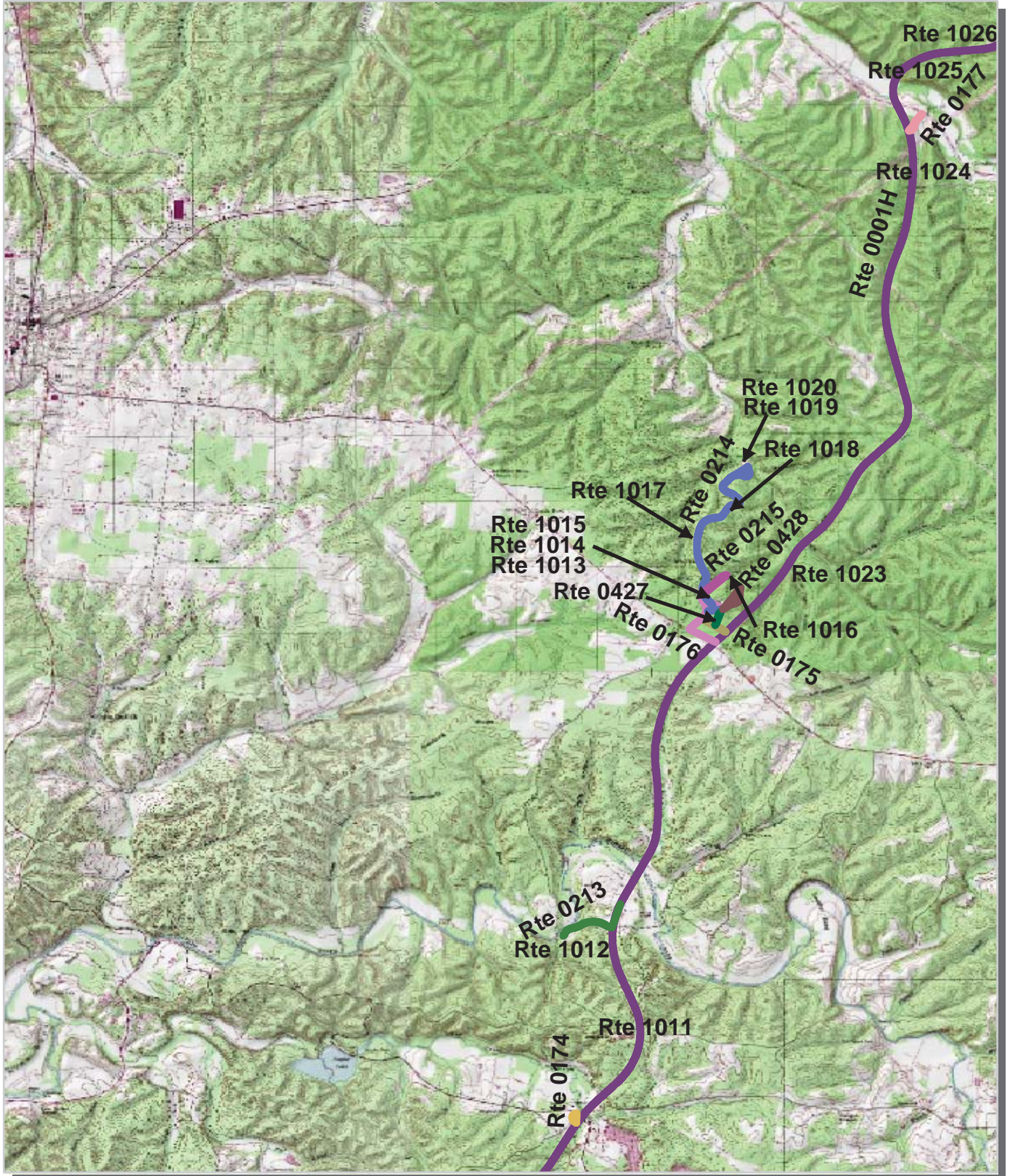

Unique colors used to differentiate routes



Natchez Trace Parkway Route Location Area Map 4

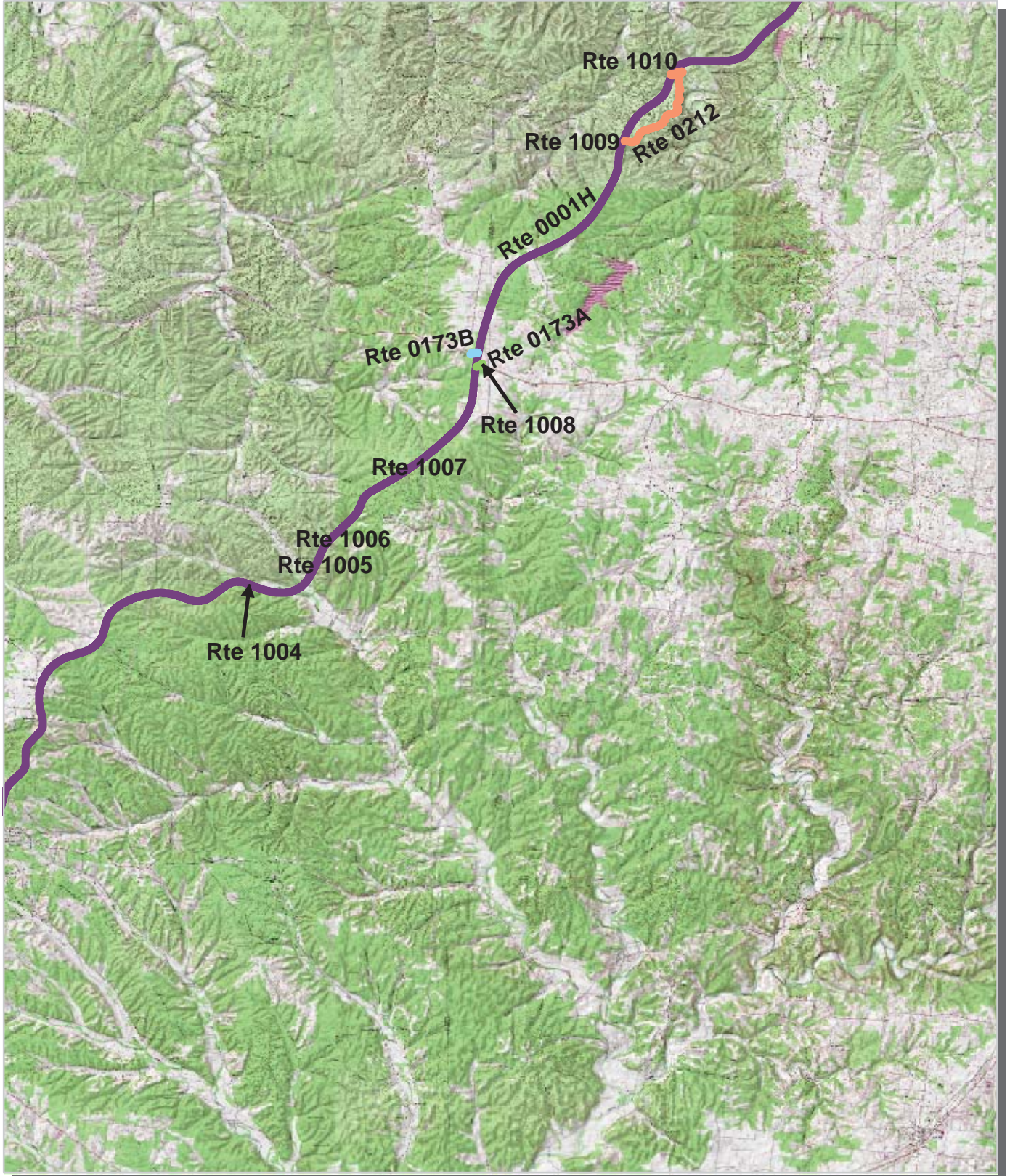

Unique colors used to differentiate routes



Natchez Trace Parkway Route Location Area Map 5

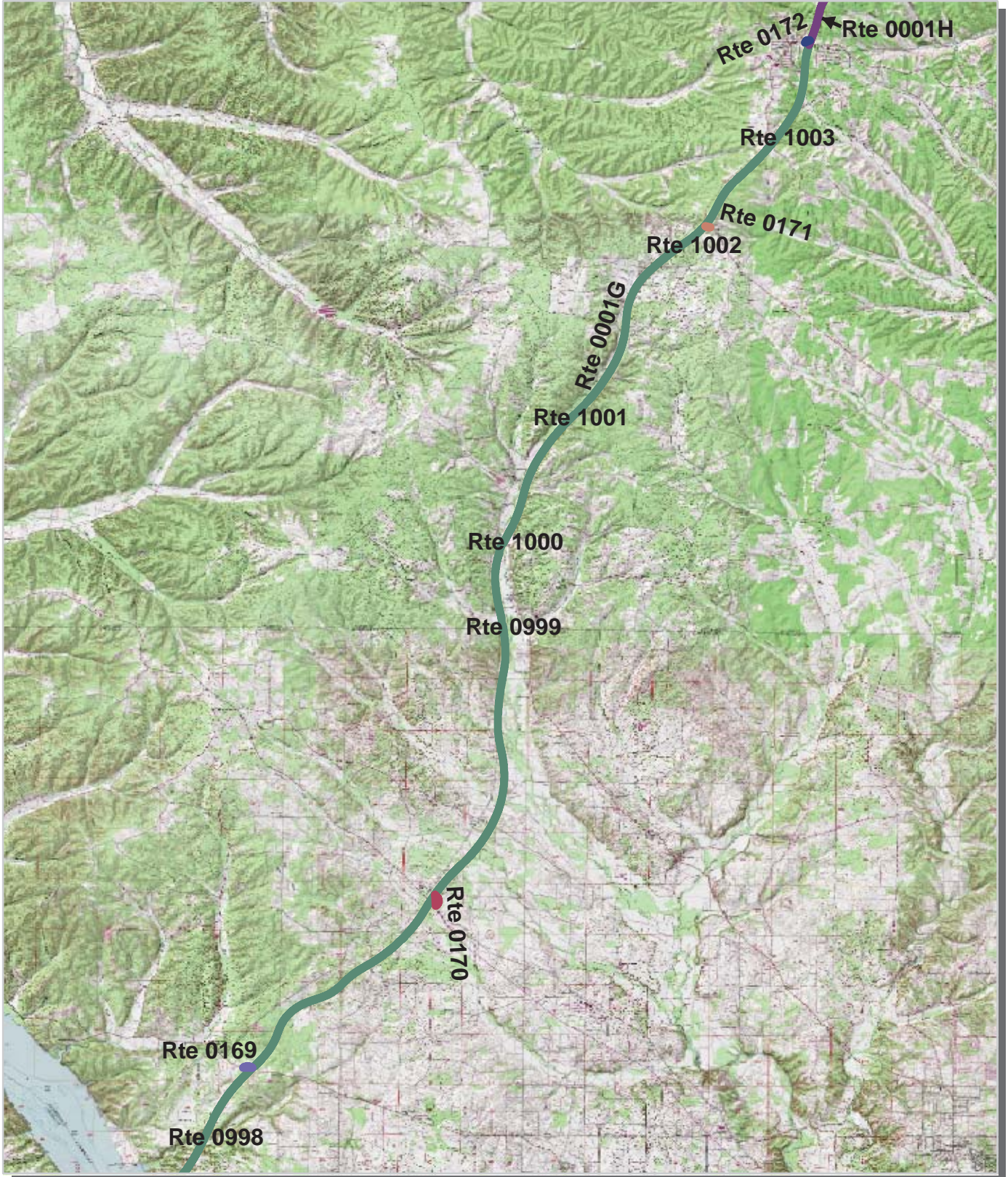

Unique colors used to differentiate routes



Natchez Trace Parkway Route Location Area Map 6

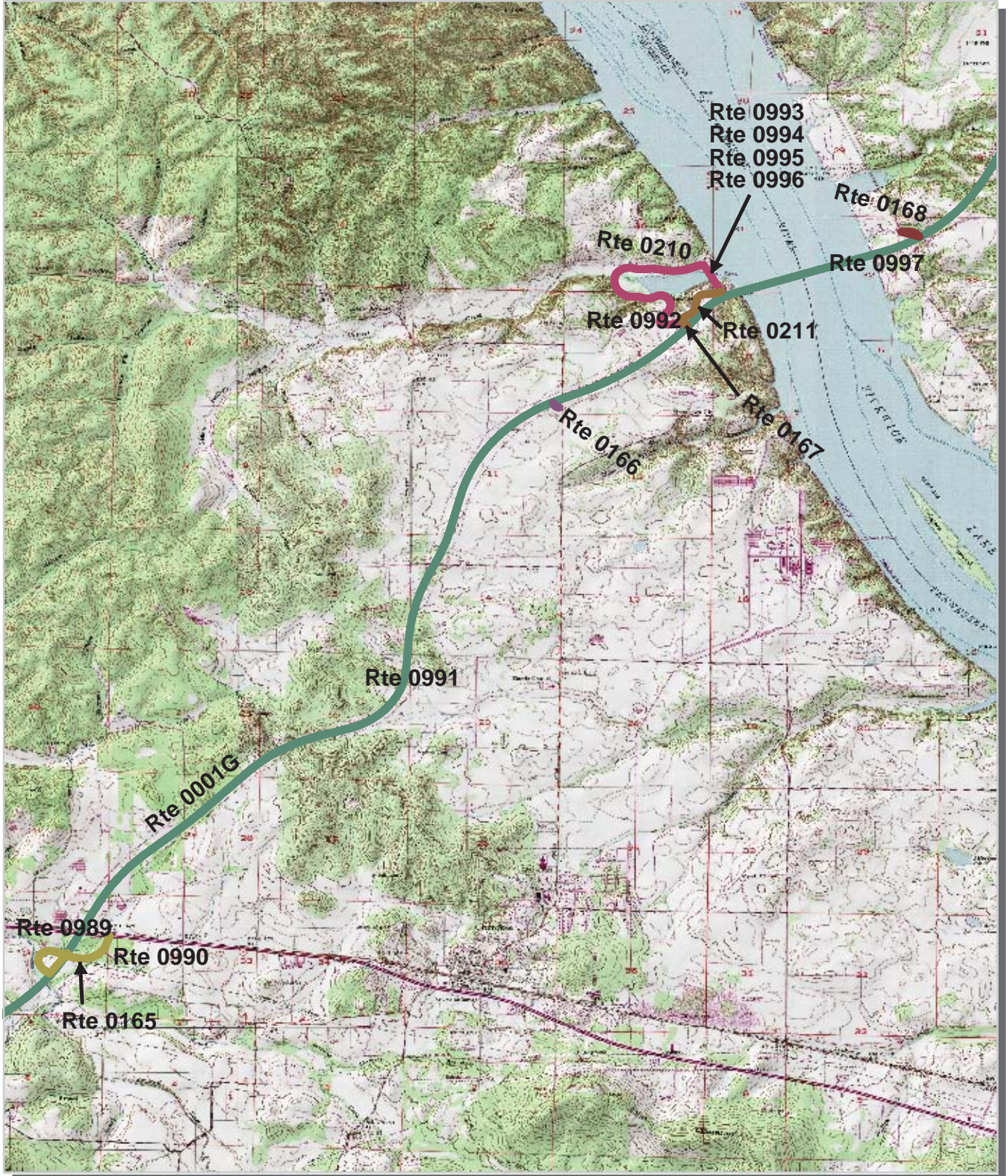

Unique colors used to differentiate routes



Natchez Trace Parkway Route Location Area Map 7



Unique colors used to differentiate routes



Natchez Trace Parkway Route Location Area Map 8

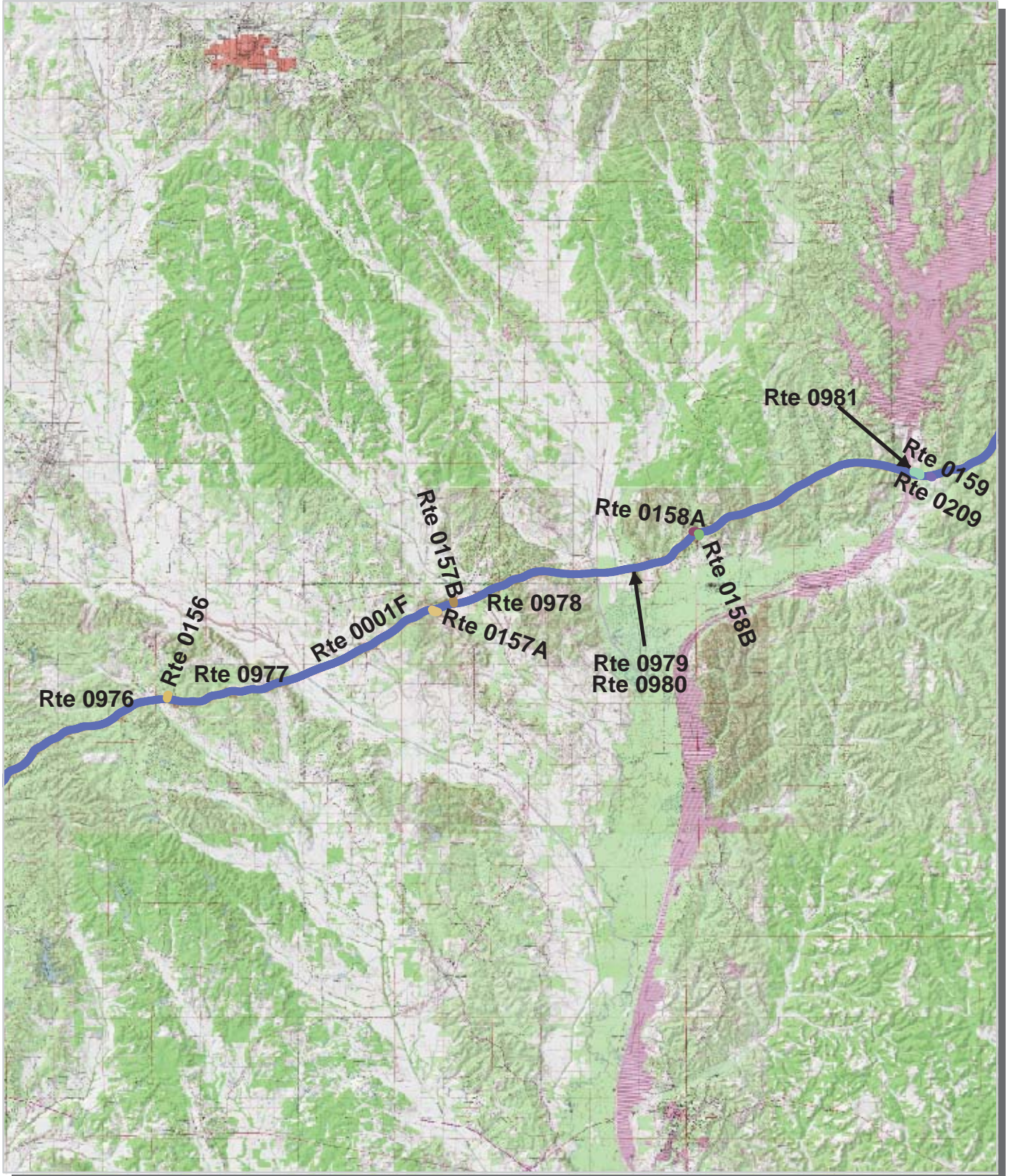

Unique colors used to differentiate routes



Natchez Trace Parkway Route Location Area Map 9

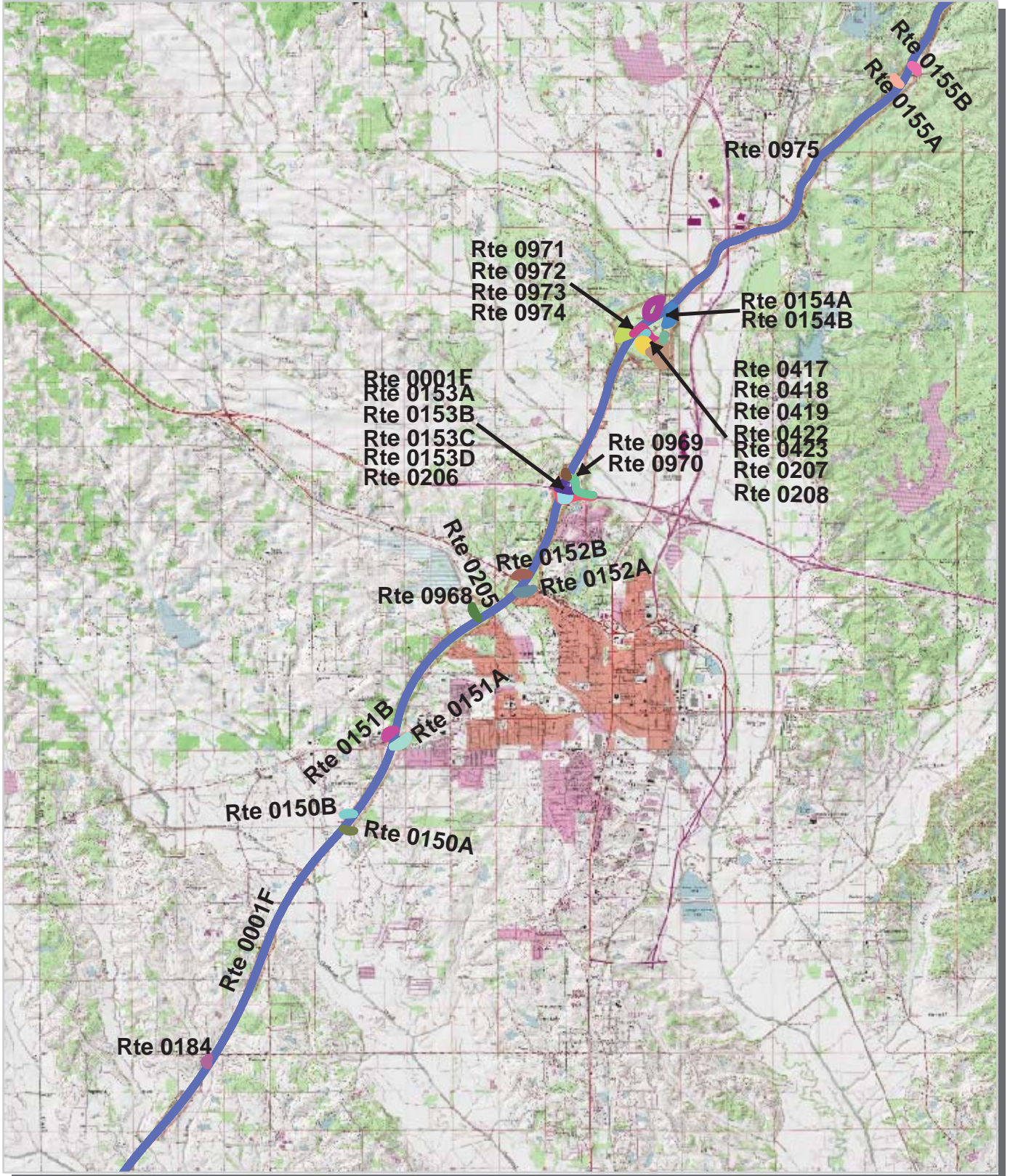

Unique colors used to differentiate routes



Natchez Trace Parkway Route Location Area Map 10

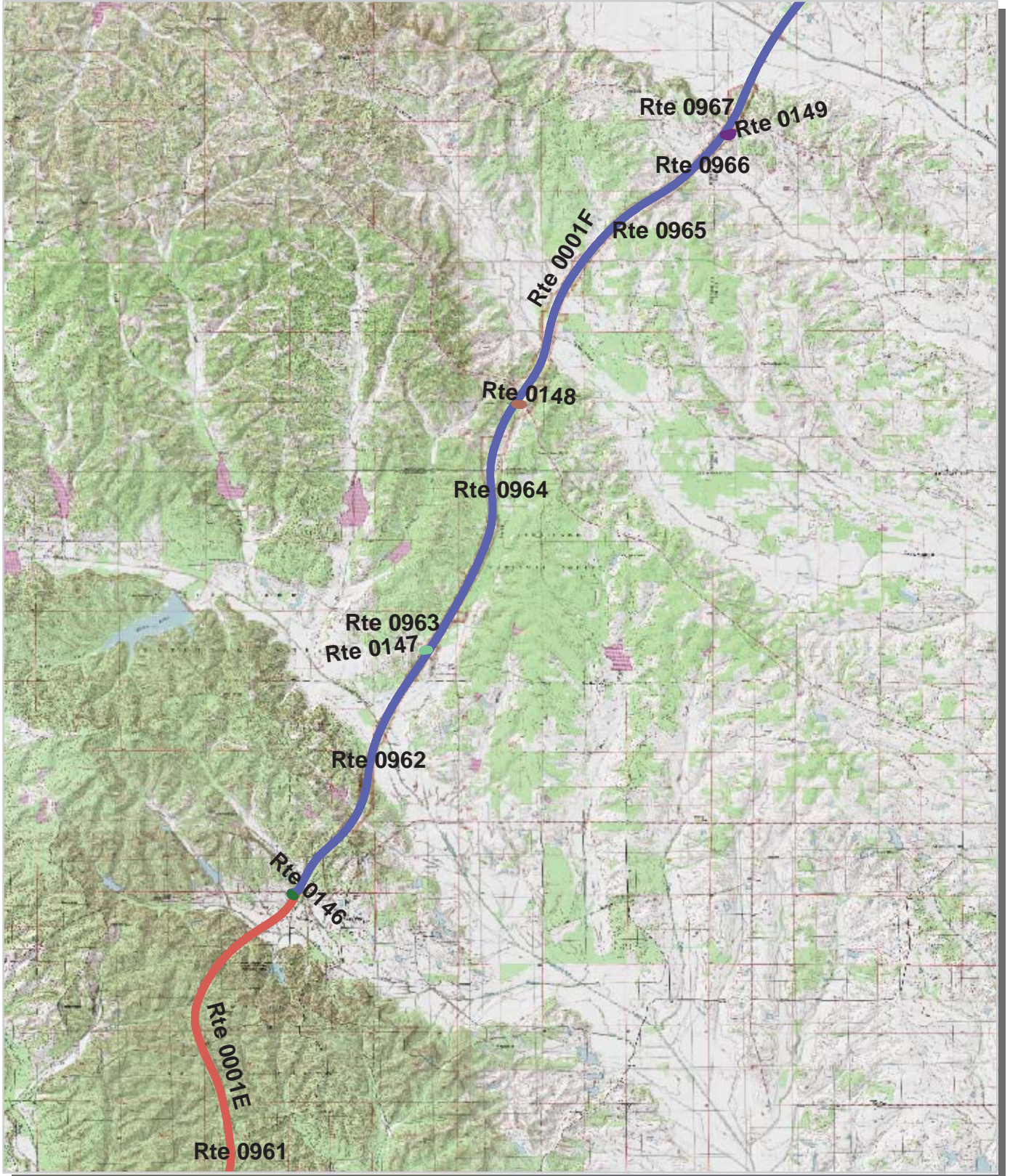

Unique colors used to differentiate routes



Natchez Trace Parkway Route Location Area Map 11

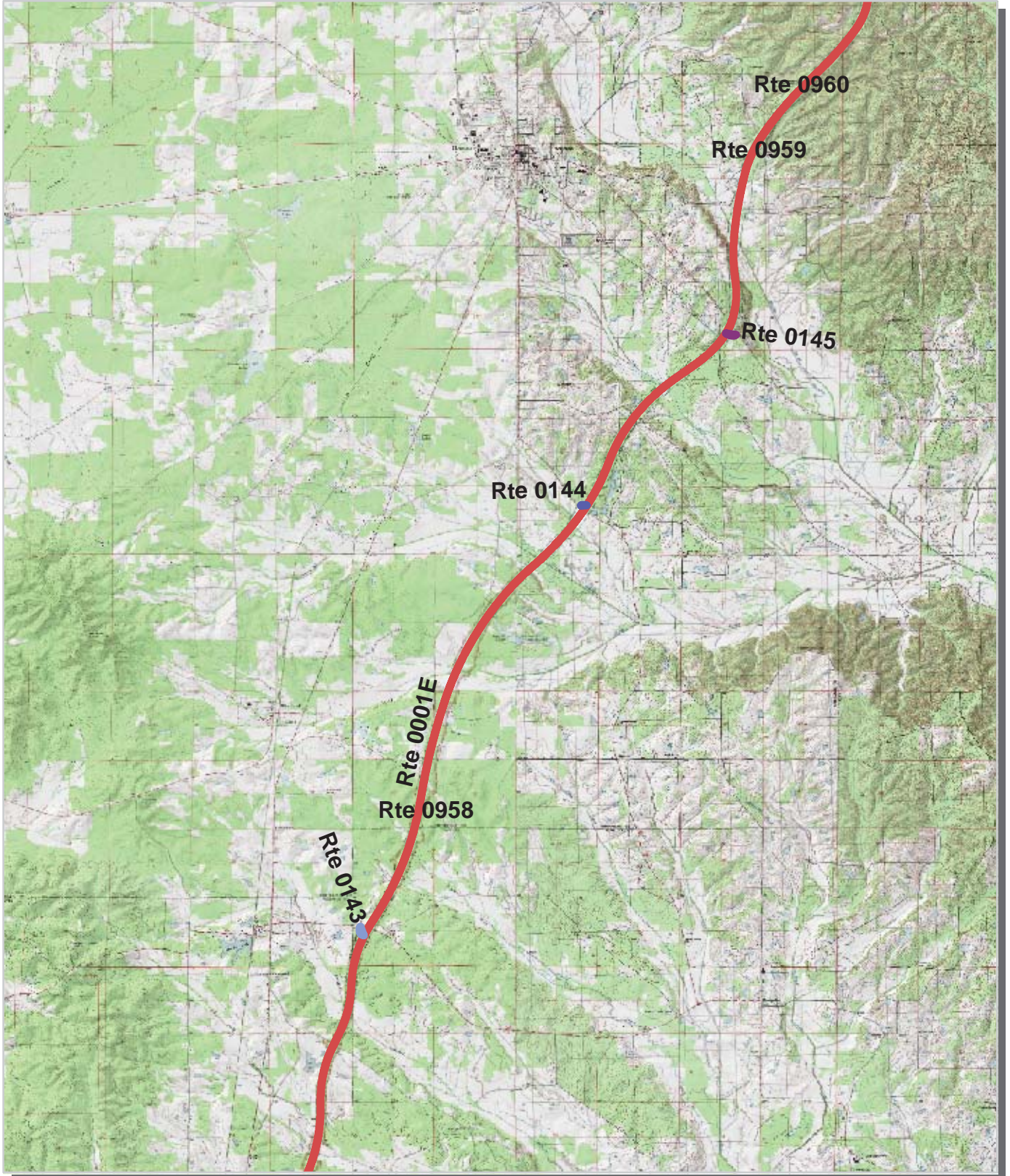

Unique colors used to differentiate routes



Natchez Trace Parkway Route Location Area Map 12

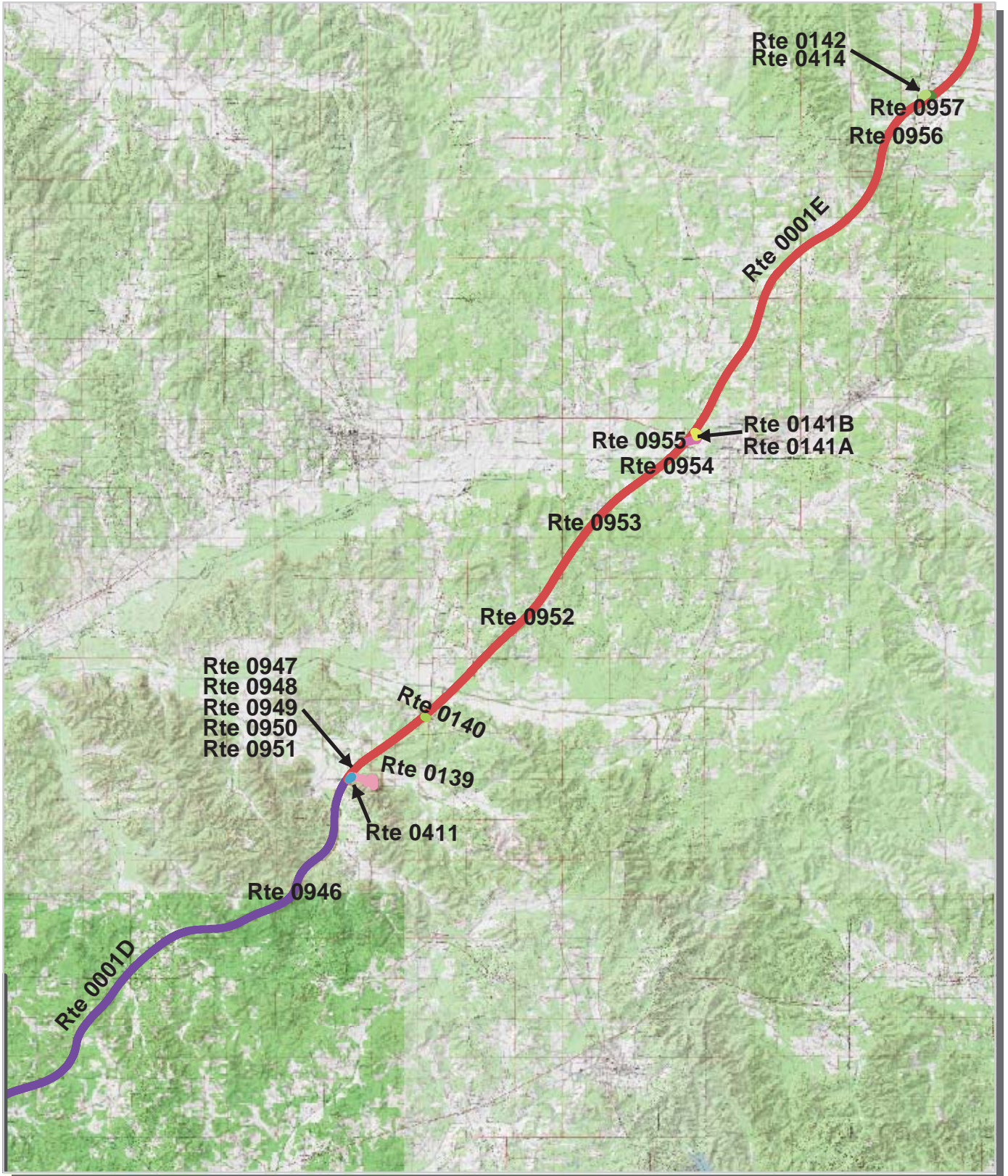

Unique colors used to differentiate routes



Natchez Trace Parkway Route Location Area Map 13

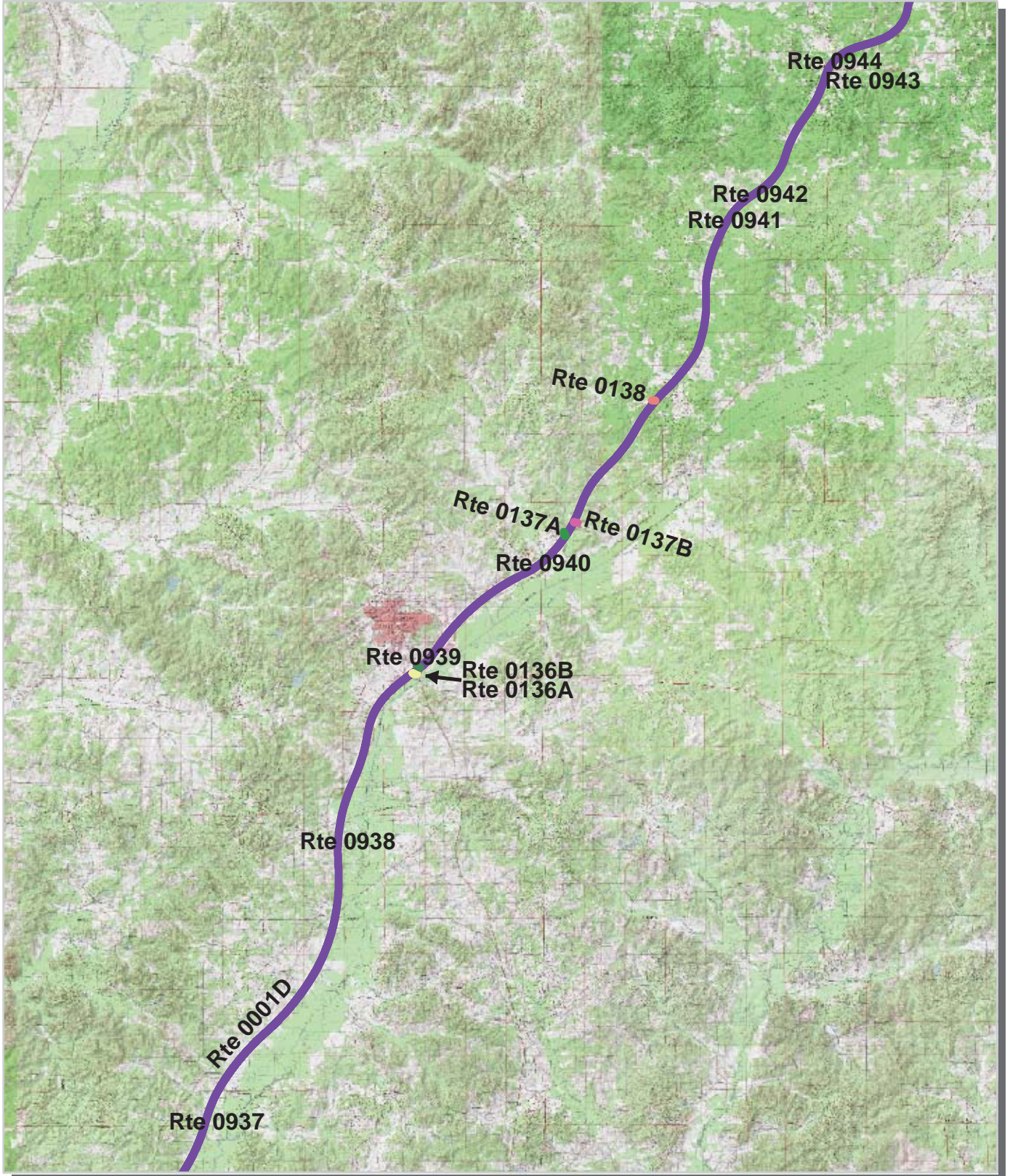

Unique colors used to differentiate routes



Natchez Trace Parkway Route Location Area Map 14

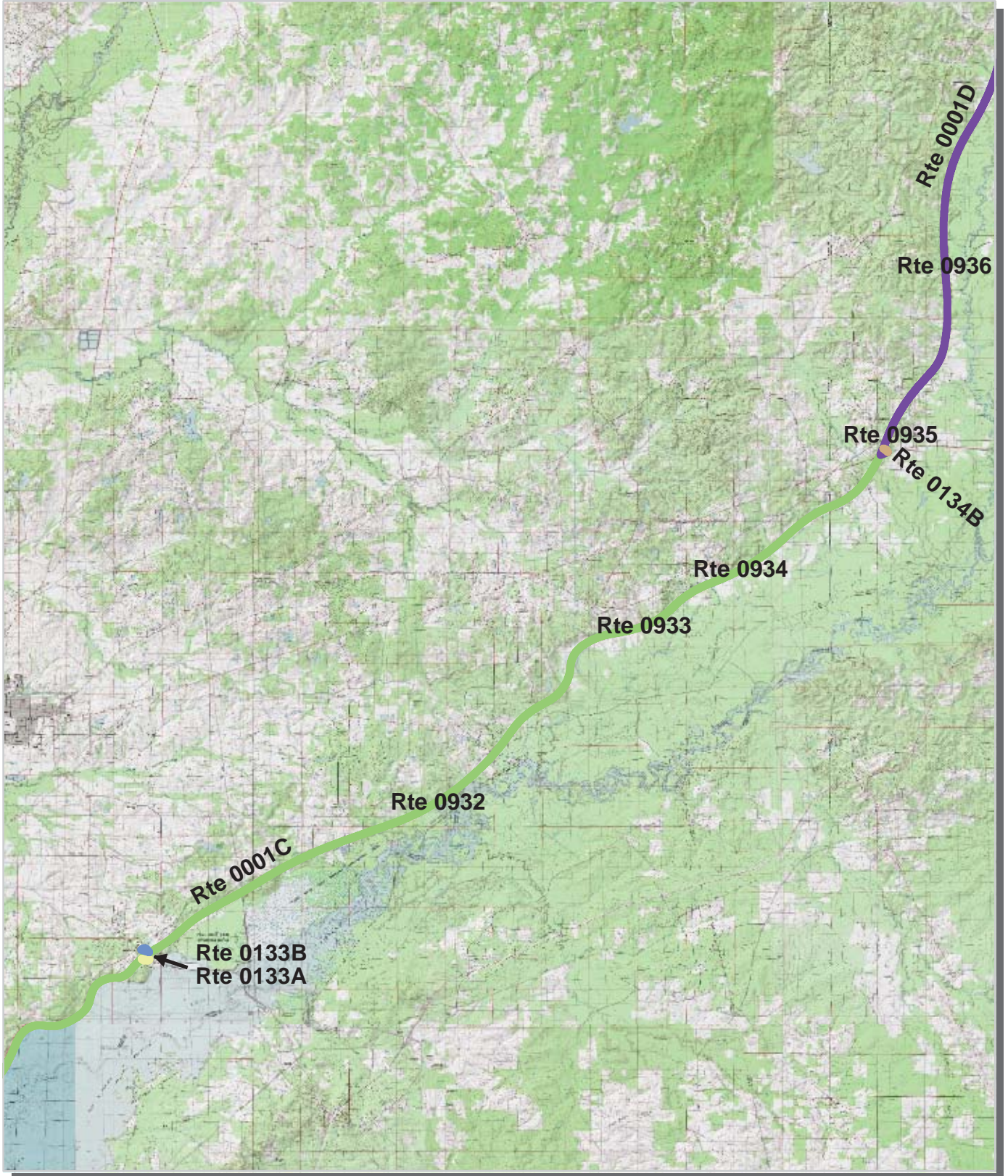

Unique colors used to differentiate routes



Natchez Trace Parkway Route Location Area Map 15

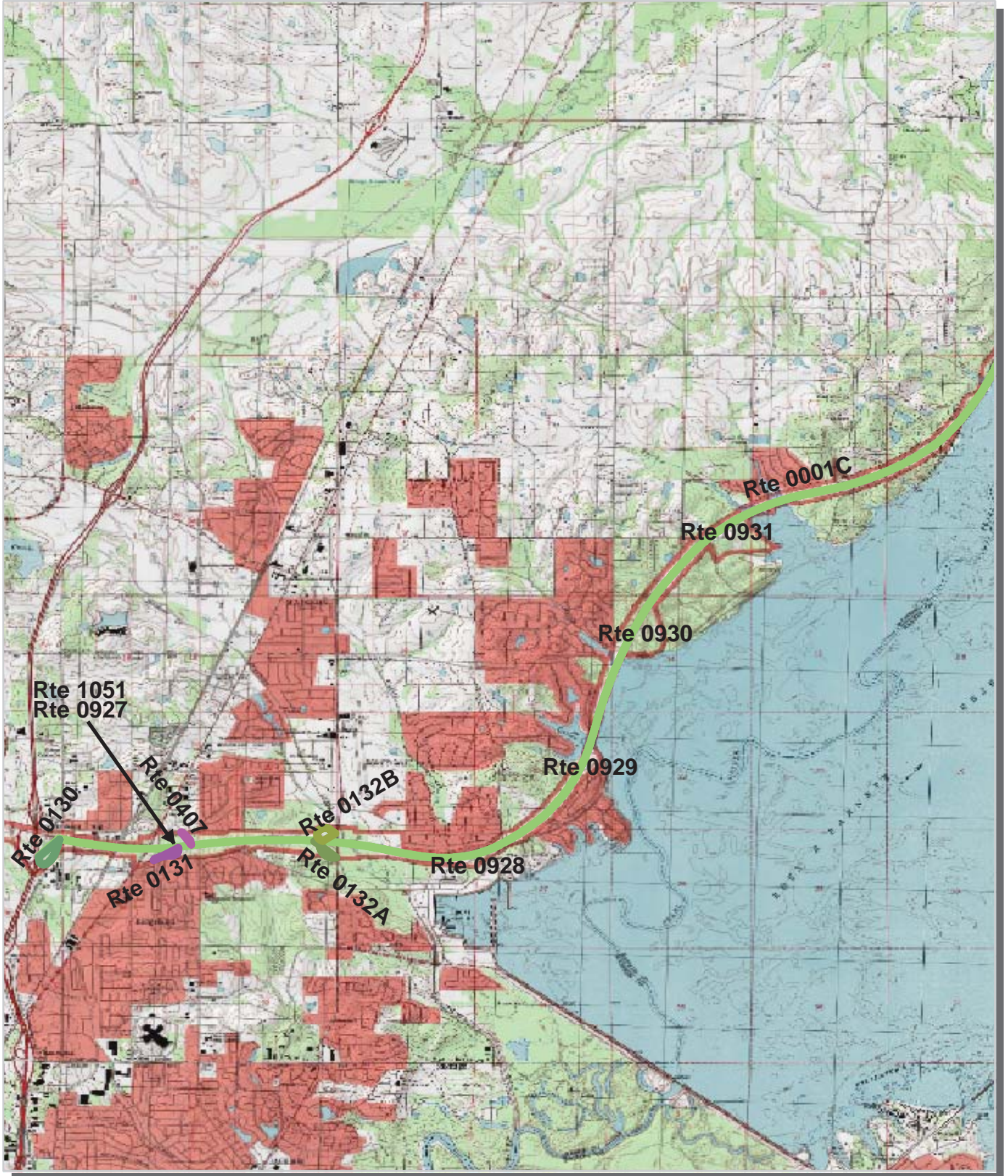

Unique colors used to differentiate routes



Natchez Trace Parkway Route Location Area Map 16

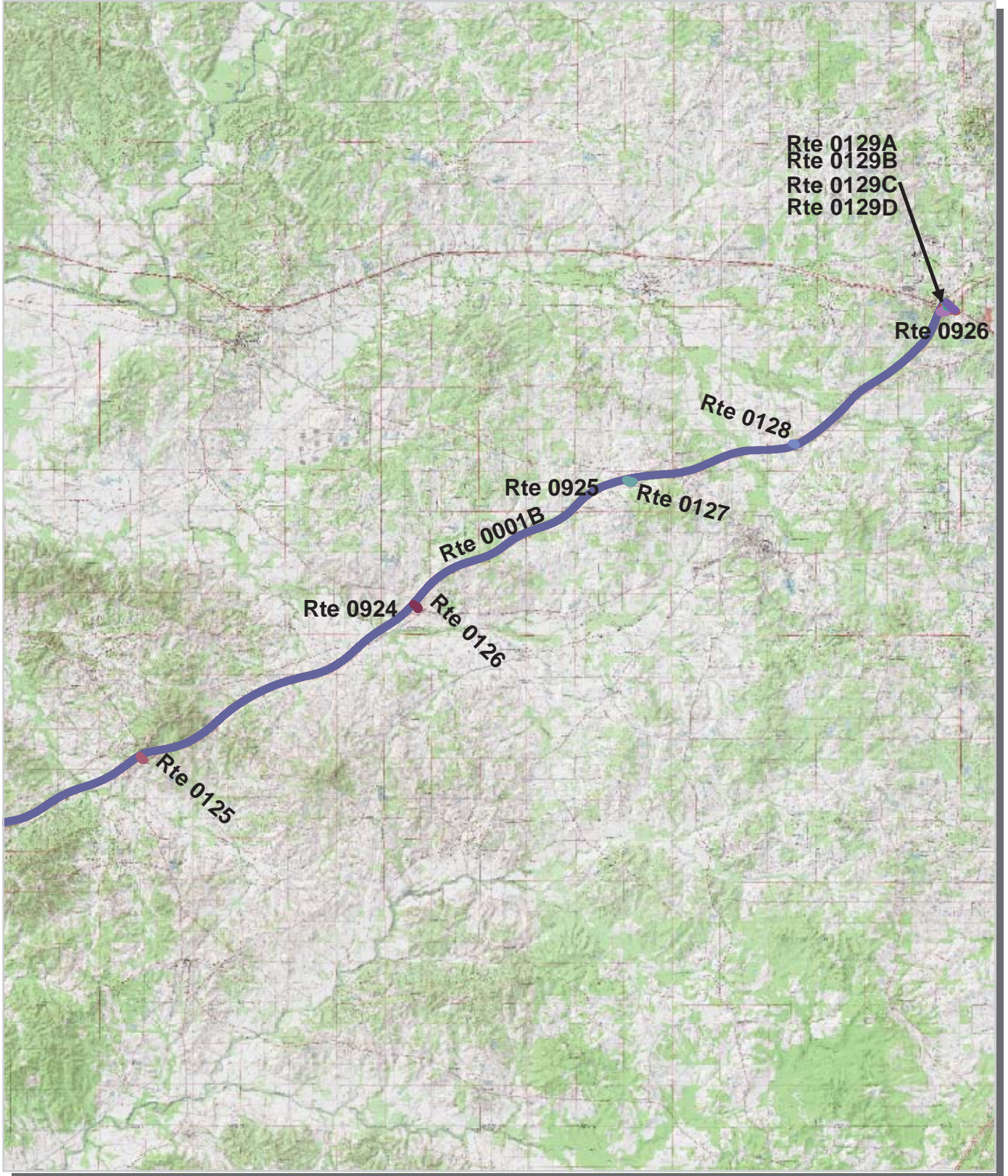

Unique colors used to differentiate routes



Natchez Trace Parkway Route Location Area Map 17

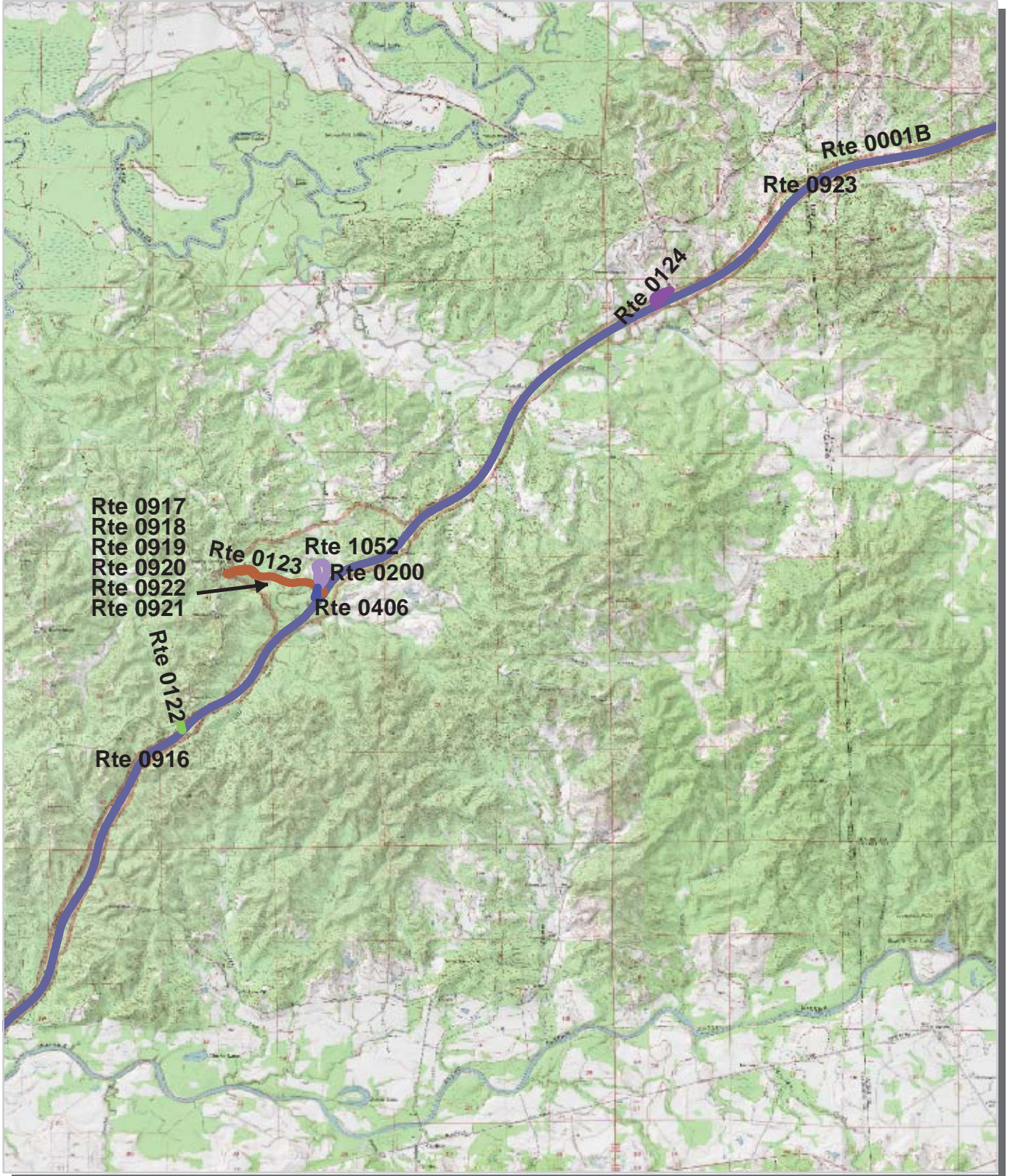

Unique colors used to differentiate routes



Natchez Trace Parkway Route Location Area Map 18



Unique colors used to differentiate routes



Natchez Trace Parkway Route Location Area Map 19

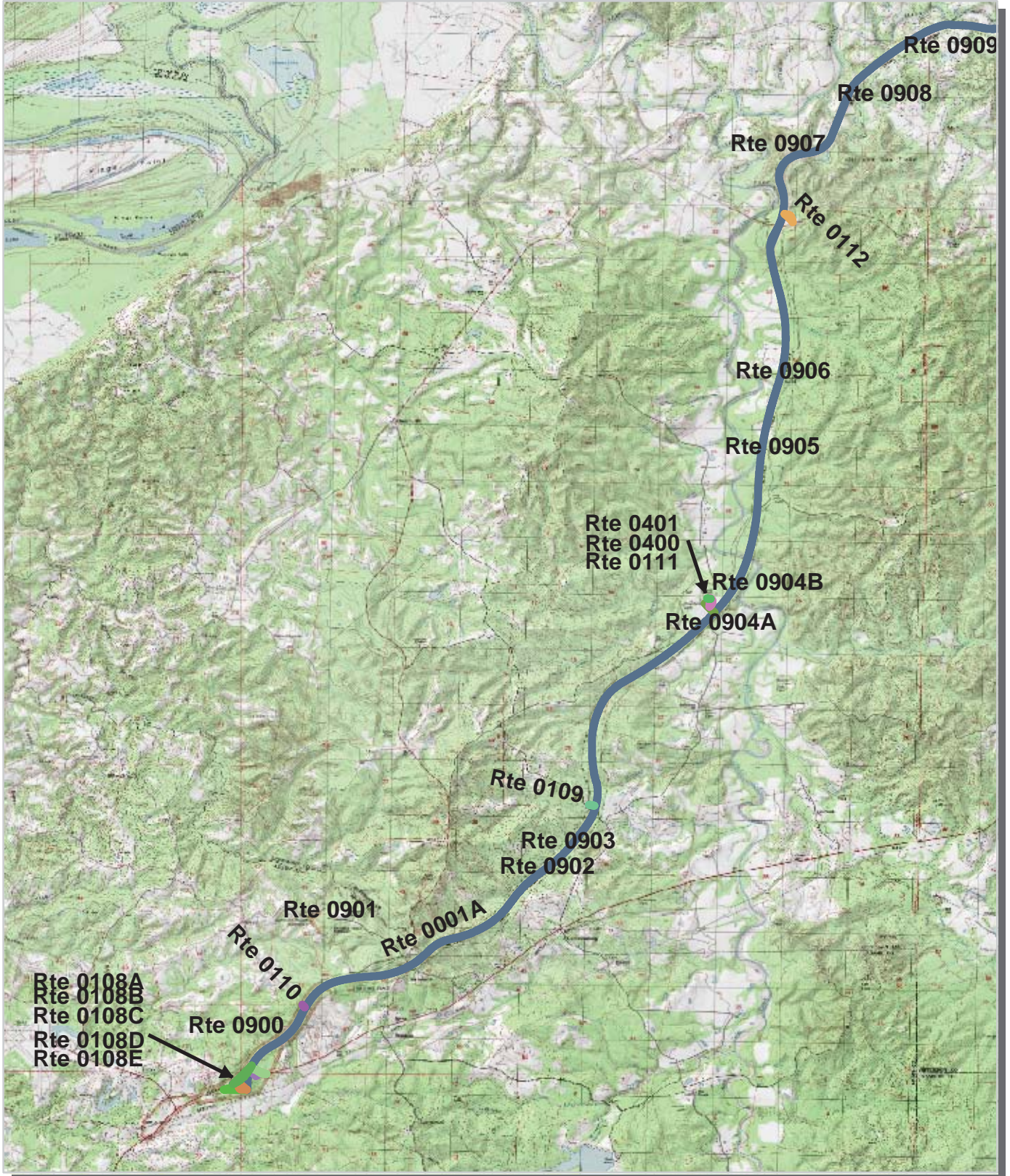

Unique colors used to differentiate routes



Natchez Trace Parkway Route Condition Key Map PCR - Mile by Mile

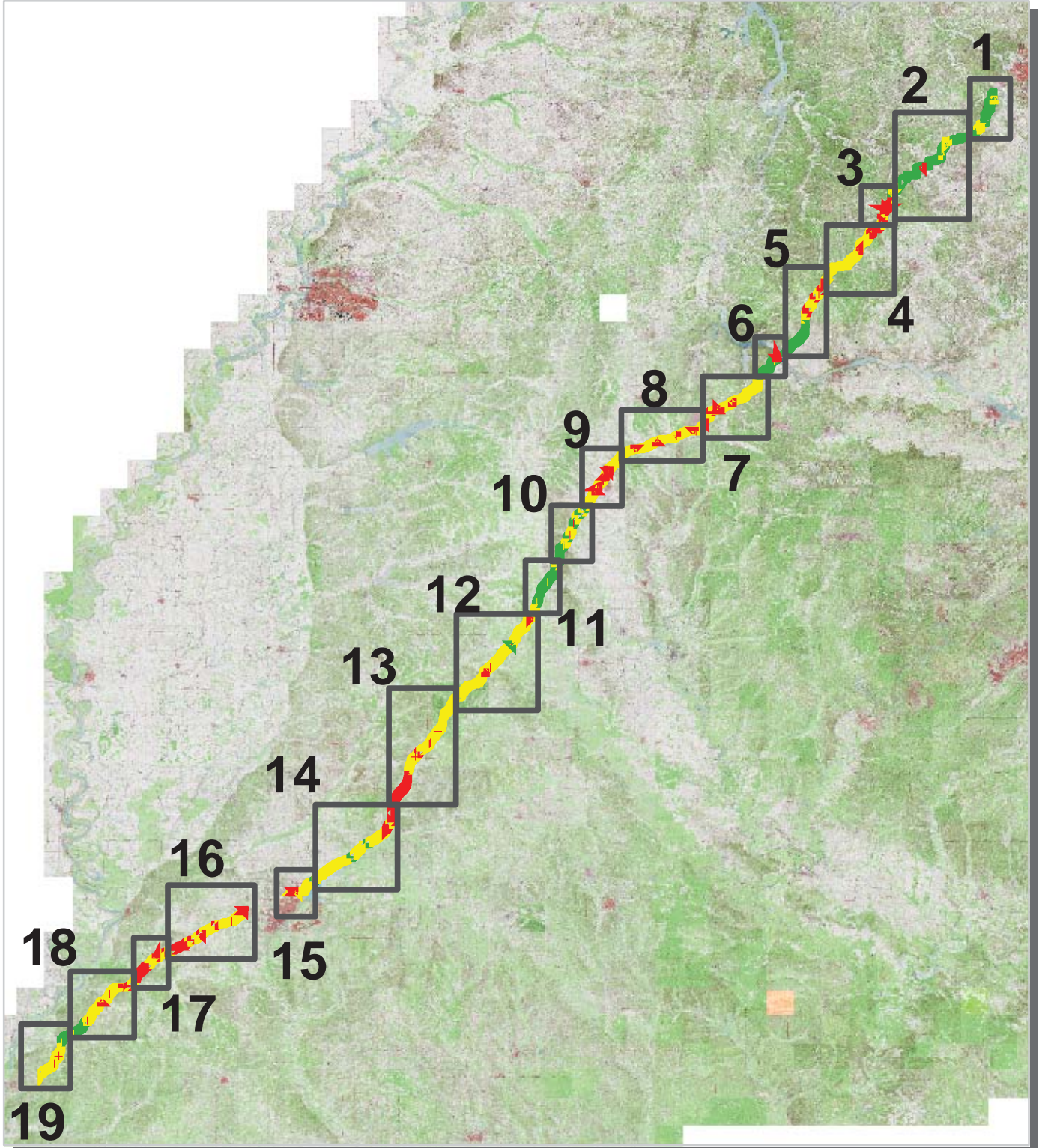

PCR	Poor	(<=60)	Fair	(61 - 84)	Good	(85 - 94)	Excellent	(95 - 100)
-----	------	--------	------	-----------	------	-----------	-----------	------------

* If the PCR rating is not available for a section, the SCR rating will be displayed. See appendix for definitions and formulas.



Natchez Trace Parkway Route Condition Area Map 1 PCR - Mile by Mile

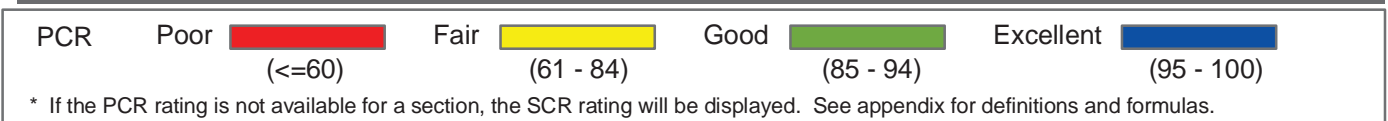
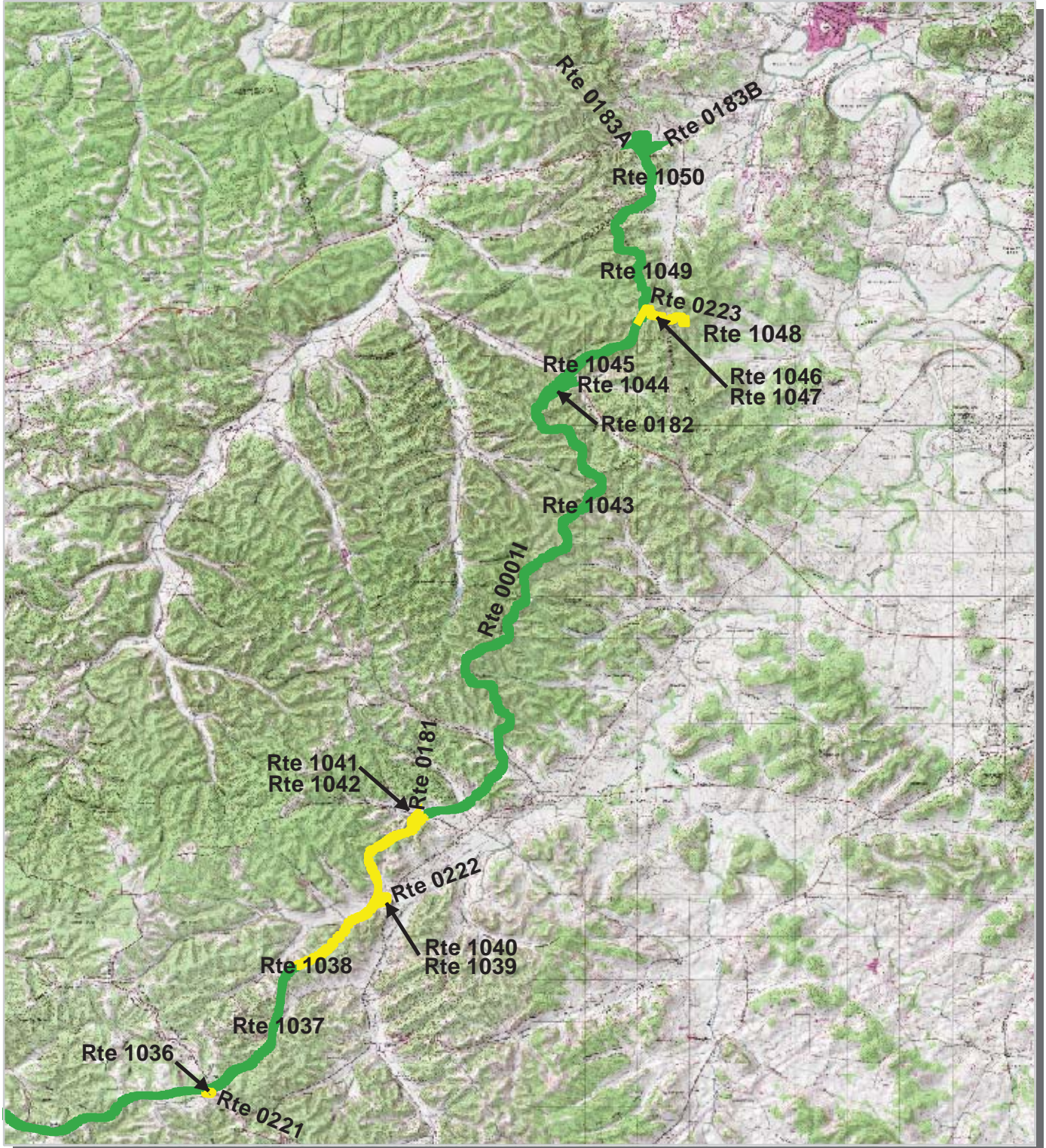

Natchez Trace Parkway Route Condition Area Map 2 PCR - Mile by Mile



PCR	Poor		Fair		Good		Excellent	
	(<=60)		(61 - 84)		(85 - 94)		(95 - 100)	

* If the PCR rating is not available for a section, the SCR rating will be displayed. See appendix for definitions and formulas.



Natchez Trace Parkway Route Condition Area Map 3 PCR - Mile by Mile

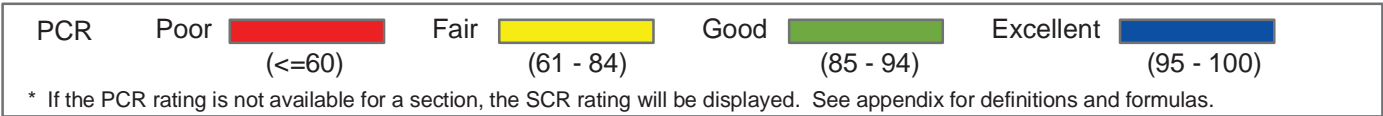
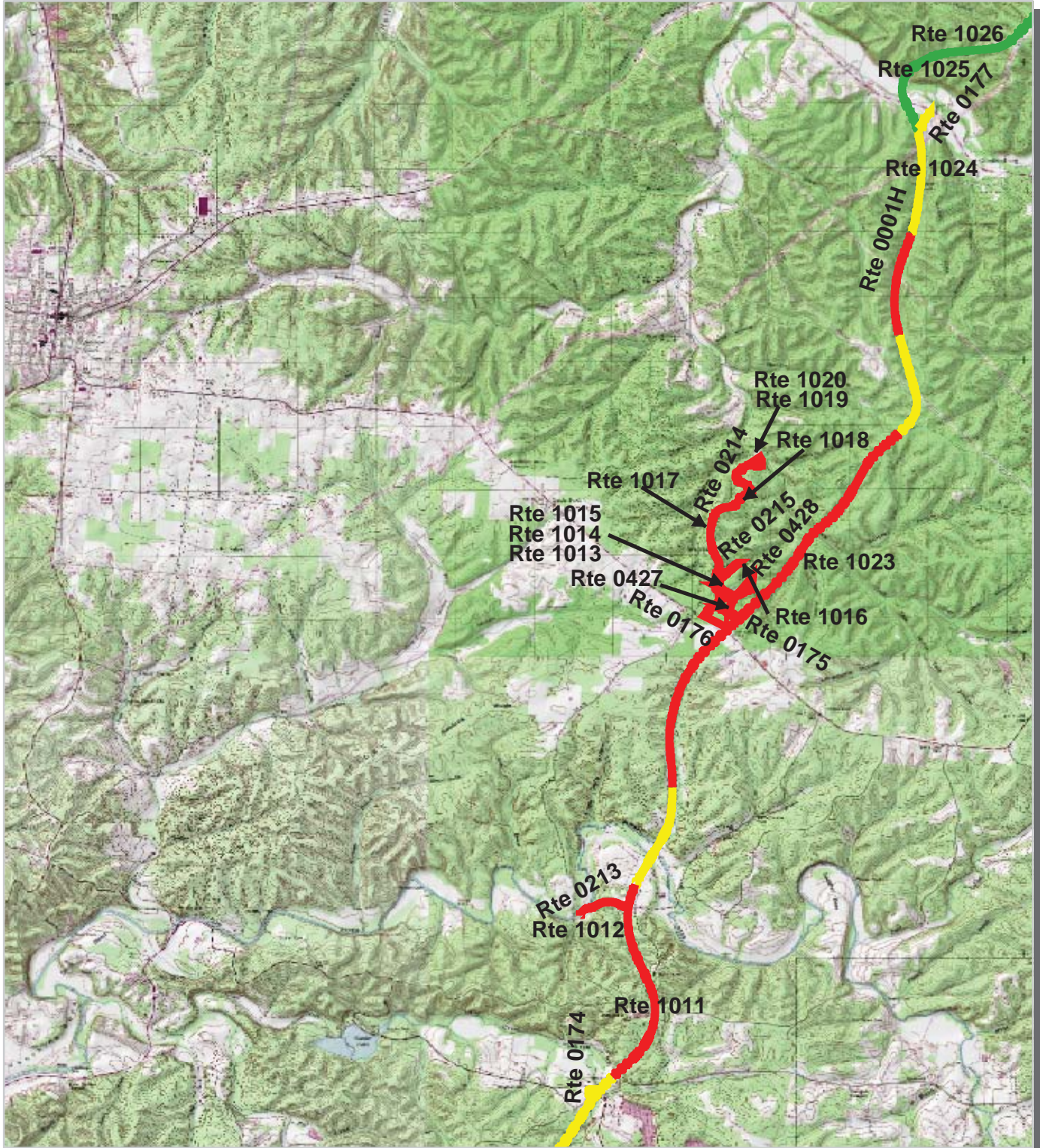

Natchez Trace Parkway Route Condition Area Map 4 PCR - Mile by Mile

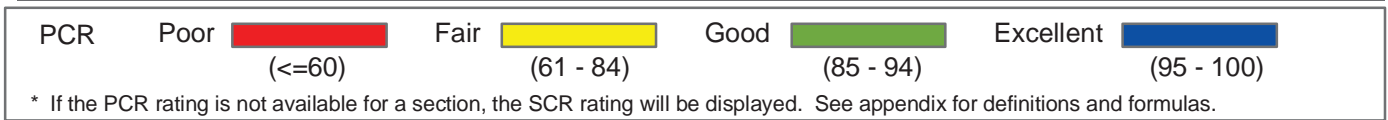
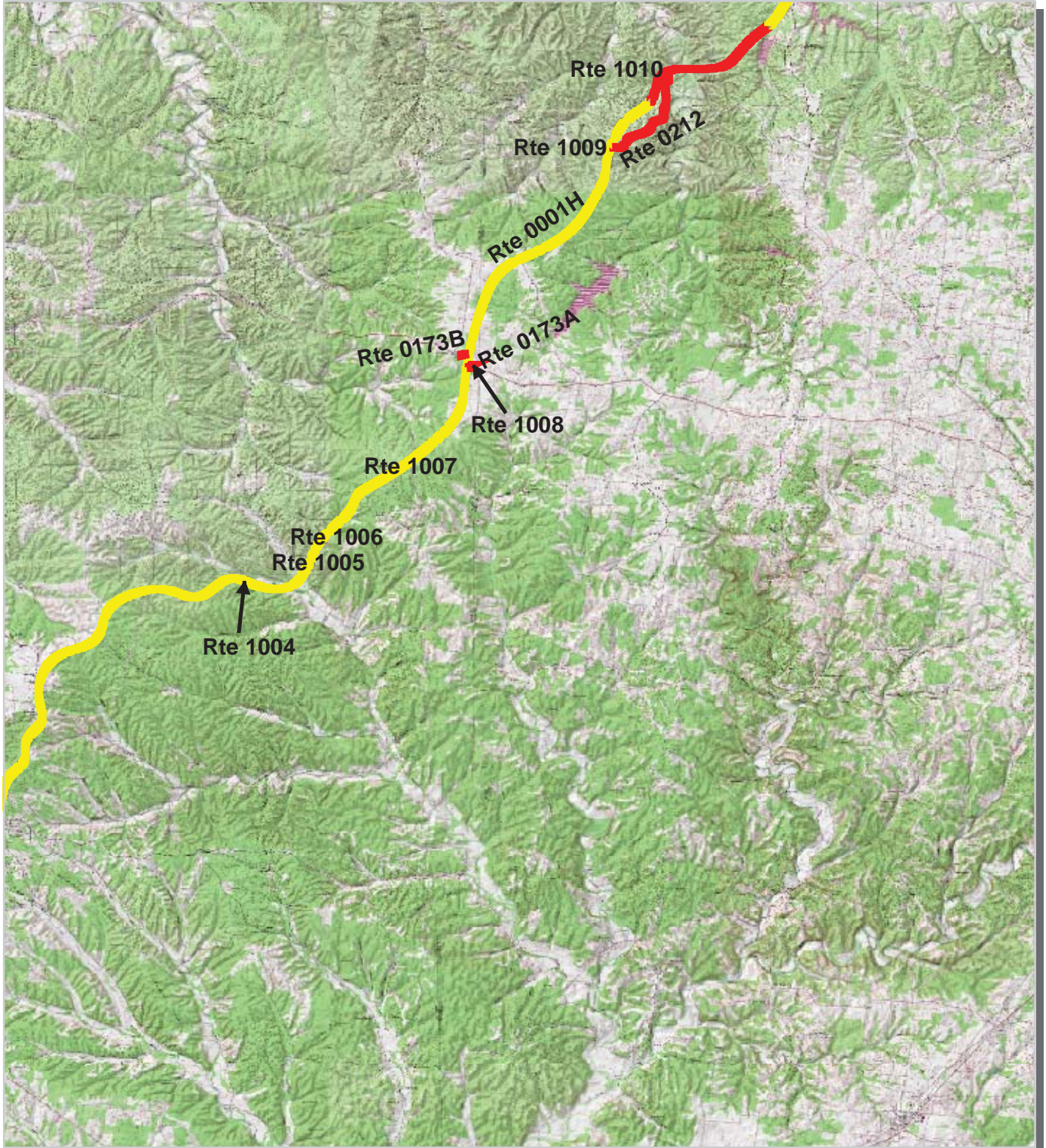

Natchez Trace Parkway Route Condition Area Map 5 PCR - Mile by Mile

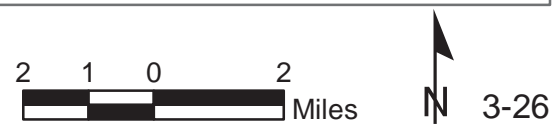
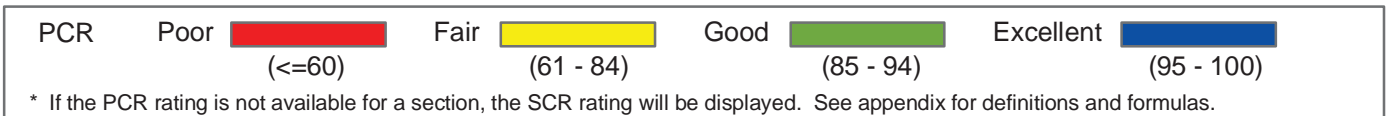
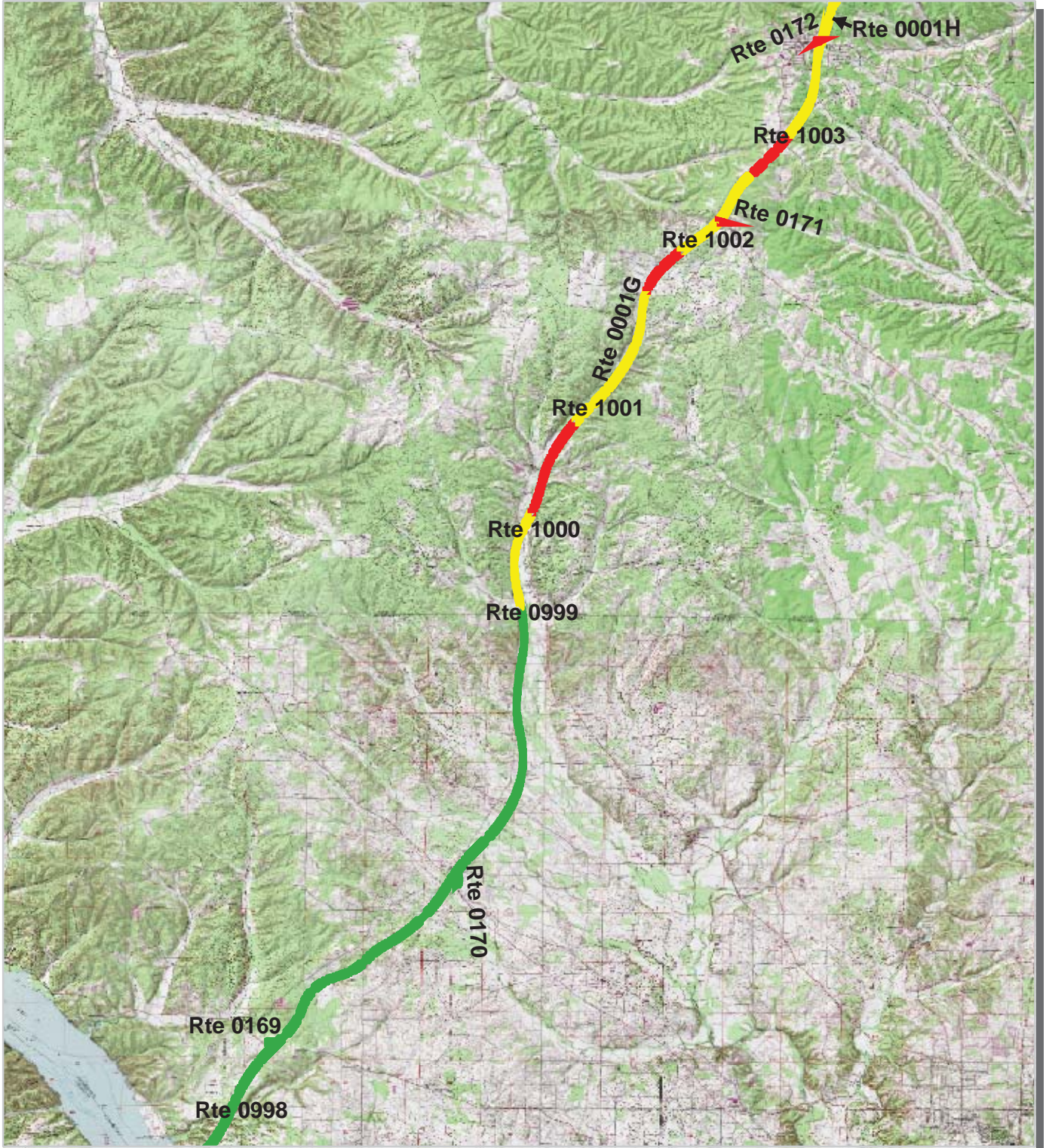

Natchez Trace Parkway Route Condition Area Map 6 PCR - Mile by Mile

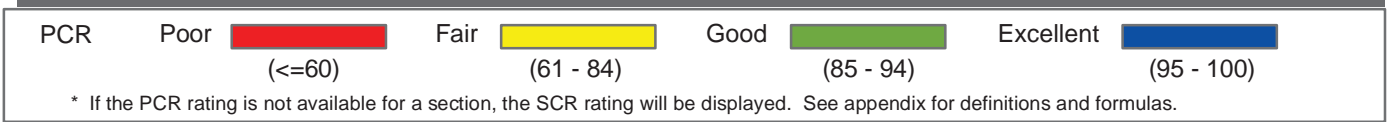
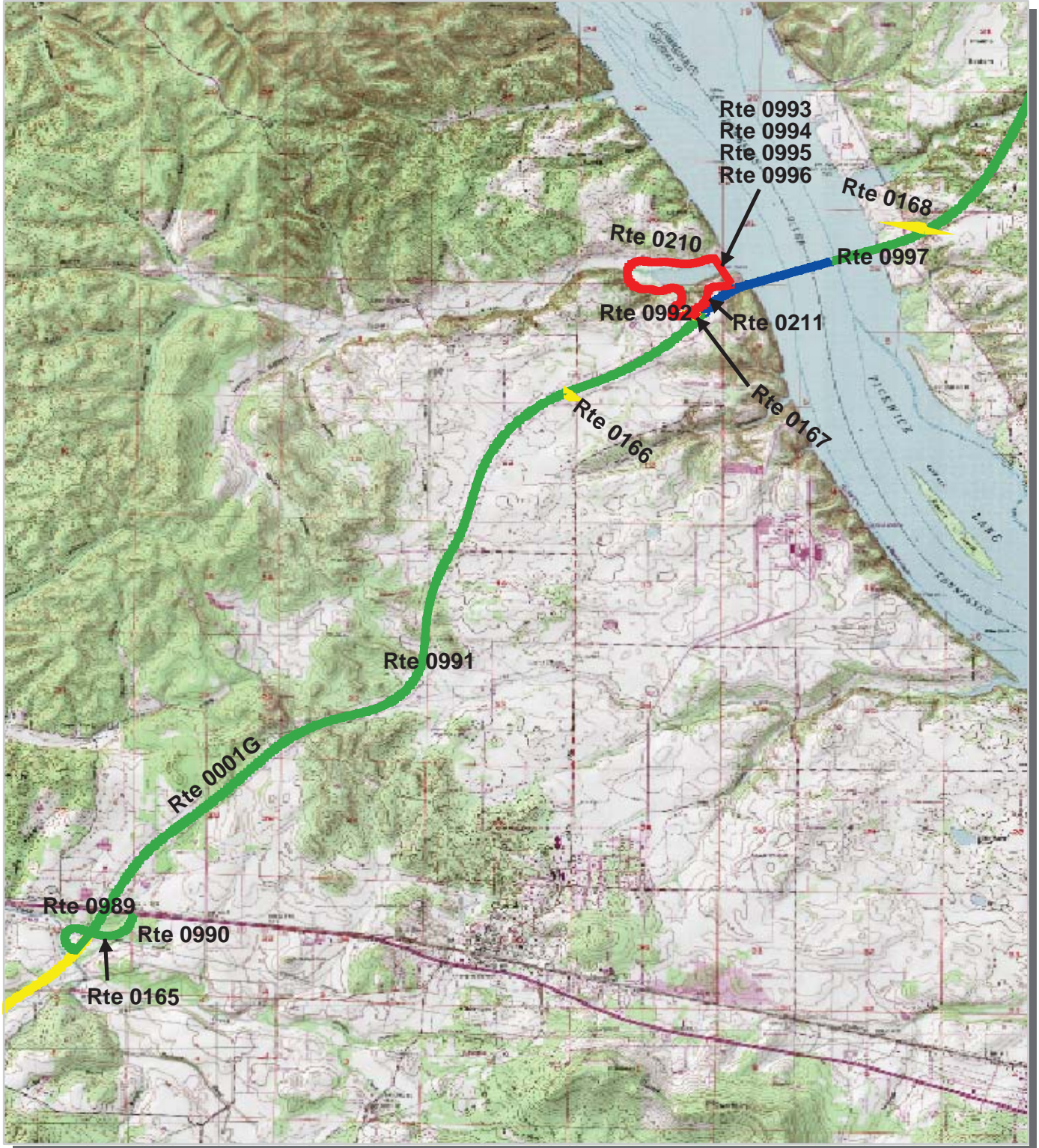

Natchez Trace Parkway Route Condition Area Map 7 PCR - Mile by Mile

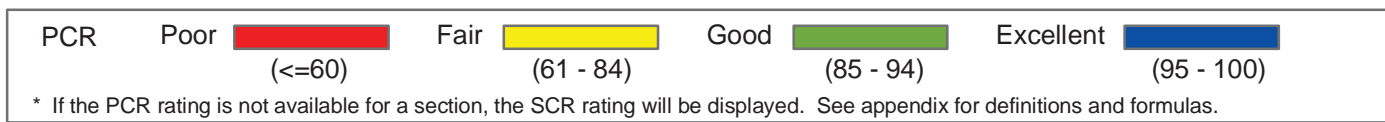
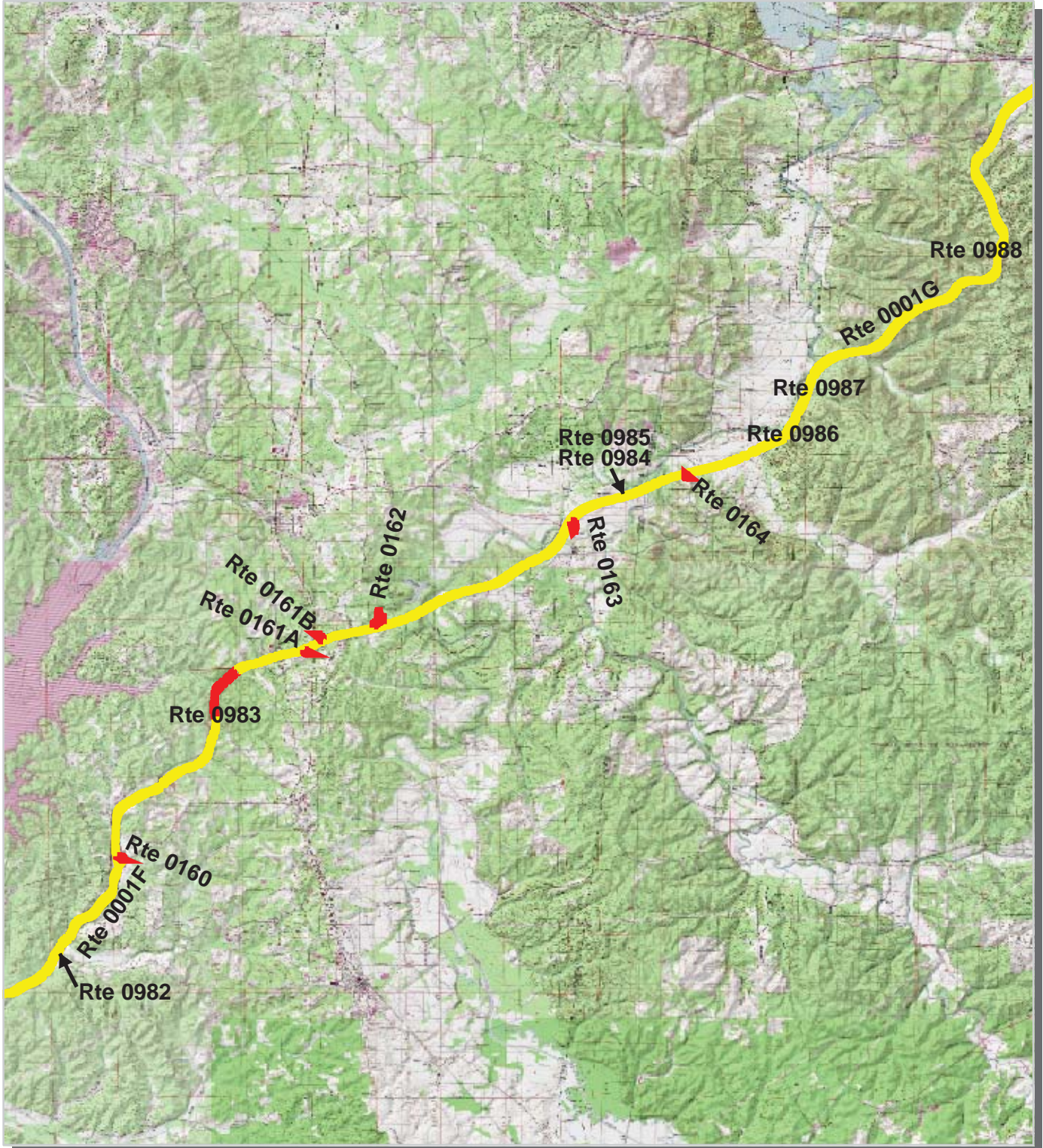

Natchez Trace Parkway Route Condition Area Map 8 PCR - Mile by Mile

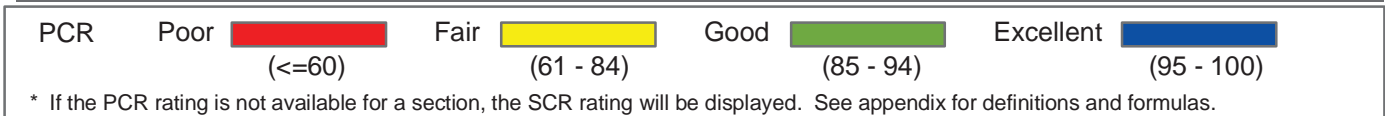
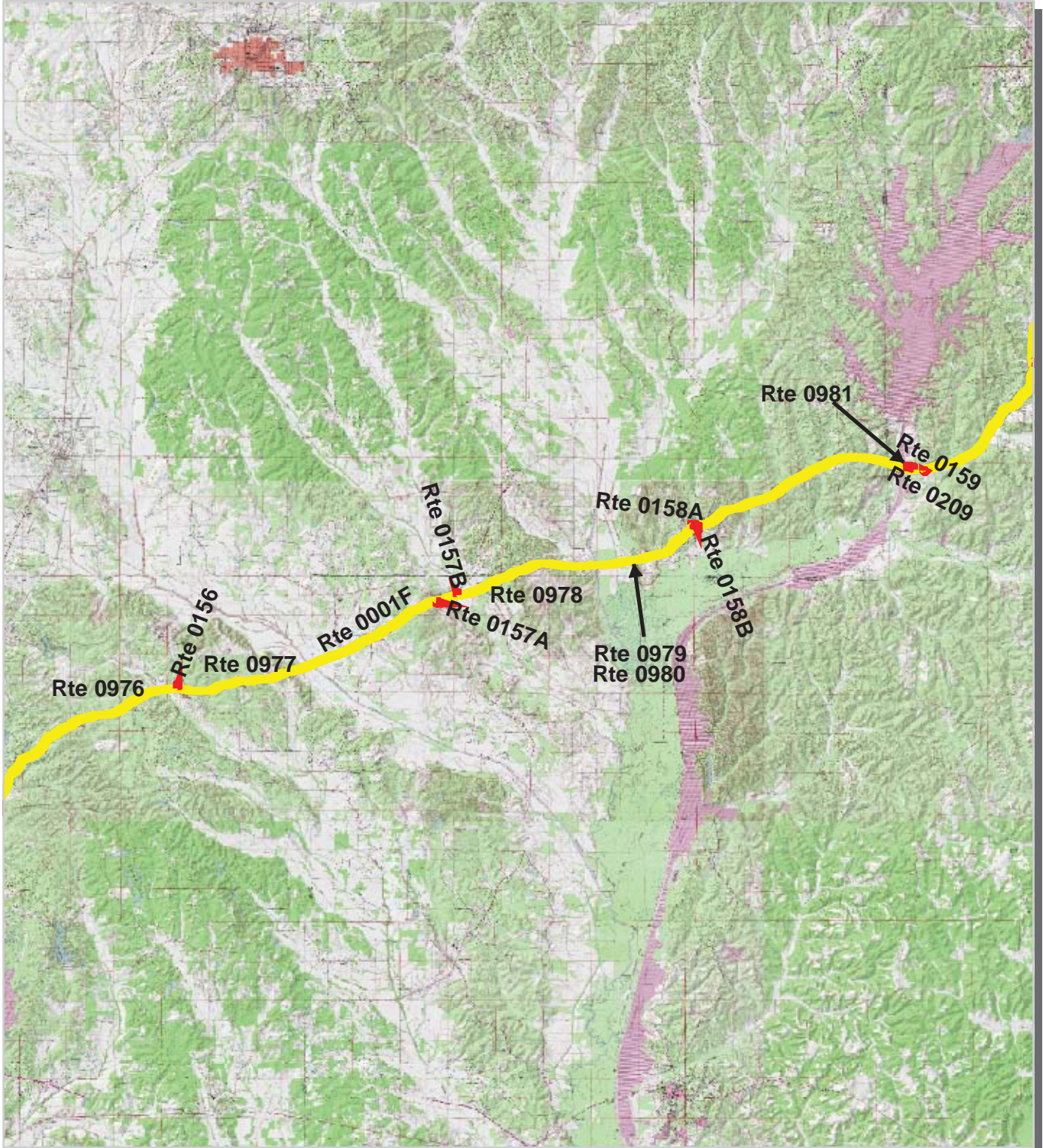

Natchez Trace Parkway Route Condition Area Map 9 PCR - Mile by Mile

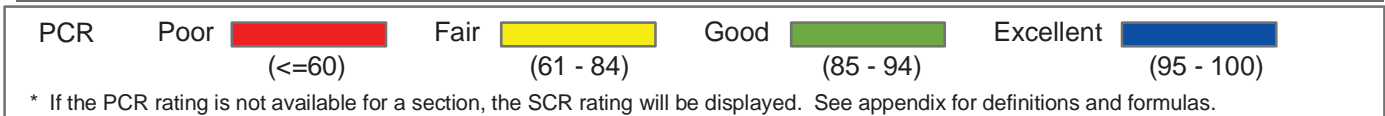
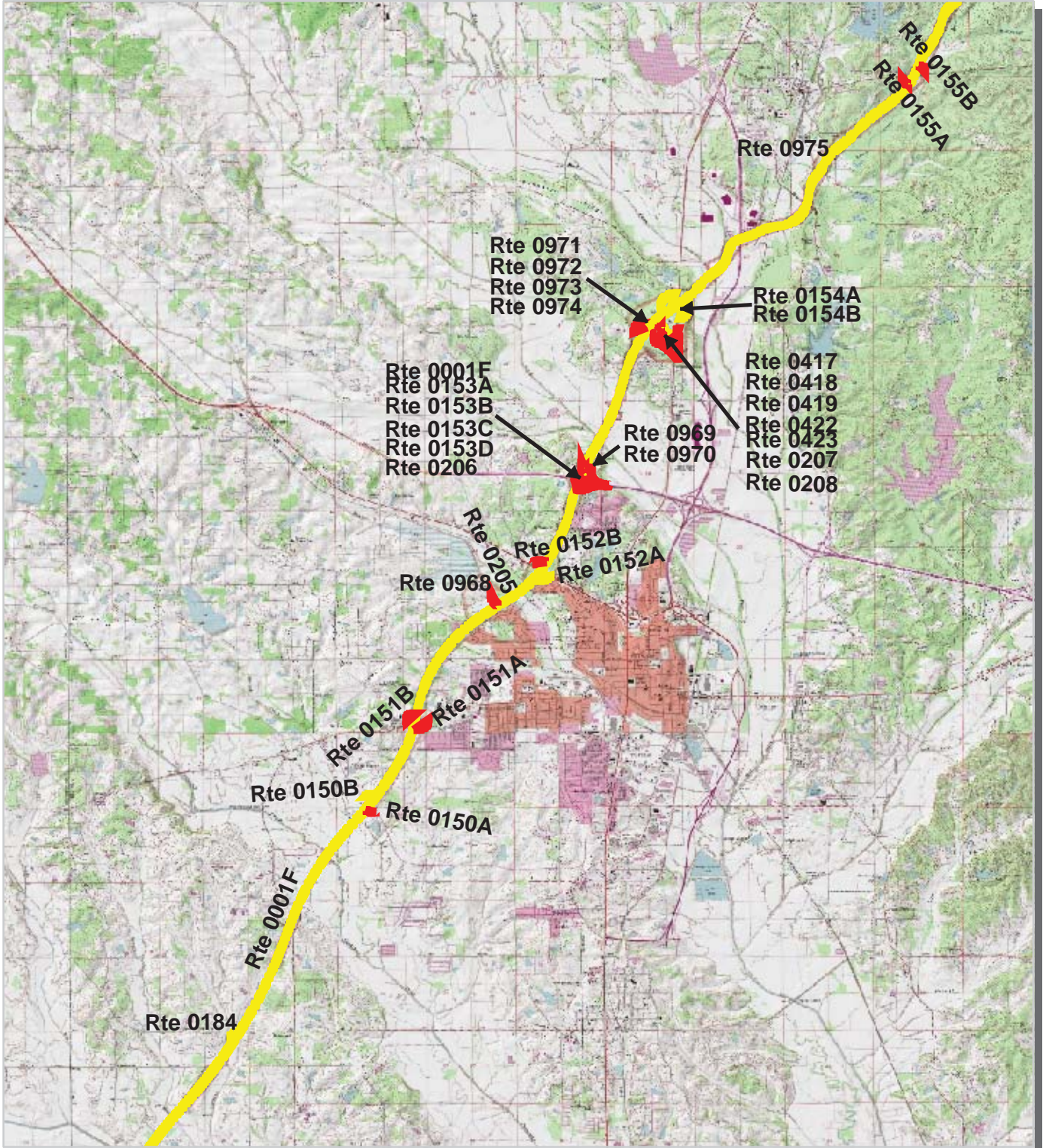

Natchez Trace Parkway Route Condition Area Map 10 PCR - Mile by Mile

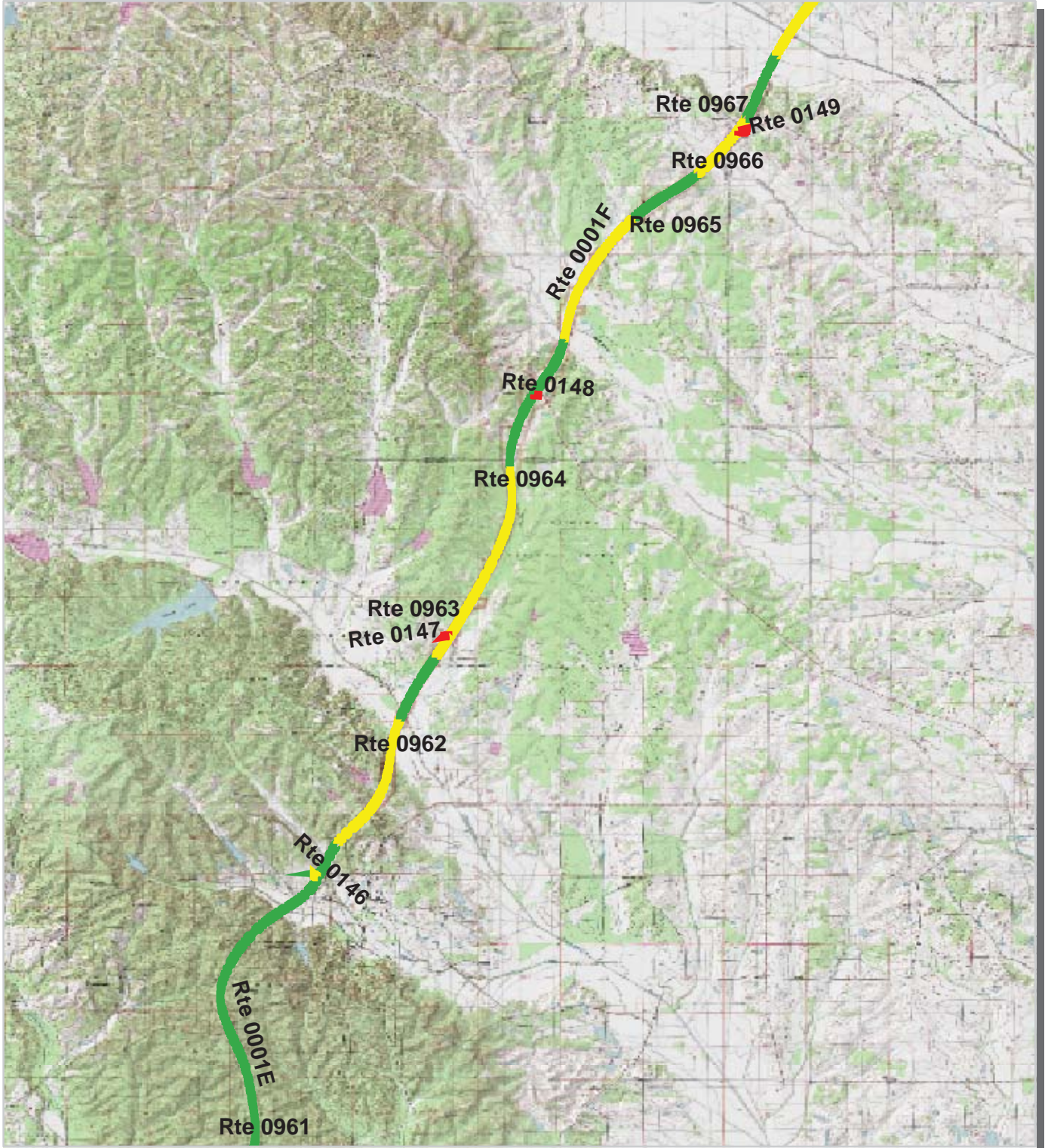

PCR	Poor		Fair		Good		Excellent	
	(<=60)		(61 - 84)		(85 - 94)		(95 - 100)	

* If the PCR rating is not available for a section, the SCR rating will be displayed. See appendix for definitions and formulas.



Natchez Trace Parkway Route Condition Area Map 11 PCR - Mile by Mile

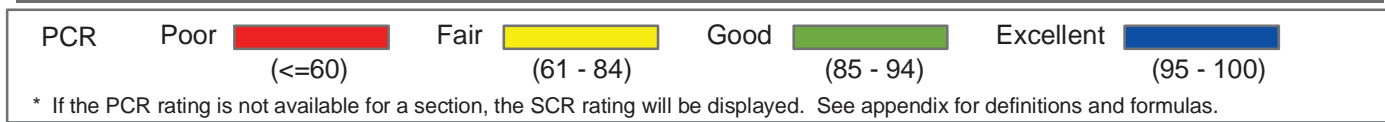
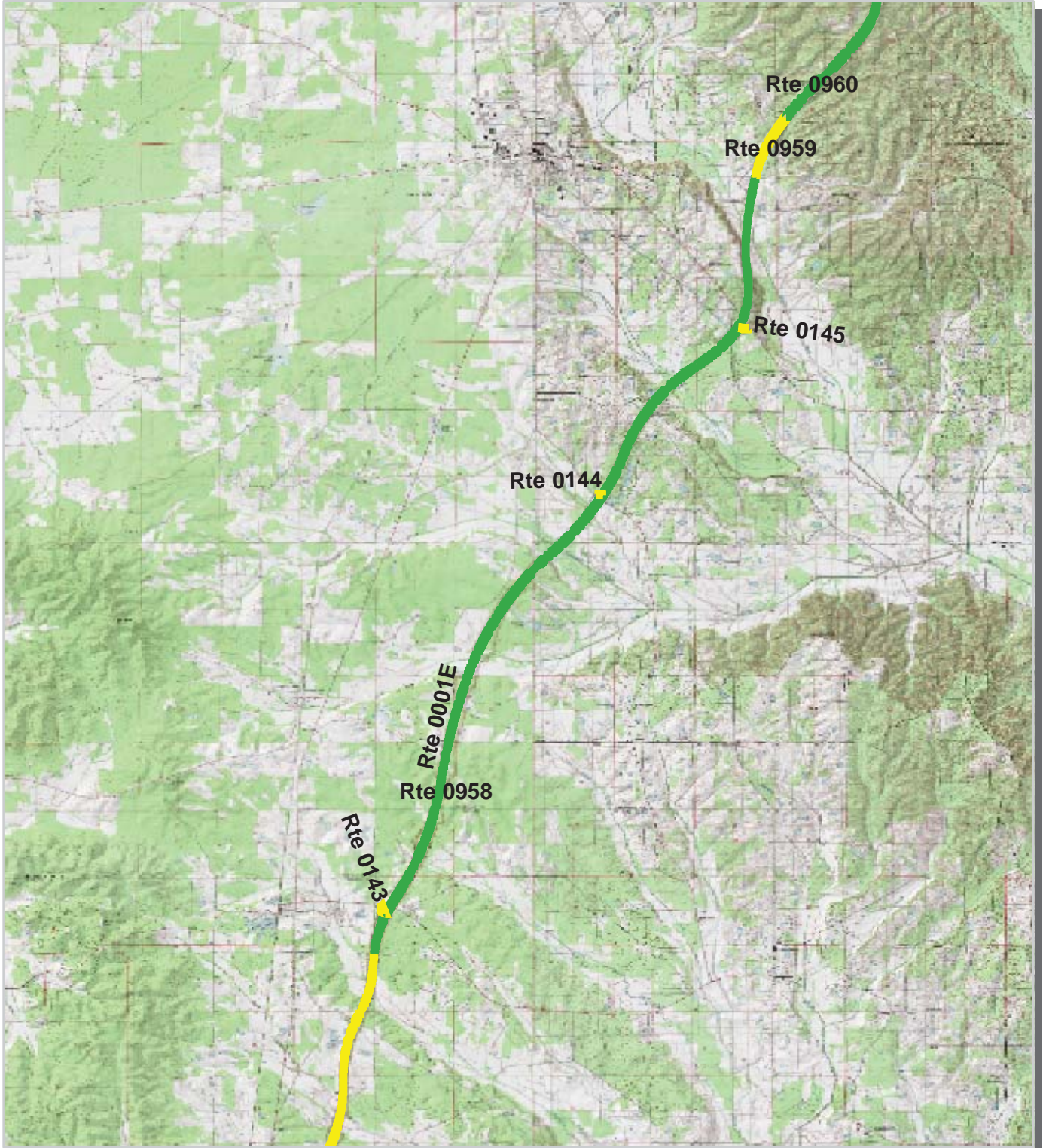

Natchez Trace Parkway Route Condition Area Map 12 PCR - Mile by Mile

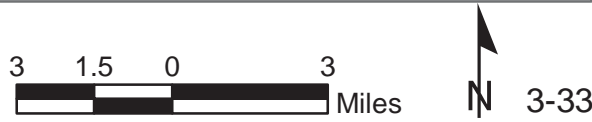
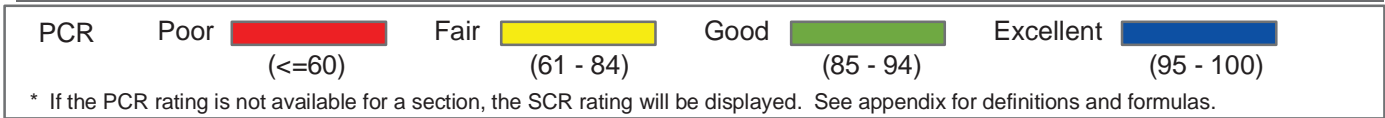

Natchez Trace Parkway Route Condition Area Map 13 PCR - Mile by Mile

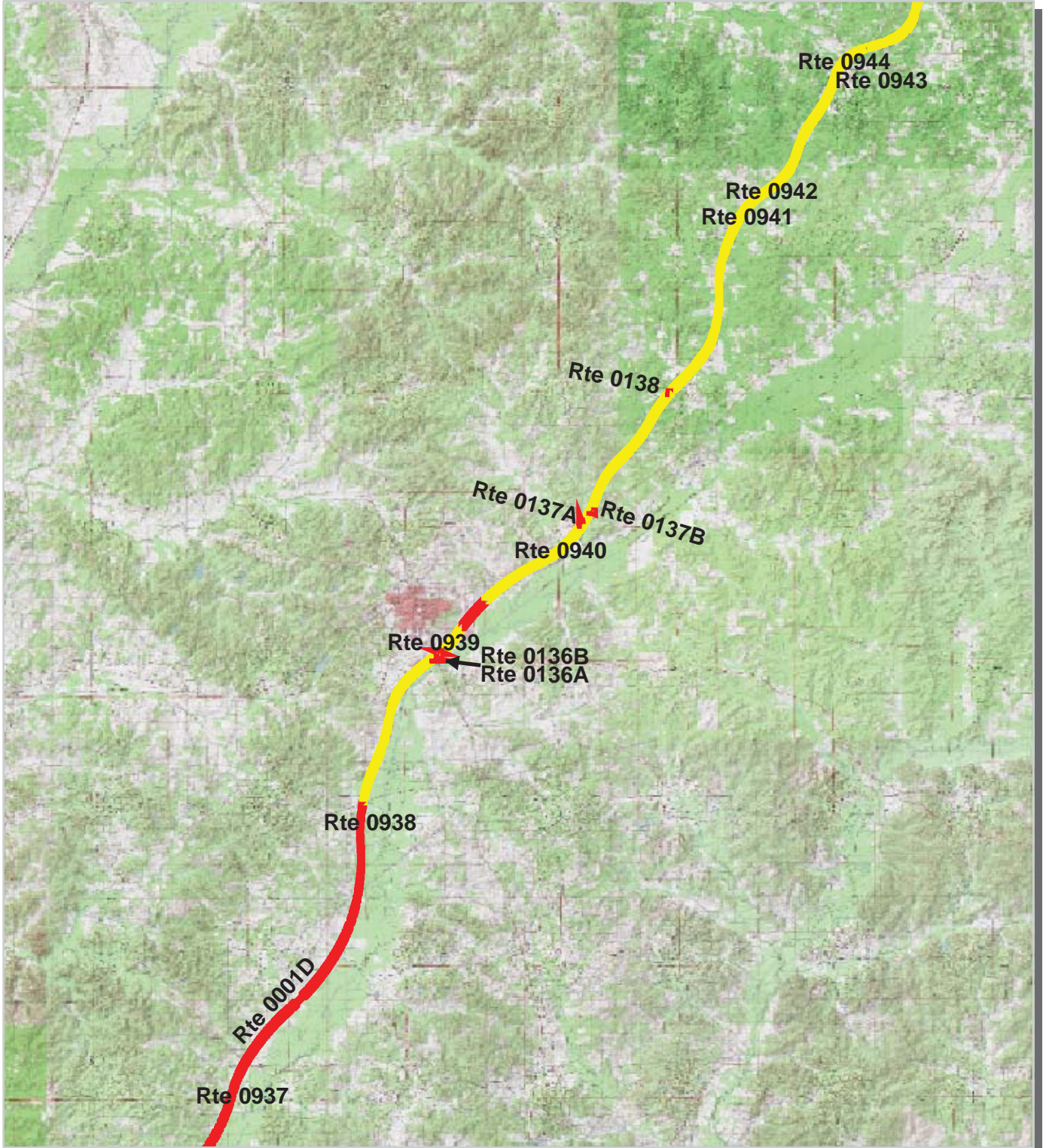

PCR	Poor		Fair		Good		Excellent	
	(<=60)		(61 - 84)		(85 - 94)		(95 - 100)	

* If the PCR rating is not available for a section, the SCR rating will be displayed. See appendix for definitions and formulas.



Natchez Trace Parkway Route Condition Area Map 14 PCR - Mile by Mile

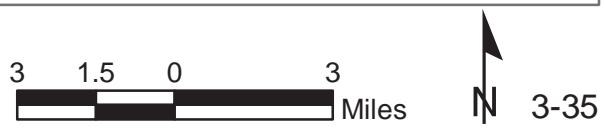
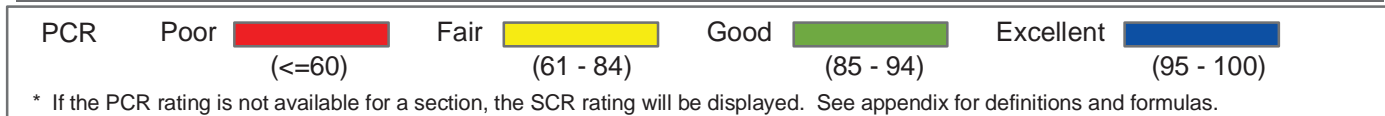
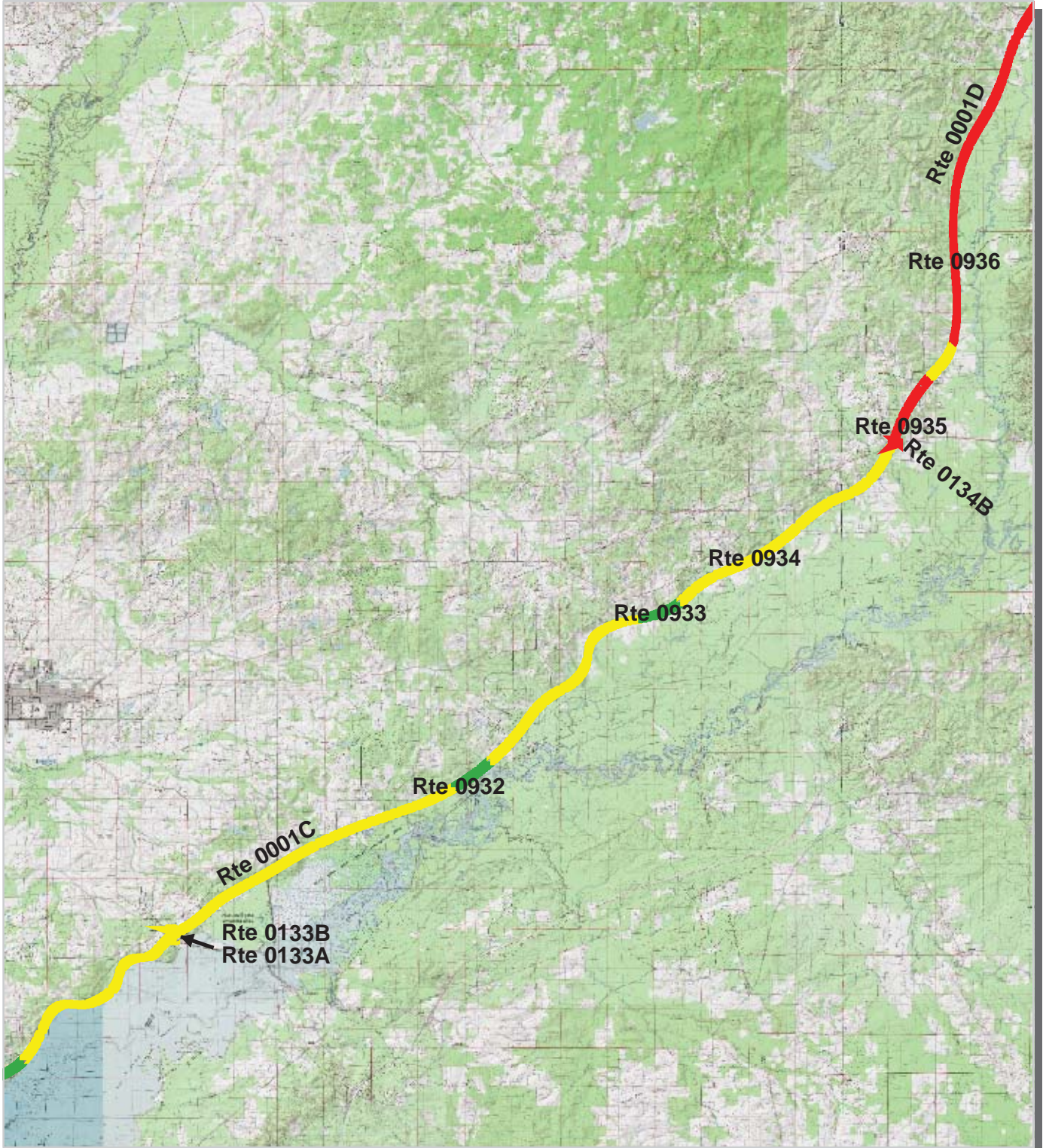

Natchez Trace Parkway Route Condition Area Map 15 PCR - Mile by Mile

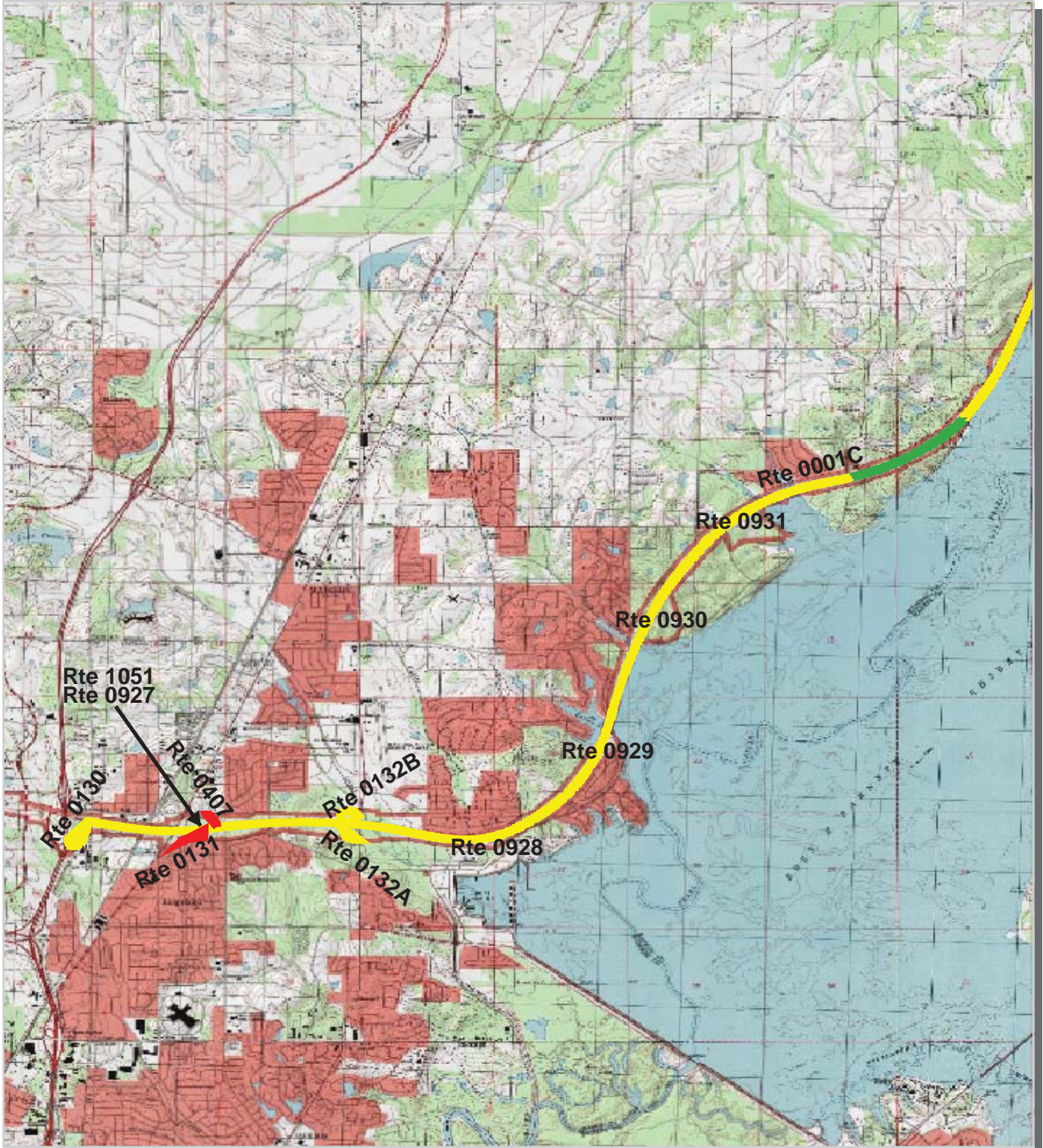

PCR	Poor		Fair		Good		Excellent	
	(<=60)		(61 - 84)		(85 - 94)		(95 - 100)	

* If the PCR rating is not available for a section, the SCR rating will be displayed. See appendix for definitions and formulas.



Natchez Trace Parkway Route Condition Area Map 16 PCR - Mile by Mile

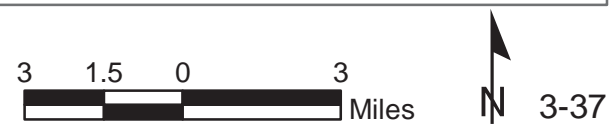
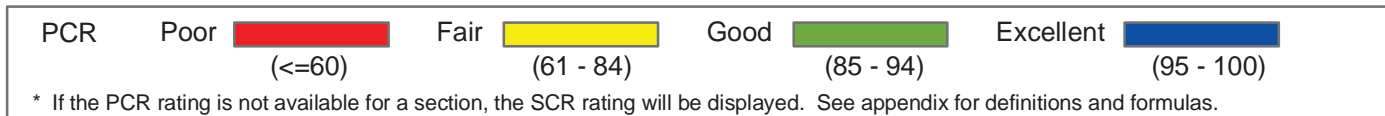
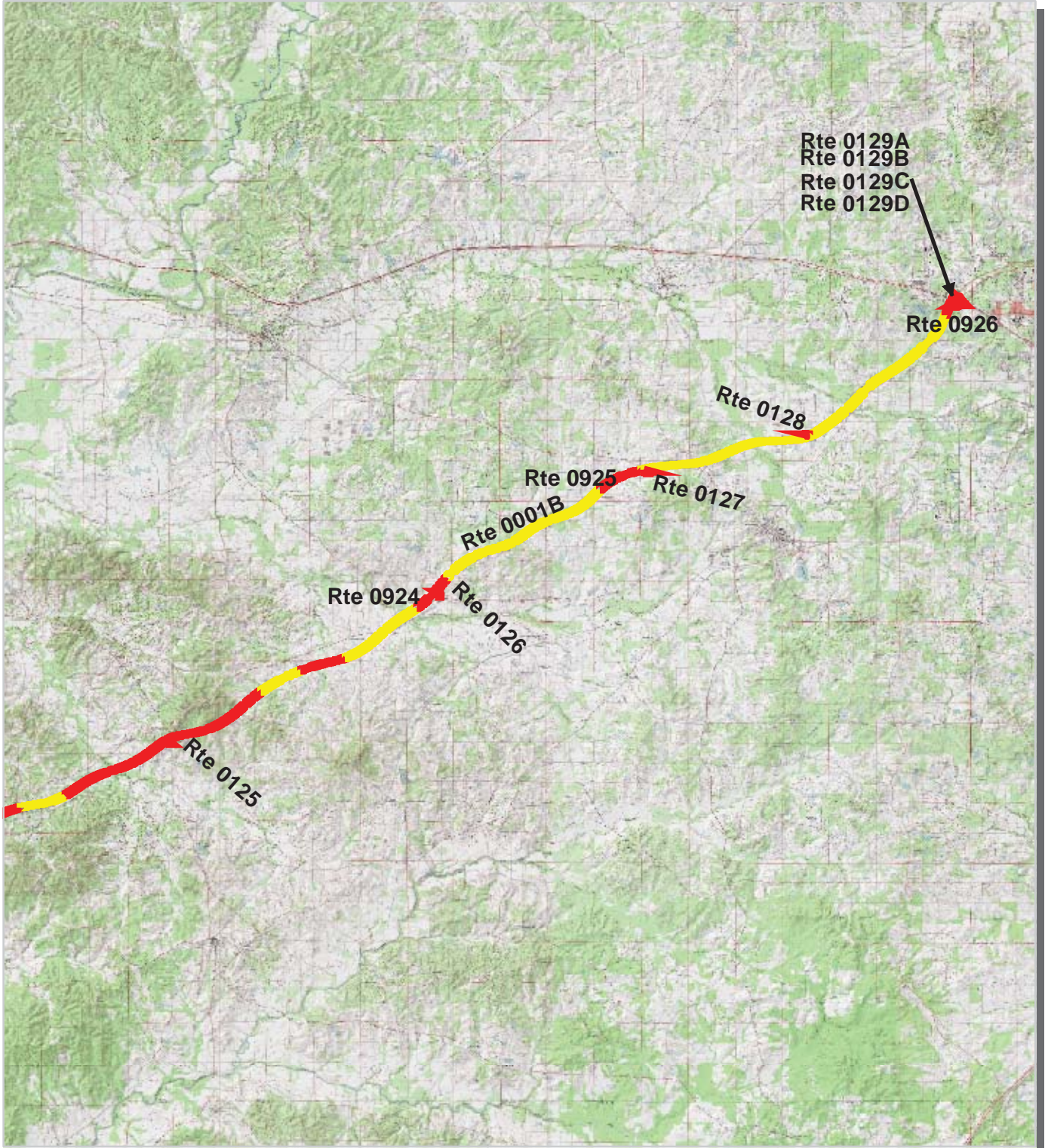

Natchez Trace Parkway Route Condition Area Map 17 PCR - Mile by Mile

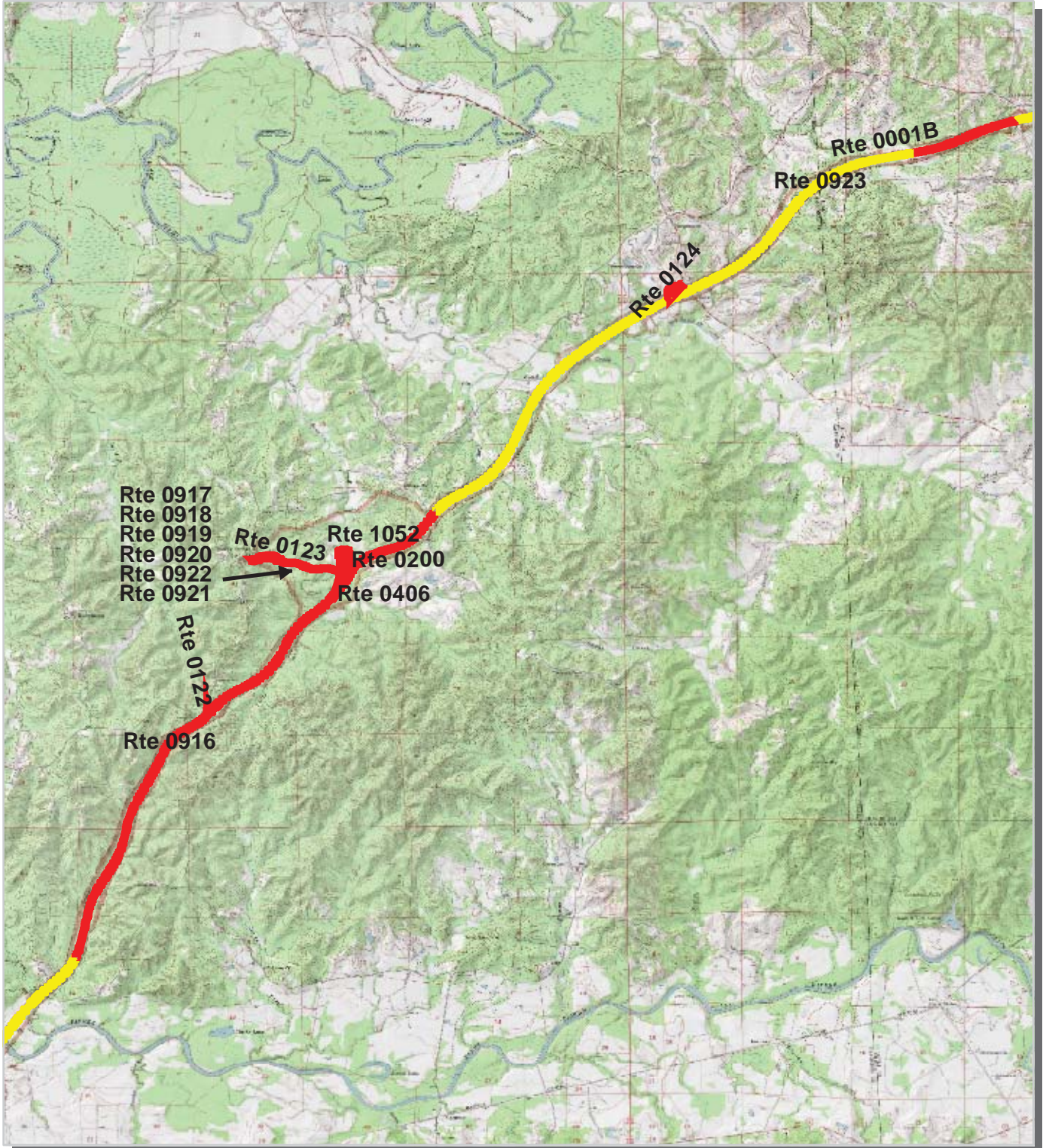

PCR	Poor		Fair		Good		Excellent	
		(<=60)		(61 - 84)		(85 - 94)		(95 - 100)

* If the PCR rating is not available for a section, the SCR rating will be displayed. See appendix for definitions and formulas.



Natchez Trace Parkway Route Condition Area Map 18 PCR - Mile by Mile

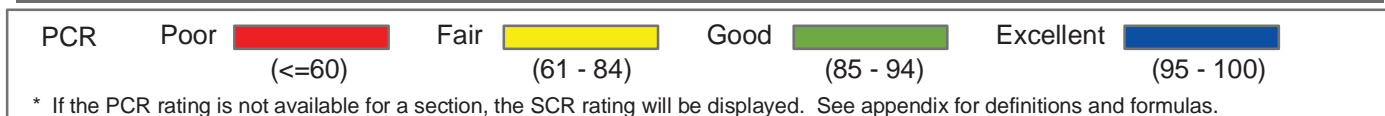
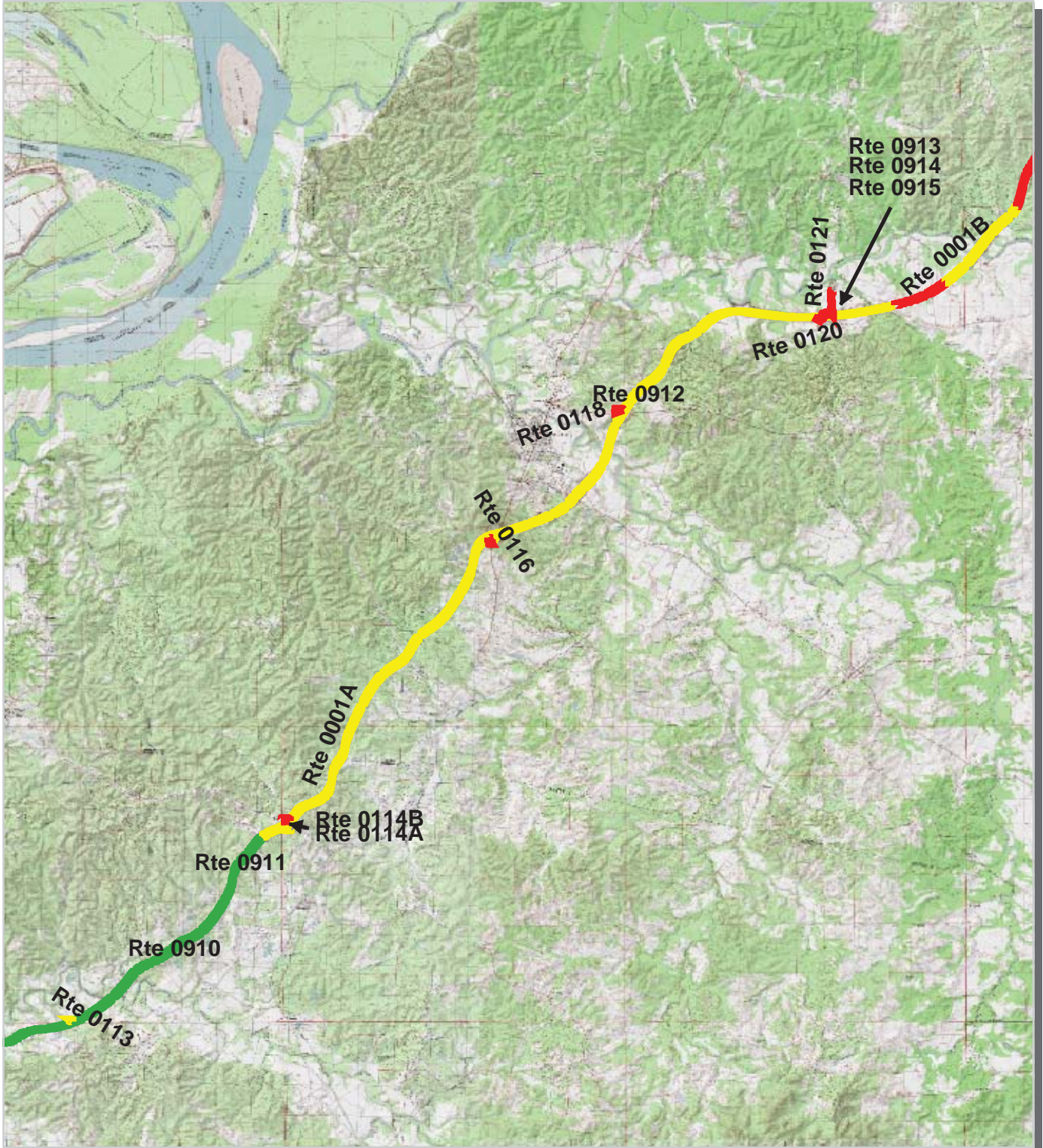

Natchez Trace Parkway Route Condition Area Map 19 PCR - Mile by Mile

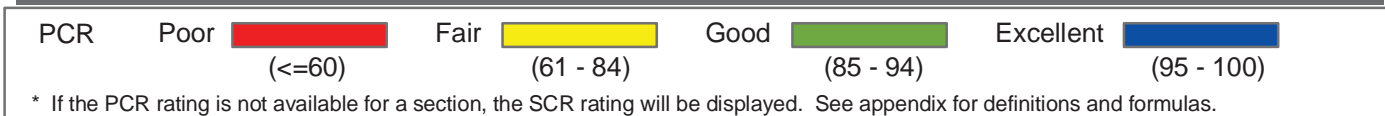
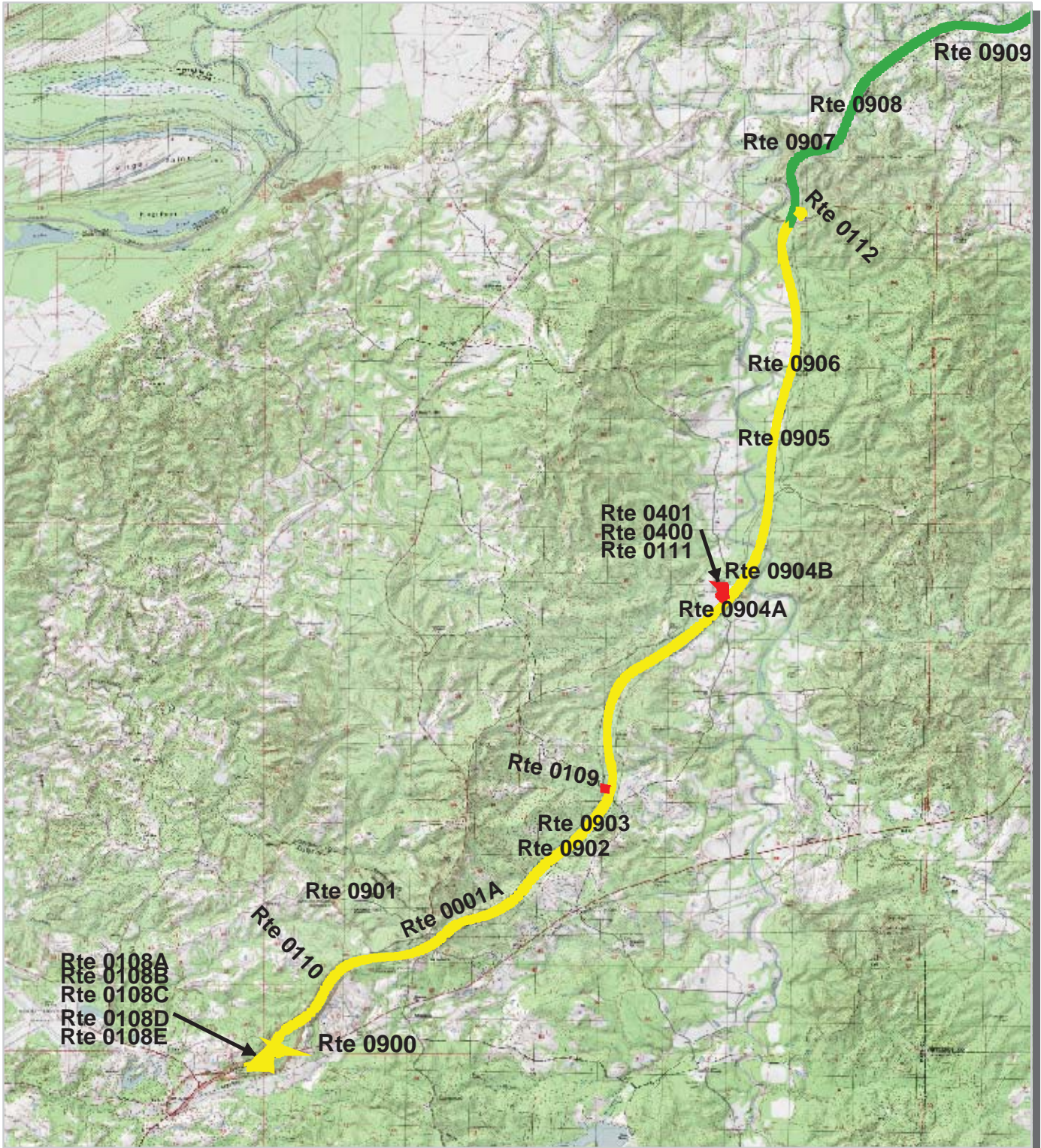

NPS/RIP Route ID Report

(Numerical By Route #)

Shading Color Key:

Red text denotes
approx. mileage

White = Paved Routes, ARAN Driven

Yellow = Unpaved Routes, ARAN not Driven

Blue = All Paved Parking Areas

Grey = Paved Routes, ARAN not Driven

Red =

Green = All Unpaved Parking Areas

Black = Paved State, Local or Private non-NPS Routes, ARAN Driven

Purple =

NATR

Natchez Trace Parkway

Rte. #	FMSS Asset #	Route Name	Route Description		Paved Miles	Un-Paved Miles	Rte. Lgth	Func. Class	Rte. Lanes	Manual Rated SQ/FT	Surf. Type
			From	To							
0001A		Natchez Trace Parkway, Natchez District	From SR 61 Bridge at MP 4.0	To SR 61 Bridge at MP 37.6 (MP 4.0 to MP 8.08 is unpaved)	29.64	4.08	33.72	1	2	0	AS
0001B		Natchez Trace Parkway, Port Gibson District	From SR 61 Bridge at MP 37.6	To I-20 Bridge at MP 87.43	49.83	0.00	49.83	1	2	0	AS
0001C		Natchez Trace Parkway, Ridge Land District	From I-20 Bridge at MP 87.43	To SR 16 Bridge at MP 135.0	33.53	14.00	47.53	1	2	0	AS
0001D		Natchez Trace Parkway, Kosciusko District	From SR 16 Bridge at MP 135.0	To Bridge at MP 193.1	58.09	0.00	58.09	1	2	0	OC
0001E		Natchez Trace Parkway, Dancy District	From Bridge at MP 193.1	To SR 32 Bridge @ MP 239.4	46.36	0.00	46.36	1	2	0	OC
0001F		Natchez Trace Parkway, Tupelo District	From SR 32 Bridge @ MP 239.4	To SR 4 Bridge @ MP 297.3	57.92	0.00	57.92	1	2	0	AS
0001G		Natchez Trace Parkway, Cherokee District	From SR 4 Bridge @ MP 297.3	To Collinwood Road Bridge @ MP 355.9	58.52	0.00	58.52	1	2	0	OC
0001H		Natchez Trace Parkway, Merriwether District	From Collinwood Road Bridge @ MP 355.9	To Jackson Falls Road Bridge @ MP 405.65	49.74	0.00	49.74	1	2	0	OC
0001I		Natchez Trace Parkway, Leipers Fork District	From Jackson Falls Road Bridge @ MP 405.65	To Just past SR 100 Bridge @ MP 443.56 and Begin Rte 183C to left and Begin Rte 183D to right	37.86	0.00	37.86	1	2	0	AS
0108A		SR 61 Access South A	From SR 61	To Route 0001A at MP 8.06 on Left	0.24	0.00	0.24	2	1	0	AS
0108B		SR 61 Access South B	From Route 0001A at MP 8.13 on Left	To SR 61	0.15	0.00	0.15	2	1	0	AS
0108C		SR 61 Access South C	From Route 0001A at MP 8.30 on Right	To SR 61	0.15	0.00	0.15	2	1	0	AS
0108D		SR 61 Access South D	From SR 61	To Route 0001A at MP 8.34	0.17	0.00	0.17	2	1	0	AS
0108E		SR 61 Access South E	From Route 0001A at MP 8.37 on Left	To SR 61	0.30	0.00	0.30	2	1	0	AS
0109		White Road	From Route 0001A at MP 12.94, on left	To Park Boundary	0.07	0.00	0.07	2	2	0	OC
0110	67642	Residence Road	From Route 0001A at MP 9.2 on left	To Park Boundary	0.06	0.00	0.06	2	1	0	OC
0111	67645	Mount Locust Historical Site Entrance	From Route 0001A at MP 15.6 on Left	To Route 0904A	0.15	0.00	0.15	2	1	0	OC
0112	67647	SR 553 Access Road	From Route 0001A at MP 20.18	To SR 553	0.16	0.00	0.16	2	2	0	AS
0113	67652	Loriman Access Road	From Route 0001A at MP 24.8 on Left	To Lorman Road	0.10	0.00	0.10	2	2	0	AS
0114A		SR 552 Access Road A	From Route 0001A at MP 30.4, on Right	To SR 552	0.22	0.00	0.22	2	2	0	AS
0114B		SR 552 Access Road B	From Route 0001A at MP 30.6 on Left	To SR 552	0.21	0.00	0.21	2	2	0	OC
0116	67656	SR 61 Access Road North	From Route 0001A at MP 37.6	To SR 61	0.18	0.00	0.18	2	2	0	OC
0118	68185	SR 18 Access Road	From Route 0001B at MP 41.2	To SR 18	0.23	0.00	0.23	2	2	0	OC
0120	68186	Indian Mound Access Road	From Route 0001B at MP 45.9 on left	To Route 0913	0.38	0.00	0.38	2	1	0	OC

NPS/RIP Route ID Report

(Numerical By Route #)

Shading Color Key:
Red text denotes approx. mileage

White = Paved Routes, ARAN Driven	Yellow = Unpaved Routes, ARAN not Driven	Blue = All Paved Parking Areas
Grey = Paved Routes, ARAN not Driven	Red =	Green = All Unpaved Parking Areas
Black = Paved State, Local or Private non-NPS Routes, ARAN Driven	Purple =	

NATR

Natchez Trace Parkway

Rte. #	FMSS Asset #	Route Name	Route Description		Paved Miles	Un-Paved Miles	Rte. Lgth	Func. Class	Rte. Lanes	Manual Rated SQ/FT	Surf. Type
			From	To							
0121	68187	Grindstone Ford Access Road	From Route 0120 at MP 0.1	To Route 0914	0.47	0.00	0.47	2	1	0	OC
0122	68188	Old Trace Parkway	From East Park Boundary	To Big Sand Campground Road crossing Route 0001B at MP 52.95	0.10	0.00	0.10	2	1	13,821	AS
0123	68189	Rocky Springs Access Road	From Route 0001B at MP 54.9	To End of Loop	1.24	0.00	1.24	2	1	0	OC
0124	68190	Utica / Regantown Road	From Route 0001B at MP 59.2	To Utica Road	0.27	0.00	0.27	2	2	0	OC
0125	68191	SR 27 Access Road	From Route 0001B at MP 66.6	To SR 27	0.17	0.00	0.17	2	2	0	OC
0126	68192	Dean's Stand Road	From Route 0001B at MP 73.6	To End of Loop	0.26	0.00	0.26	2	1	0	OC
0127	68193	SR 467 Access Road	From Route 0001B at MP 79.1	To SR 467	0.24	0.00	0.24	2	2	0	OC
0128	68194	Airport Road Access Road	From Route 0001B at MP 82.8	To John Bell William Airport Road	0.11	0.00	0.11	2	2	0	OC
0129A		Interstate 20 Access Road A	From Route 0001B at MP 87.3	To Interstate 20	0.39	0.00	0.39	2	1	0	AS
0129B		Interstate 20 Access Road B	From Interstate 20	To Route 0001B at MP 87.3	0.27	0.00	0.27	2	1	0	AS
0129C		Interstate 20 Access Road C	From Route 0001B at MP 87.5 on Right	To Interstate 20	0.20	0.00	0.20	2	1	0	OC
0129D		Interstate 20 Access Road D	From Interstate 20	To Route 0001B at MP 87.5	0.30	0.00	0.30	2	1	0	AS
0130	68010	Interstate 55 Access Road	From Route 0001C at MP 101.58	To I-55	0.35	0.00	0.35	2	1	0	AS
0131	68011	US 51 Access Road	From Route 0001C at MP 102.4 on Right	To Clay St.	0.26	0.00	0.26	2	2	0	AS
0132A		SR 123 Airport Access Road A	From Route 0001C at MP 103.4 on Right	To SR 123	0.25	0.00	0.25	2	2	0	AS
0132B		SR 123 Airport Access Road B	From Route 0001C at MP 103.5 on Left	To SR 123	0.28	0.00	0.28	2	2	0	AS
0133A		SR 43 Access Road A	From Route 0001C at MP 114.7 on Right	To SR 43	0.21	0.00	0.21	2	2	0	AS
0133B		SR 43 Access Road B	From Route 0001C at MP 114.9	To SR 43	0.26	0.00	0.26	2	2	0	AS
0134A		SR 16 Access Road A	From Route 0001C at MP 134.9	To SR 16	0.12	0.00	0.12	2	2	27,275	OC
0134B		SR 16 Access Road B	From Rte 0001D at MP 135.2	To SR 16	0.15	0.00	0.15	2	2	0	OC
0136A		SR 35 Access Road A	From Route 0001D at MP 159.8 on Right	To SR 35	0.14	0.00	0.14	2	2	0	OC
0136B		SR 35 Access Road B	From Route 0001D at MP 160.0 on Left	To SR 35	0.12	0.00	0.12	2	2	0	OC
0137A		SR 12 Access Road A	From Route 0001D at MP 165.4 on Left	To SR 12	0.16	0.00	0.16	2	2	0	AS
0137B		SR 12 Access Road B	From Route 0001D at MP 165.9 on Right	To SR 12	0.12	0.00	0.12	2	2	0	OC
0138	80245	Ethyl Crossing Access Road	From Route 0001D at MP 169.9	To Ethyl Crossing on left	0.12	0.00	0.12	2	2	0	OC
0139	67673	Little Mountain Summit Road	From Route 0947	To End of Loop	0.87	0.00	0.87	2	2	0	AS
0140	67678	SR 9 Access Road	From Route 0001E at MP 195.4	To SR 9	0.10	0.00	0.10	2	2	0	OC

NPS/RIP Route ID Report

(Numerical By Route #)

Shading Color Key:
Red text denotes approx. mileage

White = Paved Routes, ARAN Driven	Yellow = Unpaved Routes, ARAN not Driven	Blue = All Paved Parking Areas
Grey = Paved Routes, ARAN not Driven	Red =	Green = All Unpaved Parking Areas
Black = Paved State, Local or Private non-NPS Routes, ARAN Driven	Purple =	

NATR

Natchez Trace Parkway

Rte. #	FMSS Asset #	Route Name	Route Description		Paved Miles	Un-Paved Miles	Rte. Lgth	Func. Class	Rte. Lanes	Manual Rated SQ/FT	Surf. Type
			From	To							
0141A		SR 82 Access Road A	From Route 0001E at MP 204.3 on Right	To SR 82	0.29	0.00	0.29	2	1	0	OC
0141B		SR 82 Access Road B	From Route 0001E at MP 204.6 on Right	To SR 82	0.19	0.00	0.19	2	2	0	AS
0142	67683	Dancy District/Hwy 15 Access Road	From Route 0001E at MP 214.7 on left	To SR 15/Begin Rte 414	0.12	0.00	0.12	2	2	0	OC
0143	67687	SR 46 Access Road	From Route 0001E at MP 219.6	To SR 46	0.17	0.00	0.17	2	2	0	OC
0144	67688	SR 389 Access Road	From Route 0001E at MP 226.6	To SR 389	0.10	0.00	0.10	2	2	0	AS
0145	67689	SR 8 Access Road	From Route 0001E at MP 229.7	To SR 8	0.16	0.00	0.16	2	2	0	AS
0146	67690	SR 32 Access Road	From Route 0001E at MP 239.5	To SR 32	0.09	0.00	0.09	2	2	0	AS
0147	67801	Davis Lake / Owl Creek Mound Access Road	From Route 0001F at MP 243.4	To Davis Lake	0.10	0.00	0.10	2	2	0	AS
0148	67802	SR 41 Access Road	From Route 0001F at MP 247.1 on right	To SR 41	0.12	0.00	0.12	2	2	0	AS
0149	67803	County Road 506 Access	From Route 0001F at MP 251.8 on right	To County Road 506	0.16	0.00	0.16	2	2	0	AS
0150A		Cliff Gookin Boulevard Access Road A	From Route 0001F at MP 258.8 on Right	To Cliff Gookin Boulevard	0.15	0.00	0.15	2	2	0	AS
0150B		Cliff Gookin Boulevard Access Road B	From Route 0001F at MP 259.0 on Left	To Cliff Gookin Boulevard	0.15	0.00	0.15	2	2	0	AS
0151A		SR 6 Access Road A	From Route 0001F at MP 260.0 on Right	To SR 6	0.28	0.00	0.28	2	2	0	AS
0151B		SR 6 Access Road B	From Route 0001F at MP 260.2 on Left	To SR 6	0.22	0.00	0.22	2	2	0	AS
0152A		McCullough Access Road A	From Route 0001F at MP 262.6 on Right	To McCullough Road	0.23	0.00	0.23	2	2	0	AS
0152B		McCullough Access Road B	From Route 0001F at MP 262.8 on Left	To McCullough Road	0.19	0.00	0.19	2	2	0	AS
0153A		US 78 Access Road A	From Route 0001F at MP 263.9 on Right	To US 78	0.40	0.00	0.40	2	1	0	AS
0153B		US 78 Access Road B	From US 78	To Route 0001F at MP 263.9	0.26	0.00	0.26	2	1	0	AS
0153C		US 78 Access Road C	From Route 0001F at MP 264.2 on Right	To US 78	0.41	0.00	0.41	2	1	0	AS
0153D		US 78 Access Road D	From US 78	To Route 0001F at MP 264.2	0.42	0.00	0.42	2	1	0	AS
0154A		US 145 Access Road A	From Route 0001F at MP 266.6 on Left	To US 145	0.46	0.00	0.46	2	2	0	AS
0154B		US 145 Access Road B	From Route 0001F at MP 266.8 on Right	To US 145	0.34	0.00	0.34	2	2	0	OC
0155A		SR 363 Access Road A	From Route 0001F at MP 270.8 on Left	To SR 363	0.15	0.00	0.15	2	2	0	AS
0155B		SR 363 Access Road B	From Route 0001F at MP 271.1 on Right	To SR 363	0.16	0.00	0.16	2	2	0	OC
0156	67812	Friendship Road Access Road	From Route 0001F at MP 276.2 on left	To Friendship Road	0.13	0.00	0.13	2	2	0	OC
0157A		SR 371 Access Road A	From Route 0001F at MP 282.3 on Right	To SR 371	0.17	0.00	0.17	2	2	0	OC
0157B		SR 371 Access Road B	From Route 0001F at MP 282.8 on Left	To SR 371	0.12	0.00	0.12	2	2	0	OC
0158A		Siloam Road Access Road A	From Route 0001F at MP 288.4 on Left	To Siloam Road	0.16	0.00	0.16	2	2	0	OC

NPS/RIP Route ID Report

(Numerical By Route #)

Shading Color Key:

Red text denotes
approx. mileage

White = Paved Routes, ARAN Driven

Yellow = Unpaved Routes, ARAN not Driven

Blue = All Paved Parking Areas

Grey = Paved Routes, ARAN not Driven

Red =

Green = All Unpaved Parking Areas

Black = Paved State, Local or Private non-NPS Routes, ARAN Driven

Purple =

NATR

Natchez Trace Parkway

Rte. #	FMSS Asset #	Route Name	Route Description		Paved Miles	Un-Paved Miles	Rte. Lgth	Func. Class	Rte. Lanes	Manual Rated SQ/FT	Surf. Type
			From	To							
0158B		Siloam Road Access Road B	From Route 0001F at MP 288.4 on Right	To Siloam Road	0.13	0.00	0.13	2	2	0	OC
0159	67816	Bay Springs Lake Access Road	From Route 0001F at MP 293.7 on right	To Bay Springs Road	0.10	0.00	0.10	2	2	0	OC
0160	67743	CR 4 Access Road	From Route 0001G at MP 297.6 on Right	To CR 4	0.16	0.00	0.16	2	2	0	AS
0161A		SR 25 Access Road A	From Route 0001G at MP 303.1 on Right	To SR 25	0.18	0.00	0.18	2	2	0	AS
0161B		SR 25 Access Road B	From Route 0001G at MP 303.5 on Left	To SR 25	0.20	0.00	0.20	2	2	0	OC
0162	67747	Tishomingo State Park Access Road	From Route 0001G at MP 304.3 on Left	To Tishomingo State Park	0.52	0.00	0.52	2	2	0	OC
0163	67749	SR 30 Access Road	From Route 0001G at MP 308.1 on Right	To SR 30	0.26	0.00	0.26	2	2	0	OC
0164	67751	Colbert County Road 1 Access Road (Maud Road)	From Route 0001G at MP 310.1 on Right	To Colbert County Rte 1	0.14	0.00	0.14	2	2	0	OC
0165	67753	SR 72 Access Road	From Route 0001G at MP 320.8 on Left	To US Rte 72	0.79	0.00	0.79	2	2	0	AS
0166	67756	North Pike Access Road	From Route 0001G at MP 326.8 on Right	To North Pike Road	0.08	0.00	0.08	2	2	0	AS
0167	67758	Colbert Ferry Visitor Center Road	From Route 0001G at MP 327.9 on Left	To "T" Intersection with Rte 210 left and Rte 211 to the right	0.06	0.00	0.06	2	2	0	AS
0168	67759	Lauderdale County 2 Access Road	From Route 0001G at MP 329.7 on Left	To CR 2	0.16	0.00	0.16	2	1	0	AS
0169	67761	CR 14 Access Road	From Route 0001G at MP 332.5 on Left	To CR 14	0.20	0.00	0.20	2	2	0	AS
0170	67762	SR 20 Access Road	From Route 0001G at MP 337.2 on Right	To CR 20	0.27	0.00	0.27	2	2	0	AS
0171	67764	SR 13 Access Road	From Route 0001G at MP 351.9 on Right	To CR 13	0.12	0.00	0.12	2	2	0	AS
0172	68104	Collinwood Access Road	From Route 0001H at MP 356.0 on Left	To Collinwood Rd	0.13	0.00	0.13	2	2	0	AS
0173A		US 64 Access Road A	From Route 0001H at MP 370.9 on Right	To SR 64	0.15	0.00	0.15	2	2	0	OC
0173B		US 64 Access Road B	From Route 0001H at MP 371.2 on Left	To SR 64	0.18	0.00	0.18	2	2	0	OC
0174	68106	Napier Road Access Road	From Route 0001H at MP 381.7 on Left	To Napier Road	0.13	0.00	0.13	2	2	0	AS
0175	68107	Merriwether Lewis Spur Road	From Route 0001H at MP 386.8 on Left	To Route 0176	0.22	0.00	0.22	2	2	0	AS
0176	68108	Merriwether Lewis Highway 20 Entrance Road	From SR 20 on Left	To Route 1015	0.37	0.00	0.37	2	2	0	OC
0177	68109	SR 412 Access Road	From Route 0001H at MP 392.0 on Right	To SR 412	0.22	0.00	0.22	2	2	0	AS
0178	68110	Devils Backbone State Park Entrance	From Route 0001H at MP 395.1 on Left	To Devils Backbone State Park	0.08	0.00	0.08	2	2	0	AS
0179	68061	SR 50 Access Road	From Route 0001I at MP 408.9 on Right	To SR 50	0.13	0.00	0.13	2	2	0	AS
0180	68063	SR 7 Access Road	From Route 0001I at MP 416.6 on Left	To SR 7	0.18	0.00	0.18	2	2	0	AS
0181	68064	Pinewood Road / SR 46 Access Road	From Route 0001I at MP 429.8 on Left	To SR 46/Pinewood Rd	0.22	0.00	0.22	2	2	0	AS
0182	68065	SR 96 Access Road	From Route 0001I at MP 438.3 on Right	To SR 96	0.59	0.00	0.59	2	2	0	AS

NPS/RIP Route ID Report

(Numerical By Route #)

Shading Color Key:
Red text denotes approx. mileage

White = Paved Routes, ARAN Driven	Yellow = Unpaved Routes, ARAN not Driven	Blue = All Paved Parking Areas
Grey = Paved Routes, ARAN not Driven	Red =	Green = All Unpaved Parking Areas
Black = Paved State, Local or Private non-NPS Routes, ARAN Driven	Purple =	

NATR

Natchez Trace Parkway

Rte. #	FMSS Asset #	Route Name	Route Description		Paved Miles	Un-Paved Miles	Rte. Lgth	Func. Class	Rte. Lanes	Manual Rated SQ/FT	Surf. Type
			From	To							
0183A		SR 100 Access Road A	From SR 100 EB	To Rte 0001I	0.26	0.00	0.26	2	1	0	AS
0183B		SR 100 Access Road B	From Rte 0001I	To SR 100 EB	0.23	0.00	0.23	2	2	0	AS
0183C		I- 40 Access Road	From Rte 0001I, near end	To I-40	0.16	0.00	0.16	2	2	0	OC
0184	67818	Palmetto Road Access A	From Route 0001F at MP 255.3	To Palmetto Road	0.18	0.00	0.18	2	2	0	AS
0200	68196	Rocky Springs Campground	From Route 0123 at MP 0.06 on Right	To End of Loop	1.31	0.00	1.31	3	1	2,683	AS
0201	68197	Rocky Springs Picnic Loop	From Route 0123 at MP 0.12 on Left	To End of Loop	0.65	0.00	0.65	3	1	0	OC
0202	68020	River Bend Pearl River Access Road / Recreation Area	From Route 0001C at MP 122.7	Through River Bend Area	0.90	0.00	0.90	3	2	52,320	AS
0203	67691	Jeff Busby Campground	From Route 0139	To Route 0139	0.82	0.00	0.82	3	1	47,355	OC
0204	67694	Jeff Busby Picnic Access	From Route 0139 on Right	To Route 0951	0.47	0.00	0.47	3	2	27,578	OC
0205	67820	Chickasaw Village Access Road	From Route 0001F at MP 262.0 on left	To Route 0968	0.22	0.00	0.22	3	2	0	AS
0206	67821	Old Town Overlook Access Road	From Route 0001F at MP 264.2 on left	To Route 0969	0.11	0.00	0.11	3	2	0	AS
0207	67822	N.E.E.D. Center Road	From Route 0001F at MP 266.2 on left	To End	0.32	0.00	0.32	3	2	0	OC
0208	67823	Head Quarters Access Road	From Route 0001F at MP 266.4 on right	To SR I45	0.32	0.00	0.32	3	2	0	AS
0209	67825	Tenn-Tom Waterway Access Road	From Route 0001F at MP 293.5 on left	To End of Loop at Route 0981	0.28	0.00	0.28	3	2	0	OC
0210	67765	Colbert Park Road	From End of Route 0167, Left	To Route 0993/Rte 0994	1.52	0.00	1.52	3	2	0	AS
0211	67766	Colbert Ferry Road	From end of Route 0167, Right	To Route 0996	0.42	0.00	0.42	3	2	0	OC
0212	68111	Old Trace Drive (South)	From Route 1009	To Route 0001H at MP 378.5	2.47	0.00	2.47	3	1	0	OC
0213	68112	Metal Ford Access Road	From Route 0001H at MP 383.8 on Left	To Route 1012	0.45	0.00	0.45	3	1	0	OC
0214	68113	Little Swan Road	From Route 0176 on Right	To Route 1020	1.84	0.00	1.84	3	2	0	OC
0215	68114	Spring Road	From Route 0214 on Right	To Route 1016	0.27	0.00	0.27	3	2	0	OC
0216	68115	Little Swan Creek Trailer Access Road	From Route 0214	Through Campground	1.38	0.00	1.38	3	1	79,879	OC
0217	68116	Old Trace Drive	From Route 1029	To Route 0001H at MP 404.1	0.53	1.17	1.70	3	1	44,007	OC
0218	68067	Totty Lane	From County Road 50	To Park Boundary at Cattleguard	0.00	0.10	0.10	3	1	0	GR
0219	68069	Jackson Falls Access Road	From Route 0001H at MP 405.6 on Left	To End of loop	0.29	0.00	0.29	3	2	0	AS
0220	68071	Watervalley Overlook Access Road	From Route 0001I at MP 412.7 on Right	To End of loop	0.50	0.00	0.50	3	2	0	AS
0221	68072	Tennessee Valley Divide Access Road	From Route 0001I at MP 424.8 on Right	To End of loop	0.19	0.00	0.19	3	2	0	AS
0222	68073	Garrison Creek Access Road	From Route 0001I at MP 428.3 on Right	To End of loop	0.33	0.00	0.33	3	2	0	AS
0223	68074	Backbone Overlook Road	From Route 0001I at MP 440.2 on Right	To End of loop	0.76	0.00	0.76	3	2	0	AS

NPS/RIP Route ID Report

(Numerical By Route #)

Shading Color Key:
Red text denotes approx. mileage

White = Paved Routes, ARAN Driven	Yellow = Unpaved Routes, ARAN not Driven	Blue = All Paved Parking Areas
Grey = Paved Routes, ARAN not Driven	Red =	Green = All Unpaved Parking Areas
Black = Paved State, Local or Private non-NPS Routes, ARAN Driven	Purple =	

NATR

Natchez Trace Parkway

Rte. #	FMSS Asset #	Route Name	Route Description		Paved Miles	Un-Paved Miles	Rte. Lgth	Func. Class	Rte. Lanes	Manual Rated SQ/FT	Surf. Type
			From	To							
0400	67909	Mount Locust Historical Site Maintenance Road	From Route 0111	To Route 0904B	0.14	0.00	0.14	5	2	0	OC
0401	67911	Mount Locust Historical Site Residence Road	From End of Route 0400	To End of Pavement ,left	0.05	0.00	0.05	6	1	0	OC
0402	67912	Tenner road	From Route 0001A at MP 16.00	To Park Boundry on Left and Right	0.00	0.60	0.60	5	1	0	GR
0403	67913	Hunting Road	From Route 0001A at MP 16.89	To Park Boundry on Left and Right	0.00	0.32	0.32	5	1	0	GR
0404	68198	Port Gibson District Office Headquarters Entrance	From Route 0001B at MP 39.3	To Headquarters	0.93	0.00	0.93	4	1	53,962	AS
0405		Port Gibson Residences	From SR 547 and Route 0904	To Port Gibson Residences	0.28	0.00	0.28	5	1	16,007	AS
0406	68200	Rocky Springs Maintenance Access Road	From Route 0123 at MP 0.06 on Left	To Route 0921	0.13	0.00	0.13	5	1	0	OC
0407	68028	Ridgeland Maintenance Office Access Road	From Route 0001C at MP 102.54	To Jackson Street	0.17	0.00	0.17	5	2	27,875	OC
0408	68031	Ridgeland Residential Area	From Route 0407	To Jackson Street	0.12	0.00	0.12	5	1	11,010	AS
0409	80246	Kosciusko District Head Quarters Access Road	From Route 0001D at MP 159.8 on left	To End	0.60	0.00	0.60	5	2	34,968	OC
0410	80247	Kosciusko Residence Area	From Route 0409	To End	0.15	0.00	0.15	5	1	13,548	OC
0411	67695	Jeff Busby Administration Access Road	From Route 0139 on right	To Park Boundary	0.13	0.00	0.13	5	2	0	OC
0412	67697	Jeff Busby Residence Access Road	From Route 0411 at MP 0.07	To Jeff Busby Residences	0.15	0.00	0.15	5	1	8,804	OC
0413	67701	Jeff Busby Maintenance Access Road	From Route 0411 at MP 0.1	To Jeff Busby Maintenance Office	0.20	0.00	0.20	5	2	11,759	OC
0414	67704	Dancy Maintenance Access Road	From End of Route 0142 /SR 15	To Rte 957	0.17	0.00	0.17	5	2	0	AS
0415	67826	Boneyard Road	From Route 0207 on Right	To End	0.17	0.00	0.17	5	2	10,279	AS
0416	67827	Maintenance Access Road	From Route 0208 at MP 0.1 on Left	To Route 0972	0.27	0.00	0.27	5	2	16,018	AS
0417	67829	Head Quarters Residence Access Road	From Route 0208 at MP 0.1 on right	To Route 0418	0.10	0.00	0.10	5	2	0	AS
0418	67830	Residence Loop Road	From end of Route 0417	To end of loop	0.46	0.00	0.46	5	1	0	AS
0419	67831	Dead End Residence Road	From Route 0418 at MP 0.25	To End at Drive 657	0.12	0.00	0.12	5	1	0	OC
0420	67833	Sewage Treatment Access Road	From Route 0419	To Sewage Treatment Area	0.09	0.00	0.09	5	1	5,436	AS
0421	67834	Residence 145 Exit Road	From Route 0418	To SR I45	0.13	0.00	0.13	5	1	14,312	AS
0422	67835	East Residence Road	From SR I45, keep right	To SR I45	0.39	0.00	0.39	5	1	0	OC
0423	67836	North Residence Road	From Route 0422, left	To Residences	0.12	0.00	0.12	5	1	0	AS
0424	67767	Cherokee Storage Road	From Route 0990 on Right	To End	0.20	0.00	0.20	5	1	12,082	OC
0425	67769	Firing Range Road	From Route 0210	To End at Firing Range	1.17	0.00	1.17	6	1	0	OC
0426	67770	Dipsy Dumpster Drive	From Route 0210	To End at Dumpsters	0.18	0.00	0.18	5	1	10,748	OC
0427	68117	Merriwether Lewis Maintenance Shop Access Road	From Route 0175 on Right	To Route 1013 on left & Begin Route 0428 ahead	0.16	0.00	0.16	5	1	0	AS

NPS/RIP Route ID Report

(Numerical By Route #)

Shading Color Key:
Red text denotes approx. mileage

White = Paved Routes, ARAN Driven	Yellow = Unpaved Routes, ARAN not Driven	Blue = All Paved Parking Areas
Grey = Paved Routes, ARAN not Driven	Red =	Green = All Unpaved Parking Areas
Black = Paved State, Local or Private non-NPS Routes, ARAN Driven	Purple =	

NATR

Natchez Trace Parkway

Rte. #	FMSS Asset #	Route Name	Route Description		Paved Miles	Un-Paved Miles	Rte. Lgth	Func. Class	Rte. Lanes	Manual Rated SQ/FT	Surf. Type
			From	To							
0428	68118	Merriwether Lewis Pike Road	From end of Route 0427 /Route 1013 left	To End of pavement	0.30	0.00	0.30	5	1	0	OC
0429	68076	Leipers Fork Maintenance District Office Access Road	From Route 0001I at MP 430.3 on Left	To Route 1041	0.35	0.00	0.35	5	2	36,239	
0700	66740	ML Old Historic Natchez Trace Roadway	From	To	0.00	4.10	4.10	ZZ		0	GR
0900	67943	Old Trace Exhibit Parking	Adjacent To Route 0001 A at MP 8.7 on Right		0.00	0.00	0.00	9		4,197	OC
0901	67944	Emerald Mound Parking	From Emerald Mound Road (county Rd) that intersects Route 0001A at MP 10.35 on Left		0.00	0.00	0.00	9		5,712	OC
0902	67945	Turpin Creek Parking	Adjacent To Route 0001 A at MP 12.1 on Left		0.00	0.00	0.00	9		7,372	OC
0903	67947	Loess Bluff Parking	Adjacent To Route 0001 A at MP 12.4 on Right		0.00	0.00	0.00	9		5,369	OC
0904A	67948	Mount Locust Historical Site Parking	At End of Route 0111		0.00	0.00	0.00	9		23,625	OC
0904B	67951	Mount Locust Historical Site Maintenance Parking	At End of Route 0400		0.00	0.00	0.00	9		28,461	OC
0905	67952	Coles Creek Parking	Adjacent To Route 0001 A at MP 17.5 on Left		0.00	0.00	0.00	9		10,909	OC
0906	67954	Bullen Creek Parking	Adjacent To Route 0001 A at MP 18.4 on Right		0.00	0.00	0.00	9		5,490	OC
0907	67955	South Fork Coles Creek Parking	Adjacent To Route 0001 A at MP 20.8 on Left		0.00	0.00	0.00	9		26,149	OC
0908	67956	Mud Island Creek Parking	Adjacent To Route 0001 A at MP 21.7 on Right		0.00	0.00	0.00	9		9,706	AS
0909	79919	North Fork Coles Creek Parking	Adjacent To Route 0001 A at MP 23.6 on Left		0.00	0.00	0.00	9		54,735	AS
0910	79921	Coonbox Parking	Adjacent To Route 0001 A at MP 27.2 on Right		0.00	0.00	0.00	9		10,751	AS
0911	79922	Loriman Parking	Adjacent To Route 0001 A at MP 29.40 on Right		0.00	0.00	0.00	9		10,405	AS
0912	68201	Sunken Trace Parking	Adjacent To Route 0001 B at MP 41.6 on Left		0.00	0.00	0.00	9		19,139	AS
0913	68202	Mangum Mound Parking	At End of Route 0120		0.00	0.00	0.00	9		20,728	OC
0914	68203	Grindstone Ford Parking	At End of Route 0121		0.00	0.00	0.00	9		18,205	OC
0915	68204	Mangum Site / Grindstone Ford Parking	Adjacent To Route 0120 at MP 0.07 on Right		0.00	0.00	0.00	9		10,625	AS
0916	68205	Owens Creek Parking	Adjacent To Route 0001 B at MP 52.5 on Left		0.00	0.00	0.00	9		9,399	OC
0917	68206	Old Natchez Trace Parking	Adjacent to Route 0123 at MP 0.6		0.00	0.00	0.00	9		4,836	OC
0918	68207	Rocky Springs Village Site Parking	Adjacent To Route 0123 at MP 0.94		0.00	0.00	0.00	9		2,818	OC
0919	68208	Rocky Springs Trail Parking	Adjacent To Route 0123 at MP 1.06		0.00	0.00	0.00	9		3,330	OC
0920	68209	Rocky Springs Picnic Loop Parking	Adjacent To Route 0201		0.00	0.00	0.00	9		11,435	OC
0921	68210	Rocky Springs Maintenance Area	At End of Route 0406		0.00	0.00	0.00	9		5,631	OC

NPS/RIP Route ID Report

(Numerical By Route #)

Shading Color Key:

Red text denotes approx. mileage

White = Paved Routes, ARAN Driven

Yellow = Unpaved Routes, ARAN not Driven

Blue = All Paved Parking Areas

Grey = Paved Routes, ARAN not Driven

Red =

Green = All Unpaved Parking Areas

Black = Paved State, Local or Private non-NPS Routes, ARAN Driven

Purple =

NATR

Natchez Trace Parkway

Rte. #	FMSS Asset #	Route Name	Route Description From To	Paved Miles	Un-Paved Miles	Rte. Lgth	Func. Class	Rte. Lanes	Manual Rated SQ/FT	Surf. Type
0922	68211	Rocky Springs Visitor Center Parking	Adjacent To Route 0123 at MP 0.02 on Right	0.00	0.00	0.00	9		2,367	OC
0923	68212	Lower Choctaw Parking	Adjacent To Route 0001 B at MP 61.1	0.00	0.00	0.00	9		7,288	OC
0924	68213	Dean's Stand Parking	Adjacent To Route 0126	0.00	0.00	0.00	9		4,070	OC
0925	68214	Battle of Raymond Parking	Adjacent To Route 0001 B at MP 78.5 on Right	0.00	0.00	0.00	9		6,199	OC
0926	68215	Clinton Parking	Adjacent To Route 0001 B at MP 86.8 on Right	0.00	0.00	0.00	9		9,382	OC
0927	68033	Craft Center Parking	Adjacent To Route 0131	0.00	0.00	0.00	9		28,563	AS
0928	68035	Brashear's Parking	Adjacent To Route 0001 C at MP 104.6 on Right	0.00	0.00	0.00	9		15,659	AS
0929		Reservoir Overlook/Lakeview Parking	Adjacent To Route 0001 C at MP 105.7 on Right	0.00	0.00	0.00	9		31,519	AS
0930	68044	Boyd Mounds Parking	Adjacent To Route 0001 C at MP 107.0 on Right	0.00	0.00	0.00	9		20,510	AS
0931	68045	West Florida Boundary Parking	Adjacent To Route 0001 C at MP 108.0 on Right	0.00	0.00	0.00	9		28,169	AS
0932	68046	Tupelo-Bald Cypress Swamp Parking	Adjacent To Route 0001 C at MP 122.1 on Right	0.00	0.00	0.00	9		10,271	AS
0933	68048	Choctaw Boundary Parking	Adjacent To Route 0001 C at MP 128.5 on Left	0.00	0.00	0.00	9		5,653	AS
0934	68050	Yockanovkany Picnic Parking	Adjacent To Route 0001 C at MP 131.0 on Left	0.00	0.00	0.00	9		7,381	AS
0935	80248	Robinson Road Parking	Adjacent To Route 0001 D at MP 135.7 on Right	0.00	0.00	0.00	9		22,590	OC
0936	80250	Red Dog Parking	Adjacent To Route 0001 D at MP 140.1 on Left	0.00	0.00	0.00	9		5,207	OC
0937	80251	Myrick Creek (Beaver Dam) Parking	Adjacent To Route 0001 D at MP 145.2 on Left	0.00	0.00	0.00	9		8,542	OC
0938	80252	Holly Hill Parking	Adjacent To Route 0001 D at MP 154.3 on Left	0.00	0.00	0.00	9		19,648	OC
0939	80253	Kosciusko Visitor Center Parking	Adjacent To Route 0136 B	0.00	0.00	0.00	9		16,481	AS
0940	80254	Hurricane Creek Parking	Adjacent To Route 0001 D at MP 164.4 on Left	0.00	0.00	0.00	9		4,596	OC
0941	80255	Cole Creek Parking	Adjacent To Route 0001 D at MP 175.7 on Right	0.00	0.00	0.00	9		8,507	OC
0942	80256	Bethel Mission Parking	Adjacent To Route 0001 D at MP 176.4 on Right	0.00	0.00	0.00	9		7,333	OC
0943	80257	French Camp South Parking	Adjacent To Route 0001 D at MP 180.8 on Right	0.00	0.00	0.00	9		7,465	OC
0944	80259	French Camp North Parking	Adjacent To Route 0001 D at MP 181.1 on Right	0.00	0.00	0.00	9		7,296	OC
0946	80260	Byway Overlook Parking	Adjacent To Route 0001 D at MP 190 on Right	0.00	0.00	0.00	9		10,346	OC
0947	67705	Jeff Busby Concession Area Parking	Adjacent To Route 0001 E at MP 193.3 on Right	0.00	0.00	0.00	9		47,277	AS
0948	67707	Foottrail Parking	Adjacent To Route 0139 on Right	0.00	0.00	0.00	9		3,344	AS
0949	67709	Jeff Busby Park Parking	At End of loop Route 0139	0.00	0.00	0.00	9		6,153	OC
0950	67711	Jeff Busby Bathroom Parking	Adjacent To Route 0204 on Left	0.00	0.00	0.00	9		2,262	OC
0951	67712	Jeff Busby Picnic Parking	At End of Route 0204	0.00	0.00	0.00	9		11,817	OC

NPS/RIP Route ID Report

(Numerical By Route #)

Shading Color Key:
Red text denotes approx. mileage

White = Paved Routes, ARAN Driven	Yellow = Unpaved Routes, ARAN not Driven	Blue = All Paved Parking Areas
Grey = Paved Routes, ARAN not Driven	Red =	Green = All Unpaved Parking Areas
Black = Paved State, Local or Private non-NPS Routes, ARAN Driven	Purple =	

NATR

Natchez Trace Parkway

Rte. #	FMSS Asset #	Route Name	Route Description From To	Paved Miles	Un-Paved Miles	Rte. Lgth	Func. Class	Rte. Lanes	Manual Rated SQ/FT	Surf. Type
0952	67713	Old Trace Parking Area	Adjacent To Route 0001 E at MP 198.7 on Right	0.00	0.00	0.00	9		5,376	OC
0953	67715	Ballard Creek Parking	Adjacent To Route 0001 E at MP 201.5 on Right	0.00	0.00	0.00	9		6,180	OC
0954	67717	Pigeon Roost Parking	Adjacent To Route 0001 E at MP 203.6 on Right	0.00	0.00	0.00	9		4,252	OC
0955	67719	Wayside Exhibit Parking	Adjacent To Route 0141 A on Left	0.00	0.00	0.00	9		5,043	OC
0956	67720	Line Creek Parking	Adjacent To Route 0001 E at MP 213.5 on Left	0.00	0.00	0.00	9		6,579	OC
0957	67722	Dancy Maintenance Parking	At End of Route 0414	0.00	0.00	0.00	9		42,955	OC
0958	67723	Old Trace Parking	Adjacent To Route 0001 E at MP 221.6 on Left	0.00	0.00	0.00	9		8,356	AS
0959	67727	Bynum Mounds Parking	Adjacent To Route 0001 E at MP 232.6 on Right	0.00	0.00	0.00	9		24,337	AS
0960	67729	Witch Dance Parking	Adjacent To Route 0001 E at MP 233.5 on Left	0.00	0.00	0.00	9		43,678	AS
0961	67730	Old Fossils Parking	Adjacent To Route 0001 E at MP 235.3 on Right	0.00	0.00	0.00	9		7,866	AS
0962	67837	Chickasaw Agency Parking	Adjacent To Route 0001 F at MP 241.6 on Left	0.00	0.00	0.00	9		6,689	AS
0963	67838	Hernando Desota Parking	Adjacent To Route 0001 F at MP 243.5 on Left	0.00	0.00	0.00	9		10,205	AS
0964	67839	Monroe Mission Parking	Adjacent To Route 0001 F at MP 245.8 on Right	0.00	0.00	0.00	9		7,935	AS
0965	67840	Tockshish Parking	Adjacent To Route 0001 F at MP 249.8 on Left	0.00	0.00	0.00	9		7,706	AS
0966	67841	Chickasaw Council House Parking	Adjacent To Route 0001 F at MP 251.3 on Right	0.00	0.00	0.00	9		6,917	AS
0967	67842	Black Belt Overlook Parking	Adjacent To Route 0001 F at MP 252.2 on Left	0.00	0.00	0.00	9		15,381	AS
0968	67843	Chickasaw Village Parking	At End of Route 0205	0.00	0.00	0.00	9		8,727	AS
0969	67846	Old Town Overlook Parking	At End of Route 0206	0.00	0.00	0.00	9		14,271	AS
0970	67848	Old Town Lake Overlook Parking	From Route 0206 on Left	0.00	0.00	0.00	9		18,473	AS
0971	67850	Visitor Center Parking	From Route 0001F at MP 266.2 on Right To Route 0208	0.00	0.00	0.00	9		27,023	AS
0972	67852	Maintenance Yard Parking	At End of Route 0416	0.00	0.00	0.00	9		53,940	AS
0973	67854	Head Quarters Administration Parking	Adjacent To Route 0417	0.00	0.00	0.00	9		13,326	AS
0974	67855	N.E.E.D. Center Parking	Adjacent to Route 0207, on left	0.00	0.00	0.00	9		9,219	AS
0975	67857	Old Trace Parking	Adjacent To Route 0001 F at MP 269.6 on Left	0.00	0.00	0.00	9		6,087	OC
0976	67858	Dogwood Valley Parking	From Route 0001F at MP 275.5 on Left	0.00	0.00	0.00	9		22,051	OC
0977	67859	Twentymile Bottom Parking	From Route 0001F at MP 278.7 on Left	0.00	0.00	0.00	9		16,183	OC
0978	67860	Donivan Slough Parking	Adjacent To Route 0001 F at MP 283.5 on Left	0.00	0.00	0.00	9		7,908	OC
0979	67861	Browns Bottom Parking	Adjacent To Route 0001 F at MP 286.5 on Right	0.00	0.00	0.00	9		14,476	OC

NPS/RIP Route ID Report

(Numerical By Route #)

Shading Color Key:
Red text denotes approx. mileage

White = Paved Routes, ARAN Driven	Yellow = Unpaved Routes, ARAN not Driven	Blue = All Paved Parking Areas
Grey = Paved Routes, ARAN not Driven	Red =	Green = All Unpaved Parking Areas
Black = Paved State, Local or Private non-NPS Routes, ARAN Driven	Purple =	

NATR

Natchez Trace Parkway

Rte. #	FMSS Asset #	Route Name	Route Description From To	Paved Miles	Un-Paved Miles	Rte. Lgth	Func. Class	Rte. Lanes	Manual Rated SQ/FT	Surf. Type
0980	67862	Pharr Mounds Parking	Adjacent To Route 0001 F at MP 286.9 on Right	0.00	0.00	0.00	9		13,318	OC
0981	67863	Tenn-Tom Parking	At End of loop at Route 0209	0.00	0.00	0.00	9		3,809	OC
0982	67864	Jourdan Creek Parking	Adjacent To Route 0001 F at MP 295.5 on Right	0.00	0.00	0.00	9		8,608	OC
0983	67772	Herschel Nix Parking	Adjacent To Route 0001 G at MP 301.0 on Right	0.00	0.00	0.00	9		6,321	OC
0984	67773	Cave Spring Parking	From Route 0001G at MP 308.9 on Left To End of Parking Loop	0.00	0.00	0.00	9		20,404	OC
0985	67774	Bear Creek Mound Parking	Adjacent To Route 0001 G at MP 309.4 on Left	0.00	0.00	0.00	9		15,255	OC
0986	67775	Rock Creek Parking	Adjacent To Route 0001 G at MP 311.9 on Right	0.00	0.00	0.00	9		9,846	OC
0987	67777	Bear Creek Picnic Parking	From Route 0001G at MP 312.9 on Left To End of Parking Loop	0.00	0.00	0.00	9		66,230	OC
0988	67778	Freedom Hills Overlook Parking	Adjacent To Route 0001 G at MP 317 on Left	0.00	0.00	0.00	9		13,848	OC
0989	67779	Buzzard Roost Parking	From Route 0165 on Left To End of Parking Loop	0.00	0.00	0.00	9		17,090	AS
0990	67780	Cherokee Maintenance Office Parking	From Route 0165 on Right	0.00	0.00	0.00	9		71,047	OC
0991	67782	Sink Hole Parking	Adjacent To Route 0001 G at MP 324.3 on Right	0.00	0.00	0.00	9		7,899	AS
0992	67783	Colbert Ferry Visitor Center Parking	From Route 0211 To Route 0210	0.00	0.00	0.00	9		18,734	OC
0993	67784	Colbert Boat Ramp Parking	At End of Route 0210	0.00	0.00	0.00	9		37,844	OC
0994	67785	Colbert Picnic Parking	At End of Route 0210	0.00	0.00	0.00	9		31,210	OC
0995	67786	Colbert Stand Parking	Adjacent To Route 0211 on Left	0.00	0.00	0.00	9		3,727	OC
0996	67788	Colbert Ferry Overlook Parking	At End of Route 0211	0.00	0.00	0.00	9		17,382	OC
0997	67789	Lauderdale Parking	Adjacent To Route 0001 G at MP 329.4 on Right To End of Parking Loop	0.00	0.00	0.00	9		24,789	AS
0998	67790	Rock Spring Parking	From Route 0001G at MP 331 on Right To End of Parking Loop	0.00	0.00	0.00	9		20,355	AS
0999	67791	State Line Parking	Adjacent To Route 0001 G at MP 342.9 on Left	0.00	0.00	0.00	9		3,408	AS
1000		Cypress Creek Parking	Adjacent To Route 0001 G at MP 344.6 on Left	0.00	0.00	0.00	9		12,358	OC
1001		Holly Parking	Adjacent To Route 0001 G at MP 347.3 on Left	0.00	0.00	0.00	9		10,072	AS
1002		Sunken Trace Parking	Adjacent To Route 0001 G at MP 351.7 on Right	0.00	0.00	0.00	9		9,980	OC
1003		McGlamery Stand Parking	Adjacent To Route 0001 G at MP 354.0 on Left	0.00	0.00	0.00	9		42,294	OC
1004		Sweetwater Branch Parking	Adjacent To Route 0001 H at MP 364.0 on Left	0.00	0.00	0.00	9		12,935	OC
1005		Lower Glenrock Parking	Adjacent To Route 0001 H at MP 365.5 on Right	0.00	0.00	0.00	9		7,852	OC
1006		Upper Glenrock Parking	Adjacent To Route 0001 H at MP 366.2 on Right	0.00	0.00	0.00	9		30,736	OC
1007		Dogwood Mudhole Parking	Adjacent To Route 0001 H at MP 368.3 on Left	0.00	0.00	0.00	9		14,096	OC
1008		Exhibit Shelter Parking	Adjacent To Route 0173 A on Left	0.00	0.00	0.00	9		13,498	OC

NPS/RIP Route ID Report

(Numerical By Route #)

Shading Color Key:
Red text denotes approx. mileage

White = Paved Routes, ARAN Driven	Yellow = Unpaved Routes, ARAN not Driven	Blue = All Paved Parking Areas
Grey = Paved Routes, ARAN not Driven	Red =	Green = All Unpaved Parking Areas
Black = Paved State, Local or Private non-NPS Routes, ARAN Driven	Purple =	

NATR

Natchez Trace Parkway

Rte. #	FMSS Asset #	Route Name	Route Description From To	Paved Miles	Un-Paved Miles	Rte. Lgth	Func. Class	Rte. Lanes	Manual Rated SQ/FT	Surf. Type
1009		South Old Trace Drive Parking	Adjacent To Route 0001 H at MP 376.7 on Right	0.00	0.00	0.00	9		5,956	OC
1010		Jacks Branch Parking	Adjacent To Route 0001 H at MP 378.8 on Right	0.00	0.00	0.00	9		7,843	OC
1011		Napier Mine Parking	Adjacent To Route 0001 H at MP 382.8 on Left	0.00	0.00	0.00	9		15,819	OC
1012		Metal Ford Parking	At End of Route 0213	0.00	0.00	0.00	9		11,541	OC
1013		Merriwether Lewis Maintenance Parking	Adjacent To Route 427 and Route 428	0.00	0.00	0.00	9		38,033	OC
1014		Grinders Inn / Ranger Station Parking	Adjacent To Route 0176 on Left	0.00	0.00	0.00	9		15,447	OC
1015		Merriwether Lewis Monument Parking	At End of Route 0176	0.00	0.00	0.00	9		22,648	OC
1016		Spring Hollow Picnic Parking	At End of Route 0215	0.00	0.00	0.00	9		14,102	OC
1017		Swan Overlook Parking	Adjacent To Route 0214 on Left	0.00	0.00	0.00	9		2,948	OC
1018		Pullout Parking A	Adjacent To Route 0214 on Right	0.00	0.00	0.00	9		5,280	OC
1019		Pullout Parking B	Adjacent To Route 0214 on Left	0.00	0.00	0.00	9		5,690	OC
1020		Little Swan Picnic Parking	At End of Route 0214	0.00	0.00	0.00	9		22,163	OC
1023		English Camp Branch Parking	Adjacent To Route 0001 H at MP 387.6 on Right	0.00	0.00	0.00	9		4,079	OC
1024		Phosphate Mine Parking	Adjacent To Route 0001 H at MP 391.7 on Left	0.00	0.00	0.00	9		18,496	AS
1025		Fall Hollow Waterfall Parking	Adjacent To Route 0001 H at MP 392.8 on Right	0.00	0.00	0.00	9		3,825	AS
1026		Swan View Overlook Parking	Adjacent To Route 0001 H at MP 393.5 on Left	0.00	0.00	0.00	9		22,034	OC
1027		Old Trace Parking	Adjacent To Route 0001 H at MP 398.3 on Right	0.00	0.00	0.00	9		7,440	AS
1028		Sheboss Place Parking	Adjacent To Route 0001 H at MP 401.8 on Right	0.00	0.00	0.00	9		18,896	AS
1029		Tobacco Farm Parking	Adjacent To Route 0001 H at MP 402.55 on Right	0.00	0.00	0.00	9		18,235	AS
1030		Old Trace Walk Parking	Adjacent To Route 0001 H at MP 401.7 on Left	0.00	0.00	0.00	9		15,833	AS
1031		Jackson Falls Parking	At End of Route 0219	0.00	0.00	0.00	9		8,411	OC
1032		Baker Bluff Parking	Adjacent To Route 0001I at MP 406.1 on Right	0.00	0.00	0.00	9		12,226	AS
1033		Gordon House and Ferry Site Parking	Adjacent To Route 0001I at MP 408.6 on Right	0.00	0.00	0.00	9		30,615	AS
1034		Watervalley Overlook Parking	Adjacent to Route 0220	0.00	0.00	0.00	9		1,825	AS
1035		Bicycle Parking	Adjacent To Route 0001I at MP 418.7 on Right	0.00	0.00	0.00	9		12,597	AS
1036		Tennessee Valley Divide Parking	Adjacent to Route 0221	0.00	0.00	0.00	9		3,621	AS
1037		Burns Branch Parking	Adjacent To Route 0001I at MP 426.1 on Right	0.00	0.00	0.00	9		16,056	AS
1038		Old Trace Parking	Adjacent To Route 0001I at MP 427.0 on Right	0.00	0.00	0.00	9		27,505	AS
1039		Garrison Creek Hiking Parking	Adjacent To Route 0222 on Right	0.00	0.00	0.00	9		15,684	AS

NPS/RIP Route ID Report

(Numerical By Route #)

Shading Color Key:
Red text denotes approx. mileage

White = Paved Routes, ARAN Driven	Yellow = Unpaved Routes, ARAN not Driven	Blue = All Paved Parking Areas
Grey = Paved Routes, ARAN not Driven	Red =	Green = All Unpaved Parking Areas
Black = Paved State, Local or Private non-NPS Routes, ARAN Driven	Purple =	

NATR

Natchez Trace Parkway

Rte. #	FMSS Asset #	Route Name	Route Description From To	Paved Miles	Un-Paved Miles	Rte. Lgth	Func. Class	Rte. Lanes	Manual Rated SQ/FT	Surf. Type
1040		Garrison Creek Horse Staging Parking	Adjacent to Route 0222	0.00	0.00	0.00	9		8,441	AS
1041		Leipers Fork Maintenance Parking	At End of Route 0429	0.00	0.00	0.00	9		55,631	OC
1042		Leipers Fork Visitor Center Parking	From Pinewood Road to Route 1041	0.00	0.00	0.00	9		12,726	AS
1043		Carroll Cemetary Parking	Adjacent To Route 0001I at MP 436.2 on Right	0.00	0.00	0.00	9		16,657	AS
1044		Arch Bridge Parking	Adjacent To Route 182 on Left	0.00	0.00	0.00	9		2,405	AS
1045		Birdsong Hollow Parking	Adjacent To Route 0001I at MP 439.0 on Left	0.00	0.00	0.00	9		11,383	AS
1046		Backbone Entrance Parking	Adjacent To Route 0223 on Right	0.00	0.00	0.00	9		5,261	AS
1047		Backbone Hiking Parking	Adjacent To Route 0223 on Right	0.00	0.00	0.00	9		2,087	AS
1048		Backbone Overlook Parking	Adjacent to Route 0223 on left and right	0.00	0.00	0.00	9		15,193	AS
1049		New Visitor Center Parking	Adjacent To Route 0001I at MP 440.9 on Left	0.00	0.00	0.00	9		55,006	AS
1050		Entrance Parking	Adjacent To Route 0001I at MP 442.8 on Left	0.00	0.00	0.00	9		2,639	AS
1051		Ridgeland Maintenance Office Parking	Adjacent to Route 0407	0.00	0.00	0.00	9		10,596	AS
1052		Rocky Springs Campground Parking	Adjacent to Route 200	0.00	0.00	0.00	9		2,683	AS
Totals:				468.27	24.37	492.64			2,844,529	

NPS/RIP Route ID Report

(Numerical By Route #)

Shading Color Key:

Red text denotes approx. mileage

White = Paved Routes, ARAN Driven	Yellow = Unpaved Routes, ARAN not Driven	Blue = All Paved Parking Areas
Grey = Paved Routes, ARAN not Driven	Red =	Green = All Unpaved Parking Areas
Black = Paved State, Local or Private non-NPS Routes, ARAN Driven	Purple =	

General Park Road Functional Classification Table

- Class 1 Principal Park Road/Rural Parkway (Public Roads) - Roads which constitute the main access route, circulatory tour, or thoroughfare for park visitors. Route Numbers 1 - 99. Note: Rural parkways (e.g. Natchez Trace) are numbered 1 - 9. State Routes Inventoried for Park. Route Numbers 5000-5999
- Class 2 Connector Park Road (Public Roads) - Roads which provide access within a park to areas of scenic, scientific, recreational or cultural interest, such as overlooks, campgrounds, etc. Route Numbers 100-199.
- Class 3 Special Purpose Park Road (Public Roads) - Roads which provide circulation within public areas, such as campgrounds, picnic areas, visitor center complexes, concessionaire facilities, etc. These roads generally serve low-speed traffic and are often designed for one-way circulation. Route Numbers 200-299.
- Class 4 Primitive Park Roads (Public Roads) - Roads which provide circulation through remote areas and/or access to primitive campgrounds and undeveloped areas. These roads frequently have no minimum design standards and their use may be limited to specially equipped vehicles. Route Numbers 200-299.
Note: Functional Classes 3 and 4 have the same route numbers because, historically, they were numbered similarly.
- Class 5 Administrative Access Road (Administrative Roads) - All public roads intended for access to administrative developments or structures such as park offices, employee quarters, or utility areas. Route Numbers 400-499.
- Class 6 Restricted Road (Administrative Roads) - All roads normally closed to the public, including patrol roads, truck trails, and other similar roads. Route Numbers 400-499.
Note: Functional Classes 5 and 6 have the same route numbers because historically they were numbered similarly and often there is little distinction between these routes. For example, because utility areas and employee housing are often closed to the public, this restriction would result in classification of FC 6 rather than FC 5.
- Class 7 Urban Parkway (Urban Parkways and City Streets) - These facilities serve high volumes of park and non-park related traffic and are restricted, limited-access facilities in an urban area. This category of roads primarily encompasses the major parkways which serve as gateways to our nation's capital. Other major park roads or portions thereof, however, may be included in this category. Route Numbers 1-9.
- Class 8 City Streets (Urban Parkways and City Streets) - City streets are usually extensions of the adjoining street system that are owned and maintained by the National Park Service. The construction and/or reconstruction should conform with accepted local engineering practice and local conditions. Route Numbers 600-699.
- Class 9 Boat Ramp - (Public and Administrative) Route Numbers 800-899.
Parking Area - (Public and Administrative) Route Numbers 900-1999.

Surface Type Abbreviations:

- AS - Asphaltic Concrete Pavement
- CO - Portland Cement Concrete Pavement
- NC - New Chip Seal Pavement (Under 5 Years)
- OC - Old Chip Seal Pavement (5 Years and Greater)
- SS - Slurry Seal Pavement
- GR - Gravel Road Bed
- BR - Brick or Pavers Road Bed
- CB - Cobble Stone Road Bed
- SA - Sand Road Bed
- DT - Dirt or Native Material Road Bed
- OT - Other Materials Road Bed

A park road system contains those roads within or giving access to a park or other unit of the NPS which are administered by the NPS, or by the Service in cooperation with other agencies. The assignment of a functional classification (FC) to a park road is not based on traffic volumes or design speed, but on the intended use or function of that road or route.

The historic route numbering system also included a 300 number series for interpretive roads, and a 500 series for one-way roads. There are approximately 250 roads nationwide which are designated by the 300 and 500 series. The numbers for these roads will be maintained for reporting consistency. However, since these interpretive and one-way routes are not as clearly tied to a specific functional class, the 300 and 500 series will be discontinued for future use.

ZZ Functional Class Routes were added from FMSS Database. Final Route Number and Functional Class will be established during Park visit for Cycle 4 data collection.

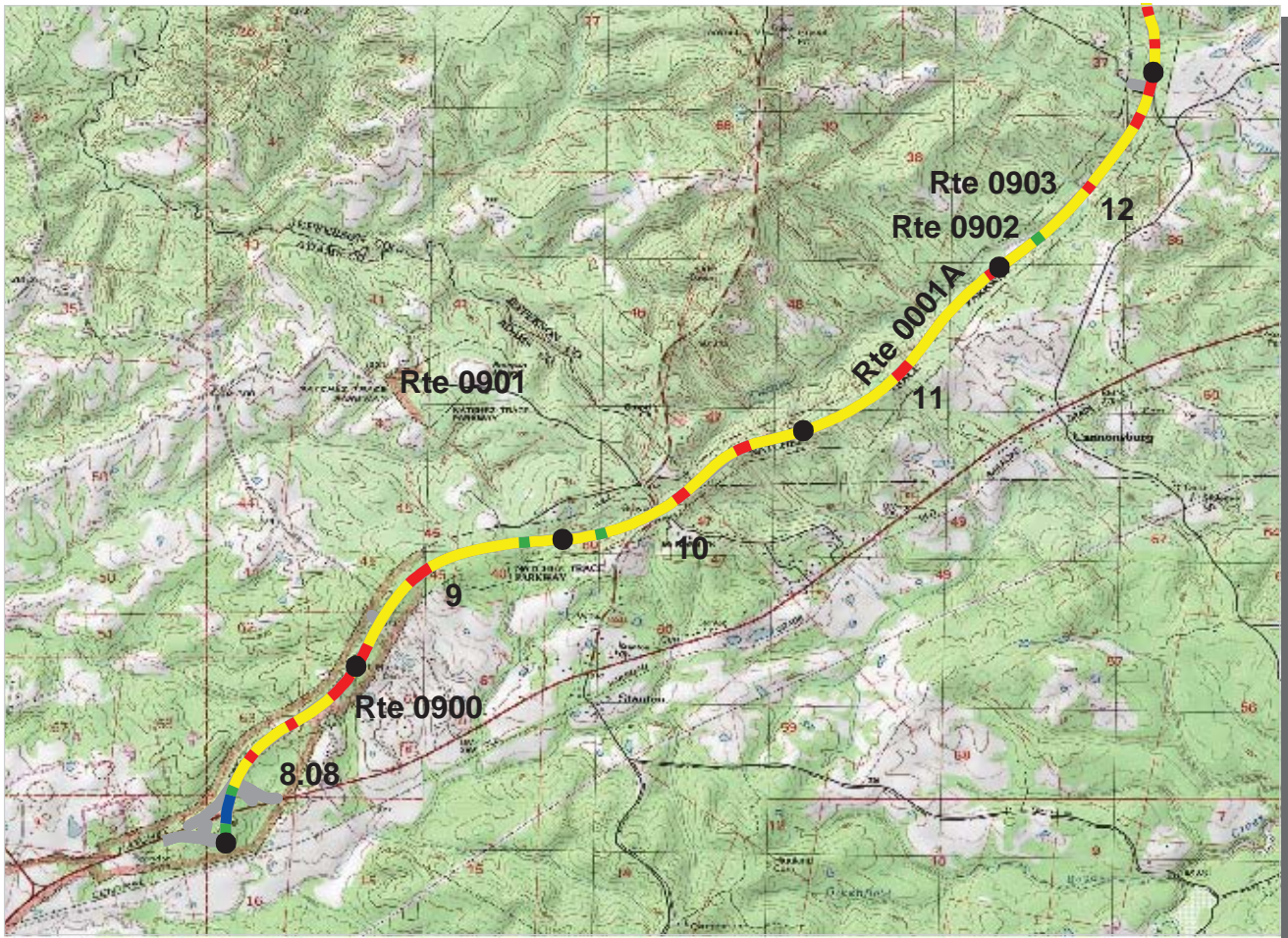

Southeast Region
NATR : Natchez Trace Parkway

ROUTE: 0001A Natchez Trace Parkway, Natchez District **TOTAL LENGTH: 29.64 Miles**

Section Number	8.08	9	10	11	12
Section Length (mi)	0.92	1.00	1.00	1.00	1.00
AADT	**				
SADT	**				
ADT Date	**				
Cross Section Information					
Number of Lanes	2	2	2	2	2
Paved Width (ft)	22	22	20	20	20
Lane Width (ft)	11	11	10	10	11
Shoulder Width (ft)	2	0	0	0	0
Roadway Condition Information					
PCR (Pavement Condition Rating)	71	68	71	69	67
RCI (Roughness Condition Index)	97	97	96	91	92
SCR (Surface Condition Rating)	54	48	55	54	51
Alligator Cracking Index	99	100	100	100	99
Rutting Index	60	53	57	56	55
Patching Index	99	99	100	100	100
Transverse Cracking Index	95	96	98	98	97
Longitudinal Cracking Index	97	98	99	99	98
Shoulder Condition Rating	GOOD	N/A	N/A	N/A	N/A
Drainage Condition Rating	GOOD	GOOD	GOOD	GOOD	GOOD

ROUTE: 0001A Natchez Trace Parkway, Natchez District

* NC designates data not collected N/A designates not applicable

** See website for traffic data: <http://www.efl.fhwa.dot.gov/nps/index.htm>

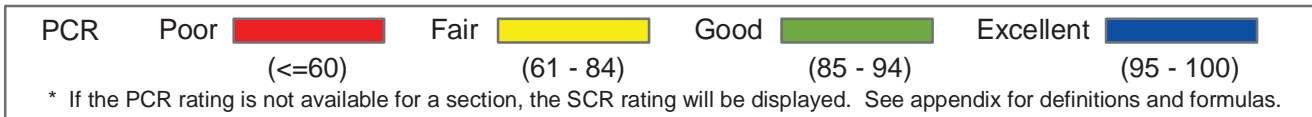
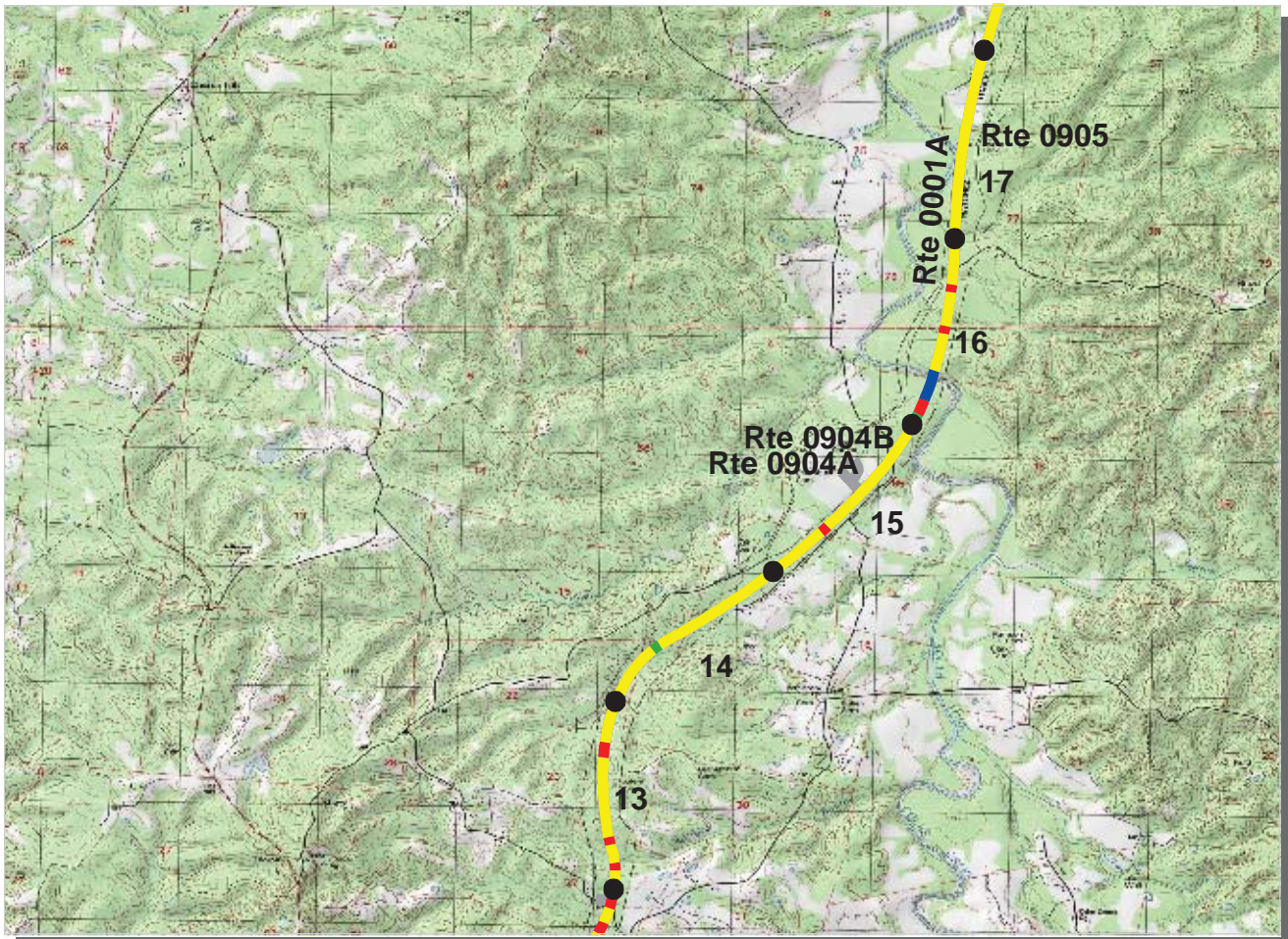

Southeast Region
NATR : Natchez Trace Parkway

ROUTE: 0001A Natchez Trace Parkway, Natchez District **TOTAL LENGTH: 29.64 Miles**

Section Number	13	14	15	16	17
Section Length (mi)	1.00	1.00	1.00	1.00	1.00
AADT	**				
SADT	**				
ADT Date	**				
Cross Section Information					
Number of Lanes	2	2	2	2	2
Paved Width (ft)	21	22	20	20	20
Lane Width (ft)	10	11	11	11	11
Shoulder Width (ft)	0	0	0	0	0
Roadway Condition Information					
PCR (Pavement Condition Rating)	67	69	69	71	69
RCI (Roughness Condition Index)	93	97	99	98	97
SCR (Surface Condition Rating)	50	50	50	54	50
Alligator Cracking Index	100	100	100	100	99
Rutting Index	51	51	52	56	55
Patching Index	100	99	100	100	100
Transverse Cracking Index	98	99	98	97	96
Longitudinal Cracking Index	99	99	99	99	98
Shoulder Condition Rating	N/A	N/A	N/A	N/A	N/A
Drainage Condition Rating	GOOD	GOOD	GOOD	GOOD	GOOD

ROUTE: 0001A Natchez Trace Parkway, Natchez District

* NC designates data not collected N/A designates not applicable
 ** See website for traffic data: <http://www.efl.fhwa.dot.gov/nps/index.htm>

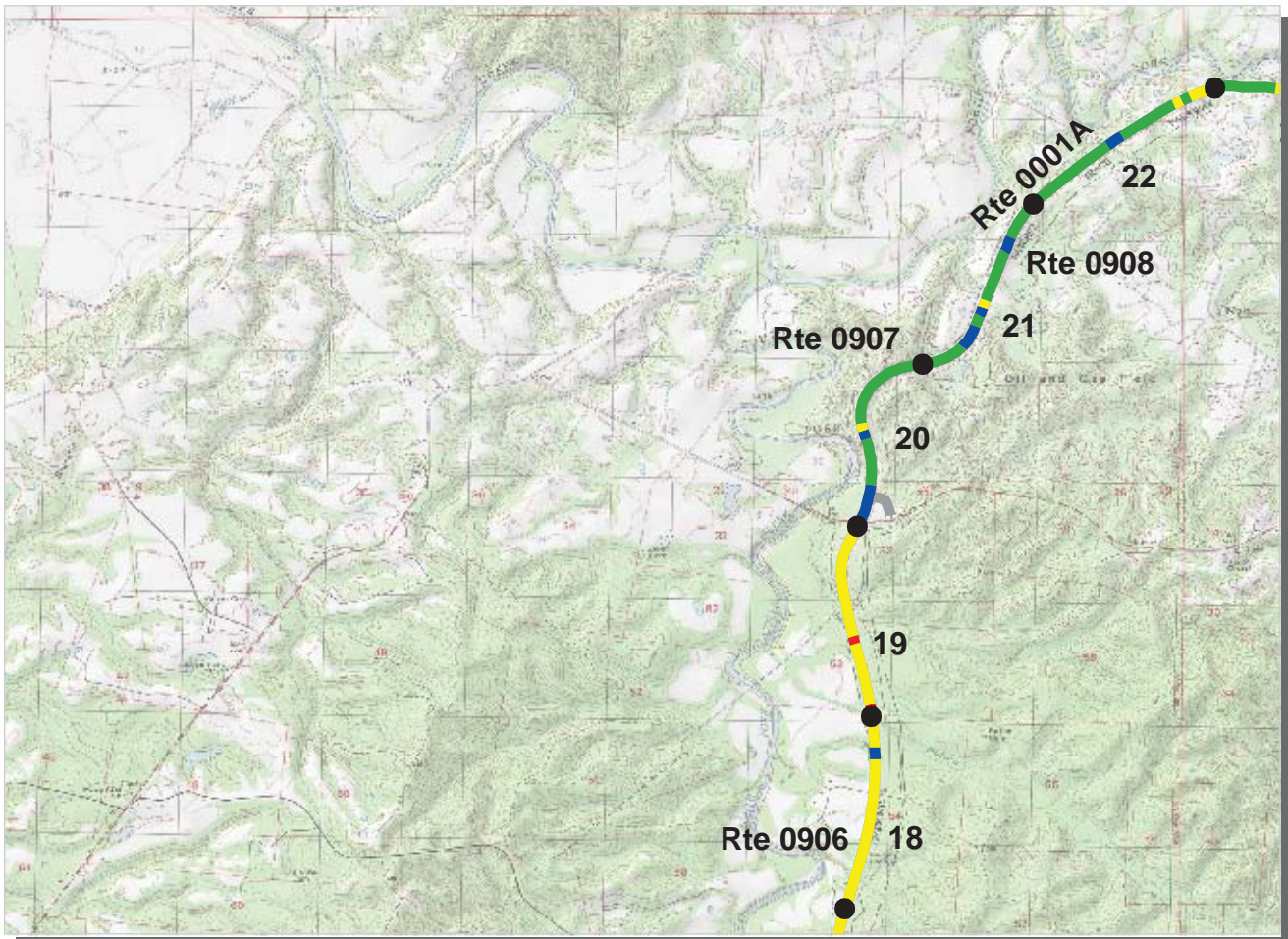

Southeast Region

NATR : Natchez Trace Parkway

ROUTE: 0001A Natchez Trace Parkway, Natchez District **TOTAL LENGTH: 29.64 Miles**

Section Number	18	19	20	21	22
Section Length (mi)	1.00	1.00	1.00	1.00	1.00
AADT	**				
SADT	**				
ADT Date	**				
Cross Section Information					
Number of Lanes	2	2	2	2	2
Paved Width (ft)	20	22	22	22	21
Lane Width (ft)	11	11	11	11	10
Shoulder Width (ft)	0	0	0	0	0
Roadway Condition Information					
PCR (Pavement Condition Rating)	72	68	87	90	87
RCI (Roughness Condition Index)	98	95	98	99	99
SCR (Surface Condition Rating)	55	49	80	85	80
Alligator Cracking Index	100	100	100	100	100
Rutting Index	57	51	80	85	80
Patching Index	100	100	100	99	100
Transverse Cracking Index	99	98	99	99	99
Longitudinal Cracking Index	99	99	100	99	100
Shoulder Condition Rating	N/A	N/A	N/A	N/A	N/A
Drainage Condition Rating	GOOD	GOOD	GOOD	GOOD	GOOD

* NC designates data not collected N/A designates not applicable
 ** See website for traffic data: <http://www.efl.fhwa.dot.gov/nps/index.htm>

ROUTE: 0001A Natchez Trace Parkway, Natchez District

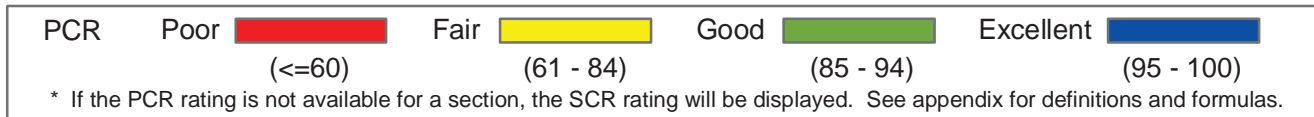
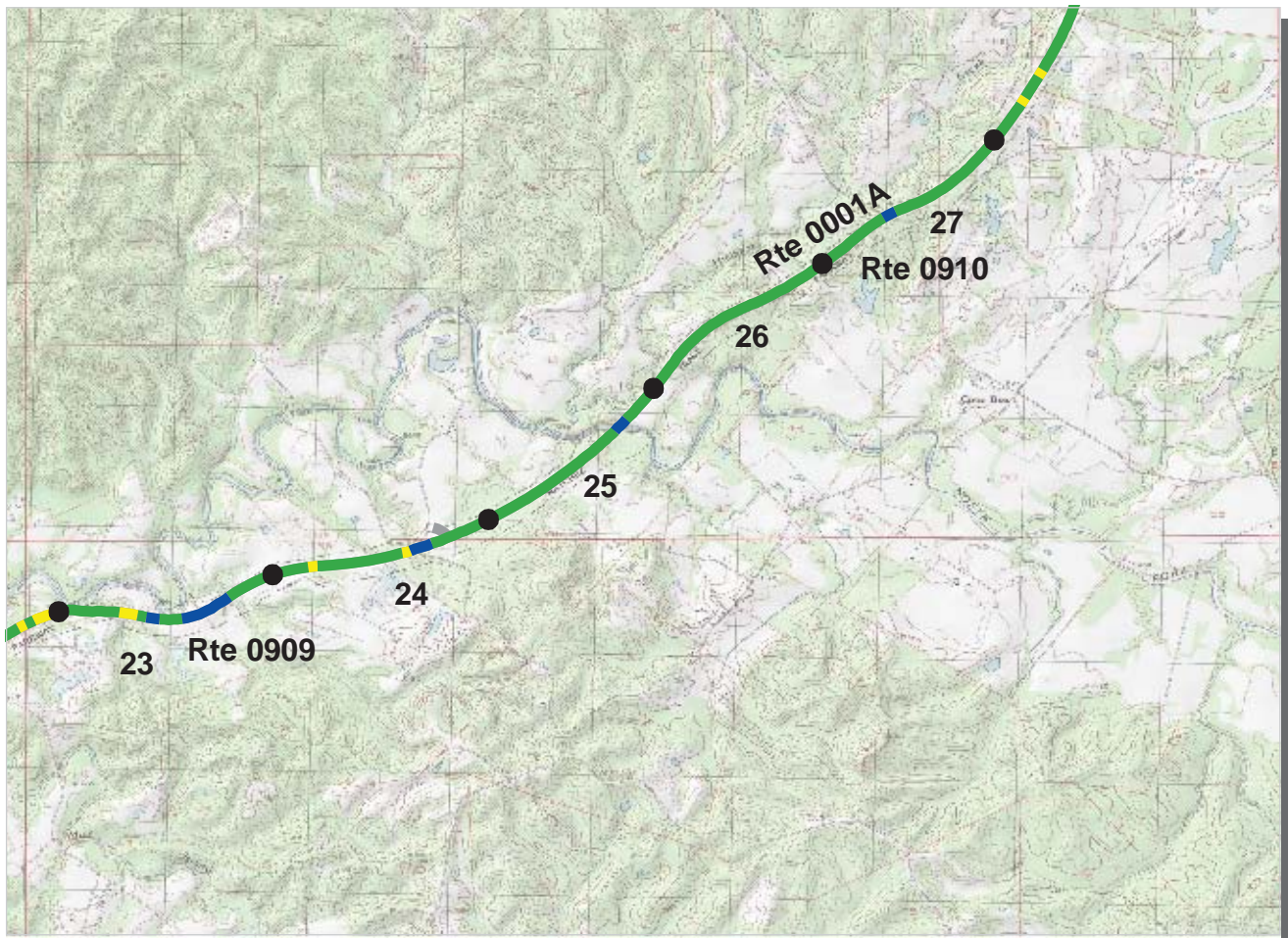

Southeast Region
NATR : Natchez Trace Parkway

ROUTE: 0001A Natchez Trace Parkway, Natchez District **TOTAL LENGTH: 29.64 Miles**

Section Number	23	24	25	26	27
Section Length (mi)	1.00	1.00	1.00	1.00	1.00
AADT	**				
SADT	**				
ADT Date	**				
Cross Section Information					
Number of Lanes	2	2	2	2	2
Paved Width (ft)	22	21	22	21	21
Lane Width (ft)	11	11	11	10	10
Shoulder Width (ft)	0	0	0	0	0
Roadway Condition Information					
PCR (Pavement Condition Rating)	88	86	91	87	87
RCI (Roughness Condition Index)	99	100	100	100	100
SCR (Surface Condition Rating)	81	78	85	79	79
Alligator Cracking Index	100	100	100	100	100
Rutting Index	82	78	85	79	79
Patching Index	99	99	100	100	100
Transverse Cracking Index	99	100	100	100	100
Longitudinal Cracking Index	100	100	100	100	100
Shoulder Condition Rating	N/A	N/A	N/A	N/A	N/A
Drainage Condition Rating	GOOD	GOOD	GOOD	GOOD	GOOD

* NC designates data not collected N/A designates not applicable
 ** See website for traffic data: <http://www.efl.fhwa.dot.gov/nps/index.htm>

ROUTE: 0001A Natchez Trace Parkway, Natchez District

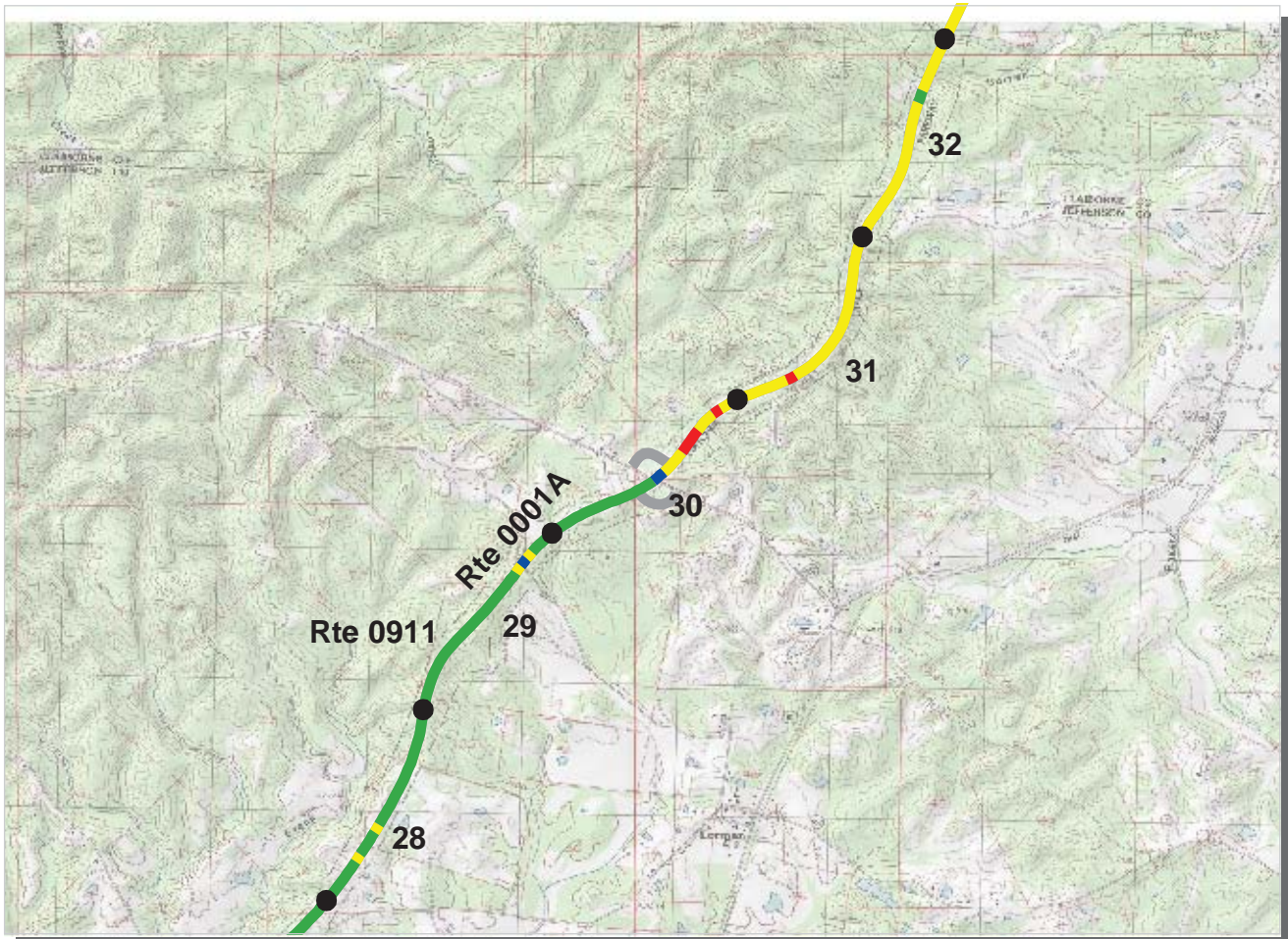

Southeast Region
NATR : Natchez Trace Parkway

ROUTE: 0001A Natchez Trace Parkway, Natchez District **TOTAL LENGTH: 29.64 Miles**

Section Number	28	29	30	31	32
Section Length (mi)	1.00	1.00	1.00	1.00	1.00
AADT	**				
SADT	**				
ADT Date	**				
Cross Section Information					
Number of Lanes	2	2	2	2	2
Paved Width (ft)	22	22	22	23	22
Lane Width (ft)	11	10	11	11	11
Shoulder Width (ft)	0	0	0	0	0
Roadway Condition Information					
PCR (Pavement Condition Rating)	85	86	76	70	73
RCI (Roughness Condition Index)	100	99	97	98	97
SCR (Surface Condition Rating)	75	77	62	52	57
Alligator Cracking Index	100	100	100	100	100
Rutting Index	75	78	65	55	57
Patching Index	100	99	100	99	100
Transverse Cracking Index	100	100	97	97	99
Longitudinal Cracking Index	100	100	99	99	99
Shoulder Condition Rating	N/A	N/A	N/A	N/A	N/A
Drainage Condition Rating	GOOD	GOOD	GOOD	GOOD	GOOD

* NC designates data not collected N/A designates not applicable
 ** See website for traffic data: <http://www.epl.fhwa.dot.gov/nps/index.htm>

ROUTE: 0001A Natchez Trace Parkway, Natchez District

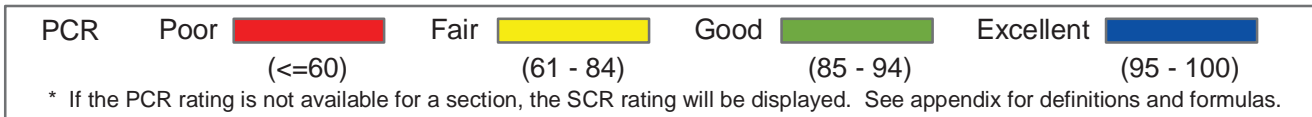
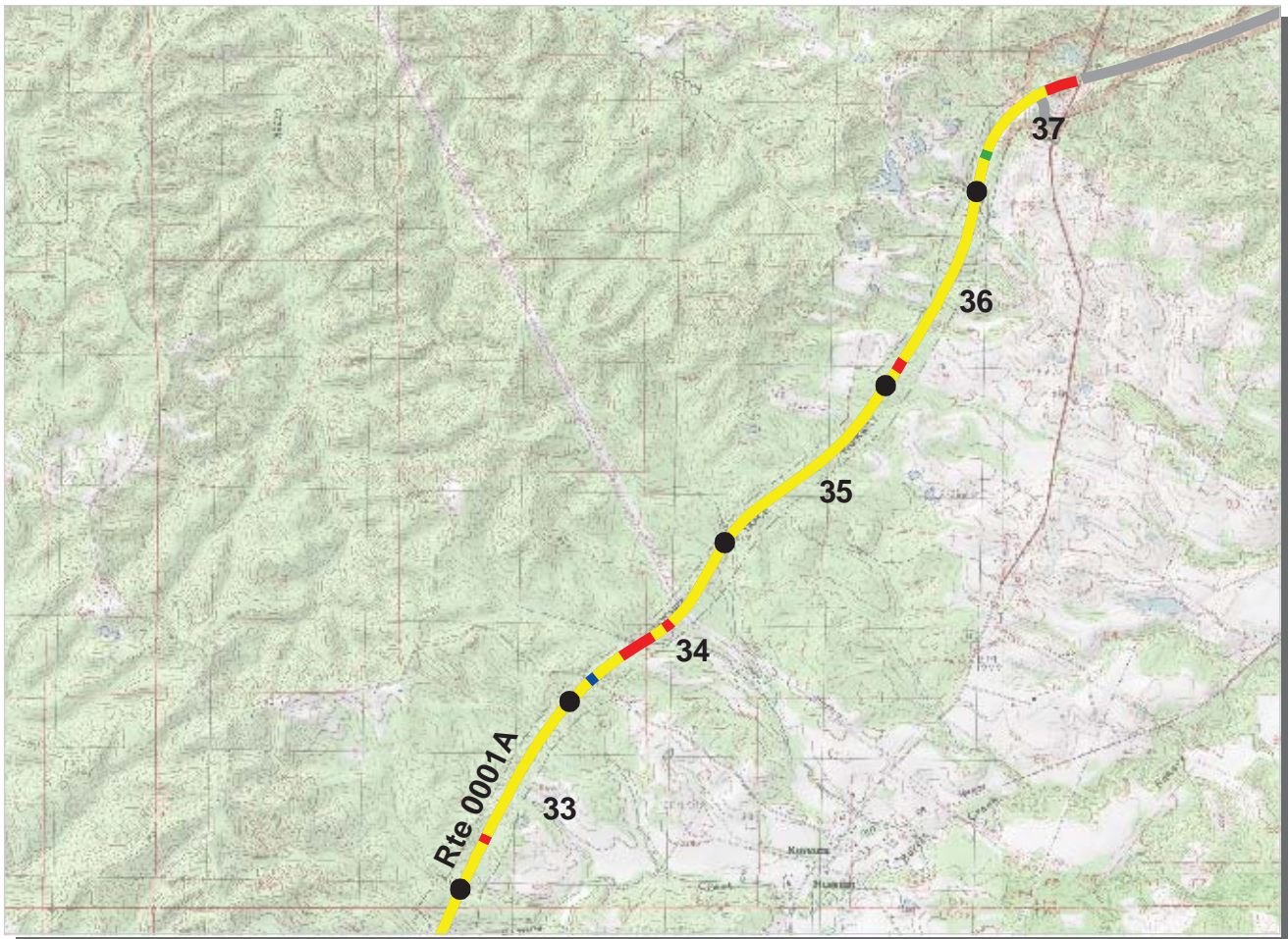

Southeast Region

NATR : Natchez Trace Parkway

ROUTE: 0001A Natchez Trace Parkway, Natchez District **TOTAL LENGTH: 29.64 Miles**

Section Number	33	34	35	36	37
Section Length (mi)	1.00	1.00	1.00	1.00	0.72
AADT	**				
SADT	**				
ADT Date	**				
Cross Section Information					
Number of Lanes	2	2	2	2	2
Paved Width (ft)	21	21	22	22	21
Lane Width (ft)	10	10	11	10	10
Shoulder Width (ft)	5	0	0	0	0
Roadway Condition Information					
PCR (Pavement Condition Rating)	69	69	70	71	70
RCI (Roughness Condition Index)	97	91	96	94	94
SCR (Surface Condition Rating)	51	54	52	56	54
Alligator Cracking Index	100	100	100	100	100
Rutting Index	51	55	53	57	57
Patching Index	99	99	100	100	99
Transverse Cracking Index	99	99	99	98	98
Longitudinal Cracking Index	99	99	99	100	99
Shoulder Condition Rating	GOOD	N/A	N/A	N/A	N/A
Drainage Condition Rating	GOOD	GOOD	GOOD	GOOD	GOOD

* NC designates data not collected N/A designates not applicable
 ** See website for traffic data: <http://www.efl.fhwa.dot.gov/nps/index.htm>

ROUTE: 0001A Natchez Trace Parkway, Natchez District

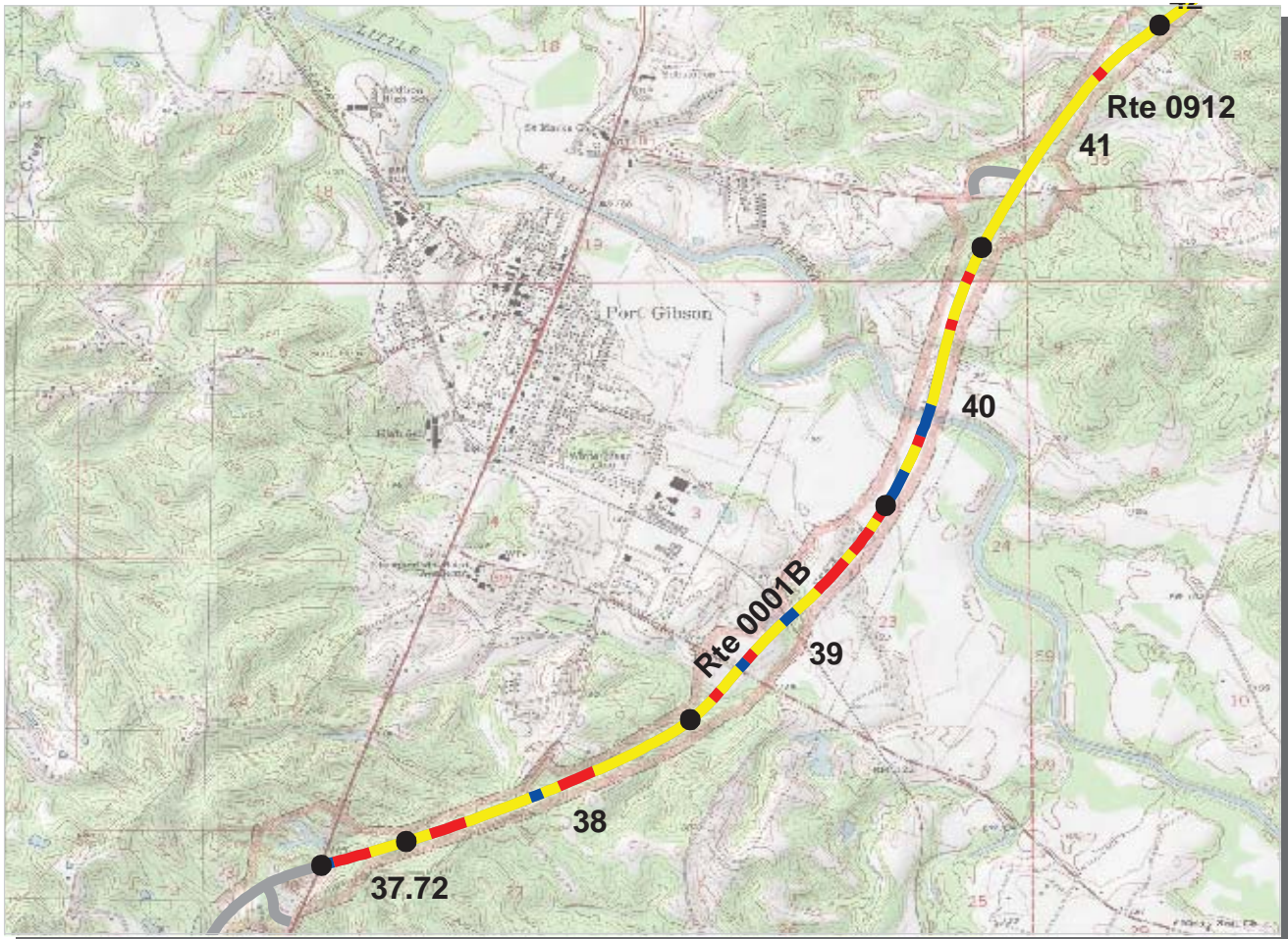

Southeast Region
NATR : Natchez Trace Parkway

ROUTE: 0001B Natchez Trace Parkway, Port Gibson District **TOTAL LENGTH: 49.83 Miles**

Section Number	37.72	38	39	40	41
Section Length (mi)	0.28	1.00	1.00	1.00	1.00
AADT	**				
SADT	**				
ADT Date	**				
Cross Section Information					
Number of Lanes	2	2	2	2	2
Paved Width (ft)	20	21	22	21	21
Lane Width (ft)	10	10	11	11	10
Shoulder Width (ft)	5	0	0	0	0
Roadway Condition Information					
PCR (Pavement Condition Rating)	68	68	66	74	69
RCI (Roughness Condition Index)	86	90	85	89	96
SCR (Surface Condition Rating)	56	52	52	62	51
Alligator Cracking Index	100	100	100	99	100
Rutting Index	58	54	55	63	52
Patching Index	100	100	100	100	100
Transverse Cracking Index	97	98	97	98	99
Longitudinal Cracking Index	100	100	99	99	100
Shoulder Condition Rating	GOOD	N/A	N/A	N/A	N/A
Drainage Condition Rating	GOOD	GOOD	GOOD	GOOD	GOOD

* NC designates data not collected N/A designates not applicable
 ** See website for traffic data: <http://www.efl.fhwa.dot.gov/nps/index.htm>

ROUTE: 0001B Natchez Trace Parkway, Port Gibson District

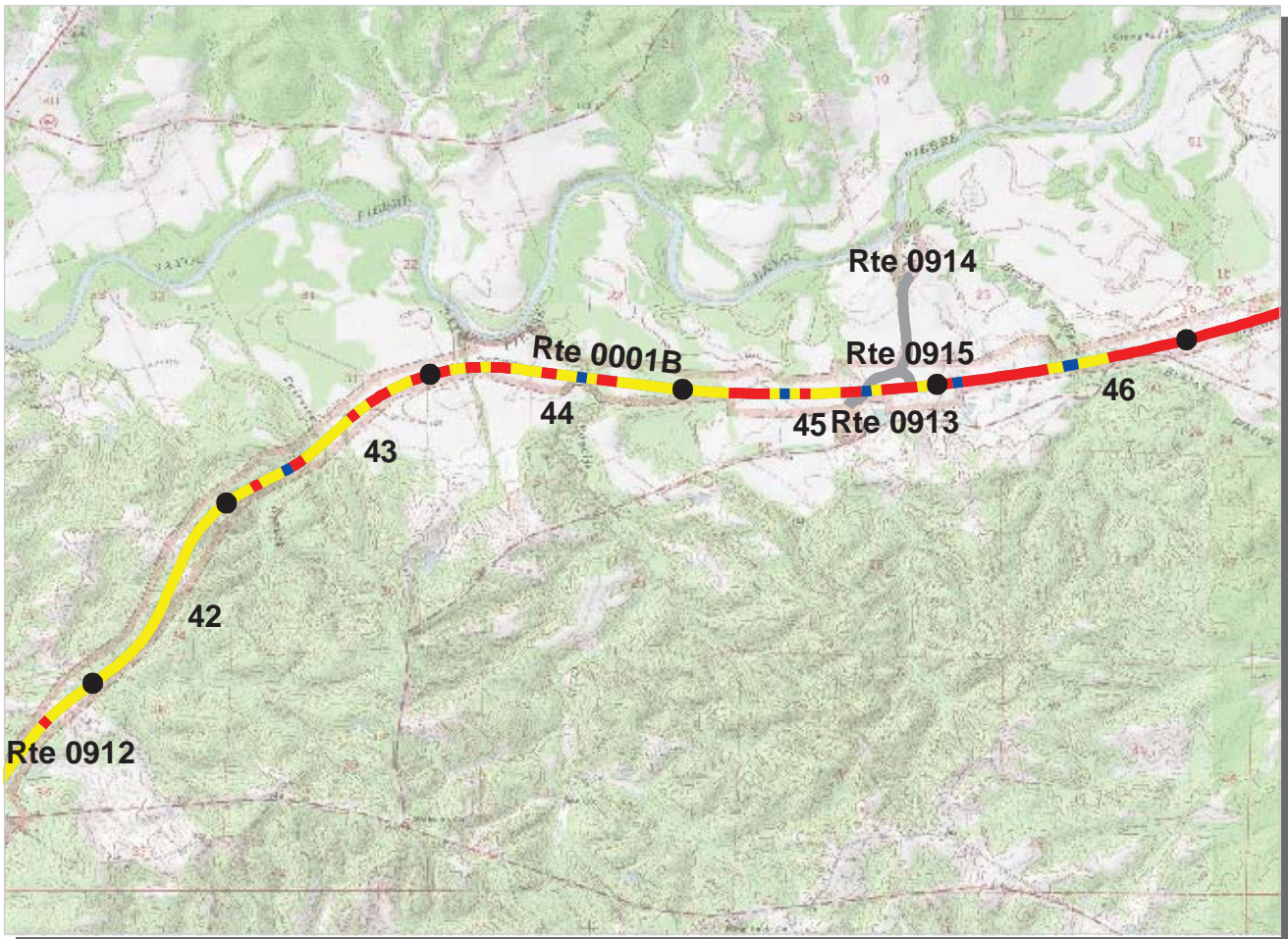

Southeast Region
NATR : Natchez Trace Parkway

ROUTE: 0001B Natchez Trace Parkway, Port Gibson District **TOTAL LENGTH: 49.83 Miles**

Section Number	42	43	44	45	46
Section Length (mi)	1.00	1.00	1.00	1.00	1.00
AADT	**				
SADT	**				
ADT Date	**				
Cross Section Information					
Number of Lanes	2	2	2	2	2
Paved Width (ft)	22	22	21	20	22
Lane Width (ft)	12	11	10	10	11
Shoulder Width (ft)	0	0	0	0	0
Roadway Condition Information					
PCR (Pavement Condition Rating)	66	65	61	64	62
RCI (Roughness Condition Index)	94	93	85	88	90
SCR (Surface Condition Rating)	48	47	45	48	41
Alligator Cracking Index	100	100	100	100	100
Rutting Index	49	48	49	50	45
Patching Index	99	100	99	100	100
Transverse Cracking Index	99	98	96	97	97
Longitudinal Cracking Index	99	99	99	99	99
Shoulder Condition Rating	N/A	N/A	N/A	N/A	N/A
Drainage Condition Rating	GOOD	GOOD	GOOD	GOOD	GOOD

* NC designates data not collected N/A designates not applicable
 ** See website for traffic data: <http://www.efl.fhwa.dot.gov/nps/index.htm>

ROUTE: 0001B Natchez Trace Parkway, Port Gibson District

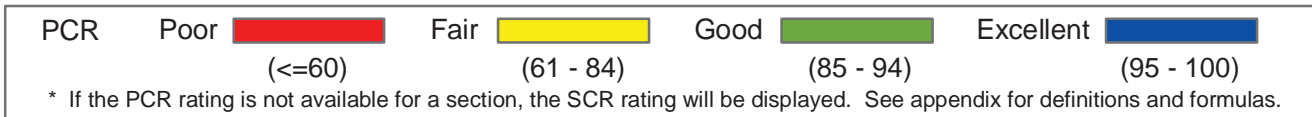
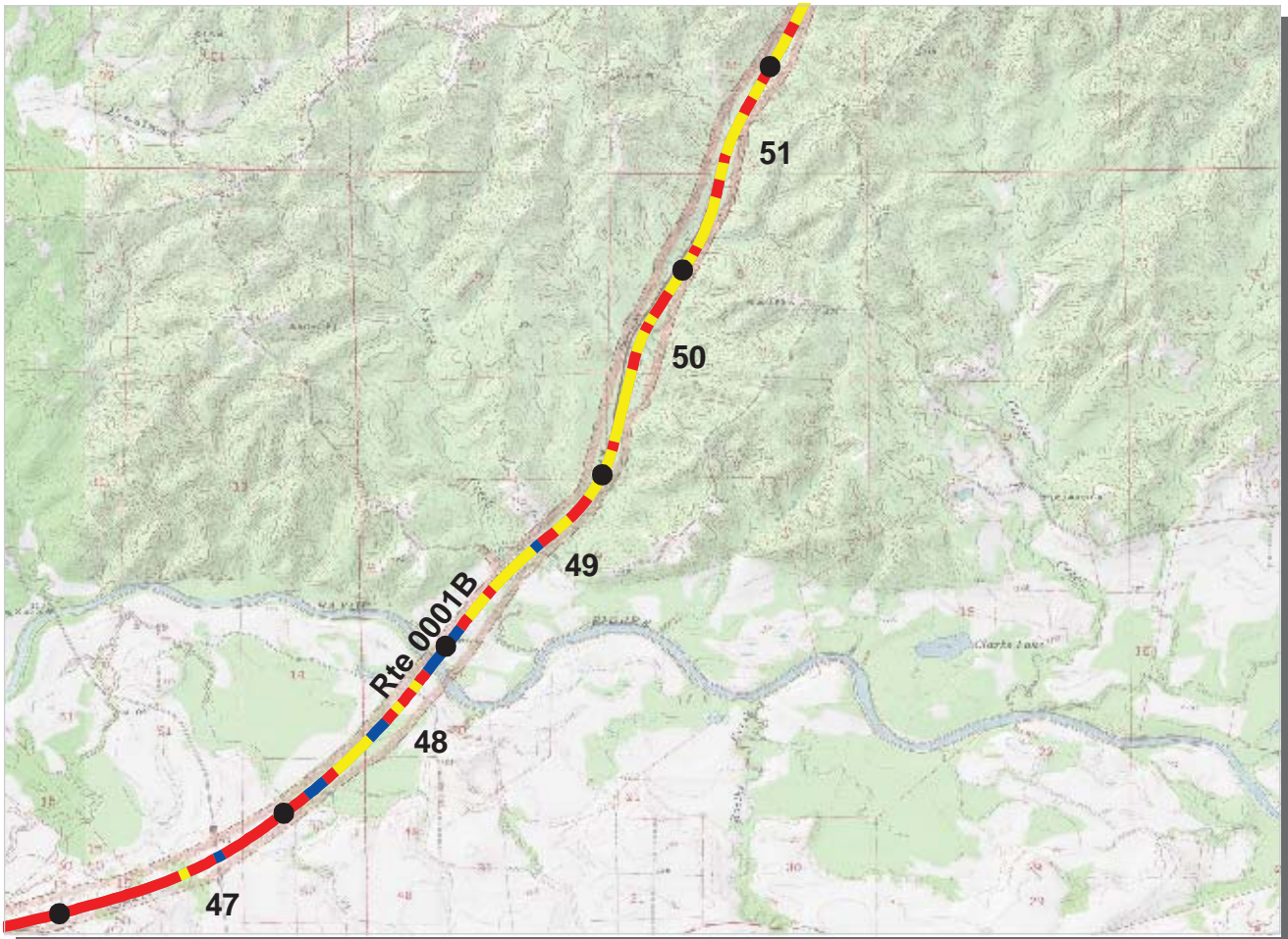

Southeast Region
NATR : Natchez Trace Parkway

ROUTE: 0001B Natchez Trace Parkway, Port Gibson District **TOTAL LENGTH: 49.83 Miles**

Section Number	47	48	49	50	51
Section Length (mi)	1.00	1.00	1.00	1.00	1.00
AADT	**				
SADT	**				
ADT Date	**				
Cross Section Information					
Number of Lanes	2	2	2	2	2
Paved Width (ft)	20	21	20	21	21
Lane Width (ft)	9	11	10	10	10
Shoulder Width (ft)	0	0	0	0	0
Roadway Condition Information					
PCR (Pavement Condition Rating)	60	71	64	60	60
RCI (Roughness Condition Index)	97	83	94	95	99
SCR (Surface Condition Rating)	35	59	43	37	34
Alligator Cracking Index	100	100	100	100	100
Rutting Index	38	60	45	38	34
Patching Index	100	100	100	100	100
Transverse Cracking Index	96	98	98	99	99
Longitudinal Cracking Index	99	99	99	99	99
Shoulder Condition Rating	N/A	N/A	N/A	N/A	N/A
Drainage Condition Rating	GOOD	GOOD	GOOD	GOOD	GOOD

* NC designates data not collected N/A designates not applicable
 ** See website for traffic data: <http://www.efl.fhwa.dot.gov/nps/index.htm>

ROUTE: 0001B Natchez Trace Parkway, Port Gibson District

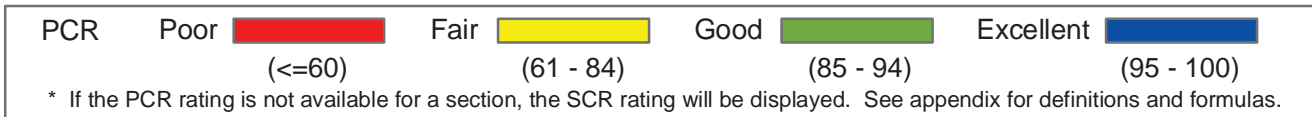
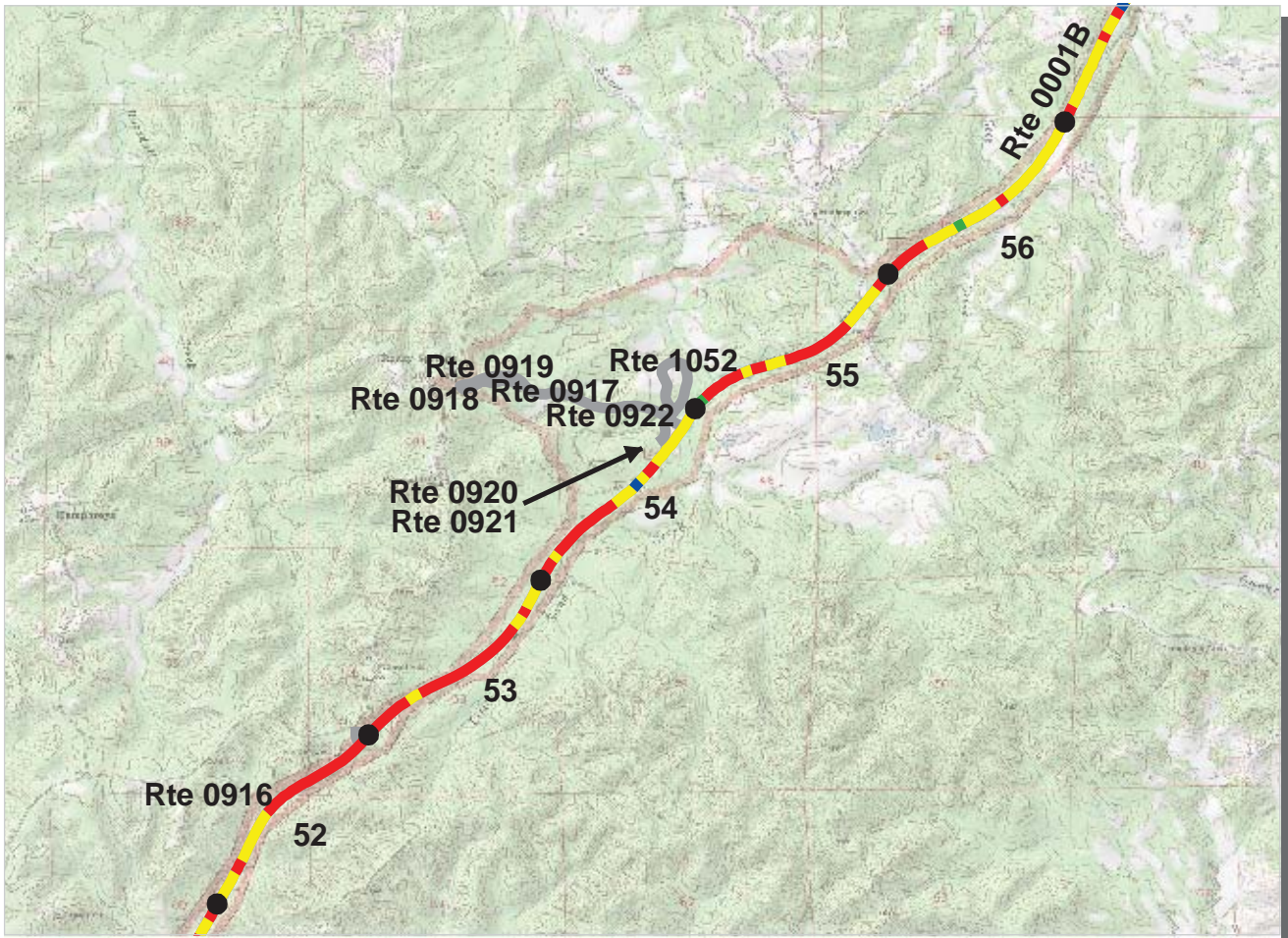

Southeast Region
NATR : Natchez Trace Parkway

ROUTE: 0001B Natchez Trace Parkway, Port Gibson District **TOTAL LENGTH: 49.83 Miles**

Section Number	52	53	54	55	56
Section Length (mi)	1.00	1.00	1.00	1.00	1.00
AADT	**				
SADT	**				
ADT Date	**				
Cross Section Information					
Number of Lanes	2	2	2	2	2
Paved Width (ft)	20	22	21	20	21
Lane Width (ft)	10	11	10	9	10
Shoulder Width (ft)	0	0	0	0	0
Roadway Condition Information					
PCR (Pavement Condition Rating)	55	56	59	58	65
RCI (Roughness Condition Index)	88	94	96	95	93
SCR (Surface Condition Rating)	33	30	34	35	46
Alligator Cracking Index	100	100	100	100	100
Rutting Index	35	30	34	35	47
Patching Index	100	100	100	100	99
Transverse Cracking Index	98	99	99	99	99
Longitudinal Cracking Index	99	99	100	99	99
Shoulder Condition Rating	N/A	N/A	N/A	N/A	N/A
Drainage Condition Rating	GOOD	GOOD	GOOD	GOOD	GOOD

* NC designates data not collected N/A designates not applicable
 ** See website for traffic data: <http://www.efl.fhwa.dot.gov/nps/index.htm>

ROUTE: 0001B Natchez Trace Parkway, Port Gibson District

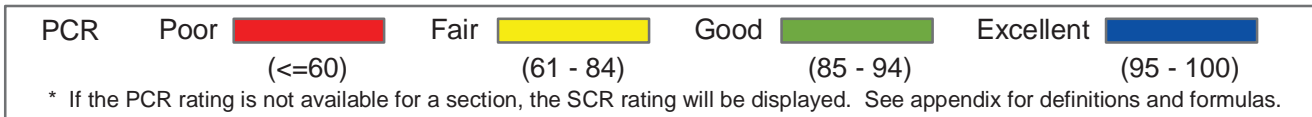
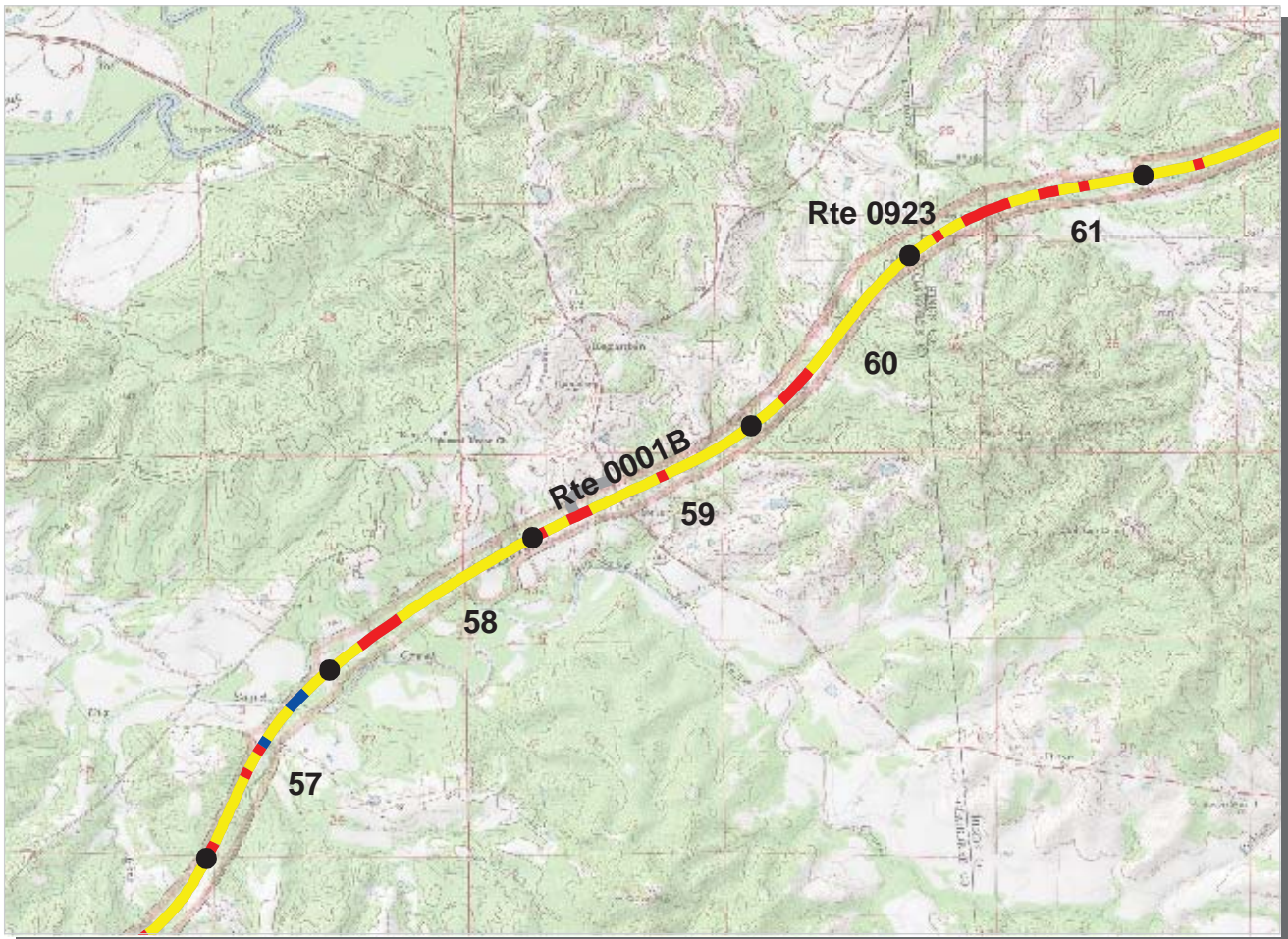

Southeast Region
NATR : Natchez Trace Parkway

ROUTE: 0001B Natchez Trace Parkway, Port Gibson District **TOTAL LENGTH: 49.83 Miles**

Section Number	57	58	59	60	61
Section Length (mi)	1.00	1.00	1.00	1.00	1.00
AADT	**				
SADT	**				
ADT Date	**				
Cross Section Information					
Number of Lanes	2	2	2	2	2
Paved Width (ft)	21	22	22	22	21
Lane Width (ft)	10	11	11	11	10
Shoulder Width (ft)	0	0	0	0	0
Roadway Condition Information					
PCR (Pavement Condition Rating)	70	63	67	67	64
RCI (Roughness Condition Index)	92	95	96	98	96
SCR (Surface Condition Rating)	55	42	47	46	42
Alligator Cracking Index	100	100	100	100	100
Rutting Index	56	42	48	46	44
Patching Index	100	99	99	99	99
Transverse Cracking Index	99	99	99	99	100
Longitudinal Cracking Index	99	99	99	99	98
Shoulder Condition Rating	N/A	N/A	N/A	N/A	N/A
Drainage Condition Rating	GOOD	GOOD	GOOD	GOOD	GOOD

ROUTE: 0001B Natchez Trace Parkway, Port Gibson District

* NC designates data not collected N/A designates not applicable
 ** See website for traffic data: <http://www.efl.fhwa.dot.gov/nps/index.htm>

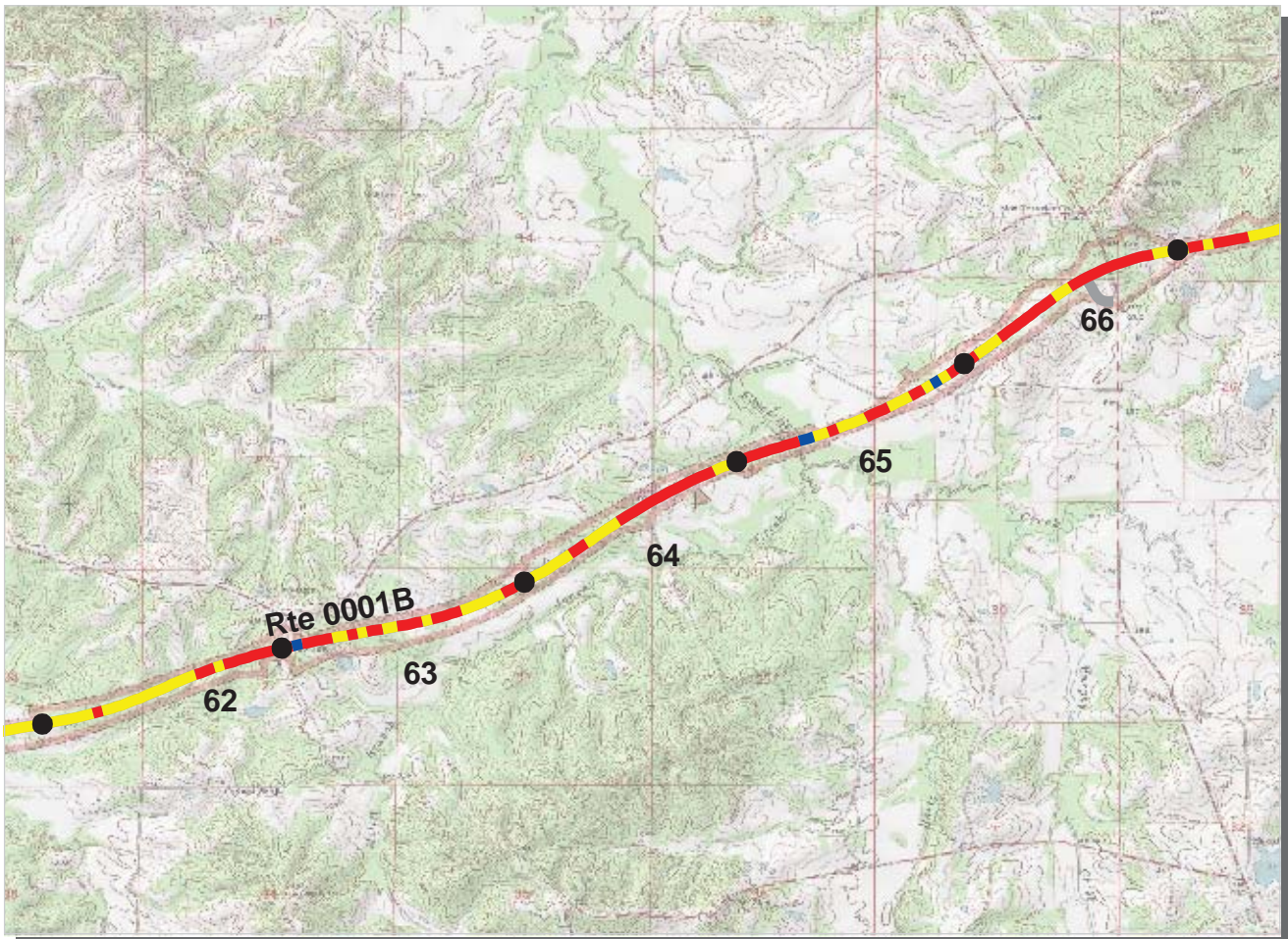

Southeast Region
NATR : Natchez Trace Parkway

ROUTE: 0001B Natchez Trace Parkway, Port Gibson District **TOTAL LENGTH: 49.83 Miles**

Section Number	62	63	64	65	66
Section Length (mi)	1.00	1.00	1.00	1.00	1.00
AADT	**				
SADT	**				
ADT Date	**				
Cross Section Information					
Number of Lanes	2	2	2	2	2
Paved Width (ft)	21	21	21	21	21
Lane Width (ft)	10	10	10	10	10
Shoulder Width (ft)	0	0	0	0	0
Roadway Condition Information					
PCR (Pavement Condition Rating)	58	61	56	53	56
RCI (Roughness Condition Index)	92	92	85	89	92
SCR (Surface Condition Rating)	36	40	36	29	31
Alligator Cracking Index	100	100	100	100	100
Rutting Index	39	40	36	33	31
Patching Index	95	99	98	94	99
Transverse Cracking Index	99	99	99	99	100
Longitudinal Cracking Index	99	99	100	99	100
Shoulder Condition Rating	N/A	N/A	N/A	N/A	N/A
Drainage Condition Rating	GOOD	GOOD	GOOD	GOOD	GOOD

ROUTE: 0001B Natchez Trace Parkway, Port Gibson District

* NC designates data not collected N/A designates not applicable
 ** See website for traffic data: <http://www.efl.fhwa.dot.gov/nps/index.htm>

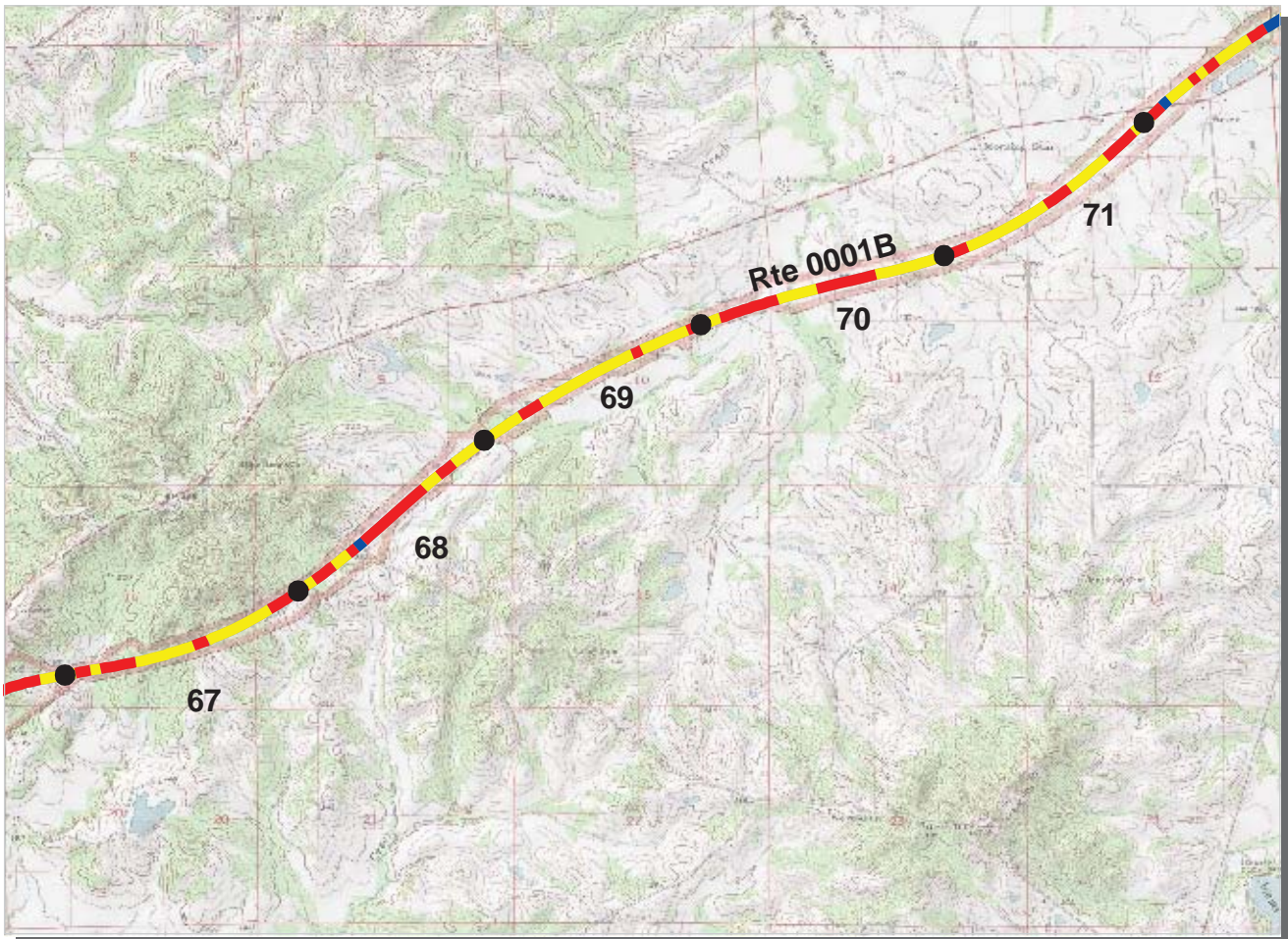

Southeast Region
NATR : Natchez Trace Parkway

ROUTE: 0001B Natchez Trace Parkway, Port Gibson District **TOTAL LENGTH: 49.83 Miles**

Section Number	67	68	69	70	71
Section Length (mi)	1.00	1.00	1.00	1.00	1.00
AADT	**				
SADT	**				
ADT Date	**				
Cross Section Information					
Number of Lanes	2	2	2	2	2
Paved Width (ft)	22	21	20	21	21
Lane Width (ft)	11	10	10	11	11
Shoulder Width (ft)	0	0	0	0	0
Roadway Condition Information					
PCR (Pavement Condition Rating)	59	59	62	60	61
RCI (Roughness Condition Index)	92	93	98	93	98
SCR (Surface Condition Rating)	37	36	38	38	36
Alligator Cracking Index	100	100	100	100	100
Rutting Index	37	37	38	38	37
Patching Index	100	99	100	99	100
Transverse Cracking Index	99	99	99	99	98
Longitudinal Cracking Index	99	100	99	99	99
Shoulder Condition Rating	N/A	N/A	N/A	N/A	N/A
Drainage Condition Rating	GOOD	GOOD	GOOD	GOOD	GOOD

ROUTE: 0001B Natchez Trace Parkway, Port Gibson District

* NC designates data not collected N/A designates not applicable
 ** See website for traffic data: <http://www.efl.fhwa.dot.gov/nps/index.htm>

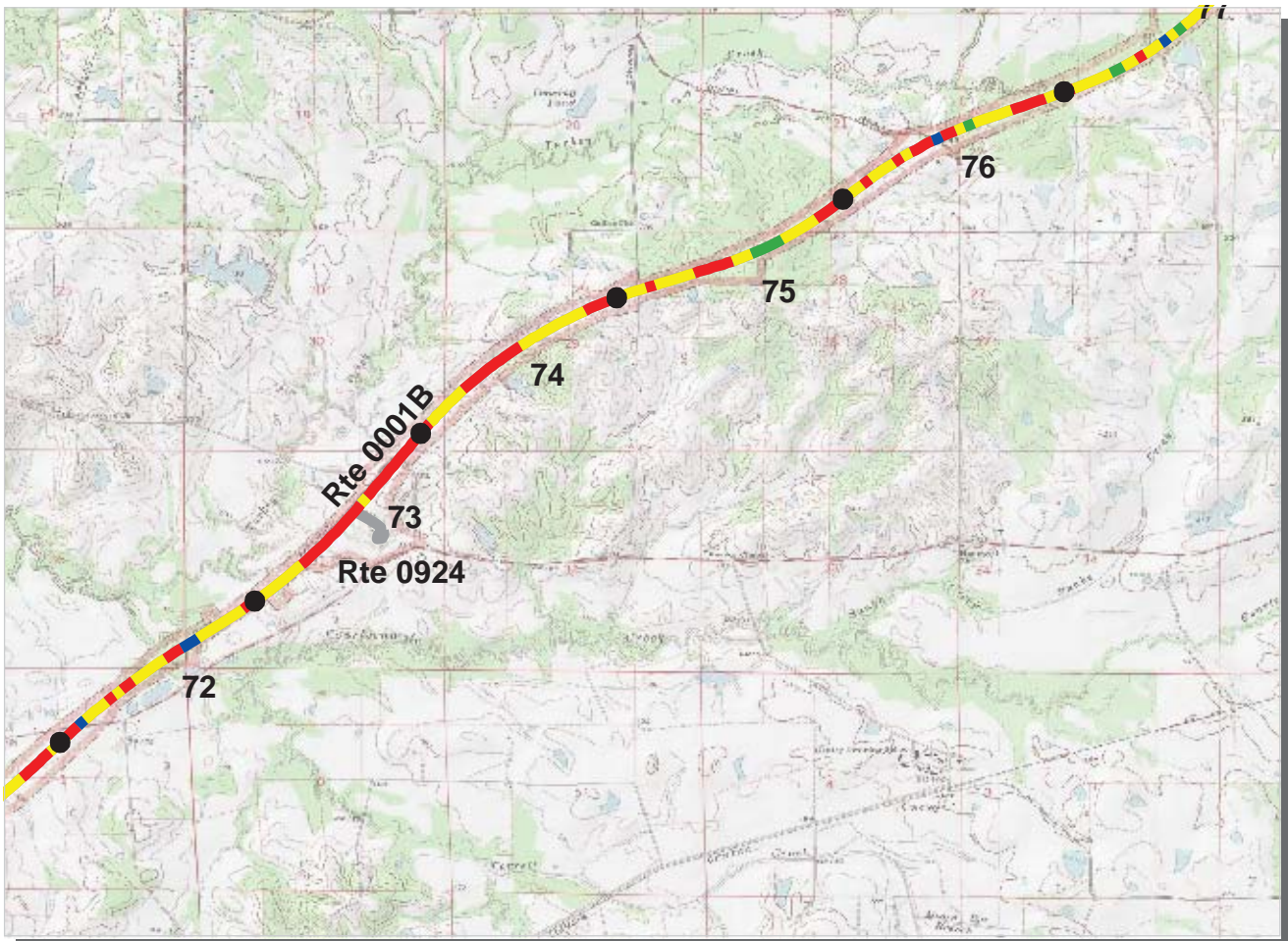

Southeast Region
NATR : Natchez Trace Parkway

ROUTE: 0001B Natchez Trace Parkway, Port Gibson District **TOTAL LENGTH: 49.83 Miles**

Section Number	72	73	74	75	76
Section Length (mi)	1.00	1.00	1.00	1.00	1.00
AADT	**				
SADT	**				
ADT Date	**				
Cross Section Information					
Number of Lanes	2	2	2	2	2
Paved Width (ft)	21	20	21	21	21
Lane Width (ft)	11	10	11	11	10
Shoulder Width (ft)	0	0	0	0	0
Roadway Condition Information					
PCR (Pavement Condition Rating)	64	56	62	64	63
RCI (Roughness Condition Index)	95	91	90	87	85
SCR (Surface Condition Rating)	43	32	43	48	48
Alligator Cracking Index	100	100	100	100	99
Rutting Index	44	33	45	49	50
Patching Index	100	100	100	99	99
Transverse Cracking Index	98	98	99	98	98
Longitudinal Cracking Index	99	99	99	99	99
Shoulder Condition Rating	N/A	N/A	N/A	N/A	N/A
Drainage Condition Rating	GOOD	GOOD	GOOD	GOOD	GOOD

ROUTE: 0001B Natchez Trace Parkway, Port Gibson District

* NC designates data not collected N/A designates not applicable
 ** See website for traffic data: <http://www.efl.fhwa.dot.gov/nps/index.htm>

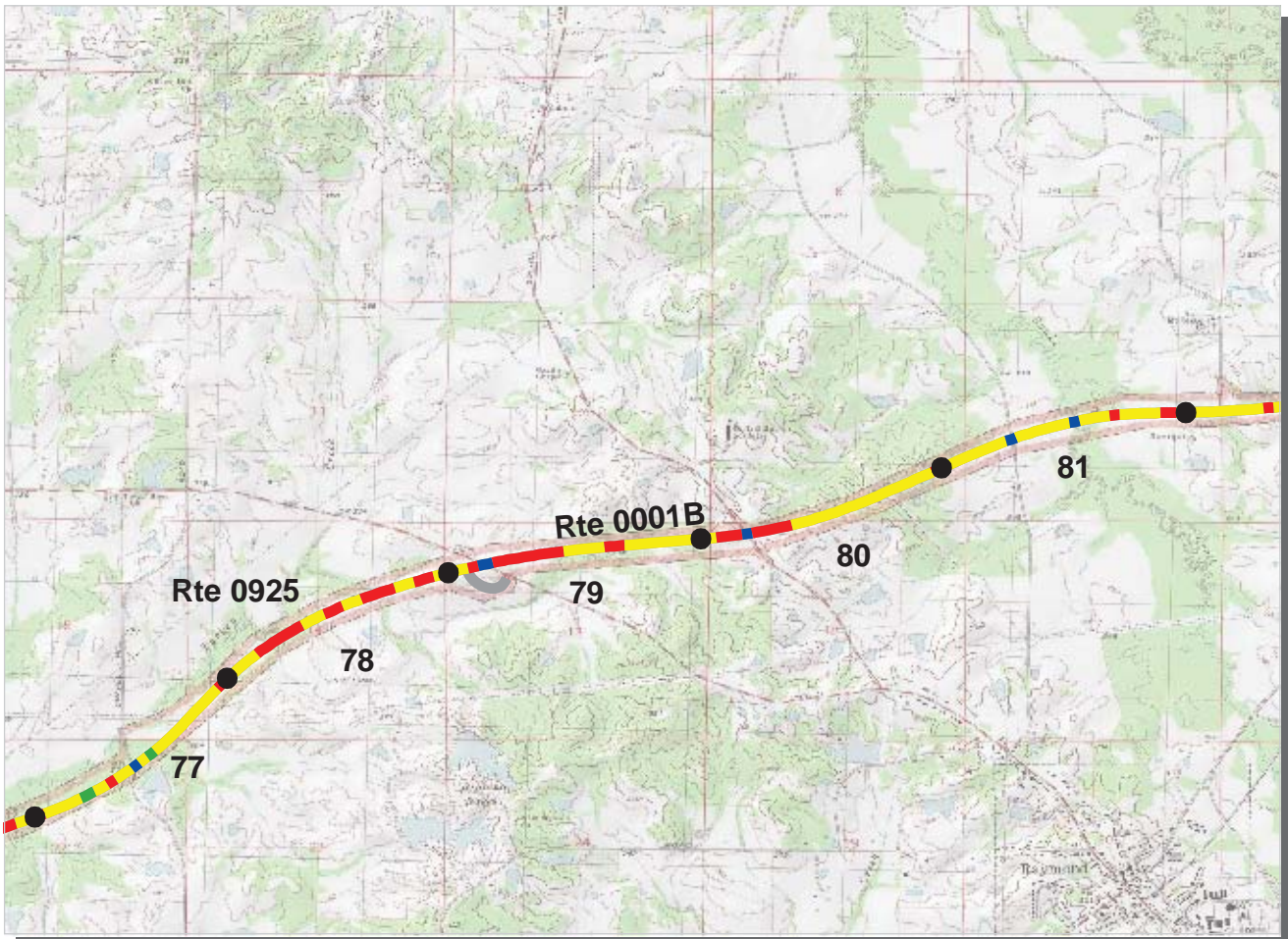

Southeast Region
NATR : Natchez Trace Parkway

ROUTE: 0001B Natchez Trace Parkway, Port Gibson District **TOTAL LENGTH: 49.83 Miles**

Section Number	77	78	79	80	81
Section Length (mi)	1.00	1.00	1.00	1.00	1.00
AADT	**				
SADT	**				
ADT Date	**				
Cross Section Information					
Number of Lanes	2	2	2	2	2
Paved Width (ft)	21	21	21	21	19
Lane Width (ft)	10	11	10	10	10
Shoulder Width (ft)	0	0	0	0	0
Roadway Condition Information					
PCR (Pavement Condition Rating)	68	60	63	65	72
RCI (Roughness Condition Index)	91	90	93	95	95
SCR (Surface Condition Rating)	53	40	42	45	56
Alligator Cracking Index	100	100	100	100	100
Rutting Index	54	41	45	49	57
Patching Index	100	100	100	100	100
Transverse Cracking Index	98	98	97	96	98
Longitudinal Cracking Index	99	99	99	98	99
Shoulder Condition Rating	N/A	N/A	N/A	N/A	N/A
Drainage Condition Rating	GOOD	GOOD	GOOD	GOOD	GOOD

* NC designates data not collected N/A designates not applicable
 ** See website for traffic data: <http://www.efl.fhwa.dot.gov/nps/index.htm>

ROUTE: 0001B Natchez Trace Parkway, Port Gibson District



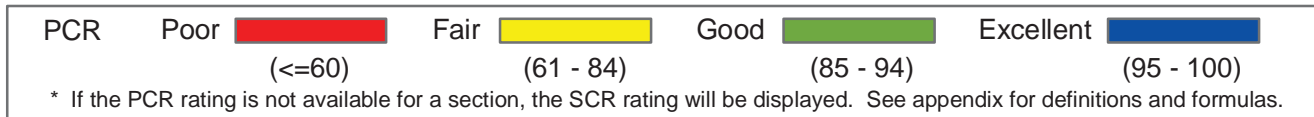

Southeast Region
NATR : Natchez Trace Parkway

ROUTE: 0001B Natchez Trace Parkway, Port Gibson District **TOTAL LENGTH: 49.83 Miles**

Section Number	82	83	84	85	86
Section Length (mi)	1.00	1.00	1.00	1.00	1.00
AADT	**				
SADT	**				
ADT Date	**				
Cross Section Information					
Number of Lanes	2	2	2	2	2
Paved Width (ft)	21	20	20	21	21
Lane Width (ft)	10	10	10	11	11
Shoulder Width (ft)	0	0	0	0	0
Roadway Condition Information					
PCR (Pavement Condition Rating)	64	69	66	69	68
RCI (Roughness Condition Index)	93	94	89	82	91
SCR (Surface Condition Rating)	44	51	49	59	52
Alligator Cracking Index	99	100	100	100	100
Rutting Index	46	54	50	61	52
Patching Index	99	99	99	99	99
Transverse Cracking Index	98	98	99	99	99
Longitudinal Cracking Index	99	99	99	99	99
Shoulder Condition Rating	N/A	N/A	N/A	N/A	N/A
Drainage Condition Rating	GOOD	GOOD	GOOD	GOOD	GOOD

* NC designates data not collected N/A designates not applicable
 ** See website for traffic data: <http://www.efl.fhwa.dot.gov/nps/index.htm>

ROUTE: 0001B Natchez Trace Parkway, Port Gibson District

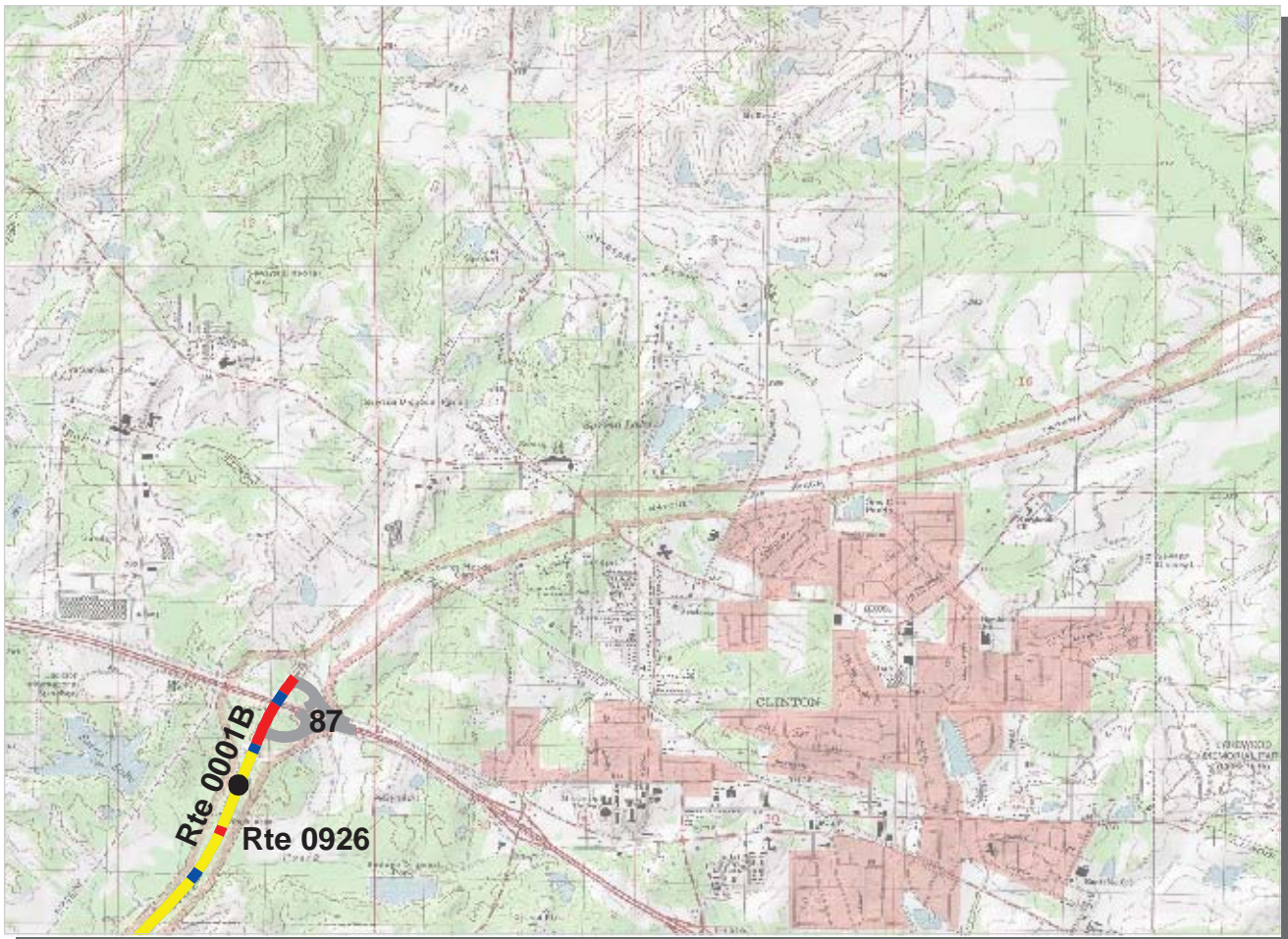

Southeast Region
NATR : Natchez Trace Parkway

ROUTE: 0001B Natchez Trace Parkway, Port Gibson District **TOTAL LENGTH: 49.83 Miles**

Section Number	87				
Section Length (mi)	0.55				
AADT	**				
SADT	**				
ADT Date	**				
Cross Section Information					
Number of Lanes	2				
Paved Width (ft)	22				
Lane Width (ft)	11				
Shoulder Width (ft)	0				
Roadway Condition Information					
PCR (Pavement Condition Rating)	57				
RCI (Roughness Condition Index)	81				
SCR (Surface Condition Rating)	47				
Alligator Cracking Index	99				
Rutting Index	50				
Patching Index	100				
Transverse Cracking Index	96				
Longitudinal Cracking Index	99				
Shoulder Condition Rating	N/A				
Drainage Condition Rating	GOOD				

* NC designates data not collected N/A designates not applicable
 ** See website for traffic data: <http://www.efl.fhwa.dot.gov/nps/index.htm>

ROUTE: 0001B Natchez Trace Parkway, Port Gibson District

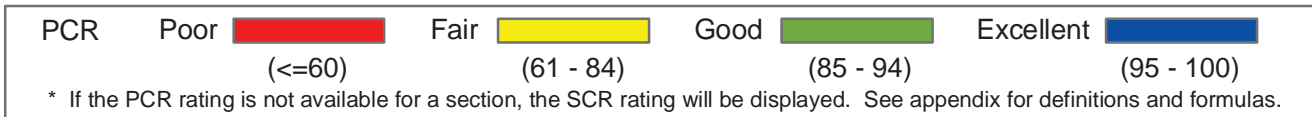
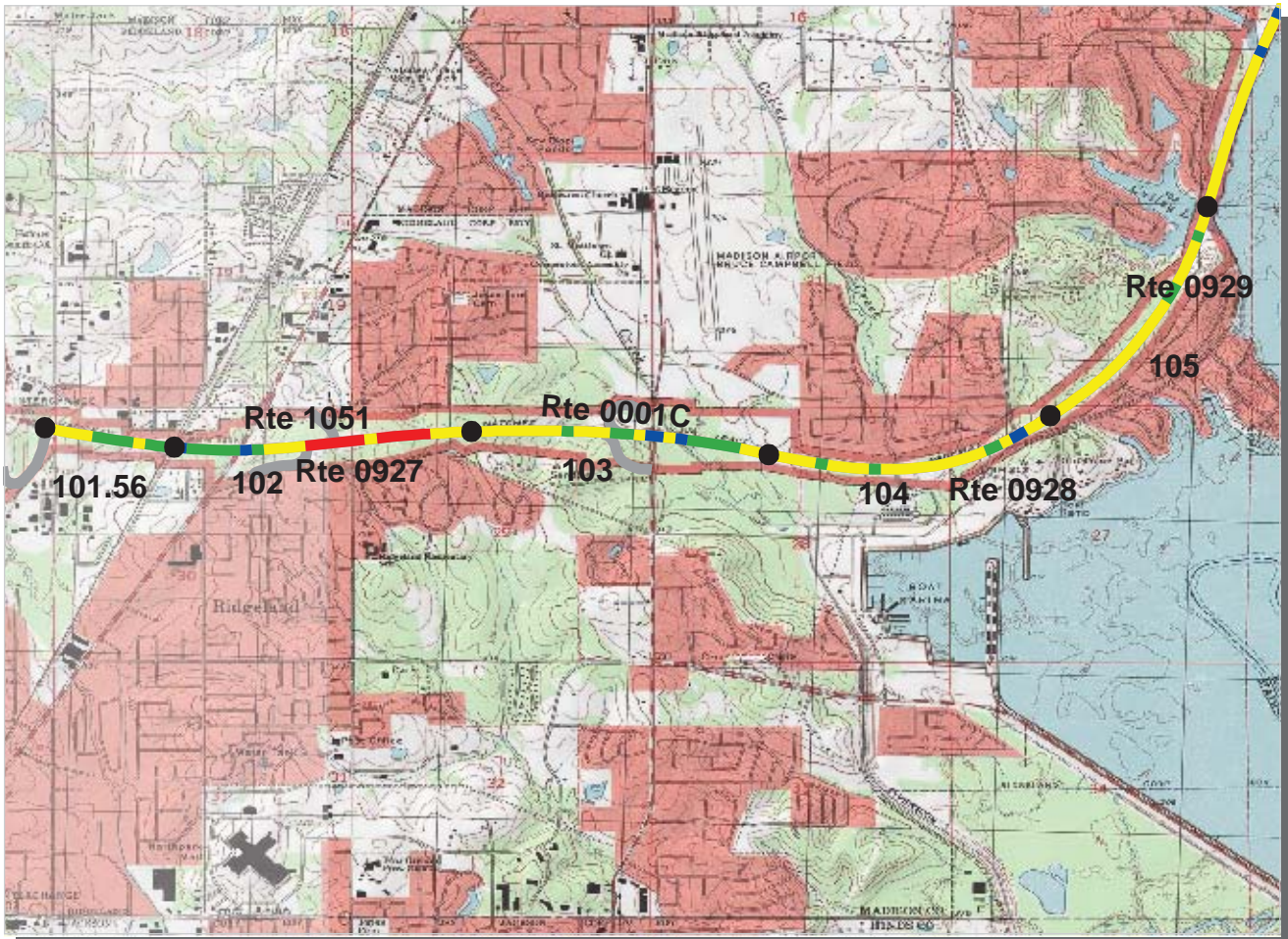

Southeast Region
NATR : Natchez Trace Parkway

ROUTE: 0001C Natchez Trace Parkway, Ridge Land District **TOTAL LENGTH: 33.53 Miles**

Section Number	101.56	102	103	104	105
Section Length (mi)	0.44	1.00	1.00	1.00	1.00
AADT	**				
SADT	**				
ADT Date	**				
Cross Section Information					
Number of Lanes	2	2	2	2	2
Paved Width (ft)	26	23	23	22	22
Lane Width (ft)	14	11	13	11	12
Shoulder Width (ft)	0	5	0	0	0
Roadway Condition Information					
PCR (Pavement Condition Rating)	79	69	81	78	76
RCI (Roughness Condition Index)	91	86	94	100	97
SCR (Surface Condition Rating)	73	57	73	64	61
Alligator Cracking Index	100	99	99	100	100
Rutting Index	73	65	76	65	62
Patching Index	100	97	99	100	100
Transverse Cracking Index	99	96	99	99	99
Longitudinal Cracking Index	100	98	97	99	98
Shoulder Condition Rating	N/A	GOOD	N/A	N/A	N/A
Drainage Condition Rating	GOOD	GOOD	GOOD	GOOD	GOOD

ROUTE: 0001C Natchez Trace Parkway, Ridge Land District

* NC designates data not collected N/A designates not applicable
 ** See website for traffic data: <http://www.efl.fhwa.dot.gov/nps/index.htm>

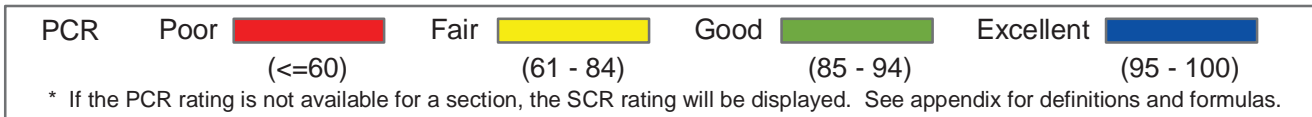
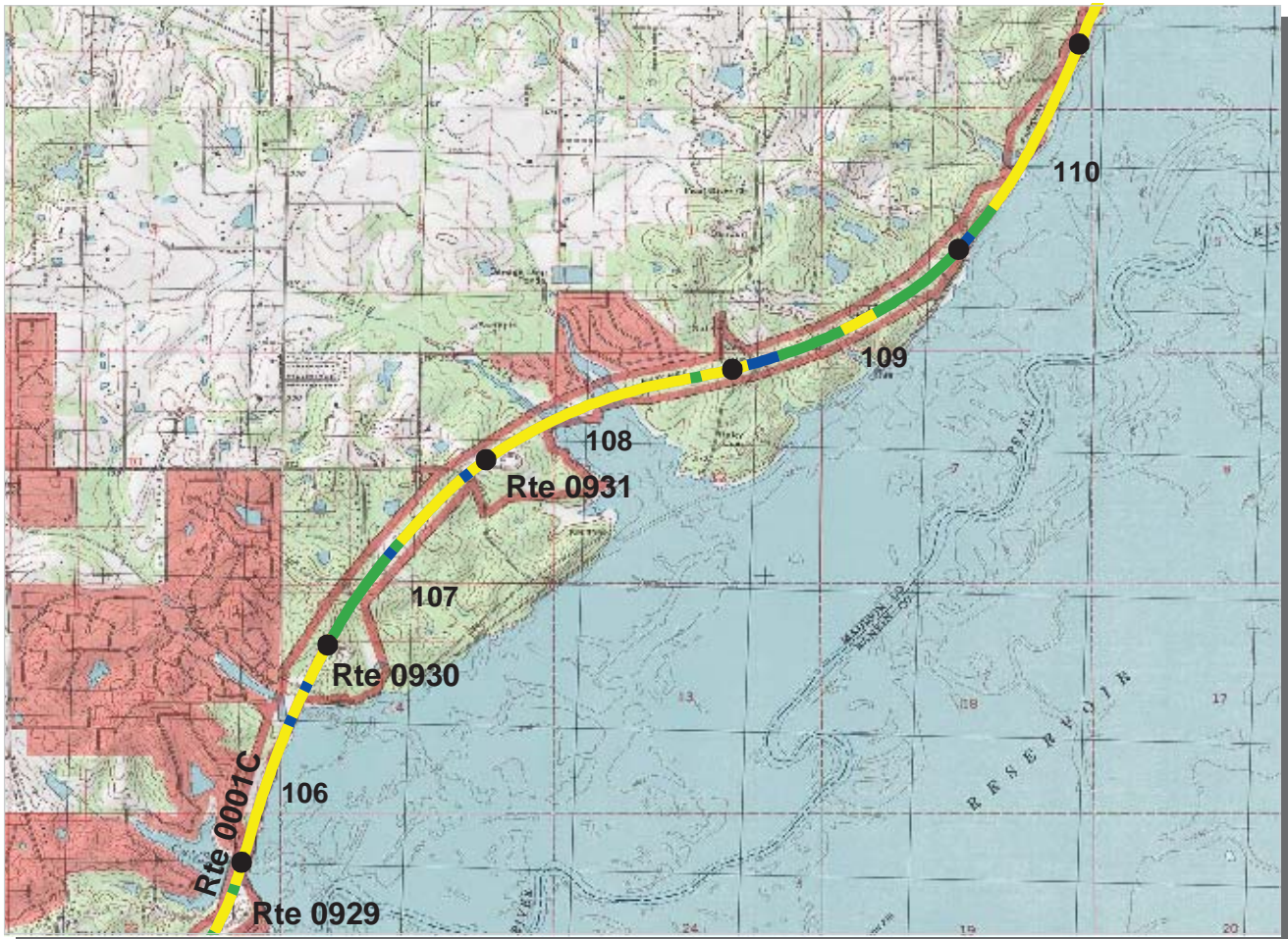

Southeast Region
NATR : Natchez Trace Parkway

ROUTE: 0001C Natchez Trace Parkway, Ridge Land District **TOTAL LENGTH: 33.53 Miles**

Section Number	106	107	108	109	110
Section Length (mi)	1.00	1.00	1.00	1.00	1.00
AADT	**				
SADT	**				
ADT Date	**				
Cross Section Information					
Number of Lanes	2	2	2	2	2
Paved Width (ft)	22	22	22	20	21
Lane Width (ft)	11	11	11	11	11
Shoulder Width (ft)	0	0	0	0	0
Roadway Condition Information					
PCR (Pavement Condition Rating)	78	80	74	86	83
RCI (Roughness Condition Index)	97	97	95	96	93
SCR (Surface Condition Rating)	65	69	60	79	76
Alligator Cracking Index	100	100	100	100	100
Rutting Index	66	70	61	84	79
Patching Index	100	100	100	100	100
Transverse Cracking Index	100	99	99	95	96
Longitudinal Cracking Index	99	99	98	99	99
Shoulder Condition Rating	N/A	N/A	N/A	N/A	N/A
Drainage Condition Rating	GOOD	GOOD	GOOD	GOOD	GOOD

ROUTE: 0001C Natchez Trace Parkway, Ridge Land District

* NC designates data not collected N/A designates not applicable
 ** See website for traffic data: <http://www.efl.fhwa.dot.gov/nps/index.htm>

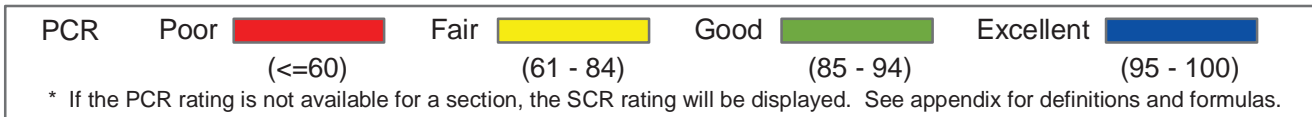
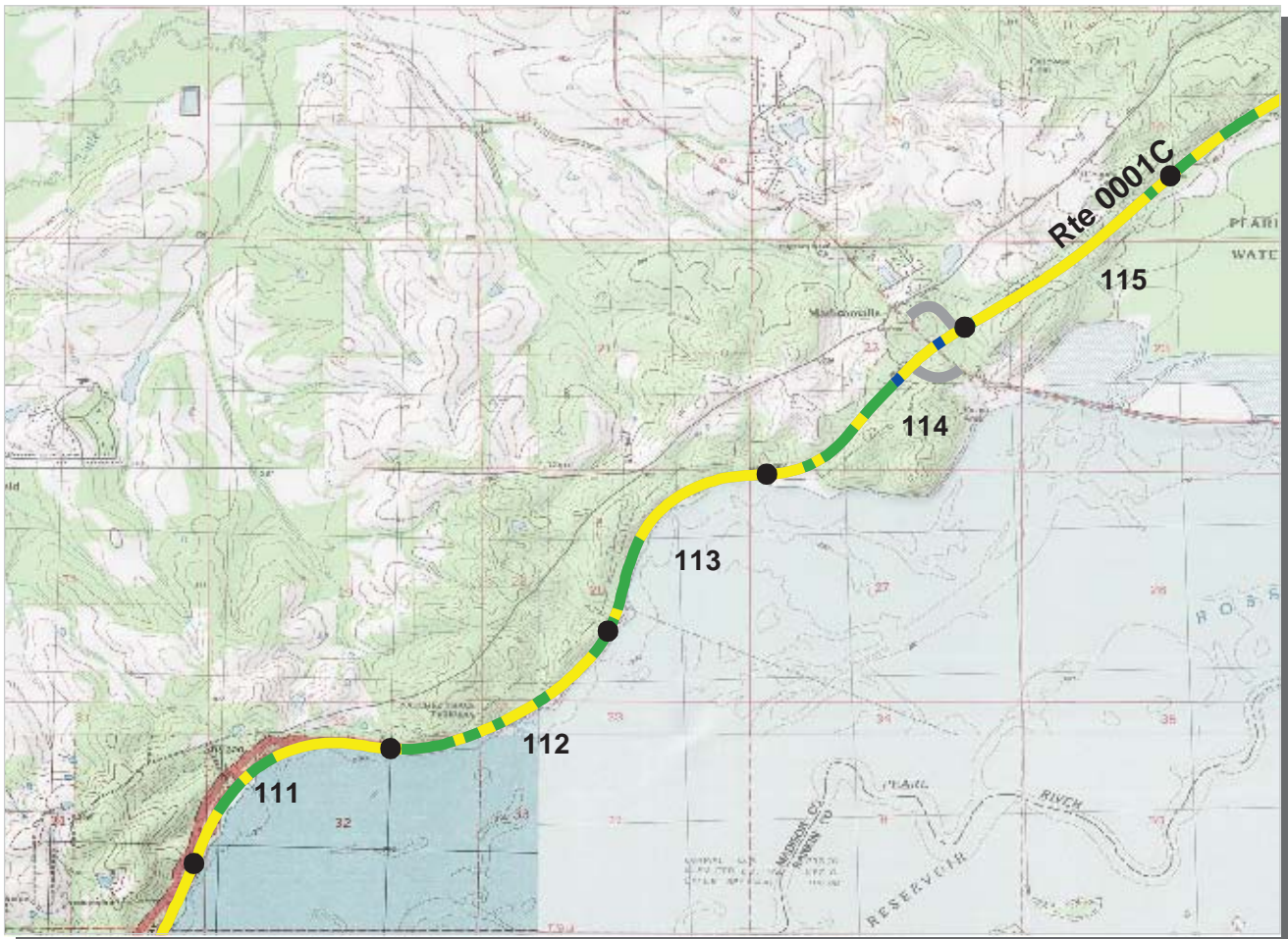

Southeast Region
NATR : Natchez Trace Parkway

ROUTE: 0001C Natchez Trace Parkway, Ridge Land District **TOTAL LENGTH: 33.53 Miles**

Section Number	111	112	113	114	115
Section Length (mi)	1.00	1.00	1.00	1.00	1.00
AADT	**				
SADT	**				
ADT Date	**				
Cross Section Information					
Number of Lanes	2	2	2	2	2
Paved Width (ft)	23	23	24	23	21
Lane Width (ft)	11	11	12	11	11
Shoulder Width (ft)	0	0	0	0	0
Roadway Condition Information					
PCR (Pavement Condition Rating)	79	83	80	83	78
RCI (Roughness Condition Index)	95	97	96	91	95
SCR (Surface Condition Rating)	69	74	70	76	68
Alligator Cracking Index	99	100	100	100	100
Rutting Index	73	77	71	80	70
Patching Index	100	100	100	100	99
Transverse Cracking Index	97	97	99	96	98
Longitudinal Cracking Index	99	99	99	99	99
Shoulder Condition Rating	N/A	N/A	N/A	N/A	N/A
Drainage Condition Rating	GOOD	GOOD	GOOD	GOOD	GOOD

ROUTE: 0001C Natchez Trace Parkway, Ridge Land District

* NC designates data not collected N/A designates not applicable
 ** See website for traffic data: <http://www.efl.fhwa.dot.gov/nps/index.htm>

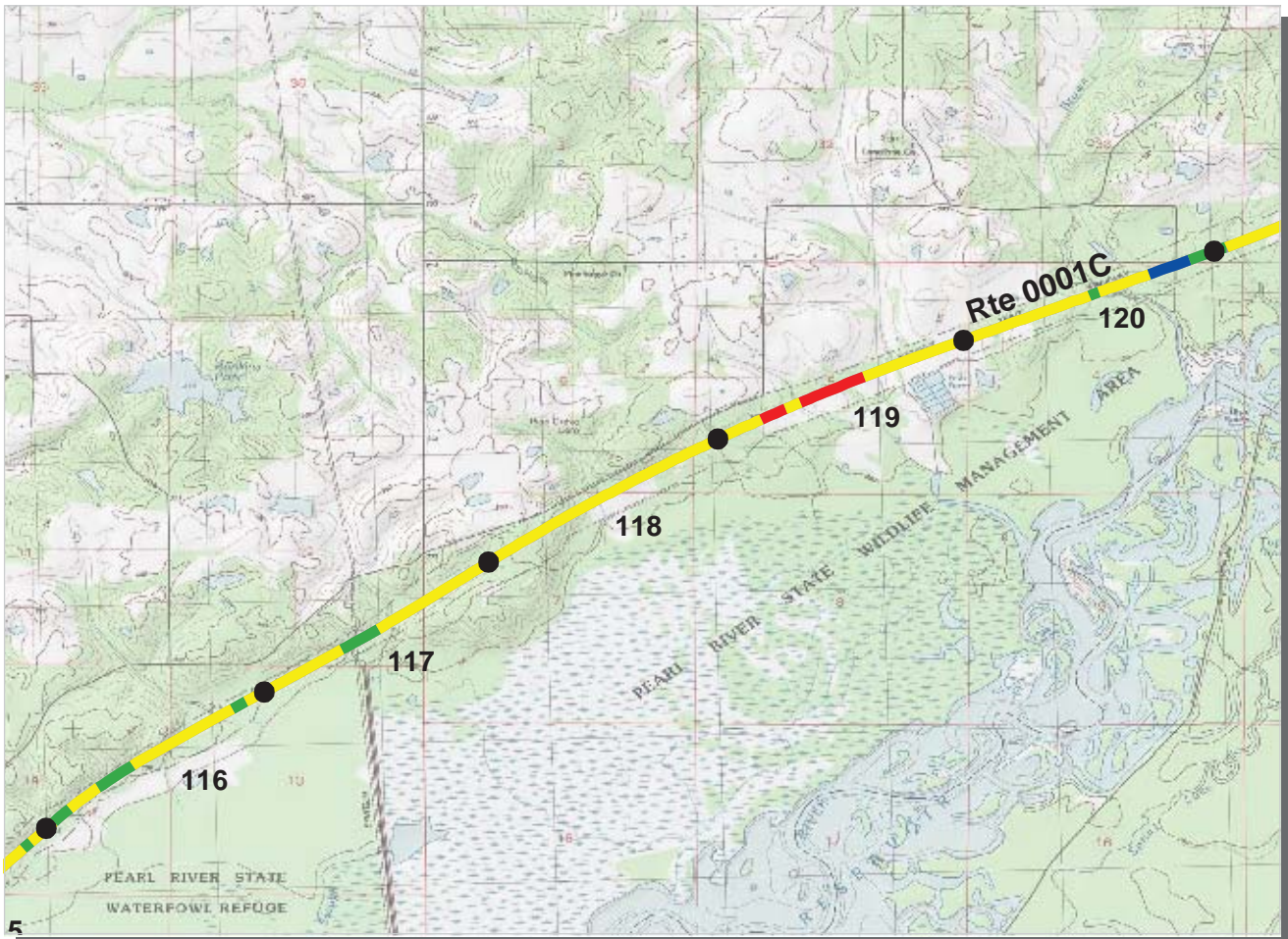

Southeast Region
NATR : Natchez Trace Parkway

ROUTE: 0001C Natchez Trace Parkway, Ridge Land District **TOTAL LENGTH: 33.53 Miles**

Section Number	116	117	118	119	120
Section Length (mi)	1.00	1.00	1.00	1.00	1.00
AADT	**				
SADT	**				
ADT Date	**				
Cross Section Information					
Number of Lanes	2	2	2	2	2
Paved Width (ft)	21	21	22	21	21
Lane Width (ft)	11	10	11	11	11
Shoulder Width (ft)	0	0	0	0	0
Roadway Condition Information					
PCR (Pavement Condition Rating)	78	77	69	67	82
RCI (Roughness Condition Index)	98	95	95	97	99
SCR (Surface Condition Rating)	65	66	52	47	71
Alligator Cracking Index	100	100	100	100	100
Rutting Index	67	71	66	68	81
Patching Index	100	100	100	100	100
Transverse Cracking Index	98	96	87	83	90
Longitudinal Cracking Index	99	99	98	96	98
Shoulder Condition Rating	N/A	N/A	N/A	N/A	N/A
Drainage Condition Rating	GOOD	GOOD	GOOD	GOOD	GOOD

ROUTE: 0001C Natchez Trace Parkway, Ridge Land District

* NC designates data not collected N/A designates not applicable
 ** See website for traffic data: <http://www.efl.fhwa.dot.gov/nps/index.htm>

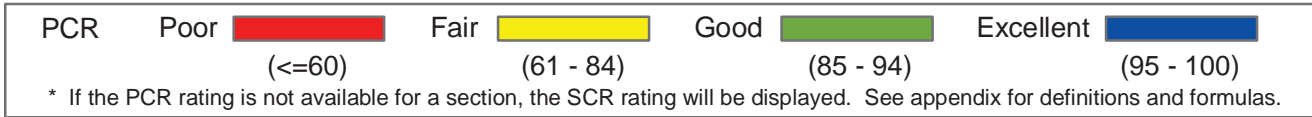
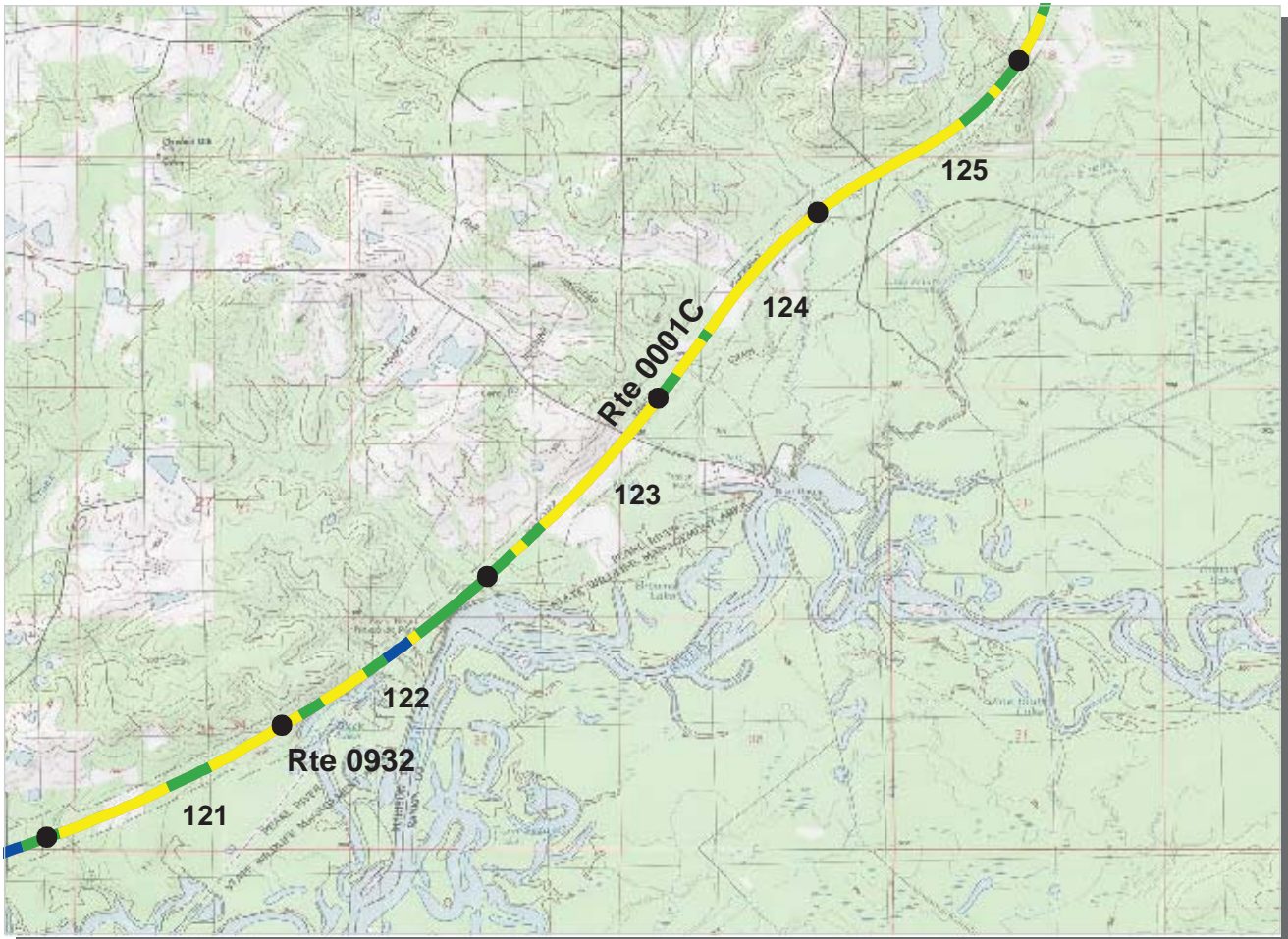

Southeast Region
NATR : Natchez Trace Parkway

ROUTE: 0001C Natchez Trace Parkway, Ridge Land District **TOTAL LENGTH: 33.53 Miles**

Section Number	121	122	123	124	125
Section Length (mi)	1.00	1.00	1.00	1.00	1.00
AADT	**				
SADT	**				
ADT Date	**				
Cross Section Information					
Number of Lanes	2	2	2	2	2
Paved Width (ft)	22	21	22	21	22
Lane Width (ft)	11	10	11	11	11
Shoulder Width (ft)	0	0	0	0	0
Roadway Condition Information					
PCR (Pavement Condition Rating)	76	86	75	78	82
RCI (Roughness Condition Index)	99	97	90	95	99
SCR (Surface Condition Rating)	60	79	66	67	71
Alligator Cracking Index	100	100	100	100	100
Rutting Index	76	88	74	75	79
Patching Index	100	100	100	100	100
Transverse Cracking Index	86	91	93	93	93
Longitudinal Cracking Index	96	98	98	98	98
Shoulder Condition Rating	N/A	N/A	N/A	N/A	N/A
Drainage Condition Rating	GOOD	GOOD	GOOD	GOOD	GOOD

ROUTE: 0001C Natchez Trace Parkway, Ridge Land District

* NC designates data not collected N/A designates not applicable
 ** See website for traffic data: <http://www.efl.fhwa.dot.gov/nps/index.htm>

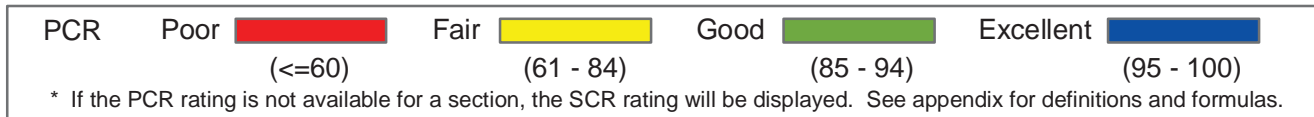
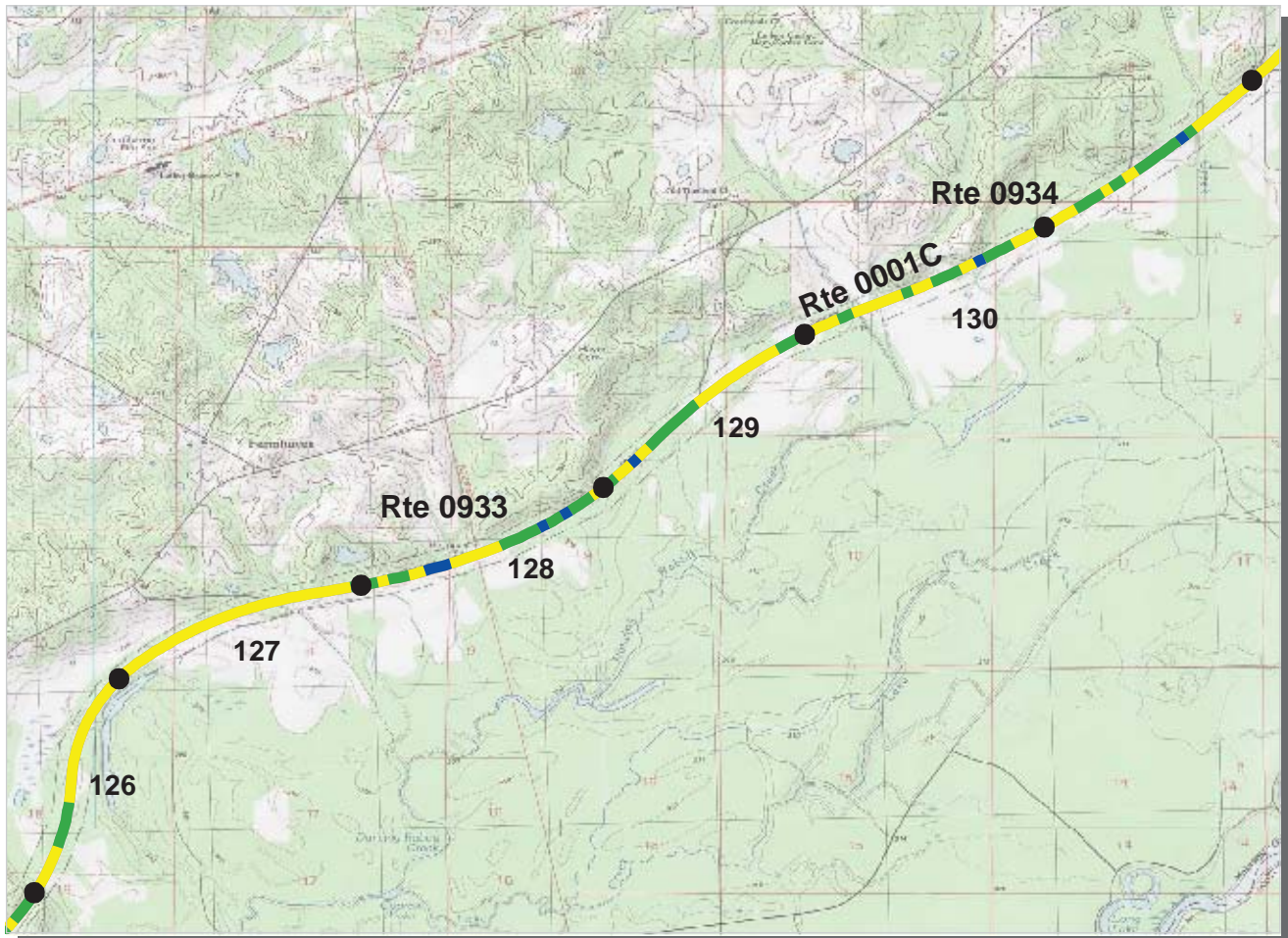

Southeast Region
NATR : Natchez Trace Parkway

ROUTE: 0001C Natchez Trace Parkway, Ridge Land District **TOTAL LENGTH: 33.53 Miles**

Section Number	126	127	128	129	130
Section Length (mi)	1.00	1.00	1.00	1.00	1.00
AADT	**				
SADT	**				
ADT Date	**				
Cross Section Information					
Number of Lanes	2	2	2	2	2
Paved Width (ft)	22	22	22	22	22
Lane Width (ft)	11	11	11	11	11
Shoulder Width (ft)	0	0	0	0	0
Roadway Condition Information					
PCR (Pavement Condition Rating)	80	79	85	83	83
RCI (Roughness Condition Index)	99	99	98	99	99
SCR (Surface Condition Rating)	67	65	76	73	73
Alligator Cracking Index	100	100	100	99	99
Rutting Index	73	74	84	83	84
Patching Index	100	100	100	100	100
Transverse Cracking Index	95	92	93	92	92
Longitudinal Cracking Index	99	98	98	97	96
Shoulder Condition Rating	N/A	N/A	N/A	N/A	N/A
Drainage Condition Rating	GOOD	GOOD	GOOD	GOOD	GOOD

ROUTE: 0001C Natchez Trace Parkway, Ridge Land District

* NC designates data not collected N/A designates not applicable
 ** See website for traffic data: <http://www.efl.fhwa.dot.gov/nps/index.htm>

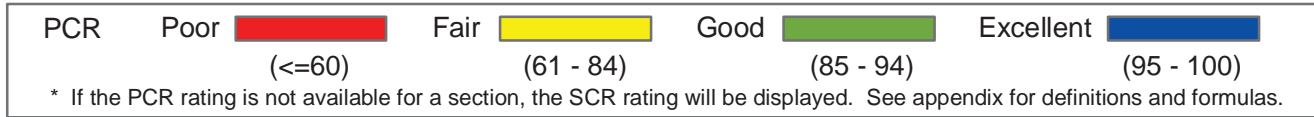
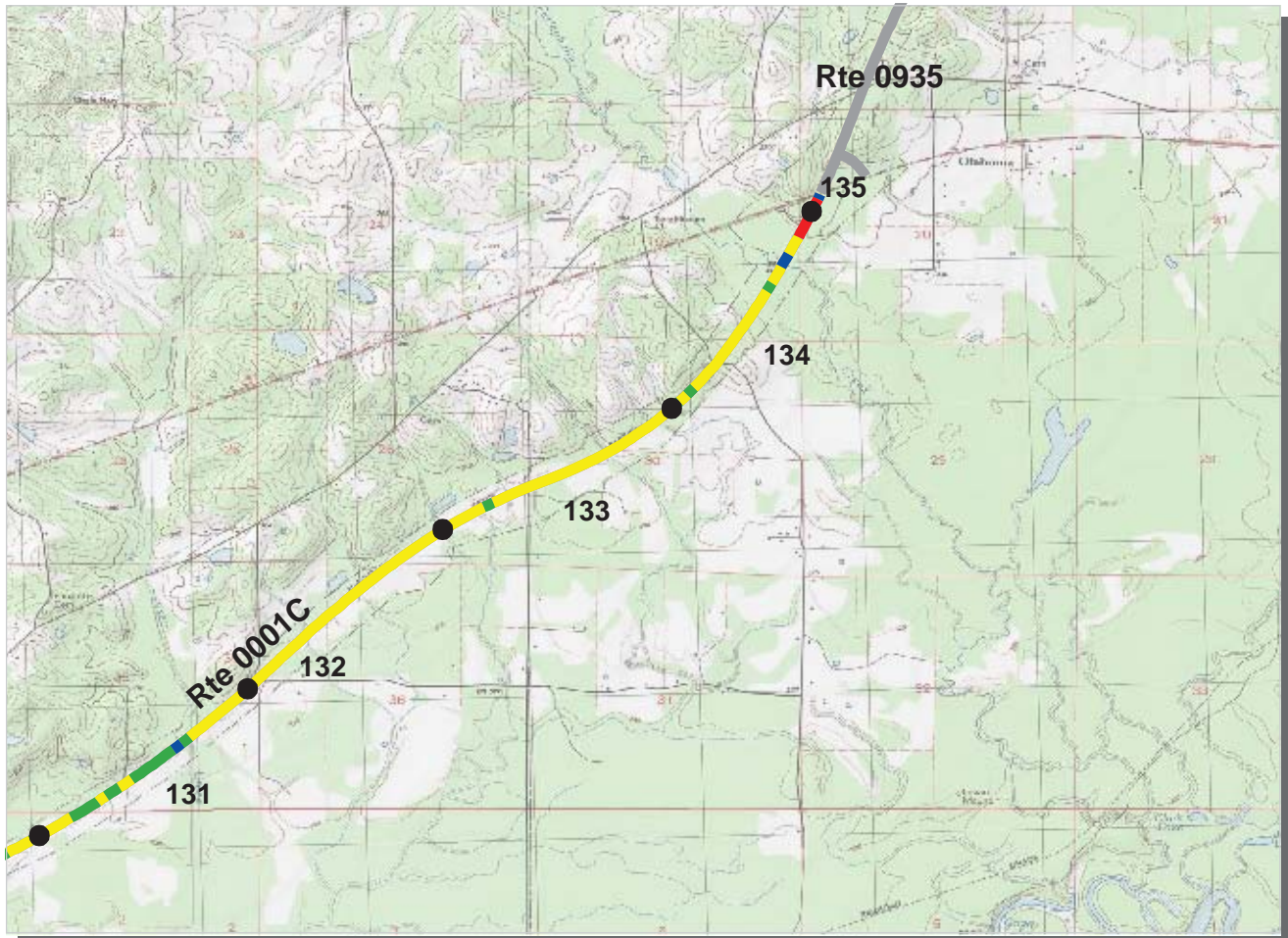

Southeast Region
NATR : Natchez Trace Parkway

ROUTE: 0001C Natchez Trace Parkway, Ridge Land District **TOTAL LENGTH: 33.53 Miles**

Section Number	131	132	133	134	135
Section Length (mi)	1.00	1.00	1.00	1.00	0.09
AADT	**				
SADT	**				
ADT Date	**				
Cross Section Information					
Number of Lanes	2	2	2	2	2
Paved Width (ft)	21	21	22	22	21
Lane Width (ft)	11	10	11	11	11
Shoulder Width (ft)	0	0	0	0	0
Roadway Condition Information					
PCR (Pavement Condition Rating)	82	72	74	72	64
RCI (Roughness Condition Index)	99	97	98	95	79
SCR (Surface Condition Rating)	71	56	59	62	49
Alligator Cracking Index	99	100	100	100	100
Rutting Index	82	65	76	72	55
Patching Index	100	100	100	100	100
Transverse Cracking Index	91	93	87	90	93
Longitudinal Cracking Index	97	97	95	98	98
Shoulder Condition Rating	N/A	N/A	N/A	N/A	N/A
Drainage Condition Rating	GOOD	GOOD	GOOD	GOOD	GOOD

ROUTE: 0001C Natchez Trace Parkway, Ridge Land District

* NC designates data not collected N/A designates not applicable
 ** See website for traffic data: <http://www.efl.fhwa.dot.gov/nps/index.htm>

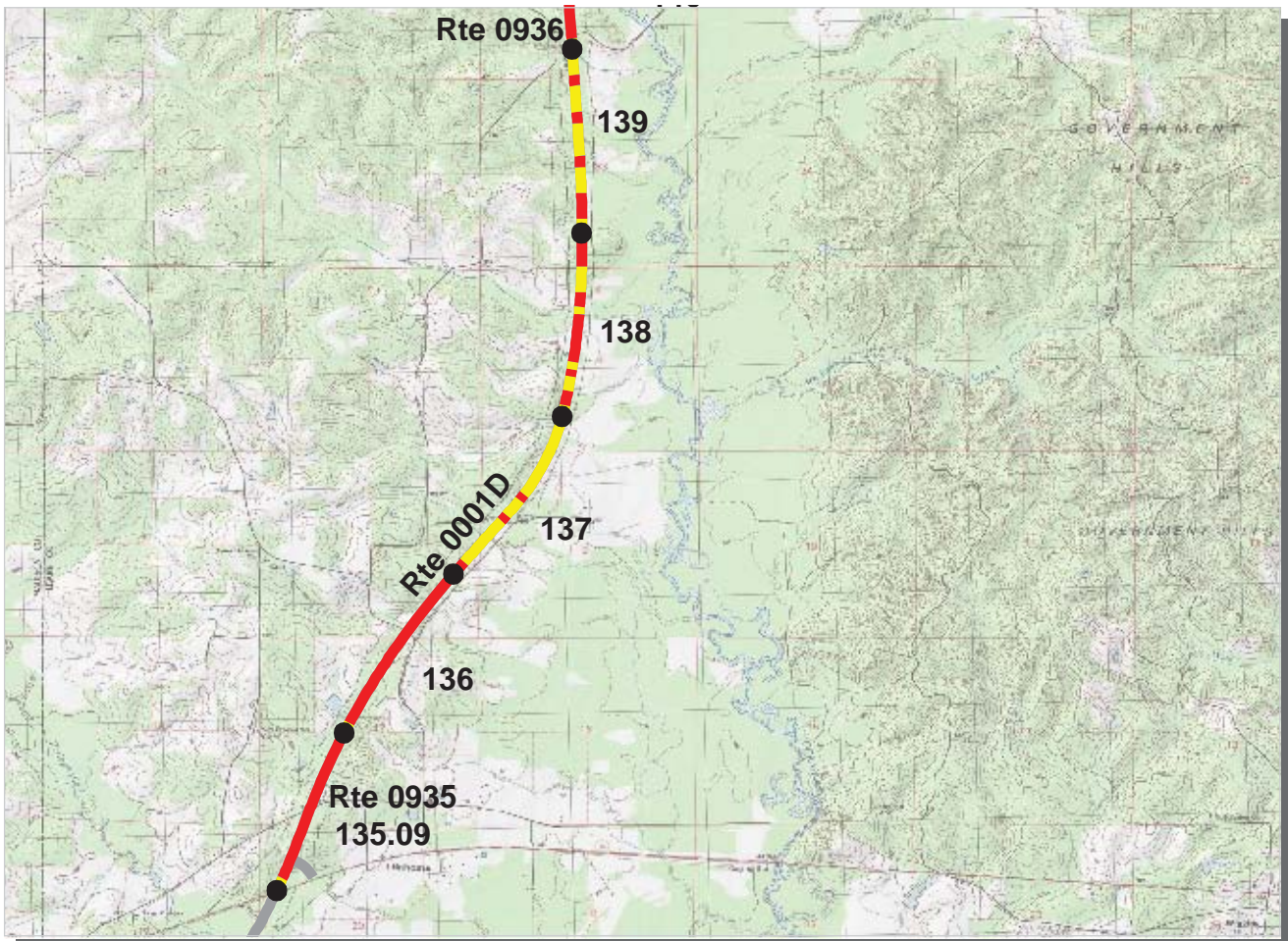

Southeast Region
NATR : Natchez Trace Parkway

ROUTE: 0001D Natchez Trace Parkway, Kosciusko District **TOTAL LENGTH: 58.09 Miles**

Section Number	135.09	136	137	138	139
Section Length (mi)	0.91	1.00	1.00	1.00	1.00
AADT	**				
SADT	**				
ADT Date	**				
Cross Section Information					
Number of Lanes	2	2	2	2	2
Paved Width (ft)	22	22	22	21	22
Lane Width (ft)	11	11	11	10	11
Shoulder Width (ft)	0	0	0	0	0
Roadway Condition Information					
PCR (Pavement Condition Rating)	51	51	68	57	60
RCI (Roughness Condition Index)	88	86	95	93	99
SCR (Surface Condition Rating)	26	26	49	33	33
Alligator Cracking Index	100	100	100	100	100
Rutting Index	35	33	51	38	36
Patching Index	100	100	100	100	100
Transverse Cracking Index	92	94	97	95	97
Longitudinal Cracking Index	98	98	99	99	99
Shoulder Condition Rating	N/A	N/A	N/A	N/A	N/A
Drainage Condition Rating	GOOD	GOOD	GOOD	GOOD	GOOD

* NC designates data not collected N/A designates not applicable
 ** See website for traffic data: <http://www.efl.fhwa.dot.gov/nps/index.htm>

ROUTE: 0001D Natchez Trace Parkway, Kosciusko District

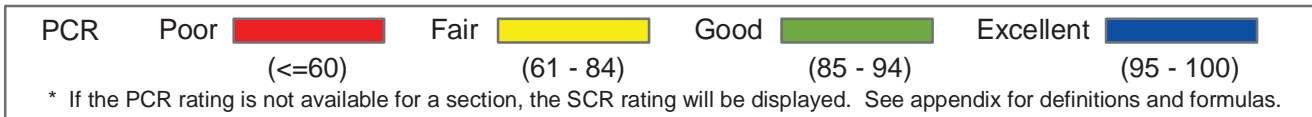
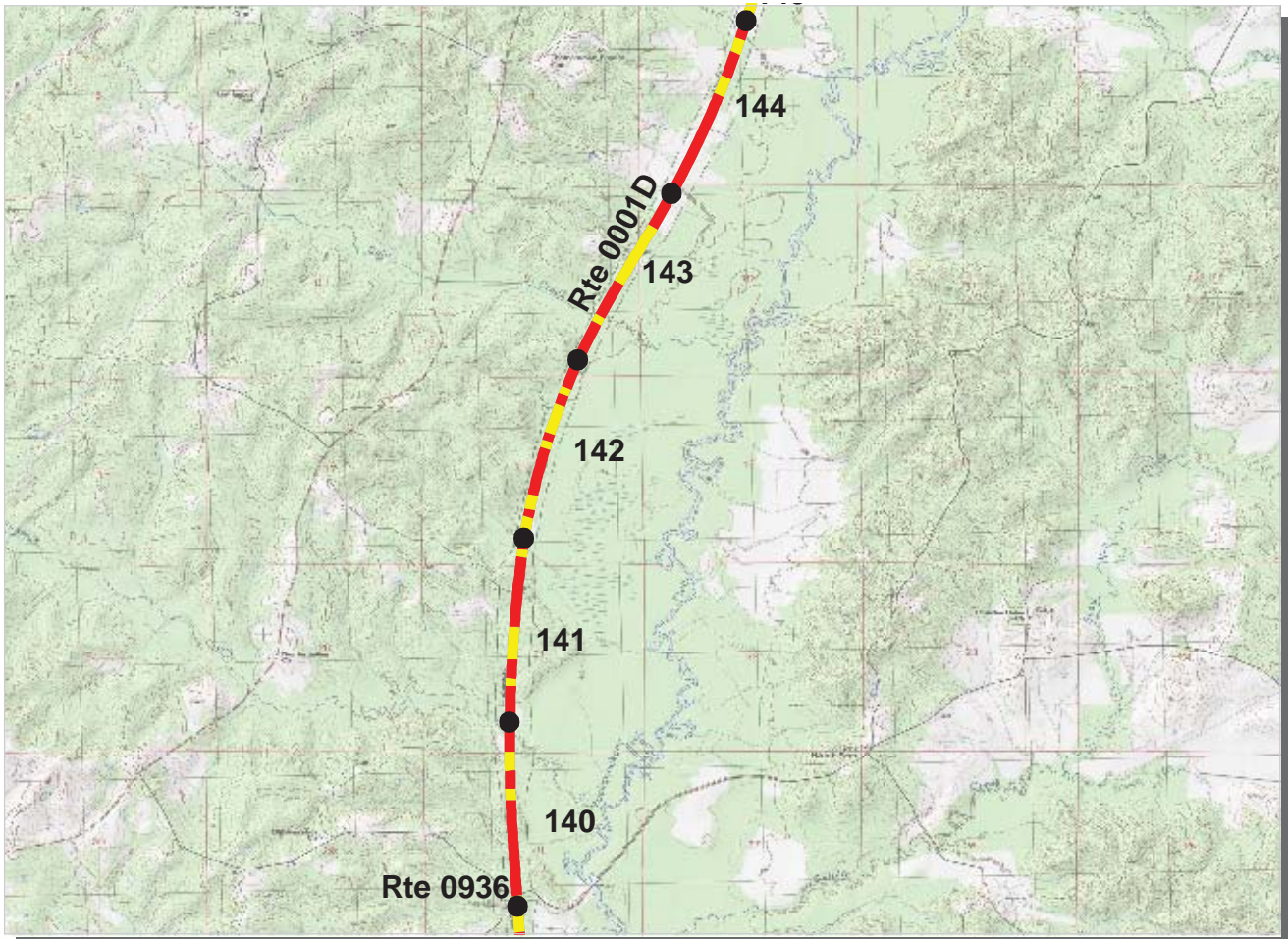

Southeast Region
NATR : Natchez Trace Parkway

ROUTE: 0001D Natchez Trace Parkway, Kosciusko District **TOTAL LENGTH: 58.09 Miles**

Section Number	140	141	142	143	144
Section Length (mi)	1.00	1.00	1.00	1.00	1.00
AADT	**				
SADT	**				
ADT Date	**				
Cross Section Information					
Number of Lanes	2	2	2	2	2
Paved Width (ft)	21	21	21	21	21
Lane Width (ft)	11	11	11	11	11
Shoulder Width (ft)	0	0	0	0	0
Roadway Condition Information					
PCR (Pavement Condition Rating)	54	55	58	57	53
RCI (Roughness Condition Index)	92	96	93	96	97
SCR (Surface Condition Rating)	28	28	35	32	24
Alligator Cracking Index	100	100	100	100	100
Rutting Index	33	32	37	33	30
Patching Index	99	100	100	100	100
Transverse Cracking Index	95	96	98	98	94
Longitudinal Cracking Index	98	99	99	99	98
Shoulder Condition Rating	N/A	N/A	N/A	N/A	N/A
Drainage Condition Rating	GOOD	GOOD	GOOD	GOOD	GOOD

ROUTE: 0001D Natchez Trace Parkway, Kosciusko District

* NC designates data not collected N/A designates not applicable
 ** See website for traffic data: <http://www.efl.fhwa.dot.gov/nps/index.htm>

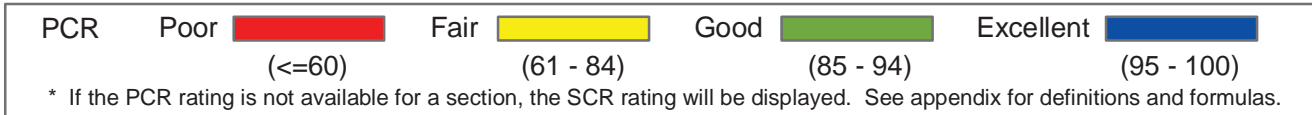
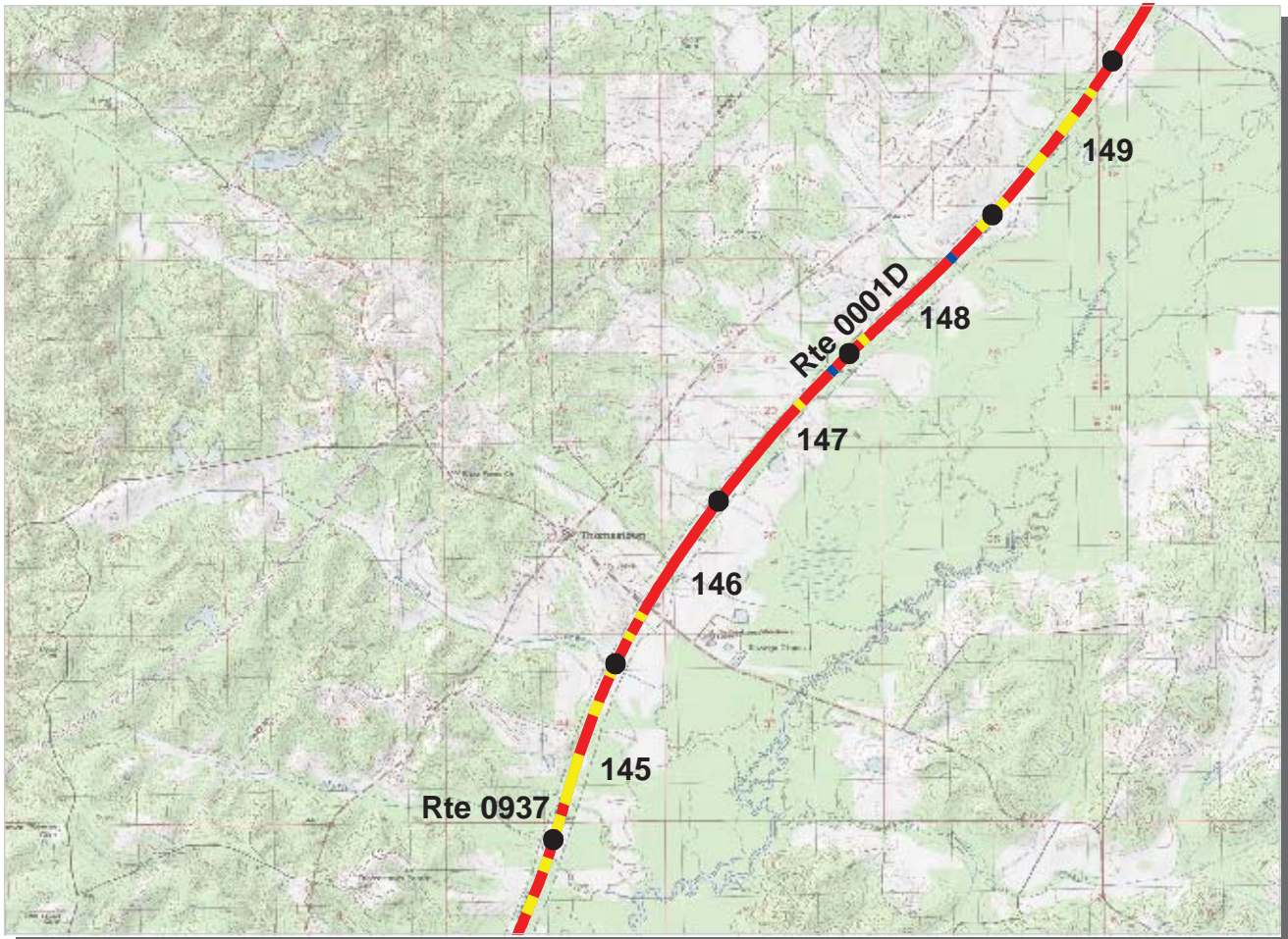

Southeast Region
NATR : Natchez Trace Parkway

ROUTE: 0001D Natchez Trace Parkway, Kosciusko District **TOTAL LENGTH: 58.09 Miles**

Section Number	145	146	147	148	149
Section Length (mi)	1.00	1.00	1.00	1.00	1.00
AADT	**				
SADT	**				
ADT Date	**				
Cross Section Information					
Number of Lanes	2	2	2	2	2
Paved Width (ft)	22	21	21	22	21
Lane Width (ft)	11	11	11	11	10
Shoulder Width (ft)	0	0	0	0	0
Roadway Condition Information					
PCR (Pavement Condition Rating)	58	52	53	53	53
RCI (Roughness Condition Index)	95	95	93	97	97
SCR (Surface Condition Rating)	34	23	25	24	24
Alligator Cracking Index	100	100	100	100	100
Rutting Index	42	37	38	37	32
Patching Index	99	100	99	100	100
Transverse Cracking Index	94	88	90	90	92
Longitudinal Cracking Index	97	95	96	96	98
Shoulder Condition Rating	N/A	N/A	N/A	N/A	N/A
Drainage Condition Rating	GOOD	GOOD	GOOD	GOOD	GOOD

* NC designates data not collected N/A designates not applicable
 ** See website for traffic data: <http://www.efl.fhwa.dot.gov/nps/index.htm>

ROUTE: 0001D Natchez Trace Parkway, Kosciusko District

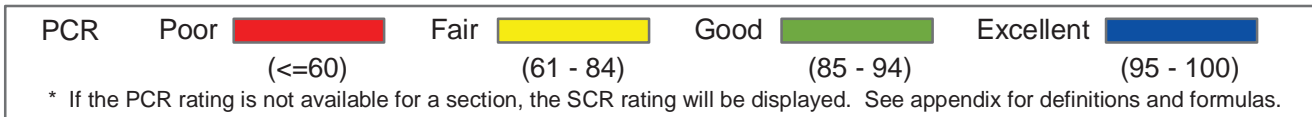
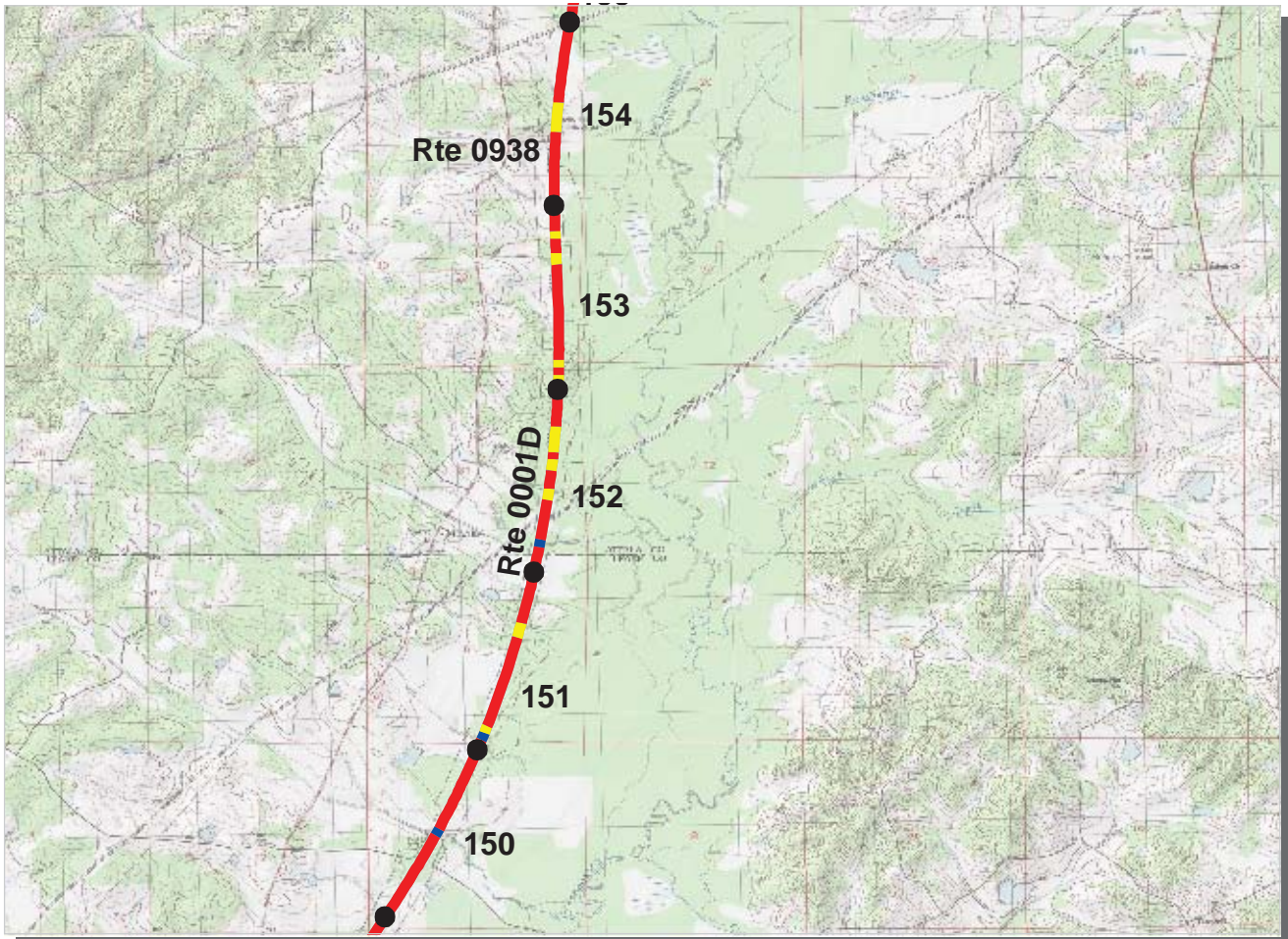

Southeast Region
NATR : Natchez Trace Parkway

ROUTE: 0001D Natchez Trace Parkway, Kosciusko District **TOTAL LENGTH: 58.09 Miles**

Section Number	150	151	152	153	154
Section Length (mi)	1.00	1.00	1.00	1.00	1.00
AADT	**				
SADT	**				
ADT Date	**				
Cross Section Information					
Number of Lanes	2	2	2	2	2
Paved Width (ft)	21	21	22	22	21
Lane Width (ft)	10	11	11	11	10
Shoulder Width (ft)	0	0	0	0	0
Roadway Condition Information					
PCR (Pavement Condition Rating)	51	53	56	52	47
RCI (Roughness Condition Index)	93	93	97	93	87
SCR (Surface Condition Rating)	23	26	29	25	21
Alligator Cracking Index	100	100	100	100	100
Rutting Index	33	36	34	30	30
Patching Index	100	100	100	100	100
Transverse Cracking Index	90	91	94	95	94
Longitudinal Cracking Index	97	96	98	99	96
Shoulder Condition Rating	N/A	N/A	N/A	N/A	N/A
Drainage Condition Rating	GOOD	GOOD	GOOD	GOOD	GOOD

ROUTE: 0001D Natchez Trace Parkway, Kosciusko District

* NC designates data not collected N/A designates not applicable
 ** See website for traffic data: <http://www.efl.fhwa.dot.gov/nps/index.htm>

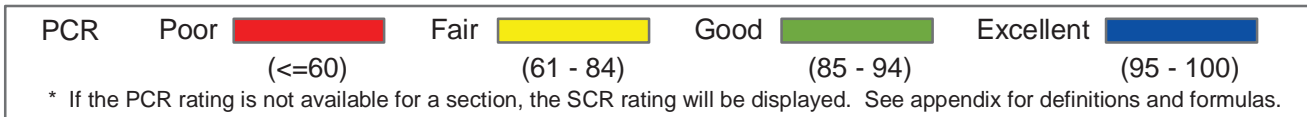
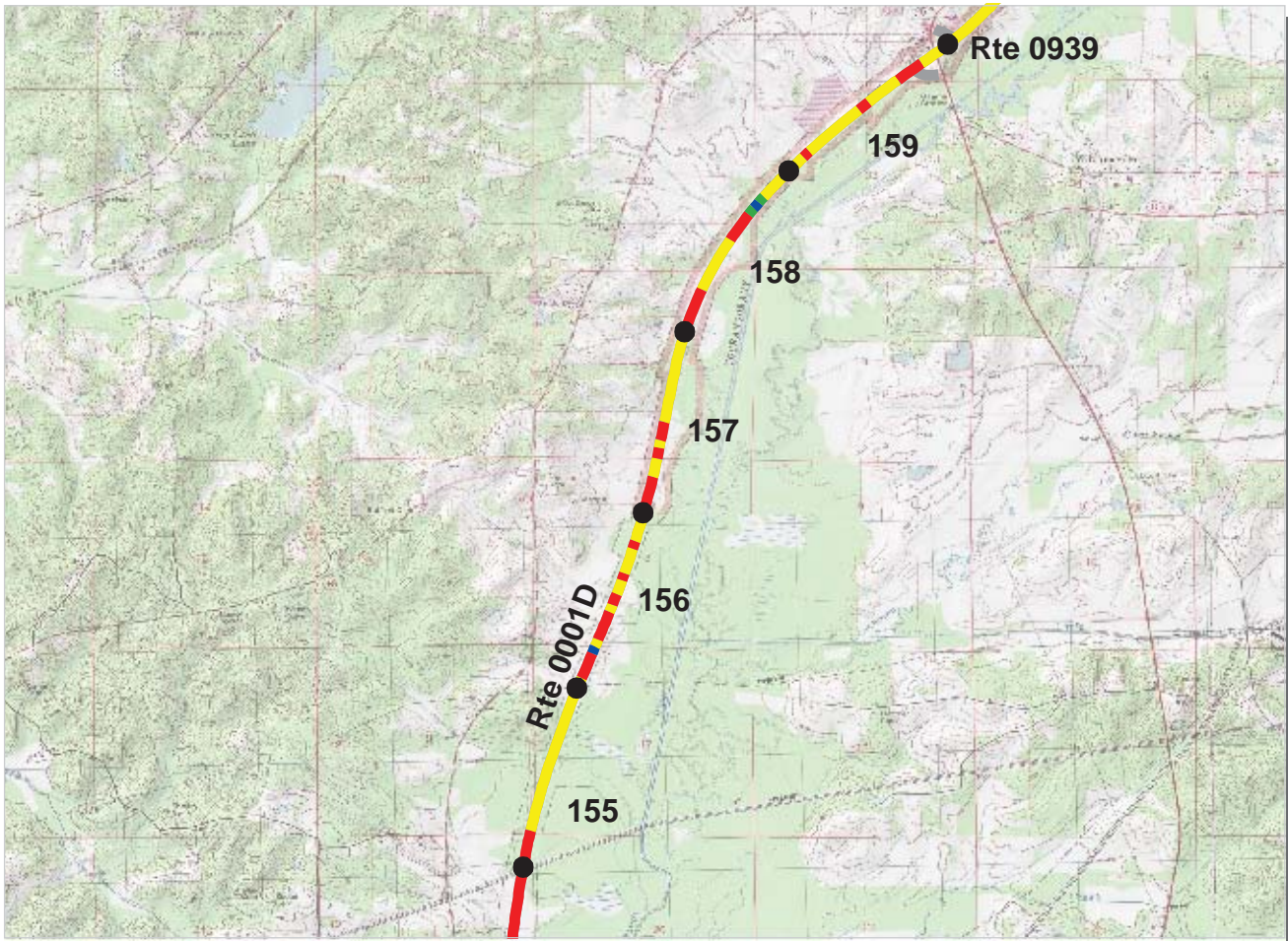

Southeast Region
NATR : Natchez Trace Parkway

ROUTE: 0001D Natchez Trace Parkway, Kosciusko District **TOTAL LENGTH: 58.09 Miles**

Section Number	155	156	157	158	159
Section Length (mi)	1.00	1.00	1.00	1.00	1.00
AADT	**				
SADT	**				
ADT Date	**				
Cross Section Information					
Number of Lanes	2	2	2	2	2
Paved Width (ft)	21	22	22	21	22
Lane Width (ft)	10	11	11	11	11
Shoulder Width (ft)	0	0	0	0	0
Roadway Condition Information					
PCR (Pavement Condition Rating)	66	65	63	67	66
RCI (Roughness Condition Index)	95	93	95	95	97
SCR (Surface Condition Rating)	48	46	42	48	46
Alligator Cracking Index	100	100	100	100	100
Rutting Index	54	55	55	60	54
Patching Index	100	100	100	100	100
Transverse Cracking Index	94	92	90	90	92
Longitudinal Cracking Index	99	97	97	97	99
Shoulder Condition Rating	N/A	N/A	N/A	N/A	N/A
Drainage Condition Rating	GOOD	GOOD	GOOD	GOOD	GOOD

ROUTE: 0001D Natchez Trace Parkway, Kosciusko District

* NC designates data not collected N/A designates not applicable
 ** See website for traffic data: <http://www.efl.fhwa.dot.gov/nps/index.htm>

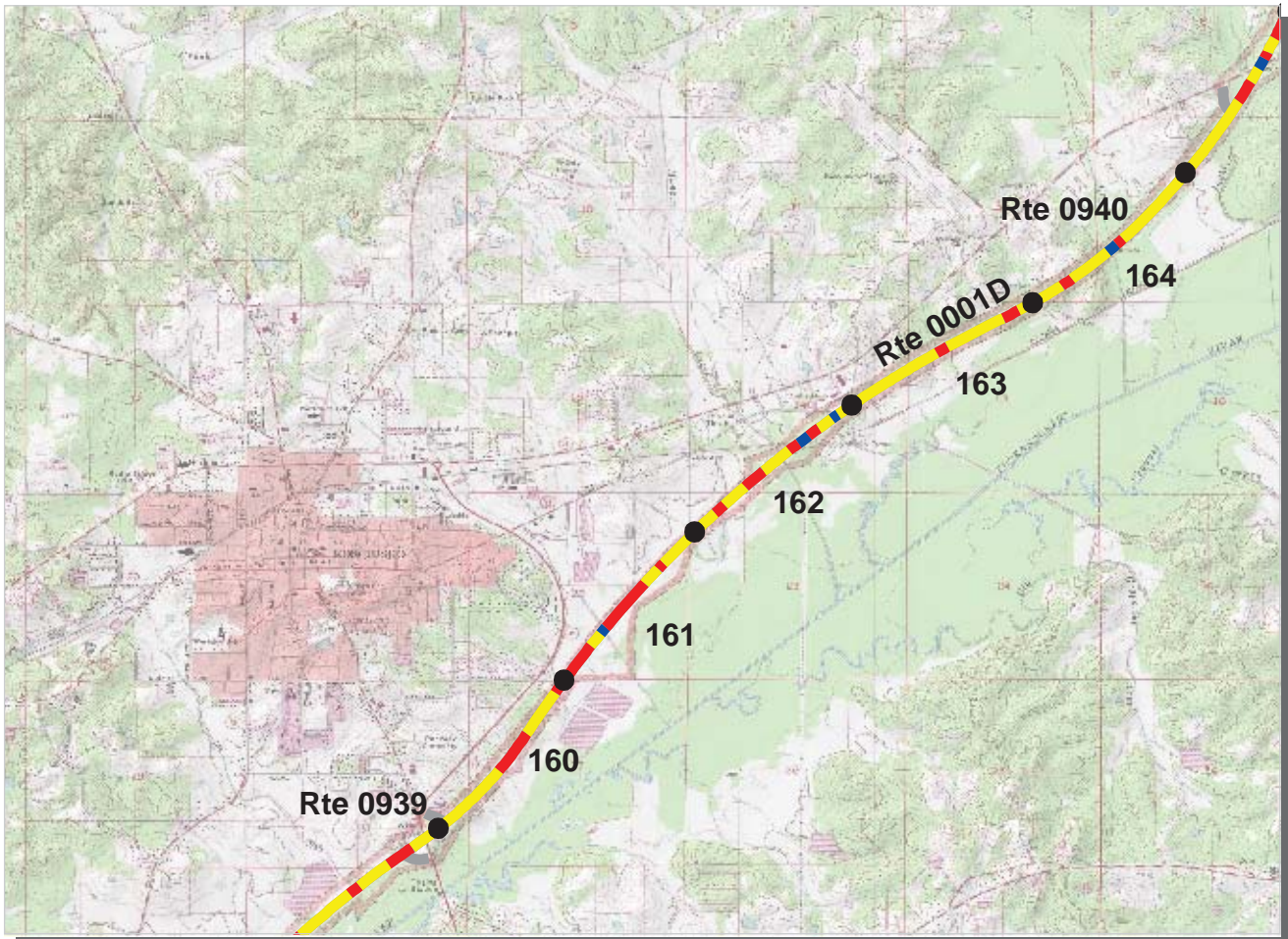

Southeast Region
NATR : Natchez Trace Parkway

ROUTE: 0001D Natchez Trace Parkway, Kosciusko District **TOTAL LENGTH: 58.09 Miles**

Section Number	160	161	162	163	164
Section Length (mi)	1.00	1.00	1.00	1.00	1.00
AADT	**				
SADT	**				
ADT Date	**				
Cross Section Information					
Number of Lanes	2	2	2	2	2
Paved Width (ft)	22	21	21	21	21
Lane Width (ft)	11	11	10	11	11
Shoulder Width (ft)	0	0	0	0	0
Roadway Condition Information					
PCR (Pavement Condition Rating)	61	60	67	65	69
RCI (Roughness Condition Index)	91	93	96	95	96
SCR (Surface Condition Rating)	41	38	48	45	51
Alligator Cracking Index	100	100	100	100	100
Rutting Index	56	56	59	53	59
Patching Index	100	100	100	100	100
Transverse Cracking Index	90	85	90	92	93
Longitudinal Cracking Index	95	97	98	99	98
Shoulder Condition Rating	N/A	N/A	N/A	N/A	N/A
Drainage Condition Rating	GOOD	GOOD	GOOD	GOOD	GOOD

ROUTE: 0001D Natchez Trace Parkway, Kosciusko District

* NC designates data not collected N/A designates not applicable
 ** See website for traffic data: <http://www.efl.fhwa.dot.gov/nps/index.htm>

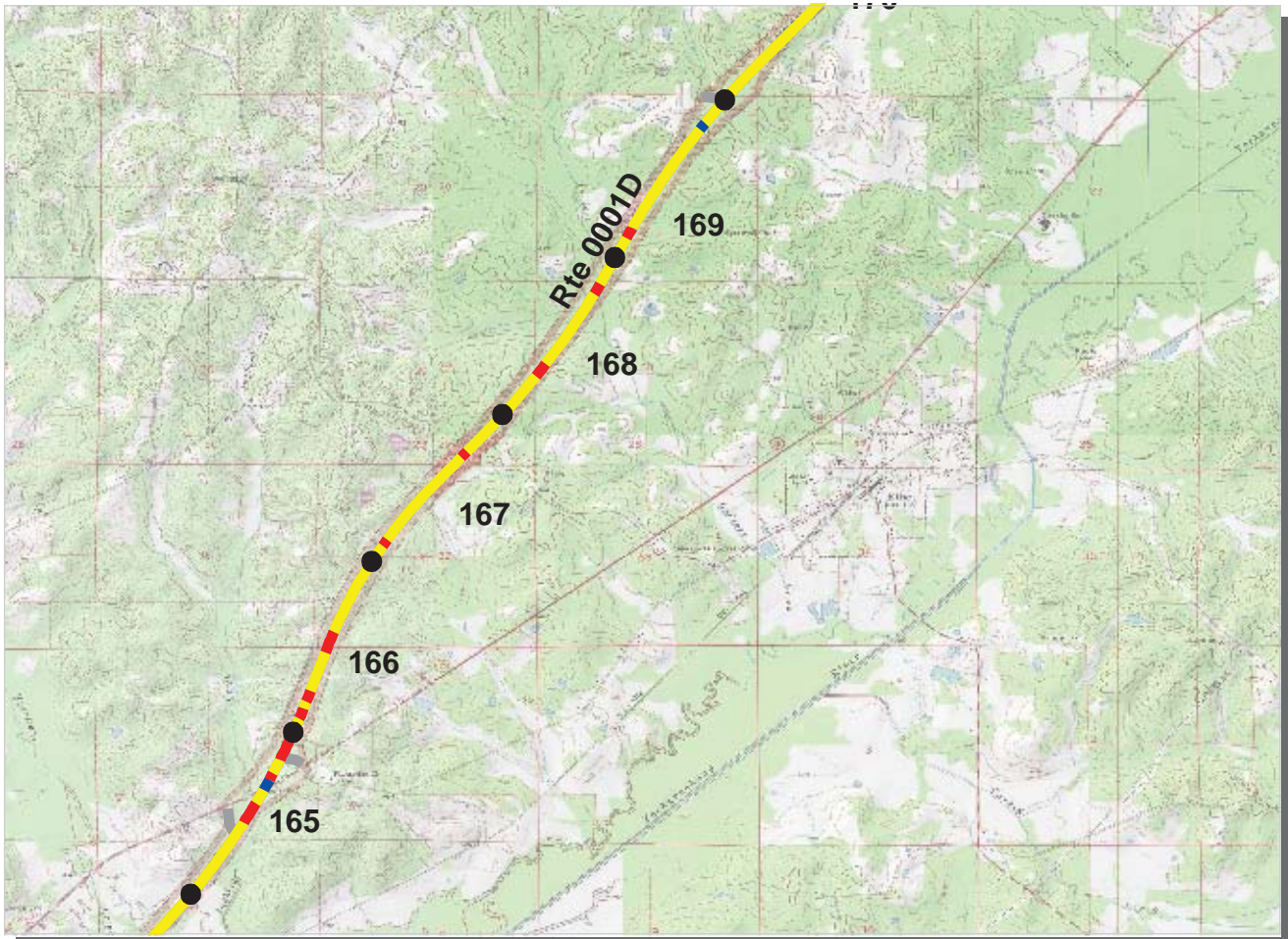

Southeast Region
NATR : Natchez Trace Parkway

ROUTE: 0001D Natchez Trace Parkway, Kosciusko District **TOTAL LENGTH: 58.09 Miles**

Section Number	165	166	167	168	169
Section Length (mi)	1.00	1.00	1.00	1.00	1.00
AADT	**				
SADT	**				
ADT Date	**				
Cross Section Information					
Number of Lanes	2	2	2	2	2
Paved Width (ft)	21	22	22	22	21
Lane Width (ft)	11	11	11	11	11
Shoulder Width (ft)	0	0	0	0	0
Roadway Condition Information					
PCR (Pavement Condition Rating)	68	63	67	67	72
RCI (Roughness Condition Index)	93	93	99	97	99
SCR (Surface Condition Rating)	51	44	46	47	54
Alligator Cracking Index	100	100	100	100	100
Rutting Index	59	52	57	54	61
Patching Index	100	100	100	100	100
Transverse Cracking Index	92	92	91	92	93
Longitudinal Cracking Index	99	99	98	99	99
Shoulder Condition Rating	N/A	N/A	N/A	N/A	N/A
Drainage Condition Rating	GOOD	GOOD	GOOD	GOOD	GOOD

* NC designates data not collected N/A designates not applicable
 ** See website for traffic data: <http://www.efl.fhwa.dot.gov/nps/index.htm>

ROUTE: 0001D Natchez Trace Parkway, Kosciusko District

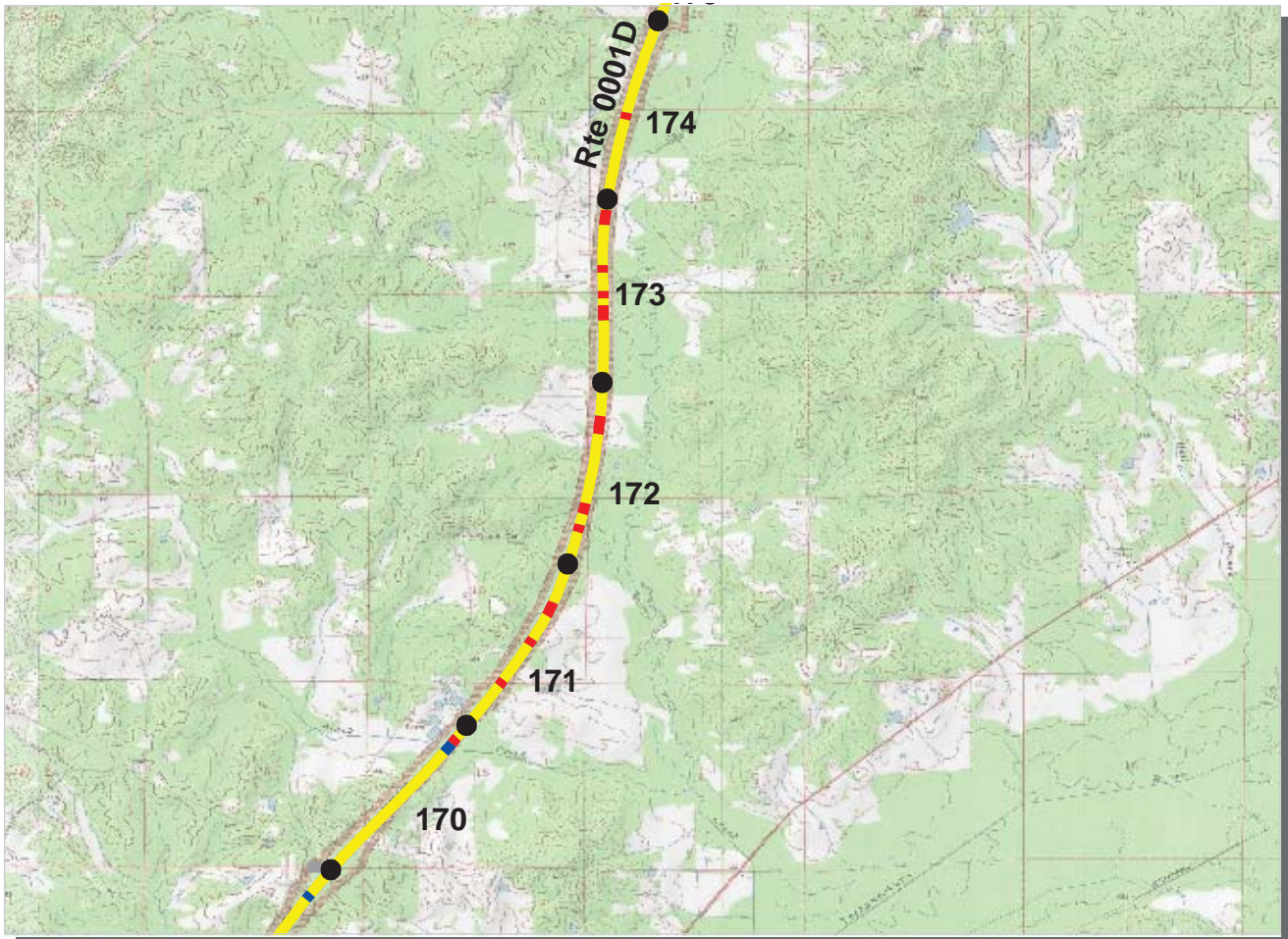

Southeast Region
NATR : Natchez Trace Parkway

ROUTE: 0001D Natchez Trace Parkway, Kosciusko District **TOTAL LENGTH: 58.09 Miles**

Section Number	170	171	172	173	174
Section Length (mi)	1.00	1.00	1.00	1.00	1.00
AADT	**				
SADT	**				
ADT Date	**				
Cross Section Information					
Number of Lanes	2	2	2	2	2
Paved Width (ft)	22	21	22	21	22
Lane Width (ft)	11	11	11	11	11
Shoulder Width (ft)	0	0	0	0	0
Roadway Condition Information					
PCR (Pavement Condition Rating)	72	67	68	68	72
RCI (Roughness Condition Index)	98	97	99	98	99
SCR (Surface Condition Rating)	55	48	48	48	54
Alligator Cracking Index	100	100	100	100	100
Rutting Index	61	54	55	56	55
Patching Index	100	100	100	99	100
Transverse Cracking Index	94	95	94	93	99
Longitudinal Cracking Index	99	98	98	98	99
Shoulder Condition Rating	N/A	N/A	N/A	N/A	N/A
Drainage Condition Rating	GOOD	GOOD	GOOD	GOOD	GOOD

* NC designates data not collected N/A designates not applicable
 ** See website for traffic data: <http://www.efl.fhwa.dot.gov/nps/index.htm>

ROUTE: 0001D Natchez Trace Parkway, Kosciusko District

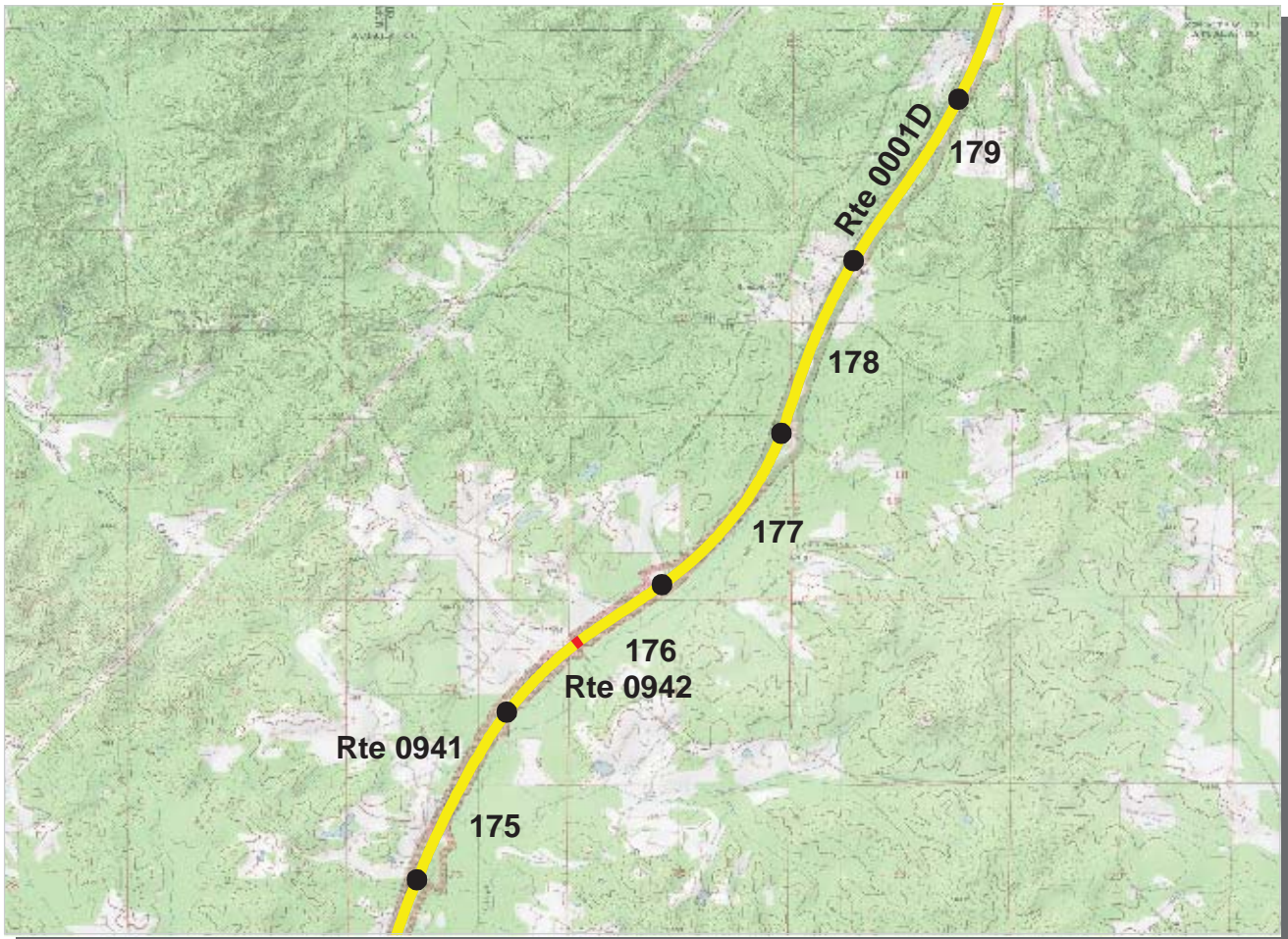

Southeast Region
NATR : Natchez Trace Parkway

ROUTE: 0001D Natchez Trace Parkway, Kosciusko District **TOTAL LENGTH: 58.09 Miles**

Section Number	175	176	177	178	179
Section Length (mi)	1.00	1.00	1.00	1.00	1.00
AADT	**				
SADT	**				
ADT Date	**				
Cross Section Information					
Number of Lanes	2	2	2	2	2
Paved Width (ft)	21	22	21	21	21
Lane Width (ft)	11	11	11	10	11
Shoulder Width (ft)	0	0	0	0	0
Roadway Condition Information					
PCR (Pavement Condition Rating)	70	70	72	71	74
RCI (Roughness Condition Index)	99	99	99	100	99
SCR (Surface Condition Rating)	53	50	53	53	57
Alligator Cracking Index	100	100	100	100	100
Rutting Index	54	54	55	55	58
Patching Index	100	100	100	100	100
Transverse Cracking Index	98	96	98	97	98
Longitudinal Cracking Index	99	99	99	99	99
Shoulder Condition Rating	N/A	N/A	N/A	N/A	N/A
Drainage Condition Rating	GOOD	GOOD	GOOD	GOOD	GOOD

ROUTE: 0001D Natchez Trace Parkway, Kosciusko District

* NC designates data not collected N/A designates not applicable
 ** See website for traffic data: <http://www.efl.fhwa.dot.gov/nps/index.htm>

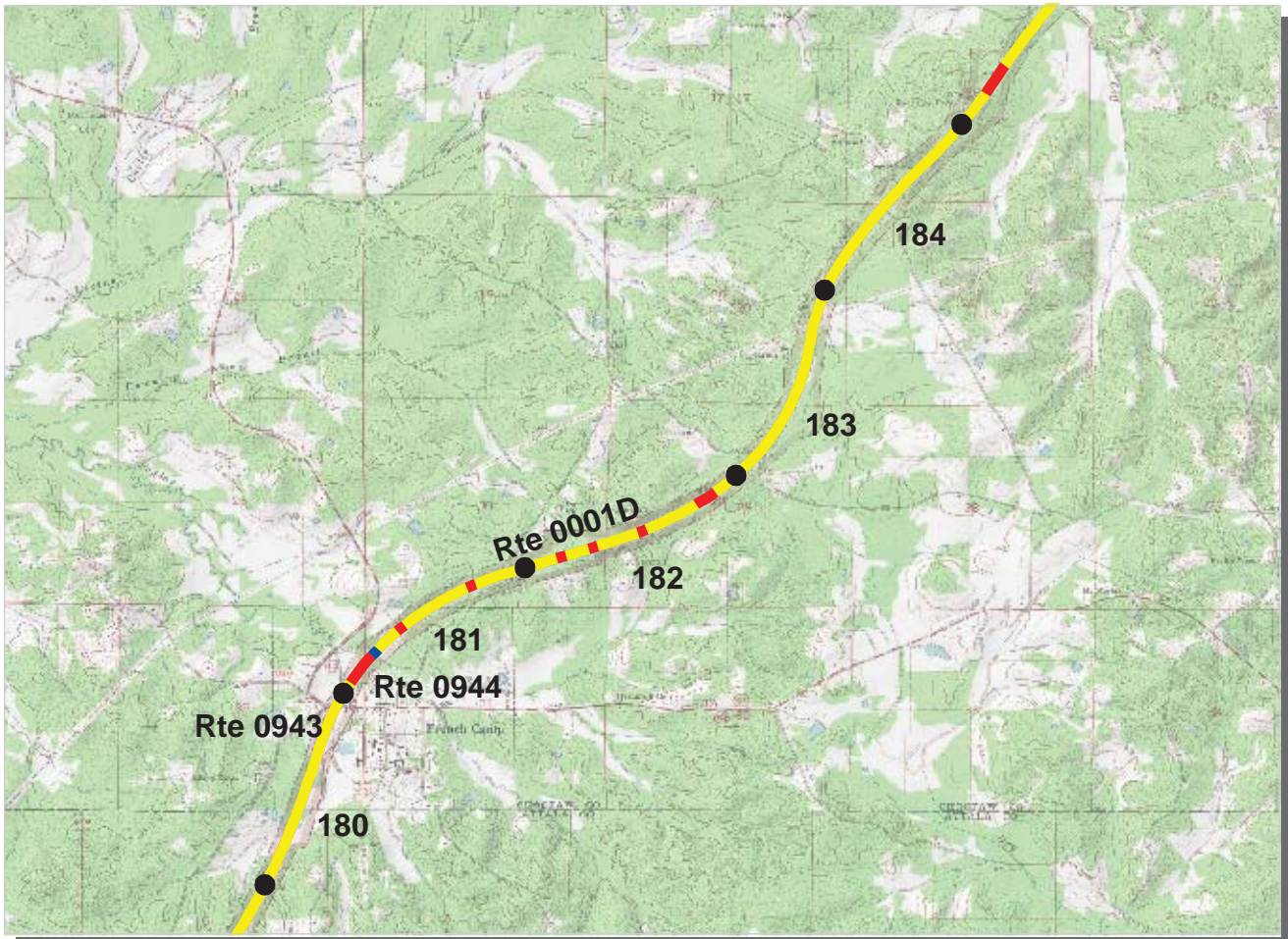

PCR	Poor		Fair		Good		Excellent	
		(<=60)		(61 - 84)		(85 - 94)		(95 - 100)

* If the PCR rating is not available for a section, the SCR rating will be displayed. See appendix for definitions and formulas.

Southeast Region
NATR : Natchez Trace Parkway

ROUTE: 0001D Natchez Trace Parkway, Kosciusko District **TOTAL LENGTH: 58.09 Miles**

Section Number	180	181	182	183	184
Section Length (mi)	1.00	1.00	1.00	1.00	1.00
AADT	**				
SADT	**				
ADT Date	**				
Cross Section Information					
Number of Lanes	2	2	2	2	2
Paved Width (ft)	21	21	21	22	22
Lane Width (ft)	11	10	11	11	11
Shoulder Width (ft)	0	7	0	0	0
Roadway Condition Information					
PCR (Pavement Condition Rating)	70	67	67	70	70
RCI (Roughness Condition Index)	98	97	98	99	94
SCR (Surface Condition Rating)	51	47	46	51	54
Alligator Cracking Index	100	100	100	100	100
Rutting Index	56	52	52	56	58
Patching Index	100	100	100	100	99
Transverse Cracking Index	94	95	95	94	96
Longitudinal Cracking Index	99	99	98	99	99
Shoulder Condition Rating	N/A	GOOD	N/A	N/A	N/A
Drainage Condition Rating	GOOD	GOOD	GOOD	GOOD	GOOD

ROUTE: 0001D Natchez Trace Parkway, Kosciusko District

* NC designates data not collected N/A designates not applicable
 ** See website for traffic data: <http://www.efl.fhwa.dot.gov/nps/index.htm>

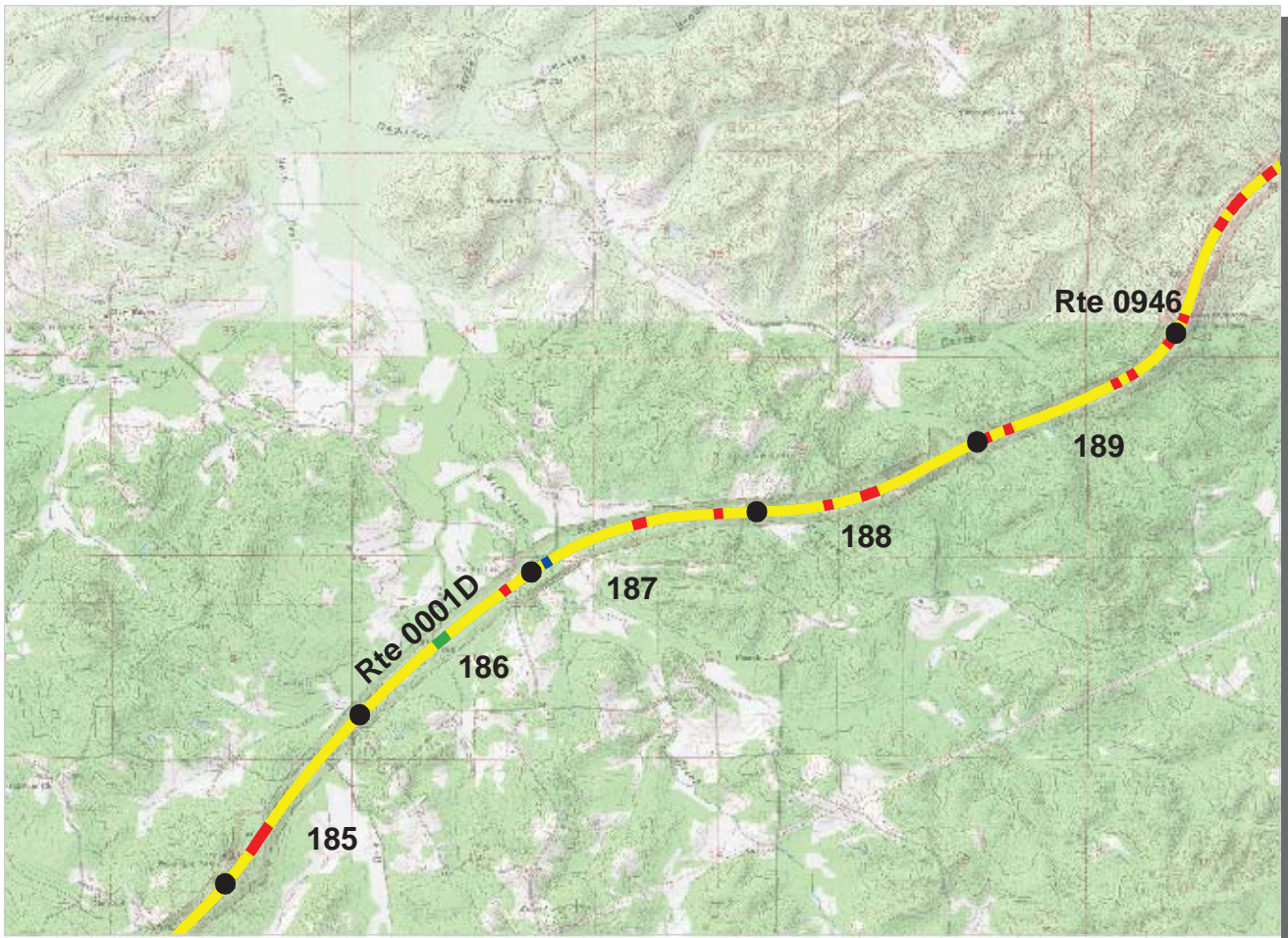

Southeast Region
NATR : Natchez Trace Parkway

ROUTE: 0001D Natchez Trace Parkway, Kosciusko District **TOTAL LENGTH: 58.09 Miles**

Section Number	185	186	187	188	189
Section Length (mi)	1.00	1.00	1.00	1.00	1.00
AADT	**				
SADT	**				
ADT Date	**				
Cross Section Information					
Number of Lanes	2	2	2	2	2
Paved Width (ft)	22	22	22	21	22
Lane Width (ft)	11	11	11	11	11
Shoulder Width (ft)	0	0	0	0	0
Roadway Condition Information					
PCR (Pavement Condition Rating)	66	68	68	66	64
RCI (Roughness Condition Index)	98	98	99	99	99
SCR (Surface Condition Rating)	46	48	48	44	40
Alligator Cracking Index	100	100	100	100	100
Rutting Index	52	55	54	49	48
Patching Index	99	100	100	100	100
Transverse Cracking Index	94	93	94	94	92
Longitudinal Cracking Index	99	99	99	99	99
Shoulder Condition Rating	N/A	N/A	N/A	N/A	N/A
Drainage Condition Rating	GOOD	GOOD	GOOD	GOOD	GOOD

ROUTE: 0001D Natchez Trace Parkway, Kosciusko District

* NC designates data not collected N/A designates not applicable
 ** See website for traffic data: <http://www.efl.fhwa.dot.gov/nps/index.htm>

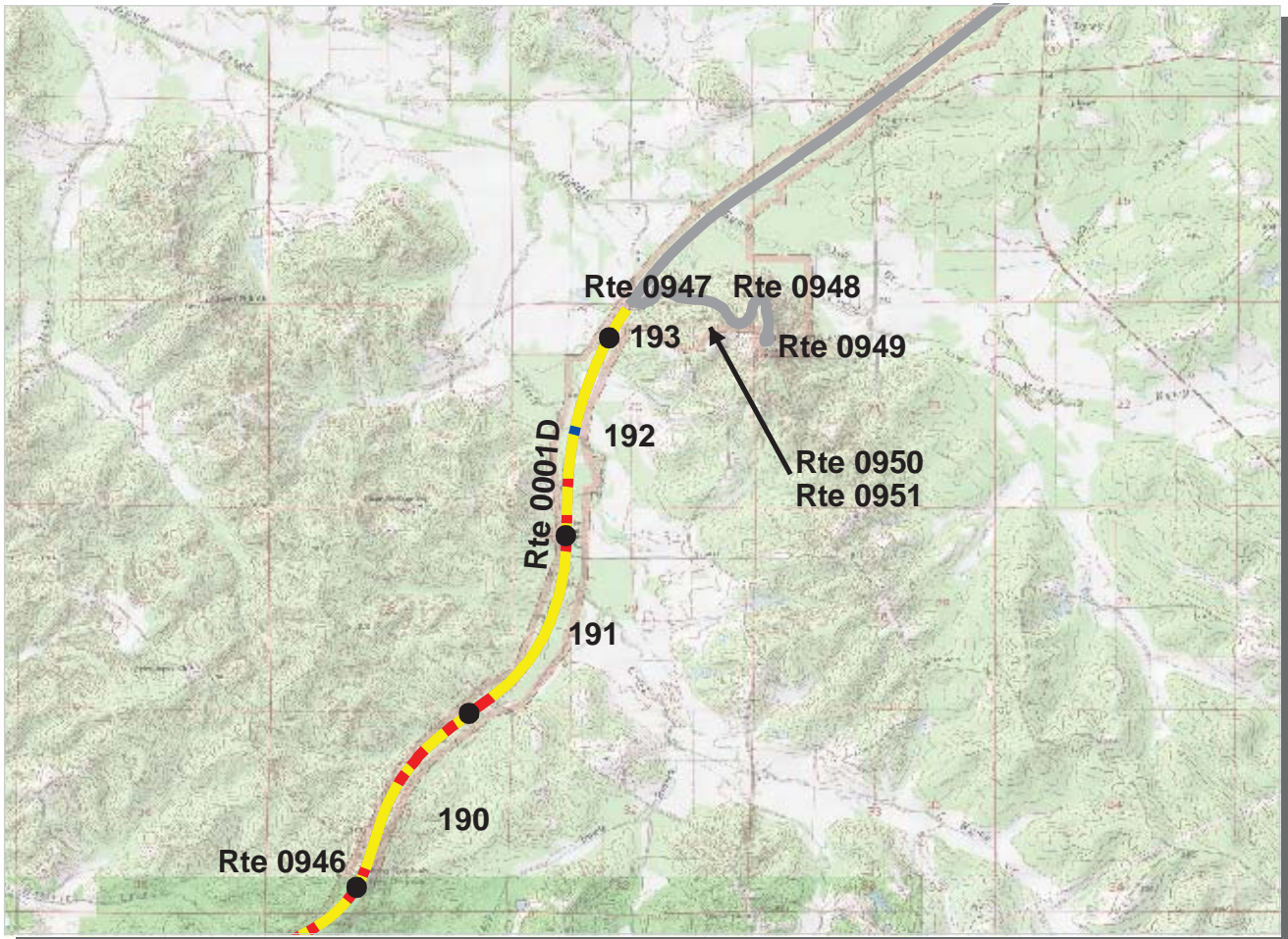

Southeast Region
NATR : Natchez Trace Parkway

ROUTE: 0001D Natchez Trace Parkway, Kosciusko District **TOTAL LENGTH: 58.09 Miles**

Section Number	190	191	192	193	
Section Length (mi)	1.00	1.00	1.00	0.18	
AADT	**				
SADT	**				
ADT Date	**				
Cross Section Information					
Number of Lanes	2	2	2	2	
Paved Width (ft)	22	22	22	21	
Lane Width (ft)	11	11	10	10	
Shoulder Width (ft)	0	0	0	0	
Roadway Condition Information					
PCR (Pavement Condition Rating)	66	67	69	72	
RCI (Roughness Condition Index)	97	97	98	99	
SCR (Surface Condition Rating)	46	47	49	53	
Alligator Cracking Index	100	100	100	100	
Rutting Index	52	50	53	58	
Patching Index	100	100	99	100	
Transverse Cracking Index	93	96	96	95	
Longitudinal Cracking Index	99	99	99	99	
Shoulder Condition Rating	N/A	N/A	N/A	N/A	
Drainage Condition Rating	GOOD	GOOD	GOOD	GOOD	

* NC designates data not collected N/A designates not applicable
 ** See website for traffic data: <http://www.efl.fhwa.dot.gov/nps/index.htm>

ROUTE: 0001D Natchez Trace Parkway, Kosciusko District

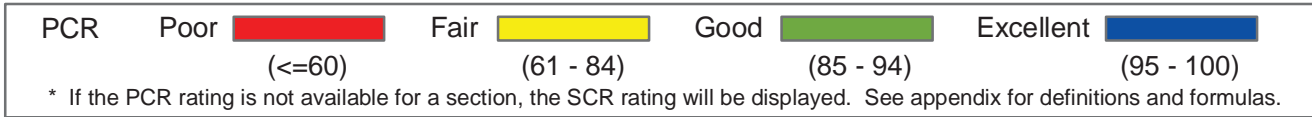
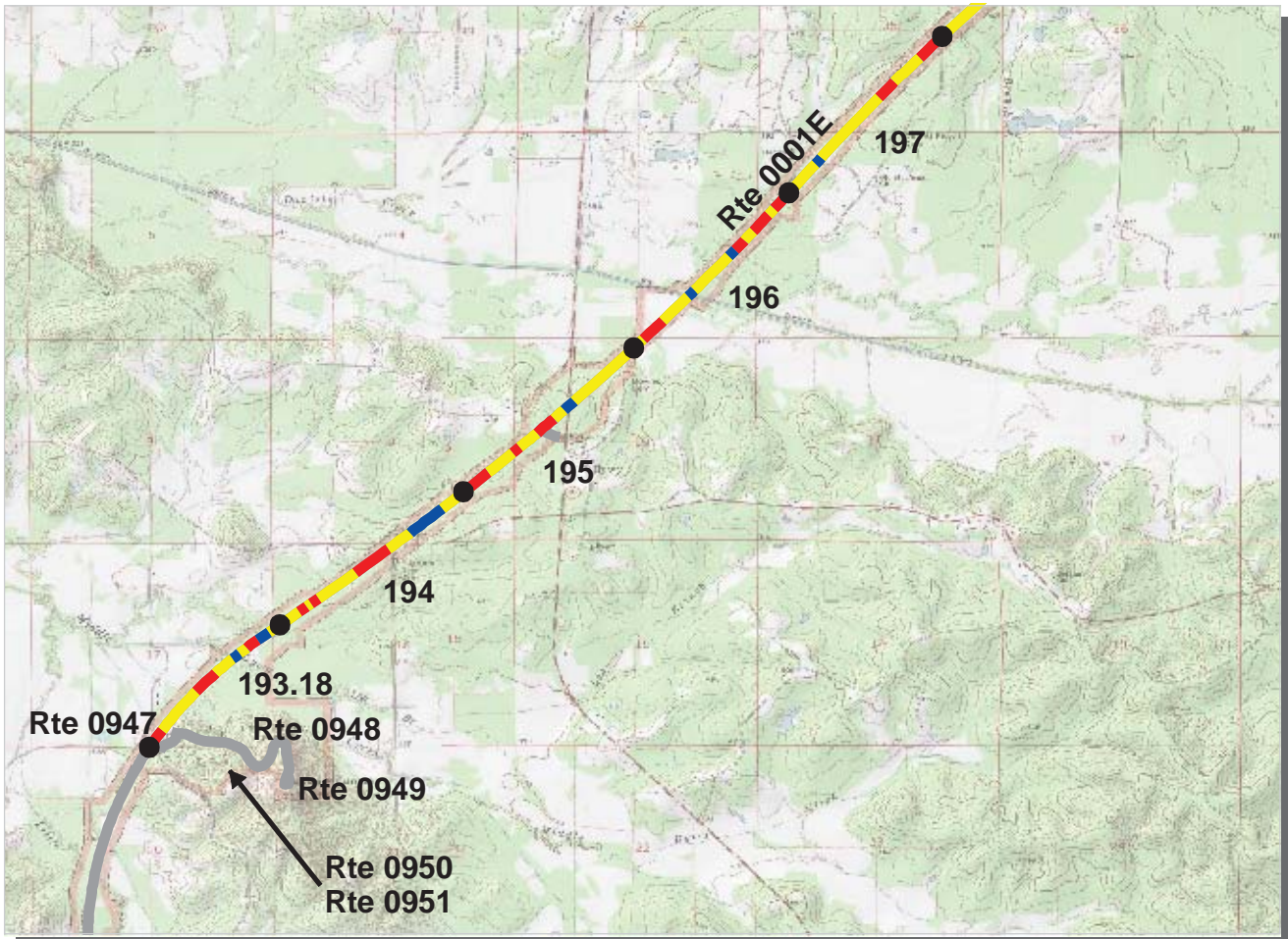

Southeast Region
NATR : Natchez Trace Parkway

ROUTE: 0001E Natchez Trace Parkway, Dancy District **TOTAL LENGTH: 46.36 Miles**

Section Number	193.18	194	195	196	197
Section Length (mi)	0.82	1.00	1.00	1.00	1.00
AADT	**				
SADT	**				
ADT Date	**				
Cross Section Information					
Number of Lanes	2	2	2	2	2
Paved Width (ft)	21	22	22	23	22
Lane Width (ft)	10	11	11	12	11
Shoulder Width (ft)	6	0	0	0	0
Roadway Condition Information					
PCR (Pavement Condition Rating)	68	68	67	65	65
RCI (Roughness Condition Index)	96	97	97	97	97
SCR (Surface Condition Rating)	50	51	46	44	44
Alligator Cracking Index	100	99	99	99	100
Rutting Index	56	56	53	52	54
Patching Index	99	100	100	100	99
Transverse Cracking Index	94	95	93	92	91
Longitudinal Cracking Index	99	99	99	99	98
Shoulder Condition Rating	GOOD	N/A	N/A	N/A	N/A
Drainage Condition Rating	GOOD	GOOD	GOOD	GOOD	GOOD

ROUTE: 0001E Natchez Trace Parkway, Dancy District

* NC designates data not collected N/A designates not applicable
 ** See website for traffic data: <http://www.efl.fhwa.dot.gov/nps/index.htm>

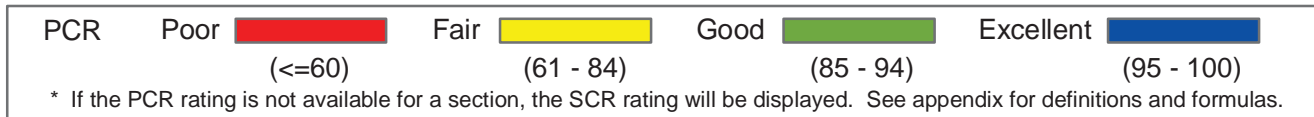
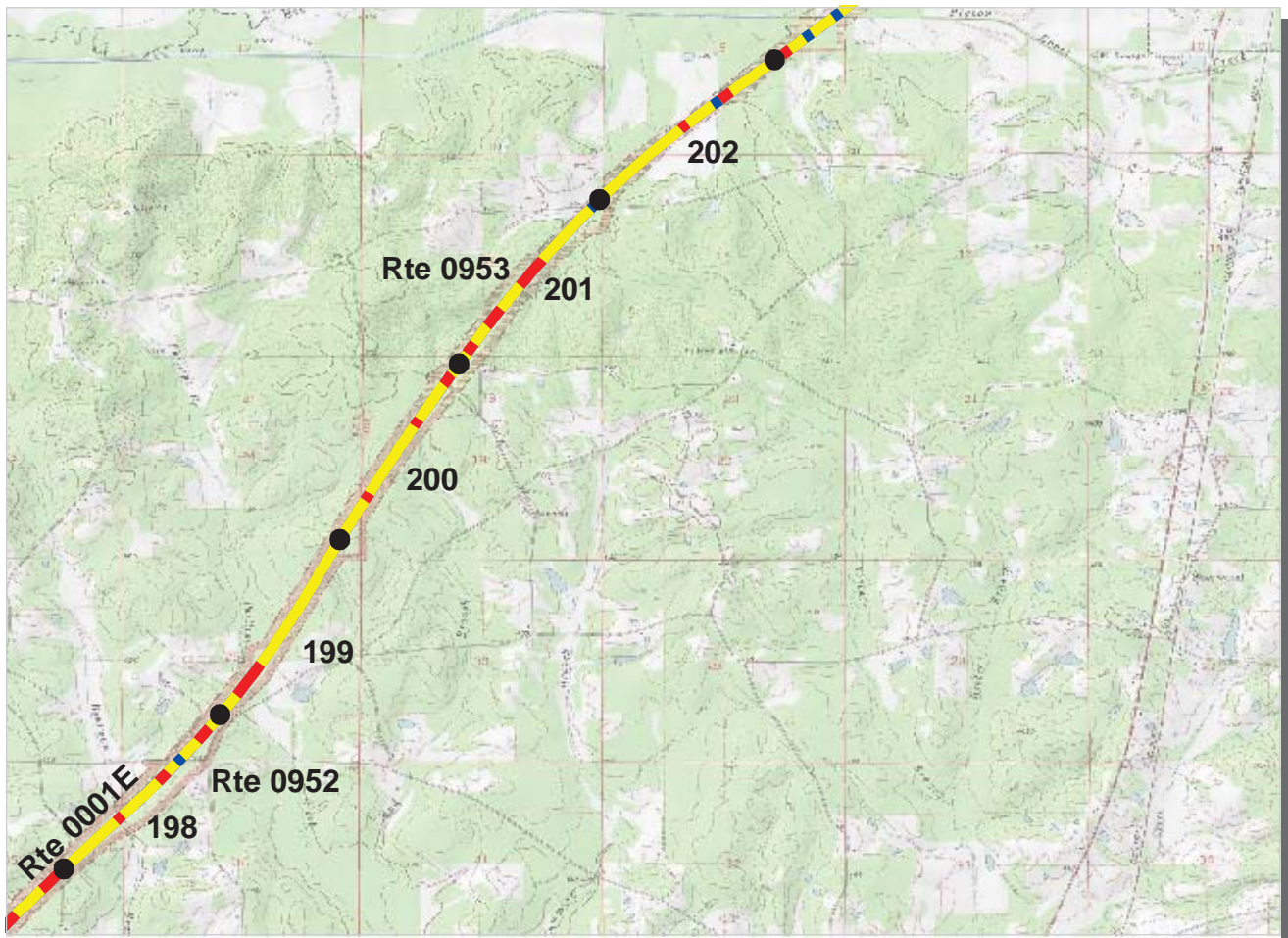

Southeast Region
NATR : Natchez Trace Parkway

ROUTE: 0001E Natchez Trace Parkway, Dancy District **TOTAL LENGTH: 46.36 Miles**

Section Number	198	199	200	201	202
Section Length (mi)	1.00	1.00	1.00	1.00	1.00
AADT	**				
SADT	**				
ADT Date	**				
Cross Section Information					
Number of Lanes	2	2	2	2	2
Paved Width (ft)	21	21	20	22	22
Lane Width (ft)	10	11	10	11	11
Shoulder Width (ft)	0	0	0	0	0
Roadway Condition Information					
PCR (Pavement Condition Rating)	67	62	64	67	66
RCI (Roughness Condition Index)	97	97	97	95	98
SCR (Surface Condition Rating)	47	38	42	48	45
Alligator Cracking Index	99	100	100	100	100
Rutting Index	57	48	49	54	54
Patching Index	100	100	99	100	99
Transverse Cracking Index	91	90	93	94	91
Longitudinal Cracking Index	98	99	99	98	99
Shoulder Condition Rating	N/A	N/A	N/A	N/A	N/A
Drainage Condition Rating	GOOD	GOOD	GOOD	GOOD	GOOD

* NC designates data not collected N/A designates not applicable
 ** See website for traffic data: <http://www.efl.fhwa.dot.gov/nps/index.htm>

ROUTE: 0001E Natchez Trace Parkway, Dancy District

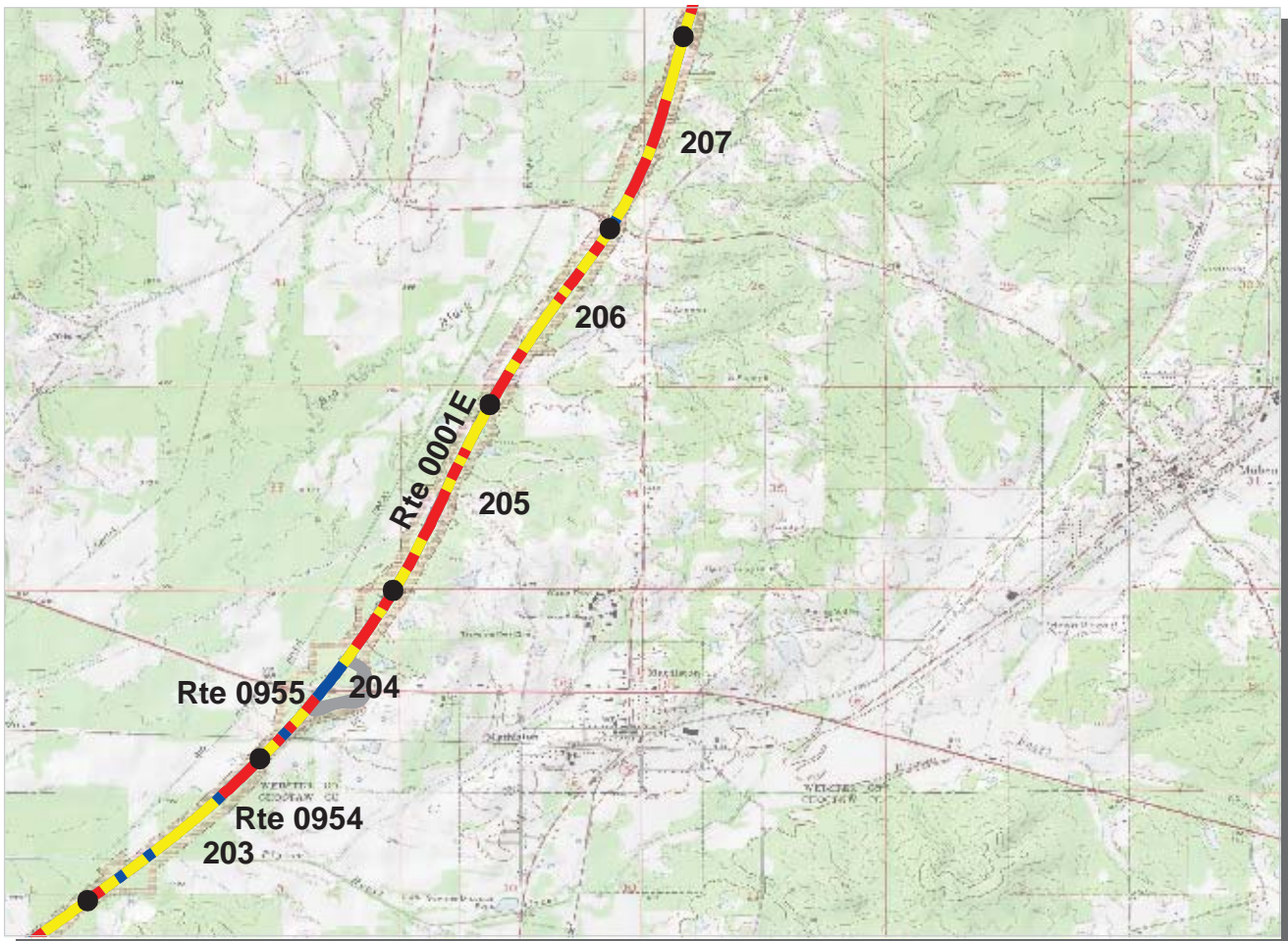

Southeast Region
NATR : Natchez Trace Parkway

ROUTE: 0001E Natchez Trace Parkway, Dancy District **TOTAL LENGTH: 46.36 Miles**

Section Number	203	204	205	206	207
Section Length (mi)	1.00	1.00	1.00	1.00	1.00
AADT	**				
SADT	**				
ADT Date	**				
Cross Section Information					
Number of Lanes	2	2	2	2	2
Paved Width (ft)	22	20	22	20	22
Lane Width (ft)	10	9	11	10	11
Shoulder Width (ft)	0	0	0	0	0
Roadway Condition Information					
PCR (Pavement Condition Rating)	69	70	61	61	61
RCI (Roughness Condition Index)	96	95	98	99	99
SCR (Surface Condition Rating)	50	53	37	36	36
Alligator Cracking Index	100	100	100	100	100
Rutting Index	57	62	49	53	55
Patching Index	100	100	100	100	100
Transverse Cracking Index	93	92	88	86	84
Longitudinal Cracking Index	99	98	98	96	96
Shoulder Condition Rating	N/A	N/A	N/A	N/A	N/A
Drainage Condition Rating	GOOD	GOOD	GOOD	GOOD	GOOD

* NC designates data not collected N/A designates not applicable
 ** See website for traffic data: <http://www.efl.fhwa.dot.gov/nps/index.htm>

ROUTE: 0001E Natchez Trace Parkway, Dancy District

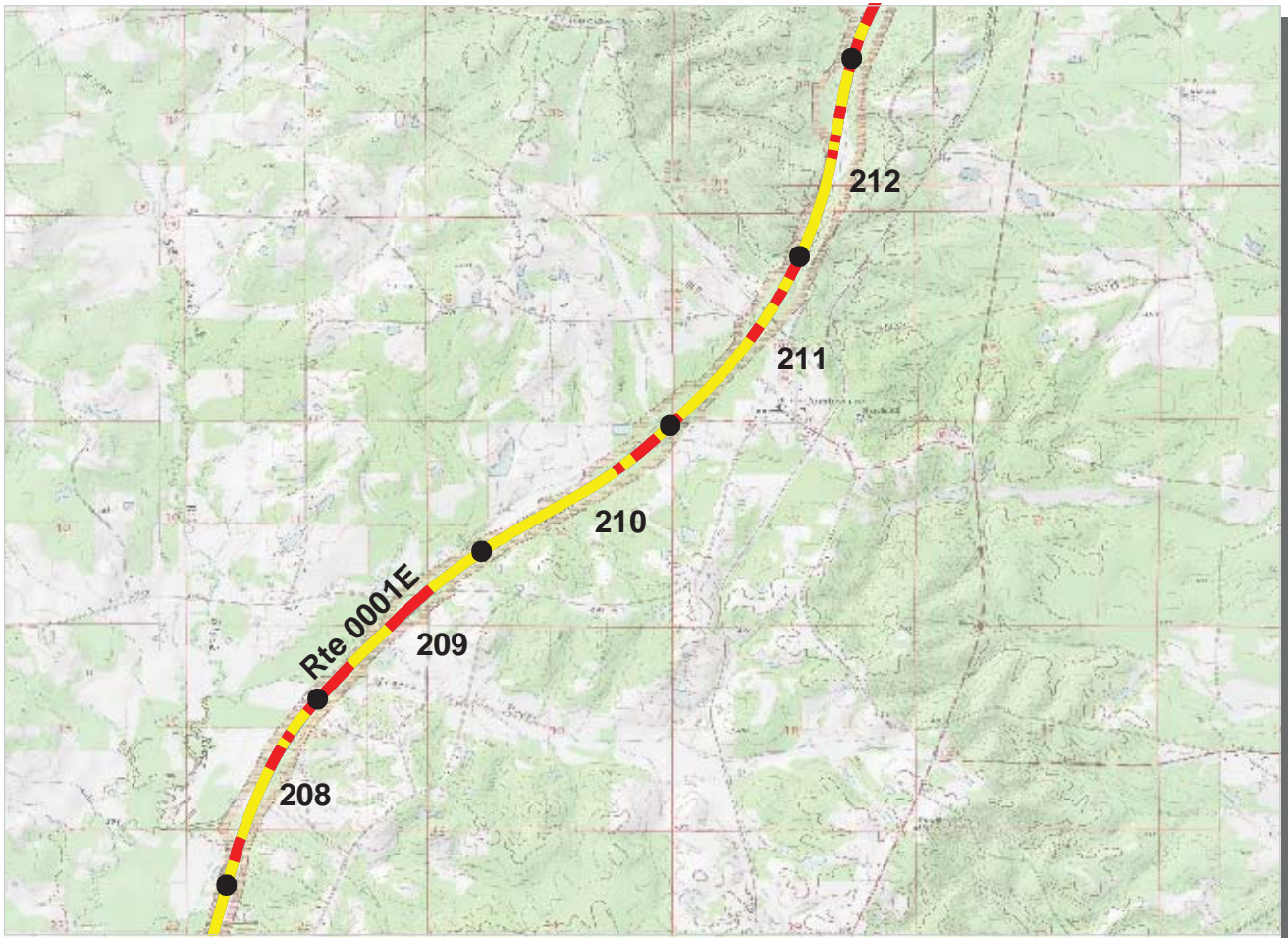

Southeast Region
NATR : Natchez Trace Parkway

ROUTE: 0001E Natchez Trace Parkway, Dancy District **TOTAL LENGTH: 46.36 Miles**

Section Number	208	209	210	211	212
Section Length (mi)	1.00	1.00	1.00	1.00	1.00
AADT	**				
SADT	**				
ADT Date	**				
Cross Section Information					
Number of Lanes	2	2	2	2	2
Paved Width (ft)	22	22	21	21	21
Lane Width (ft)	11	11	11	11	11
Shoulder Width (ft)	0	0	0	0	0
Roadway Condition Information					
PCR (Pavement Condition Rating)	62	61	65	64	65
RCI (Roughness Condition Index)	97	97	98	97	97
SCR (Surface Condition Rating)	38	39	43	42	43
Alligator Cracking Index	100	100	100	100	100
Rutting Index	55	58	58	56	56
Patching Index	100	99	100	99	100
Transverse Cracking Index	85	87	88	88	91
Longitudinal Cracking Index	97	94	96	97	95
Shoulder Condition Rating	N/A	N/A	N/A	N/A	N/A
Drainage Condition Rating	GOOD	GOOD	GOOD	GOOD	GOOD

ROUTE: 0001E Natchez Trace Parkway, Dancy District

* NC designates data not collected N/A designates not applicable
 ** See website for traffic data: <http://www.epl.fhwa.dot.gov/nps/index.htm>

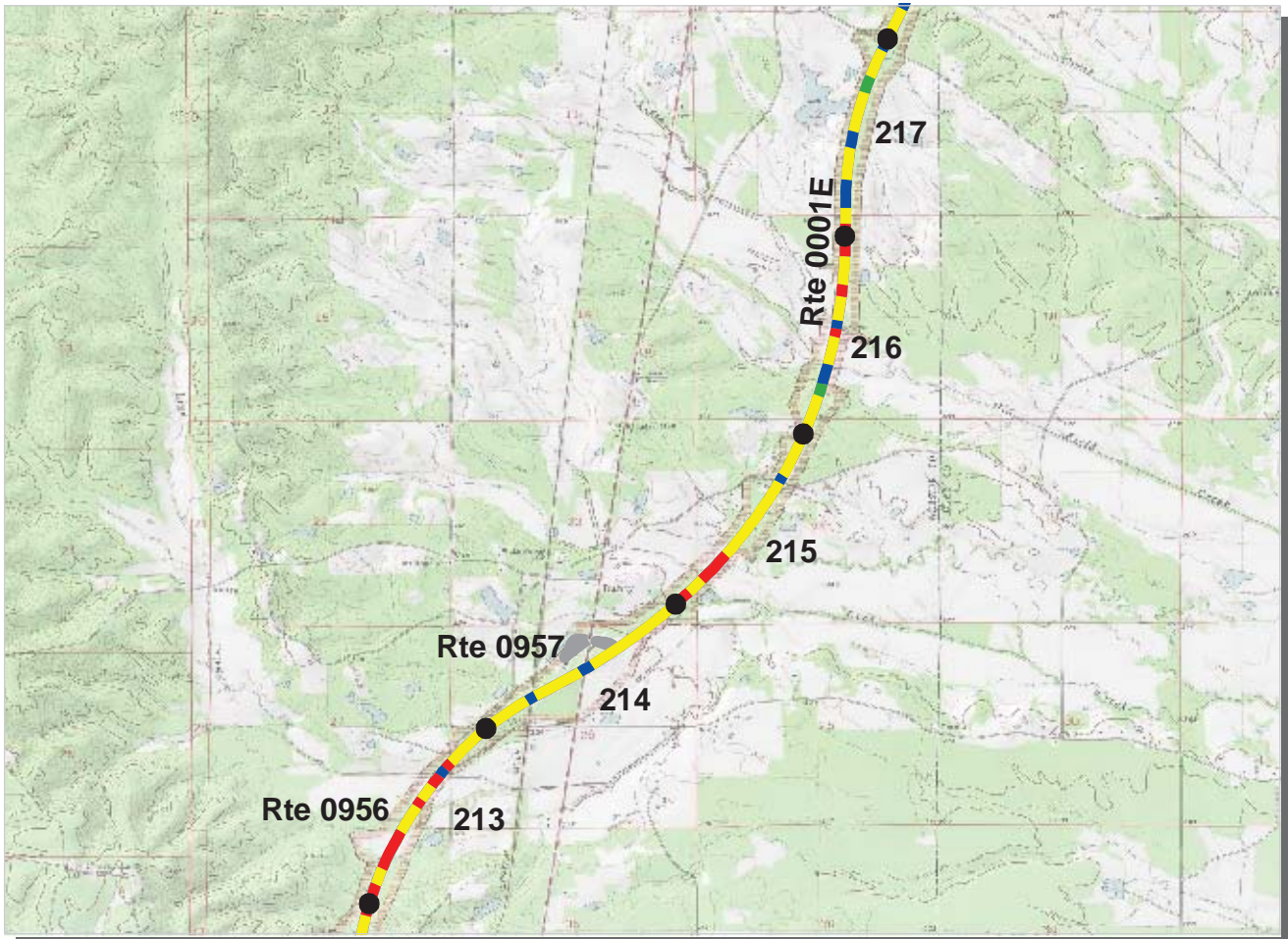

Southeast Region
NATR : Natchez Trace Parkway

ROUTE: 0001E Natchez Trace Parkway, Dancy District **TOTAL LENGTH: 46.36 Miles**

Section Number	213	214	215	216	217
Section Length (mi)	1.00	1.00	1.00	1.00	1.00
AADT	**				
SADT	**				
ADT Date	**				
Cross Section Information					
Number of Lanes	2	2	2	2	2
Paved Width (ft)	23	21	22	22	22
Lane Width (ft)	12	11	11	11	11
Shoulder Width (ft)	0	0	0	0	0
Roadway Condition Information					
PCR (Pavement Condition Rating)	66	73	66	70	77
RCI (Roughness Condition Index)	97	97	97	95	95
SCR (Surface Condition Rating)	45	58	46	52	65
Alligator Cracking Index	100	100	100	100	100
Rutting Index	56	65	55	61	69
Patching Index	100	100	100	100	100
Transverse Cracking Index	90	93	92	91	96
Longitudinal Cracking Index	98	99	98	99	99
Shoulder Condition Rating	N/A	N/A	N/A	N/A	N/A
Drainage Condition Rating	GOOD	GOOD	GOOD	GOOD	GOOD

* NC designates data not collected N/A designates not applicable
 ** See website for traffic data: <http://www.efl.fhwa.dot.gov/nps/index.htm>

ROUTE: 0001E Natchez Trace Parkway, Dancy District

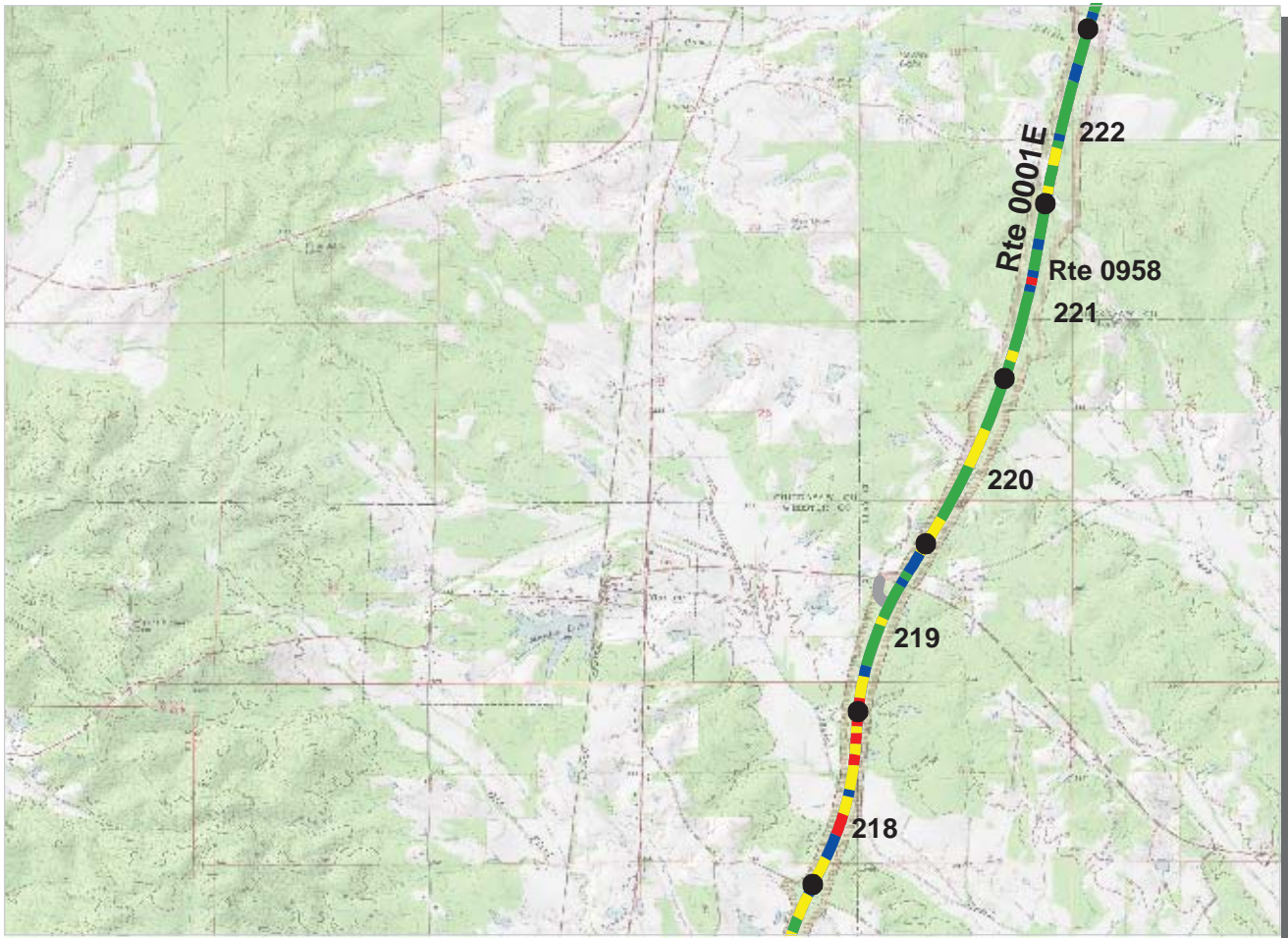

PCR	Poor		Fair		Good		Excellent	
		(<=60)		(61 - 84)		(85 - 94)		(95 - 100)

* If the PCR rating is not available for a section, the SCR rating will be displayed. See appendix for definitions and formulas.

Southeast Region

NATR : Natchez Trace Parkway

ROUTE: 0001E Natchez Trace Parkway, Dancy District

TOTAL LENGTH: 46.36 Miles

	218	219	220	221	222
Section Number	218	219	220	221	222
Section Length (mi)	1.00	1.00	1.00	1.00	1.00
AADT	**				
SADT	**				
ADT Date	**				
Cross Section Information					
Number of Lanes	2	2	2	2	2
Paved Width (ft)	22	22	22	21	22
Lane Width (ft)	11	11	11	11	11
Shoulder Width (ft)	0	0	0	0	0
Roadway Condition Information					
PCR (Pavement Condition Rating)	69	86	87	89	88
RCI (Roughness Condition Index)	97	100	99	98	99
SCR (Surface Condition Rating)	51	77	80	83	82
Alligator Cracking Index	100	100	100	99	100
Rutting Index	63	83	85	87	88
Patching Index	100	100	100	100	100
Transverse Cracking Index	89	94	96	98	94
Longitudinal Cracking Index	98	99	98	98	99
Shoulder Condition Rating	N/A	N/A	N/A	N/A	N/A
Drainage Condition Rating	GOOD	GOOD	GOOD	GOOD	GOOD

ROUTE: 0001E Natchez Trace Parkway, Dancy District

* NC designates data not collected N/A designates not applicable
 ** See website for traffic data: <http://www.efl.fhwa.dot.gov/nps/index.htm>

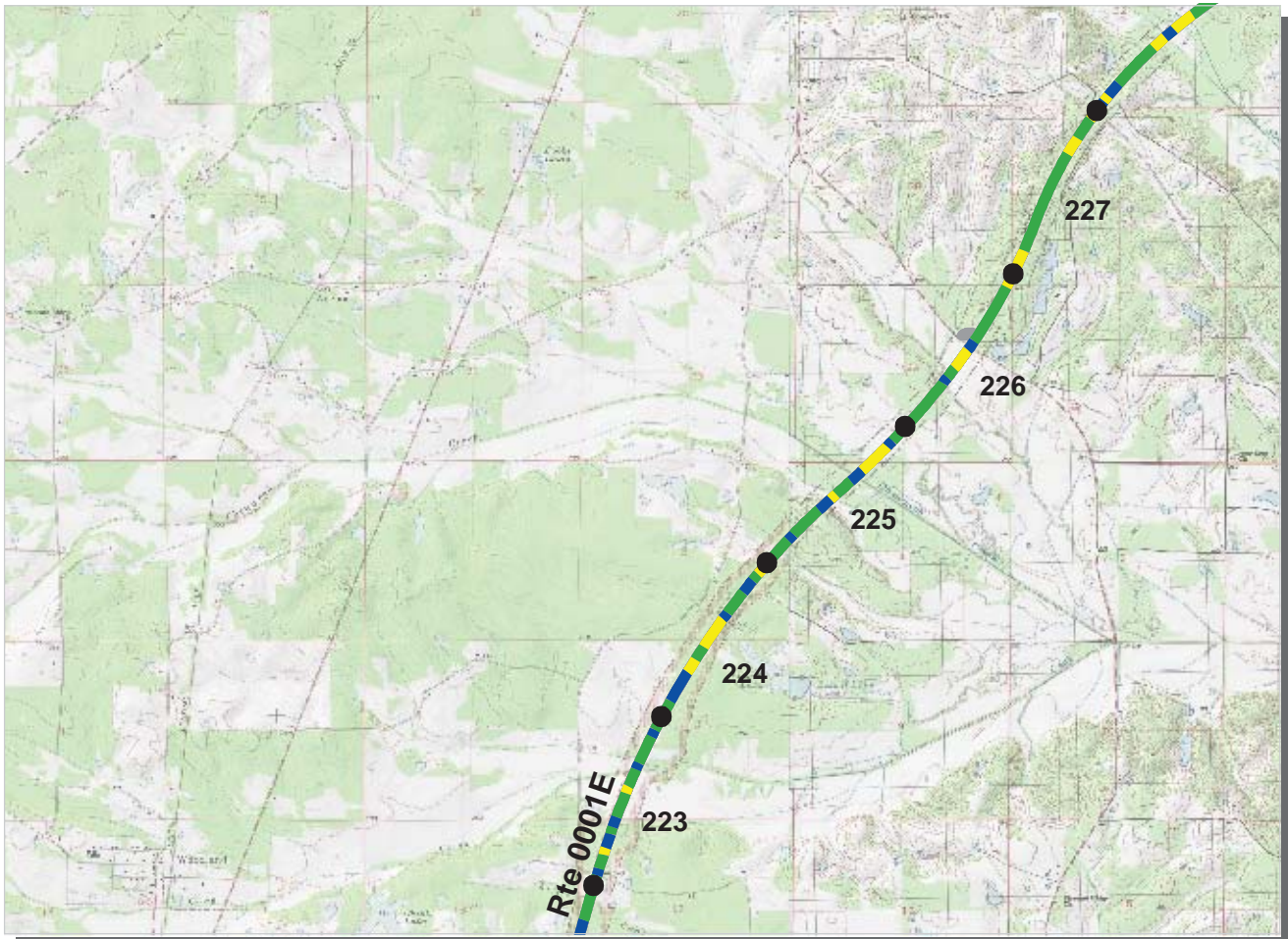

PCR	Poor		Fair		Good		Excellent	
		(<=60)		(61 - 84)		(85 - 94)		(95 - 100)

* If the PCR rating is not available for a section, the SCR rating will be displayed. See appendix for definitions and formulas.

Southeast Region
NATR : Natchez Trace Parkway

ROUTE: 0001E Natchez Trace Parkway, Dancy District **TOTAL LENGTH: 46.36 Miles**

Section Number	223	224	225	226	227
Section Length (mi)	1.00	1.00	1.00	1.00	1.00
AADT	**				
SADT	**				
ADT Date	**				
Cross Section Information					
Number of Lanes	2	2	2	2	2
Paved Width (ft)	22	22	22	21	22
Lane Width (ft)	11	11	11	11	11
Shoulder Width (ft)	0	0	0	0	0
Roadway Condition Information					
PCR (Pavement Condition Rating)	90	90	89	86	85
RCI (Roughness Condition Index)	99	98	100	99	100
SCR (Surface Condition Rating)	84	85	82	79	76
Alligator Cracking Index	99	100	99	100	100
Rutting Index	91	88	90	88	86
Patching Index	100	100	100	100	100
Transverse Cracking Index	94	97	92	91	91
Longitudinal Cracking Index	98	99	99	98	98
Shoulder Condition Rating	N/A	N/A	N/A	N/A	N/A
Drainage Condition Rating	GOOD	GOOD	GOOD	GOOD	GOOD

ROUTE: 0001E Natchez Trace Parkway, Dancy District

* NC designates data not collected N/A designates not applicable
 ** See website for traffic data: <http://www.efl.fhwa.dot.gov/nps/index.htm>



Southeast Region
NATR : Natchez Trace Parkway

ROUTE: 0001E Natchez Trace Parkway, Dancy District **TOTAL LENGTH: 46.36 Miles**

Section Number	228	229	230	231	232
Section Length (mi)	1.00	1.00	1.00	1.00	1.00
AADT	**				
SADT	**				
ADT Date	**				
Cross Section Information					
Number of Lanes	2	2	2	2	2
Paved Width (ft)	21	21	21	21	21
Lane Width (ft)	10	10	11	11	11
Shoulder Width (ft)	5	0	0	0	0
Roadway Condition Information					
PCR (Pavement Condition Rating)	86	88	85	85	84
RCI (Roughness Condition Index)	100	98	100	99	100
SCR (Surface Condition Rating)	78	83	77	75	73
Alligator Cracking Index	100	100	100	100	100
Rutting Index	89	91	85	85	81
Patching Index	100	100	100	100	100
Transverse Cracking Index	91	93	93	91	94
Longitudinal Cracking Index	97	99	98	98	97
Shoulder Condition Rating	GOOD	N/A	N/A	N/A	N/A
Drainage Condition Rating	GOOD	GOOD	GOOD	GOOD	GOOD

* NC designates data not collected N/A designates not applicable
 ** See website for traffic data: <http://www.efl.fhwa.dot.gov/nps/index.htm>

ROUTE: 0001E Natchez Trace Parkway, Dancy District

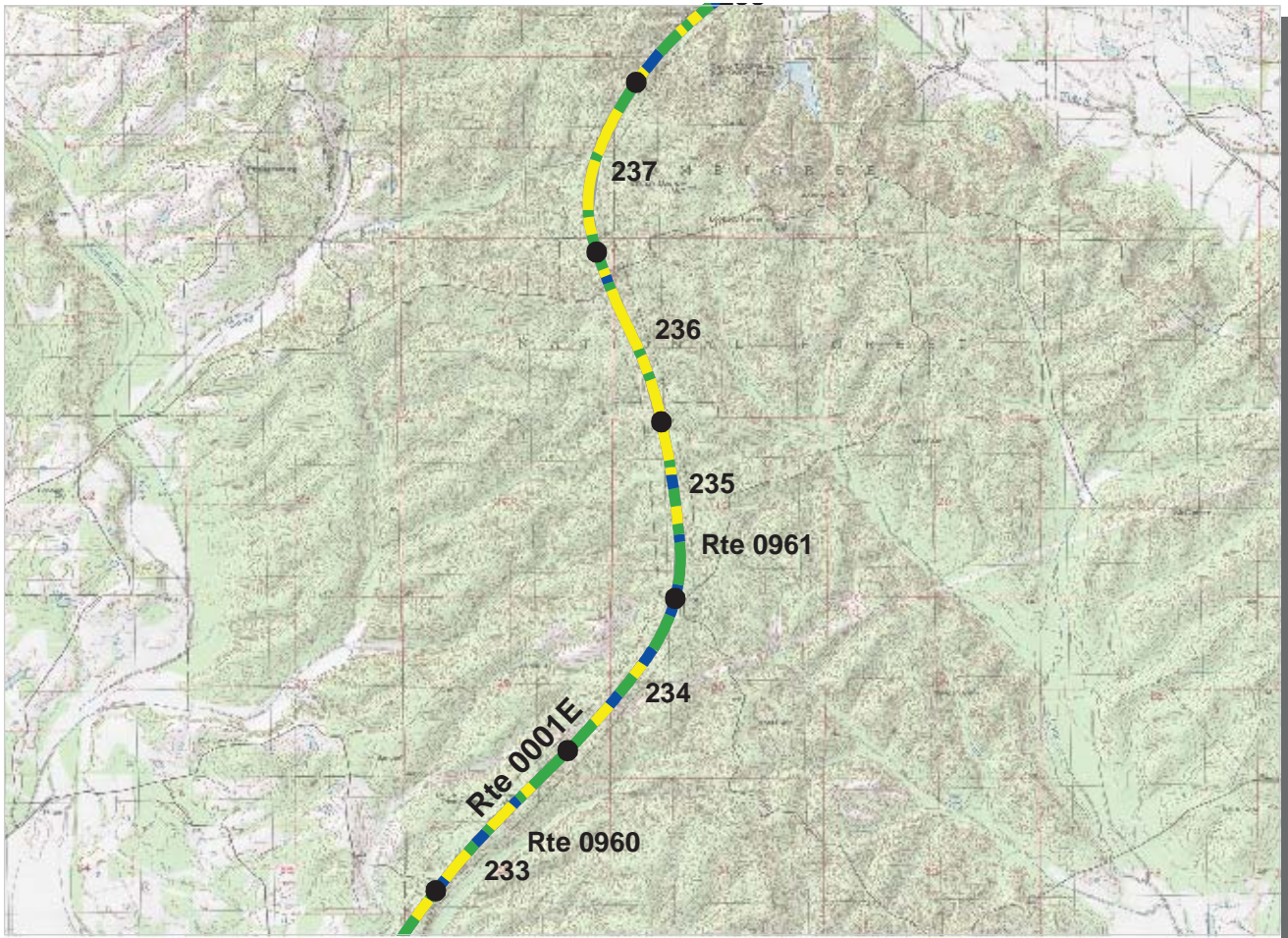

Southeast Region
NATR : Natchez Trace Parkway

ROUTE: 0001E Natchez Trace Parkway, Dancy District **TOTAL LENGTH: 46.36 Miles**

Section Number	233	234	235	236	237
Section Length (mi)	1.00	1.00	1.00	1.00	1.00
AADT	**				
SADT	**				
ADT Date	**				
Cross Section Information					
Number of Lanes	2	2	2	2	2
Paved Width (ft)	21	21	21	22	22
Lane Width (ft)	11	10	11	11	11
Shoulder Width (ft)	0	0	0	0	0
Roadway Condition Information					
PCR (Pavement Condition Rating)	86	89	89	85	85
RCI (Roughness Condition Index)	99	99	99	99	100
SCR (Surface Condition Rating)	79	83	82	76	75
Alligator Cracking Index	100	100	100	100	100
Rutting Index	85	86	86	80	77
Patching Index	100	100	100	100	100
Transverse Cracking Index	95	97	97	97	97
Longitudinal Cracking Index	97	98	98	99	99
Shoulder Condition Rating	N/A	N/A	N/A	N/A	N/A
Drainage Condition Rating	GOOD	GOOD	GOOD	GOOD	GOOD

* NC designates data not collected N/A designates not applicable
 ** See website for traffic data: <http://www.efl.fhwa.dot.gov/nps/index.htm>

ROUTE: 0001E Natchez Trace Parkway, Dancy District

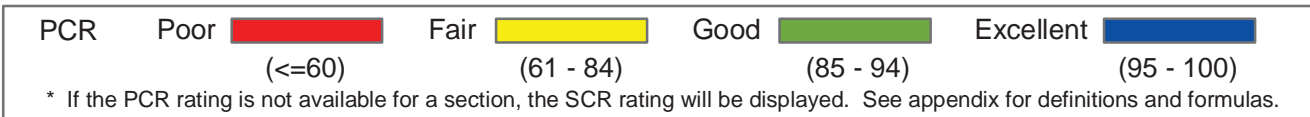
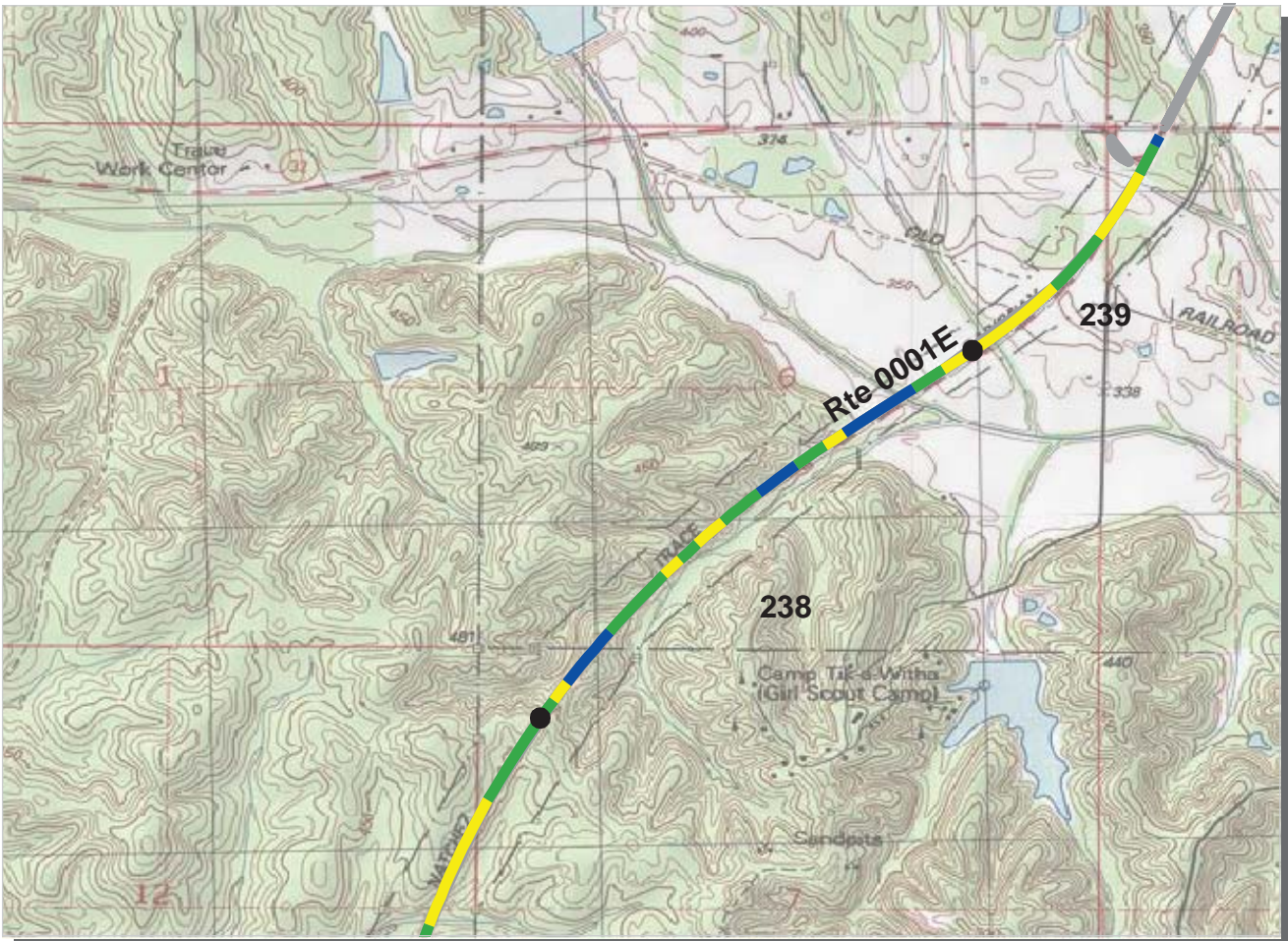

Southeast Region
NATR : Natchez Trace Parkway

ROUTE: 0001E Natchez Trace Parkway, Dancy District **TOTAL LENGTH: 46.36 Miles**

Section Number	238	239			
Section Length (mi)	1.00	0.54			
AADT	**				
SADT	**				
ADT Date	**				
Cross Section Information					
Number of Lanes	2	2			
Paved Width (ft)	21	22			
Lane Width (ft)	11	11			
Shoulder Width (ft)	0	0			
Roadway Condition Information					
PCR (Pavement Condition Rating)	89	85			
RCI (Roughness Condition Index)	99	98			
SCR (Surface Condition Rating)	82	76			
Alligator Cracking Index	100	100			
Rutting Index	85	81			
Patching Index	100	100			
Transverse Cracking Index	97	95			
Longitudinal Cracking Index	99	99			
Shoulder Condition Rating	N/A	N/A			
Drainage Condition Rating	GOOD	GOOD			

ROUTE: 0001E Natchez Trace Parkway, Dancy District

* NC designates data not collected N/A designates not applicable
 ** See website for traffic data: <http://www.efl.fhwa.dot.gov/nps/index.htm>

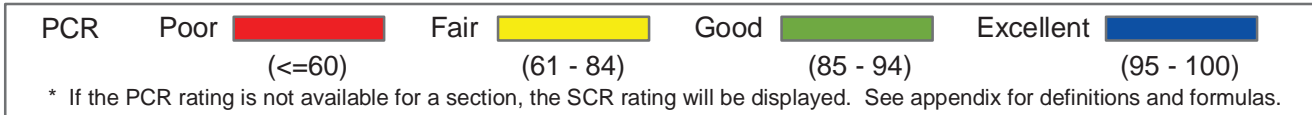
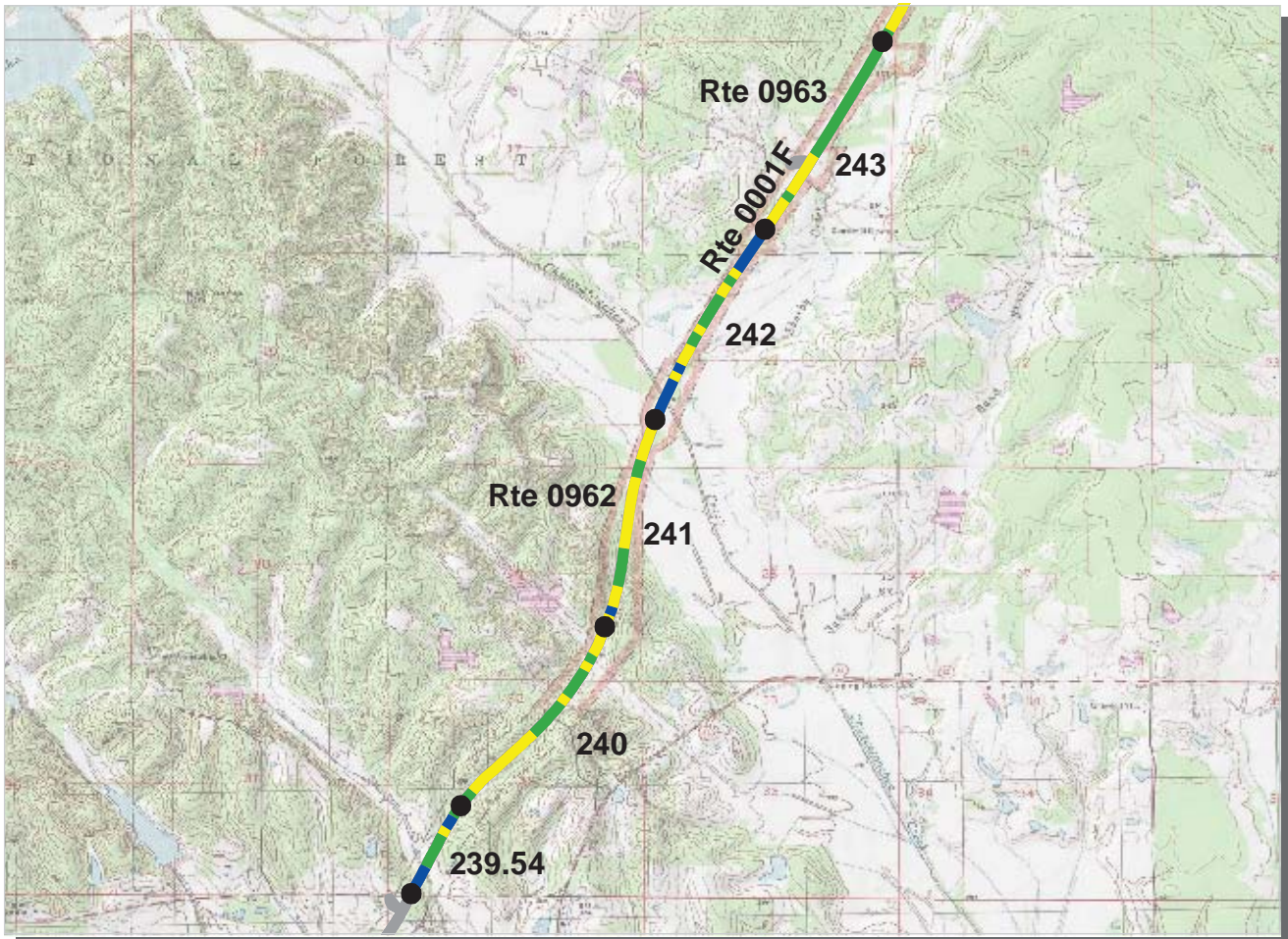

Southeast Region
NATR : Natchez Trace Parkway

ROUTE: 0001F Natchez Trace Parkway, Tupelo District **TOTAL LENGTH: 57.92 Miles**

Section Number	239.54	240	241	242	243
Section Length (mi)	0.46	1.00	1.00	1.00	1.00
AADT	**				
SADT	**				
ADT Date	**				
Cross Section Information					
Number of Lanes	2	2	2	2	2
Paved Width (ft)	22	22	22	21	22
Lane Width (ft)	11	11	10	10	11
Shoulder Width (ft)	5	0	0	0	0
Roadway Condition Information					
PCR (Pavement Condition Rating)	92	83	81	89	83
RCI (Roughness Condition Index)	99	99	96	99	98
SCR (Surface Condition Rating)	87	74	71	82	73
Alligator Cracking Index	100	99	99	99	100
Rutting Index	90	84	76	88	81
Patching Index	100	100	100	100	100
Transverse Cracking Index	97	92	96	95	93
Longitudinal Cracking Index	99	98	98	98	98
Shoulder Condition Rating	GOOD	N/A	N/A	N/A	N/A
Drainage Condition Rating	GOOD	GOOD	GOOD	GOOD	GOOD

* NC designates data not collected N/A designates not applicable
 ** See website for traffic data: <http://www.efl.fhwa.dot.gov/nps/index.htm>

ROUTE: 0001F Natchez Trace Parkway, Tupelo District



Southeast Region
NATR : Natchez Trace Parkway

ROUTE: 0001F Natchez Trace Parkway, Tupelo District **TOTAL LENGTH: 57.92 Miles**

Section Number	244	245	246	247	248
Section Length (mi)	1.00	1.00	1.00	1.00	1.00
AADT	**				
SADT	**				
ADT Date	**				
Cross Section Information					
Number of Lanes	2	2	2	2	2
Paved Width (ft)	21	21	21	22	23
Lane Width (ft)	10	10	10	11	12
Shoulder Width (ft)	0	0	0	4	0
Roadway Condition Information					
PCR (Pavement Condition Rating)	81	84	88	85	79
RCI (Roughness Condition Index)	98	97	96	96	97
SCR (Surface Condition Rating)	70	75	83	77	66
Alligator Cracking Index	100	99	99	99	99
Rutting Index	75	80	88	80	76
Patching Index	100	100	99	100	98
Transverse Cracking Index	95	97	98	97	93
Longitudinal Cracking Index	99	97	97	99	97
Shoulder Condition Rating	N/A	N/A	N/A	GOOD	N/A
Drainage Condition Rating	GOOD	GOOD	GOOD	GOOD	GOOD

ROUTE: 0001F Natchez Trace Parkway, Tupelo District

* NC designates data not collected N/A designates not applicable
 ** See website for traffic data: <http://www.efl.fhwa.dot.gov/nps/index.htm>

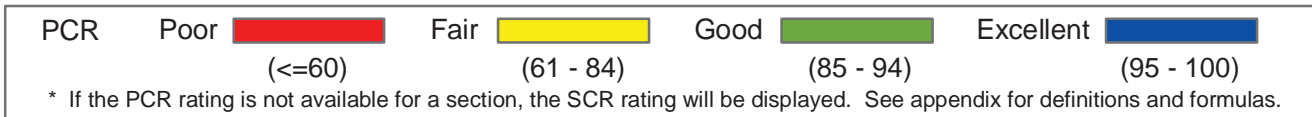

Southeast Region
NATR : Natchez Trace Parkway

ROUTE: 0001F Natchez Trace Parkway, Tupelo District **TOTAL LENGTH: 57.92 Miles**

Section Number	249	250	251	252	253
Section Length (mi)	1.00	1.00	1.00	1.00	1.00
AADT	**				
SADT	**				
ADT Date	**				
Cross Section Information					
Number of Lanes	2	2	2	2	2
Paved Width (ft)	23	22	23	22	21
Lane Width (ft)	12	11	11	11	10
Shoulder Width (ft)	0	0	0	0	0
Roadway Condition Information					
PCR (Pavement Condition Rating)	84	91	80	85	79
RCI (Roughness Condition Index)	99	98	98	98	99
SCR (Surface Condition Rating)	74	86	68	76	66
Alligator Cracking Index	99	100	99	99	99
Rutting Index	81	88	80	86	78
Patching Index	100	100	100	100	100
Transverse Cracking Index	94	98	93	94	90
Longitudinal Cracking Index	98	99	95	95	97
Shoulder Condition Rating	N/A	N/A	N/A	N/A	N/A
Drainage Condition Rating	GOOD	GOOD	GOOD	GOOD	GOOD

ROUTE: 0001F Natchez Trace Parkway, Tupelo District

* NC designates data not collected N/A designates not applicable
 ** See website for traffic data: <http://www.efl.fhwa.dot.gov/nps/index.htm>

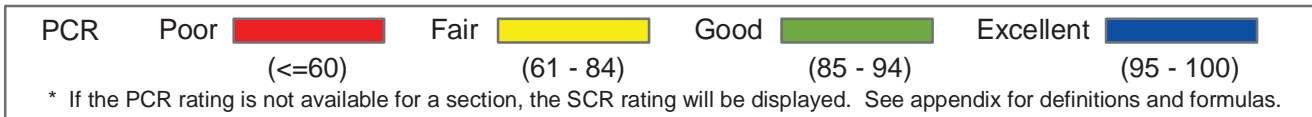
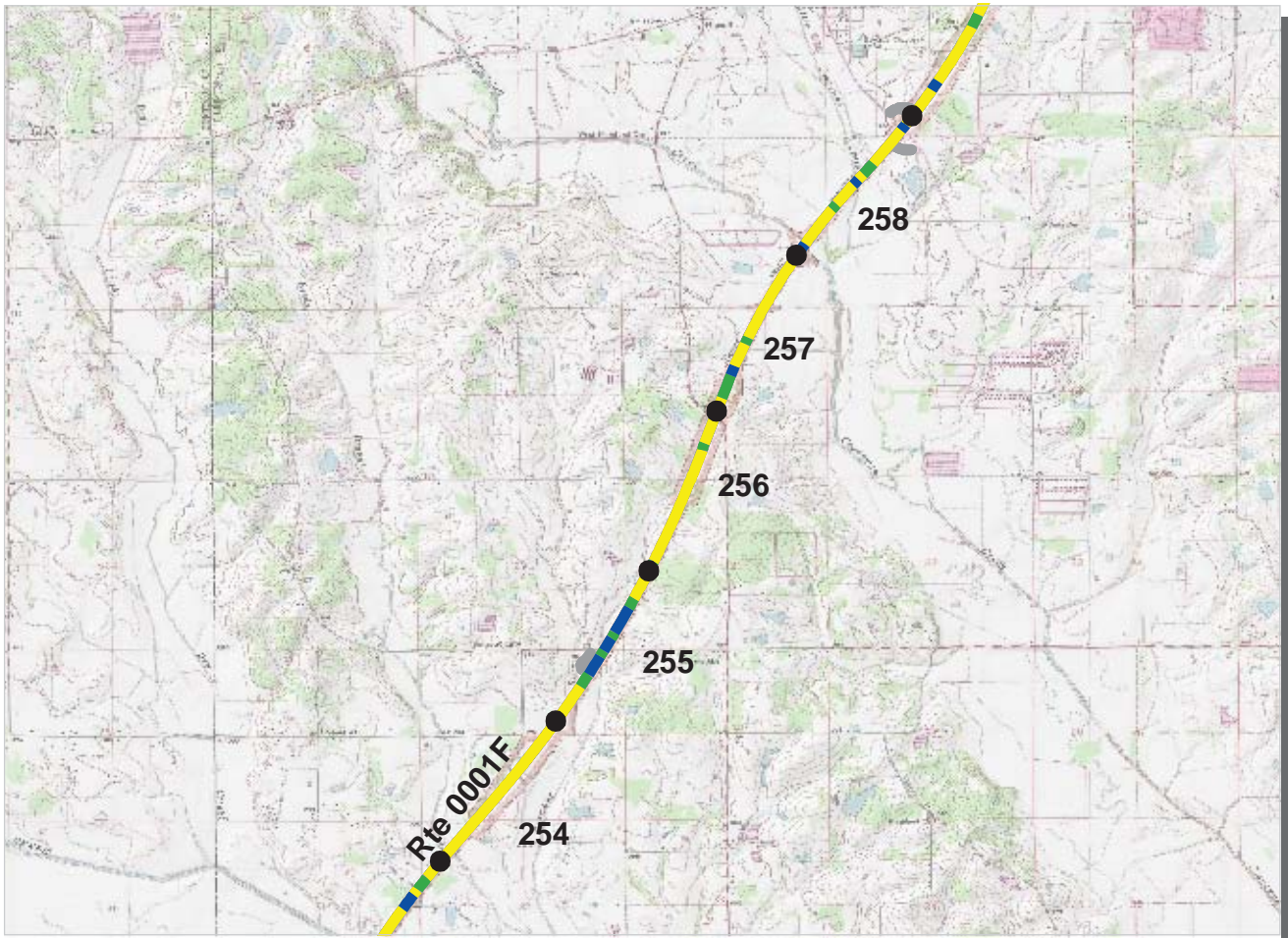

Southeast Region
NATR : Natchez Trace Parkway

ROUTE: 0001F Natchez Trace Parkway, Tupelo District **TOTAL LENGTH: 57.92 Miles**

Section Number	254	255	256	257	258
Section Length (mi)	1.00	1.00	1.00	1.00	1.00
AADT	**				
SADT	**				
ADT Date	**				
Cross Section Information					
Number of Lanes	2	2	2	2	2
Paved Width (ft)	22	22	22	21	21
Lane Width (ft)	11	11	11	10	11
Shoulder Width (ft)	0	0	0	0	0
Roadway Condition Information					
PCR (Pavement Condition Rating)	74	84	76	81	80
RCI (Roughness Condition Index)	100	99	99	99	98
SCR (Surface Condition Rating)	58	75	60	69	68
Alligator Cracking Index	99	99	99	99	99
Rutting Index	72	84	73	79	81
Patching Index	100	100	99	100	100
Transverse Cracking Index	89	94	90	92	91
Longitudinal Cracking Index	96	96	97	97	95
Shoulder Condition Rating	N/A	N/A	N/A	N/A	N/A
Drainage Condition Rating	GOOD	GOOD	GOOD	GOOD	GOOD

* NC designates data not collected N/A designates not applicable
 ** See website for traffic data: <http://www.efl.fhwa.dot.gov/nps/index.htm>

ROUTE: 0001F Natchez Trace Parkway, Tupelo District

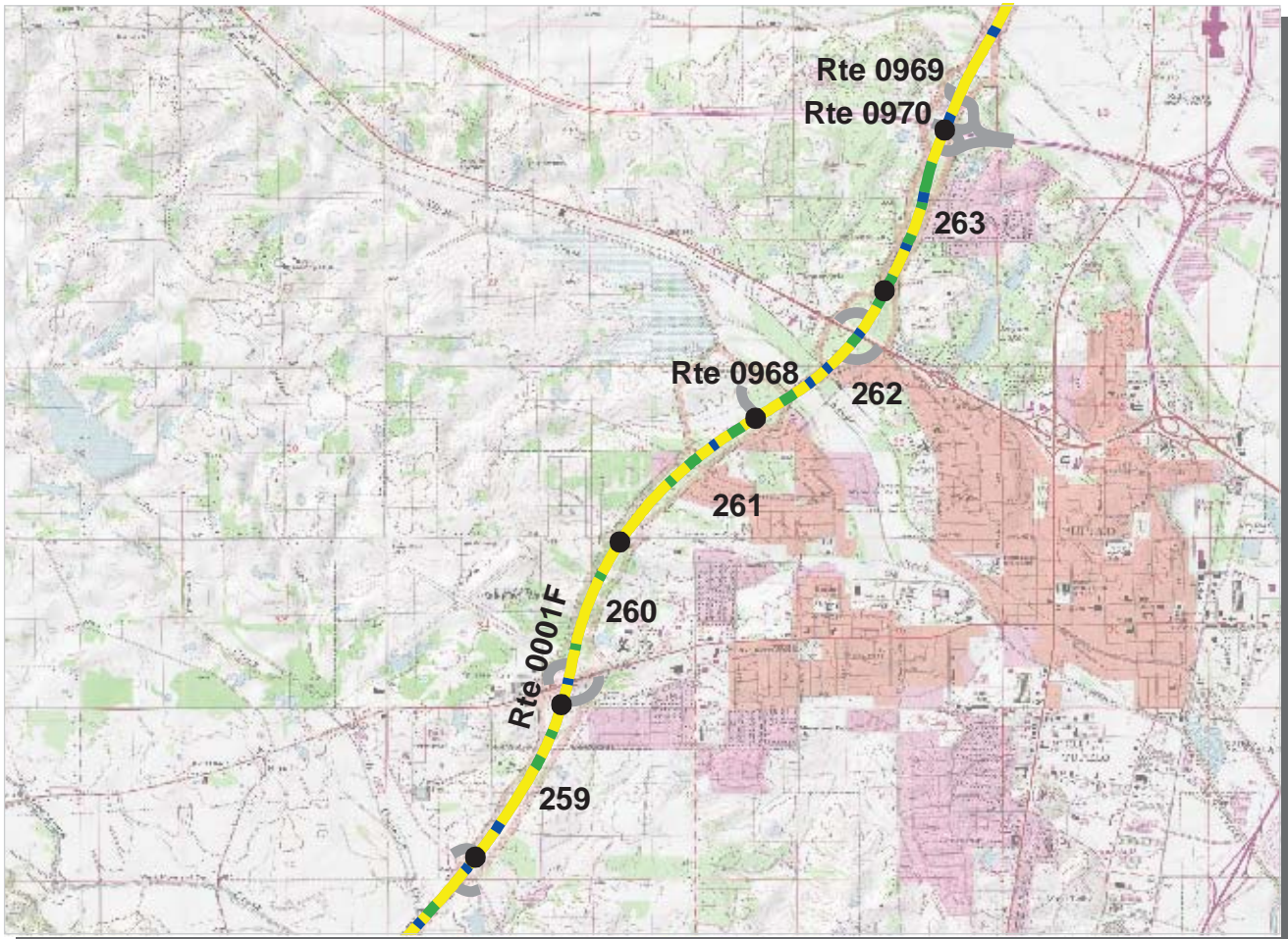

Southeast Region
NATR : Natchez Trace Parkway

ROUTE: 0001F Natchez Trace Parkway, Tupelo District **TOTAL LENGTH: 57.92 Miles**

Section Number	259	260	261	262	263
Section Length (mi)	1.00	1.00	1.00	1.00	1.00
AADT	**				
SADT	**				
ADT Date	**				
Cross Section Information					
Number of Lanes	2	2	2	2	2
Paved Width (ft)	22	21	21	21	22
Lane Width (ft)	11	10	11	11	11
Shoulder Width (ft)	0	0	0	0	0
Roadway Condition Information					
PCR (Pavement Condition Rating)	77	77	81	78	83
RCI (Roughness Condition Index)	99	97	97	98	98
SCR (Surface Condition Rating)	62	65	71	65	73
Alligator Cracking Index	100	100	100	100	100
Rutting Index	74	75	80	73	83
Patching Index	100	100	100	98	100
Transverse Cracking Index	90	92	92	94	92
Longitudinal Cracking Index	96	96	97	98	98
Shoulder Condition Rating	N/A	N/A	N/A	N/A	N/A
Drainage Condition Rating	GOOD	GOOD	GOOD	GOOD	GOOD

ROUTE: 0001F Natchez Trace Parkway, Tupelo District

* NC designates data not collected N/A designates not applicable
 ** See website for traffic data: <http://www.efl.fhwa.dot.gov/nps/index.htm>

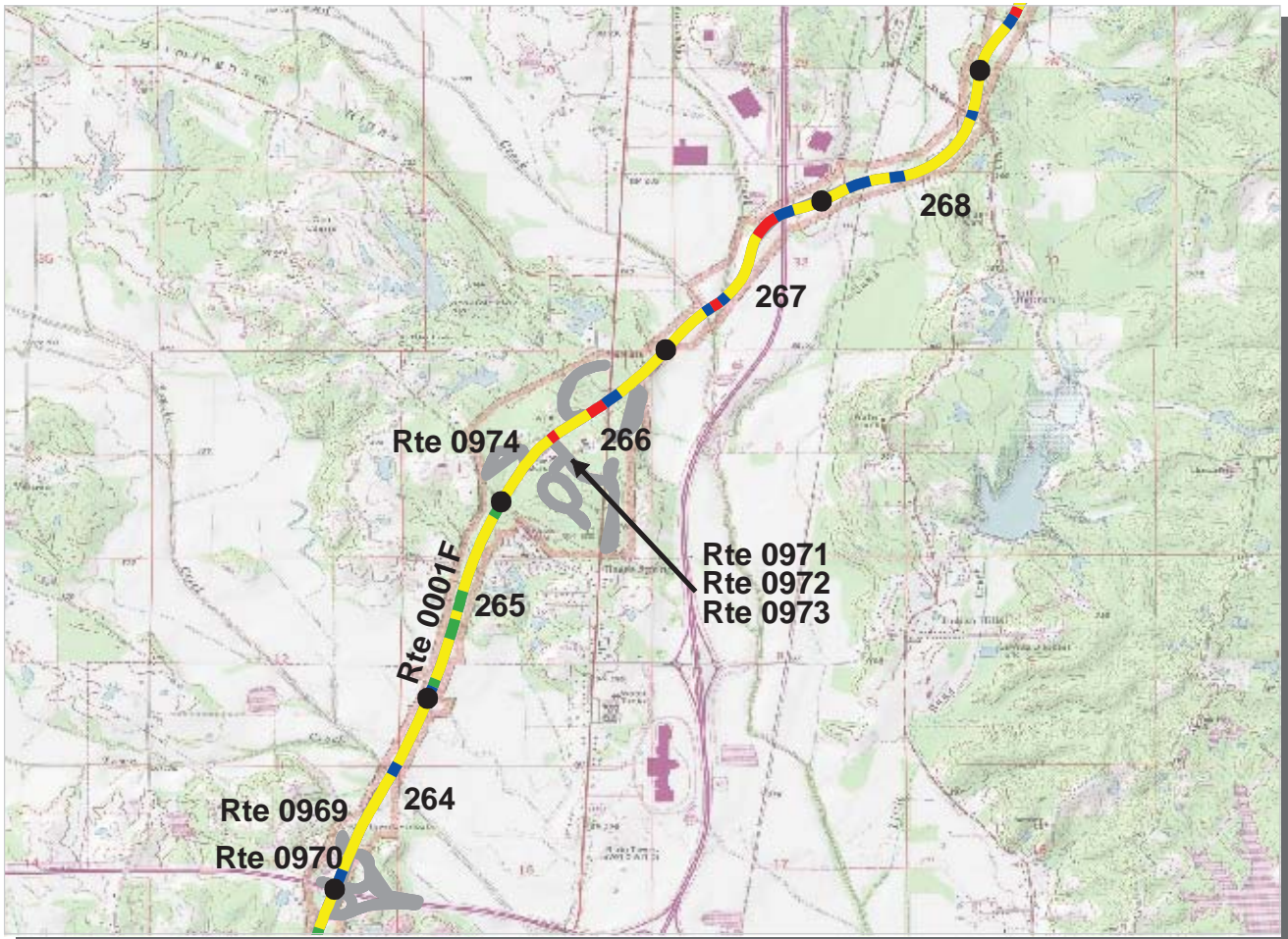

Southeast Region
NATR : Natchez Trace Parkway

ROUTE: 0001F Natchez Trace Parkway, Tupelo District **TOTAL LENGTH: 57.92 Miles**

Section Number	264	265	266	267	268
Section Length (mi)	1.00	1.00	1.00	1.00	1.00
AADT	**				
SADT	**				
ADT Date	**				
Cross Section Information					
Number of Lanes	2	2	2	2	2
Paved Width (ft)	23	22	21	21	21
Lane Width (ft)	11	11	11	10	11
Shoulder Width (ft)	6	0	5	0	1
Roadway Condition Information					
PCR (Pavement Condition Rating)	79	81	74	71	77
RCI (Roughness Condition Index)	99	99	96	97	96
SCR (Surface Condition Rating)	65	69	59	53	63
Alligator Cracking Index	99	100	95	100	100
Rutting Index	80	80	77	64	68
Patching Index	100	100	100	100	100
Transverse Cracking Index	89	90	91	90	95
Longitudinal Cracking Index	96	98	94	98	99
Shoulder Condition Rating	GOOD	N/A	GOOD	N/A	GOOD
Drainage Condition Rating	GOOD	GOOD	GOOD	GOOD	GOOD

* NC designates data not collected N/A designates not applicable
 ** See website for traffic data: <http://www.efl.fhwa.dot.gov/nps/index.htm>

ROUTE: 0001F Natchez Trace Parkway, Tupelo District

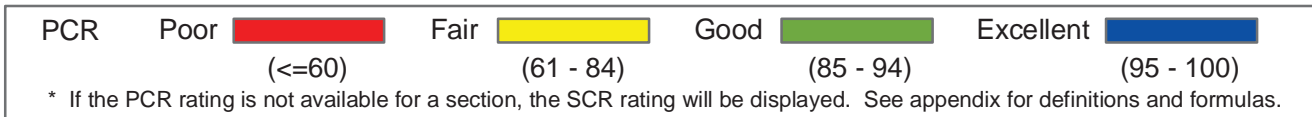
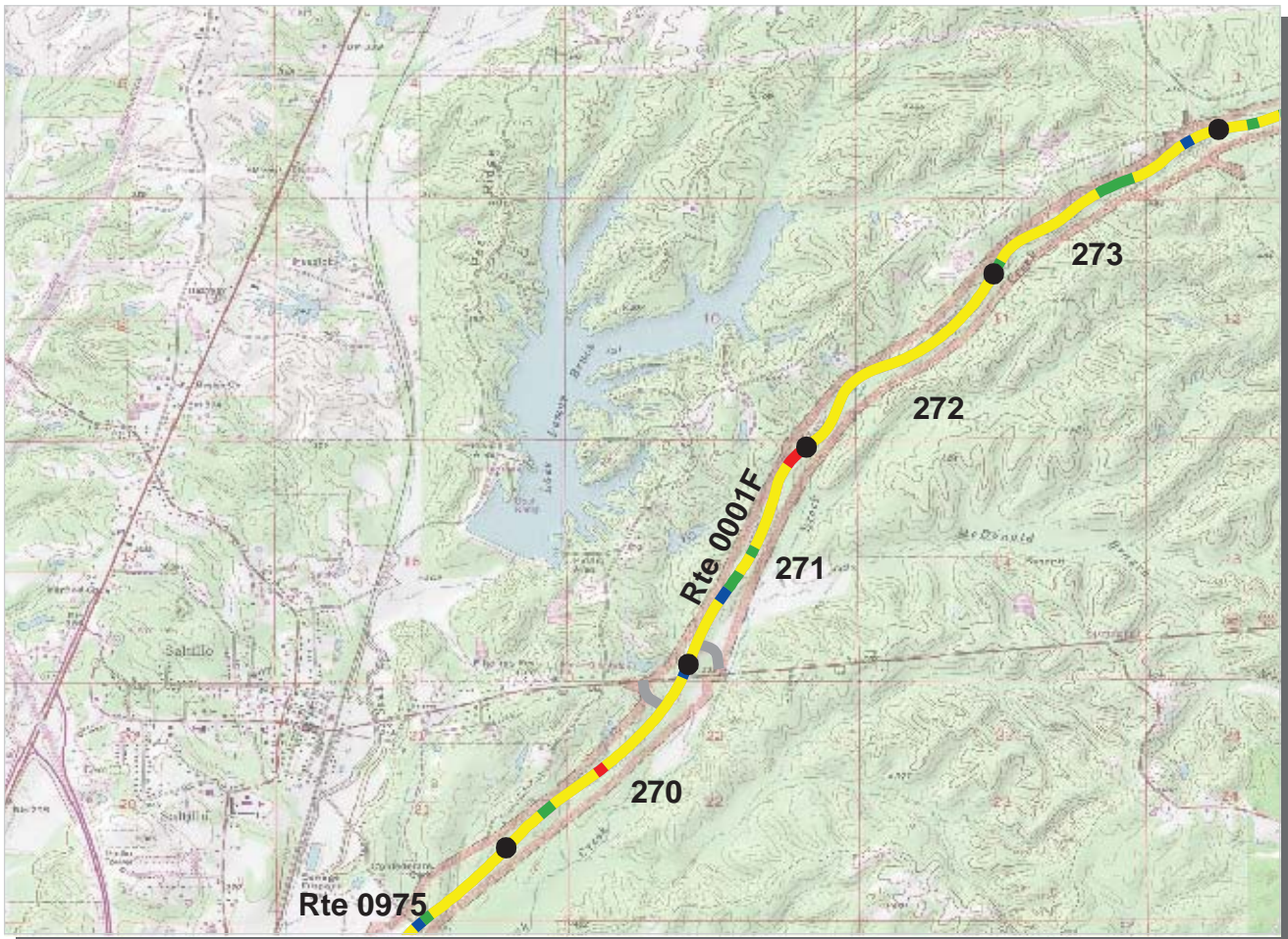

Southeast Region
NATR : Natchez Trace Parkway

ROUTE: 0001F Natchez Trace Parkway, Tupelo District **TOTAL LENGTH: 57.92 Miles**

Section Number	269	270	271	272	273
Section Length (mi)	1.00	1.00	1.00	1.00	1.00
AADT	**				
SADT	**				
ADT Date	**				
Cross Section Information					
Number of Lanes	2	2	2	2	2
Paved Width (ft)	21	21	20	21	22
Lane Width (ft)	11	11	10	11	11
Shoulder Width (ft)	0	0	6	0	0
Roadway Condition Information					
PCR (Pavement Condition Rating)	74	76	74	73	74
RCI (Roughness Condition Index)	98	99	97	99	98
SCR (Surface Condition Rating)	58	60	60	56	58
Alligator Cracking Index	100	100	100	100	100
Rutting Index	63	64	61	56	60
Patching Index	100	100	100	99	100
Transverse Cracking Index	95	96	99	99	98
Longitudinal Cracking Index	99	99	99	99	99
Shoulder Condition Rating	N/A	N/A	GOOD	N/A	N/A
Drainage Condition Rating	GOOD	GOOD	GOOD	GOOD	GOOD

ROUTE: 0001F Natchez Trace Parkway, Tupelo District

* NC designates data not collected N/A designates not applicable
 ** See website for traffic data: <http://www.efl.fhwa.dot.gov/nps/index.htm>



Southeast Region
NATR : Natchez Trace Parkway

ROUTE: 0001F Natchez Trace Parkway, Tupelo District **TOTAL LENGTH: 57.92 Miles**

Section Number	274	275	276	277	278
Section Length (mi)	1.00	1.00	1.00	1.00	1.00
AADT	**				
SADT	**				
ADT Date	**				
Cross Section Information					
Number of Lanes	2	2	2	2	2
Paved Width (ft)	21	22	22	21	22
Lane Width (ft)	11	11	11	11	11
Shoulder Width (ft)	0	0	0	0	0
Roadway Condition Information					
PCR (Pavement Condition Rating)	74	72	71	68	73
RCI (Roughness Condition Index)	100	96	97	96	99
SCR (Surface Condition Rating)	58	56	53	49	56
Alligator Cracking Index	100	99	100	99	100
Rutting Index	59	60	57	53	58
Patching Index	100	100	99	100	100
Transverse Cracking Index	99	98	96	98	99
Longitudinal Cracking Index	99	97	99	99	99
Shoulder Condition Rating	N/A	N/A	N/A	N/A	N/A
Drainage Condition Rating	GOOD	GOOD	GOOD	GOOD	GOOD

ROUTE: 0001F Natchez Trace Parkway, Tupelo District

* NC designates data not collected N/A designates not applicable
 ** See website for traffic data: <http://www.efl.fhwa.dot.gov/nps/index.htm>



Southeast Region
NATR : Natchez Trace Parkway

ROUTE: 0001F Natchez Trace Parkway, Tupelo District **TOTAL LENGTH: 57.92 Miles**

Section Number	279	280	281	282	283
Section Length (mi)	1.00	1.00	1.00	1.00	1.00
AADT	**				
SADT	**				
ADT Date	**				
Cross Section Information					
Number of Lanes	2	2	2	2	2
Paved Width (ft)	21	21	21	21	21
Lane Width (ft)	11	11	10	11	11
Shoulder Width (ft)	0	0	0	0	0
Roadway Condition Information					
PCR (Pavement Condition Rating)	70	76	73	75	81
RCI (Roughness Condition Index)	97	98	99	96	99
SCR (Surface Condition Rating)	52	61	56	60	69
Alligator Cracking Index	99	100	100	100	100
Rutting Index	59	61	56	60	69
Patching Index	100	100	100	100	100
Transverse Cracking Index	95	99	100	99	99
Longitudinal Cracking Index	97	99	100	100	100
Shoulder Condition Rating	N/A	N/A	N/A	N/A	N/A
Drainage Condition Rating	GOOD	GOOD	GOOD	GOOD	GOOD

ROUTE: 0001F Natchez Trace Parkway, Tupelo District

* NC designates data not collected N/A designates not applicable
 ** See website for traffic data: <http://www.epl.fhwa.dot.gov/nps/index.htm>



Southeast Region
NATR : Natchez Trace Parkway

ROUTE: 0001F Natchez Trace Parkway, Tupelo District **TOTAL LENGTH: 57.92 Miles**

Section Number	284	285	286	287	288
Section Length (mi)	1.00	1.00	1.00	1.00	1.00
AADT	**				
SADT	**				
ADT Date	**				
Cross Section Information					
Number of Lanes	2	2	2	2	2
Paved Width (ft)	22	21	21	21	21
Lane Width (ft)	11	11	10	10	10
Shoulder Width (ft)	0	0	0	0	0
Roadway Condition Information					
PCR (Pavement Condition Rating)	70	76	78	73	72
RCI (Roughness Condition Index)	99	99	96	100	98
SCR (Surface Condition Rating)	51	61	65	54	55
Alligator Cracking Index	100	100	100	100	100
Rutting Index	51	61	66	55	55
Patching Index	99	100	100	100	100
Transverse Cracking Index	99	99	99	99	99
Longitudinal Cracking Index	99	99	99	100	99
Shoulder Condition Rating	N/A	N/A	N/A	N/A	N/A
Drainage Condition Rating	GOOD	GOOD	GOOD	GOOD	GOOD

ROUTE: 0001F Natchez Trace Parkway, Tupelo District

* NC designates data not collected N/A designates not applicable
 ** See website for traffic data: <http://www.efl.fhwa.dot.gov/nps/index.htm>

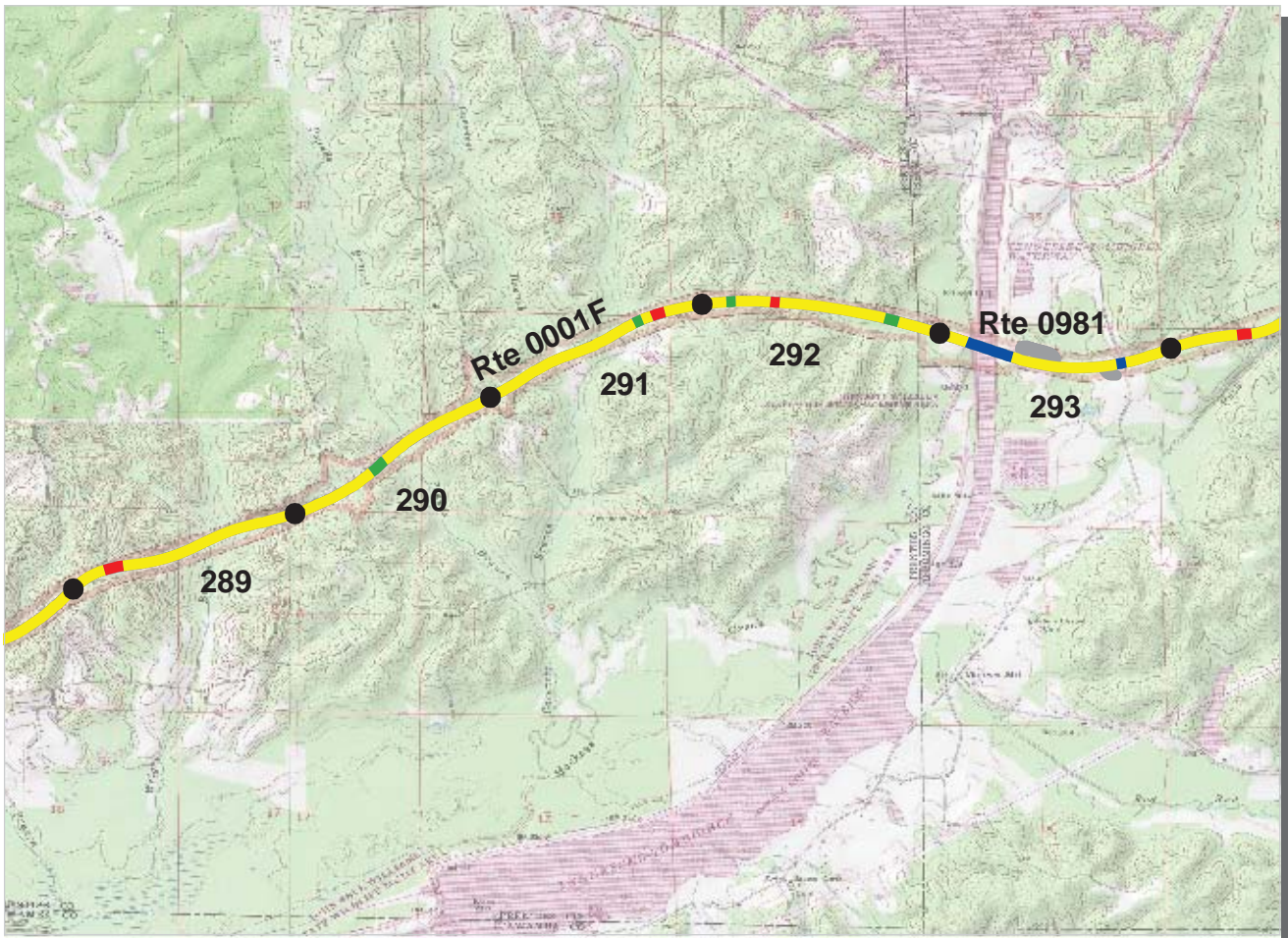

Southeast Region
NATR : Natchez Trace Parkway

ROUTE: 0001F Natchez Trace Parkway, Tupelo District **TOTAL LENGTH: 57.92 Miles**

Section Number	289	290	291	292	293
Section Length (mi)	1.00	1.00	1.00	1.00	1.00
AADT	**				
SADT	**				
ADT Date	**				
Cross Section Information					
Number of Lanes	2	2	2	2	2
Paved Width (ft)	21	21	21	21	21
Lane Width (ft)	10	10	10	10	10
Shoulder Width (ft)	0	0	0	0	0
Roadway Condition Information					
PCR (Pavement Condition Rating)	71	72	72	71	76
RCI (Roughness Condition Index)	98	99	99	99	98
SCR (Surface Condition Rating)	52	53	54	53	61
Alligator Cracking Index	100	100	100	100	100
Rutting Index	53	53	54	53	61
Patching Index	100	100	100	100	100
Transverse Cracking Index	99	99	99	99	99
Longitudinal Cracking Index	99	100	100	99	99
Shoulder Condition Rating	N/A	N/A	N/A	N/A	N/A
Drainage Condition Rating	GOOD	GOOD	GOOD	GOOD	GOOD

* NC designates data not collected N/A designates not applicable
 ** See website for traffic data: <http://www.efl.fhwa.dot.gov/nps/index.htm>

ROUTE: 0001F Natchez Trace Parkway, Tupelo District



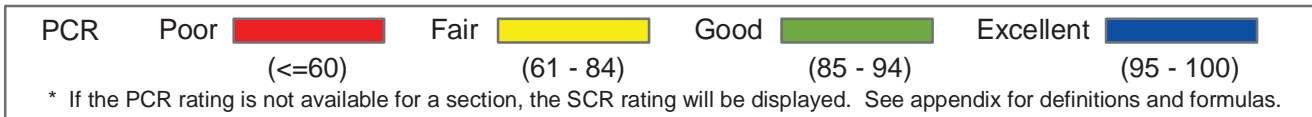
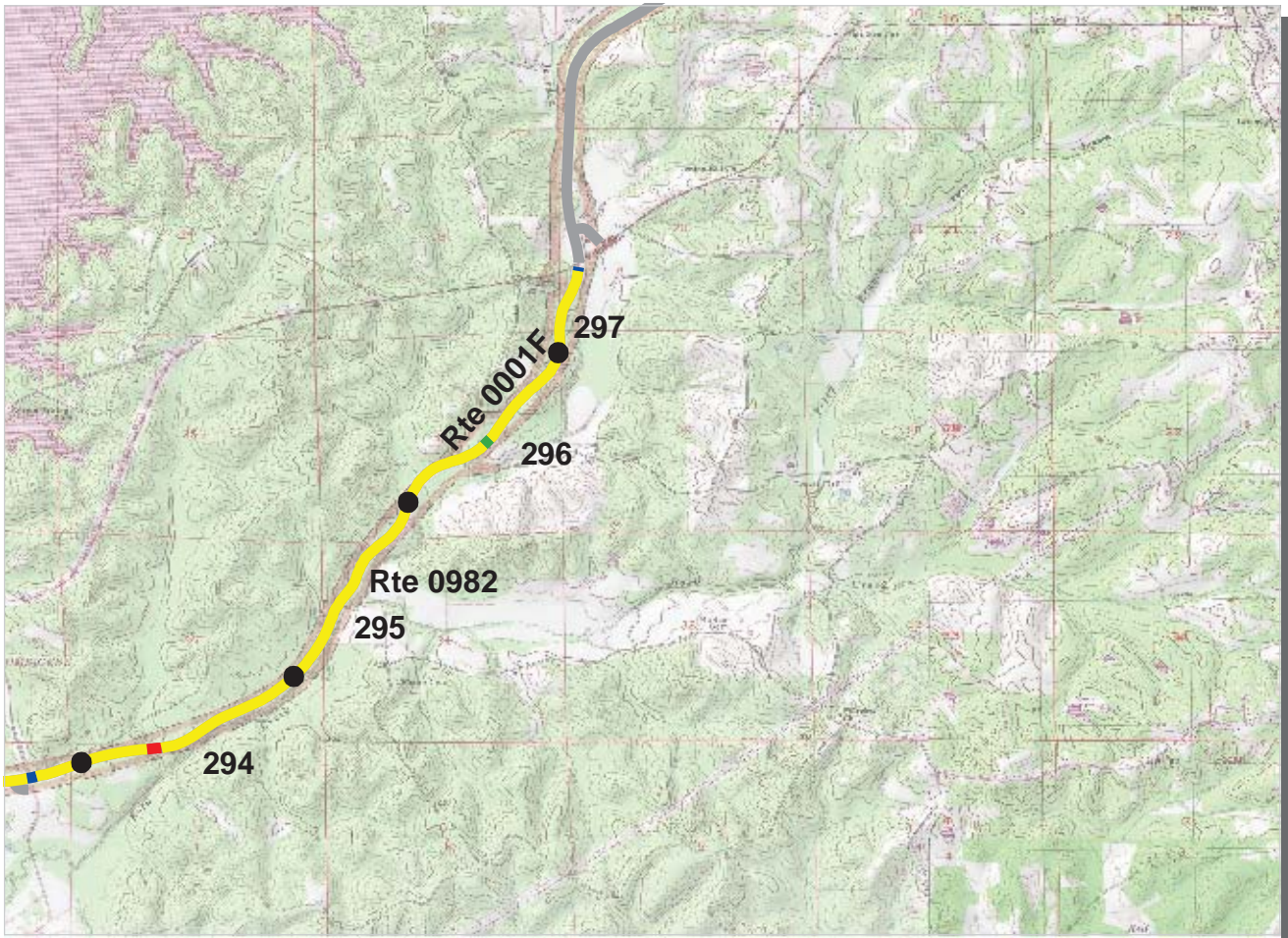

Southeast Region
NATR : Natchez Trace Parkway

ROUTE: 0001F Natchez Trace Parkway, Tupelo District **TOTAL LENGTH: 57.92 Miles**

Section Number	294	295	296	297	
Section Length (mi)	1.00	1.00	1.00	0.46	
AADT	**				
SADT	**				
ADT Date	**				
Cross Section Information					
Number of Lanes	2	2	2	2	
Paved Width (ft)	21	21	21	21	
Lane Width (ft)	10	10	10	10	
Shoulder Width (ft)	0	0	0	0	
Roadway Condition Information					
PCR (Pavement Condition Rating)	68	68	68	71	
RCI (Roughness Condition Index)	96	95	98	99	
SCR (Surface Condition Rating)	48	50	48	52	
Alligator Cracking Index	100	100	100	100	
Rutting Index	48	51	48	52	
Patching Index	100	100	100	100	
Transverse Cracking Index	99	99	99	100	
Longitudinal Cracking Index	99	99	99	100	
Shoulder Condition Rating	N/A	N/A	N/A	N/A	
Drainage Condition Rating	GOOD	GOOD	GOOD	GOOD	

ROUTE: 0001F Natchez Trace Parkway, Tupelo District

* NC designates data not collected N/A designates not applicable
 ** See website for traffic data: <http://www.efl.fhwa.dot.gov/nps/index.htm>

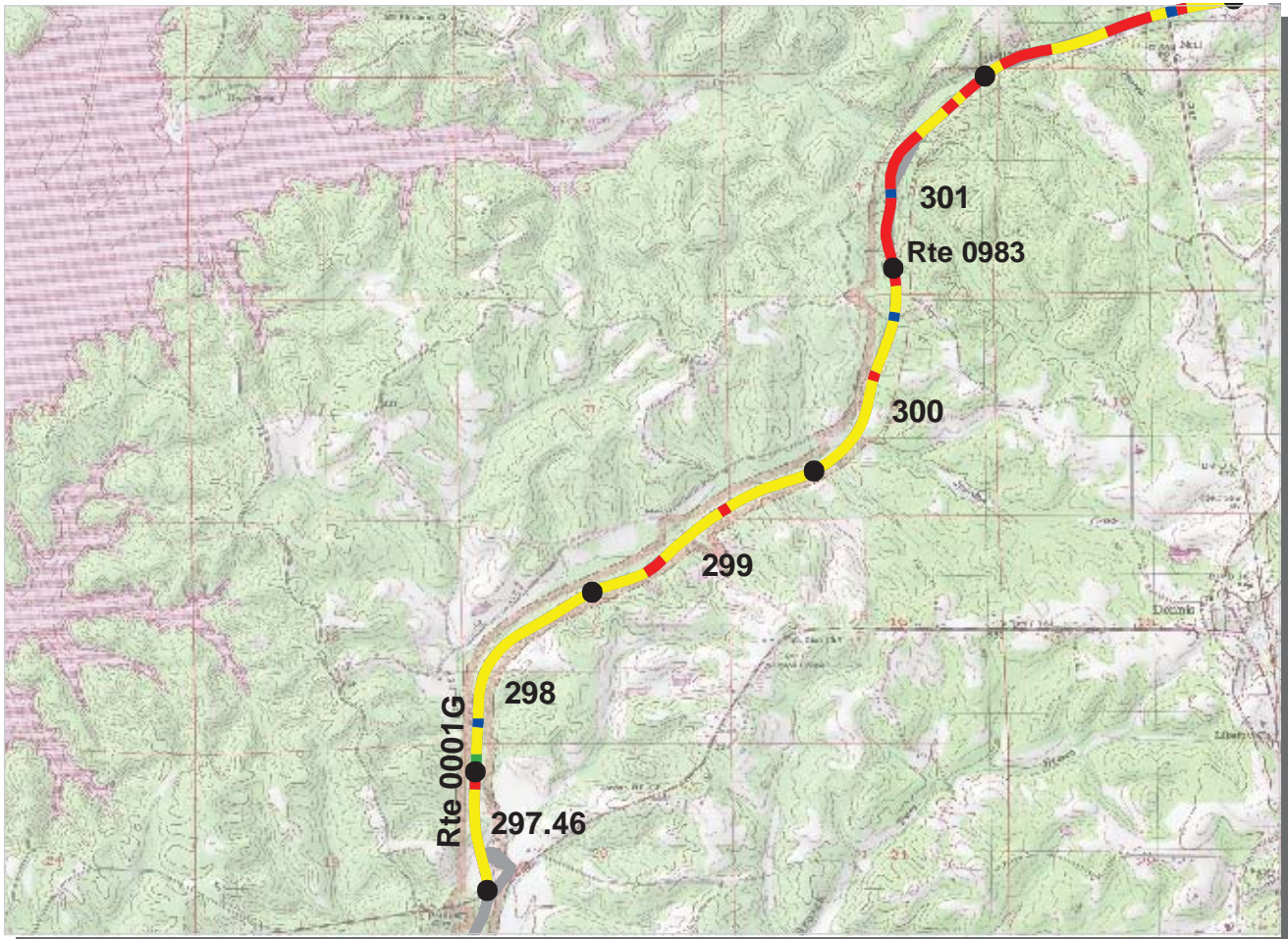

Southeast Region
NATR : Natchez Trace Parkway

ROUTE: 0001G Natchez Trace Parkway, Cherokee District **TOTAL LENGTH: 58.52 Miles**

Section Number	297.46	298	299	300	301
Section Length (mi)	0.54	1.00	1.00	1.00	1.00
AADT	**				
SADT	**				
ADT Date	**				
Cross Section Information					
Number of Lanes	2	2	2	2	2
Paved Width (ft)	21	21	21	21	22
Lane Width (ft)	10	10	10	10	10
Shoulder Width (ft)	0	0	0	0	0
Roadway Condition Information					
PCR (Pavement Condition Rating)	70	71	66	69	56
RCI (Roughness Condition Index)	93	97	95	98	88
SCR (Surface Condition Rating)	54	54	48	50	33
Alligator Cracking Index	100	100	100	100	100
Rutting Index	54	54	49	51	43
Patching Index	100	100	100	100	100
Transverse Cracking Index	99	100	99	99	95
Longitudinal Cracking Index	99	99	99	99	94
Shoulder Condition Rating	N/A	N/A	N/A	N/A	N/A
Drainage Condition Rating	GOOD	GOOD	GOOD	GOOD	GOOD

ROUTE: 0001G Natchez Trace Parkway, Cherokee District

* NC designates data not collected N/A designates not applicable
 ** See website for traffic data: <http://www.efl.fhwa.dot.gov/nps/index.htm>

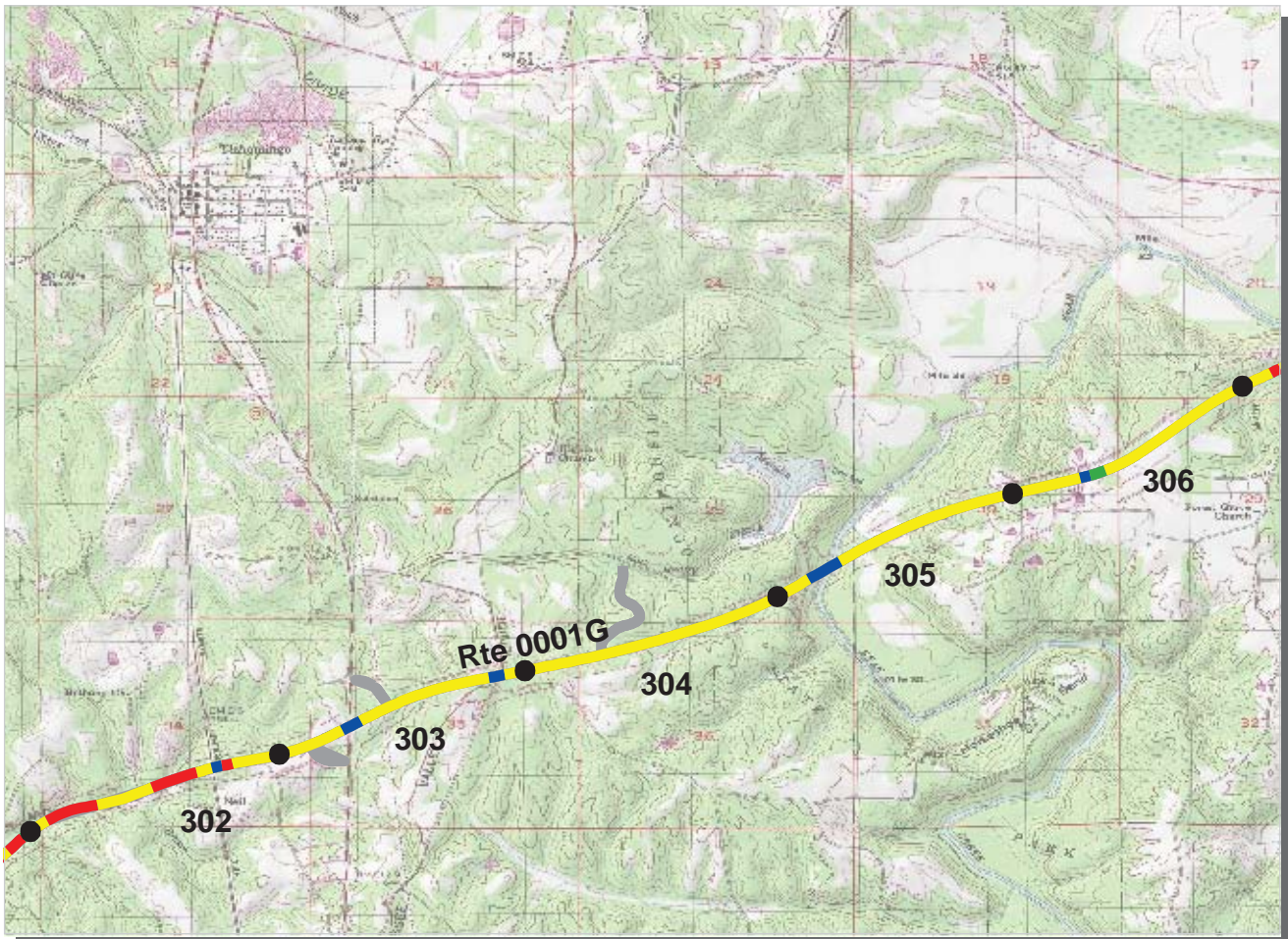

Southeast Region
NATR : Natchez Trace Parkway

ROUTE: 0001G Natchez Trace Parkway, Cherokee District **TOTAL LENGTH: 58.52 Miles**

Section Number	302	303	304	305	306
Section Length (mi)	1.00	1.00	1.00	1.00	1.00
AADT	**				
SADT	**				
ADT Date	**				
Cross Section Information					
Number of Lanes	2	2	2	2	2
Paved Width (ft)	22	22	20	21	23
Lane Width (ft)	11	11	10	11	12
Shoulder Width (ft)	0	0	0	0	0
Roadway Condition Information					
PCR (Pavement Condition Rating)	65	74	72	75	72
RCI (Roughness Condition Index)	95	99	99	96	99
SCR (Surface Condition Rating)	44	58	53	60	55
Alligator Cracking Index	100	100	100	100	100
Rutting Index	47	58	53	60	55
Patching Index	100	100	100	100	100
Transverse Cracking Index	99	99	100	100	100
Longitudinal Cracking Index	97	99	100	100	100
Shoulder Condition Rating	N/A	N/A	N/A	N/A	N/A
Drainage Condition Rating	GOOD	GOOD	GOOD	GOOD	GOOD

ROUTE: 0001G Natchez Trace Parkway, Cherokee District

* NC designates data not collected N/A designates not applicable
 ** See website for traffic data: <http://www.efl.fhwa.dot.gov/nps/index.htm>

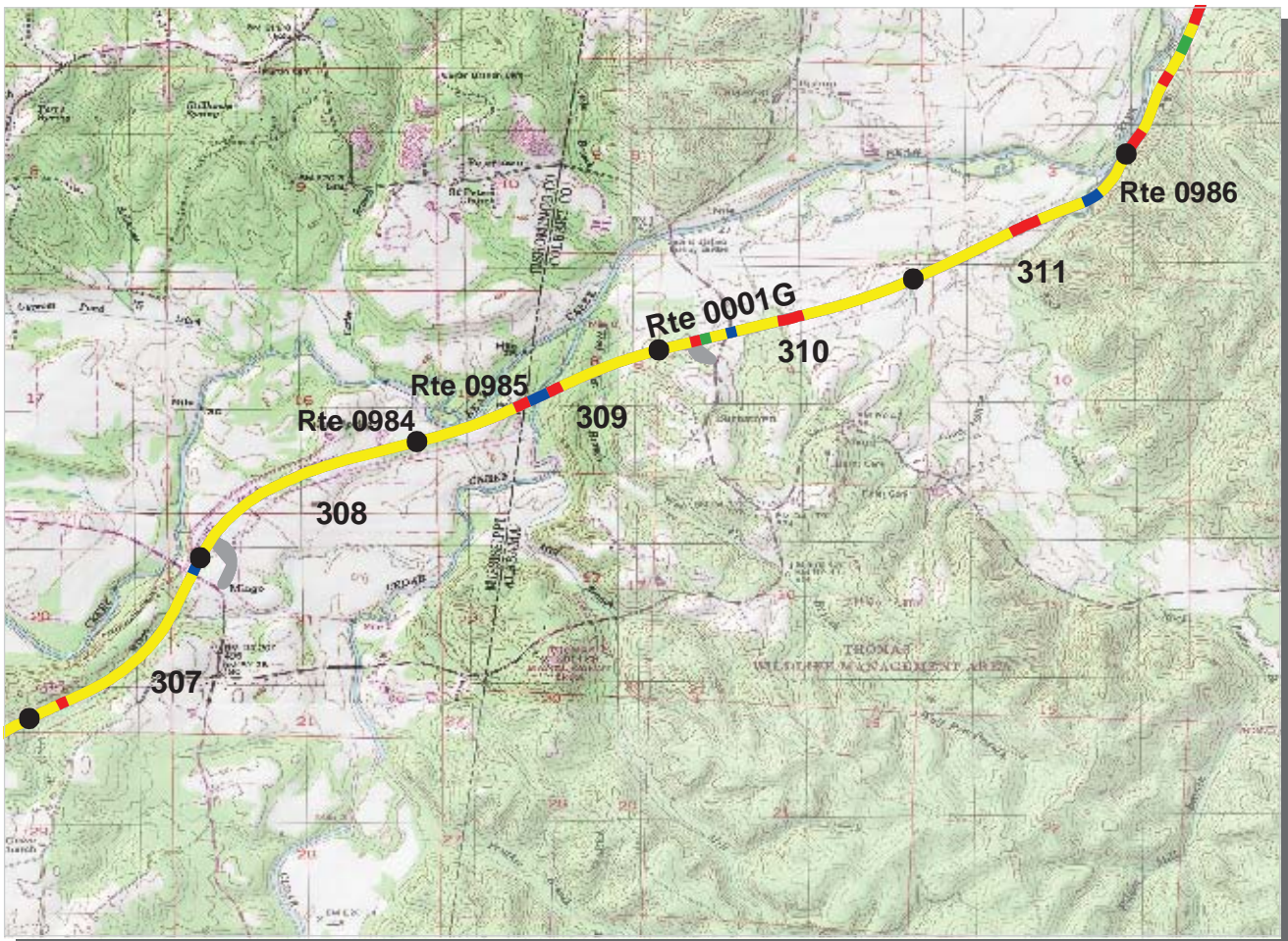

Southeast Region
NATR : Natchez Trace Parkway

ROUTE: 0001G Natchez Trace Parkway, Cherokee District **TOTAL LENGTH: 58.52 Miles**

Section Number	307	308	309	310	311
Section Length (mi)	1.00	1.00	1.00	1.00	1.00
AADT	**				
SADT	**				
ADT Date	**				
Cross Section Information					
Number of Lanes	2	2	2	2	2
Paved Width (ft)	20	21	21	21	21
Lane Width (ft)	11	10	11	10	11
Shoulder Width (ft)	0	0	0	0	0
Roadway Condition Information					
PCR (Pavement Condition Rating)	73	71	68	67	69
RCI (Roughness Condition Index)	99	99	95	98	95
SCR (Surface Condition Rating)	55	52	52	46	52
Alligator Cracking Index	100	100	100	100	100
Rutting Index	55	52	52	48	54
Patching Index	100	100	100	100	100
Transverse Cracking Index	100	99	99	99	98
Longitudinal Cracking Index	99	100	99	98	99
Shoulder Condition Rating	N/A	N/A	N/A	N/A	N/A
Drainage Condition Rating	GOOD	GOOD	GOOD	GOOD	GOOD

* NC designates data not collected N/A designates not applicable
 ** See website for traffic data: <http://www.efl.fhwa.dot.gov/nps/index.htm>

ROUTE: 0001G Natchez Trace Parkway, Cherokee District

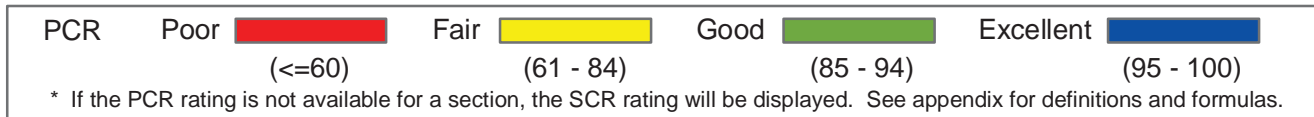
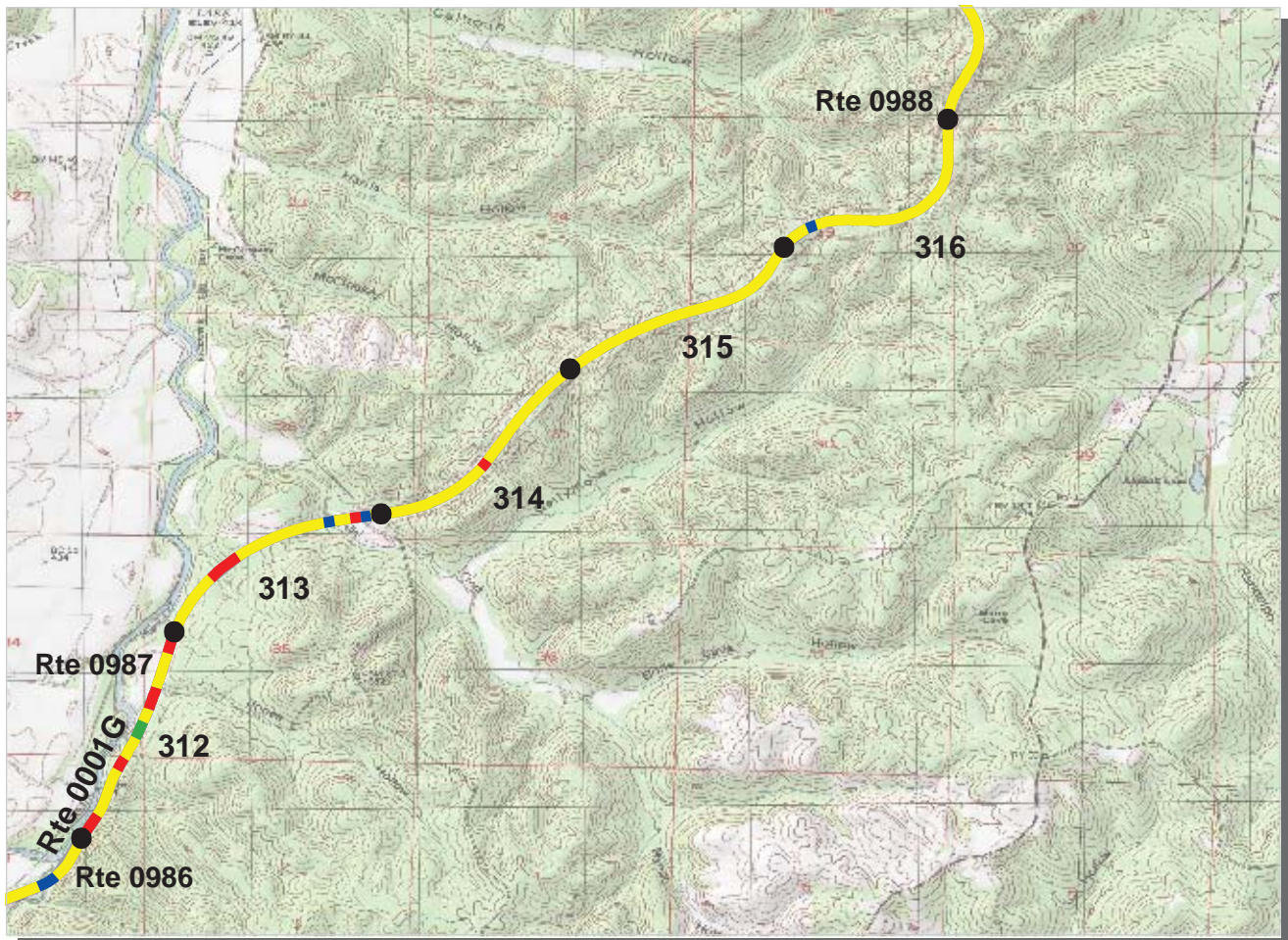

Southeast Region
NATR : Natchez Trace Parkway

ROUTE: 0001G Natchez Trace Parkway, Cherokee District **TOTAL LENGTH: 58.52 Miles**

Section Number	312	313	314	315	316
Section Length (mi)	1.00	1.00	1.00	1.00	1.00
AADT	**				
SADT	**				
ADT Date	**				
Cross Section Information					
Number of Lanes	2	2	2	2	2
Paved Width (ft)	21	21	22	21	22
Lane Width (ft)	10	11	10	11	11
Shoulder Width (ft)	0	0	0	0	0
Roadway Condition Information					
PCR (Pavement Condition Rating)	65	68	67	68	69
RCI (Roughness Condition Index)	92	97	98	99	97
SCR (Surface Condition Rating)	47	48	47	48	50
Alligator Cracking Index	100	100	100	100	100
Rutting Index	49	49	50	50	51
Patching Index	100	100	100	100	99
Transverse Cracking Index	99	99	99	98	99
Longitudinal Cracking Index	98	99	98	98	99
Shoulder Condition Rating	N/A	N/A	N/A	N/A	N/A
Drainage Condition Rating	GOOD	GOOD	GOOD	GOOD	GOOD

ROUTE: 0001G Natchez Trace Parkway, Cherokee District

* NC designates data not collected N/A designates not applicable
 ** See website for traffic data: <http://www.efl.fhwa.dot.gov/nps/index.htm>

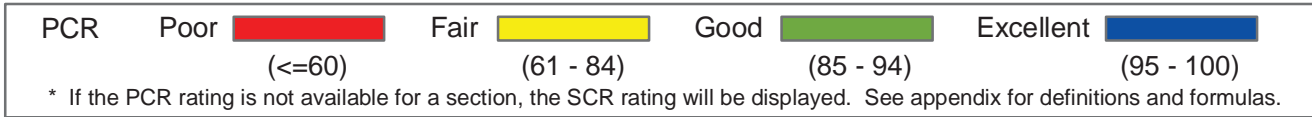
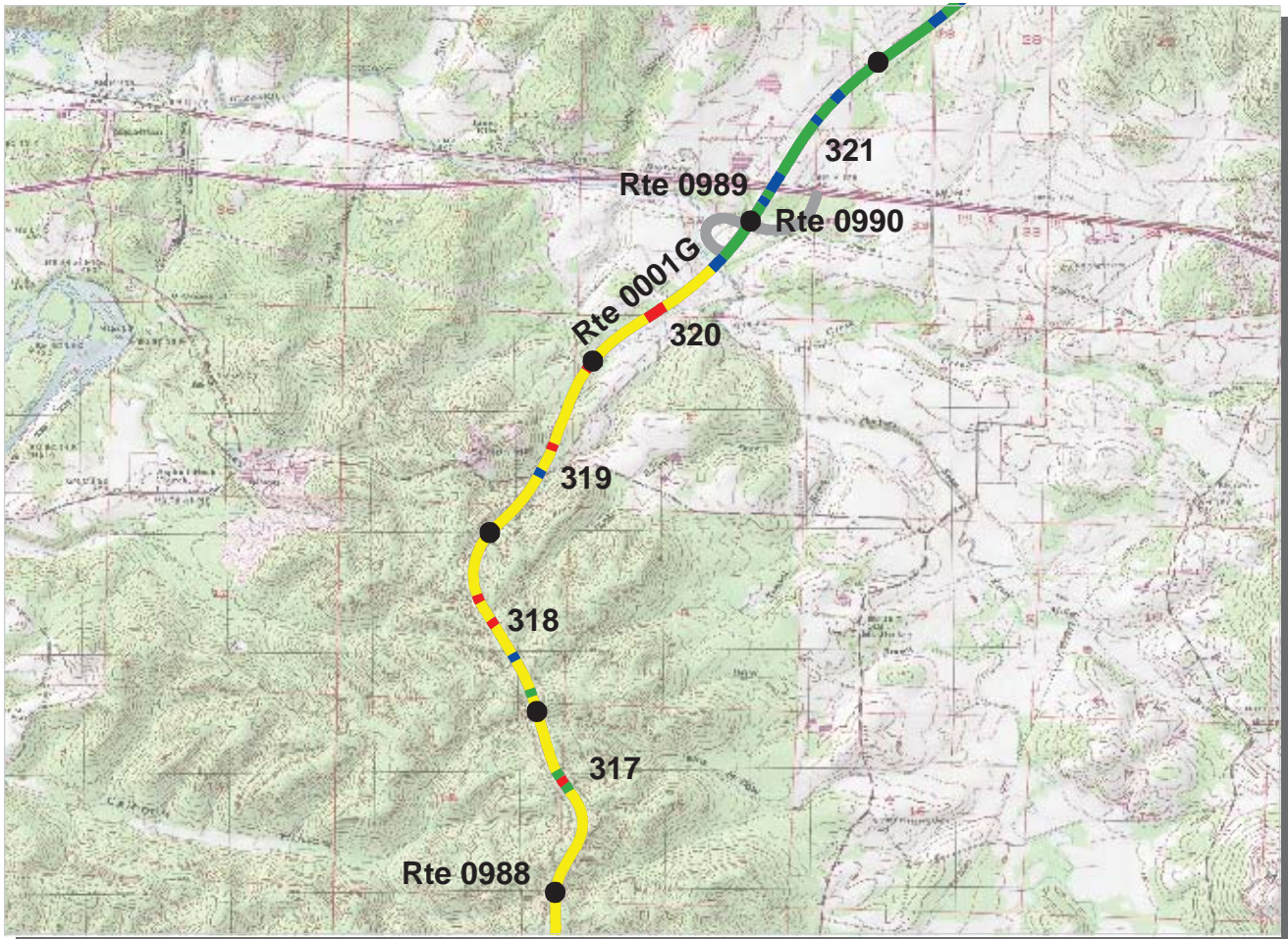

Southeast Region
NATR : Natchez Trace Parkway

ROUTE: 0001G Natchez Trace Parkway, Cherokee District **TOTAL LENGTH: 58.52 Miles**

Section Number	317	318	319	320	321
Section Length (mi)	1.00	1.00	1.00	1.00	1.00
AADT	**				
SADT	**				
ADT Date	**				
Cross Section Information					
Number of Lanes	2	2	2	2	2
Paved Width (ft)	22	22	21	21	22
Lane Width (ft)	11	11	11	10	11
Shoulder Width (ft)	0	0	0	0	0
Roadway Condition Information					
PCR (Pavement Condition Rating)	72	72	66	72	91
RCI (Roughness Condition Index)	99	99	98	98	99
SCR (Surface Condition Rating)	53	54	44	55	85
Alligator Cracking Index	100	100	100	100	100
Rutting Index	53	56	45	55	85
Patching Index	100	100	100	100	100
Transverse Cracking Index	99	99	99	99	100
Longitudinal Cracking Index	99	98	99	99	100
Shoulder Condition Rating	N/A	N/A	N/A	N/A	N/A
Drainage Condition Rating	GOOD	GOOD	GOOD	GOOD	GOOD

ROUTE: 0001G Natchez Trace Parkway, Cherokee District

* NC designates data not collected N/A designates not applicable
 ** See website for traffic data: <http://www.efl.fhwa.dot.gov/nps/index.htm>

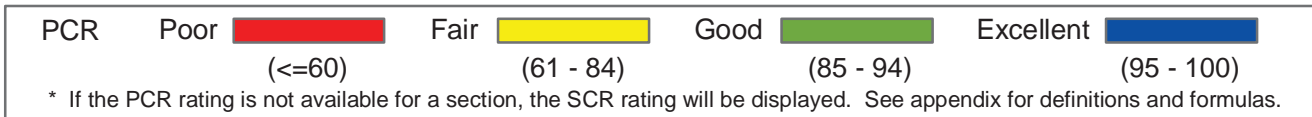

Southeast Region
NATR : Natchez Trace Parkway

ROUTE: 0001G Natchez Trace Parkway, Cherokee District **TOTAL LENGTH: 58.52 Miles**

Section Number	322	323	324	325	326
Section Length (mi)	1.00	1.00	1.00	1.00	1.00
AADT	**				
SADT	**				
ADT Date	**				
Cross Section Information					
Number of Lanes	2	2	2	2	2
Paved Width (ft)	22	22	21	21	22
Lane Width (ft)	11	11	10	11	11
Shoulder Width (ft)	0	0	0	0	0
Roadway Condition Information					
PCR (Pavement Condition Rating)	91	89	90	89	92
RCI (Roughness Condition Index)	99	99	99	99	100
SCR (Surface Condition Rating)	85	82	85	82	86
Alligator Cracking Index	100	100	100	100	100
Rutting Index	85	82	85	82	86
Patching Index	100	100	100	100	100
Transverse Cracking Index	100	100	99	100	100
Longitudinal Cracking Index	100	100	100	100	100
Shoulder Condition Rating	N/A	N/A	N/A	N/A	N/A
Drainage Condition Rating	GOOD	GOOD	GOOD	GOOD	GOOD

ROUTE: 0001G Natchez Trace Parkway, Cherokee District

* NC designates data not collected N/A designates not applicable
 ** See website for traffic data: <http://www.efl.fhwa.dot.gov/nps/index.htm>



Southeast Region
NATR : Natchez Trace Parkway

ROUTE: 0001G Natchez Trace Parkway, Cherokee District **TOTAL LENGTH: 58.52 Miles**

Section Number	327	328	329	330	331
Section Length (mi)	1.00	1.00	1.00	1.00	1.00
AADT	**				
SADT	**				
ADT Date	**				
Cross Section Information					
Number of Lanes	2	4	2	2	2
Paved Width (ft)	22	22	21	22	20
Lane Width (ft)	11	11	10	12	10
Shoulder Width (ft)	0	0	5	0	0
Roadway Condition Information					
PCR (Pavement Condition Rating)	91	95	94	90	90
RCI (Roughness Condition Index)	99	100	99	99	99
SCR (Surface Condition Rating)	85	92	91	84	84
Alligator Cracking Index	100	100	100	100	100
Rutting Index	85	92	91	84	84
Patching Index	100	100	100	100	100
Transverse Cracking Index	99	100	100	100	100
Longitudinal Cracking Index	100	99	100	100	100
Shoulder Condition Rating	N/A	N/A	GOOD	N/A	N/A
Drainage Condition Rating	GOOD	GOOD	GOOD	GOOD	GOOD

* NC designates data not collected N/A designates not applicable
 ** See website for traffic data: <http://www.efl.fhwa.dot.gov/nps/index.htm>

ROUTE: 0001G Natchez Trace Parkway, Cherokee District

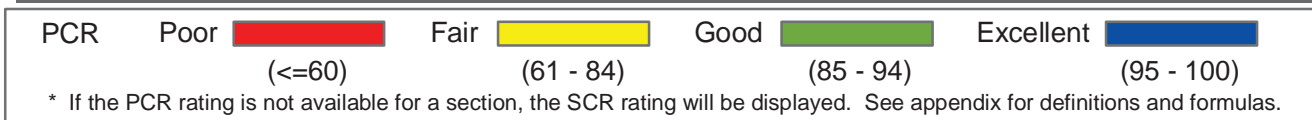
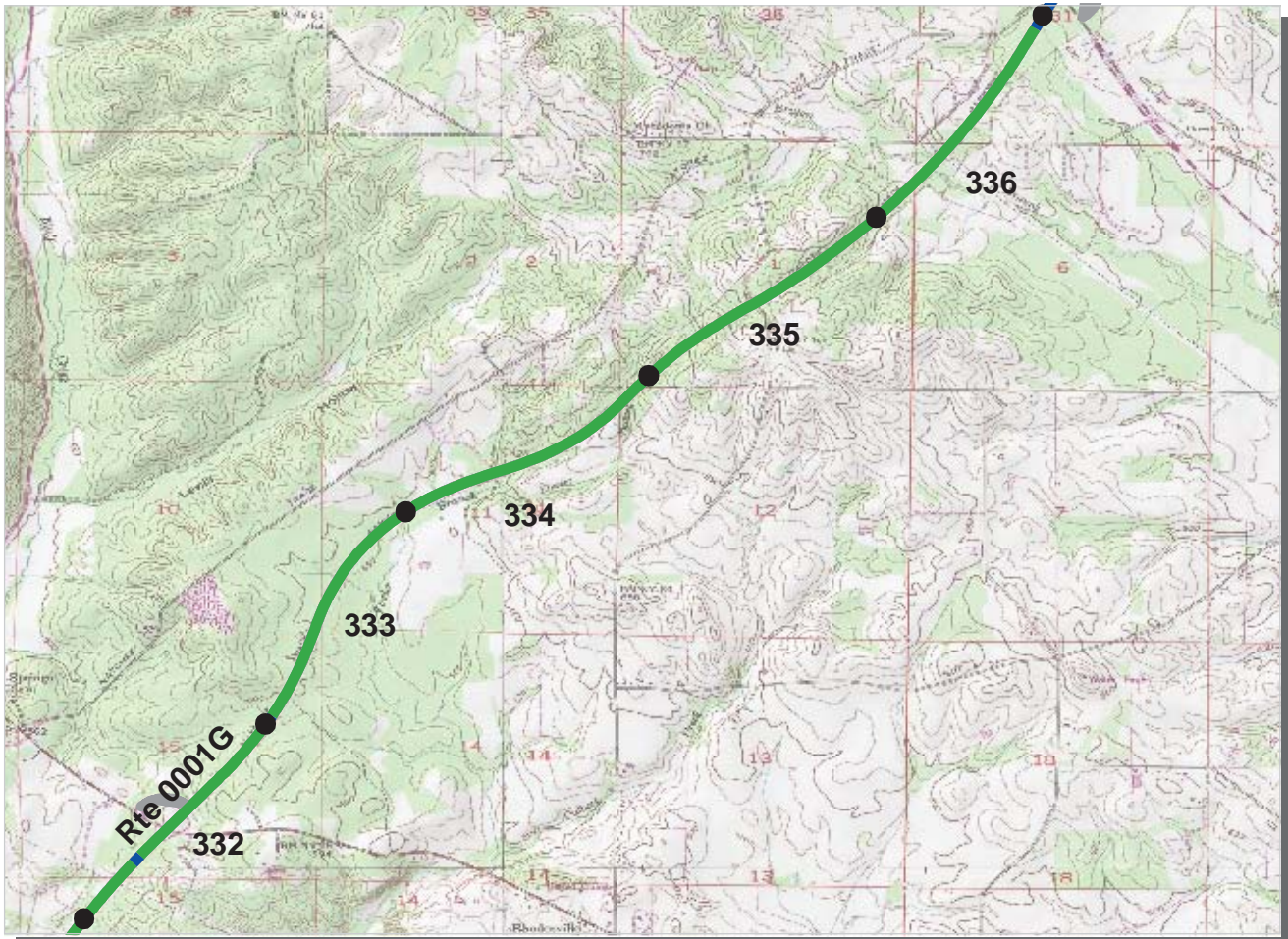

**Southeast Region
NATR : Natchez Trace Parkway**

ROUTE: 0001G Natchez Trace Parkway, Cherokee District TOTAL LENGTH: 58.52 Miles

Section Number	332	333	334	335	336
Section Length (mi)	1.00	1.00	1.00	1.00	1.00
AADT	**				
SADT	**				
ADT Date	**				
Cross Section Information					
Number of Lanes	2	2	2	2	2
Paved Width (ft)	21	21	21	23	21
Lane Width (ft)	10	10	10	12	10
Shoulder Width (ft)	0	0	0	0	0
Roadway Condition Information					
PCR (Pavement Condition Rating)	89	91	89	91	90
RCI (Roughness Condition Index)	99	100	99	100	100
SCR (Surface Condition Rating)	82	85	82	85	84
Alligator Cracking Index	100	100	100	100	100
Rutting Index	82	85	82	85	84
Patching Index	100	100	100	100	100
Transverse Cracking Index	100	100	100	99	100
Longitudinal Cracking Index	100	100	100	100	100
Shoulder Condition Rating	N/A	N/A	N/A	N/A	N/A
Drainage Condition Rating	GOOD	GOOD	GOOD	GOOD	GOOD

ROUTE: 0001G Natchez Trace Parkway, Cherokee District

* NC designates data not collected N/A designates not applicable
 ** See website for traffic data: <http://www.efl.fhwa.dot.gov/nps/index.htm>

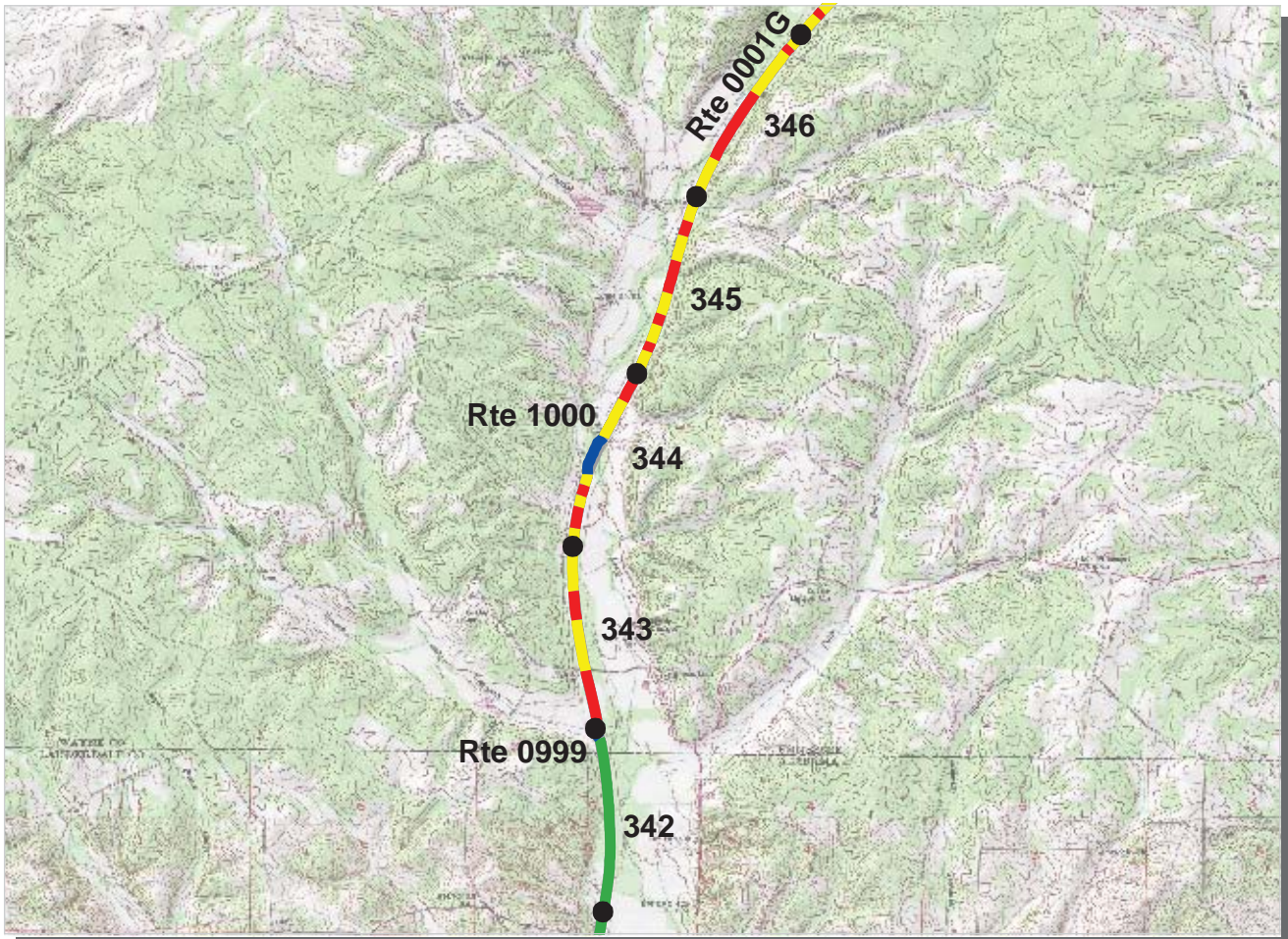

PCR	Poor		Fair		Good		Excellent	
		(<=60)		(61 - 84)		(85 - 94)		(95 - 100)

* If the PCR rating is not available for a section, the SCR rating will be displayed. See appendix for definitions and formulas.

Southeast Region
NATR : Natchez Trace Parkway

ROUTE: 0001G Natchez Trace Parkway, Cherokee District **TOTAL LENGTH: 58.52 Miles**

Section Number	342	343	344	345	346
Section Length (mi)	1.00	1.00	1.00	1.00	1.00
AADT	**				
SADT	**				
ADT Date	**				
Cross Section Information					
Number of Lanes	2	2	2	2	2
Paved Width (ft)	21	21	21	20	20
Lane Width (ft)	10	11	11	11	10
Shoulder Width (ft)	0	0	0	0	0
Roadway Condition Information					
PCR (Pavement Condition Rating)	88	61	70	59	60
RCI (Roughness Condition Index)	99	95	98	98	96
SCR (Surface Condition Rating)	82	38	52	35	35
Alligator Cracking Index	100	100	100	100	100
Rutting Index	82	54	65	48	47
Patching Index	100	100	100	100	100
Transverse Cracking Index	100	87	87	88	89
Longitudinal Cracking Index	100	97	98	99	98
Shoulder Condition Rating	N/A	N/A	N/A	N/A	N/A
Drainage Condition Rating	GOOD	GOOD	GOOD	GOOD	GOOD

ROUTE: 0001G Natchez Trace Parkway, Cherokee District

* NC designates data not collected N/A designates not applicable
 ** See website for traffic data: <http://www.efl.fhwa.dot.gov/nps/index.htm>

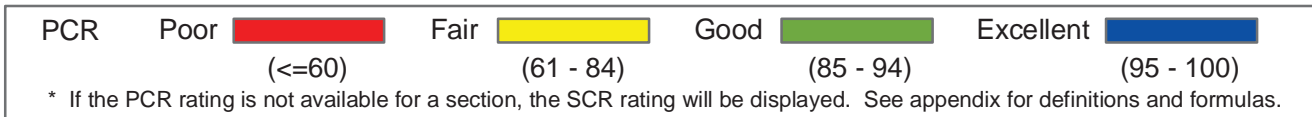
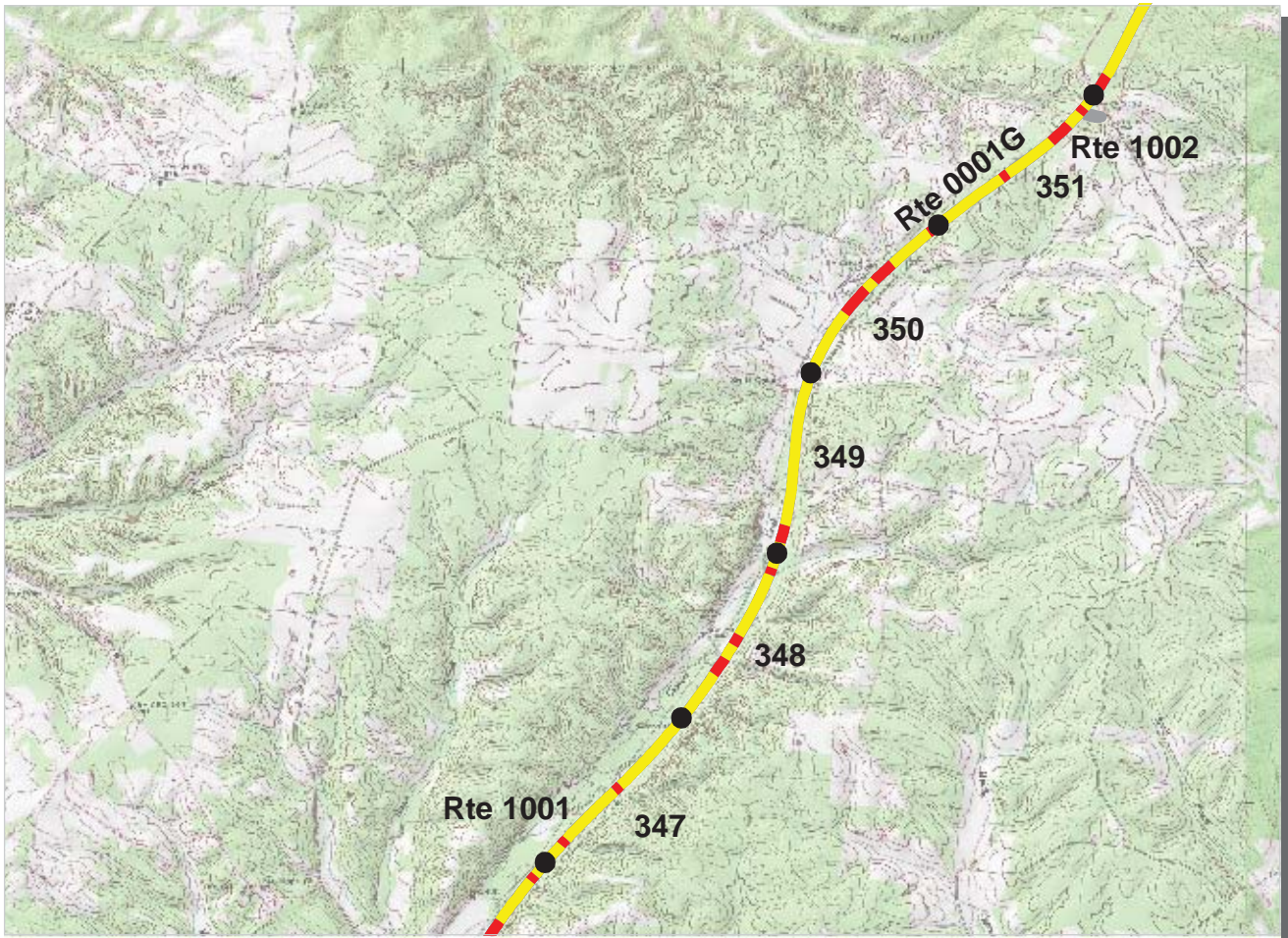

Southeast Region
NATR : Natchez Trace Parkway

ROUTE: 0001G Natchez Trace Parkway, Cherokee District **TOTAL LENGTH: 58.52 Miles**

Section Number	347	348	349	350	351
Section Length (mi)	1.00	1.00	1.00	1.00	1.00
AADT	**				
SADT	**				
ADT Date	**				
Cross Section Information					
Number of Lanes	2	2	2	2	2
Paved Width (ft)	21	19	20	20	20
Lane Width (ft)	10	10	9	10	9
Shoulder Width (ft)	0	0	0	0	0
Roadway Condition Information					
PCR (Pavement Condition Rating)	70	64	68	59	65
RCI (Roughness Condition Index)	95	96	98	96	96
SCR (Surface Condition Rating)	53	47	48	34	44
Alligator Cracking Index	100	100	100	100	100
Rutting Index	60	55	56	46	53
Patching Index	100	100	100	99	100
Transverse Cracking Index	93	92	92	90	92
Longitudinal Cracking Index	99	99	99	97	98
Shoulder Condition Rating	N/A	N/A	N/A	N/A	N/A
Drainage Condition Rating	GOOD	GOOD	GOOD	GOOD	GOOD

* NC designates data not collected N/A designates not applicable
 ** See website for traffic data: <http://www.efl.fhwa.dot.gov/nps/index.htm>

ROUTE: 0001G Natchez Trace Parkway, Cherokee District

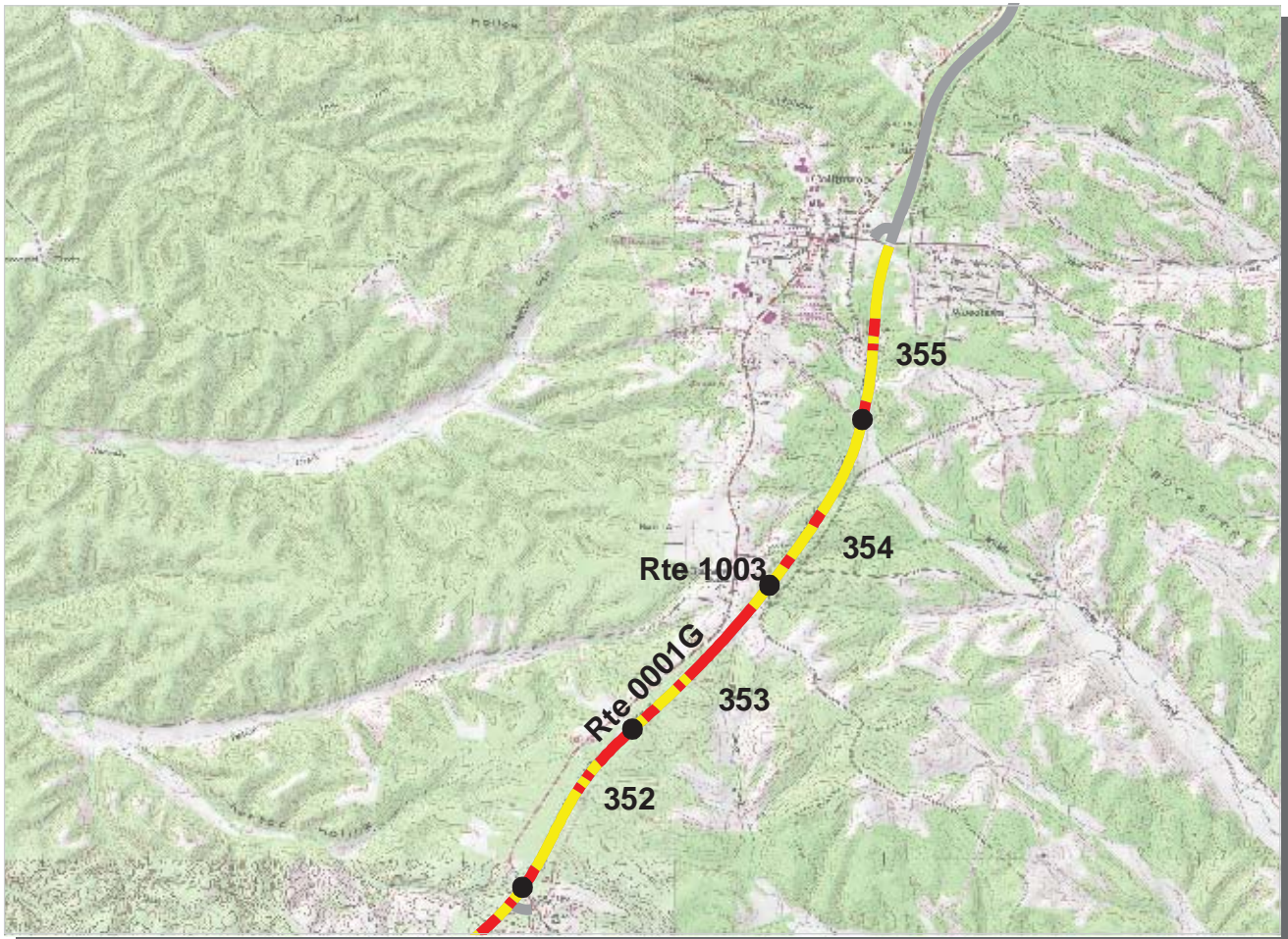

Southeast Region
NATR : Natchez Trace Parkway

ROUTE: 0001G Natchez Trace Parkway, Cherokee District **TOTAL LENGTH: 58.52 Miles**

Section Number	352	353	354	355	
Section Length (mi)	1.00	1.00	1.00	0.98	
AADT	**				
SADT	**				
ADT Date	**				
Cross Section Information					
Number of Lanes	2	2	2	2	
Paved Width (ft)	21	21	21	21	
Lane Width (ft)	10	11	10	10	
Shoulder Width (ft)	6	0	0	0	
Roadway Condition Information					
PCR (Pavement Condition Rating)	62	59	62	65	
RCI (Roughness Condition Index)	93	90	96	98	
SCR (Surface Condition Rating)	41	38	39	43	
Alligator Cracking Index	99	100	99	100	
Rutting Index	54	53	52	54	
Patching Index	99	100	100	100	
Transverse Cracking Index	90	90	88	90	
Longitudinal Cracking Index	96	94	98	99	
Shoulder Condition Rating	GOOD	N/A	N/A	N/A	
Drainage Condition Rating	GOOD	GOOD	GOOD	GOOD	

ROUTE: 0001G Natchez Trace Parkway, Cherokee District

* NC designates data not collected N/A designates not applicable
 ** See website for traffic data: <http://www.efl.fhwa.dot.gov/nps/index.htm>

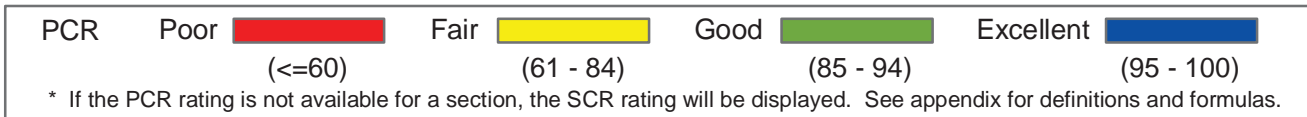
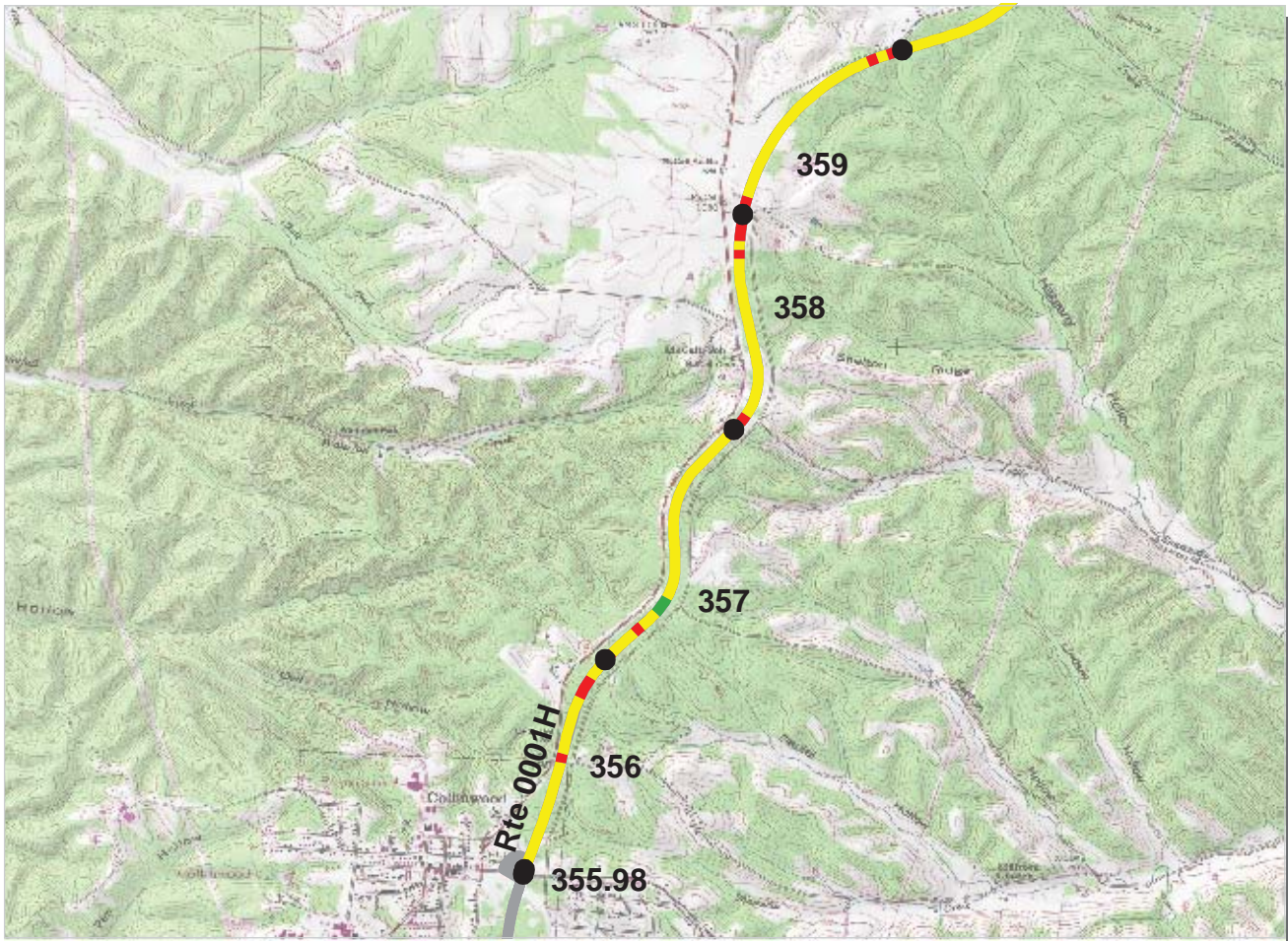

Southeast Region
NATR : Natchez Trace Parkway

ROUTE: 0001H Natchez Trace Parkway, Merriwether District **TOTAL LENGTH: 49.74 Miles**

Section Number	355.98	356	357	358	359
Section Length (mi)	0.02	1.00	1.00	1.00	1.00
AADT	**				
SADT	**				
ADT Date	**				
Cross Section Information					
Number of Lanes	2	2	2	2	2
Paved Width (ft)	21	21	21	20	21
Lane Width (ft)	10	10	11	10	10
Shoulder Width (ft)	4	0	0	0	4
Roadway Condition Information					
PCR (Pavement Condition Rating)	100	66	73	66	66
RCI (Roughness Condition Index)	NC	99	99	97	99
SCR (Surface Condition Rating)	100	45	56	45	44
Alligator Cracking Index	100	100	100	100	100
Rutting Index	100	55	63	55	53
Patching Index	100	100	100	100	100
Transverse Cracking Index	100	90	92	91	90
Longitudinal Cracking Index	100	99	99	99	99
Shoulder Condition Rating	GOOD	N/A	N/A	N/A	GOOD
Drainage Condition Rating	GOOD	GOOD	GOOD	GOOD	GOOD

* NC designates data not collected N/A designates not applicable
 ** See website for traffic data: <http://www.efl.fhwa.dot.gov/nps/index.htm>

ROUTE: 0001H Natchez Trace Parkway, Merriwether District

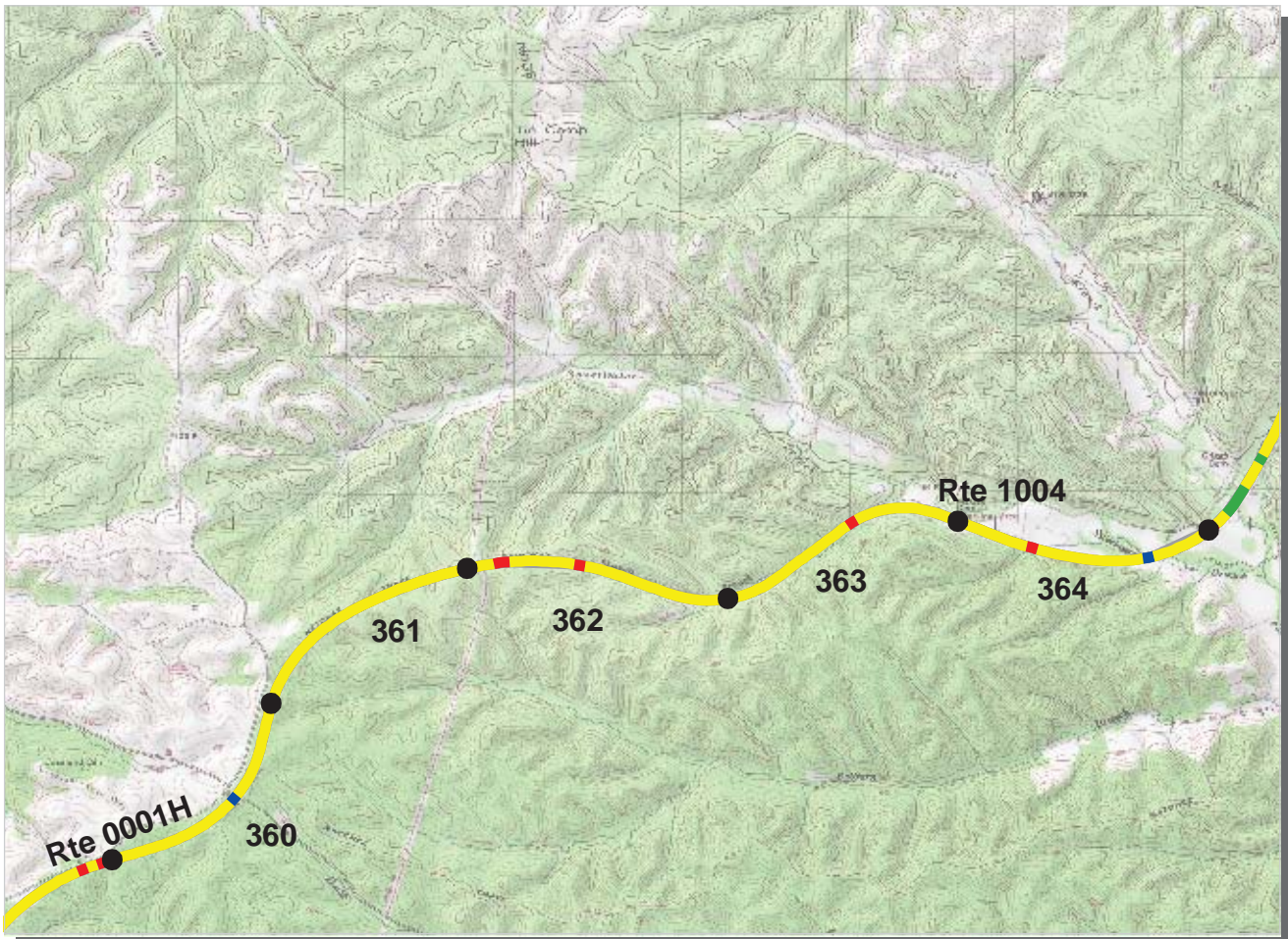

Southeast Region
NATR : Natchez Trace Parkway

ROUTE: 0001H Natchez Trace Parkway, Merriwether District **TOTAL LENGTH: 49.74 Miles**

Section Number	360	361	362	363	364
Section Length (mi)	1.00	1.00	1.00	1.00	1.00
AADT	**				
SADT	**				
ADT Date	**				
Cross Section Information					
Number of Lanes	2	2	2	2	2
Paved Width (ft)	20	20	21	22	20
Lane Width (ft)	9	10	11	10	10
Shoulder Width (ft)	0	0	0	0	0
Roadway Condition Information					
PCR (Pavement Condition Rating)	70	71	69	69	70
RCI (Roughness Condition Index)	100	99	98	95	97
SCR (Surface Condition Rating)	50	52	51	52	52
Alligator Cracking Index	100	100	100	99	100
Rutting Index	58	57	58	59	59
Patching Index	100	100	100	100	100
Transverse Cracking Index	92	94	92	93	93
Longitudinal Cracking Index	99	99	99	99	99
Shoulder Condition Rating	N/A	N/A	N/A	N/A	N/A
Drainage Condition Rating	GOOD	GOOD	GOOD	GOOD	GOOD

ROUTE: 0001H Natchez Trace Parkway, Merriwether District

* NC designates data not collected N/A designates not applicable

** See website for traffic data: <http://www.efl.fhwa.dot.gov/nps/index.htm>

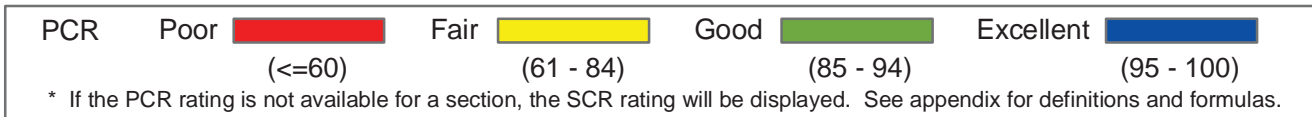
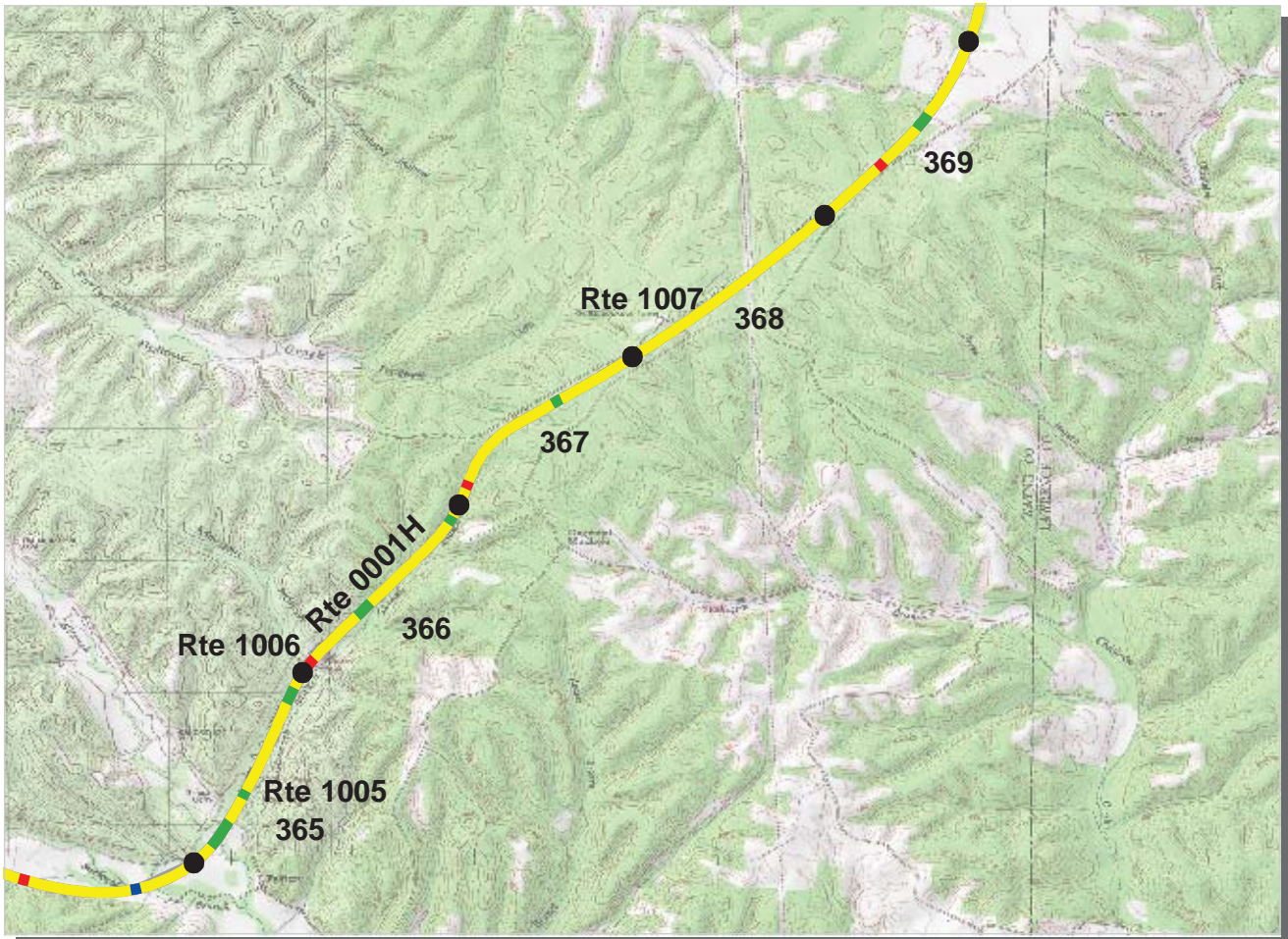

Southeast Region
NATR : Natchez Trace Parkway

ROUTE: 0001H Natchez Trace Parkway, Merriwether District **TOTAL LENGTH: 49.74 Miles**

	365	366	367	368	369
Section Number	365	366	367	368	369
Section Length (mi)	1.00	1.00	1.00	1.00	1.00
AADT	**				
SADT	**				
ADT Date	**				
Cross Section Information					
Number of Lanes	2	2	2	2	2
Paved Width (ft)	22	22	21	22	20
Lane Width (ft)	11	11	10	11	10
Shoulder Width (ft)	0	0	0	0	0
Roadway Condition Information					
PCR (Pavement Condition Rating)	75	74	76	76	74
RCI (Roughness Condition Index)	96	97	99	98	98
SCR (Surface Condition Rating)	62	58	61	61	59
Alligator Cracking Index	100	100	100	100	100
Rutting Index	69	65	66	65	65
Patching Index	100	100	100	100	100
Transverse Cracking Index	93	94	96	95	94
Longitudinal Cracking Index	99	99	99	99	99
Shoulder Condition Rating	N/A	N/A	N/A	N/A	N/A
Drainage Condition Rating	GOOD	GOOD	GOOD	GOOD	GOOD

* NC designates data not collected N/A designates not applicable
 ** See website for traffic data: <http://www.efl.fhwa.dot.gov/nps/index.htm>

ROUTE: 0001H Natchez Trace Parkway, Merriwether District

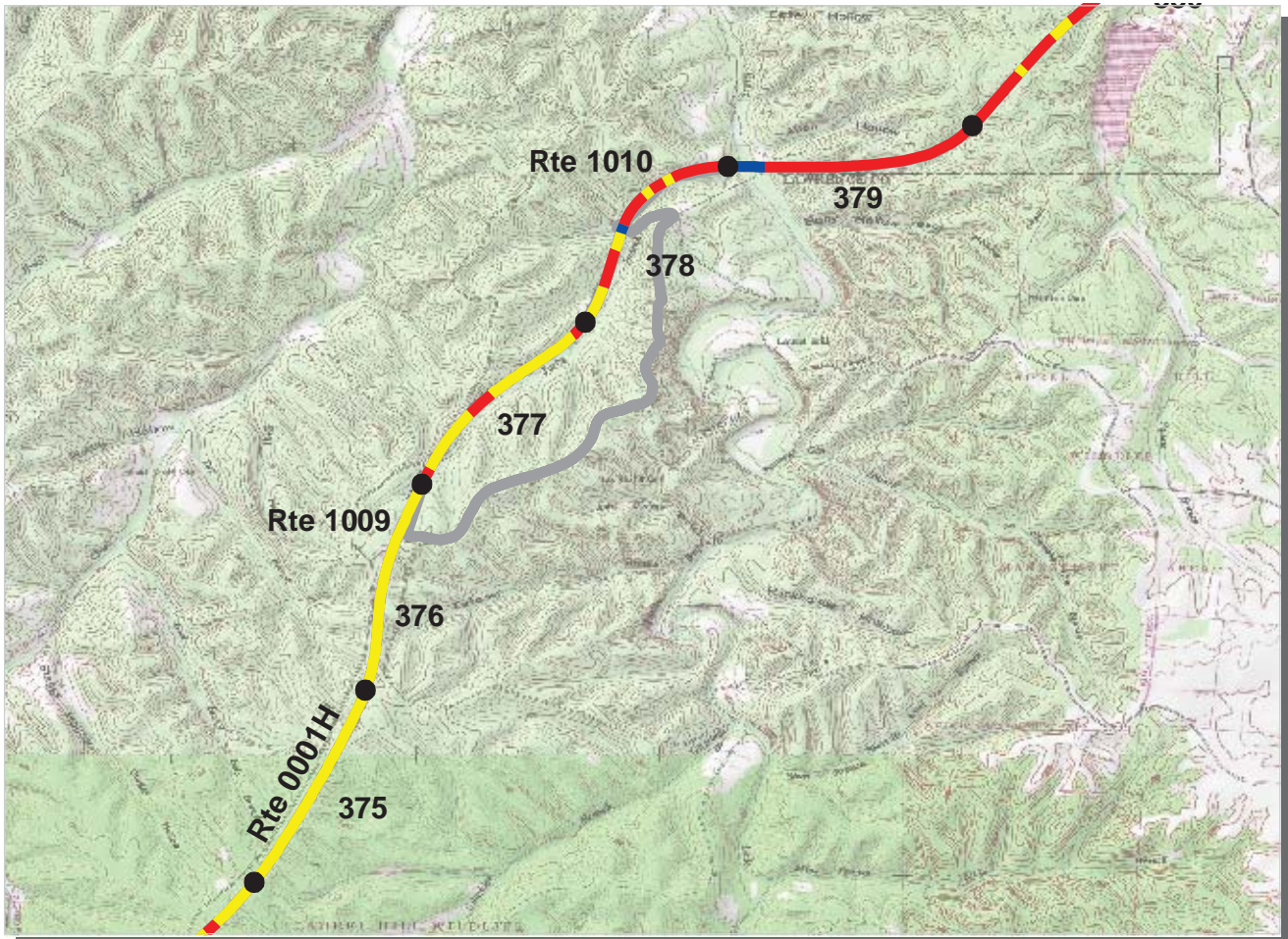

Southeast Region
NATR : Natchez Trace Parkway

ROUTE: 0001H Natchez Trace Parkway, Merriwether District **TOTAL LENGTH: 49.74 Miles**

Section Number	375	376	377	378	379
Section Length (mi)	1.00	1.00	1.00	1.00	1.00
AADT	**				
SADT	**				
ADT Date	**				
Cross Section Information					
Number of Lanes	2	2	2	2	2
Paved Width (ft)	21	20	21	21	22
Lane Width (ft)	11	10	10	11	11
Shoulder Width (ft)	0	0	0	0	0
Roadway Condition Information					
PCR (Pavement Condition Rating)	69	69	62	58	54
RCI (Roughness Condition Index)	100	97	98	92	86
SCR (Surface Condition Rating)	48	51	40	35	31
Alligator Cracking Index	100	100	100	100	100
Rutting Index	49	52	40	39	37
Patching Index	100	100	100	100	100
Transverse Cracking Index	99	99	99	96	94
Longitudinal Cracking Index	99	100	99	100	99
Shoulder Condition Rating	N/A	N/A	N/A	N/A	N/A
Drainage Condition Rating	GOOD	GOOD	GOOD	GOOD	GOOD

* NC designates data not collected N/A designates not applicable

** See website for traffic data: <http://www.efl.fhwa.dot.gov/nps/index.htm>

ROUTE: 0001H Natchez Trace Parkway, Merriwether District

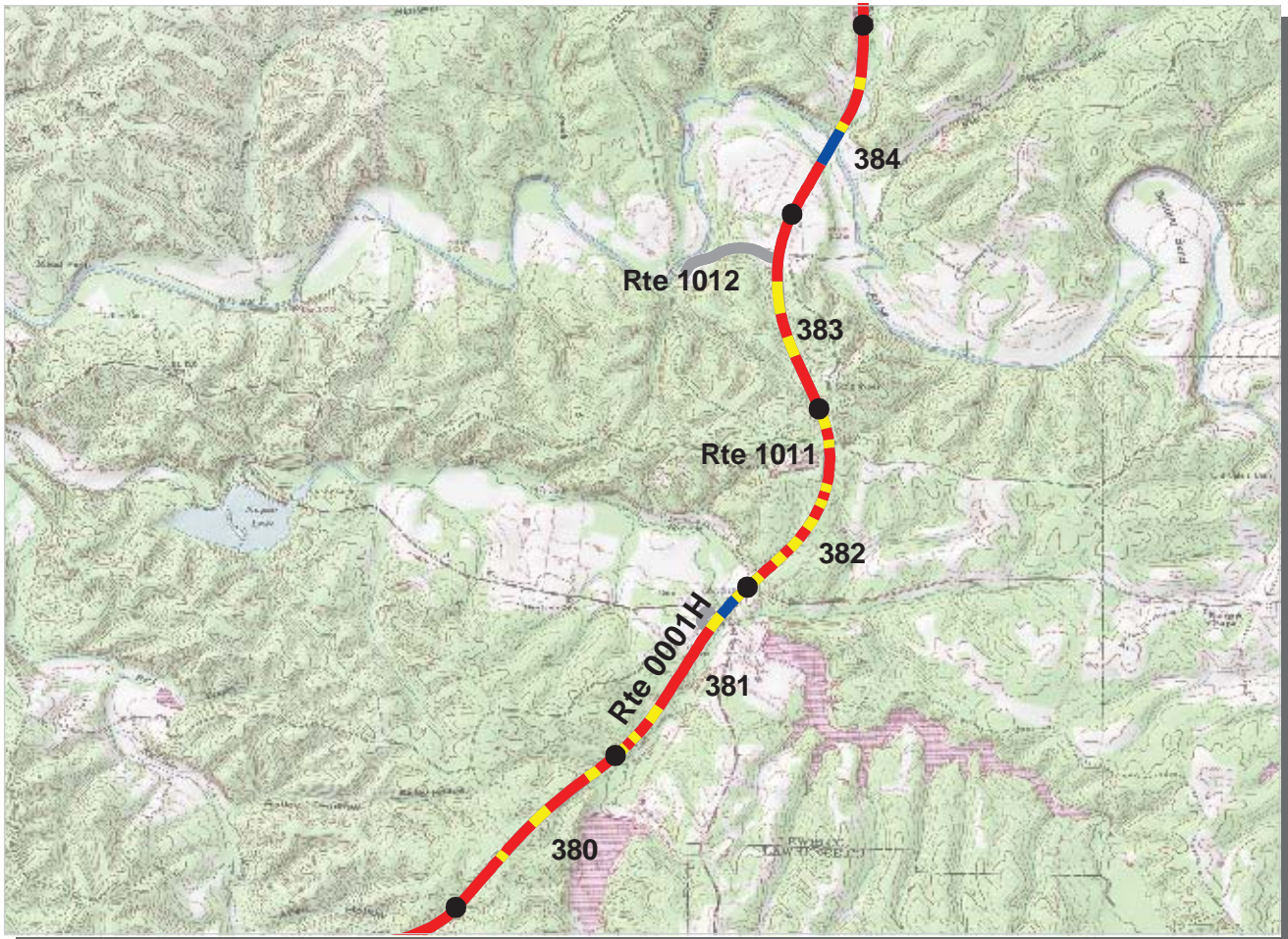

Southeast Region
NATR : Natchez Trace Parkway

ROUTE: 0001H Natchez Trace Parkway, Merriwether District **TOTAL LENGTH: 49.74 Miles**

Section Number	380	381	382	383	384
Section Length (mi)	1.00	1.00	1.00	1.00	1.00
AADT	**				
SADT	**				
ADT Date	**				
Cross Section Information					
Number of Lanes	2	2	2	2	2
Paved Width (ft)	20	21	21	21	21
Lane Width (ft)	10	11	11	10	10
Shoulder Width (ft)	0	0	0	0	0
Roadway Condition Information					
PCR (Pavement Condition Rating)	56	63	57	56	62
RCI (Roughness Condition Index)	96	97	97	95	92
SCR (Surface Condition Rating)	29	40	31	30	41
Alligator Cracking Index	100	100	100	100	100
Rutting Index	35	45	38	40	48
Patching Index	99	100	100	100	100
Transverse Cracking Index	93	94	93	91	92
Longitudinal Cracking Index	99	99	99	98	99
Shoulder Condition Rating	N/A	N/A	N/A	N/A	N/A
Drainage Condition Rating	GOOD	GOOD	GOOD	GOOD	GOOD

* NC designates data not collected N/A designates not applicable
 ** See website for traffic data: <http://www.efl.fhwa.dot.gov/nps/index.htm>

ROUTE: 0001H Natchez Trace Parkway, Merriwether District

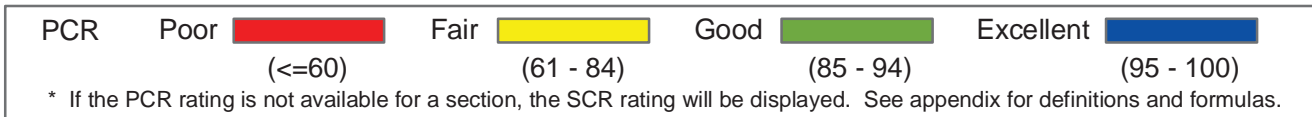
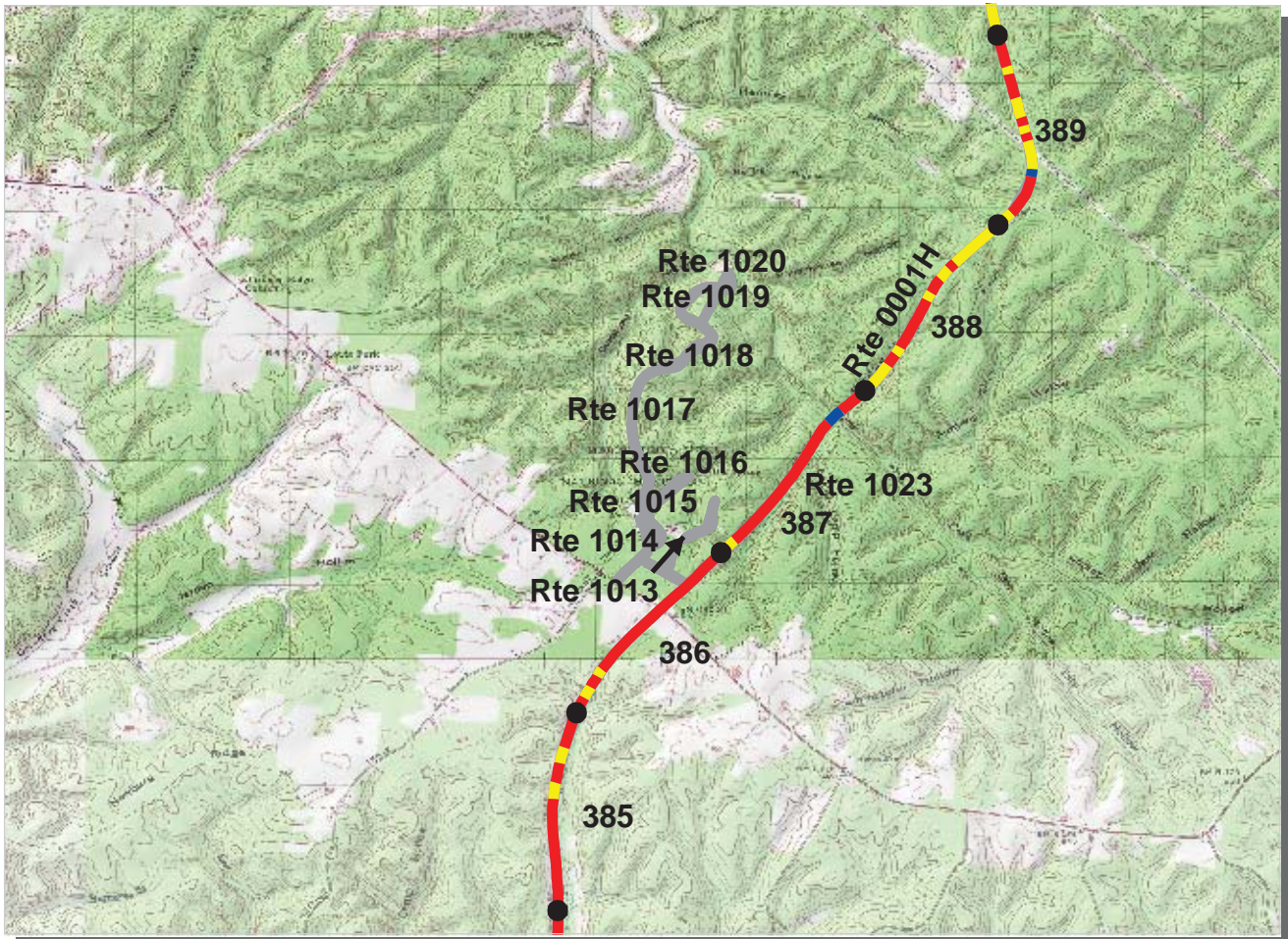

Southeast Region
NATR : Natchez Trace Parkway

ROUTE: 0001H Natchez Trace Parkway, Merriwether District **TOTAL LENGTH: 49.74 Miles**

Section Number	385	386	387	388	389
Section Length (mi)	1.00	1.00	1.00	1.00	1.00
AADT	**				
SADT	**				
ADT Date	**				
Cross Section Information					
Number of Lanes	2	2	2	2	2
Paved Width (ft)	20	19	20	21	20
Lane Width (ft)	10	9	10	11	10
Shoulder Width (ft)	0	0	0	0	0
Roadway Condition Information					
PCR (Pavement Condition Rating)	55	54	58	60	61
RCI (Roughness Condition Index)	94	93	93	100	98
SCR (Surface Condition Rating)	30	28	33	33	36
Alligator Cracking Index	100	100	100	100	100
Rutting Index	39	36	40	39	43
Patching Index	100	100	100	100	100
Transverse Cracking Index	91	92	93	94	93
Longitudinal Cracking Index	98	98	99	99	99
Shoulder Condition Rating	N/A	N/A	N/A	N/A	N/A
Drainage Condition Rating	GOOD	GOOD	GOOD	GOOD	GOOD

* NC designates data not collected N/A designates not applicable
 ** See website for traffic data: <http://www.efl.fhwa.dot.gov/nps/index.htm>

ROUTE: 0001H Natchez Trace Parkway, Merriwether District

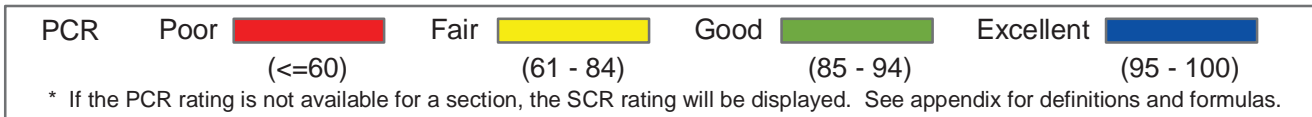
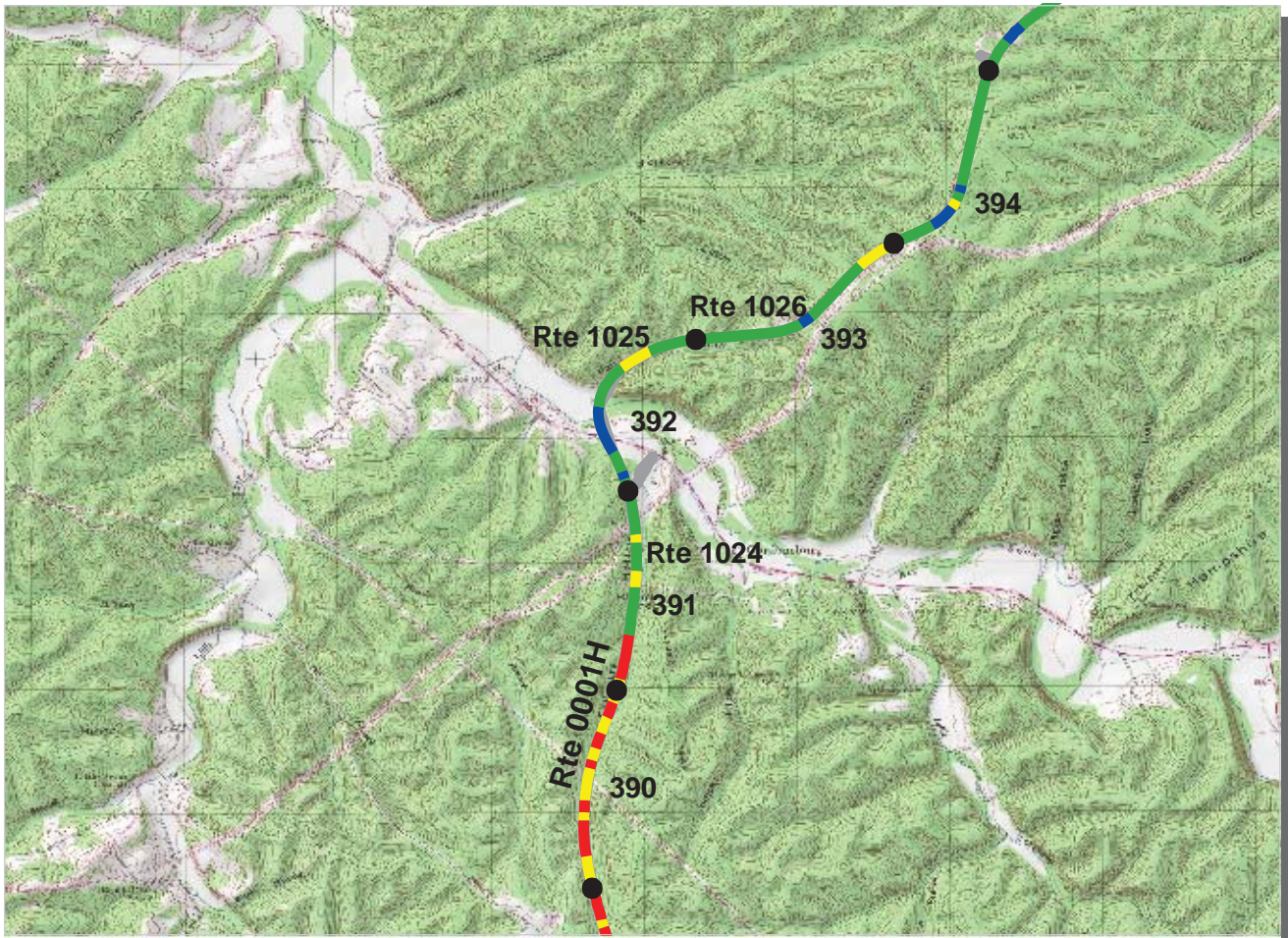

Southeast Region
NATR : Natchez Trace Parkway

ROUTE: 0001H Natchez Trace Parkway, Merriwether District **TOTAL LENGTH: 49.74 Miles**

Section Number	390	391	392	393	394
Section Length (mi)	1.00	1.00	1.00	1.00	1.00
AADT	**				
SADT	**				
ADT Date	**				
Cross Section Information					
Number of Lanes	2	2	2	2	2
Paved Width (ft)	21	20	21	22	22
Lane Width (ft)	11	10	10	11	11
Shoulder Width (ft)	0	0	0	0	0
Roadway Condition Information					
PCR (Pavement Condition Rating)	58	76	88	88	88
RCI (Roughness Condition Index)	96	96	99	99	100
SCR (Surface Condition Rating)	33	63	80	81	81
Alligator Cracking Index	100	100	100	100	100
Rutting Index	40	66	80	81	81
Patching Index	100	100	100	100	100
Transverse Cracking Index	93	97	99	100	100
Longitudinal Cracking Index	99	99	100	100	99
Shoulder Condition Rating	N/A	N/A	N/A	N/A	N/A
Drainage Condition Rating	GOOD	GOOD	GOOD	GOOD	GOOD

* NC designates data not collected N/A designates not applicable
 ** See website for traffic data: <http://www.efl.fhwa.dot.gov/nps/index.htm>

ROUTE: 0001H Natchez Trace Parkway, Merriwether District

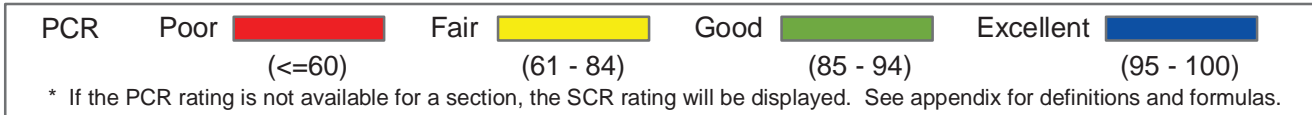
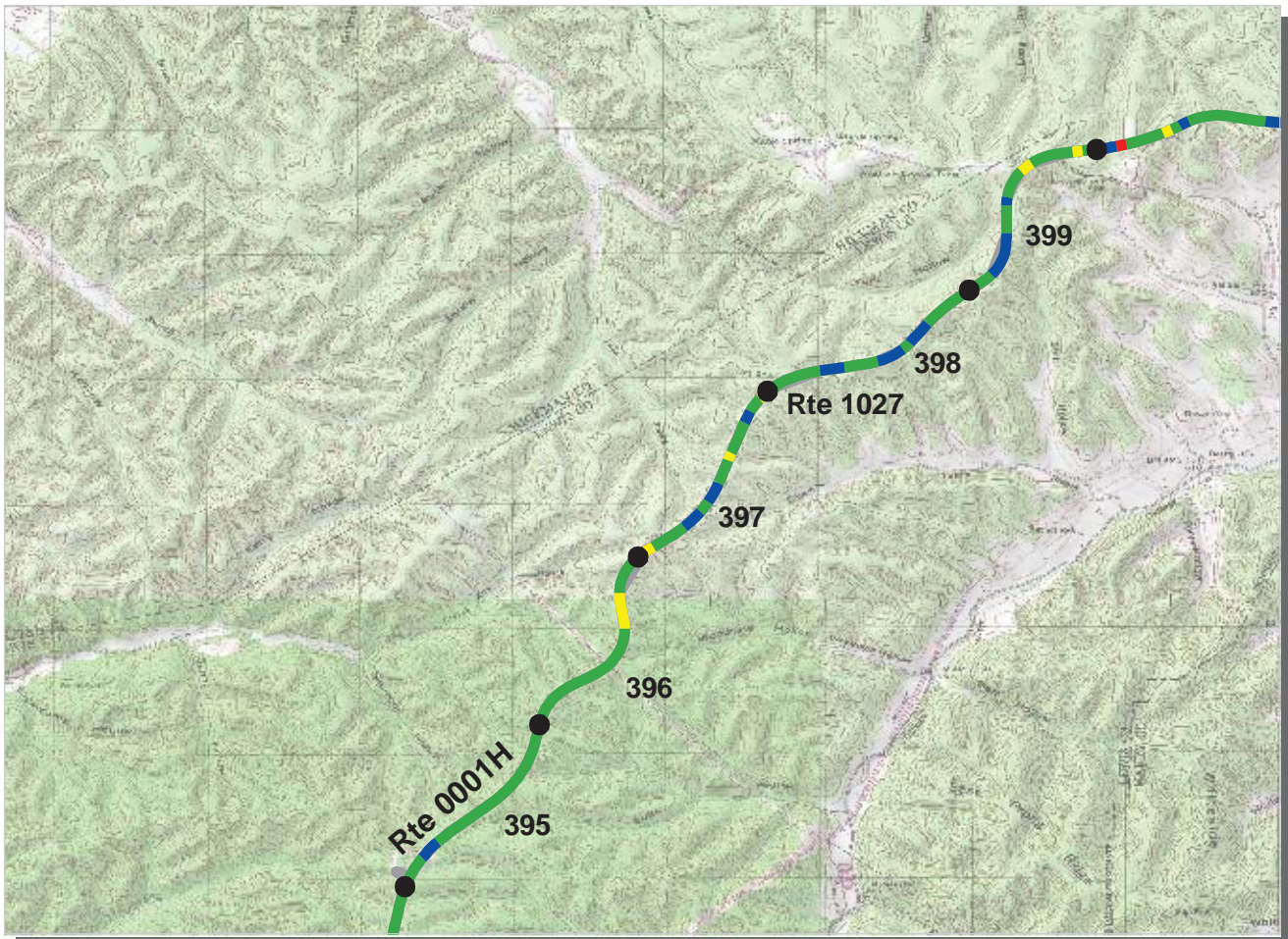

Southeast Region
NATR : Natchez Trace Parkway

ROUTE: 0001H Natchez Trace Parkway, Merriwether District **TOTAL LENGTH: 49.74 Miles**

Section Number	395	396	397	398	399
Section Length (mi)	1.00	1.00	1.00	1.00	1.00
AADT	**				
SADT	**				
ADT Date	**				
Cross Section Information					
Number of Lanes	2	2	2	2	2
Paved Width (ft)	22	22	22	22	20
Lane Width (ft)	11	12	11	11	10
Shoulder Width (ft)	0	0	0	0	0
Roadway Condition Information					
PCR (Pavement Condition Rating)	87	85	88	90	89
RCI (Roughness Condition Index)	99	99	99	100	100
SCR (Surface Condition Rating)	79	76	83	85	83
Alligator Cracking Index	100	100	100	100	100
Rutting Index	79	76	83	85	83
Patching Index	100	100	100	100	100
Transverse Cracking Index	100	100	100	100	100
Longitudinal Cracking Index	100	100	100	100	100
Shoulder Condition Rating	N/A	N/A	N/A	N/A	N/A
Drainage Condition Rating	GOOD	GOOD	GOOD	GOOD	GOOD

* NC designates data not collected N/A designates not applicable
 ** See website for traffic data: <http://www.efl.fhwa.dot.gov/nps/index.htm>

ROUTE: 0001H Natchez Trace Parkway, Merriwether District

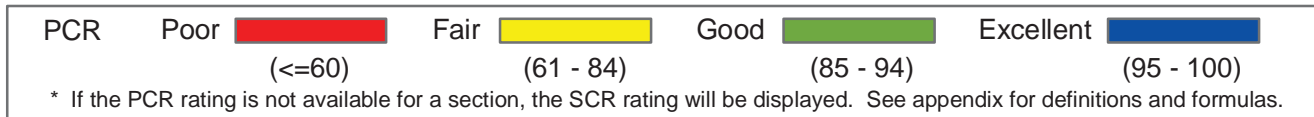
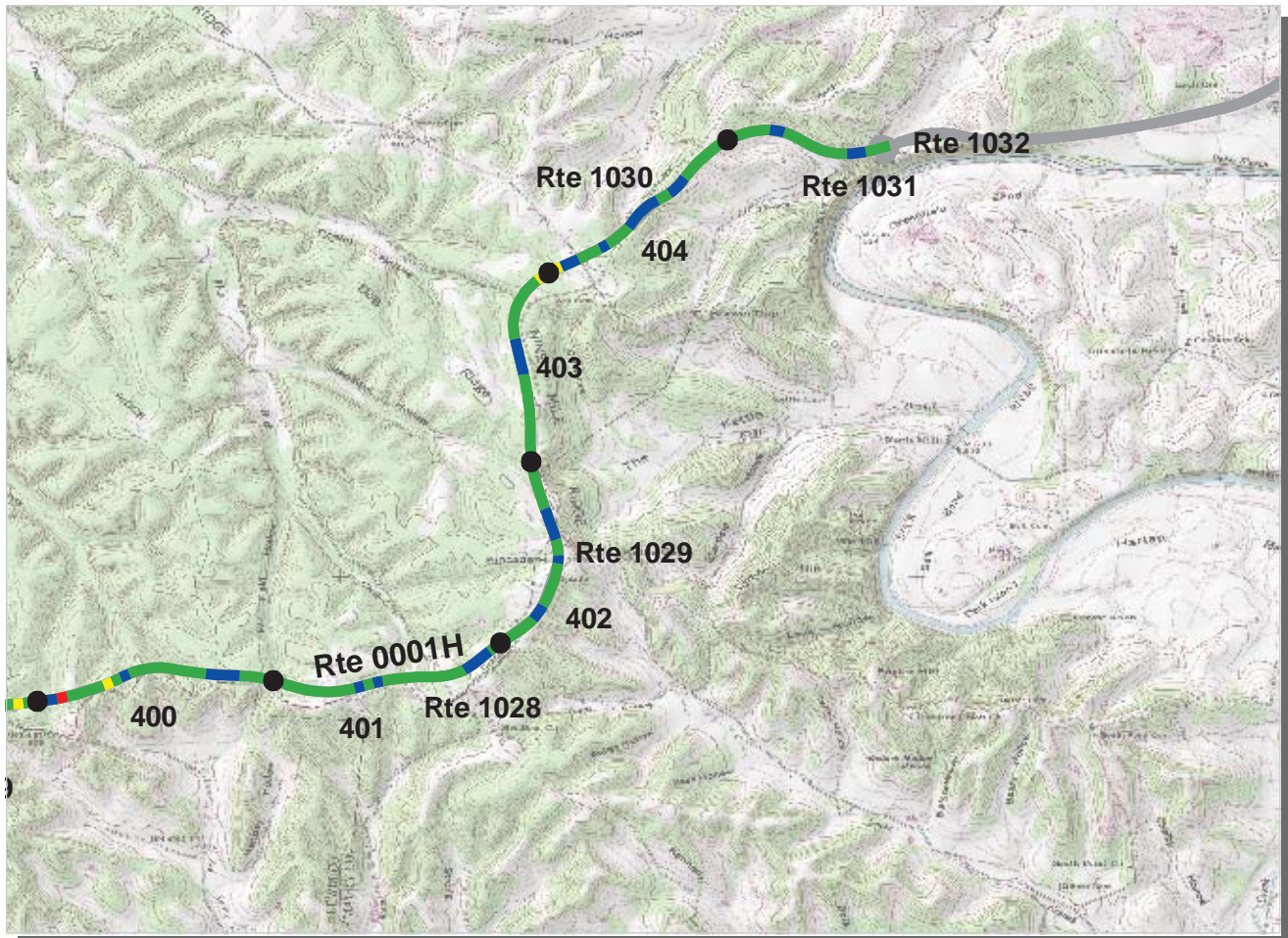

Southeast Region
NATR : Natchez Trace Parkway

ROUTE: 0001H Natchez Trace Parkway, Merriwether District **TOTAL LENGTH: 49.74 Miles**

Section Number	400	401	402	403	404
Section Length (mi)	1.00	1.00	1.00	1.00	1.00
AADT	**				
SADT	**				
ADT Date	**				
Cross Section Information					
Number of Lanes	2	2	2	2	2
Paved Width (ft)	22	22	23	22	21
Lane Width (ft)	11	11	11	11	10
Shoulder Width (ft)	0	0	0	0	0
Roadway Condition Information					
PCR (Pavement Condition Rating)	89	90	93	91	94
RCI (Roughness Condition Index)	99	100	100	100	100
SCR (Surface Condition Rating)	84	84	89	86	89
Alligator Cracking Index	100	100	100	100	100
Rutting Index	84	84	89	86	89
Patching Index	100	100	100	100	100
Transverse Cracking Index	100	99	100	100	99
Longitudinal Cracking Index	100	100	100	100	100
Shoulder Condition Rating	N/A	N/A	N/A	N/A	N/A
Drainage Condition Rating	GOOD	GOOD	GOOD	GOOD	GOOD

ROUTE: 0001H Natchez Trace Parkway, Merriwether District

* NC designates data not collected N/A designates not applicable
 ** See website for traffic data: <http://www.efl.fhwa.dot.gov/nps/index.htm>



Southeast Region
NATR : Natchez Trace Parkway

ROUTE: 0001H Natchez Trace Parkway, Merriwether District **TOTAL LENGTH: 49.74 Miles**

Section Number	405				
Section Length (mi)	0.72				
AADT	**				
SADT	**				
ADT Date	**				
Cross Section Information					
Number of Lanes	2				
Paved Width (ft)	22				
Lane Width (ft)	11				
Shoulder Width (ft)	0				
Roadway Condition Information					
PCR (Pavement Condition Rating)	92				
RCI (Roughness Condition Index)	99				
SCR (Surface Condition Rating)	87				
Alligator Cracking Index	100				
Rutting Index	87				
Patching Index	100				
Transverse Cracking Index	100				
Longitudinal Cracking Index	99				
Shoulder Condition Rating	N/A				
Drainage Condition Rating	GOOD				

* NC designates data not collected N/A designates not applicable
 ** See website for traffic data: <http://www.efl.fhwa.dot.gov/nps/index.htm>

ROUTE: 0001H Natchez Trace Parkway, Merriwether District

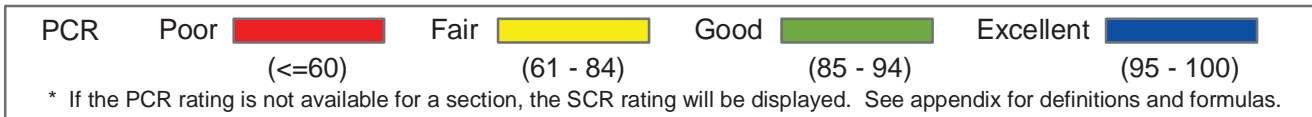
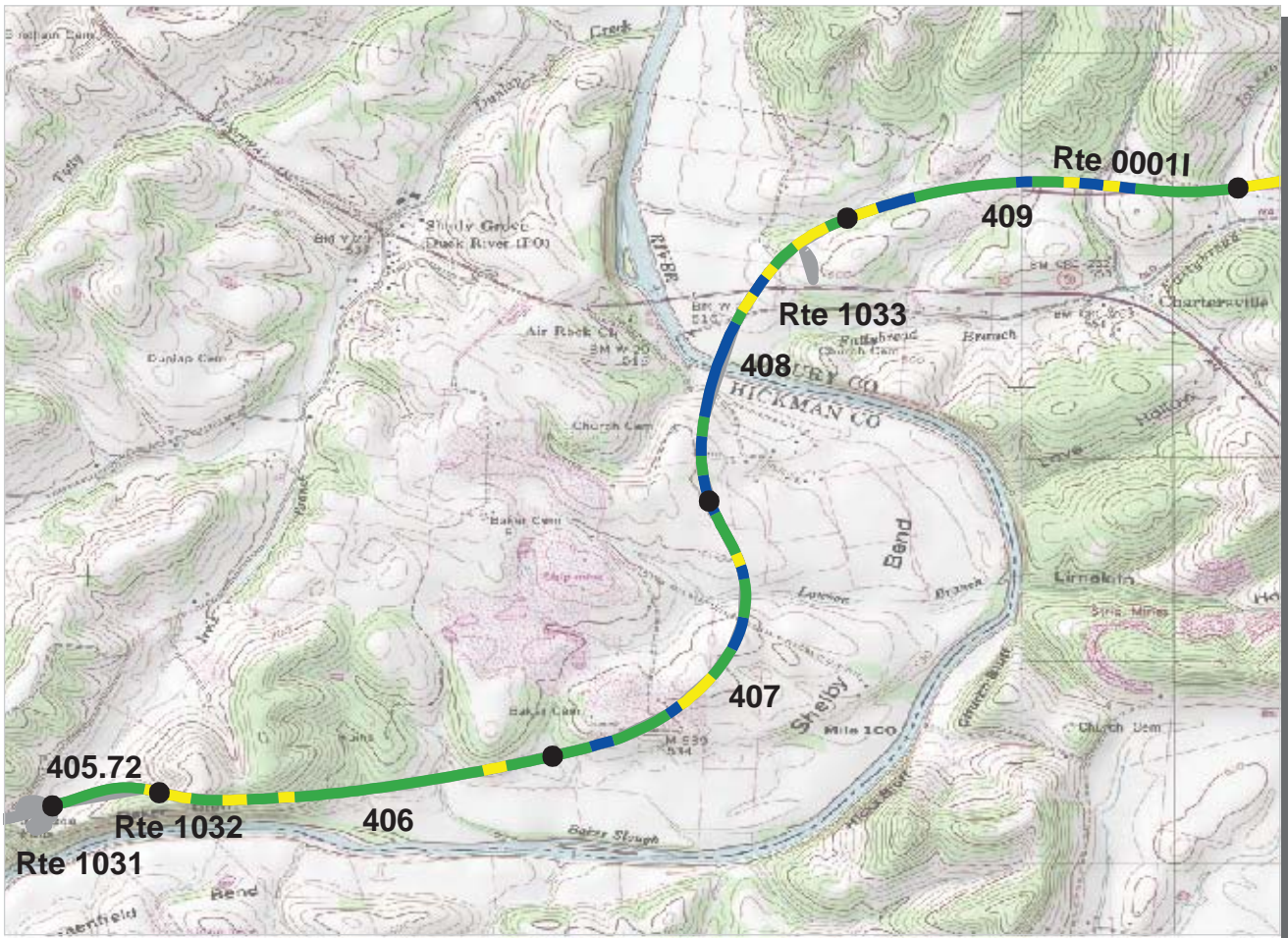

Southeast Region
NATR : Natchez Trace Parkway

ROUTE: 00011 Natchez Trace Parkway, Leipers Fork District **TOTAL LENGTH: 37.86 Miles**

Section Number	405.72	406	407	408	409
Section Length (mi)	0.28	1.00	1.00	1.00	1.00
AADT	**				
SADT	**				
ADT Date	**				
Cross Section Information					
Number of Lanes	2	2	2	2	2
Paved Width (ft)	22	21	22	21	22
Lane Width (ft)	11	11	10	10	11
Shoulder Width (ft)	6	0	0	0	0
Roadway Condition Information					
PCR (Pavement Condition Rating)	85	85	90	91	88
RCI (Roughness Condition Index)	100	99	98	95	97
SCR (Surface Condition Rating)	75	76	85	87	82
Alligator Cracking Index	100	100	100	100	100
Rutting Index	76	76	85	87	82
Patching Index	100	100	100	100	100
Transverse Cracking Index	99	100	100	99	99
Longitudinal Cracking Index	100	100	99	99	100
Shoulder Condition Rating	GOOD	N/A	N/A	N/A	N/A
Drainage Condition Rating	GOOD	GOOD	GOOD	GOOD	GOOD

* NC designates data not collected N/A designates not applicable
 ** See website for traffic data: <http://www.efl.fhwa.dot.gov/nps/index.htm>

ROUTE: 00011 Natchez Trace Parkway, Leipers Fork District

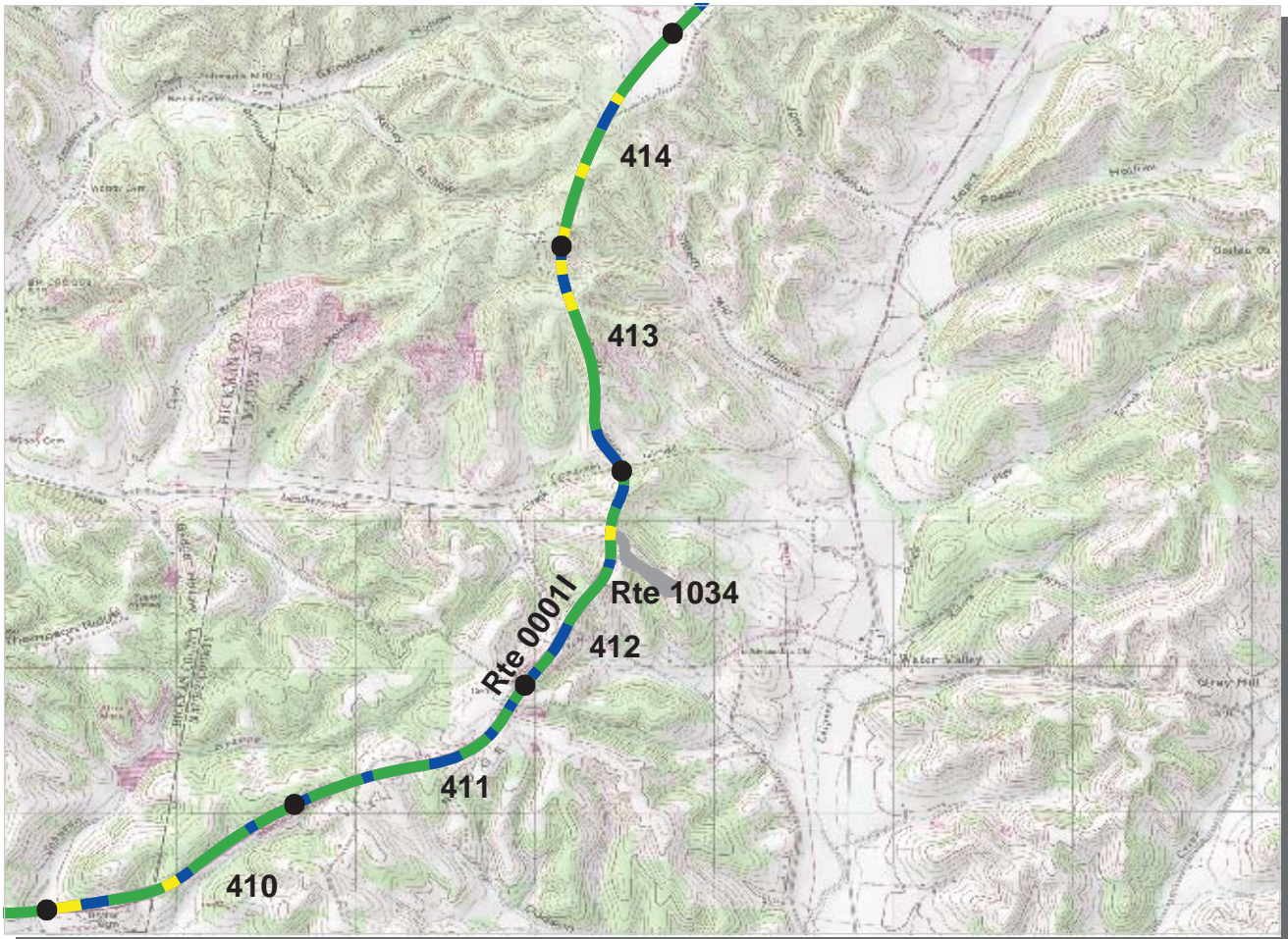

Southeast Region
NATR : Natchez Trace Parkway

ROUTE: 00011 Natchez Trace Parkway, Leipers Fork District **TOTAL LENGTH: 37.86 Miles**

Section Number	410	411	412	413	414
Section Length (mi)	1.00	1.00	1.00	1.00	1.00
AADT	**				
SADT	**				
ADT Date	**				
Cross Section Information					
Number of Lanes	2	2	2	2	2
Paved Width (ft)	20	21	22	20	21
Lane Width (ft)	10	10	11	10	11
Shoulder Width (ft)	0	0	0	0	0
Roadway Condition Information					
PCR (Pavement Condition Rating)	88	93	91	90	88
RCI (Roughness Condition Index)	94	99	98	100	99
SCR (Surface Condition Rating)	83	88	86	84	81
Alligator Cracking Index	100	100	100	100	100
Rutting Index	83	88	86	84	81
Patching Index	100	100	100	100	100
Transverse Cracking Index	100	100	100	100	99
Longitudinal Cracking Index	100	100	100	100	100
Shoulder Condition Rating	N/A	N/A	N/A	N/A	N/A
Drainage Condition Rating	GOOD	GOOD	GOOD	GOOD	GOOD

* NC designates data not collected N/A designates not applicable
 ** See website for traffic data: <http://www.efl.fhwa.dot.gov/nps/index.htm>

ROUTE: 00011 Natchez Trace Parkway, Leipers Fork District

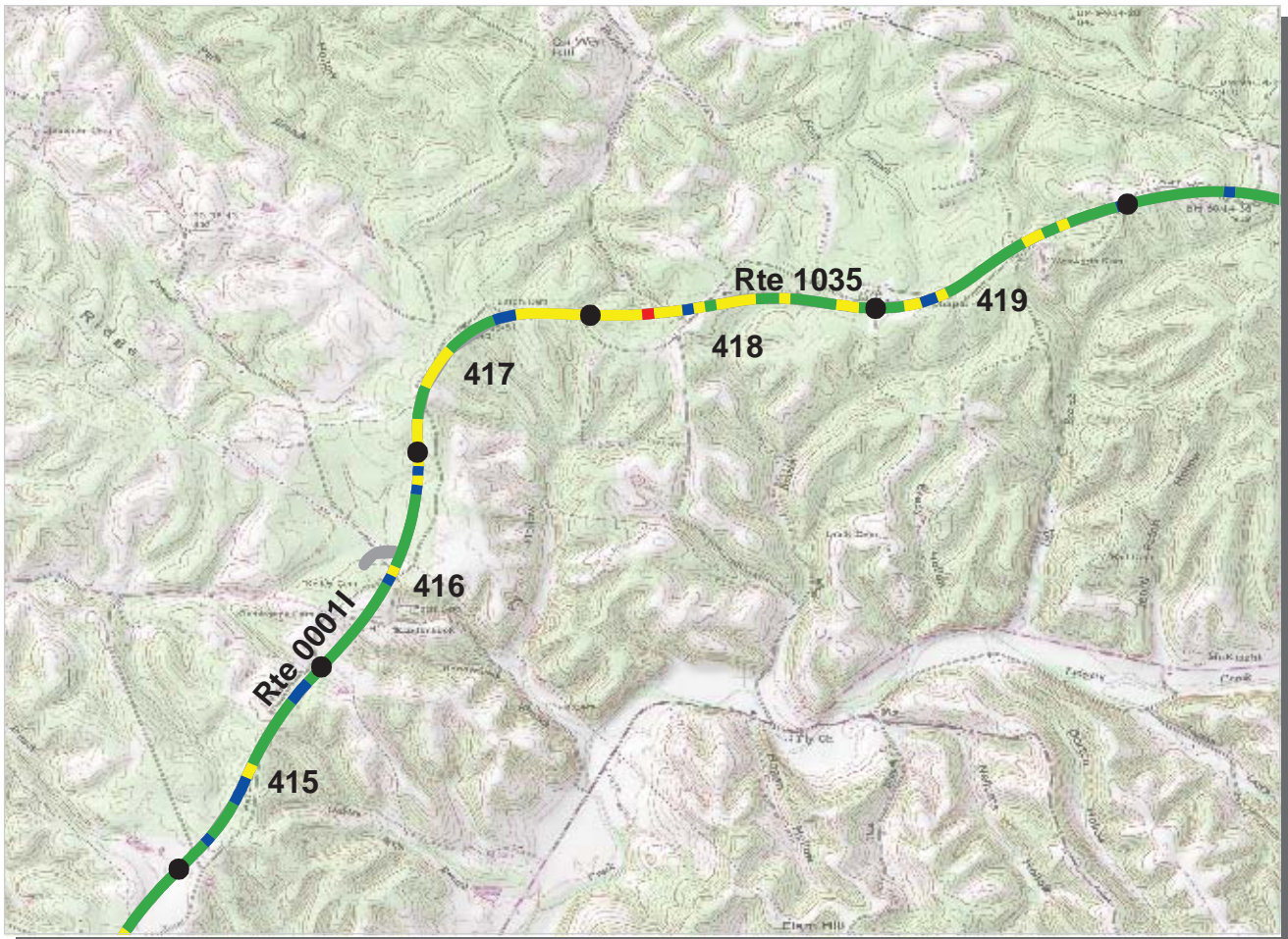

Southeast Region
NATR : Natchez Trace Parkway

ROUTE: 00011 Natchez Trace Parkway, Leipers Fork District **TOTAL LENGTH: 37.86 Miles**

Section Number	415	416	417	418	419
Section Length (mi)	1.00	1.00	1.00	1.00	1.00
AADT	**				
SADT	**				
ADT Date	**				
Cross Section Information					
Number of Lanes	2	2	2	2	2
Paved Width (ft)	21	21	22	22	22
Lane Width (ft)	10	10	10	11	11
Shoulder Width (ft)	0	0	0	0	0
Roadway Condition Information					
PCR (Pavement Condition Rating)	92	88	79	78	85
RCI (Roughness Condition Index)	99	98	99	98	100
SCR (Surface Condition Rating)	86	82	66	65	76
Alligator Cracking Index	100	100	100	99	100
Rutting Index	87	82	66	65	76
Patching Index	100	100	99	100	100
Transverse Cracking Index	99	99	100	100	99
Longitudinal Cracking Index	100	100	100	99	100
Shoulder Condition Rating	N/A	N/A	N/A	N/A	N/A
Drainage Condition Rating	GOOD	GOOD	GOOD	GOOD	GOOD

* NC designates data not collected N/A designates not applicable
 ** See website for traffic data: <http://www.efl.fhwa.dot.gov/nps/index.htm>

ROUTE: 00011 Natchez Trace Parkway, Leipers Fork District

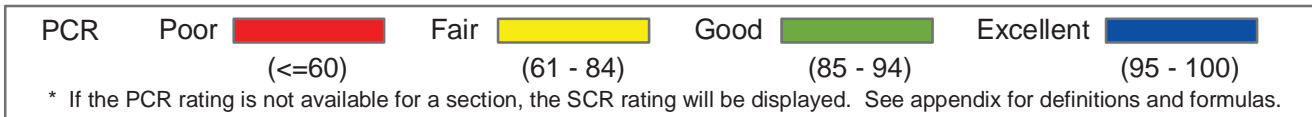
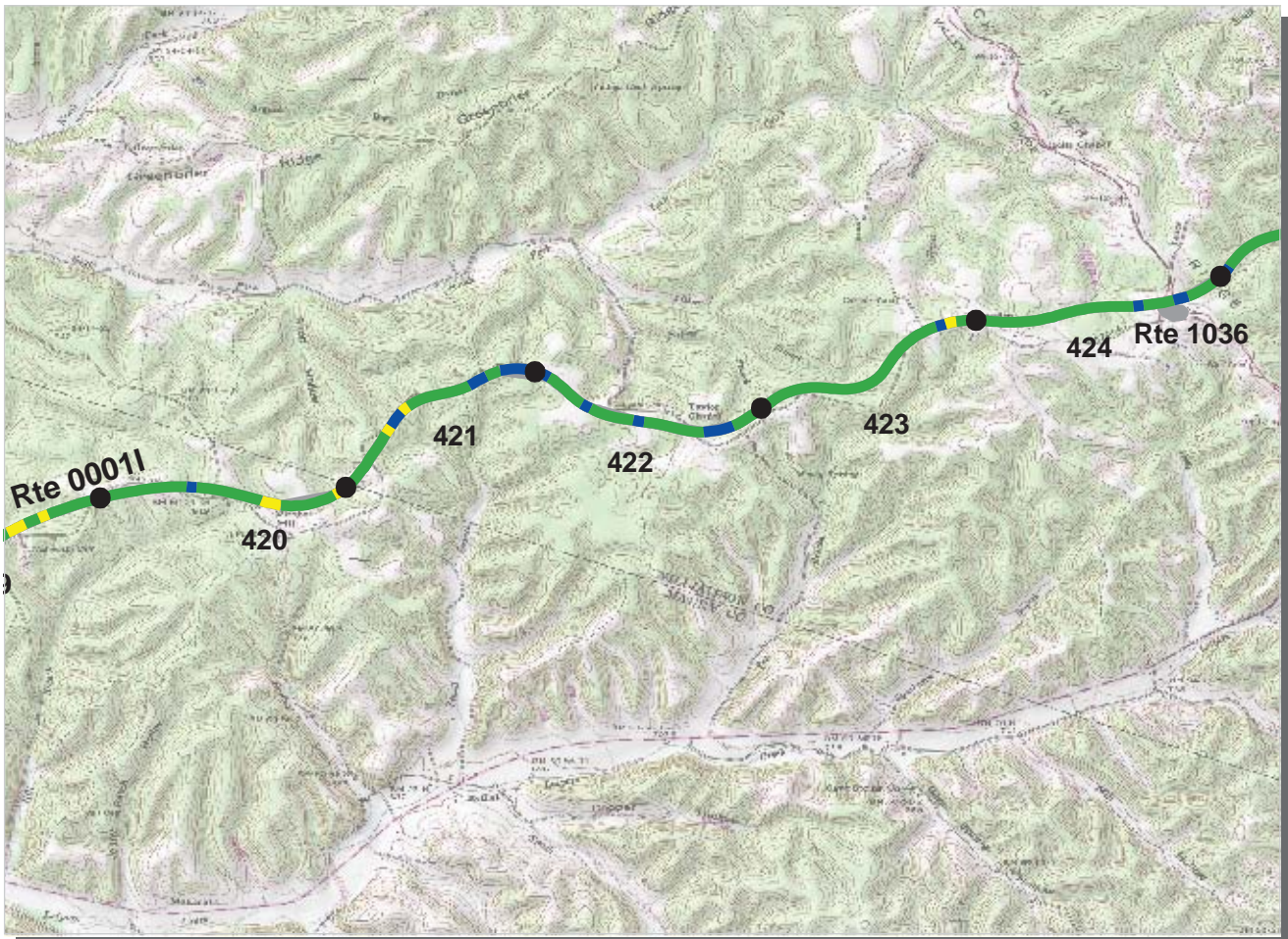

Southeast Region
NATR : Natchez Trace Parkway

ROUTE: 00011 Natchez Trace Parkway, Leipers Fork District **TOTAL LENGTH: 37.86 Miles**

Section Number	420	421	422	423	424
Section Length (mi)	1.00	1.00	1.00	1.00	1.00
AADT	**				
SADT	**				
ADT Date	**				
Cross Section Information					
Number of Lanes	2	2	2	2	2
Paved Width (ft)	22	23	23	23	23
Lane Width (ft)	11	11	10	12	12
Shoulder Width (ft)	0	0	0	0	0
Roadway Condition Information					
PCR (Pavement Condition Rating)	86	91	91	89	90
RCI (Roughness Condition Index)	98	98	99	99	99
SCR (Surface Condition Rating)	77	85	86	82	84
Alligator Cracking Index	100	100	100	100	100
Rutting Index	77	85	86	83	84
Patching Index	100	100	100	99	100
Transverse Cracking Index	100	99	99	99	99
Longitudinal Cracking Index	100	100	100	99	100
Shoulder Condition Rating	N/A	N/A	N/A	N/A	N/A
Drainage Condition Rating	GOOD	GOOD	GOOD	GOOD	GOOD

ROUTE: 00011 Natchez Trace Parkway, Leipers Fork District

* NC designates data not collected N/A designates not applicable
 ** See website for traffic data: <http://www.efl.fhwa.dot.gov/nps/index.htm>

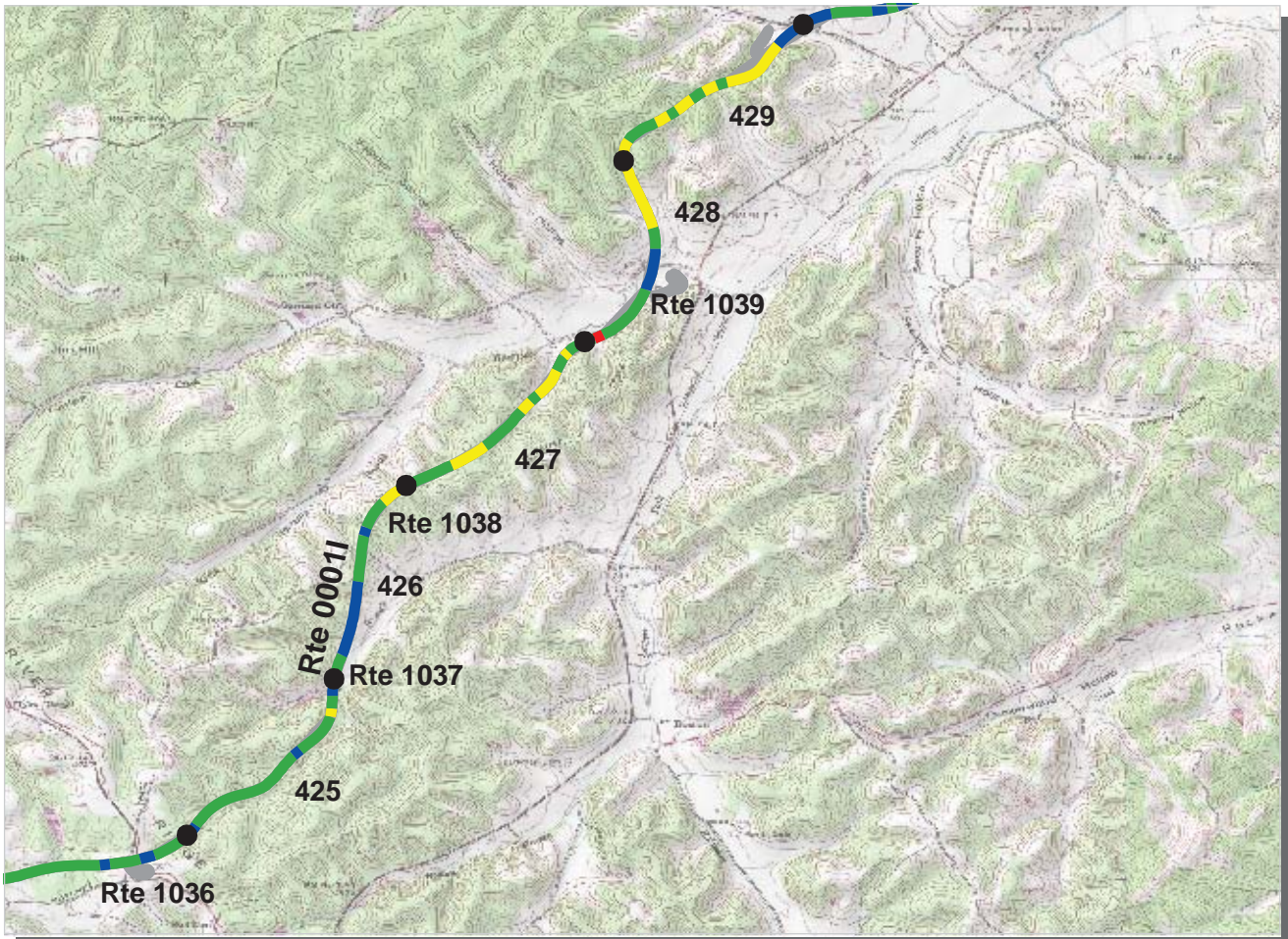

Southeast Region
NATR : Natchez Trace Parkway

ROUTE: 00011 Natchez Trace Parkway, Leipers Fork District **TOTAL LENGTH: 37.86 Miles**

Section Number	425	426	427	428	429
Section Length (mi)	1.00	1.00	1.00	1.00	1.00
AADT	**				
SADT	**				
ADT Date	**				
Cross Section Information					
Number of Lanes	2	2	2	2	2
Paved Width (ft)	21	23	23	23	24
Lane Width (ft)	10	11	11	12	12
Shoulder Width (ft)	0	0	0	0	0
Roadway Condition Information					
PCR (Pavement Condition Rating)	90	92	82	83	81
RCI (Roughness Condition Index)	99	99	96	97	97
SCR (Surface Condition Rating)	84	87	72	74	70
Alligator Cracking Index	100	100	100	100	99
Rutting Index	84	87	73	74	70
Patching Index	99	100	100	100	100
Transverse Cracking Index	99	99	100	100	100
Longitudinal Cracking Index	99	100	99	100	99
Shoulder Condition Rating	N/A	N/A	N/A	N/A	N/A
Drainage Condition Rating	GOOD	GOOD	GOOD	GOOD	GOOD

* NC designates data not collected N/A designates not applicable
 ** See website for traffic data: <http://www.efl.fhwa.dot.gov/nps/index.htm>

ROUTE: 00011 Natchez Trace Parkway, Leipers Fork District

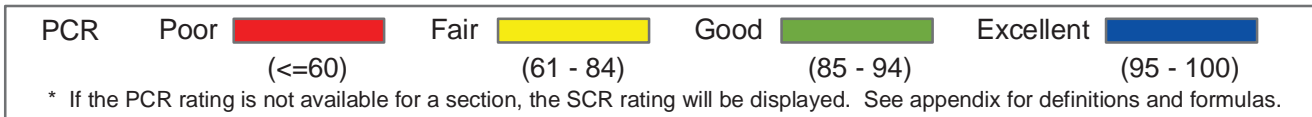
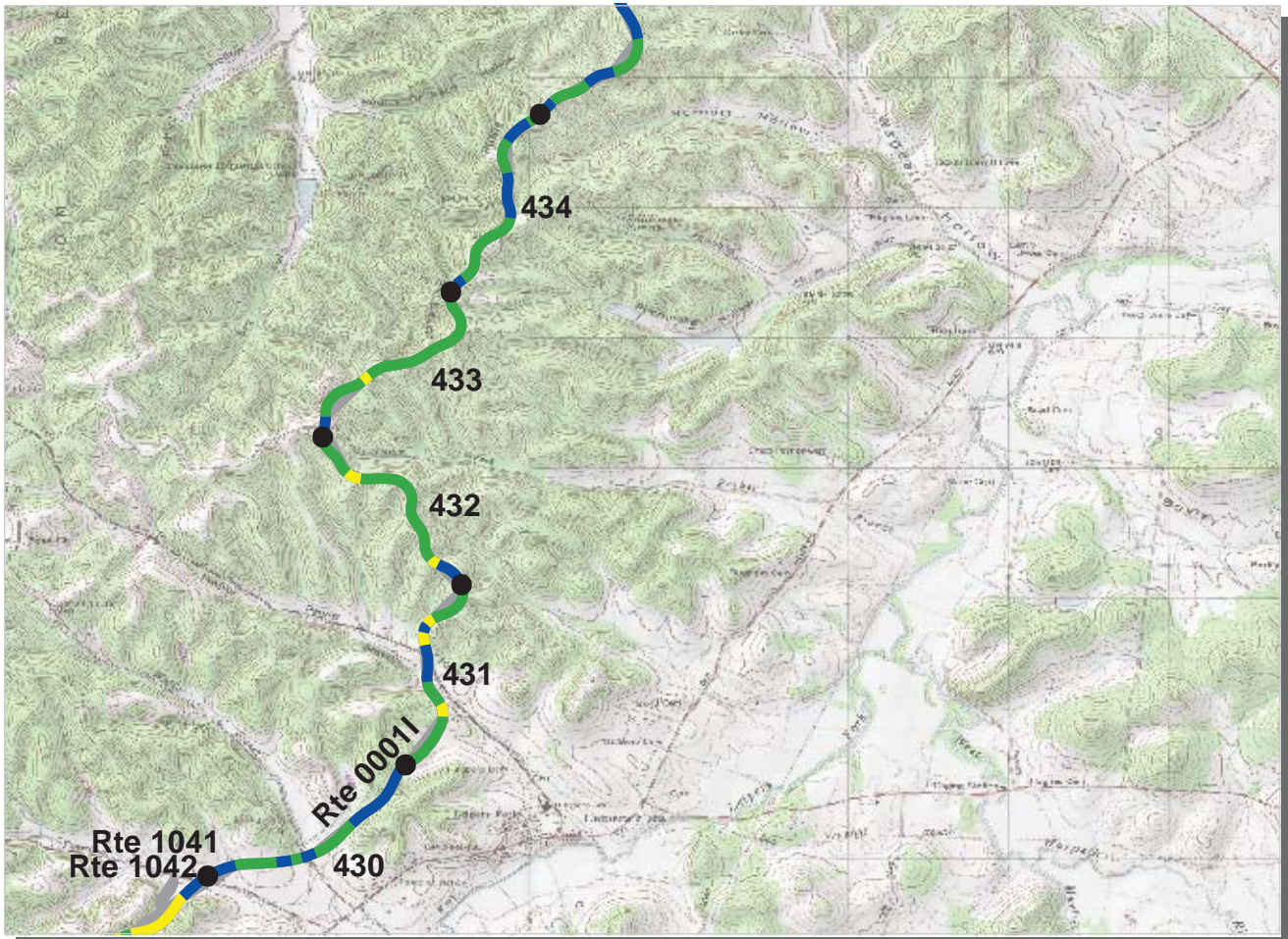

Southeast Region
NATR : Natchez Trace Parkway

ROUTE: 00011 Natchez Trace Parkway, Leipers Fork District **TOTAL LENGTH: 37.86 Miles**

Section Number	430	431	432	433	434
Section Length (mi)	1.00	1.00	1.00	1.00	1.00
AADT	**				
SADT	**				
ADT Date	**				
Cross Section Information					
Number of Lanes	2	2	2	2	2
Paved Width (ft)	21	23	23	25	23
Lane Width (ft)	10	12	12	12	12
Shoulder Width (ft)	9	0	0	0	0
Roadway Condition Information					
PCR (Pavement Condition Rating)	94	91	89	91	92
RCI (Roughness Condition Index)	97	98	100	100	99
SCR (Surface Condition Rating)	91	86	83	84	87
Alligator Cracking Index	100	100	100	100	100
Rutting Index	91	86	83	85	87
Patching Index	100	100	100	100	100
Transverse Cracking Index	99	99	100	99	99
Longitudinal Cracking Index	99	99	100	100	99
Shoulder Condition Rating	GOOD	N/A	N/A	N/A	N/A
Drainage Condition Rating	GOOD	GOOD	GOOD	GOOD	GOOD

* NC designates data not collected N/A designates not applicable
 ** See website for traffic data: <http://www.efl.fhwa.dot.gov/nps/index.htm>

ROUTE: 00011 Natchez Trace Parkway, Leipers Fork District

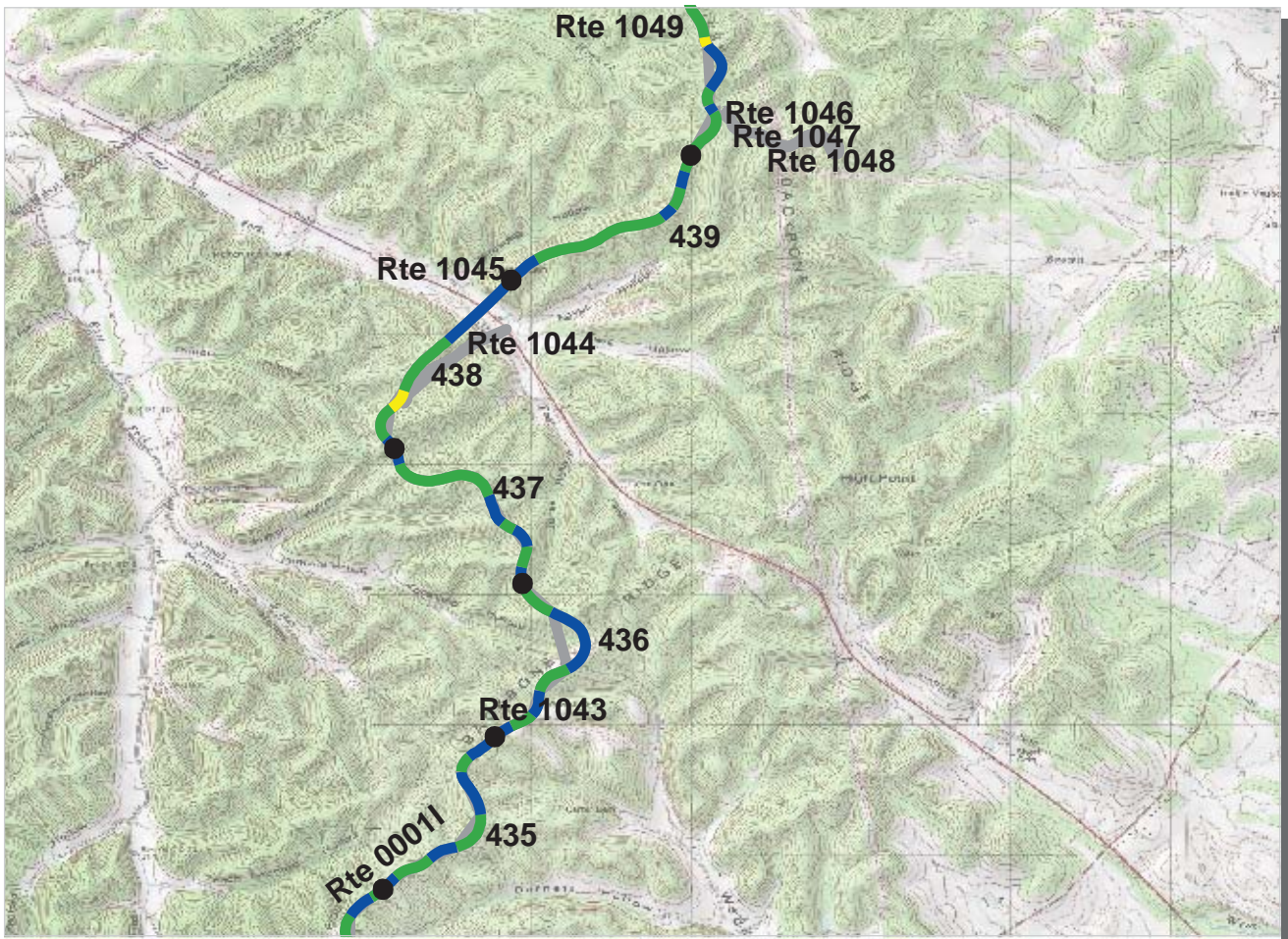

PCR	Poor		Fair		Good		Excellent	
		(<=60)		(61 - 84)		(85 - 94)		(95 - 100)

* If the PCR rating is not available for a section, the SCR rating will be displayed. See appendix for definitions and formulas.

Southeast Region
NATR : Natchez Trace Parkway

ROUTE: 00011 Natchez Trace Parkway, Leipers Fork District **TOTAL LENGTH: 37.86 Miles**

Section Number	435	436	437	438	439
Section Length (mi)	1.00	1.00	1.00	1.00	1.00
AADT	**				
SADT	**				
ADT Date	**				
Cross Section Information					
Number of Lanes	2	2	2	2	2
Paved Width (ft)	23	25	24	23	23
Lane Width (ft)	13	13	12	11	11
Shoulder Width (ft)	0	0	0	0	0
Roadway Condition Information					
PCR (Pavement Condition Rating)	94	94	92	92	90
RCI (Roughness Condition Index)	99	100	100	98	100
SCR (Surface Condition Rating)	91	91	88	88	84
Alligator Cracking Index	100	100	100	100	100
Rutting Index	91	91	88	88	84
Patching Index	100	100	100	100	100
Transverse Cracking Index	100	99	100	99	99
Longitudinal Cracking Index	99	100	100	100	99
Shoulder Condition Rating	N/A	N/A	N/A	N/A	N/A
Drainage Condition Rating	GOOD	GOOD	GOOD	GOOD	GOOD

ROUTE: 00011 Natchez Trace Parkway, Leipers Fork District

* NC designates data not collected N/A designates not applicable
 ** See website for traffic data: <http://www.efl.fhwa.dot.gov/nps/index.htm>

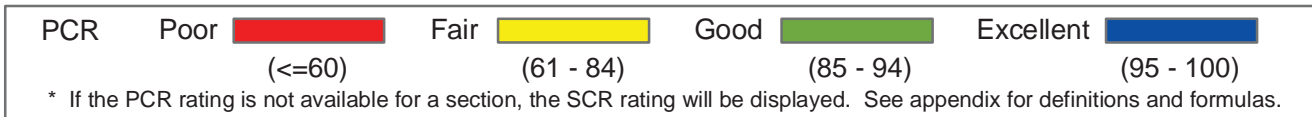
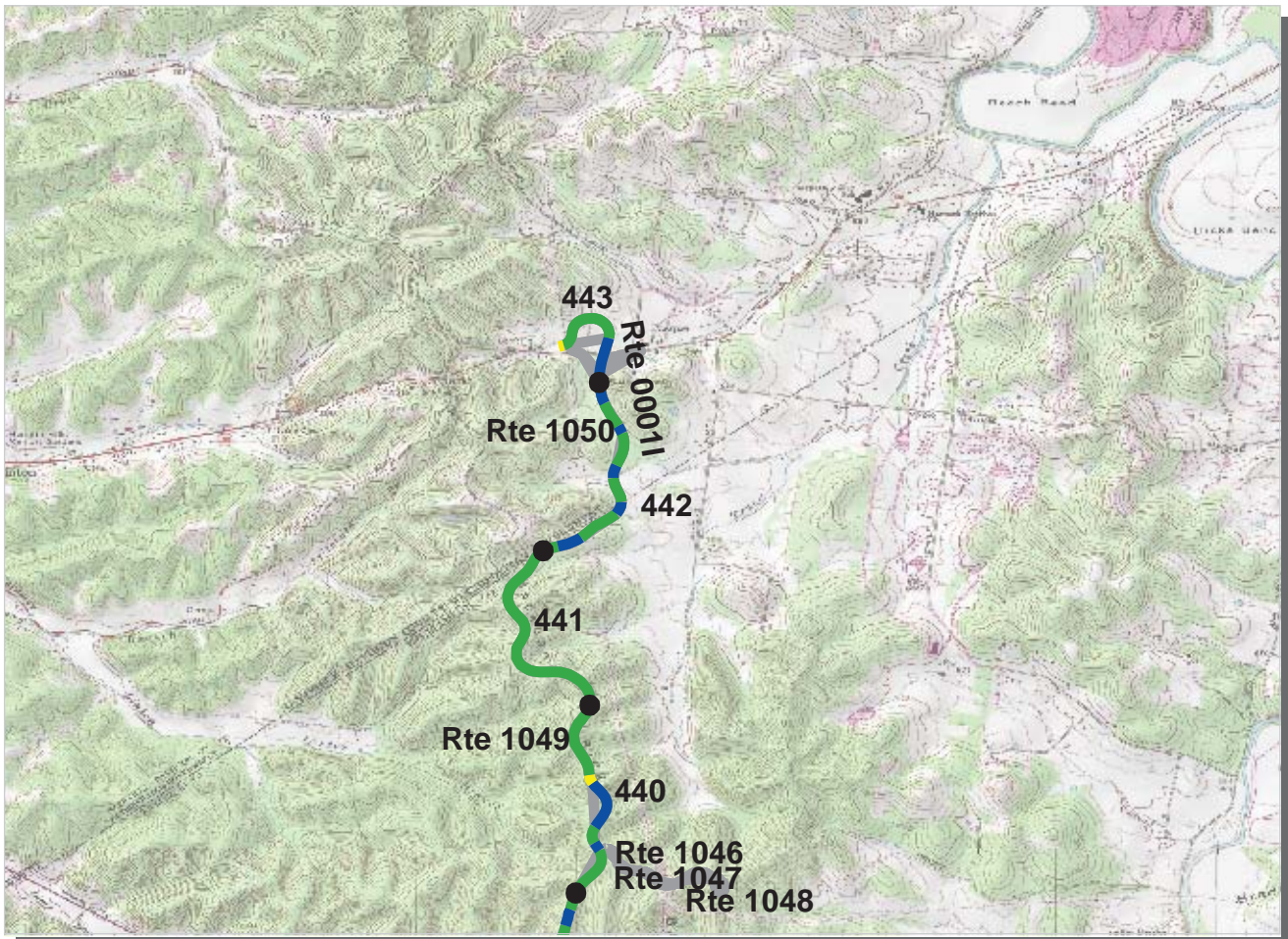

Southeast Region
NATR : Natchez Trace Parkway

ROUTE: 00011 Natchez Trace Parkway, Leipers Fork District **TOTAL LENGTH: 37.86 Miles**

Section Number	440	441	442	443	
Section Length (mi)	1.00	1.00	1.00	0.58	
AADT	**				
SADT	**				
ADT Date	**				
Cross Section Information					
Number of Lanes	2	2	2	2	
Paved Width (ft)	23	24	25	23	
Lane Width (ft)	11	11	13	11	
Shoulder Width (ft)	0	0	0	0	
Roadway Condition Information					
PCR (Pavement Condition Rating)	91	90	93	90	
RCI (Roughness Condition Index)	100	100	99	95	
SCR (Surface Condition Rating)	85	84	89	86	
Alligator Cracking Index	100	100	100	100	
Rutting Index	85	84	89	86	
Patching Index	100	100	100	100	
Transverse Cracking Index	100	100	99	99	
Longitudinal Cracking Index	99	100	99	100	
Shoulder Condition Rating	N/A	N/A	N/A	N/A	
Drainage Condition Rating	GOOD	GOOD	GOOD	GOOD	

* NC designates data not collected N/A designates not applicable
 ** See website for traffic data: <http://www.efl.fhwa.dot.gov/nps/index.htm>

ROUTE: 00011 Natchez Trace Parkway, Leipers Fork District

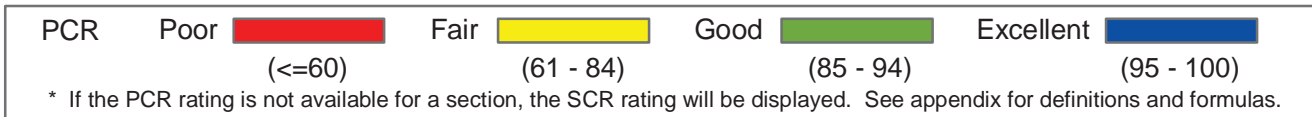
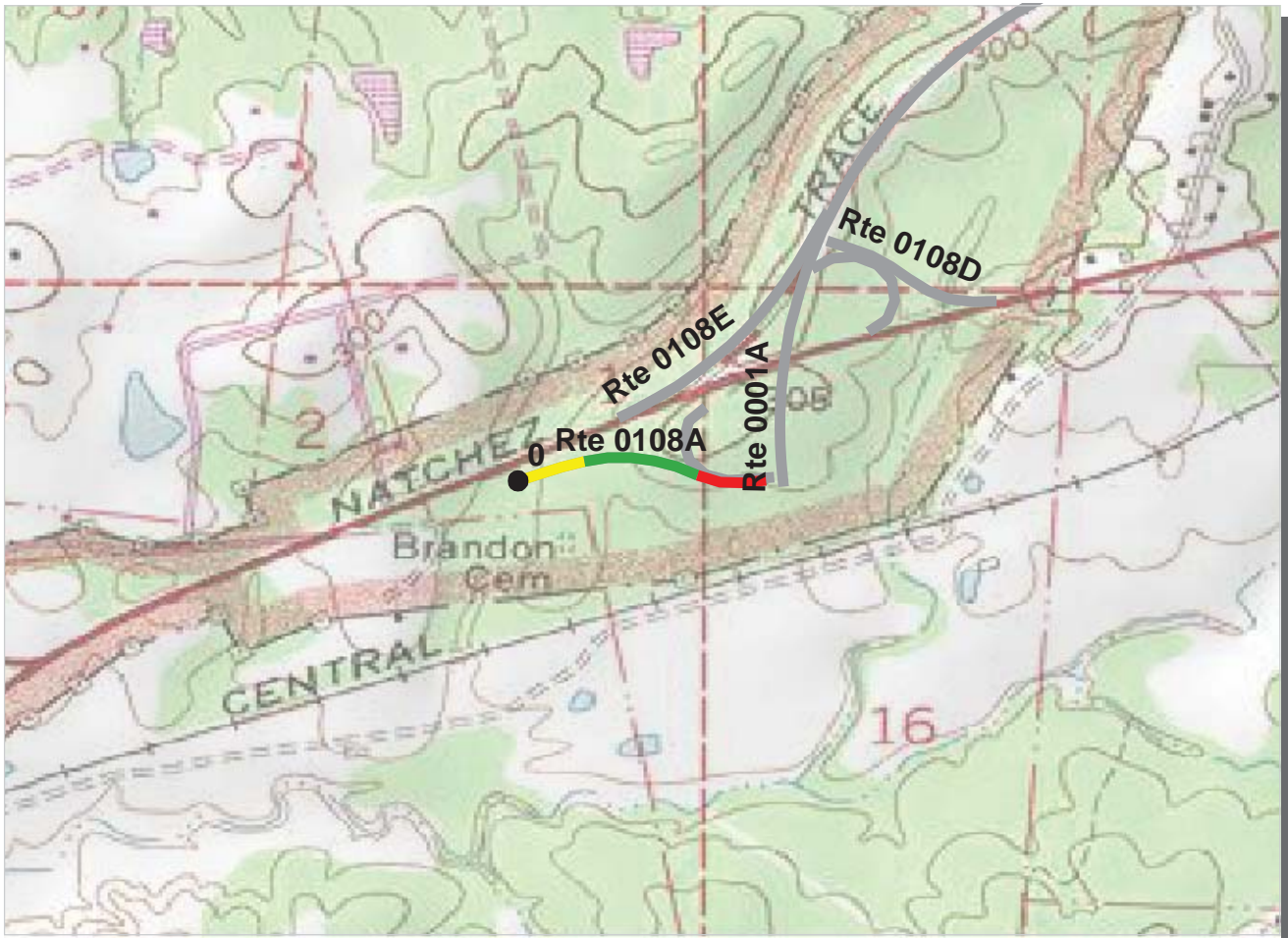

Southeast Region

NATR : Natchez Trace Parkway

ROUTE: 0108A SR 61 Access South A

TOTAL LENGTH: 0.24 Miles

Section Number	0				
Section Length (mi)	0.24				
AADT	**				
SADT	**				
ADT Date	**				
Cross Section Information					
Number of Lanes	1				
Paved Width (ft)	18				
Lane Width (ft)	18				
Shoulder Width (ft)	0				
Roadway Condition Information					
PCR (Pavement Condition Rating)	74				
RCI (Roughness Condition Index)	87				
SCR (Surface Condition Rating)	73				
Alligator Cracking Index	97				
Rutting Index	82				
Patching Index	100				
Transverse Cracking Index	96				
Longitudinal Cracking Index	96				
Shoulder Condition Rating	N/A				
Drainage Condition Rating	GOOD				

ROUTE: 0108A SR 61 Access South A

* NC designates data not collected N/A designates not applicable
 ** See website for traffic data: <http://www.efl.fhwa.dot.gov/nps/index.htm>

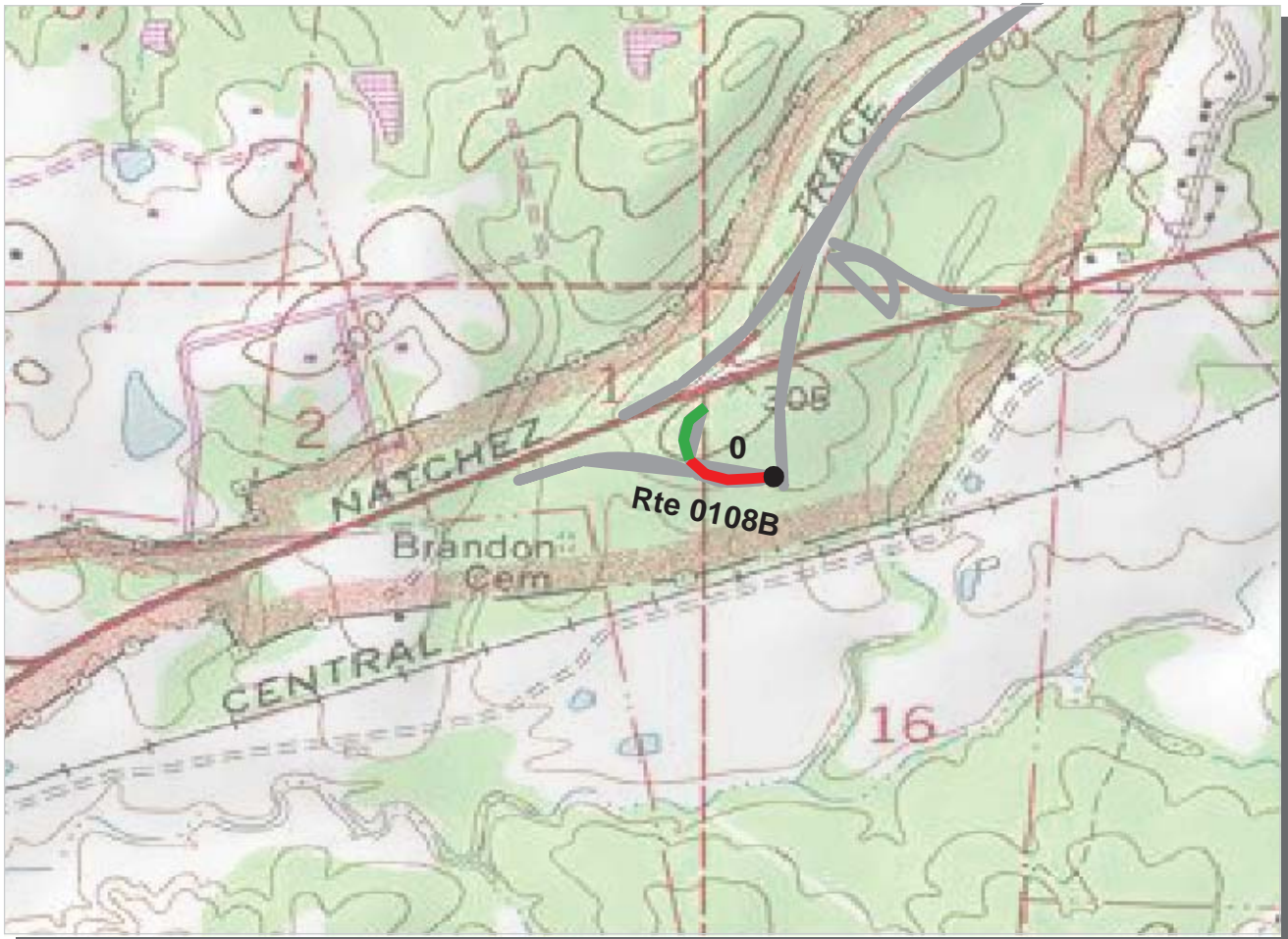

PCR	Poor	 	Fair	 	Good	 	Excellent	
		(<=60)		(61 - 84)		(85 - 94)		(95 - 100)

* If the PCR rating is not available for a section, the SCR rating will be displayed. See appendix for definitions and formulas.

Southeast Region
NATR : Natchez Trace Parkway

ROUTE: 0108B SR 61 Access South B **TOTAL LENGTH: 0.15 Miles**

Section Number	0				
Section Length (mi)	0.15				
AADT	**				
SADT	**				
ADT Date	**				
Cross Section Information					
Number of Lanes	1				
Paved Width (ft)	16				
Lane Width (ft)	16				
Shoulder Width (ft)	0				
Roadway Condition Information					
PCR (Pavement Condition Rating)	61				
RCI (Roughness Condition Index)	78				
SCR (Surface Condition Rating)	60				
Alligator Cracking Index	88				
Rutting Index	70				
Patching Index	100				
Transverse Cracking Index	95				
Longitudinal Cracking Index	97				
Shoulder Condition Rating	N/A				
Drainage Condition Rating	GOOD				

ROUTE: 0108B SR 61 Access South B

* NC designates data not collected N/A designates not applicable
 ** See website for traffic data: <http://www.efl.fhwa.dot.gov/nps/index.htm>

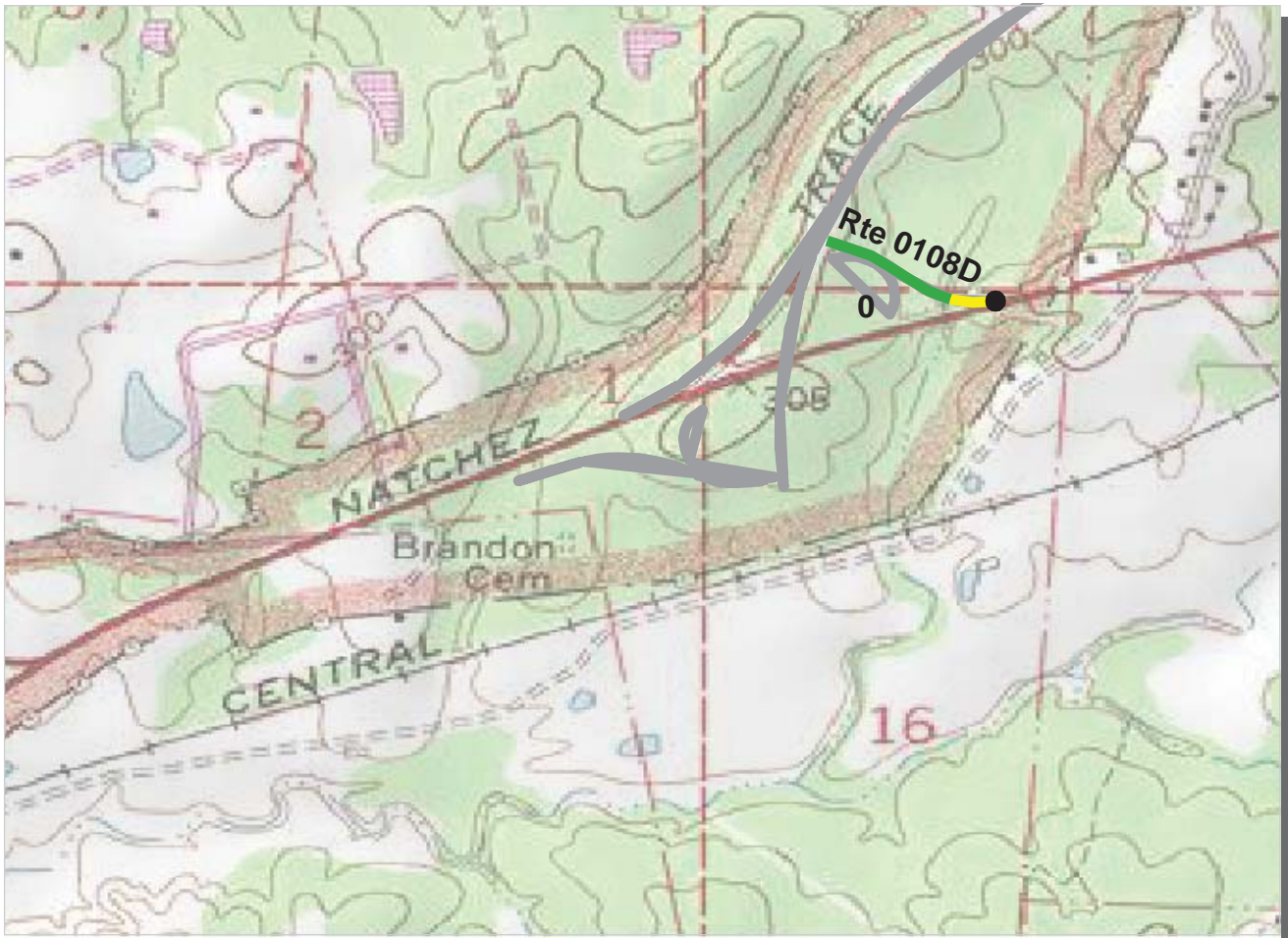

Southeast Region
NATR : Natchez Trace Parkway

ROUTE: 0108D SR 61 Access South D **TOTAL LENGTH: 0.17 Miles**

Section Number	0				
Section Length (mi)	0.17				
AADT	**				
SADT	**				
ADT Date	**				
Cross Section Information					
Number of Lanes	1				
Paved Width (ft)	16				
Lane Width (ft)	16				
Shoulder Width (ft)	0				
Roadway Condition Information					
PCR (Pavement Condition Rating)	81				
RCI (Roughness Condition Index)	85				
SCR (Surface Condition Rating)	78				
Alligator Cracking Index	100				
Rutting Index	79				
Patching Index	100				
Transverse Cracking Index	99				
Longitudinal Cracking Index	99				
Shoulder Condition Rating	N/A				
Drainage Condition Rating	GOOD				

ROUTE: 0108D SR 61 Access South D

* NC designates data not collected N/A designates not applicable
 ** See website for traffic data: <http://www.efl.fhwa.dot.gov/nps/index.htm>

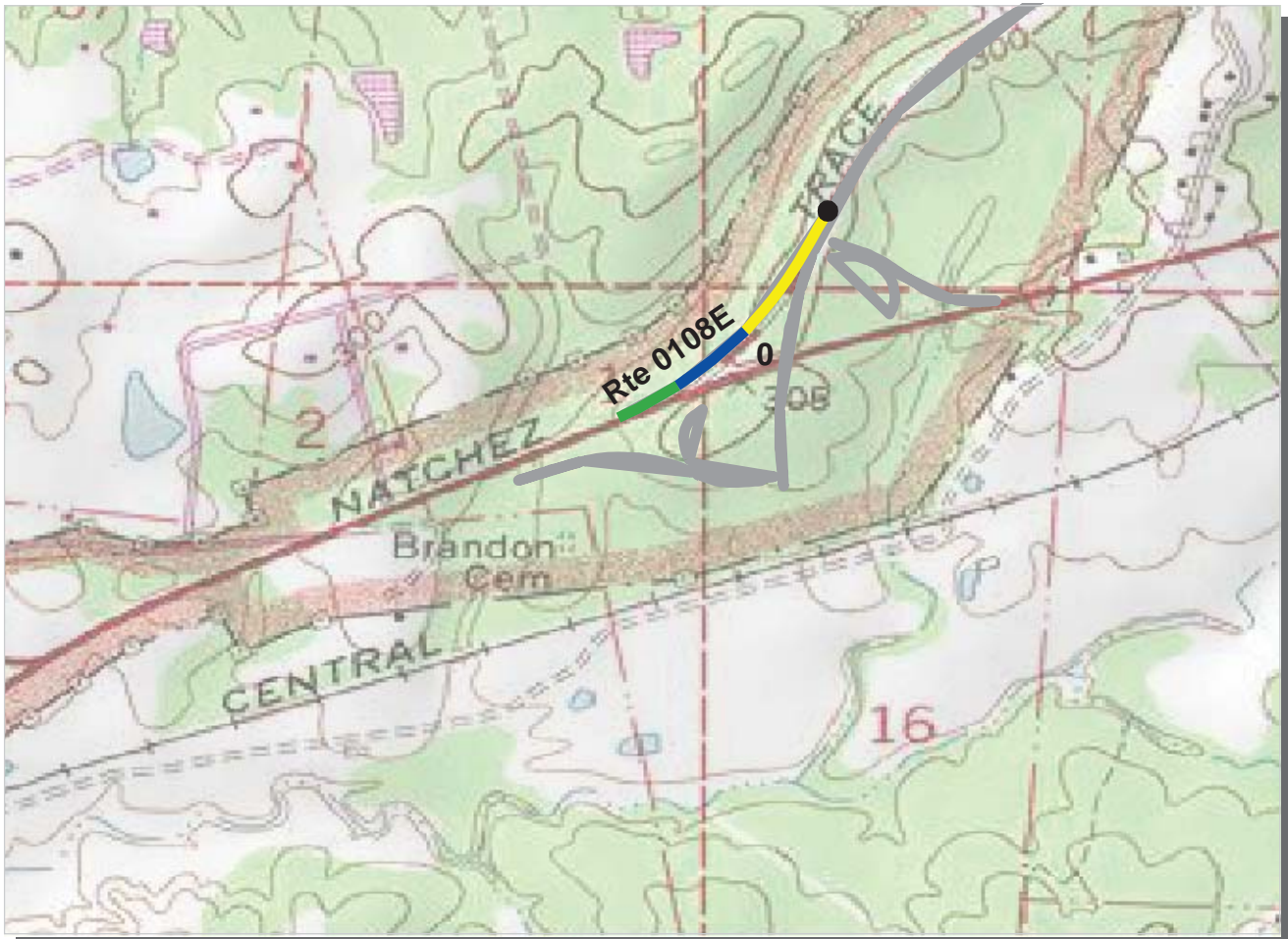

Southeast Region
NATR : Natchez Trace Parkway

ROUTE: 0108E SR 61 Access South E **TOTAL LENGTH: 0.30 Miles**

Section Number	0				
Section Length (mi)	0.30				
AADT	**				
SADT	**				
ADT Date	**				
Cross Section Information					
Number of Lanes	1				
Paved Width (ft)	17				
Lane Width (ft)	17				
Shoulder Width (ft)	0				
Roadway Condition Information					
PCR (Pavement Condition Rating)	84				
RCI (Roughness Condition Index)	96				
SCR (Surface Condition Rating)	80				
Alligator Cracking Index	99				
Rutting Index	83				
Patching Index	100				
Transverse Cracking Index	98				
Longitudinal Cracking Index	99				
Shoulder Condition Rating	N/A				
Drainage Condition Rating	GOOD				

ROUTE: 0108E SR 61 Access South E

* NC designates data not collected N/A designates not applicable
 ** See website for traffic data: <http://www.efl.fhwa.dot.gov/nps/index.htm>



Southeast Region
NATR : Natchez Trace Parkway

ROUTE: 0109 White Road **TOTAL LENGTH: 0.07 Miles**

Section Number	0				
Section Length (mi)	0.07				
AADT	**				
SADT	**				
ADT Date	**				
Cross Section Information					
Number of Lanes	2				
Paved Width (ft)	18				
Lane Width (ft)	9				
Shoulder Width (ft)	0				
Roadway Condition Information					
PCR (Pavement Condition Rating)	40				
RCI (Roughness Condition Index)	NC				
SCR (Surface Condition Rating)	40				
Alligator Cracking Index	100				
Rutting Index	40				
Patching Index	100				
Transverse Cracking Index	100				
Longitudinal Cracking Index	100				
Shoulder Condition Rating	N/A				
Drainage Condition Rating	N/C				

ROUTE: 0109 White Road

* NC designates data not collected N/A designates not applicable
 ** See website for traffic data: <http://www.efl.fhwa.dot.gov/nps/index.htm>

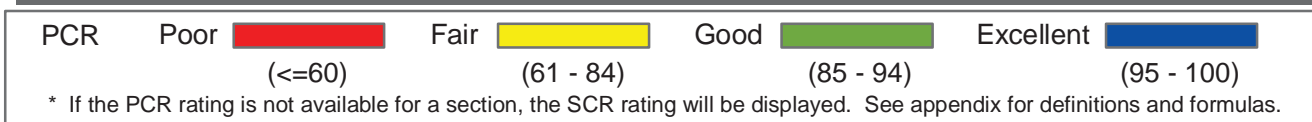
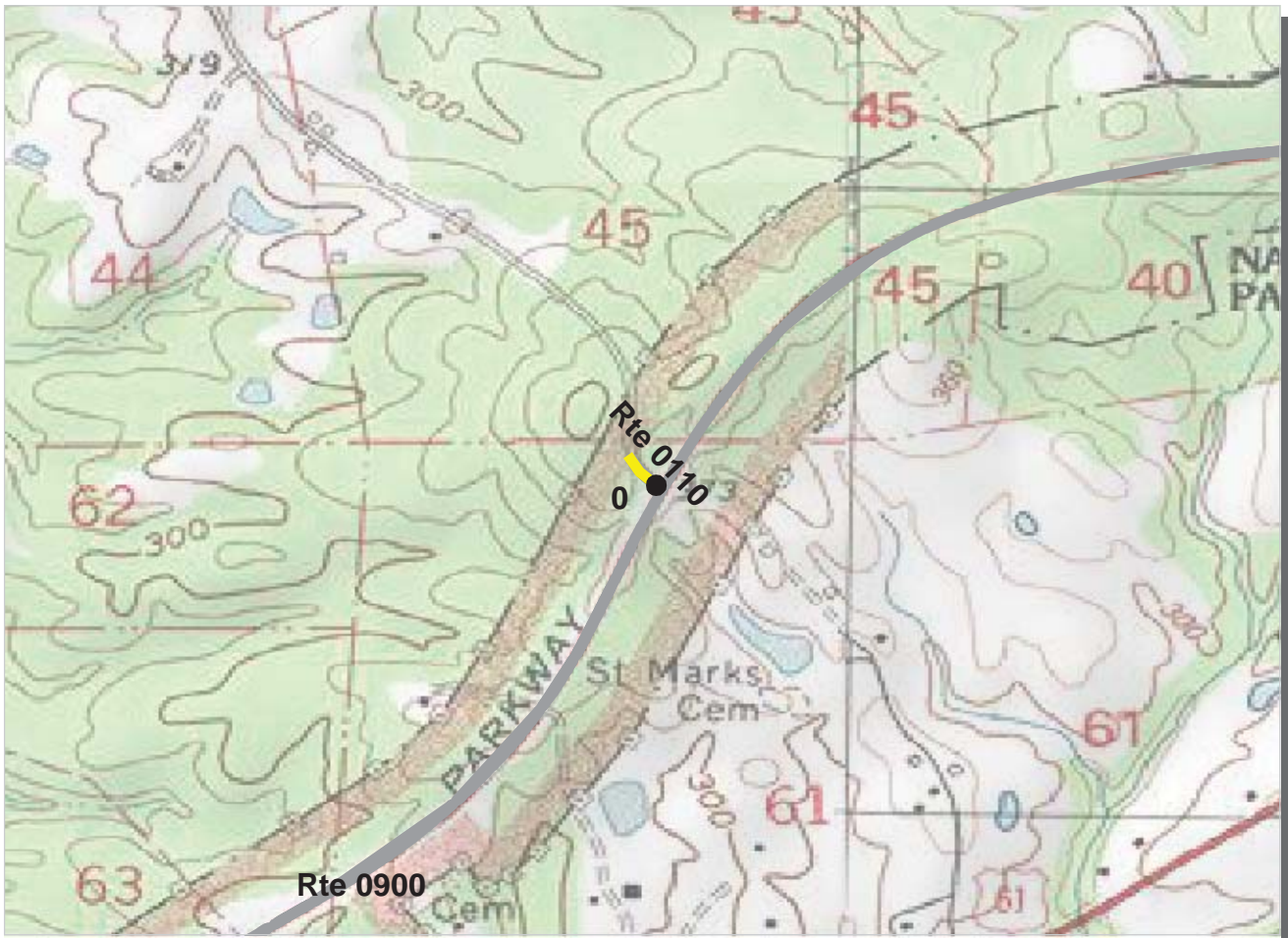

Southeast Region
NATR : Natchez Trace Parkway

ROUTE: 0110 Residence Road **TOTAL LENGTH: 0.06 Miles**

Section Number	0				
Section Length (mi)	0.06				
AADT	**				
SADT	**				
ADT Date	**				
Cross Section Information					
Number of Lanes	1				
Paved Width (ft)	15				
Lane Width (ft)	15				
Shoulder Width (ft)	0				
Roadway Condition Information					
PCR (Pavement Condition Rating)	66				
RCI (Roughness Condition Index)	NC				
SCR (Surface Condition Rating)	66				
Alligator Cracking Index	100				
Rutting Index	67				
Patching Index	100				
Transverse Cracking Index	99				
Longitudinal Cracking Index	99				
Shoulder Condition Rating	N/A				
Drainage Condition Rating	GOOD				

ROUTE: 0110 Residence Road

* NC designates data not collected N/A designates not applicable
 ** See website for traffic data: <http://www.efl.fhwa.dot.gov/nps/index.htm>



Southeast Region
NATR : Natchez Trace Parkway

ROUTE: 0113 Loriman Access Road **TOTAL LENGTH: 0.10 Miles**

Section Number	0				
Section Length (mi)	0.10				
AADT	**				
SADT	**				
ADT Date	**				
Cross Section Information					
Number of Lanes	2				
Paved Width (ft)	22				
Lane Width (ft)	11				
Shoulder Width (ft)	0				
Roadway Condition Information					
PCR (Pavement Condition Rating)	79				
RCI (Roughness Condition Index)	72				
SCR (Surface Condition Rating)	82				
Alligator Cracking Index	99				
Rutting Index	82				
Patching Index	100				
Transverse Cracking Index	99				
Longitudinal Cracking Index	100				
Shoulder Condition Rating	N/A				
Drainage Condition Rating	GOOD				

ROUTE: 0113 Loriman Access Road

* NC designates data not collected N/A designates not applicable
 ** See website for traffic data: <http://www.efl.fhwa.dot.gov/nps/index.htm>



Southeast Region
NATR : Natchez Trace Parkway

ROUTE: 0114A SR 552 Access Road A **TOTAL LENGTH: 0.22 Miles**

Section Number	0				
Section Length (mi)	0.22				
AADT	**				
SADT	**				
ADT Date	**				
Cross Section Information					
Number of Lanes	2				
Paved Width (ft)	25				
Lane Width (ft)	12				
Shoulder Width (ft)	2				
Roadway Condition Information					
PCR (Pavement Condition Rating)	83				
RCI (Roughness Condition Index)	96				
SCR (Surface Condition Rating)	79				
Alligator Cracking Index	100				
Rutting Index	79				
Patching Index	100				
Transverse Cracking Index	99				
Longitudinal Cracking Index	100				
Shoulder Condition Rating	GOOD				
Drainage Condition Rating	GOOD				

ROUTE: 0114A SR 552 Access Road A

* NC designates data not collected N/A designates not applicable
 ** See website for traffic data: <http://www.efl.fhwa.dot.gov/nps/index.htm>

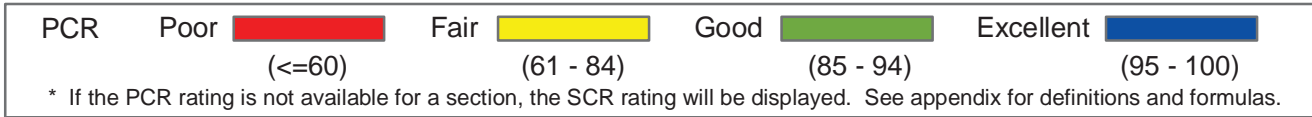
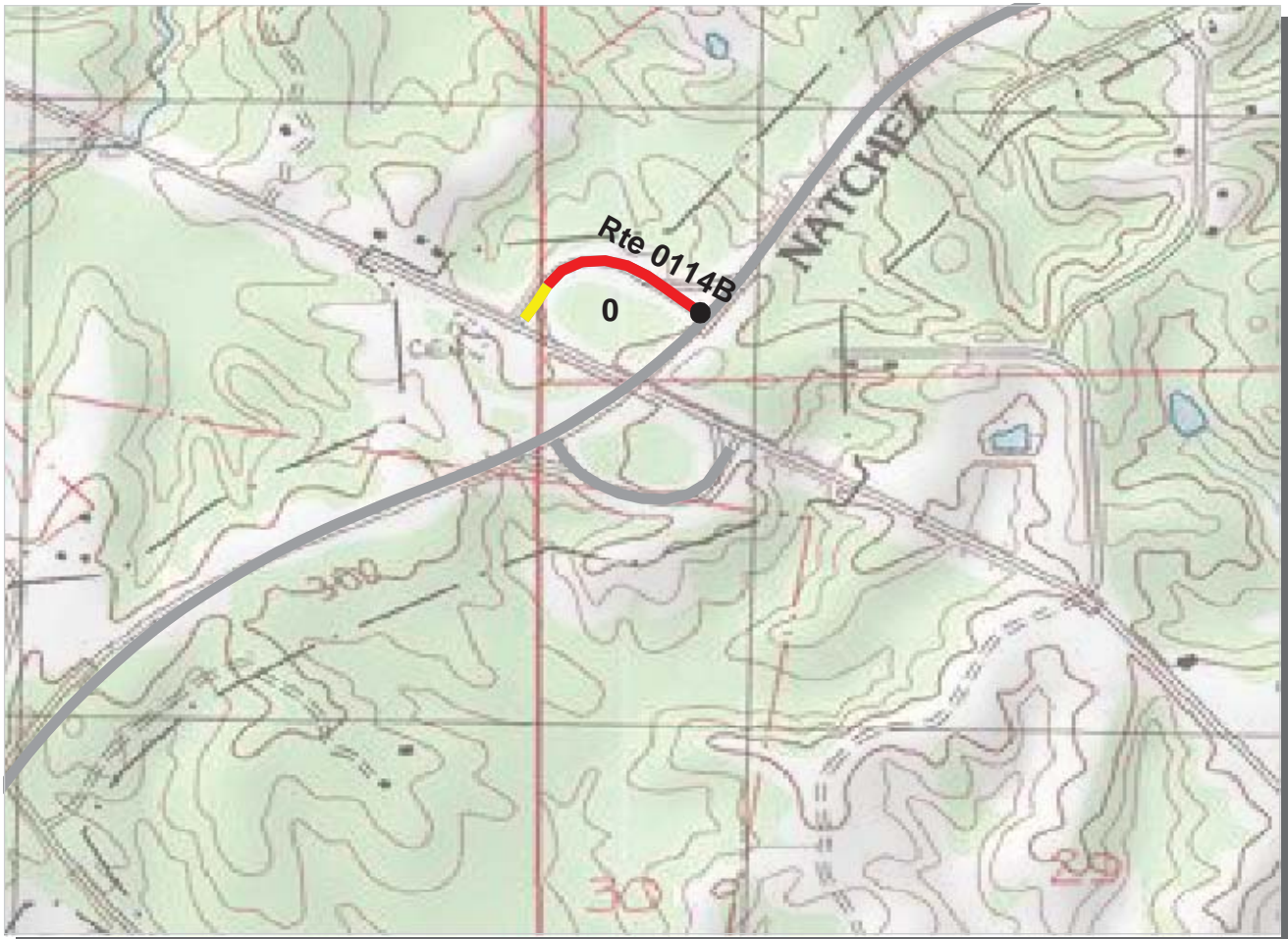

Southeast Region
NATR : Natchez Trace Parkway

ROUTE: 0114B SR 552 Access Road B **TOTAL LENGTH: 0.21 Miles**

Section Number	0				
Section Length (mi)	0.21				
AADT	**				
SADT	**				
ADT Date	**				
Cross Section Information					
Number of Lanes	2				
Paved Width (ft)	24				
Lane Width (ft)	12				
Shoulder Width (ft)	2				
Roadway Condition Information					
PCR (Pavement Condition Rating)	55				
RCI (Roughness Condition Index)	89				
SCR (Surface Condition Rating)	47				
Alligator Cracking Index	99				
Rutting Index	51				
Patching Index	100				
Transverse Cracking Index	97				
Longitudinal Cracking Index	98				
Shoulder Condition Rating	GOOD				
Drainage Condition Rating	GOOD				

ROUTE: 0114B SR 552 Access Road B

* NC designates data not collected N/A designates not applicable
 ** See website for traffic data: <http://www.efl.fhwa.dot.gov/hps/index.htm>

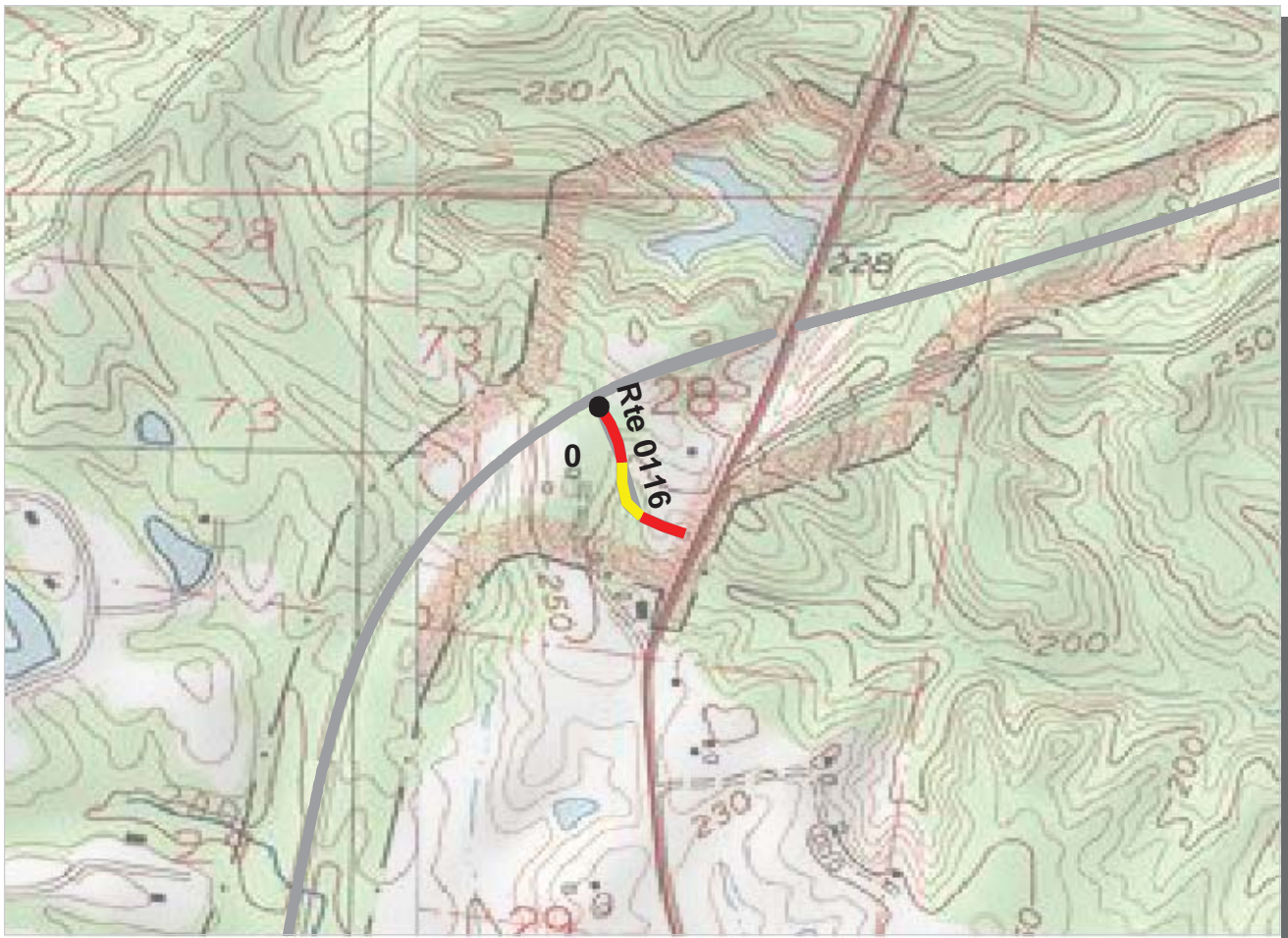

PCR	Poor		Fair		Good		Excellent	
		(≤ 60)		(61 - 84)		(85 - 94)		(95 - 100)

* If the PCR rating is not available for a section, the SCR rating will be displayed. See appendix for definitions and formulas.

Southeast Region
NATR : Natchez Trace Parkway

ROUTE: 0116 SR 61 Access Road North **TOTAL LENGTH: 0.18 Miles**

Section Number	0				
Section Length (mi)	0.18				
AADT	**				
SADT	**				
ADT Date	**				
Cross Section Information					
Number of Lanes	2				
Paved Width (ft)	24				
Lane Width (ft)	11				
Shoulder Width (ft)	0				
Roadway Condition Information					
PCR (Pavement Condition Rating)	46				
RCI (Roughness Condition Index)	50				
SCR (Surface Condition Rating)	46				
Alligator Cracking Index	99				
Rutting Index	54				
Patching Index	100				
Transverse Cracking Index	96				
Longitudinal Cracking Index	96				
Shoulder Condition Rating	N/A				
Drainage Condition Rating	GOOD				

ROUTE: 0116 SR 61 Access Road North

* NC designates data not collected N/A designates not applicable
 ** See website for traffic data: <http://www.efl.fhwa.dot.gov/nps/index.htm>

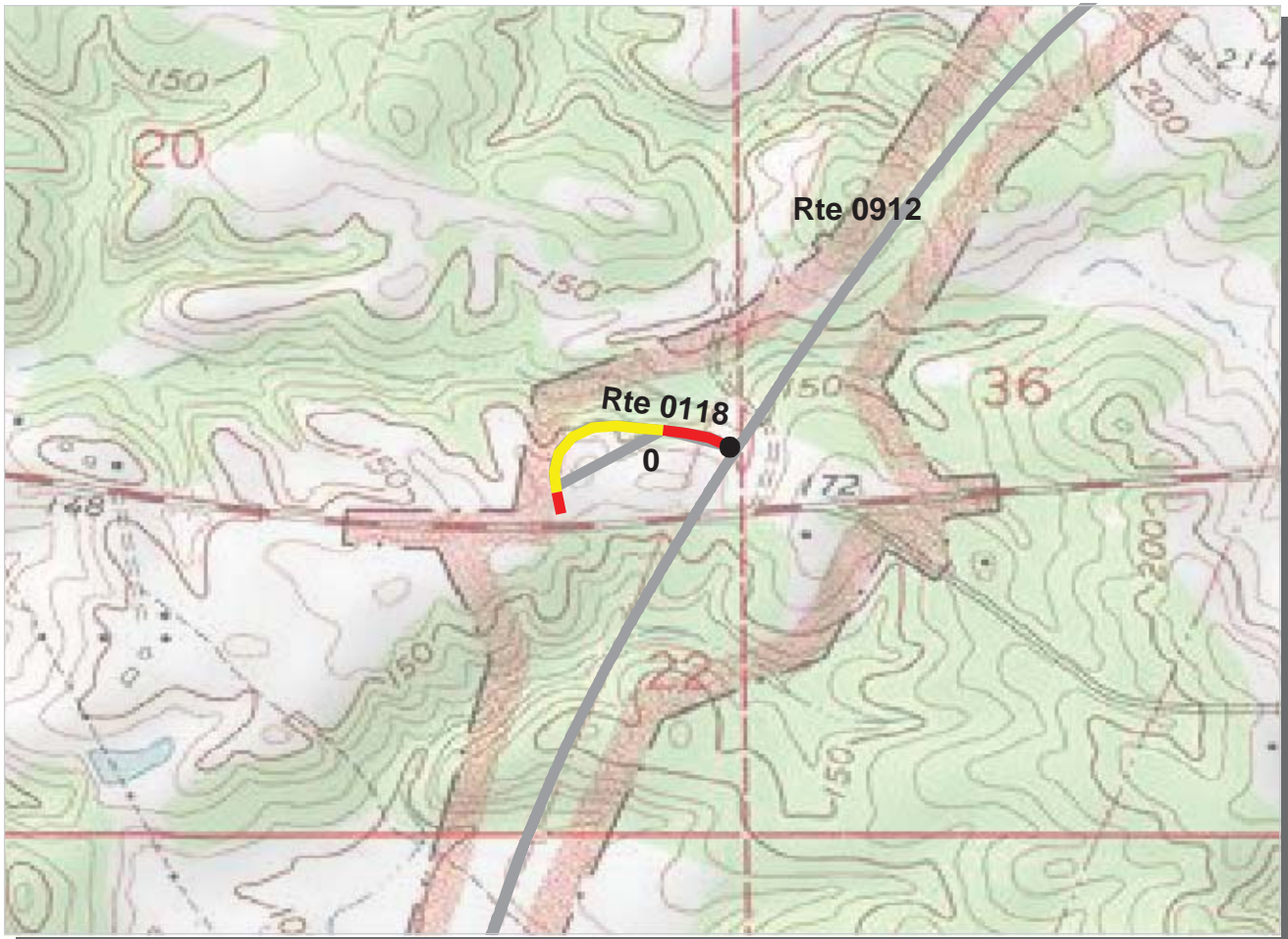

PCR	Poor		Fair		Good		Excellent	
		(≤60)		(61 - 84)		(85 - 94)		(95 - 100)

* If the PCR rating is not available for a section, the SCR rating will be displayed. See appendix for definitions and formulas.

Southeast Region
NATR : Natchez Trace Parkway

ROUTE: 0118 SR 18 Access Road **TOTAL LENGTH: 0.23 Miles**

Section Number	0				
Section Length (mi)	0.23				
AADT	**				
SADT	**				
ADT Date	**				
Cross Section Information					
Number of Lanes	2				
Paved Width (ft)	22				
Lane Width (ft)	11				
Shoulder Width (ft)	0				
Roadway Condition Information					
PCR (Pavement Condition Rating)	56				
RCI (Roughness Condition Index)	94				
SCR (Surface Condition Rating)	51				
Alligator Cracking Index	100				
Rutting Index	54				
Patching Index	100				
Transverse Cracking Index	96				
Longitudinal Cracking Index	100				
Shoulder Condition Rating	N/A				
Drainage Condition Rating	GOOD				

ROUTE: 0118 SR 18 Access Road

* NC designates data not collected N/A designates not applicable
 ** See website for traffic data: <http://www.efl.fhwa.dot.gov/nps/index.htm>

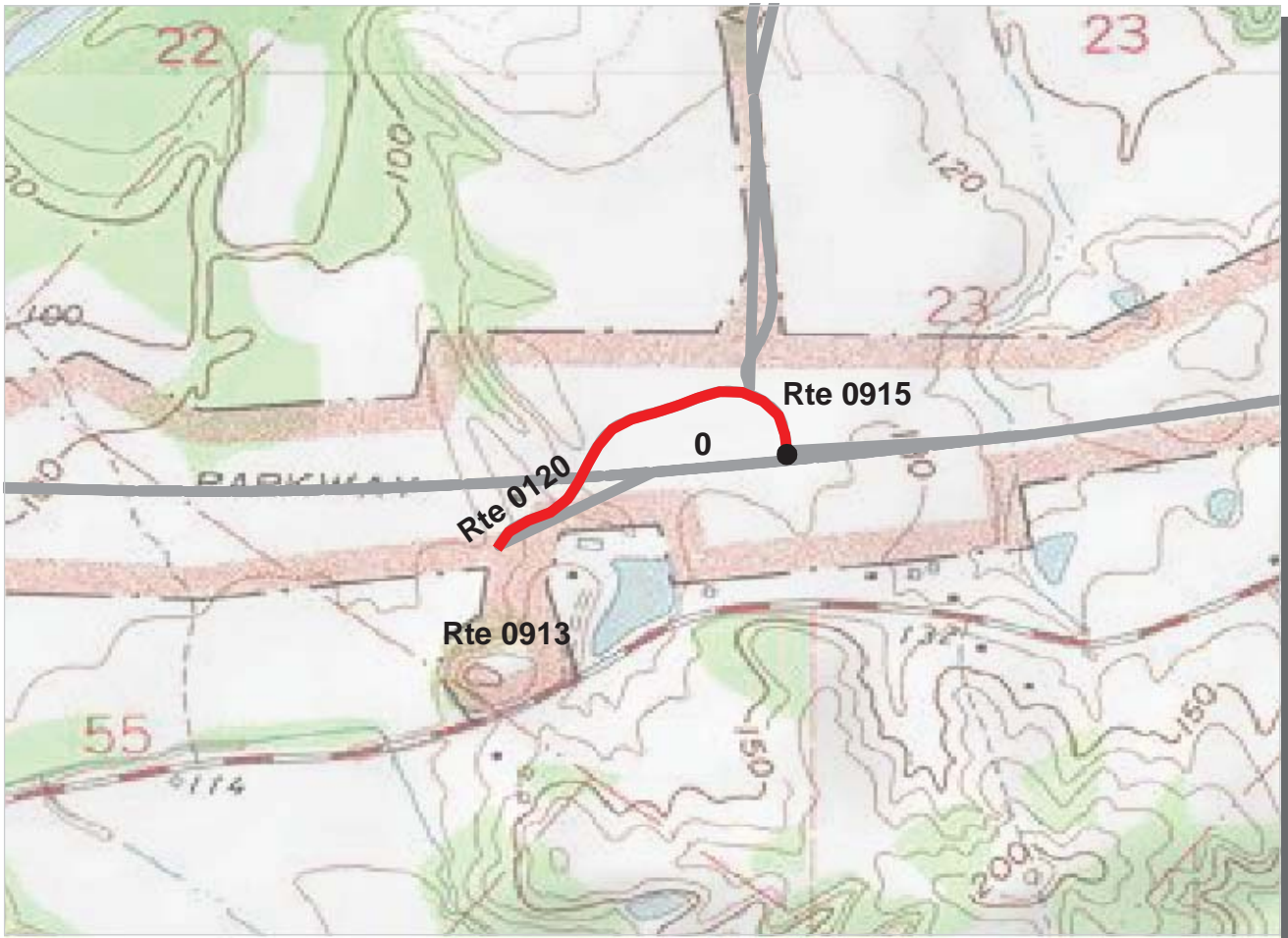

Southeast Region
NATR : Natchez Trace Parkway

ROUTE: 0120 Indian Mound Access Road **TOTAL LENGTH: 0.38 Miles**

ROUTE: 0120 Indian Mound Access Road

Section Number	0				
Section Length (mi)	0.38				
AADT	**				
SADT	**				
ADT Date	**				
Cross Section Information					
Number of Lanes	2				
Paved Width (ft)	18				
Lane Width (ft)	8				
Shoulder Width (ft)	0				
Roadway Condition Information					
PCR (Pavement Condition Rating)	41				
RCI (Roughness Condition Index)	90				
SCR (Surface Condition Rating)	17				
Alligator Cracking Index	100				
Rutting Index	25				
Patching Index	100				
Transverse Cracking Index	92				
Longitudinal Cracking Index	99				
Shoulder Condition Rating	N/A				
Drainage Condition Rating	GOOD				

* NC designates data not collected N/A designates not applicable
 ** See website for traffic data: <http://www.efl.fhwa.dot.gov/nps/index.htm>

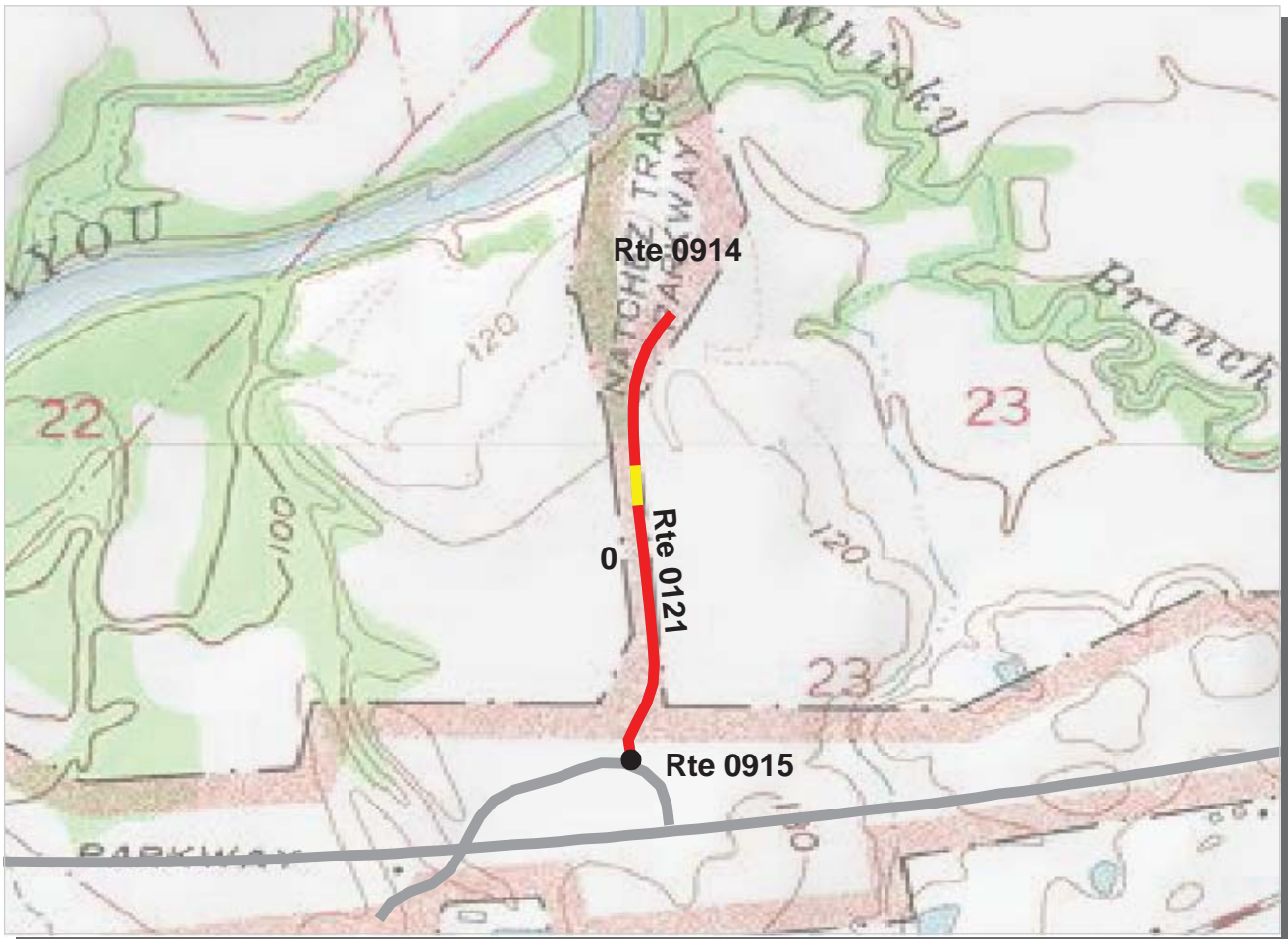

Southeast Region
NATR : Natchez Trace Parkway

ROUTE: 0121 Grindstone Ford Access Road **TOTAL LENGTH: 0.47 Miles**

Section Number	0				
Section Length (mi)	0.47				
AADT	**				
SADT	**				
ADT Date	**				
Cross Section Information					
Number of Lanes	2				
Paved Width (ft)	19				
Lane Width (ft)	10				
Shoulder Width (ft)	1				
Roadway Condition Information					
PCR (Pavement Condition Rating)	51				
RCI (Roughness Condition Index)	92				
SCR (Surface Condition Rating)	28				
Alligator Cracking Index	100				
Rutting Index	31				
Patching Index	100				
Transverse Cracking Index	96				
Longitudinal Cracking Index	99				
Shoulder Condition Rating	GOOD				
Drainage Condition Rating	GOOD				

ROUTE: 0121 Grindstone Ford Access Road

* NC designates data not collected N/A designates not applicable
 ** See website for traffic data: <http://www.efl.fhwa.dot.gov/nps/index.htm>

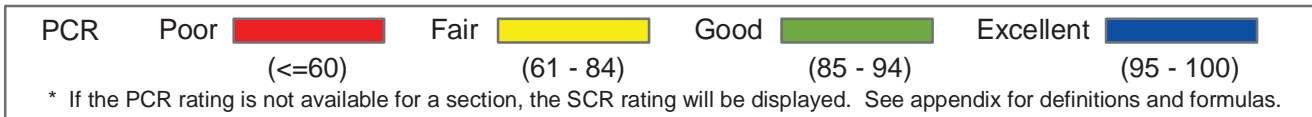
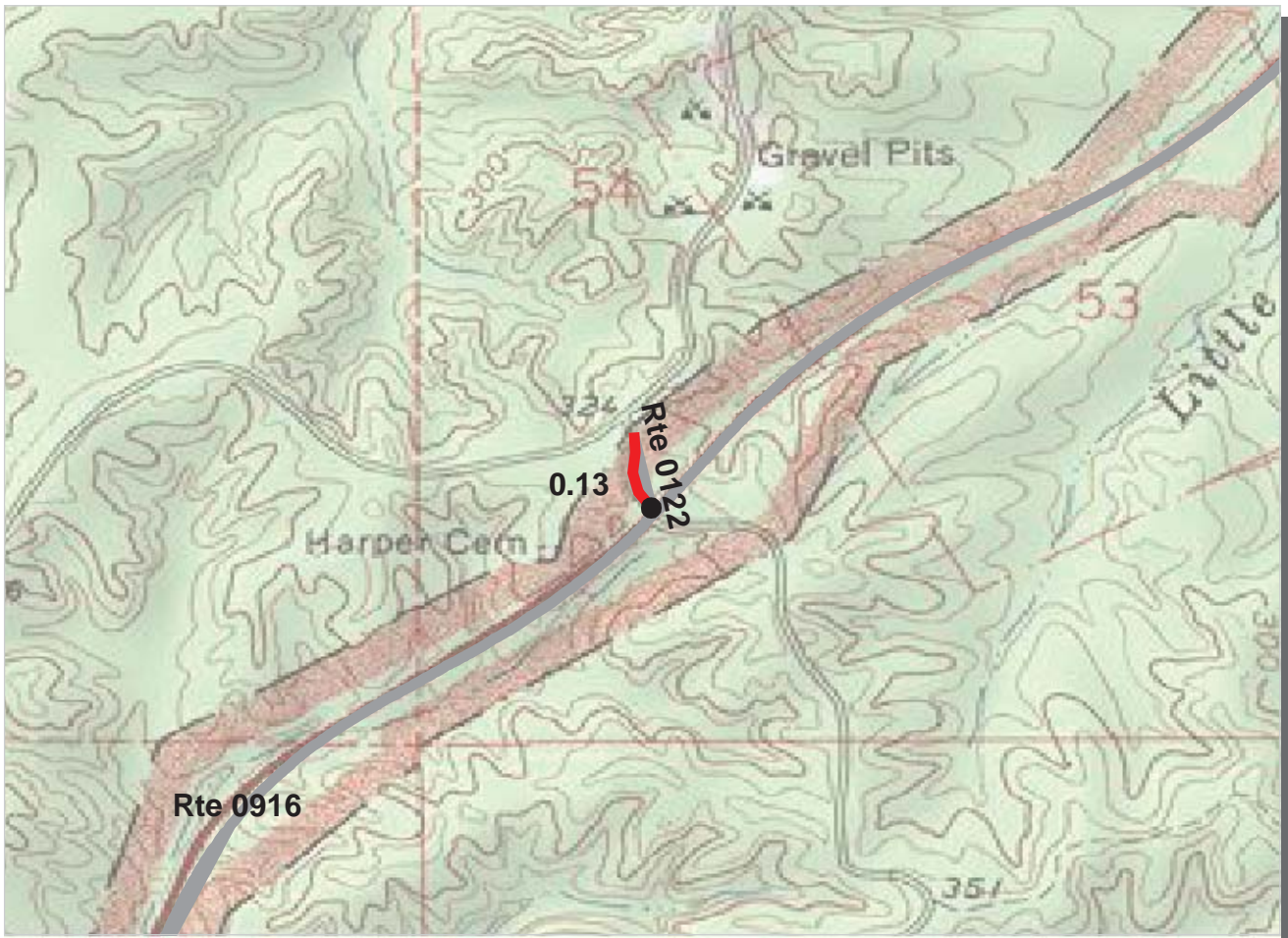

Southeast Region
NATR : Natchez Trace Parkway

ROUTE: 0122 Old Trace Parkway **TOTAL LENGTH: 0.10 Miles**

Section Number	0.13				
Section Length (mi)	0.10				
ADT	**				
SADT	**				
ADT Date	**				
Cross Section Information					
Number of Lanes	2				
Paved Width (ft)	21				
Lane Width (ft)	11				
Shoulder Width (ft)	0				
Roadway Condition Information					
PCR (Pavement Condition Rating)	41				
RCI (Roughness Condition Index)	38				
SCR (Surface Condition Rating)	41				
Alligator Cracking Index	99				
Rutting Index	42				
Patching Index	100				
Transverse Cracking Index	99				
Longitudinal Cracking Index	99				
Shoulder Condition Rating	N/A				
Drainage Condition Rating	N/C				

ROUTE: 0122 Old Trace Parkway

* NC designates data not collected N/A designates not applicable
 ** See website for traffic data: <http://www.efl.fhwa.dot.gov/nps/index.htm>

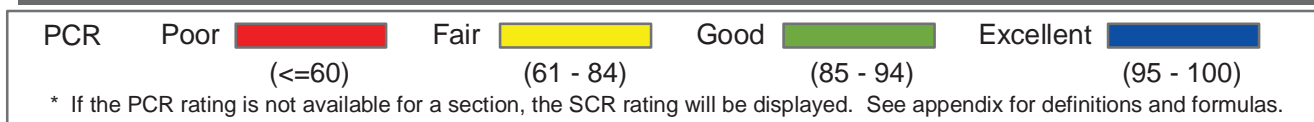
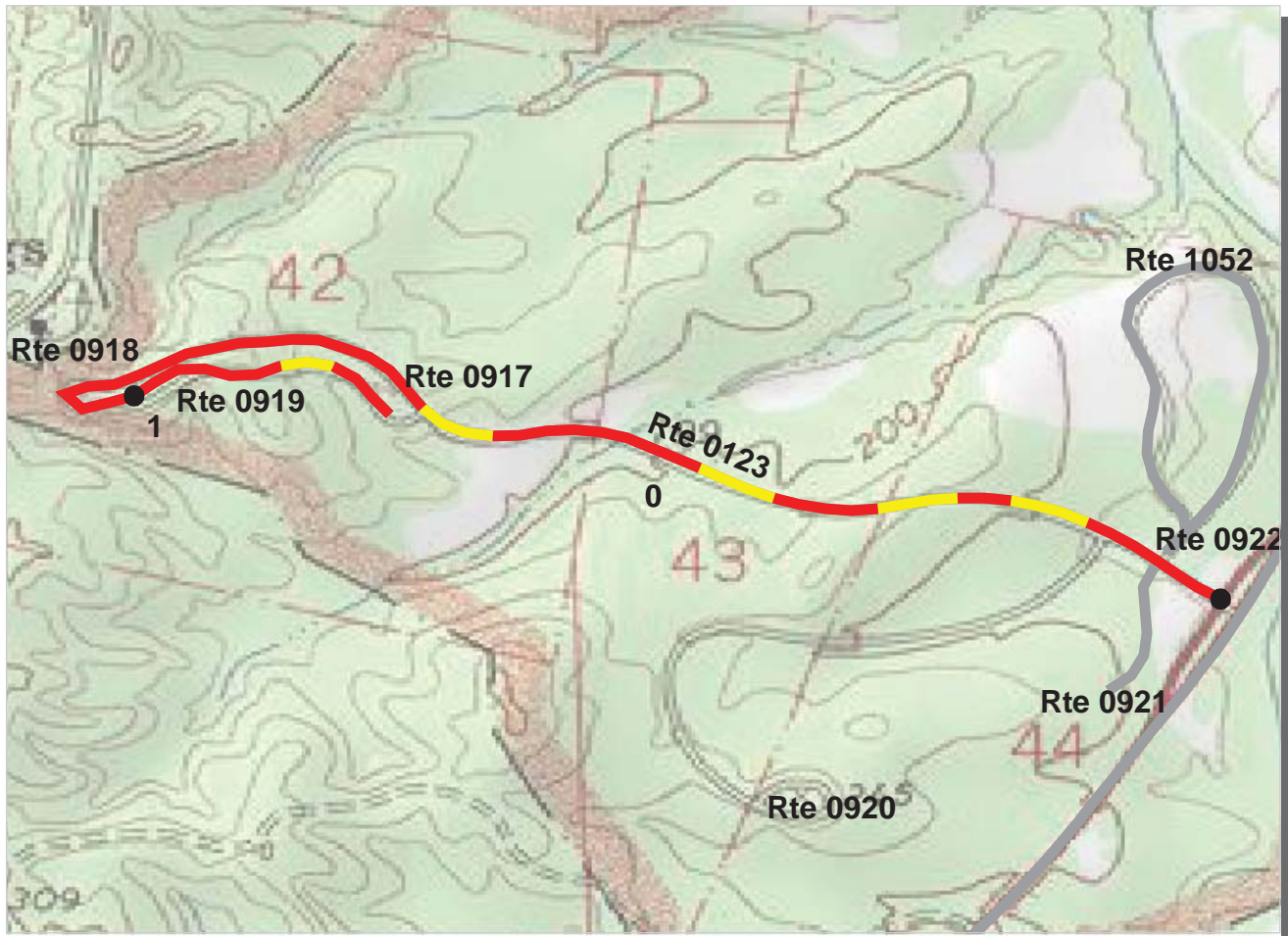

Southeast Region
NATR : Natchez Trace Parkway

ROUTE: 0123 Rocky Springs Access Road **TOTAL LENGTH: 1.24 Miles**

Section Number	0	1			
Section Length (mi)	1.00	0.24			
AADT	**				
SADT	**				
ADT Date	**				
Cross Section Information					
Number of Lanes	2	1			
Paved Width (ft)	19	13			
Lane Width (ft)	9	13			
Shoulder Width (ft)	0	0			
Roadway Condition Information					
PCR (Pavement Condition Rating)	46	48			
RCI (Roughness Condition Index)	84	91			
SCR (Surface Condition Rating)	28	19			
Alligator Cracking Index	100	100			
Rutting Index	28	20			
Patching Index	99	100			
Transverse Cracking Index	99	99			
Longitudinal Cracking Index	99	99			
Shoulder Condition Rating	N/A	N/A			
Drainage Condition Rating	GOOD	GOOD			

ROUTE: 0123 Rocky Springs Access Road

* NC designates data not collected N/A designates not applicable
 ** See website for traffic data: <http://www.efl.fhwa.dot.gov/nps/index.htm>

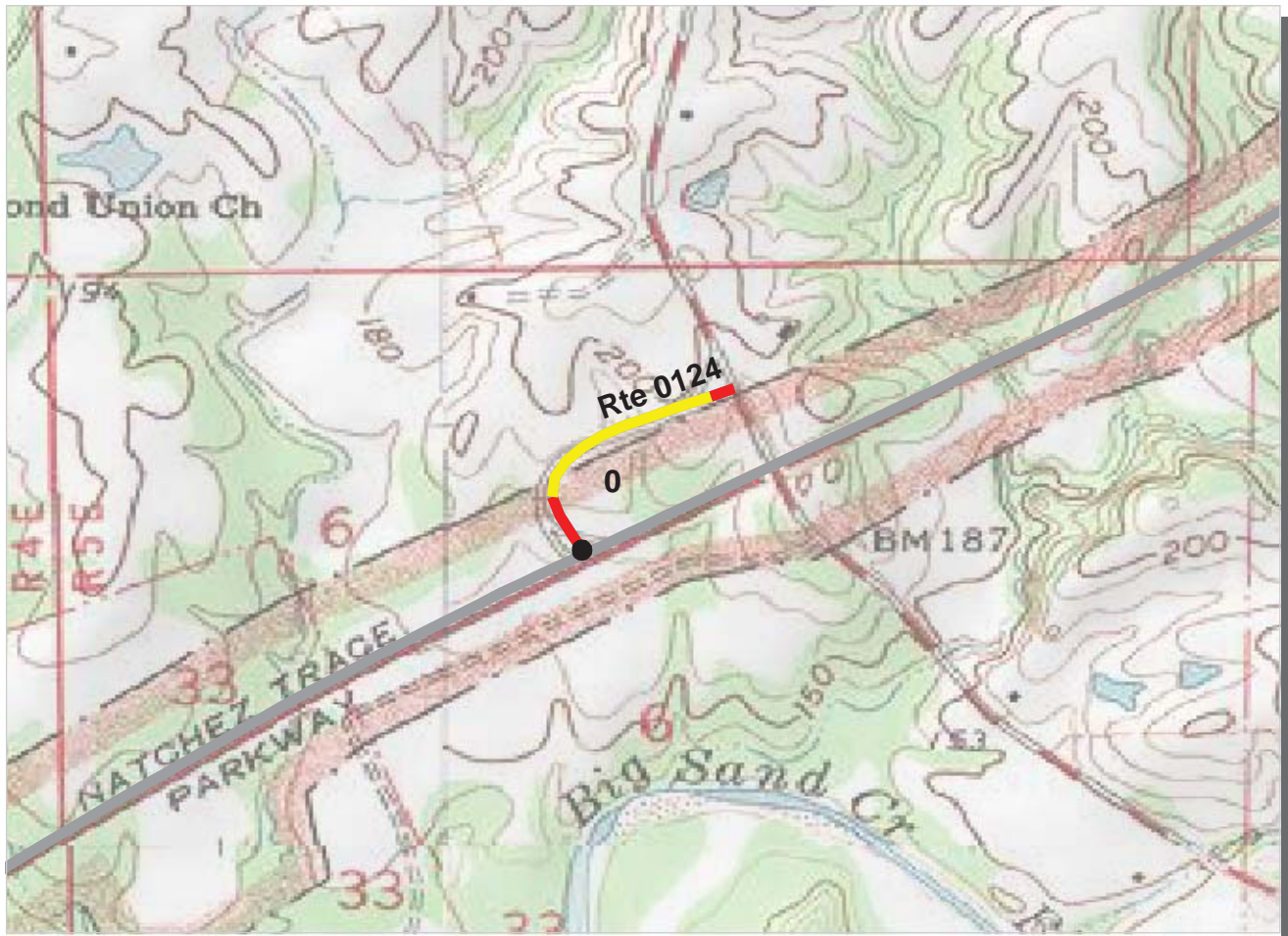

PCR	Poor		Fair		Good		Excellent	
		(≤60)		(61 - 84)		(85 - 94)		(95 - 100)

* If the PCR rating is not available for a section, the SCR rating will be displayed. See appendix for definitions and formulas.

Southeast Region

NATR : Natchez Trace Parkway

ROUTE: 0124 Utica / Regantown Road

TOTAL LENGTH: 0.27 Miles

Section Number	0				
Section Length (mi)	0.27				
AADT	**				
SADT	**				
ADT Date	**				
Cross Section Information					
Number of Lanes	2				
Paved Width (ft)	21				
Lane Width (ft)	11				
Shoulder Width (ft)	0				
Roadway Condition Information					
PCR (Pavement Condition Rating)	60				
RCI (Roughness Condition Index)	94				
SCR (Surface Condition Rating)	51				
Alligator Cracking Index	100				
Rutting Index	51				
Patching Index	100				
Transverse Cracking Index	100				
Longitudinal Cracking Index	100				
Shoulder Condition Rating	N/A				
Drainage Condition Rating	GOOD				

ROUTE: 0124 Utica / Regantown Road

* NC designates data not collected N/A designates not applicable
 ** See website for traffic data: <http://www.efl.fhwa.dot.gov/nps/index.htm>



Southeast Region
NATR : Natchez Trace Parkway

ROUTE: 0125 SR 27 Access Road **TOTAL LENGTH: 0.17 Miles**

Section Number	0				
Section Length (mi)	0.17				
AADT	**				
SADT	**				
ADT Date	**				
Cross Section Information					
Number of Lanes	2				
Paved Width (ft)	21				
Lane Width (ft)	11				
Shoulder Width (ft)	0				
Roadway Condition Information					
PCR (Pavement Condition Rating)	40				
RCI (Roughness Condition Index)	73				
SCR (Surface Condition Rating)	34				
Alligator Cracking Index	100				
Rutting Index	40				
Patching Index	100				
Transverse Cracking Index	95				
Longitudinal Cracking Index	98				
Shoulder Condition Rating	N/A				
Drainage Condition Rating	GOOD				

ROUTE: 0125 SR 27 Access Road

* NC designates data not collected N/A designates not applicable

** See website for traffic data: <http://www.efl.fhwa.dot.gov/nps/index.htm>



Southeast Region
NATR : Natchez Trace Parkway

ROUTE: 0126 Dean's Stand Road **TOTAL LENGTH: 0.26 Miles**

Section Number	0				
Section Length (mi)	0.26				
AADT	**				
SADT	**				
ADT Date	**				
Cross Section Information					
Number of Lanes	1				
Paved Width (ft)	15				
Lane Width (ft)	15				
Shoulder Width (ft)	0				
Roadway Condition Information					
PCR (Pavement Condition Rating)	36				
RCI (Roughness Condition Index)	66				
SCR (Surface Condition Rating)	23				
Alligator Cracking Index	100				
Rutting Index	26				
Patching Index	99				
Transverse Cracking Index	97				
Longitudinal Cracking Index	99				
Shoulder Condition Rating	N/A				
Drainage Condition Rating	GOOD				

ROUTE: 0126 Dean's Stand Road

* NC designates data not collected N/A designates not applicable
 ** See website for traffic data: <http://www.efl.fhwa.dot.gov/nps/index.htm>



PCR	Poor		Fair		Good		Excellent	
		(≤60)		(61 - 84)		(85 - 94)		(95 - 100)

* If the PCR rating is not available for a section, the SCR rating will be displayed. See appendix for definitions and formulas.

Southeast Region
NATR : Natchez Trace Parkway

ROUTE: 0127 SR 467 Access Road **TOTAL LENGTH: 0.24 Miles**

Section Number	0				
Section Length (mi)	0.24				
AADT	**				
SADT	**				
ADT Date	**				
Cross Section Information					
Number of Lanes	2				
Paved Width (ft)	23				
Lane Width (ft)	12				
Shoulder Width (ft)	0				
Roadway Condition Information					
PCR (Pavement Condition Rating)	51				
RCI (Roughness Condition Index)	98				
SCR (Surface Condition Rating)	36				
Alligator Cracking Index	100				
Rutting Index	48				
Patching Index	100				
Transverse Cracking Index	92				
Longitudinal Cracking Index	96				
Shoulder Condition Rating	N/A				
Drainage Condition Rating	GOOD				

ROUTE: 0127 SR 467 Access Road

* NC designates data not collected N/A designates not applicable
 ** See website for traffic data: <http://www.efl.fhwa.dot.gov/hps/index.htm>

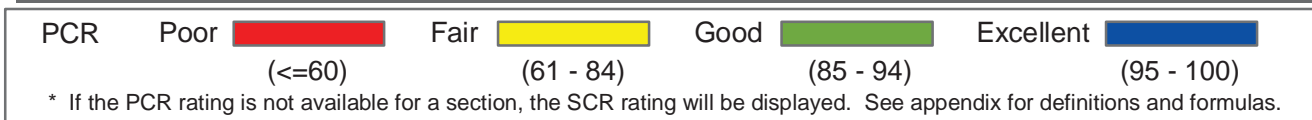
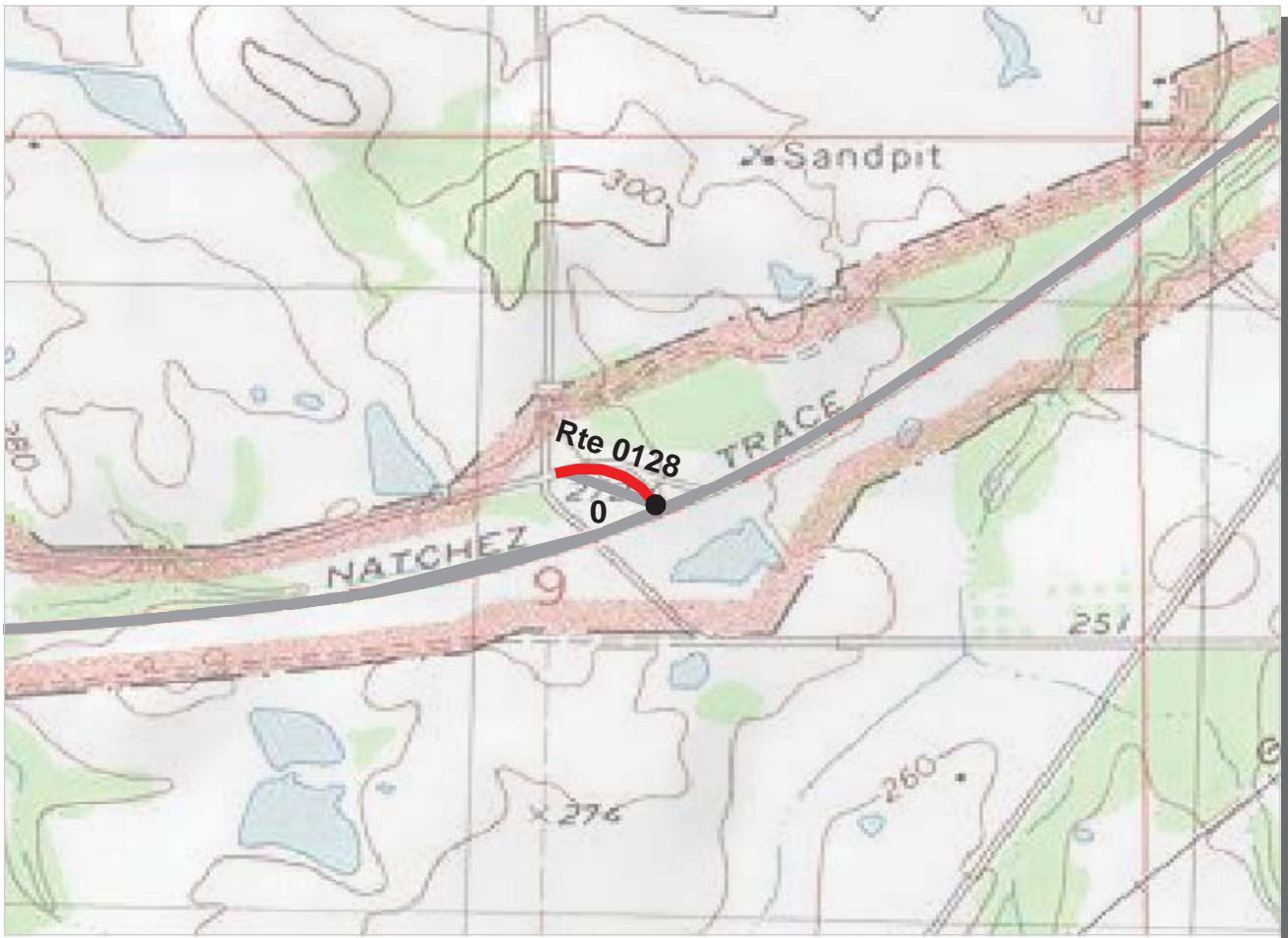

Southeast Region
NATR : Natchez Trace Parkway

ROUTE: 0128 Airport Road Access Road **TOTAL LENGTH: 0.11 Miles**

Section Number	0				
Section Length (mi)	0.11				
AADT	**				
SADT	**				
ADT Date	**				
Cross Section Information					
Number of Lanes	2				
Paved Width (ft)	22				
Lane Width (ft)	11				
Shoulder Width (ft)	0				
Roadway Condition Information					
PCR (Pavement Condition Rating)	35				
RCI (Roughness Condition Index)	NC				
SCR (Surface Condition Rating)	35				
Alligator Cracking Index	100				
Rutting Index	41				
Patching Index	100				
Transverse Cracking Index	94				
Longitudinal Cracking Index	98				
Shoulder Condition Rating	N/A				
Drainage Condition Rating	GOOD				

ROUTE: 0128 Airport Road Access Road

* NC designates data not collected N/A designates not applicable
 ** See website for traffic data: <http://www.efl.fhwa.dot.gov/nps/index.htm>

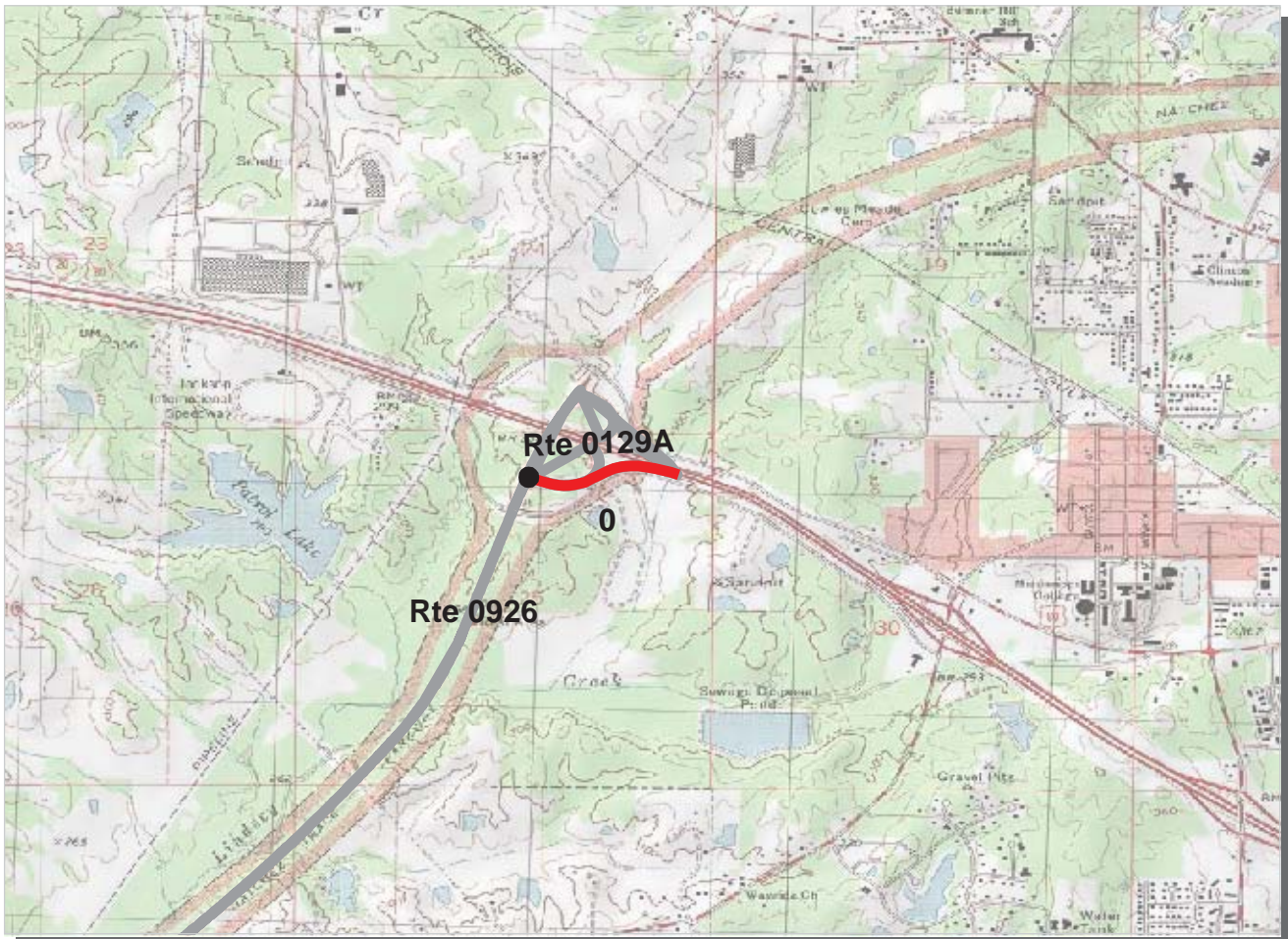

Southeast Region
NATR : Natchez Trace Parkway

ROUTE: 0129A Interstate 20 Access Road A **TOTAL LENGTH: 0.39 Miles**

Section Number	0				
Section Length (mi)	0.39				
AADT	**				
SADT	**				
ADT Date	**				
Cross Section Information					
Number of Lanes	1				
Paved Width (ft)	19				
Lane Width (ft)	19				
Shoulder Width (ft)	0				
Roadway Condition Information					
PCR (Pavement Condition Rating)	33				
RCI (Roughness Condition Index)	60				
SCR (Surface Condition Rating)	18				
Alligator Cracking Index	84				
Rutting Index	37				
Patching Index	99				
Transverse Cracking Index	90				
Longitudinal Cracking Index	97				
Shoulder Condition Rating	N/A				
Drainage Condition Rating	GOOD				

ROUTE: 0129A Interstate 20 Access Road A

* NC designates data not collected N/A designates not applicable
 ** See website for traffic data: <http://www.efl.fhwa.dot.gov/hps/index.htm>

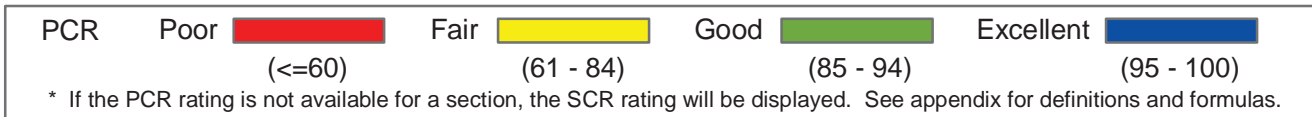
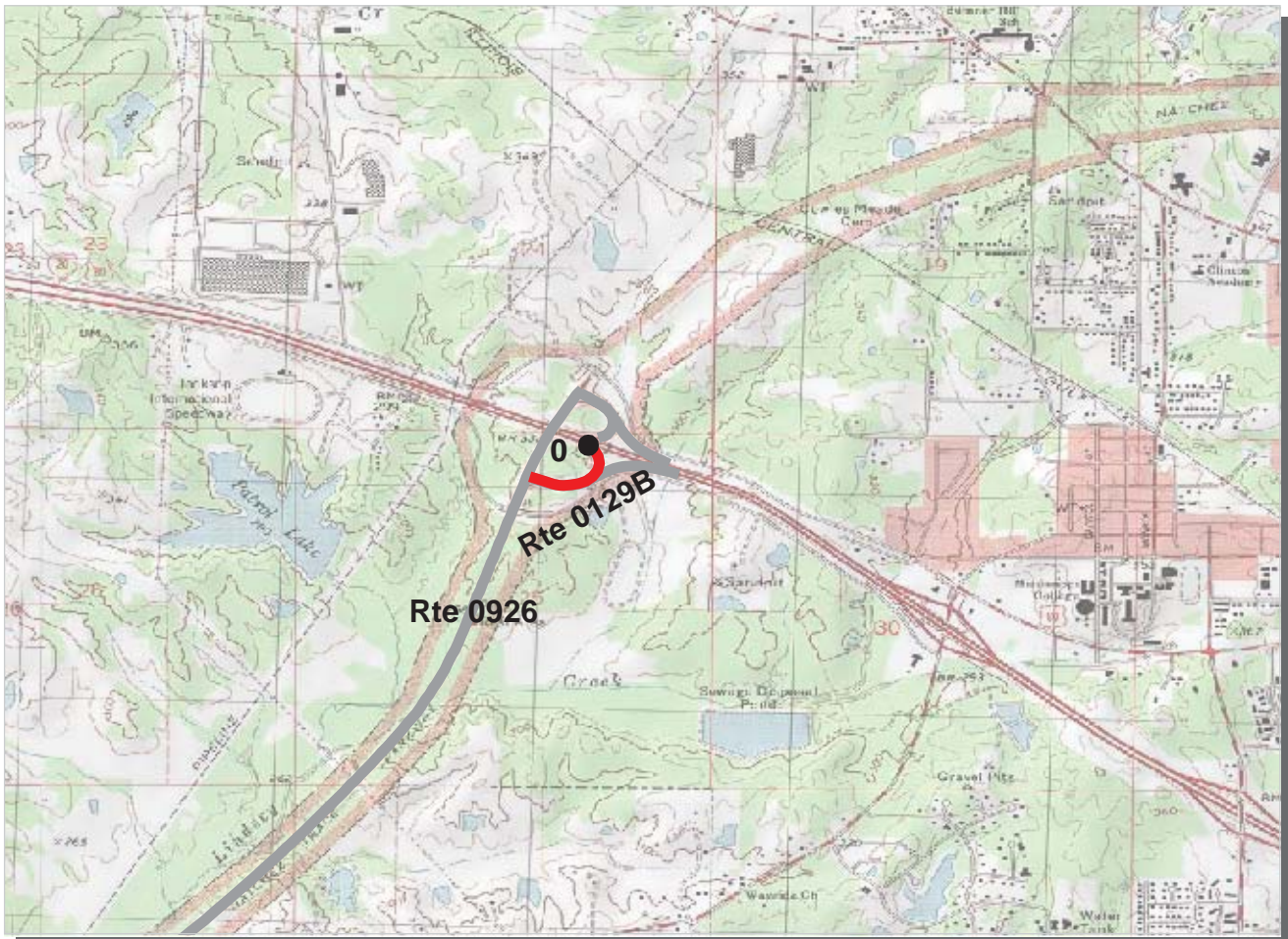

Southeast Region
NATR : Natchez Trace Parkway

ROUTE: 0129B Interstate 20 Access Road B **TOTAL LENGTH: 0.27 Miles**

Section Number	0				
Section Length (mi)	0.27				
AADT	**				
SADT	**				
ADT Date	**				
Cross Section Information					
Number of Lanes	1				
Paved Width (ft)	14				
Lane Width (ft)	14				
Shoulder Width (ft)	0				
Roadway Condition Information					
PCR (Pavement Condition Rating)	37				
RCI (Roughness Condition Index)	56				
SCR (Surface Condition Rating)	26				
Alligator Cracking Index	92				
Rutting Index	37				
Patching Index	100				
Transverse Cracking Index	94				
Longitudinal Cracking Index	98				
Shoulder Condition Rating	N/A				
Drainage Condition Rating	GOOD				

ROUTE: 0129B Interstate 20 Access Road B

* NC designates data not collected N/A designates not applicable
 ** See website for traffic data: <http://www.efl.fhwa.dot.gov/nps/index.htm>

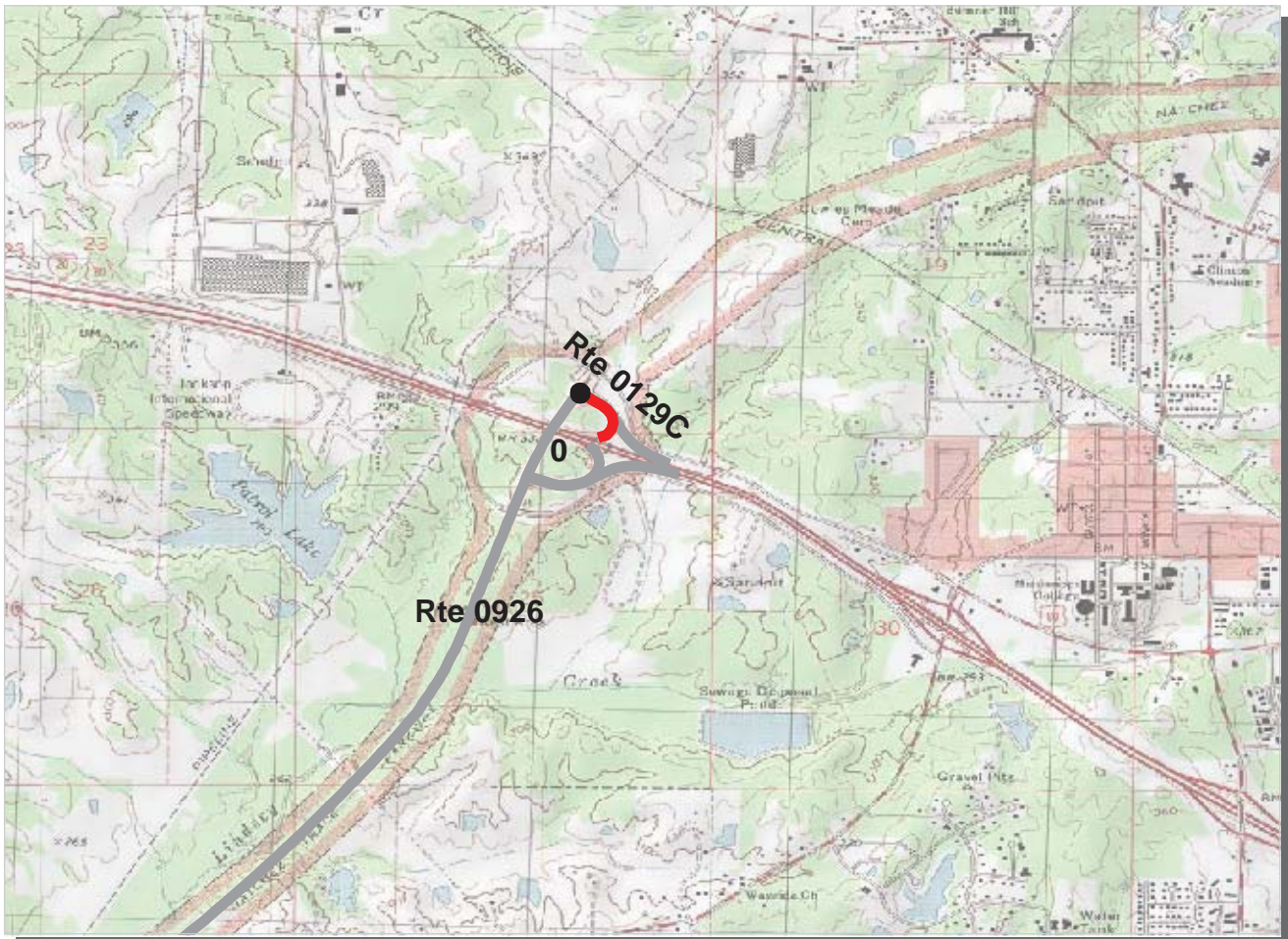

Southeast Region
NATR : Natchez Trace Parkway

ROUTE: 0129C Interstate 20 Access Road C **TOTAL LENGTH: 0.20 Miles**

Section Number	0				
Section Length (mi)	0.20				
AADT	**				
SADT	**				
ADT Date	**				
Cross Section Information					
Number of Lanes	1				
Paved Width (ft)	14				
Lane Width (ft)	14				
Shoulder Width (ft)	0				
Roadway Condition Information					
PCR (Pavement Condition Rating)	33				
RCI (Roughness Condition Index)	64				
SCR (Surface Condition Rating)	24				
Alligator Cracking Index	98				
Rutting Index	36				
Patching Index	99				
Transverse Cracking Index	91				
Longitudinal Cracking Index	97				
Shoulder Condition Rating	N/A				
Drainage Condition Rating	GOOD				

ROUTE: 0129C Interstate 20 Access Road C

* NC designates data not collected N/A designates not applicable
 ** See website for traffic data: <http://www.efl.fhwa.dot.gov/nps/index.htm>

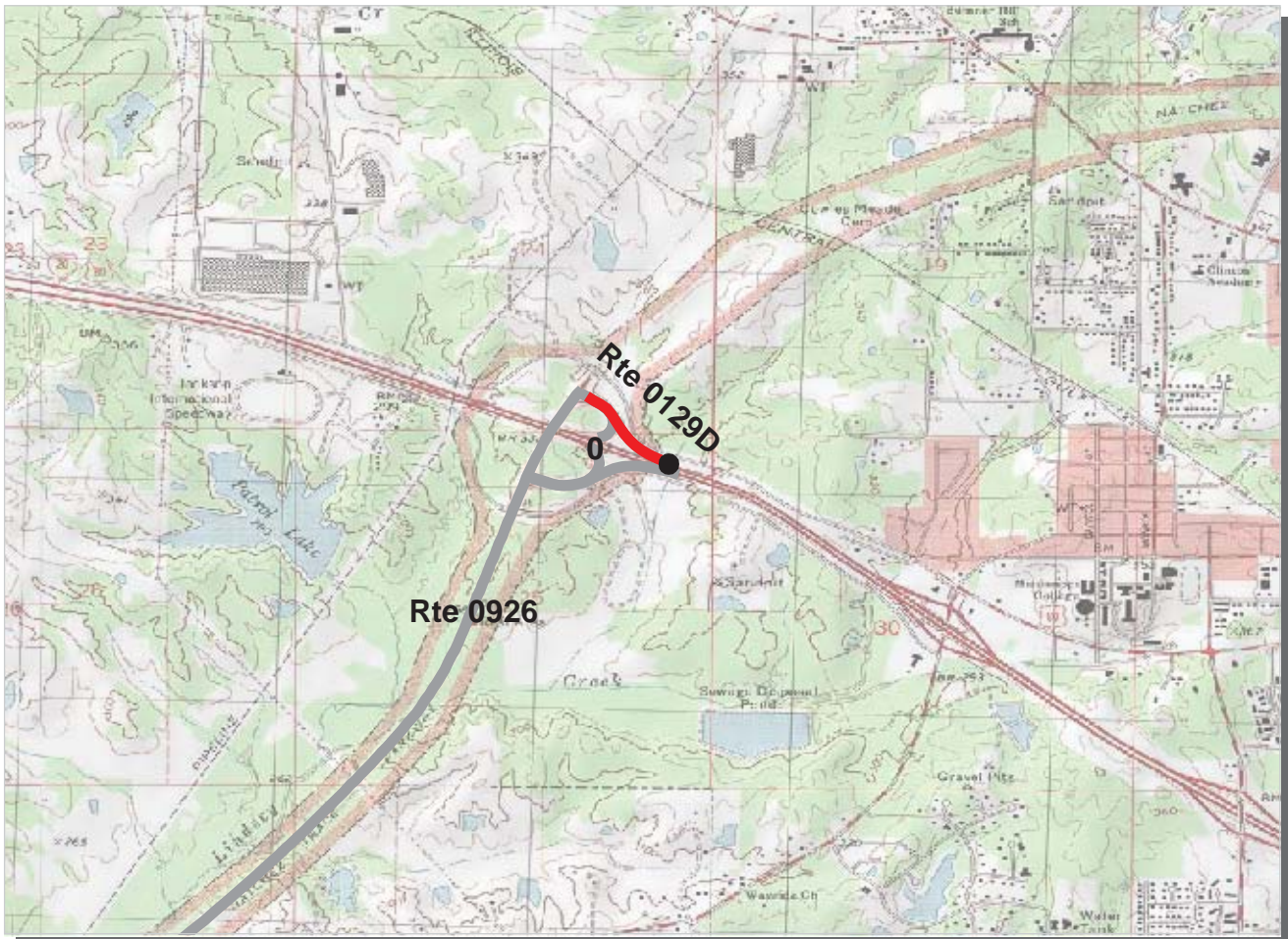

PCR	Poor		Fair		Good		Excellent	
		(<=60)		(61 - 84)		(85 - 94)		(95 - 100)

* If the PCR rating is not available for a section, the SCR rating will be displayed. See appendix for definitions and formulas.

Southeast Region
NATR : Natchez Trace Parkway

ROUTE: 0129D Interstate 20 Access Road D **TOTAL LENGTH: 0.30 Miles**

Section Number	0				
Section Length (mi)	0.30				
AADT	**				
SADT	**				
ADT Date	**				
Cross Section Information					
Number of Lanes	1				
Paved Width (ft)	14				
Lane Width (ft)	14				
Shoulder Width (ft)	0				
Roadway Condition Information					
PCR (Pavement Condition Rating)	44				
RCI (Roughness Condition Index)	60				
SCR (Surface Condition Rating)	35				
Alligator Cracking Index	94				
Rutting Index	56				
Patching Index	100				
Transverse Cracking Index	90				
Longitudinal Cracking Index	93				
Shoulder Condition Rating	N/A				
Drainage Condition Rating	GOOD				

ROUTE: 0129D Interstate 20 Access Road D

* NC designates data not collected N/A designates not applicable
 ** See website for traffic data: <http://www.efl.fhwa.dot.gov/nps/index.htm>

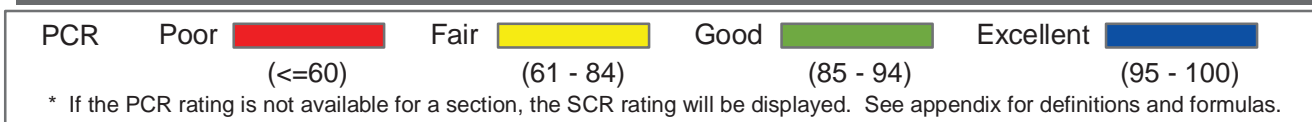
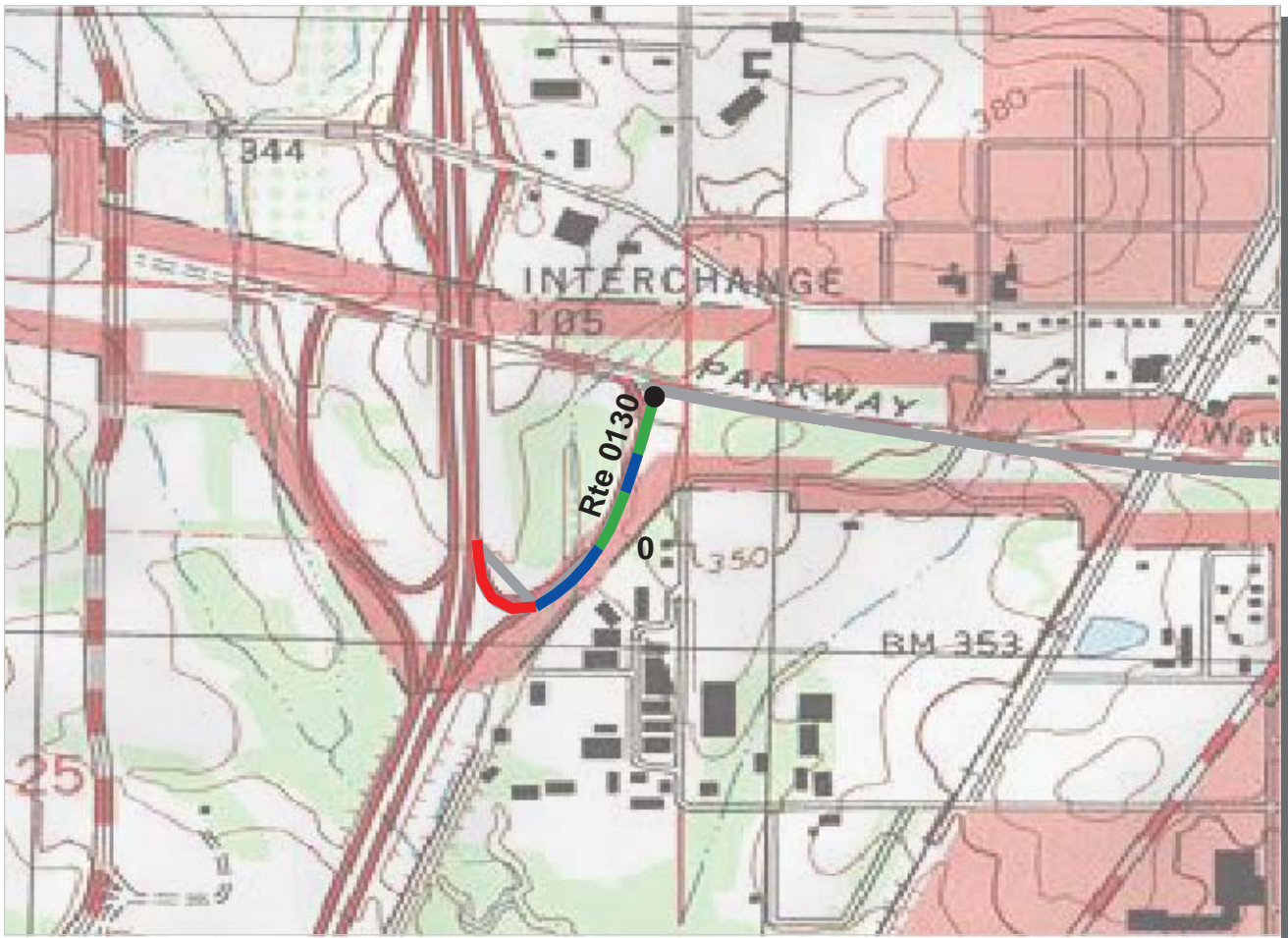

Southeast Region
NATR : Natchez Trace Parkway

ROUTE: 0130 Interstate 55 Access Road **TOTAL LENGTH: 0.35 Miles**

Section Number	0				
Section Length (mi)	0.35				
AADT	**				
SADT	**				
ADT Date	**				
Cross Section Information					
Number of Lanes	1				
Paved Width (ft)	12				
Lane Width (ft)	12				
Shoulder Width (ft)	0				
Roadway Condition Information					
PCR (Pavement Condition Rating)	77				
RCI (Roughness Condition Index)	83				
SCR (Surface Condition Rating)	73				
Alligator Cracking Index	98				
Rutting Index	78				
Patching Index	99				
Transverse Cracking Index	97				
Longitudinal Cracking Index	99				
Shoulder Condition Rating	N/A				
Drainage Condition Rating	GOOD				

ROUTE: 0130 Interstate 55 Access Road

* NC designates data not collected N/A designates not applicable
 ** See website for traffic data: <http://www.efl.fhwa.dot.gov/nps/index.htm>

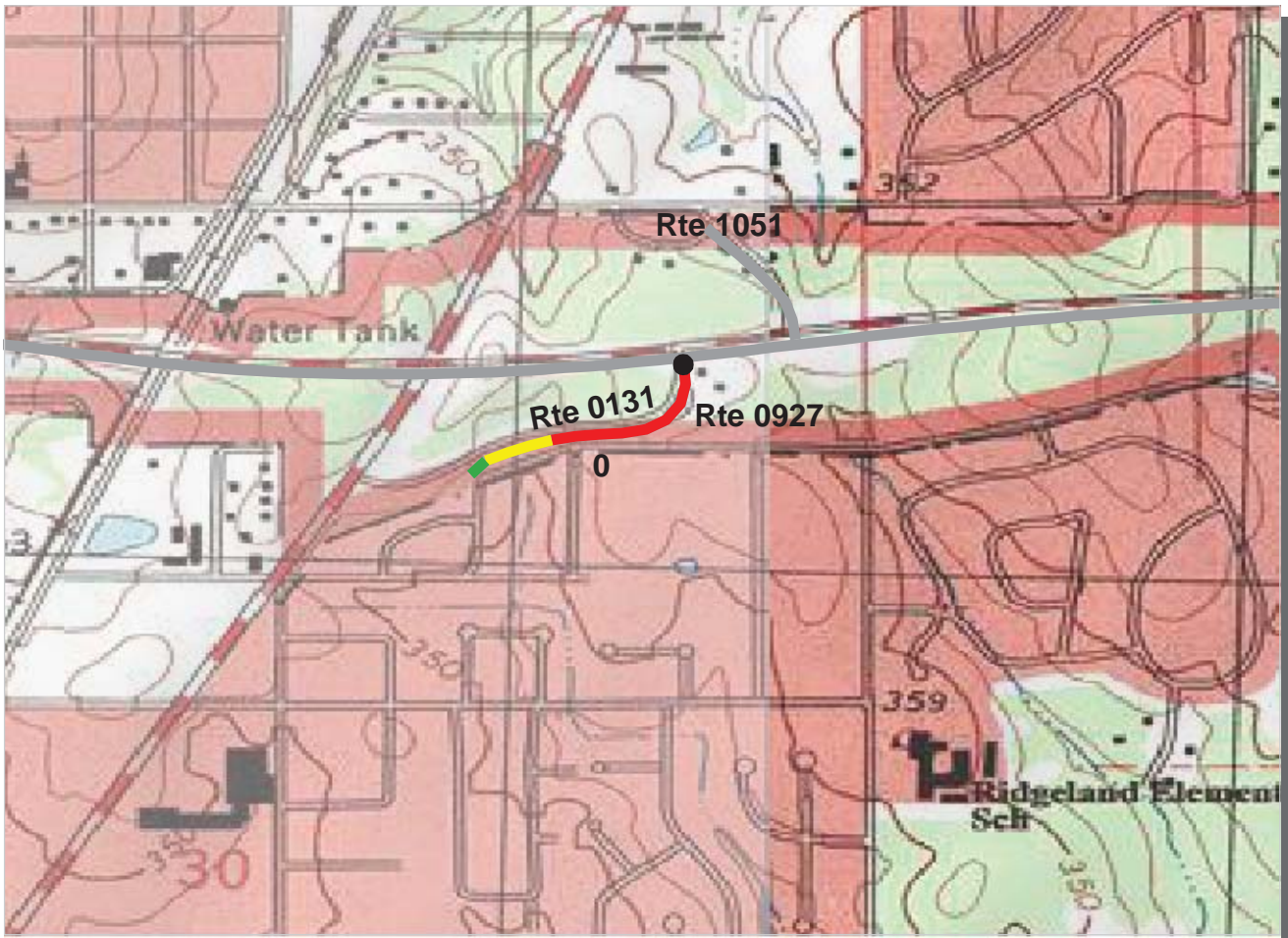

Southeast Region
NATR : Natchez Trace Parkway

ROUTE: 0131 US 51 Access Road **TOTAL LENGTH: 0.26 Miles**

Section Number	0				
Section Length (mi)	0.26				
AADT	**				
SADT	**				
ADT Date	**				
Cross Section Information					
Number of Lanes	2				
Paved Width (ft)	21				
Lane Width (ft)	11				
Shoulder Width (ft)	0				
Roadway Condition Information					
PCR (Pavement Condition Rating)	57				
RCI (Roughness Condition Index)	73				
SCR (Surface Condition Rating)	51				
Alligator Cracking Index	99				
Rutting Index	59				
Patching Index	99				
Transverse Cracking Index	96				
Longitudinal Cracking Index	97				
Shoulder Condition Rating	N/A				
Drainage Condition Rating	GOOD				

ROUTE: 0131 US 51 Access Road

* NC designates data not collected N/A designates not applicable
 ** See website for traffic data: <http://www.efl.fhwa.dot.gov/nps/index.htm>

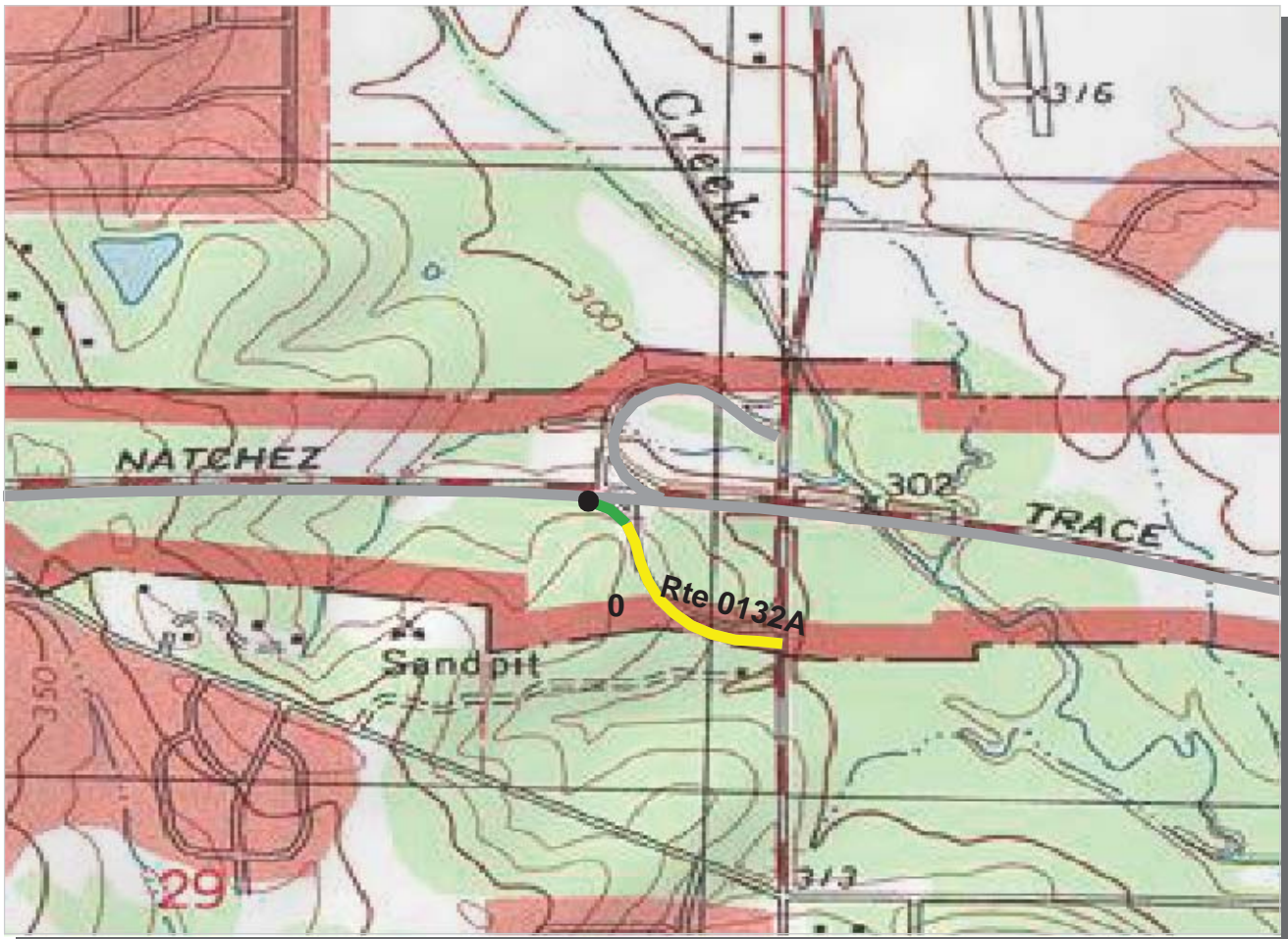

PCR	Poor	 	Fair	 	Good	 	Excellent	
		(≤ 60)		(61 - 84)		(85 - 94)		(95 - 100)

* If the PCR rating is not available for a section, the SCR rating will be displayed. See appendix for definitions and formulas.

Southeast Region
NATR : Natchez Trace Parkway

ROUTE: 0132A SR 123 Airport Access Road A **TOTAL LENGTH: 0.25 Miles**

Section Number	0				
Section Length (mi)	0.25				
AADT	**				
SADT	**				
ADT Date	**				
Cross Section Information					
Number of Lanes	1				
Paved Width (ft)	12				
Lane Width (ft)	12				
Shoulder Width (ft)	0				
Roadway Condition Information					
PCR (Pavement Condition Rating)	76				
RCI (Roughness Condition Index)	68				
SCR (Surface Condition Rating)	76				
Alligator Cracking Index	99				
Rutting Index	80				
Patching Index	100				
Transverse Cracking Index	99				
Longitudinal Cracking Index	98				
Shoulder Condition Rating	N/A				
Drainage Condition Rating	GOOD				

ROUTE: 0132A SR 123 Airport Access Road A

* NC designates data not collected N/A designates not applicable
 ** See website for traffic data: <http://www.efl.fhwa.dot.gov/nps/index.htm>

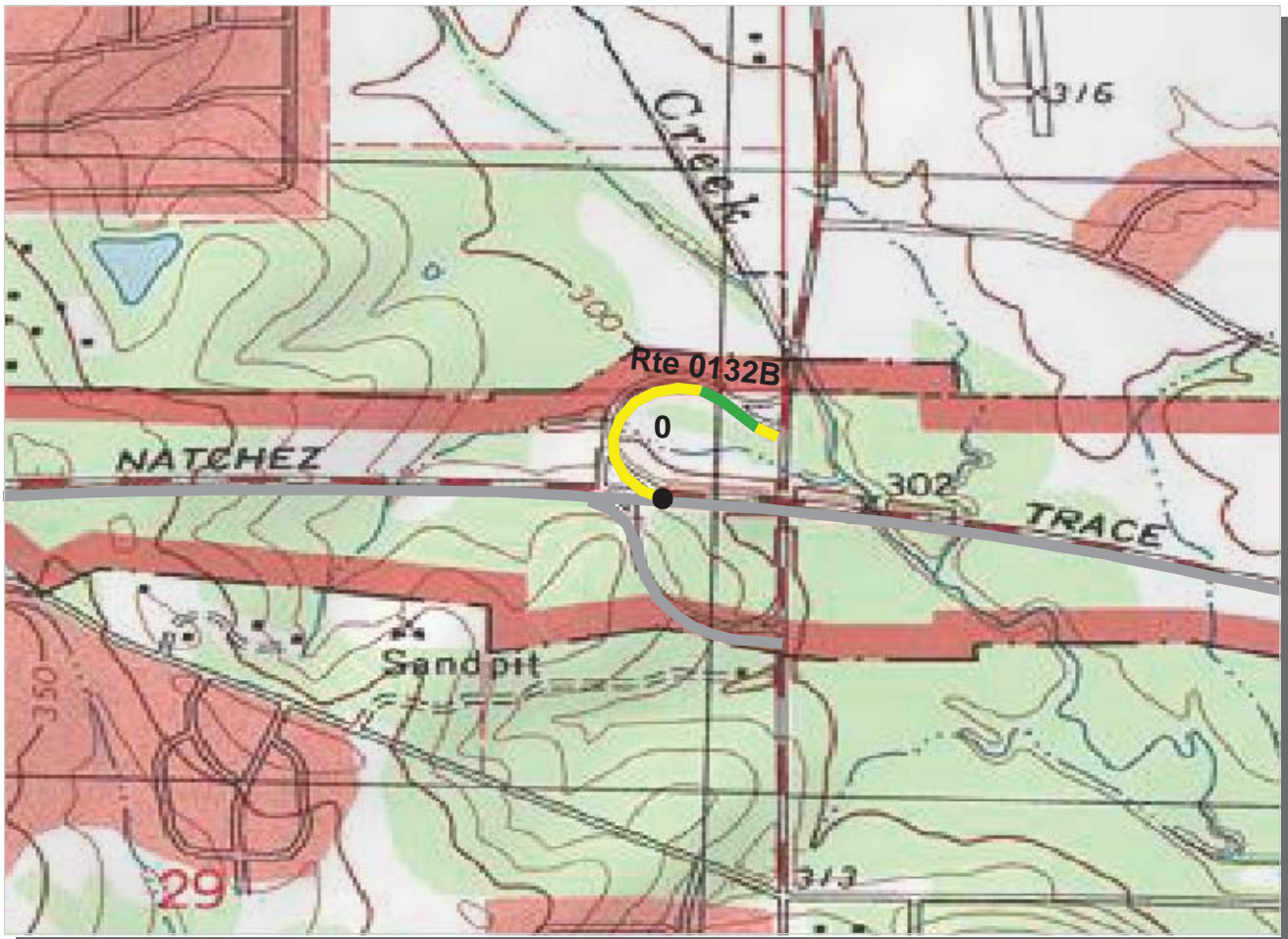

Southeast Region
NATR : Natchez Trace Parkway

ROUTE: 0132B SR 123 Airport Access Road B **TOTAL LENGTH: 0.28 Miles**

Section Number	0				
Section Length (mi)	0.28				
AADT	**				
SADT	**				
ADT Date	**				
Cross Section Information					
Number of Lanes	1				
Paved Width (ft)	11				
Lane Width (ft)	11				
Shoulder Width (ft)	0				
Roadway Condition Information					
PCR (Pavement Condition Rating)	82				
RCI (Roughness Condition Index)	93				
SCR (Surface Condition Rating)	78				
Alligator Cracking Index	100				
Rutting Index	79				
Patching Index	100				
Transverse Cracking Index	99				
Longitudinal Cracking Index	99				
Shoulder Condition Rating	N/A				
Drainage Condition Rating	GOOD				

ROUTE: 0132B SR 123 Airport Access Road B

* NC designates data not collected N/A designates not applicable
 ** See website for traffic data: <http://www.efl.fhwa.dot.gov/nps/index.htm>



Southeast Region
NATR : Natchez Trace Parkway

ROUTE: 0133A SR 43 Access Road A **TOTAL LENGTH: 0.21 Miles**

Section Number	0				
Section Length (mi)	0.21				
AADT	**				
SADT	**				
ADT Date	**				
Cross Section Information					
Number of Lanes	2				
Paved Width (ft)	22				
Lane Width (ft)	11				
Shoulder Width (ft)	0				
Roadway Condition Information					
PCR (Pavement Condition Rating)	81				
RCI (Roughness Condition Index)	99				
SCR (Surface Condition Rating)	77				
Alligator Cracking Index	100				
Rutting Index	87				
Patching Index	100				
Transverse Cracking Index	92				
Longitudinal Cracking Index	97				
Shoulder Condition Rating	N/A				
Drainage Condition Rating	GOOD				

ROUTE: 0133A SR 43 Access Road A

* NC designates data not collected N/A designates not applicable
 ** See website for traffic data: <http://www.efl.fhwa.dot.gov/nps/index.htm>

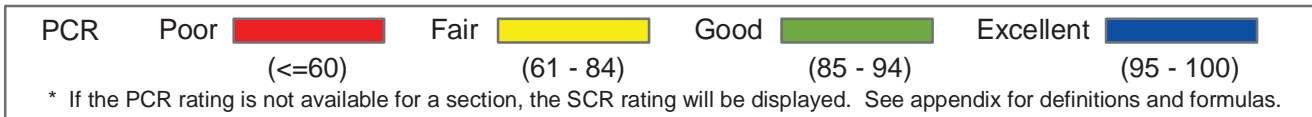

Southeast Region
NATR : Natchez Trace Parkway

ROUTE: 0133B SR 43 Access Road B **TOTAL LENGTH: 0.26 Miles**

Section Number	0				
Section Length (mi)	0.26				
AADT	**				
SADT	**				
ADT Date	**				
Cross Section Information					
Number of Lanes	2				
Paved Width (ft)	22				
Lane Width (ft)	11				
Shoulder Width (ft)	0				
Roadway Condition Information					
PCR (Pavement Condition Rating)	72				
RCI (Roughness Condition Index)	88				
SCR (Surface Condition Rating)	70				
Alligator Cracking Index	100				
Rutting Index	84				
Patching Index	100				
Transverse Cracking Index	89				
Longitudinal Cracking Index	95				
Shoulder Condition Rating	N/A				
Drainage Condition Rating	GOOD				

ROUTE: 0133B SR 43 Access Road B

* NC designates data not collected N/A designates not applicable
 ** See website for traffic data: <http://www.efl.fhwa.dot.gov/nps/index.htm>

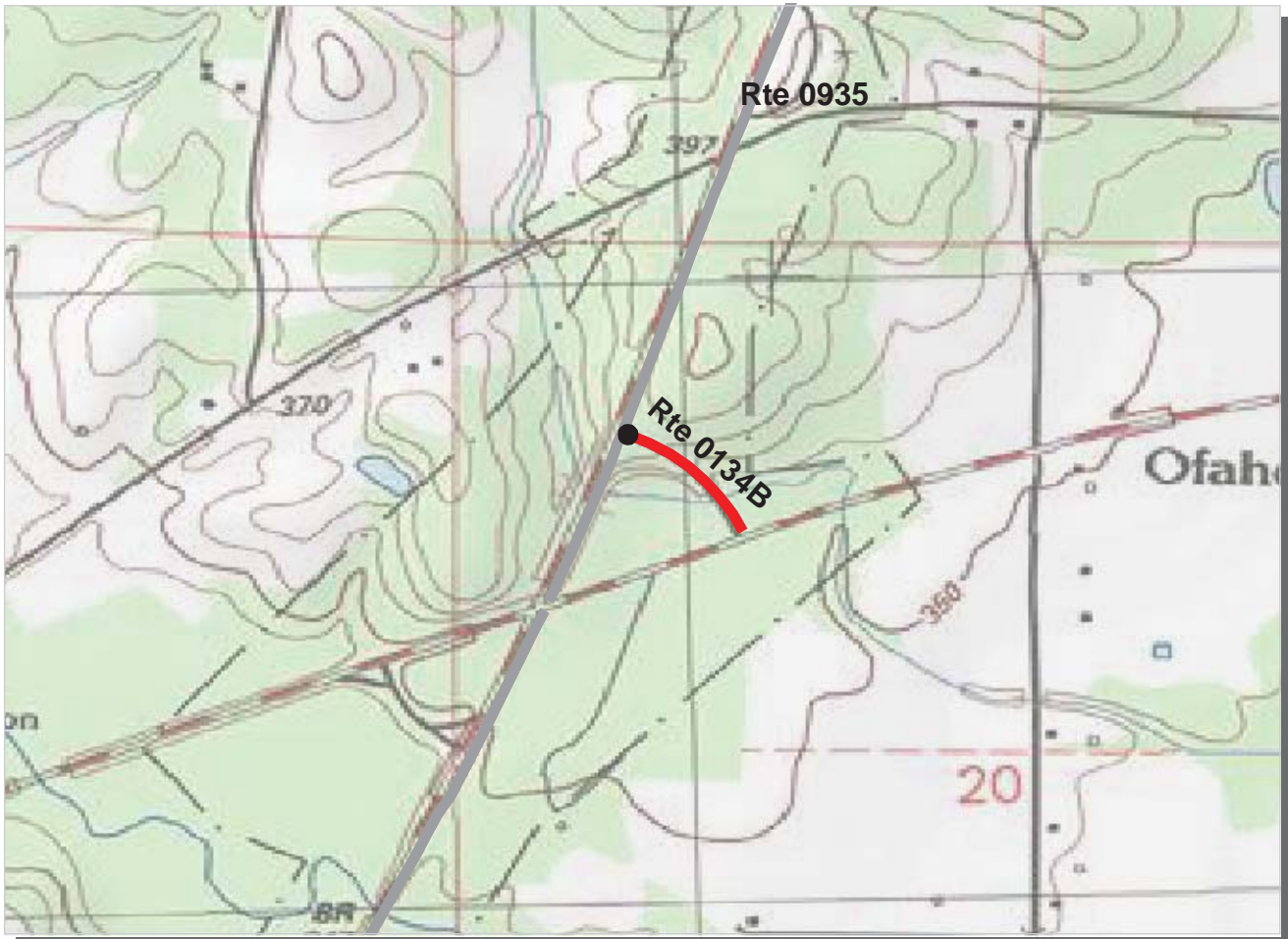

Southeast Region
NATR : Natchez Trace Parkway

ROUTE: 0134B SR 16 Access Road B **TOTAL LENGTH: 0.15 Miles**

Section Number	0				
Section Length (mi)	0.15				
AADT	**				
SADT	**				
ADT Date	**				
Cross Section Information					
Number of Lanes	2				
Paved Width (ft)	21				
Lane Width (ft)	10				
Shoulder Width (ft)	0				
Roadway Condition Information					
PCR (Pavement Condition Rating)	36				
RCI (Roughness Condition Index)	92				
SCR (Surface Condition Rating)	29				
Alligator Cracking Index	99				
Rutting Index	42				
Patching Index	100				
Transverse Cracking Index	91				
Longitudinal Cracking Index	95				
Shoulder Condition Rating	N/A				
Drainage Condition Rating	GOOD				

ROUTE: 0134B SR 16 Access Road B

* NC designates data not collected N/A designates not applicable
 ** See website for traffic data: <http://www.efl.fhwa.dot.gov/nps/index.htm>



Southeast Region
NATR : Natchez Trace Parkway

ROUTE: 0136A SR 35 Access Road A **TOTAL LENGTH: 0.14 Miles**

Section Number	0				
Section Length (mi)	0.14				
AADT	**				
SADT	**				
ADT Date	**				
Cross Section Information					
Number of Lanes	2				
Paved Width (ft)	21				
Lane Width (ft)	11				
Shoulder Width (ft)	0				
Roadway Condition Information					
PCR (Pavement Condition Rating)	32				
RCI (Roughness Condition Index)	NC				
SCR (Surface Condition Rating)	32				
Alligator Cracking Index	99				
Rutting Index	50				
Patching Index	100				
Transverse Cracking Index	86				
Longitudinal Cracking Index	95				
Shoulder Condition Rating	N/A				
Drainage Condition Rating	GOOD				

ROUTE: 0136A SR 35 Access Road A

* NC designates data not collected N/A designates not applicable
 ** See website for traffic data: <http://www.efl.fhwa.dot.gov/nps/index.htm>



Southeast Region

NATR : Natchez Trace Parkway

ROUTE: 0136B SR 35 Access Road B

TOTAL LENGTH: 0.12 Miles

Section Number	0				
Section Length (mi)	0.12				
AADT	**				
SADT	**				
ADT Date	**				
Cross Section Information					
Number of Lanes	2				
Paved Width (ft)	21				
Lane Width (ft)	10				
Shoulder Width (ft)	0				
Roadway Condition Information					
PCR (Pavement Condition Rating)	30				
RCI (Roughness Condition Index)	NC				
SCR (Surface Condition Rating)	30				
Alligator Cracking Index	100				
Rutting Index	50				
Patching Index	100				
Transverse Cracking Index	84				
Longitudinal Cracking Index	95				
Shoulder Condition Rating	N/A				
Drainage Condition Rating	GOOD				

ROUTE: 0136B SR 35 Access Road B

* NC designates data not collected N/A designates not applicable
 ** See website for traffic data: <http://www.efl.fhwa.dot.gov/nps/index.htm>



Southeast Region
NATR : Natchez Trace Parkway

ROUTE: 0137A SR 12 Access Road A **TOTAL LENGTH: 0.16 Miles**

Section Number	0				
Section Length (mi)	0.16				
AADT	**				
SADT	**				
ADT Date	**				
Cross Section Information					
Number of Lanes	2				
Paved Width (ft)	22				
Lane Width (ft)	11				
Shoulder Width (ft)	0				
Roadway Condition Information					
PCR (Pavement Condition Rating)	32				
RCI (Roughness Condition Index)	64				
SCR (Surface Condition Rating)	25				
Alligator Cracking Index	99				
Rutting Index	45				
Patching Index	100				
Transverse Cracking Index	82				
Longitudinal Cracking Index	95				
Shoulder Condition Rating	N/A				
Drainage Condition Rating	GOOD				

ROUTE: 0137A SR 12 Access Road A

* NC designates data not collected N/A designates not applicable
 ** See website for traffic data: <http://www.efl.fhwa.dot.gov/nps/index.htm>



Southeast Region
NATR : Natchez Trace Parkway

ROUTE: 0137B SR 12 Access Road B **TOTAL LENGTH: 0.12 Miles**

Section Number	0				
Section Length (mi)	0.12				
AADT	**				
SADT	**				
ADT Date	**				
Cross Section Information					
Number of Lanes	2				
Paved Width (ft)	22				
Lane Width (ft)	11				
Shoulder Width (ft)	0				
Roadway Condition Information					
PCR (Pavement Condition Rating)	30				
RCI (Roughness Condition Index)	NC				
SCR (Surface Condition Rating)	30				
Alligator Cracking Index	100				
Rutting Index	42				
Patching Index	100				
Transverse Cracking Index	90				
Longitudinal Cracking Index	97				
Shoulder Condition Rating	N/A				
Drainage Condition Rating	GOOD				

ROUTE: 0137B SR 12 Access Road B

* NC designates data not collected N/A designates not applicable
 ** See website for traffic data: <http://www.efl.fhwa.dot.gov/nps/index.htm>

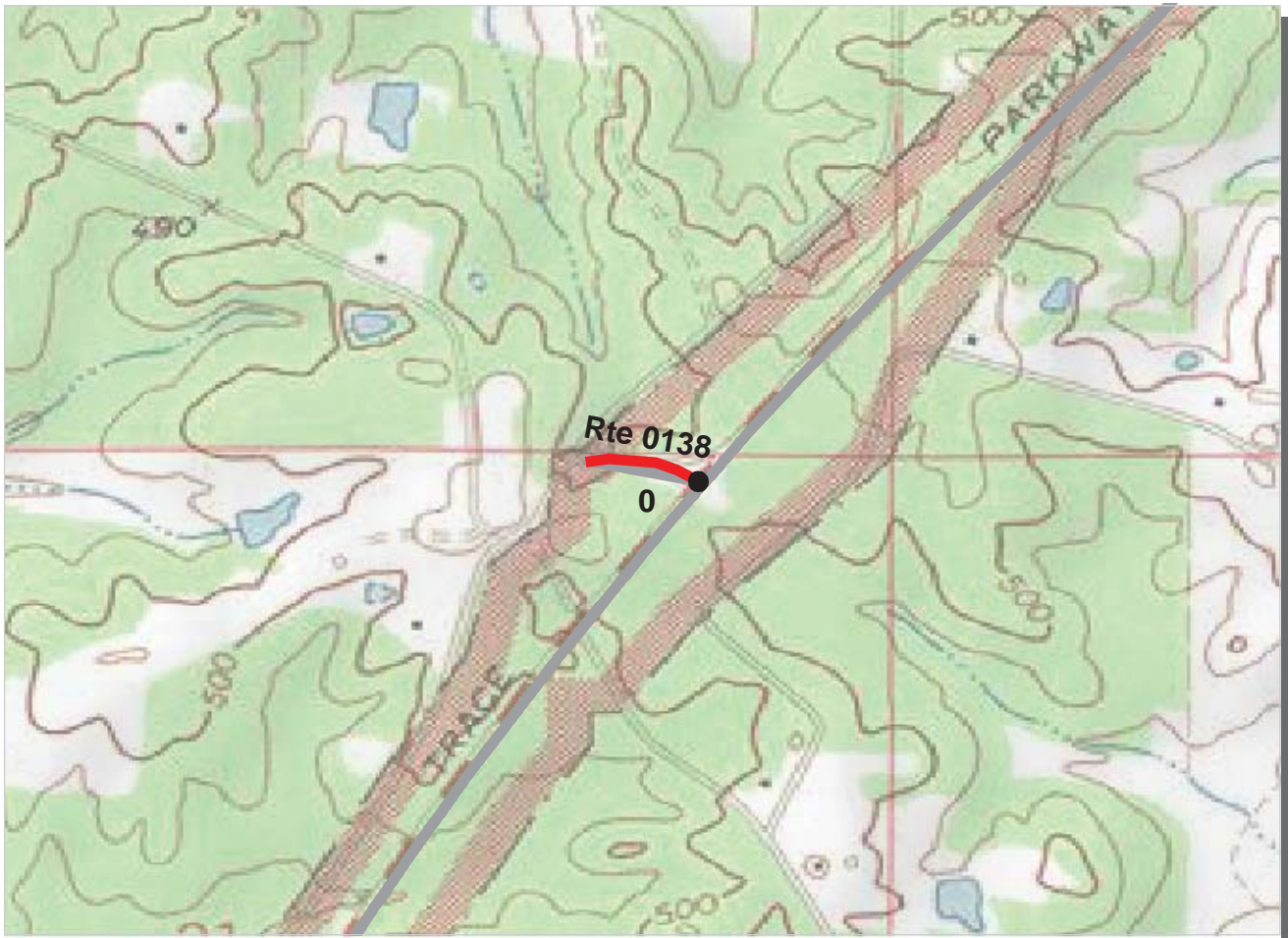

PCR	Poor		Fair		Good		Excellent	
		(≤60)		(61 - 84)		(85 - 94)		(95 - 100)

* If the PCR rating is not available for a section, the SCR rating will be displayed. See appendix for definitions and formulas.

Southeast Region
NATR : Natchez Trace Parkway

ROUTE: 0138 Ethyl Crossing Access Road **TOTAL LENGTH: 0.12 Miles**

Section Number	0				
Section Length (mi)	0.12				
AADT	**				
SADT	**				
ADT Date	**				
Cross Section Information					
Number of Lanes	2				
Paved Width (ft)	20				
Lane Width (ft)	10				
Shoulder Width (ft)	0				
Roadway Condition Information					
PCR (Pavement Condition Rating)	30				
RCI (Roughness Condition Index)	68				
SCR (Surface Condition Rating)	22				
Alligator Cracking Index	99				
Rutting Index	29				
Patching Index	100				
Transverse Cracking Index	93				
Longitudinal Cracking Index	98				
Shoulder Condition Rating	N/A				
Drainage Condition Rating	GOOD				

ROUTE: 0138 Ethyl Crossing Access Road

* NC designates data not collected N/A designates not applicable
 ** See website for traffic data: <http://www.efl.fhwa.dot.gov/nps/index.htm>



Southeast Region
NATR : Natchez Trace Parkway

ROUTE: 0139 Little Mountain Summit Road **TOTAL LENGTH: 0.87 Miles**

Section Number	0				
Section Length (mi)	0.87				
AADT	**				
SADT	**				
ADT Date	**				
Cross Section Information					
Number of Lanes	2				
Paved Width (ft)	19				
Lane Width (ft)	10				
Shoulder Width (ft)	0				
Roadway Condition Information					
PCR (Pavement Condition Rating)	25				
RCI (Roughness Condition Index)	46				
SCR (Surface Condition Rating)	17				
Alligator Cracking Index	99				
Rutting Index	43				
Patching Index	99				
Transverse Cracking Index	83				
Longitudinal Cracking Index	89				
Shoulder Condition Rating	N/A				
Drainage Condition Rating	GOOD				

ROUTE: 0139 Little Mountain Summit Road

* NC designates data not collected N/A designates not applicable
 ** See website for traffic data: <http://www.efl.fhwa.dot.gov/nps/index.htm>

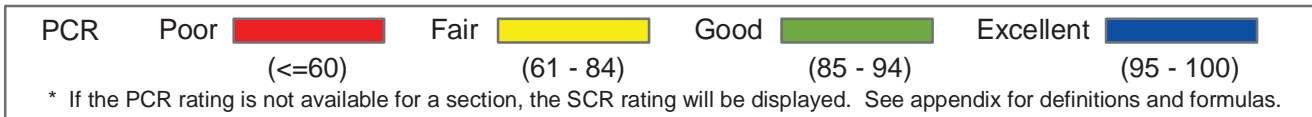
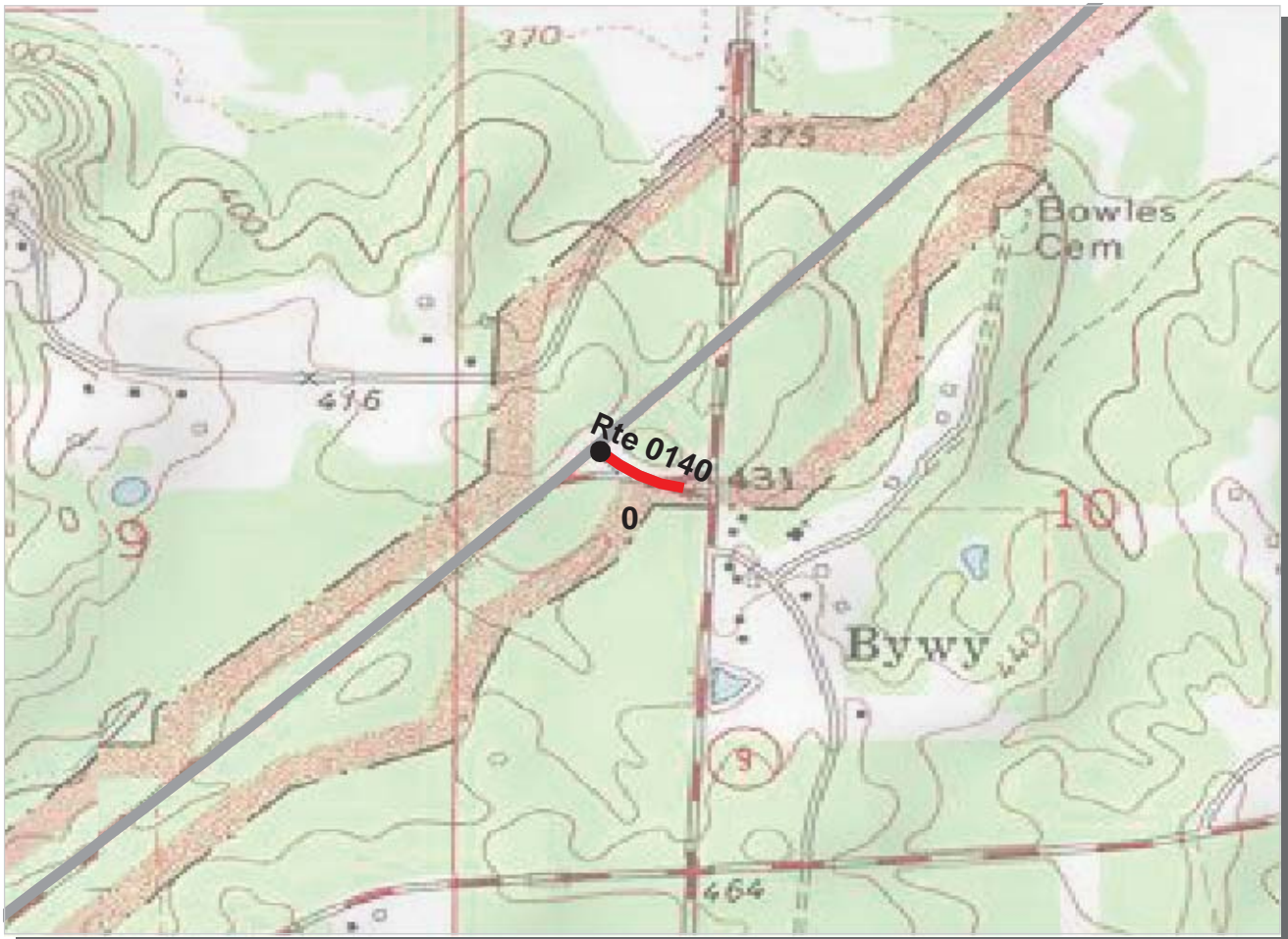

Southeast Region

NATR : Natchez Trace Parkway

ROUTE: 0140 SR 9 Access Road

TOTAL LENGTH: 0.10 Miles

Section Number	0				
Section Length (mi)	0.10				
AADT	**				
SADT	**				
ADT Date	**				
Cross Section Information					
Number of Lanes	2				
Paved Width (ft)	22				
Lane Width (ft)	11				
Shoulder Width (ft)	0				
Roadway Condition Information					
PCR (Pavement Condition Rating)	25				
RCI (Roughness Condition Index)	NC				
SCR (Surface Condition Rating)	25				
Alligator Cracking Index	100				
Rutting Index	45				
Patching Index	100				
Transverse Cracking Index	80				
Longitudinal Cracking Index	97				
Shoulder Condition Rating	N/A				
Drainage Condition Rating	GOOD				

ROUTE: 0140 SR 9 Access Road

* NC designates data not collected N/A designates not applicable

** See website for traffic data: <http://www.efl.fhwa.dot.gov/nps/index.htm>

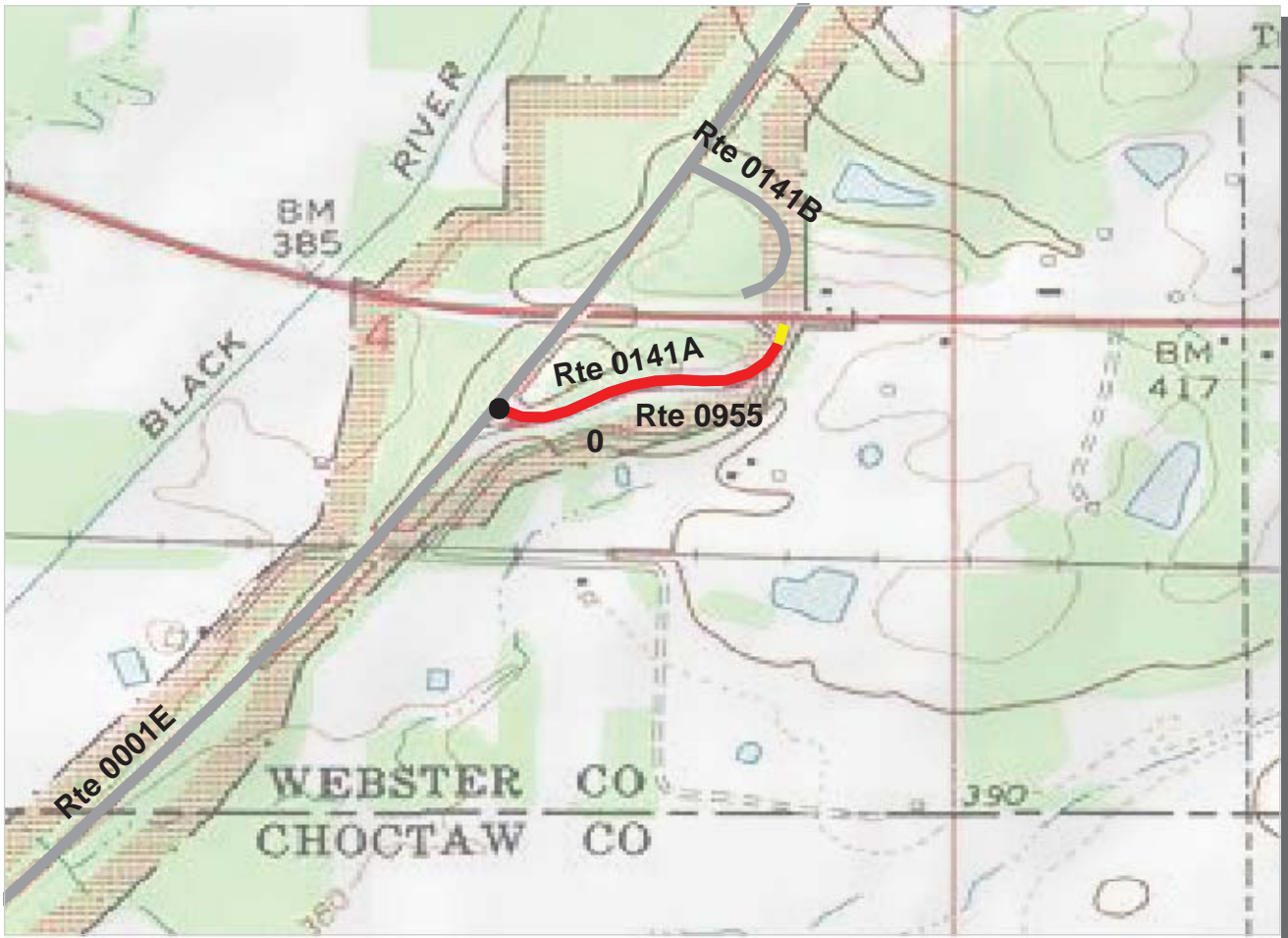

Southeast Region
NATR : Natchez Trace Parkway

ROUTE: 0141A SR 82 Access Road A **TOTAL LENGTH: 0.29 Miles**

Section Number	0				
Section Length (mi)	0.29				
AADT	**				
SADT	**				
ADT Date	**				
Cross Section Information					
Number of Lanes	2				
Paved Width (ft)	22				
Lane Width (ft)	10				
Shoulder Width (ft)	0				
Roadway Condition Information					
PCR (Pavement Condition Rating)	43				
RCI (Roughness Condition Index)	84				
SCR (Surface Condition Rating)	27				
Alligator Cracking Index	100				
Rutting Index	48				
Patching Index	100				
Transverse Cracking Index	81				
Longitudinal Cracking Index	96				
Shoulder Condition Rating	N/A				
Drainage Condition Rating	GOOD				

ROUTE: 0141A SR 82 Access Road A

* NC designates data not collected N/A designates not applicable
 ** See website for traffic data: <http://www.efl.fhwa.dot.gov/nps/index.htm>

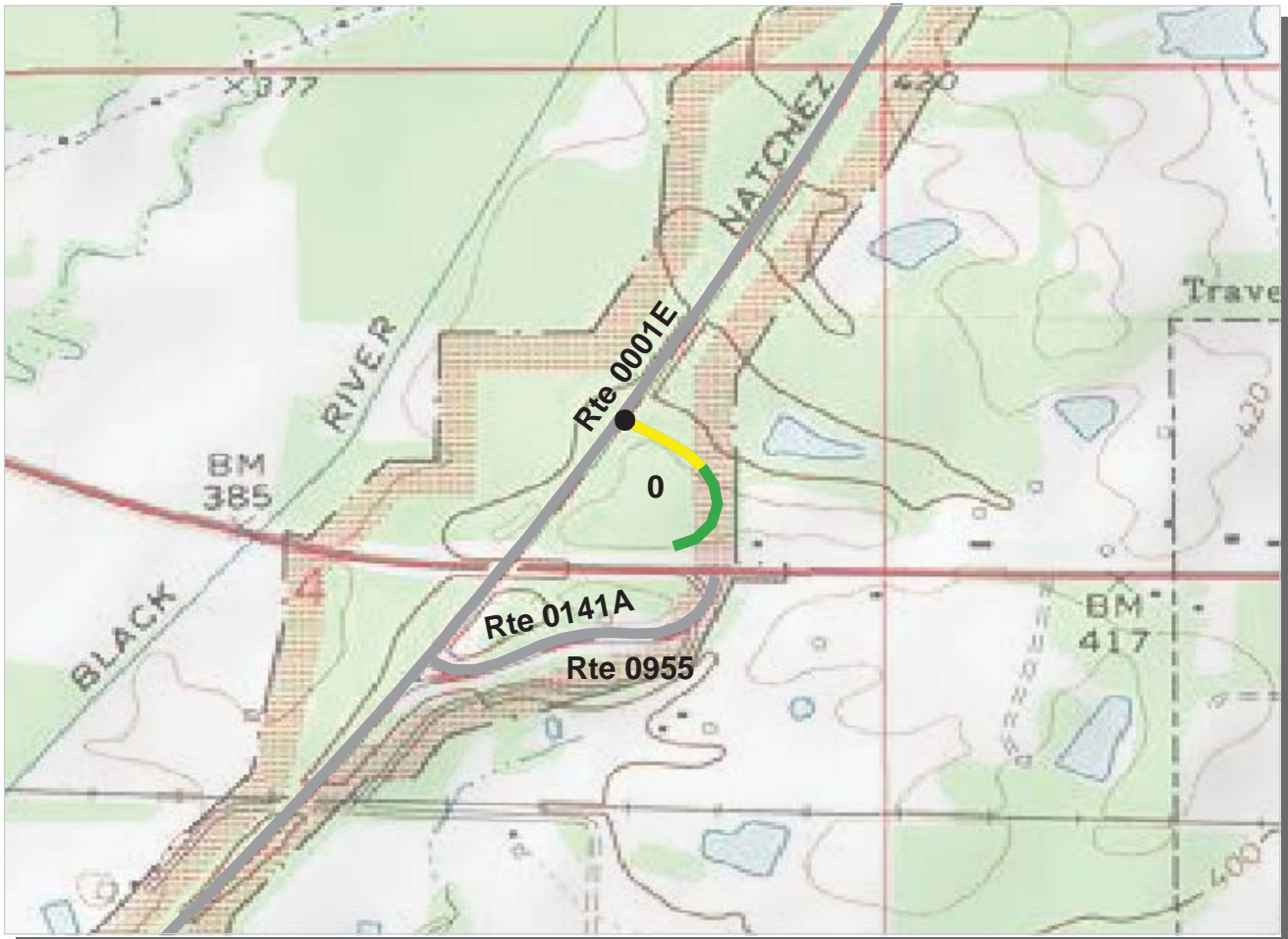

PCR	Poor		Fair		Good		Excellent	
		(≤60)		(61 - 84)		(85 - 94)		(95 - 100)

* If the PCR rating is not available for a section, the SCR rating will be displayed. See appendix for definitions and formulas.

Southeast Region

NATR : Natchez Trace Parkway

ROUTE: 0141B SR 82 Access Road B

TOTAL LENGTH: 0.19 Miles

Section Number	0				
Section Length (mi)	0.19				
AADT	**				
SADT	**				
ADT Date	**				
Cross Section Information					
Number of Lanes	2				
Paved Width (ft)	26				
Lane Width (ft)	16				
Shoulder Width (ft)	0				
Roadway Condition Information					
PCR (Pavement Condition Rating)	88				
RCI (Roughness Condition Index)	89				
SCR (Surface Condition Rating)	88				
Alligator Cracking Index	100				
Rutting Index	89				
Patching Index	100				
Transverse Cracking Index	100				
Longitudinal Cracking Index	99				
Shoulder Condition Rating	N/A				
Drainage Condition Rating	GOOD				

ROUTE: 0141B SR 82 Access Road B

* NC designates data not collected N/A designates not applicable

** See website for traffic data: <http://www.efl.fhwa.dot.gov/nps/index.htm>

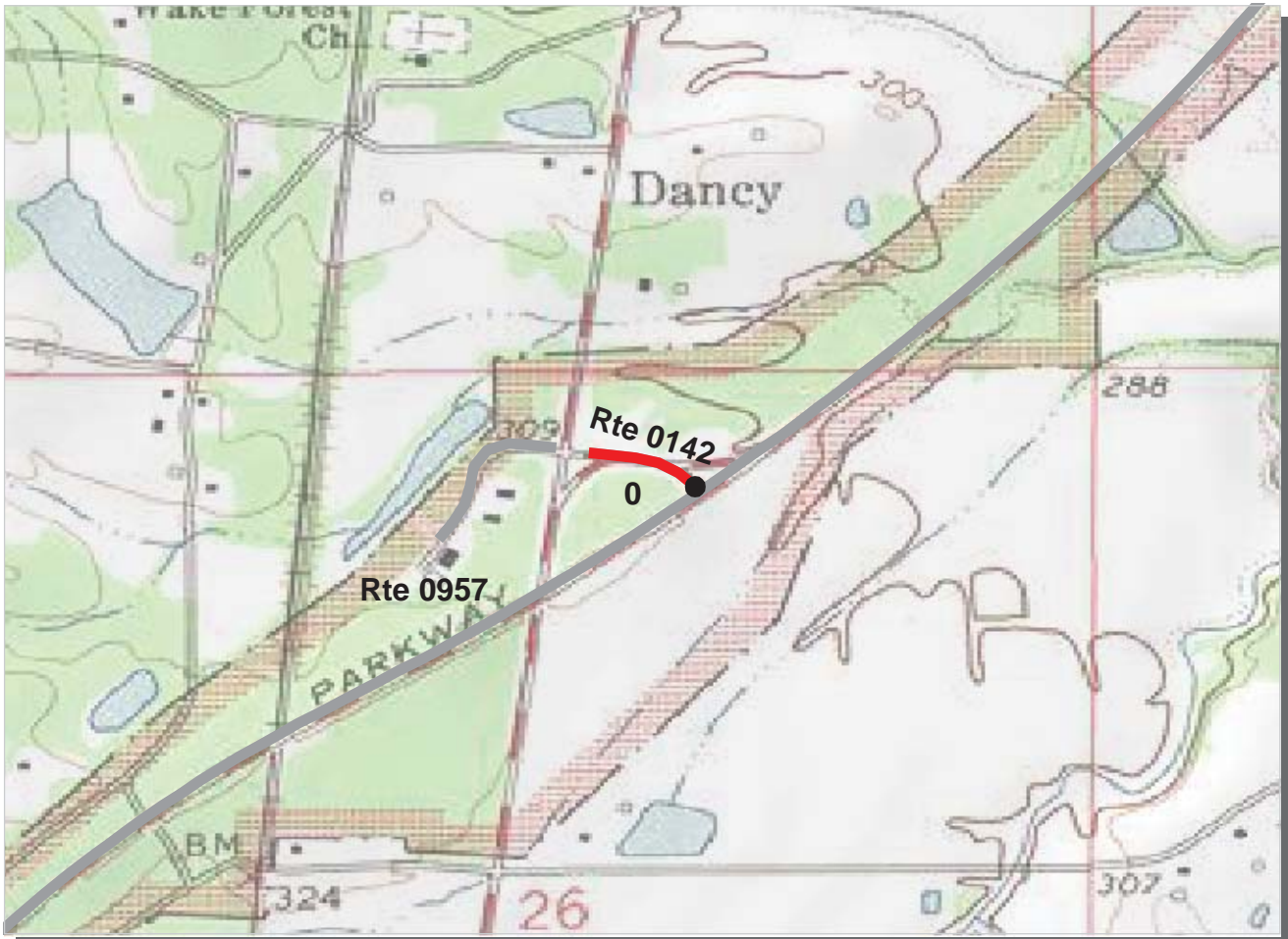

Southeast Region
NATR : Natchez Trace Parkway

ROUTE: 0142 Dancy District/Hwy 15 Access Road **TOTAL LENGTH: 0.12 Miles**

Section Number	0				
Section Length (mi)	0.12				
AADT	**				
SADT	**				
ADT Date	**				
Cross Section Information					
Number of Lanes	2				
Paved Width (ft)	22				
Lane Width (ft)	11				
Shoulder Width (ft)	0				
Roadway Condition Information					
PCR (Pavement Condition Rating)	33				
RCI (Roughness Condition Index)	79				
SCR (Surface Condition Rating)	26				
Alligator Cracking Index	100				
Rutting Index	50				
Patching Index	100				
Transverse Cracking Index	79				
Longitudinal Cracking Index	94				
Shoulder Condition Rating	N/A				
Drainage Condition Rating	GOOD				

ROUTE: 0142 Dancy District/Hwy 15 Access Road

* NC designates data not collected N/A designates not applicable
 ** See website for traffic data: <http://www.efl.fhwa.dot.gov/nps/index.htm>



Southeast Region
NATR : Natchez Trace Parkway

ROUTE: 0143 SR 46 Access Road **TOTAL LENGTH: 0.17 Miles**

Section Number	0				
Section Length (mi)	0.17				
AADT	**				
SADT	**				
ADT Date	**				
Cross Section Information					
Number of Lanes	2				
Paved Width (ft)	22				
Lane Width (ft)	11				
Shoulder Width (ft)	0				
Roadway Condition Information					
PCR (Pavement Condition Rating)	69				
RCI (Roughness Condition Index)	100				
SCR (Surface Condition Rating)	69				
Alligator Cracking Index	100				
Rutting Index	80				
Patching Index	100				
Transverse Cracking Index	89				
Longitudinal Cracking Index	98				
Shoulder Condition Rating	N/A				
Drainage Condition Rating	GOOD				

ROUTE: 0143 SR 46 Access Road

* NC designates data not collected N/A designates not applicable
 ** See website for traffic data: <http://www.efl.fhwa.dot.gov/nps/index.htm>

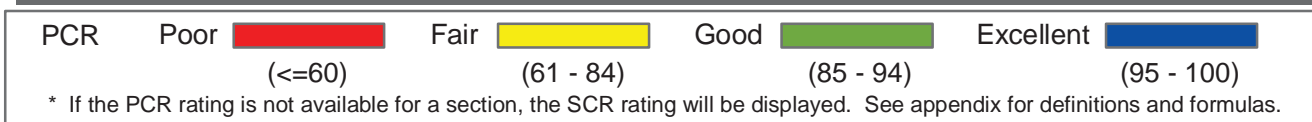

Southeast Region
NATR : Natchez Trace Parkway

ROUTE: 0144 SR 389 Access Road **TOTAL LENGTH: 0.10 Miles**

Section Number	0				
Section Length (mi)	0.10				
AADT	**				
SADT	**				
ADT Date	**				
Cross Section Information					
Number of Lanes	2				
Paved Width (ft)	22				
Lane Width (ft)	11				
Shoulder Width (ft)	0				
Roadway Condition Information					
PCR (Pavement Condition Rating)	75				
RCI (Roughness Condition Index)	NC				
SCR (Surface Condition Rating)	75				
Alligator Cracking Index	100				
Rutting Index	77				
Patching Index	100				
Transverse Cracking Index	99				
Longitudinal Cracking Index	99				
Shoulder Condition Rating	N/A				
Drainage Condition Rating	GOOD				

ROUTE: 0144 SR 389 Access Road

* NC designates data not collected N/A designates not applicable
 ** See website for traffic data: <http://www.efl.fhwa.dot.gov/nps/index.htm>

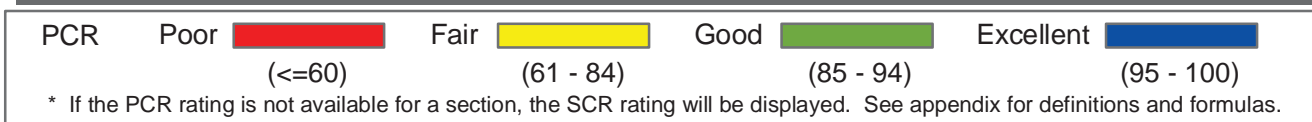

Southeast Region
NATR : Natchez Trace Parkway

ROUTE: 0145 SR 8 Access Road **TOTAL LENGTH: 0.16 Miles**

Section Number	0			
Section Length (mi)	0.16			
AADT	**			
SADT	**			
ADT Date	**			
Cross Section Information				
Number of Lanes	2			
Paved Width (ft)	23			
Lane Width (ft)	11			
Shoulder Width (ft)	0			
Roadway Condition Information				
PCR (Pavement Condition Rating)	80			
RCI (Roughness Condition Index)	82			
SCR (Surface Condition Rating)	79			
Alligator Cracking Index	100			
Rutting Index	80			
Patching Index	100			
Transverse Cracking Index	99			
Longitudinal Cracking Index	99			
Shoulder Condition Rating	N/A			
Drainage Condition Rating	GOOD			

ROUTE: 0145 SR 8 Access Road

* NC designates data not collected N/A designates not applicable
 ** See website for traffic data: <http://www.efl.fhwa.dot.gov/nps/index.htm>

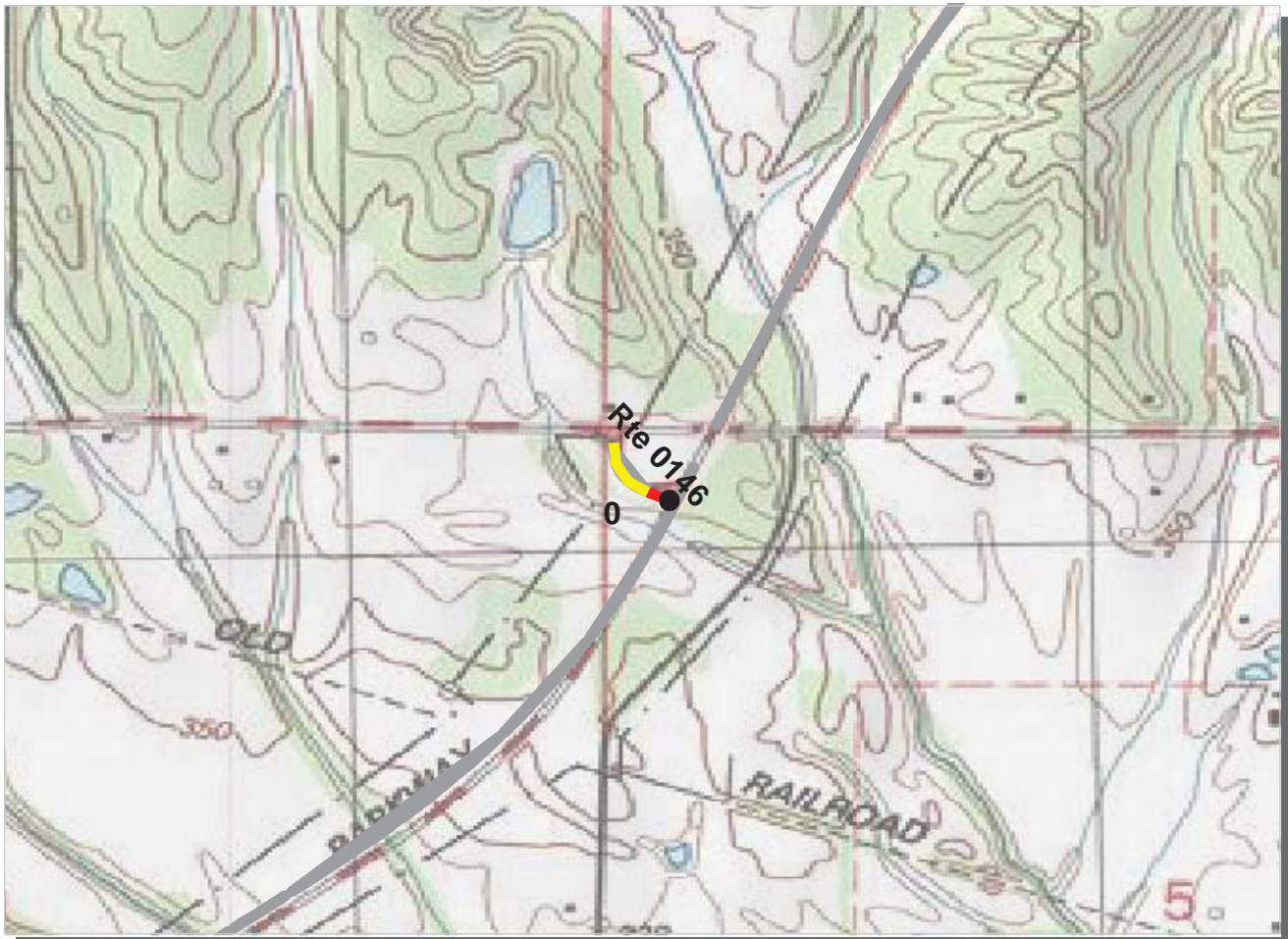

Southeast Region
NATR : Natchez Trace Parkway

ROUTE: 0146 SR 32 Access Road **TOTAL LENGTH: 0.09 Miles**

Section Number	0				
Section Length (mi)	0.09				
AADT	**				
SADT	**				
ADT Date	**				
Cross Section Information					
Number of Lanes	2				
Paved Width (ft)	23				
Lane Width (ft)	12				
Shoulder Width (ft)	0				
Roadway Condition Information					
PCR (Pavement Condition Rating)	69				
RCI (Roughness Condition Index)	NC				
SCR (Surface Condition Rating)	69				
Alligator Cracking Index	100				
Rutting Index	70				
Patching Index	100				
Transverse Cracking Index	99				
Longitudinal Cracking Index	99				
Shoulder Condition Rating	N/A				
Drainage Condition Rating	GOOD				

ROUTE: 0146 SR 32 Access Road

* NC designates data not collected N/A designates not applicable
 ** See website for traffic data: <http://www.efl.fhwa.dot.gov/nps/index.htm>

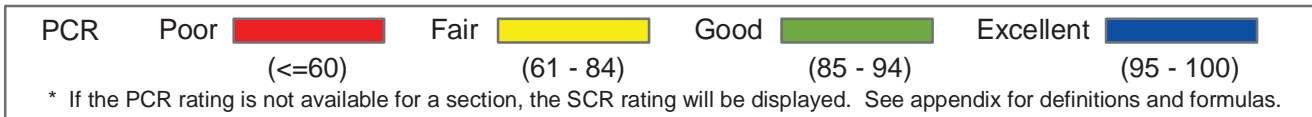
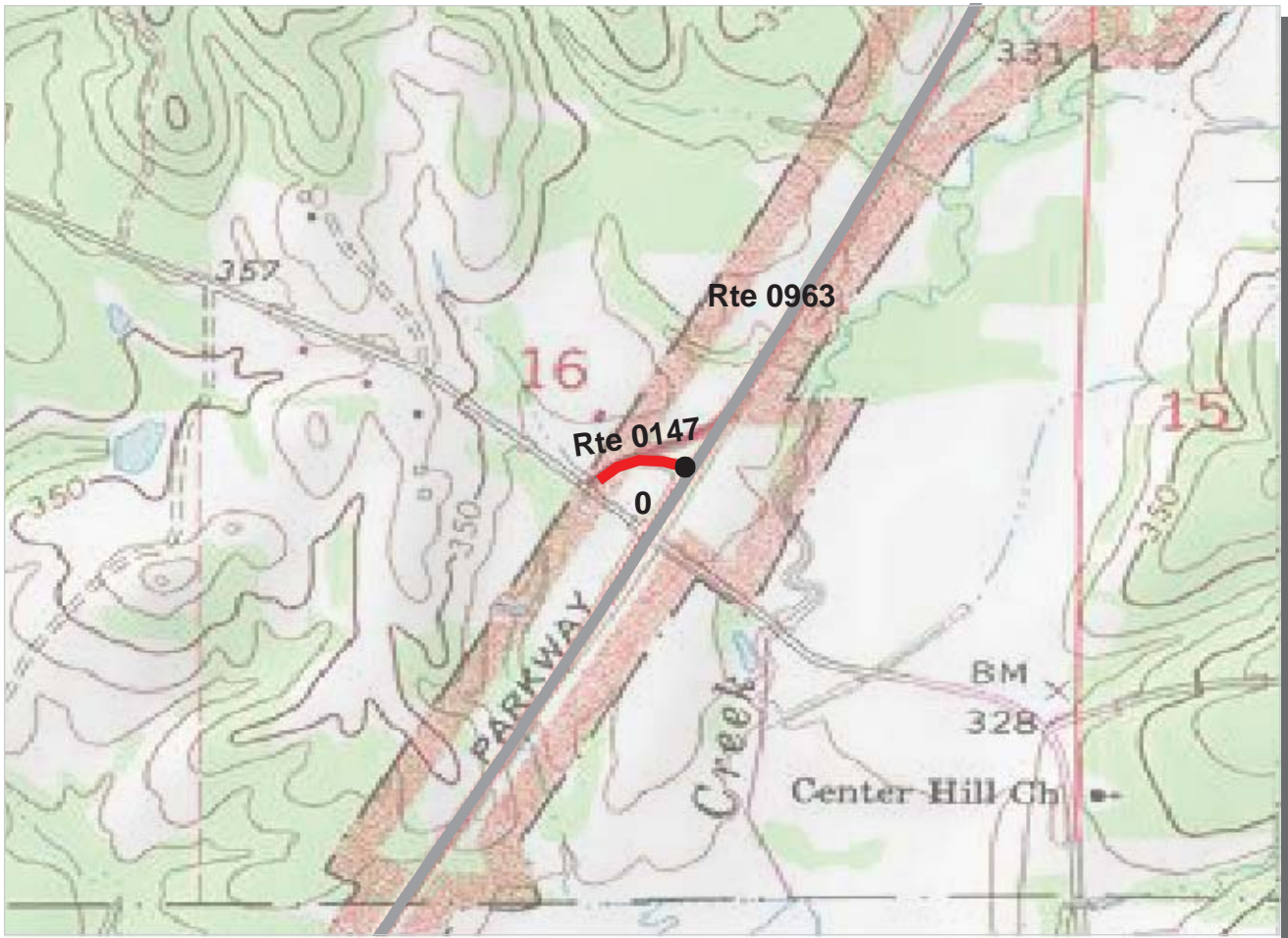

Southeast Region
NATR : Natchez Trace Parkway

ROUTE: 0147 Davis Lake / Owl Creek Mound Access Road TOTAL LENGTH: 0.10 Miles

Section Number	0				
Section Length (mi)	0.10				
AADT	**				
SADT	**				
ADT Date	**				
Cross Section Information					
Number of Lanes	2				
Paved Width (ft)	24				
Lane Width (ft)	12				
Shoulder Width (ft)	0				
Roadway Condition Information					
PCR (Pavement Condition Rating)	49				
RCI (Roughness Condition Index)	NC				
SCR (Surface Condition Rating)	49				
Alligator Cracking Index	100				
Rutting Index	67				
Patching Index	100				
Transverse Cracking Index	88				
Longitudinal Cracking Index	93				
Shoulder Condition Rating	N/A				
Drainage Condition Rating	GOOD				

ROUTE: 0147 Davis Lake / Owl Creek Mound Access Road

* NC designates data not collected N/A designates not applicable
 ** See website for traffic data: <http://www.efl.fhwa.dot.gov/nps/index.htm>

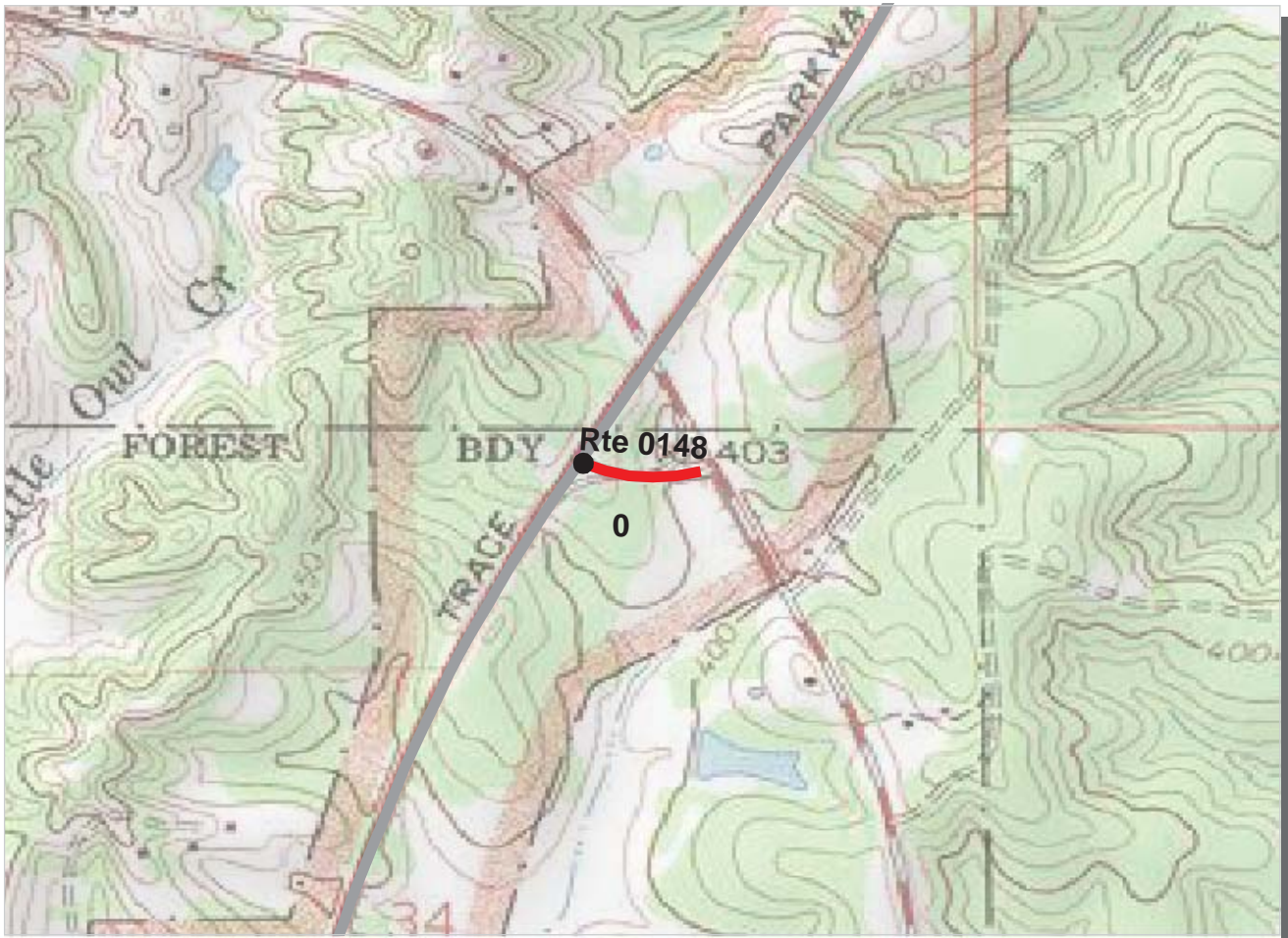

Southeast Region
NATR : Natchez Trace Parkway

ROUTE: 0148 SR 41 Access Road **TOTAL LENGTH: 0.12 Miles**

Section Number	0				
Section Length (mi)	0.12				
AADT	**				
SADT	**				
ADT Date	**				
Cross Section Information					
Number of Lanes	2				
Paved Width (ft)	25				
Lane Width (ft)	12				
Shoulder Width (ft)	0				
Roadway Condition Information					
PCR (Pavement Condition Rating)	55				
RCI (Roughness Condition Index)	88				
SCR (Surface Condition Rating)	53				
Alligator Cracking Index	100				
Rutting Index	58				
Patching Index	100				
Transverse Cracking Index	96				
Longitudinal Cracking Index	98				
Shoulder Condition Rating	N/A				
Drainage Condition Rating	GOOD				

ROUTE: 0148 SR 41 Access Road

* NC designates data not collected N/A designates not applicable
 ** See website for traffic data: <http://www.efl.fhwa.dot.gov/nps/index.htm>

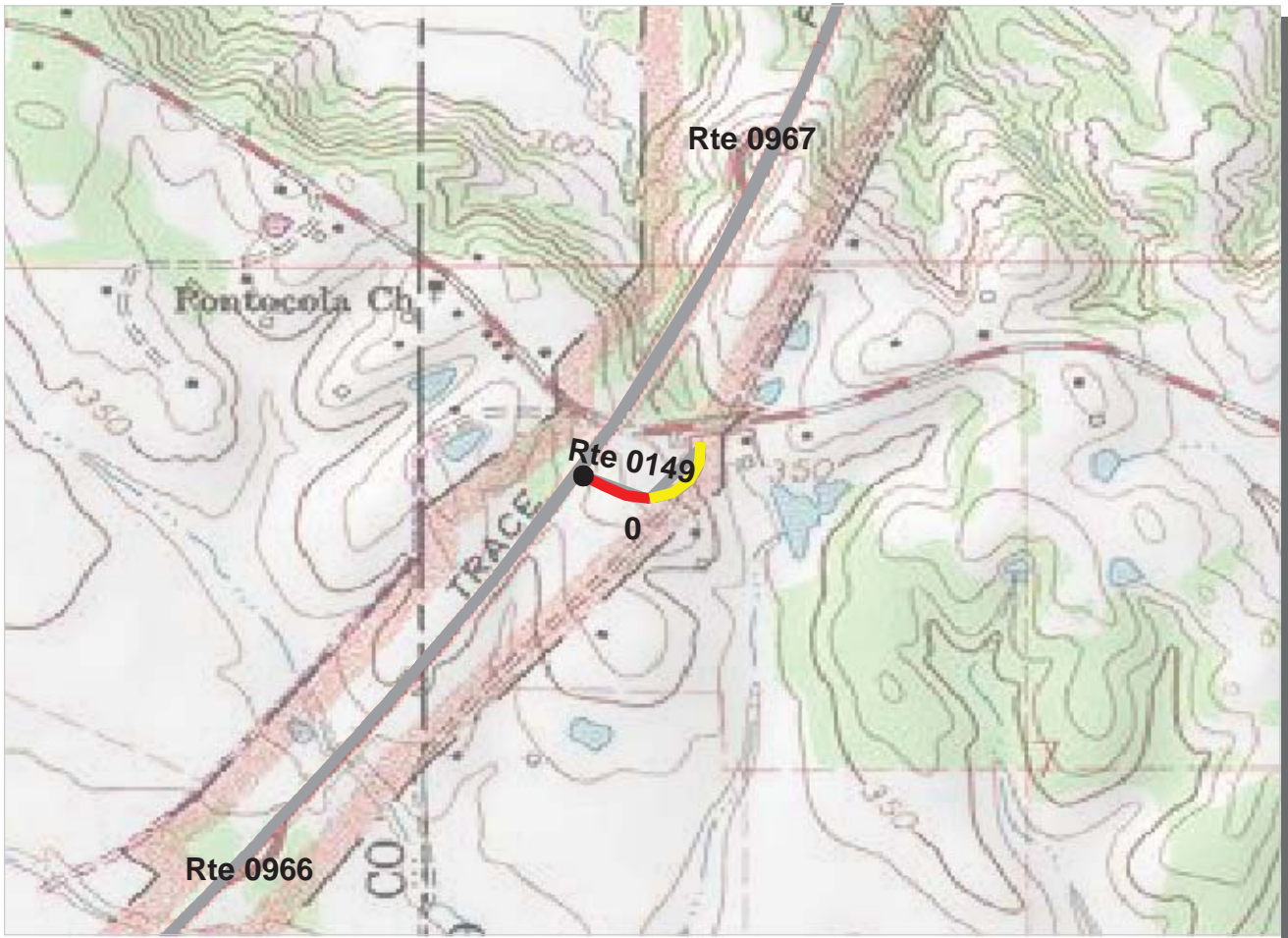

Southeast Region
NATR : Natchez Trace Parkway

ROUTE: 0149 County Road 506 Access **TOTAL LENGTH: 0.16 Miles**

Section Number	0				
Section Length (mi)	0.16				
AADT	**				
SADT	**				
ADT Date	**				
Cross Section Information					
Number of Lanes	2				
Paved Width (ft)	28				
Lane Width (ft)	14				
Shoulder Width (ft)	0				
Roadway Condition Information					
PCR (Pavement Condition Rating)	60				
RCI (Roughness Condition Index)	99				
SCR (Surface Condition Rating)	54				
Alligator Cracking Index	100				
Rutting Index	75				
Patching Index	100				
Transverse Cracking Index	88				
Longitudinal Cracking Index	90				
Shoulder Condition Rating	N/A				
Drainage Condition Rating	GOOD				

ROUTE: 0149 County Road 506 Access

* NC designates data not collected N/A designates not applicable
 ** See website for traffic data: <http://www.efl.fhwa.dot.gov/nps/index.htm>



Southeast Region
NATR : Natchez Trace Parkway

ROUTE: 0150A Cliff Gookin Boulevard Access Road A **TOTAL LENGTH: 0.15 Miles**

Section Number	0				
Section Length (mi)	0.15				
AADT	**				
SADT	**				
ADT Date	**				
Cross Section Information					
Number of Lanes	2				
Paved Width (ft)	23				
Lane Width (ft)	12				
Shoulder Width (ft)	0				
Roadway Condition Information					
PCR (Pavement Condition Rating)	58				
RCI (Roughness Condition Index)	66				
SCR (Surface Condition Rating)	58				
Alligator Cracking Index	100				
Rutting Index	64				
Patching Index	100				
Transverse Cracking Index	94				
Longitudinal Cracking Index	99				
Shoulder Condition Rating	N/A				
Drainage Condition Rating	GOOD				

ROUTE: 0150A Cliff Gookin Boulevard Access Road A

* NC designates data not collected N/A designates not applicable
 ** See website for traffic data: <http://www.efl.fhwa.dot.gov/nps/index.htm>

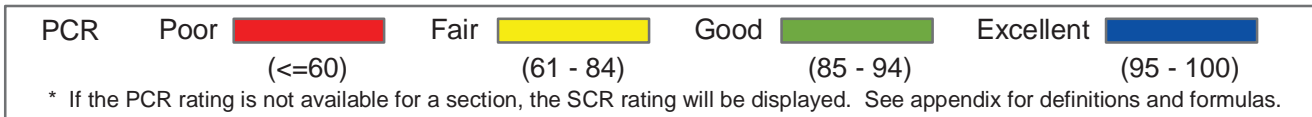

Southeast Region
NATR : Natchez Trace Parkway

ROUTE: 0150B Cliff Gookin Boulevard Access Road B **TOTAL LENGTH: 0.15 Miles**

Section Number	0				
Section Length (mi)	0.15				
AADT	**				
SADT	**				
ADT Date	**				
Cross Section Information					
Number of Lanes	2				
Paved Width (ft)	24				
Lane Width (ft)	12				
Shoulder Width (ft)	0				
Roadway Condition Information					
PCR (Pavement Condition Rating)	61				
RCI (Roughness Condition Index)	85				
SCR (Surface Condition Rating)	58				
Alligator Cracking Index	100				
Rutting Index	69				
Patching Index	100				
Transverse Cracking Index	89				
Longitudinal Cracking Index	99				
Shoulder Condition Rating	N/A				
Drainage Condition Rating	GOOD				

ROUTE: 0150B Cliff Gookin Boulevard Access Road B

* NC designates data not collected N/A designates not applicable
 ** See website for traffic data: <http://www.efl.fhwa.dot.gov/hps/index.htm>

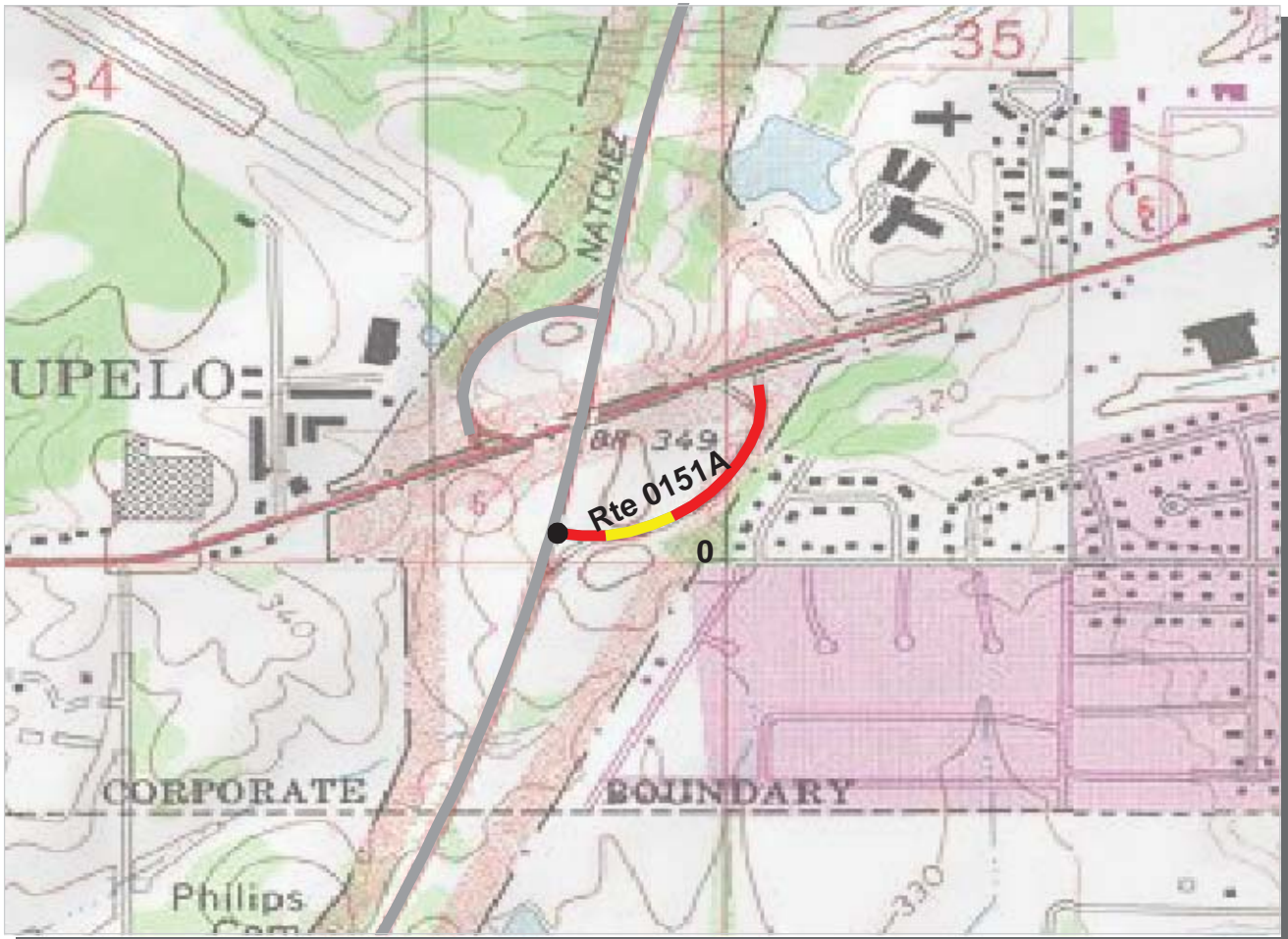

Southeast Region
NATR : Natchez Trace Parkway

ROUTE: 0151A SR 6 Access Road A **TOTAL LENGTH: 0.28 Miles**

Section Number	0				
Section Length (mi)	0.28				
AADT	**				
SADT	**				
ADT Date	**				
Cross Section Information					
Number of Lanes	2				
Paved Width (ft)	22				
Lane Width (ft)	12				
Shoulder Width (ft)	0				
Roadway Condition Information					
PCR (Pavement Condition Rating)	41				
RCI (Roughness Condition Index)	95				
SCR (Surface Condition Rating)	21				
Alligator Cracking Index	50				
Rutting Index	68				
Patching Index	97				
Transverse Cracking Index	90				
Longitudinal Cracking Index	94				
Shoulder Condition Rating	N/A				
Drainage Condition Rating	GOOD				

ROUTE: 0151A SR 6 Access Road A

* NC designates data not collected N/A designates not applicable
 ** See website for traffic data: <http://www.efl.fhwa.dot.gov/nps/index.htm>

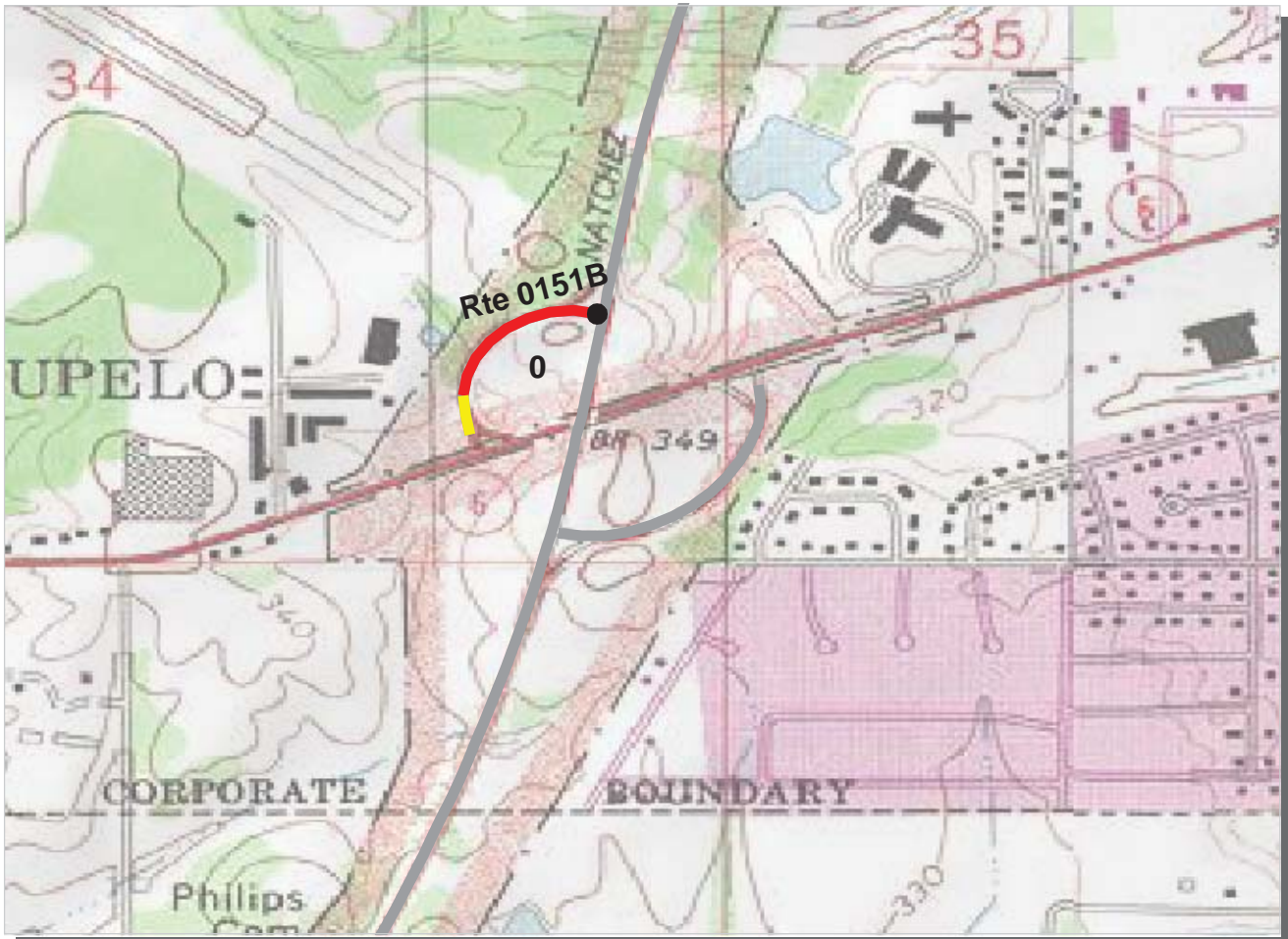

Southeast Region
NATR : Natchez Trace Parkway

ROUTE: 0151B SR 6 Access Road B **TOTAL LENGTH: 0.22 Miles**

Section Number	0			
Section Length (mi)	0.22			
AADT	**			
SADT	**			
ADT Date	**			
Cross Section Information				
Number of Lanes	2			
Paved Width (ft)	22			
Lane Width (ft)	11			
Shoulder Width (ft)	0			
Roadway Condition Information				
PCR (Pavement Condition Rating)	53			
RCI (Roughness Condition Index)	92			
SCR (Surface Condition Rating)	41			
Alligator Cracking Index	94			
Rutting Index	65			
Patching Index	100			
Transverse Cracking Index	87			
Longitudinal Cracking Index	95			
Shoulder Condition Rating	N/A			
Drainage Condition Rating	GOOD			

ROUTE: 0151B SR 6 Access Road B

* NC designates data not collected N/A designates not applicable
 ** See website for traffic data: <http://www.efl.fhwa.dot.gov/nps/index.htm>

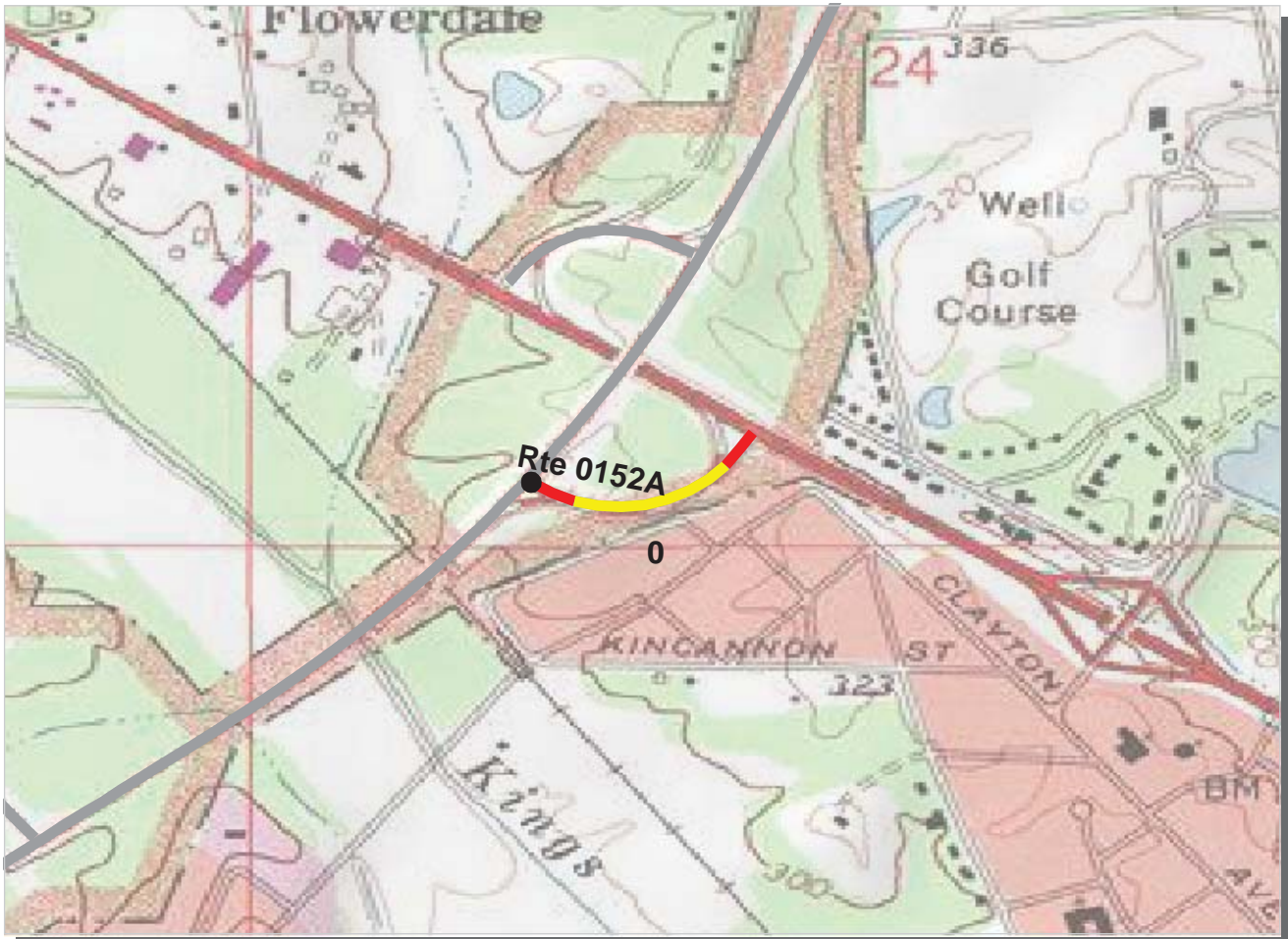

Southeast Region
NATR : Natchez Trace Parkway

ROUTE: 0152A McCullough Access Road A **TOTAL LENGTH: 0.23 Miles**

Section Number	0				
Section Length (mi)	0.23				
AADT	**				
SADT	**				
ADT Date	**				
Cross Section Information					
Number of Lanes	2				
Paved Width (ft)	23				
Lane Width (ft)	11				
Shoulder Width (ft)	0				
Roadway Condition Information					
PCR (Pavement Condition Rating)	65				
RCI (Roughness Condition Index)	100				
SCR (Surface Condition Rating)	61				
Alligator Cracking Index	100				
Rutting Index	67				
Patching Index	100				
Transverse Cracking Index	94				
Longitudinal Cracking Index	99				
Shoulder Condition Rating	N/A				
Drainage Condition Rating	GOOD				

ROUTE: 0152A McCullough Access Road A

* NC designates data not collected N/A designates not applicable
 ** See website for traffic data: <http://www.efl.fhwa.dot.gov/nps/index.htm>

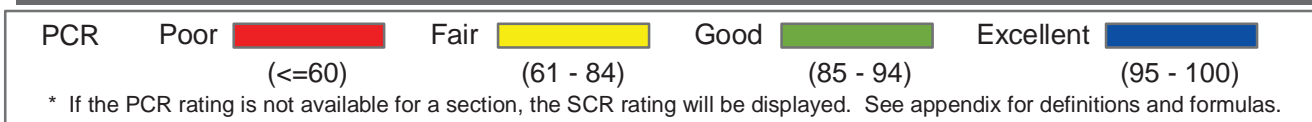
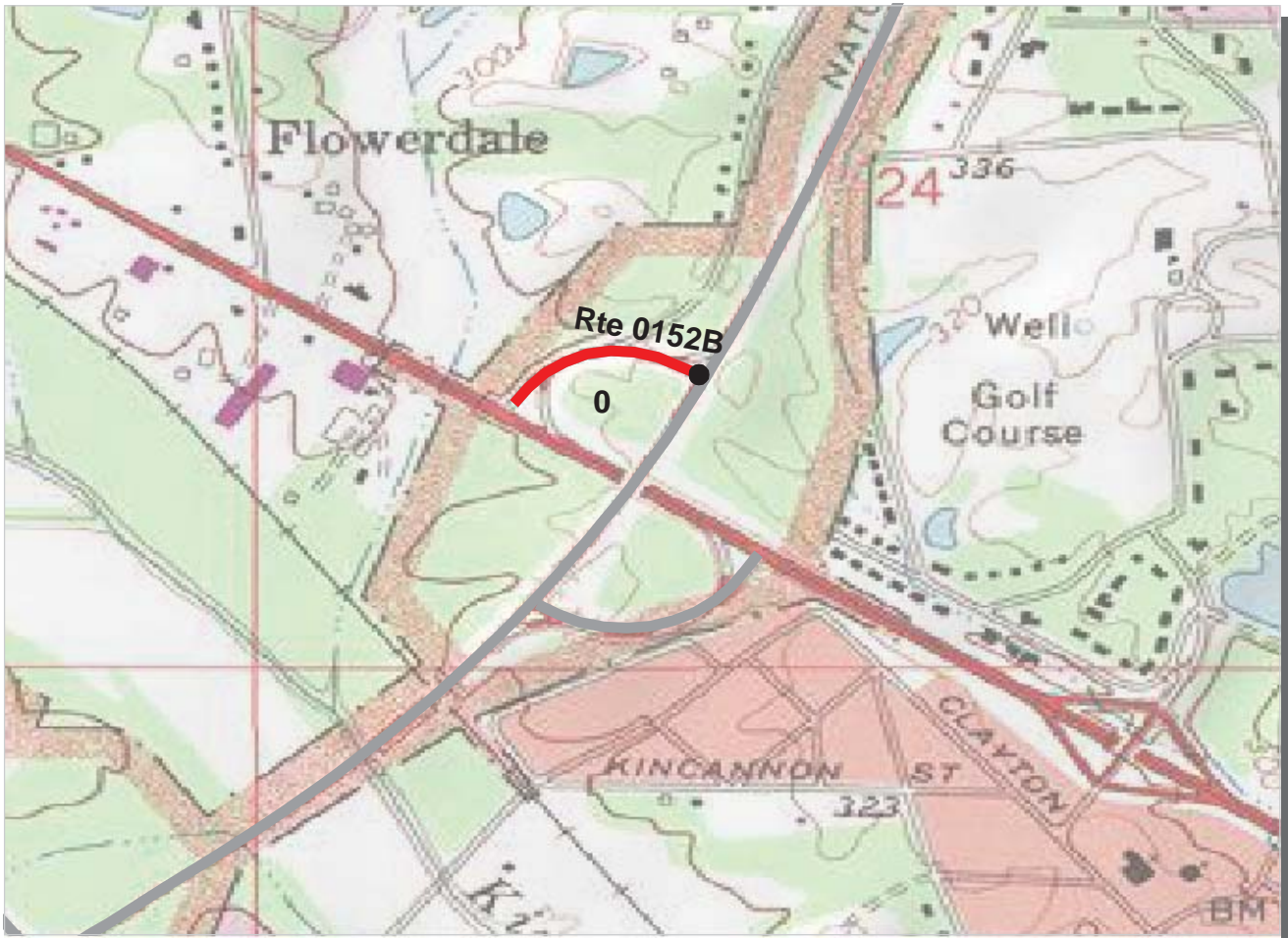

Southeast Region
NATR : Natchez Trace Parkway

ROUTE: 0152B McCullough Access Road B **TOTAL LENGTH: 0.19 Miles**

Section Number	0				
Section Length (mi)	0.19				
AADT	**				
SADT	**				
ADT Date	**				
Cross Section Information					
Number of Lanes	2				
Paved Width (ft)	22				
Lane Width (ft)	11				
Shoulder Width (ft)	0				
Roadway Condition Information					
PCR (Pavement Condition Rating)	46				
RCI (Roughness Condition Index)	89				
SCR (Surface Condition Rating)	40				
Alligator Cracking Index	99				
Rutting Index	60				
Patching Index	100				
Transverse Cracking Index	86				
Longitudinal Cracking Index	95				
Shoulder Condition Rating	N/A				
Drainage Condition Rating	GOOD				

ROUTE: 0152B McCullough Access Road B

* NC designates data not collected N/A designates not applicable
 ** See website for traffic data: <http://www.efl.fhwa.dot.gov/nps/index.htm>



Southeast Region

NATR : Natchez Trace Parkway

ROUTE: 0153A US 78 Access Road A

TOTAL LENGTH: 0.40 Miles

Section Number	0				
Section Length (mi)	0.40				
AADT	**				
SADT	**				
ADT Date	**				
Cross Section Information					
Number of Lanes	1				
Paved Width (ft)	17				
Lane Width (ft)	17				
Shoulder Width (ft)	0				
Roadway Condition Information					
PCR (Pavement Condition Rating)	54				
RCI (Roughness Condition Index)	86				
SCR (Surface Condition Rating)	40				
Alligator Cracking Index	80				
Rutting Index	65				
Patching Index	100				
Transverse Cracking Index	91				
Longitudinal Cracking Index	95				
Shoulder Condition Rating	N/A				
Drainage Condition Rating	GOOD				

ROUTE: 0153A US 78 Access Road A

* NC designates data not collected N/A designates not applicable
 ** See website for traffic data: <http://www.efl.fhwa.dot.gov/nps/index.htm>



Southeast Region
NATR : Natchez Trace Parkway

ROUTE: 0153B US 78 Access Road B **TOTAL LENGTH: 0.26 Miles**

Section Number	0				
Section Length (mi)	0.26				
AADT	**				
SADT	**				
ADT Date	**				
Cross Section Information					
Number of Lanes	1				
Paved Width (ft)	19				
Lane Width (ft)	19				
Shoulder Width (ft)	0				
Roadway Condition Information					
PCR (Pavement Condition Rating)	38				
RCI (Roughness Condition Index)	53				
SCR (Surface Condition Rating)	30				
Alligator Cracking Index	77				
Rutting Index	60				
Patching Index	100				
Transverse Cracking Index	89				
Longitudinal Cracking Index	92				
Shoulder Condition Rating	N/A				
Drainage Condition Rating	GOOD				

ROUTE: 0153B US 78 Access Road B

* NC designates data not collected N/A designates not applicable
 ** See website for traffic data: <http://www.efl.fhwa.dot.gov/nps/index.htm>

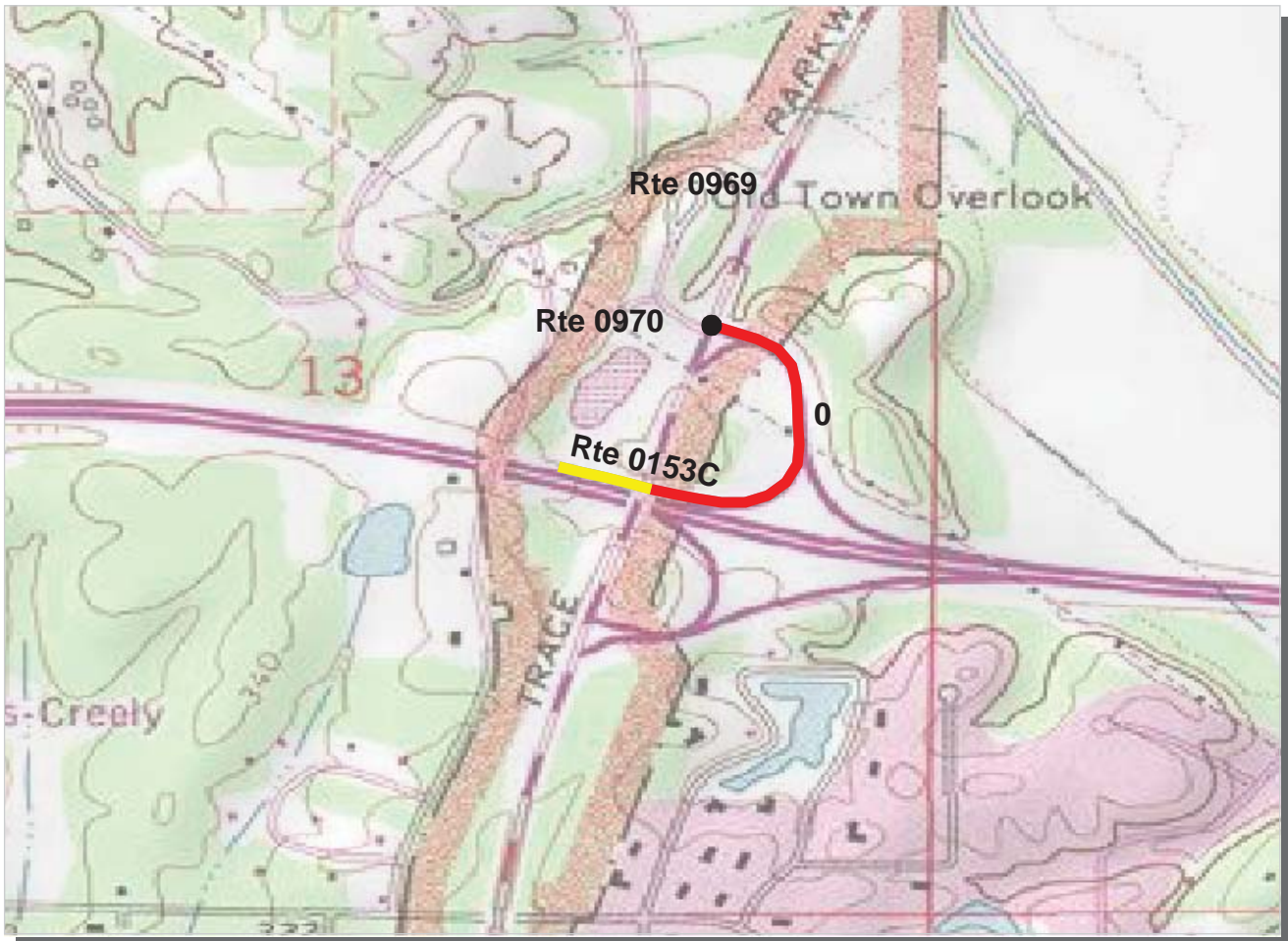

Southeast Region
NATR : Natchez Trace Parkway

ROUTE: 0153C US 78 Access Road C **TOTAL LENGTH: 0.41 Miles**

Section Number	0				
Section Length (mi)	0.41				
AADT	**				
SADT	**				
ADT Date	**				
Cross Section Information					
Number of Lanes	1				
Paved Width (ft)	16				
Lane Width (ft)	16				
Shoulder Width (ft)	0				
Roadway Condition Information					
PCR (Pavement Condition Rating)	46				
RCI (Roughness Condition Index)	51				
SCR (Surface Condition Rating)	45				
Alligator Cracking Index	88				
Rutting Index	68				
Patching Index	100				
Transverse Cracking Index	89				
Longitudinal Cracking Index	95				
Shoulder Condition Rating	N/A				
Drainage Condition Rating	GOOD				

ROUTE: 0153C US 78 Access Road C

* NC designates data not collected N/A designates not applicable
 ** See website for traffic data: <http://www.efl.fhwa.dot.gov/nps/index.htm>

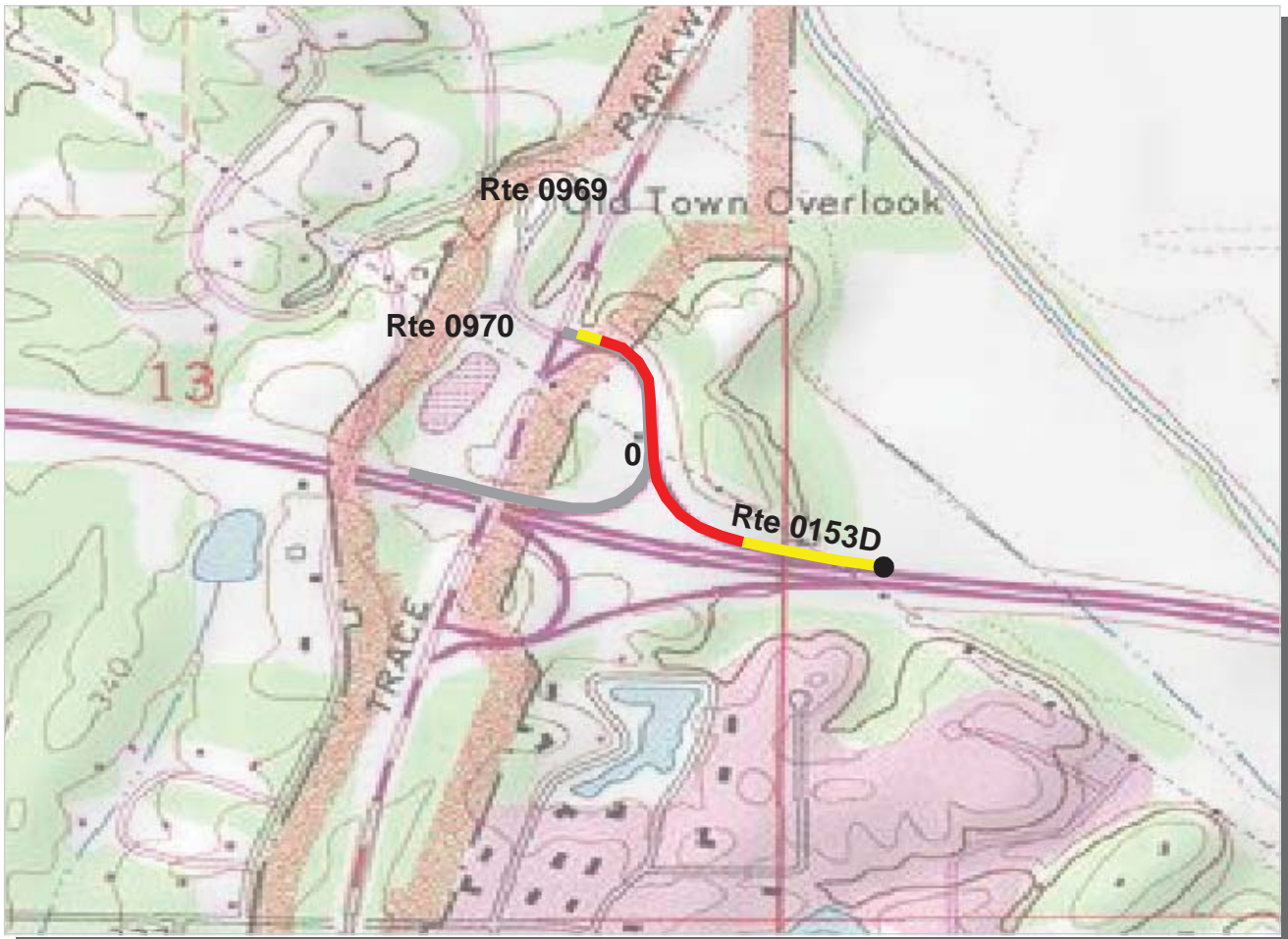

Southeast Region
NATR : Natchez Trace Parkway

ROUTE: 0153D US 78 Access Road D **TOTAL LENGTH: 0.42 Miles**

Section Number	0				
Section Length (mi)	0.42				
AADT	**				
SADT	**				
ADT Date	**				
Cross Section Information					
Number of Lanes	1				
Paved Width (ft)	17				
Lane Width (ft)	17				
Shoulder Width (ft)	0				
Roadway Condition Information					
PCR (Pavement Condition Rating)	52				
RCI (Roughness Condition Index)	44				
SCR (Surface Condition Rating)	55				
Alligator Cracking Index	97				
Rutting Index	74				
Patching Index	100				
Transverse Cracking Index	89				
Longitudinal Cracking Index	94				
Shoulder Condition Rating	N/A				
Drainage Condition Rating	GOOD				

ROUTE: 0153D US 78 Access Road D

* NC designates data not collected N/A designates not applicable
 ** See website for traffic data: <http://www.efl.fhwa.dot.gov/nps/index.htm>



Southeast Region
NATR : Natchez Trace Parkway

ROUTE: 0154A US 145 Access Road A **TOTAL LENGTH: 0.46 Miles**

Section Number	0				
Section Length (mi)	0.46				
AADT	**				
SADT	**				
ADT Date	**				
Cross Section Information					
Number of Lanes	1				
Paved Width (ft)	14				
Lane Width (ft)	14				
Shoulder Width (ft)	0				
Roadway Condition Information					
PCR (Pavement Condition Rating)	82				
RCI (Roughness Condition Index)	98				
SCR (Surface Condition Rating)	76				
Alligator Cracking Index	100				
Rutting Index	84				
Patching Index	100				
Transverse Cracking Index	94				
Longitudinal Cracking Index	97				
Shoulder Condition Rating	N/A				
Drainage Condition Rating	GOOD				

ROUTE: 0154A US 145 Access Road A

* NC designates data not collected N/A designates not applicable
 ** See website for traffic data: <http://www.efl.fhwa.dot.gov/nps/index.htm>

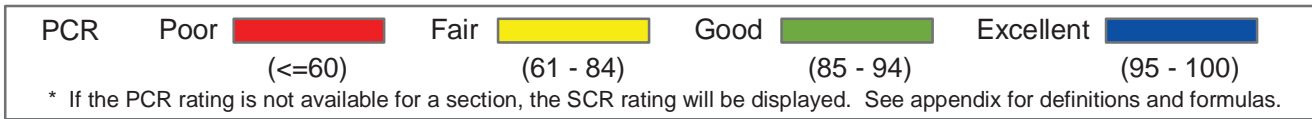

Southeast Region
NATR : Natchez Trace Parkway

ROUTE: 0154B US 145 Access Road B **TOTAL LENGTH: 0.34 Miles**

Section Number	0				
Section Length (mi)	0.34				
AADT	**				
SADT	**				
ADT Date	**				
Cross Section Information					
Number of Lanes	2				
Paved Width (ft)	25				
Lane Width (ft)	12				
Shoulder Width (ft)	0				
Roadway Condition Information					
PCR (Pavement Condition Rating)	65				
RCI (Roughness Condition Index)	87				
SCR (Surface Condition Rating)	55				
Alligator Cracking Index	100				
Rutting Index	57				
Patching Index	100				
Transverse Cracking Index	99				
Longitudinal Cracking Index	99				
Shoulder Condition Rating	N/A				
Drainage Condition Rating	GOOD				

ROUTE: 0154B US 145 Access Road B

* NC designates data not collected N/A designates not applicable
 ** See website for traffic data: <http://www.efl.fhwa.dot.gov/nps/index.htm>



Southeast Region
NATR : Natchez Trace Parkway

ROUTE: 0155A SR 363 Access Road A **TOTAL LENGTH: 0.15 Miles**

Section Number	0				
Section Length (mi)	0.15				
AADT	**				
SADT	**				
ADT Date	**				
Cross Section Information					
Number of Lanes	2				
Paved Width (ft)	24				
Lane Width (ft)	13				
Shoulder Width (ft)	0				
Roadway Condition Information					
PCR (Pavement Condition Rating)	58				
RCI (Roughness Condition Index)	100				
SCR (Surface Condition Rating)	55				
Alligator Cracking Index	100				
Rutting Index	61				
Patching Index	100				
Transverse Cracking Index	94				
Longitudinal Cracking Index	99				
Shoulder Condition Rating	N/A				
Drainage Condition Rating	GOOD				

ROUTE: 0155A SR 363 Access Road A

* NC designates data not collected N/A designates not applicable
 ** See website for traffic data: <http://www.efl.fhwa.dot.gov/nps/index.htm>

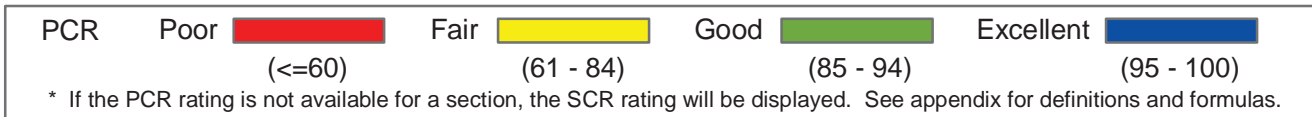

Southeast Region

NATR : Natchez Trace Parkway

ROUTE: 0155B SR 363 Access Road B

TOTAL LENGTH: 0.16 Miles

Section Number	0				
Section Length (mi)	0.16				
AADT	**				
SADT	**				
ADT Date	**				
Cross Section Information					
Number of Lanes	2				
Paved Width (ft)	21				
Lane Width (ft)	10				
Shoulder Width (ft)	0				
Roadway Condition Information					
PCR (Pavement Condition Rating)	47				
RCI (Roughness Condition Index)	90				
SCR (Surface Condition Rating)	40				
Alligator Cracking Index	100				
Rutting Index	50				
Patching Index	100				
Transverse Cracking Index	92				
Longitudinal Cracking Index	97				
Shoulder Condition Rating	N/A				
Drainage Condition Rating	GOOD				

ROUTE: 0155B SR 363 Access Road B

* NC designates data not collected N/A designates not applicable
 ** See website for traffic data: <http://www.efl.fhwa.dot.gov/nps/index.htm>

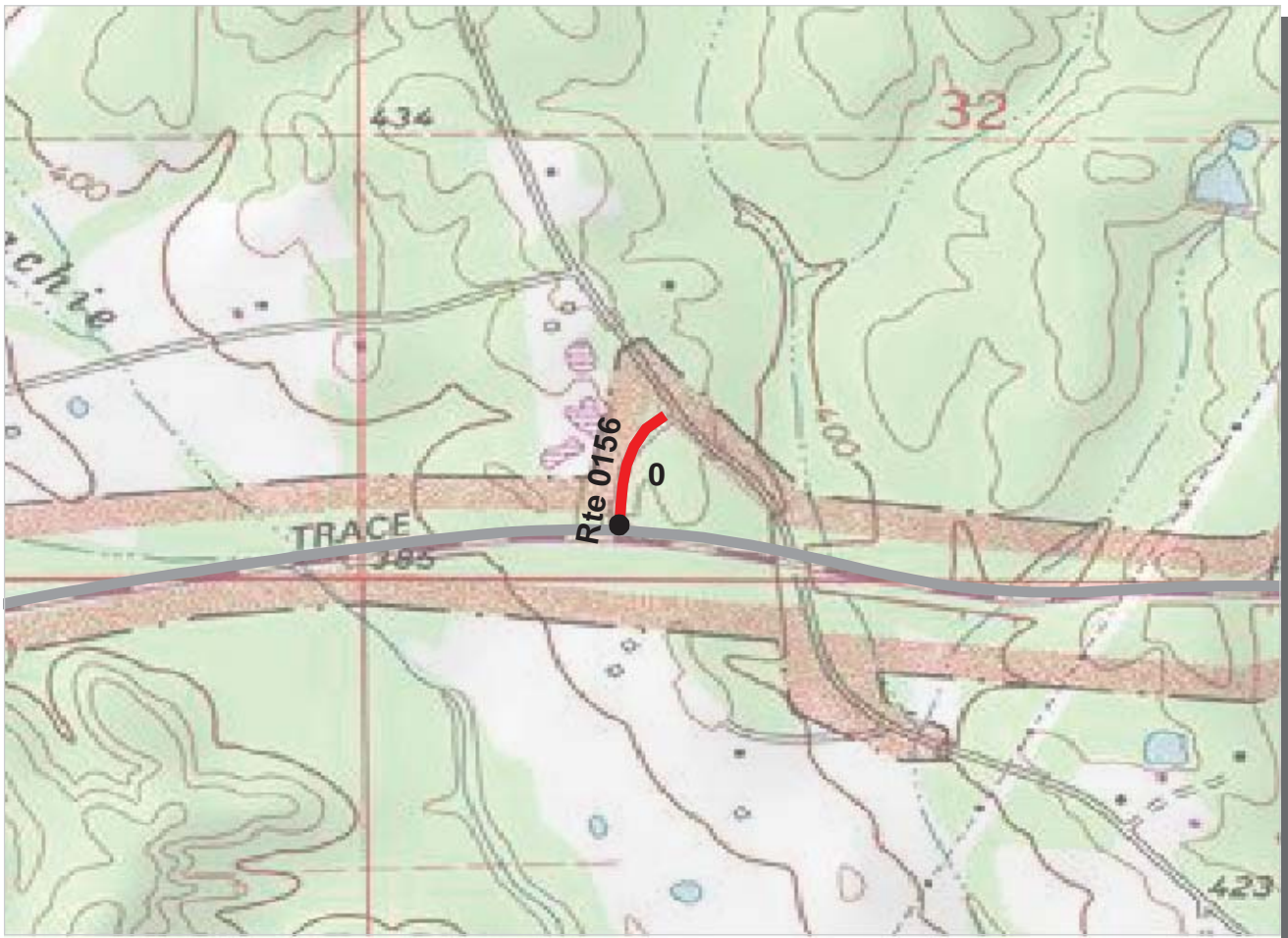

Southeast Region
NATR : Natchez Trace Parkway

ROUTE: 0156 Friendship Road Access Road **TOTAL LENGTH: 0.13 Miles**

Section Number	0				
Section Length (mi)	0.13				
AADT	**				
SADT	**				
ADT Date	**				
Cross Section Information					
Number of Lanes	2				
Paved Width (ft)	24				
Lane Width (ft)	12				
Shoulder Width (ft)	0				
Roadway Condition Information					
PCR (Pavement Condition Rating)	51				
RCI (Roughness Condition Index)	37				
SCR (Surface Condition Rating)	51				
Alligator Cracking Index	100				
Rutting Index	51				
Patching Index	100				
Transverse Cracking Index	99				
Longitudinal Cracking Index	100				
Shoulder Condition Rating	N/A				
Drainage Condition Rating	GOOD				

ROUTE: 0156 Friendship Road Access Road

* NC designates data not collected N/A designates not applicable
 ** See website for traffic data: <http://www.efl.fhwa.dot.gov/nps/index.htm>



PCR	Poor		Fair		Good		Excellent	
		(≤60)		(61 - 84)		(85 - 94)		(95 - 100)

* If the PCR rating is not available for a section, the SCR rating will be displayed. See appendix for definitions and formulas.

Southeast Region

NATR : Natchez Trace Parkway

ROUTE: 0157A SR 371 Access Road A

TOTAL LENGTH: 0.17 Miles

Section Number	0				
Section Length (mi)	0.17				
AADT	**				
SADT	**				
ADT Date	**				
Cross Section Information					
Number of Lanes	2				
Paved Width (ft)	23				
Lane Width (ft)	12				
Shoulder Width (ft)	0				
Roadway Condition Information					
PCR (Pavement Condition Rating)	59				
RCI (Roughness Condition Index)	97				
SCR (Surface Condition Rating)	53				
Alligator Cracking Index	100				
Rutting Index	53				
Patching Index	100				
Transverse Cracking Index	100				
Longitudinal Cracking Index	100				
Shoulder Condition Rating	N/A				
Drainage Condition Rating	GOOD				

ROUTE: 0157A SR 371 Access Road A

* NC designates data not collected N/A designates not applicable

** See website for traffic data: <http://www.efl.fhwa.dot.gov/nps/index.htm>

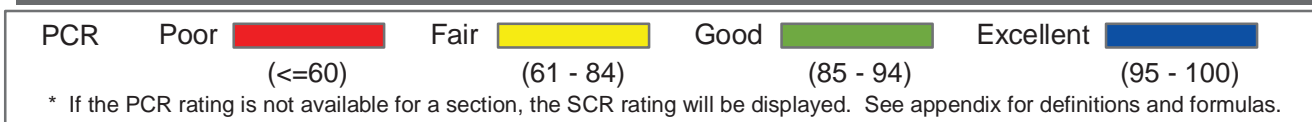

Southeast Region
NATR : Natchez Trace Parkway

ROUTE: 0157B SR 371 Access Road B **TOTAL LENGTH: 0.12 Miles**

Section Number	0				
Section Length (mi)	0.12				
AADT	**				
SADT	**				
ADT Date	**				
Cross Section Information					
Number of Lanes	2				
Paved Width (ft)	24				
Lane Width (ft)	13				
Shoulder Width (ft)	0				
Roadway Condition Information					
PCR (Pavement Condition Rating)	46				
RCI (Roughness Condition Index)	70				
SCR (Surface Condition Rating)	43				
Alligator Cracking Index	100				
Rutting Index	44				
Patching Index	100				
Transverse Cracking Index	99				
Longitudinal Cracking Index	100				
Shoulder Condition Rating	N/A				
Drainage Condition Rating	GOOD				

ROUTE: 0157B SR 371 Access Road B

* NC designates data not collected N/A designates not applicable
 ** See website for traffic data: <http://www.efl.fhwa.dot.gov/nps/index.htm>



Southeast Region
NATR : Natchez Trace Parkway

ROUTE: 0158A Siloam Road Access Road A **TOTAL LENGTH: 0.16 Miles**

Section Number	0				
Section Length (mi)	0.16				
AADT	**				
SADT	**				
ADT Date	**				
Cross Section Information					
Number of Lanes	1				
Paved Width (ft)	14				
Lane Width (ft)	14				
Shoulder Width (ft)	0				
Roadway Condition Information					
PCR (Pavement Condition Rating)	40				
RCI (Roughness Condition Index)	63				
SCR (Surface Condition Rating)	31				
Alligator Cracking Index	100				
Rutting Index	31				
Patching Index	100				
Transverse Cracking Index	99				
Longitudinal Cracking Index	100				
Shoulder Condition Rating	N/A				
Drainage Condition Rating	GOOD				

ROUTE: 0158A Siloam Road Access Road A

* NC designates data not collected N/A designates not applicable
 ** See website for traffic data: <http://www.efl.fhwa.dot.gov/nps/index.htm>

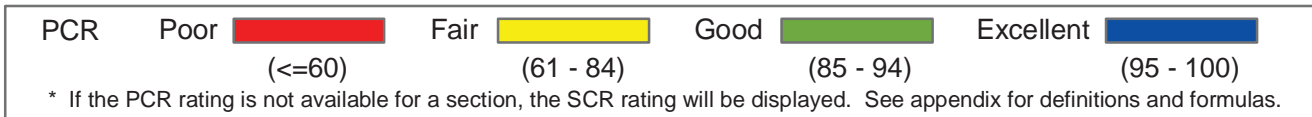

Southeast Region
NATR : Natchez Trace Parkway

ROUTE: 0158B Siloam Road Access Road B **TOTAL LENGTH: 0.13 Miles**

Section Number	0				
Section Length (mi)	0.13				
AADT	**				
SADT	**				
ADT Date	**				
Cross Section Information					
Number of Lanes	1				
Paved Width (ft)	14				
Lane Width (ft)	14				
Shoulder Width (ft)	0				
Roadway Condition Information					
PCR (Pavement Condition Rating)	55				
RCI (Roughness Condition Index)	83				
SCR (Surface Condition Rating)	44				
Alligator Cracking Index	100				
Rutting Index	44				
Patching Index	100				
Transverse Cracking Index	100				
Longitudinal Cracking Index	100				
Shoulder Condition Rating	N/A				
Drainage Condition Rating	GOOD				

ROUTE: 0158B Siloam Road Access Road B

* NC designates data not collected N/A designates not applicable
 ** See website for traffic data: <http://www.efl.fhwa.dot.gov/nps/index.htm>

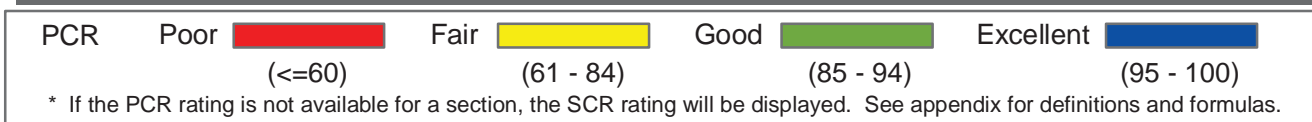

Southeast Region
NATR : Natchez Trace Parkway

ROUTE: 0159 Bay Springs Lake Access Road **TOTAL LENGTH: 0.10 Miles**

Section Number	0				
Section Length (mi)	0.10				
AADT	**				
SADT	**				
ADT Date	**				
Cross Section Information					
Number of Lanes	2				
Paved Width (ft)	25				
Lane Width (ft)	12				
Shoulder Width (ft)	0				
Roadway Condition Information					
PCR (Pavement Condition Rating)	32				
RCI (Roughness Condition Index)	61				
SCR (Surface Condition Rating)	29				
Alligator Cracking Index	100				
Rutting Index	30				
Patching Index	100				
Transverse Cracking Index	99				
Longitudinal Cracking Index	100				
Shoulder Condition Rating	N/A				
Drainage Condition Rating	GOOD				

ROUTE: 0159 Bay Springs Lake Access Road

* NC designates data not collected N/A designates not applicable
 ** See website for traffic data: <http://www.efl.fhwa.dot.gov/nps/index.htm>



Southeast Region
NATR : Natchez Trace Parkway

ROUTE: 0160 CR 4 Access Road **TOTAL LENGTH: 0.16 Miles**

Section Number	0			
Section Length (mi)	0.16			
AADT	**			
SADT	**			
ADT Date	**			
Cross Section Information				
Number of Lanes	2			
Paved Width (ft)	23			
Lane Width (ft)	11			
Shoulder Width (ft)	3			
Roadway Condition Information				
PCR (Pavement Condition Rating)	39			
RCI (Roughness Condition Index)	82			
SCR (Surface Condition Rating)	25			
Alligator Cracking Index	100			
Rutting Index	25			
Patching Index	100			
Transverse Cracking Index	100			
Longitudinal Cracking Index	100			
Shoulder Condition Rating	GOOD			
Drainage Condition Rating	GOOD			

ROUTE: 0160 CR 4 Access Road

* NC designates data not collected N/A designates not applicable
 ** See website for traffic data: <http://www.efl.fhwa.dot.gov/nps/index.htm>

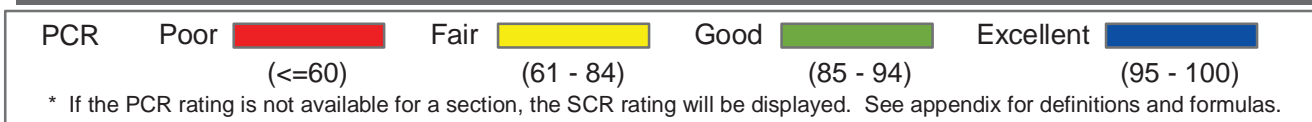

Southeast Region
NATR : Natchez Trace Parkway

ROUTE: 0161A SR 25 Access Road A **TOTAL LENGTH: 0.18 Miles**

Section Number	0				
Section Length (mi)	0.18				
AADT	**				
SADT	**				
ADT Date	**				
Cross Section Information					
Number of Lanes	2				
Paved Width (ft)	23				
Lane Width (ft)	11				
Shoulder Width (ft)	0				
Roadway Condition Information					
PCR (Pavement Condition Rating)	41				
RCI (Roughness Condition Index)	85				
SCR (Surface Condition Rating)	33				
Alligator Cracking Index	100				
Rutting Index	36				
Patching Index	100				
Transverse Cracking Index	98				
Longitudinal Cracking Index	98				
Shoulder Condition Rating	N/A				
Drainage Condition Rating	GOOD				

ROUTE: 0161A SR 25 Access Road A

* NC designates data not collected N/A designates not applicable
 ** See website for traffic data: <http://www.efl.fhwa.dot.gov/nps/index.htm>



Southeast Region
NATR : Natchez Trace Parkway

ROUTE: 0161B SR 25 Access Road B **TOTAL LENGTH: 0.20 Miles**

Section Number	0				
Section Length (mi)	0.20				
AADT	**				
SADT	**				
ADT Date	**				
Cross Section Information					
Number of Lanes	2				
Paved Width (ft)	23				
Lane Width (ft)	12				
Shoulder Width (ft)	6				
Roadway Condition Information					
PCR (Pavement Condition Rating)	50				
RCI (Roughness Condition Index)	99				
SCR (Surface Condition Rating)	37				
Alligator Cracking Index	100				
Rutting Index	37				
Patching Index	100				
Transverse Cracking Index	100				
Longitudinal Cracking Index	99				
Shoulder Condition Rating	GOOD				
Drainage Condition Rating	GOOD				

ROUTE: 0161B SR 25 Access Road B

* NC designates data not collected N/A designates not applicable
 ** See website for traffic data: <http://www.efl.fhwa.dot.gov/nps/index.htm>

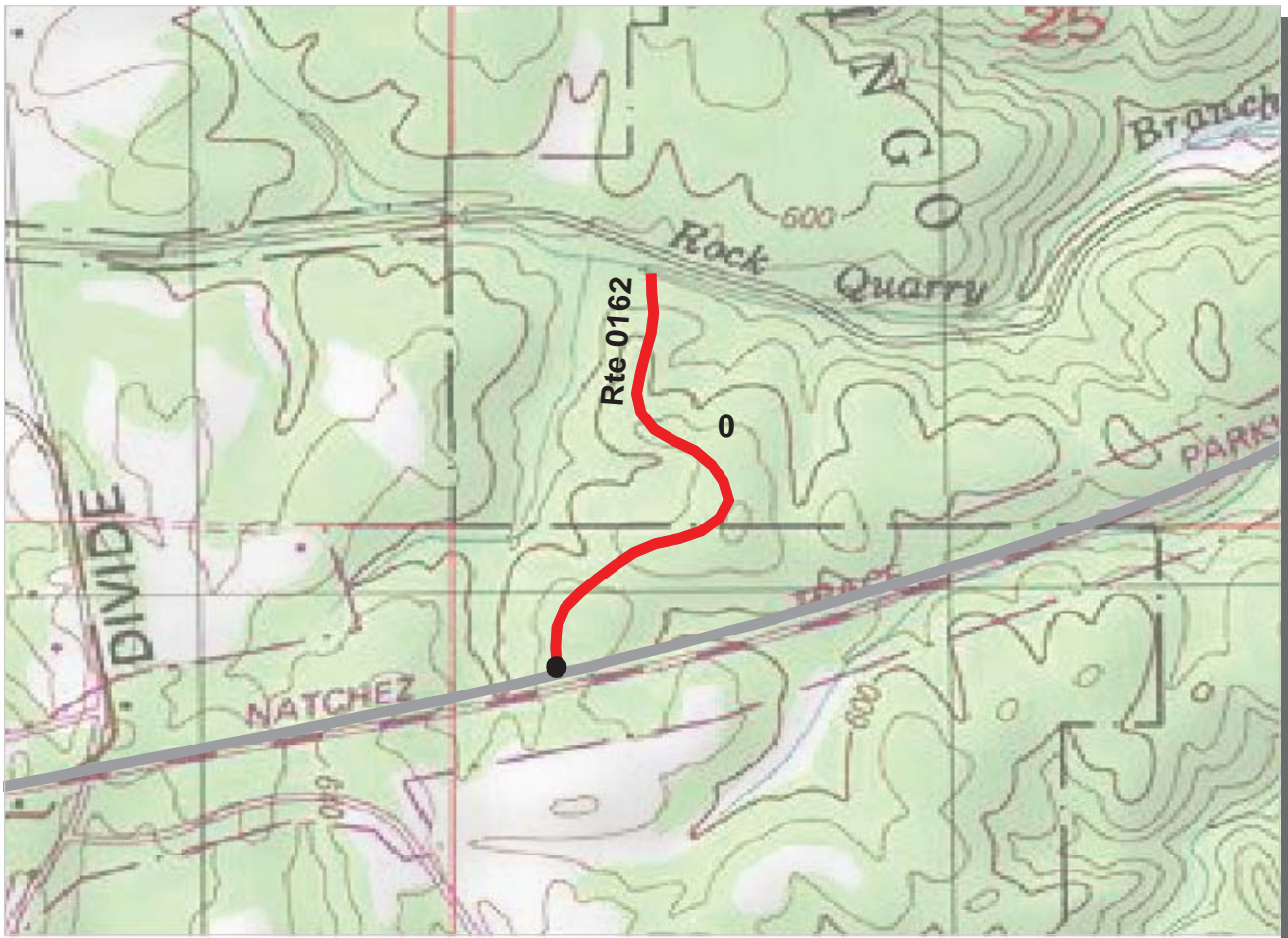

Southeast Region
NATR : Natchez Trace Parkway

ROUTE: 0162 Tishomingo State Park Access Road **TOTAL LENGTH: 0.52 Miles**

Section Number	0				
Section Length (mi)	0.52				
AADT	**				
SADT	**				
ADT Date	**				
Cross Section Information					
Number of Lanes	2				
Paved Width (ft)	19				
Lane Width (ft)	10				
Shoulder Width (ft)	0				
Roadway Condition Information					
PCR (Pavement Condition Rating)	32				
RCI (Roughness Condition Index)	50				
SCR (Surface Condition Rating)	23				
Alligator Cracking Index	100				
Rutting Index	24				
Patching Index	100				
Transverse Cracking Index	99				
Longitudinal Cracking Index	99				
Shoulder Condition Rating	N/A				
Drainage Condition Rating	N/A				

ROUTE: 0162 Tishomingo State Park Access Road

* NC designates data not collected N/A designates not applicable
 ** See website for traffic data: <http://www.efl.fhwa.dot.gov/nps/index.htm>

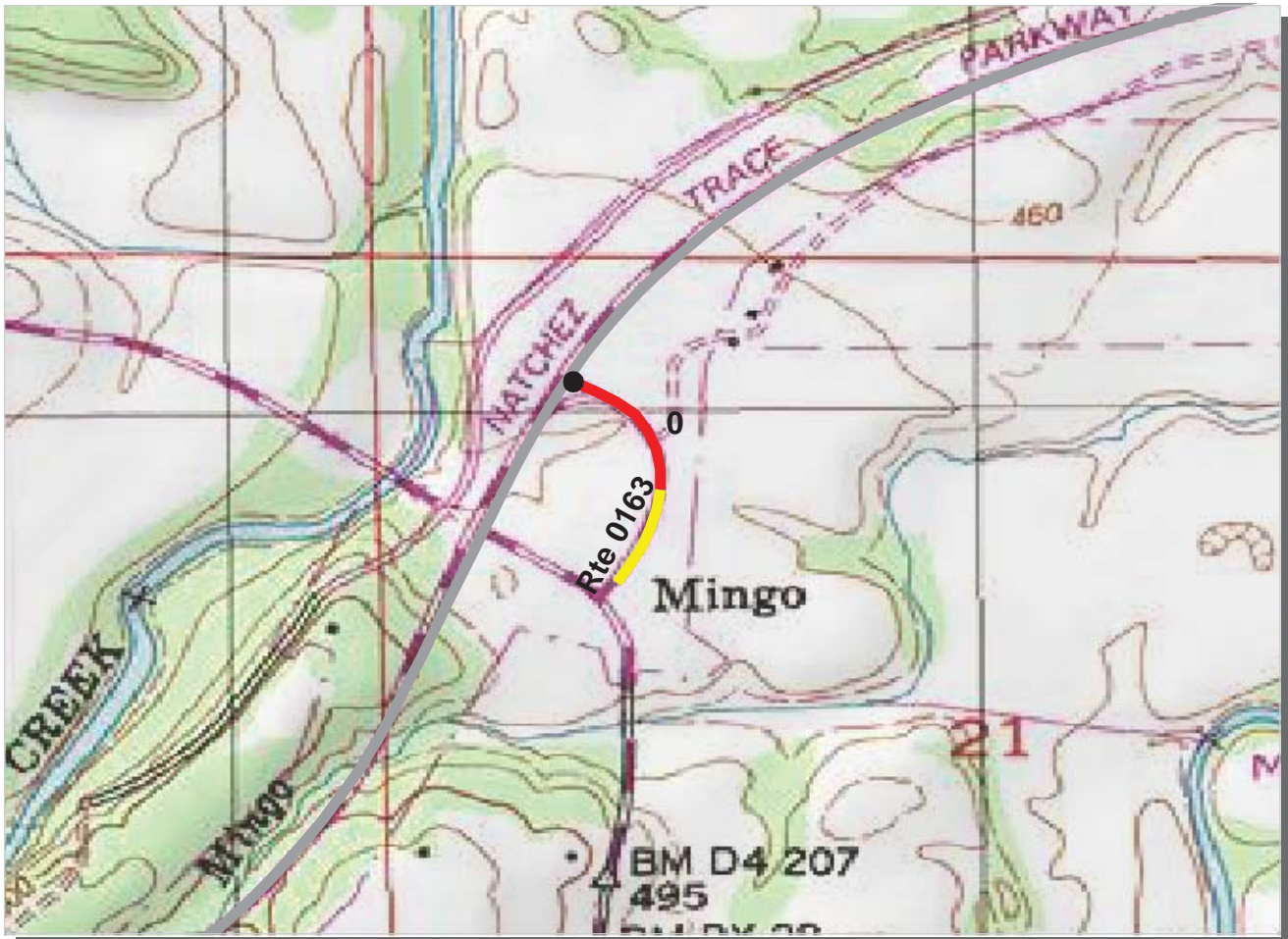

Southeast Region
NATR : Natchez Trace Parkway

ROUTE: 0163 SR 30 Access Road **TOTAL LENGTH: 0.26 Miles**

Section Number	0			
Section Length (mi)	0.26			
AADT	**			
SADT	**			
ADT Date	**			
Cross Section Information				
Number of Lanes	2			
Paved Width (ft)	23			
Lane Width (ft)	11			
Shoulder Width (ft)	0			
Roadway Condition Information				
PCR (Pavement Condition Rating)	49			
RCI (Roughness Condition Index)	97			
SCR (Surface Condition Rating)	33			
Alligator Cracking Index	100			
Rutting Index	33			
Patching Index	100			
Transverse Cracking Index	100			
Longitudinal Cracking Index	99			
Shoulder Condition Rating	N/A			
Drainage Condition Rating	GOOD			

ROUTE: 0163 SR 30 Access Road

* NC designates data not collected N/A designates not applicable
 ** See website for traffic data: <http://www.efl.fhwa.dot.gov/nps/index.htm>



Southeast Region
NATR : Natchez Trace Parkway

ROUTE: 0164 Colbert County Road 1 Access Road (Maud Road) TOTAL LENGTH: 0.14 Miles

Section Number	0				
Section Length (mi)	0.14				
AADT	**				
SADT	**				
ADT Date	**				
Cross Section Information					
Number of Lanes	2				
Paved Width (ft)	26				
Lane Width (ft)	15				
Shoulder Width (ft)	0				
Roadway Condition Information					
PCR (Pavement Condition Rating)	30				
RCI (Roughness Condition Index)	99				
SCR (Surface Condition Rating)	22				
Alligator Cracking Index	100				
Rutting Index	23				
Patching Index	100				
Transverse Cracking Index	99				
Longitudinal Cracking Index	100				
Shoulder Condition Rating	N/A				
Drainage Condition Rating	N/C				

ROUTE: 0164 Colbert County Road 1 Access Road (Maud Road)

* NC designates data not collected N/A designates not applicable
 ** See website for traffic data: <http://www.efl.fhwa.dot.gov/nps/index.htm>

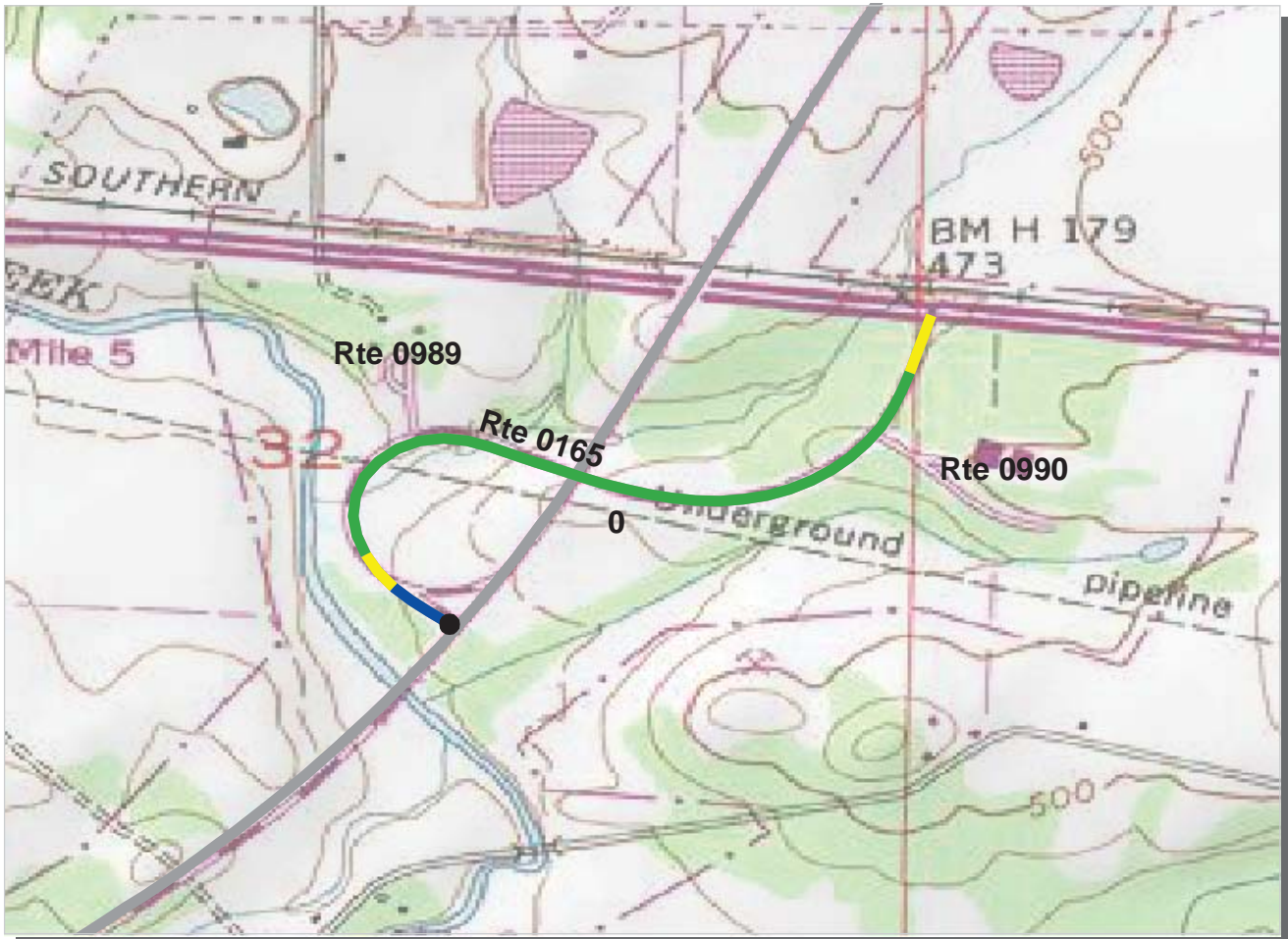

Southeast Region
NATR : Natchez Trace Parkway

ROUTE: 0165 SR 72 Access Road **TOTAL LENGTH: 0.79 Miles**

Section Number	0			
Section Length (mi)	0.79			
AADT	**			
SADT	**			
ADT Date	**			
Cross Section Information				
Number of Lanes	2			
Paved Width (ft)	22			
Lane Width (ft)	11			
Shoulder Width (ft)	0			
Roadway Condition Information				
PCR (Pavement Condition Rating)	86			
RCI (Roughness Condition Index)	97			
SCR (Surface Condition Rating)	80			
Alligator Cracking Index	100			
Rutting Index	80			
Patching Index	100			
Transverse Cracking Index	99			
Longitudinal Cracking Index	99			
Shoulder Condition Rating	N/A			
Drainage Condition Rating	GOOD			

ROUTE: 0165 SR 72 Access Road

* NC designates data not collected N/A designates not applicable
 ** See website for traffic data: <http://www.efl.fhwa.dot.gov/nps/index.htm>



Southeast Region
NATR : Natchez Trace Parkway

ROUTE: 0166 North Pike Access Road **TOTAL LENGTH: 0.08 Miles**

Section Number	0				
Section Length (mi)	0.08				
AADT	**				
SADT	**				
ADT Date	**				
Cross Section Information					
Number of Lanes	2				
Paved Width (ft)	21				
Lane Width (ft)	11				
Shoulder Width (ft)	0				
Roadway Condition Information					
PCR (Pavement Condition Rating)	63				
RCI (Roughness Condition Index)	85				
SCR (Surface Condition Rating)	62				
Alligator Cracking Index	100				
Rutting Index	62				
Patching Index	100				
Transverse Cracking Index	100				
Longitudinal Cracking Index	100				
Shoulder Condition Rating	N/A				
Drainage Condition Rating	GOOD				

ROUTE: 0166 North Pike Access Road

* NC designates data not collected N/A designates not applicable
 ** See website for traffic data: <http://www.efl.fhwa.dot.gov/nps/index.htm>

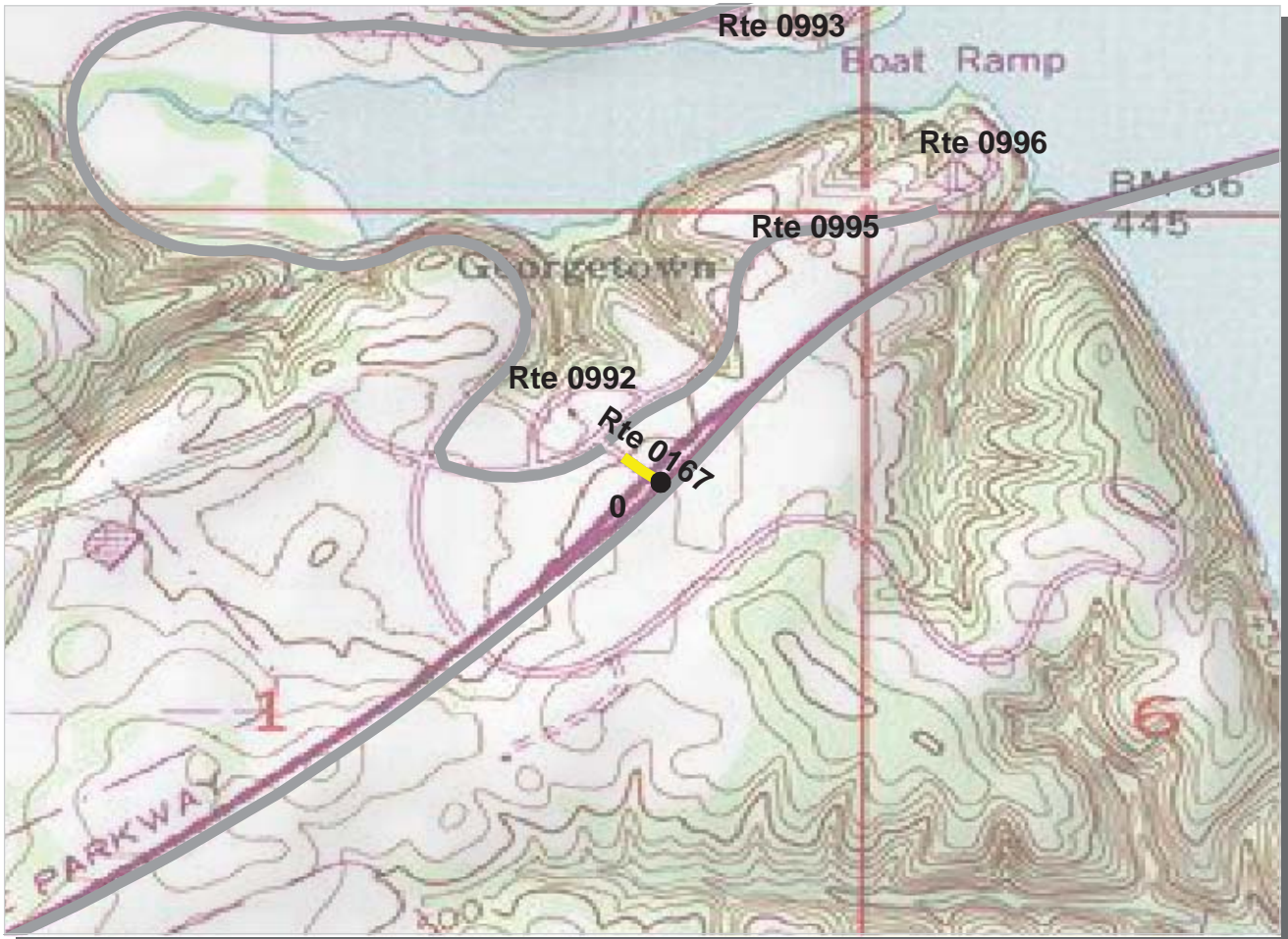

Southeast Region

NATR : Natchez Trace Parkway

ROUTE: 0167 Colbert Ferry Visitor Center Road

TOTAL LENGTH: 0.06 Miles

Section Number	0				
Section Length (mi)	0.06				
AADT	**				
SADT	**				
ADT Date	**				
Cross Section Information					
Number of Lanes	2				
Paved Width (ft)	22				
Lane Width (ft)	10				
Shoulder Width (ft)	0				
Roadway Condition Information					
PCR (Pavement Condition Rating)	67				
RCI (Roughness Condition Index)	NC				
SCR (Surface Condition Rating)	67				
Alligator Cracking Index	100				
Rutting Index	67				
Patching Index	100				
Transverse Cracking Index	100				
Longitudinal Cracking Index	100				
Shoulder Condition Rating	N/A				
Drainage Condition Rating	GOOD				

ROUTE: 0167 Colbert Ferry Visitor Center Road

* NC designates data not collected N/A designates not applicable
 ** See website for traffic data: <http://www.efl.fhwa.dot.gov/nps/index.htm>

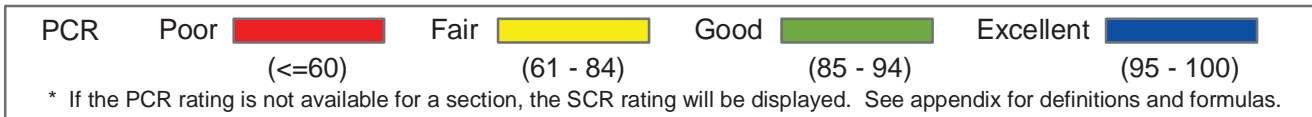

Southeast Region
NATR : Natchez Trace Parkway

ROUTE: 0168 Lauderdale County 2 Access Road TOTAL LENGTH: 0.16 Miles

Section Number	0				
Section Length (mi)	0.16				
AADT	**				
SADT	**				
ADT Date	**				
Cross Section Information					
Number of Lanes	2				
Paved Width (ft)	22				
Lane Width (ft)	11				
Shoulder Width (ft)	0				
Roadway Condition Information					
PCR (Pavement Condition Rating)	80				
RCI (Roughness Condition Index)	100				
SCR (Surface Condition Rating)	78				
Alligator Cracking Index	100				
Rutting Index	78				
Patching Index	100				
Transverse Cracking Index	100				
Longitudinal Cracking Index	99				
Shoulder Condition Rating	N/A				
Drainage Condition Rating	GOOD				

ROUTE: 0168 Lauderdale County 2 Access Road

* NC designates data not collected N/A designates not applicable
 ** See website for traffic data: <http://www.efl.fhwa.dot.gov/nps/index.htm>

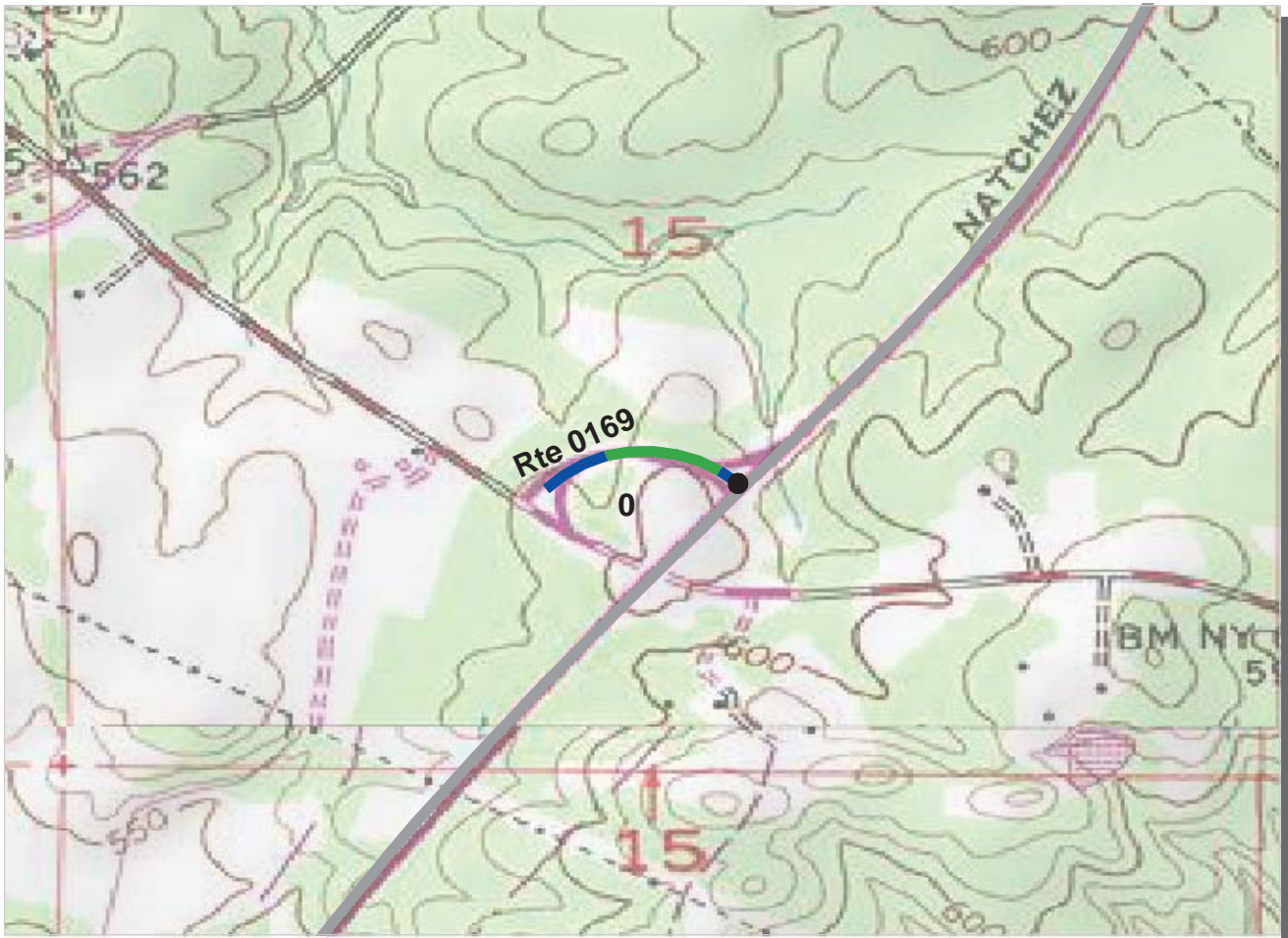

PCR Poor ■ Fair ■ Good ■ Excellent ■
 (<=60) (61 - 84) (85 - 94) (95 - 100)

* If the PCR rating is not available for a section, the SCR rating will be displayed. See appendix for definitions and formulas.

Southeast Region
NATR : Natchez Trace Parkway

ROUTE: 0169 CR 14 Access Road **TOTAL LENGTH: 0.20 Miles**

Section Number	0				
Section Length (mi)	0.20				
AADT	**				
SADT	**				
ADT Date	**				
Cross Section Information					
Number of Lanes	2				
Paved Width (ft)	24				
Lane Width (ft)	12				
Shoulder Width (ft)	0				
Roadway Condition Information					
PCR (Pavement Condition Rating)	92				
RCI (Roughness Condition Index)	100				
SCR (Surface Condition Rating)	91				
Alligator Cracking Index	100				
Rutting Index	91				
Patching Index	100				
Transverse Cracking Index	100				
Longitudinal Cracking Index	100				
Shoulder Condition Rating	N/A				
Drainage Condition Rating	GOOD				

ROUTE: 0169 CR 14 Access Road

* NC designates data not collected N/A designates not applicable
 ** See website for traffic data: <http://www.efl.fhwa.dot.gov/nps/index.htm>



PCR	Poor		Fair		Good		Excellent	
		(≤60)		(61 - 84)		(85 - 94)		(95 - 100)

* If the PCR rating is not available for a section, the SCR rating will be displayed. See appendix for definitions and formulas.

Southeast Region

NATR : Natchez Trace Parkway

ROUTE: 0170 SR 20 Access Road

TOTAL LENGTH: 0.27 Miles

Section Number	0				
Section Length (mi)	0.27				
AADT	**				
SADT	**				
ADT Date	**				
Cross Section Information					
Number of Lanes	2				
Paved Width (ft)	25				
Lane Width (ft)	11				
Shoulder Width (ft)	0				
Roadway Condition Information					
PCR (Pavement Condition Rating)	92				
RCI (Roughness Condition Index)	99				
SCR (Surface Condition Rating)	92				
Alligator Cracking Index	100				
Rutting Index	92				
Patching Index	100				
Transverse Cracking Index	100				
Longitudinal Cracking Index	100				
Shoulder Condition Rating	N/A				
Drainage Condition Rating	GOOD				

ROUTE: 0170 SR 20 Access Road

* NC designates data not collected N/A designates not applicable

** See website for traffic data: <http://www.efl.fhwa.dot.gov/nps/index.htm>

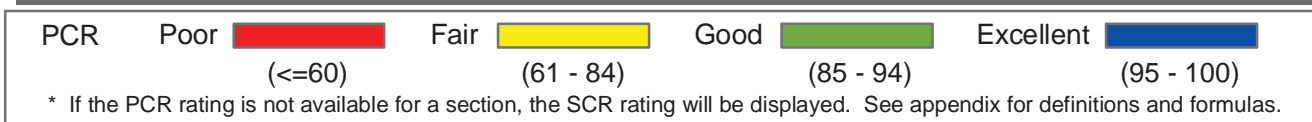

Southeast Region
NATR : Natchez Trace Parkway

ROUTE: 0171 SR 13 Access Road **TOTAL LENGTH: 0.12 Miles**

Section Number	0				
Section Length (mi)	0.12				
AADT	**				
SADT	**				
ADT Date	**				
Cross Section Information					
Number of Lanes	2				
Paved Width (ft)	19				
Lane Width (ft)	9				
Shoulder Width (ft)	0				
Roadway Condition Information					
PCR (Pavement Condition Rating)	28				
RCI (Roughness Condition Index)	NC				
SCR (Surface Condition Rating)	28				
Alligator Cracking Index	100				
Rutting Index	44				
Patching Index	100				
Transverse Cracking Index	88				
Longitudinal Cracking Index	95				
Shoulder Condition Rating	N/A				
Drainage Condition Rating	GOOD				

ROUTE: 0171 SR 13 Access Road

* NC designates data not collected N/A designates not applicable
 ** See website for traffic data: <http://www.efl.fhwa.dot.gov/nps/index.htm>

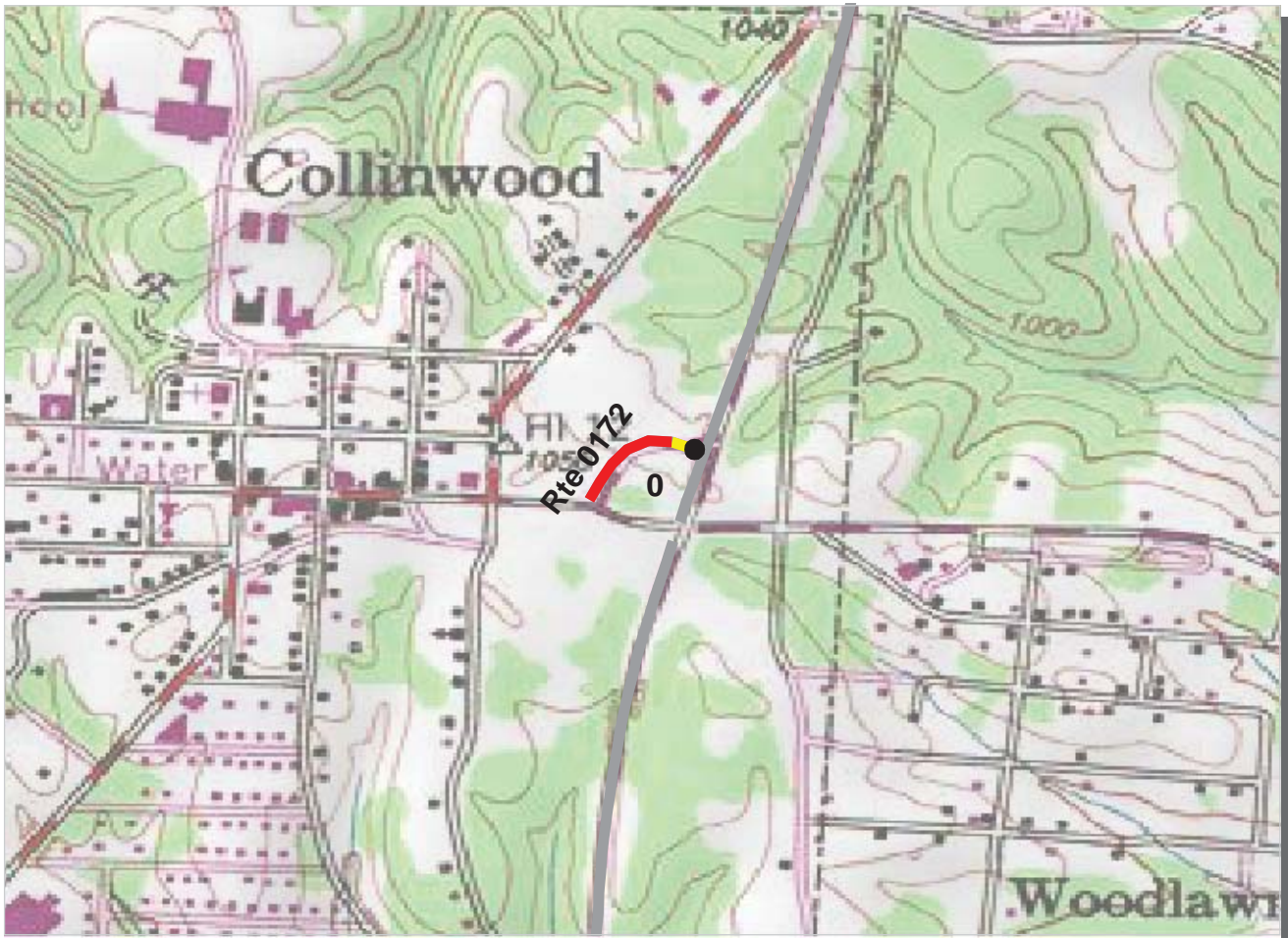

Southeast Region
NATR : Natchez Trace Parkway

ROUTE: 0172 Collinwood Access Road **TOTAL LENGTH: 0.13 Miles**

Section Number	0				
Section Length (mi)	0.13				
AADT	**				
SADT	**				
ADT Date	**				
Cross Section Information					
Number of Lanes	2				
Paved Width (ft)	21				
Lane Width (ft)	11				
Shoulder Width (ft)	0				
Roadway Condition Information					
PCR (Pavement Condition Rating)	57				
RCI (Roughness Condition Index)	NC				
SCR (Surface Condition Rating)	57				
Alligator Cracking Index	100				
Rutting Index	64				
Patching Index	100				
Transverse Cracking Index	93				
Longitudinal Cracking Index	99				
Shoulder Condition Rating	N/A				
Drainage Condition Rating	GOOD				

ROUTE: 0172 Collinwood Access Road

* NC designates data not collected N/A designates not applicable
 ** See website for traffic data: <http://www.efl.fhwa.dot.gov/nps/index.htm>



Southeast Region

NATR : Natchez Trace Parkway

ROUTE: 0173A US 64 Access Road A

TOTAL LENGTH: 0.15 Miles

Section Number	0				
Section Length (mi)	0.15				
AADT	**				
SADT	**				
ADT Date	**				
Cross Section Information					
Number of Lanes	2				
Paved Width (ft)	27				
Lane Width (ft)	11				
Shoulder Width (ft)	0				
Roadway Condition Information					
PCR (Pavement Condition Rating)	48				
RCI (Roughness Condition Index)	33				
SCR (Surface Condition Rating)	49				
Alligator Cracking Index	100				
Rutting Index	51				
Patching Index	100				
Transverse Cracking Index	97				
Longitudinal Cracking Index	99				
Shoulder Condition Rating	N/A				
Drainage Condition Rating	GOOD				

ROUTE: 0173A US 64 Access Road A

* NC designates data not collected N/A designates not applicable
 ** See website for traffic data: <http://www.efl.fhwa.dot.gov/nps/index.htm>

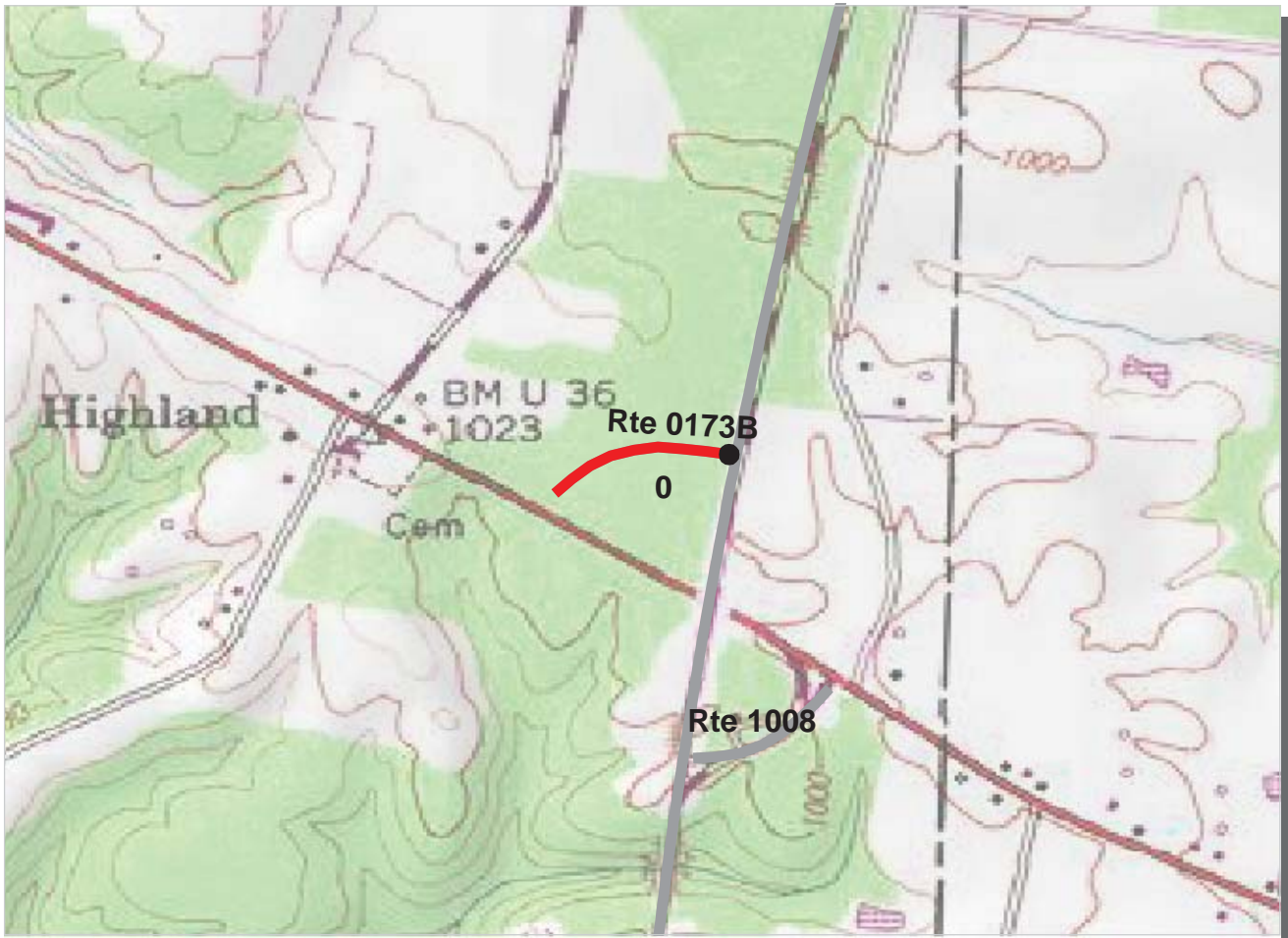

Southeast Region
NATR : Natchez Trace Parkway

ROUTE: 0173B US 64 Access Road B **TOTAL LENGTH: 0.18 Miles**

Section Number	0				
Section Length (mi)	0.18				
AADT	**				
SADT	**				
ADT Date	**				
Cross Section Information					
Number of Lanes	2				
Paved Width (ft)	24				
Lane Width (ft)	12				
Shoulder Width (ft)	0				
Roadway Condition Information					
PCR (Pavement Condition Rating)	46				
RCI (Roughness Condition Index)	88				
SCR (Surface Condition Rating)	31				
Alligator Cracking Index	100				
Rutting Index	35				
Patching Index	100				
Transverse Cracking Index	96				
Longitudinal Cracking Index	99				
Shoulder Condition Rating	N/A				
Drainage Condition Rating	GOOD				

ROUTE: 0173B US 64 Access Road B

* NC designates data not collected N/A designates not applicable
 ** See website for traffic data: <http://www.efl.fhwa.dot.gov/nps/index.htm>

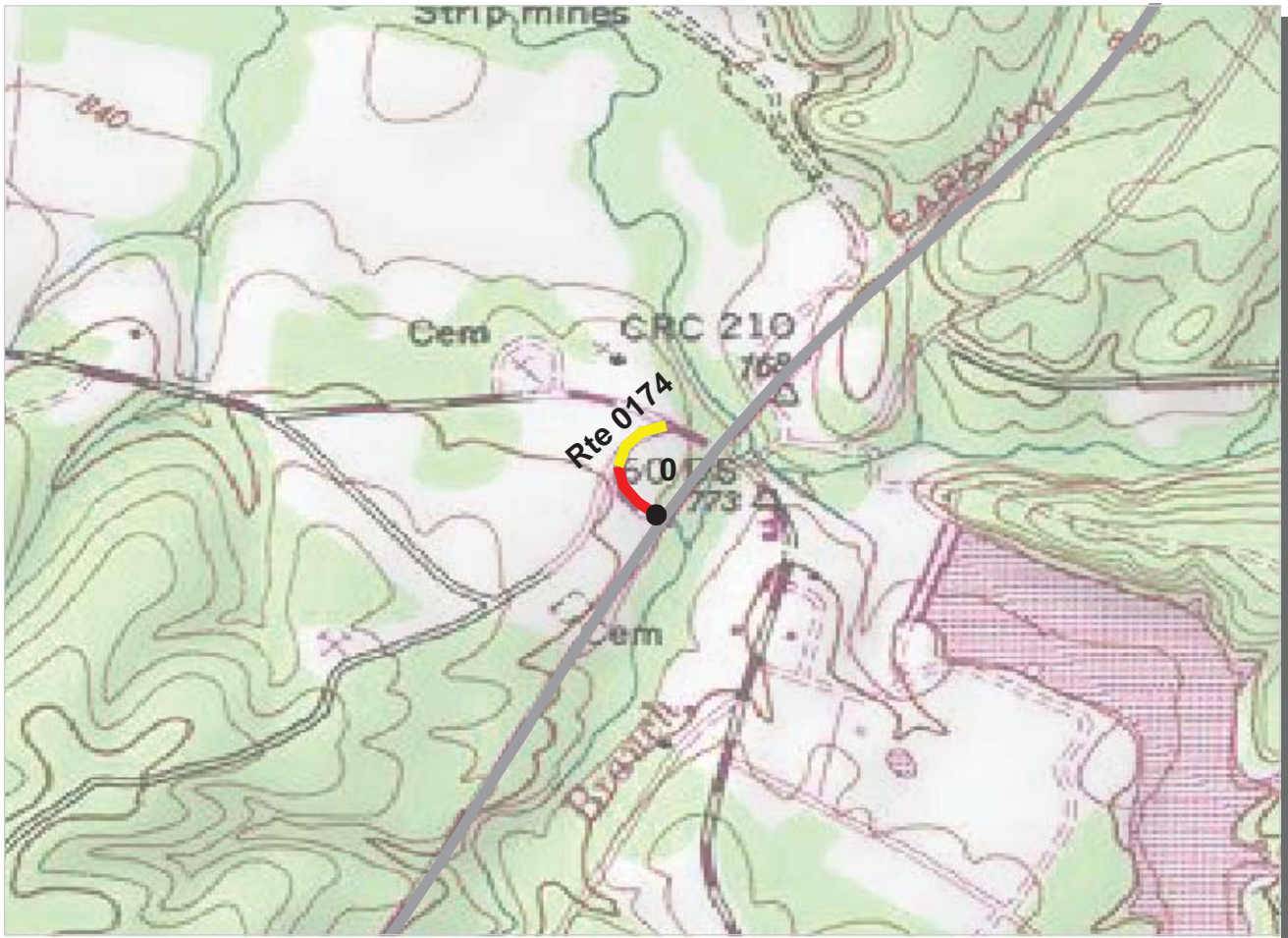

Southeast Region
NATR : Natchez Trace Parkway

ROUTE: 0174 Napier Road Access Road **TOTAL LENGTH: 0.13 Miles**

Section Number	0				
Section Length (mi)	0.13				
AADT	**				
SADT	**				
ADT Date	**				
Cross Section Information					
Number of Lanes	2				
Paved Width (ft)	20				
Lane Width (ft)	10				
Shoulder Width (ft)	0				
Roadway Condition Information					
PCR (Pavement Condition Rating)	64				
RCI (Roughness Condition Index)	95				
SCR (Surface Condition Rating)	58				
Alligator Cracking Index	100				
Rutting Index	59				
Patching Index	100				
Transverse Cracking Index	99				
Longitudinal Cracking Index	99				
Shoulder Condition Rating	N/A				
Drainage Condition Rating	GOOD				

ROUTE: 0174 Napier Road Access Road

* NC designates data not collected N/A designates not applicable
 ** See website for traffic data: <http://www.efl.fhwa.dot.gov/nps/index.htm>

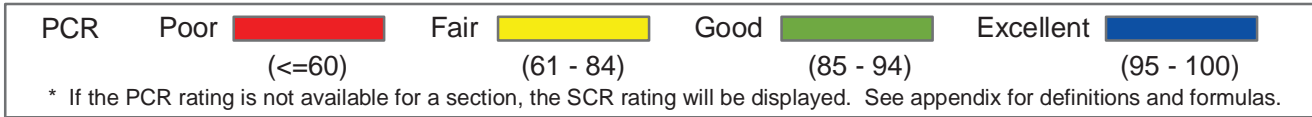

Southeast Region
NATR : Natchez Trace Parkway

ROUTE: 0175 Merriwether Lewis Spur Road **TOTAL LENGTH: 0.22 Miles**

Section Number	0				
Section Length (mi)	0.22				
AADT	**				
SADT	**				
ADT Date	**				
Cross Section Information					
Number of Lanes	2				
Paved Width (ft)	21				
Lane Width (ft)	11				
Shoulder Width (ft)	0				
Roadway Condition Information					
PCR (Pavement Condition Rating)	59				
RCI (Roughness Condition Index)	93				
SCR (Surface Condition Rating)	44				
Alligator Cracking Index	100				
Rutting Index	50				
Patching Index	100				
Transverse Cracking Index	95				
Longitudinal Cracking Index	98				
Shoulder Condition Rating	N/A				
Drainage Condition Rating	GOOD				

ROUTE: 0175 Merriwether Lewis Spur Road

* NC designates data not collected N/A designates not applicable
 ** See website for traffic data: <http://www.efl.fhwa.dot.gov/nps/index.htm>

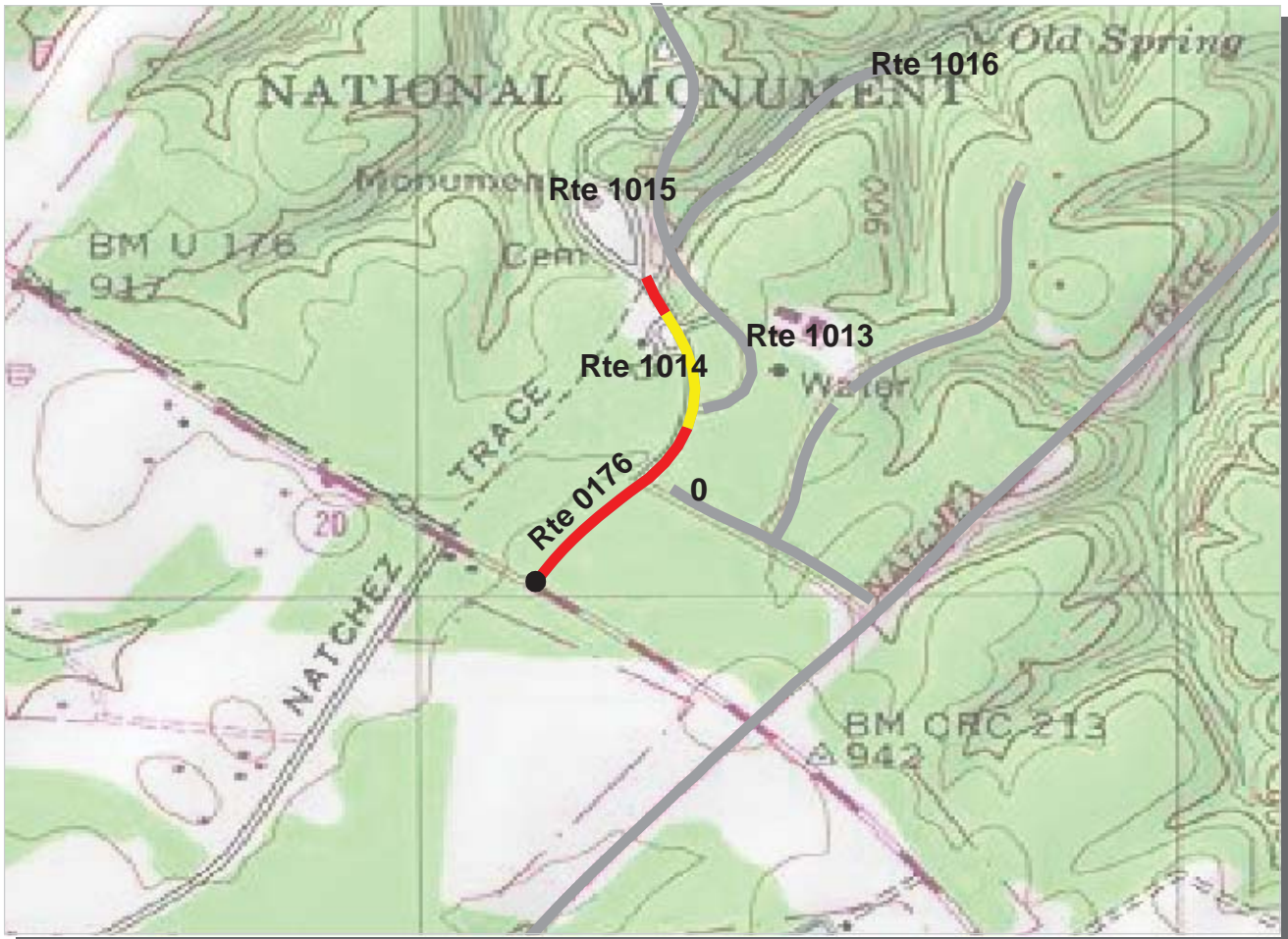

Southeast Region
NATR : Natchez Trace Parkway

ROUTE: 0176 Merriwether Lewis Highway 20 Entrance Road **TOTAL LENGTH: 0.37 Miles**

Section Number	0			
Section Length (mi)	0.37			
AADT	**			
SADT	**			
ADT Date	**			
Cross Section Information				
Number of Lanes	2			
Paved Width (ft)	18			
Lane Width (ft)	8			
Shoulder Width (ft)	0			
Roadway Condition Information				
PCR (Pavement Condition Rating)	52			
RCI (Roughness Condition Index)	90			
SCR (Surface Condition Rating)	33			
Alligator Cracking Index	100			
Rutting Index	40			
Patching Index	100			
Transverse Cracking Index	94			
Longitudinal Cracking Index	98			
Shoulder Condition Rating	N/A			
Drainage Condition Rating	GOOD			

* NC designates data not collected N/A designates not applicable
 ** See website for traffic data: <http://www.efl.fhwa.dot.gov/nps/index.htm>

ROUTE: 0176 Merriwether Lewis Highway 20 Entrance Road



Southeast Region
NATR : Natchez Trace Parkway

ROUTE: 0177 SR 412 Access Road **TOTAL LENGTH: 0.22 Miles**

Section Number	0			
Section Length (mi)	0.22			
AADT	**			
SADT	**			
ADT Date	**			
Cross Section Information				
Number of Lanes	2			
Paved Width (ft)	23			
Lane Width (ft)	11			
Shoulder Width (ft)	0			
Roadway Condition Information				
PCR (Pavement Condition Rating)	70			
RCI (Roughness Condition Index)	98			
SCR (Surface Condition Rating)	61			
Alligator Cracking Index	100			
Rutting Index	71			
Patching Index	100			
Transverse Cracking Index	91			
Longitudinal Cracking Index	98			
Shoulder Condition Rating	N/A			
Drainage Condition Rating	GOOD			

ROUTE: 0177 SR 412 Access Road

* NC designates data not collected N/A designates not applicable
 ** See website for traffic data: <http://www.efl.fhwa.dot.gov/nps/index.htm>



Southeast Region
NATR : Natchez Trace Parkway

ROUTE: 0178 Devils Backbone State Park Entrance **TOTAL LENGTH: 0.08 Miles**

Section Number	0				
Section Length (mi)	0.08				
AADT	**				
SADT	**				
ADT Date	**				
Cross Section Information					
Number of Lanes	2				
Paved Width (ft)	22				
Lane Width (ft)	11				
Shoulder Width (ft)	0				
Roadway Condition Information					
PCR (Pavement Condition Rating)	75				
RCI (Roughness Condition Index)	NC				
SCR (Surface Condition Rating)	75				
Alligator Cracking Index	100				
Rutting Index	75				
Patching Index	100				
Transverse Cracking Index	100				
Longitudinal Cracking Index	100				
Shoulder Condition Rating	N/A				
Drainage Condition Rating	GOOD				

* NC designates data not collected N/A designates not applicable
 ** See website for traffic data: <http://www.efl.fhwa.dot.gov/nps/index.htm>

ROUTE: 0178 Devils Backbone State Park Entrance

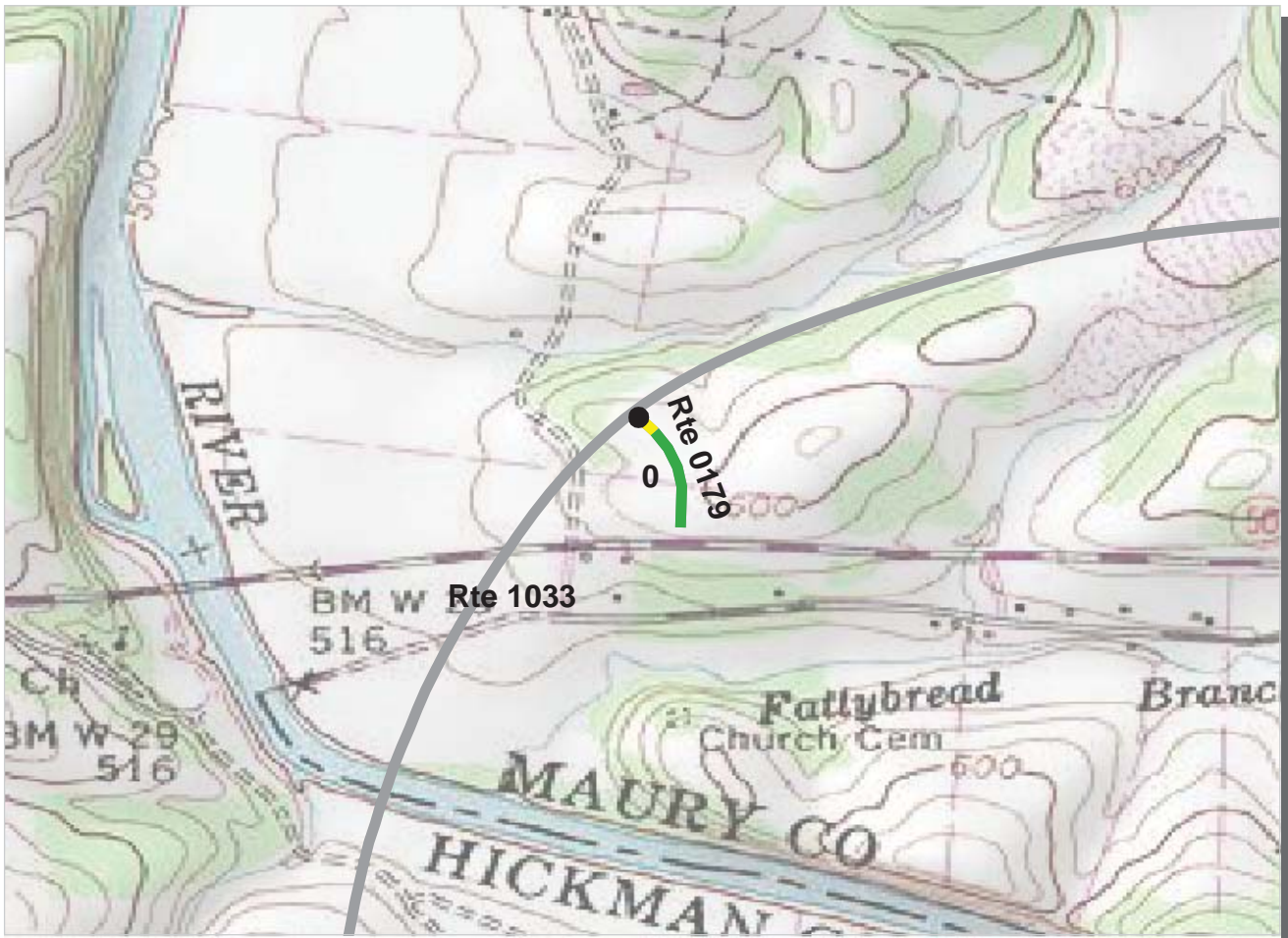

Southeast Region
NATR : Natchez Trace Parkway

ROUTE: 0179 SR 50 Access Road **TOTAL LENGTH: 0.13 Miles**

Section Number	0				
Section Length (mi)	0.13				
AADT	**				
SADT	**				
ADT Date	**				
Cross Section Information					
Number of Lanes	2				
Paved Width (ft)	25				
Lane Width (ft)	13				
Shoulder Width (ft)	0				
Roadway Condition Information					
PCR (Pavement Condition Rating)	87				
RCI (Roughness Condition Index)	95				
SCR (Surface Condition Rating)	83				
Alligator Cracking Index	100				
Rutting Index	84				
Patching Index	100				
Transverse Cracking Index	99				
Longitudinal Cracking Index	100				
Shoulder Condition Rating	N/A				
Drainage Condition Rating	GOOD				

ROUTE: 0179 SR 50 Access Road

* NC designates data not collected N/A designates not applicable
 ** See website for traffic data: <http://www.efl.fhwa.dot.gov/nps/index.htm>



Southeast Region
NATR : Natchez Trace Parkway

ROUTE: 0180 SR 7 Access Road **TOTAL LENGTH: 0.18 Miles**

Section Number	0				
Section Length (mi)	0.18				
AADT	**				
SADT	**				
ADT Date	**				
Cross Section Information					
Number of Lanes	2				
Paved Width (ft)	25				
Lane Width (ft)	11				
Shoulder Width (ft)	0				
Roadway Condition Information					
PCR (Pavement Condition Rating)	81				
RCI (Roughness Condition Index)	100				
SCR (Surface Condition Rating)	76				
Alligator Cracking Index	100				
Rutting Index	76				
Patching Index	100				
Transverse Cracking Index	99				
Longitudinal Cracking Index	100				
Shoulder Condition Rating	N/A				
Drainage Condition Rating	GOOD				

ROUTE: 0180 SR 7 Access Road

* NC designates data not collected N/A designates not applicable
 ** See website for traffic data: <http://www.efl.fhwa.dot.gov/nps/index.htm>



Southeast Region
NATR : Natchez Trace Parkway

ROUTE: 0181 Pinewood Road / SR 46 Access Road **TOTAL LENGTH: 0.22 Miles**

Section Number	0				
Section Length (mi)	0.22				
AADT	**				
SADT	**				
ADT Date	**				
Cross Section Information					
Number of Lanes	2				
Paved Width (ft)	22				
Lane Width (ft)	11				
Shoulder Width (ft)	2				
Roadway Condition Information					
PCR (Pavement Condition Rating)	77				
RCI (Roughness Condition Index)	96				
SCR (Surface Condition Rating)	73				
Alligator Cracking Index	100				
Rutting Index	74				
Patching Index	100				
Transverse Cracking Index	99				
Longitudinal Cracking Index	99				
Shoulder Condition Rating	GOOD				
Drainage Condition Rating	GOOD				

ROUTE: 0181 Pinewood Road / SR 46 Access Road

* NC designates data not collected N/A designates not applicable
 ** See website for traffic data: <http://www.efl.fhwa.dot.gov/nps/index.htm>

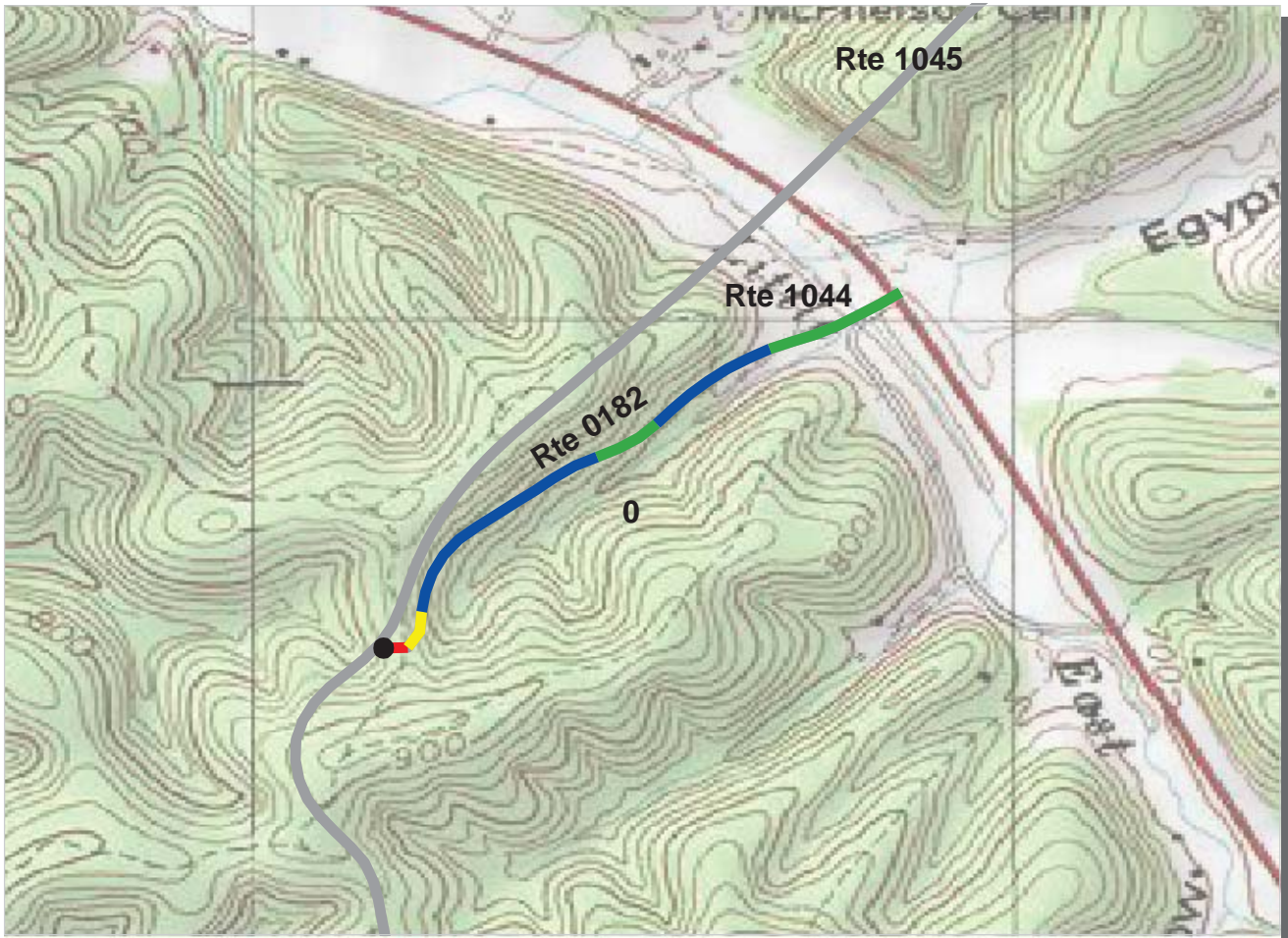

Southeast Region
NATR : Natchez Trace Parkway

ROUTE: 0182 SR 96 Access Road **TOTAL LENGTH: 0.59 Miles**

Section Number	0			
Section Length (mi)	0.59			
AADT	**			
SADT	**			
ADT Date	**			
Cross Section Information				
Number of Lanes	2			
Paved Width (ft)	23			
Lane Width (ft)	12			
Shoulder Width (ft)	0			
Roadway Condition Information				
PCR (Pavement Condition Rating)	91			
RCI (Roughness Condition Index)	96			
SCR (Surface Condition Rating)	89			
Alligator Cracking Index	100			
Rutting Index	89			
Patching Index	100			
Transverse Cracking Index	100			
Longitudinal Cracking Index	99			
Shoulder Condition Rating	N/A			
Drainage Condition Rating	GOOD			

ROUTE: 0182 SR 96 Access Road

* NC designates data not collected N/A designates not applicable
 ** See website for traffic data: <http://www.efl.fhwa.dot.gov/nps/index.htm>

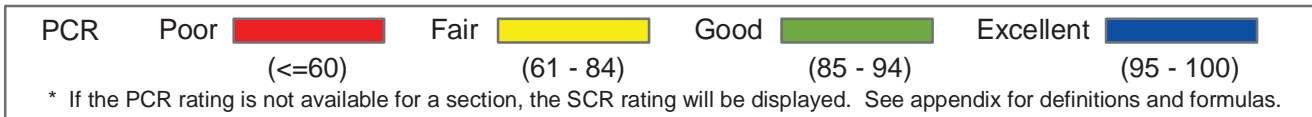
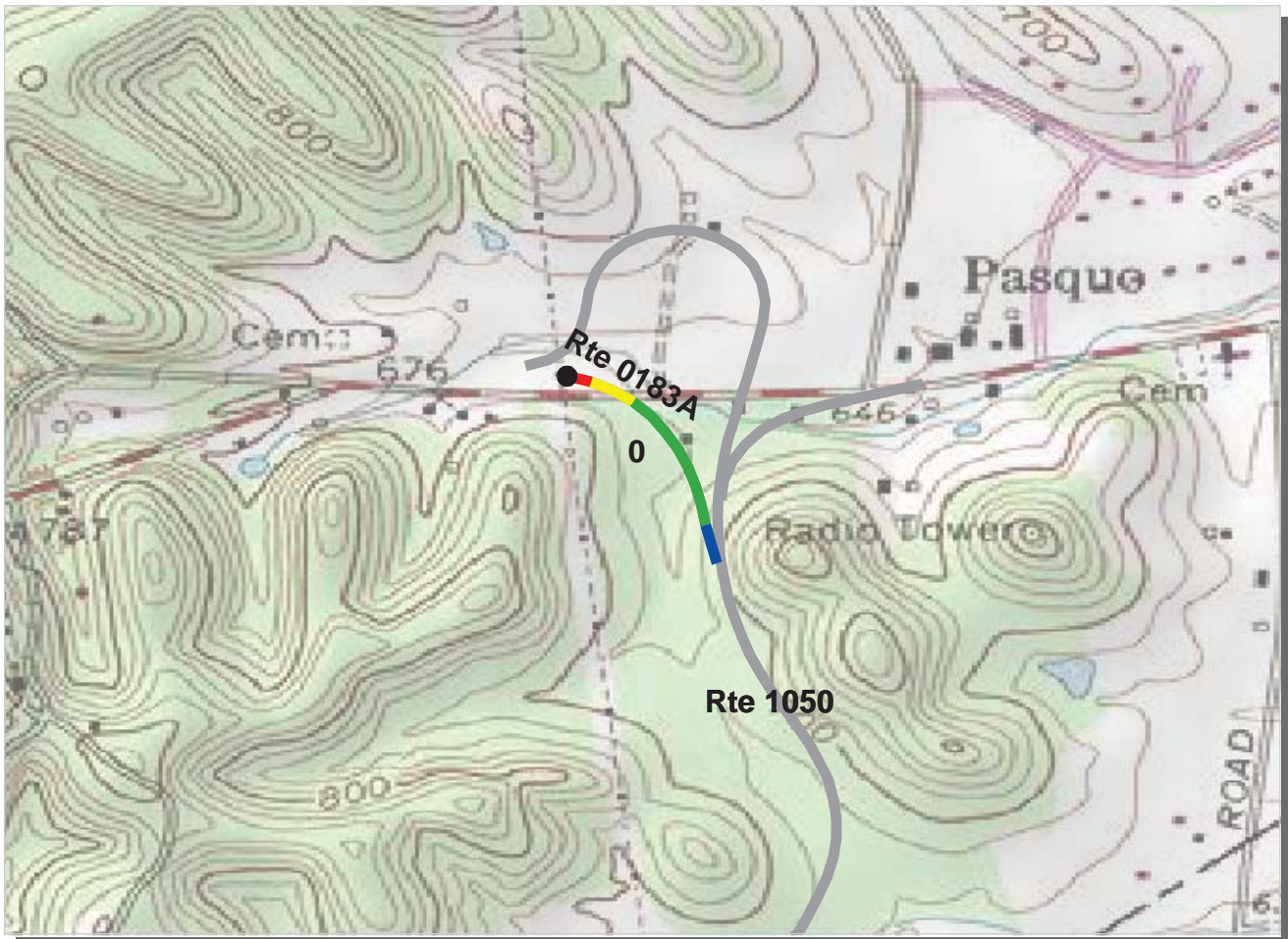

Southeast Region
NATR : Natchez Trace Parkway

ROUTE: 0183A SR 100 Access Road A **TOTAL LENGTH: 0.26 Miles**

Section Number	0				
Section Length (mi)	0.26				
AADT	**				
SADT	**				
ADT Date	**				
Cross Section Information					
Number of Lanes	1				
Paved Width (ft)	13				
Lane Width (ft)	13				
Shoulder Width (ft)	0				
Roadway Condition Information					
PCR (Pavement Condition Rating)	88				
RCI (Roughness Condition Index)	100				
SCR (Surface Condition Rating)	83				
Alligator Cracking Index	100				
Rutting Index	83				
Patching Index	100				
Transverse Cracking Index	99				
Longitudinal Cracking Index	100				
Shoulder Condition Rating	N/A				
Drainage Condition Rating	GOOD				

ROUTE: 0183A SR 100 Access Road A

* NC designates data not collected N/A designates not applicable
 ** See website for traffic data: <http://www.efl.fhwa.dot.gov/nps/index.htm>



PCR	Poor		Fair		Good		Excellent	
		(<=60)		(61 - 84)		(85 - 94)		(95 - 100)

* If the PCR rating is not available for a section, the SCR rating will be displayed. See appendix for definitions and formulas.

Southeast Region
NATR : Natchez Trace Parkway

ROUTE: 0183B SR 100 Access Road B **TOTAL LENGTH: 0.23 Miles**

Section Number	0				
Section Length (mi)	0.23				
AADT	**				
SADT	**				
ADT Date	**				
Cross Section Information					
Number of Lanes	1				
Paved Width (ft)	14				
Lane Width (ft)	14				
Shoulder Width (ft)	0				
Roadway Condition Information					
PCR (Pavement Condition Rating)	87				
RCI (Roughness Condition Index)	94				
SCR (Surface Condition Rating)	82				
Alligator Cracking Index	100				
Rutting Index	83				
Patching Index	100				
Transverse Cracking Index	99				
Longitudinal Cracking Index	99				
Shoulder Condition Rating	N/A				
Drainage Condition Rating	GOOD				

ROUTE: 0183B SR 100 Access Road B

* NC designates data not collected N/A designates not applicable
 ** See website for traffic data: <http://www.efl.fhwa.dot.gov/nps/index.htm>

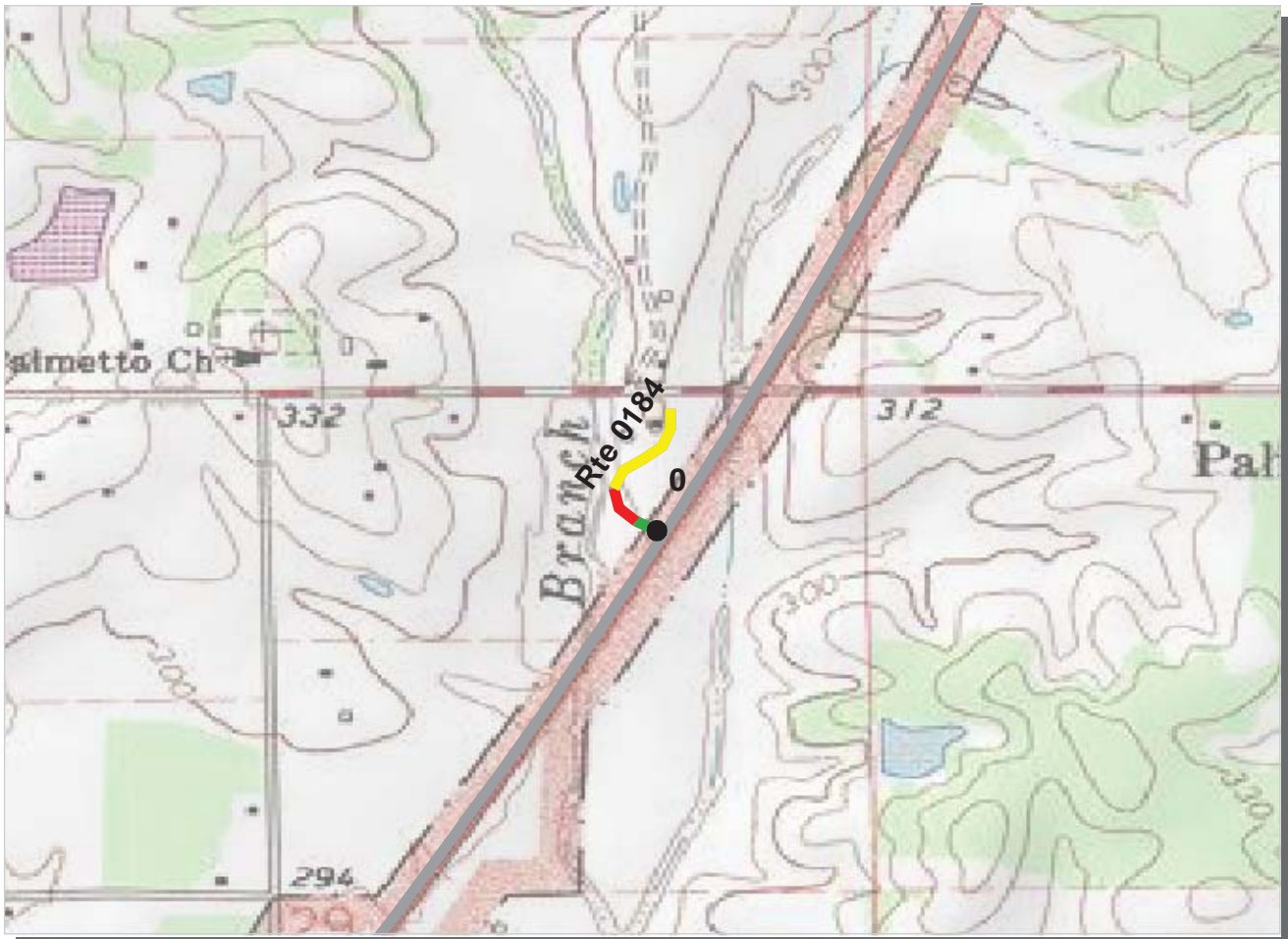

Southeast Region
NATR : Natchez Trace Parkway

ROUTE: 0184 Palmetto Road Access A **TOTAL LENGTH: 0.18 Miles**

Section Number	0				
Section Length (mi)	0.18				
AADT	**				
SADT	**				
ADT Date	**				
Cross Section Information					
Number of Lanes	2				
Paved Width (ft)	24				
Lane Width (ft)	13				
Shoulder Width (ft)	0				
Roadway Condition Information					
PCR (Pavement Condition Rating)	67				
RCI (Roughness Condition Index)	85				
SCR (Surface Condition Rating)	59				
Alligator Cracking Index	100				
Rutting Index	59				
Patching Index	100				
Transverse Cracking Index	100				
Longitudinal Cracking Index	100				
Shoulder Condition Rating	N/A				
Drainage Condition Rating	N/C				

ROUTE: 0184 Palmetto Road Access A

* NC designates data not collected N/A designates not applicable
 ** See website for traffic data: <http://www.efl.fhwa.dot.gov/nps/index.htm>

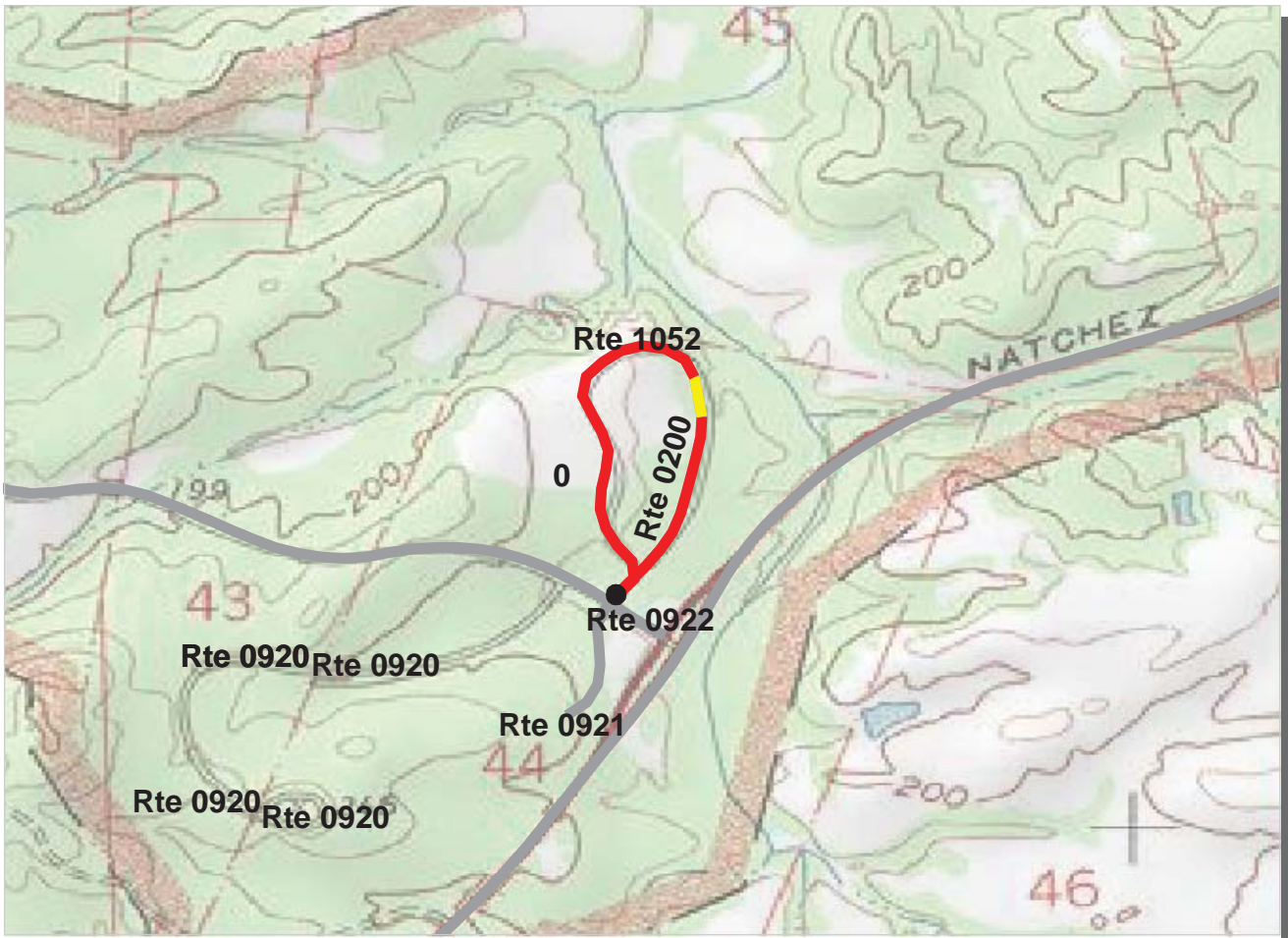

Southeast Region
NATR : Natchez Trace Parkway

ROUTE: 0200 Rocky Springs Campground **TOTAL LENGTH: 0.61 Miles**

Section Number	0				
Section Length (mi)	0.61				
AADT	**				
SADT	**				
ADT Date	**				
Cross Section Information					
Number of Lanes	1				
Paved Width (ft)	14				
Lane Width (ft)	14				
Shoulder Width (ft)	0				
Roadway Condition Information					
PCR (Pavement Condition Rating)	45				
RCI (Roughness Condition Index)	89				
SCR (Surface Condition Rating)	26				
Alligator Cracking Index	100				
Rutting Index	26				
Patching Index	99				
Transverse Cracking Index	99				
Longitudinal Cracking Index	99				
Shoulder Condition Rating	N/A				
Drainage Condition Rating	GOOD				

ROUTE: 0200 Rocky Springs Campground

* NC designates data not collected N/A designates not applicable
 ** See website for traffic data: <http://www.efl.fhwa.dot.gov/nps/index.htm>

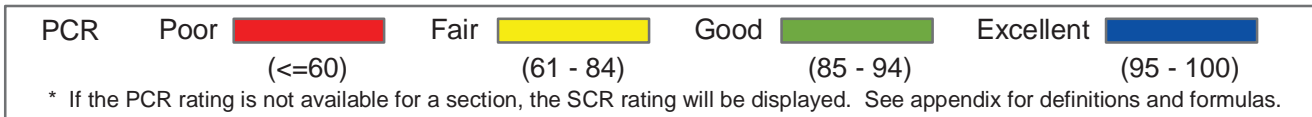

Southeast Region
NATR : Natchez Trace Parkway

ROUTE: 0205 Chickasaw Village Access Road **TOTAL LENGTH: 0.22 Miles**

Section Number	0				
Section Length (mi)	0.22				
AADT	**				
SADT	**				
ADT Date	**				
Cross Section Information					
Number of Lanes	2				
Paved Width (ft)	17				
Lane Width (ft)	8				
Shoulder Width (ft)	0				
Roadway Condition Information					
PCR (Pavement Condition Rating)	56				
RCI (Roughness Condition Index)	91				
SCR (Surface Condition Rating)	44				
Alligator Cracking Index	99				
Rutting Index	63				
Patching Index	100				
Transverse Cracking Index	86				
Longitudinal Cracking Index	95				
Shoulder Condition Rating	N/A				
Drainage Condition Rating	N/C				

ROUTE: 0205 Chickasaw Village Access Road

* NC designates data not collected N/A designates not applicable
 ** See website for traffic data: <http://www.efl.fhwa.dot.gov/nps/index.htm>



Southeast Region
NATR : Natchez Trace Parkway

ROUTE: 0206 Old Town Overlook Access Road **TOTAL LENGTH: 0.11 Miles**

Section Number	0				
Section Length (mi)	0.11				
AADT	**				
SADT	**				
ADT Date	**				
Cross Section Information					
Number of Lanes	2				
Paved Width (ft)	19				
Lane Width (ft)	10				
Shoulder Width (ft)	0				
Roadway Condition Information					
PCR (Pavement Condition Rating)	42				
RCI (Roughness Condition Index)	39				
SCR (Surface Condition Rating)	45				
Alligator Cracking Index	100				
Rutting Index	56				
Patching Index	100				
Transverse Cracking Index	90				
Longitudinal Cracking Index	98				
Shoulder Condition Rating	N/A				
Drainage Condition Rating	GOOD				

ROUTE: 0206 Old Town Overlook Access Road

* NC designates data not collected N/A designates not applicable
 ** See website for traffic data: <http://www.efl.fhwa.dot.gov/nps/index.htm>



Southeast Region
NATR : Natchez Trace Parkway

ROUTE: 0207 N.E.E.D. Center Road **TOTAL LENGTH: 0.32 Miles**

Section Number	0				
Section Length (mi)	0.32				
AADT	**				
SADT	**				
ADT Date	**				
Cross Section Information					
Number of Lanes	2				
Paved Width (ft)	18				
Lane Width (ft)	10				
Shoulder Width (ft)	0				
Roadway Condition Information					
PCR (Pavement Condition Rating)	34				
RCI (Roughness Condition Index)	61				
SCR (Surface Condition Rating)	29				
Alligator Cracking Index	80				
Rutting Index	47				
Patching Index	98				
Transverse Cracking Index	98				
Longitudinal Cracking Index	98				
Shoulder Condition Rating	N/A				
Drainage Condition Rating	GOOD				

ROUTE: 0207 N.E.E.D. Center Road

* NC designates data not collected N/A designates not applicable
 ** See website for traffic data: <http://www.efl.fhwa.dot.gov/nps/index.htm>



Southeast Region
NATR : Natchez Trace Parkway

ROUTE: 0208 Head Quarters Access Road **TOTAL LENGTH: 0.32 Miles**

Section Number	0				
Section Length (mi)	0.32				
AADT	**				
SADT	**				
ADT Date	**				
Cross Section Information					
Number of Lanes	2				
Paved Width (ft)	36				
Lane Width (ft)	13				
Shoulder Width (ft)	0				
Roadway Condition Information					
PCR (Pavement Condition Rating)	70				
RCI (Roughness Condition Index)	87				
SCR (Surface Condition Rating)	63				
Alligator Cracking Index	100				
Rutting Index	80				
Patching Index	100				
Transverse Cracking Index	89				
Longitudinal Cracking Index	92				
Shoulder Condition Rating	N/A				
Drainage Condition Rating	GOOD				

ROUTE: 0208 Head Quarters Access Road

* NC designates data not collected N/A designates not applicable
 ** See website for traffic data: <http://www.efl.fhwa.dot.gov/nps/index.htm>

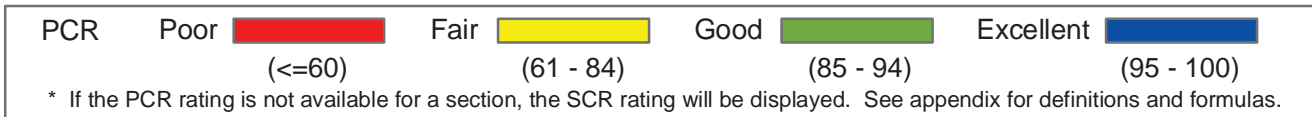

Southeast Region
NATR : Natchez Trace Parkway

ROUTE: 0209 Tenn-Tom Waterway Access Road **TOTAL LENGTH: 0.28 Miles**

Section Number	0			
Section Length (mi)	0.28			
AADT	**			
SADT	**			
ADT Date	**			
Cross Section Information				
Number of Lanes	2			
Paved Width (ft)	22			
Lane Width (ft)	11			
Shoulder Width (ft)	0			
Roadway Condition Information				
PCR (Pavement Condition Rating)	34			
RCI (Roughness Condition Index)	89			
SCR (Surface Condition Rating)	21			
Alligator Cracking Index	100			
Rutting Index	25			
Patching Index	100			
Transverse Cracking Index	98			
Longitudinal Cracking Index	97			
Shoulder Condition Rating	N/A			
Drainage Condition Rating	GOOD			

ROUTE: 0209 Tenn-Tom Waterway Access Road

* NC designates data not collected N/A designates not applicable
 ** See website for traffic data: <http://www.efl.fhwa.dot.gov/nps/index.htm>

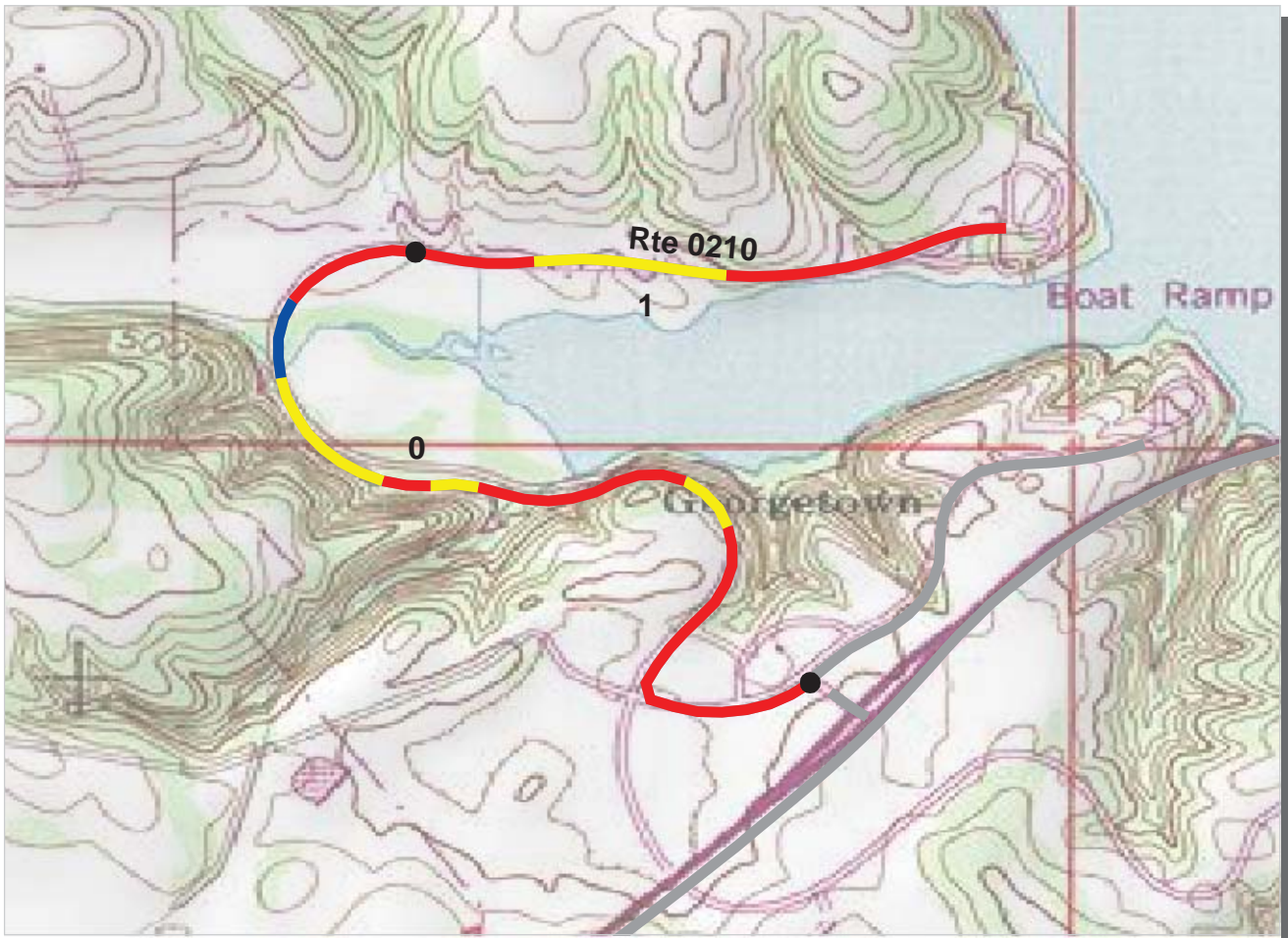

Southeast Region
NATR : Natchez Trace Parkway

ROUTE: 0210 Colbert Park Road **TOTAL LENGTH: 1.52 Miles**

Section Number	0				
Section Length (mi)	1.00				
AADT	**				
SADT	**				
ADT Date	**				
Cross Section Information					
Number of Lanes	2				
Paved Width (ft)	20				
Lane Width (ft)	10				
Shoulder Width (ft)	0				
Roadway Condition Information					
PCR (Pavement Condition Rating)	52				
RCI (Roughness Condition Index)	92				
SCR (Surface Condition Rating)	32				
Alligator Cracking Index	100				
Rutting Index	37				
Patching Index	100				
Transverse Cracking Index	96				
Longitudinal Cracking Index	98				
Shoulder Condition Rating	N/A				
Drainage Condition Rating	GOOD				

ROUTE: 0210 Colbert Park Road

* NC designates data not collected N/A designates not applicable
 ** See website for traffic data: <http://www.efl.fhwa.dot.gov/nps/index.htm>

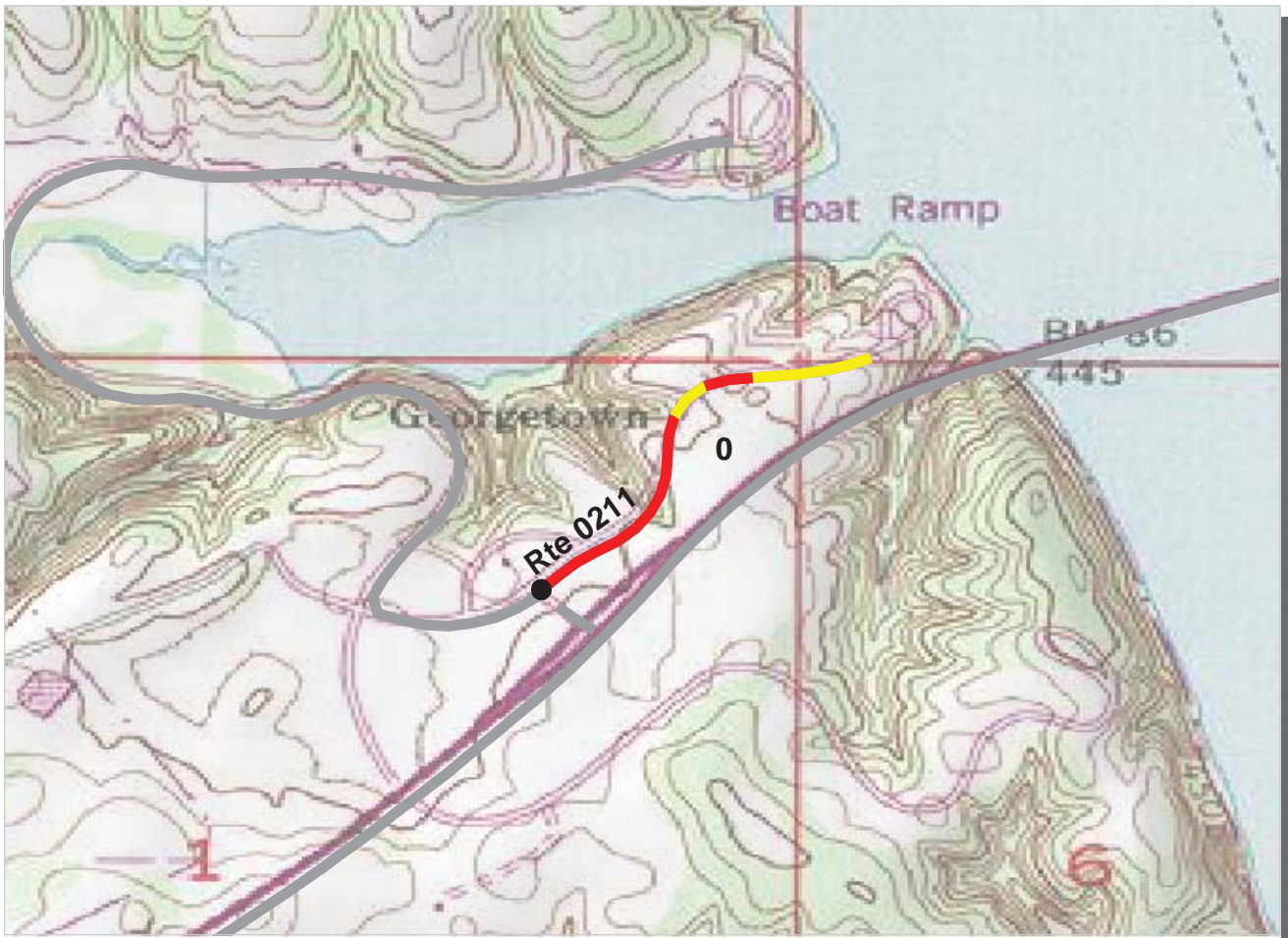

Southeast Region
NATR : Natchez Trace Parkway

ROUTE: 0211 Colbert Ferry Road **TOTAL LENGTH: 0.42 Miles**

Section Number	0				
Section Length (mi)	0.42				
AADT	**				
SADT	**				
ADT Date	**				
Cross Section Information					
Number of Lanes	2				
Paved Width (ft)	18				
Lane Width (ft)	9				
Shoulder Width (ft)	0				
Roadway Condition Information					
PCR (Pavement Condition Rating)	52				
RCI (Roughness Condition Index)	94				
SCR (Surface Condition Rating)	29				
Alligator Cracking Index	100				
Rutting Index	30				
Patching Index	100				
Transverse Cracking Index	99				
Longitudinal Cracking Index	99				
Shoulder Condition Rating	N/A				
Drainage Condition Rating	GOOD				

ROUTE: 0211 Colbert Ferry Road

* NC designates data not collected N/A designates not applicable
 ** See website for traffic data: <http://www.efl.fhwa.dot.gov/nps/index.htm>

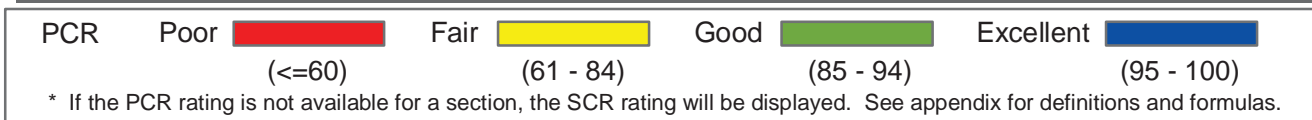
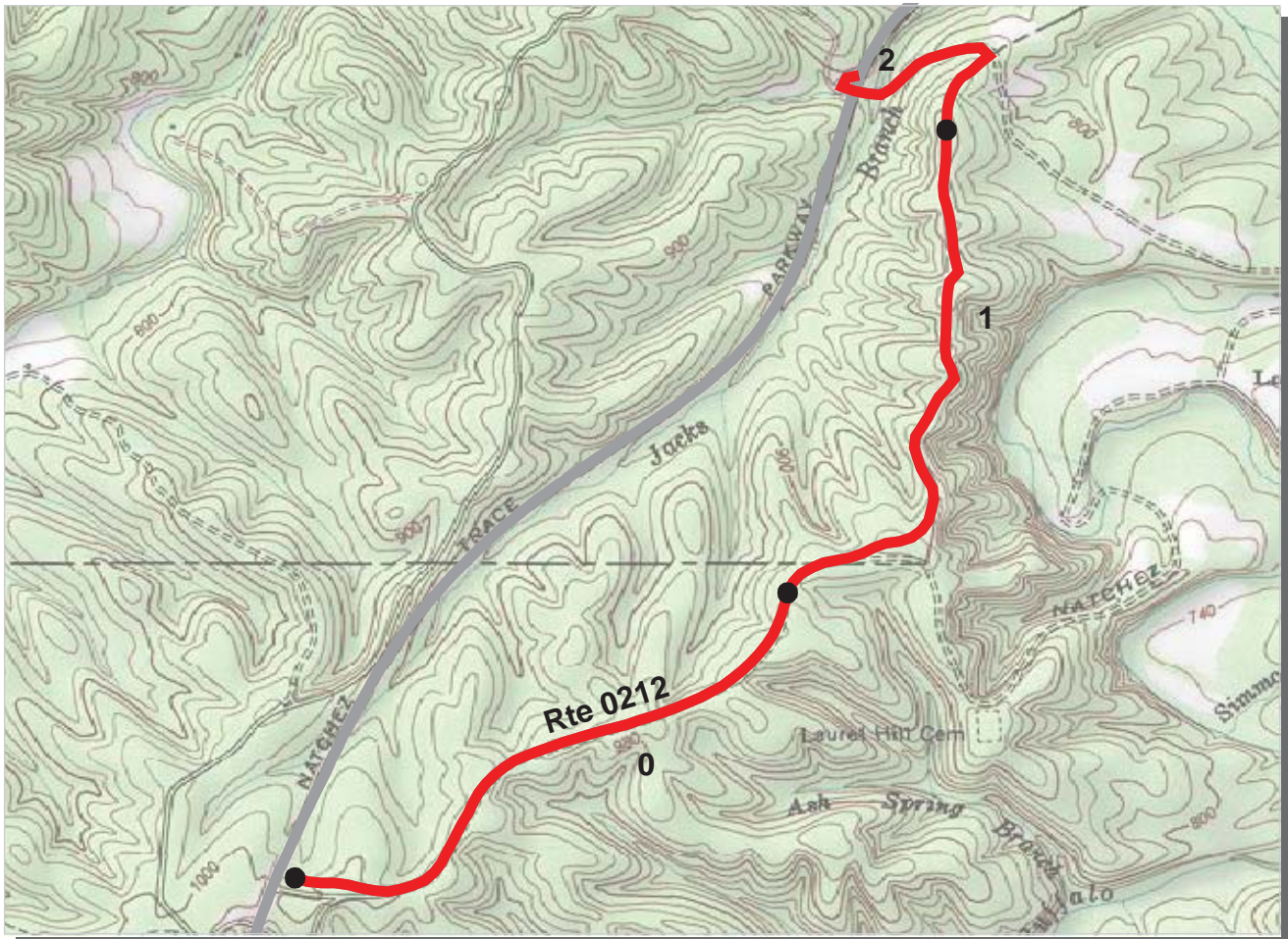

Southeast Region

NATR : Natchez Trace Parkway

ROUTE: 0212 Old Trace Drive (South)

TOTAL LENGTH: 2.47 Miles

Section Number	0	1	2		
Section Length (mi)	1.00	1.00	0.47		
AADT	**				
SADT	**				
ADT Date	**				
Cross Section Information					
Number of Lanes	1	1	1		
Paved Width (ft)	9	12	9		
Lane Width (ft)	9	12	9		
Shoulder Width (ft)	0	0	0		
Roadway Condition Information					
PCR (Pavement Condition Rating)	25	16	16		
RCI (Roughness Condition Index)	51	43	43		
SCR (Surface Condition Rating)	9	10	13		
Alligator Cracking Index	100	100	100		
Rutting Index	9	10	14		
Patching Index	100	100	100		
Transverse Cracking Index	99	99	99		
Longitudinal Cracking Index	99	99	99		
Shoulder Condition Rating	N/A	N/A	N/A		
Drainage Condition Rating	GOOD	GOOD	GOOD		

ROUTE: 0212 Old Trace Drive (South)

* NC designates data not collected N/A designates not applicable

** See website for traffic data: <http://www.efl.fhwa.dot.gov/nps/index.htm>



Southeast Region
NATR : Natchez Trace Parkway

ROUTE: 0213 Metal Ford Access Road **TOTAL LENGTH: 0.45 Miles**

Section Number	0				
Section Length (mi)	0.45				
AADT	**				
SADT	**				
ADT Date	**				
Cross Section Information					
Number of Lanes	2				
Paved Width (ft)	16				
Lane Width (ft)	8				
Shoulder Width (ft)	0				
Roadway Condition Information					
PCR (Pavement Condition Rating)	39				
RCI (Roughness Condition Index)	73				
SCR (Surface Condition Rating)	20				
Alligator Cracking Index	100				
Rutting Index	28				
Patching Index	100				
Transverse Cracking Index	93				
Longitudinal Cracking Index	99				
Shoulder Condition Rating	N/A				
Drainage Condition Rating	GOOD				

ROUTE: 0213 Metal Ford Access Road

* NC designates data not collected N/A designates not applicable
 ** See website for traffic data: <http://www.efl.fhwa.dot.gov/nps/index.htm>

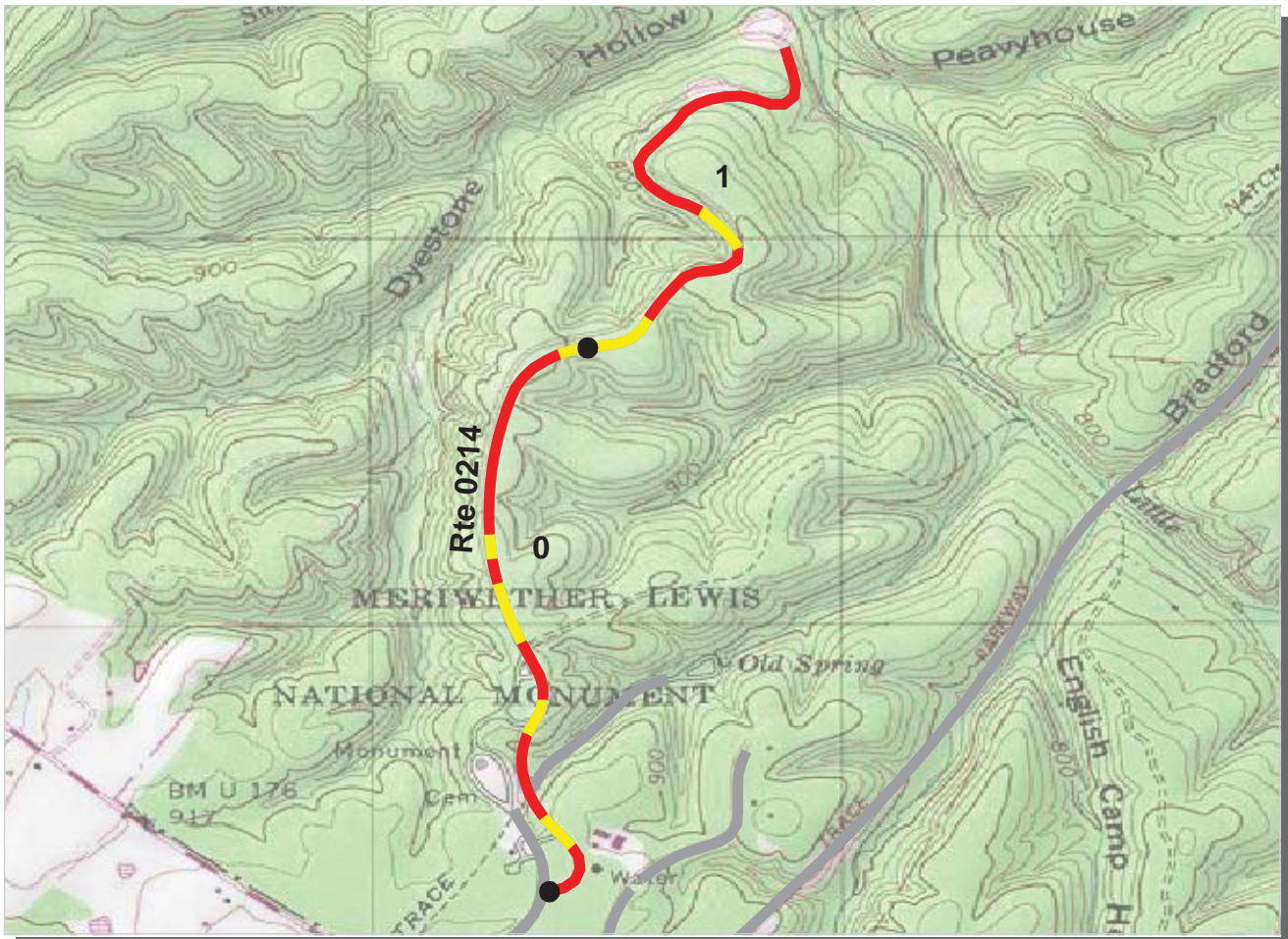

Southeast Region
NATR : Natchez Trace Parkway

ROUTE: 0214 Little Swan Road **TOTAL LENGTH: 1.84 Miles**

Section Number	0	1			
Section Length (mi)	1.00	0.84			
AADT	**				
SADT	**				
ADT Date	**				
Cross Section Information					
Number of Lanes	2	2			
Paved Width (ft)	18	18			
Lane Width (ft)	9	9			
Shoulder Width (ft)	0	0			
Roadway Condition Information					
PCR (Pavement Condition Rating)	56	55			
RCI (Roughness Condition Index)	96	90			
SCR (Surface Condition Rating)	32	31			
Alligator Cracking Index	100	100			
Rutting Index	34	34			
Patching Index	100	100			
Transverse Cracking Index	97	97			
Longitudinal Cracking Index	98	99			
Shoulder Condition Rating	N/A	N/A			
Drainage Condition Rating	GOOD	GOOD			

ROUTE: 0214 Little Swan Road

* NC designates data not collected N/A designates not applicable
 ** See website for traffic data: <http://www.efl.fhwa.dot.gov/nps/index.htm>



**The Road Inventory
of
Natchez Trace Parkway
NATR – 5570
Volume 2**



national park service

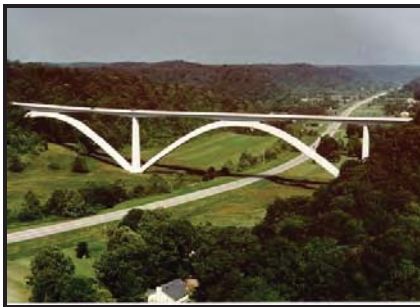

Road Inventory Program

Prepared By:
Federal Highway Administration
Eastern Federal Lands Highway Division
Cycle 3



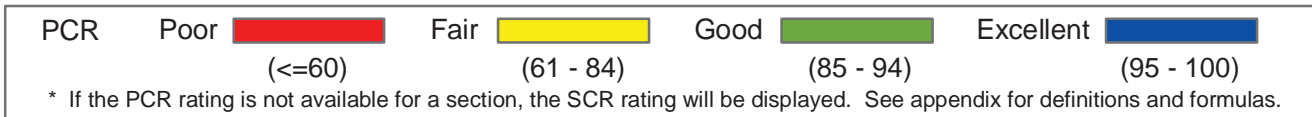
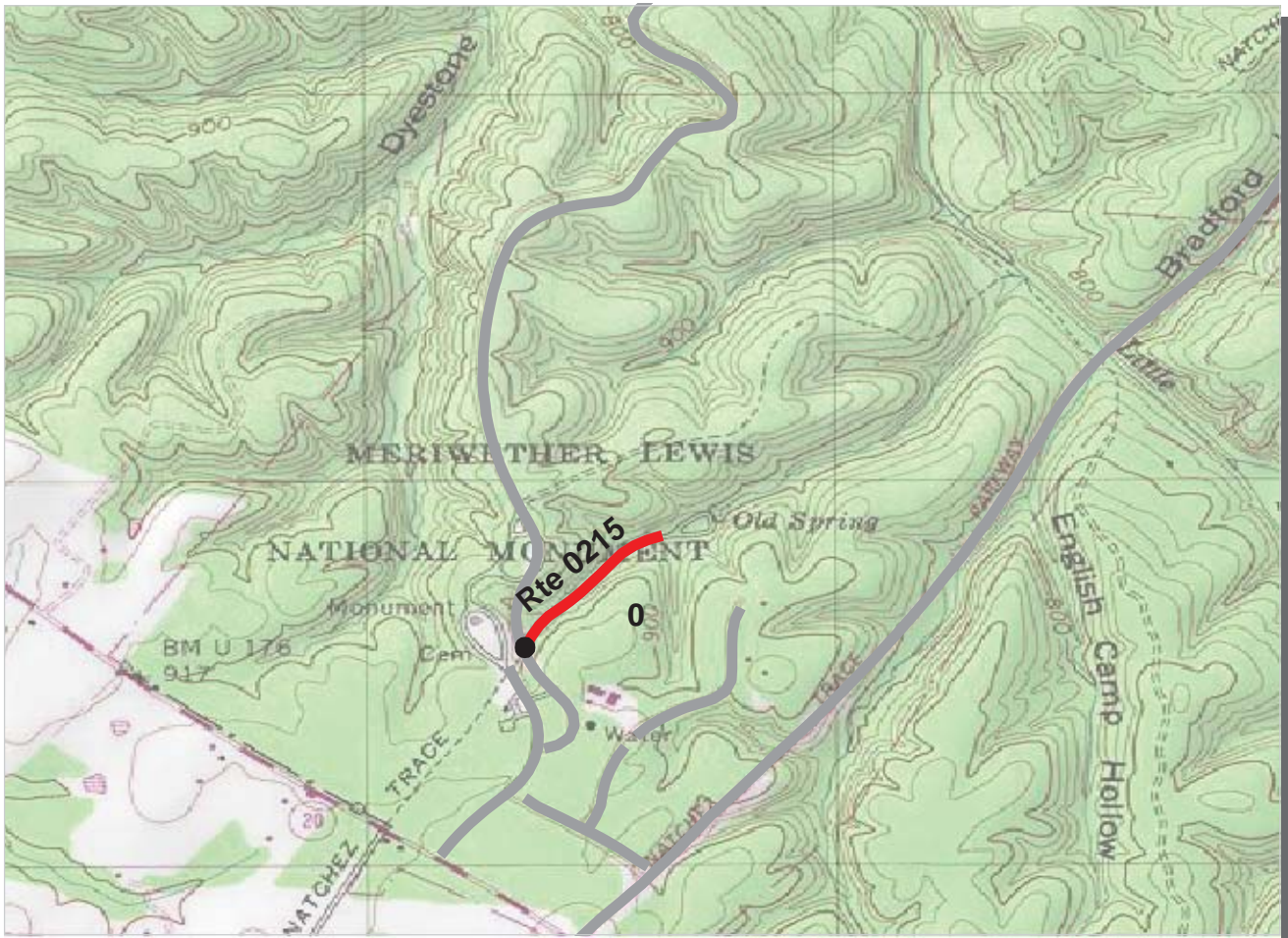

Southeast Region

NATR : Natchez Trace Parkway

ROUTE: 0215 Spring Road

TOTAL LENGTH: 0.27 Miles

Section Number	0				
Section Length (mi)	0.27				
AADT	**				
SADT	**				
ADT Date	**				
Cross Section Information					
Number of Lanes	2				
Paved Width (ft)	18				
Lane Width (ft)	9				
Shoulder Width (ft)	0				
Roadway Condition Information					
PCR (Pavement Condition Rating)	42				
RCI (Roughness Condition Index)	97				
SCR (Surface Condition Rating)	15				
Alligator Cracking Index	100				
Rutting Index	32				
Patching Index	100				
Transverse Cracking Index	87				
Longitudinal Cracking Index	94				
Shoulder Condition Rating	N/A				
Drainage Condition Rating	GOOD				

ROUTE: 0215 Spring Road

* NC designates data not collected N/A designates not applicable
 ** See website for traffic data: <http://www.efl.fhwa.dot.gov/nps/index.htm>

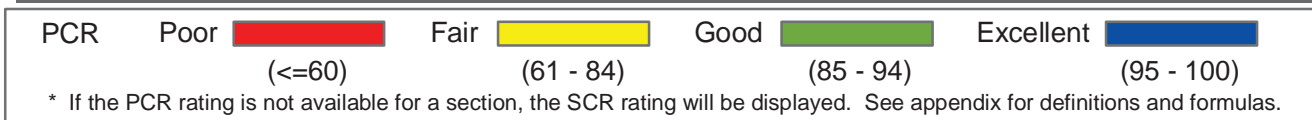
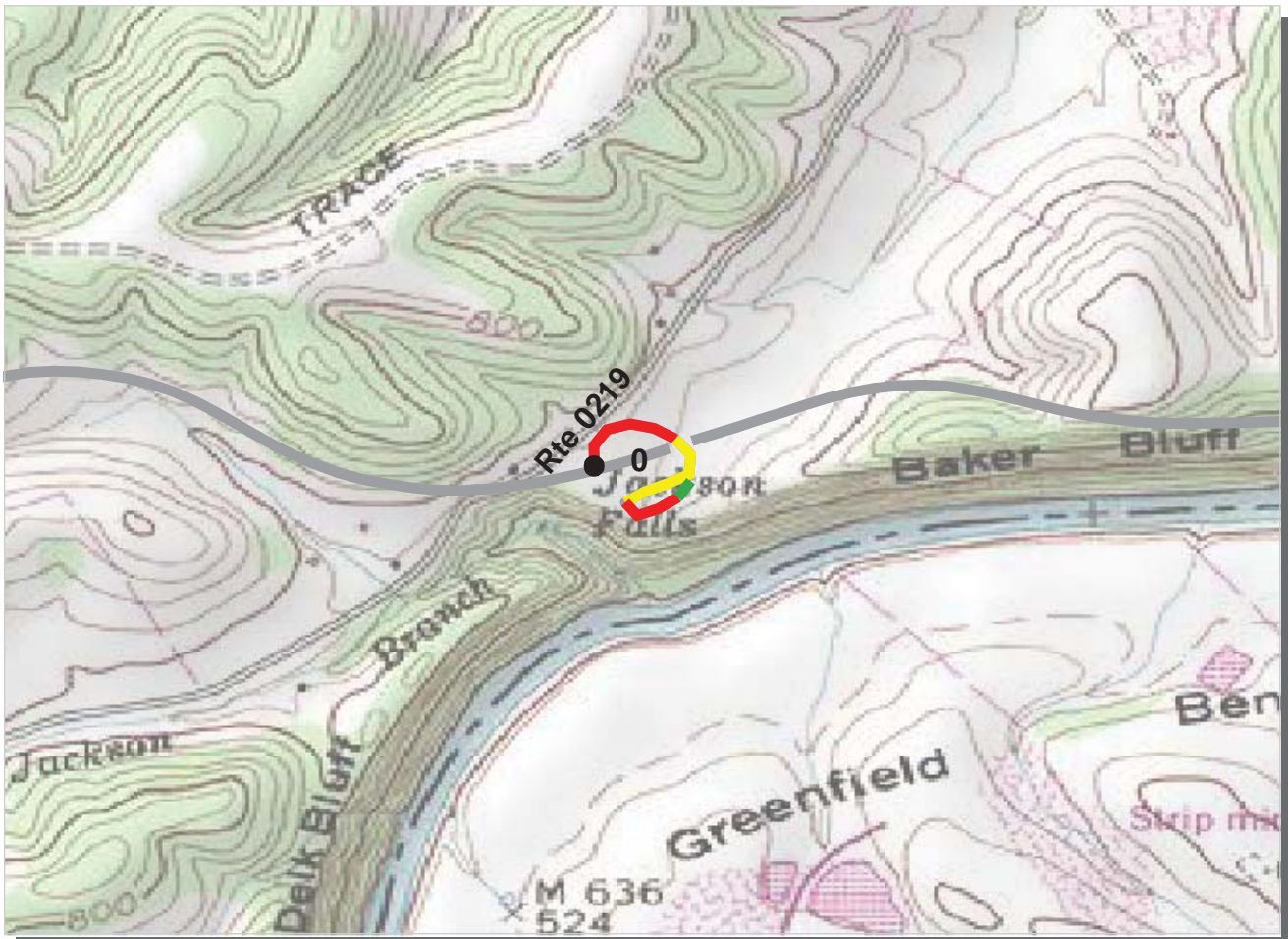

Southeast Region

NATR : Natchez Trace Parkway

ROUTE: 0219 Jackson Falls Access Road

TOTAL LENGTH: 0.29 Miles

Section Number	0				
Section Length (mi)	0.29				
AADT	**				
SADT	**				
ADT Date	**				
Cross Section Information					
Number of Lanes	2				
Paved Width (ft)	22				
Lane Width (ft)	10				
Shoulder Width (ft)	0				
Roadway Condition Information					
PCR (Pavement Condition Rating)	54				
RCI (Roughness Condition Index)	86				
SCR (Surface Condition Rating)	50				
Alligator Cracking Index	100				
Rutting Index	53				
Patching Index	100				
Transverse Cracking Index	98				
Longitudinal Cracking Index	98				
Shoulder Condition Rating	N/A				
Drainage Condition Rating	GOOD				

ROUTE: 0219 Jackson Falls Access Road

* NC designates data not collected N/A designates not applicable
 ** See website for traffic data: <http://www.efl.fhwa.dot.gov/nps/index.htm>

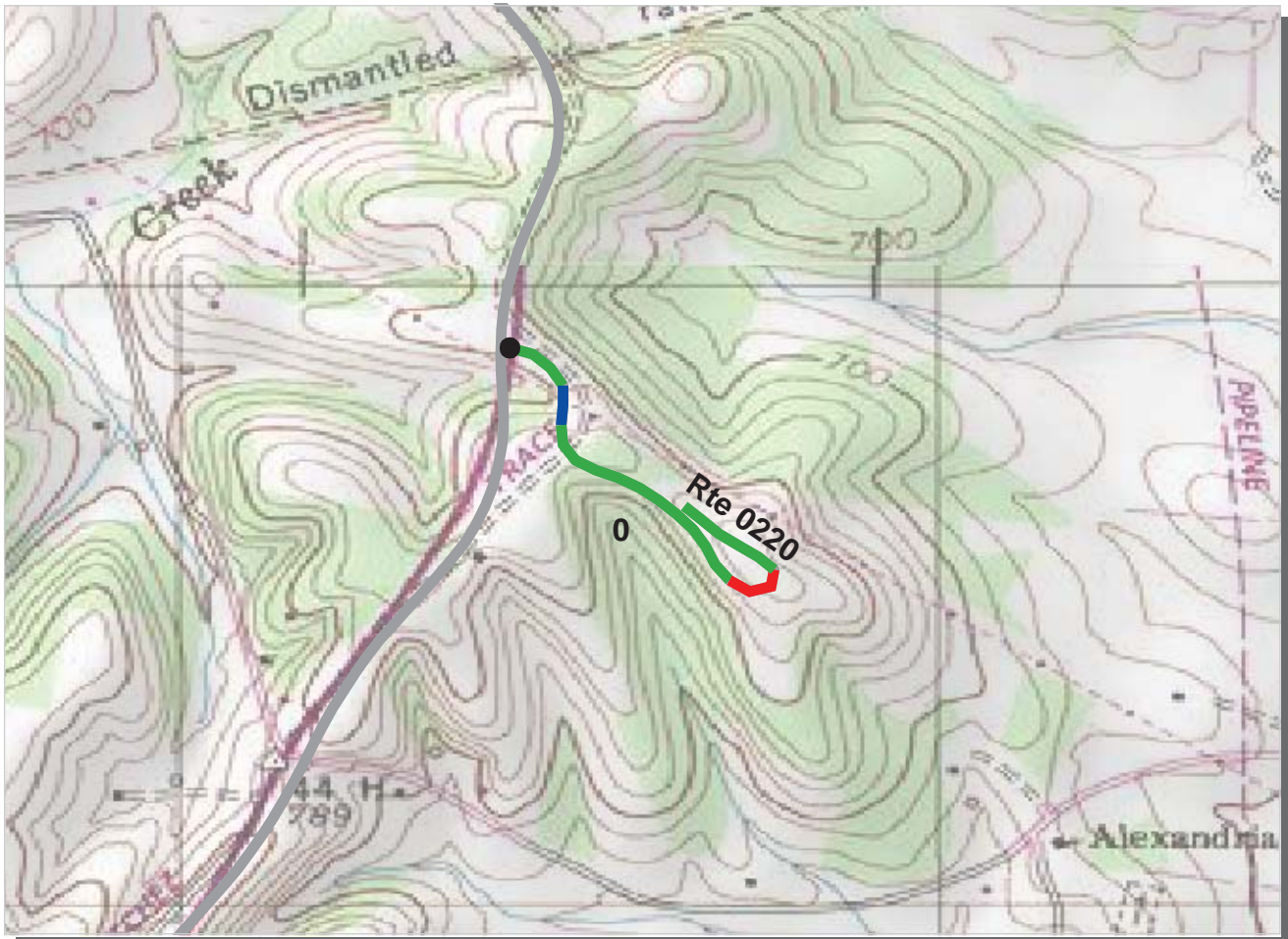

Southeast Region
NATR : Natchez Trace Parkway

ROUTE: 0220 Watervalley Overlook Access Road **TOTAL LENGTH: 0.50 Miles**

Section Number	0				
Section Length (mi)	0.50				
AADT	**				
SADT	**				
ADT Date	**				
Cross Section Information					
Number of Lanes	2				
Paved Width (ft)	21				
Lane Width (ft)	11				
Shoulder Width (ft)	0				
Roadway Condition Information					
PCR (Pavement Condition Rating)	84				
RCI (Roughness Condition Index)	93				
SCR (Surface Condition Rating)	79				
Alligator Cracking Index	100				
Rutting Index	79				
Patching Index	100				
Transverse Cracking Index	100				
Longitudinal Cracking Index	99				
Shoulder Condition Rating	N/A				
Drainage Condition Rating	GOOD				

ROUTE: 0220 Watervalley Overlook Access Road

* NC designates data not collected N/A designates not applicable
 ** See website for traffic data: <http://www.efl.fhwa.dot.gov/nps/index.htm>



Southeast Region

NATR : Natchez Trace Parkway

ROUTE: 0221 Tennessee Valley Divide Access Road TOTAL LENGTH: 0.19 Miles

Section Number	0				
Section Length (mi)	0.19				
AADT	**				
SADT	**				
ADT Date	**				
Cross Section Information					
Number of Lanes	2				
Paved Width (ft)	21				
Lane Width (ft)	10				
Shoulder Width (ft)	0				
Roadway Condition Information					
PCR (Pavement Condition Rating)	71				
RCI (Roughness Condition Index)	94				
SCR (Surface Condition Rating)	68				
Alligator Cracking Index	100				
Rutting Index	68				
Patching Index	100				
Transverse Cracking Index	100				
Longitudinal Cracking Index	100				
Shoulder Condition Rating	N/A				
Drainage Condition Rating	GOOD				

* NC designates data not collected N/A designates not applicable

** See website for traffic data: <http://www.efl.fhwa.dot.gov/nps/index.htm>

ROUTE: 0221 Tennessee Valley Divide Access Road



Southeast Region
NATR : Natchez Trace Parkway

ROUTE: 0222 Garrison Creek Access Road **TOTAL LENGTH: 0.33 Miles**

Section Number	0				
Section Length (mi)	0.33				
AADT	**				
SADT	**				
ADT Date	**				
Cross Section Information					
Number of Lanes	2				
Paved Width (ft)	21				
Lane Width (ft)	10				
Shoulder Width (ft)	0				
Roadway Condition Information					
PCR (Pavement Condition Rating)	71				
RCI (Roughness Condition Index)	76				
SCR (Surface Condition Rating)	69				
Alligator Cracking Index	100				
Rutting Index	70				
Patching Index	99				
Transverse Cracking Index	99				
Longitudinal Cracking Index	99				
Shoulder Condition Rating	N/A				
Drainage Condition Rating	GOOD				

ROUTE: 0222 Garrison Creek Access Road

* NC designates data not collected N/A designates not applicable
 ** See website for traffic data: <http://www.efl.fhwa.dot.gov/nps/index.htm>

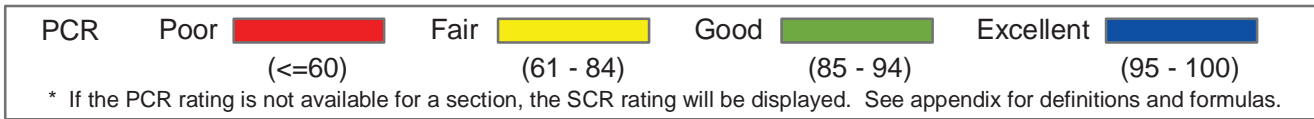

Southeast Region
NATR : Natchez Trace Parkway

ROUTE: 0223 Backbone Overlook Road **TOTAL LENGTH: 0.76 Miles**

Section Number	0				
Section Length (mi)	0.76				
AADT	**				
SADT	**				
ADT Date	**				
Cross Section Information					
Number of Lanes	2				
Paved Width (ft)	25				
Lane Width (ft)	11				
Shoulder Width (ft)	3				
Roadway Condition Information					
PCR (Pavement Condition Rating)	84				
RCI (Roughness Condition Index)	93				
SCR (Surface Condition Rating)	79				
Alligator Cracking Index	100				
Rutting Index	79				
Patching Index	100				
Transverse Cracking Index	100				
Longitudinal Cracking Index	100				
Shoulder Condition Rating	GOOD				
Drainage Condition Rating	GOOD				

ROUTE: 0223 Backbone Overlook Road

* NC designates data not collected N/A designates not applicable
 ** See website for traffic data: <http://www.efl.fhwa.dot.gov/nps/index.htm>

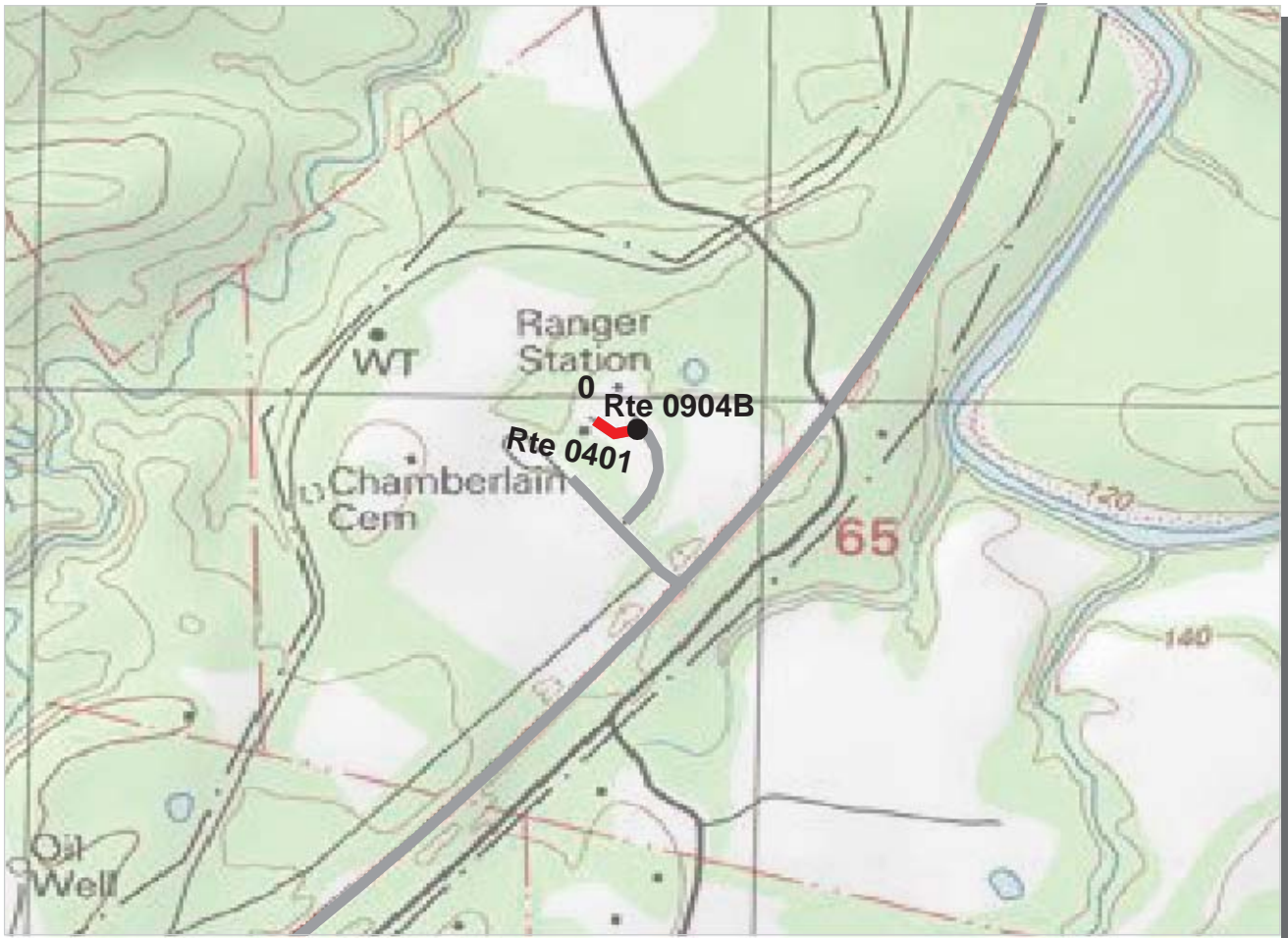

Southeast Region
NATR : Natchez Trace Parkway

ROUTE: 0401 Mount Locust Historical Site Residence Road **TOTAL LENGTH: 0.05 Miles**

Section Number	0				
Section Length (mi)	0.05				
AADT	**				
SADT	**				
ADT Date	**				
Cross Section Information					
Number of Lanes	1				
Paved Width (ft)	10				
Lane Width (ft)	10				
Shoulder Width (ft)	0				
Roadway Condition Information					
PCR (Pavement Condition Rating)	11				
RCI (Roughness Condition Index)	NC				
SCR (Surface Condition Rating)	11				
Alligator Cracking Index	100				
Rutting Index	12				
Patching Index	100				
Transverse Cracking Index	98				
Longitudinal Cracking Index	99				
Shoulder Condition Rating	N/A				
Drainage Condition Rating	GOOD				

ROUTE: 0401 Mount Locust Historical Site Residence Road

* NC designates data not collected N/A designates not applicable
 ** See website for traffic data: <http://www.efl.fhwa.dot.gov/nps/index.htm>

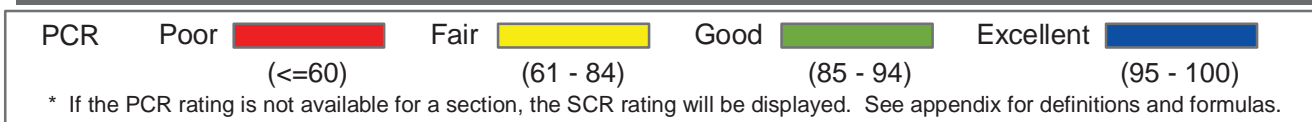
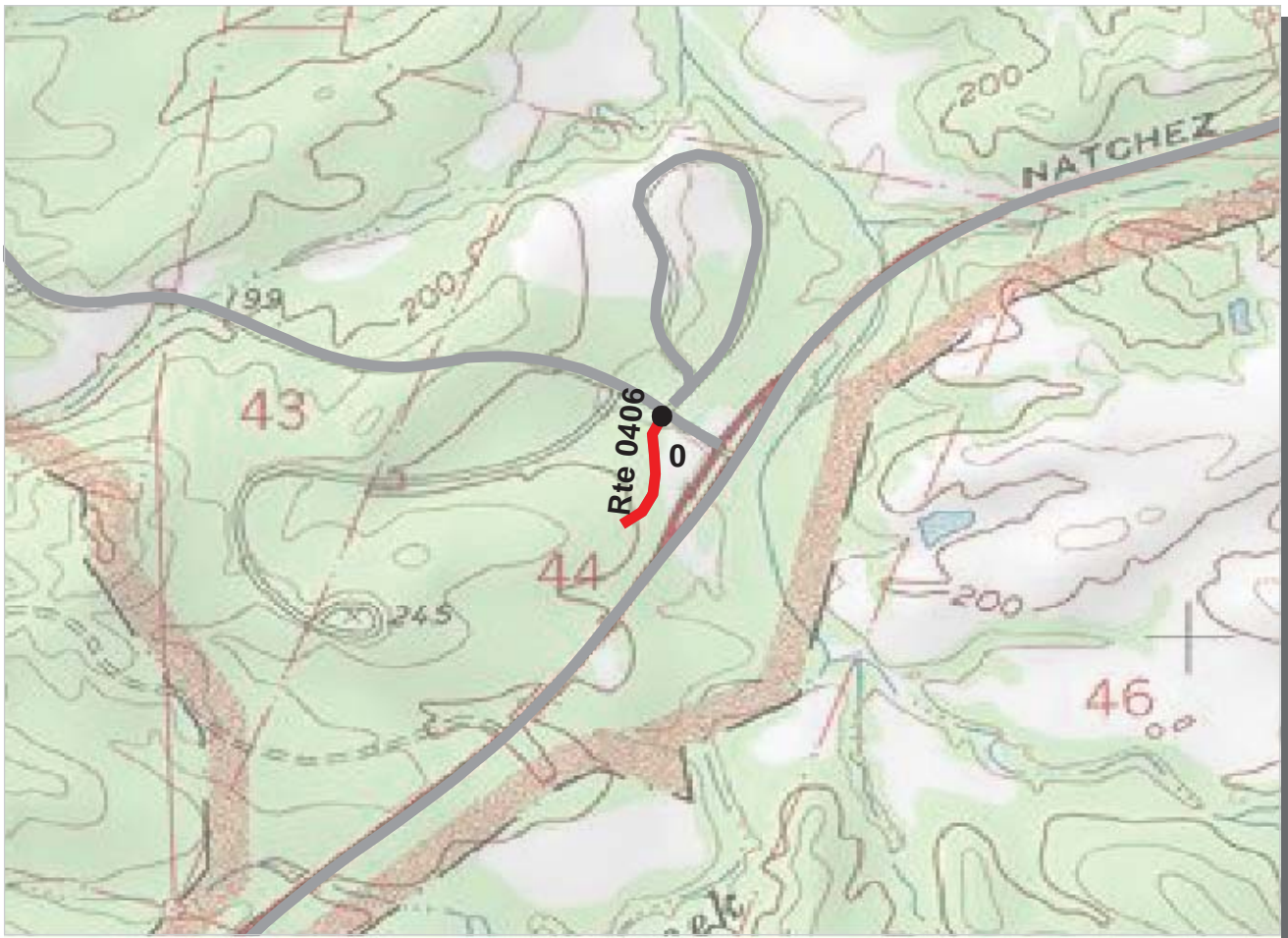

Southeast Region
NATR : Natchez Trace Parkway

ROUTE: 0406 Rocky Springs Maintenance Access Road **TOTAL LENGTH: 0.13 Miles**

Section Number	0				
Section Length (mi)	0.13				
AADT	**				
SADT	**				
ADT Date	**				
Cross Section Information					
Number of Lanes	2				
Paved Width (ft)	19				
Lane Width (ft)	9				
Shoulder Width (ft)	0				
Roadway Condition Information					
PCR (Pavement Condition Rating)	41				
RCI (Roughness Condition Index)	NC				
SCR (Surface Condition Rating)	41				
Alligator Cracking Index	100				
Rutting Index	41				
Patching Index	99				
Transverse Cracking Index	99				
Longitudinal Cracking Index	100				
Shoulder Condition Rating	N/A				
Drainage Condition Rating	GOOD				

ROUTE: 0406 Rocky Springs Maintenance Access Road

* NC designates data not collected N/A designates not applicable
 ** See website for traffic data: <http://www.efl.fhwa.dot.gov/nps/index.htm>

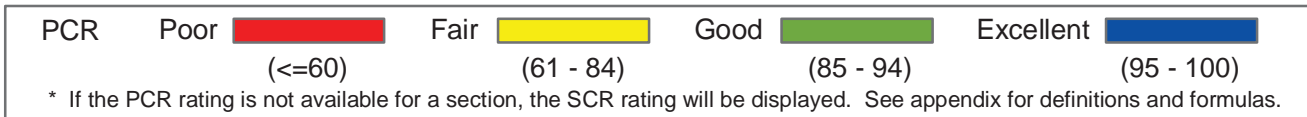
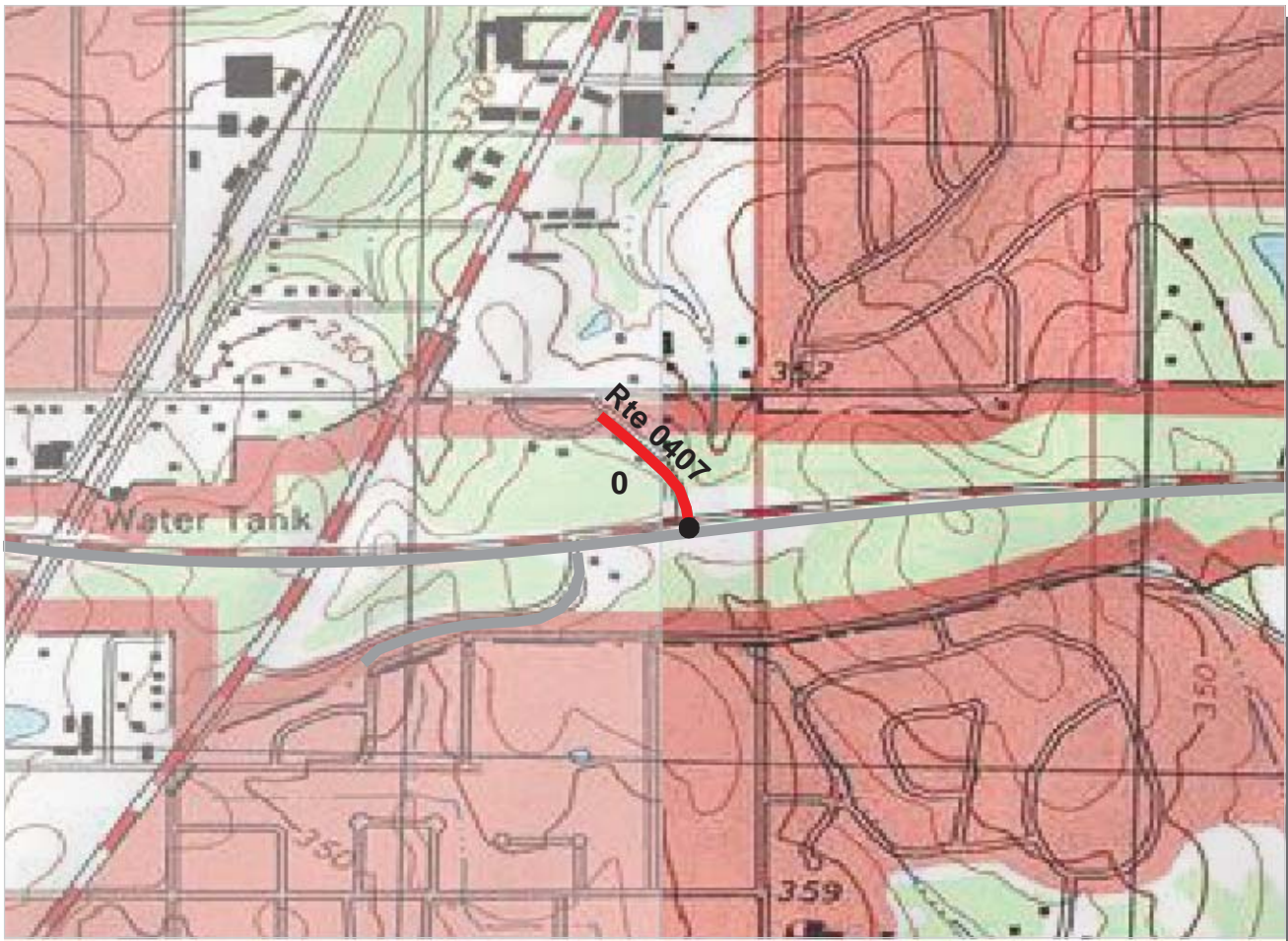

Southeast Region
NATR : Natchez Trace Parkway

ROUTE: 0407 Ridgeland Maintenance Office Access Road **TOTAL LENGTH: 0.16 Miles**

Section Number	0				
Section Length (mi)	0.16				
AADT	**				
SADT	**				
ADT Date	**				
Cross Section Information					
Number of Lanes	2				
Paved Width (ft)	21				
Lane Width (ft)	11				
Shoulder Width (ft)	0				
Roadway Condition Information					
PCR (Pavement Condition Rating)	24				
RCI (Roughness Condition Index)	NC				
SCR (Surface Condition Rating)	24				
Alligator Cracking Index	82				
Rutting Index	41				
Patching Index	100				
Transverse Cracking Index	88				
Longitudinal Cracking Index	91				
Shoulder Condition Rating	N/A				
Drainage Condition Rating	N/C				

ROUTE: 0407 Ridgeland Maintenance Office Access Road

* NC designates data not collected N/A designates not applicable
 ** See website for traffic data: <http://www.efl.fhwa.dot.gov/nps/index.htm>



Southeast Region
NATR : Natchez Trace Parkway

ROUTE: 0411 Jeff Busby Administration Access Road **TOTAL LENGTH: 0.13 Miles**

Section Number	0				
Section Length (mi)	0.13				
AADT	**				
SADT	**				
ADT Date	**				
Cross Section Information					
Number of Lanes	2				
Paved Width (ft)	17				
Lane Width (ft)	9				
Shoulder Width (ft)	0				
Roadway Condition Information					
PCR (Pavement Condition Rating)	22				
RCI (Roughness Condition Index)	NC				
SCR (Surface Condition Rating)	22				
Alligator Cracking Index	100				
Rutting Index	50				
Patching Index	100				
Transverse Cracking Index	78				
Longitudinal Cracking Index	89				
Shoulder Condition Rating	N/A				
Drainage Condition Rating	GOOD				

ROUTE: 0411 Jeff Busby Administration Access Road

* NC designates data not collected N/A designates not applicable
 ** See website for traffic data: <http://www.efl.fhwa.dot.gov/nps/index.htm>



Southeast Region
NATR : Natchez Trace Parkway

ROUTE: 0414 Dancy Maintenance Access Road **TOTAL LENGTH: 0.17 Miles**

Section Number	0				
Section Length (mi)	0.17				
AADT	**				
SADT	**				
ADT Date	**				
Cross Section Information					
Number of Lanes	2				
Paved Width (ft)	20				
Lane Width (ft)	10				
Shoulder Width (ft)	0				
Roadway Condition Information					
PCR (Pavement Condition Rating)	16				
RCI (Roughness Condition Index)	64				
SCR (Surface Condition Rating)	9				
Alligator Cracking Index	100				
Rutting Index	44				
Patching Index	100				
Transverse Cracking Index	72				
Longitudinal Cracking Index	79				
Shoulder Condition Rating	N/A				
Drainage Condition Rating	GOOD				

ROUTE: 0414 Dancy Maintenance Access Road

* NC designates data not collected N/A designates not applicable
 ** See website for traffic data: <http://www.efl.fhwa.dot.gov/nps/index.htm>

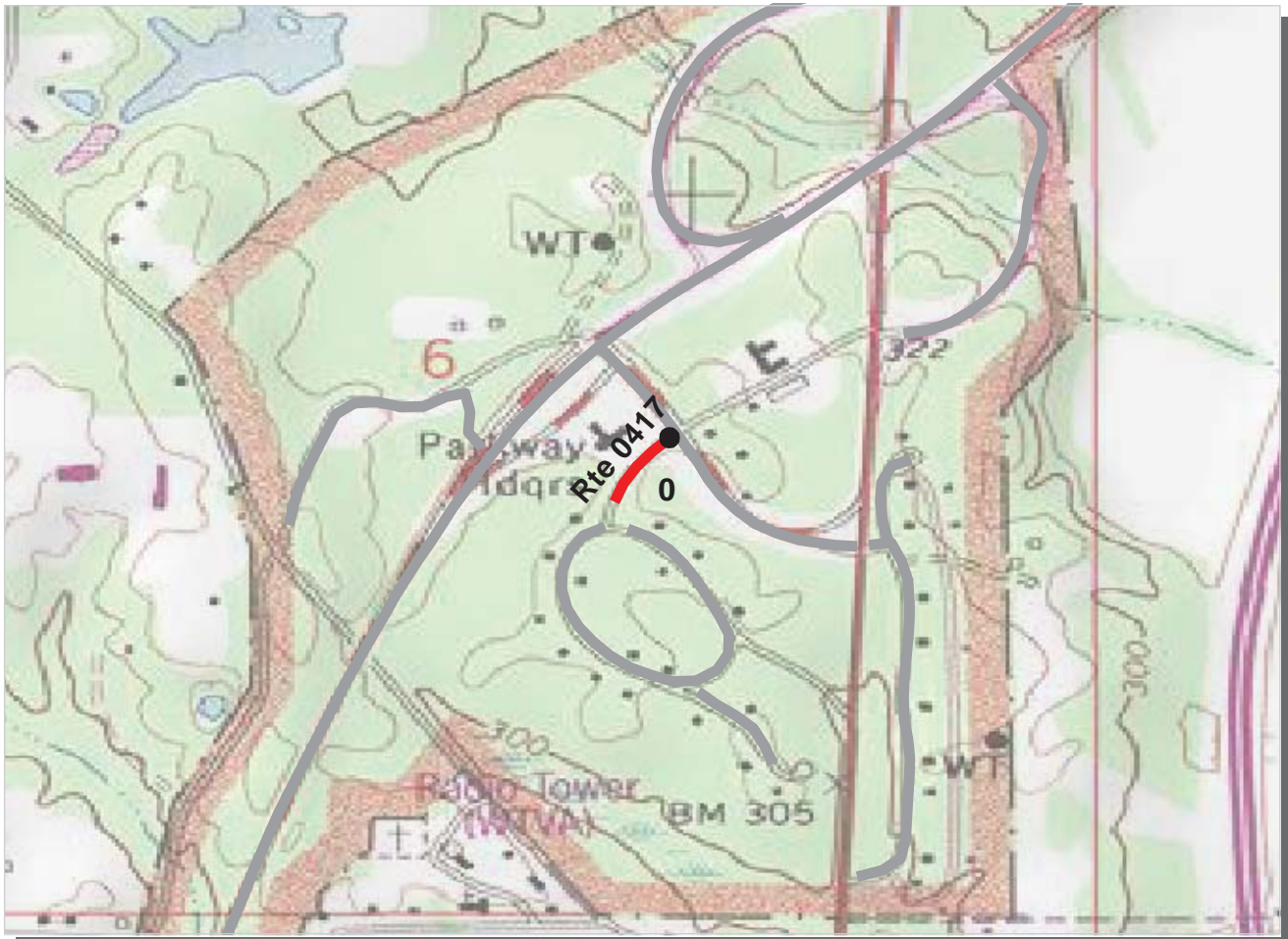

PCR	Poor	 	Fair	 	Good	 	Excellent	
		(<=60)		(61 - 84)		(85 - 94)		(95 - 100)

* If the PCR rating is not available for a section, the SCR rating will be displayed. See appendix for definitions and formulas.

Southeast Region
NATR : Natchez Trace Parkway

ROUTE: 0417 Head Quarters Residence Access Road **TOTAL LENGTH: 0.10 Miles**

Section Number	0				
Section Length (mi)	0.10				
AADT	**				
SADT	**				
ADT Date	**				
Cross Section Information					
Number of Lanes	2				
Paved Width (ft)	19				
Lane Width (ft)	9				
Shoulder Width (ft)	0				
Roadway Condition Information					
PCR (Pavement Condition Rating)	40				
RCI (Roughness Condition Index)	66				
SCR (Surface Condition Rating)	33				
Alligator Cracking Index	95				
Rutting Index	57				
Patching Index	100				
Transverse Cracking Index	91				
Longitudinal Cracking Index	89				
Shoulder Condition Rating	N/A				
Drainage Condition Rating	GOOD				

ROUTE: 0417 Head Quarters Residence Access Road

* NC designates data not collected N/A designates not applicable
 ** See website for traffic data: <http://www.efl.fhwa.dot.gov/nps/index.htm>

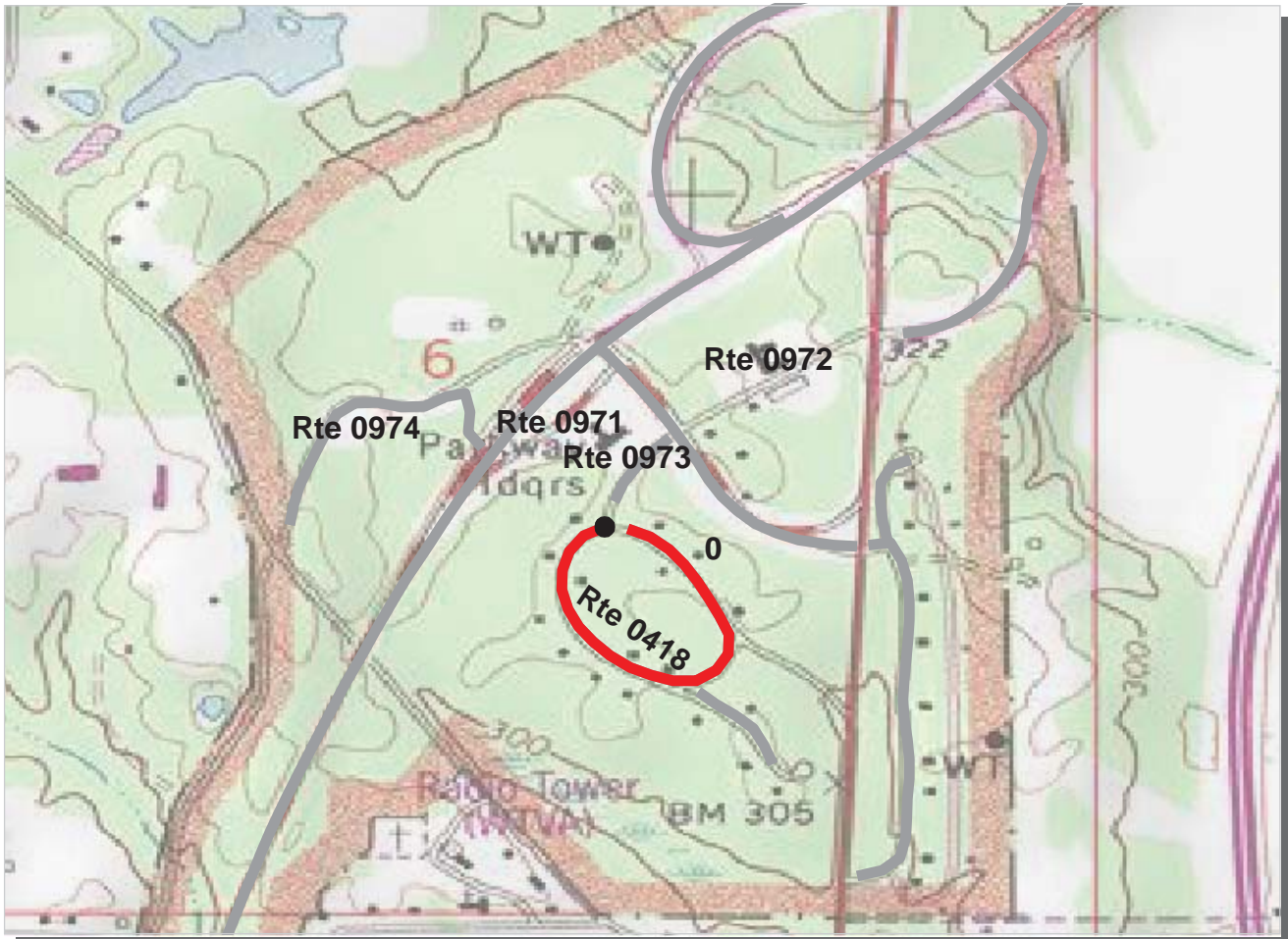

Southeast Region
NATR : Natchez Trace Parkway

ROUTE: 0418 Residence Loop Road **TOTAL LENGTH: 0.46 Miles**

Section Number	0				
Section Length (mi)	0.46				
AADT	**				
SADT	**				
ADT Date	**				
Cross Section Information					
Number of Lanes	2				
Paved Width (ft)	21				
Lane Width (ft)	10				
Shoulder Width (ft)	0				
Roadway Condition Information					
PCR (Pavement Condition Rating)	44				
RCI (Roughness Condition Index)	76				
SCR (Surface Condition Rating)	25				
Alligator Cracking Index	100				
Rutting Index	45				
Patching Index	100				
Transverse Cracking Index	90				
Longitudinal Cracking Index	87				
Shoulder Condition Rating	N/A				
Drainage Condition Rating	GOOD				

ROUTE: 0418 Residence Loop Road

* NC designates data not collected N/A designates not applicable
 ** See website for traffic data: <http://www.efl.fhwa.dot.gov/nps/index.htm>



Southeast Region
NATR : Natchez Trace Parkway

ROUTE: 0419 Dead End Residence Road **TOTAL LENGTH: 0.12 Miles**

Section Number	0				
Section Length (mi)	0.12				
AADT	**				
SADT	**				
ADT Date	**				
Cross Section Information					
Number of Lanes	1				
Paved Width (ft)	15				
Lane Width (ft)	15				
Shoulder Width (ft)	0				
Roadway Condition Information					
PCR (Pavement Condition Rating)	17				
RCI (Roughness Condition Index)	NC				
SCR (Surface Condition Rating)	17				
Alligator Cracking Index	97				
Rutting Index	54				
Patching Index	100				
Transverse Cracking Index	86				
Longitudinal Cracking Index	78				
Shoulder Condition Rating	N/A				
Drainage Condition Rating	GOOD				

ROUTE: 0419 Dead End Residence Road

* NC designates data not collected N/A designates not applicable
 ** See website for traffic data: <http://www.efl.fhwa.dot.gov/nps/index.htm>

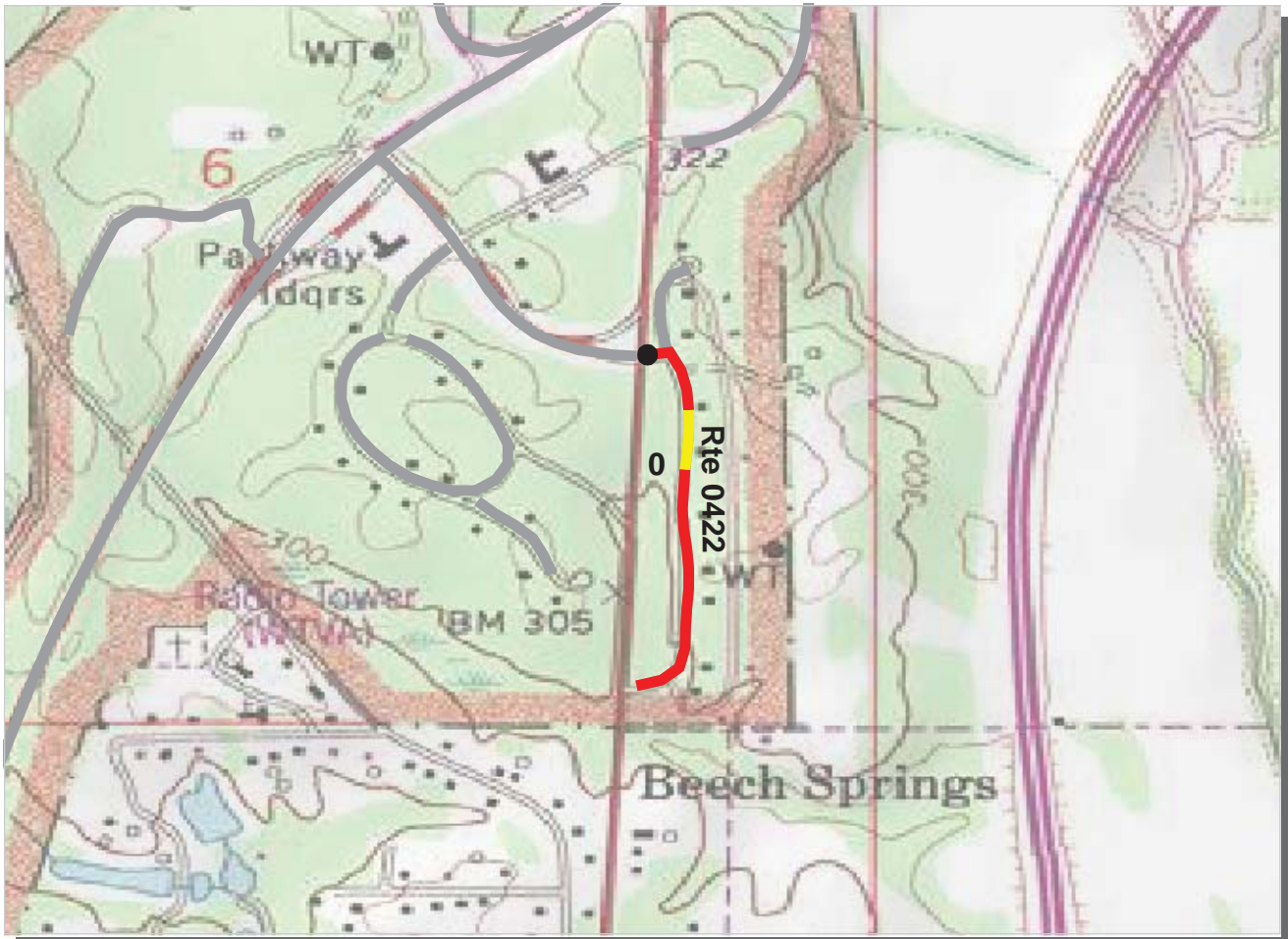

Southeast Region
NATR : Natchez Trace Parkway

ROUTE: 0422 East Residence Road **TOTAL LENGTH: 0.39 Miles**

Section Number	0				
Section Length (mi)	0.39				
AADT	**				
SADT	**				
ADT Date	**				
Cross Section Information					
Number of Lanes	1				
Paved Width (ft)	10				
Lane Width (ft)	10				
Shoulder Width (ft)	0				
Roadway Condition Information					
PCR (Pavement Condition Rating)	40				
RCI (Roughness Condition Index)	61				
SCR (Surface Condition Rating)	31				
Alligator Cracking Index	89				
Rutting Index	51				
Patching Index	99				
Transverse Cracking Index	95				
Longitudinal Cracking Index	92				
Shoulder Condition Rating	N/A				
Drainage Condition Rating	GOOD				

ROUTE: 0422 East Residence Road

* NC designates data not collected N/A designates not applicable
 ** See website for traffic data: <http://www.efl.fhwa.dot.gov/nps/index.htm>

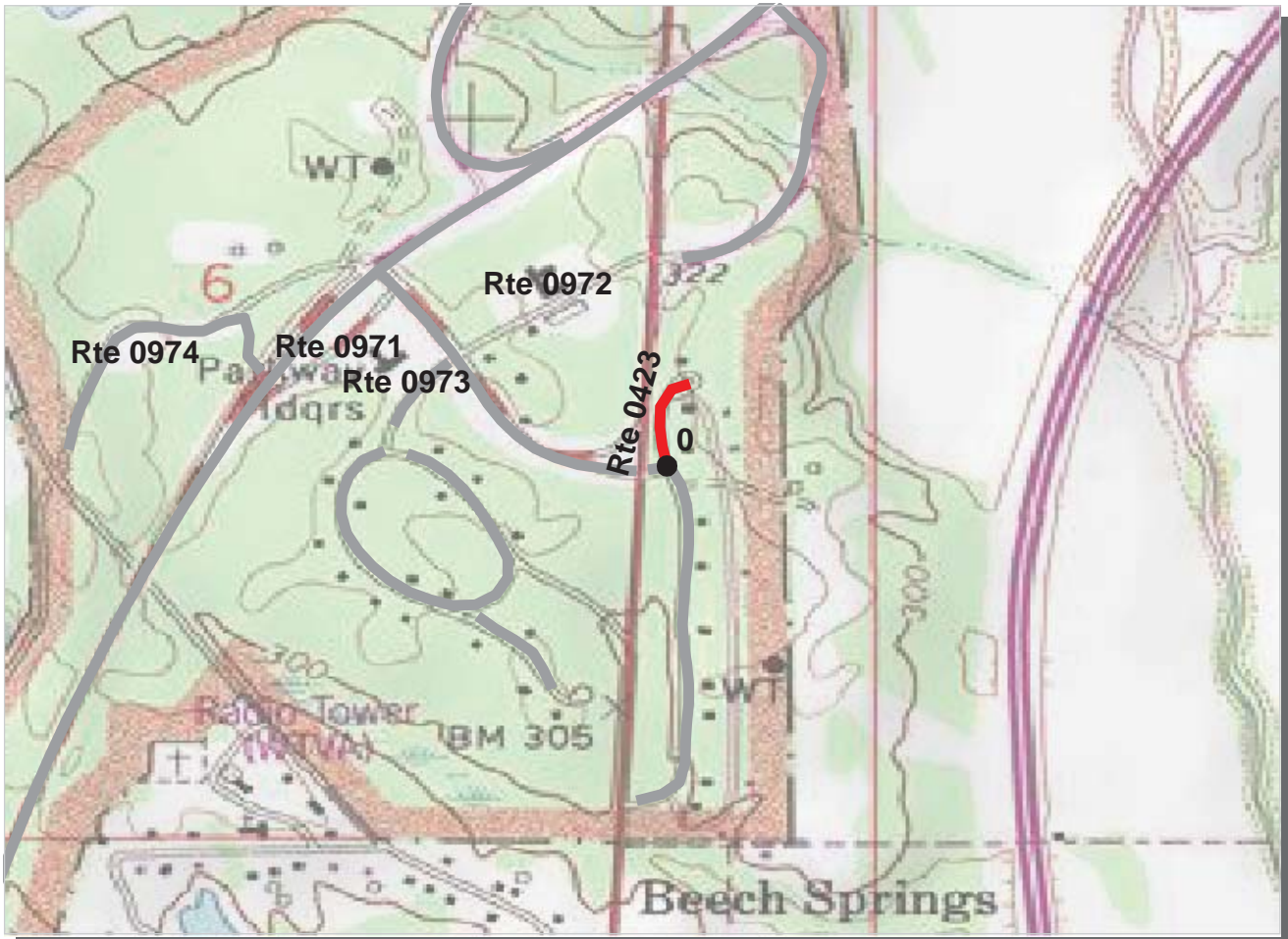

PCR	Poor		Fair		Good		Excellent	
		(<=60)		(61 - 84)		(85 - 94)		(95 - 100)

* If the PCR rating is not available for a section, the SCR rating will be displayed. See appendix for definitions and formulas.

Southeast Region
NATR : Natchez Trace Parkway

ROUTE: 0423 North Residence Road **TOTAL LENGTH: 0.12 Miles**

Section Number	0				
Section Length (mi)	0.12				
AADT	**				
SADT	**				
ADT Date	**				
Cross Section Information					
Number of Lanes	1				
Paved Width (ft)	11				
Lane Width (ft)	11				
Shoulder Width (ft)	0				
Roadway Condition Information					
PCR (Pavement Condition Rating)	27				
RCI (Roughness Condition Index)	NC				
SCR (Surface Condition Rating)	27				
Alligator Cracking Index	97				
Rutting Index	39				
Patching Index	100				
Transverse Cracking Index	94				
Longitudinal Cracking Index	95				
Shoulder Condition Rating	N/A				
Drainage Condition Rating	GOOD				

ROUTE: 0423 North Residence Road

* NC designates data not collected N/A designates not applicable
 ** See website for traffic data: <http://www.efl.fhwa.dot.gov/nps/index.htm>

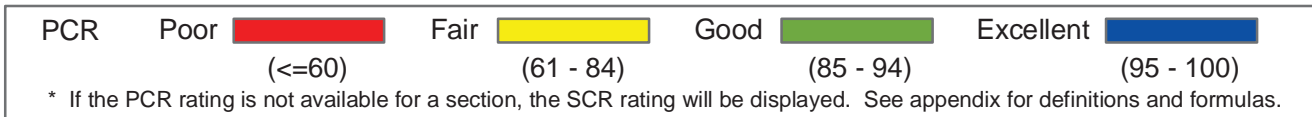
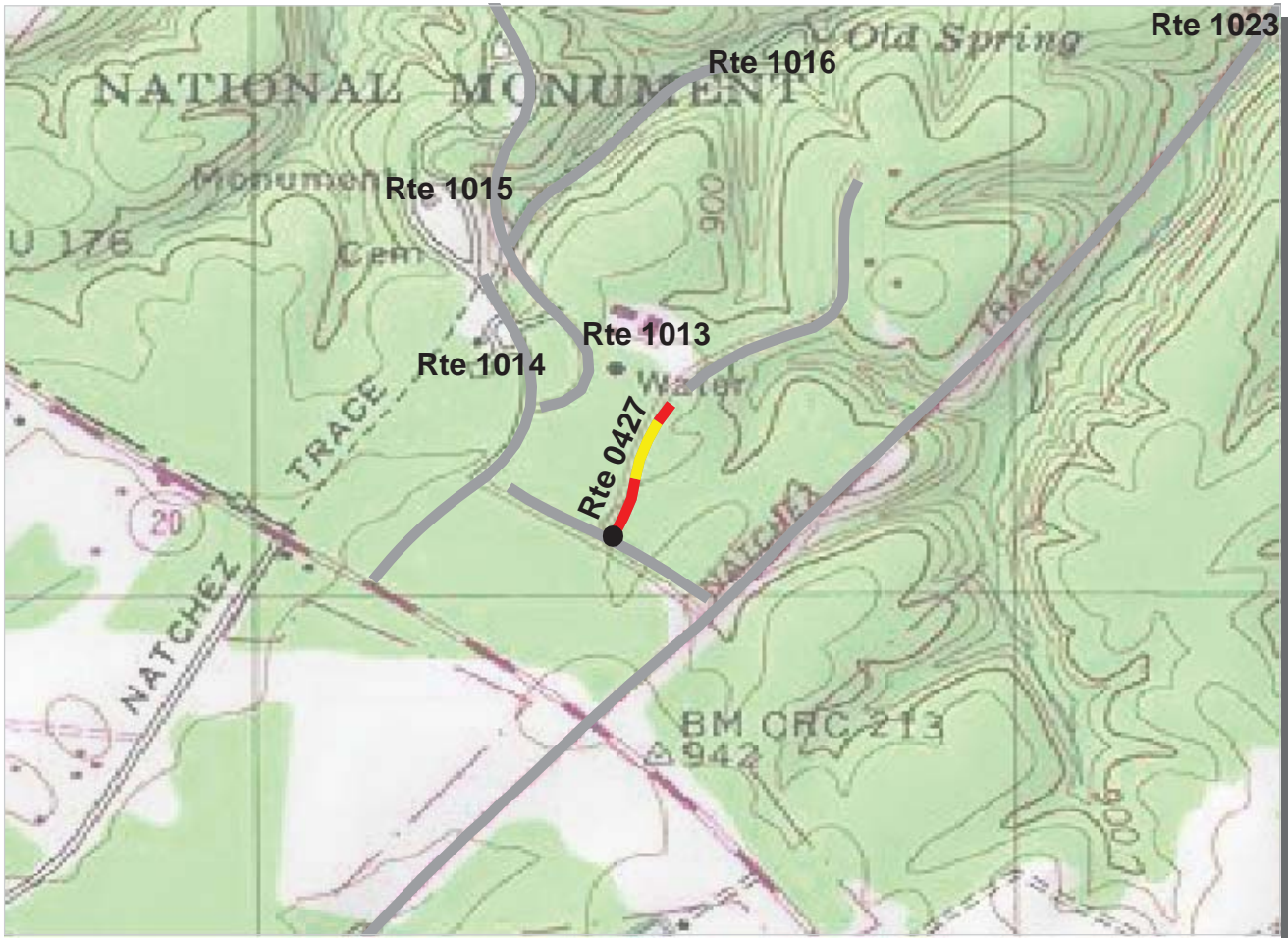

Southeast Region
NATR : Natchez Trace Parkway

ROUTE: 0427 Merriwether Lewis Maintenance Shop Access Road **TOTAL LENGTH: 0.16 Miles**

Section Number	0				
Section Length (mi)	0.16				
AADT	**				
SADT	**				
ADT Date	**				
Cross Section Information					
Number of Lanes	2				
Paved Width (ft)	22				
Lane Width (ft)	11				
Shoulder Width (ft)	0				
Roadway Condition Information					
PCR (Pavement Condition Rating)	49				
RCI (Roughness Condition Index)	97				
SCR (Surface Condition Rating)	31				
Alligator Cracking Index	100				
Rutting Index	36				
Patching Index	100				
Transverse Cracking Index	95				
Longitudinal Cracking Index	99				
Shoulder Condition Rating	N/A				
Drainage Condition Rating	GOOD				

ROUTE: 0427 Merriwether Lewis Maintenance Shop Access Road

* NC designates data not collected N/A designates not applicable
 ** See website for traffic data: <http://www.efl.fhwa.dot.gov/nps/index.htm>

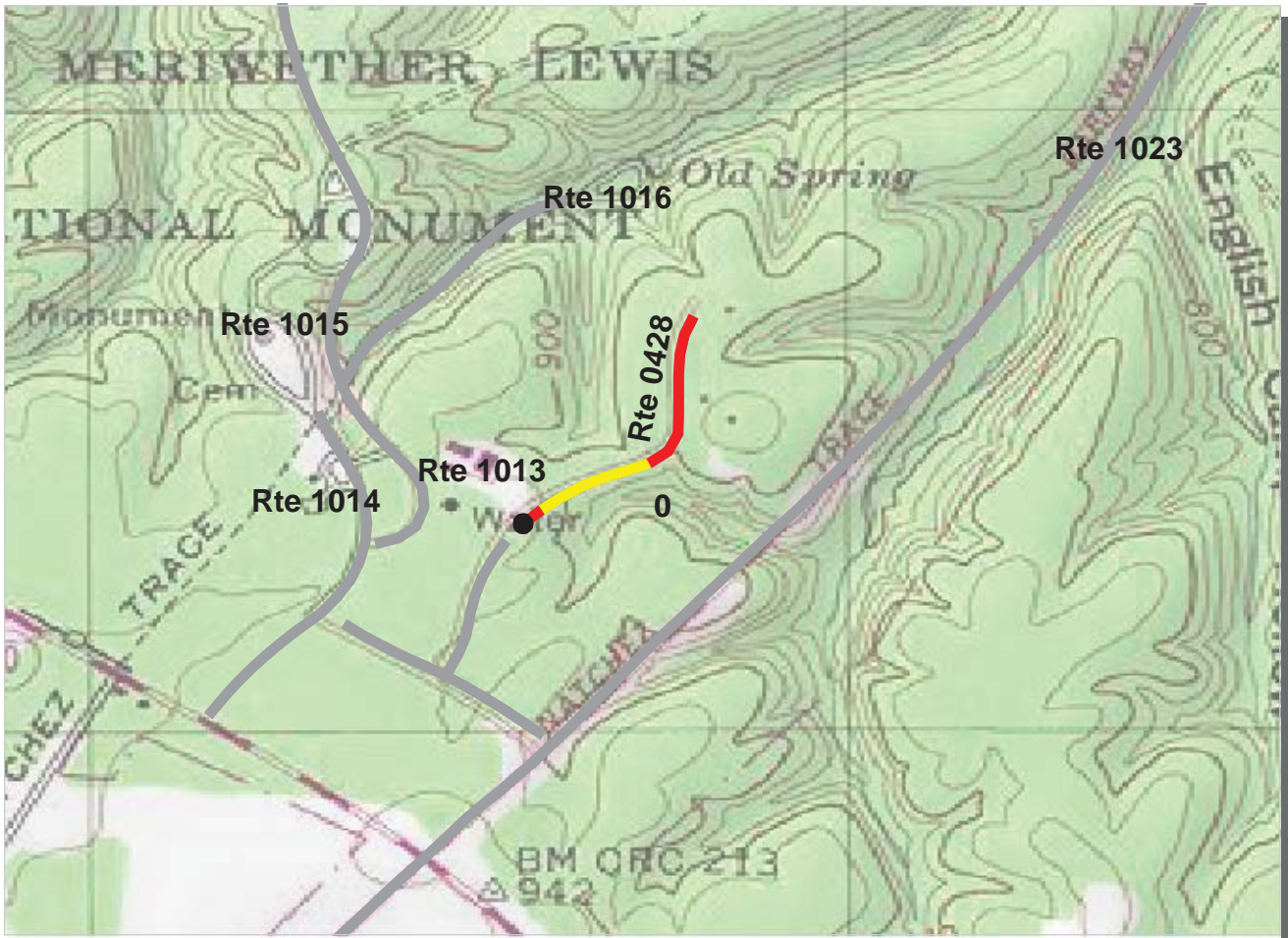

Southeast Region
NATR : Natchez Trace Parkway

ROUTE: 0428 Merriwether Lewis Pike Road **TOTAL LENGTH: 0.30 Miles**

Section Number	0				
Section Length (mi)	0.30				
AADT	**				
SADT	**				
ADT Date	**				
Cross Section Information					
Number of Lanes	2				
Paved Width (ft)	18				
Lane Width (ft)	9				
Shoulder Width (ft)	0				
Roadway Condition Information					
PCR (Pavement Condition Rating)	51				
RCI (Roughness Condition Index)	96				
SCR (Surface Condition Rating)	32				
Alligator Cracking Index	100				
Rutting Index	32				
Patching Index	100				
Transverse Cracking Index	100				
Longitudinal Cracking Index	100				
Shoulder Condition Rating	N/A				
Drainage Condition Rating	GOOD				

ROUTE: 0428 Merriwether Lewis Pike Road

* NC designates data not collected N/A designates not applicable
 ** See website for traffic data: <http://www.efl.fhwa.dot.gov/nps/index.htm>

Natchez Trace Parkway
Route 0134A
SR 16 Access Road A
From Route 0001C at MP 134.9

Route	Length (mi)	Width (ft)	Area (sq ft)	Lane Miles *	Condition / PCR	Surface Type
0134A	0.12	0.00	27275	0.47	NC / -1	OC

* Lane miles are based on 11' lane widths

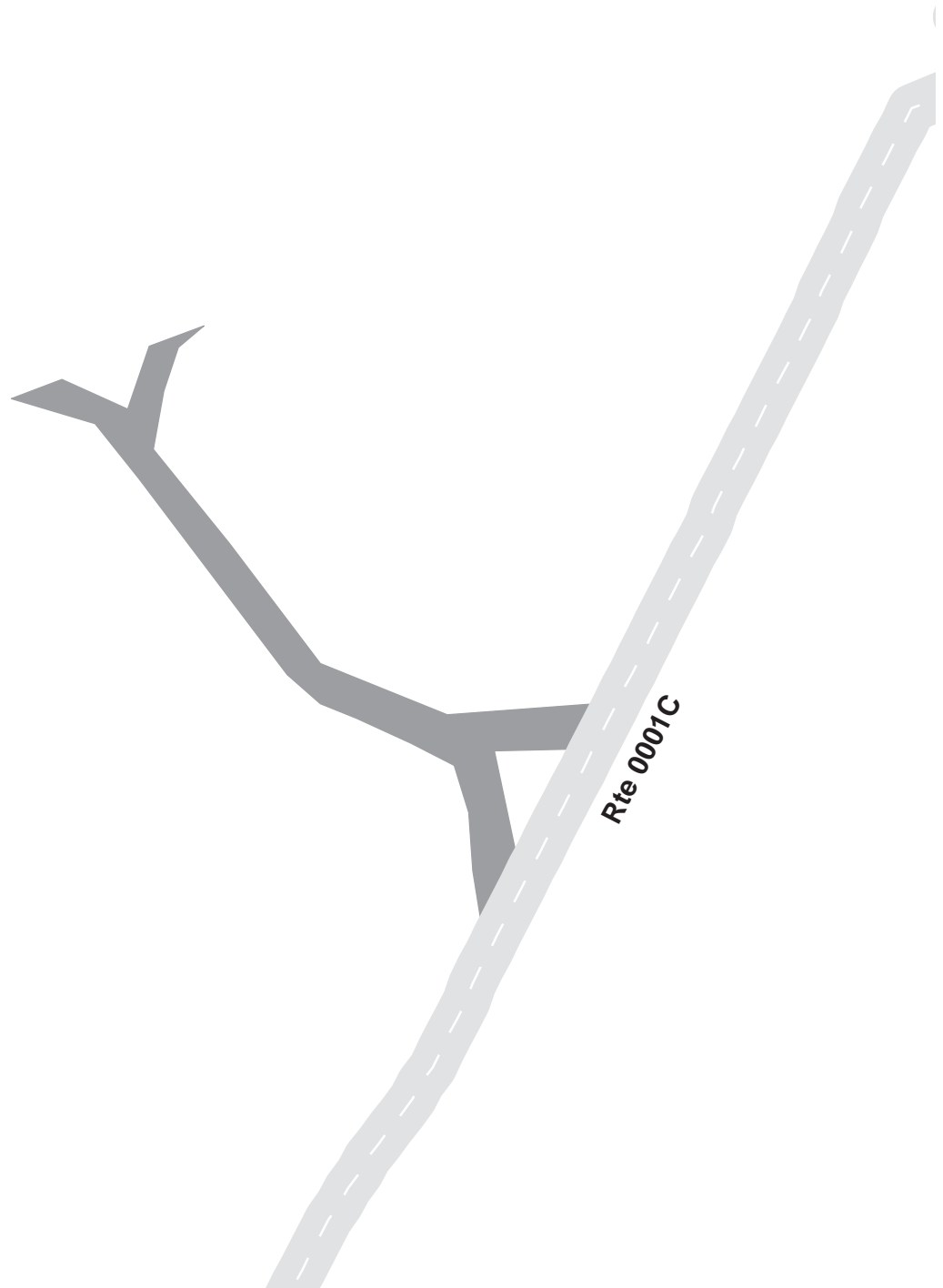

Natchez Trace Parkway

Route 0183C

I- 40 Access Road

From Rte 0001I, near end

Route	Length (mi)	Width (ft)	Area (sq ft)	Lane Miles *	Condition / PCR	Surface Type
0183C	0.16	0.00	0	0.00	NC / -1	OC

* Lane miles are based on 11' lane widths



Natchez Trace Parkway
Route 0200
 Rocky Springs Campground
 From Route 0123 at MP 0.06 on Right

Route	Length (mi)	Width (ft)	Area (sq ft)	Lane Miles *	Condition / PCR	Surface Type
0200	1.31	0.00	2683	0.05	FAIR / 73	AS

* Lane miles are based on 11' lane widths

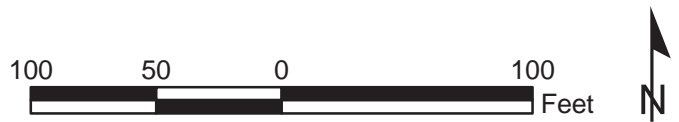

Natchez Trace Parkway

Route 0202

River Bend Pearl River Access Road / Recreation Area
From Route 0001C at MP 122.7

Route	Length (mi)	Width (ft)	Area (sq ft)	Lane Miles *	Condition / PCR	Surface Type
0202	0.90	0.00	52320	0.90	GOOD / 90	AS

* Lane miles are based on 11' lane widths

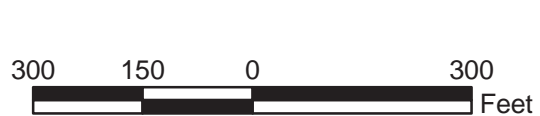
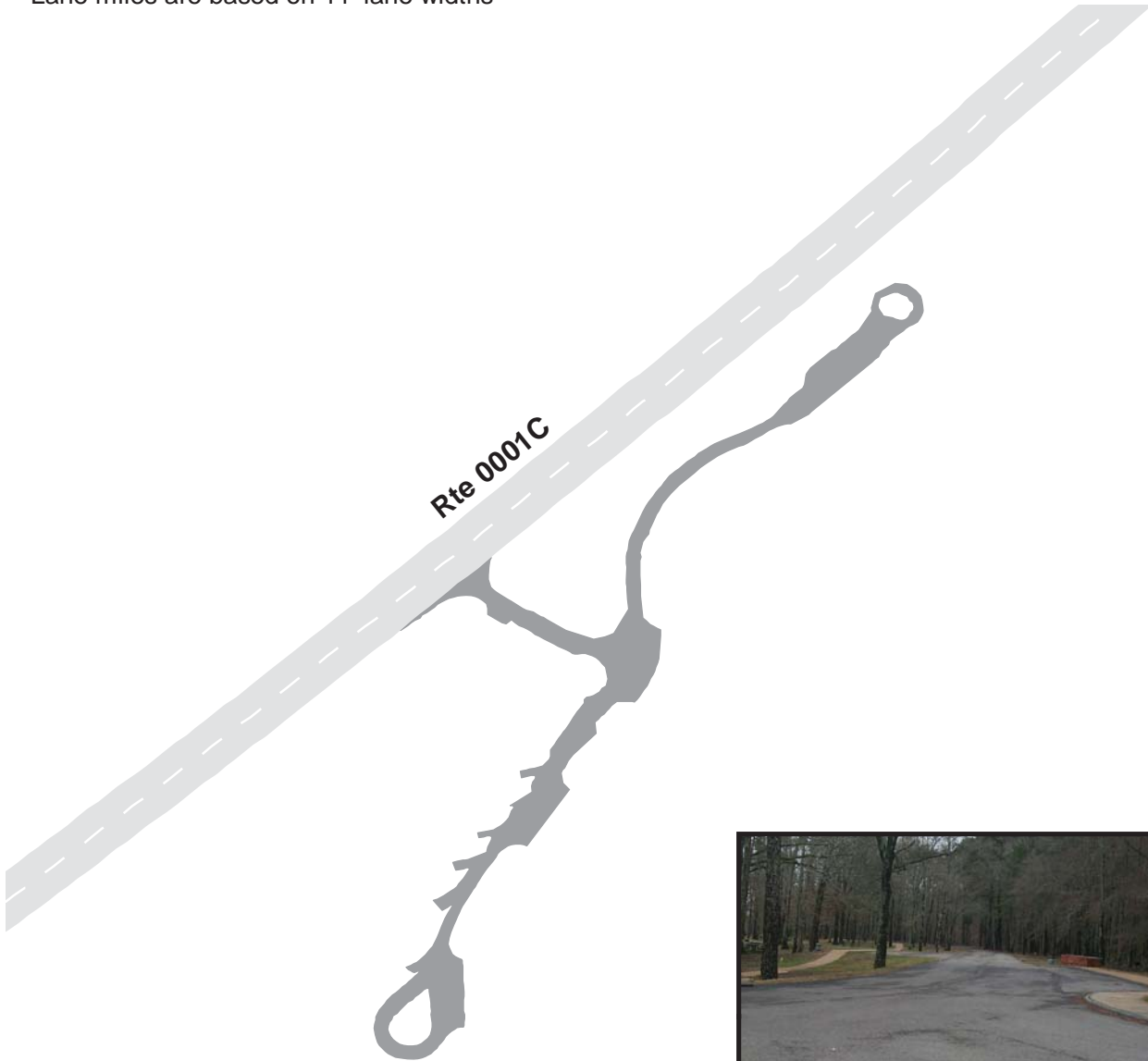

Natchez Trace Parkway

Route 0203

Jeff Busby Campground

From Route 0139

Route	Length (mi)	Width (ft)	Area (sq ft)	Lane Miles *	Condition / PCR	Surface Type
0203	0.82	0.00	47355	0.82	FAIR / 73	OC

* Lane miles are based on 11' lane widths

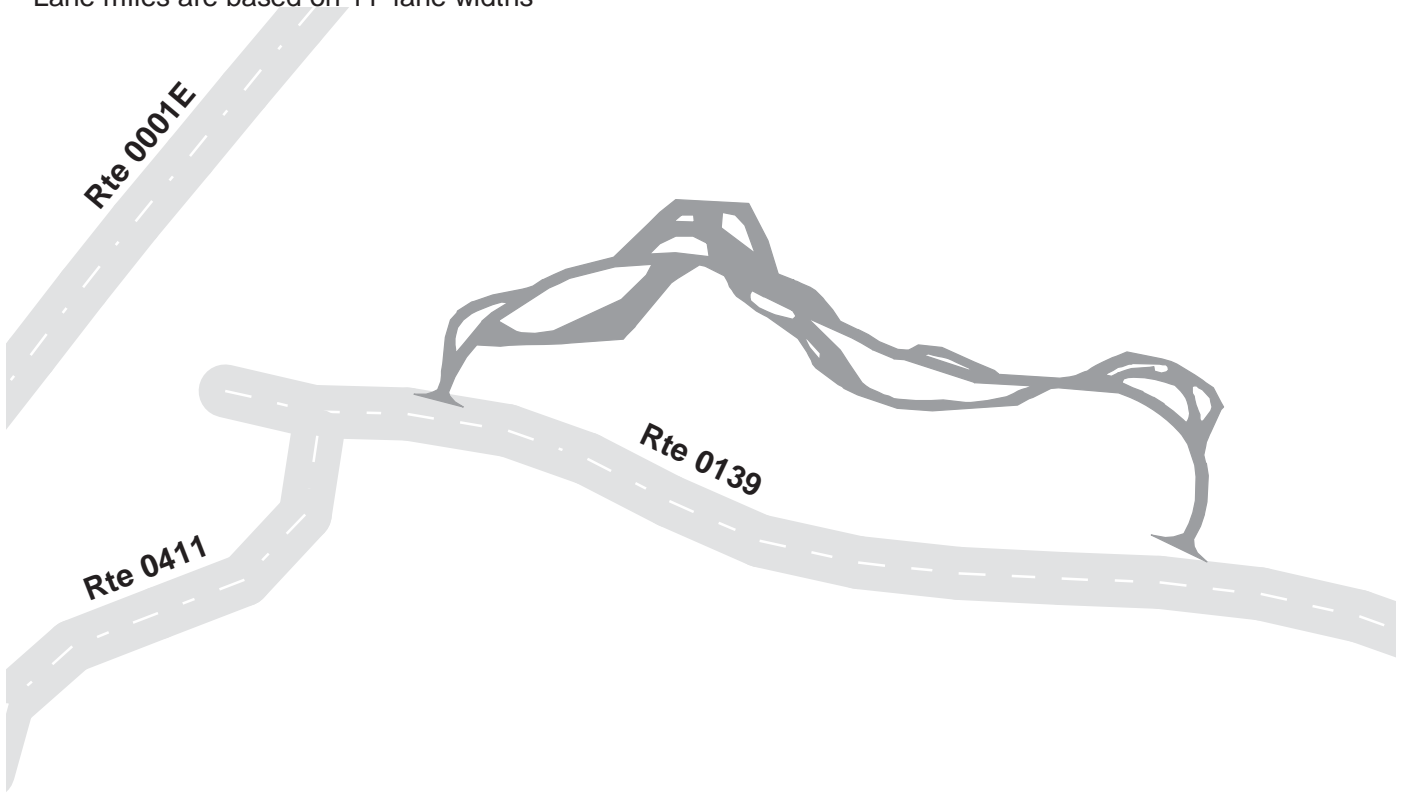

Natchez Trace Parkway

Route 0204

Jeff Busby Picnic Access
From Route 0139 on Right

Route	Length (mi)	Width (ft)	Area (sq ft)	Lane Miles *	Condition / PCR	Surface Type
0204	0.47	0.00	27578	0.47	GOOD / 90	OC

* Lane miles are based on 11' lane widths

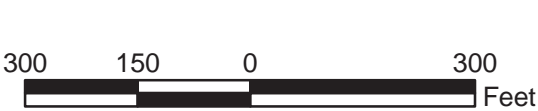

Natchez Trace Parkway
Route 0216
 Little Swan Creek Trailer Access Road
 From Route 0214

Route	Length (mi)	Width (ft)	Area (sq ft)	Lane Miles *	Condition / PCR	Surface Type
0216	1.38	0.00	79879	1.38	FAIR / 73	OC

* Lane miles are based on 11' lane widths



Natchez Trace Parkway

Route 0217

Old Trace Drive
From Route 1029

Route	Length (mi)	Width (ft)	Area (sq ft)	Lane Miles *	Condition / PCR	Surface Type
0217	0.53	0.00	44007	0.76	FAIR / 73	OC

* Lane miles are based on 11' lane widths



Natchez Trace Parkway

Route 0404

Port Gibson District Office Headquarters Entrance

From Route 0001B at MP 39.3

Route	Length (mi)	Width (ft)	Area (sq ft)	Lane Miles *	Condition / PCR	Surface Type
0404	0.93	0.00	53962	0.93	GOOD / 90	AS

* Lane miles are based on 11' lane widths

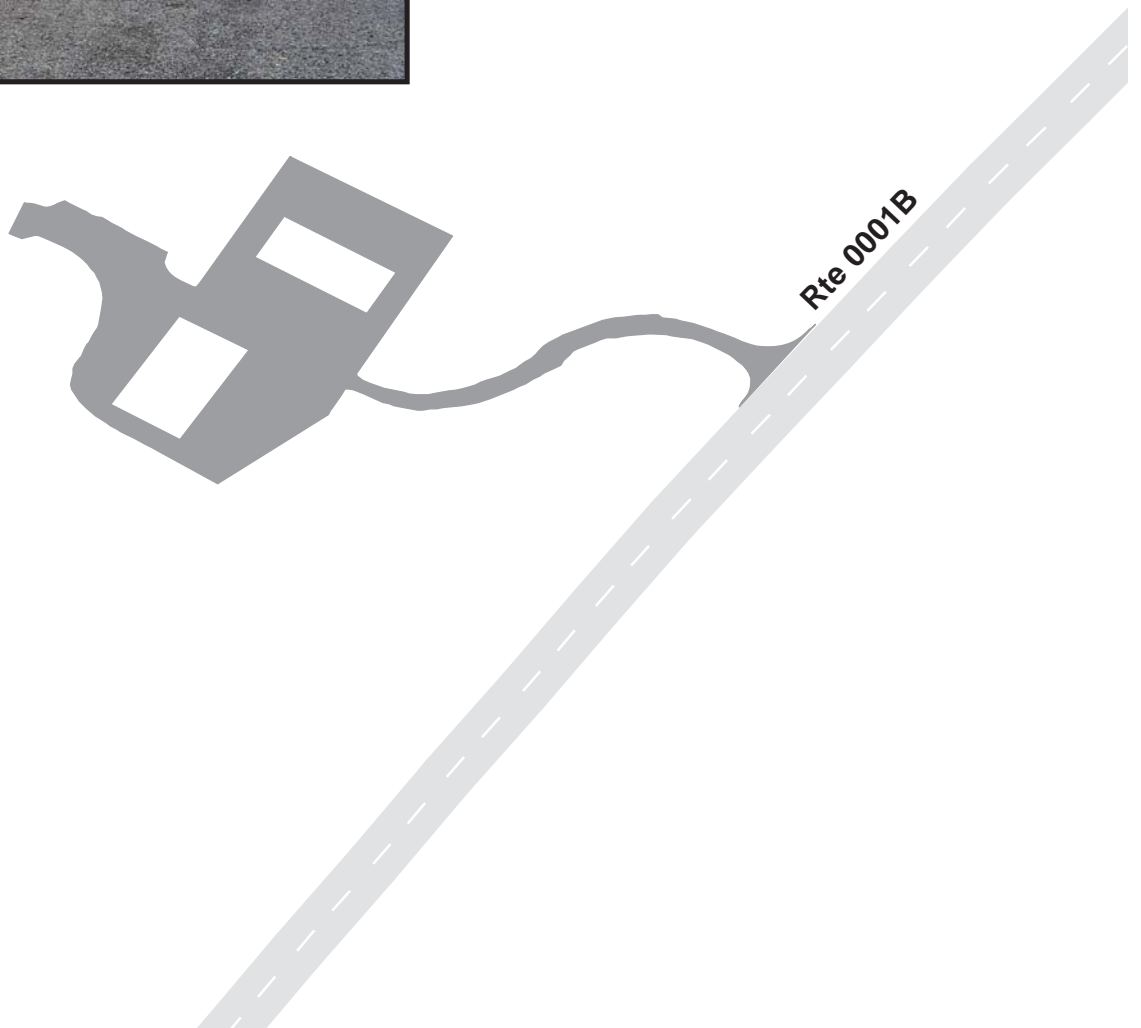

Natchez Trace Parkway

Route 0405

Port Gibson Residences
From SR 547 and Route 0904

Route	Length (mi)	Width (ft)	Area (sq ft)	Lane Miles *	Condition / PCR	Surface Type
0405	0.28	0.00	16007	0.28	GOOD / 90	AS

* Lane miles are based on 11' lane widths

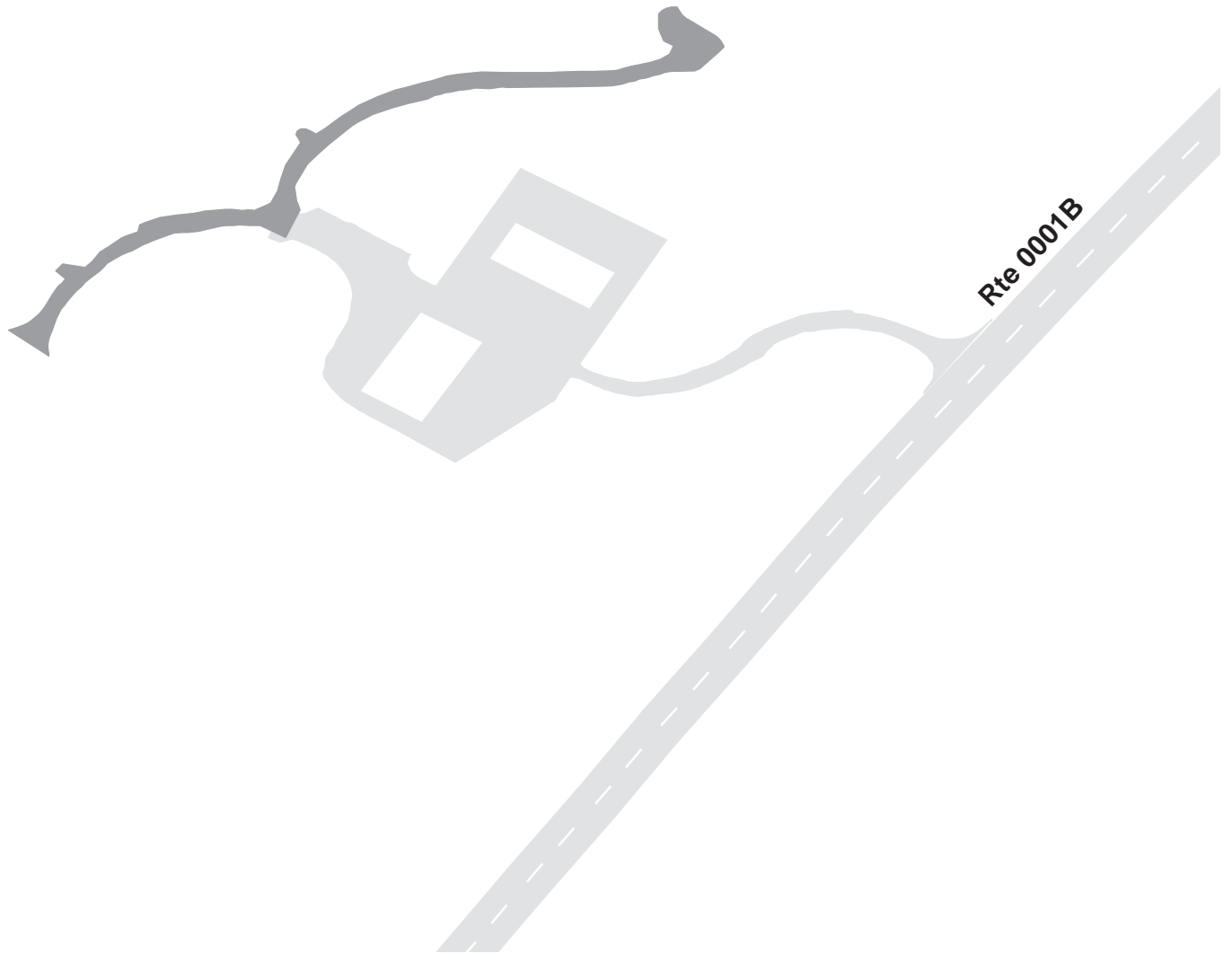

Natchez Trace Parkway

Route 0408

Ridgeland Residential Area

From Route 0407

Route	Length (mi)	Width (ft)	Area (sq ft)	Lane Miles *	Condition / PCR	Surface Type
0408	0.12	0.00	11010	0.19	POOR / 45	AS

* Lane miles are based on 11' lane widths

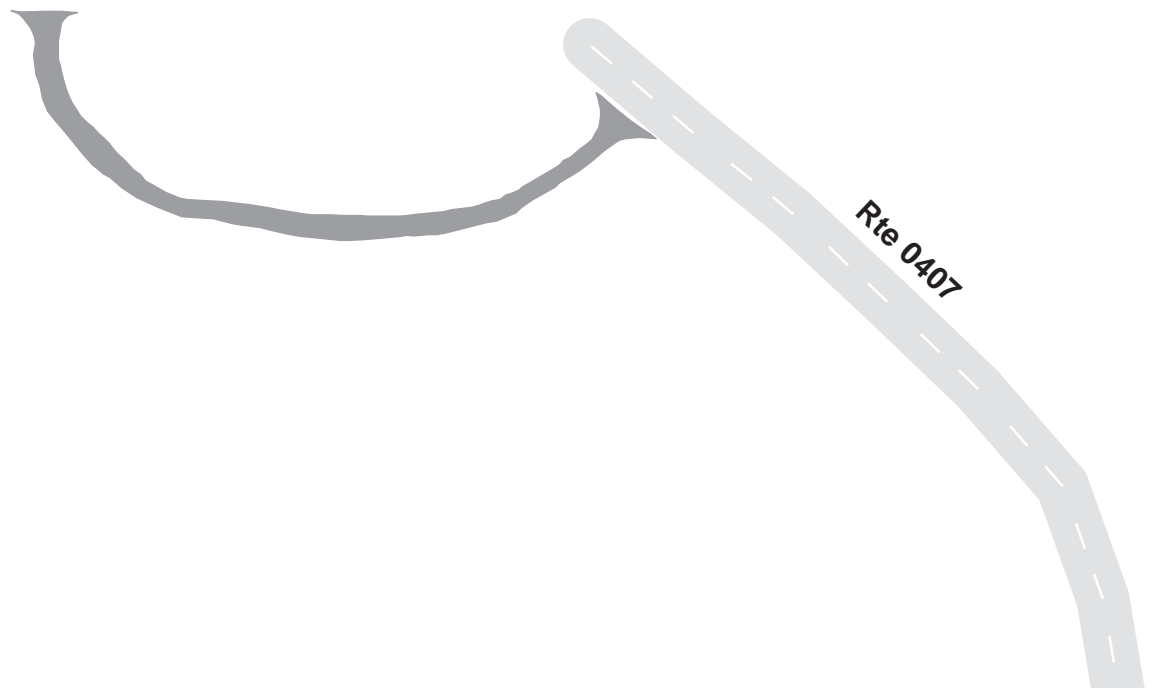

Natchez Trace Parkway

Route 0409

Kosciusko District Head Quarters Access Road

From Route 0001D at MP 159.8 on left

Route	Length (mi)	Width (ft)	Area (sq ft)	Lane Miles *	Condition / PCR	Surface Type
0409	0.60	0.00	34968	0.60	FAIR / 73	OC

* Lane miles are based on 11' lane widths



Natchez Trace Parkway

Route 0410

Kosciusko Residence Area

From Route 0409

Route	Length (mi)	Width (ft)	Area (sq ft)	Lane Miles *	Condition / PCR	Surface Type
0410	0.15	0.00	13548	0.23	GOOD / 90	OC

* Lane miles are based on 11' lane widths



Natchez Trace Parkway

Route 0412

Jeff Busby Residence Access Road

From Route 0411 at MP 0.07

Route	Length (mi)	Width (ft)	Area (sq ft)	Lane Miles *	Condition / PCR	Surface Type
0412	0.15	0.00	8804	0.15	FAIR / 73	OC

* Lane miles are based on 11' lane widths

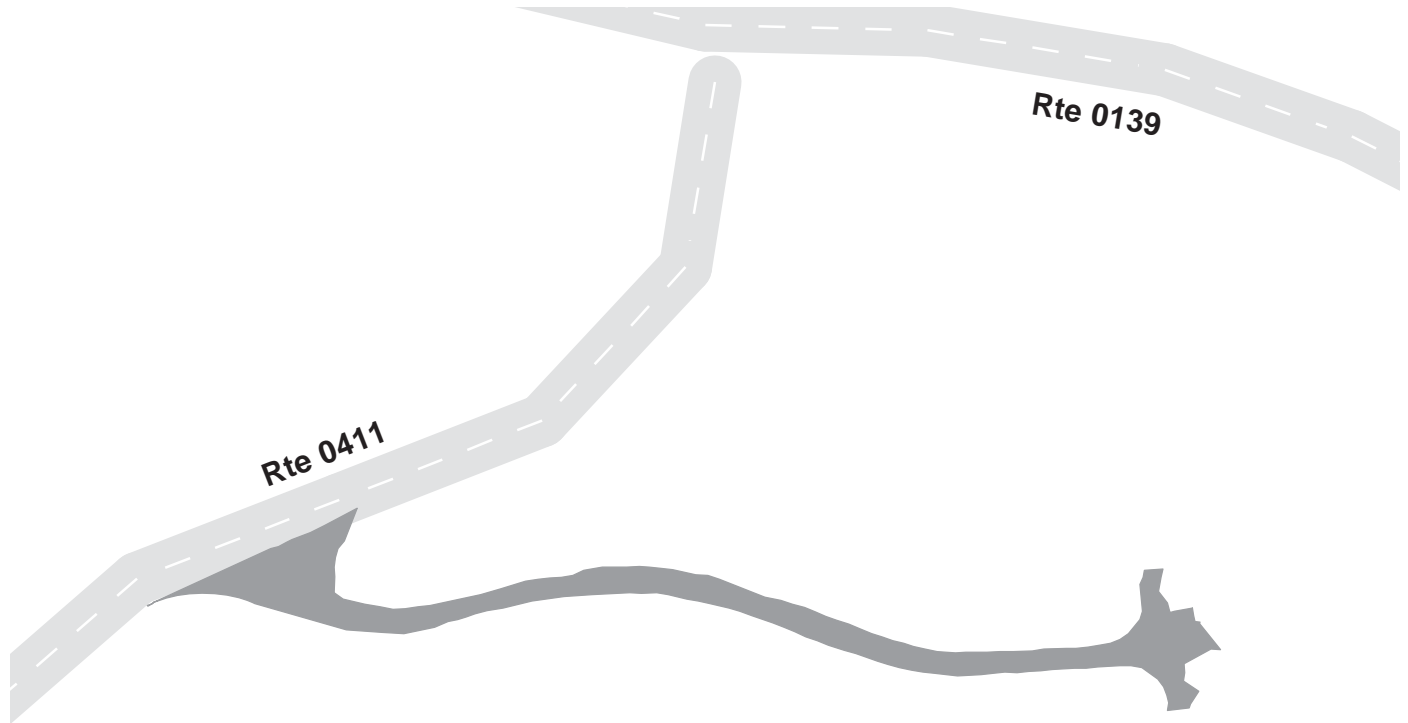

Natchez Trace Parkway

Route 0413

Jeff Busby Maintenance Access Road
From Route 0411 at MP 0.1

Route	Length (mi)	Width (ft)	Area (sq ft)	Lane Miles *	Condition / PCR	Surface Type
0413	0.20	0.00	11759	0.20	FAIR / 73	OC

* Lane miles are based on 11' lane widths

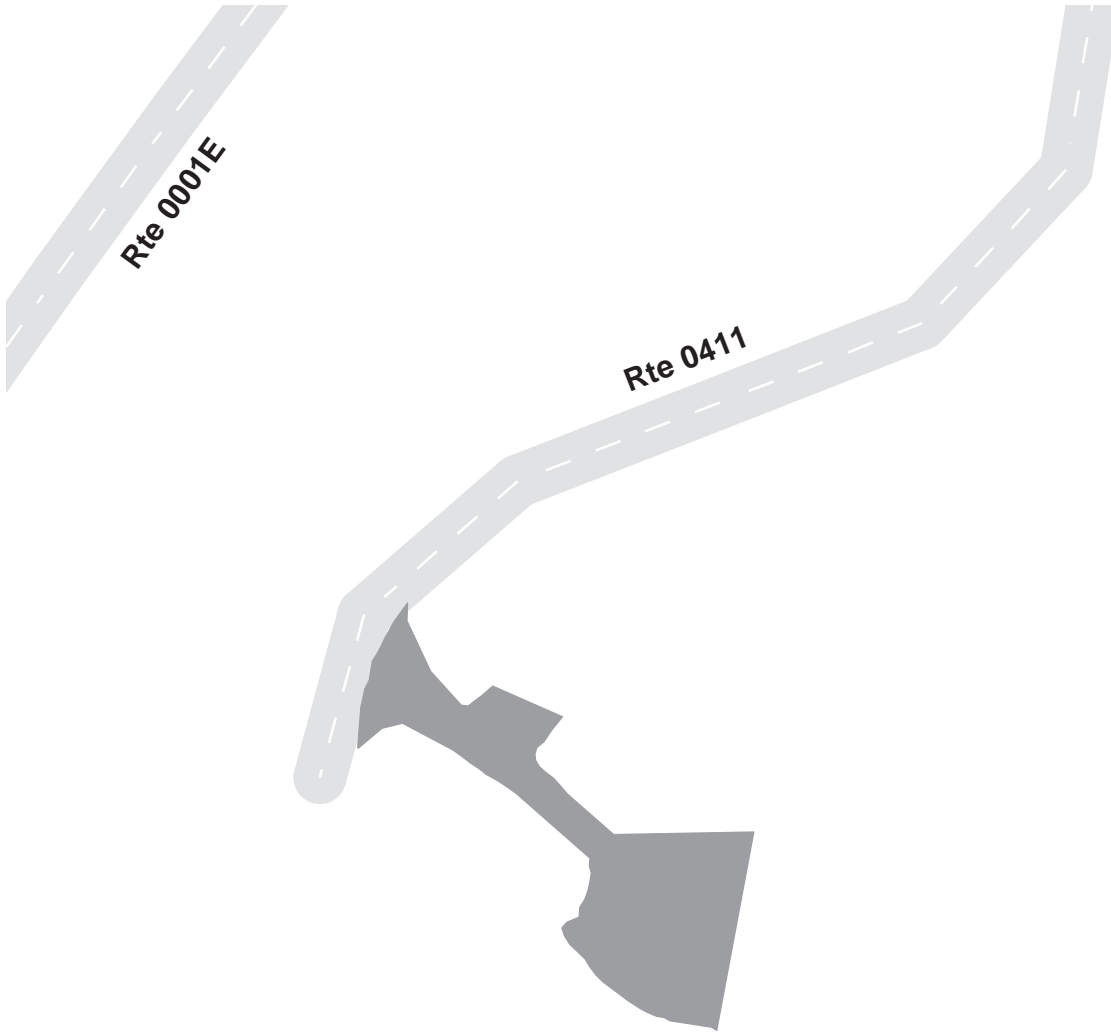

Natchez Trace Parkway
Route 0415
 Boneyard Road
 From Route 0207 on Right

Route	Length (mi)	Width (ft)	Area (sq ft)	Lane Miles *	Condition / PCR	Surface Type
0415	0.17	0.00	10279	0.18	POOR / 45	AS

* Lane miles are based on 11' lane widths



Natchez Trace Parkway
Route 0416
 Maintenance Access Road
 From Route 0208 at MP 0.1 on Left

Route	Length (mi)	Width (ft)	Area (sq ft)	Lane Miles *	Condition / PCR	Surface Type
0416	0.27	0.00	16018	0.28	FAIR / 73	AS

* Lane miles are based on 11' lane widths



Natchez Trace Parkway
Route 0420
 Sewage Treatment Access Road
 From Route 0419

Route	Length (mi)	Width (ft)	Area (sq ft)	Lane Miles *	Condition / PCR	Surface Type
0420	0.09	0.00	5436	0.09	POOR / 45	AS

* Lane miles are based on 11' lane widths



Natchez Trace Parkway

Route 0421

Residence 145 Exit Road

From Route 0418

Route	Length (mi)	Width (ft)	Area (sq ft)	Lane Miles *	Condition / PCR	Surface Type
0421	0.13	0.00	14312	0.25	POOR / 45	AS

* Lane miles are based on 11' lane widths

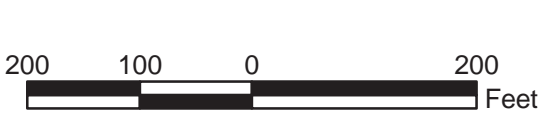

Natchez Trace Parkway

Route 0424

Cherokee Storage Road
From Route 0990 on Right

Route	Length (mi)	Width (ft)	Area (sq ft)	Lane Miles *	Condition / PCR	Surface Type
0424	0.20	0.00	12082	0.21	FAIR / 73	OC

* Lane miles are based on 11' lane widths

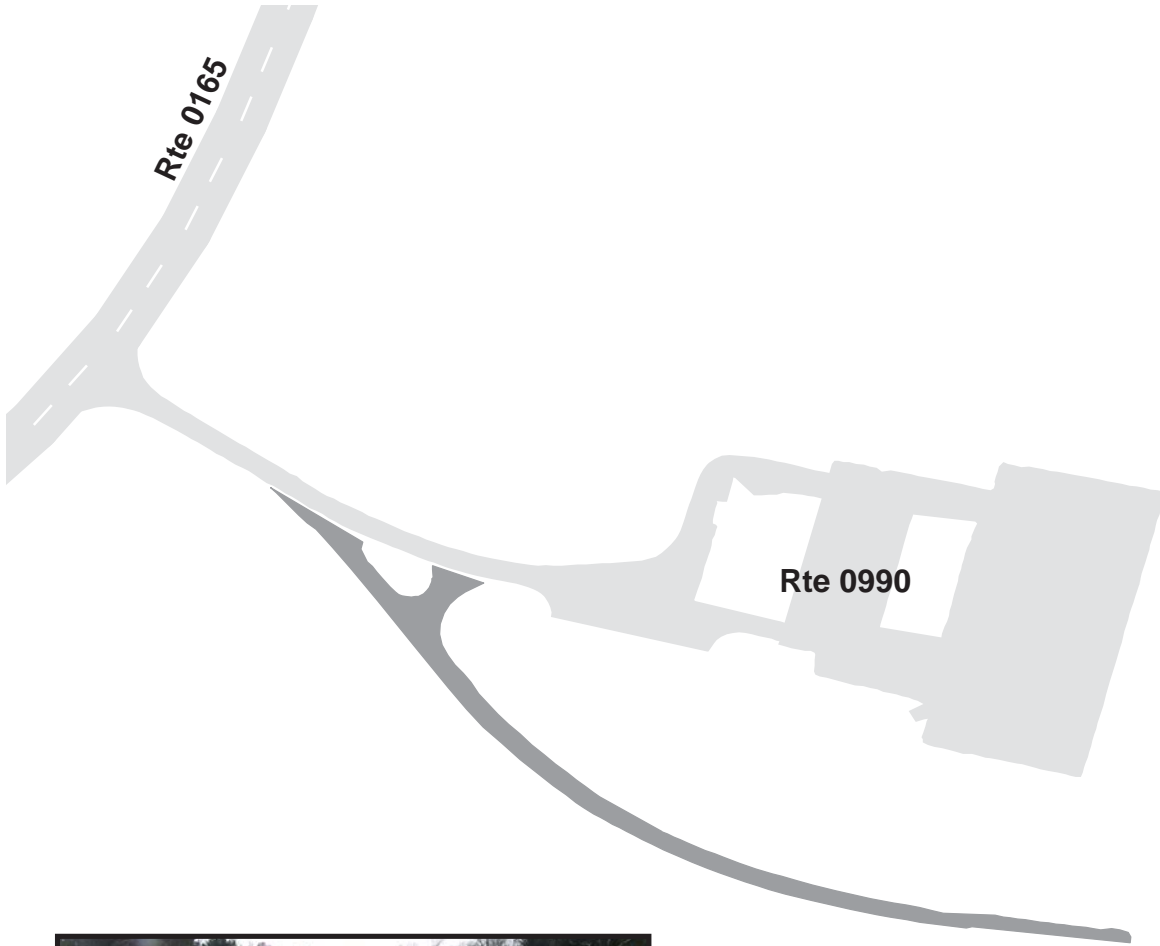

Natchez Trace Parkway

Route 0425

Firing Range Road

From Route 0210

Route	Length (mi)	Width (ft)	Area (sq ft)	Lane Miles *	Condition / PCR	Surface Type
0425	1.17	0.00	0	0.00	NC / -1	OC

* Lane miles are based on 11' lane widths

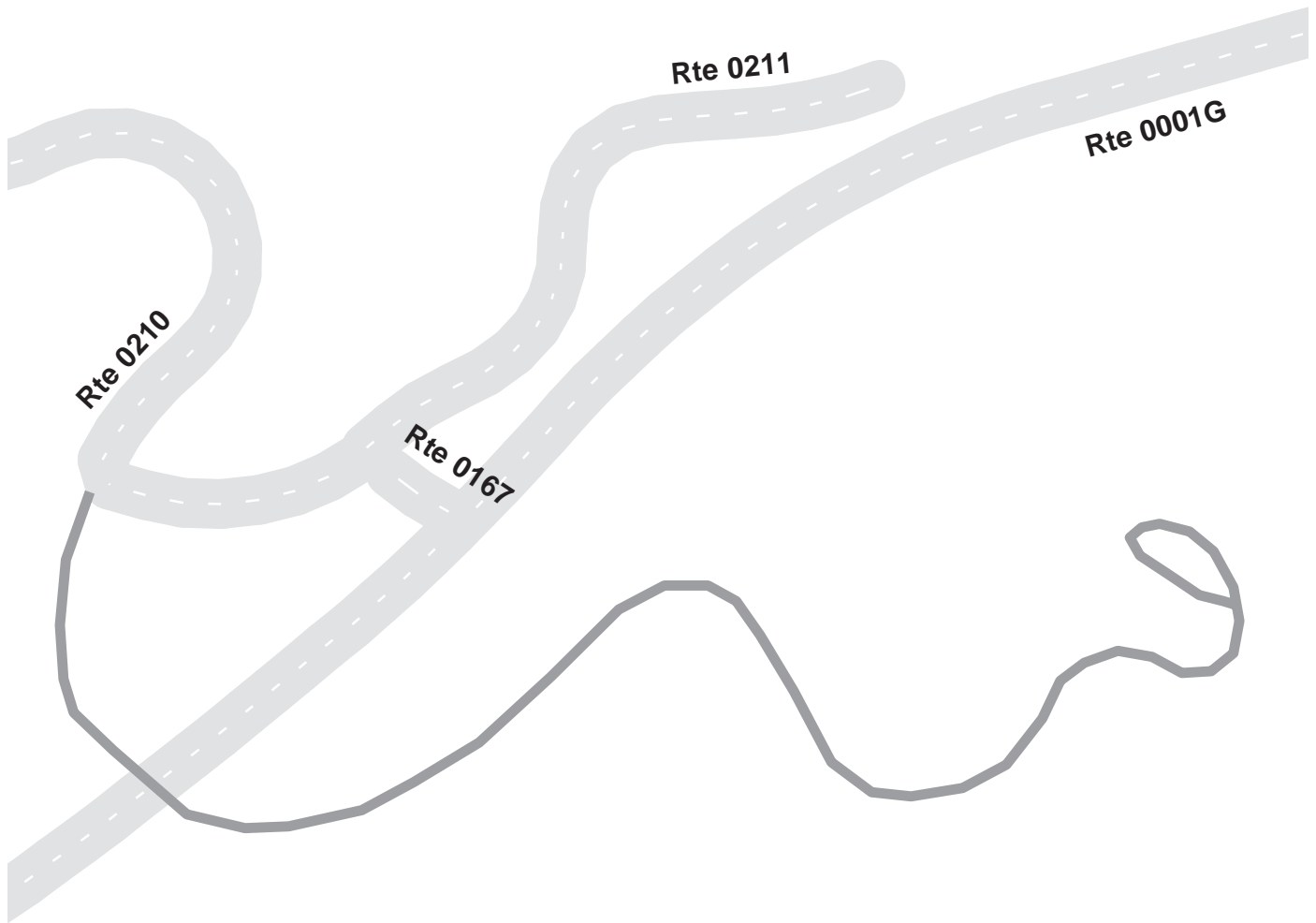

Natchez Trace Parkway

Route 0426

Dipsy Dumpster Drive

From Route 0210

Route	Length (mi)	Width (ft)	Area (sq ft)	Lane Miles *	Condition / PCR	Surface Type
0426	0.18	0.00	10748	0.19	POOR / 45	OC

* Lane miles are based on 11' lane widths

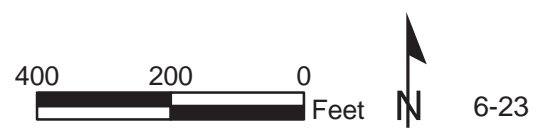
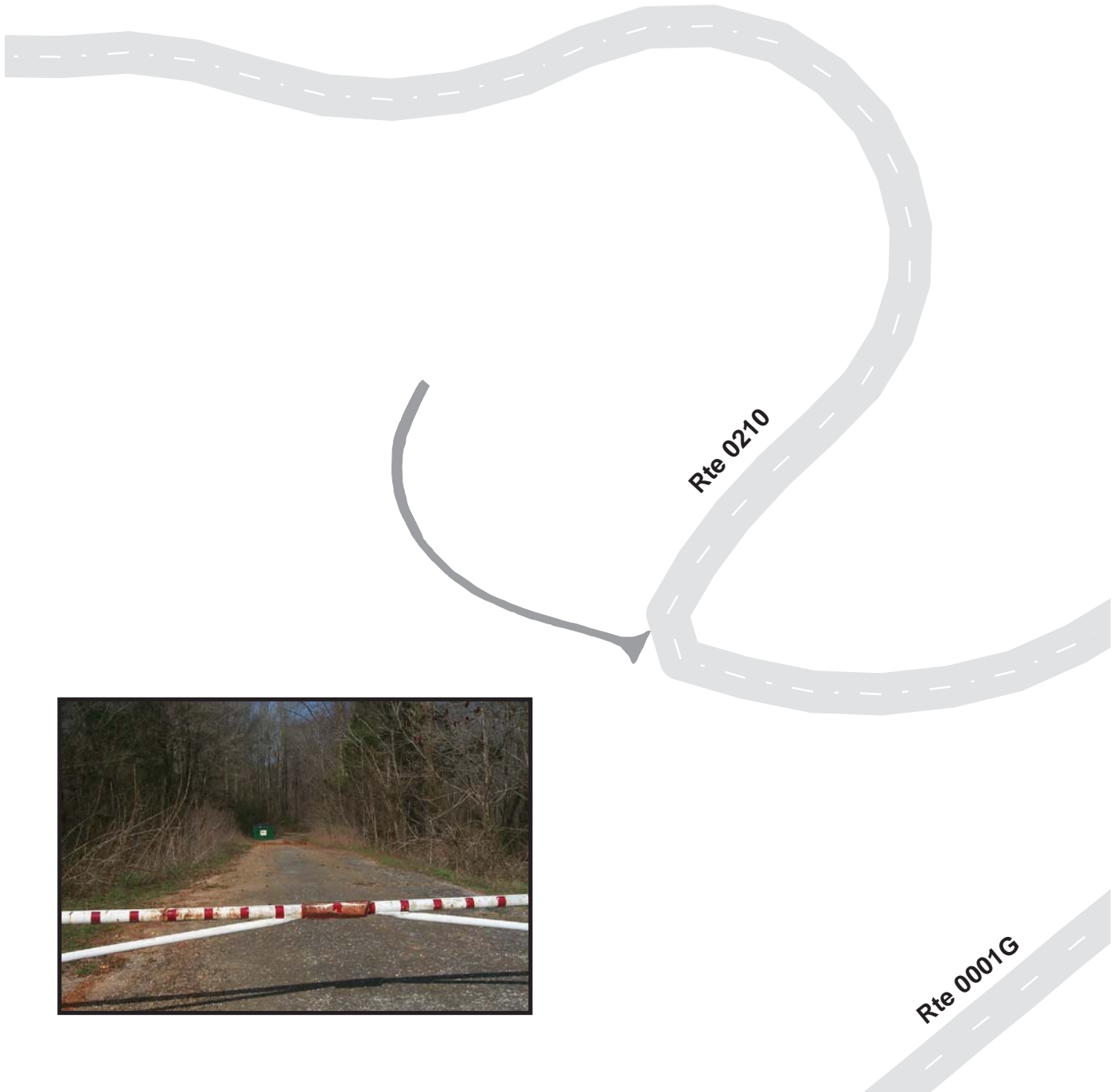

Natchez Trace Parkway

Route 0429

Leipers Fork Maintenance District Office Access Road

From Route 00011 at MP 430.3 on Left

Route	Length (mi)	Width (ft)	Area (sq ft)	Lane Miles *	Condition / PCR	Surface Type
0429	0.35	0.00	36239	0.62	GOOD / 90	0

* Lane miles are based on 11' lane widths

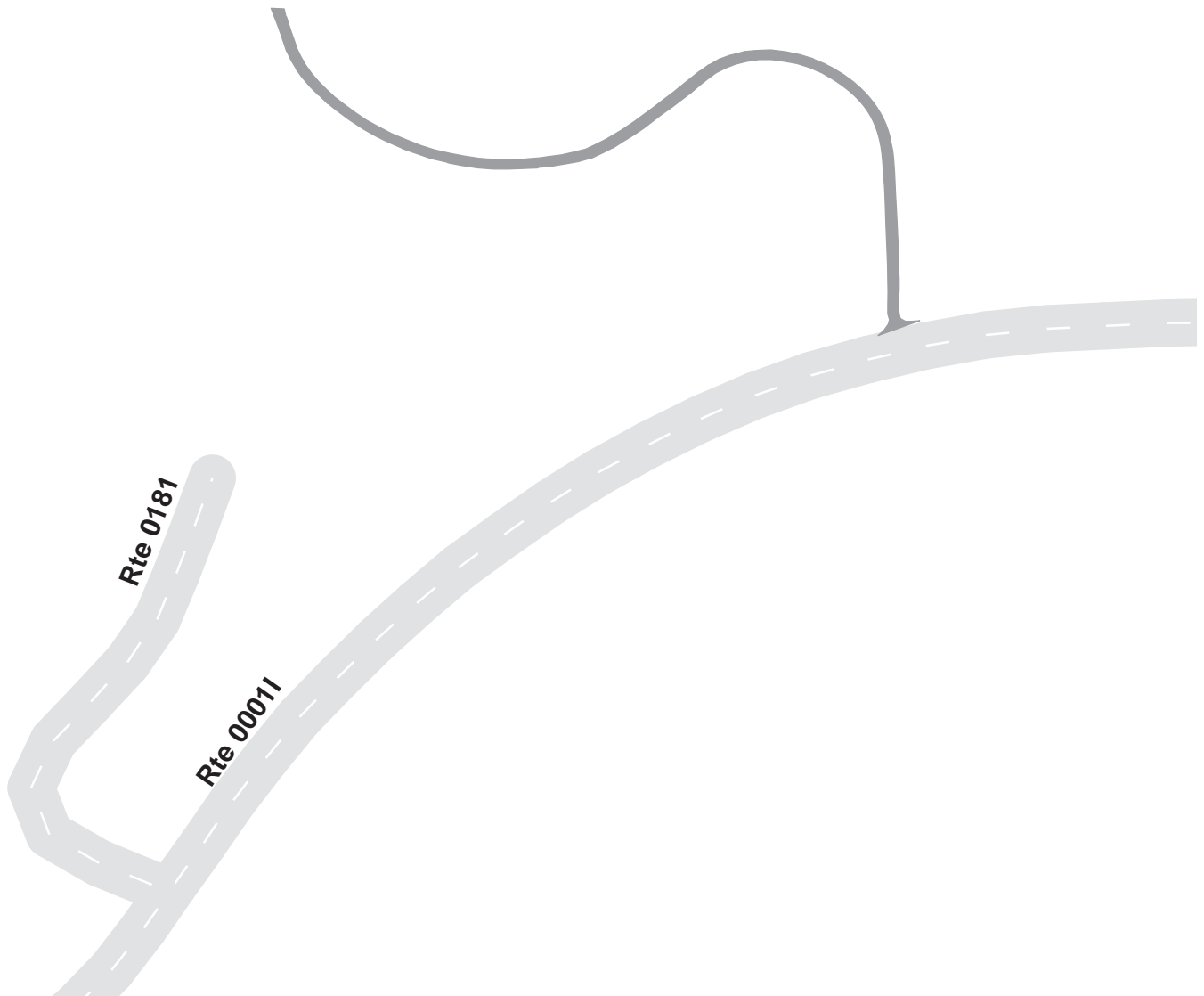

Natchez Trace Parkway

Route 0900

Old Trace Exhibit Parking

Adjacent To Route 0001A at MP 8.7 on Right

Route	Public / NonPublic	Date Visited	Area (sq ft)	Lane Miles *	Surface Type	Condition / PCR
0900	Public	2/25/1999	4197	0.07	OC	GOOD / 90

* Lane miles are based on 11' lane widths

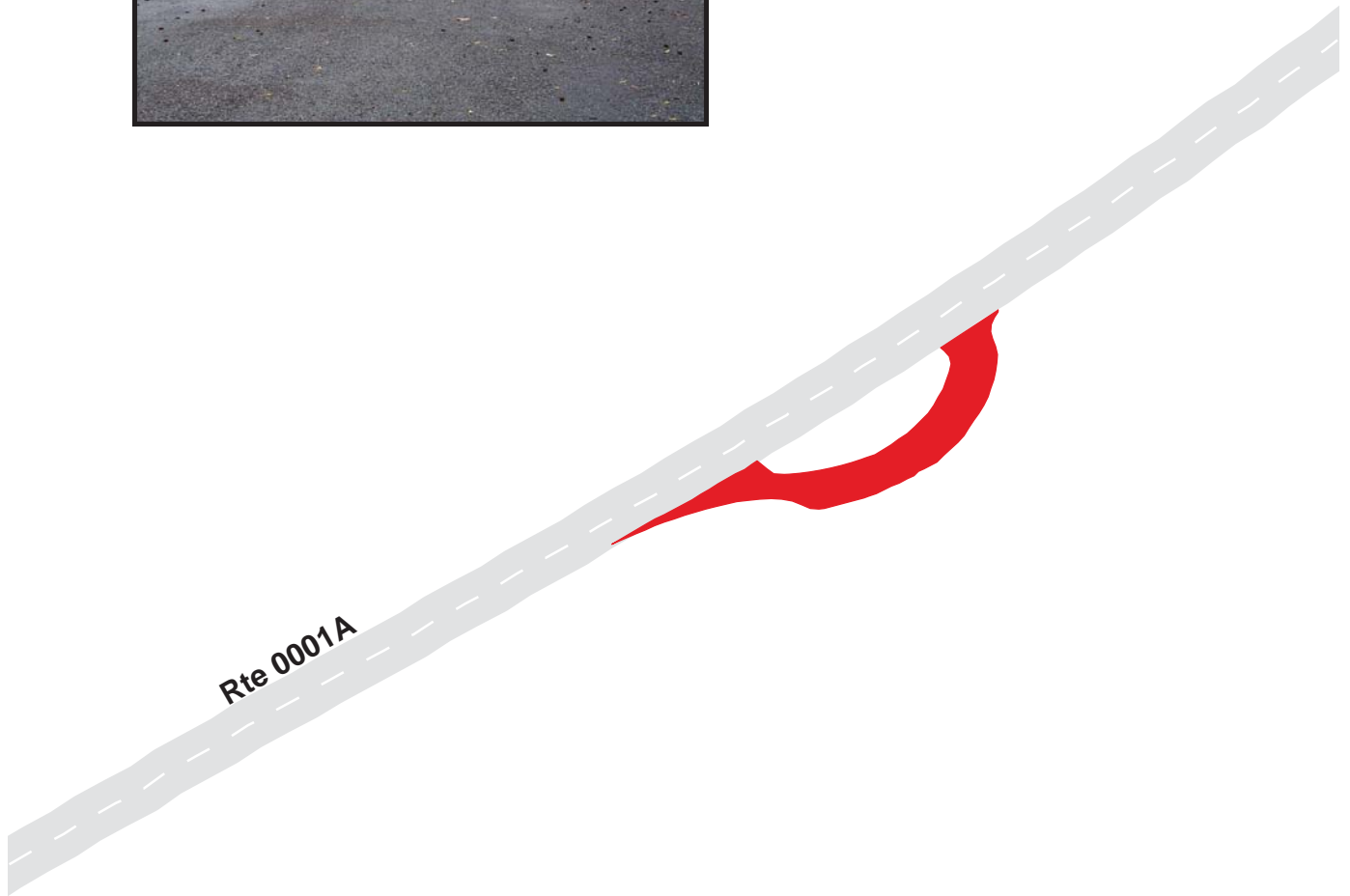

Natchez Trace Parkway

Route 0900

Old Trace Exhibit Parking
Adjacent To Route 0001A at MP 8.7 on Right

Route	Public / NonPublic	Date Visited	Area (sq ft)	Lane Miles *	Surface Type	Condition / PCR
0900	Public	2/25/1999	4197	0.07	OC	GOOD / 90

* Lane miles are based on 11' lane widths

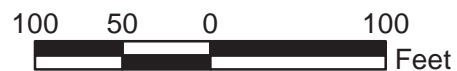
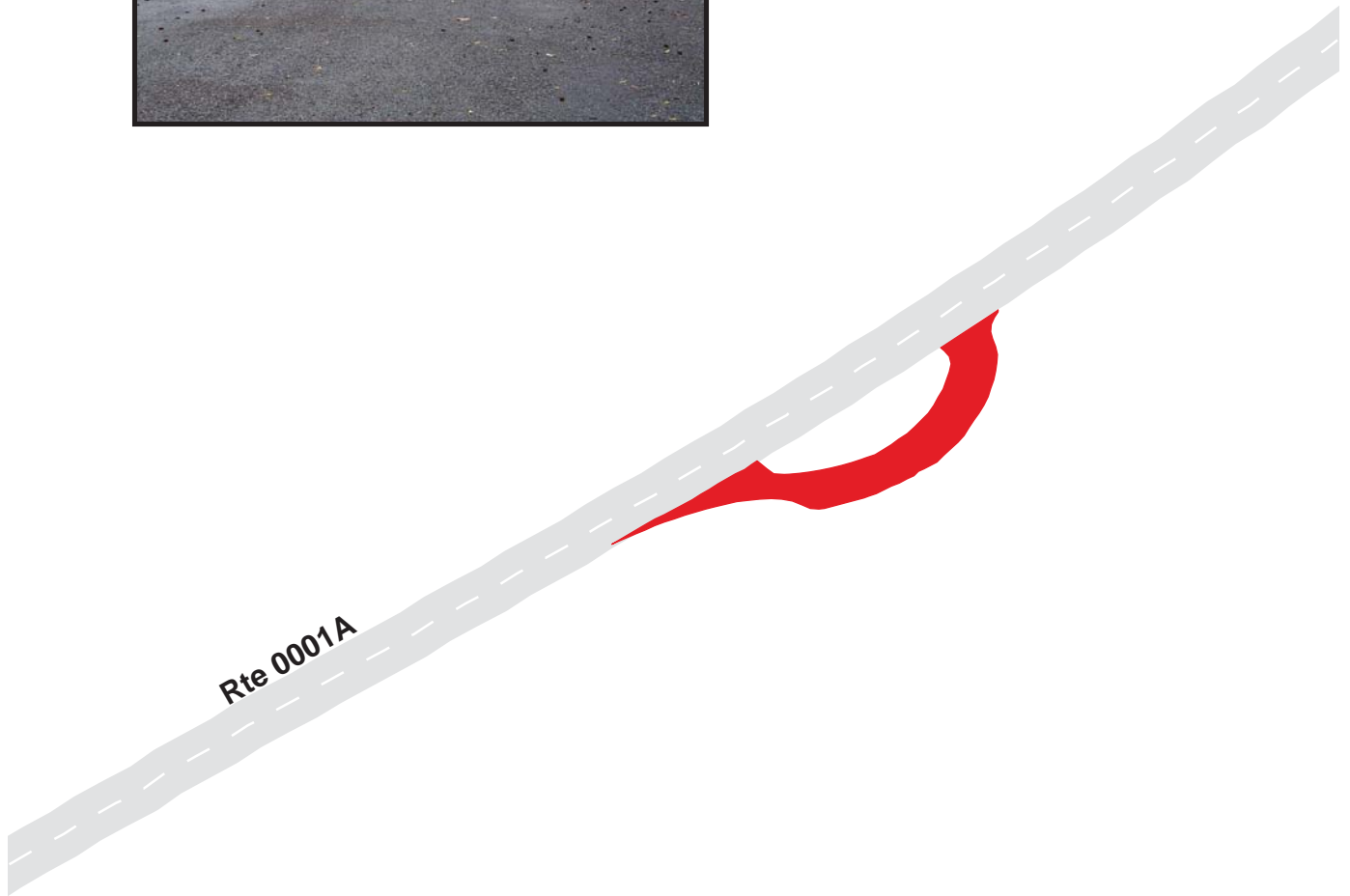

Natchez Trace Parkway

Route 0901

Emerald Mound Parking

Emerald Mound Road (county Rd) that intersects Route 0001A at MP 10.35 on Left

Route	Public / NonPublic	Date Visited	Area (sq ft)	Lane Miles *	Surface Type	Condition / PCR
0901	Public	2/25/1999	5712	0.10	OC	GOOD / 90

* Lane miles are based on 11' lane widths

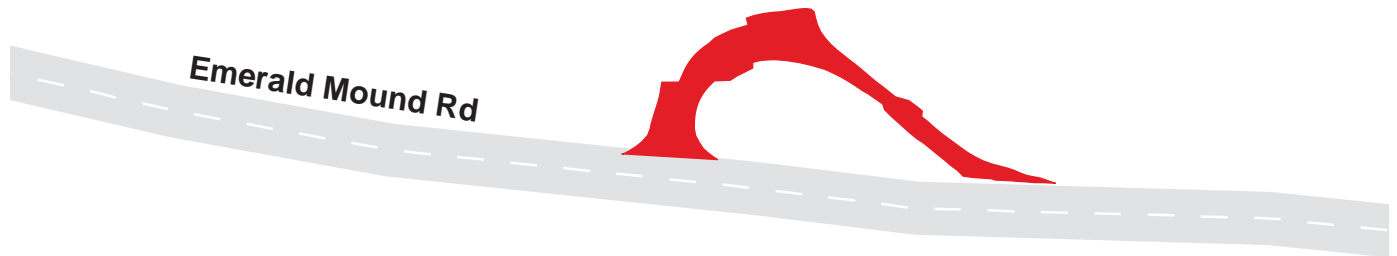

Natchez Trace Parkway

Route 0902

Turpin Creek Parking

Adjacent To Route 0001A at MP 12.1 on Left

Route	Public / NonPublic	Date Visited	Area (sq ft)	Lane Miles *	Surface Type	Condition / PCR
0902	Public	2/25/1999	7372	0.13	OC	GOOD / 90

* Lane miles are based on 11' lane widths

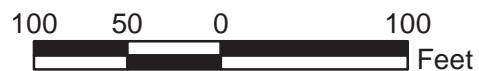
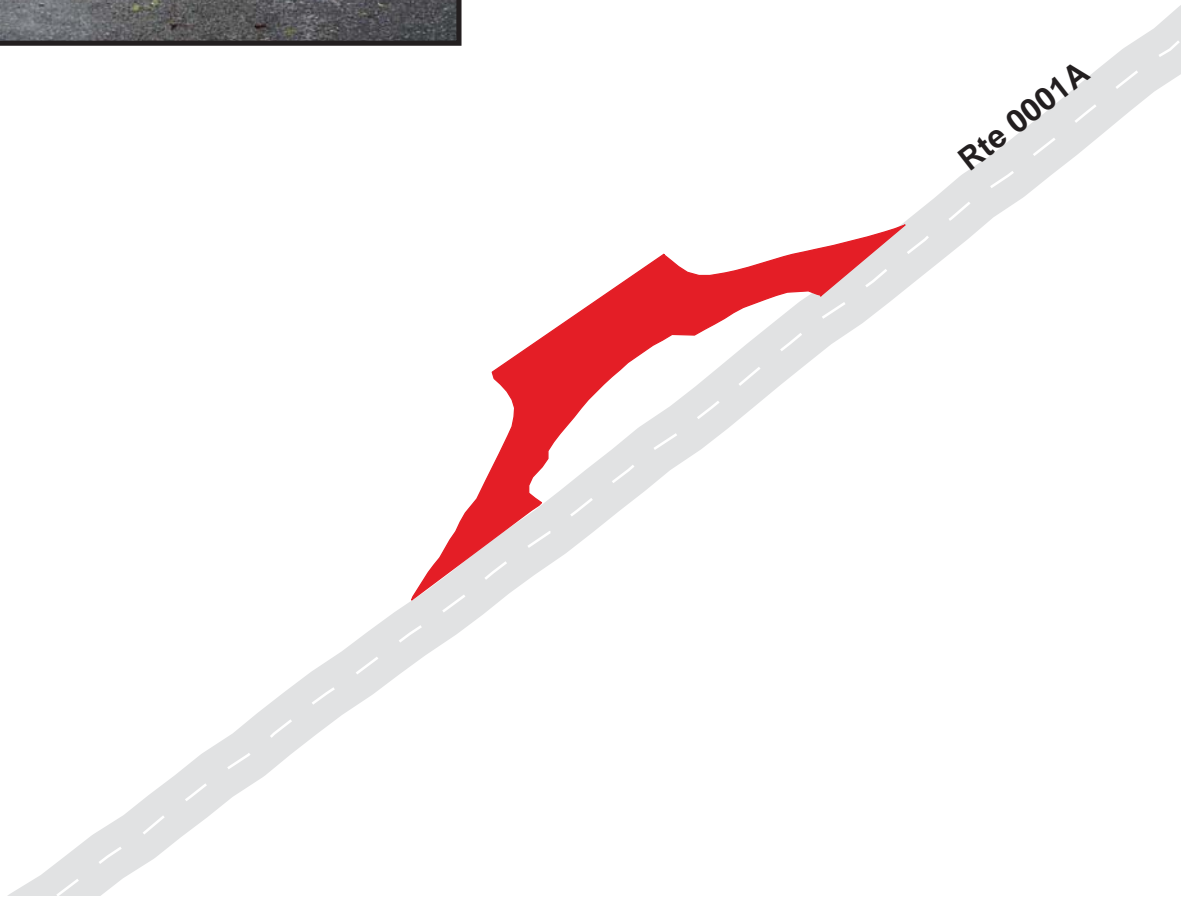

Natchez Trace Parkway

Route 0903

Loess Bluff Parking

Adjacent To Route 0001A at MP 12.4 on Right

Route	Public / NonPublic	Date Visited	Area (sq ft)	Lane Miles *	Surface Type	Condition / PCR
0903	Public	2/25/1999	5369	0.09	OC	GOOD / 90

* Lane miles are based on 11' lane widths



Natchez Trace Parkway

Route 0904A

Mount Locust Historical Site Parking

At End of Route 0111

Route	Public / NonPublic	Date Visited	Area (sq ft)	Lane Miles *	Surface Type	Condition / PCR
0904A	Public	2/25/1999	23625	0.41	OC	GOOD / 90

* Lane miles are based on 11' lane widths

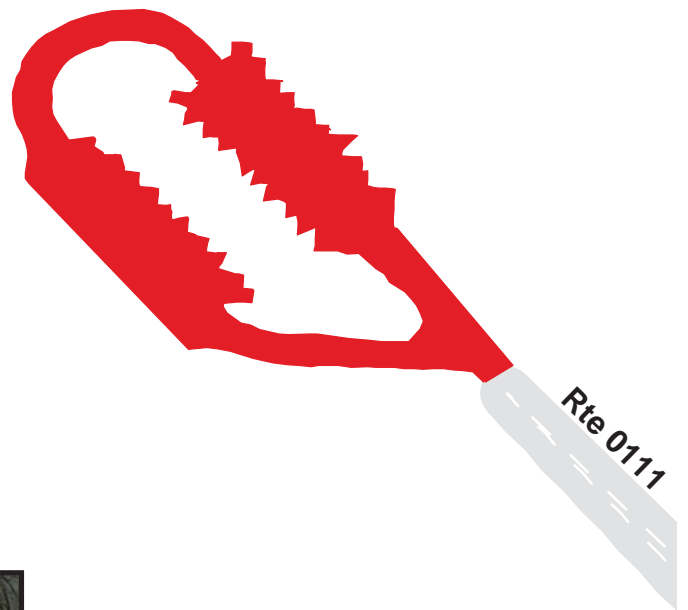

Natchez Trace Parkway

Route 0904B

Mount Locust Historical Site Maintenance Parking
At End of Route 0400

Route	Public / NonPublic	Date Visited	Area (sq ft)	Lane Miles *	Surface Type	Condition / PCR
0904B	NonPublic	2/25/1999	28461	0.49	OC	FAIR / 73

* Lane miles are based on 11' lane widths



Natchez Trace Parkway

Route 0905

Coles Creek Parking

Adjacent To Route 0001A at MP 17.5 on Left

Route	Public / NonPublic	Date Visited	Area (sq ft)	Lane Miles *	Surface Type	Condition / PCR
0905	Public	2/26/1999	10909	0.19	OC	GOOD / 90

* Lane miles are based on 11' lane widths

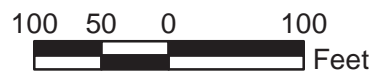
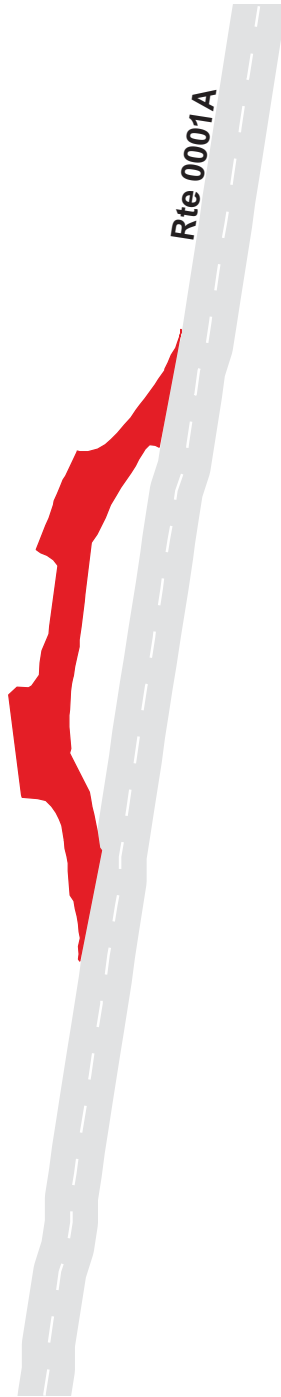

Natchez Trace Parkway

Route 0906

Bullen Creek Parking

Adjacent To Route 0001A at MP 18.4 on Right

Route	Public / NonPublic	Date Visited	Area (sq ft)	Lane Miles *	Surface Type	Condition / PCR
0906	Public	2/26/1999	5490	0.09	OC	GOOD / 90

* Lane miles are based on 11' lane widths

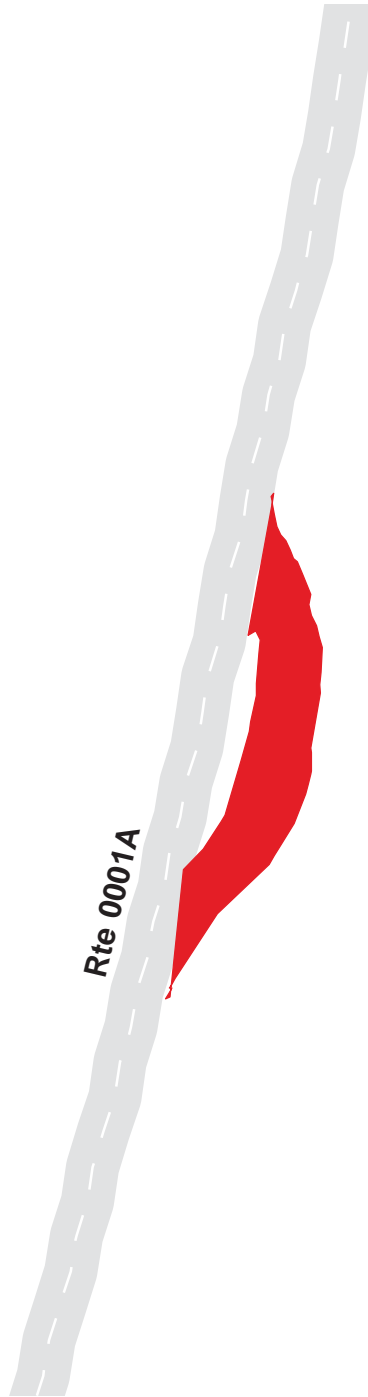

Natchez Trace Parkway

Route 0907

South Fork Coles Creek Parking
Adjacent To Route 0001A at MP 20.8 on Left

Route	Public / NonPublic	Date Visited	Area (sq ft)	Lane Miles *	Surface Type	Condition / PCR
0907	Public	2/25/1999	26149	0.45	OC	POOR / 45

* Lane miles are based on 11' lane widths

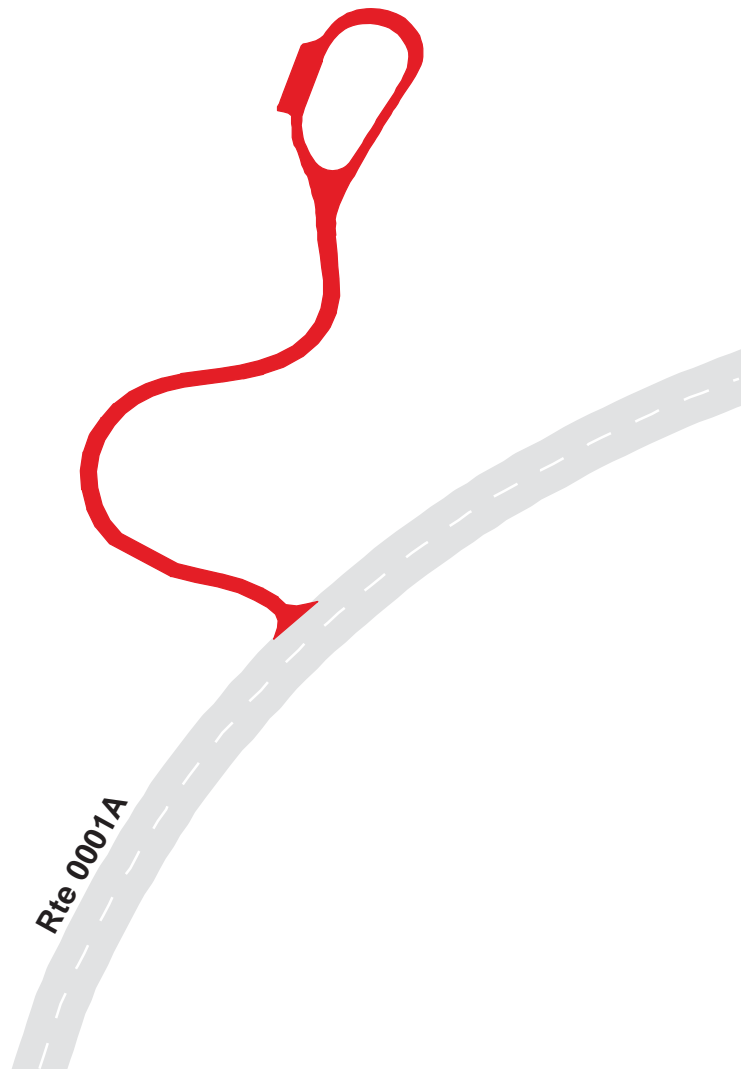

Natchez Trace Parkway

Route 0908

Mud Island Creek Parking

Adjacent To Route 0001A at MP 21.7 on Right

Route	Public / NonPublic	Date Visited	Area (sq ft)	Lane Miles *	Surface Type	Condition / PCR
0908	Public	2/26/1999	9706	0.17	AS	GOOD / 90

* Lane miles are based on 11' lane widths

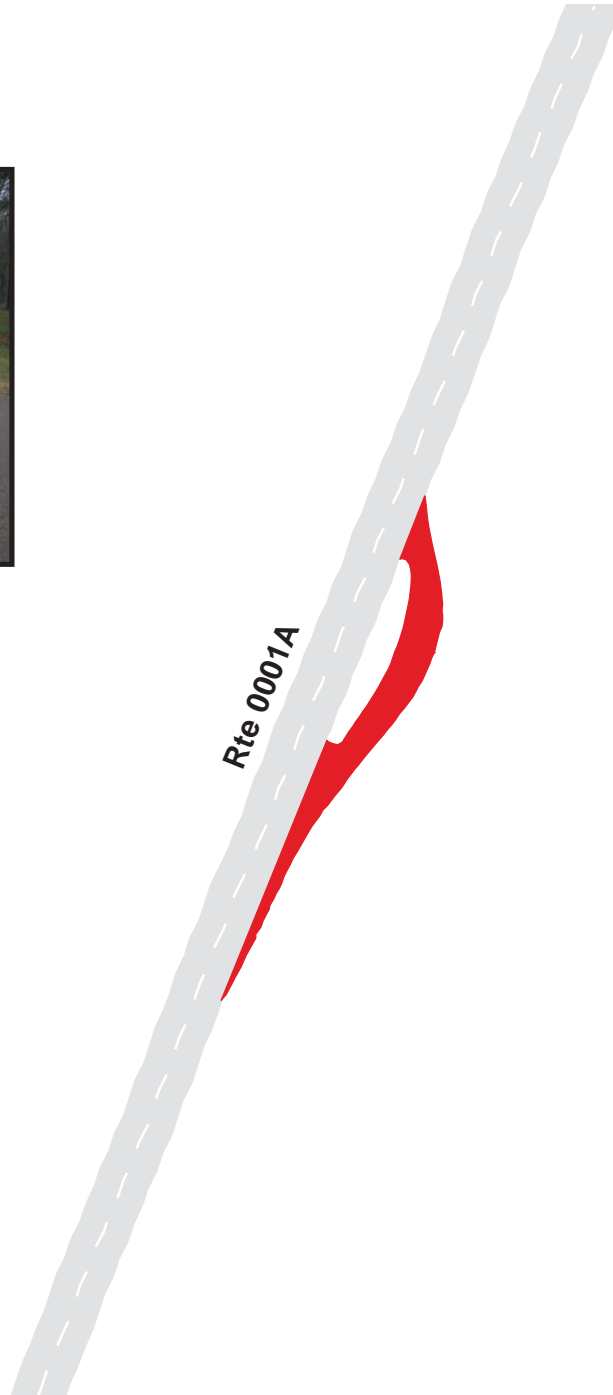

Natchez Trace Parkway

Route 0909

North Fork Coles Creek Parking
Adjacent To Route 0001A at MP 23.6 on Left

Route	Public / NonPublic	Date Visited	Area (sq ft)	Lane Miles *	Surface Type	Condition / PCR
0909	Public	2/26/1999	54735	0.94	AS	GOOD / 90

* Lane miles are based on 11' lane widths

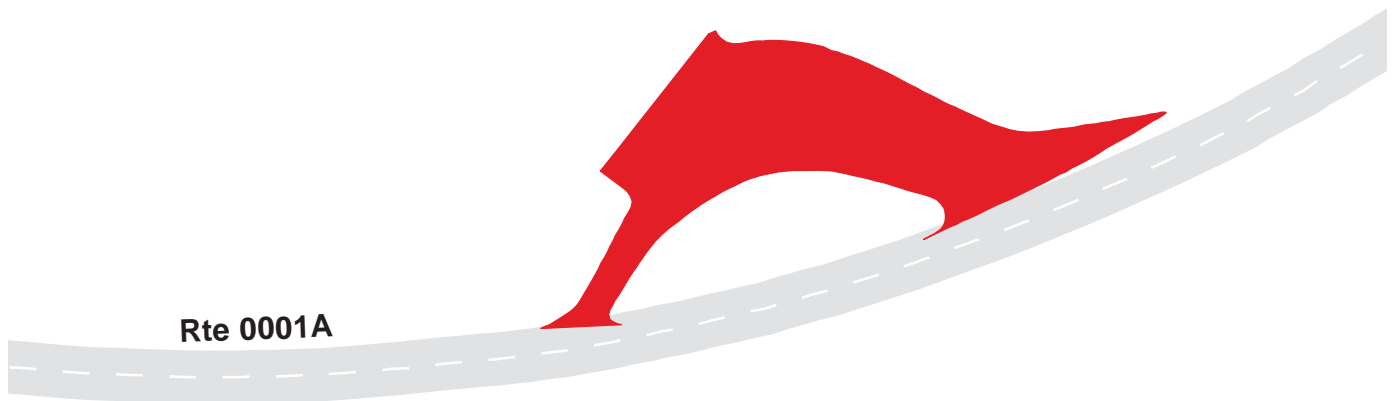

Natchez Trace Parkway

Route 0910

Coonbox Parking

Adjacent To Route 0001A at MP 27.2 on Right

Route	Public / NonPublic	Date Visited	Area (sq ft)	Lane Miles *	Surface Type	Condition / PCR
0910	Public	2/26/1999	10751	0.19	AS	GOOD / 90

* Lane miles are based on 11' lane widths

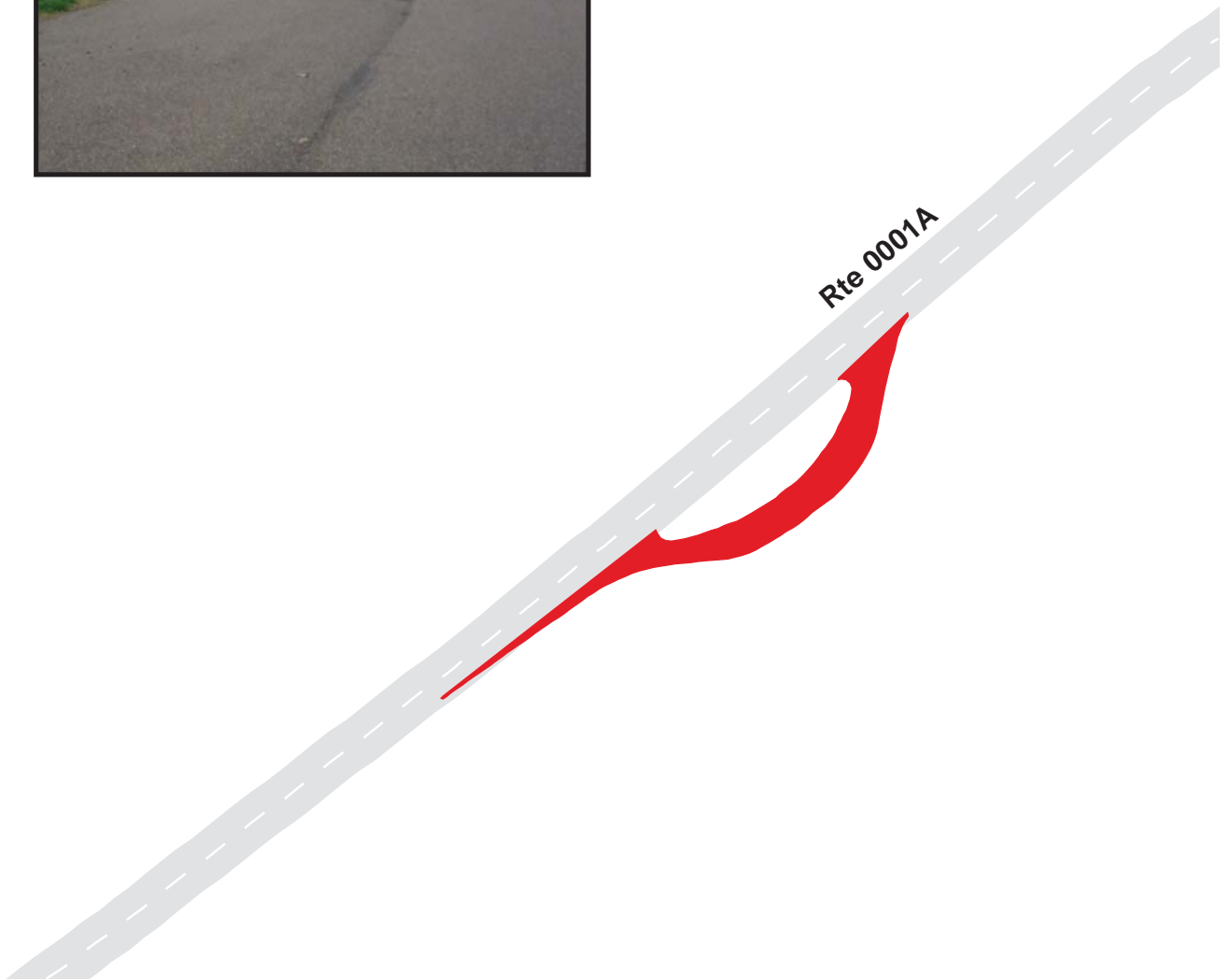

Natchez Trace Parkway

Route 0911

Loriman Parking

Adjacent To Route 0001A at MP 29.40 on Right

Route	Public / NonPublic	Date Visited	Area (sq ft)	Lane Miles *	Surface Type	Condition / PCR
0911	Public	2/26/1999	10405	0.18	AS	GOOD / 90

* Lane miles are based on 11' lane widths

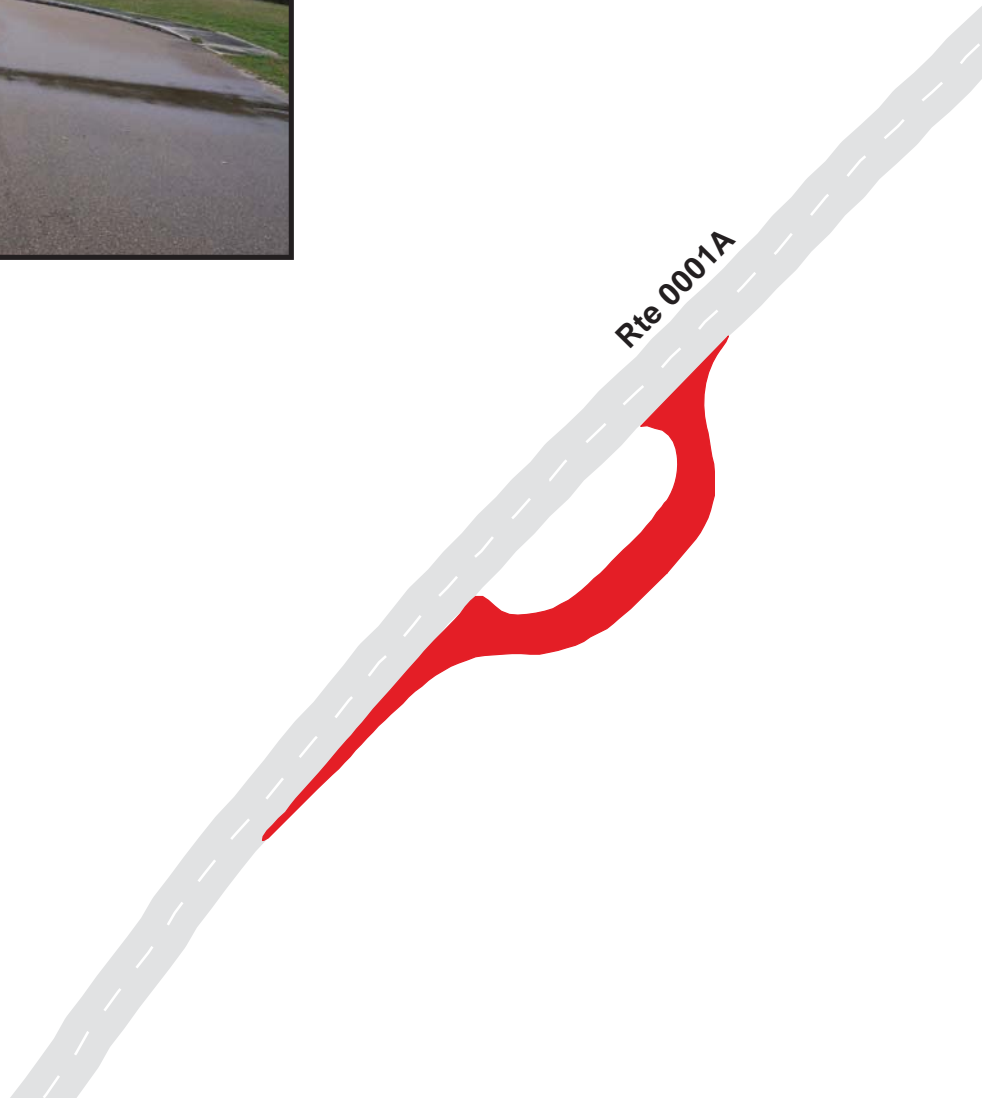

Natchez Trace Parkway

Route 0912

Sunken Trace Parking

Adjacent To Route 0001B at MP 41.6 on Left

Route	Public / NonPublic	Date Visited	Area (sq ft)	Lane Miles *	Surface Type	Condition / PCR
0912	Public	2/27/1999	19139	0.33	AS	GOOD / 90

* Lane miles are based on 11' lane widths

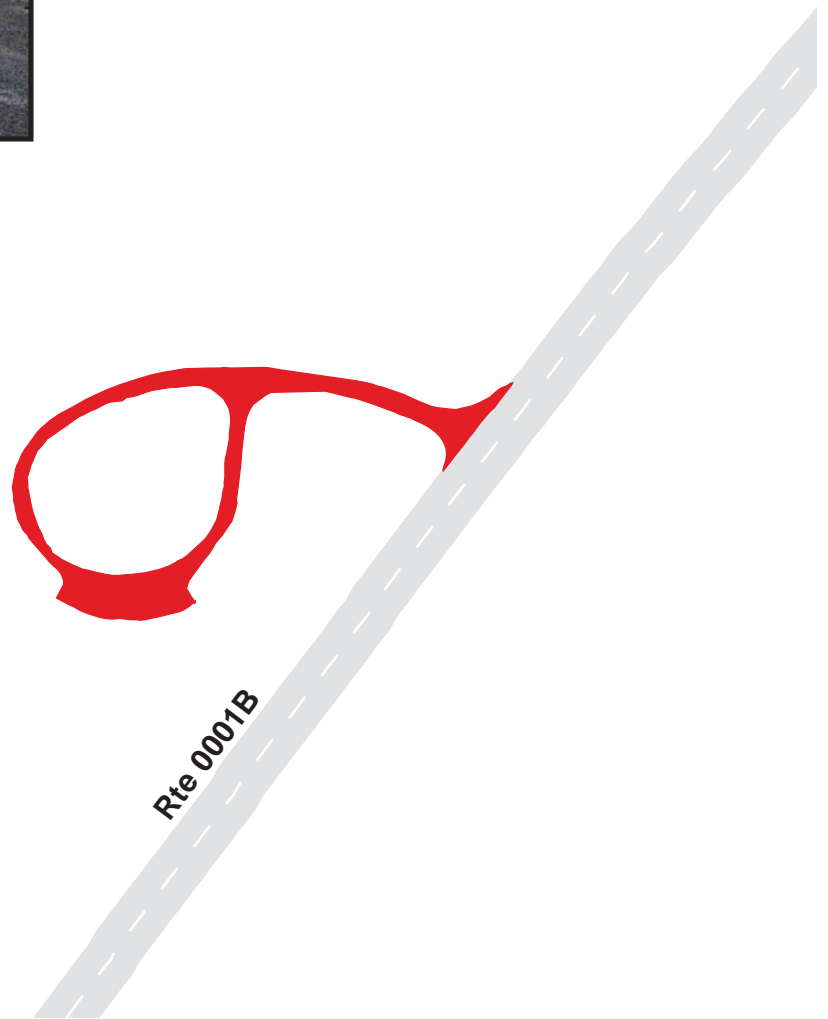

Natchez Trace Parkway

Route 0913

Mangum Mound Parking

At End of Route 0120

Route	Public / NonPublic	Date Visited	Area (sq ft)	Lane Miles *	Surface Type	Condition / PCR
0913	Public	2/27/1999	20728	0.36	OC	FAIR / 73

* Lane miles are based on 11' lane widths

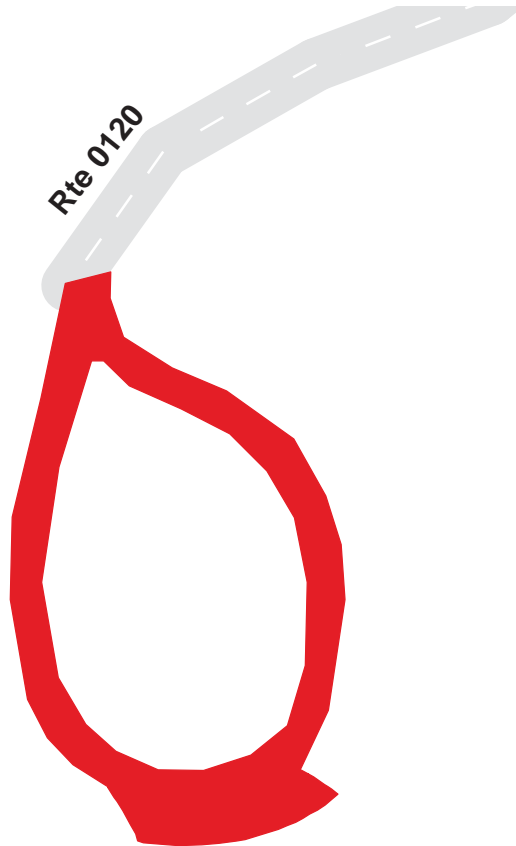

Natchez Trace Parkway

Route 0914

Grindstone Ford Parking

At End of Route 0121

Route	Public / NonPublic	Date Visited	Area (sq ft)	Lane Miles *	Surface Type	Condition / PCR
0914	Public	2/27/1999	18205	0.31	OC	FAIR / 73

* Lane miles are based on 11' lane widths

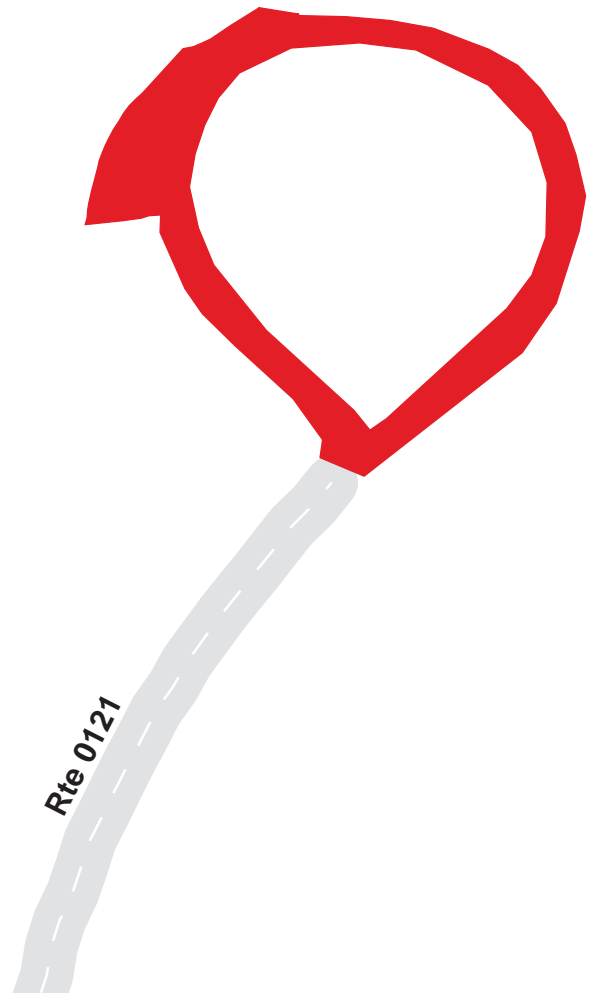

Natchez Trace Parkway

Route 0915

Mangum Site / Grindstone Ford Parking
Adjacent To Route 0120 at MP 0.07 on Right

Route	Public / NonPublic	Date Visited	Area (sq ft)	Lane Miles *	Surface Type	Condition / PCR
0915	Public	2/27/1999	10625	0.18	AS	FAIR / 73

* Lane miles are based on 11' lane widths

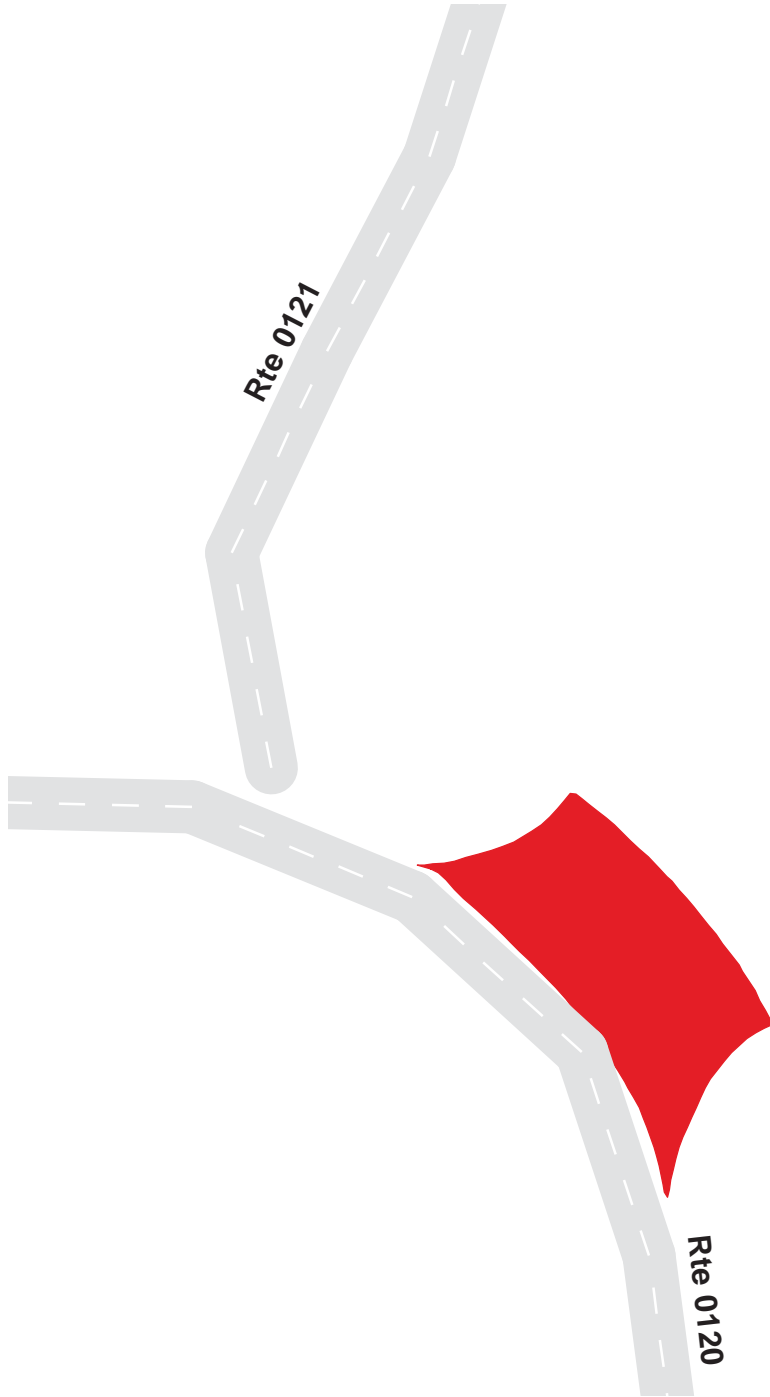

Natchez Trace Parkway

Route 0916

Owens Creek Parking

Adjacent To Route 0001B at MP 52.5 on Left

Route	Public / NonPublic	Date Visited	Area (sq ft)	Lane Miles *	Surface Type	Condition / PCR
0916	Public	2/27/1999	9399	0.16	OC	FAIR / 73

* Lane miles are based on 11' lane widths

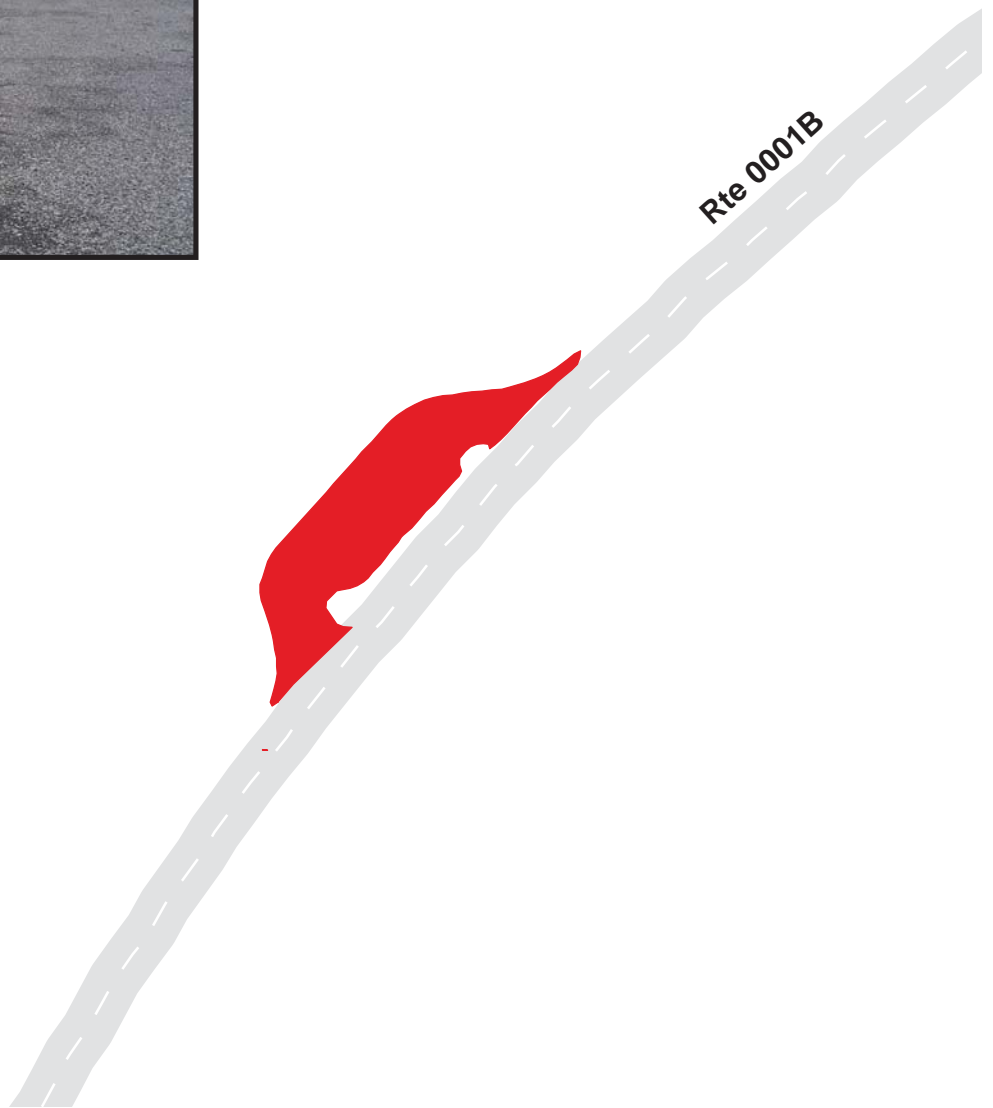

Natchez Trace Parkway

Route 0917

Old Natchez Trace Parking
Adjacent to Route 0123 at MP 0.6

Route	Public / NonPublic	Date Visited	Area (sq ft)	Lane Miles *	Surface Type	Condition / PCR
0917	Public	2/27/1999	4836	0.08	OC	GOOD / 90

* Lane miles are based on 11' lane widths

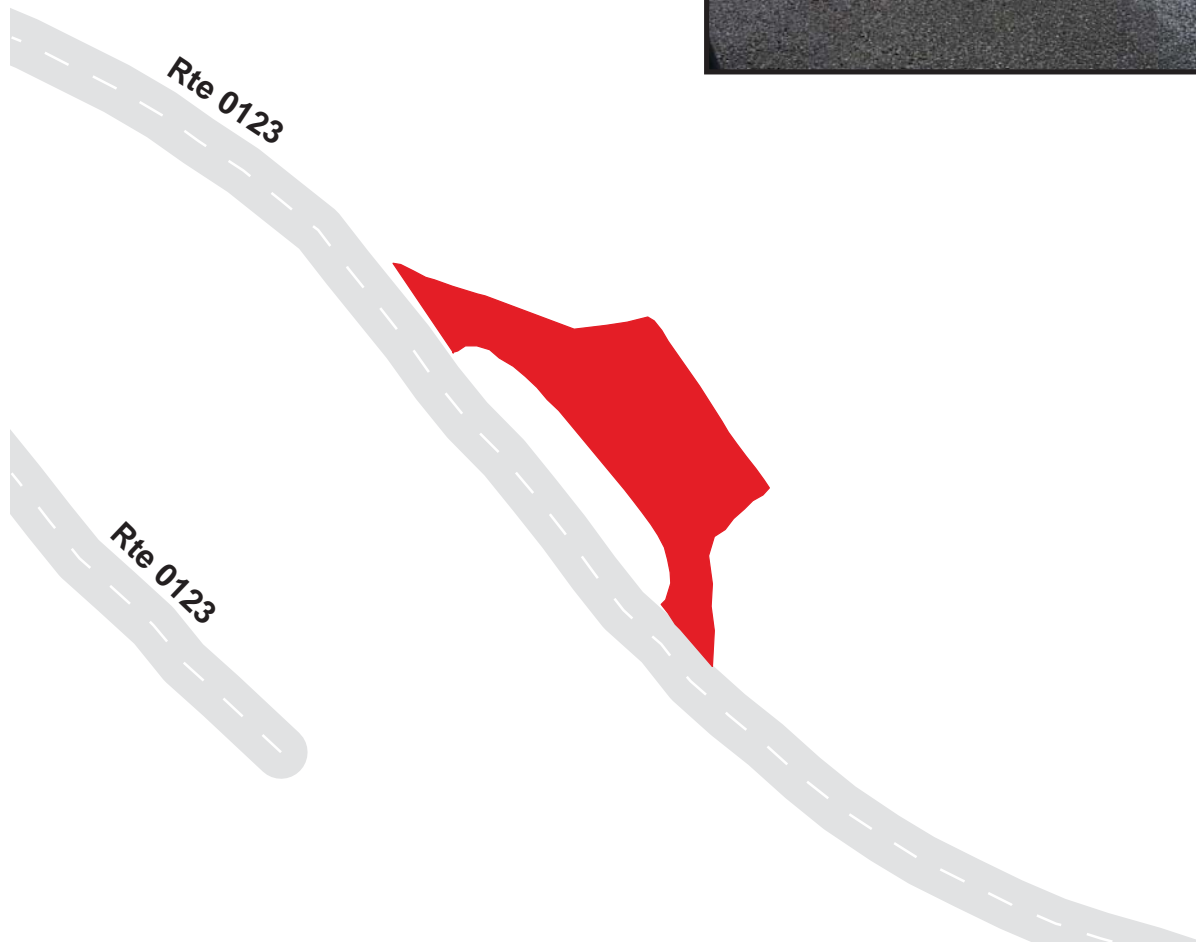

Natchez Trace Parkway

Route 0918

Rocky Springs Village Site Parking
Adjacent To Route 0123 at MP 0.94

Route	Public / NonPublic	Date Visited	Area (sq ft)	Lane Miles *	Surface Type	Condition / PCR
0918	Public	2/27/1999	2818	0.05	OC	GOOD / 90

* Lane miles are based on 11' lane widths

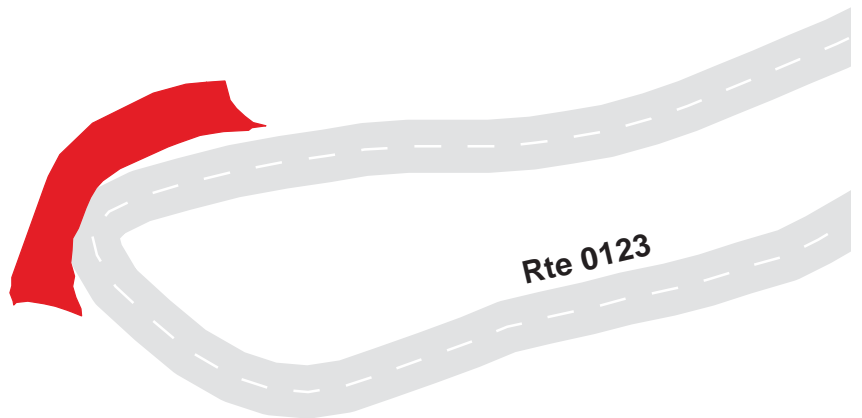

Natchez Trace Parkway

Route 0919

Rocky Springs Trail Parking
Adjacent To Route 0123 at MP 1.06

Route	Public / NonPublic	Date Visited	Area (sq ft)	Lane Miles *	Surface Type	Condition / PCR
0919	Public	2/27/1999	3330	0.06	OC	FAIR / 73

* Lane miles are based on 11' lane widths

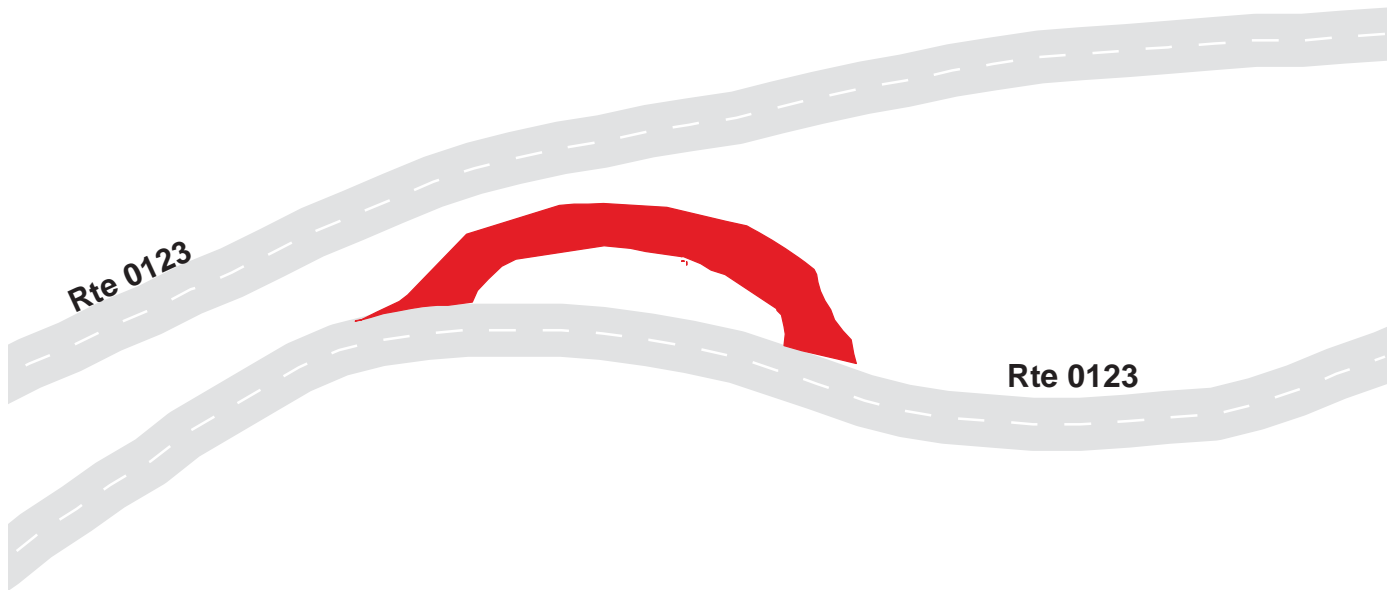

Natchez Trace Parkway

Route 0920

Rocky Springs Picnic Loop Parking

Adjacent To Route 0201

Route	Public / NonPublic	Date Visited	Area (sq ft)	Lane Miles *	Surface Type	Condition / PCR
0920	Public	2/27/1999	11435	0.20	OC	GOOD / 90

* Lane miles are based on 11' lane widths

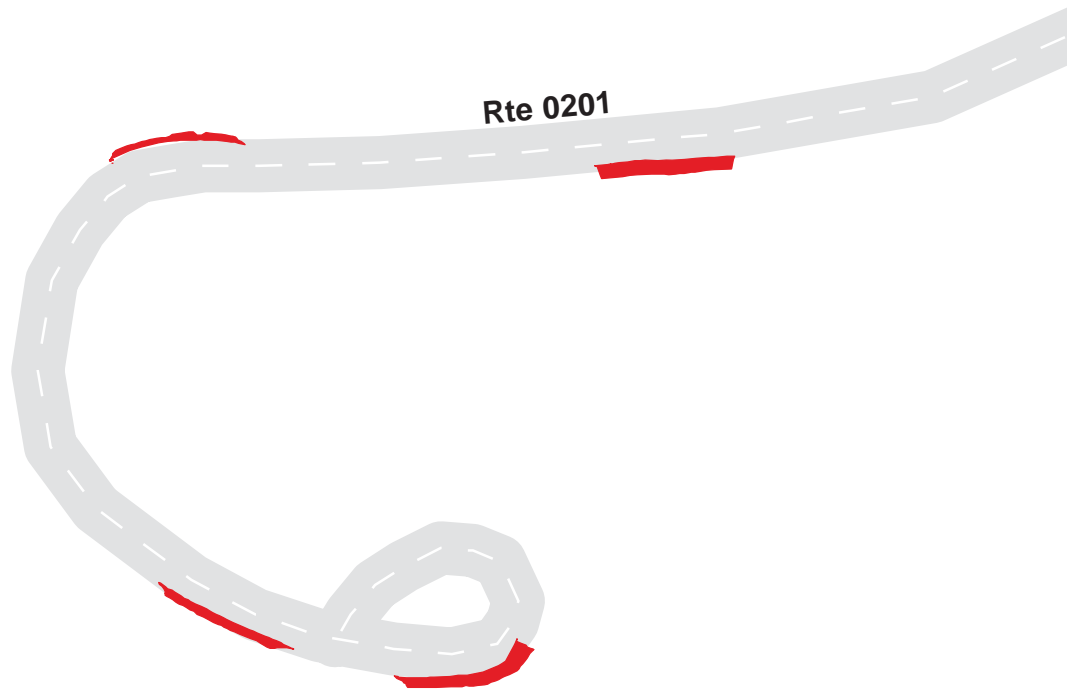

Natchez Trace Parkway

Route 0921

Rocky Springs Maintenance Area

At End of Route 0406

Route	Public / NonPublic	Date Visited	Area (sq ft)	Lane Miles *	Surface Type	Condition / PCR
0921	NonPublic	2/27/1999	5631	0.10	OC	FAIR / 73

* Lane miles are based on 11' lane widths

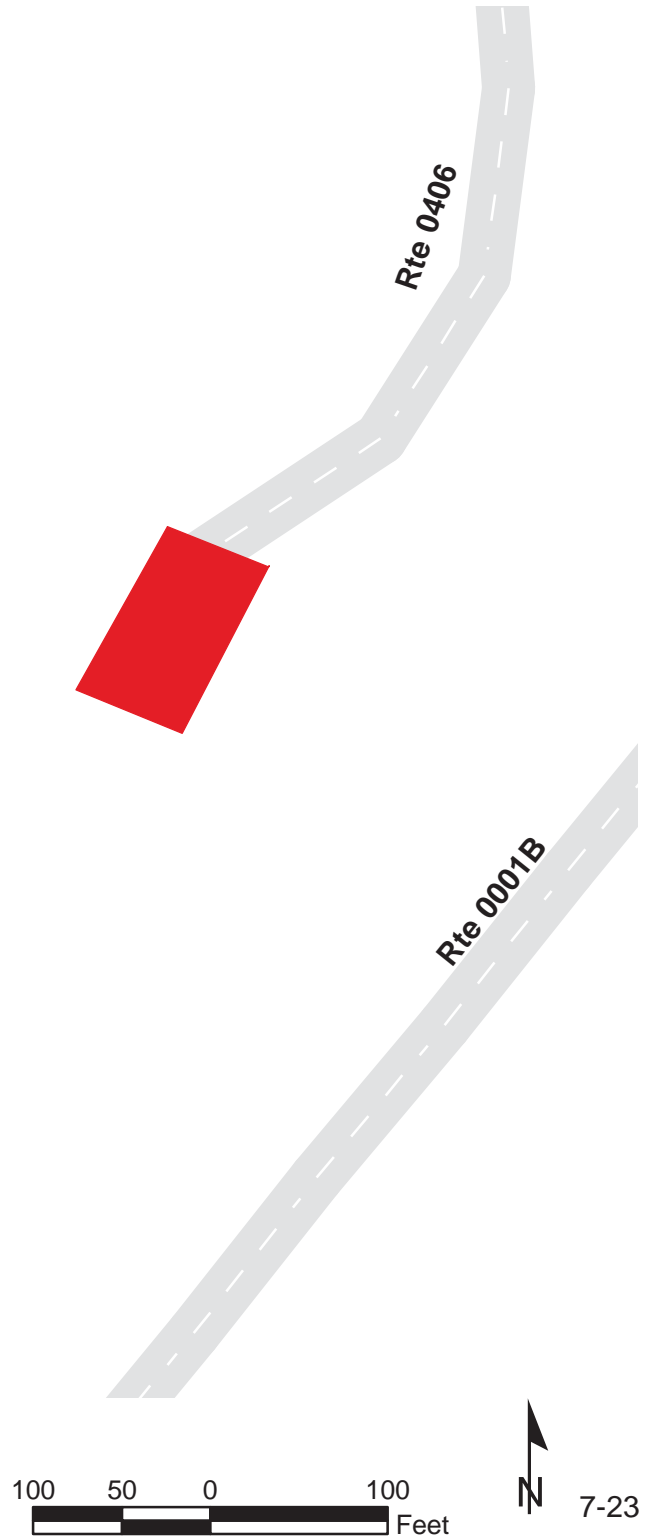

Natchez Trace Parkway

Route 0922

Rocky Springs Visitor Center Parking
Adjacent To Route 0123 at MP 0.02 on Right

Route	Public / NonPublic	Date Visited	Area (sq ft)	Lane Miles *	Surface Type	Condition / PCR
0922	Public	2/27/1999	2367	0.04	OC	FAIR / 73

* Lane miles are based on 11' lane widths

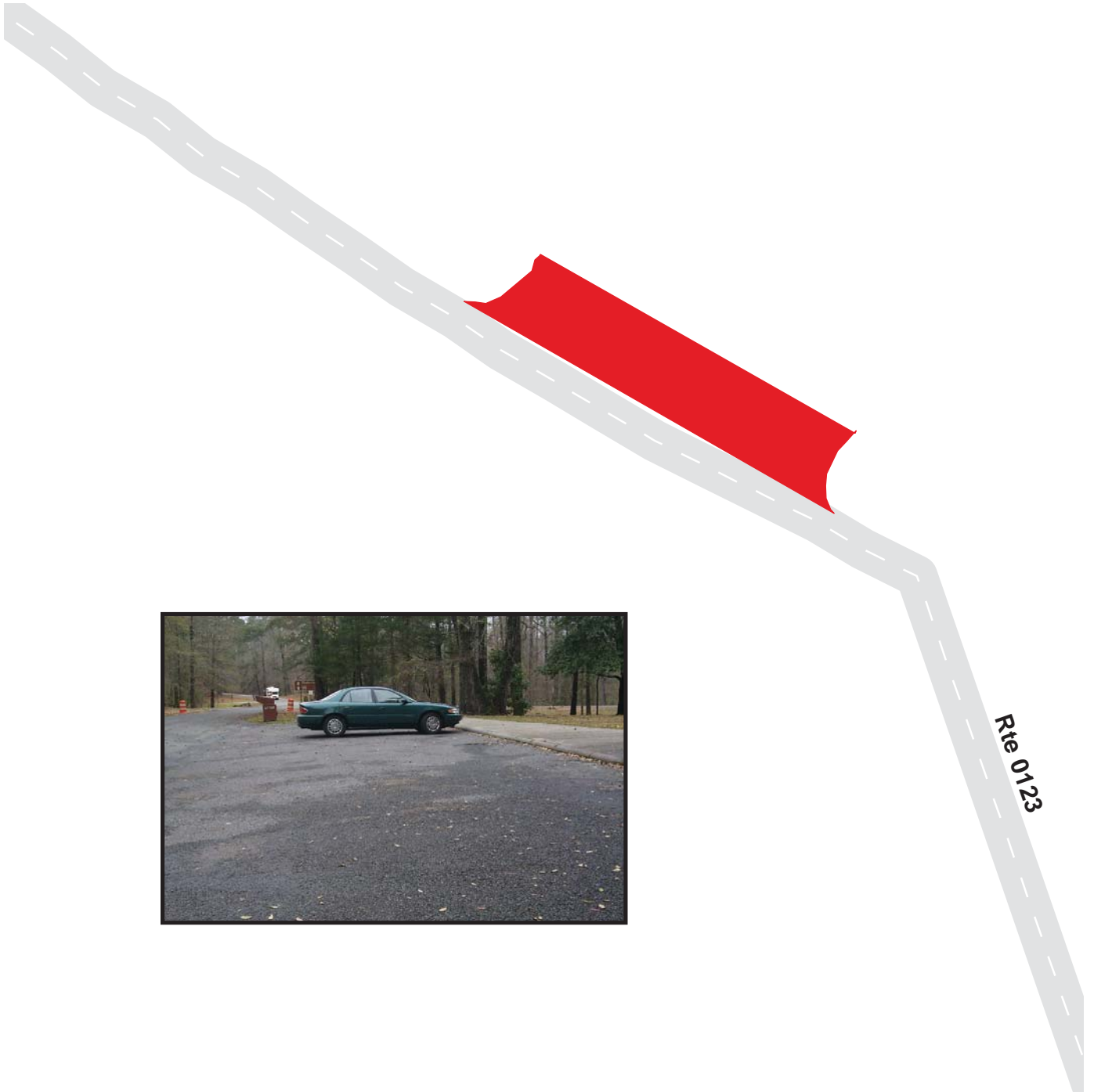

Natchez Trace Parkway

Route 0923

Lower Choctaw Parking
Adjacent To Route 0001B at MP 61.1

Route	Public / NonPublic	Date Visited	Area (sq ft)	Lane Miles *	Surface Type	Condition / PCR
0923	Public	2/27/1999	7288	0.13	OC	FAIR / 73

* Lane miles are based on 11' lane widths

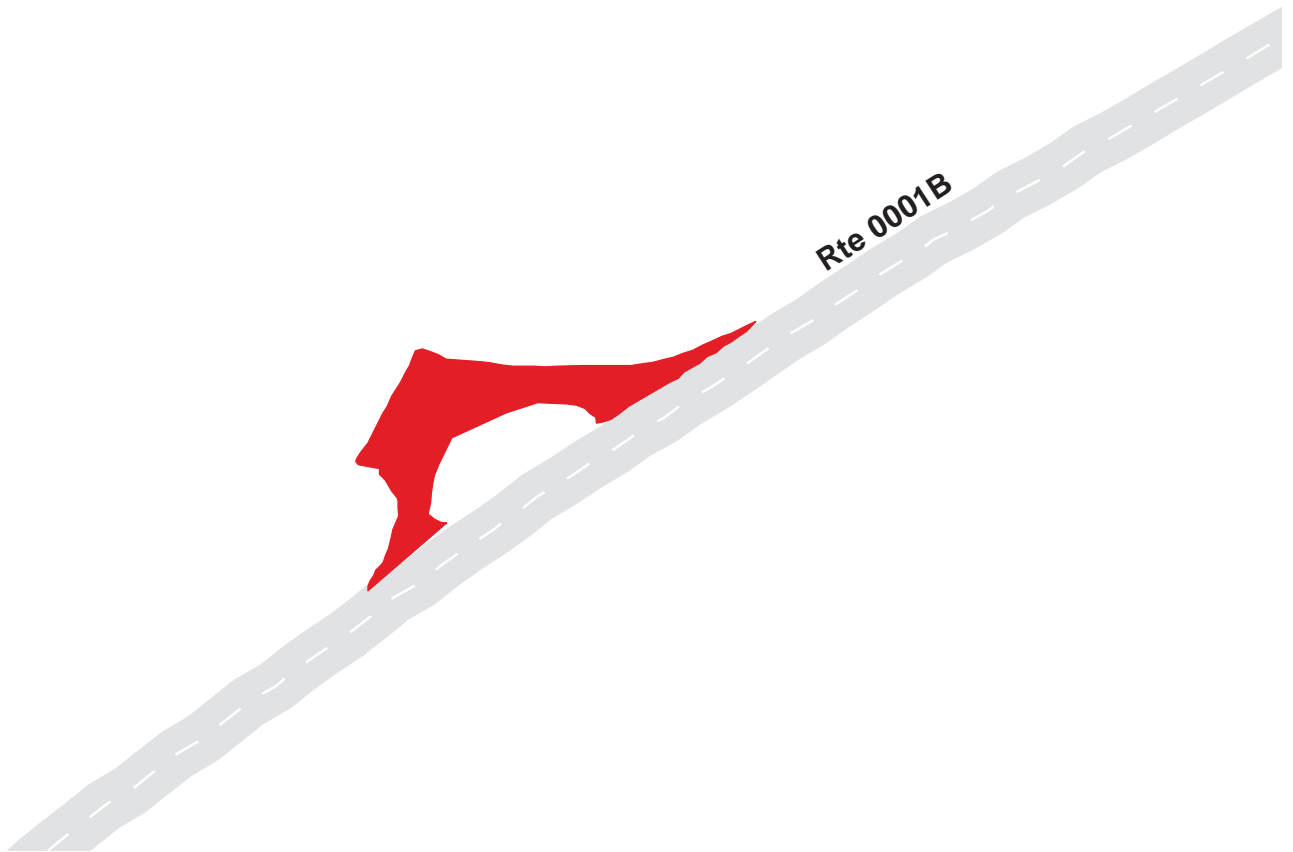

Natchez Trace Parkway

Route 0924

Dean's Stand Parking
Adjacent To Route 0126

Route	Public / NonPublic	Date Visited	Area (sq ft)	Lane Miles *	Surface Type	Condition / PCR
0924	Public	2/27/1999	4070	0.07	OC	FAIR / 73

* Lane miles are based on 11' lane widths



Natchez Trace Parkway

Route 0925

Battle of Raymond Parking

Adjacent To Route 0001B at MP 78.5 on Right

Route	Public / NonPublic	Date Visited	Area (sq ft)	Lane Miles *	Surface Type	Condition / PCR
0925	Public	2/27/1999	6199	0.11	OC	FAIR / 73

* Lane miles are based on 11' lane widths

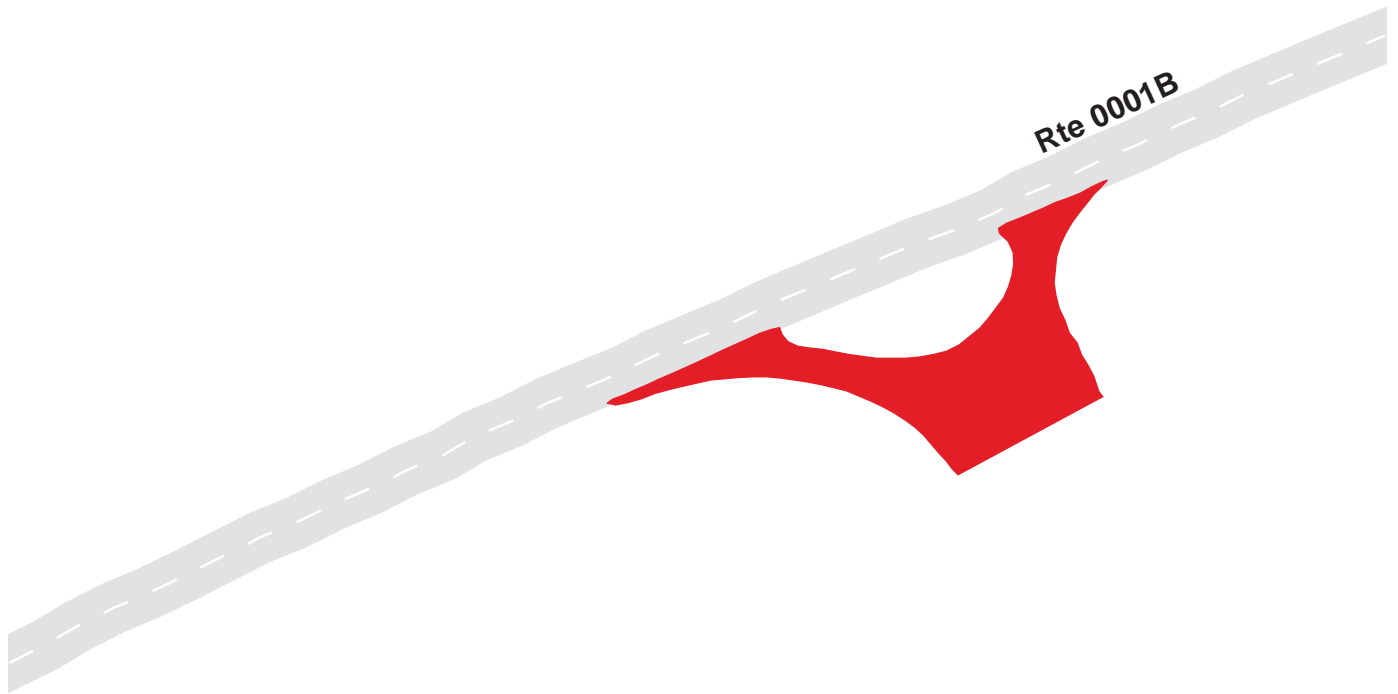

Natchez Trace Parkway

Route 0926

Clinton Parking

Adjacent To Route 0001B at MP 86.8 on Right

Route	Public / NonPublic	Date Visited	Area (sq ft)	Lane Miles *	Surface Type	Condition / PCR
0926	Public	2/27/1999	9382	0.16	OC	GOOD / 90

* Lane miles are based on 11' lane widths

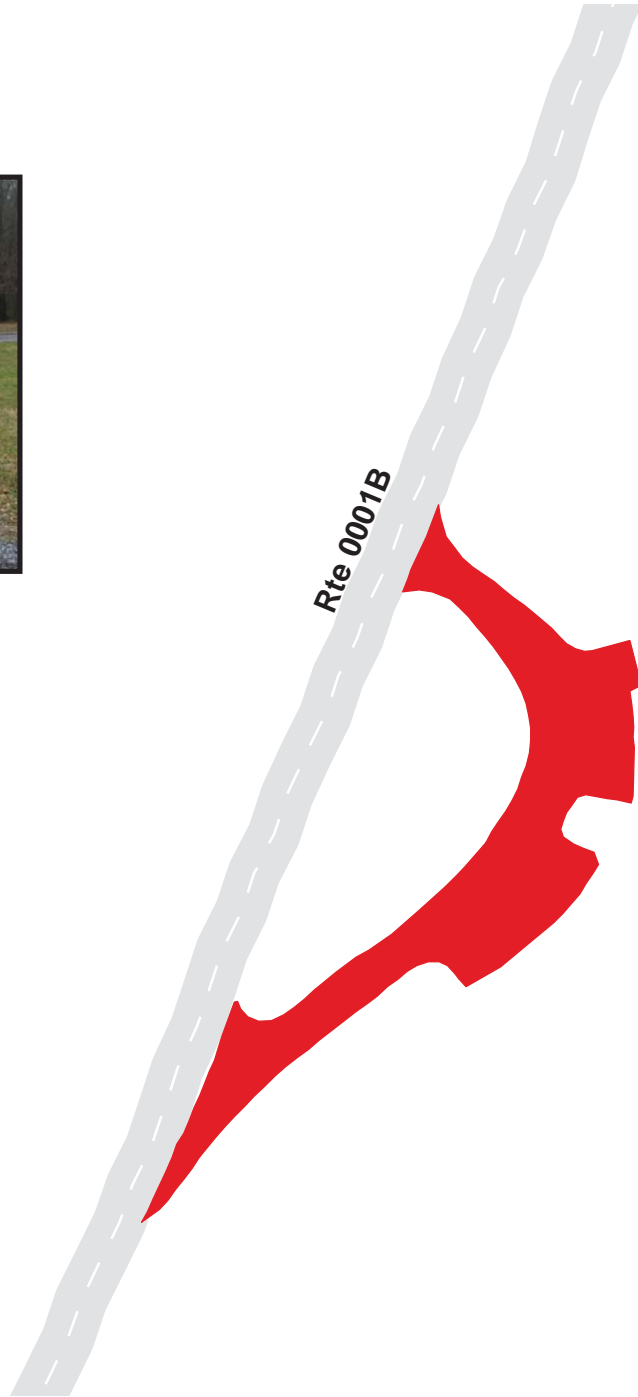

Natchez Trace Parkway

Route 0927

Craft Center Parking
Adjacent To Route 0131

Route	Public / NonPublic	Date Visited	Area (sq ft)	Lane Miles *	Surface Type	Condition / PCR
0927	Public	2/28/1999	28563	0.49	AS	FAIR / 73

* Lane miles are based on 11' lane widths

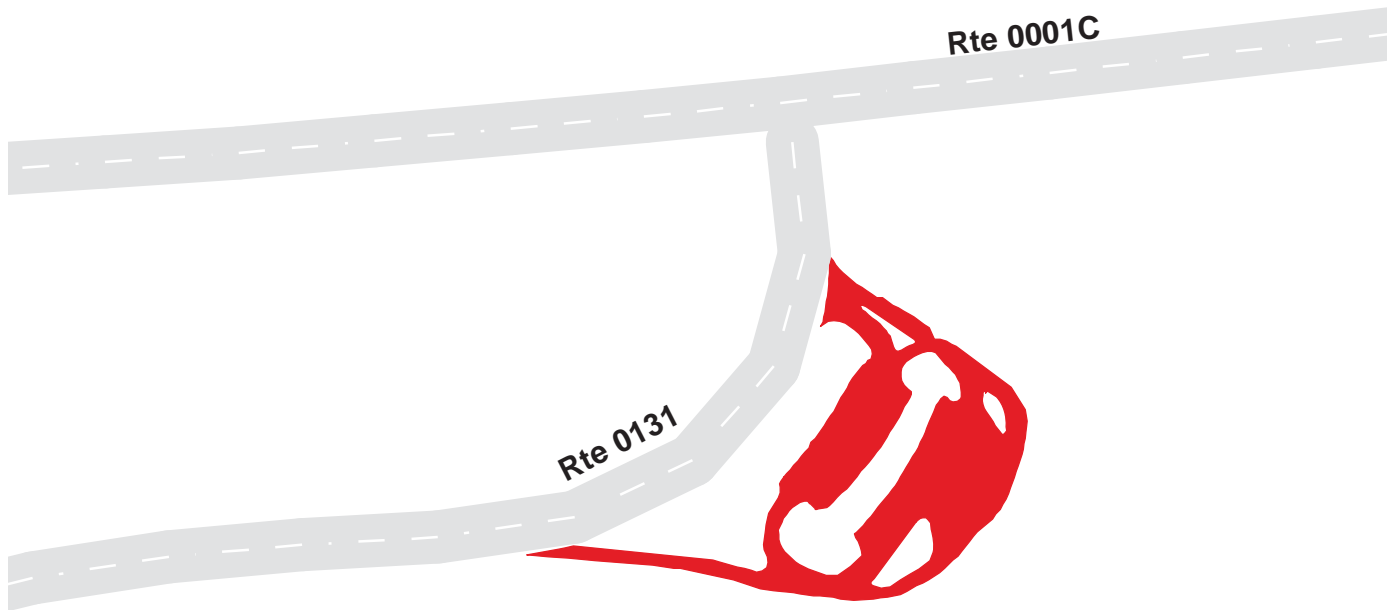

Natchez Trace Parkway

Route 0928

Brashear's Parking

Adjacent To Route 0001C at MP 104.6 on Right

Route	Public / NonPublic	Date Visited	Area (sq ft)	Lane Miles *	Surface Type	Condition / PCR
0928	Public	2/28/1999	15659	0.27	AS	GOOD / 90

* Lane miles are based on 11' lane widths

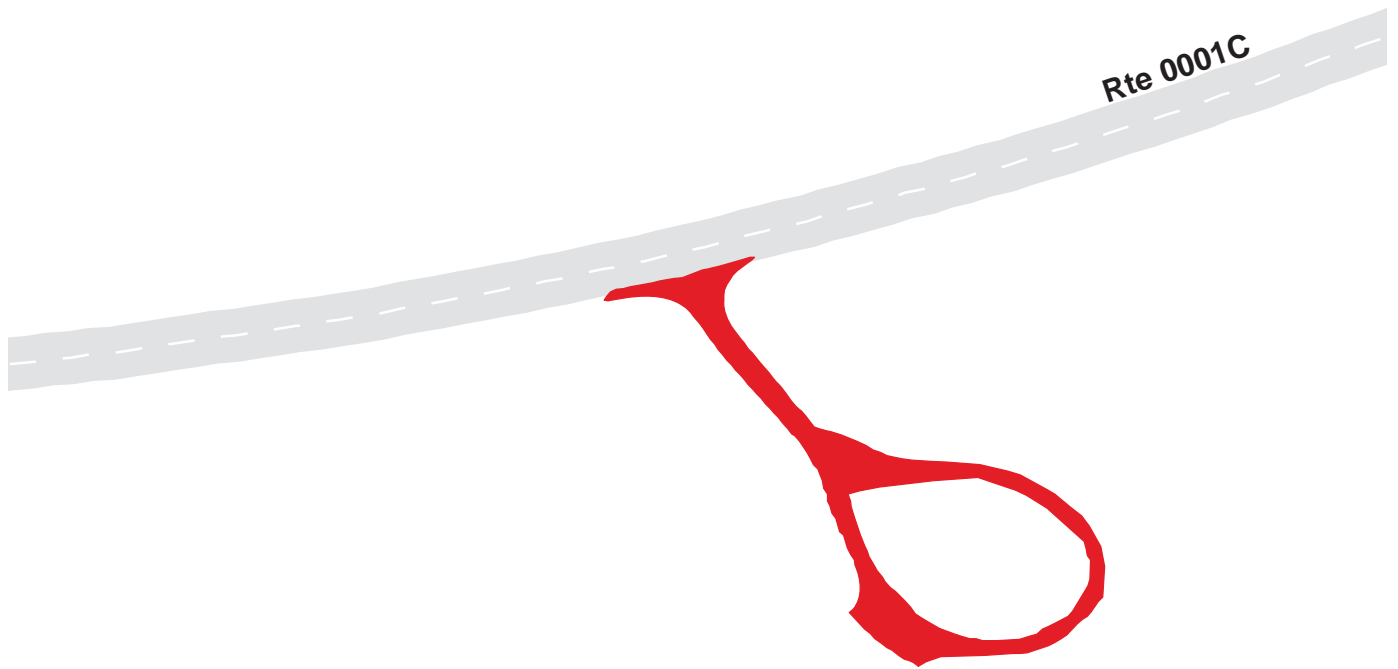

Natchez Trace Parkway

Route 0929

Reservoir Overlook/Lakeview Parking
Adjacent To Route 0001C at MP 105.7 on Right

Route	Public / NonPublic	Date Visited	Area (sq ft)	Lane Miles *	Surface Type	Condition / PCR
0929	Public	2/28/1999	31519	0.54	AS	GOOD / 90

* Lane miles are based on 11' lane widths

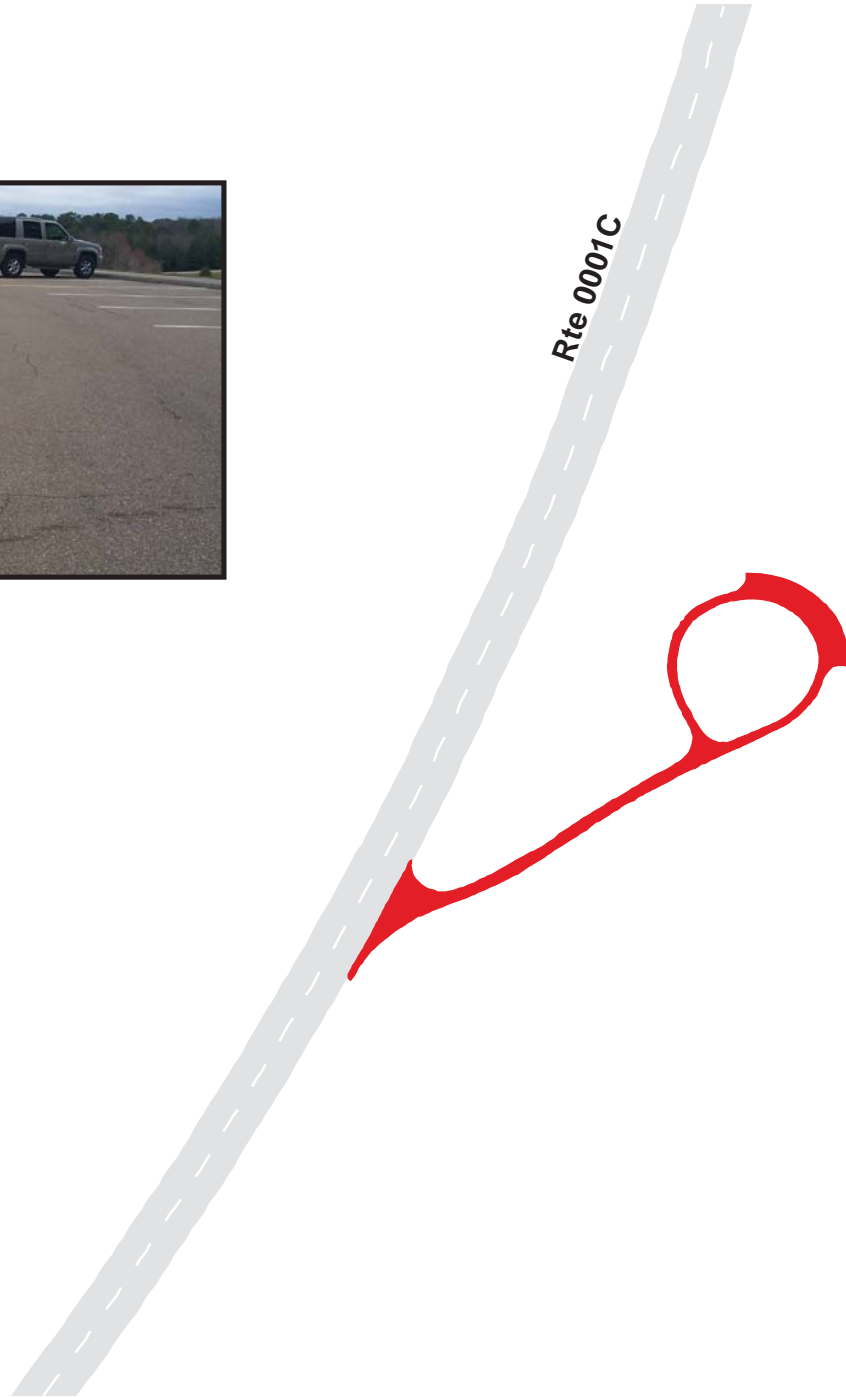

Natchez Trace Parkway

Route 0930

Boyd Mounds Parking

Adjacent To Route 0001C at MP 107.0 on Right

Route	Public / NonPublic	Date Visited	Area (sq ft)	Lane Miles *	Surface Type	Condition / PCR
0930	Public	2/28/1999	20511	0.35	AS	FAIR / 73

* Lane miles are based on 11' lane widths

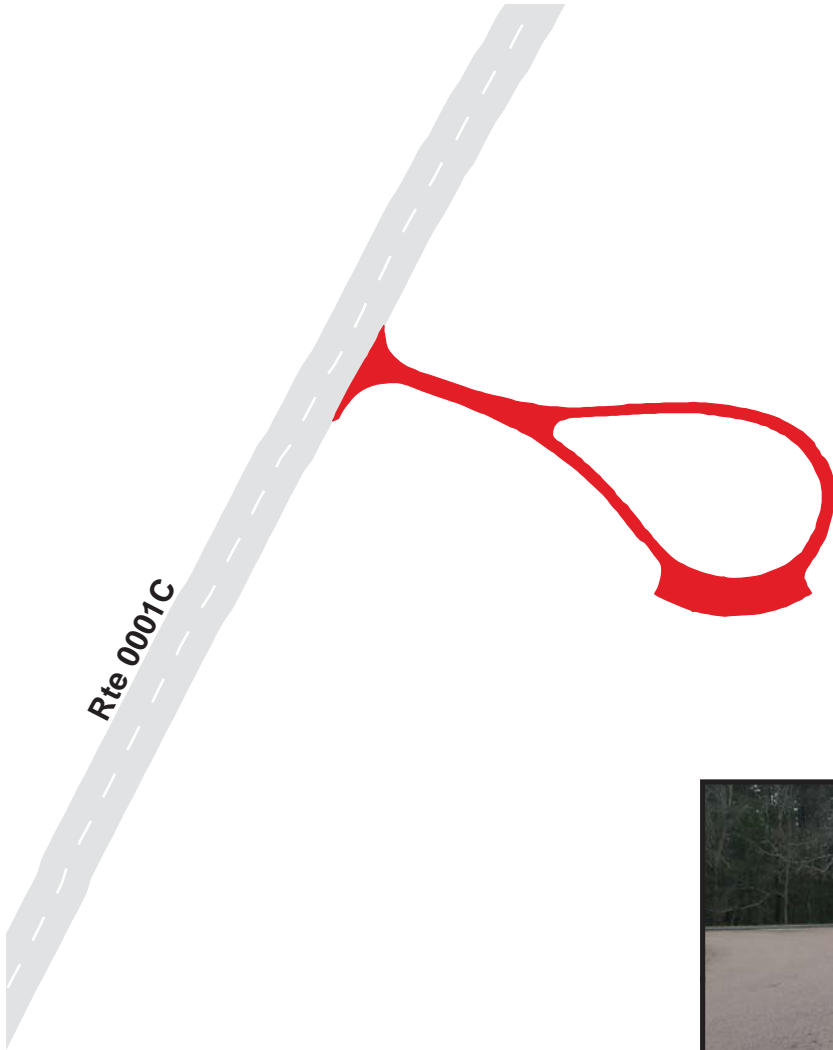

Natchez Trace Parkway

Route 0931

West Florida Boundary Parking
Adjacent To Route 0001C at MP 108.0 on Right

Route	Public / NonPublic	Date Visited	Area (sq ft)	Lane Miles *	Surface Type	Condition / PCR
0931	Public	2/28/1999	28169	0.49	AS	GOOD / 90

* Lane miles are based on 11' lane widths

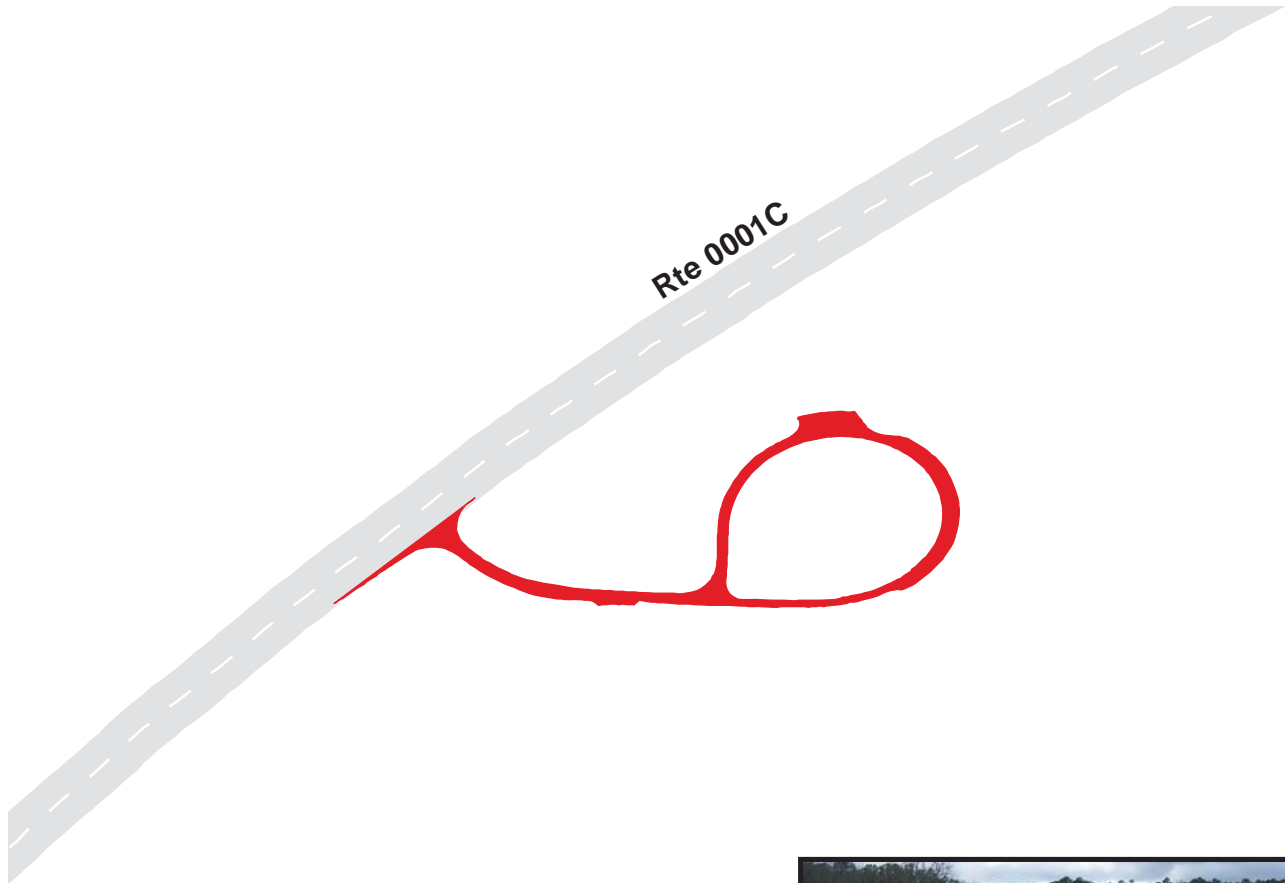

300 150 0 300 Feet



Natchez Trace Parkway

Route 0932

Tupelo-Bald Cypress Swamp Parking
Adjacent To Route 0001C at MP 122.1 on Right

Route	Public / NonPublic	Date Visited	Area (sq ft)	Lane Miles *	Surface Type	Condition / PCR
0932	Public	2/28/1999	10271	0.18	AS	FAIR / 73

* Lane miles are based on 11' lane widths

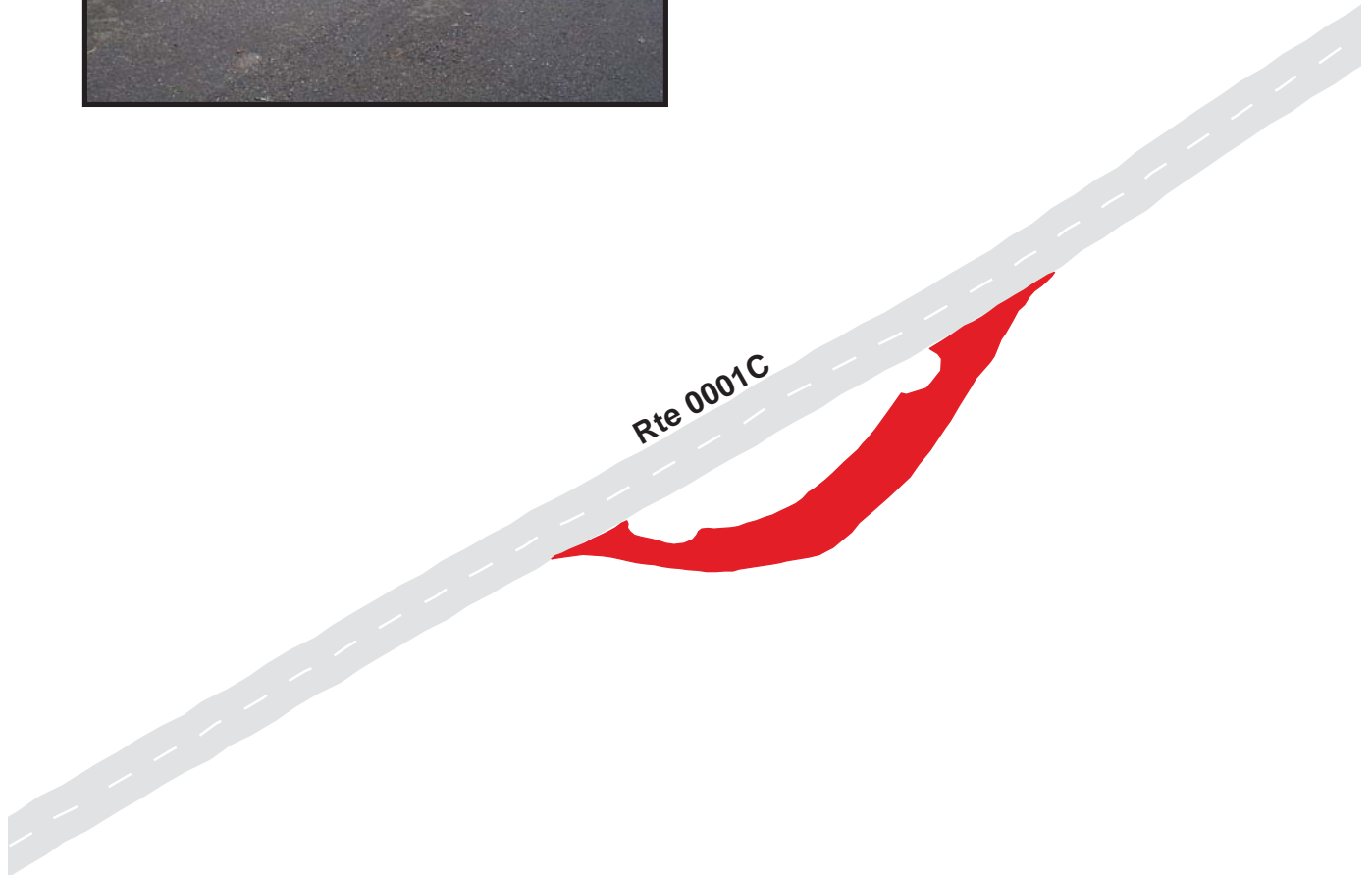

Natchez Trace Parkway

Route 0933

Choctaw Boundary Parking

Adjacent To Route 0001C at MP 128.5 on Left

Route	Public / NonPublic	Date Visited	Area (sq ft)	Lane Miles *	Surface Type	Condition / PCR
0933	Public	2/28/1999	5653	0.10	AS	FAIR / 73

* Lane miles are based on 11' lane widths

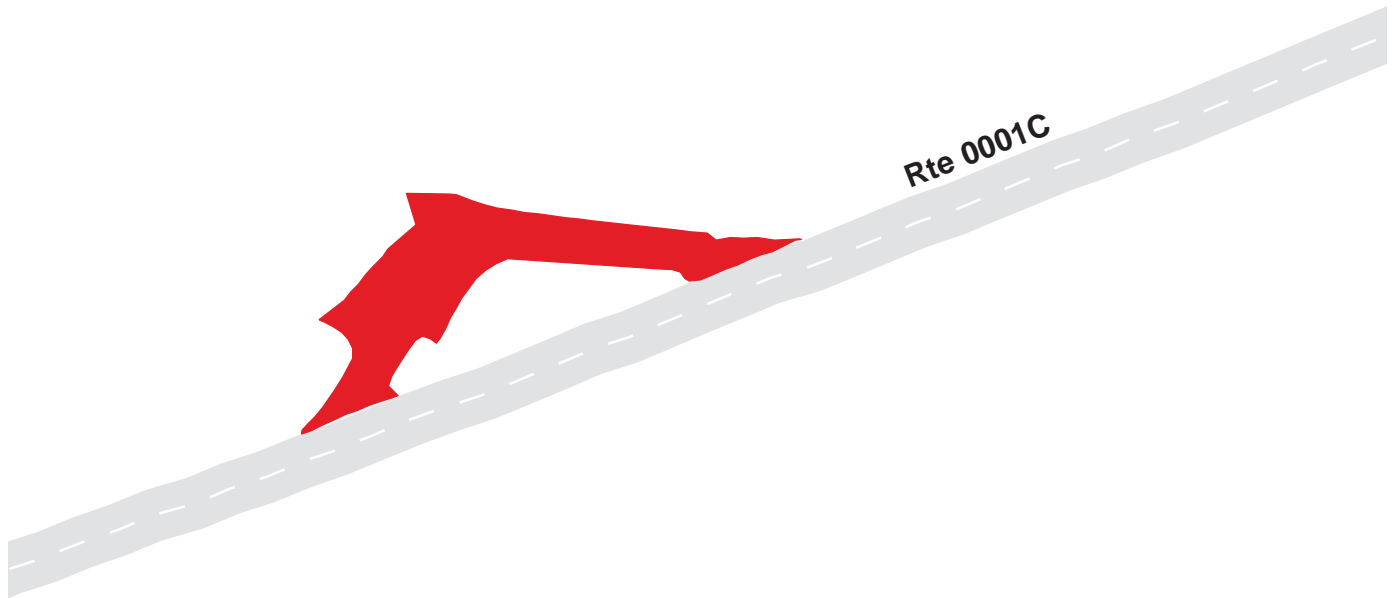

Natchez Trace Parkway

Route 0934

Yockanovkany Picnic Parking

Adjacent To Route 0001C at MP 131.0 on Left

Route	Public / NonPublic	Date Visited	Area (sq ft)	Lane Miles *	Surface Type	Condition / PCR
0934	Public	2/28/1999	7381	0.13	AS	FAIR / 73

* Lane miles are based on 11' lane widths

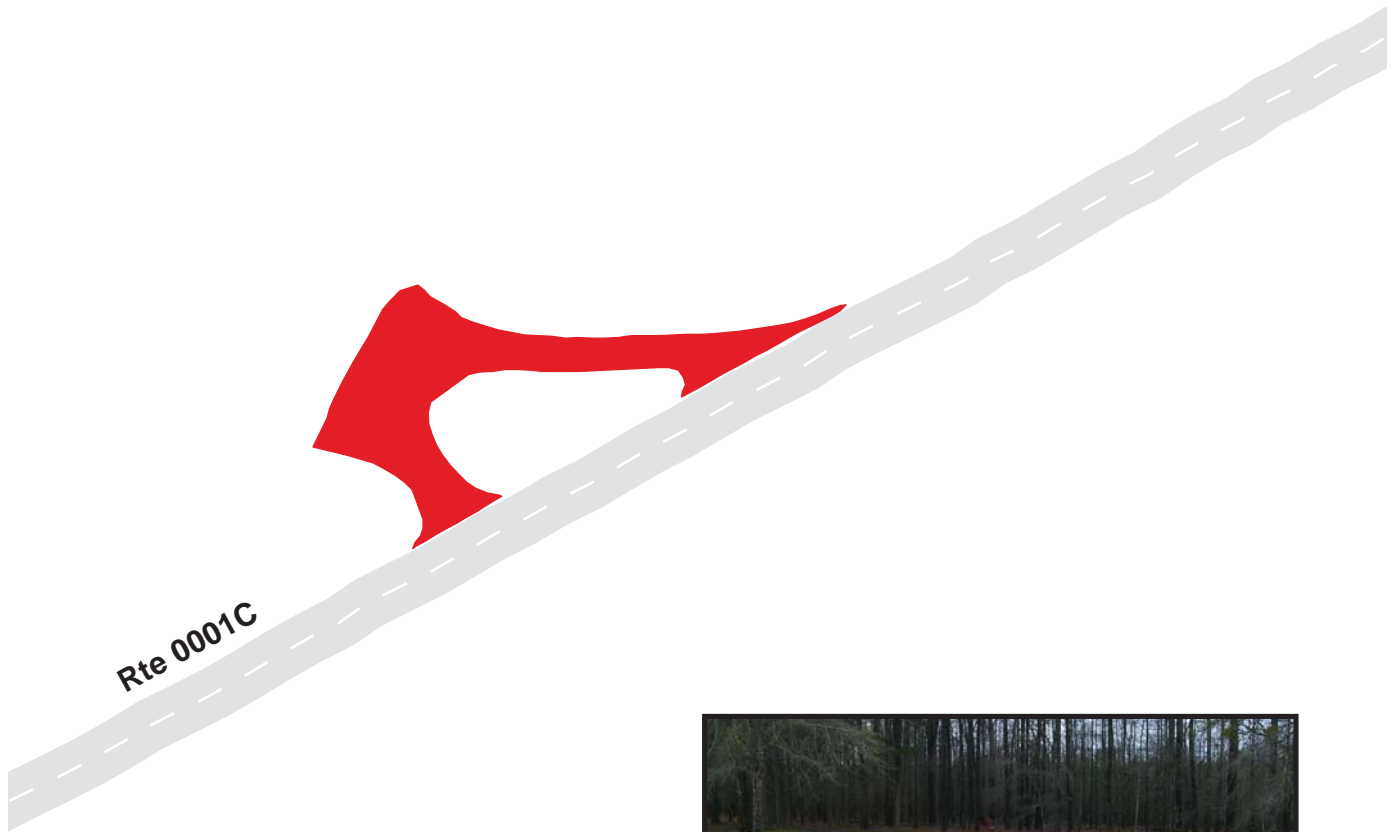

Natchez Trace Parkway

Route 0935

Robinson Road Parking

Adjacent To Route 0001D at MP 135.7 on Right

Route	Public / NonPublic	Date Visited	Area (sq ft)	Lane Miles *	Surface Type	Condition / PCR
0935	Public	2/28/1999	22590	0.39	OC	POOR / 45

* Lane miles are based on 11' lane widths

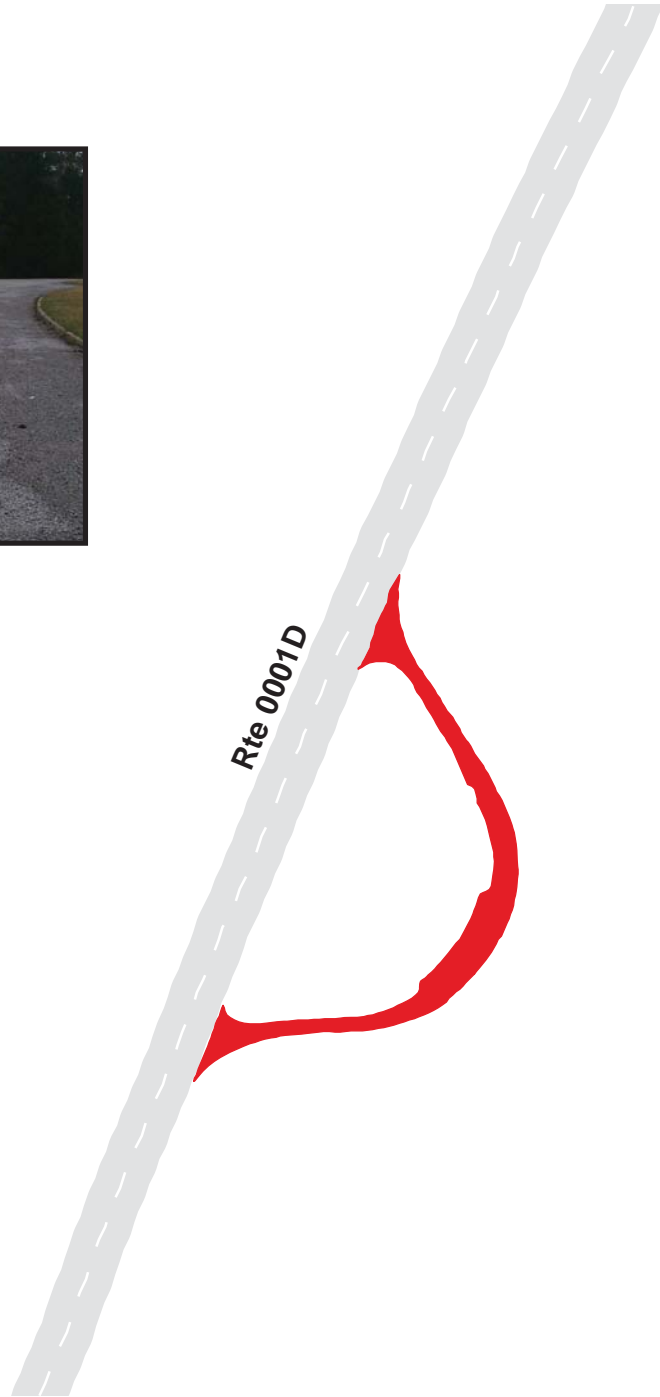

Natchez Trace Parkway

Route 0936

Red Dog Parking

Adjacent To Route 0001D at MP 140.1 on Left

Route	Public / NonPublic	Date Visited	Area (sq ft)	Lane Miles *	Surface Type	Condition / PCR
0936	Public	2/28/1999	5207	0.09	OC	GOOD / 90

* Lane miles are based on 11' lane widths

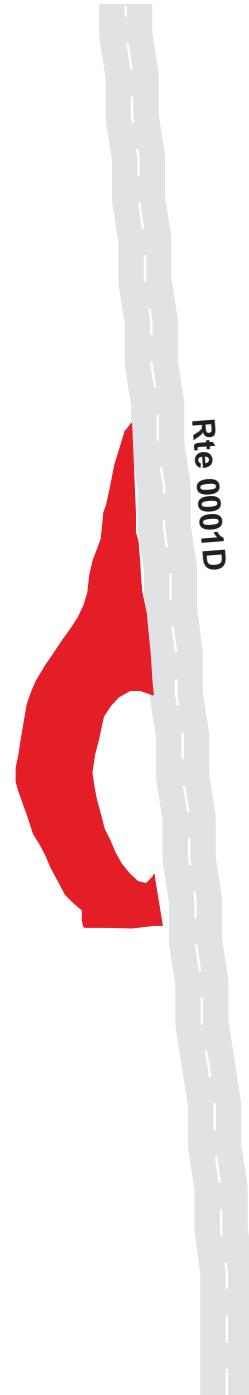

Natchez Trace Parkway

Route 0937

Myrick Creek (Beaver Dam) Parking
Adjacent To Route 0001D at MP 145.2 on Left

Route	Public / NonPublic	Date Visited	Area (sq ft)	Lane Miles *	Surface Type	Condition / PCR
0937	Public	2/28/1999	8542	0.15	OC	FAIR / 73

* Lane miles are based on 11' lane widths

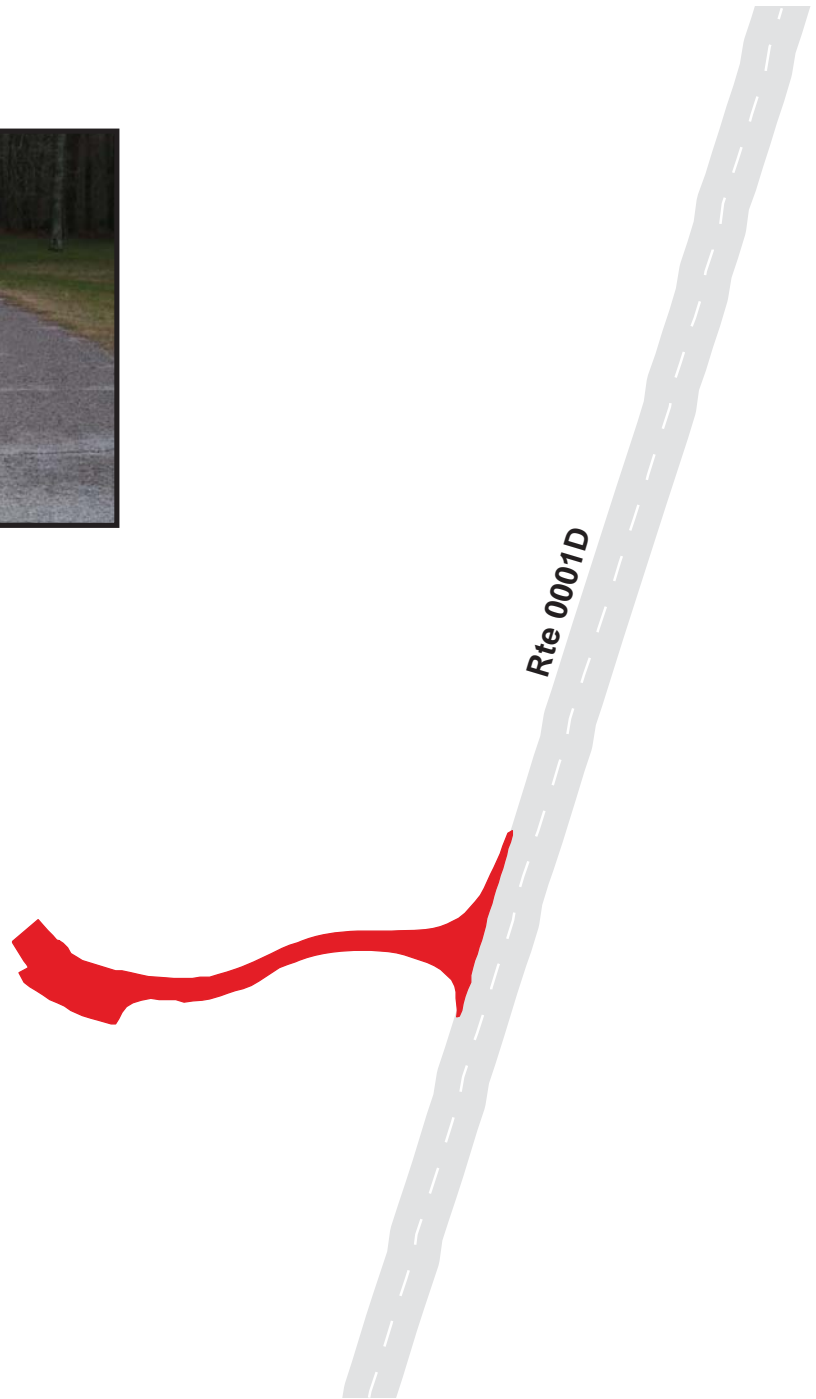

100 50 0 100
Feet



Natchez Trace Parkway

Route 0938

Holly Hill Parking

Adjacent To Route 0001D at MP 154.3 on Left

Route	Public / NonPublic	Date Visited	Area (sq ft)	Lane Miles *	Surface Type	Condition / PCR
0938	Public	2/28/1999	19648	0.34	OC	FAIR / 73

* Lane miles are based on 11' lane widths

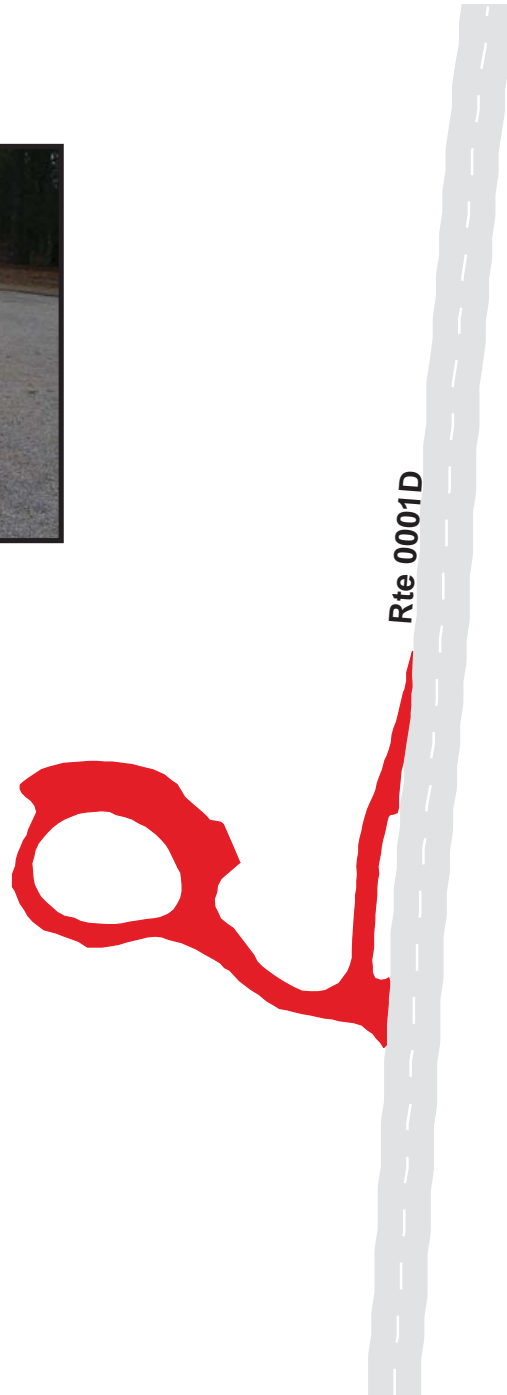

Natchez Trace Parkway

Route 0939

Kosciusko Visitor Center Parking

Adjacent To Route 0136B

Route	Public / NonPublic	Date Visited	Area (sq ft)	Lane Miles *	Surface Type	Condition / PCR
0939	Public	2/28/1999	16481	0.28	AS	GOOD / 90

* Lane miles are based on 11' lane widths



Natchez Trace Parkway

Route 0940

Hurricane Creek Parking

Adjacent To Route 0001D at MP 164.4 on Left

Route	Public / NonPublic	Date Visited	Area (sq ft)	Lane Miles *	Surface Type	Condition / PCR
0940	Public	2/28/1999	4596	0.08	OC	FAIR / 73

* Lane miles are based on 11' lane widths

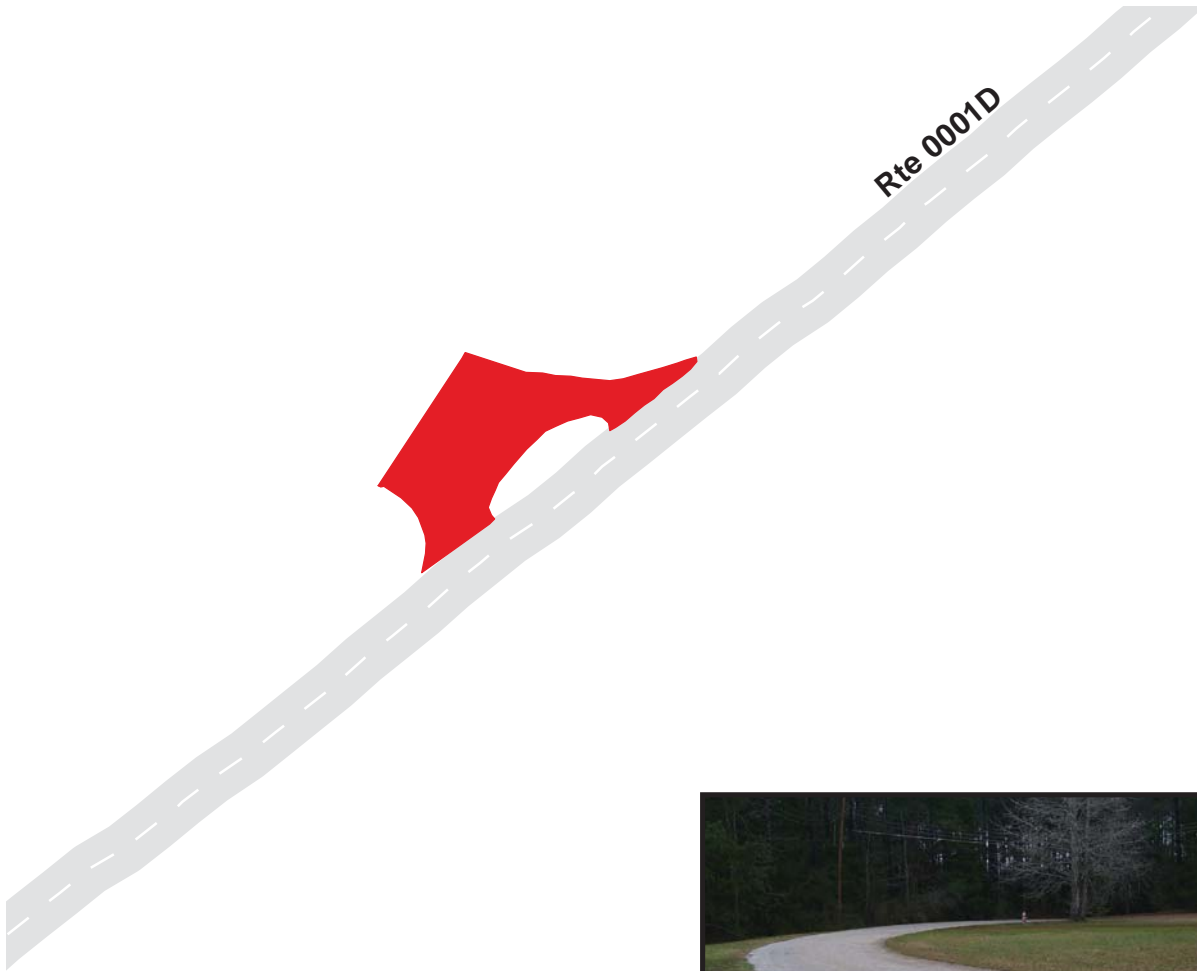

Natchez Trace Parkway

Route 0941

Cole Creek Parking

Adjacent To Route 0001D at MP 175.7 on Right

Route	Public / NonPublic	Date Visited	Area (sq ft)	Lane Miles *	Surface Type	Condition / PCR
0941	Public	2/28/1999	8507	0.15	OC	FAIR / 73

* Lane miles are based on 11' lane widths

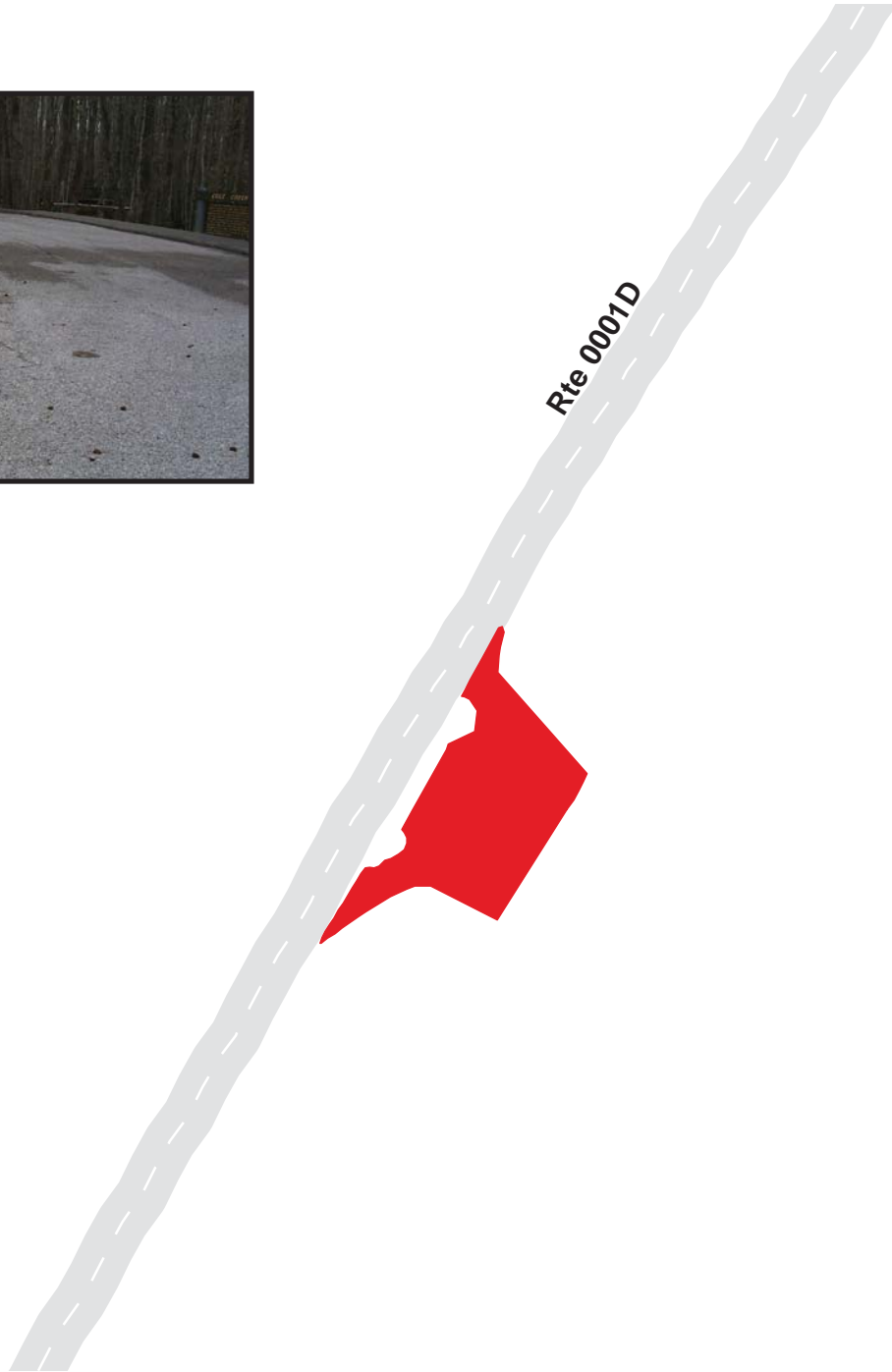

Natchez Trace Parkway

Route 0942

Bethel Mission Parking

Adjacent To Route 0001D at MP 176.4 on Right

Route	Public / NonPublic	Date Visited	Area (sq ft)	Lane Miles *	Surface Type	Condition / PCR
0942	Public	2/28/1999	7333	0.13	OC	GOOD / 90

* Lane miles are based on 11' lane widths

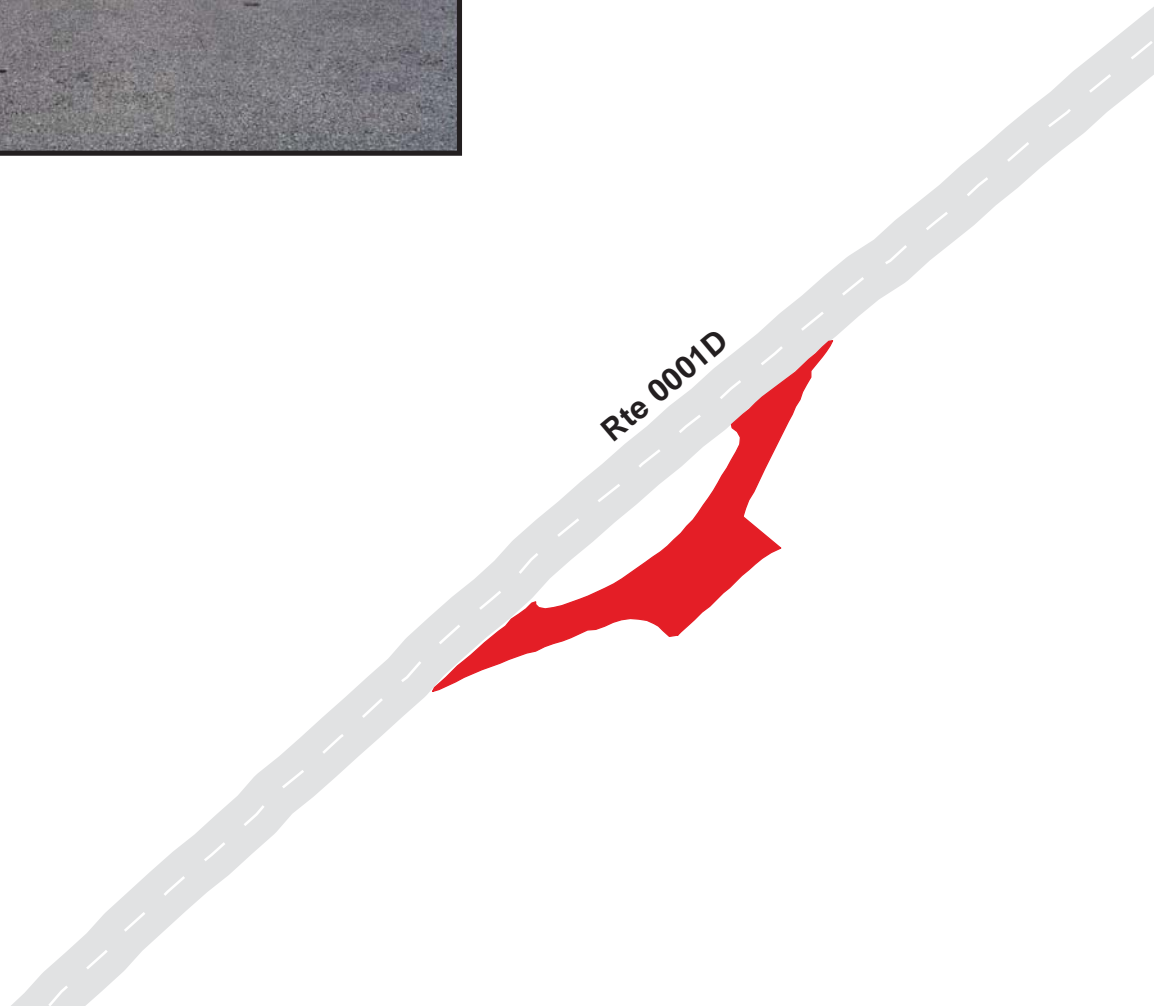

Natchez Trace Parkway

Route 0943

French Camp South Parking

Adjacent To Route 0001D at MP 180.8 on Right

Route	Public / NonPublic	Date Visited	Area (sq ft)	Lane Miles *	Surface Type	Condition / PCR
0943	Public	2/28/1999	7465	0.13	OC	FAIR / 73

* Lane miles are based on 11' lane widths

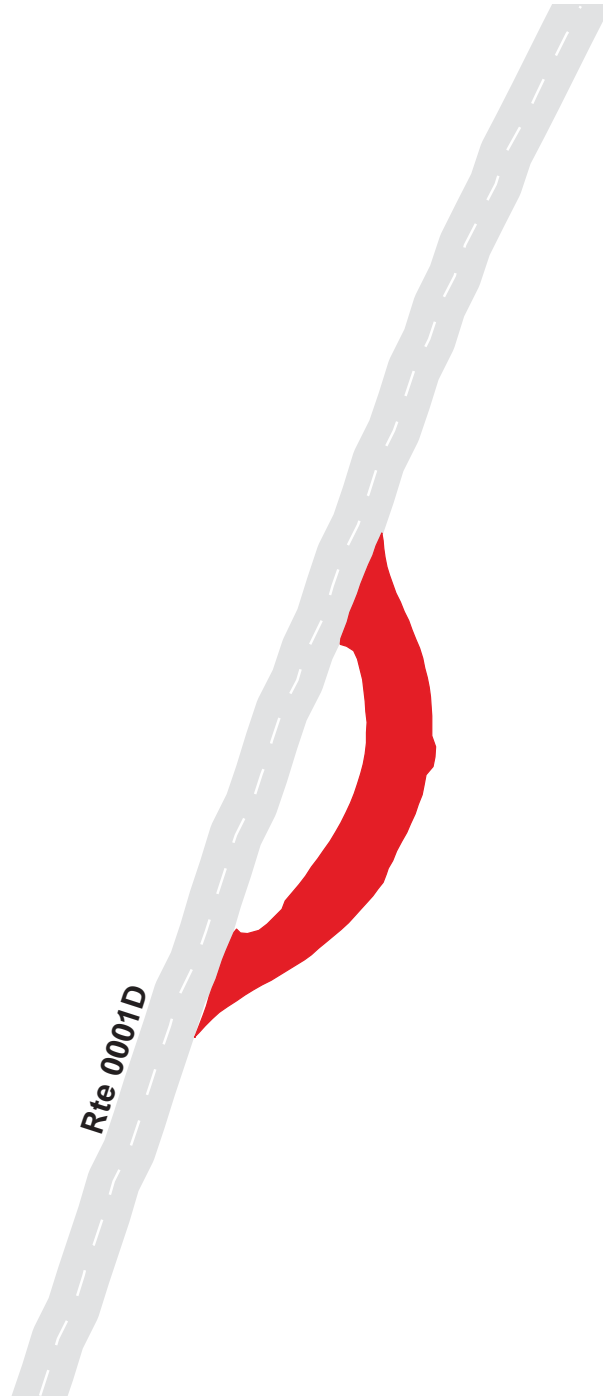

Natchez Trace Parkway

Route 0944

French Camp North Parking
Adjacent To Route 0001D at MP 181.1 on Right

Route	Public / NonPublic	Date Visited	Area (sq ft)	Lane Miles *	Surface Type	Condition / PCR
0944	Public	2/28/1999	7296	0.13	OC	GOOD / 90

* Lane miles are based on 11' lane widths

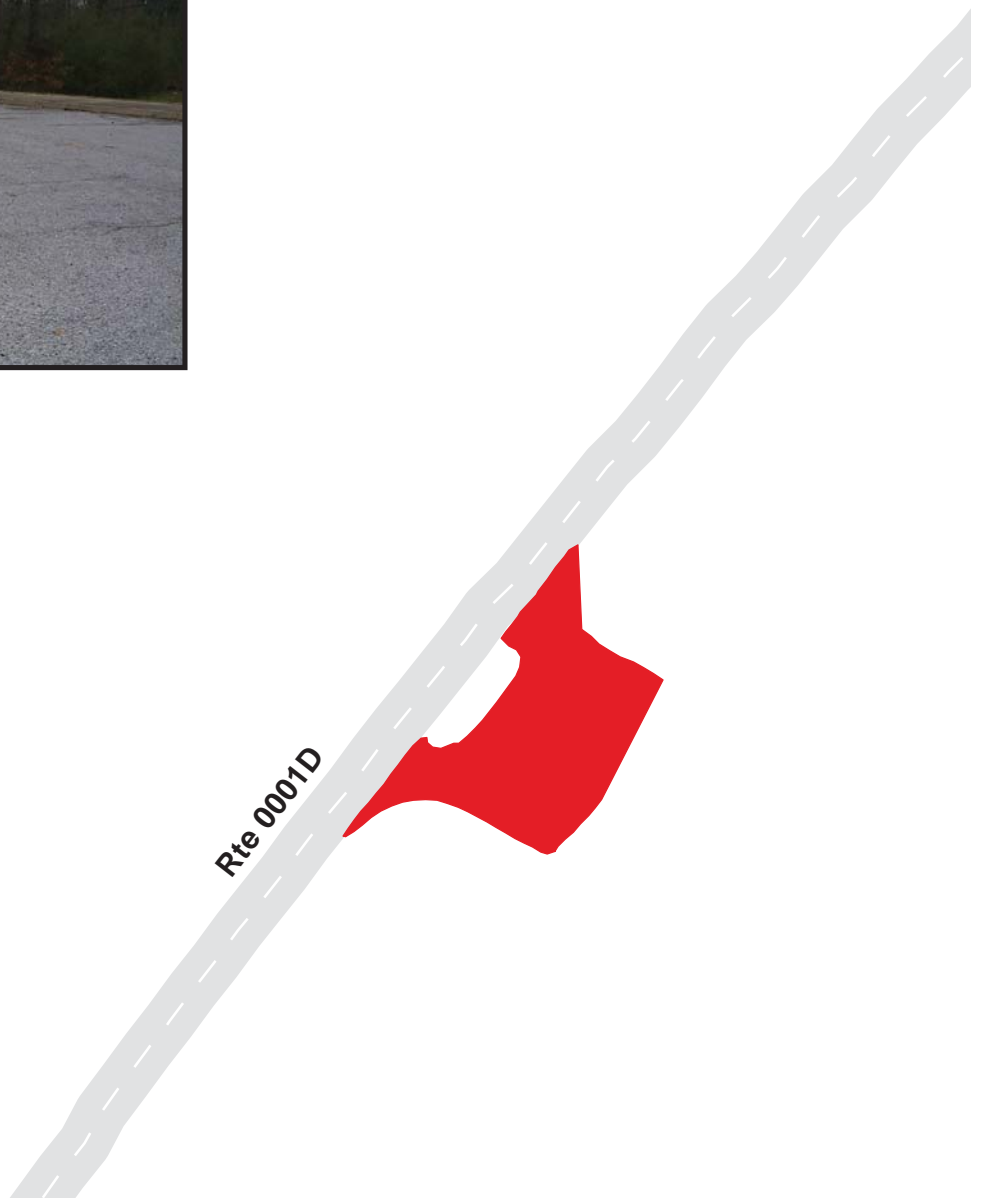

Natchez Trace Parkway

Route 0946

Byway Overlook Parking

Adjacent To Route 0001D at MP 190 on Right

Route	Public / NonPublic	Date Visited	Area (sq ft)	Lane Miles *	Surface Type	Condition / PCR
0946	Public	2/28/1999	10346	0.18	OC	FAIR / 73

* Lane miles are based on 11' lane widths

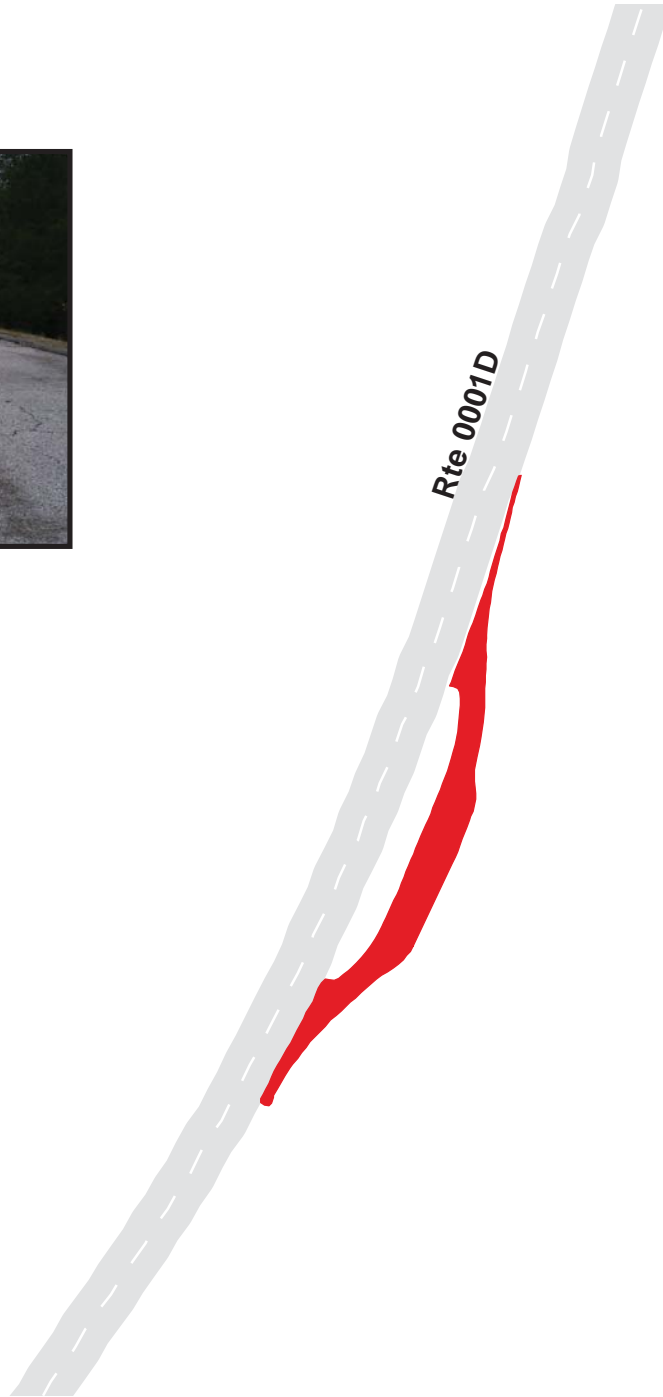

Natchez Trace Parkway

Route 0947

Jeff Busby Concession Area Parking
Adjacent To Route 0001E at MP 193.3 on Right

Route	Public / NonPublic	Date Visited	Area (sq ft)	Lane Miles *	Surface Type	Condition / PCR
0947	Public	3/1/1999	47277	0.81	AS	FAIR / 73

* Lane miles are based on 11' lane widths



Natchez Trace Parkway
Route 0948
Foottrail Parking
Adjacent To Route 0139 on Right

Route	Public / NonPublic	Date Visited	Area (sq ft)	Lane Miles *	Surface Type	Condition / PCR
0948	Public	3/2/1999	3344	0.06	AS	GOOD / 90

* Lane miles are based on 11' lane widths



Natchez Trace Parkway

Route 0949

Jeff Busby Park Parking
At End of loop Route 0139

Route	Public / NonPublic	Date Visited	Area (sq ft)	Lane Miles *	Surface Type	Condition / PCR
0949	Public	3/2/1999	6153	0.11	OC	FAIR / 73

* Lane miles are based on 11' lane widths



Natchez Trace Parkway

Route 0950

Jeff Busby Bathroom Parking
Adjacent To Route 0204 on Left

Route	Public / NonPublic	Date Visited	Area (sq ft)	Lane Miles *	Surface Type	Condition / PCR
0950	Public	3/2/1999	2262	0.04	OC	GOOD / 90

* Lane miles are based on 11' lane widths

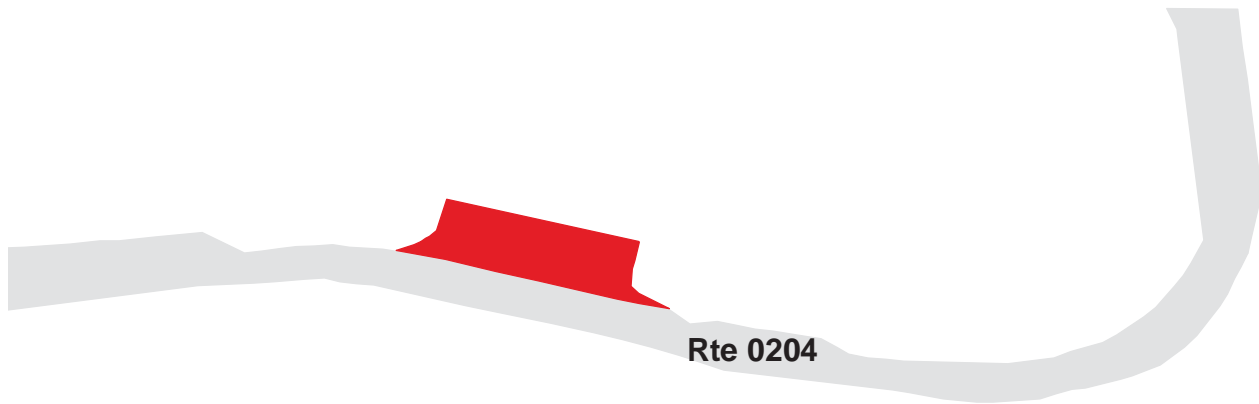

Natchez Trace Parkway

Route 0951

Jeff Busby Picnic Parking

At End of Route 0204

Route	Public / NonPublic	Date Visited	Area (sq ft)	Lane Miles *	Surface Type	Condition / PCR
0951	Public	3/1/1999	11817	0.20	OC	GOOD / 90

* Lane miles are based on 11' lane widths

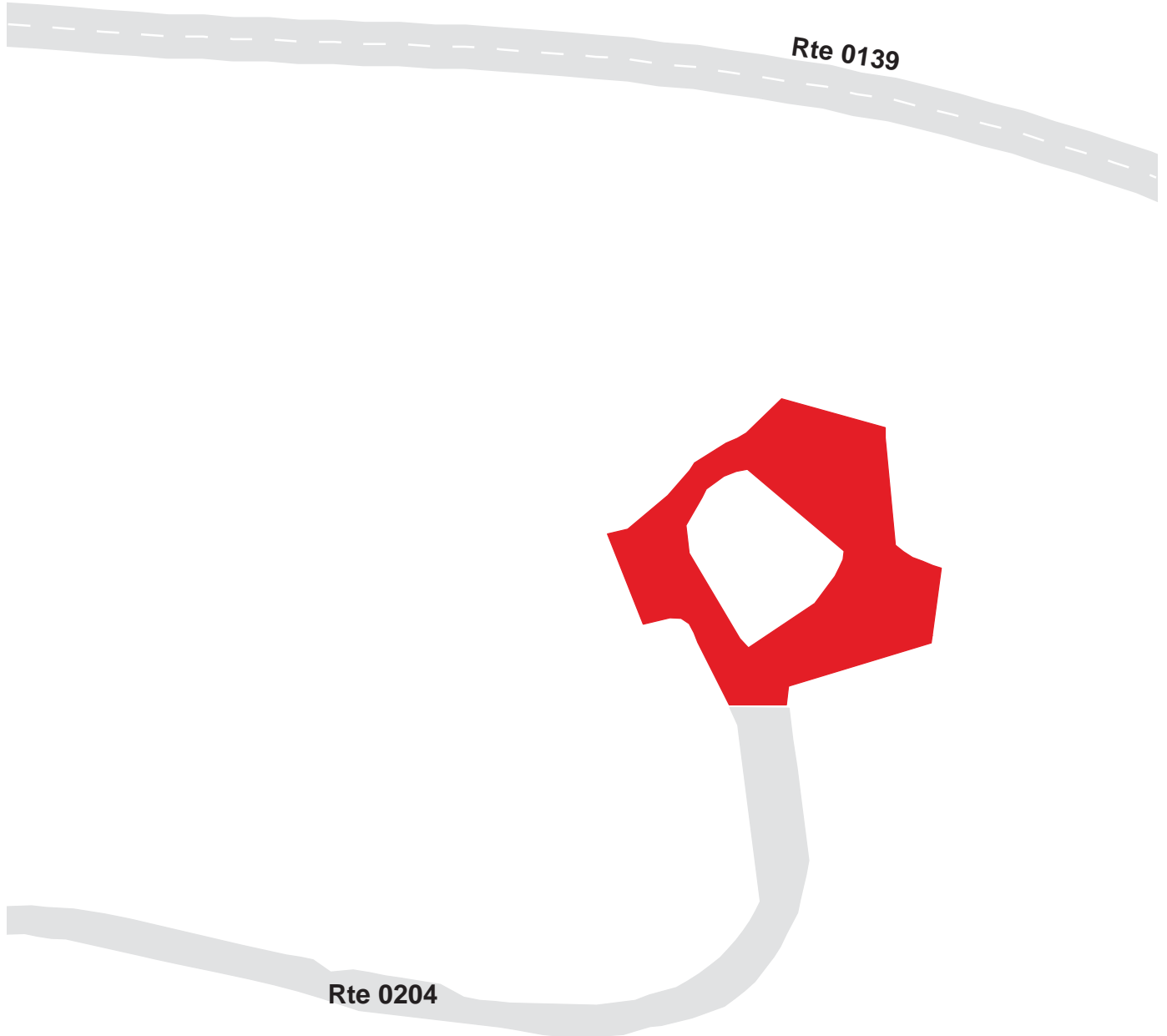

Natchez Trace Parkway

Route 0952

Old Trace Parking Area

Adjacent To Route 0001E at MP 198.7 on Right

Route	Public / NonPublic	Date Visited	Area (sq ft)	Lane Miles *	Surface Type	Condition / PCR
0952	Public	3/8/1999	5376	0.09	OC	FAIR / 73

* Lane miles are based on 11' lane widths



Natchez Trace Parkway

Route 0953

Ballard Creek Parking

Adjacent To Route 0001E at MP 201.5 on Right

Route	Public / NonPublic	Date Visited	Area (sq ft)	Lane Miles *	Surface Type	Condition / PCR
0953	Public	3/8/1999	6180	0.11	OC	FAIR / 73

* Lane miles are based on 11' lane widths



Natchez Trace Parkway

Route 0954

Pigeon Roost Parking

Adjacent To Route 0001E at MP 203.6 on Right

Route	Public / NonPublic	Date Visited	Area (sq ft)	Lane Miles *	Surface Type	Condition / PCR
0954	Public	3/8/1999	4252	0.07	OC	FAIR / 73

* Lane miles are based on 11' lane widths



Natchez Trace Parkway

Route 0955

Wayside Exhibit Parking
Adjacent To Route 0141A on Left

Route	Public / NonPublic	Date Visited	Area (sq ft)	Lane Miles *	Surface Type	Condition / PCR
0955	Public	3/8/1999	5043	0.09	OC	GOOD / 90

* Lane miles are based on 11' lane widths

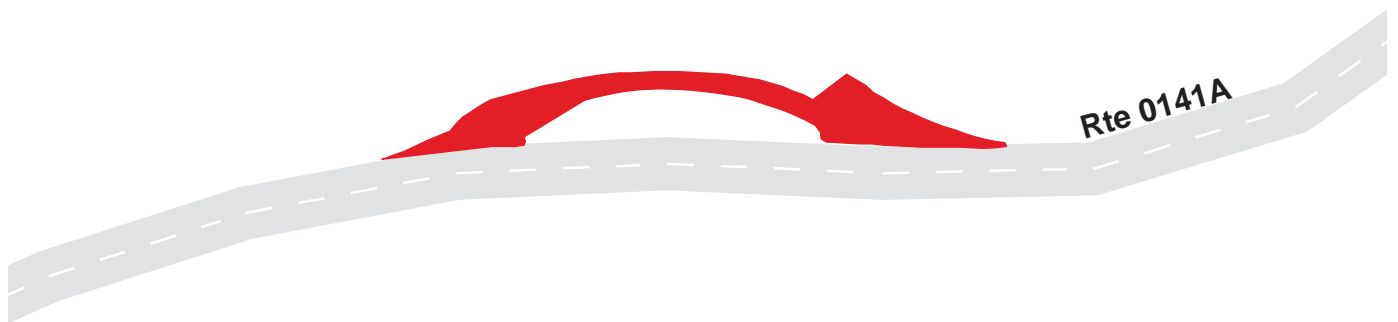

100 50 0 100
Feet



Natchez Trace Parkway

Route 0956

Line Creek Parking

Adjacent To Route 0001E at MP 213.5 on Left

Route	Public / NonPublic	Date Visited	Area (sq ft)	Lane Miles *	Surface Type	Condition / PCR
0956	Public	3/8/1999	6579	0.11	OC	FAIR / 73

* Lane miles are based on 11' lane widths



Natchez Trace Parkway

Route 0957

Dancy Maintenance Parking

At End of Route 0414

Route	Public / NonPublic	Date Visited	Area (sq ft)	Lane Miles *	Surface Type	Condition / PCR
0957	NonPublic	3/8/1999	42955	0.74	OC	FAIR / 73

* Lane miles are based on 11' lane widths

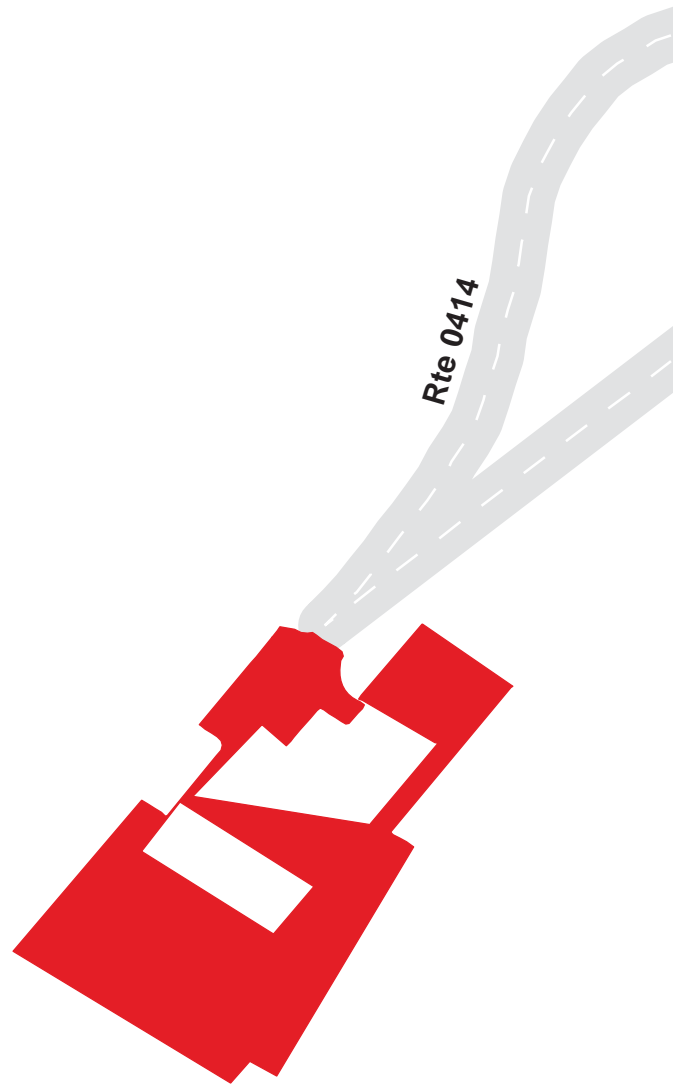

Natchez Trace Parkway

Route 0958

Old Trace Parking

Adjacent To Route 0001E at MP 221.6 on Left

Route	Public / NonPublic	Date Visited	Area (sq ft)	Lane Miles *	Surface Type	Condition / PCR
0958	Public	3/8/1999	8356	0.14	AS	GOOD / 90

* Lane miles are based on 11' lane widths

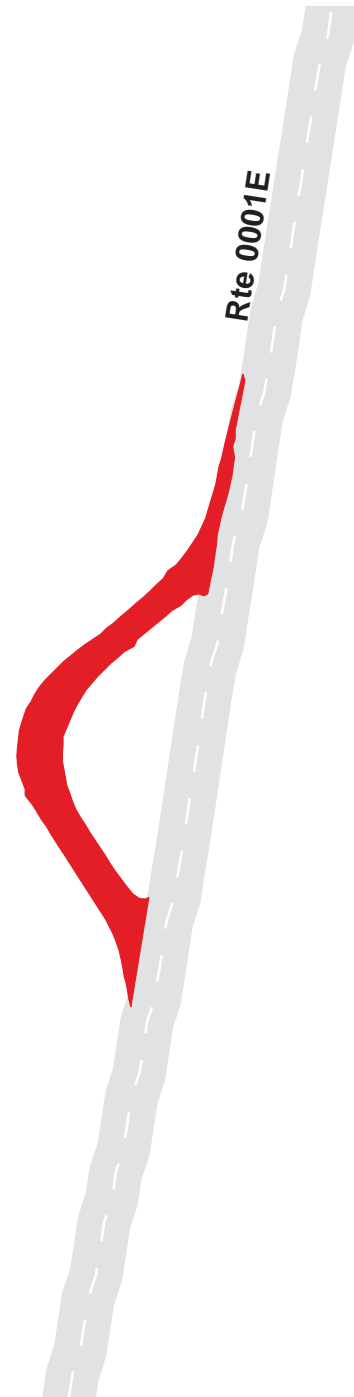

Natchez Trace Parkway

Route 0959

Bynum Mounds Parking

Adjacent To Route 0001E at MP 232.6 on Right

Route	Public / NonPublic	Date Visited	Area (sq ft)	Lane Miles *	Surface Type	Condition / PCR
0959	Public	3/8/1999	24337	0.42	AS	GOOD / 90

* Lane miles are based on 11' lane widths

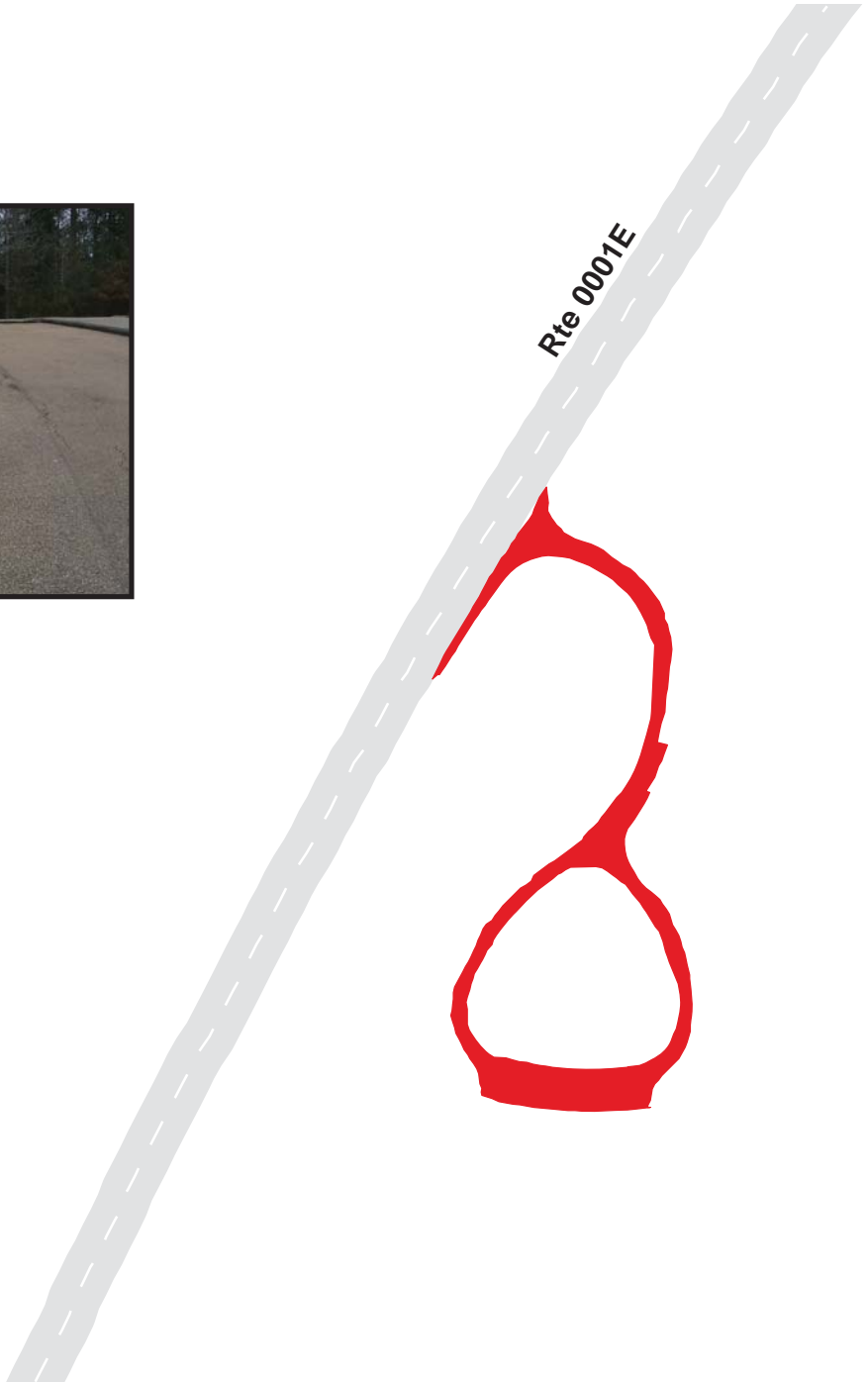

Natchez Trace Parkway

Route 0960

Witch Dance Parking

Adjacent To Route 0001E at MP 233.5 on Left

Route	Public / NonPublic	Date Visited	Area (sq ft)	Lane Miles *	Surface Type	Condition / PCR
0960	Public	3/8/1999	43678	0.75	AS	GOOD / 90

* Lane miles are based on 11' lane widths

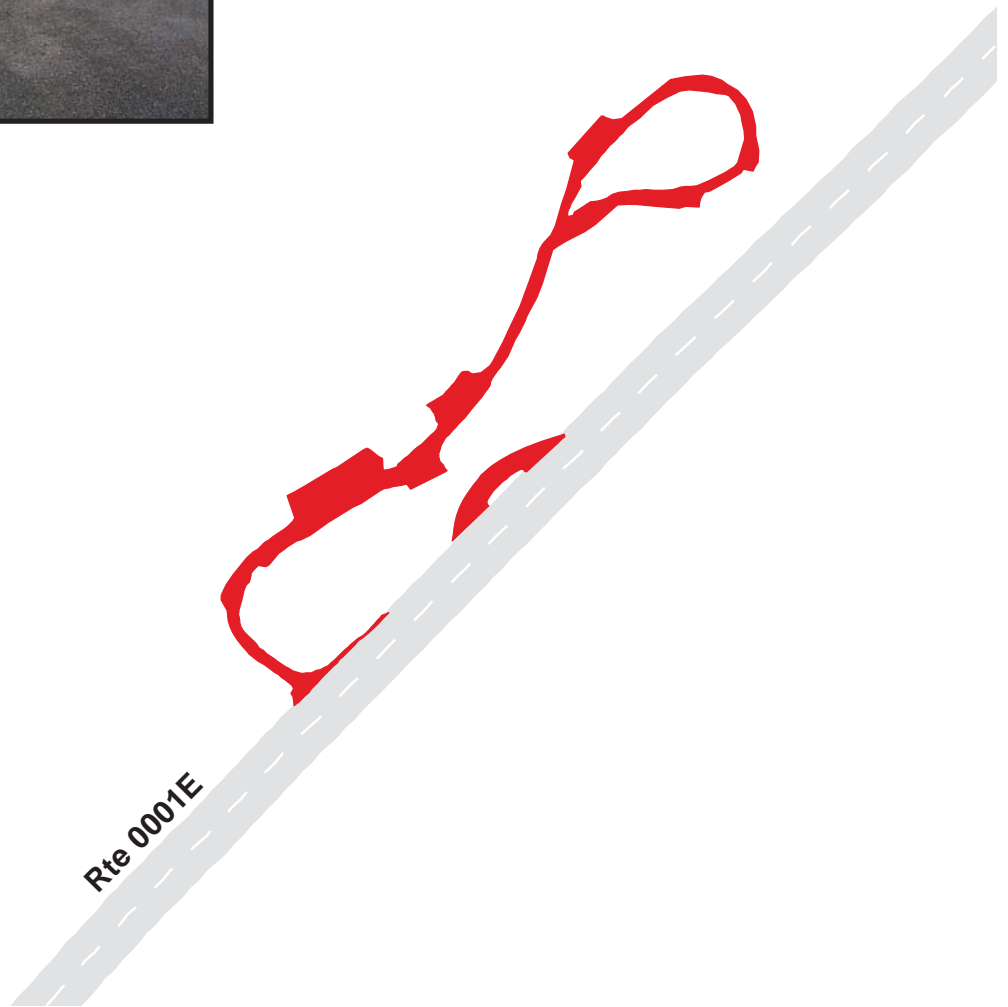

Natchez Trace Parkway

Route 0961

Old Fossils Parking

Adjacent To Route 0001E at MP 235.3 on Right

Route	Public / NonPublic	Date Visited	Area (sq ft)	Lane Miles *	Surface Type	Condition / PCR
0961	Public	3/8/1999	7866	0.14	AS	GOOD / 90

* Lane miles are based on 11' lane widths

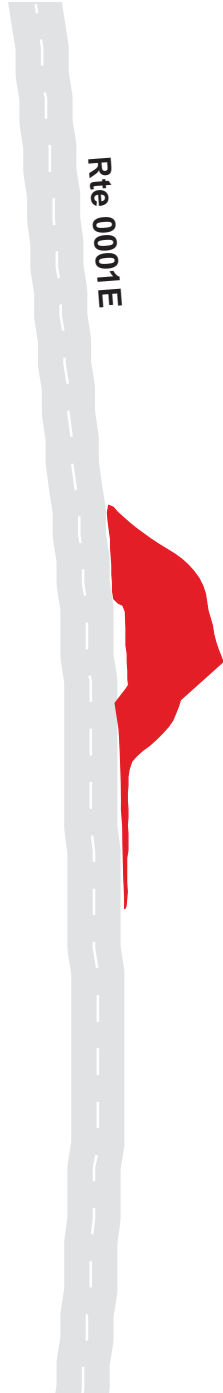

Natchez Trace Parkway

Route 0962

Chickasaw Agency Parking

Adjacent To Route 0001F at MP 241.6 on Left

Route	Public / NonPublic	Date Visited	Area (sq ft)	Lane Miles *	Surface Type	Condition / PCR
0962	Public	3/8/1999	6689	0.12	AS	FAIR / 73

* Lane miles are based on 11' lane widths



Natchez Trace Parkway

Route 0963

Hernando Desota Parking
Adjacent To Route 0001F at MP 243.5 on Left

Route	Public / NonPublic	Date Visited	Area (sq ft)	Lane Miles *	Surface Type	Condition / PCR
0963	Public	3/8/1999	10205	0.18	AS	FAIR / 73

* Lane miles are based on 11' lane widths

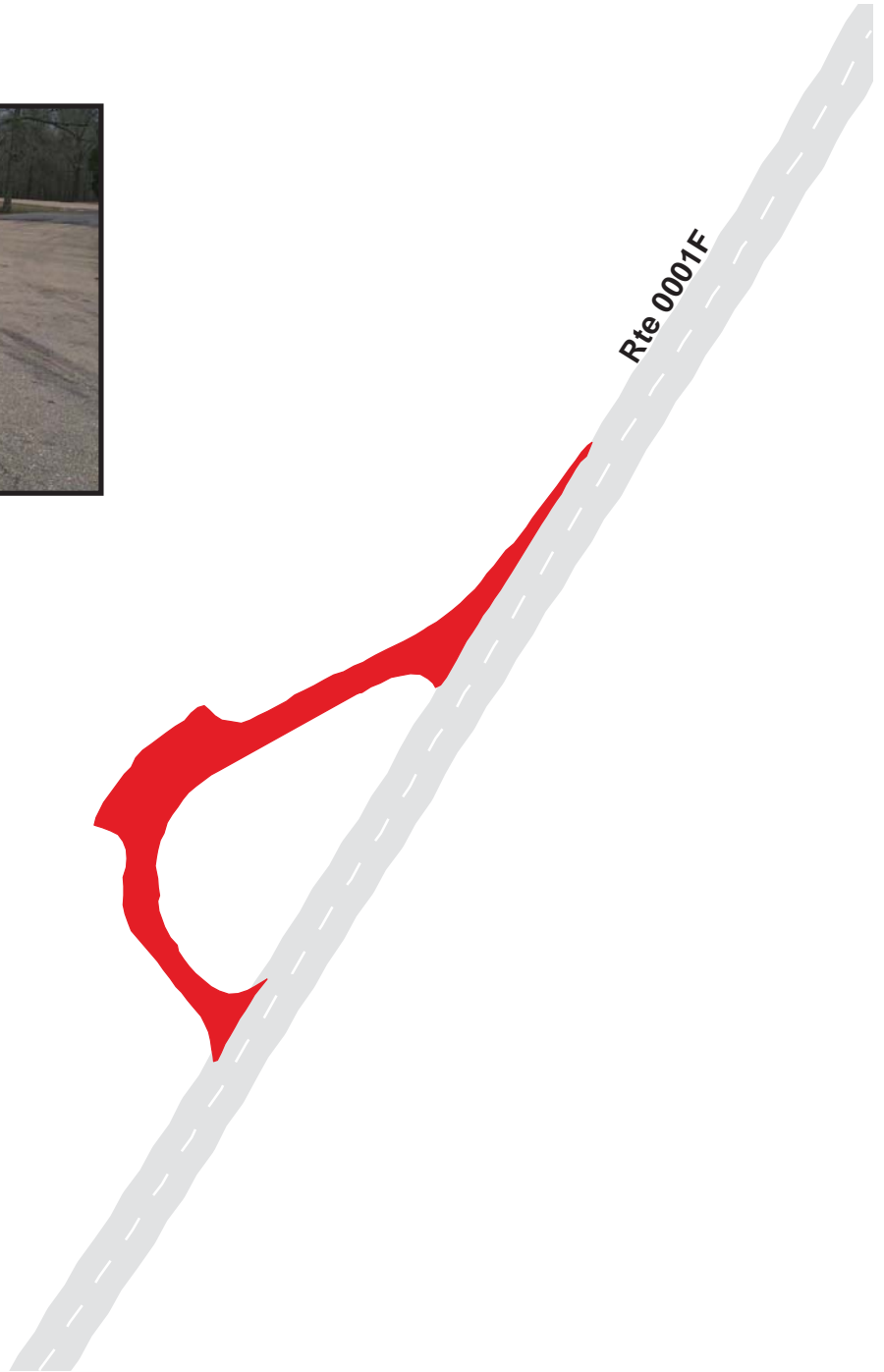

Natchez Trace Parkway

Route 0964

Monroe Mission Parking

Adjacent To Route 0001F at MP 245.8 on Right

Route	Public / NonPublic	Date Visited	Area (sq ft)	Lane Miles *	Surface Type	Condition / PCR
0964	Public	3/8/1999	7935	0.14	AS	EXCELLENT / 97

* Lane miles are based on 11' lane widths

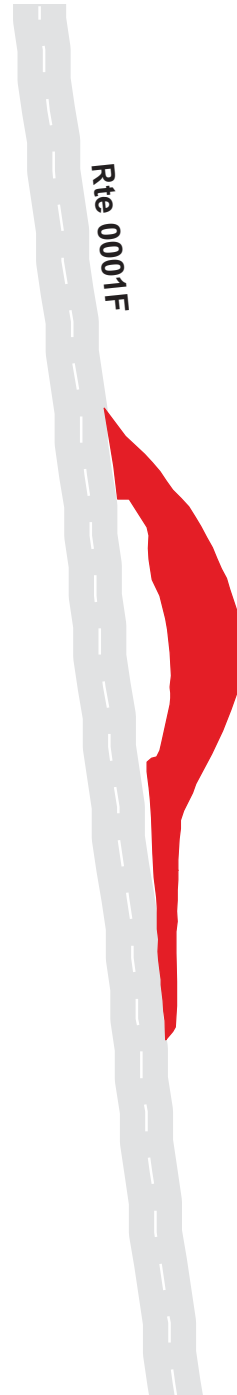

Natchez Trace Parkway

Route 0965

Tockshish Parking

Adjacent To Route 0001F at MP 249.8 on Left

Route	Public / NonPublic	Date Visited	Area (sq ft)	Lane Miles *	Surface Type	Condition / PCR
0965	Public	3/8/1999	7706	0.13	AS	EXCELLENT / 97

* Lane miles are based on 11' lane widths

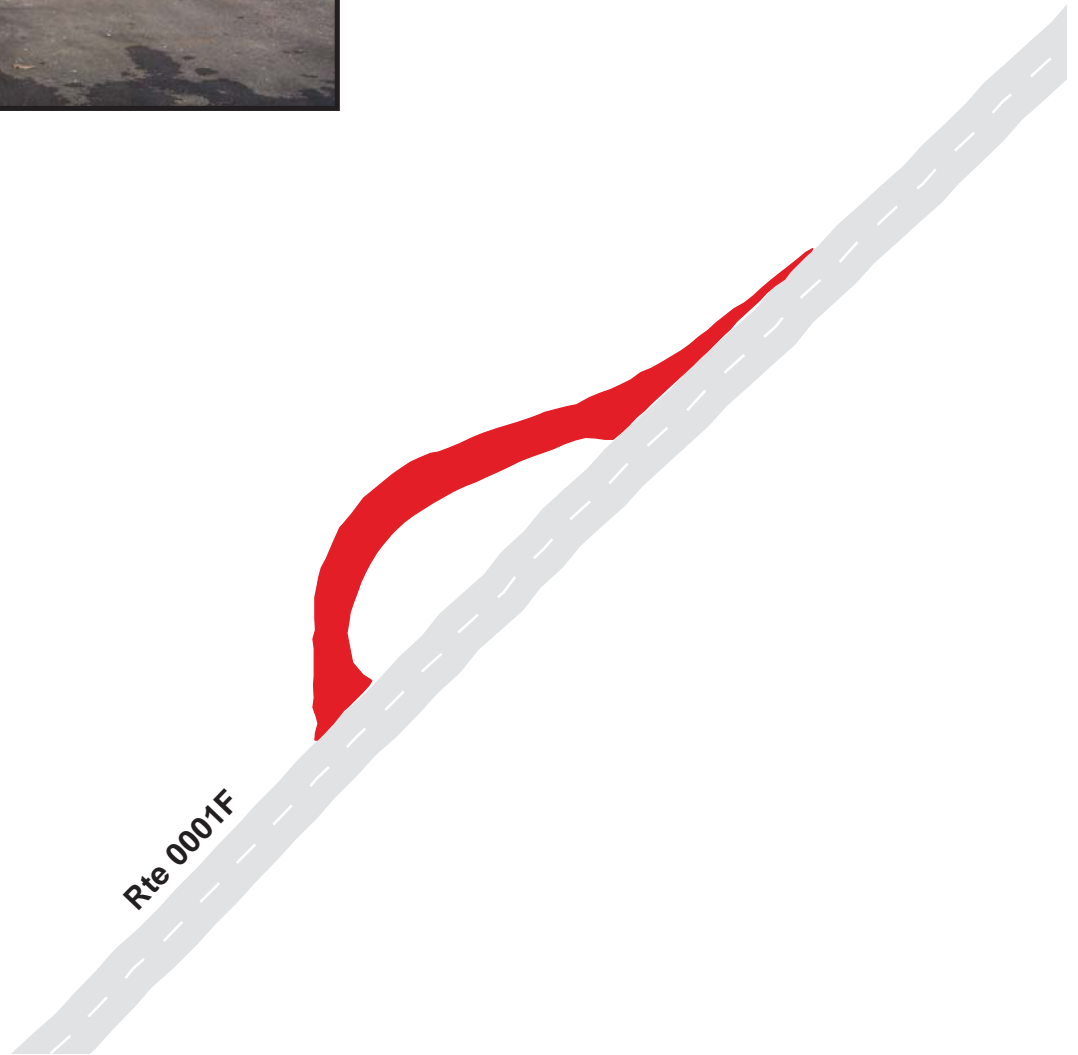

Natchez Trace Parkway

Route 0966

Chickasaw Council House Parking
Adjacent To Route 0001F at MP 251.3 on Right

Route	Public / NonPublic	Date Visited	Area (sq ft)	Lane Miles *	Surface Type	Condition / PCR
0966	Public	3/8/1999	6917	0.12	AS	FAIR / 73

* Lane miles are based on 11' lane widths

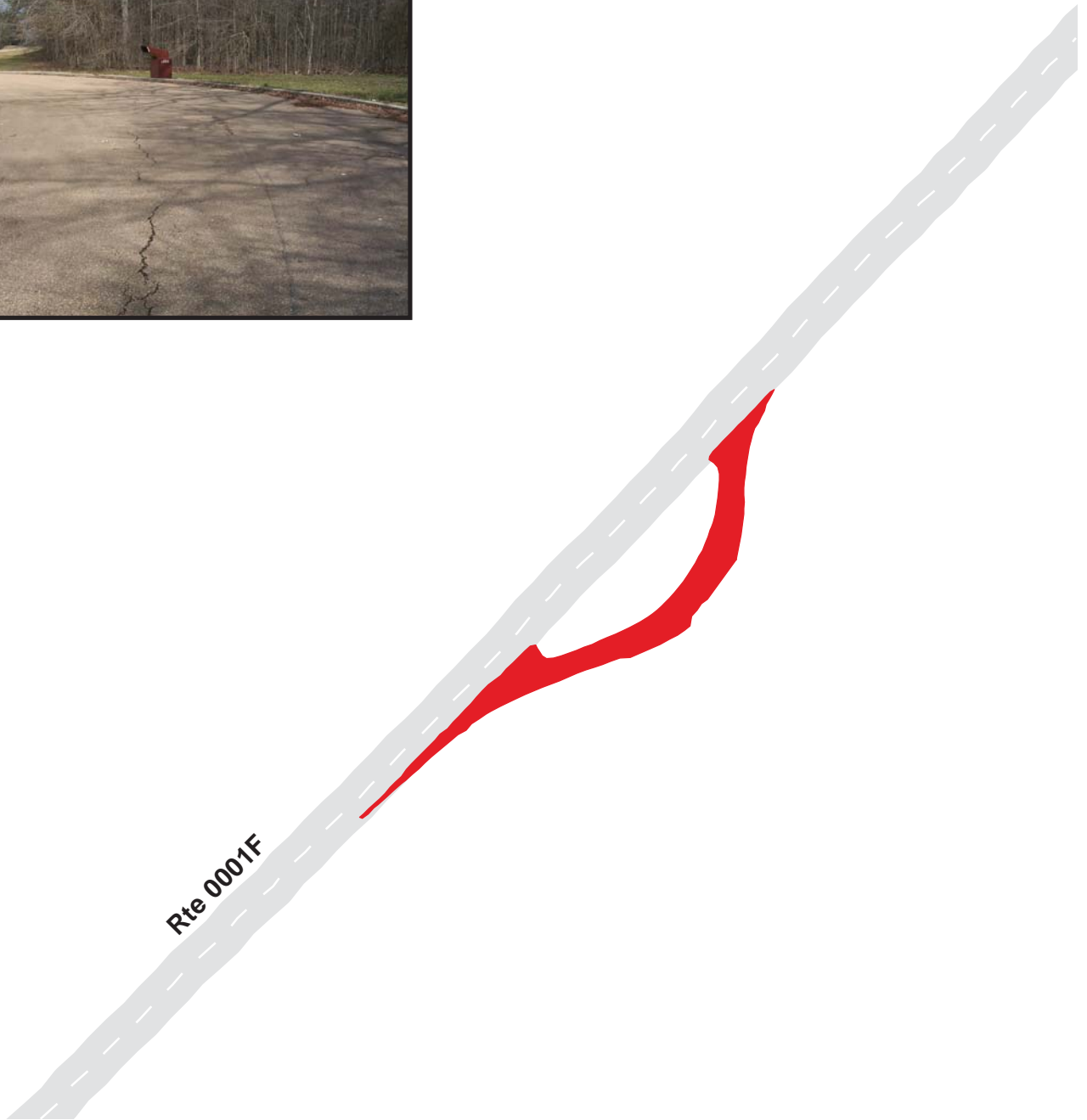

Natchez Trace Parkway

Route 0967

Black Belt Overlook Parking

Adjacent To Route 0001F at MP 252.2 on Left

Route	Public / NonPublic	Date Visited	Area (sq ft)	Lane Miles *	Surface Type	Condition / PCR
0967	Public	3/8/1999	15381	0.26	AS	FAIR / 73

* Lane miles are based on 11' lane widths

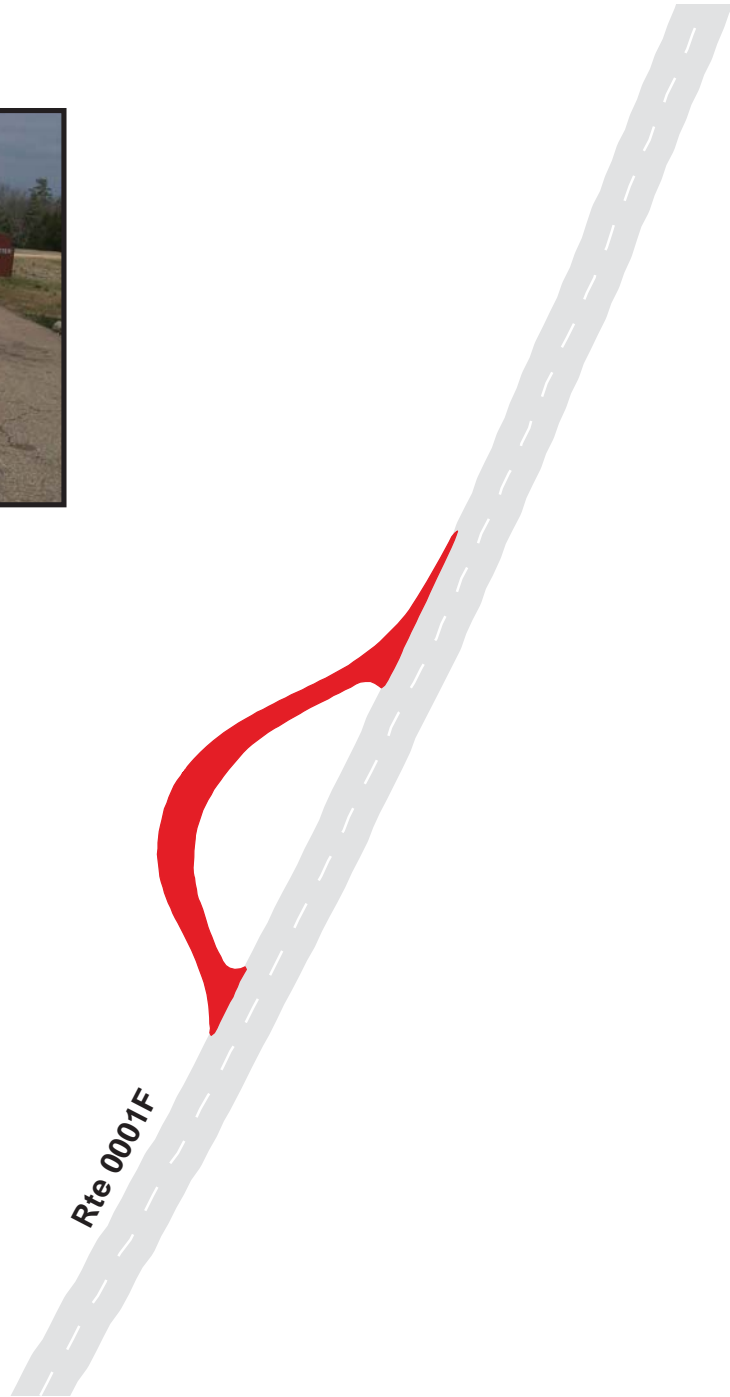

Natchez Trace Parkway

Route 0968

Chickasaw Village Parking

At End of Route 0205

Route	Public / NonPublic	Date Visited	Area (sq ft)	Lane Miles *	Surface Type	Condition / PCR
0968	Public	3/8/1999	8727	0.15	AS	FAIR / 73

* Lane miles are based on 11' lane widths

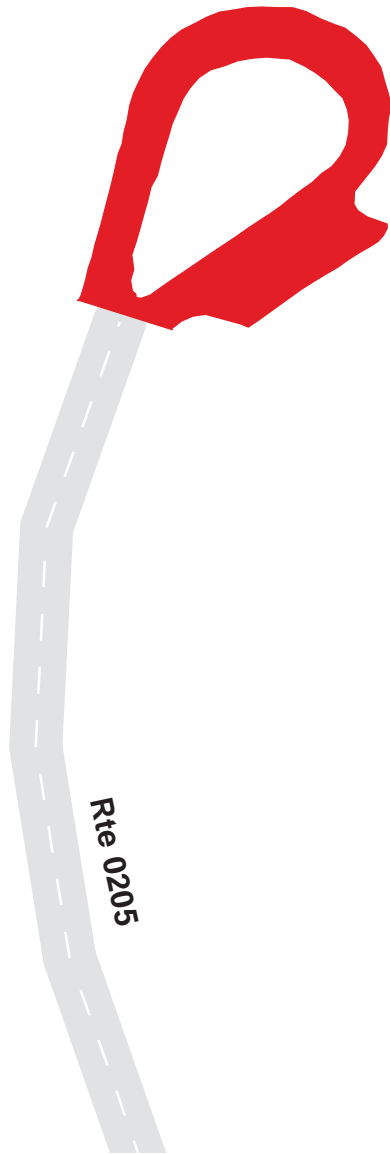

Natchez Trace Parkway

Route 0969

Old Town Overlook Parking

At End of Route 0206

Route	Public / NonPublic	Date Visited	Area (sq ft)	Lane Miles *	Surface Type	Condition / PCR
0969	Public	3/8/1999	14271	0.25	AS	FAIR / 73

* Lane miles are based on 11' lane widths

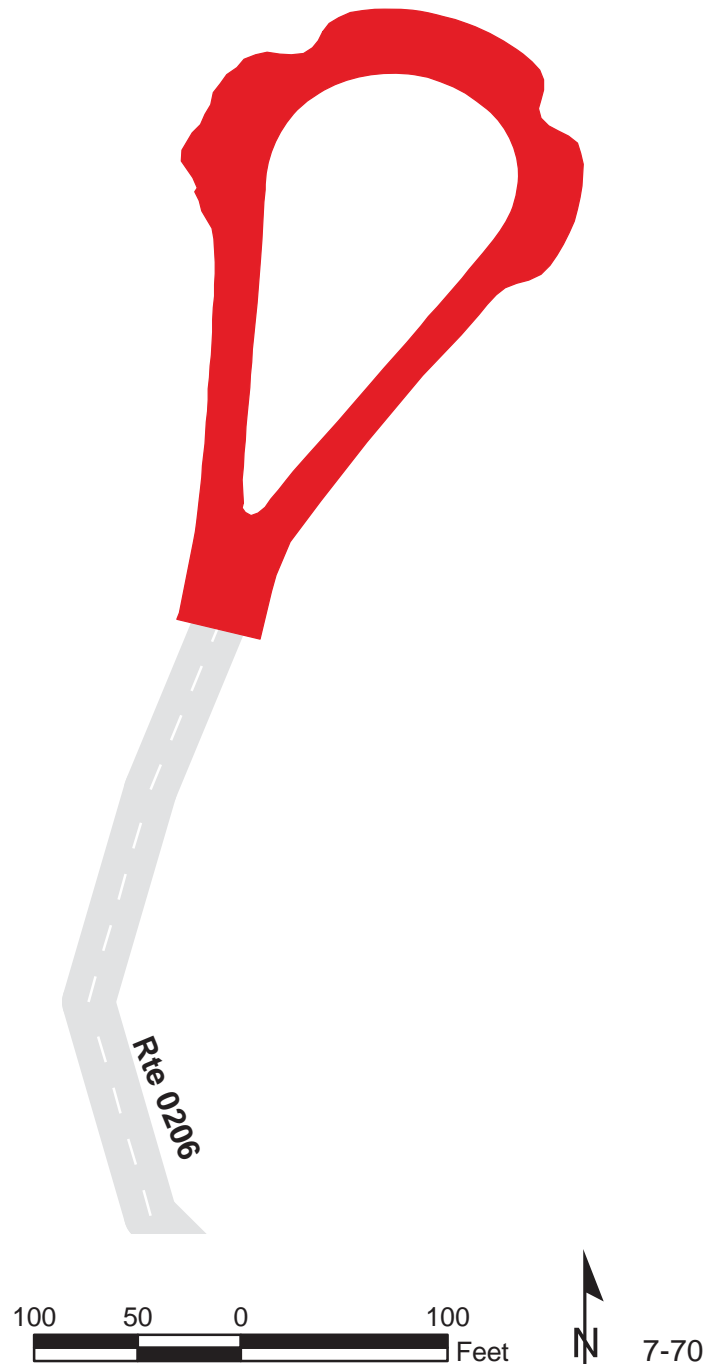

Natchez Trace Parkway

Route 0970

Old Town Lake Overlook Parking

From Route 0206 on Left

Route	Public / NonPublic	Date Visited	Area (sq ft)	Lane Miles *	Surface Type	Condition / PCR
0970	Public	3/8/1999	18473	0.32	AS	FAIR / 73

* Lane miles are based on 11' lane widths

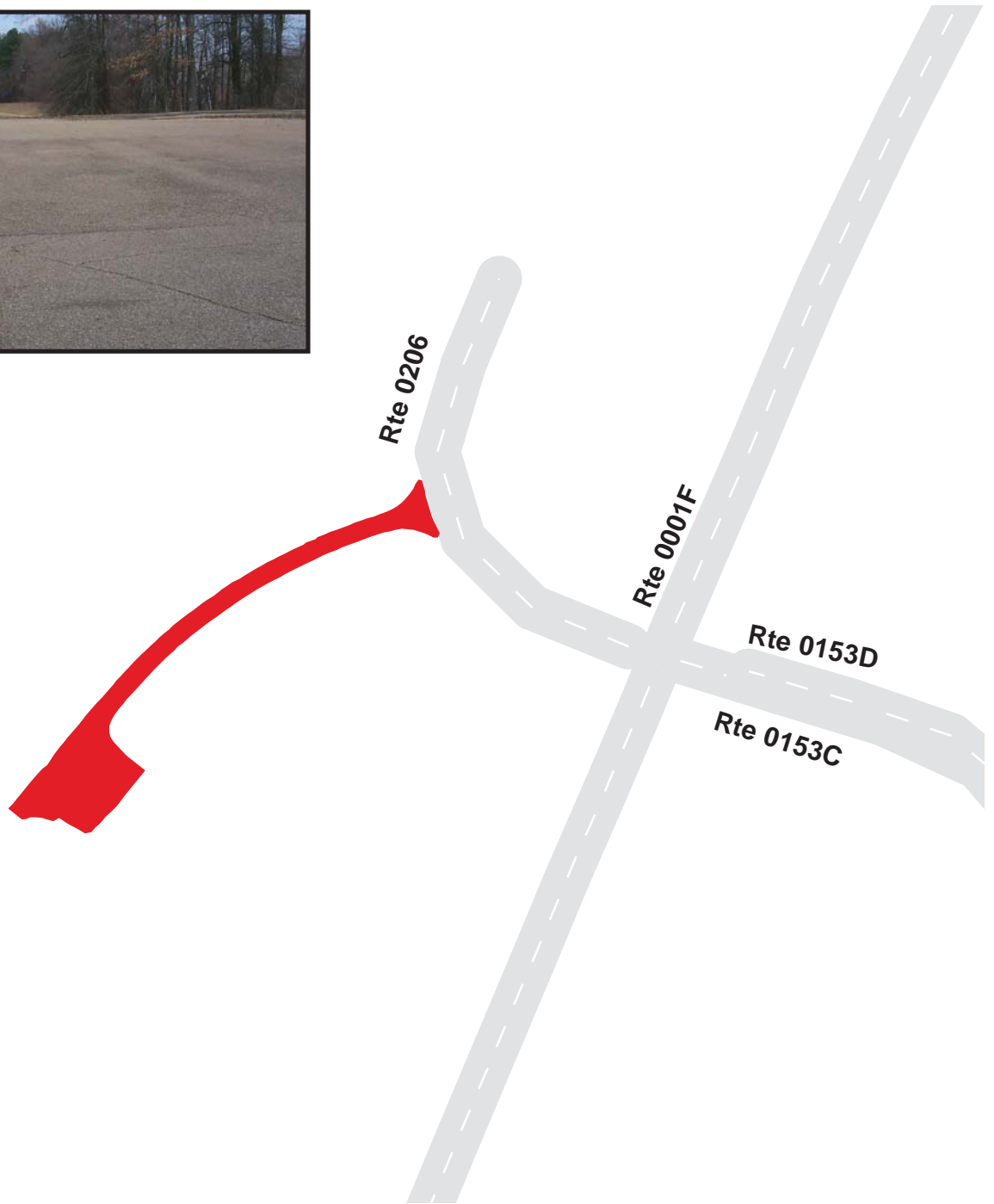

Natchez Trace Parkway

Route 0971

Visitor Center Parking

From Route 0001F at MP 266.2 on Right

Route	Public / NonPublic	Date Visited	Area (sq ft)	Lane Miles *	Surface Type	Condition / PCR
0971	Public	3/8/1999	27023	0.47	AS	EXCELLENT / 97

* Lane miles are based on 11' lane widths

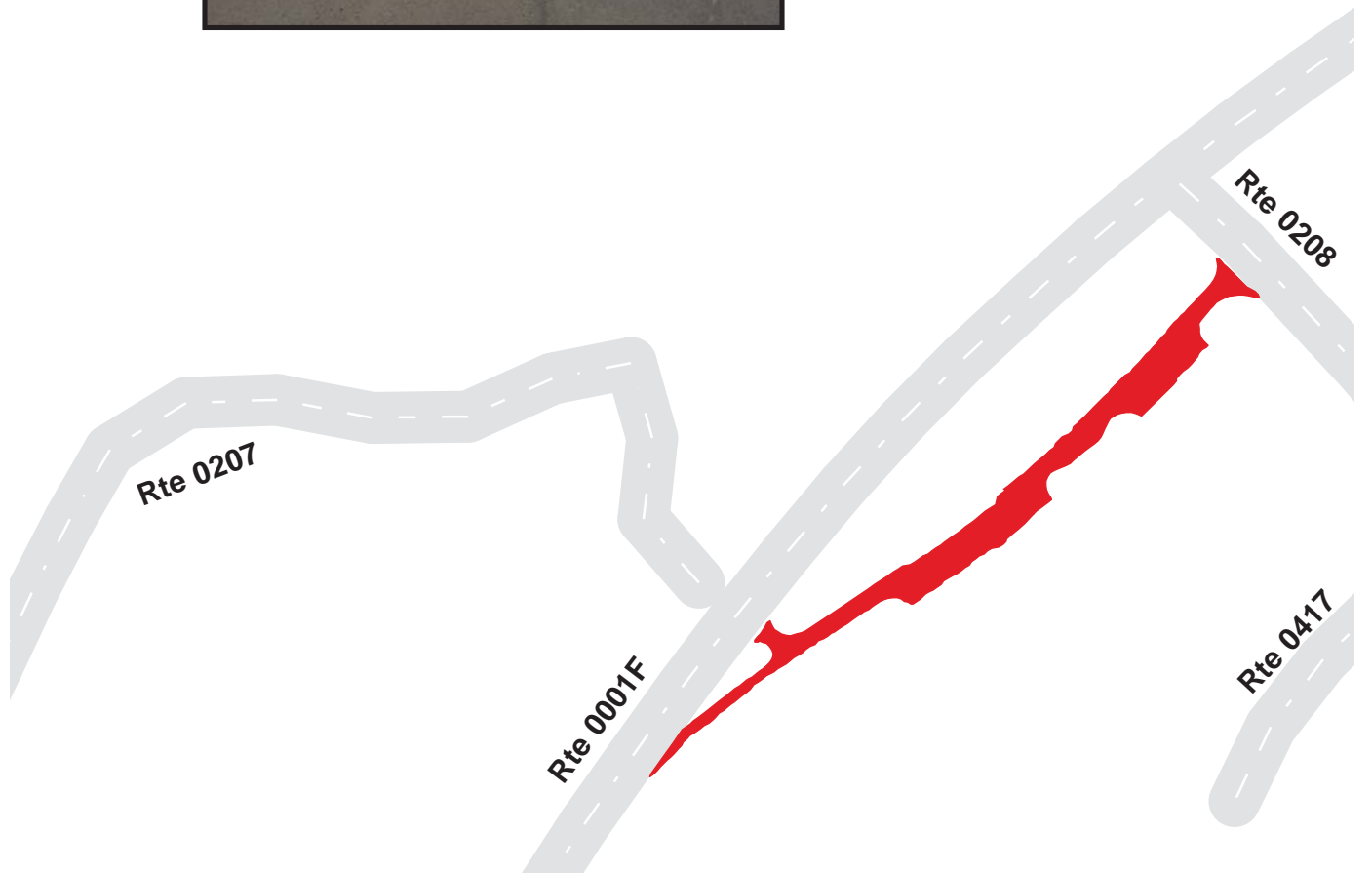

Natchez Trace Parkway

Route 0972

Maintenance Yard Parking

At End of Route 0416

Route	Public / NonPublic	Date Visited	Area (sq ft)	Lane Miles *	Surface Type	Condition / PCR
0972	Public	3/8/1999	53940	0.93	AS	FAIR / 73

* Lane miles are based on 11' lane widths

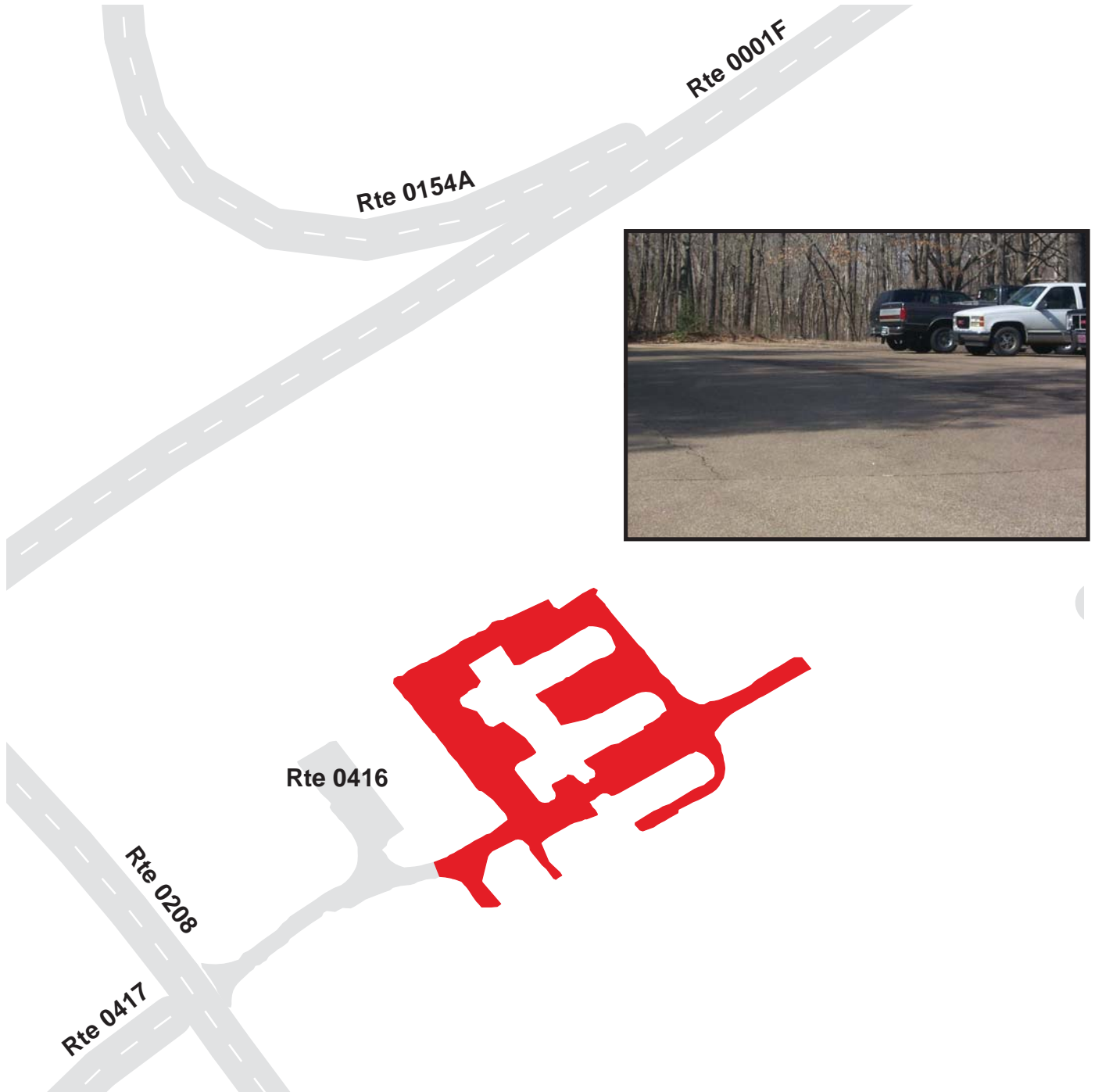

Natchez Trace Parkway

Route 0973

Head Quarters Administration Parking

Adjacent To Route 0417

Route	Public / NonPublic	Date Visited	Area (sq ft)	Lane Miles *	Surface Type	Condition / PCR
0973	Public	3/8/1999	13326	0.23	AS	FAIR / 73

* Lane miles are based on 11' lane widths

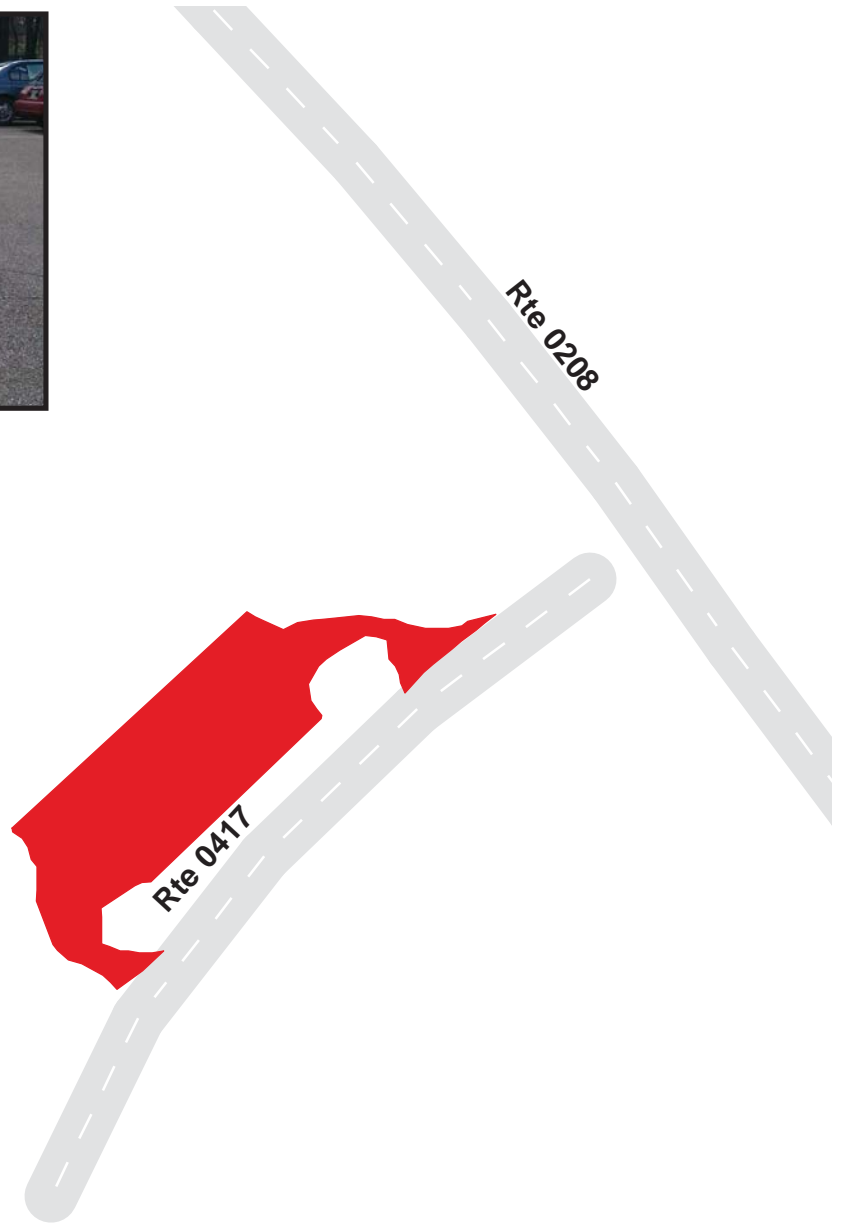

Natchez Trace Parkway

Route 0974

N.E.E.D. Center Parking
Adjacent to Route 0207, on left

Route	Public / NonPublic	Date Visited	Area (sq ft)	Lane Miles *	Surface Type	Condition / PCR
0974	Public	3/8/1999	9219	0.16	AS	POOR / 45

* Lane miles are based on 11' lane widths

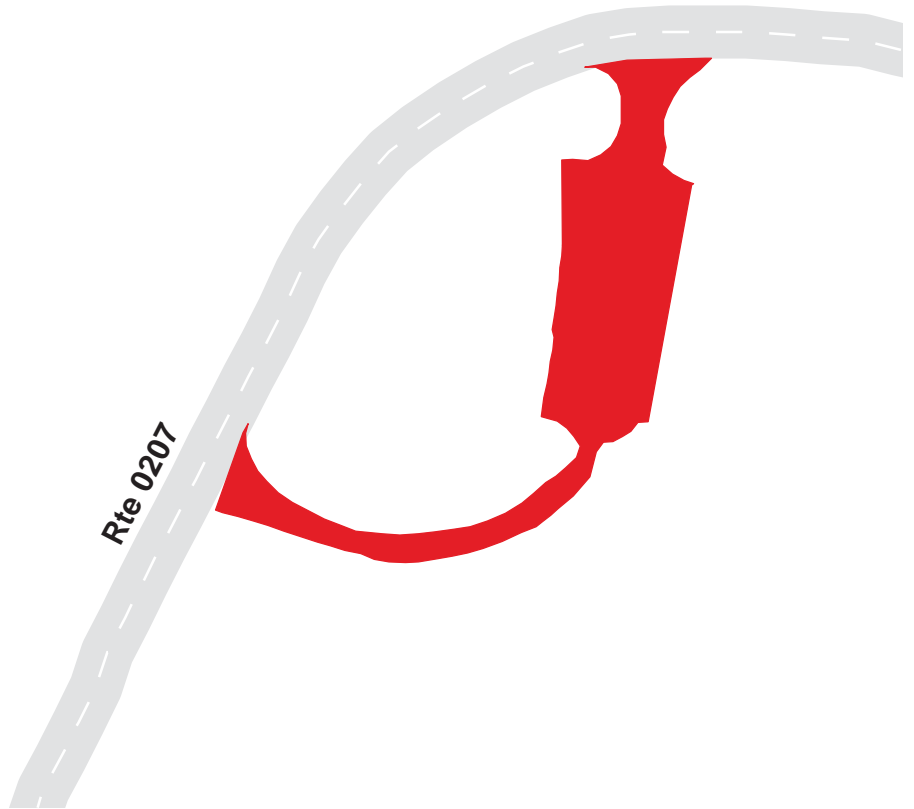

Natchez Trace Parkway

Route 0975

Old Trace Parking

Adjacent To Route 0001F at MP 269.6 on Left

Route	Public / NonPublic	Date Visited	Area (sq ft)	Lane Miles *	Surface Type	Condition / PCR
0975	Public	3/8/1999	6087	0.10	OC	GOOD / 90

* Lane miles are based on 11' lane widths

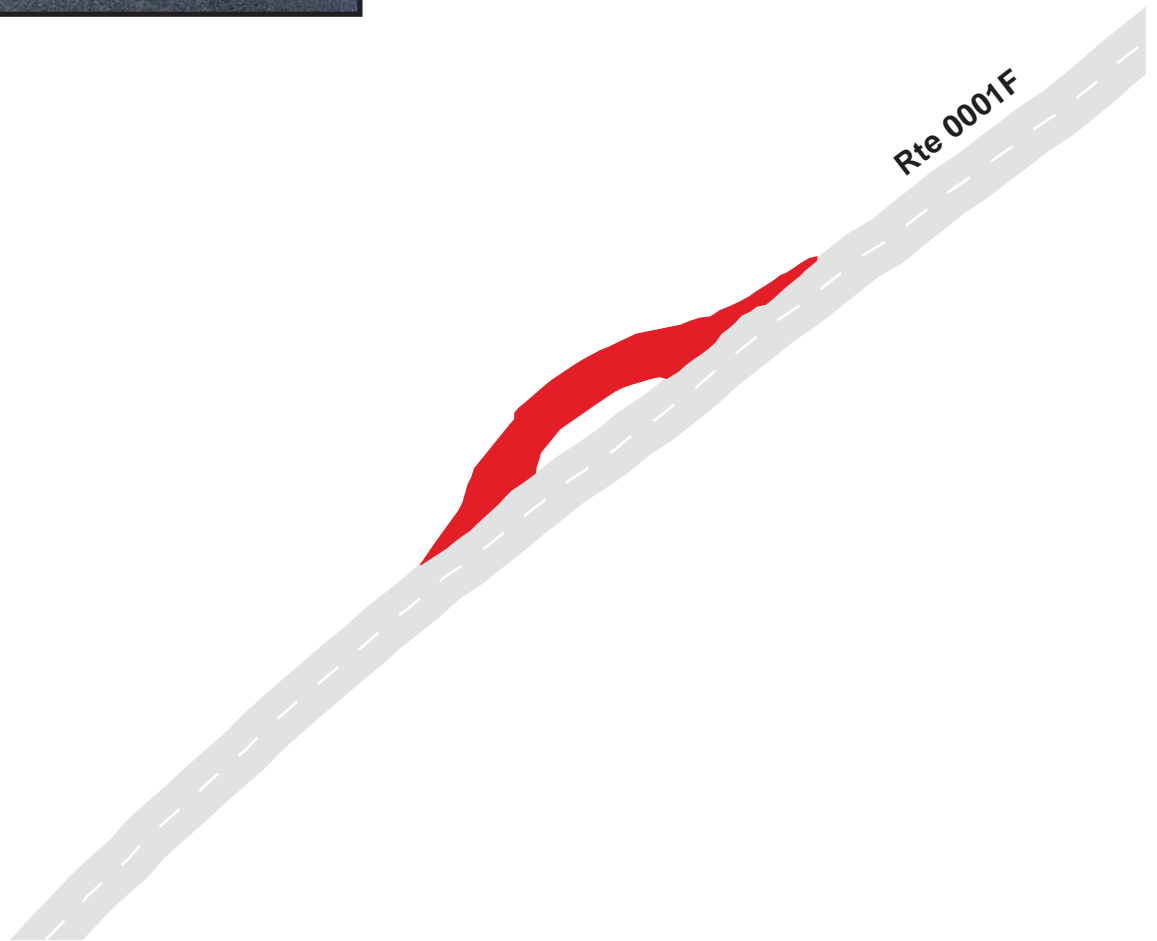

Natchez Trace Parkway

Route 0976

Dogwood Valley Parking

From Route 0001F at MP 275.5 on Left

Route	Public / NonPublic	Date Visited	Area (sq ft)	Lane Miles *	Surface Type	Condition / PCR
0976	Public	3/8/1999	22051	0.38	OC	GOOD / 90

* Lane miles are based on 11' lane widths



Natchez Trace Parkway

Route 0977

Twentymile Bottom Parking
From Route 0001F at MP 278.7 on Left

Route	Public / NonPublic	Date Visited	Area (sq ft)	Lane Miles *	Surface Type	Condition / PCR
0977	Public	3/8/1999	16183	0.28	OC	GOOD / 90

* Lane miles are based on 11' lane widths

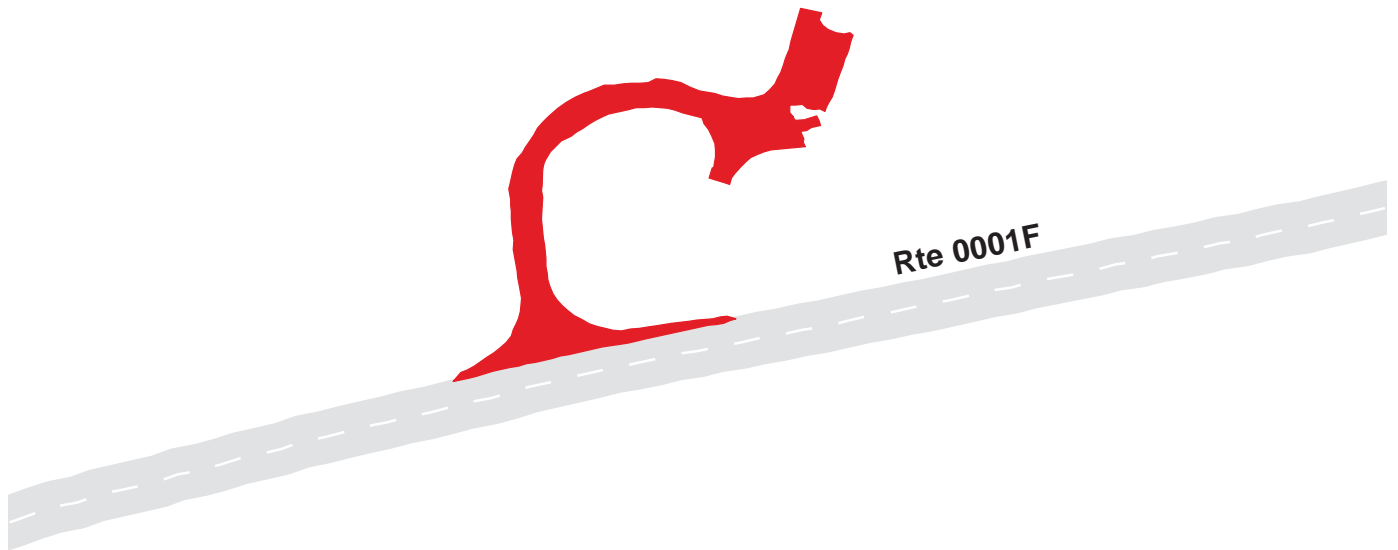

Natchez Trace Parkway

Route 0978

Donivan Slough Parking

Adjacent To Route 0001F at MP 283.5 on Left

Route	Public / NonPublic	Date Visited	Area (sq ft)	Lane Miles *	Surface Type	Condition / PCR
0978	Public	3/8/1999	7908	0.14	OC	GOOD / 90

* Lane miles are based on 11' lane widths

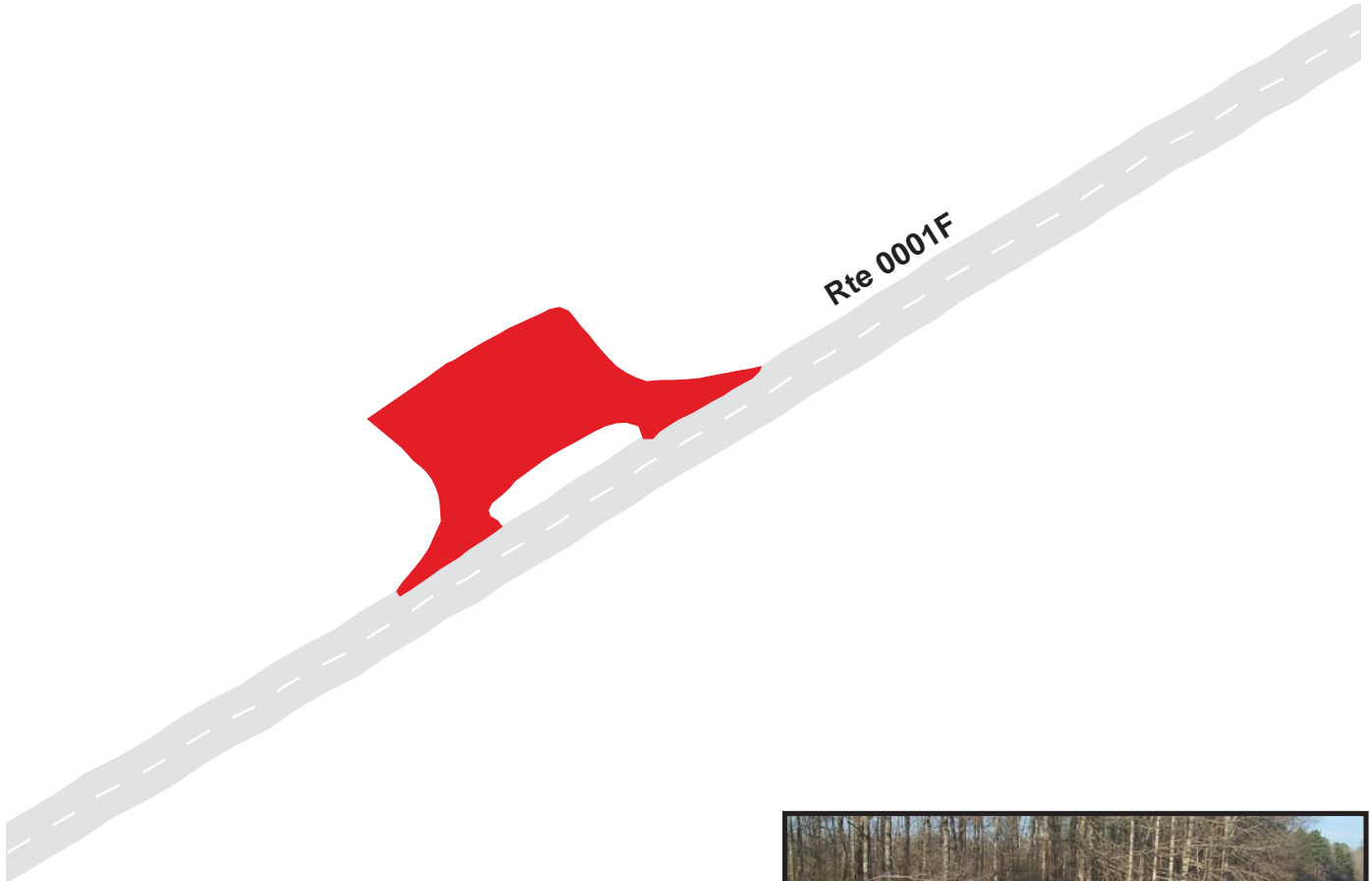

Natchez Trace Parkway

Route 0979

Browns Bottom Parking

Adjacent To Route 0001F at MP 286.5 on Right

Route	Public / NonPublic	Date Visited	Area (sq ft)	Lane Miles *	Surface Type	Condition / PCR
0979	Public	3/8/1999	14476	0.25	OC	GOOD / 90

* Lane miles are based on 11' lane widths

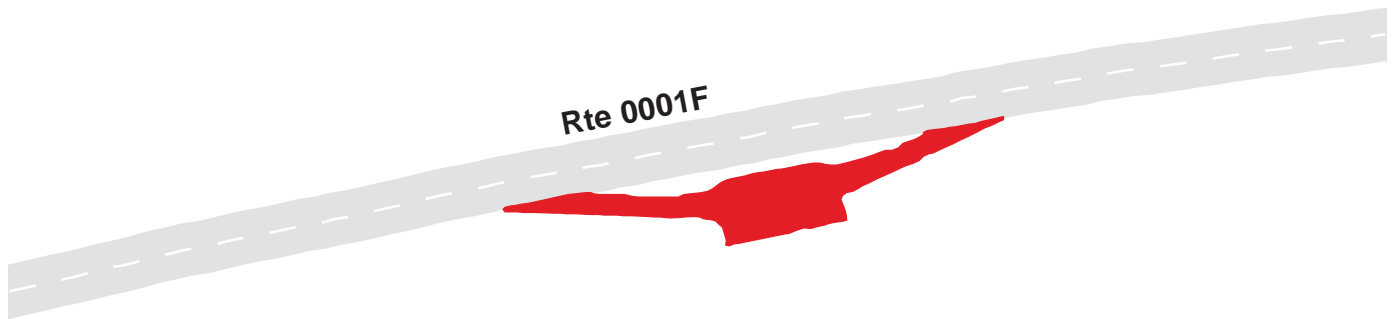

Natchez Trace Parkway

Route 0980

Pharr Mounds Parking

Adjacent To Route 0001F at MP 286.9 on Right

Route	Public / NonPublic	Date Visited	Area (sq ft)	Lane Miles *	Surface Type	Condition / PCR
0980	Public	3/8/1999	13318	0.23	OC	GOOD / 90

* Lane miles are based on 11' lane widths

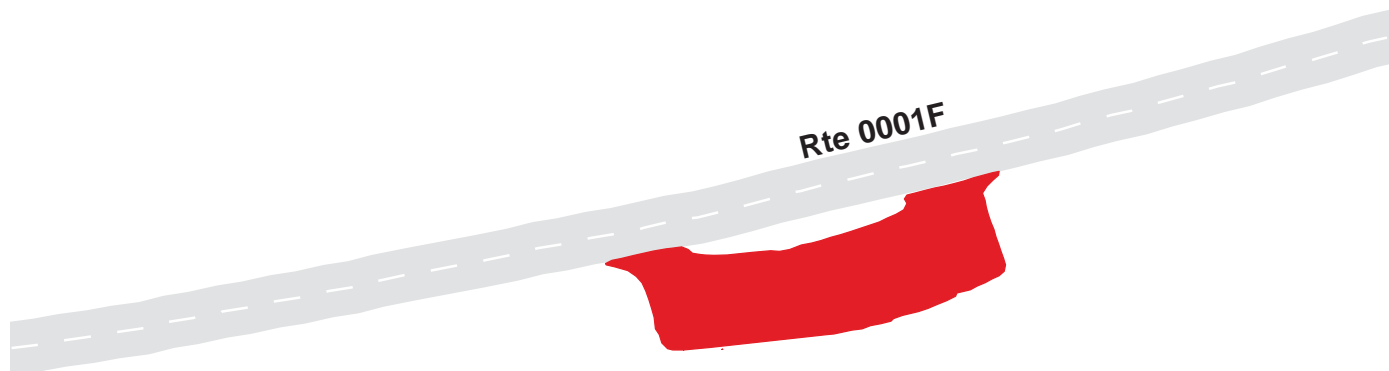

Natchez Trace Parkway

Route 0981

Tenn-Tom Parking

At End of loop at Route 0209

Route	Public / NonPublic	Date Visited	Area (sq ft)	Lane Miles *	Surface Type	Condition / PCR
0981	Public	3/9/1999	3809	0.07	OC	FAIR / 73

* Lane miles are based on 11' lane widths

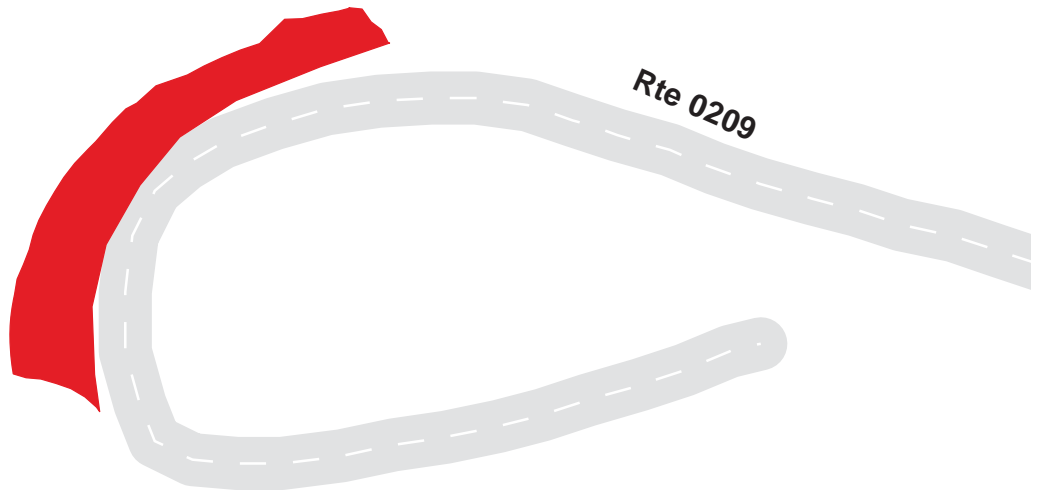
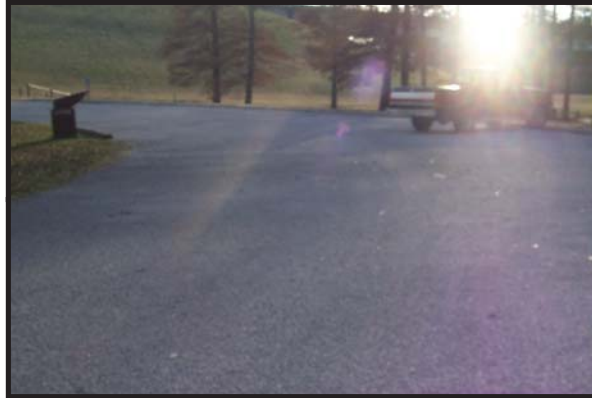

Natchez Trace Parkway

Route 0982

Jourdan Creek Parking

Adjacent To Route 0001F at MP 295.5 on Right

Route	Public / NonPublic	Date Visited	Area (sq ft)	Lane Miles *	Surface Type	Condition / PCR
0982	Public	3/9/1999	8608	0.15	OC	GOOD / 90

* Lane miles are based on 11' lane widths

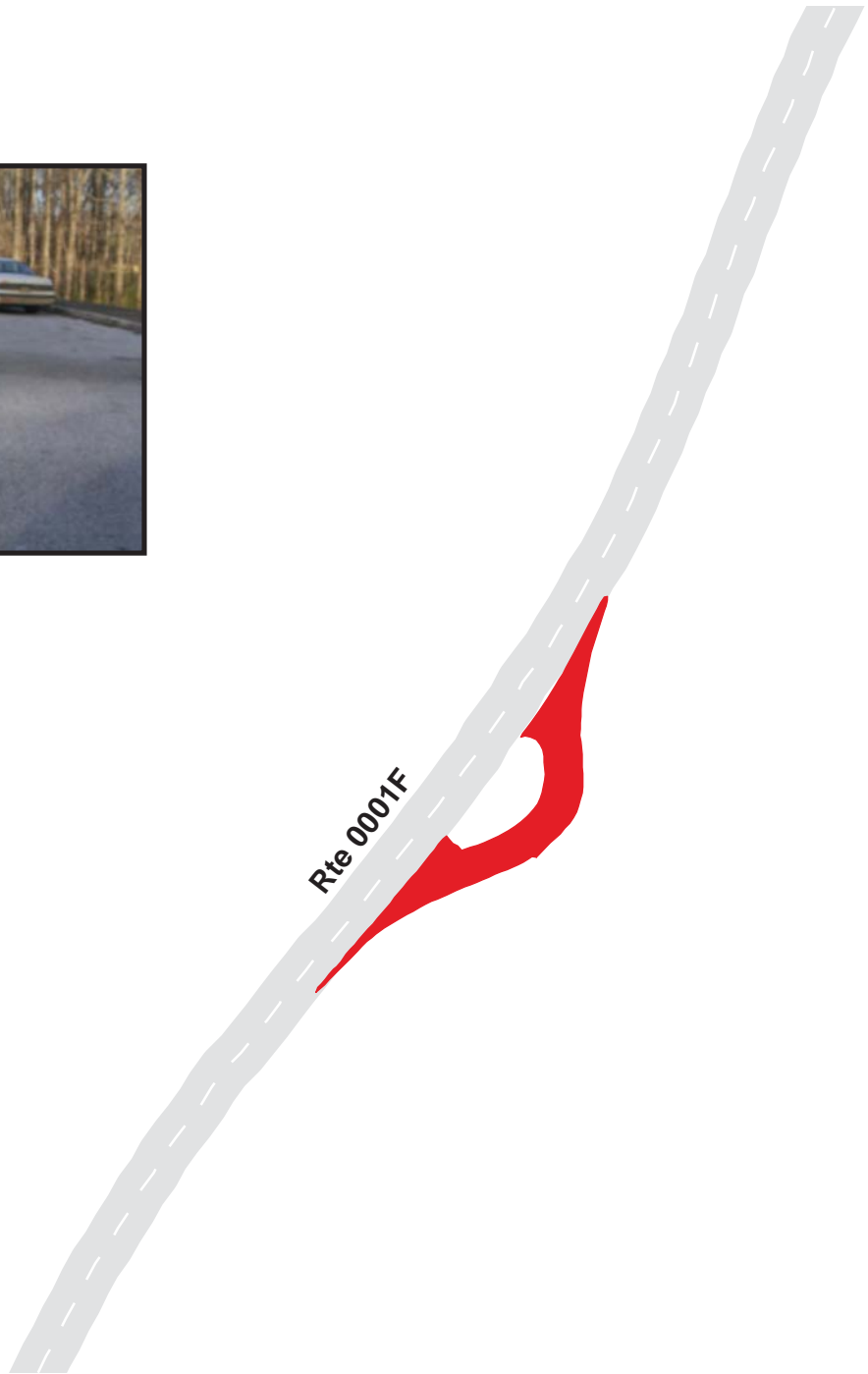

Natchez Trace Parkway

Route 0983

Herschel Nix Parking

Adjacent To Route 0001G at MP 301.0 on Right

Route	Public / NonPublic	Date Visited	Area (sq ft)	Lane Miles *	Surface Type	Condition / PCR
0983	Public	3/9/1999	6321	0.11	OC	GOOD / 90

* Lane miles are based on 11' lane widths



Natchez Trace Parkway

Route 0984

Cave Spring Parking

From Route 0001G at MP 308.9 on Left

Route	Public / NonPublic	Date Visited	Area (sq ft)	Lane Miles *	Surface Type	Condition / PCR
0984	Public	3/9/1999	20404	0.35	OC	FAIR / 73

* Lane miles are based on 11' lane widths

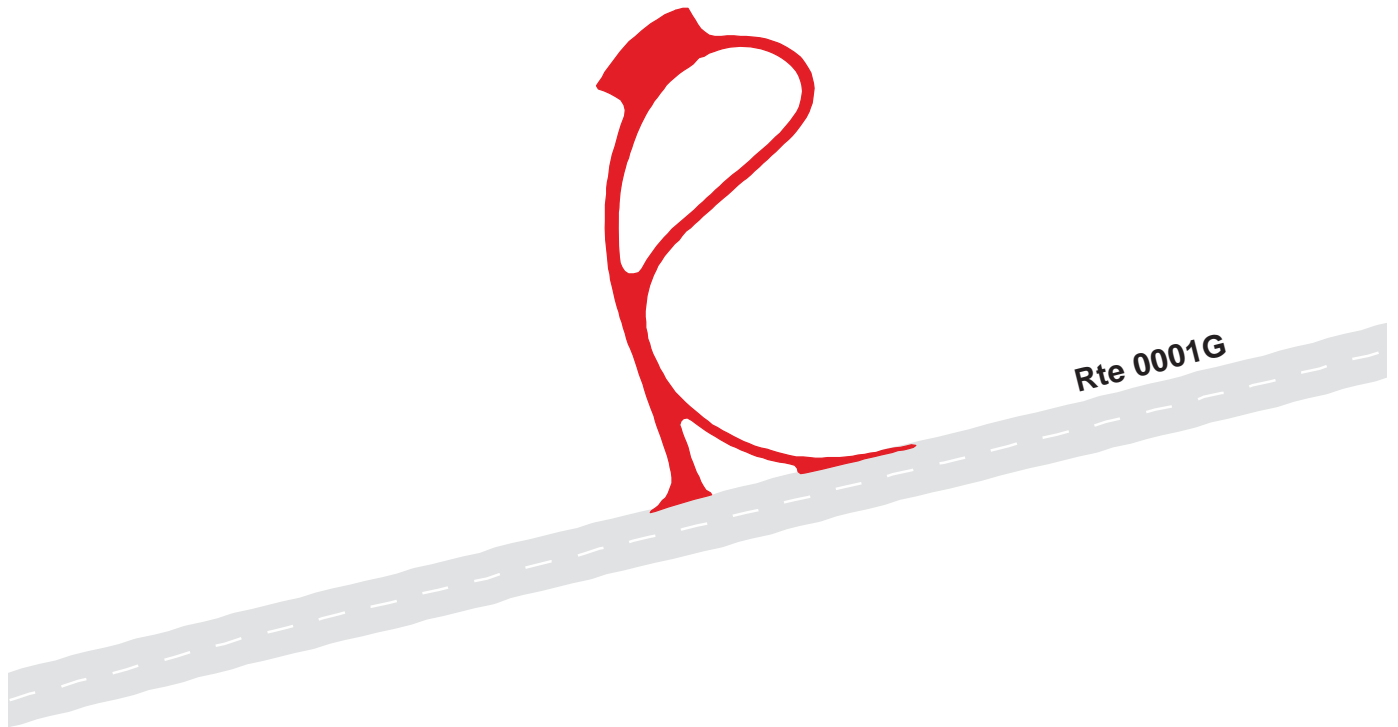

Natchez Trace Parkway

Route 0985

Bear Creek Mound Parking

Adjacent To Route 0001G at MP 309.4 on Left

Route	Public / NonPublic	Date Visited	Area (sq ft)	Lane Miles *	Surface Type	Condition / PCR
0985	Public	3/9/1999	15255	0.26	OC	GOOD / 90

* Lane miles are based on 11' lane widths

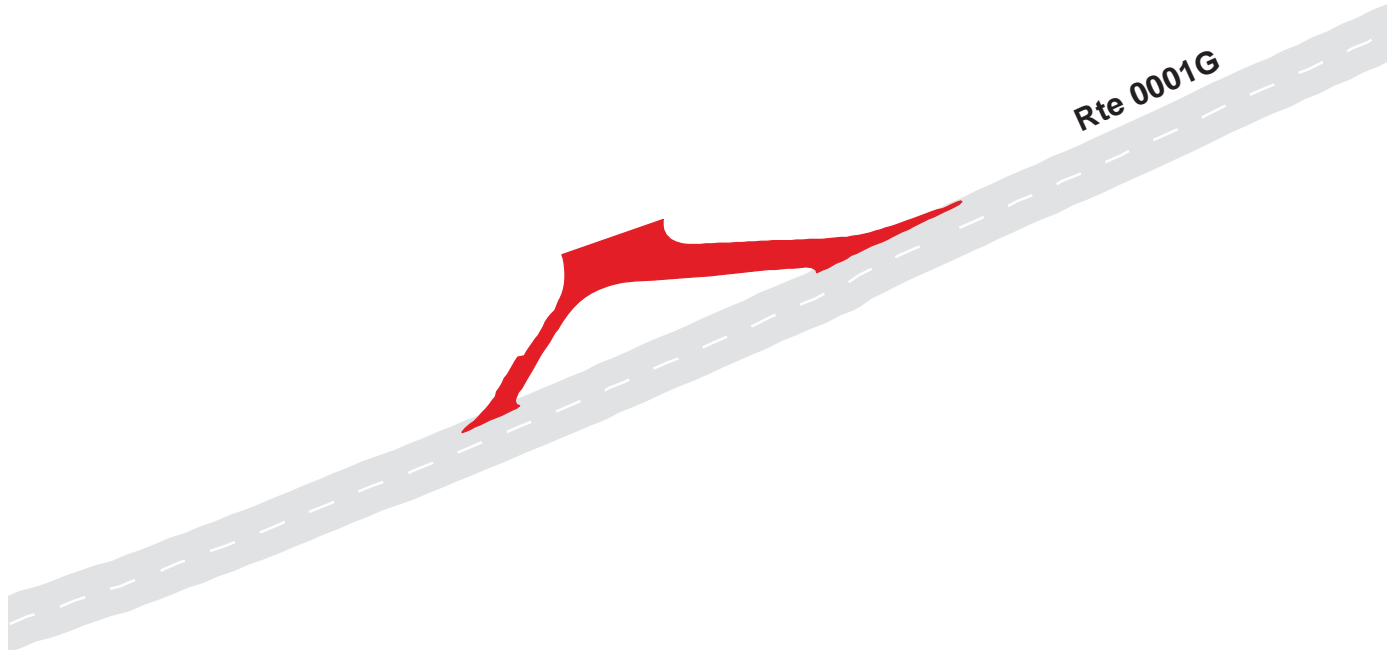

Natchez Trace Parkway

Route 0986

Rock Creek Parking

Adjacent To Route 0001G at MP 311.9 on Right

Route	Public / NonPublic	Date Visited	Area (sq ft)	Lane Miles *	Surface Type	Condition / PCR
0986	Public	3/9/1999	9846	0.17	OC	GOOD / 90

* Lane miles are based on 11' lane widths

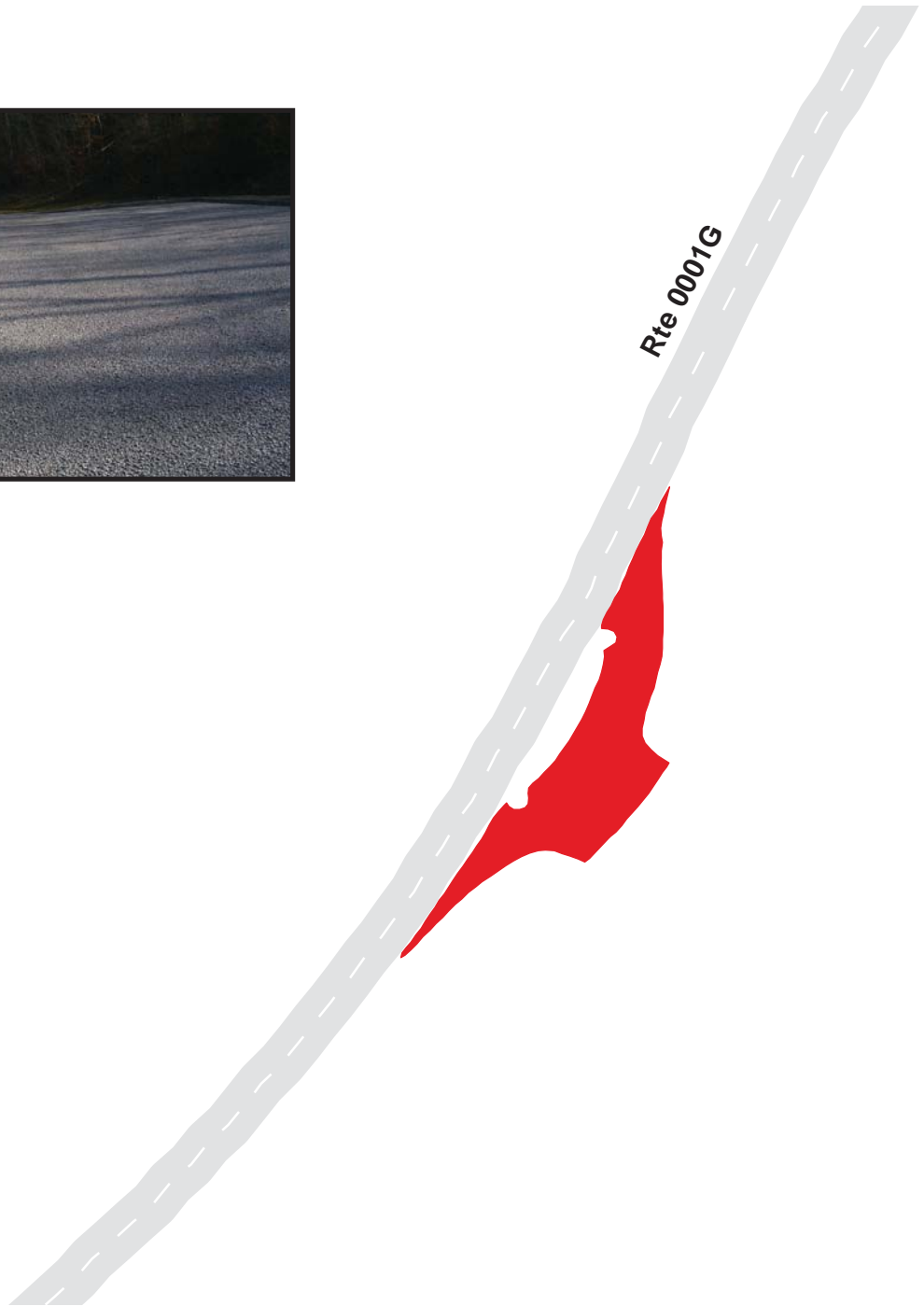

Natchez Trace Parkway

Route 0987

Bear Creek Picnic Parking

From Route 0001G at MP 312.9 on Left

Route	Public / NonPublic	Date Visited	Area (sq ft)	Lane Miles *	Surface Type	Condition / PCR
0987	Public	3/9/1999	66230	1.14	OC	GOOD / 90

* Lane miles are based on 11' lane widths

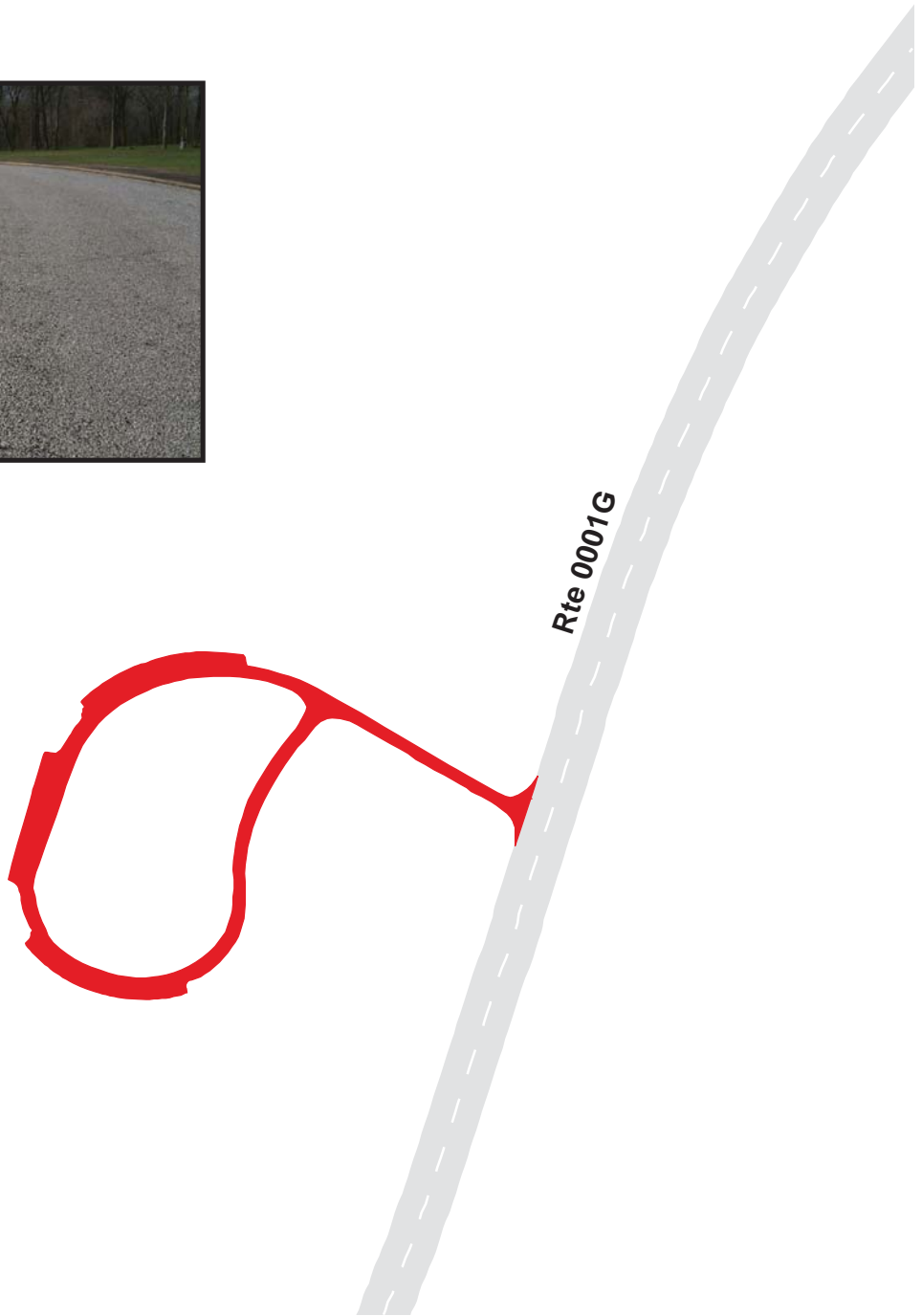

Natchez Trace Parkway

Route 0988

Freedom Hills Overlook Parking
Adjacent To Route 0001G at MP 317 on Left

Route	Public / NonPublic	Date Visited	Area (sq ft)	Lane Miles *	Surface Type	Condition / PCR
0988	Public	3/9/1999	13848	0.24	OC	FAIR / 73

* Lane miles are based on 11' lane widths

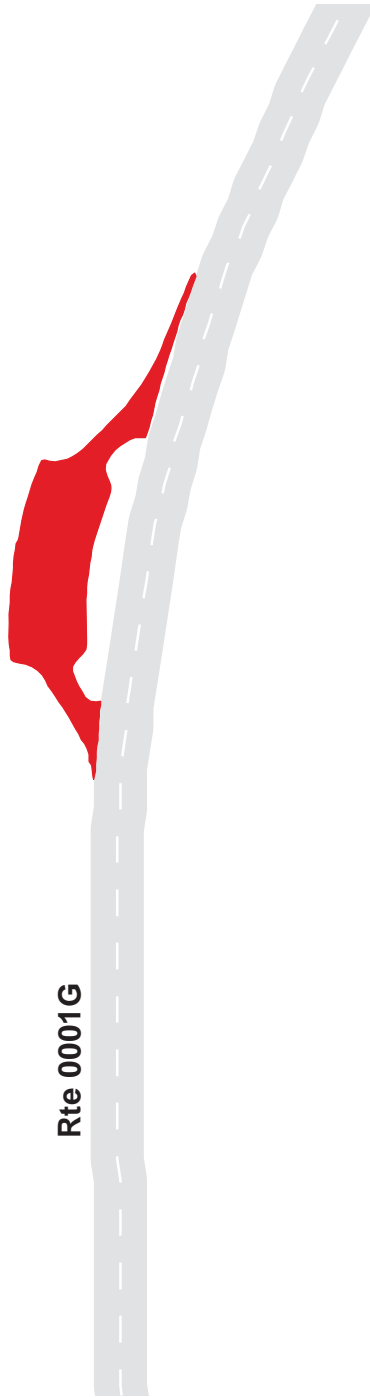

Natchez Trace Parkway

Route 0989

Buzzard Roost Parking
From Route 0165 on Left

Route	Public / NonPublic	Date Visited	Area (sq ft)	Lane Miles *	Surface Type	Condition / PCR
0989	Public	3/9/1999	17090	0.29	AS	EXCELLENT / 97

* Lane miles are based on 11' lane widths

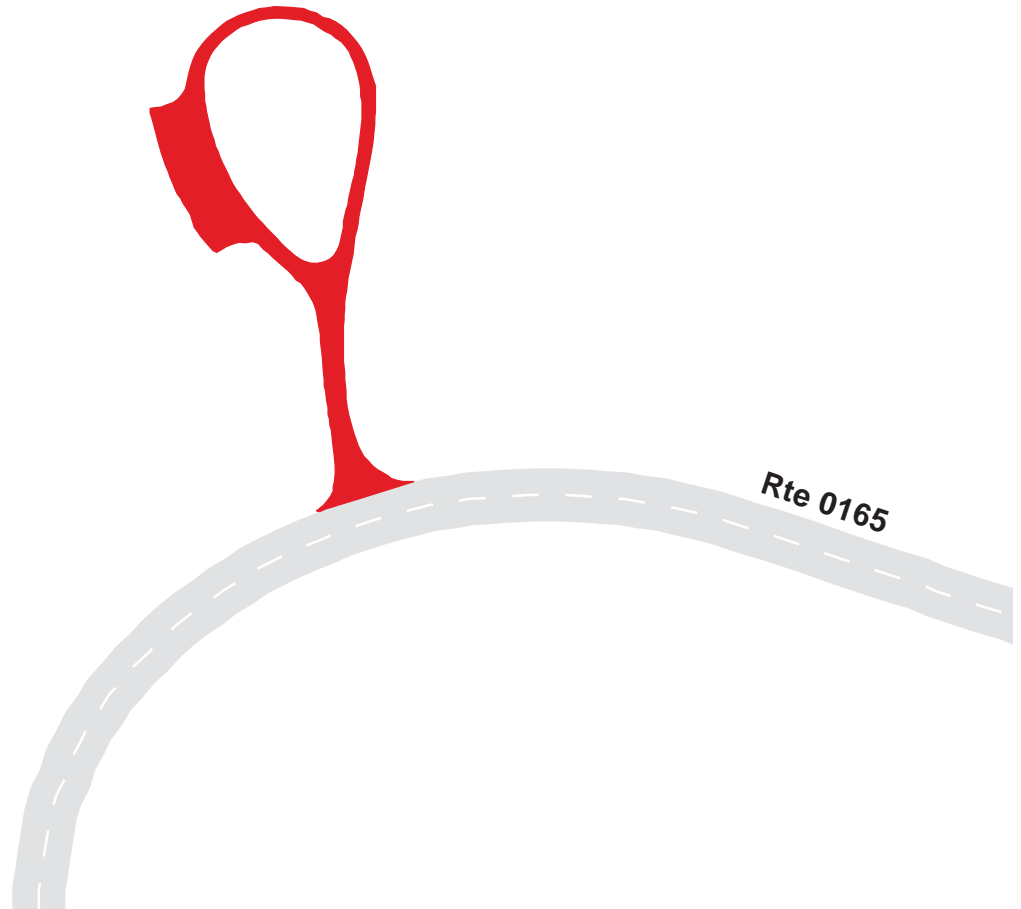

Natchez Trace Parkway

Route 0990

Cherokee Maintenance Office Parking

From Route 0165 on Right

Route	Public / NonPublic	Date Visited	Area (sq ft)	Lane Miles *	Surface Type	Condition / PCR
0990	NonPublic	3/9/1999	71047	1.22	OC	FAIR / 73

* Lane miles are based on 11' lane widths

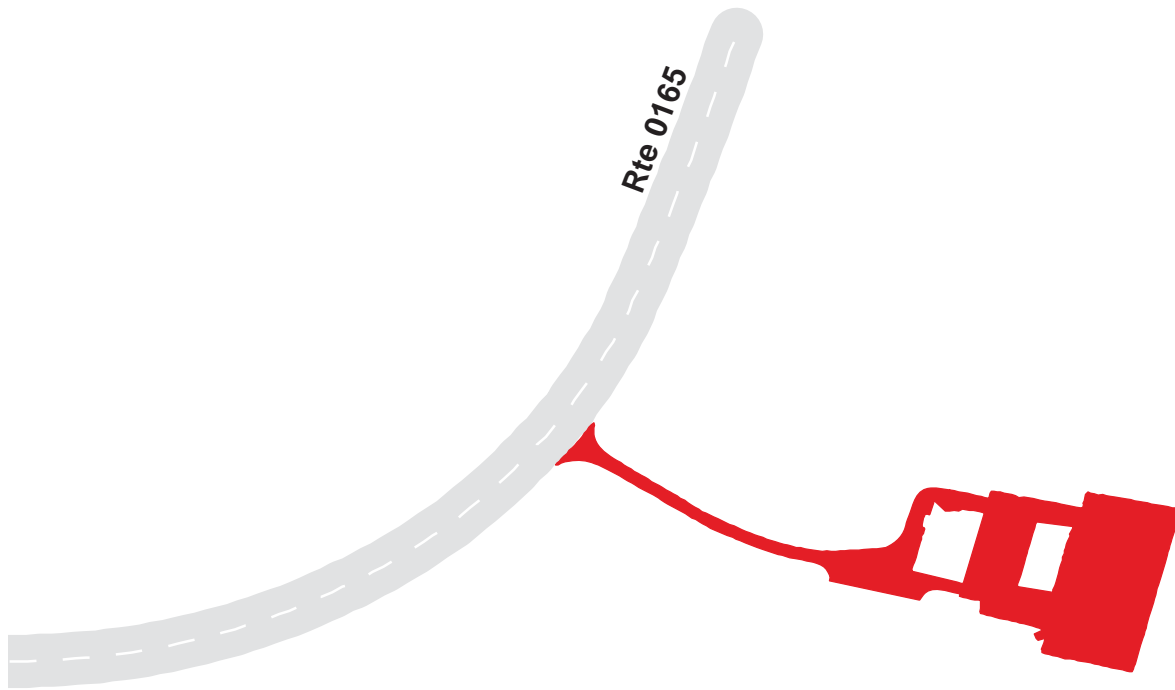

Natchez Trace Parkway

Route 0991

Sink Hole Parking

Adjacent To Route 0001G at MP 324.3 on Right

Route	Public / NonPublic	Date Visited	Area (sq ft)	Lane Miles *	Surface Type	Condition / PCR
0991	Public	3/9/1999	7899	0.14	AS	EXCELLENT / 97

* Lane miles are based on 11' lane widths



Natchez Trace Parkway

Route 0992

Colbert Ferry Visitor Center Parking

From Route 0211

Route	Public / NonPublic	Date Visited	Area (sq ft)	Lane Miles *	Surface Type	Condition / PCR
0992	Public	3/9/1999	18734	0.32	OC	GOOD / 90

* Lane miles are based on 11' lane widths

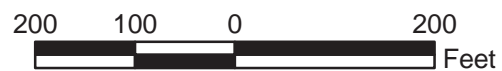
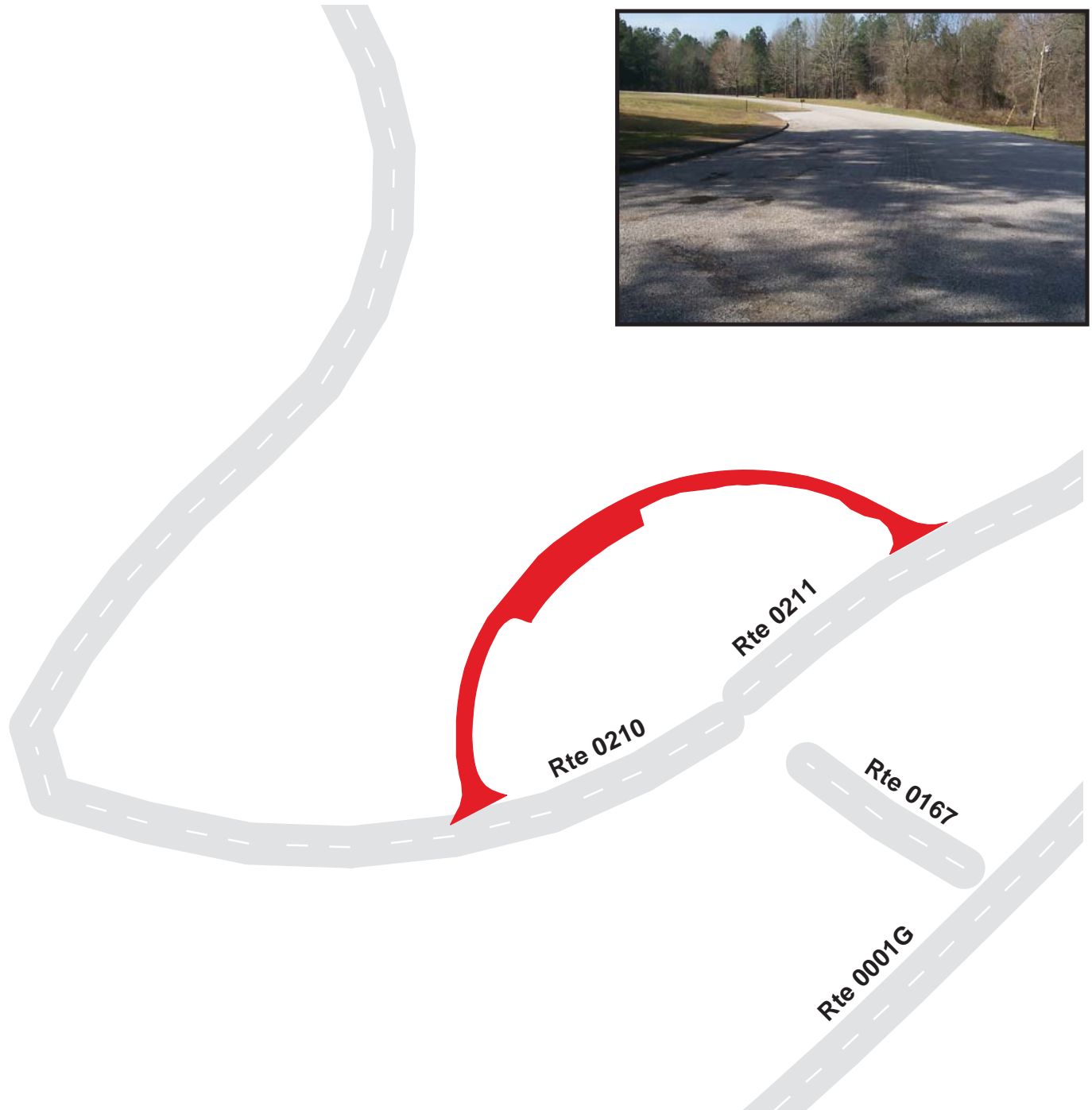

Natchez Trace Parkway

Route 0993

Colbert Boat Ramp Parking

At End of Route 0210

Route	Public / NonPublic	Date Visited	Area (sq ft)	Lane Miles *	Surface Type	Condition / PCR
0993	Public	3/9/1999	37844	0.65	OC	FAIR / 73

* Lane miles are based on 11' lane widths

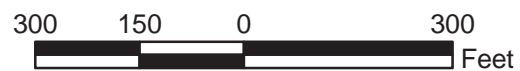

Natchez Trace Parkway

Route 0994

Colbert Picnic Parking

At End of Route 0210

Route	Public / NonPublic	Date Visited	Area (sq ft)	Lane Miles *	Surface Type	Condition / PCR
0994	Public	3/9/1999	31210	0.54	OC	FAIR / 73

* Lane miles are based on 11' lane widths

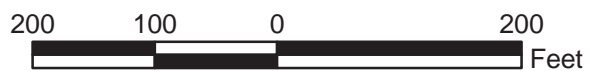

Natchez Trace Parkway

Route 0995

Colbert Stand Parking
Adjacent To Route 0211 on Left

Route	Public / NonPublic	Date Visited	Area (sq ft)	Lane Miles *	Surface Type	Condition / PCR
0995	Public	3/9/1999	3727	0.06	OC	GOOD / 90

* Lane miles are based on 11' lane widths

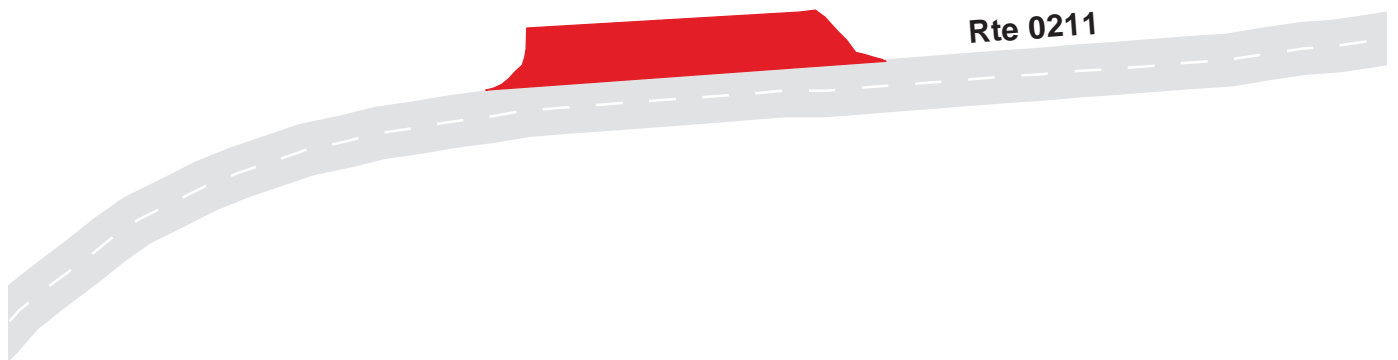

Natchez Trace Parkway

Route 0996

Colbert Ferry Overlook Parking

At End of Route 0211

Route	Public / NonPublic	Date Visited	Area (sq ft)	Lane Miles *	Surface Type	Condition / PCR
0996	Public	3/9/1999	17382	0.30	OC	GOOD / 90

* Lane miles are based on 11' lane widths

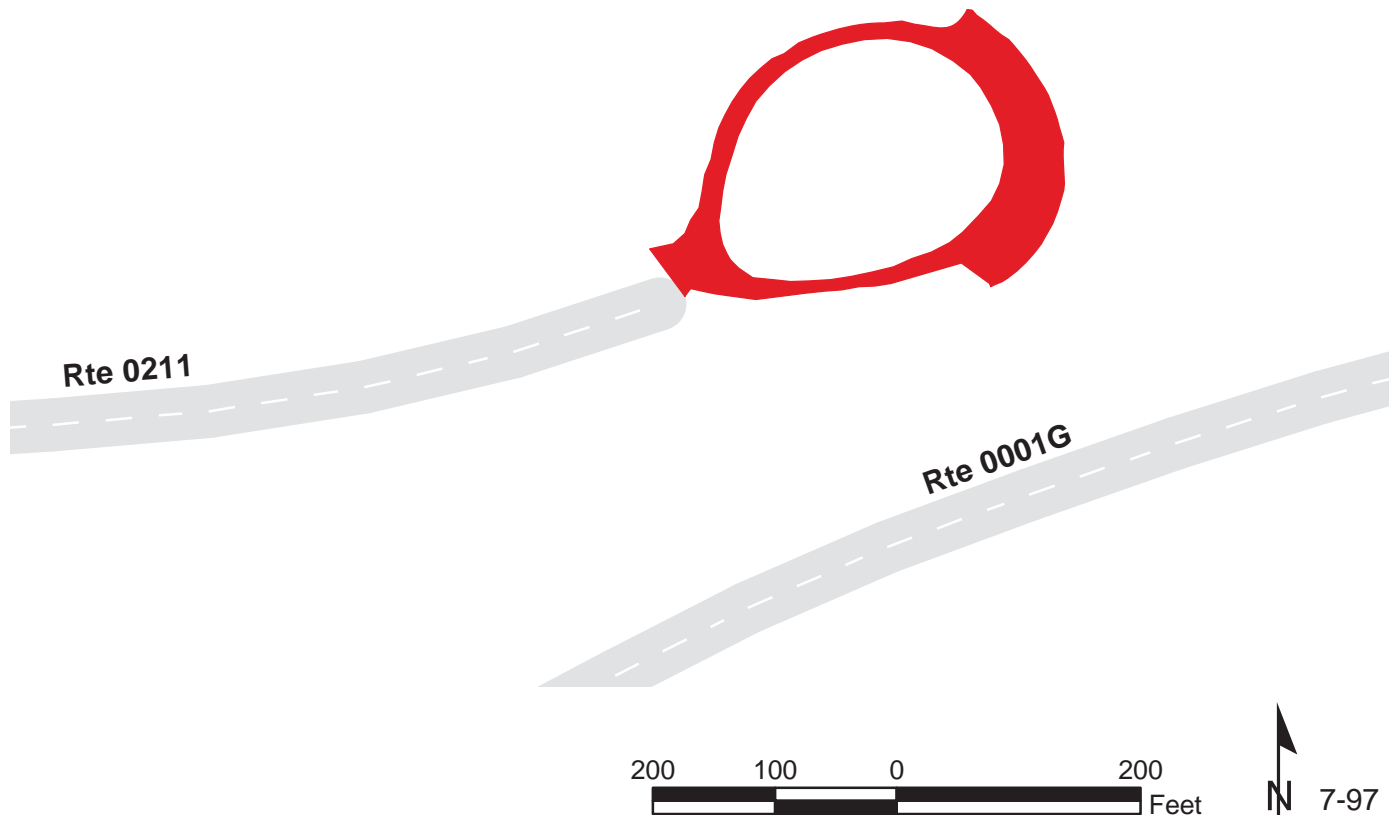

Natchez Trace Parkway

Route 0997

Lauderdale Parking

Adjacent To Route 0001G at MP 329.4 on Right

Route	Public / NonPublic	Date Visited	Area (sq ft)	Lane Miles *	Surface Type	Condition / PCR
0997	Public	3/9/1999	24789	0.43	AS	EXCELLENT / 97

* Lane miles are based on 11' lane widths



Natchez Trace Parkway

Route 0998

Rock Spring Parking

From Route 0001G at MP 331 on Right

Route	Public / NonPublic	Date Visited	Area (sq ft)	Lane Miles *	Surface Type	Condition / PCR
0998	Public	3/9/1999	20355	0.35	AS	EXCELLENT / 97

* Lane miles are based on 11' lane widths

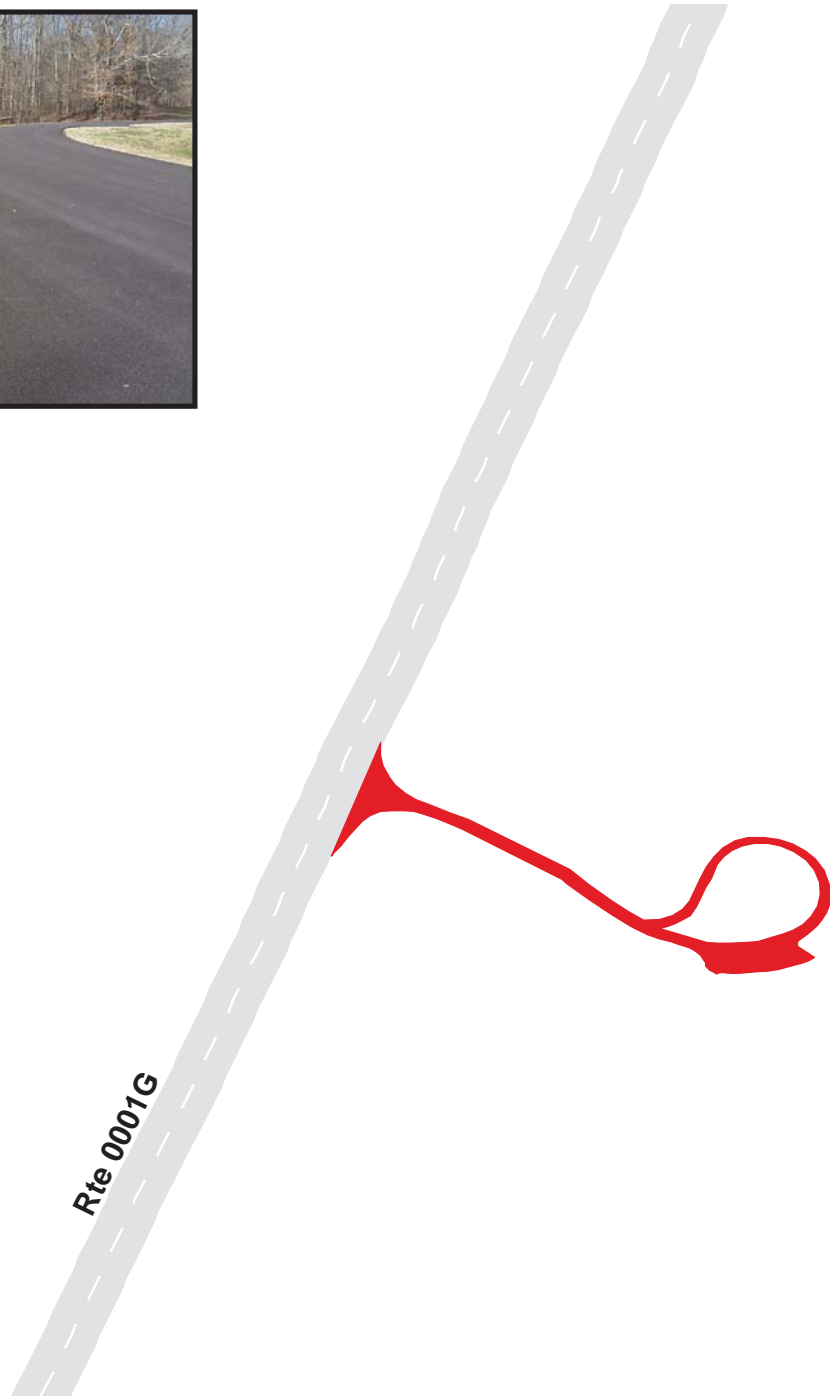

Natchez Trace Parkway

Route 0999

State Line Parking

Adjacent To Route 0001G at MP 342.9 on Left

Route	Public / NonPublic	Date Visited	Area (sq ft)	Lane Miles *	Surface Type	Condition / PCR
0999	Public	3/9/1999	3408	0.06	AS	EXCELLENT / 97

* Lane miles are based on 11' lane widths

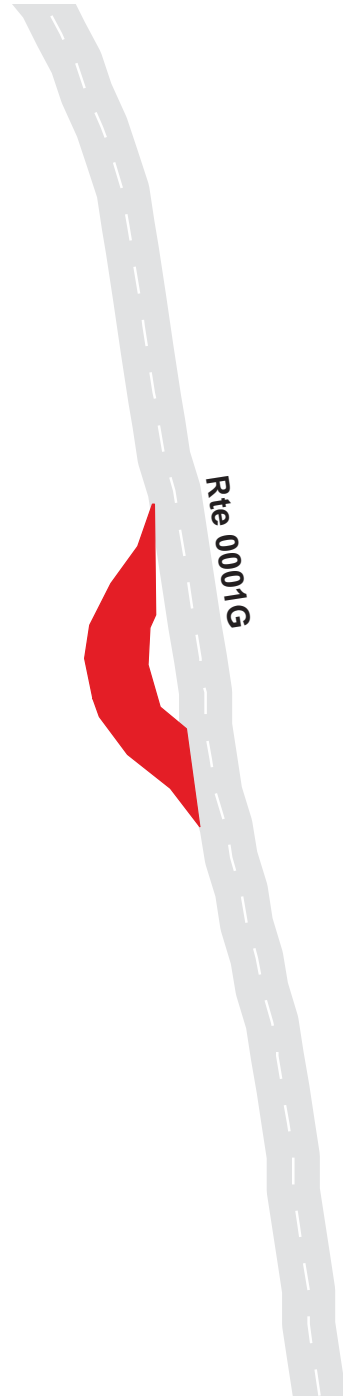

7-100

Natchez Trace Parkway

Route 1000

Cypress Creek Parking

Adjacent To Route 0001G at MP 344.6 on Left

Route	Public / NonPublic	Date Visited	Area (sq ft)	Lane Miles *	Surface Type	Condition / PCR
1000	Public	3/9/1999	12358	0.21	OC	FAIR / 73

* Lane miles are based on 11' lane widths



Natchez Trace Parkway

Route 1001

Holly Parking

Adjacent To Route 0001G at MP 347.3 on Left

Route	Public / NonPublic	Date Visited	Area (sq ft)	Lane Miles *	Surface Type	Condition / PCR
1001	Public	3/9/1999	10072	0.17	AS	FAIR / 73

* Lane miles are based on 11' lane widths

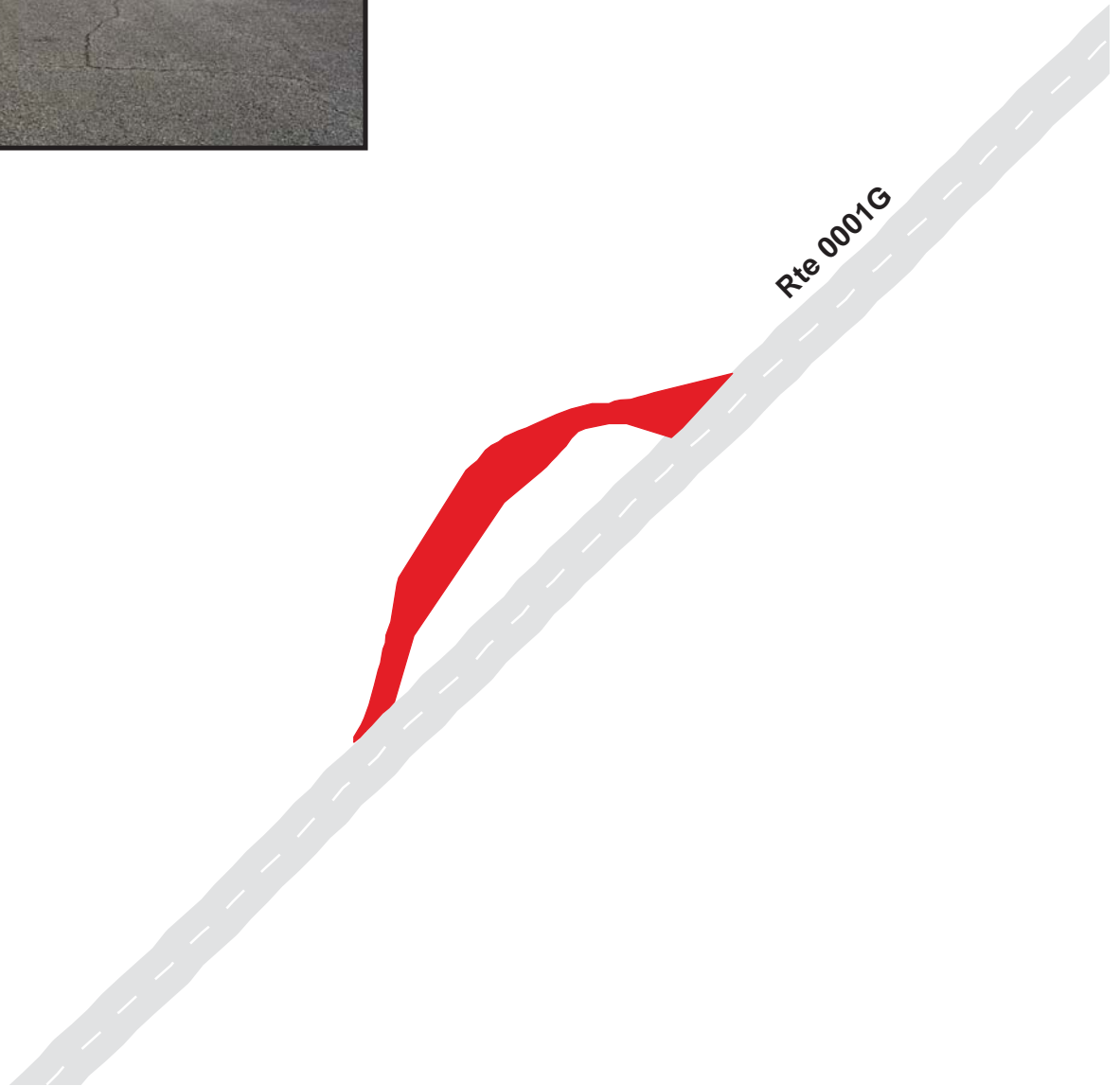

Natchez Trace Parkway

Route 1002

Sunken Trace Parking

Adjacent To Route 0001G at MP 351.7 on Right

Route	Public / NonPublic	Date Visited	Area (sq ft)	Lane Miles *	Surface Type	Condition / PCR
1002	Public	3/9/1999	9980	0.17	OC	FAIR / 73

* Lane miles are based on 11' lane widths

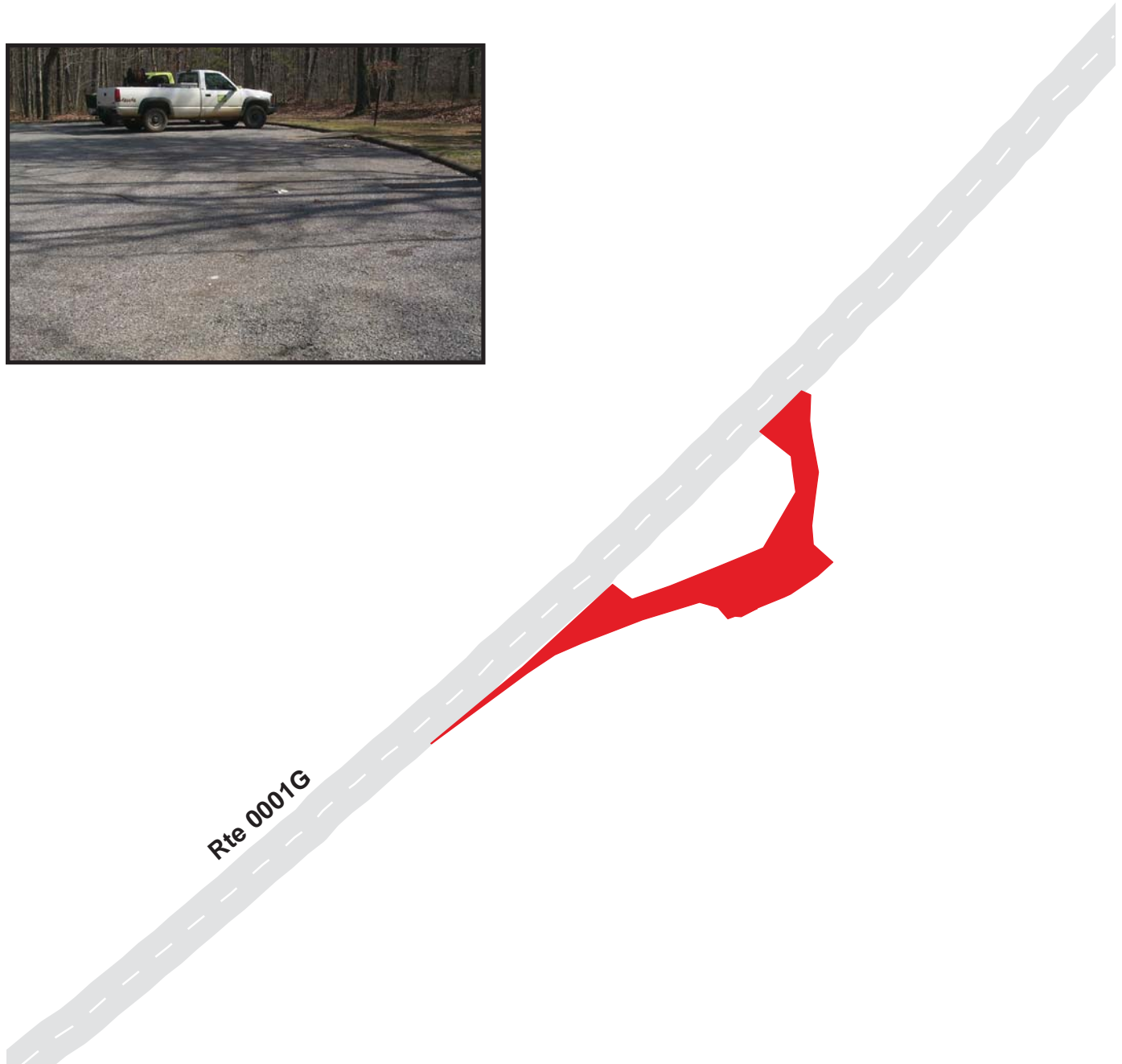

Natchez Trace Parkway

Route 1003

McGlamery Stand Parking

Adjacent To Route 0001G at MP 354.0 on Left

Route	Public / NonPublic	Date Visited	Area (sq ft)	Lane Miles *	Surface Type	Condition / PCR
1003	Public	3/9/1999	42294	0.73	OC	FAIR / 73

* Lane miles are based on 11' lane widths

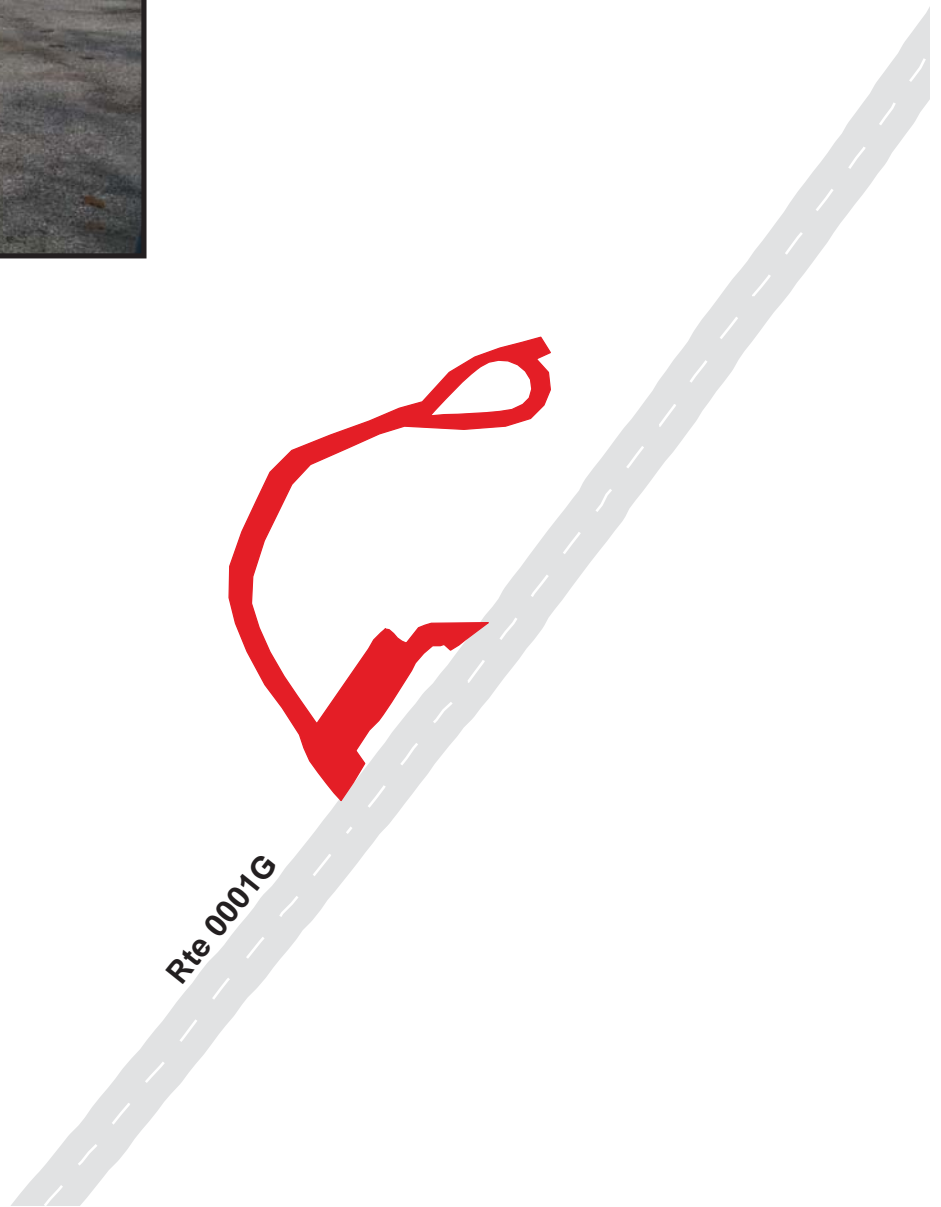

Natchez Trace Parkway

Route 1004

Sweetwater Branch Parking

Adjacent To Route 0001H at MP 364.0 on Left

Route	Public / NonPublic	Date Visited	Area (sq ft)	Lane Miles *	Surface Type	Condition / PCR
1004	Public	3/9/1999	12935	0.22	OC	FAIR / 73

* Lane miles are based on 11' lane widths

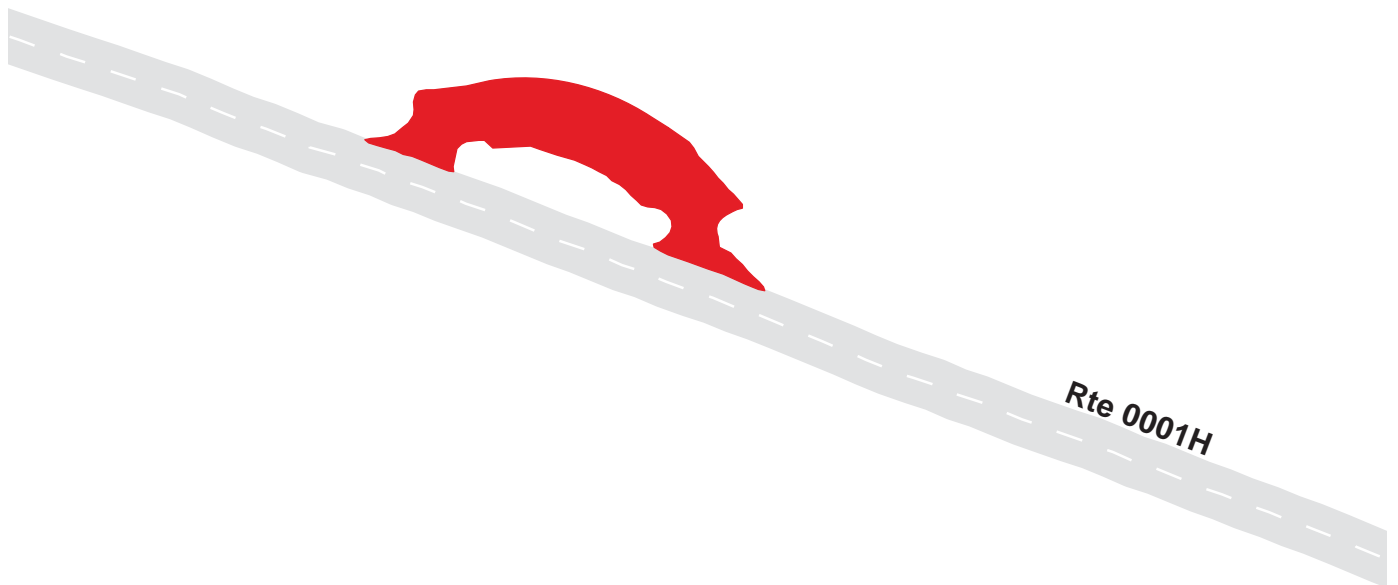

Natchez Trace Parkway

Route 1005

Lower Glenrock Parking

Adjacent To Route 0001H at MP 365.5 on Right

Route	Public / NonPublic	Date Visited	Area (sq ft)	Lane Miles *	Surface Type	Condition / PCR
1005	Public	3/9/1999	7852	0.14	OC	FAIR / 73

* Lane miles are based on 11' lane widths

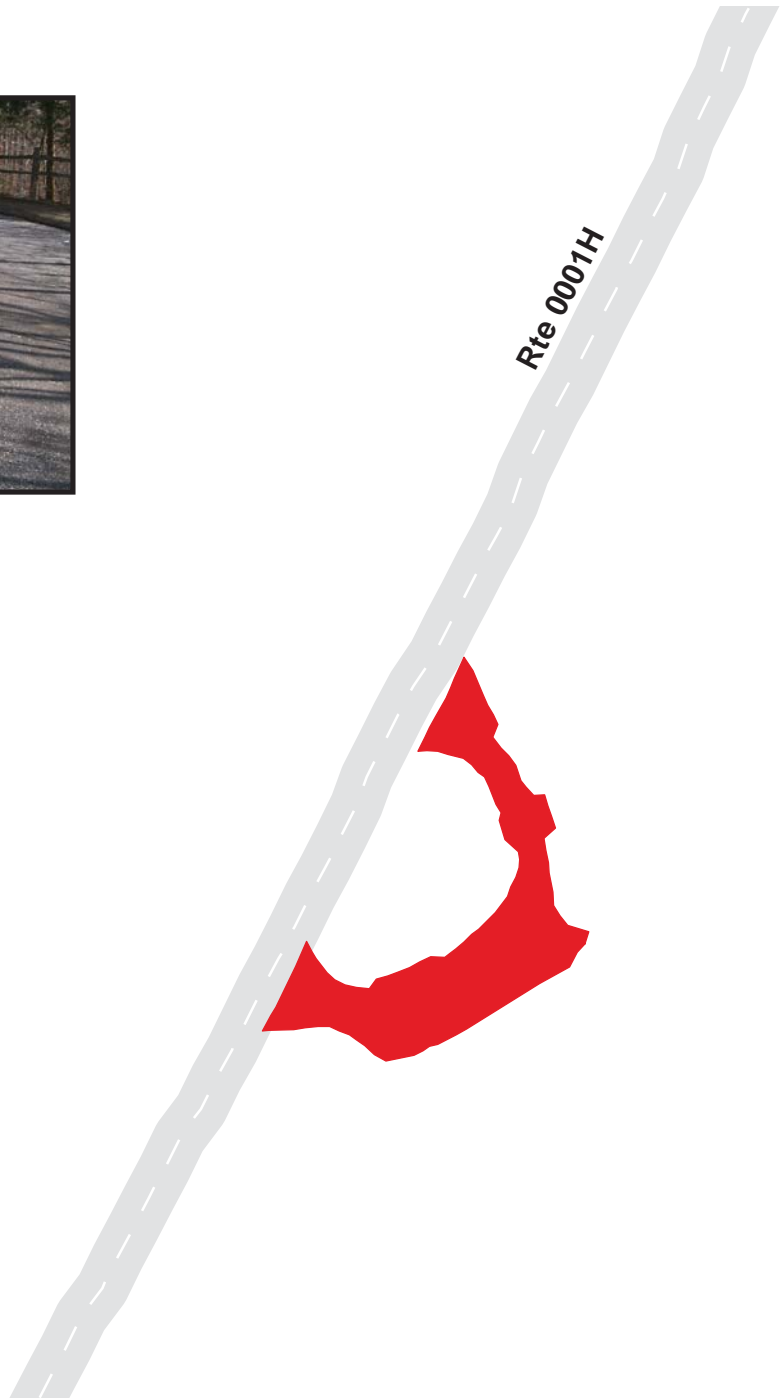

Natchez Trace Parkway

Route 1006

Upper Glenrock Parking

Adjacent To Route 0001H at MP 366.2 on Right

Route	Public / NonPublic	Date Visited	Area (sq ft)	Lane Miles *	Surface Type	Condition / PCR
1006	Public	3/9/1999	30736	0.53	OC	POOR / 45

* Lane miles are based on 11' lane widths

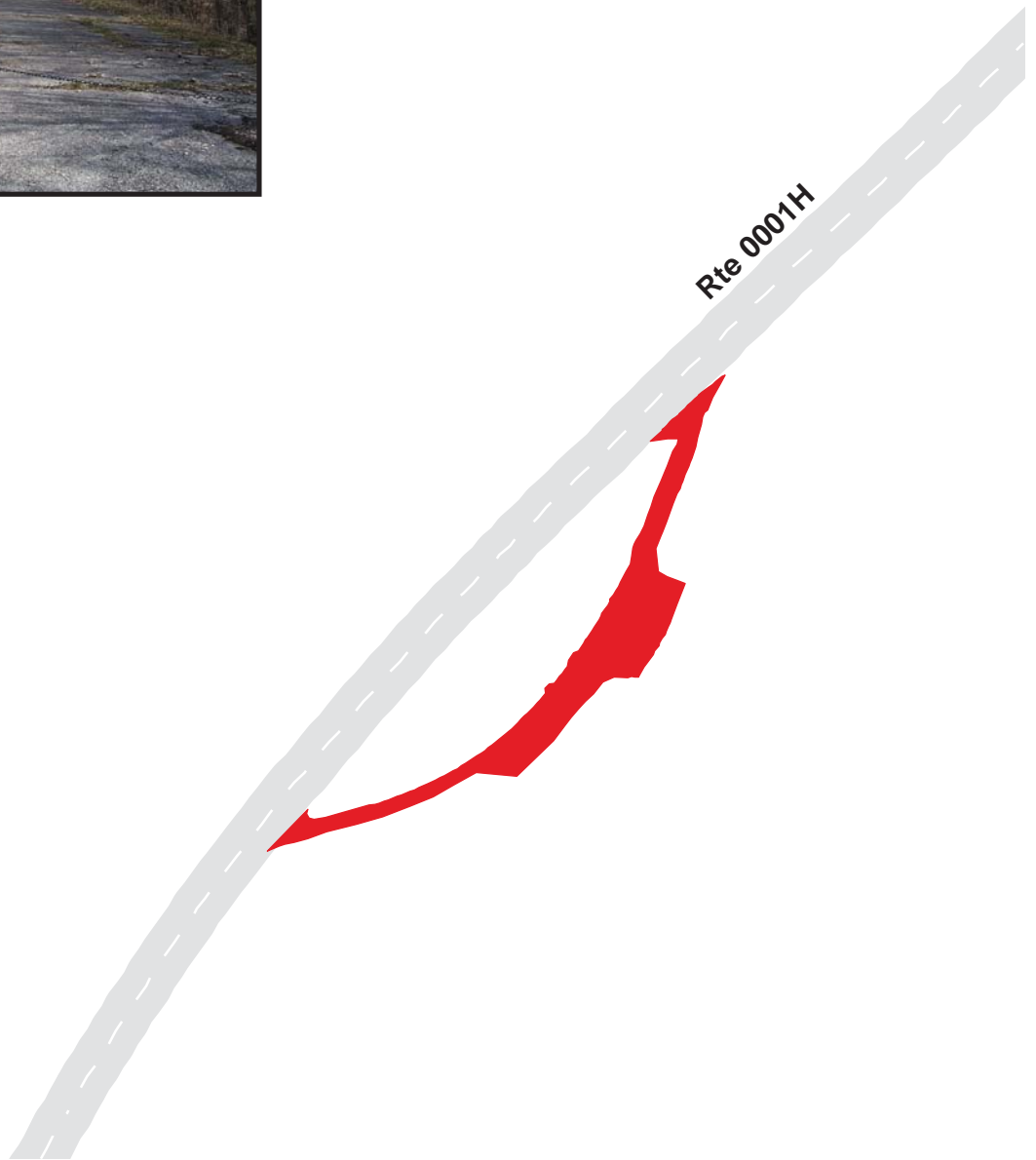

Natchez Trace Parkway

Route 1007

Dogwood Mudhole Parking

Adjacent To Route 0001H at MP 368.3 on Left

Route	Public / NonPublic	Date Visited	Area (sq ft)	Lane Miles *	Surface Type	Condition / PCR
1007	Public	3/9/1999	14096	0.24	OC	FAIR / 73

* Lane miles are based on 11' lane widths

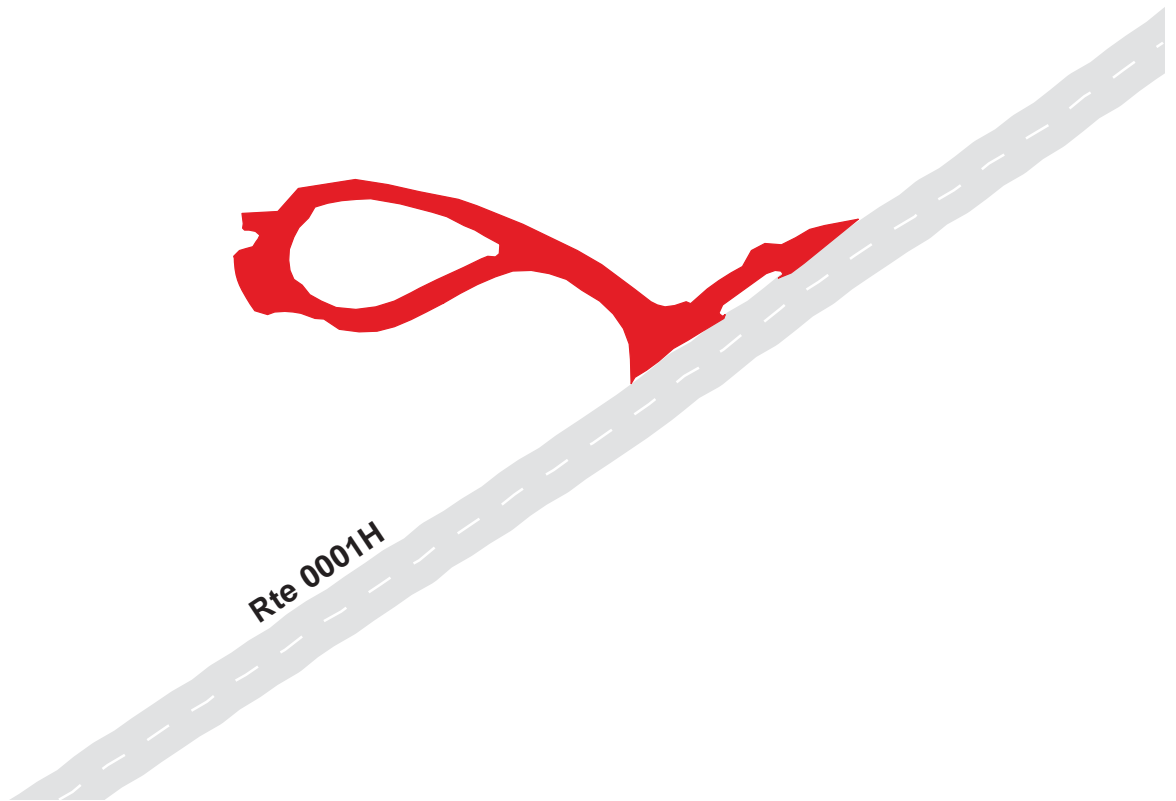

Natchez Trace Parkway

Route 1008

Exhibit Shelter Parking
Adjacent To Route 0173A on Left

Route	Public / NonPublic	Date Visited	Area (sq ft)	Lane Miles *	Surface Type	Condition / PCR
1008	Public	3/9/1999	13498	0.23	OC	FAIR / 73

* Lane miles are based on 11' lane widths

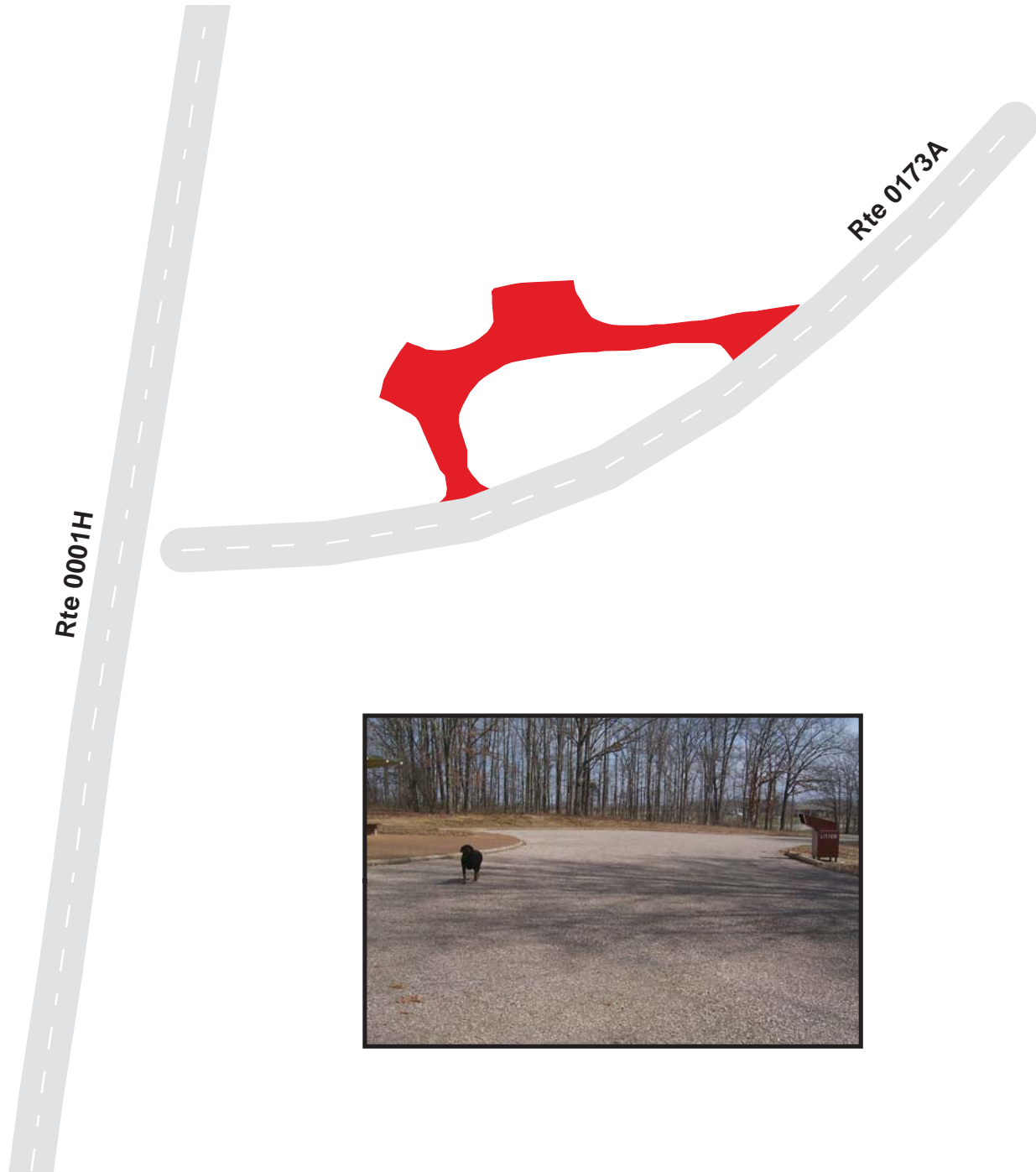

Natchez Trace Parkway

Route 1009

South Old Trace Drive Parking

Adjacent To Route 0001H at MP 376.7 on Right

Route	Public / NonPublic	Date Visited	Area (sq ft)	Lane Miles *	Surface Type	Condition / PCR
1009	Public	3/6/1999	5956	0.10	OC	FAIR / 73

* Lane miles are based on 11' lane widths



Natchez Trace Parkway

Route 1010

Jacks Branch Parking

Adjacent To Route 0001H at MP 378.8 on Right

Route	Public / NonPublic	Date Visited	Area (sq ft)	Lane Miles *	Surface Type	Condition / PCR
1010	Public	3/6/1999	7843	0.14	OC	GOOD / 90

* Lane miles are based on 11' lane widths

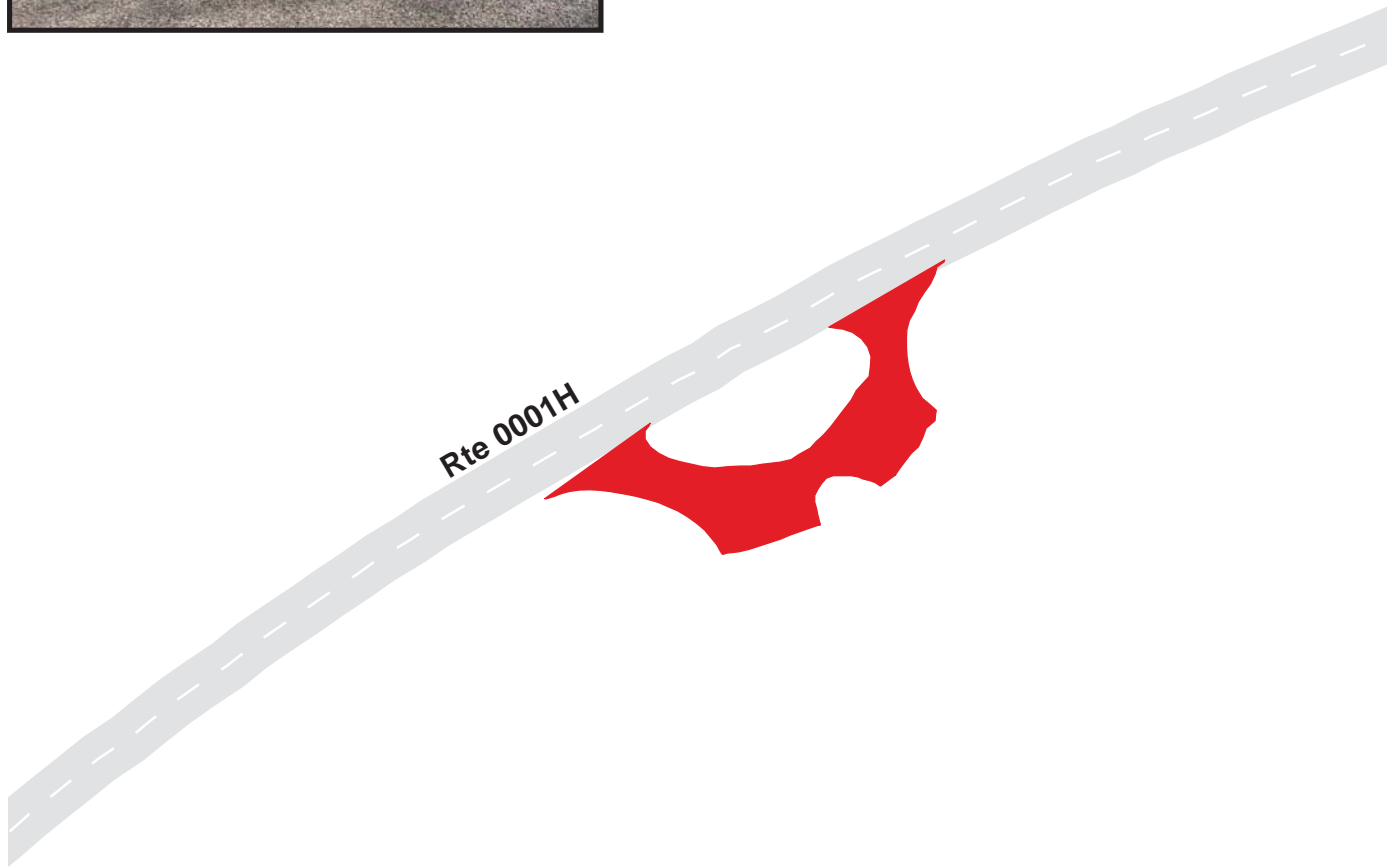

Natchez Trace Parkway

Route 1011

Napier Mine Parking

Adjacent To Route 0001H at MP 382.8 on Left

Route	Public / NonPublic	Date Visited	Area (sq ft)	Lane Miles *	Surface Type	Condition / PCR
1011	Public	3/6/1999	15819	0.27	OC	GOOD / 90

* Lane miles are based on 11' lane widths

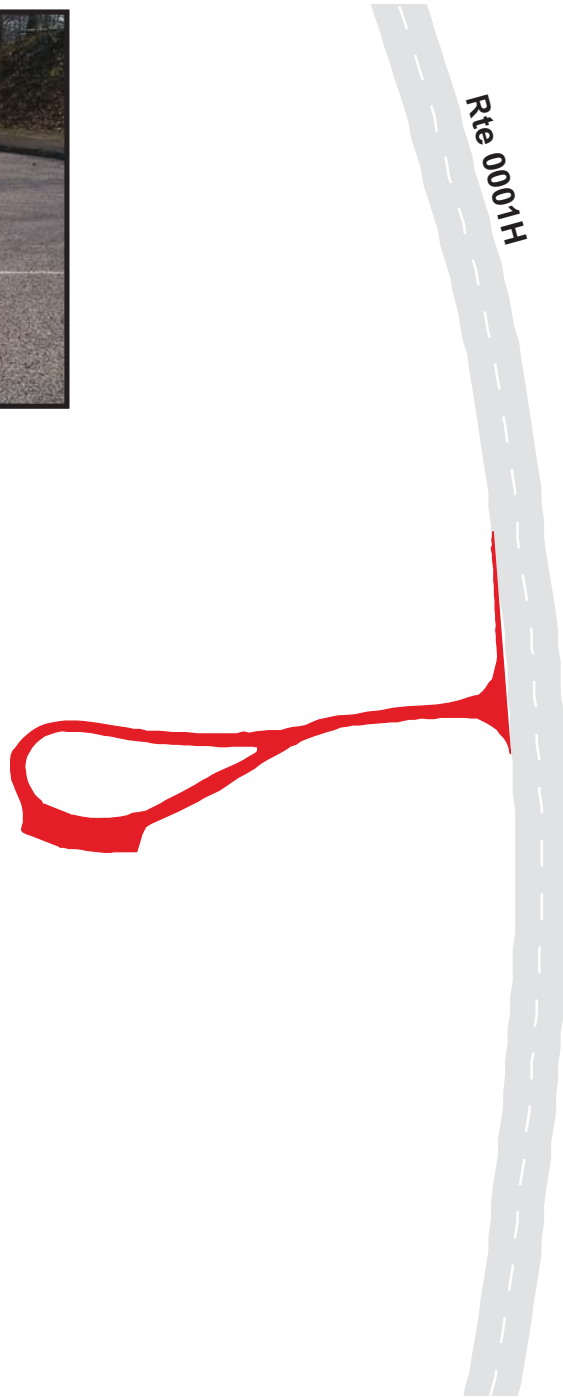

Natchez Trace Parkway

Route 1012

Metal Ford Parking
At End of Route 0213

Route	Public / NonPublic	Date Visited	Area (sq ft)	Lane Miles *	Surface Type	Condition / PCR
1012	Public	3/6/1999	11541	0.20	OC	FAIR / 73

* Lane miles are based on 11' lane widths

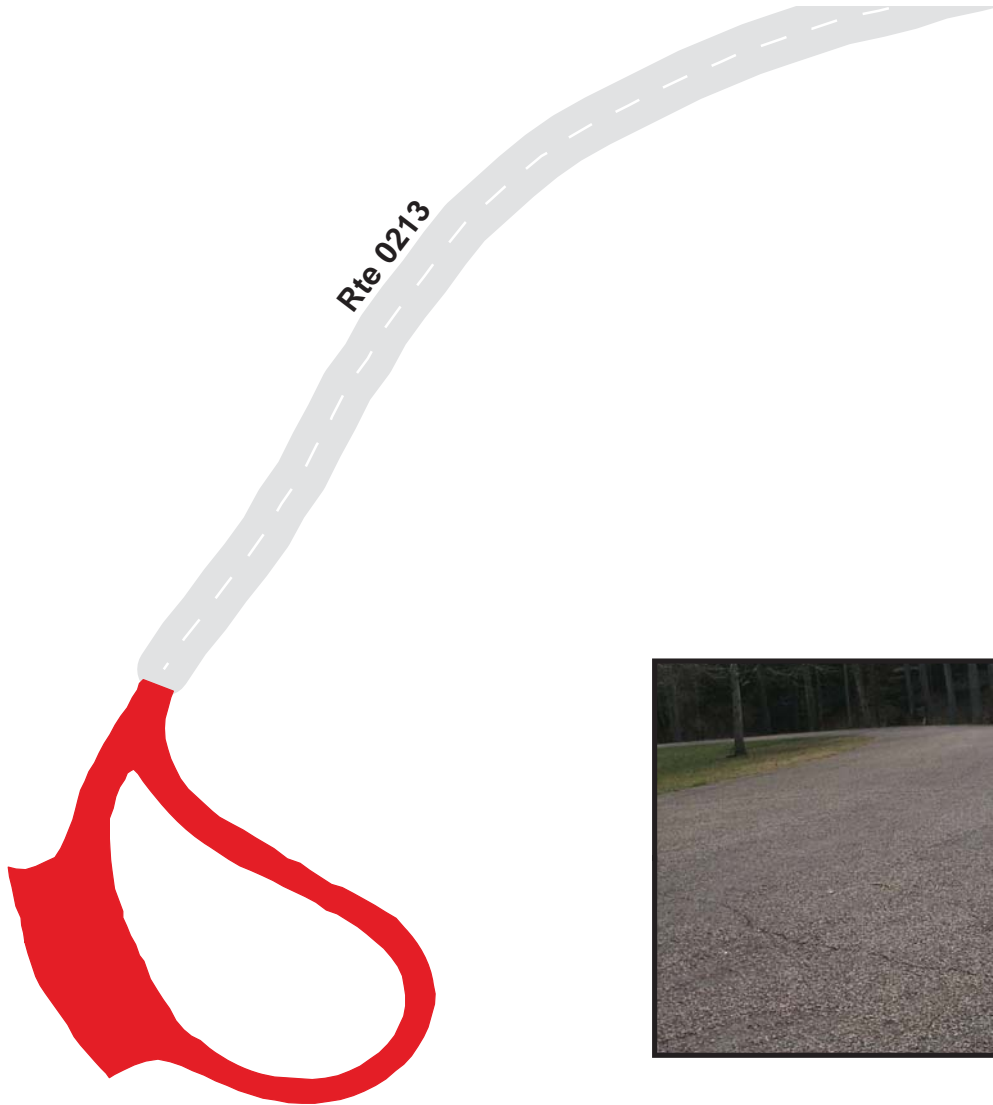

Natchez Trace Parkway

Route 1013

Merriwether Lewis Maintenance Parking
Adjacent To Route 427 and Route 428

Route	Public / NonPublic	Date Visited	Area (sq ft)	Lane Miles *	Surface Type	Condition / PCR
1013	NonPublic	3/6/1999	38033	0.65	OC	FAIR / 73

* Lane miles are based on 11' lane widths

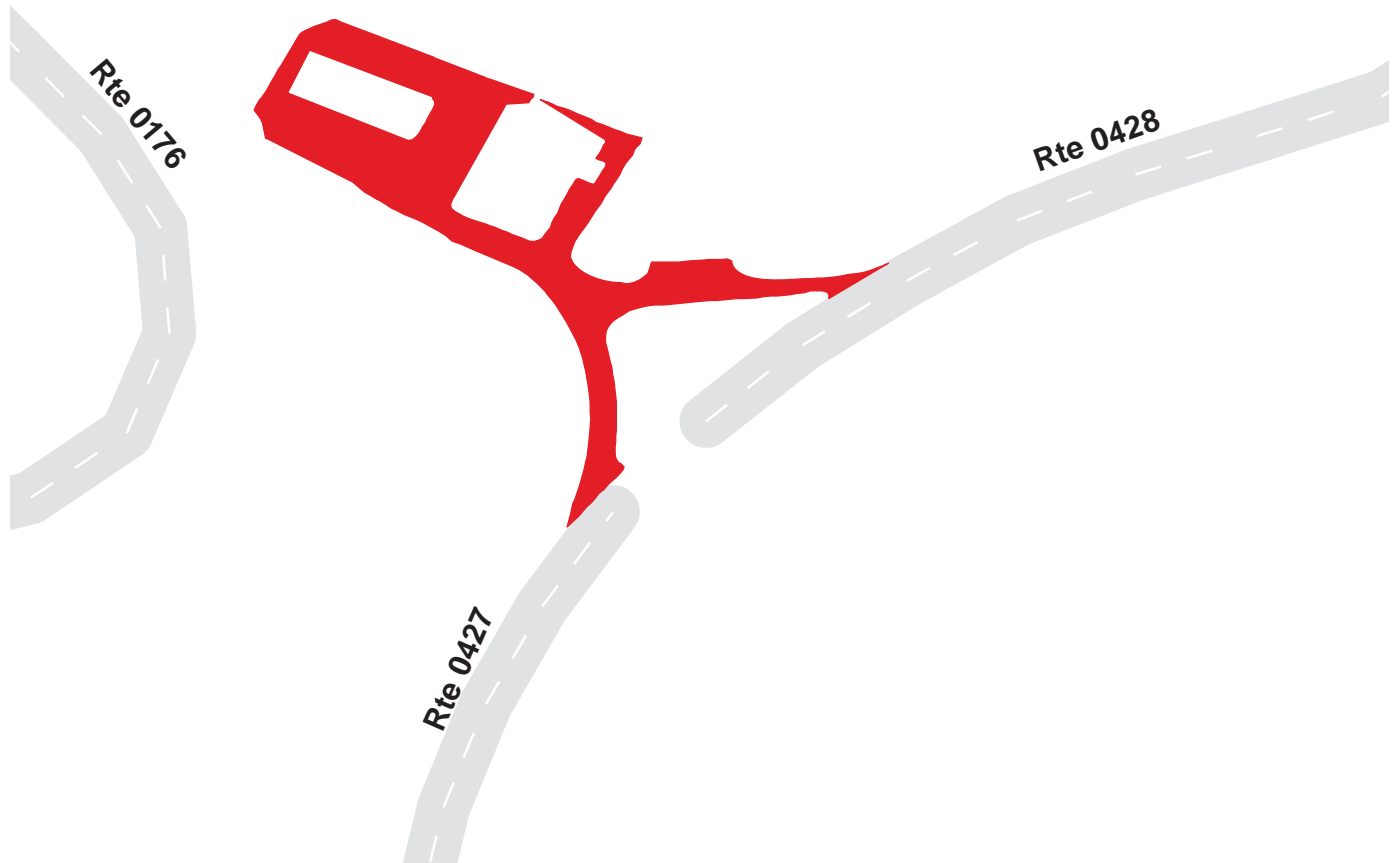

Natchez Trace Parkway

Route 1014

Grinders Inn / Ranger Station Parking

Adjacent To Route 0176 on Left

Route	Public / NonPublic	Date Visited	Area (sq ft)	Lane Miles *	Surface Type	Condition / PCR
1014	Public	3/6/1999	15447	0.27	OC	GOOD / 90

* Lane miles are based on 11' lane widths

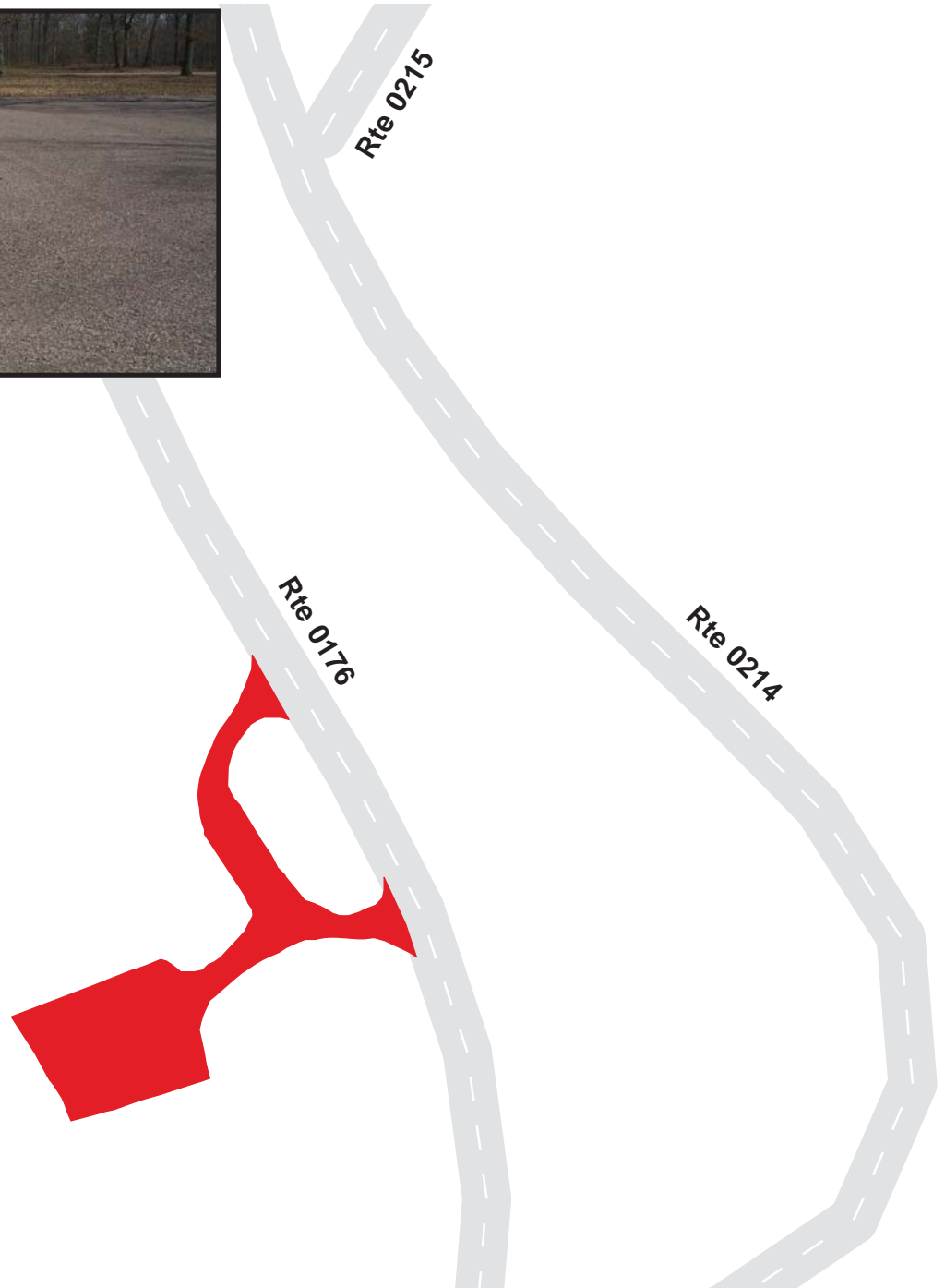

Natchez Trace Parkway

Route 1015

Merriwether Lewis Monument Parking

At End of Route 0176

Route	Public / NonPublic	Date Visited	Area (sq ft)	Lane Miles *	Surface Type	Condition / PCR
1015	Public	3/6/1999	22648	0.39	OC	GOOD / 90

* Lane miles are based on 11' lane widths

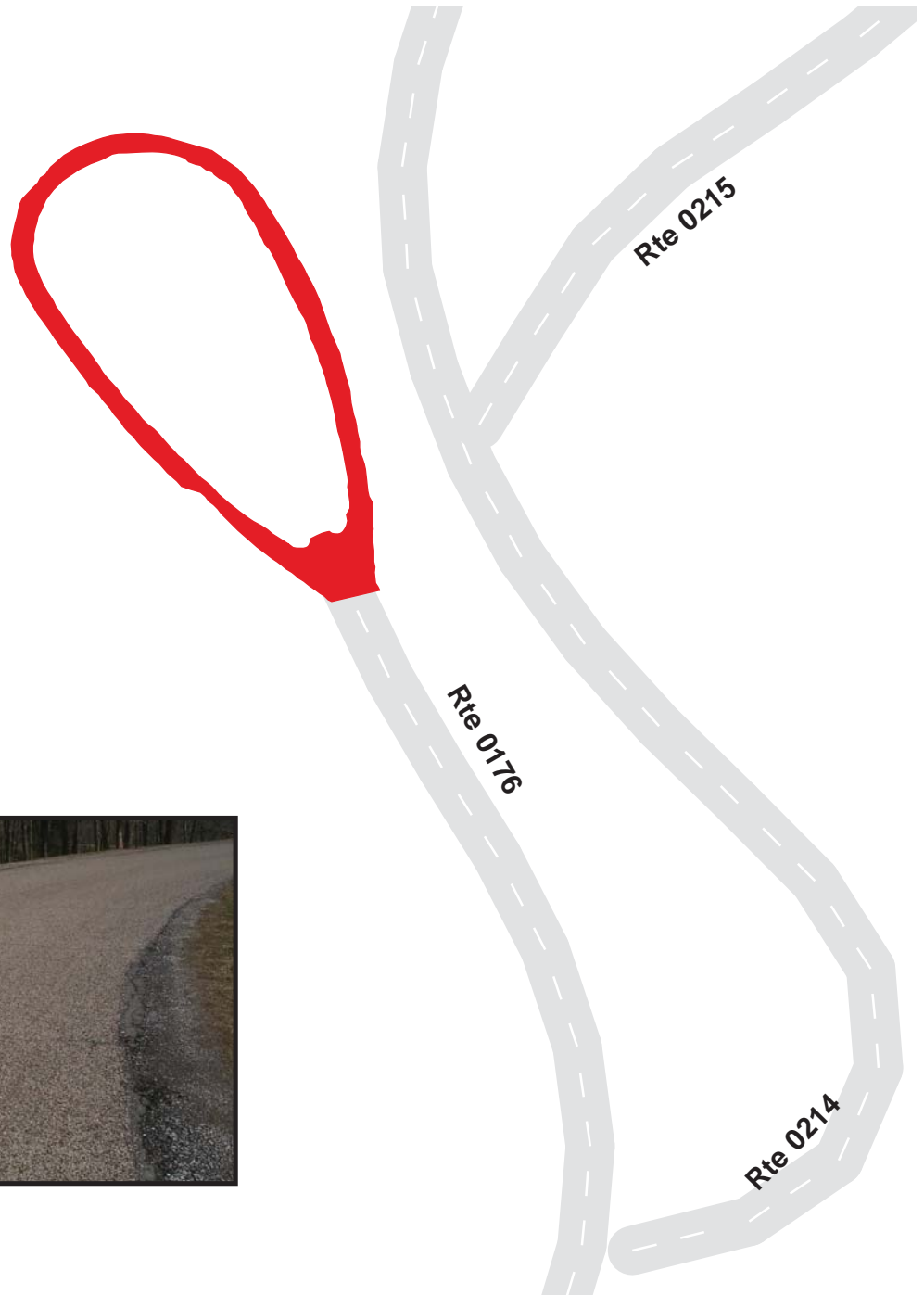

Natchez Trace Parkway

Route 1016

Spring Hollow Picnic Parking

At End of Route 0215

Route	Public / NonPublic	Date Visited	Area (sq ft)	Lane Miles *	Surface Type	Condition / PCR
1016	Public	3/6/1999	14102	0.24	OC	FAIR / 73

* Lane miles are based on 11' lane widths

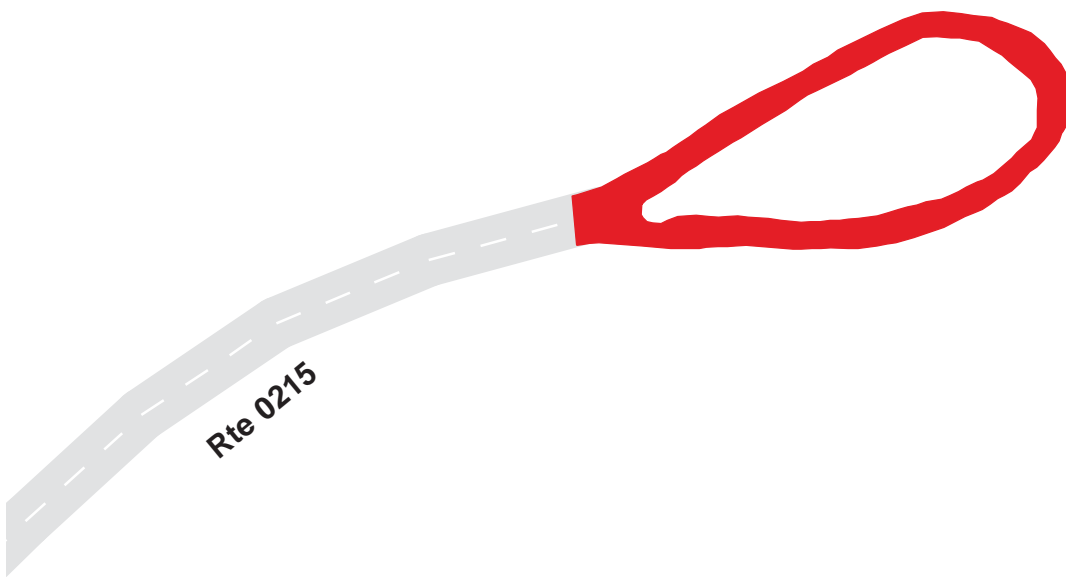

Natchez Trace Parkway

Route 1017

Swan Overlook Parking
Adjacent To Route 0214 on Left

Route	Public / NonPublic	Date Visited	Area (sq ft)	Lane Miles *	Surface Type	Condition / PCR
1017	Public	3/6/1999	2948	0.05	OC	GOOD / 90

* Lane miles are based on 11' lane widths



Natchez Trace Parkway
Route 1018
 Pullout Parking A
 Adjacent To Route 0214 on Right

Route	Public / NonPublic	Date Visited	Area (sq ft)	Lane Miles *	Surface Type	Condition / PCR
1018	Public	3/6/1999	5280	0.09	OC	GOOD / 90

* Lane miles are based on 11' lane widths

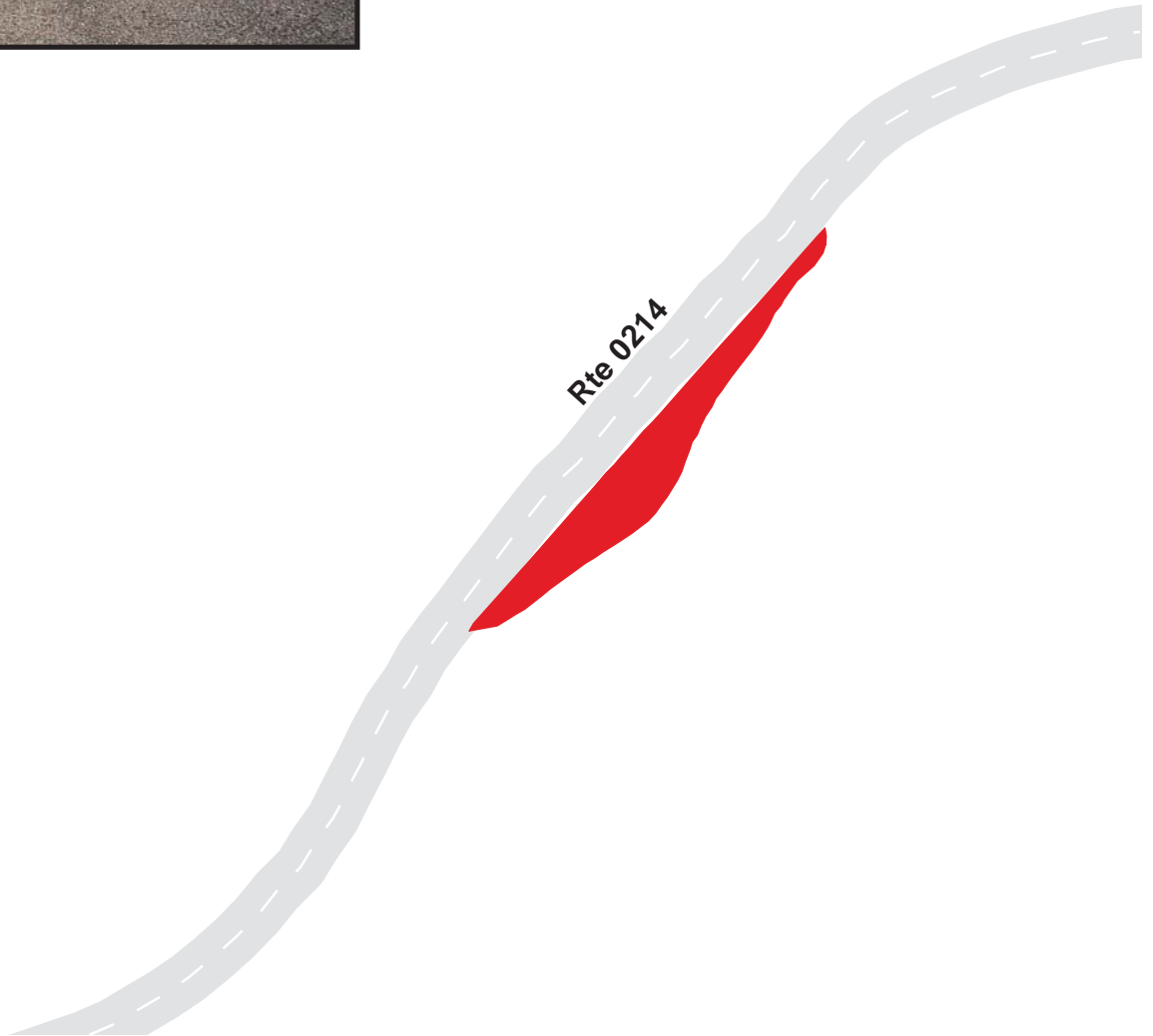

Natchez Trace Parkway
Route 1019
Pullout Parking B
Adjacent To Route 0214 on Left

Route	Public / NonPublic	Date Visited	Area (sq ft)	Lane Miles *	Surface Type	Condition / PCR
1019	Public	3/6/1999	5690	0.10	OC	FAIR / 73

* Lane miles are based on 11' lane widths

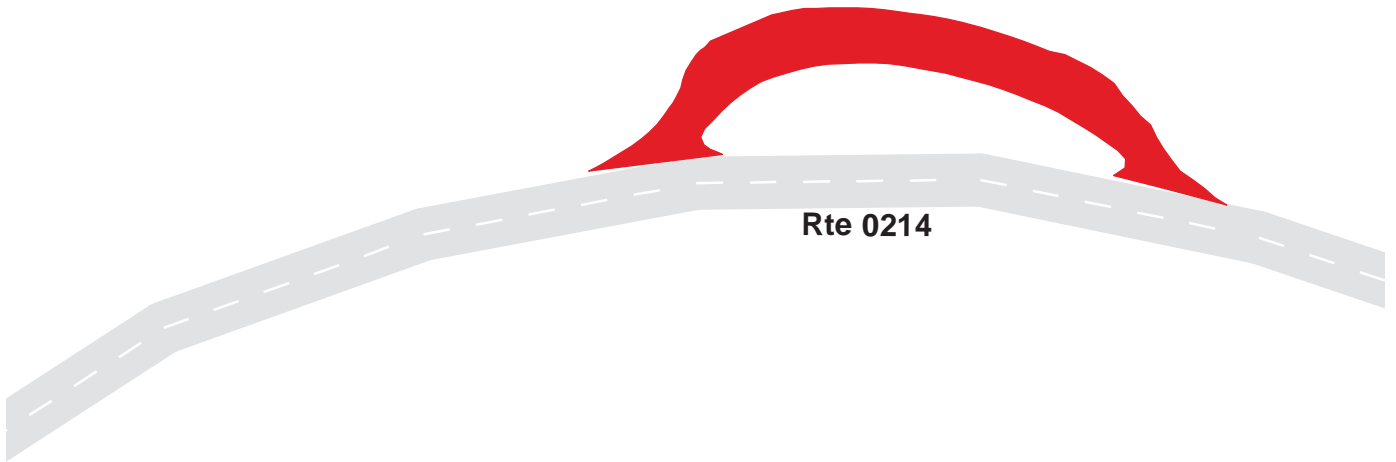

Natchez Trace Parkway

Route 1020

Little Swan Picnic Parking

At End of Route 0214

Route	Public / NonPublic	Date Visited	Area (sq ft)	Lane Miles *	Surface Type	Condition / PCR
1020	Public	3/6/1999	22163	0.38	OC	FAIR / 73

* Lane miles are based on 11' lane widths

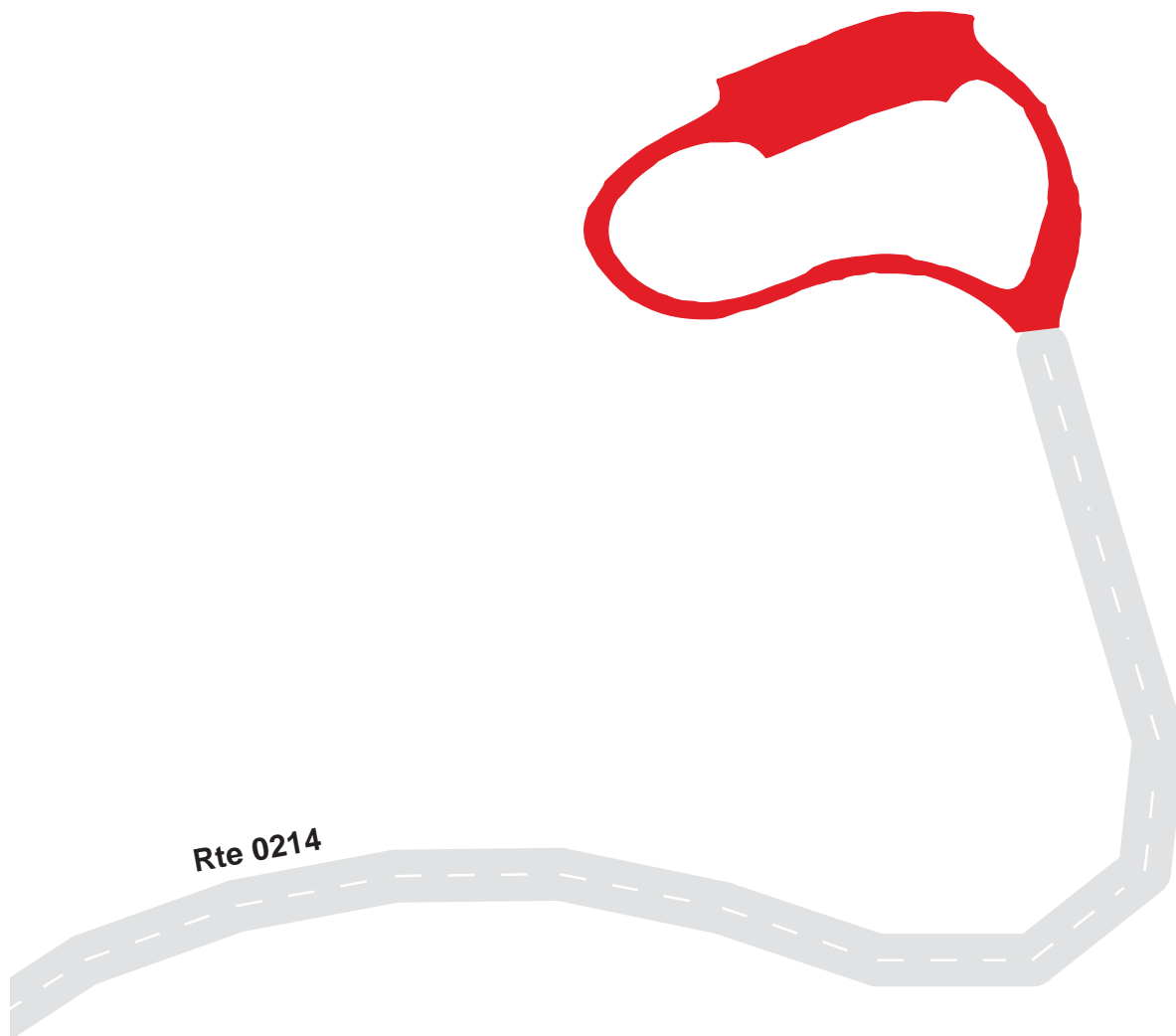

Natchez Trace Parkway

Route 1023

English Camp Branch Parking

Adjacent To Route 0001H at MP 387.6 on Right

Route	Public / NonPublic	Date Visited	Area (sq ft)	Lane Miles *	Surface Type	Condition / PCR
1023	Public	3/6/1999	4079	0.07	OC	FAIR / 73

* Lane miles are based on 11' lane widths

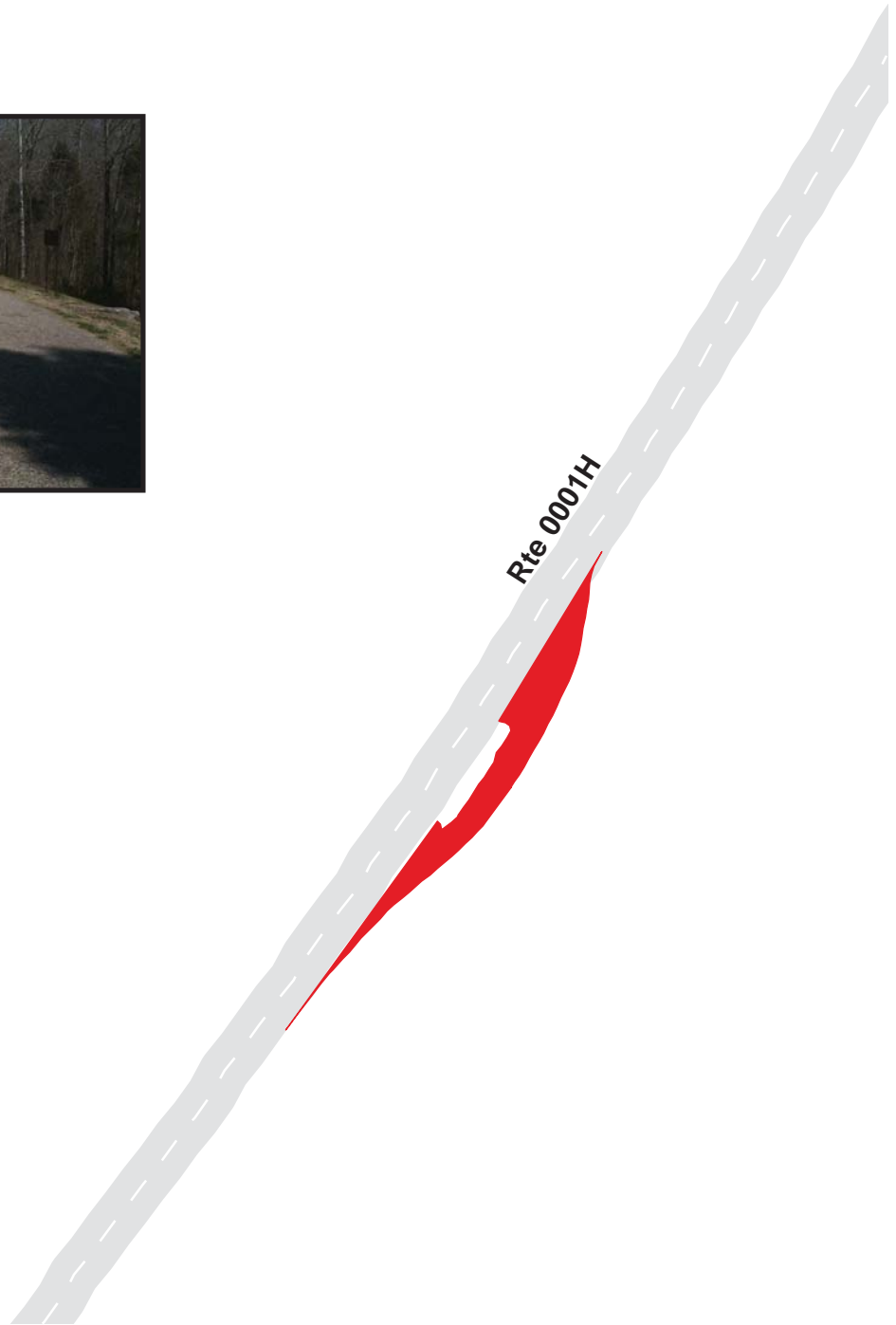

Natchez Trace Parkway

Route 1024

Phosphate Mine Parking

Adjacent To Route 0001H at MP 391.7 on Left

Route	Public / NonPublic	Date Visited	Area (sq ft)	Lane Miles *	Surface Type	Condition / PCR
1024	Public	3/6/1999	18496	0.32	AS	EXCELLENT / 97

* Lane miles are based on 11' lane widths

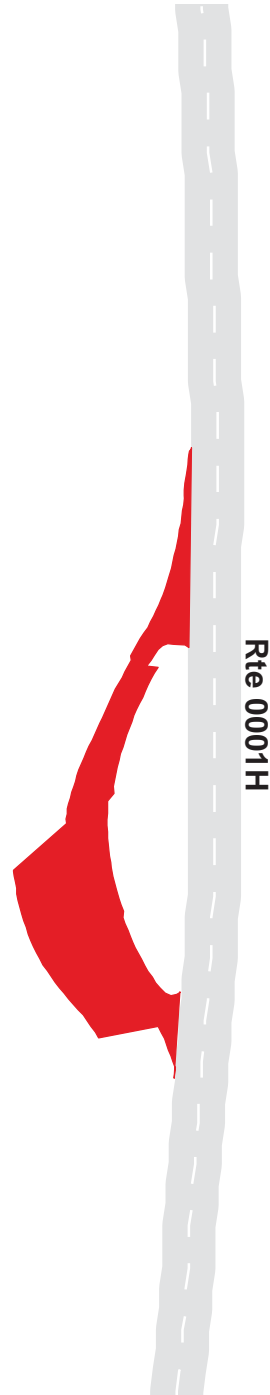

Natchez Trace Parkway

Route 1025

Fall Hollow Waterfall Parking

Adjacent To Route 0001H at MP 392.8 on Right

Route	Public / NonPublic	Date Visited	Area (sq ft)	Lane Miles *	Surface Type	Condition / PCR
1025	Public	3/6/1999	3825	0.07	AS	EXCELLENT / 97

* Lane miles are based on 11' lane widths

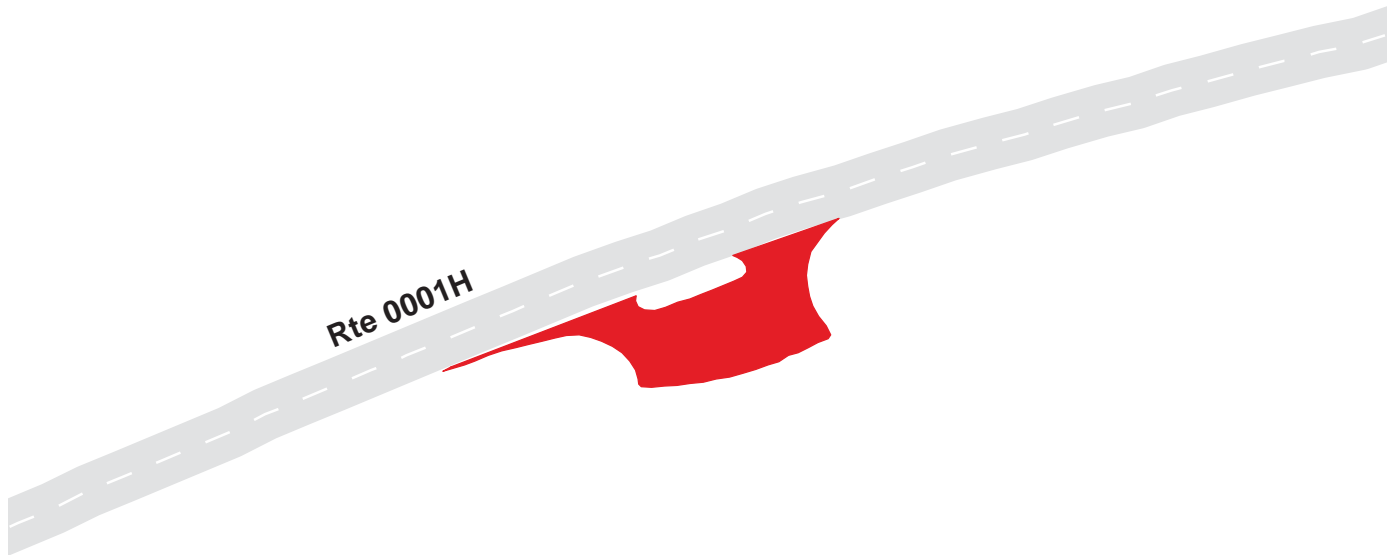

Natchez Trace Parkway

Route 1026

Swan View Overlook Parking

Adjacent To Route 0001H at MP 393.5 on Left

Route	Public / NonPublic	Date Visited	Area (sq ft)	Lane Miles *	Surface Type	Condition / PCR
1026	Public	3/6/1999	22034	0.38	OC	GOOD / 90

* Lane miles are based on 11' lane widths

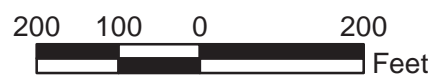

Natchez Trace Parkway

Route 1027

Old Trace Parking

Adjacent To Route 0001H at MP 398.3 on Right

Route	Public / NonPublic	Date Visited	Area (sq ft)	Lane Miles *	Surface Type	Condition / PCR
1027	Public	3/6/1999	7440	0.13	AS	EXCELLENT / 97

* Lane miles are based on 11' lane widths

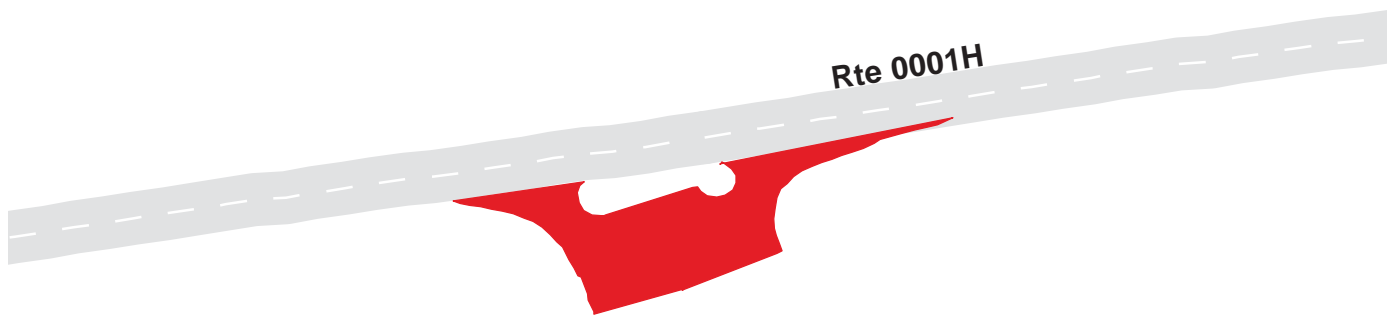

Natchez Trace Parkway

Route 1028

Sheboss Place Parking

Adjacent To Route 0001H at MP 401.8 on Right

Route	Public / NonPublic	Date Visited	Area (sq ft)	Lane Miles *	Surface Type	Condition / PCR
1028	Public	3/6/1999	18896	0.33	AS	EXCELLENT / 97

* Lane miles are based on 11' lane widths



Natchez Trace Parkway

Route 1029

Tobacco Farm Parking

Adjacent To Route 0001H at MP 402.55 on Right

Route	Public / NonPublic	Date Visited	Area (sq ft)	Lane Miles *	Surface Type	Condition / PCR
1029	Public	3/6/1999	18235	0.31	AS	EXCELLENT / 97

* Lane miles are based on 11' lane widths

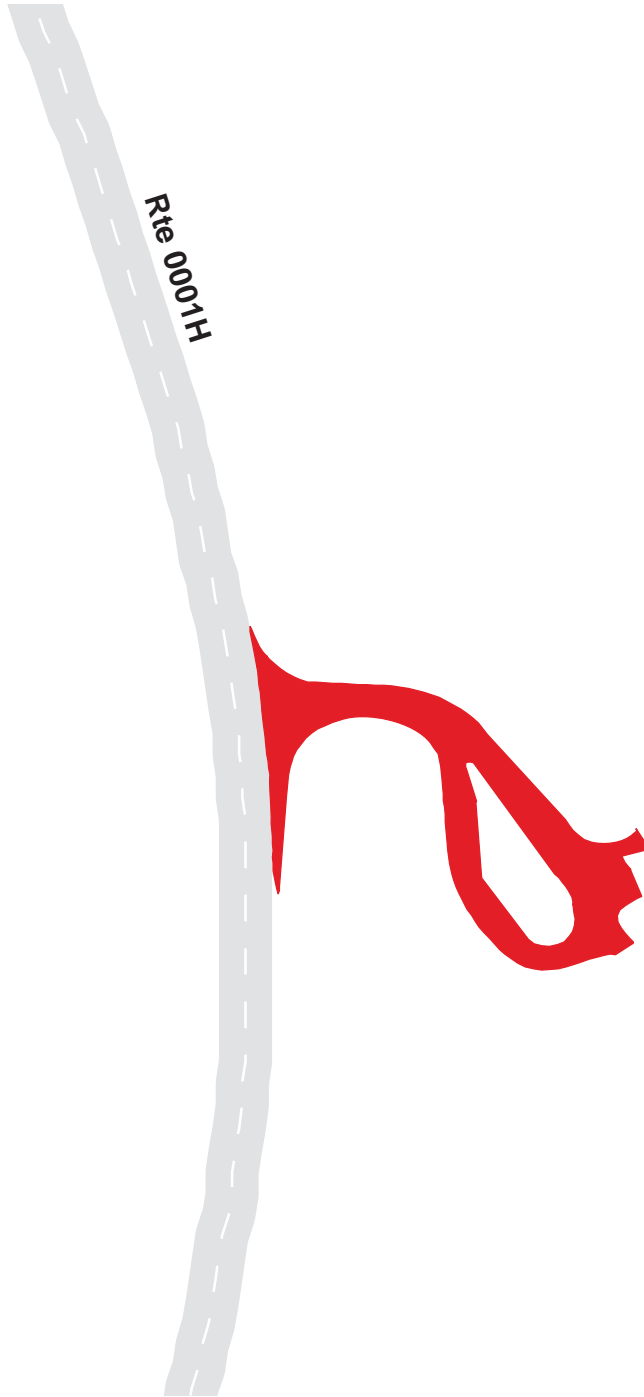

Natchez Trace Parkway

Route 1030

Old Trace Walk Parking

Adjacent To Route 0001H at MP 401.7 on Left

Route	Public / NonPublic	Date Visited	Area (sq ft)	Lane Miles *	Surface Type	Condition / PCR
1030	Public	3/6/1999	15833	0.27	AS	EXCELLENT / 97

* Lane miles are based on 11' lane widths

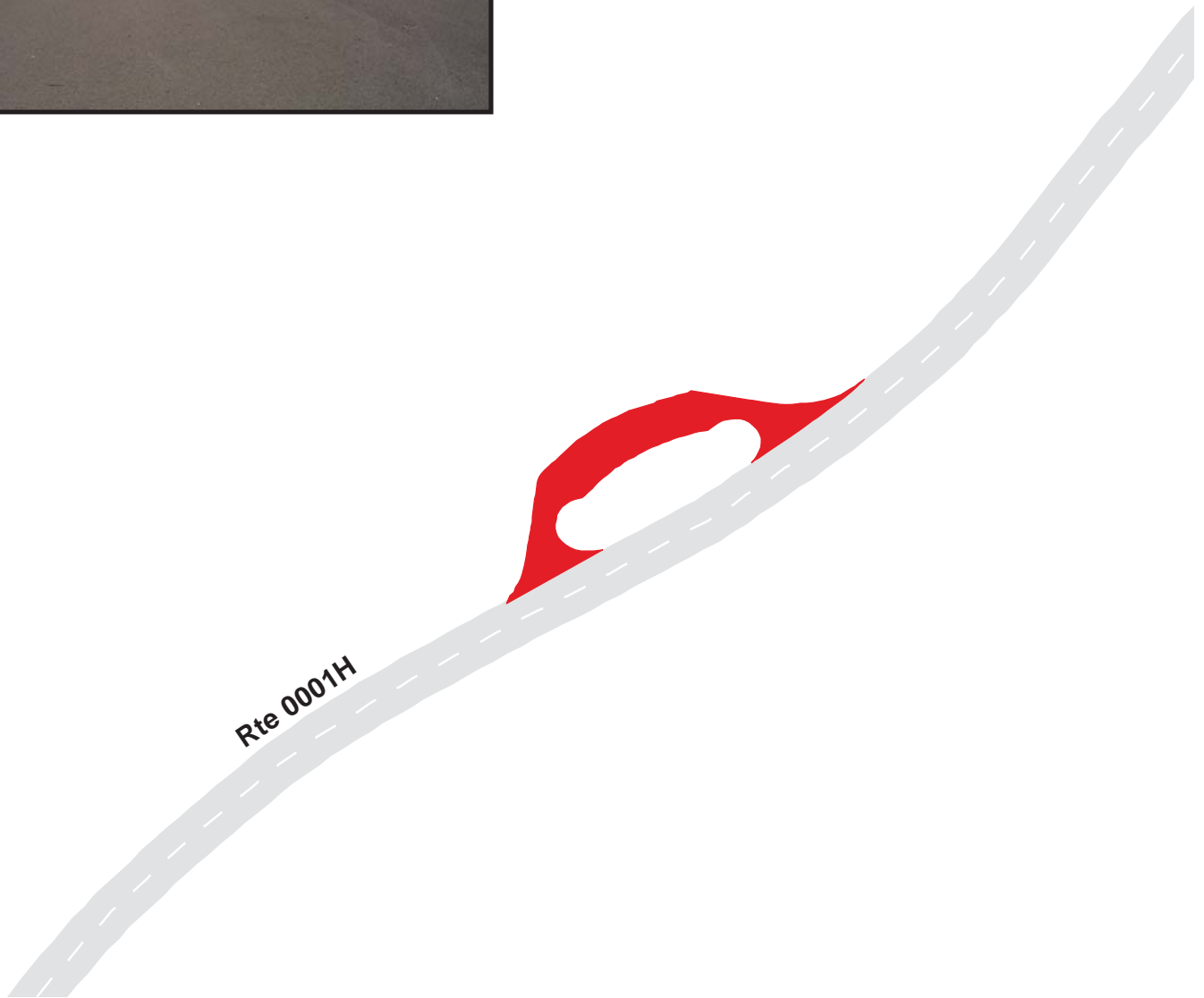

Natchez Trace Parkway

Route 1031

Jackson Falls Parking

At End of Route 0219

Route	Public / NonPublic	Date Visited	Area (sq ft)	Lane Miles *	Surface Type	Condition / PCR
1031	Public	3/6/1999	8411	0.14	OC	GOOD / 90

* Lane miles are based on 11' lane widths



Natchez Trace Parkway

Route 1032

Baker Bluff Parking

Adjacent To Route 00011 at MP 406.1 on Right

Route	Public / NonPublic	Date Visited	Area (sq ft)	Lane Miles *	Surface Type	Condition / PCR
1032	Public	3/6/1999	12226	0.21	AS	GOOD / 90

* Lane miles are based on 11' lane widths



Natchez Trace Parkway

Route 1033

Gordon House and Ferry Site Parking
Adjacent To Route 00011 at MP 408.6 on Right

Route	Public / NonPublic	Date Visited	Area (sq ft)	Lane Miles *	Surface Type	Condition / PCR
1033	Public	3/6/1999	30615	0.53	AS	GOOD / 90

* Lane miles are based on 11' lane widths

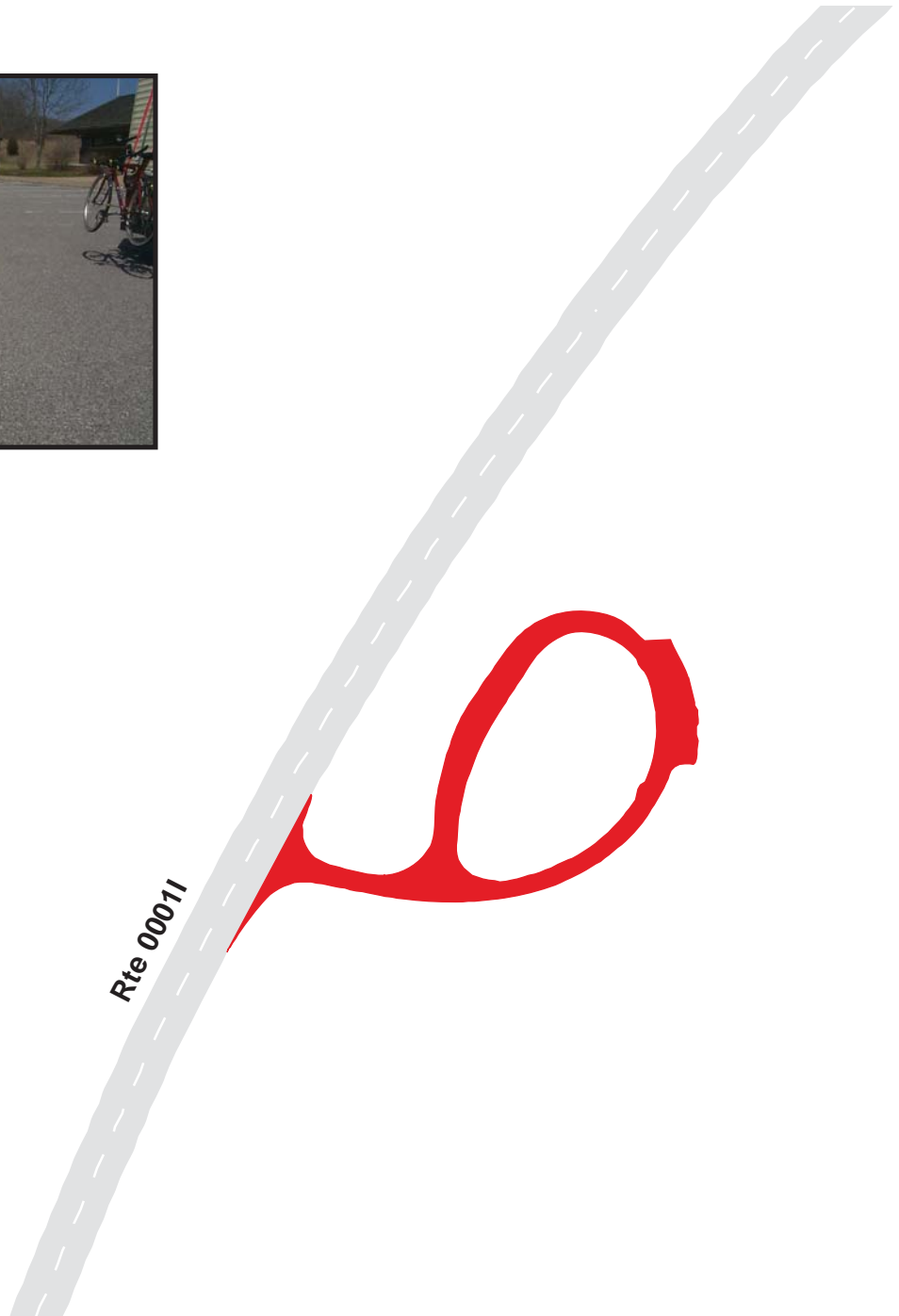

Natchez Trace Parkway

Route 1034

Watervalley Overlook Parking

Adjacent to Route 0220

Route	Public / NonPublic	Date Visited	Area (sq ft)	Lane Miles *	Surface Type	Condition / PCR
1034	Public	3/6/1999	1825	0.03	AS	GOOD / 90

* Lane miles are based on 11' lane widths

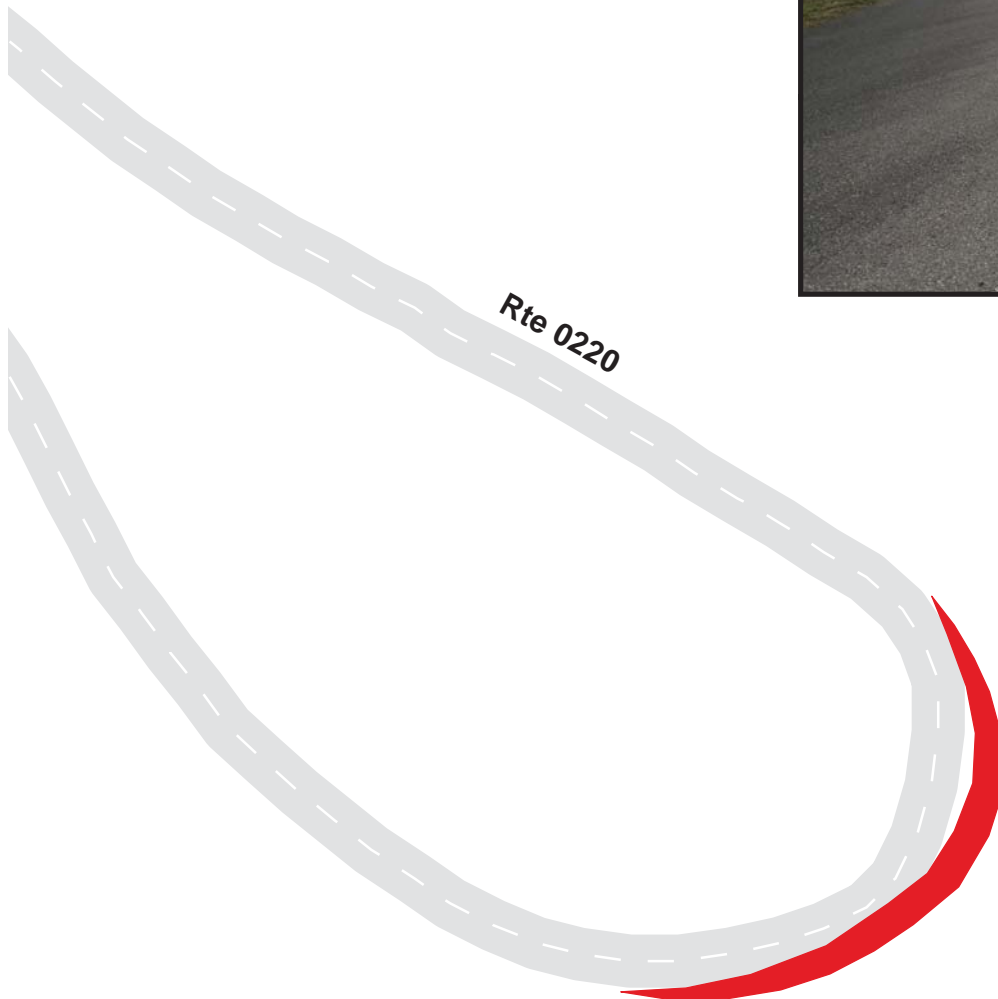

Natchez Trace Parkway

Route 1035

Bicycle Parking

Adjacent To Route 00011 at MP 418.7 on Right

Route	Public / NonPublic	Date Visited	Area (sq ft)	Lane Miles *	Surface Type	Condition / PCR
1035	Public	3/6/1999	12597	0.22	AS	EXCELLENT / 97

* Lane miles are based on 11' lane widths

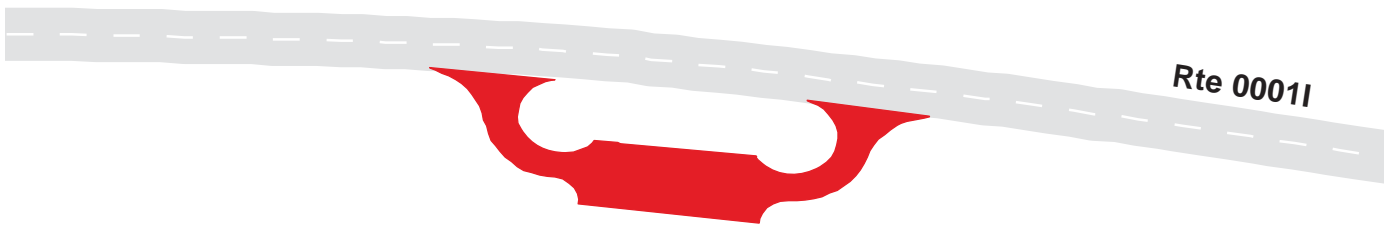

Natchez Trace Parkway

Route 1036

Tennessee Valley Divide Parking

Adjacent to Route 0221

Route	Public / NonPublic	Date Visited	Area (sq ft)	Lane Miles *	Surface Type	Condition / PCR
1036	Public	3/6/1999	3621	0.06	AS	GOOD / 90

* Lane miles are based on 11' lane widths

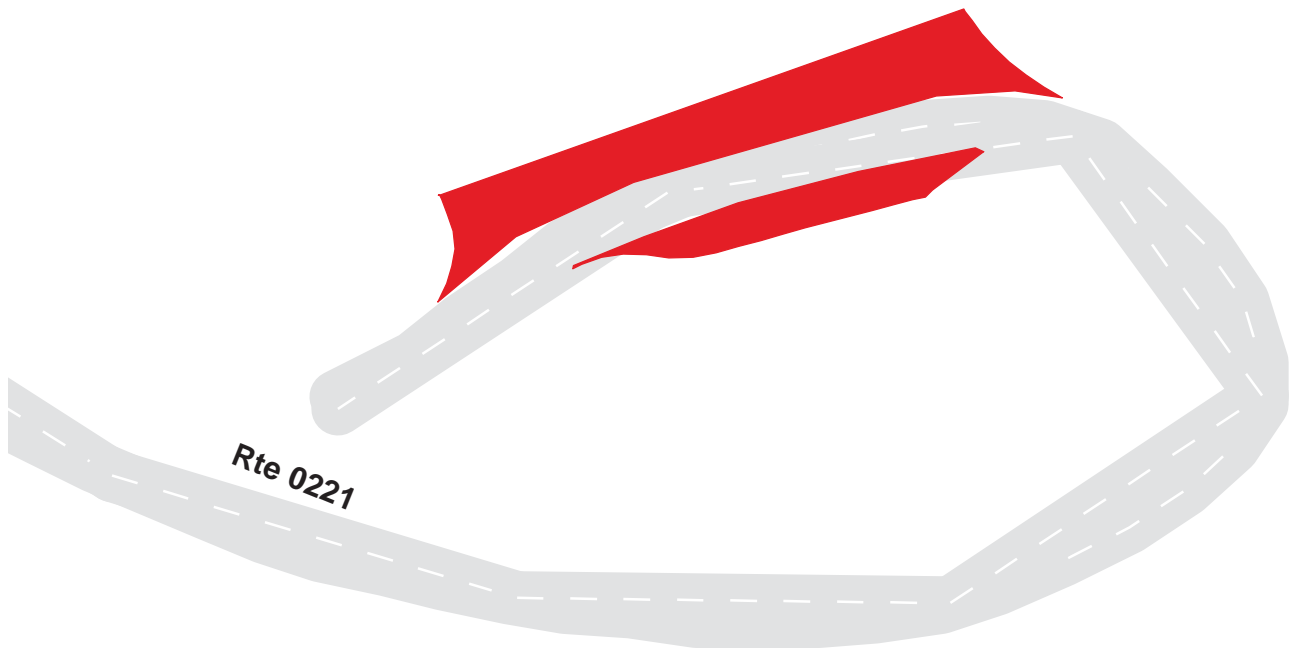

Natchez Trace Parkway

Route 1037

Burns Branch Parking

Adjacent To Route 00011 at MP 426.1 on Right

Route	Public / NonPublic	Date Visited	Area (sq ft)	Lane Miles *	Surface Type	Condition / PCR
1037	Public	3/6/1999	16056	0.28	AS	GOOD / 90

* Lane miles are based on 11' lane widths

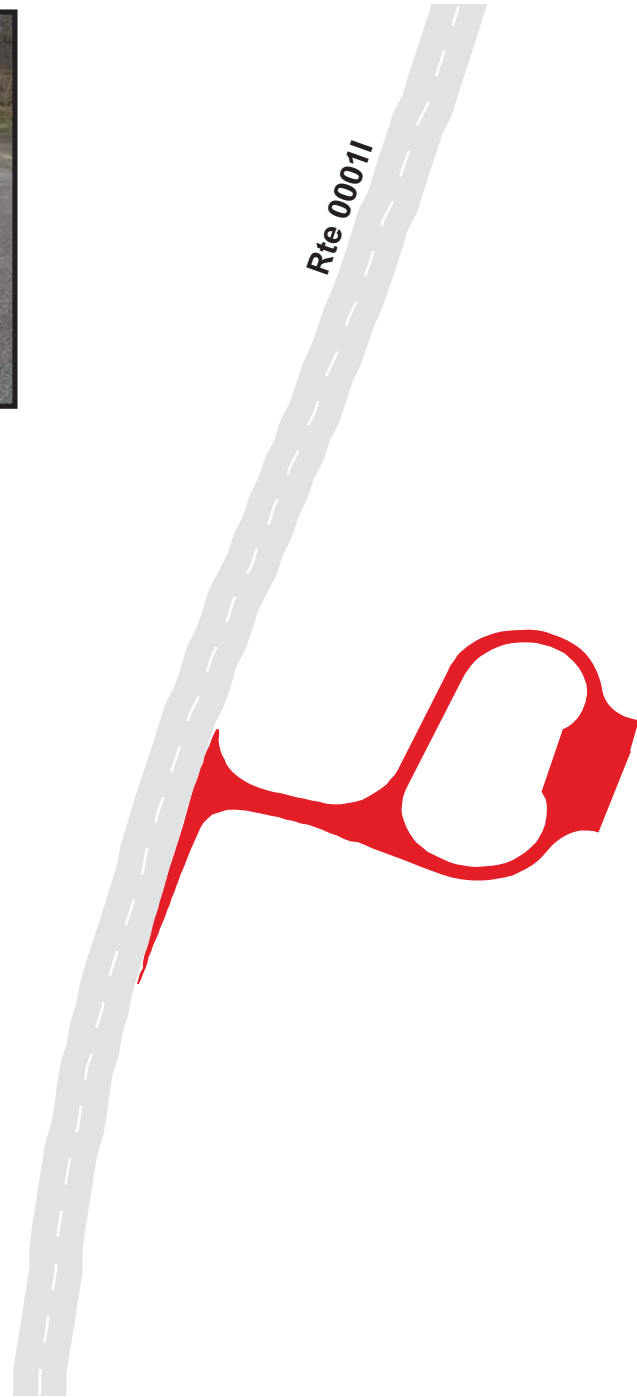

Natchez Trace Parkway

Route 1038

Old Trace Parking

Adjacent To Route 00011 at MP 427.0 on Right

Route	Public / NonPublic	Date Visited	Area (sq ft)	Lane Miles *	Surface Type	Condition / PCR
1038	Public	3/6/1999	27505	0.47	AS	GOOD / 90

* Lane miles are based on 11' lane widths

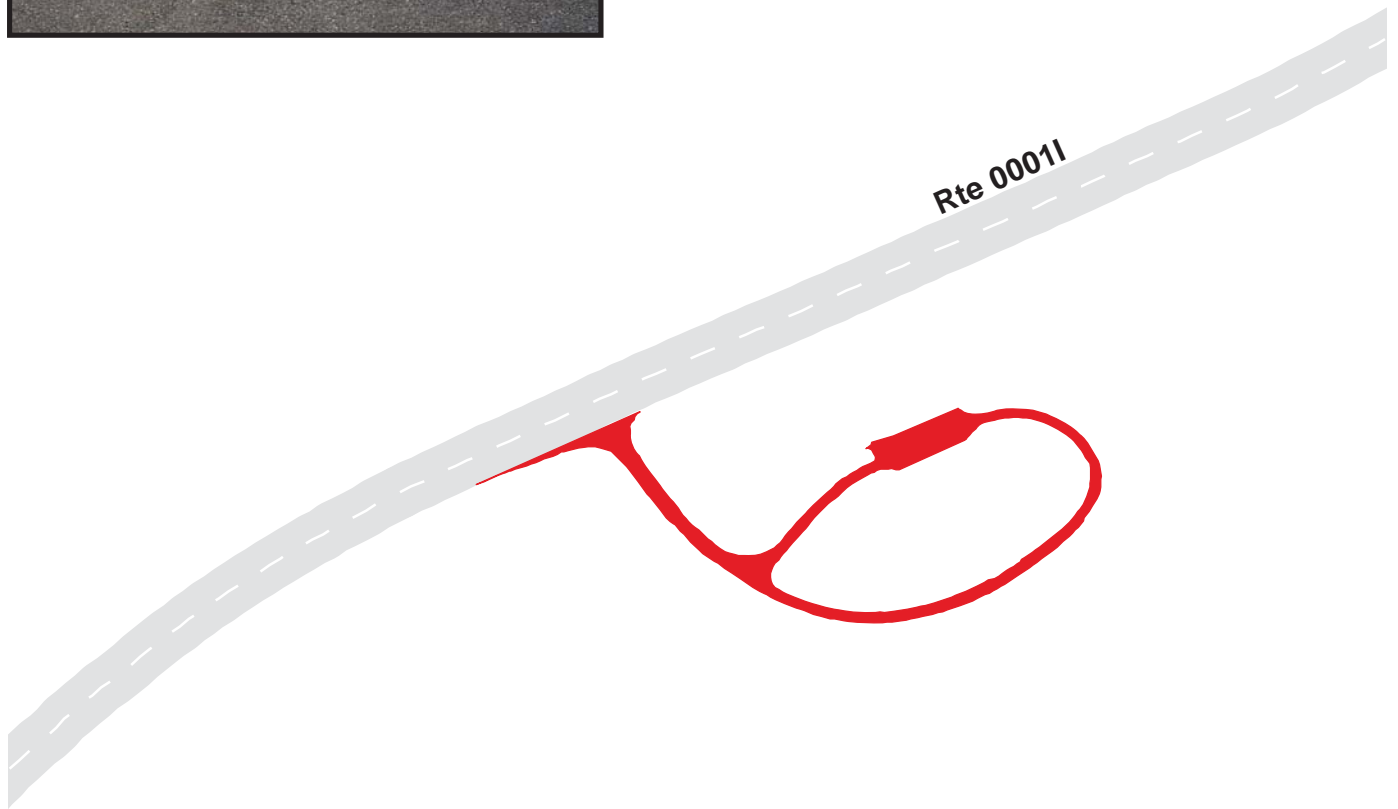

Natchez Trace Parkway

Route 1039

Garrison Creek Hiking Parking
Adjacent To Route 0222 on Right

Route	Public / NonPublic	Date Visited	Area (sq ft)	Lane Miles *	Surface Type	Condition / PCR
1039	Public	3/6/1999	15684	0.27	AS	GOOD / 90

* Lane miles are based on 11' lane widths

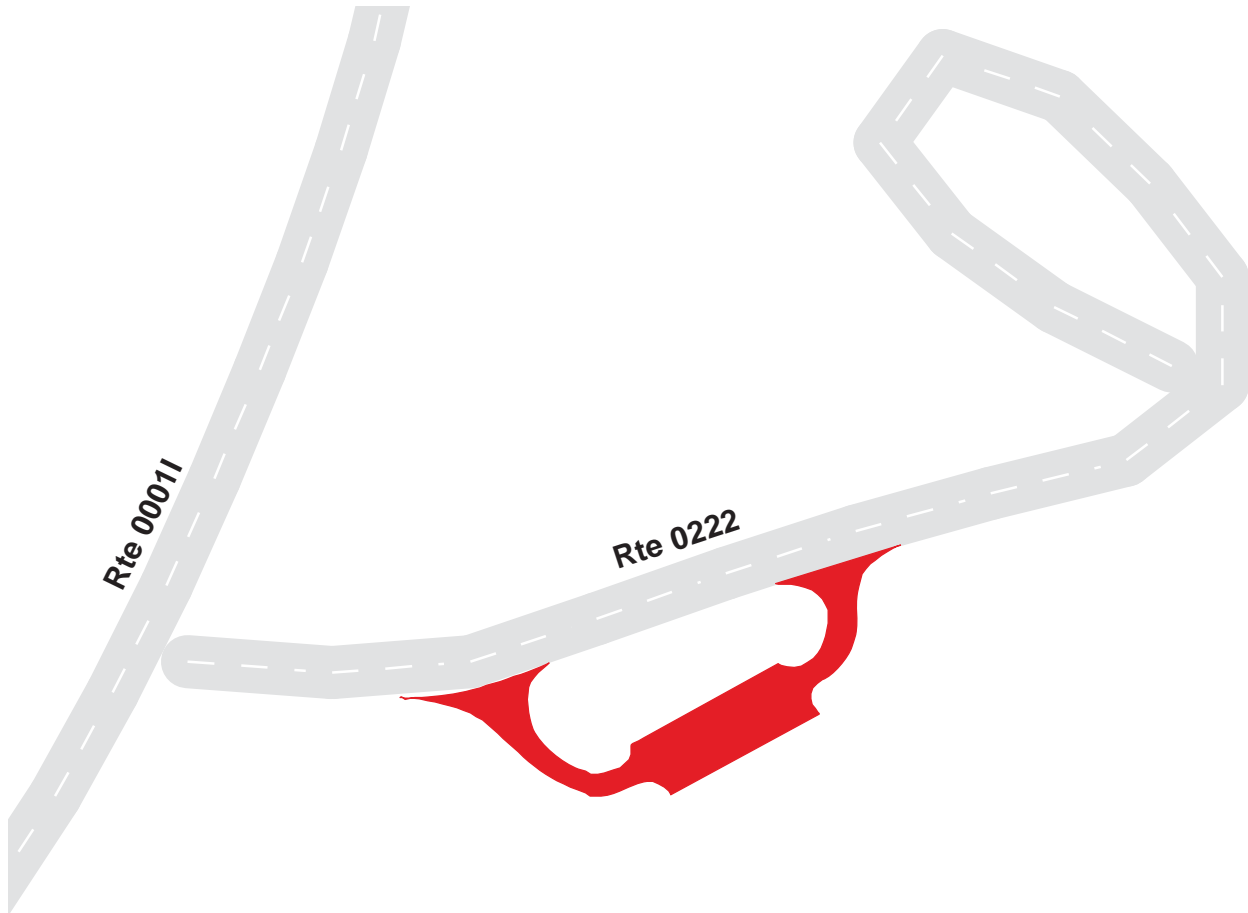

Natchez Trace Parkway

Route 1040

Garrison Creek Horse Staging Parking

Adjacent to Route 0222

Route	Public / NonPublic	Date Visited	Area (sq ft)	Lane Miles *	Surface Type	Condition / PCR
1040	Public	3/6/1999	8441	0.15	AS	GOOD / 90

* Lane miles are based on 11' lane widths

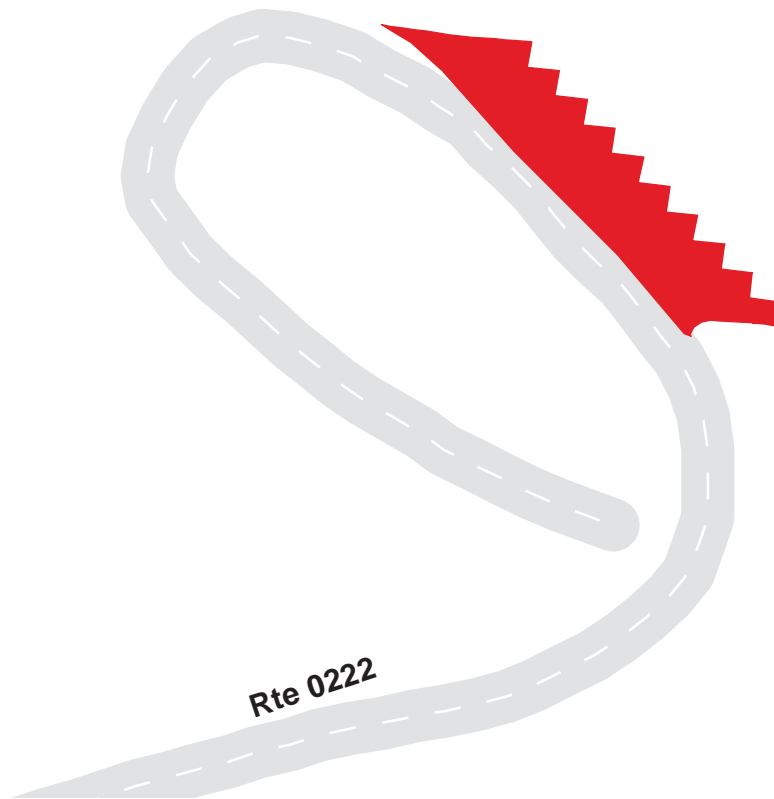

Natchez Trace Parkway

Route 1041

Leipers Fork Maintenance Parking

At End of Route 0429

Route	Public / NonPublic	Date Visited	Area (sq ft)	Lane Miles *	Surface Type	Condition / PCR
1041	NonPublic	3/5/1999	55631	0.96	OC	POOR / 45

* Lane miles are based on 11' lane widths

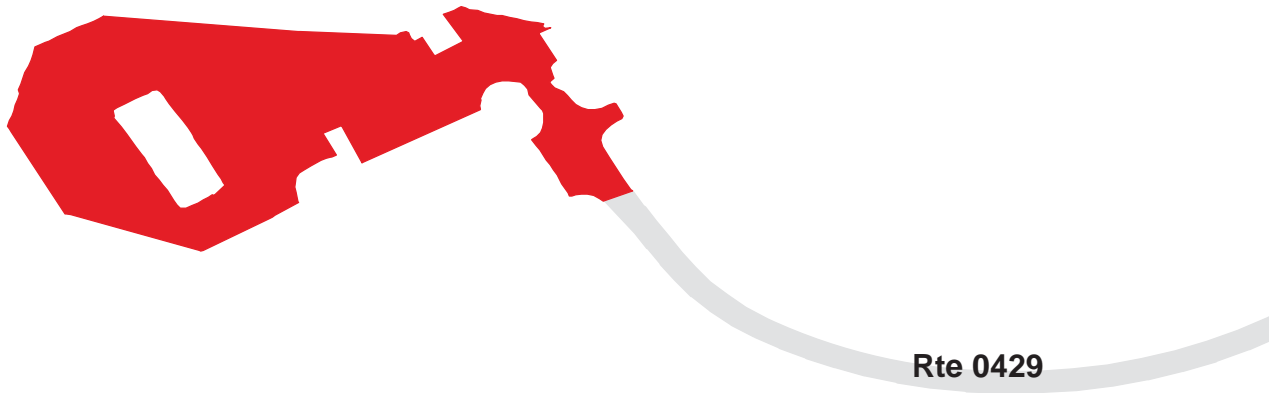

Natchez Trace Parkway

Route 1042

Leipers Fork Visitor Center Parking
From Pinewood Road to Route 1041

Route	Public / NonPublic	Date Visited	Area (sq ft)	Lane Miles *	Surface Type	Condition / PCR
1042	Public	3/5/1999	12726	0.22	AS	GOOD / 90

* Lane miles are based on 11' lane widths



Natchez Trace Parkway

Route 1043

Carroll Cemetary Parking

Adjacent To Route 00011 at MP 436.2 on Right

Route	Public / NonPublic	Date Visited	Area (sq ft)	Lane Miles *	Surface Type	Condition / PCR
1043	Public	3/5/1999	16657	0.29	AS	GOOD / 90

* Lane miles are based on 11' lane widths

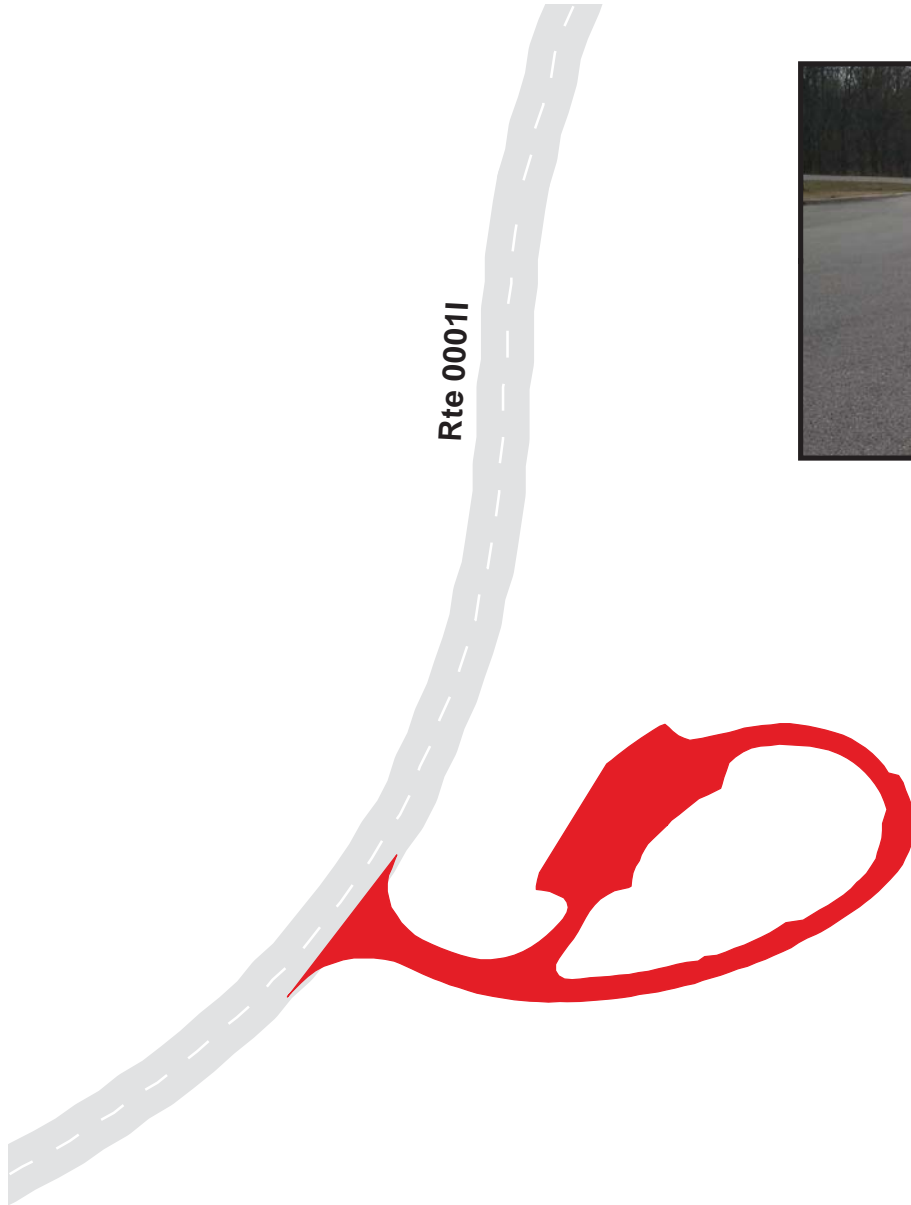

Natchez Trace Parkway

Route 1046

Backbone Entrance Parking
Adjacent To Route 0223 on Right

Route	Public / NonPublic	Date Visited	Area (sq ft)	Lane Miles *	Surface Type	Condition / PCR
1046	Public	3/5/1999	5261	0.09	AS	GOOD / 90

* Lane miles are based on 11' lane widths

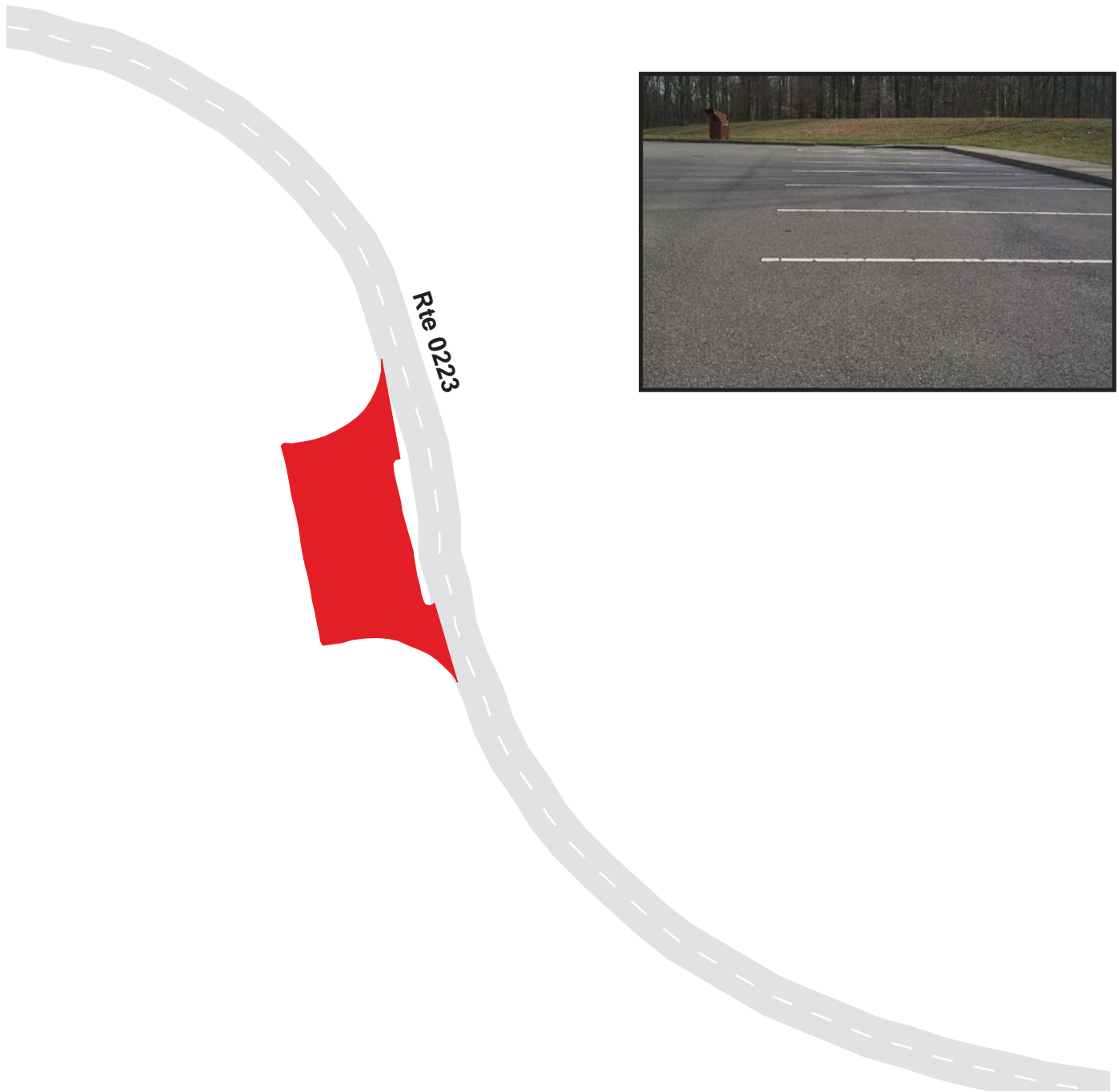

Natchez Trace Parkway

Route 1047

Backbone Hiking Parking
Adjacent To Route 0223 on Right

Route	Public / NonPublic	Date Visited	Area (sq ft)	Lane Miles *	Surface Type	Condition / PCR
1047	Public	3/5/1999	2087	0.04	AS	GOOD / 90

* Lane miles are based on 11' lane widths

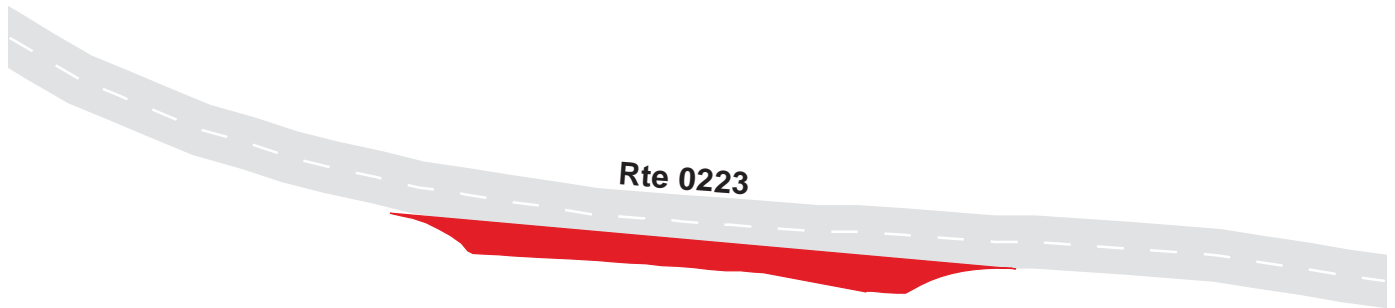

Natchez Trace Parkway

Route 1048

Backbone Overlook Parking
Adjacent to Route 0223 on left and right

Route	Public / NonPublic	Date Visited	Area (sq ft)	Lane Miles *	Surface Type	Condition / PCR
1048	Public	3/5/1999	15193	0.26	AS	GOOD / 90

* Lane miles are based on 11' lane widths



Natchez Trace Parkway

Route 1049

New Visitor Center Parking
Adjacent To Route 00011 at MP 440.9 on Left

Route	Public / NonPublic	Date Visited	Area (sq ft)	Lane Miles *	Surface Type	Condition / PCR
1049	Public	3/5/1999	55006	0.95	AS	GOOD / 90

* Lane miles are based on 11' lane widths

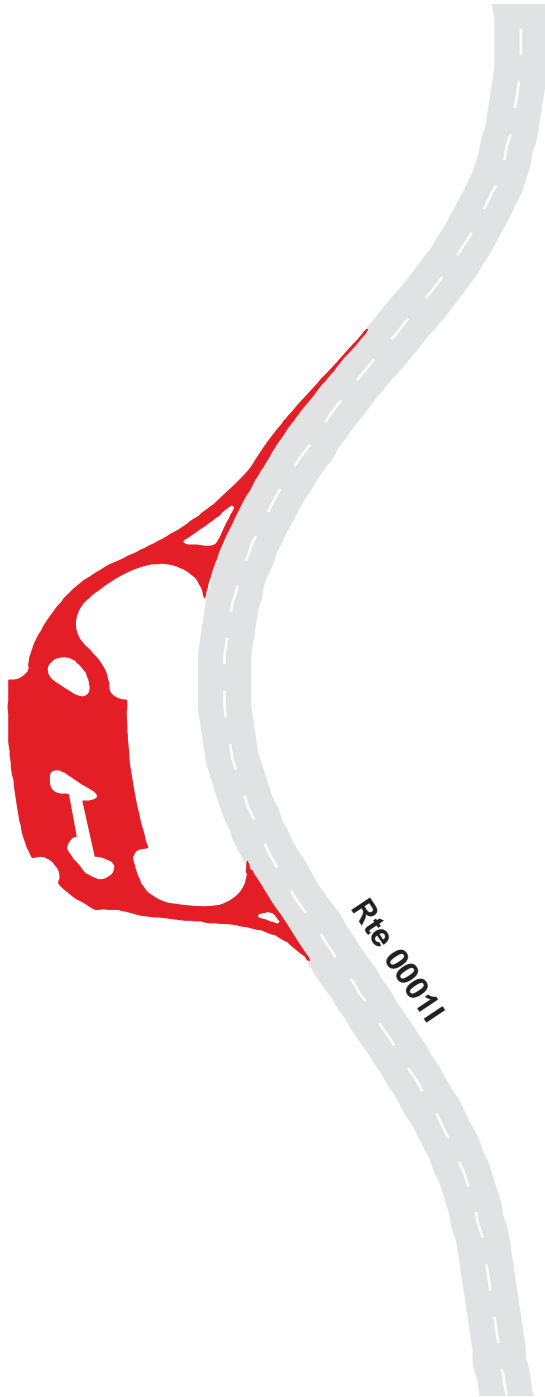

Natchez Trace Parkway

Route 1050

Entrance Parking

Adjacent To Route 00011 at MP 442.8 on Left

Route	Public / NonPublic	Date Visited	Area (sq ft)	Lane Miles *	Surface Type	Condition / PCR
1050	Public	3/5/1999	2639	0.05	AS	GOOD / 90

* Lane miles are based on 11' lane widths

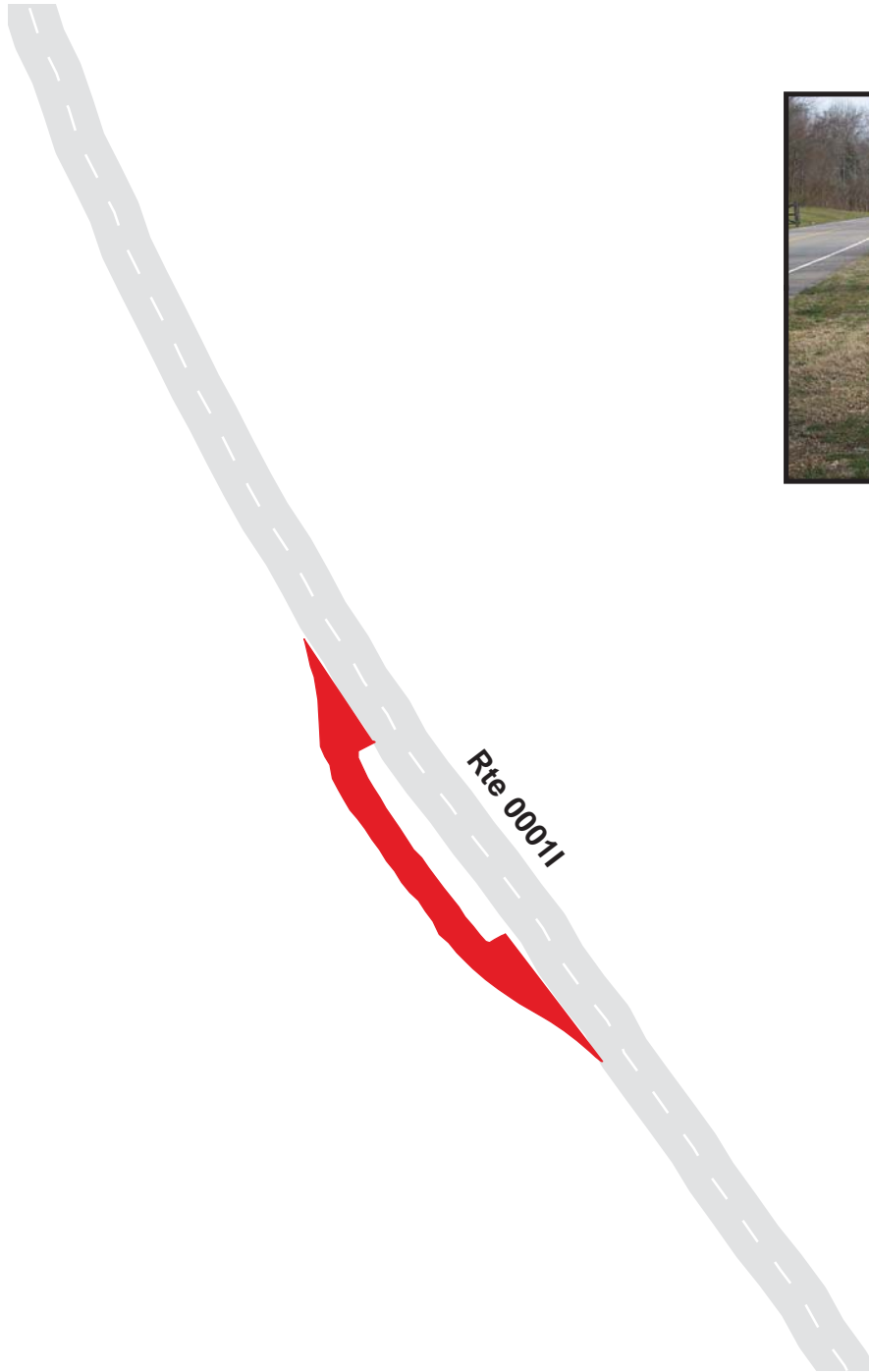

Natchez Trace Parkway

Route 1051

Ridgeland Maintenance Office Parking
Adjacent to Route 0407

Route	Public / NonPublic	Date Visited	Area (sq ft)	Lane Miles *	Surface Type	Condition / PCR
1051	NonPublic	3/9/1999	10596	0.18	AS	POOR / 45

* Lane miles are based on 11' lane widths

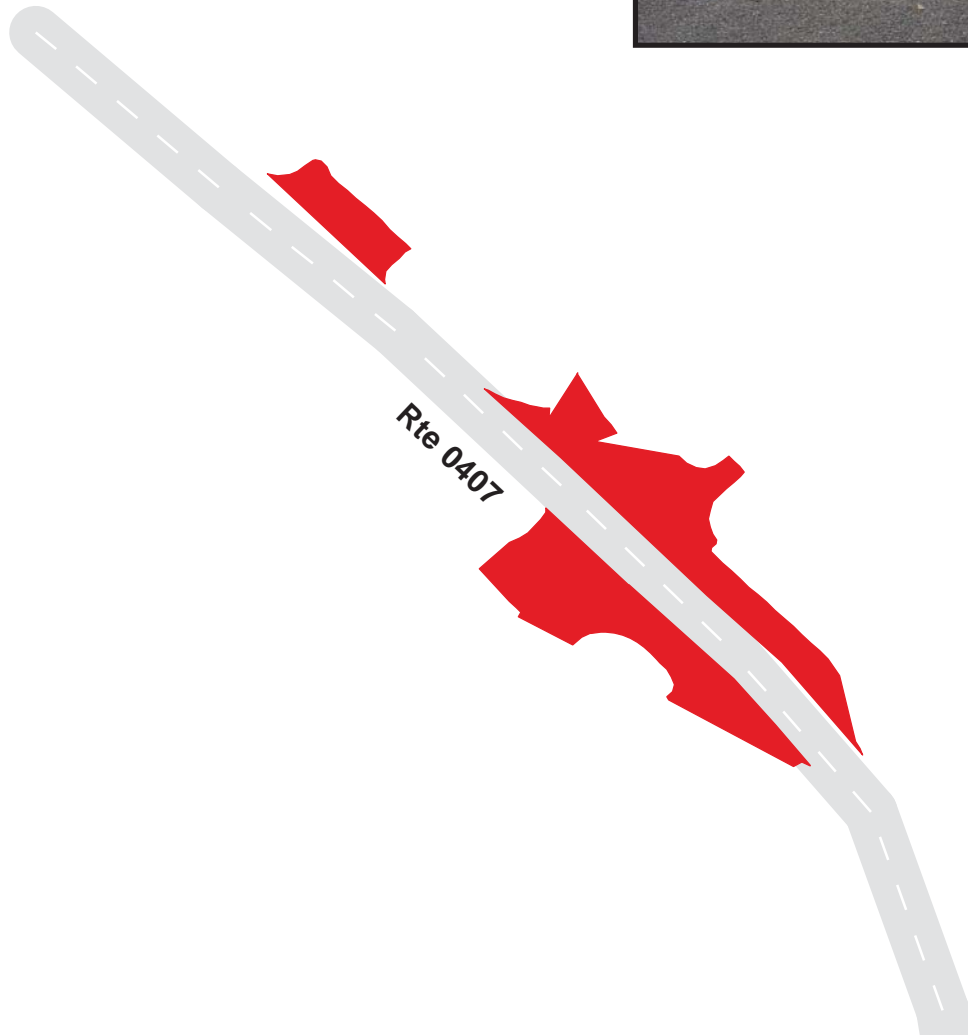

Natchez Trace Parkway

Route 1052

Rocky Springs Campground Parking

Adjacent to Route 200

Route	Public / NonPublic	Date Visited	Area (sq ft)	Lane Miles *	Surface Type	Condition / PCR
1052	Public	2/1/2002	2683	0.05	AS	FAIR / 73

* Lane miles are based on 11' lane widths



NATR: PARKWIDE MAINTENANCE FEATURES SUMMARY

<i>FEATURE</i>	<i>PARK TOTAL</i>	<i>UNIT</i>
BRIDGE	299	EACH
CATTLE GUARD	1	EACH
CULVERT	2,300	EACH
CURB	21,484	LINEAR FEET
DROP INLET	95	EACH
GUARD WALL	0	LINEAR FEET
GUARDRAIL	135,206	LINEAR FEET
INTERSECTION	911	EACH
LOW WATER CROSSING	0	EACH
OVERHEAD SIGN	0	EACH
PARK BOUNDARY	0	EACH
PAVED DITCH	130,570	LINEAR FEET
PULLOUT	1	EACH
RAILROAD CROSSING	0	EACH
RETAINING WALL	0	EACH
STATE BOUNDARY	0	EACH
TRAFFIC LIGHT	0	EACH
TUNNEL	0	EACH
TURNOUT	0	LINEAR FEET

NATR: ROUTE MAINTENANCE FEATURES SUMMARY

<i>FEATURE</i>	<i>ROUTE 0001A NATCHEZ TRACE PARKWAY</i>	<i>ROUTE 0001B NATCHEZ TRACE PARKWAY</i>	<i>ROUTE 0001C NATCHEZ TRACE PARKWAY</i>	<i>ROUTE 0001D NATCHEZ TRACE PARKWAY</i>	<i>ROUTE 0001E NATCHEZ TRACE PARKWAY</i>	<i>ROUTE 0001F NATCHEZ TRACE PARKWAY</i>	<i>UNIT</i>
BRIDGE	16	51	15	19	45	63	EACH
CATTLE GUARD	0	0	0	0	0	0	EACH
CULVERT	164	321	200	347	192	289	EACH
CURB	380	222	940	354	127	1,906	LINEAR FEET
DROP INLET	7	0	0	0	0	22	EACH
GUARD WALL	0	0	0	0	0	0	LINEAR FEET
GUARDRAIL	5,159	418,092	4,604	1,431,49	2,055,21	2,557,09	LINEAR FEET
INTERSECTION	46	29	40	104	41	89	EACH
LOW WATER CROSSING	0	0	0	0	0	0	EACH
OVERHEAD SIGN	0	0	0	0	0	0	EACH
PARK BOUNDARY	0	0	0	0	0	0	EACH
PAVED DITCH	15,106	10,655	486	9,652	1,557	1,526	LINEAR FEET
PULLOUT	0	0	0	0	0	0	EACH
RAILROAD CROSSING	0	0	0	0	0	0	EACH
RETAINING WALL	0	0	0	0	0	0	EACH
STATE BOUNDARY	0	0	0	0	0	0	EACH
TRAFFIC LIGHT	0	0	0	0	0	0	EACH
TUNNEL	0	0	0	0	0	0	EACH
TURNOUT	0	0	0	0	0	0	LINEAR FEET

NATR: ROUTE MAINTENANCE FEATURES SUMMARY

<i>FEATURE</i>	<i>ROUTE 0001G NATCHEZ TRACE PARKWAY</i>	<i>ROUTE 0001H NATCHEZ TRACE PARKWAY</i>	<i>ROUTE 0001I NATCHEZ TRACE PARKWAY</i>	<i>ROUTE 0108A SR 61 ACCESS SOUTH A</i>	<i>ROUTE 0108B SR 61 ACCESS SOUTH B</i>	<i>ROUTE 0108C SR 61 ACCESS SOUTH C</i>	<i>UNIT</i>
BRIDGE	41	21	26	0	0	0	EACH
CATTLE GUARD	1	0	0	0	0	0	EACH
CULVERT	288	226	137	0	0	2	EACH
CURB	206	190	275	359	322	0	LINEAR FEET
DROP INLET	6	4	42	0	0	0	EACH
GUARD WALL	0	0	0	0	0	0	LINEAR FEET
GUARDRAIL	3,165,50	3,768,94	4,306,41	0	0	0	LINEAR FEET
INTERSECTION	66	50	32	0	1	1	EACH
LOW WATER CROSSING	0	0	0	0	0	0	EACH
OVERHEAD SIGN	0	0	0	0	0	0	EACH
PARK BOUNDARY	0	0	0	0	0	0	EACH
PAVED DITCH	15,671	8,115	58,103	597	0	0	LINEAR FEET
PULLOUT	0	0	0	0	0	0	EACH
RAILROAD CROSSING	0	0	0	0	0	0	EACH
RETAINING WALL	0	0	0	0	0	0	EACH
STATE BOUNDARY	0	0	0	0	0	0	EACH
TRAFFIC LIGHT	0	0	0	0	0	0	EACH
TUNNEL	0	0	0	0	0	0	EACH
TURNOUT	0	0	0	0	0	0	LINEAR FEET

NATR: ROUTE MAINTENANCE FEATURES SUMMARY

<i>FEATURE</i>	<i>ROUTE 0108D SR 61 ACCESS SOUTH D</i>	<i>ROUTE 0108E SR 61 ACCESS SOUTH E</i>	<i>ROUTE 0109 WHITE ROAD</i>	<i>ROUTE 0110 RESIDENCE ROAD</i>	<i>ROUTE 0111 MOUNT LOCUST HISTORICAL SITE ENTRANCE</i>	<i>ROUTE 0112 SR 553 ACCESS ROAD</i>	<i>UNIT</i>
BRIDGE	0	0	0	0	0	0	EACH
CATTLE GUARD	0	0	0	0	0	0	EACH
CULVERT	2	0	0	0	0	0	EACH
CURB	0	0	0	0	0	0	LINEAR FEET
DROP INLET	0	0	0	0	0	0	EACH
GUARD WALL	0	0	0	0	0	0	LINEAR FEET
GUARDRAIL	0	0	0	0	0	0	LINEAR FEET
INTERSECTION	0	1	0	0	3	2	EACH
LOW WATER CROSSING	0	0	0	0	0	0	EACH
OVERHEAD SIGN	0	0	0	0	0	0	EACH
PARK BOUNDARY	0	0	0	0	0	0	EACH
PAVED DITCH	84	554	0	0	0	0	LINEAR FEET
PULLOUT	0	0	0	0	0	0	EACH
RAILROAD CROSSING	0	0	0	0	0	0	EACH
RETAINING WALL	0	0	0	0	0	0	EACH
STATE BOUNDARY	0	0	0	0	0	0	EACH
TRAFFIC LIGHT	0	0	0	0	0	0	EACH
TUNNEL	0	0	0	0	0	0	EACH
TURNOUT	0	0	0	0	0	0	LINEAR FEET

NATR: ROUTE MAINTENANCE FEATURES SUMMARY

<i>FEATURE</i>	<i>ROUTE 0113 LORIMAN ACCESS ROAD</i>	<i>ROUTE 0114A SR 552 ACCESS ROAD A</i>	<i>ROUTE 0114B SR 552 ACCESS ROAD B</i>	<i>ROUTE 0116 SR 61 ACCESS ROAD NORTH</i>	<i>ROUTE 0118 SR 18 ACCESS ROAD</i>	<i>ROUTE 0120 INDIAN MOUND ACCESS ROAD</i>	<i>UNIT</i>
BRIDGE	0	0	0	0	0	0	EACH
CATTLE GUARD	0	0	0	0	0	0	EACH
CULVERT	0	1	2	0	1	2	EACH
CURB	0	132	348	0	0	0	LINEAR FEET
DROP INLET	0	1	0	0	0	0	EACH
GUARD WALL	0	0	0	0	0	0	LINEAR FEET
GUARDRAIL	0	0	0	0	0	0	LINEAR FEET
INTERSECTION	2	2	2	2	5	3	EACH
LOW WATER CROSSING	0	0	0	0	0	0	EACH
OVERHEAD SIGN	0	0	0	0	0	0	EACH
PARK BOUNDARY	0	0	0	0	0	0	EACH
PAVED DITCH	0	0	0	169	0	0	LINEAR FEET
PULLOUT	0	0	0	0	0	0	EACH
RAILROAD CROSSING	0	0	0	0	0	0	EACH
RETAINING WALL	0	0	0	0	0	0	EACH
STATE BOUNDARY	0	0	0	0	0	0	EACH
TRAFFIC LIGHT	0	0	0	0	0	0	EACH
TUNNEL	0	0	0	0	0	0	EACH
TURNOUT	0	0	0	0	0	0	LINEAR FEET

NATR: ROUTE MAINTENANCE FEATURES SUMMARY

<i>FEATURE</i>	<i>ROUTE 0121 GRINDSTONE FORD ACCESS ROAD</i>	<i>ROUTE 0122 OLD TRACE PARKWAY</i>	<i>ROUTE 0123 ROCKY SPRINGS ACCESS ROAD</i>	<i>ROUTE 0124 UTICA / REGANTOWN ROAD</i>	<i>ROUTE 0125 SR 27 ACCESS ROAD</i>	<i>ROUTE 0126 DEAN'S STAND ROAD</i>	<i>UNIT</i>
BRIDGE	0	0	0	0	0	0	EACH
CATTLE GUARD	0	0	0	0	0	0	EACH
CULVERT	1	0	6	1	1	0	EACH
CURB	0	0	290	0	0	74	LINEAR FEET
DROP INLET	0	0	0	0	0	0	EACH
GUARD WALL	0	0	0	0	0	0	LINEAR FEET
GUARDRAIL	0	0	0	0	0	0	LINEAR FEET
INTERSECTION	2	0	12	3	3	2	EACH
LOW WATER CROSSING	0	0	0	0	0	0	EACH
OVERHEAD SIGN	0	0	0	0	0	0	EACH
PARK BOUNDARY	0	0	0	0	0	0	EACH
PAVED DITCH	0	0	264	0	0	0	LINEAR FEET
PULLOUT	0	0	0	0	0	0	EACH
RAILROAD CROSSING	0	0	0	0	0	0	EACH
RETAINING WALL	0	0	0	0	0	0	EACH
STATE BOUNDARY	0	0	0	0	0	0	EACH
TRAFFIC LIGHT	0	0	0	0	0	0	EACH
TUNNEL	0	0	0	0	0	0	EACH
TURNOUT	0	0	0	0	0	0	LINEAR FEET

NATR: ROUTE MAINTENANCE FEATURES SUMMARY

<i>FEATURE</i>	<i>ROUTE 0127 SR 467 ACCESS ROAD</i>	<i>ROUTE 0128 AIRPORT ROAD ACCESS ROAD</i>	<i>ROUTE 0129A INTERSTATE 20 ACCESS ROAD A</i>	<i>ROUTE 0129B INTERSTATE 20 ACCESS ROAD B</i>	<i>ROUTE 0129C INTERSTATE 20 ACCESS ROAD C</i>	<i>ROUTE 0129D INTERSTATE 20 ACCESS ROAD D</i>	<i>UNIT</i>
BRIDGE	0	0	0	0	0	0	EACH
CATTLE GUARD	0	0	0	0	0	0	EACH
CULVERT	1	1	0	0	0	0	EACH
CURB	90	0	898	808	628	565	LINEAR FEET
DROP INLET	0	0	0	0	0	0	EACH
GUARD WALL	0	0	0	0	0	0	LINEAR FEET
GUARDRAIL	0	0	0	0	0	0	LINEAR FEET
INTERSECTION	4	3	1	0	1	0	EACH
LOW WATER CROSSING	0	0	0	0	0	0	EACH
OVERHEAD SIGN	0	0	0	0	0	0	EACH
PARK BOUNDARY	0	0	0	0	0	0	EACH
PAVED DITCH	0	0	21	0	21	42	LINEAR FEET
PULLOUT	0	0	0	0	0	0	EACH
RAILROAD CROSSING	0	0	0	0	0	0	EACH
RETAINING WALL	0	0	0	0	0	0	EACH
STATE BOUNDARY	0	0	0	0	0	0	EACH
TRAFFIC LIGHT	0	0	0	0	0	0	EACH
TUNNEL	0	0	0	0	0	0	EACH
TURNOUT	0	0	0	0	0	0	LINEAR FEET

NATR: ROUTE MAINTENANCE FEATURES SUMMARY

<i>FEATURE</i>	<i>ROUTE 0130 INTERSTATE 55 ACCESS ROAD</i>	<i>ROUTE 0131 US 51 ACCESS ROAD</i>	<i>ROUTE 0132A SR 123 AIRPORT ACCESS ROAD A</i>	<i>ROUTE 0132B SR 123 AIRPORT ACCESS ROAD B</i>	<i>ROUTE 0133A SR 43 ACCESS ROAD A</i>	<i>ROUTE 0133B SR 43 ACCESS ROAD B</i>	<i>UNIT</i>
BRIDGE	0	0	0	0	0	0	EACH
CATTLE GUARD	0	0	0	0	0	0	EACH
CULVERT	2	2	0	2	0	2	EACH
CURB	1,188	0	333	359	0	0	LINEAR FEET
DROP INLET	0	0	0	0	0	0	EACH
GUARD WALL	0	0	0	0	0	0	LINEAR FEET
GUARDRAIL	0	0	0	0	0	0	LINEAR FEET
INTERSECTION	2	4	1	3	4	2	EACH
LOW WATER CROSSING	0	0	0	0	0	0	EACH
OVERHEAD SIGN	0	0	0	0	0	0	EACH
PARK BOUNDARY	0	0	0	0	0	0	EACH
PAVED DITCH	0	0	0	0	0	0	LINEAR FEET
PULLOUT	0	0	0	0	0	0	EACH
RAILROAD CROSSING	0	0	0	0	0	0	EACH
RETAINING WALL	0	0	0	0	0	0	EACH
STATE BOUNDARY	0	0	0	0	0	0	EACH
TRAFFIC LIGHT	0	0	0	0	0	0	EACH
TUNNEL	0	0	0	0	0	0	EACH
TURNOUT	0	0	0	0	0	0	LINEAR FEET

NATR: ROUTE MAINTENANCE FEATURES SUMMARY

<i>FEATURE</i>	<i>ROUTE 0134A SR 16 ACCESS ROAD</i>	<i>ROUTE 0134B SR 16 ACCESS ROAD B</i>	<i>ROUTE 0136A SR 35 ACCESS ROAD A</i>	<i>ROUTE 0136B SR 35 ACCESS ROAD B</i>	<i>ROUTE 0137A SR 12 ACCESS ROAD A</i>	<i>ROUTE 0137B SR 12 ACCESS ROAD B</i>	<i>UNIT</i>
BRIDGE	0	0	0	0	0	0	EACH
CATTLE GUARD	0	0	0	0	0	0	EACH
CULVERT	0	0	2	1	2	1	EACH
CURB	0	0	0	5	0	0	LINEAR FEET
DROP INLET	0	0	0	0	0	0	EACH
GUARD WALL	0	0	0	0	0	0	LINEAR FEET
GUARDRAIL	0	0	0	0	0	0	LINEAR FEET
INTERSECTION	0	3	1	4	4	3	EACH
LOW WATER CROSSING	0	0	0	0	0	0	EACH
OVERHEAD SIGN	0	0	0	0	0	0	EACH
PARK BOUNDARY	0	0	0	0	0	0	EACH
PAVED DITCH	0	0	0	84	0	0	LINEAR FEET
PULLOUT	0	0	0	0	0	0	EACH
RAILROAD CROSSING	0	0	0	0	0	0	EACH
RETAINING WALL	0	0	0	0	0	0	EACH
STATE BOUNDARY	0	0	0	0	0	0	EACH
TRAFFIC LIGHT	0	0	0	0	0	0	EACH
TUNNEL	0	0	0	0	0	0	EACH
TURNOUT	0	0	0	0	0	0	LINEAR FEET

NATR: ROUTE MAINTENANCE FEATURES SUMMARY

<i>FEATURE</i>	<i>ROUTE 0138 ETHYL CROSSING ACCESS ROAD</i>	<i>ROUTE 0138D SR 100 ACCESS ROAD D</i>	<i>ROUTE 0139 LITTLE MOUNTAIN SUMMIT ROAD</i>	<i>ROUTE 0140 SR 9 ACCESS ROAD</i>	<i>ROUTE 0141A SR 82 ACCESS ROAD A</i>	<i>ROUTE 0141B SR 82 ACCESS ROAD B</i>	<i>UNIT</i>
BRIDGE	0	0	0	0	0	0	EACH
CATTLE GUARD	0	0	0	0	0	0	EACH
CULVERT	1	0	6	0	1	1	EACH
CURB	0	0	987	0	0	0	LINEAR FEET
DROP INLET	0	0	0	0	0	0	EACH
GUARD WALL	0	0	0	0	0	0	LINEAR FEET
GUARDRAIL	0	0	0	0	0	0	LINEAR FEET
INTERSECTION	3	0	12	2	8	3	EACH
LOW WATER CROSSING	0	0	0	0	0	0	EACH
OVERHEAD SIGN	0	0	0	0	0	0	EACH
PARK BOUNDARY	0	0	0	0	0	0	EACH
PAVED DITCH	0	0	0	0	0	0	LINEAR FEET
PULLOUT	0	0	0	0	0	0	EACH
RAILROAD CROSSING	0	0	0	0	0	0	EACH
RETAINING WALL	0	0	0	0	0	0	EACH
STATE BOUNDARY	0	0	0	0	0	0	EACH
TRAFFIC LIGHT	0	0	0	0	0	0	EACH
TUNNEL	0	0	0	0	0	0	EACH
TURNOUT	0	0	0	0	0	0	LINEAR FEET

NATR: ROUTE MAINTENANCE FEATURES SUMMARY

<i>FEATURE</i>	<i>ROUTE 0142 DANCY DISTRICT/HWY 15 ACCESS ROAD</i>	<i>ROUTE 0143 SR 46 ACCESS ROAD</i>	<i>ROUTE 0144 SR 389 ACCESS ROAD</i>	<i>ROUTE 0145 SR 8 ACCESS ROAD</i>	<i>ROUTE 0146 SR 32 ACCESS ROAD</i>	<i>ROUTE 0147 DAVIS LAKE / OWL CREEK MOUND ACCESS ROAD</i>	<i>UNIT</i>
BRIDGE	0	0	0	0	0	0	EACH
CATTLE GUARD	0	0	0	0	0	0	EACH
CULVERT	1	1	0	1	1	1	EACH
CURB	79	106	95	121	79	0	LINEAR FEET
DROP INLET	0	0	0	0	0	0	EACH
GUARD WALL	0	0	0	0	0	0	LINEAR FEET
GUARDRAIL	0	0	0	0	0	0	LINEAR FEET
INTERSECTION	4	5	4	5	4	3	EACH
LOW WATER CROSSING	0	0	0	0	0	0	EACH
OVERHEAD SIGN	0	0	0	0	0	0	EACH
PARK BOUNDARY	0	0	0	0	0	0	EACH
PAVED DITCH	0	42	0	0	0	0	LINEAR FEET
PULLOUT	0	0	0	0	0	0	EACH
RAILROAD CROSSING	0	0	0	0	0	0	EACH
RETAINING WALL	0	0	0	0	0	0	EACH
STATE BOUNDARY	0	0	0	0	0	0	EACH
TRAFFIC LIGHT	0	0	0	0	0	0	EACH
TUNNEL	0	0	0	0	0	0	EACH
TURNOUT	0	0	0	0	0	0	LINEAR FEET

NATR: ROUTE MAINTENANCE FEATURES SUMMARY

<i>FEATURE</i>	<i>ROUTE 0148 SR 41 ACCESS ROAD</i>	<i>ROUTE 0149 COUNTY ROAD 506 ACCESS</i>	<i>ROUTE 0150A CLIFF GOOKIN BOULEVARD ACCESS ROAD A</i>	<i>ROUTE 0150B CLIFF GOOKIN BOULEVARD ACCESS ROAD B</i>	<i>ROUTE 0151A SR 6 ACCESS ROAD A</i>	<i>ROUTE 0151B SR 6 ACCESS ROAD B</i>	<i>UNIT</i>
BRIDGE	0	0	0	0	0	0	EACH
CATTLE GUARD	0	0	0	0	0	0	EACH
CULVERT	1	1	2	0	1	1	EACH
CURB	0	0	95	127	549	290	LINEAR FEET
DROP INLET	0	0	1	0	0	0	EACH
GUARD WALL	0	0	0	0	0	0	LINEAR FEET
GUARDRAIL	0	0	0	0	0	0	LINEAR FEET
INTERSECTION	4	4	4	4	2	2	EACH
LOW WATER CROSSING	0	0	0	0	0	0	EACH
OVERHEAD SIGN	0	0	0	0	0	0	EACH
PARK BOUNDARY	0	0	0	0	0	0	EACH
PAVED DITCH	0	517	0	0	0	0	LINEAR FEET
PULLOUT	0	0	0	0	0	0	EACH
RAILROAD CROSSING	0	0	0	0	0	0	EACH
RETAINING WALL	0	0	0	0	0	0	EACH
STATE BOUNDARY	0	0	0	0	0	0	EACH
TRAFFIC LIGHT	0	0	0	0	0	0	EACH
TUNNEL	0	0	0	0	0	0	EACH
TURNOUT	0	0	0	0	0	0	LINEAR FEET

NATR: ROUTE MAINTENANCE FEATURES SUMMARY

<i>FEATURE</i>	<i>ROUTE 0152A MCCULLOUGH ACCESS ROAD A</i>	<i>ROUTE 0152B MCCULLOUGH ACCESS ROAD B</i>	<i>ROUTE 0153A US 78 ACCESS ROAD A</i>	<i>ROUTE 0153B US 78 ACCESS ROAD B</i>	<i>ROUTE 0153C US 78 ACCESS ROAD C</i>	<i>ROUTE 0153D US 78 ACCESS ROAD D</i>	<i>UNIT</i>
BRIDGE	0	0	0	0	0	0	EACH
CATTLE GUARD	0	0	0	0	0	0	EACH
CULVERT	0	0	0	0	0	0	EACH
CURB	0	0	507	470	861	876	LINEAR FEET
DROP INLET	0	0	0	0	0	0	EACH
GUARD WALL	0	0	0	0	0	0	LINEAR FEET
GUARDRAIL	0	0	0	0	0	0	LINEAR FEET
INTERSECTION	4	5	1	0	1	0	EACH
LOW WATER CROSSING	0	0	0	0	0	0	EACH
OVERHEAD SIGN	0	0	0	0	0	0	EACH
PARK BOUNDARY	0	0	0	0	0	0	EACH
PAVED DITCH	0	0	0	0	0	0	LINEAR FEET
PULLOUT	0	0	0	0	0	0	EACH
RAILROAD CROSSING	0	0	0	0	0	0	EACH
RETAINING WALL	0	0	0	0	0	0	EACH
STATE BOUNDARY	0	0	0	0	0	0	EACH
TRAFFIC LIGHT	0	0	0	0	0	0	EACH
TUNNEL	0	0	0	0	0	0	EACH
TURNOUT	0	0	0	0	0	0	LINEAR FEET

NATR: ROUTE MAINTENANCE FEATURES SUMMARY

<i>FEATURE</i>	<i>ROUTE 0154A US 145 ACCESS ROAD A</i>	<i>ROUTE 0154B US 145 ACCESS ROAD B</i>	<i>ROUTE 0155A SR 363 ACCESS ROAD A</i>	<i>ROUTE 0155B SR 363 ACCESS ROAD B</i>	<i>ROUTE 0156 FRIENDSHIP ROAD ACCESS ROAD</i>	<i>ROUTE 0157A SR 371 ACCESS ROAD A</i>	<i>UNIT</i>
BRIDGE	0	0	0	0	0	0	EACH
CATTLE GUARD	0	0	0	0	0	0	EACH
CULVERT	3	2	0	0	0	2	EACH
CURB	734	121	121	132	90	11	LINEAR FEET
DROP INLET	0	0	0	1	0	0	EACH
GUARD WALL	0	0	0	0	0	0	LINEAR FEET
GUARDRAIL	0	0	0	0	0	0	LINEAR FEET
INTERSECTION	3	4	3	3	3	3	EACH
LOW WATER CROSSING	0	0	0	0	0	0	EACH
OVERHEAD SIGN	0	0	0	0	0	0	EACH
PARK BOUNDARY	0	0	0	0	0	0	EACH
PAVED DITCH	53	417	0	0	0	0	LINEAR FEET
PULLOUT	0	0	0	0	0	0	EACH
RAILROAD CROSSING	0	0	0	0	0	0	EACH
RETAINING WALL	0	0	0	0	0	0	EACH
STATE BOUNDARY	0	0	0	0	0	0	EACH
TRAFFIC LIGHT	0	0	0	0	0	0	EACH
TUNNEL	0	0	0	0	0	0	EACH
TURNOUT	0	0	0	0	0	0	LINEAR FEET

NATR: ROUTE MAINTENANCE FEATURES SUMMARY

<i>FEATURE</i>	<i>ROUTE 0157B SR 371 ACCESS ROAD B</i>	<i>ROUTE 0158A SILOAM ROAD ACCESS ROAD A</i>	<i>ROUTE 0158B SILOAM ROAD ACCESS ROAD B</i>	<i>ROUTE 0159 BAY SPRINGS LAKE ACCESS ROAD</i>	<i>ROUTE 0160 CR 4 ACCESS ROAD</i>	<i>ROUTE 0161A SR 25 ACCESS ROAD A</i>	<i>UNIT</i>
BRIDGE	0	0	0	0	0	0	EACH
CATTLE GUARD	0	0	0	0	0	0	EACH
CULVERT	0	1	0	0	1	1	EACH
CURB	121	169	359	0	0	0	LINEAR FEET
DROP INLET	0	0	0	0	0	1	EACH
GUARD WALL	0	0	0	0	0	0	LINEAR FEET
GUARDRAIL	0	0	0	0	0	0	LINEAR FEET
INTERSECTION	3	3	3	2	4	5	EACH
LOW WATER CROSSING	0	0	0	0	0	0	EACH
OVERHEAD SIGN	0	0	0	0	0	0	EACH
PARK BOUNDARY	0	0	0	0	0	0	EACH
PAVED DITCH	0	0	0	0	0	48	LINEAR FEET
PULLOUT	0	0	0	0	0	0	EACH
RAILROAD CROSSING	0	0	0	0	0	0	EACH
RETAINING WALL	0	0	0	0	0	0	EACH
STATE BOUNDARY	0	0	0	0	0	0	EACH
TRAFFIC LIGHT	0	0	0	0	0	0	EACH
TUNNEL	0	0	0	0	0	0	EACH
TURNOUT	0	0	0	0	0	0	LINEAR FEET

NATR: ROUTE MAINTENANCE FEATURES SUMMARY

<i>FEATURE</i>	<i>ROUTE 0161B SR 25 ACCESS ROAD B</i>	<i>ROUTE 0162 TISHOMINGO STATE PARK ACCESS ROAD</i>	<i>ROUTE 0163 SR 30 ACCESS ROAD</i>	<i>ROUTE 0164 COLBERT COUNTY ROAD 1 ACCESS ROAD (MAUD ROAD)</i>	<i>ROUTE 0165 SR 72 ACCESS ROAD</i>	<i>ROUTE 0166 NORTH PIKE ACCESS ROAD</i>	<i>UNIT</i>
BRIDGE	0	0	0	0	0	0	EACH
CATTLE GUARD	0	0	0	0	0	0	EACH
CULVERT	0	1	1	3	4	1	EACH
CURB	0	0	0	0	11	69	LINEAR FEET
DROP INLET	0	0	0	0	0	0	EACH
GUARD WALL	0	0	0	0	0	0	LINEAR FEET
GUARDRAIL	0	0	0	0	0	0	LINEAR FEET
INTERSECTION	5	2	4	3	5	1	EACH
LOW WATER CROSSING	0	0	0	0	0	0	EACH
OVERHEAD SIGN	0	0	0	0	0	0	EACH
PARK BOUNDARY	0	0	0	0	0	0	EACH
PAVED DITCH	0	0	0	127	0	0	LINEAR FEET
PULLOUT	0	0	0	0	0	0	EACH
RAILROAD CROSSING	0	0	0	0	0	0	EACH
RETAINING WALL	0	0	0	0	0	0	EACH
STATE BOUNDARY	0	0	0	0	0	0	EACH
TRAFFIC LIGHT	0	0	0	0	0	0	EACH
TUNNEL	0	0	0	0	0	0	EACH
TURNOUT	0	0	0	0	0	0	LINEAR FEET

NATR: ROUTE MAINTENANCE FEATURES SUMMARY

<i>FEATURE</i>	<i>ROUTE 0167 COLBERT FERRY VISITOR CENTER ROAD</i>	<i>ROUTE 0168 LAUDERDALE COUNTY 2 ACCESS ROAD</i>	<i>ROUTE 0169 CR 14 ACCESS ROAD</i>	<i>ROUTE 0170 SR 20 ACCESS ROAD</i>	<i>ROUTE 0171 SR 13 ACCESS ROAD</i>	<i>ROUTE 0172 COLLINWOOD ACCESS ROAD</i>	<i>UNIT</i>
BRIDGE	0	0	0	0	0	0	EACH
CATTLE GUARD	0	0	0	0	0	0	EACH
CULVERT	0	1	1	1	1	0	EACH
CURB	26	63	32	53	32	0	LINEAR FEET
DROP INLET	0	0	0	0	0	0	EACH
GUARD WALL	0	0	0	0	0	0	LINEAR FEET
GUARDRAIL	0	0	0	0	0	0	LINEAR FEET
INTERSECTION	0	2	4	5	4	3	EACH
LOW WATER CROSSING	0	0	0	0	0	0	EACH
OVERHEAD SIGN	0	0	0	0	0	0	EACH
PARK BOUNDARY	0	0	0	0	0	0	EACH
PAVED DITCH	0	0	0	0	0	0	LINEAR FEET
PULLOUT	0	0	0	0	0	0	EACH
RAILROAD CROSSING	0	0	0	0	0	0	EACH
RETAINING WALL	0	0	0	0	0	0	EACH
STATE BOUNDARY	0	0	0	0	0	0	EACH
TRAFFIC LIGHT	0	0	0	0	0	0	EACH
TUNNEL	0	0	0	0	0	0	EACH
TURNOUT	0	0	0	0	0	0	LINEAR FEET

NATR: ROUTE MAINTENANCE FEATURES SUMMARY

<i>FEATURE</i>	<i>ROUTE 0173A US 64 ACCESS ROAD A</i>	<i>ROUTE 0173B US 64 ACCESS ROAD B</i>	<i>ROUTE 0174 NAPIER ROAD ACCESS ROAD</i>	<i>ROUTE 0175 MERRIWETHER LEWIS SPUR ROAD</i>	<i>ROUTE 0176 MERRIWETHER LEWIS HIGHWAY 20 ENTRANCE</i>	<i>ROUTE 0177 SR 412 ACCESS ROAD</i>	<i>UNIT</i>
BRIDGE	0	0	0	0	0	0	EACH
CATTLE GUARD	0	0	0	0	0	0	EACH
CULVERT	2	0	0	0	1	2	EACH
CURB	153	95	0	0	0	0	LINEAR FEET
DROP INLET	0	0	0	0	0	0	EACH
GUARD WALL	0	0	0	0	0	0	LINEAR FEET
GUARDRAIL	0	0	0	0	0	0	LINEAR FEET
INTERSECTION	7	4	2	1	4	4	EACH
LOW WATER CROSSING	0	0	0	0	0	0	EACH
OVERHEAD SIGN	0	0	0	0	0	0	EACH
PARK BOUNDARY	0	0	0	0	0	0	EACH
PAVED DITCH	0	232	0	0	0	211	LINEAR FEET
PULLOUT	0	0	0	0	0	0	EACH
RAILROAD CROSSING	0	0	0	0	0	0	EACH
RETAINING WALL	0	0	0	0	0	0	EACH
STATE BOUNDARY	0	0	0	0	0	0	EACH
TRAFFIC LIGHT	0	0	0	0	0	0	EACH
TUNNEL	0	0	0	0	0	0	EACH
TURNOUT	0	0	0	0	0	0	LINEAR FEET

NATR: ROUTE MAINTENANCE FEATURES SUMMARY

<i>FEATURE</i>	<i>ROUTE 0178 DEVILS BACKBONE STATE PARK ENTRANCE</i>	<i>ROUTE 0179 SR 50 ACCESS ROAD</i>	<i>ROUTE 0180 SR 7 ACCESS ROAD</i>	<i>ROUTE 0181 PINEWOOD ROAD / SR 46 ACCESS ROAD</i>	<i>ROUTE 0182 SR 96 ACCESS ROAD</i>	<i>ROUTE 0183A SR 100 ACCESS ROAD A</i>	<i>UNIT</i>
BRIDGE	0	0	0	0	0	0	EACH
CATTLE GUARD	0	0	0	0	0	0	EACH
CULVERT	0	0	1	2	4	0	EACH
CURB	0	0	0	0	253	0	LINEAR FEET
DROP INLET	0	0	0	0	0	1	EACH
GUARD WALL	0	0	0	0	0	0	LINEAR FEET
GUARDRAIL	0	0	0	0	0	0	LINEAR FEET
INTERSECTION	2	2	1	1	1	0	EACH
LOW WATER CROSSING	0	0	0	0	0	0	EACH
OVERHEAD SIGN	0	0	0	0	0	0	EACH
PARK BOUNDARY	0	0	0	0	0	0	EACH
PAVED DITCH	137	0	0	908	238	143	LINEAR FEET
PULLOUT	0	0	0	0	0	0	EACH
RAILROAD CROSSING	0	0	0	0	0	0	EACH
RETAINING WALL	0	0	0	0	0	0	EACH
STATE BOUNDARY	0	0	0	0	0	0	EACH
TRAFFIC LIGHT	0	0	0	0	0	0	EACH
TUNNEL	0	0	0	0	0	0	EACH
TURNOUT	0	0	0	0	0	0	LINEAR FEET

NATR: ROUTE MAINTENANCE FEATURES SUMMARY

<i>FEATURE</i>	<i>ROUTE 0183B SR 100 ACCESS ROAD B</i>	<i>ROUTE 0183C SR 100 ACCESS ROAD C</i>	<i>ROUTE 0184 PALMETTO ROAD ACCESS A</i>	<i>ROUTE 0200 ROCKY SPRINGS PICNIC LOOP</i>	<i>ROUTE 0205 CHICKASAW VILLAGE ACCESS ROAD</i>	<i>ROUTE 0206 OLD TOWN OVERLOOK ACCESS ROAD</i>	<i>UNIT</i>
BRIDGE	0	0	0	0	0	0	EACH
CATTLE GUARD	0	0	0	0	0	0	EACH
CULVERT	0	0	1	2	1	1	EACH
CURB	0	0	0	0	0	0	LINEAR FEET
DROP INLET	2	0	0	0	0	0	EACH
GUARD WALL	0	0	0	0	0	0	LINEAR FEET
GUARDRAIL	0	0	0	0	0	0	LINEAR FEET
INTERSECTION	1	0	3	28	1	2	EACH
LOW WATER CROSSING	0	0	0	0	0	0	EACH
OVERHEAD SIGN	0	0	0	0	0	0	EACH
PARK BOUNDARY	0	0	0	0	0	0	EACH
PAVED DITCH	95	0	0	0	0	0	LINEAR FEET
PULLOUT	0	0	0	0	0	0	EACH
RAILROAD CROSSING	0	0	0	0	0	0	EACH
RETAINING WALL	0	0	0	0	0	0	EACH
STATE BOUNDARY	0	0	0	0	0	0	EACH
TRAFFIC LIGHT	0	0	0	0	0	0	EACH
TUNNEL	0	0	0	0	0	0	EACH
TURNOUT	0	0	0	0	0	0	LINEAR FEET

NATR: ROUTE MAINTENANCE FEATURES SUMMARY

<i>FEATURE</i>	<i>ROUTE 0207 NEED CENTER ROAD</i>	<i>ROUTE 0208 HEAD QUARTERS ACCESS ROAD</i>	<i>ROUTE 0209 TENN-TOM WATERWAY ACCESS ROAD</i>	<i>ROUTE 0210 COLBERT PARK ROAD</i>	<i>ROUTE 0211 COLBERT FERRY ROAD</i>	<i>ROUTE 0212 OLD TRACE DRIVE (SOUTH)</i>	<i>UNIT</i>
BRIDGE	0	0	0	1	0	1	EACH
CATTLE GUARD	0	0	0	0	0	0	EACH
CULVERT	0	1	0	12	4	0	EACH
CURB	0	0	612	0	11	0	LINEAR FEET
DROP INLET	0	0	0	0	0	0	EACH
GUARD WALL	0	0	0	0	0	0	LINEAR FEET
GUARDRAIL	0	0	0	771	0	0	LINEAR FEET
INTERSECTION	6	7	2	6	3	8	EACH
LOW WATER CROSSING	0	0	0	0	0	0	EACH
OVERHEAD SIGN	0	0	0	0	0	0	EACH
PARK BOUNDARY	0	0	0	0	0	0	EACH
PAVED DITCH	0	0	0	491	0	0	LINEAR FEET
PULLOUT	0	0	0	0	0	0	EACH
RAILROAD CROSSING	0	0	0	0	0	0	EACH
RETAINING WALL	0	0	0	0	0	0	EACH
STATE BOUNDARY	0	0	0	0	0	0	EACH
TRAFFIC LIGHT	0	0	0	0	0	0	EACH
TUNNEL	0	0	0	0	0	0	EACH
TURNOUT	0	0	0	0	0	0	LINEAR FEET

NATR: ROUTE MAINTENANCE FEATURES SUMMARY

<i>FEATURE</i>	<i>ROUTE 0213 METAL FORD ACCESS ROAD</i>	<i>ROUTE 0214 LITTLE SWAN ROAD</i>	<i>ROUTE 0215 SPRING ROAD</i>	<i>ROUTE 0219 JACKSON FALLS ACCESS ROAD</i>	<i>ROUTE 0220 WATERVALLEY OVERLOOK ACCESS ROAD</i>	<i>ROUTE 0221 TENNESSEE VALLEY DIVIDE ACCESS ROAD</i>	<i>UNIT</i>
BRIDGE	0	0	0	0	0	0	EACH
CATTLE GUARD	0	0	0	0	0	0	EACH
CULVERT	1	3	0	0	1	0	EACH
CURB	0	0	0	296	0	106	LINEAR FEET
DROP INLET	0	0	0	0	0	1	EACH
GUARD WALL	0	0	0	0	0	0	LINEAR FEET
GUARDRAIL	0	0	0	0	0	0	LINEAR FEET
INTERSECTION	1	6	1	4	3	4	EACH
LOW WATER CROSSING	0	0	0	0	0	0	EACH
OVERHEAD SIGN	0	0	0	0	0	0	EACH
PARK BOUNDARY	0	0	0	0	0	0	EACH
PAVED DITCH	21	882	1,299	0	0	1,077	LINEAR FEET
PULLOUT	0	1	0	0	0	0	EACH
RAILROAD CROSSING	0	0	0	0	0	0	EACH
RETAINING WALL	0	0	0	0	0	0	EACH
STATE BOUNDARY	0	0	0	0	0	0	EACH
TRAFFIC LIGHT	0	0	0	0	0	0	EACH
TUNNEL	0	0	0	0	0	0	EACH
TURNOUT	0	0	0	0	0	0	LINEAR FEET

NATR: ROUTE MAINTENANCE FEATURES SUMMARY

<i>FEATURE</i>	<i>ROUTE 0222 GARRISON CREEK ACCESS ROAD</i>	<i>ROUTE 0223 BACKBONE OVERLOOK ROAD</i>	<i>ROUTE 0400 MOUNT LOCUST HISTORICAL SITE MAINTENANCE ROAD</i>	<i>ROUTE 0401 MOUNT LOCUST HISTORICAL SITE RESIDENCE ROAD</i>	<i>ROUTE 0406 ROCKY SPRINGS MAINTENANCE ACCESS ROAD</i>	<i>ROUTE 0407 US 51 ACCESS ROAD</i>	<i>UNIT</i>
BRIDGE	0	0	0	0	0	0	EACH
CATTLE GUARD	0	0	0	0	0	0	EACH
CULVERT	1	2	0	0	0	4	EACH
CURB	275	977	0	0	0	132	LINEAR FEET
DROP INLET	0	4	0	1	0	1	EACH
GUARD WALL	0	0	0	0	0	0	LINEAR FEET
GUARDRAIL	0	0	0	0	0	0	LINEAR FEET
INTERSECTION	7	9	4	0	0	6	EACH
LOW WATER CROSSING	0	0	0	0	0	0	EACH
OVERHEAD SIGN	0	0	0	0	0	0	EACH
PARK BOUNDARY	0	0	0	0	0	0	EACH
PAVED DITCH	21	903	0	0	0	0	LINEAR FEET
PULLOUT	0	0	0	0	0	0	EACH
RAILROAD CROSSING	0	0	0	0	0	0	EACH
RETAINING WALL	0	0	0	0	0	0	EACH
STATE BOUNDARY	0	0	0	0	0	0	EACH
TRAFFIC LIGHT	0	0	0	0	0	0	EACH
TUNNEL	0	0	0	0	0	0	EACH
TURNOUT	0	0	0	0	0	0	LINEAR FEET

NATR: ROUTE MAINTENANCE FEATURES SUMMARY

<i>FEATURE</i>	<i>ROUTE 0411 JEFF BUSBY ADMINISTRATION ACCESS ROAD</i>	<i>ROUTE 0414 DANCY MAINTENANCE ACCESS ROAD</i>	<i>ROUTE 0417 HEAD QUARTERS RESIDENCE ACCESS ROAD</i>	<i>ROUTE 0418 RESIDENCE LOOP ROAD</i>	<i>ROUTE 0419 DEAD END RESIDENCE ROAD</i>	<i>ROUTE 0422 EAST RESIDENCE ROAD</i>	<i>UNIT</i>
BRIDGE	0	0	0	0	0	0	EACH
CATTLE GUARD	0	0	0	0	0	0	EACH
CULVERT	1	1	2	3	0	3	EACH
CURB	0	0	190	0	0	0	LINEAR FEET
DROP INLET	0	0	0	0	0	0	EACH
GUARD WALL	0	0	0	0	0	0	LINEAR FEET
GUARDRAIL	0	0	0	0	0	0	LINEAR FEET
INTERSECTION	2	2	4	6	0	8	EACH
LOW WATER CROSSING	0	0	0	0	0	0	EACH
OVERHEAD SIGN	0	0	0	0	0	0	EACH
PARK BOUNDARY	0	0	0	0	0	0	EACH
PAVED DITCH	0	0	0	0	0	0	LINEAR FEET
PULLOUT	0	0	0	0	0	0	EACH
RAILROAD CROSSING	0	0	0	0	0	0	EACH
RETAINING WALL	0	0	0	0	0	0	EACH
STATE BOUNDARY	0	0	0	0	0	0	EACH
TRAFFIC LIGHT	0	0	0	0	0	0	EACH
TUNNEL	0	0	0	0	0	0	EACH
TURNOUT	0	0	0	0	0	0	LINEAR FEET

NATR: ROUTE MAINTENANCE FEATURES SUMMARY

<i>FEATURE</i>	<i>ROUTE 0423 NORTH RESIDENCE ROAD</i>	<i>ROUTE 0425 FIRING RANGE ROAD</i>	<i>ROUTE 0427 MERRIWETHER LEWIS MAINTENANCE SHOP</i>	<i>ROUTE 0428 MERRIWETHER LEWIS PIKE ROAD</i>	<i>ROUTE 0429 LEIPERS FORK MAINTENANCE DISTRICT OFFICE ACCESS RO</i>	<i>UNIT</i>
BRIDGE	0	0	0	0	0	EACH
CATTLE GUARD	0	0	0	0	0	EACH
CULVERT	1	0	0	0	0	EACH
CURB	0	0	0	0	0	LINEAR FEET
DROP INLET	0	0	0	0	0	EACH
GUARD WALL	0	0	0	0	0	LINEAR FEET
GUARDRAIL	0	0	0	0	0	LINEAR FEET
INTERSECTION	1	0	2	1	0	EACH
LOW WATER CROSSING	0	0	0	0	0	EACH
OVERHEAD SIGN	0	0	0	0	0	EACH
PARK BOUNDARY	0	0	0	0	0	EACH
PAVED DITCH	0	0	0	0	0	LINEAR FEET
PULLOUT	0	0	0	0	0	EACH
RAILROAD CROSSING	0	0	0	0	0	EACH
RETAINING WALL	0	0	0	0	0	EACH
STATE BOUNDARY	0	0	0	0	0	EACH
TRAFFIC LIGHT	0	0	0	0	0	EACH
TUNNEL	0	0	0	0	0	EACH
TURNOUT	0	0	0	0	0	LINEAR FEET

NATR: ROUTE MAINTENANCE FEATURES ROAD LOG

ROUTE 0001A : NATCHEZ TRACE PARKWAY

<i>FROM MILEPOST</i>	<i>TO MILEPOST</i>	<i>FEATURE</i>	<i>SIDE</i>	<i>COMMENT</i>
0.000	0.000			ROUTE BEGINS AT SR 61 BRIDGE AT MP 40
8.079	8.079	INTERSECTION	LEFT	RTE 108A, SR 61 NORTH ACCESS
8.167	8.238	BRIDGE	N/A	
8.167	8.243	GUARDRAIL	LEFT	
8.171	8.251	GUARDRAIL	RIGHT	
8.291	8.291	INTERSECTION	RIGHT	RTE 108B, SR 61 NORTH ACCESS
8.336	8.336	INTERSECTION	RIGHT	RTE 108D, SR 61 NORTH ACCESS
8.374	8.374	INTERSECTION	LEFT	
8.478	8.478	CULVERT	N/A	
8.613	8.613	CULVERT	N/A	
8.711	8.711	INTERSECTION	RIGHT	RTE 900 OLD TRACE EXHIBIT PARKING
8.743	8.743	INTERSECTION	RIGHT	RTE 900 OLD TRACE EXHIBIT PARKING
8.874	8.874	CULVERT	N/A	
8.960	8.960	INTERSECTION	LEFT	DIRT ROAD
8.962	8.962	INTERSECTION	RIGHT	DIRT ROAD
8.994	8.994	CULVERT	N/A	
9.157	9.157	CULVERT	N/A	
9.200	9.200	INTERSECTION	LEFT	
9.228	9.228	CULVERT	N/A	
9.487	9.487	CULVERT	N/A	
9.738	9.738	CULVERT	N/A	
9.857	9.857	CULVERT	N/A	
9.907	9.907	CULVERT	N/A	
9.947	9.947	CULVERT	N/A	

NATR: ROUTE MAINTENANCE FEATURES ROAD LOG

ROUTE 0001A : NATCHEZ TRACE PARKWAY

<i>FROM MILEPOST</i>	<i>TO MILEPOST</i>	<i>FEATURE</i>	<i>SIDE</i>	<i>COMMENT</i>
9.978	9.978	CULVERT	N/A	
10.103	10.103	CULVERT	N/A	
10.135	10.135	CULVERT	N/A	
10.350	10.350	INTERSECTION	RIGHT	EMERALD MOUND ROAD
10.359	10.359	INTERSECTION	LEFT	EMERALD MOUND ROAD
10.615	10.615	CULVERT	N/A	
11.112	11.112	CULVERT	N/A	
11.201	11.201	CULVERT	N/A	
11.303	11.303	CULVERT	N/A	
11.559	11.559	CULVERT	N/A	
11.673	11.673	CULVERT	N/A	
11.751	11.751	CULVERT	N/A	
11.791	11.791	CULVERT	N/A	
11.863	11.863	CULVERT	N/A	
11.926	11.926	CULVERT	N/A	
12.060	12.060	CULVERT	N/A	
12.100	12.100	INTERSECTION	LEFT	RTE 902 TURPIN CREEK PARKING
12.143	12.143	INTERSECTION	LEFT	RTE 902 TURPIN CREEK PARKING
12.199	12.199	CULVERT	N/A	5570-289
12.380	12.380	INTERSECTION	RIGHT	RTE 903 LOESS BLUFF PARKING
12.410	12.410	INTERSECTION	RIGHT	RTE 903 LOESS BLUFF PARKING
12.442	12.442	CULVERT	N/A	5570-288
12.586	12.586	CULVERT	N/A	5570-291
12.701	12.701	CULVERT	N/A	
12.754	12.754	CULVERT	N/A	

NATR: ROUTE MAINTENANCE FEATURES ROAD LOG

ROUTE 0001A : NATCHEZ TRACE PARKWAY

<i>FROM MILEPOST</i>	<i>TO MILEPOST</i>	<i>FEATURE</i>	<i>SIDE</i>	<i>COMMENT</i>
12.820	12.904	PAVED DITCH	LEFT	
12.824	12.892	PAVED DITCH	RIGHT	
12.937	12.937	INTERSECTION	RIGHT	WHITE RD
12.940	12.940	INTERSECTION	LEFT	WHITE RD
12.992	13.019	PAVED DITCH	LEFT	
13.439	13.439	CULVERT	N/A	
13.517	13.574	PAVED DITCH	RIGHT	
13.612	13.612	CULVERT	N/A	
13.760	13.760	CULVERT	N/A	
13.910	13.910	CULVERT	N/A	
13.979	13.979	CULVERT	N/A	
14.061	14.061	CULVERT	N/A	
14.184	14.184	CULVERT	N/A	
14.245	14.245	CULVERT	N/A	5570-292
14.313	14.313	CULVERT	N/A	
14.390	14.390	CULVERT	N/A	
14.495	14.495	CULVERT	N/A	
14.550	14.550	CULVERT	N/A	
14.789	14.789	CULVERT	N/A	
15.172	15.172	CULVERT	N/A	
15.403	15.403	CULVERT	N/A	
15.575	15.575	INTERSECTION	LEFT	RTE 111 MT LOCUST HISTORICAL SITE ENTRANCE
15.652	15.652	CULVERT	N/A	
15.801	15.801	INTERSECTION	RIGHT	RTE 402 , TENNER RD
15.806	15.806	INTERSECTION	LEFT	RTE 402, TENNER RD
15.897	15.897	CULVERT	N/A	
16.017	16.017	CULVERT	N/A	

NATR: ROUTE MAINTENANCE FEATURES ROAD LOG

ROUTE 0001A : NATCHEZ TRACE PARKWAY

<i>FROM MILEPOST</i>	<i>TO MILEPOST</i>	<i>FEATURE</i>	<i>SIDE</i>	<i>COMMENT</i>
16.144	16.294	BRIDGE	N/A	
16.299	16.315	PAVED DITCH	LEFT	
16.300	16.300	CULVERT	N/A	
16.303	16.360	PAVED DITCH	RIGHT	
16.599	16.599	CULVERT	N/A	
16.679	16.679	CULVERT	N/A	
16.811	16.811	CULVERT	N/A	
16.864	16.864	INTERSECTION	LEFT	RTE 403 HUNTING RD
16.871	16.871	INTERSECTION	RIGHT	RTE 403 HUNTING RD
17.014	17.014	CULVERT	N/A	
17.340	17.340	CULVERT	N/A	
17.471	17.471	INTERSECTION	LEFT	RTE 905 COLES CREEK PARKING
17.536	17.536	INTERSECTION	LEFT	RTE 905 COLES CREEK PARKING
17.546	17.546	CULVERT	N/A	
17.804	17.884	PAVED DITCH	LEFT	
17.806	17.882	PAVED DITCH	RIGHT	
17.888	17.888	CULVERT	N/A	
18.062	18.062	CULVERT	N/A	
18.151	18.151	CULVERT	N/A	
18.380	18.380	INTERSECTION	RIGHT	RTE 906 BULLEN CREEK PARKING
18.411	18.411	INTERSECTION	RIGHT	RTE 906 BULLEN CREEK PARKING
18.482	18.482	CULVERT	N/A	
18.592	18.592	CULVERT	N/A	
18.621	18.621	INTERSECTION	LEFT	PRIVATE DR
18.622	18.622	INTERSECTION	RIGHT	PRIVATE DR

NATR: ROUTE MAINTENANCE FEATURES ROAD LOG

ROUTE 0001A : NATCHEZ TRACE PARKWAY

<i>FROM MILEPOST</i>	<i>TO MILEPOST</i>	<i>FEATURE</i>	<i>SIDE</i>	<i>COMMENT</i>
18.703	18.703	CULVERT	N/A	
18.778	18.825	BRIDGE	N/A	
18.872	18.872	CULVERT	N/A	
19.051	19.051	CULVERT	N/A	
19.346	19.346	CULVERT	N/A	
19.472	19.530	PAVED DITCH	LEFT	
19.609	19.609	CULVERT	N/A	5570-415
19.838	19.838	CULVERT	N/A	
20.033	20.072	BRIDGE	N/A	
20.038	20.076	GUARDRAIL	LEFT	
20.038	20.077	GUARDRAIL	RIGHT	
20.143	20.143	INTERSECTION	RIGHT	RTE 112 SR 553 ACCESS RD
20.172	20.172	INTERSECTION	RIGHT	RTE 112 SR 553 ACCESS RD
20.208	20.208	CULVERT	N/A	
20.288	20.288	CULVERT	N/A	
20.330	20.388	PAVED DITCH	LEFT	
20.336	20.336	CULVERT	N/A	
20.446	20.446	CULVERT	N/A	
20.448	20.492	PAVED DITCH	LEFT	
20.473	20.495	PAVED DITCH	RIGHT	
20.673	20.673	CULVERT	N/A	
20.773	20.773	INTERSECTION	LEFT	RTE 907 SOUTH FORK COLES CREEK PARKING
20.774	20.774	CULVERT	N/A	
20.823	20.932	PAVED DITCH	LEFT	
20.880	20.976	PAVED DITCH	RIGHT	
21.012	21.012	CULVERT	N/A	
21.073	21.073	CULVERT	N/A	

NATR: ROUTE MAINTENANCE FEATURES ROAD LOG

ROUTE 0001A : NATCHEZ TRACE PARKWAY

<i>FROM MILEPOST</i>	<i>TO MILEPOST</i>	<i>FEATURE</i>	<i>SIDE</i>	<i>COMMENT</i>
21.173	21.173	CULVERT	N/A	
21.242	21.303	BRIDGE	N/A	
21.243	21.309	GUARDRAIL	LEFT	
21.244	21.307	GUARDRAIL	RIGHT	
21.671	21.671	INTERSECTION	RIGHT	RTE 908 MUD ISLAND CREEK PARKING
21.732	21.732	INTERSECTION	RIGHT	RTE 908 MUD ISLAND CREEK PARKING
21.762	21.762	CULVERT	N/A	
22.331	22.331	CULVERT	N/A	
22.440	22.475	BRIDGE	N/A	
22.446	22.472	GUARDRAIL	LEFT	
22.446	22.477	GUARDRAIL	RIGHT	
22.675	22.687	PAVED DITCH	RIGHT	
22.728	22.728	CULVERT	N/A	
22.868	22.868	CULVERT	N/A	5570-416
22.987	22.987	CULVERT	N/A	
23.109	23.109	CULVERT	N/A	
23.234	23.272	PAVED DITCH	RIGHT	
23.302	23.302	CULVERT	N/A	
23.368	23.375	PAVED DITCH	RIGHT	
23.415	23.415	CULVERT	N/A	5570-417
23.538	23.538	INTERSECTION	LEFT	RTE 909 NORTH FORK COLES CREEK PARKING
23.608	23.608	INTERSECTION	LEFT	RTE 909 NORTH FORK COLES CREEK PARKING
23.759	23.759	CULVERT	N/A	
24.395	24.395	CULVERT	N/A	
24.518	24.518	CULVERT	N/A	

NATR: ROUTE MAINTENANCE FEATURES ROAD LOG

ROUTE 0001A : NATCHEZ TRACE PARKWAY

<i>FROM MILEPOST</i>	<i>TO MILEPOST</i>	<i>FEATURE</i>	<i>SIDE</i>	<i>COMMENT</i>
24.640	24.668	BRIDGE	N/A	
24.648	24.672	GUARDRAIL	RIGHT	
24.649	24.674	GUARDRAIL	LEFT	
24.672	24.672	DROP INLET	LEFT	
24.795	24.795	INTERSECTION	LEFT	RTE 113 LORMAN ACCESS RD
24.900	24.900	CULVERT	N/A	
25.018	25.018	CULVERT	N/A	
25.375	25.375	CULVERT	N/A	
25.496	25.496	CULVERT	N/A	
25.636	25.636	CULVERT	N/A	5570-365
25.718	25.781	BRIDGE	N/A	
25.719	25.719	DROP INLET	LEFT	
25.726	25.782	GUARDRAIL	LEFT	
25.727	25.788	GUARDRAIL	RIGHT	
25.917	25.917	CULVERT	N/A	5570-367
26.263	26.263	CULVERT	N/A	
26.342	26.342	CULVERT	N/A	5570-376
26.399	26.399	CULVERT	N/A	
26.830	26.830	CULVERT	N/A	
27.092	27.092	CULVERT	N/A	
27.145	27.145	INTERSECTION	RIGHT	RTE 910 COONBOX PARKING
27.204	27.204	INTERSECTION	RIGHT	RTE 910 COONBOX PARKING
27.359	27.404	BRIDGE	N/A	
27.368	27.408	GUARDRAIL	LEFT	
27.370	27.409	GUARDRAIL	RIGHT	
27.670	27.670	CULVERT	N/A	
27.765	27.765	CULVERT	N/A	

NATR: ROUTE MAINTENANCE FEATURES ROAD LOG

ROUTE 0001A : NATCHEZ TRACE PARKWAY

<i>FROM MILEPOST</i>	<i>TO MILEPOST</i>	<i>FEATURE</i>	<i>SIDE</i>	<i>COMMENT</i>
28.058	28.058	CULVERT	N/A	
28.110	28.110	CULVERT	N/A	
28.190	28.286	PAVED DITCH	RIGHT	
28.194	28.289	PAVED DITCH	LEFT	
28.237	28.237	CULVERT	N/A	
28.514	28.514	CULVERT	N/A	
28.589	28.615	PAVED DITCH	RIGHT	
28.638	28.638	CULVERT	N/A	
28.793	28.793	CULVERT	N/A	
28.947	28.980	PAVED DITCH	RIGHT	
29.256	29.256	CULVERT	N/A	
29.333	29.333	INTERSECTION	RIGHT	RTE 911 LORMAN PARKING
29.333	29.393	PAVED DITCH	RIGHT	
29.387	29.387	INTERSECTION	RIGHT	RTE 911 LORMAN PARKING
29.434	29.434	CULVERT	N/A	
29.559	29.559	CULVERT	N/A	
29.794	29.824	BRIDGE	N/A	
29.802	29.829	GUARDRAIL	LEFT	
29.806	29.829	GUARDRAIL	RIGHT	
29.829	29.829	DROP INLET	RIGHT	
30.001	30.001	CULVERT	N/A	
30.331	30.331	CULVERT	N/A	
30.353	30.353	INTERSECTION	RIGHT	RTE 114A SPUR
30.372	30.402	CURB	RIGHT	
30.410	30.410	INTERSECTION	RIGHT	RTE 114A, SR552 ACCESS RD
30.470	30.522	BRIDGE	N/A	
30.474	30.523	GUARDRAIL	LEFT	

NATR: ROUTE MAINTENANCE FEATURES ROAD LOG

ROUTE 0001A : NATCHEZ TRACE PARKWAY

<i>FROM MILEPOST</i>	<i>TO MILEPOST</i>	<i>FEATURE</i>	<i>SIDE</i>	<i>COMMENT</i>
30.476	30.528	GUARDRAIL	RIGHT	
30.538	30.561	PAVED DITCH	LEFT	
30.584	30.626	CURB	LEFT	
30.610	30.610	INTERSECTION	LEFT	RTE 114B, SR552 ACCESS RD
30.616	30.663	PAVED DITCH	RIGHT	
30.641	30.641	INTERSECTION	LEFT	RTE 114B SPUR
30.698	30.698	CULVERT	N/A	
30.758	30.758	CULVERT	N/A	
30.880	30.880	CULVERT	N/A	
30.971	31.013	PAVED DITCH	RIGHT	
30.981	30.981	CULVERT	N/A	
31.245	31.245	CULVERT	N/A	5570-271
31.329	31.329	CULVERT	N/A	
31.332	31.346	GUARDRAIL	LEFT	
31.332	31.346	GUARDRAIL	RIGHT	
31.446	31.477	PAVED DITCH	LEFT	
31.579	31.609	PAVED DITCH	LEFT	
31.605	31.605	CULVERT	N/A	
31.810	31.890	PAVED DITCH	RIGHT	
31.905	31.905	CULVERT	N/A	
32.046	32.046	CULVERT	N/A	
32.071	32.161	PAVED DITCH	RIGHT	
32.291	32.291	CULVERT	N/A	
32.379	32.431	PAVED DITCH	LEFT	
32.382	32.427	PAVED DITCH	RIGHT	
32.424	32.424	CULVERT	N/A	
32.429	32.429	DROP INLET	LEFT	

NATR: ROUTE MAINTENANCE FEATURES ROAD LOG

ROUTE 0001A : NATCHEZ TRACE PARKWAY

<i>FROM MILEPOST</i>	<i>TO MILEPOST</i>	<i>FEATURE</i>	<i>SIDE</i>	<i>COMMENT</i>
32.464	32.501	PAVED DITCH	LEFT	
32.485	32.528	PAVED DITCH	RIGHT	
32.564	32.564	CULVERT	N/A	
32.671	32.671	CULVERT	N/A	
32.783	32.783	CULVERT	N/A	
32.884	32.884	CULVERT	N/A	
32.988	33.005	BRIDGE	N/A	
32.989	33.006	GUARDRAIL	LEFT	
32.995	33.009	GUARDRAIL	RIGHT	
33.025	33.025	CULVERT	N/A	
33.111	33.157	PAVED DITCH	RIGHT	
33.131	33.153	PAVED DITCH	LEFT	
33.422	33.422	CULVERT	N/A	
33.504	33.504	CULVERT	N/A	
33.608	33.608	CULVERT	N/A	
33.690	33.690	CULVERT	N/A	
33.742	33.742	CULVERT	N/A	
33.787	33.787	CULVERT	N/A	
33.828	33.828	CULVERT	N/A	
33.829	33.931	PAVED DITCH	LEFT	
33.829	33.936	PAVED DITCH	RIGHT	
34.030	34.030	CULVERT	N/A	
34.124	34.147	BRIDGE	N/A	
34.125	34.151	GUARDRAIL	LEFT	
34.126	34.154	GUARDRAIL	RIGHT	
34.165	34.165	CULVERT	N/A	
34.216	34.216	CULVERT	N/A	

NATR: ROUTE MAINTENANCE FEATURES ROAD LOG

ROUTE 0001A : NATCHEZ TRACE PARKWAY

<i>FROM MILEPOST</i>	<i>TO MILEPOST</i>	<i>FEATURE</i>	<i>SIDE</i>	<i>COMMENT</i>
34.254	34.303	PAVED DITCH	LEFT	
34.258	34.311	PAVED DITCH	RIGHT	
34.315	34.315	CULVERT	N/A	
34.398	34.398	CULVERT	N/A	
34.471	34.471	CULVERT	N/A	
34.547	34.640	PAVED DITCH	RIGHT	
34.556	34.556	CULVERT	N/A	
34.581	34.635	PAVED DITCH	LEFT	
34.786	34.825	PAVED DITCH	LEFT	
34.808	34.821	PAVED DITCH	RIGHT	
34.843	34.843	CULVERT	N/A	
34.890	34.890	CULVERT	N/A	
35.022	35.022	CULVERT	N/A	
35.063	35.113	PAVED DITCH	RIGHT	
35.074	35.091	PAVED DITCH	LEFT	
35.164	35.164	CULVERT	N/A	
35.325	35.325	CULVERT	N/A	
35.436	35.436	CULVERT	N/A	
35.479	35.479	CULVERT	N/A	
35.671	35.671	CULVERT	N/A	
35.730	35.747	BRIDGE	N/A	
35.735	35.749	GUARDRAIL	RIGHT	
35.736	35.747	GUARDRAIL	LEFT	
35.882	35.882	CULVERT	N/A	
35.961	35.961	CULVERT	N/A	
36.088	36.088	CULVERT	N/A	
36.203	36.203	CULVERT	N/A	

NATR: ROUTE MAINTENANCE FEATURES ROAD LOG

ROUTE 0001A : NATCHEZ TRACE PARKWAY

<i>FROM MILEPOST</i>	<i>TO MILEPOST</i>	<i>FEATURE</i>	<i>SIDE</i>	<i>COMMENT</i>
36.245	36.323	PAVED DITCH	LEFT	
36.258	36.317	PAVED DITCH	RIGHT	
36.316	36.316	CULVERT	N/A	
36.388	36.388	CULVERT	N/A	
36.439	36.439	CULVERT	N/A	
36.570	36.586	BRIDGE	N/A	
36.576	36.589	GUARDRAIL	RIGHT	
36.578	36.589	GUARDRAIL	LEFT	
36.596	36.596	CULVERT	N/A	
36.634	36.634	CULVERT	N/A	
36.794	36.794	CULVERT	N/A	
36.890	36.890	CULVERT	N/A	
36.931	37.055	PAVED DITCH	RIGHT	
36.952	36.952	CULVERT	N/A	
37.069	37.069	CULVERT	N/A	
37.075	37.075	DROP INLET	RIGHT	
37.076	37.131	PAVED DITCH	RIGHT	
37.129	37.129	DROP INLET	RIGHT	
37.192	37.192	CULVERT	N/A	
37.204	37.243	PAVED DITCH	RIGHT	
37.205	37.235	PAVED DITCH	LEFT	
37.252	37.252	CULVERT	N/A	
37.260	37.311	PAVED DITCH	RIGHT	
37.261	37.261	DROP INLET	RIGHT	
37.268	37.309	PAVED DITCH	LEFT	
37.503	37.503	INTERSECTION	RIGHT	RTE 116 SR 61 ACCESS RD NORTH
37.529	37.529	CULVERT	N/A	

NATR: ROUTE MAINTENANCE FEATURES ROAD LOG

ROUTE 0001A : NATCHEZ TRACE PARKWAY

<i>FROM MILEPOST</i>	<i>TO MILEPOST</i>	<i>FEATURE</i>	<i>SIDE</i>	<i>COMMENT</i>
37.553	37.553	INTERSECTION	RIGHT	RTE 116 SR 61 ACCESS RD NORTH
37.703	37.755	BRIDGE	N/A	
37.709	37.757	GUARDRAIL	RIGHT	
37.714	37.758	GUARDRAIL	LEFT	
37.720	37.720			ROUTE ENDS AT SR 61 BRIDGE AT MP 376 (MP 40 TO MP 808 IS UNPA

NATR: ROUTE MAINTENANCE FEATURES ROAD LOG

ROUTE 0001B : NATCHEZ TRACE PARKWAY

<i>FROM MILEPOST</i>	<i>TO MILEPOST</i>	<i>FEATURE</i>	<i>SIDE</i>	<i>COMMENT</i>
0.000	0.000			ROUTE BEGINS AT SR 61 BRIDGE AT MP 376
37.968	37.989	PAVED DITCH	LEFT	
37.969	37.988	PAVED DITCH	RIGHT	
38.015	38.015	CULVERT	N/A	
38.090	38.090	CULVERT	N/A	
38.214	38.214	CULVERT	N/A	
38.351	38.351	CULVERT	N/A	
38.407	38.407	CULVERT	N/A	
38.427	38.453	BRIDGE	N/A	
38.432	38.455	GUARDRAIL	RIGHT	
38.436	38.459	GUARDRAIL	LEFT	
38.517	38.531	PAVED DITCH	RIGHT	
38.547	38.547	CULVERT	N/A	
38.694	38.694	CULVERT	N/A	
38.733	38.733	CULVERT	N/A	
38.822	38.822	CULVERT	N/A	
38.923	38.923	CULVERT	N/A	
39.027	39.027	CULVERT	N/A	
39.047	39.055	PAVED DITCH	LEFT	
39.117	39.117	CULVERT	N/A	
39.231	39.262	BRIDGE	N/A	
39.235	39.262	GUARDRAIL	LEFT	
39.237	39.265	GUARDRAIL	RIGHT	
39.337	39.337	INTERSECTION	LEFT	RTE 404 PORT GIBSON DIST OFFICE HQ
39.356	39.356	CULVERT	N/A	
39.468	39.501	BRIDGE	N/A	

NATR: ROUTE MAINTENANCE FEATURES ROAD LOG

ROUTE 0001B : NATCHEZ TRACE PARKWAY

<i>FROM MILEPOST</i>	<i>TO MILEPOST</i>	<i>FEATURE</i>	<i>SIDE</i>	<i>COMMENT</i>
39.470	39.505	GUARDRAIL	LEFT	
39.472	39.505	GUARDRAIL	RIGHT	
39.760	39.774	PAVED DITCH	LEFT	
39.760	39.792	PAVED DITCH	RIGHT	
39.816	39.816	CULVERT	N/A	5570-298
40.015	40.015	CULVERT	N/A	
40.016	40.126	GUARDRAIL	RIGHT	
40.017	40.128	GUARDRAIL	LEFT	
40.029	40.120	BRIDGE	N/A	
40.289	40.397	BRIDGE	N/A	
40.293	40.400	GUARDRAIL	LEFT	
40.295	40.400	GUARDRAIL	RIGHT	
40.614	40.651	PAVED DITCH	RIGHT	
40.617	40.617	CULVERT	N/A	
40.730	40.730	CULVERT	N/A	
40.781	40.781	CULVERT	N/A	
40.873	40.873	CULVERT	N/A	
40.912	40.912	CULVERT	N/A	
41.023	41.023	CULVERT	N/A	
41.096	41.096	CULVERT	N/A	
41.111	41.165	PAVED DITCH	RIGHT	
41.275	41.281	CURB	LEFT	
41.285	41.285	INTERSECTION	LEFT	RTE 118, SR 18 ACCESS
41.336	41.372	CURB	LEFT	
41.341	41.341	INTERSECTION	LEFT	RTE 118 SPUR
41.349	41.349	CULVERT	N/A	
41.392	41.392	CULVERT	N/A	

NATR: ROUTE MAINTENANCE FEATURES ROAD LOG

ROUTE 0001B : NATCHEZ TRACE PARKWAY

<i>FROM MILEPOST</i>	<i>TO MILEPOST</i>	<i>FEATURE</i>	<i>SIDE</i>	<i>COMMENT</i>
41.418	41.470	PAVED DITCH	RIGHT	
41.424	41.462	PAVED DITCH	LEFT	
41.519	41.519	CULVERT	N/A	
41.605	41.605	INTERSECTION	LEFT	RTE 912 SUNKENTRACE PARKING
41.629	41.629	CULVERT	N/A	
41.714	41.714	CULVERT	N/A	
41.849	41.901	PAVED DITCH	LEFT	
41.850	41.955	PAVED DITCH	RIGHT	
41.962	41.962	CULVERT	N/A	
41.999	42.019	PAVED DITCH	LEFT	
42.001	42.017	PAVED DITCH	RIGHT	
42.125	42.300	PAVED DITCH	LEFT	
42.284	42.319	PAVED DITCH	RIGHT	
42.321	42.379	PAVED DITCH	LEFT	
42.401	42.401	CULVERT	N/A	
42.401	42.461	PAVED DITCH	LEFT	
42.402	42.462	PAVED DITCH	RIGHT	
42.429	42.429	CULVERT	N/A	
42.542	42.542	CULVERT	N/A	
42.581	42.643	PAVED DITCH	RIGHT	
42.587	42.587	CULVERT	N/A	
42.600	42.635	PAVED DITCH	LEFT	
42.698	42.698	CULVERT	N/A	
42.742	42.742	CULVERT	N/A	
42.888	42.888	CULVERT	N/A	
42.906	42.949	PAVED DITCH	RIGHT	
42.953	42.971	PAVED DITCH	LEFT	

NATR: ROUTE MAINTENANCE FEATURES ROAD LOG

ROUTE 0001B : NATCHEZ TRACE PARKWAY

<i>FROM MILEPOST</i>	<i>TO MILEPOST</i>	<i>FEATURE</i>	<i>SIDE</i>	<i>COMMENT</i>
42.962	42.962	CULVERT	N/A	
43.011	43.024	PAVED DITCH	LEFT	
43.058	43.058	CULVERT	N/A	
43.086	43.086	CULVERT	N/A	
43.103	43.165	PAVED DITCH	RIGHT	
43.125	43.125	CULVERT	N/A	
43.139	43.166	PAVED DITCH	LEFT	
43.203	43.226	PAVED DITCH	RIGHT	
43.225	43.225	CULVERT	N/A	
43.263	43.280	BRIDGE	N/A	
43.269	43.285	GUARDRAIL	RIGHT	
43.271	43.285	GUARDRAIL	LEFT	
43.310	43.391	PAVED DITCH	LEFT	
43.419	43.419	CULVERT	N/A	
43.585	43.589	PAVED DITCH	RIGHT	
43.592	43.592	CULVERT	N/A	
43.806	43.806	CULVERT	N/A	
43.914	43.914	CULVERT	N/A	
44.146	44.146	CULVERT	N/A	
44.146	44.210	PAVED DITCH	RIGHT	
44.373	44.373	CULVERT	N/A	
44.579	44.618	BRIDGE	N/A	
44.585	44.622	GUARDRAIL	LEFT	
44.585	44.624	GUARDRAIL	RIGHT	
44.896	44.896	CULVERT	N/A	5570-412
45.064	45.064	CULVERT	N/A	
45.385	45.402	BRIDGE	N/A	

NATR: ROUTE MAINTENANCE FEATURES ROAD LOG

ROUTE 0001B : NATCHEZ TRACE PARKWAY

<i>FROM MILEPOST</i>	<i>TO MILEPOST</i>	<i>FEATURE</i>	<i>SIDE</i>	<i>COMMENT</i>
45.388	45.401	GUARDRAIL	LEFT	
45.389	45.406	GUARDRAIL	RIGHT	
45.708	45.730	BRIDGE	N/A	
45.713	45.730	GUARDRAIL	RIGHT	
45.717	45.736	GUARDRAIL	LEFT	
45.897	45.897	INTERSECTION	LEFT	RTE 120 INDIAN MOUND ACCESS RD
46.067	46.080	BRIDGE	N/A	
46.068	46.085	GUARDRAIL	RIGHT	
46.069	46.082	GUARDRAIL	LEFT	
46.502	46.545	BRIDGE	N/A	
46.504	46.544	GUARDRAIL	LEFT	
46.505	46.550	GUARDRAIL	RIGHT	
46.778	46.778	CULVERT	N/A	
47.156	47.156	CULVERT	N/A	
47.341	47.341	CULVERT	N/A	
47.538	47.538	CULVERT	N/A	
47.666	47.691	BRIDGE	N/A	
47.669	47.691	GUARDRAIL	RIGHT	
47.671	47.694	GUARDRAIL	LEFT	
47.806	47.806	CULVERT	N/A	
48.117	48.202	BRIDGE	N/A	
48.117	48.205	GUARDRAIL	LEFT	
48.120	48.210	GUARDRAIL	RIGHT	
48.262	48.262	CULVERT	N/A	
48.489	48.565	BRIDGE	N/A	
48.490	48.564	GUARDRAIL	LEFT	
48.490	48.567	GUARDRAIL	RIGHT	

NATR: ROUTE MAINTENANCE FEATURES ROAD LOG

ROUTE 0001B : NATCHEZ TRACE PARKWAY

<i>FROM MILEPOST</i>	<i>TO MILEPOST</i>	<i>FEATURE</i>	<i>SIDE</i>	<i>COMMENT</i>
48.853	48.991	GUARDRAIL	LEFT	
48.855	48.992	GUARDRAIL	RIGHT	
48.856	48.990	BRIDGE	N/A	
49.033	49.097	BRIDGE	N/A	
49.036	49.101	GUARDRAIL	RIGHT	
49.039	49.106	GUARDRAIL	LEFT	
49.143	49.143	CULVERT	N/A	
49.168	49.168	CULVERT	N/A	
49.408	49.408	CULVERT	N/A	5570-299
49.562	49.583	GUARDRAIL	LEFT	
49.563	49.583	BRIDGE	N/A	
49.567	49.589	GUARDRAIL	RIGHT	
49.616	49.616	CULVERT	N/A	
49.731	49.731	CULVERT	N/A	
49.761	49.761	CULVERT	N/A	
49.930	49.930	CULVERT	N/A	
49.949	49.969	PAVED DITCH	LEFT	
49.956	49.956	CULVERT	N/A	
50.105	50.105	CULVERT	N/A	
50.134	50.134	CULVERT	N/A	
50.219	50.219	CULVERT	N/A	
50.390	50.390	CULVERT	N/A	
50.451	50.451	CULVERT	N/A	
50.690	50.690	CULVERT	N/A	
50.720	50.720	CULVERT	N/A	
50.780	50.780	CULVERT	N/A	
50.912	50.932	BRIDGE	N/A	

NATR: ROUTE MAINTENANCE FEATURES ROAD LOG

ROUTE 0001B : NATCHEZ TRACE PARKWAY

<i>FROM MILEPOST</i>	<i>TO MILEPOST</i>	<i>FEATURE</i>	<i>SIDE</i>	<i>COMMENT</i>
50.914	50.931	GUARDRAIL	RIGHT	
50.922	50.937	GUARDRAIL	LEFT	
51.013	51.013	CULVERT	N/A	
51.140	51.140	CULVERT	N/A	
51.284	51.284	CULVERT	N/A	5570-300
51.345	51.345	CULVERT	N/A	
51.405	51.405	CULVERT	N/A	
51.496	51.496	CULVERT	N/A	
51.558	51.558	CULVERT	N/A	
51.618	51.618	CULVERT	N/A	5570-301
51.688	51.688	CULVERT	N/A	
51.740	51.740	CULVERT	N/A	
51.878	51.878	CULVERT	N/A	
51.938	51.938	CULVERT	N/A	
52.023	52.023	CULVERT	N/A	
52.151	52.151	CULVERT	N/A	
52.192	52.192	CULVERT	N/A	
52.317	52.317	CULVERT	N/A	
52.436	52.436	CULVERT	N/A	
52.457	52.479	PAVED DITCH	RIGHT	
52.472	52.472	INTERSECTION	LEFT	RTE 916 OWENS CREEK PARKING
52.509	52.509	INTERSECTION	LEFT	RTE 916 OWENS CREEK PARKING
52.570	52.570	CULVERT	N/A	
52.764	52.764	CULVERT	N/A	
52.818	52.818	CULVERT	N/A	
52.855	52.855	CULVERT	N/A	

NATR: ROUTE MAINTENANCE FEATURES ROAD LOG

ROUTE 0001B : NATCHEZ TRACE PARKWAY

<i>FROM MILEPOST</i>	<i>TO MILEPOST</i>	<i>FEATURE</i>	<i>SIDE</i>	<i>COMMENT</i>
52.956	52.956	INTERSECTION	LEFT	RTE 122, OLD TRACE PARKWAY/WHITAKER ROAD
52.959	52.959	INTERSECTION	RIGHT	RTE 122, OLD TRACE PARKWAY/WHITAKER ROAD
53.038	53.038	CULVERT	N/A	
53.059	53.059	CULVERT	N/A	
53.147	53.147	CULVERT	N/A	
53.200	53.200	CULVERT	N/A	
53.295	53.295	CULVERT	N/A	
53.385	53.385	CULVERT	N/A	
53.707	53.707	CULVERT	N/A	
53.831	53.831	CULVERT	N/A	
53.883	53.883	CULVERT	N/A	
53.941	53.941	CULVERT	N/A	
54.020	54.020	CULVERT	N/A	
54.164	54.164	CULVERT	N/A	
54.228	54.228	CULVERT	N/A	
54.335	54.335	CULVERT	N/A	
54.368	54.368	CULVERT	N/A	
54.446	54.446	CULVERT	N/A	
54.563	54.582	BRIDGE	N/A	
54.565	54.583	GUARDRAIL	RIGHT	
54.567	54.580	GUARDRAIL	LEFT	
54.741	54.741	CULVERT	N/A	
54.909	54.909	INTERSECTION	LEFT	RTE 123 ROCKY SPRINGS ACCESS RD
54.979	54.979	CULVERT	N/A	
55.095	55.119	BRIDGE	N/A	
55.098	55.120	GUARDRAIL	RIGHT	

NATR: ROUTE MAINTENANCE FEATURES ROAD LOG

ROUTE 0001B : NATCHEZ TRACE PARKWAY

<i>FROM MILEPOST</i>	<i>TO MILEPOST</i>	<i>FEATURE</i>	<i>SIDE</i>	<i>COMMENT</i>
55.104	55.124	GUARDRAIL	LEFT	
55.200	55.200	CULVERT	N/A	
55.226	55.226	CULVERT	N/A	
55.337	55.337	CULVERT	N/A	
55.378	55.378	CULVERT	N/A	
55.431	55.431	CULVERT	N/A	
55.557	55.557	CULVERT	N/A	
55.595	55.595	CULVERT	N/A	
55.609	55.609	CULVERT	N/A	
55.632	55.632	CULVERT	N/A	
55.728	55.728	CULVERT	N/A	
55.830	55.847	GUARDRAIL	RIGHT	
55.831	55.855	BRIDGE	N/A	
55.835	55.857	GUARDRAIL	LEFT	
55.983	55.983	CULVERT	N/A	
56.008	56.008	CULVERT	N/A	
56.097	56.097	CULVERT	N/A	
56.176	56.176	CULVERT	N/A	
56.283	56.283	CULVERT	N/A	
56.386	56.386	CULVERT	N/A	
56.417	56.417	CULVERT	N/A	
56.464	56.464	CULVERT	N/A	
56.630	56.630	CULVERT	N/A	5570-302
56.731	56.731	CULVERT	N/A	
56.885	56.885	CULVERT	N/A	
57.091	57.091	CULVERT	N/A	
57.145	57.145	CULVERT	N/A	

NATR: ROUTE MAINTENANCE FEATURES ROAD LOG

ROUTE 0001B : NATCHEZ TRACE PARKWAY

<i>FROM MILEPOST</i>	<i>TO MILEPOST</i>	<i>FEATURE</i>	<i>SIDE</i>	<i>COMMENT</i>
57.267	57.267	CULVERT	N/A	
57.347	57.347	CULVERT	N/A	
57.400	57.400	CULVERT	N/A	
57.490	57.490	CULVERT	N/A	
57.567	57.589	BRIDGE	N/A	
57.571	57.590	GUARDRAIL	LEFT	
57.572	57.588	GUARDRAIL	RIGHT	
57.615	57.615	CULVERT	N/A	5570-201
57.760	57.822	GUARDRAIL	LEFT	
57.761	57.820	BRIDGE	N/A	
57.762	57.824	GUARDRAIL	RIGHT	
57.899	57.899	CULVERT	N/A	
58.082	58.082	CULVERT	N/A	
58.238	58.238	CULVERT	N/A	
58.284	58.284	CULVERT	N/A	
58.307	58.307	CULVERT	N/A	
58.394	58.394	CULVERT	N/A	
58.512	58.512	CULVERT	N/A	
58.612	58.612	CULVERT	N/A	
58.734	58.734	CULVERT	N/A	
58.823	58.823	CULVERT	N/A	
58.846	58.846	CULVERT	N/A	
58.910	58.910	CULVERT	N/A	
59.143	59.143	CULVERT	N/A	
59.202	59.202	CULVERT	N/A	
59.202	59.202	INTERSECTION	LEFT	RTE 124, UTICA/REGANTOWN ROAD ACCESS
59.241	59.241	INTERSECTION	LEFT	RTE 124 SPUR

NATR: ROUTE MAINTENANCE FEATURES ROAD LOG

ROUTE 0001B : NATCHEZ TRACE PARKWAY

<i>FROM MILEPOST</i>	<i>TO MILEPOST</i>	<i>FEATURE</i>	<i>SIDE</i>	<i>COMMENT</i>
59.268	59.268	CULVERT	N/A	
59.272	59.457	PAVED DITCH	LEFT	
59.277	59.319	PAVED DITCH	RIGHT	
59.331	59.331	CULVERT	N/A	
59.334	59.441	PAVED DITCH	RIGHT	
59.471	59.471	CULVERT	N/A	
59.595	59.595	CULVERT	N/A	
59.674	59.737	PAVED DITCH	LEFT	
59.700	59.750	PAVED DITCH	RIGHT	
59.780	59.780	CULVERT	N/A	
59.863	59.863	CULVERT	N/A	
60.282	60.298	BRIDGE	N/A	
60.284	60.301	GUARDRAIL	RIGHT	
60.286	60.299	GUARDRAIL	LEFT	
60.329	60.329	CULVERT	N/A	
60.580	60.580	CULVERT	N/A	
60.672	60.672	CULVERT	N/A	
60.724	60.724	CULVERT	N/A	
60.833	60.833	CULVERT	N/A	
60.945	60.945	CULVERT	N/A	
61.076	61.076	INTERSECTION	LEFT	RTE 923 LOWER CHOCTAW PARKING
61.105	61.105	INTERSECTION	LEFT	RTE 923 LOWER CHOCTAW PARKING
61.126	61.126	CULVERT	N/A	
61.335	61.358	BRIDGE	N/A	
61.339	61.362	GUARDRAIL	LEFT	
61.340	61.361	GUARDRAIL	RIGHT	

NATR: ROUTE MAINTENANCE FEATURES ROAD LOG

ROUTE 0001B : NATCHEZ TRACE PARKWAY

<i>FROM MILEPOST</i>	<i>TO MILEPOST</i>	<i>FEATURE</i>	<i>SIDE</i>	<i>COMMENT</i>
61.489	61.489	CULVERT	N/A	5570-304
61.592	61.592	CULVERT	N/A	
61.684	61.684	CULVERT	N/A	
61.841	61.841	CULVERT	N/A	
62.080	62.080	CULVERT	N/A	
62.223	62.223	CULVERT	N/A	
62.285	62.285	CULVERT	N/A	
62.413	62.413	CULVERT	N/A	
62.494	62.494	CULVERT	N/A	
62.540	62.540	CULVERT	N/A	
62.625	62.625	CULVERT	N/A	
62.626	62.626	CULVERT	N/A	
62.836	62.836	CULVERT	N/A	
62.935	62.935	CULVERT	N/A	
63.043	63.066	BRIDGE	N/A	
63.047	63.068	GUARDRAIL	RIGHT	
63.049	63.069	GUARDRAIL	LEFT	
63.357	63.357	CULVERT	N/A	
63.458	63.458	CULVERT	N/A	
63.737	63.737	CULVERT	N/A	
63.777	63.777	CULVERT	N/A	
63.932	63.932	CULVERT	N/A	
64.069	64.069	CULVERT	N/A	
64.128	64.128	CULVERT	N/A	
64.215	64.215	CULVERT	N/A	
64.309	64.309	CULVERT	N/A	
64.450	64.450	CULVERT	N/A	

NATR: ROUTE MAINTENANCE FEATURES ROAD LOG

ROUTE 0001B : NATCHEZ TRACE PARKWAY

<i>FROM MILEPOST</i>	<i>TO MILEPOST</i>	<i>FEATURE</i>	<i>SIDE</i>	<i>COMMENT</i>
64.610	64.632	BRIDGE	N/A	
64.615	64.635	GUARDRAIL	RIGHT	
64.615	64.639	GUARDRAIL	LEFT	
64.895	64.895	CULVERT	N/A	
65.178	65.178	CULVERT	N/A	
65.253	65.323	GUARDRAIL	LEFT	
65.256	65.319	BRIDGE	N/A	
65.257	65.322	GUARDRAIL	RIGHT	
65.747	65.747	CULVERT	N/A	
65.834	65.862	BRIDGE	N/A	
65.835	65.859	GUARDRAIL	LEFT	
65.841	65.861	GUARDRAIL	RIGHT	
66.259	66.259	CULVERT	N/A	
66.580	66.580	INTERSECTION	RIGHT	RTE 124 SPUR
66.617	66.617	INTERSECTION	RIGHT	RTE 125 SR 27 ACCESS RD
66.702	66.702	CULVERT	N/A	
67.016	67.016	CULVERT	N/A	
67.089	67.089	CULVERT	N/A	
67.214	67.214	CULVERT	N/A	
67.387	67.387	CULVERT	N/A	
67.424	67.424	CULVERT	N/A	
67.584	67.584	CULVERT	N/A	
67.666	67.666	CULVERT	N/A	
67.827	67.827	CULVERT	N/A	
67.950	67.950	CULVERT	N/A	
68.081	68.081	CULVERT	N/A	
68.304	68.331	BRIDGE	N/A	

NATR: ROUTE MAINTENANCE FEATURES ROAD LOG

ROUTE 0001B : NATCHEZ TRACE PARKWAY

<i>FROM MILEPOST</i>	<i>TO MILEPOST</i>	<i>FEATURE</i>	<i>SIDE</i>	<i>COMMENT</i>
68.308	68.329	GUARDRAIL	LEFT	
68.311	68.333	GUARDRAIL	RIGHT	
68.766	68.766	CULVERT	N/A	
68.803	68.803	CULVERT	N/A	
68.941	68.941	CULVERT	N/A	
69.061	69.061	CULVERT	N/A	
69.282	69.282	CULVERT	N/A	
69.440	69.440	CULVERT	N/A	
69.569	69.569	CULVERT	N/A	
69.677	69.677	CULVERT	N/A	
69.775	69.775	CULVERT	N/A	5570-274
70.201	70.201	CULVERT	N/A	5570-275
70.349	70.380	GUARDRAIL	LEFT	
70.351	70.378	BRIDGE	N/A	
70.351	70.381	GUARDRAIL	RIGHT	
70.676	70.694	BRIDGE	N/A	
70.679	70.694	GUARDRAIL	RIGHT	
70.680	70.694	GUARDRAIL	LEFT	
70.965	70.965	CULVERT	N/A	
70.983	70.983	CULVERT	N/A	
71.153	71.153	CULVERT	N/A	
71.354	71.375	BRIDGE	N/A	
71.356	71.377	GUARDRAIL	RIGHT	
71.361	71.379	GUARDRAIL	LEFT	
71.459	71.459	CULVERT	N/A	
71.682	71.682	CULVERT	N/A	
72.085	72.123	GUARDRAIL	LEFT	

NATR: ROUTE MAINTENANCE FEATURES ROAD LOG

ROUTE 0001B : NATCHEZ TRACE PARKWAY

<i>FROM MILEPOST</i>	<i>TO MILEPOST</i>	<i>FEATURE</i>	<i>SIDE</i>	<i>COMMENT</i>
72.092	72.124	BRIDGE	N/A	
72.094	72.132	GUARDRAIL	RIGHT	
72.380	72.380	CULVERT	N/A	5570-306
72.514	72.514	CULVERT	N/A	5570-460
72.544	72.544	CULVERT	N/A	5570-414
72.643	72.702	BRIDGE	N/A	
72.647	72.703	GUARDRAIL	LEFT	
72.649	72.704	GUARDRAIL	RIGHT	
72.859	72.859	CULVERT	N/A	
73.152	73.152	CULVERT	N/A	
73.278	73.278	CULVERT	N/A	
73.335	73.335	CULVERT	N/A	
73.544	73.544	CULVERT	N/A	
73.555	73.555	INTERSECTION	RIGHT	RTE 126 DEAN'S STAND ROAD
73.597	73.597	CULVERT	N/A	
73.688	73.688	CULVERT	N/A	
73.850	73.871	BRIDGE	N/A	
73.853	73.876	GUARDRAIL	LEFT	
73.855	73.879	GUARDRAIL	RIGHT	
73.944	73.944	CULVERT	N/A	
74.043	74.043	CULVERT	N/A	
74.157	74.157	CULVERT	N/A	
74.272	74.272	CULVERT	N/A	
74.385	74.385	CULVERT	N/A	
74.548	74.548	CULVERT	N/A	
74.641	74.641	CULVERT	N/A	
74.798	74.798	CULVERT	N/A	

NATR: ROUTE MAINTENANCE FEATURES ROAD LOG

ROUTE 0001B : NATCHEZ TRACE PARKWAY

<i>FROM MILEPOST</i>	<i>TO MILEPOST</i>	<i>FEATURE</i>	<i>SIDE</i>	<i>COMMENT</i>
75.079	75.106	GUARDRAIL	LEFT	
75.081	75.104	GUARDRAIL	RIGHT	
75.091	75.102	BRIDGE	N/A	
75.119	75.119	CULVERT	N/A	
75.198	75.198	CULVERT	N/A	
75.413	75.413	CULVERT	N/A	
75.481	75.481	CULVERT	N/A	
75.612	75.612	CULVERT	N/A	
75.677	75.677	CULVERT	N/A	
75.767	75.767	CULVERT	N/A	
75.896	75.896	CULVERT	N/A	
76.121	76.121	CULVERT	N/A	
76.201	76.201	CULVERT	N/A	
76.273	76.273	CULVERT	N/A	
76.427	76.427	CULVERT	N/A	
76.442	76.469	BRIDGE	N/A	
76.445	76.471	GUARDRAIL	LEFT	
76.447	76.473	GUARDRAIL	RIGHT	
76.536	76.536	CULVERT	N/A	
76.578	76.578	CULVERT	N/A	
76.649	76.649	CULVERT	N/A	
76.676	76.676	CULVERT	N/A	
76.734	76.734	CULVERT	N/A	
76.829	76.829	CULVERT	N/A	
76.863	76.863	CULVERT	N/A	
76.901	76.901	CULVERT	N/A	
77.199	77.199	CULVERT	N/A	

NATR: ROUTE MAINTENANCE FEATURES ROAD LOG

ROUTE 0001B : NATCHEZ TRACE PARKWAY

<i>FROM MILEPOST</i>	<i>TO MILEPOST</i>	<i>FEATURE</i>	<i>SIDE</i>	<i>COMMENT</i>
77.440	77.465	BRIDGE	N/A	
77.443	77.468	GUARDRAIL	LEFT	
77.445	77.468	GUARDRAIL	RIGHT	
77.497	77.497	CULVERT	N/A	
77.538	77.538	CULVERT	N/A	
77.565	77.565	CULVERT	N/A	
77.653	77.653	CULVERT	N/A	
77.722	77.722	CULVERT	N/A	
77.824	77.824	CULVERT	N/A	
77.873	77.873	CULVERT	N/A	
78.006	78.006	CULVERT	N/A	
78.118	78.118	CULVERT	N/A	
78.228	78.228	CULVERT	N/A	
78.426	78.426	CULVERT	N/A	
78.499	78.499	INTERSECTION	RIGHT	RTE 925, BATTLE OF RAYMOND PARKING
78.528	78.528	INTERSECTION	RIGHT	RTE 925, BATTLE OF RAYMOND PARKING
78.708	78.708	CULVERT	N/A	
78.951	78.951	CULVERT	N/A	
79.043	79.043	INTERSECTION	RIGHT	RTE 127 SPUR
79.079	79.079	INTERSECTION	RIGHT	RTE 127, SR 467 ACCESS RD
79.129	79.174	BRIDGE	N/A	
79.129	79.175	GUARDRAIL	LEFT	
79.135	79.182	GUARDRAIL	RIGHT	
79.272	79.272	CULVERT	N/A	
79.447	79.447	CULVERT	N/A	
79.552	79.552	CULVERT	N/A	

NATR: ROUTE MAINTENANCE FEATURES ROAD LOG

ROUTE 0001B : NATCHEZ TRACE PARKWAY

<i>FROM MILEPOST</i>	<i>TO MILEPOST</i>	<i>FEATURE</i>	<i>SIDE</i>	<i>COMMENT</i>
79.639	79.639	CULVERT	N/A	
79.673	79.673	CULVERT	N/A	
79.727	79.727	CULVERT	N/A	
79.803	79.803	CULVERT	N/A	
79.979	79.979	CULVERT	N/A	
80.066	80.066	CULVERT	N/A	
80.168	80.192	BRIDGE	N/A	
80.170	80.200	GUARDRAIL	RIGHT	
80.173	80.199	GUARDRAIL	LEFT	
80.220	80.220	CULVERT	N/A	
80.275	80.275	CULVERT	N/A	
80.332	80.332	CULVERT	N/A	
80.455	80.455	CULVERT	N/A	
80.785	80.785	CULVERT	N/A	
80.955	80.955	CULVERT	N/A	
80.994	80.994	CULVERT	N/A	
81.201	81.201	CULVERT	N/A	
81.289	81.313	BRIDGE	N/A	
81.295	81.316	GUARDRAIL	LEFT	
81.295	81.316	GUARDRAIL	RIGHT	
81.347	81.347	CULVERT	N/A	
81.443	81.443	CULVERT	N/A	
81.543	81.569	BRIDGE	N/A	
81.549	81.573	GUARDRAIL	RIGHT	
81.551	81.577	GUARDRAIL	LEFT	
81.722	81.722	CULVERT	N/A	
82.051	82.051	CULVERT	N/A	

NATR: ROUTE MAINTENANCE FEATURES ROAD LOG

ROUTE 0001B : NATCHEZ TRACE PARKWAY

<i>FROM MILEPOST</i>	<i>TO MILEPOST</i>	<i>FEATURE</i>	<i>SIDE</i>	<i>COMMENT</i>
82.167	82.167	CULVERT	N/A	
82.308	82.308	CULVERT	N/A	
82.424	82.424	CULVERT	N/A	
82.675	82.699	BRIDGE	N/A	
82.680	82.705	GUARDRAIL	LEFT	
82.682	82.703	GUARDRAIL	RIGHT	
82.752	82.752	INTERSECTION	LEFT	RTE 128, AIRPORT RD ACCESS RD
82.790	82.790	INTERSECTION	LEFT	RTE 128 SPUR
82.865	82.865	CULVERT	N/A	
83.036	83.036	CULVERT	N/A	
83.244	83.244	CULVERT	N/A	
83.298	83.298	CULVERT	N/A	
83.375	83.375	CULVERT	N/A	
83.415	83.415	CULVERT	N/A	
83.539	83.539	CULVERT	N/A	
83.752	83.752	CULVERT	N/A	
83.824	83.852	BRIDGE	N/A	
83.829	83.859	GUARDRAIL	LEFT	
83.829	83.860	GUARDRAIL	RIGHT	
84.027	84.053	BRIDGE	N/A	
84.029	84.056	GUARDRAIL	LEFT	
84.031	84.062	GUARDRAIL	RIGHT	
84.355	84.355	CULVERT	N/A	
84.474	84.474	CULVERT	N/A	
84.695	84.695	CULVERT	N/A	
84.793	84.793	CULVERT	N/A	
84.958	84.988	GUARDRAIL	LEFT	

NATR: ROUTE MAINTENANCE FEATURES ROAD LOG

ROUTE 0001B : NATCHEZ TRACE PARKWAY

<i>FROM MILEPOST</i>	<i>TO MILEPOST</i>	<i>FEATURE</i>	<i>SIDE</i>	<i>COMMENT</i>
84.963	84.992	BRIDGE	N/A	
84.963	84.996	GUARDRAIL	RIGHT	
85.087	85.087	CULVERT	N/A	
85.150	85.150	CULVERT	N/A	
85.237	85.237	CULVERT	N/A	
85.339	85.339	CULVERT	N/A	
85.385	85.385	CULVERT	N/A	
85.472	85.472	CULVERT	N/A	
85.583	85.583	CULVERT	N/A	
85.614	85.614	CULVERT	N/A	
85.706	85.724	BRIDGE	N/A	
85.711	85.728	GUARDRAIL	LEFT	
85.713	85.729	GUARDRAIL	RIGHT	
85.761	85.761	CULVERT	N/A	
85.896	85.896	CULVERT	N/A	
86.013	86.013	CULVERT	N/A	
86.035	86.035	CULVERT	N/A	
86.440	86.440	CULVERT	N/A	
86.511	86.547	GUARDRAIL	LEFT	
86.515	86.554	BRIDGE	N/A	
86.519	86.552	GUARDRAIL	RIGHT	
86.694	86.694	CULVERT	N/A	
86.806	86.806	INTERSECTION	RIGHT	
86.827	86.827	CULVERT	N/A	
86.859	86.859	INTERSECTION	RIGHT	
86.859	86.978	PAVED DITCH	LEFT	
86.869	86.977	PAVED DITCH	RIGHT	

NATR: ROUTE MAINTENANCE FEATURES ROAD LOG

ROUTE 0001B : NATCHEZ TRACE PARKWAY

<i>FROM MILEPOST</i>	<i>TO MILEPOST</i>	<i>FEATURE</i>	<i>SIDE</i>	<i>COMMENT</i>
87.152	87.188	GUARDRAIL	LEFT	
87.153	87.180	BRIDGE	N/A	
87.154	87.188	GUARDRAIL	RIGHT	
87.222	87.222	INTERSECTION	RIGHT	RTE 926 CLINTON PARKING
87.266	87.266	INTERSECTION	RIGHT	RTE 926 CLINTON PARKING
87.388	87.447	GUARDRAIL	LEFT	
87.390	87.449	GUARDRAIL	RIGHT	
87.404	87.444	BRIDGE	N/A	
87.484	87.484	INTERSECTION	RIGHT	
87.530	87.530	INTERSECTION	RIGHT	
87.550	87.550			ROUTE ENDS AT I-20 BRIDGE AT MP 8743

NATR: ROUTE MAINTENANCE FEATURES ROAD LOG

ROUTE 0001C : NATCHEZ TRACE PARKWAY

<i>FROM MILEPOST</i>	<i>TO MILEPOST</i>	<i>FEATURE</i>	<i>SIDE</i>	<i>COMMENT</i>
0.000	0.000			ROUTE BEGINS AT I-20 BRIDGE AT MP 8743
101.575	101.575	INTERSECTION	RIGHT	RTE 130 I-55 ACCESS
101.578	101.578	INTERSECTION	RIGHT	RTE 130 I-55 ACCESS
101.833	101.853	BRIDGE	N/A	
101.839	101.860	GUARDRAIL	RIGHT	
101.840	101.859	GUARDRAIL	LEFT	
101.987	102.032	BRIDGE	N/A	
101.992	102.035	GUARDRAIL	RIGHT	
101.993	102.038	GUARDRAIL	LEFT	
102.211	102.259	BRIDGE	N/A	
102.212	102.266	GUARDRAIL	RIGHT	
102.215	102.266	GUARDRAIL	LEFT	
102.438	102.438	INTERSECTION	RIGHT	RTE 131 US 51 ACCESS RD
102.994	102.994	CULVERT	N/A	
103.152	103.152	CULVERT	N/A	
103.282	103.282	CULVERT	N/A	
103.411	103.411	INTERSECTION	LEFT	RTE 407 RIDGELAND MAINTENANCE OFFICE ACCESS RD
103.423	103.503	CURB	LEFT	
103.436	103.436	INTERSECTION	RIGHT	RTE 132A, SR 123 AIRPORT ACCESS RD
103.453	103.531	CURB	RIGHT	
103.497	103.497	INTERSECTION	LEFT	RTE 132B SPUR
103.532	103.532	INTERSECTION	RIGHT	RTE 132A SPUR
103.606	103.627	BRIDGE	N/A	
103.608	103.630	GUARDRAIL	LEFT	
103.612	103.632	GUARDRAIL	RIGHT	

NATR: ROUTE MAINTENANCE FEATURES ROAD LOG

ROUTE 0001C : NATCHEZ TRACE PARKWAY

<i>FROM MILEPOST</i>	<i>TO MILEPOST</i>	<i>FEATURE</i>	<i>SIDE</i>	<i>COMMENT</i>
103.685	103.717	BRIDGE	N/A	
103.688	103.722	GUARDRAIL	LEFT	
103.692	103.723	GUARDRAIL	RIGHT	
103.771	103.771	CULVERT	N/A	
103.980	103.980	CULVERT	N/A	
104.049	104.049	CULVERT	N/A	
104.432	104.432	CULVERT	N/A	5570-307
104.496	104.496	CULVERT	N/A	
104.604	104.604	INTERSECTION	RIGHT	RTE 928 BRASHEAR'S PARKING
104.847	104.871	BRIDGE	N/A	
104.850	104.871	GUARDRAIL	RIGHT	
104.857	104.877	GUARDRAIL	LEFT	
105.115	105.115	CULVERT	N/A	
105.253	105.253	CULVERT	N/A	
105.305	105.305	CULVERT	N/A	
105.525	105.525	CULVERT	N/A	
105.663	105.663	INTERSECTION	RIGHT	RTE 929 RESERVOIR OVERLOOK/ LAKEVIEW PARKING
106.144	106.144	CULVERT	N/A	
106.176	106.176	CULVERT	N/A	
106.299	106.299	CULVERT	N/A	
106.374	106.374	CULVERT	N/A	
106.486	106.486	CULVERT	N/A	
106.627	106.648	BRIDGE	N/A	
106.632	106.653	GUARDRAIL	LEFT	
106.638	106.652	GUARDRAIL	RIGHT	
106.787	106.806	BRIDGE	N/A	

NATR: ROUTE MAINTENANCE FEATURES ROAD LOG

ROUTE 0001C : NATCHEZ TRACE PARKWAY

<i>FROM MILEPOST</i>	<i>TO MILEPOST</i>	<i>FEATURE</i>	<i>SIDE</i>	<i>COMMENT</i>
106.788	106.815	GUARDRAIL	LEFT	
106.791	106.814	GUARDRAIL	RIGHT	
106.943	106.943	CULVERT	N/A	
106.999	106.999	INTERSECTION	RIGHT	RTE 930 BOYD MOUND'S PARKING
107.147	107.147	CULVERT	N/A	
107.389	107.389	CULVERT	N/A	
107.609	107.609	CULVERT	N/A	
107.882	107.906	BRIDGE	N/A	
107.885	107.910	GUARDRAIL	LEFT	
107.888	107.908	GUARDRAIL	RIGHT	
107.973	107.973	INTERSECTION	RIGHT	RTE 931 WEST FLORIDA BOUNDARY PARKING
108.031	108.031	CULVERT	N/A	
108.165	108.235	PAVED DITCH	RIGHT	
108.318	108.336	BRIDGE	N/A	
108.322	108.343	GUARDRAIL	LEFT	
108.324	108.340	GUARDRAIL	RIGHT	
108.535	108.535	CULVERT	N/A	5570-132
108.540	108.561	GUARDRAIL	RIGHT	
108.540	108.562	GUARDRAIL	LEFT	
108.564	108.564	CULVERT	N/A	
108.665	108.665	CULVERT	N/A	
108.837	108.837	CULVERT	N/A	
109.020	109.020	CULVERT	N/A	
109.069	109.088	BRIDGE	N/A	
109.071	109.099	GUARDRAIL	LEFT	
109.075	109.099	GUARDRAIL	RIGHT	

NATR: ROUTE MAINTENANCE FEATURES ROAD LOG

ROUTE 0001C : NATCHEZ TRACE PARKWAY

<i>FROM MILEPOST</i>	<i>TO MILEPOST</i>	<i>FEATURE</i>	<i>SIDE</i>	<i>COMMENT</i>
109.117	109.117	CULVERT	N/A	
109.345	109.367	PAVED DITCH	LEFT	
109.398	109.398	CULVERT	N/A	
109.728	109.728	CULVERT	N/A	
109.872	109.872	CULVERT	N/A	
110.130	110.130	CULVERT	N/A	
110.228	110.228	CULVERT	N/A	
110.437	110.454	BRIDGE	N/A	
110.439	110.460	GUARDRAIL	LEFT	
110.442	110.462	GUARDRAIL	RIGHT	
110.617	110.617	CULVERT	N/A	
110.812	110.812	CULVERT	N/A	
110.949	110.949	CULVERT	N/A	
111.122	111.122	CULVERT	N/A	
111.289	111.289	CULVERT	N/A	
111.401	111.401	CULVERT	N/A	
111.509	111.509	CULVERT	N/A	
111.613	111.613	CULVERT	N/A	
111.908	111.908	CULVERT	N/A	
111.962	111.962	CULVERT	N/A	
112.013	112.013	CULVERT	N/A	
112.135	112.135	CULVERT	N/A	
112.220	112.220	CULVERT	N/A	
112.279	112.279	CULVERT	N/A	
112.310	112.310	CULVERT	N/A	
112.425	112.425	CULVERT	N/A	
112.491	112.491	CULVERT	N/A	

NATR: ROUTE MAINTENANCE FEATURES ROAD LOG

ROUTE 0001C : NATCHEZ TRACE PARKWAY

<i>FROM MILEPOST</i>	<i>TO MILEPOST</i>	<i>FEATURE</i>	<i>SIDE</i>	<i>COMMENT</i>
112.569	112.569	CULVERT	N/A	
112.689	112.689	CULVERT	N/A	
112.789	112.789	CULVERT	N/A	
112.864	112.864	CULVERT	N/A	
113.049	113.049	CULVERT	N/A	
113.202	113.202	CULVERT	N/A	
113.308	113.308	CULVERT	N/A	
113.382	113.382	CULVERT	N/A	
113.499	113.499	CULVERT	N/A	
113.551	113.551	CULVERT	N/A	
113.609	113.609	CULVERT	N/A	
113.670	113.670	CULVERT	N/A	
114.051	114.051	CULVERT	N/A	
114.144	114.144	CULVERT	N/A	
114.270	114.270	CULVERT	N/A	
114.388	114.388	CULVERT	N/A	
114.462	114.462	CULVERT	N/A	
114.541	114.541	CULVERT	N/A	
114.699	114.699	INTERSECTION	RIGHT	RTE 133A, SR 43 ACCESS RD
114.742	114.742	INTERSECTION	RIGHT	RTE 133B, SR 43 ACCESS RD
114.852	114.893	BRIDGE	N/A	
114.853	114.900	GUARDRAIL	RIGHT	
114.856	114.900	GUARDRAIL	LEFT	
114.958	114.958	INTERSECTION	LEFT	RTE 133B SPUR
115.010	115.010	INTERSECTION	LEFT	RTE 133A SPUR
115.210	115.210	CULVERT	N/A	
115.386	115.386	CULVERT	N/A	

NATR: ROUTE MAINTENANCE FEATURES ROAD LOG

ROUTE 0001C : NATCHEZ TRACE PARKWAY

<i>FROM MILEPOST</i>	<i>TO MILEPOST</i>	<i>FEATURE</i>	<i>SIDE</i>	<i>COMMENT</i>
115.493	115.493	CULVERT	N/A	
115.696	115.696	CULVERT	N/A	
115.803	115.803	CULVERT	N/A	
115.952	115.952	CULVERT	N/A	
116.104	116.104	CULVERT	N/A	
116.235	116.235	CULVERT	N/A	
116.432	116.432	CULVERT	N/A	
116.614	116.614	CULVERT	N/A	
116.630	116.630	CULVERT	N/A	
116.815	116.815	CULVERT	N/A	
116.855	116.855	CULVERT	N/A	5570-308
117.010	117.010	CULVERT	N/A	
117.389	117.389	CULVERT	N/A	
117.578	117.578	CULVERT	N/A	
117.745	117.745	CULVERT	N/A	
117.791	117.791	CULVERT	N/A	
117.846	117.846	CULVERT	N/A	
117.918	117.918	CULVERT	N/A	
117.953	117.953	CULVERT	N/A	
118.067	118.067	CULVERT	N/A	
118.272	118.272	CULVERT	N/A	
118.492	118.492	CULVERT	N/A	5570-309
118.639	118.639	CULVERT	N/A	
118.733	118.733	CULVERT	N/A	
118.856	118.856	CULVERT	N/A	
118.901	118.901	CULVERT	N/A	
119.138	119.138	CULVERT	N/A	

NATR: ROUTE MAINTENANCE FEATURES ROAD LOG

ROUTE 0001C : NATCHEZ TRACE PARKWAY

<i>FROM MILEPOST</i>	<i>TO MILEPOST</i>	<i>FEATURE</i>	<i>SIDE</i>	<i>COMMENT</i>
119.189	119.189	CULVERT	N/A	
119.340	119.340	CULVERT	N/A	
119.522	119.522	CULVERT	N/A	
119.685	119.685	CULVERT	N/A	5570-310
120.157	120.157	CULVERT	N/A	
120.564	120.564	CULVERT	N/A	5570-124
120.776	120.776	CULVERT	N/A	
120.973	120.973	CULVERT	N/A	
121.064	121.064	CULVERT	N/A	
121.293	121.293	CULVERT	N/A	
121.448	121.448	CULVERT	N/A	
121.603	121.603	CULVERT	N/A	
121.750	121.750	CULVERT	N/A	
121.866	121.866	CULVERT	N/A	
122.009	122.009	CULVERT	N/A	
122.057	122.057	CULVERT	N/A	
122.066	122.066	INTERSECTION	RIGHT	RTE 932 TUPELO-BALD CYPRESS SWAMP PARKING
122.124	122.124	INTERSECTION	RIGHT	RTE 932 TUPELO-BALD CYPRESS SWAMP PARKING
122.167	122.167	CULVERT	N/A	
122.179	122.179	CULVERT	N/A	
122.298	122.298	CULVERT	N/A	
122.393	122.393	CULVERT	N/A	
122.526	122.526	CULVERT	N/A	
122.597	122.597	CULVERT	N/A	
122.703	122.703	INTERSECTION	RIGHT	RTE 202 RIVER BEND PEARL RIVER ACCESS RD
122.794	122.794	CULVERT	N/A	

NATR: ROUTE MAINTENANCE FEATURES ROAD LOG

ROUTE 0001C : NATCHEZ TRACE PARKWAY

<i>FROM MILEPOST</i>	<i>TO MILEPOST</i>	<i>FEATURE</i>	<i>SIDE</i>	<i>COMMENT</i>
122.948	122.948	CULVERT	N/A	
123.088	123.088	CULVERT	N/A	
123.254	123.254	CULVERT	N/A	
123.483	123.483	CULVERT	N/A	
123.590	123.590	CULVERT	N/A	
123.701	123.701	CULVERT	N/A	
123.795	123.795	CULVERT	N/A	
123.802	123.802	INTERSECTION	LEFT	RATLIFF FERRY ROAD
123.805	123.805	INTERSECTION	RIGHT	RATLIFF FERRY ROAD
123.822	123.822	CULVERT	N/A	
123.878	123.878	CULVERT	N/A	
124.160	124.160	CULVERT	N/A	5570-311
124.189	124.189	CULVERT	N/A	
124.362	124.362	CULVERT	N/A	
124.569	124.569	CULVERT	N/A	
124.636	124.636	CULVERT	N/A	5570-374
124.794	124.794	CULVERT	N/A	
124.938	124.938	CULVERT	N/A	5570-313
125.034	125.034	CULVERT	N/A	
125.276	125.276	INTERSECTION	LEFT	BEACH BLUFF RD
125.278	125.278	INTERSECTION	RIGHT	BEACH BLUFF RD
125.387	125.387	CULVERT	N/A	
125.622	125.622	CULVERT	N/A	
125.738	125.738	CULVERT	N/A	
126.082	126.082	CULVERT	N/A	
126.238	126.238	CULVERT	N/A	
126.342	126.342	CULVERT	N/A	

NATR: ROUTE MAINTENANCE FEATURES ROAD LOG

ROUTE 0001C : NATCHEZ TRACE PARKWAY

<i>FROM MILEPOST</i>	<i>TO MILEPOST</i>	<i>FEATURE</i>	<i>SIDE</i>	<i>COMMENT</i>
126.772	126.772	CULVERT	N/A	
126.860	126.860	CULVERT	N/A	
127.367	127.367	CULVERT	N/A	
127.474	127.474	CULVERT	N/A	
127.662	127.662	INTERSECTION	LEFT	MCNAMARA RD
127.681	127.681	INTERSECTION	RIGHT	MCNAMARA RD
127.696	127.696	CULVERT	N/A	
127.743	127.743	CULVERT	N/A	
127.935	127.935	CULVERT	N/A	
128.025	128.025	CULVERT	N/A	
128.114	128.114	CULVERT	N/A	
128.210	128.210	CULVERT	N/A	
128.359	128.359	CULVERT	N/A	5570-314
128.472	128.472	CULVERT	N/A	
128.489	128.489	INTERSECTION	LEFT	RTE 933 CHOCTAW BOUNDARY PARKING
128.522	128.522	INTERSECTION	LEFT	RTE 933 CHOCTAW BOUNDARY PARKING
128.607	128.607	CULVERT	N/A	
128.679	128.679	CULVERT	N/A	
128.833	128.833	CULVERT	N/A	
129.009	129.009	CULVERT	N/A	
129.096	129.096	CULVERT	N/A	
129.267	129.267	CULVERT	N/A	
129.363	129.363	CULVERT	N/A	
129.468	129.468	CULVERT	N/A	
129.532	129.532	INTERSECTION	LEFT	GROWIN WILLIAMS RD
129.533	129.533	INTERSECTION	RIGHT	GROWIN WILLIAMS RD

NATR: ROUTE MAINTENANCE FEATURES ROAD LOG

ROUTE 0001C : NATCHEZ TRACE PARKWAY

<i>FROM MILEPOST</i>	<i>TO MILEPOST</i>	<i>FEATURE</i>	<i>SIDE</i>	<i>COMMENT</i>
129.631	129.631	CULVERT	N/A	
129.815	129.815	CULVERT	N/A	
130.111	130.111	CULVERT	N/A	
130.218	130.218	CULVERT	N/A	5570-315
130.307	130.307	CULVERT	N/A	
130.365	130.365	CULVERT	N/A	
130.516	130.516	CULVERT	N/A	
130.754	130.754	CULVERT	N/A	
130.931	130.931	CULVERT	N/A	
130.965	130.965	INTERSECTION	LEFT	RTE 934 YOCKANOOKANY PICNIC PARKING
130.994	130.994	INTERSECTION	LEFT	RTE 934 YOCKANOOKANY PICNIC PARKING
131.304	131.304	CULVERT	N/A	
131.386	131.386	INTERSECTION	LEFT	
131.387	131.387	INTERSECTION	RIGHT	
131.418	131.418	CULVERT	N/A	
131.481	131.481	CULVERT	N/A	
131.578	131.578	CULVERT	N/A	
131.707	131.707	CULVERT	N/A	5570-316
132.068	132.068	INTERSECTION	LEFT	
132.070	132.070	INTERSECTION	RIGHT	
132.127	132.127	CULVERT	N/A	
132.195	132.195	CULVERT	N/A	
132.317	132.317	CULVERT	N/A	
132.456	132.456	CULVERT	N/A	
132.599	132.599	CULVERT	N/A	
132.677	132.677	CULVERT	N/A	

NATR: ROUTE MAINTENANCE FEATURES ROAD LOG

ROUTE 0001C : NATCHEZ TRACE PARKWAY

<i>FROM MILEPOST</i>	<i>TO MILEPOST</i>	<i>FEATURE</i>	<i>SIDE</i>	<i>COMMENT</i>
132.751	132.751	CULVERT	N/A	
132.843	132.843	CULVERT	N/A	
132.921	132.921	CULVERT	N/A	
133.003	133.003	CULVERT	N/A	
133.139	133.139	CULVERT	N/A	
133.285	133.285	CULVERT	N/A	
133.357	133.357	INTERSECTION	LEFT	
133.359	133.359	INTERSECTION	RIGHT	
133.386	133.386	CULVERT	N/A	
133.433	133.433	CULVERT	N/A	
133.526	133.526	CULVERT	N/A	
133.694	133.694	CULVERT	N/A	
133.920	133.920	CULVERT	N/A	
133.994	133.994	CULVERT	N/A	
134.112	134.112	CULVERT	N/A	
134.239	134.239	CULVERT	N/A	
134.252	134.252	INTERSECTION	LEFT	RTE 134A, SR 16 ACCESS RD
134.254	134.254	INTERSECTION	RIGHT	RTE 134A SPUR
134.367	134.367	CULVERT	N/A	
134.528	134.528	CULVERT	N/A	
134.597	134.597	CULVERT	N/A	
134.741	134.787	GUARDRAIL	RIGHT	
134.741	134.792	GUARDRAIL	LEFT	
134.742	134.783	BRIDGE	N/A	
134.924	134.924	INTERSECTION	LEFT	
134.959	134.979	CURB	LEFT	
134.973	134.973	INTERSECTION	LEFT	

NATR: ROUTE MAINTENANCE FEATURES ROAD LOG

ROUTE 0001C : NATCHEZ TRACE PARKWAY

<i>FROM MILEPOST</i>	<i>TO MILEPOST</i>	<i>FEATURE</i>	<i>SIDE</i>	<i>COMMENT</i>
135.071	135.104	BRIDGE	N/A	
135.072	135.106	GUARDRAIL	LEFT	
135.076	135.112	GUARDRAIL	RIGHT	
135.090	135.090			ROUTE ENDS AT SR 16 BRIDGE AT MP 1350

NATR: ROUTE MAINTENANCE FEATURES ROAD LOG

ROUTE 0001D : NATCHEZ TRACE PARKWAY

<i>FROM MILEPOST</i>	<i>TO MILEPOST</i>	<i>FEATURE</i>	<i>SIDE</i>	<i>COMMENT</i>
0.000	0.000			ROUTE BEGINS AT ARAN SPLIT SECTION
135.221	135.221	CULVERT	N/A	
135.239	135.239	INTERSECTION	RIGHT	RTE 134B SPUR
135.271	135.271	INTERSECTION	RIGHT	RTE 134B SPUR
135.558	135.558	INTERSECTION	LEFT	OLD ROBINSON RD (UNPAVED)
135.572	135.572	INTERSECTION	RIGHT	OLD ROBINSON RD (UNPAVED)
135.617	135.617	INTERSECTION	RIGHT	RTE 935 ROBINSON RD PARKING
135.730	135.730	INTERSECTION	RIGHT	RTE 935 ROBINSON RD PARKING
135.878	135.878	CULVERT	N/A	
136.102	136.102	CULVERT	N/A	
136.575	136.575	CULVERT	N/A	
136.628	136.628	INTERSECTION	RIGHT	FOREST GROVE ROAD
136.629	136.629	INTERSECTION	LEFT	FOREST GROVE ROAD
136.778	136.778	CULVERT	N/A	5570-317
137.028	137.028	CULVERT	N/A	
137.197	137.197	CULVERT	N/A	
137.267	137.267	CULVERT	N/A	5570-318
137.375	137.375	INTERSECTION	LEFT	EMZY SMITH ROAD
137.377	137.377	INTERSECTION	RIGHT	EMZY SMITH ROAD
137.534	137.534	CULVERT	N/A	
137.721	137.721	CULVERT	N/A	
137.958	137.958	CULVERT	N/A	
137.994	137.994	CULVERT	N/A	5570-319
138.171	138.171	CULVERT	N/A	5570-375
138.555	138.555	CULVERT	N/A	5570-376
138.663	138.663	INTERSECTION	LEFT	GRIFFIN LANE (UNPAVED)

NATR: ROUTE MAINTENANCE FEATURES ROAD LOG

ROUTE 0001D : NATCHEZ TRACE PARKWAY

<i>FROM MILEPOST</i>	<i>TO MILEPOST</i>	<i>FEATURE</i>	<i>SIDE</i>	<i>COMMENT</i>
138.667	138.667	INTERSECTION	RIGHT	JACK BOOT RD (UNPAVED)
138.719	138.719	CULVERT	N/A	
139.124	139.124	CULVERT	N/A	
139.338	139.338	CULVERT	N/A	
139.377	139.377	INTERSECTION	LEFT	HONEYSUCKLE RD
139.385	139.385	INTERSECTION	RIGHT	HONEYSUCKLE RD
139.444	139.444	CULVERT	N/A	
139.590	139.590	CULVERT	N/A	
139.759	139.759	CULVERT	N/A	
139.852	139.852	CULVERT	N/A	
139.964	139.964	CULVERT	N/A	5570-377
140.084	140.084	INTERSECTION	RIGHT	RED DOG RD
140.085	140.085	INTERSECTION	LEFT	RED DOG RD
140.113	140.113	INTERSECTION	LEFT	RTE 936
140.311	140.311	CULVERT	N/A	
140.366	140.366	CULVERT	N/A	
140.635	140.635	CULVERT	N/A	
140.848	140.848	CULVERT	N/A	5570-320
140.934	140.934	CULVERT	N/A	5570-378
140.992	140.992	CULVERT	N/A	5570-321
141.249	141.249	CULVERT	N/A	
141.298	141.298	CULVERT	N/A	
141.419	141.419	CULVERT	N/A	
141.653	141.653	CULVERT	N/A	
141.716	141.716	INTERSECTION	LEFT	WHALEN RD (UNPAVED)
141.719	141.719	INTERSECTION	RIGHT	WHALEN RD (UNPAVED)
141.767	141.767	CULVERT	N/A	

NATR: ROUTE MAINTENANCE FEATURES ROAD LOG

ROUTE 0001D : NATCHEZ TRACE PARKWAY

<i>FROM MILEPOST</i>	<i>TO MILEPOST</i>	<i>FEATURE</i>	<i>SIDE</i>	<i>COMMENT</i>
141.969	141.969	CULVERT	N/A	5570-379
142.145	142.145	CULVERT	N/A	
142.257	142.257	CULVERT	N/A	
142.353	142.353	CULVERT	N/A	
142.521	142.521	CULVERT	N/A	
142.636	142.636	CULVERT	N/A	5570-380
142.765	142.765	CULVERT	N/A	
142.922	142.922	INTERSECTION	LEFT	BAIN CREEK RD (UNPAVED)
142.923	142.923	INTERSECTION	RIGHT	BAIN CREEK RD (UNPAVED)
142.957	142.957	CULVERT	N/A	
143.003	143.003	CULVERT	N/A	
143.117	143.117	CULVERT	N/A	5570-381
143.265	143.265	CULVERT	N/A	5570-382
143.381	143.381	CULVERT	N/A	5570-383
143.631	143.631	INTERSECTION	LEFT	TERRY RD (UNPAVED)
143.638	143.638	INTERSECTION	RIGHT	TERRY RD (UNPAVED)
143.647	143.647	CULVERT	N/A	
143.820	143.820	CULVERT	N/A	
143.887	143.887	CULVERT	N/A	
143.941	143.941	CULVERT	N/A	
144.053	144.053	CULVERT	N/A	
144.231	144.231	CULVERT	N/A	
144.391	144.391	INTERSECTION	LEFT	
144.391	144.391	INTERSECTION	RIGHT	
144.559	144.559	CULVERT	N/A	
144.696	144.696	CULVERT	N/A	
144.846	144.846	CULVERT	N/A	

NATR: ROUTE MAINTENANCE FEATURES ROAD LOG

ROUTE 0001D : NATCHEZ TRACE PARKWAY

<i>FROM MILEPOST</i>	<i>TO MILEPOST</i>	<i>FEATURE</i>	<i>SIDE</i>	<i>COMMENT</i>
144.903	144.903	CULVERT	N/A	5570-384
145.109	145.109	CULVERT	N/A	5570-385
145.167	145.167	CULVERT	N/A	
145.214	145.214	CULVERT	N/A	
145.251	145.251	INTERSECTION	LEFT	RTE 937 MYRICK CREEK PARKING
145.333	145.333	CULVERT	N/A	
145.388	145.388	CULVERT	N/A	
145.500	145.500	CULVERT	N/A	
145.610	145.610	INTERSECTION	LEFT	SR 429
145.617	145.617	INTERSECTION	RIGHT	SR 429
145.658	145.658	CULVERT	N/A	
145.858	145.858	CULVERT	N/A	5570-386
145.964	145.964	CULVERT	N/A	
146.053	146.053	CULVERT	N/A	5570-323
146.169	146.169	CULVERT	N/A	
146.282	146.282	CULVERT	N/A	
146.345	146.345	INTERSECTION	LEFT	
146.345	146.345	INTERSECTION	RIGHT	
146.372	146.372	CULVERT	N/A	
146.571	146.571	CULVERT	N/A	5570-387
146.751	146.751	CULVERT	N/A	
146.976	146.976	CULVERT	N/A	
147.014	147.014	CULVERT	N/A	
147.077	147.077	CULVERT	N/A	
147.124	147.124	CULVERT	N/A	
147.239	147.239	CULVERT	N/A	
147.352	147.352	CULVERT	N/A	5570-324

NATR: ROUTE MAINTENANCE FEATURES ROAD LOG

ROUTE 0001D : NATCHEZ TRACE PARKWAY

<i>FROM MILEPOST</i>	<i>TO MILEPOST</i>	<i>FEATURE</i>	<i>SIDE</i>	<i>COMMENT</i>
147.446	147.446	CULVERT	N/A	
147.638	147.638	CULVERT	N/A	
147.723	147.723	CULVERT	N/A	
147.861	147.885	BRIDGE	N/A	
147.866	147.888	GUARDRAIL	LEFT	
147.869	147.891	GUARDRAIL	RIGHT	
147.963	147.963	CULVERT	N/A	5570-325
148.200	148.200	CULVERT	N/A	
148.323	148.323	CULVERT	N/A	
148.678	148.708	BRIDGE	N/A	
148.679	148.712	GUARDRAIL	LEFT	
148.683	148.716	GUARDRAIL	RIGHT	
148.788	148.788	CULVERT	N/A	
148.939	148.939	CULVERT	N/A	
149.091	149.091	CULVERT	N/A	
149.144	149.144	CULVERT	N/A	
149.366	149.366	CULVERT	N/A	
149.409	149.409	CULVERT	N/A	
149.563	149.563	CULVERT	N/A	
149.616	149.616	CULVERT	N/A	
149.788	149.788	CULVERT	N/A	
149.998	149.998	CULVERT	N/A	
150.211	150.211	CULVERT	N/A	
150.279	150.279	CULVERT	N/A	
150.496	150.528	BRIDGE	N/A	
150.496	150.526	GUARDRAIL	LEFT	
150.501	150.534	GUARDRAIL	RIGHT	

NATR: ROUTE MAINTENANCE FEATURES ROAD LOG

ROUTE 0001D : NATCHEZ TRACE PARKWAY

<i>FROM MILEPOST</i>	<i>TO MILEPOST</i>	<i>FEATURE</i>	<i>SIDE</i>	<i>COMMENT</i>
150.933	150.933	CULVERT	N/A	
151.064	151.087	BRIDGE	N/A	
151.404	151.404	CULVERT	N/A	
151.528	151.528	CULVERT	N/A	
151.625	151.625	CULVERT	N/A	
151.713	151.713	CULVERT	N/A	
151.879	151.879	CULVERT	N/A	
152.059	152.059	CULVERT	N/A	
152.145	152.180	GUARDRAIL	LEFT	
152.146	152.176	BRIDGE	N/A	
152.151	152.185	GUARDRAIL	RIGHT	
152.446	152.446	CULVERT	N/A	
152.658	152.658	CULVERT	N/A	
152.842	152.842	CULVERT	N/A	
153.299	153.299	CULVERT	N/A	
153.370	153.370	CULVERT	N/A	
153.489	153.489	CULVERT	N/A	
153.560	153.560	CULVERT	N/A	
153.659	153.659	CULVERT	N/A	5570-388
153.810	153.810	CULVERT	N/A	
154.057	154.057	CULVERT	N/A	
154.134	154.134	CULVERT	N/A	
154.208	154.208	CULVERT	N/A	5570-389
154.281	154.281	CULVERT	N/A	
154.334	154.334	INTERSECTION	LEFT	RTE 938 HOLLY HILL RD
154.379	154.379	INTERSECTION	LEFT	RTE 938 HOLLY HILL RD
154.533	154.533	CULVERT	N/A	

NATR: ROUTE MAINTENANCE FEATURES ROAD LOG

ROUTE 0001D : NATCHEZ TRACE PARKWAY

<i>FROM MILEPOST</i>	<i>TO MILEPOST</i>	<i>FEATURE</i>	<i>SIDE</i>	<i>COMMENT</i>
154.567	154.567	CULVERT	N/A	
154.961	154.961	CULVERT	N/A	
155.128	155.128	CULVERT	N/A	
155.222	155.222	CULVERT	N/A	
155.416	155.416	CULVERT	N/A	
155.509	155.509	CULVERT	N/A	
155.616	155.616	CULVERT	N/A	
155.726	155.726	CULVERT	N/A	
155.804	155.804	CULVERT	N/A	
155.963	155.963	CULVERT	N/A	
156.094	156.094	CULVERT	N/A	
156.199	156.221	BRIDGE	N/A	
156.202	156.225	GUARDRAIL	LEFT	
156.205	156.224	GUARDRAIL	RIGHT	
156.242	156.242	CULVERT	N/A	
156.376	156.376	CULVERT	N/A	
156.421	156.421	CULVERT	N/A	
156.505	156.505	CULVERT	N/A	
156.723	156.723	CULVERT	N/A	
157.043	157.043	CULVERT	N/A	5570-390
157.157	157.157	CULVERT	N/A	
157.291	157.291	CULVERT	N/A	
157.541	157.541	CULVERT	N/A	
157.650	157.650	CULVERT	N/A	
157.767	157.767	CULVERT	N/A	
157.823	157.823	CULVERT	N/A	
157.914	157.914	CULVERT	N/A	

NATR: ROUTE MAINTENANCE FEATURES ROAD LOG

ROUTE 0001D : NATCHEZ TRACE PARKWAY

<i>FROM MILEPOST</i>	<i>TO MILEPOST</i>	<i>FEATURE</i>	<i>SIDE</i>	<i>COMMENT</i>
158.068	158.068	CULVERT	N/A	5570-391
158.292	158.292	CULVERT	N/A	
158.465	158.465	CULVERT	N/A	
158.547	158.547	CULVERT	N/A	
158.616	158.616	CULVERT	N/A	
158.664	158.664	CULVERT	N/A	
158.724	158.739	PAVED DITCH	RIGHT	
158.731	158.752	PAVED DITCH	LEFT	
158.806	158.806	CULVERT	N/A	
158.955	158.955	CULVERT	N/A	
159.240	159.240	CULVERT	N/A	
159.336	159.336	CULVERT	N/A	
159.468	159.468	CULVERT	N/A	5570-326
159.527	159.527	CULVERT	N/A	5570-327
159.725	159.725	CULVERT	N/A	
159.759	159.759	INTERSECTION	RIGHT	RTE 136A SPUR
159.787	159.787	INTERSECTION	LEFT	RTE 409 KOSCIUSKO DIST HQ ACCES RD
159.794	159.794	INTERSECTION	RIGHT	RTE 136A
160.039	160.039	INTERSECTION	LEFT	RTE 136B
160.055	160.055	CULVERT	N/A	
160.077	160.077	INTERSECTION	LEFT	RTE 136B SPUR
160.097	160.097	CULVERT	N/A	
160.243	160.243	CULVERT	N/A	
160.447	160.447	CULVERT	N/A	
160.769	160.769	CULVERT	N/A	
160.919	160.919	CULVERT	N/A	
161.009	161.009	INTERSECTION	LEFT	

NATR: ROUTE MAINTENANCE FEATURES ROAD LOG

ROUTE 0001D : NATCHEZ TRACE PARKWAY

<i>FROM MILEPOST</i>	<i>TO MILEPOST</i>	<i>FEATURE</i>	<i>SIDE</i>	<i>COMMENT</i>
161.015	161.015	INTERSECTION	RIGHT	
161.136	161.136	CULVERT	N/A	
161.168	161.168	CULVERT	N/A	
161.309	161.336	BRIDGE	N/A	
161.531	161.531	CULVERT	N/A	
161.560	161.560	INTERSECTION	LEFT	
161.561	161.561	INTERSECTION	RIGHT	
161.609	161.609	CULVERT	N/A	
161.806	161.806	CULVERT	N/A	
161.965	161.965	CULVERT	N/A	
162.014	162.014	INTERSECTION	RIGHT	
162.019	162.019	INTERSECTION	LEFT	
162.169	162.169	CULVERT	N/A	
162.434	162.434	CULVERT	N/A	
162.568	162.568	CULVERT	N/A	5570-203
162.674	162.714	GUARDRAIL	LEFT	
162.685	162.721	BRIDGE	N/A	
162.690	162.725	GUARDRAIL	RIGHT	
162.886	162.912	BRIDGE	N/A	
162.888	162.914	GUARDRAIL	LEFT	
162.890	162.915	GUARDRAIL	RIGHT	
163.031	163.031	CULVERT	N/A	
163.096	163.096	CULVERT	N/A	
163.357	163.425	PAVED DITCH	LEFT	
163.360	163.414	PAVED DITCH	RIGHT	
163.453	163.453	CULVERT	N/A	
163.620	163.620	CULVERT	N/A	

NATR: ROUTE MAINTENANCE FEATURES ROAD LOG

ROUTE 0001D : NATCHEZ TRACE PARKWAY

<i>FROM MILEPOST</i>	<i>TO MILEPOST</i>	<i>FEATURE</i>	<i>SIDE</i>	<i>COMMENT</i>
163.705	163.705	CULVERT	N/A	
163.977	163.977	CULVERT	N/A	
164.213	164.213	CULVERT	N/A	
164.405	164.405	INTERSECTION	LEFT	RTE 940 HURRICANE CREEK RD
164.424	164.424	INTERSECTION	LEFT	RTE 940 HURRICANE CREEK RD
164.445	164.495	BRIDGE	N/A	
164.446	164.498	GUARDRAIL	LEFT	
164.449	164.499	GUARDRAIL	RIGHT	
164.709	164.709	CULVERT	N/A	
164.788	164.788	CULVERT	N/A	
164.876	164.876	CULVERT	N/A	
165.082	165.082	INTERSECTION	LEFT	
165.084	165.084	INTERSECTION	RIGHT	
165.094	165.197	PAVED DITCH	RIGHT	
165.107	165.232	PAVED DITCH	LEFT	
165.371	165.371	CULVERT	N/A	5570-204
165.393	165.393	INTERSECTION	LEFT	RTE 137A
165.423	165.423	INTERSECTION	LEFT	RTE 137A SPUR
165.657	165.701	GUARDRAIL	LEFT	
165.663	165.706	BRIDGE	N/A	
165.666	165.713	GUARDRAIL	RIGHT	
165.824	165.824	INTERSECTION	RIGHT	RTE 137B SPUR
165.856	165.856	INTERSECTION	RIGHT	RTE 137B SPUR
165.981	165.981	CULVERT	N/A	
166.080	166.080	CULVERT	N/A	
166.164	166.164	CULVERT	N/A	

NATR: ROUTE MAINTENANCE FEATURES ROAD LOG

ROUTE 0001D : NATCHEZ TRACE PARKWAY

<i>FROM MILEPOST</i>	<i>TO MILEPOST</i>	<i>FEATURE</i>	<i>SIDE</i>	<i>COMMENT</i>
166.351	166.351	CULVERT	N/A	
166.532	166.532	CULVERT	N/A	
166.672	166.672	CULVERT	N/A	
166.754	166.754	CULVERT	N/A	
166.874	166.874	CULVERT	N/A	
167.104	167.104	INTERSECTION	LEFT	CR 2214
167.105	167.105	INTERSECTION	RIGHT	CR 2214
167.250	167.250	CULVERT	N/A	
167.310	167.310	CULVERT	N/A	
167.391	167.391	CULVERT	N/A	
167.443	167.443	CULVERT	N/A	
167.468	167.513	PAVED DITCH	RIGHT	
167.480	167.513	PAVED DITCH	LEFT	
167.616	167.616	CULVERT	N/A	
167.827	167.827	INTERSECTION	LEFT	
167.831	167.831	INTERSECTION	RIGHT	
167.951	167.951	CULVERT	N/A	
168.082	168.082	CULVERT	N/A	
168.301	168.301	CULVERT	N/A	
168.554	168.554	CULVERT	N/A	
168.762	168.762	CULVERT	N/A	
168.792	168.792	CULVERT	N/A	
168.858	168.858	CULVERT	N/A	5570-349
168.938	168.938	INTERSECTION	LEFT	CR 2102
168.939	168.939	INTERSECTION	RIGHT	CR 2102
168.951	168.951	CULVERT	N/A	
169.155	169.155	CULVERT	N/A	

NATR: ROUTE MAINTENANCE FEATURES ROAD LOG

ROUTE 0001D : NATCHEZ TRACE PARKWAY

<i>FROM MILEPOST</i>	<i>TO MILEPOST</i>	<i>FEATURE</i>	<i>SIDE</i>	<i>COMMENT</i>
169.243	169.243	CULVERT	N/A	
169.312	169.312	CULVERT	N/A	
169.484	169.484	CULVERT	N/A	
169.802	169.831	BRIDGE	N/A	
169.805	169.832	GUARDRAIL	RIGHT	
169.808	169.834	GUARDRAIL	LEFT	
169.982	169.982	INTERSECTION	LEFT	RTE 138
170.023	170.023	INTERSECTION	LEFT	RTE 138 SPUR
170.460	170.460	CULVERT	N/A	
170.515	170.653	PAVED DITCH	LEFT	
170.521	170.659	PAVED DITCH	RIGHT	
170.809	170.809	CULVERT	N/A	
170.821	170.873	BRIDGE	N/A	
170.915	170.915	CULVERT	N/A	
171.022	171.022	CULVERT	N/A	
171.138	171.138	CULVERT	N/A	
171.295	171.295	CULVERT	N/A	
171.655	171.655	INTERSECTION	LEFT	CR 2110
171.657	171.657	INTERSECTION	RIGHT	CR 2110
171.758	171.758	CULVERT	N/A	
171.859	171.859	CULVERT	N/A	
172.218	172.218	CULVERT	N/A	
172.282	172.282	CULVERT	N/A	
172.469	172.469	CULVERT	N/A	
172.627	172.627	CULVERT	N/A	
172.644	172.644	CULVERT	N/A	
172.676	172.676	CULVERT	N/A	

NATR: ROUTE MAINTENANCE FEATURES ROAD LOG

ROUTE 0001D : NATCHEZ TRACE PARKWAY

<i>FROM MILEPOST</i>	<i>TO MILEPOST</i>	<i>FEATURE</i>	<i>SIDE</i>	<i>COMMENT</i>
172.778	172.778	CULVERT	N/A	
172.818	172.818	CULVERT	N/A	
172.943	172.943	CULVERT	N/A	
173.025	173.025	CULVERT	N/A	
173.285	173.285	CULVERT	N/A	
173.330	173.330	CULVERT	N/A	
173.432	173.432	CULVERT	N/A	
173.448	173.533	PAVED DITCH	LEFT	
173.548	173.548	INTERSECTION	LEFT	CR 2120
173.551	173.551	INTERSECTION	RIGHT	CR 2120
173.557	173.648	PAVED DITCH	LEFT	
173.698	173.698	CULVERT	N/A	
173.779	173.779	CULVERT	N/A	5570-350
173.859	173.859	CULVERT	N/A	5570-351
173.980	173.980	CULVERT	N/A	5570-352
174.098	174.098	CULVERT	N/A	
174.150	174.150	CULVERT	N/A	
174.296	174.296	CULVERT	N/A	
174.537	174.537	CULVERT	N/A	
174.600	174.757	PAVED DITCH	LEFT	
174.629	174.740	PAVED DITCH	RIGHT	
174.958	174.958	INTERSECTION	LEFT	
174.964	174.964	INTERSECTION	RIGHT	
175.108	175.188	PAVED DITCH	RIGHT	
175.109	175.187	PAVED DITCH	LEFT	
175.216	175.216	CULVERT	N/A	
175.317	175.317	CULVERT	N/A	

NATR: ROUTE MAINTENANCE FEATURES ROAD LOG

ROUTE 0001D : NATCHEZ TRACE PARKWAY

<i>FROM MILEPOST</i>	<i>TO MILEPOST</i>	<i>FEATURE</i>	<i>SIDE</i>	<i>COMMENT</i>
175.420	175.420	CULVERT	N/A	
175.517	175.517	CULVERT	N/A	5570-353
175.605	175.605	CULVERT	N/A	
175.722	175.722	CULVERT	N/A	
175.748	175.796	CURB	RIGHT	
175.750	175.750	CULVERT	N/A	
175.753	175.753	INTERSECTION	RIGHT	RTE 941 COLE CREEK PARKING
175.765	175.784	CURB	RIGHT	
175.780	175.780	INTERSECTION	RIGHT	RTE 941 COLE CREEK PARKING
175.815	175.815	CULVERT	N/A	
176.081	176.081	CULVERT	N/A	
176.278	176.278	CULVERT	N/A	5570-354
176.357	176.357	INTERSECTION	RIGHT	RTE 942 BETHEL MISSION PARKING
176.399	176.399	INTERSECTION	RIGHT	RTE 942 BETHEL MISSION PARKING
176.481	176.481	INTERSECTION	LEFT	CR 3122
176.481	176.481	INTERSECTION	RIGHT	CR 3122
176.559	176.559	CULVERT	N/A	
176.638	176.638	CULVERT	N/A	
176.690	176.690	CULVERT	N/A	
176.708	176.708	CULVERT	N/A	
176.822	176.822	CULVERT	N/A	
176.875	176.875	CULVERT	N/A	
177.049	177.049	CULVERT	N/A	
177.125	177.125	CULVERT	N/A	
177.332	177.332	CULVERT	N/A	

NATR: ROUTE MAINTENANCE FEATURES ROAD LOG

ROUTE 0001D : NATCHEZ TRACE PARKWAY

<i>FROM MILEPOST</i>	<i>TO MILEPOST</i>	<i>FEATURE</i>	<i>SIDE</i>	<i>COMMENT</i>
177.449	177.449	CULVERT	N/A	
177.537	177.537	CULVERT	N/A	
177.618	177.618	CULVERT	N/A	
177.665	177.665	CULVERT	N/A	
177.800	177.800	CULVERT	N/A	
177.889	177.889	CULVERT	N/A	
177.975	177.975	CULVERT	N/A	
178.094	178.094	CULVERT	N/A	
178.335	178.335	CULVERT	N/A	
178.426	178.426	CULVERT	N/A	
178.492	178.492	CULVERT	N/A	
178.539	178.539	INTERSECTION	LEFT	CR 2134
178.548	178.548	INTERSECTION	RIGHT	CR 2134
178.553	178.654	PAVED DITCH	LEFT	
178.574	178.656	PAVED DITCH	RIGHT	
178.771	178.771	CULVERT	N/A	
178.820	178.820	CULVERT	N/A	
178.954	178.954	CULVERT	N/A	
179.092	179.254	PAVED DITCH	LEFT	
179.273	179.273	CULVERT	N/A	
179.337	179.337	CULVERT	N/A	
179.391	179.391	CULVERT	N/A	
179.534	179.534	CULVERT	N/A	
179.787	179.787	CULVERT	N/A	
179.906	179.906	CULVERT	N/A	
180.002	180.002	CULVERT	N/A	
180.119	180.163	PAVED DITCH	LEFT	

NATR: ROUTE MAINTENANCE FEATURES ROAD LOG

ROUTE 0001D : NATCHEZ TRACE PARKWAY

<i>FROM MILEPOST</i>	<i>TO MILEPOST</i>	<i>FEATURE</i>	<i>SIDE</i>	<i>COMMENT</i>
180.140	180.187	PAVED DITCH	RIGHT	
180.310	180.310	CULVERT	N/A	5570-355
180.420	180.420	CULVERT	N/A	
180.441	180.441	CULVERT	N/A	
180.493	180.493	CULVERT	N/A	
180.587	180.637	PAVED DITCH	LEFT	
180.671	180.671	CULVERT	N/A	
180.758	180.758	CULVERT	N/A	5570-356
180.778	180.778	INTERSECTION	RIGHT	RTE 943 FRENCH CAMP SOUTH PARKING
180.824	180.824	INTERSECTION	RIGHT	RTE 943 FRENCH CAMP SOUTH PARKING
180.930	180.930	INTERSECTION	LEFT	SR 413
180.933	180.933	INTERSECTION	RIGHT	SR 413
180.937	180.937	CULVERT	N/A	
180.992	181.010	GUARDRAIL	RIGHT	
180.992	181.007	BRIDGE	N/A	
180.997	181.012	GUARDRAIL	LEFT	
181.120	181.120	CULVERT	N/A	
181.133	181.133	INTERSECTION	RIGHT	RTE 944 FRENCH CAMP NORTH PARKING
181.157	181.157	INTERSECTION	RIGHT	RTE 944 FRENCH CAMP NORTH PARKING
181.221	181.256	GUARDRAIL	LEFT	
181.222	181.251	BRIDGE	N/A	
181.226	181.257	GUARDRAIL	RIGHT	
181.529	181.529	CULVERT	N/A	
181.594	181.594	CULVERT	N/A	
181.656	181.656	CULVERT	N/A	

NATR: ROUTE MAINTENANCE FEATURES ROAD LOG

ROUTE 0001D : NATCHEZ TRACE PARKWAY

<i>FROM MILEPOST</i>	<i>TO MILEPOST</i>	<i>FEATURE</i>	<i>SIDE</i>	<i>COMMENT</i>
181.910	181.910	INTERSECTION	LEFT	DIRT
181.913	181.913	INTERSECTION	RIGHT	DIRT
181.956	181.956	CULVERT	N/A	
182.289	182.289	CULVERT	N/A	
182.336	182.336	CULVERT	N/A	
182.455	182.455	CULVERT	N/A	
182.559	182.559	CULVERT	N/A	
182.590	182.590	CULVERT	N/A	
182.645	182.645	CULVERT	N/A	
182.750	182.750	CULVERT	N/A	
182.827	182.827	CULVERT	N/A	
183.135	183.135	INTERSECTION	LEFT	WHITES RD
183.138	183.138	INTERSECTION	RIGHT	WHITES RD
183.304	183.304	CULVERT	N/A	
183.347	183.347	CULVERT	N/A	
183.537	183.537	CULVERT	N/A	
183.937	183.937	INTERSECTION	LEFT	
183.943	183.943	INTERSECTION	RIGHT	
184.390	184.390	CULVERT	N/A	
184.445	184.445	CULVERT	N/A	
184.457	184.457	INTERSECTION	LEFT	DIRT
184.466	184.466	INTERSECTION	RIGHT	DIRT
184.485	184.485	CULVERT	N/A	
184.530	184.530	CULVERT	N/A	
184.727	184.727	CULVERT	N/A	
184.999	184.999	INTERSECTION	LEFT	
185.147	185.147	CULVERT	N/A	

NATR: ROUTE MAINTENANCE FEATURES ROAD LOG

ROUTE 0001D : NATCHEZ TRACE PARKWAY

<i>FROM MILEPOST</i>	<i>TO MILEPOST</i>	<i>FEATURE</i>	<i>SIDE</i>	<i>COMMENT</i>
185.235	185.235	CULVERT	N/A	
185.338	185.338	CULVERT	N/A	
185.642	185.642	CULVERT	N/A	
185.672	185.672	CULVERT	N/A	
185.730	185.730	CULVERT	N/A	
185.751	185.751	INTERSECTION	LEFT	DIRT
185.755	185.755	INTERSECTION	RIGHT	PAVED
185.862	185.862	CULVERT	N/A	
186.070	186.070	CULVERT	N/A	
186.155	186.155	CULVERT	N/A	
186.354	186.354	CULVERT	N/A	
186.461	186.477	BRIDGE	N/A	
186.466	186.480	GUARDRAIL	RIGHT	
186.466	186.481	GUARDRAIL	LEFT	
186.680	186.680	CULVERT	N/A	
186.836	186.836	CULVERT	N/A	5570-357
186.895	186.895	INTERSECTION	LEFT	PAVED
186.899	186.899	INTERSECTION	RIGHT	PAVED
187.061	187.096	BRIDGE	N/A	
187.066	187.094	GUARDRAIL	RIGHT	
187.066	187.095	GUARDRAIL	LEFT	
187.239	187.239	CULVERT	N/A	
187.322	187.322	CULVERT	N/A	
187.446	187.446	CULVERT	N/A	
187.492	187.492	CULVERT	N/A	
187.536	187.536	CULVERT	N/A	
187.616	187.616	CULVERT	N/A	

NATR: ROUTE MAINTENANCE FEATURES ROAD LOG

ROUTE 0001D : NATCHEZ TRACE PARKWAY

<i>FROM MILEPOST</i>	<i>TO MILEPOST</i>	<i>FEATURE</i>	<i>SIDE</i>	<i>COMMENT</i>
187.686	187.686	CULVERT	N/A	
187.730	187.730	CULVERT	N/A	
187.936	187.936	INTERSECTION	LEFT	HENDERSON WELLS (UNPAVED)
187.939	187.939	INTERSECTION	RIGHT	HENDERSON WELLS (UNPAVED)
188.100	188.100	CULVERT	N/A	
188.176	188.176	CULVERT	N/A	
188.201	188.201	CULVERT	N/A	
188.734	188.734	INTERSECTION	LEFT	DIRT
188.734	188.734	INTERSECTION	RIGHT	DIRT
188.916	188.916	CULVERT	N/A	
189.290	189.290	CULVERT	N/A	
189.419	189.419	CULVERT	N/A	
189.583	189.583	CULVERT	N/A	
190.016	190.016	INTERSECTION	LEFT	
190.017	190.017	INTERSECTION	RIGHT	
190.039	190.039	INTERSECTION	RIGHT	RTE 946 BYWAY OVERLOOK PARKING
190.104	190.104	INTERSECTION	RIGHT	RTE 946 BYWAY OVERLOOK PARKING
190.201	190.201	CULVERT	N/A	
190.286	190.286	CULVERT	N/A	
190.666	190.666	CULVERT	N/A	
190.787	190.787	CULVERT	N/A	
190.954	190.954	CULVERT	N/A	
191.071	191.071	CULVERT	N/A	
191.085	191.085	INTERSECTION	RIGHT	SR 415
191.092	191.092	INTERSECTION	LEFT	SR 415

NATR: ROUTE MAINTENANCE FEATURES ROAD LOG

ROUTE 0001D : NATCHEZ TRACE PARKWAY

<i>FROM MILEPOST</i>	<i>TO MILEPOST</i>	<i>FEATURE</i>	<i>SIDE</i>	<i>COMMENT</i>
191.162	191.162	CULVERT	N/A	
191.346	191.346	CULVERT	N/A	
191.561	191.561	CULVERT	N/A	
191.605	191.605	CULVERT	N/A	
191.780	191.780	CULVERT	N/A	
191.908	191.908	CULVERT	N/A	
191.920	191.920	INTERSECTION	LEFT	
191.923	191.923	INTERSECTION	RIGHT	
191.988	191.988	CULVERT	N/A	
192.120	192.120	CULVERT	N/A	
192.199	192.199	CULVERT	N/A	
192.506	192.533	BRIDGE	N/A	
192.507	192.539	GUARDRAIL	RIGHT	
192.511	192.537	GUARDRAIL	LEFT	
192.692	192.692	CULVERT	N/A	
192.787	192.787	CULVERT	N/A	
192.827	192.827	CULVERT	N/A	
192.924	192.924	CULVERT	N/A	
193.046	193.046	CULVERT	N/A	
193.164	193.186	BRIDGE	N/A	
193.168	193.188	GUARDRAIL	RIGHT	
193.168	193.192	GUARDRAIL	LEFT	
193.180	193.180			ROUTE ENDS AT ARAN SPLIT SECTION



**The Road Inventory
of
Natchez Trace Parkway
NATR – 5570
Volume 3**



national park service



Road Inventory Program

Prepared By:
Federal Highway Administration
Eastern Federal Lands Highway Division
Cycle 3



NATR: ROUTE MAINTENANCE FEATURES ROAD LOG

ROUTE 0001E : NATCHEZ TRACE PARKWAY

<i>FROM MILEPOST</i>	<i>TO MILEPOST</i>	<i>FEATURE</i>	<i>SIDE</i>	<i>COMMENT</i>
0.000	0.000			ROUTE BEGINS AT ARAN SPLIT SECTION
193.239	193.239	INTERSECTION	RIGHT	RTE 947 JEFF BUSBY CONCESSION AREA PKG
193.337	193.337	INTERSECTION	RIGHT	RTE 947 JEFF BUSBY CONCESSION AREA PKG
193.424	193.424	CULVERT	N/A	
193.609	193.609	CULVERT	N/A	
193.739	193.769	BRIDGE	N/A	
193.742	193.771	GUARDRAIL	LEFT	
193.744	193.771	GUARDRAIL	RIGHT	
193.907	193.934	BRIDGE	N/A	
193.910	193.932	GUARDRAIL	LEFT	
193.910	193.938	GUARDRAIL	RIGHT	
194.304	194.304	CULVERT	N/A	
194.694	194.871	BRIDGE	N/A	
194.697	194.725	GUARDRAIL	LEFT	
194.698	194.722	GUARDRAIL	RIGHT	
194.920	194.920	CULVERT	N/A	
194.954	194.954	CULVERT	N/A	
195.024	195.024	CULVERT	N/A	
195.263	195.263	CULVERT	N/A	
195.411	195.411	INTERSECTION	RIGHT	RTE 140 SPUR
195.457	195.457	INTERSECTION	RIGHT	RTE 140 SR 9 ACCESS RD
195.585	195.624	GUARDRAIL	RIGHT	
195.586	195.621	BRIDGE	N/A	
195.591	195.629	GUARDRAIL	LEFT	
195.802	195.802	CULVERT	N/A	
196.083	196.083	CULVERT	N/A	

NATR: ROUTE MAINTENANCE FEATURES ROAD LOG

ROUTE 0001E : NATCHEZ TRACE PARKWAY

<i>FROM MILEPOST</i>	<i>TO MILEPOST</i>	<i>FEATURE</i>	<i>SIDE</i>	<i>COMMENT</i>
196.139	196.139	CULVERT	N/A	
196.331	196.368	BRIDGE	N/A	
196.331	196.373	GUARDRAIL	LEFT	
196.336	196.378	GUARDRAIL	RIGHT	
196.486	196.486	CULVERT	N/A	
196.599	196.626	BRIDGE	N/A	
196.601	196.627	GUARDRAIL	LEFT	
196.604	196.630	GUARDRAIL	RIGHT	
197.051	197.051	CULVERT	N/A	5570-358
197.184	197.203	BRIDGE	N/A	
197.185	197.205	GUARDRAIL	LEFT	
197.191	197.210	GUARDRAIL	RIGHT	
197.377	197.377	CULVERT	N/A	
197.586	197.586	CULVERT	N/A	
197.940	197.958	BRIDGE	N/A	
197.942	197.965	GUARDRAIL	LEFT	
197.945	197.963	GUARDRAIL	RIGHT	
198.060	198.060	CULVERT	N/A	
198.281	198.281	CULVERT	N/A	
198.343	198.343	CULVERT	N/A	5570-359
198.548	198.548	CULVERT	N/A	
198.703	198.733	GUARDRAIL	LEFT	
198.704	198.728	BRIDGE	N/A	
198.709	198.739	GUARDRAIL	RIGHT	
198.762	198.762	INTERSECTION	RIGHT	RTE 952 OLD TRACE PARKING AREA
198.786	198.786	INTERSECTION	RIGHT	RTE 952 OLD TRACE PARKING AREA

NATR: ROUTE MAINTENANCE FEATURES ROAD LOG

ROUTE 0001E : NATCHEZ TRACE PARKWAY

<i>FROM MILEPOST</i>	<i>TO MILEPOST</i>	<i>FEATURE</i>	<i>SIDE</i>	<i>COMMENT</i>
199.056	199.056	CULVERT	N/A	
199.194	199.194	CULVERT	N/A	5570-360
199.353	199.353	CULVERT	N/A	
199.543	199.543	CULVERT	N/A	
199.699	199.699	CULVERT	N/A	
199.730	199.730	CULVERT	N/A	
199.914	199.914	CULVERT	N/A	
199.996	199.996	CULVERT	N/A	5570-413
200.523	200.523	CULVERT	N/A	
200.655	200.655	CULVERT	N/A	
200.748	200.748	CULVERT	N/A	
200.911	200.911	INTERSECTION	LEFT	EAST POLLARD RD (DIRT)
200.913	200.913	INTERSECTION	RIGHT	EAST POLLARD RD (DIRT)
200.975	200.975	CULVERT	N/A	
201.074	201.074	CULVERT	N/A	
201.144	201.144	CULVERT	N/A	
201.302	201.302	CULVERT	N/A	
201.334	201.334	CULVERT	N/A	
201.463	201.463	CULVERT	N/A	
201.495	201.495	INTERSECTION	RIGHT	RTE 953 BALLARD CREEK PARKING
201.513	201.513	INTERSECTION	RIGHT	RTE 953 BALLARD CREEK PARKING
201.521	201.521	CULVERT	N/A	
201.612	201.612	CULVERT	N/A	
201.703	201.703	CULVERT	N/A	
201.854	201.854	CULVERT	N/A	
201.940	201.964	BRIDGE	N/A	

NATR: ROUTE MAINTENANCE FEATURES ROAD LOG

ROUTE 0001E : NATCHEZ TRACE PARKWAY

<i>FROM MILEPOST</i>	<i>TO MILEPOST</i>	<i>FEATURE</i>	<i>SIDE</i>	<i>COMMENT</i>
201.940	201.966	GUARDRAIL	LEFT	
201.946	201.973	GUARDRAIL	RIGHT	
202.354	202.354	CULVERT	N/A	
202.559	202.559	CULVERT	N/A	
202.667	202.693	BRIDGE	N/A	
202.671	202.698	GUARDRAIL	RIGHT	
202.676	202.701	GUARDRAIL	LEFT	
202.901	202.901	CULVERT	N/A	
203.077	203.077	CULVERT	N/A	
203.160	203.185	BRIDGE	N/A	
203.162	203.190	GUARDRAIL	LEFT	
203.163	203.191	GUARDRAIL	RIGHT	
203.313	203.343	BRIDGE	N/A	
203.314	203.342	GUARDRAIL	LEFT	
203.320	203.348	GUARDRAIL	RIGHT	
203.454	203.454	CULVERT	N/A	
203.564	203.564	CULVERT	N/A	
203.658	203.682	CURB	RIGHT	
203.667	203.667	INTERSECTION	RIGHT	
203.689	203.689	INTERSECTION	RIGHT	
203.725	203.749	BRIDGE	N/A	
203.727	203.753	GUARDRAIL	RIGHT	
203.733	203.756	GUARDRAIL	LEFT	
204.126	204.174	GUARDRAIL	LEFT	
204.130	204.173	BRIDGE	N/A	
204.134	204.177	GUARDRAIL	RIGHT	
204.286	204.286	INTERSECTION	RIGHT	RTE 141A SPUR

NATR: ROUTE MAINTENANCE FEATURES ROAD LOG

ROUTE 0001E : NATCHEZ TRACE PARKWAY

<i>FROM MILEPOST</i>	<i>TO MILEPOST</i>	<i>FEATURE</i>	<i>SIDE</i>	<i>COMMENT</i>
204.323	204.323	INTERSECTION	RIGHT	RTE 141A SPUR
204.404	204.484	BRIDGE	N/A	
204.406	204.489	GUARDRAIL	LEFT	
204.413	204.495	GUARDRAIL	RIGHT	
204.577	204.577	INTERSECTION	RIGHT	RTE 141B SPUR
204.615	204.615	INTERSECTION	RIGHT	RTE 141B SPUR
204.669	204.669	CULVERT	N/A	
204.841	204.841	CULVERT	N/A	
204.938	204.938	CULVERT	N/A	
205.188	205.188	CULVERT	N/A	
205.285	205.285	CULVERT	N/A	
205.458	205.458	CULVERT	N/A	
205.726	205.726	CULVERT	N/A	5570-392
206.109	206.109	CULVERT	N/A	
206.146	206.146	CULVERT	N/A	5570-361
206.450	206.450	CULVERT	N/A	
206.567	206.567	CULVERT	N/A	
206.673	206.673	CULVERT	N/A	
207.017	207.046	BRIDGE	N/A	
207.024	207.047	GUARDRAIL	LEFT	
207.024	207.048	GUARDRAIL	RIGHT	
207.174	207.174	CULVERT	N/A	
207.205	207.205	CULVERT	N/A	
207.306	207.306	CULVERT	N/A	
207.474	207.474	CULVERT	N/A	
207.590	207.590	CULVERT	N/A	
207.832	207.832	CULVERT	N/A	

NATR: ROUTE MAINTENANCE FEATURES ROAD LOG

ROUTE 0001E : NATCHEZ TRACE PARKWAY

<i>FROM MILEPOST</i>	<i>TO MILEPOST</i>	<i>FEATURE</i>	<i>SIDE</i>	<i>COMMENT</i>
207.908	207.908	CULVERT	N/A	
208.103	208.103	INTERSECTION	LEFT	TRACE RD (UNPAVED)
208.106	208.106	INTERSECTION	RIGHT	TRACE RD (UNPAVED)
208.247	208.247	CULVERT	N/A	
208.329	208.329	CULVERT	N/A	
208.406	208.406	CULVERT	N/A	
208.593	208.593	CULVERT	N/A	
208.792	208.792	CULVERT	N/A	5570-393
208.841	208.841	CULVERT	N/A	
209.074	209.074	CULVERT	N/A	5570-394
209.190	209.190	CULVERT	N/A	
209.259	209.259	CULVERT	N/A	
209.522	209.522	CULVERT	N/A	
209.650	209.679	BRIDGE	N/A	
209.654	209.684	GUARDRAIL	LEFT	
209.656	209.685	GUARDRAIL	RIGHT	
209.834	209.834	CULVERT	N/A	
210.008	210.008	CULVERT	N/A	
210.094	210.094	CULVERT	N/A	
210.158	210.158	CULVERT	N/A	
210.308	210.308	CULVERT	N/A	
210.497	210.497	CULVERT	N/A	
210.585	210.585	CULVERT	N/A	
210.671	210.671	CULVERT	N/A	
210.850	210.850	CULVERT	N/A	
211.018	211.018	INTERSECTION	RIGHT	TO SR 50
211.206	211.206	CULVERT	N/A	

NATR: ROUTE MAINTENANCE FEATURES ROAD LOG

ROUTE 0001E : NATCHEZ TRACE PARKWAY

<i>FROM MILEPOST</i>	<i>TO MILEPOST</i>	<i>FEATURE</i>	<i>SIDE</i>	<i>COMMENT</i>
211.670	211.693	BRIDGE	N/A	
211.676	211.696	GUARDRAIL	RIGHT	
211.677	211.699	GUARDRAIL	LEFT	
211.818	211.818	CULVERT	N/A	
211.907	211.907	CULVERT	N/A	
211.983	211.983	CULVERT	N/A	
212.266	212.266	CULVERT	N/A	5570-395
212.304	212.304	CULVERT	N/A	
212.351	212.351	CULVERT	N/A	
212.429	212.429	CULVERT	N/A	
212.663	212.663	CULVERT	N/A	
212.764	212.764	CULVERT	N/A	
213.241	213.241	CULVERT	N/A	
213.454	213.454	CULVERT	N/A	5570-396
213.479	213.479	INTERSECTION	LEFT	RTE 956 LINE CREEK PARKING
213.507	213.507	INTERSECTION	LEFT	RTE 956 LINE CREEK PARKING
213.531	213.531	CULVERT	N/A	
213.696	213.721	BRIDGE	N/A	
213.698	213.724	GUARDRAIL	LEFT	
213.702	213.729	GUARDRAIL	RIGHT	
213.766	213.766	CULVERT	N/A	
213.849	213.849	CULVERT	N/A	
213.998	213.998	CULVERT	N/A	
214.094	214.117	BRIDGE	N/A	
214.096	214.120	GUARDRAIL	LEFT	
214.099	214.121	GUARDRAIL	RIGHT	
214.223	214.258	BRIDGE	N/A	

NATR: ROUTE MAINTENANCE FEATURES ROAD LOG

ROUTE 0001E : NATCHEZ TRACE PARKWAY

<i>FROM MILEPOST</i>	<i>TO MILEPOST</i>	<i>FEATURE</i>	<i>SIDE</i>	<i>COMMENT</i>
214.223	214.260	GUARDRAIL	RIGHT	
214.229	214.263	GUARDRAIL	LEFT	
214.486	214.522	BRIDGE	N/A	
214.487	214.525	GUARDRAIL	RIGHT	
214.490	214.522	GUARDRAIL	LEFT	
214.674	214.674	INTERSECTION	LEFT	RTE 142 DANCY DISTRICT/ HWY 15 ACCESS RD
214.740	214.740	INTERSECTION	LEFT	RTE 142 SPUR
214.914	214.914	CULVERT	N/A	
214.956	214.956	CULVERT	N/A	
215.031	215.031	CULVERT	N/A	
215.162	215.162	CULVERT	N/A	
215.205	215.205	CULVERT	N/A	
215.285	215.285	CULVERT	N/A	
215.499	215.499	CULVERT	N/A	
215.736	215.761	BRIDGE	N/A	
215.740	215.765	GUARDRAIL	LEFT	
215.742	215.766	GUARDRAIL	RIGHT	
216.338	216.338	CULVERT	N/A	
216.533	216.562	BRIDGE	N/A	
216.536	216.565	GUARDRAIL	LEFT	
216.536	216.566	GUARDRAIL	RIGHT	
216.658	216.658	CULVERT	N/A	
216.923	216.923	INTERSECTION	LEFT	
216.930	216.930	INTERSECTION	RIGHT	
216.995	216.995	CULVERT	N/A	5570-397
217.142	217.142	CULVERT	N/A	
217.284	217.284	CULVERT	N/A	

NATR: ROUTE MAINTENANCE FEATURES ROAD LOG

ROUTE 0001E : NATCHEZ TRACE PARKWAY

<i>FROM MILEPOST</i>	<i>TO MILEPOST</i>	<i>FEATURE</i>	<i>SIDE</i>	<i>COMMENT</i>
217.946	217.968	BRIDGE	N/A	
217.951	217.974	GUARDRAIL	RIGHT	
217.952	217.975	GUARDRAIL	LEFT	
218.202	218.202	CULVERT	N/A	
218.396	218.396	CULVERT	N/A	
218.526	218.559	BRIDGE	N/A	
218.527	218.560	GUARDRAIL	RIGHT	
218.533	218.561	GUARDRAIL	LEFT	
218.858	218.869	PAVED DITCH	LEFT	
218.972	218.972	CULVERT	N/A	
219.283	219.286	PAVED DITCH	RIGHT	
219.395	219.395	CULVERT	N/A	
219.622	219.622	INTERSECTION	LEFT	RTE 143 SR 46 ACESS RD
219.674	219.674	INTERSECTION	LEFT	RTE 143 SPUR
219.741	219.774	BRIDGE	N/A	
219.745	219.766	GUARDRAIL	LEFT	
219.748	219.773	GUARDRAIL	RIGHT	
220.101	220.101	CULVERT	N/A	
220.219	220.237	PAVED DITCH	RIGHT	
220.243	220.243	CULVERT	N/A	
220.308	220.309	PAVED DITCH	LEFT	
220.320	220.329	PAVED DITCH	RIGHT	
220.323	220.323	CULVERT	N/A	
220.548	220.548	CULVERT	N/A	5570-398
220.971	220.971	CULVERT	N/A	5570-399
221.123	221.123	CULVERT	N/A	
221.314	221.314	CULVERT	N/A	

NATR: ROUTE MAINTENANCE FEATURES ROAD LOG

ROUTE 0001E : NATCHEZ TRACE PARKWAY

<i>FROM MILEPOST</i>	<i>TO MILEPOST</i>	<i>FEATURE</i>	<i>SIDE</i>	<i>COMMENT</i>
221.508	221.527	BRIDGE	N/A	
221.513	221.526	GUARDRAIL	LEFT	
221.513	221.529	GUARDRAIL	RIGHT	
221.566	221.566	INTERSECTION	LEFT	RTE 958 OLD TRACE PARKING
221.621	221.621	INTERSECTION	LEFT	RTE 958 OLD TRACE PARKING
222.065	222.065	CULVERT	N/A	
222.354	222.386	BRIDGE	N/A	
222.359	222.387	GUARDRAIL	LEFT	
222.360	222.387	GUARDRAIL	RIGHT	
222.725	222.725	CULVERT	N/A	
222.931	222.931	CULVERT	N/A	
223.059	223.083	BRIDGE	N/A	
223.061	223.082	GUARDRAIL	LEFT	
223.064	223.082	GUARDRAIL	RIGHT	
223.674	223.707	GUARDRAIL	LEFT	
223.676	223.700	BRIDGE	N/A	
223.679	223.709	GUARDRAIL	RIGHT	
223.738	223.738	CULVERT	N/A	5570-400
224.603	224.603	CULVERT	N/A	
224.619	224.641	BRIDGE	N/A	
224.626	224.647	GUARDRAIL	LEFT	
224.627	224.645	GUARDRAIL	RIGHT	
224.916	224.916	CULVERT	N/A	
225.081	225.081	CULVERT	N/A	
225.510	225.510	CULVERT	N/A	
225.616	225.672	BRIDGE	N/A	
225.618	225.674	GUARDRAIL	LEFT	

NATR: ROUTE MAINTENANCE FEATURES ROAD LOG

ROUTE 0001E : NATCHEZ TRACE PARKWAY

<i>FROM MILEPOST</i>	<i>TO MILEPOST</i>	<i>FEATURE</i>	<i>SIDE</i>	<i>COMMENT</i>
225.621	225.675	GUARDRAIL	RIGHT	
225.792	225.792	CULVERT	N/A	5570-401
225.879	225.879	CULVERT	N/A	
226.292	226.322	GUARDRAIL	RIGHT	
226.293	226.320	BRIDGE	N/A	
226.295	226.325	GUARDRAIL	LEFT	
226.531	226.559	BRIDGE	N/A	
226.532	226.562	GUARDRAIL	LEFT	
226.536	226.561	GUARDRAIL	RIGHT	
226.608	226.608	INTERSECTION	LEFT	RTE 144 SR 389 ACCESS RD
226.653	226.653	INTERSECTION	LEFT	RTE 144 SPUR
226.902	226.902	CULVERT	N/A	
226.935	226.974	PAVED DITCH	LEFT	
226.953	226.969	PAVED DITCH	RIGHT	
226.962	226.962	CULVERT	N/A	
227.188	227.188	CULVERT	N/A	
227.369	227.372	PAVED DITCH	RIGHT	
227.371	227.371	CULVERT	N/A	
227.642	227.642	CULVERT	N/A	
227.810	227.810	CULVERT	N/A	
228.000	228.020	BRIDGE	N/A	
228.001	228.022	GUARDRAIL	LEFT	
228.005	228.024	GUARDRAIL	RIGHT	
228.235	228.241	PAVED DITCH	LEFT	
228.517	228.556	BRIDGE	N/A	
228.520	228.560	GUARDRAIL	LEFT	
228.521	228.562	GUARDRAIL	RIGHT	

NATR: ROUTE MAINTENANCE FEATURES ROAD LOG

ROUTE 0001E : NATCHEZ TRACE PARKWAY

<i>FROM MILEPOST</i>	<i>TO MILEPOST</i>	<i>FEATURE</i>	<i>SIDE</i>	<i>COMMENT</i>
228.754	228.754	CULVERT	N/A	5570-402
228.920	228.926	PAVED DITCH	RIGHT	
229.522	229.522	CULVERT	N/A	
229.603	229.603	CULVERT	N/A	5570-403
229.660	229.660	INTERSECTION	RIGHT	RTE 145 SPUR
229.721	229.721	INTERSECTION	RIGHT	RTE 145 SR 8 ACCESS RD
229.758	229.758	CULVERT	N/A	5570-404
229.857	229.889	BRIDGE	N/A	
229.859	229.893	GUARDRAIL	RIGHT	
229.862	229.896	GUARDRAIL	LEFT	
230.024	230.024	CULVERT	N/A	
230.452	230.452	CULVERT	N/A	
230.555	230.555	CULVERT	N/A	
230.767	230.767	CULVERT	N/A	
230.882	230.898	PAVED DITCH	RIGHT	
231.068	231.068	CULVERT	N/A	
231.101	231.270	BRIDGE	N/A	
231.105	231.277	GUARDRAIL	RIGHT	
231.106	231.284	GUARDRAIL	LEFT	
231.339	231.339	CULVERT	N/A	
231.530	231.561	BRIDGE	N/A	
231.537	231.567	GUARDRAIL	RIGHT	
231.539	231.571	GUARDRAIL	LEFT	
231.895	231.895	CULVERT	N/A	
231.971	231.971	CULVERT	N/A	
232.256	232.256	CULVERT	N/A	
232.384	232.384	CULVERT	N/A	

NATR: ROUTE MAINTENANCE FEATURES ROAD LOG

ROUTE 0001E : NATCHEZ TRACE PARKWAY

<i>FROM MILEPOST</i>	<i>TO MILEPOST</i>	<i>FEATURE</i>	<i>SIDE</i>	<i>COMMENT</i>
232.565	232.565	CULVERT	N/A	
232.587	232.587	INTERSECTION	RIGHT	RTE 959 BYNUM MOUNDS PARKING
232.764	232.764	CULVERT	N/A	
233.042	233.064	BRIDGE	N/A	
233.046	233.065	GUARDRAIL	LEFT	
233.048	233.068	GUARDRAIL	RIGHT	
233.242	233.242	CULVERT	N/A	
233.466	233.466	INTERSECTION	LEFT	RTE 960 WITCH DANCE PARKING
233.525	233.525	INTERSECTION	LEFT	RTE 960 WITCH DANCE PARKING
233.553	233.553	INTERSECTION	LEFT	RTE WITCH DANCE PARKING
233.833	233.838	PAVED DITCH	RIGHT	
233.862	233.862	CULVERT	N/A	
233.957	233.957	CULVERT	N/A	
234.006	234.006	CULVERT	N/A	
234.102	234.102	CULVERT	N/A	
234.107	234.115	PAVED DITCH	RIGHT	
234.154	234.197	PAVED DITCH	RIGHT	
234.169	234.169	CULVERT	N/A	
234.263	234.268	PAVED DITCH	LEFT	
234.264	234.264	CULVERT	N/A	
234.444	234.444	CULVERT	N/A	
234.446	234.446	CULVERT	N/A	
234.510	234.510	CULVERT	N/A	
234.648	234.648	CULVERT	N/A	
234.737	234.737	CULVERT	N/A	
234.898	234.898	CULVERT	N/A	

NATR: ROUTE MAINTENANCE FEATURES ROAD LOG

ROUTE 0001E : NATCHEZ TRACE PARKWAY

<i>FROM MILEPOST</i>	<i>TO MILEPOST</i>	<i>FEATURE</i>	<i>SIDE</i>	<i>COMMENT</i>
234.969	234.969	CULVERT	N/A	
235.061	235.061	CULVERT	N/A	
235.167	235.167	CULVERT	N/A	
235.264	235.264	INTERSECTION	RIGHT	RTE 961 OLD FOSSILS PARKING
235.295	235.295	INTERSECTION	RIGHT	RTE 961 OLD FOSSILS PARKING
235.319	235.319	CULVERT	N/A	
235.349	235.370	PAVED DITCH	RIGHT	
235.429	235.429	CULVERT	N/A	
235.443	235.459	PAVED DITCH	RIGHT	
235.455	235.467	PAVED DITCH	LEFT	
235.820	235.820	CULVERT	N/A	
235.906	235.906	CULVERT	N/A	
236.003	236.003	CULVERT	N/A	
236.178	236.178	CULVERT	N/A	
236.303	236.347	PAVED DITCH	RIGHT	
236.313	236.313	CULVERT	N/A	
236.469	236.469	CULVERT	N/A	
236.633	236.633	CULVERT	N/A	
236.827	236.851	BRIDGE	N/A	
236.831	236.853	GUARDRAIL	LEFT	
236.838	236.858	GUARDRAIL	RIGHT	
236.950	236.957	PAVED DITCH	RIGHT	
236.965	236.965	CULVERT	N/A	
237.198	237.198	CULVERT	N/A	
237.308	237.308	CULVERT	N/A	
237.580	237.580	CULVERT	N/A	

NATR: ROUTE MAINTENANCE FEATURES ROAD LOG

ROUTE 0001E : NATCHEZ TRACE PARKWAY

<i>FROM MILEPOST</i>	<i>TO MILEPOST</i>	<i>FEATURE</i>	<i>SIDE</i>	<i>COMMENT</i>
237.721	237.721	CULVERT	N/A	
237.772	237.772	CULVERT	N/A	
237.869	237.869	CULVERT	N/A	
238.068	238.068	CULVERT	N/A	
238.187	238.193	PAVED DITCH	RIGHT	
238.299	238.299	CULVERT	N/A	
238.349	238.349	CULVERT	N/A	
238.445	238.445	CULVERT	N/A	
238.511	238.511	CULVERT	N/A	
238.693	238.693	CULVERT	N/A	
238.851	238.877	BRIDGE	N/A	
238.857	238.884	GUARDRAIL	RIGHT	
238.858	238.882	GUARDRAIL	LEFT	
239.455	239.455	INTERSECTION	LEFT	RTE 146 SR 32 ACCESS RD
239.480	239.480	INTERSECTION	LEFT	RTE 146 SR 32 ACCESS RD
239.519	239.546	BRIDGE	N/A	
239.520	239.552	GUARDRAIL	LEFT	
239.526	239.558	GUARDRAIL	RIGHT	
239.540	239.540			ROUTE ENDS AT ARAN SPLIT SECTION

NATR: ROUTE MAINTENANCE FEATURES ROAD LOG

ROUTE 0001F : NATCHEZ TRACE PARKWAY

<i>FROM MILEPOST</i>	<i>TO MILEPOST</i>	<i>FEATURE</i>	<i>SIDE</i>	<i>COMMENT</i>
0.000	0.000			ROUTE BEGINS AT ARAN SPLIT SECTION
239.680	239.680	CULVERT	N/A	5570-405
239.962	239.962	CULVERT	N/A	
240.016	240.016	CULVERT	N/A	
240.175	240.175	CULVERT	N/A	
240.350	240.350	CULVERT	N/A	
240.483	240.483	CULVERT	N/A	
240.517	240.517	INTERSECTION	RIGHT	
240.519	240.519	INTERSECTION	LEFT	
240.855	240.855	CULVERT	N/A	5570-406
241.068	241.090	BRIDGE	N/A	
241.073	241.095	GUARDRAIL	RIGHT	
241.076	241.097	GUARDRAIL	LEFT	
241.313	241.313	CULVERT	N/A	
241.395	241.395	CULVERT	N/A	
241.423	241.423	CULVERT	N/A	
241.458	241.458	CULVERT	N/A	
241.524	241.524	CULVERT	N/A	
241.596	241.596	CULVERT	N/A	
241.607	241.607	INTERSECTION	LEFT	RTE 962 CHICKASAW AGENCY RD
241.641	241.641	INTERSECTION	LEFT	RTE 962 CHICKASAW AGENCY RD
241.673	241.673	CULVERT	N/A	
241.716	241.716	CULVERT	N/A	
241.936	241.936	CULVERT	N/A	
242.020	242.192	BRIDGE	N/A	
242.024	242.198	GUARDRAIL	RIGHT	

NATR: ROUTE MAINTENANCE FEATURES ROAD LOG

ROUTE 0001F : NATCHEZ TRACE PARKWAY

<i>FROM MILEPOST</i>	<i>TO MILEPOST</i>	<i>FEATURE</i>	<i>SIDE</i>	<i>COMMENT</i>
242.027	242.199	GUARDRAIL	LEFT	
242.291	242.291	CULVERT	N/A	5570-408
242.641	242.641	CULVERT	N/A	
242.736	242.736	CULVERT	N/A	
242.807	242.807	CULVERT	N/A	
242.905	242.905	CULVERT	N/A	
243.060	243.060	CULVERT	N/A	
243.270	243.298	BRIDGE	N/A	
243.284	243.305	GUARDRAIL	LEFT	
243.285	243.306	GUARDRAIL	RIGHT	
243.357	243.357	INTERSECTION	LEFT	RTE 147 DAVIS LAKE/OWL CREEK MOUND ACCESS RD
243.418	243.418	INTERSECTION	LEFT	RTE 147 DAVIS LAKE/OWL CREEK MOUND ACCESS RD
243.499	243.499	CULVERT	N/A	
243.518	243.518	INTERSECTION	LEFT	RTE 963 HERNANDO DESOTA PARKING
243.569	243.569	INTERSECTION	LEFT	RTE 963 HERNANDO DESOTA PARKING
243.586	243.586	CULVERT	N/A	
243.640	243.640	CULVERT	N/A	
243.710	243.710	CULVERT	N/A	
243.929	243.929	CULVERT	N/A	
244.165	244.165	CULVERT	N/A	
244.249	244.249	CULVERT	N/A	
244.501	244.501	CULVERT	N/A	
244.709	244.709	CULVERT	N/A	
244.864	244.864	CULVERT	N/A	
245.128	245.128	CULVERT	N/A	

NATR: ROUTE MAINTENANCE FEATURES ROAD LOG

ROUTE 0001F : NATCHEZ TRACE PARKWAY

<i>FROM MILEPOST</i>	<i>TO MILEPOST</i>	<i>FEATURE</i>	<i>SIDE</i>	<i>COMMENT</i>
245.256	245.256	CULVERT	N/A	
245.344	245.344	CULVERT	N/A	
245.396	245.396	CULVERT	N/A	
245.586	245.586	CULVERT	N/A	
245.798	245.838	CURB	RIGHT	
245.799	245.799	INTERSECTION	RIGHT	RTE 964 MONROE MISSION PARKING
245.837	245.837	INTERSECTION	RIGHT	RTE 964 MONROE MISSION PARKING
246.011	246.011	CULVERT	N/A	
246.082	246.105	BRIDGE	N/A	
246.089	246.110	GUARDRAIL	LEFT	
246.091	246.112	GUARDRAIL	RIGHT	
246.183	246.183	CULVERT	N/A	
246.361	246.361	CULVERT	N/A	
246.616	246.616	CULVERT	N/A	
246.734	246.734	CULVERT	N/A	
246.744	246.800	PAVED DITCH	RIGHT	
247.017	247.017	CULVERT	N/A	
247.052	247.052	INTERSECTION	RIGHT	RTE 148 SR 41 ACCESS RD
247.103	247.103	INTERSECTION	RIGHT	RTE 148 SR 41 ACCESS RD
247.208	247.240	BRIDGE	N/A	
247.212	247.246	GUARDRAIL	RIGHT	
247.216	247.248	GUARDRAIL	LEFT	
247.489	247.489	CULVERT	N/A	
247.582	247.582	CULVERT	N/A	
247.777	247.777	CULVERT	N/A	
247.877	247.877	CULVERT	N/A	

NATR: ROUTE MAINTENANCE FEATURES ROAD LOG

ROUTE 0001F : NATCHEZ TRACE PARKWAY

<i>FROM MILEPOST</i>	<i>TO MILEPOST</i>	<i>FEATURE</i>	<i>SIDE</i>	<i>COMMENT</i>
248.054	248.089	BRIDGE	N/A	
248.055	248.091	GUARDRAIL	LEFT	
248.058	248.091	GUARDRAIL	RIGHT	
248.203	248.226	BRIDGE	N/A	
248.206	248.229	GUARDRAIL	LEFT	
248.214	248.231	GUARDRAIL	RIGHT	
248.339	248.339	CULVERT	N/A	
248.598	248.598	CULVERT	N/A	5570-328
248.704	248.704	CULVERT	N/A	
248.750	248.750	CULVERT	N/A	5570-329
249.207	249.207	CULVERT	N/A	
249.317	249.341	GUARDRAIL	LEFT	
249.318	249.342	BRIDGE	N/A	
249.321	249.345	GUARDRAIL	RIGHT	
249.383	249.383	CULVERT	N/A	
249.591	249.591	CULVERT	N/A	
249.650	249.650	CULVERT	N/A	
249.757	249.757	CULVERT	N/A	5570-330
249.825	249.825	INTERSECTION	LEFT	RTE 965 TOCKSHISH PARKING
249.870	249.870	INTERSECTION	LEFT	RTE 965 TOCKSHISH PARKING
249.899	249.899	CULVERT	N/A	
250.076	250.076	CULVERT	N/A	
250.228	250.251	BRIDGE	N/A	
250.234	250.257	GUARDRAIL	RIGHT	
250.235	250.255	GUARDRAIL	LEFT	
250.365	250.365	CULVERT	N/A	
250.755	250.755	CULVERT	N/A	

NATR: ROUTE MAINTENANCE FEATURES ROAD LOG

ROUTE 0001F : NATCHEZ TRACE PARKWAY

<i>FROM MILEPOST</i>	<i>TO MILEPOST</i>	<i>FEATURE</i>	<i>SIDE</i>	<i>COMMENT</i>
250.869	250.869	CULVERT	N/A	
250.927	250.927	CULVERT	N/A	
251.105	251.105	CULVERT	N/A	5570-429
251.241	251.241	CULVERT	N/A	
251.307	251.307	CULVERT	N/A	
251.308	251.308	INTERSECTION	RIGHT	RTE 966 CHICKASAW COUNCIL HOUSE PARKING
251.354	251.354	INTERSECTION	RIGHT	RTE 966 CHICKASAW COUNCIL HOUSE PARKING
251.465	251.465	CULVERT	N/A	
251.710	251.710	CULVERT	N/A	
251.763	251.763	INTERSECTION	RIGHT	RTE 149 CO RD 506
251.802	251.802	INTERSECTION	RIGHT	RTE 149 CO RD 506
251.857	251.889	BRIDGE	N/A	
251.860	251.894	GUARDRAIL	LEFT	
251.862	251.893	GUARDRAIL	RIGHT	
252.109	252.109	INTERSECTION	LEFT	RTE 967 BLACK BELT OVERLOOK
252.201	252.255	PAVED DITCH	RIGHT	
252.203	252.203	INTERSECTION	LEFT	RTE 967 BLACK BELT OVERLOOK
252.480	252.480	CULVERT	N/A	
252.519	252.519	INTERSECTION	LEFT	DIRT
252.525	252.525	INTERSECTION	RIGHT	DIRT
252.546	252.546	CULVERT	N/A	
252.893	252.950	BRIDGE	N/A	
252.894	252.955	GUARDRAIL	LEFT	
252.898	252.952	GUARDRAIL	RIGHT	
253.131	253.131	CULVERT	N/A	

NATR: ROUTE MAINTENANCE FEATURES ROAD LOG

ROUTE 0001F : NATCHEZ TRACE PARKWAY

<i>FROM MILEPOST</i>	<i>TO MILEPOST</i>	<i>FEATURE</i>	<i>SIDE</i>	<i>COMMENT</i>
253.339	253.368	BRIDGE	N/A	
253.345	253.368	GUARDRAIL	LEFT	
253.345	253.374	GUARDRAIL	RIGHT	
253.486	253.486	CULVERT	N/A	
253.704	253.704	CULVERT	N/A	
253.802	253.802	INTERSECTION	LEFT	LEE COUNTY RD RTE 51
253.807	253.807	INTERSECTION	RIGHT	LEE COUNTY RD RTE 51
253.991	253.991	CULVERT	N/A	
254.088	254.088	CULVERT	N/A	5570-333
254.388	254.388	CULVERT	N/A	
254.468	254.468	CULVERT	N/A	
254.633	254.633	INTERSECTION	LEFT	LEE COUNTY RD RTE 684
254.635	254.635	INTERSECTION	RIGHT	LEE COUNTY RD RTE 684
254.721	254.721	CULVERT	N/A	
254.865	254.865	CULVERT	N/A	
254.930	254.930	CULVERT	N/A	
255.122	255.122	CULVERT	N/A	5570-334
255.170	255.170	CULVERT	N/A	5570-335
255.322	255.322	INTERSECTION	LEFT	RTE 184 PALMETTO ROAD ACCESS
255.358	255.358	INTERSECTION	LEFT	
255.477	255.523	BRIDGE	N/A	
255.479	255.524	GUARDRAIL	LEFT	
255.482	255.530	GUARDRAIL	RIGHT	
255.783	255.783	CULVERT	N/A	
255.844	255.844	CULVERT	N/A	
255.986	255.986	CULVERT	N/A	
256.139	256.139	CULVERT	N/A	

NATR: ROUTE MAINTENANCE FEATURES ROAD LOG

ROUTE 0001F : NATCHEZ TRACE PARKWAY

<i>FROM MILEPOST</i>	<i>TO MILEPOST</i>	<i>FEATURE</i>	<i>SIDE</i>	<i>COMMENT</i>
256.260	256.260	INTERSECTION	RIGHT	
256.301	256.301	CULVERT	N/A	
256.483	256.483	CULVERT	N/A	
256.572	256.572	INTERSECTION	LEFT	
256.572	256.572	INTERSECTION	RIGHT	
256.632	256.632	CULVERT	N/A	
256.783	256.783	CULVERT	N/A	
256.949	256.949	CULVERT	N/A	
256.956	256.956	INTERSECTION	LEFT	
256.961	256.961	INTERSECTION	RIGHT	
257.030	257.057	PAVED DITCH	LEFT	
257.034	257.075	PAVED DITCH	RIGHT	
257.086	257.086	CULVERT	N/A	
257.384	257.384	CULVERT	N/A	
257.623	257.623	CULVERT	N/A	
257.654	257.654	CULVERT	N/A	
257.732	257.732	CULVERT	N/A	
257.875	257.875	CULVERT	N/A	
257.940	257.940	CULVERT	N/A	
258.043	258.077	BRIDGE	N/A	
258.047	258.084	GUARDRAIL	RIGHT	
258.049	258.093	GUARDRAIL	LEFT	
258.219	258.219	CULVERT	N/A	
258.261	258.261	CULVERT	N/A	5570-336
258.509	258.537	BRIDGE	N/A	
258.512	258.542	GUARDRAIL	RIGHT	
258.516	258.545	GUARDRAIL	LEFT	

NATR: ROUTE MAINTENANCE FEATURES ROAD LOG

ROUTE 0001F : NATCHEZ TRACE PARKWAY

<i>FROM MILEPOST</i>	<i>TO MILEPOST</i>	<i>FEATURE</i>	<i>SIDE</i>	<i>COMMENT</i>
258.749	258.749	CULVERT	N/A	
258.773	258.773	INTERSECTION	RIGHT	RTE 150A SPUR
258.805	258.805	INTERSECTION	RIGHT	RTE 150A CLIFF GOOKIN BOULEVARD ACCESS RD
258.896	258.935	GUARDRAIL	RIGHT	
258.897	258.927	BRIDGE	N/A	
258.901	258.931	GUARDRAIL	LEFT	
259.027	259.027	INTERSECTION	LEFT	RTE 150B CLIFF GOOKIN BOULEVARD ACCESS RD
259.073	259.073	INTERSECTION	LEFT	RTE 150B SPUR
259.256	259.256	CULVERT	N/A	
259.366	259.366	CULVERT	N/A	
259.433	259.433	INTERSECTION	RIGHT	DIRT
259.434	259.434	INTERSECTION	LEFT	DIRT
259.632	259.632	CULVERT	N/A	
259.719	259.719	CULVERT	N/A	
259.799	259.799	CULVERT	N/A	
259.985	259.985	INTERSECTION	RIGHT	RTE 151A SPUR
260.026	260.026	INTERSECTION	RIGHT	RTE 151A, SR 06 ACCESS RD
260.120	260.120	CULVERT	N/A	
260.125	260.160	GUARDRAIL	LEFT	
260.129	260.163	GUARDRAIL	RIGHT	
260.129	260.158	BRIDGE	N/A	
260.233	260.233	INTERSECTION	LEFT	RTE 151B, SR 06 ACCESS RD
260.283	260.283	INTERSECTION	LEFT	RTE 151B SPUR
260.335	260.335	CULVERT	N/A	
260.409	260.409	CULVERT	N/A	
260.527	260.527	CULVERT	N/A	

NATR: ROUTE MAINTENANCE FEATURES ROAD LOG

ROUTE 0001F : NATCHEZ TRACE PARKWAY

<i>FROM MILEPOST</i>	<i>TO MILEPOST</i>	<i>FEATURE</i>	<i>SIDE</i>	<i>COMMENT</i>
260.788	260.788	CULVERT	N/A	
261.028	261.059	GUARDRAIL	LEFT	
261.030	261.058	BRIDGE	N/A	
261.041	261.062	GUARDRAIL	RIGHT	
261.314	261.314	CULVERT	N/A	
261.547	261.547	CULVERT	N/A	
261.756	261.756	CULVERT	N/A	5570-046
261.909	261.909	CULVERT	N/A	
262.011	262.011	INTERSECTION	LEFT	RTE 205 CHICKASAW VILLAGE ACCESS RD
262.223	262.223	CULVERT	N/A	5570-337
262.320	262.341	BRIDGE	N/A	
262.326	262.348	GUARDRAIL	LEFT	
262.327	262.345	GUARDRAIL	RIGHT	
262.436	262.465	BRIDGE	N/A	
262.436	262.467	GUARDRAIL	RIGHT	
262.436	262.472	GUARDRAIL	LEFT	
262.525	262.525	INTERSECTION	RIGHT	RTE 152A SPUR
262.566	262.566	INTERSECTION	RIGHT	RTE 152A, MCCULLOUGH ACCESS RD
262.701	262.728	BRIDGE	N/A	
262.704	262.733	GUARDRAIL	RIGHT	
262.704	262.735	GUARDRAIL	LEFT	
262.826	262.826	INTERSECTION	LEFT	
262.865	262.865	INTERSECTION	LEFT	
263.038	263.038	CULVERT	N/A	
263.142	263.142	CULVERT	N/A	
263.227	263.227	CULVERT	N/A	

NATR: ROUTE MAINTENANCE FEATURES ROAD LOG

ROUTE 0001F : NATCHEZ TRACE PARKWAY

<i>FROM MILEPOST</i>	<i>TO MILEPOST</i>	<i>FEATURE</i>	<i>SIDE</i>	<i>COMMENT</i>
263.370	263.370	CULVERT	N/A	
263.566	263.588	BRIDGE	N/A	
263.569	263.593	GUARDRAIL	LEFT	
263.573	263.595	GUARDRAIL	RIGHT	
263.839	263.839	INTERSECTION	RIGHT	
263.890	263.890	INTERSECTION	RIGHT	
263.973	264.052	GUARDRAIL	LEFT	
263.974	264.045	BRIDGE	N/A	
263.979	264.053	GUARDRAIL	RIGHT	
264.154	264.154	INTERSECTION	RIGHT	
264.183	264.183	INTERSECTION	LEFT	
264.200	264.200	INTERSECTION	RIGHT	
264.265	264.265	CULVERT	N/A	
264.430	264.430	CULVERT	N/A	
264.594	264.648	BRIDGE	N/A	
264.597	264.649	GUARDRAIL	RIGHT	
264.600	264.654	GUARDRAIL	LEFT	
264.814	264.814	CULVERT	N/A	
264.931	264.931	CULVERT	N/A	
265.024	265.053	BRIDGE	N/A	
265.029	265.055	GUARDRAIL	RIGHT	
265.029	265.057	GUARDRAIL	LEFT	
265.172	265.172	CULVERT	N/A	
265.626	265.626	CULVERT	N/A	
265.903	265.903	CULVERT	N/A	
265.989	266.015	BRIDGE	N/A	
265.993	266.018	GUARDRAIL	RIGHT	

NATR: ROUTE MAINTENANCE FEATURES ROAD LOG

ROUTE 0001F : NATCHEZ TRACE PARKWAY

<i>FROM MILEPOST</i>	<i>TO MILEPOST</i>	<i>FEATURE</i>	<i>SIDE</i>	<i>COMMENT</i>
265.995	266.019	GUARDRAIL	LEFT	
266.197	266.197	INTERSECTION	RIGHT	
266.223	266.223	INTERSECTION	LEFT	
266.225	266.225	INTERSECTION	RIGHT	
266.361	266.361	INTERSECTION	LEFT	
266.364	266.364	INTERSECTION	RIGHT	
266.372	266.372	INTERSECTION	RIGHT	
266.529	266.529	CULVERT	N/A	
266.545	266.581	CURB	LEFT	
266.641	266.702	BRIDGE	N/A	
266.643	266.708	GUARDRAIL	LEFT	
266.647	266.711	GUARDRAIL	RIGHT	
266.747	266.747	INTERSECTION	RIGHT	
266.755	266.785	CURB	RIGHT	
266.790	266.790	INTERSECTION	RIGHT	
267.063	267.063	CULVERT	N/A	
267.238	267.270	BRIDGE	N/A	
267.238	267.273	GUARDRAIL	RIGHT	
267.243	267.277	GUARDRAIL	LEFT	
267.306	267.346	GUARDRAIL	RIGHT	
267.310	267.347	BRIDGE	N/A	
267.326	267.371	GUARDRAIL	LEFT	
267.792	267.875	GUARDRAIL	RIGHT	
267.792	267.871	BRIDGE	N/A	
267.793	267.877	GUARDRAIL	LEFT	
267.876	267.876	DROP INLET	RIGHT	
268.117	268.146	BRIDGE	N/A	

NATR: ROUTE MAINTENANCE FEATURES ROAD LOG

ROUTE 0001F : NATCHEZ TRACE PARKWAY

<i>FROM MILEPOST</i>	<i>TO MILEPOST</i>	<i>FEATURE</i>	<i>SIDE</i>	<i>COMMENT</i>
268.120	268.120	DROP INLET	RIGHT	
268.124	268.150	GUARDRAIL	RIGHT	
268.125	268.148	GUARDRAIL	LEFT	
268.172	268.219	BRIDGE	N/A	
268.173	268.224	GUARDRAIL	RIGHT	
268.181	268.228	GUARDRAIL	LEFT	
268.291	268.353	BRIDGE	N/A	
268.295	268.357	GUARDRAIL	LEFT	
268.296	268.357	GUARDRAIL	RIGHT	
268.597	268.597	CULVERT	N/A	
268.655	268.655	CULVERT	N/A	
268.762	268.794	BRIDGE	N/A	
268.766	268.796	GUARDRAIL	RIGHT	
268.769	268.802	GUARDRAIL	LEFT	
268.917	268.917	CULVERT	N/A	
269.040	269.040	CULVERT	N/A	
269.228	269.288	GUARDRAIL	LEFT	
269.230	269.281	BRIDGE	N/A	
269.231	269.286	GUARDRAIL	RIGHT	
269.541	269.570	BRIDGE	N/A	
269.544	269.544	DROP INLET	RIGHT	
269.546	269.571	GUARDRAIL	RIGHT	
269.549	269.570	GUARDRAIL	LEFT	
269.600	269.600	INTERSECTION	LEFT	
269.605	269.619	CURB	LEFT	
269.628	269.628	INTERSECTION	LEFT	
269.637	269.645	PAVED DITCH	RIGHT	

NATR: ROUTE MAINTENANCE FEATURES ROAD LOG

ROUTE 0001F : NATCHEZ TRACE PARKWAY

<i>FROM MILEPOST</i>	<i>TO MILEPOST</i>	<i>FEATURE</i>	<i>SIDE</i>	<i>COMMENT</i>
270.132	270.132	CULVERT	N/A	
270.297	270.297	CULVERT	N/A	
270.786	270.786	CULVERT	N/A	
270.800	270.800	INTERSECTION	LEFT	
270.802	270.857	CURB	LEFT	
270.864	270.864	INTERSECTION	LEFT	
270.930	270.981	BRIDGE	N/A	
270.932	270.988	GUARDRAIL	LEFT	
270.933	270.967	GUARDRAIL	RIGHT	
271.037	271.087	CURB	RIGHT	
271.042	271.042	INTERSECTION	RIGHT	
271.097	271.097	INTERSECTION	RIGHT	
271.369	271.369	CULVERT	N/A	
271.566	271.566	CULVERT	N/A	
271.704	271.704	CULVERT	N/A	
271.871	271.871	CULVERT	N/A	
272.012	272.012	CULVERT	N/A	
272.200	272.200	CULVERT	N/A	
272.287	272.287	CULVERT	N/A	
272.362	272.362	CULVERT	N/A	
272.424	272.424	CULVERT	N/A	
272.699	272.699	CULVERT	N/A	
272.759	272.759	CULVERT	N/A	
272.787	272.787	CULVERT	N/A	
272.894	272.894	CULVERT	N/A	
272.955	272.955	CULVERT	N/A	
273.114	273.114	CULVERT	N/A	

NATR: ROUTE MAINTENANCE FEATURES ROAD LOG

ROUTE 0001F : NATCHEZ TRACE PARKWAY

<i>FROM MILEPOST</i>	<i>TO MILEPOST</i>	<i>FEATURE</i>	<i>SIDE</i>	<i>COMMENT</i>
273.153	273.153	CULVERT	N/A	
273.222	273.222	CULVERT	N/A	
273.439	273.439	CULVERT	N/A	
273.487	273.487	CULVERT	N/A	
273.543	273.543	CULVERT	N/A	
273.623	273.623	CULVERT	N/A	
273.693	273.768	PAVED DITCH	LEFT	
273.867	273.867	DROP INLET	RIGHT	
273.869	273.897	BRIDGE	N/A	
273.870	273.903	GUARDRAIL	RIGHT	
273.874	273.906	GUARDRAIL	LEFT	
274.120	274.120	CULVERT	N/A	
274.222	274.222	CULVERT	N/A	
274.303	274.303	CULVERT	N/A	
274.388	274.388	CULVERT	N/A	
274.491	274.491	CULVERT	N/A	
274.598	274.598	CULVERT	N/A	
274.839	274.839	CULVERT	N/A	
274.888	274.888	CULVERT	N/A	
275.095	275.121	BRIDGE	N/A	
275.095	275.131	GUARDRAIL	RIGHT	
275.098	275.130	GUARDRAIL	LEFT	
275.286	275.286	CULVERT	N/A	
275.327	275.327	CULVERT	N/A	
275.425	275.425	CULVERT	N/A	
275.488	275.488	CULVERT	N/A	
275.511	275.511	INTERSECTION	LEFT	

NATR: ROUTE MAINTENANCE FEATURES ROAD LOG

ROUTE 0001F : NATCHEZ TRACE PARKWAY

<i>FROM MILEPOST</i>	<i>TO MILEPOST</i>	<i>FEATURE</i>	<i>SIDE</i>	<i>COMMENT</i>
275.928	275.967	BRIDGE	N/A	
275.930	275.968	GUARDRAIL	LEFT	
275.938	275.975	GUARDRAIL	RIGHT	
276.208	276.208	INTERSECTION	LEFT	
276.246	276.246	INTERSECTION	LEFT	
276.340	276.381	GUARDRAIL	LEFT	
276.340	276.379	BRIDGE	N/A	
276.345	276.384	GUARDRAIL	RIGHT	
276.385	276.385	DROP INLET	RIGHT	
276.495	276.495	CULVERT	N/A	
276.543	276.543	CULVERT	N/A	
276.760	276.760	CULVERT	N/A	
276.882	276.882	CULVERT	N/A	
276.935	276.935	CULVERT	N/A	
277.066	277.094	PAVED DITCH	LEFT	
277.075	277.075	CULVERT	N/A	
277.223	277.223	CULVERT	N/A	
277.421	277.421	CULVERT	N/A	
277.550	277.574	BRIDGE	N/A	
277.553	277.577	GUARDRAIL	RIGHT	
277.554	277.578	GUARDRAIL	LEFT	
277.576	277.576	DROP INLET	RIGHT	
277.756	277.756	CULVERT	N/A	
277.779	277.779	CULVERT	N/A	
277.822	277.822	CULVERT	N/A	
277.885	277.885	CULVERT	N/A	
277.950	277.950	CULVERT	N/A	

NATR: ROUTE MAINTENANCE FEATURES ROAD LOG

ROUTE 0001F : NATCHEZ TRACE PARKWAY

<i>FROM MILEPOST</i>	<i>TO MILEPOST</i>	<i>FEATURE</i>	<i>SIDE</i>	<i>COMMENT</i>
278.024	278.024	CULVERT	N/A	
278.065	278.065	CULVERT	N/A	
278.223	278.223	CULVERT	N/A	
278.550	278.579	BRIDGE	N/A	
278.550	278.582	GUARDRAIL	LEFT	
278.553	278.586	GUARDRAIL	RIGHT	
278.586	278.586	DROP INLET	RIGHT	
278.690	278.690	INTERSECTION	LEFT	
278.761	278.761	CULVERT	N/A	
278.920	278.920	CULVERT	N/A	
279.020	279.020	CULVERT	N/A	
279.064	279.064	CULVERT	N/A	
279.183	279.224	BRIDGE	N/A	
279.187	279.226	GUARDRAIL	LEFT	
279.189	279.232	GUARDRAIL	RIGHT	
279.421	279.421	CULVERT	N/A	
279.458	279.458	CULVERT	N/A	
279.531	279.531	CULVERT	N/A	
279.610	279.651	BRIDGE	N/A	
279.614	279.660	GUARDRAIL	LEFT	
279.614	279.660	GUARDRAIL	RIGHT	
279.730	279.730	CULVERT	N/A	
279.829	279.829	CULVERT	N/A	
279.863	279.863	CULVERT	N/A	
280.116	280.116	CULVERT	N/A	
280.506	280.506	CULVERT	N/A	
280.509	280.547	GUARDRAIL	LEFT	

NATR: ROUTE MAINTENANCE FEATURES ROAD LOG

ROUTE 0001F : NATCHEZ TRACE PARKWAY

<i>FROM MILEPOST</i>	<i>TO MILEPOST</i>	<i>FEATURE</i>	<i>SIDE</i>	<i>COMMENT</i>
280.513	280.550	GUARDRAIL	RIGHT	
280.530	280.542	BRIDGE	N/A	
280.545	280.545	DROP INLET	RIGHT	
280.866	280.866	CULVERT	N/A	
281.147	281.147	CULVERT	N/A	
281.280	281.280	CULVERT	N/A	
281.455	281.455	CULVERT	N/A	
281.590	281.590	CULVERT	N/A	
281.710	281.710	CULVERT	N/A	
281.783	281.783	CULVERT	N/A	
282.098	282.098	CULVERT	N/A	
282.130	282.130	CULVERT	N/A	
282.186	282.186	CULVERT	N/A	
282.283	282.315	CURB	RIGHT	
282.289	282.289	INTERSECTION	RIGHT	RTE 157A SPUR
282.324	282.324	INTERSECTION	RIGHT	RTE 157A, SR 371 ACCESS RD
282.425	282.470	BRIDGE	N/A	
282.428	282.475	GUARDRAIL	RIGHT	
282.430	282.477	GUARDRAIL	LEFT	
282.467	282.467	DROP INLET	LEFT	
282.593	282.593	CULVERT	N/A	
282.773	282.773	CULVERT	N/A	
282.785	282.785	INTERSECTION	LEFT	RTE 157B, SR 371 ACCESS RD
282.791	282.830	CURB	LEFT	
282.839	282.839	INTERSECTION	LEFT	RTE 157B SPUR
283.004	283.004	CULVERT	N/A	
283.259	283.296	BRIDGE	N/A	

NATR: ROUTE MAINTENANCE FEATURES ROAD LOG

ROUTE 0001F : NATCHEZ TRACE PARKWAY

<i>FROM MILEPOST</i>	<i>TO MILEPOST</i>	<i>FEATURE</i>	<i>SIDE</i>	<i>COMMENT</i>
283.263	283.303	GUARDRAIL	LEFT	
283.267	283.302	GUARDRAIL	RIGHT	
283.440	283.440	CULVERT	N/A	
283.465	283.465	INTERSECTION	LEFT	RTE 978 DONIVAN SLOUGH PARKING
283.488	283.488	INTERSECTION	LEFT	RTE 978 DONIVAN SLOUGH PARKING
283.562	283.562	CULVERT	N/A	
283.829	283.829	CULVERT	N/A	
283.979	283.979	CULVERT	N/A	
284.005	284.005	CULVERT	N/A	
284.056	284.056	CULVERT	N/A	
284.235	284.235	CULVERT	N/A	
284.356	284.356	CULVERT	N/A	
284.430	284.430	CULVERT	N/A	
284.781	284.781	CULVERT	N/A	
284.899	284.899	CULVERT	N/A	
284.957	284.957	CULVERT	N/A	
285.170	285.170	CULVERT	N/A	
285.426	285.453	BRIDGE	N/A	
285.430	285.460	GUARDRAIL	LEFT	
285.431	285.456	GUARDRAIL	RIGHT	
285.447	285.447	DROP INLET	LEFT	
285.503	285.503	CULVERT	N/A	
285.642	285.642	CULVERT	N/A	
285.908	285.954	BRIDGE	N/A	
285.912	285.959	GUARDRAIL	LEFT	
285.914	285.963	GUARDRAIL	RIGHT	

NATR: ROUTE MAINTENANCE FEATURES ROAD LOG

ROUTE 0001F : NATCHEZ TRACE PARKWAY

<i>FROM MILEPOST</i>	<i>TO MILEPOST</i>	<i>FEATURE</i>	<i>SIDE</i>	<i>COMMENT</i>
285.954	285.954	DROP INLET	RIGHT	
286.101	286.101	CULVERT	N/A	
286.109	286.157	GUARDRAIL	RIGHT	
286.109	286.159	GUARDRAIL	LEFT	
286.152	286.152	DROP INLET	LEFT	
286.299	286.352	BRIDGE	N/A	
286.302	286.357	GUARDRAIL	RIGHT	
286.308	286.360	GUARDRAIL	LEFT	
286.346	286.346	DROP INLET	LEFT	
286.435	286.490	BRIDGE	N/A	
286.436	286.495	GUARDRAIL	LEFT	
286.439	286.497	GUARDRAIL	RIGHT	
286.489	286.489	DROP INLET	RIGHT	
286.529	286.529	INTERSECTION	RIGHT	RTE 979 BROWN'S BOTTOM PARKING
286.591	286.591	INTERSECTION	RIGHT	RTE 979 BROWN'S BOTTOM PARKING
286.615	286.615	DROP INLET	RIGHT	
286.619	286.670	BRIDGE	N/A	
286.621	286.677	GUARDRAIL	RIGHT	
286.622	286.679	GUARDRAIL	LEFT	
286.721	286.753	BRIDGE	N/A	
286.728	286.758	GUARDRAIL	LEFT	
286.729	286.753	GUARDRAIL	RIGHT	
286.854	286.854	INTERSECTION	RIGHT	RTE 980 PHARR MOUNDS PARKING
286.896	286.896	INTERSECTION	RIGHT	RTE 980 PHARR MOUNDS PARKING
287.006	287.006	CULVERT	N/A	

NATR: ROUTE MAINTENANCE FEATURES ROAD LOG

ROUTE 0001F : NATCHEZ TRACE PARKWAY

<i>FROM MILEPOST</i>	<i>TO MILEPOST</i>	<i>FEATURE</i>	<i>SIDE</i>	<i>COMMENT</i>
287.161	287.189	BRIDGE	N/A	
287.168	287.193	GUARDRAIL	RIGHT	
287.170	287.201	GUARDRAIL	LEFT	
287.304	287.304	CULVERT	N/A	5570-240
287.559	287.559	CULVERT	N/A	
287.667	287.667	CULVERT	N/A	
287.804	287.804	CULVERT	N/A	
287.956	287.956	CULVERT	N/A	
288.062	288.062	CULVERT	N/A	
288.282	288.311	BRIDGE	N/A	
288.285	288.314	GUARDRAIL	LEFT	
288.287	288.316	GUARDRAIL	RIGHT	
288.309	288.309	DROP INLET	RIGHT	
288.354	288.354	INTERSECTION	LEFT	RTE 158, SIBAM RD ACCESS RD
288.357	288.383	CURB	LEFT	
288.365	288.365	INTERSECTION	RIGHT	RTE 158B SPUR
288.375	288.414	CURB	RIGHT	
288.384	288.384	INTERSECTION	LEFT	RTE 158A SPUR
288.413	288.413	DROP INLET	RIGHT	
288.421	288.421	INTERSECTION	RIGHT	RTE 158B, SIBAM RD ACCESS RD
288.491	288.491	CULVERT	N/A	
288.645	288.645	CULVERT	N/A	
288.763	288.763	CULVERT	N/A	
288.958	288.958	CULVERT	N/A	
289.013	289.013	CULVERT	N/A	
289.159	289.159	CULVERT	N/A	

NATR: ROUTE MAINTENANCE FEATURES ROAD LOG

ROUTE 0001F : NATCHEZ TRACE PARKWAY

<i>FROM MILEPOST</i>	<i>TO MILEPOST</i>	<i>FEATURE</i>	<i>SIDE</i>	<i>COMMENT</i>
289.246	289.246	CULVERT	N/A	
289.425	289.425	CULVERT	N/A	
289.520	289.520	CULVERT	N/A	
289.676	289.676	CULVERT	N/A	5570-293
289.777	289.777	CULVERT	N/A	
290.052	290.052	CULVERT	N/A	
290.154	290.154	CULVERT	N/A	
290.212	290.237	BRIDGE	N/A	
290.217	290.243	GUARDRAIL	RIGHT	
290.218	290.241	GUARDRAIL	LEFT	
290.429	290.429	CULVERT	N/A	
290.522	290.522	CULVERT	N/A	
290.741	290.741	CULVERT	N/A	
290.854	290.854	CULVERT	N/A	
290.934	290.934	CULVERT	N/A	
290.998	291.020	BRIDGE	N/A	
291.002	291.029	GUARDRAIL	LEFT	
291.004	291.029	GUARDRAIL	RIGHT	
291.148	291.148	CULVERT	N/A	
291.211	291.211	CULVERT	N/A	
291.383	291.383	CULVERT	N/A	
291.627	291.627	CULVERT	N/A	
291.843	291.843	CULVERT	N/A	
291.910	291.910	CULVERT	N/A	
291.970	291.996	BRIDGE	N/A	
291.973	292.004	GUARDRAIL	LEFT	
291.975	292.002	GUARDRAIL	RIGHT	

NATR: ROUTE MAINTENANCE FEATURES ROAD LOG

ROUTE 0001F : NATCHEZ TRACE PARKWAY

<i>FROM MILEPOST</i>	<i>TO MILEPOST</i>	<i>FEATURE</i>	<i>SIDE</i>	<i>COMMENT</i>
292.155	292.155	CULVERT	N/A	
292.336	292.336	CULVERT	N/A	
292.455	292.455	CULVERT	N/A	
292.528	292.528	CULVERT	N/A	
292.806	292.806	CULVERT	N/A	
293.116	293.116	DROP INLET	LEFT	
293.118	293.118	DROP INLET	RIGHT	
293.121	293.300	BRIDGE	N/A	
293.124	293.304	GUARDRAIL	LEFT	
293.128	293.308	GUARDRAIL	RIGHT	
293.295	293.295	DROP INLET	LEFT	
293.299	293.299	DROP INLET	RIGHT	
293.499	293.499	INTERSECTION	LEFT	RTE 209 TENN-TOM WATERWAY ACCESS RD
293.709	293.709	INTERSECTION	RIGHT	RTE 159 BAY SPRINGS LAKE ACCESS RD
293.757	293.757	DROP INLET	LEFT	
293.762	293.788	BRIDGE	N/A	
293.769	293.794	GUARDRAIL	RIGHT	
293.770	293.793	GUARDRAIL	LEFT	
294.291	294.291	CULVERT	N/A	
294.534	294.534	CULVERT	N/A	
294.610	294.610	CULVERT	N/A	
294.651	294.651	CULVERT	N/A	
294.690	294.690	CULVERT	N/A	
294.868	294.868	CULVERT	N/A	
295.001	295.001	CULVERT	N/A	
295.050	295.050	CULVERT	N/A	

NATR: ROUTE MAINTENANCE FEATURES ROAD LOG

ROUTE 0001F : NATCHEZ TRACE PARKWAY

<i>FROM MILEPOST</i>	<i>TO MILEPOST</i>	<i>FEATURE</i>	<i>SIDE</i>	<i>COMMENT</i>
295.138	295.138	CULVERT	N/A	
295.198	295.198	CULVERT	N/A	
295.274	295.274	CULVERT	N/A	
295.409	295.409	CULVERT	N/A	
295.472	295.472	INTERSECTION	RIGHT	RTE 982 JOURDAN CREEK PARKING
295.517	295.517	INTERSECTION	RIGHT	RTE 982 JOURDAN CREEK PARKING
295.573	295.573	CULVERT	N/A	
295.630	295.630	CULVERT	N/A	
295.696	295.696	CULVERT	N/A	
295.819	295.819	CULVERT	N/A	
295.911	295.911	CULVERT	N/A	
295.989	295.989	CULVERT	N/A	
296.048	296.048	CULVERT	N/A	
296.092	296.092	CULVERT	N/A	
296.121	296.121	CULVERT	N/A	
296.188	296.188	CULVERT	N/A	
296.311	296.337	BRIDGE	N/A	
296.318	296.342	GUARDRAIL	LEFT	
296.320	296.341	GUARDRAIL	RIGHT	
296.442	296.442	CULVERT	N/A	
296.590	296.590	CULVERT	N/A	
296.652	296.652	CULVERT	N/A	
296.833	296.833	CULVERT	N/A	
296.927	296.927	CULVERT	N/A	
297.069	297.069	CULVERT	N/A	
297.429	297.498	BRIDGE	N/A	

NATR: ROUTE MAINTENANCE FEATURES ROAD LOG

ROUTE 0001F : NATCHEZ TRACE PARKWAY

<i>FROM MILEPOST</i>	<i>TO MILEPOST</i>	<i>FEATURE</i>	<i>SIDE</i>	<i>COMMENT</i>
297.435	297.506	GUARDRAIL	RIGHT	
297.437	297.506	GUARDRAIL	LEFT	
297.460	297.460			ROUTE ENDS AT ARAN SPLIT SECTION

NATR: ROUTE MAINTENANCE FEATURES ROAD LOG

ROUTE 0001G : NATCHEZ TRACE PARKWAY

<i>FROM MILEPOST</i>	<i>TO MILEPOST</i>	<i>FEATURE</i>	<i>SIDE</i>	<i>COMMENT</i>
0.000	0.000			ROUTE BEGINS AT ARAN SPLIT SECTION
297.610	297.610	INTERSECTION	RIGHT	RTE 160 SPUR
297.637	297.637	INTERSECTION	RIGHT	RTE 160 CR 4
297.688	297.688	CULVERT	N/A	
297.791	297.791	CULVERT	N/A	
297.816	297.816	CULVERT	N/A	
297.961	297.961	CULVERT	N/A	
298.026	298.026	CULVERT	N/A	
298.111	298.111	CULVERT	N/A	
298.156	298.156	CULVERT	N/A	
298.201	298.239	BRIDGE	N/A	
298.207	298.246	GUARDRAIL	RIGHT	
298.209	298.247	GUARDRAIL	LEFT	
298.297	298.297	CULVERT	N/A	
298.462	298.462	CULVERT	N/A	
298.594	298.594	CULVERT	N/A	
298.649	298.649	CULVERT	N/A	
298.724	298.724	CULVERT	N/A	
298.770	298.770	CULVERT	N/A	
298.853	298.853	CULVERT	N/A	
298.937	298.937	CULVERT	N/A	
299.029	299.029	CULVERT	N/A	
299.151	299.151	CULVERT	N/A	
299.431	299.457	BRIDGE	N/A	
299.436	299.465	GUARDRAIL	LEFT	
299.438	299.462	GUARDRAIL	RIGHT	
299.563	299.563	CULVERT	N/A	

NATR: ROUTE MAINTENANCE FEATURES ROAD LOG

ROUTE 0001G : NATCHEZ TRACE PARKWAY

<i>FROM MILEPOST</i>	<i>TO MILEPOST</i>	<i>FEATURE</i>	<i>SIDE</i>	<i>COMMENT</i>
299.729	299.729	CULVERT	N/A	
299.830	299.830	CULVERT	N/A	
299.921	299.921	CULVERT	N/A	
299.971	299.971	CULVERT	N/A	
300.028	300.028	CULVERT	N/A	
300.081	300.081	CULVERT	N/A	
300.365	300.365	CULVERT	N/A	
300.404	300.404	CULVERT	N/A	
300.528	300.528	CULVERT	N/A	
300.762	300.791	BRIDGE	N/A	
300.764	300.791	GUARDRAIL	LEFT	
300.766	300.791	GUARDRAIL	RIGHT	
301.009	301.009	INTERSECTION	RIGHT	RTE 983 HERSCHEL NIX PARKING
301.046	301.046	INTERSECTION	RIGHT	RTE 983 HERSCHEL NIX PARKING
301.112	301.112	CULVERT	N/A	
301.312	301.341	BRIDGE	N/A	
301.316	301.347	GUARDRAIL	LEFT	
301.321	301.345	GUARDRAIL	RIGHT	
301.740	301.740	CULVERT	N/A	
301.855	301.855	CULVERT	N/A	
301.952	301.952	CULVERT	N/A	
302.048	302.048	DROP INLET	RIGHT	
302.050	302.074	BRIDGE	N/A	
302.052	302.086	GUARDRAIL	LEFT	
302.055	302.078	GUARDRAIL	RIGHT	
302.208	302.208	CULVERT	N/A	

NATR: ROUTE MAINTENANCE FEATURES ROAD LOG

ROUTE 0001G : NATCHEZ TRACE PARKWAY

<i>FROM MILEPOST</i>	<i>TO MILEPOST</i>	<i>FEATURE</i>	<i>SIDE</i>	<i>COMMENT</i>
302.339	302.339	CULVERT	N/A	
302.562	302.562	CULVERT	N/A	
302.731	302.731	DROP INLET	RIGHT	
302.733	302.768	BRIDGE	N/A	
302.740	302.772	GUARDRAIL	RIGHT	
302.741	302.774	GUARDRAIL	LEFT	
302.987	302.987	CULVERT	N/A	
303.085	303.085	INTERSECTION	RIGHT	RTE 161A SPUR
303.123	303.123	INTERSECTION	RIGHT	RTE 161A, SR25 ACCESS RD
303.266	303.321	BRIDGE	N/A	
303.270	303.324	GUARDRAIL	RIGHT	
303.271	303.324	GUARDRAIL	LEFT	
303.458	303.458	INTERSECTION	LEFT	RTE 161B, SR25 ACCESS RD
303.487	303.487	INTERSECTION	LEFT	RTE 161 B SPUR
303.531	303.531	CULVERT	N/A	
303.710	303.710	CULVERT	N/A	
303.735	303.735	CULVERT	N/A	
303.795	303.795	CULVERT	N/A	
303.883	303.906	BRIDGE	N/A	
303.887	303.913	GUARDRAIL	LEFT	
303.889	303.912	GUARDRAIL	RIGHT	
303.970	303.970	CULVERT	N/A	
304.069	304.069	CULVERT	N/A	
304.290	304.290	INTERSECTION	LEFT	RTE 162 TISHOMINGO STATE PARK RD
304.380	304.380	CULVERT	N/A	
304.456	304.456	CULVERT	N/A	
304.533	304.533	CULVERT	N/A	

NATR: ROUTE MAINTENANCE FEATURES ROAD LOG

ROUTE 0001G : NATCHEZ TRACE PARKWAY

<i>FROM MILEPOST</i>	<i>TO MILEPOST</i>	<i>FEATURE</i>	<i>SIDE</i>	<i>COMMENT</i>
304.806	304.806	CULVERT	N/A	
304.931	304.931	CULVERT	N/A	
305.047	305.047	CULVERT	N/A	
305.125	305.283	GUARDRAIL	RIGHT	
305.132	305.277	BRIDGE	N/A	
305.134	305.293	GUARDRAIL	LEFT	
305.475	305.475	CULVERT	N/A	
305.723	305.723	CULVERT	N/A	
305.853	305.853	CULVERT	N/A	
306.093	306.093	CULVERT	N/A	
306.183	306.183	CULVERT	N/A	
306.264	306.286	BRIDGE	N/A	
306.269	306.289	GUARDRAIL	RIGHT	
306.272	306.287	GUARDRAIL	LEFT	
306.455	306.455	CULVERT	N/A	
306.664	306.664	CULVERT	N/A	
307.010	307.010	CULVERT	N/A	
307.088	307.088	CULVERT	N/A	
307.354	307.354	CULVERT	N/A	
307.503	307.503	CULVERT	N/A	
307.541	307.541	CULVERT	N/A	
307.685	307.685	CULVERT	N/A	
307.806	307.834	PAVED DITCH	LEFT	
307.914	307.941	BRIDGE	N/A	
307.914	307.947	GUARDRAIL	LEFT	
307.916	307.949	GUARDRAIL	RIGHT	
308.051	308.051	INTERSECTION	RIGHT	RTE 163 SPUR

NATR: ROUTE MAINTENANCE FEATURES ROAD LOG

ROUTE 0001G : NATCHEZ TRACE PARKWAY

<i>FROM MILEPOST</i>	<i>TO MILEPOST</i>	<i>FEATURE</i>	<i>SIDE</i>	<i>COMMENT</i>
308.091	308.091	INTERSECTION	RIGHT	RTE 163 SR 30 ACCESS RD
308.445	308.445	CULVERT	N/A	
308.518	308.518	CULVERT	N/A	
308.614	308.614	CULVERT	N/A	
308.857	308.857	INTERSECTION	LEFT	RTE 984 CAVE SPRING'S CAVE
308.858	308.858	CULVERT	N/A	
308.881	308.881	INTERSECTION	LEFT	RTE 984 CAVE SPRING'S CAVE
308.894	308.894	CULVERT	N/A	
309.315	309.315	INTERSECTION	LEFT	RTE 985 BEAR CREEK MOUND
309.380	309.380	INTERSECTION	LEFT	RTE 985 BEAR CREEK MOUND
309.405	309.423	PAVED DITCH	RIGHT	
309.421	309.441	PAVED DITCH	LEFT	
309.467	309.527	BRIDGE	N/A	
309.469	309.538	GUARDRAIL	LEFT	
309.471	309.536	GUARDRAIL	RIGHT	
309.530	309.530	DROP INLET	RIGHT	
309.765	309.765	CULVERT	N/A	
309.891	310.065	PAVED DITCH	RIGHT	
309.907	309.907	CULVERT	N/A	
310.073	310.073	INTERSECTION	RIGHT	
310.111	310.111	CULVERT	N/A	
310.132	310.132	INTERSECTION	RIGHT	
310.144	310.144	CULVERT	N/A	
310.252	310.285	BRIDGE	N/A	
310.460	310.466	PAVED DITCH	RIGHT	
310.472	310.472	CULVERT	N/A	
310.552	310.669	PAVED DITCH	RIGHT	

NATR: ROUTE MAINTENANCE FEATURES ROAD LOG

ROUTE 0001G : NATCHEZ TRACE PARKWAY

<i>FROM MILEPOST</i>	<i>TO MILEPOST</i>	<i>FEATURE</i>	<i>SIDE</i>	<i>COMMENT</i>
310.639	310.656	PAVED DITCH	LEFT	
310.765	310.765	CULVERT	N/A	5570-295
310.952	310.963	PAVED DITCH	RIGHT	
310.977	311.006	PAVED DITCH	LEFT	
311.018	311.018	CULVERT	N/A	
311.065	311.065	CULVERT	N/A	
311.143	311.143	CULVERT	N/A	
311.202	311.202	CULVERT	N/A	
311.247	311.247	CULVERT	N/A	
311.441	311.441	CULVERT	N/A	
311.721	311.781	BRIDGE	N/A	
311.727	311.785	GUARDRAIL	RIGHT	
311.728	311.792	GUARDRAIL	LEFT	
311.780	311.780	DROP INLET	LEFT	
312.128	312.138	PAVED DITCH	RIGHT	
312.157	312.175	PAVED DITCH	RIGHT	
312.159	312.159	CULVERT	N/A	
312.377	312.392	PAVED DITCH	RIGHT	
312.387	312.392	PAVED DITCH	RIGHT	
312.402	312.402	CULVERT	N/A	
312.657	312.675	PAVED DITCH	RIGHT	
312.702	312.702	CULVERT	N/A	
312.849	312.849	CULVERT	N/A	
312.959	313.031	PAVED DITCH	RIGHT	
312.999	312.999	CULVERT	N/A	
313.102	313.102	CULVERT	N/A	
313.135	313.139	PAVED DITCH	RIGHT	

NATR: ROUTE MAINTENANCE FEATURES ROAD LOG

ROUTE 0001G : NATCHEZ TRACE PARKWAY

<i>FROM MILEPOST</i>	<i>TO MILEPOST</i>	<i>FEATURE</i>	<i>SIDE</i>	<i>COMMENT</i>
313.136	313.136	DROP INLET	RIGHT	
313.143	313.143	CULVERT	N/A	
313.317	313.379	PAVED DITCH	RIGHT	
313.320	313.320	CULVERT	N/A	
313.337	313.337	CULVERT	N/A	
313.684	313.686	PAVED DITCH	RIGHT	
313.690	313.718	PAVED DITCH	LEFT	
313.776	313.811	BRIDGE	N/A	
313.781	313.818	GUARDRAIL	LEFT	
313.784	313.819	GUARDRAIL	RIGHT	
313.916	313.916	DROP INLET	RIGHT	
313.916	313.942	BRIDGE	N/A	
313.919	313.944	GUARDRAIL	LEFT	
313.923	313.947	GUARDRAIL	RIGHT	
313.999	313.999	CULVERT	N/A	
314.241	314.370	PAVED DITCH	LEFT	
314.251	314.251	CULVERT	N/A	
314.377	314.483	PAVED DITCH	LEFT	
314.383	314.383	CULVERT	N/A	
314.533	314.533	CULVERT	N/A	
314.589	314.671	PAVED DITCH	RIGHT	
314.626	314.666	PAVED DITCH	LEFT	
314.754	314.754	CULVERT	N/A	
315.191	315.191	CULVERT	N/A	
315.428	315.428	CULVERT	N/A	
315.805	315.805	CULVERT	N/A	
316.129	316.153	BRIDGE	N/A	

NATR: ROUTE MAINTENANCE FEATURES ROAD LOG

ROUTE 0001G : NATCHEZ TRACE PARKWAY

<i>FROM MILEPOST</i>	<i>TO MILEPOST</i>	<i>FEATURE</i>	<i>SIDE</i>	<i>COMMENT</i>
316.135	316.155	GUARDRAIL	LEFT	
316.135	316.159	GUARDRAIL	RIGHT	
316.372	316.372	CULVERT	N/A	
316.862	316.868	PAVED DITCH	LEFT	
316.899	316.947	PAVED DITCH	RIGHT	
316.934	316.934	CULVERT	N/A	
317.011	317.011	INTERSECTION	LEFT	
317.011	317.055	PAVED DITCH	RIGHT	
317.022	317.022	CATTLE GUARD	N/A	
317.074	317.074	INTERSECTION	LEFT	
317.202	317.202	CULVERT	N/A	
317.203	317.228	PAVED DITCH	LEFT	
317.400	317.403	PAVED DITCH	LEFT	
317.439	317.439	CULVERT	N/A	
317.678	317.726	PAVED DITCH	RIGHT	
317.848	317.848	CULVERT	N/A	
317.893	317.893	CULVERT	N/A	
318.004	318.004	CULVERT	N/A	
318.115	318.115	CULVERT	N/A	
318.278	318.300	BRIDGE	N/A	
318.284	318.306	GUARDRAIL	LEFT	
318.285	318.307	GUARDRAIL	RIGHT	
318.503	318.524	PAVED DITCH	RIGHT	
318.561	318.561	CULVERT	N/A	
318.617	318.631	PAVED DITCH	RIGHT	
318.754	318.794	PAVED DITCH	RIGHT	
318.963	318.976	PAVED DITCH	RIGHT	

NATR: ROUTE MAINTENANCE FEATURES ROAD LOG

ROUTE 0001G : NATCHEZ TRACE PARKWAY

<i>FROM MILEPOST</i>	<i>TO MILEPOST</i>	<i>FEATURE</i>	<i>SIDE</i>	<i>COMMENT</i>
319.107	319.123	PAVED DITCH	LEFT	
319.141	319.239	PAVED DITCH	LEFT	
319.257	319.283	PAVED DITCH	LEFT	
319.362	319.393	BRIDGE	N/A	
319.364	319.392	GUARDRAIL	LEFT	
319.369	319.399	GUARDRAIL	RIGHT	
319.657	319.700	PAVED DITCH	LEFT	
319.660	319.706	PAVED DITCH	RIGHT	
320.007	320.007	CULVERT	N/A	
320.109	320.109	CULVERT	N/A	
320.269	320.269	CULVERT	N/A	
320.453	320.474	BRIDGE	N/A	
320.454	320.479	GUARDRAIL	RIGHT	
320.455	320.478	GUARDRAIL	LEFT	
320.534	320.534	CULVERT	N/A	
320.670	320.670	CULVERT	N/A	
320.695	320.749	GUARDRAIL	LEFT	
320.696	320.743	BRIDGE	N/A	
320.701	320.752	GUARDRAIL	RIGHT	
320.787	320.787	INTERSECTION	LEFT	RTE 165 US RTE 72
320.835	320.835	INTERSECTION	LEFT	RTE 165 SPUR
320.969	320.997	BRIDGE	N/A	
320.971	320.997	GUARDRAIL	LEFT	
320.974	321.000	GUARDRAIL	RIGHT	
321.174	321.246	GUARDRAIL	LEFT	
321.175	321.246	BRIDGE	N/A	
321.181	321.251	GUARDRAIL	RIGHT	

NATR: ROUTE MAINTENANCE FEATURES ROAD LOG

ROUTE 0001G : NATCHEZ TRACE PARKWAY

<i>FROM MILEPOST</i>	<i>TO MILEPOST</i>	<i>FEATURE</i>	<i>SIDE</i>	<i>COMMENT</i>
321.402	321.402	CULVERT	N/A	
321.894	321.894	CULVERT	N/A	
322.175	322.175	CULVERT	N/A	
322.301	322.335	BRIDGE	N/A	
322.305	322.336	GUARDRAIL	RIGHT	
322.307	322.339	GUARDRAIL	LEFT	
322.437	322.463	PAVED DITCH	LEFT	
322.685	322.685	CULVERT	N/A	
323.103	323.103	CULVERT	N/A	
323.214	323.238	BRIDGE	N/A	
323.220	323.241	GUARDRAIL	LEFT	
323.221	323.244	GUARDRAIL	RIGHT	
323.672	323.672	CULVERT	N/A	
323.801	323.801	CULVERT	N/A	
323.872	324.072	PAVED DITCH	LEFT	
323.884	323.884	CULVERT	N/A	
323.954	324.054	PAVED DITCH	RIGHT	
324.173	324.173	CULVERT	N/A	
324.278	324.278	INTERSECTION	RIGHT	RTE 991 SINK HOLE PARKING
324.310	324.310	INTERSECTION	RIGHT	RTE 991 SINK HOLE PARKING
324.479	324.503	BRIDGE	N/A	
324.481	324.505	GUARDRAIL	RIGHT	
324.483	324.505	GUARDRAIL	LEFT	
324.600	324.600	CULVERT	N/A	
324.811	324.811	CULVERT	N/A	
324.884	324.884	CULVERT	N/A	
325.037	325.037	CULVERT	N/A	

NATR: ROUTE MAINTENANCE FEATURES ROAD LOG

ROUTE 0001G : NATCHEZ TRACE PARKWAY

<i>FROM MILEPOST</i>	<i>TO MILEPOST</i>	<i>FEATURE</i>	<i>SIDE</i>	<i>COMMENT</i>
325.234	325.259	BRIDGE	N/A	
325.235	325.260	GUARDRAIL	LEFT	
325.240	325.266	GUARDRAIL	RIGHT	
325.523	325.523	CULVERT	N/A	
325.845	325.845	CULVERT	N/A	
325.969	325.969	CULVERT	N/A	
326.311	326.311	CULVERT	N/A	
326.429	326.429	CULVERT	N/A	
326.532	326.532	CULVERT	N/A	
326.792	326.792	INTERSECTION	RIGHT	RTE 166 SPUR
326.831	326.831	INTERSECTION	RIGHT	RTE 166 NORTH PIKE RD
326.897	326.930	BRIDGE	N/A	
326.903	326.932	GUARDRAIL	LEFT	
326.904	326.931	GUARDRAIL	RIGHT	
327.062	327.062	CULVERT	N/A	
327.159	327.159	CULVERT	N/A	
327.217	327.217	CULVERT	N/A	
327.328	327.328	CULVERT	N/A	
327.399	327.399	CULVERT	N/A	
327.490	327.490	CULVERT	N/A	
327.566	327.566	CULVERT	N/A	
327.712	327.733	BRIDGE	N/A	
327.718	327.739	GUARDRAIL	LEFT	
327.720	327.740	GUARDRAIL	RIGHT	
327.944	327.944	INTERSECTION	LEFT	RTE 167 COLBERT FERRY VISITOR CENTER RD
327.984	327.984	CULVERT	N/A	
328.088	328.244	PAVED DITCH	RIGHT	

NATR: ROUTE MAINTENANCE FEATURES ROAD LOG

ROUTE 0001G : NATCHEZ TRACE PARKWAY

<i>FROM MILEPOST</i>	<i>TO MILEPOST</i>	<i>FEATURE</i>	<i>SIDE</i>	<i>COMMENT</i>
328.148	328.294	PAVED DITCH	LEFT	
328.264	328.264	CULVERT	N/A	
328.386	329.340	BRIDGE	N/A	
328.388	329.345	GUARDRAIL	LEFT	
328.394	329.344	GUARDRAIL	RIGHT	
329.383	329.383	INTERSECTION	RIGHT	RTE 997 LAUDERDALE PARKING
329.524	329.547	BRIDGE	N/A	
329.527	329.549	GUARDRAIL	RIGHT	
329.532	329.550	GUARDRAIL	LEFT	
329.681	329.681	INTERSECTION	LEFT	RTE 168 LAUDERDALE CO RTE 1 ACCESS RD
329.727	329.727	INTERSECTION	LEFT	RTE 168 SPUR
329.879	329.978	PAVED DITCH	RIGHT	
329.880	329.974	PAVED DITCH	LEFT	
330.154	330.165	PAVED DITCH	LEFT	
330.447	330.447	CULVERT	N/A	
330.505	330.581	PAVED DITCH	LEFT	
330.508	330.593	PAVED DITCH	RIGHT	
330.628	330.710	PAVED DITCH	LEFT	
330.729	330.729	CULVERT	N/A	
330.839	330.880	BRIDGE	N/A	
330.842	330.883	GUARDRAIL	RIGHT	
330.843	330.877	GUARDRAIL	LEFT	
330.959	330.959	INTERSECTION	RIGHT	RTE 998 ROCK SPRING PARKING
330.961	330.984	PAVED DITCH	LEFT	
331.073	331.128	PAVED DITCH	LEFT	
331.157	331.157	CULVERT	N/A	

NATR: ROUTE MAINTENANCE FEATURES ROAD LOG

ROUTE 0001G : NATCHEZ TRACE PARKWAY

<i>FROM MILEPOST</i>	<i>TO MILEPOST</i>	<i>FEATURE</i>	<i>SIDE</i>	<i>COMMENT</i>
331.190	331.228	PAVED DITCH	RIGHT	
331.311	331.356	PAVED DITCH	LEFT	
331.320	331.320	CULVERT	N/A	
331.519	331.519	CULVERT	N/A	
331.638	331.638	CULVERT	N/A	
331.749	331.749	CULVERT	N/A	
331.826	331.826	CULVERT	N/A	
331.920	331.920	CULVERT	N/A	
331.976	331.976	CULVERT	N/A	
332.073	332.073	CULVERT	N/A	
332.225	332.225	CULVERT	N/A	
332.318	332.318	CULVERT	N/A	
332.455	332.479	BRIDGE	N/A	
332.458	332.482	GUARDRAIL	LEFT	
332.463	332.486	GUARDRAIL	RIGHT	
332.570	332.570	INTERSECTION	LEFT	RTE 169 CR RTE 14
332.603	332.603	INTERSECTION	LEFT	RTE 169 SPUR
332.698	332.718	PAVED DITCH	RIGHT	
333.301	333.301	CULVERT	N/A	
333.390	333.390	CULVERT	N/A	
333.588	333.588	CULVERT	N/A	
333.659	333.659	CULVERT	N/A	
333.848	333.848	CULVERT	N/A	
333.960	333.960	CULVERT	N/A	
334.011	334.011	CULVERT	N/A	
334.116	334.116	CULVERT	N/A	
334.338	334.338	CULVERT	N/A	

NATR: ROUTE MAINTENANCE FEATURES ROAD LOG

ROUTE 0001G : NATCHEZ TRACE PARKWAY

<i>FROM MILEPOST</i>	<i>TO MILEPOST</i>	<i>FEATURE</i>	<i>SIDE</i>	<i>COMMENT</i>
334.496	334.496	CULVERT	N/A	5570-340
334.635	334.635	CULVERT	N/A	
334.734	334.734	CULVERT	N/A	
335.257	335.257	CULVERT	N/A	
335.452	335.475	BRIDGE	N/A	
335.455	335.476	GUARDRAIL	LEFT	
335.458	335.476	GUARDRAIL	RIGHT	
335.598	335.598	CULVERT	N/A	
335.744	335.744	CULVERT	N/A	
335.879	335.879	CULVERT	N/A	
335.946	335.946	CULVERT	N/A	
336.105	336.105	CULVERT	N/A	
336.272	336.272	CULVERT	N/A	5570-279
336.485	336.485	CULVERT	N/A	
336.573	336.573	CULVERT	N/A	
336.682	336.682	CULVERT	N/A	
336.780	336.780	CULVERT	N/A	
336.968	336.994	BRIDGE	N/A	
336.969	336.995	GUARDRAIL	RIGHT	
336.976	336.998	GUARDRAIL	LEFT	
337.209	337.209	INTERSECTION	RIGHT	RTE 170 SPUR
337.251	337.251	INTERSECTION	RIGHT	RTE 170 CR 20
337.424	337.424	CULVERT	N/A	
337.593	337.593	CULVERT	N/A	
337.803	337.803	CULVERT	N/A	
337.994	337.994	CULVERT	N/A	
338.202	338.202	CULVERT	N/A	

NATR: ROUTE MAINTENANCE FEATURES ROAD LOG

ROUTE 0001G : NATCHEZ TRACE PARKWAY

<i>FROM MILEPOST</i>	<i>TO MILEPOST</i>	<i>FEATURE</i>	<i>SIDE</i>	<i>COMMENT</i>
338.413	338.446	BRIDGE	N/A	
338.419	338.448	GUARDRAIL	LEFT	
338.419	338.450	GUARDRAIL	RIGHT	
338.531	338.531	CULVERT	N/A	
338.783	338.783	CULVERT	N/A	
338.935	338.935	INTERSECTION	LEFT	BRUSHCREEK ROAD
338.937	338.937	INTERSECTION	RIGHT	BRUSHCREEK RD
338.959	338.959	CULVERT	N/A	
339.131	339.131	CULVERT	N/A	
339.371	339.398	BRIDGE	N/A	
339.375	339.401	GUARDRAIL	LEFT	
339.375	339.406	GUARDRAIL	RIGHT	
339.489	339.489	CULVERT	N/A	
339.752	339.752	CULVERT	N/A	
339.857	339.879	BRIDGE	N/A	
339.862	339.880	GUARDRAIL	LEFT	
339.862	339.881	GUARDRAIL	RIGHT	
340.097	340.097	CULVERT	N/A	
340.159	340.159	CULVERT	N/A	
340.432	340.432	CULVERT	N/A	5570-341
340.744	340.744	CULVERT	N/A	
340.859	340.859	CULVERT	N/A	5570-280
341.192	341.192	CULVERT	N/A	
341.255	341.255	CULVERT	N/A	
341.330	341.330	CULVERT	N/A	5570-342
341.486	341.486	CULVERT	N/A	
341.543	341.543	CULVERT	N/A	

NATR: ROUTE MAINTENANCE FEATURES ROAD LOG

ROUTE 0001G : NATCHEZ TRACE PARKWAY

<i>FROM MILEPOST</i>	<i>TO MILEPOST</i>	<i>FEATURE</i>	<i>SIDE</i>	<i>COMMENT</i>
341.675	341.675	CULVERT	N/A	
341.807	341.807	CULVERT	N/A	
341.864	341.864	INTERSECTION	LEFT	
341.869	341.869	INTERSECTION	RIGHT	
341.886	341.886	CULVERT	N/A	
341.926	341.926	CULVERT	N/A	5570-019
341.980	341.980	CULVERT	N/A	
342.122	342.122	CULVERT	N/A	
342.247	342.247	CULVERT	N/A	
342.358	342.358	CULVERT	N/A	
342.488	342.488	CULVERT	N/A	
342.635	342.635	CULVERT	N/A	5570-281
342.859	342.894	CURB	LEFT	
342.873	342.873	INTERSECTION	LEFT	RTE 999, STATE LINE PARKING
342.883	342.883	INTERSECTION	LEFT	RTE 999, STATE LINE PARKING
343.050	343.050	CULVERT	N/A	
343.152	343.152	CULVERT	N/A	
343.330	343.330	INTERSECTION	LEFT	COOPER RIDGE RD
343.333	343.333	INTERSECTION	RIGHT	COOPER RIDGE RD
343.370	343.370	CULVERT	N/A	
343.506	343.506	CULVERT	N/A	
343.614	343.614	CULVERT	N/A	
343.944	343.944	CULVERT	N/A	
344.090	344.090	CULVERT	N/A	
344.248	344.248	CULVERT	N/A	
344.360	344.360	CULVERT	N/A	5570-186
344.614	344.614	INTERSECTION	LEFT	RTE 1000

NATR: ROUTE MAINTENANCE FEATURES ROAD LOG

ROUTE 0001G : NATCHEZ TRACE PARKWAY

<i>FROM MILEPOST</i>	<i>TO MILEPOST</i>	<i>FEATURE</i>	<i>SIDE</i>	<i>COMMENT</i>
344.676	344.676	INTERSECTION	LEFT	RTE 1000
344.833	344.833	CULVERT	N/A	5570-018
344.863	344.863	INTERSECTION	LEFT	
344.865	344.865	INTERSECTION	RIGHT	
344.911	344.911	CULVERT	N/A	
345.108	345.108	CULVERT	N/A	
345.229	345.229	CULVERT	N/A	5570-282
345.435	345.435	CULVERT	N/A	5570-283
345.557	345.557	CULVERT	N/A	5570-284
345.644	345.644	CULVERT	N/A	
345.695	345.695	CULVERT	N/A	
345.756	345.756	CULVERT	N/A	
345.894	345.894	CULVERT	N/A	
345.921	345.923	CURB	LEFT	
345.923	345.925	CURB	RIGHT	
345.928	345.928	INTERSECTION	LEFT	
345.928	345.928	INTERSECTION	RIGHT	
345.942	345.942	CULVERT	N/A	
346.065	346.065	CULVERT	N/A	
346.166	346.166	CULVERT	N/A	
346.250	346.250	CULVERT	N/A	
346.612	346.612	CULVERT	N/A	
346.740	346.740	CULVERT	N/A	
346.807	346.807	CULVERT	N/A	
346.880	346.880	CULVERT	N/A	
346.986	346.986	CULVERT	N/A	
347.028	347.028	CULVERT	N/A	

NATR: ROUTE MAINTENANCE FEATURES ROAD LOG

ROUTE 0001G : NATCHEZ TRACE PARKWAY

<i>FROM MILEPOST</i>	<i>TO MILEPOST</i>	<i>FEATURE</i>	<i>SIDE</i>	<i>COMMENT</i>
347.062	347.062	CULVERT	N/A	
347.226	347.226	CULVERT	N/A	
347.311	347.311	CULVERT	N/A	
347.329	347.329	INTERSECTION	LEFT	RTE 1001, HOLLY PICNIC PARKING
347.391	347.391	INTERSECTION	LEFT	RTE 1001, HOLLY PICNIC PARKING
347.474	347.474	INTERSECTION	LEFT	DUMP CROSSING (UNPAVED)
347.476	347.476	INTERSECTION	RIGHT	DUMP CROSSING (UNPAVED)
347.501	347.501	CULVERT	N/A	
347.699	347.699	CULVERT	N/A	
347.809	347.809	CULVERT	N/A	
347.898	347.898	CULVERT	N/A	
348.098	348.098	CULVERT	N/A	
348.230	348.230	CULVERT	N/A	
348.389	348.389	INTERSECTION	LEFT	PIGG CROSSING (UNPAVED)
348.389	348.389	INTERSECTION	RIGHT	PIGG CROSSING (UNPAVED)
348.609	348.609	CULVERT	N/A	
348.637	348.637	CULVERT	N/A	
348.716	348.716	CULVERT	N/A	
348.891	348.891	CULVERT	N/A	
348.970	348.970	CULVERT	N/A	
349.037	349.037	CULVERT	N/A	
349.197	349.197	CULVERT	N/A	
349.286	349.286	CULVERT	N/A	
349.357	349.357	INTERSECTION	LEFT	BERRY CROSSING (UNPAVED)
349.357	349.357	INTERSECTION	RIGHT	BERRY CROSSING (UNPAVED)
349.360	349.360	CULVERT	N/A	

NATR: ROUTE MAINTENANCE FEATURES ROAD LOG

ROUTE 0001G : NATCHEZ TRACE PARKWAY

<i>FROM MILEPOST</i>	<i>TO MILEPOST</i>	<i>FEATURE</i>	<i>SIDE</i>	<i>COMMENT</i>
349.439	349.439	CULVERT	N/A	
349.500	349.500	CULVERT	N/A	
349.536	349.536	CULVERT	N/A	
349.603	349.603	CULVERT	N/A	
349.736	349.736	CULVERT	N/A	
349.908	349.908	CULVERT	N/A	
349.908	349.908	INTERSECTION	LEFT	SCOTT CHAPEL CROSSING (UNPAVED)
349.914	349.914	INTERSECTION	RIGHT	SCOTT CHAPEL CROSSING (UNPAVED)
349.990	349.990	CULVERT	N/A	
350.014	350.014	CULVERT	N/A	
350.062	350.062	CULVERT	N/A	
350.106	350.106	CULVERT	N/A	
350.263	350.263	CULVERT	N/A	
350.559	350.559	CULVERT	N/A	
350.643	350.643	INTERSECTION	LEFT	BREWER CROSSING (UNPAVED)
350.652	350.652	INTERSECTION	RIGHT	BREWER CROSSING (UNPAVED)
350.663	350.663	CULVERT	N/A	
350.813	350.813	CULVERT	N/A	
350.988	350.988	CULVERT	N/A	
351.010	351.096	PAVED DITCH	LEFT	
351.022	351.107	PAVED DITCH	RIGHT	
351.204	351.204	CULVERT	N/A	
351.328	351.328	CULVERT	N/A	
351.374	351.374	CULVERT	N/A	
351.504	351.504	CULVERT	N/A	

NATR: ROUTE MAINTENANCE FEATURES ROAD LOG

ROUTE 0001G : NATCHEZ TRACE PARKWAY

<i>FROM MILEPOST</i>	<i>TO MILEPOST</i>	<i>FEATURE</i>	<i>SIDE</i>	<i>COMMENT</i>
351.570	351.570	CULVERT	N/A	
351.737	351.737	INTERSECTION	RIGHT	RTE 1002, SUNKEN TRACE PARKING
351.760	351.760	CULVERT	N/A	
351.786	351.786	INTERSECTION	RIGHT	RTE 1002, SUNKEN TRACE PARKING
351.832	351.832	CULVERT	N/A	
351.864	351.864	INTERSECTION	RIGHT	RTE 171 CR 13
351.899	351.899	INTERSECTION	RIGHT	RTE 171 CR 13
351.989	352.014	BRIDGE	N/A	
351.992	352.021	GUARDRAIL	RIGHT	
351.993	352.026	GUARDRAIL	LEFT	
352.295	352.295	CULVERT	N/A	
352.562	352.562	CULVERT	N/A	
352.772	352.772	CULVERT	N/A	
353.068	353.068	CULVERT	N/A	
353.230	353.230	CULVERT	N/A	
353.544	353.544	CULVERT	N/A	
353.937	353.959	BRIDGE	N/A	
353.941	353.961	GUARDRAIL	RIGHT	
353.943	353.962	GUARDRAIL	LEFT	
354.041	354.041	INTERSECTION	LEFT	RTE 1003, MCGLANERY STAND PARKING
354.076	354.076	INTERSECTION	LEFT	RTE 1003, MCGLANERY STAND PARKING
354.291	354.291	CULVERT	N/A	
354.402	354.402	CULVERT	N/A	
354.576	354.576	CULVERT	N/A	
354.873	354.873	CULVERT	N/A	

NATR: ROUTE MAINTENANCE FEATURES ROAD LOG

ROUTE 0001G : NATCHEZ TRACE PARKWAY

<i>FROM MILEPOST</i>	<i>TO MILEPOST</i>	<i>FEATURE</i>	<i>SIDE</i>	<i>COMMENT</i>
354.943	354.943	CULVERT	N/A	
355.047	355.047	CULVERT	N/A	
355.268	355.268	CULVERT	N/A	
355.429	355.429	CULVERT	N/A	
355.715	355.715	CULVERT	N/A	
355.772	355.772	CULVERT	N/A	
355.966	355.994	BRIDGE	N/A	
355.972	355.999	GUARDRAIL	LEFT	
355.977	355.998	GUARDRAIL	RIGHT	
355.980	355.980			ROUTE ENDS AT ARAN SPLIT SECTION

NATR: ROUTE MAINTENANCE FEATURES ROAD LOG

ROUTE 0001H : NATCHEZ TRACE PARKWAY

<i>FROM MILEPOST</i>	<i>TO MILEPOST</i>	<i>FEATURE</i>	<i>SIDE</i>	<i>COMMENT</i>
0.000	0.000			ROUTE BEGINS AT ARAN SPLIT SECTION
356.051	356.051	INTERSECTION	LEFT	RTE 172 COLLINSWOOD ACCESS RD
356.075	356.075	INTERSECTION	LEFT	RTE 172 SPUR
356.259	356.259	CULVERT	N/A	
356.347	356.347	CULVERT	N/A	
356.447	356.447	CULVERT	N/A	
356.679	356.679	CULVERT	N/A	
356.777	356.777	CULVERT	N/A	
356.879	356.879	CULVERT	N/A	
357.210	357.210	CULVERT	N/A	
357.268	357.268	CULVERT	N/A	
357.442	357.442	CULVERT	N/A	
357.598	357.598	CULVERT	N/A	
357.750	357.750	CULVERT	N/A	
357.916	357.916	CULVERT	N/A	
358.724	358.724	CULVERT	N/A	
358.790	358.790	CULVERT	N/A	
358.991	359.014	BRIDGE	N/A	
358.997	359.022	GUARDRAIL	LEFT	
359.000	359.024	GUARDRAIL	RIGHT	
359.233	359.233	CULVERT	N/A	
359.492	359.492	CULVERT	N/A	
359.784	359.784	CULVERT	N/A	
359.954	359.954	CULVERT	N/A	
360.117	360.117	CULVERT	N/A	
360.519	360.544	BRIDGE	N/A	

NATR: ROUTE MAINTENANCE FEATURES ROAD LOG

ROUTE 0001H : NATCHEZ TRACE PARKWAY

<i>FROM MILEPOST</i>	<i>TO MILEPOST</i>	<i>FEATURE</i>	<i>SIDE</i>	<i>COMMENT</i>
360.526	360.551	GUARDRAIL	RIGHT	
360.527	360.549	GUARDRAIL	LEFT	
360.784	360.784	CULVERT	N/A	
361.115	361.115	CULVERT	N/A	
361.282	361.282	CULVERT	N/A	
361.460	361.460	CULVERT	N/A	
361.746	361.746	CULVERT	N/A	
361.858	361.858	CULVERT	N/A	
362.268	362.268	CULVERT	N/A	
362.499	362.499	CULVERT	N/A	
362.578	362.578	CULVERT	N/A	
362.629	362.629	CULVERT	N/A	
362.698	362.698	CULVERT	N/A	
362.815	362.815	CULVERT	N/A	
362.822	362.822	DROP INLET	RIGHT	
362.932	362.932	CULVERT	N/A	
362.957	362.957	CULVERT	N/A	
363.056	363.056	CULVERT	N/A	
363.099	363.099	CULVERT	N/A	
363.137	363.137	CULVERT	N/A	
363.237	363.237	CULVERT	N/A	
363.301	363.301	CULVERT	N/A	
363.461	363.461	CULVERT	N/A	
363.571	363.571	CULVERT	N/A	
363.833	363.833	CULVERT	N/A	
363.895	363.895	CULVERT	N/A	
363.968	363.968	INTERSECTION	LEFT	

NATR: ROUTE MAINTENANCE FEATURES ROAD LOG

ROUTE 0001H : NATCHEZ TRACE PARKWAY

<i>FROM MILEPOST</i>	<i>TO MILEPOST</i>	<i>FEATURE</i>	<i>SIDE</i>	<i>COMMENT</i>
364.007	364.007	INTERSECTION	LEFT	
364.058	364.058	CULVERT	N/A	
364.140	364.140	CULVERT	N/A	
364.215	364.215	CULVERT	N/A	
364.300	364.300	CULVERT	N/A	
364.318	364.318	CULVERT	N/A	
364.470	364.470	CULVERT	N/A	
364.689	364.689	INTERSECTION	LEFT	RTE 1004, SWEET WATER BRANCH
364.714	364.741	BRIDGE	N/A	
364.714	364.746	GUARDRAIL	LEFT	
364.721	364.748	GUARDRAIL	RIGHT	
364.762	364.762	INTERSECTION	LEFT	RTE 1004, SWEET WATER BRANCH
364.879	364.879	CULVERT	N/A	5570-285
365.020	365.020	CULVERT	N/A	5570-286
365.077	365.077	CULVERT	N/A	
365.150	365.150	CULVERT	N/A	
365.155	365.179	GUARDRAIL	RIGHT	
365.160	365.184	GUARDRAIL	LEFT	
365.167	365.178	BRIDGE	N/A	
365.227	365.227	INTERSECTION	LEFT	UPPER FACTORY RD (UNPAVED)
365.227	365.227	INTERSECTION	RIGHT	UPPER FACTORY RD (UNPAVED)
365.332	365.332	CULVERT	N/A	
365.429	365.429	INTERSECTION	RIGHT	RTE 1005, LOWER GLENROCK PARKING
365.466	365.466	INTERSECTION	RIGHT	RTE 1005, LOWER GLENROCK PARKING

NATR: ROUTE MAINTENANCE FEATURES ROAD LOG

ROUTE 0001H : NATCHEZ TRACE PARKWAY

<i>FROM MILEPOST</i>	<i>TO MILEPOST</i>	<i>FEATURE</i>	<i>SIDE</i>	<i>COMMENT</i>
365.564	365.564	CULVERT	N/A	
365.642	365.642	CULVERT	N/A	
365.703	365.703	CULVERT	N/A	
365.767	365.767	CULVERT	N/A	
366.024	366.024	CULVERT	N/A	
366.045	366.045	INTERSECTION	RIGHT	RTE 1006, UPPER GLENROCK PARKING
366.185	366.185	INTERSECTION	RIGHT	RTE 1006, UPPER GLENROCK PARKING
366.404	366.404	CULVERT	N/A	
366.471	366.471	CULVERT	N/A	
366.568	366.568	CULVERT	N/A	
366.700	366.700	CULVERT	N/A	
366.791	366.791	CULVERT	N/A	
366.875	366.875	CULVERT	N/A	
367.304	367.304	CULVERT	N/A	
367.501	367.501	CULVERT	N/A	
367.581	367.581	CULVERT	N/A	
367.638	367.638	CULVERT	N/A	
367.897	367.897	CULVERT	N/A	
368.236	368.236	CULVERT	N/A	5570-322
368.289	368.289	INTERSECTION	LEFT	RTE 1007, DOGWOOD MUDD HOLE PARKING
368.319	368.319	INTERSECTION	LEFT	RTE 1007, DOGWOOD MUDD HOLE PARKING
368.615	368.615	CULVERT	N/A	
368.769	368.769	CULVERT	N/A	
369.189	369.189	CULVERT	N/A	
369.400	369.400	CULVERT	N/A	

NATR: ROUTE MAINTENANCE FEATURES ROAD LOG

ROUTE 0001H : NATCHEZ TRACE PARKWAY

<i>FROM MILEPOST</i>	<i>TO MILEPOST</i>	<i>FEATURE</i>	<i>SIDE</i>	<i>COMMENT</i>
369.520	369.520	CULVERT	N/A	
369.615	369.615	CULVERT	N/A	5570-312
369.735	369.735	CULVERT	N/A	
369.900	369.900	CULVERT	N/A	
370.036	370.036	CULVERT	N/A	
370.075	370.075	CULVERT	N/A	
370.257	370.257	CULVERT	N/A	
370.568	370.568	CULVERT	N/A	
370.631	370.631	CULVERT	N/A	
370.636	370.640	PAVED DITCH	RIGHT	
370.779	370.779	CULVERT	N/A	
370.857	370.857	INTERSECTION	RIGHT	RTE 173A SPUR
370.911	370.911	INTERSECTION	RIGHT	RTE 173A, US RTE 73 ACCESS
371.055	371.095	GUARDRAIL	RIGHT	
371.057	371.097	GUARDRAIL	LEFT	
371.061	371.094	BRIDGE	N/A	
371.139	371.139	CULVERT	N/A	
371.210	371.210	INTERSECTION	LEFT	RTE 173B, US RTE 73 ACCESS
371.217	371.253	CURB	LEFT	
371.261	371.261	INTERSECTION	LEFT	RTE 173B SPUR
371.513	371.513	CULVERT	N/A	
371.594	371.594	CULVERT	N/A	
372.119	372.119	CULVERT	N/A	
372.357	372.357	CULVERT	N/A	
372.466	372.466	CULVERT	N/A	
372.601	372.601	CULVERT	N/A	
372.746	372.746	CULVERT	N/A	

NATR: ROUTE MAINTENANCE FEATURES ROAD LOG

ROUTE 0001H : NATCHEZ TRACE PARKWAY

<i>FROM MILEPOST</i>	<i>TO MILEPOST</i>	<i>FEATURE</i>	<i>SIDE</i>	<i>COMMENT</i>
372.811	372.811	CULVERT	N/A	
372.908	372.908	CULVERT	N/A	
372.991	372.991	CULVERT	N/A	
373.125	373.125	CULVERT	N/A	
373.532	373.532	CULVERT	N/A	
373.616	373.616	INTERSECTION	RIGHT	LAUREL LAKE RD
373.711	373.735	BRIDGE	N/A	
373.715	373.741	GUARDRAIL	LEFT	
373.716	373.721	GUARDRAIL	RIGHT	
374.030	374.030	CULVERT	N/A	
374.493	374.493	CULVERT	N/A	
374.544	374.544	CULVERT	N/A	
374.777	374.777	CULVERT	N/A	
374.885	374.885	CULVERT	N/A	
375.843	375.843	CULVERT	N/A	
376.065	376.065	CULVERT	N/A	
376.257	376.257	CULVERT	N/A	
376.352	376.352	CULVERT	N/A	
376.425	376.425	CULVERT	N/A	
376.525	376.525	CULVERT	N/A	
376.670	376.670	CULVERT	N/A	
376.732	376.732	INTERSECTION	RIGHT	RTE 1009, OLD TRACE RD
376.756	376.756	INTERSECTION	RIGHT	RTE 1009, OLD TRACE RD
376.896	376.896	CULVERT	N/A	
377.049	377.049	CULVERT	N/A	
377.636	377.636	CULVERT	N/A	5570-202
378.443	378.470	BRIDGE	N/A	

NATR: ROUTE MAINTENANCE FEATURES ROAD LOG

ROUTE 0001H : NATCHEZ TRACE PARKWAY

<i>FROM MILEPOST</i>	<i>TO MILEPOST</i>	<i>FEATURE</i>	<i>SIDE</i>	<i>COMMENT</i>
378.447	378.481	GUARDRAIL	LEFT	
378.451	378.478	GUARDRAIL	RIGHT	
378.488	378.488	INTERSECTION	LEFT	RTE 212 OLD TRACE RD
378.613	378.613	CULVERT	N/A	
378.723	378.723	INTERSECTION	RIGHT	RTE 1010, JACK'S BRANCH PARKING
378.758	378.758	INTERSECTION	RIGHT	RTE 1010, JACK'S BRANCH PARKING
379.008	379.146	GUARDRAIL	LEFT	
379.012	379.150	GUARDRAIL	RIGHT	
379.015	379.138	BRIDGE	N/A	
379.248	379.248	CULVERT	N/A	
379.431	379.431	CULVERT	N/A	
379.972	379.972	CULVERT	N/A	
380.045	380.045	CULVERT	N/A	
380.164	380.185	PAVED DITCH	RIGHT	
380.165	380.165	CULVERT	N/A	
380.385	380.385	CULVERT	N/A	
380.412	380.412	CULVERT	N/A	5570-276
380.473	380.473	CULVERT	N/A	
380.612	380.612	CULVERT	N/A	
380.735	380.735	CULVERT	N/A	
380.961	380.961	CULVERT	N/A	
381.069	381.069	CULVERT	N/A	
381.346	381.346	CULVERT	N/A	
381.471	381.471	CULVERT	N/A	
381.514	381.514	CULVERT	N/A	
381.816	381.816	INTERSECTION	LEFT	RTE 174 NAPIER MINE RD

NATR: ROUTE MAINTENANCE FEATURES ROAD LOG

ROUTE 0001H : NATCHEZ TRACE PARKWAY

<i>FROM MILEPOST</i>	<i>TO MILEPOST</i>	<i>FEATURE</i>	<i>SIDE</i>	<i>COMMENT</i>
381.822	381.912	GUARDRAIL	LEFT	
381.825	381.900	BRIDGE	N/A	
381.830	381.913	GUARDRAIL	RIGHT	
382.066	382.066	CULVERT	N/A	
382.211	382.324	PAVED DITCH	LEFT	
382.272	382.272	CULVERT	N/A	
382.541	382.541	CULVERT	N/A	
382.791	382.791	INTERSECTION	LEFT	RTE 1011, NAPIER MINE PARKING
382.965	382.965	CULVERT	N/A	5570-277
383.242	383.242	CULVERT	N/A	
383.477	383.477	CULVERT	N/A	
383.591	383.591	CULVERT	N/A	
383.670	383.670	CULVERT	N/A	
383.776	383.776	INTERSECTION	LEFT	RTE 213 METAL FORD ACCESS RD
383.924	383.924	CULVERT	N/A	5570-278
384.284	384.454	GUARDRAIL	LEFT	
384.285	384.456	GUARDRAIL	RIGHT	
384.288	384.442	BRIDGE	N/A	
384.570	384.570	CULVERT	N/A	
384.990	384.990	CULVERT	N/A	
385.280	385.280	CULVERT	N/A	
385.321	385.321	CULVERT	N/A	
385.391	385.391	CULVERT	N/A	
385.442	385.442	CULVERT	N/A	
385.512	385.512	CULVERT	N/A	
385.605	385.605	CULVERT	N/A	

NATR: ROUTE MAINTENANCE FEATURES ROAD LOG

ROUTE 0001H : NATCHEZ TRACE PARKWAY

<i>FROM MILEPOST</i>	<i>TO MILEPOST</i>	<i>FEATURE</i>	<i>SIDE</i>	<i>COMMENT</i>
385.913	385.913	CULVERT	N/A	
385.979	385.979	CULVERT	N/A	
386.042	386.042	CULVERT	N/A	
386.205	386.205	CULVERT	N/A	
386.268	386.268	CULVERT	N/A	
386.364	386.364	CULVERT	N/A	
386.643	386.723	PAVED DITCH	RIGHT	
386.782	386.782	INTERSECTION	LEFT	
386.867	386.867	INTERSECTION	LEFT	RTE 175 MERRIWETHER LEWIS SPUR ROAD
387.518	387.518	INTERSECTION	RIGHT	RTE 1023, ENGLISH CAMP BRANCH PARKING
387.552	387.552	INTERSECTION	RIGHT	RTE 1023, ENGLISH CAMP BRANCH PARKING
387.784	387.842	BRIDGE	N/A	
387.791	387.847	GUARDRAIL	LEFT	
387.795	387.849	GUARDRAIL	RIGHT	
388.277	388.277	CULVERT	N/A	
388.509	388.509	CULVERT	N/A	
388.613	388.613	CULVERT	N/A	
388.756	388.756	CULVERT	N/A	
388.771	388.776	PAVED DITCH	LEFT	
388.834	388.834	CULVERT	N/A	
388.921	388.921	CULVERT	N/A	
389.013	389.040	PAVED DITCH	LEFT	
389.032	389.032	CULVERT	N/A	
389.286	389.302	BRIDGE	N/A	
389.294	389.308	GUARDRAIL	LEFT	
389.295	389.309	GUARDRAIL	RIGHT	

NATR: ROUTE MAINTENANCE FEATURES ROAD LOG

ROUTE 0001H : NATCHEZ TRACE PARKWAY

<i>FROM MILEPOST</i>	<i>TO MILEPOST</i>	<i>FEATURE</i>	<i>SIDE</i>	<i>COMMENT</i>
389.551	389.656	PAVED DITCH	RIGHT	
389.604	389.628	PAVED DITCH	LEFT	
389.678	389.678	CULVERT	N/A	
389.709	389.839	PAVED DITCH	RIGHT	
389.854	389.854	CULVERT	N/A	
389.933	389.933	CULVERT	N/A	
390.180	390.180	CULVERT	N/A	
390.351	390.351	CULVERT	N/A	5570-287
390.379	390.379	CULVERT	N/A	
390.455	390.455	CULVERT	N/A	
390.832	390.832	CULVERT	N/A	
391.136	391.169	PAVED DITCH	LEFT	
391.603	391.603	INTERSECTION	LEFT	RTE 1024, PHOSPHATE MINE PARKING
391.675	391.675	INTERSECTION	LEFT	RTE 1024, PHOSPHATE MINE PARKING
391.976	391.976	INTERSECTION	RIGHT	RTE 177 SPUR
392.019	392.019	INTERSECTION	RIGHT	RTE 177 US 412
392.274	392.304	BRIDGE	N/A	
392.276	392.315	GUARDRAIL	RIGHT	
392.283	392.316	GUARDRAIL	LEFT	
392.365	392.423	BRIDGE	N/A	
392.366	392.443	GUARDRAIL	RIGHT	
392.373	392.430	GUARDRAIL	LEFT	
392.844	392.844	INTERSECTION	RIGHT	RTE 1025, FALL HOLLOW PARKING
392.852	392.852	INTERSECTION	RIGHT	RTE 1025, FALL HOLLOW PARKING
392.908	392.945	PAVED DITCH	RIGHT	

NATR: ROUTE MAINTENANCE FEATURES ROAD LOG

ROUTE 0001H : NATCHEZ TRACE PARKWAY

<i>FROM MILEPOST</i>	<i>TO MILEPOST</i>	<i>FEATURE</i>	<i>SIDE</i>	<i>COMMENT</i>
392.928	393.045	PAVED DITCH	LEFT	
393.081	393.081	CULVERT	N/A	
393.134	393.134	CULVERT	N/A	
393.157	393.199	PAVED DITCH	RIGHT	
393.170	393.219	PAVED DITCH	LEFT	
393.258	393.270	PAVED DITCH	LEFT	
393.309	393.309	CULVERT	N/A	
393.330	393.406	PAVED DITCH	LEFT	
393.370	393.370	DROP INLET	LEFT	
393.374	393.407	PAVED DITCH	RIGHT	
393.425	393.425	INTERSECTION	LEFT	RTE 1026, SWAN VALLEY OVERLOOK
393.464	393.464	INTERSECTION	LEFT	RTE 1026, SWAN VALLEY OVERLOOK
393.471	393.543	PAVED DITCH	LEFT	
393.486	393.528	PAVED DITCH	RIGHT	
393.817	393.817	CULVERT	N/A	
393.884	393.884	CULVERT	N/A	
393.901	393.915	PAVED DITCH	RIGHT	
394.019	394.044	PAVED DITCH	RIGHT	
394.179	394.179	CULVERT	N/A	
394.179	394.203	PAVED DITCH	RIGHT	
394.195	394.205	PAVED DITCH	LEFT	
394.388	394.388	CULVERT	N/A	
394.463	394.463	CULVERT	N/A	
394.612	394.612	CULVERT	N/A	
394.803	394.803	CULVERT	N/A	
395.049	395.049	CULVERT	N/A	

NATR: ROUTE MAINTENANCE FEATURES ROAD LOG

ROUTE 0001H : NATCHEZ TRACE PARKWAY

<i>FROM MILEPOST</i>	<i>TO MILEPOST</i>	<i>FEATURE</i>	<i>SIDE</i>	<i>COMMENT</i>
395.052	395.052	DROP INLET	LEFT	
395.055	395.055	INTERSECTION	LEFT	RTE 178 DEVIL'S BACKBONE STATE PARK ENTRANCE
395.085	395.085	INTERSECTION	LEFT	RTE 178 SPUR
395.158	395.183	BRIDGE	N/A	
395.160	395.191	GUARDRAIL	LEFT	
395.166	395.190	GUARDRAIL	RIGHT	
395.254	395.254	CULVERT	N/A	
395.752	395.752	CULVERT	N/A	
395.875	395.875	CULVERT	N/A	
395.981	396.014	PAVED DITCH	RIGHT	
395.993	395.993	CULVERT	N/A	
396.114	396.114	CULVERT	N/A	
396.204	396.213	PAVED DITCH	RIGHT	
396.449	396.449	CULVERT	N/A	
396.746	396.746	CULVERT	N/A	
396.920	396.920	CULVERT	N/A	
397.035	397.035	CULVERT	N/A	
397.109	397.109	CULVERT	N/A	
397.182	397.182	CULVERT	N/A	
397.187	397.187	DROP INLET	LEFT	
397.357	397.357	CULVERT	N/A	
397.425	397.425	CULVERT	N/A	
397.604	397.604	CULVERT	N/A	
397.942	397.944	PAVED DITCH	RIGHT	
398.065	398.065	CULVERT	N/A	
398.186	398.186	CULVERT	N/A	
398.278	398.278	CULVERT	N/A	

NATR: ROUTE MAINTENANCE FEATURES ROAD LOG

ROUTE 0001H : NATCHEZ TRACE PARKWAY

<i>FROM MILEPOST</i>	<i>TO MILEPOST</i>	<i>FEATURE</i>	<i>SIDE</i>	<i>COMMENT</i>
398.295	398.295	INTERSECTION	RIGHT	RTE 1027, OLD TRACE PARKING
398.317	398.317	INTERSECTION	RIGHT	RTE 1027, OLD TRACE PARKING
398.448	398.448	CULVERT	N/A	
398.471	398.471	CULVERT	N/A	
398.840	398.840	CULVERT	N/A	
398.929	398.968	PAVED DITCH	RIGHT	
398.943	398.943	CULVERT	N/A	
399.089	399.089	CULVERT	N/A	
399.297	399.297	CULVERT	N/A	
399.354	399.354	CULVERT	N/A	
399.451	399.451	CULVERT	N/A	
399.647	399.647	CULVERT	N/A	
399.826	399.879	PAVED DITCH	RIGHT	
399.896	399.896	CULVERT	N/A	
400.016	400.043	BRIDGE	N/A	
400.023	400.045	GUARDRAIL	LEFT	
400.024	400.048	GUARDRAIL	RIGHT	
400.188	400.188	CULVERT	N/A	
400.360	400.360	CULVERT	N/A	
400.473	400.492	PAVED DITCH	RIGHT	
400.534	400.534	CULVERT	N/A	
400.758	400.781	PAVED DITCH	RIGHT	
400.924	400.924	CULVERT	N/A	
400.951	400.980	PAVED DITCH	RIGHT	
401.059	401.059	CULVERT	N/A	
401.136	401.136	CULVERT	N/A	

NATR: ROUTE MAINTENANCE FEATURES ROAD LOG

ROUTE 0001H : NATCHEZ TRACE PARKWAY

<i>FROM MILEPOST</i>	<i>TO MILEPOST</i>	<i>FEATURE</i>	<i>SIDE</i>	<i>COMMENT</i>
401.386	401.386	CULVERT	N/A	
401.518	401.518	CULVERT	N/A	
401.676	401.676	INTERSECTION	RIGHT	RTE 1028, SHEBOSS PLACE PARKING
401.763	401.763	INTERSECTION	RIGHT	RTE 1028, SHEBOSS PLACE PARKING
401.794	401.817	BRIDGE	N/A	
401.798	401.820	GUARDRAIL	RIGHT	
401.799	401.823	GUARDRAIL	LEFT	
401.879	401.932	PAVED DITCH	RIGHT	
402.049	402.049	CULVERT	N/A	
402.487	402.511	BRIDGE	N/A	
402.492	402.515	GUARDRAIL	LEFT	
402.494	402.519	GUARDRAIL	RIGHT	
402.558	402.558	INTERSECTION	RIGHT	RTE 1029
402.828	402.828	CULVERT	N/A	
402.920	402.920	CULVERT	N/A	
403.118	403.118	CULVERT	N/A	
403.175	403.175	CULVERT	N/A	
403.410	403.410	CULVERT	N/A	
403.566	403.566	CULVERT	N/A	
403.667	403.763	PAVED DITCH	RIGHT	
403.813	403.813	CULVERT	N/A	
403.852	403.938	PAVED DITCH	RIGHT	
404.009	404.009	INTERSECTION	RIGHT	RTE 217 OLD TRACE PARKING (NORTH)
404.122	404.138	BRIDGE	N/A	
404.130	404.154	GUARDRAIL	LEFT	
404.131	404.152	GUARDRAIL	RIGHT	

NATR: ROUTE MAINTENANCE FEATURES ROAD LOG

ROUTE 0001H : NATCHEZ TRACE PARKWAY

<i>FROM MILEPOST</i>	<i>TO MILEPOST</i>	<i>FEATURE</i>	<i>SIDE</i>	<i>COMMENT</i>
404.544	404.544	CULVERT	N/A	
404.589	404.589	INTERSECTION	LEFT	RTE 1030, OLD TRACE WALK PARKING
404.641	404.641	INTERSECTION	LEFT	RTE 1030, OLD TRACE WALK PARKING
404.799	404.799	CULVERT	N/A	
405.025	405.025	CULVERT	N/A	
405.150	405.150	CULVERT	N/A	
405.307	405.307	CULVERT	N/A	
405.367	405.367	CULVERT	N/A	
405.517	405.552	BRIDGE	N/A	
405.520	405.557	GUARDRAIL	RIGHT	
405.529	405.561	GUARDRAIL	LEFT	
405.636	405.636	INTERSECTION	LEFT	RTE 219 JACKSON FALLS ACCESS RD
405.701	405.731	BRIDGE	N/A	
405.703	405.731	GUARDRAIL	LEFT	
405.705	405.735	GUARDRAIL	RIGHT	
405.720	405.720			ROUTE ENDS AT ARAN SPLIT SECTION

NATR: ROUTE MAINTENANCE FEATURES ROAD LOG

ROUTE 0001I : NATCHEZ TRACE PARKWAY

<i>FROM MILEPOST</i>	<i>TO MILEPOST</i>	<i>FEATURE</i>	<i>SIDE</i>	<i>COMMENT</i>
0.000	0.000			ROUTE BEGINS AT ARAN SPLIT SECTION
406.030	406.030	INTERSECTION	RIGHT	RTE 1032, BAKER BLUFF PARKING
406.055	406.412	PAVED DITCH	LEFT	
406.074	406.074	INTERSECTION	RIGHT	RTE 1032, BAKER BLUFF PARKING
406.501	406.501	CULVERT	N/A	
406.520	406.520	CULVERT	N/A	5570-370
406.702	406.702	CULVERT	N/A	5570-371
406.726	406.726	CULVERT	N/A	
407.210	407.268	PAVED DITCH	LEFT	
407.673	407.701	PAVED DITCH	LEFT	
407.762	407.762	CULVERT	N/A	
408.071	408.071	CULVERT	N/A	
408.210	408.273	PAVED DITCH	LEFT	
408.311	408.486	BRIDGE	N/A	
408.318	408.494	GUARDRAIL	LEFT	
408.319	408.497	GUARDRAIL	RIGHT	
408.565	408.565	INTERSECTION	RIGHT	RTE 1033, GORDON HOUSE AND FERRY SITE PARKING
408.657	408.704	BRIDGE	N/A	
408.658	408.705	GUARDRAIL	LEFT	
408.665	408.665	DROP INLET	RIGHT	
408.667	408.710	GUARDRAIL	RIGHT	
408.808	408.808	INTERSECTION	RIGHT	RTE 179
408.845	408.845	INTERSECTION	RIGHT	RTE 179, SR 50 ACCESS RD
408.906	408.906	CULVERT	N/A	
409.023	409.023	CULVERT	N/A	

NATR: ROUTE MAINTENANCE FEATURES ROAD LOG

ROUTE 0001I : NATCHEZ TRACE PARKWAY

<i>FROM MILEPOST</i>	<i>TO MILEPOST</i>	<i>FEATURE</i>	<i>SIDE</i>	<i>COMMENT</i>
409.141	409.141	CULVERT	N/A	
409.493	409.493	CULVERT	N/A	
409.618	409.657	BRIDGE	N/A	
409.622	409.665	GUARDRAIL	RIGHT	
409.626	409.666	GUARDRAIL	LEFT	
409.832	409.832	CULVERT	N/A	
409.955	409.955	CULVERT	N/A	5570-420
409.998	409.998	CULVERT	N/A	5570-421
410.326	410.326	CULVERT	N/A	
410.743	410.754	PAVED DITCH	RIGHT	
410.752	410.752	CULVERT	N/A	5570-446
410.859	410.859	CULVERT	N/A	
410.926	410.926	CULVERT	N/A	
411.041	411.228	PAVED DITCH	RIGHT	
411.063	411.063	CULVERT	N/A	
411.133	411.133	CULVERT	N/A	
411.137	411.223	PAVED DITCH	LEFT	
411.326	411.326	CULVERT	N/A	5570-423
411.421	411.421	CULVERT	N/A	
411.453	411.483	PAVED DITCH	LEFT	
411.836	411.840	PAVED DITCH	RIGHT	
411.868	411.868	CULVERT	N/A	
411.913	411.927	PAVED DITCH	RIGHT	
411.986	412.012	PAVED DITCH	RIGHT	
411.995	412.023	PAVED DITCH	LEFT	
412.230	412.288	BRIDGE	N/A	
412.232	412.289	GUARDRAIL	LEFT	

NATR: ROUTE MAINTENANCE FEATURES ROAD LOG

ROUTE 0001I : NATCHEZ TRACE PARKWAY

<i>FROM MILEPOST</i>	<i>TO MILEPOST</i>	<i>FEATURE</i>	<i>SIDE</i>	<i>COMMENT</i>
412.234	412.288	GUARDRAIL	RIGHT	
412.289	412.344	PAVED DITCH	RIGHT	
412.412	412.433	PAVED DITCH	RIGHT	
412.529	412.549	PAVED DITCH	LEFT	
412.589	412.650	PAVED DITCH	LEFT	
412.593	412.654	PAVED DITCH	RIGHT	
412.714	412.725	PAVED DITCH	LEFT	
412.718	412.718	INTERSECTION	RIGHT	RTE 220 WATER VALLEY ACCESS
412.910	412.931	PAVED DITCH	LEFT	
412.975	412.975	CULVERT	N/A	
413.104	413.124	PAVED DITCH	RIGHT	
413.128	413.129	PAVED DITCH	RIGHT	
413.258	413.363	PAVED DITCH	RIGHT	
413.499	413.538	PAVED DITCH	RIGHT	
413.595	413.653	PAVED DITCH	RIGHT	
413.622	413.661	PAVED DITCH	LEFT	
413.744	413.912	PAVED DITCH	RIGHT	
413.808	413.818	PAVED DITCH	LEFT	
413.900	413.912	PAVED DITCH	LEFT	
413.951	413.951	CULVERT	N/A	
413.967	414.000	PAVED DITCH	RIGHT	
413.972	413.986	PAVED DITCH	LEFT	
414.062	414.159	PAVED DITCH	RIGHT	
414.179	414.248	PAVED DITCH	LEFT	
414.266	414.307	PAVED DITCH	RIGHT	
414.483	414.483	CULVERT	N/A	
414.639	414.639	CULVERT	N/A	

NATR: ROUTE MAINTENANCE FEATURES ROAD LOG

ROUTE 0001I : NATCHEZ TRACE PARKWAY

<i>FROM MILEPOST</i>	<i>TO MILEPOST</i>	<i>FEATURE</i>	<i>SIDE</i>	<i>COMMENT</i>
414.894	414.894	CULVERT	N/A	
415.265	415.265	CULVERT	N/A	
415.425	415.455	BRIDGE	N/A	
415.425	415.462	GUARDRAIL	RIGHT	
415.426	415.426	DROP INLET	RIGHT	
415.429	415.460	GUARDRAIL	LEFT	
415.430	415.430	DROP INLET	LEFT	
415.514	415.514	CULVERT	N/A	
415.854	415.854	CULVERT	N/A	
416.151	416.162	PAVED DITCH	LEFT	
416.180	416.180	CULVERT	N/A	
416.267	416.267	CULVERT	N/A	
416.410	416.456	BRIDGE	N/A	
416.417	416.467	GUARDRAIL	RIGHT	
416.418	416.467	GUARDRAIL	LEFT	
416.555	416.555	INTERSECTION	LEFT	RTE 180 SR 7 ACCESS ROAD
416.589	416.589	INTERSECTION	LEFT	RTE 180 SPUR
416.645	416.645	CULVERT	N/A	
416.756	416.756	CULVERT	N/A	
417.663	417.723	BRIDGE	N/A	
417.672	417.700	GUARDRAIL	LEFT	
417.673	417.703	GUARDRAIL	RIGHT	
417.775	417.800	PAVED DITCH	LEFT	
418.055	418.086	PAVED DITCH	RIGHT	
418.088	418.088	CULVERT	N/A	
418.317	418.344	BRIDGE	N/A	
418.320	418.353	GUARDRAIL	RIGHT	

NATR: ROUTE MAINTENANCE FEATURES ROAD LOG

ROUTE 00011 : NATCHEZ TRACE PARKWAY

<i>FROM MILEPOST</i>	<i>TO MILEPOST</i>	<i>FEATURE</i>	<i>SIDE</i>	<i>COMMENT</i>
418.321	418.353	GUARDRAIL	LEFT	
418.555	418.604	PAVED DITCH	LEFT	
418.606	418.606	CULVERT	N/A	
418.613	418.718	PAVED DITCH	LEFT	
418.705	418.705	INTERSECTION	RIGHT	RTE 1035, BICYCLE PARKING
418.755	418.755	INTERSECTION	RIGHT	RTE 1035, BICYCLE PARKING
418.773	418.866	PAVED DITCH	RIGHT	
418.817	418.864	PAVED DITCH	LEFT	
418.883	418.909	PAVED DITCH	LEFT	
418.897	418.897	CULVERT	N/A	
418.969	418.985	PAVED DITCH	RIGHT	
419.169	419.210	BRIDGE	N/A	
419.171	419.210	GUARDRAIL	LEFT	
419.175	419.214	GUARDRAIL	RIGHT	
419.278	419.360	PAVED DITCH	RIGHT	
419.297	419.297	CULVERT	N/A	
419.734	419.818	PAVED DITCH	RIGHT	
419.768	419.811	PAVED DITCH	LEFT	
419.789	419.789	CULVERT	N/A	
419.993	419.993	CULVERT	N/A	
420.103	420.103	CULVERT	N/A	
420.342	420.376	BRIDGE	N/A	
420.344	420.377	GUARDRAIL	LEFT	
420.351	420.382	GUARDRAIL	RIGHT	
420.541	420.541	CULVERT	N/A	
420.673	420.750	PAVED DITCH	LEFT	
420.704	420.704	CULVERT	N/A	

NATR: ROUTE MAINTENANCE FEATURES ROAD LOG

ROUTE 0001I : NATCHEZ TRACE PARKWAY

<i>FROM MILEPOST</i>	<i>TO MILEPOST</i>	<i>FEATURE</i>	<i>SIDE</i>	<i>COMMENT</i>
420.756	420.756	CULVERT	N/A	
420.878	420.878	CULVERT	N/A	
420.944	420.944	CULVERT	N/A	5570-435
420.958	421.029	PAVED DITCH	LEFT	
421.185	421.253	PAVED DITCH	RIGHT	
421.186	421.252	PAVED DITCH	LEFT	
421.201	421.201	CULVERT	N/A	
421.331	421.364	BRIDGE	N/A	
421.337	421.373	GUARDRAIL	RIGHT	
421.338	421.376	GUARDRAIL	LEFT	
421.517	421.517	CULVERT	N/A	
421.664	421.664	CULVERT	N/A	
421.746	421.756	PAVED DITCH	RIGHT	
421.785	421.785	CULVERT	N/A	
421.862	421.892	PAVED DITCH	RIGHT	
421.867	421.867	CULVERT	N/A	
422.000	422.010	PAVED DITCH	RIGHT	
422.045	422.065	PAVED DITCH	RIGHT	
422.272	422.299	PAVED DITCH	LEFT	
422.279	422.292	PAVED DITCH	RIGHT	
422.333	422.333	CULVERT	N/A	5570-437
422.540	422.540	CULVERT	N/A	
422.645	422.680	PAVED DITCH	LEFT	
422.711	422.726	PAVED DITCH	LEFT	
422.743	422.772	BRIDGE	N/A	
422.745	422.775	GUARDRAIL	LEFT	
422.750	422.781	GUARDRAIL	RIGHT	

NATR: ROUTE MAINTENANCE FEATURES ROAD LOG

ROUTE 0001I : NATCHEZ TRACE PARKWAY

<i>FROM MILEPOST</i>	<i>TO MILEPOST</i>	<i>FEATURE</i>	<i>SIDE</i>	<i>COMMENT</i>
422.852	422.885	PAVED DITCH	LEFT	
422.926	422.977	PAVED DITCH	LEFT	
423.023	423.025	PAVED DITCH	RIGHT	
423.035	423.035	CULVERT	N/A	
423.070	423.124	PAVED DITCH	RIGHT	
423.098	423.098	CULVERT	N/A	
423.195	423.374	PAVED DITCH	RIGHT	
423.415	423.415	CULVERT	N/A	
423.422	423.545	PAVED DITCH	LEFT	
423.437	423.539	PAVED DITCH	RIGHT	
423.624	423.624	CULVERT	N/A	
423.846	423.876	BRIDGE	N/A	
423.848	423.880	GUARDRAIL	LEFT	
423.849	423.882	GUARDRAIL	RIGHT	
424.112	424.112	CULVERT	N/A	
424.132	424.132	CULVERT	N/A	5570-440
424.259	424.259	CULVERT	N/A	
424.348	424.356	PAVED DITCH	LEFT	
424.358	424.369	PAVED DITCH	RIGHT	
424.392	424.410	PAVED DITCH	RIGHT	
424.394	424.394	CULVERT	N/A	
424.500	424.500	CULVERT	N/A	
424.525	424.547	PAVED DITCH	RIGHT	
424.623	424.658	BRIDGE	N/A	
424.625	424.662	GUARDRAIL	LEFT	
424.627	424.659	GUARDRAIL	RIGHT	
424.726	424.726	INTERSECTION	RIGHT	RTE 221 WATER VALLEY OVERLOOK

NATR: ROUTE MAINTENANCE FEATURES ROAD LOG

ROUTE 0001I : NATCHEZ TRACE PARKWAY

<i>FROM MILEPOST</i>	<i>TO MILEPOST</i>	<i>FEATURE</i>	<i>SIDE</i>	<i>COMMENT</i>
424.739	424.822	PAVED DITCH	RIGHT	
424.781	424.799	PAVED DITCH	LEFT	
424.810	424.810	CULVERT	N/A	
424.860	424.867	PAVED DITCH	RIGHT	
424.917	424.917	CULVERT	N/A	
424.919	425.048	PAVED DITCH	LEFT	
425.077	425.077	CULVERT	N/A	
425.193	425.193	CULVERT	N/A	
425.299	425.476	PAVED DITCH	LEFT	
425.477	425.477	CULVERT	N/A	
425.521	425.534	PAVED DITCH	LEFT	
425.533	425.533	CULVERT	N/A	
425.623	425.623	CULVERT	N/A	
425.818	425.818	DROP INLET	LEFT	
425.827	425.827	CULVERT	N/A	
425.898	425.913	PAVED DITCH	LEFT	
425.922	425.955	BRIDGE	N/A	
425.927	425.960	GUARDRAIL	RIGHT	
425.928	425.961	GUARDRAIL	LEFT	
425.964	425.964	DROP INLET	RIGHT	
426.059	426.059	INTERSECTION	RIGHT	RTE 1037, BURNS BRANCH PARKING
426.156	426.156	CULVERT	N/A	
426.199	426.199	CULVERT	N/A	
426.205	426.227	PAVED DITCH	LEFT	
426.266	426.326	PAVED DITCH	RIGHT	
426.280	426.321	PAVED DITCH	LEFT	
426.281	426.281	CULVERT	N/A	

NATR: ROUTE MAINTENANCE FEATURES ROAD LOG

ROUTE 0001I : NATCHEZ TRACE PARKWAY

<i>FROM MILEPOST</i>	<i>TO MILEPOST</i>	<i>FEATURE</i>	<i>SIDE</i>	<i>COMMENT</i>
426.402	426.486	PAVED DITCH	RIGHT	
426.411	426.411	CULVERT	N/A	
426.446	426.483	PAVED DITCH	LEFT	
426.607	426.647	PAVED DITCH	RIGHT	
426.623	426.644	PAVED DITCH	LEFT	
426.699	426.736	BRIDGE	N/A	
426.704	426.743	GUARDRAIL	RIGHT	
426.710	426.750	GUARDRAIL	LEFT	
426.752	426.860	PAVED DITCH	LEFT	
426.765	426.847	PAVED DITCH	RIGHT	
426.911	426.976	PAVED DITCH	RIGHT	
426.952	427.050	PAVED DITCH	LEFT	
427.015	427.035	PAVED DITCH	RIGHT	
427.053	427.053	INTERSECTION	RIGHT	RTE 1038, OLD TRACE PARKING
427.192	427.192	CULVERT	N/A	
427.214	427.221	PAVED DITCH	LEFT	
427.219	427.222	PAVED DITCH	RIGHT	
427.264	427.332	PAVED DITCH	LEFT	
427.303	427.320	PAVED DITCH	RIGHT	
427.334	427.334	DROP INLET	LEFT	
427.336	427.336	CULVERT	N/A	
427.336	427.384	PAVED DITCH	LEFT	
427.374	427.397	PAVED DITCH	RIGHT	
427.403	427.403	CULVERT	N/A	
427.409	427.468	PAVED DITCH	LEFT	
427.468	427.468	DROP INLET	LEFT	
427.471	427.471	CULVERT	N/A	

NATR: ROUTE MAINTENANCE FEATURES ROAD LOG

ROUTE 0001I : NATCHEZ TRACE PARKWAY

<i>FROM MILEPOST</i>	<i>TO MILEPOST</i>	<i>FEATURE</i>	<i>SIDE</i>	<i>COMMENT</i>
427.474	427.510	PAVED DITCH	LEFT	
427.530	427.530	CULVERT	N/A	
427.544	427.647	PAVED DITCH	LEFT	
427.620	427.620	DROP INLET	LEFT	
427.672	427.732	PAVED DITCH	RIGHT	
427.678	427.678	CULVERT	N/A	5570-458
427.767	427.800	PAVED DITCH	RIGHT	
427.825	427.873	PAVED DITCH	RIGHT	
427.938	427.963	PAVED DITCH	RIGHT	
428.002	428.016	PAVED DITCH	RIGHT	
428.046	428.046	CULVERT	N/A	
428.056	428.062	PAVED DITCH	RIGHT	
428.300	428.308	PAVED DITCH	RIGHT	
428.329	428.329	INTERSECTION	RIGHT	RTE 222 GARRISON CREEK ACCESS RD
428.374	428.546	BRIDGE	N/A	
428.378	428.553	GUARDRAIL	LEFT	
428.379	428.551	GUARDRAIL	RIGHT	
428.513	428.562	PAVED DITCH	LEFT	
428.574	428.608	PAVED DITCH	LEFT	
428.587	428.587	CULVERT	N/A	
428.647	428.812	PAVED DITCH	LEFT	
428.686	428.686	CULVERT	N/A	
428.858	428.941	PAVED DITCH	RIGHT	
428.872	428.872	CULVERT	N/A	
428.949	428.949	DROP INLET	RIGHT	
428.949	428.998	PAVED DITCH	RIGHT	
428.955	428.955	CULVERT	N/A	

NATR: ROUTE MAINTENANCE FEATURES ROAD LOG

ROUTE 0001I : NATCHEZ TRACE PARKWAY

<i>FROM MILEPOST</i>	<i>TO MILEPOST</i>	<i>FEATURE</i>	<i>SIDE</i>	<i>COMMENT</i>
429.006	429.050	PAVED DITCH	RIGHT	
429.013	429.013	CULVERT	N/A	
429.061	429.141	PAVED DITCH	RIGHT	
429.072	429.072	CULVERT	N/A	
429.176	429.176	CULVERT	N/A	
429.189	429.209	PAVED DITCH	RIGHT	
429.357	429.357	CULVERT	N/A	
429.489	429.491	PAVED DITCH	RIGHT	
429.516	429.516	CULVERT	N/A	
429.546	429.600	PAVED DITCH	RIGHT	
429.561	429.573	PAVED DITCH	LEFT	
429.609	429.703	PAVED DITCH	RIGHT	
429.630	429.686	PAVED DITCH	LEFT	
429.685	429.685	CULVERT	N/A	
429.724	429.778	PAVED DITCH	RIGHT	
429.742	429.755	PAVED DITCH	LEFT	
429.775	429.775	INTERSECTION	LEFT	RTE 181 PINWOOD RD/SR 46 ACCESS RD
429.794	429.810	PAVED DITCH	RIGHT	
429.796	429.796	CULVERT	N/A	
429.823	429.823	INTERSECTION	LEFT	RTE 181 SPUR
429.823	429.855	PAVED DITCH	RIGHT	
429.873	430.041	BRIDGE	N/A	
429.876	430.048	GUARDRAIL	LEFT	
429.879	430.045	GUARDRAIL	RIGHT	
430.042	430.042	DROP INLET	RIGHT	
430.108	430.108	CULVERT	N/A	

NATR: ROUTE MAINTENANCE FEATURES ROAD LOG

ROUTE 00011 : NATCHEZ TRACE PARKWAY

<i>FROM MILEPOST</i>	<i>TO MILEPOST</i>	<i>FEATURE</i>	<i>SIDE</i>	<i>COMMENT</i>
430.139	430.139	INTERSECTION	LEFT	RTE 429 LEIPERS FORK MAINTENANCE DISTRICT OFFIC
430.143	430.163	PAVED DITCH	LEFT	
430.383	430.432	BRIDGE	N/A	
430.388	430.436	GUARDRAIL	LEFT	
430.389	430.438	GUARDRAIL	RIGHT	
430.524	430.524	CULVERT	N/A	
430.600	430.657	PAVED DITCH	RIGHT	
430.618	430.618	CULVERT	N/A	
430.668	430.693	PAVED DITCH	RIGHT	
430.676	430.676	CULVERT	N/A	
430.760	430.774	PAVED DITCH	RIGHT	
430.761	430.761	CULVERT	N/A	
430.767	430.790	PAVED DITCH	LEFT	
430.945	430.951	PAVED DITCH	LEFT	
430.974	430.974	CULVERT	N/A	
431.047	431.075	PAVED DITCH	LEFT	
431.073	431.073	DROP INLET	LEFT	
431.128	431.128	CULVERT	N/A	
431.189	431.189	CULVERT	N/A	
431.213	431.234	PAVED DITCH	LEFT	
431.231	431.231	CULVERT	N/A	5570-450
431.331	431.364	PAVED DITCH	LEFT	
431.442	431.442	CULVERT	N/A	
431.472	431.472	DROP INLET	RIGHT	
431.477	431.645	BRIDGE	N/A	
431.480	431.651	GUARDRAIL	LEFT	

NATR: ROUTE MAINTENANCE FEATURES ROAD LOG

ROUTE 0001I : NATCHEZ TRACE PARKWAY

<i>FROM MILEPOST</i>	<i>TO MILEPOST</i>	<i>FEATURE</i>	<i>SIDE</i>	<i>COMMENT</i>
431.480	431.653	GUARDRAIL	RIGHT	
431.626	431.640	PAVED DITCH	RIGHT	
431.658	431.706	PAVED DITCH	RIGHT	
431.717	431.763	PAVED DITCH	RIGHT	
431.779	431.820	PAVED DITCH	RIGHT	
431.838	431.876	PAVED DITCH	RIGHT	
431.883	431.917	PAVED DITCH	LEFT	
431.894	431.928	PAVED DITCH	RIGHT	
431.971	432.045	PAVED DITCH	LEFT	
432.031	432.053	PAVED DITCH	RIGHT	
432.101	432.101	CULVERT	N/A	
432.441	432.441	CULVERT	N/A	5570-453
432.495	432.495	CULVERT	N/A	
432.556	432.576	PAVED DITCH	LEFT	
432.768	432.781	PAVED DITCH	RIGHT	
432.837	432.866	PAVED DITCH	RIGHT	
432.879	432.879	CULVERT	N/A	
432.940	432.959	PAVED DITCH	LEFT	
433.006	433.049	PAVED DITCH	RIGHT	
433.017	433.017	CULVERT	N/A	
433.018	433.018	DROP INLET	LEFT	
433.022	433.046	PAVED DITCH	LEFT	
433.150	433.150	CULVERT	N/A	
433.224	433.348	PAVED DITCH	RIGHT	
433.232	433.232	CULVERT	N/A	
433.269	433.281	PAVED DITCH	LEFT	
433.483	433.529	PAVED DITCH	RIGHT	

NATR: ROUTE MAINTENANCE FEATURES ROAD LOG

ROUTE 0001I : NATCHEZ TRACE PARKWAY

<i>FROM MILEPOST</i>	<i>TO MILEPOST</i>	<i>FEATURE</i>	<i>SIDE</i>	<i>COMMENT</i>
433.559	433.559	CULVERT	N/A	
433.563	433.609	PAVED DITCH	RIGHT	
433.698	433.744	PAVED DITCH	RIGHT	
433.699	433.738	PAVED DITCH	LEFT	
433.794	433.847	PAVED DITCH	LEFT	
433.816	433.860	PAVED DITCH	RIGHT	
433.907	433.973	PAVED DITCH	LEFT	
433.935	433.988	PAVED DITCH	RIGHT	
434.036	434.036	DROP INLET	RIGHT	
434.044	434.077	BRIDGE	N/A	
434.050	434.077	GUARDRAIL	RIGHT	
434.051	434.081	GUARDRAIL	LEFT	
434.175	434.220	PAVED DITCH	RIGHT	
434.447	434.447	DROP INLET	RIGHT	
434.449	434.484	BRIDGE	N/A	
434.456	434.489	GUARDRAIL	RIGHT	
434.456	434.498	GUARDRAIL	LEFT	
434.483	434.483	DROP INLET	LEFT	
434.517	434.557	PAVED DITCH	LEFT	
434.552	434.552	DROP INLET	LEFT	
434.566	434.613	PAVED DITCH	LEFT	
434.614	434.614	DROP INLET	LEFT	
434.627	434.627	CULVERT	N/A	
434.708	434.716	PAVED DITCH	LEFT	
434.716	434.716	CULVERT	N/A	
434.873	434.926	PAVED DITCH	LEFT	
435.000	435.021	PAVED DITCH	RIGHT	

NATR: ROUTE MAINTENANCE FEATURES ROAD LOG

ROUTE 0001I : NATCHEZ TRACE PARKWAY

<i>FROM MILEPOST</i>	<i>TO MILEPOST</i>	<i>FEATURE</i>	<i>SIDE</i>	<i>COMMENT</i>
435.020	435.020	DROP INLET	RIGHT	
435.037	435.037	CULVERT	N/A	5570-456
435.102	435.102	CULVERT	N/A	
435.102	435.102	DROP INLET	LEFT	
435.243	435.247	PAVED DITCH	LEFT	
435.865	435.876	PAVED DITCH	RIGHT	
436.069	436.069	DROP INLET	RIGHT	
436.072	436.072	CULVERT	N/A	
436.169	436.205	PAVED DITCH	LEFT	
436.192	436.192	INTERSECTION	RIGHT	RTE 1043, CARROLL CEMETERY PARKING
436.206	436.206	DROP INLET	LEFT	
436.222	436.222	CULVERT	N/A	
436.283	436.341	PAVED DITCH	LEFT	
436.285	436.394	PAVED DITCH	RIGHT	
436.468	436.528	PAVED DITCH	LEFT	
436.518	436.518	DROP INLET	LEFT	
436.543	436.543	CULVERT	N/A	
436.566	436.746	BRIDGE	N/A	
436.569	436.752	GUARDRAIL	RIGHT	
436.570	436.756	GUARDRAIL	LEFT	
436.851	436.948	PAVED DITCH	RIGHT	
437.066	437.124	PAVED DITCH	LEFT	
437.073	437.124	PAVED DITCH	RIGHT	
437.208	437.232	PAVED DITCH	RIGHT	
437.231	437.231	CULVERT	N/A	
437.233	437.233	DROP INLET	RIGHT	
437.252	437.267	PAVED DITCH	RIGHT	

NATR: ROUTE MAINTENANCE FEATURES ROAD LOG

ROUTE 0001I : NATCHEZ TRACE PARKWAY

<i>FROM MILEPOST</i>	<i>TO MILEPOST</i>	<i>FEATURE</i>	<i>SIDE</i>	<i>COMMENT</i>
437.332	437.407	PAVED DITCH	RIGHT	
437.430	437.430	CULVERT	N/A	
437.513	437.596	PAVED DITCH	RIGHT	
437.528	437.587	PAVED DITCH	LEFT	
437.764	437.822	PAVED DITCH	RIGHT	
437.976	438.045	PAVED DITCH	LEFT	
438.035	438.071	PAVED DITCH	RIGHT	
438.109	438.173	PAVED DITCH	RIGHT	
438.171	438.171	DROP INLET	RIGHT	
438.172	438.304	PAVED DITCH	LEFT	
438.180	438.201	PAVED DITCH	RIGHT	
438.191	438.191	CULVERT	N/A	
438.249	438.249	INTERSECTION	RIGHT	RTE 182 SR 96 ACCESS
438.317	438.317	DROP INLET	LEFT	
438.317	438.411	PAVED DITCH	LEFT	
438.323	438.323	CULVERT	N/A	
438.502	438.601	PAVED DITCH	RIGHT	
438.522	438.610	PAVED DITCH	LEFT	
438.601	438.601	DROP INLET	RIGHT	
438.602	438.602	DROP INLET	LEFT	
438.616	438.986	GUARDRAIL	LEFT	
438.636	438.949	BRIDGE	N/A	
438.638	438.982	GUARDRAIL	RIGHT	
438.971	438.971	INTERSECTION	LEFT	RTE 1045, BIRDSONG HOLLOW PARKING
439.014	439.092	PAVED DITCH	RIGHT	
439.017	439.017	INTERSECTION	LEFT	RTE 1045, BIRDSONG HOLLOW PARKING

NATR: ROUTE MAINTENANCE FEATURES ROAD LOG

ROUTE 0001I : NATCHEZ TRACE PARKWAY

<i>FROM MILEPOST</i>	<i>TO MILEPOST</i>	<i>FEATURE</i>	<i>SIDE</i>	<i>COMMENT</i>
439.102	439.163	PAVED DITCH	RIGHT	
439.107	439.107	DROP INLET	RIGHT	
439.132	439.132	CULVERT	N/A	
439.168	439.225	PAVED DITCH	RIGHT	
439.171	439.171	CULVERT	N/A	
439.171	439.171	DROP INLET	RIGHT	
439.236	439.280	PAVED DITCH	RIGHT	
439.238	439.238	DROP INLET	RIGHT	
439.242	439.242	CULVERT	N/A	
439.380	439.417	PAVED DITCH	RIGHT	
439.417	439.417	DROP INLET	RIGHT	
439.419	439.419	CULVERT	N/A	
439.426	439.461	PAVED DITCH	RIGHT	
439.470	439.508	PAVED DITCH	RIGHT	
439.516	439.516	DROP INLET	RIGHT	
439.516	439.582	PAVED DITCH	RIGHT	
439.529	439.529	CULVERT	N/A	
439.586	439.616	PAVED DITCH	RIGHT	
439.591	439.591	DROP INLET	RIGHT	
439.605	439.605	CULVERT	N/A	
439.661	439.697	PAVED DITCH	LEFT	
439.666	439.730	PAVED DITCH	RIGHT	
439.757	439.831	PAVED DITCH	LEFT	
439.927	439.978	PAVED DITCH	LEFT	
440.010	440.041	PAVED DITCH	LEFT	
440.048	440.048	DROP INLET	LEFT	
440.049	440.096	PAVED DITCH	LEFT	

NATR: ROUTE MAINTENANCE FEATURES ROAD LOG

ROUTE 00011 : NATCHEZ TRACE PARKWAY

<i>FROM MILEPOST</i>	<i>TO MILEPOST</i>	<i>FEATURE</i>	<i>SIDE</i>	<i>COMMENT</i>
440.106	440.106	DROP INLET	LEFT	
440.109	440.157	PAVED DITCH	LEFT	
440.131	440.172	PAVED DITCH	RIGHT	
440.182	440.182	DROP INLET	RIGHT	
440.182	440.213	PAVED DITCH	RIGHT	
440.224	440.233	PAVED DITCH	RIGHT	
440.226	440.226	DROP INLET	RIGHT	
440.226	440.226	INTERSECTION	RIGHT	RTE 223 BACKBONE OVERLOOK RD
440.229	440.288	PAVED DITCH	LEFT	
440.267	440.344	PAVED DITCH	RIGHT	
440.421	440.474	PAVED DITCH	LEFT	
440.432	440.465	PAVED DITCH	RIGHT	
440.578	440.633	PAVED DITCH	RIGHT	
440.631	440.631	DROP INLET	RIGHT	
440.640	440.694	PAVED DITCH	RIGHT	
440.647	440.647	CULVERT	N/A	
440.689	440.689	CULVERT	N/A	
440.696	440.696	DROP INLET	RIGHT	
440.763	440.763	INTERSECTION	LEFT	RTE 1049, NEW VISITOR CENTER PARKING
440.768	440.771	CURB	LEFT	
440.778	440.778	INTERSECTION	LEFT	RTE 1049, NEW VISITOR CENTER PARKING
440.865	440.865	INTERSECTION	LEFT	RTE 1049, NEW VISITOR CENTER PARKING
440.870	440.879	CURB	LEFT	
440.884	440.933	PAVED DITCH	RIGHT	
440.897	440.897	INTERSECTION	LEFT	RTE 1049, NEW VISITOR CENTER PARKING

NATR: ROUTE MAINTENANCE FEATURES ROAD LOG

ROUTE 0001I : NATCHEZ TRACE PARKWAY

<i>FROM MILEPOST</i>	<i>TO MILEPOST</i>	<i>FEATURE</i>	<i>SIDE</i>	<i>COMMENT</i>
440.972	441.019	PAVED DITCH	LEFT	
440.996	441.024	PAVED DITCH	RIGHT	
441.068	441.068	CULVERT	N/A	
441.108	441.137	PAVED DITCH	RIGHT	
441.180	441.218	PAVED DITCH	LEFT	
441.284	441.344	PAVED DITCH	RIGHT	
441.402	441.402	DROP INLET	LEFT	
441.513	441.566	PAVED DITCH	RIGHT	
441.594	441.599	PAVED DITCH	LEFT	
441.655	441.795	PAVED DITCH	RIGHT	
441.709	441.730	PAVED DITCH	LEFT	
441.742	441.804	PAVED DITCH	LEFT	
441.814	441.859	PAVED DITCH	LEFT	
441.869	441.916	PAVED DITCH	LEFT	
441.955	441.955	CULVERT	N/A	
442.124	442.124	DROP INLET	LEFT	
442.214	442.219	PAVED DITCH	LEFT	
442.239	442.265	PAVED DITCH	RIGHT	
442.315	442.315	CULVERT	N/A	
442.379	442.471	PAVED DITCH	LEFT	
442.528	442.566	BRIDGE	N/A	
442.530	442.579	GUARDRAIL	RIGHT	
442.532	442.576	GUARDRAIL	LEFT	
442.721	442.721	CULVERT	N/A	
442.787	442.787	CULVERT	N/A	
442.811	442.851	CURB	LEFT	
442.816	442.816	INTERSECTION	LEFT	

NATR: ROUTE MAINTENANCE FEATURES ROAD LOG

ROUTE 0001I : NATCHEZ TRACE PARKWAY

<i>FROM MILEPOST</i>	<i>TO MILEPOST</i>	<i>FEATURE</i>	<i>SIDE</i>	<i>COMMENT</i>
442.850	442.850	INTERSECTION	LEFT	
442.913	442.913	CULVERT	N/A	
442.962	442.962	INTERSECTION	LEFT	
442.993	443.027	PAVED DITCH	RIGHT	
443.061	443.061	INTERSECTION	RIGHT	
443.097	443.211	BRIDGE	N/A	
443.104	443.218	GUARDRAIL	RIGHT	
443.108	443.218	GUARDRAIL	LEFT	
443.231	443.231	INTERSECTION	RIGHT	
443.374	443.374	CULVERT	N/A	
443.402	443.436	PAVED DITCH	LEFT	
443.412	443.482	PAVED DITCH	RIGHT	
443.468	443.468	INTERSECTION	LEFT	
443.497	443.497	CULVERT	N/A	
443.580	443.580			ROUTE ENDS AT ARAN SPLIT SECTION

NATR: ROUTE MAINTENANCE FEATURES ROAD LOG

ROUTE 0108A : SR 61 ACCESS SOUTH A

<i>FROM MILEPOST</i>	<i>TO MILEPOST</i>	<i>FEATURE</i>	<i>SIDE</i>	<i>COMMENT</i>
0.000	0.000			ROUTE BEGINS AT SR61
0.030	0.115	PAVED DITCH	RIGHT	
0.088	0.116	PAVED DITCH	LEFT	
0.165	0.233	CURB	LEFT	
0.240	0.240			ROUTE ENDS AT ROUTE 0001A AT MP 806 ON LEFT

NATR: ROUTE MAINTENANCE FEATURES ROAD LOG

ROUTE 0108B : SR 61 ACCESS SOUTH B

<i>FROM MILEPOST</i>	<i>TO MILEPOST</i>	<i>FEATURE</i>	<i>SIDE</i>	<i>COMMENT</i>
0.000	0.000			ROUTE BEGINS AT ROUTE 0001A AT MP 813 ON LEFT
0.010	0.071	CURB	LEFT	
0.025	0.025	INTERSECTION	RIGHT	
0.150	0.150			ROUTE ENDS AT SR 61

NATR: ROUTE MAINTENANCE FEATURES ROAD LOG

ROUTE 0108C : SR 61 ACCESS SOUTH C

<i>FROM MILEPOST</i>	<i>TO MILEPOST</i>	<i>FEATURE</i>	<i>SIDE</i>	<i>COMMENT</i>
0.000	0.000			ROUTE BEGINS AT ROUTE 0001A AT MP 830 ON RIGHT
0.015	0.015	CULVERT	N/A	
0.112	0.112	CULVERT	N/A	
0.139	0.139	INTERSECTION	LEFT	
0.150	0.150			ROUTE ENDS AT SR 61

NATR: ROUTE MAINTENANCE FEATURES ROAD LOG

ROUTE 0108D : SR 61 ACCESS SOUTH D

<i>FROM MILEPOST</i>	<i>TO MILEPOST</i>	<i>FEATURE</i>	<i>SIDE</i>	<i>COMMENT</i>
0.000	0.000			ROUTE BEGINS AT SR 61
0.044	0.044	CULVERT	N/A	
0.050	0.066	PAVED DITCH	LEFT	
0.157	0.157	CULVERT	N/A	
0.170	0.170			ROUTE ENDS AT ROUTE 0001A AT MP 834

NATR: ROUTE MAINTENANCE FEATURES ROAD LOG

ROUTE 0108E : SR 61 ACCESS SOUTH E

<i>FROM MILEPOST</i>	<i>TO MILEPOST</i>	<i>FEATURE</i>	<i>SIDE</i>	<i>COMMENT</i>
0.000	0.000			ROUTE BEGINS AT ROUTE 0001A AT MP 837 ON LEFT
0.206	0.311	PAVED DITCH	RIGHT	
0.277	0.277	INTERSECTION	LEFT	
0.300	0.300			ROUTE ENDS AT SR 61

NATR: ROUTE MAINTENANCE FEATURES ROAD LOG

ROUTE 0109 : WHITE ROAD

<i>FROM MILEPOST</i>	<i>TO MILEPOST</i>	<i>FEATURE</i>	<i>SIDE</i>	<i>COMMENT</i>
NO MAINTENANCE FEATURES IN ROUTE.				
0.000	0.000			ROUTE BEGINS AT RTE 1
0.070	0.070			ROUTE ENDS AT PARK BOUNDARY

NATR: ROUTE MAINTENANCE FEATURES ROAD LOG

ROUTE 0110 : RESIDENCE ROAD

<i>FROM MILEPOST</i>	<i>TO MILEPOST</i>	<i>FEATURE</i>	<i>SIDE</i>	<i>COMMENT</i>
NO MAINTENANCE FEATURES IN ROUTE.				
0.000	0.000			ROUTE BEGINS AT ROUTE 0001A AT MP 92 ON LEFT
0.060	0.060			ROUTE ENDS AT PARK BOUNDARY

NATR: ROUTE MAINTENANCE FEATURES ROAD LOG

ROUTE 0111 : MOUNT LOCUST HISTORICAL SITE ENTRANCE

<i>FROM MILEPOST</i>	<i>TO MILEPOST</i>	<i>FEATURE</i>	<i>SIDE</i>	<i>COMMENT</i>
0.000	0.000			ROUTE BEGINS AT ROUTE 0001A AT MP 156 ON LEFT
0.026	0.026	INTERSECTION	LEFT	
0.079	0.079	INTERSECTION	RIGHT	RTE 400
0.150	0.150			ROUTE ENDS AT ROUTE 0904A
0.155	0.155	INTERSECTION	LEFT	

NATR: ROUTE MAINTENANCE FEATURES ROAD LOG

ROUTE 0112 : SR 553 ACCESS ROAD

<i>FROM MILEPOST</i>	<i>TO MILEPOST</i>	<i>FEATURE</i>	<i>SIDE</i>	<i>COMMENT</i>
0.000	0.000			ROUTE BEGINS AT ROUTE 0001A AT MP 20183
0.024	0.024	INTERSECTION	RIGHT	
0.128	0.128	INTERSECTION	LEFT	
0.160	0.160			ROUTE ENDS AT SR 553

NATR: ROUTE MAINTENANCE FEATURES ROAD LOG

ROUTE 0113 : LORIMAN ACCESS ROAD

<i>FROM MILEPOST</i>	<i>TO MILEPOST</i>	<i>FEATURE</i>	<i>SIDE</i>	<i>COMMENT</i>
0.000	0.000			ROUTE BEGINS AT ROUTE 0001A AT MP 2485 ON LEFT
0.100	0.100			ROUTE ENDS AT LORMAN ROAD
0.100	0.100	INTERSECTION	LEFT	
0.101	0.101	INTERSECTION	RIGHT	

NATR: ROUTE MAINTENANCE FEATURES ROAD LOG

ROUTE 0114A : SR 552 ACCESS ROAD A

<i>FROM MILEPOST</i>	<i>TO MILEPOST</i>	<i>FEATURE</i>	<i>SIDE</i>	<i>COMMENT</i>
0.000	0.000			ROUTE BEGINS AT ROUTE 0001A AT MP 3047 ON RIGHT
0.020	0.028	CURB	RIGHT	
0.033	0.033	INTERSECTION	RIGHT	
0.105	0.105	CULVERT	N/A	
0.183	0.183	INTERSECTION	LEFT	
0.195	0.212	CURB	LEFT	
0.209	0.209	DROP INLET	LEFT	
0.220	0.220			ROUTE ENDS AT SR 552

NATR: ROUTE MAINTENANCE FEATURES ROAD LOG

ROUTE 0114B : SR 552 ACCESS ROAD B

<i>FROM MILEPOST</i>	<i>TO MILEPOST</i>	<i>FEATURE</i>	<i>SIDE</i>	<i>COMMENT</i>
0.000	0.000			ROUTE BEGINS AT ROUTE 0001A AT MP 3065 ON LEFT
0.002	0.046	CURB	RIGHT	
0.029	0.029	CULVERT	N/A	
0.055	0.055	INTERSECTION	RIGHT	
0.117	0.117	CULVERT	N/A	
0.179	0.179	INTERSECTION	LEFT	
0.181	0.203	CURB	LEFT	
0.210	0.210			ROUTE ENDS AT SR 552

NATR: ROUTE MAINTENANCE FEATURES ROAD LOG

ROUTE 0116 : SR 61 ACCESS ROAD NORTH

<i>FROM MILEPOST</i>	<i>TO MILEPOST</i>	<i>FEATURE</i>	<i>SIDE</i>	<i>COMMENT</i>
0.000	0.000			ROUTE BEGINS AT ROUTE 0001A AT MP 376
0.057	0.057	INTERSECTION	RIGHT	
0.065	0.097	PAVED DITCH	RIGHT	
0.146	0.146	INTERSECTION	LEFT	
0.180	0.180			ROUTE ENDS AT SR 61

NATR: ROUTE MAINTENANCE FEATURES ROAD LOG

ROUTE 0118 : SR 18 ACCESS ROAD

<i>FROM MILEPOST</i>	<i>TO MILEPOST</i>	<i>FEATURE</i>	<i>SIDE</i>	<i>COMMENT</i>
0.000	0.000			ROUTE BEGINS AT ROUTE 0001B AT MP 412
0.032	0.032	INTERSECTION	RIGHT	
0.104	0.104	CULVERT	N/A	
0.175	0.175	INTERSECTION	RIGHT	
0.206	0.206	INTERSECTION	LEFT	
0.230	0.230			ROUTE ENDS AT SR 18
0.236	0.236	INTERSECTION	RIGHT	
0.241	0.241	INTERSECTION	LEFT	

NATR: ROUTE MAINTENANCE FEATURES ROAD LOG

ROUTE 0120 : INDIAN MOUND ACCESS ROAD

<i>FROM MILEPOST</i>	<i>TO MILEPOST</i>	<i>FEATURE</i>	<i>SIDE</i>	<i>COMMENT</i>
0.000	0.000			ROUTE BEGINS AT ROUTE 0001B AT MP 458 ON LEFT
0.047	0.047	INTERSECTION	RIGHT	RTE 915 MANGUN SITE/ GRINDSTONE FORD PARKING
0.068	0.068	CULVERT	N/A	
0.079	0.079	INTERSECTION	RIGHT	RTE 121 GRINDSTONE FORD ACCESS RD
0.283	0.283	CULVERT	N/A	
0.380	0.380			ROUTE ENDS AT ROUTE 913
0.393	0.393	INTERSECTION	LEFT	

NATR: ROUTE MAINTENANCE FEATURES ROAD LOG

ROUTE 0121 : GRINDSTONE FORD ACCESS ROAD

<i>FROM MILEPOST</i>	<i>TO MILEPOST</i>	<i>FEATURE</i>	<i>SIDE</i>	<i>COMMENT</i>
0.000	0.000			ROUTE BEGINS AT ROUTE 0120 AT MP 01
0.031	0.031	INTERSECTION	LEFT	RTE 120 SPUR
0.466	0.466	CULVERT	N/A	
0.470	0.470			ROUTE ENDS AT END OF LOOP
0.481	0.481	INTERSECTION	LEFT	

NATR: ROUTE MAINTENANCE FEATURES ROAD LOG

ROUTE 0122 : OLD TRACE PARKWAY

<i>FROM MILEPOST</i>	<i>TO MILEPOST</i>	<i>FEATURE</i>	<i>SIDE</i>	<i>COMMENT</i>
NO MAINTENANCE FEATURES IN ROUTE.				
0.000	0.000			ROUTE BEGINS AT EAST PARK BOUNDARY
0.100	0.100			ROUTE ENDS AT BIG SAND CAMPGROUND ROAD CROSSING 0001B AT MP 528

NATR: ROUTE MAINTENANCE FEATURES ROAD LOG

ROUTE 0123 : ROCKY SPRINGS ACCESS ROAD

<i>FROM MILEPOST</i>	<i>TO MILEPOST</i>	<i>FEATURE</i>	<i>SIDE</i>	<i>COMMENT</i>
0.000	0.000			ROUTE BEGINS AT ROUTE 0001B AT MP 548
0.021	0.021	INTERSECTION	RIGHT	RTE 922
0.057	0.057	INTERSECTION	RIGHT	RTE 200
0.059	0.059	INTERSECTION	LEFT	RTE 406
0.079	0.079	CULVERT	N/A	
0.112	0.112	INTERSECTION	LEFT	RTE 201
0.160	0.160	CULVERT	N/A	
0.415	0.415	CULVERT	N/A	
0.478	0.478	CULVERT	N/A	
0.642	0.642	INTERSECTION	LEFT	RTE 123, END OF LOOP
0.642	0.642	INTERSECTION	RIGHT	RTE 917
0.673	0.673	INTERSECTION	RIGHT	RTE 917
0.854	0.854	CULVERT	N/A	
0.907	0.907	CULVERT	N/A	
0.928	0.954	CURB	RIGHT	
0.936	0.936	INTERSECTION	RIGHT	RTE 918
1.054	1.083	CURB	LEFT	
1.058	1.058	INTERSECTION	LEFT	RTE 919
1.081	1.081	INTERSECTION	LEFT	RTE 919
1.087	1.137	PAVED DITCH	LEFT	
1.240	1.240			ROUTE ENDS AT END OF LOOP
1.250	1.250	INTERSECTION	LEFT	
1.250	1.250	INTERSECTION	RIGHT	

NATR: ROUTE MAINTENANCE FEATURES ROAD LOG

ROUTE 0124 : UTICA / REGANTOWN ROAD

<i>FROM MILEPOST</i>	<i>TO MILEPOST</i>	<i>FEATURE</i>	<i>SIDE</i>	<i>COMMENT</i>
0.000	0.000			ROUTE BEGINS AT ROUTE 0001B AT MP 592
0.036	0.036	INTERSECTION	RIGHT	
0.038	0.038	INTERSECTION	RIGHT	
0.161	0.161	CULVERT	N/A	
0.233	0.233	INTERSECTION	LEFT	
0.270	0.270			ROUTE ENDS AT UTICA ROAD

NATR: ROUTE MAINTENANCE FEATURES ROAD LOG

ROUTE 0125 : SR 27 ACCESS ROAD

<i>FROM MILEPOST</i>	<i>TO MILEPOST</i>	<i>FEATURE</i>	<i>SIDE</i>	<i>COMMENT</i>
0.000	0.000			ROUTE BEGINS AT ROUTE 0001B AT MP 668
0.034	0.034	INTERSECTION	RIGHT	
0.111	0.111	CULVERT	N/A	
0.136	0.136	INTERSECTION	LEFT	
0.170	0.170			ROUTE ENDS AT SR 27
0.173	0.173	INTERSECTION	LEFT	

NATR: ROUTE MAINTENANCE FEATURES ROAD LOG

ROUTE 0126 : DEAN'S STAND ROAD

<i>FROM MILEPOST</i>	<i>TO MILEPOST</i>	<i>FEATURE</i>	<i>SIDE</i>	<i>COMMENT</i>
0.000	0.000			ROUTE BEGINS AT ROUTE 0001B AT MP 734
0.121	0.121	INTERSECTION	LEFT	RTE 126, END OF LOOP
0.207	0.221	CURB	RIGHT	
0.214	0.214	INTERSECTION	RIGHT	RTE 924
0.260	0.260			ROUTE ENDS AT END OF LOOP

NATR: ROUTE MAINTENANCE FEATURES ROAD LOG

ROUTE 0127 : SR 467 ACCESS ROAD

<i>FROM MILEPOST</i>	<i>TO MILEPOST</i>	<i>FEATURE</i>	<i>SIDE</i>	<i>COMMENT</i>
0.000	0.000			ROUTE BEGINS AT ROUTE 0001B AT MP 799
0.005	0.017	CURB	LEFT	
0.015	0.020	CURB	RIGHT	
0.022	0.022	INTERSECTION	RIGHT	
0.122	0.122	CULVERT	N/A	
0.206	0.206	INTERSECTION	LEFT	
0.240	0.240			ROUTE ENDS AT SR 467 ON RIGHT
0.241	0.241	INTERSECTION	LEFT	
0.244	0.244	INTERSECTION	RIGHT	

NATR: ROUTE MAINTENANCE FEATURES ROAD LOG

ROUTE 0128 : AIRPORT ROAD ACCESS ROAD

<i>FROM MILEPOST</i>	<i>TO MILEPOST</i>	<i>FEATURE</i>	<i>SIDE</i>	<i>COMMENT</i>
0.000	0.000			ROUTE BEGINS AT ROUTE 0001B AT MP 830
0.021	0.021	INTERSECTION	RIGHT	
0.103	0.103	CULVERT	N/A	
0.110	0.110			ROUTE ENDS AT JOHN BELL WILLIAM AIRPORT ROAD ON LEFT
0.111	0.111	INTERSECTION	LEFT	
0.111	0.111	INTERSECTION	RIGHT	

NATR: ROUTE MAINTENANCE FEATURES ROAD LOG

ROUTE 0129A : INTERSTATE 20 ACCESS ROAD A

<i>FROM MILEPOST</i>	<i>TO MILEPOST</i>	<i>FEATURE</i>	<i>SIDE</i>	<i>COMMENT</i>
0.000	0.000			ROUTE BEGINS AT ROUTE 0001B AT MP 876
0.008	0.047	CURB	LEFT	
0.035	0.035	INTERSECTION	RIGHT	
0.050	0.169	CURB	LEFT	
0.167	0.171	PAVED DITCH	LEFT	
0.328	0.340	CURB	LEFT	
0.390	0.390			ROUTE ENDS AT INTERSTATE 20

NATR: ROUTE MAINTENANCE FEATURES ROAD LOG

ROUTE 0129B : INTERSTATE 20 ACCESS ROAD B

<i>FROM MILEPOST</i>	<i>TO MILEPOST</i>	<i>FEATURE</i>	<i>SIDE</i>	<i>COMMENT</i>
0.000	0.000			ROUTE BEGINS AT INTERSTATE 20
0.113	0.266	CURB	LEFT	
0.270	0.270			ROUTE ENDS AT ROUTE 0001B AT MP 876

NATR: ROUTE MAINTENANCE FEATURES ROAD LOG

ROUTE 0129C : INTERSTATE 20 ACCESS ROAD C

<i>FROM MILEPOST</i>	<i>TO MILEPOST</i>	<i>FEATURE</i>	<i>SIDE</i>	<i>COMMENT</i>
0.000	0.000			ROUTE BEGINS AT ROUTE 0001B AT MP 879 ON RIGHT
0.009	0.116	CURB	LEFT	
0.045	0.045	INTERSECTION	RIGHT	
0.114	0.118	PAVED DITCH	LEFT	
0.183	0.195	CURB	LEFT	
0.200	0.200			ROUTE ENDS AT INTERSTATE 20

NATR: ROUTE MAINTENANCE FEATURES ROAD LOG

ROUTE 0129D : INTERSTATE 20 ACCESS ROAD D

<i>FROM MILEPOST</i>	<i>TO MILEPOST</i>	<i>FEATURE</i>	<i>SIDE</i>	<i>COMMENT</i>
0.000	0.000			ROUTE BEGINS AT INTERSTATE 20
0.186	0.194	PAVED DITCH	LEFT	
0.195	0.302	CURB	LEFT	
0.300	0.300			ROUTE ENDS AT ROUTE 0001B AT MP 879

NATR: ROUTE MAINTENANCE FEATURES ROAD LOG

ROUTE 0130 : INTERSTATE 55 ACCESS ROAD

<i>FROM MILEPOST</i>	<i>TO MILEPOST</i>	<i>FEATURE</i>	<i>SIDE</i>	<i>COMMENT</i>
0.000	0.000			ROUTE BEGINS AT ROUTE 0001C AT MP 1017
0.023	0.248	CURB	LEFT	
0.036	0.036	INTERSECTION	RIGHT	
0.204	0.204	CULVERT	N/A	
0.256	0.256	CULVERT	N/A	
0.316	0.316	INTERSECTION	LEFT	
0.350	0.350			ROUTE ENDS AT I-55

NATR: ROUTE MAINTENANCE FEATURES ROAD LOG

ROUTE 0131 : US 51 ACCESS ROAD

<i>FROM MILEPOST</i>	<i>TO MILEPOST</i>	<i>FEATURE</i>	<i>SIDE</i>	<i>COMMENT</i>
0.000	0.000			ROUTE BEGINS AT ROUTE 0001C AT MP 1026 ON RIGHT
0.011	0.011	CULVERT	N/A	
0.026	0.026	INTERSECTION	LEFT	RTE 927
0.081	0.081	INTERSECTION	LEFT	RTE 927
0.252	0.252	CULVERT	N/A	
0.258	0.258	INTERSECTION	RIGHT	
0.260	0.260			ROUTE ENDS AT US 51
0.261	0.261	INTERSECTION	LEFT	

NATR: ROUTE MAINTENANCE FEATURES ROAD LOG

ROUTE 0132A : SR 123 AIRPORT ACCESS ROAD A

<i>FROM MILEPOST</i>	<i>TO MILEPOST</i>	<i>FEATURE</i>	<i>SIDE</i>	<i>COMMENT</i>
0.000	0.000			ROUTE BEGINS AT ROUTE 0001C AT MP 1036 ON RIGHT
0.007	0.070	CURB	LEFT	
0.220	0.220	INTERSECTION	LEFT	
0.250	0.250			ROUTE ENDS AT SR 123

NATR: ROUTE MAINTENANCE FEATURES ROAD LOG

ROUTE 0132B : SR 123 AIRPORT ACCESS ROAD B

<i>FROM MILEPOST</i>	<i>TO MILEPOST</i>	<i>FEATURE</i>	<i>SIDE</i>	<i>COMMENT</i>
0.000	0.000			ROUTE BEGINS AT ROUTE 0001C AT MP 10375 ON LEFT
0.007	0.075	CURB	LEFT	
0.091	0.091	CULVERT	N/A	
0.234	0.234	INTERSECTION	LEFT	
0.266	0.266	CULVERT	N/A	
0.280	0.280			ROUTE ENDS AT SR 123
0.280	0.280	INTERSECTION	LEFT	
0.280	0.280	INTERSECTION	RIGHT	

NATR: ROUTE MAINTENANCE FEATURES ROAD LOG

ROUTE 0133A : SR 43 ACCESS ROAD A

<i>FROM MILEPOST</i>	<i>TO MILEPOST</i>	<i>FEATURE</i>	<i>SIDE</i>	<i>COMMENT</i>
0.000	0.000			ROUTE BEGINS AT ROUTE 0001C AT MP 1147 ON RIGHT
0.037	0.037	INTERSECTION	RIGHT	
0.166	0.166	INTERSECTION	LEFT	
0.207	0.207	INTERSECTION	RIGHT	
0.208	0.208	INTERSECTION	LEFT	
0.210	0.210			ROUTE ENDS AT SR 43

NATR: ROUTE MAINTENANCE FEATURES ROAD LOG

ROUTE 0133B : SR 43 ACCESS ROAD B

<i>FROM MILEPOST</i>	<i>TO MILEPOST</i>	<i>FEATURE</i>	<i>SIDE</i>	<i>COMMENT</i>
0.000	0.000			ROUTE BEGINS AT ROUTE 0001C AT MP 1149
0.039	0.039	INTERSECTION	RIGHT	
0.130	0.130	CULVERT	N/A	
0.175	0.175	CULVERT	N/A	
0.216	0.216	INTERSECTION	LEFT	
0.260	0.260			ROUTE ENDS AT SR 43

NATR: ROUTE MAINTENANCE FEATURES ROAD LOG

ROUTE 0134A : SR 16 ACCESS ROAD

<i>FROM MILEPOST</i>	<i>TO MILEPOST</i>	<i>FEATURE</i>	<i>SIDE</i>	<i>COMMENT</i>
NO MAINTENANCE FEATURES IN ROUTE.				
0.000	0.000			ROUTE BEGINS AT ROUTE 0001C AT MP 1348
0.000	0.000			ROUTE ENDS AT SR 16

NATR: ROUTE MAINTENANCE FEATURES ROAD LOG

ROUTE 0134B : SR 16 ACCESS ROAD B

<i>FROM MILEPOST</i>	<i>TO MILEPOST</i>	<i>FEATURE</i>	<i>SIDE</i>	<i>COMMENT</i>
0.000	0.000			ROUTE BEGINS AT RTE 0001 AT MP 1352
0.034	0.034	INTERSECTION	RIGHT	
0.150	0.150			ROUTE ENDS AT SR 16
0.151	0.151	INTERSECTION	LEFT	
0.152	0.152	INTERSECTION	RIGHT	

NATR: ROUTE MAINTENANCE FEATURES ROAD LOG

ROUTE 0136A : SR 35 ACCESS ROAD A

<i>FROM MILEPOST</i>	<i>TO MILEPOST</i>	<i>FEATURE</i>	<i>SIDE</i>	<i>COMMENT</i>
0.000	0.000			ROUTE BEGINS AT ROUTE 0001D AT MP 1597 ON RIGHT
0.025	0.025	INTERSECTION	RIGHT	
0.133	0.133	CULVERT	N/A	
0.139	0.139	CULVERT	N/A	
0.140	0.140			ROUTE ENDS AT SR 35

NATR: ROUTE MAINTENANCE FEATURES ROAD LOG

ROUTE 0136B : SR 35 ACCESS ROAD B

<i>FROM MILEPOST</i>	<i>TO MILEPOST</i>	<i>FEATURE</i>	<i>SIDE</i>	<i>COMMENT</i>
0.000	0.000			ROUTE BEGINS AT ROUTE 0001D AT MP 1599 ON LEFT
0.005	0.005	CULVERT	N/A	
0.006	0.007	CURB	RIGHT	
0.029	0.029	INTERSECTION	RIGHT	
0.057	0.057	INTERSECTION	LEFT	
0.092	0.108	PAVED DITCH	RIGHT	
0.120	0.120			ROUTE ENDS AT SR 35
0.122	0.122	INTERSECTION	LEFT	
0.123	0.123	INTERSECTION	RIGHT	

NATR: ROUTE MAINTENANCE FEATURES ROAD LOG

ROUTE 0137A : SR 12 ACCESS ROAD A

<i>FROM MILEPOST</i>	<i>TO MILEPOST</i>	<i>FEATURE</i>	<i>SIDE</i>	<i>COMMENT</i>
0.000	0.000			ROUTE BEGINS AT ROUTE 0001D AT MP 1653 ON LEFT
0.050	0.050	INTERSECTION	RIGHT	
0.088	0.088	CULVERT	N/A	
0.127	0.127	INTERSECTION	LEFT	
0.153	0.153	CULVERT	N/A	
0.160	0.160			ROUTE ENDS AT SR 12
0.162	0.162	INTERSECTION	LEFT	
0.167	0.167	INTERSECTION	RIGHT	

NATR: ROUTE MAINTENANCE FEATURES ROAD LOG

ROUTE 0137B : SR 12 ACCESS ROAD B

<i>FROM MILEPOST</i>	<i>TO MILEPOST</i>	<i>FEATURE</i>	<i>SIDE</i>	<i>COMMENT</i>
0.000	0.000			ROUTE BEGINS AT ROUTE 0001D AT MP 1658 ON RIGHT
0.021	0.021	CULVERT	N/A	
0.038	0.038	INTERSECTION	RIGHT	
0.117	0.117	INTERSECTION	LEFT	
0.118	0.118	INTERSECTION	RIGHT	
0.120	0.120			ROUTE ENDS AT SR 12

NATR: ROUTE MAINTENANCE FEATURES ROAD LOG

ROUTE 0138 : ETHYL CROSSING ACCESS ROAD

<i>FROM MILEPOST</i>	<i>TO MILEPOST</i>	<i>FEATURE</i>	<i>SIDE</i>	<i>COMMENT</i>
0.000	0.000			ROUTE BEGINS AT ROUTE 0001D AT MP 1699
0.034	0.034	INTERSECTION	RIGHT	
0.086	0.086	INTERSECTION	RIGHT	
0.098	0.098	CULVERT	N/A	
0.120	0.120			ROUTE ENDS AT ETHYL CROSSING ON LEFT
0.122	0.122	INTERSECTION	RIGHT	

NATR: ROUTE MAINTENANCE FEATURES ROAD LOG

ROUTE 0138D : SR 100 ACCESS ROAD D

<i>FROM MILEPOST</i>	<i>TO MILEPOST</i>	<i>FEATURE</i>	<i>SIDE</i>	<i>COMMENT</i>
NO MAINTENANCE FEATURES IN ROUTE.				
0.000	0.000			ROUTE BEGINS AT END OF RTE 0001
0.000	0.000			ROUTE ENDS AT MCCOVEY LANE

NATR: ROUTE MAINTENANCE FEATURES ROAD LOG

ROUTE 0139 : LITTLE MOUNTAIN SUMMIT ROAD

<i>FROM MILEPOST</i>	<i>TO MILEPOST</i>	<i>FEATURE</i>	<i>SIDE</i>	<i>COMMENT</i>
0.000	0.000			ROUTE BEGINS AT ROUTE 0947
0.014	0.014	INTERSECTION	RIGHT	RTE 411 JEFF BUSBY ADMINISTRATION ACCESS
0.028	0.028	INTERSECTION	RIGHT	
0.034	0.034	INTERSECTION	LEFT	RTE 203
0.053	0.053	INTERSECTION	LEFT	
0.060	0.060	CULVERT	N/A	
0.123	0.123	INTERSECTION	RIGHT	RTE 204 JEFF BUSBY PICNIC ACCESS
0.199	0.199	INTERSECTION	LEFT	RTE 203
0.215	0.215	CULVERT	N/A	
0.316	0.316	CULVERT	N/A	
0.424	0.424	CULVERT	N/A	
0.467	0.467	CULVERT	N/A	
0.562	0.562	CULVERT	N/A	
0.584	0.584	INTERSECTION	LEFT	RTE 948
0.750	0.750	INTERSECTION	LEFT	
0.755	0.874	CURB	LEFT	
0.774	0.799	CURB	RIGHT	
0.788	0.788	INTERSECTION	RIGHT	
0.831	0.874	CURB	RIGHT	
0.842	0.842	INTERSECTION	RIGHT	
0.870	0.870			ROUTE ENDS AT ROUTE 0949
0.879	0.879	INTERSECTION	LEFT	
0.879	0.879	INTERSECTION	RIGHT	

NATR: ROUTE MAINTENANCE FEATURES ROAD LOG

ROUTE 0140 : SR 9 ACCESS ROAD

<i>FROM MILEPOST</i>	<i>TO MILEPOST</i>	<i>FEATURE</i>	<i>SIDE</i>	<i>COMMENT</i>
0.000	0.000			ROUTE BEGINS AT ROUTE 0001E AT MP 1954
0.035	0.035	INTERSECTION	RIGHT	
0.068	0.068	INTERSECTION	LEFT	
0.100	0.100			ROUTE ENDS AT SR 9

NATR: ROUTE MAINTENANCE FEATURES ROAD LOG

ROUTE 0141A : SR 82 ACCESS ROAD A

<i>FROM MILEPOST</i>	<i>TO MILEPOST</i>	<i>FEATURE</i>	<i>SIDE</i>	<i>COMMENT</i>
0.000	0.000			ROUTE BEGINS AT ROUTE 0001E AT MP 2042 ON RIGHT
0.030	0.030	INTERSECTION	RIGHT	RTE 141A SPUR
0.145	0.145	INTERSECTION	LEFT	RTE 955
0.183	0.183	INTERSECTION	LEFT	RTE 955
0.234	0.234	INTERSECTION	RIGHT	
0.254	0.254	CULVERT	N/A	
0.254	0.254	INTERSECTION	LEFT	RTE 141A SPUR
0.277	0.277	INTERSECTION	RIGHT	
0.290	0.290			ROUTE ENDS AT SR 82
0.295	0.295	INTERSECTION	LEFT	
0.295	0.295	INTERSECTION	RIGHT	

NATR: ROUTE MAINTENANCE FEATURES ROAD LOG

ROUTE 0141B : SR 82 ACCESS ROAD B

<i>FROM MILEPOST</i>	<i>TO MILEPOST</i>	<i>FEATURE</i>	<i>SIDE</i>	<i>COMMENT</i>
0.000	0.000			ROUTE BEGINS AT ROUTE 0001E AT MP 2045 ON RIGHT
0.011	0.011	CULVERT	N/A	
0.034	0.034	INTERSECTION	RIGHT	
0.130	0.130	INTERSECTION	LEFT	
0.184	0.184	INTERSECTION	LEFT	
0.190	0.190			ROUTE ENDS AT SR 82

NATR: ROUTE MAINTENANCE FEATURES ROAD LOG

ROUTE 0142 : DANCY DISTRICT/HWY 15 ACCESS ROAD

<i>FROM MILEPOST</i>	<i>TO MILEPOST</i>	<i>FEATURE</i>	<i>SIDE</i>	<i>COMMENT</i>
0.000	0.000			ROUTE BEGINS AT ROUTE 0001E AT MP 2146 ON LEFT
0.004	0.019	CURB	RIGHT	
0.049	0.049	INTERSECTION	RIGHT	
0.066	0.066	CULVERT	N/A	
0.088	0.088	INTERSECTION	LEFT	RTE 412 SPUR
0.120	0.120			ROUTE ENDS AT SR 15/BEGIN RTE 414
0.125	0.125	INTERSECTION	LEFT	RTE 412 JEFF BUSBY RESIDENCE ACCESS RD
0.127	0.127	INTERSECTION	RIGHT	RTE 413 JEFF BUSBY MAINTENANCE ACCESS

NATR: ROUTE MAINTENANCE FEATURES ROAD LOG

ROUTE 0143 : SR 46 ACCESS ROAD

<i>FROM MILEPOST</i>	<i>TO MILEPOST</i>	<i>FEATURE</i>	<i>SIDE</i>	<i>COMMENT</i>
0.000	0.000			ROUTE BEGINS AT ROUTE 0001E AT MP 2195
0.004	0.006	CURB	RIGHT	
0.073	0.073	INTERSECTION	RIGHT	
0.121	0.121	INTERSECTION	LEFT	
0.143	0.143	INTERSECTION	LEFT	
0.143	0.151	PAVED DITCH	RIGHT	
0.144	0.162	CURB	LEFT	
0.154	0.154	CULVERT	N/A	
0.168	0.168	INTERSECTION	RIGHT	
0.170	0.170			ROUTE ENDS AT SR 46
0.171	0.171	INTERSECTION	LEFT	

NATR: ROUTE MAINTENANCE FEATURES ROAD LOG

ROUTE 0144 : SR 389 ACCESS ROAD

<i>FROM MILEPOST</i>	<i>TO MILEPOST</i>	<i>FEATURE</i>	<i>SIDE</i>	<i>COMMENT</i>
0.000	0.000			ROUTE BEGINS AT ROUTE 0001E AT MP 2265
0.030	0.030	INTERSECTION	RIGHT	
0.076	0.076	INTERSECTION	LEFT	
0.080	0.098	CURB	LEFT	
0.100	0.100			ROUTE ENDS AT SR 389
0.100	0.100	INTERSECTION	LEFT	
0.101	0.101	INTERSECTION	RIGHT	

NATR: ROUTE MAINTENANCE FEATURES ROAD LOG

ROUTE 0145 : SR 8 ACCESS ROAD

<i>FROM MILEPOST</i>	<i>TO MILEPOST</i>	<i>FEATURE</i>	<i>SIDE</i>	<i>COMMENT</i>
0.000	0.000			ROUTE BEGINS AT ROUTE 0001E AT MP 2296
0.052	0.052	INTERSECTION	RIGHT	
0.102	0.102	INTERSECTION	RIGHT	
0.137	0.160	CURB	LEFT	
0.138	0.138	INTERSECTION	LEFT	
0.146	0.146	CULVERT	N/A	
0.160	0.160			ROUTE ENDS AT SR 8 ON RIGHT
0.162	0.162	INTERSECTION	LEFT	
0.163	0.163	INTERSECTION	RIGHT	

NATR: ROUTE MAINTENANCE FEATURES ROAD LOG

ROUTE 0146 : SR 32 ACCESS ROAD

<i>FROM MILEPOST</i>	<i>TO MILEPOST</i>	<i>FEATURE</i>	<i>SIDE</i>	<i>COMMENT</i>
0.000	0.000			ROUTE BEGINS AT ROUTE 0001E AT MP 23933
0.016	0.016	INTERSECTION	RIGHT	
0.029	0.029	CULVERT	N/A	
0.072	0.072	INTERSECTION	LEFT	
0.075	0.090	CURB	LEFT	
0.090	0.090			ROUTE ENDS AT SR 32 ON LEFT
0.094	0.094	INTERSECTION	LEFT	
0.094	0.094	INTERSECTION	RIGHT	

NATR: ROUTE MAINTENANCE FEATURES ROAD LOG

ROUTE 0147 : DAVIS LAKE / OWL CREEK MOUND ACCESS ROAD

<i>FROM MILEPOST</i>	<i>TO MILEPOST</i>	<i>FEATURE</i>	<i>SIDE</i>	<i>COMMENT</i>
0.000	0.000			ROUTE BEGINS AT ROUTE 0001F AT MP 2432
0.037	0.037	INTERSECTION	RIGHT	
0.093	0.093	CULVERT	N/A	
0.099	0.099	INTERSECTION	LEFT	
0.099	0.099	INTERSECTION	RIGHT	
0.100	0.100			ROUTE ENDS AT DAVIS LAKE

NATR: ROUTE MAINTENANCE FEATURES ROAD LOG

ROUTE 0148 : SR 41 ACCESS ROAD

<i>FROM MILEPOST</i>	<i>TO MILEPOST</i>	<i>FEATURE</i>	<i>SIDE</i>	<i>COMMENT</i>
0.000	0.000			ROUTE BEGINS AT ROUTE 0001F AT MP 2469 ON RIGHT
0.037	0.037	INTERSECTION	RIGHT	
0.065	0.065	INTERSECTION	LEFT	
0.084	0.084	CULVERT	N/A	
0.115	0.115	INTERSECTION	RIGHT	
0.116	0.116	INTERSECTION	LEFT	
0.120	0.120			ROUTE ENDS AT SR 41

NATR: ROUTE MAINTENANCE FEATURES ROAD LOG

ROUTE 0149 : COUNTY ROAD 506 ACCESS

<i>FROM MILEPOST</i>	<i>TO MILEPOST</i>	<i>FEATURE</i>	<i>SIDE</i>	<i>COMMENT</i>
0.000	0.000			ROUTE BEGINS AT ROUTE 0001F AT MP 2517 ON RIGHT
0.022	0.036	PAVED DITCH	LEFT	
0.028	0.028	INTERSECTION	RIGHT	
0.051	0.069	PAVED DITCH	RIGHT	
0.078	0.144	PAVED DITCH	RIGHT	
0.083	0.083	INTERSECTION	RIGHT	
0.154	0.154	CULVERT	N/A	
0.160	0.160			ROUTE ENDS AT COUNTY ROAD 506
0.161	0.161	INTERSECTION	LEFT	
0.162	0.162	INTERSECTION	RIGHT	

NATR: ROUTE MAINTENANCE FEATURES ROAD LOG

ROUTE 0150A : CLIFF GOOKIN BOULEVARD ACCESS ROAD A

<i>FROM MILEPOST</i>	<i>TO MILEPOST</i>	<i>FEATURE</i>	<i>SIDE</i>	<i>COMMENT</i>
0.000	0.000			ROUTE BEGINS AT ROUTE 0001F AT MP 2587 ON RIGHT
0.033	0.033	INTERSECTION	RIGHT	SPUR WITH RTE 150A
0.034	0.034	CULVERT	N/A	
0.102	0.120	CURB	LEFT	
0.105	0.105	CULVERT	N/A	
0.112	0.112	DROP INLET	LEFT	
0.124	0.124	INTERSECTION	LEFT	SPUR WITH RTE 150A
0.150	0.150			ROUTE ENDS AT CLIFF GOOKIN BOULEVARD
0.152	0.152	INTERSECTION	LEFT	
0.157	0.157	INTERSECTION	RIGHT	

NATR: ROUTE MAINTENANCE FEATURES ROAD LOG

ROUTE 0150B : CLIFF GOOKIN BOULEVARD ACCESS ROAD B

<i>FROM MILEPOST</i>	<i>TO MILEPOST</i>	<i>FEATURE</i>	<i>SIDE</i>	<i>COMMENT</i>
0.000	0.000			ROUTE BEGINS AT ROUTE 0001F AT MP 2589 ON LEFT
0.035	0.035	INTERSECTION	RIGHT	SPUR WITH RTE 150B
0.100	0.124	CURB	LEFT	
0.129	0.129	INTERSECTION	LEFT	SPUR WITH RTE 150B
0.150	0.150			ROUTE ENDS AT CLIFF GOOKIN BOULEVARD
0.157	0.157	INTERSECTION	LEFT	
0.157	0.157	INTERSECTION	RIGHT	

NATR: ROUTE MAINTENANCE FEATURES ROAD LOG

ROUTE 0151A : SR 6 ACCESS ROAD A

<i>FROM MILEPOST</i>	<i>TO MILEPOST</i>	<i>FEATURE</i>	<i>SIDE</i>	<i>COMMENT</i>
0.000	0.000			ROUTE BEGINS AT ROUTE 0001F AT MP 2599 ON RIGHT
0.034	0.034	INTERSECTION	RIGHT	
0.191	0.191	CULVERT	N/A	
0.219	0.219	INTERSECTION	LEFT	
0.222	0.279	CURB	RIGHT	
0.229	0.276	CURB	LEFT	
0.280	0.280			ROUTE ENDS AT SR 6

NATR: ROUTE MAINTENANCE FEATURES ROAD LOG

ROUTE 0151B : SR 6 ACCESS ROAD B

<i>FROM MILEPOST</i>	<i>TO MILEPOST</i>	<i>FEATURE</i>	<i>SIDE</i>	<i>COMMENT</i>
0.000	0.000			ROUTE BEGINS AT ROUTE 0001F AT MP 2601 ON LEFT
0.041	0.041	INTERSECTION	RIGHT	
0.180	0.213	CURB	RIGHT	
0.184	0.184	INTERSECTION	LEFT	
0.191	0.213	CURB	LEFT	
0.205	0.205	CULVERT	N/A	
0.220	0.220			ROUTE ENDS AT SR 6

NATR: ROUTE MAINTENANCE FEATURES ROAD LOG

ROUTE 0152A : MCCULLOUGH ACCESS ROAD A

<i>FROM MILEPOST</i>	<i>TO MILEPOST</i>	<i>FEATURE</i>	<i>SIDE</i>	<i>COMMENT</i>
0.000	0.000			ROUTE BEGINS AT ROUTE 0001F AT MP 2624 ON RIGHT
0.029	0.029	INTERSECTION	RIGHT	
0.176	0.176	INTERSECTION	LEFT	
0.224	0.224	INTERSECTION	RIGHT	
0.225	0.225	INTERSECTION	LEFT	
0.230	0.230			ROUTE ENDS AT MCCULLOUGH ROAD

NATR: ROUTE MAINTENANCE FEATURES ROAD LOG

ROUTE 0152B : MCCULLOUGH ACCESS ROAD B

<i>FROM MILEPOST</i>	<i>TO MILEPOST</i>	<i>FEATURE</i>	<i>SIDE</i>	<i>COMMENT</i>
0.000	0.000			ROUTE BEGINS AT ROUTE 0001F AT MP 2627 ON LEFT
0.028	0.028	INTERSECTION	RIGHT	
0.080	0.080	INTERSECTION	RIGHT	
0.134	0.134	INTERSECTION	LEFT	
0.189	0.189	INTERSECTION	LEFT	
0.189	0.189	INTERSECTION	RIGHT	
0.190	0.190			ROUTE ENDS AT MCCULLOUGH ROAD

NATR: ROUTE MAINTENANCE FEATURES ROAD LOG

ROUTE 0153A : US 78 ACCESS ROAD A

<i>FROM MILEPOST</i>	<i>TO MILEPOST</i>	<i>FEATURE</i>	<i>SIDE</i>	<i>COMMENT</i>
0.000	0.000			ROUTE BEGINS AT ROUTE 0001F AT MP 2637 ON RIGHT
0.011	0.107	CURB	LEFT	
0.037	0.037	INTERSECTION	RIGHT	
0.400	0.400			ROUTE ENDS AT US 78

NATR: ROUTE MAINTENANCE FEATURES ROAD LOG

ROUTE 0153B : US 78 ACCESS ROAD B

<i>FROM MILEPOST</i>	<i>TO MILEPOST</i>	<i>FEATURE</i>	<i>SIDE</i>	<i>COMMENT</i>
0.000	0.000			ROUTE BEGINS AT US 78
0.169	0.258	CURB	LEFT	
0.260	0.260			ROUTE ENDS AT ROUTE 0001F AT MP 26376

NATR: ROUTE MAINTENANCE FEATURES ROAD LOG

ROUTE 0153C : US 78 ACCESS ROAD C

<i>FROM MILEPOST</i>	<i>TO MILEPOST</i>	<i>FEATURE</i>	<i>SIDE</i>	<i>COMMENT</i>
0.000	0.000			ROUTE BEGINS AT ROUTE 0001F AT MP 2641 ON RIGHT
0.017	0.180	CURB	LEFT	
0.037	0.037	INTERSECTION	RIGHT	
0.410	0.410			ROUTE ENDS AT US 78

NATR: ROUTE MAINTENANCE FEATURES ROAD LOG

ROUTE 0153D : US 78 ACCESS ROAD D

<i>FROM MILEPOST</i>	<i>TO MILEPOST</i>	<i>FEATURE</i>	<i>SIDE</i>	<i>COMMENT</i>
0.000	0.000			ROUTE BEGINS AT US 78
0.246	0.412	CURB	LEFT	
0.420	0.420			ROUTE ENDS AT ROUTE 0001F AT MP 2640

NATR: ROUTE MAINTENANCE FEATURES ROAD LOG

ROUTE 0154A : US 145 ACCESS ROAD A

<i>FROM MILEPOST</i>	<i>TO MILEPOST</i>	<i>FEATURE</i>	<i>SIDE</i>	<i>COMMENT</i>
0.000	0.000			ROUTE BEGINS AT ROUTE 0001F AT MP 2663 ON LEFT
0.028	0.107	CURB	LEFT	
0.063	0.063	CULVERT	N/A	
0.099	0.123	CURB	RIGHT	
0.180	0.190	PAVED DITCH	RIGHT	
0.233	0.233	CULVERT	N/A	
0.328	0.328	CULVERT	N/A	
0.428	0.435	CURB	LEFT	
0.431	0.431	INTERSECTION	LEFT	
0.441	0.467	CURB	LEFT	
0.457	0.460	CURB	RIGHT	
0.460	0.460			ROUTE ENDS AT US 145
0.470	0.470	INTERSECTION	LEFT	
0.473	0.473	INTERSECTION	RIGHT	

NATR: ROUTE MAINTENANCE FEATURES ROAD LOG

ROUTE 0154B : US 145 ACCESS ROAD B

<i>FROM MILEPOST</i>	<i>TO MILEPOST</i>	<i>FEATURE</i>	<i>SIDE</i>	<i>COMMENT</i>
0.000	0.000			ROUTE BEGINS AT ROUTE 0001F AT MP 2667 ON RIGHT
0.015	0.025	CURB	RIGHT	
0.030	0.030	INTERSECTION	RIGHT	
0.130	0.130	CULVERT	N/A	
0.153	0.153	CULVERT	N/A	
0.198	0.277	PAVED DITCH	RIGHT	
0.316	0.317	CURB	LEFT	
0.322	0.322	INTERSECTION	LEFT	
0.328	0.340	CURB	LEFT	
0.340	0.340			ROUTE ENDS AT US 145
0.347	0.347	INTERSECTION	LEFT	
0.347	0.347	INTERSECTION	RIGHT	

NATR: ROUTE MAINTENANCE FEATURES ROAD LOG

ROUTE 0155A : SR 363 ACCESS ROAD A

<i>FROM MILEPOST</i>	<i>TO MILEPOST</i>	<i>FEATURE</i>	<i>SIDE</i>	<i>COMMENT</i>
0.000	0.000			ROUTE BEGINS AT ROUTE 0001F AT MP 2707 ON LEFT
0.007	0.030	CURB	RIGHT	
0.035	0.035	INTERSECTION	RIGHT	
0.144	0.144	INTERSECTION	LEFT	
0.147	0.147	INTERSECTION	RIGHT	
0.150	0.150			ROUTE ENDS AT SR 363

NATR: ROUTE MAINTENANCE FEATURES ROAD LOG

ROUTE 0155B : SR 363 ACCESS ROAD B

<i>FROM MILEPOST</i>	<i>TO MILEPOST</i>	<i>FEATURE</i>	<i>SIDE</i>	<i>COMMENT</i>
0.000	0.000			ROUTE BEGINS AT ROUTE 0001F AT MP 2709 ON RIGHT
0.007	0.018	CURB	LEFT	
0.015	0.029	CURB	RIGHT	
0.031	0.031	DROP INLET	RIGHT	
0.035	0.035	INTERSECTION	RIGHT	
0.156	0.156	INTERSECTION	RIGHT	
0.157	0.157	INTERSECTION	LEFT	
0.160	0.160			ROUTE ENDS AT SR 363

NATR: ROUTE MAINTENANCE FEATURES ROAD LOG

ROUTE 0156 : FRIENDSHIP ROAD ACCESS ROAD

<i>FROM MILEPOST</i>	<i>TO MILEPOST</i>	<i>FEATURE</i>	<i>SIDE</i>	<i>COMMENT</i>
0.000	0.000			ROUTE BEGINS AT ROUTE 0001F AT MP 2761 ON LEFT
0.005	0.022	CURB	RIGHT	
0.024	0.024	INTERSECTION	RIGHT	SPUR WITH RTE 156
0.130	0.130			ROUTE ENDS AT FRIENDSHIP ROAD
0.135	0.135	INTERSECTION	LEFT	
0.137	0.137	INTERSECTION	RIGHT	

NATR: ROUTE MAINTENANCE FEATURES ROAD LOG

ROUTE 0157A : SR 371 ACCESS ROAD A

<i>FROM MILEPOST</i>	<i>TO MILEPOST</i>	<i>FEATURE</i>	<i>SIDE</i>	<i>COMMENT</i>
0.000	0.000			ROUTE BEGINS AT ROUTE 0001F AT MP 2822 ON RIGHT
0.014	0.016	CURB	RIGHT	
0.016	0.016	INTERSECTION	RIGHT	
0.068	0.068	CULVERT	N/A	
0.154	0.154	CULVERT	N/A	
0.161	0.161	INTERSECTION	LEFT	
0.165	0.165	INTERSECTION	RIGHT	
0.170	0.170			ROUTE ENDS AT SR 371

NATR: ROUTE MAINTENANCE FEATURES ROAD LOG

ROUTE 0157B : SR 371 ACCESS ROAD B

<i>FROM MILEPOST</i>	<i>TO MILEPOST</i>	<i>FEATURE</i>	<i>SIDE</i>	<i>COMMENT</i>
0.000	0.000			ROUTE BEGINS AT ROUTE 0001F AT MP 2827 ON LEFT
0.005	0.028	CURB	RIGHT	
0.028	0.028	INTERSECTION	RIGHT	
0.114	0.114	INTERSECTION	LEFT	
0.117	0.117	INTERSECTION	RIGHT	
0.120	0.120			ROUTE ENDS AT SR 371

NATR: ROUTE MAINTENANCE FEATURES ROAD LOG

ROUTE 0158A : SILOAM ROAD ACCESS ROAD A

<i>FROM MILEPOST</i>	<i>TO MILEPOST</i>	<i>FEATURE</i>	<i>SIDE</i>	<i>COMMENT</i>
0.000	0.000			ROUTE BEGINS AT ROUTE 0001F AT MP 2882 ON LEFT
0.006	0.038	CURB	LEFT	
0.038	0.038	INTERSECTION	LEFT	
0.105	0.105	CULVERT	N/A	
0.151	0.151	INTERSECTION	LEFT	
0.160	0.160			ROUTE ENDS AT SILOAM ROAD
0.160	0.160	INTERSECTION	RIGHT	

NATR: ROUTE MAINTENANCE FEATURES ROAD LOG

ROUTE 0158B : SILOAM ROAD ACCESS ROAD B

<i>FROM MILEPOST</i>	<i>TO MILEPOST</i>	<i>FEATURE</i>	<i>SIDE</i>	<i>COMMENT</i>
0.000	0.000			ROUTE BEGINS AT ROUTE 0001F AT MP 2883 ON RIGHT
0.009	0.077	CURB	LEFT	
0.075	0.075	INTERSECTION	LEFT	
0.126	0.126	INTERSECTION	LEFT	
0.130	0.130			ROUTE ENDS AT SILOAM ROAD
0.130	0.130	INTERSECTION	RIGHT	

NATR: ROUTE MAINTENANCE FEATURES ROAD LOG

ROUTE 0159 : BAY SPRINGS LAKE ACCESS ROAD

<i>FROM MILEPOST</i>	<i>TO MILEPOST</i>	<i>FEATURE</i>	<i>SIDE</i>	<i>COMMENT</i>
0.000	0.000			ROUTE BEGINS AT ROUTE 0001F AT MP 2936 ON RIGHT
0.089	0.089	INTERSECTION	LEFT	
0.098	0.098	INTERSECTION	RIGHT	
0.100	0.100			ROUTE ENDS AT BAY SPRINGS ROAD

NATR: ROUTE MAINTENANCE FEATURES ROAD LOG

ROUTE 0160 : CR 4 ACCESS ROAD

<i>FROM MILEPOST</i>	<i>TO MILEPOST</i>	<i>FEATURE</i>	<i>SIDE</i>	<i>COMMENT</i>
0.000	0.000			ROUTE BEGINS AT ROUTE 0001G AT MP 2975 ON RIGHT
0.014	0.014	INTERSECTION	RIGHT	
0.121	0.121	CULVERT	N/A	5570-294
0.150	0.150	INTERSECTION	LEFT	
0.160	0.160			ROUTE ENDS AT CR 4
0.162	0.162	INTERSECTION	LEFT	
0.162	0.162	INTERSECTION	RIGHT	

NATR: ROUTE MAINTENANCE FEATURES ROAD LOG

ROUTE 0161A : SR 25 ACCESS ROAD A

<i>FROM MILEPOST</i>	<i>TO MILEPOST</i>	<i>FEATURE</i>	<i>SIDE</i>	<i>COMMENT</i>
0.000	0.000			ROUTE BEGINS AT ROUTE 0001G AT MP 3030 ON RIGHT
0.031	0.031	INTERSECTION	RIGHT	
0.051	0.051	INTERSECTION	RIGHT	
0.060	0.069	PAVED DITCH	RIGHT	
0.121	0.121	CULVERT	N/A	
0.127	0.127	INTERSECTION	LEFT	
0.139	0.139	DROP INLET	LEFT	
0.175	0.175	INTERSECTION	LEFT	
0.175	0.175	INTERSECTION	RIGHT	
0.180	0.180			ROUTE ENDS AT SR 25

NATR: ROUTE MAINTENANCE FEATURES ROAD LOG

ROUTE 0161B : SR 25 ACCESS ROAD B

<i>FROM MILEPOST</i>	<i>TO MILEPOST</i>	<i>FEATURE</i>	<i>SIDE</i>	<i>COMMENT</i>
0.000	0.000			ROUTE BEGINS AT ROUTE 0001G AT MP 3033 ON LEFT
0.027	0.027	INTERSECTION	RIGHT	
0.129	0.129	INTERSECTION	RIGHT	
0.150	0.150	INTERSECTION	LEFT	
0.200	0.200			ROUTE ENDS AT SR 25
0.200	0.200	INTERSECTION	LEFT	
0.200	0.200	INTERSECTION	RIGHT	

NATR: ROUTE MAINTENANCE FEATURES ROAD LOG

ROUTE 0162 : TISHOMINGO STATE PARK ACCESS ROAD

<i>FROM MILEPOST</i>	<i>TO MILEPOST</i>	<i>FEATURE</i>	<i>SIDE</i>	<i>COMMENT</i>
0.000	0.000			ROUTE BEGINS AT ROUTE 0001G AT MP 3034 ON LEFT
0.486	0.486	CULVERT	N/A	
0.520	0.520			ROUTE ENDS AT TISHOMINGO STATE PARK
0.525	0.525	INTERSECTION	LEFT	
0.525	0.525	INTERSECTION	RIGHT	

NATR: ROUTE MAINTENANCE FEATURES ROAD LOG

ROUTE 0163 : SR 30 ACCESS ROAD

<i>FROM MILEPOST</i>	<i>TO MILEPOST</i>	<i>FEATURE</i>	<i>SIDE</i>	<i>COMMENT</i>
0.000	0.000			ROUTE BEGINS AT ROUTE 0001G AT MP 3080 ON RIGHT
0.034	0.034	INTERSECTION	RIGHT	
0.059	0.059	CULVERT	N/A	
0.093	0.093	INTERSECTION	LEFT	
0.260	0.260			ROUTE ENDS AT SR 30
0.263	0.263	INTERSECTION	RIGHT	
0.264	0.264	INTERSECTION	LEFT	

NATR: ROUTE MAINTENANCE FEATURES ROAD LOG

ROUTE 0164 : COLBERT COUNTY ROAD 1 ACCESS ROAD (MAUD ROAD)

<i>FROM MILEPOST</i>	<i>TO MILEPOST</i>	<i>FEATURE</i>	<i>SIDE</i>	<i>COMMENT</i>
0.000	0.000			ROUTE BEGINS AT ROUTE 0001G AT MP 310 ON RIGHT
0.043	0.043	INTERSECTION	RIGHT	
0.046	0.046	CULVERT	N/A	
0.059	0.059	CULVERT	N/A	
0.080	0.080	CULVERT	N/A	
0.099	0.123	PAVED DITCH	RIGHT	
0.133	0.133	INTERSECTION	LEFT	
0.137	0.137	INTERSECTION	RIGHT	
0.140	0.140			ROUTE ENDS AT COLBERT COUNTY RTE 1

NATR: ROUTE MAINTENANCE FEATURES ROAD LOG

ROUTE 0165 : SR 72 ACCESS ROAD

<i>FROM MILEPOST</i>	<i>TO MILEPOST</i>	<i>FEATURE</i>	<i>SIDE</i>	<i>COMMENT</i>
0.000	0.000			ROUTE BEGINS AT ROUTE 0001G AT MP 3223 ON LEFT
0.045	0.045	INTERSECTION	RIGHT	RTE 165 SPUR
0.174	0.174	CULVERT	N/A	
0.237	0.237	INTERSECTION	LEFT	RTE 989
0.277	0.277	CULVERT	N/A	
0.554	0.554	CULVERT	N/A	
0.656	0.656	INTERSECTION	RIGHT	RTE 990
0.775	0.775	CULVERT	N/A	
0.775	0.775	INTERSECTION	LEFT	
0.780	0.782	CURB	LEFT	
0.790	0.790			ROUTE ENDS AT US RTE 72
0.797	0.797	INTERSECTION	BOTH	

NATR: ROUTE MAINTENANCE FEATURES ROAD LOG

ROUTE 0166 : NORTH PIKE ACCESS ROAD

<i>FROM MILEPOST</i>	<i>TO MILEPOST</i>	<i>FEATURE</i>	<i>SIDE</i>	<i>COMMENT</i>
0.000	0.000			ROUTE BEGINS AT ROUTE 0001G AT MP 3268 ON LEFT
0.005	0.018	CURB	RIGHT	
0.025	0.025	INTERSECTION	RIGHT	
0.079	0.079	CULVERT	N/A	
0.080	0.080			ROUTE ENDS AT NORTH PIKE ROAD

NATR: ROUTE MAINTENANCE FEATURES ROAD LOG

ROUTE 0167 : COLBERT FERRY VISITOR CENTER ROAD

<i>FROM MILEPOST</i>	<i>TO MILEPOST</i>	<i>FEATURE</i>	<i>SIDE</i>	<i>COMMENT</i>
0.000	0.000			ROUTE BEGINS AT ROUTE 0001G AT MP 3279 ON LEFT
0.017	0.022	CURB	RIGHT	
0.060	0.060			ROUTE ENDS AT 'T' INTERSECTION WITH RTE 210 LEFT AND RTE 211 TO

NATR: ROUTE MAINTENANCE FEATURES ROAD LOG

ROUTE 0168 : LAUDERDALE COUNTY 2 ACCESS ROAD

<i>FROM MILEPOST</i>	<i>TO MILEPOST</i>	<i>FEATURE</i>	<i>SIDE</i>	<i>COMMENT</i>
0.000	0.000			ROUTE BEGINS AT ROUTE 0001G AT MP 3296 ON LEFT
0.007	0.013	CURB	LEFT	
0.018	0.024	CURB	RIGHT	
0.029	0.029	INTERSECTION	RIGHT	
0.050	0.050	CULVERT	N/A	
0.102	0.102	INTERSECTION	LEFT	
0.160	0.160			ROUTE ENDS AT CR 2

NATR: ROUTE MAINTENANCE FEATURES ROAD LOG

ROUTE 0169 : CR 14 ACCESS ROAD

<i>FROM MILEPOST</i>	<i>TO MILEPOST</i>	<i>FEATURE</i>	<i>SIDE</i>	<i>COMMENT</i>
0.000	0.000			ROUTE BEGINS AT ROUTE 0001G AT MP 3325 ON LEFT
0.009	0.015	CURB	RIGHT	
0.027	0.027	INTERSECTION	RIGHT	
0.135	0.135	CULVERT	N/A	
0.147	0.147	INTERSECTION	LEFT	
0.200	0.200			ROUTE ENDS AT CR 14
0.200	0.200	INTERSECTION	LEFT	
0.200	0.200	INTERSECTION	RIGHT	

NATR: ROUTE MAINTENANCE FEATURES ROAD LOG

ROUTE 0170 : SR 20 ACCESS ROAD

<i>FROM MILEPOST</i>	<i>TO MILEPOST</i>	<i>FEATURE</i>	<i>SIDE</i>	<i>COMMENT</i>
0.000	0.000			ROUTE BEGINS AT ROUTE 0001G AT MP 3372 ON RIGHT
0.008	0.011	CURB	LEFT	
0.013	0.020	CURB	RIGHT	
0.043	0.043	INTERSECTION	RIGHT	
0.056	0.056	CULVERT	N/A	
0.077	0.077	INTERSECTION	LEFT	
0.246	0.246	INTERSECTION	LEFT	
0.267	0.267	INTERSECTION	LEFT	
0.267	0.267	INTERSECTION	RIGHT	
0.270	0.270			ROUTE ENDS AT CR 20

NATR: ROUTE MAINTENANCE FEATURES ROAD LOG

ROUTE 0171 : SR 13 ACCESS ROAD

<i>FROM MILEPOST</i>	<i>TO MILEPOST</i>	<i>FEATURE</i>	<i>SIDE</i>	<i>COMMENT</i>
0.000	0.000			ROUTE BEGINS AT ROUTE 0001G AT MP 3518 ON RIGHT
0.011	0.017	CURB	RIGHT	
0.027	0.027	INTERSECTION	RIGHT	
0.041	0.041	CULVERT	N/A	
0.088	0.088	INTERSECTION	LEFT	
0.119	0.119	INTERSECTION	LEFT	
0.120	0.120			ROUTE ENDS AT CR 13
0.121	0.121	INTERSECTION	RIGHT	

NATR: ROUTE MAINTENANCE FEATURES ROAD LOG

ROUTE 0172 : COLLINWOOD ACCESS ROAD

<i>FROM MILEPOST</i>	<i>TO MILEPOST</i>	<i>FEATURE</i>	<i>SIDE</i>	<i>COMMENT</i>
0.000	0.000			ROUTE BEGINS AT ROUTE 0001H AT MP 3560 ON LEFT
0.016	0.016	INTERSECTION	RIGHT	
0.130	0.130			ROUTE ENDS AT COLLINWOOD RD
0.131	0.131	INTERSECTION	RIGHT	
0.135	0.135	INTERSECTION	LEFT	

NATR: ROUTE MAINTENANCE FEATURES ROAD LOG

ROUTE 0173A : US 64 ACCESS ROAD A

<i>FROM MILEPOST</i>	<i>TO MILEPOST</i>	<i>FEATURE</i>	<i>SIDE</i>	<i>COMMENT</i>
0.000	0.000			ROUTE BEGINS AT ROUTE 0001H AT MP 3710 ON RIGHT
0.009	0.009	CULVERT	N/A	
0.032	0.032	INTERSECTION	RIGHT	
0.040	0.040	INTERSECTION	LEFT	
0.088	0.088	INTERSECTION	LEFT	
0.099	0.099	INTERSECTION	LEFT	
0.115	0.143	CURB	LEFT	
0.135	0.135	INTERSECTION	RIGHT	
0.139	0.139	CULVERT	N/A	
0.144	0.145	CURB	RIGHT	
0.149	0.149	INTERSECTION	LEFT	
0.149	0.149	INTERSECTION	RIGHT	
0.150	0.150			ROUTE ENDS AT SR 64

NATR: ROUTE MAINTENANCE FEATURES ROAD LOG

ROUTE 0173B : US 64 ACCESS ROAD B

<i>FROM MILEPOST</i>	<i>TO MILEPOST</i>	<i>FEATURE</i>	<i>SIDE</i>	<i>COMMENT</i>
0.000	0.000			ROUTE BEGINS AT ROUTE 0001H AT MP 3713 ON LEFT
0.032	0.032	INTERSECTION	RIGHT	
0.103	0.144	PAVED DITCH	LEFT	
0.144	0.144	INTERSECTION	LEFT	
0.149	0.152	PAVED DITCH	RIGHT	
0.162	0.180	CURB	LEFT	
0.176	0.176	INTERSECTION	LEFT	
0.180	0.180			ROUTE ENDS AT SR 64
0.183	0.183	INTERSECTION	RIGHT	

NATR: ROUTE MAINTENANCE FEATURES ROAD LOG

ROUTE 0174 : NAPIER ROAD ACCESS ROAD

<i>FROM MILEPOST</i>	<i>TO MILEPOST</i>	<i>FEATURE</i>	<i>SIDE</i>	<i>COMMENT</i>
0.000	0.000			ROUTE BEGINS AT ROUTE 0001H AT MP 3819 ON LEFT
0.036	0.036	INTERSECTION	LEFT	
0.127	0.127	INTERSECTION	LEFT	
0.130	0.130			ROUTE ENDS AT NAPIER ROAD

NATR: ROUTE MAINTENANCE FEATURES ROAD LOG

ROUTE 0175 : MERRIWETHER LEWIS SPUR ROAD

<i>FROM MILEPOST</i>	<i>TO MILEPOST</i>	<i>FEATURE</i>	<i>SIDE</i>	<i>COMMENT</i>
0.000	0.000			ROUTE BEGINS AT ROUTE 0001H AT MP 3869 ON LEFT
0.103	0.103	INTERSECTION	RIGHT	RTE 427
0.220	0.220			ROUTE ENDS AT ROUTE 0176

NATR: ROUTE MAINTENANCE FEATURES ROAD LOG

ROUTE 0176 : MERRIWETHER LEWIS HIGHWAY 20 ENTRANCE ROAD

<i>FROM MILEPOST</i>	<i>TO MILEPOST</i>	<i>FEATURE</i>	<i>SIDE</i>	<i>COMMENT</i>
0.000	0.000			ROUTE BEGINS AT SR 20 ON LEFT
0.143	0.143	INTERSECTION	RIGHT	RTE 175 MERRIWETHER LEWIS SPUR ROAD
0.156	0.156	CULVERT	N/A	
0.219	0.219	INTERSECTION	RIGHT	RTE 214
0.277	0.277	INTERSECTION	LEFT	RTE 1014
0.312	0.312	INTERSECTION	LEFT	RTE 1014
0.370	0.370			ROUTE ENDS AT ROUTE 1015

NATR: ROUTE MAINTENANCE FEATURES ROAD LOG

ROUTE 0177 : SR 412 ACCESS ROAD

<i>FROM MILEPOST</i>	<i>TO MILEPOST</i>	<i>FEATURE</i>	<i>SIDE</i>	<i>COMMENT</i>
0.000	0.000			ROUTE BEGINS AT ROUTE 0001H AT MP 3921 ON RIGHT
0.025	0.025	INTERSECTION	RIGHT	
0.066	0.106	PAVED DITCH	LEFT	
0.138	0.138	CULVERT	N/A	
0.178	0.178	INTERSECTION	LEFT	
0.210	0.210	CULVERT	N/A	
0.219	0.219	INTERSECTION	LEFT	
0.219	0.219	INTERSECTION	RIGHT	
0.220	0.220			ROUTE ENDS AT SR 412

NATR: ROUTE MAINTENANCE FEATURES ROAD LOG

ROUTE 0178 : DEVILS BACKBONE STATE PARK ENTRANCE

<i>FROM MILEPOST</i>	<i>TO MILEPOST</i>	<i>FEATURE</i>	<i>SIDE</i>	<i>COMMENT</i>
0.000	0.000			ROUTE BEGINS AT ROUTE 0001H AT MP 3952 ON LEFT
0.011	0.037	PAVED DITCH	LEFT	
0.030	0.030	INTERSECTION	RIGHT	
0.067	0.067	INTERSECTION	LEFT	
0.080	0.080			ROUTE ENDS AT DEVILS BACKBONE STATE PARK

NATR: ROUTE MAINTENANCE FEATURES ROAD LOG

ROUTE 0179 : SR 50 ACCESS ROAD

<i>FROM MILEPOST</i>	<i>TO MILEPOST</i>	<i>FEATURE</i>	<i>SIDE</i>	<i>COMMENT</i>
0.000	0.000			ROUTE BEGINS AT ROUTE 00011 AT MP 4090 ON RIGHT
0.045	0.045	INTERSECTION	RIGHT	
0.098	0.098	INTERSECTION	LEFT	
0.130	0.130			ROUTE ENDS AT SR 50

NATR: ROUTE MAINTENANCE FEATURES ROAD LOG

ROUTE 0180 : SR 7 ACCESS ROAD

<i>FROM MILEPOST</i>	<i>TO MILEPOST</i>	<i>FEATURE</i>	<i>SIDE</i>	<i>COMMENT</i>
0.000	0.000			ROUTE BEGINS AT ROUTE 00011 AT MP 4167 ON LEFT
0.030	0.030	INTERSECTION	RIGHT	
0.104	0.104	CULVERT	N/A	
0.180	0.180			ROUTE ENDS AT SR 7

NATR: ROUTE MAINTENANCE FEATURES ROAD LOG

ROUTE 0181 : PINWOOD ROAD / SR 46 ACCESS ROAD

<i>FROM MILEPOST</i>	<i>TO MILEPOST</i>	<i>FEATURE</i>	<i>SIDE</i>	<i>COMMENT</i>
0.000	0.000			ROUTE BEGINS AT ROUTE 00011 AT MP 4299 ON LEFT
0.025	0.025	INTERSECTION	RIGHT	
0.062	0.062	CULVERT	N/A	
0.082	0.194	PAVED DITCH	LEFT	
0.128	0.188	PAVED DITCH	RIGHT	
0.212	0.212	CULVERT	N/A	5570-445
0.220	0.220			ROUTE ENDS AT SR 46/PINWOOD RD

NATR: ROUTE MAINTENANCE FEATURES ROAD LOG

ROUTE 0182 : SR 96 ACCESS ROAD

<i>FROM MILEPOST</i>	<i>TO MILEPOST</i>	<i>FEATURE</i>	<i>SIDE</i>	<i>COMMENT</i>
0.000	0.000			ROUTE BEGINS AT ROUTE 00011 AT MP 4386 ON RIGHT
0.233	0.233	CULVERT	N/A	
0.288	0.288	CULVERT	N/A	
0.346	0.346	CULVERT	N/A	
0.463	0.500	PAVED DITCH	LEFT	
0.495	0.543	CURB	LEFT	
0.503	0.503	INTERSECTION	LEFT	RTE 1044
0.543	0.551	PAVED DITCH	LEFT	
0.570	0.570	CULVERT	N/A	
0.590	0.590			ROUTE ENDS AT SR 96

NATR: ROUTE MAINTENANCE FEATURES ROAD LOG

ROUTE 0183A : SR 100 ACCESS ROAD A

<i>FROM MILEPOST</i>	<i>TO MILEPOST</i>	<i>FEATURE</i>	<i>SIDE</i>	<i>COMMENT</i>
0.000	0.000			ROUTE BEGINS AT SR 100 EB
0.089	0.116	PAVED DITCH	RIGHT	
0.098	0.098	DROP INLET	RIGHT	
0.260	0.260			ROUTE ENDS AT RTE 0001

NATR: ROUTE MAINTENANCE FEATURES ROAD LOG

ROUTE 0183B : SR 100 ACCESS ROAD B

<i>FROM MILEPOST</i>	<i>TO MILEPOST</i>	<i>FEATURE</i>	<i>SIDE</i>	<i>COMMENT</i>
0.000	0.000			ROUTE BEGINS AT RTE 0001
0.118	0.136	PAVED DITCH	LEFT	
0.127	0.127	DROP INLET	LEFT	
0.183	0.183	DROP INLET	LEFT	
0.206	0.206	INTERSECTION	LEFT	
0.230	0.230			ROUTE ENDS AT SR 100 EB

NATR: ROUTE MAINTENANCE FEATURES ROAD LOG

ROUTE 0183C : SR 100 ACCESS ROAD C

<i>FROM MILEPOST</i>	<i>TO MILEPOST</i>	<i>FEATURE</i>	<i>SIDE</i>	<i>COMMENT</i>
NO MAINTENANCE FEATURES IN ROUTE.				
0.000	0.000			ROUTE BEGINS AT END OF RTE 0001
0.000	0.000			ROUTE ENDS AT SR 100 WB

NATR: ROUTE MAINTENANCE FEATURES ROAD LOG

ROUTE 0184 : PALMETTO ROAD ACCESS A

<i>FROM MILEPOST</i>	<i>TO MILEPOST</i>	<i>FEATURE</i>	<i>SIDE</i>	<i>COMMENT</i>
0.000	0.000			ROUTE BEGINS AT ROUTE 0001F AT MP 2553
0.017	0.017	INTERSECTION	RIGHT	
0.065	0.065	CULVERT	N/A	
0.177	0.177	INTERSECTION	LEFT	
0.180	0.180			ROUTE ENDS AT PALMETTO ROAD
0.181	0.181	INTERSECTION	RIGHT	

NATR: ROUTE MAINTENANCE FEATURES ROAD LOG

ROUTE 0200 : ROCKY SPRINGS PICNIC LOOP

<i>FROM MILEPOST</i>	<i>TO MILEPOST</i>	<i>FEATURE</i>	<i>SIDE</i>	<i>COMMENT</i>
0.000	0.000			ROUTE BEGINS AT ROUTE 0123 AT MP 012 ON LEFT
0.035	0.035	INTERSECTION	LEFT	
0.044	0.044	INTERSECTION	RIGHT	
0.056	0.056	INTERSECTION	LEFT	
0.065	0.065	INTERSECTION	RIGHT	
0.068	0.068	INTERSECTION	RIGHT	
0.085	0.085	INTERSECTION	LEFT	
0.087	0.087	INTERSECTION	LEFT	
0.087	0.087	INTERSECTION	RIGHT	
0.095	0.095	INTERSECTION	RIGHT	
0.112	0.112	INTERSECTION	LEFT	RTE 201, END OF LOOP
0.115	0.115	INTERSECTION	RIGHT	
0.127	0.127	INTERSECTION	LEFT	
0.165	0.165	INTERSECTION	LEFT	
0.174	0.174	INTERSECTION	RIGHT	
0.221	0.221	CULVERT	N/A	
0.236	0.236	INTERSECTION	LEFT	RTE 920A, ROCKY SPRINGS PICNIC LOOP PARKING
0.311	0.311	INTERSECTION	RIGHT	
0.318	0.318	INTERSECTION	LEFT	RTE 920B, ROCKY SPRINGS PICNIC LOOP PARKING
0.337	0.337	INTERSECTION	LEFT	
0.345	0.345	INTERSECTION	RIGHT	
0.353	0.353	CULVERT	N/A	
0.361	0.361	INTERSECTION	RIGHT	
0.380	0.380	INTERSECTION	RIGHT	
0.498	0.498	INTERSECTION	LEFT	RTE 920C, ROCKY SPRINGS PICNIC LOOP PARKING

NATR: ROUTE MAINTENANCE FEATURES ROAD LOG

ROUTE 0200 : ROCKY SPRINGS PICNIC LOOP

<i>FROM MILEPOST</i>	<i>TO MILEPOST</i>	<i>FEATURE</i>	<i>SIDE</i>	<i>COMMENT</i>
0.504	0.504	INTERSECTION	LEFT	
0.530	0.530	INTERSECTION	LEFT	
0.544	0.544	INTERSECTION	LEFT	RTE 920D, ROCKY SPRINGS PICNIC LOOP PARKING
0.578	0.578	INTERSECTION	LEFT	
0.610	0.610			ROUTE ENDS AT END OF LOOP
0.614	0.614	INTERSECTION	RIGHT	
0.618	0.618	INTERSECTION	LEFT	

NATR: ROUTE MAINTENANCE FEATURES ROAD LOG

ROUTE 0205 : CHICKASAW VILLAGE ACCESS ROAD

<i>FROM MILEPOST</i>	<i>TO MILEPOST</i>	<i>FEATURE</i>	<i>SIDE</i>	<i>COMMENT</i>
0.000	0.000			ROUTE BEGINS AT ROUTE 0001F AT MP 263284 ON LEFT
0.089	0.089	CULVERT	N/A	
0.220	0.220			ROUTE ENDS AT ROUTE 0968
0.221	0.221	INTERSECTION	LEFT	

NATR: ROUTE MAINTENANCE FEATURES ROAD LOG

ROUTE 0206 : OLD TOWN OVERLOOK ACCESS ROAD

<i>FROM MILEPOST</i>	<i>TO MILEPOST</i>	<i>FEATURE</i>	<i>SIDE</i>	<i>COMMENT</i>
0.000	0.000			ROUTE BEGINS AT ROUTE 0001F AT MP 2641 ON LEFT
0.027	0.027	CULVERT	N/A	
0.053	0.053	INTERSECTION	LEFT	RTE 970 OLD TOWN LAKE OVERLOOK PARKING
0.110	0.110			ROUTE ENDS AT ROUTE 0969
0.115	0.115	INTERSECTION	LEFT	

NATR: ROUTE MAINTENANCE FEATURES ROAD LOG

ROUTE 0207 : NEED CENTER ROAD

<i>FROM MILEPOST</i>	<i>TO MILEPOST</i>	<i>FEATURE</i>	<i>SIDE</i>	<i>COMMENT</i>
0.000	0.000			ROUTE BEGINS AT ROUTE 0001F AT MP 2661 ON LEFT
0.007	0.007	INTERSECTION	LEFT	
0.069	0.069	INTERSECTION	RIGHT	RTE 415
0.150	0.150	INTERSECTION	LEFT	
0.213	0.213	INTERSECTION	LEFT	
0.320	0.320			ROUTE ENDS AT ROUTE 0974
0.323	0.323	INTERSECTION	RIGHT	
0.324	0.324	INTERSECTION	LEFT	

NATR: ROUTE MAINTENANCE FEATURES ROAD LOG

ROUTE 0208 : HEAD QUARTERS ACCESS ROAD

<i>FROM MILEPOST</i>	<i>TO MILEPOST</i>	<i>FEATURE</i>	<i>SIDE</i>	<i>COMMENT</i>
0.000	0.000			ROUTE BEGINS AT ROUTE 0001F AT MP 2662 ON RIGHT
0.006	0.006	INTERSECTION	RIGHT	
0.023	0.023	INTERSECTION	RIGHT	RTE 971
0.106	0.106	INTERSECTION	LEFT	RTE 416 MAITENANCE RD
0.110	0.110	INTERSECTION	RIGHT	RTE 417 HEAD QUARTERS RESIDENCE ACCESS RD
0.246	0.246	INTERSECTION	LEFT	
0.311	0.311	CULVERT	N/A	
0.320	0.320			ROUTE ENDS AT SR I45
0.323	0.323	INTERSECTION	LEFT	
0.323	0.323	INTERSECTION	RIGHT	

NATR: ROUTE MAINTENANCE FEATURES ROAD LOG

ROUTE 0209 : TENN-TOM WATERWAY ACCESS ROAD

<i>FROM MILEPOST</i>	<i>TO MILEPOST</i>	<i>FEATURE</i>	<i>SIDE</i>	<i>COMMENT</i>
0.000	0.000			ROUTE BEGINS AT ROUTE 0001F AT MP 2934 ON LEFT
0.146	0.146	INTERSECTION	LEFT	
0.151	0.217	CURB	RIGHT	
0.218	0.268	CURB	RIGHT	
0.273	0.273	INTERSECTION	LEFT	
0.280	0.280			ROUTE ENDS AT ROUTE 0981

NATR: ROUTE MAINTENANCE FEATURES ROAD LOG

ROUTE 0210 : COLBERT PARK ROAD

<i>FROM MILEPOST</i>	<i>TO MILEPOST</i>	<i>FEATURE</i>	<i>SIDE</i>	<i>COMMENT</i>
0.000	0.000			ROUTE BEGINS AT ROUTE 0167 ON LEFT
0.059	0.059	INTERSECTION	RIGHT	RTE 992
0.157	0.157	INTERSECTION	LEFT	RTE 426
0.358	0.358	CULVERT	N/A	
0.420	0.513	PAVED DITCH	LEFT	
0.541	0.541	CULVERT	N/A	
0.641	0.641	CULVERT	N/A	
0.708	0.708	CULVERT	N/A	
0.744	0.744	CULVERT	N/A	
0.778	0.778	CULVERT	N/A	
0.806	0.882	GUARDRAIL	RIGHT	
0.808	0.876	BRIDGE	N/A	
0.808	0.878	GUARDRAIL	LEFT	
1.004	1.004	CULVERT	N/A	
1.057	1.057	CULVERT	N/A	
1.170	1.170	CULVERT	N/A	
1.181	1.181	INTERSECTION	LEFT	
1.236	1.236	CULVERT	N/A	
1.382	1.382	CULVERT	N/A	
1.412	1.412	INTERSECTION	RIGHT	RTE 993
1.480	1.480	CULVERT	N/A	
1.492	1.492	INTERSECTION	LEFT	RTE 994
1.516	1.516	INTERSECTION	RIGHT	
1.520	1.520			ROUTE ENDS AT ROUTE 0993/RTE 994

NATR: ROUTE MAINTENANCE FEATURES ROAD LOG

ROUTE 0211 : COLBERT FERRY ROAD

<i>FROM MILEPOST</i>	<i>TO MILEPOST</i>	<i>FEATURE</i>	<i>SIDE</i>	<i>COMMENT</i>
0.000	0.000			ROUTE BEGINS AT END OF ROUTE 0167
0.012	0.014	CURB	RIGHT	
0.053	0.053	INTERSECTION	LEFT	RTE 992
0.062	0.062	CULVERT	N/A	
0.126	0.126	CULVERT	N/A	
0.224	0.224	CULVERT	N/A	
0.299	0.299	INTERSECTION	LEFT	RTE 995
0.351	0.351	CULVERT	N/A	
0.420	0.420			ROUTE ENDS AT ROUTE 0996
0.422	0.422	INTERSECTION	LEFT	

NATR: ROUTE MAINTENANCE FEATURES ROAD LOG

ROUTE 0212 : OLD TRACE DRIVE (SOUTH)

<i>FROM MILEPOST</i>	<i>TO MILEPOST</i>	<i>FEATURE</i>	<i>SIDE</i>	<i>COMMENT</i>
0.000	0.000			ROUTE BEGINS AT ROUTE 1009
0.071	0.071	INTERSECTION	RIGHT	UNPAVED ROAD
1.128	1.128	INTERSECTION	RIGHT	UNPAVED ROAD
1.248	1.248	INTERSECTION	RIGHT	
1.261	1.261	INTERSECTION	RIGHT	
2.174	2.174	INTERSECTION	RIGHT	
2.361	2.366	BRIDGE	N/A	
2.435	2.435	INTERSECTION	LEFT	
2.470	2.470			ROUTE ENDS AT ROUTE 0001H AT MP 3786
2.473	2.473	INTERSECTION	LEFT	
2.474	2.474	INTERSECTION	RIGHT	

NATR: ROUTE MAINTENANCE FEATURES ROAD LOG

ROUTE 0213 : METAL FORD ACCESS ROAD

<i>FROM MILEPOST</i>	<i>TO MILEPOST</i>	<i>FEATURE</i>	<i>SIDE</i>	<i>COMMENT</i>
0.000	0.000			ROUTE BEGINS AT ROUTE 0001H AT MP 3839 ON LEFT
0.080	0.084	PAVED DITCH	LEFT	
0.271	0.271	CULVERT	N/A	
0.450	0.450			ROUTE ENDS AT ROUTE 1012
0.455	0.455	INTERSECTION	LEFT	

NATR: ROUTE MAINTENANCE FEATURES ROAD LOG

ROUTE 0214 : LITTLE SWAN ROAD

<i>FROM MILEPOST</i>	<i>TO MILEPOST</i>	<i>FEATURE</i>	<i>SIDE</i>	<i>COMMENT</i>
0.000	0.000			ROUTE BEGINS AT ROUTE 0176 ON RIGHT
0.010	0.010	CULVERT	N/A	
0.195	0.195	CULVERT	N/A	
0.204	0.204	INTERSECTION	RIGHT	RTE 215
0.733	0.733	INTERSECTION	LEFT	RTE 1017
1.116	1.144	PULLOUT	RIGHT	
1.167	1.167	INTERSECTION	RIGHT	RTE 216
1.439	1.439	CULVERT	N/A	
1.603	1.647	PAVED DITCH	RIGHT	
1.611	1.611	INTERSECTION	LEFT	RTE 1019
1.650	1.650	INTERSECTION	LEFT	RTE 1019
1.691	1.749	PAVED DITCH	RIGHT	
1.791	1.830	PAVED DITCH	RIGHT	
1.808	1.834	PAVED DITCH	LEFT	
1.837	1.837	INTERSECTION	LEFT	
1.840	1.840			ROUTE ENDS AT ROUTE 1020

NATR: ROUTE MAINTENANCE FEATURES ROAD LOG

ROUTE 0215 : SPRING ROAD

<i>FROM MILEPOST</i>	<i>TO MILEPOST</i>	<i>FEATURE</i>	<i>SIDE</i>	<i>COMMENT</i>
0.000	0.000			ROUTE BEGINS AT ROUTE 0214 ON RIGHT
0.006	0.006	INTERSECTION	LEFT	
0.015	0.091	PAVED DITCH	LEFT	
0.105	0.275	PAVED DITCH	RIGHT	
0.270	0.270			ROUTE ENDS AT ROUTE 1016

NATR: ROUTE MAINTENANCE FEATURES ROAD LOG

ROUTE 0219 : JACKSON FALLS ACCESS ROAD

<i>FROM MILEPOST</i>	<i>TO MILEPOST</i>	<i>FEATURE</i>	<i>SIDE</i>	<i>COMMENT</i>
0.000	0.000			ROUTE BEGINS AT ROUTE 00011 AT MP 4058 ON LEFT
0.144	0.144	INTERSECTION	LEFT	
0.146	0.150	CURB	LEFT	
0.237	0.237	INTERSECTION	RIGHT	RTE 219 END OF LOOP
0.242	0.294	CURB	LEFT	
0.262	0.262	INTERSECTION	LEFT	RTE 1031
0.267	0.267	INTERSECTION	RIGHT	RTE 1031
0.290	0.290			ROUTE ENDS AT END OF LOOP

NATR: ROUTE MAINTENANCE FEATURES ROAD LOG

ROUTE 0220 : WATERVALLEY OVERLOOK ACCESS ROAD

<i>FROM MILEPOST</i>	<i>TO MILEPOST</i>	<i>FEATURE</i>	<i>SIDE</i>	<i>COMMENT</i>
0.000	0.000			ROUTE BEGINS AT ROUTE 00011 AT MP 4129 ON RIGHT
0.083	0.083	CULVERT	N/A	
0.220	0.220	INTERSECTION	LEFT	RTE 220, END OF LOOP
0.372	0.372	INTERSECTION	RIGHT	RTE 1034
0.500	0.500			ROUTE ENDS AT END OF LOOP
0.501	0.501	INTERSECTION	LEFT	

NATR: ROUTE MAINTENANCE FEATURES ROAD LOG

ROUTE 0221 : TENNESSEE VALLEY DIVIDE ACCESS ROAD

<i>FROM MILEPOST</i>	<i>TO MILEPOST</i>	<i>FEATURE</i>	<i>SIDE</i>	<i>COMMENT</i>
0.000	0.000			ROUTE BEGINS AT ROUTE 00011 AT MP 4248 ON RIGHT
0.012	0.146	PAVED DITCH	RIGHT	
0.013	0.052	PAVED DITCH	LEFT	
0.061	0.061	INTERSECTION	LEFT	RTE 221, END OF LOOP
0.089	0.107	PAVED DITCH	LEFT	
0.147	0.152	CURB	RIGHT	
0.153	0.153	DROP INLET	RIGHT	
0.161	0.161	INTERSECTION	RIGHT	
0.164	0.179	CURB	RIGHT	
0.180	0.193	PAVED DITCH	RIGHT	
0.189	0.189	INTERSECTION	LEFT	RTE 1036
0.190	0.190			ROUTE ENDS AT END OF LOOP
0.193	0.193	INTERSECTION	RIGHT	RTE 1036

NATR: ROUTE MAINTENANCE FEATURES ROAD LOG

ROUTE 0222 : GARRISON CREEK ACCESS ROAD

<i>FROM MILEPOST</i>	<i>TO MILEPOST</i>	<i>FEATURE</i>	<i>SIDE</i>	<i>COMMENT</i>
0.000	0.000			ROUTE BEGINS AT ROUTE 00011 AT MP 4285 ON RIGHT
0.013	0.017	PAVED DITCH	RIGHT	
0.047	0.047	INTERSECTION	RIGHT	RTE 1039
0.104	0.104	INTERSECTION	RIGHT	RTE 1039
0.152	0.152	INTERSECTION	LEFT	RTE 222, END OF LOOP
0.175	0.175	INTERSECTION	LEFT	RTE 222 SPUR
0.188	0.240	CURB	RIGHT	
0.208	0.208	INTERSECTION	RIGHT	RTE 1040
0.232	0.232	CULVERT	N/A	
0.327	0.327	INTERSECTION	LEFT	RTE 222 SPUR
0.330	0.330			ROUTE ENDS AT END OF LOOP
0.337	0.337	INTERSECTION	LEFT	

NATR: ROUTE MAINTENANCE FEATURES ROAD LOG

ROUTE 0223 : BACKBONE OVERLOOK ROAD

<i>FROM MILEPOST</i>	<i>TO MILEPOST</i>	<i>FEATURE</i>	<i>SIDE</i>	<i>COMMENT</i>
0.000	0.000			ROUTE BEGINS AT ROUTE 0001I AT MP 4406 ON RIGHT
0.020	0.032	PAVED DITCH	RIGHT	
0.059	0.059	CULVERT	N/A	
0.086	0.086	INTERSECTION	RIGHT	RTE 1046
0.092	0.105	CURB	RIGHT	
0.107	0.107	INTERSECTION	RIGHT	RTE 1046
0.153	0.153	DROP INLET	RIGHT	
0.194	0.234	CURB	RIGHT	
0.213	0.213	INTERSECTION	RIGHT	RTE 1047
0.235	0.256	PAVED DITCH	RIGHT	
0.287	0.323	PAVED DITCH	RIGHT	
0.332	0.408	PAVED DITCH	RIGHT	
0.546	0.546	INTERSECTION	LEFT	RTE 223, END OF LOOP
0.546	0.561	CURB	LEFT	
0.563	0.563	INTERSECTION	LEFT	RTE 223 SPUR
0.568	0.577	CURB	LEFT	
0.606	0.606	CULVERT	N/A	
0.608	0.634	PAVED DITCH	LEFT	
0.653	0.716	CURB	RIGHT	
0.676	0.676	INTERSECTION	RIGHT	RTE 1048B
0.678	0.678	INTERSECTION	LEFT	RTE 1048A
0.690	0.706	CURB	LEFT	
0.704	0.704	DROP INLET	LEFT	
0.709	0.709	INTERSECTION	LEFT	RTE 1048A
0.719	0.733	CURB	LEFT	
0.722	0.722	DROP INLET	LEFT	
0.732	0.732	INTERSECTION	LEFT	RTE 223 SPUR

NATR: ROUTE MAINTENANCE FEATURES ROAD LOG

ROUTE 0223 : BACKBONE OVERLOOK ROAD

<i>FROM MILEPOST</i>	<i>TO MILEPOST</i>	<i>FEATURE</i>	<i>SIDE</i>	<i>COMMENT</i>
0.742	0.757	CURB	LEFT	
0.759	0.759	DROP INLET	LEFT	
0.760	0.760			ROUTE ENDS AT END OF LOOP

NATR: ROUTE MAINTENANCE FEATURES ROAD LOG

ROUTE 0400 : MOUNT LOCUST HISTORICAL SITE MAINTENANCE ROAD

<i>FROM MILEPOST</i>	<i>TO MILEPOST</i>	<i>FEATURE</i>	<i>SIDE</i>	<i>COMMENT</i>
0.000	0.000			ROUTE BEGINS AT ROUTE 0111 AT MP 08
0.119	0.119	INTERSECTION	LEFT	RTE 401
0.125	0.125	INTERSECTION	LEFT	
0.129	0.129	INTERSECTION	RIGHT	
0.140	0.140			ROUTE ENDS AT ROUTE 0904B
0.146	0.146	INTERSECTION	RIGHT	

NATR: ROUTE MAINTENANCE FEATURES ROAD LOG

ROUTE 0401 : MOUNT LOCUST HISTORICAL SITE RESIDENCE ROAD

<i>FROM MILEPOST</i>	<i>TO MILEPOST</i>	<i>FEATURE</i>	<i>SIDE</i>	<i>COMMENT</i>
0.000	0.000			ROUTE BEGINS AT END OF ROUTE 0400
0.001	0.001	DROP INLET	LEFT	
0.050	0.050			ROUTE ENDS AT END

NATR: ROUTE MAINTENANCE FEATURES ROAD LOG

ROUTE 0406 : ROCKY SPRINGS MAINTENANCE ACCESS ROAD

<i>FROM MILEPOST</i>	<i>TO MILEPOST</i>	<i>FEATURE</i>	<i>SIDE</i>	<i>COMMENT</i>
NO MAINTENANCE FEATURES IN ROUTE.				
0.000	0.000			ROUTE BEGINS AT ROUTE 0001B AT MP 006 ON LEFT
0.130	0.130			ROUTE ENDS AT ROUTE 0921

NATR: ROUTE MAINTENANCE FEATURES ROAD LOG

ROUTE 0407 : US 51 ACCESS ROAD

<i>FROM MILEPOST</i>	<i>TO MILEPOST</i>	<i>FEATURE</i>	<i>SIDE</i>	<i>COMMENT</i>
0.000	0.000			ROUTE BEGINS AT RTE 1
0.064	0.064	CULVERT	N/A	
0.081	0.081	INTERSECTION	LEFT	
0.081	0.081	INTERSECTION	RIGHT	
0.101	0.101	DROP INLET	RIGHT	
0.103	0.116	CURB	LEFT	
0.114	0.126	CURB	RIGHT	
0.125	0.125	CULVERT	N/A	
0.134	0.134	INTERSECTION	LEFT	
0.134	0.134	INTERSECTION	RIGHT	
0.148	0.148	CULVERT	N/A	
0.155	0.155	INTERSECTION	LEFT	
0.156	0.156	INTERSECTION	RIGHT	
0.157	0.157	CULVERT	N/A	
0.160	0.160			ROUTE ENDS AT JACKSON STREET

NATR: ROUTE MAINTENANCE FEATURES ROAD LOG

ROUTE 0411 : JEFF BUSBY ADMINISTRATION ACCESS ROAD

<i>FROM MILEPOST</i>	<i>TO MILEPOST</i>	<i>FEATURE</i>	<i>SIDE</i>	<i>COMMENT</i>
0.000	0.000			ROUTE BEGINS AT ROUTE 0139 ON RIGHT
0.017	0.017	CULVERT	N/A	
0.077	0.077	INTERSECTION	LEFT	
0.130	0.130			ROUTE ENDS AT PARK BOUNDARY
0.139	0.139	INTERSECTION	RIGHT	

NATR: ROUTE MAINTENANCE FEATURES ROAD LOG

ROUTE 0414 : DANCY MAINTENANCE ACCESS ROAD

<i>FROM MILEPOST</i>	<i>TO MILEPOST</i>	<i>FEATURE</i>	<i>SIDE</i>	<i>COMMENT</i>
0.000	0.000			ROUTE BEGINS AT END OF ROUTE 0142/SR 15
0.007	0.007	CULVERT	N/A	
0.156	0.156	INTERSECTION	RIGHT	
0.157	0.157	INTERSECTION	LEFT	
0.170	0.170			ROUTE ENDS AT RTE 957

NATR: ROUTE MAINTENANCE FEATURES ROAD LOG

ROUTE 0417 : HEAD QUARTERS RESIDENCE ACCESS ROAD

<i>FROM MILEPOST</i>	<i>TO MILEPOST</i>	<i>FEATURE</i>	<i>SIDE</i>	<i>COMMENT</i>
0.000	0.000			ROUTE BEGINS AT FROM ROUTE 0208 AT MP 01 ON RIGHT
0.017	0.017	INTERSECTION	RIGHT	RTE 973
0.019	0.055	CURB	RIGHT	
0.029	0.029	CULVERT	N/A	
0.049	0.049	CULVERT	N/A	
0.057	0.057	INTERSECTION	RIGHT	RTE 973
0.100	0.100			ROUTE ENDS AT TO ROUTE 0418
0.104	0.104	INTERSECTION	LEFT	
0.104	0.104	INTERSECTION	RIGHT	

NATR: ROUTE MAINTENANCE FEATURES ROAD LOG

ROUTE 0418 : RESIDENCE LOOP ROAD

<i>FROM MILEPOST</i>	<i>TO MILEPOST</i>	<i>FEATURE</i>	<i>SIDE</i>	<i>COMMENT</i>
0.000	0.000			ROUTE BEGINS AT FROM END OF ROUTE 0417
0.030	0.030	INTERSECTION	RIGHT	
0.066	0.066	CULVERT	N/A	
0.160	0.160	CULVERT	N/A	
0.174	0.174	INTERSECTION	LEFT	
0.236	0.236	CULVERT	N/A	
0.239	0.239	INTERSECTION	RIGHT	RTE 419 DEAD END RESIDENCE RD
0.293	0.293	INTERSECTION	RIGHT	RTE 421
0.311	0.311	INTERSECTION	RIGHT	
0.455	0.455	INTERSECTION	RIGHT	
0.460	0.460			ROUTE ENDS AT TO END OF LOOP

NATR: ROUTE MAINTENANCE FEATURES ROAD LOG

ROUTE 0419 : DEAD END RESIDENCE ROAD

<i>FROM MILEPOST</i>	<i>TO MILEPOST</i>	<i>FEATURE</i>	<i>SIDE</i>	<i>COMMENT</i>
NO MAINTENANCE FEATURES IN ROUTE.				
0.000	0.000			ROUTE BEGINS AT FROM ROUTE 0418 AT MP 025
0.120	0.120			ROUTE ENDS AT TO END AT DRIVE 657

NATR: ROUTE MAINTENANCE FEATURES ROAD LOG

ROUTE 0422 : EAST RESIDENCE ROAD

<i>FROM MILEPOST</i>	<i>TO MILEPOST</i>	<i>FEATURE</i>	<i>SIDE</i>	<i>COMMENT</i>
0.000	0.000			ROUTE BEGINS AT FROM SR 145, KEEP RIGHT
0.013	0.013	INTERSECTION	RIGHT	
0.021	0.021	INTERSECTION	RIGHT	
0.023	0.023	INTERSECTION	LEFT	
0.040	0.040	INTERSECTION	LEFT	
0.060	0.060	CULVERT	N/A	
0.105	0.105	CULVERT	N/A	
0.222	0.222	INTERSECTION	LEFT	
0.297	0.297	INTERSECTION	RIGHT	
0.317	0.317	CULVERT	N/A	
0.390	0.390			ROUTE ENDS AT TO SR 145
0.393	0.393	INTERSECTION	LEFT	
0.395	0.395	INTERSECTION	RIGHT	

NATR: ROUTE MAINTENANCE FEATURES ROAD LOG

ROUTE 0423 : NORTH RESIDENCE ROAD

<i>FROM MILEPOST</i>	<i>TO MILEPOST</i>	<i>FEATURE</i>	<i>SIDE</i>	<i>COMMENT</i>
0.000	0.000			ROUTE BEGINS AT FROM ROUTE 0422, LEFT
0.001	0.001	INTERSECTION	LEFT	
0.032	0.032	CULVERT	N/A	
0.120	0.120			ROUTE ENDS AT TO RESIDENCES

NATR: ROUTE MAINTENANCE FEATURES ROAD LOG

ROUTE 0425 : FIRING RANGE ROAD

<i>FROM MILEPOST</i>	<i>TO MILEPOST</i>	<i>FEATURE</i>	<i>SIDE</i>	<i>COMMENT</i>
NO MAINTENANCE FEATURES IN ROUTE.				
0.000	0.000			ROUTE BEGINS AT ROUTE 0210
0.000	0.000			ROUTE ENDS AT END AT FIRING RANGE

NATR: ROUTE MAINTENANCE FEATURES ROAD LOG

ROUTE 0427 : MERRIWETHER LEWIS MAINTENANCE SHOP ACCESS ROAD

<i>FROM MILEPOST</i>	<i>TO MILEPOST</i>	<i>FEATURE</i>	<i>SIDE</i>	<i>COMMENT</i>
0.000	0.000			ROUTE BEGINS AT ROUTE 0175 ON RIGHT
0.151	0.151	INTERSECTION	LEFT	
0.160	0.160			ROUTE ENDS AT ROUTE 1013
0.208	0.208	INTERSECTION	LEFT	

NATR: ROUTE MAINTENANCE FEATURES ROAD LOG

ROUTE 0428 : MERRIWETHER LEWIS PIKE ROAD

<i>FROM MILEPOST</i>	<i>TO MILEPOST</i>	<i>FEATURE</i>	<i>SIDE</i>	<i>COMMENT</i>
0.000	0.000			ROUTE BEGINS AT END OF ROUTE 0427/RTE 1013 LEFT
0.046	0.046	INTERSECTION	LEFT	
0.300	0.300			ROUTE ENDS AT END OF PAVEMENT

NATR: ROUTE MAINTENANCE FEATURES ROAD LOG

***ROUTE 0429 : LEIPERS FORK MAINTENANCE DISTRICT OFFICE
ACCESS RO***

<i>FROM MILEPOST</i>	<i>TO MILEPOST</i>	<i>FEATURE</i>	<i>SIDE</i>	<i>COMMENT</i>
NO MAINTENANCE FEATURES IN ROUTE.				
0.000	0.000			ROUTE BEGINS AT ROUTE 0001I AT MP 4303 ON LEFT
0.000	0.000			ROUTE ENDS AT ROUTE 1041

APPENDIX A: GLOSSARY OF TERMS AND ABBREVIATIONS

TERM OR ABBREVIATION	DESCRIPTION OR DEFINITION
5570	Numeric Code for Natchez Trace Parkway
AADT	Annually Adjusted Daily Traffic. Average daily traffic adjusted for the term period comprising 80% of annual visitation
CRS	Condition Rating Sheets. (Section 5)
Drainage Condition Rating	A visual rating (Good, Poor) of the drainage condition. (see Section 10)
Excellent	Excellent rating with an index value of 95 or greater
Fair	Fair rating with an index value between 61 and 84
Func. Class	Functional Classification (see Route ID, Section 4)
Good	Good rating with an index value between 85 and 94
IRI	International Roughness Index
Lane Width	Distance from road centerline to fogline, or from centerline to edge-of-pavement when no fogline exists
MRR	Manually Rated Route
NA	Not Applicable
NATR	Alpha Code for Natchez Trace Parkway
NC	Not Collected
Paved Width	Distance from edge-of-pavement to edge-of-pavement
PCR	Pavement Condition Rating (see Section 10)

Poor	Poor Rating with an index value of 60 or less
RCI	Roughness Condition Index
SADT	Seasonal Annual Daily Traffic. Average daily traffic for the total defined "season"
SCR	Surface Condition Rating (see Section 10)
Shoulder Condition Rating	Visual rating (Good, Poor) of the condition of shoulder. (see Section 10)
Shoulder Width	Distance from fogline to hinge point, or if no fogline, from edge-of-pavement to hinge point

APPENDIX B: DESCRIPTION OF RATING SYSTEM

A numerical roadway rating system is used to describe the overall condition of the paved roadways and paved parking areas. In this system, a numerical rating between 1 and 100 is ascribed to each 0.02 miles of road. This numerical rating is called a Pavement Condition Rating (PCR). A “perfect” road, newly constructed with no surface distresses and a smooth surface, would be assigned a PCR rating of 100. Based on the type, severity, and extent of surface distresses points are deducted from 100 to arrive at the final PCR.

Data is collected on the following distresses and conditions:

- **Alligator Cracking** - a series of interconnecting cracks resembling alligator skin or chicken wire, which can occur anywhere in the lane.
- **Longitudinal Cracking** - cracks which are parallel to the pavement centerline or asphalt lay-down direction.
- **Transverse Cracking** - cracks perpendicular to the pavement centerline.
- **Pothole (patch)** - a bowl-shaped hole in the pavement surface. May be patched or not.
- **Rutting** - surface depressions in the wheel paths.

Roughness is collected as International Roughness Index (IRI) and is used in the PCR formula. Roughness is measured in inches of vertical displacement of the vehicle per mile traveled.

A Distress Rating Index value is calculated for each of the individual distresses at the 0.02 mile, or every 105.6 feet.

Rating Index Formulas

Alligator Cracking Index = $100 - [40 * (\%low/70 + \%medium/30 + \%high/10)]$

Longitudinal Cracking Index = $100 - [40 * (\%low/350 + \%medium/200 + \%high/75)]$

Transverse Cracking Index = $100 - [(20 * (low/15.1 + medium/7.5)) + (40 * (high/1.9))]$

Patching Index = $100 - [40 * (\%patching / 80)]$

Rutting Index: $100 - [40 * ((low/160) + (med/80) + (high/40))]$

Roughness Condition Index: (RCI) = $32 * [5 * e^{(-0.0041 * average\ IRI)}]$

These 0.02 Distress Rating Index values are then averaged over one mile sections for the mile-by-mile Distress Rating Indexes, Surface Condition Rating (SCR) and Pavement Condition Rating (PCR).

Surface Condition Rating (SCR) = $100 - [(100 - AC_INDEX) + (100 - LC_INDEX) + (100 - TC_INDEX) + (100 - PATCH_INDEX) + (100 - RUT_INDEX)]$

Pavement Condition Rating (PCR) = $(SCR * 0.60) + (RCI * 0.40)$

NOTE: Collection of roughness data is dependant on the data collection vehicle traveling at a minimum speed of 12 mph. In the event that a route cannot be safely traveled at this minimum speed, and results in no roughness data, the SCR only will be calculated.

Parking Lot and Manually Rated Road Condition Rating

Surface Condition Distresses- Chip Seal:

- Raveling – loss of surface rock chips revealing previous surface
- Bleeding – asphalt or tar is bleeding through to the surface where surface looks slick with asphalt
- Rutting
- Potholes/Patching

Ratings - Chip Seal:

- Excellent – None of the surface affected by the above (recently constructed)
- Good – Less than 10% of surface affected by the above
- Fair – Between 10% and 40% of surface affected by the above
- Poor – More than 40% of surface affected by the above

Surface Condition - Asphalt:

- Cracking of any type
- Rutting
- Potholes/Patching

Ratings - Asphalt:

- Excellent – None of the surface affected by the above (recently constructed)
- Good – Less than 10% of surface affected by the above
- Fair – Between 10% and 40% of surface affected by the above
- Poor – More than 40% of surface affected by the above

Index Values of Visual Ratings on Parking Lots and Manually Rated Roads

Excellent	97
Good	90
Fair	73
Poor	45

Drainage Condition Rating Definitions

- Good:** Minimal overall drainage problems. If funding were available for pavement maintenance, 25% or less is estimated to correct drainage deficiencies.
- Poor:** Problems exist that jeopardizes the integrity of the road in this section. If funding were available for pavement maintenance, 50% to 100% is estimated to correct drainage deficiencies.

Drainage Condition Rating Criteria

The following are examples of basic criteria to help the rater to identify the different drainage ratings. While in the field, many other flaws will be discovered, but these criteria should give a feel for where the flaws would apply in the ratings.

Good Drainage

Most water clears the road prism adequately with little concern of base saturation.

- X Pavement has minor deficiencies that interrupt water flow.
- X Shoulders are mostly adequate as they relate to surrounding terrain. Shoulder design generally coincides with the drainage design.
- X Curbs have deficiencies, but still function without erosion.
- X Down drains are placed properly, but show signs of some deterioration.
- X Culverts are adequate in numbers and size however, minor deficiencies are evident.
- X Ditches are not paved, but solid and have enough area to maintain and carry required volume of water.

Poor Drainage

This section has areas of inadequate drainage ability that is causing base saturation that could cause a road failure.

- X Pavement grade is irregular and holds dangerous amounts of water (hydroplaning is a concern), or shows massive alligator cracking.
- X Shoulder design induces ponding that encroaches on the pavement (drivers try to avoid ponds).
- X Portions of curbs are missing, allowing water to escape causing erosion.
- X Drop inlets, due to various reasons, are only able to drain 50% or less efficiently.
- X Down drains show signs of water exiting in areas by the down drain causing erosion.
- X Culverts are functionally deficient including size, installation, location, or grade giving water opportunity to saturate the road base.
- X Ditches allow water opportunity to saturate the road base through various reasons such as low places in ditch where design has not allowed for water to drain, little or no room in the road prism for a needed ditch, or water is disappearing within the ditch.

Shoulder Condition Rating Definitions

- Good:** The shoulder is generally in good functional condition. If curbs are present, they are functional.
- Poor:** There is no shoulder because erosion has removed it. If curbs are present, they need to be replaced.

Shoulder Rating Criteria

The following are examples of basic criteria to help the rater to identify the different shoulder ratings. While in the field, many other flaws will be discovered, but these criteria should give a feel for where the flaws would apply in the ratings.

Good Shoulders

- X If shoulder is unpaved drop-offs are less than 1", but grading is required.
- X If shoulder is paved rut depth is less than 1/2", sealed cracks are present, and grading is required.
- X If curbs are present they are functional.

Poor Shoulder

- X If shoulder is unpaved drop-offs are greater than 4" and erosion has removed the shoulder.
- X If shoulder is paved rut depth is greater than 1". Open cracks are greater than 1/4" deep, and erosion has removed the shoulder.
- X If curbs are present they need replacement.
- X If curbs are present they need repairs, and there is erosion behind the curb.

APPENDIX C: DIGITAL IMAGE INFORMATION

All images collected in Cycle 3 are digital images. These images provide the best resolution for identifying sign inventories and pavement evaluations. The images can be viewed with an interactive software program called **Visi-Data**. Each park will have a copy of the Visi-Data program installed in the park for park personnel to access and use.

Only Cycle 3 data can be queried and reviewed using the Visi-Data software program. This program is a multimedia data presentation and analysis tool that can be accessed either at the individual park, park region or at NPS headquarters. The data is organized in a hierarchical manner and presented in tabular and graphical formats. The user is able to perform queries and drill down through the data to find the particular information they are trying to query. Associated digital right-of-way images from either the LAN, USB port, individual DVD, or from the Visi-web application, can be presented along with the GPS locations.

APPENDIX D: METADATA

ARAN ROUTE GPS DATA

Background information of route spatial data.

GPS Records: GPS data for NPS routes is stored in the MS Access database for the park. The coordinates of the road traces are stored in the 'PMS_20' table in the 'GPS_LAT' and 'GPS_LON' fields.

Data Collection Device:

Vehicle Information: Ford Van
Type of GPS Unit: NovAtel MiLLennium, 12 channel, dual frequency L1/L2, DGPS ready receiver w/MiLLennium 502 GPS antenna and OmniSTAR System 3000 LR
Inertial System: Applanix POS LV

Accuracy: Expected ground accuracy is 1 meter *

*The above accuracy assumes good GPS mission planning resulting in maximum GPS satellite observation and ideal environmental conditions. Due to less than ideal satellite and environmental conditions, some routes may lack the expected ground accuracy.

Geographic Datum: WGS 1984

Post Collection GPS Correction: Due to unanticipated GPS collection inaccuracies, some route locations have been digitized using DOQQ's and other data sources.

FHWA – NPS Road Inventory Program Cycle 3 Metadata for the Park Database

The purpose of these sheets is to provide users of the Road Inventory Program's data with data accuracies and tolerances to help users define ways in which the RIP data can and cannot be used. For further information on specifics of data collection equipment, data collection procedures, equipment calibrations, or quality control/quality assurance procedures, please contact Jim Kennedy, Project Manager, Data Quality Assurance, at 720-963-3560 or jim.kennedy@fhwa.dot.gov.

All Road Inventory Program data undergoes quality control and quality assurance testing. This document represents the known data accuracies and tolerances for the data collection equipment, data collection procedures, and data processing procedures currently in use. Many additional tests conducted on the park databases during the quality assurance phase to ensure data integrity are not listed as a part of this document. Before it is delivered, a park database undergoes a large set of table design consistency, field data format consistency, data completeness, uniqueness of key fields, data reasonableness, acceptable data range, within-field data consistency, between-field data consistency, and between-table data consistency tests. Additional data sampling checks are conducted to ensure proper data upload from raw files into the park database and to quality check the pavement crack analysis. Further information is detailed in the FHWA – NPS RIP Quality Assurance Manual, available upon request.

This description of metadata includes only the known accuracies with which a data field matches its expected value. The tables that follow this page show each database field's:

- Field – field name
- Format – data type and number of characters of field
- Expected Value – meaning of value assigned to field
- Source – when in process field value obtained
- Validation – how field value obtained
- Expected Accuracy – accuracy with which contents of field match Expected Value

Verifying and continually improving the accuracy of Road Inventory Program data is an ongoing goal of the Federal Highway Administration and the National Park Service. Field testing and post-collection analysis of ARAN (Automatic Road Analyzer) -collected data will continue in Cycle 4. Data quality is expected to improve as the FHWA – NPS Road Inventory Program continues to operate, due to the fact that future data collection cycles will consist in large part of data updates. Also, technological improvements are expected to render the data increasingly consistent with actual roadway conditions as data collection cycles progress.

Specific Caveats

- Three canned reports are titled “Features in Good Condition”, “Features in Fair Condition,” and “Features in Poor Condition.” These titles could be misleading. In Cycle 3, condition assessments have been conducted on **signs only**. Condition assessments have not been conducted on non-sign features, such as culverts, guardrails, pullouts, etc. Although the database and canned reports might report a default value of “good” for un-assessed features, these condition values are not valid for import into FMSS.
- Database records that show a concrete surface type sometimes include index values that seem to show a perfect roadway (e.g., a Pavement Condition Rating (PCR) of 100). The Road Inventory Program does not actually conduct condition assessments of concrete surfaces. The perfect values are just default values assigned to unassessed sections of pavement and do not represent an assessment of the roadway surface's quality.
- On the USB drive, in the Database folder, parks are provided with intersection lists and exceptions lists. These documents should be treated as raw files and are **not accurate**. Refer to the final database for accurately post-processed intersection data.
- Most roadway data is collected in the primary direction lane of a roadway. To save data storage

space and to reduce data analysis efforts, the assumption was made that the paved surface condition of a route's primary lane adequately represents the surface condition of the full roadway. Therefore, in the database, opposite-direction records in the PMS_Visidata table do not include assessed values for roadway surface distresses. Values such as 0, N/A, -1, or a repeat of the primary-direction assessed value indicate that no assessment was performed. The PMS_20 and PMS_Mile tables simply exclude all opposite routes.

- Most roadway features are collected relative to the primary direction lane of a roadway, using the primary-direction video. Signs are the only features collected using the opposite-direction video.

Key to Notes in Tables

(1): Note that only one value fits in field, so even if this value varies throughout the route, only one value is recorded here.

(2): Note that some MP values listed here are estimates recorded during the Route ID process for use by the data collection crew (e.g. "FROM ROUTE 0010 AT MILEPOST 30.3"). They are estimates only and are not expected to match the more accurate milepost values included elsewhere in the database in the BEG_MP, END_MP, and MP fields.

(3): Mileage is measured by the ARAN (Automatic Road ANalyzer) data collection vehicle out to the 0.001 decimal place. The DMI (distance measuring instrument) is very accurate, with extremely slight variations in measurement due to air temperature, tire inflation, curves, hills, and equipment calibration.

(4): Features are measured differently depending on whether they are visible in the forward-facing video of the roadway, but every feature milepost measurement depends on the baseline measurement of the data collection vehicle's mileage. The ARAN (Automatic Road ANalyzer) data collection vehicle's mileage is measured by the DMI (distance measuring instrument) out to the 0.001 decimal place. The DMI is very accurate, with extremely slight variations in measurement due to air temperature, tire inflation, curves, hills, and equipment calibration. If a feature will not be visible in the forward-facing video, its milepost is determined by the data collectors' key press tagging the milepost when the ARAN passes the feature. Key presses are entered into the ARAN software when the vehicle travels typically between 15 and 45 miles/hour, so a delay of a single second as the vehicle passes a feature would result in an inaccuracy of 0.004 miles (22 feet) to 0.012 miles (66 feet). If a feature is visible in the video, its milepost is determined during post-processing using a video measurement software called Surveyor. Features along the side of a roadway that are measured using the Surveyor software might not be located very accurately. Surveyor is known to be most accurate when measuring quantities near the center of the video frame, as opposed to in the edges of the video image.

(5): Only signs are evaluated for condition. No other features' conditions are assessed, so "N/A" was originally intended to be the default value for unassessed features. However, some non-sign features do have condition ratings in the database. These are not accurate, because no assessment was ever done on non-sign features.

(6): Condition assessments are not conducted on concrete (CO) surface types. Perfect values for concrete road sections are default values and do not represent a condition assessment of the concrete surfaces.

(7): Roadway cracking presence, type, severity, and extent are determined by filming the roadway in the primary lane continuously with two overlapping analog cameras of 640 x 480 resolution. The images from both cameras are stitched together in real time to create a continuous strip image of the roadway pavement in the primary lane. Cracks 3 mm or greater in width are visible in this video. A semi-automatic process running the WiseCrax software with additional input by human operators provides the cracking quantities recorded in these database fields. Quality checks have determined that a consistent 80% or better of the visible cracks are recorded.

Access Database Metadata

Master Table Metadata:

FIELD	FORMAT	EXPECTED VALUE	SOURCE	VALIDATION	EXPECTED ACCURACY
RIP_CYCLE	X	3, for data collection cycle 3	Route ID Meeting	FHWA Determination	100%
STATE	XX	State where route is located	Route ID Meeting	Park Input/FHWA Determination	Untested. (1)
PARK_ALPHA	XXXX	Park alpha code	Route ID Meeting	NPS References	Untested
PARK_NO	XXXX	Park numeric code	Route ID Meeting	NPS References	Untested
RTE_NO	XXXXXX	Route number	Route ID Meeting	Park Input/FHWA Classification	Untested
RTE_NAME	(Text)	Route name	Route ID Meeting	Park Input	Untested. 50 characters fit in field
FUNCT_CLAS	X	Route functional classification	Route ID Meeting	Park Input/FHWA Classification	Untested
DIRECTION	XXX	Survey lane: PRI (primary) or OPP (opposite)	Route ID Meeting	Park Input/FHWA Determination	Untested
BEG_MP_EST	999.999 (miles)	Estimated starting MP	Route ID Meeting	Park Input/FHWA Determination	Estimated before data collected
END_MP_EST	999.999 (miles)	Estimated ending MP	Route ID Meeting	Park Input/FHWA Determination	Estimated before data collected
RTE_LENGTH	999.999 (miles)	Collected route length	ARAN Data Collection	Automatic Output	100%
FROM_DESC	(Text)	Beginning terminus of route	Route ID Meeting	Park Input/FHWA Determination	Estimated before data collected. (2)
TO_DESC	(Text)	Ending terminus of route	Route ID Meeting	Park Input/FHWA Determination	Estimated before data collected. (2)
NO_LANES	X	Number of lanes in route	ARAN Data Collection	Survey Crew Input	Untested. (1)
SURF_TYPE	XX	Surface type of route	ARAN Data Collection	Survey Crew Input	Untested. (1)
COMP_DIR	XX	Compass direction of route's primary lane (nearest cardinal direction)	Route ID Meeting	Park Input/FHWA Determination	Untested
COMMENTS	(Text)	Special information, if any	Contractor Post-processing	Contractor Input	Untested
FILENAME	XXXXXXXXXX	Filename of raw data files	ARAN Data Collection	Automatic Output	100%
SECTION	XXXXXX	Route section ID	Route ID Meeting/ARAN Data Collection	Survey Crew Input/Automatic Output	100%
FKEY	9999999	Unique record ID	Contractor Post-processing	Database Processing	100%
DATE	DD/MM/YY	Data collection date	ARAN Data Collection	Automatic Output	100%
BEG_MP	999.999 (miles)	Beginning MP collected	ARAN Data Collection	Automatic Output	100% (3)
END_MP	999.999 (miles)	Ending MP collected	ARAN Data Collection	Automatic Output	100% (3)

PMS_Feature Table Metadata:

FIELD	FORMAT	EXPECTED VALUE	SOURCE	VALIDATION	EXPECTED ACCURACY
RIP_CYCLE	X	3, for data collection cycle 3	Route ID Meeting	FHWA Determination	100%
STATE	XX	State where route is located	Route ID Meeting	Park Input/FHWA Determination	Untested. (1)
PARK_ALPHA	XXXX	Park alpha code	Route ID Meeting	NPS References	Untested
PARK_NO	XXXX	Park numeric code	Route ID Meeting	NPS References	Untested
RTE_NO	XXXXXXXX	Route number	Route ID Meeting	Park Input/FHWA Classification	Untested
FUNCT_CLAS	X	Route functional class	Route ID Meeting	Park Input/FHWA Classification	Untested
DIRECTION	XXX	Survey lane: PRI (primary) or OPP (opposite)	Route ID Meeting	Park Input/FHWA Determination	Untested
MP	999.999 (miles)	Feature location along route	ARAN Data Collection/Contractor Post-processing	Survey Crew Input/Video Processing	Untested (4)
EVENT	XXXX	Event category of feature	Contractor Post-processing	Video Processing	Untested
EVENT_CODE	XXXX	Event sub-category of feature	Contractor Post-processing	Video Processing	Untested
EVENT_DESC	(Text)	Description of feature/contents of sign	Contractor Post-processing	Video Processing	Untested
MUTCD	"N/A"	N/A. Intended to be sign MUTCD code	Contractor Post-processing	Database Processing	Values inaccurate, defaulted to N/A
CONDITION	XXX	Sign condition (G-D, F-R, P-R, N/A)	Contractor Post-processing	Video Processing	Untested (5)
COMMENT	(Text)	Sign label, intersecting route, etc.	Contractor Post-processing	Database Processing	Untested
OFFSET	"N/A"	N/A. Intended to be offset from pavement edge	Contractor Post-processing	Database Processing	Values inaccurate, defaulted to N/A
SIDE	XXX	Side of route; "N/A" if not on one side	Contractor Post-processing	Video Processing	Untested
STR_NUMBER	XXXXXXXXXXXX	FHWA bridge structure number	FHWA Post-processing	Database Processing	Untested
GPS_LAT	"N/A"	N/A. Intended to be latitude coordinate	Contractor Post-processing	Database Processing	Values inaccurate, defaulted to N/A
GPS_LON	"N/A"	N/A. Intended to be longitude coordinate	Contractor Post-processing	Database Processing	Values inaccurate, defaulted to N/A
GPS_ELEV	"N/A"	N/A. Intended to be elevation	Contractor Post-processing	Database Processing	Values inaccurate, defaulted to N/A
GPS_MODE	"N/A"	N/A. Intended to be GPS mode	Contractor Post-processing	Database Processing	Values inaccurate, defaulted to N/A
VIDEO	<Park-C03VID-#>	Removable USB video hard drive number	Contractor Post-processing	Database Processing	Untested
IMAGE	(Text)	Filename of .jpg image showing feature	Contractor Post-processing	Automatic Output	Untested
DATE	DD/MM/YY	Data collection date	ARAN Data Collection	Automatic Output	100%
FILENAME	XXXXXXXXXX	Filename of raw data files	ARAN Data Collection	Automatic Output	100%
SECTION	XXXXXX	Route section ID	Route ID Meeting/ARAN Data Collection	Survey Crew Input/Automatic Output	100%
FKEY	9999999	Unique record ID	Contractor Post-processing	Database Processing	100%
VISL_FROM	999999 (millimiles)	Raw MP of first video frame showing feature	Contractor Post-processing	Database Processing	Untested
VISL_TO	999999 (millimiles)	Raw MP of last video frame showing feature	Contractor Post-processing	Database Processing	Untested

FIELD	FORMAT	EXPECTED VALUE	SOURCE	VALIDATION	EXPECTED ACCURACY
IDKEY	(Text)	Unique record ID used by VisiData	Contractor Post-processing	Database Processing	Untested
MP_REF	(Text)	Range of mileage to play in VisiData	Contractor Post-processing	Database Processing	Untested

PMS 20, PMS Mile & PMS Visidata Tables Metadata:

FIELD	FORMAT	EXPECTED VALUE	SOURCE	VALIDATION	EXPECTED ACCURACY
RIP_CYCLE	X	3, for data collection cycle 3	Route ID Meeting	FHWA Determination	100%
STATE	XX	State where route is located	Route ID Meeting	Park Input/FHWA Determination	Untested. (1)
PARK_ALPHA	XXXX	Park alpha code	Route ID Meeting	NPS References	Untested
PARK_NO	XXXX	Park numeric code	Route ID Meeting	NPS References	Untested
RTE_NO	XXXXXX	Route number	Route ID Meeting	Park Input/FHWA Classification	Untested
FUNCT_CLASS	X	Route functional class	Route ID Meeting	Park Input/FHWA Classification	Untested
DIRECTION	XXX	Survey lane: PRI (primary) or OPP (opposite)	Route ID Meeting	Park Input/FHWA Determination	Untested
BEG_MP	999.999 (miles)	MP at start of road interval described by database record	Contractor Post-processing	Database Processing	100% (3)
END_MP	999.999 (miles)	MP at end of road interval described by database record	Contractor Post-processing	Database Processing	100% (3)
INT_LENGTH	999.9 (ft)	Length of road interval as aggregated for data table	Contractor Post-processing	Database Processing	100%
RTE_LENGTH	999.999 (miles)	Collected route length	ARAN Data Collection	Automatic Output	100%
NO_LANES	X	Number of lanes in route	ARAN Data Collection	Survey Crew Input	Untested. (1)
LANE_NO	X	Data collection lane	Contractor Post-processing	Database Processing	Untested
WX_LANE_WIDTH	99.999 (ft)	WiseCrax (crack detection software) analysis width	Contractor Post-processing	Automatic Output	Untested
LANE_WIDTH	99.999 (ft)	Width of lane	Contractor Post-processing	Video Processing	Untested
PAVE_WIDTH	99.999 (ft)	Full pavement width	Contractor Post-processing	Video Processing	Untested
SHLD_WIDTH_L	99.999 (ft)	Left shoulder width	Contractor Post-processing	Video Processing	Untested
SHLD_WIDTH_R	99.999 (ft)	Right shoulder width	Contractor Post-processing	Video Processing	Untested
SHLD_COND_L	XXXX	Left shoulder condition	ARAN Data Collection	Survey Crew Input	Untested
SHLD_COND_R	XXXX	Right shoulder condition	ARAN Data Collection	Survey Crew Input	Untested
DRAIN_COND_L	XXXX	Left drainage condition	ARAN Data Collection	Survey Crew Input	Untested
DRAIN_COND_R	XXXX	Right drainage condition	ARAN Data Collection	Survey Crew Input	Untested
SURF_TYPE	XX	Surface type of route	ARAN Data Collection	Survey Crew Input	Untested. (1)
PCR	999	Pavement Condition Rating	Contractor Post-processing	Database Processing	100% for calculation (6)
RCI	999	Roughness Condition Index; -1 if invalid IRI	Contractor Post-processing	Database Processing	100% for calculation

FIELD	FORMAT	EXPECTED VALUE	SOURCE	VALIDATION	EXPECTED ACCURACY
SCR	999	Surface Condition Rating	Contractor Post-processing	Database Processing	100% for calculation (6)
IRI_AVG	999.9 (inches/mile)	Average IRI	Contractor Post-processing	Database Processing	Untested
IRI_SD	999.9 (inches/mile)	IRI standard deviation	Contractor Post-processing	Database Processing	Untested
IRI_L	999.9 (inches/mile)	Left wheel path IRI	ARAN Data Collection	Automatic Output	Untested
IRI_R	999.9 (inches/mile)	Right wheel path IRI	ARAN Data Collection	Automatic Output	Untested
IRI_FLAG	0 or -1	-1 if invalid IRI data	Contractor Post-processing	Database Processing	Untested
RUT_INDEX	999	Rut index	Contractor Post-processing	Database Processing	100% for calculation (6)
RUT_AVG	99.99 (inches)	Average rut depth of both wheelpaths	Contractor Post-processing	Database Processing	Untested (6)
RUT_MAX	99.99 (inches)	Maximum rut depth of both wheelpaths	Contractor Post-processing	Database Processing	Untested (6)
RUT_SD	9.9	Rut depth standard deviation	Contractor Post-processing	Database Processing	Untested (6)
RUT_LOW	999 (%)	Percent of low severity ruts (on a 0-200% scale) in both wheelpaths	Contractor Post-processing	Database Processing	Untested (6)
RUT_MED	999 (%)	Percent of medium severity ruts (on a 0-200% scale) in both wheelpaths	Contractor Post-processing	Database Processing	Untested (6)
RUT_HI	999 (%)	Percent of high severity ruts (on a 0-200% scale) in both wheelpaths	Contractor Post-processing	Database Processing	Untested (6)
XFALL	999.9 (% slope)	Cross fall at start of road interval	ARAN Data Collection	Automatic Output	Precise but inaccurate. Not reported in Cycle 4
GRADE	999.9 (% slope)	Grade at start of road interval	ARAN Data Collection	Automatic Output	Precise but inaccurate. Not reported in Cycle 4
AC_INDEX	999	Alligator cracking index	Contractor Post-processing	Database Processing	100% for calculation (6)
AC_LOW	999.9999 (%)	Percent of WiseCrax measured lane area with low-severity alligator cracking	Contractor Post-processing	Automatic Output	(6) (7)
AC_MED	999.9999 (%)	Percent of WiseCrax measured lane area with medium-severity alligator cracking	Contractor Post-processing	Automatic Output	(6) (7)
AC_HI	999.9999 (%)	Percent of WiseCrax measured lane area with high-severity alligator cracking	Contractor Post-processing	Automatic Output	(6) (7)
LC_INDEX	999	Longitudinal cracking index	Contractor Post-processing	Database Processing	100% for calculation (6)
LC_LOW	999.99 (%)	Low-severity longitudinal cracking in lane as a percentage of road interval length	Contractor Post-processing	Automatic Output	(6) (7)
LC_MED	999.99 (%)	Medium-severity longitudinal cracking in lane as a percentage of road interval length	Contractor Post-processing	Automatic Output	(6) (7)
LC_HI	999.99 (%)	High-severity longitudinal cracking in lane as a percentage of road interval length	Contractor Post-processing	Automatic Output	(6) (7)
TC_INDEX	999	Transverse cracking index	Contractor Post-processing	Database Processing	100% for calculation (6)
TC_LOW	999.99 (cracks)	Count of low-severity transverse cracks, where one crack unit equals the WiseCrax measured lane width	Contractor Post-processing	Automatic Output	(6) (7)
TC_MED	999.99 (cracks)	Count of medium-severity transverse cracks, where one crack unit equals the WiseCrax measured lane width	Contractor Post-processing	Automatic Output	(6) (7)
TC_HI	999.99 (cracks)	Count of high-severity transverse cracks, where one crack unit equals the WiseCrax measured lane width	Contractor Post-processing	Automatic Output	(6) (7)
PATCH_INDEX	999	Patching index	Contractor Post-processing	Database Processing	100% for calculation (6)

FIELD	FORMAT	EXPECTED VALUE	SOURCE	VALIDATION	EXPECTED ACCURACY
PATCHING	999.9999 (%)	Percent of WiseCrax measured lane area affected by patching	Contractor Post-processing	Manual Pavement Video Processing	Untested (6)
GPS_LAT	999.9999999	Latitude coordinate	ARAN Data Collection	Automatic Output	See GPS Metadata sheet distributed with data
GPS_LON	-999.9999999	Longitude coordinate	ARAN Data Collection	Automatic Output	See GPS Metadata sheet distributed with data
GPS_ELEV	999999.9	Elevation	ARAN Data Collection	Automatic Output	See GPS Metadata sheet distributed with data
GPS_MODE	XXX	GPS mode during collection	ARAN Data Collection	Automatic Output	See GPS Metadata sheet distributed with data
VIDEO	<Par/>C03VID<#>	Removable USB video hard drive number	Contractor Post-processing	Database Processing	Untested
IMAGE	(Text)	Filename of .jpg image showing road interval	Contractor Post-processing	Automatic Output	Untested
SPEED	999 (miles/hour)	Average ARAN speed during data collection	ARAN Data Collection	Automatic Output	Untested
BRIDGE_FLAG	0 or 1	Flag indicating presence of bridge in interval	ARAN Data Collection	Survey Crew Input	Untested
CONSTR_FLAG	0 or 1	Flag indicating construction in interval	ARAN Data Collection	Survey Crew Input	Untested
LANEDEV_FLG	0 or 1	Flag indicating lane deviation in interval	ARAN Data Collection	Survey Crew Input	Untested
DATE	DD/MM/YY	Data collection date	ARAN Data Collection	Automatic Output	100%
NODISTRESS	0 OR 1	Flag indicating absence of pavement distress	Contractor Post-processing	Database Processing	100%
FILENAME	XXXXXXXXXX	Filename of raw data files	ARAN Data Collection	Automatic Output	100%
SECTION	XXXXXX	Route section ID	Route ID Meeting/ARAN Data Collection	Survey Crew Input/Automatic Output	100%
FKEY	9999999	Unique record ID	Contractor Post-processing	Database Processing	100%
VISL_FROM	999999 (millimiles)	Raw MP of first video frame in section	Contractor Post-processing	Database Processing	Untested
VISL_TO	999999 (millimiles)	Raw MP of last video frame in section	Contractor Post-processing	Database Processing	Untested
IDKEY	(Text)	Unique record ID used by VisiData	Contractor Post-processing	Database Processing	Untested
MP_REF	(Text)	Range of mileage to play in VisiData	Contractor Post-processing	Database Processing	Untested

Cycle 3 Shapefile Metadata

Metadata is provided for all shapefiles used for the creation of RIP report documents. The metadata for each shapefile associated with the park can be found in Section 10 of the PDF report provided on your park CD.

All shapefiles have the following spatial characteristics:

Geographic_Coordinate_Units: Decimal degrees
Spheroid: WGS 1984

natr_pkg_03_map

Metadata also available as

Metadata:

- [Identification Information](#)
 - [Data Quality Information](#)
 - [Spatial Data Organization Information](#)
 - [Spatial Reference Information](#)
 - [Entity and Attribute Information](#)
 - [Distribution Information](#)
 - [Metadata Reference Information](#)
-

Identification_Information:

Citation:

Citation_Information:

Originator: Eastern Federal Lands Highway Division

Publication_Date: Unknown

Title: natr_pkg_03_map

Geospatial_Data_Presentation_Form: vector digital data

Online_Linkage: Not Available

Description:

Abstract: Copy of Parking Areas

Purpose: Road Inventory Program

Supplemental_Information:

This shapefile is a copy of the source parking shapefile. The features are edited as needed for graphic purposes.

Time_Period_of_Content:

Time_Period_Information:

Single_Date/Time:

Calendar_Date: 2/27/1999

Currentness_Reference: ground condition

Status:

Progress: Complete

Maintenance_and_Update_Frequency: As per RIP cycle

Spatial_Domain:

Bounding_Coordinates:

West_Bounding_Coordinate: -91.257537

East_Bounding_Coordinate: -86.967442

North_Bounding_Coordinate: 36.030200

South_Bounding_Coordinate: 31.614843

Keywords:

Theme:

Theme_Keyword_Thesaurus: NATR

Theme_Keyword: NATR

Access_Constraints: None

Use_Constraints: Redistribution needs permission from EFLHD/NPS

Point_of_Contact:

Contact_Information:

Contact_Person_Primary:

Contact_Person: Dan VanGilder

Contact_Organization: EFLHD

Contact_Position: GIS Coordinator

Contact_Address:

Address_Type: mailing and physical address

Address: 21400 Ridgetop Circle

City: Sterling

State_or_Province: Virginia

Postal_Code: 20166

Country: United States

Contact_Voice_Telephone: 703-404-6361

Contact_Electronic_Mail_Address: dvangilder@fhwa.dot.gov

Native_Data_Set_Environment:

Microsoft Windows 2000 Version 5.1 (Build 2600) Service Pack 2; ESRI ArcCatalog 8.3.0.800

Data_Quality_Information:

Attribute_Accuracy:

Attribute_Accuracy_Report: Good

Completeness_Report: Complete for parking areas

Lineage:

Source_Information:

Type_of_Source_Media: GPS

Spatial_Data_Organization_Information:

Direct_Spatial_Reference_Method: Vector

Point_and_Vector_Object_Information:

SDTS_Terms_Description:

SDTS_Point_and_Vector_Object_Type: G-polygon

Point_and_Vector_Object_Count: 152

Spatial_Reference_Information:

Horizontal_Coordinate_System_Definition:

Geographic:

Latitude_Resolution: 0.000000

Longitude_Resolution: 0.000000

Geographic_Coordinate_Units: Decimal degrees

Geodetic_Model:

Horizontal_Datum_Name: North American Datum of 1927

Ellipsoid_Name: Clarke 1866

Semi-major_Axis: 6378206.400000

Denominator_of_Flattening_Ratio: 294.978698

Entity_and_Attribute_Information:

Detailed_Description:

Entity_Type:

Entity_Type_Label: natr_pkg_03_map

Attribute:

Attribute_Label: FID

Attribute_Definition: Internal feature number.

Attribute_Definition_Source: ESRI

Attribute_Domain_Values:

Unrepresentable_Domain:

Sequential unique whole numbers that are automatically generated.

Attribute:

Attribute_Label: Shape

Attribute_Definition: Feature geometry.

Attribute_Definition_Source: ESRI

Attribute_Domain_Values:

Unrepresentable_Domain: Coordinates defining the features.

Attribute:

Attribute_Label: PARK_ALPHA

Attribute_Definition: Park alpha code

Attribute_Definition_Source: Route ID Meeting

Attribute:

Attribute_Label: RTE_NO

Attribute_Definition: Route number

Attribute_Definition_Source: Route ID Meeting

Attribute:

Attribute_Label: RTE_NAME

Attribute_Definition: Route name

Attribute_Definition_Source: Route ID Meeting

Attribute:

Attribute_Label: FEATURE

Attribute:

Attribute_Label: SURF_TYPE

Attribute_Definition: Surface type of route

Attribute_Domain_Values:

Attribute:

Attribute_Label: CONDITION

Attribute_Definition: Condition rating for route

Attribute:

Attribute_Label: PHOTOS

Attribute_Definition: Photo filename associated with feature

Attribute:

Attribute_Label: COMMENT

Attribute_Definition: Field comment

Attribute:

Attribute_Label: GPS_DATE

Attribute_Definition: Date of GPS collection

*Attribute:**Attribute_Label:* DATAFILE*Attribute:**Attribute_Label:* SQ_FT*Attribute_Definition:* Feature area in square feet

*Distribution_Information:**Resource_Description:* Downloadable Data*Standard_Order_Process:**Digital_Form:**Digital_Transfer_Information:**Transfer_Size:* 0.018

*Metadata_Reference_Information:**Metadata_Date:* 20051212*Metadata_Contact:**Contact_Information:**Contact_Organization_Primary:**Contact_Organization:* EFLHD Sterling*Contact_Person:* Dan VanGilder*Contact_Position:* GIS Coordinator*Contact_Address:**Address_Type:* mailing and physical address*Address:* 21400 Ridgetop Circle*City:* Sterling*State_or_Province:* Virginia*Postal_Code:* 20166*Country:* United States*Contact_Voice_Telephone:* 703-404-6361*Contact_Electronic_Mail_Address:* dvangilder@fhwa.dot.gov*Metadata_Standard_Name:* FGDC Content Standards for Digital Geospatial Metadata*Metadata_Standard_Version:* FGDC-STD-001-1998*Metadata_Time_Convention:* local time*Metadata_Extensions:**Online_Linkage:* <<http://www.esri.com/metadata/esriprof80.html>>*Profile_Name:* ESRI Metadata Profile

Generated by [mp](#) version 2.7.33 on Mon Dec 12 10:53:52 2005

natr_pkg_03

Metadata also available as

Metadata:

- [Identification Information](#)
 - [Data Quality Information](#)
 - [Spatial Data Organization Information](#)
 - [Spatial Reference Information](#)
 - [Entity and Attribute Information](#)
 - [Distribution Information](#)
 - [Metadata Reference Information](#)
-

Identification_Information:

Citation:

Citation_Information:

Originator: Eastern Federal Lands Highway Division

Publication_Date: Unknown

Title: natr_pkg_03

Geospatial_Data_Presentation_Form: vector digital data

Online_Linkage: Not Available

Description:

Abstract: Parking Areas

Purpose: Road Inventory Program

Time_Period_of_Content:

Time_Period_Information:

Single_Date/Time:

Calendar_Date: 2/25/1999

Currentness_Reference: ground condition

Status:

Progress: Complete

Maintenance_and_Update_Frequency: As per RIP cycle

Spatial_Domain:

Bounding_Coordinates:

West_Bounding_Coordinate: -91.257537

East_Bounding_Coordinate: -86.967442

North_Bounding_Coordinate: 36.030189

South_Bounding_Coordinate: 31.614843

Keywords:

Theme:

Theme_Keyword_Thesaurus: NATR

Theme_Keyword: NATR

Access_Constraints: None

Use_Constraints: Redistribution needs permission from EFLHD/NPS

Point_of_Contact:

Contact_Information:

*Contact_Person_Primary:**Contact_Person:* Dan VanGilder*Contact_Organization:* EFLHD*Contact_Position:* GIS Coordinator*Contact_Address:**Address_Type:* mailing and physical address*Address:* 21400 Ridgetop Circle*City:* Sterling*State_or_Province:* Virginia*Postal_Code:* 20166*Country:* United States*Contact_Voice_Telephone:* 703-404-6361*Contact_Electronic_Mail_Address:* dvangilder@fhwa.dot.gov*Native_Data_Set_Environment:*

Microsoft Windows 2000 Version 5.1 (Build 2600) Service Pack 2; ESRI ArcCatalog
8.3.0.800

*Data_Quality_Information:**Attribute_Accuracy:**Attribute_Accuracy_Report:* Good*Completeness_Report:* Complete for parking areas*Lineage:**Source_Information:**Type_of_Source_Media:* GPS*Spatial_Data_Organization_Information:**Direct_Spatial_Reference_Method:* Vector*Point_and_Vector_Object_Information:**SDTS_Terms_Description:**SDTS_Point_and_Vector_Object_Type:* G-polygon*Point_and_Vector_Object_Count:* 152*Spatial_Reference_Information:**Horizontal_Coordinate_System_Definition:**Geographic:**Latitude_Resolution:* 0.000000*Longitude_Resolution:* 0.000000*Geographic_Coordinate_Units:* Decimal degrees*Geodetic_Model:**Horizontal_Datum_Name:* North American Datum of 1927*Ellipsoid_Name:* Clarke 1866*Semi-major_Axis:* 6378206.400000*Denominator_of_Flattening_Ratio:* 294.978698

*Entity_and_Attribute_Information:**Detailed_Description:**Entity_Type:**Entity_Type_Label:* natr_pkg_03*Attribute:**Attribute_Label:* FID*Attribute_Definition:* Internal feature number.*Attribute_Definition_Source:* ESRI*Attribute_Domain_Values:**Unrepresentable_Domain:*

Sequential unique whole numbers that are automatically generated.

*Attribute:**Attribute_Label:* Shape*Attribute_Definition:* Feature geometry.*Attribute_Definition_Source:* ESRI*Attribute_Domain_Values:**Unrepresentable_Domain:* Coordinates defining the features.*Attribute:**Attribute_Label:* PARK_ALPHA*Attribute_Definition:* Park alpha code*Attribute_Definition_Source:* Route ID Meeting*Attribute:**Attribute_Label:* RTE_NO*Attribute_Definition:* Route number*Attribute_Definition_Source:* Route ID Meeting*Attribute:**Attribute_Label:* RTE_NAME*Attribute_Definition:* Route name*Attribute_Definition_Source:* Route ID Meeting*Attribute:**Attribute_Label:* FEATURE*Attribute:**Attribute_Label:* SURF_TYPE*Attribute_Definition:* Surface type of route*Attribute_Domain_Values:**Attribute:**Attribute_Label:* CONDITION*Attribute_Definition:* Condition rating for route*Attribute:**Attribute_Label:* PHOTOS*Attribute_Definition:* Photo filename associated with feature*Attribute:**Attribute_Label:* COMMENT*Attribute_Definition:* Field comment*Attribute:**Attribute_Label:* GPS_DATE*Attribute_Definition:* Date of GPS collection*Attribute:**Attribute_Label:* DATAFILE*Attribute:**Attribute_Label:* SQ_FT

Attribute_Definition: Feature area in square feet

Distribution_Information:

Resource_Description: Downloadable Data

Standard_Order_Process:

Digital_Form:

Digital_Transfer_Information:

Transfer_Size: 0.018

Metadata_Reference_Information:

Metadata_Date: 20051212

Metadata_Contact:

Contact_Information:

Contact_Organization_Primary:

Contact_Organization: EFLHD Sterling

Contact_Person: Dan VanGilder

Contact_Position: GIS Coordinator

Contact_Address:

Address_Type: mailing and physical address

Address: 21400 Ridgetop Circle

City: Sterling

State_or_Province: Virginia

Postal_Code: 20166

Country: United States

Contact_Voice_Telephone: 703-404-6361

Contact_Electronic_Mail_Address: dvangilder@fhwa.dot.gov

Metadata_Standard_Name: FGDC Content Standards for Digital Geospatial Metadata

Metadata_Standard_Version: FGDC-STD-001-1998

Metadata_Time_Convention: local time

Metadata_Extensions:

Online_Linkage: <<http://www.esri.com/metadata/esriprof80.html>>

Profile_Name: ESRI Metadata Profile

Generated by [mp](#) version 2.7.33 on Mon Dec 12 10:53:39 2005

natr_nonnps

Metadata also available as

Metadata:

- [Identification Information](#)
 - [Data Quality Information](#)
 - [Spatial Data Organization Information](#)
 - [Spatial Reference Information](#)
 - [Entity and Attribute Information](#)
 - [Distribution Information](#)
 - [Metadata Reference Information](#)
-

Identification_Information:

Citation:

Citation_Information:

Originator: The TSR Group

Publication_Date: 2005

Title: natr_nonnps

Geospatial_Data_Presentation_Form: vector digital data

Online_Linkage: Not Available

Description:

Abstract: non-NPS roads

Purpose: Road Inventory Program

Supplemental_Information:

Data created by The TSR Group from heads-up digitizing of roads representing non-NPS roads for graphic purposes

Time_Period_of_Content:

Time_Period_Information:

Single_Date/Time:

Calendar_Date: 2005

Currentness_Reference: ground condition

Status:

Progress: Complete

Maintenance_and_Update_Frequency: As per RIP cycle

Spatial_Domain:

Bounding_Coordinates:

West_Bounding_Coordinate: -122.064907

East_Bounding_Coordinate: -122.062400

North_Bounding_Coordinate: 42.770833

South_Bounding_Coordinate: 42.770203

Keywords:

Theme:

Theme_Keyword_Thesaurus: NATR

Theme_Keyword: NATR

Access_Constraints: None

Use_Constraints: Redistribution needs permission from EFLHD/NPS

Point_of_Contact:

Contact_Information:

Contact_Person_Primary:

Contact_Person: Dan VanGilder

Contact_Organization: EFLHD

Contact_Position: GIS Coordinator

Contact_Address:

Address_Type: mailing and physical address

Address: 21400 Ridgetop Circle

City: Sterling

State_or_Province: Virginia

Postal_Code: 20166

Country: United States

Contact_Voice_Telephone: 703-404-6361

Contact_Electronic_Mail_Address: dvangilder@fhwa.dot.gov

Native_Data_Set_Environment:

Microsoft Windows 2000 Version 5.1 (Build 2600) Service Pack 2; ESRI ArcCatalog
8.3.0.800

Data_Quality_Information:

Attribute_Accuracy:

Attribute_Accuracy_Report: Good

Completeness_Report: Complete for non-NPS roads

Lineage:

Source_Information:

Type_of_Source_Media: Heads-up digitized

Spatial_Data_Organization_Information:

Direct_Spatial_Reference_Method: Vector

Point_and_Vector_Object_Information:

SDTS_Terms_Description:

SDTS_Point_and_Vector_Object_Type: String

Point_and_Vector_Object_Count: 0

Spatial_Reference_Information:

Horizontal_Coordinate_System_Definition:

Geographic:

Latitude_Resolution: 0.000000

Longitude_Resolution: 0.000000

Geographic_Coordinate_Units: Decimal degrees

Geodetic_Model:

Horizontal_Datum_Name: North American Datum of 1927

Ellipsoid_Name: Clarke 1866

Semi-major_Axis: 6378206.400000

Denominator_of_Flattening_Ratio: 294.978698

Entity_and_Attribute_Information:

Detailed_Description:

Entity_Type:

Entity_Type_Label: natr_nonnps

Attribute:

Attribute_Label: FID

Attribute_Definition: Internal feature number.

Attribute_Definition_Source: ESRI

Attribute_Domain_Values:

Unrepresentable_Domain:

Sequential unique whole numbers that are automatically generated.

Attribute:

Attribute_Label: Shape

Attribute_Definition: Feature geometry.

Attribute_Definition_Source: ESRI

Attribute_Domain_Values:

Unrepresentable_Domain: Coordinates defining the features.

Attribute:

Attribute_Label: Id

Attribute_Definition: Name of road if available

Attribute:

Attribute_Label: NAME

Distribution_Information:

Resource_Description: Downloadable Data

Standard_Order_Process:

Digital_Form:

Digital_Transfer_Information:

Transfer_Size: 0.008

Metadata_Reference_Information:

Metadata_Date: 20051212

Metadata_Contact:

Contact_Information:

Contact_Organization_Primary:

Contact_Organization: EFLHD Sterling

Contact_Person: Dan VanGilder

Contact_Position: GIS Coordinator

Contact_Address:

Address_Type: mailing and physical address

Address: 21400 Ridgetop Circle

City: Sterling

State_or_Province: Virginia

Postal_Code: 20166

Country: United States

Contact_Voice_Telephone: 703-404-6361

Contact_Electronic_Mail_Address: dvangilder@fhwa.dot.gov

Metadata_Standard_Name: FGDC Content Standards for Digital Geospatial Metadata

Metadata_Standard_Version: FGDC-STD-001-1998

Metadata_Time_Convention: local time

Metadata_Extensions:

Online_Linkage: <<http://www.esri.com/metadata/esriprof80.html>>

Profile_Name: ESRI Metadata Profile

Generated by [mp](#) version 2.7.33 on Mon Dec 12 10:55:15 2005

natr_mrp_03_map

Metadata also available as

Metadata:

- [Identification Information](#)
 - [Data Quality Information](#)
 - [Spatial Data Organization Information](#)
 - [Spatial Reference Information](#)
 - [Entity and Attribute Information](#)
 - [Distribution Information](#)
 - [Metadata Reference Information](#)
-

Identification_Information:

Citation:

Citation_Information:

Originator: Eastern Federal Lands Highway Division

Publication_Date: Unknown

Title: natr_mrp_03_map

Geospatial_Data_Presentation_Form: vector digital data

Online_Linkage: Not Available

Description:

Abstract: Manually Rated Roads - Polygons

Purpose: Road Inventory Program

Time_Period_of_Content:

Time_Period_Information:

Single_Date/Time:

Calendar_Date: 2/27/1999

Currentness_Reference: ground condition

Status:

Progress: Complete

Maintenance_and_Update_Frequency: As per RIP cycle

Spatial_Domain:

Bounding_Coordinates:

West_Bounding_Coordinate: -90.974276

East_Bounding_Coordinate: -87.020423

North_Bounding_Coordinate: 35.895533

South_Bounding_Coordinate: 31.941181

Keywords:

Theme:

Theme_Keyword_Thesaurus: NATR

Theme_Keyword: NATR

Access_Constraints: None

Use_Constraints: None

Point_of_Contact:

Contact_Information:

*Contact_Person_Primary:**Contact_Person:* Dan VanGilder*Contact_Organization:* EFLHD*Contact_Position:* GIS Coordinator*Contact_Address:**Address_Type:* mailing and physical address*Address:* 21400 Ridgetop Circle*City:* Sterling*State_or_Province:* Virginia*Postal_Code:* 20166*Country:* United States*Contact_Voice_Telephone:* 703-404-6361*Contact_Electronic_Mail_Address:* dvangilder@fhwa.dot.gov*Native_Data_Set_Environment:*

Microsoft Windows 2000 Version 5.1 (Build 2600) Service Pack 2; ESRI ArcCatalog 8.3.0.800

*Data_Quality_Information:**Attribute_Accuracy:**Attribute_Accuracy_Report:* Good*Completeness_Report:* Complete for manually rated roads.*Lineage:**Source_Information:**Type_of_Source_Media:* GPS

*Spatial_Data_Organization_Information:**Direct_Spatial_Reference_Method:* Vector*Point_and_Vector_Object_Information:**SDTS_Terms_Description:**SDTS_Point_and_Vector_Object_Type:* G-polygon*Point_and_Vector_Object_Count:* 22

*Spatial_Reference_Information:**Horizontal_Coordinate_System_Definition:**Geographic:**Latitude_Resolution:* 0.000000*Longitude_Resolution:* 0.000000*Geographic_Coordinate_Units:* Decimal degrees*Geodetic_Model:**Horizontal_Datum_Name:* North American Datum of 1927*Ellipsoid_Name:* Clarke 1866*Semi-major_Axis:* 6378206.400000*Denominator_of_Flattening_Ratio:* 294.978698

*Entity_and_Attribute_Information:**Detailed_Description:**Entity_Type:**Entity_Type_Label:* natr_mrp_03_map*Attribute:**Attribute_Label:* FID*Attribute_Definition:* Internal feature number.*Attribute_Definition_Source:* ESRI*Attribute_Domain_Values:**Unrepresentable_Domain:*

Sequential unique whole numbers that are automatically generated.

*Attribute:**Attribute_Label:* Shape*Attribute_Definition:* Feature geometry.*Attribute_Definition_Source:* ESRI*Attribute_Domain_Values:**Unrepresentable_Domain:* Coordinates defining the features.*Attribute:**Attribute_Label:* PARK_ALPHA*Attribute_Definition:* Park alpha code*Attribute_Definition_Source:* Route ID Meeting*Attribute:**Attribute_Label:* RTE_NO*Attribute_Definition:* Route Number*Attribute_Definition_Source:* Route ID Meeting*Attribute:**Attribute_Label:* RTE_NAME*Attribute_Definition:* Route Name*Attribute_Definition_Source:* Route ID Meeting*Attribute:**Attribute_Label:* SECTION_*Attribute_Definition:* Route section ID*Attribute:**Attribute_Label:* SURF_TYPE*Attribute_Definition:* Surface type of route*Attribute:**Attribute_Label:* CONDITION*Attribute_Definition:* Condition rating*Attribute:**Attribute_Label:* COMMENT*Attribute_Definition:* Field comment*Attribute:**Attribute_Label:* GPS_DATE*Attribute_Definition:* Date of GPS collection*Attribute:**Attribute_Label:* DATAFILE*Attribute:**Attribute_Label:* SQ_FT*Attribute_Definition:* Area of manually rated road in square feet

*Distribution_Information:**Resource_Description:* Downloadable Data*Standard_Order_Process:**Digital_Form:**Digital_Transfer_Information:**Transfer_Size:* 0.187

*Metadata_Reference_Information:**Metadata_Date:* 20051212*Metadata_Contact:**Contact_Information:**Contact_Organization_Primary:**Contact_Organization:* EFLHD Sterling*Contact_Person:* Dan VanGilder*Contact_Position:* GIS Coordinator*Contact_Address:**Address_Type:* mailing and physical address*Address:* 21400 Ridgetop Circle*City:* Sterling*State_or_Province:* Virginia*Postal_Code:* 20166*Country:* United States*Contact_Voice_Telephone:* 703-404-6361*Contact_Electronic_Mail_Address:* dvangilder@fhwa.dot.gov*Metadata_Standard_Name:* FGDC Content Standards for Digital Geospatial Metadata*Metadata_Standard_Version:* FGDC-STD-001-1998*Metadata_Time_Convention:* local time*Metadata_Extensions:**Online_Linkage:* <<http://www.esri.com/metadata/esriprof80.html>>*Profile_Name:* ESRI Metadata Profile

Generated by [mp](#) version 2.7.33 on Mon Dec 12 10:53:21 2005

natr_mrp_03

Metadata also available as

Metadata:

- [Identification Information](#)
 - [Data Quality Information](#)
 - [Spatial Data Organization Information](#)
 - [Spatial Reference Information](#)
 - [Entity and Attribute Information](#)
 - [Distribution Information](#)
 - [Metadata Reference Information](#)
-

Identification_Information:

Citation:

Citation_Information:

Originator: Eastern Federal Lands Highway Division

Publication_Date: Unknown

Title: natr_mrp_03

Geospatial_Data_Presentation_Form: vector digital data

Online_Linkage: Not Available

Description:

Abstract: Manually Rated Roads - Polygons

Purpose: Road Inventory Program

Time_Period_of_Content:

Time_Period_Information:

Single_Date/Time:

Calendar_Date: 2/27/1999

Currentness_Reference: ground condition

Status:

Progress: Complete

Maintenance_and_Update_Frequency: As per RIP cycle

Spatial_Domain:

Bounding_Coordinates:

West_Bounding_Coordinate: -90.974276

East_Bounding_Coordinate: -87.019908

North_Bounding_Coordinate: 35.894909

South_Bounding_Coordinate: 31.941181

Keywords:

Theme:

Theme_Keyword_Thesaurus: NATR

Theme_Keyword: NATR

Access_Constraints: None

Use_Constraints: None

Point_of_Contact:

Contact_Information:

*Contact_Person_Primary:**Contact_Person:* Dan VanGilder*Contact_Organization:* EFLHD*Contact_Position:* GIS Coordinator*Contact_Address:**Address_Type:* mailing and physical address*Address:* 21400 Ridgetop Circle*City:* Sterling*State_or_Province:* Virginia*Postal_Code:* 20166*Country:* United States*Contact_Voice_Telephone:* 703-404-6361*Contact_Electronic_Mail_Address:* dvangilder@fhwa.dot.gov*Native_Data_Set_Environment:*

Microsoft Windows 2000 Version 5.1 (Build 2600) Service Pack 2; ESRI ArcCatalog
8.3.0.800

*Data_Quality_Information:**Attribute_Accuracy:**Attribute_Accuracy_Report:* Good*Completeness_Report:* Complete for manually rated roads.*Lineage:**Source_Information:**Type_of_Source_Media:* GPS*Spatial_Data_Organization_Information:**Direct_Spatial_Reference_Method:* Vector*Point_and_Vector_Object_Information:**SDTS_Terms_Description:**SDTS_Point_and_Vector_Object_Type:* G-polygon*Point_and_Vector_Object_Count:* 22*Spatial_Reference_Information:**Horizontal_Coordinate_System_Definition:**Geographic:**Latitude_Resolution:* 0.000000*Longitude_Resolution:* 0.000000*Geographic_Coordinate_Units:* Decimal degrees*Geodetic_Model:**Horizontal_Datum_Name:* North American Datum of 1927*Ellipsoid_Name:* Clarke 1866*Semi-major_Axis:* 6378206.400000*Denominator_of_Flattening_Ratio:* 294.978698

*Entity_and_Attribute_Information:**Detailed_Description:**Entity_Type:**Entity_Type_Label:* natr_mrp_03*Attribute:**Attribute_Label:* FID*Attribute_Definition:* Internal feature number.*Attribute_Definition_Source:* ESRI*Attribute_Domain_Values:**Unrepresentable_Domain:*

Sequential unique whole numbers that are automatically generated.

*Attribute:**Attribute_Label:* Shape*Attribute_Definition:* Feature geometry.*Attribute_Definition_Source:* ESRI*Attribute_Domain_Values:**Unrepresentable_Domain:* Coordinates defining the features.*Attribute:**Attribute_Label:* PARK_ALPHA*Attribute_Definition:* Park alpha code*Attribute_Definition_Source:* Route ID Meeting*Attribute:**Attribute_Label:* RTE_NO*Attribute_Definition:* Route Number*Attribute_Definition_Source:* Route ID Meeting*Attribute:**Attribute_Label:* RTE_NAME*Attribute_Definition:* Route Name*Attribute_Definition_Source:* Route ID Meeting*Attribute:**Attribute_Label:* SECTION_*Attribute_Definition:* Route section ID*Attribute:**Attribute_Label:* SURF_TYPE*Attribute_Definition:* Surface type of route*Attribute:**Attribute_Label:* CONDITION*Attribute_Definition:* Condition rating*Attribute:**Attribute_Label:* COMMENT*Attribute_Definition:* Field comment*Attribute:**Attribute_Label:* GPS_DATE*Attribute_Definition:* Date of GPS collection*Attribute:**Attribute_Label:* DATAFILE*Attribute:**Attribute_Label:* SQ_FT*Attribute_Definition:* Area of manually rated road in square feet

*Distribution_Information:**Resource_Description:* Downloadable Data*Standard_Order_Process:**Digital_Form:**Digital_Transfer_Information:**Transfer_Size:* 0.187

*Metadata_Reference_Information:**Metadata_Date:* 20051212*Metadata_Contact:**Contact_Information:**Contact_Organization_Primary:**Contact_Organization:* EFLHD Sterling*Contact_Person:* Dan VanGilder*Contact_Position:* GIS Coordinator*Contact_Address:**Address_Type:* mailing and physical address*Address:* 21400 Ridgetop Circle*City:* Sterling*State_or_Province:* Virginia*Postal_Code:* 20166*Country:* United States*Contact_Voice_Telephone:* 703-404-6361*Contact_Electronic_Mail_Address:* dvangilder@fhwa.dot.gov*Metadata_Standard_Name:* FGDC Content Standards for Digital Geospatial Metadata*Metadata_Standard_Version:* FGDC-STD-001-1998*Metadata_Time_Convention:* local time*Metadata_Extensions:**Online_Linkage:* <<http://www.esri.com/metadata/esriprof80.html>>*Profile_Name:* ESRI Metadata Profile

Generated by [mp](#) version 2.7.33 on Mon Dec 12 10:53:04 2005

natr_mrl_03_map

Metadata also available as

Metadata:

- [Identification Information](#)
 - [Data Quality Information](#)
 - [Spatial Data Organization Information](#)
 - [Spatial Reference Information](#)
 - [Entity and Attribute Information](#)
 - [Distribution Information](#)
 - [Metadata Reference Information](#)
-

Identification_Information:

Citation:

Citation_Information:

Originator: Eastern Federal Lands Highway Division

Publication_Date: Published Materials

Title: natr_mrl_03_map

Geospatial_Data_Presentation_Form: vector digital data

Online_Linkage: Not Available

Description:

Abstract: Copy of Manually Rated Roads - Lines

Purpose: Road Inventory Program

Supplemental_Information:

This shapefile is a copy of the source manually rated lines shapefile. The features are edited as needed for graphic purposes.

Time_Period_of_Content:

Time_Period_Information:

Single_Date/Time:

Calendar_Date: 2/1/2002

Currentness_Reference: ground condition

Status:

Progress: Complete

Maintenance_and_Update_Frequency: As per RIP cycle

Spatial_Domain:

Bounding_Coordinates:

West_Bounding_Coordinate: -90.805470

East_Bounding_Coordinate: -86.973611

North_Bounding_Coordinate: 36.036858

South_Bounding_Coordinate: 32.083653

Keywords:

Theme:

Theme_Keyword_Thesaurus: NATR

Theme_Keyword: NATR

Access_Constraints: None

Use_Constraints: Redistribution needs permission from EFLHD/NPS

Point_of_Contact:

Contact_Information:

Contact_Person_Primary:

Contact_Person: Dan VanGilder

Contact_Organization: EFLHD

Contact_Position: GIS Coordinator

Contact_Address:

Address_Type: mailing and physical address

Address: 21400 Ridgetop Circle

City: Sterling

State_or_Province: Virginia

Postal_Code: 20166

Country: United States

Contact_Voice_Telephone: 703-404-6361

Contact_Electronic_Mail_Address: dvangilder@fhwa.dot.gov

Native_Data_Set_Environment:

Microsoft Windows 2000 Version 5.1 (Build 2600) Service Pack 2; ESRI ArcCatalog 8.3.0.800

Data_Quality_Information:

Attribute_Accuracy:

Attribute_Accuracy_Report: Good

Completeness_Report: Complete for parking areas

Lineage:

Source_Information:

Type_of_Source_Media: GPS

Spatial_Data_Organization_Information:

Direct_Spatial_Reference_Method: Vector

Point_and_Vector_Object_Information:

SDTS_Terms_Description:

SDTS_Point_and_Vector_Object_Type: String

Point_and_Vector_Object_Count: 3

Spatial_Reference_Information:

Horizontal_Coordinate_System_Definition:

Geographic:

Latitude_Resolution: 0.000000

Longitude_Resolution: 0.000000

Geographic_Coordinate_Units: Decimal degrees

Geodetic_Model:

Horizontal_Datum_Name: North American Datum of 1927

Ellipsoid_Name: Clarke 1866

Semi-major_Axis: 6378206.400000

Denominator_of_Flattening_Ratio: 294.978698

Entity_and_Attribute_Information:

Detailed_Description:

Entity_Type:

Entity_Type_Label: natr_mrl_03_map

Entity_Type_Definition_Source: GPS

Attribute:

Attribute_Label: FID

Attribute_Definition: Internal feature number.

Attribute_Definition_Source: ESRI

Attribute_Domain_Values:

Enumerated_Domain:

Unrepresentable_Domain:

Sequential unique whole numbers that are automatically generated.

Attribute:

Attribute_Label: Shape

Attribute_Definition: Feature geometry.

Attribute_Definition_Source: ESRI

Attribute_Domain_Values:

Unrepresentable_Domain: Coordinates defining the features.

Attribute:

Attribute_Label: PARK_ALPHA

Attribute_Definition: Park alpha code

Attribute_Definition_Source: Route ID Meeting

Attribute:

Attribute_Label: RTE_NO

Attribute_Definition: Route Number

Attribute_Definition_Source: Route ID Meeting

Attribute:

Attribute_Label: RTE_NAME

Attribute_Definition: Route Name

Attribute_Definition_Source: Route ID Meeting

Attribute:

Attribute_Label: SECTION_

Attribute_Definition: Route Section ID

Attribute_Definition_Source: Route ID Meeting / ARAN Data Collection

Attribute:

Attribute_Label: SURF_TYPE

Attribute_Definition: Surface type of route

Attribute_Definition_Source: ARAN Data Collection

Attribute:

Attribute_Label: CONDITION

Attribute_Definition: Condition rating

Attribute_Domain_Values:

Attribute:

Attribute_Label: COMMENT

Attribute_Definition: Field comment

Attribute:

Attribute_Label: GPS_DATE
Attribute_Definition: Date of GPS Collection

Attribute:

Attribute_Label: DATAFILE

Attribute:

Attribute_Label: PAVED_MI

Attribute_Definition: Width of the paved area

Attribute:

Attribute_Label: PAVED_MI

Attribute_Definition: Calculated paved miles

Distribution_Information:

Resource_Description: Downloadable Data

Standard_Order_Process:

Digital_Form:

Digital_Transfer_Information:

Transfer_Size: 0.037

Metadata_Reference_Information:

Metadata_Date: 20051212

Metadata_Contact:

Contact_Information:

Contact_Organization_Primary:

Contact_Organization: EFLHD Sterling

Contact_Person: Dan VanGilder

Contact_Position: GIS Coordinator

Contact_Address:

Address_Type: mailing and physical address

Address: 21400 Ridgetop Circle

City: Sterling

State_or_Province: Virginia

Postal_Code: 20166

Country: United States

Contact_Voice_Telephone: 703-404-6361

Contact_Electronic_Mail_Address: dvangilder@fhwa.dot.gov

Metadata_Standard_Name: FGDC Content Standards for Digital Geospatial Metadata

Metadata_Standard_Version: FGDC-STD-001-1998

Metadata_Time_Convention: local time

Metadata_Extensions:

Online_Linkage: <<http://www.esri.com/metadata/esriprof80.html>>

Profile_Name: ESRI Metadata Profile

Generated by [mp](#) version 2.7.33 on Mon Dec 12 10:52:29 2005

natr_mrl_03

Metadata also available as

Metadata:

- [Identification Information](#)
 - [Data Quality Information](#)
 - [Spatial Data Organization Information](#)
 - [Spatial Reference Information](#)
 - [Entity and Attribute Information](#)
 - [Distribution Information](#)
 - [Metadata Reference Information](#)
-

Identification_Information:

Citation:

Citation_Information:

Originator: Eastern Federal Lands Highway Division

Publication_Date: Published Materials

Title: natr_mrl_03

Geospatial_Data_Presentation_Form: vector digital data

Online_Linkage: Not Available

Description:

Abstract: Manually Rated Roads - Lines

Purpose: Road Inventory Program

Time_Period_of_Content:

Time_Period_Information:

Single_Date/Time:

Calendar_Date: 2/1/2002

Currentness_Reference: ground condition

Status:

Progress: Complete

Maintenance_and_Update_Frequency: As per RIP cycle

Spatial_Domain:

Bounding_Coordinates:

West_Bounding_Coordinate: -90.805517

East_Bounding_Coordinate: -86.973611

North_Bounding_Coordinate: 36.036858

South_Bounding_Coordinate: 32.083653

Keywords:

Theme:

Theme_Keyword_Thesaurus: NATR

Theme_Keyword: NATR

Access_Constraints: None

Use_Constraints: Redistribution needs permission from EFLHD/NPS

Point_of_Contact:

Contact_Information:

*Contact_Person_Primary:**Contact_Person:* Dan VanGilder*Contact_Organization:* EFLHD*Contact_Position:* GIS Coordinator*Contact_Address:**Address_Type:* mailing and physical address*Address:* 21400 Ridgetop Circle*City:* Sterling*State_or_Province:* Virginia*Postal_Code:* 20166*Country:* United States*Contact_Voice_Telephone:* 703-404-6361*Contact_Electronic_Mail_Address:* dvangilder@fhwa.dot.gov*Native_Data_Set_Environment:*

Microsoft Windows 2000 Version 5.1 (Build 2600) Service Pack 2; ESRI ArcCatalog
8.3.0.800

*Data_Quality_Information:**Attribute_Accuracy:**Attribute_Accuracy_Report:* Good*Completeness_Report:* Complete for parking areas*Lineage:**Source_Information:**Type_of_Source_Media:* GPS*Spatial_Data_Organization_Information:**Direct_Spatial_Reference_Method:* Vector*Point_and_Vector_Object_Information:**SDTS_Terms_Description:**SDTS_Point_and_Vector_Object_Type:* String*Point_and_Vector_Object_Count:* 3*Spatial_Reference_Information:**Horizontal_Coordinate_System_Definition:**Geographic:**Latitude_Resolution:* 0.000000*Longitude_Resolution:* 0.000000*Geographic_Coordinate_Units:* Decimal degrees*Geodetic_Model:**Horizontal_Datum_Name:* North American Datum of 1927*Ellipsoid_Name:* Clarke 1866*Semi-major_Axis:* 6378206.400000*Denominator_of_Flattening_Ratio:* 294.978698

*Entity_and_Attribute_Information:**Detailed_Description:**Entity_Type:**Entity_Type_Label:* natr_mrl_03*Entity_Type_Definition_Source:* GPS*Attribute:**Attribute_Label:* FID*Attribute_Definition:* Internal feature number.*Attribute_Definition_Source:* ESRI*Attribute_Domain_Values:**Enumerated_Domain:**Unrepresentable_Domain:*

Sequential unique whole numbers that are automatically generated.

*Attribute:**Attribute_Label:* Shape*Attribute_Definition:* Feature geometry.*Attribute_Definition_Source:* ESRI*Attribute_Domain_Values:**Unrepresentable_Domain:* Coordinates defining the features.*Attribute:**Attribute_Label:* PARK_ALPHA*Attribute_Definition:* Park alpha code*Attribute_Definition_Source:* Route ID Meeting*Attribute:**Attribute_Label:* RTE_NO*Attribute_Definition:* Route Number*Attribute_Definition_Source:* Route ID Meeting*Attribute:**Attribute_Label:* RTE_NAME*Attribute_Definition:* Route Name*Attribute_Definition_Source:* Route ID Meeting*Attribute:**Attribute_Label:* SECTION_*Attribute_Definition:* Route Section ID*Attribute_Definition_Source:* Route ID Meeting / ARAN Data Collection*Attribute:**Attribute_Label:* SURF_TYPE*Attribute_Definition:* Surface type of route*Attribute_Definition_Source:* ARAN Data Collection*Attribute:**Attribute_Label:* CONDITION*Attribute_Definition:* Condition rating*Attribute_Domain_Values:**Attribute:**Attribute_Label:* COMMENT*Attribute_Definition:* Field comment*Attribute:**Attribute_Label:* GPS_DATE*Attribute_Definition:* Date of GPS Collection*Attribute:**Attribute_Label:* DATAFILE

*Attribute:**Attribute_Label:* PAVED_MI*Attribute_Definition:* Width of the paved area*Attribute:**Attribute_Label:* PAVED_MI*Attribute_Definition:* Calculated paved miles

*Distribution_Information:**Resource_Description:* Downloadable Data*Standard_Order_Process:**Digital_Form:**Digital_Transfer_Information:**Transfer_Size:* 0.037

*Metadata_Reference_Information:**Metadata_Date:* 20051212*Metadata_Contact:**Contact_Information:**Contact_Organization_Primary:**Contact_Organization:* EFLHD Sterling*Contact_Person:* Dan VanGilder*Contact_Position:* GIS Coordinator*Contact_Address:**Address_Type:* mailing and physical address*Address:* 21400 Ridgetop Circle*City:* Sterling*State_or_Province:* Virginia*Postal_Code:* 20166*Country:* United States*Contact_Voice_Telephone:* 703-404-6361*Contact_Electronic_Mail_Address:* dvangilder@fhwa.dot.gov*Metadata_Standard_Name:* FGDC Content Standards for Digital Geospatial Metadata*Metadata_Standard_Version:* FGDC-STD-001-1998*Metadata_Time_Convention:* local time*Metadata_Extensions:**Online_Linkage:* <<http://www.esri.com/metadata/esriprof80.html>>*Profile_Name:* ESRI Metadata Profile

Generated by [mp](#) version 2.7.33 on Mon Dec 12 10:52:03 2005

natr_mi_pt

Metadata also available as

Metadata:

- [Identification Information](#)
 - [Data Quality Information](#)
 - [Spatial Data Organization Information](#)
 - [Spatial Reference Information](#)
 - [Entity and Attribute Information](#)
 - [Distribution Information](#)
 - [Metadata Reference Information](#)
-

Identification_Information:

Citation:

Citation_Information:

Originator: The TSR Group

Publication_Date: 2005

Title: natr_mi_pt

Geospatial_Data_Presentation_Form: vector digital data

Online_Linkage: Not Available

Description:

Abstract: Mile Points

Purpose: Road Inventory Program

Supplemental_Information:

Data created by The TSR Group from GPS coordinates provided in the PMS_20 table. All attributes found in the PMS_20 table are found on the miles points.

Time_Period_of_Content:

Time_Period_Information:

Single_Date/Time:

Calendar_Date: 2005

Currentness_Reference: ground condition

Status:

Progress: Complete

Maintenance_and_Update_Frequency: Not Available

Spatial_Domain:

Bounding_Coordinates:

West_Bounding_Coordinate: -91.265953

East_Bounding_Coordinate: -86.976166

North_Bounding_Coordinate: 36.034641

South_Bounding_Coordinate: 31.607315

Keywords:

Theme:

Theme_Keyword_Thesaurus: NATR

Theme_Keyword: NATR

Access_Constraints: None

Use_Constraints: Redistribution needs permission from EFLHD/NPS

Point_of_Contact:

Contact_Information:

Contact_Person_Primary:

Contact_Person: Dan VanGilder

Contact_Organization: EFLHD Sterling

Contact_Position: GIS Coordinator

Contact_Address:

Address_Type: mailing and physical address

Address: 21400 Ridgetop Circle

City: Sterling

State_or_Province: Virginia

Postal_Code: 20166

Country: United States

Contact_Voice_Telephone: 703-404-6361

Contact_Electronic_Mail_Address: dvangilder@fhwa.dot.gov

Native_Data_Set_Environment:

Microsoft Windows 2000 Version 5.1 (Build 2600) Service Pack 2; ESRI ArcCatalog 8.3.0.800

Data_Quality_Information:

Attribute_Accuracy:

Attribute_Accuracy_Report: Good

Completeness_Report: Complete for mile points

Lineage:

Source_Information:

Type_of_Source_Media: GPS

Spatial_Data_Organization_Information:

Direct_Spatial_Reference_Method: Vector

Point_and_Vector_Object_Information:

SDTS_Terms_Description:

SDTS_Point_and_Vector_Object_Type: Entity point

Point_and_Vector_Object_Count: 564

Spatial_Reference_Information:

Horizontal_Coordinate_System_Definition:

Geographic:

Latitude_Resolution: 0.000000

Longitude_Resolution: 0.000000

Geographic_Coordinate_Units: Decimal degrees

Geodetic_Model:

Horizontal_Datum_Name: North American Datum of 1927

Ellipsoid_Name: Clarke 1866

Semi-major_Axis: 6378206.400000

Denominator_of_Flattening_Ratio: 294.978698

Entity_and_Attribute_Information:

Detailed_Description:

Entity_Type:

Entity_Type_Label: natr_mi_pt

Attribute:

Attribute_Label: FID

Attribute_Definition: Internal feature number.

Attribute_Definition_Source: ESRI

Attribute_Domain_Values:

Unrepresentable_Domain:

Sequential unique whole numbers that are automatically generated.

Attribute:

Attribute_Label: Shape

Attribute_Definition: Feature geometry.

Attribute_Definition_Source: ESRI

Attribute_Domain_Values:

Unrepresentable_Domain: Coordinates defining the features.

Attribute:

Attribute_Label: RIP_CYCLE

Attribute_Definition: 3, for data collection cycle 3

Attribute_Definition_Source: Route ID Meeting

Attribute:

Attribute_Label: STATE

Attribute_Definition: State where route is located

Attribute_Definition_Source: Route ID Meeting

Attribute:

Attribute_Label: PARK_ALPHA

Attribute_Definition: Park alpha code

Attribute_Definition_Source: Route ID Meeting

Attribute:

Attribute_Label: PARK_NO

Attribute_Definition: Park numeric code

Attribute_Definition_Source: Route ID Meeting

Attribute:

Attribute_Label: RTE_NO

Attribute_Definition: Route number

Attribute_Definition_Source: Route ID Meeting

Attribute:

Attribute_Label: FUNCT_CLAS

Attribute_Definition: Route functional class

Attribute_Definition_Source: Route ID Meeting

Attribute:

Attribute_Label: DIRECTION

Attribute_Definition: Survey lane: PRI (primary) or OPP (opposite)

Attribute_Definition_Source: Route ID Meeting

Attribute:

Attribute_Label: BEG_MP

Attribute_Definition: MP at end of road interval described by database record

Attribute_Definition_Source: Contractor Post-processing

Attribute:

Attribute_Label: END_MP

Attribute_Definition: MP at end of road interval described by database record

Attribute_Definition_Source: Contractor Post-processing

Attribute:

Attribute_Label: INT_LENGTH

Attribute_Definition: Length of road interval as aggregated from data table

Attribute_Definition_Source: Contractor Post-processing

Attribute:

Attribute_Label: RTE_LENGTH

Attribute_Definition: Collected route length

Attribute_Definition_Source: ARAN Data Collection

Attribute:

Attribute_Label: NO_LANES

Attribute_Definition: Number of lanes in route

Attribute_Definition_Source: ARAN Data Collection

Attribute:

Attribute_Label: LANE_NO

Attribute_Definition: Data collection lane

Attribute_Definition_Source: Contractor Post-processing

Attribute:

Attribute_Label: WX_LANE_WI

Attribute_Definition: WiseCrax (crack detection software) analysis width

Attribute_Definition_Source: Contractor Post-processing

Attribute:

Attribute_Label: LANE_WIDTH

Attribute_Definition: Width of lane

Attribute_Definition_Source: Contractor Post-processing

Attribute:

Attribute_Label: PAVE_WIDTH

Attribute_Definition: Full pavement width

Attribute_Definition_Source: Contractor Post-processing

Attribute:

Attribute_Label: SHLD_WIDTH

Attribute_Definition: Left shoulder width

Attribute_Definition_Source: Contractor Post-processing

Attribute:

Attribute_Label: SHLD_WID_1

Attribute_Definition: Right shoulder width

Attribute_Definition_Source: Contractor Post-processing

Attribute:

Attribute_Label: SHLD_COND_

Attribute_Definition: Left shoulder condition

Attribute_Definition_Source: ARAN Data Collection

Attribute:

Attribute_Label: SHLD_COND1

Attribute_Definition: Right shoulder condition

Attribute_Definition_Source: ARAN Data Collection

Attribute:

Attribute_Label: DRAIN_COND
Attribute_Definition: Left drainage condition
Attribute_Definition_Source: ARAN Data Collection

Attribute:

Attribute_Label: DRAIN_CO_1
Attribute_Definition: Right drainage condition
Attribute_Definition_Source: ARAN Data Collection

Attribute:

Attribute_Label: SURF_TYPE
Attribute_Definition: Surface type of route
Attribute_Definition_Source: ARAN Data Collection

Attribute:

Attribute_Label: PCR
Attribute_Definition: Pavement Condition Rating
Attribute_Definition_Source: Contractor Post-processing

Attribute:

Attribute_Label: RCI
Attribute_Definition: Roughness Condition Index; -1 if invalid IRI
Attribute_Definition_Source: Contractor Post-processing

Attribute:

Attribute_Label: SCR
Attribute_Definition: Surface Condition Rating
Attribute_Definition_Source: Contractor Post-processing

Attribute:

Attribute_Label: IRI_AVG
Attribute_Definition: Average IRI
Attribute_Definition_Source: Contractor Post-processing

Attribute:

Attribute_Label: IRI_SD
Attribute_Definition: IRI Standard Deviation
Attribute_Definition_Source: Contractor Post-processing

Attribute:

Attribute_Label: IRI_L
Attribute_Definition: Left wheel path IRI
Attribute_Definition_Source: ARAN Data Collection

Attribute:

Attribute_Label: IRI_R
Attribute_Definition: Right wheel path IRI
Attribute_Definition_Source: ARAN Data Collection

Attribute:

Attribute_Label: IRI_FLAG
Attribute_Definition: -1 if invalid IRI data
Attribute_Definition_Source: Contractor Post-processing

Attribute:

Attribute_Label: RUT_INDEX
Attribute_Definition: Rut index
Attribute_Definition_Source: Contractor Post-processing

Attribute:

Attribute_Label: RUT_AVG
Attribute_Definition: Average rut depth of both wheelpaths
Attribute_Definition_Source: Contractor Post-processing

*Attribute:**Attribute_Label:* RUT_MAX*Attribute_Definition:* Maximum rut depth of both wheelpaths*Attribute_Definition_Source:* Contractor Post-processing*Attribute:**Attribute_Label:* RUT_SD*Attribute_Definition:* Rut depth standard deviation*Attribute_Definition_Source:* Contractor Post-processing*Attribute:**Attribute_Label:* RUT_LOW*Attribute_Definition:*

Percent of low severity ruts (on a 0-200% scale) in both wheelpaths

Attribute_Definition_Source: Contractor Post-processing*Attribute:**Attribute_Label:* RUT_MED*Attribute_Definition:*

Percent of medium severity ruts (on a 0-200% scale) in both wheelpaths

Attribute_Definition_Source: Contractor Post-processing*Attribute:**Attribute_Label:* RUT_HI*Attribute_Definition:*

Percent of high severity ruts (on a 0-200% scale) in both wheelpaths

Attribute_Definition_Source: Contractor Post-processing*Attribute:**Attribute_Label:* XFALL*Attribute_Definition:* Cross fall at start of road interval*Attribute_Definition_Source:* ARAN Data Collection*Attribute:**Attribute_Label:* GRADE*Attribute_Definition:* Grade at start of road interval*Attribute_Definition_Source:* ARAN Data Collection*Attribute:**Attribute_Label:* AC_INDEX*Attribute_Definition:* Alligator cracking index*Attribute_Definition_Source:* Contractor Post-processing*Attribute:**Attribute_Label:* AC_LOW*Attribute_Definition:*

Percent of WiseCrax measured lane area with low-severity alligator cracking

Attribute_Definition_Source: Contractor Post-processing*Attribute:**Attribute_Label:* AC_MED*Attribute_Definition:*

Percent of WiseCrax measured lane area with medium-severity alligator cracking

Attribute_Definition_Source: Contractor Post-processing*Attribute:**Attribute_Label:* AC_HI*Attribute_Definition:*

Percent of WiseCrax measured lane area with high-severity alligator cracking

Attribute_Definition_Source: Contractor Post-processing

*Attribute:**Attribute_Label:* LC_INDEX*Attribute_Definition:* Longitudinal cracking index*Attribute_Definition_Source:* Contractor Post-processing*Attribute:**Attribute_Label:* LC_LOW*Attribute_Definition:*

Low-severity longitudinal cracking in lane as a percentage of road interval length

Attribute_Definition_Source: Contractor Post-processing*Attribute:**Attribute_Label:* LC_MED*Attribute_Definition:*

Medium-severity longitudinal cracking in lane as a percentage of road interval length

Attribute_Definition_Source: Contractor Post-processing*Attribute:**Attribute_Label:* LC_HI*Attribute_Definition:*

High-severity longitudinal cracking in lane as a percentage of road interval length

Attribute_Definition_Source: Contractor Post-processing*Attribute:**Attribute_Label:* TC_INDEX*Attribute_Definition:* Transverse cracking index*Attribute_Definition_Source:* Contractor Post-processing*Attribute:**Attribute_Label:* TC_LOW*Attribute_Definition:*

Count of low-severity transverse cracks, where one crack unit equals the WiseCrax measured land width

Attribute_Definition_Source: Contractor Post-processing*Attribute:**Attribute_Label:* TC_MED*Attribute_Definition:*

Count of medium-severity transverse cracks, where one crack unit equals the WiseCrax measured land width

Attribute_Definition_Source: Contractor Post-processing*Attribute:**Attribute_Label:* TC_HI*Attribute_Definition:*

Count of high-severity transverse cracks, where one crack unit equals the WiseCrax measured land width

Attribute_Definition_Source: Contractor Post-processing*Attribute:**Attribute_Label:* PATCH_INDE*Attribute_Definition:* Patching index*Attribute_Definition_Source:* Contractor Post-processing*Attribute:**Attribute_Label:* PATCHING*Attribute_Definition:* Percent of WiseCrax measured lane area affected by patching

Attribute_Definition_Source: Contractor Post-processing
Attribute:
Attribute_Label: GPS_LAT
Attribute_Definition: Latitude coordinate
Attribute_Definition_Source: ARAN Data Collection
Attribute:
Attribute_Label: GPS_LON
Attribute_Definition: Longitude coordinate
Attribute_Definition_Source: ARAN Data Collection
Attribute:
Attribute_Label: GPS_ELEV
Attribute_Definition: Elevation
Attribute_Definition_Source: ARAN Data Collection
Attribute:
Attribute_Label: GPS_MODE
Attribute_Definition: GPS mode during collection
Attribute_Definition_Source: ARAN Data Collection
Attribute:
Attribute_Label: VIDEO
Attribute_Definition: Removable USB video hard drive number
Attribute_Definition_Source: Contractor Post-processing
Attribute:
Attribute_Label: IMAGE
Attribute_Definition: Filename of .jpg image showing road interval
Attribute_Definition_Source: Contractor Post-processing
Attribute:
Attribute_Label: SPEED
Attribute_Definition: Average ARAN speed during data collection
Attribute_Definition_Source: ARAN Data Collection
Attribute:
Attribute_Label: BRIDGE_FL
Attribute_Definition: Flag indicating presence of bridge in interval
Attribute_Definition_Source: ARAN Data Collection
Attribute:
Attribute_Label: CONSTR_FL
Attribute_Definition: Flag indicating construction in interval
Attribute_Definition_Source: ARAN Data Collection
Attribute:
Attribute_Label: LANEDEV_FL
Attribute_Definition: Flag indicating lane deviation in interval
Attribute_Definition_Source: ARAN Data Collection
Attribute:
Attribute_Label: DATE
Attribute_Definition: Data collection date
Attribute_Definition_Source: ARAN Data Collection
Attribute:
Attribute_Label: NODISTRESS
Attribute_Definition: Flag indicating absence of pavement distress
Attribute_Definition_Source: Contractor Post-processing
Attribute:
Attribute_Label: FILENAME

Attribute_Definition: Filename of raw data files
Attribute_Definition_Source: ARAN Data Collection

Attribute:

Attribute_Label: SECTION
Attribute_Definition: route section ID
Attribute_Definition_Source: Route ID Meeting / ARAN Data Collection

Attribute:

Attribute_Label: FKEY
Attribute_Definition: Unique record ID
Attribute_Definition_Source: Contractor Post-processing

Attribute:

Attribute_Label: VISI_FROM
Attribute_Definition: Raw MP of first video frame in section
Attribute_Definition_Source: Contractor Post-processing

Attribute:

Attribute_Label: VISI_TO
Attribute_Definition: Raw MP of last video frame in section
Attribute_Definition_Source: Contractor Post-processing

Attribute:

Attribute_Label: IDKEY
Attribute_Definition: Unique record ID used by VisiData
Attribute_Definition_Source: Contractor Post-processing

Attribute:

Attribute_Label: MP_REF
Attribute_Definition: Range of mileage to play in VisiData
Attribute_Definition_Source: Contractor Post-processing

Distribution_Information:

Resource_Description: Downloadable Data

Standard_Order_Process:

Digital_Form:

Digital_Transfer_Information:

Transfer_Size: 0.030

Metadata_Reference_Information:

Metadata_Date: 20051212

Metadata_Contact:

Contact_Information:

Contact_Organization_Primary:

Contact_Organization: EFLHD Sterling

Contact_Person: Dan VanGilder

Contact_Position: GIS Coordinator

Contact_Address:

Address_Type: mailing and physical address

Address: 21400 Ridgetop Circle

City: Sterling

State_or_Province: Virginia

Postal_Code: 20166

Country: United States

Contact_Voice_Telephone: 703-404-6361

Contact_Electronic_Mail_Address: dvangilder@fhwa.dot.gov

Metadata_Standard_Name: FGDC Content Standards for Digital Geospatial Metadata

Metadata_Standard_Version: FGDC-STD-001-1998

Metadata_Time_Convention: local time

Metadata_Extensions:

Online_Linkage: <<http://www.esri.com/metadata/esriprof80.html>>

Profile_Name: ESRI Metadata Profile

Generated by [mp](#) version 2.7.33 on Mon Dec 12 10:54:44 2005

natr_mi

Metadata also available as

Metadata:

- [Identification Information](#)
 - [Data Quality Information](#)
 - [Spatial Data Organization Information](#)
 - [Spatial Reference Information](#)
 - [Entity and Attribute Information](#)
 - [Distribution Information](#)
 - [Metadata Reference Information](#)
-

Identification_Information:

Citation:

Citation_Information:

Originator: The TSR Group

Publication_Date: 2005

Title: natr_mi

Geospatial_Data_Presentation_Form: vector digital data

Online_Linkage: Not Available

Description:

Abstract: Routes

Purpose: Road Inventory Program

Supplemental_Information:

Data created by The TSR Group from GPS coordinates provided in the PMS_20 table. The shapefile is processed to aggregate adjacent segments with the same PCR rating provided in the PMS_mile table.

Time_Period_of_Content:

Time_Period_Information:

Single_Date/Time:

Calendar_Date: 2005

Currentness_Reference: ground condition

Status:

Progress: Complete

Maintenance_and_Update_Frequency: As per RIP cycle

Spatial_Domain:

Bounding_Coordinates:

West_Bounding_Coordinate: -91.265953

East_Bounding_Coordinate: -86.967545

North_Bounding_Coordinate: 36.036774

South_Bounding_Coordinate: 31.607365

Keywords:

Theme:

Theme_Keyword_Thesaurus: NATR

Theme_Keyword: NATR

Access_Constraints: None

Use_Constraints: Redistribution needs permission from EFLHD/NPS

Point_of_Contact:

Contact_Information:

Contact_Person_Primary:

Contact_Person: Dan VanGilder

Contact_Organization: EFLHD

Contact_Position: GIS Coordinator

Contact_Address:

Address_Type: mailing and physical address

Address: 21400 Ridgetop Circle

City: Sterling

State_or_Province: Virginia

Postal_Code: 20166

Country: United States

Contact_Voice_Telephone: 703-404-6361

Contact_Electronic_Mail_Address: dvangilder@fhwa.dot.gov

Native_Data_Set_Environment:

Microsoft Windows 2000 Version 5.1 (Build 2600) Service Pack 2; ESRI ArcCatalog
8.3.0.800

Data_Quality_Information:

Attribute_Accuracy:

Attribute_Accuracy_Report: Good

Completeness_Report: Complete for routes

Lineage:

Source_Information:

Type_of_Source_Media: GPS

Spatial_Data_Organization_Information:

Direct_Spatial_Reference_Method: Vector

Point_and_Vector_Object_Information:

SDTS_Terms_Description:

SDTS_Point_and_Vector_Object_Type: String

Point_and_Vector_Object_Count: 444

Spatial_Reference_Information:

Horizontal_Coordinate_System_Definition:

Geographic:

Latitude_Resolution: 0.000000

Longitude_Resolution: 0.000000

Geographic_Coordinate_Units: Decimal degrees

Geodetic_Model:

Horizontal_Datum_Name: North American Datum of 1927

Ellipsoid_Name: Clarke 1866

Semi-major_Axis: 6378206.400000
Denominator_of_Flattening_Ratio: 294.978698

Entity_and_Attribute_Information:

Detailed_Description:

Entity_Type:

Entity_Type_Label: natr_mi

Attribute:

Attribute_Label: FID

Attribute_Definition: Internal feature number.

Attribute_Definition_Source: ESRI

Attribute_Domain_Values:

Unrepresentable_Domain:

Sequential unique whole numbers that are automatically generated.

Attribute:

Attribute_Label: Shape

Attribute_Definition: Feature geometry.

Attribute_Definition_Source: ESRI

Attribute_Domain_Values:

Unrepresentable_Domain: Coordinates defining the features.

Attribute:

Attribute_Label: FNODE_

Attribute_Definition: Length of feature

Attribute_Definition_Source: ESRI

Attribute:

Attribute_Label: TNODE_

Attribute:

Attribute_Label: LPOLY_

Attribute_Definition: Route number

Attribute_Definition_Source: Route ID Meeting

Attribute:

Attribute_Label: RPOLY_

Attribute_Definition: Collected route length

Attribute_Definition_Source: ARAN Data Collection

Attribute:

Attribute_Label: LENGTH

Attribute_Definition: Numeric PCR definition

Attribute_Domain_Values:

Range_Domain:

Range_Domain_Minimum: 0

Range_Domain_Maximum: 100

Attribute:

Attribute_Label: NATR_MI_

Attribute_Definition: Verbal PCR definition

Attribute_Domain_Values:

Enumerated_Domain:

Enumerated_Domain_Value: POOR

Enumerated_Domain_Value_Definition: PCR value <= 60

Enumerated_Domain:

Enumerated_Domain_Value: FAIR

Enumerated_Domain_Value_Definition: PCR value 61-84

Enumerated_Domain:

Enumerated_Domain_Value: GOOD

Enumerated_Domain_Value_Definition: PCR value 85-94

Enumerated_Domain:

Enumerated_Domain_Value: EXCELLENT

Enumerated_Domain_Value_Definition: PCR value 95-100

Attribute:

Attribute_Label: NATR_MI_ID

Attribute_Definition: Indicates whether feature has been edited for graphic purposes.

Attribute_Domain_Values:

Enumerated_Domain:

Enumerated_Domain_Value: 1

Enumerated_Domain_Value_Definition: Edit has been made to feature for graphic purposes

Enumerated_Domain:

Enumerated_Domain_Value: 0

Enumerated_Domain_Value_Definition: No edit made to feature.

Attribute:

Attribute_Label: ID

Attribute:

Attribute_Label: RTE_NO

Attribute:

Attribute_Label: BMP

Attribute:

Attribute_Label: EMP

Attribute:

Attribute_Label: PCR

Attribute:

Attribute_Label: PCR_RATE

Attribute:

Attribute_Label: RT_LENGTH

Attribute:

Attribute_Label: PCRMI

Attribute:

Attribute_Label: PCR_RATEMI

Attribute:

Attribute_Label: PCR_RATEAV

Attribute:

Attribute_Label: PCRAV

Attribute:

Attribute_Label: TSR_EDIT

Distribution_Information:

Resource_Description: Downloadable Data

Standard_Order_Process:

Digital_Form:

Digital_Transfer_Information:

Transfer_Size: 0.016

Metadata_Reference_Information:

Metadata_Date: 20051212

Metadata_Contact:

Contact_Information:

Contact_Organization_Primary:

Contact_Organization: EFLHD Sterling

Contact_Person: Dan VanGilder

Contact_Position: GIS Coordinator

Contact_Address:

Address_Type: mailing and physical address

City: Sterling

State_or_Province: Virginia

Postal_Code: 20166

Country: United States

Contact_Voice_Telephone: 703-404-6361

Contact_Electronic_Mail_Address: dvangilder@fhwa.dot.gov

Metadata_Standard_Name: FGDC Content Standards for Digital Geospatial Metadata

Metadata_Standard_Version: FGDC-STD-001-1998

Metadata_Time_Convention: local time

Metadata_Extensions:

Online_Linkage: <<http://www.esri.com/metadata/esriprof80.html>>

Profile_Name: ESRI Metadata Profile

Generated by [mp](#) version 2.7.33 on Mon Dec 12 10:57:46 2005

natr_seg

Metadata also available as

Metadata:

- [Identification Information](#)
 - [Data Quality Information](#)
 - [Spatial Data Organization Information](#)
 - [Spatial Reference Information](#)
 - [Entity and Attribute Information](#)
 - [Distribution Information](#)
 - [Metadata Reference Information](#)
-

Identification_Information:

Citation:

Citation_Information:

Originator: The TSR Group

Publication_Date: 2005

Title: natr_seg

Geospatial_Data_Presentation_Form: vector digital data

Online_Linkage: Not Available

Description:

Abstract: Routes

Purpose: Road Inventory Program

Supplemental_Information:

Data created by The TSR Group from GPS coordinates provided in the PMS_20 table. The shapefile is processed to aggregate adjacent segments with the same PCR rating.

Time_Period_of_Content:

Time_Period_Information:

Single_Date/Time:

Calendar_Date: 2005

Currentness_Reference: ground condition

Status:

Progress: Complete

Maintenance_and_Update_Frequency: As per RIP cycle

Spatial_Domain:

Bounding_Coordinates:

West_Bounding_Coordinate: -91.265953

East_Bounding_Coordinate: -86.967545

North_Bounding_Coordinate: 36.036774

South_Bounding_Coordinate: 31.607315

Keywords:

Theme:

Theme_Keyword_Thesaurus: NATR

Theme_Keyword: NATR

Access_Constraints: None

Use_Constraints: Redistribution needs permission from EFLHD/NPS

Point_of_Contact:

Contact_Information:

Contact_Person_Primary:

Contact_Person: Dan VanGilder

Contact_Organization: EFLHD

Contact_Position: GIS Coordinator

Contact_Address:

Address_Type: mailing and physical address

Address: 21400 Ridgetop Circle

City: Sterling

State_or_Province: Virginia

Postal_Code: 20166

Country: United States

Contact_Voice_Telephone: 703-404-6361

Contact_Electronic_Mail_Address: dvangilder@fhwa.dot.gov

Native_Data_Set_Environment:

Microsoft Windows 2000 Version 5.1 (Build 2600) Service Pack 2; ESRI ArcCatalog
8.3.0.800

Data_Quality_Information:

Attribute_Accuracy:

Attribute_Accuracy_Report: Good

Completeness_Report: Complete for routes

Lineage:

Source_Information:

Type_of_Source_Media: GPS

Spatial_Data_Organization_Information:

Direct_Spatial_Reference_Method: Vector

Point_and_Vector_Object_Information:

SDTS_Terms_Description:

SDTS_Point_and_Vector_Object_Type: String

Point_and_Vector_Object_Count: 2706

Spatial_Reference_Information:

Horizontal_Coordinate_System_Definition:

Geographic:

Latitude_Resolution: 0.000000

Longitude_Resolution: 0.000000

Geographic_Coordinate_Units: Decimal degrees

Geodetic_Model:

Horizontal_Datum_Name: North American Datum of 1927

Ellipsoid_Name: Clarke 1866

Semi-major_Axis: 6378206.400000
Denominator_of_Flattening_Ratio: 294.978698

Entity_and_Attribute_Information:

Detailed_Description:

Entity_Type:

Entity_Type_Label: natr_seg

Attribute:

Attribute_Label: FID

Attribute_Definition: Internal feature number.

Attribute_Definition_Source: ESRI

Attribute_Domain_Values:

Unrepresentable_Domain:

Sequential unique whole numbers that are automatically generated.

Attribute:

Attribute_Label: Shape

Attribute_Definition: Feature geometry.

Attribute_Definition_Source: ESRI

Attribute_Domain_Values:

Unrepresentable_Domain: Coordinates defining the features.

Attribute:

Attribute_Label: FNODE_

Attribute_Definition: Length of feature

Attribute_Definition_Source: ESRI

Attribute:

Attribute_Label: TNODE_

Attribute:

Attribute_Label: LPOLY_

Attribute_Definition: Route number

Attribute_Definition_Source: Route ID Meeting

Attribute:

Attribute_Label: RPOLY_

Attribute_Definition: Collected route length

Attribute_Definition_Source: ARAN Data Collection

Attribute:

Attribute_Label: LENGTH

Attribute_Definition:

Numeric PCR definition. Average PCR value based on programatic averaging of adjacent segments.

Attribute_Domain_Values:

Range_Domain:

Range_Domain_Minimum: 0

Range_Domain_Maximum: 100

Attribute:

Attribute_Label: NATR_SEG_

Attribute_Definition: Verbal PCR definition based on value in PCRAV field

Attribute_Domain_Values:

Enumerated_Domain:

Enumerated_Domain_Value: POOR

Enumerated_Domain_Value_Definition: PCR value <= 60
Enumerated_Domain:
Enumerated_Domain_Value: FAIR
Enumerated_Domain_Value_Definition: PCR value 61-84
Enumerated_Domain:
Enumerated_Domain_Value: GOOD
Enumerated_Domain_Value_Definition: PCR value 85-94
Enumerated_Domain:
Enumerated_Domain_Value: EXCELLENT
Enumerated_Domain_Value_Definition: PCR value 95-100

Attribute:

Attribute_Label: NATR_SEG_I

Attribute_Definition: Indicates whether feature has been edited for graphic purposes.

Attribute_Domain_Values:

Enumerated_Domain:

Enumerated_Domain_Value: 1

Enumerated_Domain_Value_Definition: Edit has been made to feature for graphic purposes

Enumerated_Domain:

Enumerated_Domain_Value: 0

Enumerated_Domain_Value_Definition: No edit made to feature.

Attribute:

Attribute_Label: ID

Attribute:

Attribute_Label: RTE_NO

Attribute:

Attribute_Label: BMP

Attribute:

Attribute_Label: EMP

Attribute:

Attribute_Label: PCR

Attribute:

Attribute_Label: PCR_RATE

Attribute:

Attribute_Label: RT_LENGTH

Attribute:

Attribute_Label: PCRMI

Attribute:

Attribute_Label: PCR_RATEMI

Attribute:

Attribute_Label: PCR_RATEAV

Attribute:

Attribute_Label: PCRAV

Attribute:

Attribute_Label: TSR_EDIT

Distribution_Information:

Resource_Description: Downloadable Data

Standard_Order_Process:

Digital_Form:
Digital_Transfer_Information:
Transfer_Size: 0.016

Metadata_Reference_Information:
Metadata_Date: 20051212
Metadata_Contact:
Contact_Information:
Contact_Organization_Primary:
Contact_Organization: EFLHD Sterling
Contact_Person: Dan VanGilder
Contact_Position: GIS Coordinator
Contact_Address:
Address_Type: mailing and physical address
City: Sterling
State_or_Province: Virginia
Postal_Code: 20166
Country: United States
Contact_Voice_Telephone: 703-404-6361
Contact_Electronic_Mail_Address: dvangilder@fhwa.dot.gov
Metadata_Standard_Name: FGDC Content Standards for Digital Geospatial Metadata
Metadata_Standard_Version: FGDC-STD-001-1998
Metadata_Time_Convention: local time
Metadata_Extensions:
Online_Linkage: <<http://www.esri.com/metadata/esriprof80.html>>
Profile_Name: ESRI Metadata Profile

Generated by [mp](#) version 2.7.33 on Mon Dec 12 10:55:32 2005