



**The Road Inventory
of
Shenandoah National Park
SHEN – 4840
Volume 1**



national park service



Road Inventory Program

Prepared By:
Federal Highway Administration
Eastern Federal Lands Highway Division
Cycle 3



Shenandoah National Park in Virginia

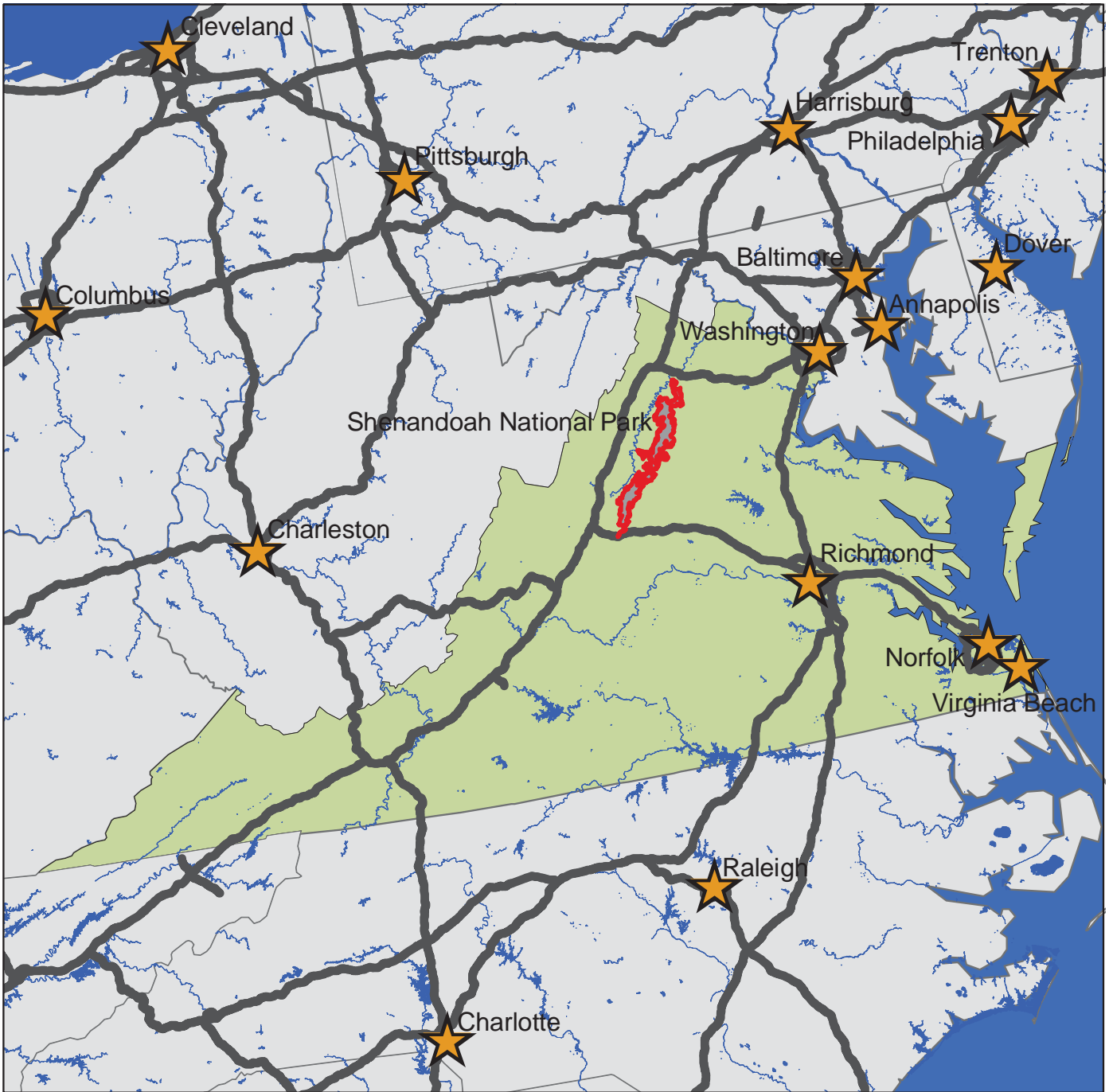



TABLE OF CONTENTS

<u>SECTION</u>	<u>PAGE</u>
1. INTRODUCTION	1 - 1
2. PARK SUMMARY INFORMATION	
National Park Summaries	2 - 1
Cost to Improve Based on Historical and Estimated Data	2 - 2
Paved Route Miles and Percentages by Functional Class and PCR	2 - 3
3. PARK SUMMARY MAPS	
Route Location Key Map	3 - 1
Route Condition Key Map – PCR Mile by Mile	3 - 14
4. PARK ROUTE INVENTORY	
Route Identification Lists (Numeric and Alphabetic)	4 - 1
5. PAVED ROUTE CONDITION RATING SHEETS	5 - 1
6. MANUALLY RATED PAVED ROUTE CONDITION RATING SHEETS	6 - 1
7. PARKING LOT CONDITION RATING SHEETS	7 - 1
Paved parking Areas	
8. PARKWIDE / ROUTE MAINTENANCE FEATURES SUMMARY	8 - 1
9. PARK ROUTE MAINTENANCE FEATURES ROAD LOG	9 - 1
10. APPENDIX	
A. Glossary of Terms and Abbreviations	10 - 1
B. Description of Rating System	10 - 3
C. Digital Image Information	10 - 7

INTRODUCTION

Background: In July 1976, the National Park Service (NPS) and the Federal Highway Administration (FHWA) entered into a Memorandum of Agreement (MOA), establishing the Road Inventory Program (RIP). In 1980, the NPS and the FHWA terminated the 1976 MOA and entered into a new MOA that provided for the completion of the initial phase of the RIP. The purpose of the RIP, per the 1980 MOA, was to maintain and update RIP data in order to develop long-range and short-range costs and programs to bring National Park Service (NPS) roads up to, or to maintain, designated standards, and to establish a maintenance management program.

The FHWA's Federal Lands Highway (FLH) was assigned the task of identifying condition deficiencies and corrective priorities along with associated corrective costs, inventorying maintenance features (e.g., culverts, signs, guardrail, etc.), summarizing the data and findings in a report, and providing a photographic record of the road system.

The FLH completed the initial phase of the RIP in the early 1980's. As a result of this effort, each park received a RIP book, also known as the "Brown Book," that included the information collected during this initial RIP phase.

In an effort to maintain and update the RIP data, a cyclical data collection and reporting process was re-established in the 1990's. The FLH completed two cycles of RIP data collection between 1994 and 2001. Cycle 1 data was collected in 44 large parks from 1994 to 1995. This data was found to be unusable for comparison to future cycles. Cycle 2 data was collected from March 1997 to January 2001 in 79 large parks and 5 small parks containing 4,874 route miles. Each park received a copy of a Cycle 2 RIP Report, also known as the "Blue Book."

Since 1984, the RIP Program has been funded through the Federal Lands Highway Program's Park Roads and Parkways (PRP) Program. Currently, the NPS Washington Headquarters' Park Facility Management Division is responsible for coordinating the RIP program with the FLH. The FLH Washington office coordinates policy and prepares national reports and needs assessment studies for Congress.

In 1998, the Transportation Equity Act for the 21st Century (TEA-21) amended Title 23 U.S.C., and inserted Section 204(a)(6) which requires the Federal Highway Administration and the National Park Service, to develop, by rule, a Pavement Management System (PMS) for the park roads and parkways serving the National Park System. As a result of the requirements in TEA-21, the NPS and the FHWA are in the process of developing a PMS. The PMS will assist the decision-makers in effectively spending limited PRP Program funds. The PMS will provide information for planning and programming road maintenance, rehabilitation, and reconstruction activities. RIP data will provide the basic information for this system.

Key information included in the RIP is the mileage inventory and condition assessments accomplished by the RIP Program. The mileage and condition data are used in the current allocation formula of PRP Program funds.

RIP Cycle 3: A third RIP cycle was initiated in 2001. Data was collected from March 2001 to July 2004, and is included in the Cycle 3 Reports. Cycle 3 includes 254 large and small parks with a combined total of 5,455 route miles.

In the Cycle 3 Reports, a general condition rating of excellent, good, fair and poor is ascribed to each one-mile section of paved roadway, and to each paved parking area. This condition rating system provides a realistic means of assessing the general funding needs for road improvements. Along with these descriptive condition ratings, a numerical rating between 0 and 100 is ascribed to each mile of road and to each parking area.. This numerical rating is called a Pavement Condition Rating (PCR). The PCR rating system is described in Section 10 of this report.

All of the fieldwork required for obtaining inventory, condition, and maintenance feature information is coordinated with each park and the regional offices to ensure that the information in the RIP reports is accurate.

The FLH is responsible for all of the data presented in this report. Anyone having questions or comments regarding the contents of this report is encouraged to contact the FHWA RIP Coordinator. It is our aim to provide exceptional customer satisfaction in our delivery of the RIP program.

FHWA RIP Coordinator:

James A. Amenta
FHWA/EFLHD
Technical Services, HTS-15
21400 Ridgetop Circle
Sterling, VA 20166
(703) 404-6366

Shenandoah National Park Summaries

Overall Park Mileage Summary

PARK TOTAL SUMMARY ITEMS	TOTAL	DATE
Paved ARAN Driven Route Miles	125.40	7/8/2004
Unpaved Estimated Route Miles	85.69	7/8/2004
Paved ARAN and Unpaved Route Miles	211.09	
Paved ARAN Driven Lane Miles	239.26	7/8/2004
Paved MRR Lane Miles	0.00	
Parking Lot Lane Miles	25.61	7/8/2004
Total Paved Lane Miles	264.87	

Notes: Total Paved Lane Miles includes the sum of Paved ARAN Driven Lane Miles, Paved MRR Lane Miles, and Parking Lot Lane Miles

Unpaved Route Miles are estimates, they have not been inventoried by the Roadway Inventory Program (RIP)

Shenandoah National Park Summaries

Cost to Improve to "Excellent" Condition

SOURCE	WORK PERFORMED	COST PER MILE	INITIAL CONDITION
FHWA Awarded Projects	Surface Maintenance	\$30,000	Excellent
FHWA Awarded Projects	3-R (Resurfacing)	\$110,000	Good
FHWA Awarded Projects	3-R (Resurfacing, Restoration, and Rehabilitation) Projects	\$560,000	Fair
FHWA Awarded Projects	4-R (Resurfacing, Restoration, Rehabilitation, and Reconstruction) Projects	\$1,540,000	Poor

Based on the above table, the cost to improve ARAN driven paved road condition miles to "Excellent" PCR are:

Existing Condition	Existing Miles	Estimated Cost to Improve
Excellent	69.26	\$2,077,800
Good	29.64	\$3,260,400
Fair	16.80	\$9,408,000
Poor	9.70	\$14,938,000
Totals	125.40	\$29,684,200

The above numbers include the 35% PE, CE and contingency costs and are national averages. The cost estimates were used in the calculations for the 2004 Reauthorization Bill to determine the level of funding required to bring all the NPS roads into a Pavement Condition Rating (PCR) of Good (85).

These numbers are for preliminary planning purposes only and should not be used for project level proposals. For park planning level analysis, apply your park multiplier for more accurate regional costs.

Shenandoah National Park Summaries

Paved Route Miles and Percentages by Functional Class and PCR for ARAN Driven Paved Roads

F.C.	Pavement Condition Rating								TOTAL MILES
	Poor (<=60)		Fair (61-84)		Good (85-94)		Excellent (95-100)		
	MILES	%	MILES	%	MILES	%	MILES	%	
1	1.78	1.42%	11.40	9.09%	26.38	21.04%	67.36	53.72%	106.92
2	3.03	2.42%	2.08	1.66%	1.51	1.20%	1.10	0.88%	7.72
3	3.58	2.85%	3.00	2.39%	1.53	1.22%	0.76	0.61%	8.87
4									
5	1.31	1.04%	0.32	0.26%	0.22	0.18%	0.04	0.03%	1.89
6									
7									
8									
Totals	9.70	7.74%	16.80	13.40%	29.64	23.64%	69.26	55.23%	125.40

Shenandoah National Park Route Location Key Map

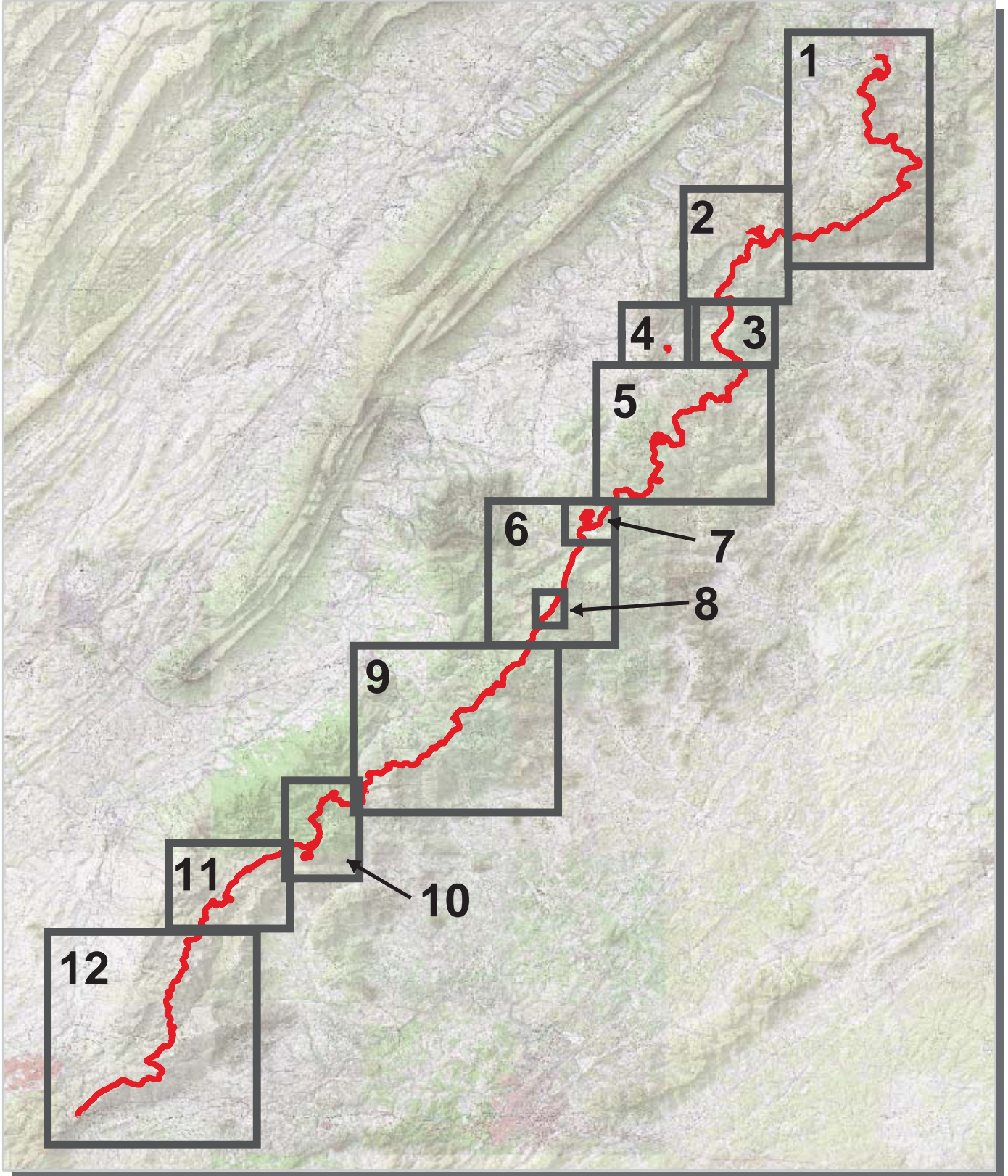

— Park Owned Routes



Shenandoah National Park Route Location Area Map 1

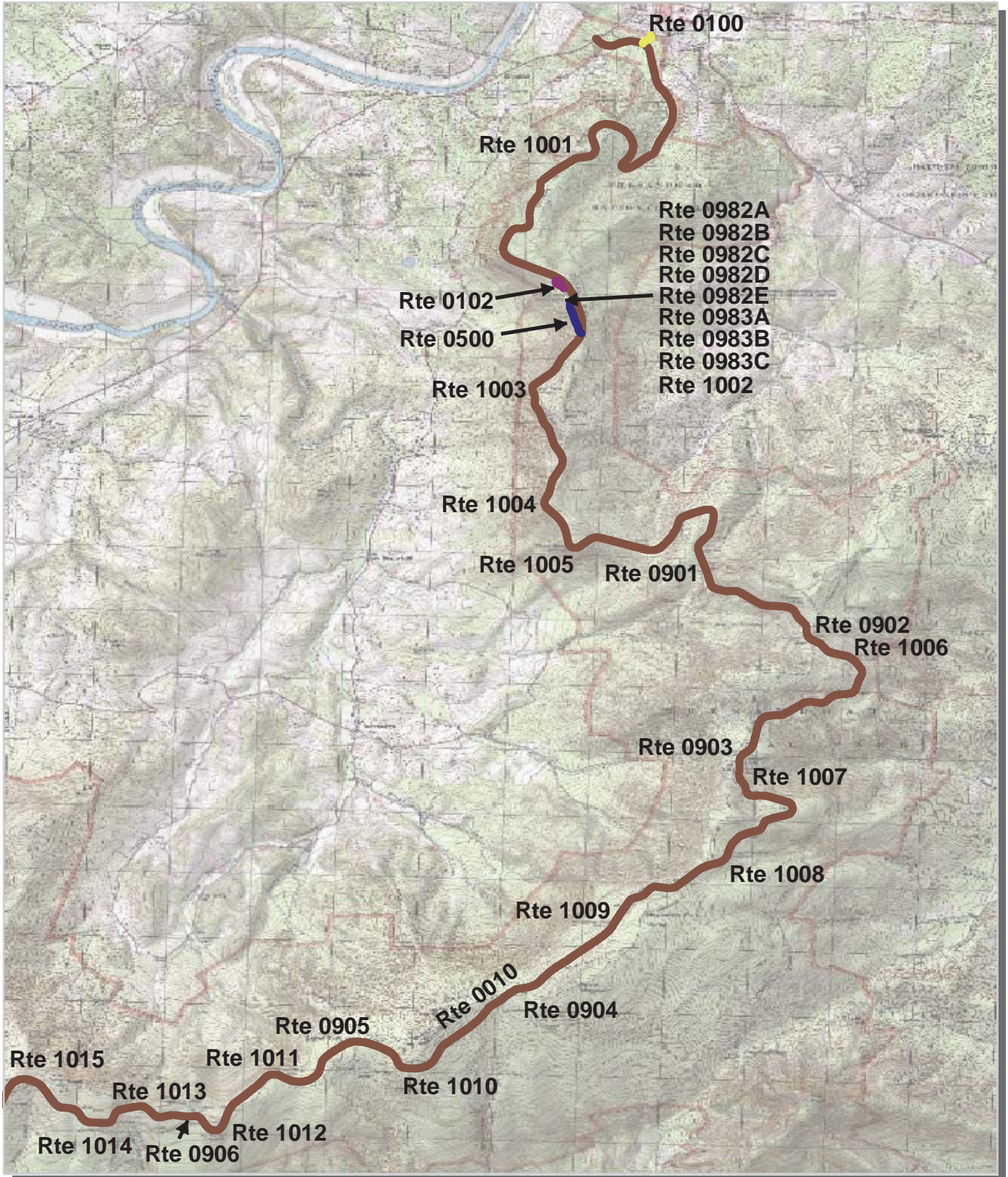

Unique colors used to differentiate routes



Shenandoah National Park Route Location Area Map 2

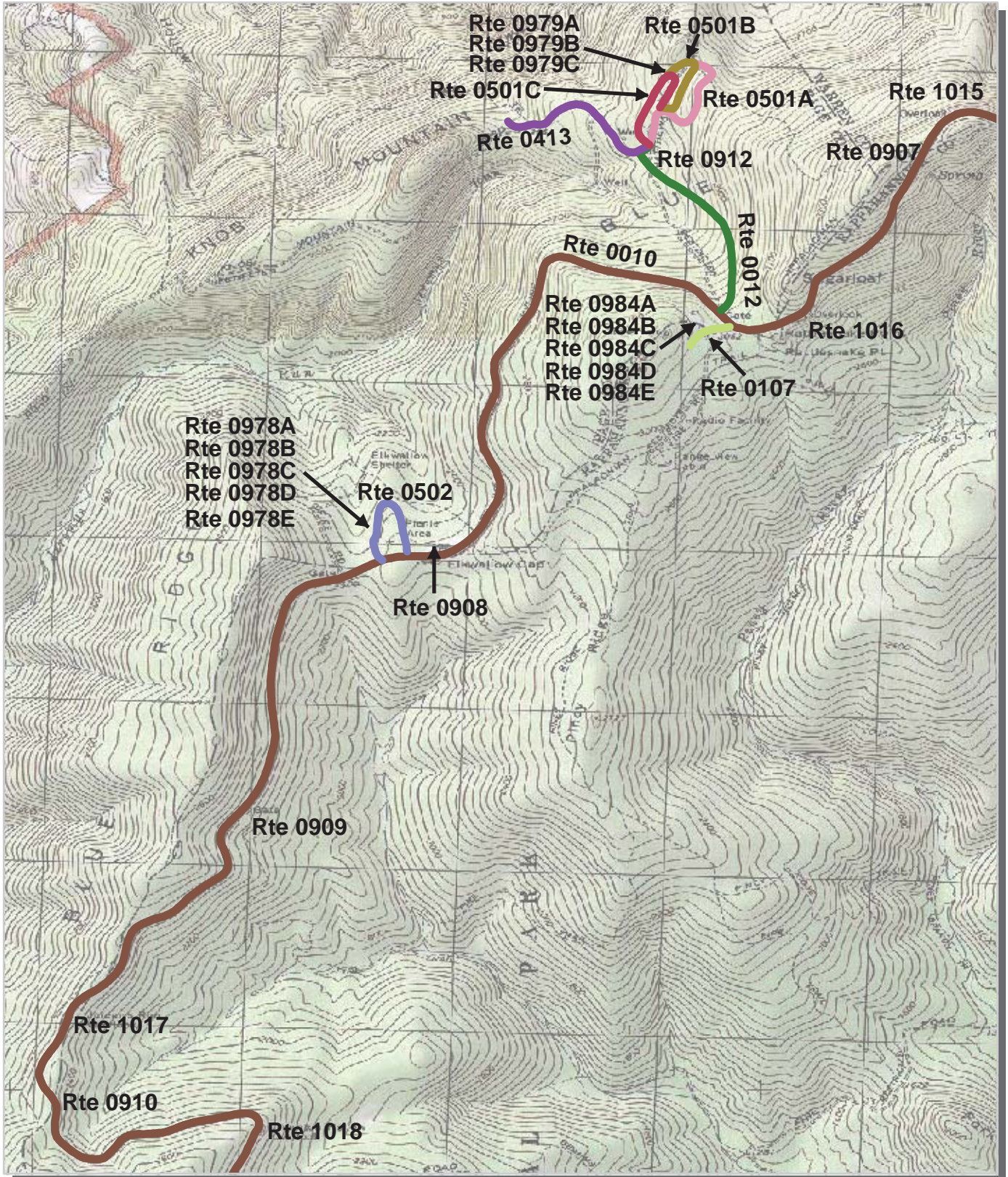

Unique colors used to differentiate routes



Shenandoah National Park Route Location Area Map 3

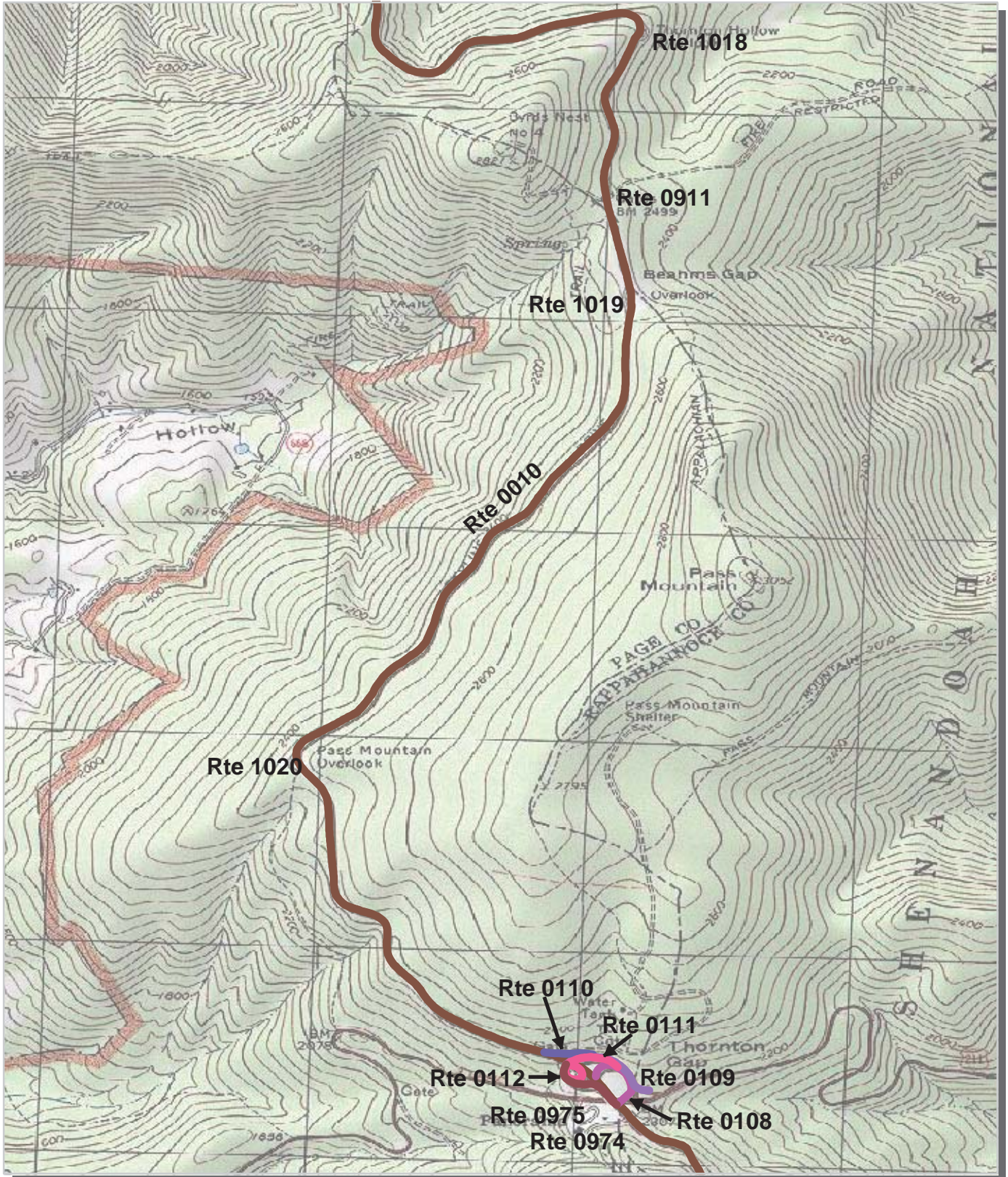

Unique colors used to differentiate routes



Shenandoah National Park Route Location Area Map 4

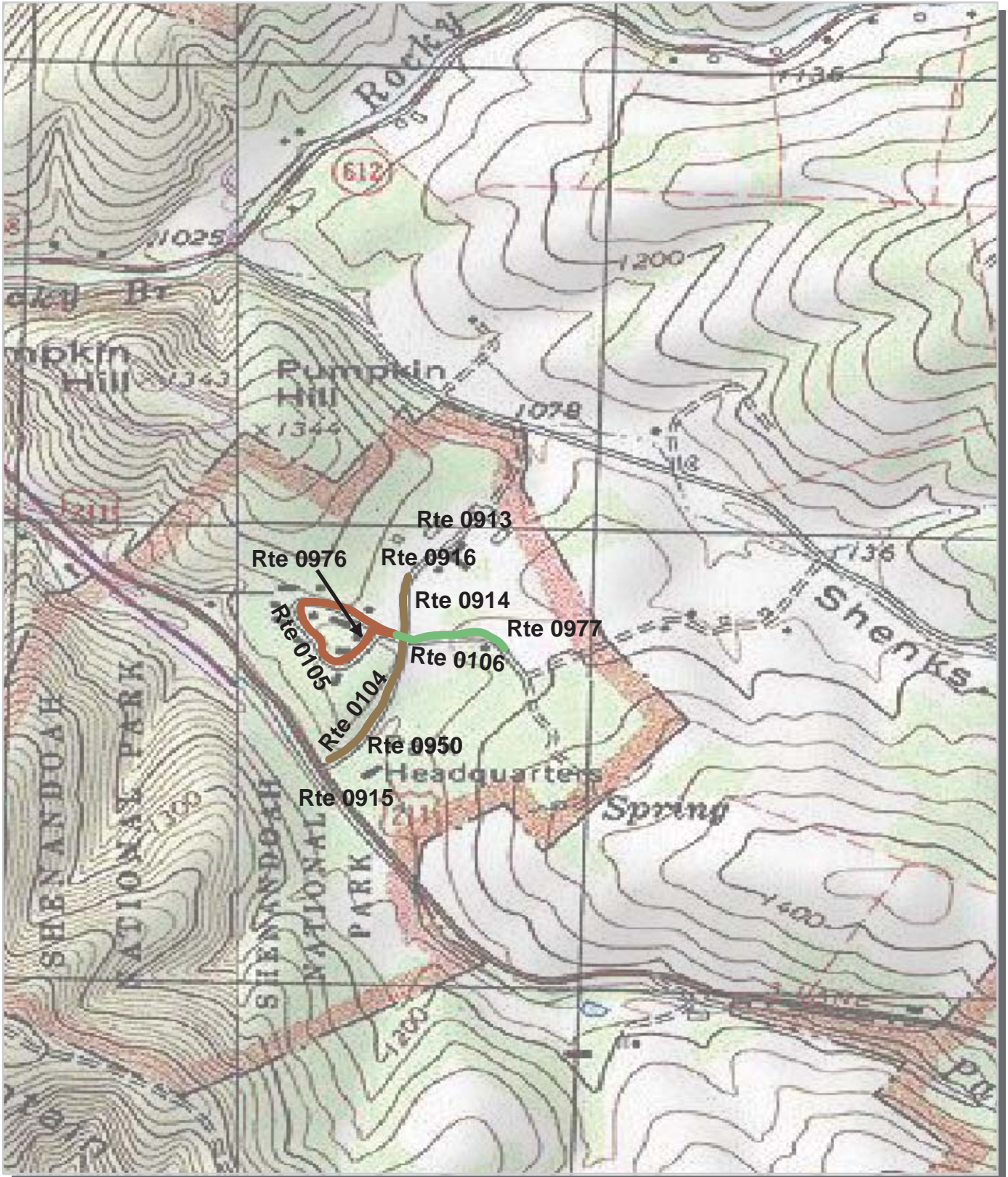

Unique colors used to differentiate routes

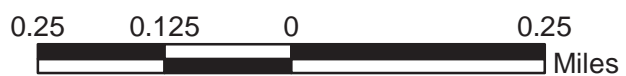

Shenandoah National Park Route Location Area Map 5

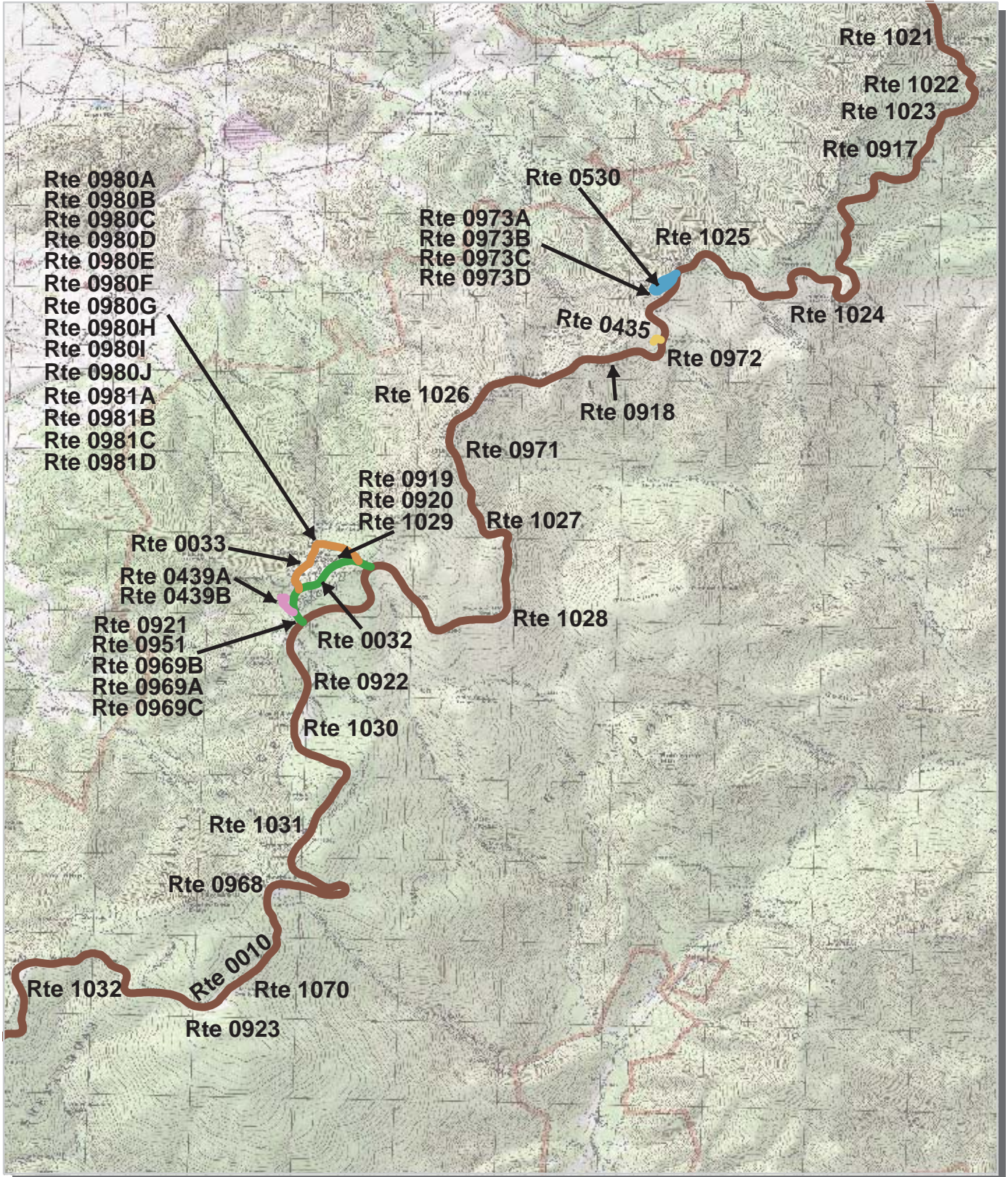

Unique colors used to differentiate routes



Shenandoah National Park Route Location Area Map 6

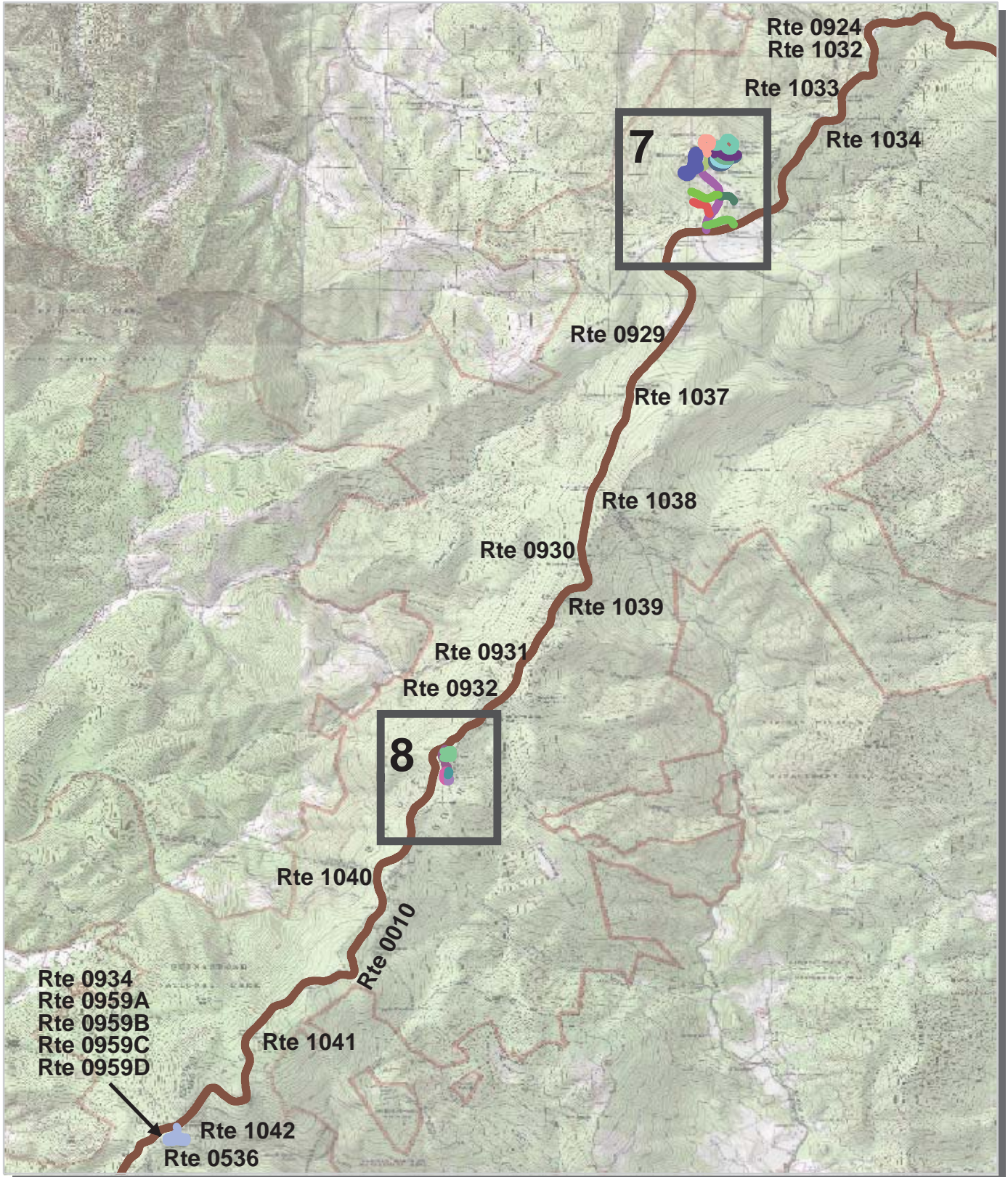

Unique colors used to differentiate routes



Shenandoah National Park Route Location Area Map 7

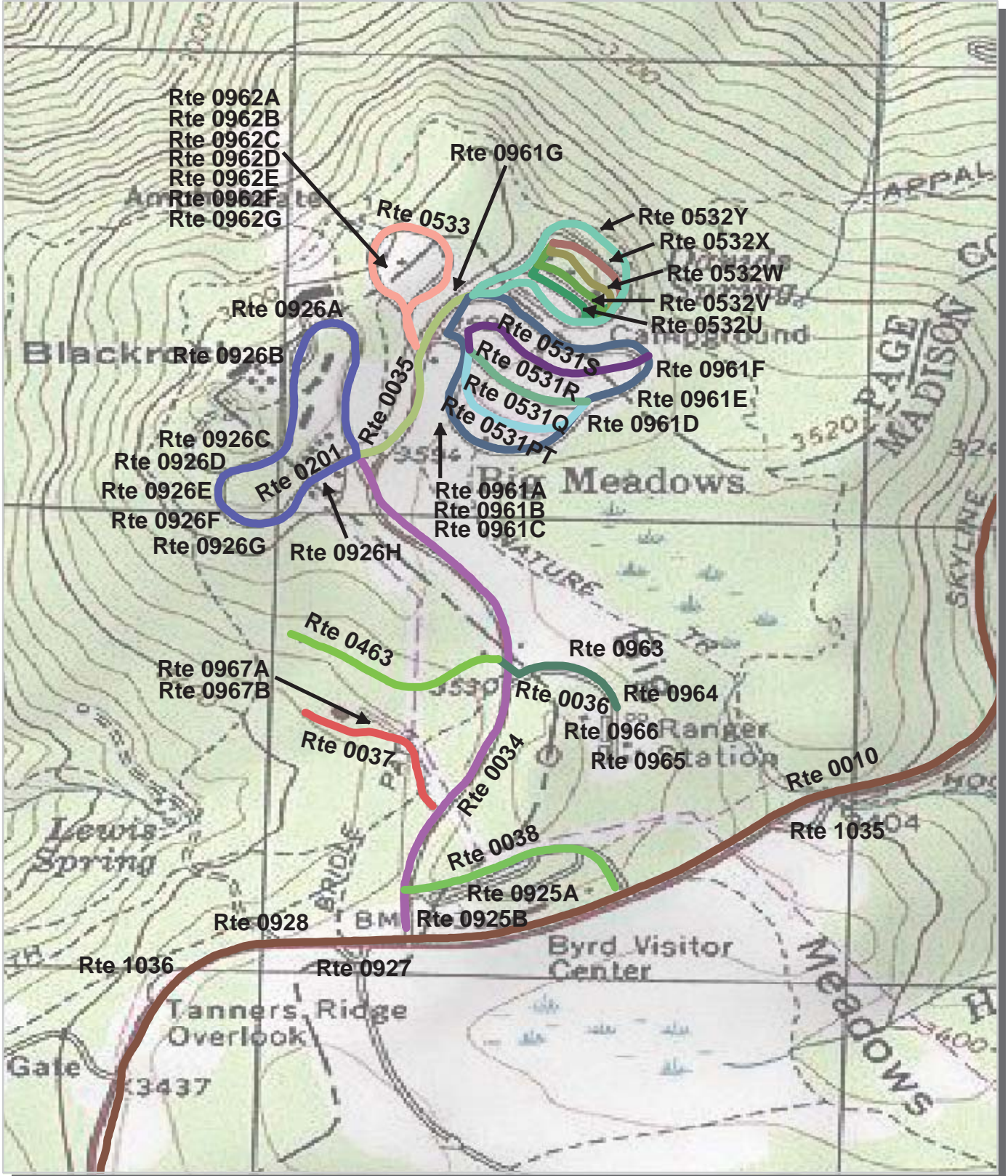

Unique colors used to differentiate routes



Shenandoah National Park Route Location Area Map 8

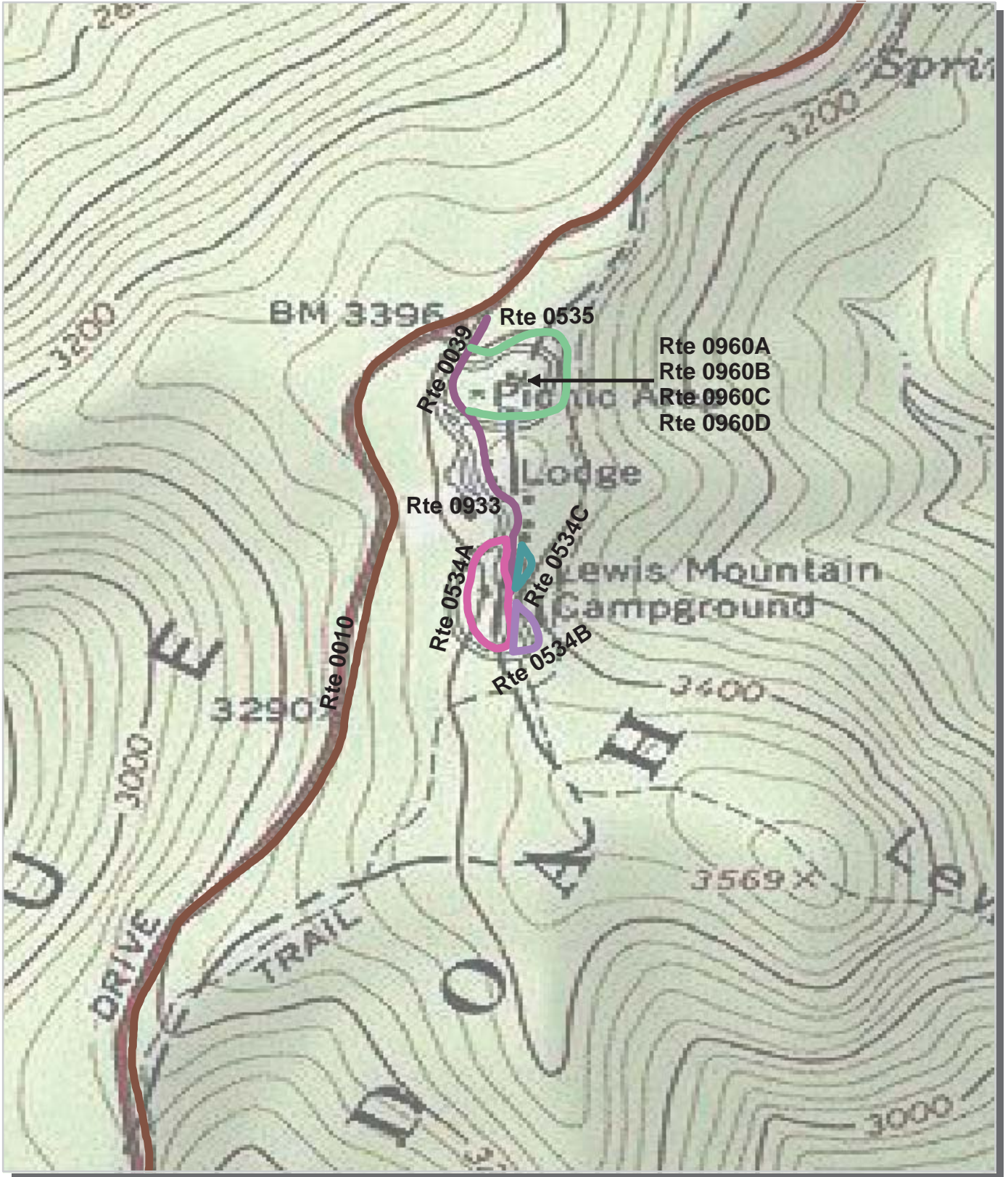

Unique colors used to differentiate routes



Shenandoah National Park Route Location Area Map 9

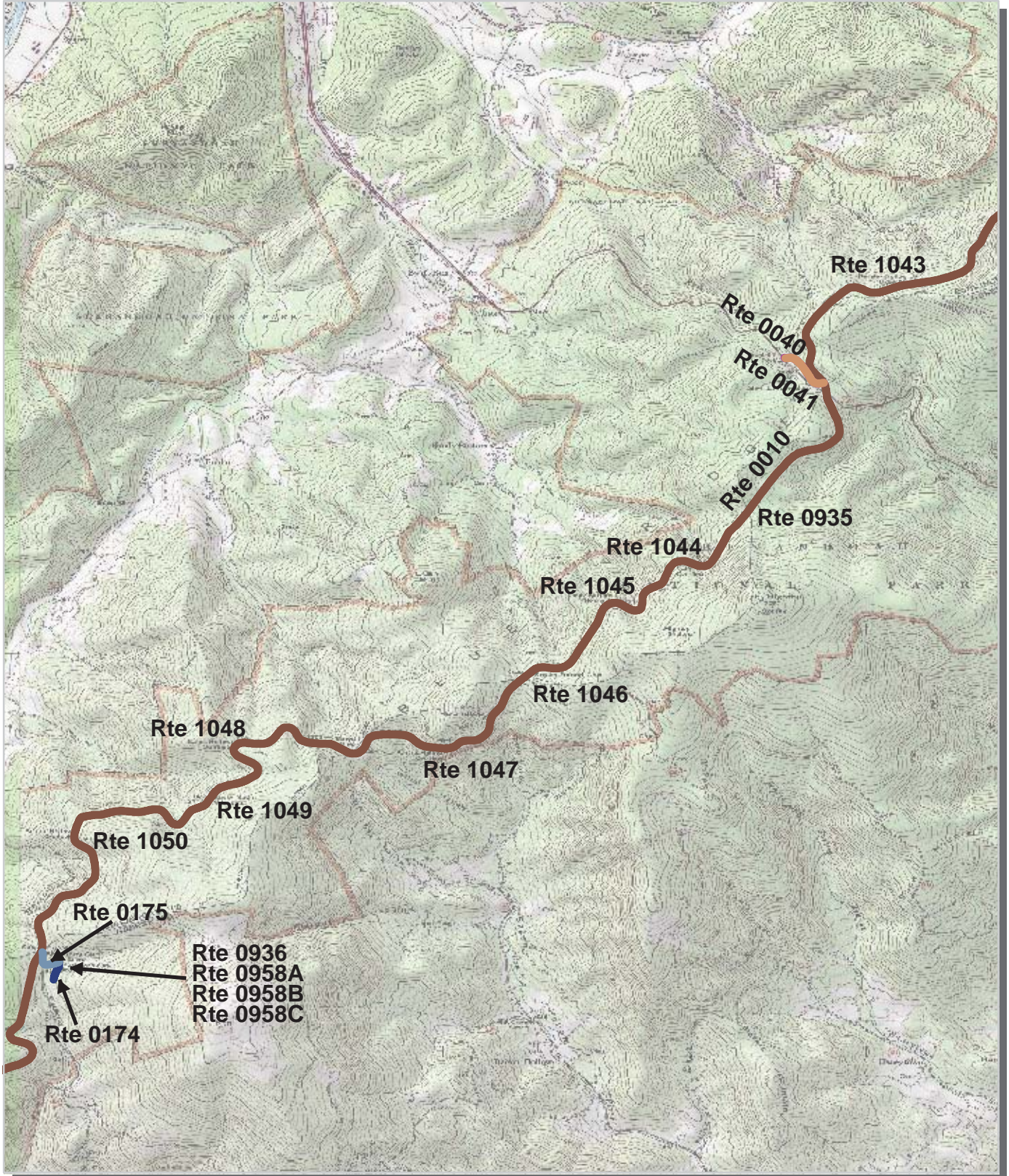

Unique colors used to differentiate routes



Shenandoah National Park Route Location Area Map 10

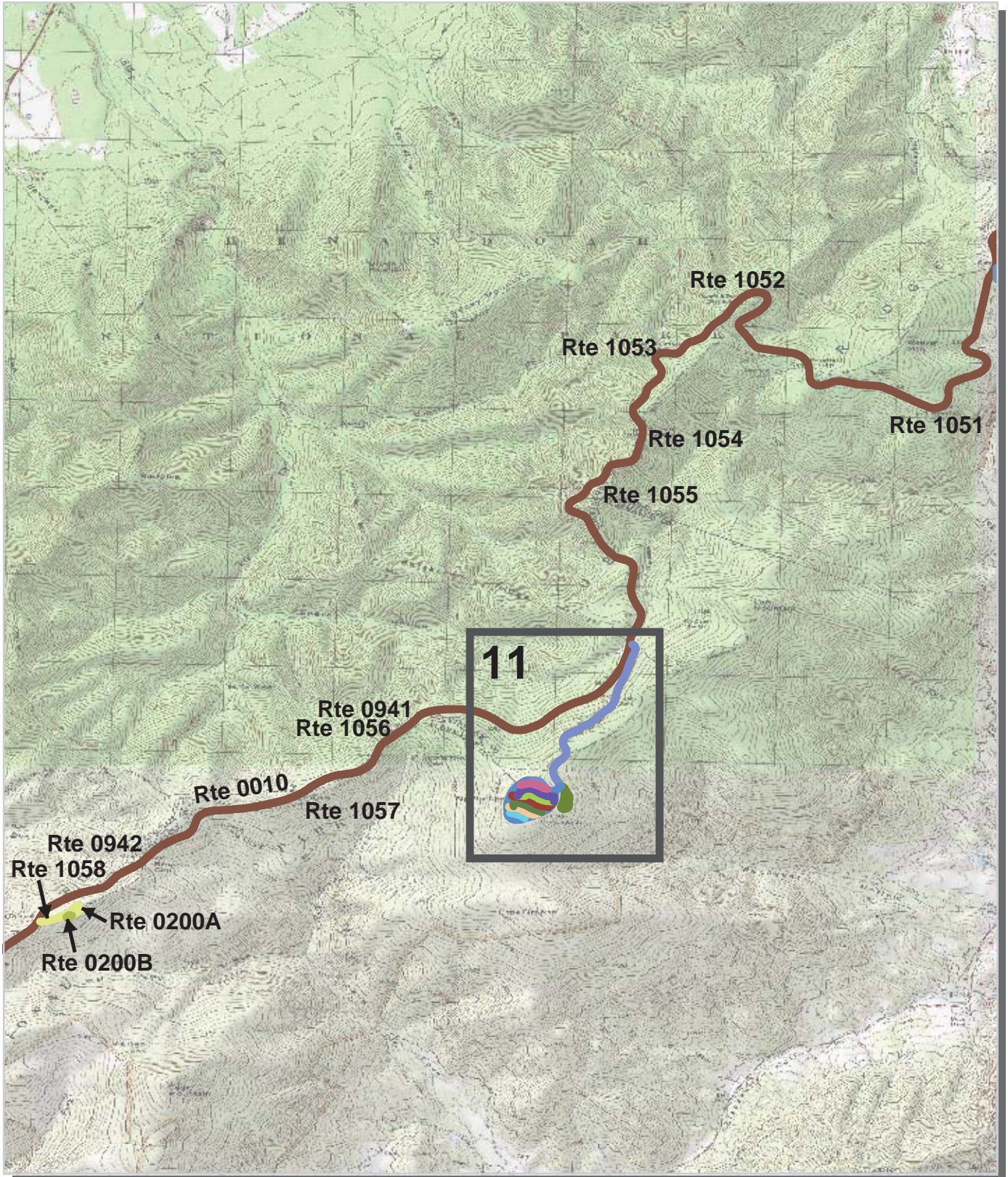

Unique colors used to differentiate routes



Shenandoah National Park Route Location Area Map 11

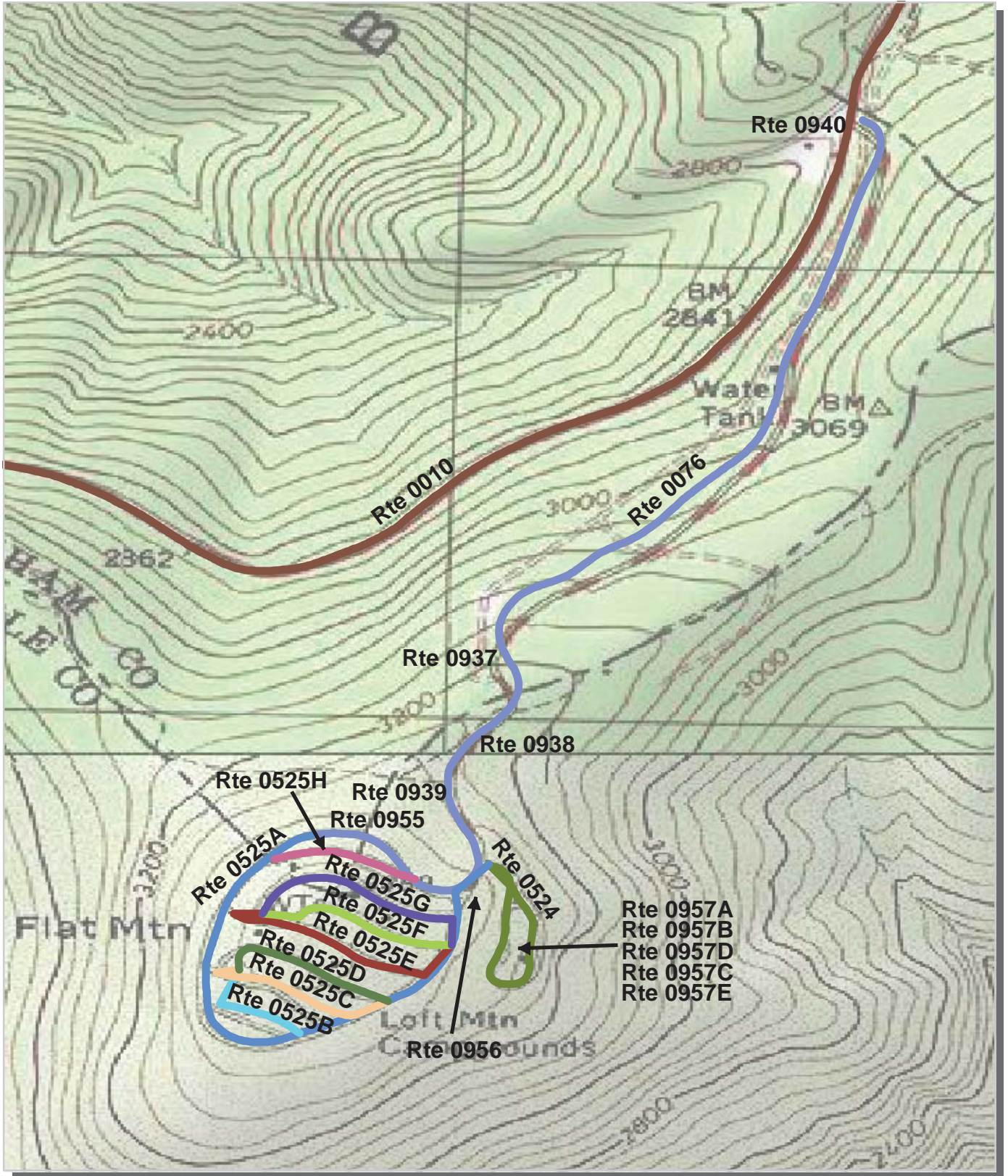

Unique colors used to differentiate routes



Shenandoah National Park Route Location Area Map 12

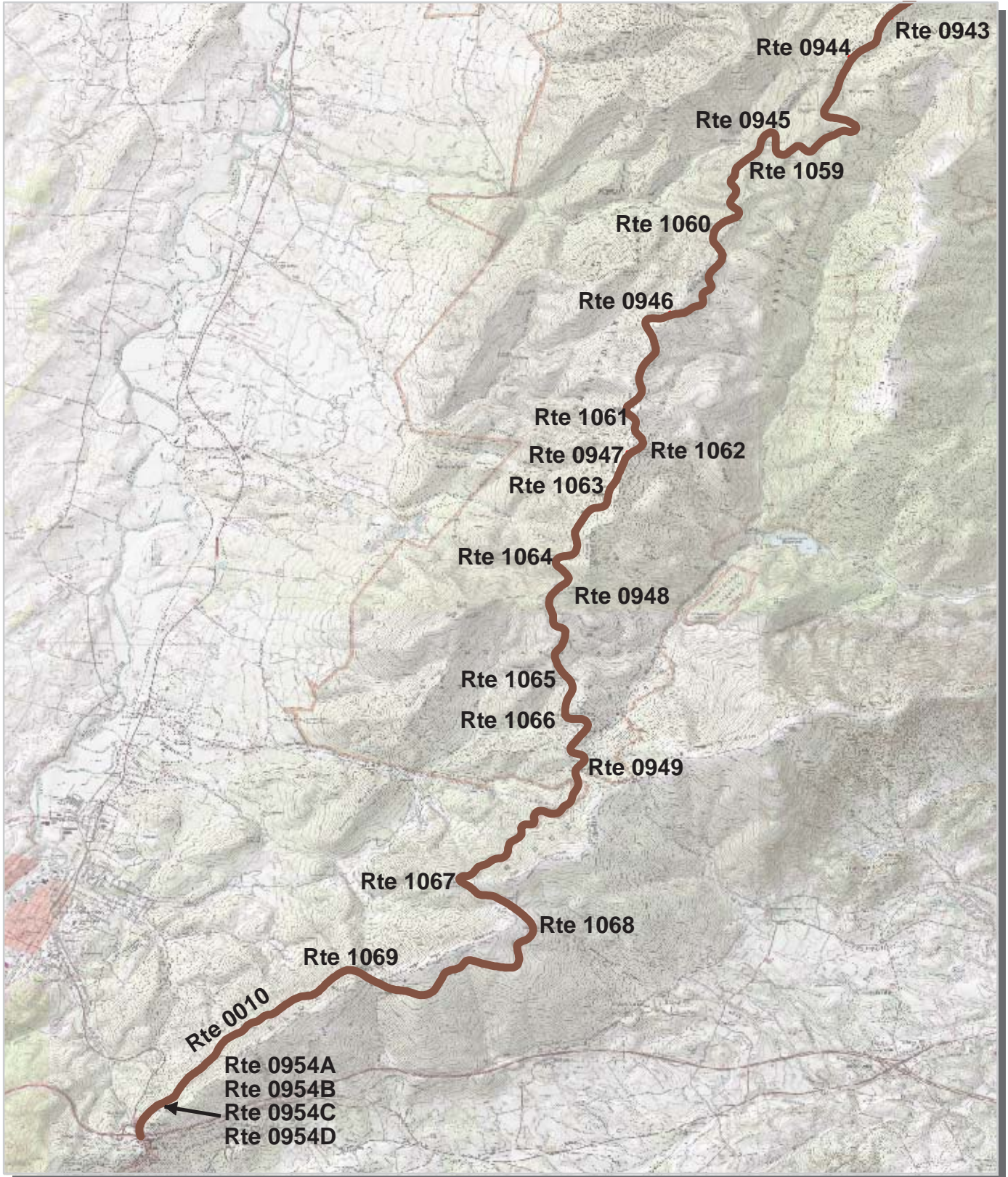

Unique colors used to differentiate routes



Shenandoah National Park Route Condition Key Map PCR - Mile by Mile

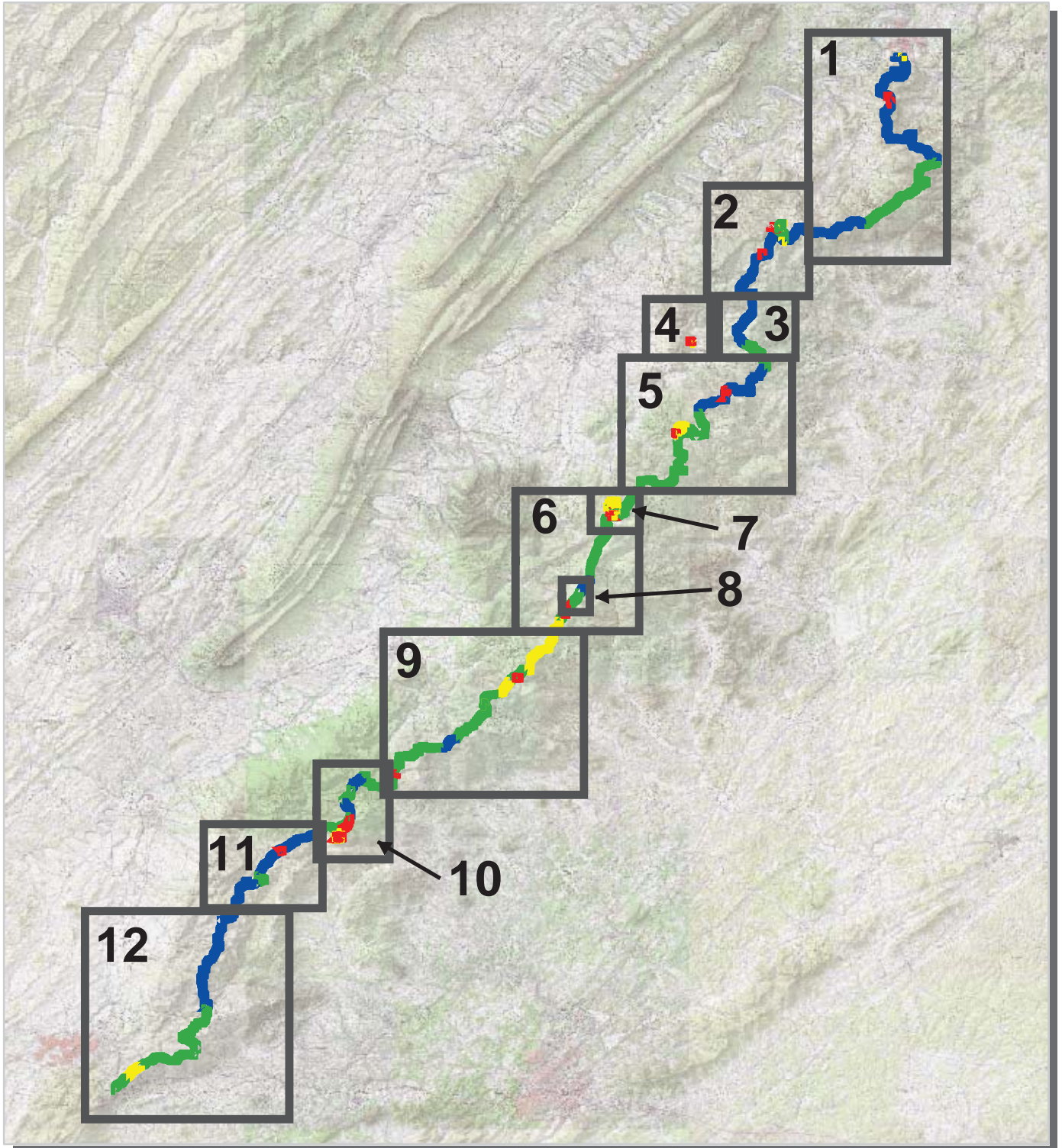

PCR	Poor	(<=60)	Fair	(61 - 84)	Good	(85 - 94)	Excellent	(95 - 100)
-----	------	--------	------	-----------	------	-----------	-----------	------------

* If the PCR rating is not available for a section, the SCR rating will be displayed. See appendix for definitions and formulas.



Shenandoah National Park Route Condition Area Map 1 PCR - Mile by Mile

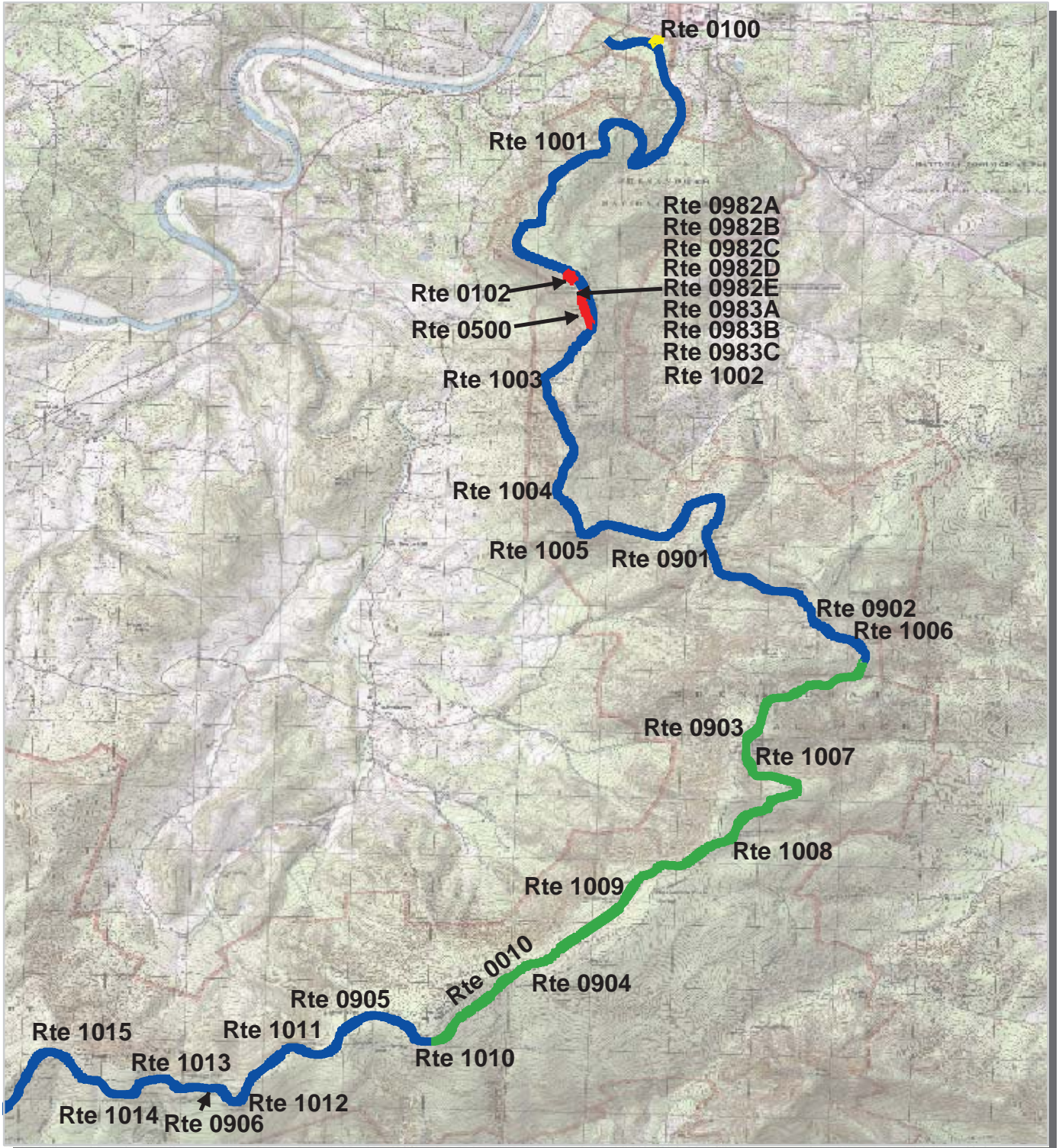

PCR	Poor	Fair	Good	Excellent
	(<=60)	(61 - 84)	(85 - 94)	(95 - 100)

* If the PCR rating is not available for a section, the SCR rating will be displayed. See appendix for definitions and formulas.



Shenandoah National Park Route Condition Area Map 2 PCR - Mile by Mile

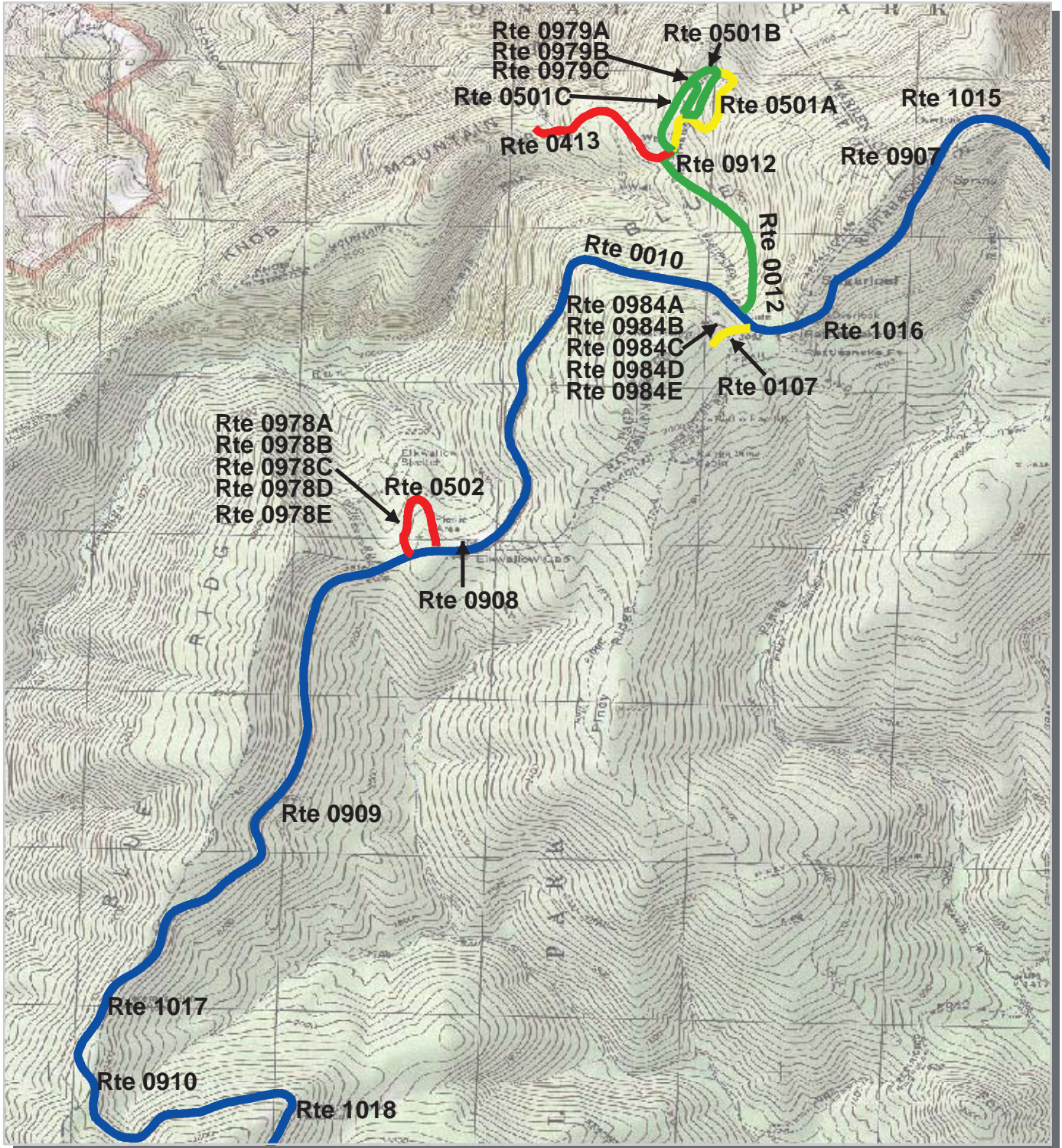

PCR	Poor		Fair		Good		Excellent	
		(<=60)		(61 - 84)		(85 - 94)		(95 - 100)
* If the PCR rating is not available for a section, the SCR rating will be displayed. See appendix for definitions and formulas.								

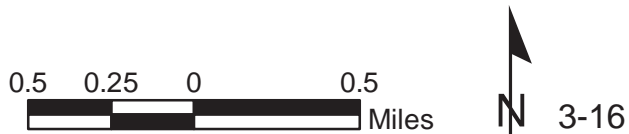

Shenandoah National Park Route Condition Area Map 3 PCR - Mile by Mile

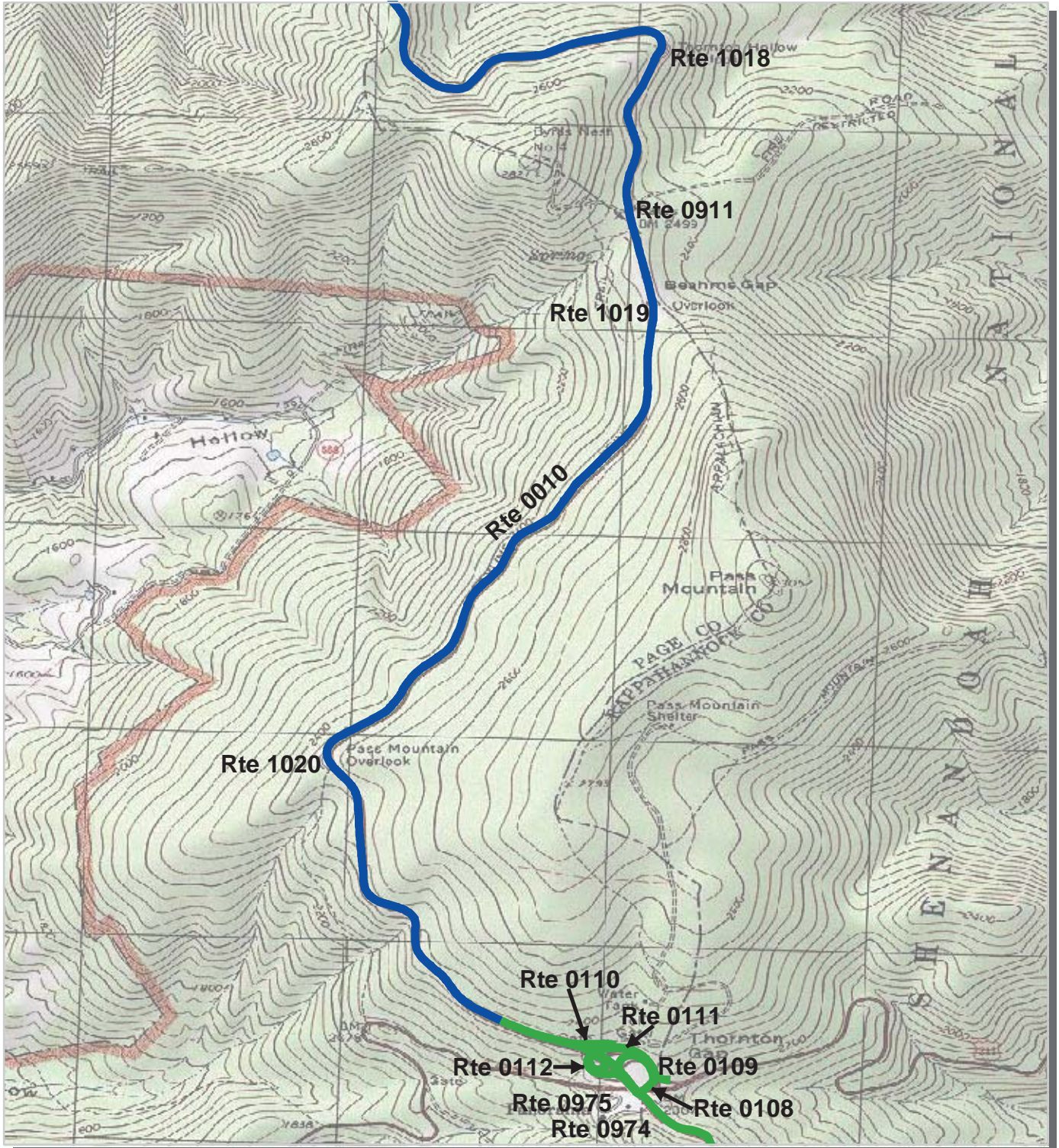

PCR	Poor		Fair		Good		Excellent	
	(<=60)		(61 - 84)		(85 - 94)		(95 - 100)	

* If the PCR rating is not available for a section, the SCR rating will be displayed. See appendix for definitions and formulas.



Shenandoah National Park Route Condition Area Map 4 PCR - Mile by Mile

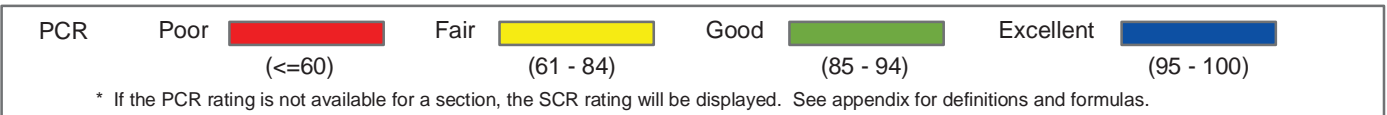
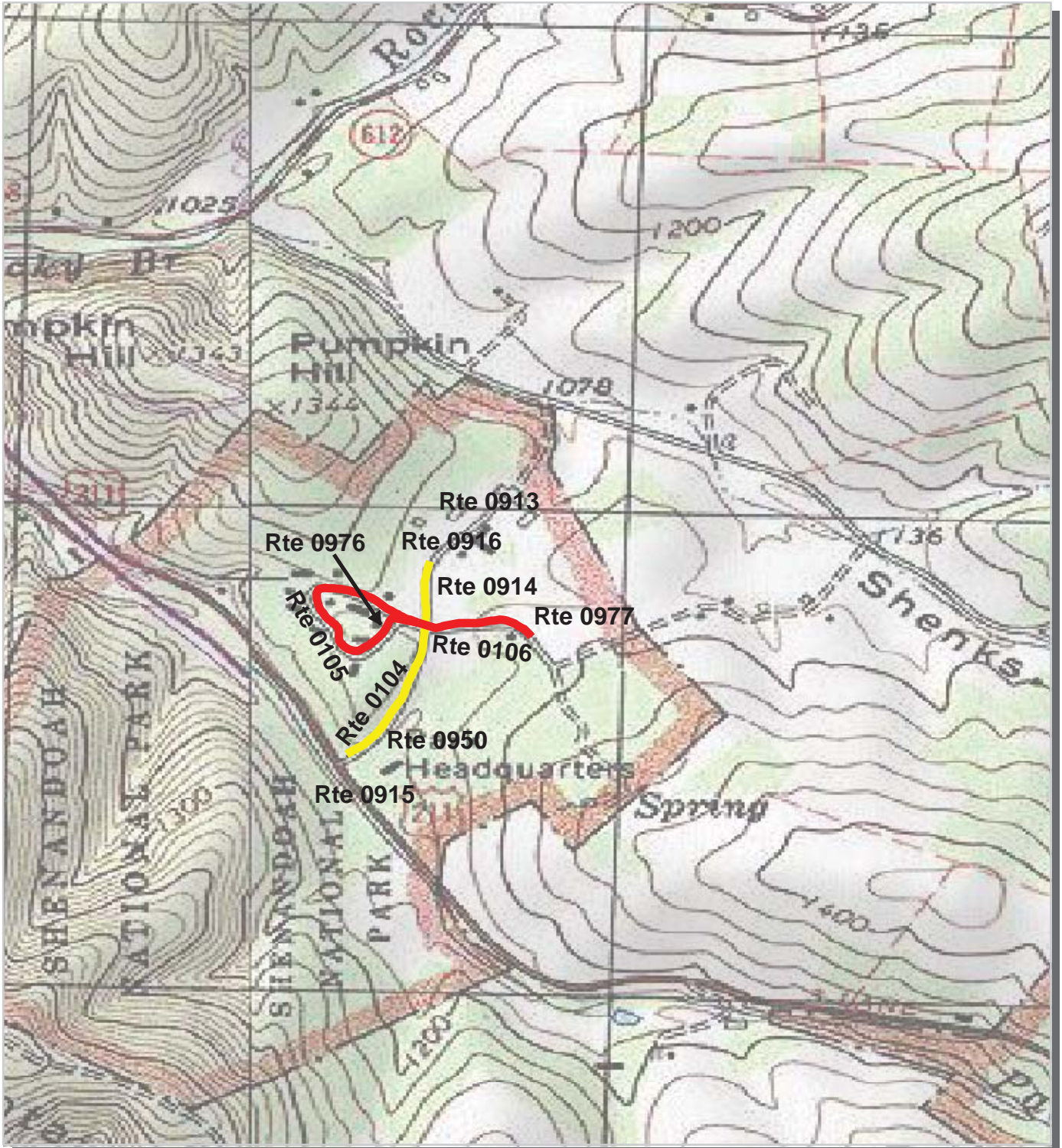

Shenandoah National Park Route Condition Area Map 5 PCR - Mile by Mile

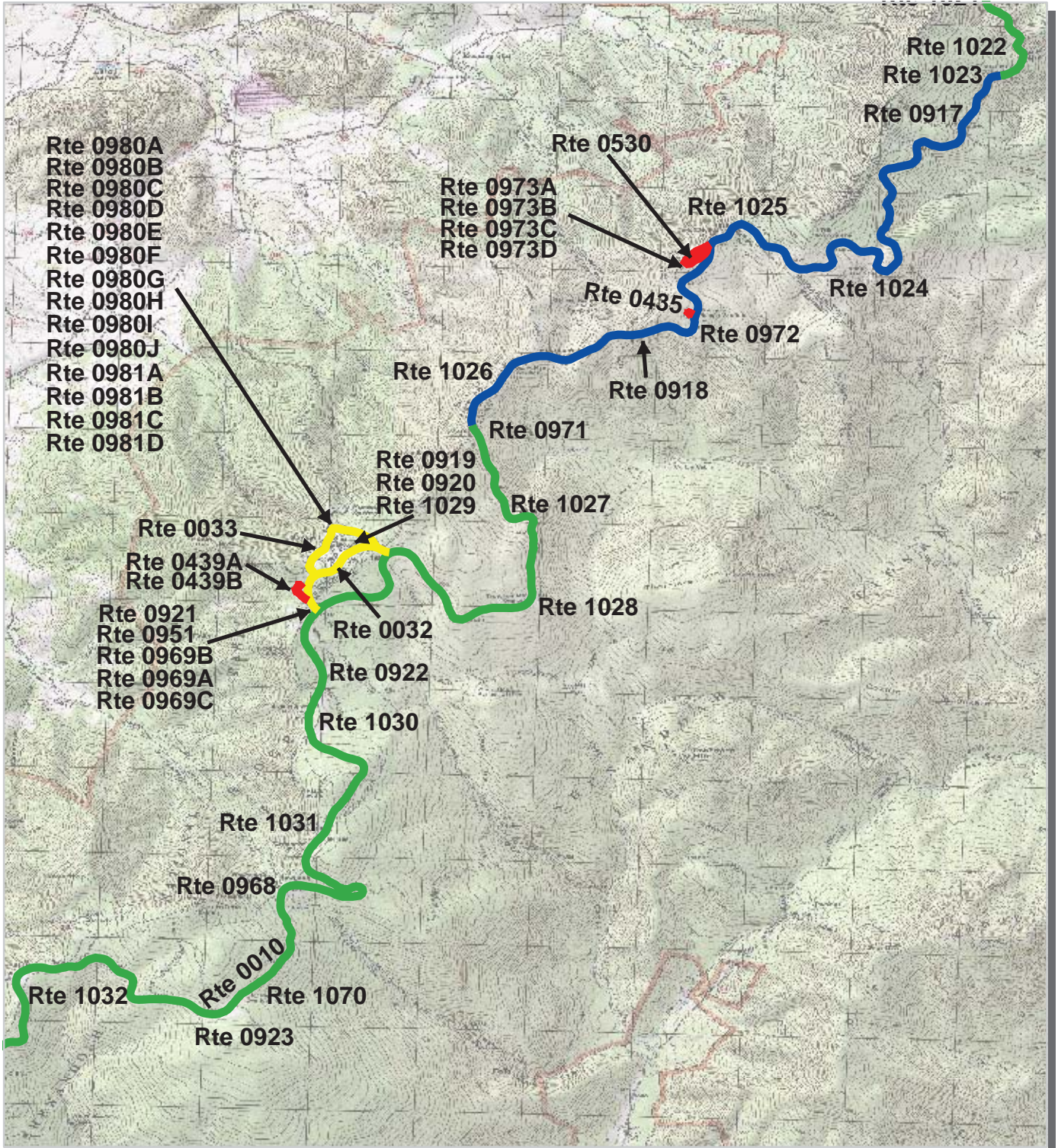

PCR	Poor		Fair		Good		Excellent	
	(<=60)		(61 - 84)		(85 - 94)		(95 - 100)	

* If the PCR rating is not available for a section, the SCR rating will be displayed. See appendix for definitions and formulas.

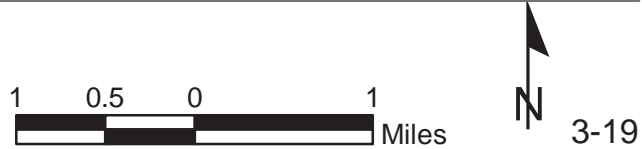

Shenandoah National Park Route Condition Area Map 6 PCR - Mile by Mile

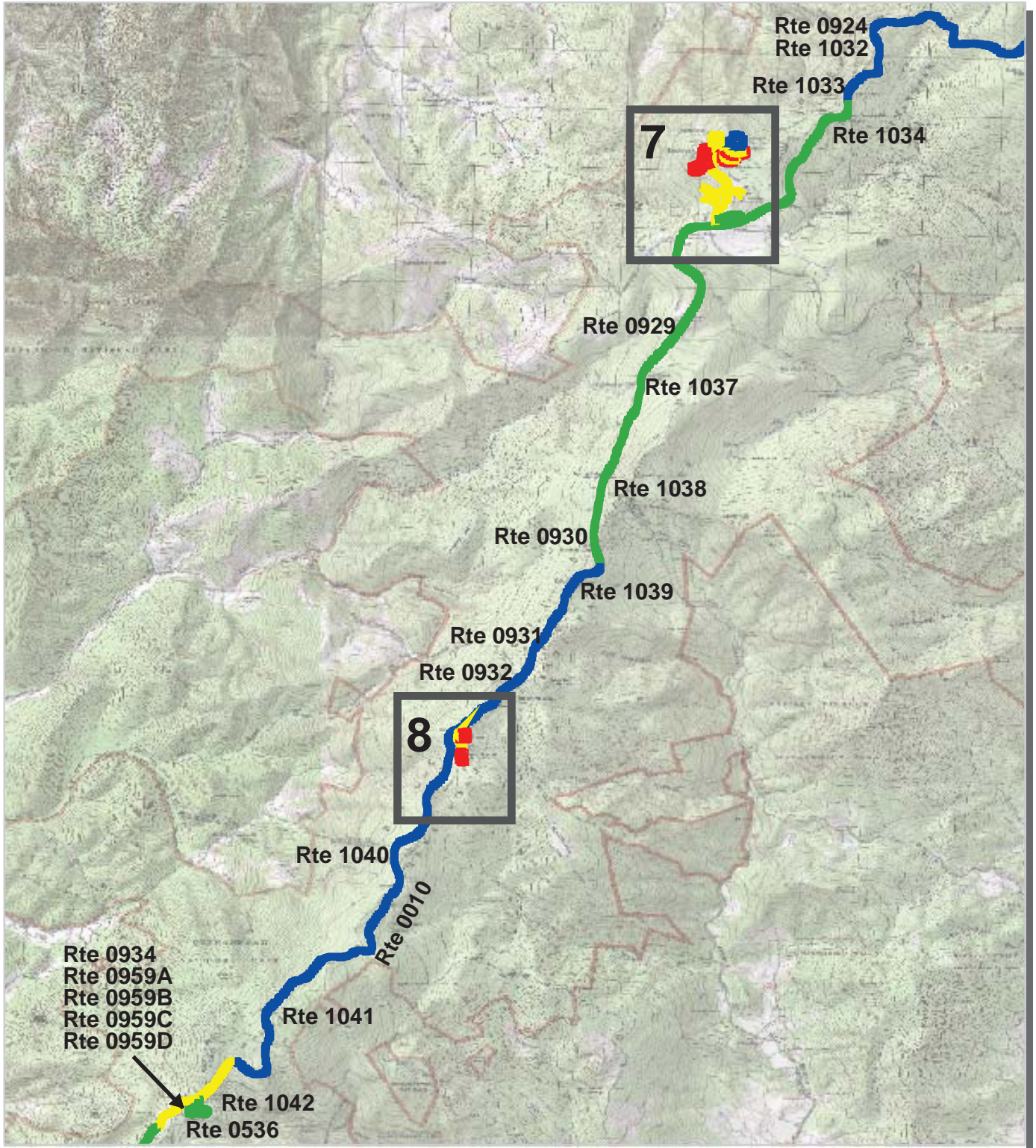

PCR	Poor		Fair		Good		Excellent	
	(<=60)		(61 - 84)		(85 - 94)		(95 - 100)	

* If the PCR rating is not available for a section, the SCR rating will be displayed. See appendix for definitions and formulas.



Shenandoah National Park Route Condition Area Map 7 PCR - Mile by Mile

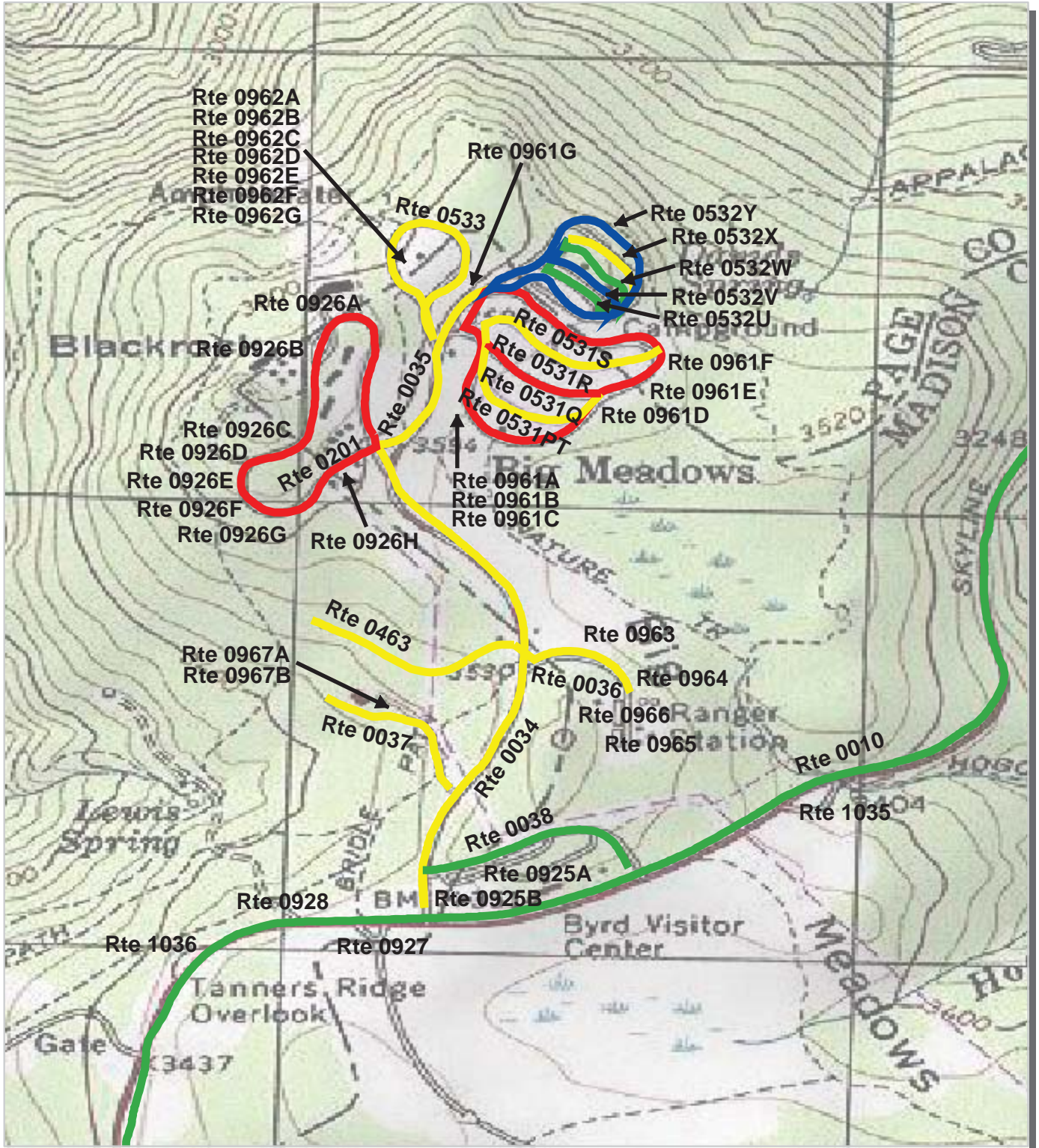

PCR	Poor	█	Fair	█	Good	█	Excellent	█
		(<=60)		(61 - 84)		(85 - 94)		(95 - 100)

* If the PCR rating is not available for a section, the SCR rating will be displayed. See appendix for definitions and formulas.



Shenandoah National Park Route Condition Area Map 8 PCR - Mile by Mile

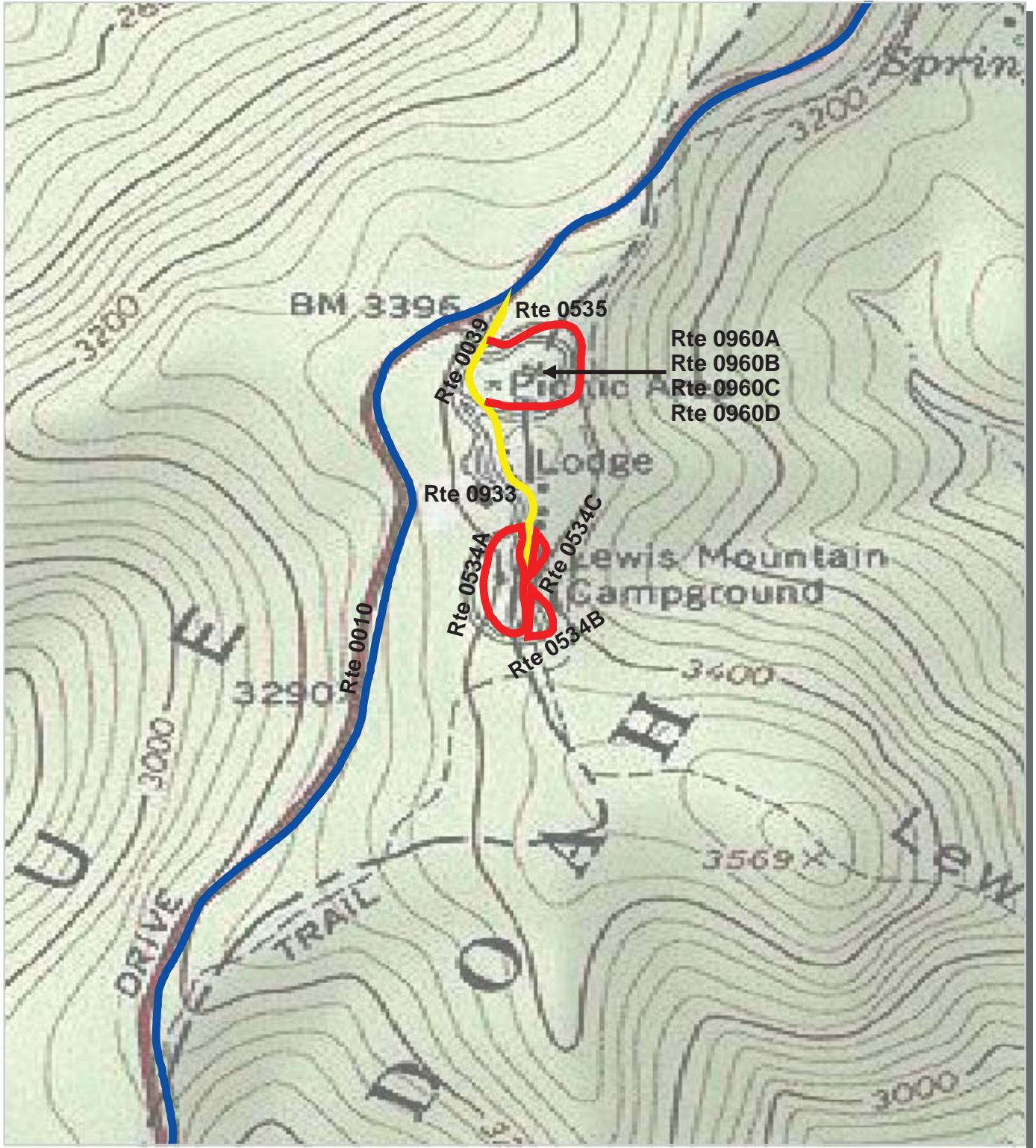

PCR	Poor	Fair	Good	Excellent
	(<=60)	(61 - 84)	(85 - 94)	(95 - 100)

* If the PCR rating is not available for a section, the SCR rating will be displayed. See appendix for definitions and formulas.

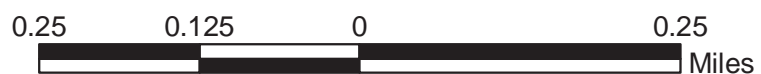

Shenandoah National Park Route Condition Area Map 9 PCR - Mile by Mile

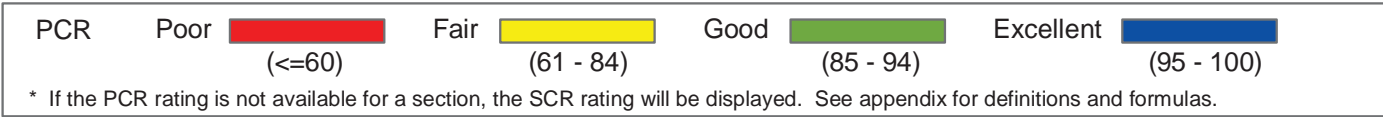
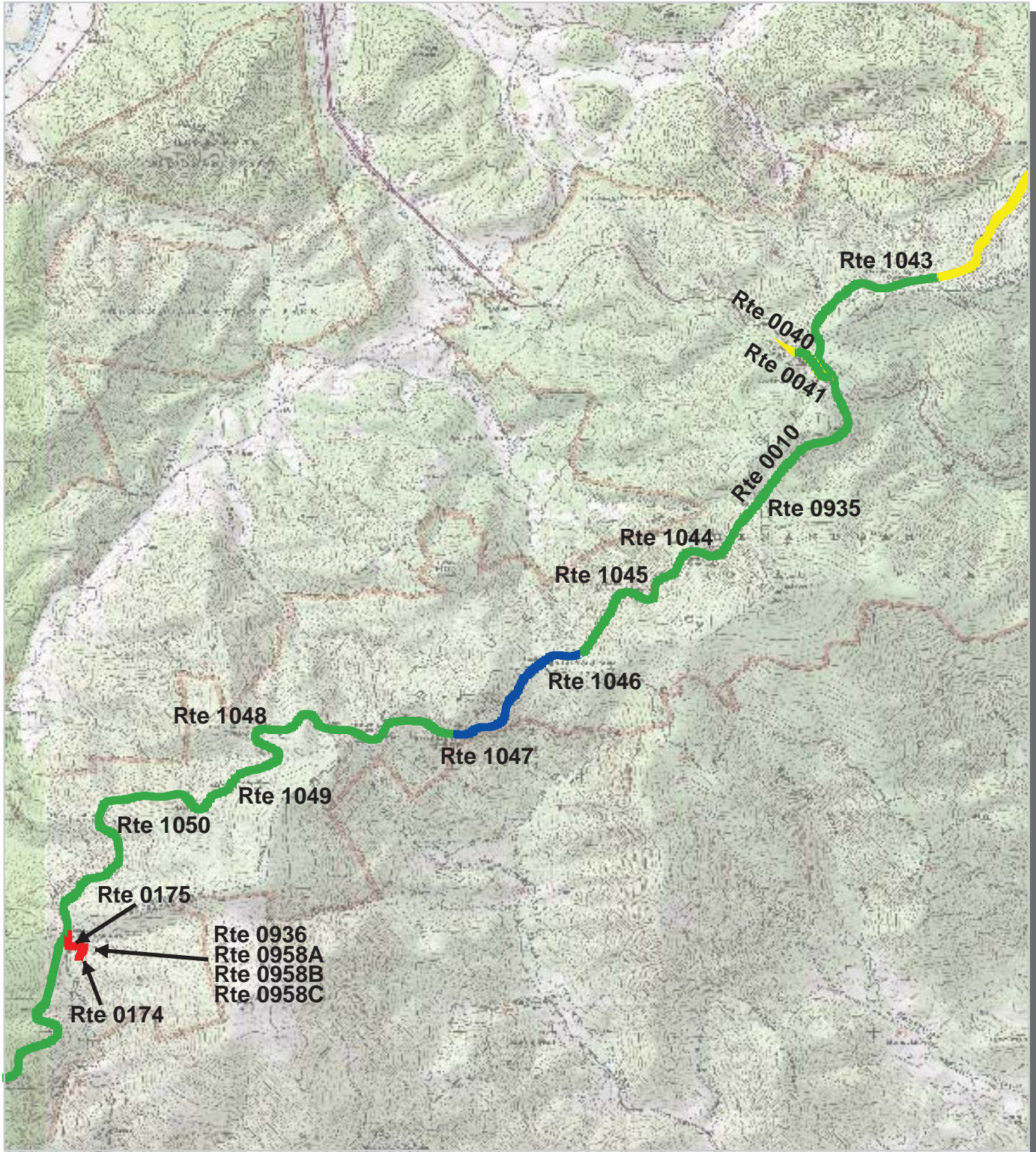

Shenandoah National Park Route Condition Area Map 10 PCR - Mile by Mile

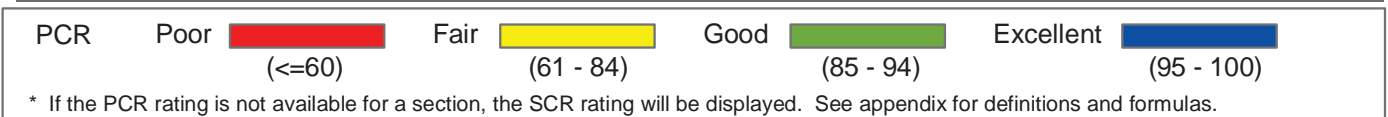
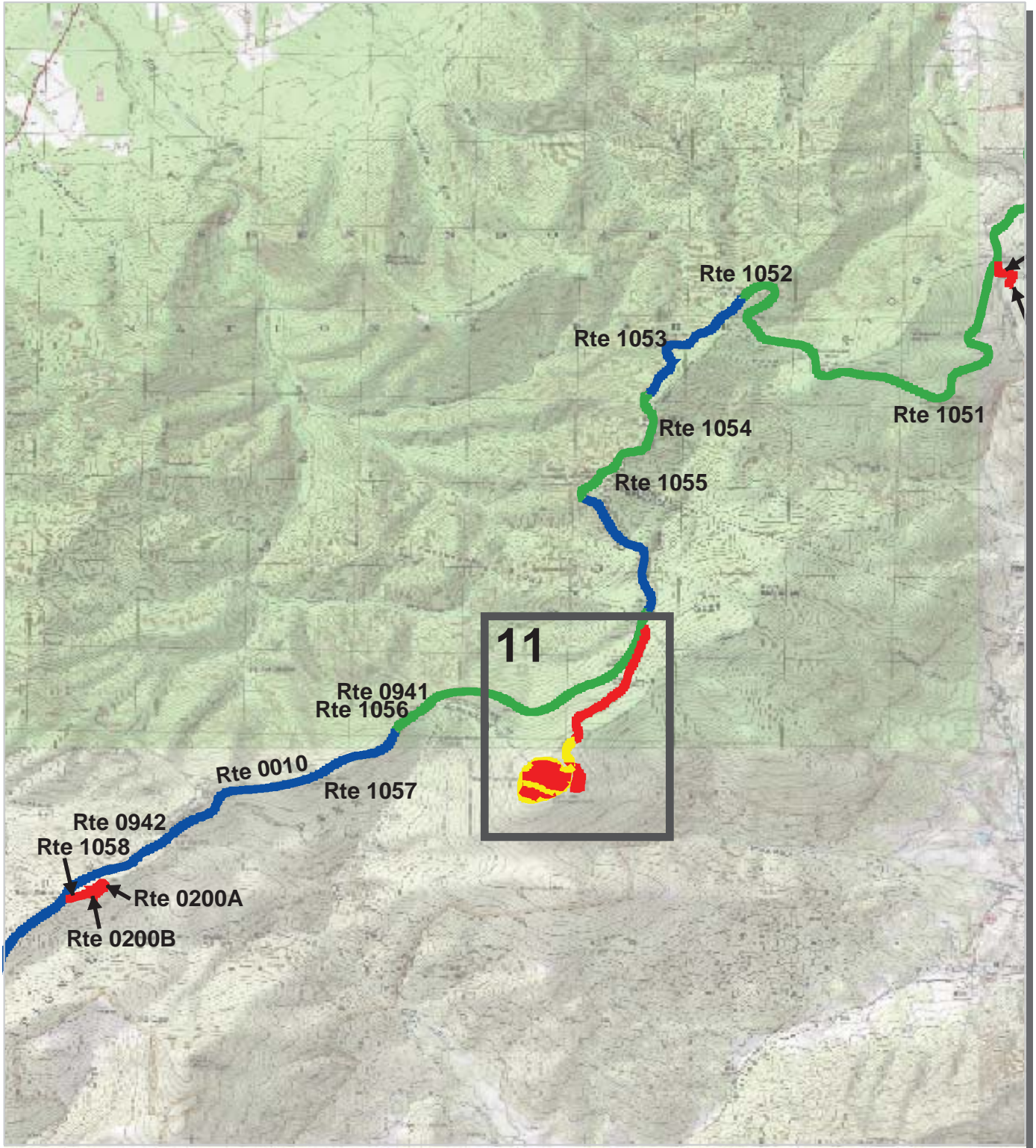

Shenandoah National Park Route Condition Area Map 11 PCR - Mile by Mile

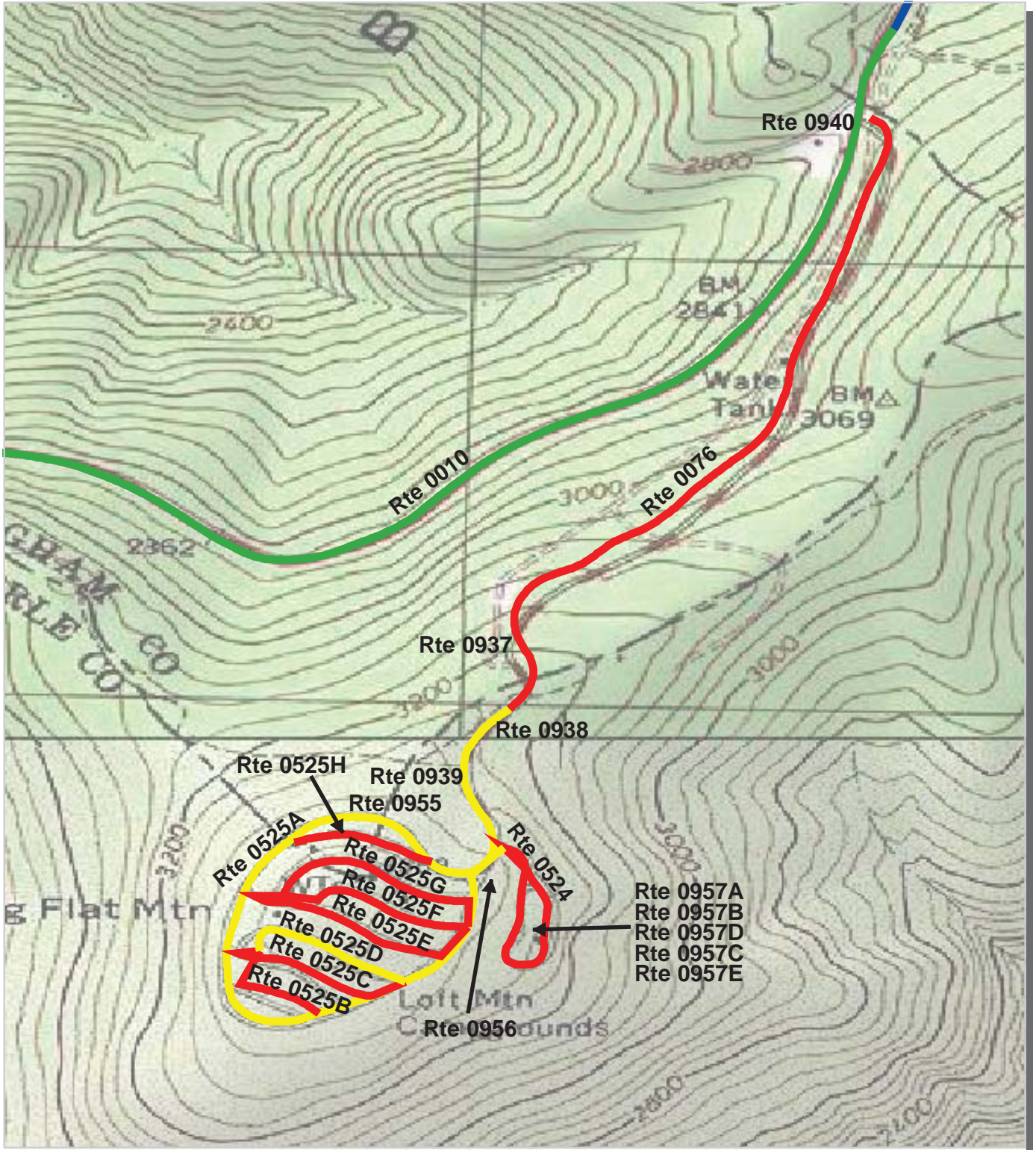

PCR	Poor	Fair	Good	Excellent
	(<=60)	(61 - 84)	(85 - 94)	(95 - 100)

* If the PCR rating is not available for a section, the SCR rating will be displayed. See appendix for definitions and formulas.



Shenandoah National Park Route Condition Area Map 12 PCR - Mile by Mile

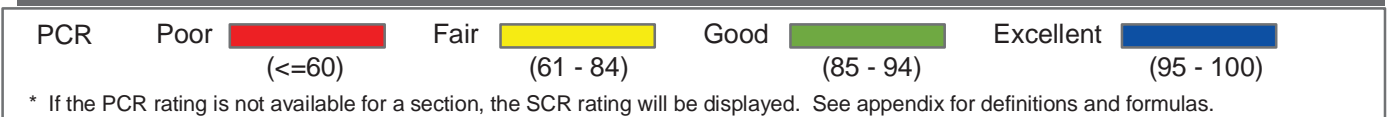
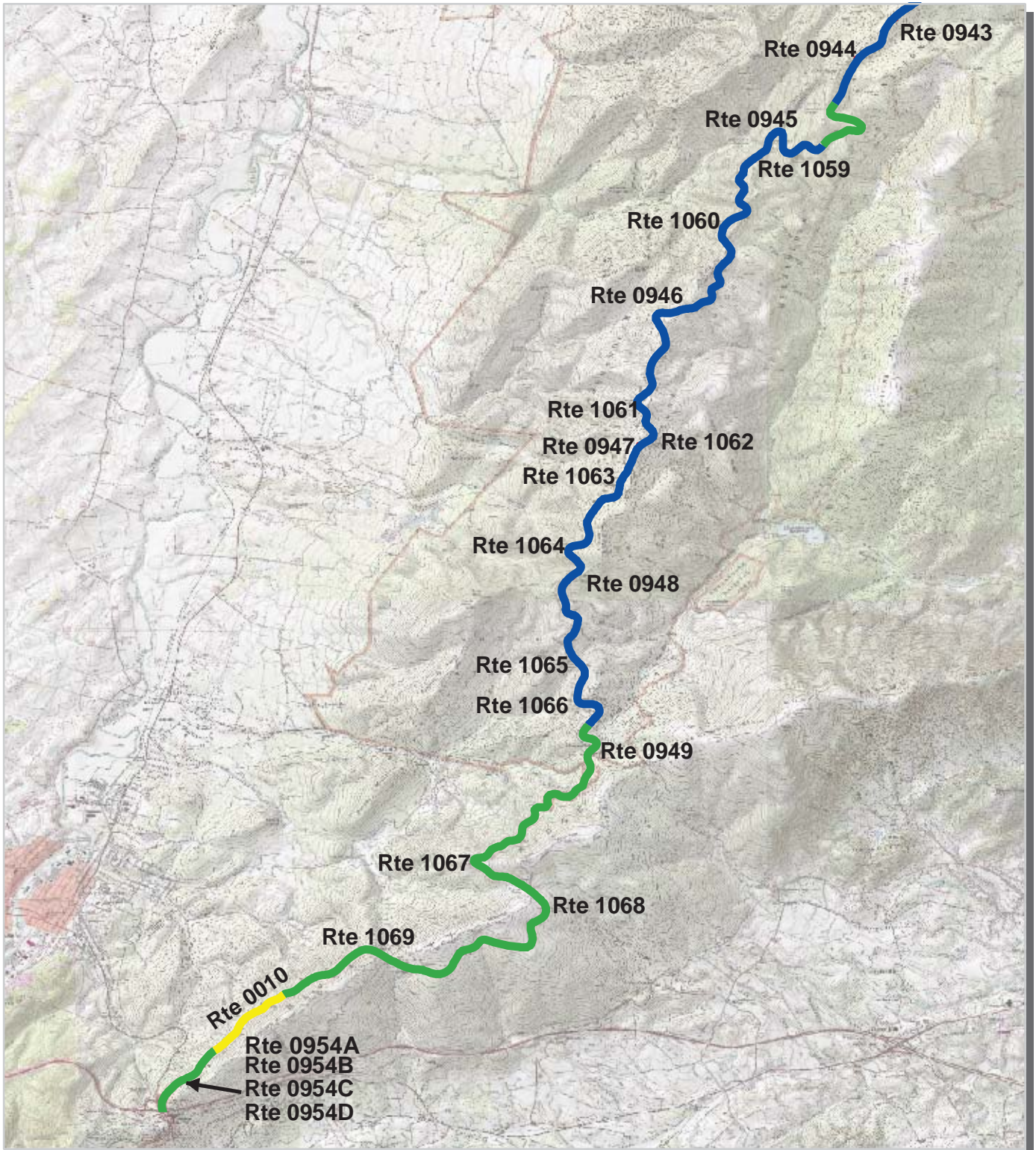

NPS/RIP Route ID Report

(Numerical By Route #)

Shading Color Key:

Red text denotes
approx. mileage

White = Paved Routes, ARAN Driven

Yellow = Unpaved Routes, ARAN not Driven

Blue = All Paved Parking Areas

Grey = Paved Routes, ARAN not Driven

Red =

Green = All Unpaved Parking Areas

Black = Paved State, Local or Private non-NPS Routes, ARAN Driven

Purple =

SHEN

Shenandoah National Park

Rte. #	FMSS Asset #	Route Name	Route Description		Paved Miles	Un-Paved Miles	Rte. Lgth	Func. Class	Rte. Lanes	Manual Rated SQ/FT	Surf. Type
			From	To							
0010	00002108	Skyline Drive	From U.S. Route 340	To I-64 Bridge	104.99	0.00	104.99	1	2	0	AS
0012	45764	Matthews Arm Entrance Road	From Route 0010 at MP 21.16	To Beginning of Route 0501A at Yellow Gate	0.78	0.00	0.78	2	2	0	AS
0032	12829	Skyland Upper Loop	From Route 0010 at MP 41.62 on Right	To Route 0010 at MP 42.38	0.88	0.00	0.88	1	2	0	AS
0033	52282	Skyland Lower Loop	From Route 0032 at MP 0.09 on Right	To Route 0032 at MP 0.53 on Right	0.72	0.00	0.72	1	2	0	AS
0034	47005	Big Meadows Entrance Road	From Route 0010 at MP 50.92 on Right	To Start of 201	0.75	0.00	0.75	2	2	0	OC
0035	51335	Big Meadows Camp Ground Access	From End of Route 0034 on Right	To Route 0531PT	0.30	0.00	0.30	2	2	0	OC
0036	46995	Big Meadows Maintenance Access and Trailer Dump	From Route 0034 at MP 37 on Right	To End at Route 0965	0.16	0.00	0.16	2	2	0	AS
0037	46303	Big Meadows Waste Water Treatment Plant (WWTP) Access	From Route 0034 at MP 18 on Left	To End of Route	0.24	0.00	0.24	5	2	0	AS
0038	46296	Big Meadows Visitor Center Access Road	From Route 0010 at MP 50.70 on Right	To Route 0034	0.29	0.00	0.29	2	2	0	AS
0039	00002324	Lewis Mountain Entrance Road	From Route 0010 at MP 57.2 on Left	To Start of Route 0534A	0.28	0.00	0.28	2	2	0	OC
0040	15336	Swift Run Skyline Drive Exit	From Route 0010 at MP 65.20 on Right	To US Route 33	0.33	0.00	0.33	1	1	0	AS
0041	00002125	Swift Run Skyline Drive Access	From US Route 33	To Route 0010 at MP 65.20	0.33	0.00	0.33	2	2	0	OC
0076	00002172	Loft Mountain Campground Access	From Route 0010 at MP 79.13 on Left	To Start of Route 525A (Registration Station)	1.45	0.00	1.45	2	2	0	AS
0100	00001911	North Entrance Residence	From Criser Road	To Route 0010 at MP 0.40	0.13	0.00	0.13	5	2	0	AS
0102	48466	Dickey Ridge Maintenance Storage Access Road	From Route 1002	To End of Loop	0.21	0.00	0.21	2	2	0	AS
0103	00001897	Shenk Hollow	From US Route 211	To Park Boundary	0.00	0.70	0.70	2	2	0	GR
0104	00002061	Headquarters Access Road	From U.S. Route 211	To Maintenance Yard Fence (Route 0913)	0.31	0.00	0.31	2	2	0	AS
0105	46363	Headquarters Residence Road	From Route 0104 at MP 0.2 on Left	To End of Loop	0.31	0.00	0.31	5	1	0	AS
0106	46365	Headquarters Super's Residence/Office	From Route 0106 at MP 0.2 on Right	To End of Route	0.11	0.00	0.11	5	1	0	AS
0107	48611	Piney River Area	From Route 0010 at MP 22.1 on Left	To Route 0984E	0.17	0.00	0.17	2	2	0	OC
0108	15344	Thornton Gap Northbound Exit Ramp	From Route 0010 at MP 31.3	To U.S. Route 211	0.22	0.00	0.22	2	2	0	AS
0109	2269	Thornton Gap Main Entrance Ramp	From U.S. Route 211	To Split of Routes 0110 and 0112	0.24	0.00	0.24	2	2	0	AS
0110	15343	Thornton Gap Entrance Ramp Northbound	From Route 0109	To Route 0010 at MP 31.16 on Left	0.12	0.00	0.12	2	1	0	AS
0111	15346	Thornton Gap Exit Ramp Southbound	From Route 0010 at MP 31.27 on Right	To Merges with Route 0108	0.27	0.00	0.27	2	1	0	AS
0112	15342	Thornton Gap Entrance Ramp Southbound	From End of Route 0109	To Route 0010 at MP 31.40	0.23	0.00	0.23	2	1	0	AS
0130	00001908	Jewell Hollow Access Road	From US Route 211	To Park Boundary at VA Route 669	0.00	0.45	0.45	2	1	0	GR
0174		Simmons Gap Ranger Station/Residence Rd	From End of Route 0175 on Right	To End of Route	0.12	0.00	0.12	2	1	0	AS

NPS/RIP Route ID Report

(Numerical By Route #)

Shading Color Key:
Red text denotes approx. mileage

White = Paved Routes, ARAN Driven	Yellow = Unpaved Routes, ARAN not Driven	Blue = All Paved Parking Areas
Grey = Paved Routes, ARAN not Driven	Red =	Green = All Unpaved Parking Areas
Black = Paved State, Local or Private non-NPS Routes, ARAN Driven	Purple =	

SHEN

Shenandoah National Park

Rte. #	FMSS Asset #	Route Name	Route Description		Paved Miles	Un-Paved Miles	Rte. Lgth	Func. Class	Rte. Lanes	Manual Rated SQ/FT	Surf. Type
			From	To							
0175	00002138	Simmons Gap Area Ranger Station/ Maintance Area	From Route 0010 at MP 72.82 on Left	To Route 0936	0.28	0.00	0.28	2	1	0	AS
0176	48979	Loft Mountain Residence	From Route 0993	To Residences	0.00	0.13	0.13	2	1	0	GR
0200A		Dundo Area Campground Loop A	From Route 0010 at MP 83.39 on Left	To End of Loop	0.39	0.00	0.39	2	2	0	OC
0200B		Dundo Campground Loop B	From Route 0200A at MP .22 on Right	To Route 0200A at MP 0.22	0.09	0.00	0.09	2	1	0	OC
0201		Big Meadows Lodge Access	From End of Route 0034	To End of Route 0034	0.73	0.00	0.73	2	2	82,948	
0400	00001905	Snead Road	From Route 0010	To End	0.00	0.76	0.76	5	1	0	GR
0401	00001919	Dickey Ridge Reservoir Road	From Route 0400	To Reservoir	0.00	0.97	0.97	5	1	0	GR
0403	00001898	Lands Run Road	From Route 0010 at MP 9.3	To Park Boundary	0.00	1.90	1.90	5	1	0	GR
0404	00001899	Compton Gap Road	From Route 0010 at MP 10.3	To Route 0406	0.00	0.50	0.50	5	1	0	GR
0405	00001902	Indian Run Shelter Road	From Route 0404	To Shelter	0.00	0.36	0.36	5	1	0	GR
0406	50546	Dickey Ridge Springhouse Road	From Route 0404	To Springhouse	0.00	0.65	0.65	5	1	0	GR
0409	00001903	Gravel Springs Road	From Route 0010 at MP 17.7	To Shelter	0.00	0.40	0.40	5	1	0	GR
0410	00002047	Hogback Radio Road	From Route 0010	To Radio Tower	0.00	0.17	0.17	5	1	0	GR
0411	00001904	Range View Cabin Road	From Route 0107	To Cabin	0.00	0.54	0.54	5	1	0	GR
0412	56723	Matthews Arm Administrative Road	From Route 0501	To Wilderness	0.00	0.75	0.75	5	1	0	GR
0413	00001985	Matthews Arm Wastewater Treatment Plant Road	From Route 0012 at MP 0.69 on Left	To End	0.55	0.44	0.99	5	1	0	OC
0414	00001988	Matthews Arm Pumphouse Road	From Route 0413	To Pumphouse	0.00	0.24	0.24	5	1	0	GR
0416	00002022	Elkwallow Storage Road	From Route 0010 at MP 24.4	To Storage	0.00	0.10	0.10	5	1	0	GR
0417	00001900	Keyser Run Road	From Route 0010 at MP 20.4	To Parking Area	0.00	4.37	4.37	5	1	0	GR
0418	00001932	Piney River Reservoir	From Route 0107	To Reservoir	0.00	0.16	0.16	5	1	0	GR
0419	00001906	Byrds Nest 4	From Route 0010 at MP 28.2	To Shelter	0.00	0.40	0.40	5	1	0	GR
0420	00001907	Pass MT Springhouse	From Route 0010 at MP 30.3	To Springhouse	0.00	0.31	0.31	5	1	0	GR
0421	00001901	Pass MT Shelter	From Route 0010 at MP 31.5	To Shelter	0.00	1.52	1.52	5	1	0	GR
0422	00002051	Panorama Reservoir	From Route 0421	To Reservoir	0.00	0.08	0.08	5	1	0	GR
0423	00002062	Headquarters Reservoir Area	From Route 0106	To Reservoir	0.00	0.26	0.26	5	1	0	GR
0430		Panorama Well	From US Route 211	To Well	0.00	0.25	0.25	5	1	0	GR
0432	00002359	Hazel Mount Road	From Route 0010 at MP 33.7	To Wilderness	0.00	0.34	0.34	5	1	0	GR
0433	00002377	Byrd Nest 3	From Route 0010 at MP 33.9	To Shelter	0.00	0.38	0.38	5	1	0	GR

NPS/RIP Route ID Report

(Numerical By Route #)

Shading Color Key:
Red text denotes approx. mileage

White = Paved Routes, ARAN Driven	Yellow = Unpaved Routes, ARAN not Driven	Blue = All Paved Parking Areas
Grey = Paved Routes, ARAN not Driven	Red =	Green = All Unpaved Parking Areas
Black = Paved State, Local or Private non-NPS Routes, ARAN Driven	Purple =	

SHEN

Shenandoah National Park

Rte. #	FMSS Asset #	Route Name	Route Description		Paved Miles	Un-Paved Miles	Rte. Lgth	Func. Class	Rte. Lanes	Manual Rated SQ/FT	Surf. Type
			From	To							
0434	000022 28	Pinnacles Storage	From Route 0010 at MP 37.2	To Storage Area	0.00	0.04	0.04	5	1	0	GR
0435	56348	Shenandoah Research and Resource Management Center	From Route 0010 at MP 37.2	To End of Pavement	0.08	0.00	0.08	5	2	0	AS
0436	000022 27	Pinnacles Reservoir	From Route 0435	To Reservoir	0.00	0.19	0.19	5	1	0	GR
0437	000022 46	Skyland Fire Road	From Route 0033	To Park Boundary (VA 672)	0.00	0.25	0.25	5	1	0	GR
0438	000022 45	Skyland Reservoir Road	From Route 0033	To Reservoir	0.00	0.08	0.08	5	1	0	GR
0439A	52573	Skyland Stables and WWTP A	From Route 0032 at MP 78 on Right	To End of Route at WWTP	0.16	0.00	0.16	5	2	0	AS
0439B		Skyland Stables and WWTP A	From Route 0439A @ MP 0.09 on Left	To End of Route	0.04	0.00	0.04	5	2	0	AS
0440	000022 48	Skyland Upper Well Pump	From Route 0033	To Pump	0.00	0.05	0.05	5	1	0	GR
0441	000023 58	Bushy Top Telephone Road	From Route 0033	To New Building	0.00	0.22	0.22	5	1	0	GR
0442	000023 60	Old Rag Fire Road	From Route 0010 at MP 43	To Route 0443	0.00	5.20	5.20	5	1	0	GR
0443	000023 42	Berry Hollow Fire Road	From Route 0444, 0442	To Boundary at VA 600	0.00	0.85	0.85	5	1	0	GR
0444	000023 46	Weakley Hollow	From Route 0442, 0443 North	To Boundary	0.00	2.33	2.33	5	1	0	GR
0445	000023 48	White Oak Ranger Station	From Route 0442	To Ranger Station	0.00	0.05	0.05	5	1	0	GR
0446	000023 67	Old Rag Shelter	From Route 0443	To Shelter	0.00	0.40	0.40	5	1	0	GR
0447	000023 75	Ragged Run	From State Route 645	To Shelter	0.00	3.00	3.00	5	1	0	GR
0448	000023 68	White Oak Canyon	From Route 0010 at MP 45	To Stream	0.00	1.70	1.70	5	1	0	GR
0449	000023 76	Birds Nest 2	From Route 0010 at MP 47.1	To Shelter	0.00	0.88	0.88	5	1	0	GR
0450	000023 69	Rock Spring Cabin	From Route 0010 at MP 47.8	To Cabin	0.00	0.35	0.35	5	1	0	GR
0451	000023 61	Redgate Road	From Route 0010 at MP 49.2	To West Park Boundary (VA 611)	0.00	4.82	4.82	5	1	0	GR
0452	000023 72	Rose River Road	From Route 0010 at MP 49.2	To East Park Boundary (VA 670)	0.00	6.50	6.50	5	1	0	GR
0453	46798	Big Meadows Air Quality Road	From Route 0036	To Air Quality Station	0.00	0.14	0.14	5	1	0	GR
0454	000022 67	Big Meadows Reservoir Access	From Route 0034	To Reservoir	0.00	0.11	0.11	5	1	0	GR
0455	000023 63	Rapidan Road	From Route 0010 at MP 51.2	To Park Boundary	0.00	7.49	7.49	5	1	0	GR
0456	000022 68	Big Meadows Storage and Wells	From Route 0445	To End of Loop	0.00	0.52	0.52	5	1	0	GR
0457	49150	Camp Hoover	From Route 0445	To Camp Hoover	0.00	0.93	0.93	5	1	0	GR
0460	000023 56	Chapman Mountain Road	From Route 0455	To Park Boundary	0.00	0.50	0.50	5	1	0	GR
0461	000023 62	Lewis Spring Pumphouse	From Route 0010 at MP 51.3	To Pumphouse	0.00	0.27	0.27	5	1	0	GR
0462	000023 57	Tanners-Ridge Road	From Route 0010 at MP 51.6	To Park Boundary at VA 682	0.00	1.17	1.17	5	1	0	GR

NPS/RIP Route ID Report

(Numerical By Route #)

Shading Color Key:
Red text denotes approx. mileage

White = Paved Routes, ARAN Driven	Yellow = Unpaved Routes, ARAN not Driven	Blue = All Paved Parking Areas
Grey = Paved Routes, ARAN not Driven	Red =	Green = All Unpaved Parking Areas
Black = Paved State, Local or Private non-NPS Routes, ARAN Driven	Purple =	

SHEN

Shenandoah National Park

Rte. #	FMSS Asset #	Route Name	Route Description		Paved Miles	Un-Paved Miles	Rte. Lgth	Func. Class	Rte. Lanes	Manual Rated SQ/FT	Surf. Type
			From	To							
0463	46259	Big Meadows Residence Road	From Route 0034 @ MP 0.40 on Left	To End	0.27	0.00	0.27	5	2	0	AS
0464	000023 70	Beafence Shelter Access	From Route 0010 at MP 56.8	To Shelter	0.00	0.50	0.50	5	1	0	GR
0465	000023 71	Pocosin Road	From Route 0010 at MP 59.5	To Park Boundary	0.00	2.52	2.52	5	1	0	GR
0466	000023 36	South River Storage	From Route 0010 at MP 61.5	To Storage	0.00	0.05	0.05	5	1	0	GR
0467	000023 66	Dry Run Falls Road	From Route 0010 at MP 62.6	To West Park Boundary	0.00	2.05	2.05	5	1	0	GR
0468	11886	South River Road	From Route 0010 at MP 62.6	To East Park Boundary	0.00	1.40	1.40	5	1	0	GR
0469	000023 73	Dean Cemetery Road	From Route 0010 at MP 63	To Cemetery	0.00	0.11	0.11	5	1	0	GR
0470	000023 35	South River Shelter	From Route 0010 at MP 63	To Shelter	0.00	0.50	0.50	5	1	0	GR
0472	000023 74	Shipp Cemetery	From Northside	To End	0.00	0.10	0.10	5	1	0	GR
0475	48951	Maiden Cemetery	From Route 0628	To Cemetery	0.00	0.27	0.27	5	1	0	GR
0476	50552	Lower Swift Run Storage	From US Route 33	To US Route 33 (Old US Route 33)	0.00	0.46	0.46	5	1	0	GR
0477	48981	Swift Run Stone Storage	From US Route 33	To Storage	0.00	0.18	0.18	5	1	0	GR
0478	48946	Swift Run Spring House	From Route 0477	To Spring House	0.00	0.17	0.17	5	1	0	GR
0479	48972	Smith Roach Gap	From Route 0010 at MP 68.6	To Park Boundary	0.00	0.79	0.79	5	1	0	GR
0480	48955	High Top Shelter	From Route 0479	To Shelter	0.00	0.80	0.80	5	1	0	GR
0481	48950	Eaton Hollow Storage	From Route 0010 at MP 70.6	To Storage Area	0.00	0.11	0.11	5	1	0	GR
0482	48990	Beldore Hollow Road	From Route 0010	To West Park Boundary	0.00	1.45	1.45	5	1	0	GR
0483	48989	Simmons Gap Road East	From Route 0175	To East Park Boundary	0.00	0.70	0.70	5	1	0	GR
0484	48945	Pinefield Shelter	From Route 0010 at MP 75.3	To Shelter	0.00	0.05	0.05	5	1	0	GR
0485	48971	Loft Mountain Pumphouse	From Route 0010 at MP 79.3	To Pump House	0.00	0.40	0.40	5	1	0	GR
0486	48952	Ivey Creek Shelter	From Route 0485	To Shelter	0.00	0.40	0.40	5	1	0	GR
0487	48984	Loft Mountain WWTP	From Wayside Parking	To Treatment Plant	0.00	0.23	0.23	5	1	0	GR
0488	48957	Madison Run	From Route 0010 at MP 82.9	To Park Boundary	0.00	5.03	5.03	5	1	0	GR
0489	48956	Browns Gap Road	From Route 0010 at MP 82.9	To Park Boundary	0.00	3.20	3.20	5	1	0	GR
0490	48953	Black Rock Shelter	From Skyland Drive	To Shelter	0.00	0.80	0.80	5	1	0	GR
0491	48942	North Fork Mormans River Road	From Route 0010 at MP 87.4	To Park Boundary	0.00	1.05	1.05	5	1	0	GR
0492	48988	Gasline Road	From Route 0010 at MP 96.2	To South Park Boundary	0.00	1.80	1.80	5	1	0	GR
0493	48949	Bucks Elbow	From Route 0010 at MP 96.7	To Park Boundary	0.00	0.60	0.60	5	1	0	GR
0494	48947	Sawmill Run Access	From Boundary at VA Route 619	To End	0.00	0.10	0.10	5	1	0	GR
0496	000023 65	Conway River Road	From Route 0010 at MP 55.1	To Park Boundary	0.00	1.00	1.00	5	1	0	GR
0497	50492	South River Falls Road	From Route 0468	To Falls	0.00	0.90	0.90	5	1	0	GR

NPS/RIP Route ID Report

(Numerical By Route #)

Shading Color Key:
Red text denotes approx. mileage

White = Paved Routes, ARAN Driven	Yellow = Unpaved Routes, ARAN not Driven	Blue = All Paved Parking Areas
Grey = Paved Routes, ARAN not Driven	Red =	Green = All Unpaved Parking Areas
Black = Paved State, Local or Private non-NPS Routes, ARAN Driven	Purple =	

SHEN

Shenandoah National Park

Rte. #	FMSS Asset #	Route Name	Route Description		Paved Miles	Un-Paved Miles	Rte. Lgth	Func. Class	Rte. Lanes	Manual Rated SQ/FT	Surf. Type
			From	To							
0498	48944	South Fork Mormons River Road	From Route 0010 at MP 96.8	To Park Boundary	0.00	2.80	2.80	5	1	0	GR
0500	32429	Dickey Ridge Picnic Road	From Route 1002	To Route 0010 at MP 5.08	0.35	0.00	0.35	3	2	0	AS
0501A	45763	Matthews Arm Campground Road A	From End of Route 0012 at Yellow Gate	To Route 0501B	0.51	0.00	0.51	3	1	0	OC
0501B		Matthews Arm Campground Loop B	From Route 0501A	To Route 0501C	0.32	0.00	0.32	3	1	0	AS
0501C		Matthews Arm Campground Loop C	From Route 0501A	To Route 0012	0.47	0.00	0.47	3	1	0	OC
0502	00002027	Elkwallow Picnic Loop	From Route 0010 at MP 24.10 on Right	To Route 0010 at MP 24.16	0.46	0.00	0.46	3	1	0	OC
0524	32486	Loft Mountain Picnic Area	From Route 0076 at MP 1.23 on Left	To End of Loop	0.36	0.00	0.36	3	1	0	OC
0525A		Loft Mountain Campground Section A	From End of Route 0076	To Route 0076	0.71	0.00	0.71	3	1	0	AS
0525B		Loft Mt Campground Section B	From Route 0525A at MP 0.26 on Left	To Route 0525A at MP 0.40	0.12	0.00	0.12	3	1	0	AS
0525C		Loft Mt Campground Section C	From Route 0525A at MP 0.235 on Left	To Route 0525A at MP 0.46	0.19	0.00	0.19	3	1	0	AS
0525D		Loft Mt Campground Section D	From Route 0525C at MP 0.02 on Left	To Route 0525A at MP 0.50	0.24	0.00	0.24	3	1	0	AS
0525E		Loft Mt Campground Section E	From Route 0525A at MP 0.14 on Left	To Route 0525A at MP 0.59	0.26	0.00	0.26	3	1	0	AS
0525F		Loft Mt Campground Section F	From Route 0525E at MP 0.08 on Left	To Route 0525A at MP 0.61 on Left	0.21	0.00	0.21	3	1	0	AS
0525G		Loft Mt Campground Section G	Route 0525E at MP 0.03 on Left	To Route 0525A at MP 0.65	0.27	0.00	0.27	3	1	0	AS
0525H		Loft Mt Campground Section H	Route 0525A at MP 0.08 on Left	To Route 0076 at MP 1.30	0.18	0.00	0.18	3	1	0	AS
0530	32445	Pinnacle Picnic Area Access	From Route 0010 at MP 36.6 on Right	To End of Loop	0.42	0.00	0.42	3	1	0	AS
0531PT		Big Meadows New Campground Loop A	From Route 0035 at MP 0.22	To End of Route 0035	0.66	0.00	0.66	3	1	0	OC
0531Q		Big Meadows New Campground Loop B	From Route 0531PT at MP 0.07 on Left	Route 0531PT at MP 0.30	0.18	0.00	0.18	3	1	0	AS
0531R		Big Meadows New Campground Loop C	From Route 0531PT at MP 0.04 on Left	To Route 0531PT at MP 0.34	0.18	0.00	0.18	3	1	0	AS
0531S		Big Meadows New Campground Loop D	From Route 0531PT at MP 0.03 on Left	To Route 0531PT at MP 0.44	0.24	0.00	0.24	3	1	0	OC
0532U		Big Meadows Old Campground Loop F	From Route 0532Y at MP 0.05 on Right	To Route 0532Y at MP 0.33	0.12	0.00	0.12	3	1	0	AS
0532V		Big Meadows Old Campground Loop G	From Route 0532Y at MP 0.06 on Right	To Route 0532Y at MP 0.32	0.13	0.00	0.13	3	1	0	AS
0532W		Big Meadows Old Campground Loop H	From Route 0532Y at MP 0.08 on Right	To Route 0532Y at MP 0.28	0.13	0.00	0.13	3	1	0	AS
0532X		Big Meadows Old Campground Loop I	From Route 0532Y at MP 0.10 on Right	To Route 0532Y at MP 0.26	0.13	0.00	0.13	3	1	0	AS
0532Y		Big Meadows Old Campground Loop E	From Route 0531PT at MP 0.62	To Route 0035	0.47	0.00	0.47	3	1	0	AS
0533	32190	Big Meadows Picnic	From Route 0035 at MP 0.18 on Left	To End of Loop	0.36	0.00	0.36	3	1	0	OC
0534A		Lewis Mountain Campground Loop A	From End of Route 0039	To End of Loop	0.28	0.00	0.28	3	1	0	AS
0534B		Lewis Mountain Campground Loop B	From Route 0534A at MP 0.06 on Left	To Route 0534A at MP 0.10 on Left	0.08	0.00	0.08	3	1	0	AS

NPS/RIP Route ID Report

(Numerical By Route #)

Shading Color Key:

Red text denotes approx. mileage

White = Paved Routes, ARAN Driven

Yellow = Unpaved Routes, ARAN not Driven

Blue = All Paved Parking Areas

Grey = Paved Routes, ARAN not Driven

Red =

Green = All Unpaved Parking Areas

Black = Paved State, Local or Private non-NPS Routes, ARAN Driven

Purple =

SHEN

Shenandoah National Park

Rte. #	FMSS Asset #	Route Name	Route Description		Paved Miles	Un-Paved Miles	Rte. Lgth	Func. Class	Rte. Lanes	Manual Rated SQ/FT	Surf. Type
			From	To							
0534C		Lewis Mountain Campground Loop C	From Route 0534A at MP 0.10 on Left	To Route 0534A at MP 0.05 on Left	0.07	0.00	0.07	3	1	0	AS
0535	32479	Lewis Mountain Picnic Area	From Route 0039 at MP 0.10 on Left	To Route 0039 at MP 0.03	0.26	0.00	0.26	3	1	0	AS
0536	00002334	South River Picnic Area	From Route 0010 at MP 62.52 on Left	To End of Loop	0.51	0.00	0.51	3	1	0	AS
0901	56357	Lands Run Parking	Adjacent to Route 0010 at MP 9.18 on Right		0.00	0.00	0.00	9		8,887	AS
0902	56359	Compton Gap Parking	Adjacent to Route 0010 at MP 10.40 on Left		0.00	0.00	0.00	9		6,925	AS
0903	56360	Jenkins Gap Parking	Adjacent to Route 0010 at MP 12.36 on Right		0.00	0.00	0.00	9		11,088	AS
0904	56362	Parking at MP 15.91	Adjacent to Route 0010 at MP 15.91 on Left		0.00	0.00	0.00	9		3,744	AS
0905	56364	Gravel Springs Gap Pkg	Adjacent to Route 0010 at MP 17.55 on Left		0.00	0.00	0.00	9		4,754	AS
0906	56365	Keyser Run Pkg	Adjacent to Route 0010 at MP 19.34 on Left		0.00	0.00	0.00	9		8,442	CO
0907	56366	Parking at MP 21.1	Adjacent to Route 0010 at MP 21.06 on Right		0.00	0.00	0.00	9		6,146	AS
0908	00002021	Elkwallow Wayside Loop	From Route 0010 at MP 23.95 on Right	To Route 0010 at MP 24.0	0.00	0.00	0.00	9		69,127	AS
0909	56367	Thorton River Parking	From Route 0010 at MP 25.3 on Left	To Route 0010 at MP 25.34	0.00	0.00	0.00	9		4,403	AS
0910	56368	Parking at MP 26.7	Adjacent to Route 0010 at MP 26.68 on Right		0.00	0.00	0.00	9		6,877	AS
0911	47028	Branch Trail Parking	Adjacent to Route 10 at MP 28.1 on LEFT		0.00	0.00	0.00	9		4,778	AS
0912	54331	Traces Nature Parkin	At End of Route 0012 on Right		0.00	0.00	0.00	9		19,921	AS
0913	46349	Headquarters Maintenance Area	At End of Route 0104		0.00	0.00	0.00	9		81,850	AS
0914	48877	I & M Parking	Adjacent to Route 0104 at MP 0.24 on Right		0.00	0.00	0.00	9		13,937	NC
0915	46332	Headquarters Administration Office Parking	From U.S. Route 211	To U.S. Route 211	0.00	0.00	0.00	9		9,120	AS
0916	46366	Headquarters Telephone Road and Parking	From Route 0913	To End	0.00	0.00	0.00	9		7,361	NC
0917	56370	Meadow Spring Parking Area	From Route 0010 at MP 33.4 on Left	To Route 0010 at MP 33.42	0.00	0.00	0.00	9		6,874	AS
0918	56371	Parking at MP 37.8	Adjacent to Route 0010 at MP 37.8 on Right		0.00	0.00	0.00	9		2,791	AS
0919	56373	Skyland Lodge Upper Parking	From Route 0032 at MP 0.25 on Right	To Route 0032 at MP 0.39	0.00	0.00	0.00	9		65,235	AS
0920	56375	Skyland Lodge Lower Parking	From Route 0033 at MP 0.05 on Left	To End of Route	0.00	0.00	0.00	9		32,334	AS
0921	56376	White Oak Falls Trail Parking	From Route 0010 at MP 42.40 on Left	To Route 0010 at MP 42.45	0.00	0.00	0.00	9		18,233	AS
0922	52842	Limberlost Trail Parking	Adjacent to Route 0010 at MP 42.92 on Left		0.00	0.00	0.00	9		10,891	AS
0923	56377	Upper Hawksbill Parking	From Route 0010 at MP 46.54 on Right	To Route 0010 at MP 46.60	0.00	0.00	0.00	9		14,375	OC
0924	56378	Rock Spring Cabin Parking	Adjacent to Route 0010 at MP 48.0 on Right		0.00	0.00	0.00	9		1,287	AS

NPS/RIP Route ID Report

(Numerical By Route #)

Shading Color Key:
Red text denotes approx. mileage

White = Paved Routes, ARAN Driven	Yellow = Unpaved Routes, ARAN not Driven	Blue = All Paved Parking Areas
Grey = Paved Routes, ARAN not Driven	Red =	Green = All Unpaved Parking Areas
Black = Paved State, Local or Private non-NPS Routes, ARAN Driven	Purple =	

SHEN

Shenandoah National Park

Rte. #	FMSS Asset #	Route Name	Route Description From To	Paved Miles	Un-Paved Miles	Rte. Lgth	Func. Class	Rte. Lanes	Manual Rated SQ/FT	Surf. Type
0925A		Big Meadows Vistor Center Pkg	Adjacent to Route 0038	0.00	0.00	0.00	9		67,781	AS
0925B		Big Meadows Gas Pkg at Vistor Center	Adjacent to Route 0034 on Right	0.00	0.00	0.00	9		16,113	AS
0926A		Big Meadows Lodge Parking Area A	From Route 0201 at MP 0.19 on Right To Route 0926B	0.00	0.00	0.00	9		8,500	AS
0926B		Big Meadows Lodge Parking Area B	Adjacent to Route 0201 at MP 0.32	0.00	0.00	0.00	9		38,133	AS
0926C		Big Meadows Lodge Parking Area C	Adjacent to Route 0201 at MP 0.41 on Left	0.00	0.00	0.00	9		3,158	AS
0926D		Big Meadows Lodge Parking Area D	Adjacent to Route 0201 at MP 0.44 on Left	0.00	0.00	0.00	9		1,612	AS
0926E		Big Meadows Lodge Parking Area E	Adjacent to Route 0201 at MP 0.48 on Right	0.00	0.00	0.00	9		1,482	AS
0926F		Big Meadows Lodge Parking Area F	Adjacent to Route 0201 at MP 0.52 on Left	0.00	0.00	0.00	9		1,277	AS
0926G		Big Meadows Lodge Parking Area G	Adjacent to Route 0201 at MP 0.56 on Right	0.00	0.00	0.00	9		2,064	AS
0926H		Big Meadows Lodge Parking Area H	Adjacent to Route 0201 at MP 0.66 on Right	0.00	0.00	0.00	9		3,755	AS
0927	56379	Rapidan Road Parking	Adjacent to Route 0010 at MP 51.0 on Left	0.00	0.00	0.00	9		10,743	AS
0928	56380	Parking at MP 51.1	Adjacent to Route 0010 at MP 51.1 on Right	0.00	0.00	0.00	9		2,311	AS
0929	56382	Milam Gap Parking	From Route 0010 at MP 52.40 on Right To Route 0010 at MP 52.46	0.00	0.00	0.00	9		16,650	AS
0930	47027	Bootens Gap Parking	Adjacent to Route 0010 at MP 54.8	0.00	0.00	0.00	9		2,963	AS
0931	56381	Bearfence Mountain Parking Area	From Route 0010 at MP 56.08 on Right To Route 0010 at MP 56.12	0.00	0.00	0.00	9		5,752	AS
0932	56383	Parking at MP 56.5	Adjacent to Route 0010 at MP 56.50 on Right	0.00	0.00	0.00	9		3,595	AS
0933	50439	Lewis Mountain Parking	From Route 0039 at MP 14 on Left To Route 0039 at MP 0.20	0.00	0.00	0.00	9		13,920	AS
0934	56384	Deans Cemetery Parking	Adjacent to Route 0010 at MP 62.88 on Right	0.00	0.00	0.00	9		10,487	AS
0935	56385	Hightop Mountain Parking Area	Adjacent to Route 0010 at MP 66.32 on Right	0.00	0.00	0.00	9		2,891	AS
0936	56386	Simmons Gap Maintenance Parking	From Route 0175 To End of Route	0.00	0.00	0.00	9		12,213	AS
0937	56387	Loft Mountain Sewage Disposal	From Route 0076 at MP 0.9 on Right To End of Loop	0.00	0.00	0.00	9		5,439	AS
0938	56388	Loft Mountain Camp Store and Residence Parking	Adjacent to Route 0076 at MP 1.02 on Left	0.00	0.00	0.00	9		14,351	AS
0939	56389	Loft Mountain Amphitheater Parking	From Route 0076 at MP 1.11 on Right To Route 0076 at MP 1.13	0.00	0.00	0.00	9		9,215	AS
0940	56390	Loft Mountain Information Center	From Route 0010 at MP 79.12 on Right To Route 0010 at MP 79.20	0.00	0.00	0.00	9		36,318	AS
0941	56391	Doyles River Parking	Adjacent to Route 0010 at MP 80.74 on Left	0.00	0.00	0.00	9		8,718	AS
0942	47029	Brown Gap Parking	Adjacent to Route 0010 at MP 82.60 on Right	0.00	0.00	0.00	9		9,569	AS
0943	56392	Jones Run Parking Area	Adjacent to Route 0010 at MP 83.75 on Left	0.00	0.00	0.00	9		6,683	AS
0944	47026	Blackrock Summit Parking Area	Adjacent to Route 0010 at MP 84.42 on Right	0.00	0.00	0.00	9		8,069	AS

NPS/RIP Route ID Report

(Numerical By Route #)

Shading Color Key:

Red text denotes approx. mileage

White = Paved Routes, ARAN Driven

Yellow = Unpaved Routes, ARAN not Driven

Blue = All Paved Parking Areas

Grey = Paved Routes, ARAN not Driven

Red =

Green = All Unpaved Parking Areas

Black = Paved State, Local or Private non-NPS Routes, ARAN Driven

Purple =

SHEN

Shenandoah National Park

Rte. #	FMSS Asset #	Route Name	Route Description		Paved Miles	Un-Paved Miles	Rte. Lgth	Func. Class	Rte. Lanes	Manual Rated SQ/FT	Surf. Type
			From	To							
0945	47012	Blackrock Gap Parking	Adjacent to Route 0010 at MP 87.0 on Right		0.00	0.00	0.00	9		4,215	AS
0946	56449	Riprap Trail Parking Area	Adjacent to Route 0010 at MP 89.64 on Right		0.00	0.00	0.00	9		6,662	AS
0947	56450	Wildcat Ridge Parking Area	Adjacent to Route 0010 at MP 91.74 on Right		0.00	0.00	0.00	9		5,203	AS
0948	56451	Turk Gap Parking Area	Adjacent to Route 0010 at MP 93.76 on Left		0.00	0.00	0.00	9		7,522	AS
0949	15926	Jarman Gap Parking Area	Adjacent to Route 0010 at MP 96.44 on Left		0.00	0.00	0.00	9		6,378	AS
0950	46325	Administration Rear Parking	From Route 0104 at MP 0.045 on Right	To Route 0104 at MP 0.09	0.00	0.00	0.00	9		18,610	AS
0951	56452	Stables Parking	Adjacent to Route 0032 at MP 0.80 on Right		0.00	0.00	0.00	9		2,774	AS
0954A		South Entrance Station Employee Parking Area A	Adjacent to Route 0010 at MP 105.55 on Left		0.00	0.00	0.00	9		460	AS
0954B		South Entrance Station Employee Parking Area B	Adjacent to Route 0010 at MP 104.50 on Left		0.00	0.00	0.00	9		754	AS
0954C		South Entrance Station Employee Parking Area C	Adjacent to Route 0010 at MP 104.50 on Left		0.00	0.00	0.00	9		1,373	AS
0954D		South Entrance Station Employee Parking Area D	Adjacent to Route 0010 at MP 104.50 on Right		0.00	0.00	0.00	9		1,023	AS
0955		Loft Mt Campground Registration Station	Adjacent to Route 0525A at MP 0.01 on Right		0.00	0.00	0.00	9		661	AS
0956		Loft Mt Campground Recycling Parking	From Route 0076 at MP 1.25 on Left	To Route 0525A at MP 0.71	0.00	0.00	0.00	9		8,599	AS
0957A		Loft Mountain Picnic Area Parking A	Adjacent to Route 0524 at MP 0.13 on Right		0.00	0.00	0.00	9		2,918	AS
0957B		Loft Mountain Picnic Area Parking B	Adjacent to Route 0524 at MP 0.14 on Left		0.00	0.00	0.00	9		1,962	AS
0957C		Loft Mountain Picnic Area Parking C	Adjacent to Route 0524 at MP 0.15 on Right		0.00	0.00	0.00	9		1,914	AS
0957D		Loft Mountain Picnic Area Parking D	Adjacent to Route 0524 at MP 0.17 on Right		0.00	0.00	0.00	9		1,567	AS
0957E		Loft Mountain Picnic Area Parking E	Adjacent to Route 0524 at MP 0.27 on Right		0.00	0.00	0.00	9		4,207	AS
0958A		Simmons Gap Ranger Station Parking Area A	Adjacent to Route 0174 at MP 0.01 on Left		0.00	0.00	0.00	9		2,344	AS
0958B		Simmons Gap Ranger Station Parking Area B	Adjacent to Route 0174 at MP 0.03 on Left		0.00	0.00	0.00	9		1,501	AS
0958C		Simmons Gap Ranger Station Parking Area C	Adjacent to Route 0174 at MP 0.05 on Left		0.00	0.00	0.00	9		568	AS
0959A		South River Picnic Area Parking A	Adjacent to Route 0536 at MP 0.17 on Left		0.00	0.00	0.00	9		3,212	AS
0959B		South River Picnic Area Parking B	Adjacent to Route 0536 at MP 0.25 on Left		0.00	0.00	0.00	9		3,993	AS
0959C		South River Picnic Area Parking C	Adjacent to Route 0536 at MP 0.25 on Right		0.00	0.00	0.00	9		3,261	AS
0959D		South River Picnic Area Parking D	Adjacent to Route 0536 at MP 0.38 Right		0.00	0.00	0.00	9		5,950	AS
0960A		Lewis Mt Picnic Area Parking A	Adjacent to Route 0535 at MP 0.05 on Right		0.00	0.00	0.00	9		4,102	AS

NPS/RIP Route ID Report

(Numerical By Route #)

Shading Color Key:
Red text denotes approx. mileage

White = Paved Routes, ARAN Driven	Yellow = Unpaved Routes, ARAN not Driven	Blue = All Paved Parking Areas
Grey = Paved Routes, ARAN not Driven	Red =	Green = All Unpaved Parking Areas
Black = Paved State, Local or Private non-NPS Routes, ARAN Driven	Purple =	

SHEN

Shenandoah National Park

Rte. #	FMSS Asset #	Route Name	Route Description		Paved Miles	Un-Paved Miles	Rte. Lgth	Func. Class	Rte. Lanes	Manual Rated SQ/FT	Surf. Type
			From	To							
0960B		Lewis Mt Picnic Area Parking B	Adjacent to Route 0535 at MP 0.12 on Left		0.00	0.00	0.00	9		2,902	AS
0960C		Lewis Mt Picnic Area Parking C	Adjacent to Route 0535 at MP 0.16 on Left		0.00	0.00	0.00	9		3,843	AS
0960D		Lewis Mt Picnic Area Parking D	Adjacent to Route 0039 at MP 0.07 on Right		0.00	0.00	0.00	9		749	NC
0961A		Big Meadows New Campground Tent Sites 1-7 Parking	Adjacent to Route 0531 PT at MP 0.06		0.00	0.00	0.00	9		13,568	AS
0961B		Big Meadows New Campground Tent Sites 8-17 Parking	Adjacent to Route 0531 PT at MP 0.14		0.00	0.00	0.00	9		13,568	AS
0961C		Big Meadows New Campground Tent Sites 18-26 Parking	Adjacent to Route 0531 PT at MP 0.18		0.00	0.00	0.00	9		13,568	AS
0961D		Big Meadows New Campground Tent Sites 27-34 Parking	Adjacent to Route 0531 PT at MP 0.30		0.00	0.00	0.00	9		13,568	AS
0961E		Big Meadows New Campground Tent Sites 35-44 Parking	Adjacent to Route 0531 PT at MP 0.38		0.00	0.00	0.00	9		13,568	AS
0961F		Big Meadows New Campground Tent Sites 45-53 Parking	Adjacent to Route 0531 PT at MP 0.44		0.00	0.00	0.00	9		13,568	AS
0961G		Big Meadows New Campground Facilities House Parking	Adjacent to Route 0035 and End of Route 0531 PT		0.00	0.00	0.00	9		13,568	AS
0962A		Big Meadows Picnic Area Parking A	From Route 0533 at MP 0.06	To Route 0533	0.00	0.00	0.00	9		8,988	AS
0962B		Big Meadows Picnic Area Parking B	Adjacent to Route 0533 at MP 0.14 on Right		0.00	0.00	0.00	9		12,556	AS
0962C		Big Meadows Picnic Area Parking C	Adjacent to Route 0533 at MP 0.14 on Left		0.00	0.00	0.00	9		7,823	AS
0962D		Big Meadows Picnic Area Parking D	Adjacent to Route 0533 at MP 0.22 on Right		0.00	0.00	0.00	9		8,892	AS
0962E		Big Meadows Picnic Area Parking E	Adjacent to Route 0533 at MP 0.22 on Left		0.00	0.00	0.00	9		8,892	AS
0962F		Big Meadows Picnic Area Parking F	Adjacent to Route 0533 at MP 0.30 on Right		0.00	0.00	0.00	9		8,892	AS
0962G		Big Meadows Picnic Area Parking G	Adjacent to Route 0533 at MP 0.30 on Left		0.00	0.00	0.00	9		8,892	AS
0963		Big Meadows Storage Parking	From Route 0036 at MP 0.04 on Left	To Route 0036 at MP 0.06	0.00	0.00	0.00	9		11,235	AS
0964		Big Meadows Dump Station	From Route 0036 at MP 0.10 on Left	To Route 0036 at MP 0.12	0.00	0.00	0.00	9		5,959	AS
0965		Big Meadows Maintance Area	Near the End of Route 0036		0.00	0.00	0.00	9		37,781	AS
0966		Big Meadows Vistor and Residence Parking	At End of Route 0036 on Right		0.00	0.00	0.00	9		10,399	AS
0967A		Big Meadows Waste Water Treatment Plant Parking A	Adjacent to Route 0037 on Right		0.00	0.00	0.00	9		11,049	AS
0967B		Big Meadows Waste Water Treatment Plant Parking B	Adjacent to Route 0037 on Left		0.00	0.00	0.00	9		944	AS
0968		Hawksbill Gap Trailhead Parking	Adjacent to Route 0010 at MP 45.54 on Right		0.00	0.00	0.00	9		2,190	SS

NPS/RIP Route ID Report

(Numerical By Route #)

Shading Color Key:

Red text denotes approx. mileage

White = Paved Routes, ARAN Driven	Yellow = Unpaved Routes, ARAN not Driven	Blue = All Paved Parking Areas
Grey = Paved Routes, ARAN not Driven	Red =	Green = All Unpaved Parking Areas
Black = Paved State, Local or Private non-NPS Routes, ARAN Driven	Purple =	

SHEN

Shenandoah National Park

Rte. #	FMSS Asset #	Route Name	Route Description		Paved Miles	Un-Paved Miles	Rte. Lgth	Func. Class	Rte. Lanes	Manual Rated SQ/FT	Surf. Type
			From	To							
0969A		Waste Water Treatment Plant Parking	Adjacent to Route 0439 at MP 0.12 on Right		0.00	0.00	0.00	9		770	AS
0969B		Fire Station Parking	Adjacent to Route 0439 at MP 0.07 on Right		0.00	0.00	0.00	9		3,458	OC
0969C		Skyland Maintenance Parking	Adjacent to Route 0469 at MP 0.7 on Left		0.00	0.00	0.00	9		1,778	AS
0971		Little Stony Man Trailhead Parking	Adjacent to Route 0010 at MP 39.02 on Right		0.00	0.00	0.00	9		4,670	AS
0972		Shenandoah Research and Resource Management Center Parking Lot	Adjacent to Route 0435 at MP 0.03 on Right		0.00	0.00	0.00	9		1,564	AS
0973A		Pinnacle Picnic Area Parking A	Adjacent to Route 0530 at MP 0.08 on Right		0.00	0.00	0.00	9		11,902	AS
0973B		Pinnacle Picnic Area Parking B	Adjacent to Route 0530 at MP 0.08 on Left		0.00	0.00	0.00	9		20,211	AS
0973C		Pinnacle Picnic Area Parking C	Adjacent to Route 0530 at MP 0.20 on Right		0.00	0.00	0.00	9		10,257	AS
0973D		Pinnacle Picnic Area Parking D	Adjacent to Route 0530 at MP 0.20 on Left		0.00	0.00	0.00	9		10,257	AS
0974		Upper Panorama Parking	From Route 0010 at MP 31.44 on Right	To End of Restaurant Parking	0.00	0.00	0.00	9		47,140	AS
0975		Lower Panorama Parking	From US 211	To End of Parking Area	0.00	0.00	0.00	9		42,181	AS
0976		Fire Management Parking	Adjacent to Route 0105 at MP 0.29 on Left		0.00	0.00	0.00	9		1,544	AS
0977		Superintendent's Office Parking	Adjacent to Route 0106		0.00	0.00	0.00	9		2,437	AS
0978A		Elkwallow Picnic Area Parking A	Adjacent to Route 0502 at MP 0.04 on Left		0.00	0.00	0.00	9		3,892	AS
0978B		Elkwallow Picnic Area Parking B	Adjacent to Route 0502 at MP 0.20 on Right		0.00	0.00	0.00	9		10,555	AS
0978C		Elkwallow Picnic Area Parking C	Adjacent to Route 0502 at MP 0.20 on Left		0.00	0.00	0.00	9		13,418	AS
0978D		Elkwallow Picnic Area Parking D	Adjacent to Route 0502 at MP 0.32 on Right		0.00	0.00	0.00	9		13,418	AS
0978E		Elkwallow Picnic Area Parking E	Adjacent to Route 0502 at MP 0.32 on Left		0.00	0.00	0.00	9		13,418	AS
0979A		Matthews Arm Loop A Comfort Station Parking	Adjacent to Route 0501A at MP 0.31 on Left		0.00	0.00	0.00	9		529	AS
0979B		Matthews Arm Loop B Comfort Station Parking	Adjacent to Route 0501B at MP 0.12 on Left		0.00	0.00	0.00	9		622	AS
0979C		Matthews Arm Loop C Comfort Station Parking	Adjacent to Route 0501C at MP 0.01 on Left		0.00	0.00	0.00	9		1,247	AS
0980A		Skyland Lower Loop Ranger and Cabin Parking	Adjacent to Route 0033 at MP .29 on Left		0.00	0.00	0.00	9		1,261	AS
0980B		Skyland Lower Loop Cabin Parking Loop	From Route 0033 at MP .32 on Right	To Route 0033 at MP 0.40	0.00	0.00	0.00	9		24,430	AS
0980C		Skyland Lower Loop Amphitheater	Adjacent to Route 0980B		0.00	0.00	0.00	9		16,314	AS
0980D		Skyland Lower Loop Cabin Parking D	Adjacent to Route 0980B		0.00	0.00	0.00	9		13,443	AS

NPS/RIP Route ID Report

(Numerical By Route #)

Shading Color Key:

Red text denotes approx. mileage

White = Paved Routes, ARAN Driven	Yellow = Unpaved Routes, ARAN not Driven	Blue = All Paved Parking Areas
Grey = Paved Routes, ARAN not Driven	Red =	Green = All Unpaved Parking Areas
Black = Paved State, Local or Private non-NPS Routes, ARAN Driven	Purple =	

SHEN

Shenandoah National Park

Rte. #	FMSS Asset #	Route Name	Route Description From To	Paved Miles	Un-Paved Miles	Rte. Lgth	Func. Class	Rte. Lanes	Manual Rated SQ/FT	Surf. Type
0980E		Skyland Lower Loop Cabin Parking E	Adjacent to Route 0980B	0.00	0.00	0.00	9		13,797	AS
0980F		Skyland Lower Loop Cabin Parking F	Adjacent to Route 0033 at MP 0.46 on Left	0.00	0.00	0.00	9		9,403	AS
0980G		Skyland Lower Loop Cabin Parking G	Adjacent to Route 0033 at MP 0.49 on Left	0.00	0.00	0.00	9		2,155	AS
0980H		Skyland Lower Loop Cabin Parking H	Adjacent to Route 0033 at MP 0.58 on Left	0.00	0.00	0.00	9		6,825	AS
0980I		Skyland Lower Loop Cabin Parking I	Adjacent to Route 0033 at MP 0.61 on Right	0.00	0.00	0.00	9		11,170	AS
0980J		Skyland Lower Loop Cabin Parking J	Adjacent to Route 0033 at MP 0.61 on Left	0.00	0.00	0.00	9		6,725	AS
0981A		Skyland Lower Loop Playground Parking	Adjacent to Route 0033 at MP 0.33 on Right	0.00	0.00	0.00	9		1,144	AS
0981B		Skyland Lower Loop Conference Center Parking B	Adjacent to Route 0033 at MP 0.36 on Left	0.00	0.00	0.00	9		1,991	AS
0981C		Skyland Lower Loop Conference Center Parking C	Adjacent to Route 0033 at MP 0.38 on Right	0.00	0.00	0.00	9		1,826	AS
0981D		Skyland Lower Loop Conference Center Parking D	Adjacent to Route 0033 at MP 0.39 on Left	0.00	0.00	0.00	9		2,970	AS
0982A		Dickey Ridge Maintenance Storage Access Road Parking A	Adjacent to Route 0102 at MP 0.06 on Left	0.00	0.00	0.00	9		341	AS
0982B		Dickey Ridge Maintenance Storage Access Road Parking B	Adjacent to Route 0102 at MP 0.07 on Left	0.00	0.00	0.00	9		519	AS
0982C		Dickey Ridge Maintenance Storage Access Road Parking C	Adjacent to Route 0102 at MP 0.09 on Left	0.00	0.00	0.00	9		834	AS
0982D		Dickey Ridge Maintenance Storage Access Road Parking D	Adjacent to Route 0102 at MP 0.10 on Left	0.00	0.00	0.00	9		455	AS
0982E		Dickey Ridge Maintenance Storage Access Road Parking E	Adjacent to Route 0102 at MP 0.16 on Right	0.00	0.00	0.00	9		2,575	AS
0983A		Dicky Ridge Picnic Parking A	Adjacent to Route 0500 at MP 0.08 on Left	0.00	0.00	0.00	9		2,505	AS
0983B		Dicky Ridge Picnic Parking B	Adjacent to Route 0500 at MP 0.16 on Left/Right	0.00	0.00	0.00	9		13,798	AS
0983C		Dicky Ridge Picnic Parking C	Adjacent to Route 0500 at MP 0.27 on Left	0.00	0.00	0.00	9		5,587	AS
0984A		Piney River Area Employee Parking	Adjacent to Route 0107 at MP 0.07 on Left	0.00	0.00	0.00	9		2,046	AS
0984B		Piney River Area Residence Parking	Adjacent to Route 0107 at MP 0.09 on Left	0.00	0.00	0.00	9		10,848	AS
0984C		Piney River Area Trail Shack/Maintenance Area Parking	Adjacent to Route 0107 at MP 0.09 on Right	0.00	0.00	0.00	9		11,383	AS
0984D		Piney River Area Gas Station Parking	Adjacent to Route 0107 at MP 0.15 on Left	0.00	0.00	0.00	9		2,797	AS
0984E		Piney River Area North District Fire/Rescue Cache	At End Route 0107	0.00	0.00	0.00	9		13,134	AS
0985		Piney River Area Visitor Parking	Adjacent to Route 0107 at MP 0.06 on Left	0.00	0.00	0.00	9		0	GR

NPS/RIP Route ID Report

(Numerical By Route #)

Shading Color Key:
Red text denotes approx. mileage

White = Paved Routes, ARAN Driven	Yellow = Unpaved Routes, ARAN not Driven	Blue = All Paved Parking Areas
Grey = Paved Routes, ARAN not Driven	Red =	Green = All Unpaved Parking Areas
Black = Paved State, Local or Private non-NPS Routes, ARAN Driven	Purple =	

SHEN

Shenandoah National Park

Rte. #	FMSS Asset #	Route Name	Route Description		Paved Miles	Un-Paved Miles	Rte. Lgth	Func. Class	Rte. Lanes	Manual Rated SQ/FT	Surf. Type
			From	To							
1001	49274	Shenandoah Valley Overlook Parking	From Route 0010 at MP 2.84 on Right	To Route 0010 at MP 2.86	0.00	0.00	0.00	9		11,930	AS
1002	48578	Dickey Ridge Visitor Center Parking	From Route 0010 at MP 4.55 on Right	To Route 0010 at MP 4.72	0.00	0.00	0.00	9		52,642	AS
1003	49275	Signal Knob Overlook Parking	Adjacent to Route 0010 at MP 5.70 on Right		0.00	0.00	0.00	9		8,812	AS
1004	49235	Gooney Run Overlook Parking	From Route 0010 at MP 6.84 on Right	To Route 0010 at MP 6.90	0.00	0.00	0.00	9		10,804	AS
1005	49234	Gooney Manor Overlook Parking	From Route 0010 at MP 7.32 on Right	To Route 0010 at MP 7.38 on Right	0.00	0.00	0.00	9		14,945	AS
1006	49249	Indian Run Overlook Parking	Adjacent to Route 0010 at MP 10.78 on Left		0.00	0.00	0.00	9		4,313	AS
1007	49251	Jenkins Gap Overlook Parking	Adjacent to Route 0010 at MP 12.40 on Left		0.00	0.00	0.00	9		5,810	AS
1008	49247	Hogwallow Flats Overlook Parking	From Route 0010 at MP 13.74 on Left	To Route 0010 at MP 13.84	0.00	0.00	0.00	9		12,213	AS
1009	49222	Browntown Valley Overlook Parking	From Route 0010 at MP 14.88 on Right	To Route 0010 at MP on 14.94	0.00	0.00	0.00	9		8,929	AS
1010	49265	Range View Overlook Parking	From Route 0010 at MP 17.08 on Left	To Route 0010 at MP 17.12	0.00	0.00	0.00	9		11,087	AS
1011	49233	Gimlet Ridge Overlook Parking	Adjacent to Route 0010 at MP 18.40 on Right		0.00	0.00	0.00	9		11,733	OC
1012	49260	Mount Marshall Overlook Parking	Adjacent to Route 0010 at MP 19.00 on Left		0.00	0.00	0.00	9		4,419	AS
1013	49255	Little Hogback Overlook Parking	From Route 0010 at MP 19.68 on Right	To Route 0010 at MP 19.72	0.00	0.00	0.00	9		12,761	OC
1014	49254	Little Devils Stairs Overlook Parking	Adjacent to Route 0010 at MP 20.04 on Left		0.00	0.00	0.00	9		8,782	AS
1015	49246	Hogback Overlook Parking	Adjacent to Route 0010 at MP 20.86 on Right		0.00	0.00	0.00	9		18,785	AS
1016	49266	Rattlesnake Point Overlook Parking	Adjacent to Route 0010 at MP 21.86 on Left		0.00	0.00	0.00	9		5,399	AS
1017	49252	Jermey's Run Overlook Parking	From Route 0010 at MP 26.3 on Right	To Route 0010 at MP 26.36	0.00	0.00	0.00	9		9,808	AS
1018	49284	Thornton Hollow Overlook Parking	Adjacent to Route 0010 at MP 27.6 on Left		0.00	0.00	0.00	9		7,311	AS
1019	49217	Beahms Gap Overlook Parking	From Route 0010 at MP 28.35 on Right	To Route 0010 at MP 28.42	0.00	0.00	0.00	9		15,970	OC
1020	44078	Pass Mountain Overlook Parking	From Route 0010 at MP 30.0 on Right	To Route 0010 at MP 30.06	0.00	0.00	0.00	9		12,810	AS
1021	49288	Tunnel Parking Overlook Parking	From Route 0010 at MP 32.2 on Left	To Route 0010 at MP 32.3	0.00	0.00	0.00	9		17,136	AS
1022	49223	Buck Hollow Overlook Parking	Adjacent to Route 0010 at MP 32.8 on Left		0.00	0.00	0.00	9		6,499	AS
1023	49236	Hazel Mountain Overlook Parking	From Route 0010 at MP 32.96 on Left	To Route 0010 at MP 33.02	0.00	0.00	0.00	9		14,864	OC
1024	49264	Pinnacles Overlook Parking	From Route 0010 at MP 35.04 on Left	To Route 0010 at MP 35.08	0.00	0.00	0.00	9		8,294	AS
1025	49253	Jewell Hollow Overlook Parking	From Route 0010 at MP 36.36 on Right	To Route 0010 at MP 36.42	0.00	0.00	0.00	9		23,087	AS
1026	49278	Stony Man Mountain Overlook Parking	From Route 0010 at MP 38.5 on Right	To Route 0010 at MP 38.65	0.00	0.00	0.00	9		47,228	AS
1027	49244	Hemlock Springs Overlook Parking	Adjacent to Route 0010 at MP 39.65 on Left		0.00	0.00	0.00	9		6,542	AS
1028	49285	Thorofare Mountain Overlook Parking	From Route 0010 at MP 40.44 on Left	To Route 0010 at MP 40.48	0.00	0.00	0.00	9		9,623	AS

NPS/RIP Route ID Report

(Numerical By Route #)

Shading Color Key:
Red text denotes approx. mileage

White = Paved Routes, ARAN Driven	Yellow = Unpaved Routes, ARAN not Driven	Blue = All Paved Parking Areas
Grey = Paved Routes, ARAN not Driven	Red =	Green = All Unpaved Parking Areas
Black = Paved State, Local or Private non-NPS Routes, ARAN Driven	Purple =	

SHEN

Shenandoah National Park

Rte. #	FMSS Asset #	Route Name	Route Description		Paved Miles	Un-Paved Miles	Rte. Lgth	Func. Class	Rte. Lanes	Manual Rated SQ/FT	Surf. Type
			From	To							
1029	56453	Stony Man Mountain Nature Trail Parking	From Route 0032 at MP 0.04 on Right	To End of Loop	0.00	0.00	0.00	9		17,458	AS
1030	49286	Timber Hollow Overlook Parking	From Route 0010 at MP 43.20 on Right	To Route 0010 at MP 43.26	0.00	0.00	0.00	9		12,269	AS
1031	49226	Crescent Rock Overlook Parking	From Route 0010 at MP 44.22 on Right	To Route 0010 at MP 44.38	0.00	0.00	0.00	9		41,695	SS
1032	49277	Spitler Knoll Overlook Parking	Adjacent to Route 0010 at MP 48.0 on Right		0.00	0.00	0.00	9		9,589	SS
1033	49232	Franklin Cliffs Overlook Parking	From Route 0010 at MP 48.9 on Right	To Route 0010 at MP 48.96	0.00	0.00	0.00	9		19,358	AS
1034	49231	Fishers Gap Overlook Parking	From Route 0010 at MP 49.25 on Right	To Route 0010 at MP 49.38	0.00	0.00	0.00	9		26,336	AS
1035	56454	Dark Hollow Falls Parking Area	From Route 0010 at MP 50.44 on Left	To Route 0010 at MP 50.50	0.00	0.00	0.00	9		14,528	AS
1036	49280	Tanners Ridge Overlook Parking	Adjacent to Route 10 at MP 51.16 on Right		0.00	0.00	0.00	9		4,205	AS
1037	49261	Naked Creek Overlook Parking	From Route 0010 at MP 52.94 on Right	To Route 0010 at MP 53.00	0.00	0.00	0.00	9		7,963	AS
1038	49237	Hazeltop Ridge Overlook Parking	Adjacent to Route 0010 at MP 54.06 on Right		0.00	0.00	0.00	9		8,615	AS
1039	49283	The Point Overlook Parking	Adjacent to Route 0010 at MP 55.28 on Right		0.00	0.00	0.00	9		6,523	AS
1040	49281	The Oaks Overlook Parking	Adjacent to Route 0010 at MP 58.80 on Right		0.00	0.00	0.00	9		4,962	AS
1041	49215	Baldface Mountain Overlook Parking	From Route 0010 at MP 60.94 on Right	To Route 0010 at MP 61.00	0.00	0.00	0.00	9		7,692	AS
1042	49276	South River Overlook Parking	From Route 0010 at MP 62.42 on Left	To Route 0010 at MP 62.46	0.00	0.00	0.00	9		6,266	OC
1043	49245	Hensley Hollow Overlook Parking	Adjacent to Route 0010 at MP 64.06 on Right		0.00	0.00	0.00	9		6,652	AS
1044	49279	Swift Run Overlook Parking	From Route 0010 at MP 66.84 on Right	To Route 0010 at MP 66.90	0.00	0.00	0.00	9		16,014	NC
1045	49271	Sandy Bottom Overlook Parking	From Route 0010 at MP 67.46 on Right	To Route 0010 at MP 67.48	0.00	0.00	0.00	9		5,210	NC
1046	56753	Smith Roach Gap Parking	Adjacent to Route 0010 at MP 68.26 on Left		0.00	0.00	0.00	9		4,787	AS
1047	49213	Bacon Hollow Overlook Parking	From Route 0010 at MP 68.90 on Left	To Route 0010 at MP 68.96	0.00	0.00	0.00	9		10,365	AS
1048	49230	Eaton Hollow Overlook Parking	From Route 0010 at MP 70.26 on Right	To Route 0010 at MP 70.30	0.00	0.00	0.00	9		11,885	AS
1049	49268	Rocky Mount Overlook Parking	From Route 0010 at MP 70.84 on Right	To Route 0010 at MP 70.90	0.00	0.00	0.00	9		8,671	AS
1050	49218	Beldore Hollow Overlook Parking	Adjacent to Route 0010 at MP 71.84 on Right		0.00	0.00	0.00	9		3,150	AS
1051	49256	Loft Mountain Overlook Parking	From Route 0010 at MP 74.04 on Left	To Route 0010 at MP 74.10	0.00	0.00	0.00	9		14,142	AS
1052	49290	Two Mile Run Overlook Parking	Adjacent to Route 0010 at MP 75.92 on Right		0.00	0.00	0.00	9		4,314	AS
1053	49221	Brown Mount Overlook Parking	From Route 0010 at MP 76.58 on Right	To Route 0010 at MP 76.64	0.00	0.00	0.00	9		12,528	AS
1054	49250	Ivy Creek Overlook Parking	From Route 0010 at MP 77.20 on Left	To Route 0010 at MP 77.26	0.00	0.00	0.00	9		17,873	AS
1055	49269	Rocky Top Overlook Parking	From Route 0010 at MP 77.76 on Right	To Route 0010 at MP 77.80	0.00	0.00	0.00	9		6,740	AS
1056	49220	Big Run Overlook Parking	From Route 0010 at MP 80.78 on Right	To Route 0010 at MP 80.84	0.00	0.00	0.00	9		6,327	AS

NPS/RIP Route ID Report

(Numerical By Route #)

Shading Color Key:
Red text denotes approx. mileage

White = Paved Routes, ARAN Driven	Yellow = Unpaved Routes, ARAN not Driven	Blue = All Paved Parking Areas
Grey = Paved Routes, ARAN not Driven	Red =	Green = All Unpaved Parking Areas
Black = Paved State, Local or Private non-NPS Routes, ARAN Driven	Purple =	

SHEN

Shenandoah National Park

Rte. #	FMSS Asset #	Route Name	Route Description		Paved Miles	Un-Paved Miles	Rte. Lgth	Func. Class	Rte. Lanes	Manual Rated SQ/FT	Surf. Type
			From	To							
1057	45250	Doyles River Overlook Parking	From Route 0010 at MP 81.58 on Left	To End of Loop	0.00	0.00	0.00	9		23,883	AS
1058	45268	Dundo Overlook Parking	Adjacent to Route 0010 at MP 83.30 on Right		0.00	0.00	0.00	9		5,169	AS
1059	49287	Trayfoot Mountain Overlook Parking	From Route 0010 at MP 86.40 on Left	To Route 0010 at MP 86.44	0.00	0.00	0.00	9		8,633	AS
1060	49248	Horsehead Overlook Parking	From Route 0010 at MP 88.24 on Right	To Route 0010 at MP 88.28	0.00	0.00	0.00	9		7,331	AS
1061	49267	Riprap Overlook Parking	From Route 0010 at MP 91.06 on Right	To Route 0010 at MP 91.12	0.00	0.00	0.00	9		12,304	OC
1062	49259	Mormons River Overlook Parking	From Route 0010 at MP 91.60 on Left	To Route 0010 at MP 91.64	0.00	0.00	0.00	9		11,293	OC
1063	43841	Crimora Lake Overlook Parking	From Route 0010 at MP 92.22 on Right	To Route 0010 at MP 92.26	0.00	0.00	0.00	9		4,883	AS
1064	49289	Turk Mountain Overlook Parking	From Route 0010 at MP 93.30 on Right	To Route 0010 at MP 93.36	0.00	0.00	0.00	9		15,585	OC
1065	49273	Sawmill Run Overlook Parking	From Route 0010 at MP 94.97 on Right	To Route 0010 at MP 95.02	0.00	0.00	0.00	9		12,343	OC
1066	49272	Sawmill Ridge Overlook Parking	From Route 0010 at MP 95.50 on Right	To Route 0010 at MP 95.54	0.00	0.00	0.00	9		7,777	AS
1067	45406	Calf Mountain Overlook Parking	From Route 0010 at MP 98.52 on Right	To Route 0010 at MP 98.58	0.00	0.00	0.00	9		8,493	AS
1068	45452	Beagle Gap Overlook Parking	From Route 0010 at MP 99.46 on Left	To Route 0010 at MP 99.52	0.00	0.00	0.00	9		7,527	AS
1069	49258	McCormick Gap Overlook Parking	From Route 0010 at MP 101.9	To Route 0010 at MP 102.02	0.00	0.00	0.00	9		16,250	AS
1070		Old Rag Overlook Parking	Adjacent to Route 0010 at MP 46.36 on Right		0.00	0.00	0.00	9		2,383	AS
Totals:					125.40	85.69	211.09			2,412,840	

NPS/RIP Route ID Report

(Numerical By Route #)

Shading Color Key:

Red text denotes approx. mileage

White = Paved Routes, ARAN Driven

Yellow = Unpaved Routes, ARAN not Driven

Blue = All Paved Parking Areas

Grey = Paved Routes, ARAN not Driven

Red =

Green = All Unpaved Parking Areas

Black = Paved State, Local or Private non-NPS Routes, ARAN Driven

Purple =

General Park Road Functional Classification Table

- Class 1 Principal Park Road/Rural Parkway (Public Roads) - Roads which constitute the main access route, circulatory tour, or thoroughfare for park visitors. Route Numbers 1 - 99. Note: Rural parkways (e.g. Natchez Trace) are numbered 1 - 9. State Routes Inventoried for Park. Route Numbers 5000-5999
- Class 2 Connector Park Road (Public Roads) - Roads which provide access within a park to areas of scenic, scientific, recreational or cultural interest, such as overlooks, campgrounds, etc. Route Numbers 100-199.
- Class 3 Special Purpose Park Road (Public Roads) - Roads which provide circulation within public areas, such as campgrounds, picnic areas, visitor center complexes, concessionaire facilities, etc. These roads generally serve low-speed traffic and are often designed for one-way circulation. Route Numbers 200-299.
- Class 4 Primitive Park Roads (Public Roads) - Roads which provide circulation through remote areas and/or access to primitive campgrounds and undeveloped areas. These roads frequently have no minimum design standards and their use may be limited to specially equipped vehicles. Route Numbers 200-299.
Note: Functional Classes 3 and 4 have the same route numbers because, historically, they were numbered similarly.
- Class 5 Administrative Access Road (Administrative Roads) - All public roads intended for access to administrative developments or structures such as park offices, employee quarters, or utility areas. Route Numbers 400-499.
- Class 6 Restricted Road (Administrative Roads) - All roads normally closed to the public, including patrol roads, truck trails, and other similar roads. Route Numbers 400-499.
Note: Functional Classes 5 and 6 have the same route numbers because historically they were numbered similarly and often there is little distinction between these routes. For example, because utility areas and employee housing are often closed to the public, this restriction would result in classification of FC 6 rather than FC 5.
- Class 7 Urban Parkway (Urban Parkways and City Streets) - These facilities serve high volumes of park and non-park related traffic and are restricted, limited-access facilities in an urban area. This category of roads primarily encompasses the major parkways which serve as gateways to our nation's capital. Other major park roads or portions thereof, however, may be included in this category. Route Numbers 1-9.
- Class 8 City Streets (Urban Parkways and City Streets) - City streets are usually extensions of the adjoining street system that are owned and maintained by the National Park Service. The construction and/or reconstruction should conform with accepted local engineering practice and local conditions. Route Numbers 600-699.
- Class 9 Boat Ramp - (Public and Administrative) Route Numbers 800-899.
Parking Area - (Public and Administrative) Route Numbers 900-1999.

Surface Type Abbreviations:

- AS - Asphaltic Concrete Pavement
- CO - Portland Cement Concrete Pavement
- NC - New Chip Seal Pavement (Under 5 Years)
- OC - Old Chip Seal Pavement (5 Years and Greater)
- SS - Slurry Seal Pavement
- GR - Gravel Road Bed
- BR - Brick or Pavers Road Bed
- CB - Cobble Stone Road Bed
- SA - Sand Road Bed
- DT - Dirt or Native Material Road Bed
- OT - Other Materials Road Bed

A park road system contains those roads within or giving access to a park or other unit of the NPS which are administered by the NPS, or by the Service in cooperation with other agencies. The assignment of a functional classification (FC) to a park road is not based on traffic volumes or design speed, but on the intended use or function of that road or route.

The historic route numbering system also included a 300 number series for interpretive roads, and a 500 series for one-way roads. There are approximately 250 roads nationwide which are designated by the 300 and 500 series. The numbers for these roads will be maintained for reporting consistency. However, since these interpretive and one-way routes are not as clearly tied to a specific functional class, the 300 and 500 series will be discontinued for future use.

ZZ Functional Class Routes were added from FMSS Database. Final Route Number and Functional Class will be established during Park visit for Cycle 4 data collection.

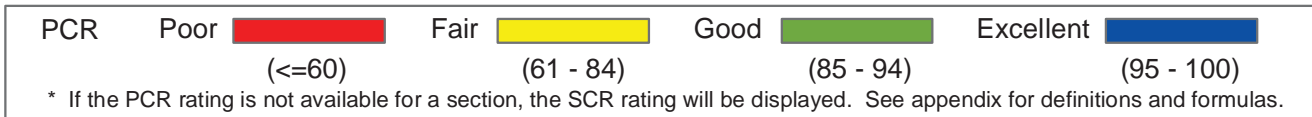
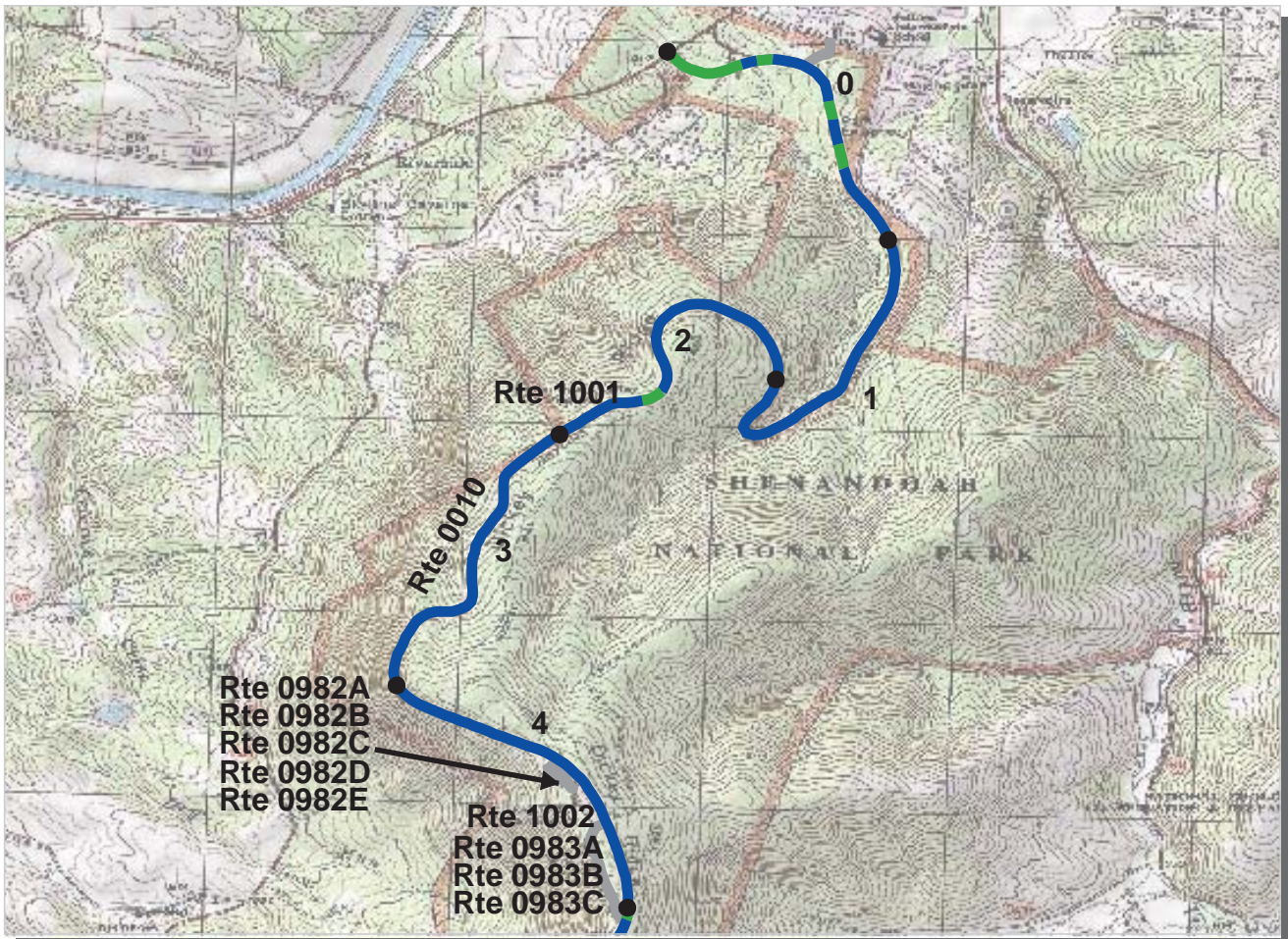

Northeast Region
SHEN : Shenandoah National Park

ROUTE: 0010 Skyline Drive **TOTAL LENGTH: 104.99 Miles**

Section Number	0	1	2	3	4
Section Length (mi)	1.00	1.00	1.00	1.00	1.00
AADT	**				
SADT	**				
ADT Date	**				
Cross Section Information					
Number of Lanes	2	2	2	2	2
Paved Width (ft)	21	20	19	20	19
Lane Width (ft)	9	10	9	10	10
Shoulder Width (ft)	0	5	5	7	0
Roadway Condition Information					
PCR (Pavement Condition Rating)	95	99	97	98	99
RCI (Roughness Condition Index)	94	98	99	98	99
SCR (Surface Condition Rating)	95	99	96	98	98
Alligator Cracking Index	100	100	100	100	100
Rutting Index	97	99	96	98	99
Patching Index	100	100	100	100	100
Transverse Cracking Index	99	100	100	100	99
Longitudinal Cracking Index	98	99	100	99	99
Shoulder Condition Rating	N/A	GOOD	GOOD	GOOD	N/A
Drainage Condition Rating	GOOD	GOOD	GOOD	GOOD	GOOD

ROUTE: 0010 Skyline Drive

* NC designates data not collected NA designates not applicable
 ** See website for traffic data: <http://www.efl.fhwa.dot.gov/nps/index.htm>

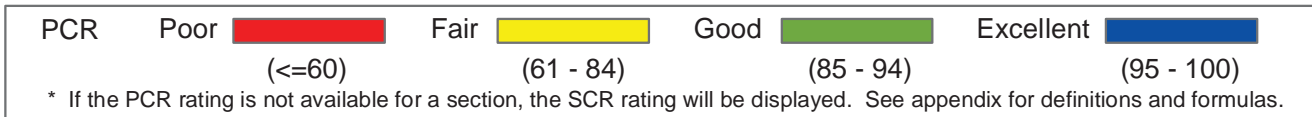
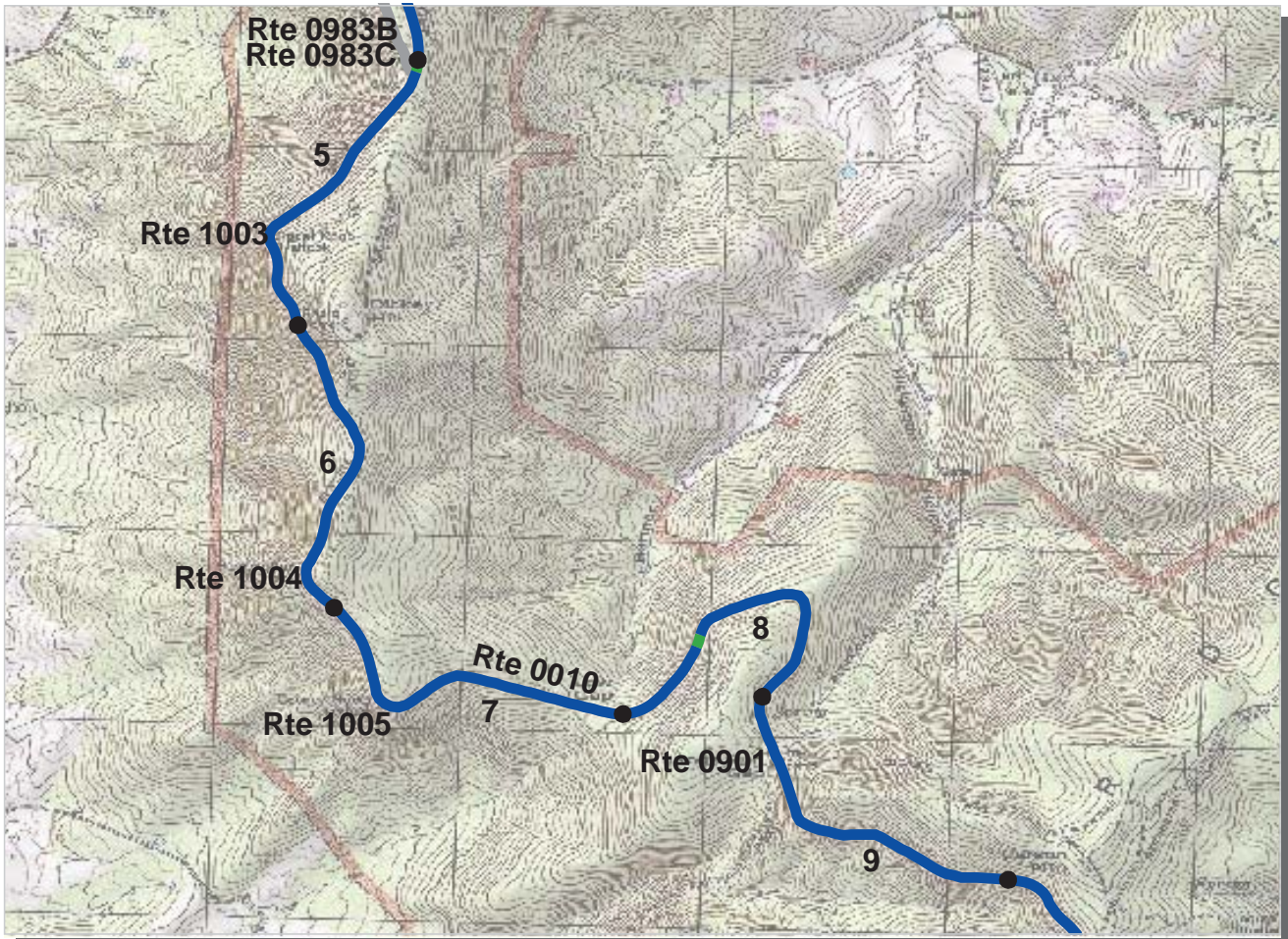

Northeast Region
SHEN : Shenandoah National Park

ROUTE: 0010 Skyline Drive **TOTAL LENGTH: 104.99 Miles**

Section Number	5	6	7	8	9
Section Length (mi)	1.00	1.00	1.00	1.00	1.00
AADT	**				
SADT	**				
ADT Date	**				
Cross Section Information					
Number of Lanes	2	2	2	2	2
Paved Width (ft)	18	19	19	19	19
Lane Width (ft)	9	9	9	9	9
Shoulder Width (ft)	6	0	0	7	5
Roadway Condition Information					
PCR (Pavement Condition Rating)	98	99	99	98	99
RCI (Roughness Condition Index)	97	99	98	98	99
SCR (Surface Condition Rating)	99	99	99	98	99
Alligator Cracking Index	100	100	100	100	100
Rutting Index	99	99	99	98	99
Patching Index	100	100	100	100	100
Transverse Cracking Index	100	100	100	100	100
Longitudinal Cracking Index	99	99	99	100	100
Shoulder Condition Rating	GOOD	N/A	N/A	GOOD	GOOD
Drainage Condition Rating	GOOD	GOOD	GOOD	GOOD	GOOD

ROUTE: 0010 Skyline Drive

* NC designates data not collected NA designates not applicable
 ** See website for traffic data: <http://www.efl.fhwa.dot.gov/nps/index.htm>

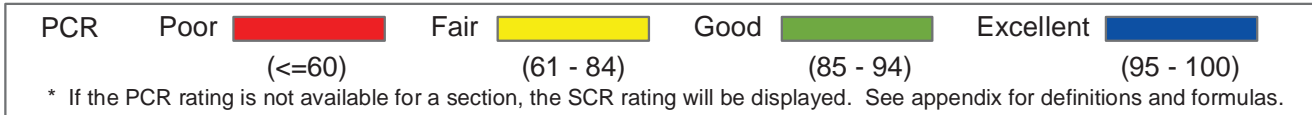
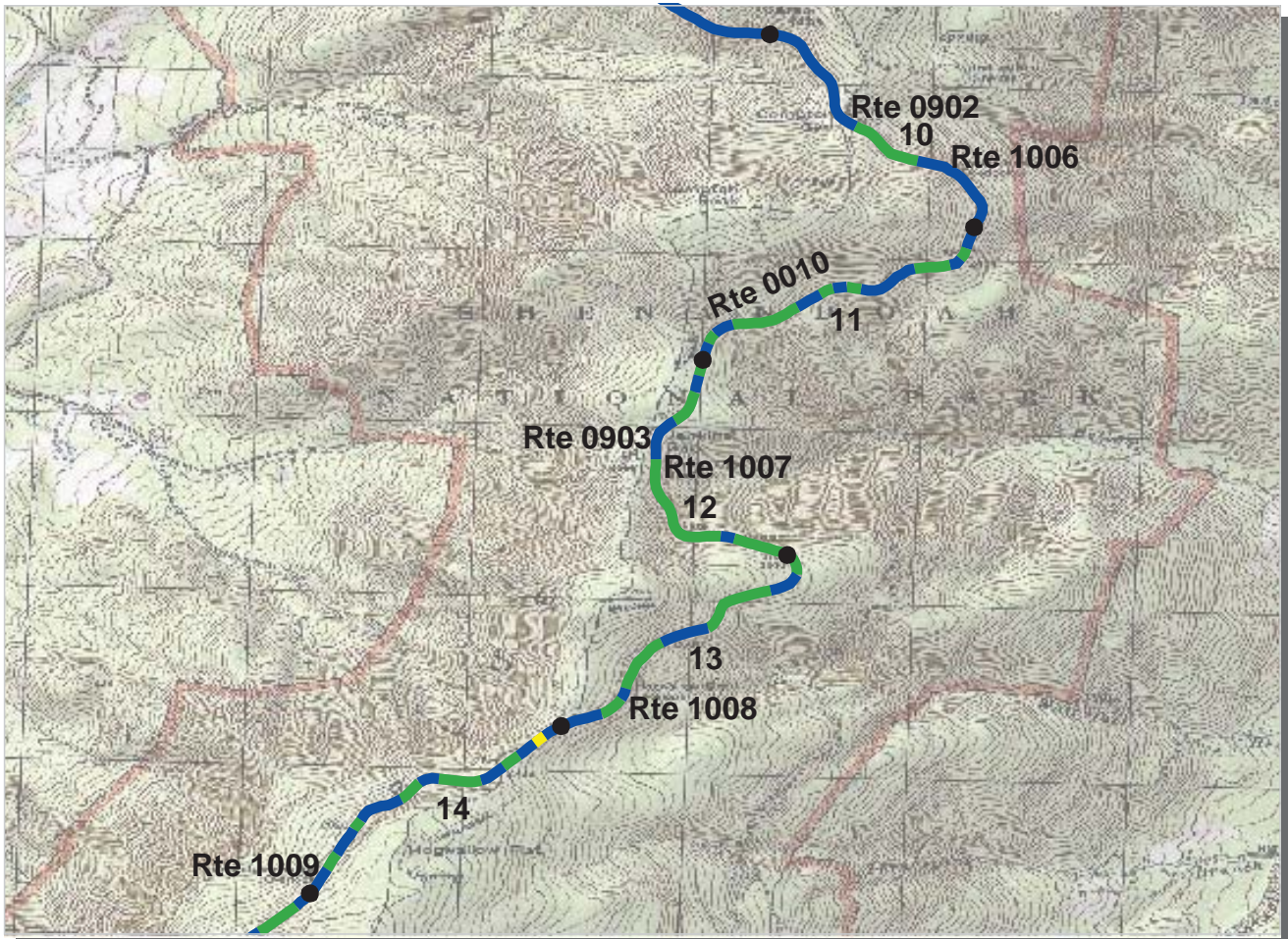

Northeast Region
SHEN : Shenandoah National Park

ROUTE: 0010 Skyline Drive **TOTAL LENGTH: 104.99 Miles**

Section Number	10	11	12	13	14
Section Length (mi)	1.00	1.00	1.00	1.00	1.00
AADT	**				
SADT	**				
ADT Date	**				
Cross Section Information					
Number of Lanes	2	2	2	2	2
Paved Width (ft)	19	19	20	19	19
Lane Width (ft)	9	10	11	9	10
Shoulder Width (ft)	0	6	9	6	6
Roadway Condition Information					
PCR (Pavement Condition Rating)	96	94	92	93	93
RCI (Roughness Condition Index)	98	99	99	99	99
SCR (Surface Condition Rating)	95	91	88	89	90
Alligator Cracking Index	100	100	100	100	99
Rutting Index	95	91	89	90	91
Patching Index	100	100	100	100	100
Transverse Cracking Index	100	99	99	98	99
Longitudinal Cracking Index	99	99	99	99	99
Shoulder Condition Rating	N/A	GOOD	GOOD	GOOD	GOOD
Drainage Condition Rating	GOOD	GOOD	GOOD	GOOD	GOOD

ROUTE: 0010 Skyline Drive

* NC designates data not collected NA designates not applicable
 ** See website for traffic data: <http://www.efl.fhwa.dot.gov/nps/index.htm>

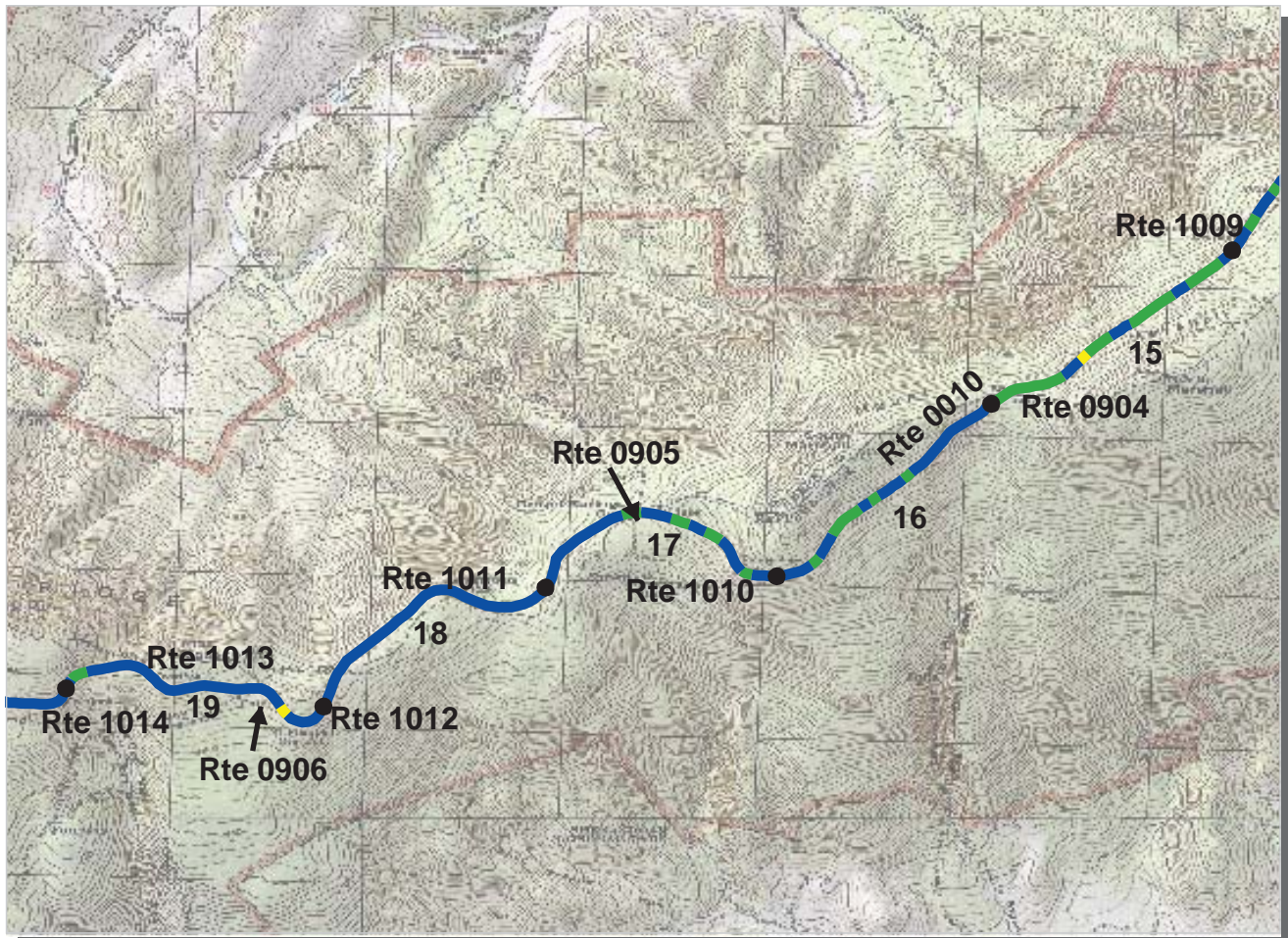

PCR	Poor		Fair		Good		Excellent	
		(<=60)		(61 - 84)		(85 - 94)		(95 - 100)

* If the PCR rating is not available for a section, the SCR rating will be displayed. See appendix for definitions and formulas.

Northeast Region
SHEN : Shenandoah National Park

ROUTE: 0010 Skyline Drive **TOTAL LENGTH: 104.99 Miles**

Section Number	15	16	17	18	19
Section Length (mi)	1.00	1.00	1.00	1.00	1.00
AADT	**				
SADT	**				
ADT Date	**				
Cross Section Information					
Number of Lanes	2	2	2	2	2
Paved Width (ft)	19	19	19	19	20
Lane Width (ft)	9	10	9	10	9
Shoulder Width (ft)	6	8	5	7	6
Roadway Condition Information					
PCR (Pavement Condition Rating)	90	94	95	98	97
RCI (Roughness Condition Index)	96	99	98	98	98
SCR (Surface Condition Rating)	86	91	92	99	96
Alligator Cracking Index	100	99	100	100	100
Rutting Index	87	92	92	99	97
Patching Index	100	100	100	100	100
Transverse Cracking Index	99	100	100	100	99
Longitudinal Cracking Index	99	99	99	99	100
Shoulder Condition Rating	GOOD	GOOD	GOOD	GOOD	GOOD
Drainage Condition Rating	GOOD	GOOD	GOOD	GOOD	GOOD

ROUTE: 0010 Skyline Drive

* NC designates data not collected NA designates not applicable
 ** See website for traffic data: <http://www.efl.fhwa.dot.gov/nps/index.htm>

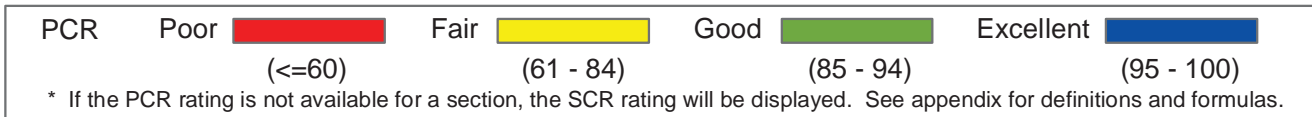
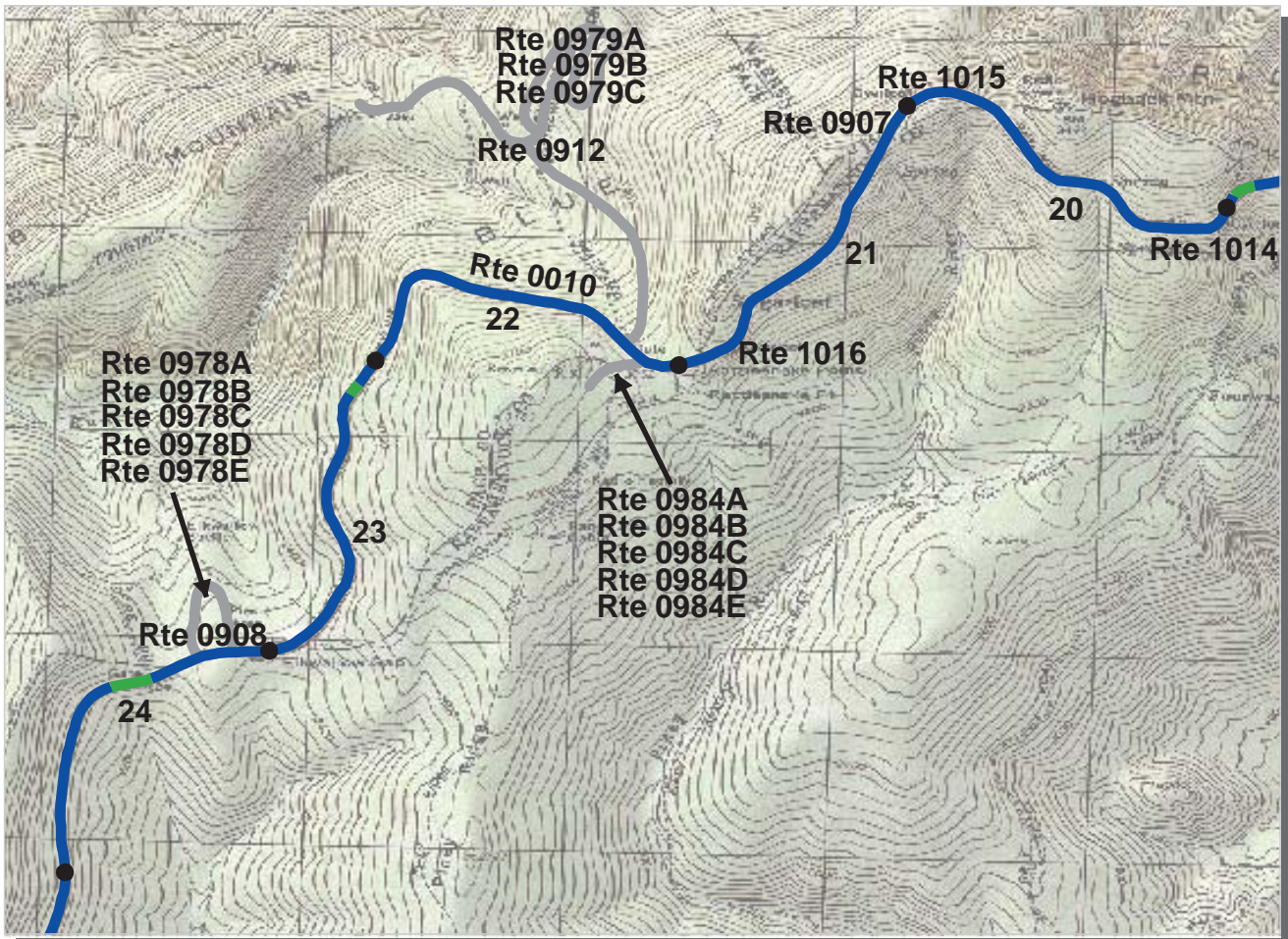

Northeast Region
SHEN : Shenandoah National Park

ROUTE: 0010 Skyline Drive **TOTAL LENGTH: 104.99 Miles**

Section Number	20	21	22	23	24
Section Length (mi)	1.00	1.00	1.00	1.00	1.00
AADT	**				
SADT	**				
ADT Date	**				
Cross Section Information					
Number of Lanes	2	2	2	2	2
Paved Width (ft)	20	21	19	20	19
Lane Width (ft)	9	10	10	9	9
Shoulder Width (ft)	5	0	7	6	6
Roadway Condition Information					
PCR (Pavement Condition Rating)	99	98	98	98	97
RCI (Roughness Condition Index)	99	99	99	98	98
SCR (Surface Condition Rating)	98	98	97	98	97
Alligator Cracking Index	100	100	100	100	100
Rutting Index	99	99	98	98	98
Patching Index	100	100	100	100	100
Transverse Cracking Index	99	99	99	100	99
Longitudinal Cracking Index	99	99	99	99	99
Shoulder Condition Rating	GOOD	N/A	GOOD	GOOD	GOOD
Drainage Condition Rating	GOOD	GOOD	GOOD	GOOD	GOOD

ROUTE: 0010 Skyline Drive

* NC designates data not collected NA designates not applicable
 ** See website for traffic data: <http://www.efl.fhwa.dot.gov/nps/index.htm>

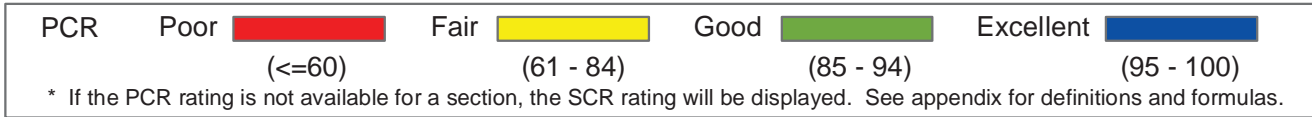
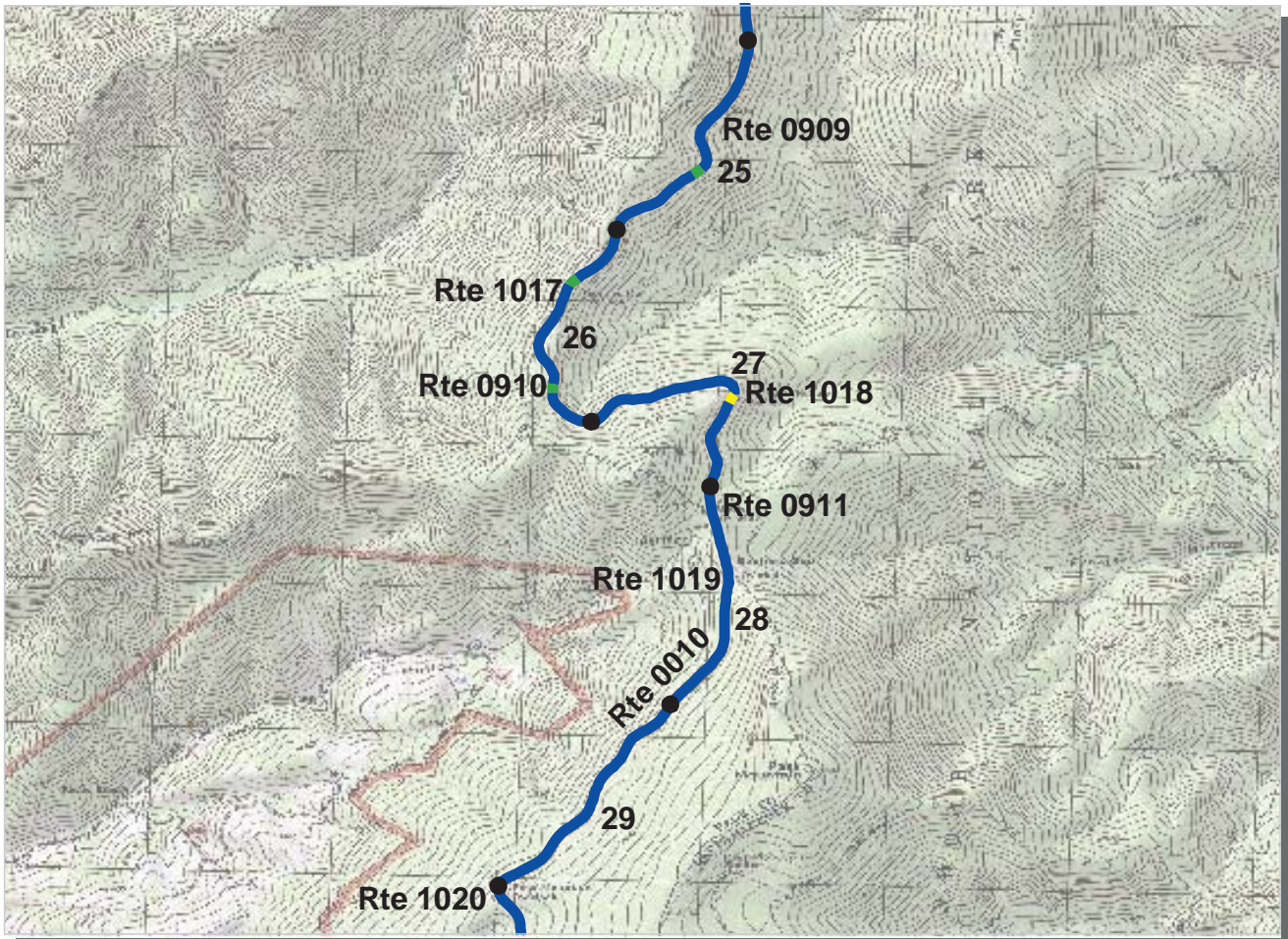

Northeast Region
SHEN : Shenandoah National Park

ROUTE: 0010 Skyline Drive **TOTAL LENGTH: 104.99 Miles**

Section Number	25	26	27	28	29
Section Length (mi)	1.00	1.00	1.00	1.00	1.00
AADT	**				
SADT	**				
ADT Date	**				
Cross Section Information					
Number of Lanes	2	2	2	2	2
Paved Width (ft)	19	18	21	19	18
Lane Width (ft)	10	9	10	10	9
Shoulder Width (ft)	7	4	7	4	6
Roadway Condition Information					
PCR (Pavement Condition Rating)	98	98	97	98	98
RCI (Roughness Condition Index)	99	98	98	98	99
SCR (Surface Condition Rating)	97	97	96	97	97
Alligator Cracking Index	100	100	100	100	99
Rutting Index	98	98	96	98	98
Patching Index	100	100	100	100	100
Transverse Cracking Index	100	100	100	99	100
Longitudinal Cracking Index	98	99	99	99	99
Shoulder Condition Rating	GOOD	GOOD	GOOD	GOOD	GOOD
Drainage Condition Rating	GOOD	GOOD	GOOD	GOOD	GOOD

ROUTE: 0010 Skyline Drive

* NC designates data not collected NA designates not applicable
 ** See website for traffic data: <http://www.efl.fhwa.dot.gov/nps/index.htm>

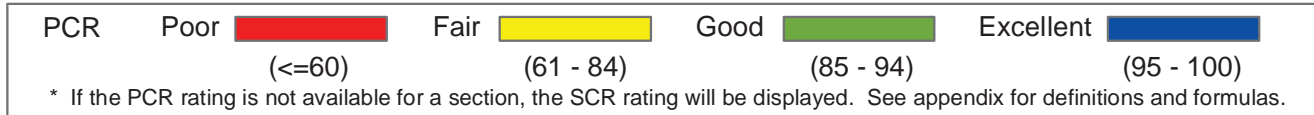
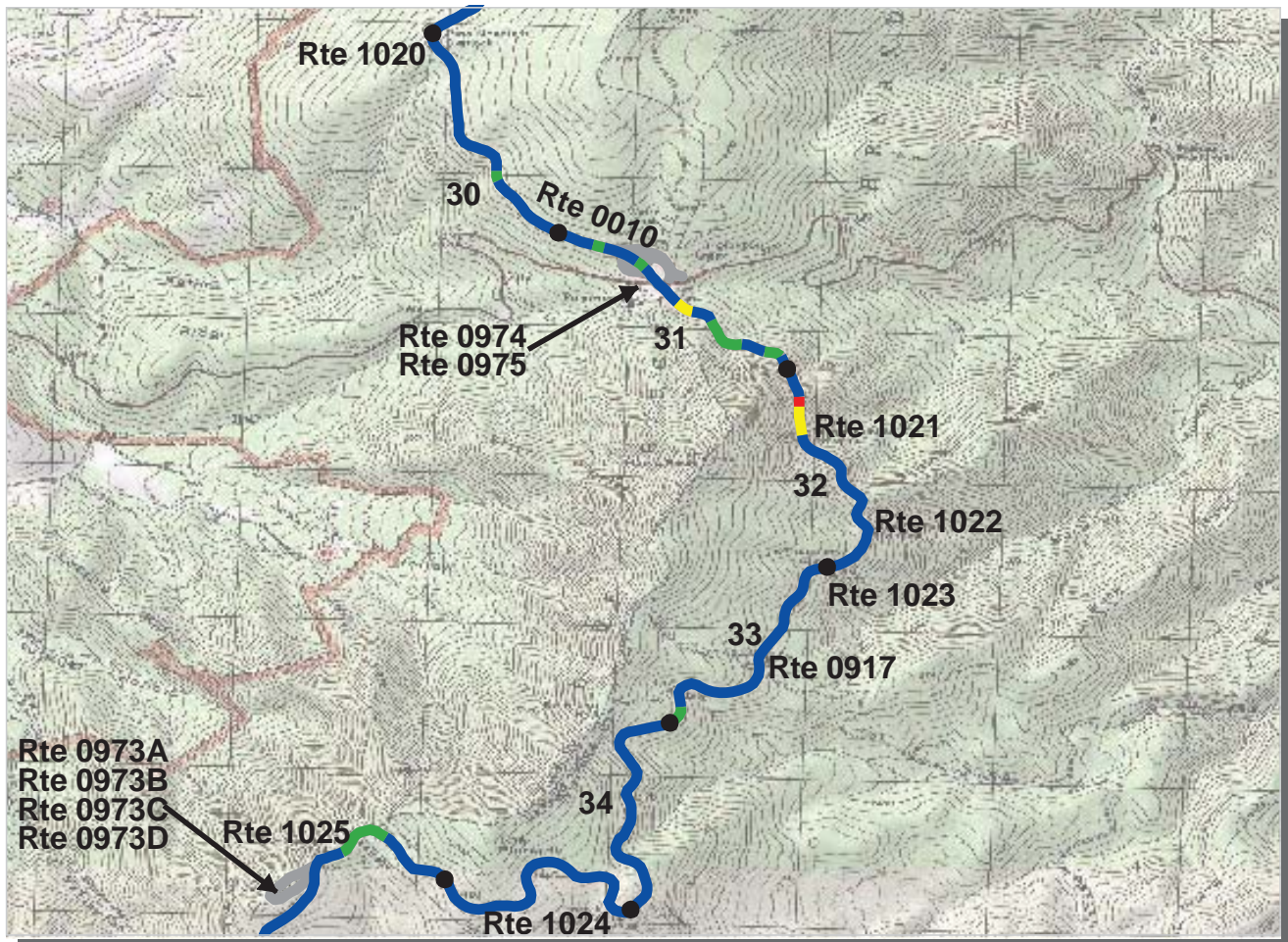

Northeast Region
SHEN : Shenandoah National Park

ROUTE: 0010 Skyline Drive **TOTAL LENGTH: 104.99 Miles**

Section Number	30	31	32	33	34
Section Length (mi)	1.00	1.00	1.00	1.00	1.00
AADT	**				
SADT	**				
ADT Date	**				
Cross Section Information					
Number of Lanes	2	2	2	2	2
Paved Width (ft)	19	20	20	19	20
Lane Width (ft)	10	9	11	10	10
Shoulder Width (ft)	6	0	5	4	5
Roadway Condition Information					
PCR (Pavement Condition Rating)	97	92	93	96	97
RCI (Roughness Condition Index)	99	94	94	98	99
SCR (Surface Condition Rating)	96	90	92	95	96
Alligator Cracking Index	100	97	99	98	99
Rutting Index	96	95	94	98	98
Patching Index	100	99	99	99	99
Transverse Cracking Index	99	99	99	99	99
Longitudinal Cracking Index	99	97	99	98	98
Shoulder Condition Rating	GOOD	N/A	GOOD	GOOD	GOOD
Drainage Condition Rating	GOOD	GOOD	GOOD	GOOD	GOOD

ROUTE: 0010 Skyline Drive

* NC designates data not collected NA designates not applicable
 ** See website for traffic data: <http://www.efl.fhwa.dot.gov/nps/index.htm>

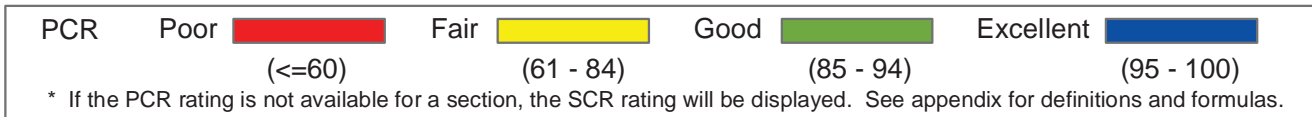
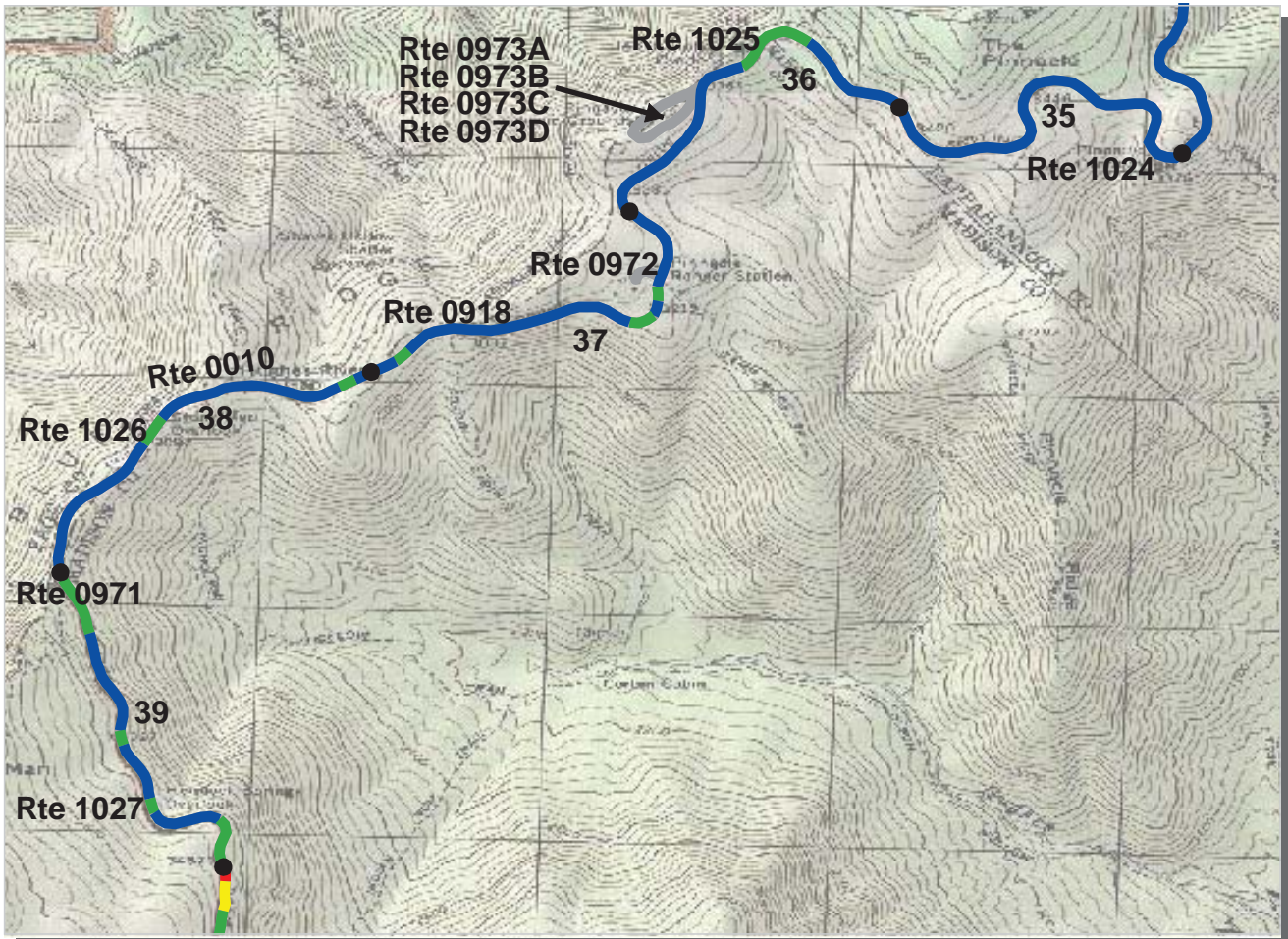

Northeast Region
SHEN : Shenandoah National Park

ROUTE: 0010 Skyline Drive **TOTAL LENGTH: 104.99 Miles**

Section Number	35	36	37	38	39
Section Length (mi)	1.00	1.00	1.00	1.00	1.00
AADT	**				
SADT	**				
ADT Date	**				
Cross Section Information					
Number of Lanes	2	2	2	2	2
Paved Width (ft)	21	21	20	21	19
Lane Width (ft)	10	11	11	11	9
Shoulder Width (ft)	5	4	0	6	0
Roadway Condition Information					
PCR (Pavement Condition Rating)	98	96	96	96	94
RCI (Roughness Condition Index)	99	99	99	99	98
SCR (Surface Condition Rating)	97	94	94	94	91
Alligator Cracking Index	99	99	99	99	97
Rutting Index	98	97	97	97	97
Patching Index	100	99	100	100	99
Transverse Cracking Index	99	99	99	99	99
Longitudinal Cracking Index	99	98	98	98	97
Shoulder Condition Rating	GOOD	GOOD	N/A	GOOD	N/A
Drainage Condition Rating	GOOD	GOOD	GOOD	GOOD	GOOD

ROUTE: 0010 Skyline Drive

* NC designates data not collected NA designates not applicable
 ** See website for traffic data: <http://www.efl.fhwa.dot.gov/nps/index.htm>

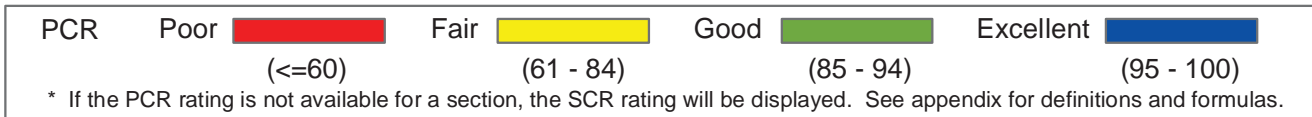
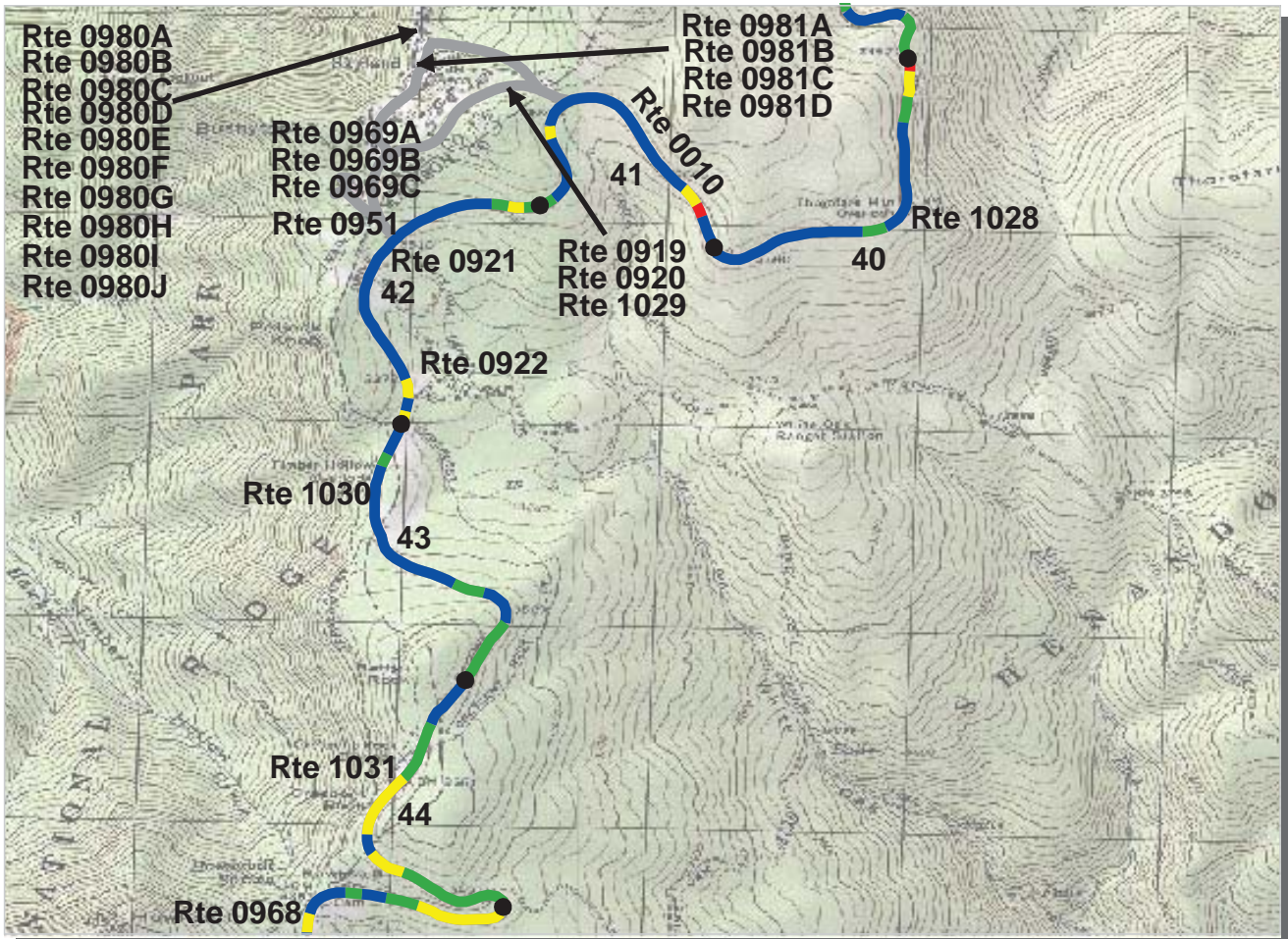

Northeast Region
SHEN : Shenandoah National Park

ROUTE: 0010 Skyline Drive **TOTAL LENGTH: 104.99 Miles**

Section Number	40	41	42	43	44
Section Length (mi)	1.00	1.00	1.00	1.00	1.00
AADT	**				
SADT	**				
ADT Date	**				
Cross Section Information					
Number of Lanes	2	2	2	2	2
Paved Width (ft)	20	20	20	19	18
Lane Width (ft)	10	10	10	10	9
Shoulder Width (ft)	4	4	4	4	6
Roadway Condition Information					
PCR (Pavement Condition Rating)	91	93	94	93	86
RCI (Roughness Condition Index)	96	96	95	95	83
SCR (Surface Condition Rating)	88	91	94	92	87
Alligator Cracking Index	95	99	99	99	99
Rutting Index	95	97	96	95	89
Patching Index	99	95	99	100	99
Transverse Cracking Index	99	99	99	99	99
Longitudinal Cracking Index	97	99	98	98	99
Shoulder Condition Rating	GOOD	GOOD	GOOD	GOOD	GOOD
Drainage Condition Rating	GOOD	GOOD	GOOD	GOOD	GOOD

* NC designates data not collected NA designates not applicable
 ** See website for traffic data: <http://www.efl.fhwa.dot.gov/nps/index.htm>

ROUTE: 0010 Skyline Drive

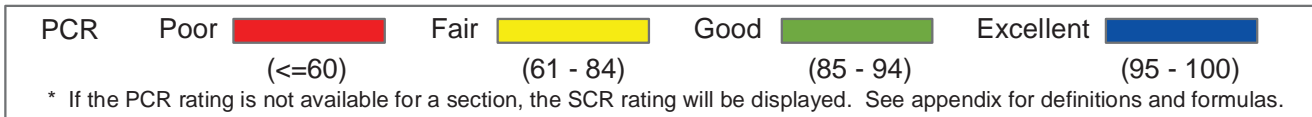
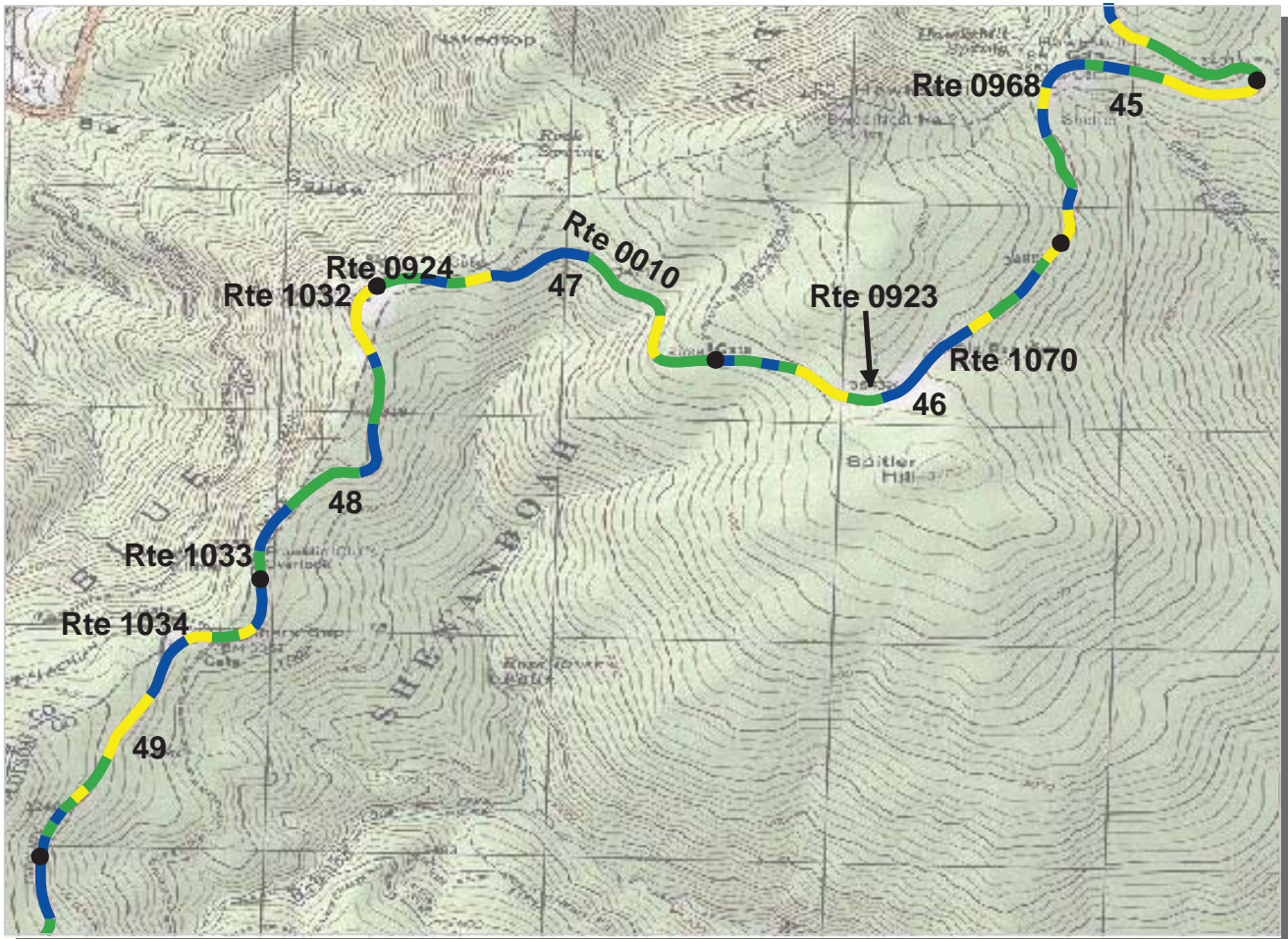

Northeast Region
SHEN : Shenandoah National Park

ROUTE: 0010 Skyline Drive **TOTAL LENGTH: 104.99 Miles**

Section Number	45	46	47	48	49
Section Length (mi)	1.00	1.00	1.00	1.00	1.00
AADT	**				
SADT	**				
ADT Date	**				
Cross Section Information					
Number of Lanes	2	2	2	2	2
Paved Width (ft)	19	20	19	19	18
Lane Width (ft)	9	11	9	10	9
Shoulder Width (ft)	0	3	5	5	6
Roadway Condition Information					
PCR (Pavement Condition Rating)	87	90	89	89	88
RCI (Roughness Condition Index)	87	90	86	88	88
SCR (Surface Condition Rating)	87	90	92	90	88
Alligator Cracking Index	98	99	99	99	99
Rutting Index	90	91	92	93	90
Patching Index	99	99	99	99	99
Transverse Cracking Index	99	99	99	99	99
Longitudinal Cracking Index	98	99	99	98	98
Shoulder Condition Rating	N/A	GOOD	GOOD	GOOD	GOOD
Drainage Condition Rating	GOOD	GOOD	GOOD	GOOD	GOOD

ROUTE: 0010 Skyline Drive

* NC designates data not collected NA designates not applicable
 ** See website for traffic data: <http://www.efl.fhwa.dot.gov/nps/index.htm>

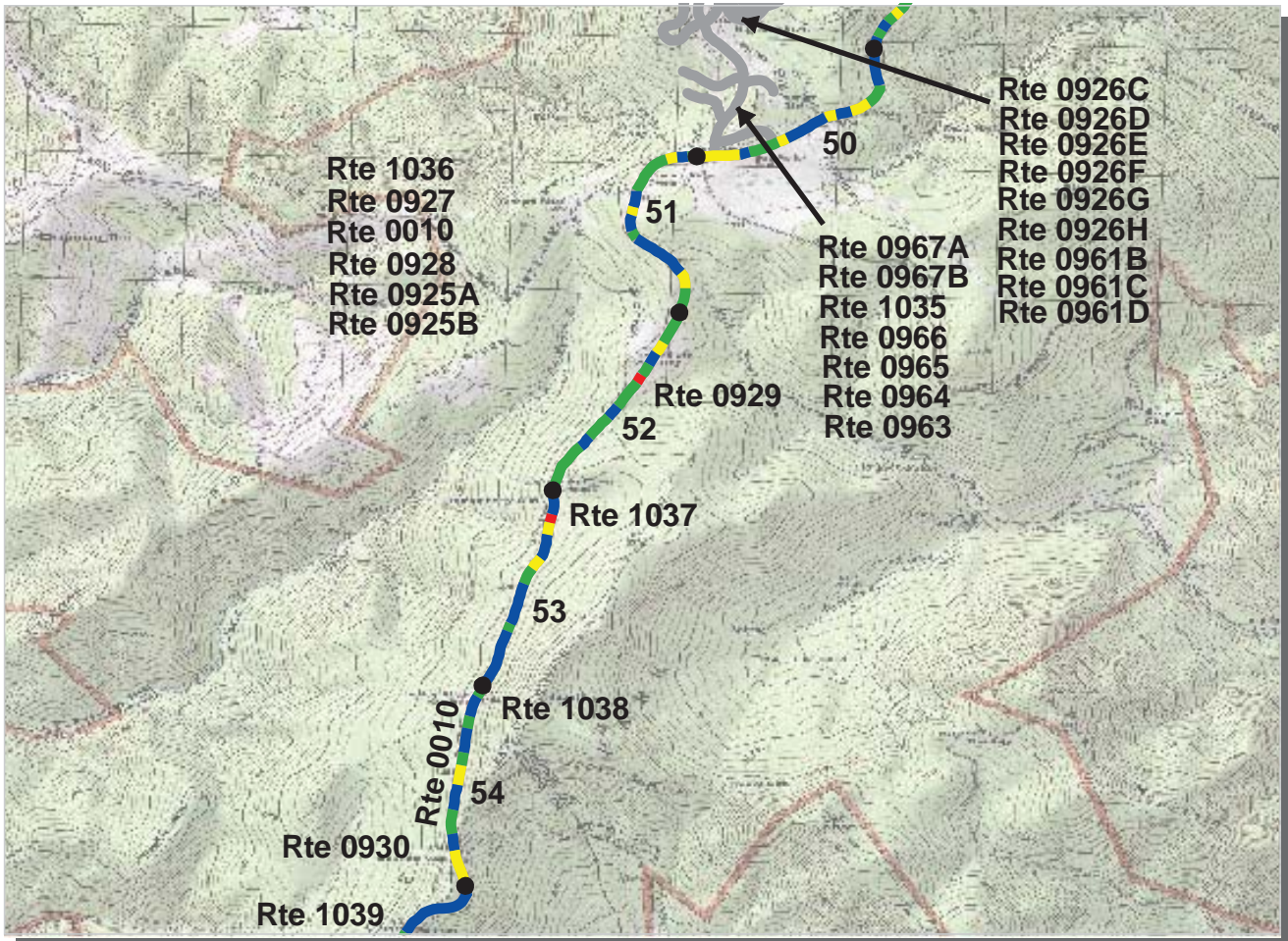

PCR	Poor		Fair		Good		Excellent	
		(≤60)		(61 - 84)		(85 - 94)		(95 - 100)

* If the PCR rating is not available for a section, the SCR rating will be displayed. See appendix for definitions and formulas.

Northeast Region
SHEN : Shenandoah National Park

ROUTE: 0010 Skyline Drive **TOTAL LENGTH: 104.99 Miles**

Section Number	50	51	52	53	54
Section Length (mi)	1.00	1.00	1.00	1.00	1.00
AADT	**				
SADT	**				
ADT Date	**				
Cross Section Information					
Number of Lanes	2	2	2	2	2
Paved Width (ft)	20	21	19	18	19
Lane Width (ft)	10	10	10	9	9
Shoulder Width (ft)	5	6	4	5	6
Roadway Condition Information					
PCR (Pavement Condition Rating)	86	89	87	91	89
RCI (Roughness Condition Index)	89	94	94	93	95
SCR (Surface Condition Rating)	85	85	82	90	85
Alligator Cracking Index	96	97	94	97	93
Rutting Index	93	93	93	95	95
Patching Index	98	100	100	100	99
Transverse Cracking Index	99	98	99	99	99
Longitudinal Cracking Index	97	96	93	98	97
Shoulder Condition Rating	GOOD	GOOD	GOOD	GOOD	GOOD
Drainage Condition Rating	GOOD	GOOD	GOOD	GOOD	GOOD

ROUTE: 0010 Skyline Drive

* NC designates data not collected NA designates not applicable
 ** See website for traffic data: <http://www.efl.fhwa.dot.gov/nps/index.htm>

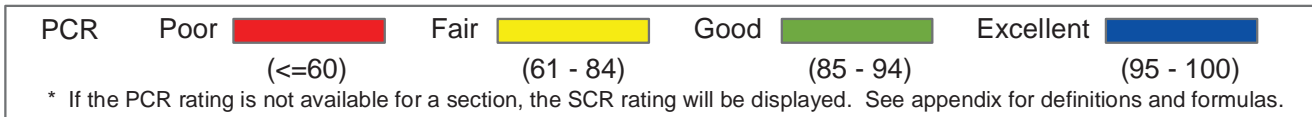
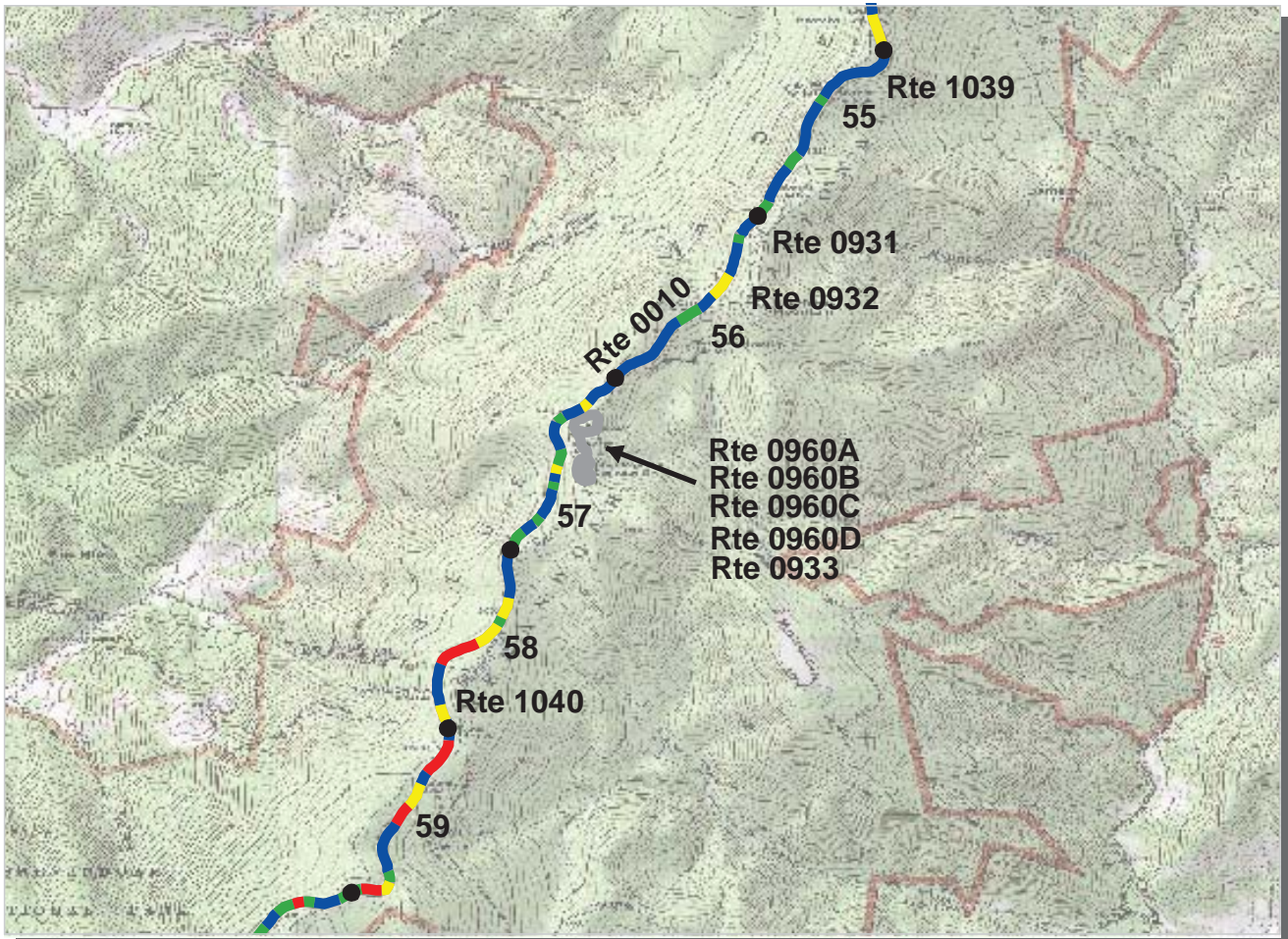

Northeast Region
SHEN : Shenandoah National Park

ROUTE: 0010 Skyline Drive **TOTAL LENGTH: 104.99 Miles**

Section Number	55	56	57	58	59
Section Length (mi)	1.00	1.00	1.00	1.00	1.00
ADT	**				
SADT	**				
ADT Date	**				
Cross Section Information					
Number of Lanes	2	2	2	2	2
Paved Width (ft)	19	18	18	19	19
Lane Width (ft)	9	9	9	9	10
Shoulder Width (ft)	6	0	5	6	0
Roadway Condition Information					
PCR (Pavement Condition Rating)	95	94	93	80	69
RCI (Roughness Condition Index)	96	94	97	93	93
SCR (Surface Condition Rating)	94	94	90	71	53
Alligator Cracking Index	99	98	96	79	64
Rutting Index	97	98	97	96	90
Patching Index	100	99	100	99	99
Transverse Cracking Index	99	99	99	99	98
Longitudinal Cracking Index	97	97	96	95	94
Shoulder Condition Rating	GOOD	N/A	GOOD	GOOD	N/A
Drainage Condition Rating	GOOD	GOOD	GOOD	GOOD	GOOD

ROUTE: 0010 Skyline Drive

* NC designates data not collected NA designates not applicable
 ** See website for traffic data: <http://www.efl.fhwa.dot.gov/nps/index.htm>

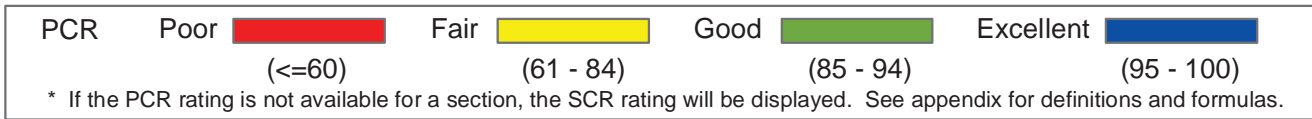
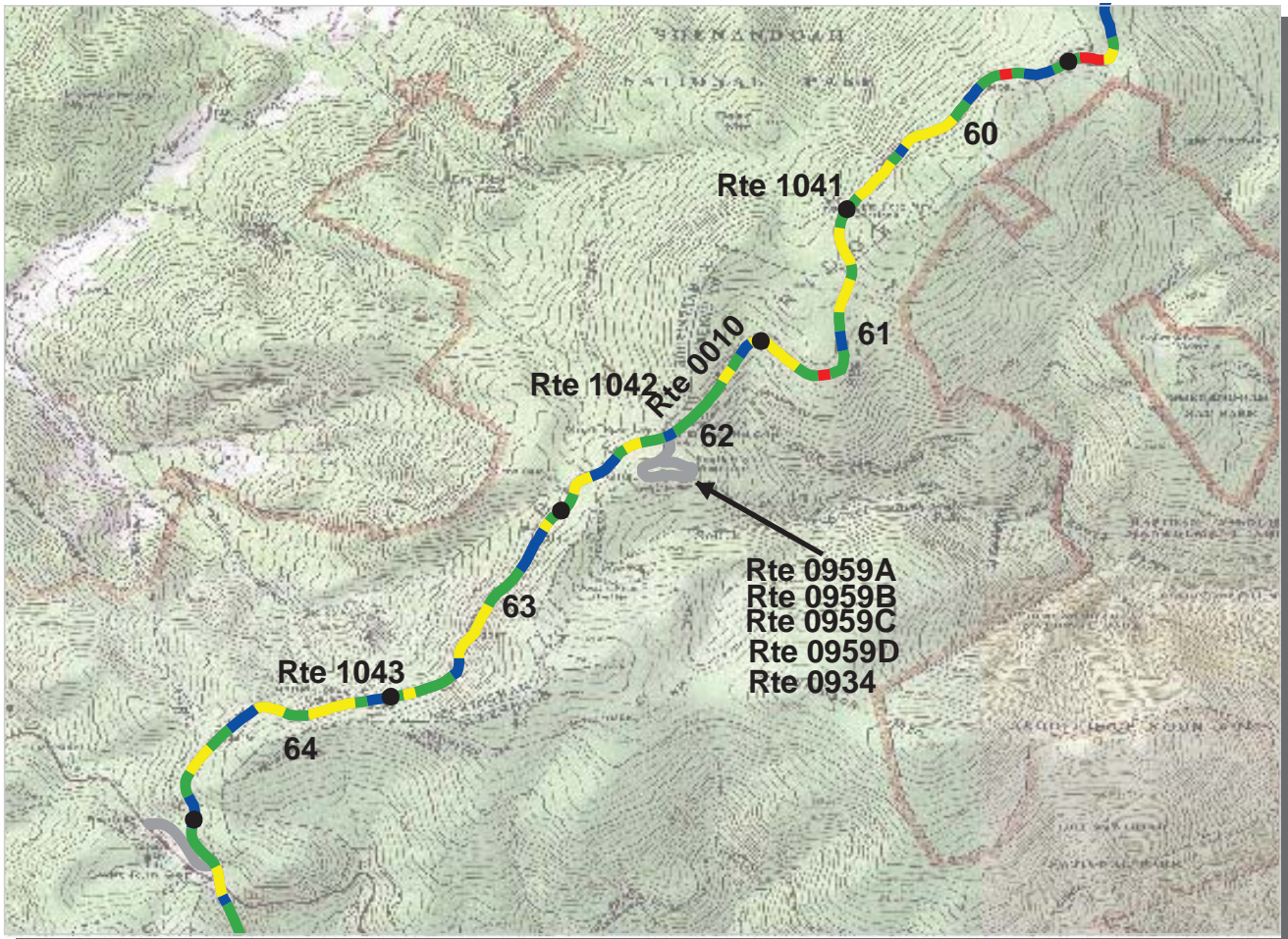

Northeast Region
SHEN : Shenandoah National Park

ROUTE: 0010 Skyline Drive **TOTAL LENGTH: 104.99 Miles**

Section Number	60	61	62	63	64
Section Length (mi)	1.00	1.00	1.00	1.00	1.00
AADT	**				
SADT	**				
ADT Date	**				
Cross Section Information					
Number of Lanes	2	2	2	2	2
Paved Width (ft)	18	19	19	18	20
Lane Width (ft)	9	9	9	10	9
Shoulder Width (ft)	3	0	3	6	0
Roadway Condition Information					
PCR (Pavement Condition Rating)	83	80	88	83	85
RCI (Roughness Condition Index)	94	98	98	97	95
SCR (Surface Condition Rating)	75	68	80	74	78
Alligator Cracking Index	91	89	96	89	94
Rutting Index	95	95	96	94	95
Patching Index	100	100	100	100	100
Transverse Cracking Index	97	96	97	97	97
Longitudinal Cracking Index	91	87	90	92	91
Shoulder Condition Rating	GOOD	N/A	GOOD	GOOD	N/A
Drainage Condition Rating	GOOD	GOOD	GOOD	GOOD	GOOD

ROUTE: 0010 Skyline Drive

* NC designates data not collected NA designates not applicable
 ** See website for traffic data: <http://www.efl.fhwa.dot.gov/nps/index.htm>

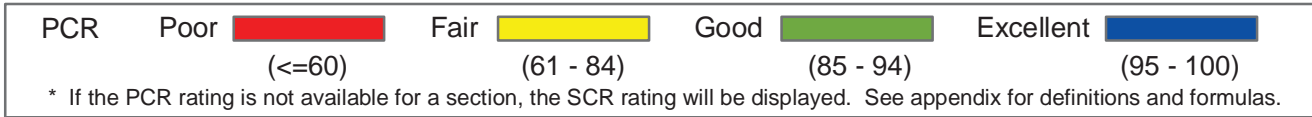
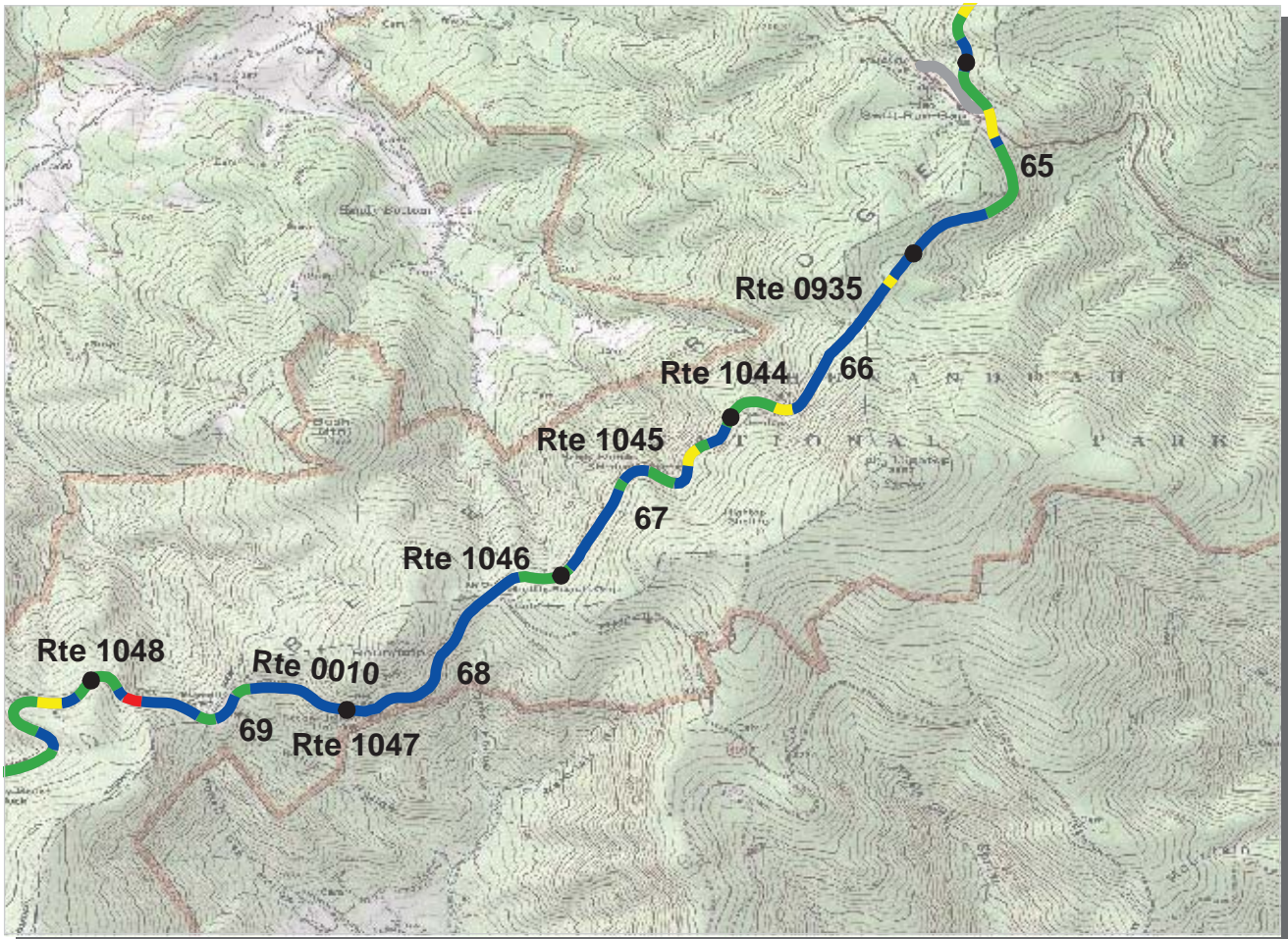

Northeast Region
SHEN : Shenandoah National Park

ROUTE: 0010 Skyline Drive **TOTAL LENGTH: 104.99 Miles**

Section Number	65	66	67	68	69
Section Length (mi)	1.00	1.00	1.00	1.00	1.00
AADT	**				
SADT	**				
ADT Date	**				
Cross Section Information					
Number of Lanes	2	2	2	2	2
Paved Width (ft)	21	20	21	19	19
Lane Width (ft)	9	10	9	9	10
Shoulder Width (ft)	0	4	0	6	5
Roadway Condition Information					
PCR (Pavement Condition Rating)	91	93	93	97	93
RCI (Roughness Condition Index)	93	94	89	96	91
SCR (Surface Condition Rating)	89	92	95	97	94
Alligator Cracking Index	99	99	99	99	99
Rutting Index	96	97	97	98	97
Patching Index	100	98	99	100	100
Transverse Cracking Index	97	98	99	99	98
Longitudinal Cracking Index	95	98	99	99	98
Shoulder Condition Rating	N/A	GOOD	N/A	GOOD	GOOD
Drainage Condition Rating	GOOD	GOOD	GOOD	GOOD	GOOD

ROUTE: 0010 Skyline Drive

* NC designates data not collected NA designates not applicable
 ** See website for traffic data: <http://www.efl.fhwa.dot.gov/nps/index.htm>

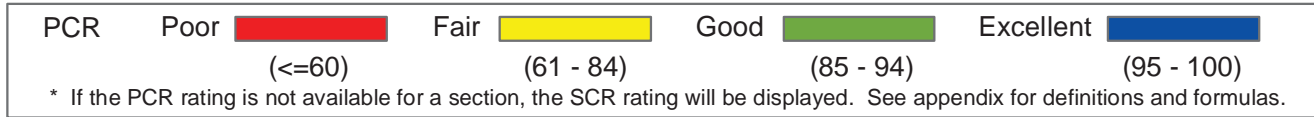
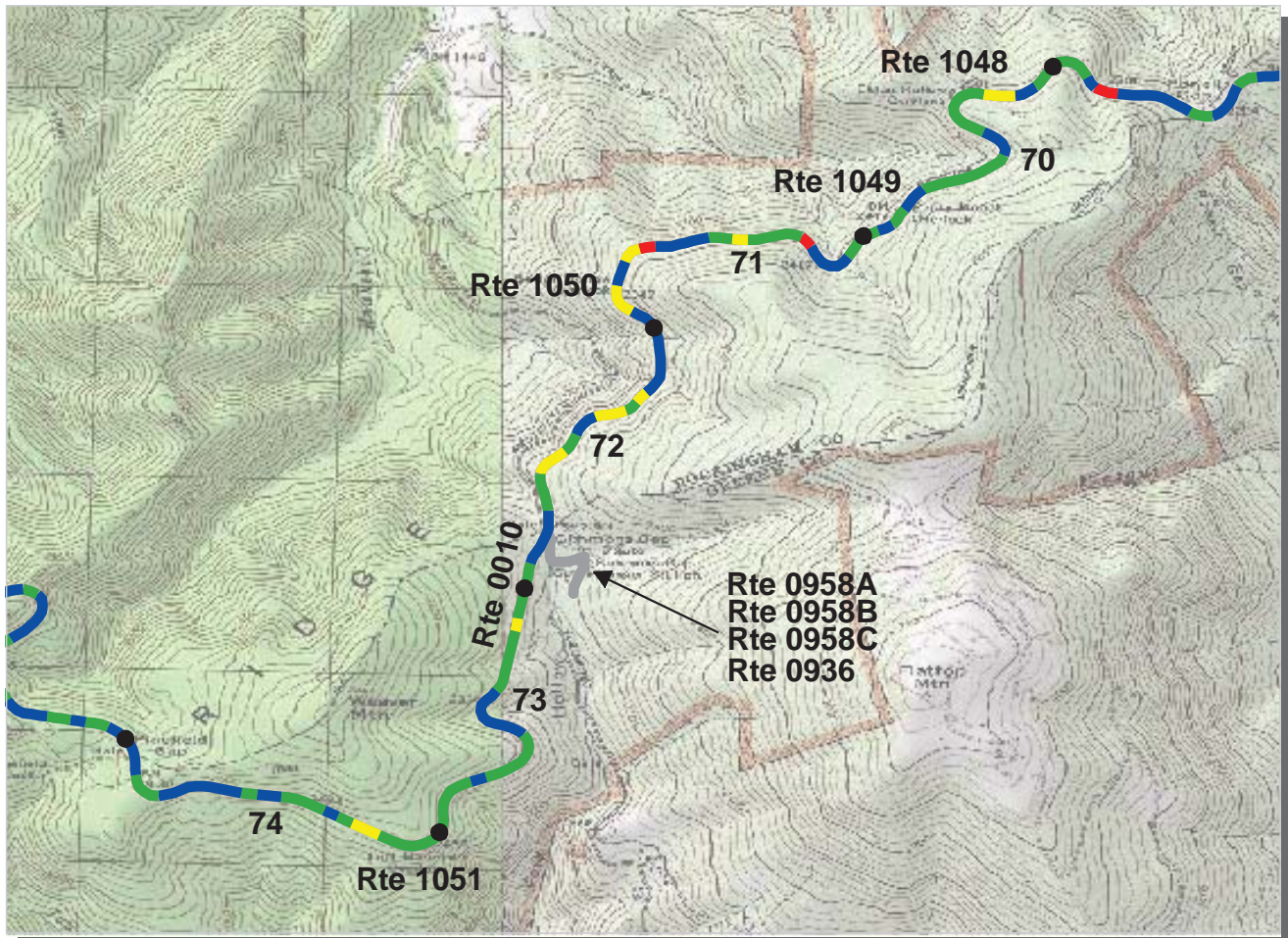

Northeast Region
SHEN : Shenandoah National Park

ROUTE: 0010 Skyline Drive **TOTAL LENGTH: 104.99 Miles**

Section Number	70	71	72	73	74
Section Length (mi)	1.00	1.00	1.00	1.00	1.00
AADT	**				
SADT	**				
ADT Date	**				
Cross Section Information					
Number of Lanes	2	2	2	2	2
Paved Width (ft)	20	18	19	19	19
Lane Width (ft)	9	9	9	9	10
Shoulder Width (ft)	0	0	0	5	4
Roadway Condition Information					
PCR (Pavement Condition Rating)	91	88	87	91	92
RCI (Roughness Condition Index)	90	86	92	99	99
SCR (Surface Condition Rating)	92	89	84	85	88
Alligator Cracking Index	99	99	95	99	99
Rutting Index	97	94	97	97	98
Patching Index	99	98	98	100	100
Transverse Cracking Index	97	98	98	94	95
Longitudinal Cracking Index	97	98	95	93	95
Shoulder Condition Rating	N/A	N/A	N/A	GOOD	GOOD
Drainage Condition Rating	GOOD	GOOD	GOOD	GOOD	GOOD

ROUTE: 0010 Skyline Drive

* NC designates data not collected NA designates not applicable
 ** See website for traffic data: <http://www.efl.fhwa.dot.gov/nps/index.htm>

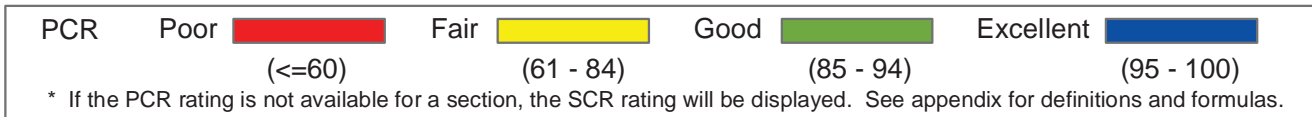
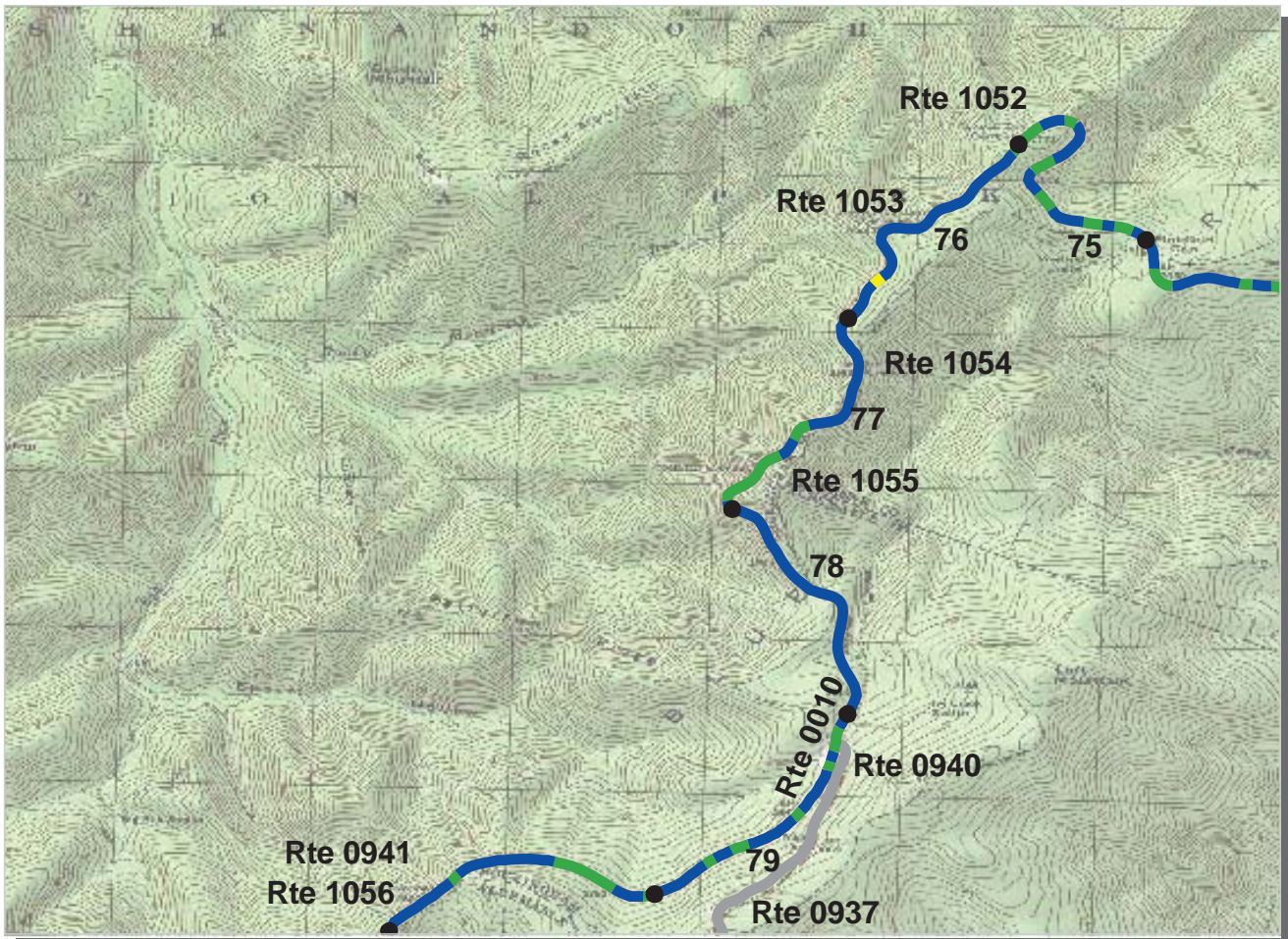

Northeast Region
SHEN : Shenandoah National Park

ROUTE: 0010 Skyline Drive **TOTAL LENGTH: 104.99 Miles**

Section Number	75	76	77	78	79
Section Length (mi)	1.00	1.00	1.00	1.00	1.00
AADT	**				
SADT	**				
ADT Date	**				
Cross Section Information					
Number of Lanes	2	2	2	2	2
Paved Width (ft)	19	20	19	18	19
Lane Width (ft)	10	10	9	9	10
Shoulder Width (ft)	4	0	0	0	4
Roadway Condition Information					
PCR (Pavement Condition Rating)	94	95	94	96	94
RCI (Roughness Condition Index)	99	99	99	99	96
SCR (Surface Condition Rating)	91	93	91	95	92
Alligator Cracking Index	99	100	99	99	99
Rutting Index	97	98	97	97	94
Patching Index	100	100	100	100	100
Transverse Cracking Index	96	97	98	99	99
Longitudinal Cracking Index	97	97	96	98	98
Shoulder Condition Rating	GOOD	N/A	N/A	N/A	GOOD
Drainage Condition Rating	GOOD	GOOD	GOOD	GOOD	GOOD

ROUTE: 0010 Skyline Drive

* NC designates data not collected NA designates not applicable
 ** See website for traffic data: <http://www.efl.fhwa.dot.gov/nps/index.htm>

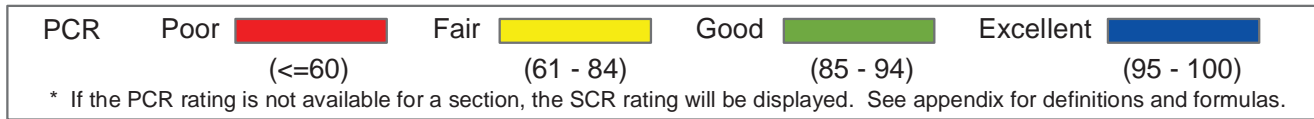
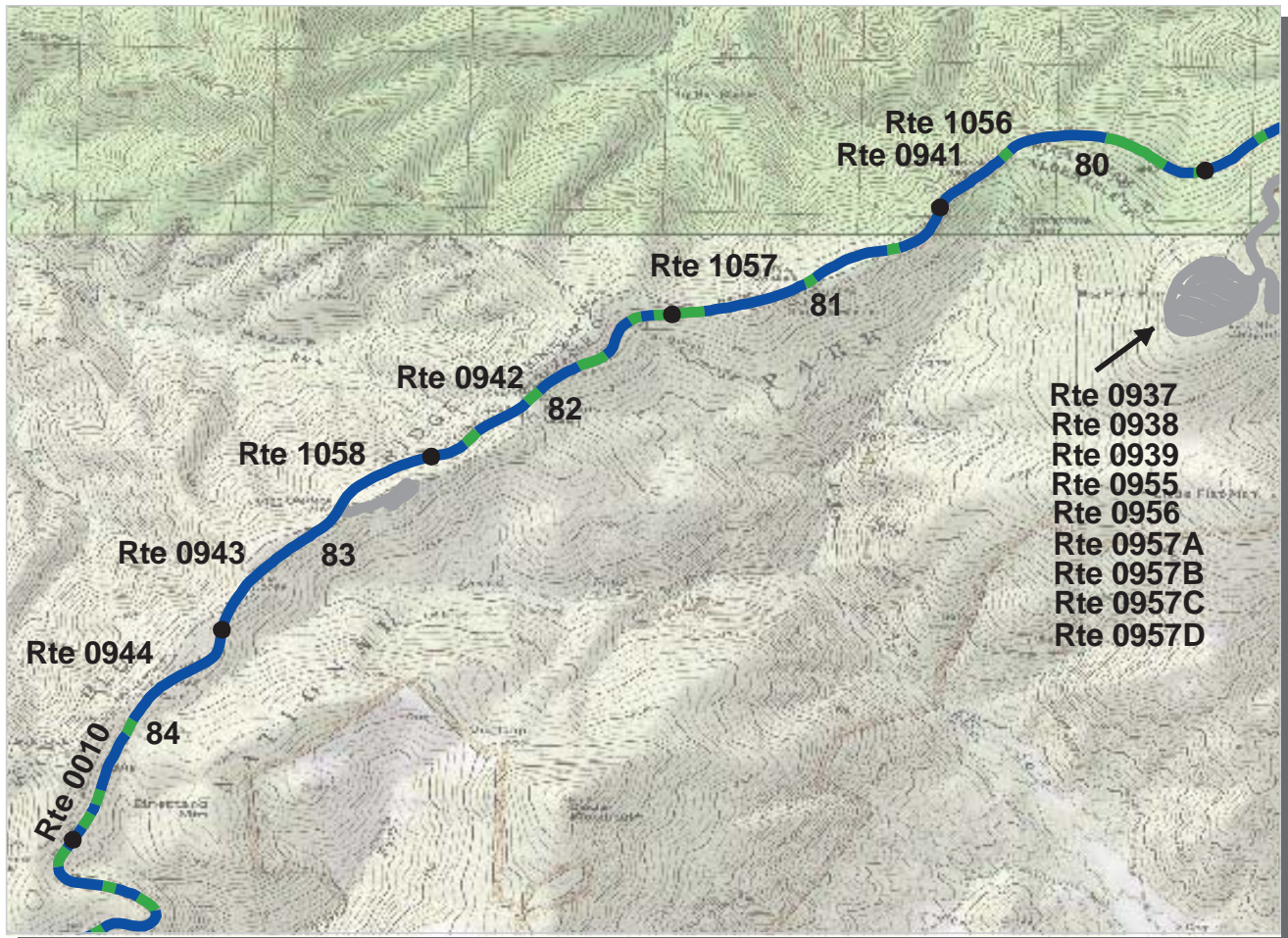

Northeast Region
SHEN : Shenandoah National Park

ROUTE: 0010 Skyline Drive **TOTAL LENGTH: 104.99 Miles**

Section Number	80	81	82	83	84
Section Length (mi)	1.00	1.00	1.00	1.00	1.00
AADT	**				
SADT	**				
ADT Date	**				
Cross Section Information					
Number of Lanes	2	2	2	2	2
Paved Width (ft)	20	18	19	18	18
Lane Width (ft)	10	10	10	9	9
Shoulder Width (ft)	5	5	5	0	5
Roadway Condition Information					
PCR (Pavement Condition Rating)	94	96	95	96	95
RCI (Roughness Condition Index)	97	99	99	99	100
SCR (Surface Condition Rating)	93	94	92	94	92
Alligator Cracking Index	99	99	99	99	99
Rutting Index	96	97	97	98	97
Patching Index	100	100	100	100	100
Transverse Cracking Index	98	99	99	99	99
Longitudinal Cracking Index	98	98	96	97	96
Shoulder Condition Rating	GOOD	GOOD	GOOD	N/A	GOOD
Drainage Condition Rating	GOOD	GOOD	GOOD	GOOD	GOOD

ROUTE: 0010 Skyline Drive

* NC designates data not collected NA designates not applicable
 ** See website for traffic data: <http://www.efl.fhwa.dot.gov/nps/index.htm>

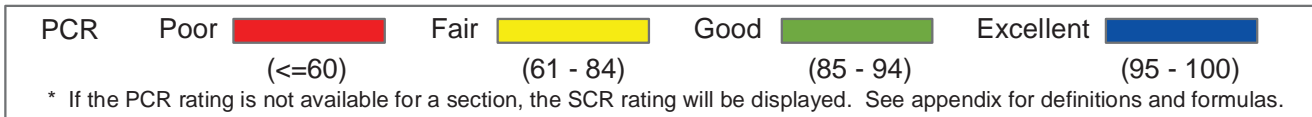
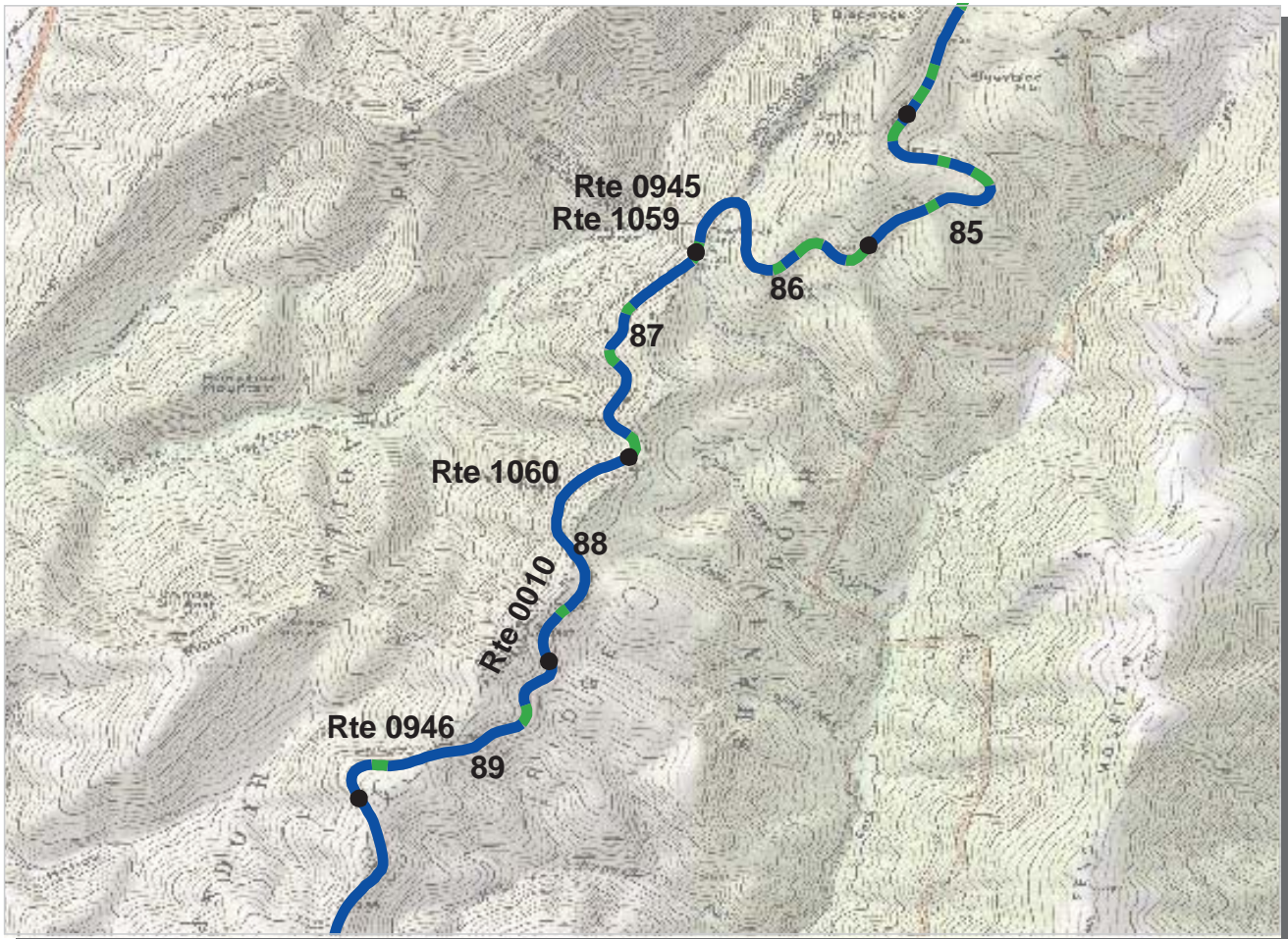

Northeast Region
SHEN : Shenandoah National Park

ROUTE: 0010 Skyline Drive **TOTAL LENGTH: 104.99 Miles**

Section Number	85	86	87	88	89
Section Length (mi)	1.00	1.00	1.00	1.00	1.00
AADT	**				
SADT	**				
ADT Date	**				
Cross Section Information					
Number of Lanes	2	2	2	2	2
Paved Width (ft)	19	20	19	19	19
Lane Width (ft)	9	9	9	9	9
Shoulder Width (ft)	4	5	5	5	5
Roadway Condition Information					
PCR (Pavement Condition Rating)	94	95	95	96	97
RCI (Roughness Condition Index)	99	99	99	99	98
SCR (Surface Condition Rating)	91	93	93	95	95
Alligator Cracking Index	99	99	99	99	99
Rutting Index	96	97	99	98	97
Patching Index	100	100	100	100	100
Transverse Cracking Index	99	99	99	99	99
Longitudinal Cracking Index	96	96	95	98	99
Shoulder Condition Rating	GOOD	GOOD	GOOD	GOOD	GOOD
Drainage Condition Rating	GOOD	GOOD	GOOD	GOOD	GOOD

ROUTE: 0010 Skyline Drive

* NC designates data not collected NA designates not applicable
 ** See website for traffic data: <http://www.efl.fhwa.dot.gov/nps/index.htm>

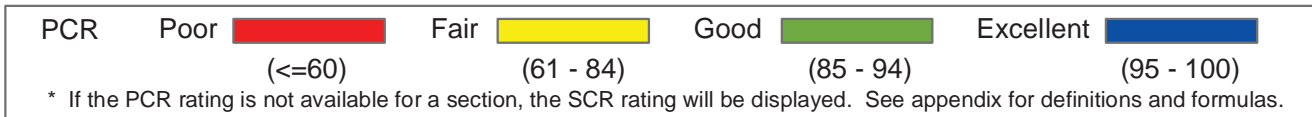

Northeast Region
SHEN : Shenandoah National Park

ROUTE: 0010 Skyline Drive **TOTAL LENGTH: 104.99 Miles**

Section Number	90	91	92	93	94
Section Length (mi)	1.00	1.00	1.00	1.00	1.00
AADT	**				
SADT	**				
ADT Date	**				
Cross Section Information					
Number of Lanes	2	2	2	2	2
Paved Width (ft)	18	19	18	19	18
Lane Width (ft)	9	9	9	9	9
Shoulder Width (ft)	6	7	5	7	3
Roadway Condition Information					
PCR (Pavement Condition Rating)	96	97	96	98	98
RCI (Roughness Condition Index)	96	99	99	99	99
SCR (Surface Condition Rating)	95	96	95	98	98
Alligator Cracking Index	99	100	99	100	100
Rutting Index	97	97	98	99	98
Patching Index	100	100	99	100	100
Transverse Cracking Index	99	99	99	99	99
Longitudinal Cracking Index	98	98	97	99	99
Shoulder Condition Rating	GOOD	GOOD	GOOD	GOOD	GOOD
Drainage Condition Rating	GOOD	GOOD	GOOD	GOOD	GOOD

ROUTE: 0010 Skyline Drive

* NC designates data not collected NA designates not applicable
 ** See website for traffic data: <http://www.efl.fhwa.dot.gov/nps/index.htm>

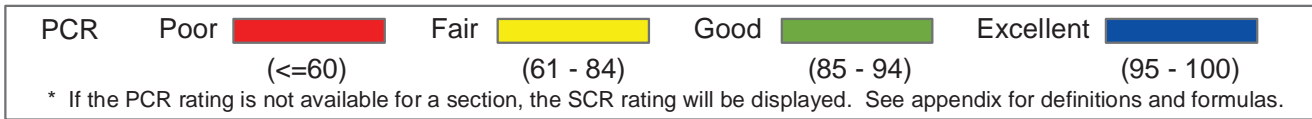
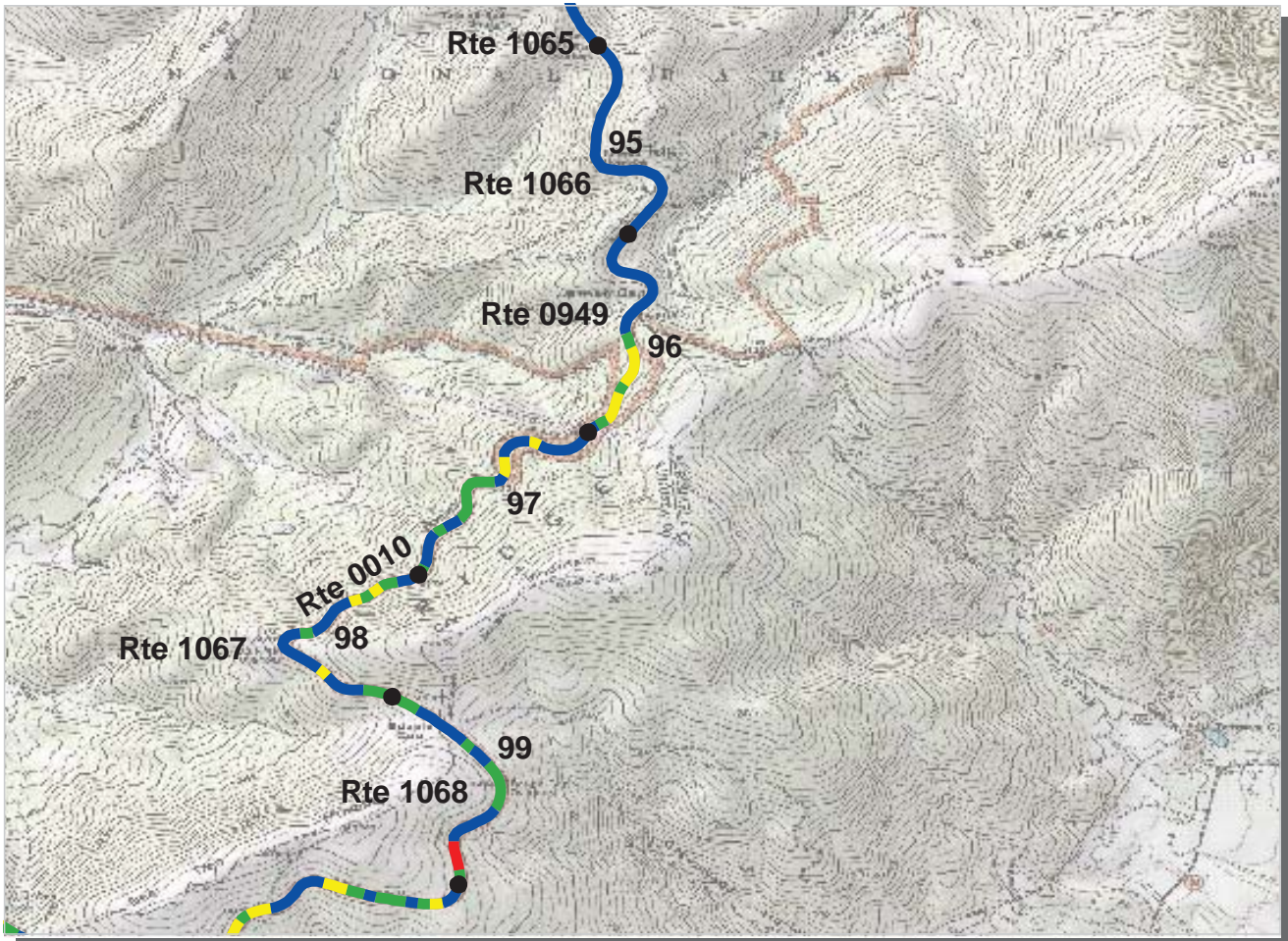

Northeast Region
SHEN : Shenandoah National Park

ROUTE: 0010 Skyline Drive **TOTAL LENGTH: 104.99 Miles**

Section Number	95	96	97	98	99
Section Length (mi)	1.00	1.00	1.00	1.00	1.00
AADT	**				
SADT	**				
ADT Date	**				
Cross Section Information					
Number of Lanes	2	2	2	2	2
Paved Width (ft)	19	19	20	19	19
Lane Width (ft)	9	9	9	10	10
Shoulder Width (ft)	3	6	6	7	8
Roadway Condition Information					
PCR (Pavement Condition Rating)	99	90	90	91	91
RCI (Roughness Condition Index)	99	98	98	97	96
SCR (Surface Condition Rating)	98	84	85	88	87
Alligator Cracking Index	100	99	100	100	100
Rutting Index	99	85	85	88	87
Patching Index	100	100	100	100	100
Transverse Cracking Index	99	99	100	100	100
Longitudinal Cracking Index	99	99	100	100	100
Shoulder Condition Rating	GOOD	GOOD	GOOD	GOOD	GOOD
Drainage Condition Rating	GOOD	GOOD	GOOD	GOOD	GOOD

ROUTE: 0010 Skyline Drive

* NC designates data not collected NA designates not applicable
 ** See website for traffic data: <http://www.efl.fhwa.dot.gov/nps/index.htm>

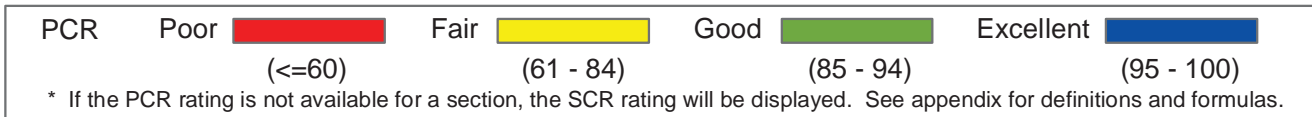
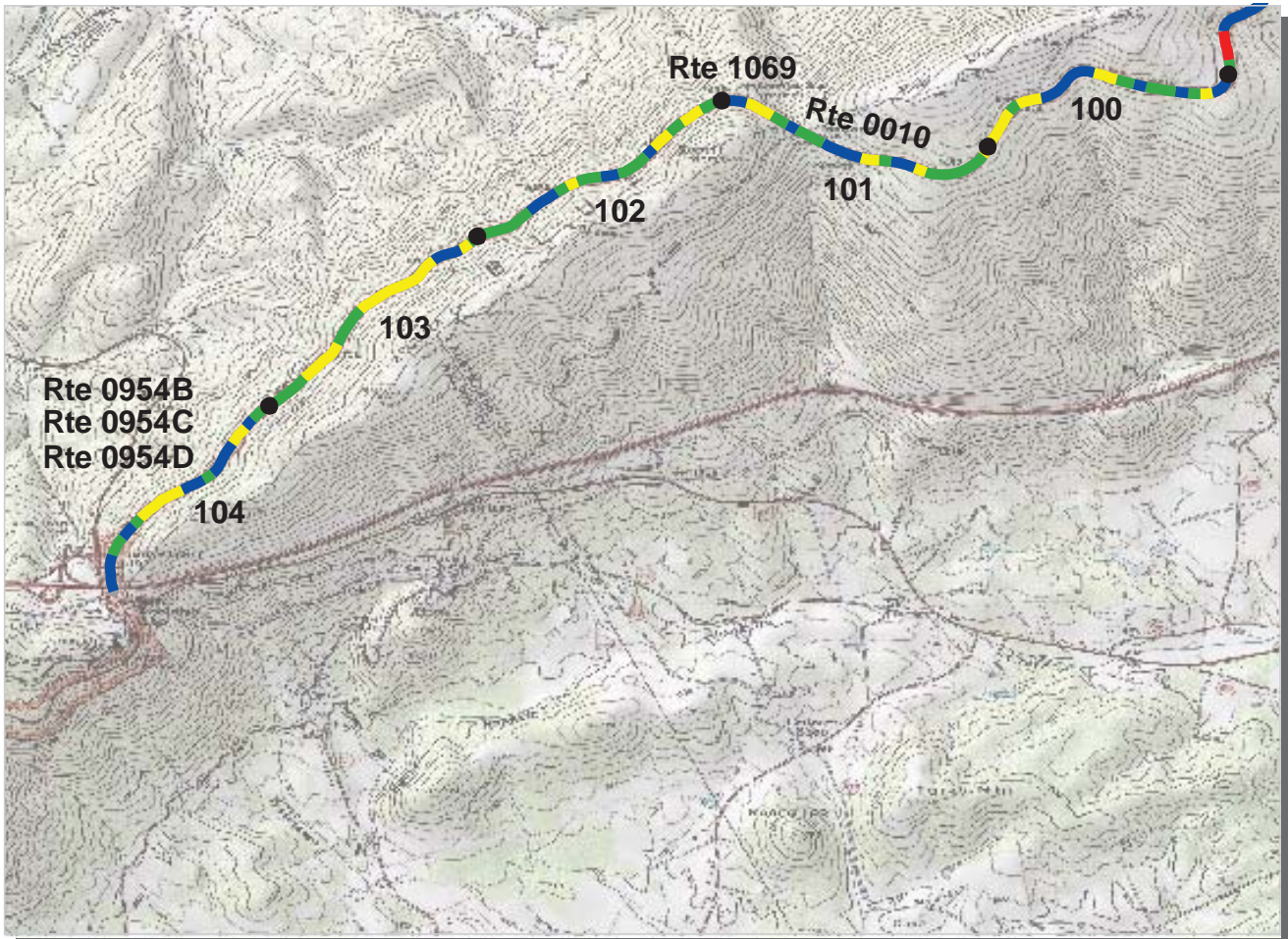

Northeast Region
SHEN : Shenandoah National Park

ROUTE: 0010 Skyline Drive **TOTAL LENGTH: 104.99 Miles**

Section Number	100	101	102	103	104
Section Length (mi)	1.00	1.00	1.00	1.00	0.99
AADT	**				
SADT	**				
ADT Date	**				
Cross Section Information					
Number of Lanes	2	2	2	2	2
Paved Width (ft)	20	17	18	18	18
Lane Width (ft)	9	9	9	8	8
Shoulder Width (ft)	4	5	0	0	6
Roadway Condition Information					
PCR (Pavement Condition Rating)	88	88	88	82	90
RCI (Roughness Condition Index)	99	96	96	95	85
SCR (Surface Condition Rating)	80	82	83	73	92
Alligator Cracking Index	100	100	100	100	100
Rutting Index	80	82	83	73	92
Patching Index	100	100	100	100	100
Transverse Cracking Index	99	99	100	99	99
Longitudinal Cracking Index	100	100	100	100	100
Shoulder Condition Rating	GOOD	GOOD	N/A	N/A	GOOD
Drainage Condition Rating	GOOD	GOOD	GOOD	GOOD	GOOD

ROUTE: 0010 Skyline Drive

* NC designates data not collected NA designates not applicable
 ** See website for traffic data: <http://www.efl.fhwa.dot.gov/nps/index.htm>

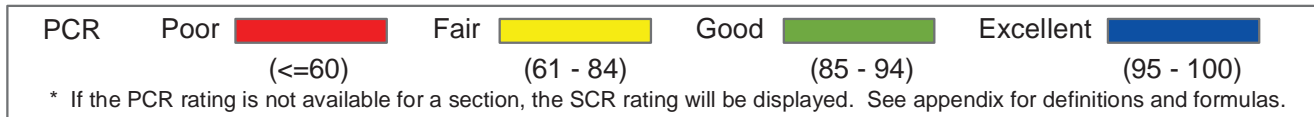
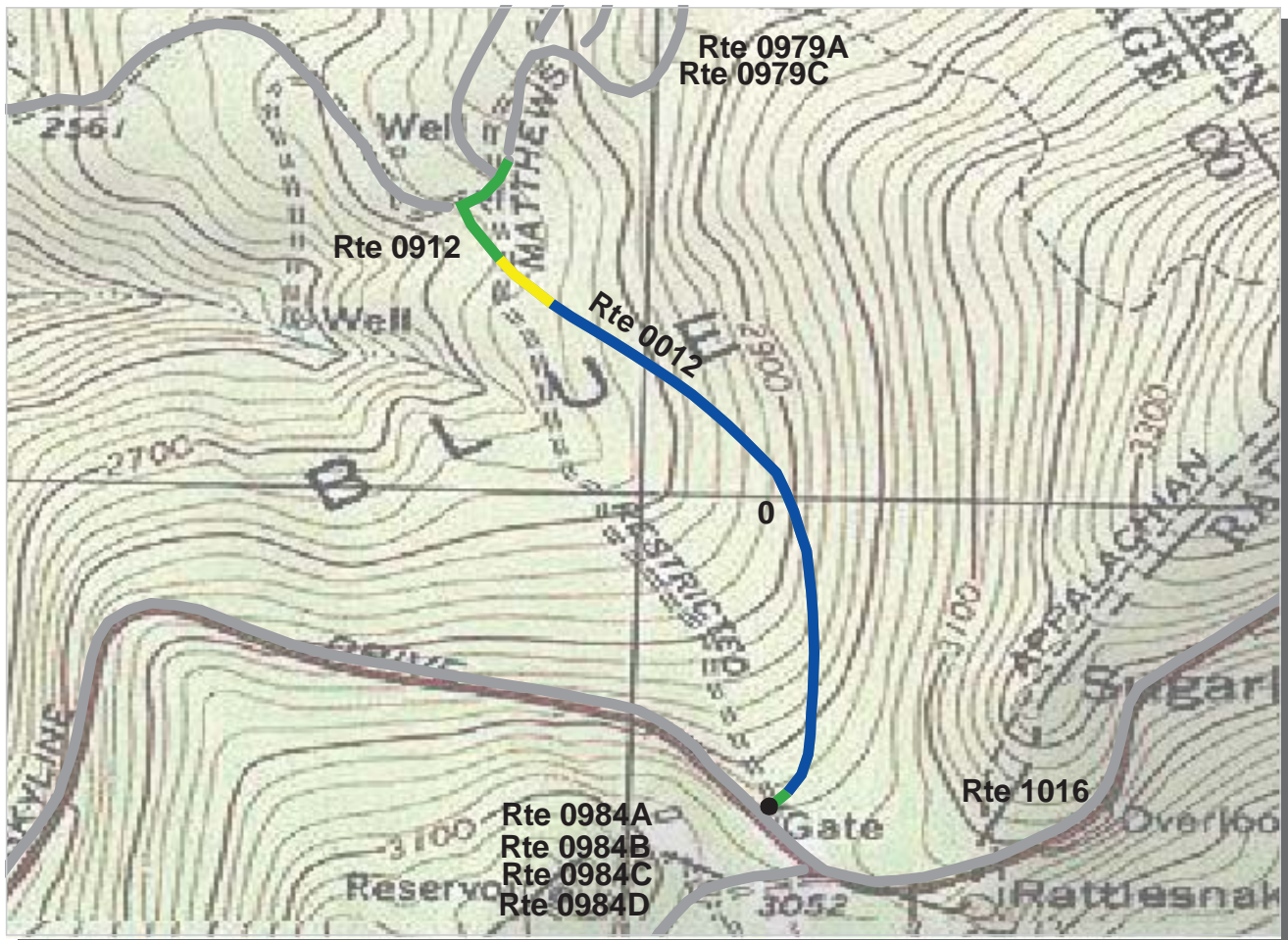

Northeast Region
SHEN : Shenandoah National Park

ROUTE: 0012 Matthews Arm Entrance Road **TOTAL LENGTH: 0.78 Miles**

Section Number	0				
Section Length (mi)	0.78				
AADT	**				
SADT	**				
ADT Date	**				
Cross Section Information					
Number of Lanes	2				
Paved Width (ft)	19				
Lane Width (ft)	10				
Shoulder Width (ft)	5				
Roadway Condition Information					
PCR (Pavement Condition Rating)	93				
RCI (Roughness Condition Index)	88				
SCR (Surface Condition Rating)	95				
Alligator Cracking Index	100				
Rutting Index	95				
Patching Index	100				
Transverse Cracking Index	99				
Longitudinal Cracking Index	99				
Shoulder Condition Rating	GOOD				
Drainage Condition Rating	GOOD				

ROUTE: 0012 Matthews Arm Entrance Road

* NC designates data not collected NA designates not applicable
 ** See website for traffic data: <http://www.efl.fhwa.dot.gov/nps/index.htm>

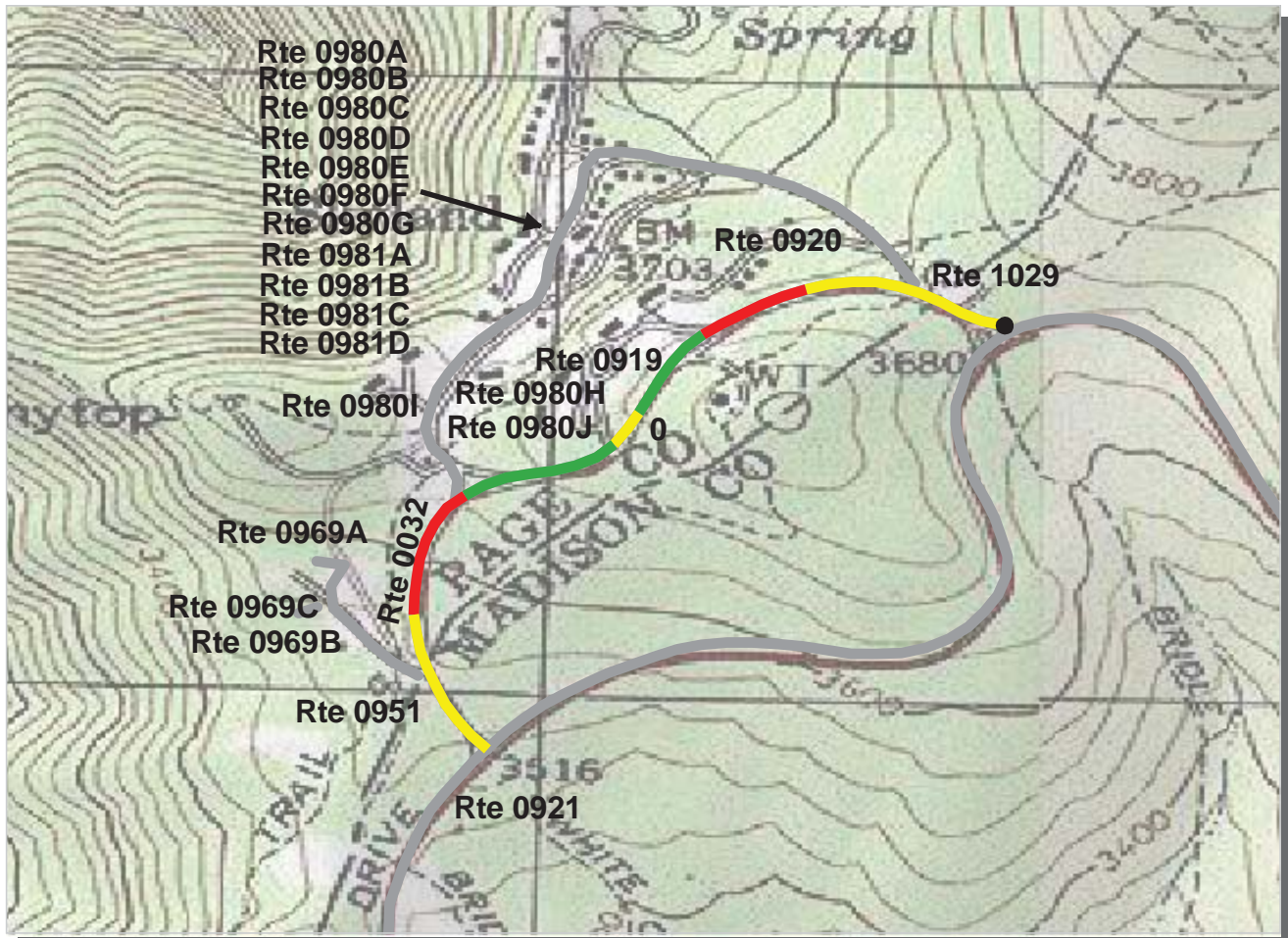

PCR Poor ■ Fair ■ Good ■ Excellent ■
 (<=60) (61 - 84) (85 - 94) (95 - 100)
 * If the PCR rating is not available for a section, the SCR rating will be displayed. See appendix for definitions and formulas.

Northeast Region
SHEN : Shenandoah National Park

ROUTE: 0032 Skyland Upper Loop **TOTAL LENGTH: 0.88 Miles**

Section Number	0				
Section Length (mi)	0.88				
AADT	**				
SADT	**				
ADT Date	**				
Cross Section Information					
Number of Lanes	2				
Paved Width (ft)	17				
Lane Width (ft)	9				
Shoulder Width (ft)	3				
Roadway Condition Information					
PCR (Pavement Condition Rating)	67				
RCI (Roughness Condition Index)	61				
SCR (Surface Condition Rating)	72				
Alligator Cracking Index	87				
Rutting Index	89				
Patching Index	99				
Transverse Cracking Index	98				
Longitudinal Cracking Index	96				
Shoulder Condition Rating	GOOD				
Drainage Condition Rating	GOOD				

ROUTE: 0032 Skyland Upper Loop

* NC designates data not collected NA designates not applicable
 ** See website for traffic data: <http://www.efl.fhwa.dot.gov/nps/index.htm>

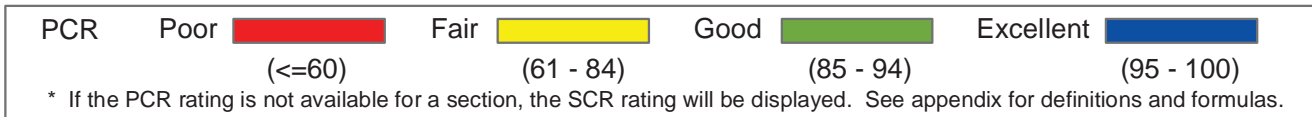
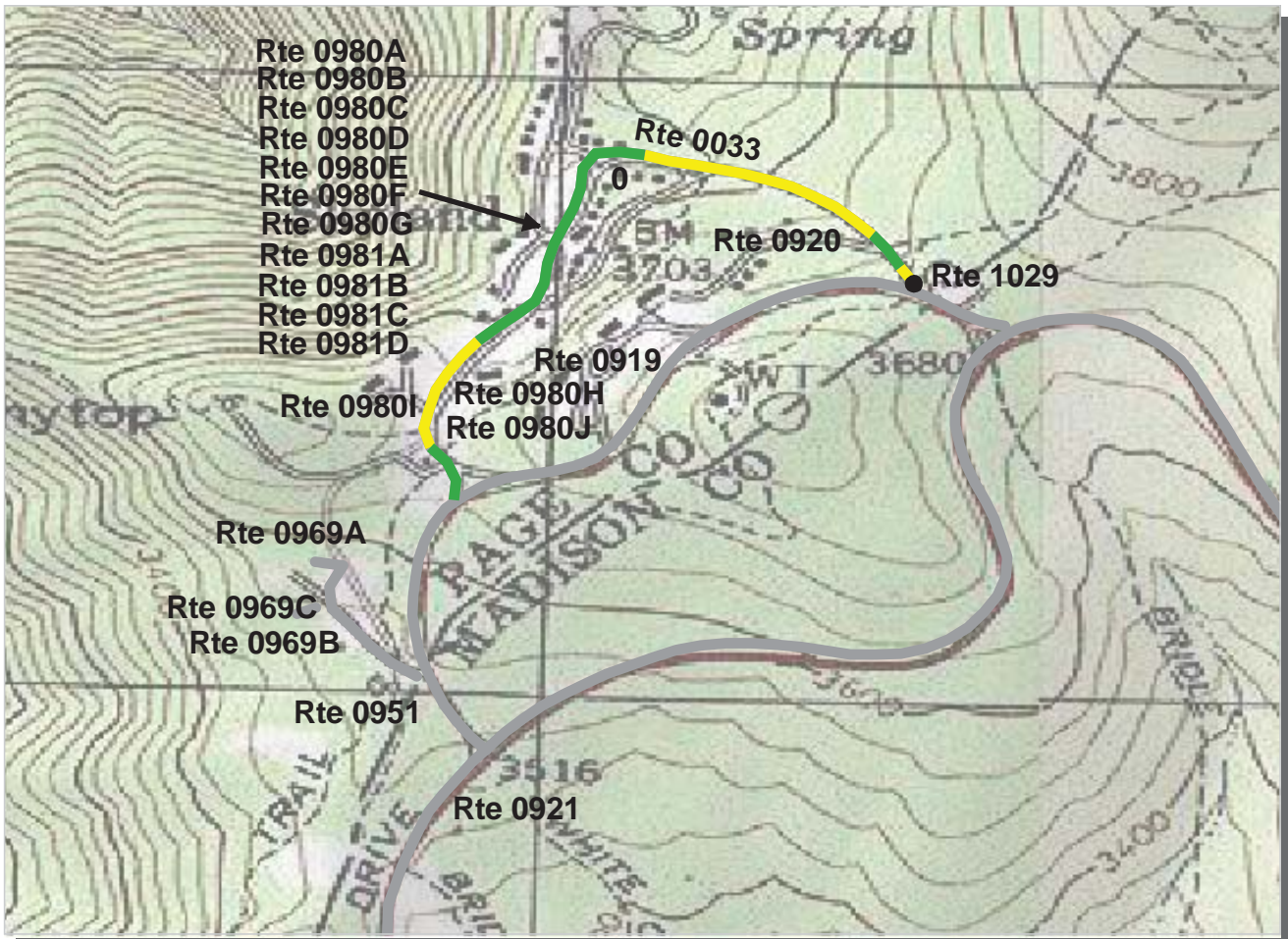

Northeast Region
SHEN : Shenandoah National Park

ROUTE: 0033 Skyland Lower Loop **TOTAL LENGTH: 0.72 Miles**

Section Number	0				
Section Length (mi)	0.72				
AADT	**				
SADT	**				
ADT Date	**				
Cross Section Information					
Number of Lanes	2				
Paved Width (ft)	15				
Lane Width (ft)	7				
Shoulder Width (ft)	4				
Roadway Condition Information					
PCR (Pavement Condition Rating)	82				
RCI (Roughness Condition Index)	66				
SCR (Surface Condition Rating)	89				
Alligator Cracking Index	100				
Rutting Index	92				
Patching Index	98				
Transverse Cracking Index	99				
Longitudinal Cracking Index	99				
Shoulder Condition Rating	GOOD				
Drainage Condition Rating	GOOD				

ROUTE: 0033 Skyland Lower Loop

* NC designates data not collected NA designates not applicable
 ** See website for traffic data: <http://www.efl.fhwa.dot.gov/nps/index.htm>

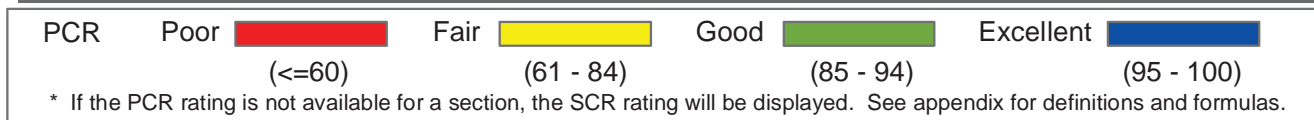
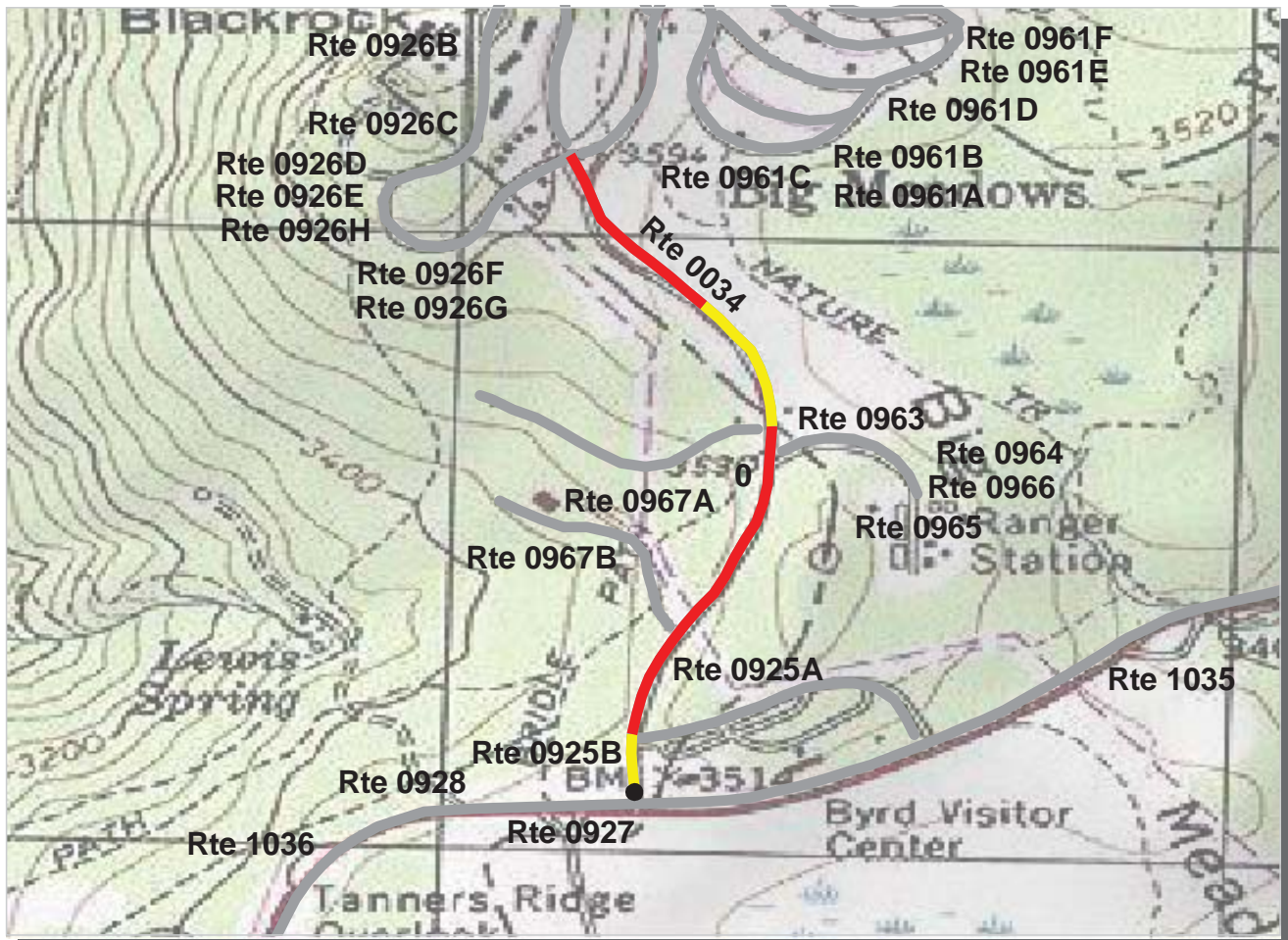

Northeast Region
SHEN : Shenandoah National Park

ROUTE: 0034 Big Meadows Entrance Road **TOTAL LENGTH: 0.75 Miles**

Section Number	0				
Section Length (mi)	0.75				
AADT	**				
SADT	**				
ADT Date	**				
Cross Section Information					
Number of Lanes	2				
Paved Width (ft)	19				
Lane Width (ft)	10				
Shoulder Width (ft)	0				
Roadway Condition Information					
PCR (Pavement Condition Rating)	42				
RCI (Roughness Condition Index)	66				
SCR (Surface Condition Rating)	25				
Alligator Cracking Index	46				
Rutting Index	83				
Patching Index	97				
Transverse Cracking Index	93				
Longitudinal Cracking Index	90				
Shoulder Condition Rating	N/A				
Drainage Condition Rating	GOOD				

ROUTE: 0034 Big Meadows Entrance Road

* NC designates data not collected NA designates not applicable
 ** See website for traffic data: <http://www.efl.fhwa.dot.gov/nps/index.htm>

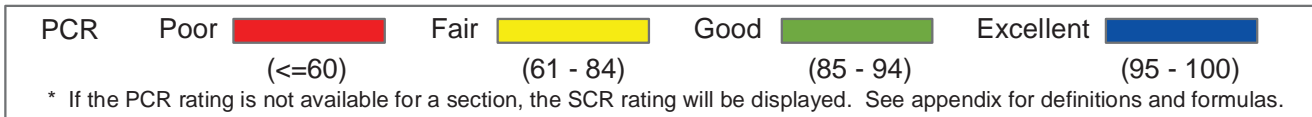
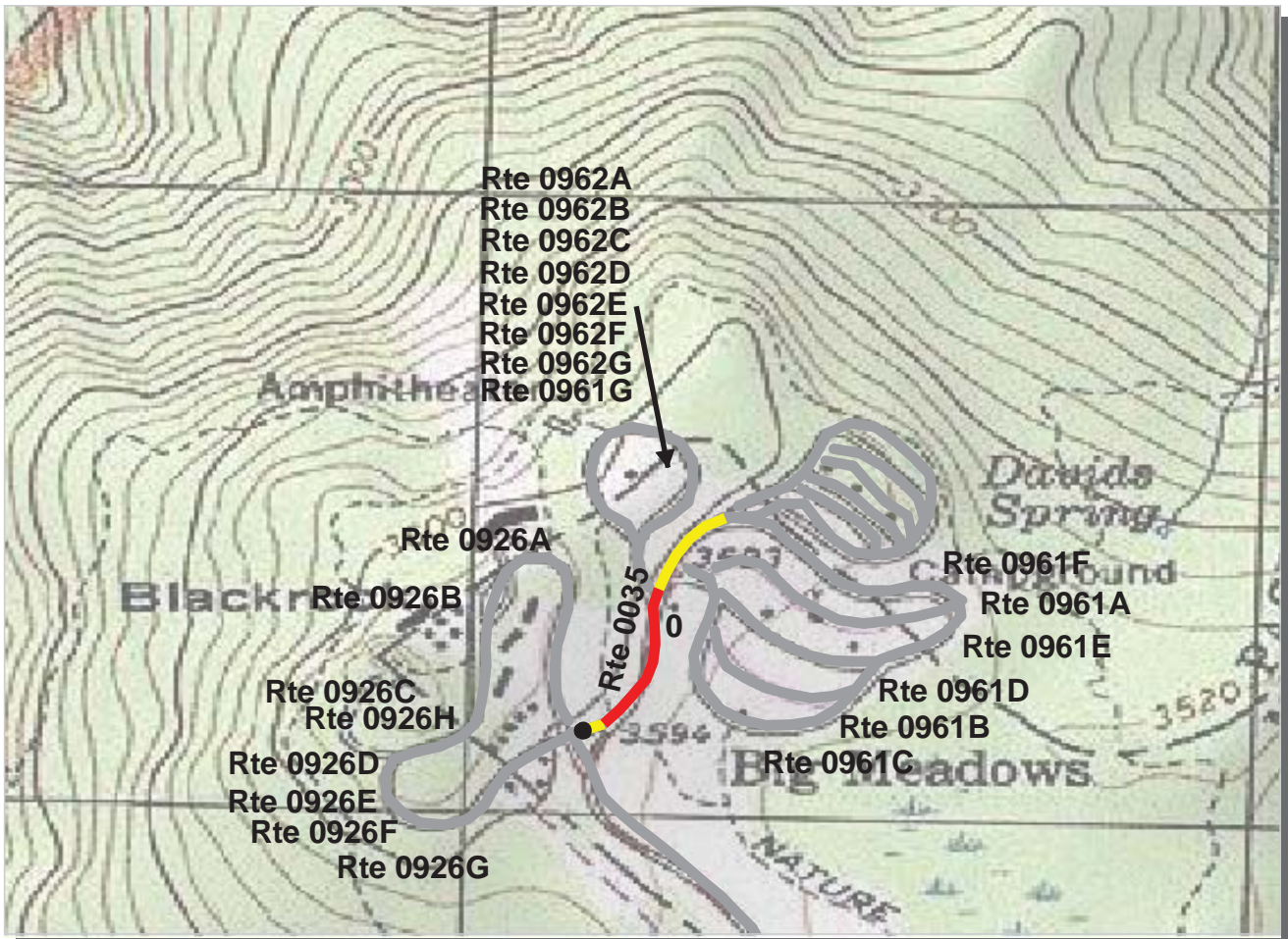

Northeast Region
SHEN : Shenandoah National Park

ROUTE: 0035 Big Meadows Camp Ground Access **TOTAL LENGTH: 0.30 Miles**

Section Number	0			
Section Length (mi)	0.30			
AADT	**			
SADT	**			
ADT Date	**			
Cross Section Information				
Number of Lanes	2			
Paved Width (ft)	19			
Lane Width (ft)	10			
Shoulder Width (ft)	4			
Roadway Condition Information				
PCR (Pavement Condition Rating)	56			
RCI (Roughness Condition Index)	66			
SCR (Surface Condition Rating)	51			
Alligator Cracking Index	79			
Rutting Index	92			
Patching Index	96			
Transverse Cracking Index	91			
Longitudinal Cracking Index	86			
Shoulder Condition Rating	GOOD			
Drainage Condition Rating	GOOD			

ROUTE: 0035 Big Meadows Camp Ground Access

* NC designates data not collected NA designates not applicable
 ** See website for traffic data: <http://www.efl.fhwa.dot.gov/nps/index.htm>

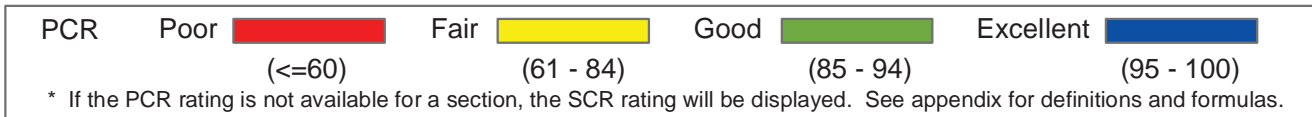
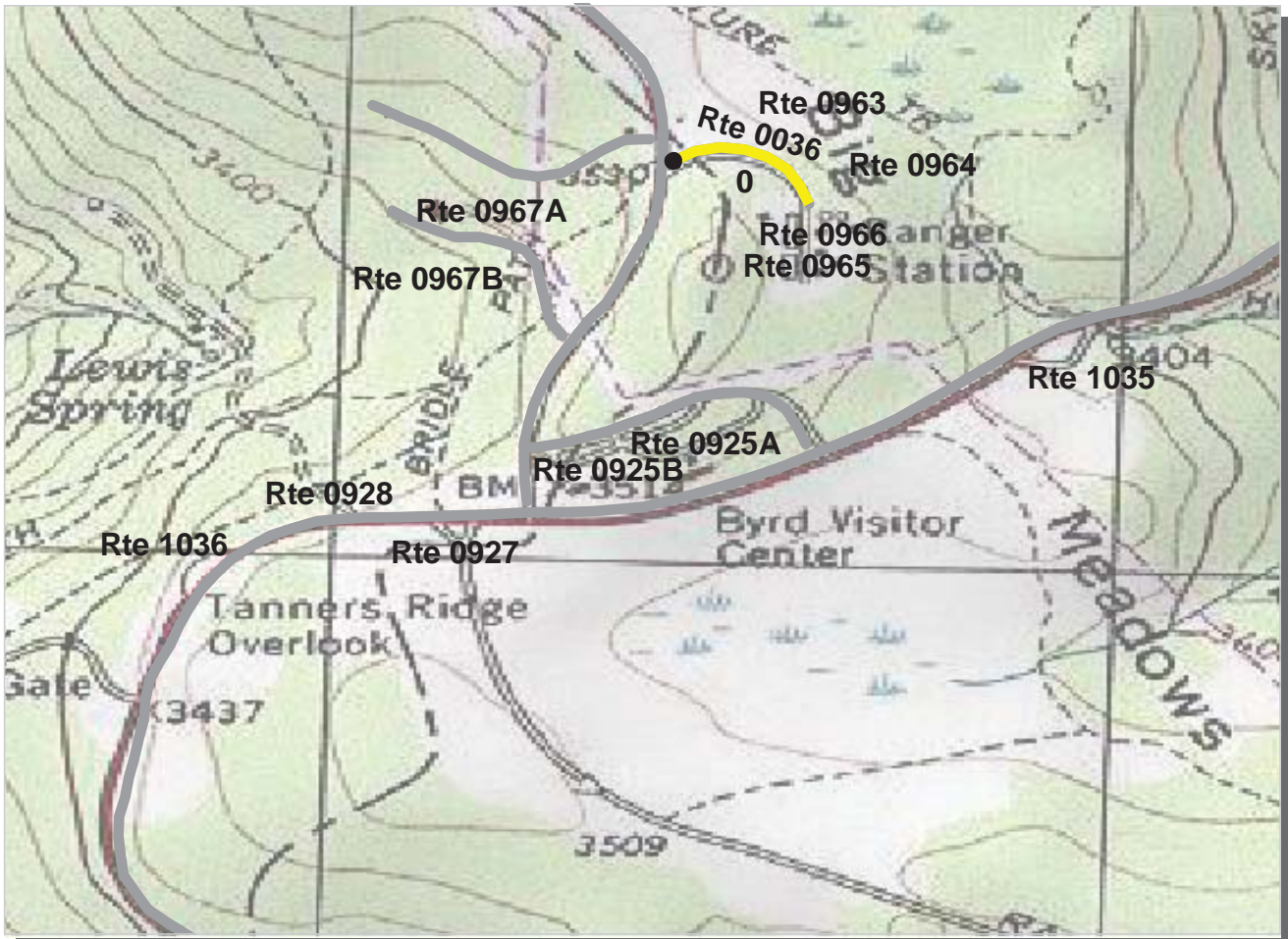

Northeast Region
SHEN : Shenandoah National Park

ROUTE: 0036 Big Meadows Maintenance Access And Trailer Dump **TOTAL LENGTH: 0.16 Miles**

Section Number	0				
Section Length (mi)	0.16				
AADT	**				
SADT	**				
ADT Date	**				
Cross Section Information					
Number of Lanes	2				
Paved Width (ft)	18				
Lane Width (ft)	9				
Shoulder Width (ft)	6				
Roadway Condition Information					
PCR (Pavement Condition Rating)	71				
RCI (Roughness Condition Index)	38				
SCR (Surface Condition Rating)	85				
Alligator Cracking Index	100				
Rutting Index	87				
Patching Index	99				
Transverse Cracking Index	99				
Longitudinal Cracking Index	98				
Shoulder Condition Rating	GOOD				
Drainage Condition Rating	GOOD				

ROUTE: 0036 Big Meadows Maintenance Access And Trailer Dump

* NC designates data not collected NA designates not applicable
 ** See website for traffic data: <http://www.efl.fhwa.dot.gov/nps/index.htm>

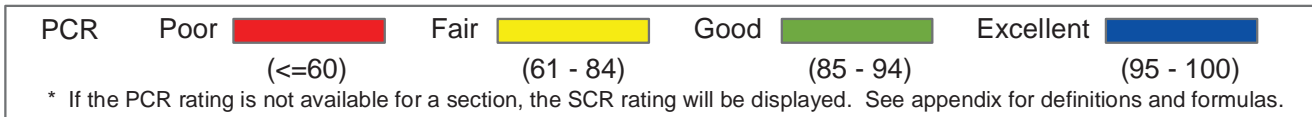
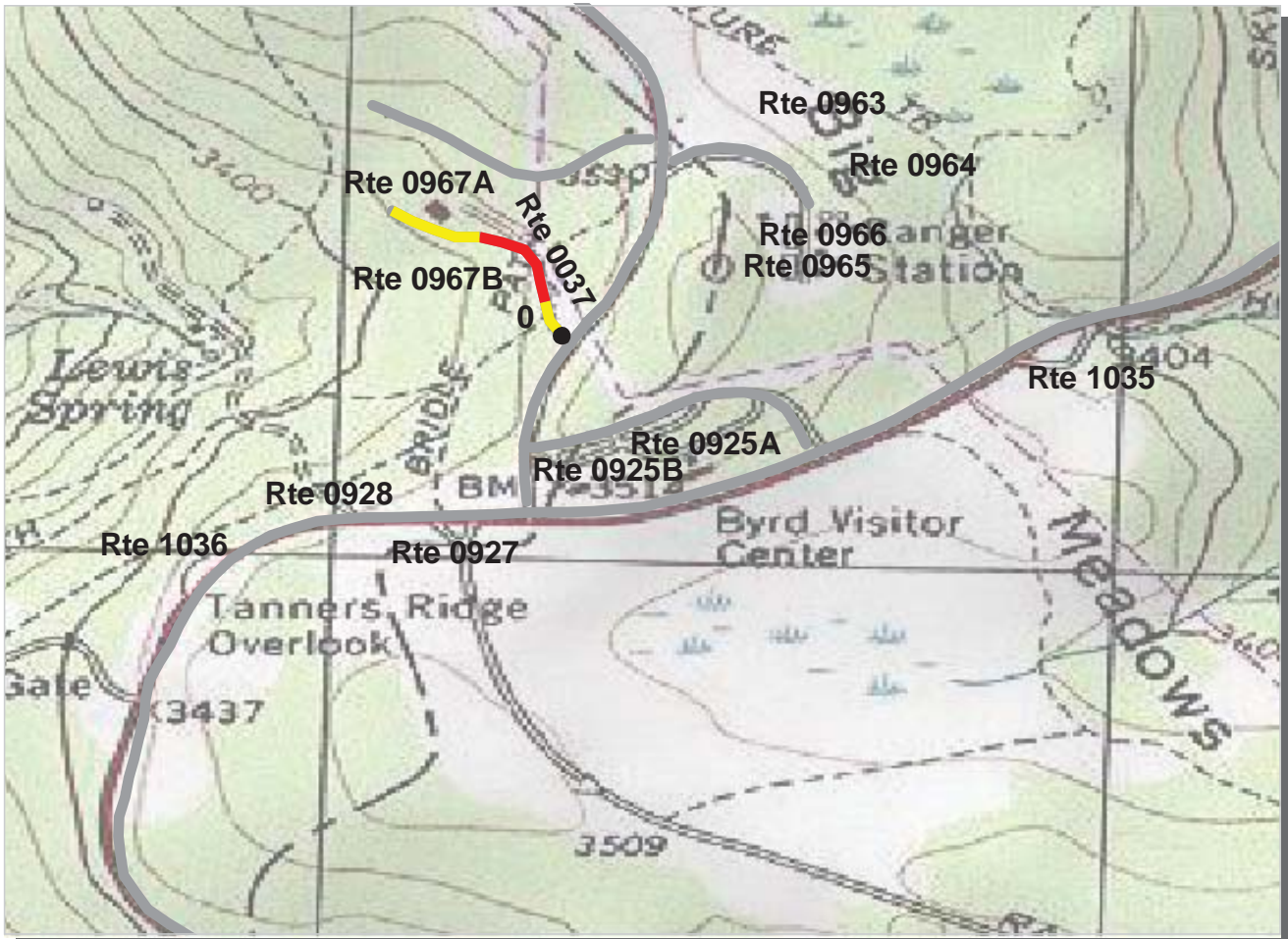

Northeast Region
SHEN : Shenandoah National Park

ROUTE: 0037 Big Meadows Waste Water Treatment Plant (Wwtp) Access TOTAL LENGTH: 0.24 Miles

Section Number	0				
Section Length (mi)	0.24				
AADT	**				
SADT	**				
ADT Date	**				
Cross Section Information					
Number of Lanes	2				
Paved Width (ft)	21				
Lane Width (ft)	9				
Shoulder Width (ft)	6				
Roadway Condition Information					
PCR (Pavement Condition Rating)	59				
RCI (Roughness Condition Index)	NC				
SCR (Surface Condition Rating)	59				
Alligator Cracking Index	90				
Rutting Index	83				
Patching Index	91				
Transverse Cracking Index	96				
Longitudinal Cracking Index	97				
Shoulder Condition Rating	GOOD				
Drainage Condition Rating	GOOD				

ROUTE: 0037 Big Meadows Waste Water Treatment Plant (Wwtp) Access

* NC designates data not collected NA designates not applicable
 ** See website for traffic data: <http://www.efl.fhwa.dot.gov/nps/index.htm>

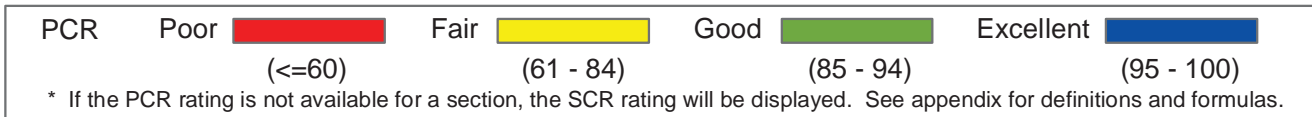
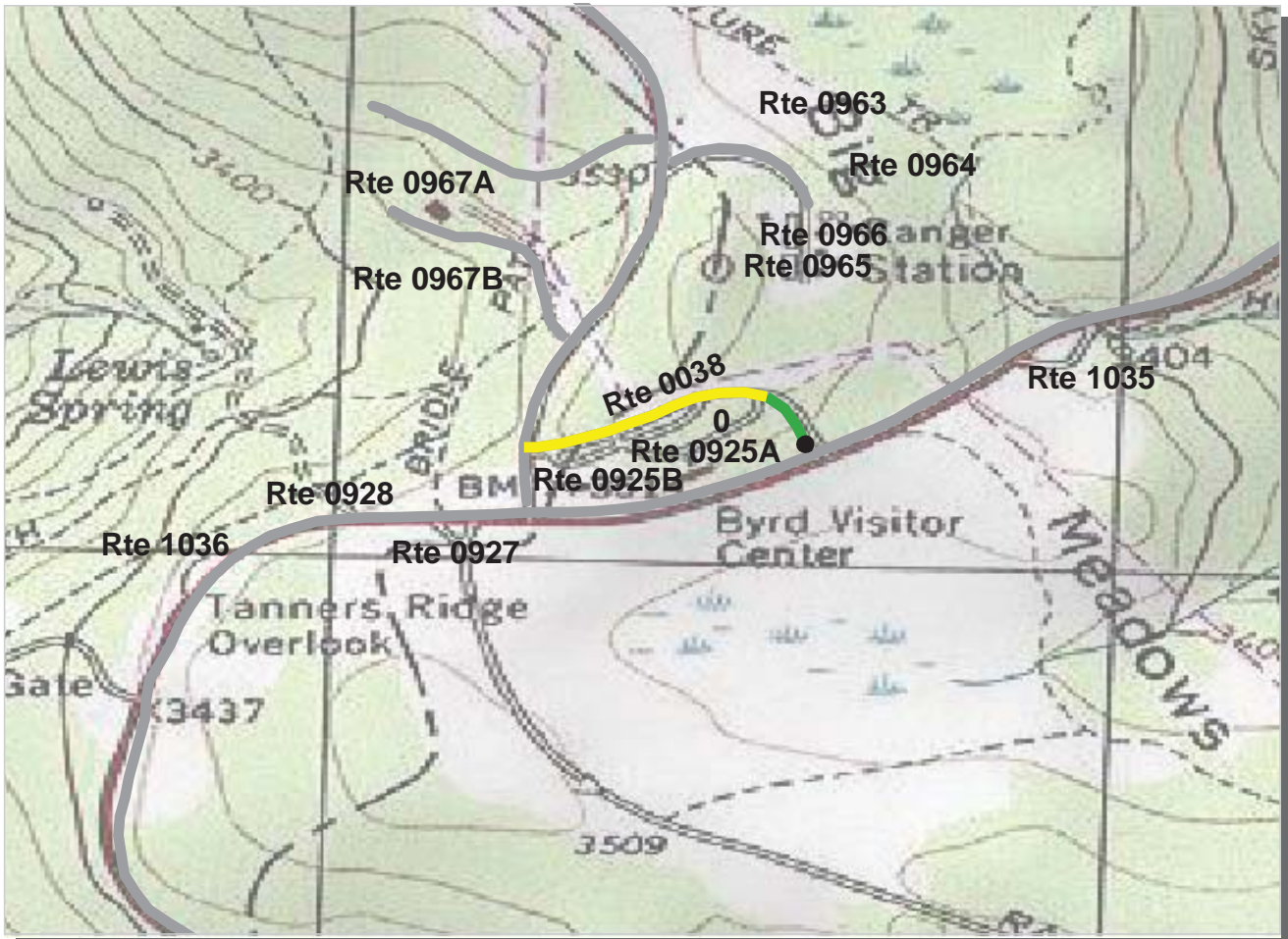

Northeast Region
SHEN : Shenandoah National Park

ROUTE: 0038 Big Meadows Visitor Center Access Road **TOTAL LENGTH: 0.29 Miles**

Section Number	0				
Section Length (mi)	0.29				
AADT	**				
SADT	**				
ADT Date	**				
Cross Section Information					
Number of Lanes	2				
Paved Width (ft)	19				
Lane Width (ft)	10				
Shoulder Width (ft)	5				
Roadway Condition Information					
PCR (Pavement Condition Rating)	75				
RCI (Roughness Condition Index)	42				
SCR (Surface Condition Rating)	85				
Alligator Cracking Index	99				
Rutting Index	87				
Patching Index	99				
Transverse Cracking Index	98				
Longitudinal Cracking Index	98				
Shoulder Condition Rating	GOOD				
Drainage Condition Rating	GOOD				

ROUTE: 0038 Big Meadows Visitor Center Access Road

* NC designates data not collected NA designates not applicable
 ** See website for traffic data: <http://www.efl.fhwa.dot.gov/nps/index.htm>

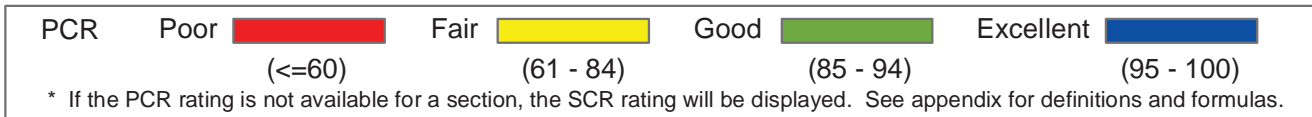

Northeast Region
SHEN : Shenandoah National Park

ROUTE: 0039 Lewis Mountain Entrance Road **TOTAL LENGTH: 0.28 Miles**

Section Number	0				
Section Length (mi)	0.28				
AADT	**				
SADT	**				
ADT Date	**				
Cross Section Information					
Number of Lanes	2				
Paved Width (ft)	17				
Lane Width (ft)	9				
Shoulder Width (ft)	4				
Roadway Condition Information					
PCR (Pavement Condition Rating)	23				
RCI (Roughness Condition Index)	26				
SCR (Surface Condition Rating)	21				
Alligator Cracking Index	40				
Rutting Index	75				
Patching Index	97				
Transverse Cracking Index	94				
Longitudinal Cracking Index	95				
Shoulder Condition Rating	GOOD				
Drainage Condition Rating	GOOD				

ROUTE: 0039 Lewis Mountain Entrance Road

* NC designates data not collected NA designates not applicable
 ** See website for traffic data: <http://www.efl.fhwa.dot.gov/nps/index.htm>

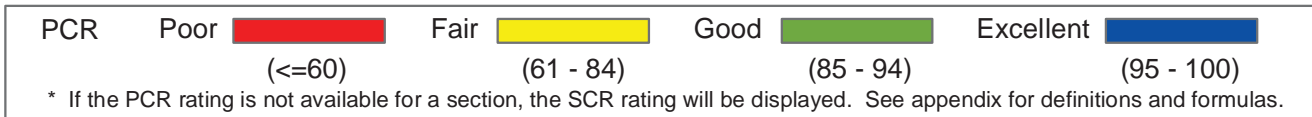
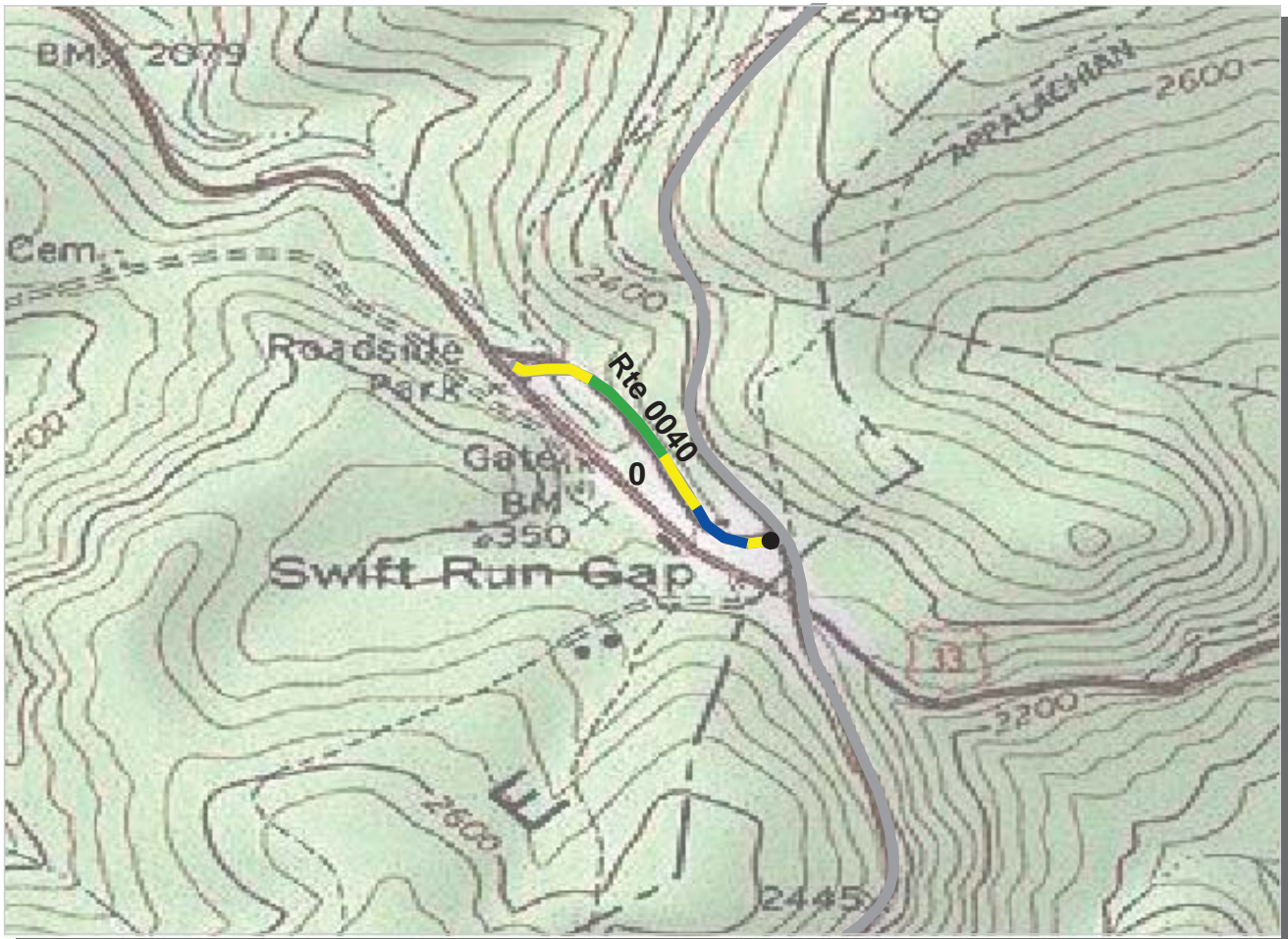

Northeast Region
SHEN : Shenandoah National Park

ROUTE: 0040 Swift Run Skyline Drive Exit **TOTAL LENGTH: 0.33 Miles**

Section Number	0				
Section Length (mi)	0.33				
AADT	**				
SADT	**				
ADT Date	**				
Cross Section Information					
Number of Lanes	2				
Paved Width (ft)	28				
Lane Width (ft)	14				
Shoulder Width (ft)	5				
Roadway Condition Information					
PCR (Pavement Condition Rating)	83				
RCI (Roughness Condition Index)	92				
SCR (Surface Condition Rating)	79				
Alligator Cracking Index	91				
Rutting Index	96				
Patching Index	99				
Transverse Cracking Index	98				
Longitudinal Cracking Index	92				
Shoulder Condition Rating	GOOD				
Drainage Condition Rating	GOOD				

ROUTE: 0040 Swift Run Skyline Drive Exit

* NC designates data not collected NA designates not applicable
 ** See website for traffic data: <http://www.efl.fhwa.dot.gov/nps/index.htm>

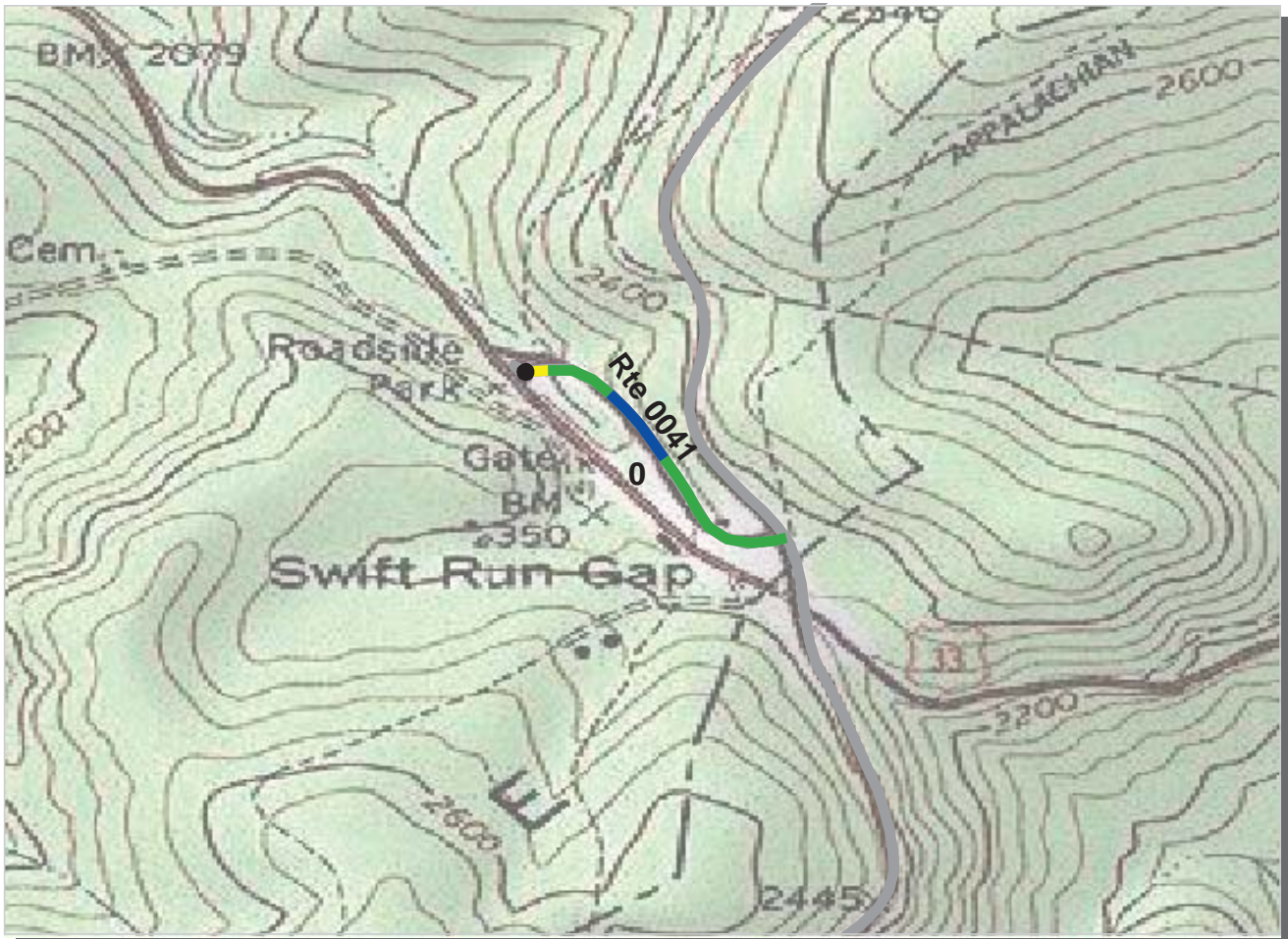

PCR	Poor		Fair		Good		Excellent	
		(≤60)		(61 - 84)		(85 - 94)		(95 - 100)

* If the PCR rating is not available for a section, the SCR rating will be displayed. See appendix for definitions and formulas.

Northeast Region
SHEN : Shenandoah National Park

ROUTE: 0041 Swift Run Skyline Drive Access **TOTAL LENGTH: 0.33 Miles**

Section Number	0				
Section Length (mi)	0.33				
AADT	**				
SADT	**				
ADT Date	**				
Cross Section Information					
Number of Lanes	2				
Paved Width (ft)	25				
Lane Width (ft)	12				
Shoulder Width (ft)	7				
Roadway Condition Information					
PCR (Pavement Condition Rating)	91				
RCI (Roughness Condition Index)	100				
SCR (Surface Condition Rating)	90				
Alligator Cracking Index	100				
Rutting Index	95				
Patching Index	100				
Transverse Cracking Index	98				
Longitudinal Cracking Index	97				
Shoulder Condition Rating	GOOD				
Drainage Condition Rating	GOOD				

ROUTE: 0041 Swift Run Skyline Drive Access

* NC designates data not collected NA designates not applicable
 ** See website for traffic data: <http://www.efl.fhwa.dot.gov/nps/index.htm>

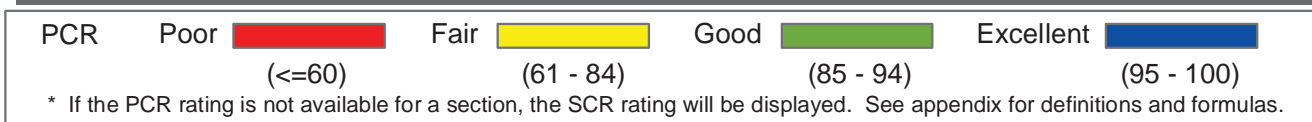
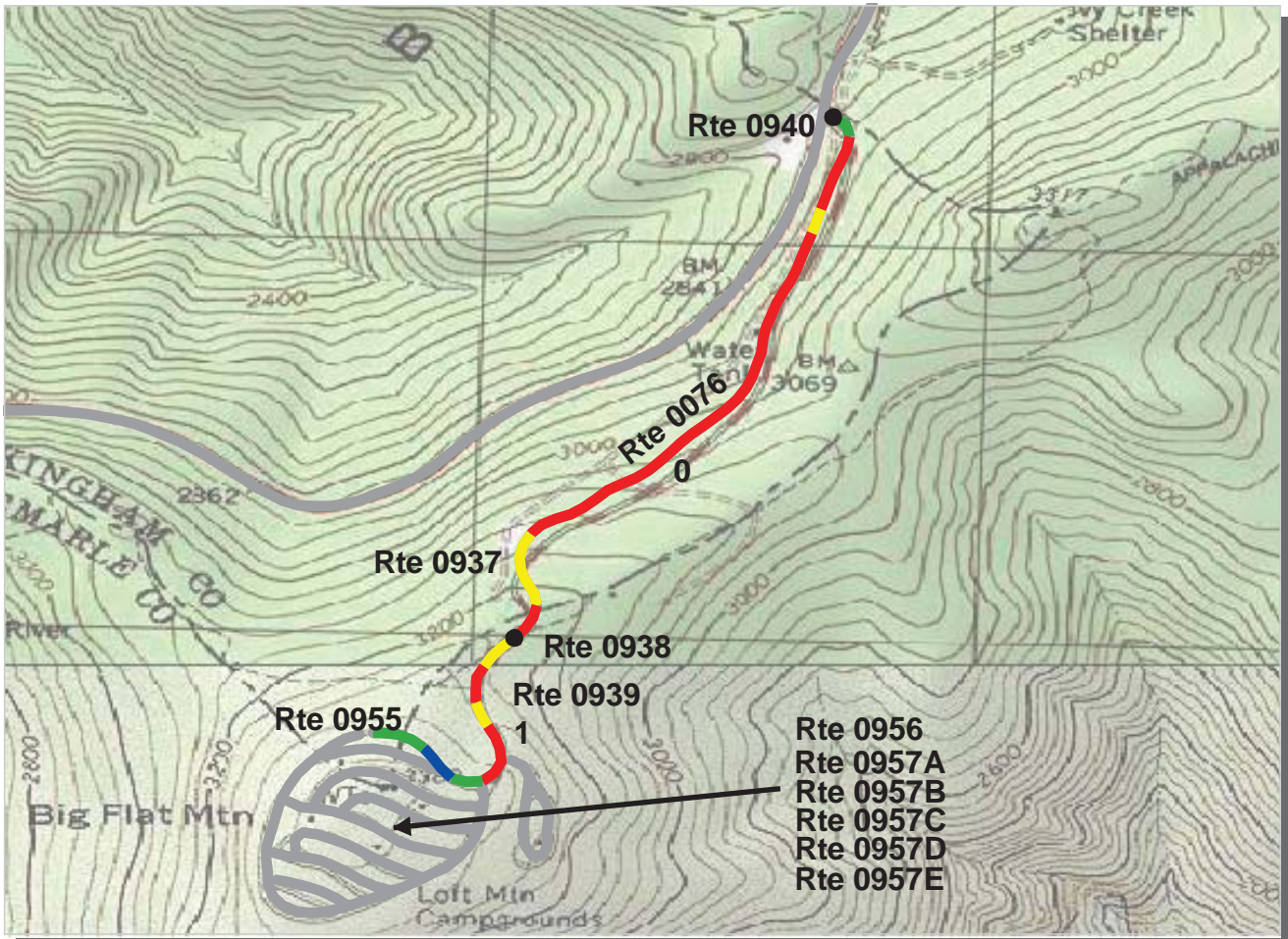

Northeast Region
SHEN : Shenandoah National Park

ROUTE: 0076 Loft Mountain Campground Access **TOTAL LENGTH: 1.45 Miles**

Section Number	0	1			
Section Length (mi)	1.00	0.45			
AADT	**				
SADT	**				
ADT Date	**				
Cross Section Information					
Number of Lanes	2	2			
Paved Width (ft)	18	17			
Lane Width (ft)	9	9			
Shoulder Width (ft)	4	5			
Roadway Condition Information					
PCR (Pavement Condition Rating)	46	68			
RCI (Roughness Condition Index)	63	58			
SCR (Surface Condition Rating)	34	66			
Alligator Cracking Index	86	94			
Rutting Index	62	76			
Patching Index	88	96			
Transverse Cracking Index	98	97			
Longitudinal Cracking Index	94	98			
Shoulder Condition Rating	GOOD	GOOD			
Drainage Condition Rating	GOOD	GOOD			

ROUTE: 0076 Loft Mountain Campground Access

* NC designates data not collected NA designates not applicable
 ** See website for traffic data: <http://www.efl.fhwa.dot.gov/nps/index.htm>

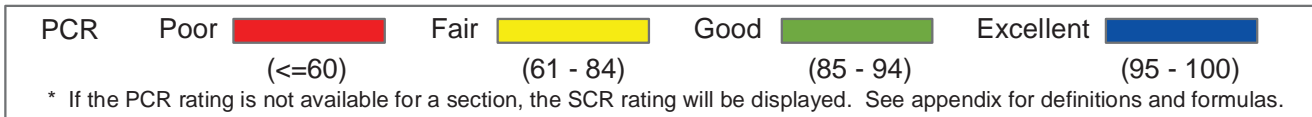
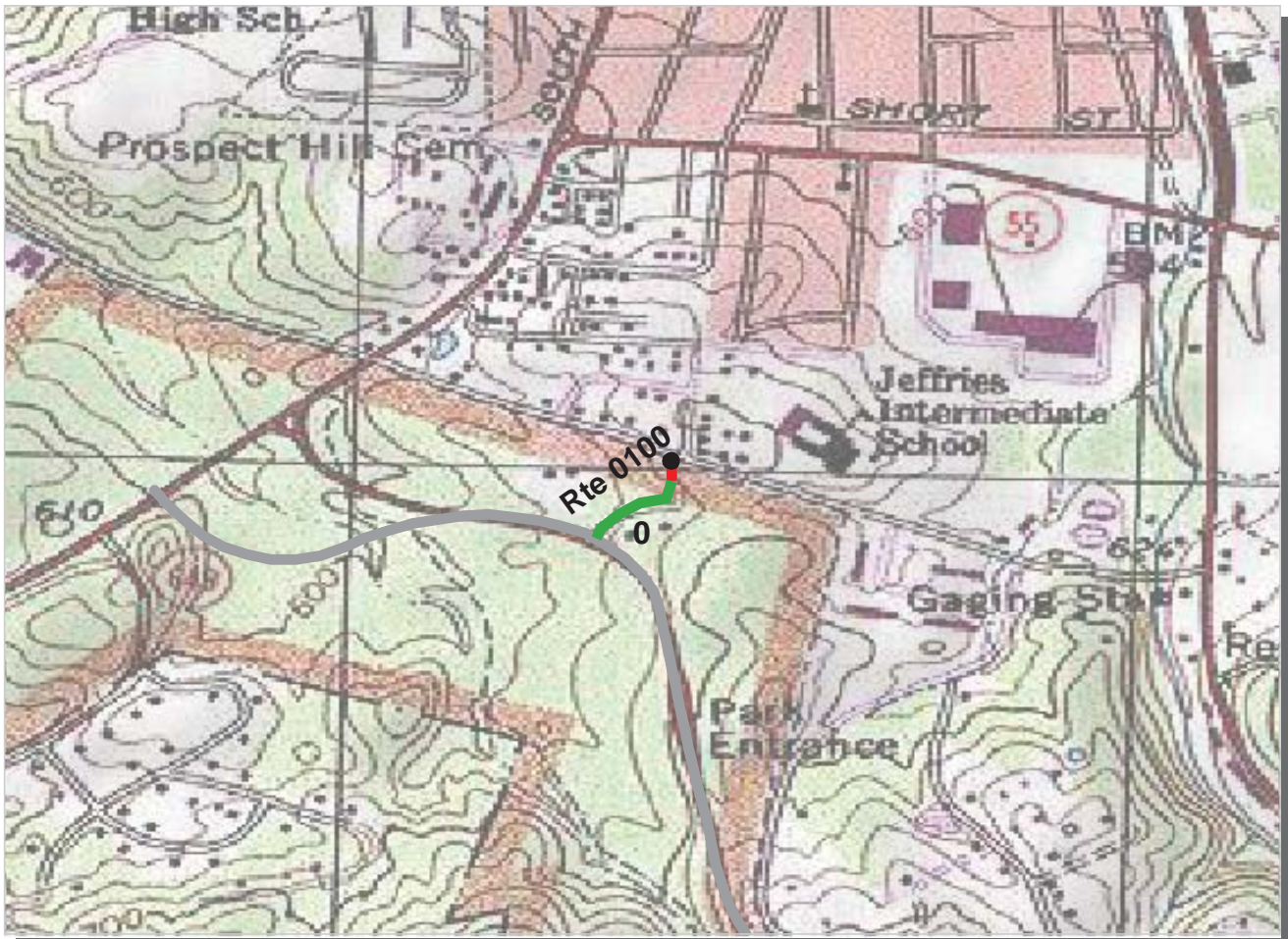

Northeast Region
SHEN : Shenandoah National Park

ROUTE: 0100 North Entrance Residence **TOTAL LENGTH: 0.13 Miles**

Section Number	0				
Section Length (mi)	0.13				
AADT	**				
SADT	**				
ADT Date	**				
Cross Section Information					
Number of Lanes	1				
Paved Width (ft)	14				
Lane Width (ft)	14				
Shoulder Width (ft)	5				
Roadway Condition Information					
PCR (Pavement Condition Rating)	77				
RCI (Roughness Condition Index)	NC				
SCR (Surface Condition Rating)	77				
Alligator Cracking Index	93				
Rutting Index	88				
Patching Index	97				
Transverse Cracking Index	99				
Longitudinal Cracking Index	97				
Shoulder Condition Rating	GOOD				
Drainage Condition Rating	GOOD				

ROUTE: 0100 North Entrance Residence

* NC designates data not collected NA designates not applicable
 ** See website for traffic data: <http://www.efl.fhwa.dot.gov/nps/index.htm>

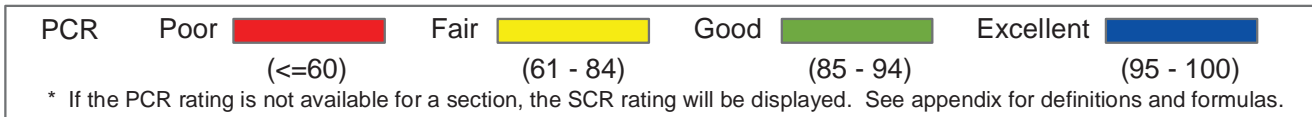
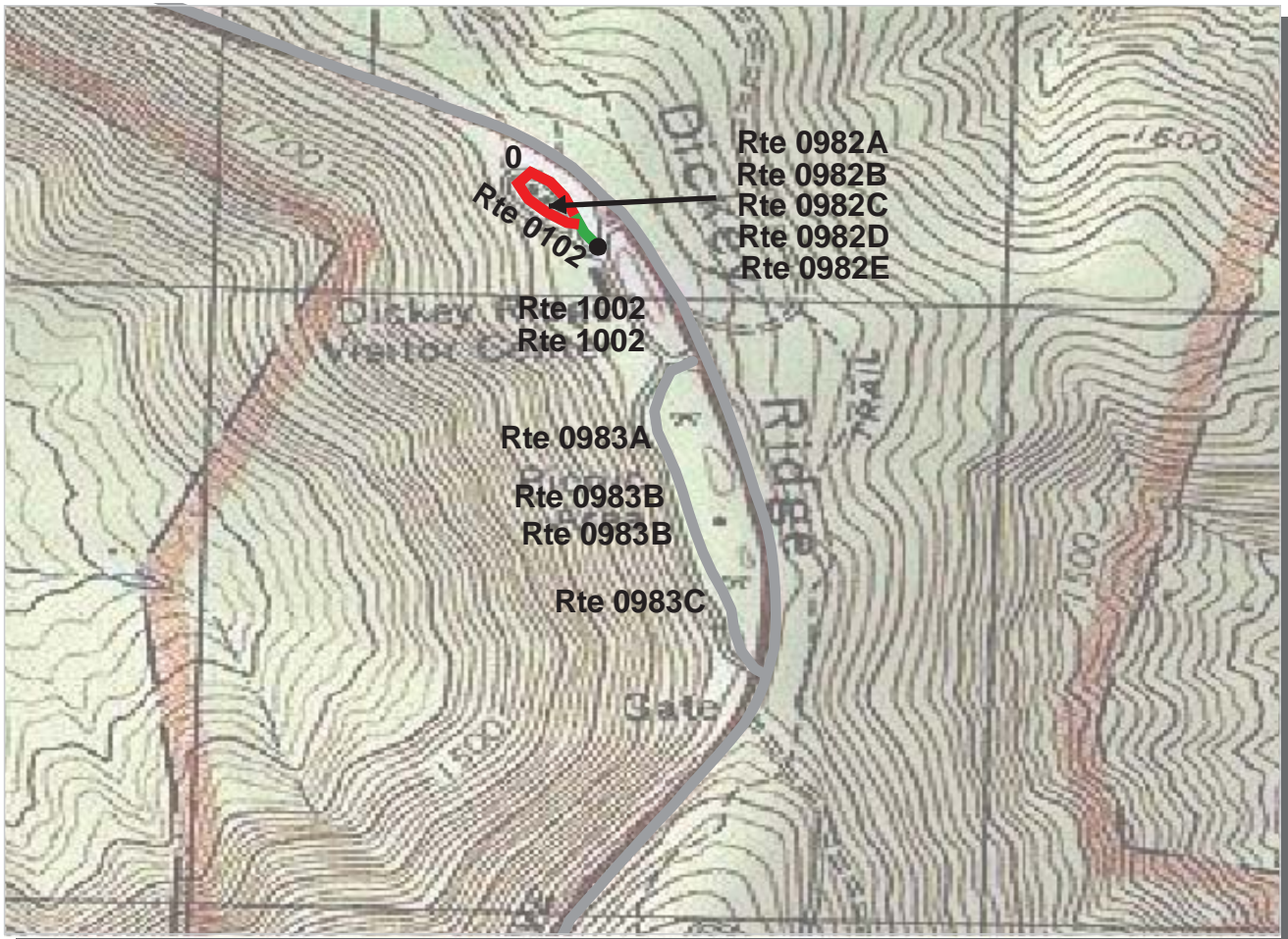

Northeast Region
SHEN : Shenandoah National Park

ROUTE: 0102 Dickey Ridge Maintenance Storage Access Road **TOTAL LENGTH: 0.21 Miles**

Section Number	0				
Section Length (mi)	0.21				
AADT	**				
SADT	**				
ADT Date	**				
Cross Section Information					
Number of Lanes	1				
Paved Width (ft)	13				
Lane Width (ft)	13				
Shoulder Width (ft)	0				
Roadway Condition Information					
PCR (Pavement Condition Rating)	24				
RCI (Roughness Condition Index)	NC				
SCR (Surface Condition Rating)	24				
Alligator Cracking Index	49				
Rutting Index	77				
Patching Index	99				
Transverse Cracking Index	88				
Longitudinal Cracking Index	95				
Shoulder Condition Rating	N/A				
Drainage Condition Rating	GOOD				

ROUTE: 0102 Dickey Ridge Maintenance Storage Access Road

* NC designates data not collected NA designates not applicable
 ** See website for traffic data: <http://www.efl.fhwa.dot.gov/nps/index.htm>

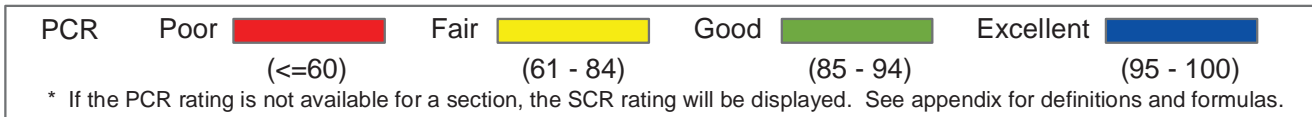
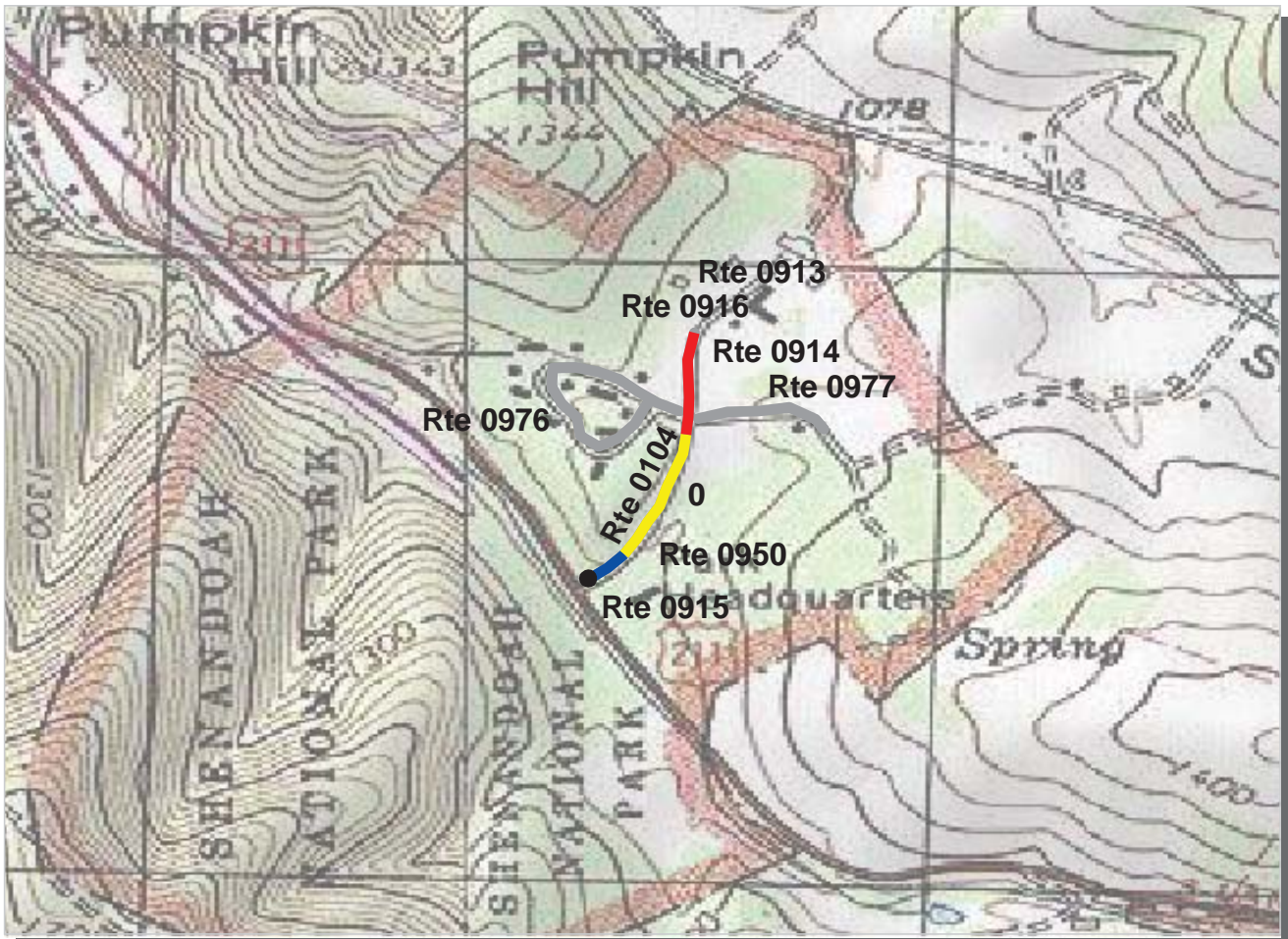

Northeast Region
SHEN : Shenandoah National Park

ROUTE: 0104 Headquarters Access Road **TOTAL LENGTH: 0.31 Miles**

Section Number	0				
Section Length (mi)	0.31				
AADT	**				
SADT	**				
ADT Date	**				
Cross Section Information					
Number of Lanes	2				
Paved Width (ft)	18				
Lane Width (ft)	9				
Shoulder Width (ft)	9				
Roadway Condition Information					
PCR (Pavement Condition Rating)	61				
RCI (Roughness Condition Index)	59				
SCR (Surface Condition Rating)	58				
Alligator Cracking Index	90				
Rutting Index	84				
Patching Index	96				
Transverse Cracking Index	97				
Longitudinal Cracking Index	90				
Shoulder Condition Rating	GOOD				
Drainage Condition Rating	GOOD				

ROUTE: 0104 Headquarters Access Road

* NC designates data not collected NA designates not applicable
 ** See website for traffic data: <http://www.efl.fhwa.dot.gov/nps/index.htm>

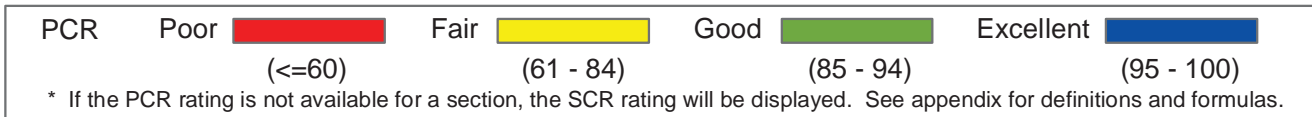
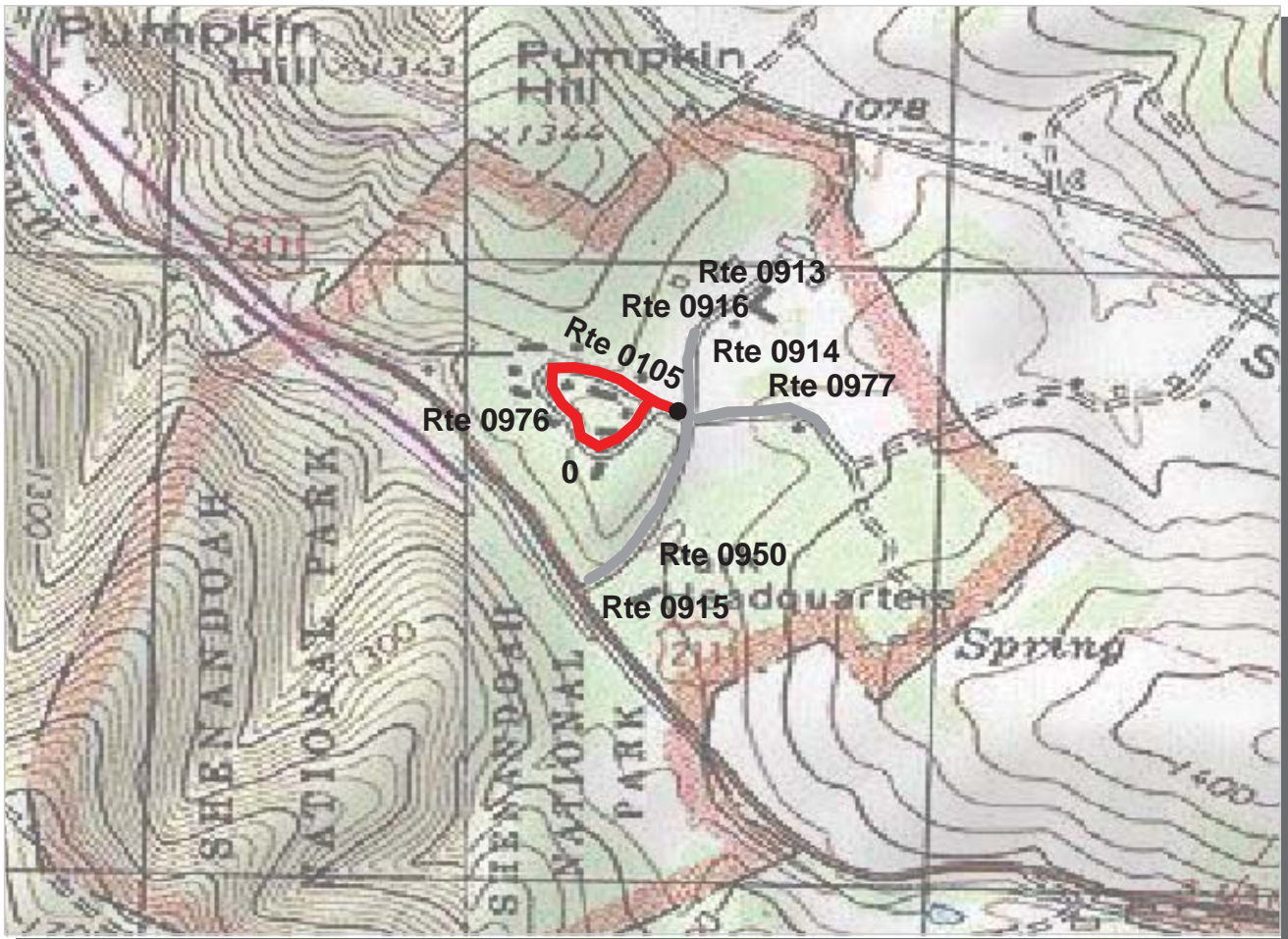

Northeast Region
SHEN : Shenandoah National Park

ROUTE: 0105 Headquarters Residence Road **TOTAL LENGTH: 0.31 Miles**

Section Number	0				
Section Length (mi)	0.31				
AADT	**				
SADT	**				
ADT Date	**				
Cross Section Information					
Number of Lanes	1				
Paved Width (ft)	12				
Lane Width (ft)	12				
Shoulder Width (ft)	7				
Roadway Condition Information					
PCR (Pavement Condition Rating)	16				
RCI (Roughness Condition Index)	64				
SCR (Surface Condition Rating)	15				
Alligator Cracking Index	25				
Rutting Index	88				
Patching Index	96				
Transverse Cracking Index	98				
Longitudinal Cracking Index	98				
Shoulder Condition Rating	GOOD				
Drainage Condition Rating	GOOD				

ROUTE: 0105 Headquarters Residence Road

* NC designates data not collected NA designates not applicable
 ** See website for traffic data: <http://www.efl.fhwa.dot.gov/nps/index.htm>

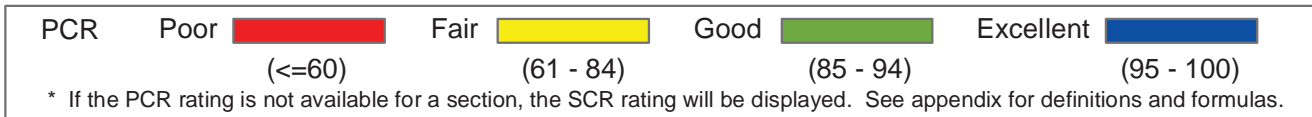
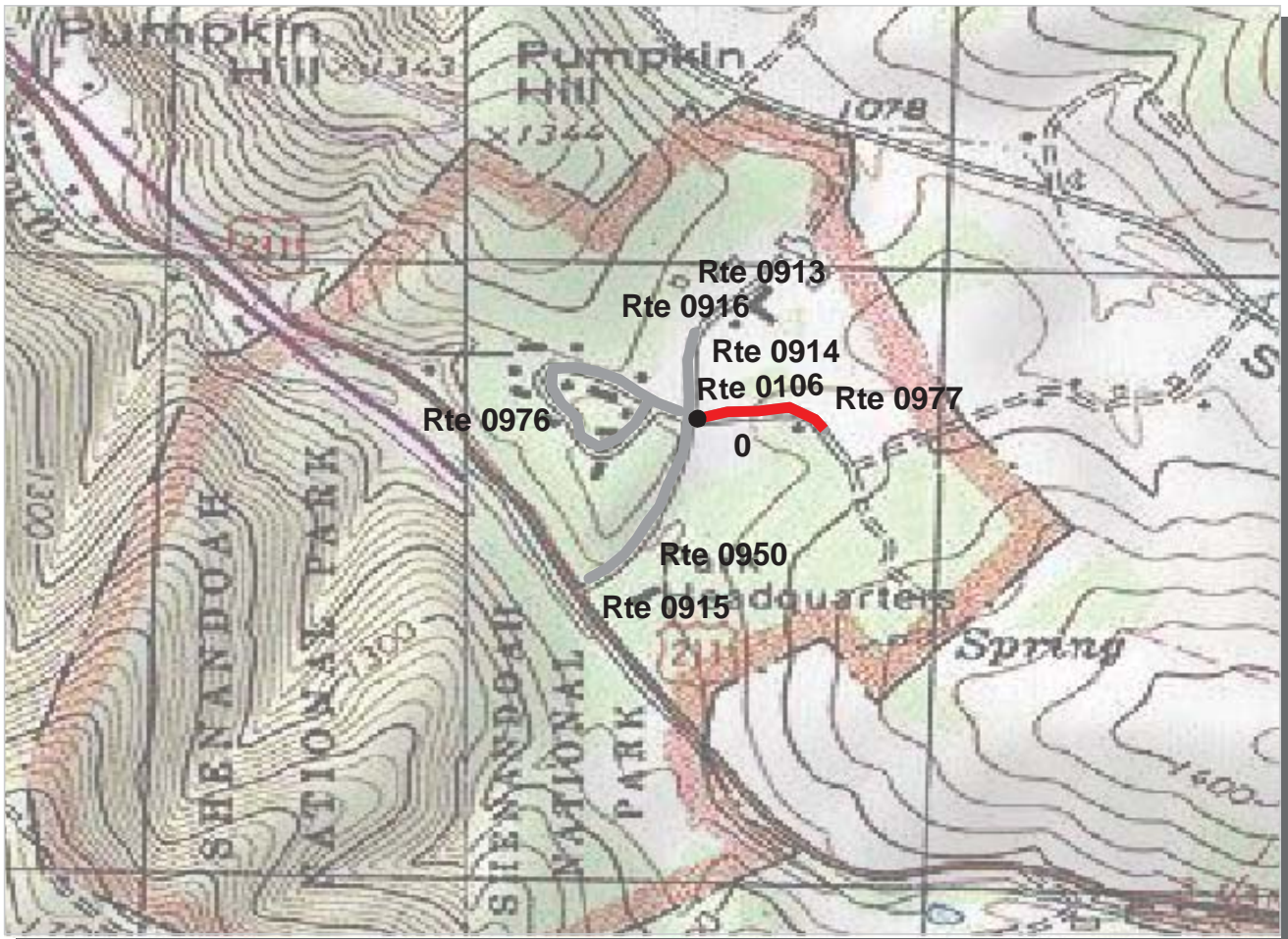

Northeast Region
SHEN : Shenandoah National Park

ROUTE: 0106 Headquarters Super's Residence/Office **TOTAL LENGTH: 0.11 Miles**

Section Number	0				
Section Length (mi)	0.11				
AADT	**				
SADT	**				
ADT Date	**				
Cross Section Information					
Number of Lanes	2				
Paved Width (ft)	19				
Lane Width (ft)	10				
Shoulder Width (ft)	5				
Roadway Condition Information					
PCR (Pavement Condition Rating)	0				
RCI (Roughness Condition Index)	NC				
SCR (Surface Condition Rating)	0				
Alligator Cracking Index	5				
Rutting Index	76				
Patching Index	99				
Transverse Cracking Index	99				
Longitudinal Cracking Index	99				
Shoulder Condition Rating	GOOD				
Drainage Condition Rating	GOOD				

ROUTE: 0106 Headquarters Super's Residence/Office

* NC designates data not collected NA designates not applicable
 ** See website for traffic data: <http://www.efl.fhwa.dot.gov/nps/index.htm>

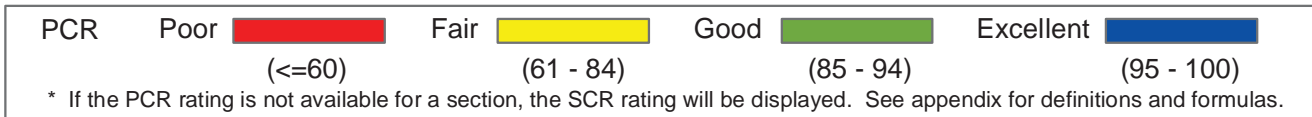
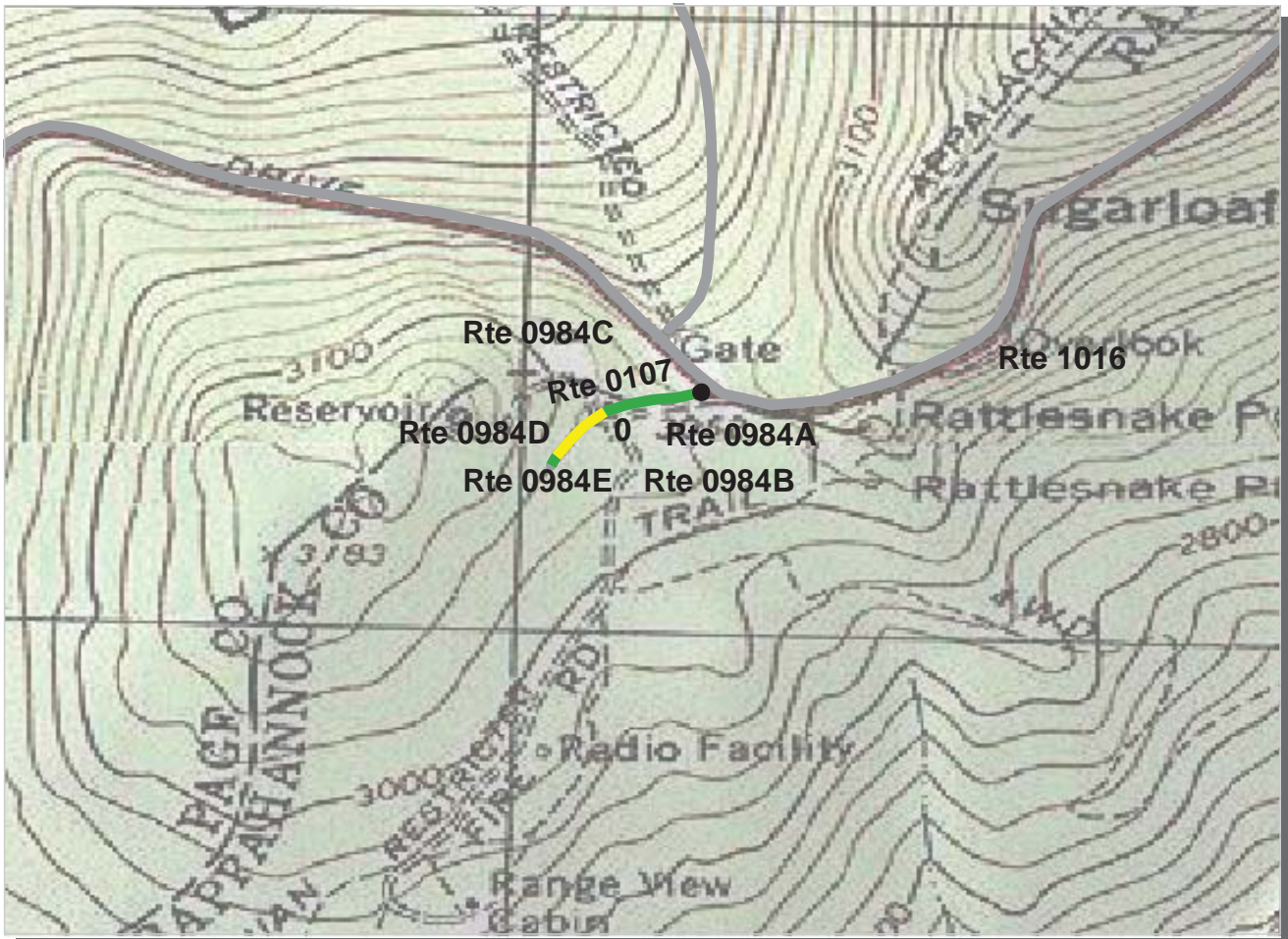

Northeast Region
SHEN : Shenandoah National Park

ROUTE: 0107 Piney River Area **TOTAL LENGTH: 0.17 Miles**

Section Number	0				
Section Length (mi)	0.17				
AADT	**				
SADT	**				
ADT Date	**				
Cross Section Information					
Number of Lanes	1				
Paved Width (ft)	13				
Lane Width (ft)	13				
Shoulder Width (ft)	7				
Roadway Condition Information					
PCR (Pavement Condition Rating)	82				
RCI (Roughness Condition Index)	NC				
SCR (Surface Condition Rating)	82				
Alligator Cracking Index	95				
Rutting Index	95				
Patching Index	100				
Transverse Cracking Index	95				
Longitudinal Cracking Index	94				
Shoulder Condition Rating	GOOD				
Drainage Condition Rating	GOOD				

ROUTE: 0107 Piney River Area

* NC designates data not collected NA designates not applicable
 ** See website for traffic data: <http://www.efl.fhwa.dot.gov/nps/index.htm>

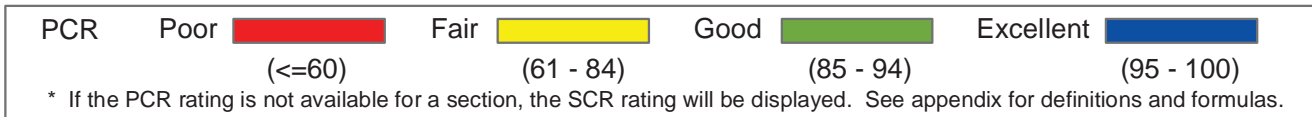
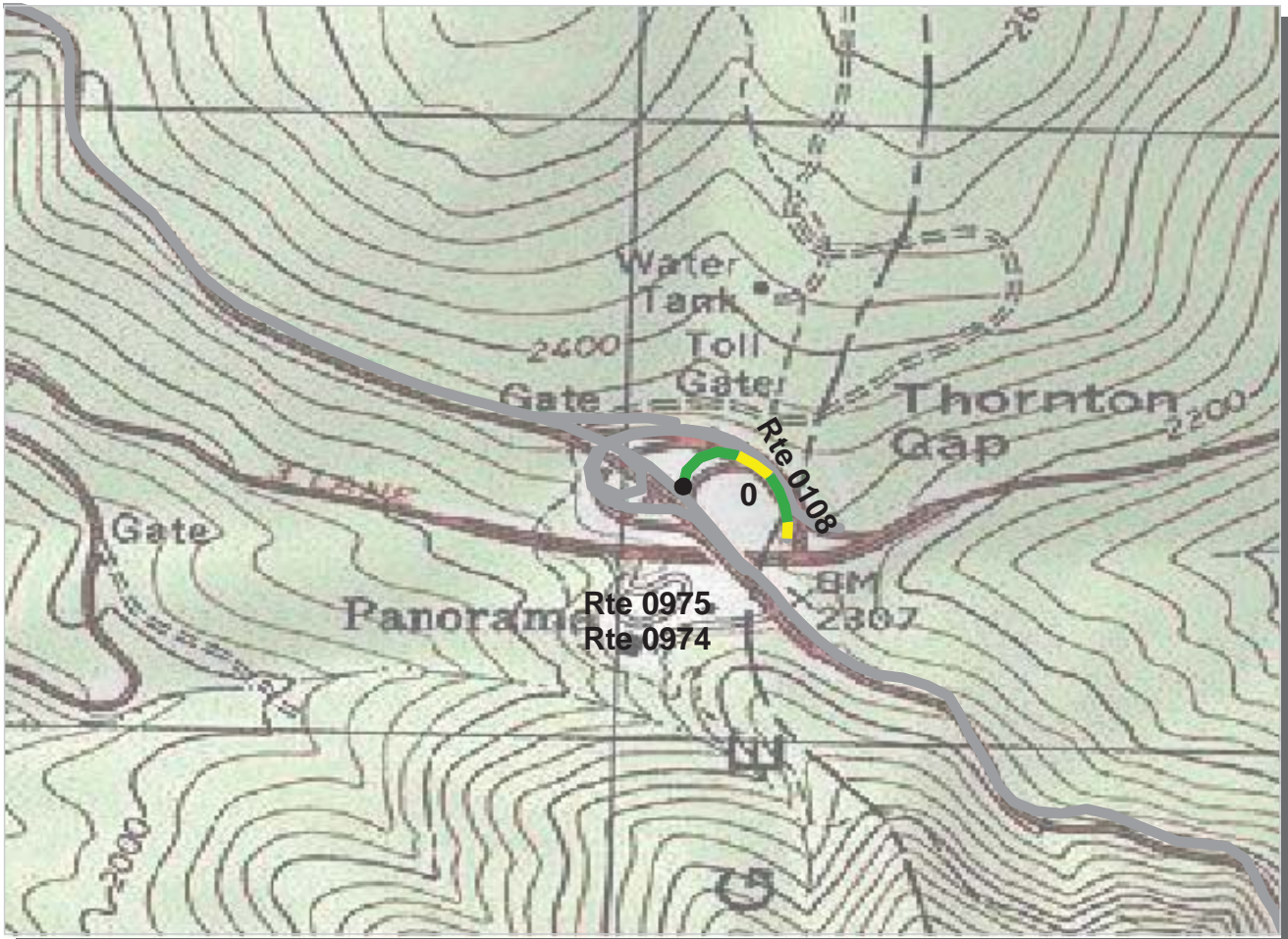

Northeast Region
SHEN : Shenandoah National Park

ROUTE: 0108 Thornton Gap Northbound Exit Ramp **TOTAL LENGTH: 0.22 Miles**

Section Number	0				
Section Length (mi)	0.22				
AADT	**				
SADT	**				
ADT Date	**				
Cross Section Information					
Number of Lanes	1				
Paved Width (ft)	15				
Lane Width (ft)	15				
Shoulder Width (ft)	4				
Roadway Condition Information					
PCR (Pavement Condition Rating)	87				
RCI (Roughness Condition Index)	86				
SCR (Surface Condition Rating)	88				
Alligator Cracking Index	98				
Rutting Index	90				
Patching Index	100				
Transverse Cracking Index	99				
Longitudinal Cracking Index	100				
Shoulder Condition Rating	GOOD				
Drainage Condition Rating	GOOD				

ROUTE: 0108 Thornton Gap Northbound Exit Ramp

* NC designates data not collected NA designates not applicable
 ** See website for traffic data: <http://www.efl.fhwa.dot.gov/nps/index.htm>

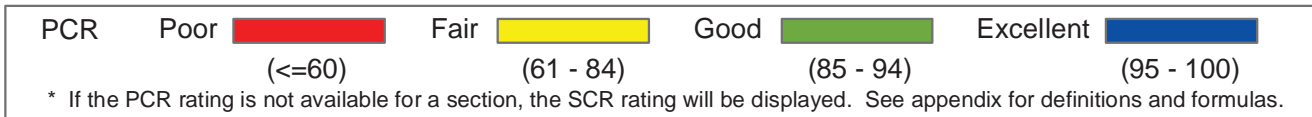
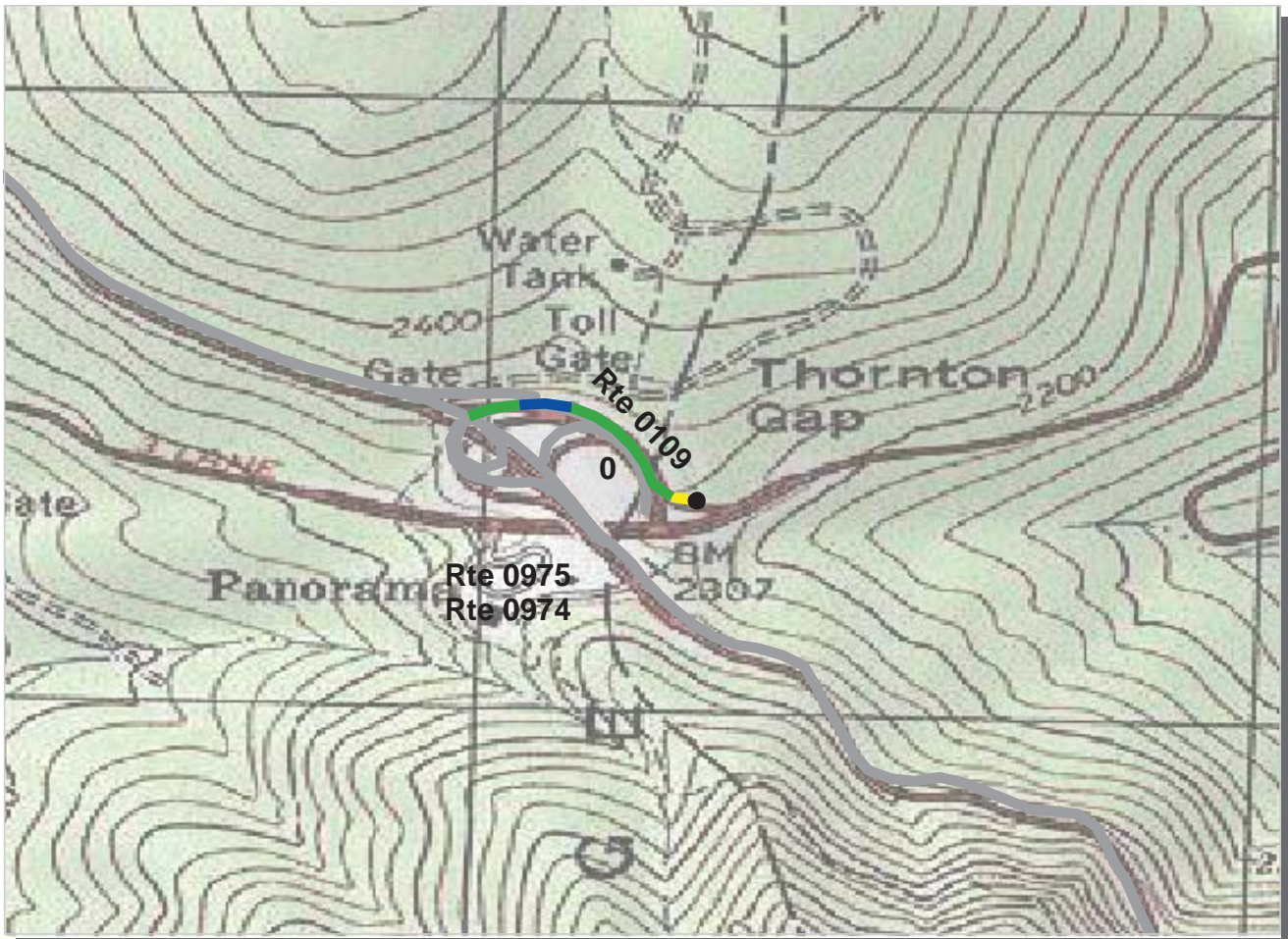

Northeast Region
SHEN : Shenandoah National Park

ROUTE: 0109 Thornton Gap Main Entrance Ramp **TOTAL LENGTH: 0.24 Miles**

Section Number	0				
Section Length (mi)	0.24				
AADT	**				
SADT	**				
ADT Date	**				
Cross Section Information					
Number of Lanes	1				
Paved Width (ft)	13				
Lane Width (ft)	13				
Shoulder Width (ft)	5				
Roadway Condition Information					
PCR (Pavement Condition Rating)	90				
RCI (Roughness Condition Index)	87				
SCR (Surface Condition Rating)	90				
Alligator Cracking Index	99				
Rutting Index	91				
Patching Index	100				
Transverse Cracking Index	99				
Longitudinal Cracking Index	99				
Shoulder Condition Rating	GOOD				
Drainage Condition Rating	GOOD				

ROUTE: 0109 Thornton Gap Main Entrance Ramp

* NC designates data not collected NA designates not applicable
 ** See website for traffic data: <http://www.efl.fhwa.dot.gov/nps/index.htm>

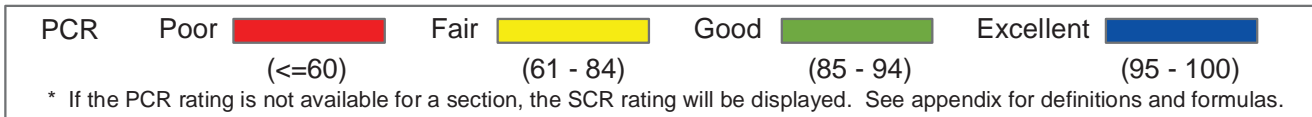
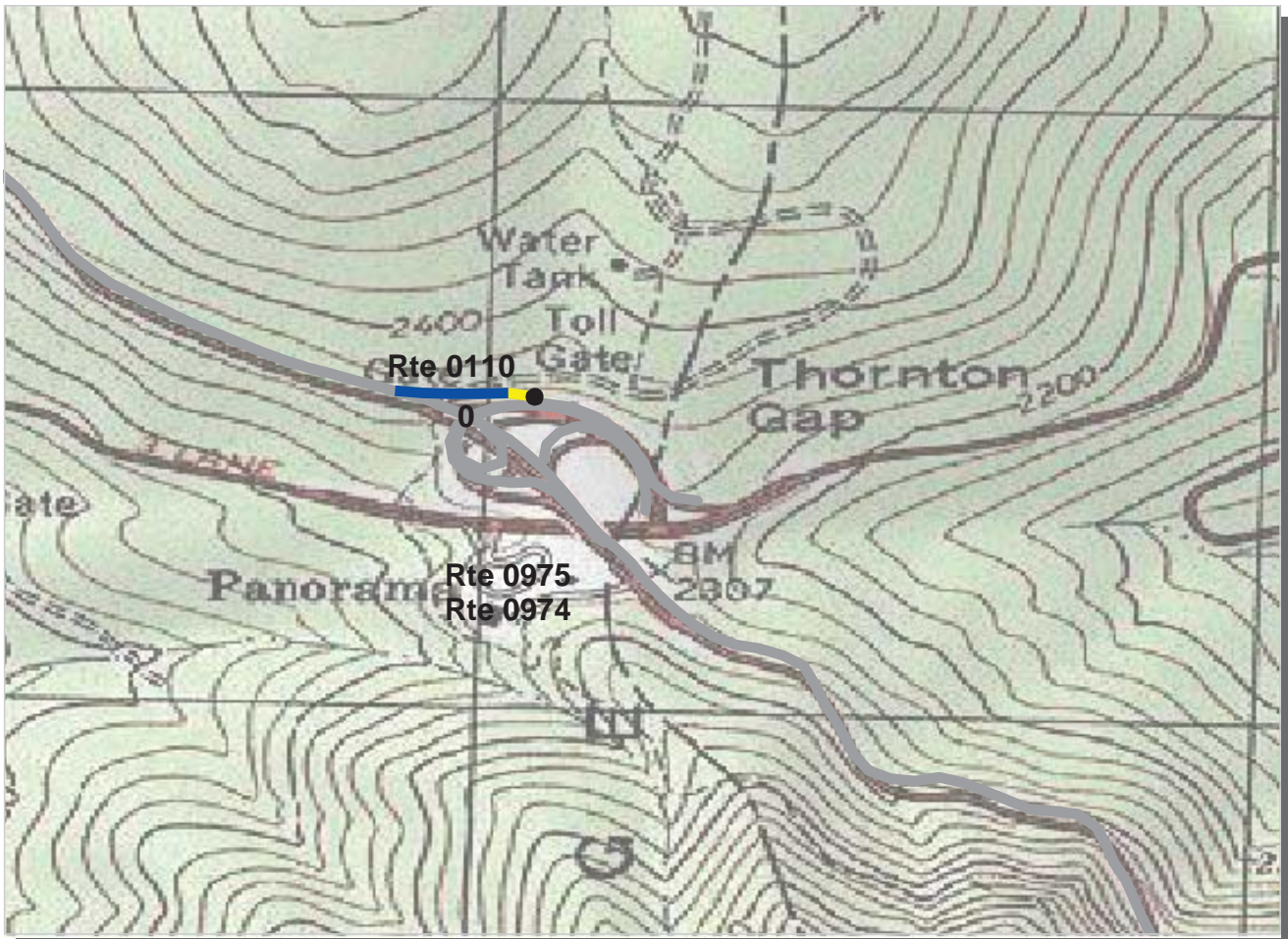

Northeast Region
SHEN : Shenandoah National Park

ROUTE: 0110 Thornton Gap Entrance Ramp Northbound **TOTAL LENGTH: 0.12 Miles**

Section Number	0				
Section Length (mi)	0.12				
AADT	**				
SADT	**				
ADT Date	**				
Cross Section Information					
Number of Lanes	1				
Paved Width (ft)	14				
Lane Width (ft)	14				
Shoulder Width (ft)	4				
Roadway Condition Information					
PCR (Pavement Condition Rating)	91				
RCI (Roughness Condition Index)	87				
SCR (Surface Condition Rating)	93				
Alligator Cracking Index	100				
Rutting Index	94				
Patching Index	100				
Transverse Cracking Index	100				
Longitudinal Cracking Index	99				
Shoulder Condition Rating	GOOD				
Drainage Condition Rating	GOOD				

ROUTE: 0110 Thornton Gap Entrance Ramp Northbound

* NC designates data not collected NA designates not applicable
 ** See website for traffic data: <http://www.efl.fhwa.dot.gov/nps/index.htm>

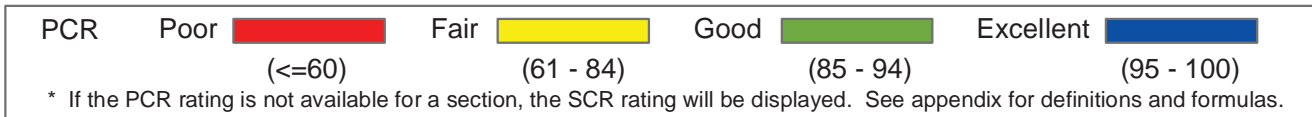
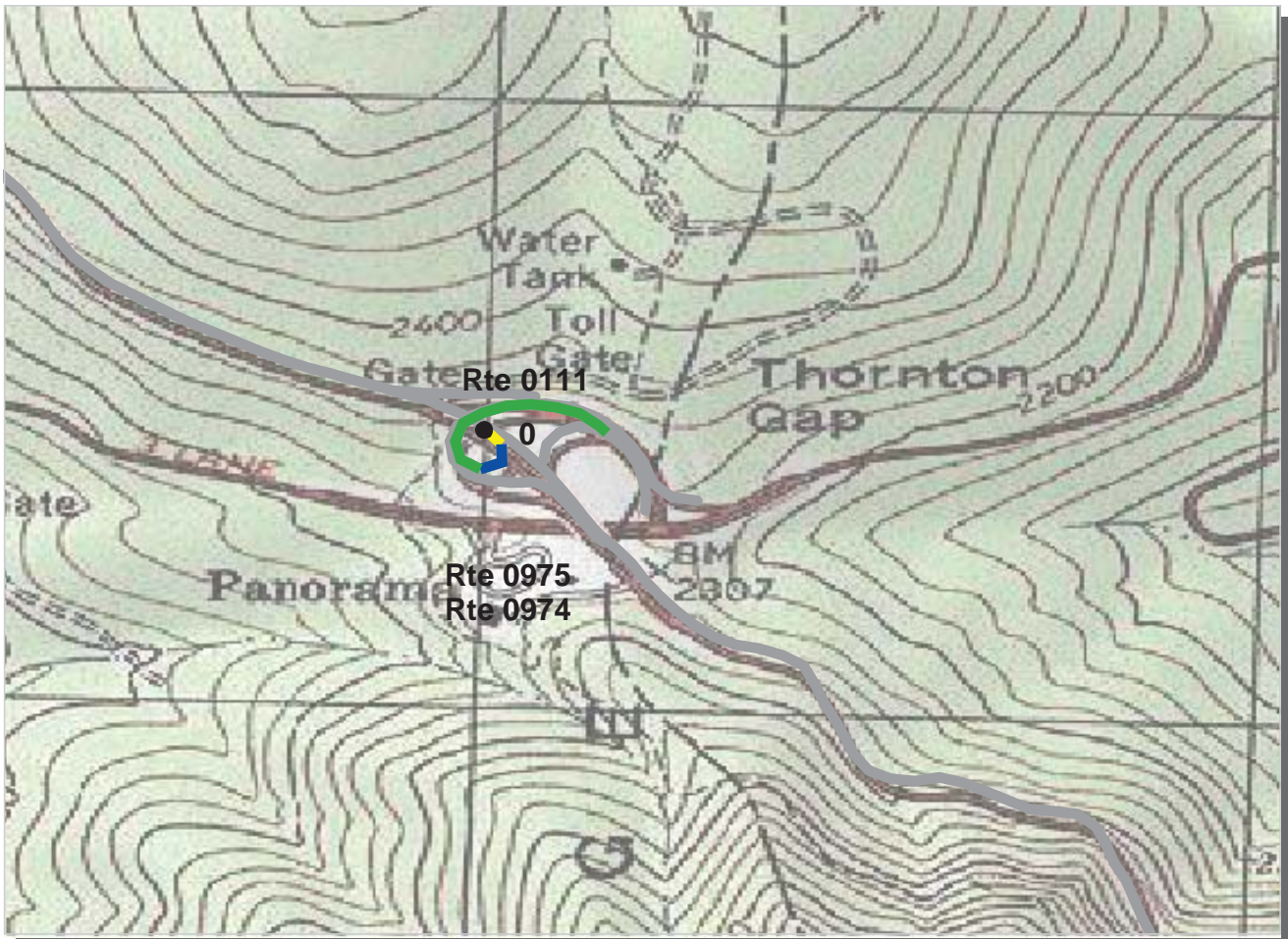

Northeast Region
SHEN : Shenandoah National Park

ROUTE: 0111 Thornton Gap Exit Ramp Southbound **TOTAL LENGTH: 0.27 Miles**

Section Number	0				
Section Length (mi)	0.27				
AADT	**				
SADT	**				
ADT Date	**				
Cross Section Information					
Number of Lanes	1				
Paved Width (ft)	16				
Lane Width (ft)	16				
Shoulder Width (ft)	0				
Roadway Condition Information					
PCR (Pavement Condition Rating)	87				
RCI (Roughness Condition Index)	86				
SCR (Surface Condition Rating)	89				
Alligator Cracking Index	100				
Rutting Index	90				
Patching Index	100				
Transverse Cracking Index	99				
Longitudinal Cracking Index	99				
Shoulder Condition Rating	N/A				
Drainage Condition Rating	GOOD				

ROUTE: 0111 Thornton Gap Exit Ramp Southbound

* NC designates data not collected NA designates not applicable
 ** See website for traffic data: <http://www.efl.fhwa.dot.gov/nps/index.htm>

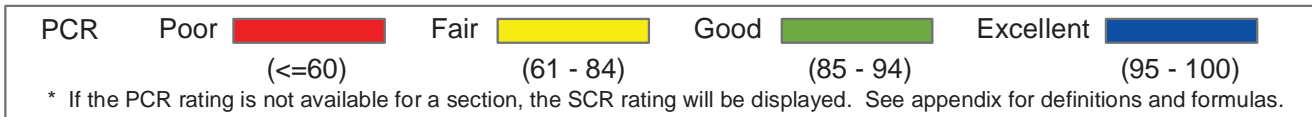
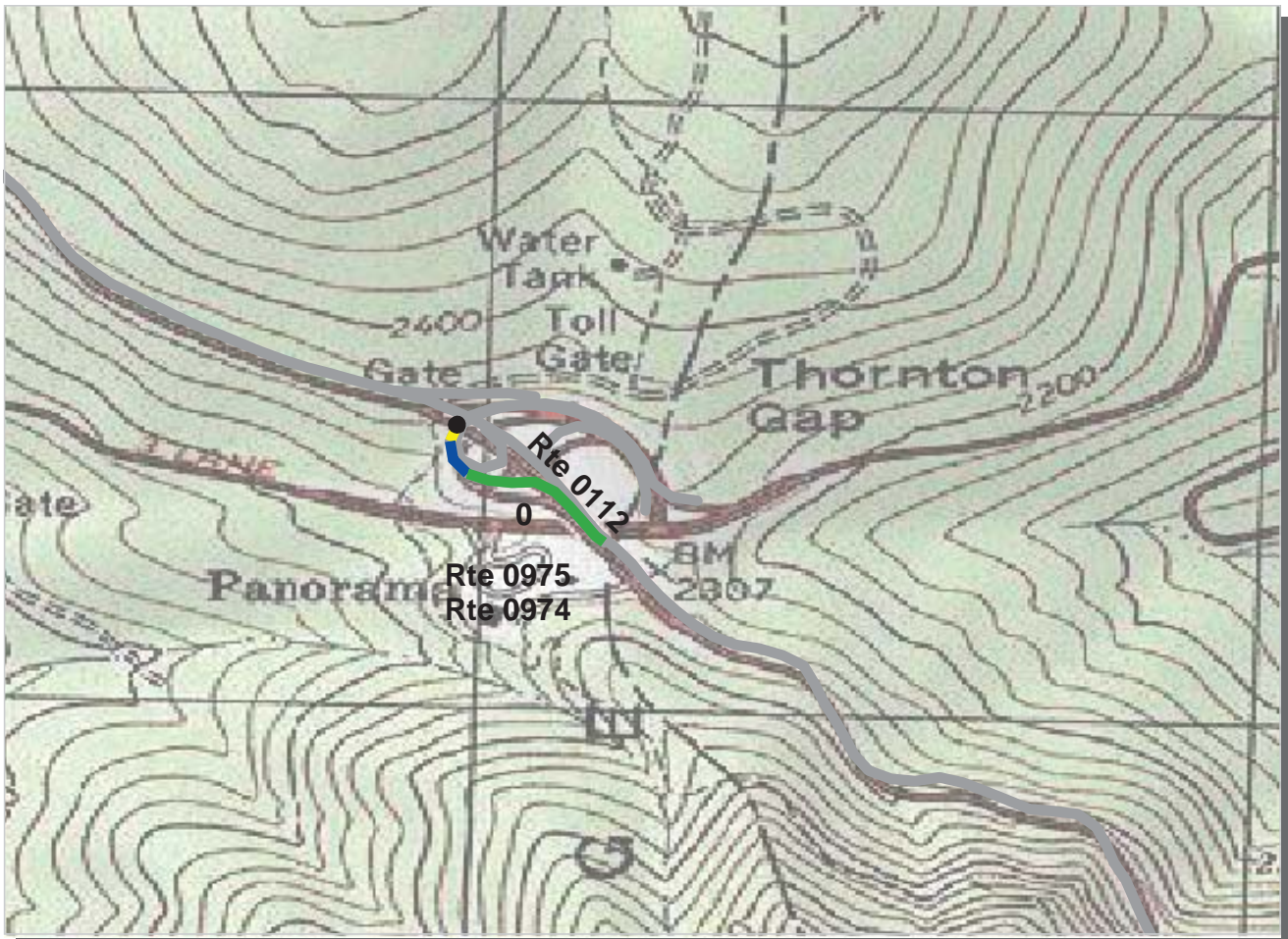

Northeast Region
SHEN : Shenandoah National Park

ROUTE: 0112 Thornton Gap Entrance Ramp Southbound **TOTAL LENGTH: 0.23 Miles**

Section Number	0				
Section Length (mi)	0.23				
AADT	**				
SADT	**				
ADT Date	**				
Cross Section Information					
Number of Lanes	1				
Paved Width (ft)	14				
Lane Width (ft)	14				
Shoulder Width (ft)	4				
Roadway Condition Information					
PCR (Pavement Condition Rating)	88				
RCI (Roughness Condition Index)	84				
SCR (Surface Condition Rating)	91				
Alligator Cracking Index	100				
Rutting Index	91				
Patching Index	100				
Transverse Cracking Index	100				
Longitudinal Cracking Index	100				
Shoulder Condition Rating	GOOD				
Drainage Condition Rating	GOOD				

ROUTE: 0112 Thornton Gap Entrance Ramp Southbound

* NC designates data not collected NA designates not applicable
 ** See website for traffic data: <http://www.efl.fhwa.dot.gov/nps/index.htm>

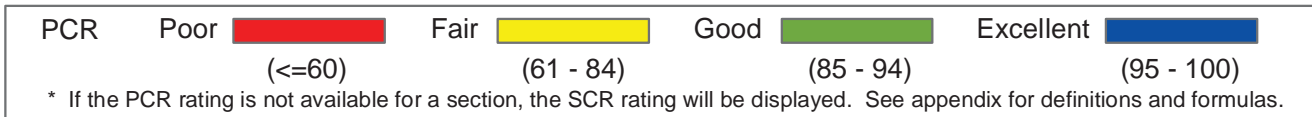
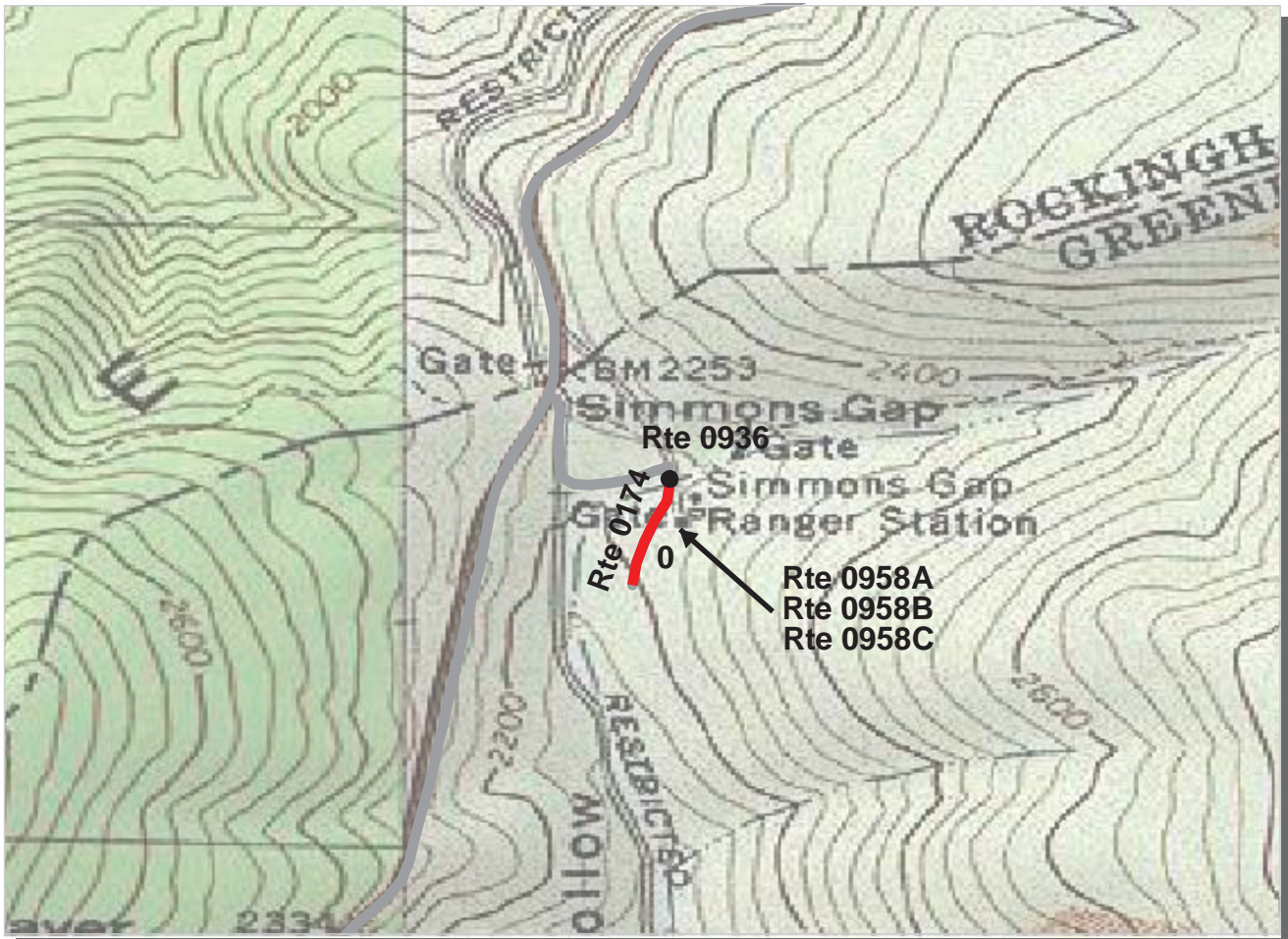

Northeast Region
SHEN : Shenandoah National Park

ROUTE: 0174 Simmons Gap Ranger Station/Residence Rd **TOTAL LENGTH: 0.12 Miles**

Section Number	0				
Section Length (mi)	0.12				
AADT	**				
SADT	**				
ADT Date	**				
Cross Section Information					
Number of Lanes	1				
Paved Width (ft)	9				
Lane Width (ft)	9				
Shoulder Width (ft)	6				
Roadway Condition Information					
PCR (Pavement Condition Rating)	26				
RCI (Roughness Condition Index)	NC				
SCR (Surface Condition Rating)	26				
Alligator Cracking Index	67				
Rutting Index	51				
Patching Index	99				
Transverse Cracking Index	100				
Longitudinal Cracking Index	100				
Shoulder Condition Rating	GOOD				
Drainage Condition Rating	GOOD				

ROUTE: 0174 Simmons Gap Ranger Station/Residence Rd

* NC designates data not collected NA designates not applicable
 ** See website for traffic data: <http://www.efl.fhwa.dot.gov/nps/index.htm>

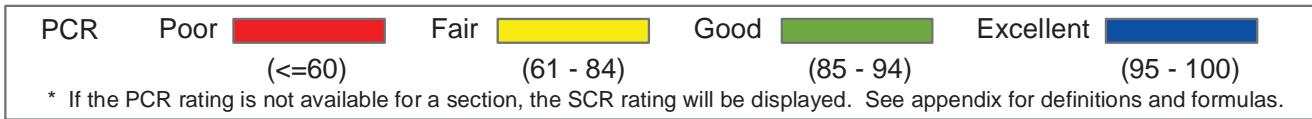
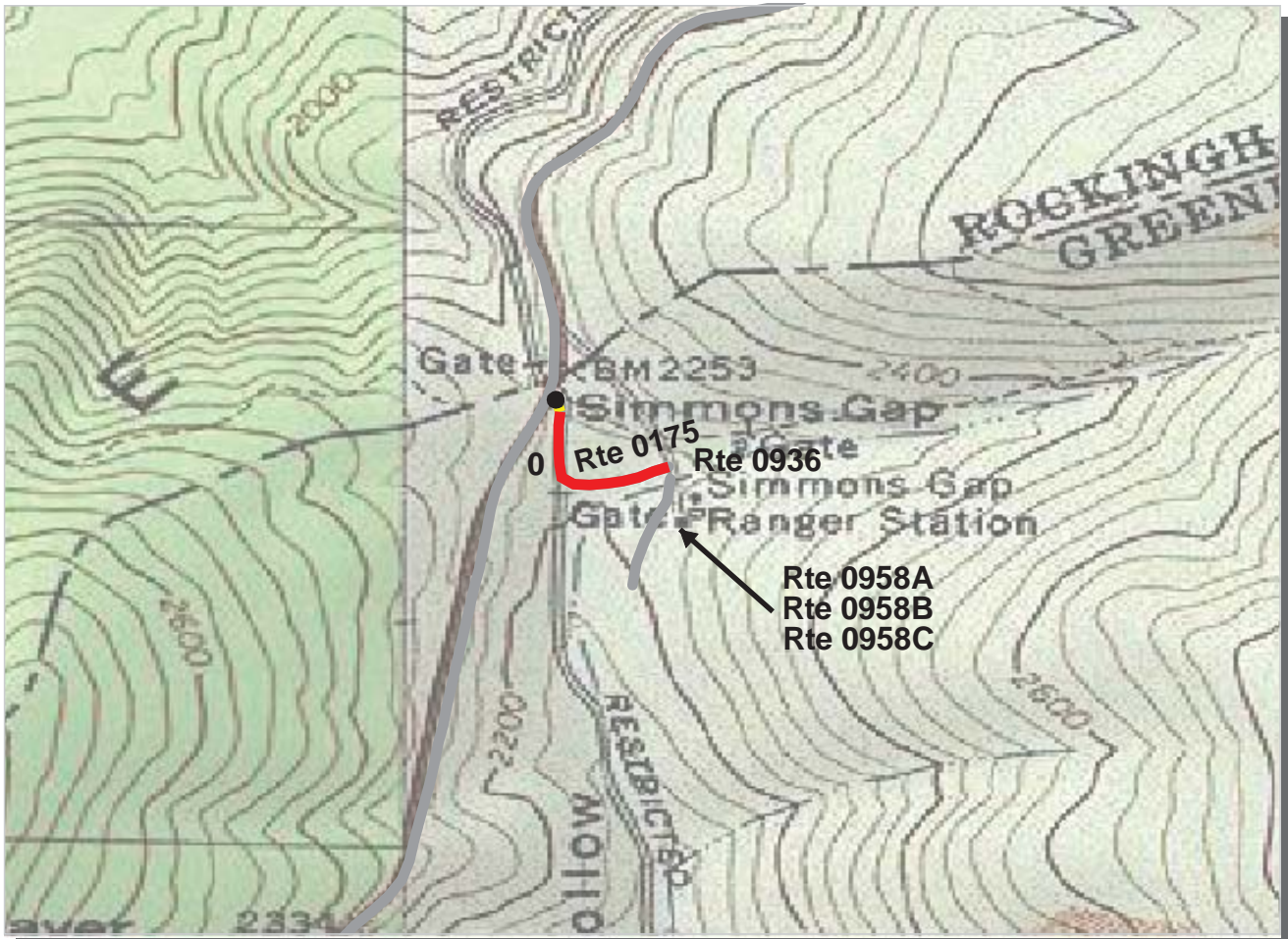

Northeast Region

SHEN : Shenandoah National Park

ROUTE: 0174 Simmons Gap Ranger Station/Residence Rd TOTAL LENGTH: 0.12 Miles

Section Number	0				
Section Length (mi)	0.12				
AADT	**				
SADT	**				
ADT Date	**				
Cross Section Information					
Number of Lanes	1				
Paved Width (ft)	9				
Lane Width (ft)	9				
Shoulder Width (ft)	6				
Roadway Condition Information					
PCR (Pavement Condition Rating)	26				
RCI (Roughness Condition Index)	NC				
SCR (Surface Condition Rating)	26				
Alligator Cracking Index	67				
Rutting Index	51				
Patching Index	99				
Transverse Cracking Index	100				
Longitudinal Cracking Index	100				
Shoulder Condition Rating	GOOD				
Drainage Condition Rating	GOOD				

ROUTE: 0174 Simmons Gap Ranger Station/Residence Rd

* NC designates data not collected NA designates not applicable
 ** See website for traffic data: <http://www.efl.fhwa.dot.gov/nps/index.htm>

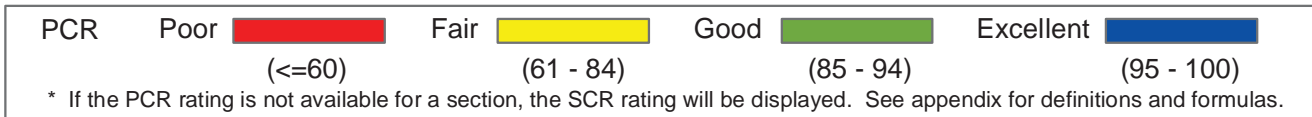
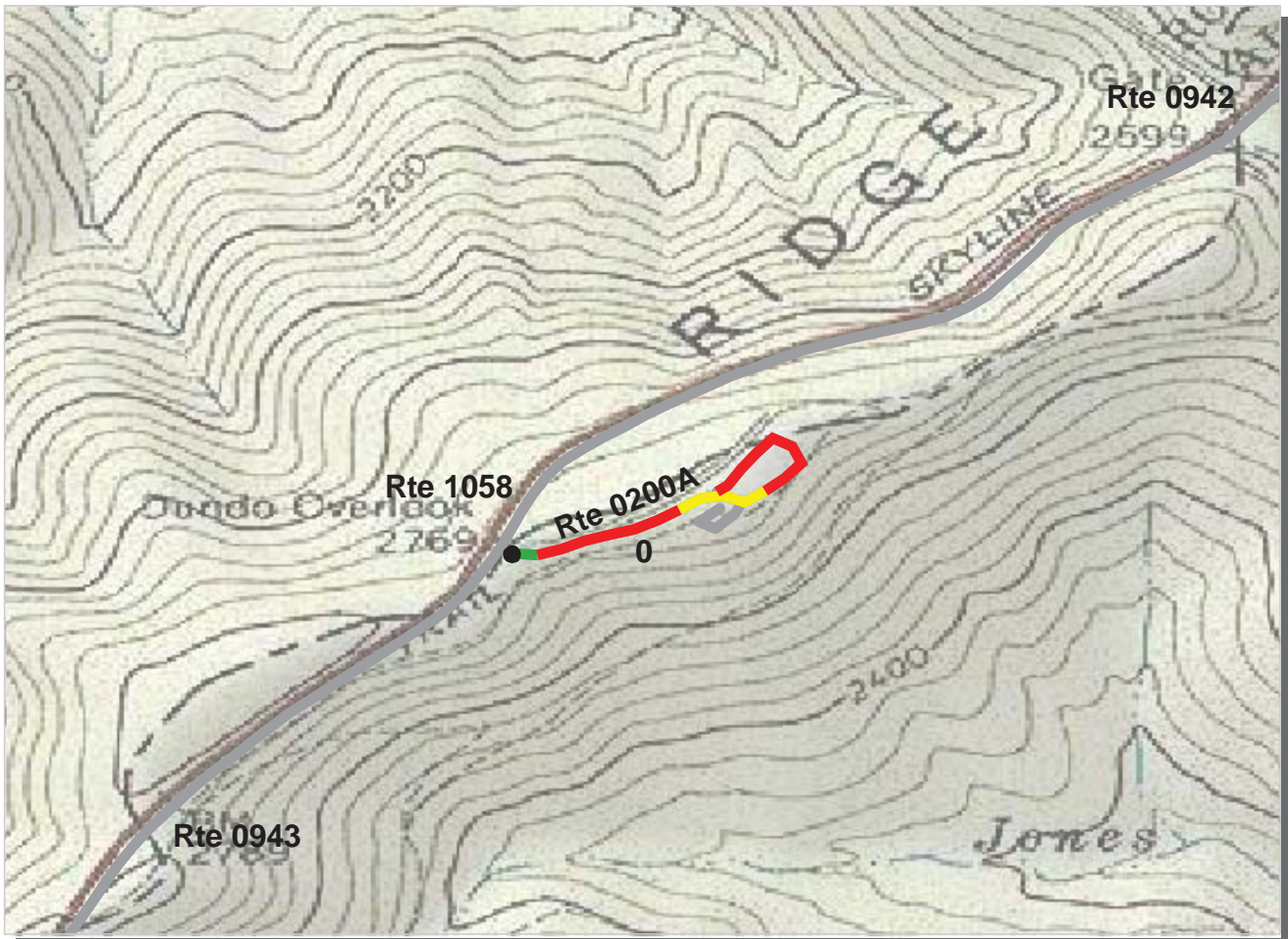

Northeast Region
SHEN : Shenandoah National Park

ROUTE: 0200A Dundo Area Campground Loop A **TOTAL LENGTH: 0.39 Miles**

Section Number	0				
Section Length (mi)	0.39				
AADT	**				
SADT	**				
ADT Date	**				
Cross Section Information					
Number of Lanes	2				
Paved Width (ft)	15				
Lane Width (ft)	8				
Shoulder Width (ft)	5				
Roadway Condition Information					
PCR (Pavement Condition Rating)	51				
RCI (Roughness Condition Index)	40				
SCR (Surface Condition Rating)	51				
Alligator Cracking Index	93				
Rutting Index	61				
Patching Index	99				
Transverse Cracking Index	99				
Longitudinal Cracking Index	98				
Shoulder Condition Rating	GOOD				
Drainage Condition Rating	GOOD				

ROUTE: 0200A Dundo Area Campground Loop A

* NC designates data not collected NA designates not applicable
 ** See website for traffic data: <http://www.efl.fhwa.dot.gov/nps/index.htm>

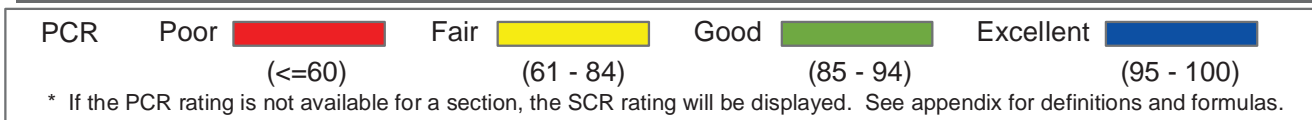
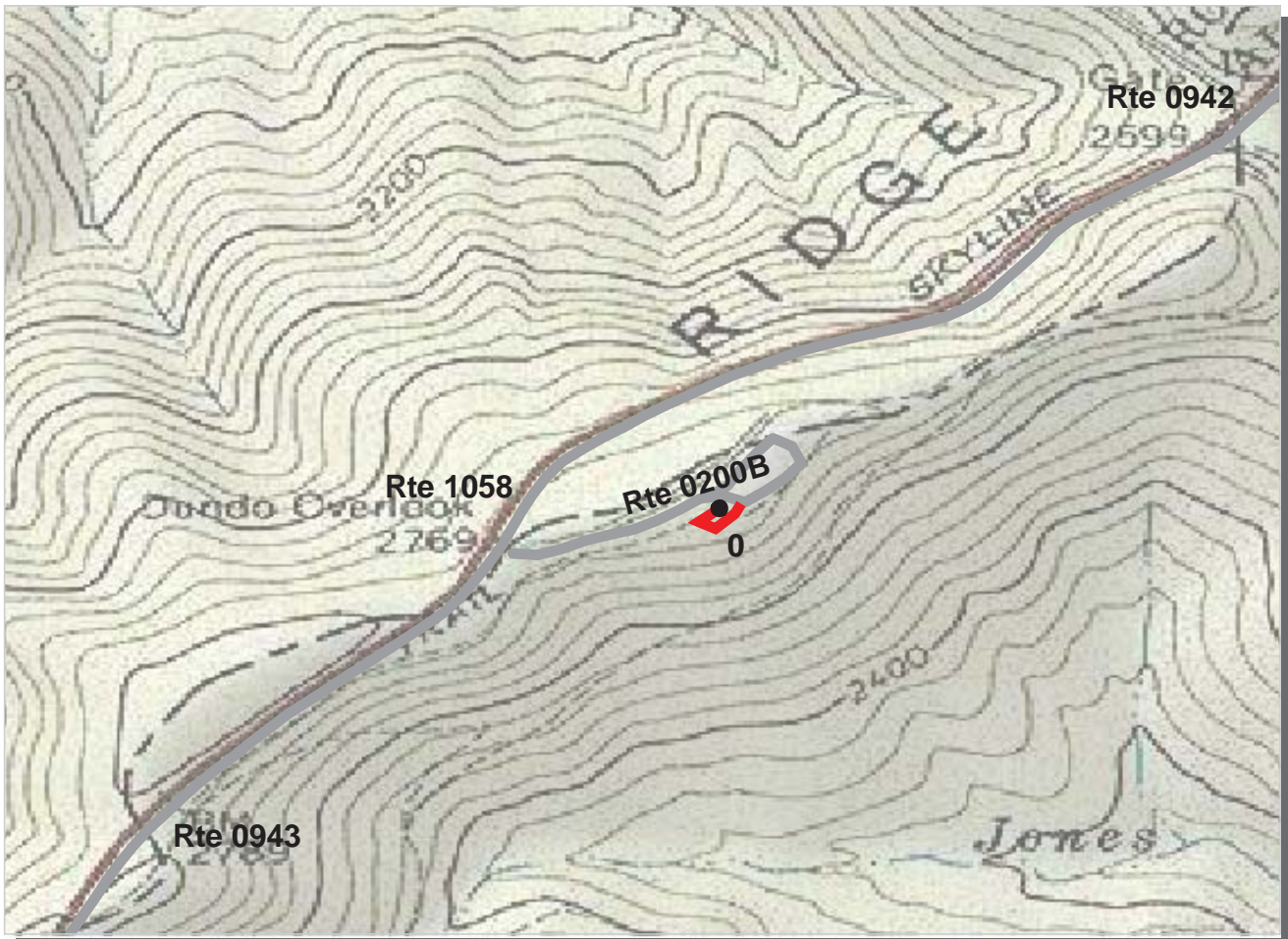

Northeast Region
SHEN : Shenandoah National Park

ROUTE: 0200B Dundo Campground Loop B **TOTAL LENGTH: 0.09 Miles**

Section Number	0				
Section Length (mi)	0.09				
AADT	**				
SADT	**				
ADT Date	**				
Cross Section Information					
Number of Lanes	1				
Paved Width (ft)	10				
Lane Width (ft)	10				
Shoulder Width (ft)	5				
Roadway Condition Information					
PCR (Pavement Condition Rating)	53				
RCI (Roughness Condition Index)	NC				
SCR (Surface Condition Rating)	53				
Alligator Cracking Index	100				
Rutting Index	53				
Patching Index	100				
Transverse Cracking Index	100				
Longitudinal Cracking Index	100				
Shoulder Condition Rating	GOOD				
Drainage Condition Rating	GOOD				

ROUTE: 0200B Dundo Campground Loop B

* NC designates data not collected NA designates not applicable
 ** See website for traffic data: <http://www.efl.fhwa.dot.gov/nps/index.htm>

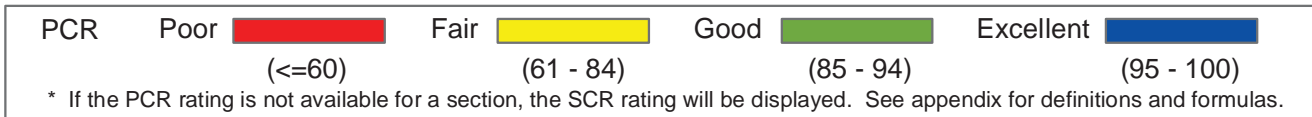
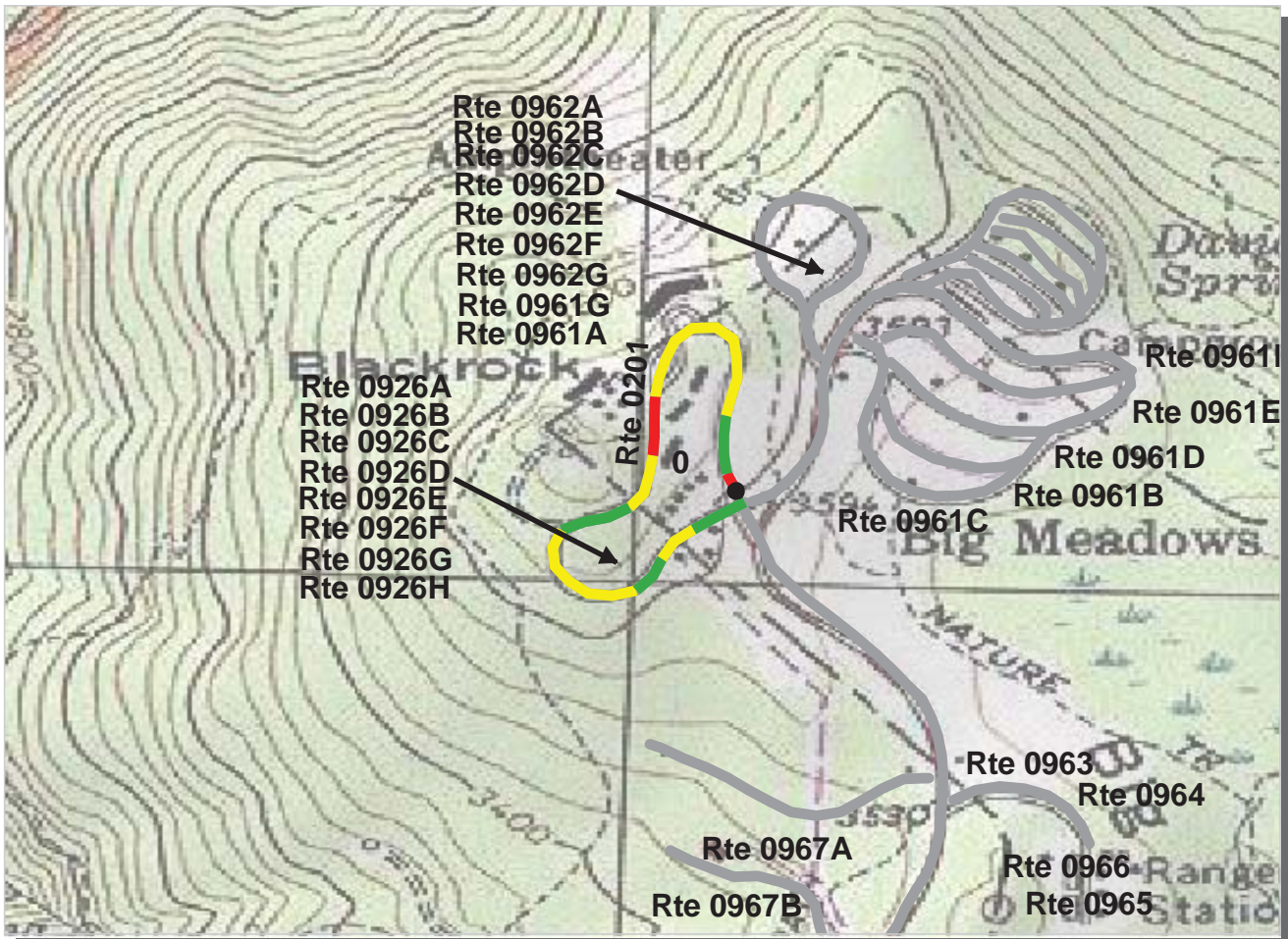

Northeast Region
SHEN : Shenandoah National Park

ROUTE: 0201 Big Meadows Lodge Access **TOTAL LENGTH: 0.73 Miles**

Section Number	0				
Section Length (mi)	0.73				
AADT	**				
SADT	**				
ADT Date	**				
Cross Section Information					
Number of Lanes	2				
Paved Width (ft)	18				
Lane Width (ft)	9				
Shoulder Width (ft)	4				
Roadway Condition Information					
PCR (Pavement Condition Rating)	76				
RCI (Roughness Condition Index)	82				
SCR (Surface Condition Rating)	76				
Alligator Cracking Index	95				
Rutting Index	92				
Patching Index	100				
Transverse Cracking Index	95				
Longitudinal Cracking Index	92				
Shoulder Condition Rating	GOOD				
Drainage Condition Rating	GOOD				

ROUTE: 0201 Big Meadows Lodge Access

* NC designates data not collected NA designates not applicable
 ** See website for traffic data: <http://www.efl.fhwa.dot.gov/nps/index.htm>

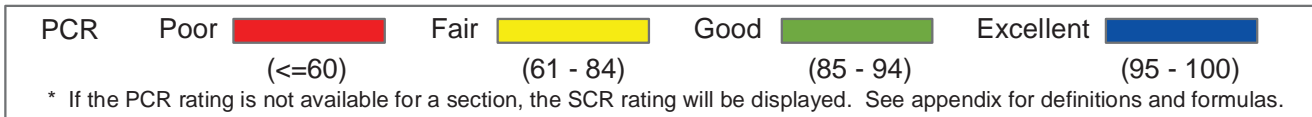
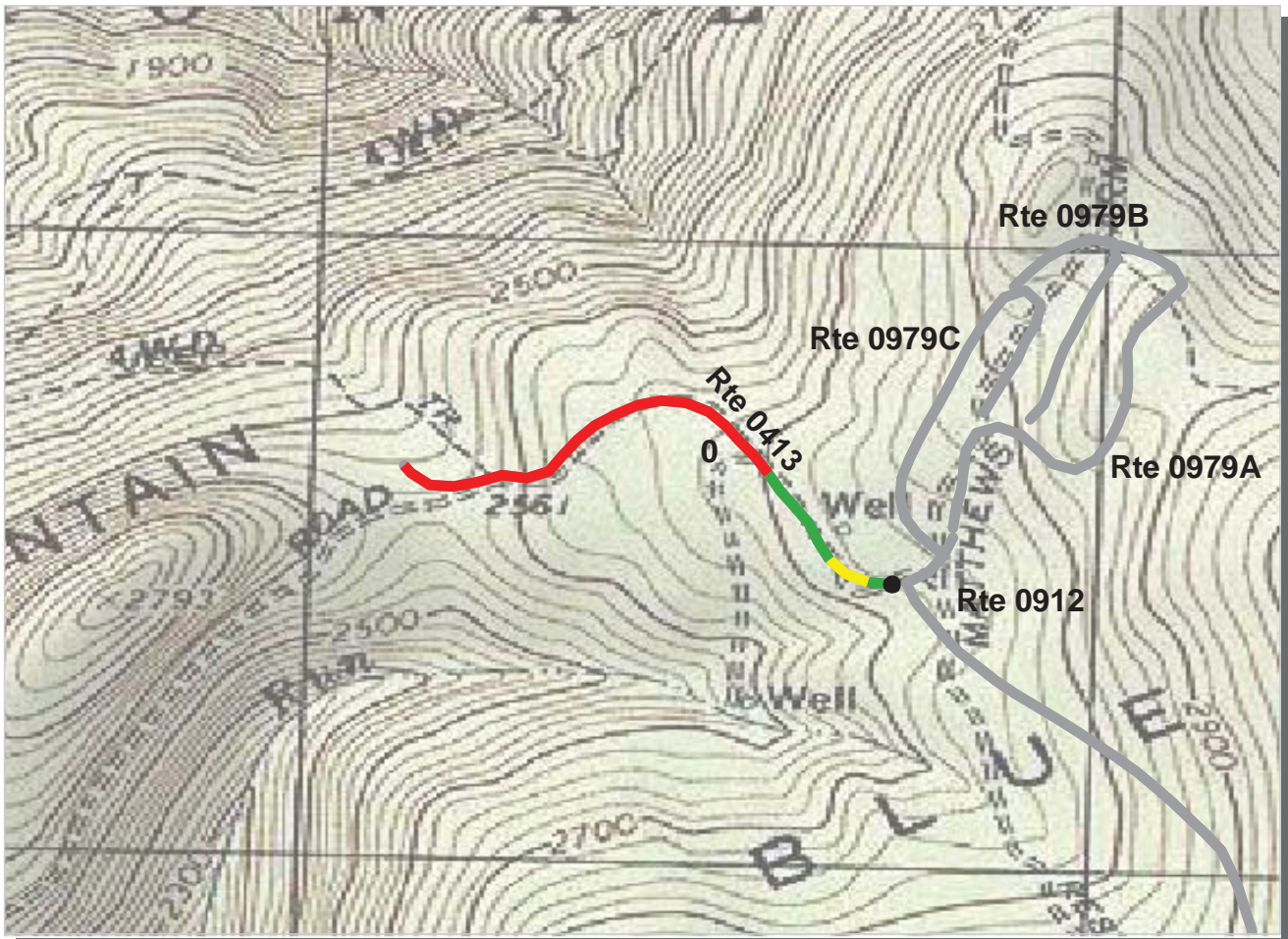

Northeast Region
SHEN : Shenandoah National Park

ROUTE: 0413 Matthews Arm Wastewater Treatment Plant Road TOTAL LENGTH: 0.55 Miles

Section Number	0				
Section Length (mi)	0.55				
AADT	**				
SADT	**				
ADT Date	**				
Cross Section Information					
Number of Lanes	2				
Paved Width (ft)	18				
Lane Width (ft)	9				
Shoulder Width (ft)	4				
Roadway Condition Information					
PCR (Pavement Condition Rating)	33				
RCI (Roughness Condition Index)	78				
SCR (Surface Condition Rating)	33				
Alligator Cracking Index	69				
Rutting Index	39				
Patching Index	100				
Transverse Cracking Index	98				
Longitudinal Cracking Index	96				
Shoulder Condition Rating	GOOD				
Drainage Condition Rating	GOOD				

ROUTE: 0413 Matthews Arm Wastewater Treatment Plant Road

* NC designates data not collected NA designates not applicable
 ** See website for traffic data: <http://www.efl.fhwa.dot.gov/nps/index.htm>

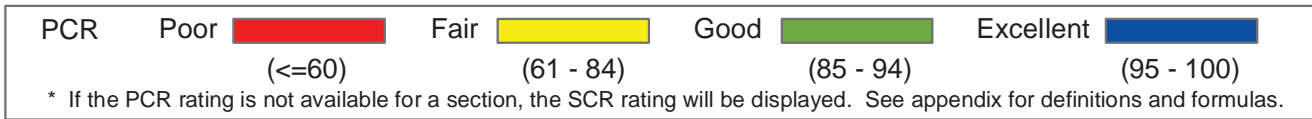
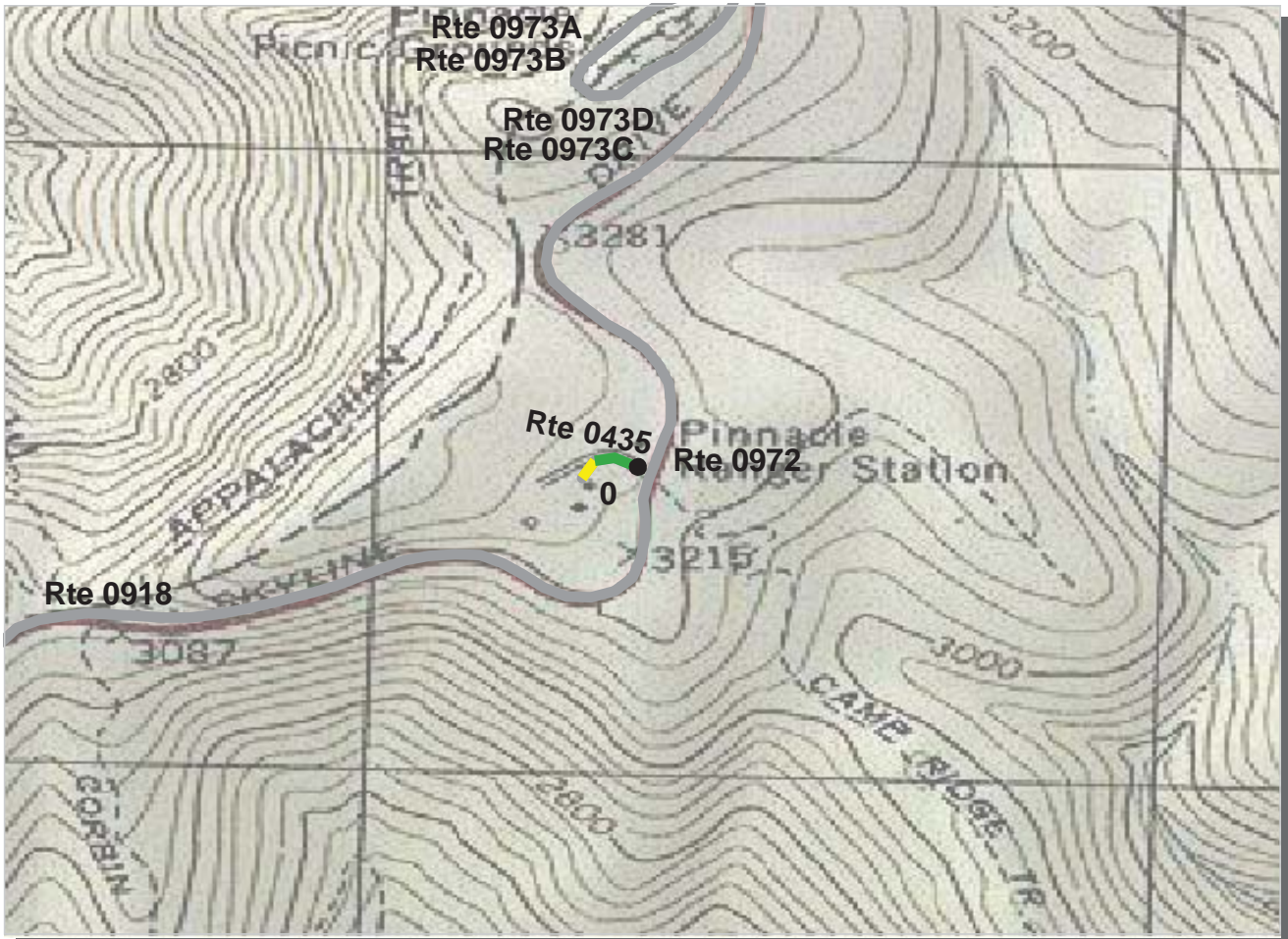

Northeast Region
SHEN : Shenandoah National Park

ROUTE: 0413 Matthews Arm Wastewater Treatment Plant Road **TOTAL LENGTH: 0.55 Miles**

Section Number	0				
Section Length (mi)	0.55				
AADT	**				
SADT	**				
ADT Date	**				
Cross Section Information					
Number of Lanes	2				
Paved Width (ft)	18				
Lane Width (ft)	9				
Shoulder Width (ft)	4				
Roadway Condition Information					
PCR (Pavement Condition Rating)	33				
RCI (Roughness Condition Index)	78				
SCR (Surface Condition Rating)	33				
Alligator Cracking Index	69				
Rutting Index	39				
Patching Index	100				
Transverse Cracking Index	98				
Longitudinal Cracking Index	96				
Shoulder Condition Rating	GOOD				
Drainage Condition Rating	GOOD				

ROUTE: 0413 Matthews Arm Wastewater Treatment Plant Road

* NC designates data not collected NA designates not applicable
 ** See website for traffic data: <http://www.efl.fhwa.dot.gov/nps/index.htm>

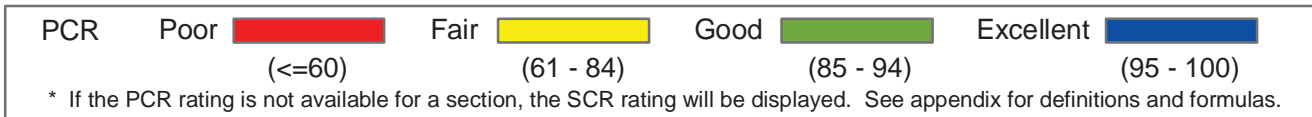
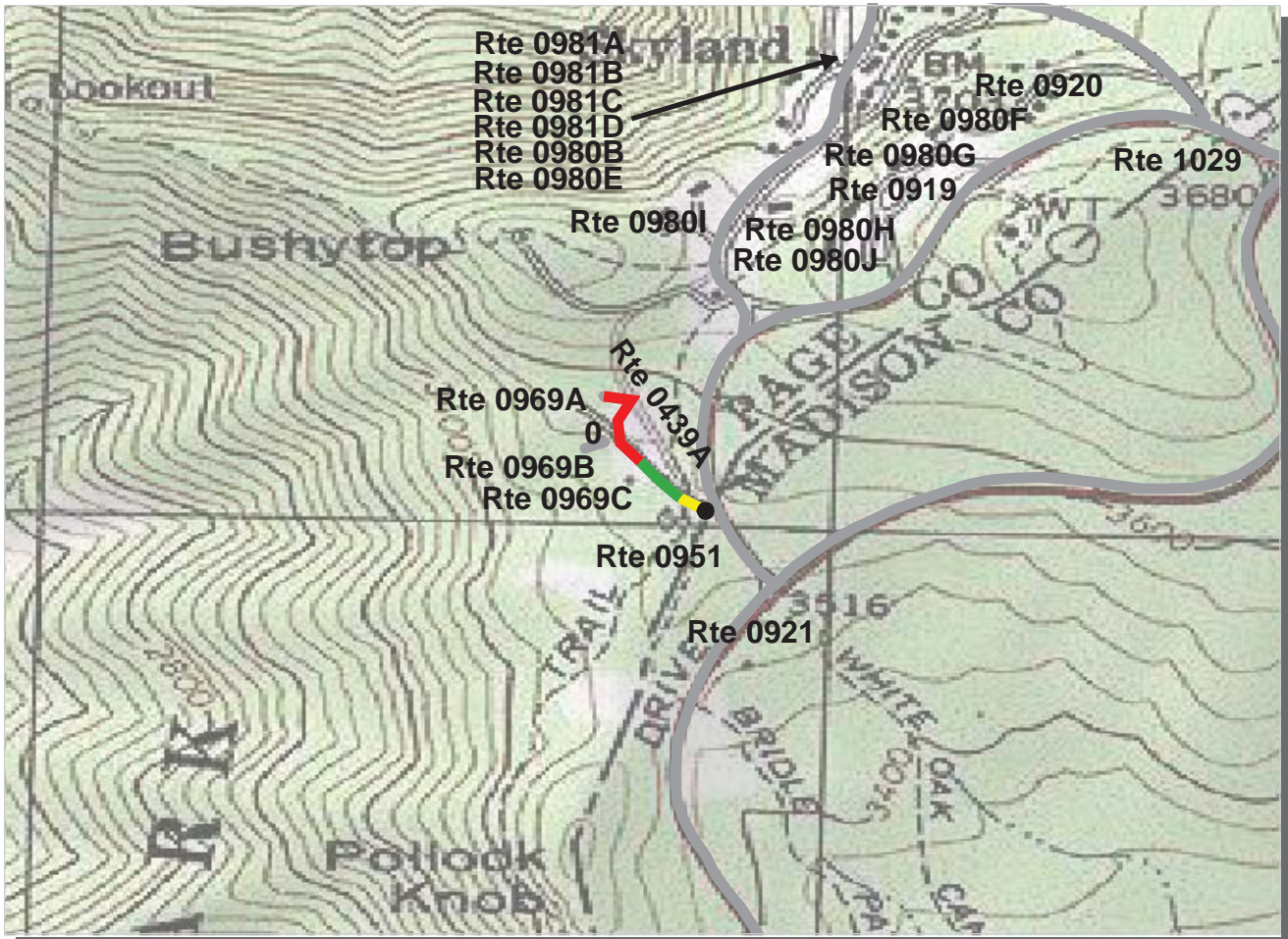

Northeast Region
SHEN : Shenandoah National Park

ROUTE: 0439A Skyland Stables And Wwtp A **TOTAL LENGTH: 0.16 Miles**

Section Number	0				
Section Length (mi)	0.16				
AADT	**				
SADT	**				
ADT Date	**				
Cross Section Information					
Number of Lanes	1				
Paved Width (ft)	11				
Lane Width (ft)	11				
Shoulder Width (ft)	4				
Roadway Condition Information					
PCR (Pavement Condition Rating)	45				
RCI (Roughness Condition Index)	29				
SCR (Surface Condition Rating)	45				
Alligator Cracking Index	56				
Rutting Index	87				
Patching Index	98				
Transverse Cracking Index	94				
Longitudinal Cracking Index	99				
Shoulder Condition Rating	GOOD				
Drainage Condition Rating	GOOD				

ROUTE: 0439A Skyland Stables And Wwtp A

* NC designates data not collected NA designates not applicable
 ** See website for traffic data: <http://www.efl.fhwa.dot.gov/nps/index.htm>

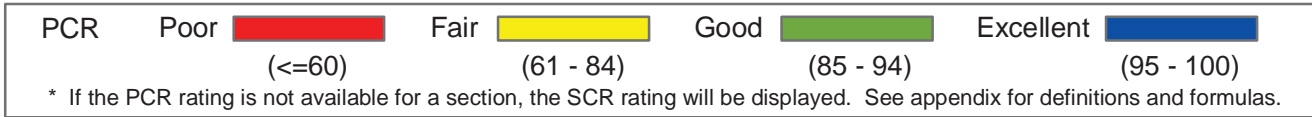
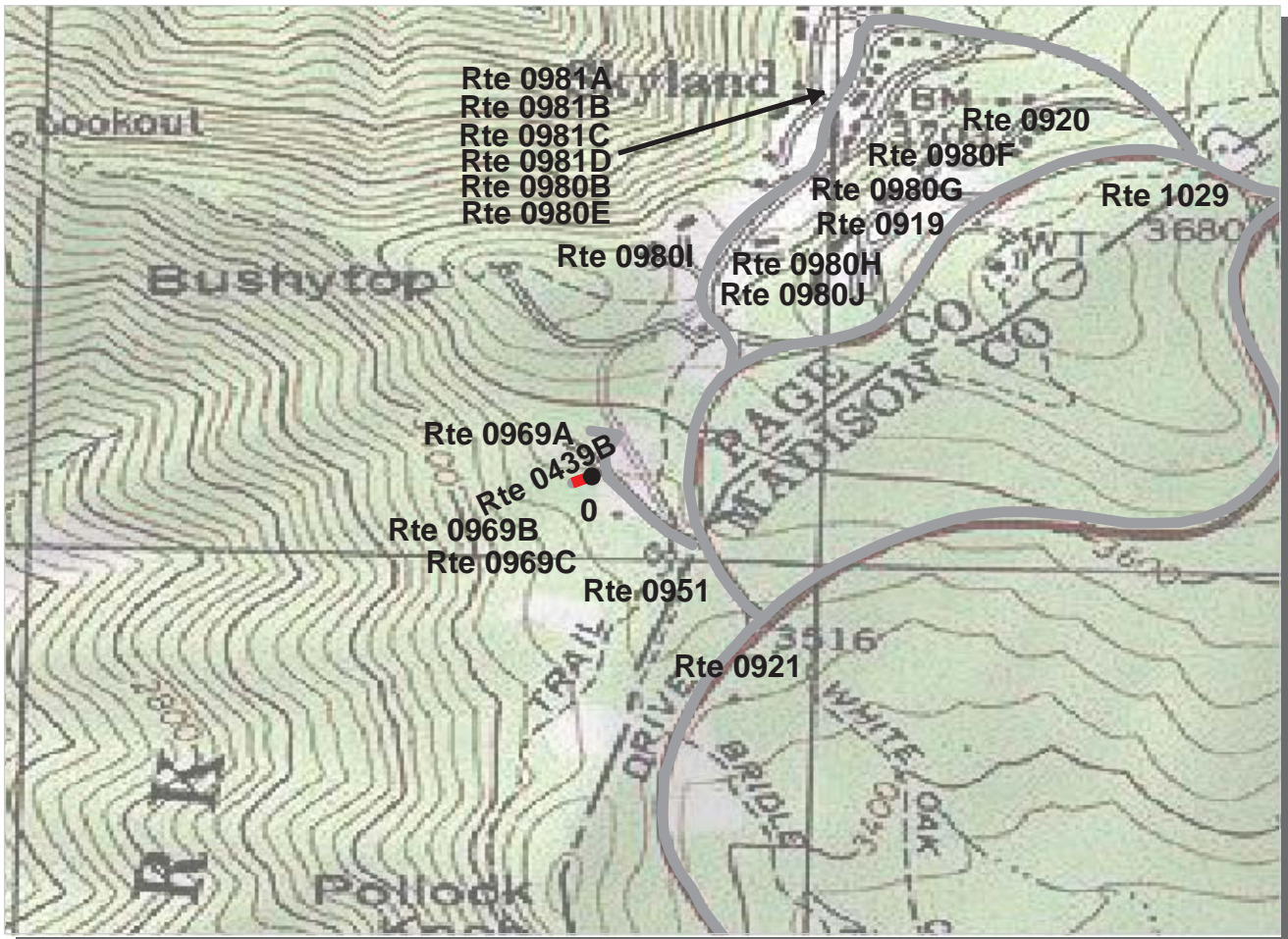

Northeast Region
SHEN : Shenandoah National Park

ROUTE: 0439B Skyland Stables And Wwtp A **TOTAL LENGTH: 0.04 Miles**

Section Number	0				
Section Length (mi)	0.04				
AADT	**				
SADT	**				
ADT Date	**				
Cross Section Information					
Number of Lanes	1				
Paved Width (ft)	14				
Lane Width (ft)	14				
Shoulder Width (ft)	4				
Roadway Condition Information					
PCR (Pavement Condition Rating)	46				
RCI (Roughness Condition Index)	NC				
SCR (Surface Condition Rating)	46				
Alligator Cracking Index	100				
Rutting Index	51				
Patching Index	100				
Transverse Cracking Index	97				
Longitudinal Cracking Index	97				
Shoulder Condition Rating	GOOD				
Drainage Condition Rating	GOOD				

ROUTE: 0439B Skyland Stables And Wwtp A

* NC designates data not collected NA designates not applicable
 ** See website for traffic data: <http://www.efl.fhwa.dot.gov/nps/index.htm>

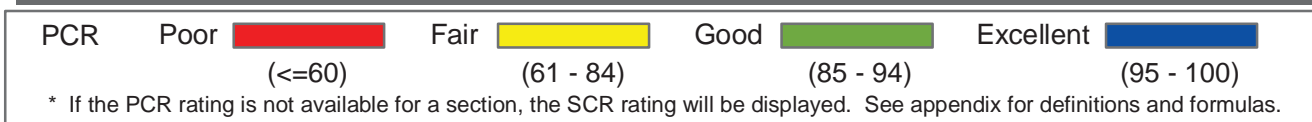
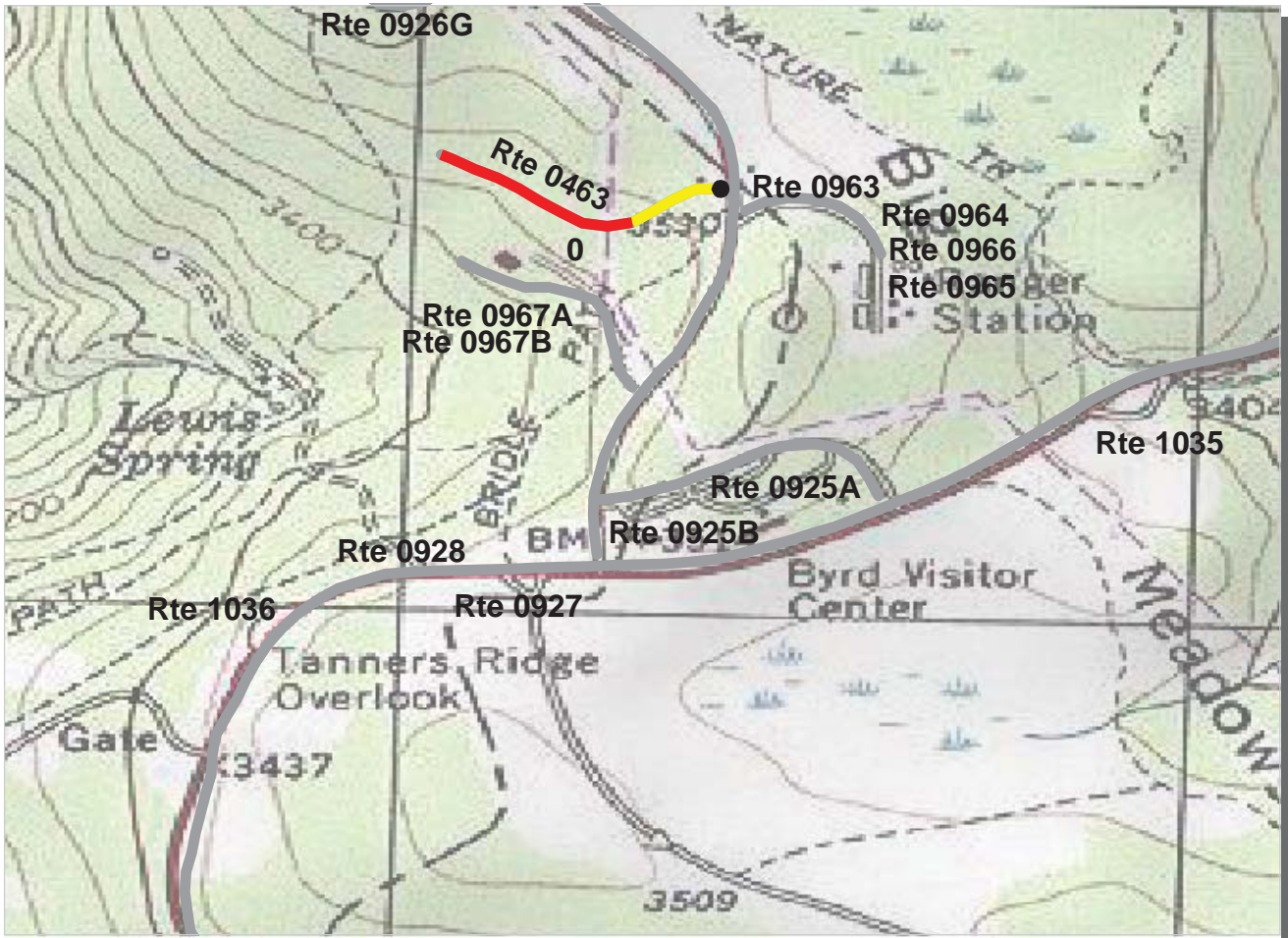

Northeast Region
SHEN : Shenandoah National Park

ROUTE: 0463 Big Meadows Residence Road **TOTAL LENGTH: 0.27 Miles**

Section Number	0				
Section Length (mi)	0.27				
AADT	**				
SADT	**				
ADT Date	**				
Cross Section Information					
Number of Lanes	2				
Paved Width (ft)	17				
Lane Width (ft)	9				
Shoulder Width (ft)	5				
Roadway Condition Information					
PCR (Pavement Condition Rating)	42				
RCI (Roughness Condition Index)	44				
SCR (Surface Condition Rating)	38				
Alligator Cracking Index	64				
Rutting Index	89				
Patching Index	82				
Transverse Cracking Index	98				
Longitudinal Cracking Index	98				
Shoulder Condition Rating	GOOD				
Drainage Condition Rating	GOOD				

ROUTE: 0463 Big Meadows Residence Road

* NC designates data not collected NA designates not applicable
 ** See website for traffic data: <http://www.efl.fhwa.dot.gov/nps/index.htm>

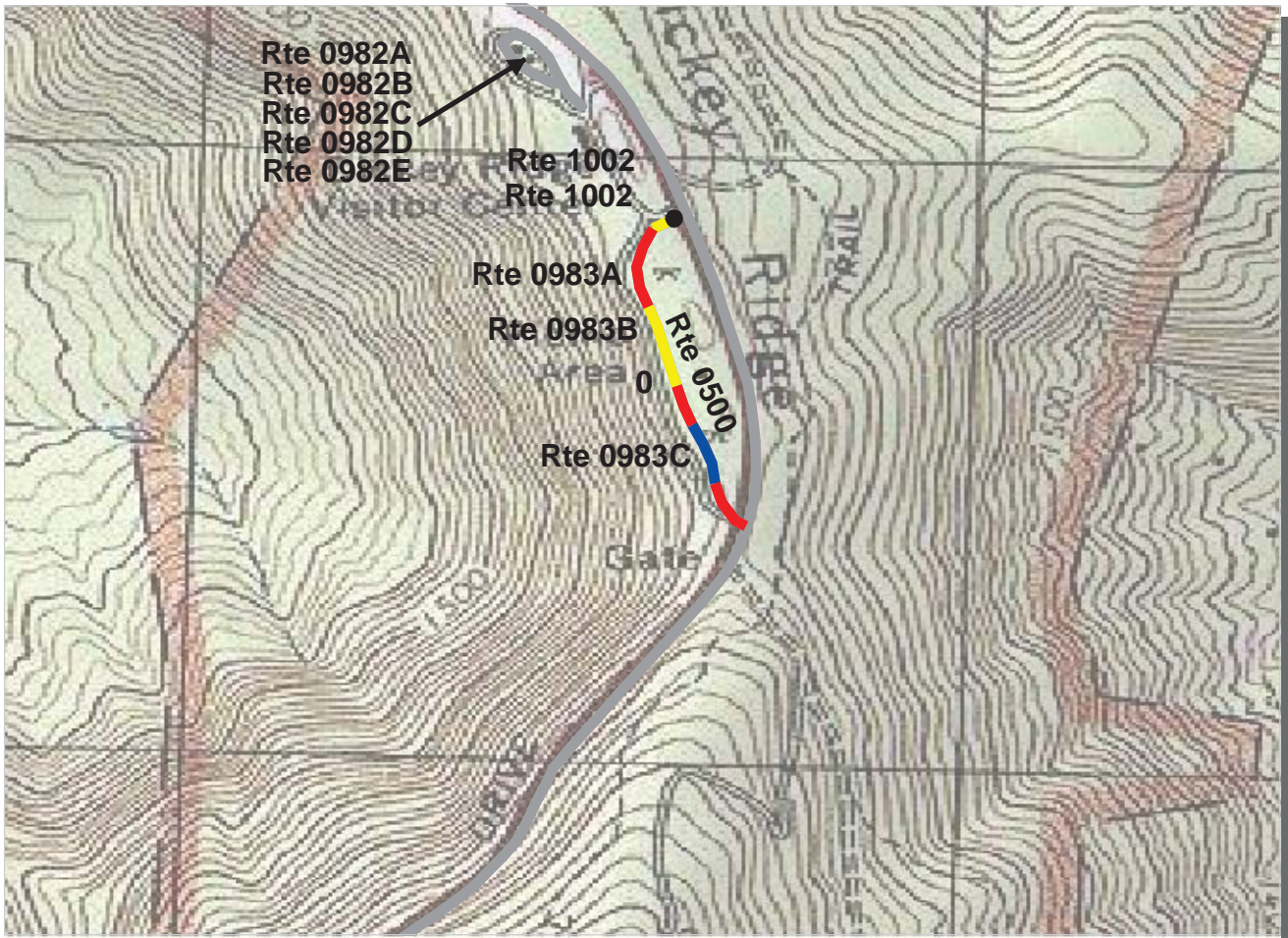

PCR	Poor		Fair		Good		Excellent	
		(<=60)		(61 - 84)		(85 - 94)		(95 - 100)

* If the PCR rating is not available for a section, the SCR rating will be displayed. See appendix for definitions and formulas.

Northeast Region
SHEN : Shenandoah National Park

ROUTE: 0500 Dickey Ridge Picnic Road **TOTAL LENGTH: 0.35 Miles**

Section Number	0				
Section Length (mi)	0.35				
AADT	**				
SADT	**				
ADT Date	**				
Cross Section Information					
Number of Lanes	1				
Paved Width (ft)	9				
Lane Width (ft)	9				
Shoulder Width (ft)	4				
Roadway Condition Information					
PCR (Pavement Condition Rating)	47				
RCI (Roughness Condition Index)	69				
SCR (Surface Condition Rating)	47				
Alligator Cracking Index	67				
Rutting Index	88				
Patching Index	97				
Transverse Cracking Index	96				
Longitudinal Cracking Index	93				
Shoulder Condition Rating	GOOD				
Drainage Condition Rating	GOOD				

ROUTE: 0500 Dickey Ridge Picnic Road

* NC designates data not collected NA designates not applicable
 ** See website for traffic data: <http://www.efl.fhwa.dot.gov/nps/index.htm>

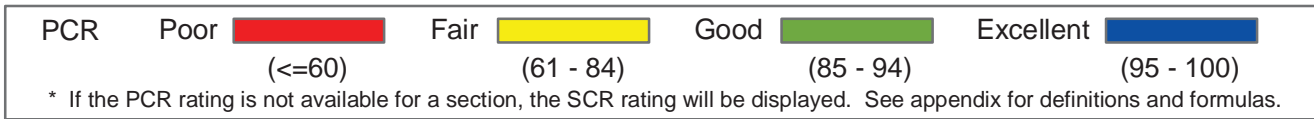
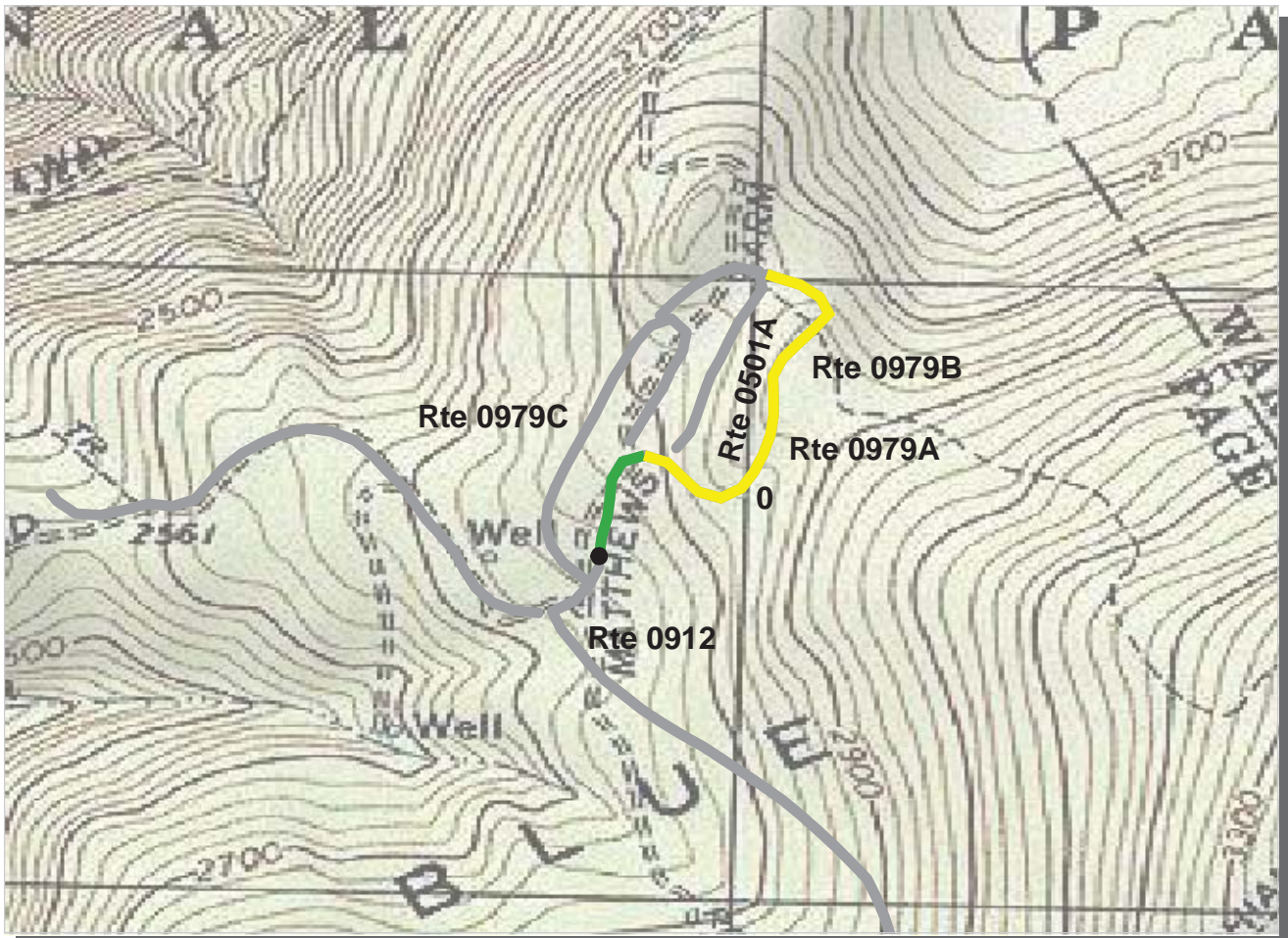

Northeast Region
SHEN : Shenandoah National Park

ROUTE: 0501A Matthews Arm Campground Road A **TOTAL LENGTH: 0.51 Miles**

Section Number	0				
Section Length (mi)	0.51				
AADT	**				
SADT	**				
ADT Date	**				
Cross Section Information					
Number of Lanes	1				
Paved Width (ft)	12				
Lane Width (ft)	12				
Shoulder Width (ft)	4				
Roadway Condition Information					
PCR (Pavement Condition Rating)	78				
RCI (Roughness Condition Index)	60				
SCR (Surface Condition Rating)	88				
Alligator Cracking Index	98				
Rutting Index	92				
Patching Index	99				
Transverse Cracking Index	98				
Longitudinal Cracking Index	99				
Shoulder Condition Rating	GOOD				
Drainage Condition Rating	GOOD				

ROUTE: 0501A Matthews Arm Campground Road A

* NC designates data not collected NA designates not applicable
 ** See website for traffic data: <http://www.efl.fhwa.dot.gov/nps/index.htm>



PCR	Poor		Fair		Good		Excellent	
		(<=60)		(61 - 84)		(85 - 94)		(95 - 100)

* If the PCR rating is not available for a section, the SCR rating will be displayed. See appendix for definitions and formulas.

Northeast Region
SHEN : Shenandoah National Park

ROUTE: 0501B Matthews Arm Campground Loop B **TOTAL LENGTH: 0.32 Miles**

Section Number	0				
Section Length (mi)	0.32				
AADT	**				
SADT	**				
ADT Date	**				
Cross Section Information					
Number of Lanes	1				
Paved Width (ft)	10				
Lane Width (ft)	10				
Shoulder Width (ft)	3				
Roadway Condition Information					
PCR (Pavement Condition Rating)	90				
RCI (Roughness Condition Index)	79				
SCR (Surface Condition Rating)	93				
Alligator Cracking Index	100				
Rutting Index	95				
Patching Index	100				
Transverse Cracking Index	98				
Longitudinal Cracking Index	98				
Shoulder Condition Rating	GOOD				
Drainage Condition Rating	GOOD				

ROUTE: 0501B Matthews Arm Campground Loop B

* NC designates data not collected NA designates not applicable
 ** See website for traffic data: <http://www.efl.fhwa.dot.gov/nps/index.htm>

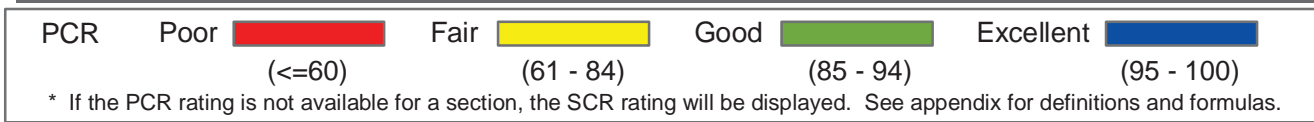
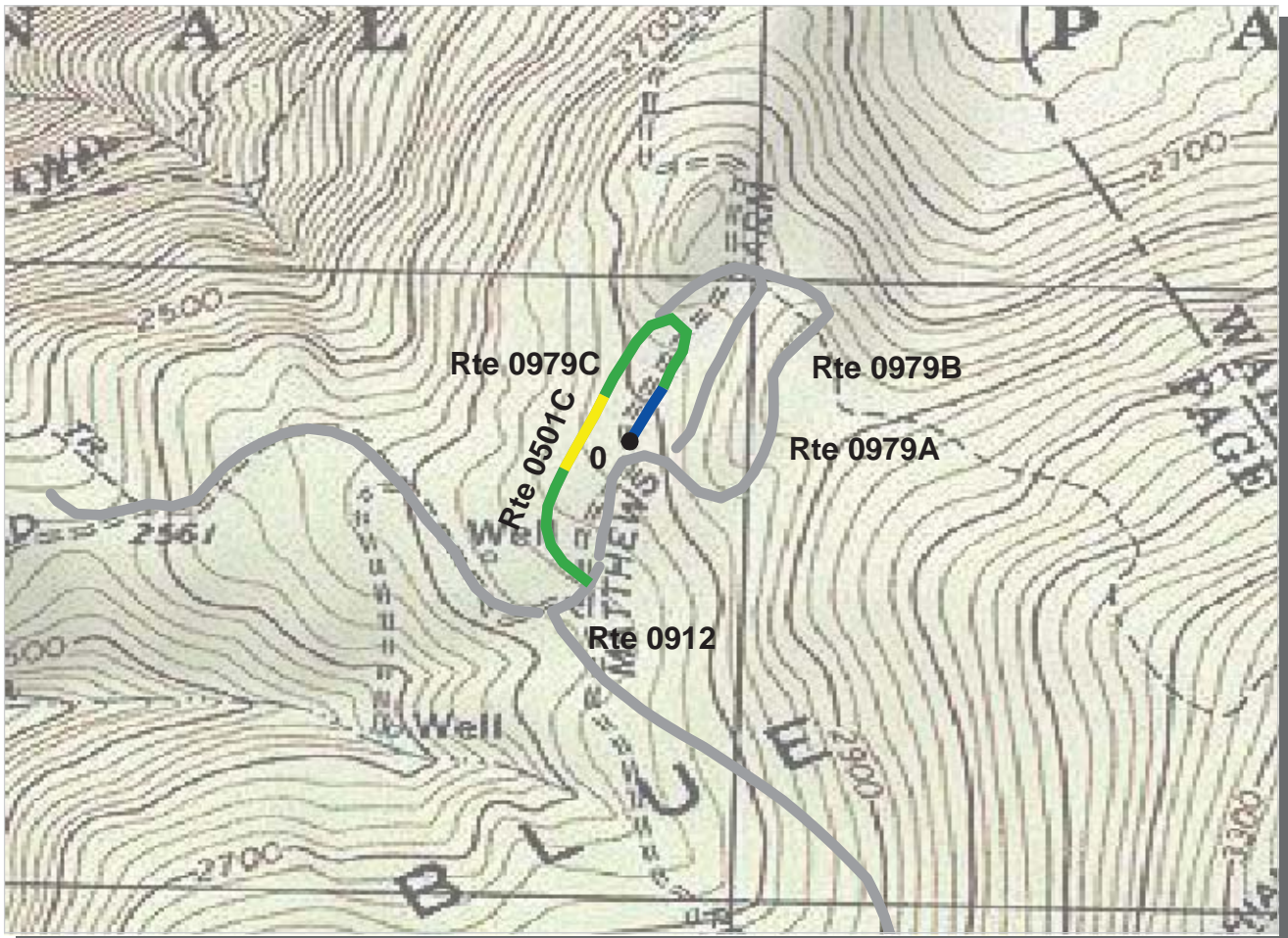

Northeast Region
SHEN : Shenandoah National Park

ROUTE: 0501C Matthews Arm Campground Loop C **TOTAL LENGTH: 0.47 Miles**

Section Number	0				
Section Length (mi)	0.47				
AADT	**				
SADT	**				
ADT Date	**				
Cross Section Information					
Number of Lanes	1				
Paved Width (ft)	11				
Lane Width (ft)	11				
Shoulder Width (ft)	4				
Roadway Condition Information					
PCR (Pavement Condition Rating)	88				
RCI (Roughness Condition Index)	77				
SCR (Surface Condition Rating)	90				
Alligator Cracking Index	100				
Rutting Index	91				
Patching Index	100				
Transverse Cracking Index	99				
Longitudinal Cracking Index	99				
Shoulder Condition Rating	GOOD				
Drainage Condition Rating	GOOD				

ROUTE: 0501C Matthews Arm Campground Loop C

* NC designates data not collected NA designates not applicable
 ** See website for traffic data: <http://www.efl.fhwa.dot.gov/nps/index.htm>

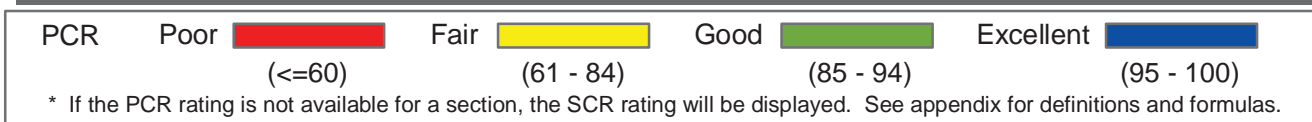
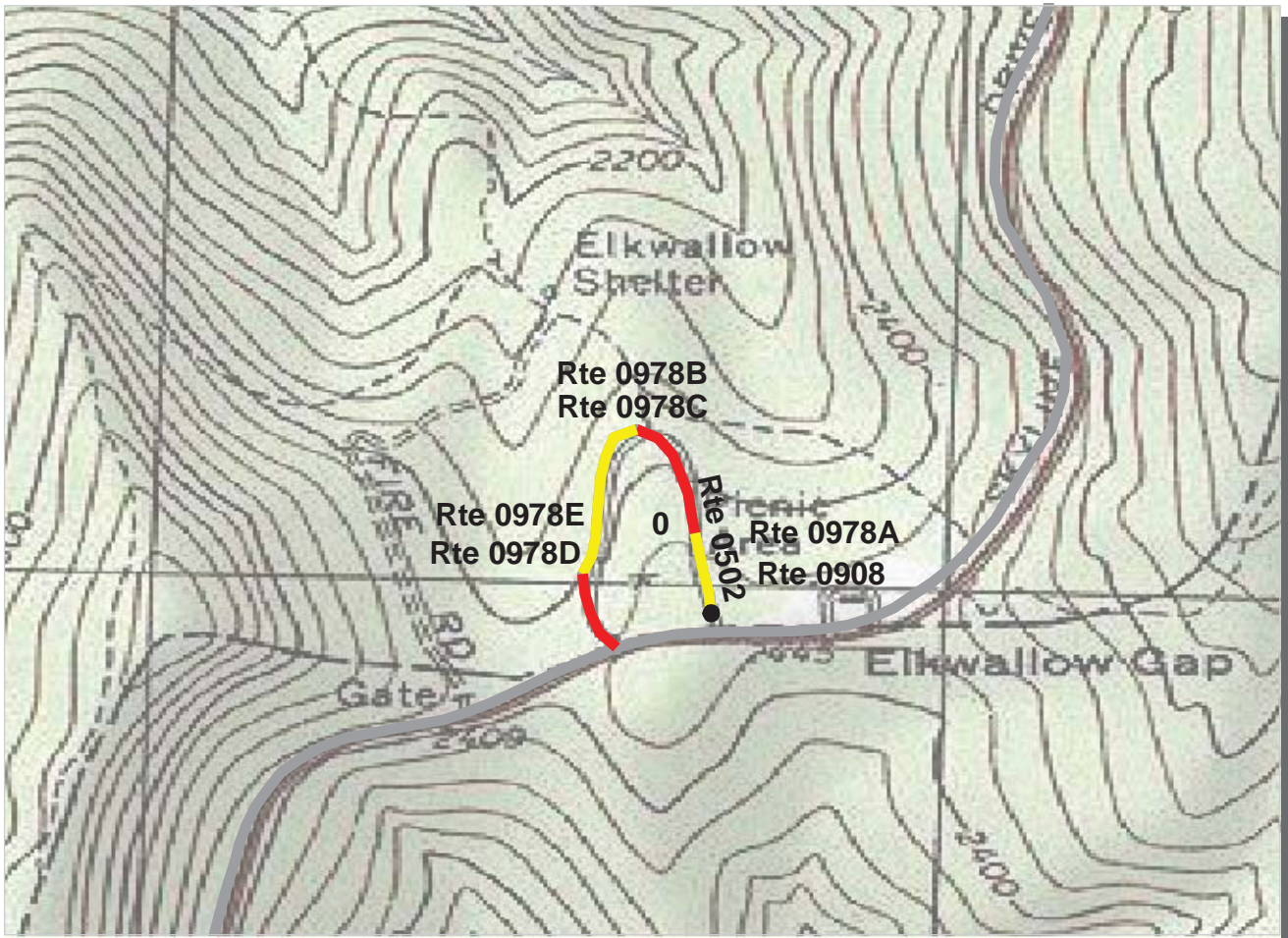

Northeast Region
SHEN : Shenandoah National Park

ROUTE: 0502 Elkwallow Picnic Loop **TOTAL LENGTH: 0.46 Miles**

Section Number	0				
Section Length (mi)	0.46				
AADT	**				
SADT	**				
ADT Date	**				
Cross Section Information					
Number of Lanes	1				
Paved Width (ft)	10				
Lane Width (ft)	10				
Shoulder Width (ft)	4				
Roadway Condition Information					
PCR (Pavement Condition Rating)	53				
RCI (Roughness Condition Index)	41				
SCR (Surface Condition Rating)	55				
Alligator Cracking Index	83				
Rutting Index	76				
Patching Index	98				
Transverse Cracking Index	99				
Longitudinal Cracking Index	95				
Shoulder Condition Rating	GOOD				
Drainage Condition Rating	GOOD				

ROUTE: 0502 Elkwallow Picnic Loop

* NC designates data not collected NA designates not applicable
 ** See website for traffic data: <http://www.efl.fhwa.dot.gov/nps/index.htm>

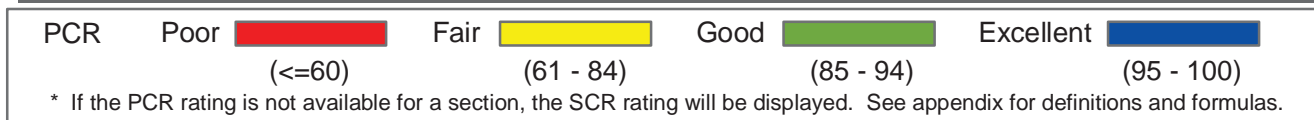
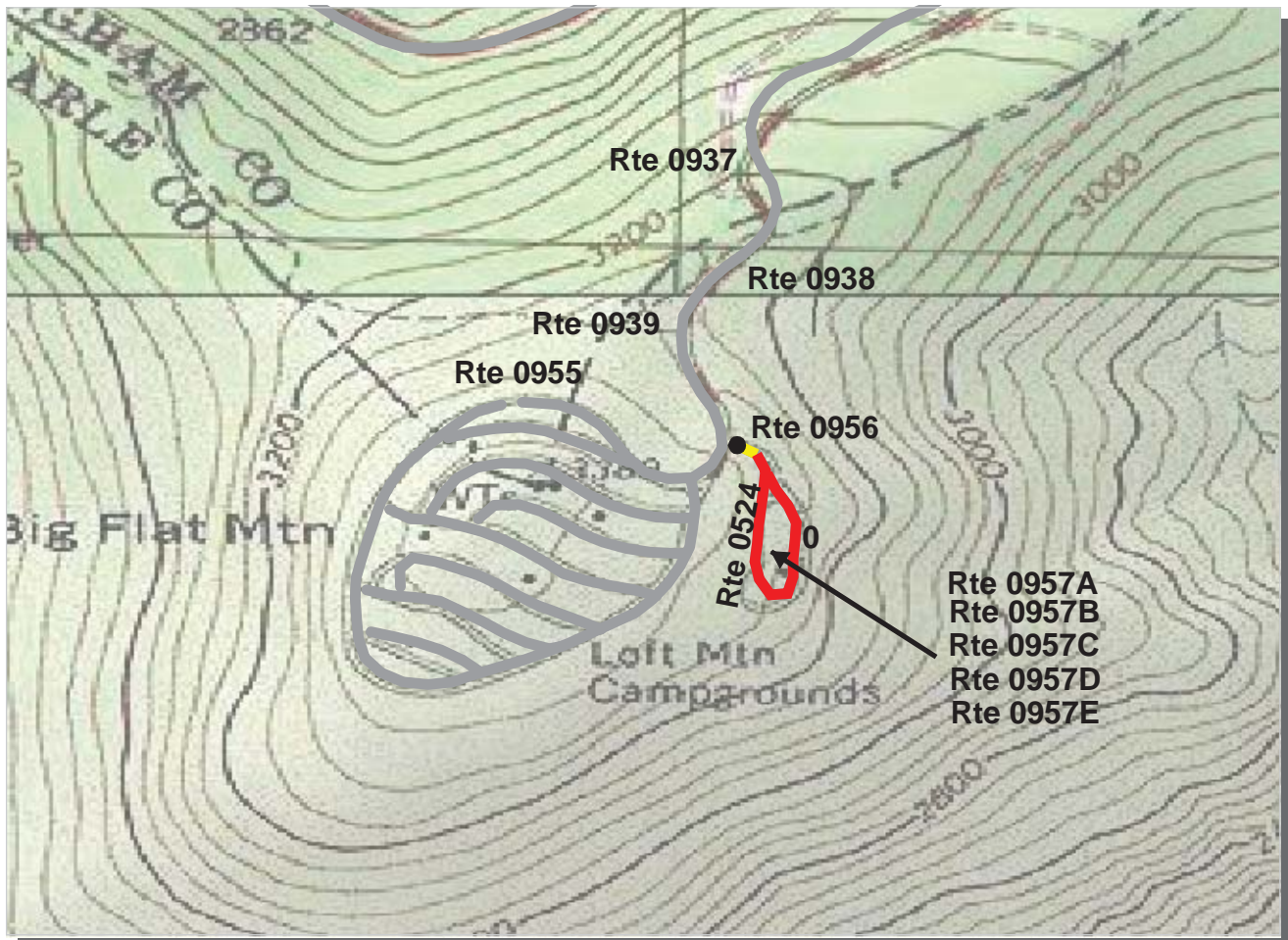

Northeast Region
SHEN : Shenandoah National Park

ROUTE: 0524 Loft Mountain Picnic Area **TOTAL LENGTH: 0.36 Miles**

Section Number	0				
Section Length (mi)	0.36				
AADT	**				
SADT	**				
ADT Date	**				
Cross Section Information					
Number of Lanes	2				
Paved Width (ft)	17				
Lane Width (ft)	8				
Shoulder Width (ft)	0				
Roadway Condition Information					
PCR (Pavement Condition Rating)	34				
RCI (Roughness Condition Index)	40				
SCR (Surface Condition Rating)	29				
Alligator Cracking Index	73				
Rutting Index	68				
Patching Index	99				
Transverse Cracking Index	91				
Longitudinal Cracking Index	93				
Shoulder Condition Rating	N/A				
Drainage Condition Rating	GOOD				

ROUTE: 0524 Loft Mountain Picnic Area

* NC designates data not collected NA designates not applicable
 ** See website for traffic data: <http://www.efl.fhwa.dot.gov/nps/index.htm>

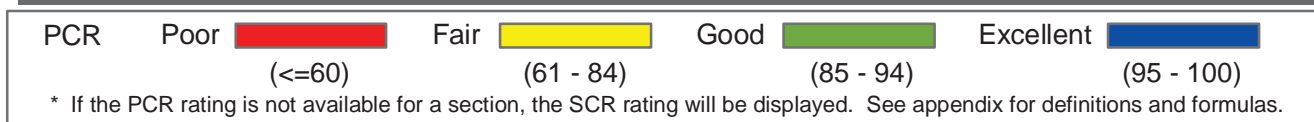
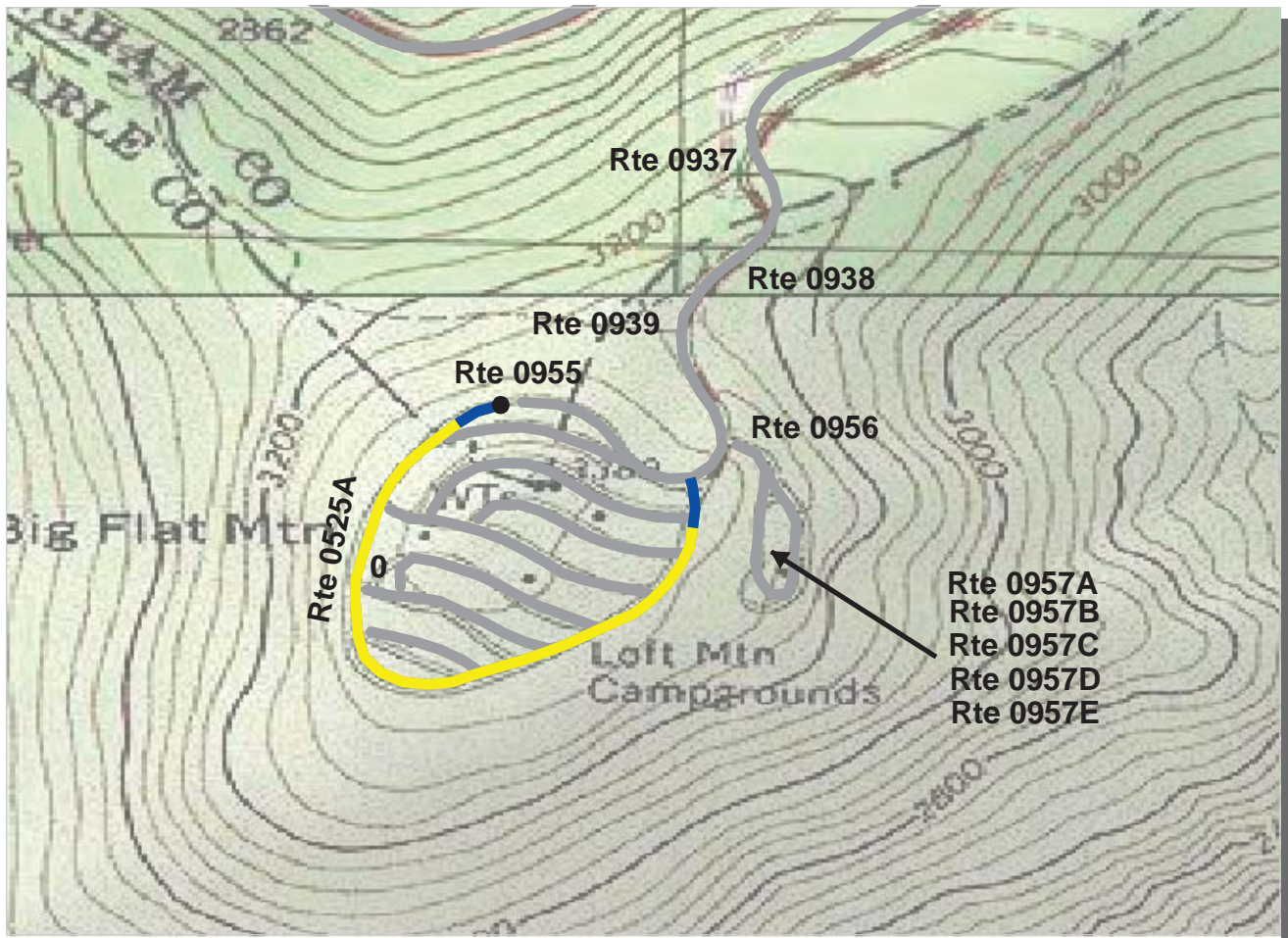

Northeast Region
SHEN : Shenandoah National Park

ROUTE: 0525A Loft Mountain Campground Section A **TOTAL LENGTH: 0.71 Miles**

Section Number	0				
Section Length (mi)	0.71				
AADT	**				
SADT	**				
ADT Date	**				
Cross Section Information					
Number of Lanes	1				
Paved Width (ft)	16				
Lane Width (ft)	16				
Shoulder Width (ft)	5				
Roadway Condition Information					
PCR (Pavement Condition Rating)	80				
RCI (Roughness Condition Index)	47				
SCR (Surface Condition Rating)	97				
Alligator Cracking Index	100				
Rutting Index	97				
Patching Index	100				
Transverse Cracking Index	100				
Longitudinal Cracking Index	100				
Shoulder Condition Rating	GOOD				
Drainage Condition Rating	GOOD				

ROUTE: 0525A Loft Mountain Campground Section A

* NC designates data not collected NA designates not applicable
 ** See website for traffic data: <http://www.efl.fhwa.dot.gov/nps/index.htm>

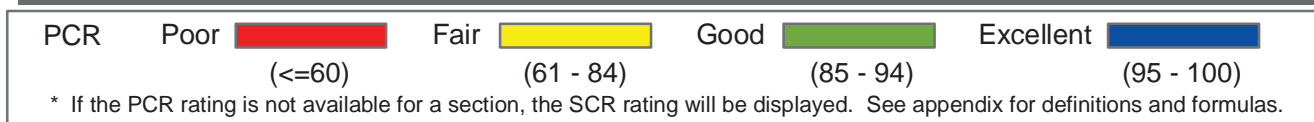
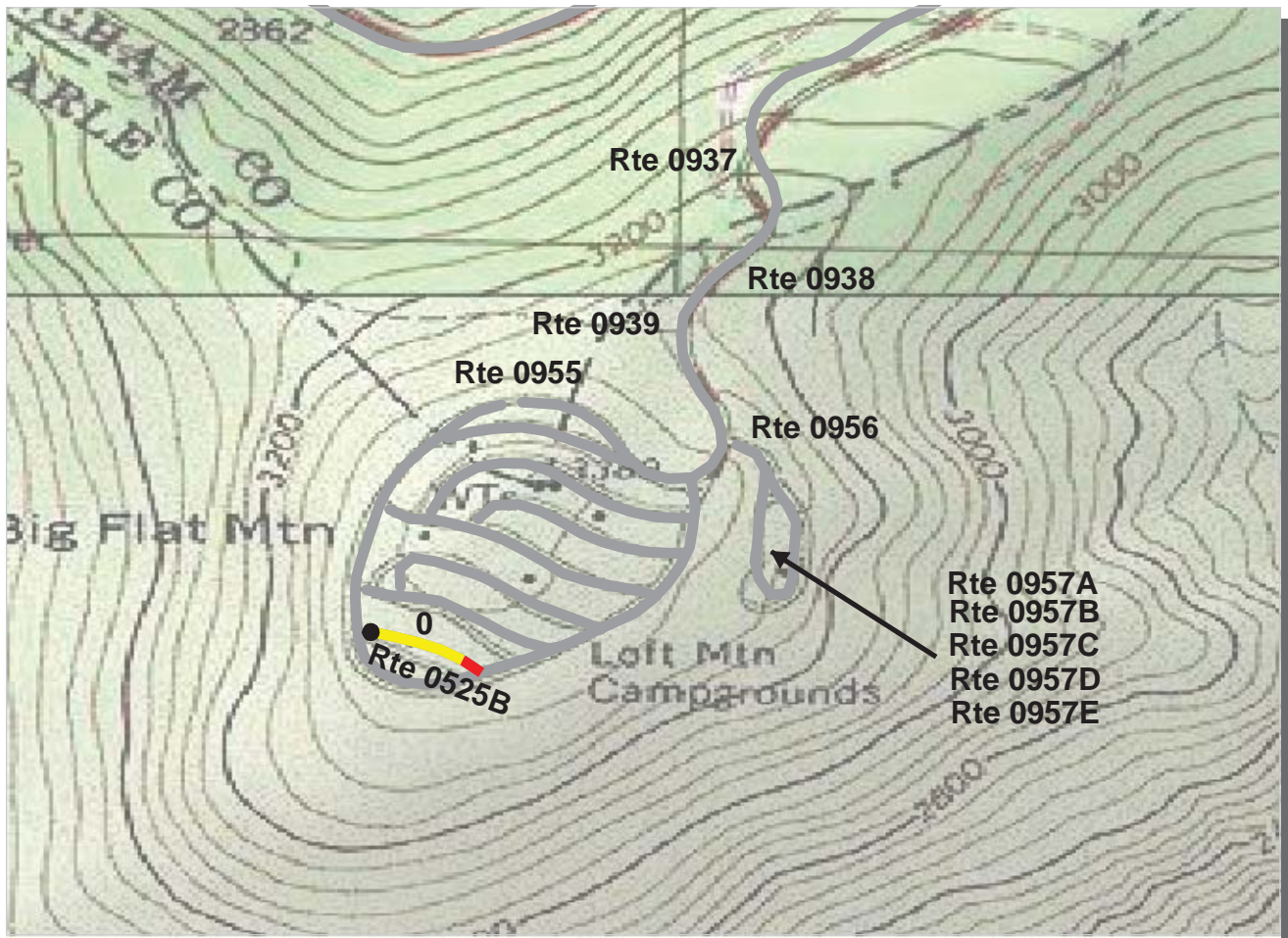

Northeast Region
SHEN : Shenandoah National Park

ROUTE: 0525B Loft Mt Campground Section B **TOTAL LENGTH: 0.12 Miles**

Section Number	0				
Section Length (mi)	0.12				
AADT	**				
SADT	**				
ADT Date	**				
Cross Section Information					
Number of Lanes	1				
Paved Width (ft)	10				
Lane Width (ft)	10				
Shoulder Width (ft)	3				
Roadway Condition Information					
PCR (Pavement Condition Rating)	55				
RCI (Roughness Condition Index)	NC				
SCR (Surface Condition Rating)	55				
Alligator Cracking Index	94				
Rutting Index	66				
Patching Index	100				
Transverse Cracking Index	95				
Longitudinal Cracking Index	98				
Shoulder Condition Rating	GOOD				
Drainage Condition Rating	GOOD				

ROUTE: 0525B Loft Mt Campground Section B

* NC designates data not collected NA designates not applicable
 ** See website for traffic data: <http://www.efl.fhwa.dot.gov/nps/index.htm>

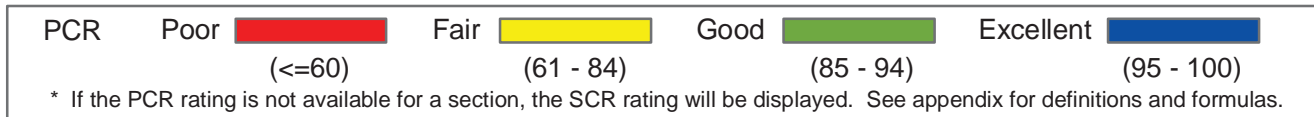
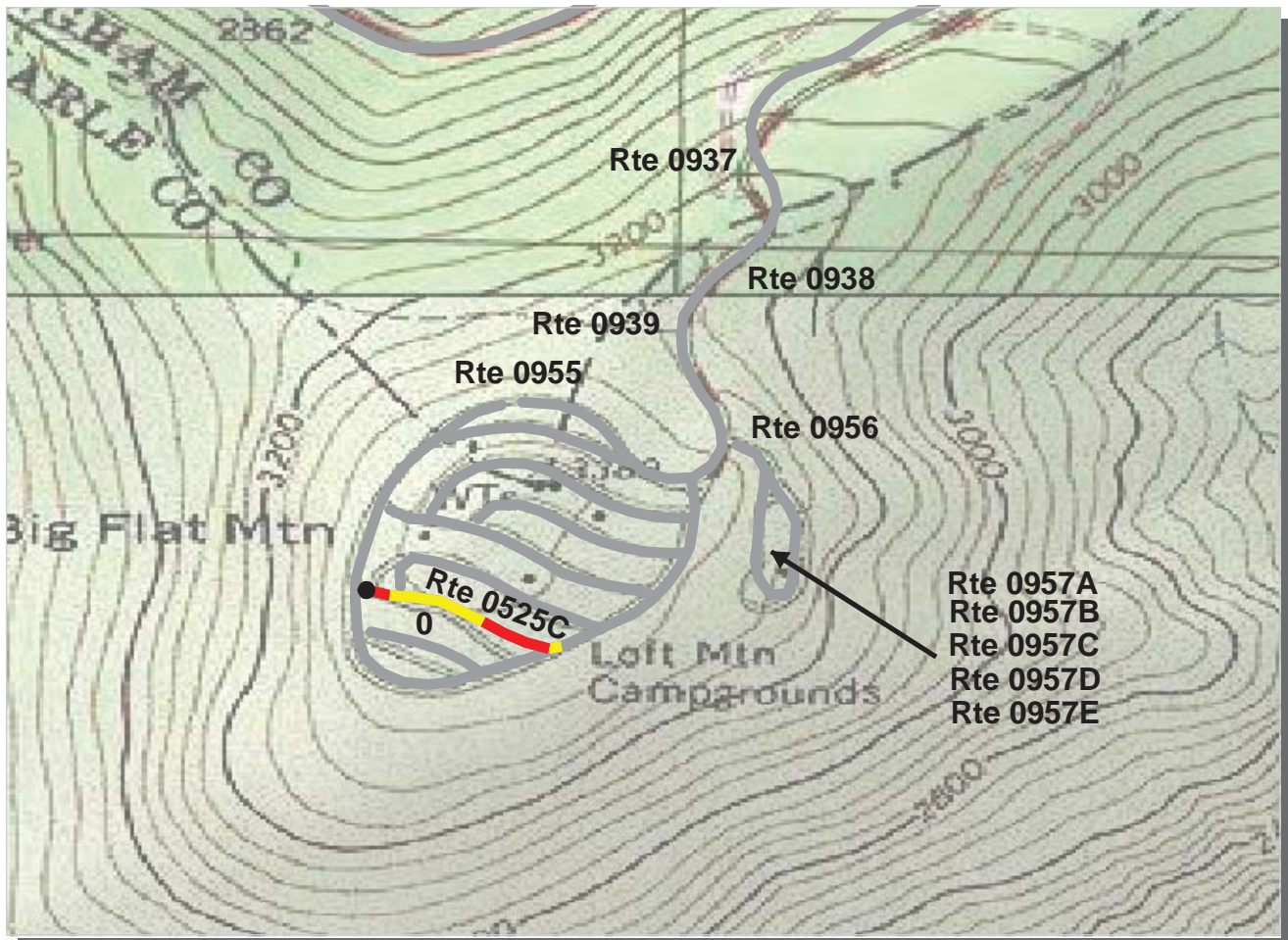

Northeast Region
SHEN : Shenandoah National Park

ROUTE: 0525C Loft Mt Campground Section C **TOTAL LENGTH: 0.19 Miles**

Section Number	0				
Section Length (mi)	0.19				
AADT	**				
SADT	**				
ADT Date	**				
Cross Section Information					
Number of Lanes	1				
Paved Width (ft)	10				
Lane Width (ft)	10				
Shoulder Width (ft)	5				
Roadway Condition Information					
PCR (Pavement Condition Rating)	53				
RCI (Roughness Condition Index)	NC				
SCR (Surface Condition Rating)	53				
Alligator Cracking Index	81				
Rutting Index	72				
Patching Index	99				
Transverse Cracking Index	93				
Longitudinal Cracking Index	97				
Shoulder Condition Rating	GOOD				
Drainage Condition Rating	GOOD				

ROUTE: 0525C Loft Mt Campground Section C

* NC designates data not collected NA designates not applicable
 ** See website for traffic data: <http://www.efl.fhwa.dot.gov/nps/index.htm>

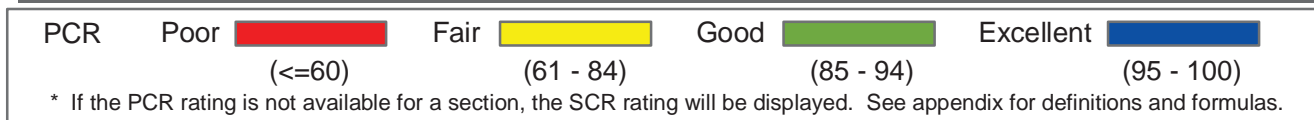
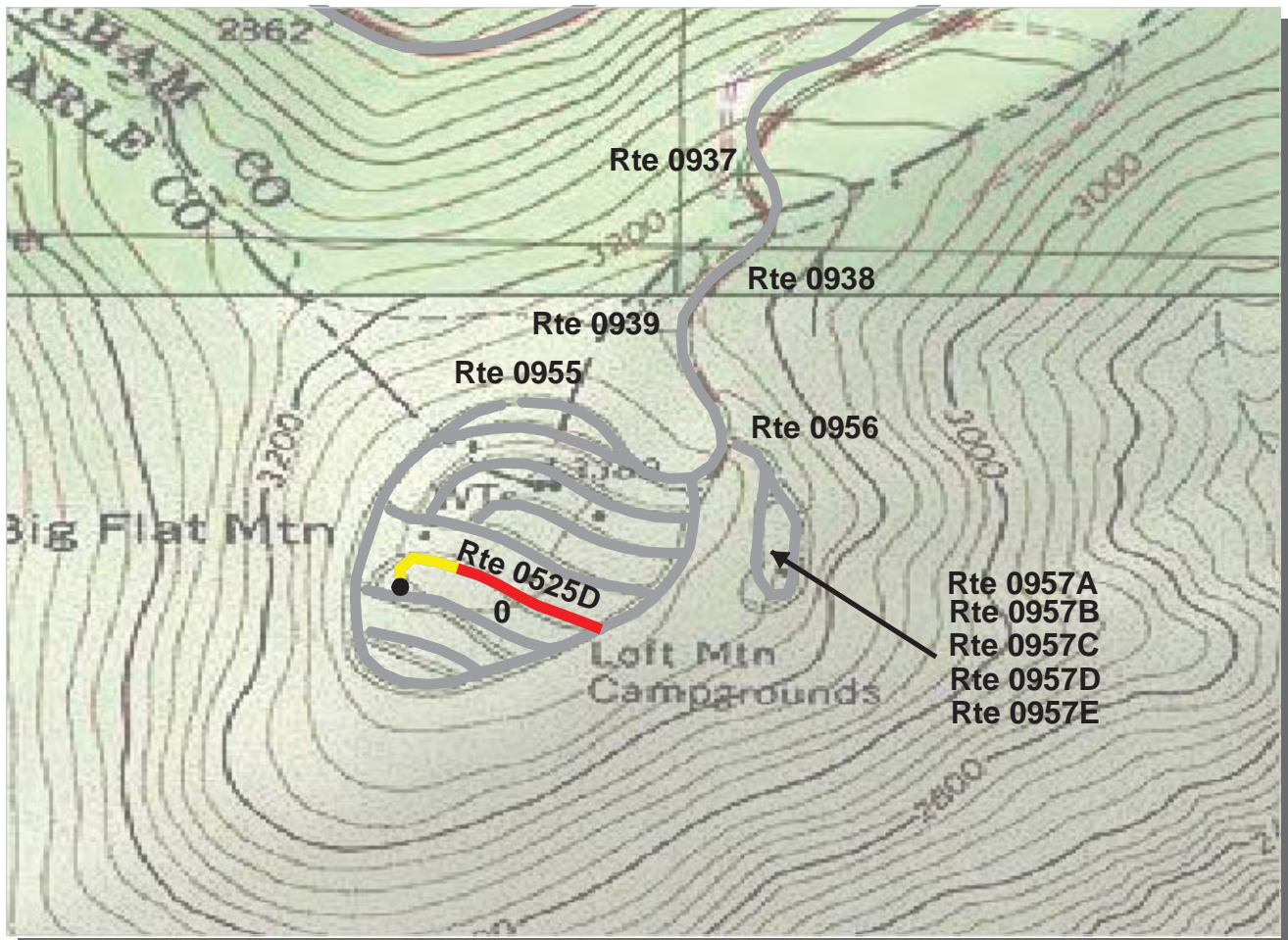

Northeast Region
SHEN : Shenandoah National Park

ROUTE: 0525D Loft Mt Campground Section D **TOTAL LENGTH: 0.24 Miles**

Section Number	0				
Section Length (mi)	0.24				
AADT	**				
SADT	**				
ADT Date	**				
Cross Section Information					
Number of Lanes	1				
Paved Width (ft)	11				
Lane Width (ft)	11				
Shoulder Width (ft)	4				
Roadway Condition Information					
PCR (Pavement Condition Rating)	65				
RCI (Roughness Condition Index)	29				
SCR (Surface Condition Rating)	69				
Alligator Cracking Index	98				
Rutting Index	82				
Patching Index	98				
Transverse Cracking Index	90				
Longitudinal Cracking Index	98				
Shoulder Condition Rating	GOOD				
Drainage Condition Rating	GOOD				

ROUTE: 0525D Loft Mt Campground Section D

* NC designates data not collected NA designates not applicable
 ** See website for traffic data: <http://www.efl.fhwa.dot.gov/nps/index.htm>

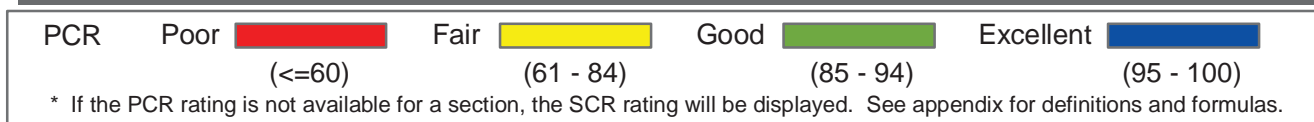
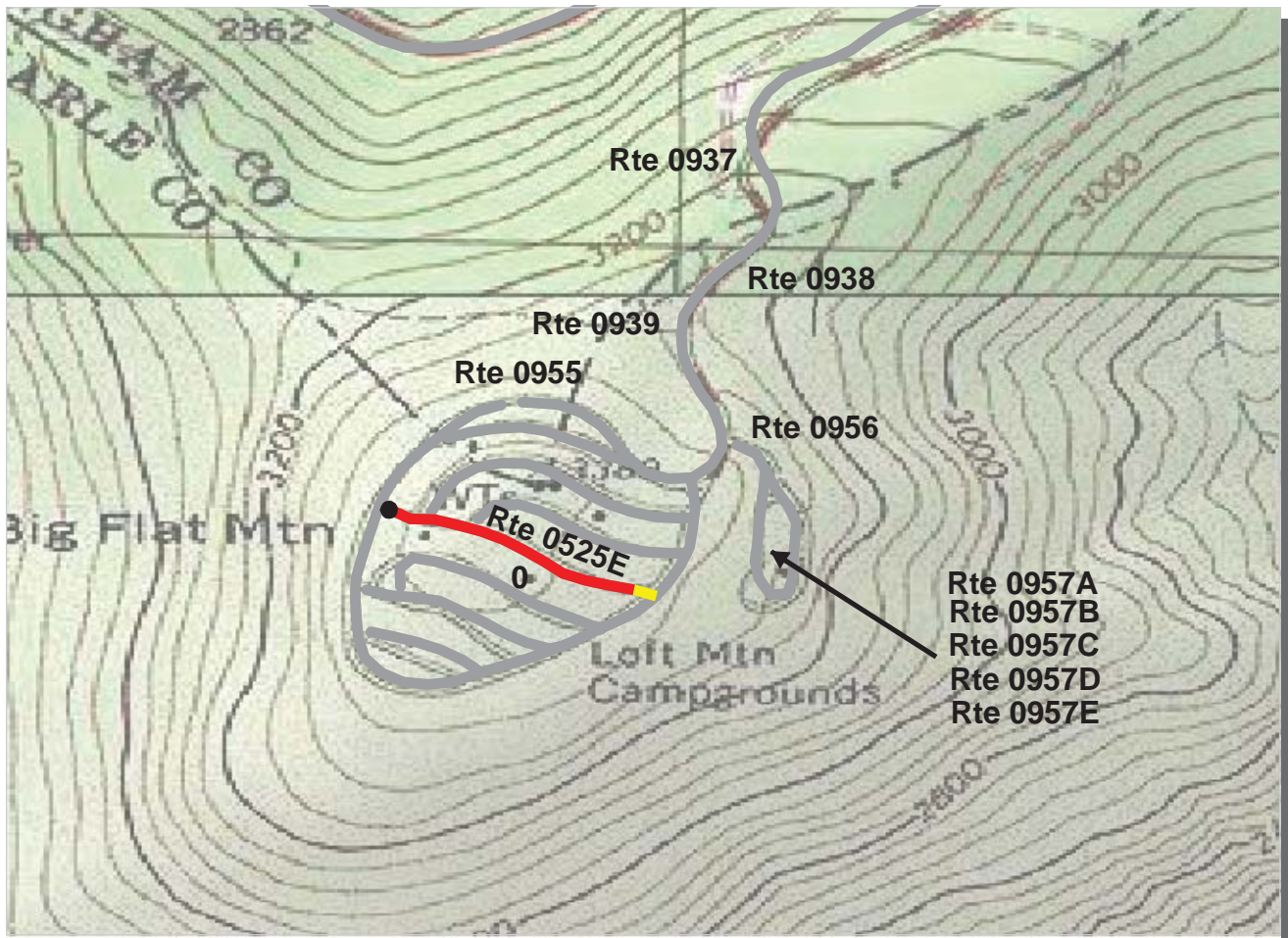

Northeast Region
SHEN : Shenandoah National Park

ROUTE: 0525E Loft Mt Campground Section E **TOTAL LENGTH: 0.26 Miles**

Section Number	0				
Section Length (mi)	0.26				
AADT	**				
SADT	**				
ADT Date	**				
Cross Section Information					
Number of Lanes	1				
Paved Width (ft)	10				
Lane Width (ft)	10				
Shoulder Width (ft)	4				
Roadway Condition Information					
PCR (Pavement Condition Rating)	45				
RCI (Roughness Condition Index)	26				
SCR (Surface Condition Rating)	48				
Alligator Cracking Index	92				
Rutting Index	67				
Patching Index	99				
Transverse Cracking Index	91				
Longitudinal Cracking Index	97				
Shoulder Condition Rating	GOOD				
Drainage Condition Rating	GOOD				

ROUTE: 0525E Loft Mt Campground Section E

* NC designates data not collected NA designates not applicable
 ** See website for traffic data: <http://www.efl.fhwa.dot.gov/nps/index.htm>

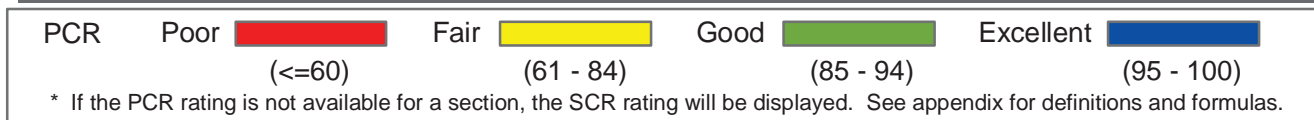
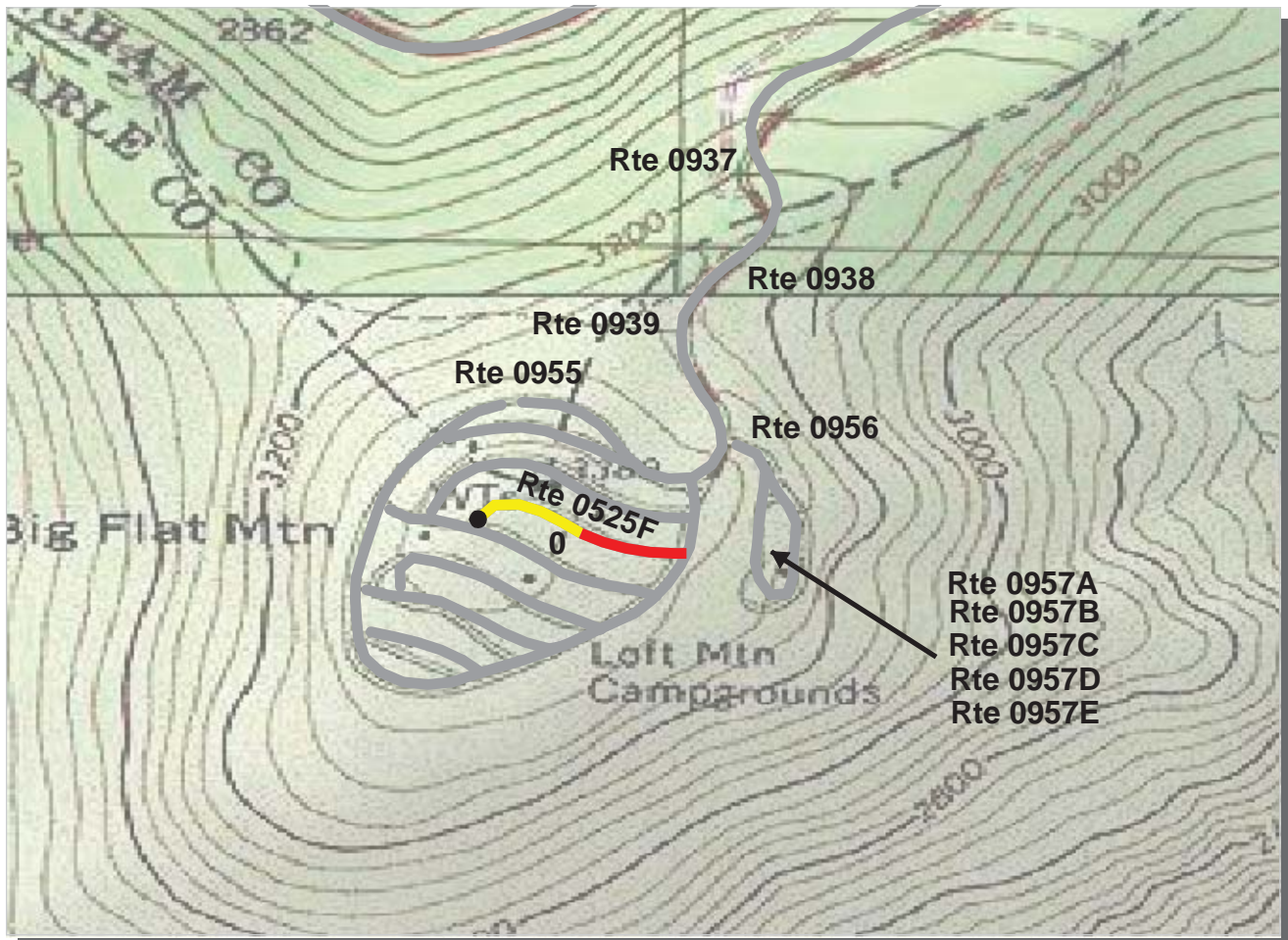

Northeast Region
SHEN : Shenandoah National Park

ROUTE: 0525F Loft Mt Campground Section F **TOTAL LENGTH: 0.21 Miles**

Section Number	0				
Section Length (mi)	0.21				
AADT	**				
SADT	**				
ADT Date	**				
Cross Section Information					
Number of Lanes	1				
Paved Width (ft)	10				
Lane Width (ft)	10				
Shoulder Width (ft)	3				
Roadway Condition Information					
PCR (Pavement Condition Rating)	49				
RCI (Roughness Condition Index)	NC				
SCR (Surface Condition Rating)	49				
Alligator Cracking Index	96				
Rutting Index	69				
Patching Index	99				
Transverse Cracking Index	85				
Longitudinal Cracking Index	98				
Shoulder Condition Rating	GOOD				
Drainage Condition Rating	GOOD				

ROUTE: 0525F Loft Mt Campground Section F

* NC designates data not collected NA designates not applicable
 ** See website for traffic data: <http://www.efl.fhwa.dot.gov/nps/index.htm>

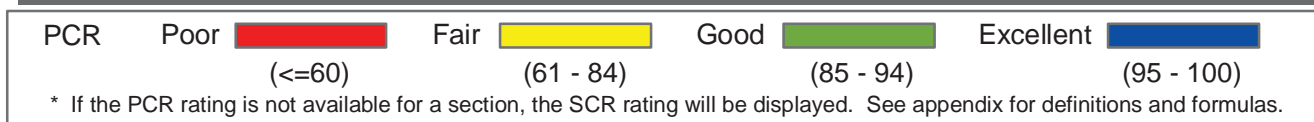
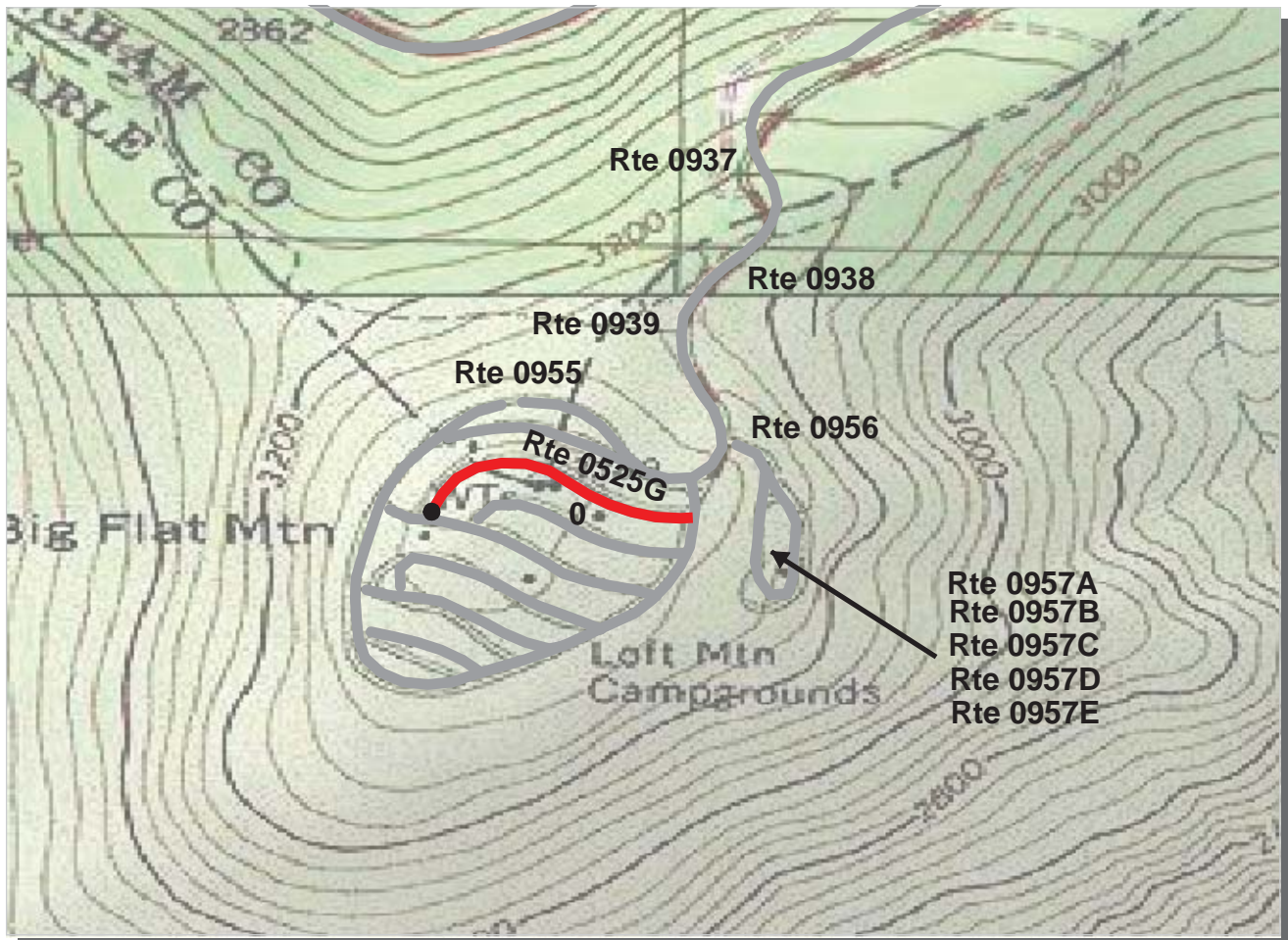

Northeast Region
SHEN : Shenandoah National Park

ROUTE: 0525G Loft Mt Campground Section G **TOTAL LENGTH: 0.27 Miles**

Section Number	0				
Section Length (mi)	0.27				
AADT	**				
SADT	**				
ADT Date	**				
Cross Section Information					
Number of Lanes	1				
Paved Width (ft)	10				
Lane Width (ft)	10				
Shoulder Width (ft)	5				
Roadway Condition Information					
PCR (Pavement Condition Rating)	6				
RCI (Roughness Condition Index)	23				
SCR (Surface Condition Rating)	6				
Alligator Cracking Index	10				
Rutting Index	60				
Patching Index	100				
Transverse Cracking Index	93				
Longitudinal Cracking Index	97				
Shoulder Condition Rating	GOOD				
Drainage Condition Rating	GOOD				

ROUTE: 0525G Loft Mt Campground Section G

* NC designates data not collected NA designates not applicable
 ** See website for traffic data: <http://www.efl.fhwa.dot.gov/nps/index.htm>

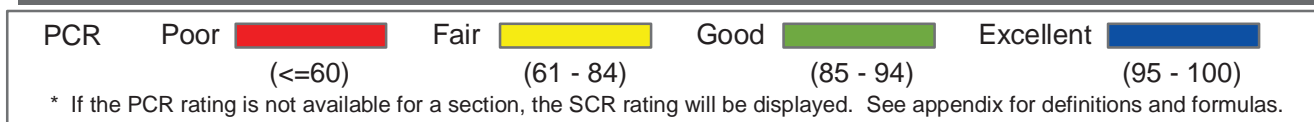
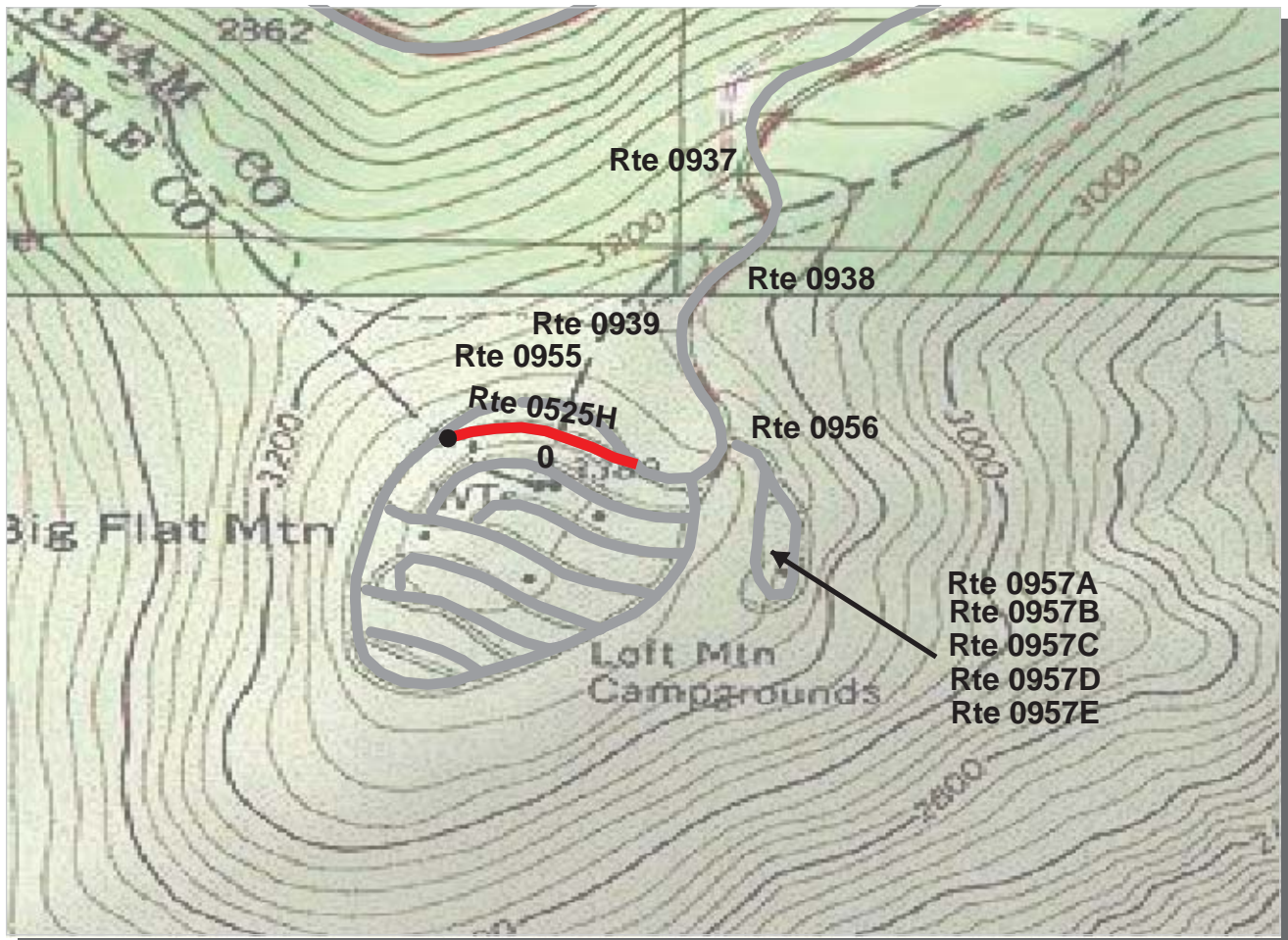

Northeast Region
SHEN : Shenandoah National Park

ROUTE: 0525H Loft Mt Campground Section H **TOTAL LENGTH: 0.18 Miles**

Section Number	0				
Section Length (mi)	0.18				
AADT	**				
SADT	**				
ADT Date	**				
Cross Section Information					
Number of Lanes	1				
Paved Width (ft)	10				
Lane Width (ft)	10				
Shoulder Width (ft)	0				
Roadway Condition Information					
PCR (Pavement Condition Rating)	10				
RCI (Roughness Condition Index)	18				
SCR (Surface Condition Rating)	10				
Alligator Cracking Index	66				
Rutting Index	54				
Patching Index	100				
Transverse Cracking Index	88				
Longitudinal Cracking Index	91				
Shoulder Condition Rating	N/A				
Drainage Condition Rating	GOOD				

ROUTE: 0525H Loft Mt Campground Section H

* NC designates data not collected NA designates not applicable
 ** See website for traffic data: <http://www.efl.fhwa.dot.gov/nps/index.htm>

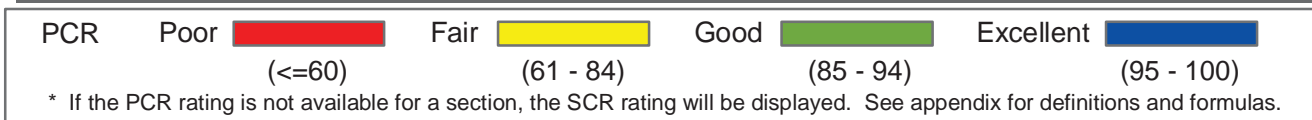
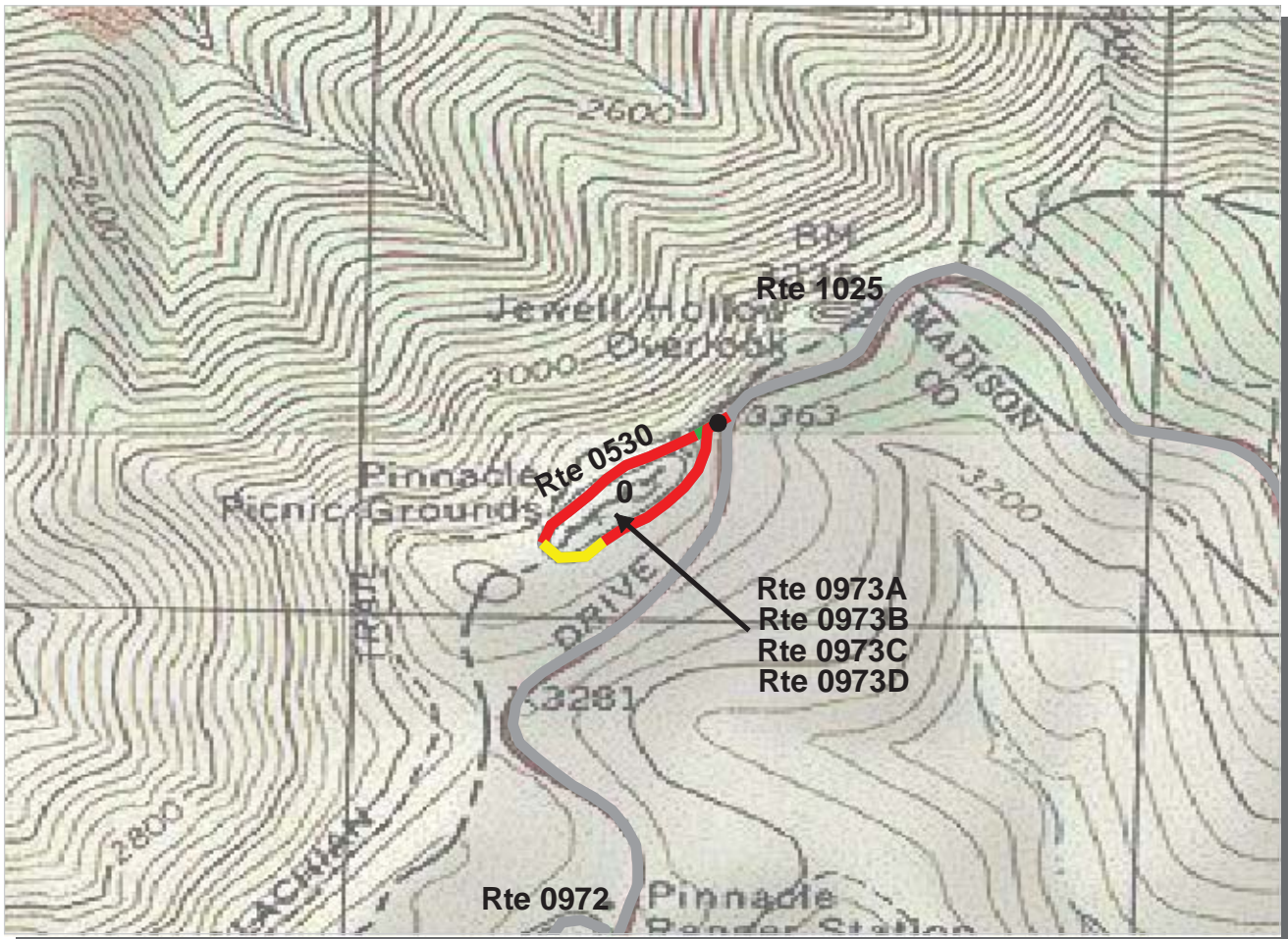

Northeast Region
SHEN : Shenandoah National Park

ROUTE: 0530 Pinnacle Picnic Area Access **TOTAL LENGTH: 0.42 Miles**

Section Number	0				
Section Length (mi)	0.42				
AADT	**				
SADT	**				
ADT Date	**				
Cross Section Information					
Number of Lanes	2				
Paved Width (ft)	20				
Lane Width (ft)	12				
Shoulder Width (ft)	5				
Roadway Condition Information					
PCR (Pavement Condition Rating)	46				
RCI (Roughness Condition Index)	48				
SCR (Surface Condition Rating)	44				
Alligator Cracking Index	68				
Rutting Index	81				
Patching Index	92				
Transverse Cracking Index	96				
Longitudinal Cracking Index	97				
Shoulder Condition Rating	GOOD				
Drainage Condition Rating	GOOD				

ROUTE: 0530 Pinnacle Picnic Area Access

* NC designates data not collected NA designates not applicable
 ** See website for traffic data: <http://www.efl.fhwa.dot.gov/nps/index.htm>

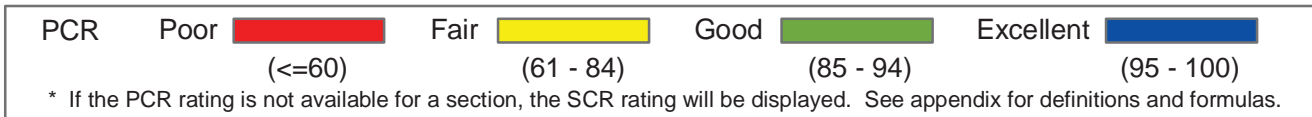
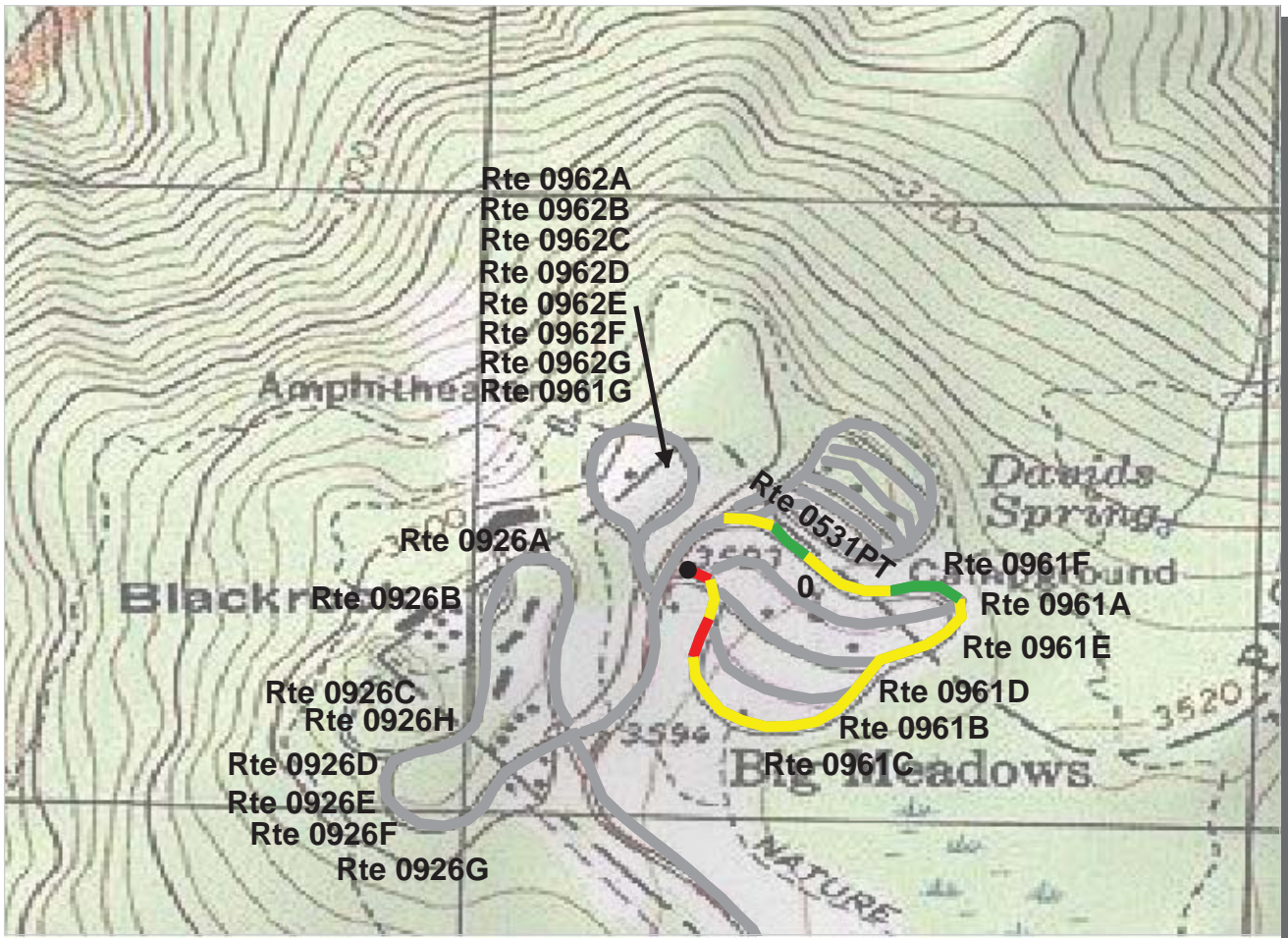

Northeast Region
SHEN : Shenandoah National Park

ROUTE: 0531PT Big Meadows New Campground Loop A **TOTAL LENGTH: 0.66 Miles**

Section Number	0				
Section Length (mi)	0.66				
AADT	**				
SADT	**				
ADT Date	**				
Cross Section Information					
Number of Lanes	1				
Paved Width (ft)	12				
Lane Width (ft)	12				
Shoulder Width (ft)	4				
Roadway Condition Information					
PCR (Pavement Condition Rating)	74				
RCI (Roughness Condition Index)	53				
SCR (Surface Condition Rating)	76				
Alligator Cracking Index	97				
Rutting Index	84				
Patching Index	97				
Transverse Cracking Index	98				
Longitudinal Cracking Index	98				
Shoulder Condition Rating	GOOD				
Drainage Condition Rating	GOOD				

ROUTE: 0531PT Big Meadows New Campground Loop A

* NC designates data not collected NA designates not applicable
 ** See website for traffic data: <http://www.efl.fhwa.dot.gov/nps/index.htm>

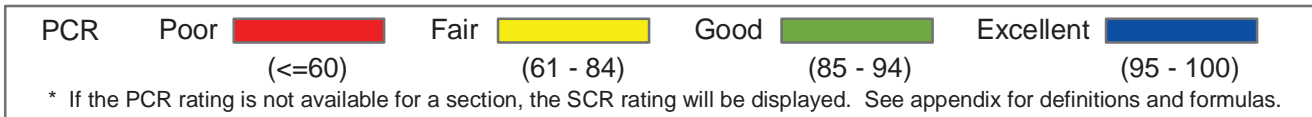
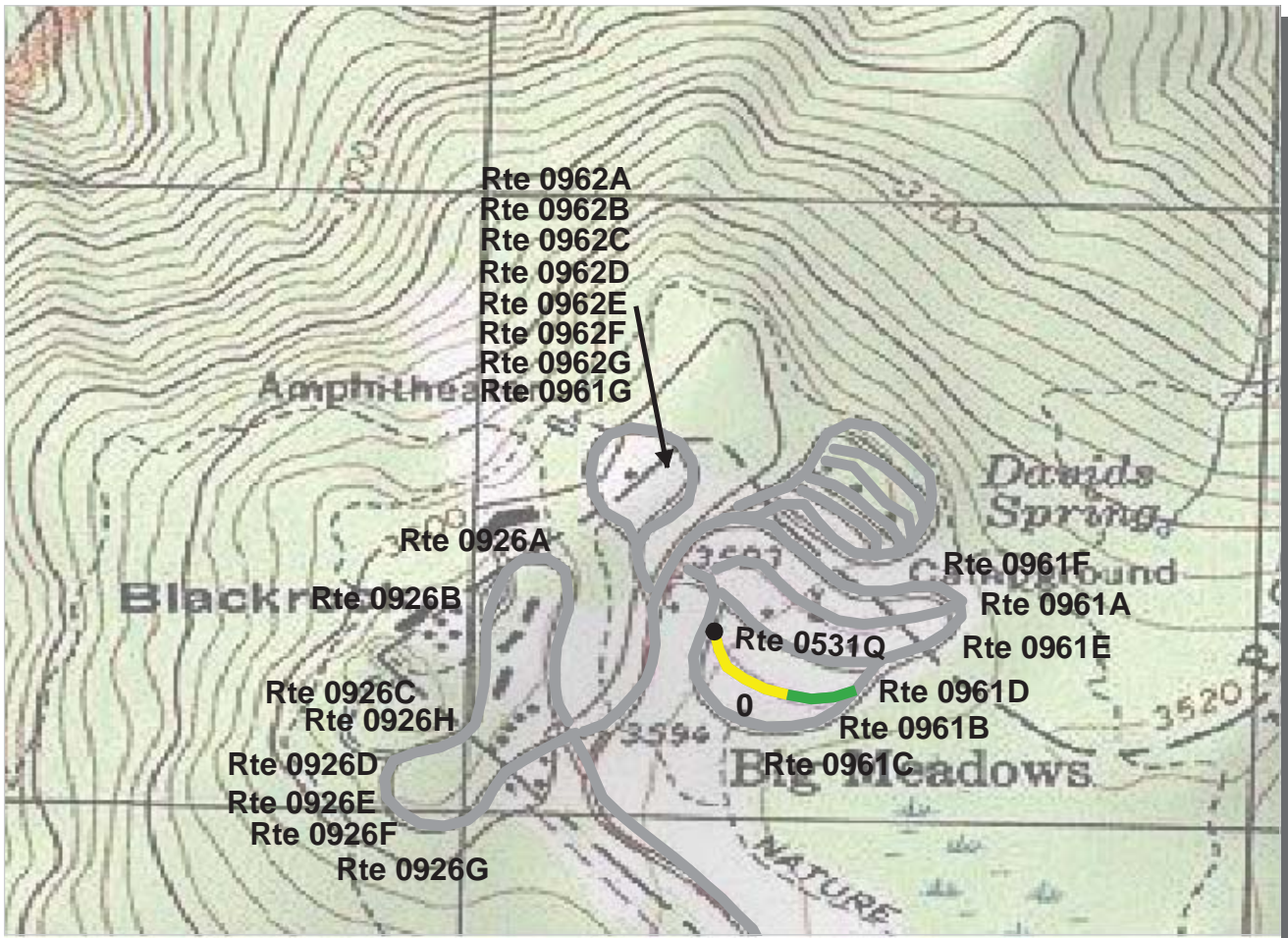

Northeast Region
SHEN : Shenandoah National Park

ROUTE: 0531Q Big Meadows New Campground Loop B **TOTAL LENGTH: 0.18 Miles**

Section Number	0				
Section Length (mi)	0.18				
AADT	**				
SADT	**				
ADT Date	**				
Cross Section Information					
Number of Lanes	1				
Paved Width (ft)	12				
Lane Width (ft)	12				
Shoulder Width (ft)	5				
Roadway Condition Information					
PCR (Pavement Condition Rating)	85				
RCI (Roughness Condition Index)	50				
SCR (Surface Condition Rating)	91				
Alligator Cracking Index	100				
Rutting Index	91				
Patching Index	99				
Transverse Cracking Index	99				
Longitudinal Cracking Index	99				
Shoulder Condition Rating	GOOD				
Drainage Condition Rating	GOOD				

ROUTE: 0531Q Big Meadows New Campground Loop B

* NC designates data not collected NA designates not applicable
 ** See website for traffic data: <http://www.efl.fhwa.dot.gov/nps/index.htm>

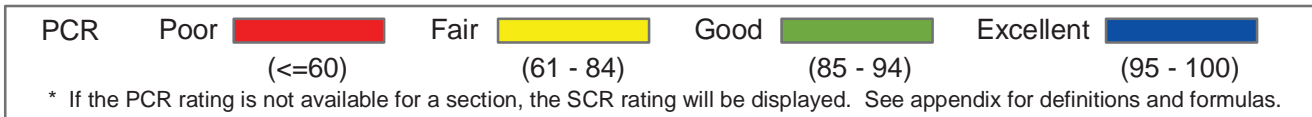
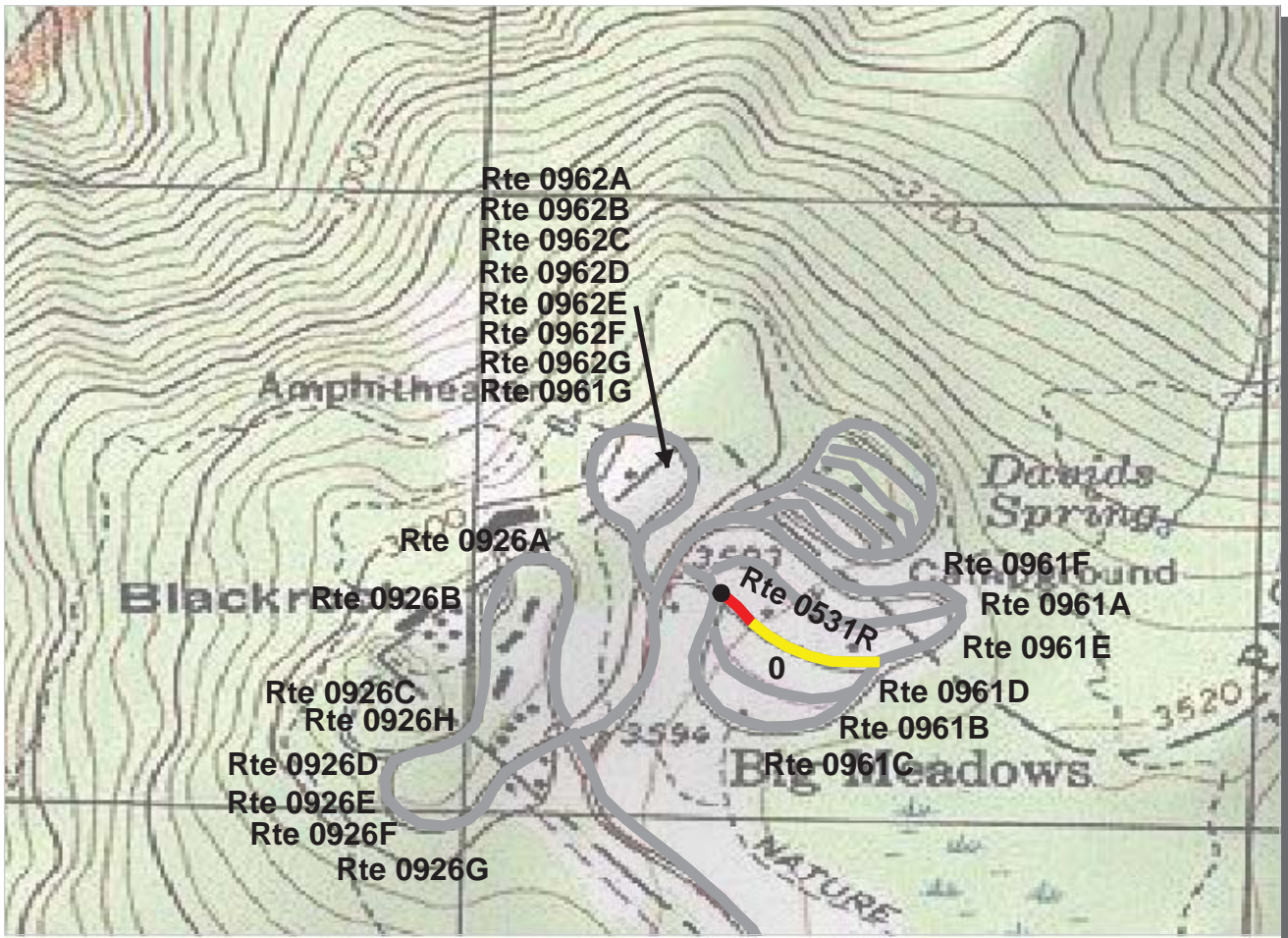

Northeast Region
SHEN : Shenandoah National Park

ROUTE: 0531R Big Meadows New Campground Loop C **TOTAL LENGTH: 0.18 Miles**

Section Number	0				
Section Length (mi)	0.18				
AADT	**				
SADT	**				
ADT Date	**				
Cross Section Information					
Number of Lanes	1				
Paved Width (ft)	12				
Lane Width (ft)	12				
Shoulder Width (ft)	5				
Roadway Condition Information					
PCR (Pavement Condition Rating)	57				
RCI (Roughness Condition Index)	59				
SCR (Surface Condition Rating)	58				
Alligator Cracking Index	84				
Rutting Index	86				
Patching Index	94				
Transverse Cracking Index	95				
Longitudinal Cracking Index	97				
Shoulder Condition Rating	GOOD				
Drainage Condition Rating	GOOD				

ROUTE: 0531R Big Meadows New Campground Loop C

* NC designates data not collected NA designates not applicable
 ** See website for traffic data: <http://www.efl.fhwa.dot.gov/nps/index.htm>

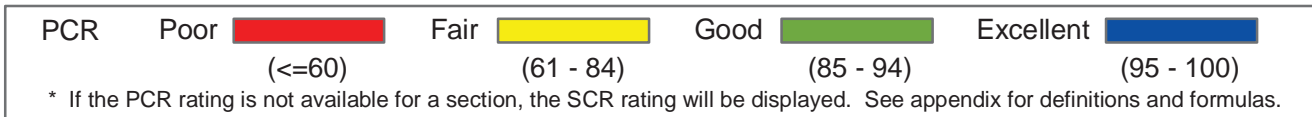
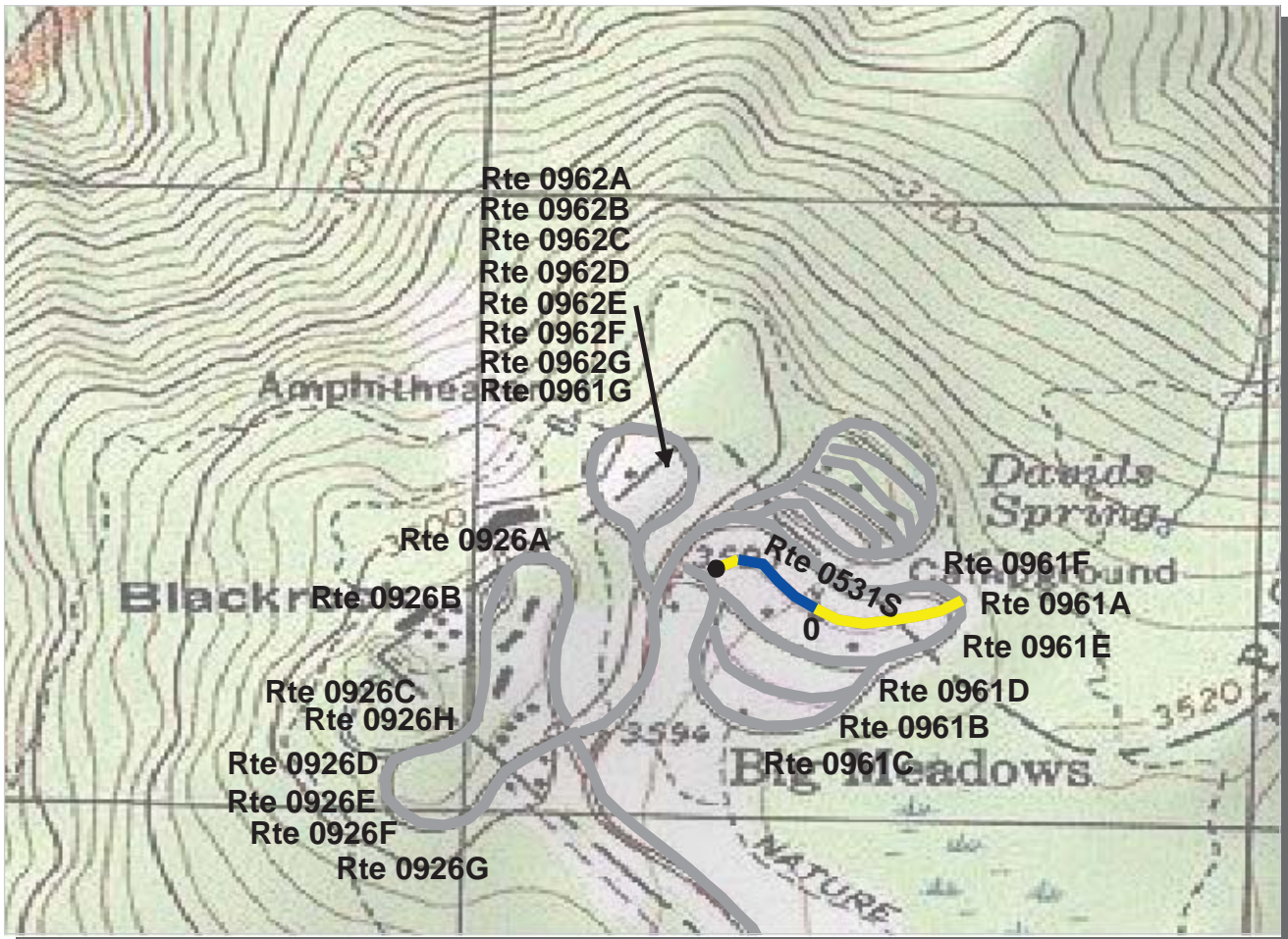

Northeast Region
SHEN : Shenandoah National Park

ROUTE: 0531S Big Meadows New Campground Loop D **TOTAL LENGTH: 0.24 Miles**

Section Number	0				
Section Length (mi)	0.24				
AADT	**				
SADT	**				
ADT Date	**				
Cross Section Information					
Number of Lanes	1				
Paved Width (ft)	12				
Lane Width (ft)	12				
Shoulder Width (ft)	4				
Roadway Condition Information					
PCR (Pavement Condition Rating)	83				
RCI (Roughness Condition Index)	43				
SCR (Surface Condition Rating)	89				
Alligator Cracking Index	99				
Rutting Index	92				
Patching Index	100				
Transverse Cracking Index	96				
Longitudinal Cracking Index	99				
Shoulder Condition Rating	GOOD				
Drainage Condition Rating	GOOD				

ROUTE: 0531S Big Meadows New Campground Loop D

* NC designates data not collected NA designates not applicable
 ** See website for traffic data: <http://www.efl.fhwa.dot.gov/nps/index.htm>

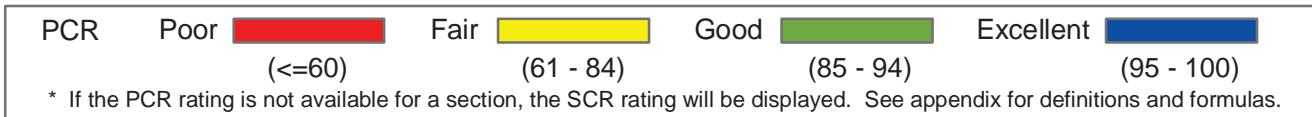
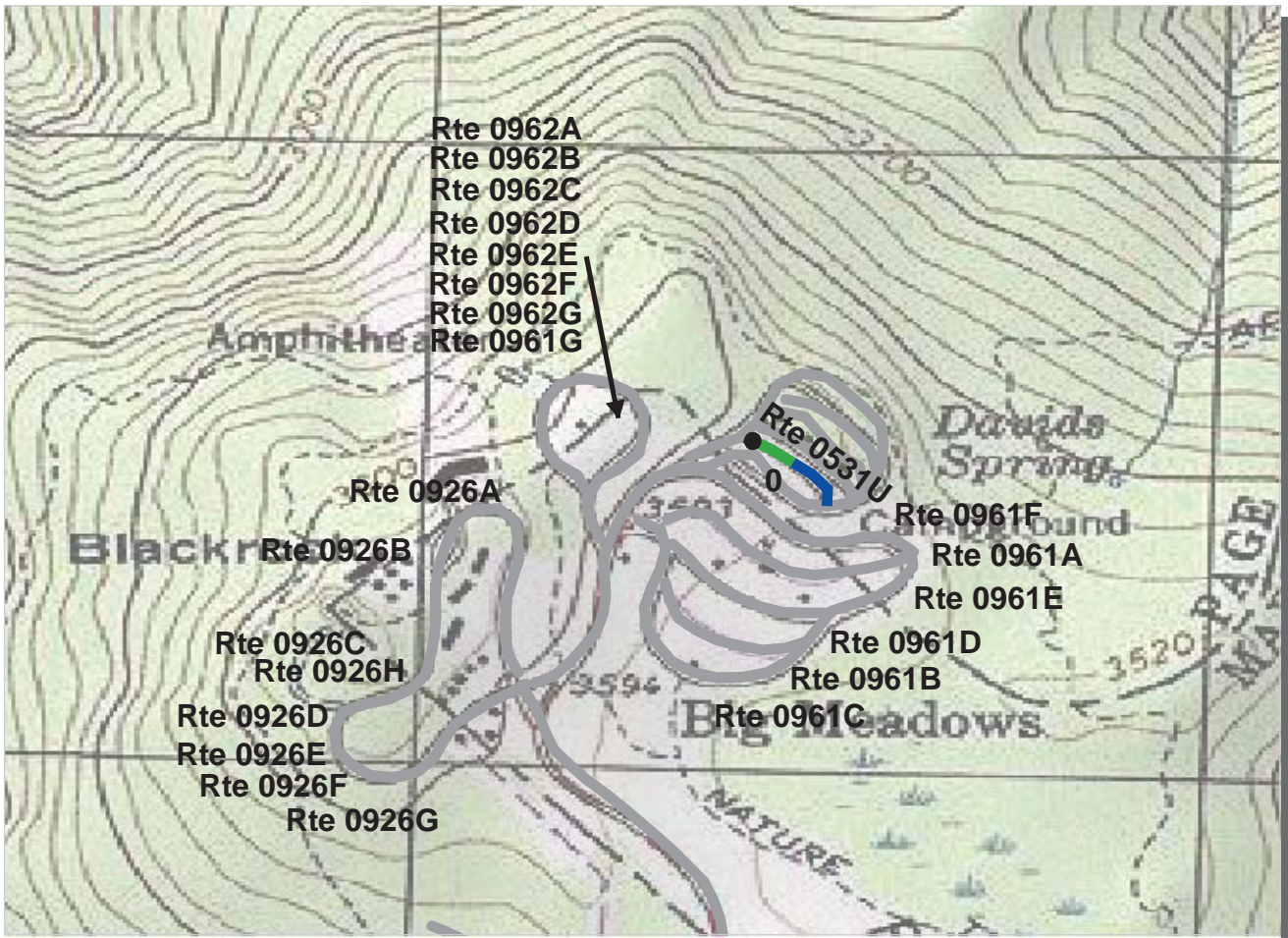

Northeast Region
SHEN : Shenandoah National Park

ROUTE: 0532U Big Meadows Old Campground Loop F **TOTAL LENGTH: 0.12 Miles**

Section Number	0				
Section Length (mi)	0.12				
AADT	**				
SADT	**				
ADT Date	**				
Cross Section Information					
Number of Lanes	1				
Paved Width (ft)	10				
Lane Width (ft)	10				
Shoulder Width (ft)	4				
Roadway Condition Information					
PCR (Pavement Condition Rating)	84				
RCI (Roughness Condition Index)	NC				
SCR (Surface Condition Rating)	84				
Alligator Cracking Index	95				
Rutting Index	89				
Patching Index	100				
Transverse Cracking Index	100				
Longitudinal Cracking Index	99				
Shoulder Condition Rating	GOOD				
Drainage Condition Rating	GOOD				

ROUTE: 0532U Big Meadows Old Campground Loop F

* NC designates data not collected NA designates not applicable
 ** See website for traffic data: <http://www.efl.fhwa.dot.gov/nps/index.htm>

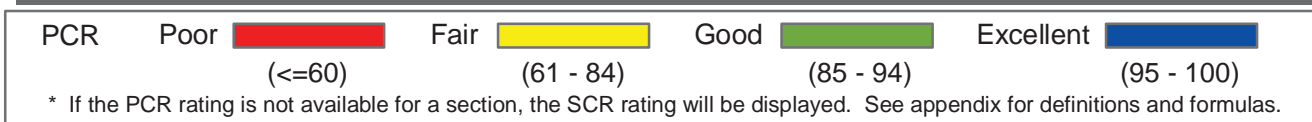
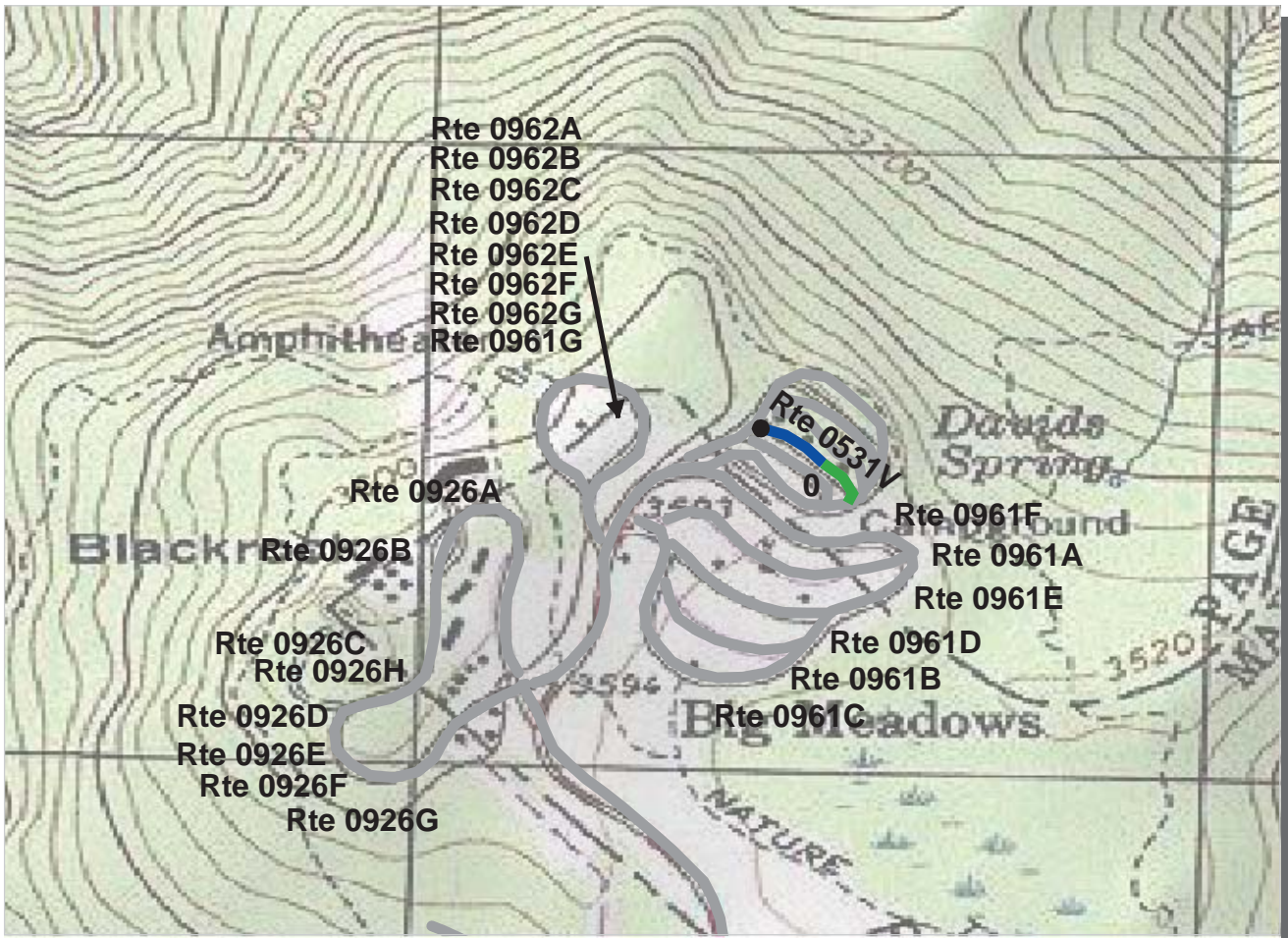

Northeast Region
SHEN : Shenandoah National Park

ROUTE: 0532V Big Meadows Old Campground Loop G **TOTAL LENGTH: 0.13 Miles**

Section Number	0				
Section Length (mi)	0.13				
AADT	**				
SADT	**				
ADT Date	**				
Cross Section Information					
Number of Lanes	1				
Paved Width (ft)	11				
Lane Width (ft)	11				
Shoulder Width (ft)	2				
Roadway Condition Information					
PCR (Pavement Condition Rating)	90				
RCI (Roughness Condition Index)	NC				
SCR (Surface Condition Rating)	90				
Alligator Cracking Index	100				
Rutting Index	90				
Patching Index	100				
Transverse Cracking Index	99				
Longitudinal Cracking Index	99				
Shoulder Condition Rating	GOOD				
Drainage Condition Rating	GOOD				

ROUTE: 0532V Big Meadows Old Campground Loop G

* NC designates data not collected NA designates not applicable
 ** See website for traffic data: <http://www.efl.fhwa.dot.gov/nps/index.htm>

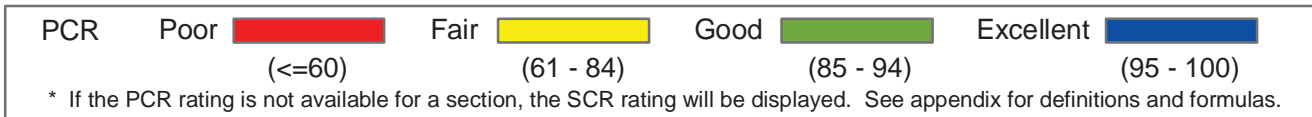
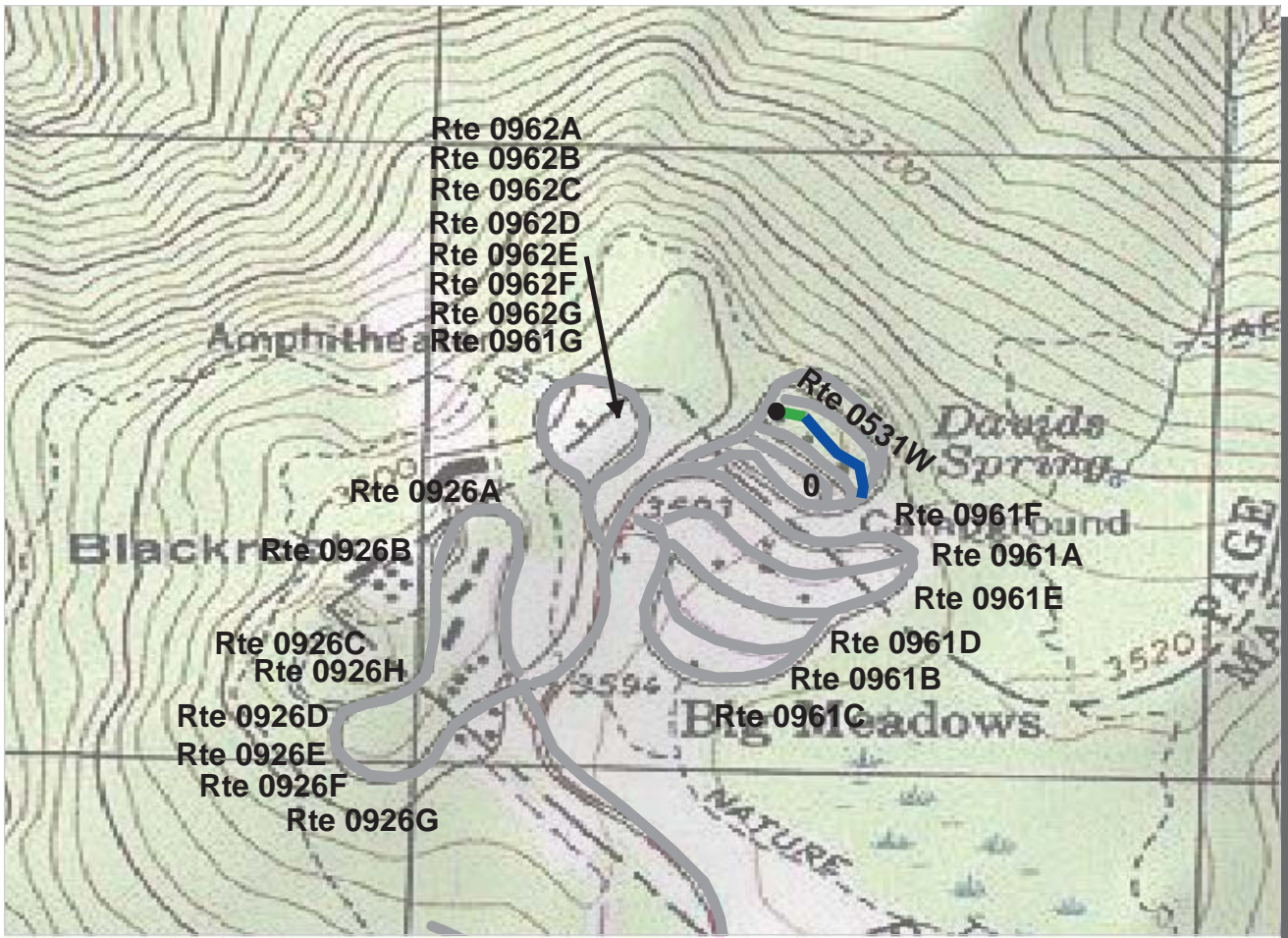

Northeast Region
SHEN : Shenandoah National Park

ROUTE: 0532W Big Meadows Old Campground Loop H **TOTAL LENGTH: 0.13 Miles**

Section Number	0				
Section Length (mi)	0.13				
AADT	**				
SADT	**				
ADT Date	**				
Cross Section Information					
Number of Lanes	1				
Paved Width (ft)	9				
Lane Width (ft)	9				
Shoulder Width (ft)	5				
Roadway Condition Information					
PCR (Pavement Condition Rating)	93				
RCI (Roughness Condition Index)	NC				
SCR (Surface Condition Rating)	93				
Alligator Cracking Index	100				
Rutting Index	93				
Patching Index	100				
Transverse Cracking Index	100				
Longitudinal Cracking Index	100				
Shoulder Condition Rating	GOOD				
Drainage Condition Rating	GOOD				

ROUTE: 0532W Big Meadows Old Campground Loop H

* NC designates data not collected NA designates not applicable
 ** See website for traffic data: <http://www.efl.fhwa.dot.gov/nps/index.htm>

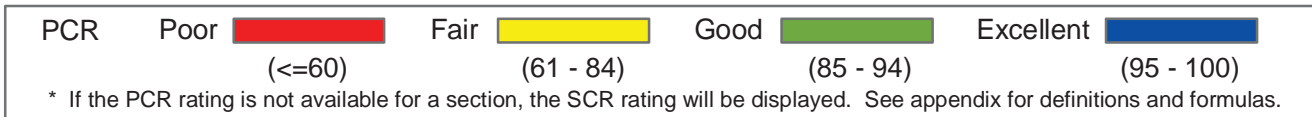
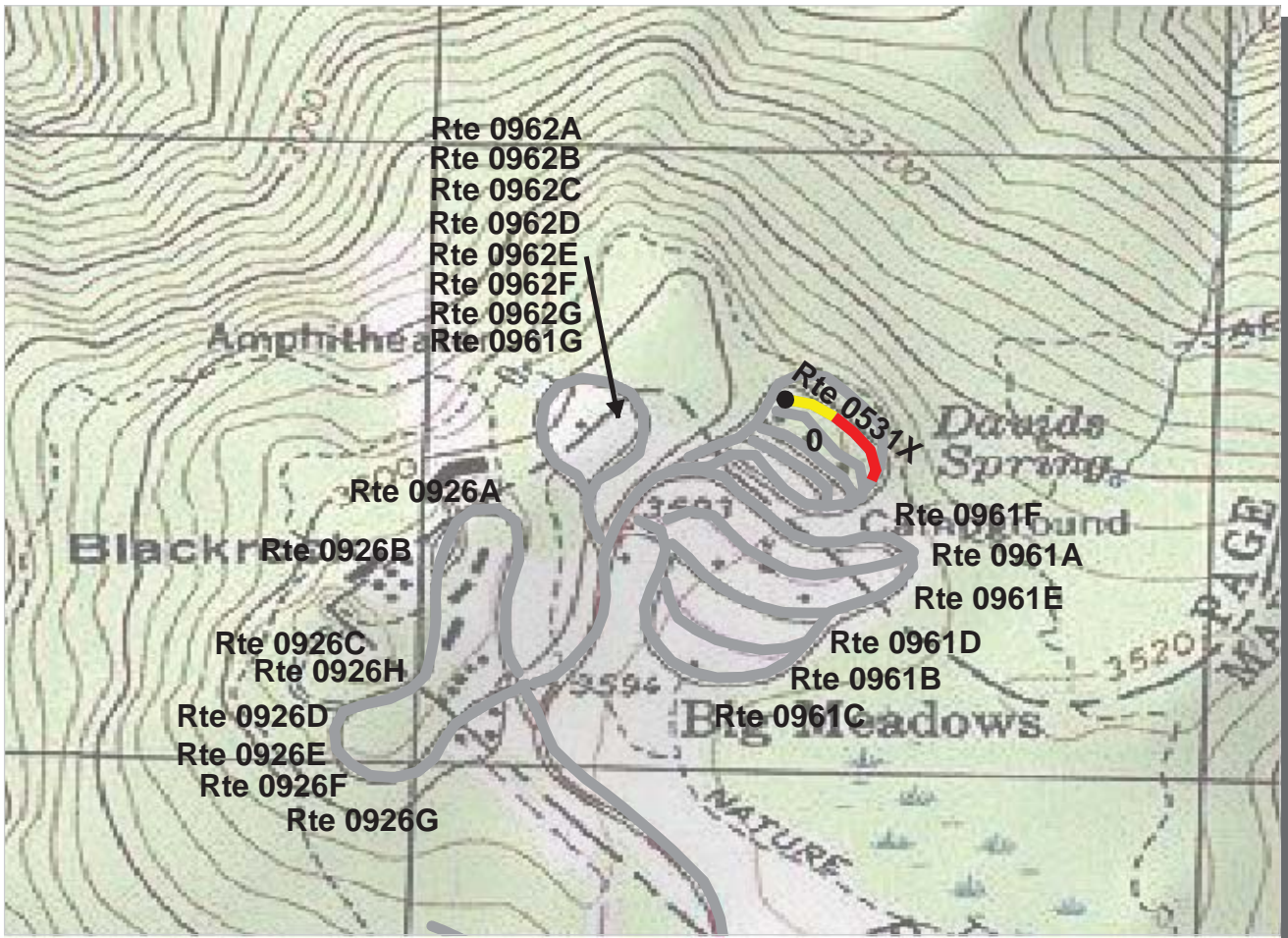

Northeast Region
SHEN : Shenandoah National Park

ROUTE: 0532X Big Meadows Old Campground Loop I **TOTAL LENGTH: 0.13 Miles**

Section Number	0				
Section Length (mi)	0.13				
AADT	**				
SADT	**				
ADT Date	**				
Cross Section Information					
Number of Lanes	1				
Paved Width (ft)	10				
Lane Width (ft)	10				
Shoulder Width (ft)	2				
Roadway Condition Information					
PCR (Pavement Condition Rating)	45				
RCI (Roughness Condition Index)	NC				
SCR (Surface Condition Rating)	45				
Alligator Cracking Index	77				
Rutting Index	67				
Patching Index	98				
Transverse Cracking Index	98				
Longitudinal Cracking Index	98				
Shoulder Condition Rating	GOOD				
Drainage Condition Rating	GOOD				

ROUTE: 0532X Big Meadows Old Campground Loop I

* NC designates data not collected NA designates not applicable
 ** See website for traffic data: <http://www.efl.fhwa.dot.gov/nps/index.htm>

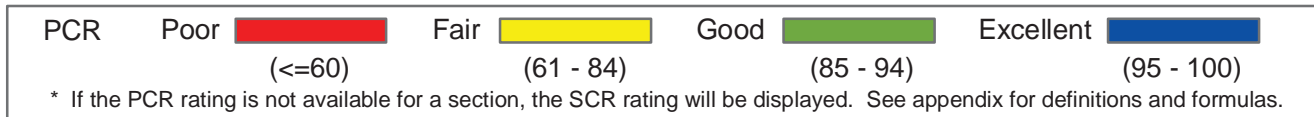
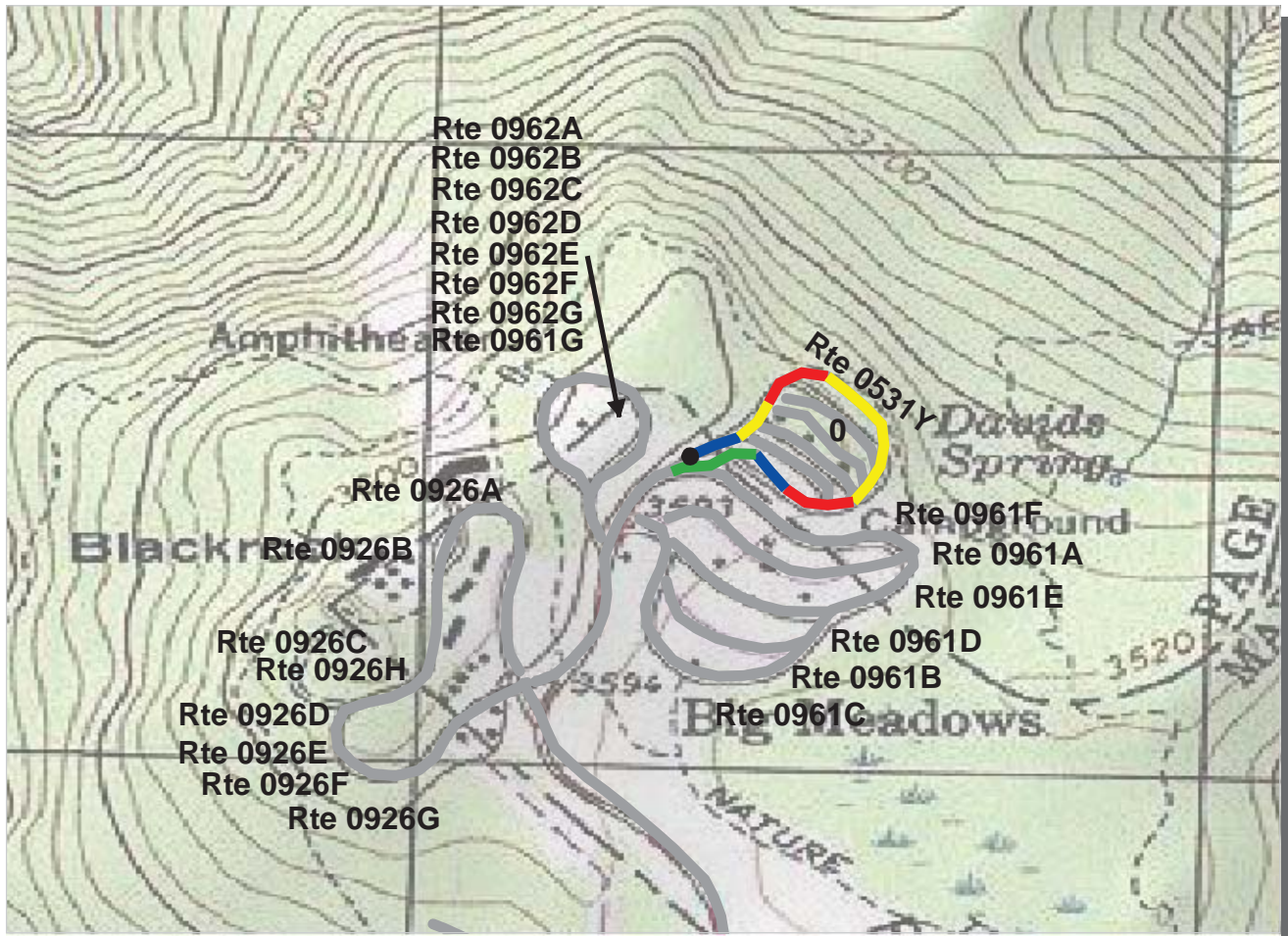

Northeast Region
SHEN : Shenandoah National Park

ROUTE: 0532Y Big Meadows Old Campground Loop E **TOTAL LENGTH: 0.47 Miles**

Section Number	0				
Section Length (mi)	0.47				
AADT	**				
SADT	**				
ADT Date	**				
Cross Section Information					
Number of Lanes	1				
Paved Width (ft)	12				
Lane Width (ft)	12				
Shoulder Width (ft)	4				
Roadway Condition Information					
PCR (Pavement Condition Rating)	69				
RCI (Roughness Condition Index)	44				
SCR (Surface Condition Rating)	71				
Alligator Cracking Index	88				
Rutting Index	86				
Patching Index	99				
Transverse Cracking Index	98				
Longitudinal Cracking Index	97				
Shoulder Condition Rating	GOOD				
Drainage Condition Rating	GOOD				

ROUTE: 0532Y Big Meadows Old Campground Loop E

* NC designates data not collected NA designates not applicable
 ** See website for traffic data: <http://www.efl.fhwa.dot.gov/nps/index.htm>

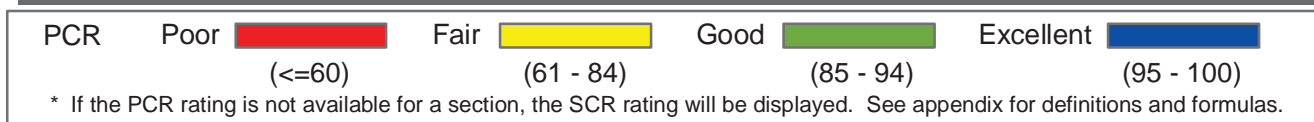
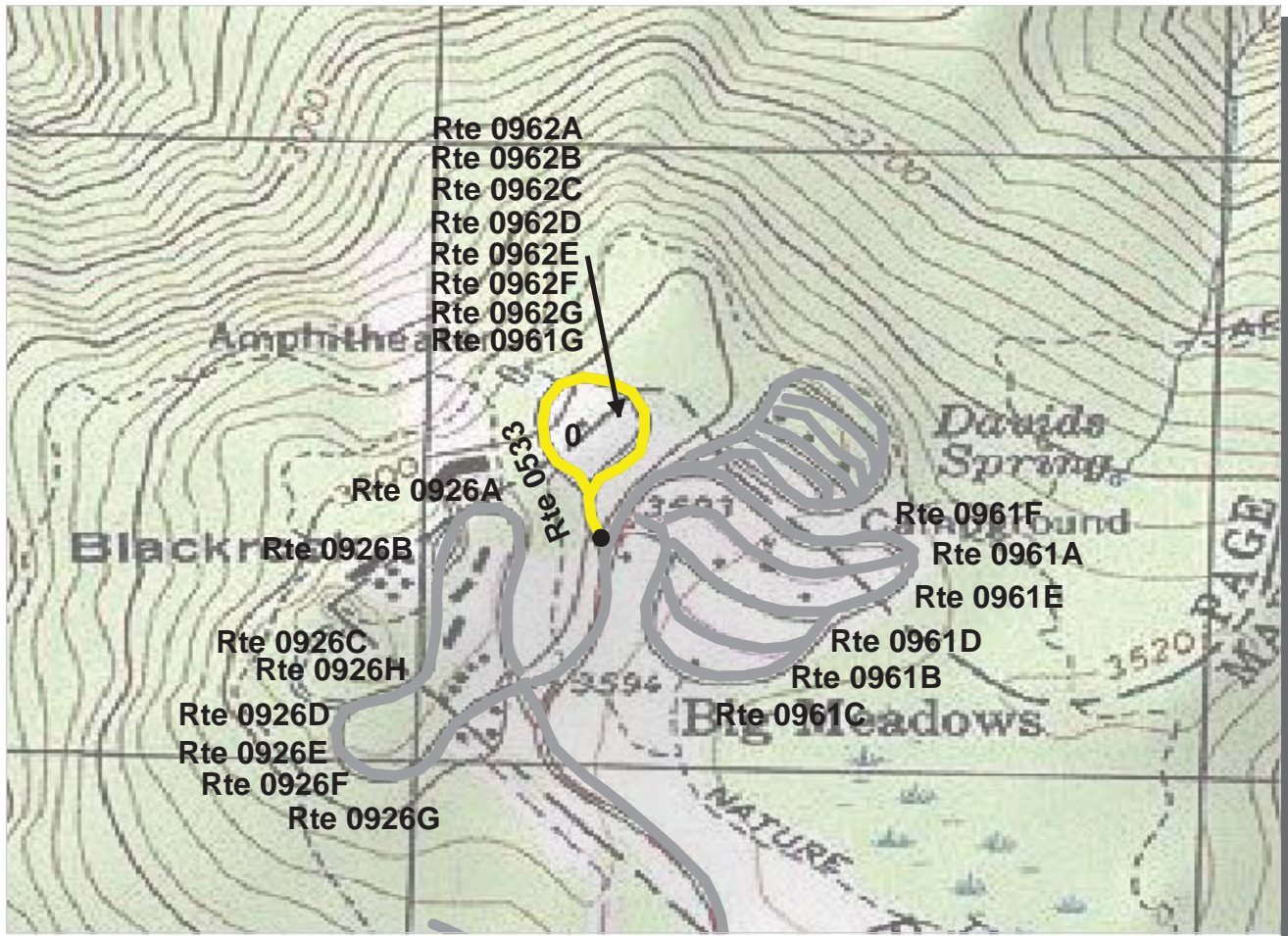

Northeast Region
SHEN : Shenandoah National Park

ROUTE: 0533 Big Meadows Picnic **TOTAL LENGTH: 0.36 Miles**

Section Number	0				
Section Length (mi)	0.36				
AADT	**				
SADT	**				
ADT Date	**				
Cross Section Information					
Number of Lanes	2				
Paved Width (ft)	15				
Lane Width (ft)	7				
Shoulder Width (ft)	3				
Roadway Condition Information					
PCR (Pavement Condition Rating)	73				
RCI (Roughness Condition Index)	30				
SCR (Surface Condition Rating)	75				
Alligator Cracking Index	97				
Rutting Index	91				
Patching Index	94				
Transverse Cracking Index	96				
Longitudinal Cracking Index	96				
Shoulder Condition Rating	GOOD				
Drainage Condition Rating	GOOD				

ROUTE: 0533 Big Meadows Picnic

* NC designates data not collected NA designates not applicable
 ** See website for traffic data: <http://www.efl.fhwa.dot.gov/nps/index.htm>

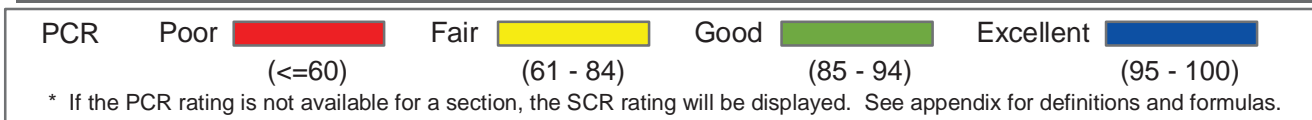
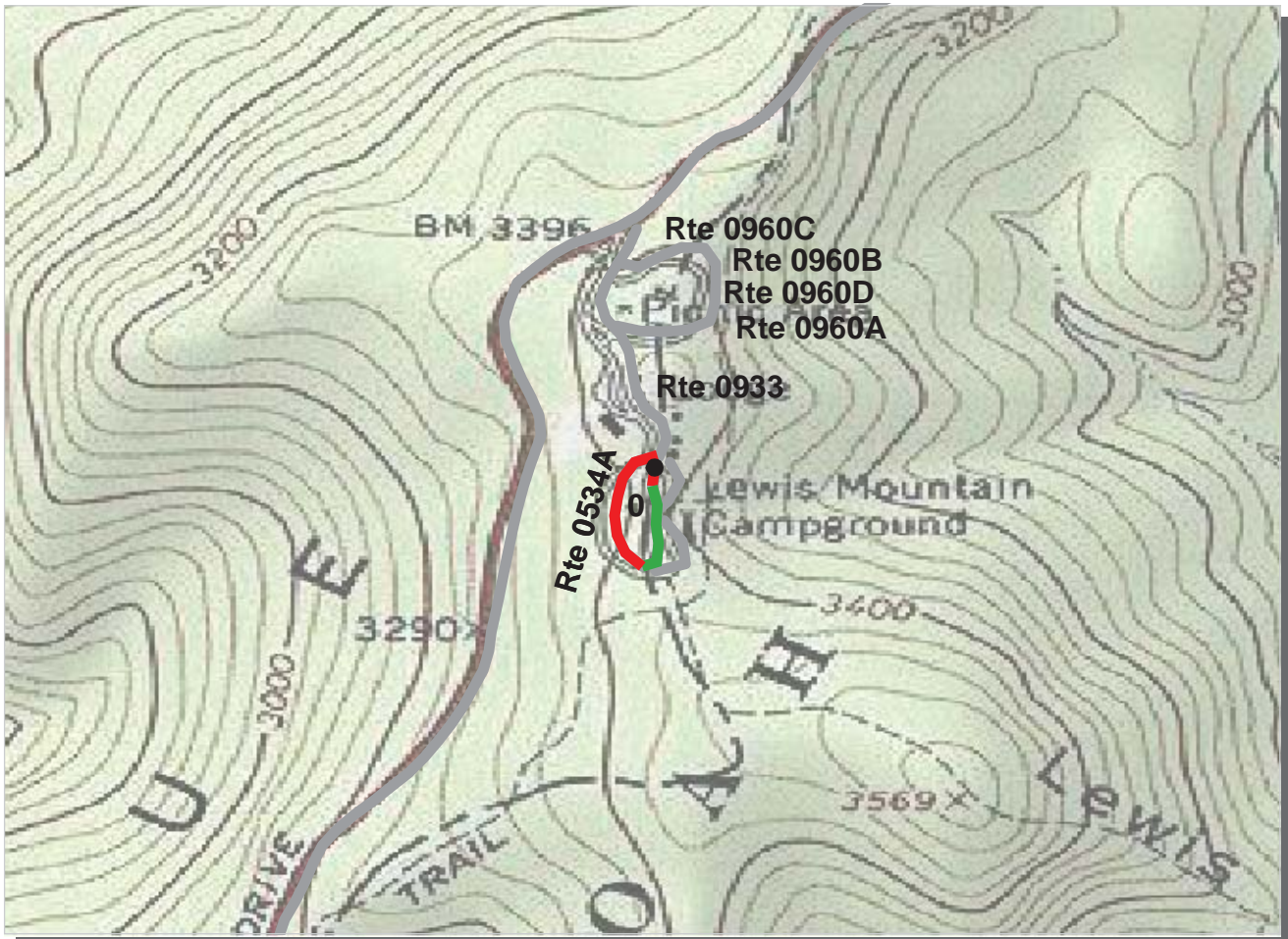

Northeast Region
SHEN : Shenandoah National Park

ROUTE: 0534A Lewis Mountain Campground Loop A **TOTAL LENGTH: 0.28 Miles**

Section Number	0				
Section Length (mi)	0.28				
AADT	**				
SADT	**				
ADT Date	**				
Cross Section Information					
Number of Lanes	1				
Paved Width (ft)	10				
Lane Width (ft)	10				
Shoulder Width (ft)	0				
Roadway Condition Information					
PCR (Pavement Condition Rating)	32				
RCI (Roughness Condition Index)	NC				
SCR (Surface Condition Rating)	32				
Alligator Cracking Index	51				
Rutting Index	74				
Patching Index	97				
Transverse Cracking Index	98				
Longitudinal Cracking Index	99				
Shoulder Condition Rating	N/A				
Drainage Condition Rating	GOOD				

ROUTE: 0534A Lewis Mountain Campground Loop A

* NC designates data not collected NA designates not applicable
 ** See website for traffic data: <http://www.efl.fhwa.dot.gov/nps/index.htm>

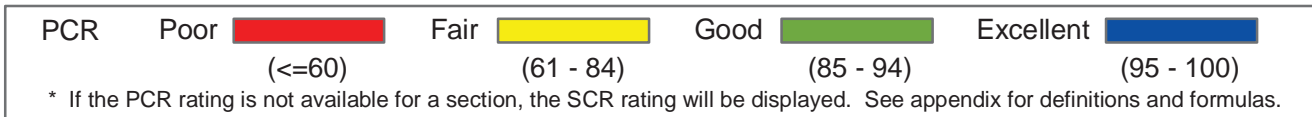
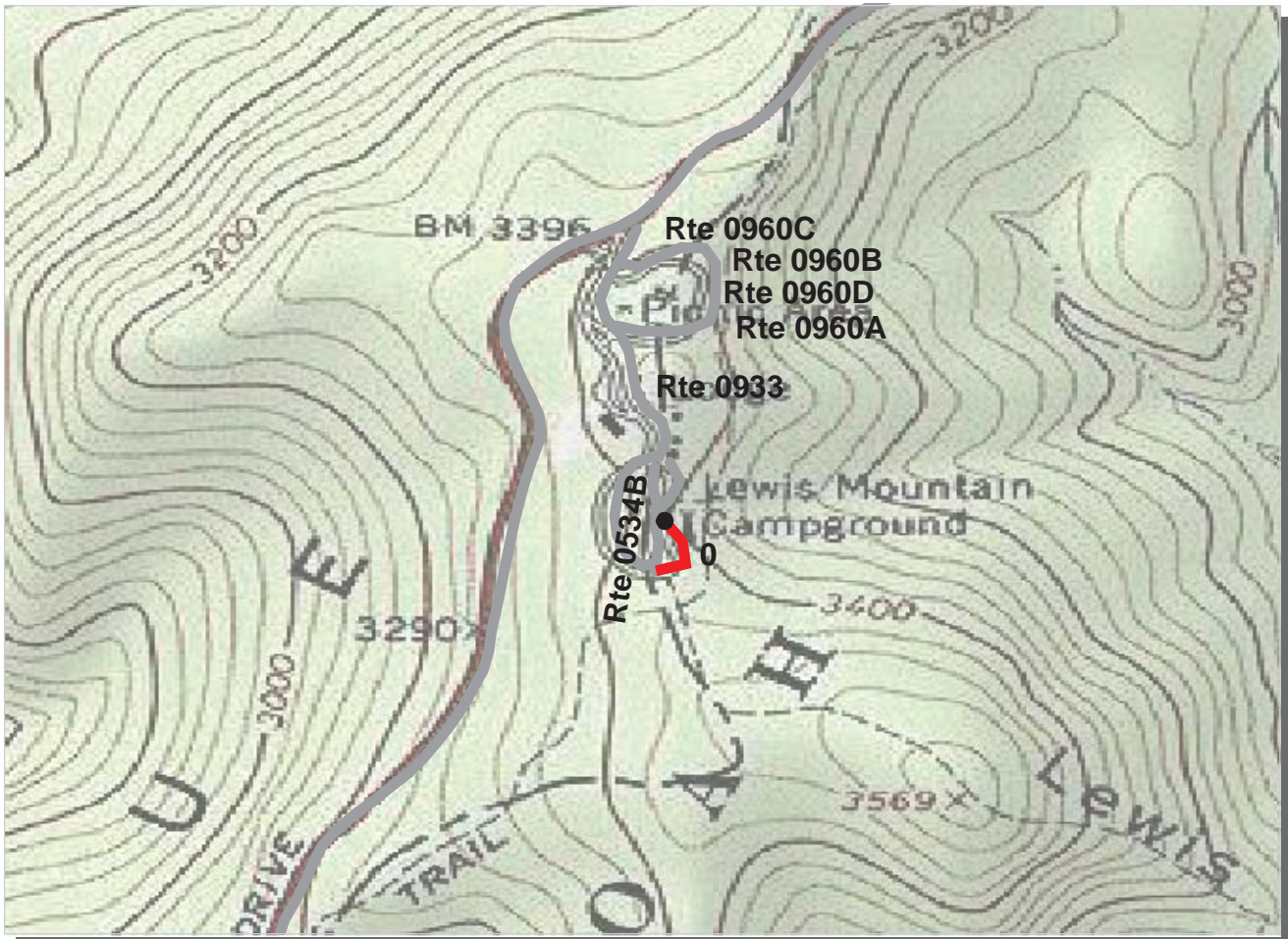

Northeast Region
SHEN : Shenandoah National Park

ROUTE: 0534B Lewis Mountain Campground Loop B **TOTAL LENGTH: 0.08 Miles**

Section Number	0				
Section Length (mi)	0.08				
AADT	**				
SADT	**				
ADT Date	**				
Cross Section Information					
Number of Lanes	1				
Paved Width (ft)	8				
Lane Width (ft)	8				
Shoulder Width (ft)	3				
Roadway Condition Information					
PCR (Pavement Condition Rating)	10				
RCI (Roughness Condition Index)	NC				
SCR (Surface Condition Rating)	10				
Alligator Cracking Index	32				
Rutting Index	68				
Patching Index	95				
Transverse Cracking Index	95				
Longitudinal Cracking Index	97				
Shoulder Condition Rating	GOOD				
Drainage Condition Rating	GOOD				

ROUTE: 0534B Lewis Mountain Campground Loop B

* NC designates data not collected NA designates not applicable
 ** See website for traffic data: <http://www.efl.fhwa.dot.gov/nps/index.htm>

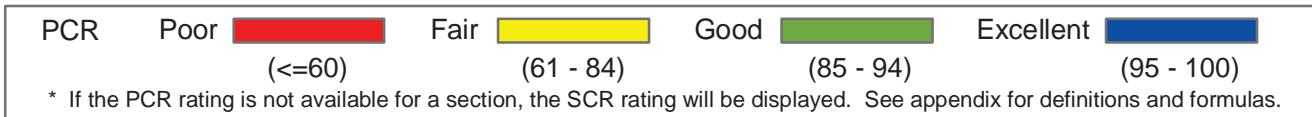
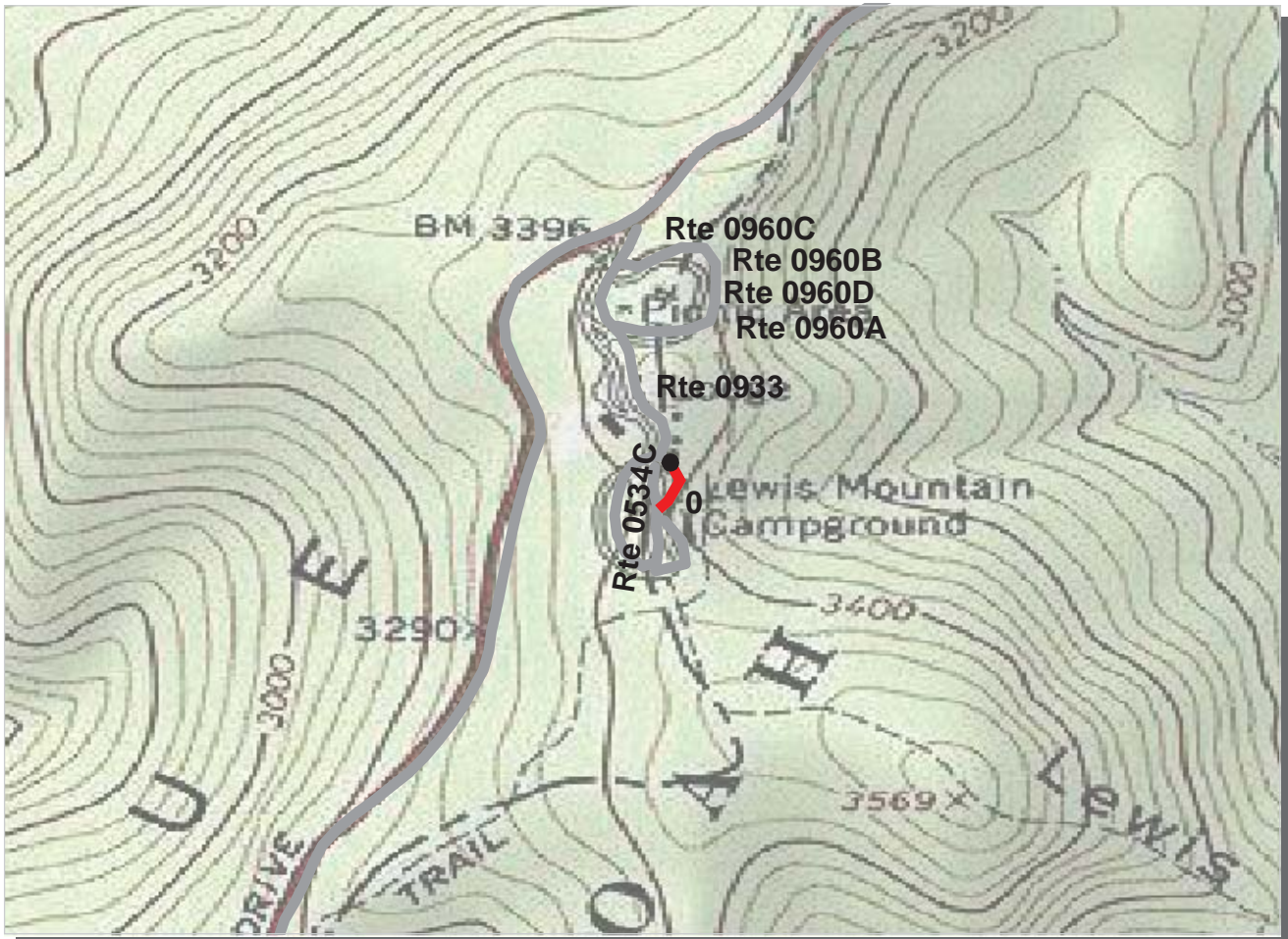

Northeast Region
SHEN : Shenandoah National Park

ROUTE: 0534C Lewis Mountain Campground Loop C **TOTAL LENGTH: 0.07 Miles**

Section Number	0				
Section Length (mi)	0.07				
AADT	**				
SADT	**				
ADT Date	**				
Cross Section Information					
Number of Lanes	1				
Paved Width (ft)	9				
Lane Width (ft)	9				
Shoulder Width (ft)	5				
Roadway Condition Information					
PCR (Pavement Condition Rating)	38				
RCI (Roughness Condition Index)	NC				
SCR (Surface Condition Rating)	38				
Alligator Cracking Index	63				
Rutting Index	85				
Patching Index	95				
Transverse Cracking Index	97				
Longitudinal Cracking Index	97				
Shoulder Condition Rating	GOOD				
Drainage Condition Rating	GOOD				

ROUTE: 0534C Lewis Mountain Campground Loop C

* NC designates data not collected NA designates not applicable
 ** See website for traffic data: <http://www.efl.fhwa.dot.gov/nps/index.htm>

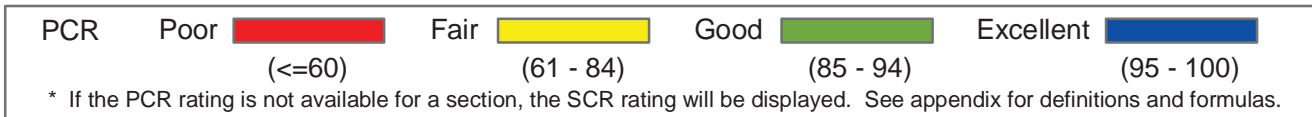
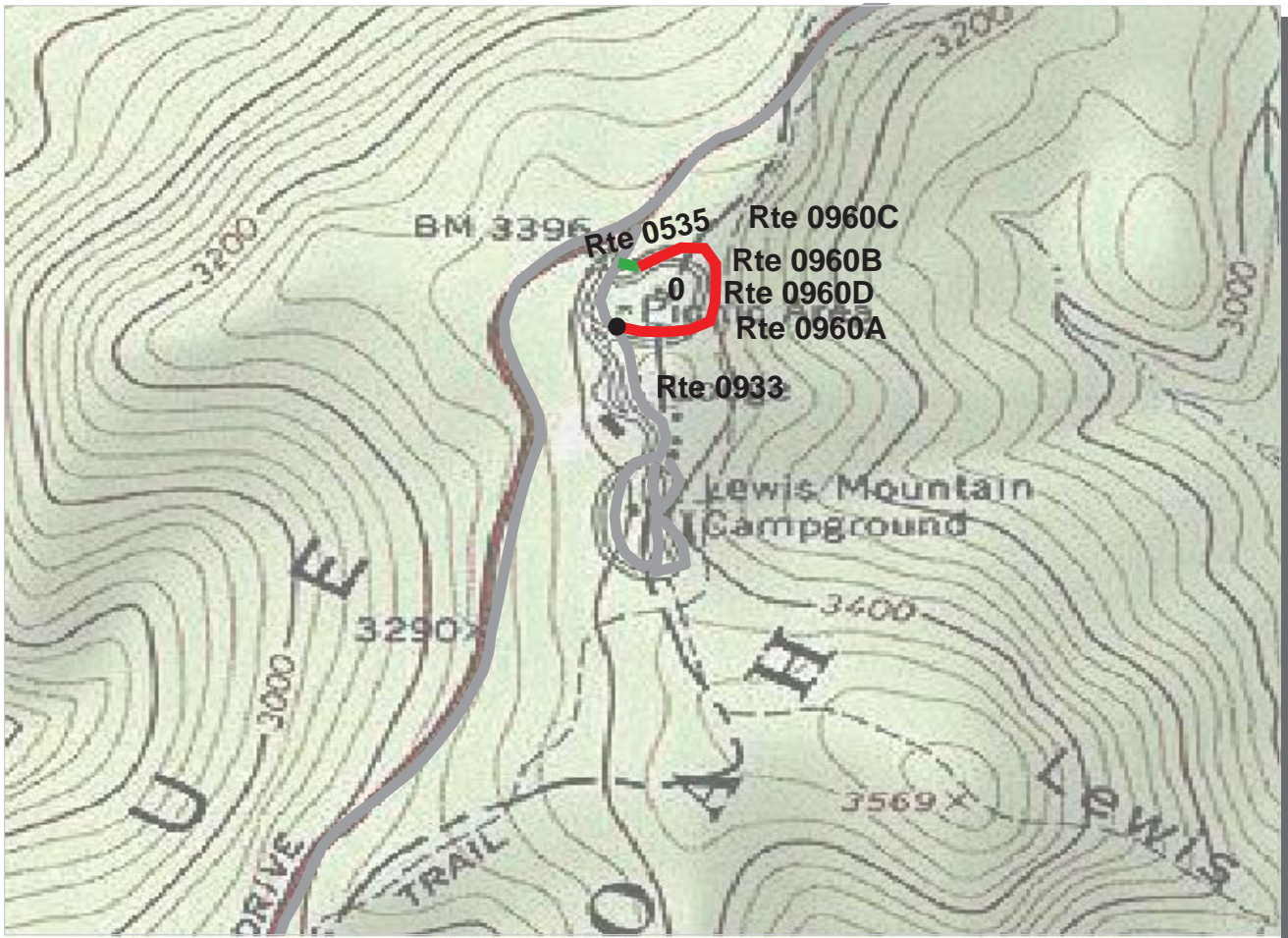

Northeast Region
SHEN : Shenandoah National Park

ROUTE: 0535 Lewis Mountain Picnic Area **TOTAL LENGTH: 0.26 Miles**

Section Number	0				
Section Length (mi)	0.26				
AADT	**				
SADT	**				
ADT Date	**				
Cross Section Information					
Number of Lanes	1				
Paved Width (ft)	9				
Lane Width (ft)	9				
Shoulder Width (ft)	4				
Roadway Condition Information					
PCR (Pavement Condition Rating)	20				
RCI (Roughness Condition Index)	25				
SCR (Surface Condition Rating)	19				
Alligator Cracking Index	53				
Rutting Index	70				
Patching Index	98				
Transverse Cracking Index	94				
Longitudinal Cracking Index	95				
Shoulder Condition Rating	GOOD				
Drainage Condition Rating	GOOD				

ROUTE: 0535 Lewis Mountain Picnic Area

* NC designates data not collected NA designates not applicable
 ** See website for traffic data: <http://www.efl.fhwa.dot.gov/nps/index.htm>

SHEN: Manually Rated Paved Route Condition Rating Sheets

No data available for this section

Shenandoah National Park

Route 0901

Lands Run Parking

Adjacent to Route 0010 at MP 9.18 on Right

Route	Public / NonPublic	Date Visited	Area (sq ft)	Lane Miles *	Surface Type	Condition / PCR
0901	Public	10/21/2003	8887	0.15	AS	GOOD / 90

* Lane miles are based on 11' lane widths

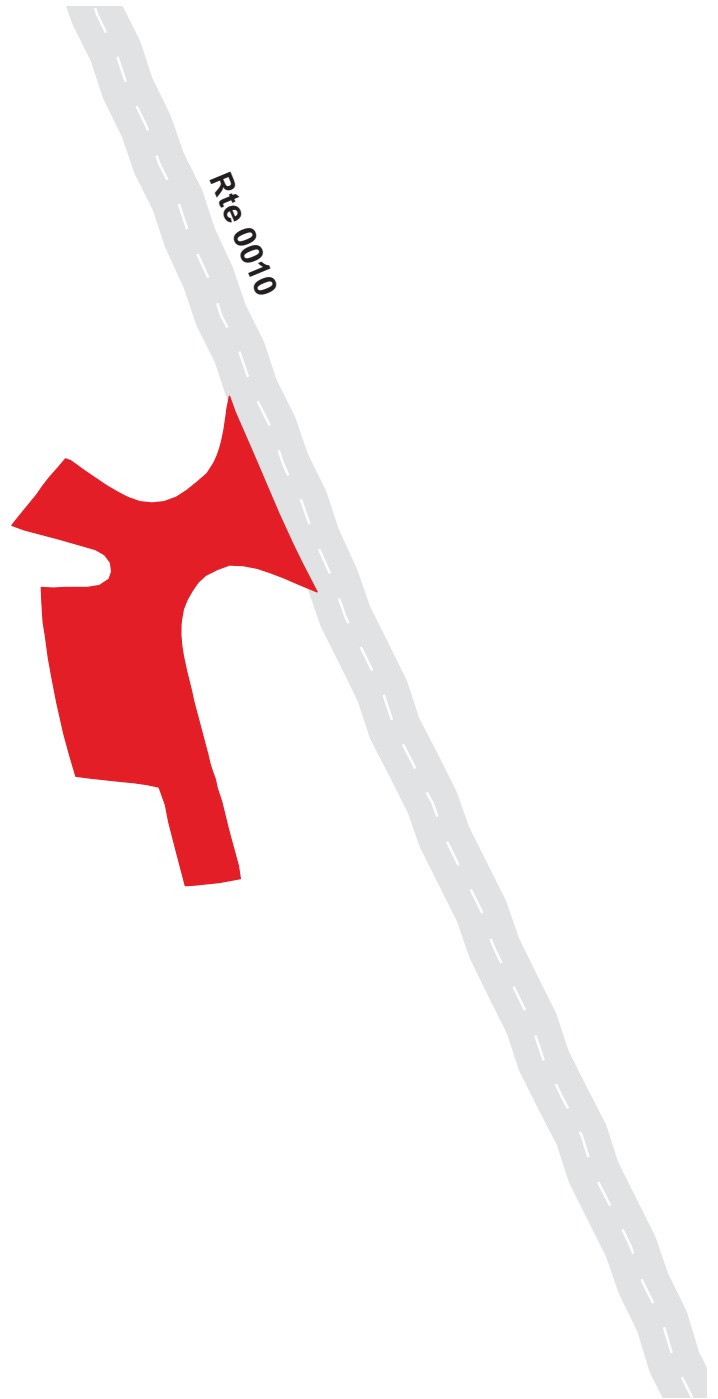

Shenandoah National Park

Route 0902

Compton Gap Parking

Adjacent to Route 0010 at MP 10.40 on Left

Route	Public / NonPublic	Date Visited	Area (sq ft)	Lane Miles *	Surface Type	Condition / PCR
0902	Public	10/21/2003	6925	0.12	AS	GOOD / 90

* Lane miles are based on 11' lane widths

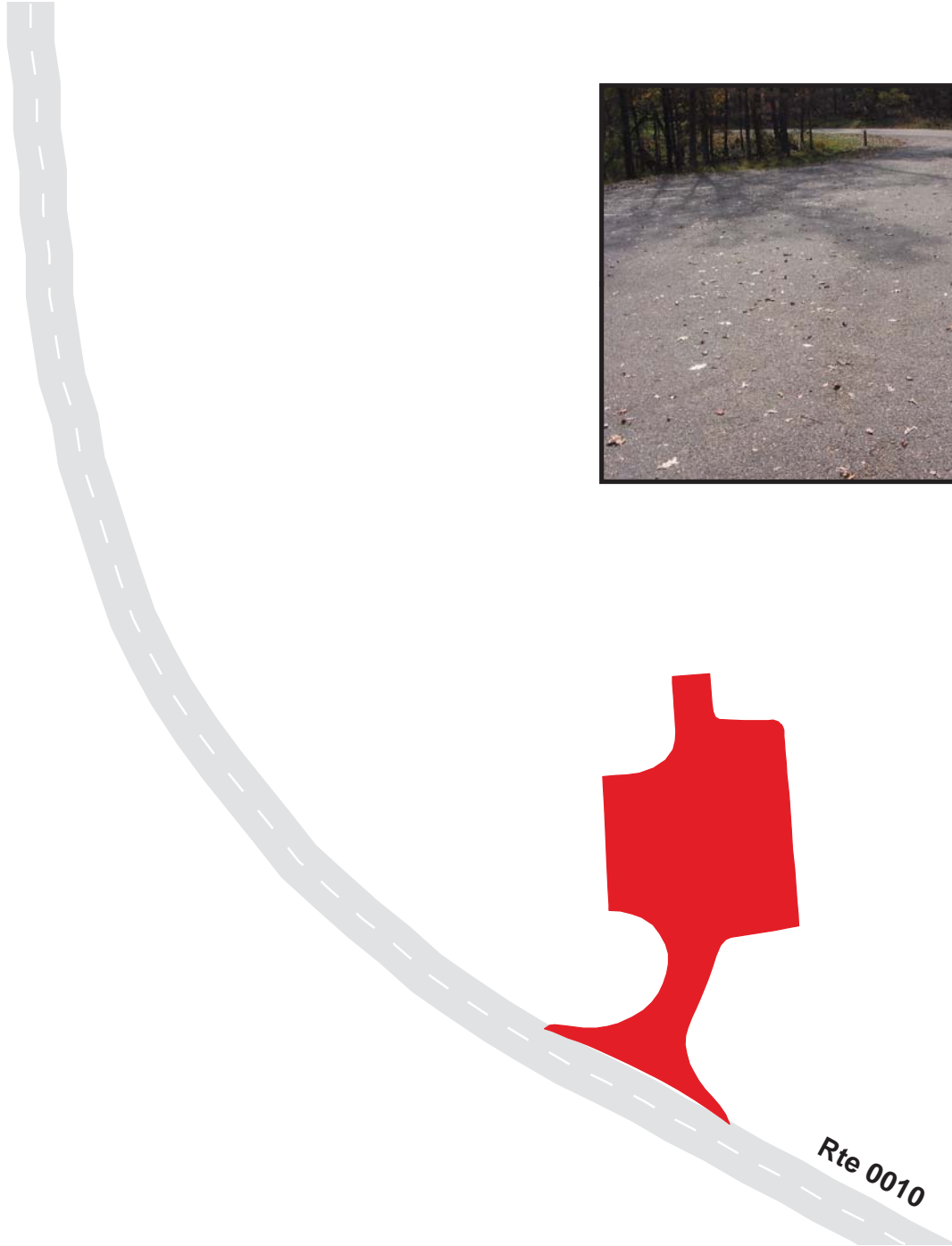

Shenandoah National Park

Route 0903

Jenkins Gap Parking

Adjacent to Route 0010 at MP 12.36 on Right

Route	Public / NonPublic	Date Visited	Area (sq ft)	Lane Miles *	Surface Type	Condition / PCR
0903	Public	10/21/2003	11088	0.19	AS	GOOD / 90

* Lane miles are based on 11' lane widths



Shenandoah National Park

Route 0904

Parking at MP 15.91

Adjacent to Route 0010 at MP 15.91 on Left

Route	Public / NonPublic	Date Visited	Area (sq ft)	Lane Miles *	Surface Type	Condition / PCR
0904	Public	10/21/2003	3744	0.06	AS	GOOD / 90

* Lane miles are based on 11' lane widths

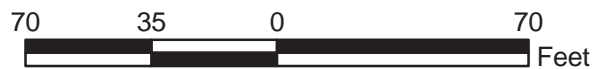
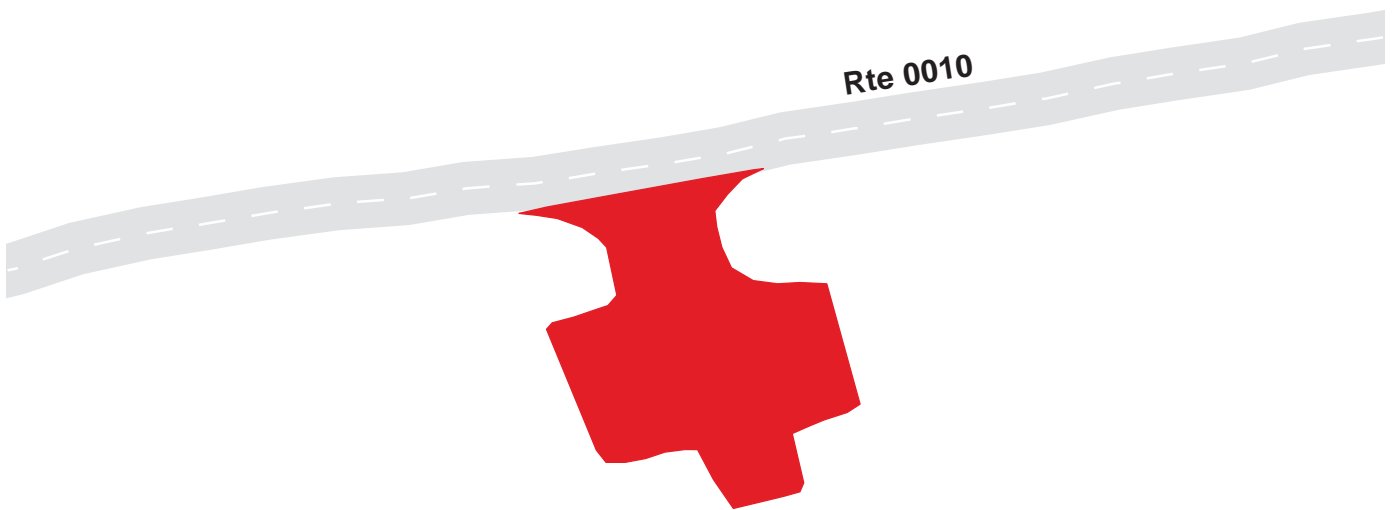

Shenandoah National Park

Route 0905

Gravel Springs Gap Pkg

Adjacent to Route 0010 at MP 17.55 on Left

Route	Public / NonPublic	Date Visited	Area (sq ft)	Lane Miles *	Surface Type	Condition / PCR
0905	Public	10/21/2003	4754	0.08	AS	GOOD / 90

* Lane miles are based on 11' lane widths



Shenandoah National Park

Route 0906

Keyser Run Pkg

Adjacent to Route 0010 at MP 19.34 on Left

Route	Public / NonPublic	Date Visited	Area (sq ft)	Lane Miles *	Surface Type	Condition / PCR
0906	Public	10/20/2003	8442	0.15	CO	GOOD / 90

* Lane miles are based on 11' lane widths



Shenandoah National Park

Route 0907

Parking at MP 21.1

Adjacent to Route 0010 at MP 21.06 on Right

Route	Public / NonPublic	Date Visited	Area (sq ft)	Lane Miles *	Surface Type	Condition / PCR
0907	Public	10/20/2003	6146	0.11	AS	GOOD / 90

* Lane miles are based on 11' lane widths



Shenandoah National Park

Route 0908

Elkwallow Wayside Loop

From Route 0010 at MP 23.95 on Right

Route	Public / NonPublic	Date Visited	Area (sq ft)	Lane Miles *	Surface Type	Condition / PCR
0908	Public	10/21/2003	69127	1.19	AS	FAIR / 73

* Lane miles are based on 11' lane widths

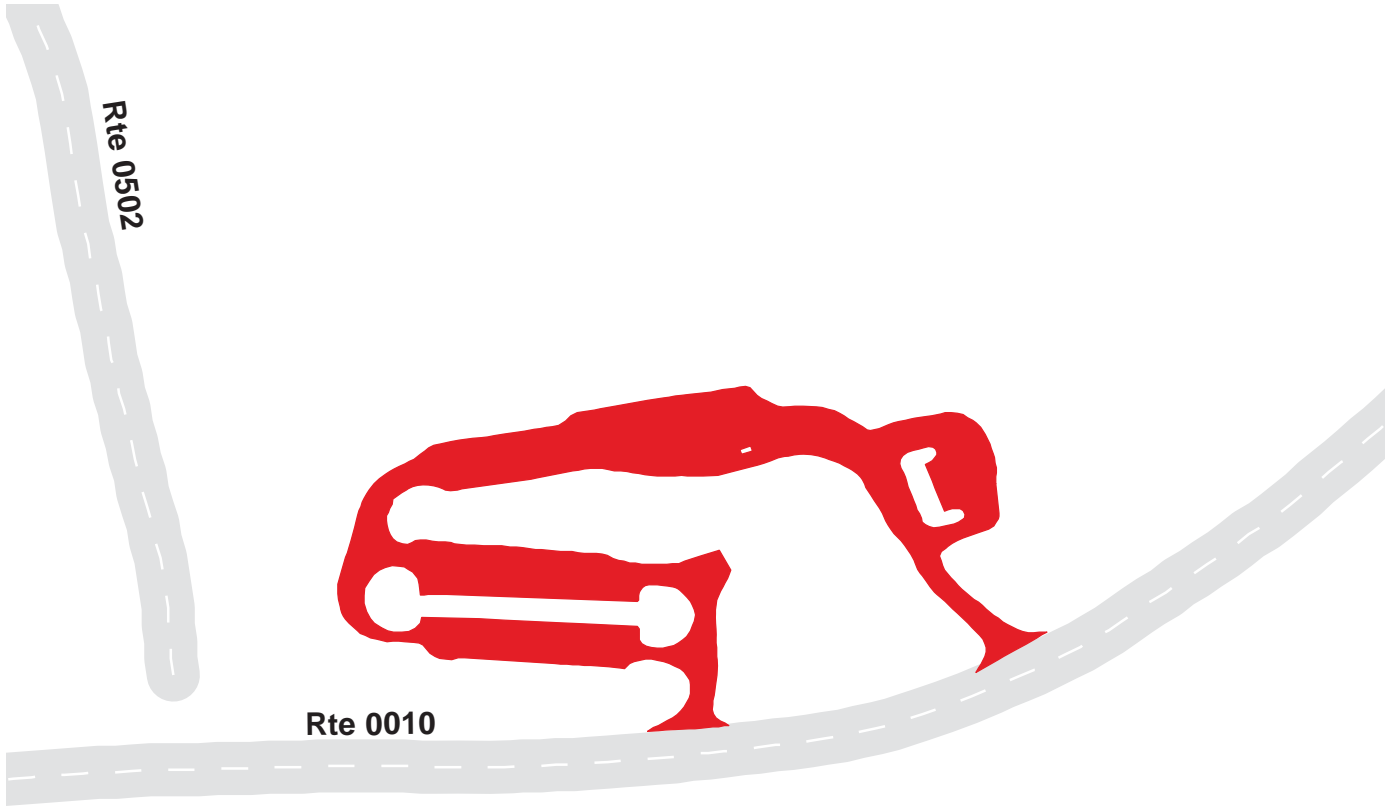

Shenandoah National Park

Route 0909

Thorton River Parking
From Route 0010 at MP 25.3 on Left

Route	Public / NonPublic	Date Visited	Area (sq ft)	Lane Miles *	Surface Type	Condition / PCR
0909	Public	10/20/2003	4403	0.08	AS	GOOD / 90

* Lane miles are based on 11' lane widths



Shenandoah National Park

Route 0910

Parking at MP 26.7

Adjacent to Route 0010 at MP 26.68 on Right

Route	Public / NonPublic	Date Visited	Area (sq ft)	Lane Miles *	Surface Type	Condition / PCR
0910	Public	10/20/2003	6877	0.12	AS	GOOD / 90

* Lane miles are based on 11' lane widths

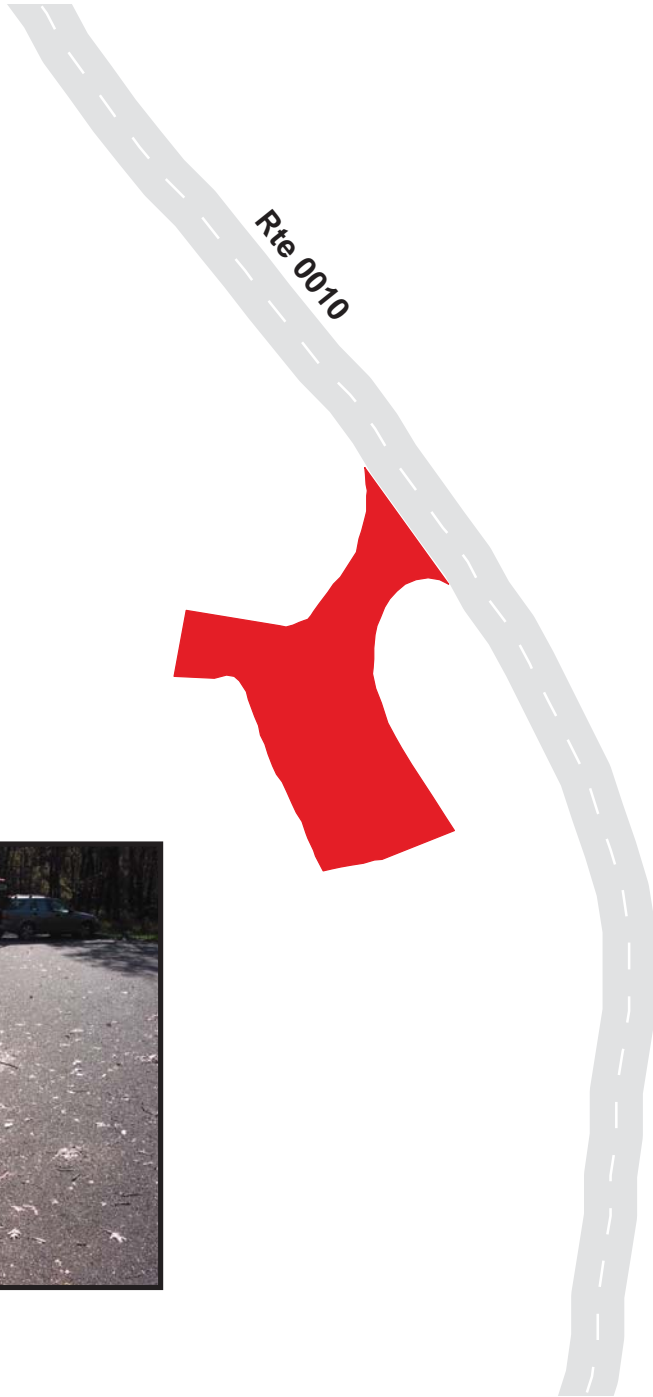

Shenandoah National Park

Route 0911

Branch Trail Parking

Adjacent to Route 10 at MP 28.1 on LEFT

Route	Public / NonPublic	Date Visited	Area (sq ft)	Lane Miles *	Surface Type	Condition / PCR
0911	Public	10/20/2003	4778	0.08	AS	GOOD / 90

* Lane miles are based on 11' lane widths

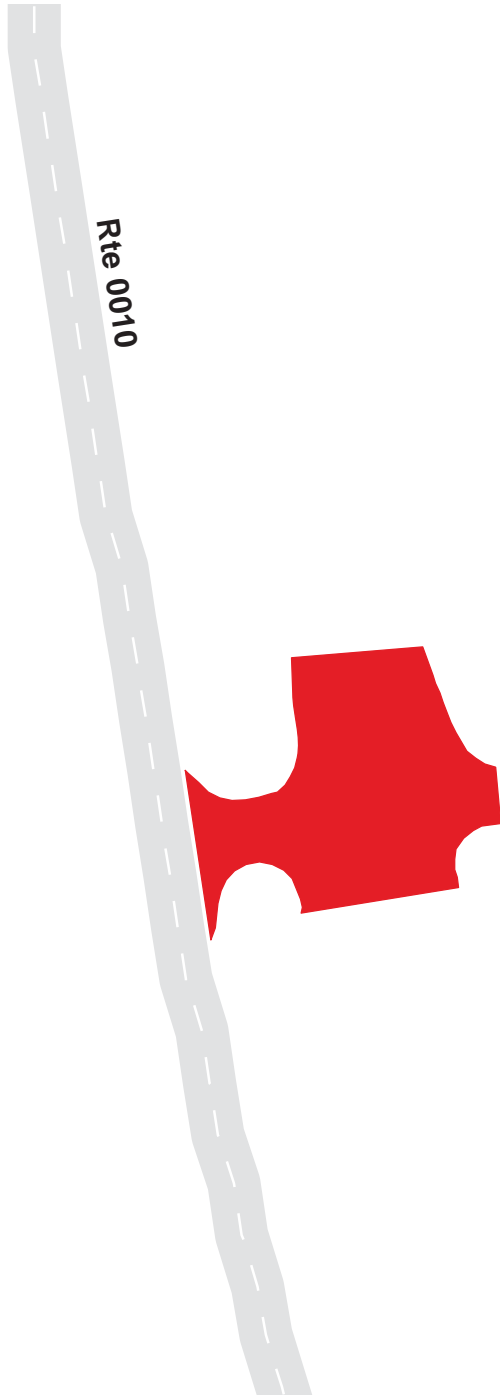

Shenandoah National Park

Route 0912

Traces Nature Parkingjg
At End of Route 0012 on Right

Route	Public / NonPublic	Date Visited	Area (sq ft)	Lane Miles *	Surface Type	Condition / PCR
0912	Public	10/24/2003	19921	0.34	AS	GOOD / 90

* Lane miles are based on 11' lane widths

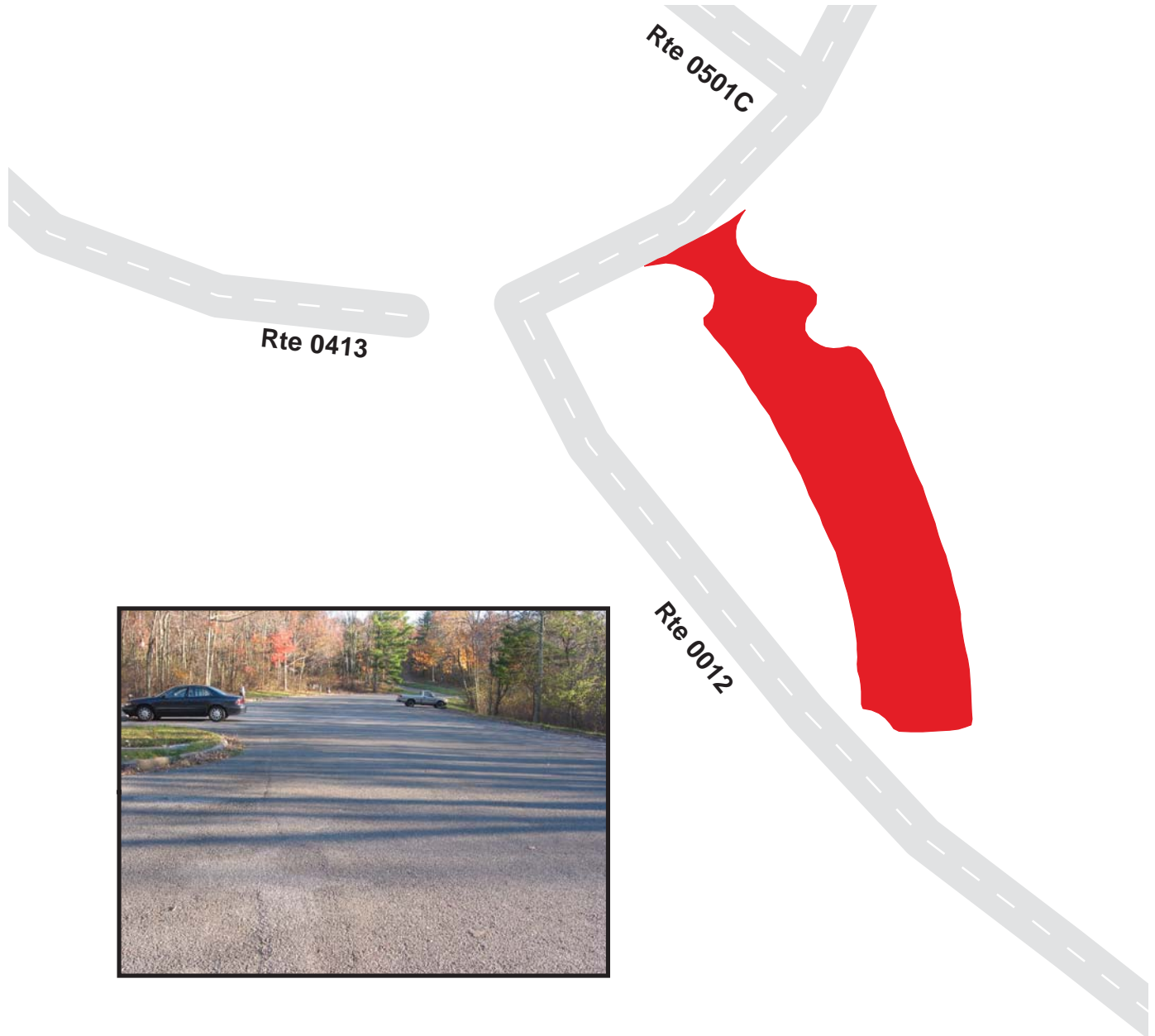

Shenandoah National Park

Route 0913

Headquarters Maintenance Area

At End of Route 0104

Route	Public / NonPublic	Date Visited	Area (sq ft)	Lane Miles *	Surface Type	Condition / PCR
0913	NonPublic	10/24/2003	81850	1.41	AS	FAIR / 73

* Lane miles are based on 11' lane widths

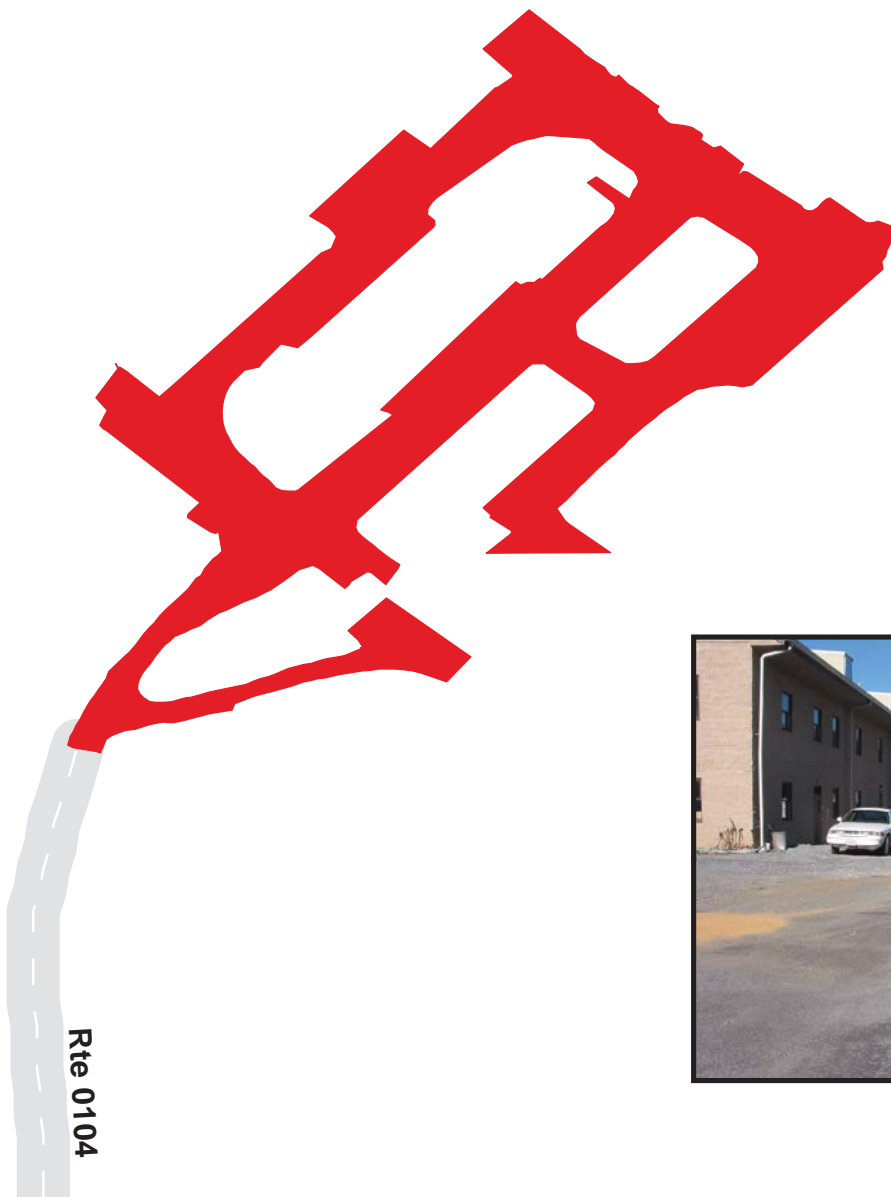

Shenandoah National Park

Route 0914

I & M Parking

Adjacent to Route 0104 at MP 0.24 on Right

Route	Public / NonPublic	Date Visited	Area (sq ft)	Lane Miles *	Surface Type	Condition / PCR
0914	NonPublic	10/24/2003	13937	0.24	NC	FAIR / 73

* Lane miles are based on 11' lane widths

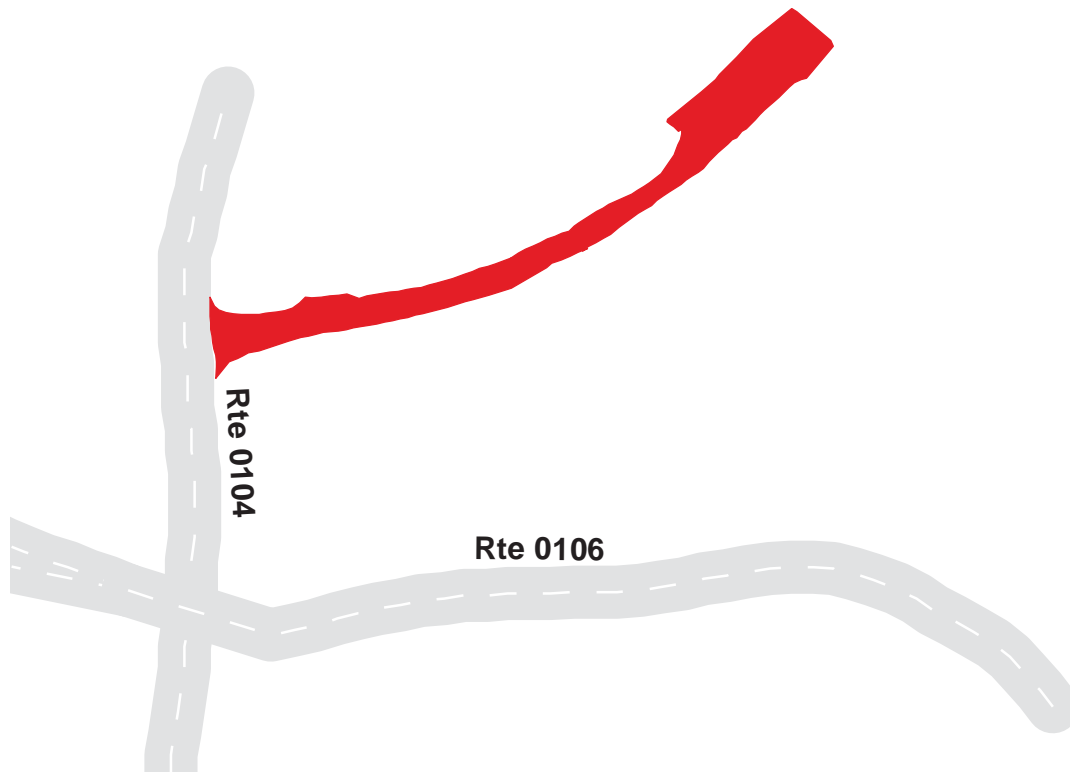

Shenandoah National Park

Route 0915

Headquarters Administration Office Parking

From U.S. Route 211

Route	Public / NonPublic	Date Visited	Area (sq ft)	Lane Miles *	Surface Type	Condition / PCR
0915	Public	10/24/2003	9120	0.16	AS	FAIR / 73

* Lane miles are based on 11' lane widths

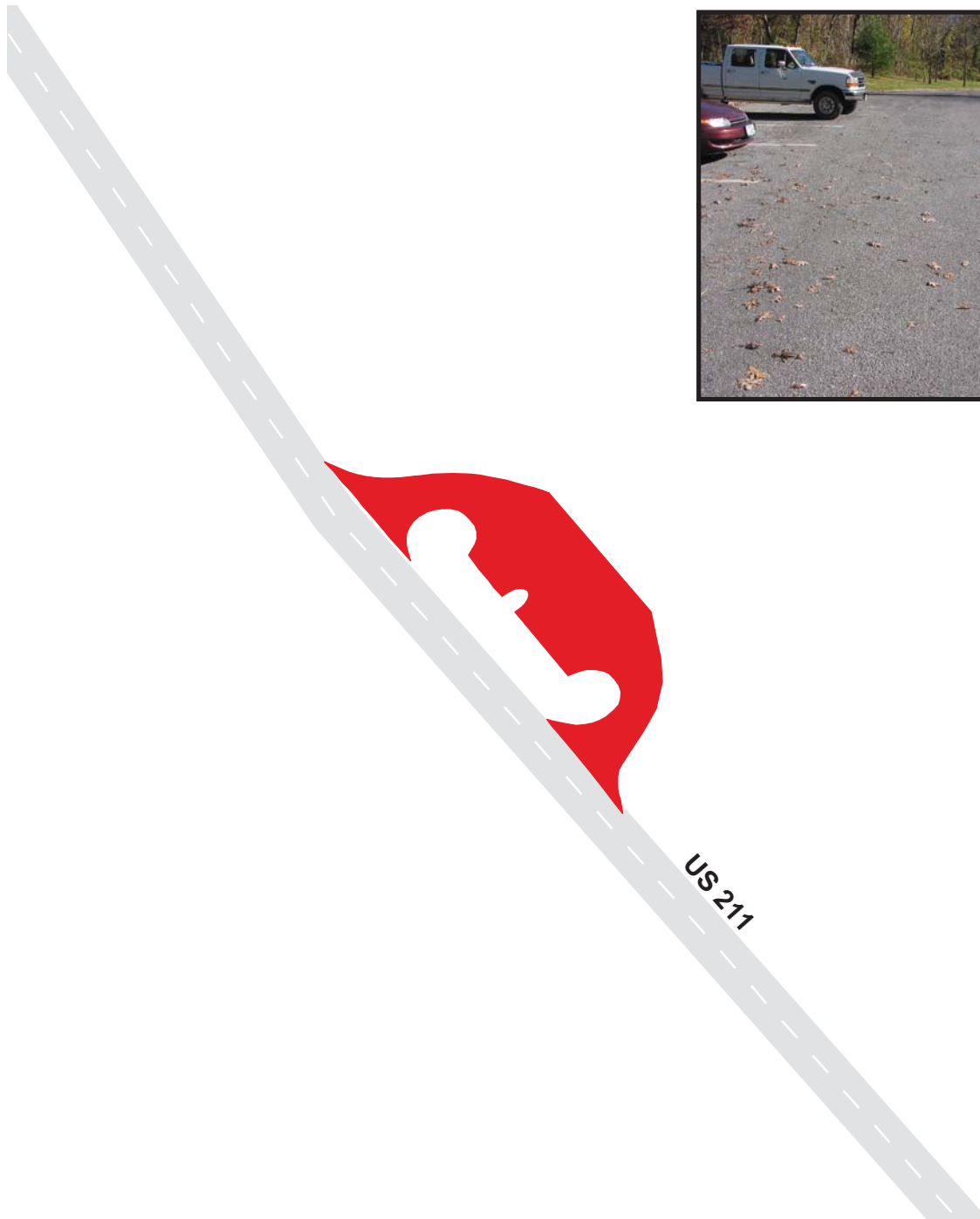

Shenandoah National Park

Route 0916

Headquarters Telephone Road and Parking
From Route 0913

Route	Public / NonPublic	Date Visited	Area (sq ft)	Lane Miles *	Surface Type	Condition / PCR
0916	Public	10/24/2003	7361	0.13	NC	FAIR / 73

* Lane miles are based on 11' lane widths



Shenandoah National Park

Route 0917

Meadow Spring Parking Area
From Route 0010 at MP 33.4 on Left

Route	Public / NonPublic	Date Visited	Area (sq ft)	Lane Miles *	Surface Type	Condition / PCR
0917	Public	10/24/2003	6874	0.12	AS	GOOD / 90

* Lane miles are based on 11' lane widths

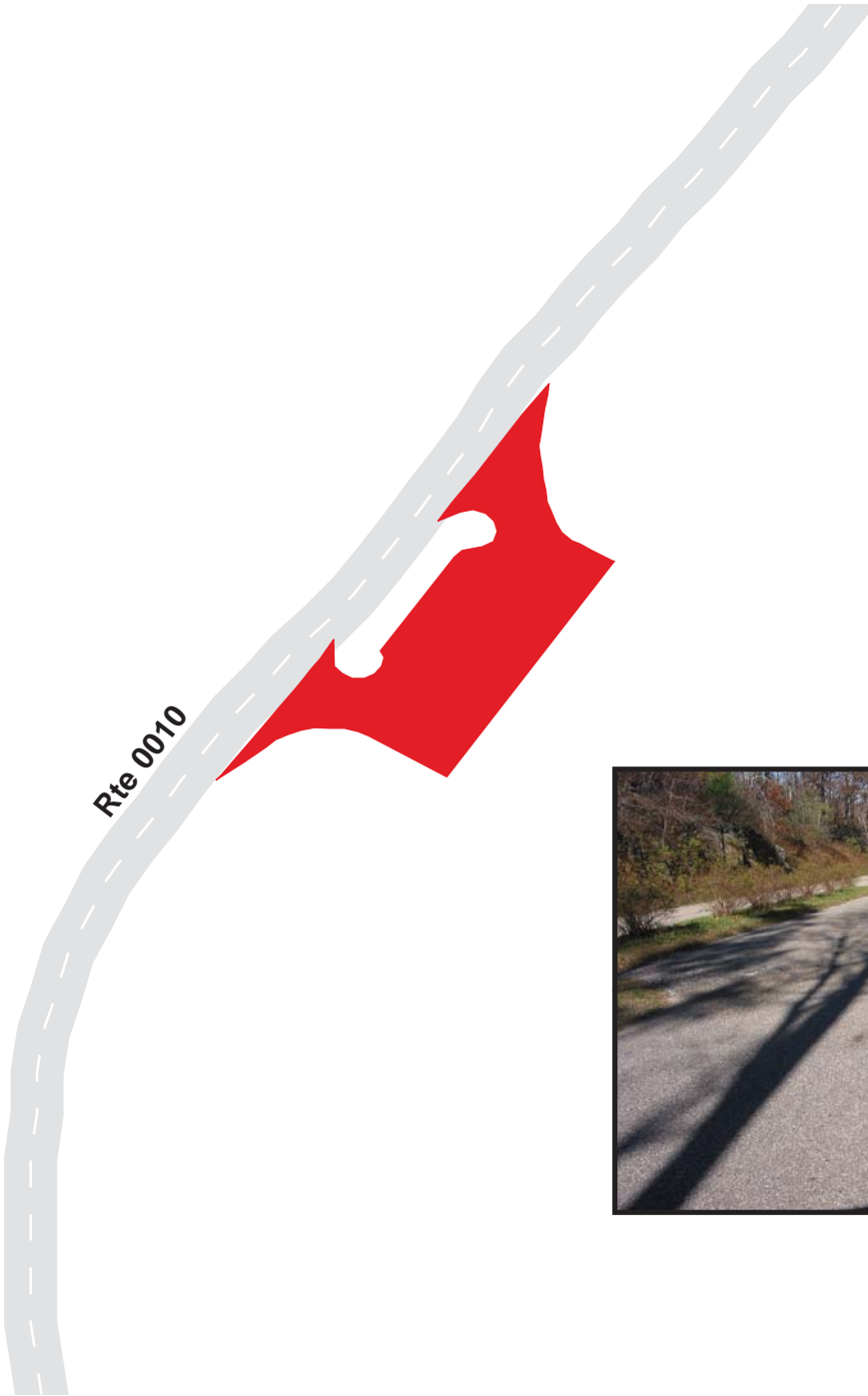

Shenandoah National Park

Route 0918

Parking at MP 37.8

Adjacent to Route 0010 at MP 37.8 on Right

Route	Public / NonPublic	Date Visited	Area (sq ft)	Lane Miles *	Surface Type	Condition / PCR
0918	Public	10/24/2003	2791	0.05	AS	GOOD / 90

* Lane miles are based on 11' lane widths

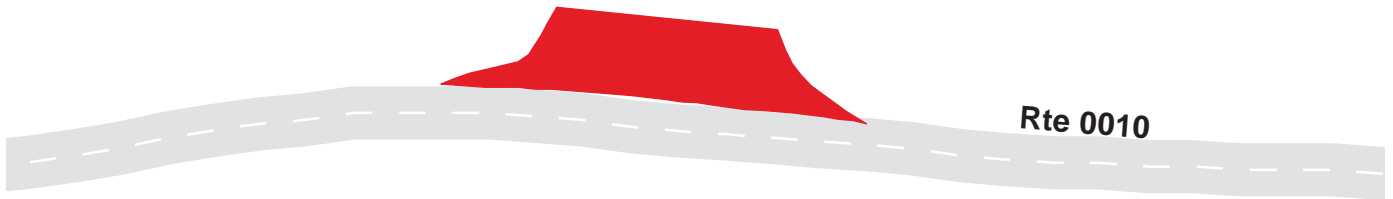

Shenandoah National Park

Route 0919

Skyland Lodge Upper Parking
From Route 0032 at MP 0.25 on Right

Route	Public / NonPublic	Date Visited	Area (sq ft)	Lane Miles *	Surface Type	Condition / PCR
0919	Public	10/24/2003	65235	1.12	AS	GOOD / 90

* Lane miles are based on 11' lane widths



Shenandoah National Park

Route 0920

Skyland Lodge Lower Parking
From Route 0033 at MP 0.05 on Left

Route	Public / NonPublic	Date Visited	Area (sq ft)	Lane Miles *	Surface Type	Condition / PCR
0920	Public	10/24/2003	32334	0.56	AS	FAIR / 73

* Lane miles are based on 11' lane widths

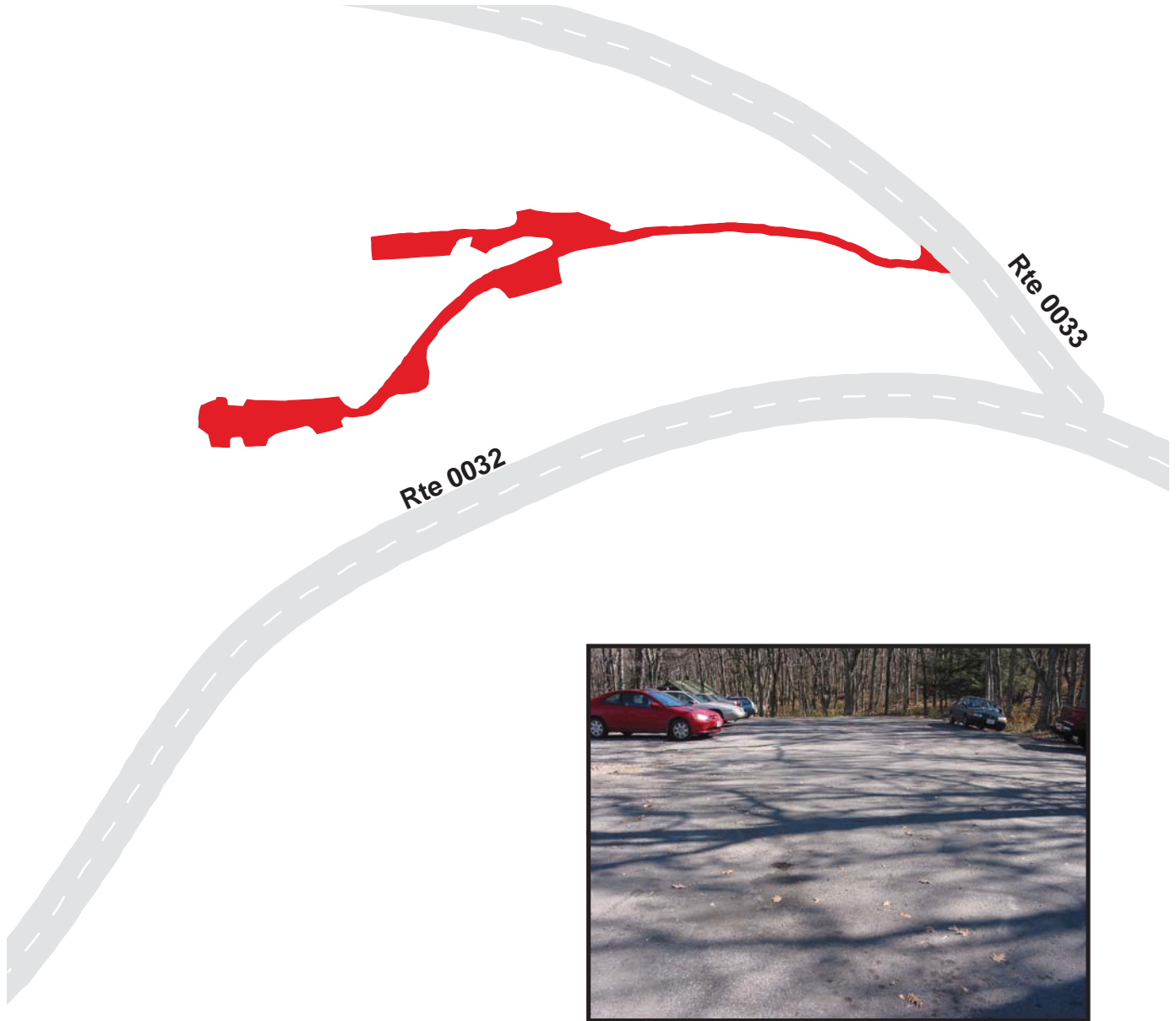

Shenandoah National Park

Route 0921

White Oak Falls Trail Parking
From Route 0010 at MP 42.40 on Left

Route	Public / NonPublic	Date Visited	Area (sq ft)	Lane Miles *	Surface Type	Condition / PCR
0921	Public	10/24/2003	18233	0.31	AS	FAIR / 73

* Lane miles are based on 11' lane widths



Shenandoah National Park

Route 0922

Limberlost Trail Parking

Adjacent to Route 0010 at MP 42.92 on Left

Route	Public / NonPublic	Date Visited	Area (sq ft)	Lane Miles *	Surface Type	Condition / PCR
0922	Public	10/24/2003	10891	0.19	AS	GOOD / 90

* Lane miles are based on 11' lane widths

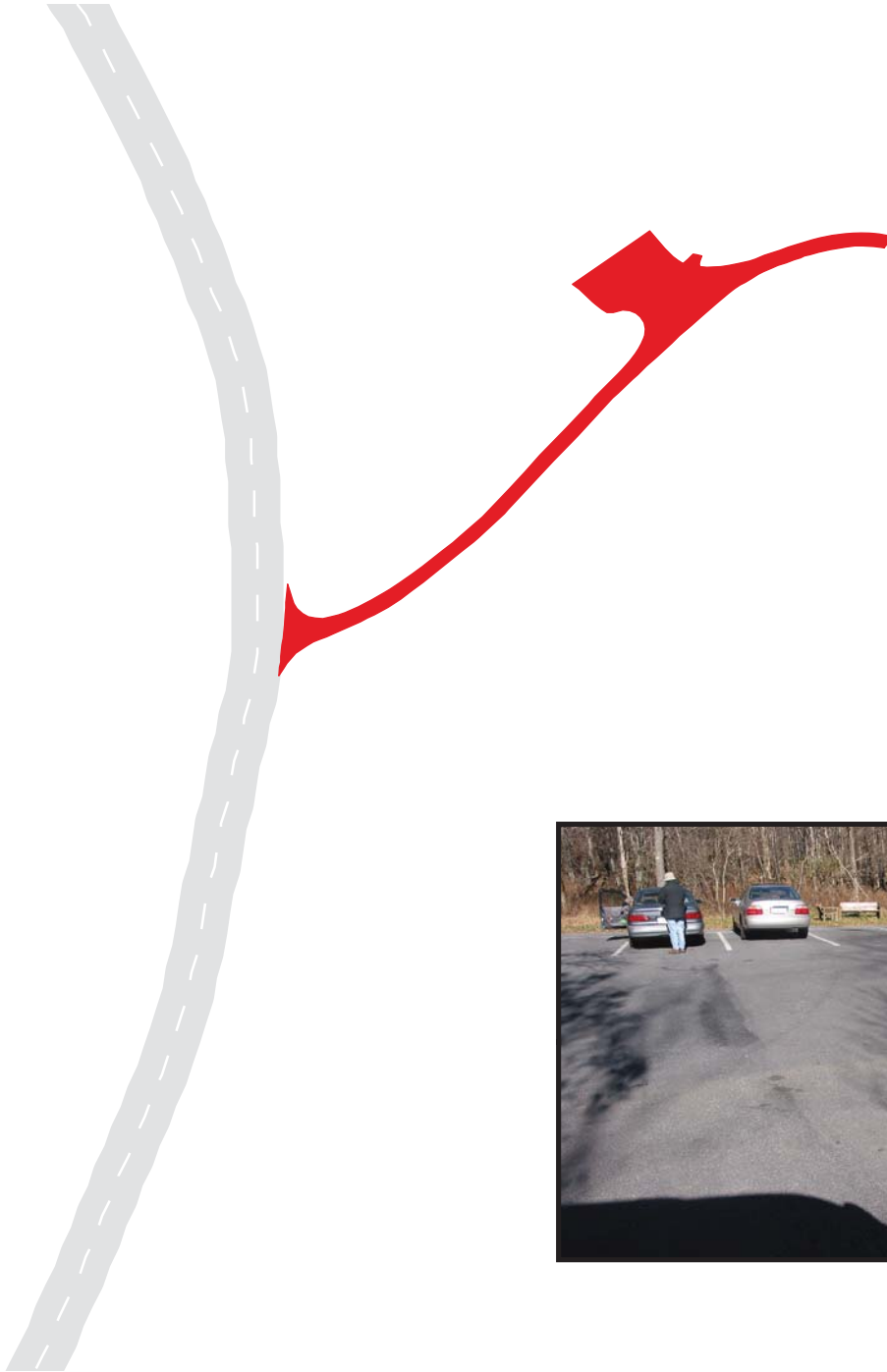

Shenandoah National Park

Route 0923

Upper Hawksbill Parking
From Route 0010 at MP 46.54 on Right

Route	Public / NonPublic	Date Visited	Area (sq ft)	Lane Miles *	Surface Type	Condition / PCR
0923	Public	10/24/2003	14375	0.25	OC	FAIR / 73

* Lane miles are based on 11' lane widths

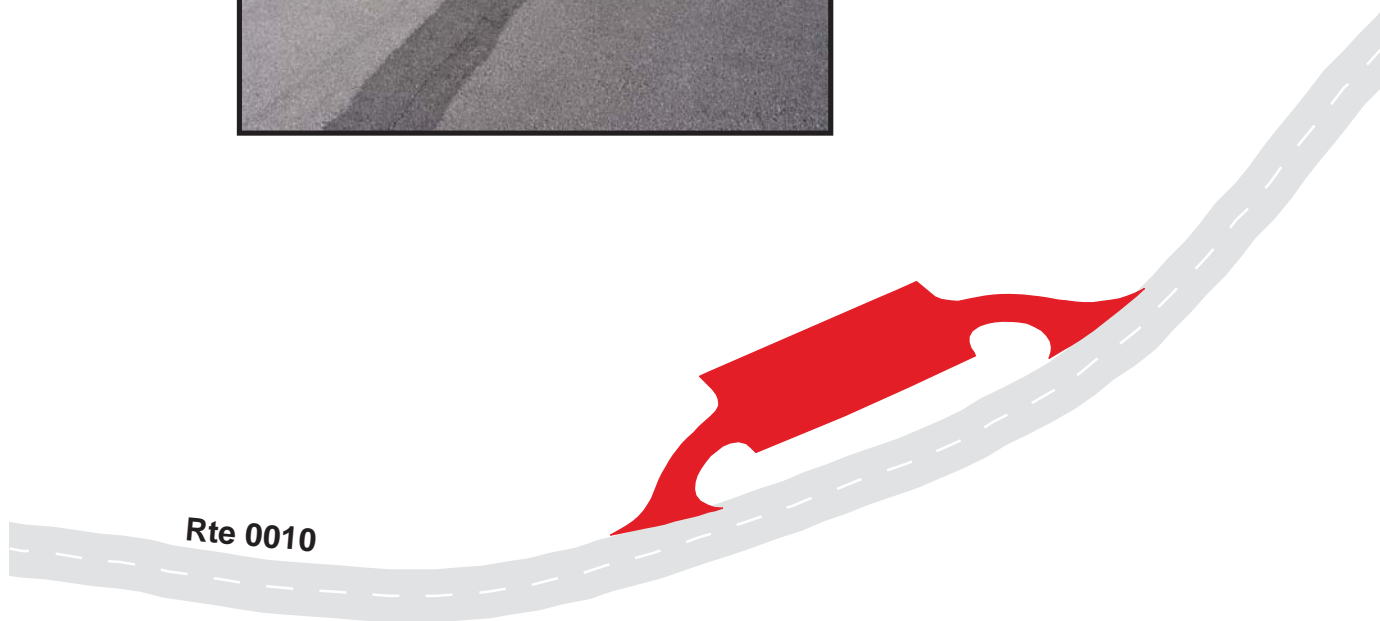

Shenandoah National Park

Route 0924

Rock Spring Cabin Parking
Adjacent to Route 0010 at MP 48.0 on Right

Route	Public / NonPublic	Date Visited	Area (sq ft)	Lane Miles *	Surface Type	Condition / PCR
0924	Public	10/24/2003	1287	0.02	AS	FAIR / 73

* Lane miles are based on 11' lane widths



Shenandoah National Park

Route 0925A

Big Meadows Visitor Center Pkg
Adjacent to Route 0038

Route	Public / NonPublic	Date Visited	Area (sq ft)	Lane Miles *	Surface Type	Condition / PCR
0925A	Public	10/23/2003	67781	1.17	AS	GOOD / 90

* Lane miles are based on 11' lane widths

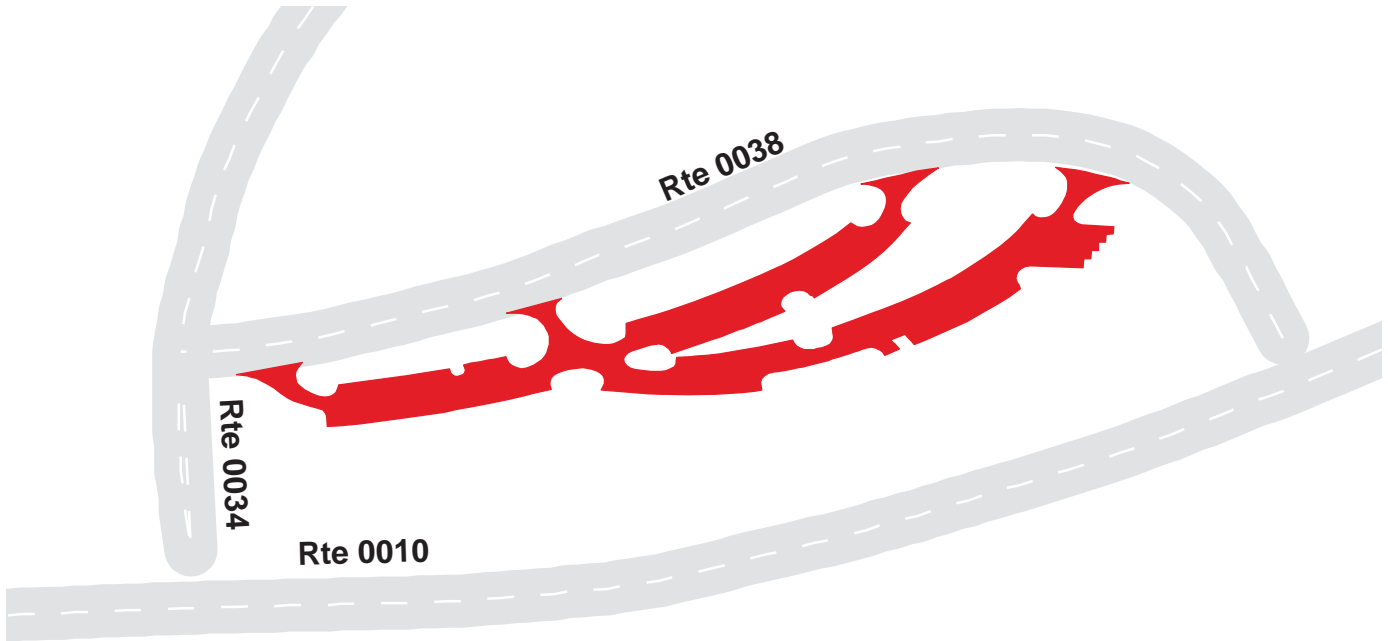

Shenandoah National Park

Route 0925B

Big Meadows Gas Pkg at Vistor Center
Adjacent to Route 0034 on Right

Route	Public / NonPublic	Date Visited	Area (sq ft)	Lane Miles *	Surface Type	Condition / PCR
0925B	Public	10/23/2003	16113	0.28	AS	GOOD / 90

* Lane miles are based on 11' lane widths

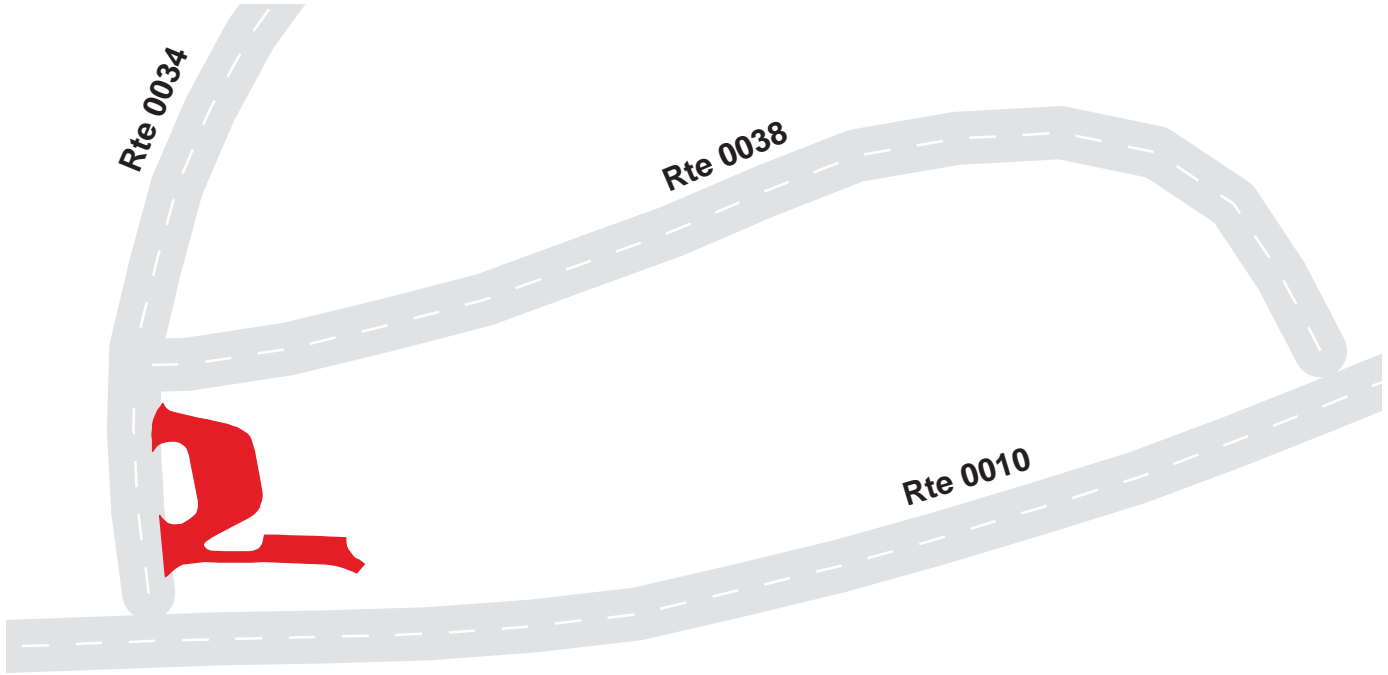

Shenandoah National Park

Route 0926A

Big Meadows Lodge Parking Area A
From Route 0201 at MP 0.19 on Right

Route	Public / NonPublic	Date Visited	Area (sq ft)	Lane Miles *	Surface Type	Condition / PCR
0926A	Public	10/23/2003	8500	0.15	AS	GOOD / 90

* Lane miles are based on 11' lane widths

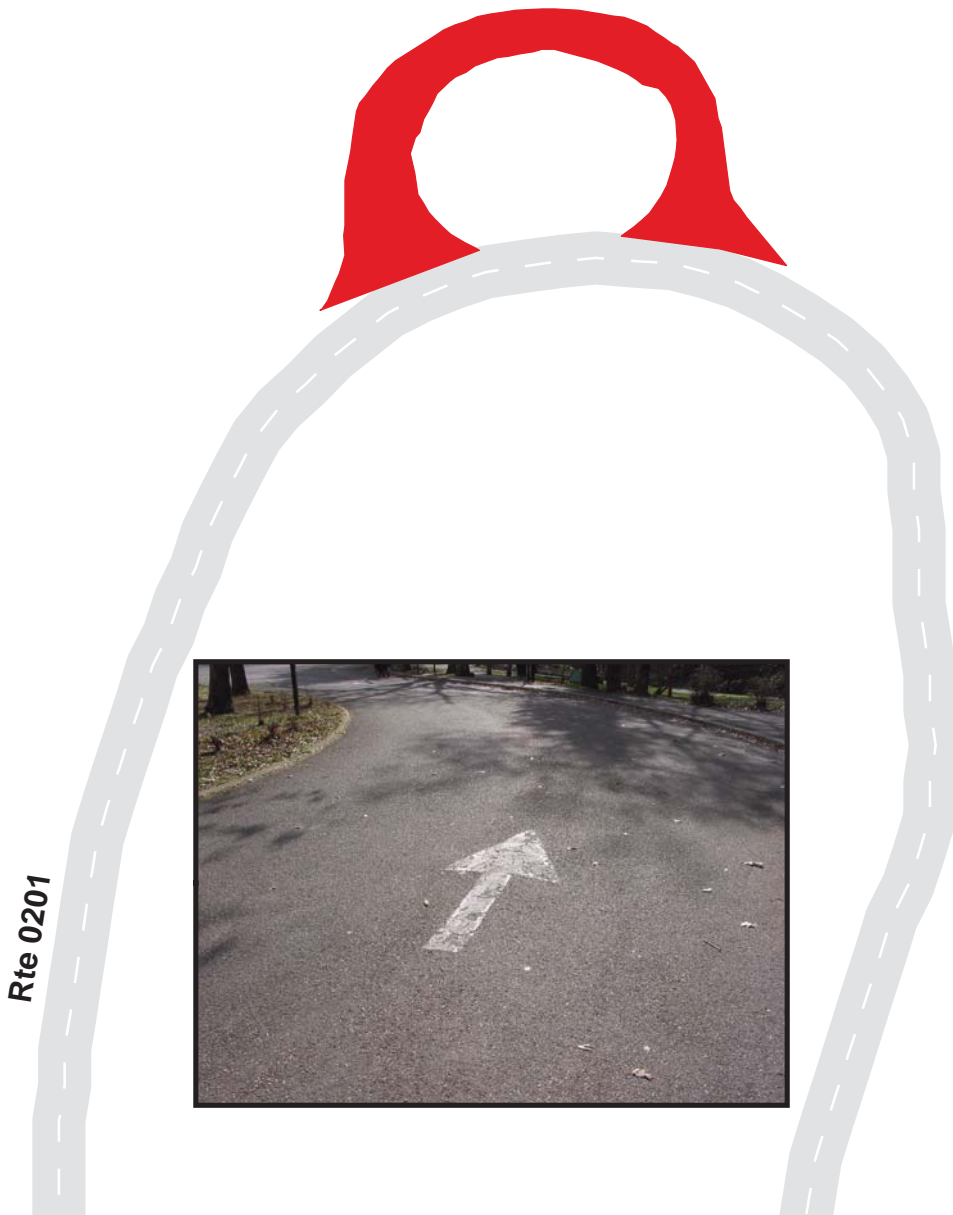

Shenandoah National Park

Route 0926B

Big Meadows Lodge Parking Area B

Adjacent to Route 0201 at MP 0.32

Route	Public / NonPublic	Date Visited	Area (sq ft)	Lane Miles *	Surface Type	Condition / PCR
0926B	Public	10/23/2003	38133	0.66	AS	GOOD / 90

* Lane miles are based on 11' lane widths

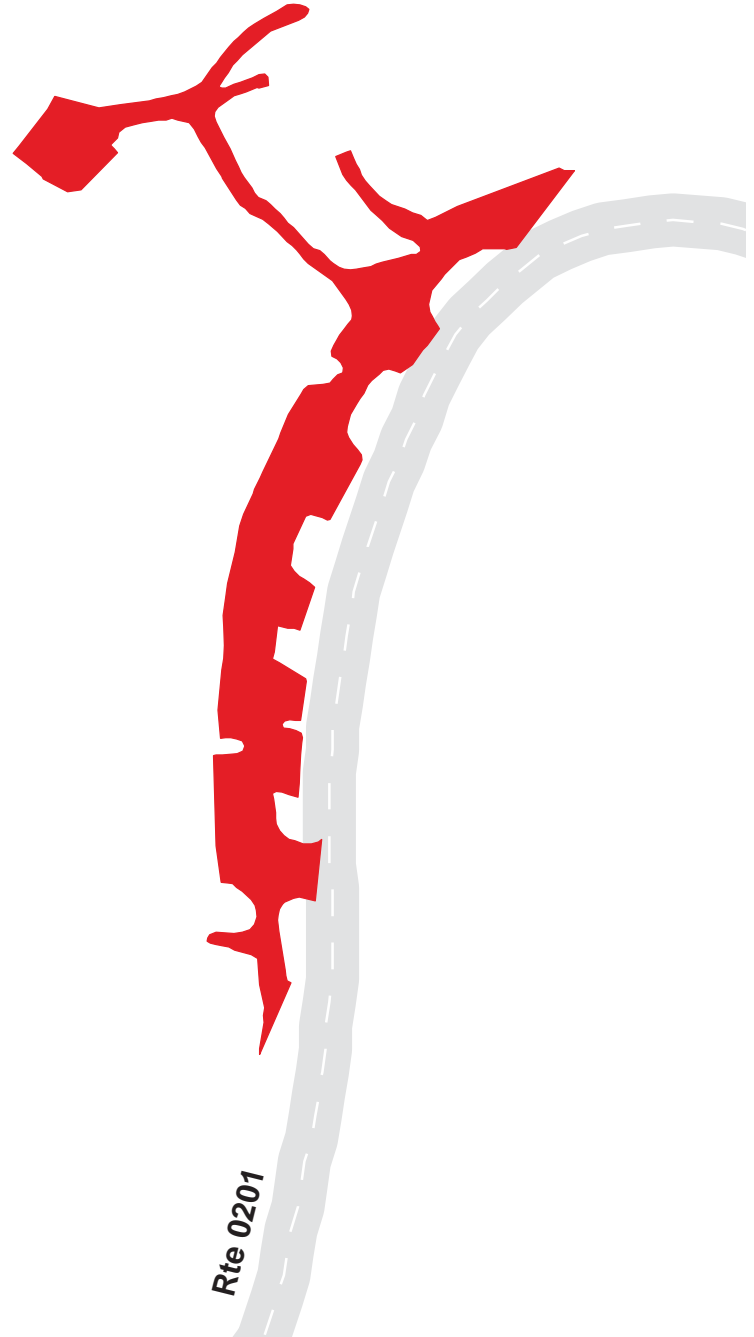

Shenandoah National Park

Route 0926C

Big Meadows Lodge Parking Area C
Adjacent to Route 0201 at MP 0.41 on Left

Route	Public / NonPublic	Date Visited	Area (sq ft)	Lane Miles *	Surface Type	Condition / PCR
0926C	Public	10/23/2003	3158	0.05	AS	GOOD / 90

* Lane miles are based on 11' lane widths



Shenandoah National Park

Route 0926D

Big Meadows Lodge Parking Area D
Adjacent to Route 0201 at MP 0.44 on Left

Route	Public / NonPublic	Date Visited	Area (sq ft)	Lane Miles *	Surface Type	Condition / PCR
0926D	Public	10/23/2003	1612	0.03	AS	GOOD / 90

* Lane miles are based on 11' lane widths



Shenandoah National Park

Route 0926E

Big Meadows Lodge Parking Area E
Adjacent to Route 0201 at MP 0.48 on Right

Route	Public / NonPublic	Date Visited	Area (sq ft)	Lane Miles *	Surface Type	Condition / PCR
0926E	Public	10/23/2003	1482	0.03	AS	GOOD / 90

* Lane miles are based on 11' lane widths

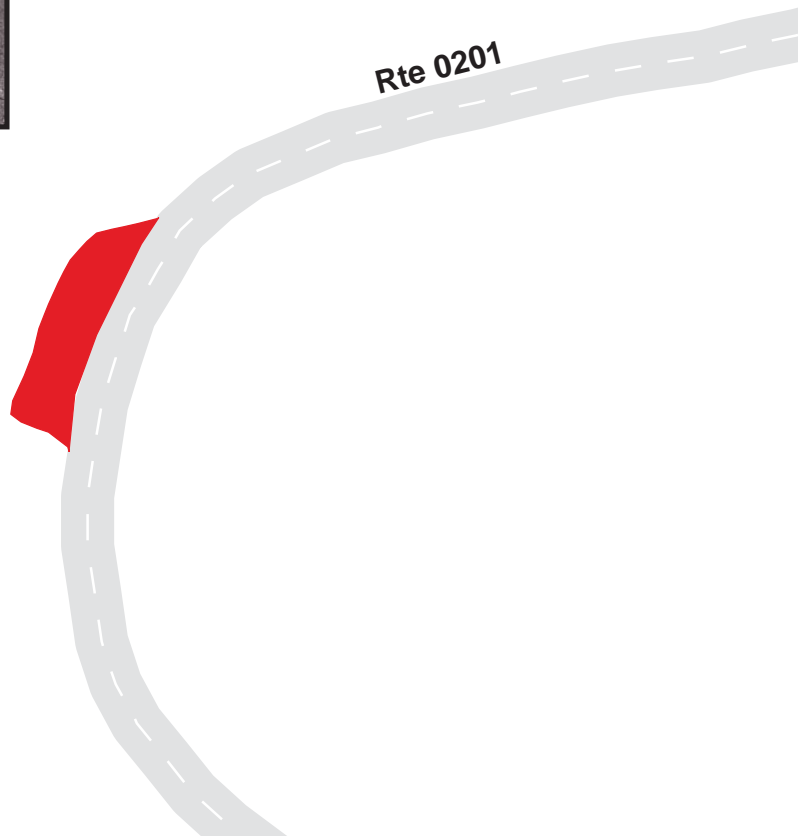

Shenandoah National Park

Route 0926F

Big Meadows Lodge Parking Area F
Adjacent to Route 0201 at MP 0.52 on Left

Route	Public / NonPublic	Date Visited	Area (sq ft)	Lane Miles *	Surface Type	Condition / PCR
0926F	Public	10/23/2003	1277	0.02	AS	GOOD / 90

* Lane miles are based on 11' lane widths

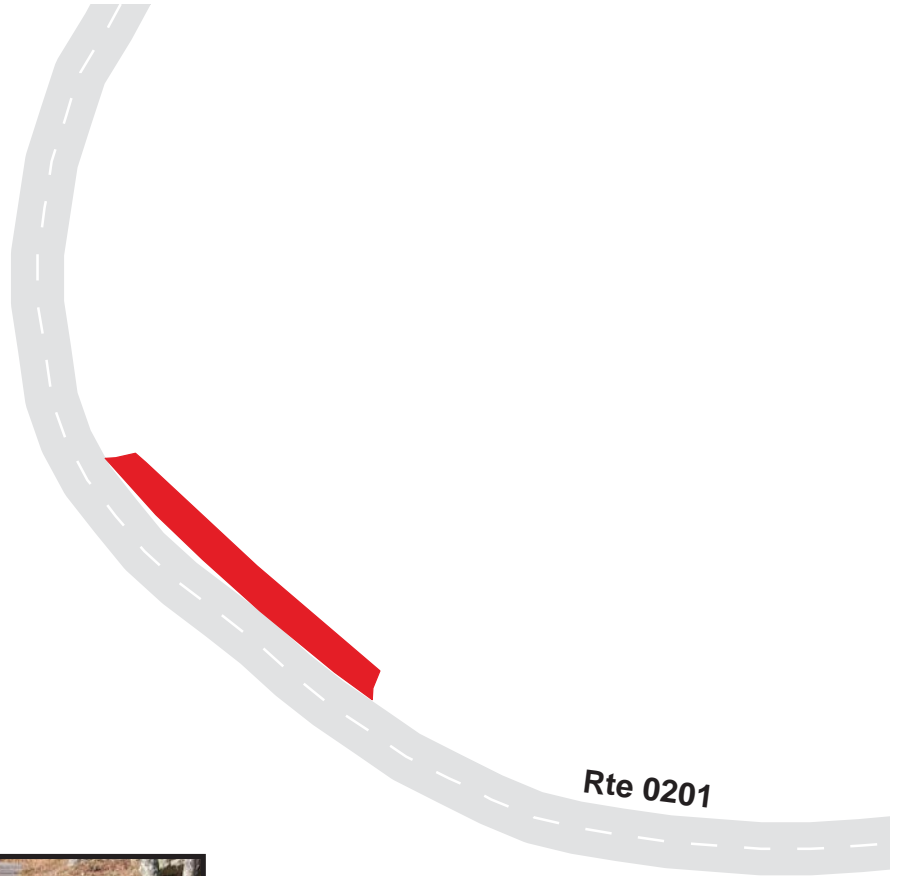

Shenandoah National Park

Route 0926G

Big Meadows Lodge Parking Area G
Adjacent to Route 0201 at MP 0.56 on Right

Route	Public / NonPublic	Date Visited	Area (sq ft)	Lane Miles *	Surface Type	Condition / PCR
0926G	Public	10/23/2003	2064	0.04	AS	GOOD / 90

* Lane miles are based on 11' lane widths

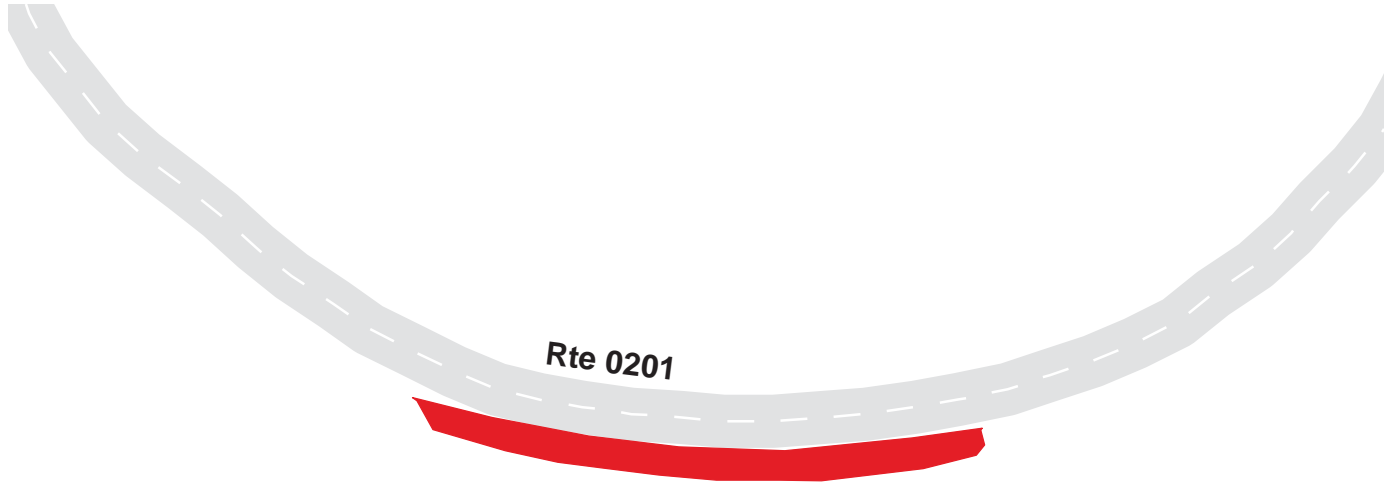

Shenandoah National Park

Route 0926H

Big Meadows Lodge Parking Area H
Adjacent to Route 0201 at MP 0.66 on Right

Route	Public / NonPublic	Date Visited	Area (sq ft)	Lane Miles *	Surface Type	Condition / PCR
0926H	Public	10/23/2003	3755	0.06	AS	GOOD / 90

* Lane miles are based on 11' lane widths

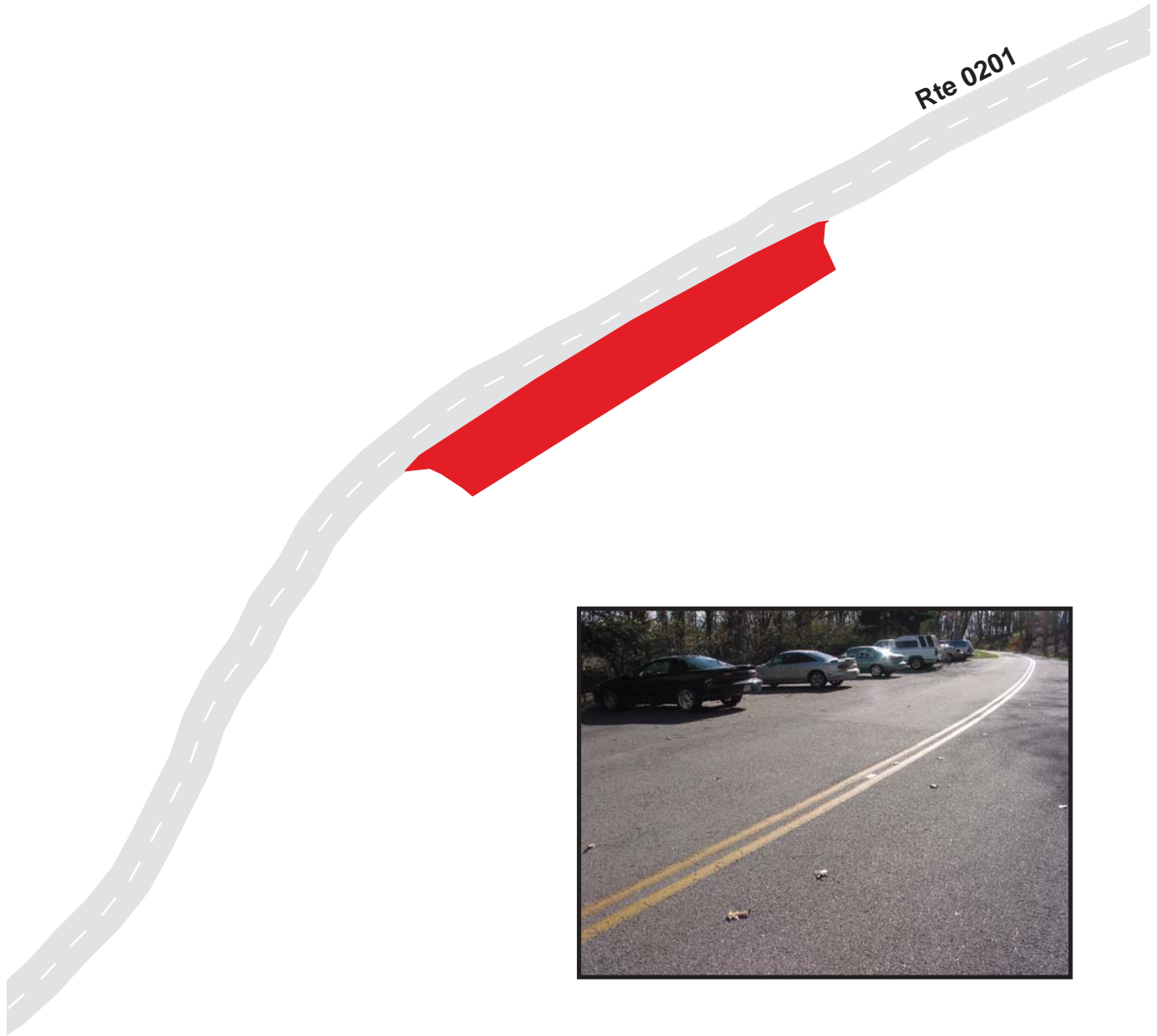

Shenandoah National Park

Route 0927

Rapidan Road Parking
Adjacent to Route 0010 at MP 51.0 on Left

Route	Public / NonPublic	Date Visited	Area (sq ft)	Lane Miles *	Surface Type	Condition / PCR
0927	Public	10/23/2003	10743	0.18	AS	GOOD / 90

* Lane miles are based on 11' lane widths

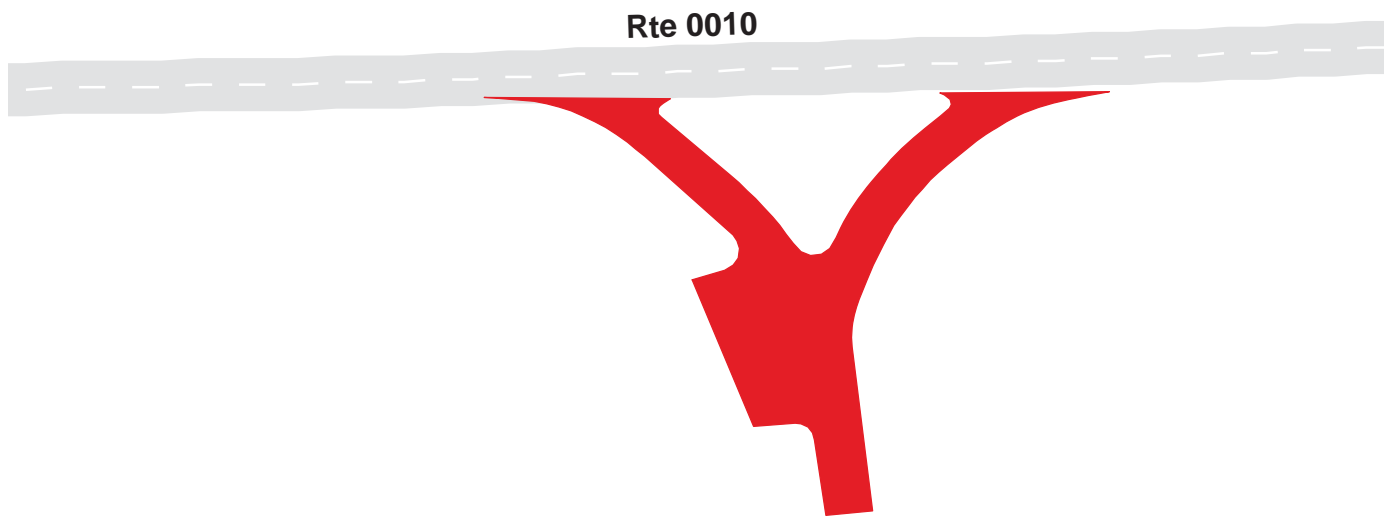

Shenandoah National Park

Route 0928

Parking at MP 51.1

Adjacent to Route 0010 at MP 51.1 on Right

Route	Public / NonPublic	Date Visited	Area (sq ft)	Lane Miles *	Surface Type	Condition / PCR
0928	Public	10/23/2003	2311	0.04	AS	GOOD / 90

* Lane miles are based on 11' lane widths

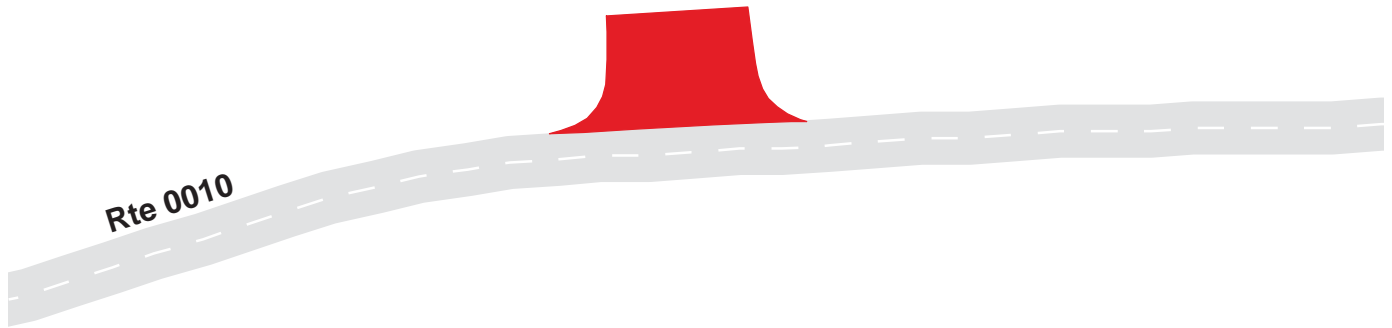

Shenandoah National Park

Route 0929

Milam Gap Parking

From Route 0010 at MP 52.40 on Right

Route	Public / NonPublic	Date Visited	Area (sq ft)	Lane Miles *	Surface Type	Condition / PCR
0929	Public	10/23/2003	16650	0.29	AS	GOOD / 90

* Lane miles are based on 11' lane widths

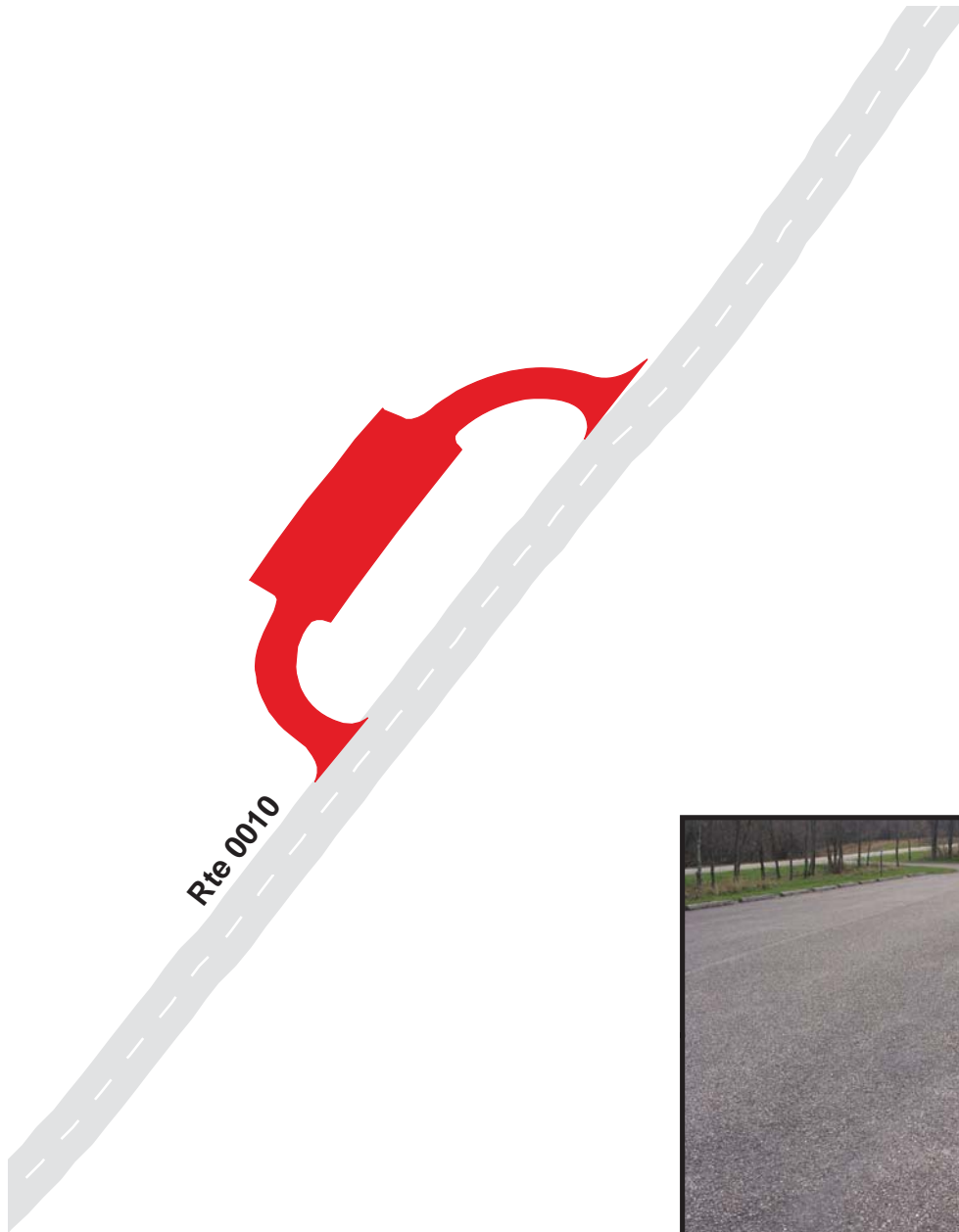

Shenandoah National Park

Route 0930

Bootens Gap Parking

Adjacent to Route 0010 at MP 54.8

Route	Public / NonPublic	Date Visited	Area (sq ft)	Lane Miles *	Surface Type	Condition / PCR
0930	Public	10/23/2003	2963	0.05	AS	GOOD / 90

* Lane miles are based on 11' lane widths

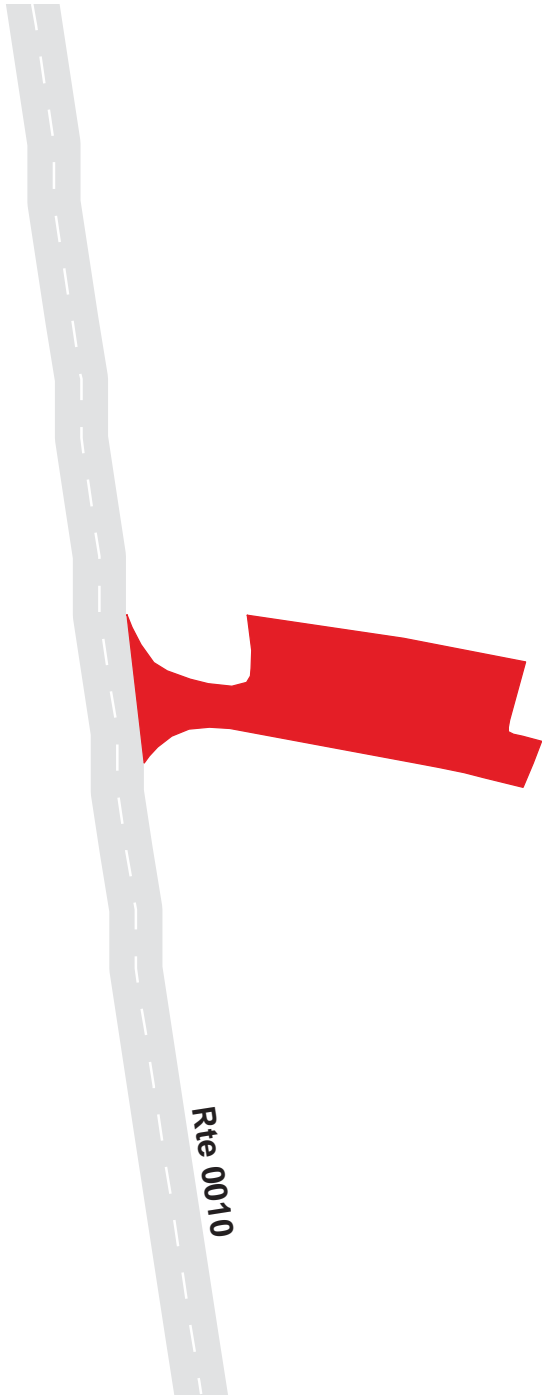

Shenandoah National Park

Route 0931

Bearfence Mountain Parking Area
From Route 0010 at MP 56.08 on Right

Route	Public / NonPublic	Date Visited	Area (sq ft)	Lane Miles *	Surface Type	Condition / PCR
0931	Public	10/23/2003	5752	0.10	AS	GOOD / 90

* Lane miles are based on 11' lane widths



Shenandoah National Park

Route 0932

Parking at MP 56.5

Adjacent to Route 0010 at MP 56.50 on Right

Route	Public / NonPublic	Date Visited	Area (sq ft)	Lane Miles *	Surface Type	Condition / PCR
0932	Public	10/23/2003	3595	0.06	AS	GOOD / 90

* Lane miles are based on 11' lane widths

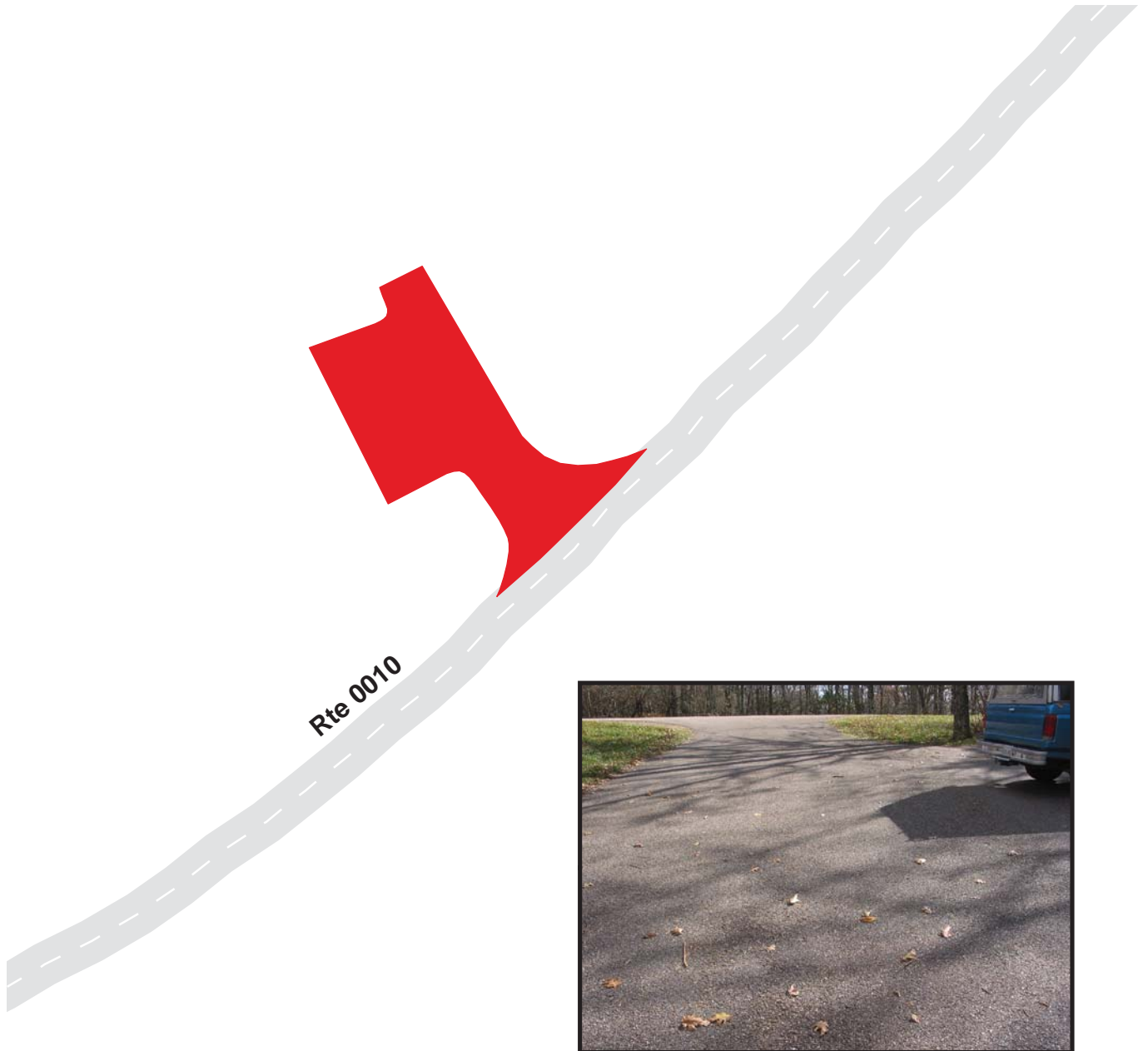

Shenandoah National Park

Route 0933

Lewis Mountain Parking

From Route 0039 at MP .14 on Left

Route	Public / NonPublic	Date Visited	Area (sq ft)	Lane Miles *	Surface Type	Condition / PCR
0933	Public	10/23/2003	13920	0.24	AS	GOOD / 90

* Lane miles are based on 11' lane widths

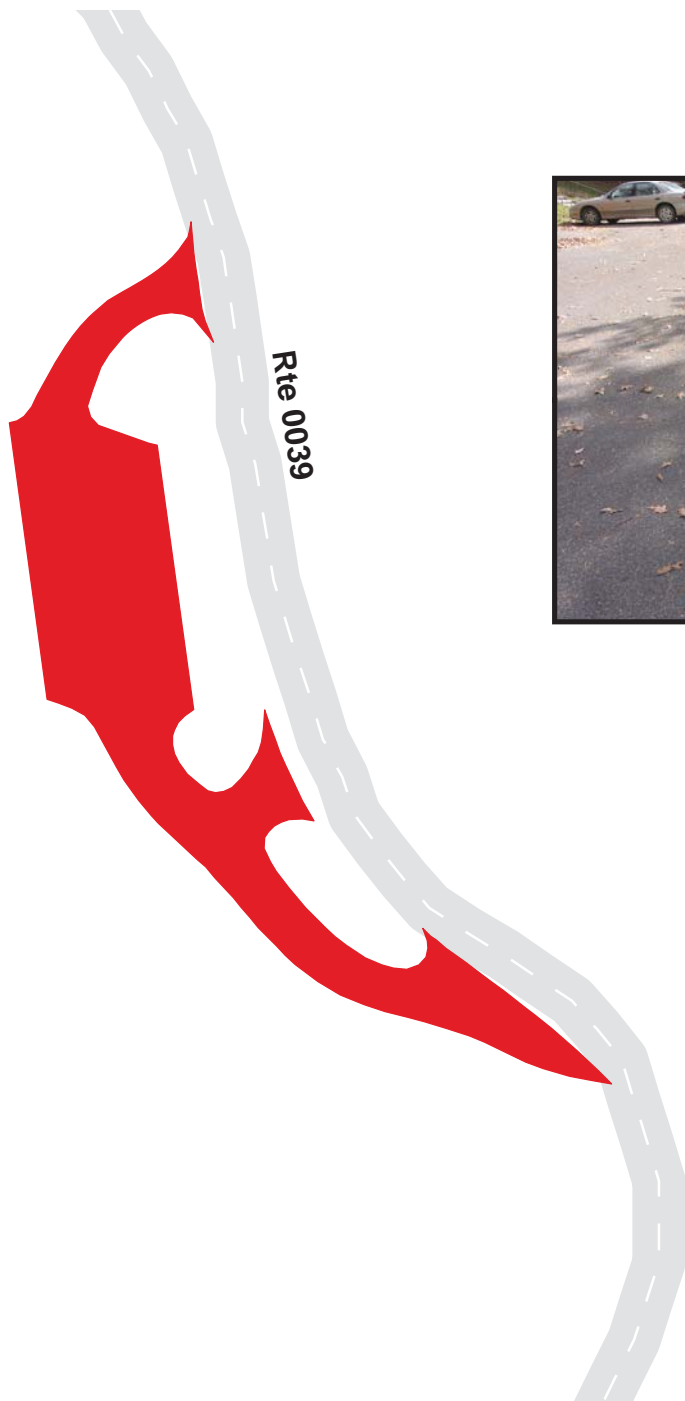

Shenandoah National Park

Route 0934

Deans Cemetery Parking

Adjacent to Route 0010 at MP 62.88 on Right

Route	Public / NonPublic	Date Visited	Area (sq ft)	Lane Miles *	Surface Type	Condition / PCR
0934	Public	10/21/2003	10487	0.18	AS	GOOD / 90

* Lane miles are based on 11' lane widths



Shenandoah National Park

Route 0935

Hightop Mountain Parking Area
Adjacent to Route 0010 at MP 66.32 on Right

Route	Public / NonPublic	Date Visited	Area (sq ft)	Lane Miles *	Surface Type	Condition / PCR
0935	Public	10/23/2003	2891	0.05	AS	GOOD / 90

* Lane miles are based on 11' lane widths

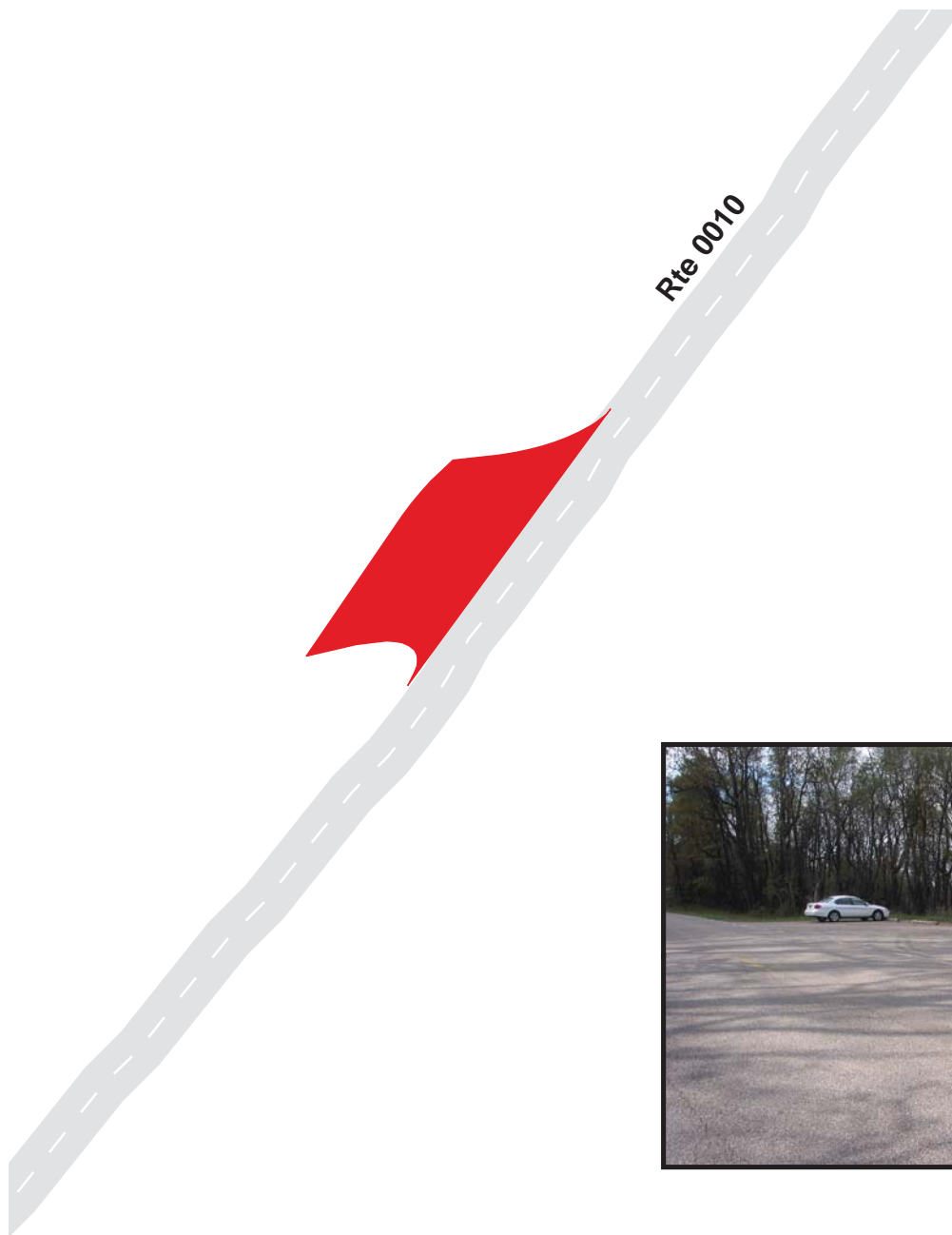

Shenandoah National Park

Route 0936

Simmons Gap Maintenance Parking

From Route 0175

Route	Public / NonPublic	Date Visited	Area (sq ft)	Lane Miles *	Surface Type	Condition / PCR
0936	Public	10/23/2003	12213	0.21	AS	POOR / 45

* Lane miles are based on 11' lane widths

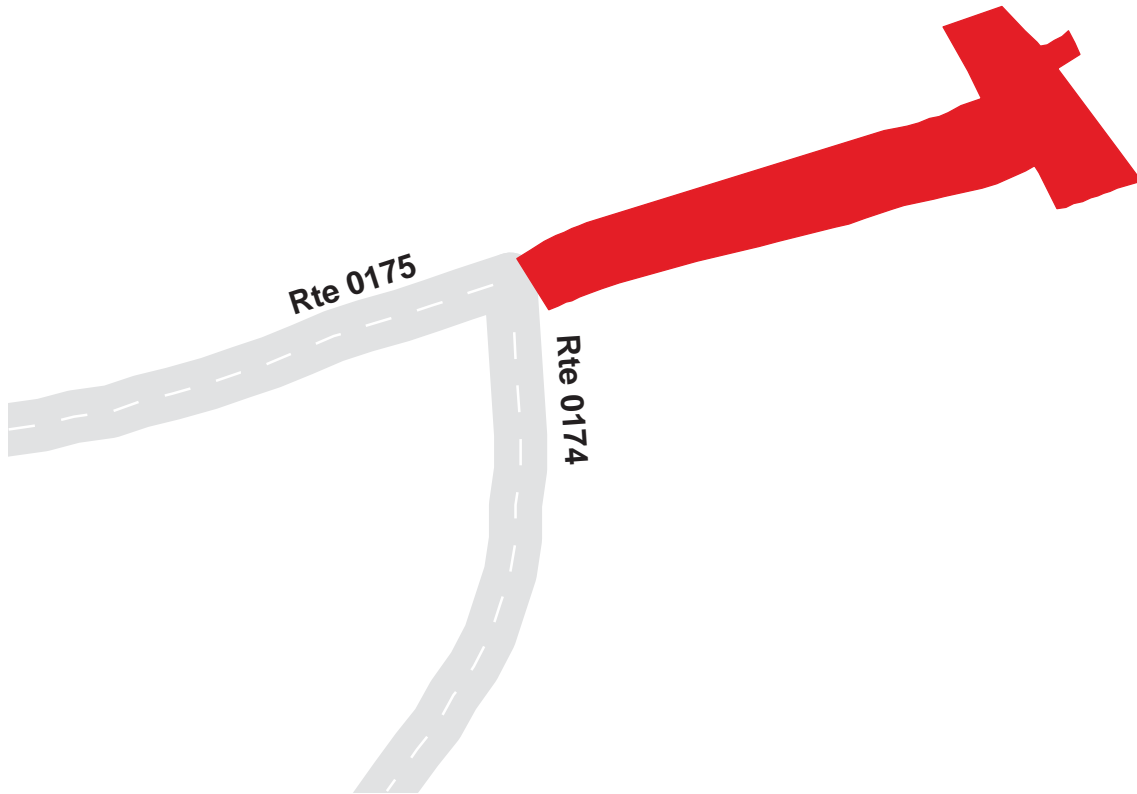

Shenandoah National Park

Route 0937

Loft Mountain Sewage Disposal
From Route 0076 at MP 0.9 on Right

Route	Public / NonPublic	Date Visited	Area (sq ft)	Lane Miles *	Surface Type	Condition / PCR
0937	Public	10/22/2003	5439	0.09	AS	FAIR / 73

* Lane miles are based on 11' lane widths

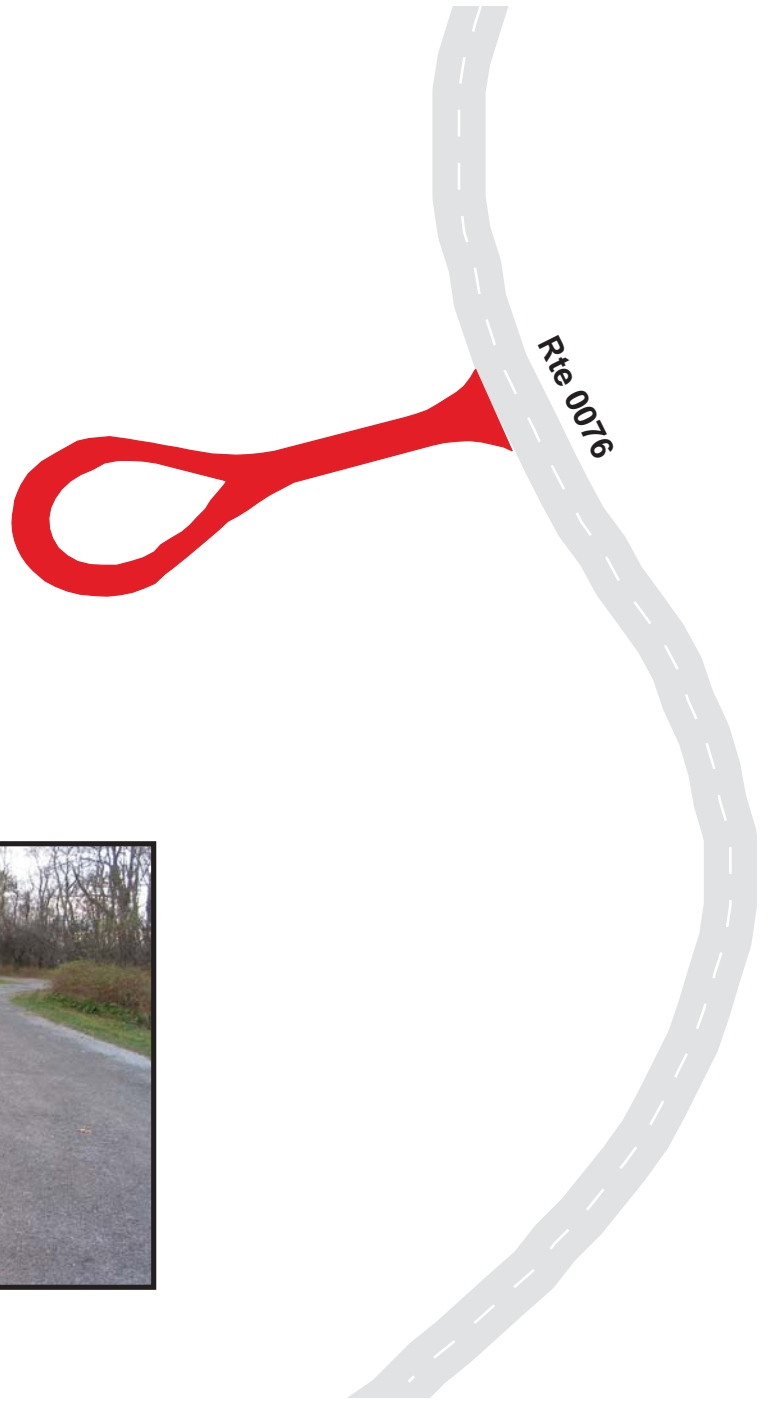

Shenandoah National Park

Route 0938

Loft Mountain Camp Store and Residence Parking
Adjacent to Route 0076 at MP 1.02 on Left

Route	Public / NonPublic	Date Visited	Area (sq ft)	Lane Miles *	Surface Type	Condition / PCR
0938	Public	10/22/2003	14351	0.25	AS	FAIR / 73

* Lane miles are based on 11' lane widths

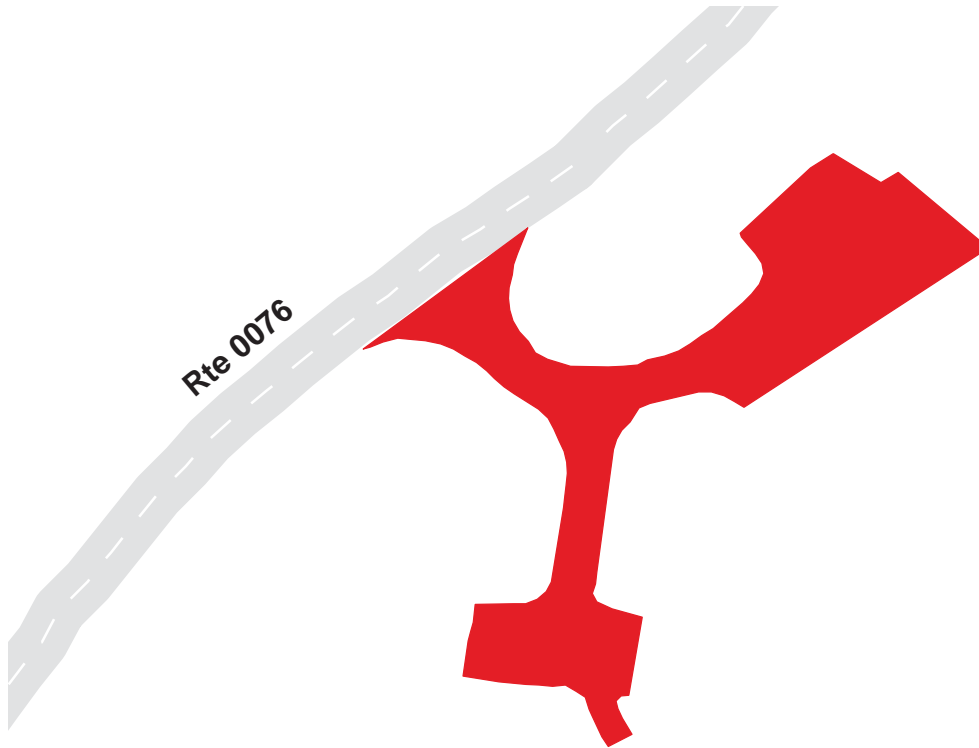

Shenandoah National Park

Route 0939

Loft Mountain Amphitheater Parking
From Route 0076 at MP 1.11 on Right

Route	Public / NonPublic	Date Visited	Area (sq ft)	Lane Miles *	Surface Type	Condition / PCR
0939	Public	10/22/2003	9215	0.16	AS	FAIR / 73

* Lane miles are based on 11' lane widths

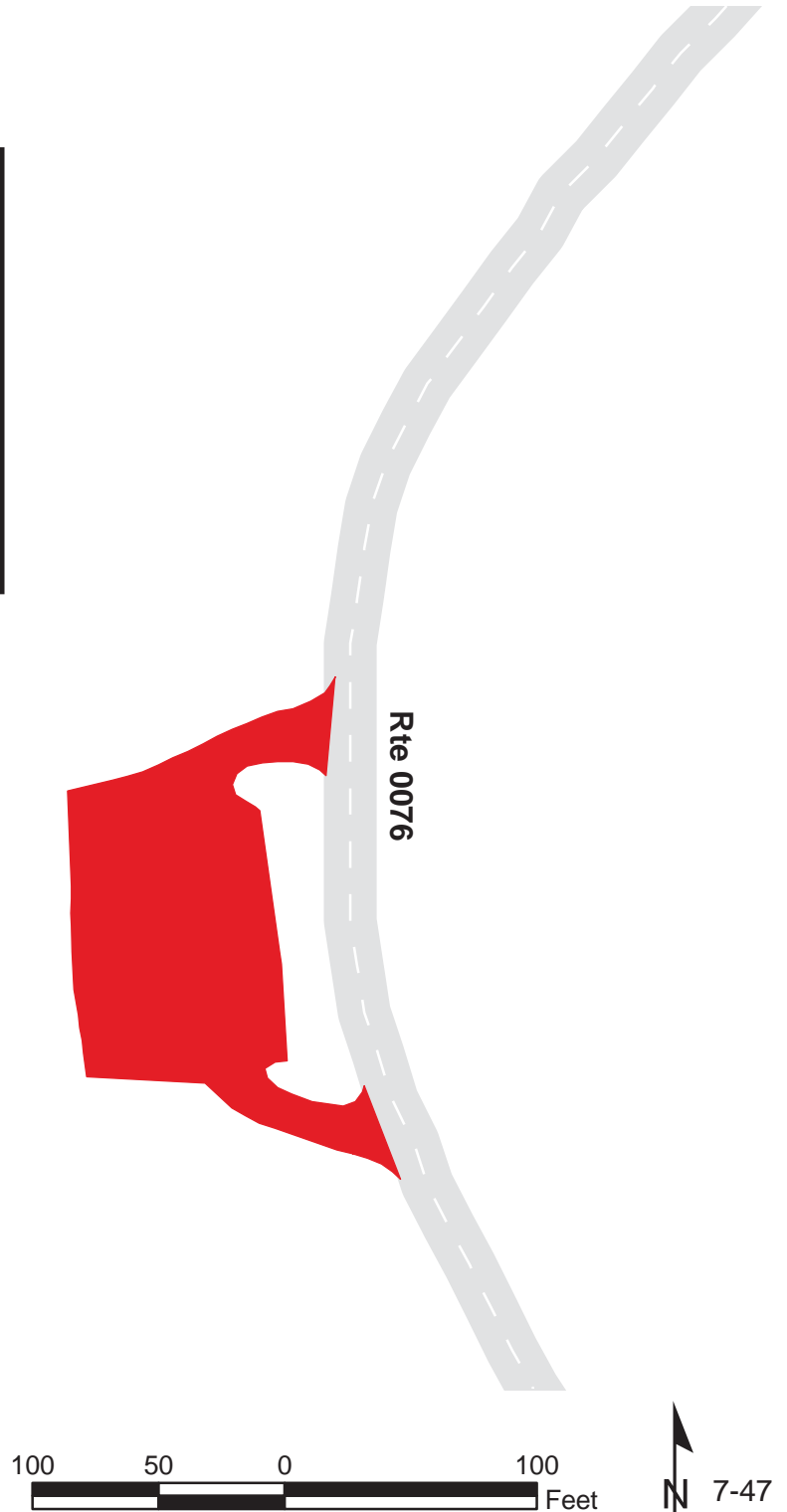

Shenandoah National Park

Route 0940

Loft Mountain Information Center
From Route 0010 at MP 79.12 on Right

Route	Public / NonPublic	Date Visited	Area (sq ft)	Lane Miles *	Surface Type	Condition / PCR
0940	Public	10/22/2003	36318	0.63	AS	FAIR / 73

* Lane miles are based on 11' lane widths

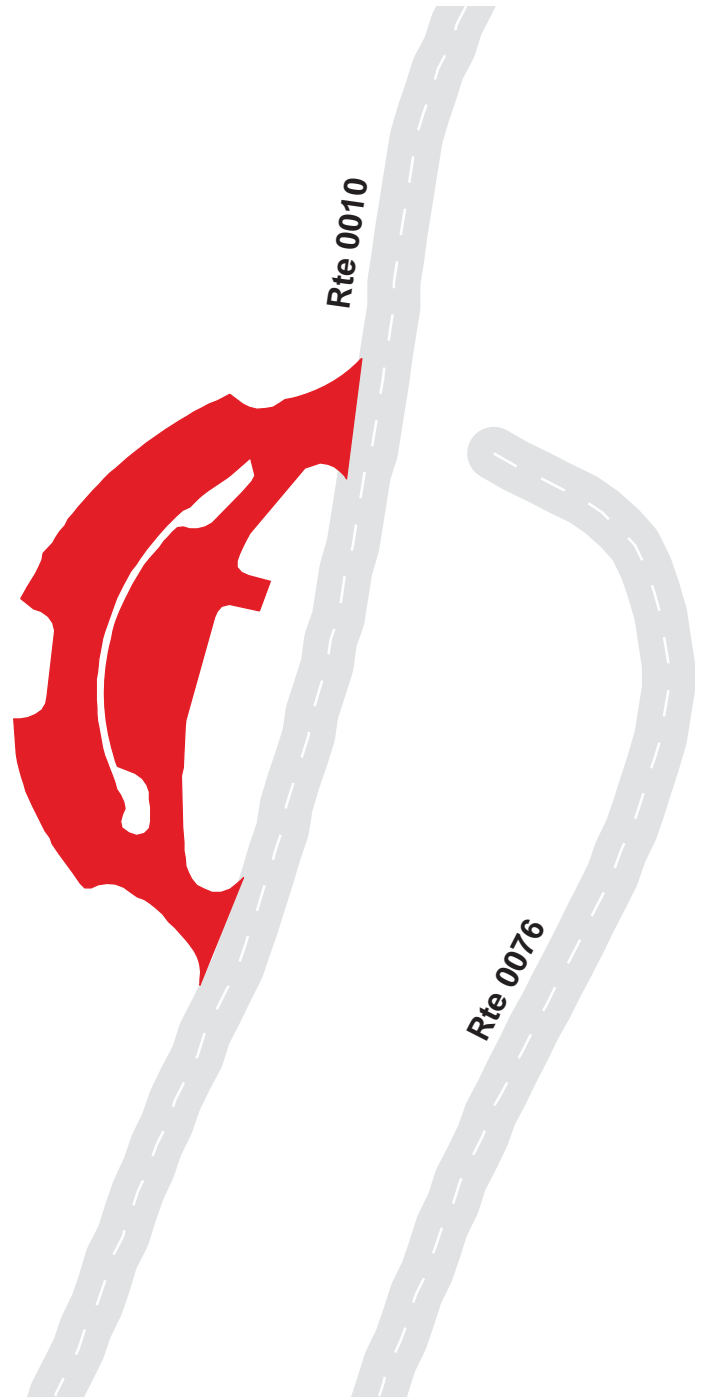

Shenandoah National Park

Route 0941

Doyles River Parking

Adjacent to Route 0010 at MP 80.74 on Left

Route	Public / NonPublic	Date Visited	Area (sq ft)	Lane Miles *	Surface Type	Condition / PCR
0941	Public	10/22/2003	8718	0.15	AS	FAIR / 73

* Lane miles are based on 11' lane widths

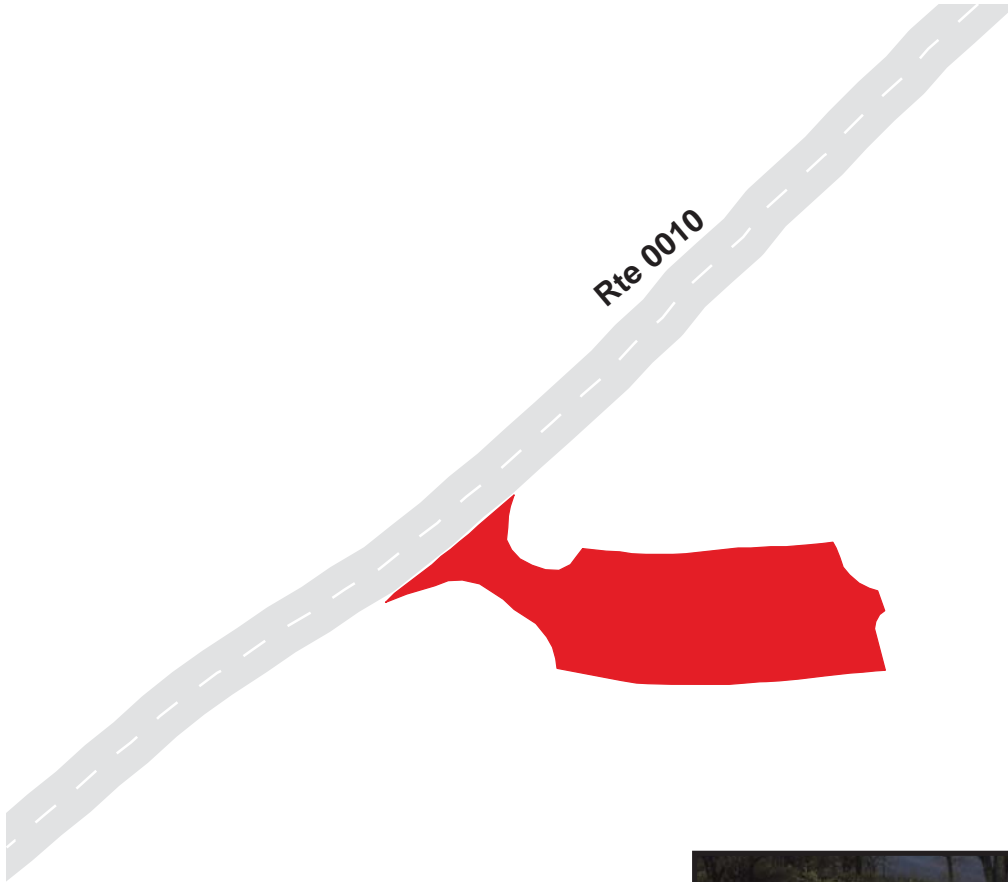

Shenandoah National Park

Route 0942

Brown Gap Parking

Adjacent to Route 0010 at MP 82.60 on Right

Route	Public / NonPublic	Date Visited	Area (sq ft)	Lane Miles *	Surface Type	Condition / PCR
0942	Public	10/22/2003	9569	0.16	AS	GOOD / 90

* Lane miles are based on 11' lane widths

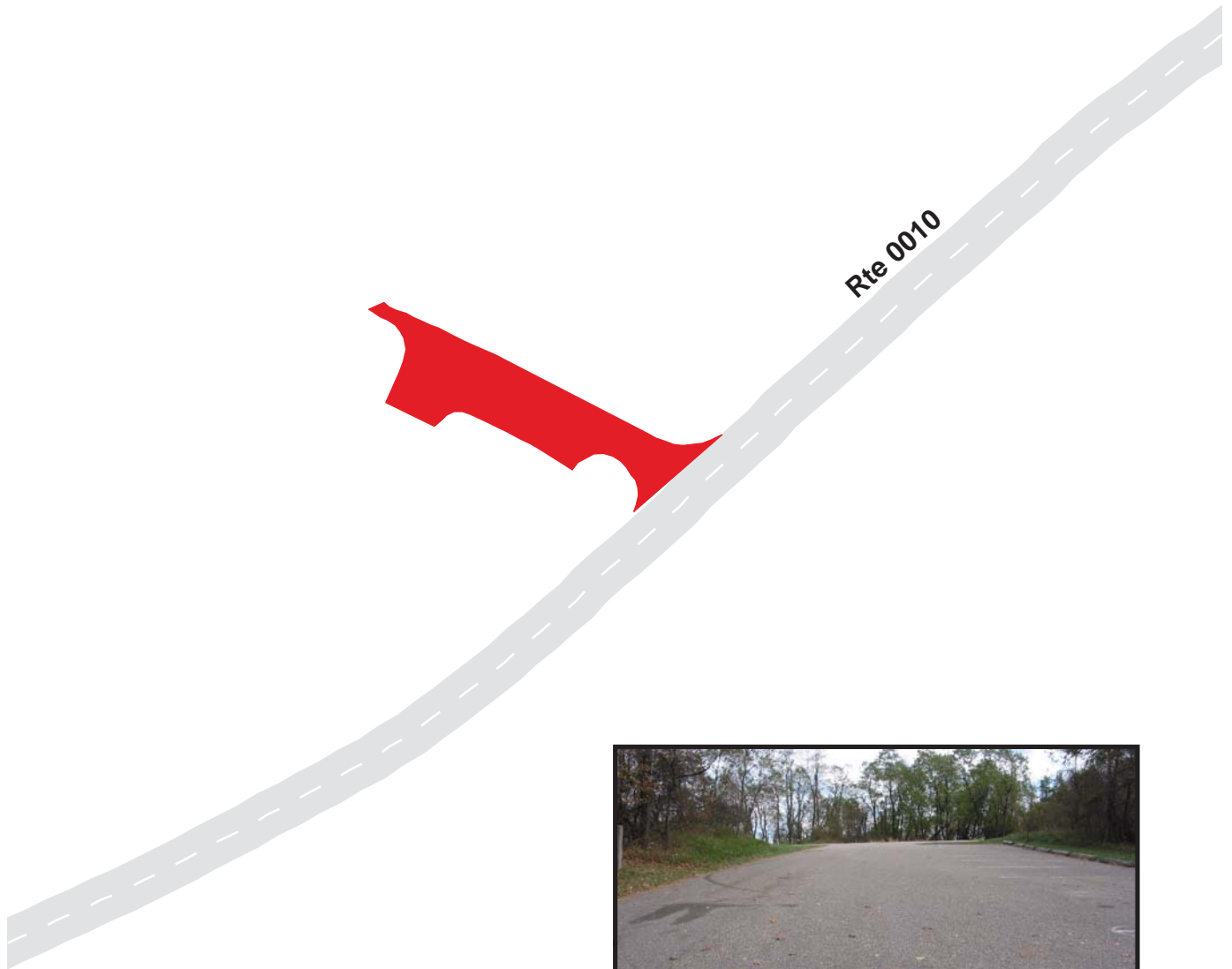

Shenandoah National Park

Route 0943

Jones Run Parking Area

Adjacent to Route 0010 at MP 83.75 on Left

Route	Public / NonPublic	Date Visited	Area (sq ft)	Lane Miles *	Surface Type	Condition / PCR
0943	Public	10/22/2003	6683	0.12	AS	GOOD / 90

* Lane miles are based on 11' lane widths

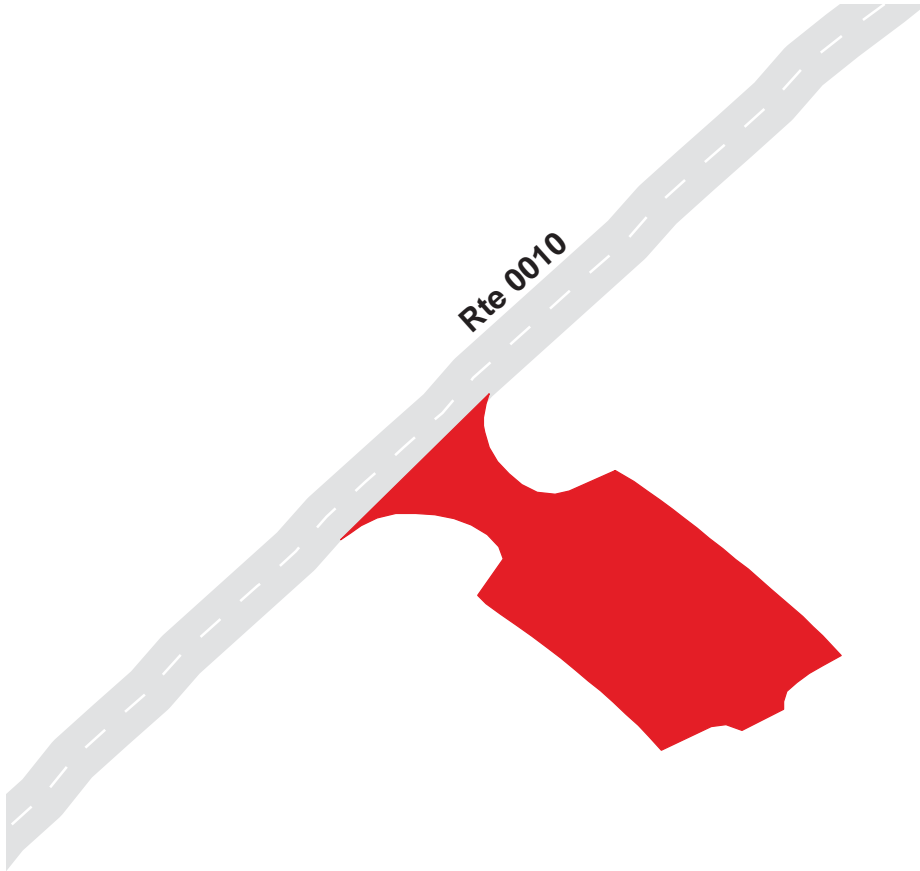

Shenandoah National Park

Route 0944

Blackrock Summit Parking Area
Adjacent to Route 0010 at MP 84.42 on Right

Route	Public / NonPublic	Date Visited	Area (sq ft)	Lane Miles *	Surface Type	Condition / PCR
0944	Public	10/22/2003	8069	0.14	AS	GOOD / 90

* Lane miles are based on 11' lane widths



Shenandoah National Park

Route 0945

Blackrock Gap Parking

Adjacent to Route 0010 at MP 87.0 on Right

Route	Public / NonPublic	Date Visited	Area (sq ft)	Lane Miles *	Surface Type	Condition / PCR
0945	Public	10/22/2003	4215	0.07	AS	GOOD / 90

* Lane miles are based on 11' lane widths

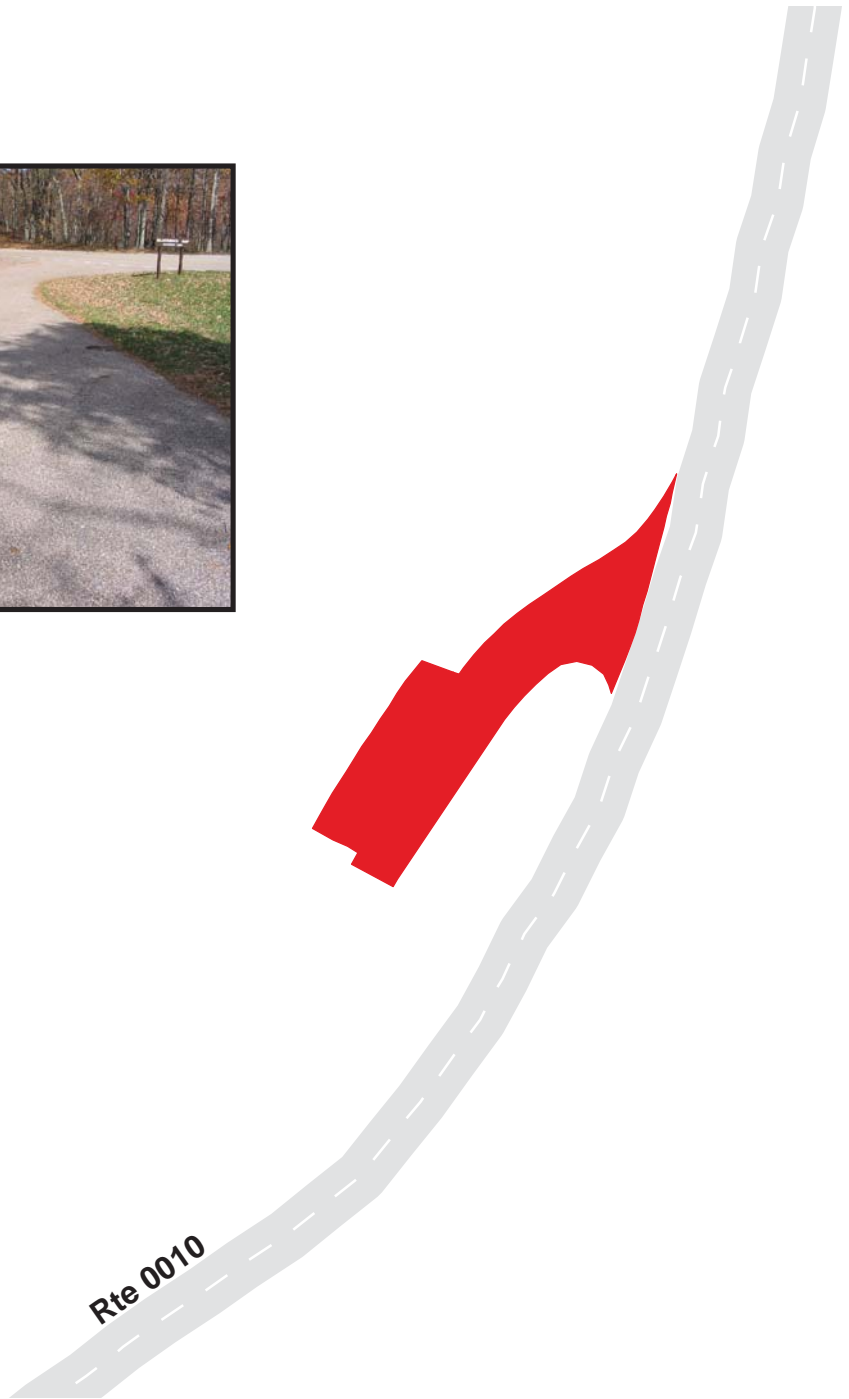
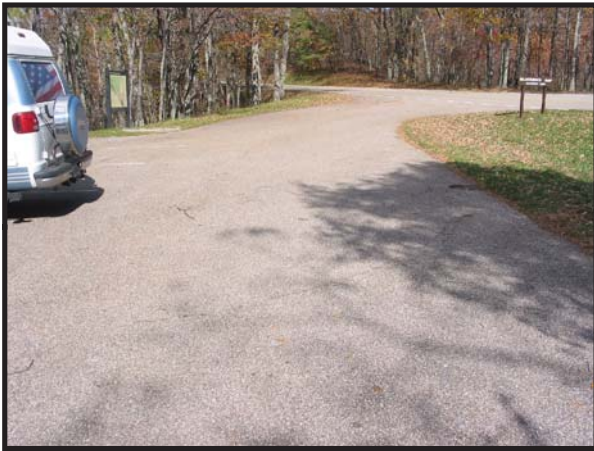

Shenandoah National Park

Route 0946

Riprap Trail Parking Area

Adjacent to Route 0010 at MP 89.64 on Right

Route	Public / NonPublic	Date Visited	Area (sq ft)	Lane Miles *	Surface Type	Condition / PCR
0946	Public	10/22/2003	6662	0.11	AS	GOOD / 90

* Lane miles are based on 11' lane widths

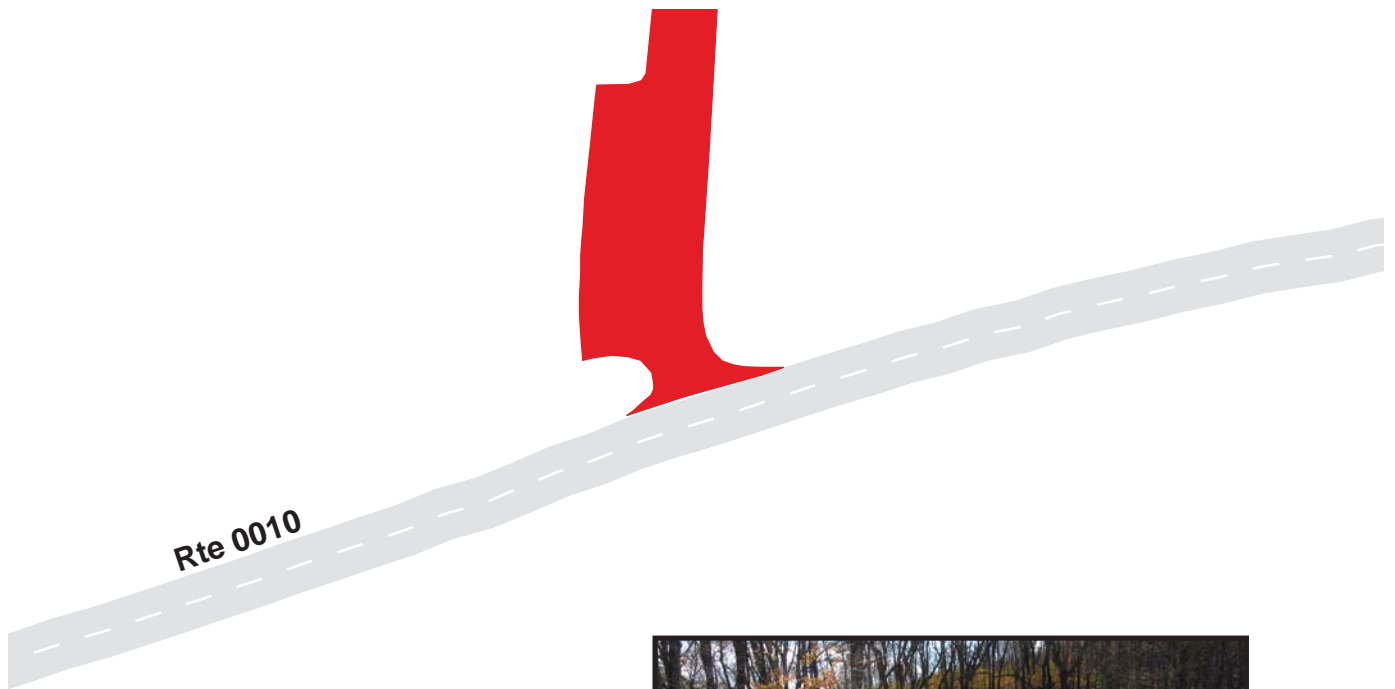

Shenandoah National Park

Route 0947

Wildcat Ridge Parking Area

Adjacent to Route 0010 at MP 91.74 on Right

Route	Public / NonPublic	Date Visited	Area (sq ft)	Lane Miles *	Surface Type	Condition / PCR
0947	Public	10/22/2003	5203	0.09	AS	GOOD / 90

* Lane miles are based on 11' lane widths

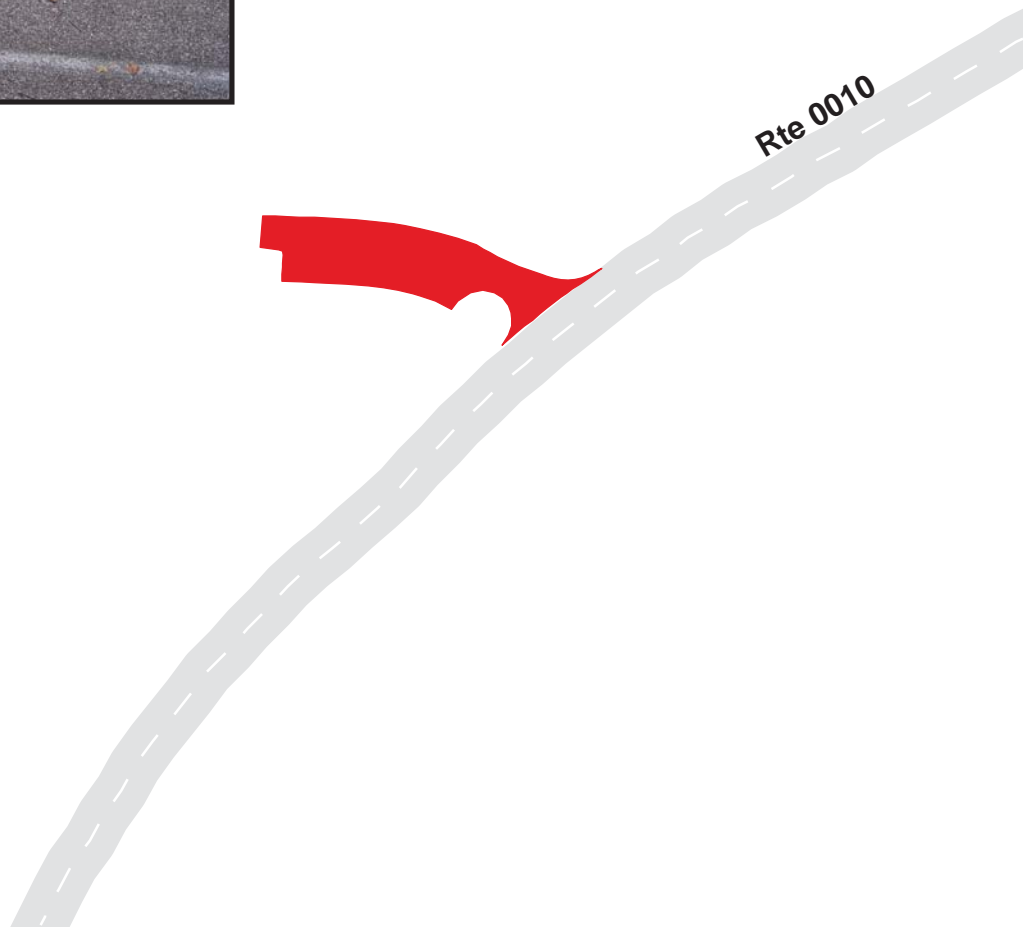

Shenandoah National Park

Route 0948

Turk Gap Parking Area

Adjacent to Route 0010 at MP 93.76 on Left

Route	Public / NonPublic	Date Visited	Area (sq ft)	Lane Miles *	Surface Type	Condition / PCR
0948	Public	10/22/2003	7522	0.13	AS	GOOD / 90

* Lane miles are based on 11' lane widths

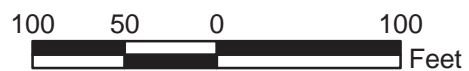
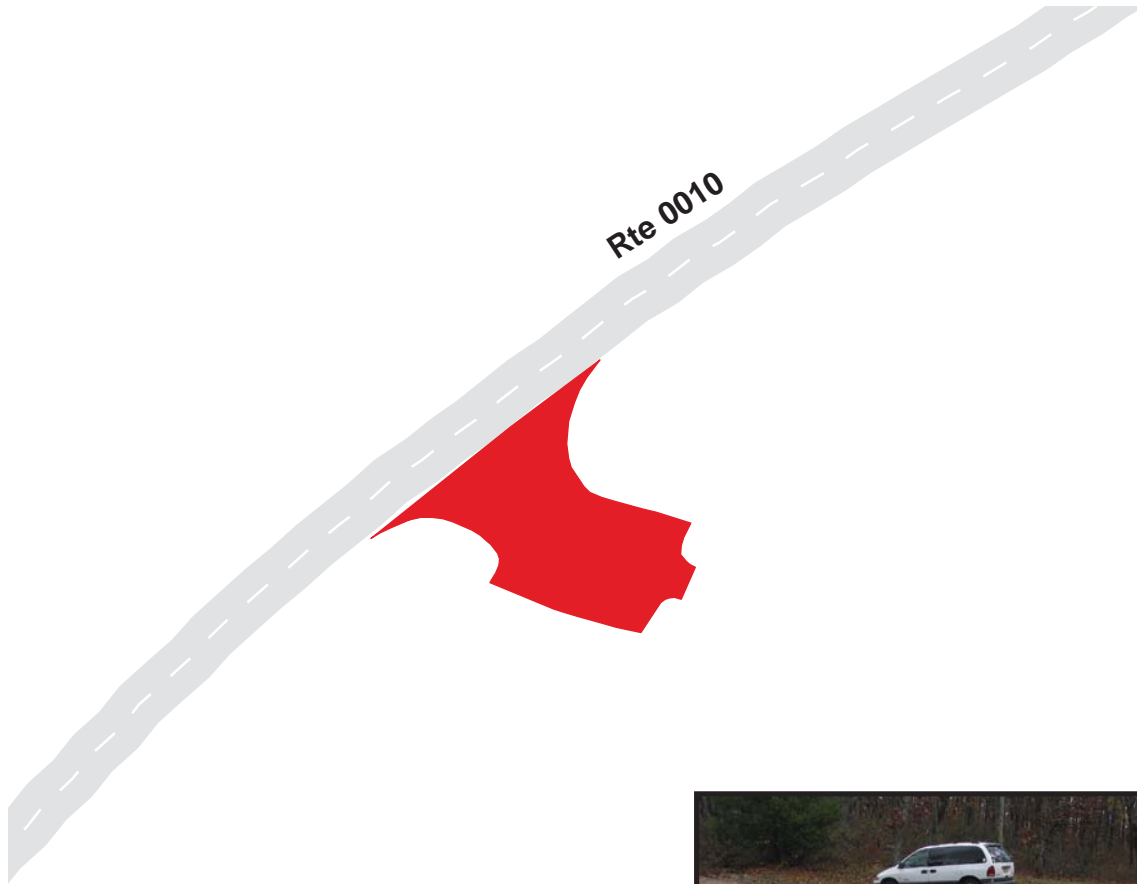

Shenandoah National Park

Route 0949

Jarman Gap Parking Area

Adjacent to Route 0010 at MP 96.44 on Left

Route	Public / NonPublic	Date Visited	Area (sq ft)	Lane Miles *	Surface Type	Condition / PCR
0949	Public	10/22/2003	6378	0.11	AS	EXCELLENT / 97

* Lane miles are based on 11' lane widths

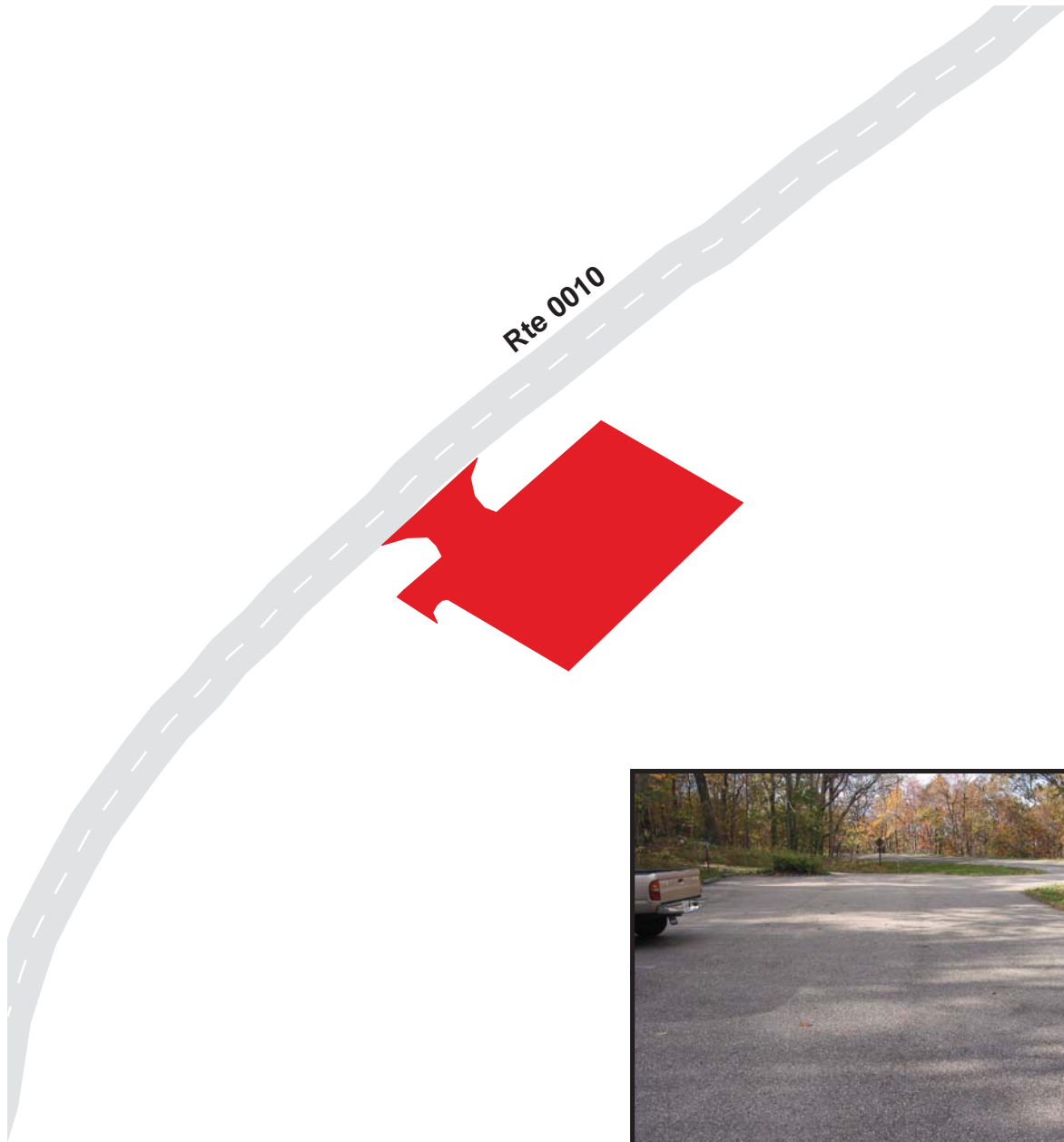

Shenandoah National Park

Route 0950

Administration Rear Parking

From Route 0104 at MP 0.045 on Right

Route	Public / NonPublic	Date Visited	Area (sq ft)	Lane Miles *	Surface Type	Condition / PCR
0950	Public	10/24/2003	18610	0.32	AS	FAIR / 73

* Lane miles are based on 11' lane widths

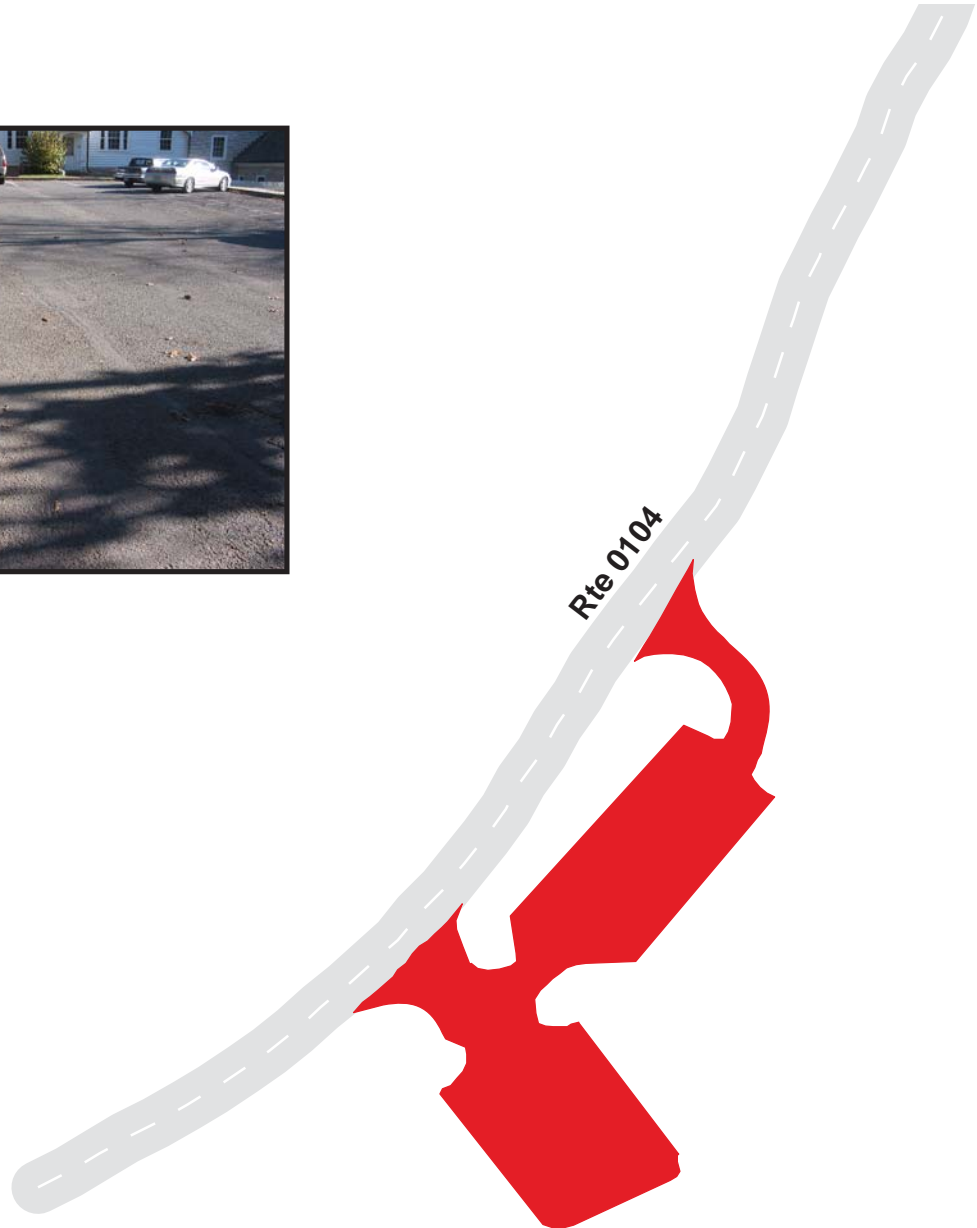

Shenandoah National Park

Route 0951

Stables Parking

Adjacent to Route 0032 at MP 0.80 on Right

Route	Public / NonPublic	Date Visited	Area (sq ft)	Lane Miles *	Surface Type	Condition / PCR
0951	Public	10/21/2003	2774	0.05	AS	FAIR / 73

* Lane miles are based on 11' lane widths

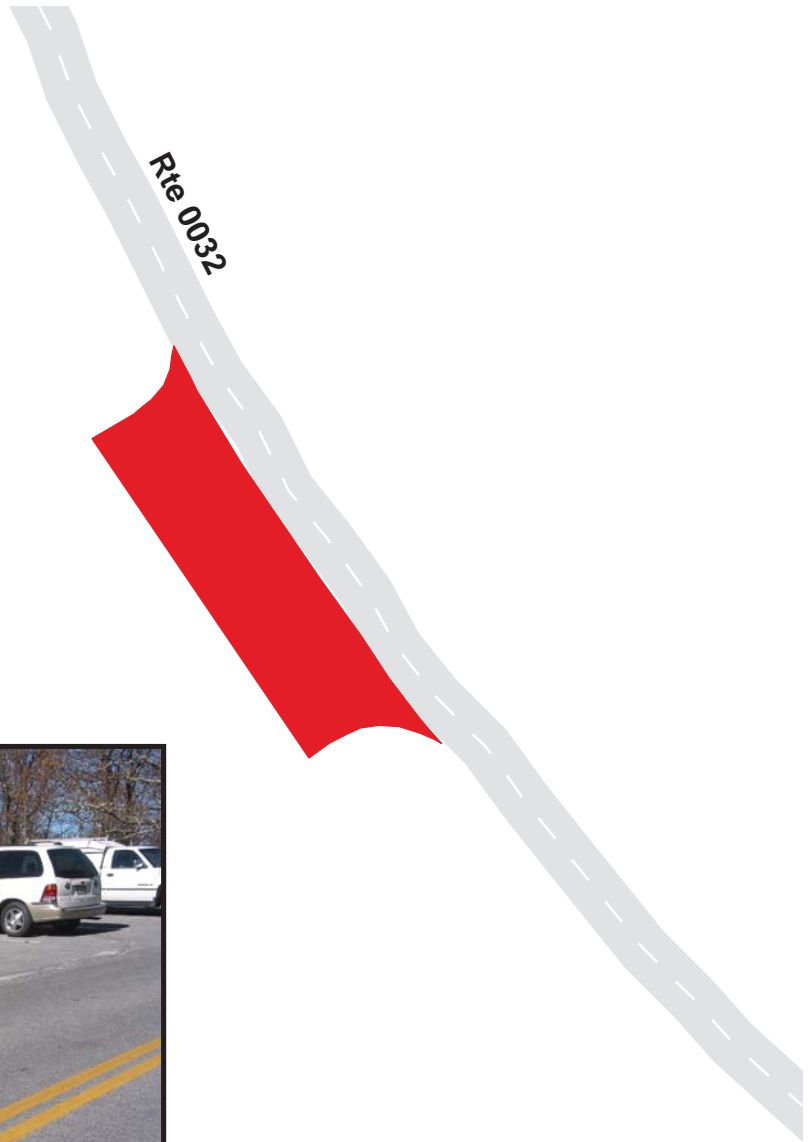

Shenandoah National Park

Route 0954A

South Entrance Station Employee Parking Area A

Adjacent to Route 0010 at MP 105.55 on Left

Route	Public / NonPublic	Date Visited	Area (sq ft)	Lane Miles *	Surface Type	Condition / PCR
0954A	Public	10/22/2003	460	0.01	AS	EXCELLENT / 97

* Lane miles are based on 11' lane widths

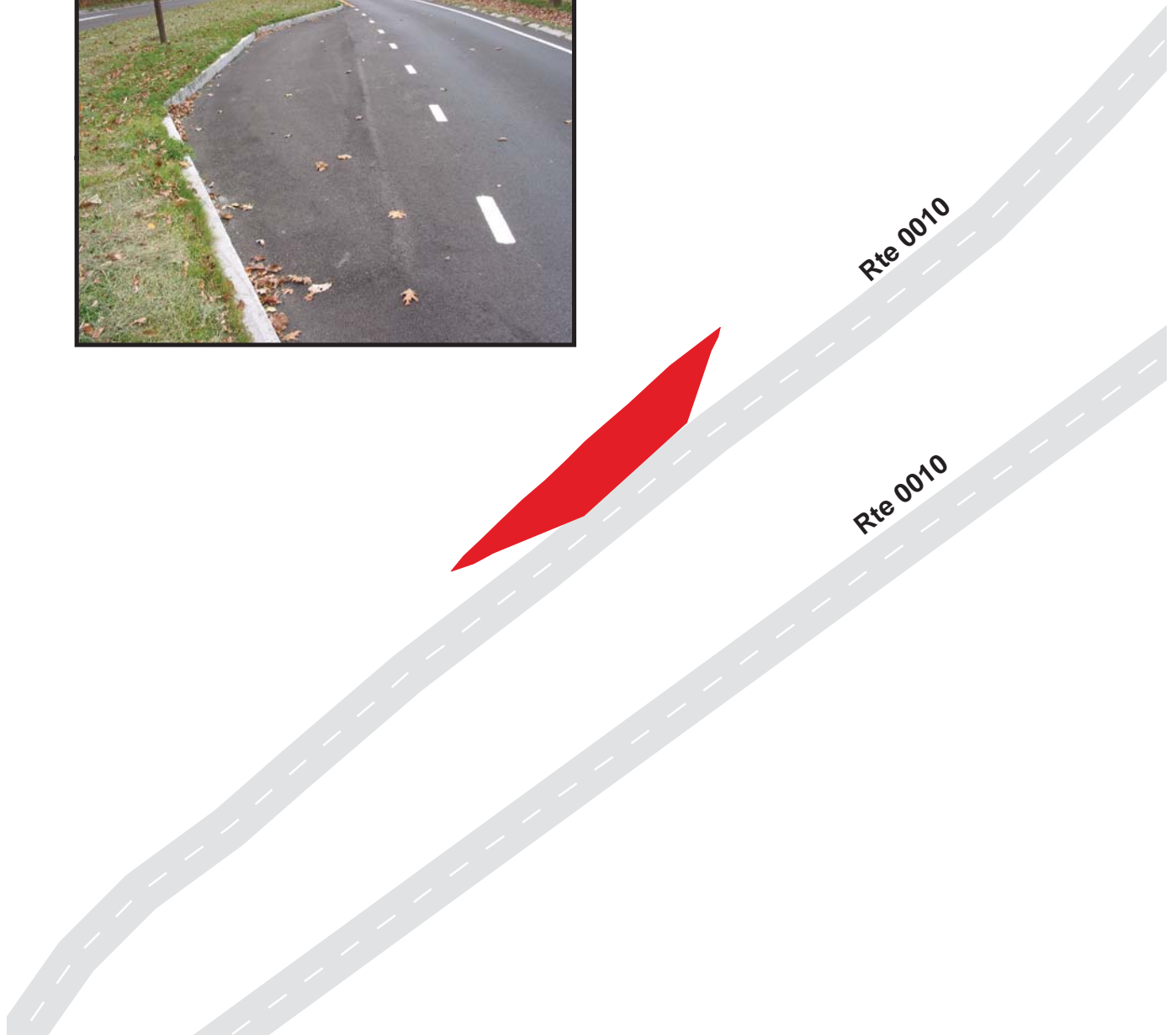

Shenandoah National Park

Route 0954B

South Entrance Station Employee Parking Area B
Adjacent to Route 0010 at MP 104.50 on Left

Route	Public / NonPublic	Date Visited	Area (sq ft)	Lane Miles *	Surface Type	Condition / PCR
0954B	Public	10/22/2003	754	0.01	AS	GOOD / 90

* Lane miles are based on 11' lane widths

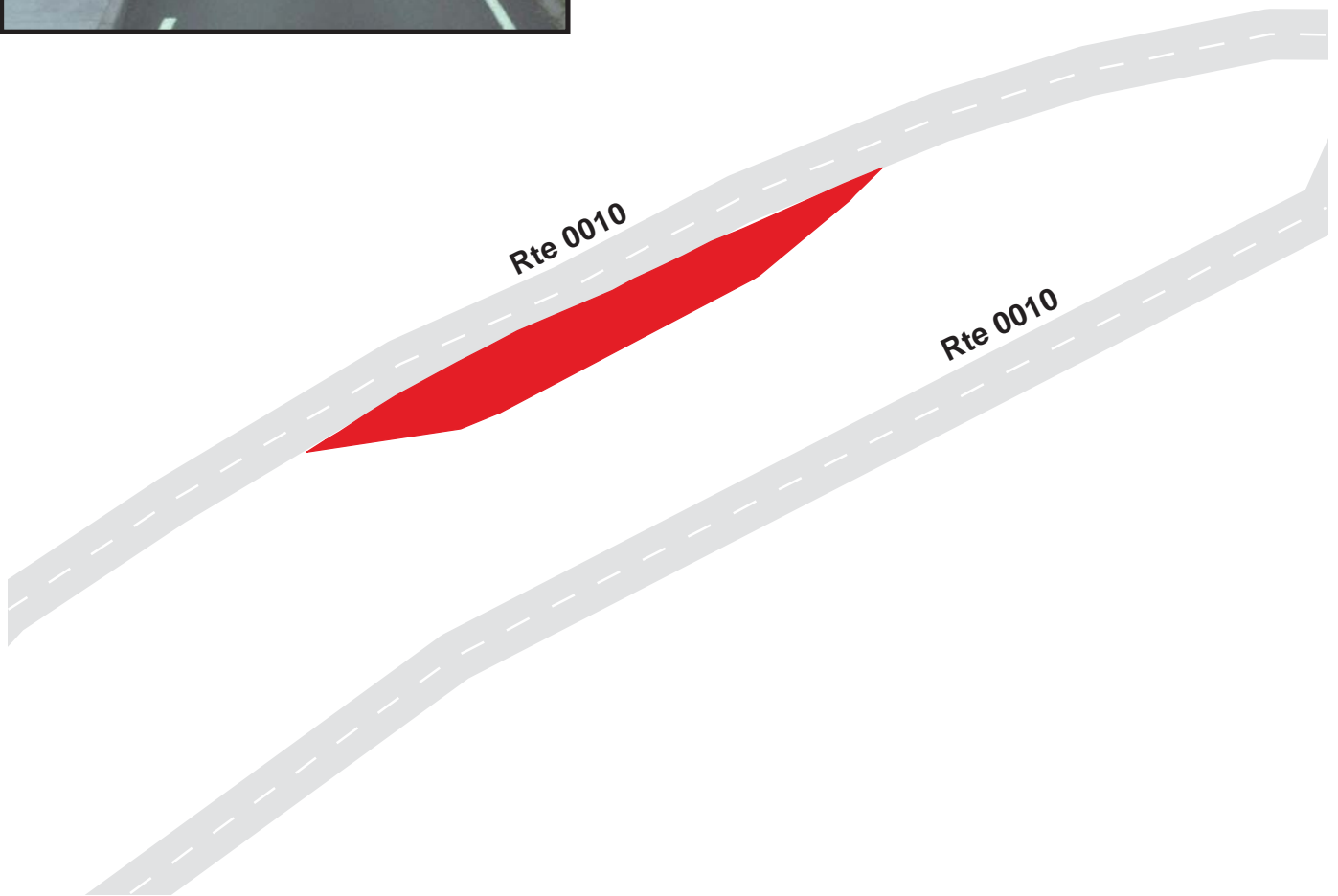

Shenandoah National Park

Route 0954C

South Entrance Station Employee Parking Area C
Adjacent to Route 0010 at MP 104.50 on Left

Route	Public / NonPublic	Date Visited	Area (sq ft)	Lane Miles *	Surface Type	Condition / PCR
0954C	Public	10/22/2003	1373	0.02	AS	EXCELLENT / 97

* Lane miles are based on 11' lane widths

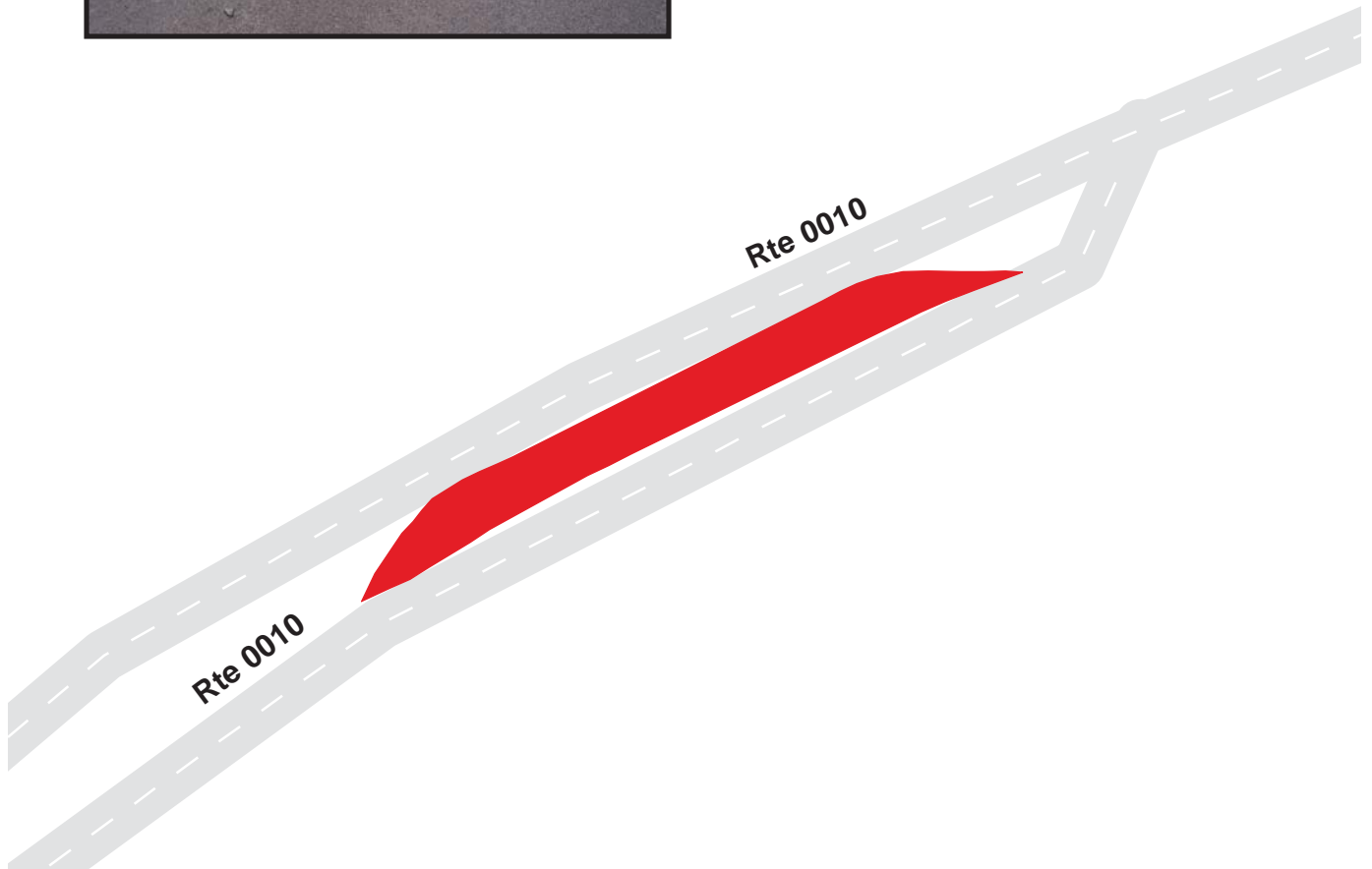

Shenandoah National Park

Route 0954D

South Entrance Station Employee Parking Area D
Adjacent to Route 0010 at MP 104.50 on Right

Route	Public / NonPublic	Date Visited	Area (sq ft)	Lane Miles *	Surface Type	Condition / PCR
0954D	Public	10/22/2003	1023	0.02	AS	GOOD / 90

* Lane miles are based on 11' lane widths



Shenandoah National Park

Route 0955

Loft Mt Campground Registration Station
Adjacent to Route 0525A at MP 0.01 on Right

Route	Public / NonPublic	Date Visited	Area (sq ft)	Lane Miles *	Surface Type	Condition / PCR
0955	Public	10/22/2003	661	0.01	AS	EXCELLENT / 97

* Lane miles are based on 11' lane widths

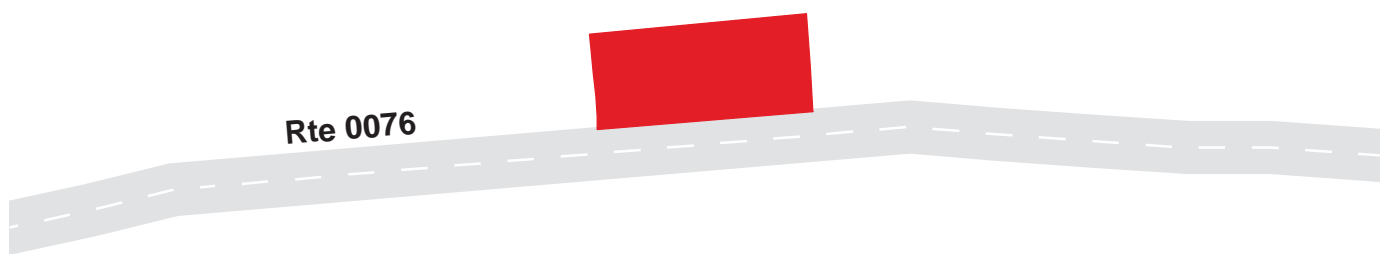

Shenandoah National Park

Route 0956

Loft Mt Campground Recycling Parking
From Route 0076 at MP 1.25 on Left

Route	Public / NonPublic	Date Visited	Area (sq ft)	Lane Miles *	Surface Type	Condition / PCR
0956	Public	10/22/2003	8599	0.15	AS	FAIR / 73

* Lane miles are based on 11' lane widths

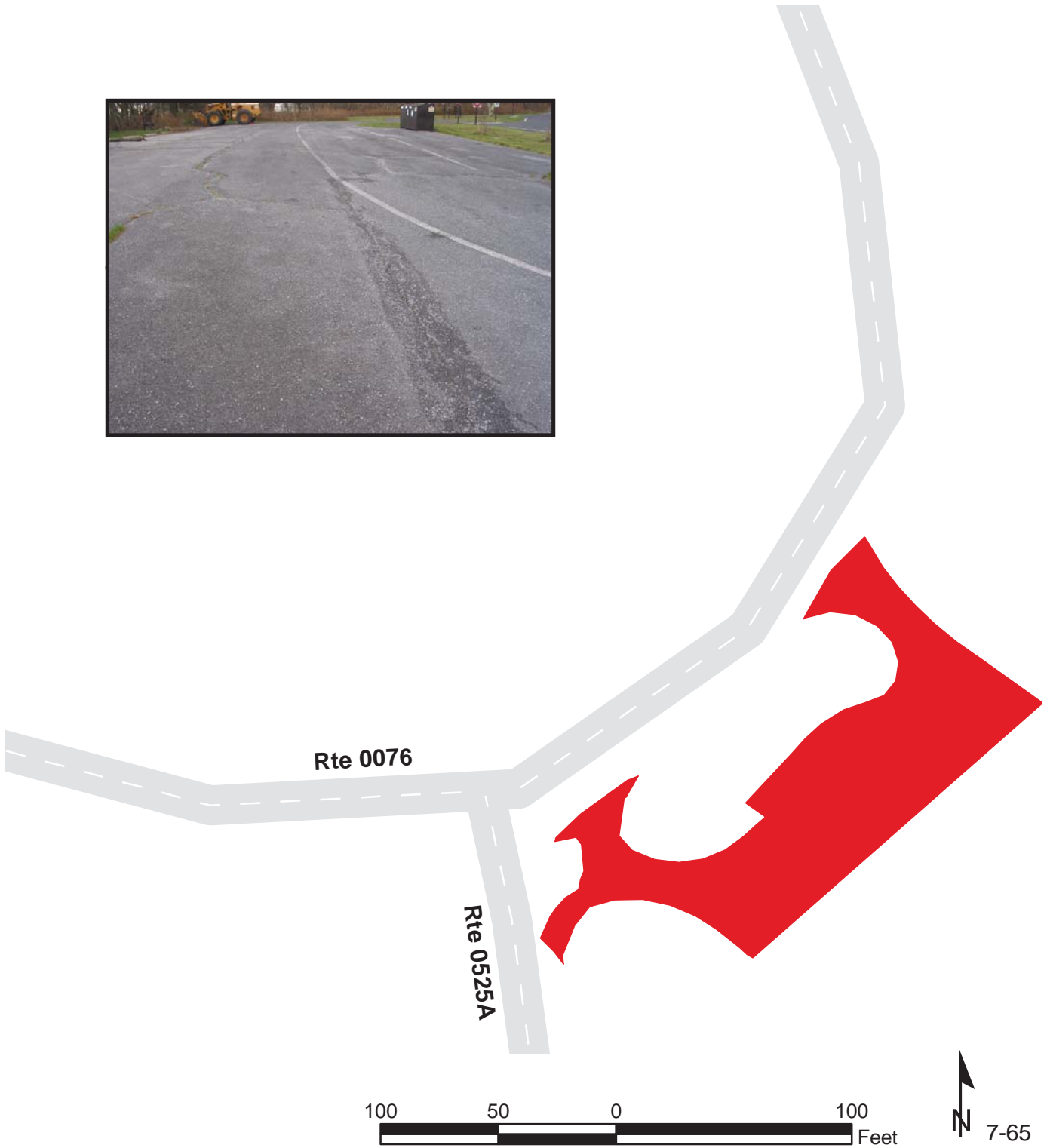

Shenandoah National Park

Route 0957A

Loft Mountain Picnic Area Parking A
Adjacent to Route 0524 at MP 0.13 on Right

Route	Public / NonPublic	Date Visited	Area (sq ft)	Lane Miles *	Surface Type	Condition / PCR
0957A	Public	10/22/2003	2918	0.05	AS	GOOD / 90

* Lane miles are based on 11' lane widths

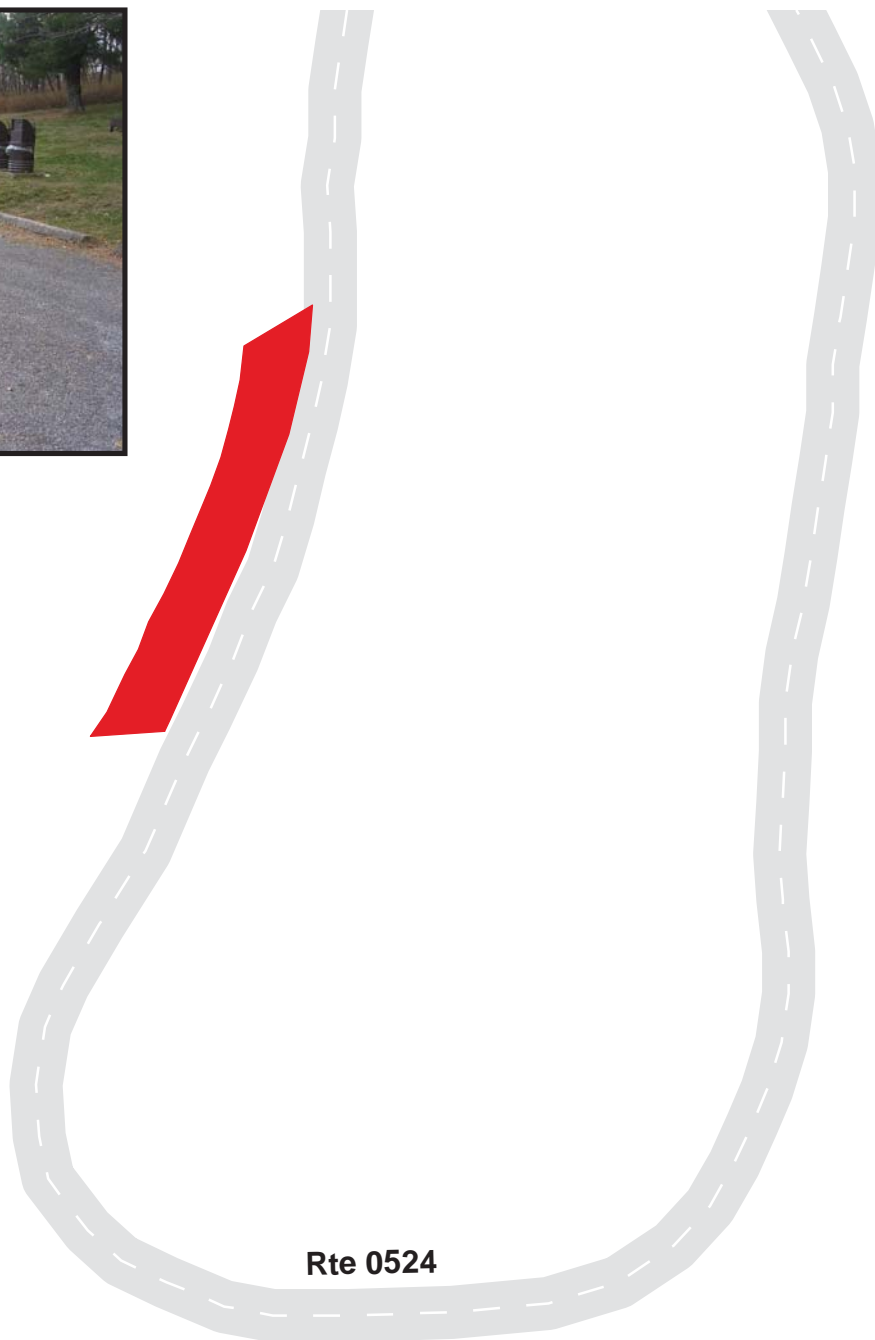

Shenandoah National Park

Route 0957B

Loft Mountain Picnic Area Parking B
Adjacent to Route 0524 at MP 0.14 on Left

Route	Public / NonPublic	Date Visited	Area (sq ft)	Lane Miles *	Surface Type	Condition / PCR
0957B	Public	10/22/2003	1962	0.03	AS	FAIR / 73

* Lane miles are based on 11' lane widths



Shenandoah National Park

Route 0957C

Loft Mountain Picnic Area Parking C
Adjacent to Route 0524 at MP 0.15 on Right

Route	Public / NonPublic	Date Visited	Area (sq ft)	Lane Miles *	Surface Type	Condition / PCR
0957C	Public	10/22/2003	1914	0.03	AS	FAIR / 73

* Lane miles are based on 11' lane widths

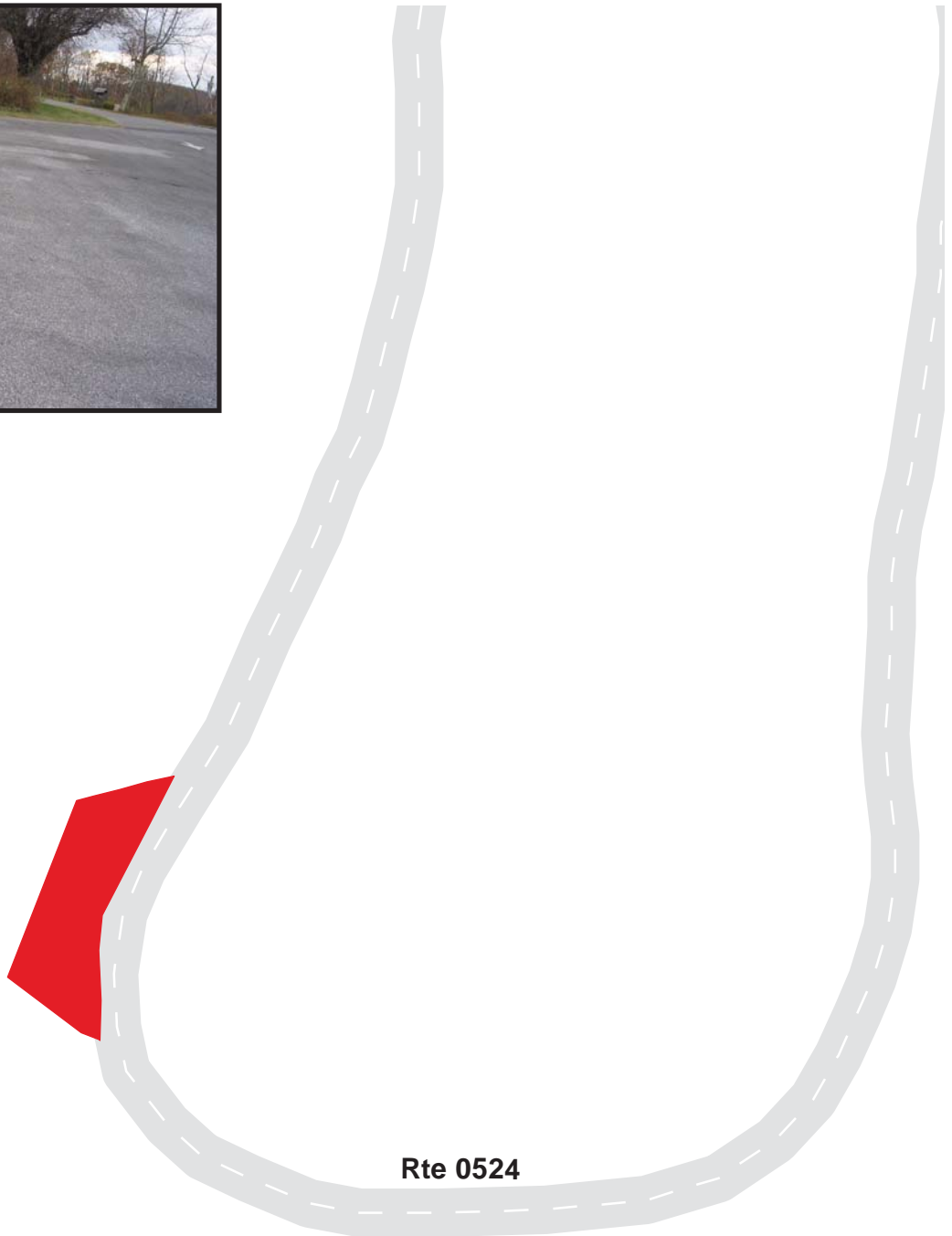

Shenandoah National Park

Route 0957D

Loft Mountain Picnic Area Parking D
Adjacent to Route 0524 at MP 0.17 on Right

Route	Public / NonPublic	Date Visited	Area (sq ft)	Lane Miles *	Surface Type	Condition / PCR
0957D	Public	10/22/2003	1567	0.03	AS	FAIR / 73

* Lane miles are based on 11' lane widths



Shenandoah National Park

Route 0957E

Loft Mountain Picnic Area Parking E
Adjacent to Route 0524 at MP 0.27 on Right

Route	Public / NonPublic	Date Visited	Area (sq ft)	Lane Miles *	Surface Type	Condition / PCR
0957E	Public	10/22/2003	4207	0.07	AS	GOOD / 90

* Lane miles are based on 11' lane widths

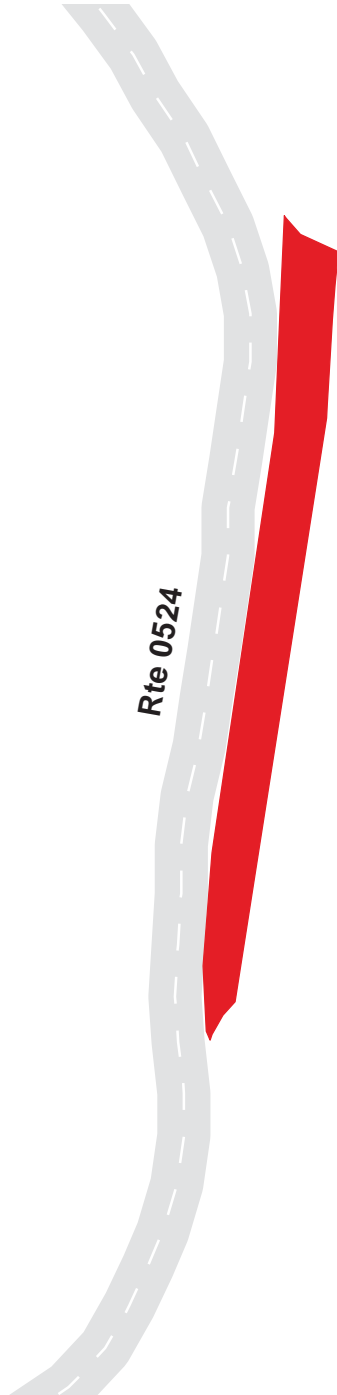

Shenandoah National Park

Route 0958A

Simmons Gap Ranger Station Parking Area A

Adjacent to Route 0174 at MP 0.01 on Left

Route	Public / NonPublic	Date Visited	Area (sq ft)	Lane Miles *	Surface Type	Condition / PCR
0958A	Public	10/23/2003	2344	0.04	AS	FAIR / 73

* Lane miles are based on 11' lane widths



Shenandoah National Park

Route 0958B

Simmons Gap Ranger Station Parking Area B

Adjacent to Route 0174 at MP 0.03 on Left

Route	Public / NonPublic	Date Visited	Area (sq ft)	Lane Miles *	Surface Type	Condition / PCR
0958B	Public	10/23/2003	1501	0.03	AS	FAIR / 73

* Lane miles are based on 11' lane widths



Shenandoah National Park

Route 0958C

Simmons Gap Ranger Station Parking Area C

Adjacent to Route 0174 at MP 0.05 on Left

Route	Public / NonPublic	Date Visited	Area (sq ft)	Lane Miles *	Surface Type	Condition / PCR
0958C	Public	10/23/2003	568	0.01	AS	POOR / 45

* Lane miles are based on 11' lane widths

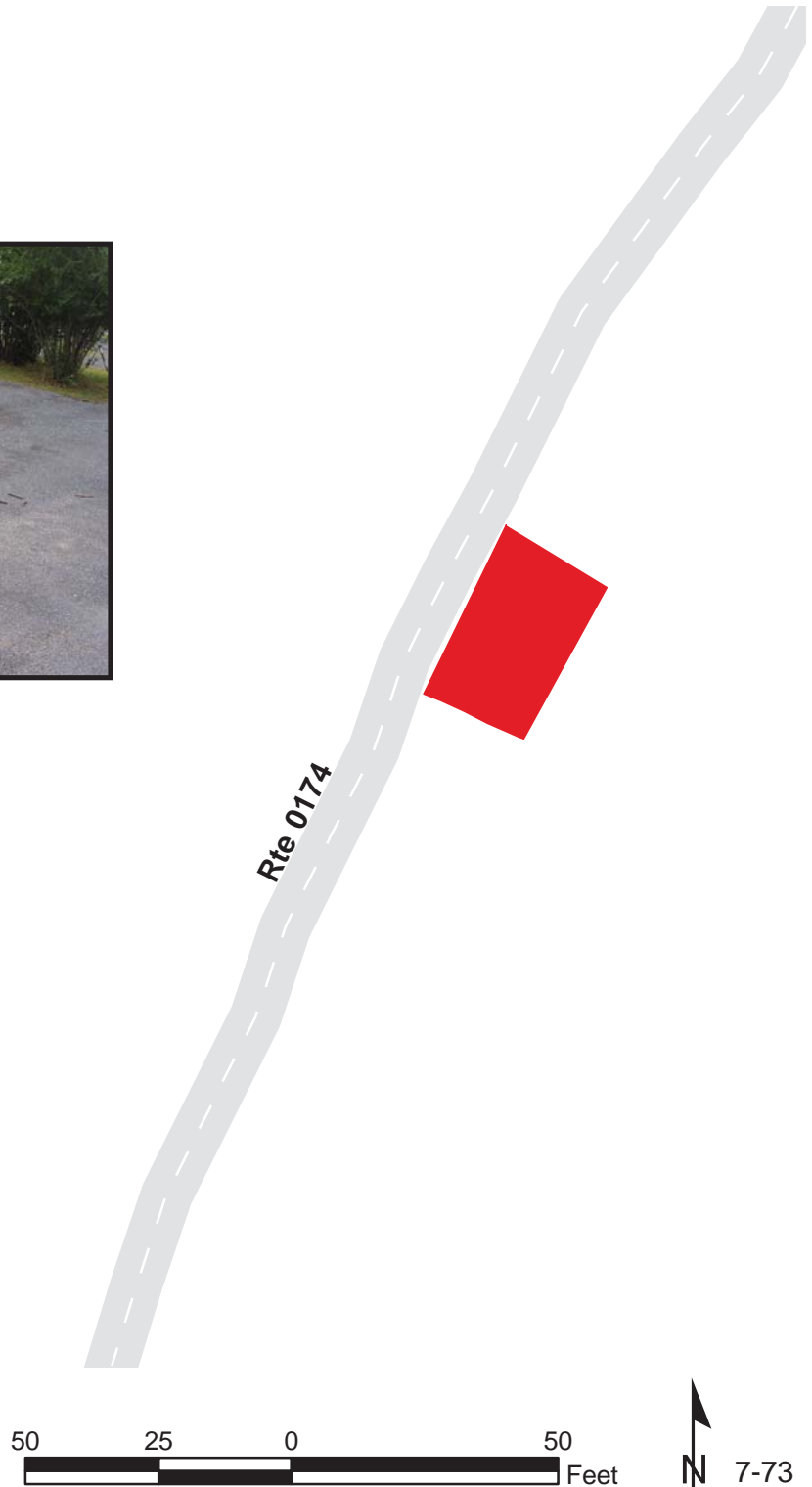

Shenandoah National Park

Route 0959A

South River Picnic Area Parking A
Adjacent to Route 0536 at MP 0.17 on Left

Route	Public / NonPublic	Date Visited	Area (sq ft)	Lane Miles *	Surface Type	Condition / PCR
0959A	Public	10/23/2003	3212	0.06	AS	FAIR / 73

* Lane miles are based on 11' lane widths



Shenandoah National Park

Route 0959B

South River Picnic Area Parking B
Adjacent to Route 0536 at MP 0.25 on Left

Route	Public / NonPublic	Date Visited	Area (sq ft)	Lane Miles *	Surface Type	Condition / PCR
0959B	Public	10/23/2003	3993	0.07	AS	FAIR / 73

* Lane miles are based on 11' lane widths

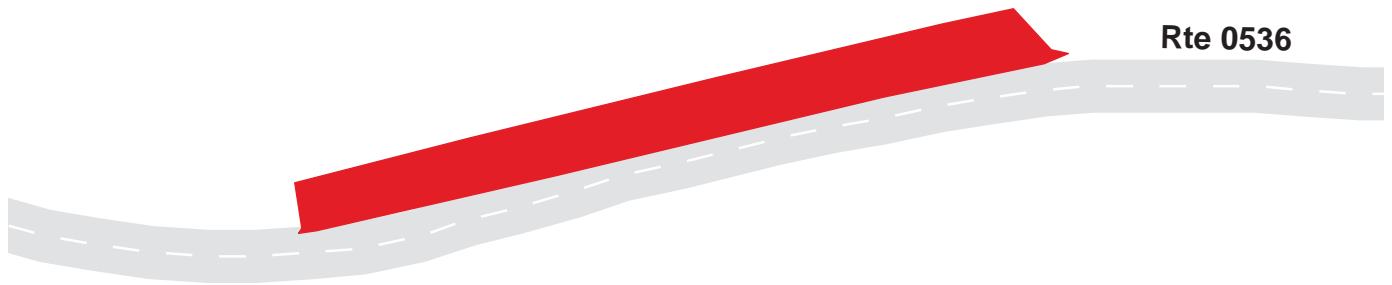

Shenandoah National Park

Route 0959C

South River Picnic Area Parking C
Adjacent to Route 0536 at MP 0.25 on Right

Route	Public / NonPublic	Date Visited	Area (sq ft)	Lane Miles *	Surface Type	Condition / PCR
0959C	Public	10/23/2003	3261	0.06	AS	FAIR / 73

* Lane miles are based on 11' lane widths

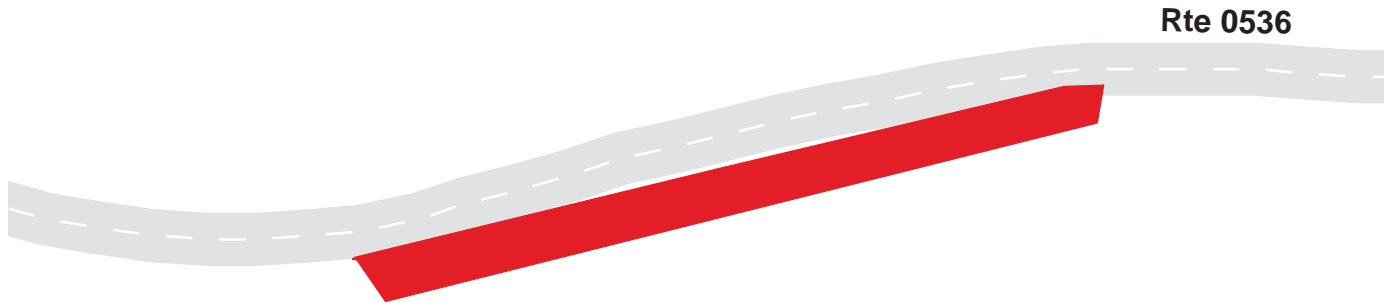

Shenandoah National Park

Route 0959D

South River Picnic Area Parking D
Adjacent to Route 0536 at MP 0.38 Right

Route	Public / NonPublic	Date Visited	Area (sq ft)	Lane Miles *	Surface Type	Condition / PCR
0959D	Public	10/23/2003	5950	0.10	AS	FAIR / 73

* Lane miles are based on 11' lane widths

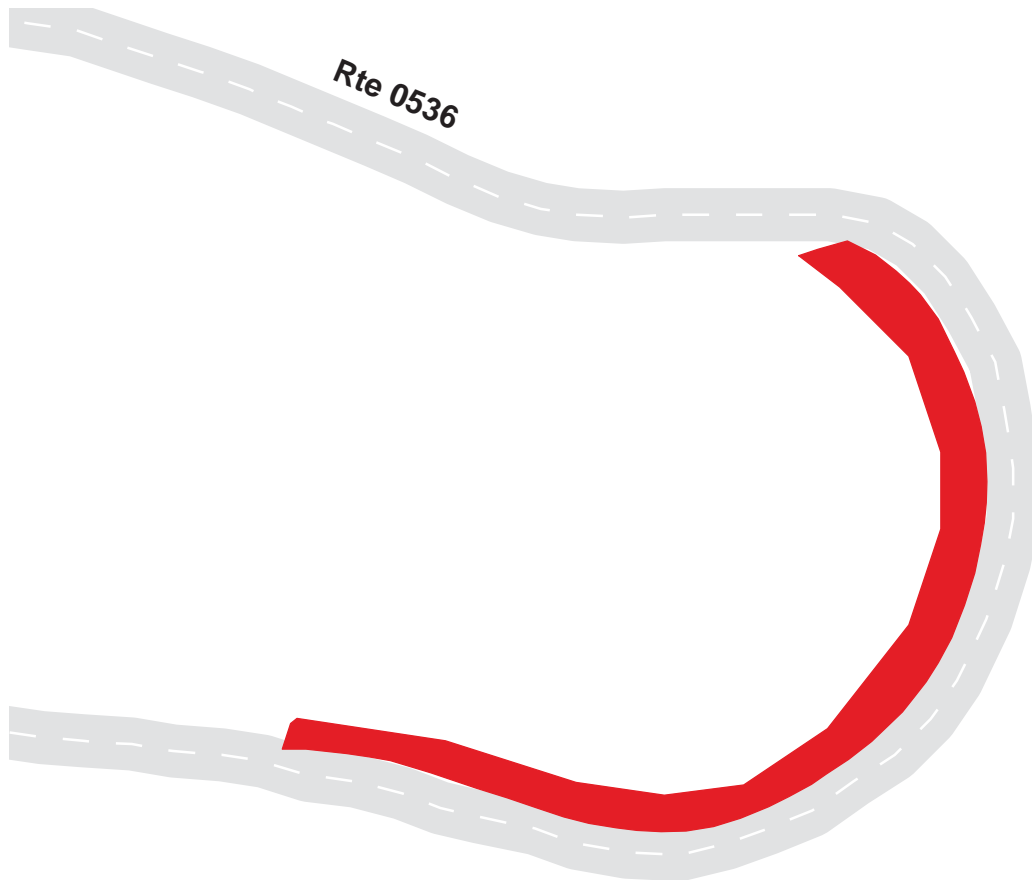

Shenandoah National Park

Route 0960A

Lewis Mt Picnic Area Parking A
Adjacent to Route 0535 at MP 0.05 on Right

Route	Public / NonPublic	Date Visited	Area (sq ft)	Lane Miles *	Surface Type	Condition / PCR
0960A	Public	10/23/2003	4102	0.07	AS	FAIR / 73

* Lane miles are based on 11' lane widths



Shenandoah National Park

Route 0960B

Lewis Mt Picnic Area Parking B
Adjacent to Route 0535 at MP 0.12 on Left

Route	Public / NonPublic	Date Visited	Area (sq ft)	Lane Miles *	Surface Type	Condition / PCR
0960B	Public	10/23/2003	2902	0.05	AS	FAIR / 73

* Lane miles are based on 11' lane widths

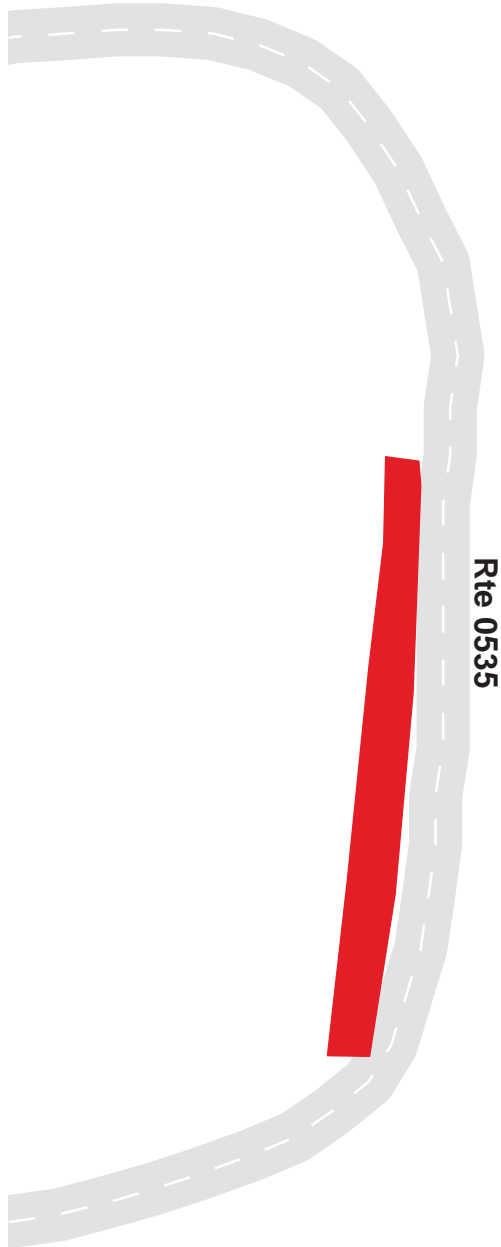

Shenandoah National Park

Route 0960C

Lewis Mt Picnic Area Parking C
Adjacent to Route 0535 at MP 0.16 on Left

Route	Public / NonPublic	Date Visited	Area (sq ft)	Lane Miles *	Surface Type	Condition / PCR
0960C	Public	10/21/2003	3843	0.07	AS	GOOD / 90

* Lane miles are based on 11' lane widths



Shenandoah National Park

Route 0960D

Lewis Mt Picnic Area Parking D
Adjacent to Route 0039 at MP 0.07 on Right

Route	Public / NonPublic	Date Visited	Area (sq ft)	Lane Miles *	Surface Type	Condition / PCR
0960D	Public	10/21/2003	749	0.01	NC	FAIR / 73

* Lane miles are based on 11' lane widths

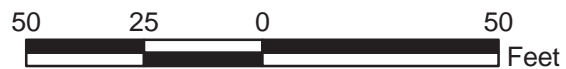

Shenandoah National Park

Route 0961A

Big Meadows New Campground Tent Sites 1-7 Parking
Adjacent to Route 0531PT at MP 0.06

Route	Public / NonPublic	Date Visited	Area (sq ft)	Lane Miles *	Surface Type	Condition / PCR
0961A	Public	10/23/2003	13568	0.23	AS	FAIR / 73

* Lane miles are based on 11' lane widths

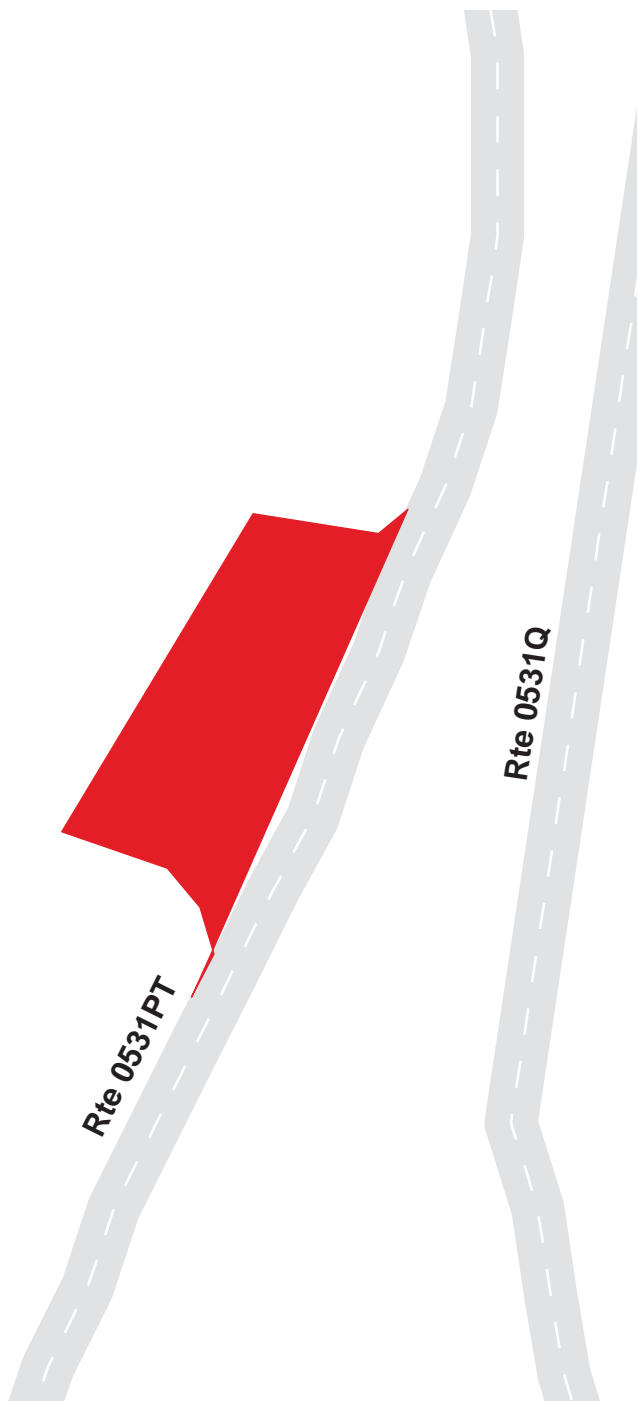

Shenandoah National Park

Route 0961B

Big Meadows New Campground Tent Sites 8-17 Parking
Adjacent to Route 0531PT at MP 0.14

Route	Public / NonPublic	Date Visited	Area (sq ft)	Lane Miles *	Surface Type	Condition / PCR
0961B	Public	10/23/2003	13568	0.23	AS	FAIR / 73

* Lane miles are based on 11' lane widths

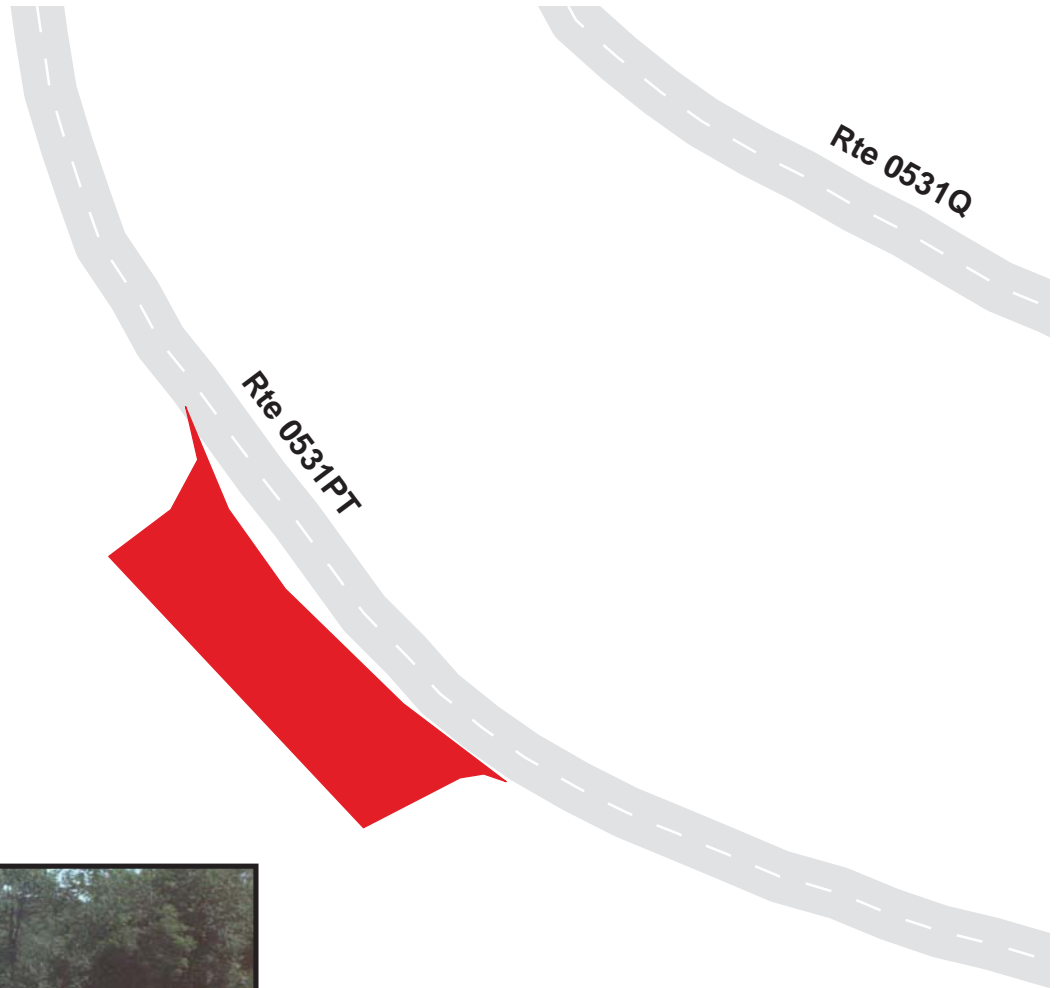

Shenandoah National Park

Route 0961C

Big Meadows New Campground Tent Sites 18-26 Parking

Adjacent to Route 0531PT at MP 0.18

Route	Public / NonPublic	Date Visited	Area (sq ft)	Lane Miles *	Surface Type	Condition / PCR
0961C	Public	10/23/2003	13568	0.23	AS	FAIR / 73

* Lane miles are based on 11' lane widths

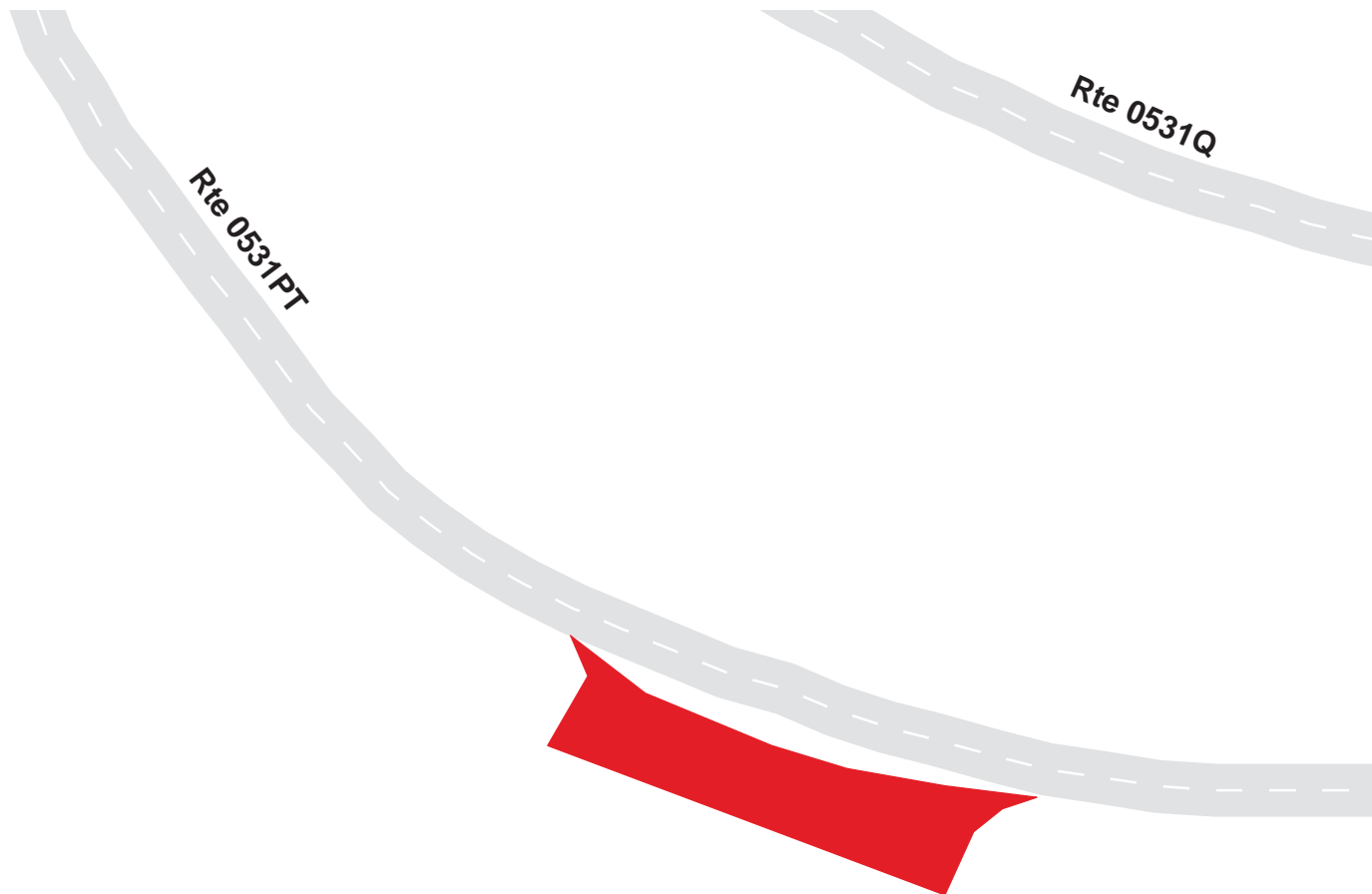

Shenandoah National Park

Route 0961D

Big Meadows New Campground Tent Sites 27-34 Parking
Adjacent to Route 0531PT at MP 0.30

Route	Public / NonPublic	Date Visited	Area (sq ft)	Lane Miles *	Surface Type	Condition / PCR
0961D	Public	10/23/2003	13568	0.23	AS	FAIR / 73

* Lane miles are based on 11' lane widths



Shenandoah National Park

Route 0961E

Big Meadows New Campground Tent Sites 35-44 Parking
Adjacent to Route 0531PT at MP 0.38

Route	Public / NonPublic	Date Visited	Area (sq ft)	Lane Miles *	Surface Type	Condition / PCR
0961E	Public	10/23/2003	13568	0.23	AS	FAIR / 73

* Lane miles are based on 11' lane widths

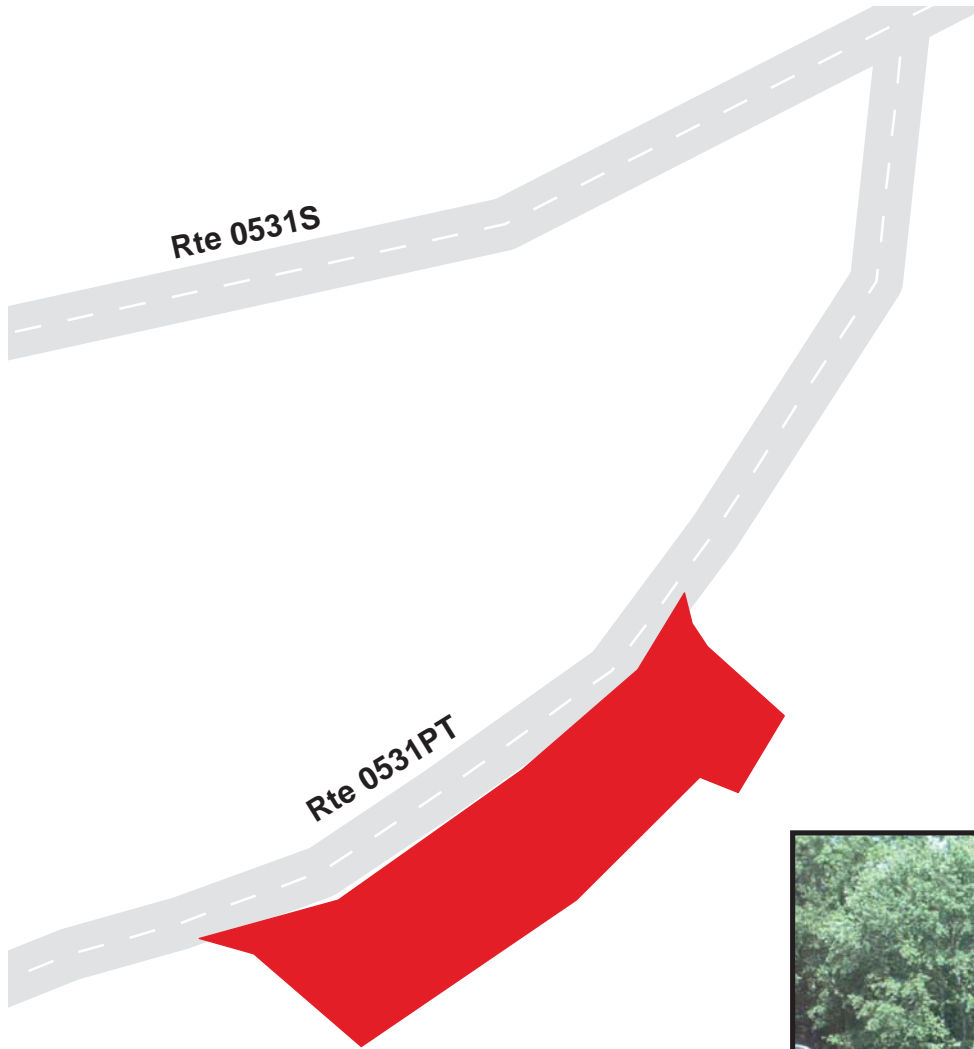

Shenandoah National Park

Route 0961F

Big Meadows New Campground Tent Sites 45-53 Parking

Adjacent to Route 0531PT at MP 0.44

Route	Public / NonPublic	Date Visited	Area (sq ft)	Lane Miles *	Surface Type	Condition / PCR
0961F	Public	10/23/2003	13568	0.23	AS	FAIR / 73

* Lane miles are based on 11' lane widths

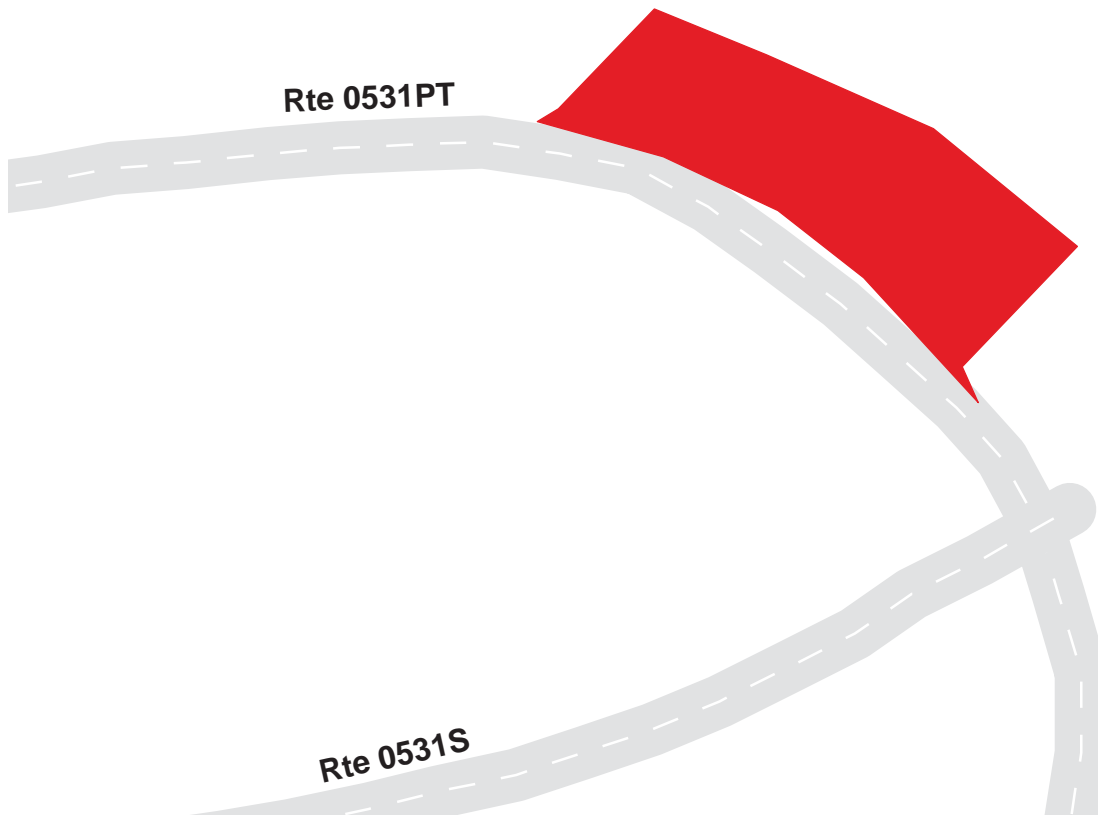

Shenandoah National Park

Route 0961G

Big Meadows New Campground Facilities House Parking
Adjacent to Route 0035 and End of Route 0531PT

Route	Public / NonPublic	Date Visited	Area (sq ft)	Lane Miles *	Surface Type	Condition / PCR
0961G	Public	10/23/2003	13568	0.23	AS	FAIR / 73

* Lane miles are based on 11' lane widths

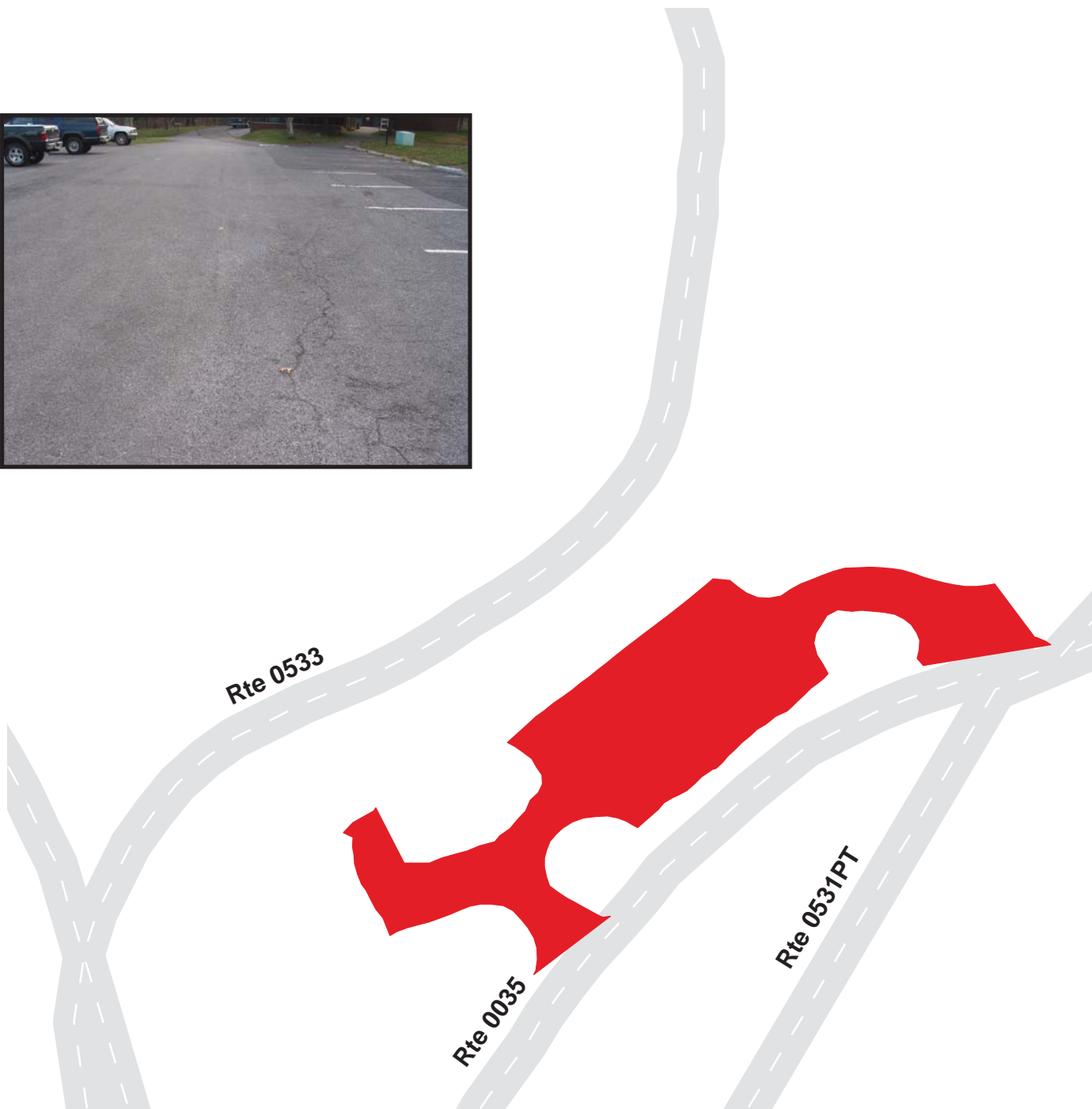

Shenandoah National Park

Route 0962A

Big Meadows Picnic Area Parking A

From Route 0533 at MP 0.06

Route	Public / NonPublic	Date Visited	Area (sq ft)	Lane Miles *	Surface Type	Condition / PCR
0962A	Public	10/21/2003	8988	0.15	AS	FAIR / 73

* Lane miles are based on 11' lane widths

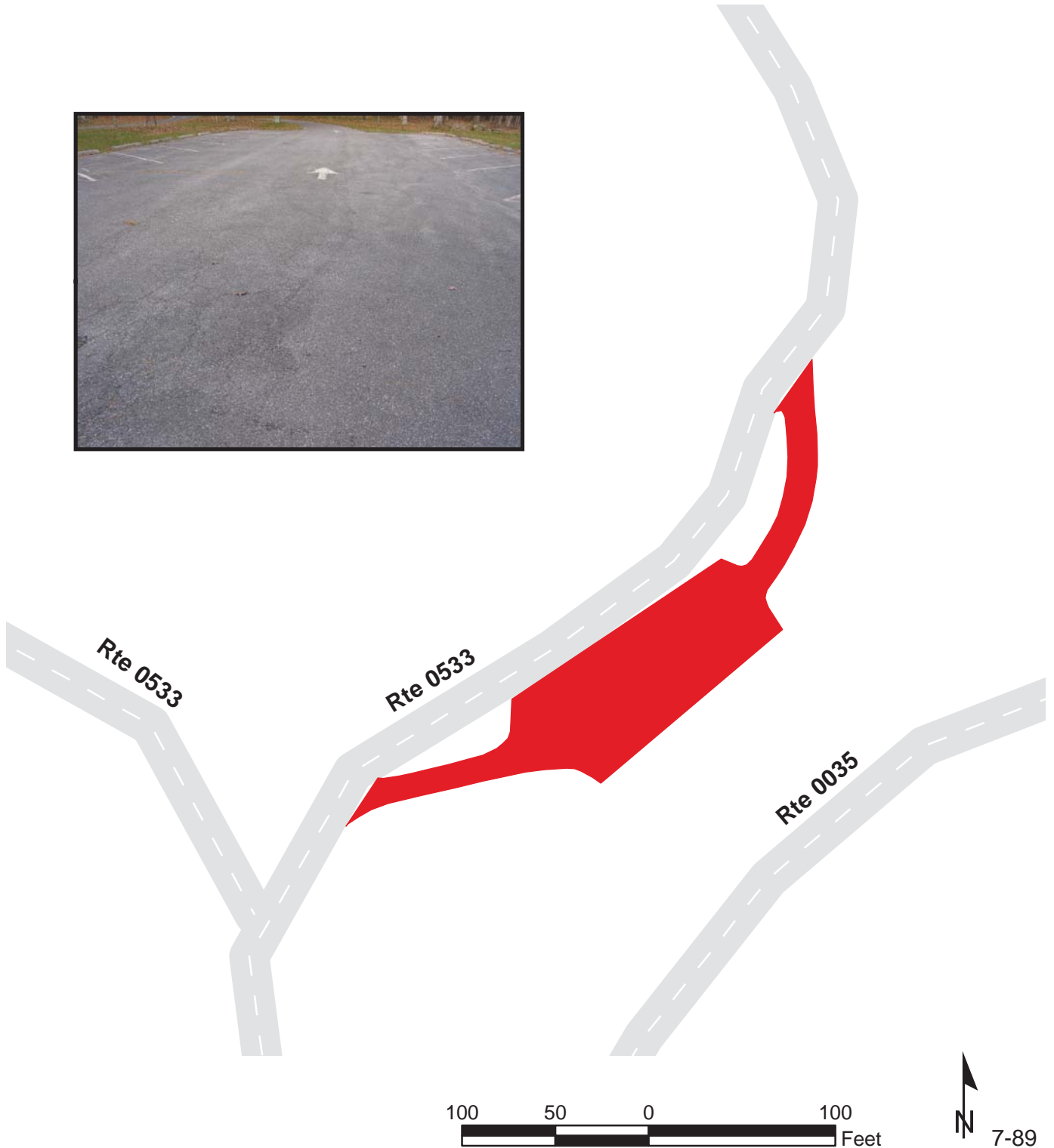

Shenandoah National Park

Route 0962B

Big Meadows Picnic Area Parking B
Adjacent to Route 0533 at MP 0.14 on Right

Route	Public / NonPublic	Date Visited	Area (sq ft)	Lane Miles *	Surface Type	Condition / PCR
0962B	Public	10/21/2003	12556	0.22	AS	FAIR / 73

* Lane miles are based on 11' lane widths



Shenandoah National Park

Route 0962C

Big Meadows Picnic Area Parking C
Adjacent to Route 0533 at MP 0.14 on Left

Route	Public / NonPublic	Date Visited	Area (sq ft)	Lane Miles *	Surface Type	Condition / PCR
0962C	Public	10/23/2003	7823	0.13	AS	FAIR / 73

* Lane miles are based on 11' lane widths

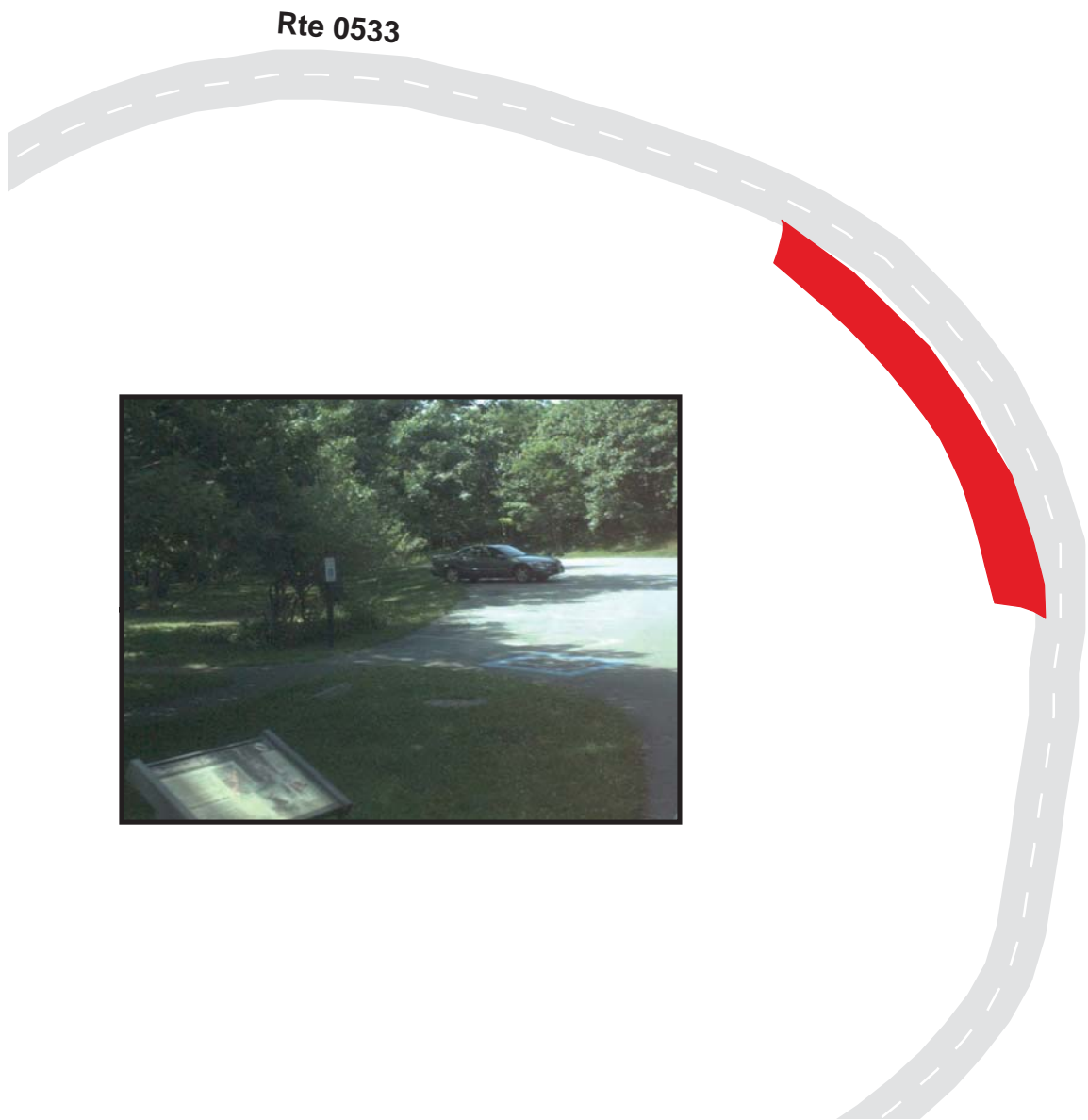

Shenandoah National Park

Route 0962D

Big Meadows Picnic Area Parking D
Adjacent to Route 0533 at MP 0.22 on Right

Route	Public / NonPublic	Date Visited	Area (sq ft)	Lane Miles *	Surface Type	Condition / PCR
0962D	Public	10/23/2003	8892	0.15	AS	FAIR / 73

* Lane miles are based on 11' lane widths



Shenandoah National Park

Route 0962E

Big Meadows Picnic Area Parking E
Adjacent to Route 0533 at MP 0.22 on Left

Route	Public / NonPublic	Date Visited	Area (sq ft)	Lane Miles *	Surface Type	Condition / PCR
0962E	Public	10/23/2003	8892	0.15	AS	FAIR / 73

* Lane miles are based on 11' lane widths



Shenandoah National Park

Route 0962F

Big Meadows Picnic Area Parking F
Adjacent to Route 0533 at MP 0.30 on Right

Route	Public / NonPublic	Date Visited	Area (sq ft)	Lane Miles *	Surface Type	Condition / PCR
0962F	Public	10/23/2003	8892	0.15	AS	FAIR / 73

* Lane miles are based on 11' lane widths

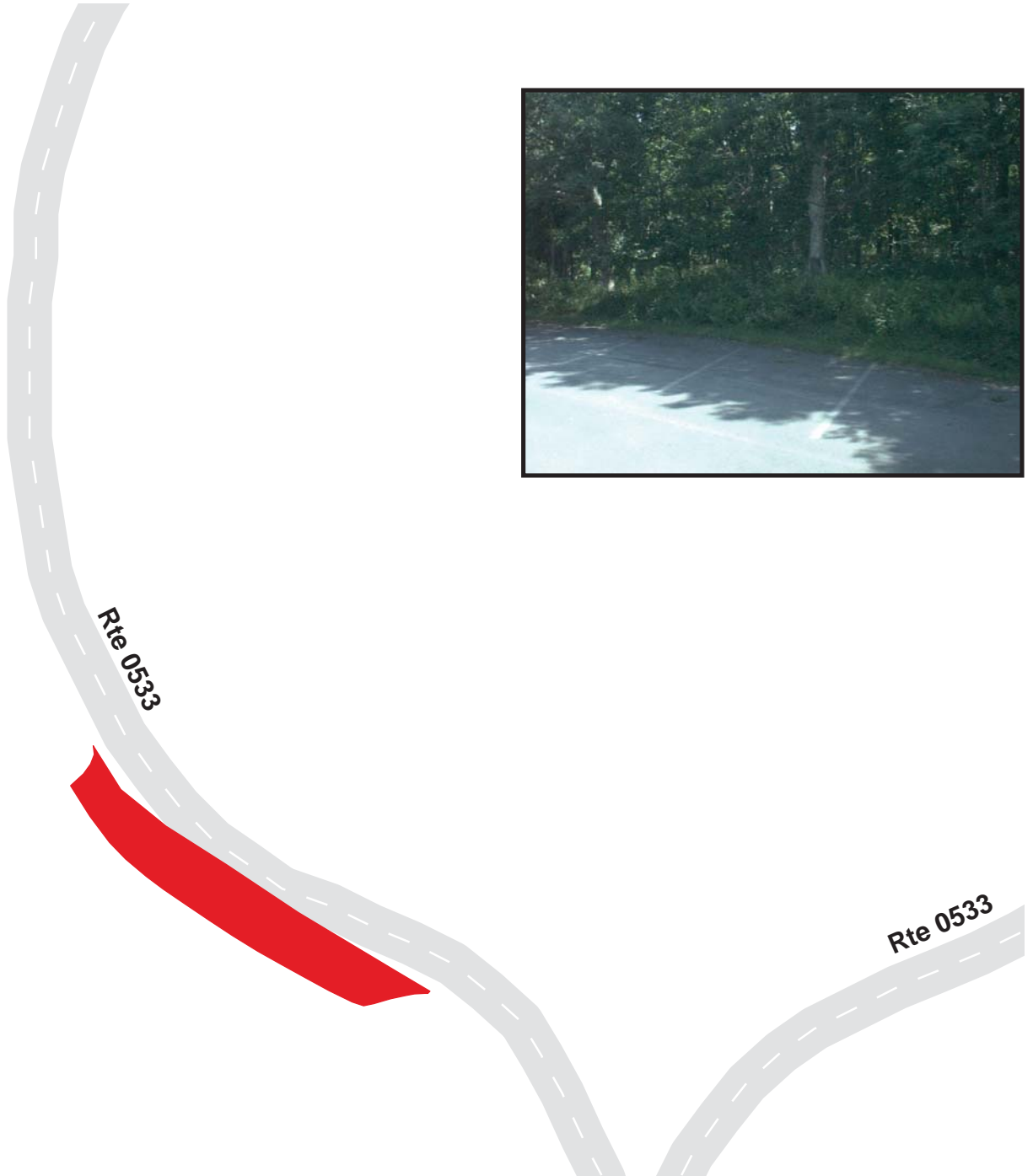

Shenandoah National Park

Route 0962G

Big Meadows Picnic Area Parking G
Adjacent to Route 0533 at MP 0.30 on Left

Route	Public / NonPublic	Date Visited	Area (sq ft)	Lane Miles *	Surface Type	Condition / PCR
0962G	Public	10/23/2003	8892	0.15	AS	FAIR / 73

* Lane miles are based on 11' lane widths

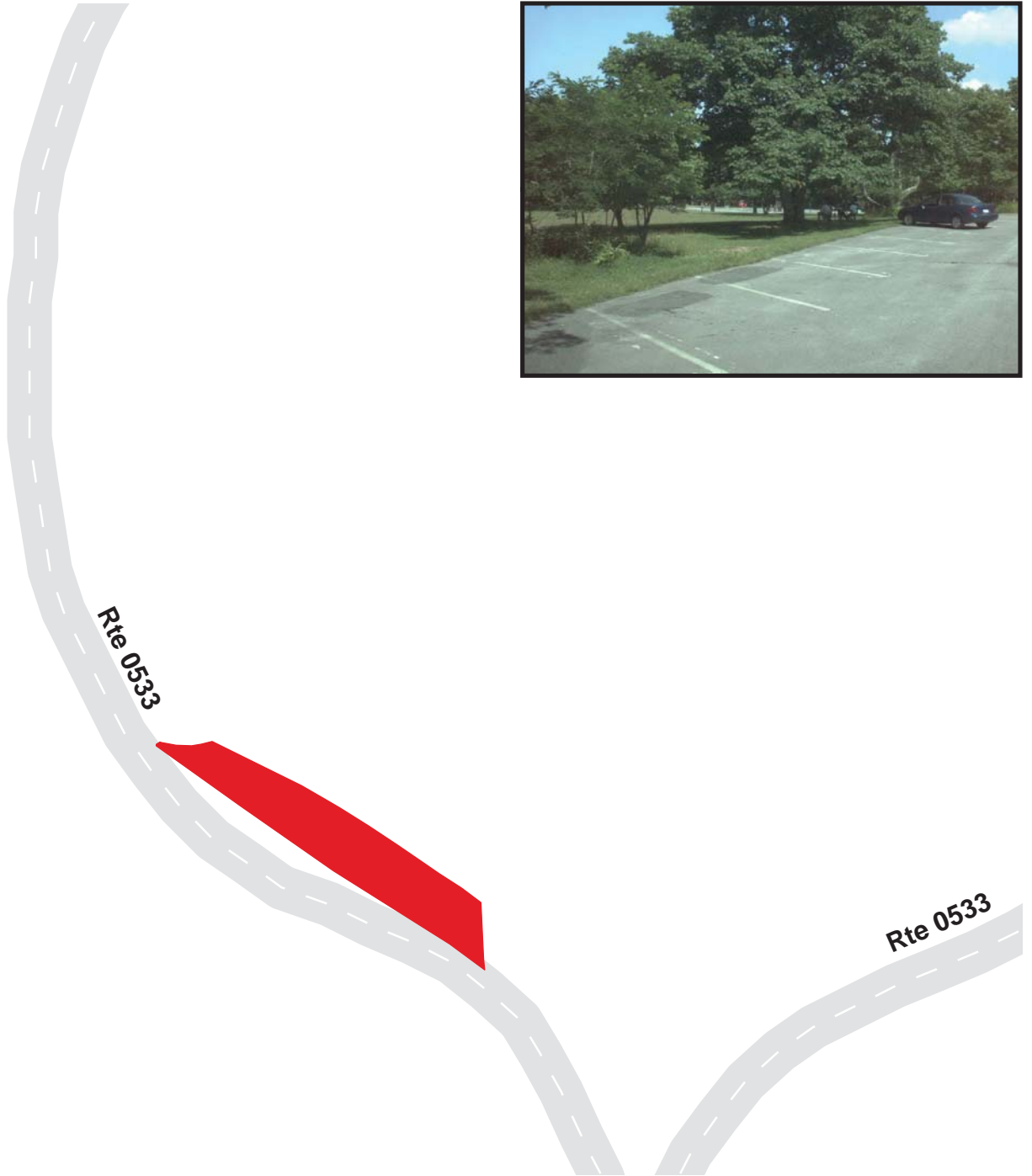

Shenandoah National Park

Route 0963

Big Meadows Storage Parking
From Route 0036 at MP 0.04 on Left

Route	Public / NonPublic	Date Visited	Area (sq ft)	Lane Miles *	Surface Type	Condition / PCR
0963	Public	10/21/2003	11235	0.19	AS	FAIR / 73

* Lane miles are based on 11' lane widths



Shenandoah National Park

Route 0964

Big Meadows Dump Station
From Route 0036 at MP 0.10 on Left

Route	Public / NonPublic	Date Visited	Area (sq ft)	Lane Miles *	Surface Type	Condition / PCR
0964	Public	10/23/2003	5959	0.10	AS	FAIR / 73

* Lane miles are based on 11' lane widths

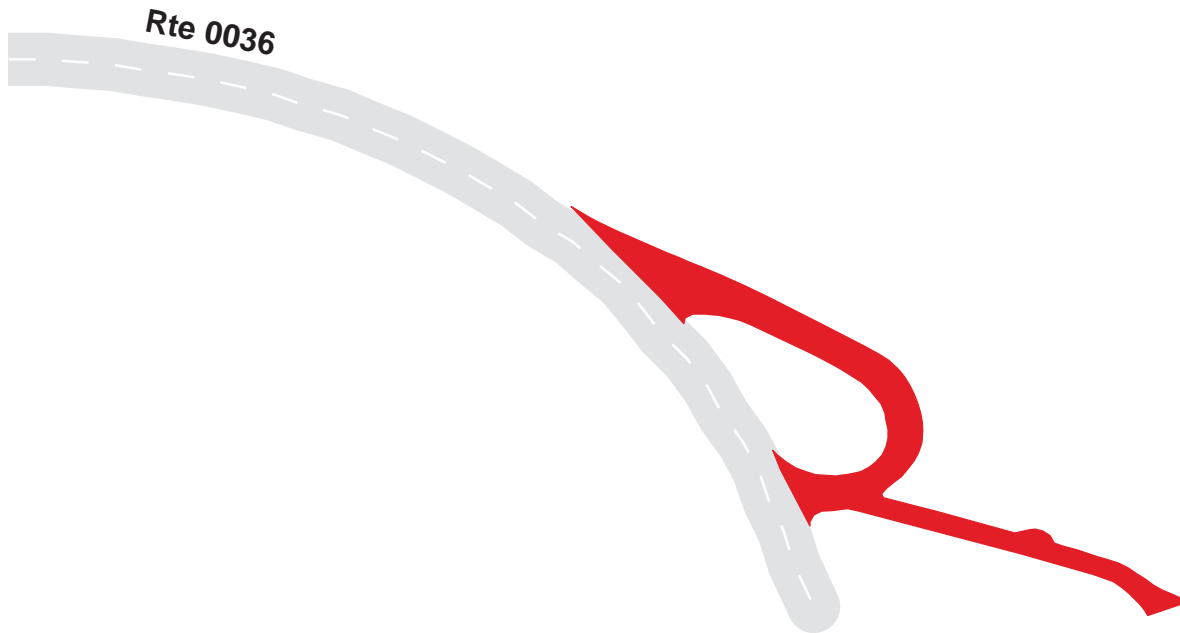

Shenandoah National Park

Route 0965

Big Meadows Maintance Area

Near the End of Route 0036

Route	Public / NonPublic	Date Visited	Area (sq ft)	Lane Miles *	Surface Type	Condition / PCR
0965	NonPublic	10/23/2003	37781	0.65	AS	FAIR / 73

* Lane miles are based on 11' lane widths

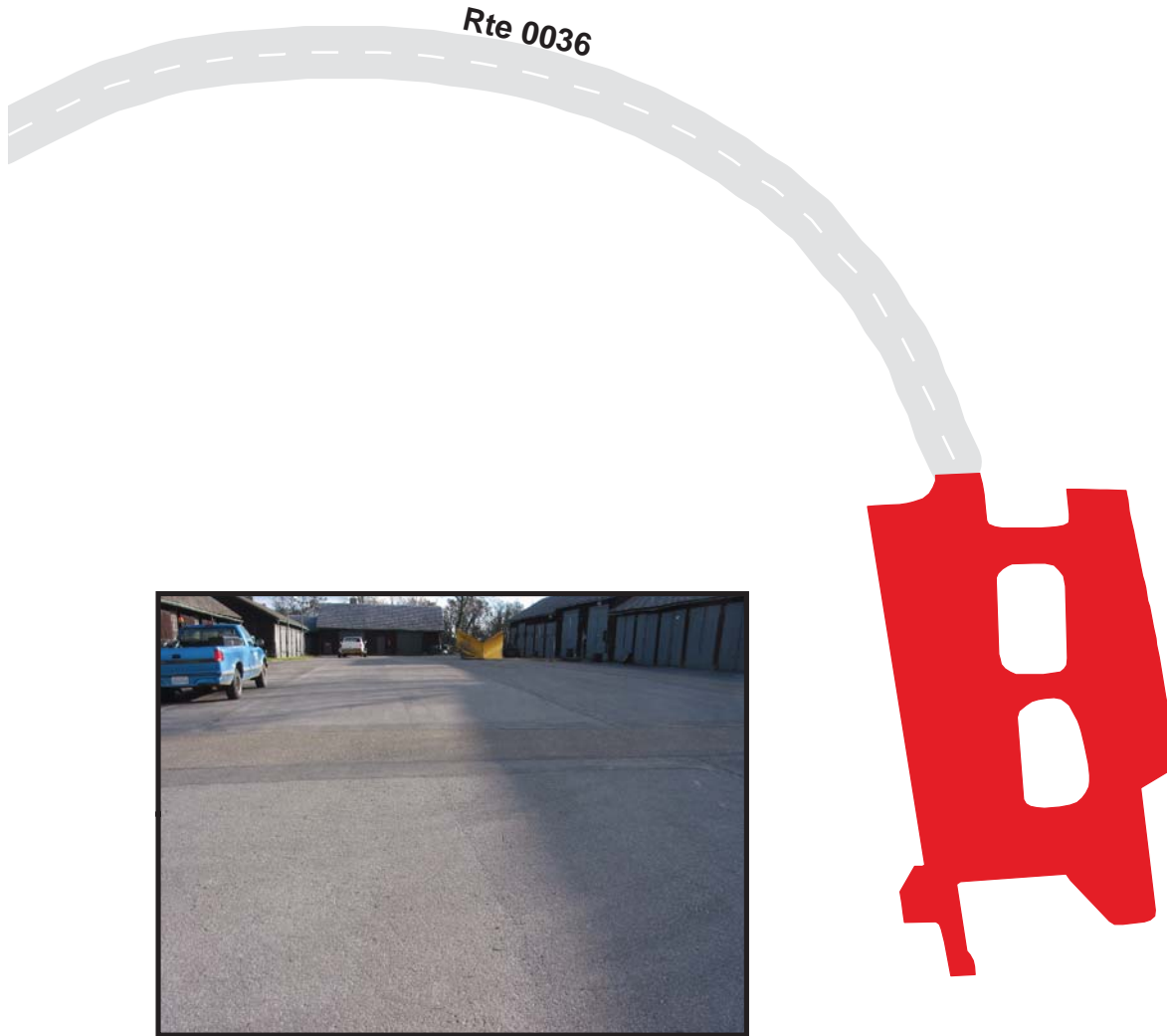

Shenandoah National Park

Route 0966

Big Meadows Visitor and Residence Parking

At End of Route 0036 on Right

Route	Public / NonPublic	Date Visited	Area (sq ft)	Lane Miles *	Surface Type	Condition / PCR
0966	Public	10/21/2003	10399	0.18	AS	FAIR / 73

* Lane miles are based on 11' lane widths

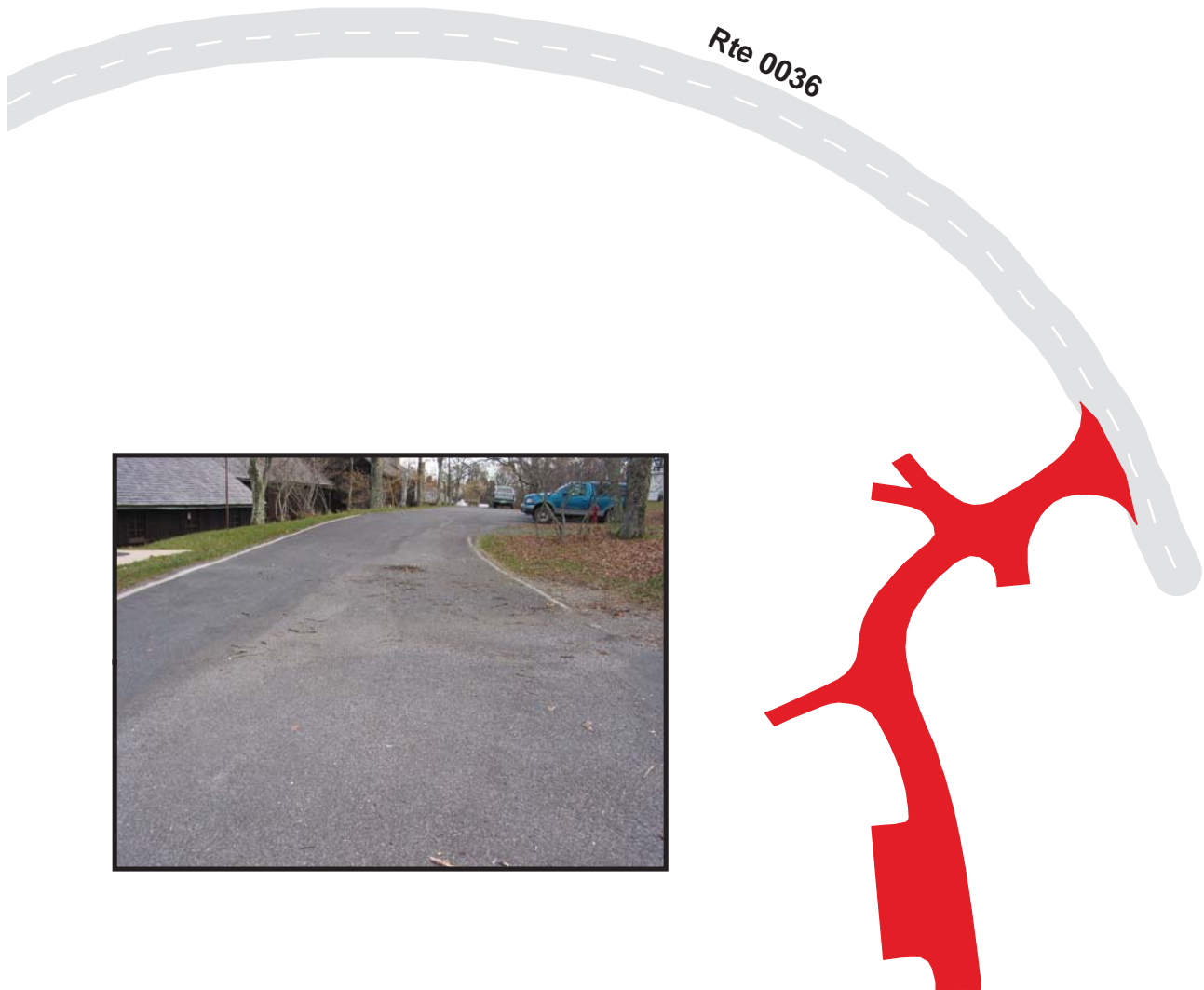

Shenandoah National Park

Route 0967A

Big Meadows Waste Water Treatment Plant Parking A
Adjacent to Route 0037 on Right

Route	Public / NonPublic	Date Visited	Area (sq ft)	Lane Miles *	Surface Type	Condition / PCR
0967A	NonPublic	10/23/2003	11049	0.19	AS	GOOD / 90

* Lane miles are based on 11' lane widths

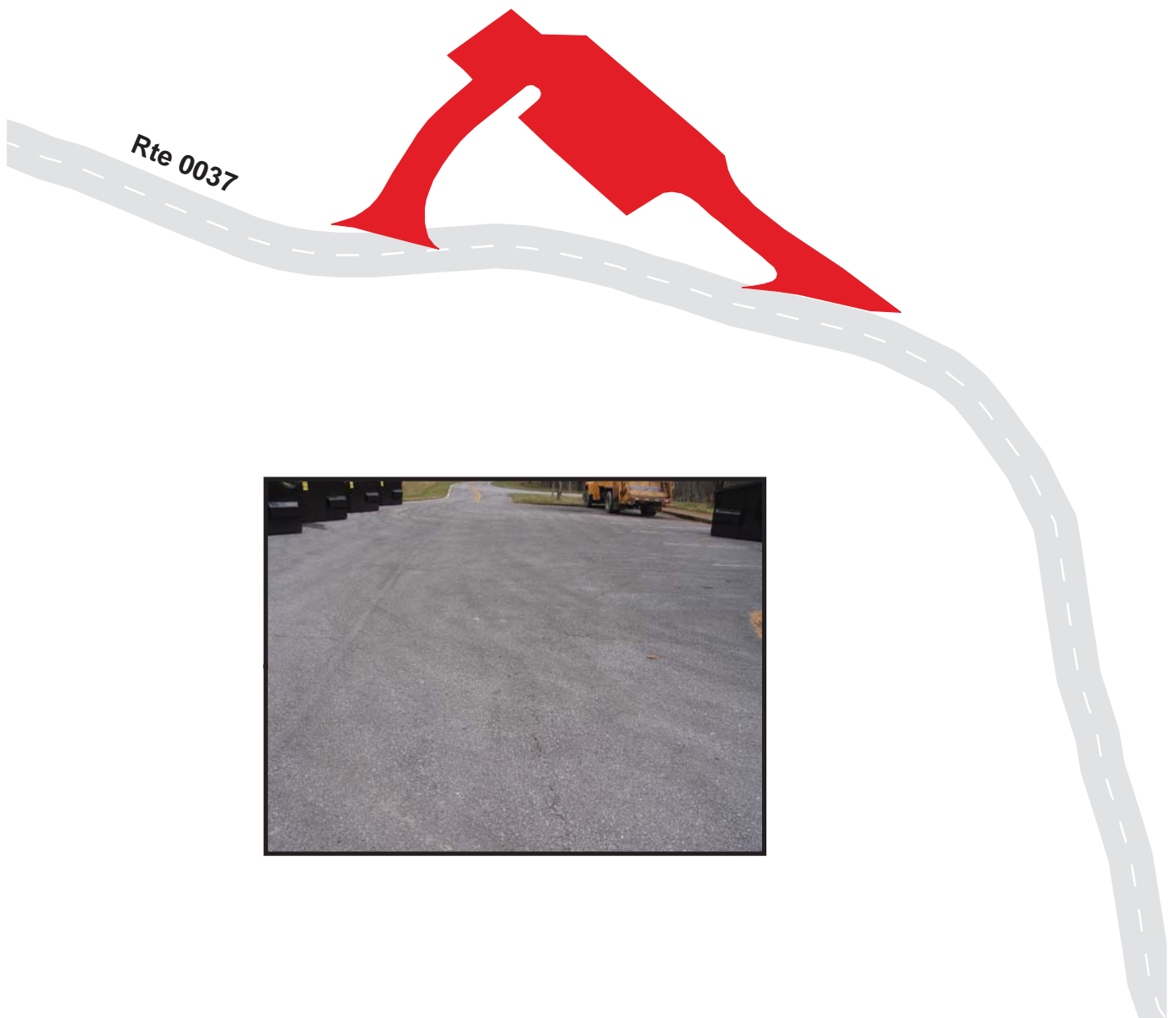



**The Road Inventory
of
Shenandoah National Park
SHEN – 4840
Volume 2**



national park service



Road Inventory Program

Prepared By:
Federal Highway Administration
Eastern Federal Lands Highway Division
Cycle 3



Shenandoah National Park

Route 0967B

Big Meadows Waste Water Treatment Plant Parking B
Adjacent to Route 0037 on Left

Route	Public / NonPublic	Date Visited	Area (sq ft)	Lane Miles *	Surface Type	Condition / PCR
0967B	NonPublic	10/23/2003	944	0.02	AS	FAIR / 73

* Lane miles are based on 11' lane widths

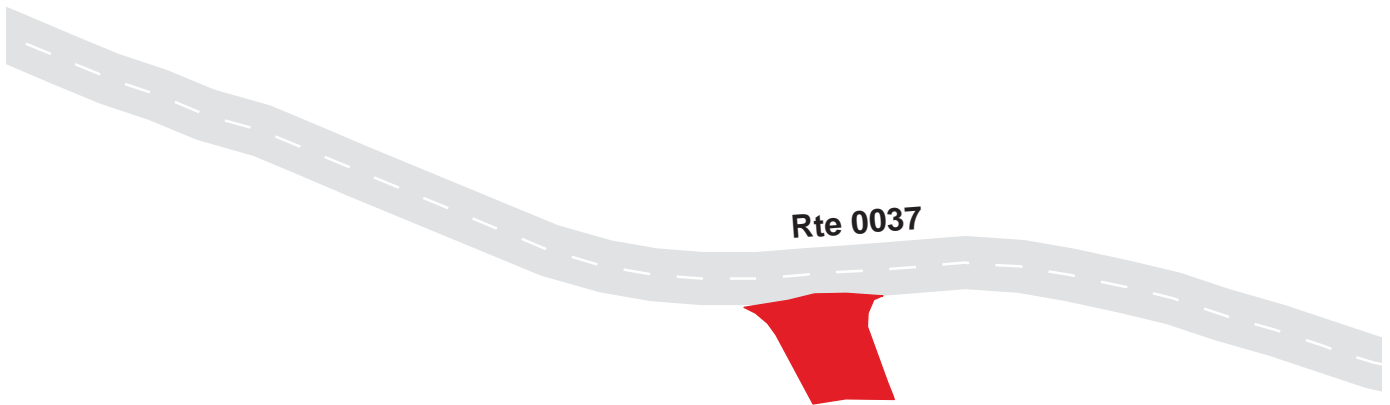

Shenandoah National Park

Route 0968

Hawksbill Gap Trailhead Parking
Adjacent to Route 0010 at MP 45.54 on Right

Route	Public / NonPublic	Date Visited	Area (sq ft)	Lane Miles *	Surface Type	Condition / PCR
0968	Public	10/24/2003	2190	0.04	SS	FAIR / 73

* Lane miles are based on 11' lane widths



Shenandoah National Park

Route 0969A

Waste Water Treatment Plant Parking
Adjacent to Route 0439 at MP 0.12 on Right

Route	Public / NonPublic	Date Visited	Area (sq ft)	Lane Miles *	Surface Type	Condition / PCR
0969A	Public	10/24/2003	770	0.01	AS	FAIR / 73

* Lane miles are based on 11' lane widths

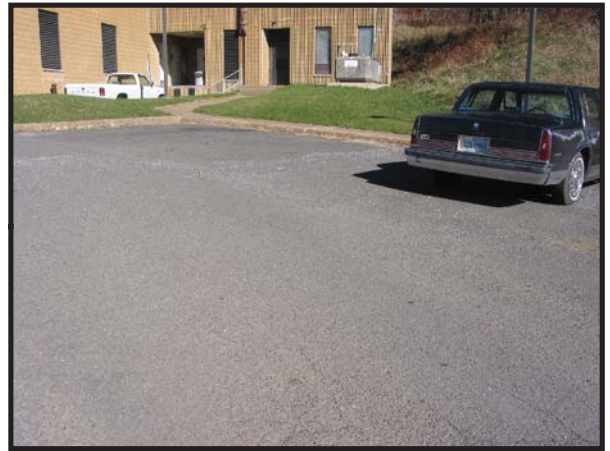
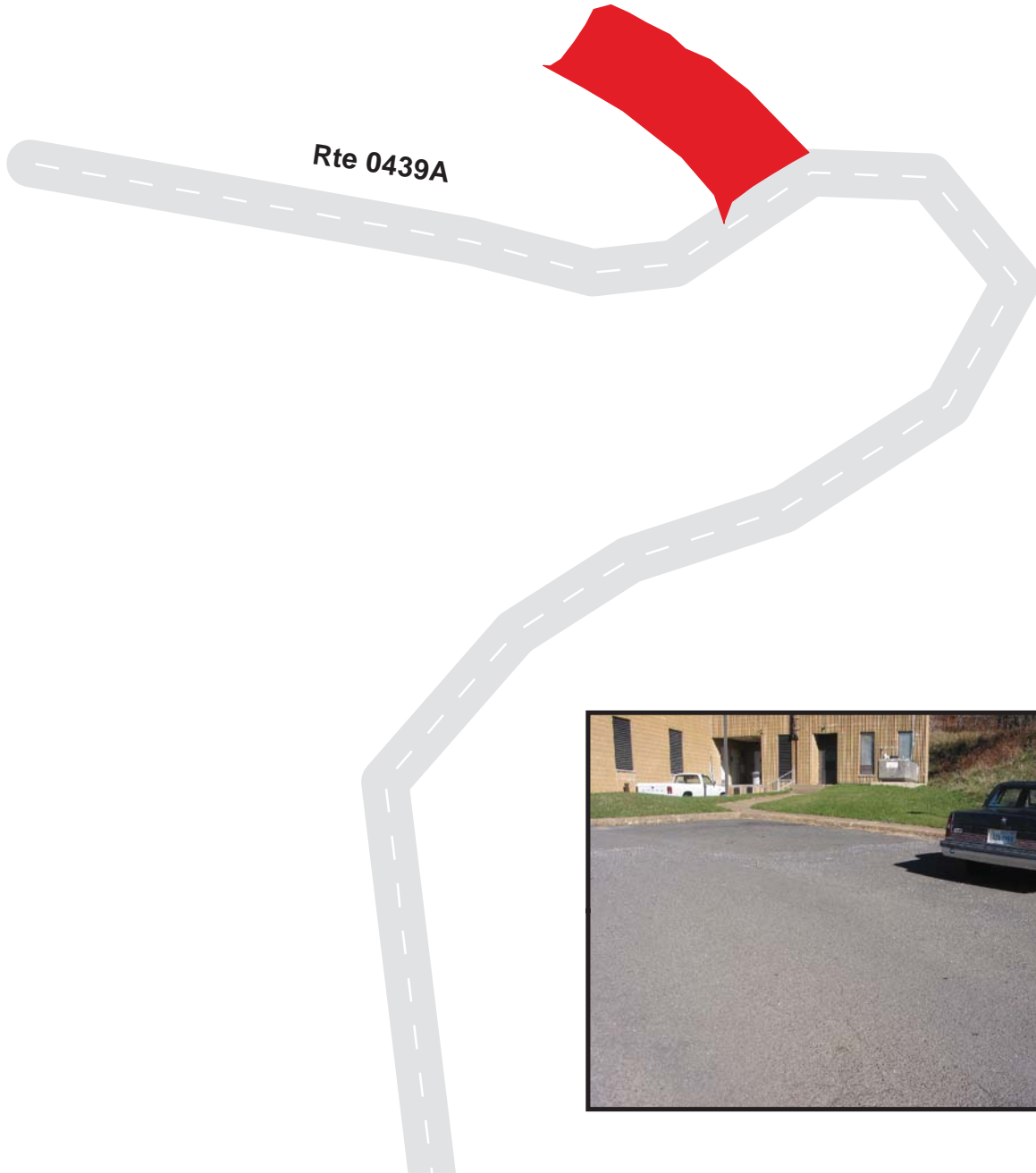

Shenandoah National Park

Route 0969B

Fire Station Parking

Adjacent to Route 0439 at MP 0.07 on Right

Route	Public / NonPublic	Date Visited	Area (sq ft)	Lane Miles *	Surface Type	Condition / PCR
0969B	NonPublic	10/24/2003	3458	0.06	OC	FAIR / 73

* Lane miles are based on 11' lane widths

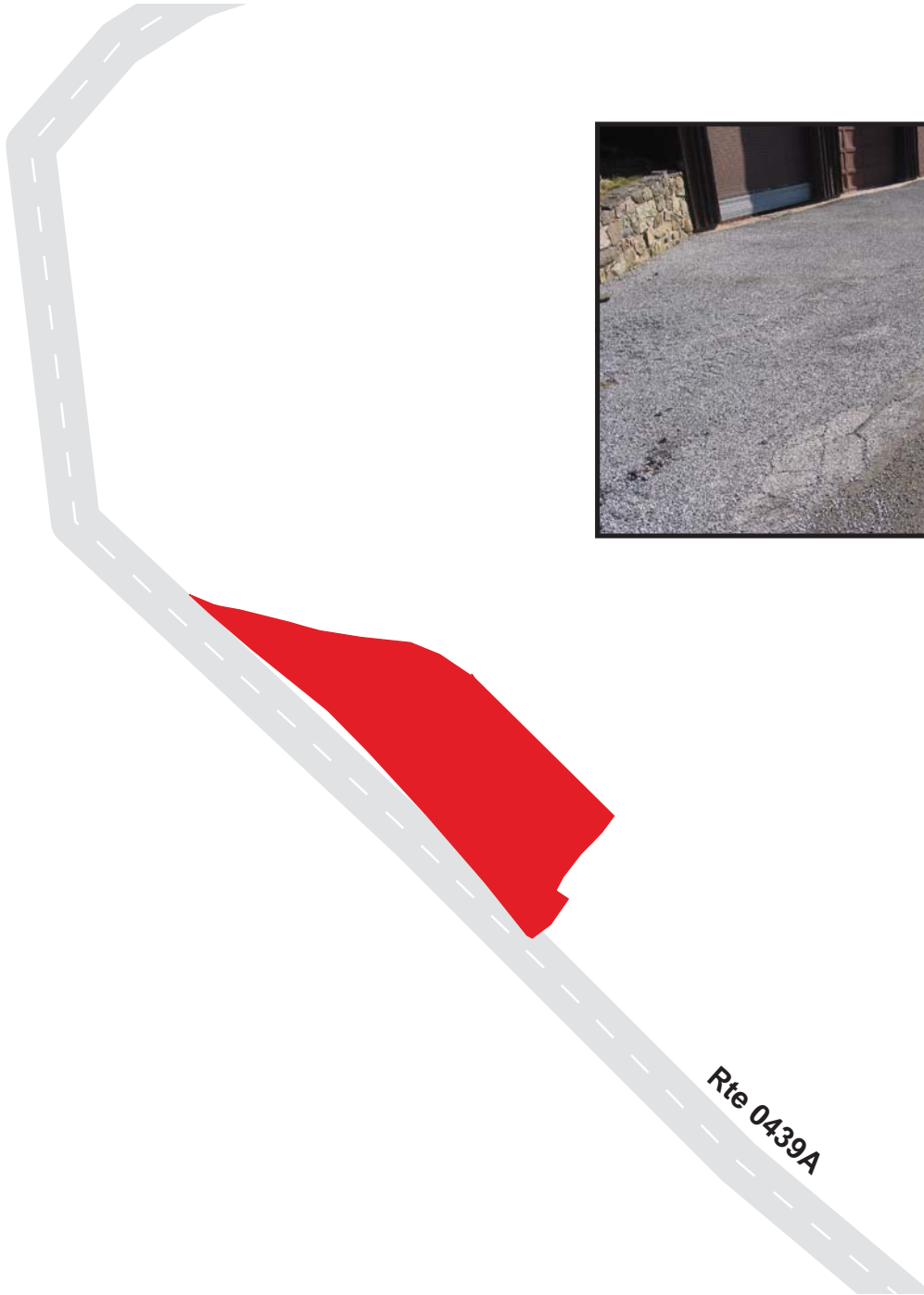

Shenandoah National Park

Route 0969C

Skyland Maintenance Parking
Adjacent to Route 0469 at MP 0.7 on Left

Route	Public / NonPublic	Date Visited	Area (sq ft)	Lane Miles *	Surface Type	Condition / PCR
0969C	NonPublic	10/24/2003	1778	0.03	AS	FAIR / 73

* Lane miles are based on 11' lane widths

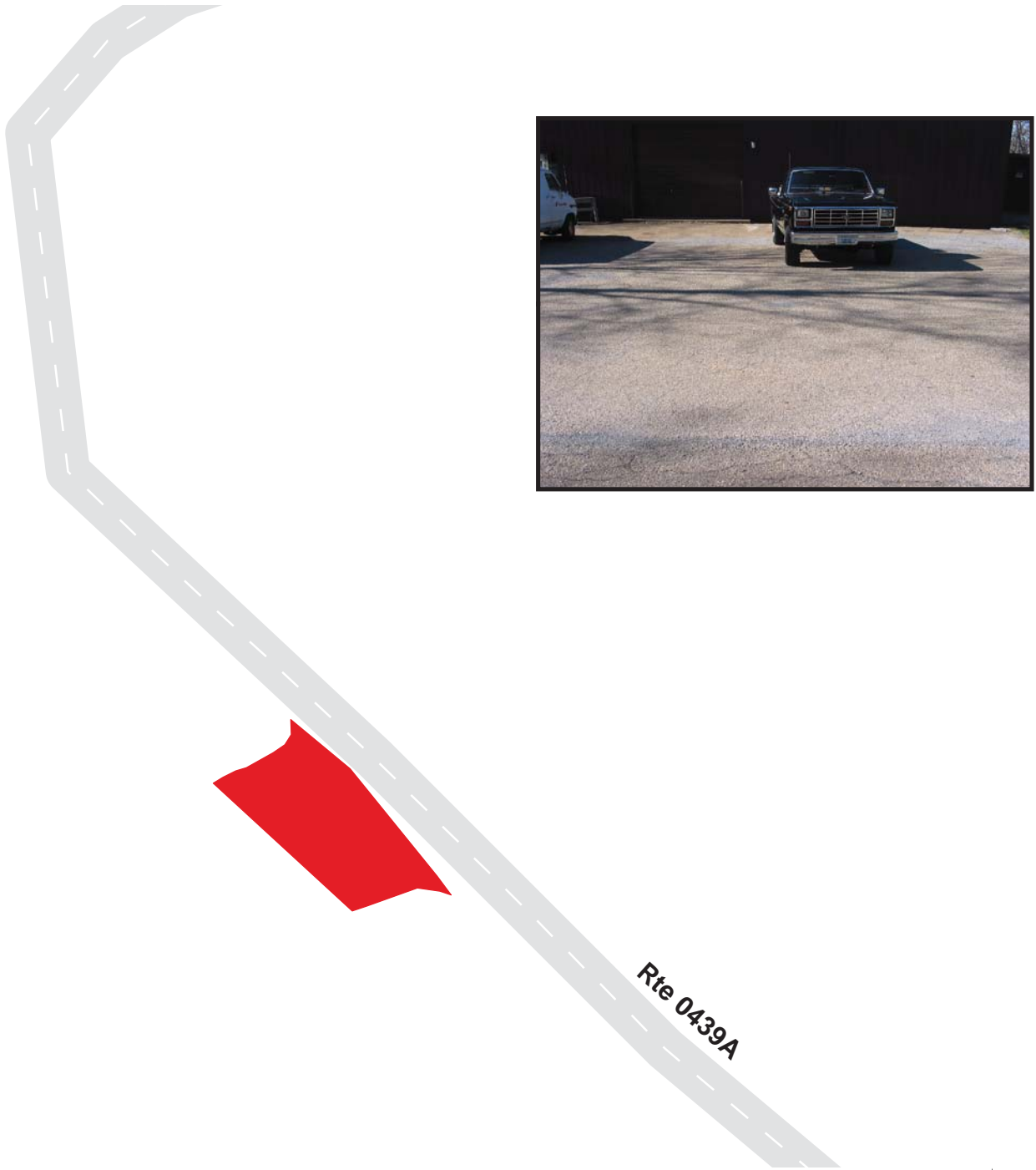

Shenandoah National Park

Route 0971

Little Stony Man Trailhead Parking
Adjacent to Route 0010 at MP 39.02 on Right

Route	Public / NonPublic	Date Visited	Area (sq ft)	Lane Miles *	Surface Type	Condition / PCR
0971	Public	10/24/2003	4670	0.08	AS	GOOD / 90

* Lane miles are based on 11' lane widths



Shenandoah National Park

Route 0972

Shenandoah Research and Resource Management Center Parking Lot
Adjacent to Route 0435 at MP 0.03 on Right

Route	Public / NonPublic	Date Visited	Area (sq ft)	Lane Miles *	Surface Type	Condition / PCR
0972	Public	10/24/2003	1564	0.03	AS	FAIR / 73

* Lane miles are based on 11' lane widths

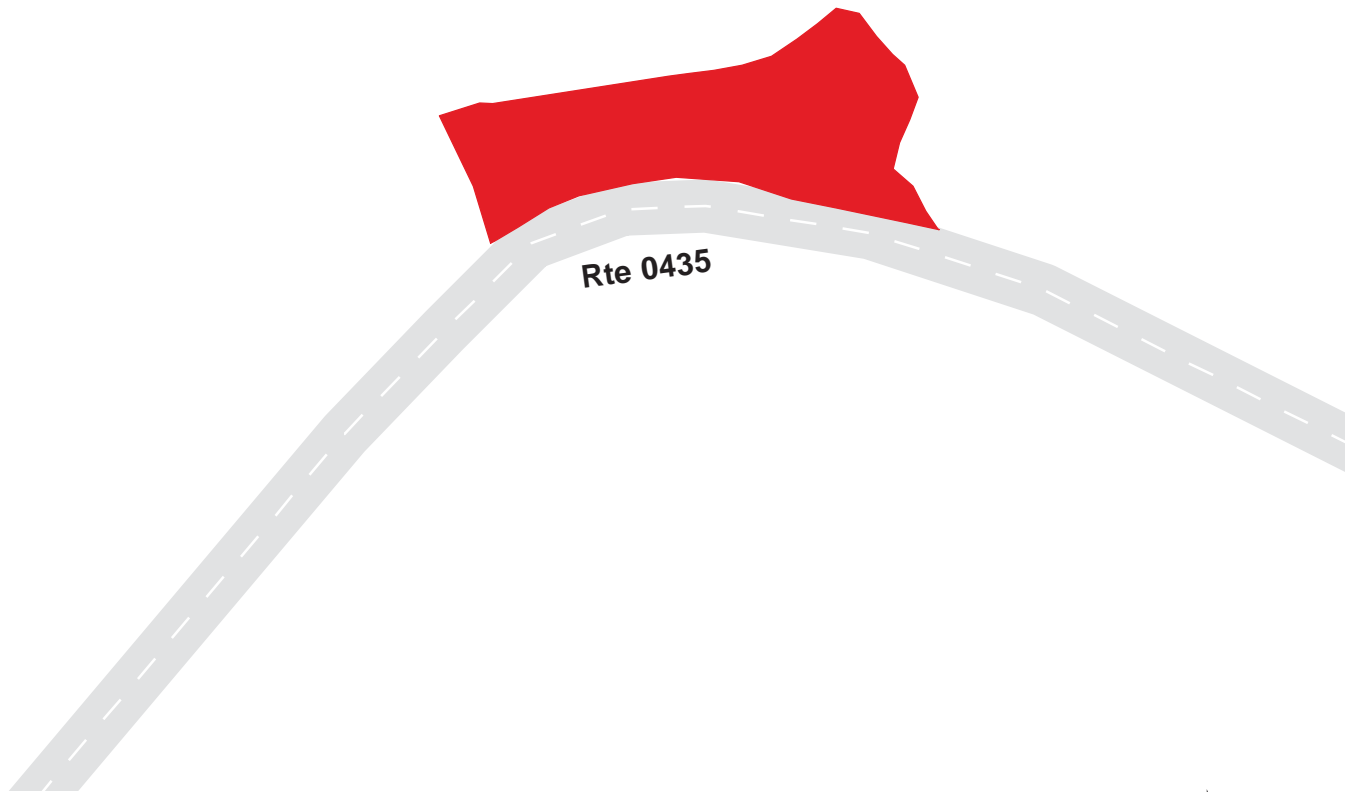

Shenandoah National Park

Route 0973A

Pinnacle Picnic Area Parking A
Adjacent to Route 0530 at MP 0.08 on Right

Route	Public / NonPublic	Date Visited	Area (sq ft)	Lane Miles *	Surface Type	Condition / PCR
0973A	Public	10/24/2003	11902	0.20	AS	GOOD / 90

* Lane miles are based on 11' lane widths

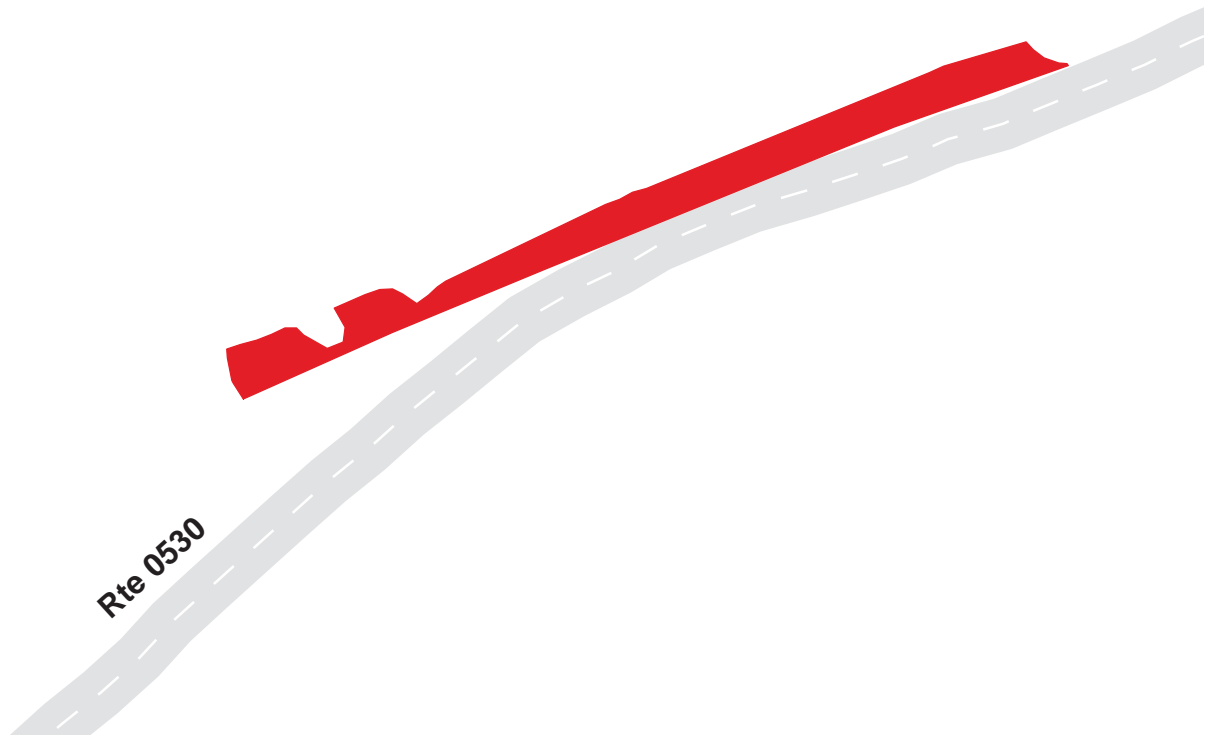

Shenandoah National Park

Route 0973B

Pinnacle Picnic Area Parking B
Adjacent to Route 0530 at MP 0.08 on Left

Route	Public / NonPublic	Date Visited	Area (sq ft)	Lane Miles *	Surface Type	Condition / PCR
0973B	Public	10/24/2003	20211	0.35	AS	GOOD / 90

* Lane miles are based on 11' lane widths

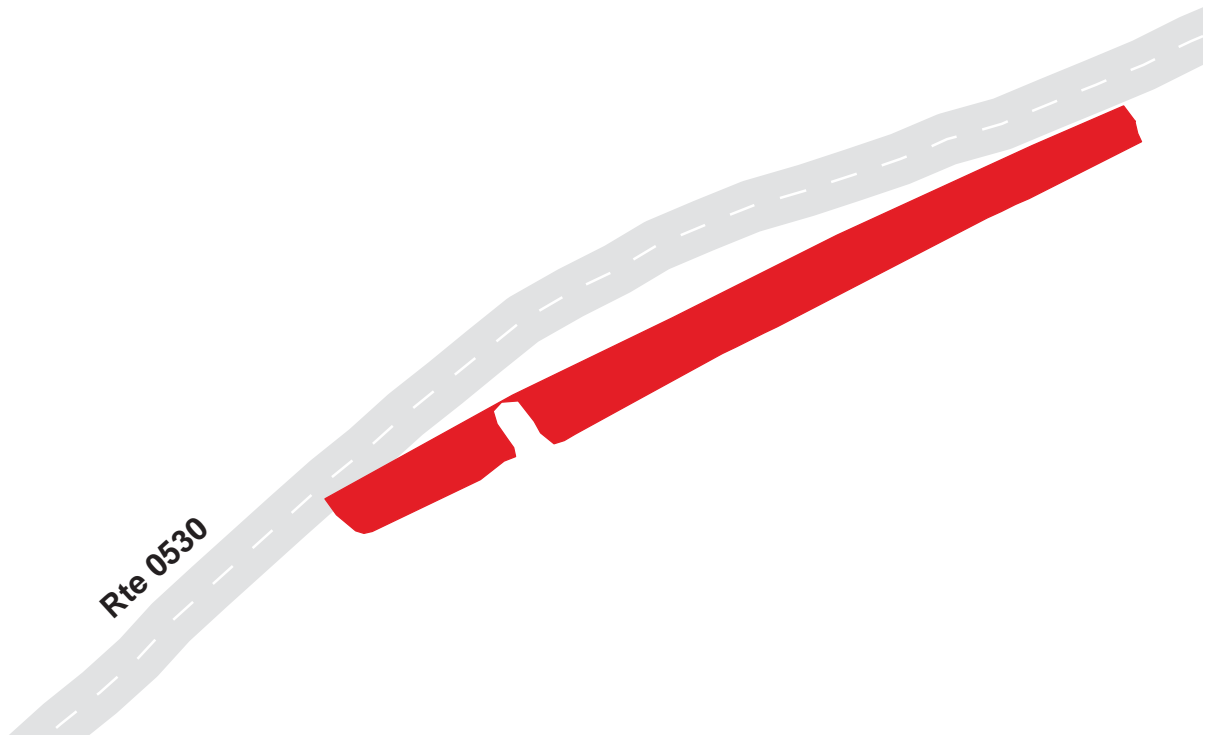

Shenandoah National Park

Route 0973C

Pinnacle Picnic Area Parking C
Adjacent to Route 0530 at MP 0.20 on Right

Route	Public / NonPublic	Date Visited	Area (sq ft)	Lane Miles *	Surface Type	Condition / PCR
0973C	Public	10/24/2003	10257	0.18	AS	GOOD / 90

* Lane miles are based on 11' lane widths

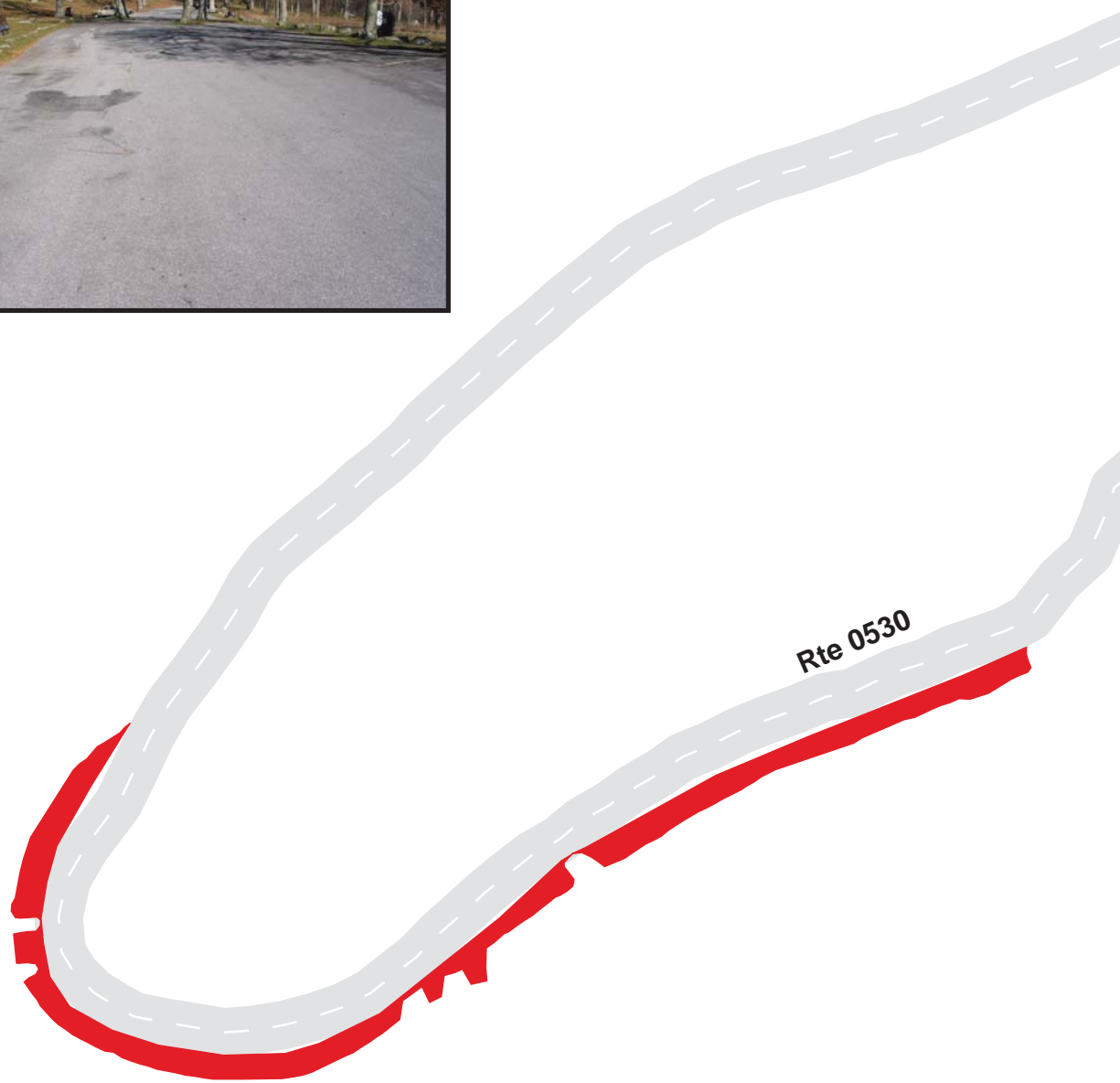

Shenandoah National Park

Route 0973D

Pinnacle Picnic Area Parking D
Adjacent to Route 0530 at MP 0.20 on Left

Route	Public / NonPublic	Date Visited	Area (sq ft)	Lane Miles *	Surface Type	Condition / PCR
0973D	Public	10/24/2003	10257	0.18	AS	GOOD / 90

* Lane miles are based on 11' lane widths

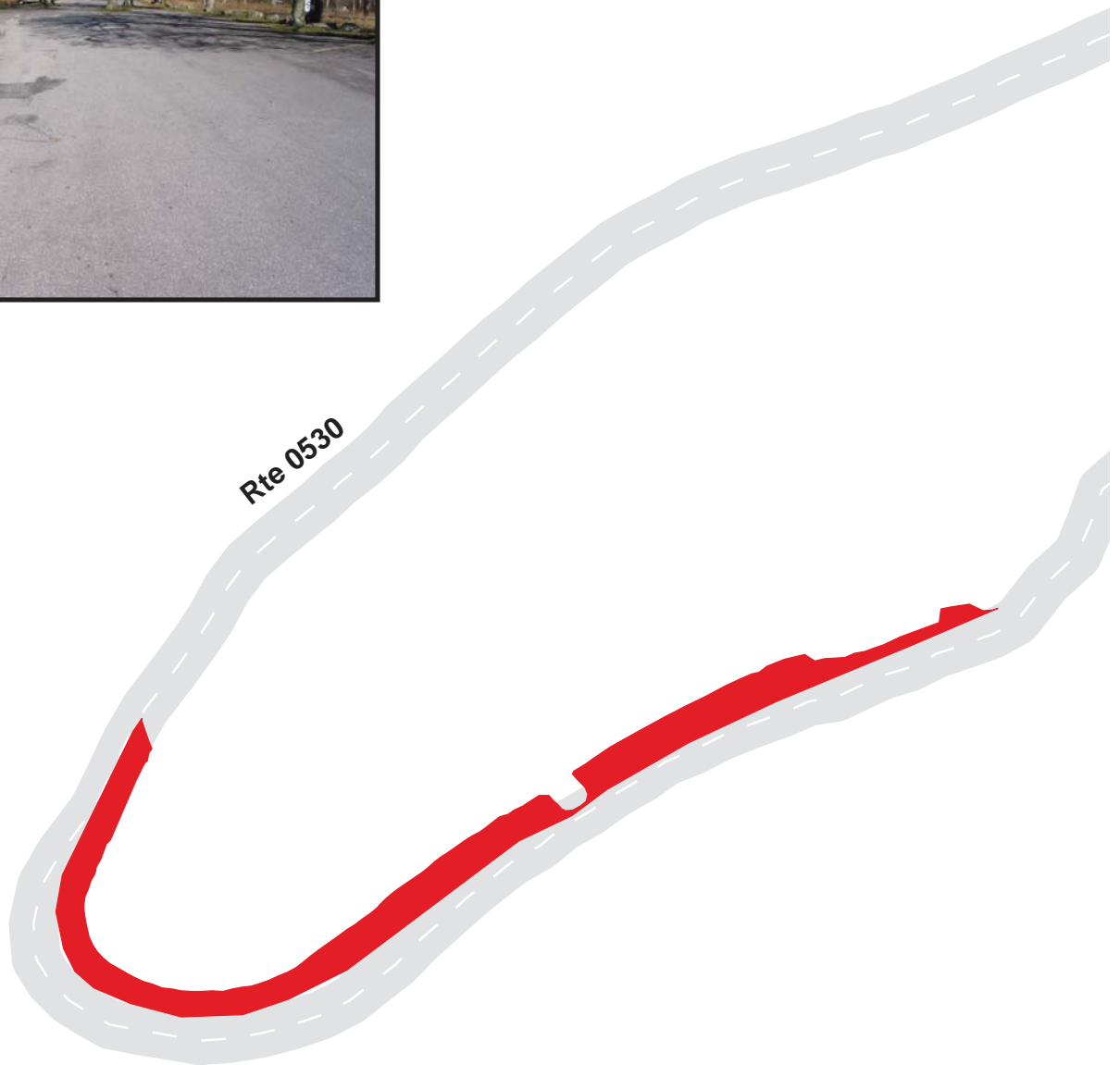

Shenandoah National Park

Route 0974

Upper Panorama Parking
From Route 0010 at MP 31.44 on Right

Route	Public / NonPublic	Date Visited	Area (sq ft)	Lane Miles *	Surface Type	Condition / PCR
0974	Public	10/24/2003	47140	0.81	AS	GOOD / 90

* Lane miles are based on 11' lane widths

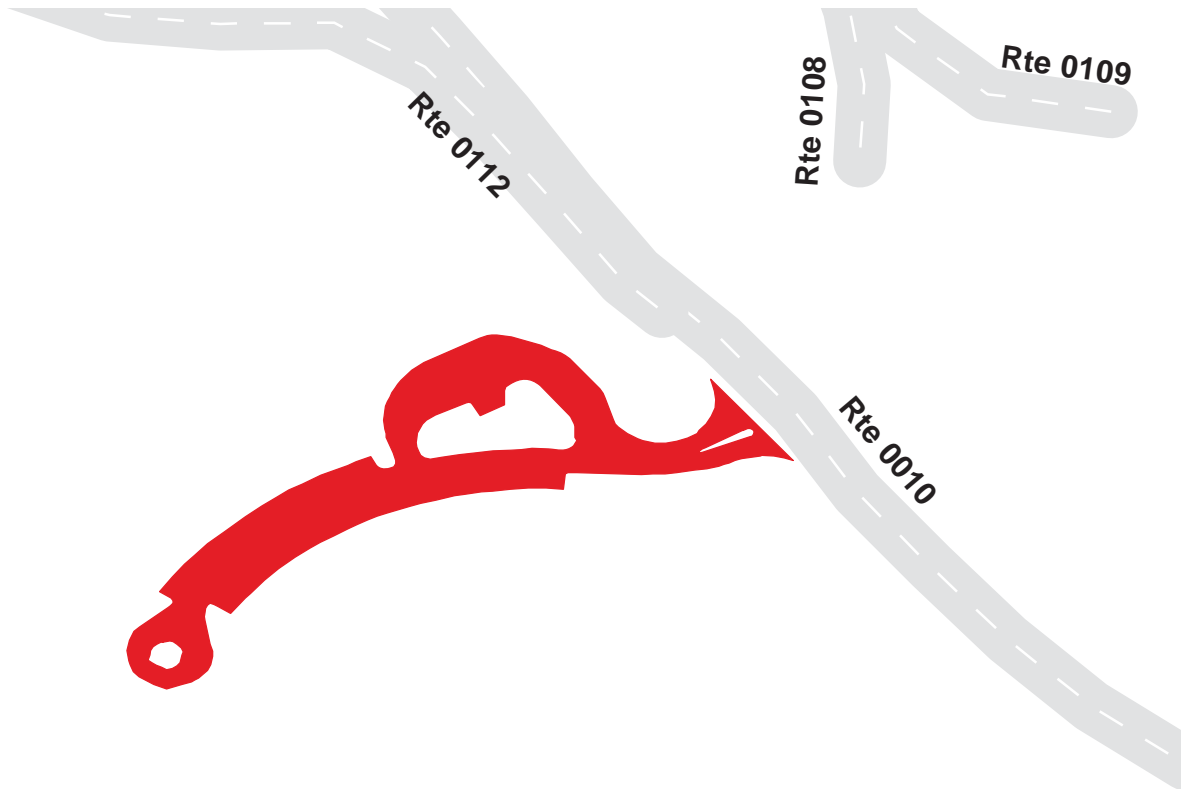

Shenandoah National Park

Route 0975

Lower Panorama Parking

From US 211

Route	Public / NonPublic	Date Visited	Area (sq ft)	Lane Miles *	Surface Type	Condition / PCR
0975	Public	10/24/2003	42181	0.73	AS	GOOD / 90

* Lane miles are based on 11' lane widths

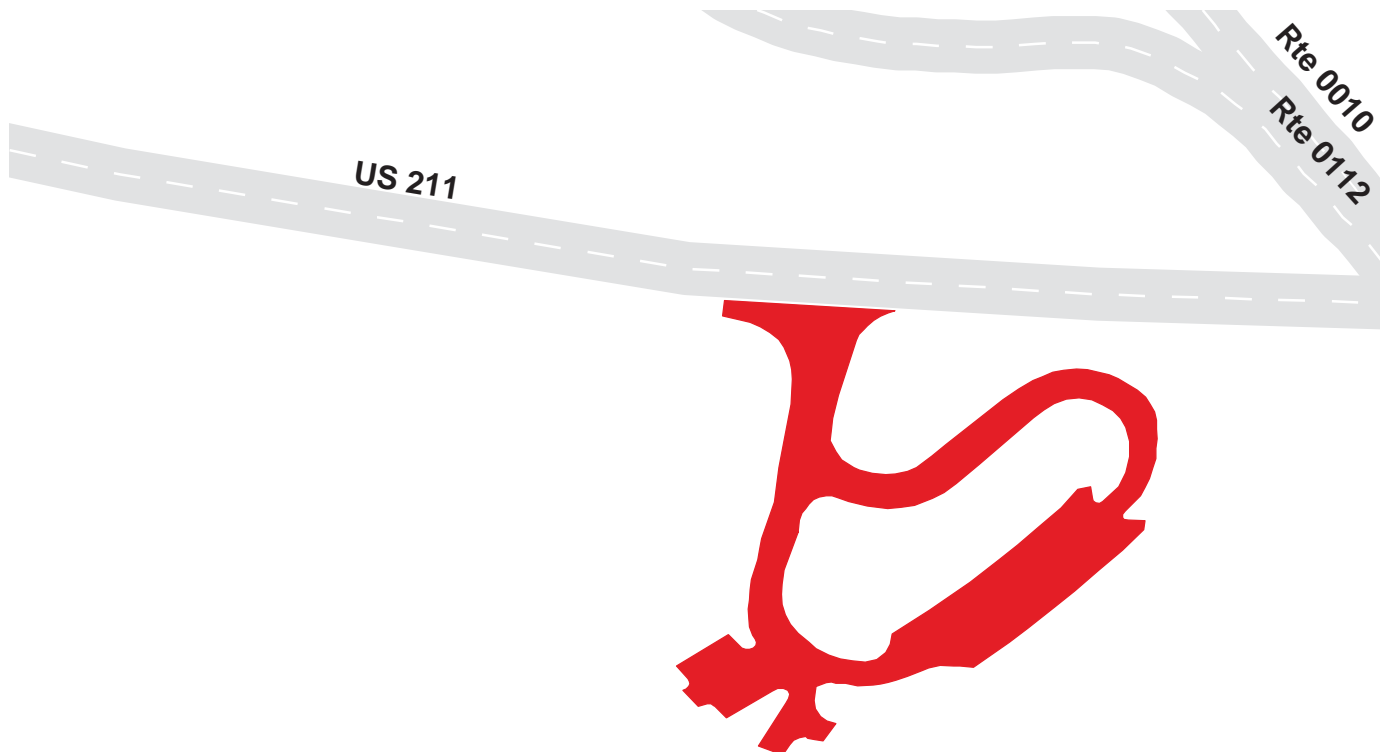

Shenandoah National Park

Route 0976

Fire Management Parking
Adjacent to Route 0105 at MP 0.29 on Left

Route	Public / NonPublic	Date Visited	Area (sq ft)	Lane Miles *	Surface Type	Condition / PCR
0976	Public	10/24/2003	1544	0.03	AS	FAIR / 73

* Lane miles are based on 11' lane widths



Shenandoah National Park

Route 0977

Superintendent's Office Parking
Adjacent to Route 0106

Route	Public / NonPublic	Date Visited	Area (sq ft)	Lane Miles *	Surface Type	Condition / PCR
0977	Public	10/24/2003	2437	0.04	AS	FAIR / 73

* Lane miles are based on 11' lane widths

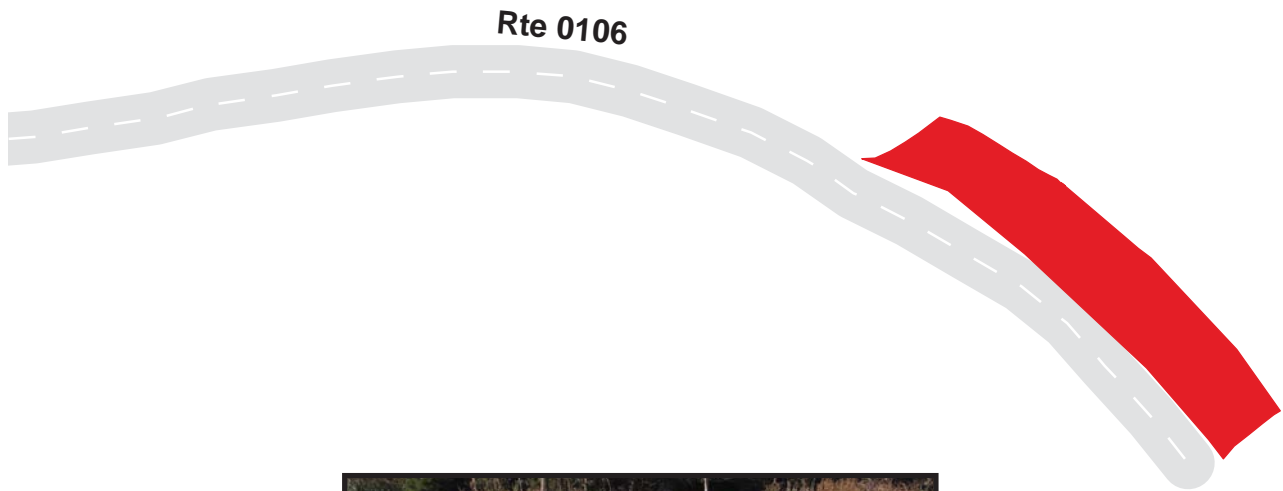

Shenandoah National Park

Route 0978A

Elkwallow Picnic Area Parking A
Adjacent to Route 0502 at MP 0.04 on Left

Route	Public / NonPublic	Date Visited	Area (sq ft)	Lane Miles *	Surface Type	Condition / PCR
0978A	Public	10/24/2003	3892	0.07	AS	GOOD / 90

* Lane miles are based on 11' lane widths



Shenandoah National Park

Route 0978B

Elkwallow Picnic Area Parking B
Adjacent to Route 0502 at MP 0.20 on Right

Route	Public / NonPublic	Date Visited	Area (sq ft)	Lane Miles *	Surface Type	Condition / PCR
0978B	Public	10/24/2003	10555	0.18	AS	GOOD / 90

* Lane miles are based on 11' lane widths

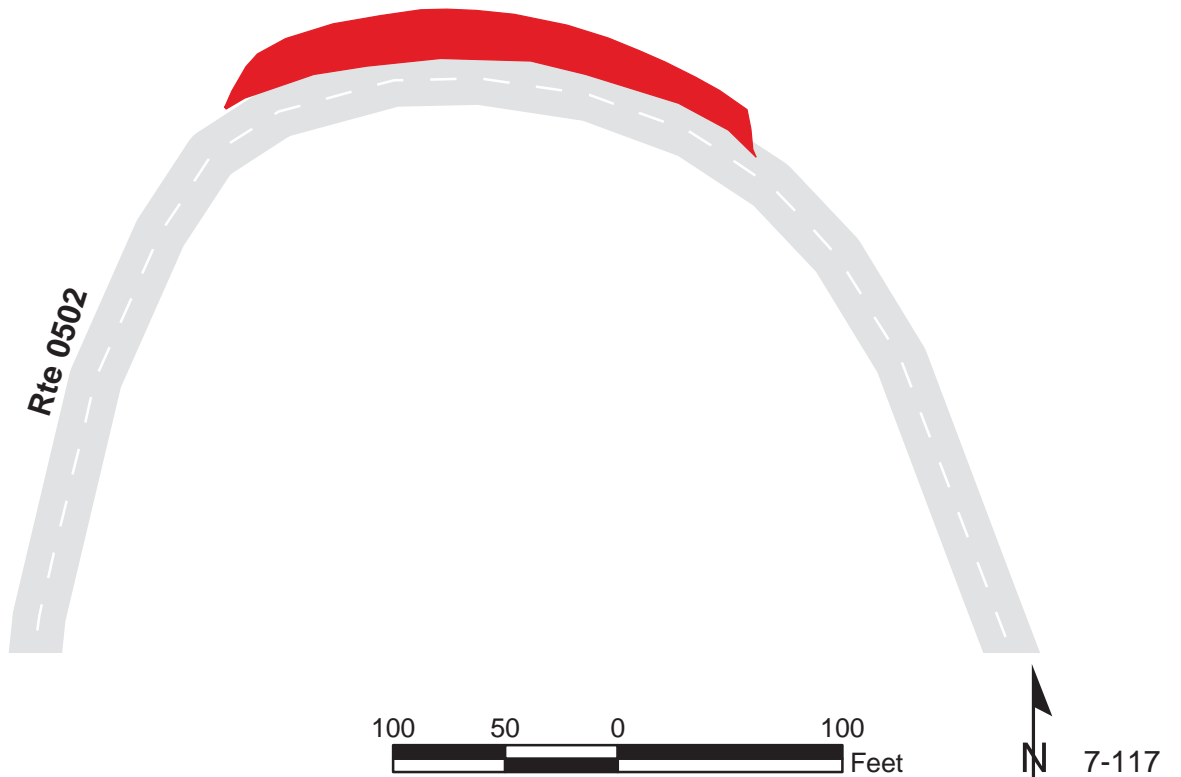

Shenandoah National Park

Route 0978C

Elkwallow Picnic Area Parking C
Adjacent to Route 0502 at MP 0.20 on Left

Route	Public / NonPublic	Date Visited	Area (sq ft)	Lane Miles *	Surface Type	Condition / PCR
0978C	Public	10/24/2003	13418	0.23	AS	FAIR / 73

* Lane miles are based on 11' lane widths

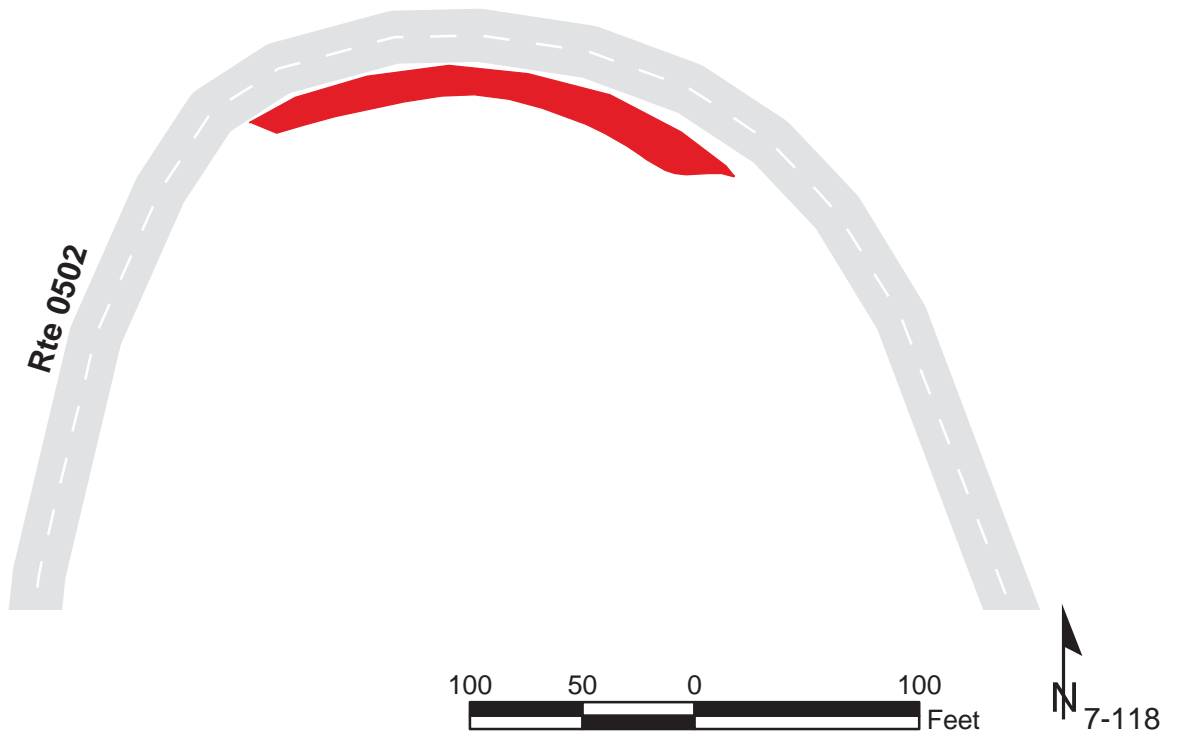

Shenandoah National Park

Route 0978D

Elkwallow Picnic Area Parking D
Adjacent to Route 0502 at MP 0.32 on Right

Route	Public / NonPublic	Date Visited	Area (sq ft)	Lane Miles *	Surface Type	Condition / PCR
0978D	Public	10/24/2003	13418	0.23	AS	FAIR / 73

* Lane miles are based on 11' lane widths

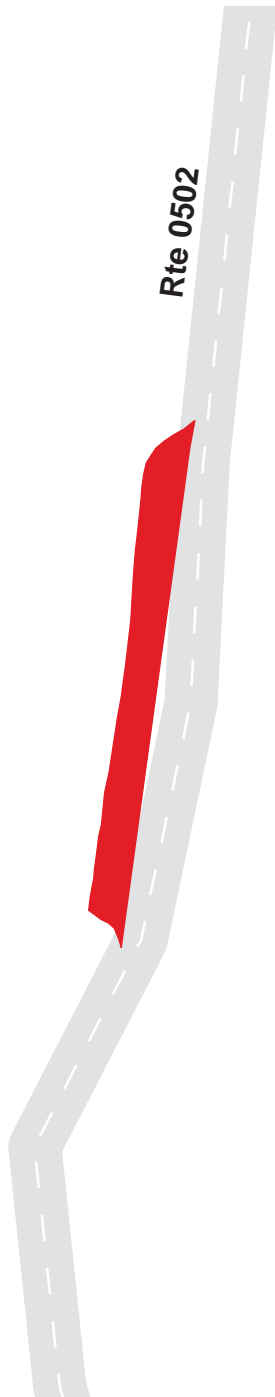

Shenandoah National Park

Route 0978E

Elkwallow Picnic Area Parking E
Adjacent to Route 0502 at MP 0.32 on Left

Route	Public / NonPublic	Date Visited	Area (sq ft)	Lane Miles *	Surface Type	Condition / PCR
0978E	Public	10/24/2003	13418	0.23	AS	FAIR / 73

* Lane miles are based on 11' lane widths



Shenandoah National Park

Route 0979A

Matthews Arm Loop A Comfort Station Parking
Adjacent to Route 0501A at MP 0.31 on Left

Route	Public / NonPublic	Date Visited	Area (sq ft)	Lane Miles *	Surface Type	Condition / PCR
0979A	Public	10/24/2003	529	0.01	AS	GOOD / 90

* Lane miles are based on 11' lane widths



Shenandoah National Park

Route 0979B

Matthews Arm Loop B Comfort Station Parking

Adjacent to Route 0501B at MP 0.12 on Left

Route	Public / NonPublic	Date Visited	Area (sq ft)	Lane Miles *	Surface Type	Condition / PCR
0979B	Public	10/24/2003	622	0.01	AS	GOOD / 90

* Lane miles are based on 11' lane widths

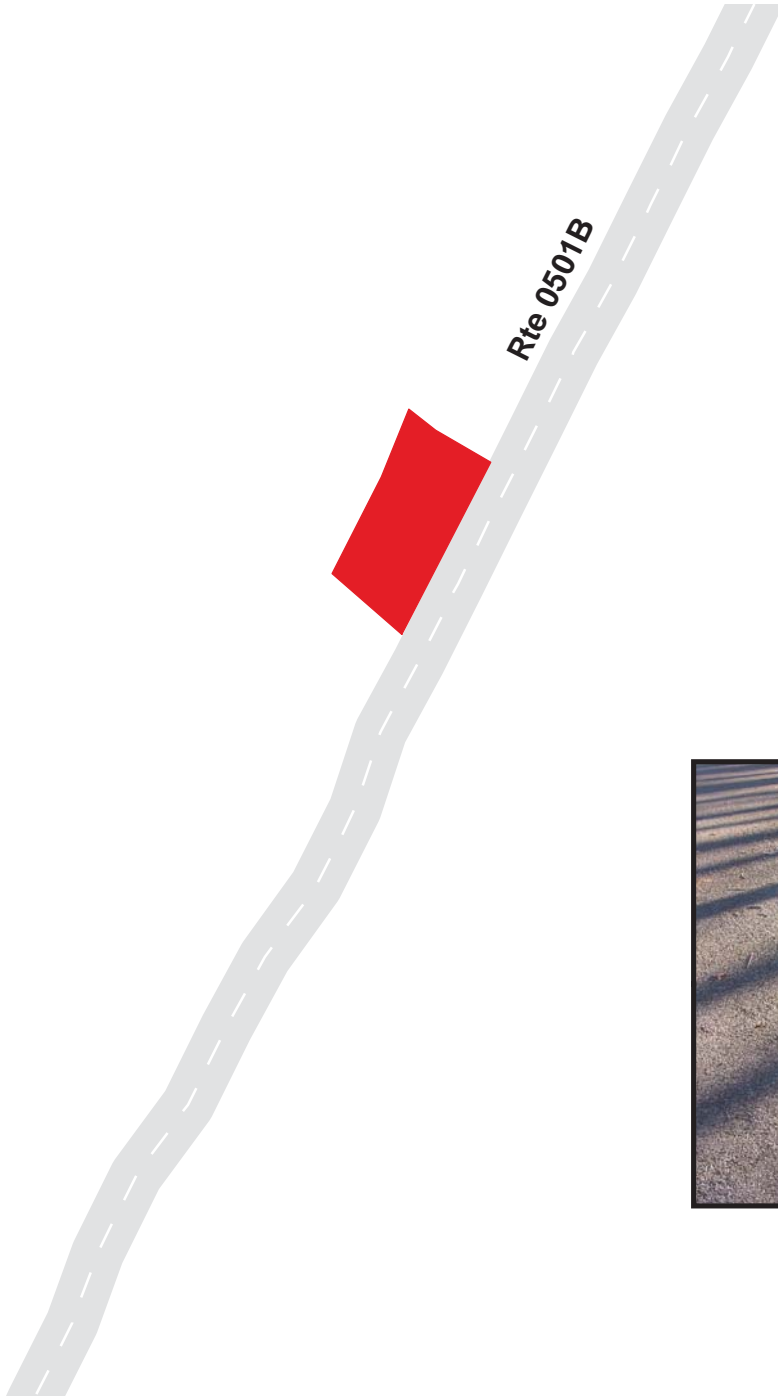

Shenandoah National Park

Route 0979C

Matthews Arm Loop C Comfort Station Parking
Adjacent to Route 0501C at MP 0.01 on Left

Route	Public / NonPublic	Date Visited	Area (sq ft)	Lane Miles *	Surface Type	Condition / PCR
0979C	Public	10/24/2003	1247	0.02	AS	GOOD / 90

* Lane miles are based on 11' lane widths

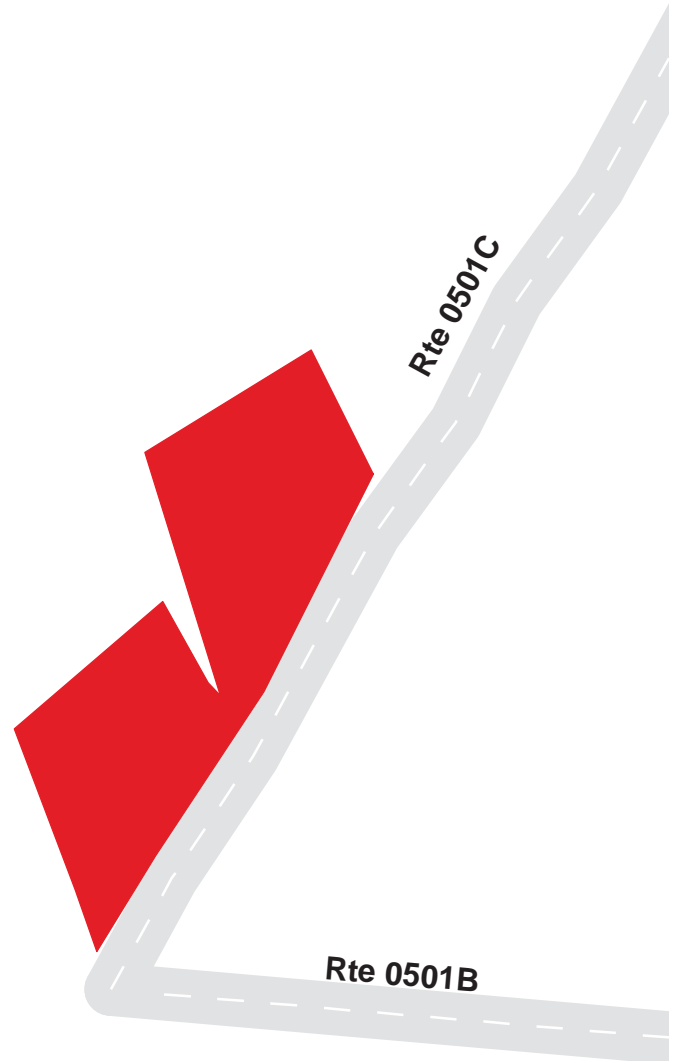

Shenandoah National Park

Route 0980A

Skyland Lower Loop Ranger and Cabin Parking
Adjacent to Route 0033 at MP .29 on Left

Route	Public / NonPublic	Date Visited	Area (sq ft)	Lane Miles *	Surface Type	Condition / PCR
0980A	Public	10/30/2003	1261	0.02	AS	POOR / 45

* Lane miles are based on 11' lane widths



Shenandoah National Park

Route 0980B

Skyland Lower Loop Cabin Parking Loop

From Route 0033 at MP .32 on Right

Route	Public / NonPublic	Date Visited	Area (sq ft)	Lane Miles *	Surface Type	Condition / PCR
0980B	Public	10/30/2003	24430	0.42	AS	FAIR / 73

* Lane miles are based on 11' lane widths

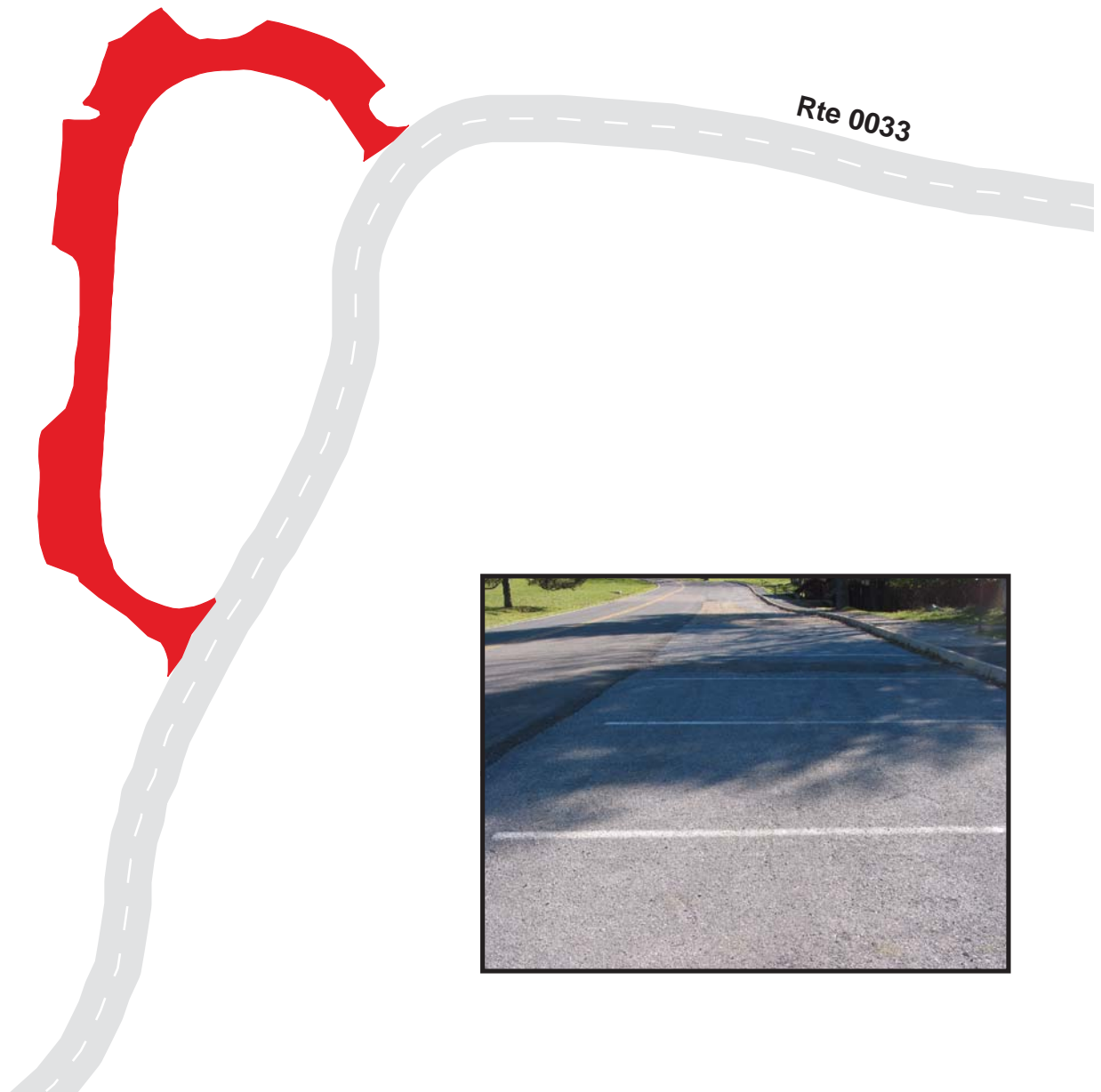

Shenandoah National Park

Route 0980C

Skyland Lower Loop Amphitheater

Adjacent to Route 0980B

Route	Public / NonPublic	Date Visited	Area (sq ft)	Lane Miles *	Surface Type	Condition / PCR
0980C	Public	10/30/2003	16314	0.28	AS	GOOD / 90

* Lane miles are based on 11' lane widths

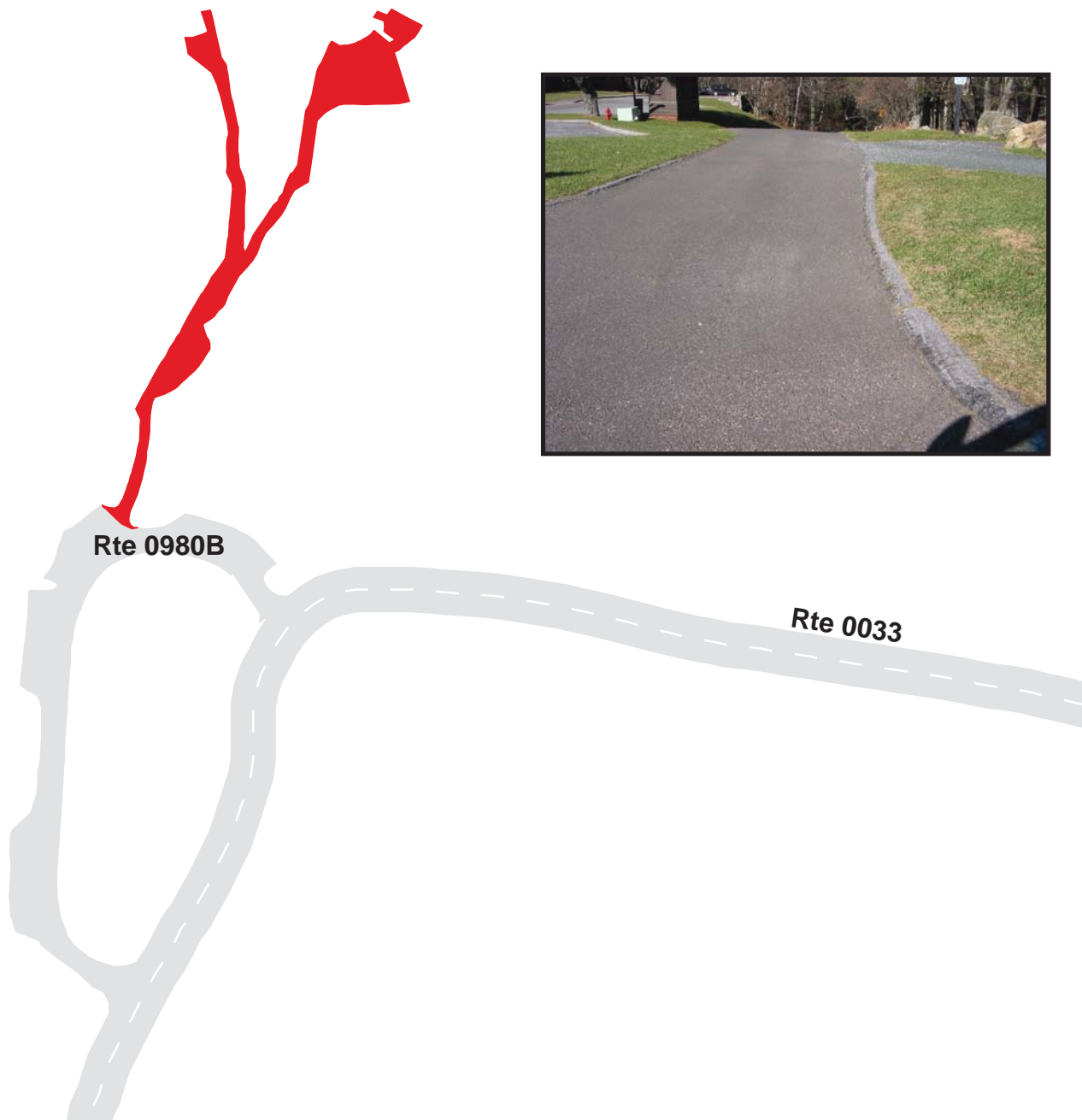

Shenandoah National Park

Route 0980D

Skyland Lower Loop Cabin Parking D

Adjacent to Route 0980B

Route	Public / NonPublic	Date Visited	Area (sq ft)	Lane Miles *	Surface Type	Condition / PCR
0980D	Public	10/30/2003	13443	0.23	AS	GOOD / 90

* Lane miles are based on 11' lane widths

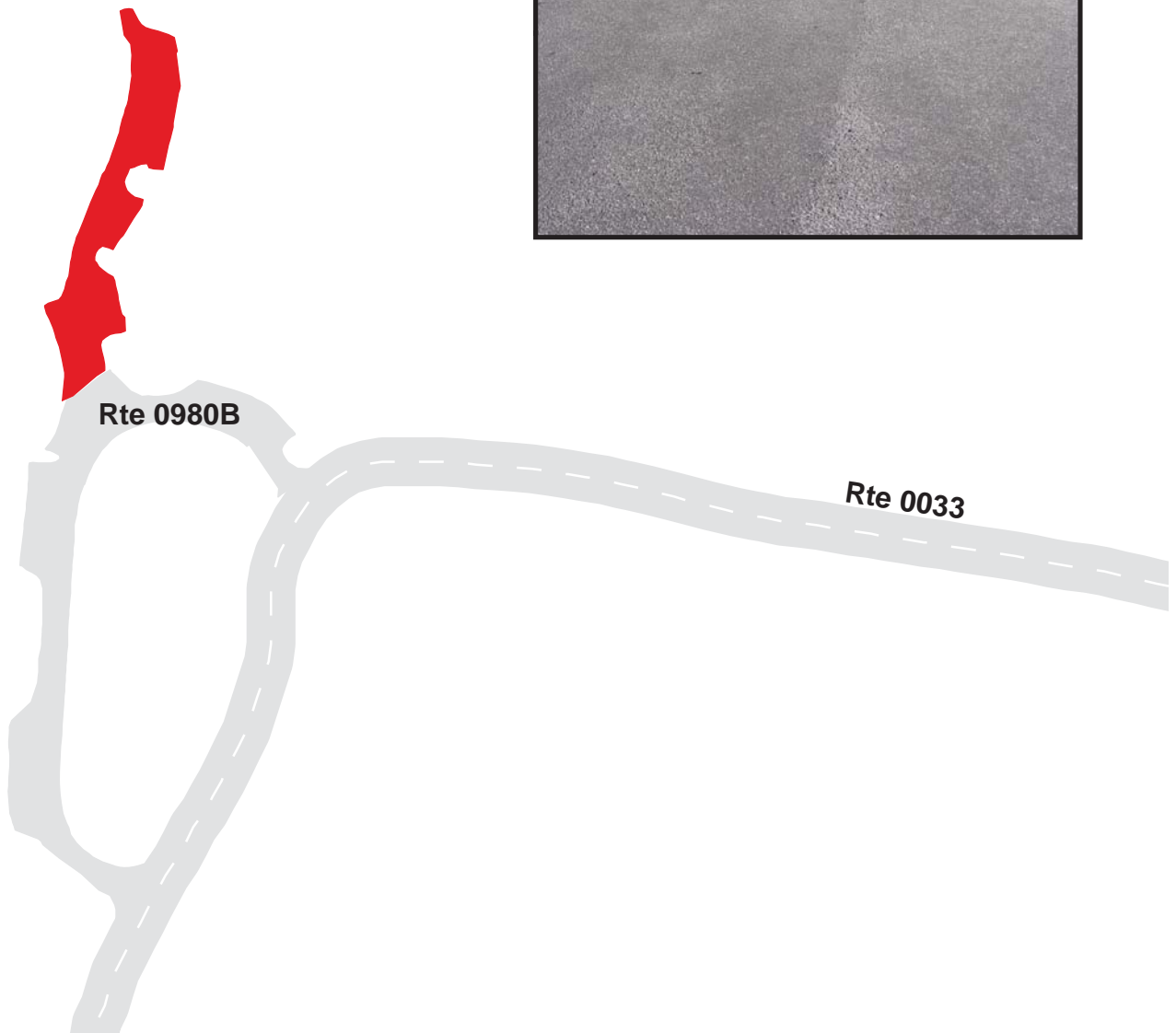

Shenandoah National Park

Route 0980E

Skyland Lower Loop Cabin Parking E
Adjacent to Route 0980B

Route	Public / NonPublic	Date Visited	Area (sq ft)	Lane Miles *	Surface Type	Condition / PCR
0980E	Public	10/30/2003	13797	0.24	AS	GOOD / 90

* Lane miles are based on 11' lane widths

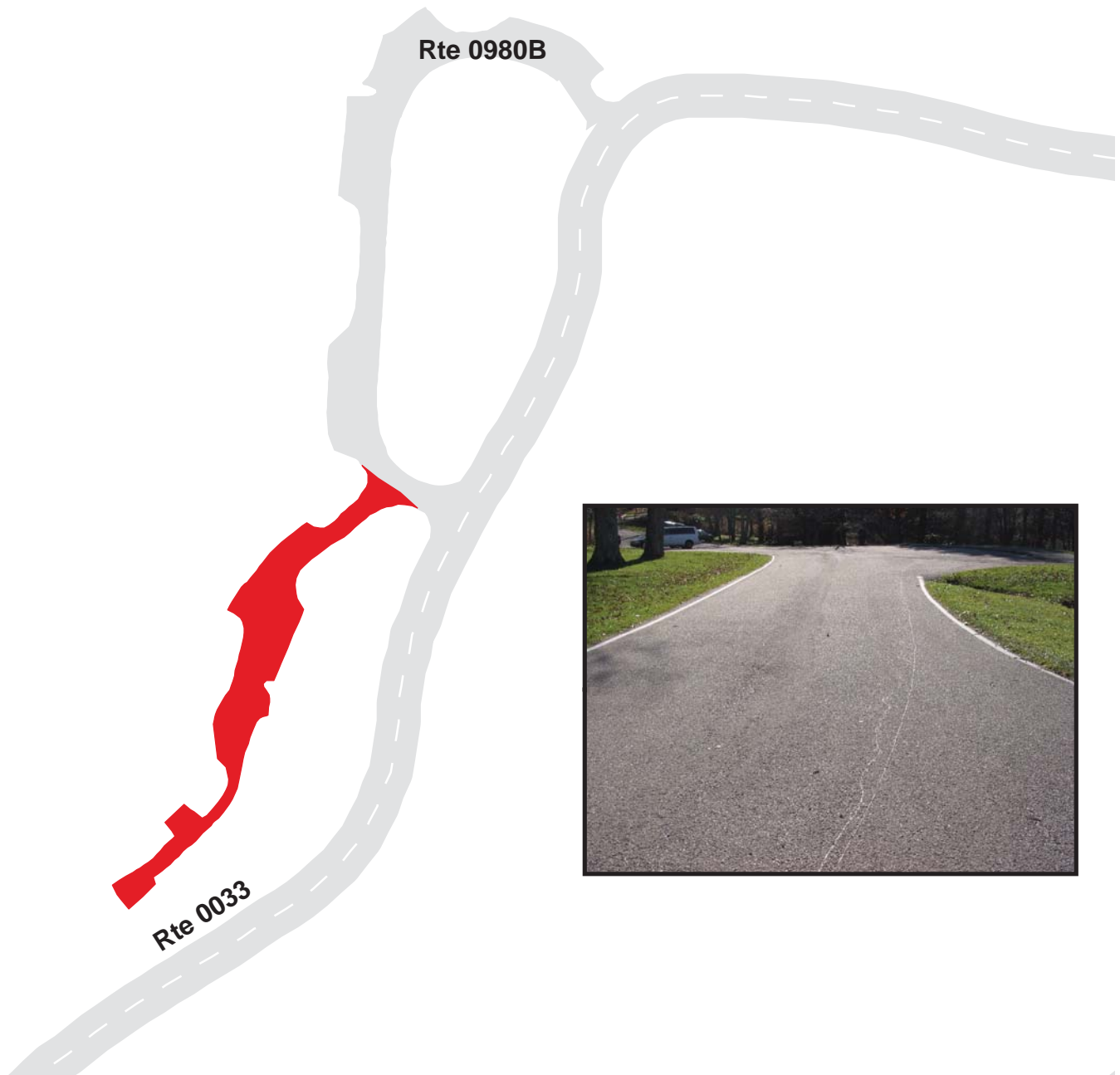

Shenandoah National Park

Route 0980F

Skyland Lower Loop Cabin Parking F
Adjacent to Route 0033 at MP 0.46 on Left

Route	Public / NonPublic	Date Visited	Area (sq ft)	Lane Miles *	Surface Type	Condition / PCR
0980F	Public	10/30/2003	9403	0.16	AS	FAIR / 73

* Lane miles are based on 11' lane widths

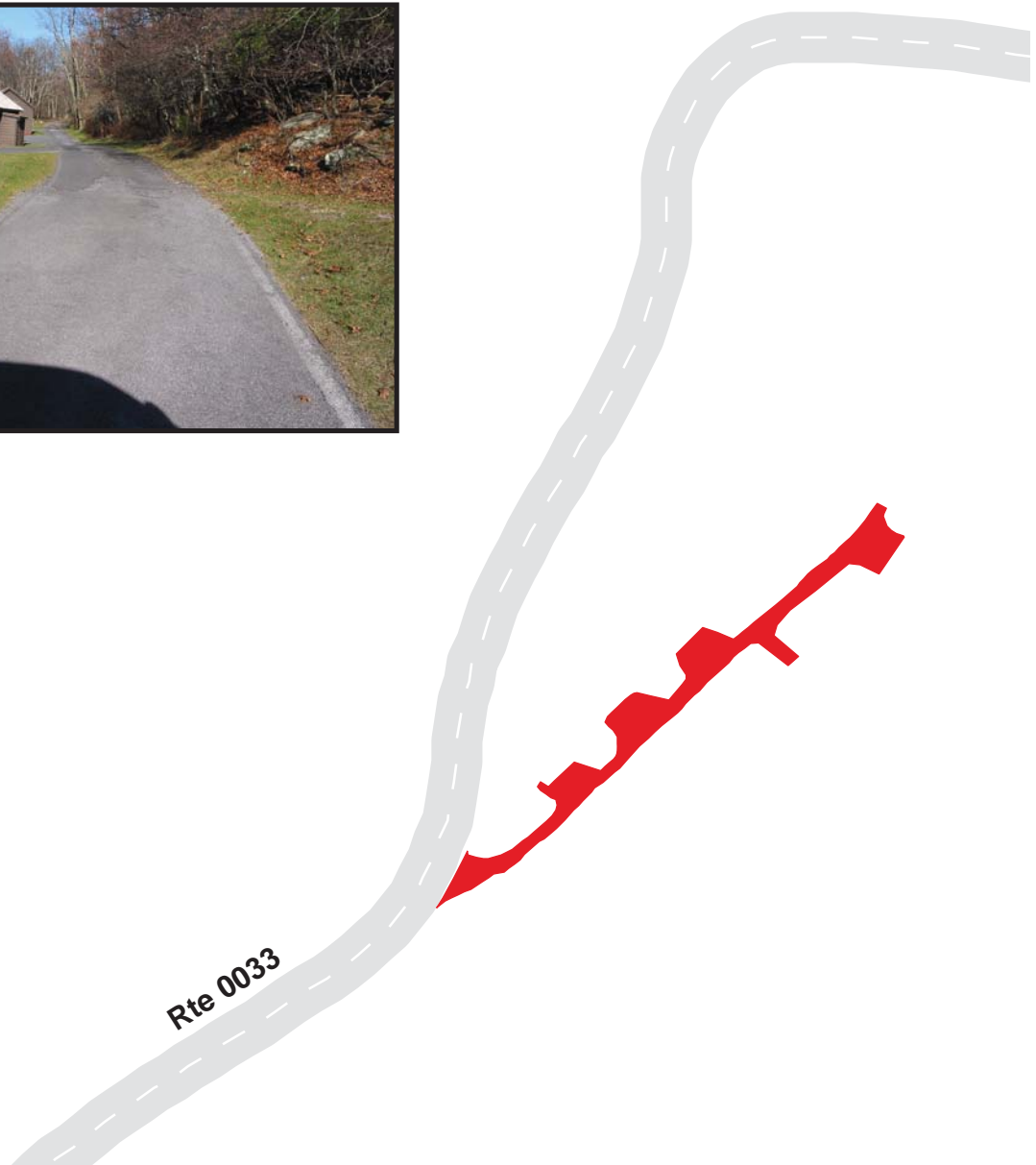

200 100 0 200 Feet

N 7-129

Shenandoah National Park

Route 0980G

Skyland Lower Loop Cabin Parking G
Adjacent to Route 0033 at MP 0.49 on Left

Route	Public / NonPublic	Date Visited	Area (sq ft)	Lane Miles *	Surface Type	Condition / PCR
0980G	Public	10/30/2003	2155	0.04	AS	FAIR / 73

* Lane miles are based on 11' lane widths

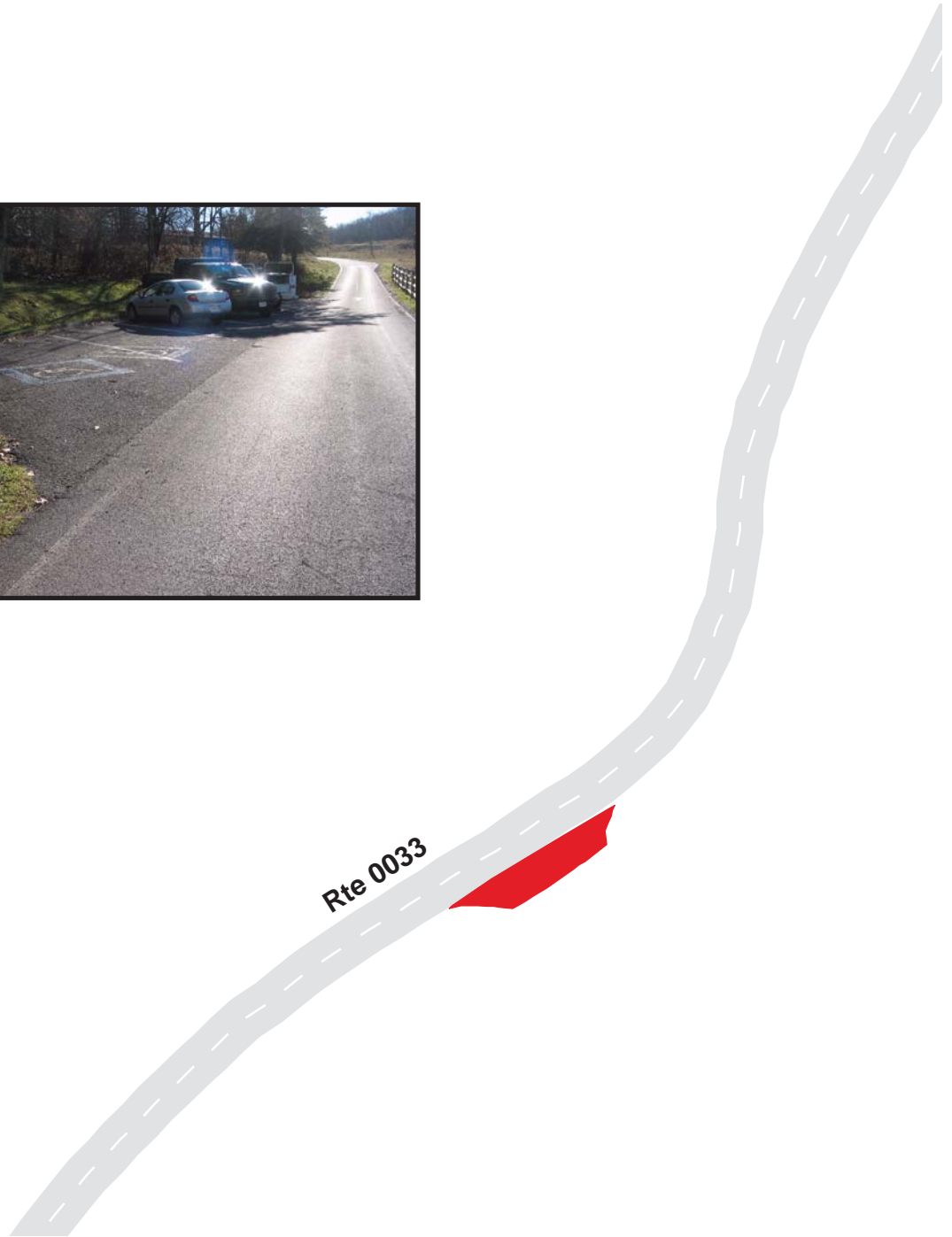

Shenandoah National Park

Route 0980H

Skyland Lower Loop Cabin Parking H
Adjacent to Route 0033 at MP 0.58 on Left

Route	Public / NonPublic	Date Visited	Area (sq ft)	Lane Miles *	Surface Type	Condition / PCR
0980H	Public	10/30/2003	6825	0.12	AS	GOOD / 90

* Lane miles are based on 11' lane widths

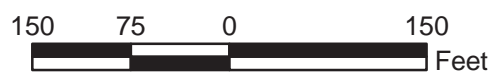
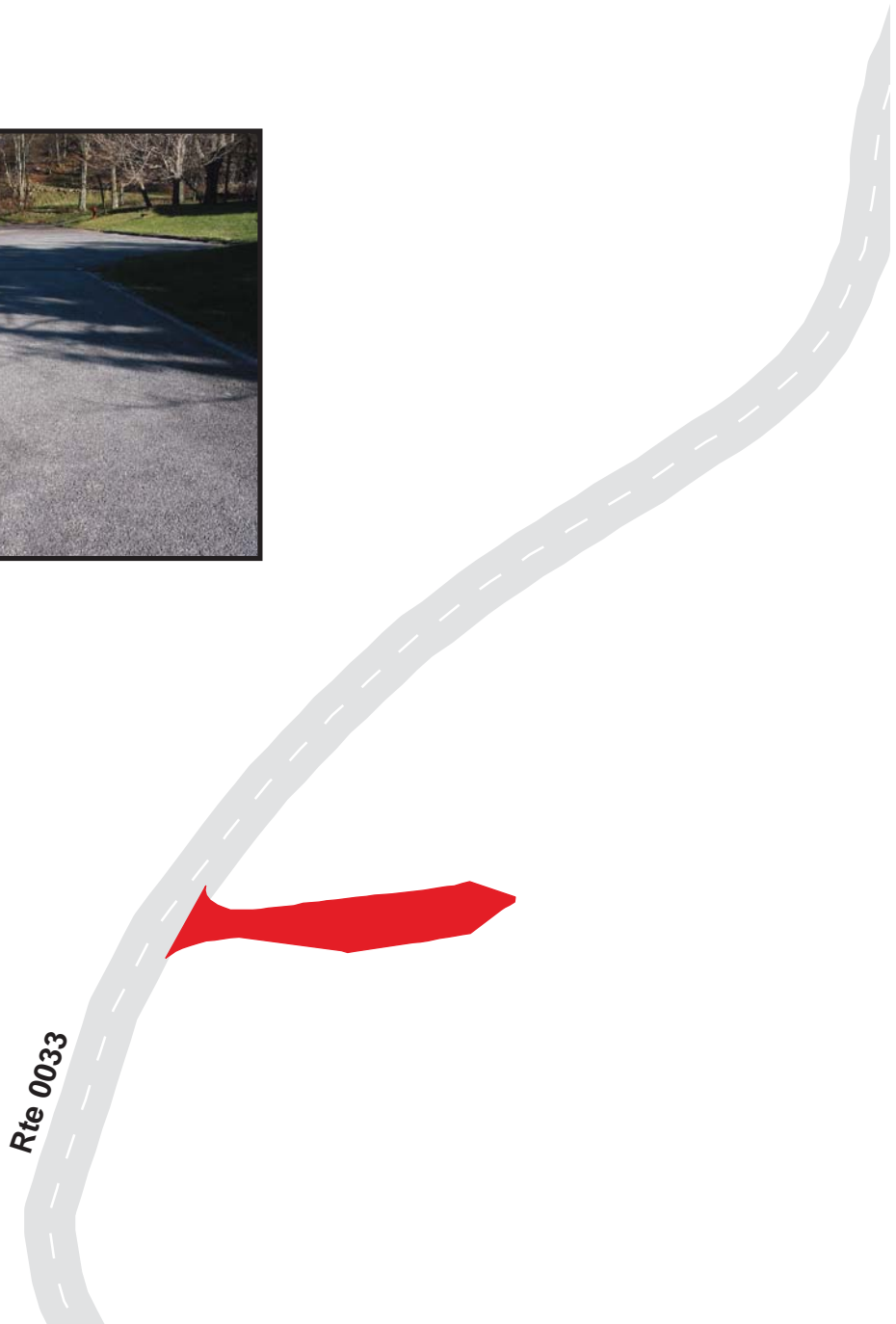

Shenandoah National Park

Route 0980I

Skyland Lower Loop Cabin Parking I
Adjacent to Route 0033 at MP 0.61 on Right

Route	Public / NonPublic	Date Visited	Area (sq ft)	Lane Miles *	Surface Type	Condition / PCR
0980I	Public	10/30/2003	11170	0.19	AS	FAIR / 73

* Lane miles are based on 11' lane widths

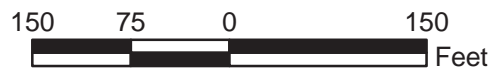
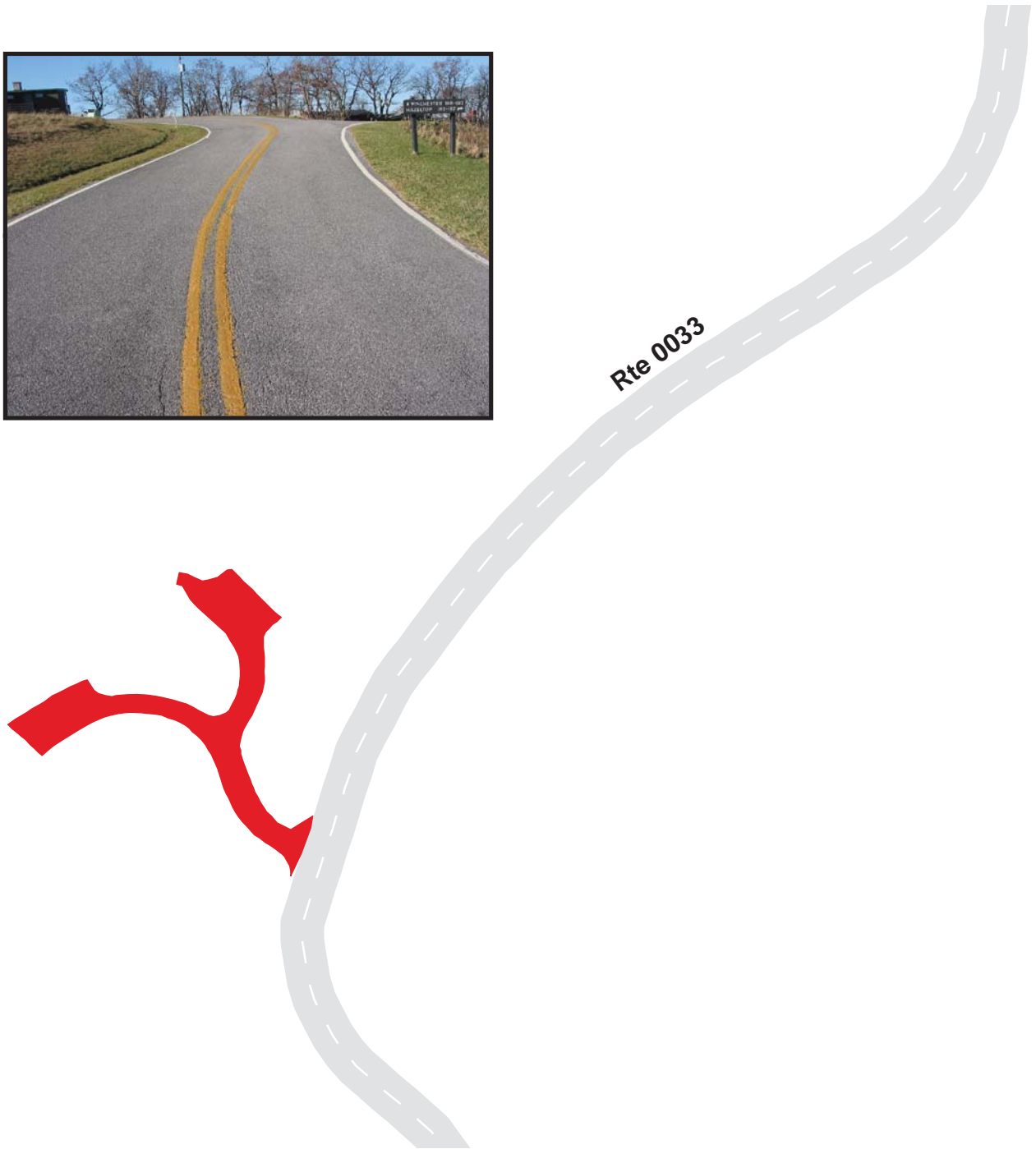

Shenandoah National Park

Route 0980J

Skyland Lower Loop Cabin Parking J
Adjacent to Route 0033 at MP 0.61 on Left

Route	Public / NonPublic	Date Visited	Area (sq ft)	Lane Miles *	Surface Type	Condition / PCR
0980J	Public	10/30/2003	6725	0.12	AS	GOOD / 90

* Lane miles are based on 11' lane widths

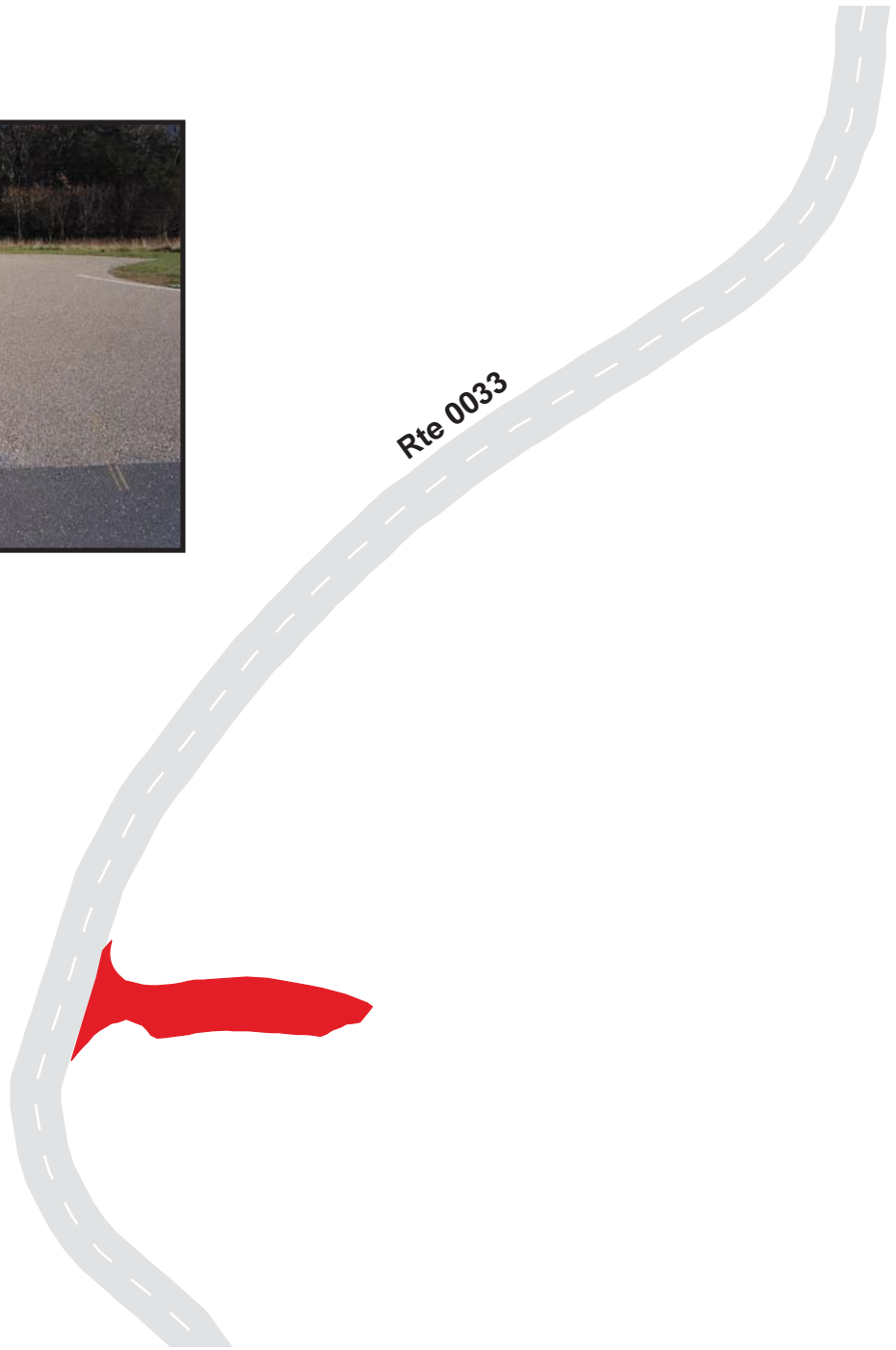

Shenandoah National Park

Route 0981A

Skyland Lower Loop Playground Parking
Adjacent to Route 0033 at MP 0.33 on Right

Route	Public / NonPublic	Date Visited	Area (sq ft)	Lane Miles *	Surface Type	Condition / PCR
0981A	Public	10/30/2003	1144	0.02	AS	FAIR / 73

* Lane miles are based on 11' lane widths

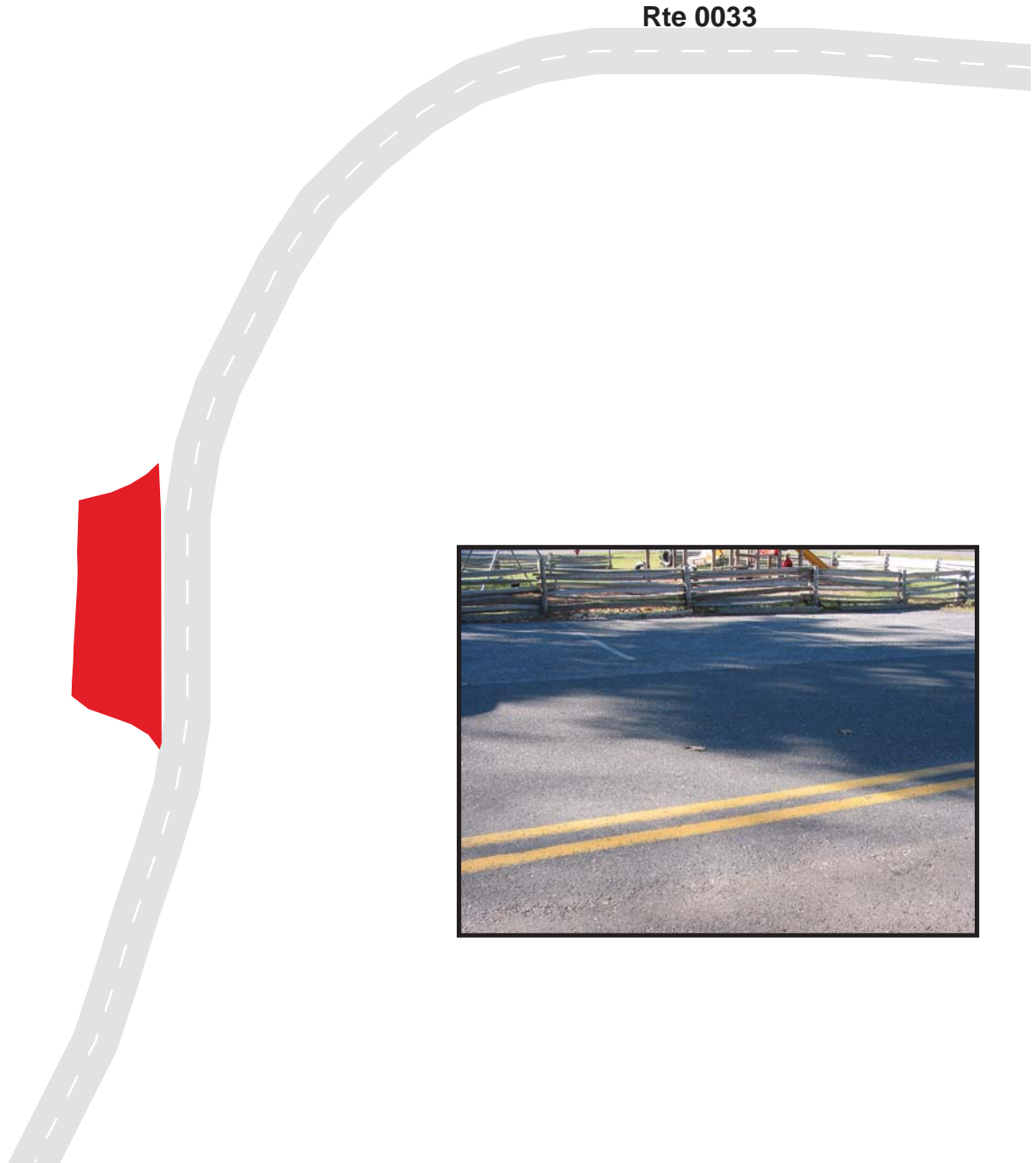

Shenandoah National Park

Route 0981B

Skyland Lower Loop Conference Center Parking B
Adjacent to Route 0033 at MP 0.36 on Left

Route	Public / NonPublic	Date Visited	Area (sq ft)	Lane Miles *	Surface Type	Condition / PCR
0981B	Public	10/30/2003	1991	0.03	AS	GOOD / 90

* Lane miles are based on 11' lane widths

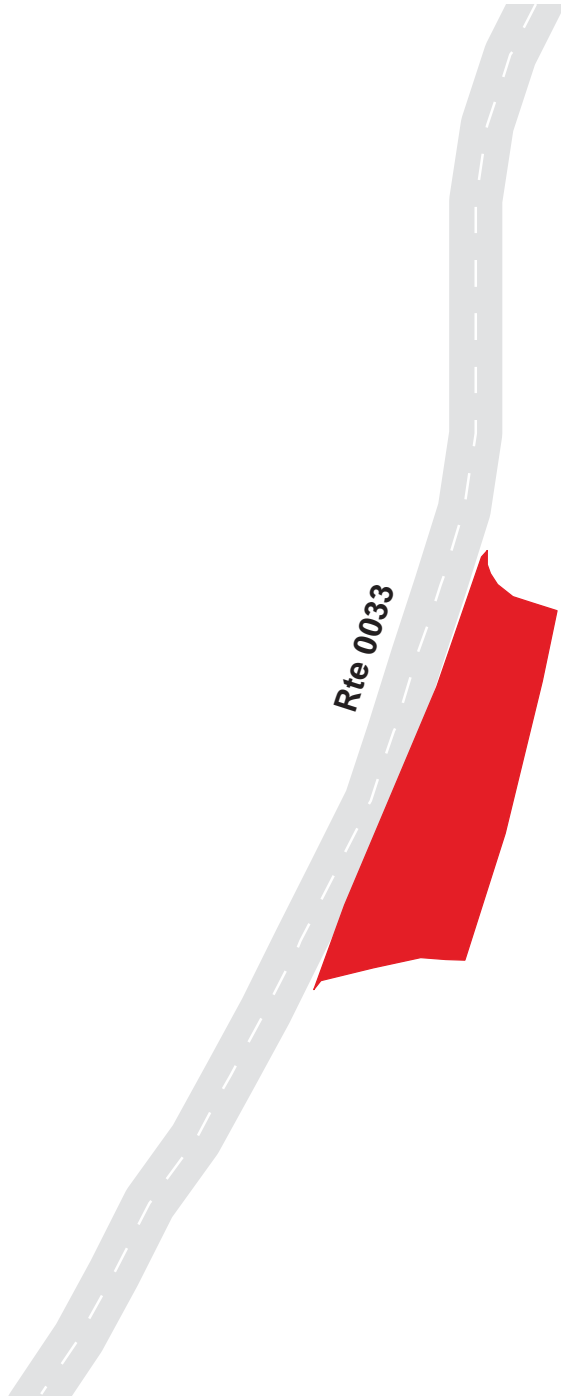

7-135

Shenandoah National Park

Route 0981C

Skyland Lower Loop Conference Center Parking C
Adjacent to Route 0033 at MP 0.38 on Right

Route	Public / NonPublic	Date Visited	Area (sq ft)	Lane Miles *	Surface Type	Condition / PCR
0981C	Public	10/30/2003	1826	0.03	AS	GOOD / 90

* Lane miles are based on 11' lane widths

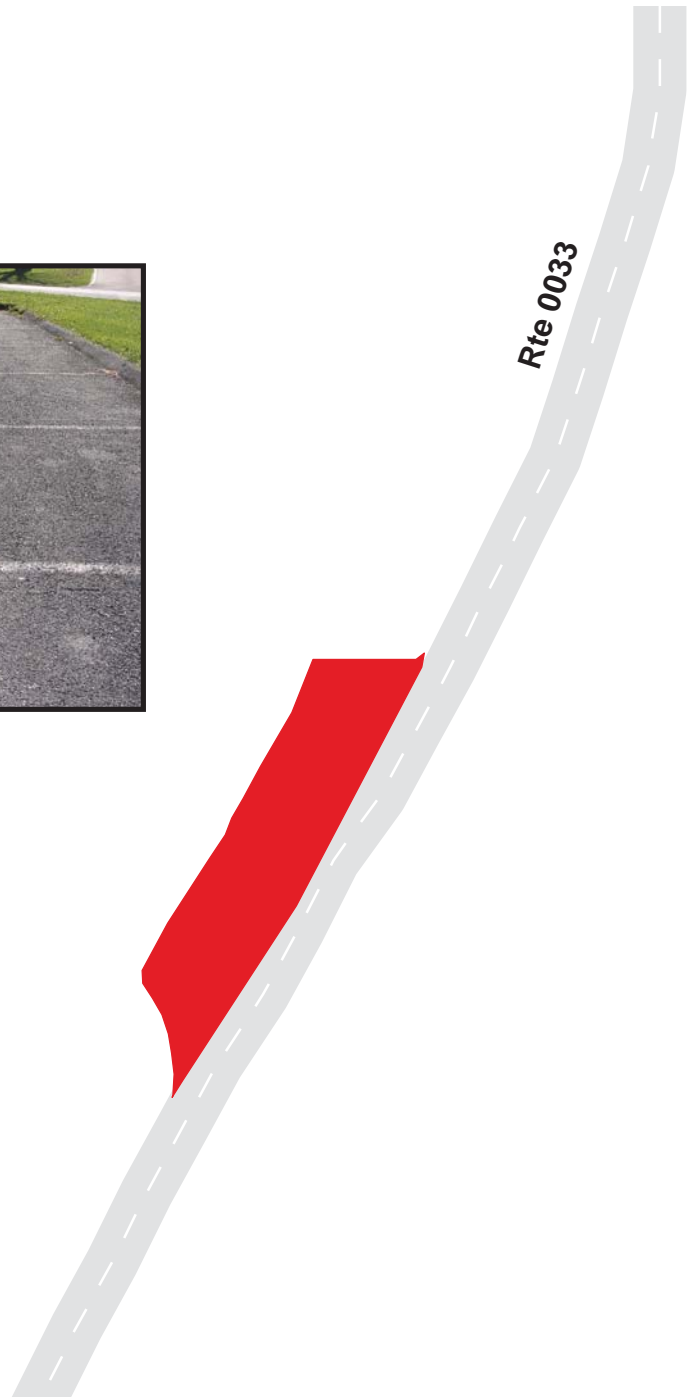

Shenandoah National Park

Route 0981D

Skyland Lower Loop Conference Center Parking D
Adjacent to Route 0033 at MP 0.39 on Left

Route	Public / NonPublic	Date Visited	Area (sq ft)	Lane Miles *	Surface Type	Condition / PCR
0981D	Public	10/30/2003	2970	0.05	AS	GOOD / 90

* Lane miles are based on 11' lane widths

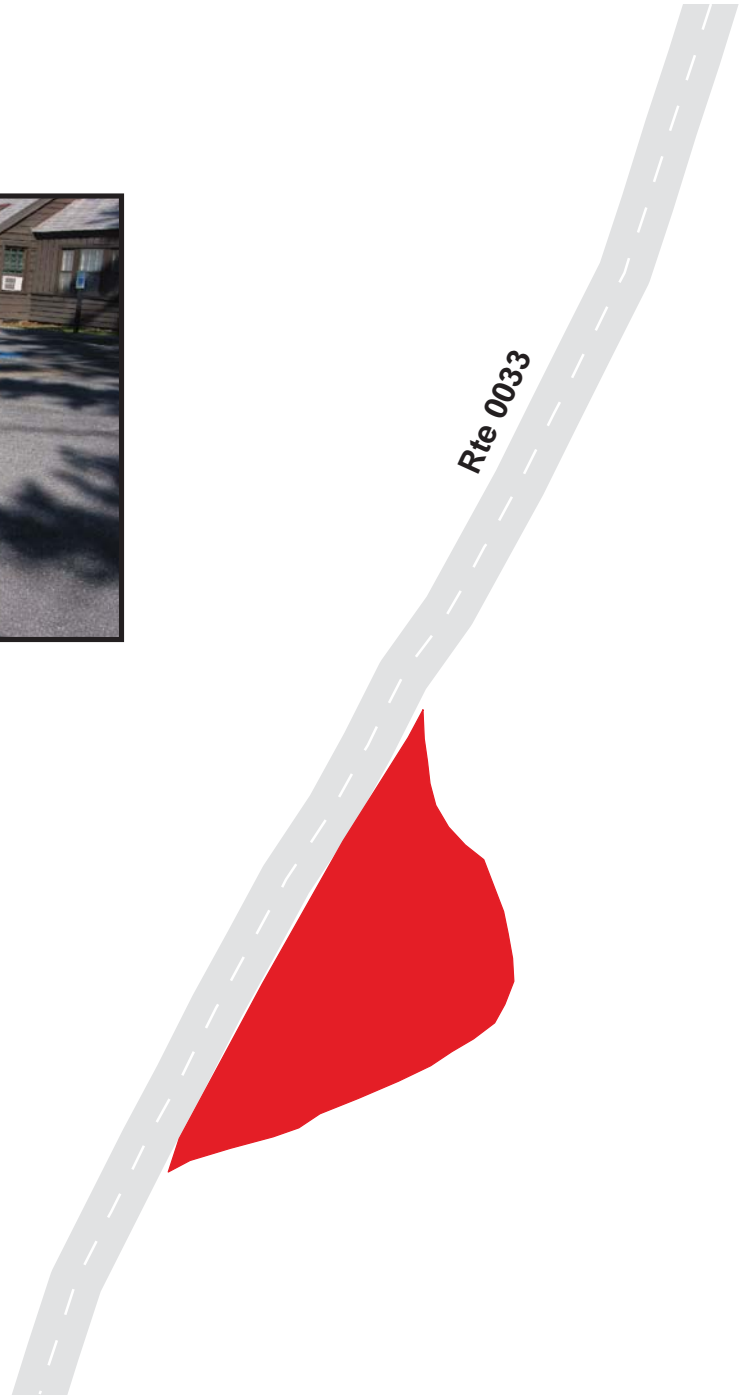

Shenandoah National Park

Route 0982A

Dickey Ridge Maintenance Storage Access Road Parking A
Adjacent to Route 0102 at MP 0.06 on Left

Route	Public / NonPublic	Date Visited	Area (sq ft)	Lane Miles *	Surface Type	Condition / PCR
0982A	Public	10/30/2003	341	0.01	AS	FAIR / 73

* Lane miles are based on 11' lane widths



Shenandoah National Park

Route 0982B

Dickey Ridge Maintenance Storage Access Road Parking B
Adjacent to Route 0102 at MP 0.07 on Left

Route	Public / NonPublic	Date Visited	Area (sq ft)	Lane Miles *	Surface Type	Condition / PCR
0982B	Public	10/30/2003	519	0.01	AS	FAIR / 73

* Lane miles are based on 11' lane widths



Shenandoah National Park

Route 0982C

Dickey Ridge Maintenance Storage Access Road Parking C
Adjacent to Route 0102 at MP 0.09 on Left

Route	Public / NonPublic	Date Visited	Area (sq ft)	Lane Miles *	Surface Type	Condition / PCR
0982C	Public	10/30/2003	834	0.01	AS	FAIR / 73

* Lane miles are based on 11' lane widths

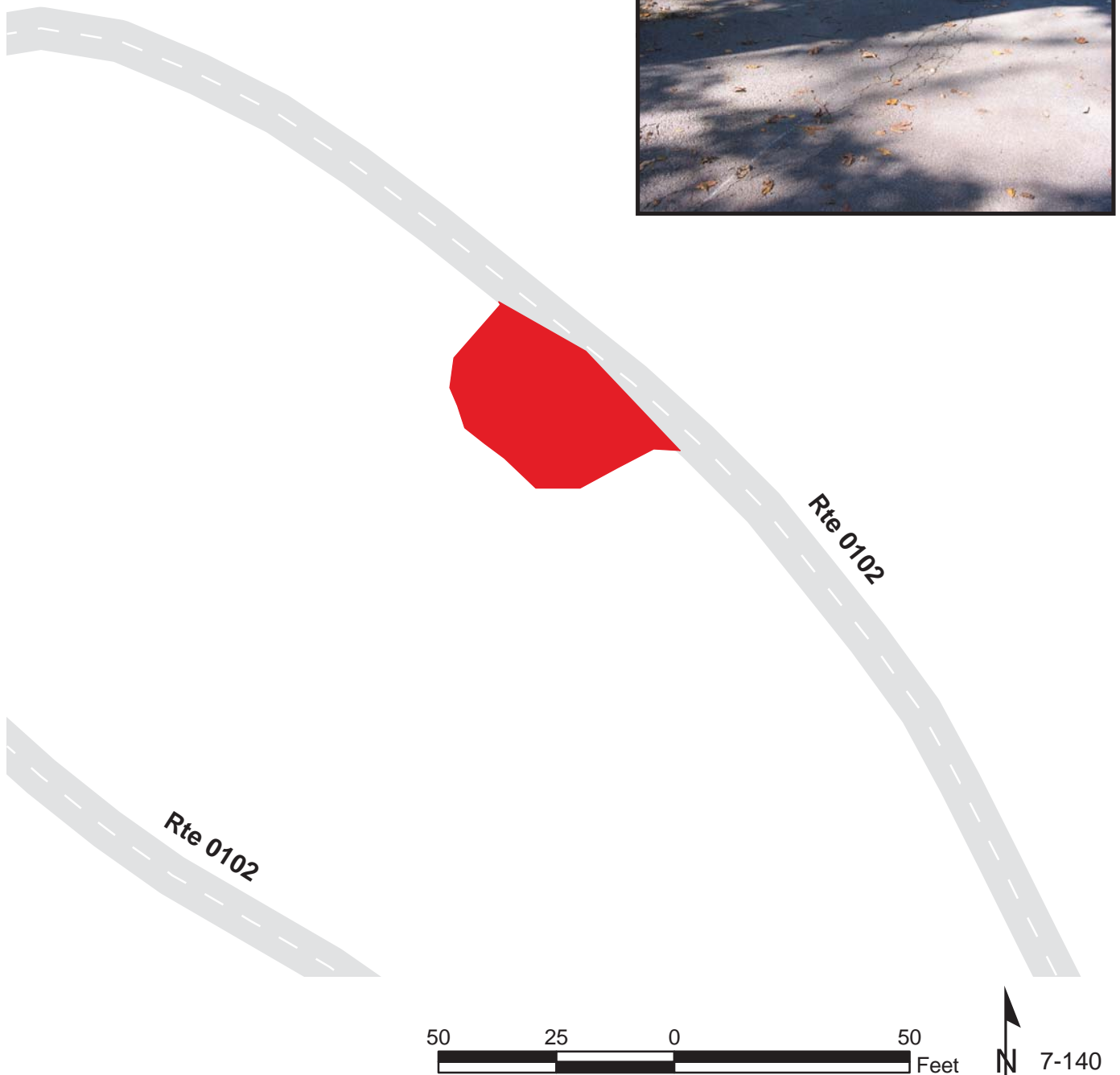

Shenandoah National Park

Route 0982D

Dickey Ridge Maintenance Storage Access Road Parking D
Adjacent to Route 0102 at MP 0.10 on Left

Route	Public / NonPublic	Date Visited	Area (sq ft)	Lane Miles *	Surface Type	Condition / PCR
0982D	Public	10/30/2003	455	0.01	AS	FAIR / 73

* Lane miles are based on 11' lane widths

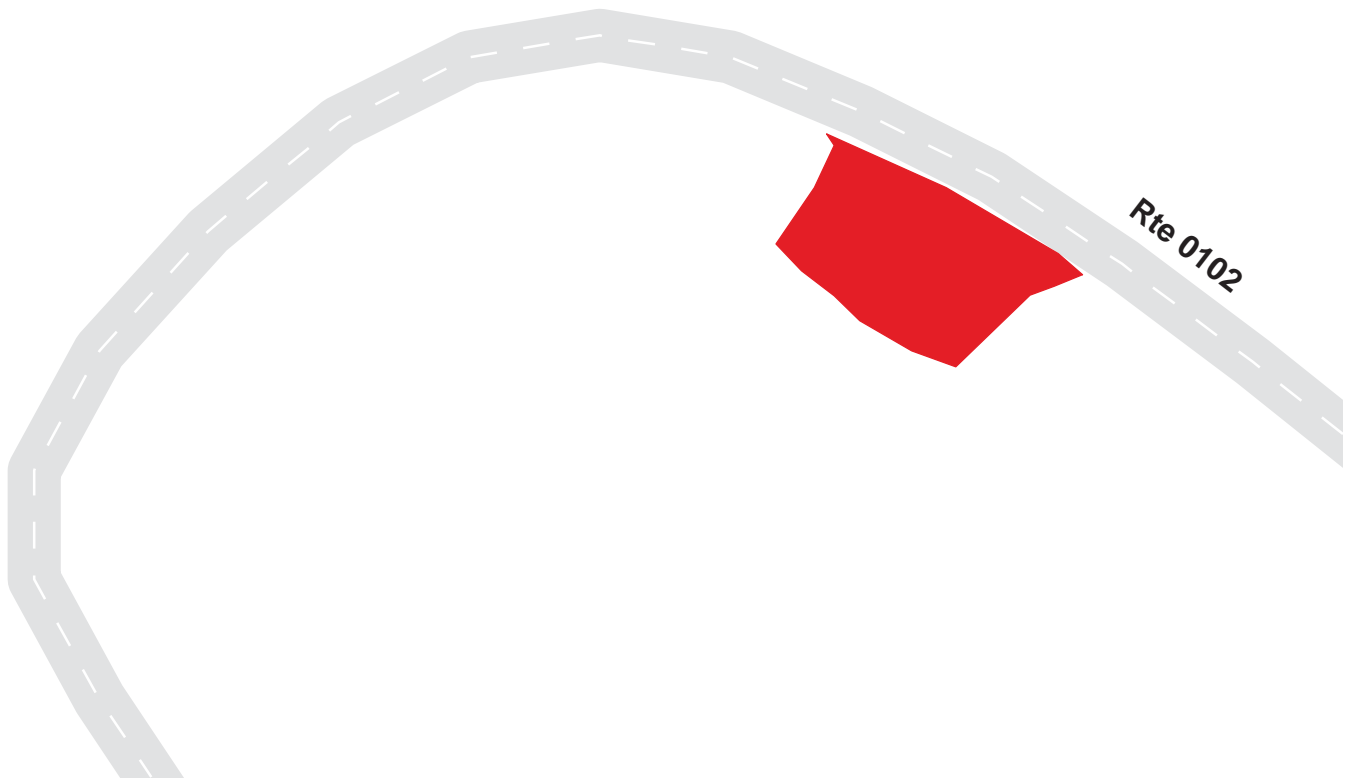

Shenandoah National Park

Route 0982E

Dickey Ridge Maintenance Storage Access Road Parking E
Adjacent to Route 0102 at MP 0.16 on Right

Route	Public / NonPublic	Date Visited	Area (sq ft)	Lane Miles *	Surface Type	Condition / PCR
0982E	Public	10/30/2003	2575	0.04	AS	FAIR / 73

* Lane miles are based on 11' lane widths

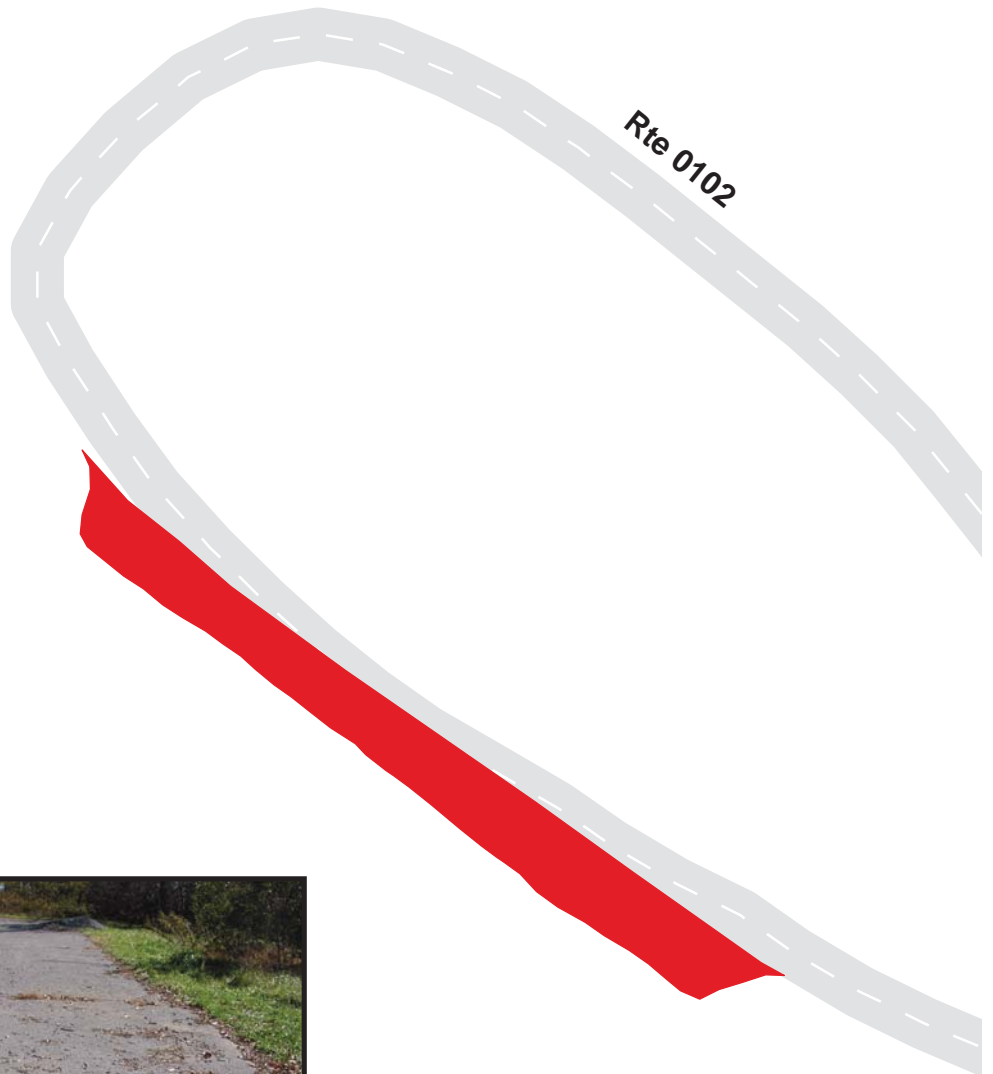

Shenandoah National Park

Route 0983A

Dicky Ridge Picnic Parking A
Adjacent to Route 0500 at MP 0.08 on Left

Route	Public / NonPublic	Date Visited	Area (sq ft)	Lane Miles *	Surface Type	Condition / PCR
0983A	Public	10/30/2003	2505	0.04	AS	GOOD / 90

* Lane miles are based on 11' lane widths

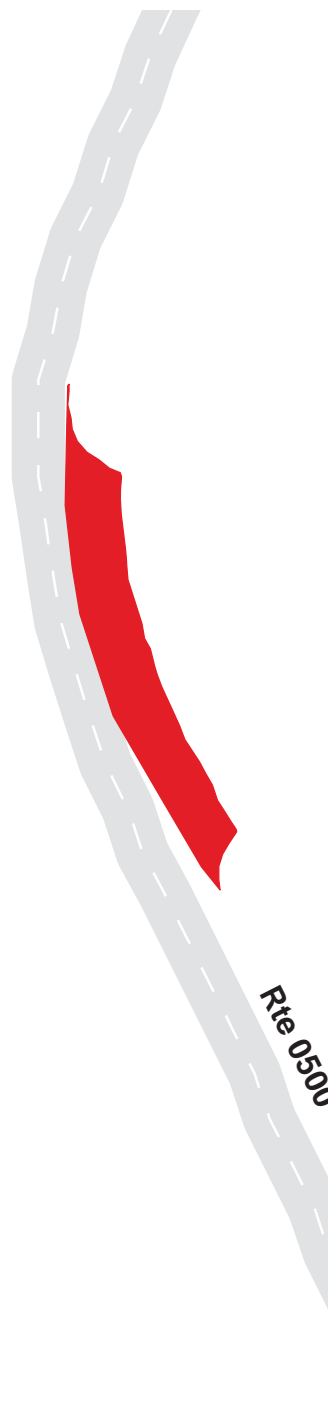

Shenandoah National Park

Route 0983B

Dicky Ridge Picnic Parking B

Adjacent to Route 0500 at MP 0.16 on Left/Right

Route	Public / NonPublic	Date Visited	Area (sq ft)	Lane Miles *	Surface Type	Condition / PCR
0983B	Public	10/30/2003	13798	0.24	AS	GOOD / 90

* Lane miles are based on 11' lane widths

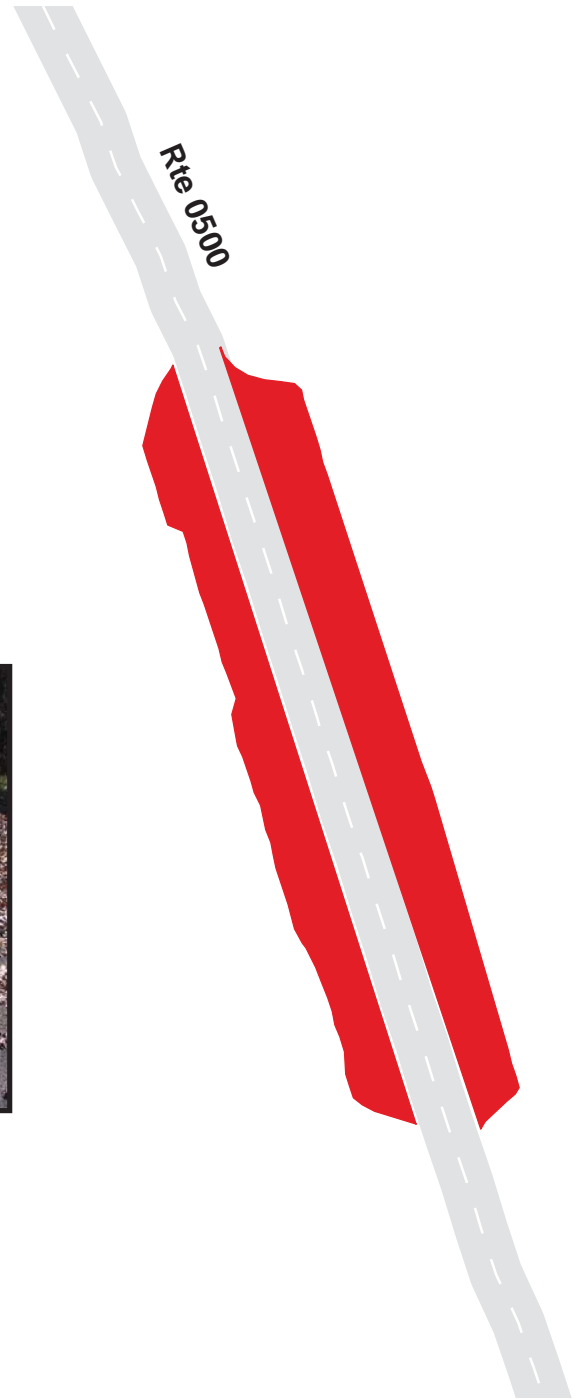

7-144

Shenandoah National Park

Route 0983C

Dicky Ridge Picnic Parking C
Adjacent to Route 0500 at MP 0.27 on Left

Route	Public / NonPublic	Date Visited	Area (sq ft)	Lane Miles *	Surface Type	Condition / PCR
0983C	Public	10/30/2003	5587	0.10	AS	GOOD / 90

* Lane miles are based on 11' lane widths



7-145

Shenandoah National Park

Route 0984A

Piney River Area Employee Parking
Adjacent to Route 0107 at MP 0.07 on Left

Route	Public / NonPublic	Date Visited	Area (sq ft)	Lane Miles *	Surface Type	Condition / PCR
0984A	NonPublic	10/30/2003	2046	0.04	AS	FAIR / 73

* Lane miles are based on 11' lane widths

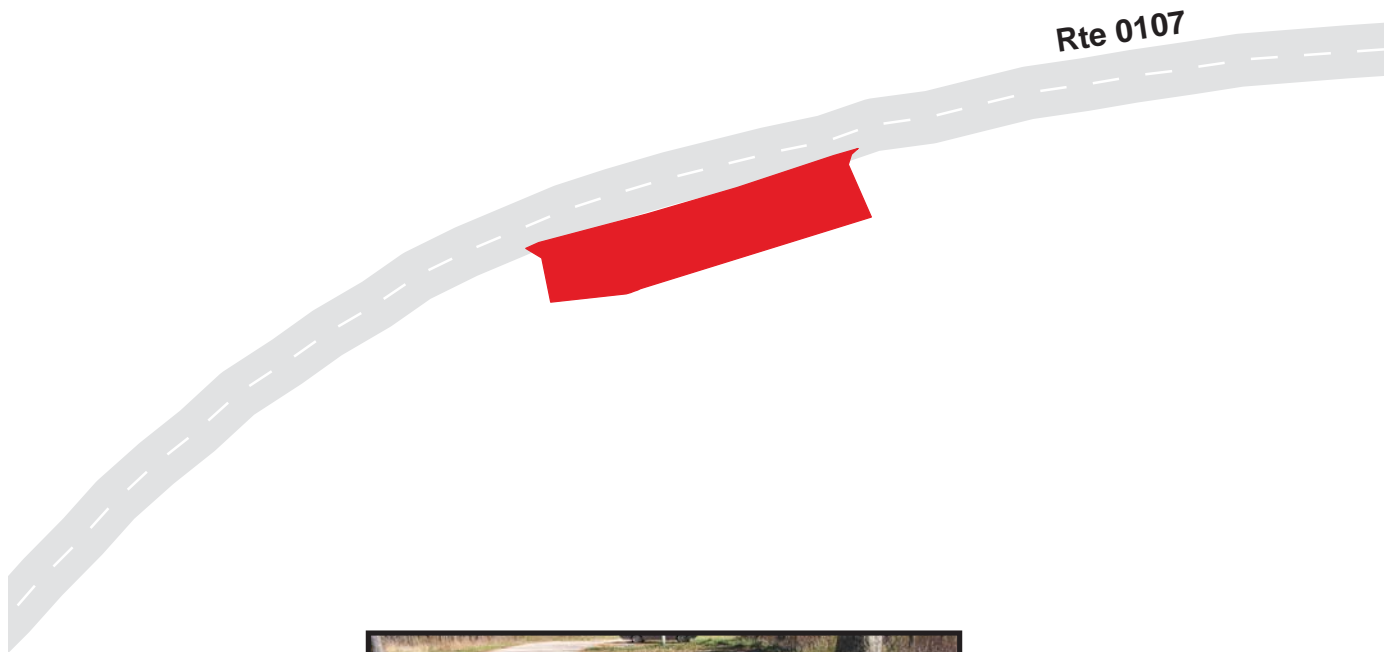

Shenandoah National Park

Route 0984B

Piney River Area Residence Parking
Adjacent to Route 0107 at MP 0.09 on Left

Route	Public / NonPublic	Date Visited	Area (sq ft)	Lane Miles *	Surface Type	Condition / PCR
0984B	NonPublic	10/30/2003	10848	0.19	AS	FAIR / 73

* Lane miles are based on 11' lane widths



Shenandoah National Park

Route 0984C

Piney River Area Trail Shack/Maintenance Area Parking
Adjacent to Route 0107 at MP 0.09 on Right

Route	Public / NonPublic	Date Visited	Area (sq ft)	Lane Miles *	Surface Type	Condition / PCR
0984C	NonPublic	10/30/2003	11383	0.20	AS	FAIR / 73

* Lane miles are based on 11' lane widths



100 50 0 100 Feet



Shenandoah National Park

Route 0984D

Piney River Area Gas Station Parking
Adjacent to Route 0107 at MP 0.15 on Left

Route	Public / NonPublic	Date Visited	Area (sq ft)	Lane Miles *	Surface Type	Condition / PCR
0984D	NonPublic	10/30/2003	2797	0.05	AS	GOOD / 90

* Lane miles are based on 11' lane widths

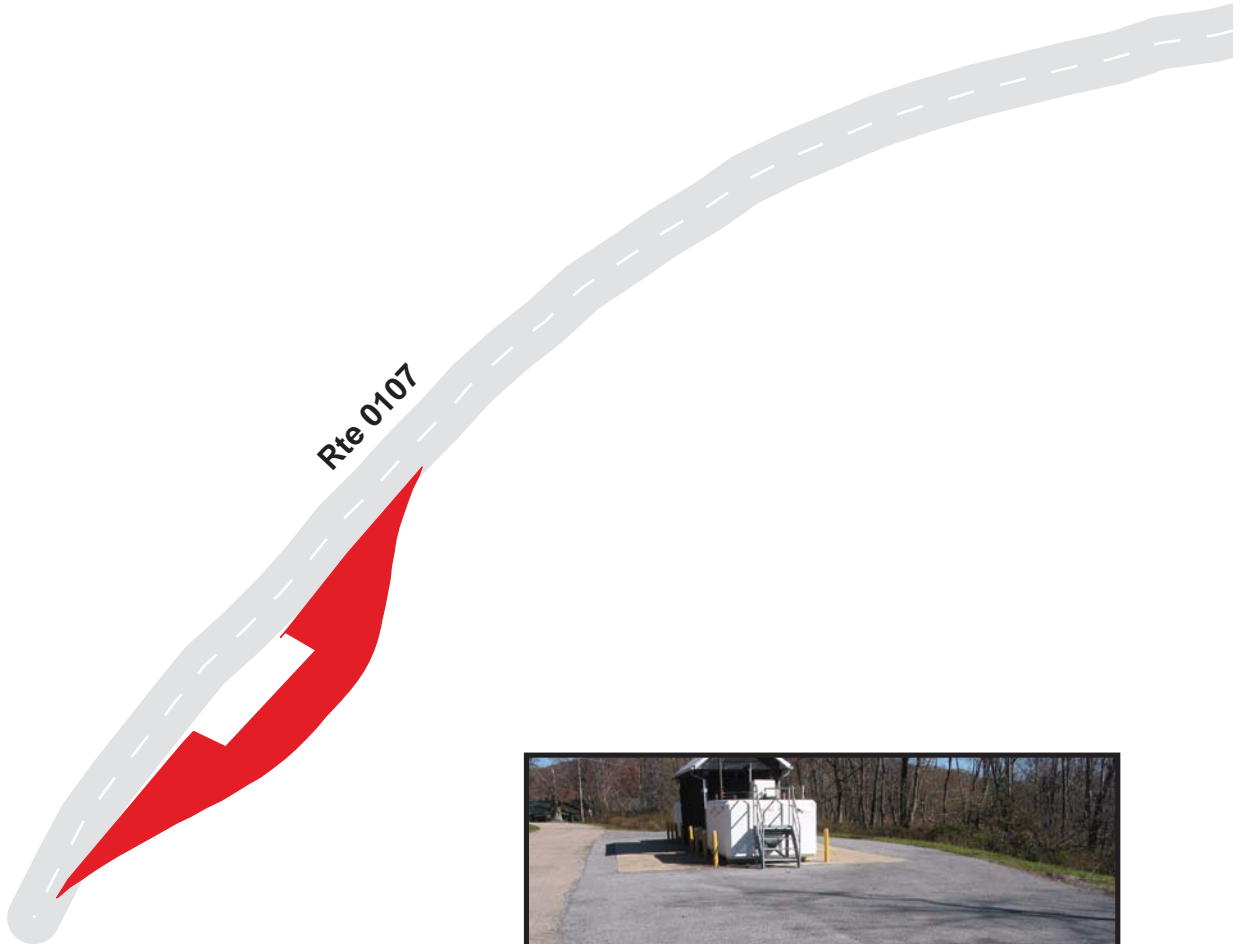

Shenandoah National Park

Route 0984E

Piney River Area North District Fire/Rescue Cache

At End Route 0107

Route	Public / NonPublic	Date Visited	Area (sq ft)	Lane Miles *	Surface Type	Condition / PCR
0984E	NonPublic	10/30/2003	13134	0.23	AS	FAIR / 73

* Lane miles are based on 11' lane widths

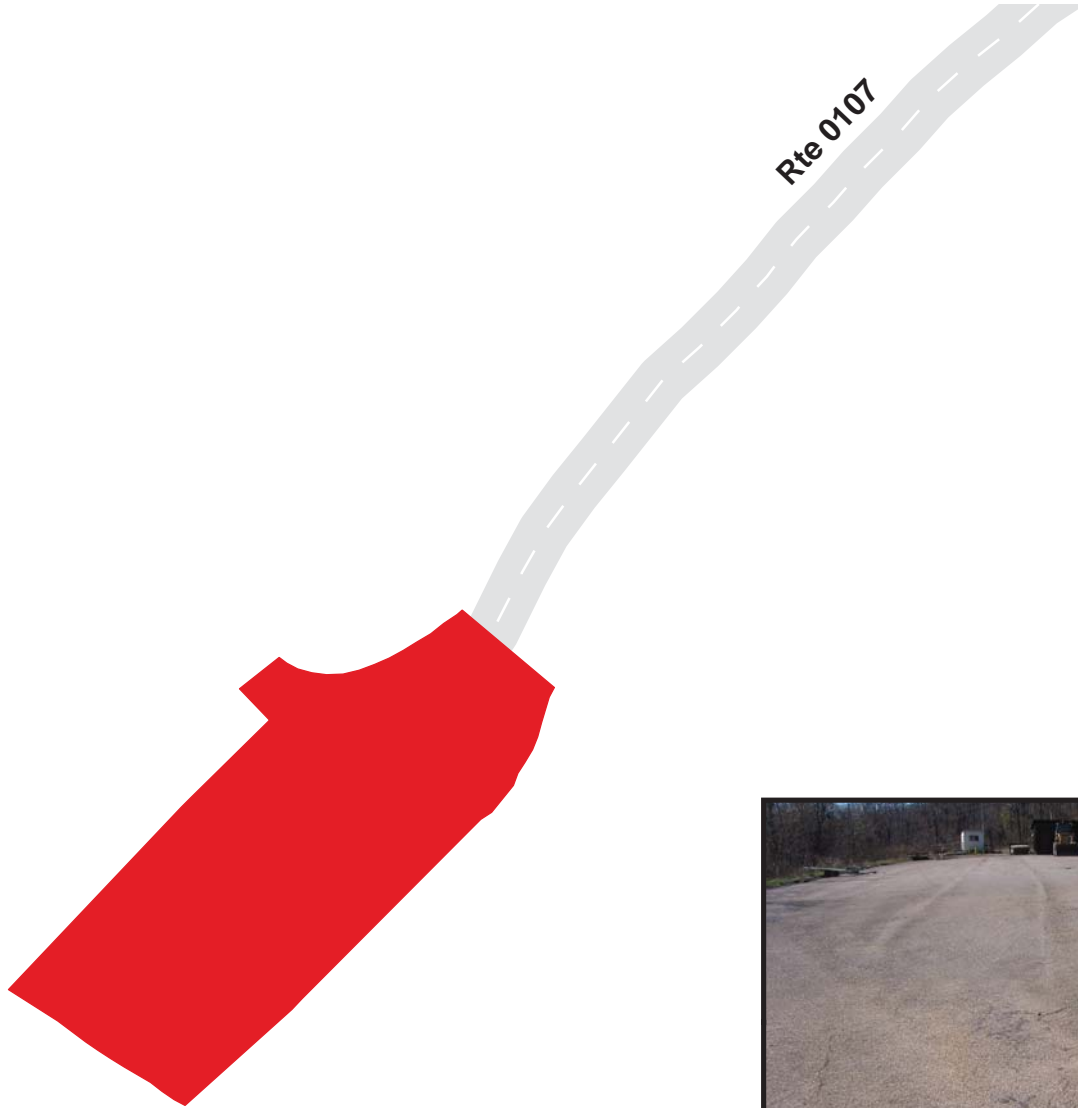

Shenandoah National Park

Route 1001

Shenandoah Valley Overlook Parking
From Route 0010 at MP 2.84 on Right

Route	Public / NonPublic	Date Visited	Area (sq ft)	Lane Miles *	Surface Type	Condition / PCR
1001	Public	10/21/2003	11930	0.21	AS	FAIR / 73

* Lane miles are based on 11' lane widths



Shenandoah National Park

Route 1002

Dickey Ridge Visitor Center Parking
From Route 0010 at MP 4.55 on Right

Route	Public / NonPublic	Date Visited	Area (sq ft)	Lane Miles *	Surface Type	Condition / PCR
1002	Public	10/21/2003	52642	0.91	AS	GOOD / 90

* Lane miles are based on 11' lane widths



Shenandoah National Park

Route 1003

Signal Knob Overlook Parking
Adjacent to Route 0010 at MP 5.70 on Right

Route	Public / NonPublic	Date Visited	Area (sq ft)	Lane Miles *	Surface Type	Condition / PCR
1003	Public	10/21/2003	8812	0.15	AS	GOOD / 90

* Lane miles are based on 11' lane widths

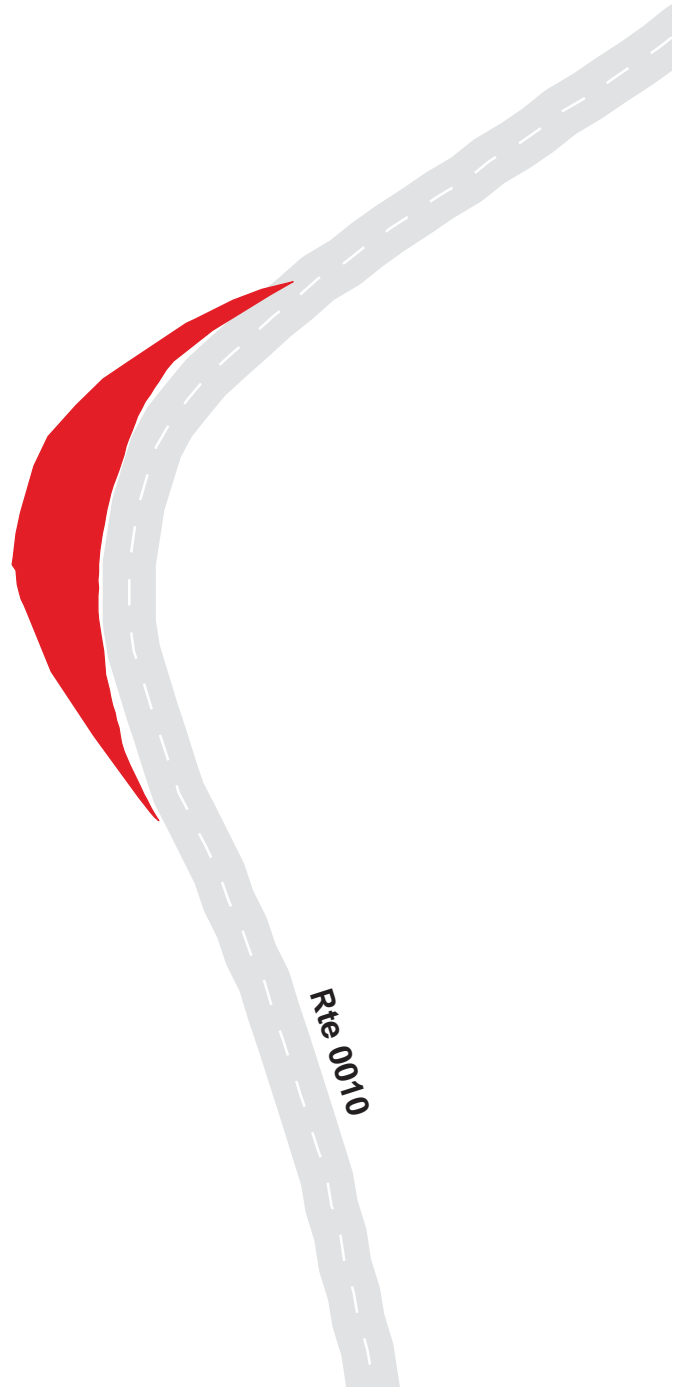

Shenandoah National Park

Route 1004

Gooney Run Overlook Parking
From Route 0010 at MP 6.84 on Right

Route	Public / NonPublic	Date Visited	Area (sq ft)	Lane Miles *	Surface Type	Condition / PCR
1004	Public	10/21/2003	10804	0.19	AS	FAIR / 73

* Lane miles are based on 11' lane widths

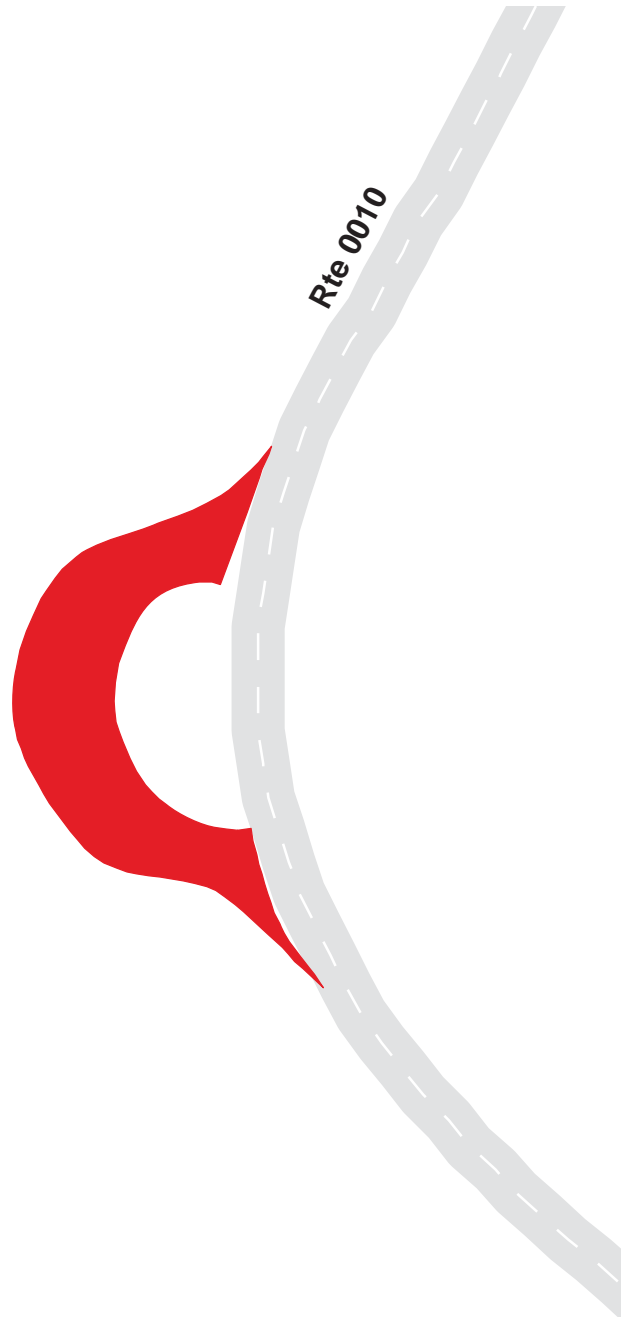

Shenandoah National Park

Route 1005

Gooney Manor Overlook Parking
From Route 0010 at MP 7.32 on Right

Route	Public / NonPublic	Date Visited	Area (sq ft)	Lane Miles *	Surface Type	Condition / PCR
1005	Public	10/21/2003	14945	0.26	AS	FAIR / 73

* Lane miles are based on 11' lane widths



Shenandoah National Park

Route 1006

Indian Run Overlook Parking
Adjacent to Route 0010 at MP 10.78 on Left

Route	Public / NonPublic	Date Visited	Area (sq ft)	Lane Miles *	Surface Type	Condition / PCR
1006	Public	10/21/2003	4313	0.07	AS	GOOD / 90

* Lane miles are based on 11' lane widths



Shenandoah National Park

Route 1007

Jenkins Gap Overlook Parking
Adjacent to Route 0010 at MP 12.40 on Left

Route	Public / NonPublic	Date Visited	Area (sq ft)	Lane Miles *	Surface Type	Condition / PCR
1007	Public	10/21/2003	5810	0.10	AS	FAIR / 73

* Lane miles are based on 11' lane widths



Shenandoah National Park

Route 1008

Hogwallow Flats Overlook Parking
From Route 0010 at MP 13.74 on Left

Route	Public / NonPublic	Date Visited	Area (sq ft)	Lane Miles *	Surface Type	Condition / PCR
1008	Public	10/21/2003	12213	0.21	AS	GOOD / 90

* Lane miles are based on 11' lane widths



Shenandoah National Park

Route 1009

Browntown Valley Overlook Parking
From Route 0010 at MP 14.88 on Right

Route	Public / NonPublic	Date Visited	Area (sq ft)	Lane Miles *	Surface Type	Condition / PCR
1009	Public	10/21/2003	8929	0.15	AS	FAIR / 73

* Lane miles are based on 11' lane widths

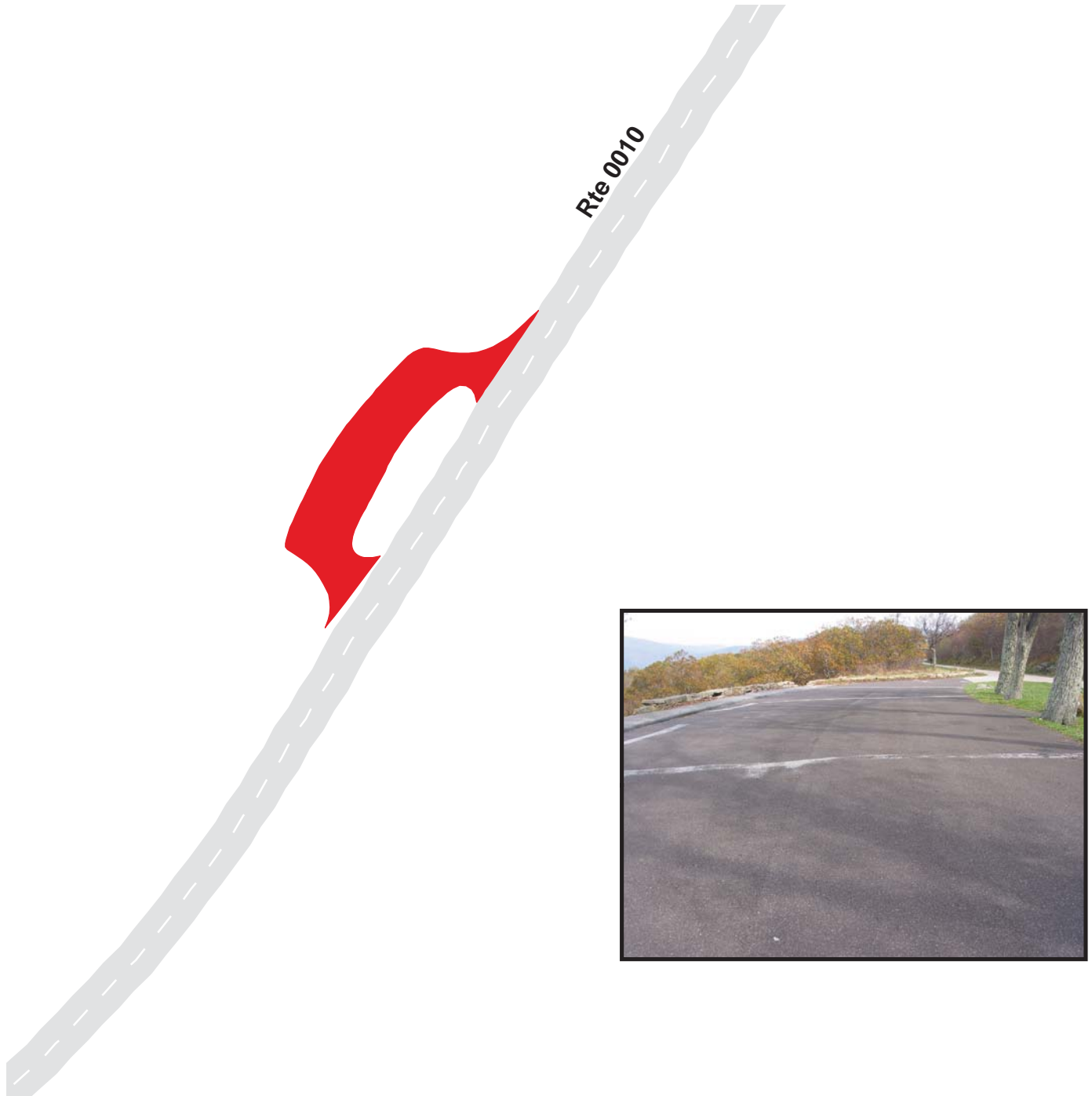

Shenandoah National Park

Route 1010

Range View Overlook Parking
From Route 0010 at MP 17.08 on Left

Route	Public / NonPublic	Date Visited	Area (sq ft)	Lane Miles *	Surface Type	Condition / PCR
1010	Public	10/21/2003	11087	0.19	AS	GOOD / 90

* Lane miles are based on 11' lane widths

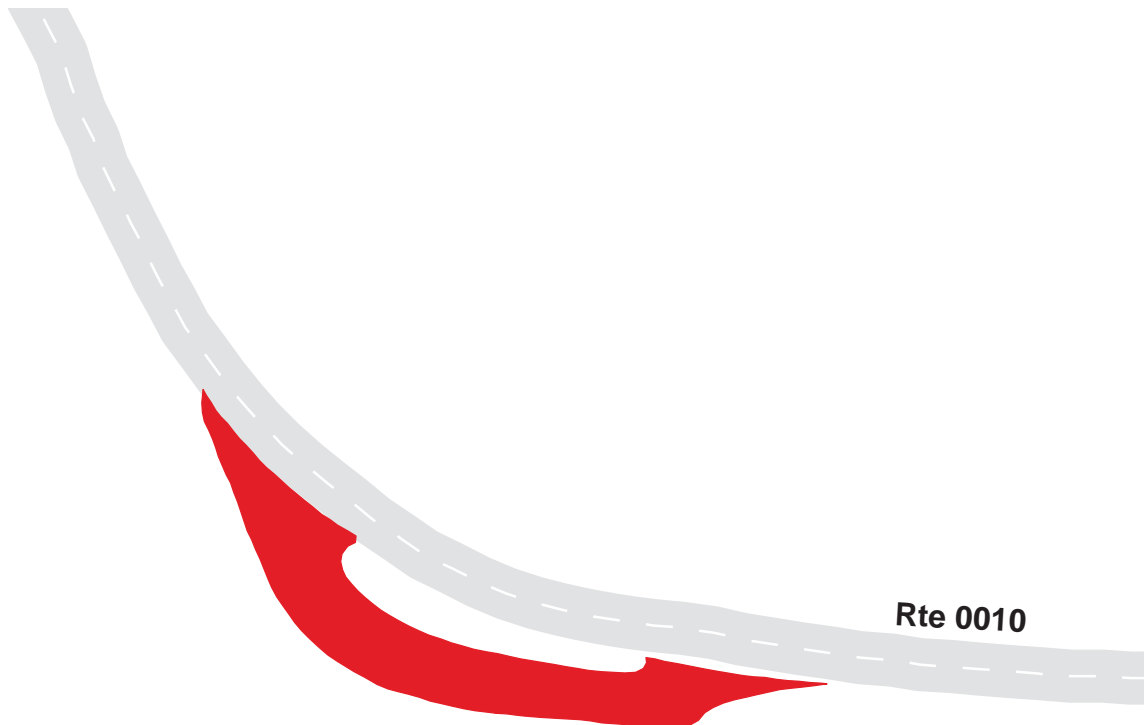

Shenandoah National Park

Route 1011

Gimlet Ridge Overlook Parking
Adjacent to Route 0010 at MP 18.40 on Right

Route	Public / NonPublic	Date Visited	Area (sq ft)	Lane Miles *	Surface Type	Condition / PCR
1011	Public	10/20/2003	11733	0.20	OC	FAIR / 73

* Lane miles are based on 11' lane widths



Shenandoah National Park

Route 1012

Mount Marshall Overlook Parking
Adjacent to Route 0010 at MP 19.00 on Left

Route	Public / NonPublic	Date Visited	Area (sq ft)	Lane Miles *	Surface Type	Condition / PCR
1012	Public	10/20/2003	4419	0.08	AS	GOOD / 90

* Lane miles are based on 11' lane widths



Shenandoah National Park

Route 1013

Little Hogback Overlook Parking
From Route 0010 at MP 19.68 on Right

Route	Public / NonPublic	Date Visited	Area (sq ft)	Lane Miles *	Surface Type	Condition / PCR
1013	Public	10/20/2003	12761	0.22	OC	FAIR / 73

* Lane miles are based on 11' lane widths



Shenandoah National Park

Route 1014

Little Devils Stairs Overlook Parking
Adjacent to Route 0010 at MP 20.04 on Left

Route	Public / NonPublic	Date Visited	Area (sq ft)	Lane Miles *	Surface Type	Condition / PCR
1014	Public	10/20/2003	8782	0.15	AS	GOOD / 90

* Lane miles are based on 11' lane widths



Shenandoah National Park

Route 1015

Hogback Overlook Parking

Adjacent to Route 0010 at MP 20.86 on Right

Route	Public / NonPublic	Date Visited	Area (sq ft)	Lane Miles *	Surface Type	Condition / PCR
1015	Public	10/20/2003	18785	0.32	AS	GOOD / 90

* Lane miles are based on 11' lane widths

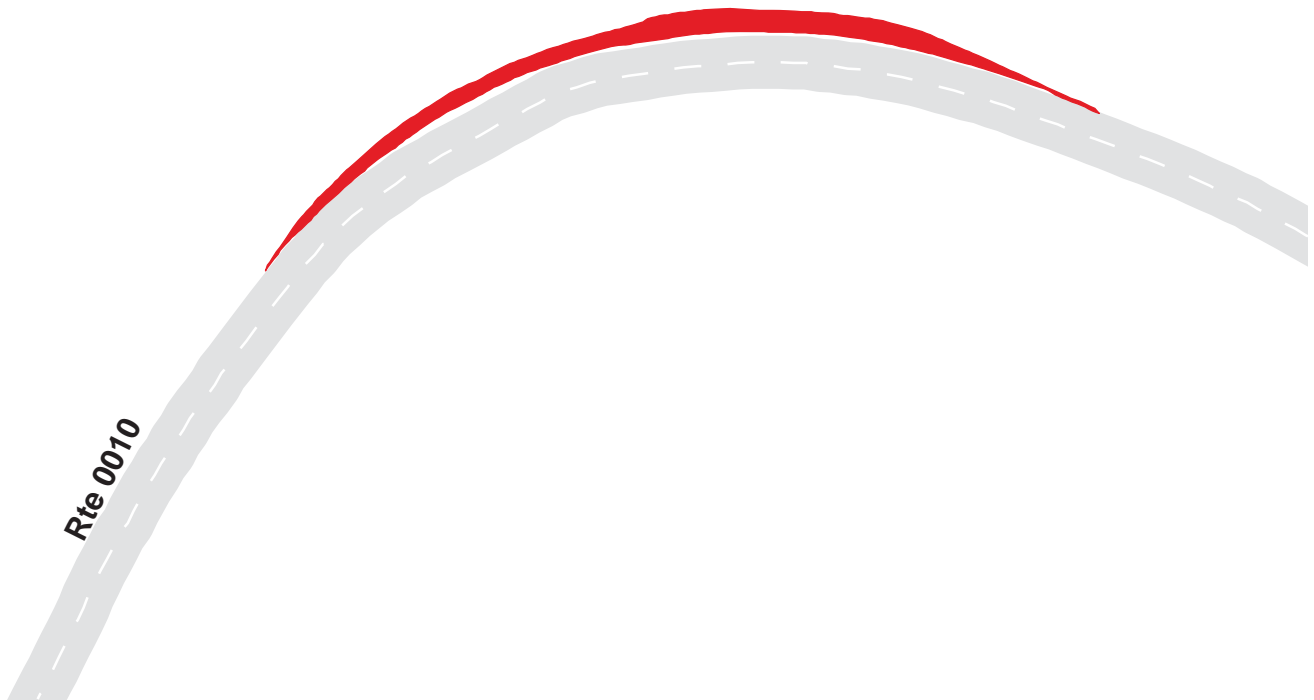

Shenandoah National Park

Route 1016

Rattlesnake Point Overlook Parking
Adjacent to Route 0010 at MP 21.86 on Left

Route	Public / NonPublic	Date Visited	Area (sq ft)	Lane Miles *	Surface Type	Condition / PCR
1016	Public	10/20/2003	5399	0.09	AS	GOOD / 90

* Lane miles are based on 11' lane widths



Shenandoah National Park

Route 1017

Jermey's Run Overlook Parking
From Route 0010 at MP 26.3 on Right

Route	Public / NonPublic	Date Visited	Area (sq ft)	Lane Miles *	Surface Type	Condition / PCR
1017	Public	10/20/2003	9808	0.17	AS	POOR / 45

* Lane miles are based on 11' lane widths

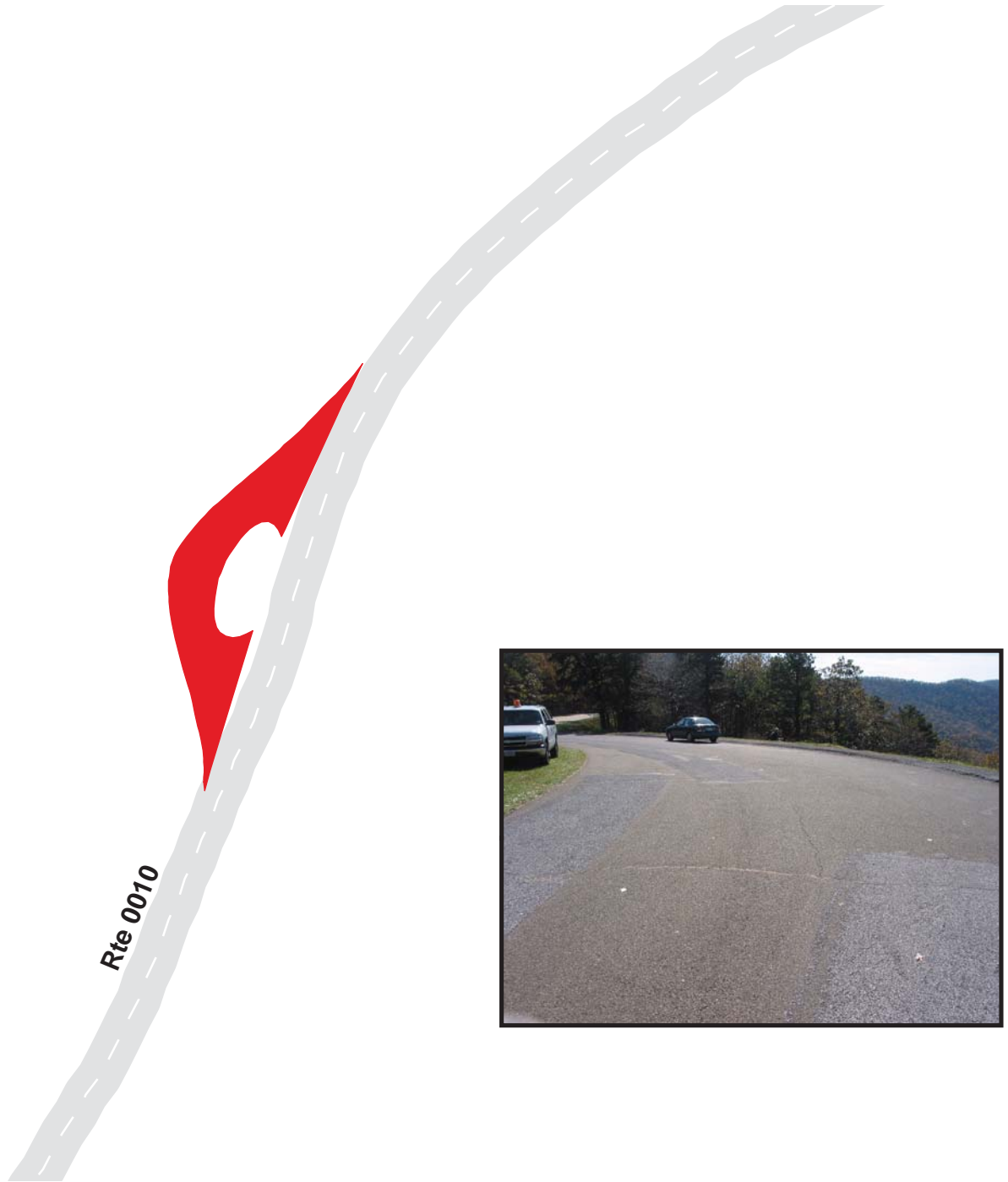

Shenandoah National Park

Route 1018

Thornton Hollow Overlook Parking
Adjacent to Route 0010 at MP 27.6 on Left

Route	Public / NonPublic	Date Visited	Area (sq ft)	Lane Miles *	Surface Type	Condition / PCR
1018	Public	10/20/2003	7311	0.13	AS	GOOD / 90

* Lane miles are based on 11' lane widths



Shenandoah National Park

Route 1019

Beahms Gap Overlook Parking
From Route 0010 at MP 28.35 on Right

Route	Public / NonPublic	Date Visited	Area (sq ft)	Lane Miles *	Surface Type	Condition / PCR
1019	Public	10/20/2003	15970	0.27	OC	FAIR / 73

* Lane miles are based on 11' lane widths



Shenandoah National Park

Route 1020

Pass Mountain Overlook Parking
From Route 0010 at MP 30.0 on Right

Route	Public / NonPublic	Date Visited	Area (sq ft)	Lane Miles *	Surface Type	Condition / PCR
1020	Public	10/20/2003	12810	0.22	AS	POOR / 45

* Lane miles are based on 11' lane widths



Shenandoah National Park

Route 1021

Tunnel Parking Overlook Parking
From Route 0010 at MP 32.2 on Left

Route	Public / NonPublic	Date Visited	Area (sq ft)	Lane Miles *	Surface Type	Condition / PCR
1021	Public	10/24/2003	17136	0.30	AS	FAIR / 73

* Lane miles are based on 11' lane widths

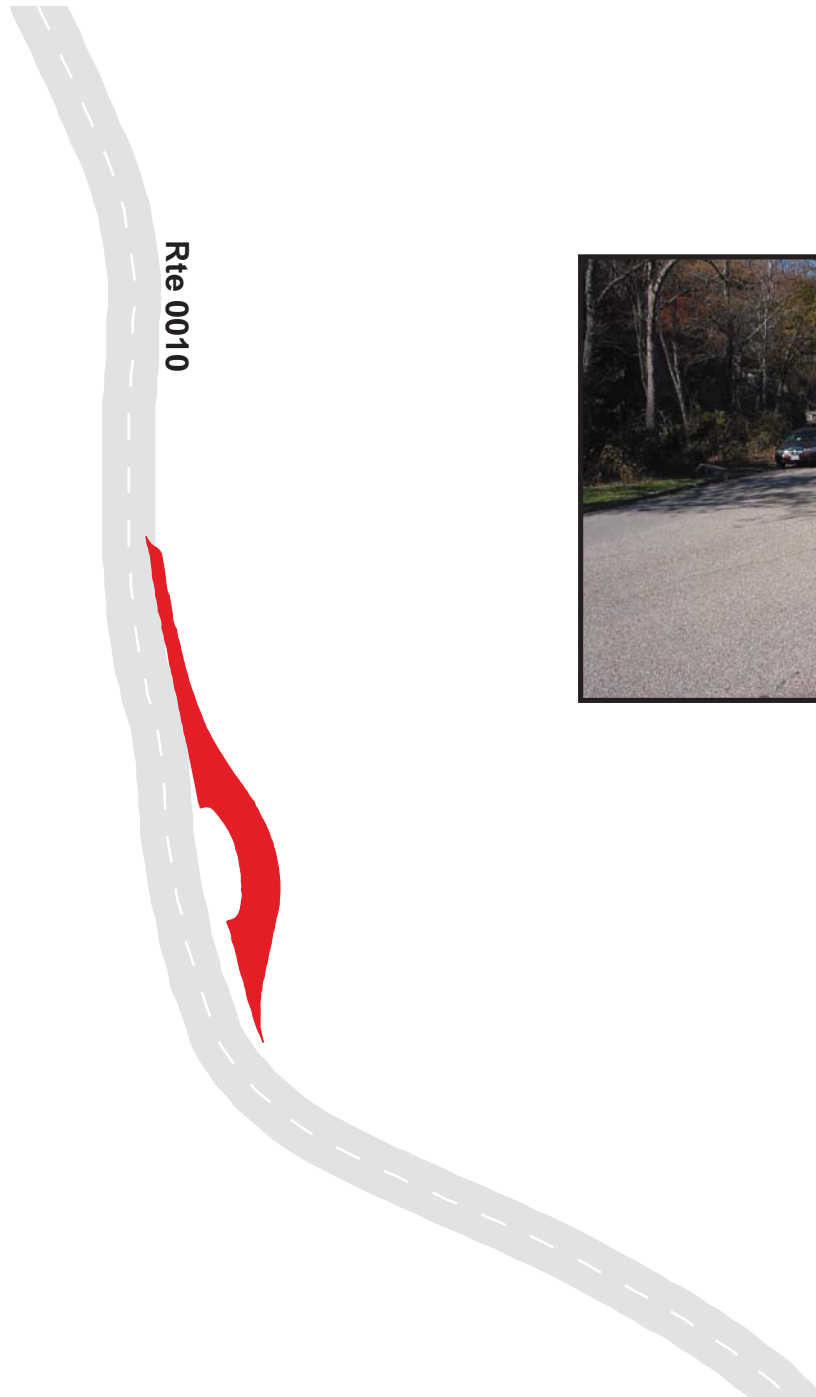

Shenandoah National Park

Route 1022

Buck Hollow Overlook Parking
Adjacent to Route 0010 at MP 32.8 on Left

Route	Public / NonPublic	Date Visited	Area (sq ft)	Lane Miles *	Surface Type	Condition / PCR
1022	Public	10/24/2003	6499	0.11	AS	GOOD / 90

* Lane miles are based on 11' lane widths



Shenandoah National Park

Route 1023

Hazel Mountain Overlook Parking
From Route 0010 at MP 32.96 on Left

Route	Public / NonPublic	Date Visited	Area (sq ft)	Lane Miles *	Surface Type	Condition / PCR
1023	Public	10/24/2003	14864	0.26	OC	FAIR / 73

* Lane miles are based on 11' lane widths

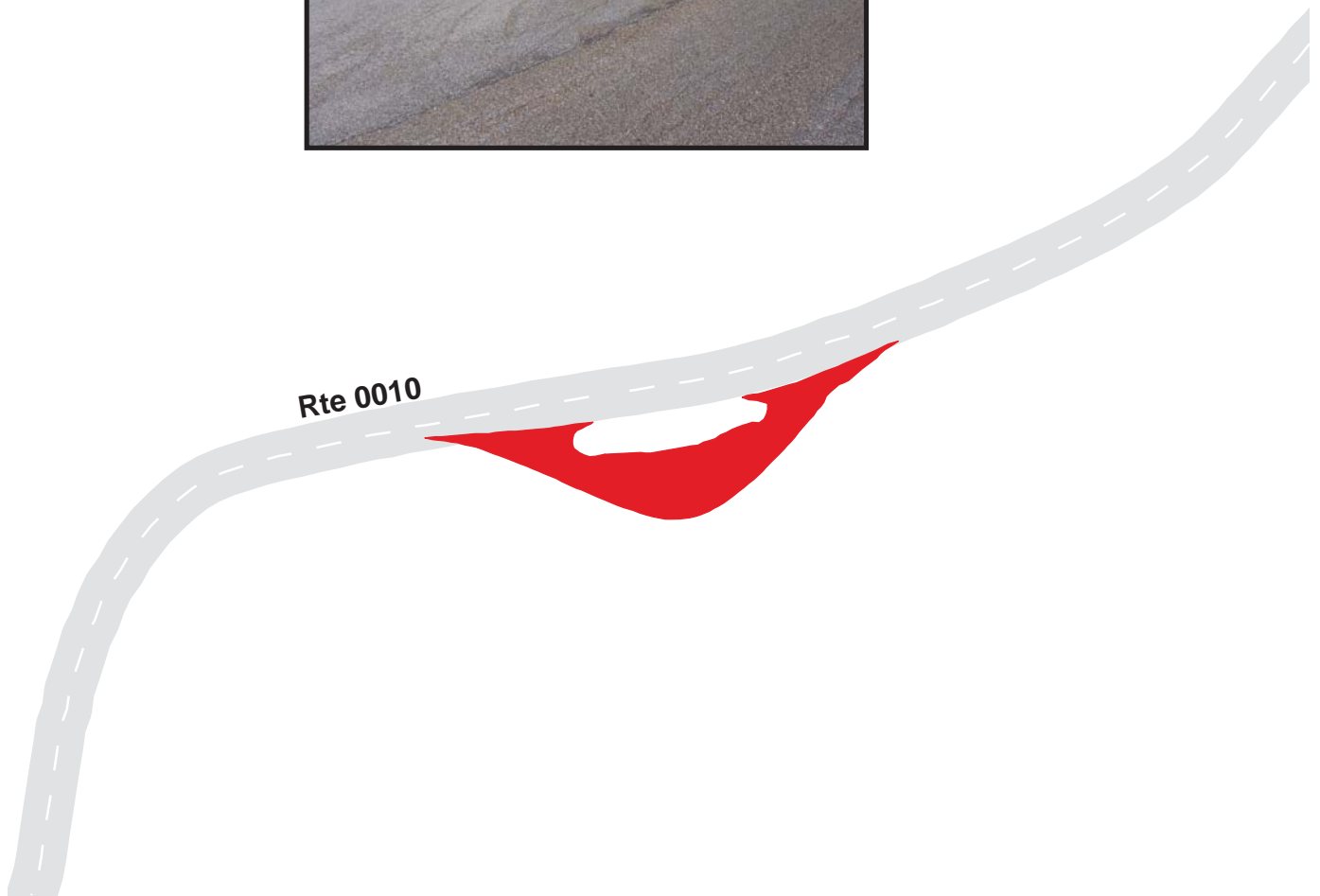

200 100 0 200
Feet



7-173

Shenandoah National Park

Route 1024

Pinnacles Overlook Parking
From Route 0010 at MP 35.04 on Left

Route	Public / NonPublic	Date Visited	Area (sq ft)	Lane Miles *	Surface Type	Condition / PCR
1024	Public	10/24/2003	8294	0.14	AS	GOOD / 90

* Lane miles are based on 11' lane widths

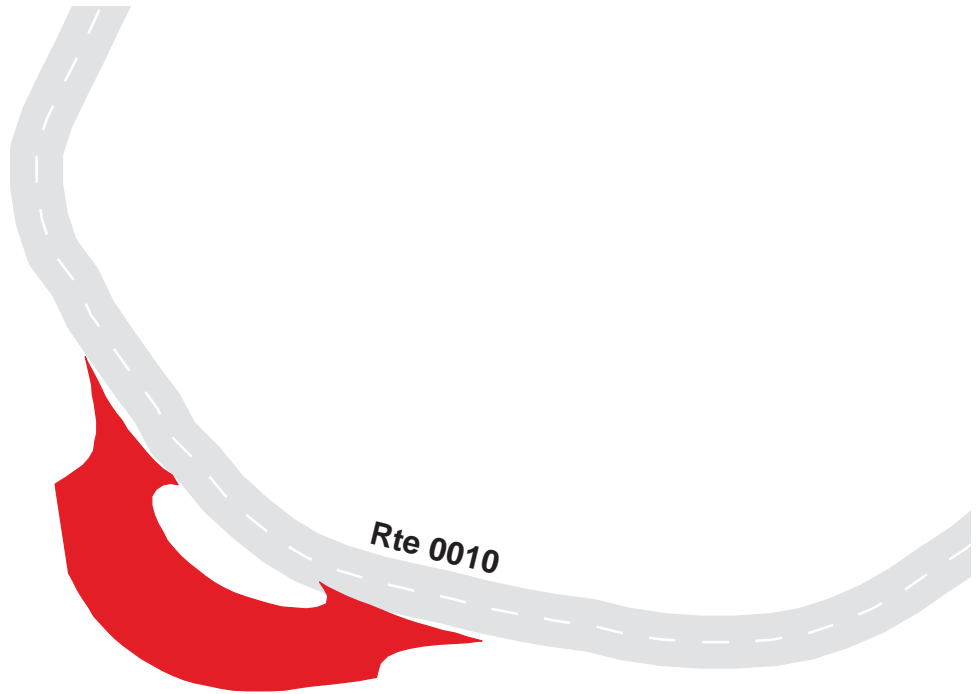

Shenandoah National Park

Route 1025

Jewell Hollow Overlook Parking
From Route 0010 at MP 36.36 on Right

Route	Public / NonPublic	Date Visited	Area (sq ft)	Lane Miles *	Surface Type	Condition / PCR
1025	Public	10/24/2003	23087	0.40	AS	GOOD / 90

* Lane miles are based on 11' lane widths

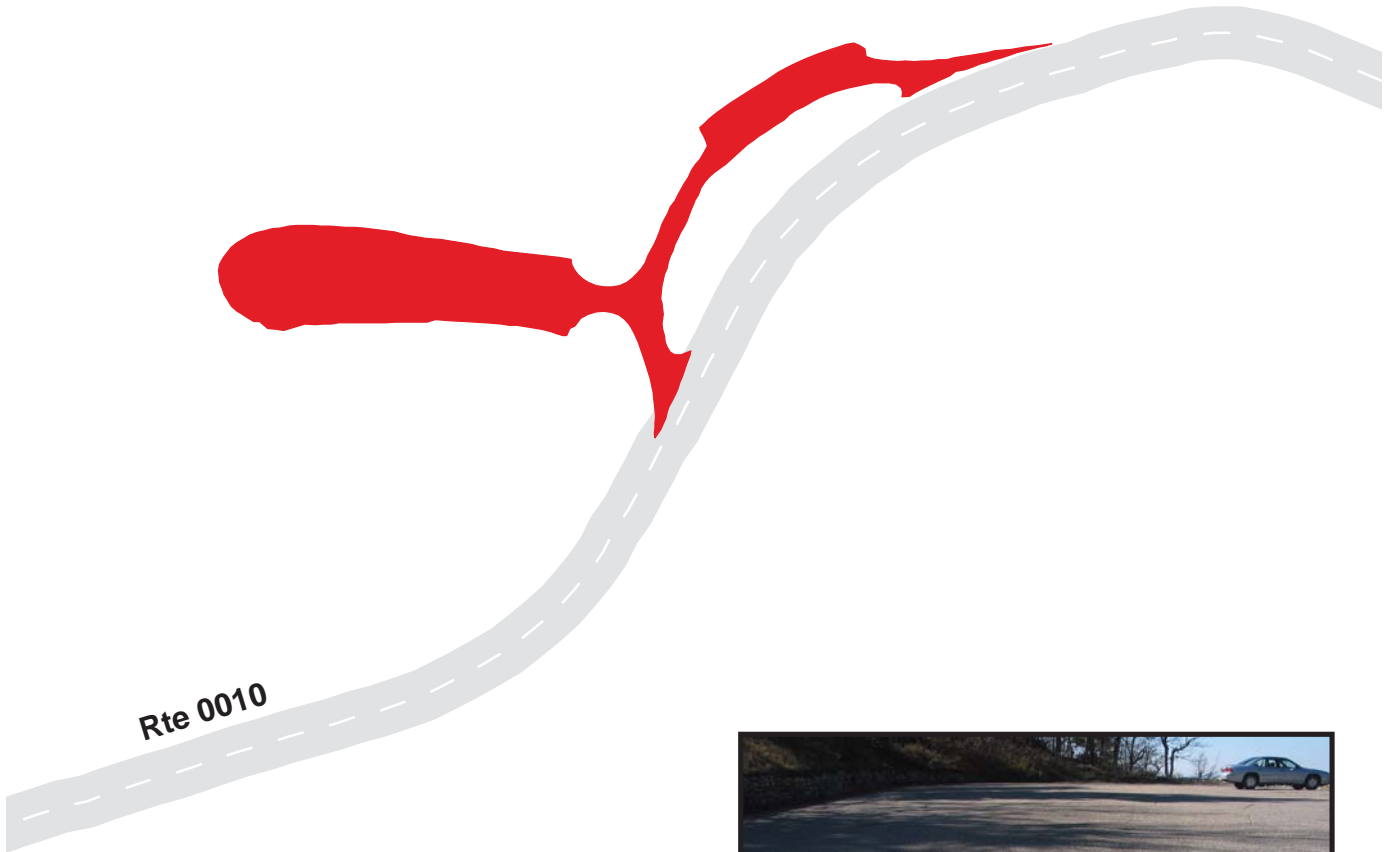

Shenandoah National Park

Route 1026

Stony Man Mountain Overlook Parking

From Route 0010 at MP 38.5 on Right

Route	Public / NonPublic	Date Visited	Area (sq ft)	Lane Miles *	Surface Type	Condition / PCR
1026	Public	10/24/2003	47228	0.81	AS	FAIR / 73

* Lane miles are based on 11' lane widths

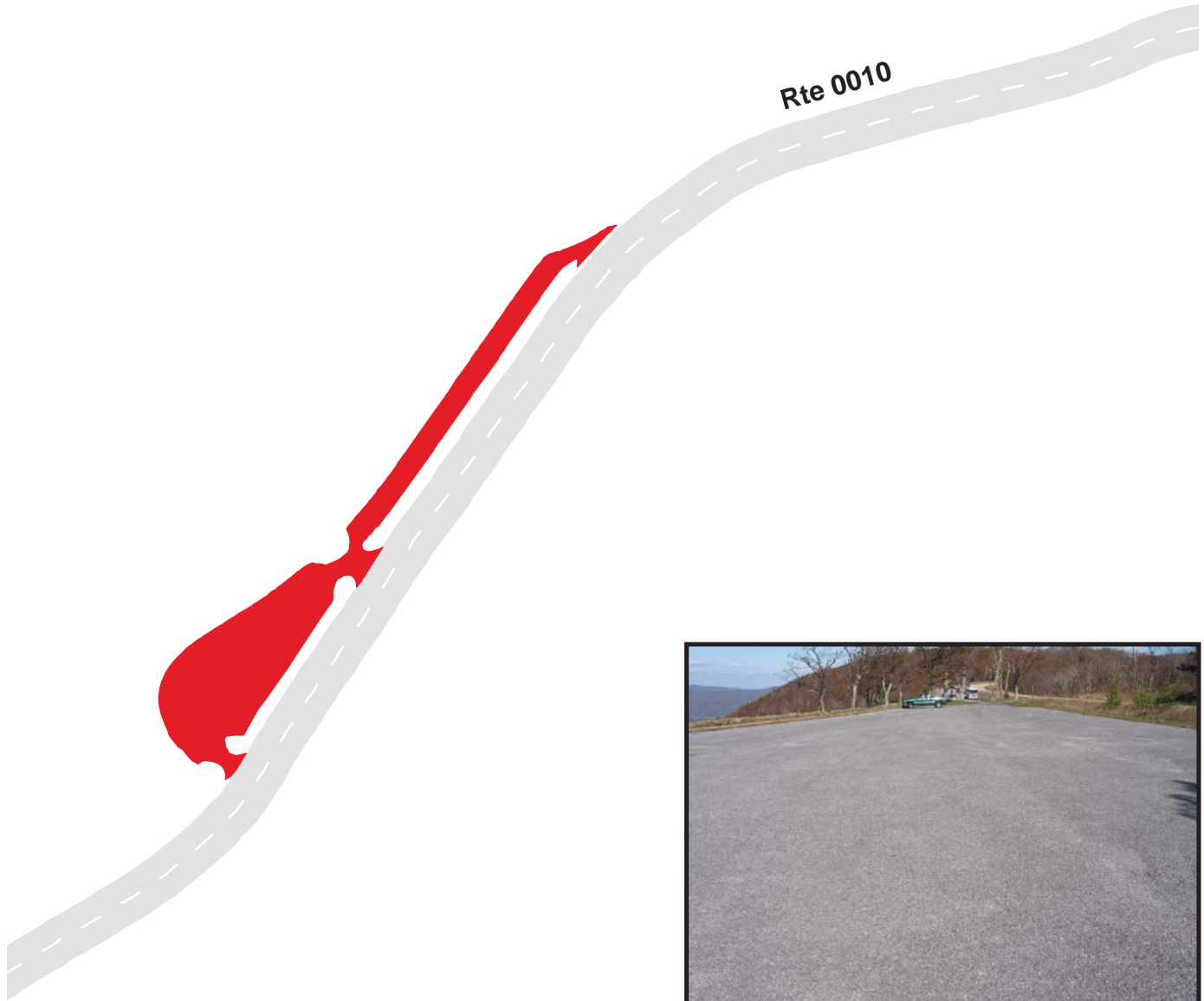

Shenandoah National Park

Route 1027

Hemlock Springs Overlook Parking
Adjacent to Route 0010 at MP 39.65 on Left

Route	Public / NonPublic	Date Visited	Area (sq ft)	Lane Miles *	Surface Type	Condition / PCR
1027	Public	10/24/2003	6542	0.11	AS	GOOD / 90

* Lane miles are based on 11' lane widths

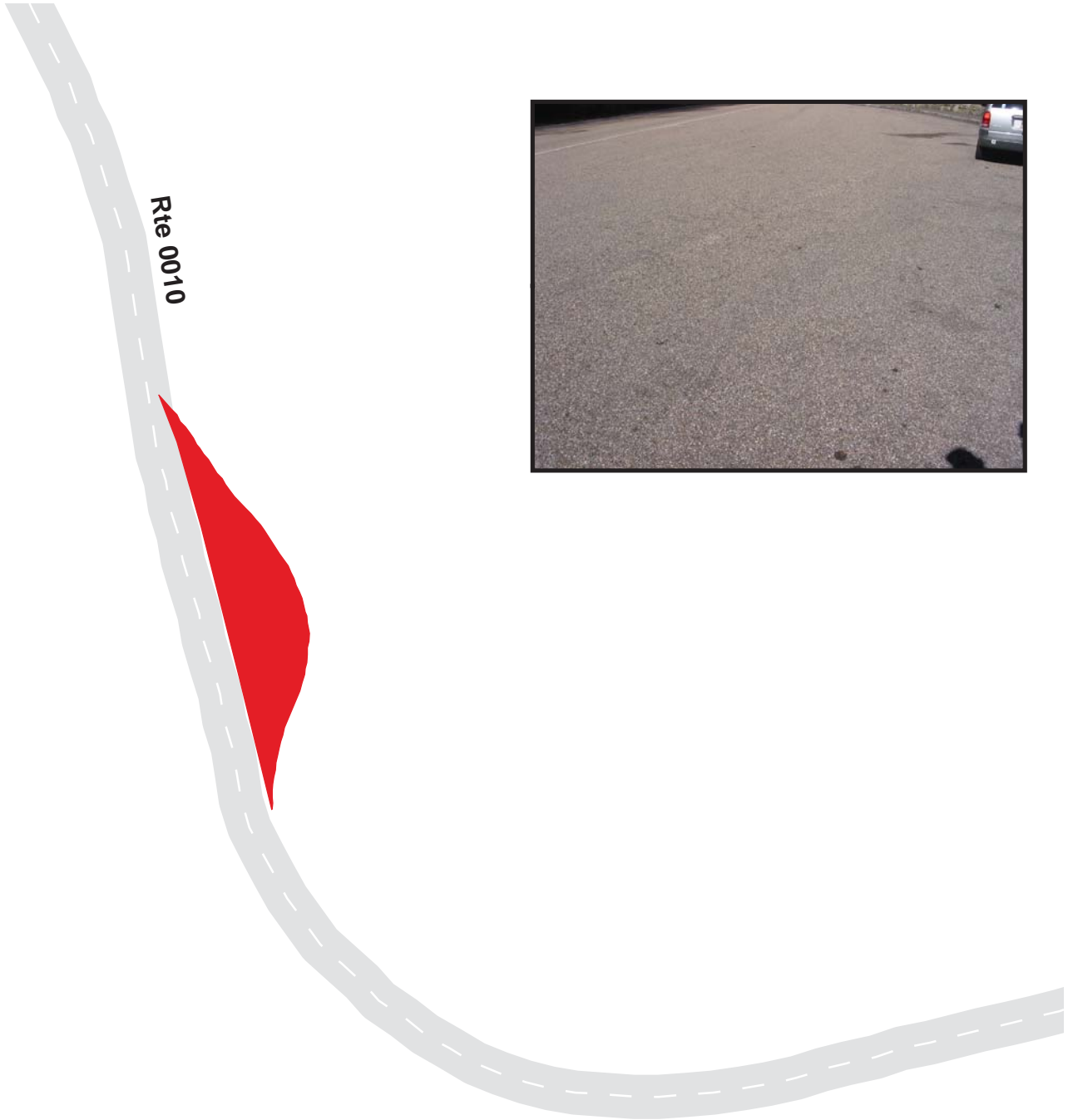

Shenandoah National Park

Route 1028

Thorofare Mountain Overlook Parking
From Route 0010 at MP 40.44 on Left

Route	Public / NonPublic	Date Visited	Area (sq ft)	Lane Miles *	Surface Type	Condition / PCR
1028	Public	10/24/2003	9623	0.17	AS	GOOD / 90

* Lane miles are based on 11' lane widths

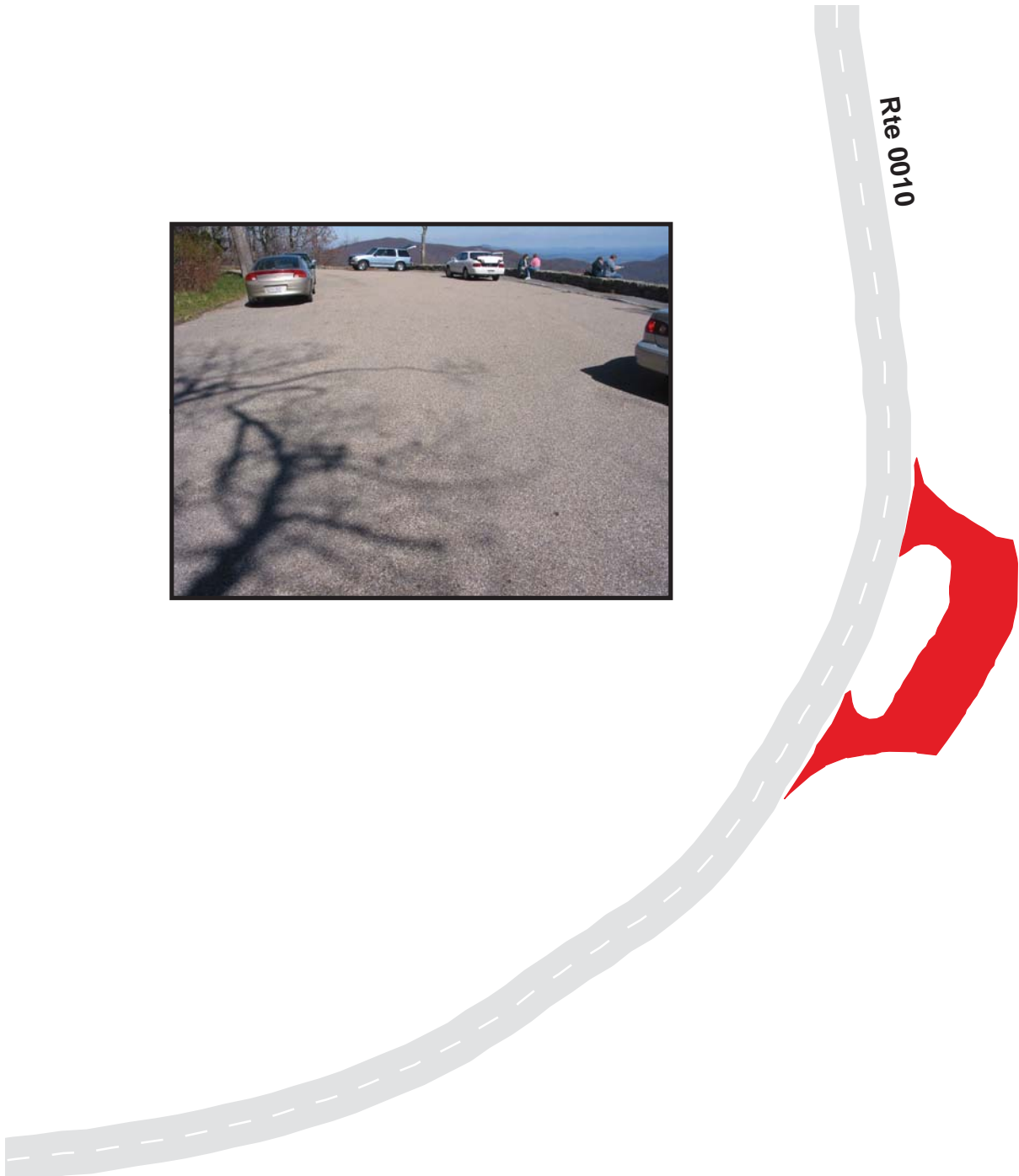

Shenandoah National Park

Route 1029

Stony Man Mountain Nature Trail Parking

From Route 0032 at MP 0.04 on Right

Route	Public / NonPublic	Date Visited	Area (sq ft)	Lane Miles *	Surface Type	Condition / PCR
1029	Public	10/24/2003	17458	0.30	AS	FAIR / 73

* Lane miles are based on 11' lane widths

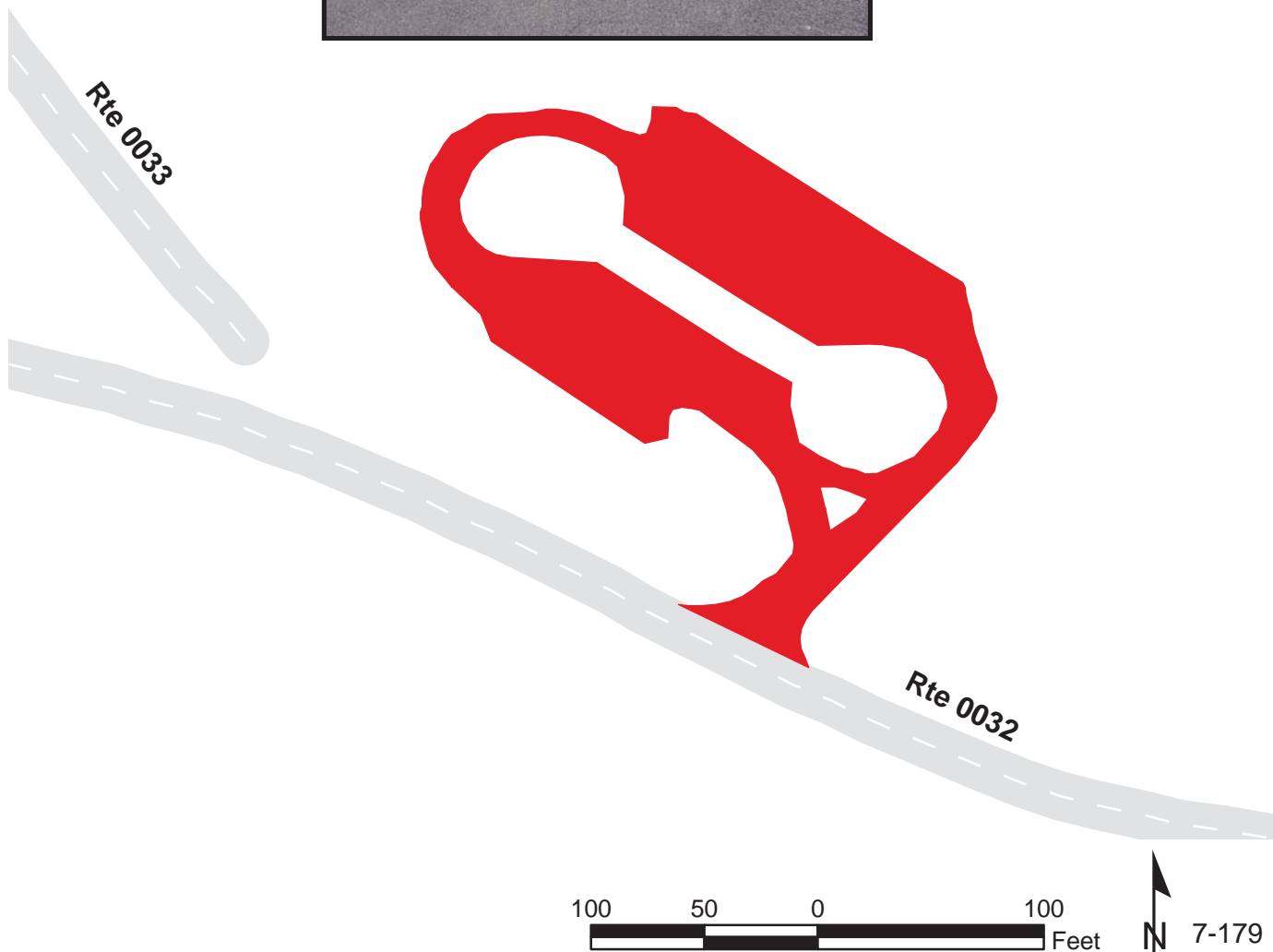

Shenandoah National Park

Route 1030

Timber Hollow Overlook Parking
From Route 0010 at MP 43.20 on Right

Route	Public / NonPublic	Date Visited	Area (sq ft)	Lane Miles *	Surface Type	Condition / PCR
1030	Public	10/24/2003	12269	0.21	AS	FAIR / 73

* Lane miles are based on 11' lane widths

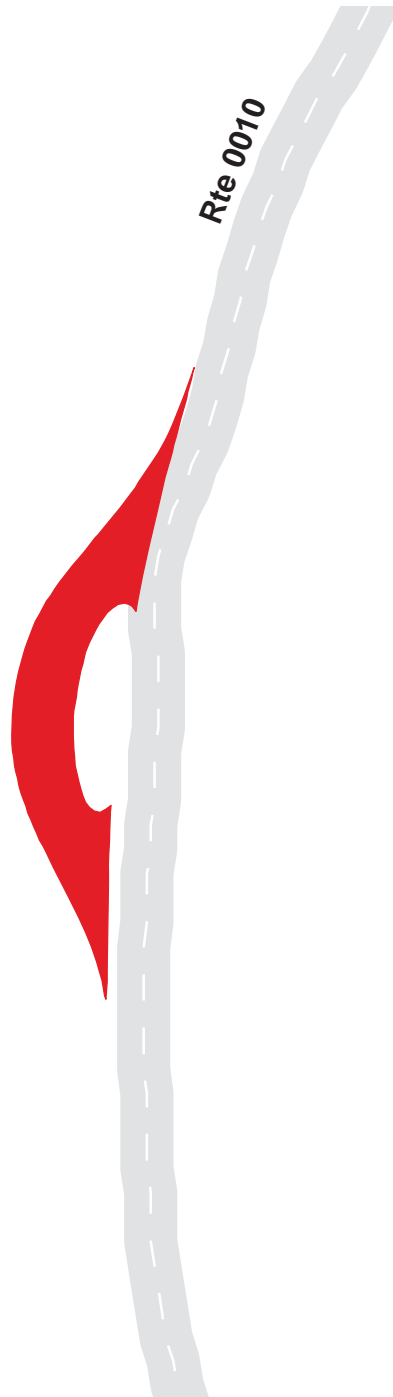

Shenandoah National Park

Route 1031

Crescent Rock Overlook Parking
From Route 0010 at MP 44.22 on Right

Route	Public / NonPublic	Date Visited	Area (sq ft)	Lane Miles *	Surface Type	Condition / PCR
1031	Public	10/24/2003	41695	0.72	SS	FAIR / 73

* Lane miles are based on 11' lane widths

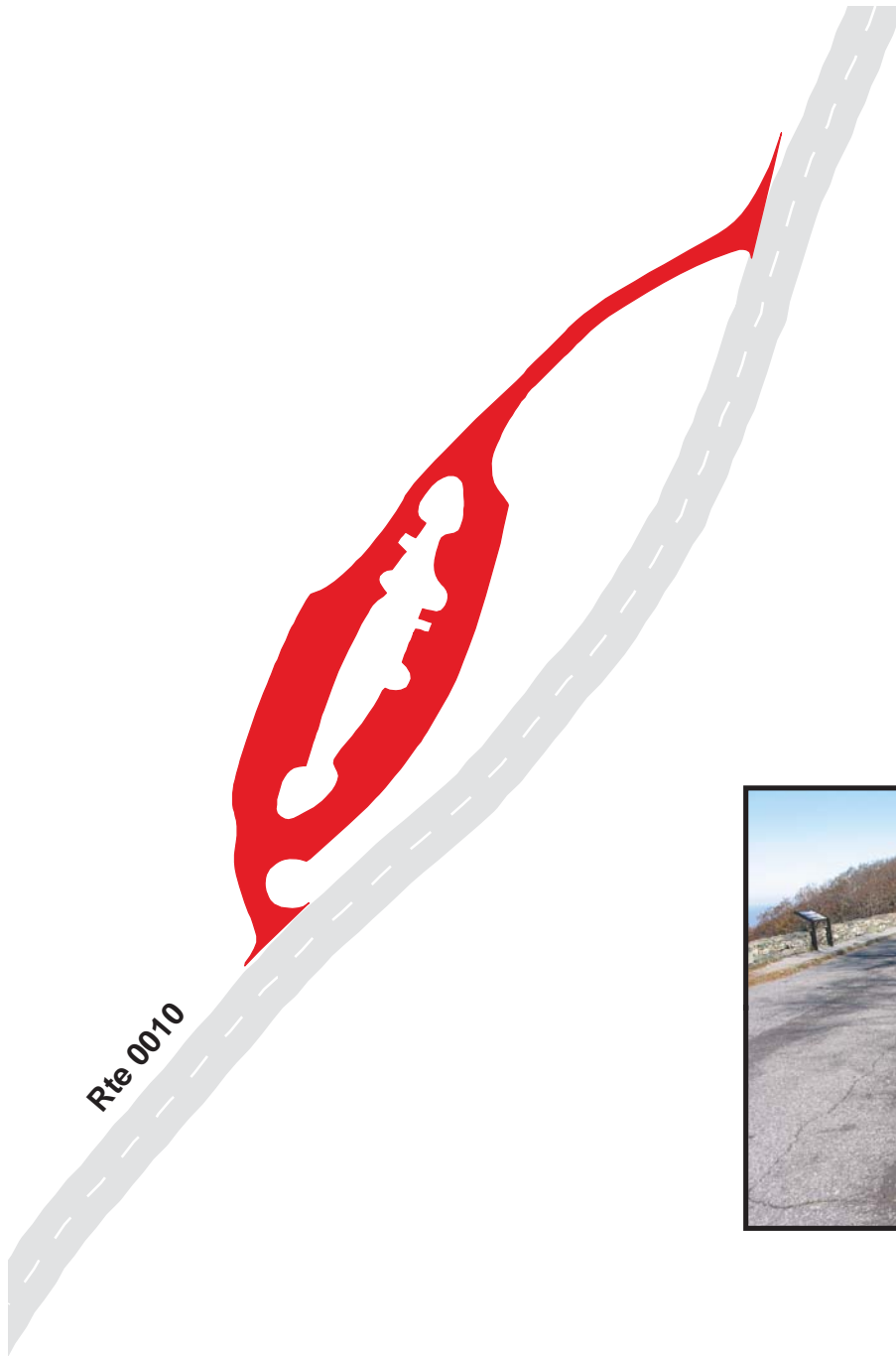

Shenandoah National Park

Route 1032

Spitler Knoll Overlook Parking
Adjacent to Route 0010 at MP 48.0 on Right

Route	Public / NonPublic	Date Visited	Area (sq ft)	Lane Miles *	Surface Type	Condition / PCR
1032	Public	10/21/2003	9589	0.17	SS	FAIR / 73

* Lane miles are based on 11' lane widths



Shenandoah National Park

Route 1033

Franklin Cliffs Overlook Parking
From Route 0010 at MP 48.9 on Right

Route	Public / NonPublic	Date Visited	Area (sq ft)	Lane Miles *	Surface Type	Condition / PCR
1033	Public	10/21/2003	19358	0.33	AS	GOOD / 90

* Lane miles are based on 11' lane widths

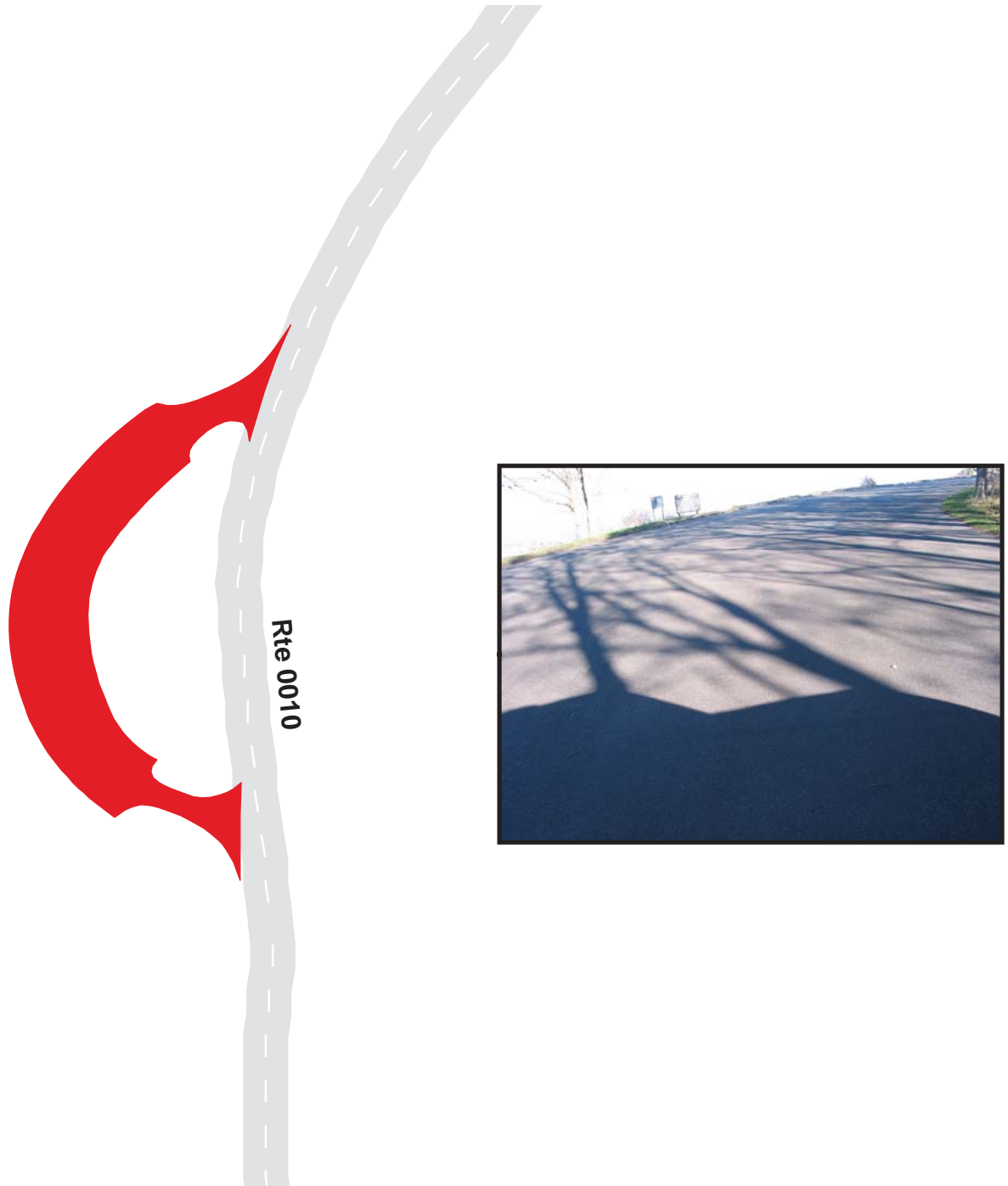

Shenandoah National Park

Route 1034

Fishers Gap Overlook Parking
From Route 0010 at MP 49.25 on Right

Route	Public / NonPublic	Date Visited	Area (sq ft)	Lane Miles *	Surface Type	Condition / PCR
1034	Public	10/21/2003	26336	0.45	AS	GOOD / 90

* Lane miles are based on 11' lane widths

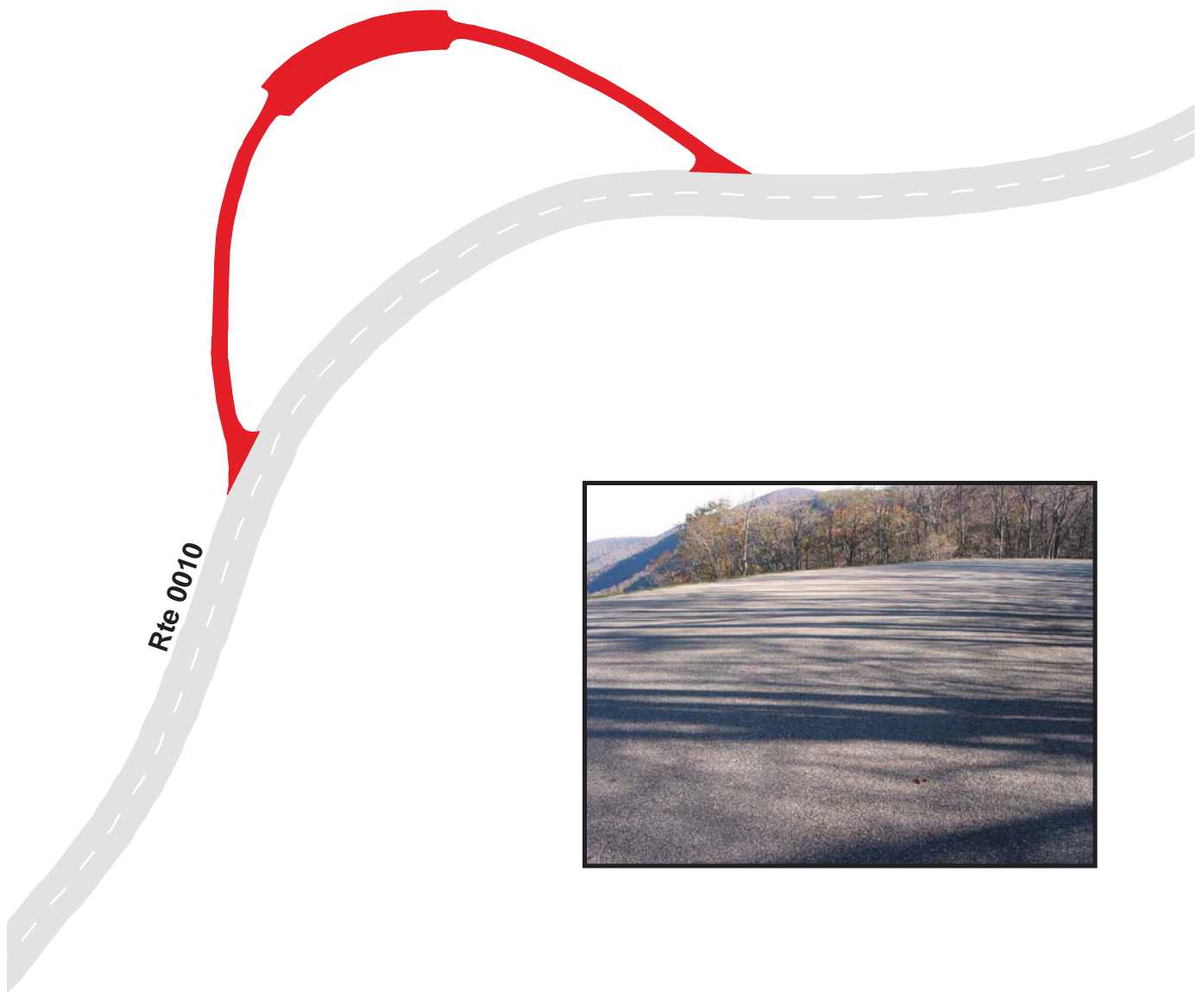

Shenandoah National Park

Route 1035

Dark Hollow Falls Parking Area
From Route 0010 at MP 50.44 on Left

Route	Public / NonPublic	Date Visited	Area (sq ft)	Lane Miles *	Surface Type	Condition / PCR
1035	Public	10/21/2003	14528	0.25	AS	POOR / 45

* Lane miles are based on 11' lane widths



Shenandoah National Park

Route 1036

Tanners Ridge Overlook Parking
Adjacent to Route 10 at MP 51.16 on Right

Route	Public / NonPublic	Date Visited	Area (sq ft)	Lane Miles *	Surface Type	Condition / PCR
1036	Public	10/23/2003	4205	0.07	AS	GOOD / 90

* Lane miles are based on 11' lane widths

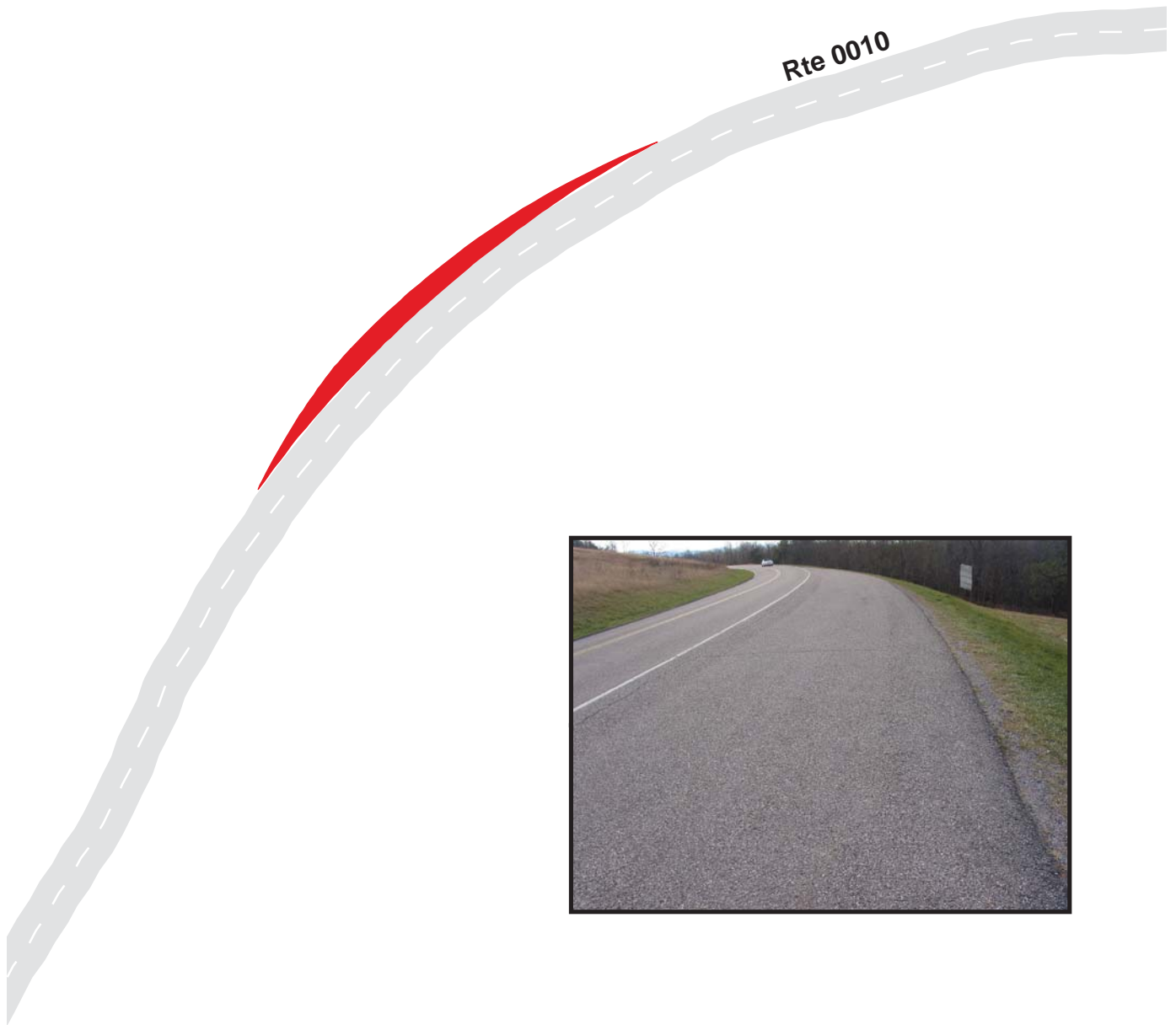

Shenandoah National Park

Route 1037

Naked Creek Overlook Parking
From Route 0010 at MP 52.94 on Right

Route	Public / NonPublic	Date Visited	Area (sq ft)	Lane Miles *	Surface Type	Condition / PCR
1037	Public	10/23/2003	7963	0.14	AS	FAIR / 73

* Lane miles are based on 11' lane widths



Shenandoah National Park

Route 1038

Hazeltop Ridge Overlook Parking
Adjacent to Route 0010 at MP 54.06 on Right

Route	Public / NonPublic	Date Visited	Area (sq ft)	Lane Miles *	Surface Type	Condition / PCR
1038	Public	10/23/2003	8615	0.15	AS	FAIR / 73

* Lane miles are based on 11' lane widths

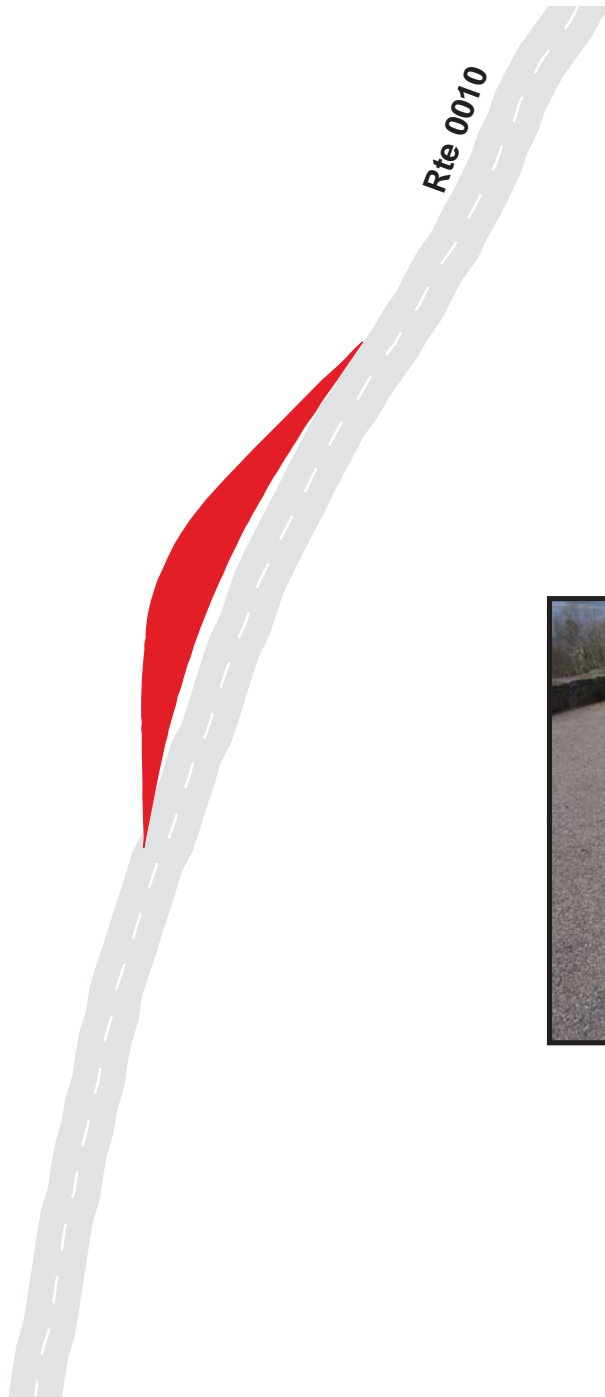

Shenandoah National Park

Route 1039

The Point Overlook Parking
Adjacent to Route 0010 at MP 55.28 on Right

Route	Public / NonPublic	Date Visited	Area (sq ft)	Lane Miles *	Surface Type	Condition / PCR
1039	Public	10/23/2003	6523	0.11	AS	GOOD / 90

* Lane miles are based on 11' lane widths

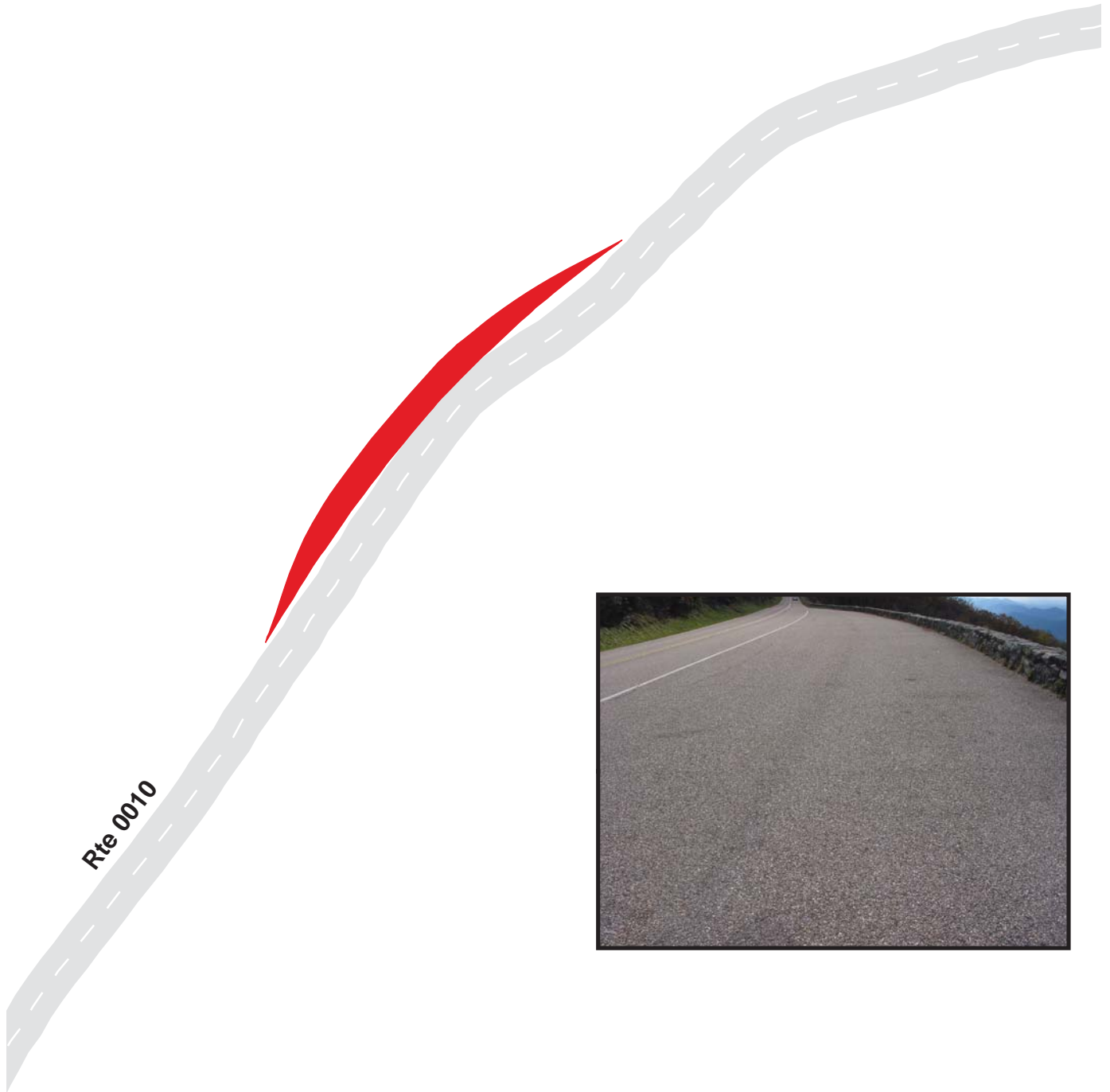

Shenandoah National Park

Route 1040

The Oaks Overlook Parking
Adjacent to Route 0010 at MP 58.80 on Right

Route	Public / NonPublic	Date Visited	Area (sq ft)	Lane Miles *	Surface Type	Condition / PCR
1040	Public	10/23/2003	4962	0.09	AS	GOOD / 90

* Lane miles are based on 11' lane widths

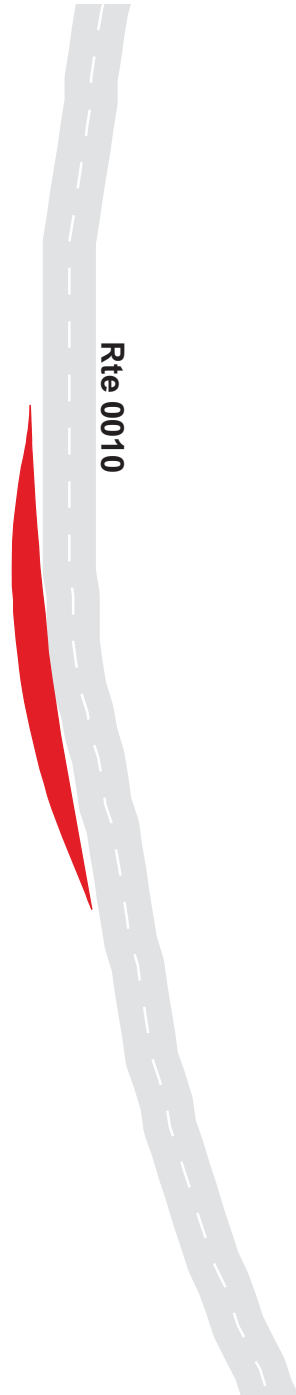

Shenandoah National Park

Route 1041

Baldface Mountain Overlook Parking
From Route 0010 at MP 60.94 on Right

Route	Public / NonPublic	Date Visited	Area (sq ft)	Lane Miles *	Surface Type	Condition / PCR
1041	Public	10/23/2003	7692	0.13	AS	GOOD / 90

* Lane miles are based on 11' lane widths

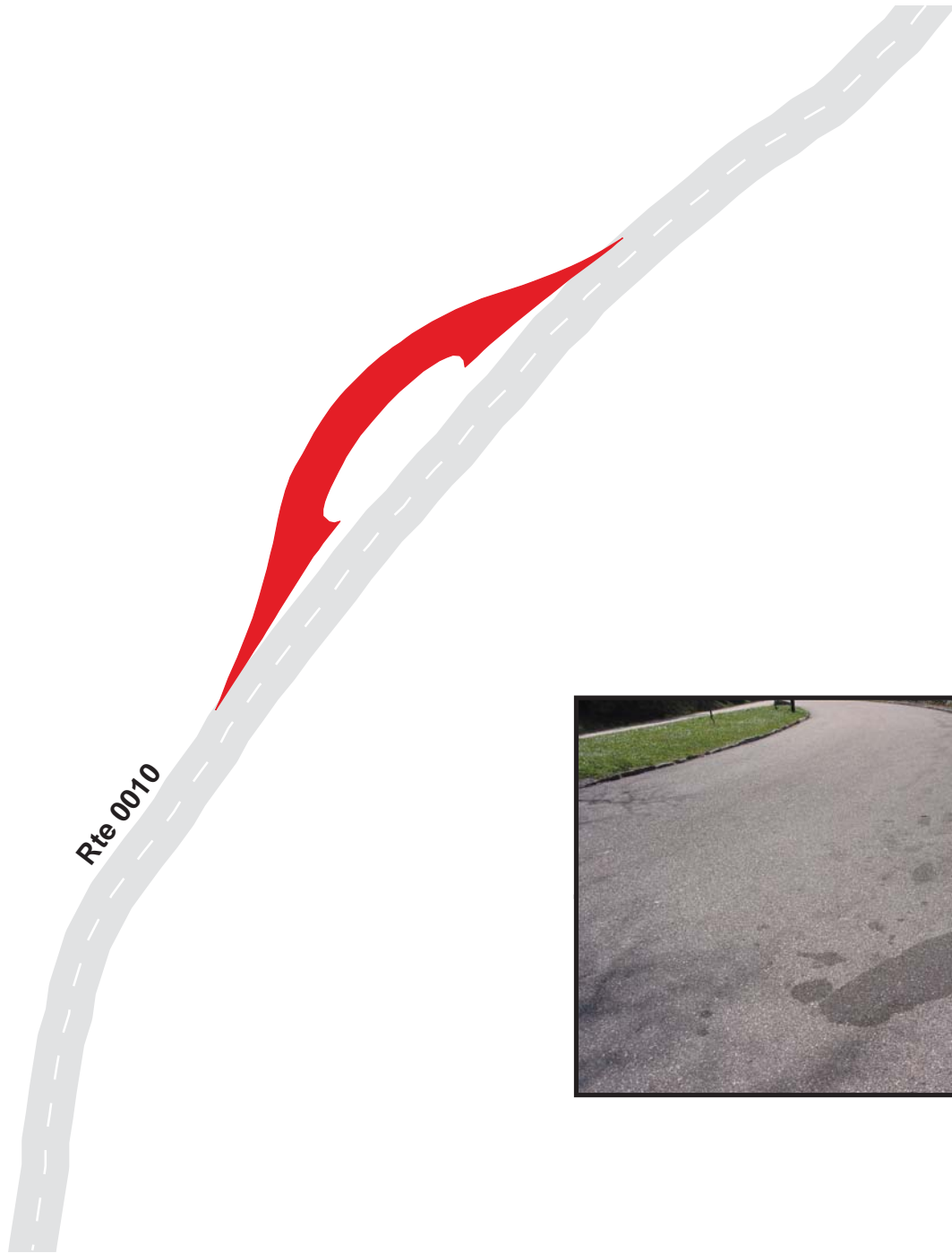

Shenandoah National Park

Route 1042

South River Overlook Parking
From Route 0010 at MP 62.42 on Left

Route	Public / NonPublic	Date Visited	Area (sq ft)	Lane Miles *	Surface Type	Condition / PCR
1042	Public	10/23/2003	6266	0.11	OC	POOR / 45

* Lane miles are based on 11' lane widths

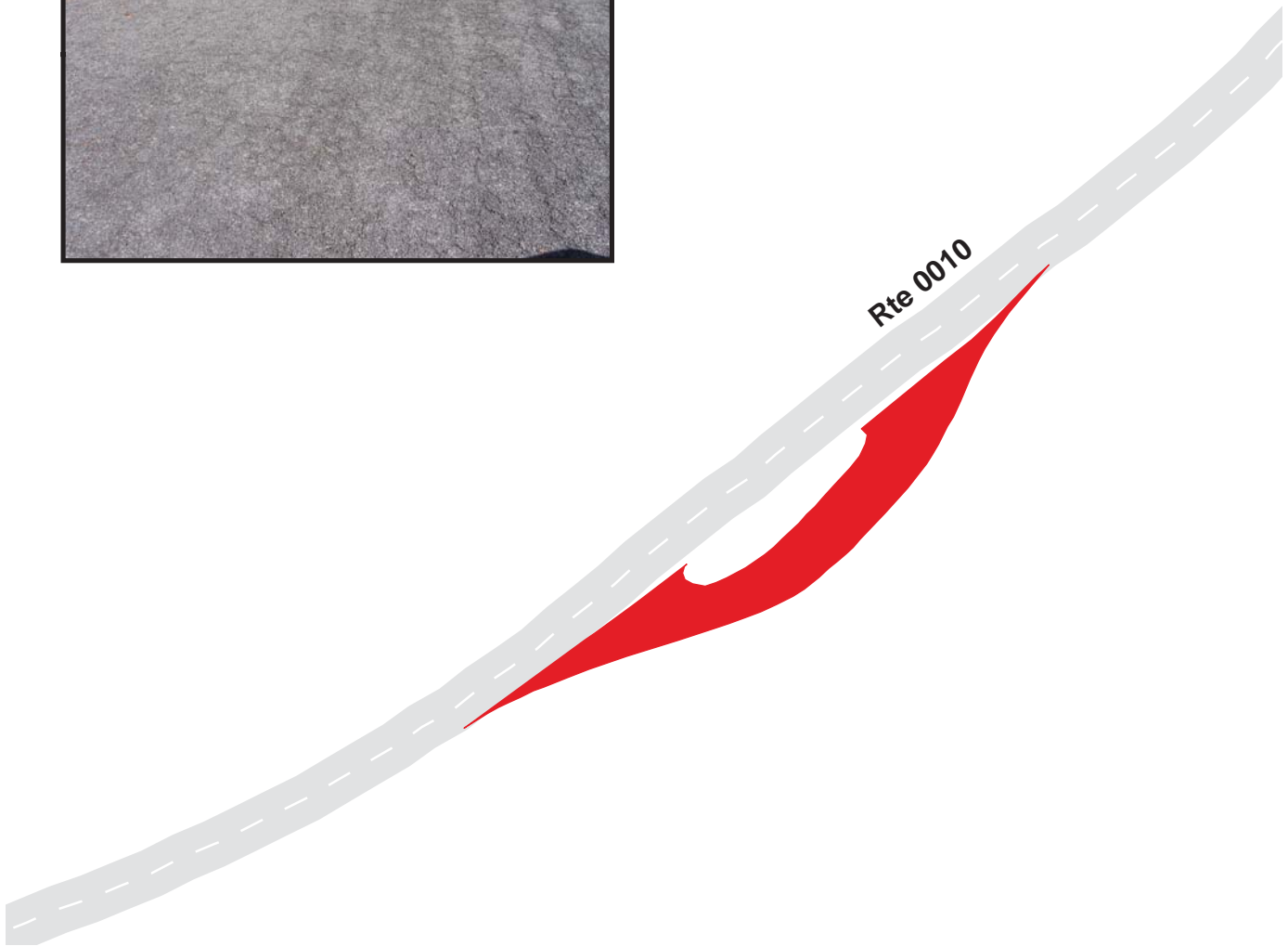

Shenandoah National Park

Route 1043

Hensley Hollow Overlook Parking
Adjacent to Route 0010 at MP 64.06 on Right

Route	Public / NonPublic	Date Visited	Area (sq ft)	Lane Miles *	Surface Type	Condition / PCR
1043	Public	10/23/2003	6652	0.11	AS	GOOD / 90

* Lane miles are based on 11' lane widths

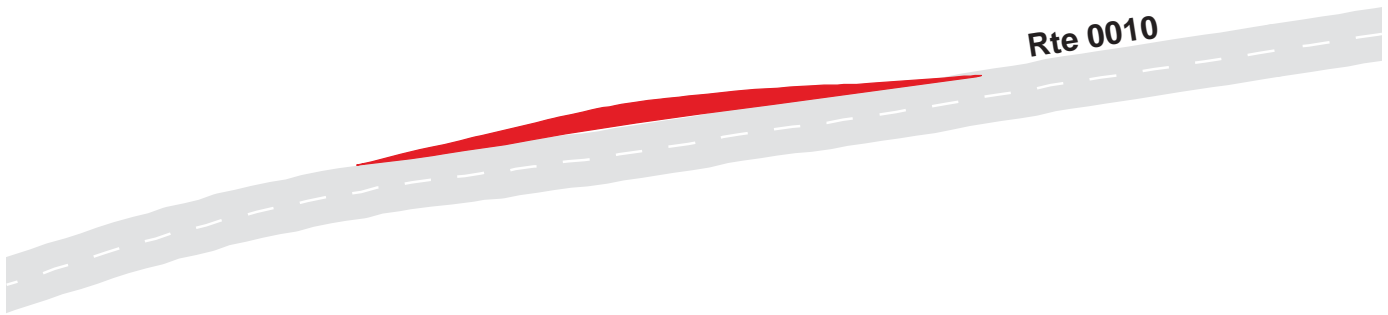

Shenandoah National Park

Route 1044

Swift Run Overlook Parking
From Route 0010 at MP 66.84 on Right

Route	Public / NonPublic	Date Visited	Area (sq ft)	Lane Miles *	Surface Type	Condition / PCR
1044	Public	10/23/2003	16014	0.28	NC	POOR / 45

* Lane miles are based on 11' lane widths



Shenandoah National Park

Route 1045

Sandy Bottom Overlook Parking
From Route 0010 at MP 67.46 on Right

Route	Public / NonPublic	Date Visited	Area (sq ft)	Lane Miles *	Surface Type	Condition / PCR
1045	Public	10/23/2003	5210	0.09	NC	GOOD / 90

* Lane miles are based on 11' lane widths



Shenandoah National Park

Route 1046

Smith Roach Gap Parking

Adjacent to Route 0010 at MP 68.26 on Left

Route	Public / NonPublic	Date Visited	Area (sq ft)	Lane Miles *	Surface Type	Condition / PCR
1046	Public	10/23/2003	4787	0.08	AS	GOOD / 90

* Lane miles are based on 11' lane widths

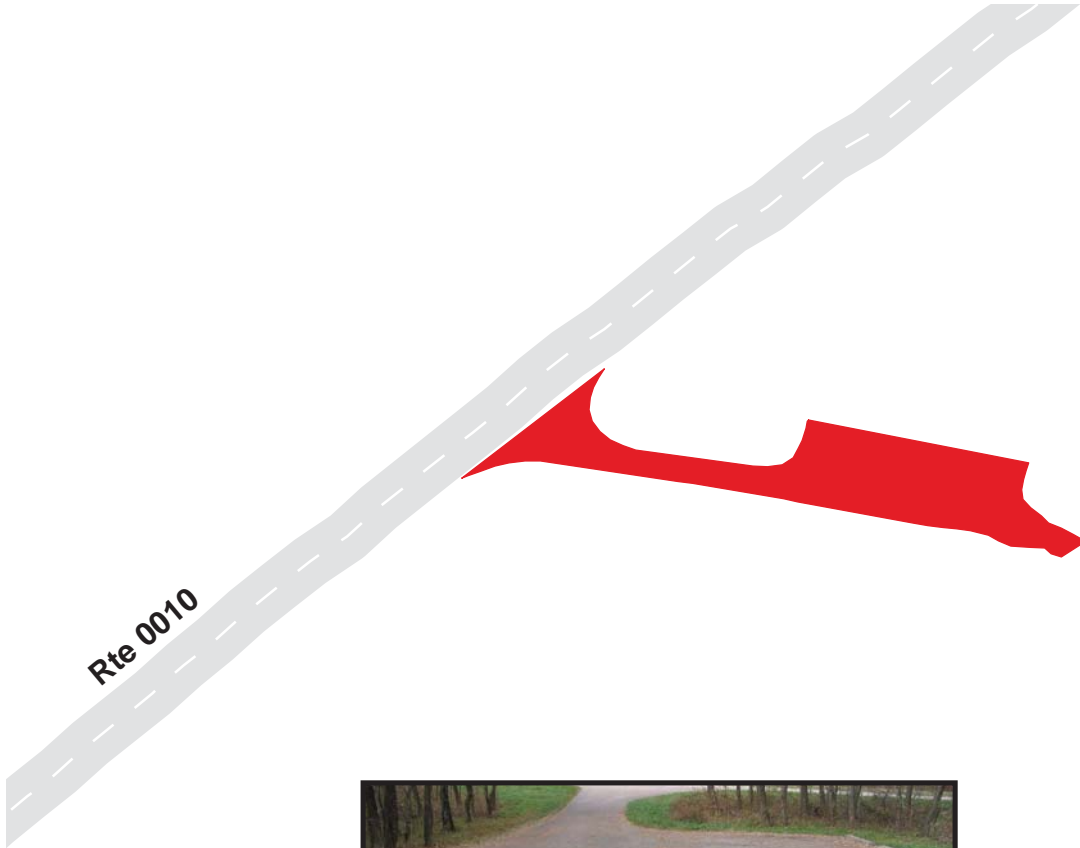

Shenandoah National Park

Route 1047

Bacon Hollow Overlook Parking
From Route 0010 at MP 68.90 on Left

Route	Public / NonPublic	Date Visited	Area (sq ft)	Lane Miles *	Surface Type	Condition / PCR
1047	Public	10/23/2003	10365	0.18	AS	GOOD / 90

* Lane miles are based on 11' lane widths



Shenandoah National Park

Route 1048

Eaton Hollow Overlook Parking
From Route 0010 at MP 70.26 on Right

Route	Public / NonPublic	Date Visited	Area (sq ft)	Lane Miles *	Surface Type	Condition / PCR
1048	Public	10/23/2003	11885	0.20	AS	GOOD / 90

* Lane miles are based on 11' lane widths



Shenandoah National Park

Route 1049

Rocky Mount Overlook Parking
From Route 0010 at MP 70.84 on Right

Route	Public / NonPublic	Date Visited	Area (sq ft)	Lane Miles *	Surface Type	Condition / PCR
1049	Public	10/23/2003	8671	0.15	AS	FAIR / 73

* Lane miles are based on 11' lane widths

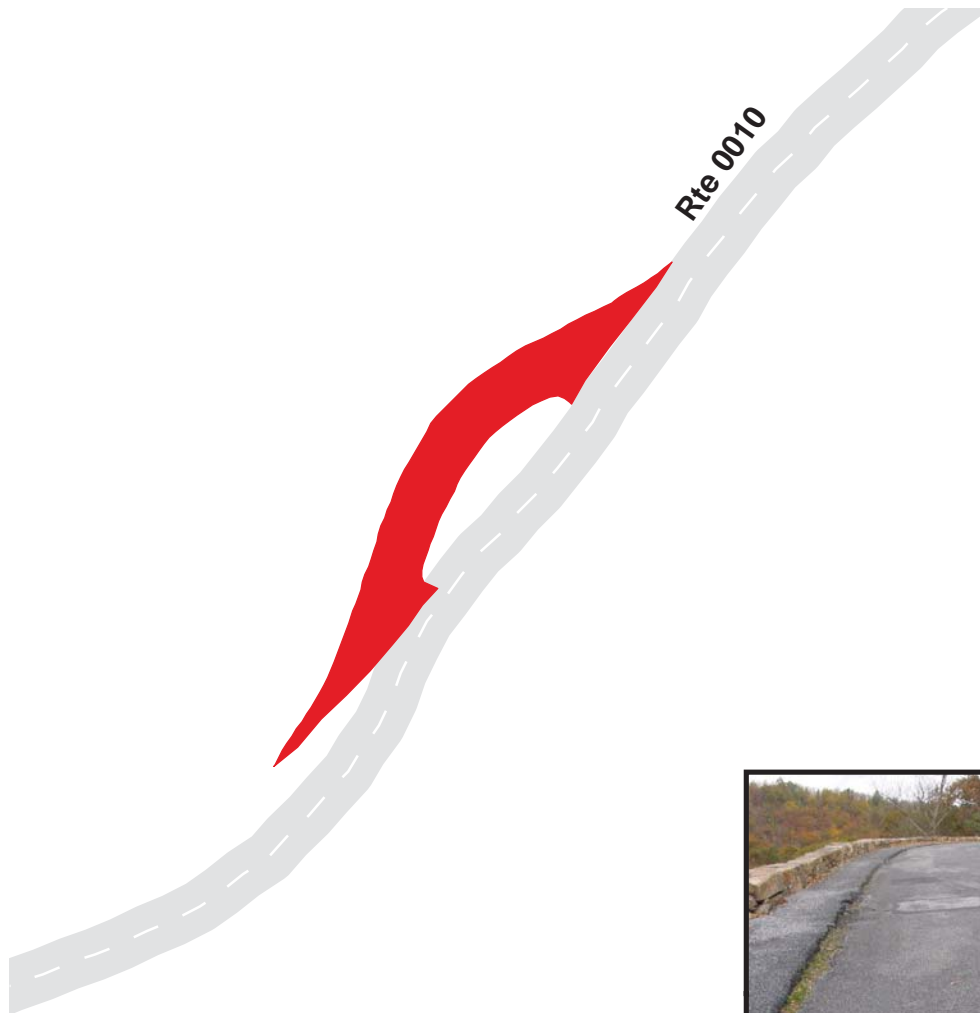

Shenandoah National Park

Route 1050

Beldore Hollow Overlook Parking
Adjacent to Route 0010 at MP 71.84 on Right

Route	Public / NonPublic	Date Visited	Area (sq ft)	Lane Miles *	Surface Type	Condition / PCR
1050	Public	10/23/2003	3150	0.05	AS	GOOD / 90

* Lane miles are based on 11' lane widths



Shenandoah National Park

Route 1051

Loft Mountain Overlook Parking
From Route 0010 at MP 74.04 on Left

Route	Public / NonPublic	Date Visited	Area (sq ft)	Lane Miles *	Surface Type	Condition / PCR
1051	Public	10/23/2003	14142	0.24	AS	GOOD / 90

* Lane miles are based on 11' lane widths

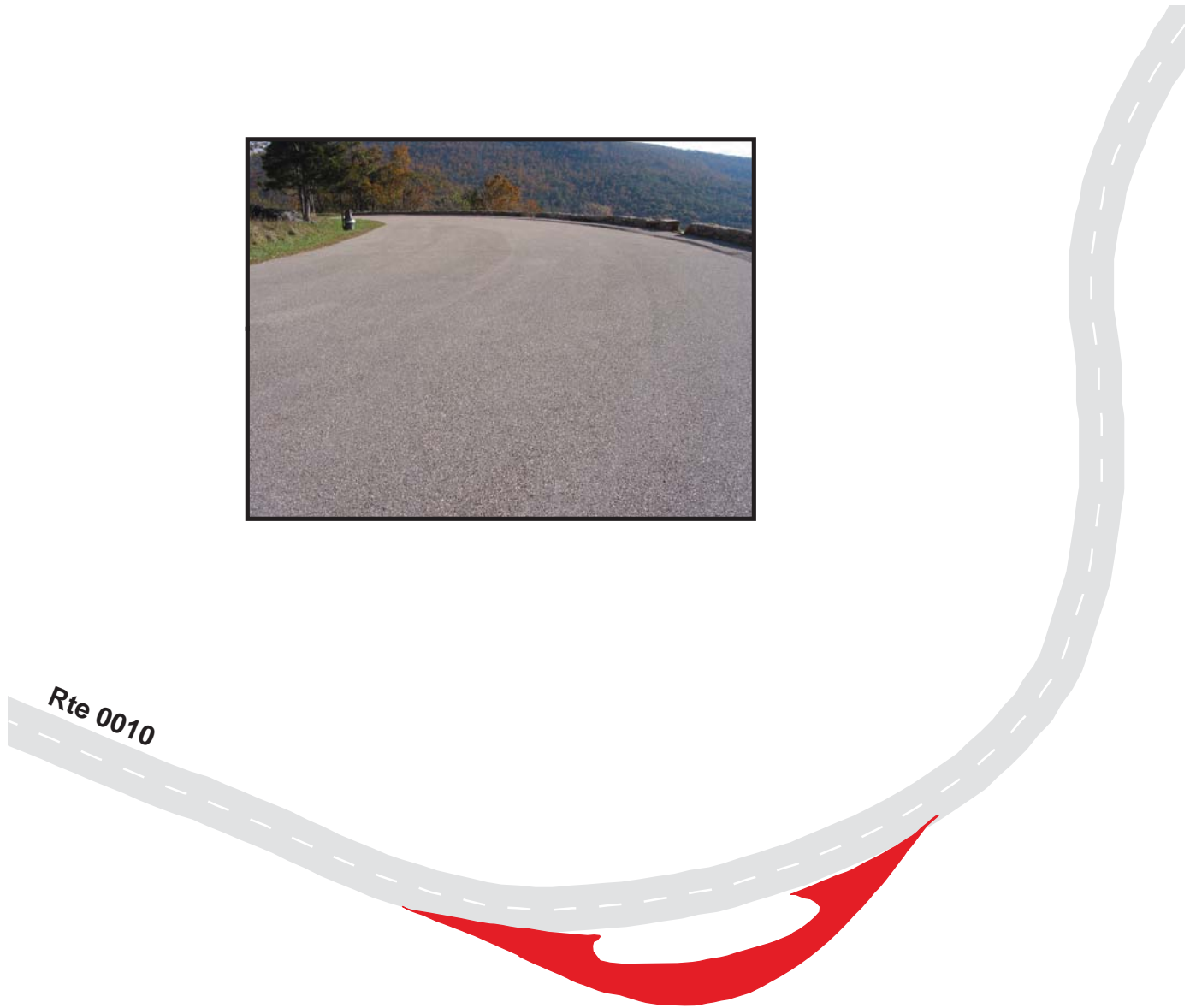

Shenandoah National Park

Route 1052

Two Mile Run Overlook Parking
Adjacent to Route 0010 at MP 75.92 on Right

Route	Public / NonPublic	Date Visited	Area (sq ft)	Lane Miles *	Surface Type	Condition / PCR
1052	Public	10/23/2003	4314	0.07	AS	GOOD / 90

* Lane miles are based on 11' lane widths

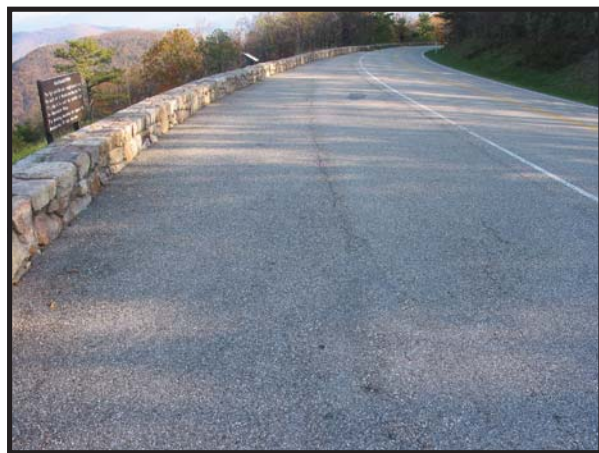

Shenandoah National Park

Route 1053

Brown Mount Overlook Parking
From Route 0010 at MP 76.58 on Right

Route	Public / NonPublic	Date Visited	Area (sq ft)	Lane Miles *	Surface Type	Condition / PCR
1053	Public	10/23/2003	12528	0.22	AS	GOOD / 90

* Lane miles are based on 11' lane widths

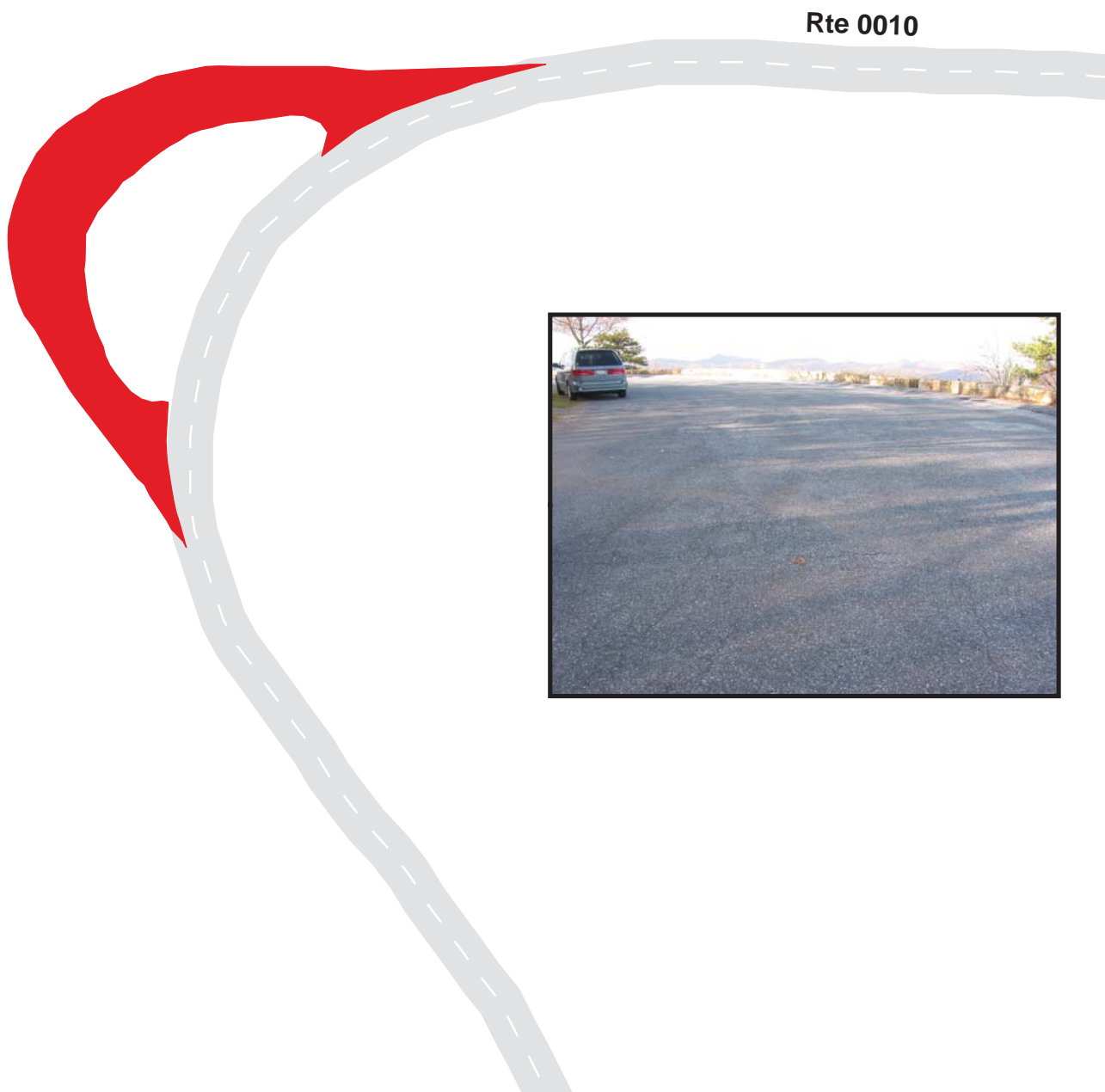

100 50 0 100 Feet



7-203

Shenandoah National Park

Route 1054

Ivy Creek Overlook Parking
From Route 0010 at MP 77.20 on Left

Route	Public / NonPublic	Date Visited	Area (sq ft)	Lane Miles *	Surface Type	Condition / PCR
1054	Public	10/23/2003	17873	0.31	AS	GOOD / 90

* Lane miles are based on 11' lane widths

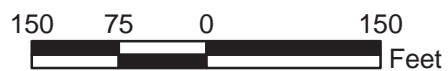
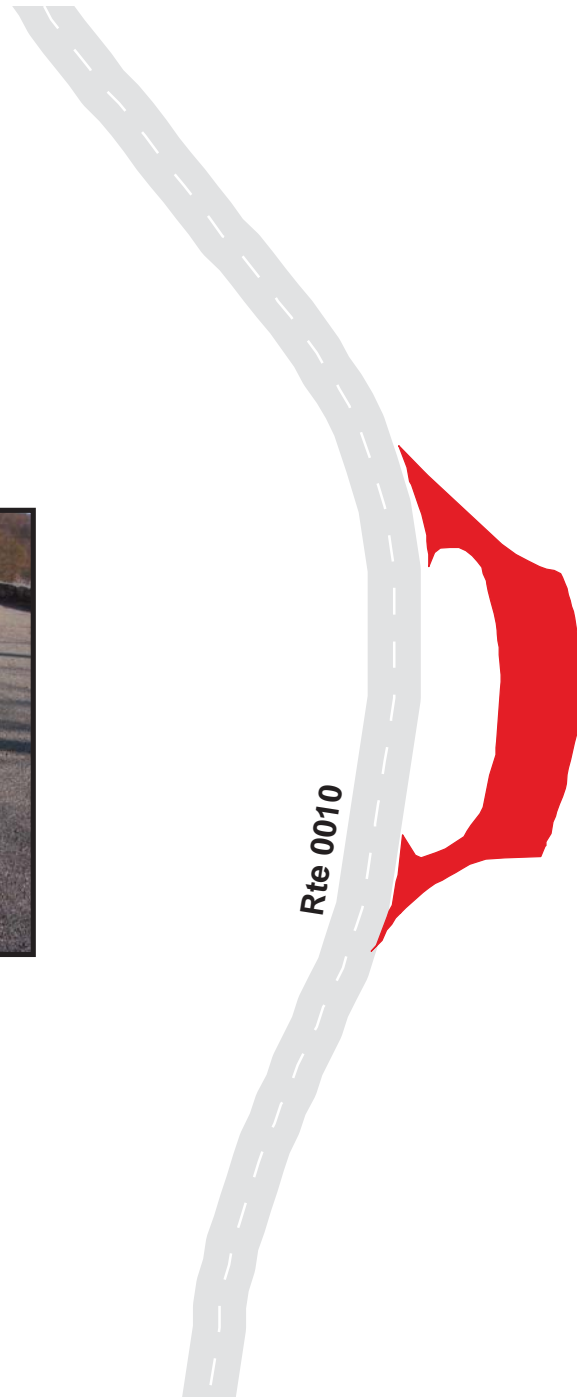

Shenandoah National Park

Route 1055

Rocky Top Overlook Parking
From Route 0010 at MP 77.76 on Right

Route	Public / NonPublic	Date Visited	Area (sq ft)	Lane Miles *	Surface Type	Condition / PCR
1055	Public	10/23/2003	6740	0.12	AS	GOOD / 90

* Lane miles are based on 11' lane widths

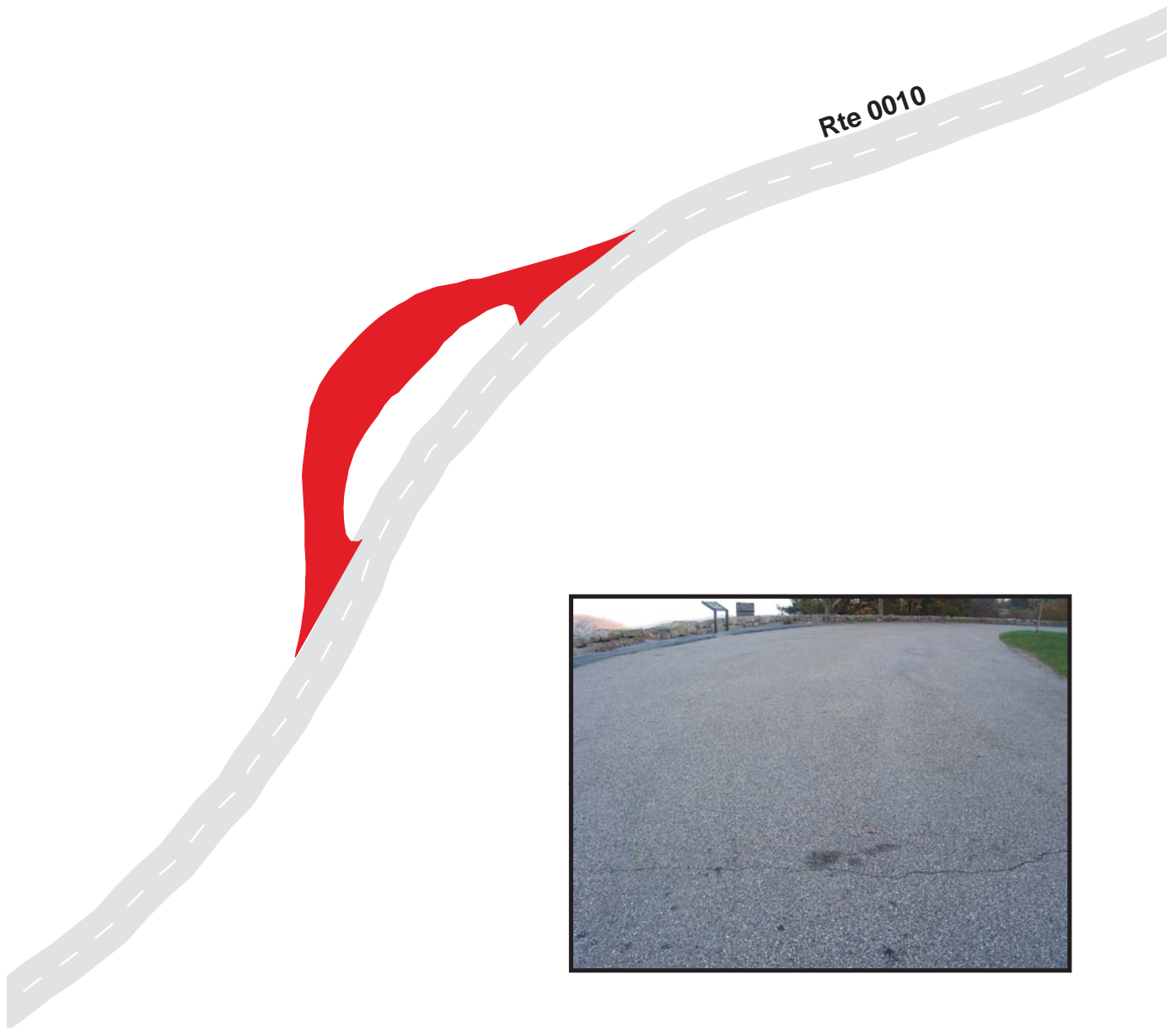

Shenandoah National Park

Route 1056

Big Run Overlook Parking
From Route 0010 at MP 80.78 on Right

Route	Public / NonPublic	Date Visited	Area (sq ft)	Lane Miles *	Surface Type	Condition / PCR
1056	Public	10/22/2003	6327	0.11	AS	GOOD / 90

* Lane miles are based on 11' lane widths

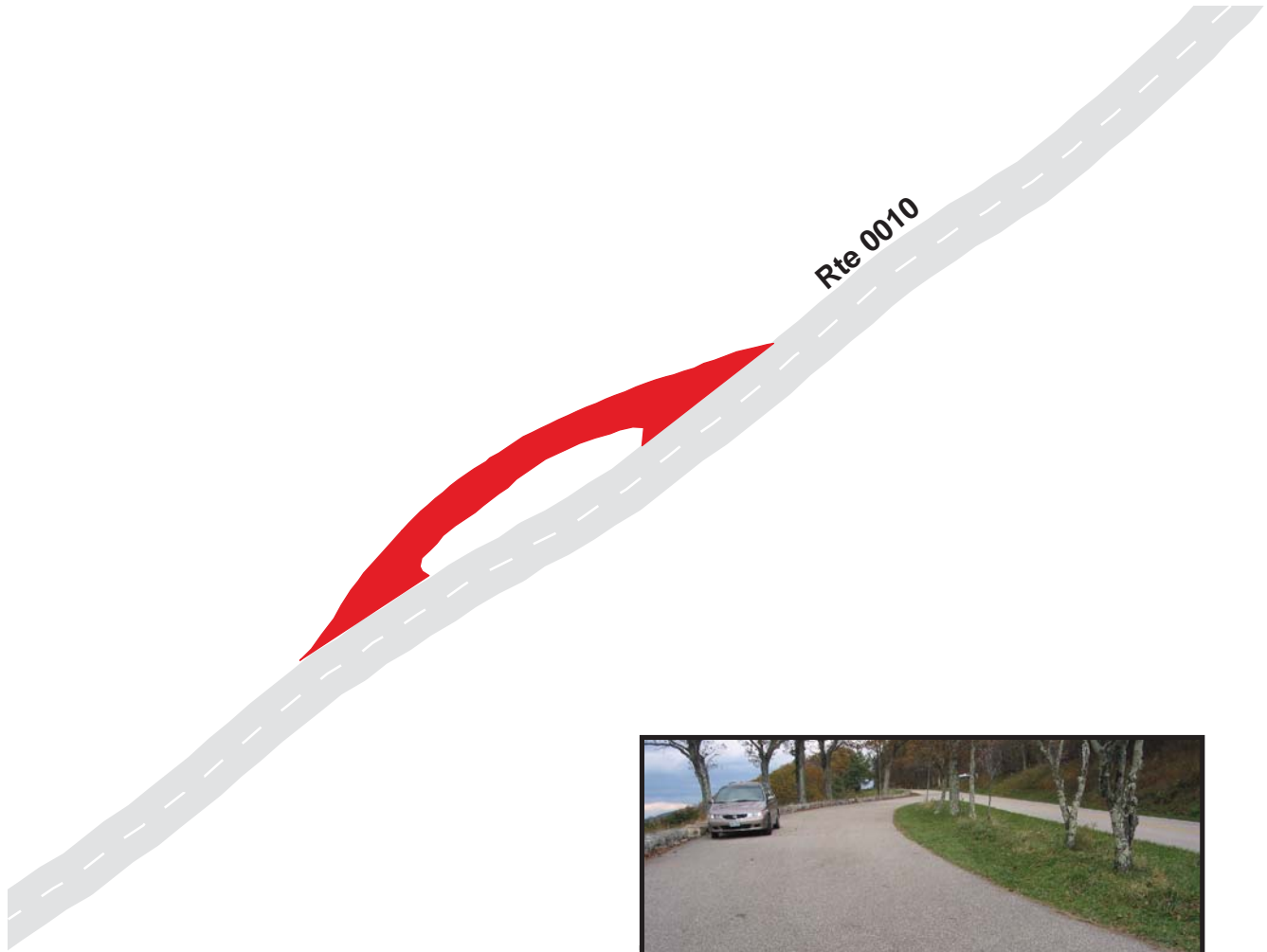

Shenandoah National Park

Route 1057

Doyles River Overlook Parking
From Route 0010 at MP 81.58 on Left

Route	Public / NonPublic	Date Visited	Area (sq ft)	Lane Miles *	Surface Type	Condition / PCR
1057	Public	10/22/2003	23883	0.41	AS	FAIR / 73

* Lane miles are based on 11' lane widths

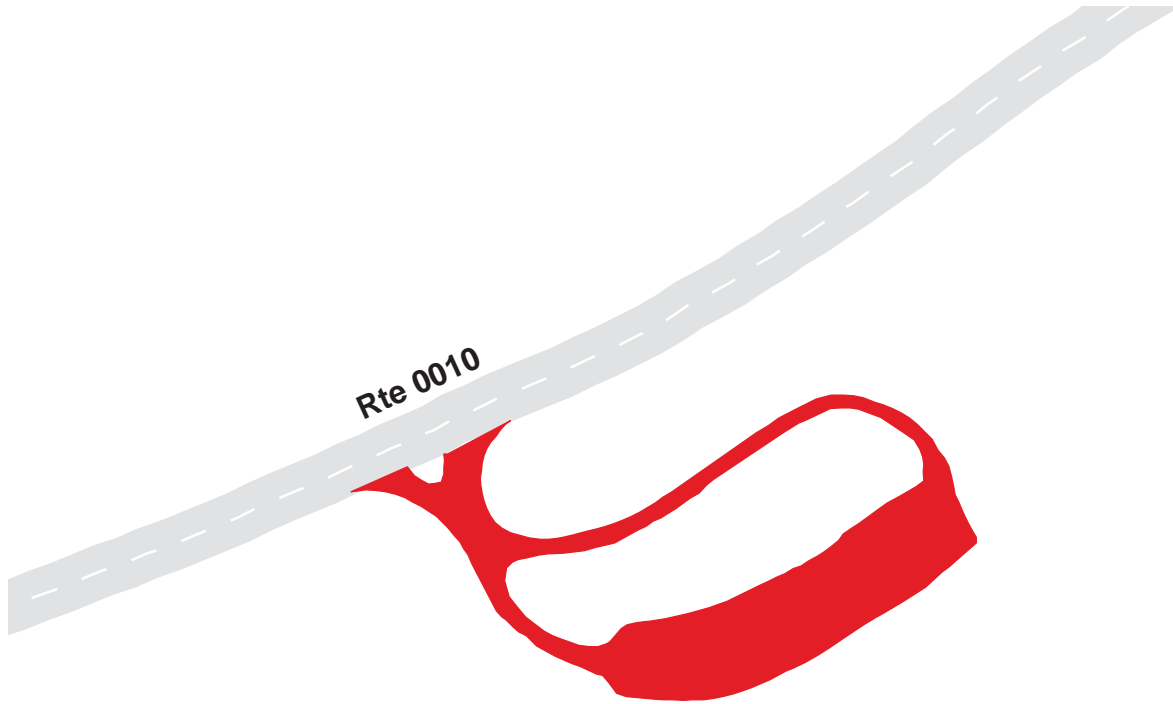

Shenandoah National Park

Route 1058

Dundo Overlook Parking

Adjacent to Route 0010 at MP 83.30 on Right

Route	Public / NonPublic	Date Visited	Area (sq ft)	Lane Miles *	Surface Type	Condition / PCR
1058	Public	10/22/2003	5169	0.09	AS	GOOD / 90

* Lane miles are based on 11' lane widths

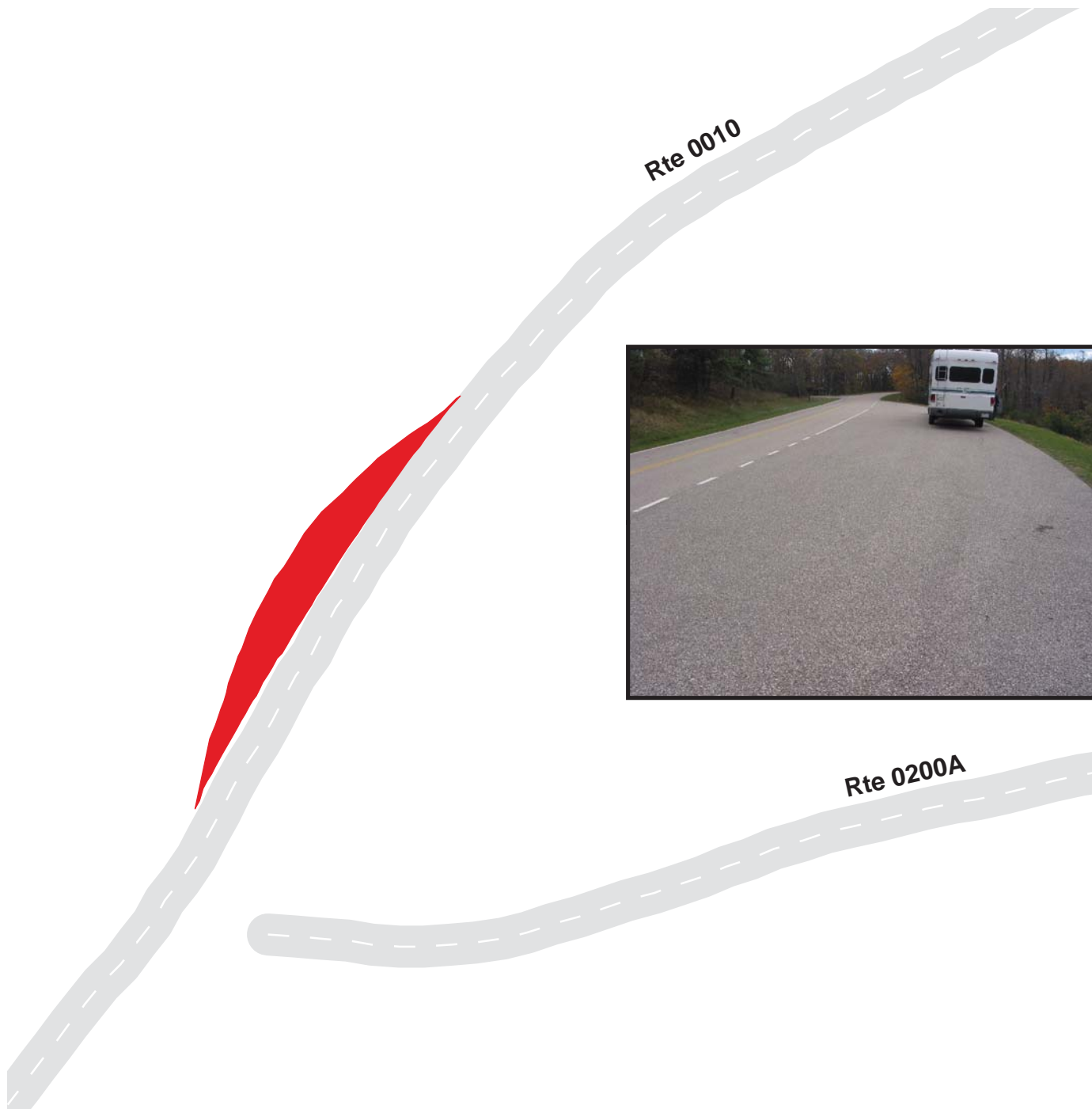

Shenandoah National Park

Route 1059

Trayfoot Mountain Overlook Parking
From Route 0010 at MP 86.40 on Left

Route	Public / NonPublic	Date Visited	Area (sq ft)	Lane Miles *	Surface Type	Condition / PCR
1059	Public	10/22/2003	8633	0.15	AS	GOOD / 90

* Lane miles are based on 11' lane widths



Shenandoah National Park

Route 1060

Horsehead Overlook Parking
From Route 0010 at MP 88.24 on Right

Route	Public / NonPublic	Date Visited	Area (sq ft)	Lane Miles *	Surface Type	Condition / PCR
1060	Public	10/22/2003	7331	0.13	AS	GOOD / 90

* Lane miles are based on 11' lane widths

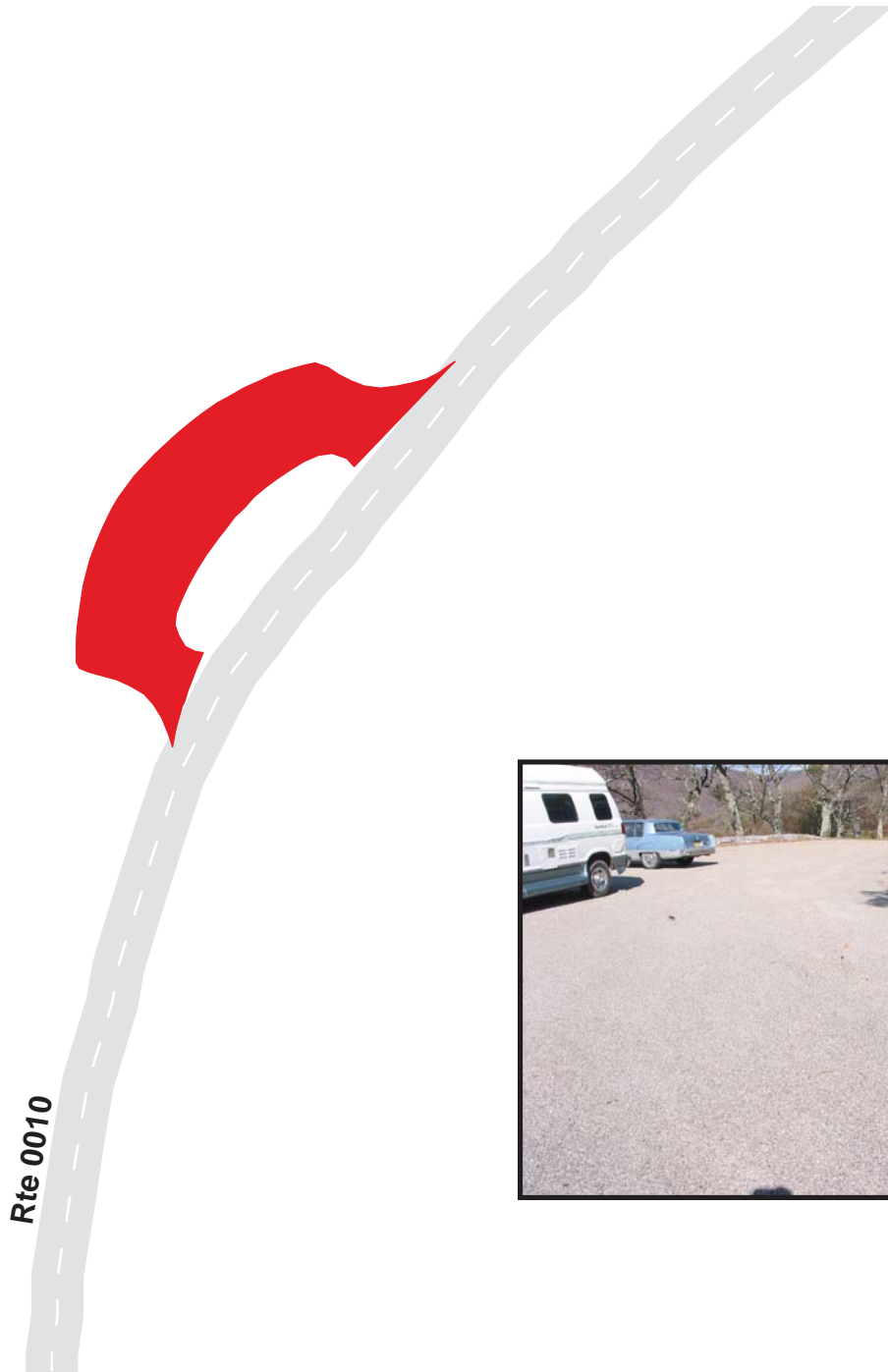

Shenandoah National Park

Route 1061

Riprap Overlook Parking
From Route 0010 at MP 91.06 on Right

Route	Public / NonPublic	Date Visited	Area (sq ft)	Lane Miles *	Surface Type	Condition / PCR
1061	Public	10/22/2003	12304	0.21	OC	FAIR / 73

* Lane miles are based on 11' lane widths



Shenandoah National Park

Route 1062

Mormons River Overlook Parking
From Route 0010 at MP 91.60 on Left

Route	Public / NonPublic	Date Visited	Area (sq ft)	Lane Miles *	Surface Type	Condition / PCR
1062	Public	10/22/2003	11293	0.19	OC	FAIR / 73

* Lane miles are based on 11' lane widths



Shenandoah National Park

Route 1063

Crimora Lake Overlook Parking
From Route 0010 at MP 92.22 on Right

Route	Public / NonPublic	Date Visited	Area (sq ft)	Lane Miles *	Surface Type	Condition / PCR
1063	Public	10/22/2003	4883	0.08	AS	GOOD / 90

* Lane miles are based on 11' lane widths

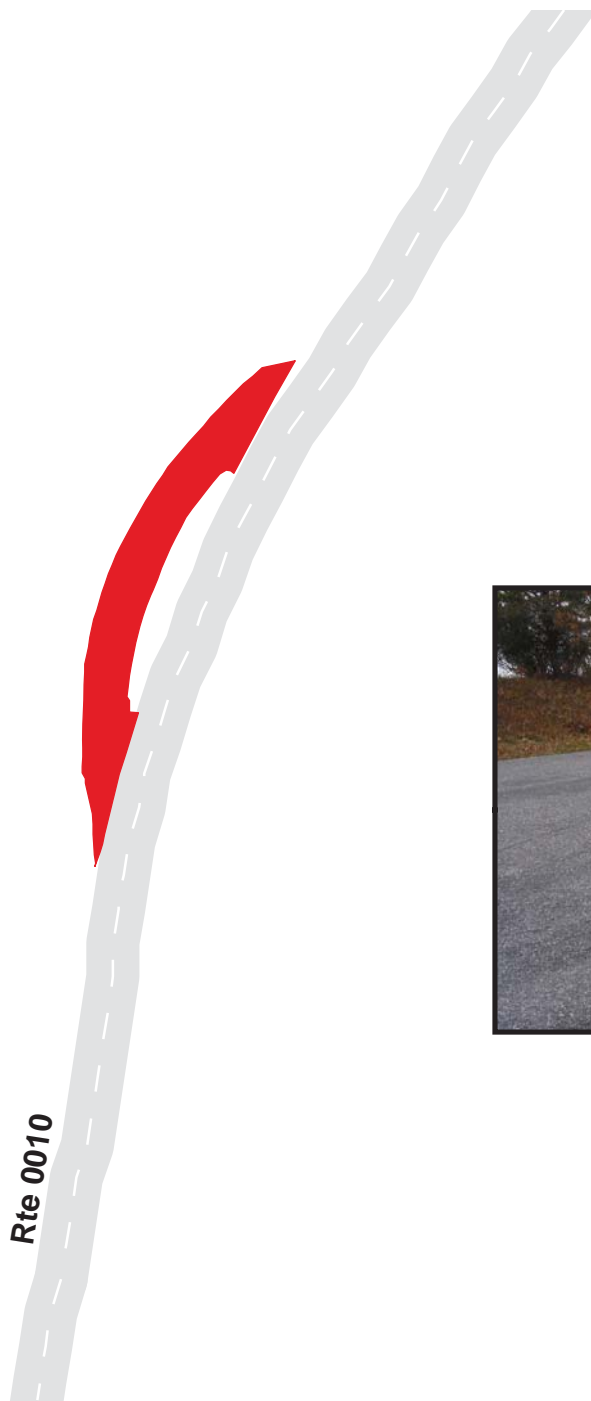

Shenandoah National Park

Route 1064

Turk Mountain Overlook Parking
From Route 0010 at MP 93.30 on Right

Route	Public / NonPublic	Date Visited	Area (sq ft)	Lane Miles *	Surface Type	Condition / PCR
1064	Public	10/22/2003	15585	0.27	OC	FAIR / 73

* Lane miles are based on 11' lane widths



Shenandoah National Park

Route 1065

Sawmill Run Overlook Parking
From Route 0010 at MP 94.97 on Right

Route	Public / NonPublic	Date Visited	Area (sq ft)	Lane Miles *	Surface Type	Condition / PCR
1065	Public	10/22/2003	12343	0.21	OC	GOOD / 90

* Lane miles are based on 11' lane widths



Shenandoah National Park

Route 1066

Sawmill Ridge Overlook Parking
From Route 0010 at MP 95.50 on Right

Route	Public / NonPublic	Date Visited	Area (sq ft)	Lane Miles *	Surface Type	Condition / PCR
1066	Public	10/22/2003	7777	0.13	AS	FAIR / 73

* Lane miles are based on 11' lane widths

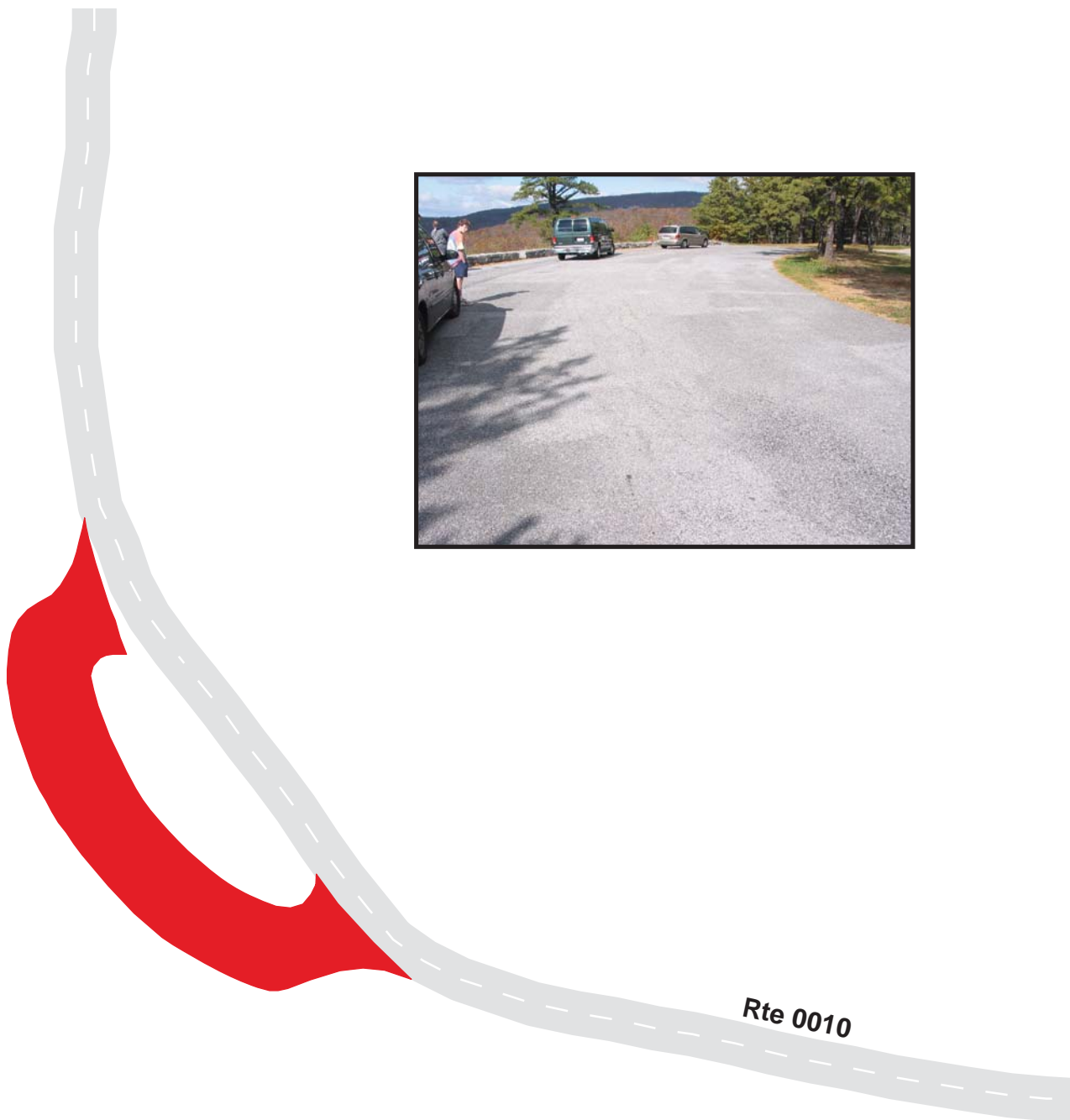

SHEN: PARKWIDE MAINTENANCE FEATURES SUMMARY

<i>FEATURE</i>	<i>PARK TOTAL</i>	<i>UNIT</i>
BRIDGE	5	EACH
CATTLE GUARD	0	EACH
CULVERT	723	EACH
CURB	16,469	LINEAR FEET
DROP INLET	313	EACH
GUARD WALL	182,498	LINEAR FEET
GUARDRAIL	12,059	LINEAR FEET
INTERSECTION	751	EACH
LOW WATER CROSSING	0	EACH
OVERHEAD SIGN	0	EACH
PARK BOUNDARY	3	EACH
PAVED DITCH	36,461	LINEAR FEET
PULLOUT	26	EACH
RAILROAD CROSSING	0	EACH
RETAINING WALL	0	EACH
STATE BOUNDARY	0	EACH
TRAFFIC LIGHT	0	EACH
TUNNEL	1	EACH
TURNOUT	0	LINEAR FEET

SHEN: ROUTE MAINTENANCE FEATURES SUMMARY

<i>FEATURE</i>	<i>ROUTE 0010 SKYLINE DRIVE</i>	<i>ROUTE 0012 MATTHEWS ARM ENTRANCE ROAD</i>	<i>ROUTE 0032 SKYLAND UPPER LOOP</i>	<i>ROUTE 0033 SKYLAND LOWER LOOP</i>	<i>ROUTE 0034 BIG MEADOWS ENTRANCE ROAD</i>	<i>ROUTE 0035 BIG MEADOWS CAMP GROUND ACCESS</i>	<i>UNIT</i>
BRIDGE	5	0	0	0	0	0	EACH
CATTLE GUARD	0	0	0	0	0	0	EACH
CULVERT	687	5	3	0	3	1	EACH
CURB	7,280	666	0	241	81	0	LINEAR FEET
DROP INLET	276	15	0	2	0	1	EACH
GUARD WALL	182,498	0	0	0	0	0	LINEAR FEET
GUARDRAIL	12,059	0	0	0	0	0	LINEAR FEET
INTERSECTION	249	7	17	19	12	12	EACH
LOW WATER CROSSING	0	0	0	0	0	0	EACH
OVERHEAD SIGN	0	0	0	0	0	0	EACH
PARK BOUNDARY	2	0	0	0	0	0	EACH
PAVED DITCH	24,747	3,878	0	365	0	0	LINEAR FEET
PULLOUT	18	0	0	1	0	0	EACH
RAILROAD CROSSING	0	0	0	0	0	0	EACH
RETAINING WALL	0	0	0	0	0	0	EACH
STATE BOUNDARY	0	0	0	0	0	0	EACH
TRAFFIC LIGHT	0	0	0	0	0	0	EACH
TUNNEL	1	0	0	0	0	0	EACH
TURNOUT	0	0	0	0	0	0	LINEAR FEET

SHEN: ROUTE MAINTENANCE FEATURES SUMMARY

<i>FEATURE</i>	<i>ROUTE 0036 BIG MEADOWS MAINTENANCE ACCESS AND TRAILER DUMP</i>	<i>ROUTE 0037 BIG MEADOWS WASTE WATER TREATMENT PLANT (WWTP)</i>	<i>ROUTE 0038 BIG MEADOWS VISITOR CENTER ACCESS ROAD</i>	<i>ROUTE 0039 LEWIS MOUNTAIN ENTRANCE ROAD</i>	<i>ROUTE 0040 SWIFT RUN SKYLINE DRIVE EXIT</i>	<i>ROUTE 0041 SWIFT RUN SKYLINE DRIVE ACCESS</i>	<i>UNIT</i>
BRIDGE	0	0	0	0	0	0	EACH
CATTLE GUARD	0	0	0	0	0	0	EACH
CULVERT	0	0	0	0	1	0	EACH
CURB	0	0	142	0	1,382	1,318	LINEAR FEET
DROP INLET	0	3	0	0	2	1	EACH
GUARD WALL	0	0	0	0	0	0	LINEAR FEET
GUARDRAIL	0	0	0	0	0	0	LINEAR FEET
INTERSECTION	10	7	8	14	6	5	EACH
LOW WATER CROSSING	0	0	0	0	0	0	EACH
OVERHEAD SIGN	0	0	0	0	0	0	EACH
PARK BOUNDARY	0	0	0	0	0	0	EACH
PAVED DITCH	0	0	2,034	0	0	425	LINEAR FEET
PULLOUT	0	0	0	1	0	0	EACH
RAILROAD CROSSING	0	0	0	0	0	0	EACH
RETAINING WALL	0	0	0	0	0	0	EACH
STATE BOUNDARY	0	0	0	0	0	0	EACH
TRAFFIC LIGHT	0	0	0	0	0	0	EACH
TUNNEL	0	0	0	0	0	0	EACH
TURNOUT	0	0	0	0	0	0	LINEAR FEET

SHEN: ROUTE MAINTENANCE FEATURES SUMMARY

<i>FEATURE</i>	<i>ROUTE 0076 LOFT MOUNTAIN CAMPGROUND ACCESS</i>	<i>ROUTE 0100 NORTH ENTRANCE RESIDENCE</i>	<i>ROUTE 0102 DICKEY RIDGE MAINTENANCE STORAGE ACCESS ROAD</i>	<i>ROUTE 0104 HEADQUARTERS ACCESS ROAD</i>	<i>ROUTE 0105 HEADQUARTERS RESIDENCE ROAD</i>	<i>ROUTE 0106 HEADQUARTERS SUPER'S RESIDENCE/OFFICE</i>	<i>UNIT</i>
BRIDGE	0	0	0	0	0	0	EACH
CATTLE GUARD	0	0	0	0	0	0	EACH
CULVERT	6	4	0	0	1	0	EACH
CURB	0	0	0	0	0	0	LINEAR FEET
DROP INLET	3	0	0	0	1	0	EACH
GUARD WALL	0	0	0	0	0	0	LINEAR FEET
GUARDRAIL	0	0	0	0	0	0	LINEAR FEET
INTERSECTION	14	5	10	12	10	3	EACH
LOW WATER CROSSING	0	0	0	0	0	0	EACH
OVERHEAD SIGN	0	0	0	0	0	0	EACH
PARK BOUNDARY	0	0	0	0	0	0	EACH
PAVED DITCH	3,091	0	0	0	0	0	LINEAR FEET
PULLOUT	2	0	0	0	0	0	EACH
RAILROAD CROSSING	0	0	0	0	0	0	EACH
RETAINING WALL	0	0	0	0	0	0	EACH
STATE BOUNDARY	0	0	0	0	0	0	EACH
TRAFFIC LIGHT	0	0	0	0	0	0	EACH
TUNNEL	0	0	0	0	0	0	EACH
TURNOUT	0	0	0	0	0	0	LINEAR FEET

SHEN: ROUTE MAINTENANCE FEATURES SUMMARY

<i>FEATURE</i>	<i>ROUTE 0107 PINEY RIVER AREA</i>	<i>ROUTE 0108 THORNTON GAP NORTHBOUND EXIT RAMP</i>	<i>ROUTE 0109 THORNTON GAP MAIN ENTRANCE RAMP</i>	<i>ROUTE 0110 THORNTON GAP ENTRANCE RAMP NORTHBOUND</i>	<i>ROUTE 0111 THORNTON GAP EXIT RAMP SOUTHBOUND</i>	<i>ROUTE 0112 THORNTON GAP ENTRANCE RAMP SOUTHBOUND</i>	<i>UNIT</i>
BRIDGE	0	0	0	0	0	0	EACH
CATTLE GUARD	0	0	0	0	0	0	EACH
CULVERT	0	0	0	0	0	0	EACH
CURB	0	502	998	99	1,379	1,092	LINEAR FEET
DROP INLET	0	2	4	0	0	2	EACH
GUARD WALL	0	0	0	0	0	0	LINEAR FEET
GUARDRAIL	0	0	0	0	0	0	LINEAR FEET
INTERSECTION	10	4	4	3	3	4	EACH
LOW WATER CROSSING	0	0	0	0	0	0	EACH
OVERHEAD SIGN	0	0	0	0	0	0	EACH
PARK BOUNDARY	0	0	1	0	0	0	EACH
PAVED DITCH	0	278	996	342	157	147	LINEAR FEET
PULLOUT	0	1	0	0	1	0	EACH
RAILROAD CROSSING	0	0	0	0	0	0	EACH
RETAINING WALL	0	0	0	0	0	0	EACH
STATE BOUNDARY	0	0	0	0	0	0	EACH
TRAFFIC LIGHT	0	0	0	0	0	0	EACH
TUNNEL	0	0	0	0	0	0	EACH
TURNOUT	0	0	0	0	0	0	LINEAR FEET

SHEN: ROUTE MAINTENANCE FEATURES SUMMARY

<i>FEATURE</i>	<i>ROUTE 0174 SIMMONS GAP RANGER STATION/RESIDENCE RD</i>	<i>ROUTE 0175 SIMMONS GAP AREA RANGER STATION/MAINTANCE AREA</i>	<i>ROUTE 0200A DUNDO AREA CAMPGROUND LOOP A</i>	<i>ROUTE 0200B DUNDO CAMPGROUND LOOP B</i>	<i>ROUTE 0201 BIG MEADOWS LODGE ACCESS</i>	<i>ROUTE 0413 MATTHEWS ARM WASTEWATER TREATMENT PLANT ROAD</i>	<i>UNIT</i>
BRIDGE	0	0	0	0	0	0	EACH
CATTLE GUARD	0	0	0	0	0	0	EACH
CULVERT	1	0	0	0	4	0	EACH
CURB	0	0	0	0	387	0	LINEAR FEET
DROP INLET	0	0	0	0	1	0	EACH
GUARD WALL	0	0	0	0	0	0	LINEAR FEET
GUARDRAIL	0	0	0	0	0	0	LINEAR FEET
INTERSECTION	6	8	7	6	26	5	EACH
LOW WATER CROSSING	0	0	0	0	0	0	EACH
OVERHEAD SIGN	0	0	0	0	0	0	EACH
PARK BOUNDARY	0	0	0	0	0	0	EACH
PAVED DITCH	0	0	0	0	0	0	LINEAR FEET
PULLOUT	0	0	1	0	0	0	EACH
RAILROAD CROSSING	0	0	0	0	0	0	EACH
RETAINING WALL	0	0	0	0	0	0	EACH
STATE BOUNDARY	0	0	0	0	0	0	EACH
TRAFFIC LIGHT	0	0	0	0	0	0	EACH
TUNNEL	0	0	0	0	0	0	EACH
TURNOUT	0	0	0	0	0	0	LINEAR FEET

SHEN: ROUTE MAINTENANCE FEATURES SUMMARY

<i>FEATURE</i>	<i>ROUTE 0435 SHENANDOAH RESEARCH AND RESOURCE MANAGEMENT CENTER</i>	<i>ROUTE 0439A SKYLAND STABLES AND WWTP A</i>	<i>ROUTE 0439B SKYLAND STABLES AND WWTP A</i>	<i>ROUTE 0463 BIG MEADOWS RESIDENCE ROAD</i>	<i>ROUTE 0500 DICKEY RIDGE PICNIC ROAD</i>	<i>ROUTE 0501A MATTHEWS ARM CAMPGROUND ROAD A</i>	<i>UNIT</i>
BRIDGE	0	0	0	0	0	0	EACH
CATTLE GUARD	0	0	0	0	0	0	EACH
CULVERT	0	0	0	5	0	0	EACH
CURB	0	40	0	0	862	0	LINEAR FEET
DROP INLET	0	0	0	0	0	0	EACH
GUARD WALL	0	0	0	0	0	0	LINEAR FEET
GUARDRAIL	0	0	0	0	0	0	LINEAR FEET
INTERSECTION	4	8	2	6	9	6	EACH
LOW WATER CROSSING	0	0	0	0	0	0	EACH
OVERHEAD SIGN	0	0	0	0	0	0	EACH
PARK BOUNDARY	0	0	0	0	0	0	EACH
PAVED DITCH	0	0	0	0	0	0	LINEAR FEET
PULLOUT	0	0	0	0	0	0	EACH
RAILROAD CROSSING	0	0	0	0	0	0	EACH
RETAINING WALL	0	0	0	0	0	0	EACH
STATE BOUNDARY	0	0	0	0	0	0	EACH
TRAFFIC LIGHT	0	0	0	0	0	0	EACH
TUNNEL	0	0	0	0	0	0	EACH
TURNOUT	0	0	0	0	0	0	LINEAR FEET

SHEN: ROUTE MAINTENANCE FEATURES SUMMARY

<i>FEATURE</i>	<i>ROUTE 0501B MATTHEWS ARM CAMPGROUND LOOP B</i>	<i>ROUTE 0501C MATTHEWS ARM CAMPGROUND LOOP C</i>	<i>ROUTE 0502 ELKWALLOW PICNIC LOOP</i>	<i>ROUTE 0524 LOFT MOUNTAIN PICNIC AREA</i>	<i>ROUTE 0525A LOFT MOUNTAIN CAMPGROUND LOOP A</i>	<i>ROUTE 0525B LOFT MT CAMPGROUND LOOP B</i>	<i>UNIT</i>
BRIDGE	0	0	0	0	0	0	EACH
CATTLE GUARD	0	0	0	0	0	0	EACH
CULVERT	0	0	0	0	0	0	EACH
CURB	0	0	0	0	0	0	LINEAR FEET
DROP INLET	0	0	0	0	0	0	EACH
GUARD WALL	0	0	0	0	0	0	LINEAR FEET
GUARDRAIL	0	0	0	0	0	0	LINEAR FEET
INTERSECTION	5	6	11	11	23	3	EACH
LOW WATER CROSSING	0	0	0	0	0	0	EACH
OVERHEAD SIGN	0	0	0	0	0	0	EACH
PARK BOUNDARY	0	0	0	0	0	0	EACH
PAVED DITCH	0	0	0	0	0	0	LINEAR FEET
PULLOUT	0	0	0	0	0	0	EACH
RAILROAD CROSSING	0	0	0	0	0	0	EACH
RETAINING WALL	0	0	0	0	0	0	EACH
STATE BOUNDARY	0	0	0	0	0	0	EACH
TRAFFIC LIGHT	0	0	0	0	0	0	EACH
TUNNEL	0	0	0	0	0	0	EACH
TURNOUT	0	0	0	0	0	0	LINEAR FEET

SHEN: ROUTE MAINTENANCE FEATURES SUMMARY

<i>FEATURE</i>	<i>ROUTE 0525C LOFT MT CAMPGROUND LOOP C</i>	<i>ROUTE 0525D LOFT MT CAMPGROUND LOOP D</i>	<i>ROUTE 0525E LOFT MT CAMPGROUND LOOP E</i>	<i>ROUTE 0525F LOFT MT CAMPGROUND LOOP F</i>	<i>ROUTE 0525G LOFT MT CAMPGROUND LOOP G</i>	<i>ROUTE 0525H LOFT MT CAMPGROUND LOOP H</i>	<i>UNIT</i>
BRIDGE	0	0	0	0	0	0	EACH
CATTLE GUARD	0	0	0	0	0	0	EACH
CULVERT	0	0	0	1	0	0	EACH
CURB	0	0	0	0	0	0	LINEAR FEET
DROP INLET	0	0	0	0	0	0	EACH
GUARD WALL	0	0	0	0	0	0	LINEAR FEET
GUARDRAIL	0	0	0	0	0	0	LINEAR FEET
INTERSECTION	5	4	5	4	5	5	EACH
LOW WATER CROSSING	0	0	0	0	0	0	EACH
OVERHEAD SIGN	0	0	0	0	0	0	EACH
PARK BOUNDARY	0	0	0	0	0	0	EACH
PAVED DITCH	0	0	0	0	0	0	LINEAR FEET
PULLOUT	0	0	0	0	0	0	EACH
RAILROAD CROSSING	0	0	0	0	0	0	EACH
RETAINING WALL	0	0	0	0	0	0	EACH
STATE BOUNDARY	0	0	0	0	0	0	EACH
TRAFFIC LIGHT	0	0	0	0	0	0	EACH
TUNNEL	0	0	0	0	0	0	EACH
TURNOUT	0	0	0	0	0	0	LINEAR FEET

SHEN: ROUTE MAINTENANCE FEATURES SUMMARY

<i>FEATURE</i>	<i>ROUTE 0530 PINNACLE PICNIC AREA ACCESS</i>	<i>ROUTE 0531PT BIG MEADOWS NEW CAMPGROUND LOOP TP</i>	<i>ROUTE 0531Q BIG MEADOWS NEW CAMPGROUND LOOP Q</i>	<i>ROUTE 0531R BIG MEADOWS NEW CAMPGROUND LOOP R</i>	<i>ROUTE 0531S BIG MEADOWS NEW CAMPGROUND LOOP S</i>	<i>ROUTE 0532U BIG MEADOWS OLD CAMPGROUND LOOP U</i>	<i>UNIT</i>
BRIDGE	0	0	0	0	0	0	EACH
CATTLE GUARD	0	0	0	0	0	0	EACH
CULVERT	0	0	0	0	0	0	EACH
CURB	0	0	0	0	0	0	LINEAR FEET
DROP INLET	0	0	0	0	0	0	EACH
GUARD WALL	0	0	0	0	0	0	LINEAR FEET
GUARDRAIL	0	0	0	0	0	0	LINEAR FEET
INTERSECTION	19	17	5	3	4	3	EACH
LOW WATER CROSSING	0	0	0	0	0	0	EACH
OVERHEAD SIGN	0	0	0	0	0	0	EACH
PARK BOUNDARY	0	0	0	0	0	0	EACH
PAVED DITCH	0	0	0	0	0	0	LINEAR FEET
PULLOUT	0	1	0	0	0	0	EACH
RAILROAD CROSSING	0	0	0	0	0	0	EACH
RETAINING WALL	0	0	0	0	0	0	EACH
STATE BOUNDARY	0	0	0	0	0	0	EACH
TRAFFIC LIGHT	0	0	0	0	0	0	EACH
TUNNEL	0	0	0	0	0	0	EACH
TURNOUT	0	0	0	0	0	0	LINEAR FEET

SHEN: ROUTE MAINTENANCE FEATURES SUMMARY

<i>FEATURE</i>	<i>ROUTE 0532V BIG MEADOWS OLD CAMPGROUND LOOP V</i>	<i>ROUTE 0532W BIG MEADOWS OLD CAMPGROUND LOOP W</i>	<i>ROUTE 0532X BIG MEADOWS OLD CAMPGROUND LOOP X</i>	<i>ROUTE 0532Y BIG MEADOWS OLD CAMPGROUND LOOP Y</i>	<i>ROUTE 0533 BIG MEADOWS PICNIC</i>	<i>ROUTE 0534A LEWIS MOUNTAIN CAMPGROUND LOOP A</i>	<i>UNIT</i>
BRIDGE	0	0	0	0	0	0	EACH
CATTLE GUARD	0	0	0	0	0	0	EACH
CULVERT	0	0	0	0	0	0	EACH
CURB	0	0	0	0	0	0	LINEAR FEET
DROP INLET	0	0	0	0	0	0	EACH
GUARD WALL	0	0	0	0	0	0	LINEAR FEET
GUARDRAIL	0	0	0	0	0	0	LINEAR FEET
INTERSECTION	3	3	3	12	13	7	EACH
LOW WATER CROSSING	0	0	0	0	0	0	EACH
OVERHEAD SIGN	0	0	0	0	0	0	EACH
PARK BOUNDARY	0	0	0	0	0	0	EACH
PAVED DITCH	0	0	0	0	0	0	LINEAR FEET
PULLOUT	0	0	0	0	0	0	EACH
RAILROAD CROSSING	0	0	0	0	0	0	EACH
RETAINING WALL	0	0	0	0	0	0	EACH
STATE BOUNDARY	0	0	0	0	0	0	EACH
TRAFFIC LIGHT	0	0	0	0	0	0	EACH
TUNNEL	0	0	0	0	0	0	EACH
TURNOUT	0	0	0	0	0	0	LINEAR FEET

SHEN: ROUTE MAINTENANCE FEATURES SUMMARY

<i>FEATURE</i>	<i>ROUTE 0534B LEWIS MOUNTAIN CAMPGROUND LOOP B</i>	<i>ROUTE 0534C LEWIS MOUNTAIN CAMPGROUND LOOP C</i>	<i>ROUTE 0535 LEWIS MOUNTAIN PICNIC AREA</i>	<i>ROUTE 0536 SOUTH RIVER PICNIC AREA</i>	<i>UNIT</i>
BRIDGE	0	0	0	0	EACH
CATTLE GUARD	0	0	0	0	EACH
CULVERT	0	0	0	1	EACH
CURB	0	0	0	0	LINEAR FEET
DROP INLET	0	0	0	0	EACH
GUARD WALL	0	0	0	0	LINEAR FEET
GUARDRAIL	0	0	0	0	LINEAR FEET
INTERSECTION	3	4	8	16	EACH
LOW WATER CROSSING	0	0	0	0	EACH
OVERHEAD SIGN	0	0	0	0	EACH
PARK BOUNDARY	0	0	0	0	EACH
PAVED DITCH	0	0	0	0	LINEAR FEET
PULLOUT	0	0	0	0	EACH
RAILROAD CROSSING	0	0	0	0	EACH
RETAINING WALL	0	0	0	0	EACH
STATE BOUNDARY	0	0	0	0	EACH
TRAFFIC LIGHT	0	0	0	0	EACH
TUNNEL	0	0	0	0	EACH
TURNOUT	0	0	0	0	LINEAR FEET

SHEN: ROUTE MAINTENANCE FEATURES ROAD LOG

ROUTE 0010 : SKYLINE DRIVE

<i>FROM MILEPOST</i>	<i>TO MILEPOST</i>	<i>FEATURE</i>	<i>SIDE</i>	<i>COMMENT</i>
0.000	0.000			ROUTE BEGINS AT US ROUTE 340
0.004	0.004	INTERSECTION	LEFT	US ROUTE 340
0.006	0.013	CURB	RIGHT	
0.007	0.007	INTERSECTION	RIGHT	US ROUTE 340
0.016	0.016	INTERSECTION	LEFT	
0.018	0.018	INTERSECTION	RIGHT	
0.029	0.058	CURB	RIGHT	
0.031	0.073	CURB	LEFT	
0.054	0.054	DROP INLET	RIGHT	
0.064	0.064	INTERSECTION	RIGHT	
0.071	0.071	DROP INLET	LEFT	
0.081	0.304	CURB	RIGHT	
0.086	0.086	INTERSECTION	LEFT	
0.100	0.247	CURB	LEFT	
0.111	0.190	PULLOUT	RIGHT	
0.150	0.150	DROP INLET	LEFT	
0.170	0.170	DROP INLET	LEFT	
0.171	0.171	DROP INLET	RIGHT	
0.202	0.249	GUARD WALL	LEFT	
0.238	0.309	PULLOUT	RIGHT	
0.413	0.413	INTERSECTION	LEFT	RTE 100 - NORTH ENTRANCE RESIDENCE
0.444	0.444	DROP INLET	LEFT	
0.446	0.446	CULVERT	N/A	
0.533	0.633	CURB	LEFT	
0.636	0.643	CURB	RIGHT	
0.637	0.643	CURB	LEFT	

SHEN: ROUTE MAINTENANCE FEATURES ROAD LOG

ROUTE 0010 : SKYLINE DRIVE

<i>FROM MILEPOST</i>	<i>TO MILEPOST</i>	<i>FEATURE</i>	<i>SIDE</i>	<i>COMMENT</i>
0.642	0.642	PARK BOUNDARY	N/A	
0.645	0.703	PULLOUT	RIGHT	
0.657	0.657	INTERSECTION	LEFT	
0.664	0.687	CURB	LEFT	
0.681	0.681	CULVERT	N/A	
0.721	0.721	DROP INLET	RIGHT	
0.722	0.722	CULVERT	N/A	
0.726	0.726	DROP INLET	LEFT	
0.768	0.768	DROP INLET	LEFT	
0.771	0.771	CULVERT	N/A	
0.836	0.836	DROP INLET	LEFT	
0.899	0.899	CULVERT	N/A	
0.987	0.987	CULVERT	N/A	
1.120	1.120	CULVERT	N/A	
1.224	1.224	CULVERT	N/A	
1.361	1.361	CULVERT	N/A	
1.450	1.515	PULLOUT	RIGHT	
1.463	1.463	CULVERT	N/A	
1.518	1.563	GUARD WALL	LEFT	
1.548	1.548	CULVERT	N/A	
1.644	1.644	DROP INLET	LEFT	
1.650	1.650	CULVERT	N/A	
1.713	1.713	CULVERT	N/A	
1.776	1.776	CULVERT	N/A	
1.822	1.865	GUARD WALL	LEFT	
1.869	1.869	CULVERT	N/A	
2.037	2.065	PULLOUT	RIGHT	

SHEN: ROUTE MAINTENANCE FEATURES ROAD LOG

ROUTE 0010 : SKYLINE DRIVE

<i>FROM MILEPOST</i>	<i>TO MILEPOST</i>	<i>FEATURE</i>	<i>SIDE</i>	<i>COMMENT</i>
2.039	2.039	DROP INLET	LEFT	
2.040	2.103	PAVED DITCH	LEFT	
2.146	2.146	CULVERT	N/A	
2.278	2.278	CULVERT	N/A	
2.381	2.381	CULVERT	N/A	
2.447	2.447	CULVERT	N/A	
2.521	2.521	DROP INLET	LEFT	
2.524	2.524	CULVERT	N/A	
2.592	2.592	CULVERT	N/A	
2.650	2.650	CULVERT	N/A	
2.803	2.803	CULVERT	N/A	
2.856	2.856	INTERSECTION	RIGHT	RTE 1001 - SHENANDOAH VALLEY OL
2.892	2.892	INTERSECTION	RIGHT	RTE 1001 - SHENANDOAH VALLEY OL
2.919	2.919	CULVERT	N/A	
2.920	2.920	DROP INLET	LEFT	
2.970	2.970	CULVERT	N/A	
3.026	3.026	DROP INLET	LEFT	
3.027	3.027	CULVERT	N/A	
3.141	3.141	CULVERT	N/A	
3.210	3.267	PAVED DITCH	LEFT	
3.212	3.212	DROP INLET	LEFT	
3.212	3.212	CULVERT	N/A	
3.283	3.283	CULVERT	N/A	
3.356	3.356	CULVERT	N/A	
3.356	3.624	PAVED DITCH	LEFT	
3.415	3.415	CULVERT	N/A	

SHEN: ROUTE MAINTENANCE FEATURES ROAD LOG

ROUTE 0010 : SKYLINE DRIVE

<i>FROM MILEPOST</i>	<i>TO MILEPOST</i>	<i>FEATURE</i>	<i>SIDE</i>	<i>COMMENT</i>
3.532	3.532	CULVERT	N/A	
3.593	3.593	CULVERT	N/A	
3.595	3.595	DROP INLET	LEFT	
3.644	3.644	CULVERT	N/A	
3.734	3.734	CULVERT	N/A	
3.747	3.797	PAVED DITCH	LEFT	
3.814	3.814	DROP INLET	LEFT	
3.815	3.839	PAVED DITCH	LEFT	
3.817	4.247	GUARD WALL	RIGHT	
3.824	3.824	CULVERT	N/A	
3.886	3.886	DROP INLET	LEFT	
4.118	4.118	CULVERT	N/A	
4.192	4.192	DROP INLET	LEFT	
4.193	4.193	CULVERT	N/A	
4.268	4.268	DROP INLET	LEFT	
4.270	4.270	CULVERT	N/A	
4.344	4.344	DROP INLET	LEFT	
4.347	4.347	CULVERT	N/A	
4.402	4.402	DROP INLET	LEFT	
4.451	4.451	DROP INLET	LEFT	
4.452	4.588	PAVED DITCH	RIGHT	
4.456	4.456	CULVERT	N/A	
4.603	4.603	INTERSECTION	RIGHT	RTE 1002 - DICKEY RIDGE VISITOR CENTER
4.625	4.625	INTERSECTION	RIGHT	RTE 1002 - DICKEY RIDGE VISITOR CENTER
4.765	4.765	DROP INLET	RIGHT	
4.768	4.768	CULVERT	N/A	

SHEN: ROUTE MAINTENANCE FEATURES ROAD LOG

ROUTE 0010 : SKYLINE DRIVE

<i>FROM MILEPOST</i>	<i>TO MILEPOST</i>	<i>FEATURE</i>	<i>SIDE</i>	<i>COMMENT</i>
4.773	4.773	INTERSECTION	RIGHT	
4.787	4.787	INTERSECTION	RIGHT	
4.821	4.821	CULVERT	N/A	
4.903	4.903	DROP INLET	RIGHT	
4.965	4.965	CULVERT	N/A	
5.048	5.048	DROP INLET	RIGHT	
5.098	5.098	INTERSECTION	RIGHT	RTE 500 - DICKEY RIDGE PICNIC RD
5.145	5.145	INTERSECTION	LEFT	RTE 400 - SNEAD RD
5.158	5.559	GUARD WALL	RIGHT	
5.200	5.200	CULVERT	N/A	
5.317	5.317	CULVERT	N/A	
5.352	5.414	PULLOUT	RIGHT	
5.394	5.394	CULVERT	N/A	
5.451	5.451	CULVERT	N/A	
5.549	5.549	CULVERT	N/A	
5.610	7.111	GUARD WALL	RIGHT	
5.640	5.640	CULVERT	N/A	
5.720	5.720	INTERSECTION	RIGHT	RTE 1003 - SIGNAL KNOB OL
5.721	5.721	CULVERT	N/A	
5.771	5.771	INTERSECTION	RIGHT	RTE 1003 - SIGNAL KNOB OL
5.783	5.783	CULVERT	N/A	
5.863	5.863	CULVERT	N/A	
5.865	5.865	DROP INLET	LEFT	
5.946	5.946	CULVERT	N/A	
6.035	6.035	CULVERT	N/A	
6.114	6.114	CULVERT	N/A	
6.191	6.191	CULVERT	N/A	

SHEN: ROUTE MAINTENANCE FEATURES ROAD LOG

ROUTE 0010 : SKYLINE DRIVE

<i>FROM MILEPOST</i>	<i>TO MILEPOST</i>	<i>FEATURE</i>	<i>SIDE</i>	<i>COMMENT</i>
6.348	6.348	CULVERT	N/A	
6.435	6.466	PULLOUT	LEFT	
6.632	6.632	CULVERT	N/A	
6.713	6.713	CULVERT	N/A	
6.780	6.780	DROP INLET	LEFT	
6.786	6.786	CULVERT	N/A	
6.825	6.825	CULVERT	N/A	
6.869	6.869	CULVERT	N/A	
6.904	6.904	INTERSECTION	RIGHT	RTE 1004 - GOONEY RUN OL
6.939	6.939	INTERSECTION	RIGHT	RTE 1004 - GOONEY RUN OL
6.956	6.956	CULVERT	N/A	
7.010	7.021	PAVED DITCH	LEFT	
7.021	7.021	DROP INLET	LEFT	
7.024	7.024	CULVERT	N/A	
7.085	7.088	PAVED DITCH	LEFT	
7.090	7.090	DROP INLET	LEFT	
7.091	7.091	CULVERT	N/A	
7.166	7.166	DROP INLET	LEFT	
7.238	7.238	DROP INLET	LEFT	
7.241	7.241	CULVERT	N/A	
7.311	7.311	CULVERT	N/A	
7.345	7.517	GUARD WALL	RIGHT	
7.392	7.392	INTERSECTION	RIGHT	RTE 1005 - GOONEY MANOR OL
7.398	7.398	CULVERT	N/A	
7.426	7.464	PAVED DITCH	LEFT	
7.440	7.440	CULVERT	N/A	

SHEN: ROUTE MAINTENANCE FEATURES ROAD LOG

ROUTE 0010 : SKYLINE DRIVE

<i>FROM MILEPOST</i>	<i>TO MILEPOST</i>	<i>FEATURE</i>	<i>SIDE</i>	<i>COMMENT</i>
7.447	7.447	INTERSECTION	RIGHT	RTE 1005 - GOONEY MANOR OL
7.470	7.470	DROP INLET	LEFT	
7.475	7.475	CULVERT	N/A	
7.478	7.588	PAVED DITCH	LEFT	
7.523	7.583	PAVED DITCH	RIGHT	
7.551	7.551	CULVERT	N/A	
7.622	7.622	CULVERT	N/A	
7.655	7.868	PAVED DITCH	LEFT	
7.675	7.793	PAVED DITCH	RIGHT	
7.724	7.724	DROP INLET	LEFT	
7.729	7.729	CULVERT	N/A	
7.804	7.804	CULVERT	N/A	
7.871	7.871	CULVERT	N/A	
7.997	7.997	CULVERT	N/A	
8.003	8.031	PULLOUT	RIGHT	
8.052	8.122	PAVED DITCH	RIGHT	
8.052	8.052	DROP INLET	RIGHT	
8.137	8.137	DROP INLET	RIGHT	
8.213	8.213	DROP INLET	RIGHT	
8.226	8.528	GUARD WALL	LEFT	
8.289	8.289	CULVERT	N/A	
8.333	8.333	CULVERT	N/A	
8.380	8.380	DROP INLET	RIGHT	
8.668	8.723	PAVED DITCH	RIGHT	
8.740	8.740	DROP INLET	RIGHT	
8.740	8.764	PAVED DITCH	RIGHT	
9.119	9.119	DROP INLET	RIGHT	

SHEN: ROUTE MAINTENANCE FEATURES ROAD LOG

ROUTE 0010 : SKYLINE DRIVE

<i>FROM MILEPOST</i>	<i>TO MILEPOST</i>	<i>FEATURE</i>	<i>SIDE</i>	<i>COMMENT</i>
9.230	9.230	INTERSECTION	RIGHT	RTE 901 - LANDS RUN PKG
9.292	9.292	CULVERT	N/A	
9.345	9.719	GUARD WALL	RIGHT	
9.353	9.353	DROP INLET	LEFT	
9.357	9.357	CULVERT	N/A	
9.438	9.438	DROP INLET	LEFT	
9.443	9.443	CULVERT	N/A	
9.570	9.595	PULLOUT	RIGHT	
9.570	9.570	DROP INLET	LEFT	
9.633	9.633	CULVERT	N/A	
9.709	9.709	CULVERT	N/A	
9.757	9.839	GUARD WALL	RIGHT	
9.811	9.811	CULVERT	N/A	
9.895	9.895	DROP INLET	LEFT	
9.901	9.901	CULVERT	N/A	
9.941	10.016	GUARD WALL	RIGHT	
10.054	10.054	DROP INLET	LEFT	
10.056	10.056	CULVERT	N/A	
10.110	10.204	GUARD WALL	RIGHT	
10.130	10.130	CULVERT	N/A	
10.215	10.215	CULVERT	N/A	
10.269	10.269	CULVERT	N/A	
10.335	10.393	PAVED DITCH	LEFT	
10.337	10.337	CULVERT	N/A	
10.340	10.340	DROP INLET	LEFT	
10.386	10.386	DROP INLET	LEFT	
10.426	10.426	DROP INLET	LEFT	

SHEN: ROUTE MAINTENANCE FEATURES ROAD LOG

ROUTE 0010 : SKYLINE DRIVE

<i>FROM MILEPOST</i>	<i>TO MILEPOST</i>	<i>FEATURE</i>	<i>SIDE</i>	<i>COMMENT</i>
10.432	10.432	CULVERT	N/A	
10.479	10.479	INTERSECTION	LEFT	RTE 902 - COMPTON GAP PKG
10.568	10.568	CULVERT	N/A	
10.600	11.091	GUARD WALL	LEFT	
10.628	10.628	CULVERT	N/A	
10.671	10.671	CULVERT	N/A	
10.817	10.817	INTERSECTION	LEFT	RTE 1006 - INDIAN RUN OL
10.849	10.849	CULVERT	N/A	
10.969	10.969	CULVERT	N/A	
11.027	11.027	CULVERT	N/A	
11.082	11.082	CULVERT	N/A	
11.130	11.258	GUARD WALL	LEFT	
11.234	11.234	CULVERT	N/A	
11.318	11.318	CULVERT	N/A	
11.342	11.519	GUARD WALL	LEFT	
11.380	11.380	CULVERT	N/A	
11.532	11.532	CULVERT	N/A	
11.556	11.609	GUARD WALL	RIGHT	
11.645	11.645	CULVERT	N/A	
11.723	11.821	GUARD WALL	LEFT	
11.742	11.742	CULVERT	N/A	
11.874	11.934	GUARD WALL	RIGHT	
11.968	11.968	CULVERT	N/A	
12.061	12.061	CULVERT	N/A	
12.424	12.424	INTERSECTION	RIGHT	RTE 903 - JENKINS GAP PKG
12.444	12.444	CULVERT	N/A	
12.490	12.490	INTERSECTION	LEFT	RTE 1007 - JENKINS GAP OL

SHEN: ROUTE MAINTENANCE FEATURES ROAD LOG

ROUTE 0010 : SKYLINE DRIVE

<i>FROM MILEPOST</i>	<i>TO MILEPOST</i>	<i>FEATURE</i>	<i>SIDE</i>	<i>COMMENT</i>
12.557	12.685	GUARD WALL	LEFT	
12.592	12.592	CULVERT	N/A	
12.666	12.666	CULVERT	N/A	
12.736	12.736	CULVERT	N/A	
12.805	12.805	CULVERT	N/A	
12.867	12.867	CULVERT	N/A	
12.926	12.926	CULVERT	N/A	
13.062	13.062	DROP INLET	RIGHT	
13.127	13.127	DROP INLET	RIGHT	
13.408	13.408	CULVERT	N/A	
13.607	13.607	CULVERT	N/A	
13.842	13.842	INTERSECTION	LEFT	RTE 1008 - HOGWALLOW FLATS OL
13.880	13.880	INTERSECTION	LEFT	RTE 1008 - HOGWALLOW FLATS OL
13.897	13.897	CULVERT	N/A	
14.024	14.024	CULVERT	N/A	
14.165	14.165	DROP INLET	RIGHT	
14.234	14.234	CULVERT	N/A	
14.446	14.446	CULVERT	N/A	
14.513	14.820	GUARD WALL	RIGHT	
14.583	14.583	CULVERT	N/A	
14.659	14.659	CULVERT	N/A	
14.799	14.799	CULVERT	N/A	
14.839	14.846	PAVED DITCH	LEFT	
14.841	14.841	DROP INLET	LEFT	
14.904	14.904	CULVERT	N/A	
14.951	15.040	GUARD WALL	RIGHT	

SHEN: ROUTE MAINTENANCE FEATURES ROAD LOG

ROUTE 0010 : SKYLINE DRIVE

<i>FROM MILEPOST</i>	<i>TO MILEPOST</i>	<i>FEATURE</i>	<i>SIDE</i>	<i>COMMENT</i>
14.958	14.958	CULVERT	N/A	
14.979	15.014	PAVED DITCH	LEFT	
14.979	14.979	INTERSECTION	RIGHT	RTE 1009 - BROWNTOWN VALLEY OL
15.011	15.011	INTERSECTION	RIGHT	RTE 1009 - BROWNTOWN VALLEY OL
15.027	15.027	CULVERT	N/A	
15.074	15.074	CULVERT	N/A	
15.116	15.116	CULVERT	N/A	
15.196	15.196	CULVERT	N/A	
15.213	15.237	PAVED DITCH	LEFT	
15.236	15.236	DROP INLET	LEFT	
15.305	15.305	CULVERT	N/A	
15.365	15.365	DROP INLET	LEFT	
15.416	15.416	DROP INLET	LEFT	
15.486	15.486	CULVERT	N/A	
15.637	15.637	DROP INLET	LEFT	
15.777	15.777	DROP INLET	LEFT	
15.778	15.778	CULVERT	N/A	
15.841	15.872	PAVED DITCH	LEFT	
15.842	15.842	CULVERT	N/A	
15.858	15.917	PAVED DITCH	RIGHT	
15.964	15.964	INTERSECTION	LEFT	RTE 904 - PARKING @ MP 159
16.107	16.107	DROP INLET	RIGHT	
16.137	16.502	GUARD WALL	LEFT	
16.177	16.177	CULVERT	N/A	
16.250	16.250	CULVERT	N/A	
16.328	16.328	CULVERT	N/A	

SHEN: ROUTE MAINTENANCE FEATURES ROAD LOG

ROUTE 0010 : SKYLINE DRIVE

<i>FROM MILEPOST</i>	<i>TO MILEPOST</i>	<i>FEATURE</i>	<i>SIDE</i>	<i>COMMENT</i>
16.458	16.458	CULVERT	N/A	
16.532	16.532	DROP INLET	RIGHT	
16.665	16.665	DROP INLET	RIGHT	
16.730	16.730	DROP INLET	RIGHT	
16.804	16.804	DROP INLET	RIGHT	
16.810	16.874	PAVED DITCH	RIGHT	
16.892	16.892	CULVERT	N/A	
16.905	17.014	GUARD WALL	LEFT	
16.940	16.940	CULVERT	N/A	
16.952	16.996	PAVED DITCH	RIGHT	
17.041	17.301	GUARD WALL	LEFT	
17.148	17.148	CULVERT	N/A	
17.159	17.159	INTERSECTION	LEFT	RTE 1010 - RANGE VIEW OL
17.205	17.205	INTERSECTION	LEFT	RTE 1010 - RANGE VIEW OL
17.271	17.271	CULVERT	N/A	
17.309	17.309	DROP INLET	RIGHT	
17.388	17.388	CULVERT	N/A	
17.487	17.487	CULVERT	N/A	
17.545	17.545	CULVERT	N/A	
17.552	17.619	PAVED DITCH	LEFT	
17.632	17.632	INTERSECTION	LEFT	RTE 905 - GRAVEL SPRINGS GAP PKG
17.638	17.713	PAVED DITCH	LEFT	
17.729	17.729	CULVERT	N/A	
17.799	17.799	CULVERT	N/A	
17.840	17.930	PAVED DITCH	LEFT	
17.859	17.859	DROP INLET	LEFT	
17.865	17.865	CULVERT	N/A	

SHEN: ROUTE MAINTENANCE FEATURES ROAD LOG

ROUTE 0010 : SKYLINE DRIVE

<i>FROM MILEPOST</i>	<i>TO MILEPOST</i>	<i>FEATURE</i>	<i>SIDE</i>	<i>COMMENT</i>
17.912	18.024	GUARD WALL	RIGHT	
17.934	17.934	CULVERT	N/A	
18.064	18.064	CULVERT	N/A	
18.077	18.115	PAVED DITCH	RIGHT	
18.095	18.095	CULVERT	N/A	
18.290	18.350	GUARD WALL	RIGHT	
18.377	18.394	PAVED DITCH	LEFT	
18.459	18.459	INTERSECTION	RIGHT	RTE 1011 - GIMLET RIDGE OL
18.460	18.460	CULVERT	N/A	
18.508	18.526	GUARD WALL	RIGHT	
18.593	18.593	CULVERT	N/A	
18.636	18.713	PAVED DITCH	RIGHT	
18.746	18.746	CULVERT	N/A	
18.776	18.867	GUARD WALL	RIGHT	
18.845	18.845	CULVERT	N/A	
18.849	18.902	PAVED DITCH	LEFT	
18.949	18.949	CULVERT	N/A	
18.988	18.988	CULVERT	N/A	
19.019	19.225	GUARD WALL	LEFT	
19.053	19.053	INTERSECTION	LEFT	RTE 1012 - MT MARSHALL OL
19.098	19.098	CULVERT	N/A	
19.100	19.100	INTERSECTION	LEFT	RTE 1012 - MT MARSHALL OL
19.152	19.152	CULVERT	N/A	
19.190	19.190	CULVERT	N/A	
19.191	19.274	PAVED DITCH	RIGHT	
19.296	19.296	CULVERT	N/A	
19.425	19.425	INTERSECTION	LEFT	RTE 906 - KEYSER RUN PKG

SHEN: ROUTE MAINTENANCE FEATURES ROAD LOG

ROUTE 0010 : SKYLINE DRIVE

FROM MILEPOST	TO MILEPOST	FEATURE	SIDE	COMMENT
19.473	19.495	PAVED DITCH	RIGHT	
19.474	19.474	DROP INLET	RIGHT	
19.520	19.520	CULVERT	N/A	
19.572	19.639	PAVED DITCH	RIGHT	
19.573	19.573	CULVERT	N/A	
19.632	19.721	GUARD WALL	LEFT	
19.636	19.636	DROP INLET	RIGHT	
19.668	19.735	PAVED DITCH	RIGHT	
19.670	19.670	DROP INLET	RIGHT	
19.774	19.774	INTERSECTION	RIGHT	RTE 1013 - LITTLE HOGBACK OL
19.805	19.805	CULVERT	N/A	
19.811	19.811	INTERSECTION	RIGHT	RTE 1013 - LITTLE HOGBACK OL
19.907	19.907	CULVERT	N/A	
19.990	19.990	CULVERT	N/A	
20.079	20.277	GUARD WALL	LEFT	
20.131	20.131	INTERSECTION	LEFT	RTE 1014 - LITTLE DEVILS STAIRS OL
20.308	20.308	CULVERT	N/A	
20.494	20.494	CULVERT	N/A	
20.521	20.613	PAVED DITCH	RIGHT	
20.603	20.858	GUARD WALL	LEFT	
20.613	20.613	DROP INLET	RIGHT	
20.672	20.672	DROP INLET	RIGHT	
20.776	20.776	DROP INLET	RIGHT	
20.860	20.860	INTERSECTION	RIGHT	
20.885	21.099	GUARD WALL	RIGHT	
20.924	20.924	INTERSECTION	RIGHT	RTE 1015 - HOGBACK OL

SHEN: ROUTE MAINTENANCE FEATURES ROAD LOG

ROUTE 0010 : SKYLINE DRIVE

<i>FROM MILEPOST</i>	<i>TO MILEPOST</i>	<i>FEATURE</i>	<i>SIDE</i>	<i>COMMENT</i>
21.048	21.048	CULVERT	N/A	
21.078	21.078	INTERSECTION	RIGHT	RTE 1015 - HOGBACK OL
21.155	21.155	INTERSECTION	RIGHT	RTE 907 - PKG @ MP 211
21.259	21.259	CULVERT	N/A	
21.307	21.307	CULVERT	N/A	
21.372	21.372	CULVERT	N/A	
21.417	21.652	GUARD WALL	LEFT	
21.429	21.429	CULVERT	N/A	
21.478	21.478	CULVERT	N/A	
21.500	21.535	PAVED DITCH	RIGHT	
21.532	21.532	CULVERT	N/A	
21.597	21.597	CULVERT	N/A	
21.617	21.636	PAVED DITCH	RIGHT	
21.630	21.630	DROP INLET	RIGHT	
21.679	21.679	CULVERT	N/A	
21.751	21.751	CULVERT	N/A	
21.828	22.032	GUARD WALL	LEFT	
21.834	21.834	CULVERT	N/A	
21.863	21.863	CULVERT	N/A	
21.914	21.914	INTERSECTION	LEFT	RTE 1016 - RATTLESNAKE POINT OL
21.960	21.960	CULVERT	N/A	
21.965	21.965	INTERSECTION	LEFT	RTE 1016 - RATTLESNAKE POINT OL
22.019	22.019	CULVERT	N/A	
22.140	22.140	CULVERT	N/A	
22.170	22.170	INTERSECTION	LEFT	RTE 107 PINEY RIVER
22.190	22.190	INTERSECTION	LEFT	RTE 107 PINEY RIVER

SHEN: ROUTE MAINTENANCE FEATURES ROAD LOG

ROUTE 0010 : SKYLINE DRIVE

<i>FROM MILEPOST</i>	<i>TO MILEPOST</i>	<i>FEATURE</i>	<i>SIDE</i>	<i>COMMENT</i>
22.247	22.247	INTERSECTION	RIGHT	RTE 012 - MATHEWS ARM ENTRANCE RD
22.295	22.295	CULVERT	N/A	
22.317	22.455	GUARD WALL	RIGHT	
22.356	22.356	DROP INLET	LEFT	
22.362	22.362	CULVERT	N/A	
22.408	22.420	PAVED DITCH	LEFT	
22.421	22.421	CULVERT	N/A	
22.474	22.474	DROP INLET	LEFT	
22.478	22.478	CULVERT	N/A	
22.558	22.558	DROP INLET	LEFT	
22.561	22.561	CULVERT	N/A	
22.622	22.622	DROP INLET	LEFT	
22.624	22.624	CULVERT	N/A	
22.684	22.901	GUARD WALL	RIGHT	
22.690	22.690	CULVERT	N/A	
22.741	22.741	CULVERT	N/A	
22.864	22.864	CULVERT	N/A	
22.920	22.920	CULVERT	N/A	
22.983	22.983	CULVERT	N/A	
23.023	23.023	CULVERT	N/A	
23.096	23.096	DROP INLET	LEFT	
23.099	23.099	CULVERT	N/A	
23.152	23.152	DROP INLET	LEFT	
23.156	23.156	CULVERT	N/A	
23.207	23.292	GUARD WALL	RIGHT	
23.220	23.220	CULVERT	N/A	
23.268	23.268	CULVERT	N/A	

SHEN: ROUTE MAINTENANCE FEATURES ROAD LOG

ROUTE 0010 : SKYLINE DRIVE

<i>FROM MILEPOST</i>	<i>TO MILEPOST</i>	<i>FEATURE</i>	<i>SIDE</i>	<i>COMMENT</i>
23.295	23.323	PAVED DITCH	RIGHT	
23.337	23.337	CULVERT	N/A	
23.339	23.339	DROP INLET	LEFT	
23.388	23.388	DROP INLET	LEFT	
23.391	23.391	CULVERT	N/A	
23.426	23.748	GUARD WALL	RIGHT	
23.459	23.459	CULVERT	N/A	
23.517	23.517	DROP INLET	LEFT	
23.518	23.518	CULVERT	N/A	
23.584	23.584	DROP INLET	LEFT	
23.589	23.589	CULVERT	N/A	
23.683	23.683	DROP INLET	LEFT	
23.686	23.686	CULVERT	N/A	
23.813	23.813	CULVERT	N/A	
23.909	23.909	DROP INLET	LEFT	
23.911	23.911	CULVERT	N/A	
24.034	24.034	INTERSECTION	RIGHT	RTE 908 - ELKWALLOW WAYSIDE LOOP
24.088	24.088	INTERSECTION	RIGHT	RTE 908 - ELKWALLOW WAYSIDE LOOP
24.157	24.157	INTERSECTION	RIGHT	ELKWALLOW PICNIC LOOP
24.178	24.178	INTERSECTION	RIGHT	RTE 502 - ELKWALLOW PICNIC LOOP
24.255	24.255	INTERSECTION	RIGHT	RTE 502 - ELKWALLOW PICNIC LOOP
24.261	24.261	INTERSECTION	RIGHT	
24.378	24.378	CULVERT	N/A	
24.475	24.475	CULVERT	N/A	
24.554	24.554	DROP INLET	RIGHT	

SHEN: ROUTE MAINTENANCE FEATURES ROAD LOG

ROUTE 0010 : SKYLINE DRIVE

FROM MILEPOST	TO MILEPOST	FEATURE	SIDE	COMMENT
24.615	24.615	CULVERT	N/A	
24.736	24.736	DROP INLET	RIGHT	
24.796	24.796	DROP INLET	RIGHT	
24.860	24.860	CULVERT	N/A	
24.887	24.887	DROP INLET	RIGHT	
24.970	24.970	DROP INLET	RIGHT	
25.015	25.015	DROP INLET	RIGHT	
25.078	25.078	DROP INLET	RIGHT	
25.140	25.140	DROP INLET	RIGHT	
25.197	25.197	CULVERT	N/A	
25.289	25.289	DROP INLET	RIGHT	
25.333	25.333	DROP INLET	RIGHT	
25.383	25.383	DROP INLET	RIGHT	
25.414	25.414	INTERSECTION	LEFT	RTE 909 - THORNTON RIVER PKG
25.436	25.436	INTERSECTION	LEFT	RTE 909 - THORNTON RIVER PKG
25.497	25.497	CULVERT	N/A	
25.524	25.524	CULVERT	N/A	
25.576	25.796	GUARD WALL	LEFT	
25.610	25.610	CULVERT	N/A	
25.711	25.711	DROP INLET	RIGHT	
25.771	25.808	PULLOUT	LEFT	
25.857	25.857	DROP INLET	RIGHT	
25.943	25.974	PULLOUT	RIGHT	
25.945	25.945	CULVERT	N/A	
26.000	26.000	DROP INLET	RIGHT	
26.065	26.065	DROP INLET	RIGHT	

SHEN: ROUTE MAINTENANCE FEATURES ROAD LOG

ROUTE 0010 : SKYLINE DRIVE

FROM MILEPOST	TO MILEPOST	FEATURE	SIDE	COMMENT
26.116	26.116	CULVERT	N/A	
26.136	26.280	GUARD WALL	LEFT	
26.397	26.397	DROP INLET	LEFT	
26.407	26.407	INTERSECTION	RIGHT	RTE 1017 - JEREMY'S RUN OL
26.424	26.424	CULVERT	N/A	
26.427	26.427	DROP INLET	LEFT	
26.444	26.444	INTERSECTION	RIGHT	RTE 1017 - JEREMY'S RUN OL
26.557	26.557	DROP INLET	LEFT	
26.572	26.703	GUARD WALL	RIGHT	
26.614	26.614	CULVERT	N/A	
26.669	26.669	DROP INLET	LEFT	
26.674	26.674	CULVERT	N/A	
26.768	26.768	INTERSECTION	RIGHT	RTE 910 - PKG @ MP 267
26.797	26.797	DROP INLET	RIGHT	
27.014	27.252	GUARD WALL	LEFT	
27.037	27.037	CULVERT	N/A	
27.108	27.108	CULVERT	N/A	
27.180	27.180	DROP INLET	RIGHT	
27.251	27.251	CULVERT	N/A	
27.431	27.431	DROP INLET	RIGHT	
27.490	27.490	DROP INLET	RIGHT	
27.550	27.726	GUARD WALL	LEFT	
27.641	27.641	INTERSECTION	LEFT	RTE 1018 - THORNTON HOLLOW OL
27.685	27.685	CULVERT	N/A	
27.685	27.685	INTERSECTION	LEFT	RTE 1018 - THORNTON HOLLOW OL
27.743	27.743	CULVERT	N/A	

SHEN: ROUTE MAINTENANCE FEATURES ROAD LOG

ROUTE 0010 : SKYLINE DRIVE

<i>FROM MILEPOST</i>	<i>TO MILEPOST</i>	<i>FEATURE</i>	<i>SIDE</i>	<i>COMMENT</i>
27.800	27.800	CULVERT	N/A	
27.846	27.846	CULVERT	N/A	
27.925	27.925	CULVERT	N/A	
27.973	27.973	DROP INLET	RIGHT	
28.035	28.035	DROP INLET	RIGHT	
28.099	28.099	CULVERT	N/A	
28.172	28.172	DROP INLET	RIGHT	
28.184	28.184	INTERSECTION	LEFT	RTE 911 - BRANCH TRAIL PKG
28.338	28.338	DROP INLET	RIGHT	
28.432	28.432	INTERSECTION	RIGHT	RTE 1019 - BEAHMS GAP OL
28.511	28.511	INTERSECTION	RIGHT	RTE 1019 - BEAHMS GAP OL
28.551	28.702	PAVED DITCH	LEFT	
28.592	28.592	DROP INLET	LEFT	
28.659	28.659	CULVERT	N/A	
28.664	28.664	DROP INLET	LEFT	
28.857	28.857	DROP INLET	LEFT	
28.860	28.860	CULVERT	N/A	
28.883	28.883	DROP INLET	LEFT	
28.915	28.915	DROP INLET	LEFT	
28.917	28.917	CULVERT	N/A	
28.961	28.961	DROP INLET	LEFT	
28.964	28.964	CULVERT	N/A	
29.075	29.075	DROP INLET	LEFT	
29.078	29.078	CULVERT	N/A	
29.273	29.273	DROP INLET	LEFT	
29.321	29.321	CULVERT	N/A	
29.415	29.415	CULVERT	N/A	

SHEN: ROUTE MAINTENANCE FEATURES ROAD LOG

ROUTE 0010 : SKYLINE DRIVE

<i>FROM MILEPOST</i>	<i>TO MILEPOST</i>	<i>FEATURE</i>	<i>SIDE</i>	<i>COMMENT</i>
29.492	29.492	DROP INLET	LEFT	
29.539	29.539	CULVERT	N/A	
29.590	29.590	CULVERT	N/A	
29.738	29.738	CULVERT	N/A	
29.908	29.908	CULVERT	N/A	
29.972	29.972	DROP INLET	LEFT	
30.096	30.096	INTERSECTION	RIGHT	RTE 1020 - PASS MT OL
30.139	30.139	INTERSECTION	RIGHT	RTE 1020 - PASS MT OL
30.147	30.162	PAVED DITCH	LEFT	
30.158	30.158	DROP INLET	LEFT	
30.160	30.160	CULVERT	N/A	
30.211	30.211	INTERSECTION	LEFT	SERVICE ROAD
30.346	30.526	PAVED DITCH	LEFT	
30.397	30.397	CULVERT	N/A	
30.456	30.456	DROP INLET	LEFT	
30.462	30.462	CULVERT	N/A	
30.503	30.503	DROP INLET	LEFT	
30.526	30.593	GUARD WALL	RIGHT	
30.649	30.791	GUARD WALL	RIGHT	
30.677	30.677	CULVERT	N/A	
30.761	30.761	CULVERT	N/A	
30.842	30.961	GUARD WALL	RIGHT	
30.870	30.870	CULVERT	N/A	
30.893	30.893	CULVERT	N/A	
30.964	30.990	PULLOUT	RIGHT	
30.989	31.262	GUARD WALL	RIGHT	
31.010	31.010	CULVERT	N/A	

SHEN: ROUTE MAINTENANCE FEATURES ROAD LOG

ROUTE 0010 : SKYLINE DRIVE

<i>FROM MILEPOST</i>	<i>TO MILEPOST</i>	<i>FEATURE</i>	<i>SIDE</i>	<i>COMMENT</i>
31.105	31.105	CULVERT	N/A	
31.250	31.250	DROP INLET	LEFT	
31.279	31.298	CURB	LEFT	
31.282	31.282	INTERSECTION	LEFT	RTE 110/RTE 111
31.286	31.292	BRIDGE	N/A	
31.295	31.295	INTERSECTION	LEFT	RTE 108/RTE 112
31.323	31.342	GUARDRAIL	RIGHT	
31.329	31.342	GUARDRAIL	LEFT	
31.362	31.362	INTERSECTION	RIGHT	
31.405	31.405	INTERSECTION	LEFT	
31.418	31.424	CURB	RIGHT	
31.424	31.424	INTERSECTION	RIGHT	
31.441	31.477	GUARDRAIL	RIGHT	
31.448	31.494	GUARDRAIL	LEFT	
31.450	31.451	BRIDGE	N/A	
31.502	31.530	PULLOUT	LEFT	
31.513	31.513	INTERSECTION	RIGHT	RTE 974 - UPPER PANORAMA PKG
31.534	31.544	CURB	LEFT	
31.541	31.541	INTERSECTION	RIGHT	
31.615	32.133	GUARD WALL	LEFT	
31.616	31.616	DROP INLET	RIGHT	
31.913	31.913	DROP INLET	RIGHT	
31.940	31.940	CULVERT	N/A	
32.046	32.046	DROP INLET	RIGHT	
32.137	32.335	CURB	LEFT	
32.146	32.286	TUNNEL	N/A	
32.146	32.146	DROP INLET	RIGHT	

SHEN: ROUTE MAINTENANCE FEATURES ROAD LOG

ROUTE 0010 : SKYLINE DRIVE

<i>FROM MILEPOST</i>	<i>TO MILEPOST</i>	<i>FEATURE</i>	<i>SIDE</i>	<i>COMMENT</i>
32.148	32.266	CURB	RIGHT	
32.319	32.689	GUARD WALL	LEFT	
32.334	32.334	CULVERT	N/A	
32.344	32.344	INTERSECTION	LEFT	RTE 1021 - TUNNEL PKG OL
32.371	32.371	INTERSECTION	LEFT	RTE 1021 - TUNNEL PKG OL
32.472	32.472	DROP INLET	RIGHT	
32.533	32.533	CULVERT	N/A	
32.586	32.586	DROP INLET	RIGHT	
32.645	32.645	CULVERT	N/A	
32.750	32.750	CULVERT	N/A	
32.836	32.836	INTERSECTION	LEFT	RTE 1022 - BUCK HOLLOW OL
32.846	32.846	DROP INLET	RIGHT	
32.881	32.881	INTERSECTION	LEFT	RTE 1022 - BUCK HOLLOW OL
32.897	32.897	DROP INLET	RIGHT	
32.958	32.958	CULVERT	N/A	
33.048	33.048	INTERSECTION	LEFT	RTE 1023 - HAZEL MT OL
33.092	33.092	INTERSECTION	LEFT	RTE 1023 - HAZEL MT OL
33.142	33.142	CULVERT	N/A	
33.315	33.315	DROP INLET	RIGHT	
33.361	33.361	CULVERT	N/A	
33.436	33.436	DROP INLET	RIGHT	
33.493	33.493	INTERSECTION	LEFT	RTE 917 - MEADOW SPRING PKG AREA
33.516	33.516	INTERSECTION	LEFT	RTE 917 - MEADOW SPRING PKG AREA
33.519	33.519	DROP INLET	RIGHT	
33.709	33.709	CULVERT	N/A	
33.934	33.934	INTERSECTION	RIGHT	SERVICE ROAD

SHEN: ROUTE MAINTENANCE FEATURES ROAD LOG

ROUTE 0010 : SKYLINE DRIVE

<i>FROM MILEPOST</i>	<i>TO MILEPOST</i>	<i>FEATURE</i>	<i>SIDE</i>	<i>COMMENT</i>
34.074	34.074	CULVERT	N/A	
34.119	34.119	DROP INLET	RIGHT	
34.170	34.170	DROP INLET	RIGHT	
34.608	34.608	DROP INLET	RIGHT	
34.644	34.644	DROP INLET	RIGHT	
34.758	34.758	DROP INLET	RIGHT	
34.880	35.206	GUARD WALL	LEFT	
34.908	34.908	DROP INLET	RIGHT	
34.974	34.974	DROP INLET	RIGHT	
35.024	35.024	DROP INLET	RIGHT	
35.059	35.059	CULVERT	N/A	
35.132	35.132	INTERSECTION	LEFT	RTE 1024 - PINNACLE OL
35.156	35.156	INTERSECTION	LEFT	RTE 1024 - PINNACLE OL
35.264	35.336	GUARD WALL	RIGHT	
35.349	35.795	GUARD WALL	LEFT	
35.547	35.547	CULVERT	N/A	
35.806	35.806	DROP INLET	RIGHT	
35.876	35.876	DROP INLET	RIGHT	
35.930	36.443	GUARD WALL	LEFT	
35.932	35.932	DROP INLET	RIGHT	
35.985	35.985	DROP INLET	RIGHT	
35.999	35.999	DROP INLET	RIGHT	
36.057	36.057	DROP INLET	RIGHT	
36.123	36.123	CULVERT	N/A	
36.186	36.186	DROP INLET	RIGHT	
36.254	36.254	DROP INLET	RIGHT	
36.354	36.354	CULVERT	N/A	

SHEN: ROUTE MAINTENANCE FEATURES ROAD LOG

ROUTE 0010 : SKYLINE DRIVE

<i>FROM MILEPOST</i>	<i>TO MILEPOST</i>	<i>FEATURE</i>	<i>SIDE</i>	<i>COMMENT</i>
36.442	36.442	INTERSECTION	RIGHT	RTE 1025 - JEWELL HOLLOW OL
36.501	36.501	DROP INLET	RIGHT	
36.510	36.510	INTERSECTION	RIGHT	RTE 1025 - JEWELL HOLLOW OL
36.517	36.517	DROP INLET	RIGHT	
36.529	36.604	GUARD WALL	LEFT	
36.597	36.597	DROP INLET	RIGHT	
36.669	36.669	INTERSECTION	RIGHT	RTE 530 - PINNACLES PICNIC ACCESS
36.680	36.680	INTERSECTION	RIGHT	RTE 530 - PINNACLES PICNIC ACCESS
36.767	36.773	PAVED DITCH	RIGHT	
36.776	36.776	DROP INLET	RIGHT	
36.891	36.897	PAVED DITCH	RIGHT	
36.898	36.898	DROP INLET	RIGHT	
36.994	36.994	DROP INLET	RIGHT	
36.997	37.057	GUARD WALL	RIGHT	
37.289	37.289	INTERSECTION	RIGHT	SERVICE ROAD
37.349	37.384	GUARD WALL	LEFT	
37.459	37.459	DROP INLET	RIGHT	
37.531	37.531	DROP INLET	RIGHT	
37.666	37.666	DROP INLET	RIGHT	
37.729	37.729	DROP INLET	RIGHT	
37.803	37.803	DROP INLET	RIGHT	
37.837	37.837	INTERSECTION	RIGHT	RTE 918 - PARKING AT MP 378
37.931	37.931	DROP INLET	RIGHT	
38.366	38.366	DROP INLET	RIGHT	
38.487	38.754	GUARD WALL	RIGHT	

SHEN: ROUTE MAINTENANCE FEATURES ROAD LOG

ROUTE 0010 : SKYLINE DRIVE

<i>FROM MILEPOST</i>	<i>TO MILEPOST</i>	<i>FEATURE</i>	<i>SIDE</i>	<i>COMMENT</i>
38.576	38.576	INTERSECTION	RIGHT	RTE 1026 - STONY MAN MT OL
38.666	38.666	INTERSECTION	RIGHT	RTE 1026 - STONY MAN MT OL
38.728	38.728	INTERSECTION	RIGHT	RTE 1026 - STONY MAN MT OL
38.816	39.027	GUARD WALL	RIGHT	
39.092	39.092	INTERSECTION	RIGHT	RTE 971 - LITTLE STONY MAN TRAILHEAD PKG
39.093	39.610	GUARD WALL	LEFT	
39.115	39.115	CULVERT	N/A	
39.211	39.211	CULVERT	N/A	
39.503	39.503	CULVERT	N/A	
39.600	39.600	CULVERT	N/A	
39.632	40.004	GUARD WALL	LEFT	
39.727	39.727	INTERSECTION	LEFT	RTE 1027 - HEMLOCK SPRINGS OL
39.735	39.766	CURB	LEFT	
39.760	39.760	INTERSECTION	LEFT	RTE 1027 - HEMLOCK SPRINGS OL
39.796	39.796	CULVERT	N/A	
39.835	39.835	CULVERT	N/A	
40.083	40.627	GUARD WALL	LEFT	
40.531	40.531	INTERSECTION	LEFT	RTE 1028 - THORAFARE MT OL
40.559	40.559	INTERSECTION	LEFT	RTE 1028 - THORAFARE MT OL
40.592	40.592	CULVERT	N/A	
40.781	40.781	CULVERT	N/A	
40.890	40.899	PAVED DITCH	RIGHT	
40.899	40.899	DROP INLET	RIGHT	
40.947	40.947	CULVERT	N/A	
41.023	41.030	GUARD WALL	LEFT	
41.089	41.089	CULVERT	N/A	

SHEN: ROUTE MAINTENANCE FEATURES ROAD LOG

ROUTE 0010 : SKYLINE DRIVE

FROM MILEPOST	TO MILEPOST	FEATURE	SIDE	COMMENT
41.140	41.140	CULVERT	N/A	
41.240	41.240	CULVERT	N/A	
41.363	41.363	CULVERT	N/A	
41.443	41.443	DROP INLET	RIGHT	
41.491	41.491	DROP INLET	RIGHT	
41.568	41.568	DROP INLET	RIGHT	
41.621	41.621	CULVERT	N/A	
41.657	41.692	CURB	LEFT	
41.718	41.718	INTERSECTION	RIGHT	RTE 032 - SKYLAND UPPER LOOP
41.760	41.760	INTERSECTION	RIGHT	RTE 032 - SKYLAND UPPER LOOP
41.827	41.827	DROP INLET	LEFT	
41.910	41.910	CULVERT	N/A	
41.980	41.980	CULVERT	N/A	
42.058	42.058	DROP INLET	RIGHT	
42.142	42.142	DROP INLET	RIGHT	
42.198	42.198	CULVERT	N/A	
42.278	42.278	DROP INLET	RIGHT	
42.455	42.455	INTERSECTION	RIGHT	
42.473	42.473	CULVERT	N/A	
42.477	42.477	INTERSECTION	LEFT	RTE 921 - WHITE OAK FALLS TRAIL PKG
42.481	42.481	INTERSECTION	RIGHT	
42.489	42.502	PAVED DITCH	RIGHT	
42.542	42.542	CULVERT	N/A	
42.542	42.542	INTERSECTION	LEFT	RTE 921 - WHITE OAK FALLS TRAIL PKG
42.660	42.660	DROP INLET	RIGHT	

SHEN: ROUTE MAINTENANCE FEATURES ROAD LOG

ROUTE 0010 : SKYLINE DRIVE

<i>FROM MILEPOST</i>	<i>TO MILEPOST</i>	<i>FEATURE</i>	<i>SIDE</i>	<i>COMMENT</i>
42.936	42.936	DROP INLET	RIGHT	
43.002	43.002	INTERSECTION	LEFT	RTE 922 - LIMBERLOST TRAIL PKG
43.112	43.112	CULVERT	N/A	
43.225	43.263	GUARD WALL	RIGHT	
43.284	43.284	INTERSECTION	RIGHT	RTE 1030 - TIMBER HOLLOW OL
43.337	43.337	INTERSECTION	RIGHT	RTE 1030 - TIMBER HOLLOW OL
43.340	43.396	GUARD WALL	RIGHT	
43.703	43.703	CULVERT	N/A	
43.749	44.172	GUARD WALL	LEFT	
43.853	43.853	DROP INLET	RIGHT	
44.182	44.269	PAVED DITCH	LEFT	
44.304	44.304	INTERSECTION	RIGHT	RTE 1031 - CRESCENT ROCK OL
44.383	44.400	PAVED DITCH	RIGHT	
44.399	44.399	DROP INLET	RIGHT	
44.404	44.404	CULVERT	N/A	
44.463	44.463	INTERSECTION	RIGHT	RTE 1031 - CRESCENT ROCK OL
44.528	44.730	GUARD WALL	RIGHT	
44.577	44.577	CULVERT	N/A	
44.643	44.643	DROP INLET	LEFT	
44.789	44.789	CULVERT	N/A	
44.836	45.030	GUARD WALL	RIGHT	
44.865	44.865	CULVERT	N/A	
44.911	44.911	DROP INLET	LEFT	
44.961	44.961	CULVERT	N/A	
45.019	45.019	INTERSECTION	LEFT	SERVICE ROAD

SHEN: ROUTE MAINTENANCE FEATURES ROAD LOG

ROUTE 0010 : SKYLINE DRIVE

<i>FROM MILEPOST</i>	<i>TO MILEPOST</i>	<i>FEATURE</i>	<i>SIDE</i>	<i>COMMENT</i>
45.030	45.156	GUARD WALL	LEFT	
45.071	45.071	CULVERT	N/A	
45.166	45.166	DROP INLET	RIGHT	
45.192	45.293	GUARD WALL	LEFT	
45.268	45.268	CULVERT	N/A	
45.632	45.632	INTERSECTION	RIGHT	RTE 968 - HAWKSBILL GAP TRAILHEAD PKG
45.634	45.634	INTERSECTION	LEFT	
45.704	45.704	CULVERT	N/A	
45.750	46.355	GUARD WALL	LEFT	
45.773	45.773	CULVERT	N/A	
45.868	45.868	CULVERT	N/A	
45.974	45.974	CULVERT	N/A	
45.994	45.994	CULVERT	N/A	
46.409	46.409	CULVERT	N/A	
46.469	46.469	INTERSECTION	LEFT	RTE 1070 - OLD RAG VIEW OL
46.486	46.486	INTERSECTION	LEFT	RTE 1070 - OLD RAG VIEW OL
46.628	46.628	INTERSECTION	RIGHT	RTE 923 - UPPER HAWKSBILL PKG AREA
46.686	46.686	INTERSECTION	RIGHT	RTE 923 - UPPER HAWKSBILL PKG AREA
46.856	46.856	CULVERT	N/A	
47.044	47.044	CULVERT	N/A	
47.080	47.080	CULVERT	N/A	
47.089	47.089	INTERSECTION	RIGHT	RTE 449 - SERVICE ROAD
47.101	47.101	DROP INLET	RIGHT	
47.179	47.179	CULVERT	N/A	
47.435	47.569	GUARD WALL	LEFT	
47.512	47.512	CULVERT	N/A	

SHEN: ROUTE MAINTENANCE FEATURES ROAD LOG

ROUTE 0010 : SKYLINE DRIVE

<i>FROM MILEPOST</i>	<i>TO MILEPOST</i>	<i>FEATURE</i>	<i>SIDE</i>	<i>COMMENT</i>
47.620	47.620	CULVERT	N/A	
47.669	47.785	GUARD WALL	LEFT	
47.823	47.823	INTERSECTION	RIGHT	SERVICE ROAD
47.835	47.835	CULVERT	N/A	
47.941	47.941	CULVERT	N/A	
48.052	48.052	INTERSECTION	RIGHT	RTE 924 - ROCK SPRING CABIN PKG
48.075	48.298	GUARD WALL	RIGHT	
48.434	48.560	GUARD WALL	LEFT	
48.568	48.568	CULVERT	N/A	
48.589	48.633	GUARD WALL	LEFT	
48.988	48.988	INTERSECTION	RIGHT	RTE 1033 - FRANKLIN CLIFFS OL
49.042	49.042	INTERSECTION	RIGHT	RTE 1033- FRANKLIN CLIFFS OL
49.132	49.286	GUARD WALL	LEFT	
49.149	49.149	DROP INLET	RIGHT	
49.215	49.215	CULVERT	N/A	
49.320	49.320	INTERSECTION	LEFT	SERVICE ROAD
49.322	49.322	INTERSECTION	RIGHT	SERVICE ROAD
49.334	49.334	INTERSECTION	RIGHT	RTE 1034 - FISHERS GAP OL
49.406	49.406	CULVERT	N/A	
49.461	49.461	INTERSECTION	RIGHT	RTE 1034 - FISHERS GAP OL
49.506	50.307	GUARD WALL	LEFT	
49.595	49.595	CULVERT	N/A	
49.729	49.729	CULVERT	N/A	
49.804	49.884	PAVED DITCH	RIGHT	
49.805	49.805	DROP INLET	RIGHT	
49.904	49.904	DROP INLET	RIGHT	

SHEN: ROUTE MAINTENANCE FEATURES ROAD LOG

ROUTE 0010 : SKYLINE DRIVE

FROM MILEPOST	TO MILEPOST	FEATURE	SIDE	COMMENT
49.905	49.908	PAVED DITCH	RIGHT	
49.976	49.976	DROP INLET	RIGHT	
50.076	50.076	CULVERT	N/A	
50.121	50.121	DROP INLET	RIGHT	
50.335	50.405	PAVED DITCH	RIGHT	
50.335	50.335	DROP INLET	RIGHT	
50.412	50.412	CULVERT	N/A	
50.516	50.516	DROP INLET	LEFT	
50.521	50.521	INTERSECTION	LEFT	RTE 1035 - DARK HOLLOW FALLS PKG AREA
50.586	50.586	INTERSECTION	LEFT	RTE 1035 - DARK HOLLOW FALLS PKG AREA
50.591	50.703	PAVED DITCH	LEFT	
50.755	50.778	PAVED DITCH	RIGHT	
50.784	50.784	INTERSECTION	RIGHT	RTE038 - BIG MEADOWS VISITOR CENTER ACCESS RD
51.019	51.019	INTERSECTION	RIGHT	RTE 034 - BIG MEADOWS ENTRANCE RD
51.064	51.064	INTERSECTION	LEFT	RTE 927 - RAPIDAN RD PKG
51.091	51.091	INTERSECTION	LEFT	RTE 297 - RAPIDAN RD PKG
51.154	51.154	INTERSECTION	RIGHT	SERVICE ROAD
51.179	51.179	INTERSECTION	RIGHT	RTE 928 - PARKING AT MP 513
51.244	51.319	PULLOUT	RIGHT	
51.418	51.418	CULVERT	N/A	
51.441	51.441	INTERSECTION	RIGHT	RTE 1036 - TANNERS RIDGE OL
51.511	51.511	DROP INLET	LEFT	
51.614	51.614	DROP INLET	LEFT	
51.727	51.727	CULVERT	N/A	
51.753	51.753	INTERSECTION	RIGHT	SERVICE ROAD

SHEN: ROUTE MAINTENANCE FEATURES ROAD LOG

ROUTE 0010 : SKYLINE DRIVE

FROM MILEPOST	TO MILEPOST	FEATURE	SIDE	COMMENT
51.872	51.872	CULVERT	N/A	
52.291	52.291	CULVERT	N/A	
52.516	52.516	INTERSECTION	RIGHT	RTE 929 - MILLAN GAP PKG
52.567	52.567	INTERSECTION	RIGHT	RTE 929 - MILLAN GAP PKG
53.041	53.041	INTERSECTION	RIGHT	RTE 1037 - NAKED CREEK OL
53.076	53.076	INTERSECTION	RIGHT	RTE 1037 - NAKED CREEK OL
53.124	53.124	CULVERT	N/A	
53.153	53.153	CULVERT	N/A	
53.396	53.396	DROP INLET	LEFT	
54.067	54.067	CULVERT	N/A	
54.098	54.263	GUARD WALL	RIGHT	
54.145	54.145	INTERSECTION	RIGHT	RTE 1038 - HAZELTOP RIDGE OL
54.206	54.206	INTERSECTION	RIGHT	RTE 1038 - HAZELTOP RIDGE OL
54.344	54.344	DROP INLET	LEFT	
54.418	54.418	CULVERT	N/A	
54.522	54.913	GUARD WALL	RIGHT	
54.663	54.663	CULVERT	N/A	
54.877	54.877	INTERSECTION	LEFT	RTE 930 - BOOTENS GAP PKG
54.930	55.325	GUARD WALL	LEFT	
55.325	55.595	GUARD WALL	RIGHT	
55.372	55.372	INTERSECTION	RIGHT	RTE 1039 - THE POINT OL
55.440	55.440	INTERSECTION	RIGHT	RTE 1039 - THE POINT OL
55.487	55.487	CULVERT	N/A	
55.698	55.698	DROP INLET	RIGHT	
55.826	56.101	GUARD WALL	RIGHT	
56.185	56.185	INTERSECTION	RIGHT	RTE 931 - BEARFENCE MT PKG

SHEN: ROUTE MAINTENANCE FEATURES ROAD LOG

ROUTE 0010 : SKYLINE DRIVE

<i>FROM MILEPOST</i>	<i>TO MILEPOST</i>	<i>FEATURE</i>	<i>SIDE</i>	<i>COMMENT</i>
56.194	56.204	CURB	RIGHT	
56.208	56.208	INTERSECTION	RIGHT	RTE 931 - BEARFENCE MT PKG
56.236	56.402	GUARD WALL	RIGHT	
56.256	56.256	CULVERT	N/A	
56.257	56.257	DROP INLET	LEFT	
56.363	56.363	DROP INLET	LEFT	
56.587	56.587	INTERSECTION	RIGHT	RTE 932 - PKG @ MP 568
56.610	56.610	INTERSECTION	LEFT	SERVICE ROAD
56.696	56.696	DROP INLET	RIGHT	
56.850	57.040	GUARD WALL	LEFT	
56.870	56.870	CULVERT	N/A	
56.981	56.981	DROP INLET	RIGHT	
57.321	57.321	INTERSECTION	LEFT	RTE 39 - LEWIS MT ENTRANCE RD
57.328	57.328	INTERSECTION	LEFT	
57.372	57.544	PAVED DITCH	LEFT	
57.482	57.482	CULVERT	N/A	
57.482	57.482	DROP INLET	LEFT	
57.541	57.541	CULVERT	N/A	
57.630	57.630	DROP INLET	LEFT	
57.734	57.734	DROP INLET	LEFT	
58.043	58.285	GUARD WALL	RIGHT	
58.093	58.093	DROP INLET	LEFT	
58.097	58.097	CULVERT	N/A	
58.182	58.182	CULVERT	N/A	
58.184	58.184	DROP INLET	LEFT	
58.388	58.388	CULVERT	N/A	
58.449	58.489	PULLOUT	RIGHT	

SHEN: ROUTE MAINTENANCE FEATURES ROAD LOG

ROUTE 0010 : SKYLINE DRIVE

FROM MILEPOST	TO MILEPOST	FEATURE	SIDE	COMMENT
58.769	59.041	GUARD WALL	RIGHT	
58.805	58.805	CULVERT	N/A	
58.884	58.884	INTERSECTION	RIGHT	RTE 1040 - THE OAKS
58.939	58.939	INTERSECTION	RIGHT	RTE 1040 - THE OAKS
58.941	58.941	DROP INLET	LEFT	
59.032	59.032	CULVERT	N/A	
59.358	59.358	INTERSECTION	LEFT	SERVICE ROAD
59.389	59.389	DROP INLET	RIGHT	
59.457	59.457	DROP INLET	RIGHT	
59.531	59.531	DROP INLET	RIGHT	
59.610	59.610	CULVERT	N/A	
59.767	59.767	CULVERT	N/A	
59.901	59.901	DROP INLET	RIGHT	
60.024	60.024	CULVERT	N/A	
60.382	60.530	GUARD WALL	RIGHT	
60.451	60.451	CULVERT	N/A	
60.670	60.670	CULVERT	N/A	
60.722	60.927	GUARD WALL	RIGHT	
60.826	60.826	CULVERT	N/A	
60.904	60.904	CULVERT	N/A	
60.984	61.231	GUARD WALL	RIGHT	
61.010	61.010	CULVERT	N/A	
61.037	61.037	INTERSECTION	RIGHT	RTE 1041 - BALDFACE MT OL
61.084	61.084	INTERSECTION	RIGHT	RTE 1041 - BALDFACE MT OL
61.100	61.100	DROP INLET	LEFT	
61.100	61.100	CULVERT	N/A	
61.176	61.176	CULVERT	N/A	

SHEN: ROUTE MAINTENANCE FEATURES ROAD LOG

ROUTE 0010 : SKYLINE DRIVE

FROM MILEPOST	TO MILEPOST	FEATURE	SIDE	COMMENT
61.245	61.245	CULVERT	N/A	
61.394	61.394	CULVERT	N/A	
61.435	61.435	INTERSECTION	RIGHT	SERVICE ROAD
61.528	61.528	CULVERT	N/A	
61.693	61.693	CULVERT	N/A	
61.769	61.837	GUARD WALL	LEFT	
61.797	61.797	CULVERT	N/A	
61.922	61.922	DROP INLET	RIGHT	
61.972	61.972	DROP INLET	RIGHT	
62.050	62.143	GUARD WALL	LEFT	
62.113	62.113	CULVERT	N/A	
62.320	62.320	DROP INLET	RIGHT	
62.436	62.436	DROP INLET	RIGHT	
62.490	62.490	DROP INLET	RIGHT	
62.513	62.513	INTERSECTION	LEFT	RTE 1042 - SOUTH RIVER OL
62.552	62.552	INTERSECTION	LEFT	RTE 1042 - SOUTH RIVER OL
62.581	62.581	INTERSECTION	LEFT	RTE 536 SOUTH RIVER PICNIC
62.602	62.602	INTERSECTION	LEFT	RTE 536 SOUTH RIVER PICNIC
62.825	62.825	CULVERT	N/A	
62.854	62.854	INTERSECTION	LEFT	SERVICE ROAD
62.961	62.961	INTERSECTION	RIGHT	SERVICE ROAD
63.003	63.003	CULVERT	N/A	
63.060	63.060	CULVERT	N/A	
63.061	63.061	DROP INLET	LEFT	
63.172	63.172	CULVERT	N/A	
63.240	63.240	DROP INLET	LEFT	
63.240	63.240	CULVERT	N/A	

SHEN: ROUTE MAINTENANCE FEATURES ROAD LOG

ROUTE 0010 : SKYLINE DRIVE

<i>FROM MILEPOST</i>	<i>TO MILEPOST</i>	<i>FEATURE</i>	<i>SIDE</i>	<i>COMMENT</i>
63.306	63.306	DROP INLET	LEFT	
63.307	63.307	CULVERT	N/A	
63.321	63.861	GUARD WALL	RIGHT	
63.406	63.406	CULVERT	N/A	
63.522	63.522	CULVERT	N/A	
63.575	63.575	CULVERT	N/A	
63.758	63.758	CULVERT	N/A	
63.870	63.870	CULVERT	N/A	
63.900	64.004	GUARD WALL	RIGHT	
64.048	64.355	GUARD WALL	RIGHT	
64.133	64.133	INTERSECTION	RIGHT	RTE 934 - DEANS CEMETERY PKG
64.266	64.266	CULVERT	N/A	
64.328	64.328	CULVERT	N/A	
64.424	64.488	GUARD WALL	RIGHT	
64.589	64.589	CULVERT	N/A	
64.647	64.647	INTERSECTION	RIGHT	RTE 1043 - HENSLEY HOLLOW OL
64.662	64.662	CULVERT	N/A	
64.735	64.932	GUARD WALL	RIGHT	
64.752	64.752	CULVERT	N/A	
64.847	64.847	CULVERT	N/A	
64.878	64.878	CULVERT	N/A	
65.001	65.245	GUARD WALL	RIGHT	
65.026	65.026	CULVERT	N/A	
65.059	65.059	CULVERT	N/A	
65.177	65.177	DROP INLET	LEFT	
65.184	65.184	CULVERT	N/A	

SHEN: ROUTE MAINTENANCE FEATURES ROAD LOG

ROUTE 0010 : SKYLINE DRIVE

<i>FROM MILEPOST</i>	<i>TO MILEPOST</i>	<i>FEATURE</i>	<i>SIDE</i>	<i>COMMENT</i>
65.267	65.267	INTERSECTION	RIGHT	SERVICE ROAD
65.293	65.314	PAVED DITCH	RIGHT	
65.318	65.318	DROP INLET	RIGHT	
65.318	65.376	GUARDRAIL	RIGHT	
65.331	65.389	GUARDRAIL	LEFT	
65.333	65.372	BRIDGE	N/A	
65.523	65.523	CULVERT	N/A	
65.639	65.648	GUARD WALL	LEFT	
65.841	65.879	PULLOUT	RIGHT	
65.875	65.875	CULVERT	N/A	
66.147	66.147	CULVERT	N/A	
66.320	66.320	CULVERT	N/A	
66.397	66.397	INTERSECTION	RIGHT	RTE 933 - HIGHTOP MT PKG
66.521	66.698	GUARD WALL	RIGHT	
66.661	66.661	CULVERT	N/A	
66.727	66.770	GUARD WALL	RIGHT	
66.761	66.761	CULVERT	N/A	
66.811	67.118	GUARD WALL	RIGHT	
66.844	66.844	CULVERT	N/A	
66.908	66.908	INTERSECTION	RIGHT	RTE 1044 - SWIFT RUN OL
66.969	66.969	INTERSECTION	RIGHT	RTE 1044 - SWIFT RUN OL
66.978	66.978	CULVERT	N/A	
67.011	67.011	CULVERT	N/A	
67.089	67.089	CULVERT	N/A	
67.175	67.175	CULVERT	N/A	
67.268	67.320	GUARD WALL	RIGHT	
67.330	67.640	GUARD WALL	RIGHT	

SHEN: ROUTE MAINTENANCE FEATURES ROAD LOG

ROUTE 0010 : SKYLINE DRIVE

<i>FROM MILEPOST</i>	<i>TO MILEPOST</i>	<i>FEATURE</i>	<i>SIDE</i>	<i>COMMENT</i>
67.347	67.347	CULVERT	N/A	
67.414	67.414	CULVERT	N/A	
67.523	67.523	INTERSECTION	RIGHT	RTE 1045 - SANDY BOTTOM OL
67.550	67.550	INTERSECTION	RIGHT	RTE 1045 - SANDY BOTTOM OL
67.580	67.580	CULVERT	N/A	
67.631	67.631	CULVERT	N/A	
67.708	67.772	GUARD WALL	RIGHT	
67.729	67.729	CULVERT	N/A	
67.819	67.819	DROP INLET	LEFT	
67.823	67.823	CULVERT	N/A	
67.835	67.995	GUARD WALL	RIGHT	
67.934	67.934	CULVERT	N/A	
68.045	68.045	CULVERT	N/A	
68.068	68.068	CULVERT	N/A	
68.101	68.101	CULVERT	N/A	
68.177	68.177	CULVERT	N/A	
68.205	68.339	GUARD WALL	RIGHT	
68.322	68.322	INTERSECTION	LEFT	RTE 1046 - SMITH ROACH GAP PKG
68.400	68.400	CULVERT	N/A	
68.455	68.880	GUARD WALL	LEFT	
68.479	68.479	CULVERT	N/A	
68.609	68.609	CULVERT	N/A	
68.670	68.670	CULVERT	N/A	
68.791	68.791	CULVERT	N/A	
68.925	69.132	GUARD WALL	LEFT	
68.938	68.938	CULVERT	N/A	
68.952	68.952	INTERSECTION	LEFT	RTE 1047 - BACON HOLLOW OL

SHEN: ROUTE MAINTENANCE FEATURES ROAD LOG

ROUTE 0010 : SKYLINE DRIVE

<i>FROM MILEPOST</i>	<i>TO MILEPOST</i>	<i>FEATURE</i>	<i>SIDE</i>	<i>COMMENT</i>
69.009	69.009	INTERSECTION	LEFT	RTE 1047 - BACON HOLLOW OL
69.037	69.037	CULVERT	N/A	
69.073	69.073	CULVERT	N/A	
69.117	69.117	CULVERT	N/A	
69.160	69.353	GUARD WALL	LEFT	
69.237	69.237	CULVERT	N/A	
69.324	69.324	CULVERT	N/A	
69.412	69.412	CULVERT	N/A	
69.479	69.556	GUARD WALL	LEFT	
69.538	69.538	CULVERT	N/A	
69.681	69.822	GUARD WALL	RIGHT	
69.813	69.813	CULVERT	N/A	
69.877	70.038	GUARD WALL	RIGHT	
69.897	69.897	CULVERT	N/A	
70.027	70.027	CULVERT	N/A	
70.071	70.071	CULVERT	N/A	
70.077	70.178	PAVED DITCH	RIGHT	
70.140	70.140	CULVERT	N/A	
70.188	70.188	CULVERT	N/A	
70.234	70.234	CULVERT	N/A	
70.248	70.548	GUARD WALL	RIGHT	
70.265	70.265	INTERSECTION	LEFT	SERVICE ROAD
70.315	70.315	INTERSECTION	RIGHT	RTE 1048 - EATON HOLLOW OL
70.367	70.367	INTERSECTION	RIGHT	RTE 1048 - EATON HOLLOW OL
70.411	70.411	CULVERT	N/A	
70.515	70.515	CULVERT	N/A	
70.572	70.611	GUARD WALL	LEFT	

SHEN: ROUTE MAINTENANCE FEATURES ROAD LOG

ROUTE 0010 : SKYLINE DRIVE

<i>FROM MILEPOST</i>	<i>TO MILEPOST</i>	<i>FEATURE</i>	<i>SIDE</i>	<i>COMMENT</i>
70.589	70.589	CULVERT	N/A	
70.659	70.659	CULVERT	N/A	
70.773	71.063	GUARD WALL	RIGHT	
70.893	70.893	INTERSECTION	RIGHT	RTE 1049 - ROCKY MT OL
70.903	70.903	CULVERT	N/A	
70.933	70.933	INTERSECTION	RIGHT	RTE 1049 - ROCKY MT OL
71.017	71.017	CULVERT	N/A	
71.165	71.165	CULVERT	N/A	
71.223	71.477	GUARD WALL	RIGHT	
71.298	71.298	CULVERT	N/A	
71.369	71.369	CULVERT	N/A	
71.436	71.436	CULVERT	N/A	
71.552	71.552	CULVERT	N/A	
71.629	71.629	DROP INLET	LEFT	
71.632	71.632	CULVERT	N/A	
71.663	71.663	CULVERT	N/A	
71.754	71.754	CULVERT	N/A	
71.823	71.823	CULVERT	N/A	
71.865	72.076	GUARD WALL	RIGHT	
71.877	71.877	INTERSECTION	RIGHT	RTE 1050 - BELDORE HOLLOW OL
71.913	71.913	CULVERT	N/A	
71.984	71.984	CULVERT	N/A	
72.136	72.136	CULVERT	N/A	
72.177	72.472	GUARD WALL	RIGHT	
72.206	72.206	CULVERT	N/A	
72.284	72.284	CULVERT	N/A	
72.328	72.328	CULVERT	N/A	

SHEN: ROUTE MAINTENANCE FEATURES ROAD LOG

ROUTE 0010 : SKYLINE DRIVE

<i>FROM MILEPOST</i>	<i>TO MILEPOST</i>	<i>FEATURE</i>	<i>SIDE</i>	<i>COMMENT</i>
72.343	72.343	CULVERT	N/A	
72.400	72.400	CULVERT	N/A	
72.459	72.459	CULVERT	N/A	
72.516	72.756	GUARD WALL	RIGHT	
72.537	72.537	CULVERT	N/A	
72.616	72.616	CULVERT	N/A	
72.710	72.710	CULVERT	N/A	
72.815	72.815	CULVERT	N/A	
72.845	72.845	INTERSECTION	RIGHT	SERVICE ROAD
72.847	72.847	INTERSECTION	LEFT	RTE 936 - SIMMONS GAP RANGER STATION AND MAINT A
72.870	72.870	CULVERT	N/A	
72.933	72.933	CULVERT	N/A	
72.989	72.989	DROP INLET	RIGHT	
73.088	73.088	CULVERT	N/A	
73.159	73.159	CULVERT	N/A	
73.285	73.285	CULVERT	N/A	
73.443	73.504	GUARD WALL	LEFT	
73.469	73.469	CULVERT	N/A	
73.526	74.289	GUARD WALL	LEFT	
73.898	73.898	CULVERT	N/A	
73.919	73.919	CULVERT	N/A	
73.981	73.981	CULVERT	N/A	
74.047	74.047	CULVERT	N/A	
74.068	74.068	INTERSECTION	LEFT	RTE 1051 - LOFT MT OL
74.111	74.111	INTERSECTION	LEFT	RTE 1051 - LOFT MT OL
74.144	74.144	CULVERT	N/A	

SHEN: ROUTE MAINTENANCE FEATURES ROAD LOG

ROUTE 0010 : SKYLINE DRIVE

FROM MILEPOST	TO MILEPOST	FEATURE	SIDE	COMMENT
74.191	74.191	CULVERT	N/A	
74.255	74.255	CULVERT	N/A	
74.434	74.434	CULVERT	N/A	
74.458	74.458	CULVERT	N/A	
74.662	74.883	GUARD WALL	LEFT	
74.725	74.725	CULVERT	N/A	
74.925	74.925	CULVERT	N/A	
74.950	74.950	INTERSECTION	LEFT	UNPAVED
74.957	74.957	INTERSECTION	LEFT	UNPAVED
75.039	75.039	CULVERT	N/A	
75.117	75.117	CULVERT	N/A	
75.171	75.171	CULVERT	N/A	
75.255	75.255	CULVERT	N/A	
75.416	75.598	GUARD WALL	RIGHT	
75.433	75.433	CULVERT	N/A	
75.489	75.489	CULVERT	N/A	
75.514	75.514	CULVERT	N/A	
75.592	75.592	CULVERT	N/A	
75.648	75.803	GUARD WALL	RIGHT	
75.672	75.672	CULVERT	N/A	
75.741	75.741	CULVERT	N/A	
75.793	75.793	DROP INLET	LEFT	
75.796	75.796	CULVERT	N/A	
75.845	76.020	GUARD WALL	RIGHT	
75.871	75.871	CULVERT	N/A	
75.941	75.941	CULVERT	N/A	
75.952	75.952	INTERSECTION	RIGHT	RTE 1052 - TWO MILE RUN OL

SHEN: ROUTE MAINTENANCE FEATURES ROAD LOG

ROUTE 0010 : SKYLINE DRIVE

<i>FROM MILEPOST</i>	<i>TO MILEPOST</i>	<i>FEATURE</i>	<i>SIDE</i>	<i>COMMENT</i>
76.013	76.013	CULVERT	N/A	
76.086	76.086	CULVERT	N/A	
76.147	76.239	GUARD WALL	RIGHT	
76.287	76.724	GUARD WALL	RIGHT	
76.465	76.465	CULVERT	N/A	
76.602	76.602	INTERSECTION	RIGHT	RTE 1053 - BROWN MT OL
76.640	76.640	INTERSECTION	RIGHT	RTE 1053 - BROWN MT OL
76.679	76.679	CULVERT	N/A	
76.710	76.710	CULVERT	N/A	
76.775	76.872	GUARD WALL	RIGHT	
76.806	76.806	CULVERT	N/A	
76.893	77.040	GUARD WALL	RIGHT	
76.929	76.929	CULVERT	N/A	
77.024	77.024	CULVERT	N/A	
77.071	77.140	GUARD WALL	RIGHT	
77.184	77.184	CULVERT	N/A	
77.212	77.212	INTERSECTION	LEFT	RTE 1054 - IVY CREEK OL
77.248	77.248	CULVERT	N/A	
77.268	77.268	INTERSECTION	LEFT	RTE 1054 - IVY CREEK OL
77.306	77.306	CULVERT	N/A	
77.339	77.493	GUARD WALL	LEFT	
77.367	77.367	CULVERT	N/A	
77.507	77.825	GUARD WALL	RIGHT	
77.578	77.578	CULVERT	N/A	
77.642	77.642	CULVERT	N/A	
77.701	77.701	CULVERT	N/A	
77.704	77.704	DROP INLET	LEFT	

SHEN: ROUTE MAINTENANCE FEATURES ROAD LOG

ROUTE 0010 : SKYLINE DRIVE

<i>FROM MILEPOST</i>	<i>TO MILEPOST</i>	<i>FEATURE</i>	<i>SIDE</i>	<i>COMMENT</i>
77.752	77.752	CULVERT	N/A	
77.766	77.766	INTERSECTION	RIGHT	RTE 1055 - ROCKY TOP OL
77.809	77.809	INTERSECTION	RIGHT	RTE 1055 - ROCKY TOP OL
77.811	77.811	CULVERT	N/A	
77.900	78.273	GUARD WALL	RIGHT	
77.923	77.923	CULVERT	N/A	
77.990	77.990	CULVERT	N/A	
78.123	78.123	CULVERT	N/A	
78.192	78.192	CULVERT	N/A	
78.251	78.251	CULVERT	N/A	
78.286	78.460	GUARD WALL	RIGHT	
78.306	78.306	DROP INLET	LEFT	
78.307	78.307	CULVERT	N/A	
78.394	78.394	CULVERT	N/A	
78.460	78.529	GUARD WALL	LEFT	
78.564	78.636	GUARD WALL	LEFT	
78.579	78.579	CULVERT	N/A	
78.708	78.708	CULVERT	N/A	
78.752	78.813	GUARD WALL	RIGHT	
78.885	78.973	GUARD WALL	LEFT	
78.927	78.927	CULVERT	N/A	
79.045	79.045	INTERSECTION	LEFT	SERVICE ROAD
79.140	79.140	INTERSECTION	RIGHT	RTE 940 LOFT MT INFORMATION CENTER
79.146	79.146	INTERSECTION	LEFT	
79.211	79.211	INTERSECTION	RIGHT	RTE 940 LOFT MT INFORMATION CENTER
79.282	79.282	CULVERT	N/A	

SHEN: ROUTE MAINTENANCE FEATURES ROAD LOG

ROUTE 0010 : SKYLINE DRIVE

<i>FROM MILEPOST</i>	<i>TO MILEPOST</i>	<i>FEATURE</i>	<i>SIDE</i>	<i>COMMENT</i>
79.362	79.362	CULVERT	N/A	
79.439	79.439	CULVERT	N/A	
80.111	80.111	CULVERT	N/A	
80.221	80.221	CULVERT	N/A	
80.287	80.399	GUARD WALL	RIGHT	
80.412	80.670	GUARD WALL	RIGHT	
80.451	80.451	CULVERT	N/A	
80.521	80.521	CULVERT	N/A	
80.711	80.970	GUARD WALL	RIGHT	
80.753	80.753	INTERSECTION	LEFT	RTE 941 - DOYLES RIVER PKG
80.795	80.795	INTERSECTION	RIGHT	RTE 1056 - BIG RUN OL
80.842	80.842	INTERSECTION	RIGHT	RTE 1056 - BIG RUN OL
80.918	80.918	CULVERT	N/A	
81.086	81.224	GUARD WALL	LEFT	
81.355	81.519	GUARD WALL	RIGHT	
81.374	81.374	CULVERT	N/A	
81.444	81.444	CULVERT	N/A	
81.594	81.594	INTERSECTION	LEFT	RTE 1057 - DOYLES RIVER OL
81.606	81.606	INTERSECTION	LEFT	RTE 1057 - DOYLES RIVER OL
81.669	81.899	GUARD WALL	RIGHT	
81.705	81.705	CULVERT	N/A	
81.767	81.767	CULVERT	N/A	
81.814	81.814	CULVERT	N/A	
81.899	82.092	GUARD WALL	LEFT	
81.986	81.986	CULVERT	N/A	
82.137	82.469	GUARD WALL	LEFT	
82.406	82.406	CULVERT	N/A	

SHEN: ROUTE MAINTENANCE FEATURES ROAD LOG

ROUTE 0010 : SKYLINE DRIVE

FROM MILEPOST	TO MILEPOST	FEATURE	SIDE	COMMENT
82.616	82.616	INTERSECTION	RIGHT	RTE 942 - BROWN GAP PKG
82.674	82.674	CULVERT	N/A	
82.725	83.037	GUARD WALL	RIGHT	
82.766	82.766	CULVERT	N/A	
82.906	82.906	CULVERT	N/A	
83.082	83.156	GUARD WALL	RIGHT	
83.112	83.112	CULVERT	N/A	
83.221	83.314	GUARD WALL	RIGHT	
83.237	83.237	CULVERT	N/A	
83.325	83.325	INTERSECTION	RIGHT	RTE 1058 - DUNDO OL
83.381	83.381	CULVERT	N/A	
83.387	83.387	INTERSECTION	LEFT	RTE 78 DUNDO AREA CG
83.394	83.394	INTERSECTION	LEFT	
83.582	83.582	CULVERT	N/A	
83.658	83.658	CULVERT	N/A	
83.764	83.764	INTERSECTION	LEFT	RTE 943 - JONES RUN PKG AREA
83.837	83.837	CULVERT	N/A	
83.990	83.990	CULVERT	N/A	
84.249	84.249	CULVERT	N/A	
84.322	84.435	PAVED DITCH	RIGHT	
84.436	84.436	INTERSECTION	RIGHT	RTE 944 - BLACKROCK SUMMIT PKG AREA
84.443	84.458	PAVED DITCH	RIGHT	
84.474	84.474	CULVERT	N/A	
84.775	84.775	CULVERT	N/A	
84.866	84.866	CULVERT	N/A	
84.982	84.982	CULVERT	N/A	

SHEN: ROUTE MAINTENANCE FEATURES ROAD LOG

ROUTE 0010 : SKYLINE DRIVE

<i>FROM MILEPOST</i>	<i>TO MILEPOST</i>	<i>FEATURE</i>	<i>SIDE</i>	<i>COMMENT</i>
85.152	85.152	CULVERT	N/A	
85.266	85.266	CULVERT	N/A	
85.418	85.418	CULVERT	N/A	
85.458	85.560	GUARD WALL	LEFT	
85.513	85.513	CULVERT	N/A	
85.641	85.641	CULVERT	N/A	
85.729	85.729	CULVERT	N/A	
85.853	85.853	CULVERT	N/A	
86.019	86.019	CULVERT	N/A	
86.127	86.272	GUARD WALL	LEFT	
86.226	86.226	CULVERT	N/A	
86.342	86.374	PAVED DITCH	RIGHT	
86.412	86.412	INTERSECTION	LEFT	RTE 1059 - TRAYFOOT MT OL
86.443	86.443	INTERSECTION	LEFT	RTE 1059 - TRAYFOOT MT OL
86.449	86.522	GUARD WALL	LEFT	
86.497	86.497	CULVERT	N/A	
86.625	86.625	CULVERT	N/A	
86.648	86.648	CULVERT	N/A	
86.725	86.908	GUARD WALL	RIGHT	
86.739	86.739	CULVERT	N/A	
86.938	86.938	CULVERT	N/A	
86.999	86.999	INTERSECTION	RIGHT	RTE 945 - BLACKROCK GAP PKG AREA
87.002	87.002	INTERSECTION	LEFT	SERVICE ROAD
87.128	87.128	CULVERT	N/A	
87.222	87.348	GUARD WALL	RIGHT	
87.260	87.260	CULVERT	N/A	
87.337	87.337	CULVERT	N/A	

SHEN: ROUTE MAINTENANCE FEATURES ROAD LOG

ROUTE 0010 : SKYLINE DRIVE

<i>FROM MILEPOST</i>	<i>TO MILEPOST</i>	<i>FEATURE</i>	<i>SIDE</i>	<i>COMMENT</i>
87.367	87.489	GUARD WALL	RIGHT	
87.418	87.418	CULVERT	N/A	
87.480	87.480	CULVERT	N/A	
87.533	87.775	GUARD WALL	RIGHT	
87.544	87.544	CULVERT	N/A	
87.611	87.611	CULVERT	N/A	
87.668	87.668	CULVERT	N/A	
87.720	87.720	CULVERT	N/A	
87.811	87.879	GUARD WALL	RIGHT	
87.847	87.847	CULVERT	N/A	
87.913	87.913	CULVERT	N/A	
87.932	87.999	GUARD WALL	LEFT	
87.960	87.960	CULVERT	N/A	
88.063	88.063	CULVERT	N/A	
88.129	88.129	CULVERT	N/A	
88.167	88.378	GUARD WALL	RIGHT	
88.220	88.220	CULVERT	N/A	
88.270	88.270	INTERSECTION	RIGHT	RTE 1060 - HORSEHEAD OL
88.289	88.289	INTERSECTION	RIGHT	RTE 1060 - HORSEHEAD OL
88.338	88.338	CULVERT	N/A	
88.481	88.481	CULVERT	N/A	
88.566	88.566	CULVERT	N/A	
88.656	88.723	PAVED DITCH	RIGHT	
88.823	88.823	DROP INLET	RIGHT	
88.904	88.904	CULVERT	N/A	
89.021	89.073	GUARD WALL	LEFT	
89.039	89.039	CULVERT	N/A	

SHEN: ROUTE MAINTENANCE FEATURES ROAD LOG

ROUTE 0010 : SKYLINE DRIVE

<i>FROM MILEPOST</i>	<i>TO MILEPOST</i>	<i>FEATURE</i>	<i>SIDE</i>	<i>COMMENT</i>
89.155	89.446	GUARD WALL	LEFT	
89.283	89.283	CULVERT	N/A	
89.352	89.352	CULVERT	N/A	
89.410	89.410	CULVERT	N/A	
89.530	89.530	CULVERT	N/A	
89.647	89.647	INTERSECTION	RIGHT	RTE 946 - RIPTRAP TRAIL PKG AREA
90.017	90.017	CULVERT	N/A	
90.215	90.215	CULVERT	N/A	
90.308	90.380	GUARD WALL	LEFT	
90.343	90.343	CULVERT	N/A	
90.662	90.662	CULVERT	N/A	
90.715	90.715	CULVERT	N/A	
90.835	90.896	GUARD WALL	LEFT	
90.858	90.858	CULVERT	N/A	
91.037	91.037	CULVERT	N/A	
91.066	91.134	GUARD WALL	RIGHT	
91.074	91.074	INTERSECTION	RIGHT	RTE 1061 - RIPRAP OL
91.126	91.126	INTERSECTION	RIGHT	RTE 1061 - RIPRAP OL
91.135	91.135	DROP INLET	LEFT	
91.201	91.201	CULVERT	N/A	
91.497	91.593	GUARD WALL	LEFT	
91.571	91.571	CULVERT	N/A	
91.611	91.611	INTERSECTION	LEFT	RTE 1062 - MOORMONS RIVER OL
91.638	91.638	INTERSECTION	LEFT	RTE 1062 - MOORMONS RIVER OL
91.715	91.715	CULVERT	N/A	

SHEN: ROUTE MAINTENANCE FEATURES ROAD LOG

ROUTE 0010 : SKYLINE DRIVE

<i>FROM MILEPOST</i>	<i>TO MILEPOST</i>	<i>FEATURE</i>	<i>SIDE</i>	<i>COMMENT</i>
91.750	91.750	INTERSECTION	RIGHT	RTE 947 - WILDCAT RIDGE PKG AREA
92.062	92.062	CULVERT	N/A	
92.173	92.173	CULVERT	N/A	
92.224	92.224	INTERSECTION	RIGHT	RTE 1063 - CRIMORA LAKE OL
92.266	92.266	INTERSECTION	RIGHT	RTE 1063 - CRIMORA LAKE OL
92.309	92.309	CULVERT	N/A	
92.377	92.377	DROP INLET	LEFT	
92.450	92.450	CULVERT	N/A	
92.521	92.521	CULVERT	N/A	
92.594	92.629	GUARD WALL	RIGHT	
92.613	92.613	DROP INLET	LEFT	
92.614	92.614	CULVERT	N/A	
92.720	92.720	CULVERT	N/A	
92.821	92.821	DROP INLET	LEFT	
92.890	92.890	DROP INLET	LEFT	
92.892	92.892	CULVERT	N/A	
92.955	92.955	DROP INLET	LEFT	
92.958	92.958	CULVERT	N/A	
93.032	93.032	CULVERT	N/A	
93.157	93.157	CULVERT	N/A	
93.219	93.219	CULVERT	N/A	
93.275	93.275	CULVERT	N/A	
93.313	93.313	INTERSECTION	RIGHT	RTE 1064 - TURK MT OL
93.360	93.360	INTERSECTION	RIGHT	RTE 1064 - TURK MT OL
93.388	93.388	CULVERT	N/A	
93.407	93.435	GUARD WALL	RIGHT	
93.441	93.441	CULVERT	N/A	

SHEN: ROUTE MAINTENANCE FEATURES ROAD LOG

ROUTE 0010 : SKYLINE DRIVE

<i>FROM MILEPOST</i>	<i>TO MILEPOST</i>	<i>FEATURE</i>	<i>SIDE</i>	<i>COMMENT</i>
93.483	93.483	CULVERT	N/A	
93.485	93.485	DROP INLET	LEFT	
93.549	93.549	CULVERT	N/A	
93.633	93.633	CULVERT	N/A	
93.729	93.729	CULVERT	N/A	
93.778	93.778	INTERSECTION	LEFT	RTE 948 - TURK GAP PKG AREA
94.165	94.215	PAVED DITCH	RIGHT	
94.282	94.282	CULVERT	N/A	
94.697	94.697	CULVERT	N/A	
94.761	94.761	DROP INLET	RIGHT	
94.762	94.762	CULVERT	N/A	
94.980	94.980	INTERSECTION	RIGHT	RTE 1065 - SAWMILL RUN OL
95.026	95.026	INTERSECTION	RIGHT	RTE 1065 - SAWMILL RUN OL
95.050	95.050	CULVERT	N/A	
95.141	95.141	CULVERT	N/A	
95.239	95.239	CULVERT	N/A	
95.368	95.484	GUARD WALL	RIGHT	
95.471	95.471	CULVERT	N/A	
95.473	95.473	DROP INLET	LEFT	
95.521	95.521	INTERSECTION	RIGHT	RTE 1066 - SAWMILL RIDGE OL
95.550	95.550	INTERSECTION	RIGHT	RTE 1066 - SAWMILL RIDGE OL
95.580	95.580	CULVERT	N/A	
95.648	95.648	CULVERT	N/A	
95.782	95.782	CULVERT	N/A	
95.882	95.882	CULVERT	N/A	
96.028	96.028	CULVERT	N/A	
96.177	96.177	CULVERT	N/A	

SHEN: ROUTE MAINTENANCE FEATURES ROAD LOG

ROUTE 0010 : SKYLINE DRIVE

<i>FROM MILEPOST</i>	<i>TO MILEPOST</i>	<i>FEATURE</i>	<i>SIDE</i>	<i>COMMENT</i>
96.310	96.310	CULVERT	N/A	
96.423	96.423	INTERSECTION	LEFT	RTE 949 - JARMAN GAP PKG AREA
96.468	96.468	CULVERT	N/A	
96.505	96.659	PAVED DITCH	LEFT	
96.505	96.505	DROP INLET	LEFT	
96.508	96.508	CULVERT	N/A	
96.578	96.578	DROP INLET	LEFT	
96.584	96.584	CULVERT	N/A	
96.658	96.658	CULVERT	N/A	
96.660	96.660	DROP INLET	LEFT	
96.725	96.725	CULVERT	N/A	
96.869	96.869	DROP INLET	LEFT	
96.871	96.871	CULVERT	N/A	
96.905	96.905	CULVERT	N/A	
96.922	96.922	CULVERT	N/A	
97.033	97.123	GUARD WALL	RIGHT	
97.073	97.073	CULVERT	N/A	
97.169	97.227	GUARD WALL	RIGHT	
97.257	97.257	CULVERT	N/A	
97.320	97.320	CULVERT	N/A	
97.390	97.390	CULVERT	N/A	
97.542	97.542	CULVERT	N/A	
97.551	97.699	GUARD WALL	RIGHT	
97.597	97.597	CULVERT	N/A	
97.676	97.710	PAVED DITCH	RIGHT	
97.744	97.744	CULVERT	N/A	
97.785	97.785	CULVERT	N/A	

SHEN: ROUTE MAINTENANCE FEATURES ROAD LOG

ROUTE 0010 : SKYLINE DRIVE

<i>FROM MILEPOST</i>	<i>TO MILEPOST</i>	<i>FEATURE</i>	<i>SIDE</i>	<i>COMMENT</i>
97.860	97.860	CULVERT	N/A	
97.919	97.919	DROP INLET	LEFT	
97.975	98.022	PAVED DITCH	RIGHT	
98.039	98.120	GUARD WALL	RIGHT	
98.062	98.062	CULVERT	N/A	
98.142	98.142	CULVERT	N/A	
98.210	98.210	CULVERT	N/A	
98.293	98.293	CULVERT	N/A	
98.360	98.360	CULVERT	N/A	
98.410	98.410	CULVERT	N/A	
98.475	98.475	CULVERT	N/A	
98.539	98.539	INTERSECTION	RIGHT	RTE 1067 - CALF MT OL
98.579	98.579	INTERSECTION	RIGHT	RTE 1067 - CALF MT OL
98.607	98.607	CULVERT	N/A	
98.673	98.673	CULVERT	N/A	
98.674	98.674	DROP INLET	LEFT	
98.798	98.798	CULVERT	N/A	
98.800	98.800	DROP INLET	LEFT	
98.868	98.868	CULVERT	N/A	
98.929	98.929	CULVERT	N/A	
99.001	99.001	CULVERT	N/A	
99.054	99.054	CULVERT	N/A	
99.081	99.098	GUARD WALL	LEFT	
99.176	99.176	INTERSECTION	LEFT	
99.371	99.371	CULVERT	N/A	
99.439	99.439	DROP INLET	RIGHT	
99.442	99.442	CULVERT	N/A	

SHEN: ROUTE MAINTENANCE FEATURES ROAD LOG

ROUTE 0010 : SKYLINE DRIVE

<i>FROM MILEPOST</i>	<i>TO MILEPOST</i>	<i>FEATURE</i>	<i>SIDE</i>	<i>COMMENT</i>
99.466	99.530	PAVED DITCH	RIGHT	
99.472	99.472	INTERSECTION	LEFT	RTE 1068 - BEAGLE GAP OL
99.538	99.561	GUARDRAIL	LEFT	
99.540	99.540	CULVERT	N/A	
99.635	99.635	INTERSECTION	LEFT	RTE 1068 - BEAGLE GAP OL
99.717	99.717	CULVERT	N/A	
99.784	99.784	CULVERT	N/A	
99.815	99.815	CULVERT	N/A	
99.891	99.891	CULVERT	N/A	
100.034	100.034	CULVERT	N/A	
100.161	100.161	DROP INLET	RIGHT	
100.234	100.234	CULVERT	N/A	
100.299	100.532	PAVED DITCH	RIGHT	
100.661	100.752	GUARDRAIL	LEFT	
100.811	100.811	INTERSECTION	RIGHT	
100.814	100.814	CULVERT	N/A	
100.844	100.844	CULVERT	N/A	
100.947	100.947	DROP INLET	RIGHT	
101.029	101.029	DROP INLET	RIGHT	
101.183	101.183	CULVERT	N/A	
101.260	101.260	DROP INLET	RIGHT	
101.318	101.318	CULVERT	N/A	
101.381	101.381	DROP INLET	RIGHT	
101.447	101.447	DROP INLET	RIGHT	
101.514	101.514	DROP INLET	RIGHT	
101.570	101.570	CULVERT	N/A	
101.578	101.635	PAVED DITCH	RIGHT	

SHEN: ROUTE MAINTENANCE FEATURES ROAD LOG

ROUTE 0010 : SKYLINE DRIVE

<i>FROM MILEPOST</i>	<i>TO MILEPOST</i>	<i>FEATURE</i>	<i>SIDE</i>	<i>COMMENT</i>
101.655	101.655	CULVERT	N/A	
101.723	101.730	BRIDGE	N/A	
101.727	101.912	GUARDRAIL	RIGHT	
101.798	101.798	CULVERT	N/A	
101.876	101.876	CULVERT	N/A	
101.915	101.915	INTERSECTION	RIGHT	RTE 1069 - MCCORMICK GAP OL
101.921	101.921	DROP INLET	LEFT	
101.923	101.923	CULVERT	N/A	
102.009	102.009	INTERSECTION	RIGHT	RTE 1069 - MCCORMICK GAP OL
102.027	102.280	GUARDRAIL	RIGHT	
102.079	102.079	CULVERT	N/A	
102.142	102.142	DROP INLET	LEFT	
102.148	102.148	CULVERT	N/A	
102.204	102.204	CULVERT	N/A	
102.341	102.341	DROP INLET	LEFT	
102.346	102.346	CULVERT	N/A	
102.362	102.562	GUARDRAIL	RIGHT	
102.368	102.385	PAVED DITCH	LEFT	
102.384	102.384	DROP INLET	LEFT	
102.390	102.390	CULVERT	N/A	
102.435	102.435	CULVERT	N/A	
102.508	102.508	CULVERT	N/A	
102.544	102.617	PAVED DITCH	LEFT	
102.569	102.569	DROP INLET	LEFT	
102.574	102.574	CULVERT	N/A	
102.618	102.618	DROP INLET	LEFT	

SHEN: ROUTE MAINTENANCE FEATURES ROAD LOG

ROUTE 0010 : SKYLINE DRIVE

<i>FROM MILEPOST</i>	<i>TO MILEPOST</i>	<i>FEATURE</i>	<i>SIDE</i>	<i>COMMENT</i>
102.623	102.623	CULVERT	N/A	
102.681	102.681	CULVERT	N/A	
102.752	102.752	CULVERT	N/A	
102.811	102.970	GUARDRAIL	RIGHT	
102.813	102.813	DROP INLET	LEFT	
102.876	102.876	CULVERT	N/A	
102.907	102.907	CULVERT	N/A	
102.974	102.974	CULVERT	N/A	
103.030	103.030	DROP INLET	LEFT	
103.036	103.139	GUARDRAIL	RIGHT	
103.091	103.091	CULVERT	N/A	
103.174	103.174	DROP INLET	LEFT	
103.218	103.224	GUARD WALL	LEFT	
103.228	103.355	GUARDRAIL	RIGHT	
103.229	103.229	CULVERT	N/A	
103.301	103.301	CULVERT	N/A	
103.303	103.303	DROP INLET	LEFT	
103.376	103.376	DROP INLET	LEFT	
103.395	103.428	PAVED DITCH	LEFT	
103.434	103.434	CULVERT	N/A	
103.492	103.492	DROP INLET	LEFT	
103.496	103.496	CULVERT	N/A	
103.504	103.588	GUARDRAIL	RIGHT	
103.555	103.555	CULVERT	N/A	
103.610	103.639	PAVED DITCH	LEFT	
103.639	103.639	DROP INLET	LEFT	
103.641	103.641	CULVERT	N/A	

SHEN: ROUTE MAINTENANCE FEATURES ROAD LOG

ROUTE 0010 : SKYLINE DRIVE

<i>FROM MILEPOST</i>	<i>TO MILEPOST</i>	<i>FEATURE</i>	<i>SIDE</i>	<i>COMMENT</i>
103.652	103.784	GUARDRAIL	RIGHT	
103.713	103.713	CULVERT	N/A	
103.768	103.778	PAVED DITCH	LEFT	
103.777	103.777	DROP INLET	LEFT	
103.782	103.782	CULVERT	N/A	
103.833	103.961	GUARDRAIL	RIGHT	
103.858	103.858	DROP INLET	LEFT	
103.859	103.859	CULVERT	N/A	
103.901	103.901	CULVERT	N/A	
103.926	103.992	PAVED DITCH	LEFT	
103.993	103.993	DROP INLET	LEFT	
103.996	103.996	CULVERT	N/A	
104.040	104.040	CULVERT	N/A	
104.115	104.115	CULVERT	N/A	
104.188	104.188	DROP INLET	LEFT	
104.192	104.192	CULVERT	N/A	
104.220	104.266	PULLOUT	RIGHT	
104.248	104.248	PARK BOUNDARY	N/A	
104.268	104.268	DROP INLET	LEFT	
104.269	104.313	PAVED DITCH	LEFT	
104.304	104.664	GUARDRAIL	RIGHT	
104.335	104.335	CULVERT	N/A	
104.375	104.375	CULVERT	N/A	
104.457	104.665	CURB	RIGHT	
104.467	104.467	DROP INLET	LEFT	
104.476	104.476	INTERSECTION	RIGHT	
104.493	104.530	CURB	LEFT	

SHEN: ROUTE MAINTENANCE FEATURES ROAD LOG

ROUTE 0010 : SKYLINE DRIVE

FROM MILEPOST	TO MILEPOST	FEATURE	SIDE	COMMENT
104.497	104.497	DROP INLET	RIGHT	
104.521	104.521	INTERSECTION	LEFT	
104.533	104.545	PULLOUT	RIGHT	
104.534	104.534	INTERSECTION	LEFT	
104.536	104.592	CURB	LEFT	
104.564	104.564	INTERSECTION	LEFT	RTE 945D SOUTH ENTRANCE STATION EMPLOYEE PARKING D
104.577	104.577	DROP INLET	LEFT	
104.593	104.593	DROP INLET	RIGHT	
104.594	104.594	INTERSECTION	LEFT	RTE 954B/954 C
104.603	104.656	CURB	LEFT	
104.623	104.623	DROP INLET	LEFT	
104.648	104.648	DROP INLET	RIGHT	
104.674	104.674	CULVERT	N/A	
104.712	104.733	PAVED DITCH	LEFT	
104.733	104.733	DROP INLET	LEFT	
104.828	104.828	CULVERT	N/A	
104.829	104.829	DROP INLET	LEFT	
104.889	105.028	GUARDRAIL	RIGHT	
104.919	104.991	GUARDRAIL	LEFT	
104.926	104.978	BRIDGE	N/A	
104.975	104.975	DROP INLET	LEFT	
104.989	104.989	INTERSECTION	LEFT	RTE 954A - SOUTH ENTRANCE STATION EMPLOYEE PKG A
104.990	104.990			ROUTE ENDS AT I-64 BRIDGE
105.000	105.012	CURB	LEFT	
105.010	105.010	INTERSECTION	LEFT	RTE 954A - SOUTH ENTRANCE STATION EMPLOYEE PKG A

SHEN: ROUTE MAINTENANCE FEATURES ROAD LOG

ROUTE 0010 : SKYLINE DRIVE

<i>FROM MILEPOST</i>	<i>TO MILEPOST</i>	<i>FEATURE</i>	<i>SIDE</i>	<i>COMMENT</i>
105.027	105.027	INTERSECTION	LEFT	I-64 BRIDGE

SHEN: ROUTE MAINTENANCE FEATURES ROAD LOG

ROUTE 0012 : MATTHEWS ARM ENTRANCE ROAD

<i>FROM MILEPOST</i>	<i>TO MILEPOST</i>	<i>FEATURE</i>	<i>SIDE</i>	<i>COMMENT</i>
0.000	0.000			ROUTE BEGINS AT ROUTE 0010 AT MP
0.002	0.002	INTERSECTION	RIGHT	ROUTE 0010 AT MP
0.008	0.008	INTERSECTION	LEFT	ROUTE 0010 AT MP
0.012	0.052	PAVED DITCH	RIGHT	
0.017	0.017	CULVERT	N/A	
0.054	0.054	DROP INLET	RIGHT	
0.058	0.309	PAVED DITCH	RIGHT	
0.089	0.089	DROP INLET	RIGHT	
0.117	0.145	PAVED DITCH	LEFT	
0.149	0.149	DROP INLET	RIGHT	
0.191	0.191	DROP INLET	RIGHT	
0.229	0.229	DROP INLET	RIGHT	
0.261	0.261	DROP INLET	RIGHT	
0.305	0.305	CULVERT	N/A	
0.310	0.426	PAVED DITCH	RIGHT	
0.353	0.389	PAVED DITCH	LEFT	
0.377	0.377	DROP INLET	RIGHT	
0.395	0.395	DROP INLET	RIGHT	
0.427	0.427	CULVERT	N/A	
0.431	0.484	PAVED DITCH	RIGHT	
0.457	0.457	DROP INLET	RIGHT	
0.488	0.488	CULVERT	N/A	
0.490	0.631	PAVED DITCH	RIGHT	
0.510	0.510	DROP INLET	RIGHT	
0.535	0.535	DROP INLET	RIGHT	
0.558	0.558	DROP INLET	RIGHT	
0.570	0.662	CURB	LEFT	

SHEN: ROUTE MAINTENANCE FEATURES ROAD LOG

ROUTE 0012 : MATTHEWS ARM ENTRANCE ROAD

<i>FROM MILEPOST</i>	<i>TO MILEPOST</i>	<i>FEATURE</i>	<i>SIDE</i>	<i>COMMENT</i>
0.579	0.579	DROP INLET	RIGHT	
0.613	0.613	DROP INLET	RIGHT	
0.633	0.633	CULVERT	N/A	
0.638	0.707	PAVED DITCH	RIGHT	
0.653	0.653	INTERSECTION	RIGHT	RTE 912 - TRACES NATURE TRAIL PKG
0.656	0.656	DROP INLET	RIGHT	
0.671	0.671	INTERSECTION	LEFT	
0.675	0.709	CURB	LEFT	
0.724	0.724	INTERSECTION	LEFT	
0.735	0.735	INTERSECTION	RIGHT	BEGINNING OF ROUTE 0501 AT YELLOW GATE
0.754	0.754	INTERSECTION	LEFT	BEGINNING OF ROUTE 0501 AT YELLOW GATE
0.780	0.780			ROUTE ENDS AT BEGINNING OF ROUTE 0501 AT YELLOW GATE

SHEN: ROUTE MAINTENANCE FEATURES ROAD LOG

ROUTE 0032 : SKYLAND UPPER LOOP

<i>FROM MILEPOST</i>	<i>TO MILEPOST</i>	<i>FEATURE</i>	<i>SIDE</i>	<i>COMMENT</i>
0.000	0.000			ROUTE BEGINS AT ROUTE 0010 AT MP ON RIGHT
0.011	0.011	INTERSECTION	LEFT	ROUTE 0010 AT MP ___ ON RIGHT
0.014	0.014	INTERSECTION	RIGHT	ROUTE 0010 AT MP ___ ON RIGHT
0.035	0.035	INTERSECTION	LEFT	
0.050	0.050	INTERSECTION	LEFT	
0.065	0.065	INTERSECTION	RIGHT	RTE 1029 - STONY MAN MT TRAIL PKG
0.110	0.110	INTERSECTION	RIGHT	RTE 033 - SKYLAND LOWER LOOP
0.139	0.139	CULVERT	N/A	
0.278	0.278	INTERSECTION	RIGHT	RTE 919 - SKYLAND LODGE UPPER PKG
0.410	0.410	INTERSECTION	RIGHT	RTE 919 - SKYLAND LODGE UPPER PKG
0.509	0.509	INTERSECTION	RIGHT	RTE 033 - SKYLAND LOWER LOOP
0.537	0.537	CULVERT	N/A	
0.549	0.549	INTERSECTION	RIGHT	RTE 439 - SKYLAND STABLES AND WWTP
0.658	0.658	CULVERT	N/A	
0.739	0.739	INTERSECTION	RIGHT	RTE 951 - RTE 32 PKG
0.783	0.783	INTERSECTION	RIGHT	
0.816	0.816	INTERSECTION	LEFT	
0.843	0.843	INTERSECTION	RIGHT	ROUTE 0010 AT MP ___ ON RIGHT
0.844	0.844	INTERSECTION	LEFT	ROUTE 0010 AT MP ___ ON RIGHT
0.871	0.871	INTERSECTION	RIGHT	
0.873	0.873	INTERSECTION	LEFT	

SHEN: ROUTE MAINTENANCE FEATURES ROAD LOG

ROUTE 0032 : SKYLAND UPPER LOOP

<i>FROM MILEPOST</i>	<i>TO MILEPOST</i>	<i>FEATURE</i>	<i>SIDE</i>	<i>COMMENT</i>
0.880	0.880			ROUTE ENDS AT ROUTE 0010 AT MP ON RIGHT

SHEN: ROUTE MAINTENANCE FEATURES ROAD LOG

ROUTE 0033 : SKYLAND LOWER LOOP

<i>FROM MILEPOST</i>	<i>TO MILEPOST</i>	<i>FEATURE</i>	<i>SIDE</i>	<i>COMMENT</i>
0.000	0.000			ROUTE BEGINS AT ROUTE 0032 AT MP 0091 ON RIGHT
0.003	0.003	INTERSECTION	RIGHT	ROUTE 0032 AT MP 091 ON RIGHT
0.008	0.008	INTERSECTION	LEFT	ROUTE 0032 AT MP 091 ON RIGHT
0.010	0.027	PULLOUT	RIGHT	
0.049	0.049	INTERSECTION	LEFT	RTE 920 - SKYLAND LODGE LOWER PARKING
0.060	0.110	PAVED DITCH	LEFT	
0.201	0.220	PAVED DITCH	LEFT	
0.284	0.284	INTERSECTION	LEFT	RTE 980A - SKYLAND LOWER LOOP RANGER AND CABIN P
0.314	0.314	INTERSECTION	RIGHT	RTE 980B - SKYLAND LOWER LOOP CABIN PKG LOOP
0.323	0.323	INTERSECTION	RIGHT	RTE 981A - SKYLAND LOWER LOOP PLAYGROUND PKG
0.344	0.360	CURB	LEFT	
0.352	0.352	INTERSECTION	LEFT	RTE 981B - SKYLAND LOWER LOOP CONFERENCE CENTER
0.368	0.387	CURB	RIGHT	
0.376	0.376	INTERSECTION	RIGHT	RTE 981C - SKYLAND LOWER LOOP CONFERENCE CENTER
0.380	0.380	INTERSECTION	LEFT	RTE 981D - SKYLAND LOWER LOOP CENFERENCE CENTER
0.397	0.397	INTERSECTION	RIGHT	RTE 980B - SKYLAND LOWER LOOP CABIN PKG LOOP
0.447	0.447	INTERSECTION	LEFT	RTE 980F - SKYLAND LOWER LOOP CABIN PKG F
0.457	0.457	DROP INLET	LEFT	
0.481	0.491	CURB	LEFT	
0.491	0.491	INTERSECTION	LEFT	RTE 980G - SKYLAND LOWER LOOP CABIN PKG G
0.572	0.572	INTERSECTION	LEFT	RTE 980H - SKYLAND LOWER LOOP CABIN PKG H

SHEN: ROUTE MAINTENANCE FEATURES ROAD LOG

ROUTE 0033 : SKYLAND LOWER LOOP

<i>FROM MILEPOST</i>	<i>TO MILEPOST</i>	<i>FEATURE</i>	<i>SIDE</i>	<i>COMMENT</i>
0.584	0.584	DROP INLET	LEFT	
0.604	0.604	INTERSECTION	LEFT	RTE 980J - SKYLAND LOWER LOOP CABIN PKG J
0.614	0.614	INTERSECTION	RIGHT	RTE 980I - SKYLAND LOWER LOOP CABIN PKG I
0.655	0.655	INTERSECTION	RIGHT	
0.666	0.666	INTERSECTION	LEFT	
0.693	0.693	INTERSECTION	RIGHT	ROUTE 0032 AT MP 0533 ON RIGHT
0.697	0.697	INTERSECTION	LEFT	ROUTE 0032 AT MP 0533 ON RIGHT
0.720	0.720			ROUTE ENDS AT ROUTE 0032 AT MP 0533 ON RIGHT

SHEN: ROUTE MAINTENANCE FEATURES ROAD LOG

ROUTE 0034 : BIG MEADOWS ENTRANCE ROAD

<i>FROM MILEPOST</i>	<i>TO MILEPOST</i>	<i>FEATURE</i>	<i>SIDE</i>	<i>COMMENT</i>
0.000	0.000			ROUTE BEGINS AT ROUTE 0010 AT MP 511 ON RIGHT
0.002	0.002	INTERSECTION	RIGHT	ROUTE 0010 AT MP 511 ON RIGHT
0.010	0.010	INTERSECTION	LEFT	ROUTE 0010 AT MP 511 ON RIGHT
0.030	0.030	INTERSECTION	RIGHT	RTE 0925B - BIG MEADOWS GAS PKG AT VISITOR CENTER
0.033	0.048	CURB	RIGHT	
0.052	0.052	INTERSECTION	RIGHT	RTE 0925B - BIG MEADOWS GAS PKG AT VISITOR CENTER
0.061	0.061	INTERSECTION	RIGHT	RTE 0038 - BIG MEADOWS VISITOR CENTER ACCESS ROAD
0.111	0.111	CULVERT	N/A	
0.137	0.137	CULVERT	N/A	
0.176	0.176	INTERSECTION	LEFT	RTE 0037 - BIG MEADOWS WWTP ACCESS
0.252	0.252	CULVERT	N/A	
0.382	0.382	INTERSECTION	RIGHT	RTE 0463 - BIG MEADOWS RESIDENCE RD
0.400	0.400	INTERSECTION	RIGHT	RTE 0463 - BIG MEADOWS RESIDENCE RD
0.405	0.405	INTERSECTION	LEFT	RTE 0036 - BIG MEADOWS MAINTENANCE ACCESS AND TRAILER DUMP
0.700	0.700	INTERSECTION	RIGHT	RTE 0035 - BIG MEADOWS CAMPGROUND ACCESS
0.737	0.737	INTERSECTION	LEFT	START OF 201
0.737	0.737	INTERSECTION	RIGHT	START OF 201
0.750	0.750			ROUTE ENDS AT START OF 201

SHEN: ROUTE MAINTENANCE FEATURES ROAD LOG

ROUTE 0035 : BIG MEADOWS CAMP GROUND ACCESS

<i>FROM MILEPOST</i>	<i>TO MILEPOST</i>	<i>FEATURE</i>	<i>SIDE</i>	<i>COMMENT</i>
0.000	0.000			ROUTE BEGINS AT ROUTE 0034 ON LEFT
0.001	0.001	INTERSECTION	LEFT	ROUTE 0034 AT MP 37 ON LEFT
0.001	0.001	INTERSECTION	RIGHT	ROUTE 0034 AT MP 37 ON LEFT
0.043	0.043	INTERSECTION	LEFT	
0.125	0.125	CULVERT	N/A	
0.180	0.180	INTERSECTION	RIGHT	
0.197	0.197	INTERSECTION	LEFT	ROUTE 0533 - BIG MEADOWS PICNIC
0.198	0.198	DROP INLET	LEFT	
0.202	0.202	INTERSECTION	LEFT	ROUTE 0533 - BIG MEADOWS PICNIC
0.215	0.215	INTERSECTION	RIGHT	ROUTE 0531PT - BIG MEADOWS NEW CAMPGROUND LOOP T
0.234	0.234	INTERSECTION	RIGHT	ROUTE 0531PT - BIG MEADOWS NEW CAMPGROUND LOOP T
0.247	0.247	INTERSECTION	LEFT	ROUTE 0961 - BIG MEADOWS CAMPGROUND PARKING
0.279	0.279	INTERSECTION	RIGHT	ROUTE 0531PT - BIG MEADOWS NEW CAMPGROUND LOOP T
0.289	0.289	INTERSECTION	LEFT	ROUTE 0961 - BIG MEADOWS CAMPGROUND PARKING
0.300	0.300			ROUTE ENDS AT TO ROUTE 0531TP & ROUTE 0961
0.306	0.306	INTERSECTION	RIGHT	ROUTE 0531PT - BIG MEADOWS NEW CAMPGROUND LOOP T

SHEN: ROUTE MAINTENANCE FEATURES ROAD LOG

ROUTE 0036 : BIG MEADOWS MAINTENANCE ACCESS AND TRAILER DUMP

<i>FROM MILEPOST</i>	<i>TO MILEPOST</i>	<i>FEATURE</i>	<i>SIDE</i>	<i>COMMENT</i>
0.000	0.000			ROUTE BEGINS AT ROUTE 0034 AT MP 037 ON RIGHT
0.001	0.001	INTERSECTION	RIGHT	ROUTE 0034 AT MP 37 ON RIGHT
0.007	0.007	INTERSECTION	LEFT	ROUTE 0034 AT MP 37 ON RIGHT
0.024	0.024	INTERSECTION	LEFT	SPUR
0.057	0.057	INTERSECTION	LEFT	RTE 963 - BIG MEADOWS STORAGE PKG
0.085	0.085	INTERSECTION	LEFT	RTE 963 - BIG MEADOWS STORAGE PKG
0.119	0.119	INTERSECTION	LEFT	RTE 964 - BIG MEADOWS DUMP STATION
0.136	0.136	INTERSECTION	RIGHT	RTE 966 - BIG MEADOWS VISITOR AND RESIDENCE PKG
0.140	0.140	INTERSECTION	LEFT	RTE 964 - BIG MEADOWS DUMP STATION
0.157	0.157	INTERSECTION	LEFT	END AT ROUTE 0965
0.160	0.160			ROUTE ENDS AT END AT ROUTE 0965
0.162	0.162	INTERSECTION	RIGHT	END AT ROUTE 0965

SHEN: ROUTE MAINTENANCE FEATURES ROAD LOG

ROUTE 0037 : BIG MEADOWS WASTE WATER TREATMENT PLANT (WWTP) ACC

<i>FROM MILEPOST</i>	<i>TO MILEPOST</i>	<i>FEATURE</i>	<i>SIDE</i>	<i>COMMENT</i>
0.000	0.000			ROUTE BEGINS AT ROUTE 0034 AT MP 018 ON LEFT
0.006	0.006	INTERSECTION	LEFT	ROUTE 0034 AT MP 18 ON LEFT
0.010	0.010	INTERSECTION	RIGHT	ROUTE 0034 AT MP 18 ON LEFT
0.062	0.062	DROP INLET	RIGHT	
0.092	0.092	DROP INLET	RIGHT	
0.117	0.117	INTERSECTION	RIGHT	RTE 967A - WWTP PKG A
0.149	0.149	INTERSECTION	RIGHT	RTE 967A - WWTP PKG A
0.166	0.166	INTERSECTION	LEFT	RTE 967B - WWTP PKG B
0.212	0.212	DROP INLET	RIGHT	
0.231	0.231	INTERSECTION	LEFT	END OF ROUTE
0.234	0.234	INTERSECTION	RIGHT	END OF ROUTE
0.240	0.240			ROUTE ENDS AT END OF ROUTE

SHEN: ROUTE MAINTENANCE FEATURES ROAD LOG

ROUTE 0038 : BIG MEADOWS VISITOR CENTER ACCESS ROAD

<i>FROM MILEPOST</i>	<i>TO MILEPOST</i>	<i>FEATURE</i>	<i>SIDE</i>	<i>COMMENT</i>
0.000	0.000			ROUTE BEGINS AT ROUTE 0010 AT MP 5085 ON RIGHT
0.001	0.001	INTERSECTION	RIGHT	ROUTE 0010 AT MP 5085 ON RIGHT
0.008	0.048	PAVED DITCH	RIGHT	
0.014	0.014	INTERSECTION	LEFT	ROUTE 0010 AT MP 5085 ON RIGHT
0.015	0.065	PAVED DITCH	LEFT	
0.063	0.075	PAVED DITCH	RIGHT	
0.076	0.256	PAVED DITCH	RIGHT	
0.081	0.081	INTERSECTION	LEFT	RTE 925A - BIG MEADOWS VISITOR CENTER PKG
0.086	0.113	CURB	LEFT	
0.114	0.114	INTERSECTION	LEFT	RTE 925A - BIG MEADOWS VISITOR CENTER PKG
0.130	0.197	PAVED DITCH	LEFT	
0.209	0.247	PAVED DITCH	LEFT	
0.210	0.210	INTERSECTION	LEFT	RTE 925A - BIG MEADOWS VISITOR CENTER PKG
0.262	0.262	INTERSECTION	LEFT	RTE 925A - BIG MEADOWS VISITOR CENTER PKG
0.278	0.278	INTERSECTION	LEFT	ROUTE 0034
0.284	0.284	INTERSECTION	RIGHT	ROUTE 0034
0.290	0.290			ROUTE ENDS AT ROUTE 0034

SHEN: ROUTE MAINTENANCE FEATURES ROAD LOG

ROUTE 0039 : LEWIS MOUNTAIN ENTRANCE ROAD

<i>FROM MILEPOST</i>	<i>TO MILEPOST</i>	<i>FEATURE</i>	<i>SIDE</i>	<i>COMMENT</i>
0.000	0.000			ROUTE BEGINS AT ROUTE 0010 AT MP 5736 ON RIGHT
0.006	0.006	INTERSECTION	RIGHT	ROUTE 0010 AT MP 5736 ON RIGHT
0.007	0.007	INTERSECTION	LEFT	ROUTE 0010 AT MP 5736 ON RIGHT
0.031	0.031	INTERSECTION	RIGHT	RTE 535 - LEWIS MT PICNIC AREA
0.050	0.050	INTERSECTION	LEFT	
0.081	0.081	INTERSECTION	RIGHT	RTE 960D - LEWIS MT PICNIC PKG D
0.109	0.109	INTERSECTION	LEFT	RTE 535 - LEWIS MT PICNIC AREA
0.129	0.129	INTERSECTION	LEFT	SPUR
0.148	0.148	INTERSECTION	RIGHT	RTE 933 - LEWIS MT PKG
0.168	0.185	PULLOUT	LEFT	
0.189	0.189	INTERSECTION	RIGHT	RTE 933 - LEWIS MT PKG
0.202	0.202	INTERSECTION	LEFT	
0.209	0.209	INTERSECTION	RIGHT	RTE 933 - LEWIS MT PKG
0.232	0.232	INTERSECTION	LEFT	
0.259	0.259	INTERSECTION	RIGHT	START OF ROUTE 0534
0.263	0.263	INTERSECTION	LEFT	START OF ROUTE 0534
0.280	0.280			ROUTE ENDS AT START OF ROUTE 0534

SHEN: ROUTE MAINTENANCE FEATURES ROAD LOG

ROUTE 0040 : SWIFT RUN SKYLINE DRIVE EXIT

<i>FROM MILEPOST</i>	<i>TO MILEPOST</i>	<i>FEATURE</i>	<i>SIDE</i>	<i>COMMENT</i>
0.000	0.000			ROUTE BEGINS AT ROUTE 0010 AT MP 6536 ON RIGHT
0.003	0.003	INTERSECTION	RIGHT	ROUTE 0010 AT MP 6536 ON RIGHT
0.007	0.007	INTERSECTION	LEFT	ROUTE 0010 AT MP 6536 ON RIGHT
0.010	0.086	CURB	LEFT	
0.093	0.127	CURB	LEFT	
0.109	0.109	INTERSECTION	RIGHT	
0.137	0.290	CURB	LEFT	
0.178	0.178	CULVERT	N/A	
0.185	0.185	DROP INLET	LEFT	
0.269	0.269	DROP INLET	LEFT	
0.289	0.289	INTERSECTION	LEFT	
0.308	0.308	INTERSECTION	LEFT	US ROUTE 33
0.312	0.312	INTERSECTION	RIGHT	US ROUTE 33
0.330	0.330			ROUTE ENDS AT US ROUTE 33

SHEN: ROUTE MAINTENANCE FEATURES ROAD LOG

ROUTE 0041 : SWIFT RUN SKYLINE DRIVE ACCESS

<i>FROM MILEPOST</i>	<i>TO MILEPOST</i>	<i>FEATURE</i>	<i>SIDE</i>	<i>COMMENT</i>
0.000	0.000			ROUTE BEGINS AT US ROUTE 33
0.006	0.006	INTERSECTION	RIGHT	US ROUTE 33
0.009	0.009	INTERSECTION	LEFT	US ROUTE 33
0.012	0.162	CURB	LEFT	
0.034	0.034	INTERSECTION	RIGHT	
0.181	0.187	CURB	RIGHT	
0.182	0.187	CURB	LEFT	
0.212	0.301	CURB	LEFT	
0.214	0.294	PAVED DITCH	RIGHT	
0.218	0.218	DROP INLET	LEFT	
0.302	0.302	INTERSECTION	LEFT	ROUTE 0010 AT MP 6536
0.304	0.304	INTERSECTION	RIGHT	ROUTE 0010 AT MP 6536
0.330	0.330			ROUTE ENDS AT ROUTE 0010 AT MP 6536

SHEN: ROUTE MAINTENANCE FEATURES ROAD LOG

ROUTE 0076 : LOFT MOUNTAIN CAMPGROUND ACCESS

<i>FROM MILEPOST</i>	<i>TO MILEPOST</i>	<i>FEATURE</i>	<i>SIDE</i>	<i>COMMENT</i>
0.000	0.000			ROUTE BEGINS AT ROUTE 0010 AT MP 7913 ON LEFT
0.003	0.003	INTERSECTION	RIGHT	ROUTE 0010 AT MP 7913 ON LEFT
0.005	0.005	INTERSECTION	LEFT	ROUTE 0010 AT MP 7913 ON LEFT
0.008	0.111	PAVED DITCH	LEFT	
0.013	0.082	PAVED DITCH	RIGHT	
0.021	0.021	CULVERT	N/A	
0.111	0.111	DROP INLET	LEFT	
0.426	0.426	DROP INLET	LEFT	
0.625	0.625	CULVERT	N/A	
0.638	0.650	PULLOUT	RIGHT	
0.651	0.651	CULVERT	N/A	
0.694	0.746	PAVED DITCH	LEFT	
0.780	0.780	CULVERT	N/A	
0.809	0.809	INTERSECTION	LEFT	SPUR
0.820	0.928	PAVED DITCH	LEFT	
0.870	0.893	PAVED DITCH	RIGHT	
0.898	0.898	INTERSECTION	RIGHT	RTE 937 - LOFT SEWAGE DISPOSAL
0.901	0.980	PAVED DITCH	RIGHT	
0.939	0.974	PAVED DITCH	LEFT	
1.028	1.028	INTERSECTION	LEFT	RTE 938 -LOFT MT CAMP STORE AND RESIDENCE PKG
1.107	1.107	INTERSECTION	RIGHT	RTE 939 - LOFT MT AMPHITHEATER PKG
1.130	1.130	DROP INLET	RIGHT	
1.138	1.138	INTERSECTION	RIGHT	RTE 939 - LOFT MT AMPITHEATER PKG
1.141	1.141	CULVERT	N/A	

SHEN: ROUTE MAINTENANCE FEATURES ROAD LOG

ROUTE 0076 : LOFT MOUNTAIN CAMPGROUND ACCESS

<i>FROM MILEPOST</i>	<i>TO MILEPOST</i>	<i>FEATURE</i>	<i>SIDE</i>	<i>COMMENT</i>
1.183	1.253	PAVED DITCH	RIGHT	
1.185	1.185	CULVERT	N/A	
1.224	1.224	INTERSECTION	LEFT	RTE 524 - LOFT MT PICNIC
1.239	1.239	INTERSECTION	LEFT	RTE 956 - LOFTMT CAMPGROUND RECYCLING PKG
1.250	1.259	PAVED DITCH	LEFT	
1.257	1.293	PAVED DITCH	RIGHT	
1.266	1.266	INTERSECTION	LEFT	RTE 956 - LOFT MT CAMPGROUND RECYCLING PKG
1.276	1.276	INTERSECTION	LEFT	RTE 525A - LOFT MOUNTAINCAMPGROUND LOOP A
1.322	1.333	PULLOUT	RIGHT	
1.323	1.323	INTERSECTION	LEFT	RTE 525A - LOFT MOUNTAIN CAMPGROUND LOOP A
1.437	1.437	INTERSECTION	RIGHT	KEYOSK- SWITCHES
1.448	1.448	INTERSECTION	LEFT	ROUTE 0525 - LOFT MOUNTAIN CAMPGROUND LOOP H
1.450	1.450			ROUTE ENDS AT START OF ROUTE 525A (REGISTRATION STATION)

SHEN: ROUTE MAINTENANCE FEATURES ROAD LOG

ROUTE 0100 : NORTH ENTRANCE RESIDENCE

<i>FROM MILEPOST</i>	<i>TO MILEPOST</i>	<i>FEATURE</i>	<i>SIDE</i>	<i>COMMENT</i>
0.000	0.000			ROUTE BEGINS AT CRISER RD
0.004	0.004	INTERSECTION	RIGHT	CRISER RD
0.007	0.007	INTERSECTION	LEFT	CRISER RD
0.045	0.045	CULVERT	N/A	
0.045	0.045	INTERSECTION	LEFT	
0.060	0.060	CULVERT	N/A	
0.088	0.088	CULVERT	N/A	
0.118	0.118	INTERSECTION	LEFT	ROUTE 0010 AT MP
0.123	0.123	CULVERT	N/A	
0.125	0.125	INTERSECTION	RIGHT	ROUTE 0010 AT MP
0.130	0.130			ROUTE ENDS AT ROUTE 0010 AT MP

SHEN: ROUTE MAINTENANCE FEATURES ROAD LOG

ROUTE 0102 : DICKY RIDGE MAINTENANCE STORAGE ACCESS ROAD

<i>FROM MILEPOST</i>	<i>TO MILEPOST</i>	<i>FEATURE</i>	<i>SIDE</i>	<i>COMMENT</i>
0.000	0.000			ROUTE BEGINS AT ROUTE 1002
0.002	0.002	INTERSECTION	LEFT	ROUTE 1002
0.007	0.007	INTERSECTION	RIGHT	ROUTE 1002
0.040	0.040	INTERSECTION	LEFT	RTE 0102
0.061	0.061	INTERSECTION	LEFT	RTE 982A - DICKY RIDGE MAINTENANCE STORAGE ACCE
0.066	0.066	INTERSECTION	LEFT	RTE 982B - DICKY RIDGE MAINTENANCE STORAGE ACCE
0.081	0.081	INTERSECTION	LEFT	RTE 982C - DICKY RIDGE MAINTENANCE STORAGE ACCE
0.099	0.099	INTERSECTION	LEFT	RTE 982D - DICKY RIDGE MAINTENANCE STORAGE ACCE
0.148	0.148	INTERSECTION	RIGHT	RTE 982E - DICKY RIDGE MAINTENANCE STORAGE ACCE
0.196	0.196	INTERSECTION	LEFT	END OF LOOP
0.197	0.197	INTERSECTION	RIGHT	END OF LOOP
0.210	0.210			ROUTE ENDS AT END OF LOOP

SHEN: ROUTE MAINTENANCE FEATURES ROAD LOG

ROUTE 0104 : HEADQUARTERS ACCESS ROAD

<i>FROM MILEPOST</i>	<i>TO MILEPOST</i>	<i>FEATURE</i>	<i>SIDE</i>	<i>COMMENT</i>
0.000	0.000			ROUTE BEGINS AT US ROUTE 211
0.005	0.005	INTERSECTION	RIGHT	US ROUTE 211
0.006	0.006	INTERSECTION	LEFT	US ROUTE 211
0.048	0.048	INTERSECTION	RIGHT	RTE 950 ADMIN REAR PKG
0.088	0.088	INTERSECTION	RIGHT	RTE 950 ADMIN REAR PKG
0.193	0.193	INTERSECTION	LEFT	RTE 105 - HQ RESIDENCE RD
0.196	0.196	INTERSECTION	RIGHT	RTE 106 - HEADQUARTERS SUPER'S RESIDENCE/OFFICE
0.206	0.206	INTERSECTION	LEFT	
0.243	0.243	INTERSECTION	RIGHT	RTE 914 - I&M BUILDINGPKG
0.289	0.289	INTERSECTION	RIGHT	
0.302	0.302	INTERSECTION	LEFT	
0.310	0.310			ROUTE ENDS AT MAINTENANCE YARD FENCE (ROUTE 0913)
0.318	0.318	INTERSECTION	LEFT	MAINTENANCE YARD FENCE (ROUTE 0913)
0.356	0.356	INTERSECTION	RIGHT	MAINTENANCE YARD FENCE (ROUTE 0913)

SHEN: ROUTE MAINTENANCE FEATURES ROAD LOG

ROUTE 0105 : HEADQUARTERS RESIDENCE ROAD

<i>FROM MILEPOST</i>	<i>TO MILEPOST</i>	<i>FEATURE</i>	<i>SIDE</i>	<i>COMMENT</i>
0.000	0.000			ROUTE BEGINS AT ADJACENT TO ROUTE 0104 AT MP 019 ON LEFT
0.002	0.002	INTERSECTION	LEFT	ADJACENT TO ROUTE 0104 AT MP 019 ON LEFT
0.003	0.003	INTERSECTION	RIGHT	ADJACENT TO ROUTE 0104 AT MP 019 ON LEFT
0.020	0.020	INTERSECTION	LEFT	
0.031	0.031	INTERSECTION	LEFT	
0.051	0.051	INTERSECTION	LEFT	
0.131	0.131	CULVERT	N/A	
0.175	0.175	DROP INLET	LEFT	
0.277	0.277	INTERSECTION	LEFT	RTE 976 - FIRE MANAGEMENT PARKING
0.289	0.289	INTERSECTION	LEFT	
0.301	0.301	INTERSECTION	LEFT	
0.310	0.310			ROUTE ENDS AT END OF LOOP
0.315	0.315	INTERSECTION	LEFT	ENF OF LOOP
0.319	0.319	INTERSECTION	RIGHT	END OF LOOP

SHEN: ROUTE MAINTENANCE FEATURES ROAD LOG

ROUTE 0106 : HEADQUARTERS SUPER'S RESIDENCE/OFFICE

<i>FROM MILEPOST</i>	<i>TO MILEPOST</i>	<i>FEATURE</i>	<i>SIDE</i>	<i>COMMENT</i>
0.000	0.000			ROUTE BEGINS AT ROUTE 0106 AT MP 0193 ON RIGHT
0.003	0.003	INTERSECTION	RIGHT	ROUTE 0106 AT MP 0193 ON RIGHT
0.005	0.005	INTERSECTION	LEFT	ROUTE 0106 AT MP 0193 ON RIGHT
0.101	0.101	INTERSECTION	LEFT	RTE 977 -SUPERINTENDENT'S OFFICEPARKING
0.110	0.110			ROUTE ENDS AT END OF ROUTE

SHEN: ROUTE MAINTENANCE FEATURES ROAD LOG

ROUTE 0107 : PINEY RIVER AREA

<i>FROM MILEPOST</i>	<i>TO MILEPOST</i>	<i>FEATURE</i>	<i>SIDE</i>	<i>COMMENT</i>
0.000	0.000			ROUTE BEGINS AT ADJACENT TO ROUTE 0010 AT MP 2213 ON RIGHT
0.002	0.002	INTERSECTION	RIGHT	ADJACENT TO ROUTE 0010 AT MP 2213 ON RIGHT
0.010	0.010	INTERSECTION	LEFT	ADJACENT TO ROUTE 0010 AT MP 2213 ON RIGHT
0.059	0.059	INTERSECTION	LEFT	RTE 985 - VISITOR PKG
0.071	0.071	INTERSECTION	LEFT	RTE 984A - EMPLOYEE PKG
0.093	0.093	INTERSECTION	LEFT	RTE 984B - RESIDENCE
0.094	0.094	INTERSECTION	RIGHT	RTE 984C - TRAIL SHACK / MAINTENANCE AREA
0.128	0.128	INTERSECTION	LEFT	RTE 984D - GAS STATION
0.156	0.156	INTERSECTION	LEFT	RTE 984D - GAS STATION
0.170	0.170			ROUTE ENDS AT N/A
0.172	0.172	INTERSECTION	LEFT	
0.178	0.178	INTERSECTION	RIGHT	

SHEN: ROUTE MAINTENANCE FEATURES ROAD LOG

ROUTE 0108 : THORNTON GAP NORTHBOUND EXIT RAMP

<i>FROM MILEPOST</i>	<i>TO MILEPOST</i>	<i>FEATURE</i>	<i>SIDE</i>	<i>COMMENT</i>
0.000	0.000			ROUTE BEGINS AT ADJACENT TO ROUTE 0010 AT MP 3129 ON LEFT
0.032	0.032	INTERSECTION	LEFT	ADJACENT TO ROUTE 0010 AT MP 3129 ON LEFT
0.032	0.041	CURB	LEFT	
0.072	0.089	PULLOUT	LEFT	
0.102	0.112	CURB	LEFT	
0.114	0.190	CURB	LEFT	
0.131	0.131	INTERSECTION	LEFT	
0.139	0.191	PAVED DITCH	RIGHT	
0.184	0.184	DROP INLET	RIGHT	
0.196	0.196	DROP INLET	RIGHT	
0.201	0.201	INTERSECTION	LEFT	US ROUTE 211
0.206	0.206	INTERSECTION	RIGHT	US ROUTE 211
0.220	0.220			ROUTE ENDS AT US ROUTE 211

SHEN: ROUTE MAINTENANCE FEATURES ROAD LOG

ROUTE 0109 : THORNTON GAP MAIN ENTRANCE RAMP

<i>FROM MILEPOST</i>	<i>TO MILEPOST</i>	<i>FEATURE</i>	<i>SIDE</i>	<i>COMMENT</i>
0.000	0.000			ROUTE BEGINS AT US ROUTE 211
0.013	0.187	PAVED DITCH	RIGHT	
0.032	0.032	INTERSECTION	LEFT	US ROUTE 211
0.042	0.087	CURB	LEFT	
0.093	0.191	CURB	LEFT	
0.112	0.112	DROP INLET	RIGHT	
0.122	0.122	DROP INLET	LEFT	
0.166	0.166	DROP INLET	RIGHT	
0.166	0.185	CURB	RIGHT	
0.177	0.177	INTERSECTION	RIGHT	
0.192	0.202	CURB	LEFT	
0.192	0.203	CURB	RIGHT	
0.201	0.201	PARK BOUNDARY	N/A	
0.214	0.214	INTERSECTION	RIGHT	SPLIT OF ROUTES 0110 AND 0112
0.216	0.216	INTERSECTION	LEFT	SPLIT OF ROUTES 0110 AND 0112
0.222	0.222	DROP INLET	RIGHT	
0.224	0.232	CURB	LEFT	
0.230	0.245	PAVED DITCH	RIGHT	
0.240	0.240			ROUTE ENDS AT SPLIT OF ROUTES 0110 AND 0112

SHEN: ROUTE MAINTENANCE FEATURES ROAD LOG

ROUTE 0110 : THORNTON GAP ENTRANCE RAMP NORTHBOUND

<i>FROM MILEPOST</i>	<i>TO MILEPOST</i>	<i>FEATURE</i>	<i>SIDE</i>	<i>COMMENT</i>
0.000	0.000			ROUTE BEGINS AT ROUTE 0109
0.005	0.013	CURB	LEFT	
0.012	0.012	INTERSECTION	LEFT	ROUTE 0109
0.017	0.082	PAVED DITCH	RIGHT	
0.083	0.083	INTERSECTION	LEFT	
0.088	0.099	CURB	LEFT	
0.114	0.114	INTERSECTION	LEFT	ROUTE 0010 AT MP 3127 ON LEFT
0.120	0.120			ROUTE ENDS AT ROUTE 0010 AT MP 3127 ON LEFT

SHEN: ROUTE MAINTENANCE FEATURES ROAD LOG

ROUTE 0111 : THORNTON GAP EXIT RAMP SOUTHBOUND

<i>FROM MILEPOST</i>	<i>TO MILEPOST</i>	<i>FEATURE</i>	<i>SIDE</i>	<i>COMMENT</i>
0.000	0.000			ROUTE BEGINS AT ROUTE 0010 AT MP 3127 ON RIGHT
0.019	0.037	CURB	RIGHT	
0.028	0.028	INTERSECTION	LEFT	ROUTE 0010 AT MP 3127 ON RIGHT
0.034	0.190	CURB	LEFT	
0.160	0.189	PAVED DITCH	RIGHT	
0.195	0.195	INTERSECTION	LEFT	
0.198	0.225	PULLOUT	RIGHT	
0.207	0.272	CURB	LEFT	
0.235	0.256	CURB	RIGHT	
0.270	0.270			ROUTE ENDS AT MERGES WITH ROUTE 0108
0.270	0.270	INTERSECTION	RIGHT	MERGES WITH ROUTE 0108

SHEN: ROUTE MAINTENANCE FEATURES ROAD LOG

ROUTE 0112 : THORNTON GAP ENTRANCE RAMP SOUTHBOUND

<i>FROM MILEPOST</i>	<i>TO MILEPOST</i>	<i>FEATURE</i>	<i>SIDE</i>	<i>COMMENT</i>
0.000	0.000			ROUTE BEGINS AT END OF ROUTE 0109
0.002	0.002	INTERSECTION	LEFT	END OF ROUTE 0109
0.005	0.135	CURB	LEFT	
0.007	0.009	CURB	RIGHT	
0.013	0.013	INTERSECTION	RIGHT	END OF ROUTE 0109
0.014	0.042	PAVED DITCH	LEFT	
0.049	0.049	DROP INLET	RIGHT	
0.078	0.078	DROP INLET	LEFT	
0.079	0.150	CURB	RIGHT	
0.179	0.179	INTERSECTION	LEFT	ROUTE 0010 AT MP 3129 ON RIGHT
0.183	0.187	CURB	LEFT	
0.191	0.191	INTERSECTION	RIGHT	ROUTE 0010 AT MP 3129 ON RIGHT
0.230	0.230			ROUTE ENDS AT ROUTE 0010 AT MP 3129 ON RIGHT

SHEN: ROUTE MAINTENANCE FEATURES ROAD LOG

ROUTE 0174 : SIMMONS GAP RANGER STATION/RESIDENCE RD

<i>FROM MILEPOST</i>	<i>TO MILEPOST</i>	<i>FEATURE</i>	<i>SIDE</i>	<i>COMMENT</i>
0.000	0.000			ROUTE BEGINS AT ROUTE 0175 AT MP 020 ON RIGHT
0.003	0.003	CULVERT	N/A	
0.004	0.004	INTERSECTION	RIGHT	ROUTE 0175 AT MP 20 ON RIGHT
0.023	0.023	INTERSECTION	LEFT	RTE 958B - SIMMONS GAP RANGER STAATION PKG B
0.032	0.032	INTERSECTION	LEFT	RTE 958C - SIMMONS GAP RANGER STATION PKG C
0.043	0.043	INTERSECTION	LEFT	DRIVEWAY
0.080	0.080	INTERSECTION	LEFT	DRIVEWAY
0.119	0.119	INTERSECTION	LEFT	END OF ROUTE
0.120	0.120			ROUTE ENDS AT END OF ROUTE

SHEN: ROUTE MAINTENANCE FEATURES ROAD LOG

ROUTE 0175 : SIMMONS GAP AREA RANGER STATION/MAINTANCE AREA

<i>FROM MILEPOST</i>	<i>TO MILEPOST</i>	<i>FEATURE</i>	<i>SIDE</i>	<i>COMMENT</i>
0.000	0.000			ROUTE BEGINS AT ROUTE 0010 AT MP 7295 ON LEFT
0.001	0.001	INTERSECTION	RIGHT	ROUTE 0010 AT MP 7295 ON LEFT
0.003	0.003	INTERSECTION	LEFT	ROUTE 0010 AT MP 7295 ON LEFT
0.098	0.098	INTERSECTION	RIGHT	FIRE RD
0.174	0.174	INTERSECTION	RIGHT	
0.196	0.196	INTERSECTION	LEFT	RTE 936 - SIMMONS GAP MAINTENANCE PARKING
0.219	0.219	INTERSECTION	RIGHT	RTE 174 - SIMMONS GAP RANGER STATION/RESIDENCE
0.223	0.223	INTERSECTION	LEFT	RTE 175 - SIMMONS GAP AREA RANGER STATION/MAINTA
0.280	0.280			ROUTE ENDS AT END OF LOOP
0.287	0.287	INTERSECTION	RIGHT	RTE 958A - SIMMONS GAP RANGER STATION PKG A

SHEN: ROUTE MAINTENANCE FEATURES ROAD LOG

ROUTE 0200A : DUNDO AREA CAMPGROUND LOOP A

<i>FROM MILEPOST</i>	<i>TO MILEPOST</i>	<i>FEATURE</i>	<i>SIDE</i>	<i>COMMENT</i>
0.000	0.000			ROUTE BEGINS AT ROUTE 0010 AT MP 8349 ON LEFT
0.003	0.003	INTERSECTION	LEFT	ROUTE 0010 AT MP 8349 ON LEFT
0.005	0.005	INTERSECTION	RIGHT	ROUTE 0010 AT MP 8349 ON LEFT
0.006	0.006	INTERSECTION	RIGHT	SPUR
0.193	0.193	INTERSECTION	LEFT	
0.203	0.203	INTERSECTION	RIGHT	RTE 200B - DUNDO AREA CAMPGROUND LOOP B
0.207	0.207	INTERSECTION	RIGHT	RTE 200B - DUNDO AREA CAMPGROUND LOOP B
0.286	0.303	PULLOUT	LEFT	
0.390	0.390			ROUTE ENDS AT END OF LOOP
0.392	0.392	INTERSECTION	RIGHT	END OF LOOP

SHEN: ROUTE MAINTENANCE FEATURES ROAD LOG

ROUTE 0200B : DUNDO CAMPGROUND LOOP B

<i>FROM MILEPOST</i>	<i>TO MILEPOST</i>	<i>FEATURE</i>	<i>SIDE</i>	<i>COMMENT</i>
0.000	0.000			ROUTE BEGINS AT ROUTE 0200A AT MP 022 ON RIGHT
0.000	0.000	INTERSECTION	RIGHT	ROUTE 0200A AT MP 22 ON RIGHT
0.003	0.003	INTERSECTION	LEFT	ROUTE 0200A AT MP 22 ON RIGHT
0.034	0.034	INTERSECTION	RIGHT	PARKING
0.079	0.079	INTERSECTION	RIGHT	PARKING
0.090	0.090			ROUTE ENDS AT ROUTE 0200A AT MP 022 ON RIGHT
0.090	0.090	INTERSECTION	LEFT	ROUTE 0200A AT MP 022 ON RIGHT
0.097	0.097	INTERSECTION	RIGHT	ROUTE 0200A AT MP 022 ON RIGHT

SHEN: ROUTE MAINTENANCE FEATURES ROAD LOG

ROUTE 0201 : BIG MEADOWS LODGE ACCESS

<i>FROM MILEPOST</i>	<i>TO MILEPOST</i>	<i>FEATURE</i>	<i>SIDE</i>	<i>COMMENT</i>
0.000	0.000			ROUTE BEGINS AT END OF ROUTE 0034
0.007	0.007	INTERSECTION	RIGHT	END OF ROUTE 0034
0.008	0.008	INTERSECTION	LEFT	END OF ROUTE 0034
0.199	0.199	INTERSECTION	RIGHT	RTE 0926A - BIG MEADOWS LODGE PKG A
0.217	0.217	INTERSECTION	LEFT	
0.228	0.228	INTERSECTION	RIGHT	RTE 0926B - BIG MEADOWS LODGE PKG B
0.242	0.242	INTERSECTION	LEFT	
0.258	0.331	CURB	RIGHT	
0.265	0.265	INTERSECTION	LEFT	RTE 0926BA - BIG MEADOWS LODGE PKG BA
0.266	0.266	INTERSECTION	RIGHT	RTE 0926BA - BIG MEADOWS LODGE PKG BA
0.284	0.284	INTERSECTION	LEFT	
0.299	0.299	INTERSECTION	LEFT	
0.310	0.310	INTERSECTION	LEFT	
0.315	0.315	INTERSECTION	RIGHT	RTE 0926B - BIG MEADOWS LODGE PKG B
0.326	0.326	INTERSECTION	LEFT	
0.347	0.347	INTERSECTION	LEFT	
0.364	0.364	CULVERT	N/A	
0.379	0.379	CULVERT	N/A	
0.393	0.393	INTERSECTION	LEFT	
0.408	0.408	INTERSECTION	LEFT	RTE 0926C - BIG MEADOWS LODGE PKG C
0.452	0.452	INTERSECTION	RIGHT	ACCESS RD
0.457	0.457	INTERSECTION	LEFT	RTE 0926D - BIG MEADOWS LODGE PKG D
0.481	0.481	INTERSECTION	RIGHT	RTE 0926E - BIG MEADOWS LODGE PKG E

SHEN: ROUTE MAINTENANCE FEATURES ROAD LOG

ROUTE 0201 : BIG MEADOWS LODGE ACCESS

<i>FROM MILEPOST</i>	<i>TO MILEPOST</i>	<i>FEATURE</i>	<i>SIDE</i>	<i>COMMENT</i>
0.521	0.521	INTERSECTION	LEFT	RTE 0926F - BIG MEADOWS LODGE PKG F
0.562	0.562	INTERSECTION	RIGHT	RTE 0926G - BIG MEADOWS LODGE PKG G
0.623	0.623	CULVERT	N/A	
0.650	0.650	CULVERT	N/A	
0.658	0.658	INTERSECTION	RIGHT	RTE 0926H - BIG MEADOWS LODGE PKG H
0.702	0.702	INTERSECTION	RIGHT	
0.707	0.707	INTERSECTION	LEFT	
0.730	0.730			ROUTE ENDS AT END OF ROUTE 0034
0.738	0.738	INTERSECTION	RIGHT	END OF ROUTE 0034
0.747	0.747	INTERSECTION	LEFT	END OF ROUTE 0034
42.967	42.967	DROP INLET	LEFT	

SHEN: ROUTE MAINTENANCE FEATURES ROAD LOG

ROUTE 0413 : MATTHEWS ARM WASTEWATER TREATMENT PLANT ROAD

<i>FROM MILEPOST</i>	<i>TO MILEPOST</i>	<i>FEATURE</i>	<i>SIDE</i>	<i>COMMENT</i>
0.000	0.000			ROUTE BEGINS AT ROUTE 0012 AT MP 069 ON LEFT
0.008	0.008	INTERSECTION	RIGHT	ROUTE 0012 AT MP 069 ON LEFT
0.012	0.012	INTERSECTION	LEFT	ROUTE 0012 AT MP 069 ON LEFT
0.074	0.074	INTERSECTION	LEFT	
0.115	0.115	INTERSECTION	RIGHT	
0.550	0.550	INTERSECTION	RIGHT	END OF ROUTE
0.550	0.550			ROUTE ENDS AT N/A

SHEN: ROUTE MAINTENANCE FEATURES ROAD LOG

ROUTE 0435 : SHENANDOAH RESEARCH AND RESOURCE MANAGEMENT CENTER

<i>FROM MILEPOST</i>	<i>TO MILEPOST</i>	<i>FEATURE</i>	<i>SIDE</i>	<i>COMMENT</i>
0.000	0.000			ROUTE BEGINS AT ADJACENT TO ROUTE 0010 AT MP 372
0.000	0.000	INTERSECTION	RIGHT	ADJACENT TO ROUTE 0010 AT MP 372
0.003	0.003	INTERSECTION	LEFT	ADJACENT TO ROUTE 0010 AT MP 372
0.038	0.038	INTERSECTION	RIGHT	RTE 972 - SHENANDOAH RESEARCH AND RESOURCE MANAGEMENT CENTER PARKING LOT
0.041	0.041	INTERSECTION	LEFT	
0.080	0.080			ROUTE ENDS AT N/A

SHEN: ROUTE MAINTENANCE FEATURES ROAD LOG

ROUTE 0439A : SKYLAND STABLES AND WWTP A

<i>FROM MILEPOST</i>	<i>TO MILEPOST</i>	<i>FEATURE</i>	<i>SIDE</i>	<i>COMMENT</i>
0.000	0.000			ROUTE BEGINS AT ROUTE 0032 AT MP 072 ON RIGHT
0.001	0.001	INTERSECTION	LEFT	ROUTE 0032 AT MP 72 ON RIGHT
0.005	0.005	INTERSECTION	RIGHT	ROUTE 0032 AT MP 72 ON RIGHT
0.065	0.065	INTERSECTION	LEFT	RTE 969C
0.072	0.072	INTERSECTION	RIGHT	RTE 969B
0.100	0.100	INTERSECTION	LEFT	ROUTE 0439B
0.148	0.156	CURB	RIGHT	
0.151	0.151	INTERSECTION	RIGHT	RTE 969A - WWTP PARKING
0.160	0.160			ROUTE ENDS AT END OF ROUTE AT WWTP
0.160	0.160	INTERSECTION	LEFT	END OF ROUTE AT WWTP
0.166	0.166	INTERSECTION	RIGHT	END OF ROUTE AT WWTP

SHEN: ROUTE MAINTENANCE FEATURES ROAD LOG

ROUTE 0439B : SKYLAND STABLES AND WWTP A

<i>FROM MILEPOST</i>	<i>TO MILEPOST</i>	<i>FEATURE</i>	<i>SIDE</i>	<i>COMMENT</i>
0.000	0.000			ROUTE BEGINS AT FROM ROUTE 0439A @ MP 009 ON LEFT
0.013	0.013	INTERSECTION	RIGHT	ROUTE 0439A @ MP 009 ON LEFT
0.036	0.036	INTERSECTION	RIGHT	END OF ROUTE
0.040	0.040			ROUTE ENDS AT END OF ROUTE

SHEN: ROUTE MAINTENANCE FEATURES ROAD LOG

ROUTE 0463 : BIG MEADOWS RESIDENCE ROAD

<i>FROM MILEPOST</i>	<i>TO MILEPOST</i>	<i>FEATURE</i>	<i>SIDE</i>	<i>COMMENT</i>
0.000	0.000			ROUTE BEGINS AT ROUTE 0034 @ MP 034 ON LEFT
0.001	0.001	INTERSECTION	LEFT	ROUTE 0034 @ MP 034 ON LEFT
0.007	0.007	INTERSECTION	RIGHT	ROUTE 0034 @ MP 034 ON LEFT
0.029	0.029	CULVERT	N/A	
0.039	0.039	CULVERT	N/A	
0.058	0.058	CULVERT	N/A	
0.160	0.160	CULVERT	N/A	
0.178	0.178	INTERSECTION	LEFT	
0.181	0.181	INTERSECTION	RIGHT	
0.197	0.197	CULVERT	N/A	
0.250	0.250	INTERSECTION	LEFT	END
0.260	0.260	INTERSECTION	RIGHT	END
0.270	0.270			ROUTE ENDS AT END

SHEN: ROUTE MAINTENANCE FEATURES ROAD LOG

ROUTE 0500 : DICKY RIDGE PICNIC ROAD

<i>FROM MILEPOST</i>	<i>TO MILEPOST</i>	<i>FEATURE</i>	<i>SIDE</i>	<i>COMMENT</i>
0.000	0.000			ROUTE BEGINS AT ROUTE 1002 ON RIGHT
0.005	0.005	INTERSECTION	LEFT	ROUTE 1002 ON RIGHT
0.007	0.007	INTERSECTION	RIGHT	ROUTE 1002 ON RIGHT
0.016	0.016	INTERSECTION	RIGHT	SPUR
0.059	0.099	CURB	LEFT	
0.072	0.072	INTERSECTION	LEFT	RTE 983A - DICKY RIDGE PICNIC PKG A
0.125	0.186	CURB	LEFT	
0.136	0.136	INTERSECTION	RIGHT	RTE 983B - DICKY RIDGE PICNIC PKG B
0.145	0.145	INTERSECTION	LEFT	RTE 983B - DICKY RIDGE PICNIC PKG B
0.212	0.274	CURB	LEFT	
0.224	0.224	INTERSECTION	LEFT	RTE 983C - DICKY RIDGE PICNIC PKG C
0.343	0.343	INTERSECTION	LEFT	ROUTE 10 AT MP 508 ON RIGHT
0.346	0.346	INTERSECTION	RIGHT	ROUTE 10 AT MP 508 ON RIGHT
0.350	0.350			ROUTE ENDS AT ROUTE 10 AT MP 508 ON RIGHT

SHEN: ROUTE MAINTENANCE FEATURES ROAD LOG

ROUTE 0501A : MATTHEWS ARM CAMPGROUND ROAD A

<i>FROM MILEPOST</i>	<i>TO MILEPOST</i>	<i>FEATURE</i>	<i>SIDE</i>	<i>COMMENT</i>
0.000	0.000			ROUTE BEGINS AT END OF ROUTE 0012 AT YELLOW GATE
0.001	0.001	INTERSECTION	LEFT	END OF ROUTE 0012 AT YELLOW GATE
0.001	0.001	INTERSECTION	RIGHT	END OF ROUTE 0012 AT YELLOW GATE
0.128	0.128	INTERSECTION	LEFT	RTE 501C - LOOP C
0.159	0.159	INTERSECTION	LEFT	RTE 501B - LOOP B
0.308	0.308	INTERSECTION	LEFT	RTE 979A - MATTHEWS ARM LOOP A COMFORT STATION P
0.496	0.496	INTERSECTION	LEFT	ROUTE 0501B
0.510	0.510			ROUTE ENDS AT TO ROUTE 0501B

SHEN: ROUTE MAINTENANCE FEATURES ROAD LOG

ROUTE 0501B : MATTHEWS ARM CAMPGROUND LOOP B

<i>FROM MILEPOST</i>	<i>TO MILEPOST</i>	<i>FEATURE</i>	<i>SIDE</i>	<i>COMMENT</i>
0.000	0.000			ROUTE BEGINS AT ROUTE 0501A & 0501B
0.004	0.004	INTERSECTION	LEFT	FROM ROUTE 0501A & 0501B
0.007	0.007	INTERSECTION	RIGHT	FROM ROUTE 0501A & 0501B
0.124	0.124	INTERSECTION	LEFT	RTE 979B - MATTHEWS ARM LOOP B COMFORT STATION PARKING
0.205	0.205	INTERSECTION	RIGHT	
0.302	0.302	INTERSECTION	LEFT	ROUTE 0501 AT MP 050 ON LEFT
0.320	0.320			ROUTE ENDS AT ROUTE 0501 AT MP 050 ON LEFT

SHEN: ROUTE MAINTENANCE FEATURES ROAD LOG

ROUTE 0501C : MATTHEWS ARM CAMPGROUND LOOP C

<i>FROM MILEPOST</i>	<i>TO MILEPOST</i>	<i>FEATURE</i>	<i>SIDE</i>	<i>COMMENT</i>
0.000	0.000			ROUTE BEGINS AT ROUTE 0501A
0.007	0.007	INTERSECTION	RIGHT	FROM ROUTE 0501A
0.010	0.010	INTERSECTION	LEFT	FROM ROUTE 0501A
0.021	0.021	INTERSECTION	LEFT	RTE 979C - MATTHEWS ARM LOOP C COMFORT STATION
0.158	0.158	INTERSECTION	RIGHT	
0.462	0.462	INTERSECTION	RIGHT	TO ROUTE 0501A
0.467	0.467	INTERSECTION	LEFT	TO ROUTE 0501A
0.470	0.470			ROUTE ENDS AT ROUTE 0501A

SHEN: ROUTE MAINTENANCE FEATURES ROAD LOG

ROUTE 0502 : ELKWALLOW PICNIC LOOP

<i>FROM MILEPOST</i>	<i>TO MILEPOST</i>	<i>FEATURE</i>	<i>SIDE</i>	<i>COMMENT</i>
0.000	0.000			ROUTE BEGINS AT ROUTE 0010 AT MP 2417 ON RIGHT
0.000	0.000	INTERSECTION	LEFT	ROUTE 0010 AT MP 2417 ON RIGHT
0.002	0.002	INTERSECTION	RIGHT	ROUTE 0010 AT MP 2417 ON RIGHT
0.018	0.018	INTERSECTION	LEFT	
0.054	0.054	INTERSECTION	LEFT	RTE 978A - ELKWALLOW PICNIC AREA
0.198	0.198	INTERSECTION	LEFT	RTE 978B - ELKWALLOW PICNIC AREA
0.199	0.199	INTERSECTION	RIGHT	RTE 978B - ELKWALLOW PICNIC AREA
0.317	0.317	INTERSECTION	LEFT	RTE 978C - ELKWALLOW PICNIC AREA
0.335	0.335	INTERSECTION	RIGHT	RTE 978C - ELKWALLOW PICNIC AREA
0.440	0.440	INTERSECTION	RIGHT	SPUR
0.448	0.448	INTERSECTION	RIGHT	ROUTE 0010 AT MP 24197 ON RIGHT
0.450	0.450	INTERSECTION	LEFT	ROUTE 0010 AT MP 24197 ON RIGHT
0.460	0.460			ROUTE ENDS AT ROUTE 0010 AT MP 24197 ON RIGHT

SHEN: ROUTE MAINTENANCE FEATURES ROAD LOG

ROUTE 0524 : LOFT MOUNTAIN PICNIC AREA

<i>FROM MILEPOST</i>	<i>TO MILEPOST</i>	<i>FEATURE</i>	<i>SIDE</i>	<i>COMMENT</i>
0.000	0.000			ROUTE BEGINS AT ADJACENT TO ROUTE 0076 AT MP 123 ON LEFT
0.000	0.000	INTERSECTION	RIGHT	ADJACENT TO ROUTE 0076 AT MP 123 ON LEFT
0.007	0.007	INTERSECTION	LEFT	ADJACENT TO ROUTE 0076 AT MP 123 ON LEFT
0.054	0.054	INTERSECTION	LEFT	
0.079	0.079	INTERSECTION	LEFT	RTE 524 - LOFT MT PICNIC
0.123	0.123	INTERSECTION	RIGHT	RTE 957A - LOFT MOUNTAIN PICNIC AREA PKG A
0.146	0.146	INTERSECTION	LEFT	RTE 957B - LOFT MOUNTAIN PICNIC AREA PKG B
0.166	0.166	INTERSECTION	RIGHT	RTE 957C - LOFT MOUNTAIN PICNIC AREA PKG C
0.187	0.187	INTERSECTION	RIGHT	RTE 957D - LOFT MOUNTAIN PICNIC AREA PKG D
0.257	0.257	INTERSECTION	RIGHT	RTE 957E - LOFT MOUNTAIN PICNIC AREA PKG E
0.321	0.321	INTERSECTION	LEFT	
0.348	0.348	INTERSECTION	LEFT	
0.360	0.360			ROUTE ENDS AT N/A

SHEN: ROUTE MAINTENANCE FEATURES ROAD LOG

ROUTE 0525A : LOFT MOUNTAIN CAMPGROUND LOOP A

<i>FROM MILEPOST</i>	<i>TO MILEPOST</i>	<i>FEATURE</i>	<i>SIDE</i>	<i>COMMENT</i>
0.000	0.000			ROUTE BEGINS AT END OF ROUTE 0076
0.006	0.006	INTERSECTION	RIGHT	END OF ROUTE 0076
0.006	0.006	INTERSECTION	LEFT	END OF ROUTE 0076
0.068	0.068	INTERSECTION	LEFT	RTE 525H - LOFT MT CAMPGROUND LOOP H SPUR
0.079	0.079	INTERSECTION	LEFT	RTE 525H - LOFT MT CAMPGROUND LOOP H
0.087	0.087	INTERSECTION	RIGHT	RTE 955 - LOFT MT CAMPGROUND REGISTRATION STATION
0.142	0.142	INTERSECTION	LEFT	RTE 525E - LOFT MT CAMPGROUND LOOP E
0.152	0.152	INTERSECTION	RIGHT	
0.217	0.217	INTERSECTION	RIGHT	
0.229	0.229	INTERSECTION	LEFT	RTE 525C - LOFT MT CAMPGROUND LOOP C
0.273	0.273	INTERSECTION	LEFT	RTE 525B - LOFT MT CAMPGROUND LOOP B
0.410	0.410	INTERSECTION	LEFT	RTE 525B - LOFT MT CAMPGROUND LOOP B
0.450	0.450	INTERSECTION	RIGHT	
0.466	0.466	INTERSECTION	LEFT	RTE 525C - LOFT MT CAMPGROUND LOOP C
0.488	0.488	INTERSECTION	RIGHT	
0.510	0.510	INTERSECTION	RIGHT	
0.520	0.520	INTERSECTION	LEFT	RTE 525D - LOFT MT CAMPGROUND LOOP D
0.541	0.541	INTERSECTION	RIGHT	
0.571	0.571	INTERSECTION	LEFT	RTE 525E - LOFT MT CAMPGROUND LOOP E
0.621	0.621	INTERSECTION	LEFT	RTE 525F - LOFT MT CAMPGROUND LOOP F
0.643	0.643	INTERSECTION	RIGHT	

SHEN: ROUTE MAINTENANCE FEATURES ROAD LOG

ROUTE 0525A : LOFT MOUNTAIN CAMPGROUND LOOP A

<i>FROM MILEPOST</i>	<i>TO MILEPOST</i>	<i>FEATURE</i>	<i>SIDE</i>	<i>COMMENT</i>
0.686	0.686	INTERSECTION	LEFT	RTE 525G - LOFT MT CAMPGROUND LOOP G
0.701	0.701	INTERSECTION	RIGHT	ROUTE 0076 AT MP 132
0.707	0.707	INTERSECTION	LEFT	ROUTE 0076 AT MP 132
0.710	0.710			ROUTE ENDS AT ROUTE 0076 AT MP 132

SHEN: ROUTE MAINTENANCE FEATURES ROAD LOG

ROUTE 0525B : LOFT MT CAMPGROUND LOOP B

<i>FROM MILEPOST</i>	<i>TO MILEPOST</i>	<i>FEATURE</i>	<i>SIDE</i>	<i>COMMENT</i>
0.000	0.000			ROUTE BEGINS AT ROUTE 0525A AT MP 0295 ON LEFT
0.009	0.009	INTERSECTION	LEFT	FROM ROUTE 0525A AT MP 0295 ON LEFT
0.011	0.011	INTERSECTION	RIGHT	FROM ROUTE 0525A AT MP 0295 ON LEFT
0.114	0.114	INTERSECTION	RIGHT	TO ROUTE 0525A AT MP 043 ON LEFT
0.120	0.120			ROUTE ENDS AT ROUTE 0525A AT MP 043 ON LEFT

SHEN: ROUTE MAINTENANCE FEATURES ROAD LOG

ROUTE 0525C : LOFT MT CAMPGROUND LOOP C

<i>FROM MILEPOST</i>	<i>TO MILEPOST</i>	<i>FEATURE</i>	<i>SIDE</i>	<i>COMMENT</i>
0.000	0.000			ROUTE BEGINS AT ROUTE 0525A AT MP 0235 ON LEFT
0.010	0.010	INTERSECTION	LEFT	FROM ROUTE 0525A AT MP 0235 ON LEFT
0.012	0.012	INTERSECTION	RIGHT	FROM ROUTE 0525A AT MP 0235 ON LEFT
0.025	0.025	INTERSECTION	LEFT	RTE 525D - LOFT MR CAMPGROUND LOOP D
0.173	0.173	INTERSECTION	RIGHT	TO ROUTE 0525A AT MP 048 ON LEFT
0.185	0.185	INTERSECTION	RIGHT	
0.190	0.190			ROUTE ENDS AT ROUTE 0525A AT MP 048 ON LEFT

SHEN: ROUTE MAINTENANCE FEATURES ROAD LOG

ROUTE 0525D : LOFT MT CAMPGROUND LOOP D

<i>FROM MILEPOST</i>	<i>TO MILEPOST</i>	<i>FEATURE</i>	<i>SIDE</i>	<i>COMMENT</i>
0.000	0.000			ROUTE BEGINS AT ROUTE 0525C AT MP 002 ON LEFT
0.001	0.001	INTERSECTION	LEFT	FROM ROUTE 0525C AT MP 002 ON LEFT
0.002	0.002	INTERSECTION	RIGHT	FROM ROUTE 0525C AT MP 002 ON LEFT
0.219	0.219	INTERSECTION	RIGHT	TO ROUTE 0525A AT MP 054 ON LEFT
0.240	0.240			ROUTE ENDS AT ROUTE 0525A AT MP 054 ON LEFT
0.246	0.246	INTERSECTION	RIGHT	

SHEN: ROUTE MAINTENANCE FEATURES ROAD LOG

ROUTE 0525E : LOFT MT CAMPGROUND LOOP E

<i>FROM MILEPOST</i>	<i>TO MILEPOST</i>	<i>FEATURE</i>	<i>SIDE</i>	<i>COMMENT</i>
0.000	0.000			ROUTE BEGINS AT ROUTE 0525A AT MP 0165 ON LEFT
0.009	0.009	INTERSECTION	LEFT	FROM ROUTE 0525A AT MP 0165 ON LEFT
0.015	0.015	INTERSECTION	RIGHT	FROM ROUTE 0525A AT MP 0165 ON LEFT
0.044	0.044	INTERSECTION	LEFT	RTE 525G - LOFT MT CAMPGROUND LOOP G
0.082	0.082	INTERSECTION	LEFT	RTE 525F - LOFT MT CAMPGROUND LOOP F
0.248	0.248	INTERSECTION	RIGHT	TO ROUTE 0525A AT MP 059 ON LEFT
0.260	0.260			ROUTE ENDS AT ROUTE 0525A AT MP 059 ON LEFT

SHEN: ROUTE MAINTENANCE FEATURES ROAD LOG

ROUTE 0525F : LOFT MT CAMPGROUND LOOP F

<i>FROM MILEPOST</i>	<i>TO MILEPOST</i>	<i>FEATURE</i>	<i>SIDE</i>	<i>COMMENT</i>
0.000	0.000			ROUTE BEGINS AT ROUTE 0525E AT MP 008 ON LEFT
0.002	0.002	INTERSECTION	LEFT	ROUTE 0525E AT MP 008 ON LEFT
0.003	0.003	INTERSECTION	RIGHT	ROUTE 0525E AT MP 008 ON LEFT
0.138	0.138	CULVERT	N/A	
0.193	0.193	INTERSECTION	RIGHT	ROUTE 0525A AT MP 065 ON LEFT
0.210	0.210	INTERSECTION	RIGHT	
0.210	0.210			ROUTE ENDS AT ROUTE 0525A AT MP 065 ON LEFT

SHEN: ROUTE MAINTENANCE FEATURES ROAD LOG

ROUTE 0525G : LOFT MT CAMPGROUND LOOP G

<i>FROM MILEPOST</i>	<i>TO MILEPOST</i>	<i>FEATURE</i>	<i>SIDE</i>	<i>COMMENT</i>
0.000	0.000			ROUTE BEGINS AT ROUTE 0525E AT MP 003 ON LEFT
0.001	0.001	INTERSECTION	LEFT	ROUTE 0525E AT MP 003 ON LEFT
0.002	0.002	INTERSECTION	RIGHT	ROUTE 0525E AT MP 003 ON LEFT
0.254	0.254	INTERSECTION	RIGHT	
0.270	0.270			ROUTE ENDS AT ROUTE 0525A AT MP 069 ON LEFT
0.275	0.275	INTERSECTION	RIGHT	ROUTE 0525A AT MP 069 ON LEFT
0.277	0.277	INTERSECTION	LEFT	ROUTE 0525A AT MP 069 ON LEFT

SHEN: ROUTE MAINTENANCE FEATURES ROAD LOG

ROUTE 0525H : LOFT MT CAMPGROUND LOOP H

<i>FROM MILEPOST</i>	<i>TO MILEPOST</i>	<i>FEATURE</i>	<i>SIDE</i>	<i>COMMENT</i>
0.000	0.000			ROUTE BEGINS AT ROUTE 0525A AT MP 008 ON LEFT
0.004	0.004	INTERSECTION	LEFT	ROUTE 0525A AT MP 008 ON LEFT
0.004	0.004	INTERSECTION	RIGHT	ROUTE 0525A AT MP 008 ON LEFT
0.048	0.048	INTERSECTION	LEFT	SPUR TO 525A
0.060	0.060	INTERSECTION	LEFT	SPUR TO 525A
0.165	0.165	INTERSECTION	LEFT	ROUTE 0076 AT MP 142 ON LEFT
0.180	0.180			ROUTE ENDS AT ROUTE 0076 AT MP 142 ON LEFT

SHEN: ROUTE MAINTENANCE FEATURES ROAD LOG

ROUTE 0530 : PINNACLE PICNIC AREA ACCESS

<i>FROM MILEPOST</i>	<i>TO MILEPOST</i>	<i>FEATURE</i>	<i>SIDE</i>	<i>COMMENT</i>
0.000	0.000			ROUTE BEGINS AT ROUTE 0010 AT MP 367 ON RIGHT
0.000	0.000	INTERSECTION	LEFT	ADJACENT TO ROUTE 0010 AT MP 367 ON RIGHT
0.001	0.001	INTERSECTION	RIGHT	ADJACENT TO ROUTE 0010 AT MP 367 ON RIGHT
0.020	0.020	INTERSECTION	LEFT	
0.023	0.023	INTERSECTION	LEFT	
0.048	0.048	INTERSECTION	LEFT	
0.071	0.071	INTERSECTION	RIGHT	RTE 973A - PINNACLE PICNIC PARKING
0.073	0.073	INTERSECTION	LEFT	RTE 973A - PINNACLE PICNIC PARKING
0.176	0.176	INTERSECTION	RIGHT	
0.194	0.194	INTERSECTION	RIGHT	
0.201	0.201	INTERSECTION	RIGHT	
0.233	0.233	INTERSECTION	RIGHT	RTE 973B - PINNACLE PICNIC PARKING
0.235	0.235	INTERSECTION	LEFT	RTE 973B - PINNACLE PICNIC PARKING
0.259	0.259	INTERSECTION	LEFT	RTE 973C - PINNACLE PICNIC PARKING
0.259	0.259	INTERSECTION	RIGHT	RTE 973C - PINNACLE PICNIC PARKING
0.358	0.358	INTERSECTION	LEFT	
0.382	0.382	INTERSECTION	LEFT	
0.392	0.392	INTERSECTION	RIGHT	
0.416	0.416	INTERSECTION	RIGHT	TO END OF LOOP
0.420	0.420			ROUTE ENDS AT END OF LOOP
0.423	0.423	INTERSECTION	LEFT	TO END OF LOOP

SHEN: ROUTE MAINTENANCE FEATURES ROAD LOG

ROUTE 0531PT : BIG MEADOWS NEW CAMPGROUND LOOP TP

<i>FROM MILEPOST</i>	<i>TO MILEPOST</i>	<i>FEATURE</i>	<i>SIDE</i>	<i>COMMENT</i>
0.000	0.000			ROUTE BEGINS AT ROUTE 0035
0.001	0.001	INTERSECTION	LEFT	ROUTE 0034
0.014	0.014	INTERSECTION	LEFT	ROUTE 0531PT - BIG MEADOWS NEW CAMPGROUND LOOP TP SPUR
0.024	0.024	INTERSECTION	LEFT	ROUTE 0531S- BIG MEADOWS NEW CAMPGROUND LOOP S
0.043	0.043	INTERSECTION	LEFT	ROUTE 0531R - BIG MEADOWS NEW CAMPGROUND LOOP R
0.068	0.068	INTERSECTION	RIGHT	
0.070	0.070	INTERSECTION	LEFT	ROUTE 0531Q - BIG MEADOWS NEW CAMPGROUND LOOP Q
0.153	0.153	INTERSECTION	RIGHT	
0.187	0.187	INTERSECTION	RIGHT	
0.292	0.292	INTERSECTION	LEFT	ROUTE 0531Q - BIG MEADOWS NEW CAMPGROUND LOOP Q
0.303	0.303	INTERSECTION	RIGHT	
0.332	0.332	INTERSECTION	LEFT	ROUTE 0531R - BIG MEADOWS NEW CAMPGROUND LOOP R
0.386	0.386	INTERSECTION	RIGHT	
0.431	0.431	INTERSECTION	RIGHT	
0.542	0.560	PULLOUT	RIGHT	
0.615	0.615	INTERSECTION	RIGHT	ROUTE 0532Y - BIG MEADOWS OLD CAMPGROUND LOOP Y
0.623	0.623	INTERSECTION	RIGHT	ROUTE 0531PT - BIG MEADOWS NEW CAMPGROUND LOOP TP SPUR
0.643	0.643	INTERSECTION	LEFT	
0.646	0.646	INTERSECTION	RIGHT	
0.660	0.660			ROUTE ENDS AT ROUTE 0035

SHEN: ROUTE MAINTENANCE FEATURES ROAD LOG

ROUTE 0531Q : BIG MEADOWS NEW CAMPGROUND LOOP Q

<i>FROM MILEPOST</i>	<i>TO MILEPOST</i>	<i>FEATURE</i>	<i>SIDE</i>	<i>COMMENT</i>
0.000	0.000			ROUTE BEGINS AT FROM ROUTE 0531PT AT MP 007 ON LEFT
0.003	0.003	INTERSECTION	LEFT	ROUTE 0531PT AT MP 007 ON LEFT
0.006	0.006	INTERSECTION	RIGHT	ROUTE 0531PT AT MP 007 ON LEFT
0.086	0.086	INTERSECTION	RIGHT	
0.165	0.165	INTERSECTION	RIGHT	ROUTE 0531PT AT MP 030 ON LEFT
0.173	0.173	INTERSECTION	RIGHT	
0.180	0.180			ROUTE ENDS AT ROUTE 0531PT AT MP 030 ON LEFT

SHEN: ROUTE MAINTENANCE FEATURES ROAD LOG

ROUTE 0531R : BIG MEADOWS NEW CAMPGROUND LOOP R

<i>FROM MILEPOST</i>	<i>TO MILEPOST</i>	<i>FEATURE</i>	<i>SIDE</i>	<i>COMMENT</i>
0.000	0.000			ROUTE BEGINS AT ROUTE 0531PT AT MP 004 ON LEFT
0.004	0.004	INTERSECTION	LEFT	ROUTE 0531PT AT MP 004 ON LEFT
0.012	0.012	INTERSECTION	RIGHT	ROUTE 0531PT AT MP 004 ON LEFT
0.166	0.166	INTERSECTION	RIGHT	ROUTE 0531PT AT MP 034 ON LEFT
0.180	0.180			ROUTE ENDS AT ROUTE 0531PT AT MP 034 ON LEFT

SHEN: ROUTE MAINTENANCE FEATURES ROAD LOG

ROUTE 0531S : BIG MEADOWS NEW CAMPGROUND LOOP S

<i>FROM MILEPOST</i>	<i>TO MILEPOST</i>	<i>FEATURE</i>	<i>SIDE</i>	<i>COMMENT</i>
0.000	0.000			ROUTE BEGINS AT ROUTE 0531PT AT MP 003 ON LEFT
0.000	0.000	INTERSECTION	LEFT	ROUTE 0531PT AT MP 003 ON LEFT
0.005	0.005	INTERSECTION	RIGHT	ROUTE 0531PT AT MP 003 ON LEFT
0.229	0.229	INTERSECTION	LEFT	ROUTE 0531PT AT MP 044 ON LEFT
0.230	0.230	INTERSECTION	RIGHT	ROUTE 0531PT AT MP 044 ON LEFT
0.240	0.240			ROUTE ENDS AT ROUTE 0531PT AT MP 044 ON LEFT

SHEN: ROUTE MAINTENANCE FEATURES ROAD LOG

ROUTE 0532U : BIG MEADOWS OLD CAMPGROUND LOOP U

<i>FROM MILEPOST</i>	<i>TO MILEPOST</i>	<i>FEATURE</i>	<i>SIDE</i>	<i>COMMENT</i>
0.000	0.000			ROUTE BEGINS AT ROUTE 0532Y AT MP 005 ON RIGHT
0.013	0.013	INTERSECTION	RIGHT	FROM ROUTE 0532Y AT MP 005 ON RIGHT
0.017	0.017	INTERSECTION	LEFT	FROM ROUTE 0532Y AT MP 005 ON RIGHT
0.114	0.114	INTERSECTION	LEFT	TO ROUTE 0532Y AT MP 033 ON RIGHT
0.120	0.120			ROUTE ENDS AT ROUTE 0532Y AT MP 033 ON RIGHT

SHEN: ROUTE MAINTENANCE FEATURES ROAD LOG

ROUTE 0532V : BIG MEADOWS OLD CAMPGROUND LOOP V

<i>FROM MILEPOST</i>	<i>TO MILEPOST</i>	<i>FEATURE</i>	<i>SIDE</i>	<i>COMMENT</i>
0.000	0.000			ROUTE BEGINS AT ROUTE 0532Y AT MP 006 ON RIGHT
0.012	0.012	INTERSECTION	LEFT	FROM ROUTE 0532Y AT MP 006 ON RIGHT
0.012	0.012	INTERSECTION	RIGHT	FROM ROUTE 0532Y AT MP 006 ON RIGHT
0.125	0.125	INTERSECTION	LEFT	TO ROUTE 0532Y AT MP 032 ON RIGHT
0.130	0.130			ROUTE ENDS AT ROUTE 0532Y AT MP 032 ON RIGHT

SHEN: ROUTE MAINTENANCE FEATURES ROAD LOG

ROUTE 0532W : BIG MEADOWS OLD CAMPGROUND LOOP W

<i>FROM MILEPOST</i>	<i>TO MILEPOST</i>	<i>FEATURE</i>	<i>SIDE</i>	<i>COMMENT</i>
0.000	0.000			ROUTE BEGINS AT ROUTE 0532Y AT MP 008 ON RIGHT
0.010	0.010	INTERSECTION	LEFT	FROM ROUTE 0532Y AT MP 008 ON RIGHT
0.011	0.011	INTERSECTION	RIGHT	FROM ROUTE 0532Y AT MP 008 ON RIGHT
0.127	0.127	INTERSECTION	LEFT	TO ROUTE 0532Y AT MP 028 ON RIGHT
0.130	0.130			ROUTE ENDS AT ROUTE 0532Y AT MP 028 ON RIGHT

SHEN: ROUTE MAINTENANCE FEATURES ROAD LOG

ROUTE 0532X : BIG MEADOWS OLD CAMPGROUND LOOP X

<i>FROM MILEPOST</i>	<i>TO MILEPOST</i>	<i>FEATURE</i>	<i>SIDE</i>	<i>COMMENT</i>
0.000	0.000			ROUTE BEGINS AT ROUTE 0532Y AT MP 010 ON RIGHT
0.006	0.006	INTERSECTION	LEFT	FROM ROUTE 0532Y AT MP 010 ON RIGHT
0.010	0.010	INTERSECTION	RIGHT	FROM ROUTE 0532Y AT MP 010 ON RIGHT
0.126	0.126	INTERSECTION	LEFT	TO ROUTE 0532Y AT MP 026 ON RIGHT
0.130	0.130			ROUTE ENDS AT ROUTE 0532Y AT MP 026 ON RIGHT

SHEN: ROUTE MAINTENANCE FEATURES ROAD LOG

ROUTE 0532Y : BIG MEADOWS OLD CAMPGROUND LOOP Y

<i>FROM MILEPOST</i>	<i>TO MILEPOST</i>	<i>FEATURE</i>	<i>SIDE</i>	<i>COMMENT</i>
0.000	0.000			ROUTE BEGINS AT ROUTE 0531TP AT MP 062 ON RIGHT
0.012	0.012	INTERSECTION	RIGHT	FROM ROUTE 0531TP AT MP 084 ON RIGHT
0.015	0.015	INTERSECTION	LEFT	FROM ROUTE 0531TP AT MP 084 ON RIGHT
0.025	0.025	INTERSECTION	RIGHT	ROUTE 531TP SPUR
0.071	0.071	INTERSECTION	RIGHT	RTE 532U - BIG MEADOWS OLD CAMPGROUND LOOP U
0.089	0.089	INTERSECTION	RIGHT	RTE 532V - BIG MEADOWS OLD CAMPGROUND LOOP V
0.100	0.100	INTERSECTION	RIGHT	RTE 532W - BIG MEADOWS OLD CAMPGROUND LOOP W
0.117	0.117	INTERSECTION	RIGHT	RTE 532X - BIG MEADOWS OLD CAMPGROUND LOOP X
0.281	0.281	INTERSECTION	RIGHT	RTE 532X - BIG MEADOWS OLD CAMPGROUND LOOP X
0.296	0.296	INTERSECTION	RIGHT	RTE 532W - BIG MEADOWS OLD CAMPGROUND LOOP W
0.328	0.328	INTERSECTION	RIGHT	RTE 532V - BIG MEADOWS OLD CAMPGROUND LOOP V
0.347	0.347	INTERSECTION	RIGHT	RTE 532U - BIG MEADOWS OLD CAMPGROUND LOOP U
0.463	0.463	INTERSECTION	LEFT	TO END OF LOOP AT ROUTE 531TP
0.470	0.470			ROUTE ENDS AT TO ROUTE 0035

SHEN: ROUTE MAINTENANCE FEATURES ROAD LOG

ROUTE 0533 : BIG MEADOWS PICNIC

<i>FROM MILEPOST</i>	<i>TO MILEPOST</i>	<i>FEATURE</i>	<i>SIDE</i>	<i>COMMENT</i>
0.000	0.000			ROUTE BEGINS AT ROUTE 0531 AT MP 0414 ON LEFT
0.002	0.002	INTERSECTION	RIGHT	ROUTE 0531 AT MP 0414 ON LEFT
0.005	0.005	INTERSECTION	LEFT	ROUTE 0531 AT MP 0414 ON LEFT
0.008	0.008	INTERSECTION	RIGHT	SPUR
0.058	0.058	INTERSECTION	LEFT	RTE 533 - BIG MEADOWS PICNIC
0.073	0.073	INTERSECTION	RIGHT	RTE 962A - BIG MEADOWS PICNIC PKG A
0.131	0.131	INTERSECTION	RIGHT	
0.146	0.146	INTERSECTION	RIGHT	RTE 962B - BIG MEADOWS PICNIC PKG B
0.152	0.152	INTERSECTION	LEFT	RTE 962B - BIG MEADOWS PICNIC PKG B
0.235	0.235	INTERSECTION	RIGHT	RTE 962C - BIG MEADOWS PICNIC PKG C
0.235	0.235	INTERSECTION	LEFT	RTE 962C - BIG MEADOWS PICNIC PKG C
0.320	0.320	INTERSECTION	RIGHT	RTE 962D - BIG MEADOWS PICNIC PKG D
0.322	0.322	INTERSECTION	LEFT	RTE 962D - BIG MEADOWS PICNIC PKG D
0.353	0.353	INTERSECTION	LEFT	END OF LOOP
0.360	0.360			ROUTE ENDS AT END OF LOOP

SHEN: ROUTE MAINTENANCE FEATURES ROAD LOG

ROUTE 0534A : LEWIS MOUNTAIN CAMPGROUND LOOP A

<i>FROM MILEPOST</i>	<i>TO MILEPOST</i>	<i>FEATURE</i>	<i>SIDE</i>	<i>COMMENT</i>
0.000	0.000			ROUTE BEGINS AT END OF ROUTE 0039
0.007	0.007	INTERSECTION	LEFT	FROM END OF ROUTE 0039
0.008	0.008	INTERSECTION	RIGHT	FROM END OF ROUTE 0039
0.045	0.045	INTERSECTION	LEFT	RTE 534B - LEWIS MOUNTAIN CAMPGROUND LOOP B
0.047	0.047	INTERSECTION	LEFT	RTE 534B - LEWIS MOUNTAIN CAMPGROUND LOOP B
0.069	0.069	INTERSECTION	LEFT	RTE 534C - LEWIS MOUNTAIN CAMPGROUND LOOP C
0.117	0.117	INTERSECTION	LEFT	RTE 534C - LEWIS MOUNTAIN CAMPGROUND LOOP C
0.261	0.261	INTERSECTION	LEFT	END OF LOOP
0.280	0.280			ROUTE ENDS AT END OF LOOP

SHEN: ROUTE MAINTENANCE FEATURES ROAD LOG

ROUTE 0534B : LEWIS MOUNTAIN CAMPGROUND LOOP B

<i>FROM MILEPOST</i>	<i>TO MILEPOST</i>	<i>FEATURE</i>	<i>SIDE</i>	<i>COMMENT</i>
0.000	0.000			ROUTE BEGINS AT ROUTE 0534A AT MP 001 ON LEFT
0.008	0.008	INTERSECTION	LEFT	ROUTE 0534A AT MP 001 ON LEFT
0.010	0.010	INTERSECTION	RIGHT	ROUTE 0534A AT MP 001 ON LEFT
0.075	0.075	INTERSECTION	RIGHT	ROUTE 0534A AT MP 003 ON LEFT
0.080	0.080			ROUTE ENDS AT ROUTE 0534A AT MP 003 ON LEFT

SHEN: ROUTE MAINTENANCE FEATURES ROAD LOG

ROUTE 0534C : LEWIS MOUNTAIN CAMPGROUND LOOP C

<i>FROM MILEPOST</i>	<i>TO MILEPOST</i>	<i>FEATURE</i>	<i>SIDE</i>	<i>COMMENT</i>
0.000	0.000			ROUTE BEGINS AT ROUTE 0534A AT MP 007 ON LEFT
0.006	0.006	INTERSECTION	LEFT	ROUTE 0534A AT MP 007 ON LEFT
0.008	0.008	INTERSECTION	RIGHT	ROUTE 0534A AT MP 007 ON LEFT
0.070	0.070			ROUTE ENDS AT ROUTE 0534A AT MP 012 ON LEFT
0.074	0.074	INTERSECTION	RIGHT	ROUTE 0534A AT MP 012 ON LEFT
0.075	0.075	INTERSECTION	LEFT	ROUTE 0534A AT MP 012 ON LEFT

SHEN: ROUTE MAINTENANCE FEATURES ROAD LOG

ROUTE 0535 : LEWIS MOUNTAIN PICNIC AREA

<i>FROM MILEPOST</i>	<i>TO MILEPOST</i>	<i>FEATURE</i>	<i>SIDE</i>	<i>COMMENT</i>
0.000	0.000			ROUTE BEGINS AT ROUTE 0039 AT MP 010 ON LEFT
0.005	0.005	INTERSECTION	LEFT	ROUTE 0039 AT MP 010 ON LEFT
0.007	0.007	INTERSECTION	RIGHT	ROUTE 0039 AT MP 010 ON LEFT
0.022	0.022	INTERSECTION	RIGHT	SPUR
0.036	0.036	INTERSECTION	LEFT	RTE 960A - LEWIS MT PICNIC PKG A
0.115	0.115	INTERSECTION	LEFT	RTE 960B - LEWIS MT PICNIC PKG B
0.142	0.142	INTERSECTION	LEFT	RTE 960C - LEWIS MT PICNIC PKG C
0.236	0.236	INTERSECTION	LEFT	ROUTE 0039 AT MP 003 ON LEFT
0.260	0.260			ROUTE ENDS AT ROUTE 0039 AT MP 003 ON LEFT
0.266	0.266	INTERSECTION	LEFT	

SHEN: ROUTE MAINTENANCE FEATURES ROAD LOG

ROUTE 0536 : SOUTH RIVER PICNIC AREA

<i>FROM MILEPOST</i>	<i>TO MILEPOST</i>	<i>FEATURE</i>	<i>SIDE</i>	<i>COMMENT</i>
0.000	0.000			ROUTE BEGINS AT ROUTE 0010 AT MP 6266 ON LEFT
0.006	0.006	INTERSECTION	RIGHT	ROUTE 0010 AT MP 6266 ON LEFT
0.006	0.006	INTERSECTION	LEFT	ROUTE 0010 AT MP 6266 ON LEFT
0.021	0.021	INTERSECTION	RIGHT	
0.082	0.082	INTERSECTION	LEFT	
0.090	0.090	INTERSECTION	LEFT	
0.116	0.116	INTERSECTION	LEFT	SPUR
0.125	0.125	INTERSECTION	LEFT	
0.163	0.163	INTERSECTION	LEFT	RTE 959A - SOUTH RIVER PICNIC AREA PKG A
0.252	0.252	INTERSECTION	RIGHT	RTE 959C - SOUTH RIVER PICNIC AREA PKG C
0.254	0.254	INTERSECTION	LEFT	RTE 959B - SOUTH RIVER PICNIC AREA PKG B
0.362	0.362	INTERSECTION	RIGHT	RTE 959D - SOUTH RIVER PICNIC AREA PKG D
0.422	0.422	CULVERT	N/A	
0.457	0.457	INTERSECTION	RIGHT	
0.465	0.465	INTERSECTION	RIGHT	SPUR
0.492	0.492	INTERSECTION	RIGHT	
0.504	0.504	INTERSECTION	RIGHT	END OF LOOP
0.508	0.508	INTERSECTION	LEFT	
0.510	0.510			ROUTE ENDS AT END OF LOOP

APPENDIX A: GLOSSARY OF TERMS AND ABBREVIATIONS

TERM OR ABBREVIATION	DESCRIPTION OR DEFINITION
4840	Numeric Code for Shenandoah National Park
AADT	Annually Adjusted Daily Traffic. Average daily traffic adjusted for the term period comprising 80% of annual visitation
CRS	Condition Rating Sheets. (Section 5)
Drainage Condition Rating	A visual rating (Good, Poor) of the drainage condition. (see Section 10)
Excellent	Excellent rating with an index value of 95 or greater
Fair	Fair rating with an index value between 61 and 84
Func. Class	Functional Classification (see Route ID, Section 4)
Good	Good rating with an index value between 85 and 94
IRI	International Roughness Index
Lane Width	Distance from road centerline to fogline, or from centerline to edge-of-pavement when no fogline exists
MRR	Manually Rated Route
NA	Not Applicable
NC	Not Collected
Paved Width	Distance from edge-of-pavement to edge-of-pavement
PCR	Pavement Condition Rating (see Section 10)
Poor	Poor Rating with an index value of 60 or less

RCI	Roughness Condition Index
SADT	Seasonal Annual Daily Traffic. Average daily traffic for the total defined "season"
SCR	Surface Condition Rating (see Section 10)
SHEN	Alpha Code for Shenandoah National Park
Shoulder Condition Rating	Visual rating (Good, Poor) of the condition of shoulder. (see Section 10)
Shoulder Width	Distance from fogline to hinge point, or if no fogline, from edge-of-pavement to hinge point

APPENDIX B: DESCRIPTION OF RATING SYSTEM

A numerical roadway rating system is used to describe the overall condition of the paved roadways and paved parking areas. In this system, a numerical rating between 1 and 100 is ascribed to each 0.02 miles of road. This numerical rating is called a Pavement Condition Rating (PCR). A “perfect” road, newly constructed with no surface distresses and a smooth surface, would be assigned a PCR rating of 100. Based on the type, severity, and extent of surface distresses points are deducted from 100 to arrive at the final PCR.

Data is collected on the following distresses and conditions:

- **Alligator Cracking** - a series of interconnecting cracks resembling alligator skin or chicken wire, which can occur anywhere in the lane.
- **Longitudinal Cracking** - cracks which are parallel to the pavement centerline or asphalt lay-down direction.
- **Transverse Cracking** - cracks perpendicular to the pavement centerline.
- **Pothole (patch)** - a bowl-shaped hole in the pavement surface. May be patched or not.
- **Rutting** - surface depressions in the wheel paths.

Roughness is collected as International Roughness Index (IRI) and is used in the PCR formula. Roughness is measured in inches of vertical displacement of the vehicle per mile traveled.

A Distress Rating Index value is calculated for each of the individual distresses at the 0.02 mile, or every 105.6 feet.

Rating Index Formulas

Alligator Cracking Index = $100 - [40 * (\%low/70 + \%medium/30 + \%high/10)]$

Longitudinal Cracking Index = $100 - [40 * (\%low/350 + \%medium/200 + \%high/75)]$

Transverse Cracking Index = $100 - [(20 * (low/15.1 + medium/7.5)) + (40 * (high/1.9))]$

Patching Index = $100 - [40 * (\%patching / 80)]$

Rutting Index: $100 - [40 * ((low/160) + (med/80) + (high/40))]$

Roughness Condition Index: (RCI) = $32 * [5 * e^{(-0.0041 * \text{average IRI})}]$

These 0.02 Distress Rating Index values are then averaged over one mile sections for the mile-by-mile Distress Rating Indexes, Surface Condition Rating (SCR) and Pavement Condition Rating (PCR).

Surface Condition Rating (SCR) = $100 - [(100 - AC_INDEX) + (100 - LC_INDEX) + (100 - TC_INDEX) + (100 - PATCH_INDEX) + (100 - RUT_INDEX)]$

Pavement Condition Rating (PCR) = $(SCR * 0.60) + (RCI * 0.40)$

NOTE: Collection of roughness data is dependant on the data collection vehicle traveling at a minimum speed of 12 mph. In the event that a route cannot be safely traveled at this minimum speed, and results in no roughness data, the SCR only will be calculated.

Parking Lot and Manually Rated Road Condition Rating

Surface Condition Distresses- Chip Seal:

Raveling – loss of surface rock chips revealing previous surface
Bleeding – asphalt or tar is bleeding through to the surface where surface looks slick with asphalt
Rutting
Potholes/Patching

Ratings - Chip Seal:

Excellent – None of the surface affected by the above (recently constructed)
Good – Less than 10% of surface affected by the above
Fair – Between 10% and 40% of surface affected by the above
Poor – More than 40% of surface affected by the above

Surface Condition - Asphalt:

Cracking of any type
Rutting
Potholes/Patching

Ratings - Asphalt:

Excellent – None of the surface affected by the above (recently constructed)
Good – Less than 10% of surface affected by the above
Fair – Between 10% and 40% of surface affected by the above
Poor – More than 40% of surface affected by the above

Index Values of Visual Ratings on Parking Lots and Manually Rated Roads

Excellent	97
Good	90
Fair	73
Poor	45

Drainage Condition Rating Definitions

- Good:** Minimal overall drainage problems. If funding were available for pavement maintenance, 25% or less is estimated to correct drainage deficiencies.
- Poor:** Problems exist that jeopardizes the integrity of the road in this section. If funding were available for pavement maintenance, 50% to 100% is estimated to correct drainage deficiencies.

Drainage Condition Rating Criteria

The following are examples of basic criteria to help the rater to identify the different drainage ratings. While in the field, many other flaws will be discovered, but these criteria should give a feel for where the flaws would apply in the ratings.

Good Drainage

Most water clears the road prism adequately with little concern of base saturation.

- X Pavement has minor deficiencies that interrupt water flow.
- X Shoulders are mostly adequate as they relate to surrounding terrain. Shoulder design generally coincides with the drainage design.
- X Curbs have deficiencies, but still function without erosion.
- X Down drains are placed properly, but show signs of some deterioration.
- X Culverts are adequate in numbers and size however, minor deficiencies are evident.
- X Ditches are not paved, but solid and have enough area to maintain and carry required volume of water.

Poor Drainage

This section has areas of inadequate drainage ability that is causing base saturation that could cause a road failure.

- X Pavement grade is irregular and holds dangerous amounts of water (hydroplaning is a concern), or shows massive alligator cracking.
- X Shoulder design induces ponding that encroaches on the pavement (drivers try to avoid ponds).
- X Portions of curbs are missing, allowing water to escape causing erosion.
- X Drop inlets, due to various reasons, are only able to drain 50% or less efficiently.
- X Down drains show signs of water exiting in areas by the down drain causing erosion.
- X Culverts are functionally deficient including size, installation, location, or grade giving water opportunity to saturate the road base.
- X Ditches allow water opportunity to saturate the road base through various reasons such as low places in ditch where design has not allowed for water to drain, little or no room in the road prism for a needed ditch, or water is disappearing within the ditch.

Shoulder Condition Rating Definitions

- Good:** The shoulder is generally in good functional condition. If curbs are present, they are functional.
- Poor:** There is no shoulder because erosion has removed it. If curbs are present, they need to be replaced.

Shoulder Rating Criteria

The following are examples of basic criteria to help the rater to identify the different shoulder ratings. While in the field, many other flaws will be discovered, but these criteria should give a feel for where the flaws would apply in the ratings.

Good Shoulders

- X If shoulder is unpaved drop-offs are less than 1", but grading is required.
- X If shoulder is paved rut depth is less than 1/2", sealed cracks are present, and grading is required.
- X If curbs are present they are functional.

Poor Shoulder

- X If shoulder is unpaved drop-offs are greater than 4" and erosion has removed the shoulder.
- X If shoulder is paved rut depth is greater than 1". Open cracks are greater than 1/4" deep, and erosion has removed the shoulder.
- X If curbs are present they need replacement.
- X If curbs are present they need repairs, and there is erosion behind the curb.

APPENDIX C: DIGITAL IMAGE INFORMATION

All images collected in Cycle 3 are digital images. These images provide the best resolution for identifying sign inventories and pavement evaluations. The images can be viewed with an interactive software program called **Visi-Data**. Each park will have a copy of the Visi-Data program installed in the park for park personnel to access and use.

Only Cycle 3 data can be queried and reviewed using the Visi-Data software program. This program is a multimedia data presentation and analysis tool that can be accessed either at the individual park, park region or at NPS headquarters. The data is organized in a hierarchical manner and presented in tabular and graphical formats. The user is able to perform queries and drill down through the data to find the particular information they are trying to query. Associated digital right-of-way images from either the LAN, USB port, individual DVD, or from the Visi-web application, can be presented along with the GPS locations.

APPENDIX D: METADATA

ARAN ROUTE GPS DATA

Background information of route spatial data.

GPS Records: GPS data for NPS routes is stored in the MS Access database for the park. The coordinates of the road traces are stored in the 'PMS_20' table in the 'GPS_LAT' and 'GPS_LON' fields.

Data Collection Device:

Vehicle Information: Ford Van
Type of GPS Unit: NovAtel MiLLennium, 12 channel, dual frequency L1/L2, DGPS ready receiver w/MiLLennium 502 GPS antenna and OmniSTAR System 3000 LR
Inertial System: Applanix POS LV

Accuracy: Expected ground accuracy is 1 meter *

*The above accuracy assumes good GPS mission planning resulting in maximum GPS satellite observation and ideal environmental conditions. Due to less than ideal satellite and environmental conditions, some routes may lack the expected ground accuracy.

Geographic Datum: WGS 1984

Post Collection GPS Correction: Due to unanticipated GPS collection inaccuracies, some route locations have been digitized using DOQQ's and other data sources.

FHWA – NPS Road Inventory Program Cycle 3 Metadata for the Park Database

The purpose of these sheets is to provide users of the Road Inventory Program's data with data accuracies and tolerances to help users define ways in which the RIP data can and cannot be used. For further information on specifics of data collection equipment, data collection procedures, equipment calibrations, or quality control/quality assurance procedures, please contact Jim Kennedy, Project Manager, Data Quality Assurance, at 720-963-3560 or jim.kennedy@fhwa.dot.gov.

All Road Inventory Program data undergoes quality control and quality assurance testing. This document represents the known data accuracies and tolerances for the data collection equipment, data collection procedures, and data processing procedures currently in use. Many additional tests conducted on the park databases during the quality assurance phase to ensure data integrity are not listed as a part of this document. Before it is delivered, a park database undergoes a large set of table design consistency, field data format consistency, data completeness, uniqueness of key fields, data reasonableness, acceptable data range, within-field data consistency, between-field data consistency, and between-table data consistency tests. Additional data sampling checks are conducted to ensure proper data upload from raw files into the park database and to quality check the pavement crack analysis. Further information is detailed in the FHWA – NPS RIP Quality Assurance Manual, available upon request.

This description of metadata includes only the known accuracies with which a data field matches its expected value. The tables that follow this page show each database field's:

- Field – field name
- Format – data type and number of characters of field
- Expected Value – meaning of value assigned to field
- Source – when in process field value obtained
- Validation – how field value obtained
- Expected Accuracy – accuracy with which contents of field match Expected Value

Verifying and continually improving the accuracy of Road Inventory Program data is an ongoing goal of the Federal Highway Administration and the National Park Service. Field testing and post-collection analysis of ARAN (Automatic Road Analyzer) -collected data will continue in Cycle 4. Data quality is expected to improve as the FHWA – NPS Road Inventory Program continues to operate, due to the fact that future data collection cycles will consist in large part of data updates. Also, technological improvements are expected to render the data increasingly consistent with actual roadway conditions as data collection cycles progress.

Specific Caveats

- Three canned reports are titled “Features in Good Condition”, “Features in Fair Condition,” and “Features in Poor Condition.” These titles could be misleading. In Cycle 3, condition assessments have been conducted on **signs only**. Condition assessments have not been conducted on non-sign features, such as culverts, guardrails, pullouts, etc. Although the database and canned reports might report a default value of “good” for un-assessed features, these condition values are not valid for import into FMSS.
- Database records that show a concrete surface type sometimes include index values that seem to show a perfect roadway (e.g., a Pavement Condition Rating (PCR) of 100). The Road Inventory Program does not actually conduct condition assessments of concrete surfaces. The perfect values are just default values assigned to unassessed sections of pavement and do not represent an assessment of the roadway surface's quality.
- On the USB drive, in the Database folder, parks are provided with intersection lists and exceptions lists. These documents should be treated as raw files and are **not accurate**. Refer to the final database for accurately post-processed intersection data.
- Most roadway data is collected in the primary direction lane of a roadway. To save data storage

space and to reduce data analysis efforts, the assumption was made that the paved surface condition of a route's primary lane adequately represents the surface condition of the full roadway. Therefore, in the database, opposite-direction records in the PMS_Visidata table do not include assessed values for roadway surface distresses. Values such as 0, N/A, -1, or a repeat of the primary-direction assessed value indicate that no assessment was performed. The PMS_20 and PMS_Mile tables simply exclude all opposite routes.

- Most roadway features are collected relative to the primary direction lane of a roadway, using the primary-direction video. Signs are the only features collected using the opposite-direction video.

Key to Notes in Tables

(1): Note that only one value fits in field, so even if this value varies throughout the route, only one value is recorded here.

(2): Note that some MP values listed here are estimates recorded during the Route ID process for use by the data collection crew (e.g. "FROM ROUTE 0010 AT MILEPOST 30.3"). They are estimates only and are not expected to match the more accurate milepost values included elsewhere in the database in the BEG_MP, END_MP, and MP fields.

(3): Mileage is measured by the ARAN (Automatic Road ANalyzer) data collection vehicle out to the 0.001 decimal place. The DMI (distance measuring instrument) is very accurate, with extremely slight variations in measurement due to air temperature, tire inflation, curves, hills, and equipment calibration.

(4): Features are measured differently depending on whether they are visible in the forward-facing video of the roadway, but every feature milepost measurement depends on the baseline measurement of the data collection vehicle's mileage. The ARAN (Automatic Road ANalyzer) data collection vehicle's mileage is measured by the DMI (distance measuring instrument) out to the 0.001 decimal place. The DMI is very accurate, with extremely slight variations in measurement due to air temperature, tire inflation, curves, hills, and equipment calibration. If a feature will not be visible in the forward-facing video, its milepost is determined by the data collectors' key press tagging the milepost when the ARAN passes the feature. Key presses are entered into the ARAN software when the vehicle travels typically between 15 and 45 miles/hour, so a delay of a single second as the vehicle passes a feature would result in an inaccuracy of 0.004 miles (22 feet) to 0.012 miles (66 feet). If a feature is visible in the video, its milepost is determined during post-processing using a video measurement software called Surveyor. Features along the side of a roadway that are measured using the Surveyor software might not be located very accurately. Surveyor is known to be most accurate when measuring quantities near the center of the video frame, as opposed to in the edges of the video image.

(5): Only signs are evaluated for condition. No other features' conditions are assessed, so "N/A" was originally intended to be the default value for unassessed features. However, some non-sign features do have condition ratings in the database. These are not accurate, because no assessment was ever done on non-sign features.

(6): Condition assessments are not conducted on concrete (CO) surface types. Perfect values for concrete road sections are default values and do not represent a condition assessment of the concrete surfaces.

(7): Roadway cracking presence, type, severity, and extent are determined by filming the roadway in the primary lane continuously with two overlapping analog cameras of 640 x 480 resolution. The images from both cameras are stitched together in real time to create a continuous strip image of the roadway pavement in the primary lane. Cracks 3 mm or greater in width are visible in this video. A semi-automatic process running the WiseCrax software with additional input by human operators provides the cracking quantities recorded in these database fields. Quality checks have determined that a consistent 80% or better of the visible cracks are recorded.

Access Database Metadata

Master Table Metadata:

FIELD	FORMAT	EXPECTED VALUE	SOURCE	VALIDATION	EXPECTED ACCURACY
RIP_CYCLE	X	3, for data collection cycle 3	Route ID Meeting	FHWA Determination	100%
STATE	XX	State where route is located	Route ID Meeting	Park Input/FHWA Determination	Untested. (1)
PARK_ALPHA	XXXX	Park alpha code	Route ID Meeting	NPS References	Untested
PARK_NO	XXXX	Park numeric code	Route ID Meeting	NPS References	Untested
RTE_NO	XXXXXX	Route number	Route ID Meeting	Park Input/FHWA Classification	Untested
RTE_NAME	(Text)	Route name	Route ID Meeting	Park Input	Untested. 50 characters fit in field
FUNCT_CLAS	X	Route functional classification	Route ID Meeting	Park Input/FHWA Classification	Untested
DIRECTION	XXX	Survey lane: PRI (primary) or OPP (opposite)	Route ID Meeting	Park Input/FHWA Determination	Untested
BEG_MP_EST	999.999 (miles)	Estimated starting MP	Route ID Meeting	Park Input/FHWA Determination	Estimated before data collected
END_MP_EST	999.999 (miles)	Estimated ending MP	Route ID Meeting	Park Input/FHWA Determination	Estimated before data collected
RTE_LENGTH	999.999 (miles)	Collected route length	ARAN Data Collection	Automatic Output	100%
FROM_DESC	(Text)	Beginning terminus of route	Route ID Meeting	Park Input/FHWA Determination	Estimated before data collected. (2)
TO_DESC	(Text)	Ending terminus of route	Route ID Meeting	Park Input/FHWA Determination	Estimated before data collected. (2)
NO_LANES	X	Number of lanes in route	ARAN Data Collection	Survey Crew Input	Untested. (1)
SURF_TYPE	XX	Surface type of route	ARAN Data Collection	Survey Crew Input	Untested. (1)
COMP_DIR	XX	Compass direction of route's primary lane (nearest cardinal direction)	Route ID Meeting	Park Input/FHWA Determination	Untested
COMMENTS	(Text)	Special information, if any	Contractor Post-processing	Contractor Input	Untested
FILENAME	XXXXXXXXXX	Filename of raw data files	ARAN Data Collection	Automatic Output	100%
SECTION	XXXXXX	Route section ID	Route ID Meeting/ARAN Data Collection	Survey Crew Input/Automatic Output	100%
FKEY	9999999	Unique record ID	Contractor Post-processing	Database Processing	100%
DATE	DD/MM/YY	Data collection date	ARAN Data Collection	Automatic Output	100%
BEG_MP	999.999 (miles)	Beginning MP collected	ARAN Data Collection	Automatic Output	100% (3)
END_MP	999.999 (miles)	Ending MP collected	ARAN Data Collection	Automatic Output	100% (3)

PMS_Feature Table Metadata:

FIELD	FORMAT	EXPECTED VALUE	SOURCE	VALIDATION	EXPECTED ACCURACY
RIP_CYCLE	X	3, for data collection cycle 3	Route ID Meeting	FHWA Determination	100%
STATE	XX	State where route is located	Route ID Meeting	Park Input/FHWA Determination	Untested. (1)
PARK_ALPHA	XXXX	Park alpha code	Route ID Meeting	NPS References	Untested
PARK_NO	XXXX	Park numeric code	Route ID Meeting	NPS References	Untested
RTE_NO	XXXXXXXX	Route number	Route ID Meeting	Park Input/FHWA Classification	Untested
FUNCT_CLAS	X	Route functional class	Route ID Meeting	Park Input/FHWA Classification	Untested
DIRECTION	XXX	Survey lane: PRI (primary) or OPP (opposite)	Route ID Meeting	Park Input/FHWA Determination	Untested
MP	999.999 (miles)	Feature location along route	ARAN Data Collection/Contractor Post-processing	Survey Crew Input/Video Processing	Untested (4)
EVENT	XXXX	Event category of feature	Contractor Post-processing	Video Processing	Untested
EVENT_CODE	XXXX	Event sub-category of feature	Contractor Post-processing	Video Processing	Untested
EVENT_DESC	(Text)	Description of feature/contents of sign	Contractor Post-processing	Video Processing	Untested
MUTCD	"N/A"	N/A. Intended to be sign MUTCD code	Contractor Post-processing	Database Processing	Values inaccurate, defaulted to N/A
CONDITION	XXX	Sign condition (G-D, F-R, P-R, N/A)	Contractor Post-processing	Video Processing	Untested (5)
COMMENT	(Text)	Sign label, intersecting route, etc.	Contractor Post-processing	Database Processing	Untested
OFFSET	"N/A"	N/A. Intended to be offset from pavement edge	Contractor Post-processing	Database Processing	Values inaccurate, defaulted to N/A
SIDE	XXX	Side of route; "N/A" if not on one side	Contractor Post-processing	Video Processing	Untested
STR_NUMBER	XXXXXXXXXXXX	FHWA bridge structure number	FHWA Post-processing	Database Processing	Untested
GPS_LAT	"N/A"	N/A. Intended to be latitude coordinate	Contractor Post-processing	Database Processing	Values inaccurate, defaulted to N/A
GPS_LON	"N/A"	N/A. Intended to be longitude coordinate	Contractor Post-processing	Database Processing	Values inaccurate, defaulted to N/A
GPS_ELEV	"N/A"	N/A. Intended to be elevation	Contractor Post-processing	Database Processing	Values inaccurate, defaulted to N/A
GPS_MODE	"N/A"	N/A. Intended to be GPS mode	Contractor Post-processing	Database Processing	Values inaccurate, defaulted to N/A
VIDEO	<Park-C03VID-#>	Removable USB video hard drive number	Contractor Post-processing	Database Processing	Untested
IMAGE	(Text)	Filename of .jpg image showing feature	Contractor Post-processing	Automatic Output	Untested
DATE	DD/MM/YY	Data collection date	ARAN Data Collection	Automatic Output	100%
FILENAME	XXXXXXXXXX	Filename of raw data files	ARAN Data Collection	Automatic Output	100%
SECTION	XXXXXX	Route section ID	Route ID Meeting/ARAN Data Collection	Survey Crew Input/Automatic Output	100%
FKEY	9999999	Unique record ID	Contractor Post-processing	Database Processing	100%
VISL_FROM	999999 (millimiles)	Raw MP of first video frame showing feature	Contractor Post-processing	Database Processing	Untested
VISL_TO	999999 (millimiles)	Raw MP of last video frame showing feature	Contractor Post-processing	Database Processing	Untested

FIELD	FORMAT	EXPECTED VALUE	SOURCE	VALIDATION	EXPECTED ACCURACY
IDKEY	(Text)	Unique record ID used by VisiData	Contractor Post-processing	Database Processing	Untested
MP_REF	(Text)	Range of mileage to play in VisiData	Contractor Post-processing	Database Processing	Untested

PMS 20, PMS Mile & PMS Visidata Tables Metadata:

FIELD	FORMAT	EXPECTED VALUE	SOURCE	VALIDATION	EXPECTED ACCURACY
RIP_CYCLE	X	3, for data collection cycle 3	Route ID Meeting	FHWA Determination	100%
STATE	XX	State where route is located	Route ID Meeting	Park Input/FHWA Determination	Untested. (1)
PARK_ALPHA	XXXX	Park alpha code	Route ID Meeting	NPS References	Untested
PARK_NO	XXXX	Park numeric code	Route ID Meeting	NPS References	Untested
RTE_NO	XXXXXX	Route number	Route ID Meeting	Park Input/FHWA Classification	Untested
FUNCT_CLASS	X	Route functional class	Route ID Meeting	Park Input/FHWA Classification	Untested
DIRECTION	XXX	Survey lane: PRI (primary) or OPP (opposite)	Route ID Meeting	Park Input/FHWA Determination	Untested
BEG_MP	999.999 (miles)	MP at start of road interval described by database record	Contractor Post-processing	Database Processing	100% (3)
END_MP	999.999 (miles)	MP at end of road interval described by database record	Contractor Post-processing	Database Processing	100% (3)
INT_LENGTH	999.9 (ft)	Length of road interval as aggregated for data table	Contractor Post-processing	Database Processing	100%
RTE_LENGTH	999.999 (miles)	Collected route length	ARAN Data Collection	Automatic Output	100%
NO_LANES	X	Number of lanes in route	ARAN Data Collection	Survey Crew Input	Untested. (1)
LANE_NO	X	Data collection lane	Contractor Post-processing	Database Processing	Untested
WX_LANE_WIDTH	99.999 (ft)	WiseCrax (crack detection software) analysis width	Contractor Post-processing	Automatic Output	Untested
LANE_WIDTH	99.999 (ft)	Width of lane	Contractor Post-processing	Video Processing	Untested
PAVE_WIDTH	99.999 (ft)	Full pavement width	Contractor Post-processing	Video Processing	Untested
SHLD_WIDTH_L	99.999 (ft)	Left shoulder width	Contractor Post-processing	Video Processing	Untested
SHLD_WIDTH_R	99.999 (ft)	Right shoulder width	Contractor Post-processing	Video Processing	Untested
SHLD_COND_L	XXXX	Left shoulder condition	ARAN Data Collection	Survey Crew Input	Untested
SHLD_COND_R	XXXX	Right shoulder condition	ARAN Data Collection	Survey Crew Input	Untested
DRAIN_COND_L	XXXX	Left drainage condition	ARAN Data Collection	Survey Crew Input	Untested
DRAIN_COND_R	XXXX	Right drainage condition	ARAN Data Collection	Survey Crew Input	Untested
SURF_TYPE	XX	Surface type of route	ARAN Data Collection	Survey Crew Input	Untested. (1)
PCR	999	Pavement Condition Rating	Contractor Post-processing	Database Processing	100% for calculation (6)
RCI	999	Roughness Condition Index; -1 if invalid IRI	Contractor Post-processing	Database Processing	100% for calculation

FIELD	FORMAT	EXPECTED VALUE	SOURCE	VALIDATION	EXPECTED ACCURACY
SCR	999	Surface Condition Rating	Contractor Post-processing	Database Processing	100% for calculation (6)
IRI_AVG	999.9 (inches/mile)	Average IRI	Contractor Post-processing	Database Processing	Untested
IRI_SD	999.9 (inches/mile)	IRI standard deviation	Contractor Post-processing	Database Processing	Untested
IRI_L	999.9 (inches/mile)	Left wheel path IRI	ARAN Data Collection	Automatic Output	Untested
IRI_R	999.9 (inches/mile)	Right wheel path IRI	ARAN Data Collection	Automatic Output	Untested
IRI_FLAG	0 or -1	-1 if invalid IRI data	Contractor Post-processing	Database Processing	Untested
RUT_INDEX	999	Rut index	Contractor Post-processing	Database Processing	100% for calculation (6)
RUT_AVG	99.99 (inches)	Average rut depth of both wheelpaths	Contractor Post-processing	Database Processing	Untested (6)
RUT_MAX	99.99 (inches)	Maximum rut depth of both wheelpaths	Contractor Post-processing	Database Processing	Untested (6)
RUT_SD	9.9	Rut depth standard deviation	Contractor Post-processing	Database Processing	Untested (6)
RUT_LOW	999 (%)	Percent of low severity ruts (on a 0-200% scale) in both wheelpaths	Contractor Post-processing	Database Processing	Untested (6)
RUT_MED	999 (%)	Percent of medium severity ruts (on a 0-200% scale) in both wheelpaths	Contractor Post-processing	Database Processing	Untested (6)
RUT_HI	999 (%)	Percent of high severity ruts (on a 0-200% scale) in both wheelpaths	Contractor Post-processing	Database Processing	Untested (6)
XFALL	999.9 (% slope)	Cross fall at start of road interval	ARAN Data Collection	Automatic Output	Precise but inaccurate. Not reported in Cycle 4
GRADE	999.9 (% slope)	Grade at start of road interval	ARAN Data Collection	Automatic Output	Precise but inaccurate. Not reported in Cycle 4
AC_INDEX	999	Alligator cracking index	Contractor Post-processing	Database Processing	100% for calculation (6)
AC_LOW	999.9999 (%)	Percent of WiseCrax measured lane area with low-severity alligator cracking	Contractor Post-processing	Automatic Output	(6) (7)
AC_MED	999.9999 (%)	Percent of WiseCrax measured lane area with medium-severity alligator cracking	Contractor Post-processing	Automatic Output	(6) (7)
AC_HI	999.9999 (%)	Percent of WiseCrax measured lane area with high-severity alligator cracking	Contractor Post-processing	Automatic Output	(6) (7)
LC_INDEX	999	Longitudinal cracking index	Contractor Post-processing	Database Processing	100% for calculation (6)
LC_LOW	999.99 (%)	Low-severity longitudinal cracking in lane as a percentage of road interval length	Contractor Post-processing	Automatic Output	(6) (7)
LC_MED	999.99 (%)	Medium-severity longitudinal cracking in lane as a percentage of road interval length	Contractor Post-processing	Automatic Output	(6) (7)
LC_HI	999.99 (%)	High-severity longitudinal cracking in lane as a percentage of road interval length	Contractor Post-processing	Automatic Output	(6) (7)
TC_INDEX	999	Transverse cracking index	Contractor Post-processing	Database Processing	100% for calculation (6)
TC_LOW	999.99 (cracks)	Count of low-severity transverse cracks, where one crack unit equals the WiseCrax measured lane width	Contractor Post-processing	Automatic Output	(6) (7)
TC_MED	999.99 (cracks)	Count of medium-severity transverse cracks, where one crack unit equals the WiseCrax measured lane width	Contractor Post-processing	Automatic Output	(6) (7)
TC_HI	999.99 (cracks)	Count of high-severity transverse cracks, where one crack unit equals the WiseCrax measured lane width	Contractor Post-processing	Automatic Output	(6) (7)
PATCH_INDEX	999	Patching index	Contractor Post-processing	Database Processing	100% for calculation (6)

FIELD	FORMAT	EXPECTED VALUE	SOURCE	VALIDATION	EXPECTED ACCURACY
PATCHING	999.9999 (%)	Percent of WiseCrax measured lane area affected by patching	Contractor Post-processing	Manual Pavement Video Processing	Untested (6)
GPS_LAT	999.9999999	Latitude coordinate	ARAN Data Collection	Automatic Output	See GPS Metadata sheet distributed with data
GPS_LON	-999.9999999	Longitude coordinate	ARAN Data Collection	Automatic Output	See GPS Metadata sheet distributed with data
GPS_ELEV	999999.9	Elevation	ARAN Data Collection	Automatic Output	See GPS Metadata sheet distributed with data
GPS_MODE	XXX	GPS mode during collection	ARAN Data Collection	Automatic Output	See GPS Metadata sheet distributed with data
VIDEO	<Par/>C03VID<#>	Removable USB video hard drive number	Contractor Post-processing	Database Processing	Untested
IMAGE	(Text)	Filename of .jpg image showing road interval	Contractor Post-processing	Automatic Output	Untested
SPEED	999 (miles/hour)	Average ARAN speed during data collection	ARAN Data Collection	Automatic Output	Untested
BRIDGE_FLAG	0 or 1	Flag indicating presence of bridge in interval	ARAN Data Collection	Survey Crew Input	Untested
CONSTR_FLAG	0 or 1	Flag indicating construction in interval	ARAN Data Collection	Survey Crew Input	Untested
LANEDEV_FLG	0 or 1	Flag indicating lane deviation in interval	ARAN Data Collection	Survey Crew Input	Untested
DATE	DD/MM/YY	Data collection date	ARAN Data Collection	Automatic Output	100%
NODISTRESS	0 OR 1	Flag indicating absence of pavement distress	Contractor Post-processing	Database Processing	100%
FILENAME	XXXXXXXXXX	Filename of raw data files	ARAN Data Collection	Automatic Output	100%
SECTION	XXXXXX	Route section ID	Route ID Meeting/ARAN Data Collection	Survey Crew Input/Automatic Output	100%
FKEY	9999999	Unique record ID	Contractor Post-processing	Database Processing	100%
VISL_FROM	999999 (millimiles)	Raw MP of first video frame in section	Contractor Post-processing	Database Processing	Untested
VISL_TO	999999 (millimiles)	Raw MP of last video frame in section	Contractor Post-processing	Database Processing	Untested
IDKEY	(Text)	Unique record ID used by VisiData	Contractor Post-processing	Database Processing	Untested
MP_REF	(Text)	Range of mileage to play in VisiData	Contractor Post-processing	Database Processing	Untested

Cycle 3 Shapefile Metadata

Metadata is provided for all shapefiles used for the creation of RIP report documents. The metadata for each shapefile associated with the park can be found in Section 10 of the PDF report provided on your park CD.

All shapefiles have the following spatial characteristics:

Geographic_Coordinate_Units: Decimal degrees
Spheroid: WGS 1984

shen_mi

Metadata also available as

Metadata:

- [Identification Information](#)
 - [Data Quality Information](#)
 - [Spatial Data Organization Information](#)
 - [Spatial Reference Information](#)
 - [Entity and Attribute Information](#)
 - [Distribution Information](#)
 - [Metadata Reference Information](#)
-

Identification_Information:

Citation:

Citation_Information:

Originator: The TSR Group

Publication_Date: 2005

Title: shen_mi

Geospatial_Data_Presentation_Form: vector digital data

Online_Linkage: Not Available

Description:

Abstract: Routes

Purpose: Road Inventory Program

Supplemental_Information:

Data created by The TSR Group from GPS coordinates provided in the PMS_20 table. The shapefile is processed to aggregate adjacent segments with the same PCR rating provided in the PMS_mile table.

Time_Period_of_Content:

Time_Period_Information:

Single_Date/Time:

Calendar_Date: 2005

Currentness_Reference: ground condition

Status:

Progress: Complete

Maintenance_and_Update_Frequency: As per RIP cycle

Spatial_Domain:

Bounding_Coordinates:

West_Bounding_Coordinate: -78.859016

East_Bounding_Coordinate: -78.163536

North_Bounding_Coordinate: 38.907177

South_Bounding_Coordinate: 38.032227

Keywords:

Theme:

Theme_Keyword_Thesaurus: SHEN

Theme_Keyword: SHEN

Access_Constraints: None

Use_Constraints: Redistribution needs permission from EFLHD/NPS

Point_of_Contact:

Contact_Information:

Contact_Person_Primary:

Contact_Person: Dan VanGilder

Contact_Organization: EFLHD

Contact_Position: GIS Coordinator

Contact_Address:

Address_Type: mailing and physical address

Address: 21400 Ridgetop Circle

City: Sterling

State_or_Province: Virginia

Postal_Code: 20166

Country: United States

Contact_Voice_Telephone: 703-404-6361

Contact_Electronic_Mail_Address: dvangilder@fhwa.dot.gov

Native_Data_Set_Environment:

Microsoft Windows 2000 Version 5.1 (Build 2600) Service Pack 2; ESRI ArcCatalog
8.3.0.800

Data_Quality_Information:

Attribute_Accuracy:

Attribute_Accuracy_Report: Good

Completeness_Report: Complete for routes

Lineage:

Source_Information:

Type_of_Source_Media: GPS

Spatial_Data_Organization_Information:

Direct_Spatial_Reference_Method: Vector

Point_and_Vector_Object_Information:

SDTS_Terms_Description:

SDTS_Point_and_Vector_Object_Type: String

Point_and_Vector_Object_Count: 144

Spatial_Reference_Information:

Horizontal_Coordinate_System_Definition:

Geographic:

Latitude_Resolution: 0.000000

Longitude_Resolution: 0.000000

Geographic_Coordinate_Units: Decimal degrees

Geodetic_Model:

Horizontal_Datum_Name: North American Datum of 1927

Ellipsoid_Name: Clarke 1866

Semi-major_Axis: 6378206.400000
Denominator_of_Flattening_Ratio: 294.978698

Entity_and_Attribute_Information:

Detailed_Description:

Entity_Type:

Entity_Type_Label: shen_mi

Attribute:

Attribute_Label: FID

Attribute_Definition: Internal feature number.

Attribute_Definition_Source: ESRI

Attribute_Domain_Values:

Unrepresentable_Domain:

Sequential unique whole numbers that are automatically generated.

Attribute:

Attribute_Label: Shape

Attribute_Definition: Feature geometry.

Attribute_Definition_Source: ESRI

Attribute_Domain_Values:

Unrepresentable_Domain: Coordinates defining the features.

Attribute:

Attribute_Label: FNODE_

Attribute_Definition: Length of feature

Attribute_Definition_Source: ESRI

Attribute:

Attribute_Label: TNODE_

Attribute:

Attribute_Label: LPOLY_

Attribute_Definition: Route number

Attribute_Definition_Source: Route ID Meeting

Attribute:

Attribute_Label: RPOLY_

Attribute_Definition: Collected route length

Attribute_Definition_Source: ARAN Data Collection

Attribute:

Attribute_Label: LENGTH

Attribute_Definition: Numeric PCR definition

Attribute_Domain_Values:

Range_Domain:

Range_Domain_Minimum: 0

Range_Domain_Maximum: 100

Attribute:

Attribute_Label: SHEN_MI_

Attribute_Definition: Verbal PCR definition

Attribute_Domain_Values:

Enumerated_Domain:

Enumerated_Domain_Value: POOR

Enumerated_Domain_Value_Definition: PCR value <= 60

Enumerated_Domain:

Enumerated_Domain_Value: FAIR

Enumerated_Domain_Value_Definition: PCR value 61-84

Enumerated_Domain:

Enumerated_Domain_Value: GOOD

Enumerated_Domain_Value_Definition: PCR value 85-94

Enumerated_Domain:

Enumerated_Domain_Value: EXCELLENT

Enumerated_Domain_Value_Definition: PCR value 95-100

Attribute:

Attribute_Label: SHEN_MI_ID

Attribute_Definition: Indicates whether feature has been edited for graphic purposes.

Attribute_Domain_Values:

Enumerated_Domain:

Enumerated_Domain_Value: 1

Enumerated_Domain_Value_Definition: Edit has been made to feature for graphic purposes

Enumerated_Domain:

Enumerated_Domain_Value: 0

Enumerated_Domain_Value_Definition: No edit made to feature.

Attribute:

Attribute_Label: ID

Attribute:

Attribute_Label: RTE_NO

Attribute:

Attribute_Label: BMP

Attribute:

Attribute_Label: EMP

Attribute:

Attribute_Label: PCR

Attribute:

Attribute_Label: PCR_RATE

Attribute:

Attribute_Label: RT_LENGTH

Attribute:

Attribute_Label: PCRMI

Attribute:

Attribute_Label: PCR_RATEMI

Attribute:

Attribute_Label: PCR_RATEAV

Attribute:

Attribute_Label: PCRAV

Attribute:

Attribute_Label: TSR_EDIT

Distribution_Information:

Resource_Description: Downloadable Data

Standard_Order_Process:

Digital_Form:

Digital_Transfer_Information:

Transfer_Size: 0.016

Metadata_Reference_Information:

Metadata_Date: 20060116

Metadata_Contact:

Contact_Information:

Contact_Organization_Primary:

Contact_Organization: EFLHD Sterling

Contact_Person: Dan VanGilder

Contact_Position: GIS Coordinator

Contact_Address:

Address_Type: mailing and physical address

City: Sterling

State_or_Province: Virginia

Postal_Code: 20166

Country: United States

Contact_Voice_Telephone: 703-404-6361

Contact_Electronic_Mail_Address: dvangilder@fhwa.dot.gov

Metadata_Standard_Name: FGDC Content Standards for Digital Geospatial Metadata

Metadata_Standard_Version: FGDC-STD-001-1998

Metadata_Time_Convention: local time

Metadata_Extensions:

Online_Linkage: <<http://www.esri.com/metadata/esriprof80.html>>

Profile_Name: ESRI Metadata Profile

Generated by [mp](#) version 2.7.33 on Mon Jan 16 10:54:51 2006

shen_mi_pt

Metadata also available as

Metadata:

- [Identification Information](#)
 - [Data Quality Information](#)
 - [Spatial Data Organization Information](#)
 - [Spatial Reference Information](#)
 - [Entity and Attribute Information](#)
 - [Distribution Information](#)
 - [Metadata Reference Information](#)
-

Identification_Information:

Citation:

Citation_Information:

Originator: The TSR Group

Publication_Date: 2005

Title: shen_mi_pt

Geospatial_Data_Presentation_Form: vector digital data

Online_Linkage: Not Available

Description:

Abstract: Mile Points

Purpose: Road Inventory Program

Supplemental_Information:

Data created by The TSR Group from GPS coordinates provided in the PMS_20 table. All attributes found in the PMS_20 table are found on the miles points.

Time_Period_of_Content:

Time_Period_Information:

Single_Date/Time:

Calendar_Date: 2005

Currentness_Reference: ground condition

Status:

Progress: Complete

Maintenance_and_Update_Frequency: Not Available

Spatial_Domain:

Bounding_Coordinates:

West_Bounding_Coordinate: -78.849454

East_Bounding_Coordinate: -78.163948

North_Bounding_Coordinate: 38.907177

South_Bounding_Coordinate: 38.043342

Keywords:

Theme:

Theme_Keyword_Thesaurus: SHEN

Theme_Keyword: SHEN

Access_Constraints: None

Use_Constraints: Redistribution needs permission from EFLHD/NPS

Point_of_Contact:

Contact_Information:

Contact_Person_Primary:

Contact_Person: Dan VanGilder

Contact_Organization: EFLHD Sterling

Contact_Position: GIS Coordinator

Contact_Address:

Address_Type: mailing and physical address

Address: 21400 Ridgetop Circle

City: Sterling

State_or_Province: Virginia

Postal_Code: 20166

Country: United States

Contact_Voice_Telephone: 703-404-6361

Contact_Electronic_Mail_Address: dvangilder@fhwa.dot.gov

Native_Data_Set_Environment:

Microsoft Windows 2000 Version 5.1 (Build 2600) Service Pack 2; ESRI ArcCatalog 8.3.0.800

Data_Quality_Information:

Attribute_Accuracy:

Attribute_Accuracy_Report: Good

Completeness_Report: Complete for mile points

Lineage:

Source_Information:

Type_of_Source_Media: GPS

Spatial_Data_Organization_Information:

Direct_Spatial_Reference_Method: Vector

Point_and_Vector_Object_Information:

SDTS_Terms_Description:

SDTS_Point_and_Vector_Object_Type: Entity point

Point_and_Vector_Object_Count: 169

Spatial_Reference_Information:

Horizontal_Coordinate_System_Definition:

Geographic:

Latitude_Resolution: 0.000000

Longitude_Resolution: 0.000000

Geographic_Coordinate_Units: Decimal degrees

Geodetic_Model:

Horizontal_Datum_Name: North American Datum of 1927

Ellipsoid_Name: Clarke 1866

Semi-major_Axis: 6378206.400000

Denominator_of_Flattening_Ratio: 294.978698

Entity_and_Attribute_Information:

Detailed_Description:

Entity_Type:

Entity_Type_Label: shen_mi_pt

Attribute:

Attribute_Label: FID

Attribute_Definition: Internal feature number.

Attribute_Definition_Source: ESRI

Attribute_Domain_Values:

Unrepresentable_Domain:

Sequential unique whole numbers that are automatically generated.

Attribute:

Attribute_Label: Shape

Attribute_Definition: Feature geometry.

Attribute_Definition_Source: ESRI

Attribute_Domain_Values:

Unrepresentable_Domain: Coordinates defining the features.

Attribute:

Attribute_Label: RIP_CYCLE

Attribute_Definition: 3, for data collection cycle 3

Attribute_Definition_Source: Route ID Meeting

Attribute:

Attribute_Label: STATE

Attribute_Definition: State where route is located

Attribute_Definition_Source: Route ID Meeting

Attribute:

Attribute_Label: PARK_ALPHA

Attribute_Definition: Park alpha code

Attribute_Definition_Source: Route ID Meeting

Attribute:

Attribute_Label: PARK_NO

Attribute_Definition: Park numeric code

Attribute_Definition_Source: Route ID Meeting

Attribute:

Attribute_Label: RTE_NO

Attribute_Definition: Route number

Attribute_Definition_Source: Route ID Meeting

Attribute:

Attribute_Label: FUNCT_CLAS

Attribute_Definition: Route functional class

Attribute_Definition_Source: Route ID Meeting

Attribute:

Attribute_Label: DIRECTION

Attribute_Definition: Survey lane: PRI (primary) or OPP (opposite)

Attribute_Definition_Source: Route ID Meeting

Attribute:

Attribute_Label: BEG_MP

Attribute_Definition: MP at end of road interval described by database record

Attribute_Definition_Source: Contractor Post-processing

Attribute:

Attribute_Label: END_MP

Attribute_Definition: MP at end of road interval described by database record

Attribute_Definition_Source: Contractor Post-processing

Attribute:

Attribute_Label: INT_LENGTH

Attribute_Definition: Length of road interval as aggregated from data table

Attribute_Definition_Source: Contractor Post-processing

Attribute:

Attribute_Label: RTE_LENGTH

Attribute_Definition: Collected route length

Attribute_Definition_Source: ARAN Data Collection

Attribute:

Attribute_Label: NO_LANES

Attribute_Definition: Number of lanes in route

Attribute_Definition_Source: ARAN Data Collection

Attribute:

Attribute_Label: LANE_NO

Attribute_Definition: Data collection lane

Attribute_Definition_Source: Contractor Post-processing

Attribute:

Attribute_Label: WX_LANE_WI

Attribute_Definition: WiseCrax (crack detection software) analysis width

Attribute_Definition_Source: Contractor Post-processing

Attribute:

Attribute_Label: LANE_WIDTH

Attribute_Definition: Width of lane

Attribute_Definition_Source: Contractor Post-processing

Attribute:

Attribute_Label: PAVE_WIDTH

Attribute_Definition: Full pavement width

Attribute_Definition_Source: Contractor Post-processing

Attribute:

Attribute_Label: SHLD_WIDTH

Attribute_Definition: Left shoulder width

Attribute_Definition_Source: Contractor Post-processing

Attribute:

Attribute_Label: SHLD_WID_1

Attribute_Definition: Right shoulder width

Attribute_Definition_Source: Contractor Post-processing

Attribute:

Attribute_Label: SHLD_COND_

Attribute_Definition: Left shoulder condition

Attribute_Definition_Source: ARAN Data Collection

Attribute:

Attribute_Label: SHLD_COND1

Attribute_Definition: Right shoulder condition

Attribute_Definition_Source: ARAN Data Collection

Attribute:

Attribute_Label: DRAIN_COND
Attribute_Definition: Left drainage condition
Attribute_Definition_Source: ARAN Data Collection

Attribute:

Attribute_Label: DRAIN_CO_1
Attribute_Definition: Right drainage condition
Attribute_Definition_Source: ARAN Data Collection

Attribute:

Attribute_Label: SURF_TYPE
Attribute_Definition: Surface type of route
Attribute_Definition_Source: ARAN Data Collection

Attribute:

Attribute_Label: PCR
Attribute_Definition: Pavement Condition Rating
Attribute_Definition_Source: Contractor Post-processing

Attribute:

Attribute_Label: RCI
Attribute_Definition: Roughness Condition Index; -1 if invalid IRI
Attribute_Definition_Source: Contractor Post-processing

Attribute:

Attribute_Label: SCR
Attribute_Definition: Surface Condition Rating
Attribute_Definition_Source: Contractor Post-processing

Attribute:

Attribute_Label: IRI_AVG
Attribute_Definition: Average IRI
Attribute_Definition_Source: Contractor Post-processing

Attribute:

Attribute_Label: IRI_SD
Attribute_Definition: IRI Standard Deviation
Attribute_Definition_Source: Contractor Post-processing

Attribute:

Attribute_Label: IRI_L
Attribute_Definition: Left wheel path IRI
Attribute_Definition_Source: ARAN Data Collection

Attribute:

Attribute_Label: IRI_R
Attribute_Definition: Right wheel path IRI
Attribute_Definition_Source: ARAN Data Collection

Attribute:

Attribute_Label: IRI_FLAG
Attribute_Definition: -1 if invalid IRI data
Attribute_Definition_Source: Contractor Post-processing

Attribute:

Attribute_Label: RUT_INDEX
Attribute_Definition: Rut index
Attribute_Definition_Source: Contractor Post-processing

Attribute:

Attribute_Label: RUT_AVG
Attribute_Definition: Average rut depth of both wheelpaths
Attribute_Definition_Source: Contractor Post-processing

*Attribute:**Attribute_Label:* RUT_MAX*Attribute_Definition:* Maximum rut depth of both wheelpaths*Attribute_Definition_Source:* Contractor Post-processing*Attribute:**Attribute_Label:* RUT_SD*Attribute_Definition:* Rut depth standard deviation*Attribute_Definition_Source:* Contractor Post-processing*Attribute:**Attribute_Label:* RUT_LOW*Attribute_Definition:*

Percent of low severity ruts (on a 0-200% scale) in both wheelpaths

Attribute_Definition_Source: Contractor Post-processing*Attribute:**Attribute_Label:* RUT_MED*Attribute_Definition:*

Percent of medium severity ruts (on a 0-200% scale) in both wheelpaths

Attribute_Definition_Source: Contractor Post-processing*Attribute:**Attribute_Label:* RUT_HI*Attribute_Definition:*

Percent of high severity ruts (on a 0-200% scale) in both wheelpaths

Attribute_Definition_Source: Contractor Post-processing*Attribute:**Attribute_Label:* XFALL*Attribute_Definition:* Cross fall at start of road interval*Attribute_Definition_Source:* ARAN Data Collection*Attribute:**Attribute_Label:* GRADE*Attribute_Definition:* Grade at start of road interval*Attribute_Definition_Source:* ARAN Data Collection*Attribute:**Attribute_Label:* AC_INDEX*Attribute_Definition:* Alligator cracking index*Attribute_Definition_Source:* Contractor Post-processing*Attribute:**Attribute_Label:* AC_LOW*Attribute_Definition:*

Percent of WiseCrax measured lane area with low-severity alligator cracking

Attribute_Definition_Source: Contractor Post-processing*Attribute:**Attribute_Label:* AC_MED*Attribute_Definition:*

Percent of WiseCrax measured lane area with medium-severity alligator cracking

Attribute_Definition_Source: Contractor Post-processing*Attribute:**Attribute_Label:* AC_HI*Attribute_Definition:*

Percent of WiseCrax measured lane area with high-severity alligator cracking

Attribute_Definition_Source: Contractor Post-processing

*Attribute:**Attribute_Label:* LC_INDEX*Attribute_Definition:* Longitudinal cracking index*Attribute_Definition_Source:* Contractor Post-processing*Attribute:**Attribute_Label:* LC_LOW*Attribute_Definition:*

Low-severity longitudinal cracking in lane as a percentage of road interval length

Attribute_Definition_Source: Contractor Post-processing*Attribute:**Attribute_Label:* LC_MED*Attribute_Definition:*

Medium-severity longitudinal cracking in lane as a percentage of road interval length

Attribute_Definition_Source: Contractor Post-processing*Attribute:**Attribute_Label:* LC_HI*Attribute_Definition:*

High-severity longitudinal cracking in lane as a percentage of road interval length

Attribute_Definition_Source: Contractor Post-processing*Attribute:**Attribute_Label:* TC_INDEX*Attribute_Definition:* Transverse cracking index*Attribute_Definition_Source:* Contractor Post-processing*Attribute:**Attribute_Label:* TC_LOW*Attribute_Definition:*

Count of low-severity transverse cracks, where one crack unit equals the WiseCrax measured land width

Attribute_Definition_Source: Contractor Post-processing*Attribute:**Attribute_Label:* TC_MED*Attribute_Definition:*

Count of medium-severity transverse cracks, where one crack unit equals the WiseCrax measured land width

Attribute_Definition_Source: Contractor Post-processing*Attribute:**Attribute_Label:* TC_HI*Attribute_Definition:*

Count of high-severity transverse cracks, where one crack unit equals the WiseCrax measured land width

Attribute_Definition_Source: Contractor Post-processing*Attribute:**Attribute_Label:* PATCH_INDE*Attribute_Definition:* Patching index*Attribute_Definition_Source:* Contractor Post-processing*Attribute:**Attribute_Label:* PATCHING*Attribute_Definition:* Percent of WiseCrax measured lane area affected by patching

Attribute_Definition_Source: Contractor Post-processing
Attribute:
Attribute_Label: GPS_LAT
Attribute_Definition: Latitude coordinate
Attribute_Definition_Source: ARAN Data Collection
Attribute:
Attribute_Label: GPS_LON
Attribute_Definition: Longitude coordinate
Attribute_Definition_Source: ARAN Data Collection
Attribute:
Attribute_Label: GPS_ELEV
Attribute_Definition: Elevation
Attribute_Definition_Source: ARAN Data Collection
Attribute:
Attribute_Label: GPS_MODE
Attribute_Definition: GPS mode during collection
Attribute_Definition_Source: ARAN Data Collection
Attribute:
Attribute_Label: VIDEO
Attribute_Definition: Removable USB video hard drive number
Attribute_Definition_Source: Contractor Post-processing
Attribute:
Attribute_Label: IMAGE
Attribute_Definition: Filename of .jpg image showing road interval
Attribute_Definition_Source: Contractor Post-processing
Attribute:
Attribute_Label: SPEED
Attribute_Definition: Average ARAN speed during data collection
Attribute_Definition_Source: ARAN Data Collection
Attribute:
Attribute_Label: BRIDGE_FL
Attribute_Definition: Flag indicating presence of bridge in interval
Attribute_Definition_Source: ARAN Data Collection
Attribute:
Attribute_Label: CONSTR_FL
Attribute_Definition: Flag indicating construction in interval
Attribute_Definition_Source: ARAN Data Collection
Attribute:
Attribute_Label: LANEDEV_FL
Attribute_Definition: Flag indicating lane deviation in interval
Attribute_Definition_Source: ARAN Data Collection
Attribute:
Attribute_Label: DATE
Attribute_Definition: Data collection date
Attribute_Definition_Source: ARAN Data Collection
Attribute:
Attribute_Label: NODISTRESS
Attribute_Definition: Flag indicating absence of pavement distress
Attribute_Definition_Source: Contractor Post-processing
Attribute:
Attribute_Label: FILENAME

Attribute_Definition: Filename of raw data files
Attribute_Definition_Source: ARAN Data Collection

Attribute:

Attribute_Label: SECTION
Attribute_Definition: route section ID
Attribute_Definition_Source: Route ID Meeting / ARAN Data Collection

Attribute:

Attribute_Label: FKEY
Attribute_Definition: Unique record ID
Attribute_Definition_Source: Contractor Post-processing

Attribute:

Attribute_Label: VISI_FROM
Attribute_Definition: Raw MP of first video frame in section
Attribute_Definition_Source: Contractor Post-processing

Attribute:

Attribute_Label: VISI_TO
Attribute_Definition: Raw MP of last video frame in section
Attribute_Definition_Source: Contractor Post-processing

Attribute:

Attribute_Label: IDKEY
Attribute_Definition: Unique record ID used by VisiData
Attribute_Definition_Source: Contractor Post-processing

Attribute:

Attribute_Label: MP_REF
Attribute_Definition: Range of mileage to play in VisiData
Attribute_Definition_Source: Contractor Post-processing

Distribution_Information:

Resource_Description: Downloadable Data

Standard_Order_Process:

Digital_Form:

Digital_Transfer_Information:

Transfer_Size: 0.030

Metadata_Reference_Information:

Metadata_Date: 20060116

Metadata_Contact:

Contact_Information:

Contact_Organization_Primary:

Contact_Organization: EFLHD Sterling

Contact_Person: Dan VanGilder

Contact_Position: GIS Coordinator

Contact_Address:

Address_Type: mailing and physical address

Address: 21400 Ridgetop Circle

City: Sterling

State_or_Province: Virginia

Postal_Code: 20166

Country: United States

Contact_Voice_Telephone: 703-404-6361

Contact_Electronic_Mail_Address: dvangilder@fhwa.dot.gov

Metadata_Standard_Name: FGDC Content Standards for Digital Geospatial Metadata

Metadata_Standard_Version: FGDC-STD-001-1998

Metadata_Time_Convention: local time

Metadata_Extensions:

Online_Linkage: <<http://www.esri.com/metadata/esriprof80.html>>

Profile_Name: ESRI Metadata Profile

Generated by [mp](#) version 2.7.33 on Mon Jan 16 10:54:39 2006

shen_nonnps

Metadata also available as

Metadata:

- [Identification Information](#)
 - [Data Quality Information](#)
 - [Spatial Data Organization Information](#)
 - [Spatial Reference Information](#)
 - [Entity and Attribute Information](#)
 - [Distribution Information](#)
 - [Metadata Reference Information](#)
-

Identification_Information:

Citation:

Citation_Information:

Originator: The TSR Group

Publication_Date: 2005

Title: shen_nonnps

Geospatial_Data_Presentation_Form: vector digital data

Online_Linkage: Not Available

Description:

Abstract: non-NPS roads

Purpose: Road Inventory Program

Supplemental_Information:

Data created by The TSR Group from heads-up digitizing of roads representing non-NPS roads for graphic purposes

Time_Period_of_Content:

Time_Period_Information:

Single_Date/Time:

Calendar_Date: 2005

Currentness_Reference: ground condition

Status:

Progress: Complete

Maintenance_and_Update_Frequency: As per RIP cycle

Spatial_Domain:

Bounding_Coordinates:

West_Bounding_Coordinate: -78.856728

East_Bounding_Coordinate: -78.316492

North_Bounding_Coordinate: 38.665220

South_Bounding_Coordinate: 38.037025

Keywords:

Theme:

Theme_Keyword_Thesaurus: SHEN

Theme_Keyword: SHEN

Access_Constraints: None

Use_Constraints: Redistribution needs permission from EFLHD/NPS

Point_of_Contact:

Contact_Information:

Contact_Person_Primary:

Contact_Person: Dan VanGilder

Contact_Organization: EFLHD

Contact_Position: GIS Coordinator

Contact_Address:

Address_Type: mailing and physical address

Address: 21400 Ridgetop Circle

City: Sterling

State_or_Province: Virginia

Postal_Code: 20166

Country: United States

Contact_Voice_Telephone: 703-404-6361

Contact_Electronic_Mail_Address: dvangilder@fhwa.dot.gov

Native_Data_Set_Environment:

Microsoft Windows 2000 Version 5.1 (Build 2600) Service Pack 2; ESRI ArcCatalog
8.3.0.800

Data_Quality_Information:

Attribute_Accuracy:

Attribute_Accuracy_Report: Good

Completeness_Report: Complete for non-NPS roads

Lineage:

Source_Information:

Type_of_Source_Media: Heads-up digitized

Spatial_Data_Organization_Information:

Direct_Spatial_Reference_Method: Vector

Point_and_Vector_Object_Information:

SDTS_Terms_Description:

SDTS_Point_and_Vector_Object_Type: String

Point_and_Vector_Object_Count: 3

Spatial_Reference_Information:

Horizontal_Coordinate_System_Definition:

Geographic:

Latitude_Resolution: 0.000000

Longitude_Resolution: 0.000000

Geographic_Coordinate_Units: Decimal degrees

Geodetic_Model:

Horizontal_Datum_Name: North American Datum of 1927

Ellipsoid_Name: Clarke 1866

Semi-major_Axis: 6378206.400000

Denominator_of_Flattening_Ratio: 294.978698

Entity_and_Attribute_Information:

Detailed_Description:

Entity_Type:

Entity_Type_Label: shen_nonnps

Attribute:

Attribute_Label: FID

Attribute_Definition: Internal feature number.

Attribute_Definition_Source: ESRI

Attribute_Domain_Values:

Unrepresentable_Domain:

Sequential unique whole numbers that are automatically generated.

Attribute:

Attribute_Label: Shape

Attribute_Definition: Feature geometry.

Attribute_Definition_Source: ESRI

Attribute_Domain_Values:

Unrepresentable_Domain: Coordinates defining the features.

Attribute:

Attribute_Label: Id

Attribute_Definition: Name of road if available

Attribute:

Attribute_Label: Name

Distribution_Information:

Resource_Description: Downloadable Data

Standard_Order_Process:

Digital_Form:

Digital_Transfer_Information:

Transfer_Size: 0.008

Metadata_Reference_Information:

Metadata_Date: 20060116

Metadata_Contact:

Contact_Information:

Contact_Organization_Primary:

Contact_Organization: EFLHD Sterling

Contact_Person: Dan VanGilder

Contact_Position: GIS Coordinator

Contact_Address:

Address_Type: mailing and physical address

Address: 21400 Ridgetop Circle

City: Sterling

State_or_Province: Virginia

Postal_Code: 20166

Country: United States

Contact_Voice_Telephone: 703-404-6361

Contact_Electronic_Mail_Address: dvangilder@fhwa.dot.gov

Metadata_Standard_Name: FGDC Content Standards for Digital Geospatial Metadata

Metadata_Standard_Version: FGDC-STD-001-1998

Metadata_Time_Convention: local time

Metadata_Extensions:

Online_Linkage: <<http://www.esri.com/metadata/esriprof80.html>>

Profile_Name: ESRI Metadata Profile

Generated by [mp](#) version 2.7.33 on Mon Jan 16 10:54:24 2006

shen_pkg_03_map

Metadata also available as

Metadata:

- [Identification Information](#)
 - [Data Quality Information](#)
 - [Spatial Data Organization Information](#)
 - [Spatial Reference Information](#)
 - [Entity and Attribute Information](#)
 - [Distribution Information](#)
 - [Metadata Reference Information](#)
-

Identification_Information:

Citation:

Citation_Information:

Originator: Eastern Federal Lands Highway Division

Publication_Date: Unknown

Title: shen_pkg_03_map

Geospatial_Data_Presentation_Form: vector digital data

Online_Linkage: Not Available

Description:

Abstract: Copy of Parking Areas

Purpose: Road Inventory Program

Supplemental_Information:

This shapefile is a copy of the source parking shapefile. The features are edited as needed for graphic purposes.

Time_Period_of_Content:

Time_Period_Information:

Single_Date/Time:

Calendar_Date: 6/9/1999

Currentness_Reference: ground condition

Status:

Progress: Complete

Maintenance_and_Update_Frequency: As per RIP cycle

Spatial_Domain:

Bounding_Coordinates:

West_Bounding_Coordinate: -78.856416

East_Bounding_Coordinate: -78.164783

North_Bounding_Coordinate: 38.890478

South_Bounding_Coordinate: 38.037386

Keywords:

Theme:

Theme_Keyword_Thesaurus: SHEN

Theme_Keyword: SHEN

Access_Constraints: None

Use_Constraints: Redistribution needs permission from EFLHD/NPS

Point_of_Contact:

Contact_Information:

Contact_Person_Primary:

Contact_Person: Dan VanGilder

Contact_Organization: EFLHD

Contact_Position: GIS Coordinator

Contact_Address:

Address_Type: mailing and physical address

Address: 21400 Ridgetop Circle

City: Sterling

State_or_Province: Virginia

Postal_Code: 20166

Country: United States

Contact_Voice_Telephone: 703-404-6361

Contact_Electronic_Mail_Address: dvangilder@fhwa.dot.gov

Native_Data_Set_Environment:

Microsoft Windows 2000 Version 5.1 (Build 2600) Service Pack 2; ESRI ArcCatalog
8.3.0.800

Data_Quality_Information:

Attribute_Accuracy:

Attribute_Accuracy_Report: Good

Completeness_Report: Complete for parking areas

Lineage:

Source_Information:

Type_of_Source_Media: GPS

Spatial_Data_Organization_Information:

Direct_Spatial_Reference_Method: Vector

Point_and_Vector_Object_Information:

SDTS_Terms_Description:

SDTS_Point_and_Vector_Object_Type: G-polygon

Point_and_Vector_Object_Count: 221

Spatial_Reference_Information:

Horizontal_Coordinate_System_Definition:

Geographic:

Latitude_Resolution: 0.000000

Longitude_Resolution: 0.000000

Geographic_Coordinate_Units: Decimal degrees

Geodetic_Model:

Horizontal_Datum_Name: North American Datum of 1927

Ellipsoid_Name: Clarke 1866

Semi-major_Axis: 6378206.400000

Denominator_of_Flattening_Ratio: 294.978698

Entity_and_Attribute_Information:

Detailed_Description:

Entity_Type:

Entity_Type_Label: shen_pkg_03_map

Attribute:

Attribute_Label: FID

Attribute_Definition: Internal feature number.

Attribute_Definition_Source: ESRI

Attribute_Domain_Values:

Unrepresentable_Domain:

Sequential unique whole numbers that are automatically generated.

Attribute:

Attribute_Label: Shape

Attribute_Definition: Feature geometry.

Attribute_Definition_Source: ESRI

Attribute_Domain_Values:

Unrepresentable_Domain: Coordinates defining the features.

Attribute:

Attribute_Label: PARK_ALPHA

Attribute_Definition: Park alpha code

Attribute_Definition_Source: Route ID Meeting

Attribute:

Attribute_Label: RTE_NO

Attribute_Definition: Route number

Attribute_Definition_Source: Route ID Meeting

Attribute:

Attribute_Label: RTE_NAME

Attribute_Definition: Route name

Attribute_Definition_Source: Route ID Meeting

Attribute:

Attribute_Label: FEATURE

Attribute:

Attribute_Label: SURF_TYPE

Attribute_Definition: Surface type of route

Attribute_Domain_Values:

Attribute:

Attribute_Label: CONDITION

Attribute_Definition: Condition rating for route

Attribute:

Attribute_Label: PHOTOS

Attribute_Definition: Photo filename associated with feature

Attribute:

Attribute_Label: COMMENT

Attribute_Definition: Field comment

Attribute:

Attribute_Label: GPS_DATE

Attribute_Definition: Date of GPS collection

*Attribute:**Attribute_Label:* DATAFILE*Attribute:**Attribute_Label:* SQ_FT*Attribute_Definition:* Feature area in square feet

*Distribution_Information:**Resource_Description:* Downloadable Data*Standard_Order_Process:**Digital_Form:**Digital_Transfer_Information:**Transfer_Size:* 0.018

*Metadata_Reference_Information:**Metadata_Date:* 20060116*Metadata_Contact:**Contact_Information:**Contact_Organization_Primary:**Contact_Organization:* EFLHD Sterling*Contact_Person:* Dan VanGilder*Contact_Position:* GIS Coordinator*Contact_Address:**Address_Type:* mailing and physical address*Address:* 21400 Ridgetop Circle*City:* Sterling*State_or_Province:* Virginia*Postal_Code:* 20166*Country:* United States*Contact_Voice_Telephone:* 703-404-6361*Contact_Electronic_Mail_Address:* dvangilder@fhwa.dot.gov*Metadata_Standard_Name:* FGDC Content Standards for Digital Geospatial Metadata*Metadata_Standard_Version:* FGDC-STD-001-1998*Metadata_Time_Convention:* local time*Metadata_Extensions:**Online_Linkage:* <<http://www.esri.com/metadata/esriprof80.html>>*Profile_Name:* ESRI Metadata Profile

Generated by [mp](#) version 2.7.33 on Mon Jan 16 10:55:07 2006

shen_pkg_03

Metadata also available as

Metadata:

- [Identification Information](#)
 - [Data Quality Information](#)
 - [Spatial Data Organization Information](#)
 - [Spatial Reference Information](#)
 - [Entity and Attribute Information](#)
 - [Distribution Information](#)
 - [Metadata Reference Information](#)
-

Identification_Information:

Citation:

Citation_Information:

Originator: Eastern Federal Lands Highway Division

Publication_Date: Unknown

Title: shen_pkg_03

Geospatial_Data_Presentation_Form: vector digital data

Online_Linkage: Not Available

Description:

Abstract: Parking Areas

Purpose: Road Inventory Program

Time_Period_of_Content:

Time_Period_Information:

Single_Date/Time:

Calendar_Date: 6/9/1999

Currentness_Reference: ground condition

Status:

Progress: Complete

Maintenance_and_Update_Frequency: As per RIP cycle

Spatial_Domain:

Bounding_Coordinates:

West_Bounding_Coordinate: -78.856416

East_Bounding_Coordinate: -78.164783

North_Bounding_Coordinate: 38.890478

South_Bounding_Coordinate: 38.037386

Keywords:

Theme:

Theme_Keyword_Thesaurus: SHEN

Theme_Keyword: SHEN

Access_Constraints: None

Use_Constraints: Redistribution needs permission from EFLHD/NPS

Point_of_Contact:

Contact_Information:

*Contact_Person_Primary:**Contact_Person:* Dan VanGilder*Contact_Organization:* EFLHD*Contact_Position:* GIS Coordinator*Contact_Address:**Address_Type:* mailing and physical address*Address:* 21400 Ridgetop Circle*City:* Sterling*State_or_Province:* Virginia*Postal_Code:* 20166*Country:* United States*Contact_Voice_Telephone:* 703-404-6361*Contact_Electronic_Mail_Address:* dvangilder@fhwa.dot.gov*Native_Data_Set_Environment:*

Microsoft Windows 2000 Version 5.1 (Build 2600) Service Pack 2; ESRI ArcCatalog
8.3.0.800

*Data_Quality_Information:**Attribute_Accuracy:**Attribute_Accuracy_Report:* Good*Completeness_Report:* Complete for parking areas*Lineage:**Source_Information:**Type_of_Source_Media:* GPS*Spatial_Data_Organization_Information:**Direct_Spatial_Reference_Method:* Vector*Point_and_Vector_Object_Information:**SDTS_Terms_Description:**SDTS_Point_and_Vector_Object_Type:* G-polygon*Point_and_Vector_Object_Count:* 221*Spatial_Reference_Information:**Horizontal_Coordinate_System_Definition:**Geographic:**Latitude_Resolution:* 0.000000*Longitude_Resolution:* 0.000000*Geographic_Coordinate_Units:* Decimal degrees*Geodetic_Model:**Horizontal_Datum_Name:* North American Datum of 1927*Ellipsoid_Name:* Clarke 1866*Semi-major_Axis:* 6378206.400000*Denominator_of_Flattening_Ratio:* 294.978698

*Entity_and_Attribute_Information:**Detailed_Description:**Entity_Type:**Entity_Type_Label:* shen_pkg_03*Attribute:**Attribute_Label:* FID*Attribute_Definition:* Internal feature number.*Attribute_Definition_Source:* ESRI*Attribute_Domain_Values:**Unrepresentable_Domain:*

Sequential unique whole numbers that are automatically generated.

*Attribute:**Attribute_Label:* Shape*Attribute_Definition:* Feature geometry.*Attribute_Definition_Source:* ESRI*Attribute_Domain_Values:**Unrepresentable_Domain:* Coordinates defining the features.*Attribute:**Attribute_Label:* PARK_ALPHA*Attribute_Definition:* Park alpha code*Attribute_Definition_Source:* Route ID Meeting*Attribute:**Attribute_Label:* RTE_NO*Attribute_Definition:* Route number*Attribute_Definition_Source:* Route ID Meeting*Attribute:**Attribute_Label:* RTE_NAME*Attribute_Definition:* Route name*Attribute_Definition_Source:* Route ID Meeting*Attribute:**Attribute_Label:* FEATURE*Attribute:**Attribute_Label:* SURF_TYPE*Attribute_Definition:* Surface type of route*Attribute_Domain_Values:**Attribute:**Attribute_Label:* CONDITION*Attribute_Definition:* Condition rating for route*Attribute:**Attribute_Label:* PHOTOS*Attribute_Definition:* Photo filename associated with feature*Attribute:**Attribute_Label:* COMMENT*Attribute_Definition:* Field comment*Attribute:**Attribute_Label:* GPS_DATE*Attribute_Definition:* Date of GPS collection*Attribute:**Attribute_Label:* DATAFILE*Attribute:**Attribute_Label:* SQ_FT

Attribute_Definition: Feature area in square feet

Distribution_Information:

Resource_Description: Downloadable Data

Standard_Order_Process:

Digital_Form:

Digital_Transfer_Information:

Transfer_Size: 0.018

Metadata_Reference_Information:

Metadata_Date: 20060116

Metadata_Contact:

Contact_Information:

Contact_Organization_Primary:

Contact_Organization: EFLHD Sterling

Contact_Person: Dan VanGilder

Contact_Position: GIS Coordinator

Contact_Address:

Address_Type: mailing and physical address

Address: 21400 Ridgetop Circle

City: Sterling

State_or_Province: Virginia

Postal_Code: 20166

Country: United States

Contact_Voice_Telephone: 703-404-6361

Contact_Electronic_Mail_Address: dvangilder@fhwa.dot.gov

Metadata_Standard_Name: FGDC Content Standards for Digital Geospatial Metadata

Metadata_Standard_Version: FGDC-STD-001-1998

Metadata_Time_Convention: local time

Metadata_Extensions:

Online_Linkage: <<http://www.esri.com/metadata/esriprof80.html>>

Profile_Name: ESRI Metadata Profile

Generated by [mp](#) version 2.7.33 on Mon Jan 16 10:55:20 2006

shen_seg

Metadata also available as

Metadata:

- [Identification Information](#)
 - [Data Quality Information](#)
 - [Spatial Data Organization Information](#)
 - [Spatial Reference Information](#)
 - [Entity and Attribute Information](#)
 - [Distribution Information](#)
 - [Metadata Reference Information](#)
-

Identification_Information:

Citation:

Citation_Information:

Originator: The TSR Group

Publication_Date: 2005

Title: shen_seg

Geospatial_Data_Presentation_Form: vector digital data

Online_Linkage: Not Available

Description:

Abstract: Routes

Purpose: Road Inventory Program

Supplemental_Information:

Data created by The TSR Group from GPS coordinates provided in the PMS_20 table. The shapefile is processed to aggregate adjacent segments with the same PCR rating.

Time_Period_of_Content:

Time_Period_Information:

Single_Date/Time:

Calendar_Date: 2005

Currentness_Reference: ground condition

Status:

Progress: Complete

Maintenance_and_Update_Frequency: As per RIP cycle

Spatial_Domain:

Bounding_Coordinates:

West_Bounding_Coordinate: -78.859016

East_Bounding_Coordinate: -78.163536

North_Bounding_Coordinate: 38.906876

South_Bounding_Coordinate: 38.032227

Keywords:

Theme:

Theme_Keyword_Thesaurus: SHEN

Theme_Keyword: SHEN

Access_Constraints: None

Use_Constraints: Redistribution needs permission from EFLHD/NPS

Point_of_Contact:

Contact_Information:

Contact_Person_Primary:

Contact_Person: Dan VanGilder

Contact_Organization: EFLHD

Contact_Position: GIS Coordinator

Contact_Address:

Address_Type: mailing and physical address

Address: 21400 Ridgetop Circle

City: Sterling

State_or_Province: Virginia

Postal_Code: 20166

Country: United States

Contact_Voice_Telephone: 703-404-6361

Contact_Electronic_Mail_Address: dvangilder@fhwa.dot.gov

Native_Data_Set_Environment:

Microsoft Windows 2000 Version 5.1 (Build 2600) Service Pack 2; ESRI ArcCatalog
8.3.0.800

Data_Quality_Information:

Attribute_Accuracy:

Attribute_Accuracy_Report: Good

Completeness_Report: Complete for routes

Lineage:

Source_Information:

Type_of_Source_Media: GPS

Spatial_Data_Organization_Information:

Direct_Spatial_Reference_Method: Vector

Point_and_Vector_Object_Information:

SDTS_Terms_Description:

SDTS_Point_and_Vector_Object_Type: String

Point_and_Vector_Object_Count: 768

Spatial_Reference_Information:

Horizontal_Coordinate_System_Definition:

Geographic:

Latitude_Resolution: 0.000000

Longitude_Resolution: 0.000000

Geographic_Coordinate_Units: Decimal degrees

Geodetic_Model:

Horizontal_Datum_Name: North American Datum of 1927

Ellipsoid_Name: Clarke 1866

Semi-major_Axis: 6378206.400000
Denominator_of_Flattening_Ratio: 294.978698

Entity_and_Attribute_Information:

Detailed_Description:

Entity_Type:

Entity_Type_Label: shen_seg

Attribute:

Attribute_Label: FID

Attribute_Definition: Internal feature number.

Attribute_Definition_Source: ESRI

Attribute_Domain_Values:

Unrepresentable_Domain:

Sequential unique whole numbers that are automatically generated.

Attribute:

Attribute_Label: Shape

Attribute_Definition: Feature geometry.

Attribute_Definition_Source: ESRI

Attribute_Domain_Values:

Unrepresentable_Domain: Coordinates defining the features.

Attribute:

Attribute_Label: FNODE_

Attribute_Definition: Length of feature

Attribute_Definition_Source: ESRI

Attribute:

Attribute_Label: TNODE_

Attribute:

Attribute_Label: LPOLY_

Attribute_Definition: Route number

Attribute_Definition_Source: Route ID Meeting

Attribute:

Attribute_Label: RPOLY_

Attribute_Definition: Collected route length

Attribute_Definition_Source: ARAN Data Collection

Attribute:

Attribute_Label: LENGTH

Attribute_Definition:

Numeric PCR definition. Average PCR value based on programatic averaging of adjacent segments.

Attribute_Domain_Values:

Range_Domain:

Range_Domain_Minimum: 0

Range_Domain_Maximum: 100

Attribute:

Attribute_Label: SHEN_SEG_

Attribute_Definition: Verbal PCR definition based on value in PCRAV field

Attribute_Domain_Values:

Enumerated_Domain:

Enumerated_Domain_Value: POOR

Enumerated_Domain_Value_Definition: PCR value <= 60
Enumerated_Domain:
Enumerated_Domain_Value: FAIR
Enumerated_Domain_Value_Definition: PCR value 61-84
Enumerated_Domain:
Enumerated_Domain_Value: GOOD
Enumerated_Domain_Value_Definition: PCR value 85-94
Enumerated_Domain:
Enumerated_Domain_Value: EXCELLENT
Enumerated_Domain_Value_Definition: PCR value 95-100

Attribute:

Attribute_Label: SHEN_SEG_I
Attribute_Definition: Indicates whether feature has been edited for graphic purposes.
Attribute_Domain_Values:
Enumerated_Domain:
Enumerated_Domain_Value: 1
Enumerated_Domain_Value_Definition: Edit has been made to feature for graphic purposes
Enumerated_Domain:
Enumerated_Domain_Value: 0
Enumerated_Domain_Value_Definition: No edit made to feature.

Attribute:

Attribute_Label: ID

Attribute:

Attribute_Label: RTE_NO

Attribute:

Attribute_Label: BMP

Attribute:

Attribute_Label: EMP

Attribute:

Attribute_Label: PCR

Attribute:

Attribute_Label: PCR_RATE

Attribute:

Attribute_Label: RT_LENGTH

Attribute:

Attribute_Label: PCRMI

Attribute:

Attribute_Label: PCR_RATEMI

Attribute:

Attribute_Label: PCR_RATEAV

Attribute:

Attribute_Label: PCRAV

Attribute:

Attribute_Label: TSR_EDIT

Distribution_Information:

Resource_Description: Downloadable Data

Standard_Order_Process:

Digital_Form:
Digital_Transfer_Information:
Transfer_Size: 0.016

Metadata_Reference_Information:
Metadata_Date: 20060116
Metadata_Contact:
Contact_Information:
Contact_Organization_Primary:
Contact_Organization: EFLHD Sterling
Contact_Person: Dan VanGilder
Contact_Position: GIS Coordinator
Contact_Address:
Address_Type: mailing and physical address
City: Sterling
State_or_Province: Virginia
Postal_Code: 20166
Country: United States
Contact_Voice_Telephone: 703-404-6361
Contact_Electronic_Mail_Address: dvangilder@fhwa.dot.gov
Metadata_Standard_Name: FGDC Content Standards for Digital Geospatial Metadata
Metadata_Standard_Version: FGDC-STD-001-1998
Metadata_Time_Convention: local time
Metadata_Extensions:
Online_Linkage: <<http://www.esri.com/metadata/esriprof80.html>>
Profile_Name: ESRI Metadata Profile

Generated by [mp](#) version 2.7.33 on Mon Jan 16 10:54:07 2006