



**The Road Inventory
of
Yellowstone National Park
YELL – 1570
Volume 1**



national park service



Road Inventory Program

Prepared By:
Federal Highway Administration
Eastern Federal Lands Highway Division
Cycle 3



Yellowstone National Park in Wyoming

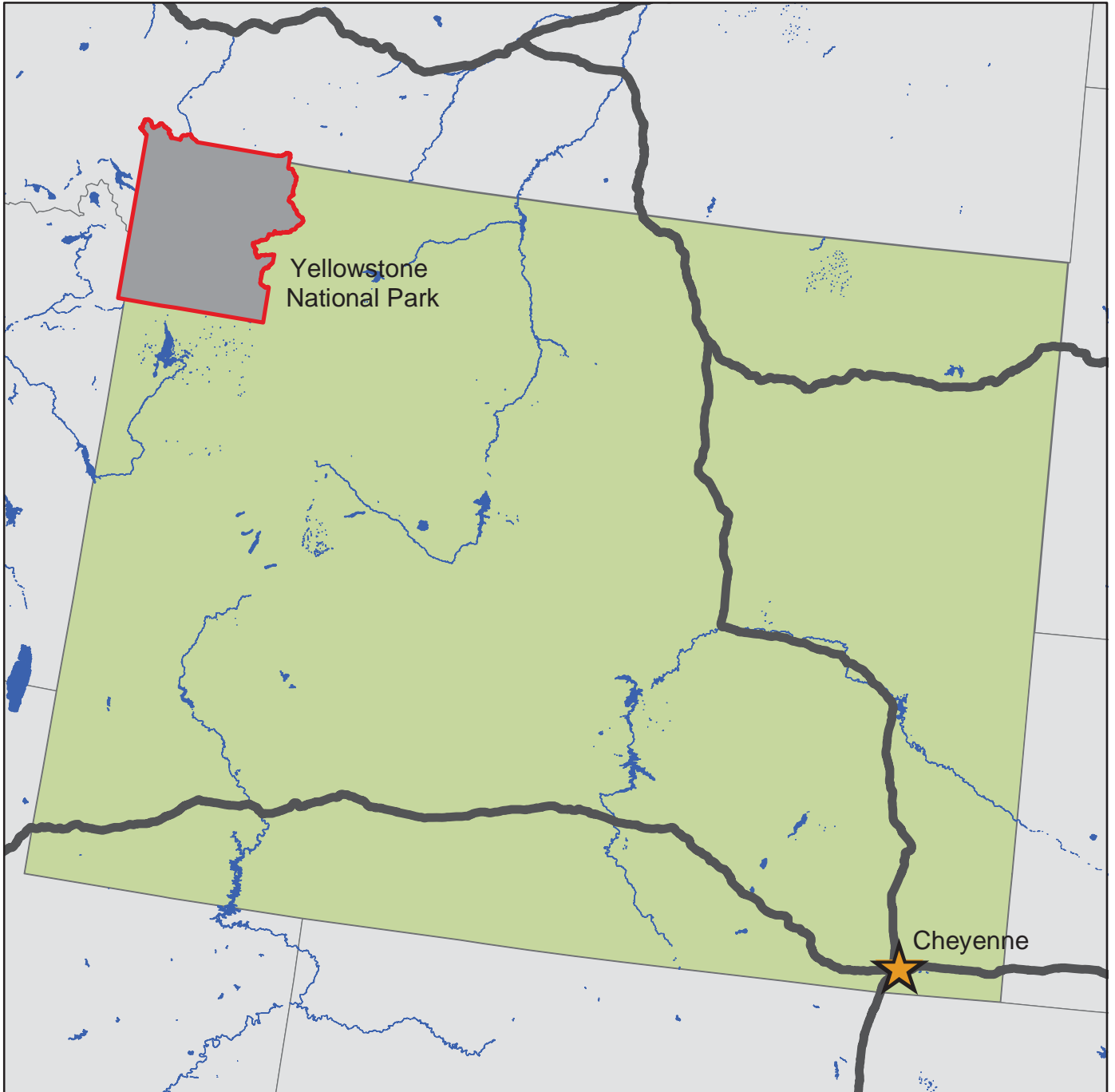



TABLE OF CONTENTS

<u>SECTION</u>	<u>PAGE</u>
1. INTRODUCTION	1 - 1
2. PARK SUMMARY INFORMATION	
National Park Summaries	2 - 1
Cost to Improve Based on Historical and Estimated Data	2 - 2
Paved Route Miles and Percentages by Functional Class and PCR	2 - 3
3. PARK SUMMARY MAPS	
Route Location Key Map	3 - 1
Route Condition Key Map – PCR Mile by Mile	3 - 9
4. PARK ROUTE INVENTORY	
Route Identification Lists (Numeric and Alphabetic)	4 - 1
5. PAVED ROUTE CONDITION RATING SHEETS	5 - 1
6. MANUALLY RATED PAVED ROUTE CONDITION RATING SHEETS	6 - 1
7. PARKING LOT CONDITION RATING SHEETS	7 - 1
Paved parking Areas	
8. PARKWIDE / ROUTE MAINTENANCE FEATURES SUMMARY	8 - 1
9. PARK ROUTE MAINTENANCE FEATURES ROAD LOG	9 - 1
10. APPENDIX	
A. Glossary of Terms and Abbreviations	10 - 1
B. Description of Rating System	10 - 3
C. Digital Image Information	10 - 7
D. Metadata	10 - 8

INTRODUCTION

Background: In July 1976, the National Park Service (NPS) and the Federal Highway Administration (FHWA) entered into a Memorandum of Agreement (MOA), establishing the Road Inventory Program (RIP). In 1980, the NPS and the FHWA terminated the 1976 MOA and entered into a new MOA that provided for the completion of the initial phase of the RIP. The purpose of the RIP, per the 1980 MOA, was to maintain and update RIP data in order to develop long-range and short-range costs and programs to bring National Park Service (NPS) roads up to, or to maintain, designated standards, and to establish a maintenance management program.

The FHWA's Federal Lands Highway (FLH) was assigned the task of identifying condition deficiencies and corrective priorities along with associated corrective costs, inventorying maintenance features (e.g., culverts, signs, guardrail, etc.), summarizing the data and findings in a report, and providing a photographic record of the road system.

The FLH completed the initial phase of the RIP in the early 1980's. As a result of this effort, each park received a RIP book, also known as the "Brown Book," that included the information collected during this initial RIP phase.

In an effort to maintain and update the RIP data, a cyclical data collection and reporting process was re-established in the 1990's. The FLH completed two cycles of RIP data collection between 1994 and 2001. Cycle 1 data was collected in 44 large parks from 1994 to 1995. This data was found to be unusable for comparison to future cycles. Cycle 2 data was collected from March 1997 to January 2001 in 79 large parks and 5 small parks containing 4,874 route miles. Each park received a copy of a Cycle 2 RIP Report, also known as the "Blue Book."

Since 1984, the RIP Program has been funded through the Federal Lands Highway Program's Park Roads and Parkways (PRP) Program. Currently, the NPS Washington Headquarters' Park Facility Management Division is responsible for coordinating the RIP program with the FLH. The FLH Washington office coordinates policy and prepares national reports and needs assessment studies for Congress.

In 1998, the Transportation Equity Act for the 21st Century (TEA-21) amended Title 23 U.S.C., and inserted Section 204(a)(6) which requires the Federal Highway Administration and the National Park Service, to develop, by rule, a Pavement Management System (PMS) for the park roads and parkways serving the National Park System. As a result of the requirements in TEA-21, the NPS and the FHWA are in the process of developing a PMS. The PMS will assist the decision-makers in effectively spending limited PRP Program funds. The PMS will provide information for planning and programming road maintenance, rehabilitation, and reconstruction activities. RIP data will provide the basic information for this system.

Key information included in the RIP is the mileage inventory and condition assessments accomplished by the RIP Program. The mileage and condition data are used in the current allocation formula of PRP Program funds.

RIP Cycle 3: A third RIP cycle was initiated in 2001. Data was collected from March 2001 to July 2004, and is included in the Cycle 3 Reports. Cycle 3 includes 254 large and small parks with a combined total of 5,455 route miles.

In the Cycle 3 Reports, a general condition rating of excellent, good, fair and poor is ascribed to each one-mile section of paved roadway, and to each paved parking area. This condition rating system provides a realistic means of assessing the general funding needs for road improvements. Along with these descriptive condition ratings, a numerical rating between 0 and 100 is ascribed to each mile of road and to each parking area.. This numerical rating is called a Pavement Condition Rating (PCR). The PCR rating system is described in Section 10 of this report.

All of the fieldwork required for obtaining inventory, condition, and maintenance feature information is coordinated with each park and the regional offices to ensure that the information in the RIP reports is accurate.

The FLH is responsible for all of the data presented in this report. Anyone having questions or comments regarding the contents of this report is encouraged to contact the FHWA RIP Coordinator. It is our aim to provide exceptional customer satisfaction in our delivery of the RIP program.

FHWA RIP Coordinator:

James A. Amenta
FHWA/EFLHD
Technical Services, HTS-15
21400 Ridgetop Circle
Sterling, VA 20166
(703) 404-6366

YELLOWSTONE NATIONAL PARK Summaries

Overall Park Mileage Summary

PARK TOTAL SUMMARY ITEMS	TOTAL	DATE
Paved ARAN Driven Route Miles	328.03	6/7/2003
Unpaved Estimated Route Miles	65.36	6/7/2003
Paved ARAN and Unpaved Route Miles	393.39	
Paved ARAN Driven Lane Miles	645.25	6/7/2003
Paved MRR Lane Miles	64.17	6/7/2003
Parking Lot Lane Miles	105.27	6/7/2003
Total Paved Lane Miles	814.68	

Notes: Total Paved Lane Miles includes the sum of Paved ARAN Driven Lane Miles, Paved MRR Lane Miles, and Parking Lot Lane Miles

Unpaved Route Miles are estimates, they have not been inventoried by the Roadway Inventory Program (RIP)

YELLOWSTONE NATIONAL PARK Summaries

Cost to Improve to "Excellent" Condition

SOURCE	WORK PERFORMED	COST PER MILE	INITIAL CONDITION
FHWA Awarded Projects	Surface Maintenance	\$30,000	Excellent
FHWA Awarded Projects	3-R (Resurfacing)	\$110,000	Good
FHWA Awarded Projects	3-R (Resurfacing, Restoration, and Rehabilitation) Projects	\$560,000	Fair
FHWA Awarded Projects	4-R (Resurfacing, Restoration, Rehabilitation, and Reconstruction) Projects	\$1,540,000	Poor

Based on the above table, the cost to improve ARAN driven paved road condition miles to "Excellent" PCR are:

Existing Condition	Existing Miles	Estimated Cost to Improve
Excellent	54.80	\$1,644,000
Good	77.73	\$8,550,300
Fair	129.77	\$72,671,200
Poor	65.73	\$101,224,200
Totals	328.03	\$184,089,700

The above numbers include the 35% PE, CE and contingency costs and are national averages. The cost estimates were used in the calculations for the 2004 Reauthorization Bill to determine the level of funding required to bring all the NPS roads into a Pavement Condition Rating (PCR) of Good (85).

These numbers are for preliminary planning purposes only and should not be used for project level proposals. For park planning level analysis, apply your park multiplier for more accurate regional costs.

YELLOWSTONE NATIONAL PARK Summaries

Paved Route Miles and Percentages by Functional Class and PCR for ARAN Driven Paved Roads

F.C.	Pavement Condition Rating								TOTAL MILES
	Poor (<=60)		Fair (61-84)		Good (85-94)		Excellent (95-100)		
	MILES	%	MILES	%	MILES	%	MILES	%	
1	41.84	12.75%	121.70	37.10%	74.39	22.68%	52.26	15.93%	290.19
2	8.26	2.52%	2.99	0.91%	1.50	0.46%	0.55	0.17%	13.30
3	11.55	3.52%	4.17	1.27%	1.76	0.54%	1.52	0.46%	19.00
4									
5	3.87	1.18%	0.56	0.17%			0.39	0.12%	4.82
6	0.17	0.05%							0.17
7									
8	0.04	0.01%	0.35	0.11%	0.08	0.02%	0.08	0.02%	0.55
Totals	65.73	20.04%	129.77	39.56%	77.73	23.70%	54.80	16.71%	328.03

Yellowstone National Park Route Location Key Map

No data available

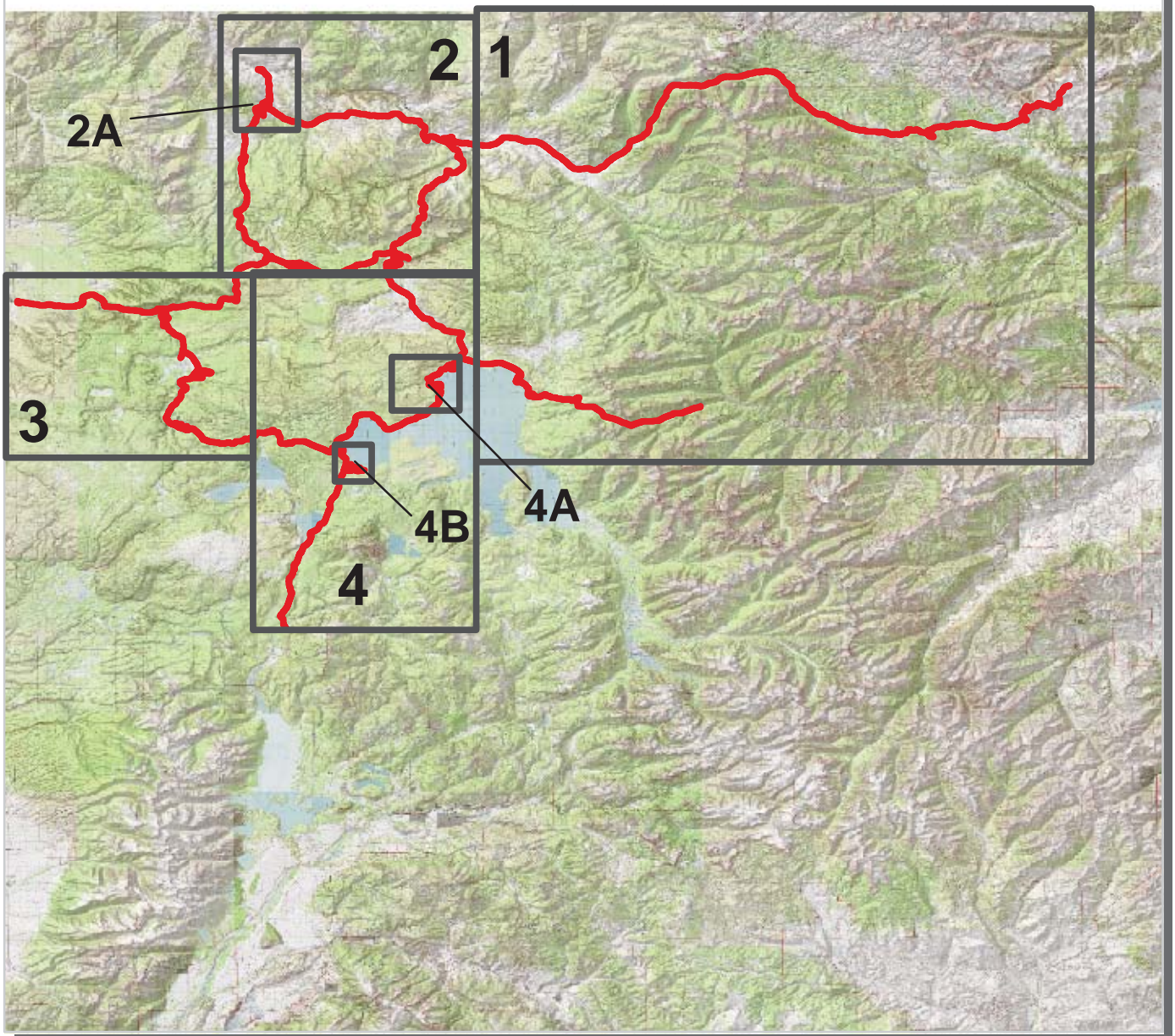

 Park Owned Routes



Yellowstone National Park Route Location Area Map 1

No Data Available

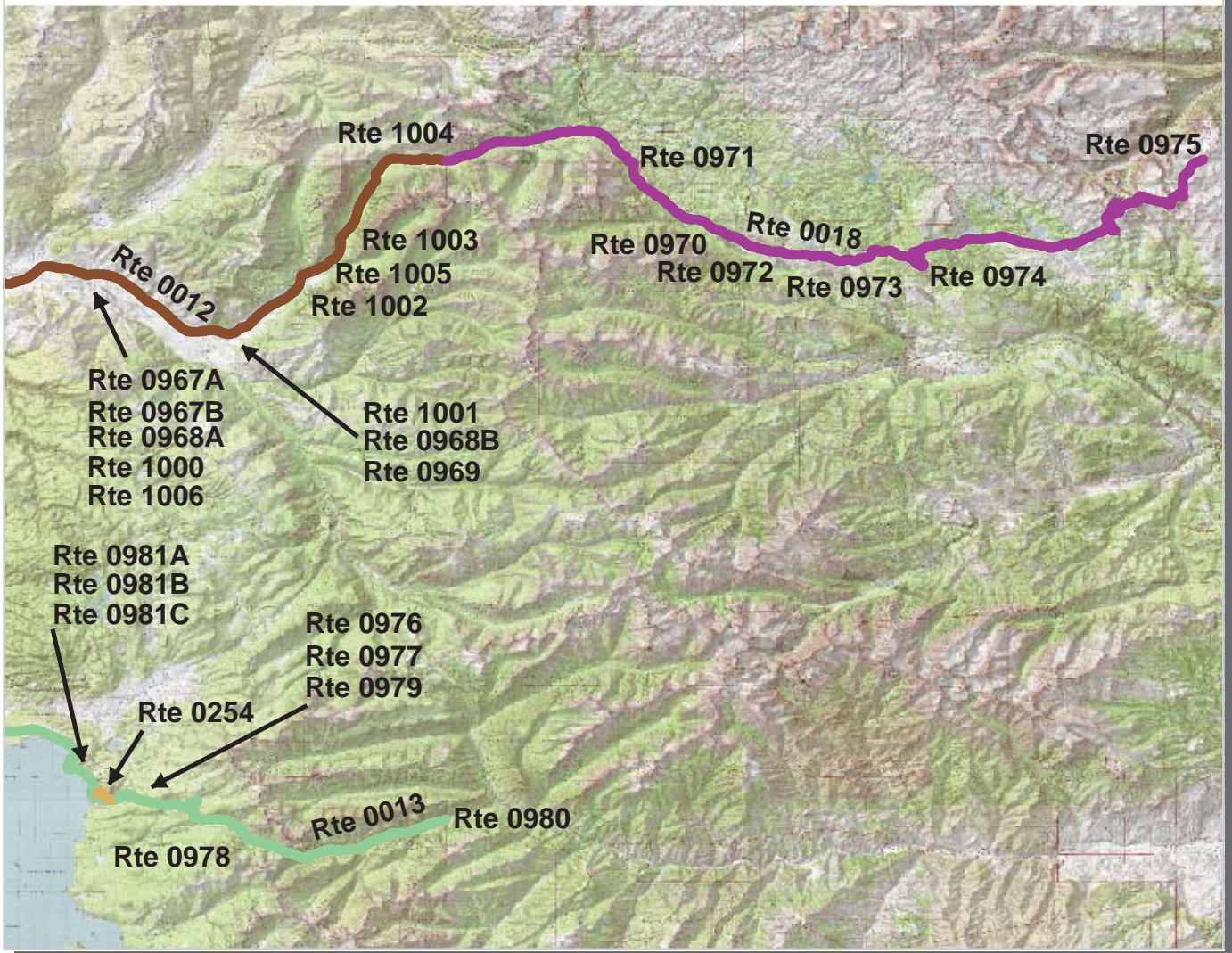

Unique colors used to differentiate routes



Yellowstone National Park Route Location Area Map 2

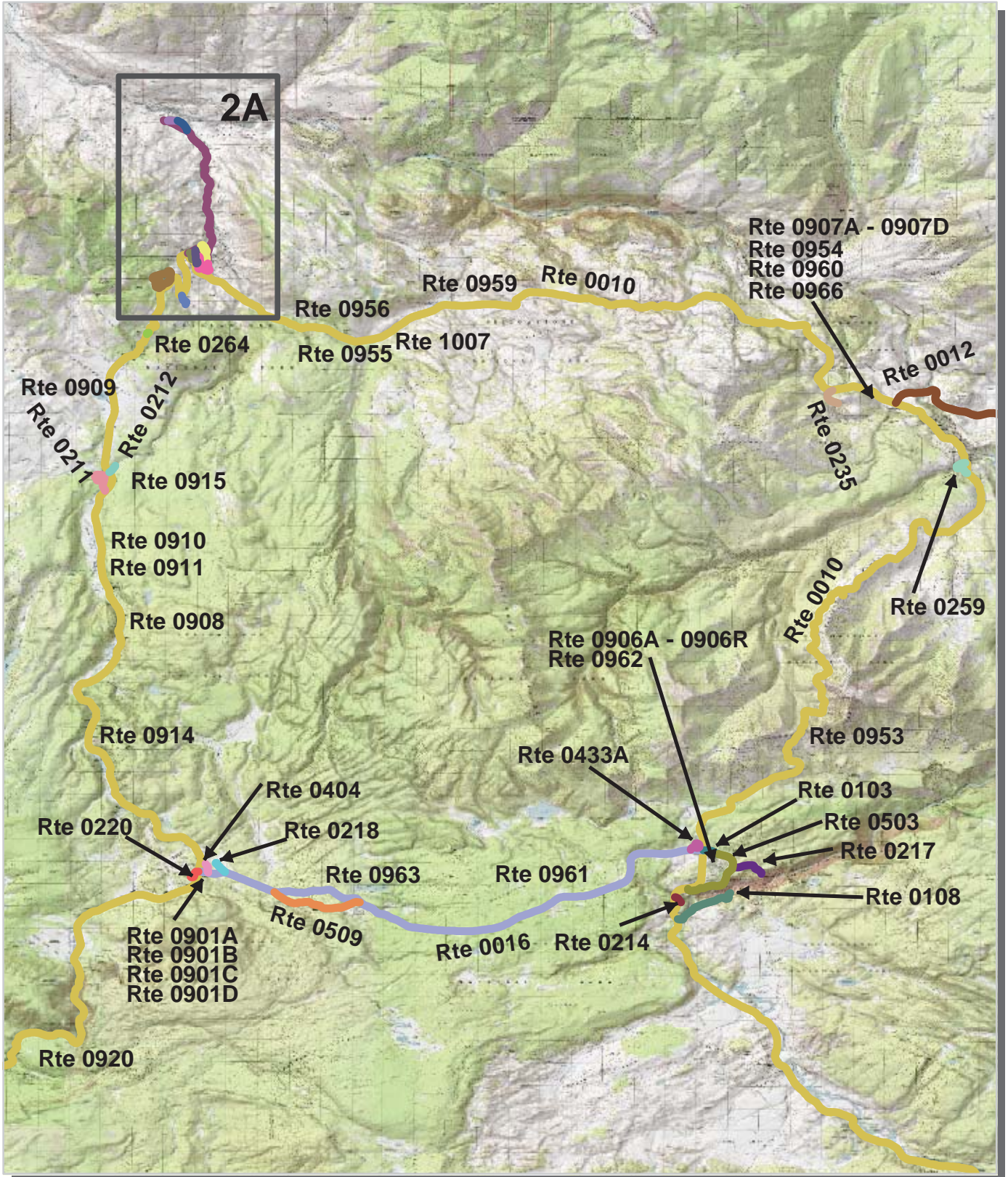

Unique colors used to differentiate routes



Yellowstone National Park Route Location Area Map 2A

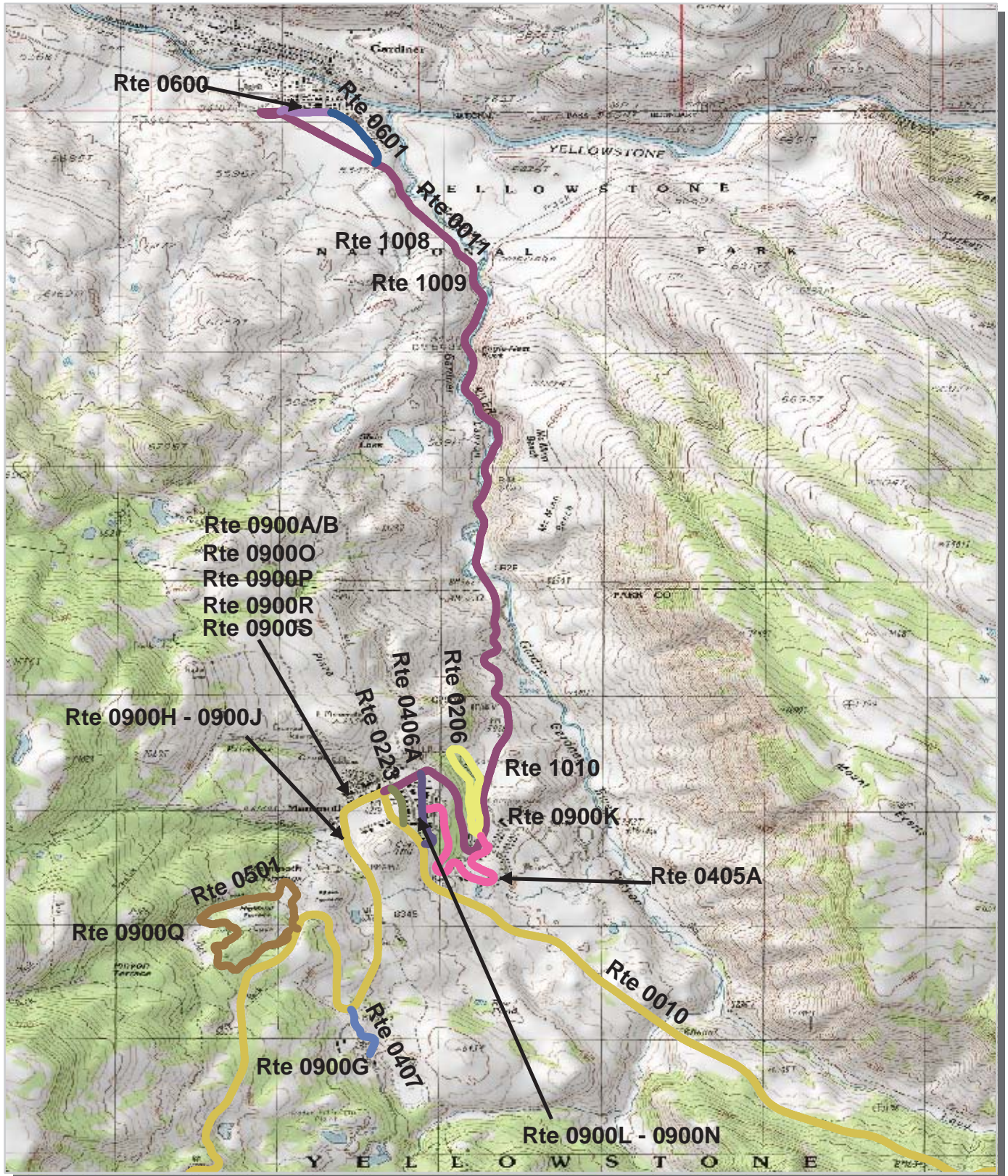

Unique colors used to differentiate routes



Yellowstone National Park Route Location Area Map 3

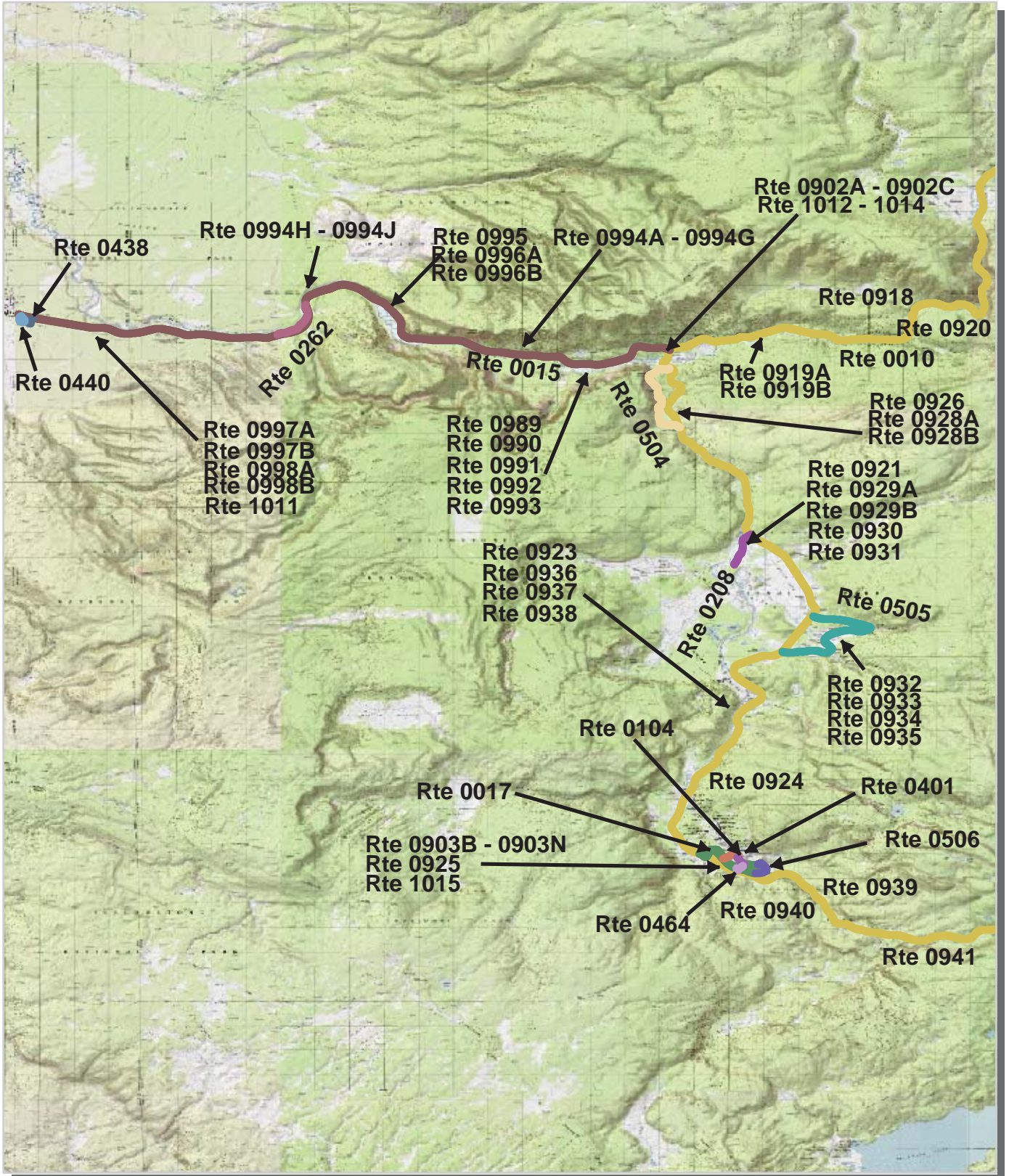

Unique colors used to differentiate routes



Yellowstone National Park Route Location Area Map 4

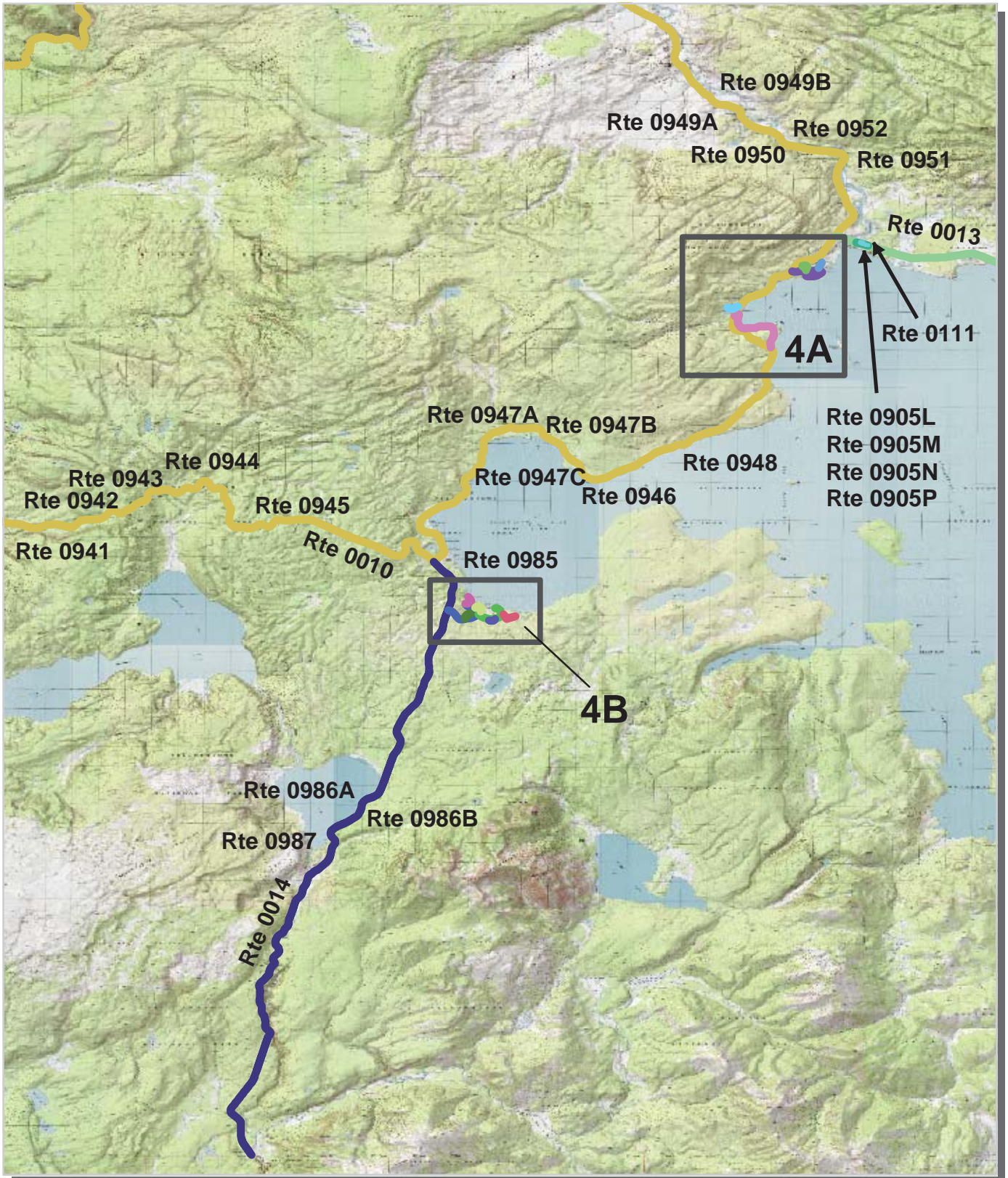

Unique colors used to differentiate routes



Yellowstone National Park Route Location Area Map 4A



Unique colors used to differentiate routes



Yellowstone National Park Route Location Area Map 4B

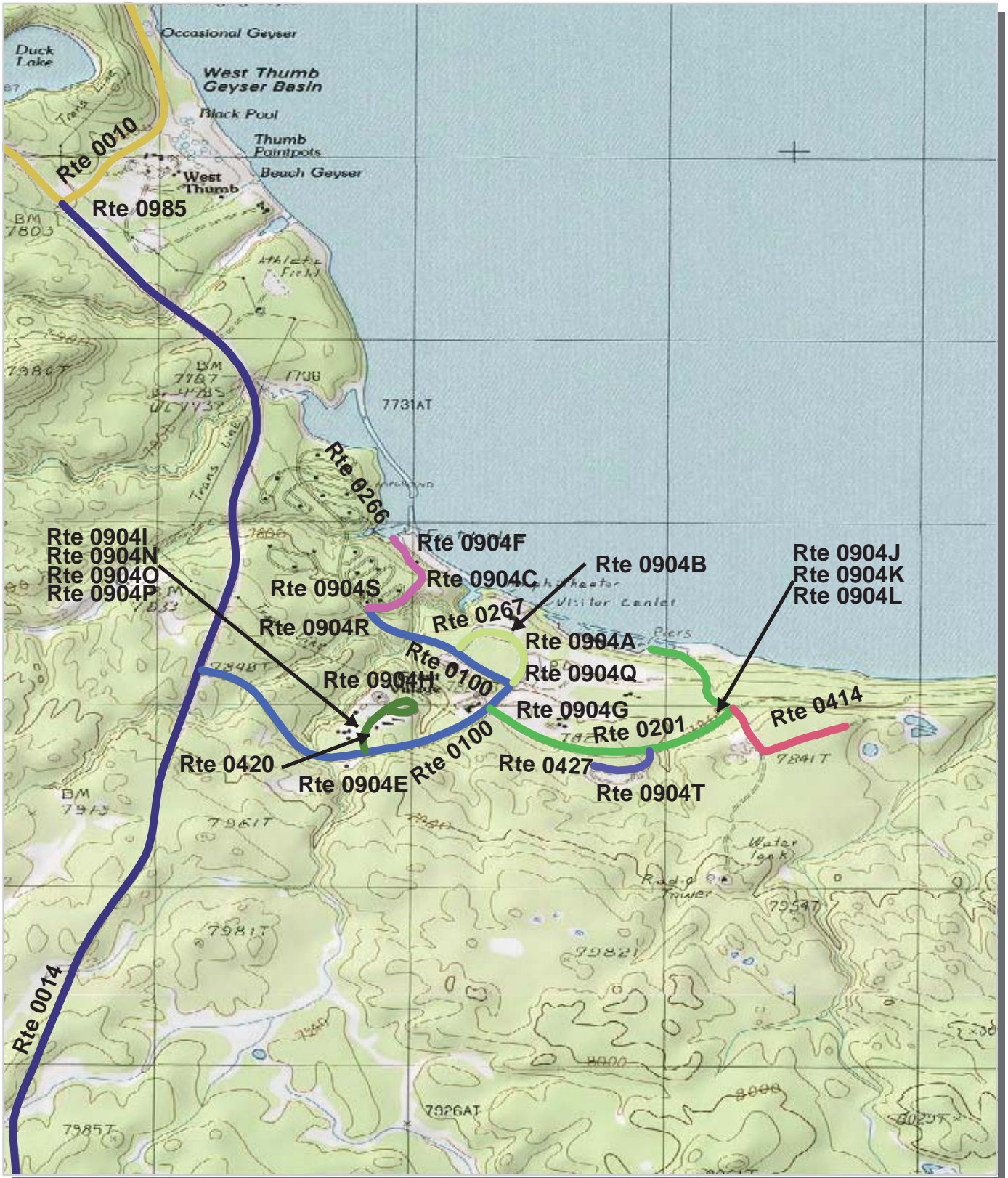

Unique colors used to differentiate routes



Yellowstone National Park Route Condition Key Map PCR - Mile by Mile

No data available

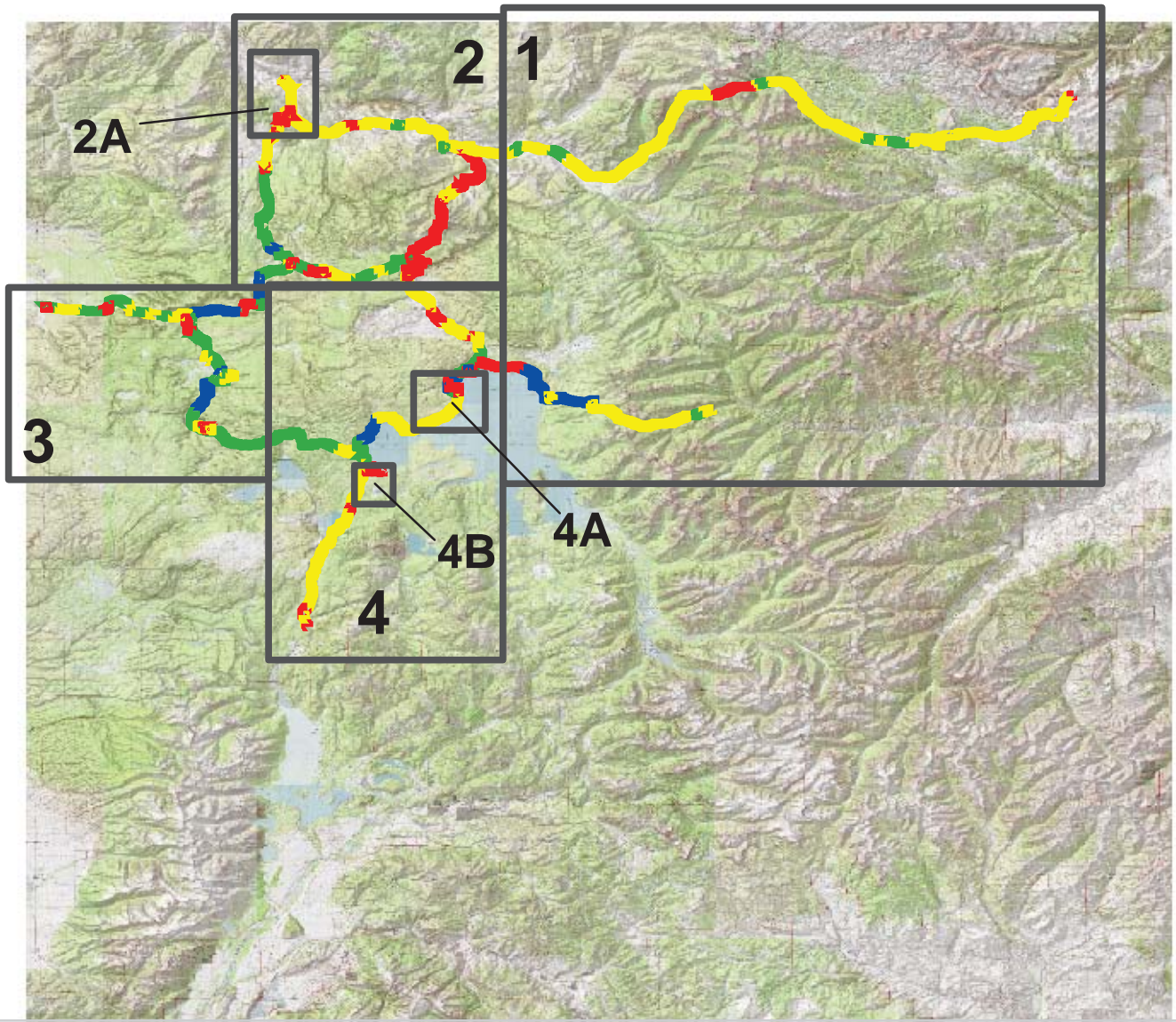

* If the PCR rating is not available for a section, the SCR rating will be displayed. See appendix for definitions and formulas.



Yellowstone National Park Route Location Area Map 1

No Data Available

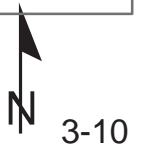
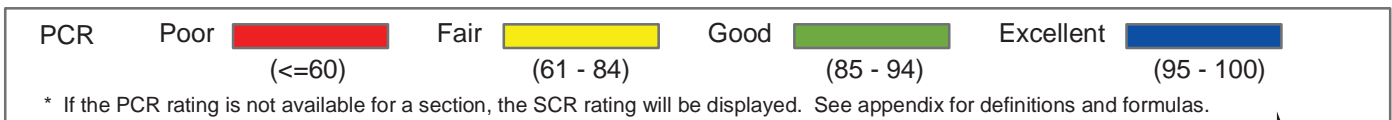
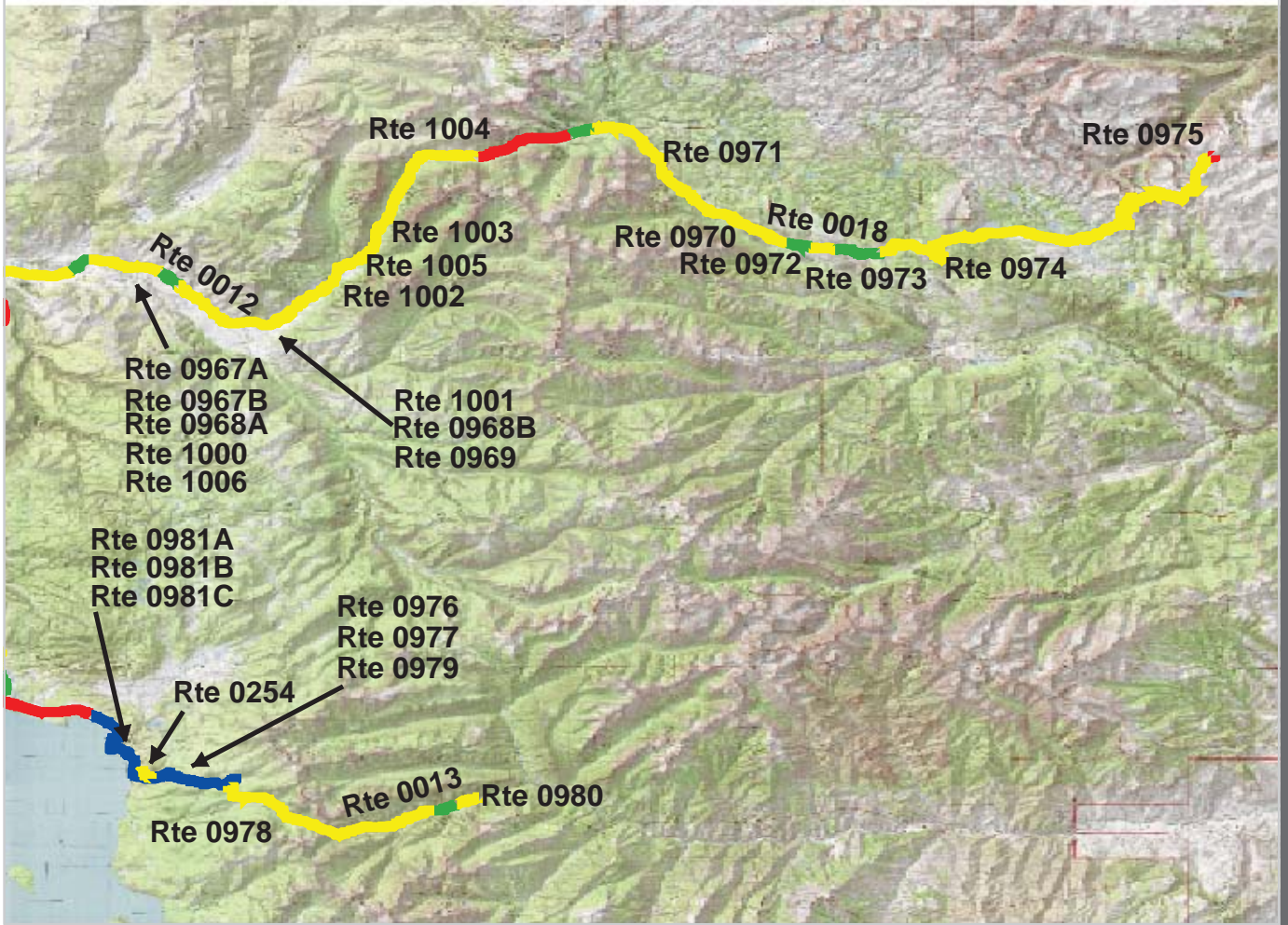

Yellowstone National Park Route Condition Area Map 2A PCR - Mile by Mile

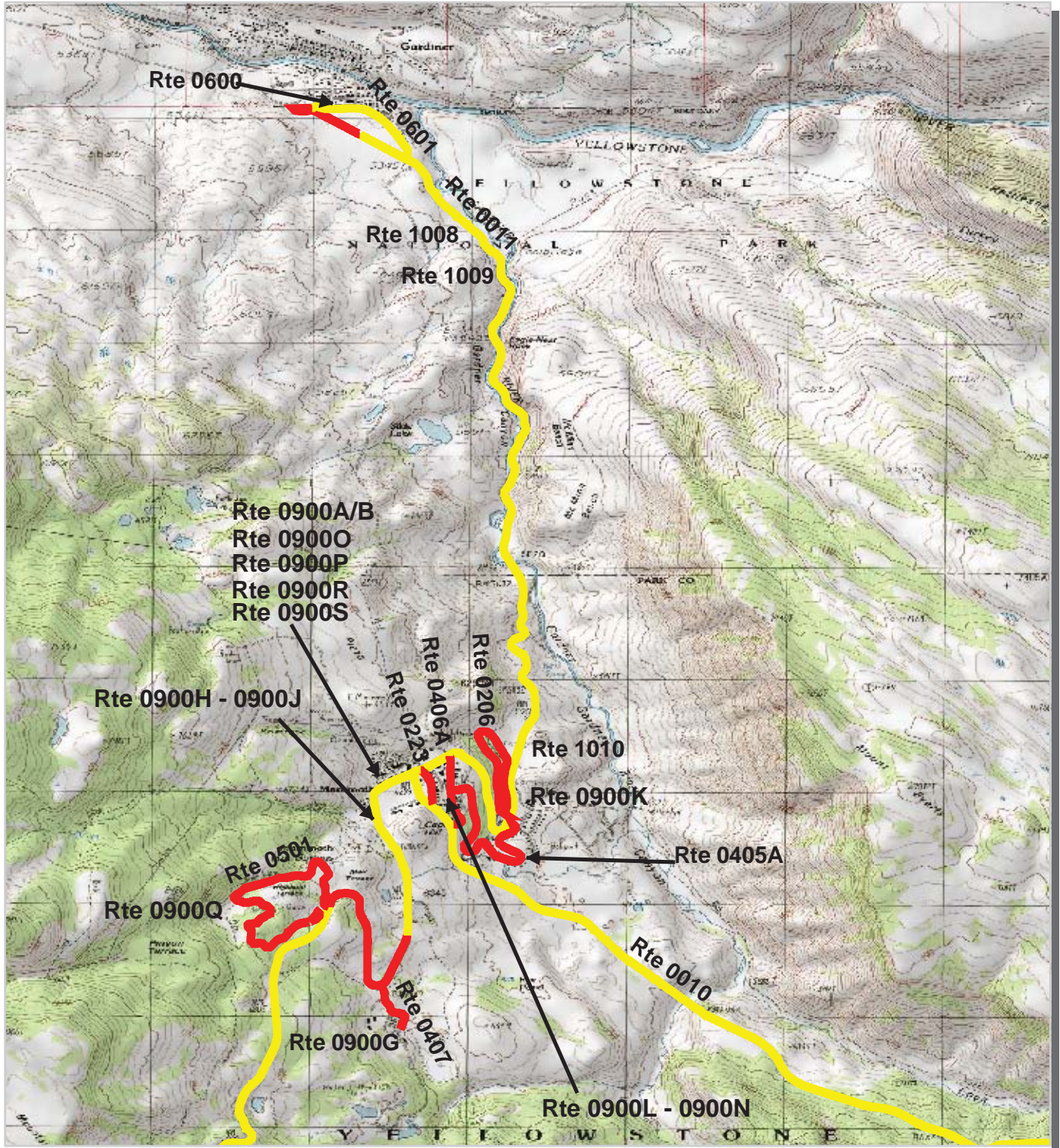

PCR	Poor	Fair	Good	Excellent
	(≤60)	(61 - 84)	(85 - 94)	(95 - 100)

* If the PCR rating is not available for a section, the SCR rating will be displayed. See appendix for definitions and formulas.



Yellowstone National Park Route Condition Area Map 3 PCR - Mile by Mile

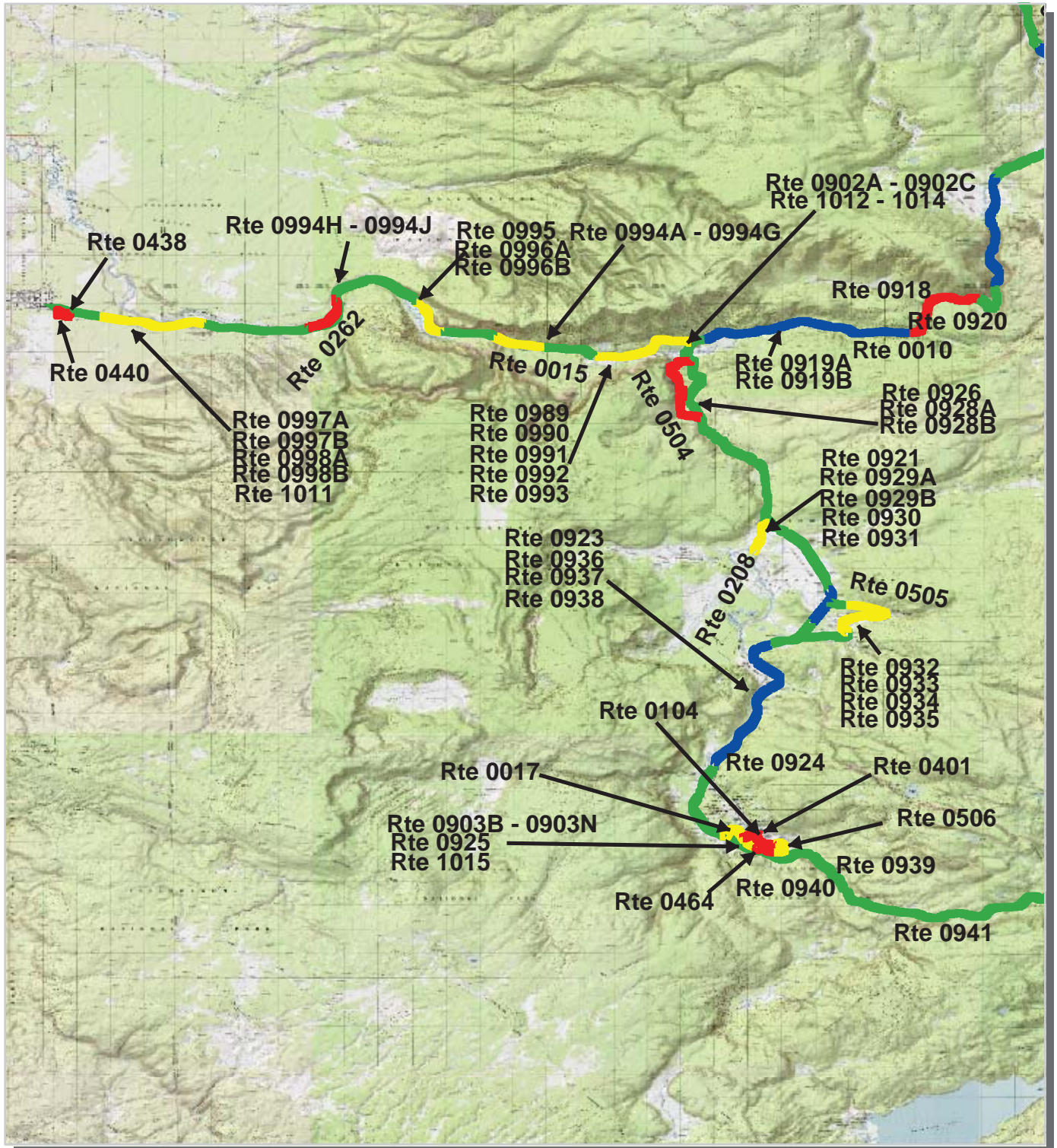

PCR	Poor	 	Fair	 	Good	 	Excellent	
	(≤60)		(61 - 84)		(85 - 94)		(95 - 100)	

* If the PCR rating is not available for a section, the SCR rating will be displayed. See appendix for definitions and formulas.



Yellowstone National Park Route Condition Area Map 4 PCR - Mile by Mile

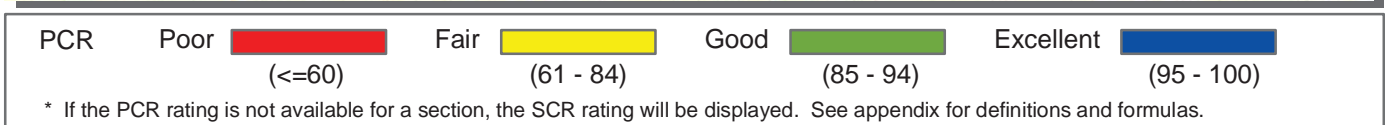
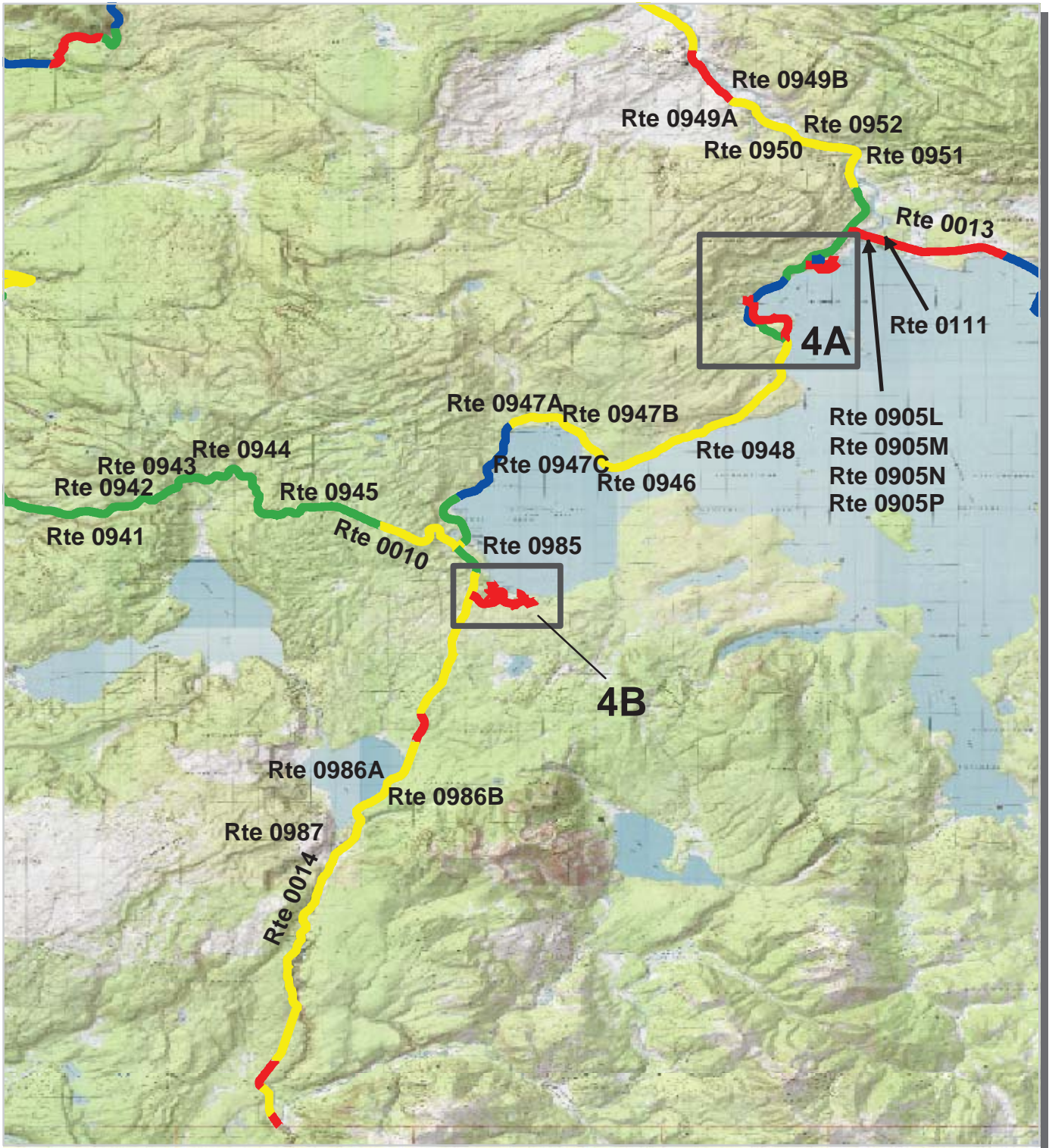

Yellowstone National Park Route Condition Area Map 4A PCR - Mile by Mile





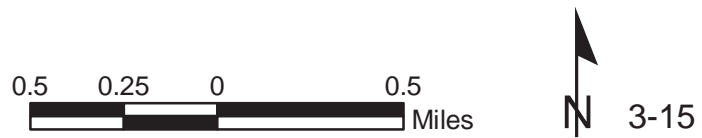

PCR	Poor		Fair		Good		Excellent	
		(<=60)		(61 - 84)		(85 - 94)		(95 - 100)

* If the PCR rating is not available for a section, the SCR rating will be displayed. See appendix for definitions and formulas.

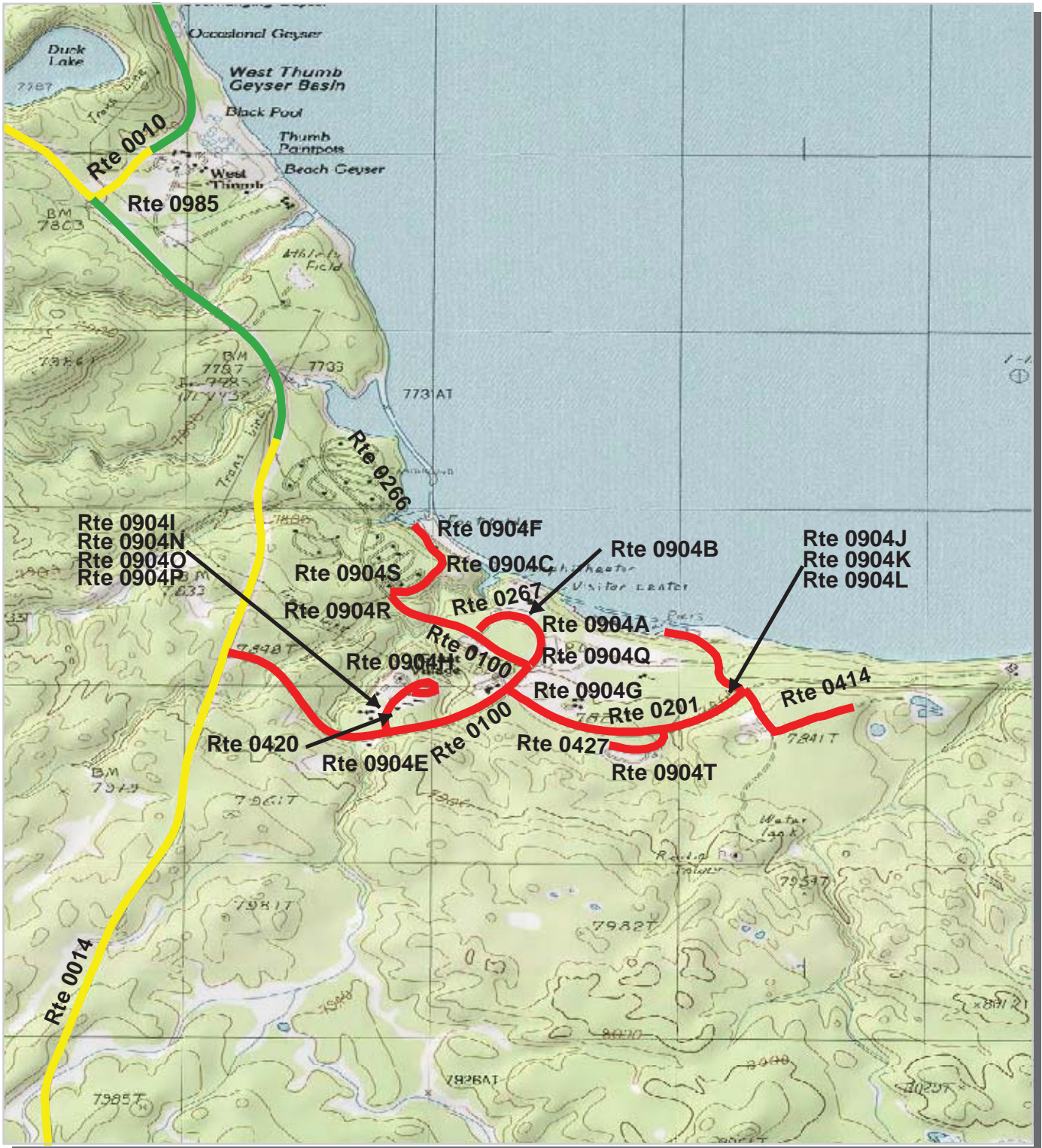

Yellowstone National Park Route Condition Area Map 4B PCR - Mile by Mile



PCR	Poor	Fair	Good	Excellent
				
	(≤60)	(61 - 84)	(85 - 94)	(95 - 100)

* If the PCR rating is not available for a section, the SCR rating will be displayed. See appendix for definitions and formulas.

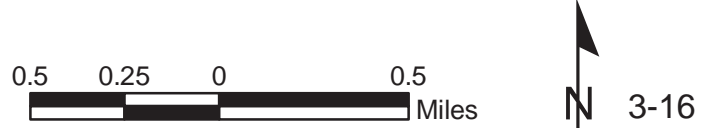

NPS/RIP Route ID Report

(Numerical By Route #)

Shading Color Key:
Red text denotes approx. mileage

White = Paved Routes, ARAN Driven	Yellow = Unpaved Routes, ARAN not Driven	Blue = All Paved Parking Areas
Grey = Paved Routes, ARAN not Driven	Red =	Green = All Unpaved Parking Areas
Black = Paved State, Local or Private non-NPS Routes, ARAN Driven	Purple =	

YELL

YELLOWSTONE NATIONAL PARK

Rte. #	FMSS Asset #	Route Name	Route Description		Paved Miles	Un-Paved Miles	Rte. Lgth	Func. Class	Rte. Lanes	Manual Rated SQ/FT	Surf. Type
			From	To							
0010	000011 92	GRAND LOOP ROAD	FROM MAMMOTH HOT SPRINGS SOUTH	TO MAMMOTH HOT SPRINGS EAST	140.16	0.00	140.16	1	2	0	AS
0011	000011 93	NORTH ENTRANCE ROAD	FROM ROUTE 0010 AT MP 0.00	TO NORTH PARK BOUNDARY	5.33	0.00	5.33	1	2	0	AS
0012	4403	NORTHEAST ENTRANCE ROAD	FROM ROUTE 0010 AT MP 122.0	TO ROUTE 0018	28.58	0.00	28.58	1	2	0	AS
0013	4391	EAST ENTRANCE ROAD	FROM ROUTE 0010 AT MP 88.36	TO EAST PARK BOUNDARY	25.99	0.00	25.99	1	2	0	AS
0014	4388	SOUTH ENTRANCE ROAD	FROM ROUTE 0010 AT MP 67.78	TO SOUTH PARK BOUNDARY	21.43	0.00	21.43	1	2	0	AS
0015	4376	WEST ENTRANCE ROAD	FROM ROUTE 0010 AT MP 34.30	TO WEST PARK BOUNDARY	13.86	0.00	13.86	1	2	0	AS
0016	4396	NORRIS CANYON ROAD	FROM ROUTE 0010 AT MP 103.74	TO ROUTE 0010 AT MP 20.94	11.58	0.00	11.58	1	2	0	OC
0017	4382	OLD FAITHFUL ROAD	FROM ROUTE 0010 AT MP 50.00	TO ROUTE 0010 AT MP 50.12	3.06	0.00	3.06	2	2	0	CO
0018	000028 71	BEARTOOTH HIGHWAY	FROM ROUTE 0012 AT MP 28.62	TO SECOND WY/MT STATE LINE	43.26	0.00	43.26	1	2	0	AS
0100	4386	GRANT ROAD	FROM ROUTE 0014 AT MP 1.76	TO ROUTE 0200	1.43	0.00	1.43	2	2	0	AS
0101	41200	REESE CREEK ROAD	FROM ROUTE 0010	TO END	0.00	4.50	4.50	3	2	0	GR
0102	16648	CAVE FALLS ROAD	FROM SOUTH PARK BOUNDARY	TO END OF LOOP	3.22	0.00	3.22	2	2	305,649	AS
0103	4394	CANYON VILLAGE ROAD	FROM ROUTE 0010 AT MP 103.76	TO ROUTE 0503	0.31	0.00	0.31	2	2	0	AS
0104	41201	OLD FAITHFUL INN ROAD	FROM ROUTE 0017 AT MP 0.65	TO ROUTE 0903D	0.33	0.00	0.33	2	2	0	AS
0107	16624	GULL POINT DRIVE	FROM ROUTE 0010 AT MP 84.56	TO ROUTE 0010 AT MP 82.99	2.04	0.00	2.04	2	2	0	AS
0108	4399	SOUTH RIM DRIVE	FROM ROUTE 0010 AT MP 101.46	TO ROUTE 0906Q	1.46	0.00	1.46	2	2	0	AS
0109	4392	BRIDGE BAY ROAD	FROM ROUTE 0010 AT MP 84.86	TO ROUTE 0905H	0.31	0.00	0.31	2	2	0	AS
0110	4389	LAKE ROAD	FROM ROUTE 0010 AT MP 86.71	TO END OF LOOP	1.43	0.00	1.43	2	2	0	AS
0111	4393	FISHING BRIDGE FRONTAGE ROAD	FROM ROUTE 0013 AT MP 0.55 WEST	TO ROUTE 0013 AT MP 0.85 EAST	0.31	0.00	0.31	2	2	0	AS
0200	41202	GRANT CAMPGROUND ROAD	FROM END OF ROUTE 0100	THROUGH CAMPGROUND	3.69	0.00	3.69	3	2	233,608	AS
0201	41203	GRANT MARINA ROAD	FROM ROUTE 0100 AT MP 0.89	TO ROUTE 0904L	1.02	0.00	1.02	2	2	0	AS
0202	16653	LEWIS LAKE CAMPGROUND ROAD	FROM ROUTE 0014 AT MP 10.06	THROUGH CAMPGROUND	1.04	0.00	1.04	3	2	82,368	AS
0203	5643	ANTELOPE CREEK PICNIC AREA	FROM ROUTE 0010 AT MP 117.22	TO END	0.00	0.08	0.08	3	2	0	GR
0204	41204	MAMMOTH HOTEL AND CABINS ROAD	FROM ROUTE 0010 AT MP 0.11	TO ROUTE 0011 AT MP 0.03	0.78	0.00	0.78	3	2	61,934	AS
0205A	45117	CANYON CABIN AREA ROAD	FROM ROUTE 0906C	THROUGH CABIN AREA	2.30	0.00	2.30	3	2	243,091	AS
0205B	45118	DUNRAVEN LODGE ROAD	FROM ROUTE 0205A	TO END	2.34	0.00	2.34	3	2	37,551	AS
0206	41205	MAMMOTH CAMPGROUND ROAD	FROM ROUTE 0011 AT MP 0.81	TO END OF LOOP	1.02	0.00	1.02	3	1	0	AS
0207	41206	DUNRAVEN SUMMIT PICNIC AREA	FROM ROUTE 0010	TO END OF LOOP	0.00	0.03	0.03	3	1	0	GR

NPS/RIP Route ID Report

(Numerical By Route #)

Shading Color Key:

Red text denotes approx. mileage

White = Paved Routes, ARAN Driven	Yellow = Unpaved Routes, ARAN not Driven	Blue = All Paved Parking Areas
Grey = Paved Routes, ARAN not Driven	Red =	Green = All Unpaved Parking Areas
Black = Paved State, Local or Private non-NPS Routes, ARAN Driven	Purple =	

YELL

YELLOWSTONE NATIONAL PARK

Rte. #	FMSS Asset #	Route Name	Route Description		Paved Miles	Un-Paved Miles	Rte. Lgth	Func. Class	Rte. Lanes	Manual Rated SQ/FT	Surf. Type
			From	To							
0208	4384	FOUNTAIN FREIGHT ROAD	FROM ROUTE 0010 AT MP 39.9	TO END OF LOOP	0.88	2.72	3.60	3	2	0	OC
0209	45216	OLD FAITHFUL SNOW LODGE CABINS ROAD	FROM ROUTE 1015	TO END	0.00	0.30	0.30	3	2	0	GR
0210	4375	MADISON CAMPGROUND ROAD	FROM ROUTE 0015 AT MP 0.14	TO END	2.83	0.00	2.83	3	2	164,541	AS
0211	41208	INDIAN CREEK CAMPGROUND ROAD	FROM ROUTE 0010 AT MP 8.47	TO END OF LOOPS	1.13	0.00	1.13	3	2	0	AS
0212	41209	SHEEPEATER CLIFF ROAD	FROM ROUTE 0010 AT MP 7.94	TO ROUTE 0915	0.24	0.00	0.24	3	2	0	OC
0213	4379	BECHLER RANGER STATION ROAD	FROM SOUTH PARK BOUNDARY	TO END	0.00	1.57	1.57	4	2	0	GR
0214	41215	UPPER FALLS ROAD	FROM ROUTE 0010 AT MP 102.12	TO ROUTE 0906P	0.22	0.00	0.22	2	2	0	AS
0215	41221	BRIDGE BAY CAMPGROUND ROAD	FROM ROUTE 0109 AT MP 0.21	THROUGH CAMPGROUND	4.46	0.00	4.46	3	2	282,396	AS
0216	41223	LAKE LODGE ROAD	FROM ROUTE 0110 AT MP 1.08	TO ROUTE 0270	0.22	0.00	0.22	3	2	0	AS
0217	16568	INSPIRATION POINT ROAD	FROM ROUTE 0503 AT MP 0.55	TO ROUTE 0906L	0.74	0.00	0.74	2	2	0	AS
0218	41225	NORRIS PICNIC AREA ROAD	FROM ROUTE 0016 AT MP 11.05	TO END OF LOOP	0.41	0.00	0.41	3	2	0	AS
0219	41227	NORRIS CAMPGROUND ROAD	FROM ROUTE 0010 AT MP 20.14 ON LEFT	TO ROUTES 0219A, ROUTE 0219B, AND ROUTE 0219C INTERSECTIONS	0.31	0.00	0.31	3	2	32,525	AS
0219A		NORRIS CAMPGROUND LOOP A	FROM END OF ROUTE 0219 ON RIGHT	TO END OF LOOP	0.23	0.00	0.23	3	2	13,475	AS
0219B		NORRIS CAMPGROUND LOOP B	FROM END OF ROUTE 0219 ON LEFT	TO END OF LOOP	0.22	0.00	0.22	3	2	12,545	AS
0219C		NORRIS CAMPGROUND LOOP C	FROM END OF ROUTE 0219	THROUGH C LOOP	0.54	0.00	0.54	3	2	52,845	AS
0220	16649	NORRIS GEYSER BASIN ROAD	FROM ROUTE 0010 AT MP 20.94	TO ROUTE 0901D	0.30	0.00	0.30	2	2	0	AS
0221	41230	CANYON CAMPGROUND ROAD	FROM ROUTE 0103 AT MP 0.17	TO END	3.26	0.00	3.26	3	2	206,300	AS
0222		MIDDLE CREEK PICNIC AREA	FROM ROUTE 0013 AT MP 24.10	TO END	0.00	0.06	0.06	3	1	0	GR
0223	41234	MAMMOTH HEADQUARTERS AMINISTRATION OFFICE ROAD	FROM ROUTE 0011 AT MP 0.01	TO ROUTE 0010 AT MP 139.94	0.21	0.00	0.21	3	2	0	AS
0224	41242	GIBBON FALLS PICNIC AREA ROAD	FROM ROUTE 0010 AT MP 29.90	TO END OF LOOP	0.25	0.00	0.25	3	2	29,321	AS
0225	41247	GIBBON MEADOWS PICNIC AREA ROAD	FROM ROUTE 0010 AT MP 24.04	TO ROUTE 0010 AT MP 24.14	0.27	0.00	0.27	3	1	16,194	AS
0226	41250	BEAVER PONDS PICNIC AREA ROAD	FROM ROUTE 0010 AT MP 13.84	TO END	0.00	0.13	0.13	3	1	0	GR
0227	41251	APPOLINARIS SPRING PICNIC AREA ROAD	FROM ROUTE 0010 AT MP 11.08	TO END OF LOOP	0.18	0.00	0.18	3	2	13,596	AS
0228	41254	FISHING BRIDGE RECREATIONAL VEHICLE PARK ROAD	FROM ROUTE 0013 AT MP 0.97	TO END	3.84	0.00	3.84	3	2	405,398	AS
0229	41257	SPRUCE FOREST PICNIC AREA ROAD	FROM ROUTE 0010 AT MP 77.45	TO END OF LOOP	0.38	0.00	0.38	3	1	22,613	AS
0230	41260	DOT ISLAND PICNIC AREA ROAD	FROM ROUTE 0010 AT MP 78.90	TO ROUTE 0010 AT MP 79.02	0.35	0.00	0.35	3	1	21,548	AS

NPS/RIP Route ID Report

(Numerical By Route #)

Shading Color Key:

Red text denotes approx. mileage

White = Paved Routes, ARAN Driven	Yellow = Unpaved Routes, ARAN not Driven	Blue = All Paved Parking Areas
Grey = Paved Routes, ARAN not Driven	Red =	Green = All Unpaved Parking Areas
Black = Paved State, Local or Private non-NPS Routes, ARAN Driven	Purple =	

YELL

YELLOWSTONE NATIONAL PARK

Rte. #	FMSS Asset #	Route Name	Route Description		Paved Miles	Un-Paved Miles	Rte. Lgth	Func. Class	Rte. Lanes	Manual Rated SQ/FT	Surf. Type
			From	To							
0231	41264	SAND POINT PICNIC AREA ROAD	FROM ROUTE 0010 AT MP 81.80	TO END OF LOOP	0.55	0.00	0.55	3	1	32,391	AS
0232	41266	LAKE HOTEL CABINS ROAD	FROM ROUTE 0110	TO ROUTE 0905E	0.65	0.00	0.65	3	2	54,996	AS
0233	41267	DUNRAVEN PICNIC AREA ROAD	FROM ROUTE 0010 AT MP 106.18	TO END OF LOOP	0.22	0.00	0.22	3	1	12,655	AS
0234	41270	NEZ PERCE FORD PICNIC AREA ROAD	FROM ROUTE 0010 AT MP 93.36	TO END	0.62	0.00	0.62	3	1	38,644	AS
0235	4404	PETRIFIED TREE ROAD	FROM ROUTE 0010 AT MP 123.42	TO ROUTE 0960	0.55	0.00	0.55	3	2	0	AS
0236	41409	HELLROARING CREEK TRAILHEAD ROAD	FROM ROUTE 0010 AT MP 125.57	TO END	0.00	0.27	0.27	4	1	0	GR
0237	41411	ROOSEVELT LODGE ROAD	FROM ROUTE 0010 AT MP 122.00	TO ROUTE 0907D	0.21	0.00	0.21	3	2	19,673	AS
0238	4400	CHITTENDEN ROAD	FROM ROUTE 0010 AT MP 113.40	TO END	0.00	1.45	1.45	3	2	0	GR
0239	41414	SYLVAN LAKE PICNIC AREA ROAD	FROM ROUTE 0013 AT MP 17.06	TO END	0.19	0.00	0.19	3	1	11,348	AS
0240	41418	SPRING CREEK PICNIC AREA ROAD	FROM ROUTE 0010 AT MP 55.77	TO END OF LOOP	0.17	0.00	0.17	3	1	10,885	AS
0241	41421	DELACY CREEK PICNIC AREA ROAD	FROM ROUTE 0010 AT MP 59.07	TO ROUTE 0010 AT MP 59.17	0.00	0.12	0.12	3	1	0	GR
0242	41423	CONTINENTAL DIVIDE PICNIC AREA ROAD	FROM ROUTE 0010 AT MP 64.00	TO END OF LOOP	0.16	0.00	0.16	3	1	9,710	AS
0243	41486	SNAKE RIVER PICNIC AREA ROAD	FROM ROUTE 0014 AT MP 21.10	TO END	0.00	0.21	0.21	3	1	0	GR
0244	41426	FIREHOLE RIVER PICNIC AREA ROAD	FROM ROUTE 0010 AT MP 38.76	TO ROUTE 0010 AT MP 38.84	0.33	0.00	0.33	3	1	20,653	AS
0245	41429	ELEANOR LAKE PICNIC AREA ROAD	FROM ROUTE 0013 AT MP 18.12	TO ROUTE 0013 AT MP 18.13	0.15	0.00	0.15	3	1	8,987	AS
0246	41489	BUTTE SPRINGS PICNIC AREA	FROM ROUTE 0013 AT MP 7.79	TO ROUTE 0013 AT MP 7.92	0.00	0.24	0.24	3	1	0	GR
0247	41431	OLD FAITHFUL LODGE CABINS ROAD	FROM ROUTE 0506 AT MP 0.44	TO END	1.01	0.00	1.01	3	2	95,990	AS
0248	41494	YELLOWSTONE RIVER PICNIC AREA ROAD	FROM ROUTE 0012 AT MP 1.23	TO END	0.00	0.10	0.10	3	1	0	GR
0249	41496	CAVE FALLS CAMPGROUND ROAD	FROM ROUTE 0102	TO END	0.00	0.17	0.17	3	1	0	GR
0250	4405	SLOUGH CREEK CAMPGROUND ROAD	FROM ROUTE 0012 AT MP 5.84	TO END	0.03	2.60	2.63	3	2	3,799	AS
0251		LAMAR PICNIC AREA ROAD	FROM ROUTE 0012 AT MP 12.24	TO END	0.00	0.16	0.16	3	1	0	GR
0252	16562	PEBBLE CREEK CAMPGROUND ROAD	FROM ROUTE 0012 AT MP 18.96	TO END	0.35	0.58	0.93	3	2	37,382	AS
0253	9610	WARM CREEK PICNIC AREA ROAD	FROM ROUTE 0012 AT MP 27.09	TO END	0.00	0.17	0.17	3	1	0	GR
0254	41436	LAKE BUTTE OVERLOOK ROAD	FROM ROUTE 0013 AT MP 9.52	TO ROUTE 0976	0.77	0.00	0.77	3	2	0	AS
0255	41439	CASCADE LAKE TRAILHEAD AND PICNIC ROAD	FROM ROUTE 0010 AT MP 105.06	TO END OF LOOP	0.20	0.00	0.20	3	1	15,672	AS
0256	41442	MADISON RIVER PICNIC AREA ROAD	FROM ROUTE 0015 AT MP 6.35	TO ROUTE 0015	0.18	0.00	0.18	3	1	10,968	AS
0257	41444	GULL POINT PICNIC AREA ROAD	FROM ROUTE 0107 AT MP 1.23	TO END OF LOOP	0.23	0.00	0.23	3	2	23,011	AS
0258	41504	WHISKEY FLATS PICNIC AREA ROAD	FROM ROUTE 0010 AT MP 43.87	TO END	0.00	0.18	0.18	3	1	0	GR

NPS/RIP Route ID Report

(Numerical By Route #)

Shading Color Key:

Red text denotes approx. mileage

White = Paved Routes, ARAN Driven	Yellow = Unpaved Routes, ARAN not Driven	Blue = All Paved Parking Areas
Grey = Paved Routes, ARAN not Driven	Red =	Green = All Unpaved Parking Areas
Black = Paved State, Local or Private non-NPS Routes, ARAN Driven	Purple =	

YELL

YELLOWSTONE NATIONAL PARK

Rte. #	FMSS Asset #	Route Name	Route Description		Paved Miles	Un-Paved Miles	Rte. Lgth	Func. Class	Rte. Lanes	Manual Rated SQ/FT	Surf. Type
			From	To							
0259	4402	TOWER CAMPGROUND ROAD	FROM ROUTE 0010 AT MP 119.64 NORTH	TO ROUTE 0010 AT MP 119.34 SOUTH	0.61	0.00	0.61	3	1	0	AS
0260	41446	TOUGH ROAD TO TRAVEL PICNIC AREA ROAD	FROM ROUTE 0010 AT MP 75.66	TO END	0.34	0.00	0.34	3	2	79,123	AS
0261	16644	MADISON RIVERSIDE ACCESS ROAD	FROM ROUTE 0015 AT MP 12.08	TO END OF LOOP	0.25	0.00	0.25	3	2	31,708	AS
0262	16643	MADISON RIVERSIDE DRIVE	FROM ROUTE 0015 AT MP 7.91 EAST	TO ROUTE 0015 AT MP 9.02 WEST	1.07	0.00	1.07	3	2	0	AS
0263	41506	PELICAN CREEK ROAD	FROM ROUTE 0013 AT MP 3.34	TO END	0.00	0.30	0.30	3	2	0	GR
0264	41449	HOODOOS LOOP ROAD	FROM ROUTE 0010 AT MP 3.69 NORTH	TO ROUTE 0010 AT MP 3.75 SOUTH	0.07	0.00	0.07	3	1	0	AS
0265	41452	GRANT LODGING ROAD	FROM ROUTE 0100 AT MP 1.04	TO END OF LOOP	0.64	0.00	0.64	3	2	81,354	AS
0266	41454	GRANT BOAT LAUNCH ROAD	FROM END OF ROUTE 0100 / BEGIN ROUTE 0200	TO ROUTE 0904F	0.36	0.00	0.36	3	2	0	AS
0267	41455	GRANT VISITOR CENTER AND RESTAURANT LOOP	FROM ROUTE 0100 AT MP 1.04 EAST	TO ROUTE 0100 AT MP 1.17 WEST	0.34	0.00	0.34	2	2	0	AS
0268	41456	NEZ PERCE PICNIC AREA ROAD	FROM ROUTE 0208 AT MP 0.07	TO END OF LOOP	0.19	0.00	0.19	3	2	19,630	AS
0269	3848	BLACKTAIL PLATEAU DRIVE	FROM ROUTE 0010 AT MP 130.52 WEST	TO ROUTE 0010 AT MP 123.45 EAST	0.00	6.90	6.90	4	2	0	GR
0270	41458	LAKE LODGE CABINS ROAD	FROM ROUTE 0905J	THOROUGH CABIN AREA	1.39	0.00	1.39	3	2	146,678	AS
0400	41463	OLD FAITHFUL ADMINISTRATIVE SERVICE ROAD	FROM ROUTE 0010 AT MP 51.70	THROUGH AREA	1.53	0.00	1.53	5	2	193,375	AS
0401	45158	OLD FAITHFUL INN SERVICE ROAD	FROM ROUTE 0903B	TO ROUTE 0903C	0.24	0.00	0.24	5	2	0	AS
0402	41465	LAKE EMPLOYEE DORMITORY SERVICE ROAD	FROM ROUTE 0110 AT MP 1.40	TO END OF LOOP	0.41	0.00	0.41	5	2	0	AS
0403	16578	LAKE RESIDENCE AREA ROAD	FROM ROUTE 0010 AT MP 87.76	TO END OF LOOP	1.03	0.00	1.03	5	2	119,761	AS
0404	41467	NORRIS ADMINISTRATIVE SERVICE ROAD	FROM ROUTE 0016 AT MP 11.39	TO END	0.27	0.00	0.27	5	2	0	AS
0405A		MAMMOTH RESIDENCE AREA SERVICE ROAD A	FROM ROUTE 0406 AT MP 0.16	TO ROUTE 0011 AT MP 0.77	1.02	0.00	1.02	5	2	0	AS
0405B		MAMMOTH RESIDENCE AREA SERVICE ROADS B	FROM ROUTE 0405A	TO ROUTE 0011	0.81	0.00	0.81	5	2	85,642	AS
0406A		MAMMOTH ADMINISTRATIVE SERVICE ROAD A	FROM ROUTE 0011 AT MP 0.17	TO ROUTE 0010 AT MP 139.82	0.44	0.00	0.44	5	2	0	AS
0406B		MAMMOTH ADMINISTRATIVE SERVICE ROAD B	FROM ROUTE 0011	TO ROUTE 0406A	0.57	0.00	0.57	5	2	76,412	AS
0407	41471	MAMMOTH TRAILER COURT SERVICE ROAD	FROM ROUTE 0010 AT MP 1.32	TO ROUTE 0900G	0.31	0.25	0.56	5	2	0	OC
0408	41473	MAMMOTH LOWER RESIDENCE SERVICE ROAD	FROM ROUTE 0405	TO END	0.63	0.00	0.63	6	2	60,255	AS
0409	41509	MAMMOTH WATER INTAKE SERVICE ROAD	FROM ROUTE 0010 AT MP 7.50	TO END	0.00	0.89	0.89	6	2	0	GR

NPS/RIP Route ID Report

(Numerical By Route #)

Shading Color Key:
Red text denotes approx. mileage

White = Paved Routes, ARAN Driven	Yellow = Unpaved Routes, ARAN not Driven	Blue = All Paved Parking Areas
Grey = Paved Routes, ARAN not Driven	Red =	Green = All Unpaved Parking Areas
Black = Paved State, Local or Private non-NPS Routes, ARAN Driven	Purple =	

YELL

YELLOWSTONE NATIONAL PARK

Rte. #	FMSS Asset #	Route Name	Route Description From	To	Paved Miles	Un-Paved Miles	Rte. Lgth	Func. Class	Rte. Lanes	Manual Rated SQ/FT	Surf. Type
0410	44493	GIBBON MEADOWS SERVICE ROAD	FROM ROUTE 0010 AT MP 24.19	TO END	0.00	0.12	0.12	6	2	0	GR
0411	16628	NATURAL BRIDGE ROAD	FROM ROUTE 0010 AT MP 84.55	TO ROUTE 0467	0.00	1.23	1.23	5	2	0	GR
0412	45120	CANYON WATER TREATMENT/SEWAGE PLANT SERVICE ROAD	FROM ROUTE 0205	TO END	0.00	0.61	0.61	6	2	0	GR
0413	44494	MAMMOTH RENTAL HORSES ACCESS ROAD	FROM ROUTE 0010 AT MP 0.78	TO ROUTE 0010 AT MP 0.83	0.00	0.18	0.18	5	2	0	GR
0414	44806	GRANT EAST RESIDENCE ROAD	FROM ROUTE 0201 AT MP 0.68	TO ROUTE 0426	0.40	0.00	0.40	5	2	0	AS
0415	45098	CANYON WATER TANK SERVICE ROAD	FROM ROUTE 0221	TO END	0.00	0.30	0.30	6	2	0	GR
0416	44495	MADISON WATER TANK SERVICE ROAD	FROM ROUTE 0010 AT MP 35.03	TO END	0.00	0.20	0.20	6	2	0	GR
0417	16642	MESA SERVICE ROAD	FROM ROUTE 0010 AT MP 36.45	TO END	0.00	0.77	0.77	6	2	0	GR
0418	44496	NEZ PERCE PATROL CABIN SERVICE ROAD	FROM ROUTE 0010 AT MP 40.18	TO END	0.00	0.77	0.77	6	2	0	GR
0419	44498	NEZ PERCE CREEK TRAILHEAD SERVICE ROAD	FROM ROUTE 0010 AT MP 40.0	TO END	0.00	0.23	0.23	6	2	0	GR
0420	45104	GRANT RESIDENCE SERVICE ROAD	FROM ROUTE 0100 AT MP 0.54	TO END OF LOOP	0.33	0.00	0.33	5	2	0	AS
0421	44500	OLD FAITHFUL WATER SUPPLY SERVICE ROAD	FROM ROUTE 0010 AT MP 51.93	TO END	0.00	0.20	0.20	6	2	0	GR
0422		WEST THUMB WATER INTAKE SERVICE ROAD	FROM ROUTE 0014	TO END	0.00	0.20	0.20	6	2	0	GR
0423	16641	LONE STAR GEYSER SERVICE ROAD	FROM ROUTE 0010	TO END	0.00	0.24	0.24	5	2	0	GR
0424	45088	MADISON FISHING ACCESS ROAD	FROM ROUTE 0015	TO END	0.00	1.96	1.96	5	2	0	GR
0425	45115	GRANT WATER STORAGE TANK SERVICE ROAD	FROM ROUTE 0414 AT MP 0.16	TO END	0.00	0.54	0.54	6	2	0	GR
0426	44519	GRANT SEWAGE LIFT STATION SERVICE ROAD	FROM ROUTE 0201 AT MP 0.68	TO END	0.00	0.72	0.72	6	2	0	GR
0427	44808	GRANT CONCESSIONER EMPLOYEE HOUSING SERVICE ROAD	FROM ROUTE 0201 AT MP 0.43	TO ROUTE 0904T	0.20	0.00	0.20	5	2	0	AS
0428	45092	GRANT CONCESSIONER TRAILER PARK SERVICE ROAD	FROM ROUTE 0100 AT MP 0.45	TO END	0.00	0.10	0.10	5	2	0	GR
0429	44946	WEST THUMB SERVICE ROAD	FROM ROUTE 0014	TO END	0.00	0.62	0.62	6	2	0	GR
0430	44501	TOWER RANGER STATION ROAD	FROM ROUTE 0010	TO END	0.00	0.21	0.21	5	2	16,065	GR
0431	16630	LAKE TRANSFER STATION ROAD	FROM ROUTE 0010 AT MP 85.85	TO END	0.00	0.33	0.33	6	2	0	GR
0432	45109	LAKE RESIDENCE AREA SERVICE ROAD	FROM ROUTE 0403 AT MP 0.52	TO END	0.00	0.24	0.24	6	2	0	GR
0433A	45103	CANYON RESIDENCE AREA SERVICE ROAD	FROM ROUTE 0016 AT MP 0.24	TO END OF LOOP	0.50	0.00	0.50	5	2	0	AS

NPS/RIP Route ID Report

(Numerical By Route #)

Shading Color Key:
Red text denotes approx. mileage

White = Paved Routes, ARAN Driven	Yellow = Unpaved Routes, ARAN not Driven	Blue = All Paved Parking Areas
Grey = Paved Routes, ARAN not Driven	Red =	Green = All Unpaved Parking Areas
Black = Paved State, Local or Private non-NPS Routes, ARAN Driven	Purple =	

YELL

YELLOWSTONE NATIONAL PARK

Rte. #	FMSS Asset #	Route Name	Route Description		Paved Miles	Un-Paved Miles	Rte. Lgth	Func. Class	Rte. Lanes	Manual Rated SQ/FT	Surf. Type
			From	To							
0433B	45210	CANYON CABIN AREA ROAD	FROM ROUTE 0433A	TO PARKING AREA	0.61	0.00	0.61	5	2	14,048	AS
0434	16572	GREBE LAKE SERVICE ROAD	FROM ROUTE 0016 AT MP 3.88	TO ROUTE 0010	0.00	2.80	2.80	6	2	0	GR
0435	45091	NORRIS WATER TANK SERVICE ROAD	FROM ROUTE 0016 AT MP 11.36	TO END	0.00	0.56	0.56	6	2	0	GR
0436	44939	GRANT SUBSTATION SERVICE ROAD	FROM ROUTE 0014 AT MP 0.56	TO END	0.00	0.26	0.26	6	2	0	GR
0437	44941	GRANT INCINERATOR SERVICE ROAD	FROM ROUTE 0014 AT MP 1.74	TO END	0.00	0.42	0.42	6	2	0	GR
0438	44948	WEST EBTRANCE ADMINISTRATIVE SERVICE ROAD	FROM ROUTE 0015 AT MP 13.54 EAST	TO ROUTE 0015 AT MP 13.76 WEST	0.41	0.00	0.41	5	2	0	AS
0439	16645	SOLDIER PIT SERVICE ROAD	FROM ROUTE 0015 AT MP 8.12	TO END	0.00	0.28	0.28	6	2	0	GR
0440	45211	WEST ENTRANCE EMPLOYEE HOUSING ROAD	FROM ROUTE 0438 AT MP 0.40	TO ROUTE 0438	0.29	0.00	0.29	5	2	0	AS
0441	16570	CANYON HORSE CORRAL ROAD	FROM ROUTE 0906B	TO END	0.00	0.25	0.25	5	1	0	GR
0442	45087	LAMAR BUFFALO RANCH ROAD	FROM ROUTE 0012 AT MP 12.00	TO ROUTE 0496	0.00	0.31	0.31	5	2	0	GR
0443	16563	NORTHEAST ENTRANCE RESIDENCE SERVICE ROAD	FROM ROUTE 0012 AT MP 28.07	TO END	0.00	0.12	0.12	5	2	0	GR
0444	44503	FROG ROCK SERVICE ROAD	FROM ROUTE 0010 AT MP 131.79	TO END	0.00	1.09	1.09	6	1	0	GR
0445	44504	CANYON RESIDENCE SPUR ROAD	FROM ROUTE 0010 AT MP 104.20	TO END OF LOOP	0.42	0.00	0.42	5	2	40,012	AS
0446	45108	LAKE EMPLOYEE SERVICE ROAD	FROM ROUTE 0402 AT MP 0.03	TO END	0.00	0.40	0.40	5	2	0	GR
0447	45093	CANYON OLD CAMP ROAD	FROM ROUTE 0103 AT MP 0.12	TO END	0.00	0.42	0.42	6	2	0	GR
0448	45095	BRIDGE BAY WATER TREATMENT SERVICE ROAD	FROM ROUTE 0215	TO END	0.00	0.19	0.19	6	2	0	GR
0449	45102	OLD FAITHFUL SEWAGE TREATMENT PLANT SERVICE ROAD	FROM ROUTE 0400 AT MP 0.67	TO END	0.00	0.09	0.09	6	2	0	GR
0450	45101	OLD FAITHFUL LAGOONS SERVICE ROAD	FROM ROUTE 0400 AT MP 0.43	TO END	0.00	0.26	0.26	6	2	0	GR
0451	45219	OLD FAITHFUL FIRE CONTROL TANK SERVICE ROAD	FROM ROUTE 0903J	TO END	0.00	0.27	0.27	6	2	0	GR
0453	45217	MAMMOTH WATER TREATMENT PLANT SERVICE ROAD	FROM ROUTE 0900G	TO END	0.00	0.70	0.70	6	2	0	GR
0454	44520	GRANT WATER SUPPLY INTAKE ROAD	FROM ROUTE 0201 AT MP 0.94	TO END	0.00	0.09	0.09	6	2	0	GR
0455	45110	LAKE RESIDENCE WATER TANK SERVICE ROAD	FROM ROUTE 0403	TO END	0.00	0.29	0.29	6	2	0	GR
0456	44804	ROOSEVELT CORRAL ROAD	FROM ROUTE 0010 AT MP 121.7	TO END	0.00	0.25	0.25	5	1	0	GR
0457	44805	MADISON RESIDENCE AND MAINTENANCE AREA ROAD	FROM ROUTE 0010 AT MP 34.14	TO END OF LOOPS	0.48	0.00	0.48	5	1	54,791	AS

NPS/RIP Route ID Report

(Numerical By Route #)

Shading Color Key:
Red text denotes approx. mileage

White = Paved Routes, ARAN Driven	Yellow = Unpaved Routes, ARAN not Driven	Blue = All Paved Parking Areas
Grey = Paved Routes, ARAN not Driven	Red =	Green = All Unpaved Parking Areas
Black = Paved State, Local or Private non-NPS Routes, ARAN Driven	Purple =	

YELL

YELLOWSTONE NATIONAL PARK

Rte. #	FMSS Asset #	Route Name	Route Description		Paved Miles	Un-Paved Miles	Rte. Lgth	Func. Class	Rte. Lanes	Manual Rated SQ/FT	Surf. Type
			From	To							
0458	16574	OTTER CREEK SERVICE ROAD	FROM ROUTE 0010 AT MP 100.66	TO END	0.00	0.45	0.45	6	2	0	GR
0459	45107	FISHING BRIDGE CABIN AREA ROAD	FROM ROUTE 0111 AT MP 0.01	TO ROUTE 0465	0.00	0.29	0.29	5	2	30,307	GR
0460	44942	SOUTH ENTRANCE PIT ROAD	FROM ROUTE 0014 AT MP 20.49	TO END	0.00	0.23	0.23	6	1	0	GR
0461	44944	LEWIS LAKE PIT ROAD	FROM ROUTE 0014 AT MP 7.15	TO END	0.00	0.15	0.15	6	1	0	GR
0462	44947	MADISON WASTE WATER TREATMENT PLANT ROAD	FROM ROUTE 0015 AT MP 0.81	TO END	0.00	0.22	0.22	6	2	0	GR
0463	3849	STEPHENS CREEK ROAD	FROM ROUTE 0101	TO END	0.00	1.26	1.26	6	2	0	GR
0464	44508	OLD FAITHFUL FIRE ACCESS ROAD	FROM ROUTE 0010 AT MP 51.84	TO ROUTE 0903B	0.17	0.00	0.17	6	2	0	AS
0465	45215	FISHING BRIDGE SERVICE ROAD	FROM ROUTE 0459 AT MP 0.10	TO END	0.00	1.01	1.01	6	2	0	GR
0466		FISHING BRIDGE STORE SERVICE ROAD	FROM ROUTE 0459 AT MP 0.03	TO END	0.00	0.27	0.27	5	2	28,723	GR
0467	16631	ARNICA CREEK NATURAL BRIDGE SERVICE ROAD	FROM ROUTE 0010 AT MP 73.45	TO END	0.00	7.50	7.50	6	2	0	GR
0468	45096	LAKE LODGE PUMP STATION SERVICE ROAD	FROM ROUTE 0216 AT MP 0.22	TO END	0.00	0.06	0.06	6	2	0	GR
0470	44511	FISHING BRIDGE WATER INTAKE SERVICE ROAD	FROM ROUTE 0010 AT MP 88.54	TO END	0.00	0.27	0.27	6	2	0	GR
0471	45099	LAKE LOG CABINS ROAD	FROM ROUTE 0270	TO END	0.00	0.11	0.11	6	1	0	GR
0472	45105	OLD LAKE WATER INTAKE ROAD	FROM ROUTE 0110 AT MP 0.91	TO END	0.00	0.45	0.45	6	2	0	GR
0473	45112	NORTH DISTRICT TRAILS CORRAL ROAD	FROM ROUTE 0408 AT MP 0.16	TO END	0.00	0.25	0.25	6	2	0	GR
0474	45097	NORRIS WATER WELL ACCESS ROAD	FROM ROUTE 0218	TO END	0.00	0.39	0.39	6	2	0	GR
0475	45111	NORRIS WATER PUMP STATION SERVICE ROAD	FROM ROUTE 0404	TO END	0.00	0.09	0.09	6	2	0	GR
0476	44514	OLD DUNRAVEN SERVICE ROAD	FROM ROUTE 0010	TO ROUTE 0259 AT MP 0.36	0.00	0.75	0.75	6	2	0	GR
0477	16647	EAST ENTRANCE RESIDENCE SERVICE ROAD	FROM ROUTE 0013 AT MP 25.77	TO END	0.23	0.00	0.23	5	2	41,729	AS
0478	16652	ICE LAKE SERVICE ROAD	FROM ROUTE 0016 AT MP 8.05	TO END	0.00	0.17	0.17	6	2	0	GR
0479	45106	LAKE BOAT HOUSE SERVICE ROAD	FROM ROUTE 0110 AT MP 0.50	TO END	0.18	0.00	0.18	6	2	33,467	AS
0480	45218	MAMMOTH SUBSTATION SERVICE ROAD	FROM ROUTE 0900P	TO END	0.00	0.17	0.17	6	2	0	GR
0481	44516	FISHING BRIDGE MICROWAVE SERVICE ROAD	FROM ROUTE 0010 AT MP 89.0	TO END	0.00	0.20	0.20	6	2	0	GR
0482	45090	NORRIS PIT ROAD	FROM ROUTE 0016 AT MP 10.76	TO END	0.00	0.32	0.32	6	2	0	GR
0483	45089	NORRIS SUBSTATION SERVICE ROAD	FROM ROUTE 0016 AT MP 10.26	TO END	0.00	0.06	0.06	5	2	0	GR

NPS/RIP Route ID Report

(Numerical By Route #)

Shading Color Key:

Red text denotes approx. mileage

White = Paved Routes, ARAN Driven	Yellow = Unpaved Routes, ARAN not Driven	Blue = All Paved Parking Areas
Grey = Paved Routes, ARAN not Driven	Red =	Green = All Unpaved Parking Areas
Black = Paved State, Local or Private non-NPS Routes, ARAN Driven	Purple =	

YELL

YELLOWSTONE NATIONAL PARK

Rte. #	FMSS Asset #	Route Name	Route Description		Paved Miles	Un-Paved Miles	Rte. Lgth	Func. Class	Rte. Lanes	Manual Rated SQ/FT	Surf. Type
			From	To							
0484	45113	MAMMOTH LIFT STATION SERVICE ROAD	FROM ROUTE 0408 AT MP 0.32	TO END	0.00	0.20	0.20	6	2	0	GR
0485	45220	FISHING BRIDGE VISITOR CENTER SERVICE ROAD	FROM ROUTE 0905G	TO ROUTE 0905M	0.00	0.10	0.10	6	2	0	GR
0486	45100	LAKE LODGE DORM ROAD	FROM ROUTE 0270	TO END	0.00	0.30	0.30	5	2	0	GR
0487	45214	TOWER WATER TANK SERVICE ROAD	FROM ROUTE 0456	TO END	0.00	0.20	0.20	6	2	0	GR
0489	44517	OLD CANYON WATER INTAKE SERVICE ROAD	FROM ROUTE 0010 AT MP 106.0	TO END	0.00	0.11	0.11	6	2	0	GR
0490	44518	FIREHOLE RIVER MAINTENANCE SERVICE ROAD	FROM ROUTE 0010 AT MP 38.40	TO END	0.00	0.11	0.11	6	2	0	GR
0491	44943	SNAKE RIVER RANGER STATION ROAD	FROM ROUTE 0014 AT MP 21.38	TO END OF LOOP	0.00	0.32	0.32	6	1	20,529	GR
0492	45221	BRIDGE BAY LIFT STATION ROAD	FROM ROUTE 0905W	TO END	0.00	0.02	0.02	6	2	0	GR
0494	45114	MAMMOTH TRANSFER STATION ROAD	FROM ROUTE 0408 AT MP 58.00	TO END	0.00	0.15	0.15	6	2	0	GR
0495	45116	GRANT SEWAGE PLANT ROAD	FROM ROUTE 0414	TO END	0.00	0.20	0.20	6	2	0	GR
0496	45213	ROSE CREEK ROAD	FROM ROUTE 0442	TO END	0.00	1.00	1.00	6	2	0	GR
0497	45094	LEWIS LAKE PUMPHOUSE SERVICE ROAD	FROM ROUTE 0202	TO END	0.00	0.10	0.10	6	2	0	GR
0498	45119	TOWER FALLS SERVICE ROAD	FROM ROUTE 0259	TO END	0.04	0.00	0.04	6	1	4,516	AS
0500	3847	MAMMOTH-GARDINER HIGH ROAD	FROM ROUTE 0204	TO END	0.00	3.98	3.98	4	2	0	GR
0501	44509	MAMMOTH TERRACE LOOP DRIVE	FROM ROUTE 0010 AT MP 2.03	TO END OF LOOP	1.59	0.00	1.59	3	1	0	OC
0503	4398	NORTH RIM DRIVE	FROM END OF ROUTE 0103	TO ROUTE 0010 AT MP 102.52	1.86	0.00	1.86	3	2	0	AS
0504	4381	FIREHOLE CANYON DRIVE	FROM ROUTE 0010 AT MP 34.76 NORTH	TO ROUTE 0010 AT MP 36.62 SOUTH	2.21	0.00	2.21	3	2	0	AS
0505	4385	FIREHOLE LAKE DRIVE	FROM ROUTE 0010 AT MP 43.42 SOUTH	TO ROUTE 0010 AT MP 42.36 NORTH	3.32	0.00	3.32	3	2	0	AS
0506	41433	OLD FAITHFUL LODGE ROAD	FROM ROUTE 0017 AT MP 1.36	TO ROUTE 0017 AT MP 1.61	0.52	0.00	0.52	3	2	0	AS
0509	16651	VIRGINIA CASCADE DRIVE	FROM ROUTE 0016 AT MP 9.94 WEST	TO ROUTE 0016 AT MP 8.04 EAST	1.96	0.00	1.96	3	2	0	AS
0600	16561	PARK STREET	FROM ROUTE 0011 AT MP 5.24	TO ROUTE 0601	0.19	0.00	0.19	8	2	0	AS
0601	16560	ARCH BYPASS	FROM END OF ROUTE 0600	TO ROUTE 0011 AT MP 4.79	0.36	0.00	0.36	8	2	0	AS
0700	16626	PUMICE POINT SERVICE ROAD	FROM	TO	0.00	0.23	0.23	ZZ		0	GR
0701	16640	DRY CREEK SERVICE ROAD	FROM	TO	0.00	0.80	0.80	ZZ		0	GR
0802G	45206	OLD FAITHFUL SNOW LODGE EMPLOYEE PARKING	FROM ROUTE 0903G	TO END	0.00	0.00	0.00	9	0	0	GR
0900A	44673	MAMMOTH CONCESSIONER RESIDENCE PARKING	FROM ROUTE 0010 AT MP 140.00	TO PARKING	0.00	0.00	0.00	9	0	29,883	AS

NPS/RIP Route ID Report

(Numerical By Route #)

Shading Color Key:

Red text denotes approx. mileage

White = Paved Routes, ARAN Driven	Yellow = Unpaved Routes, ARAN not Driven	Blue = All Paved Parking Areas
Grey = Paved Routes, ARAN not Driven	Red =	Green = All Unpaved Parking Areas
Black = Paved State, Local or Private non-NPS Routes, ARAN Driven	Purple =	

YELL

YELLOWSTONE NATIONAL PARK

Rte. #	FMSS Asset #	Route Name	Route Description		Paved Miles	Un-Paved Miles	Rte. Lgth	Func. Class	Rte. Lanes	Manual Rated SQ/FT	Surf. Type
			From	To							
0900B	44674	LOWER MAMMOTH TERRACE PARKING AREA	FROM ROUTE 0010 AT MP 0.19	TO PARKING	0.00	0.00	0.00	9	0	53,517	AS
0900C	44862	MAMMOTH PHOTO SHOP PARKING	FROM ROUTE 0010 AT MP 139.80	TO PARKING	0.00	0.00	0.00	9	0	0	GR
0900D	45084	MAMMOTH HELISPOT PARKING	FROM ROUTE 0408 AT MP 0.26	TO PARKING	0.00	0.00	0.00	9	0	0	GR
0900E	45082	MAMMOTH YACC CAMP PARKING	FROM ROUTE 0407 AT MP 0.15	TO PARKING	0.00	0.00	0.00	9	0	0	GR
0900F	44867	MAMMOTH SNOWMOBILE UTILITY PARKING	FROM ROUTE 0010 AT MP 2.13	TO PARKING	0.00	0.00	0.00	9	0	0	GR
0900G	45083	MAMMOTH MAINTENANCE PARKING	AT END OF ROUTE 0407		0.00	0.00	0.00	9	0	159,844	AS
0900H	44675	MAMMOTH TERRACE NATURE TRAIL PARKING	FROM ROUTE 0010 AT MP 0.59	TO PARKING	0.00	0.00	0.00	9	0	12,001	AS
0900I	45058	MAMMOTH VISITOR CENTER PARKING	FROM ROUTE 0223 AT MP 0.04	TO PARKING	0.00	0.00	0.00	9	0	8,124	AS
0900J	44676	MAMMOTH CHURCH PARKING	FROM ROUTE 0010 AT MP 139.80	TO PARKING	0.00	0.00	0.00	9	0	10,927	AS
0900K	45080	MAMMOTH SCHOOL PARKING	FROM ROUTE 0405B AT MP 1.16 AND 1.24	TO PARKING	0.00	0.00	0.00	9	0	14,587	AS
0900L		MAMMOTH POST OFFICE PARKING	FROM ROUTE 0011 AT MP 0.07	TO PARKING	0.00	0.00	0.00	9	0	23,851	AS
0900M	45081	MAMMOTH ADMINISTRATIVE PARKING	FROM ROUTE 0406A	TO PARKING	0.00	0.00	0.00	9	0	171,133	AS
0900N	45031	MAMMOTH DORMITORY PARKING	FROM ROUTE 0204 AT MP 0.19	TO ROUTE 0900L	0.00	0.00	0.00	9	0	74,897	AS
0900O	44677	MAMMOTH HOTEL PARKING	FROM ROUTE 0010 AT MP 0.06	TO ROUTE 0204	0.00	0.00	0.00	9	0	40,542	AS
0900P	44678	MAMMOTH STORE PARKING	FROM ROUTE 0010 AT MP 0.02	TO PARKING	0.00	0.00	0.00	9	0	32,014	AS
0900Q	45195	MAMMOTH UPPER TERRACE PARKING	FROM ROUTE 0010 AND ROUTE 0501	TO PARKING	0.00	0.00	0.00	9	0	22,478	AS
0900R	45034	MAMMOTH CABINS PARKING	FROM ROUTE 0204	TO PARKING	0.00	0.00	0.00	9	0	23,173	AS
0900S	45029	MAMMOTH HOTEL OFFICES PARKING	FROM ROUTE 0204 AT MP 0.12	TO PARKING	0.00	0.00	0.00	9	0	15,432	AS
0901A	45053	NORRIS RANGER MUSEUM PARKING	FROM ROUTE 0219 AT MP 0.18	TO PARKING	0.00	0.00	0.00	9	0	3,899	AS
0901B	45054	NORRIS CAMPGROUND REGISTRATION PARKING	FROM ROUTE 0219 AT MP 0.28	TO PARKING	0.00	0.00	0.00	9	0	9,407	AS
0901C	44679	NORRIS CALVARY EXHIBIT PARKING	FROM ROUTE 0010 AT MP 20.24	TO PARKING	0.00	0.00	0.00	9	0	17,182	AS
0901D	45055	NORRIS GEYSER BASIN PARKING	AT END OF ROUTE 0220		0.00	0.00	0.00	9	0	97,932	AS
0901E	44864	NORRIS OVERLOOK PARKING A	FROM ROUTE 0010 AT MP 19.29	TO PARKING	0.00	0.00	0.00	9	0	0	GR
0901F	44865	NORRIS OVERLOOK PARKING B	FROM ROUTE 0010 AT MP 19.41	TO PARKING	0.00	0.00	0.00	9	0	0	GR
0902A	44681	MADISON MUSEUM PARKING	FROM ROUTE 0010 AT MP 34.42	TO PARKING	0.00	0.00	0.00	9	0	47,377	AS

NPS/RIP Route ID Report

(Numerical By Route #)

Shading Color Key:

Red text denotes approx. mileage

White = Paved Routes, ARAN Driven

Yellow = Unpaved Routes, ARAN not Driven

Blue = All Paved Parking Areas

Grey = Paved Routes, ARAN not Driven

Red =

Green = All Unpaved Parking Areas

Black = Paved State, Local or Private non-NPS Routes, ARAN Driven

Purple =

YELL

YELLOWSTONE NATIONAL PARK

Rte. #	FMSS Asset #	Route Name	Route Description		Paved Miles	Un-Paved Miles	Rte. Lgth	Func. Class	Rte. Lanes	Manual Rated SQ/FT	Surf. Type
			From	To							
0902B	45038	MADISON CAMPGROUND REGISTRATION PARKING	FROM ROUTE 0210 AT MP 0.02 ON LEFT AND RIGHT	TO PARKING	0.00	0.00	0.00	9	0	7,310	AS
0902C	45193	MADISON MAINTENANCE PARKING	FROM ROUTE 0457	TO PARKING	0.00	0.00	0.00	9	0	28,351	AS
0903A	45169	OLD FAITHFUL INN UTILITY PARKING	FROM ROUTE 0401	TO PARKING	0.00	0.00	0.00	9	0	0	GR
0903B	44983	OLD FAITHFUL VISITOR CENTER LOOP	FROM ROUTE 0017 AT MP 1.75	TO PARKING	0.00	0.00	0.00	9	0	209,986	AS
0903C	45004	OLD FAITHFUL LOWER STORE PARKING	FROM ROUTE 0104	TO ROUTE 0401	0.00	0.00	0.00	9	0	62,045	AS
0903D	45005	OLD FAITHFUL INN PARKING	AT END OF ROUTE 0104		0.00	0.00	0.00	9	0	114,535	AS
0903E	45194	OLD FAITHFUL FIRE ACCESS PARKING	FROM ROUTE 0464	TO PARKING	0.00	0.00	0.00	9	0	12,451	AS
0903F	44984	OLD FAITHFUL UPPER STORE EMPLOYEE PARKING	FROM ROUTE 0017 AT MP 1.75	TO PARKING	0.00	0.00	0.00	9	0	7,256	AS
0903G	44986	OLD FAITHFUL SNOW LODGE PARKING	FROM ROUTE 0017 AT MP 1.79	TO PARKING	0.00	0.00	0.00	9	0	28,008	AS
0903H	44979	OLD FAITHFUL EAST LOT PARKING	FROM ROUTE 0017 AT MP 1.52	TO PARKING	0.00	0.00	0.00	9	0	323,689	AS
0903I	45074	OLD FAITHFUL LODGE PARKING	FROM ROUTE 0506 AT MP 0.43	TO ROUTE 0247	0.00	0.00	0.00	9	0	58,485	AS
0903J	45072	OLD FAITHFUL MAINTENANCE PARKING	FROM ROUTE 0400 AT MP 0.08	TO PARKING	0.00	0.00	0.00	9	0	46,421	AS
0903K	45073	OLD FAITHFUL ADMINISTRATIVE GAS STATION PARKING	FROM ROUTE 0400 AT MP 0.18	TO PARKING	0.00	0.00	0.00	9	0	8,170	AS
0903L		OLD FAITHFUL ADMINISTRATIVE PARKING	FROM ROUTE 0400 AT MP 0.60	TO PARKING	0.00	0.00	0.00	9	0	11,863	AS
0903M	44981	OLD FAITHFUL UPPER STORE PARKING	FROM ROUTE 0017 AT MP 1.56	TO PARKING	0.00	0.00	0.00	9	0	53,617	AS
0903N	45075	OLD FAITHFUL ADMINISTRATIVE RESIDENCE PARKING	FROM ROUTE 0400 AT MP 0.81	TO PARKING	0.00	0.00	0.00	9	0	17,809	AS
0903O	44848	OLD FAITHFUL HOWARD EATON TRAILHEAD PARKING	FROM ROUTE 0010 AT MP 51.00	TO PARKING	0.00	0.00	0.00	9	0	0	GR
0904A	45070	GRANT RESTAURANT AND POST OFFICE SERVICE PARKING	FROM ROUTE 0267 AT MP 0.16	TO PARKING	0.00	0.00	0.00	9	0	8,782	AS
0904B	45071	GRANT VISITOR CENTER PARKING	FROM ROUTE 0267 AT MP 0.18	TO PARKING	0.00	0.00	0.00	9	0	61,098	AS
0904C	45067	GRANT PICNIC AREA PARKING	FROM ROUTE 0266 AT MP 0.16	TO PARKING	0.00	0.00	0.00	9	0	19,198	AS
0904D	44998	GRANT SERVICE STATION PARKING	FROM ROUTE 0100 AT MP 0.72	TO PARKING	0.00	0.00	0.00	9	0	0	GR
0904E	44995	GRANT RANGER STATION PARKING	FROM ROUTE 0100 AT MP 0.52	TO PARKING	0.00	0.00	0.00	9	0	20,757	AS
0904F		GRANT BOAT LAUNCH PARKING AREA	AT END OF ROUTE 0266		0.00	0.00	0.00	9	0	92,482	GR
0904G	44999	GRANT STORE PARKING	FROM ROUTE 0100 AND ROUTE 0265	TO PARKING	0.00	0.00	0.00	9	0	121,526	AS

NPS/RIP Route ID Report

(Numerical By Route #)

Shading Color Key:

Red text denotes approx. mileage

White = Paved Routes, ARAN Driven	Yellow = Unpaved Routes, ARAN not Driven	Blue = All Paved Parking Areas
Grey = Paved Routes, ARAN not Driven	Red =	Green = All Unpaved Parking Areas
Black = Paved State, Local or Private non-NPS Routes, ARAN Driven	Purple =	

YELL

YELLOWSTONE NATIONAL PARK

Rte. #	FMSS Asset #	Route Name	Route Description		Paved Miles	Un-Paved Miles	Rte. Lgth	Func. Class	Rte. Lanes	Manual Rated SQ/FT	Surf. Type
			From	To							
0904H	45000	GRANT CAMPER SERVICE AREA	FROM ROUTE 0100 AT MP 1.11	TO PARKING	0.00	0.00	0.00	9	0	49,309	AS
0904I	45207	GRANT GOVERNMENT TRAILER COURT PARKING	FROM ROUTE 0420 AT MP 0.18	TO PARKING	0.00	0.00	0.00	9	0	12,045	AS
0904J	45066	GRANT LODGING PARKING	FROM ROUTE 0265	TO PARKING	0.00	0.00	0.00	9	0	75,929	AS
0904K	45023	GRANT MARINA PARKING	FROM ROUTE 0201 AT MP 0.96	TO PARKING	0.00	0.00	0.00	9	0	41,300	AS
0904L		GRANT LAKE RESTAURANT PARKING	AT END OF ROUTE 0201		0.00	0.00	0.00	9	0	21,539	AS
0904M	45085	GRANT WATER TREATMENT PLANT PARKING	FROM ROUTE 0426	TO PARKING	0.00	0.00	0.00	9	0	0	GR
0904N	45176	GRANT RESIDENCE PARKING	FROM ROUTE 0420 AT MP 0.30	TO PARKING	0.00	0.00	0.00	9	0	7,846	AS
0904O	45172	GRANT COVERED RESIDENCE TRAILER PARKING	FROM ROUTE 0420 AT MP 0.06	TO PARKING	0.00	0.00	0.00	9	0	6,824	AS
0904P	45174	GRANT MAINTENANCE PARKING	FROM ROUTE 0420 AT MP 0.11	TO PARKING	0.00	0.00	0.00	9	0	56,343	AS
0904Q	45069	GRANT POST OFFICE PARKING	FROM ROUTE 0265 AND ROUTE 0267 AT MP 0.10	TO PARKING	0.00	0.00	0.00	9	0	77,739	AS
0904R	45020	GRANT CAMPGROUND REGISTRATION PARKING	FROM ROUTE 0200 AND ROUTE 0266	TO PARKING	0.00	0.00	0.00	9	0	15,593	AS
0904S	45021	GRANT CAMPGROUND DUMP STATION	FROM ROUTE 0200	TO PARKING	0.00	0.00	0.00	9	0	3,970	AS
0904T	45086	GRANT CONCESSIONERS EMPLOYEE HOUSING PARKING	FROM ROUTE 0427	TO PARKING	0.00	0.00	0.00	9	0	48,087	AS
0904U	45022	GRANT STORE MAINTENANCE PARKING	FROM ROUTE 0201 AT MP 0.13	TO PARKING	0.00	0.00	0.00	9	0	0	GR
0905A	45011	LAKE ADMINISTRATIVE PARKING	FROM ROUTE 0110 AT MP 0.35	TO PARKING	0.00	0.00	0.00	9	0	31,570	AS
0905B	45017	LAKE RANGER STATION PARKING	FROM ROUTE 0110 AT MP 0.89	TO PARKING	0.00	0.00	0.00	9	0	5,579	AS
0905BA		LAKE RANGER STATION PARKING	FROM ROUTE 0110 AT MP 0.89	TO PARKING	0.00	0.00	0.00	9	0	1,110	GR
0905C	45015	LAKE HOTEL FRONT PARKING	FROM ROUTE 0110 AT MP 0.57 ON RIGHT	TO PARKING	0.00	0.00	0.00	9	0	12,271	AS
0905CA		LAKE HOTEL FRONT PARKING	FROM ROUTE 0110 AT MP 0.57 ON LEFT	TO PARKING	0.00	0.00	0.00	9	0	12,522	GR
0905D	45016	LAKE STORE / SERVICE STATION PARKING AREA	FROM ROUTE 0110 AT MP 0.76	TO ROUTE 0232	0.00	0.00	0.00	9	0	50,100	AS
0905E	45018	LAKE HOTEL & POST OFFICE PARKING	FROM ROUTE 0110 AT MP 1.25	TO PARKING	0.00	0.00	0.00	9	0	117,690	AS
0905F	45014	LAKE HOSPITAL PARKING	FROM ROUTE 0479	TO PARKING	0.00	0.00	0.00	9	0	20,130	AS
0905G	44927	FISHING BRIDGE VISITOR CENTER PARKING	FROM ROUTE 0013 AT MP 0.63	TO PARKING	0.00	0.00	0.00	9	0	51,691	AS
0905H	45010	BRIDGE BAY MARINA PARKING	FROM ROUTE 0109 AT MP 0.19	TO ROUTE 0905I	0.00	0.00	0.00	9	0	178,370	AS

NPS/RIP Route ID Report

(Numerical By Route #)

Shading Color Key:

Red text denotes approx. mileage

White = Paved Routes, ARAN Driven	Yellow = Unpaved Routes, ARAN not Driven	Blue = All Paved Parking Areas
Grey = Paved Routes, ARAN not Driven	Red =	Green = All Unpaved Parking Areas
Black = Paved State, Local or Private non-NPS Routes, ARAN Driven	Purple =	

YELL

YELLOWSTONE NATIONAL PARK

Rte. #	FMSS Asset #	Route Name	Route Description		Paved Miles	Un-Paved Miles	Rte. Lgth	Func. Class	Rte. Lanes	Manual Rated SQ/FT	Surf. Type
			From	To							
0905I	44926	BRIDGE BAY PICNIC PARKING	FROM ROUTE 0109 AT MP 0.11	TO ROUTE 0905H	0.00	0.00	0.00	9	0	36,659	AS
0905J	45049	LAKE LODGE REGISTRATION PARKING	FROM ROUTE 0270	TO ROUTE 0270	0.00	0.00	0.00	9	0	52,778	AS
0905K	45047	LAKE LODGE SERVICE PARKING	FROM ROUTE 0216 AT MP 0.10	TO PARKING	0.00	0.00	0.00	9	0	10,611	AS
0905L		FISHING BRIDGE PARKING	FROM ROUTE 0013 BEFORE AND AFTER YELLOWSTONE RIVER BRIDGE	TO PARKING	0.00	0.00	0.00	9	0	55,440	AS
0905M	44928	FISHING BRIDGE RANGER STATION PARKING	FROM ROUTE 0013 AT MP 0.73	TO PARKING	0.00	0.00	0.00	9	0	6,994	AS
0905N	45019	FISHING BRIDGE STORES PARKING	FROM ROUTE 0111	TO PARKING	0.00	0.00	0.00	9	0	60,537	AS
0905O	45059	FISHING BRIDGE RV REGISTRATION PARKING	FROM ROUTE 0228	TO PARKING	0.00	0.00	0.00	9	0	21,660	AS
0905P	45060	FISHING BRIDGE RV OFFICE PARKING	FROM ROUTE 0905O	TO PARKING	0.00	0.00	0.00	9	0	5,058	AS
0905R	45077	LAKE POWER STATION PARKING	FROM ROUTE 0403	TO PARKING	0.00	0.00	0.00	9	0	5,593	AS
0905S	45078	LAKE MAINTENANCE PARKING	FROM ROUTE 0403	TO PARKING	0.00	0.00	0.00	9	0	30,324	AS
0905T	45013	LAKE HOTEL EMPLOYEES PARKING	FROM ROUTE 0110 AT MP 0.40	TO PARKING	0.00	0.00	0.00	9	0	27,836	GR
0905U	45012	LAKE HOSPITAL STAFF PARKING	FROM ROUTE 0110 AT MP 0.37	TO ROUTE 0905A	0.00	0.00	0.00	9	0	25,814	AS
0905V	45208	LAKE ADMINISTRATIVE RESIDENCE SPUR PARKING	FROM ROUTE 0905A	TO PARKING	0.00	0.00	0.00	9	0	0	GR
0905W	44682	BRIDGE BAY PARKING AREA	FROM ROUTE 0010 AT MP 85.0	TO PARKING	0.00	0.00	0.00	9	0	28,928	AS
0905X	45076	LAKE EMPLOYEE DORM PARKING	FROM ROUTE 0402 AT MP 0.07	TO PARKING	0.00	0.00	0.00	9	0	51,733	AS
0905Y	45079	LAKE RESIDENCE PARKING	FROM ROUTE 0403	TO PARKING	0.00	0.00	0.00	9	0	16,338	AS
0906A	44683	CANYON STORES SERVICE PARKING	FROM ROUTE 0010 AT MP 103.60	TO ROUTE 0906H	0.00	0.00	0.00	9	0	36,303	AS
0906B	44685	CANYON HORSE CORRAL PARKING	FROM ROUTE 0010 AT MP 102.86	TO PARKING	0.00	0.00	0.00	9	0	34,201	AS
0906C	45002	CANYON VISITOR CENTER PARKING AREA	FROM ROUTE 0103 AT MP 0.09	TO ROUTE 0103	0.00	0.00	0.00	9	0	191,116	AS
0906D	45003	CANYON LAUNDRY PARKING	FROM ROUTE 0103 AT MP 0.23	TO ROUTE 0221	0.00	0.00	0.00	9	0	31,520	AS
0906E	45001	CANYON SERVICE ROAD	FROM ROUTE 0103 AT MP 0.04	TO ROUTE 0010	0.00	0.00	0.00	9	0	41,590	AS
0906F	45184	CANYON MAINTENANCE PARKING	FROM ROUTE 0433A	TO PARKING	0.00	0.00	0.00	9	0	15,695	AS
0906G	45056	CANYON CAMPGROUND SERVICE PARKING	FROM ROUTE 0221 AT MP 0.56	TO END OF LOOP	0.00	0.00	0.00	9	0	30,977	AS
0906H	45209	CANYON CONCESSIONERS SERVICE PARKING	FROM ROUTE 0205A	TO ROUTE 0906A	0.00	0.00	0.00	9	0	65,468	AS

NPS/RIP Route ID Report

(Numerical By Route #)

Shading Color Key:

Red text denotes
approx. mileage

White = Paved Routes, ARAN Driven

Yellow = Unpaved Routes, ARAN not Driven

Blue = All Paved Parking Areas

Grey = Paved Routes, ARAN not Driven

Red =

Green = All Unpaved Parking Areas

Black = Paved State, Local or Private non-NPS Routes, ARAN Driven

Purple =

YELL

YELLOWSTONE NATIONAL PARK

Rte. #	FMSS Asset #	Route Name	Route Description		Paved Miles	Un-Paved Miles	Rte. Lgth	Func. Class	Rte. Lanes	Manual Rated SQ/FT	Surf. Type
			From	To							
0906I	45052	CANYON RESIDENCE AREA SERVICE PARKING	FROM ROUTE 0433A	TO PARKING	0.00	0.00	0.00	9	0	3,125	AS
0906J	45179	CANYON RESIDENCE ADMINISTRATIVE PARKING	FROM ROUTE 0433A AND ROUTE 0906F	TO PARKING	0.00	0.00	0.00	9	0	19,994	AS
0906K	45007	UNCLE TOM PARKING AREA	FROM ROUTE 0108 AT MP 0.62	TO PARKING	0.00	0.00	0.00	9	0	78,021	AS
0906L		INSPIRATION POINT PARKING	AT END OF ROUTE 0217		0.00	0.00	0.00	9	0	20,640	AS
0906M	45196	GRAND VIEW PARKING	FROM ROUTE 0503 AT MP 0.99	TO PARKING	0.00	0.00	0.00	9	0	10,552	AS
0906N	45197	LOOKOUT POINT PARKING	FROM ROUTE 0503 AT MP 1.16	TO PARKING	0.00	0.00	0.00	9	0	8,089	AS
0906O	45198	LOWER FALLS PARKING	FROM ROUTE 0503 AT MP 1.66	TO PARKING	0.00	0.00	0.00	9	0	30,451	AS
0906P	45046	UPPER FALLS PARKING	AT END OF ROUTE 0214		0.00	0.00	0.00	9	0	43,997	AS
0906Q	45008	ARTIST POINT PARKING	AT END OF ROUTE 0108		0.00	0.00	0.00	9	0	62,976	AS
0906R	45006	WAPATI LAKE PARKING	FROM ROUTE 0108 AT MP 0.14	TO PARKING	0.00	0.00	0.00	9	0	31,739	AS
0907A	44687	TOWER JUNCTION SERVICE STATION	FROM ROUTE 0010 AT MP 122.01	TO PARKING	0.00	0.00	0.00	9	0	27,886	AS
0907B	44690	TOWER FALLS PARKING AREA	FROM ROUTE 0010 AT MP 119.51	TO PARKING	0.00	0.00	0.00	9	0	41,215	AS
0907C	44688	TOWER RANGER STATION PARKING	FROM ROUTE 0010 AT MP 122.20	TO ROUTE 0430	0.00	0.00	0.00	9	0	12,667	AS
0907D	45062	ROOSEVELT LODGE PARKING	FROM ROUTE 0237	TO PARKING	0.00	0.00	0.00	9	0	22,586	AS
0908	44691	OBSDIAN CLIFF PARKING	FROM ROUTE 0010 AT MP 12.50	TO PARKING	0.00	0.00	0.00	9	0	8,548	AS
0909	44692	GALLATIN RANGE EXHIBIT PARKING	FROM ROUTE 0010 AT MP 5.64	TO PARKING	0.00	0.00	0.00	9	0	12,734	AS
0910	44694	WILLOW PARK PARKING	FROM ROUTE 0010 AT MP 10.42	TO PARKING	0.00	0.00	0.00	9	0	9,617	AS
0911	44695	MOOSE EXHIBIT PARKING	FROM ROUTE 0010 AT MP 10.59	TO PARKING	0.00	0.00	0.00	9	0	11,469	AS
0912	44858	MT. HOLMS TRAILHEAD PARKING	FROM ROUTE 0010 AT MP 11.50	TO PARKING	0.00	0.00	0.00	9	0	0	GR
0913	44859	SOLFATARA TRAILHEAD PARKING	FROM ROUTE 0010 AT MP 13.49	TO PARKING	0.00	0.00	0.00	9	0	0	GR
0914	44696	ROARING MOUNTAIN PARKING	FROM ROUTE 0010 AT MP 16.05	TO PARKING	0.00	0.00	0.00	9	0	13,381	AS
0915	45045	SHEEPEATER CLIFF PARKING	AT END OF ROUTE 0212		0.00	0.00	0.00	9	0	3,982	AS
0916	44869	GIBBON MEADOWS SERVICE PARKING	FROM ROUTE 0010 AT MP 25.30	TO PARKING	0.00	0.00	0.00	9	0	0	GR
0917	44871	MONUMENT GEYSER BASIN PARKING	FROM ROUTE 0010 AT MP 26.18	TO PARKING	0.00	0.00	0.00	9	0	0	GR
0918	44698	GIBBON FALLS PARKING	FROM ROUTE 0010 AT MP 29.44	TO PARKING	0.00	0.00	0.00	9	0	12,772	AS
0919A	44699	TUFF CLIFF PARKING	FROM ROUTE 0010 AT MP 32.64	TO PARKING	0.00	0.00	0.00	9	0	6,307	AS
0919B	44700	TUFF CLIFF OVERFLOW PARKING	FROM ROUTE 0010 AT MP 32.44	TO PARKING	0.00	0.00	0.00	9	0	5,113	AS
0920	44701	GIBBON RIVER TELEPHONE PARKING	FROM ROUTE 0010 AT MP 27.58	TO PARKING	0.00	0.00	0.00	9	0	3,427	AS

NPS/RIP Route ID Report

(Numerical By Route #)

Shading Color Key:

Red text denotes approx. mileage

White = Paved Routes, ARAN Driven	Yellow = Unpaved Routes, ARAN not Driven	Blue = All Paved Parking Areas
Grey = Paved Routes, ARAN not Driven	Red =	Green = All Unpaved Parking Areas
Black = Paved State, Local or Private non-NPS Routes, ARAN Driven	Purple =	

YELL

YELLOWSTONE NATIONAL PARK

Rte. #	FMSS Asset #	Route Name	Route Description		Paved Miles	Un-Paved Miles	Rte. Lgth	Func. Class	Rte. Lanes	Manual Rated SQ/FT	Surf. Type
			From	To							
0921	45036	OJO CALIENTE PARKING	FROM ROUTE 0208 AT MP 0.76	TO PARKING	0.00	0.00	0.00	9	0	19,781	AS
0922	44849	GOVERNMENT CORRAL PARKING	FROM ROUTE 0010	TO PARKING	0.00	0.00	0.00	9	0	0	GR
0923	44703	MIDWAY GEYSER BASIN PARKING AREA	FROM ROUTE 0010 AT MP 44.27	TO PARKING	0.00	0.00	0.00	9	0	65,081	AS
0924	44704	BISCUIT BASIN PARKING AREA	FROM ROUTE 0010 AT MP 48.20	TO PARKING	0.00	0.00	0.00	9	0	43,794	AS
0925	44705	BLACK SAND BASIN PARKING AREA	FROM ROUTE 0010 AT MP 49.70	TO PARKING	0.00	0.00	0.00	9	0	28,792	AS
0926	45199	FIREHOLE FALLS PARKING	FROM ROUTE 0504 AT MP 0.98	TO PARKING	0.00	0.00	0.00	9	0	6,352	AS
0927	45200	FIREHOLE RIVER SWIMMING AREA PARKING	FROM ROUTE 0504 AT MP 2.05	TO PARKING	0.00	0.00	0.00	9	0	0	GR
0928A	44843	MADISON HILL PARKING A	FROM ROUTE 0010 AT MP 35.30	TO PARKING	0.00	0.00	0.00	9	0	6,550	AS
0928B	44845	MADISON HILL PARKING B	FROM ROUTE 0010 AT MP 36.08	TO PARKING	0.00	0.00	0.00	9	0	7,518	AS
0929A	44846	FIREHOLE RIVER ACCESS PARKING A	FROM ROUTE 0010 AT MP 38.62	TO PARKING	0.00	0.00	0.00	9	0	8,812	AS
0929B	44847	FIREHOLE RIVER ACCESS PARKING B	FROM ROUTE 0010 AT MP 39.26	TO PARKING	0.00	0.00	0.00	9	0	9,610	AS
0930	44706	CHIEF JOSEPH STORY PARKING	FROM ROUTE 0010 AT MP 40.32	TO PARKING	0.00	0.00	0.00	9	0	5,933	AS
0931	44707	MARY MOUNTAIN TRAILHEAD PARKING	FROM ROUTE 0010 AT MP 40.74	TO PARKING	0.00	0.00	0.00	9	0	5,277	AS
0932	44709	FOUNTAIN PAINT POTS PARKING	FROM ROUTE 0010 AT MP 42.40	TO PARKING	0.00	0.00	0.00	9	0	58,227	AS
0933	45202	WHITE DOME GEYSER PARKING	FROM ROUTE 0505 AT MP 1.20	TO PARKING	0.00	0.00	0.00	9	0	3,235	AS
0934	45203	FIREHOLE LAKE PARKING	FROM ROUTE 0505 AT MP 2.22	TO PARKING	0.00	0.00	0.00	9	0	14,199	AS
0935	45201	GREAT FOUNTAIN GEYSER PARKING	FROM ROUTE 0505 AT MP 0.96	TO PARKING	0.00	0.00	0.00	9	0	2,556	AS
0936	44711	FLOOD GEYSER PARKING	FROM ROUTE 0010 AT MP 45.06	TO PARKING	0.00	0.00	0.00	9	0	18,999	AS
0937	44712	FAIRY FALLS PARKING	FROM ROUTE 0010 AT MP 45.74	TO PARKING	0.00	0.00	0.00	9	0	22,586	AS
0938	44713	MALLARD CREEK PARKING	FROM ROUTE 0010 AT MP 46.34	TO PARKING	0.00	0.00	0.00	9	0	5,003	AS
0939	44714	KEPLER CASCADE PARKING	FROM ROUTE 0010 AT MP 52.50	TO PARKING	0.00	0.00	0.00	9	0	38,903	AS
0940	44716	LONE STAR GEYSER TRAILHEAD PARKING	FROM ROUTE 0010 AT MP 52.72	TO PARKING	0.00	0.00	0.00	9	0	16,704	AS
0941	44718	SCAUP LAKE PARKING	FROM ROUTE 0010 AT MP 55.08	TO PARKING	0.00	0.00	0.00	9	0	9,918	AS
0942	44719	ISA LAKE PARKING	FROM ROUTE 0010 AT MP 57.88	TO PARKING	0.00	0.00	0.00	9	0	6,803	AS
0943	44720	DELACY CREEK PARKING	FROM ROUTE 0010 AT MP 59.00	TO PARKING	0.00	0.00	0.00	9	0	9,512	AS
0944	44721	SHOSHONE POINT PARKING	FROM ROUTE 0010 AT MP 59.50	TO PARKING	0.00	0.00	0.00	9	0	10,564	AS
0945	44722	CONTINENTAL DIVIDE PARKING	FROM ROUTE 0010 AT MP 63.60 ON RIGHT AND LEFT	TO PARKING	0.00	0.00	0.00	9	0	9,516	AS

NPS/RIP Route ID Report

(Numerical By Route #)

Shading Color Key:

Red text denotes approx. mileage

White = Paved Routes, ARAN Driven	Yellow = Unpaved Routes, ARAN not Driven	Blue = All Paved Parking Areas
Grey = Paved Routes, ARAN not Driven	Red =	Green = All Unpaved Parking Areas
Black = Paved State, Local or Private non-NPS Routes, ARAN Driven	Purple =	

YELL

YELLOWSTONE NATIONAL PARK

Rte. #	FMSS Asset #	Route Name	Route Description		Paved Miles	Un-Paved Miles	Rte. Lgth	Func. Class	Rte. Lanes	Manual Rated SQ/FT	Surf. Type
			From	To							
0946	44723	PUMICE POINT PARKING AREA	FROM ROUTE 0010 AT MP 76.40	TO PARKING	0.00	0.00	0.00	9	0	23,085	AS
0947A	44725	YELLOWSTONE LAKE PARKING A	FROM ROUTE 0010 AT MP 73.49	TO PARKING	0.00	0.00	0.00	9	0	6,442	AS
0947B	44727	YELLOWSTONE LAKE PARKING B	FROM ROUTE 0010 AT MP 74.54	TO PARKING	0.00	0.00	0.00	9	0	23,696	AS
0947C	44728	YELLOWSTONE LAKE PARKING C	FROM ROUTE 0010 AT MP 76.04	TO PARKING	0.00	0.00	0.00	9	0	14,217	AS
0947D	44730	YELLOWSTONE LAKE PARKING D	FROM ROUTE 0010 AT MP 84.48	TO PARKING	0.00	0.00	0.00	9	0	31,488	AS
0948	44731	CONTRASTING FORESTS EXHIBIT PARKING	FROM ROUTE 0010 AT MP 78.56	TO PARKING	0.00	0.00	0.00	9	0	34,483	AS
0949A	44733	MUD VOLCANO PARKING AREA	FROM ROUTE 0010 AT MP 94.11	TO PARKING	0.00	0.00	0.00	9	0	75,022	AS
0949B	44735	SULPHUR CAULDRON PARKING	FROM ROUTE 0010 AT MP 94.28	TO PARKING	0.00	0.00	0.00	9	0	20,691	AS
0950	44738	CASCADE PARKING AREA	FROM ROUTE 0010 AT MP 93.14	TO PARKING	0.00	0.00	0.00	9	0	18,357	AS
0951	44739	LE HARDY RAPIDS PARKING	FROM ROUTE 0010 AT MP 91.42	TO PARKING	0.00	0.00	0.00	9	0	8,262	AS
0952	44741	YELLOWSTONE RIVER ACCESS PARKING	FROM ROUTE 0010 AT MP 92.48 ON RIGHT AND LEFT	TO PARKING	0.00	0.00	0.00	9	0	21,992	AS
0953	44743	MOUNT WASHBURN TRAILHEAD PARKING	FROM ROUTE 0010 AT MP 108.60	TO PARKING	0.00	0.00	0.00	9	0	9,847	AS
0954	44744	CALCITE SPRINGS OVERLOOK PARKING	FROM ROUTE 0010 AT MP 120.40	TO PARKING	0.00	0.00	0.00	9	0	8,259	AS
0955	44745	LAVA CREEK PARKING	FROM ROUTE 0010 AT MP 135.72	TO PARKING	0.00	0.00	0.00	9	0	4,602	AS
0956	44746	UNDINE FALLS PARKING	FROM ROUTE 0010 AT MP 136.12	TO PARKING	0.00	0.00	0.00	9	0	17,213	AS
0957	44747	BLACKTAIL CREEK TRAILHEAD PARKING	FROM ROUTE 0010 AT MP 133.35	TO PARKING	0.00	0.00	0.00	9	0	0	GR
0958	44748	MARY'S BLACKTAIL PARKING	FROM ROUTE 0010 AT MP 133.24 ON LEFT	TO PARKING	0.00	0.00	0.00	9	0	0	GR
0959	44795	CHILDREN'S FIRE TRAIL PARKING	FROM ROUTE 0010 AT MP 131.90	TO PARKING	0.00	0.00	0.00	9	0	9,580	AS
0960	45061	PETRIFIED TREE PARKING	AT END OF ROUTE 0235		0.00	0.00	0.00	9	0	6,853	AS
0961	44976	GREBE LAKE TRAILHEAD PARKING	FROM ROUTE 0016 AT MP 3.49	TO PARKING	0.00	0.00	0.00	9	0	14,129	AS
0962	44975	CASCADE CREEK PARKING	FROM ROUTE 0016 AT MP 0.51	TO PARKING	0.00	0.00	0.00	9	0	3,101	AS
0963	44977	ICE LAKE PARKING	FROM ROUTE 0016 AT MP 8.22	TO PARKING	0.00	0.00	0.00	9	0	5,384	AS
0964	44851	45TH PARALLEL PARKING AREA	FROM ROUTE 0011 AT MP 2.28	TO PARKING	0.00	0.00	0.00	9	0	0	GR
0965	44878	YELLOWSTONE RIVER OVERLOOK TRAILHEAD PARKING	FROM ROUTE 0012 AT MP 0.97	TO PARKING	0.00	0.00	0.00	9	0	0	GR
0966	44891	PHANTOM GLACIERS EXHIBIT PARKING	FROM ROUTE 0012 AT MP 2.00	TO PARKING	0.00	0.00	0.00	9	0	7,436	AS
0967A	44902	LAMAR RIVER BRIDGE PARKING A	FROM ROUTE 0012 AT MP 5.24	TO PARKING	0.00	0.00	0.00	9	0	5,550	AS
0967B	44900	LAMAR RIVER BRIDGE PARKING B	FROM ROUTE 0012 AT MP 5.38	TO PARKING	0.00	0.00	0.00	9	0	3,195	AS

NPS/RIP Route ID Report

(Numerical By Route #)

Shading Color Key:

Red text denotes approx. mileage

White = Paved Routes, ARAN Driven	Yellow = Unpaved Routes, ARAN not Driven	Blue = All Paved Parking Areas
Grey = Paved Routes, ARAN not Driven	Red =	Green = All Unpaved Parking Areas
Black = Paved State, Local or Private non-NPS Routes, ARAN Driven	Purple =	

YELL

YELLOWSTONE NATIONAL PARK

Rte. #	FMSS Asset #	Route Name	Route Description		Paved Miles	Un-Paved Miles	Rte. Lgth	Func. Class	Rte. Lanes	Manual Rated SQ/FT	Surf. Type
			From	To							
0968A	44897	LAMAR RIVER TRAILHEAD PARKING A	FROM ROUTE 0012 AT MP 5.02	TO PARKING	0.00	0.00	0.00	9	0	5,223	AS
0968B	44884	LAMAR RIVER TRAILHEAD PARKING B	FROM ROUTE 0012 AT MP 14.70	TO PARKING	0.00	0.00	0.00	9	0	12,708	AS
0969	44887	SODA BUTTE PARKING	FROM ROUTE 0012 AT MP 15.65	TO PARKING	0.00	0.00	0.00	9	0	963	AS
0970	44988	CRAZY LAKES TRAILHEAD PARKING	FROM ROUTE 0018 AT MP 14.87	TO PARKING	0.00	0.00	0.00	9	0	4,421	AS
0971	44994	WYOMING STATE LINE PARKING	FROM ROUTE 0018 AT MP 8.65	TO PARKING	0.00	0.00	0.00	9	0	9,175	AS
0972	44989	SCENIC OVERLOOK PARKING	FROM ROUTE 0018 AT MP 16.40	TO PARKING	0.00	0.00	0.00	9	0	19,102	AS
0973	44990	CLARKS FORK OVERLOOK PARKING	FROM ROUTE 0018 AT MP 19.10	TO PARKING	0.00	0.00	0.00	9	0	10,907	AS
0974	44992	PILOT-INDEX OVERLOOK PARKING	FROM ROUTE 0018 AT MP 24.20	TO PARKING	0.00	0.00	0.00	9	0	28,140	AS
0975	44993	MONTANA STATE LINE PARKING	FROM ROUTE 0018 AT MP 43.00	TO PARKING	0.00	0.00	0.00	9	0	11,238	AS
0976	45065	LAKE BUTTE OVERLOOK PARKING	AT END OF ROUTE 0254		0.00	0.00	0.00	9	0	10,345	AS
0977	44796	NINE MILE TRAILHEAD PARKING	FROM ROUTE 0013	TO PARKING	0.00	0.00	0.00	9	0	30,974	AS
0978	44929	WEST SYLVAN LAKE PARKING	FROM ROUTE 0013 AT MP 16.87	TO PARKING	0.00	0.00	0.00	9	0	8,050	AS
0979	44932	TETON VIEW PARKING	FROM ROUTE 0013 AT MP 10.98	TO PARKING	0.00	0.00	0.00	9	0	15,229	AS
0980	44930	EAST ENTRANCE PARKING	FROM ROUTE 0013 AT MP 25.74	TO PARKING	0.00	0.00	0.00	9	0	6,288	AS
0981A		STEAMBOAT POINT PARKING	FROM ROUTE 0013 AT MP 6.34	TO PARKING	0.00	0.00	0.00	9	0	5,937	AS
0981B	44933	EAST YELLOWSTONE LAKE PARKING AREA B	FROM ROUTE 0013 AT MP 6.52	TO PARKING	0.00	0.00	0.00	9	0	4,802	AS
0981C	44934	EAST YELLOWSTONE LAKE PARKING AREA C	FROM ROUTE 0013 AT MP 6.60	TO PARKING	0.00	0.00	0.00	9	0	4,748	AS
0983	44936	HEART LAKE TRAIL PARKING LOOP	FROM ROUTE 0014 AT MP 7.16	TO PARKING	0.00	0.00	0.00	9	0	0	GR
0984	44935	LEWIS CHANNEL DOGSLED LAKE TRAILHEAD PARKING	FROM ROUTE 0014 AT MP 6.94	TO PARKING	0.00	0.00	0.00	9	0	0	GR
0985	44797	WEST THUMB GEYSER BASIN PARKING	FROM ROUTE 0010 AT MP 67.92	TO PARKING	0.00	0.00	0.00	9	0	117,756	AS
0986A	44938	LEWIS LAKE OVERLOOK PARKING A	FROM ROUTE 0014 AT MP 8.44	TO PARKING	0.00	0.00	0.00	9	0	5,430	AS
0986B	44937	LEWIS LAKE OVERLOOK PARKING B	FROM ROUTE 0014 AT MP 9.22	TO PARKING	0.00	0.00	0.00	9	0	4,731	AS
0987	45024	LEWIS LAKE BOAT RAMP PARKING	FROM ROUTE 0202 AT MP 0.05	TO BOAT RAMP	0.00	0.00	0.00	9	0	21,158	AS
0988	45026	LEWIS LAKE BOAT TRAILER PARKING	FROM ROUTE 0202	TO PARKING	0.00	0.00	0.00	9	0	0	GR
0989	44949	MADISON ELK HERD EXHIBIT PARKING	FROM ROUTE 0015 AT MP 1.05	TO PARKING	0.00	0.00	0.00	9	0	11,597	AS
0990	44950	BEETLE AND FIRE EXHIBIT PAKING	FROM ROUTE 0015 AT MP 1.35	TO PARKING	0.00	0.00	0.00	9	0	49,205	AS
0991	44951	MADISON PLATEAU PARKING	FROM ROUTE 0015 AT MP 1.65	TO PARKING	0.00	0.00	0.00	9	0	23,421	AS
0992	44962	MOUNT HAYNES OVERLOOK PARKING	FROM ROUTE 0015 AT MP 3.43	TO PARKING	0.00	0.00	0.00	9	0	17,380	AS

NPS/RIP Route ID Report

(Numerical By Route #)

Shading Color Key:

Red text denotes approx. mileage

White = Paved Routes, ARAN Driven

Yellow = Unpaved Routes, ARAN not Driven

Blue = All Paved Parking Areas

Grey = Paved Routes, ARAN not Driven

Red =

Green = All Unpaved Parking Areas

Black = Paved State, Local or Private non-NPS Routes, ARAN Driven

Purple =

YELL

YELLOWSTONE NATIONAL PARK

Rte. #	FMSS Asset #	Route Name	Route Description		Paved Miles	Un-Paved Miles	Rte. Lgth	Func. Class	Rte. Lanes	Manual Rated SQ/FT	Surf. Type
			From	To							
0993	44963	TALUS PARKING	FROM ROUTE 0015 AT MP 3.85	TO PARKING	0.00	0.00	0.00	9	0	37,682	AS
0994A	44952	MADISON RIVER ACCESS PARKING A	FROM ROUTE 0015 AT MP 1.95	TO PARKING	0.00	0.00	0.00	9	0	27,277	AS
0994B	44959	MADISON RIVER ACCESS PARKING B	FROM ROUTE 0015 AT MP 2.59	TO PARKING	0.00	0.00	0.00	9	0	14,152	AS
0994C	44960	MADISON RIVER ACCESS PARKING C	FROM ROUTE 0015 AT MP 3.03	TO PARKING	0.00	0.00	0.00	9	0	15,701	AS
0994D	44961	MADISON RIVER ACCESS PARKING D	FROM ROUTE 0015 AT MP 3.25	TO PARKING	0.00	0.00	0.00	9	0	21,448	AS
0994E	44964	MADISON RIVER ACCESS PARKING E	FROM ROUTE 0015 AT MP 4.27	TO PARKING	0.00	0.00	0.00	9	0	11,576	AS
0994F	44965	MADISON RIVER ACCESS PARKING F	FROM ROUTE 0015 AT MP 4.80	TO PARKING	0.00	0.00	0.00	9	0	30,390	AS
0994G	44966	MADISON RIVER ACCESS PARKING G	FROM ROUTE 0015 AT MP 5.91	TO PARKING	0.00	0.00	0.00	9	0	7,977	AS
0994H	44969	MADISON RIVER ACCESS PARKING H	FROM ROUTE 0015 AT MP 7.09	TO PARKING	0.00	0.00	0.00	9	0	15,153	AS
0994I	44970	MADISON RIVER ACCESS PARKING I	FROM ROUTE 0015 AT MP 9.61	TO PARKING	0.00	0.00	0.00	9	0	9,222	AS
0994J	44957	MADISON RIVER ACCESS PARKING J	FROM ROUTE 0015 AT MP 11.49	TO PARKING	0.00	0.00	0.00	9	0	27,800	AS
0995	44974	HISTORY EXHIBIT PARKING	FROM ROUTE 0015 AT MP 6.01	TO PARKING	0.00	0.00	0.00	9	0	27,421	AS
0996A	44967	GNEISS CREEK TRAILHEAD PARKING	FROM ROUTE 0015 AT MP 6.19	TO PARKING	0.00	0.00	0.00	9	0	6,994	AS
0996B	44972	MADISON OUTLOOK PARKING	FROM ROUTE 0015 AT MP 8.21	TO PARKING	0.00	0.00	0.00	9	0	22,865	AS
0997A	45189	WEST DISTRICT RANGER STATION PARKING	FROM ROUTE 0438 AT MP 0.34	TO ROUTE 0440	0.00	0.00	0.00	9	0	16,555	AS
0997B	45191	HAMILTON STORES HEADQUARTERS PARKING	FROM ROUTE 0438 AT MP 0.17	TO PARKING	0.00	0.00	0.00	9	0	148,607	AS
0998A	44953	TWO RIBBONS TRAILHEAD START PARKING	FROM ROUTE 0015 AT MP 10.39	TO PARKING	0.00	0.00	0.00	9	0	37,643	AS
0998B	44958	TWO RIBBONS TRAILHEAD END PARKING	FROM ROUTE 0015 AT MP 10.77	TO PARKING	0.00	0.00	0.00	9	0	39,068	AS
0999A	45222	BIGHORN PASS TRAILHEAD PARKING	FROM U.S. 191 AT MP 20.30	TO PARKING	0.00	0.00	0.00	9	0	5,752	AS
0999B	45223	FAWN PASS PARKING	FROM U.S. 191 AT MP 21.80	TO PARKING	0.00	0.00	0.00	9	0	14,383	AS
0999C	45224	BACON RIND CREEK TRAILHEAD PARKING	FROM U.S. 191 AT MP 22.50	TO PARKING	0.00	0.00	0.00	9	0	0	GR
0999D	45225	SPECIMEN CREEK TRAILHEAD PARKING	FROM U.S. 191 AT MP 26.50	TO PARKING	0.00	0.00	0.00	9	0	0	GR
0999E	45226	BLACK BUTTE TRAILHEAD PARKING	FROM U.S. 191 AT MP 28.70	TO PARKING	0.00	0.00	0.00	9	0	0	GR
0999F	45227	DALY CREEK PARKING	FROM U.S. 191 AT MP 30.30	TO PARKING	0.00	0.00	0.00	9	0	0	GR
1000	44904	LAMAR RIVER OVERLOOK PARKING	FROM ROUTE 0012 AT MP 8.32	TO PARKING	0.00	0.00	0.00	9	0	6,579	AS
1001	44881	LAMAR RIVER STOCK TRAILHEAD PARKING	FROM ROUTE 0012 AT MP 14.30	TO PARKING	0.00	0.00	0.00	9	0	18,108	AS

NPS/RIP Route ID Report

(Numerical By Route #)

Shading Color Key:

Red text denotes
approx. mileage

White = Paved Routes, ARAN Driven

Yellow = Unpaved Routes, ARAN not Driven

Blue = All Paved Parking Areas

Grey = Paved Routes, ARAN not Driven

Red =

Green = All Unpaved Parking Areas

Black = Paved State, Local or Private non-NPS Routes, ARAN Driven

Purple =

YELL

YELLOWSTONE NATIONAL PARK

Rte. #	FMSS Asset #	Route Name	Route Description		Paved Miles	Un-Paved Miles	Rte. Lgth	Func. Class	Rte. Lanes	Manual Rated SQ/FT	Surf. Type
			From	To							
1002	44890	SODA BUTTE TRAILHEAD PARKING	FROM ROUTE 0012 AT MP 17.70	TO PARKING	0.00	0.00	0.00	9	0	4,891	AS
1003	44893	SODA BUTTE CREEK FISHING ACCESS PARKING	FROM ROUTE 0012 AT MP 21.04	TO PARKING	0.00	0.00	0.00	9	0	6,211	AS
1004	44895	WARM CREEK TRAILHEAD PARKING	FROM ROUTE 0012 AT MP 26.90	TO PARKING	0.00	0.00	0.00	9	0	17,983	AS
1005	45064	PEBBLE CREEK RV PARKING	FROM ROUTE 0252	TO PARKING	0.00	0.00	0.00	9	0	7,885	AS
1006	45063	SLOUGH CREEK PARKING AREA	FROM ROUTE 0250	TO PARKING	0.00	0.00	0.00	9	0	2,167	AS
1007	44798	WRAITH FALLS TRAILHEAD PARKING	FROM ROUTE 0010 AT MP 135.24	TO PARKING	0.00	0.00	0.00	9	0	4,523	AS
1008	44876	YELLOWSTONE NORTHERN RANGE PARKING	FROM ROUTE 0011 AT MP 4.39	TO PARKING	0.00	0.00	0.00	9	0	17,025	AS
1009	44856	RESCUE CREEK TRAILHEAD PARKING	FROM ROUTE 0011 AT MP 4.10	TO PARKING	0.00	0.00	0.00	9	0	5,915	AS
1010	44853	LAVA CREEK TRAILHEAD PARKING	FROM ROUTE 0011 AT MP 1.21	TO PARKING	0.00	0.00	0.00	9	0	5,070	AS
1011	45187	WEST ENTRANCE PARKING	FROM ROUTE 0438 AT MP 0.02	TO PARKING	0.00	0.00	0.00	9	0	3,795	AS
1012	45043	MADISON CAMPGROUND PARKING A	FROM ROUTE 0210 AT MP 0.245	TO PARKING	0.00	0.00	0.00	9	0	6,419	AS
1013	45044	MADISON CAMPGROUND PARKING B	FROM ROUTE 0210 AT MP 0.319	TO PARKING	0.00	0.00	0.00	9	0	4,991	AS
1014	45041	MADISON CAMPGROUND PARKING C	FROM ROUTE 0210 AT MP 0.152	TO PARKING	0.00	0.00	0.00	9	0	5,237	AS
1015	44799	OLD FAITHFUL SNOW LODGE EMPLOYEE PARKING	FROM ROUTE 0903G	TO END	0.00	0.00	0.00	9	0	30,220	CO
Totals:					373.13	65.36	438.49			10,217,161	

NPS/RIP Route ID Report

(Numerical By Route #)

Shading Color Key:

Red text denotes approx. mileage

White = Paved Routes, ARAN Driven	Yellow = Unpaved Routes, ARAN not Driven	Blue = All Paved Parking Areas
Grey = Paved Routes, ARAN not Driven	Red =	Green = All Unpaved Parking Areas
Black = Paved State, Local or Private non-NPS Routes, ARAN Driven	Purple =	

General Park Road Functional Classification Table

- Class 1 Principal Park Road/Rural Parkway (Public Roads) - Roads which constitute the main access route, circulatory tour, or thoroughfare for park visitors. Route Numbers 1 - 99. Note: Rural parkways (e.g. Natchez Trace) are numbered 1 - 9. State Routes Inventoried for Park. Route Numbers 5000-5999
- Class 2 Connector Park Road (Public Roads) - Roads which provide access within a park to areas of scenic, scientific, recreational or cultural interest, such as overlooks, campgrounds, etc. Route Numbers 100-199.
- Class 3 Special Purpose Park Road (Public Roads) - Roads which provide circulation within public areas, such as campgrounds, picnic areas, visitor center complexes, concessionaire facilities, etc. These roads generally serve low-speed traffic and are often designed for one-way circulation. Route Numbers 200-299.
- Class 4 Primitive Park Roads (Public Roads) - Roads which provide circulation through remote areas and/or access to primitive campgrounds and undeveloped areas. These roads frequently have no minimum design standards and their use may be limited to specially equipped vehicles. Route Numbers 200-299.
Note: Functional Classes 3 and 4 have the same route numbers because, historically, they were numbered similarly.
- Class 5 Administrative Access Road (Administrative Roads) - All public roads intended for access to administrative developments or structures such as park offices, employee quarters, or utility areas. Route Numbers 400-499.
- Class 6 Restricted Road (Administrative Roads) - All roads normally closed to the public, including patrol roads, truck trails, and other similar roads. Route Numbers 400-499.
Note: Functional Classes 5 and 6 have the same route numbers because historically they were numbered similarly and often there is little distinction between these routes. For example, because utility areas and employee housing are often closed to the public, this restriction would result in classification of FC 6 rather than FC 5.
- Class 7 Urban Parkway (Urban Parkways and City Streets) - These facilities serve high volumes of park and non-park related traffic and are restricted, limited-access facilities in an urban area. This category of roads primarily encompasses the major parkways which serve as gateways to our nation's capital. Other major park roads or portions thereof, however, may be included in this category. Route Numbers 1-9.
- Class 8 City Streets (Urban Parkways and City Streets) - City streets are usually extensions of the adjoining street system that are owned and maintained by the National Park Service. The construction and/or reconstruction should conform with accepted local engineering practice and local conditions. Route Numbers 600-699.
- Class 9 Boat Ramp - (Public and Administrative) Route Numbers 800-899.
Parking Area - (Public and Administrative) Route Numbers 900-1999.

Surface Type Abbreviations:

- AS - Asphaltic Concrete Pavement
- CO - Portland Cement Concrete Pavement
- NC - New Chip Seal Pavement (Under 5 Years)
- OC - Old Chip Seal Pavement (5 Years and Greater)
- SS - Slurry Seal Pavement
- GR - Gravel Road Bed
- BR - Brick or Pavers Road Bed
- CB - Cobble Stone Road Bed
- SA - Sand Road Bed
- DT - Dirt or Native Material Road Bed
- OT - Other Materials Road Bed

A park road system contains those roads within or giving access to a park or other unit of the NPS which are administered by the NPS, or by the Service in cooperation with other agencies. The assignment of a functional classification (FC) to a park road is not based on traffic volumes or design speed, but on the intended use or function of that road or route.

The historic route numbering system also included a 300 number series for interpretive roads, and a 500 series for one-way roads. There are approximately 250 roads nationwide which are designated by the 300 and 500 series. The numbers for these roads will be maintained for reporting consistency. However, since these interpretive and one-way routes are not as clearly tied to a specific functional class, the 300 and 500 series will be discontinued for future use.

ZZ Functional Class Routes were added from FMSS Database. Final Route Number and Functional Class will be established during Park visit for Cycle 4 data collection.

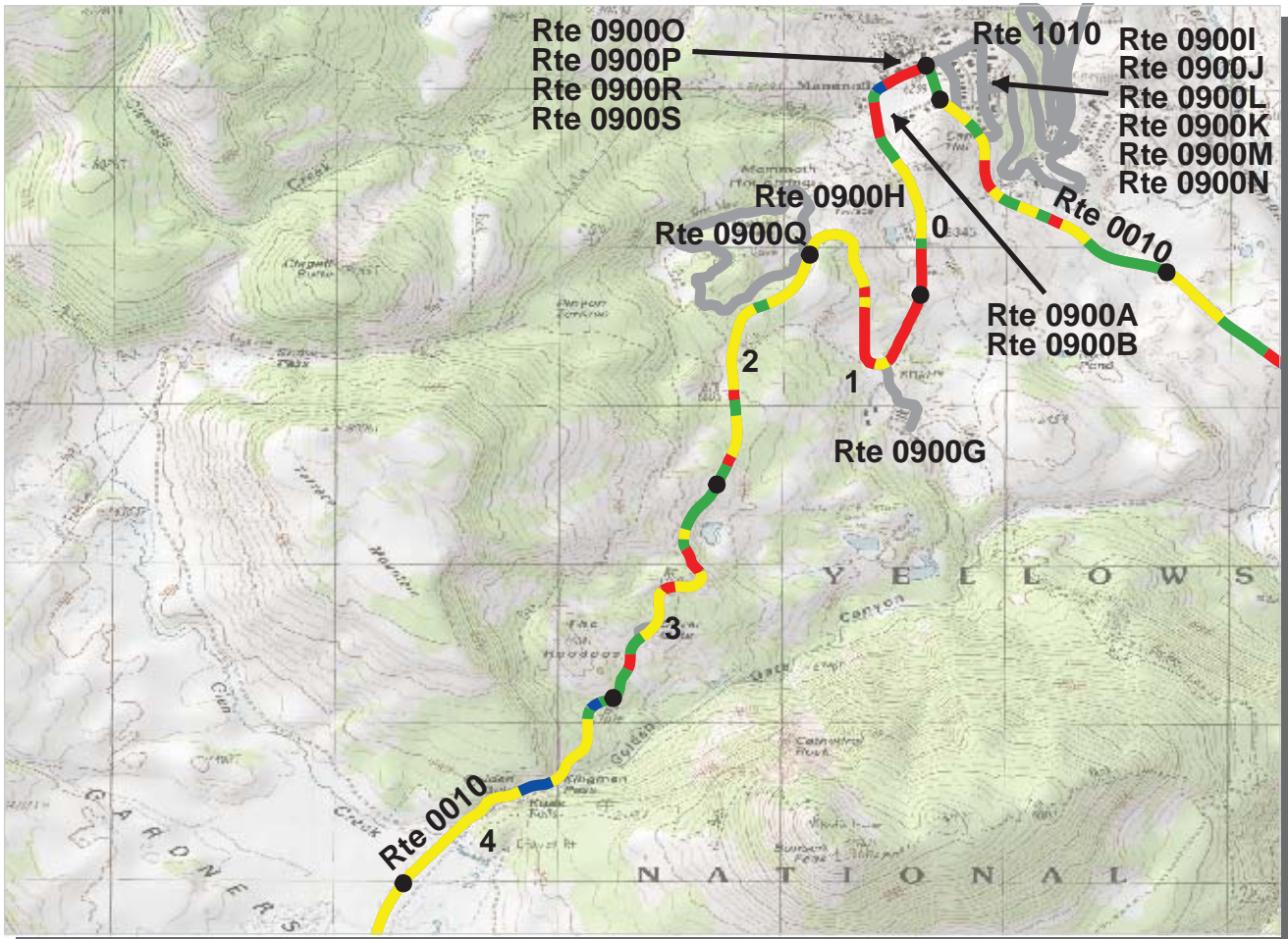

INTERMOUNTAIN REGION
YELL : YELLOWSTONE NATIONAL PARK

ROUTE: 0010 GRAND LOOP ROAD **TOTAL LENGTH: 140.16 Miles**

Section Number	0	1	2	3	4
Section Length (mi)	1.00	1.00	1.00	1.00	1.00
AADT	**				
SADT	**				
ADT Date	**				
Cross Section Information					
Number of Lanes	2	2	2	2	2
Paved Width (ft)	29	20	21	19	20
Lane Width (ft)	13	11	11	10	11
Shoulder Width (ft)	0	0	0	0	0
Roadway Condition Information					
PCR (Pavement Condition Rating)	61	58	75	72	79
RCI (Roughness Condition Index)	71	57	82	76	81
SCR (Surface Condition Rating)	54	59	71	72	76
Alligator Cracking Index	96	100	99	98	98
Rutting Index	67	71	77	79	81
Patching Index	94	96	100	96	100
Transverse Cracking Index	95	94	95	98	96
Longitudinal Cracking Index	98	97	98	99	99
Shoulder Condition Rating	N/A	N/A	N/A	N/A	N/A
Drainage Condition Rating	GOOD	GOOD	GOOD	GOOD	GOOD

ROUTE: 0010 GRAND LOOP ROAD

* NC designates data not collected N/A designates not applicable
 ** See website for traffic data: <http://www.efl.fhwa.dot.gov/nps/index.htm>

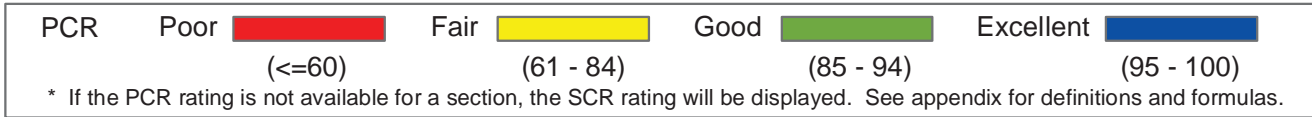
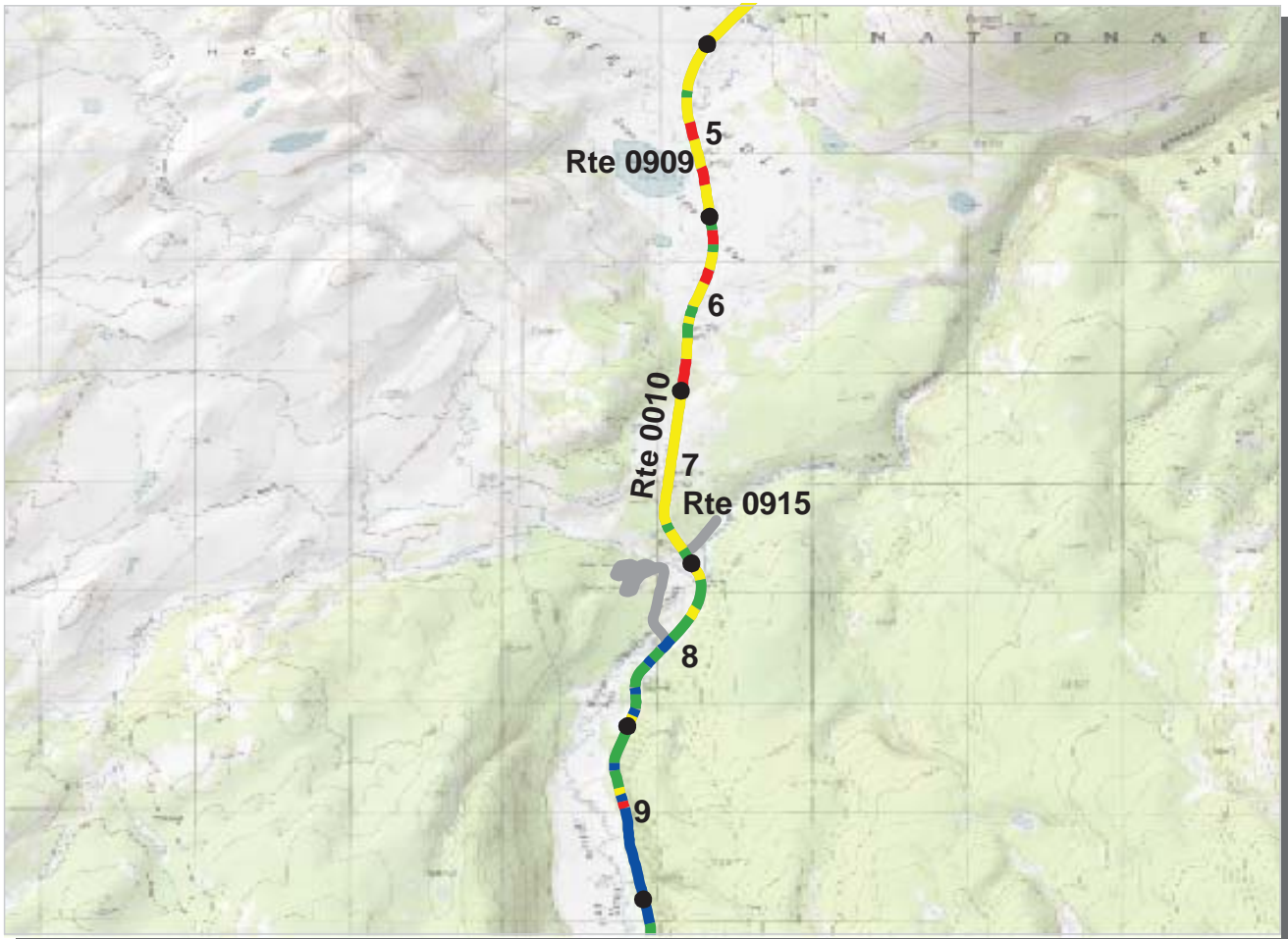

**INTERMOUNTAIN REGION
YELL : YELLOWSTONE NATIONAL PARK**

ROUTE: 0010 GRAND LOOP ROAD TOTAL LENGTH: 140.16 Miles

Section Number	5	6	7	8	9
Section Length (mi)	1.00	1.00	1.00	1.00	1.00
AADT	**				
SADT	**				
ADT Date	**				
Cross Section Information					
Number of Lanes	2	2	2	2	2
Paved Width (ft)	22	21	21	21	22
Lane Width (ft)	11	10	11	11	11
Shoulder Width (ft)	0	0	0	0	0
Roadway Condition Information					
PCR (Pavement Condition Rating)	71	67	76	87	92
RCI (Roughness Condition Index)	82	77	94	88	93
SCR (Surface Condition Rating)	64	64	66	87	92
Alligator Cracking Index	100	100	100	100	100
Rutting Index	69	66	68	89	92
Patching Index	100	99	100	100	100
Transverse Cracking Index	96	98	98	99	99
Longitudinal Cracking Index	98	99	99	98	99
Shoulder Condition Rating	N/A	N/A	N/A	N/A	N/A
Drainage Condition Rating	GOOD	GOOD	GOOD	GOOD	GOOD

ROUTE: 0010 GRAND LOOP ROAD

* NC designates data not collected N/A designates not applicable
 ** See website for traffic data: <http://www.efl.fhwa.dot.gov/nps/index.htm>

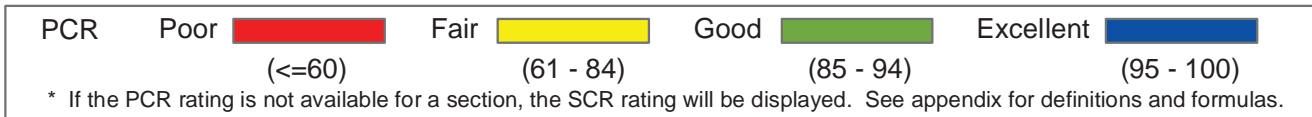
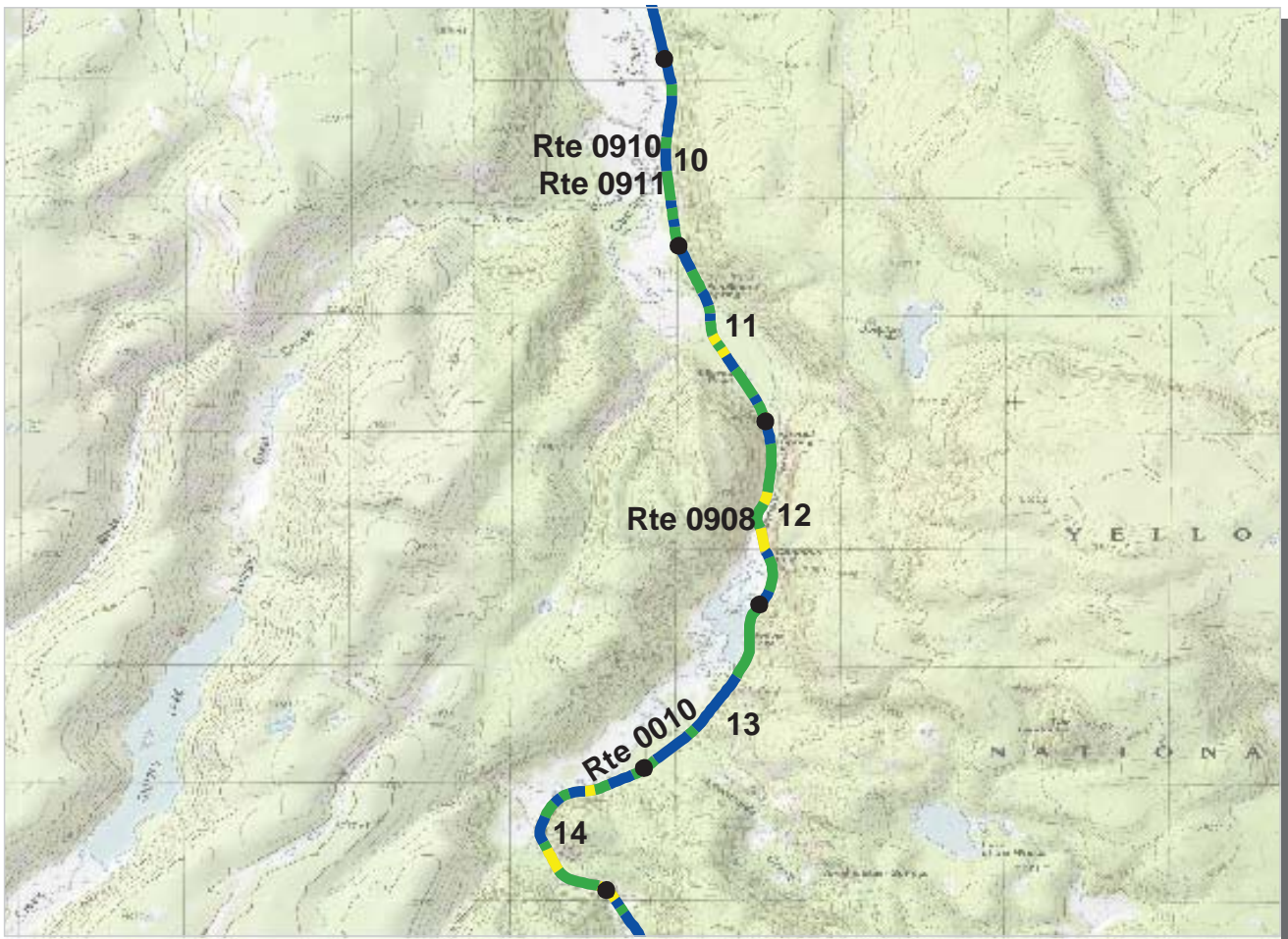

**INTERMOUNTAIN REGION
YELL : YELLOWSTONE NATIONAL PARK**

ROUTE: 0010 GRAND LOOP ROAD TOTAL LENGTH: 140.16 Miles

Section Number	10	11	12	13	14
Section Length (mi)	1.00	1.00	1.00	1.00	1.00
AADT	**				
SADT	**				
ADT Date	**				
Cross Section Information					
Number of Lanes	2	2	2	2	2
Paved Width (ft)	22	21	21	21	21
Lane Width (ft)	11	11	11	10	11
Shoulder Width (ft)	0	0	0	0	0
Roadway Condition Information					
PCR (Pavement Condition Rating)	92	89	87	94	88
RCI (Roughness Condition Index)	94	92	86	95	86
SCR (Surface Condition Rating)	91	88	87	93	90
Alligator Cracking Index	99	99	99	100	100
Rutting Index	92	90	89	94	91
Patching Index	100	100	100	100	100
Transverse Cracking Index	99	99	99	99	100
Longitudinal Cracking Index	98	98	98	100	98
Shoulder Condition Rating	N/A	N/A	N/A	N/A	N/A
Drainage Condition Rating	GOOD	GOOD	GOOD	GOOD	GOOD

ROUTE: 0010 GRAND LOOP ROAD

* NC designates data not collected N/A designates not applicable
 ** See website for traffic data: <http://www.efl.fhwa.dot.gov/nps/index.htm>

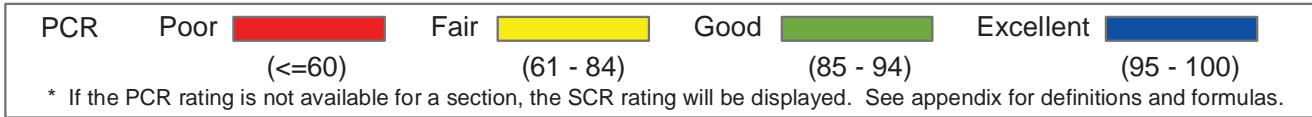
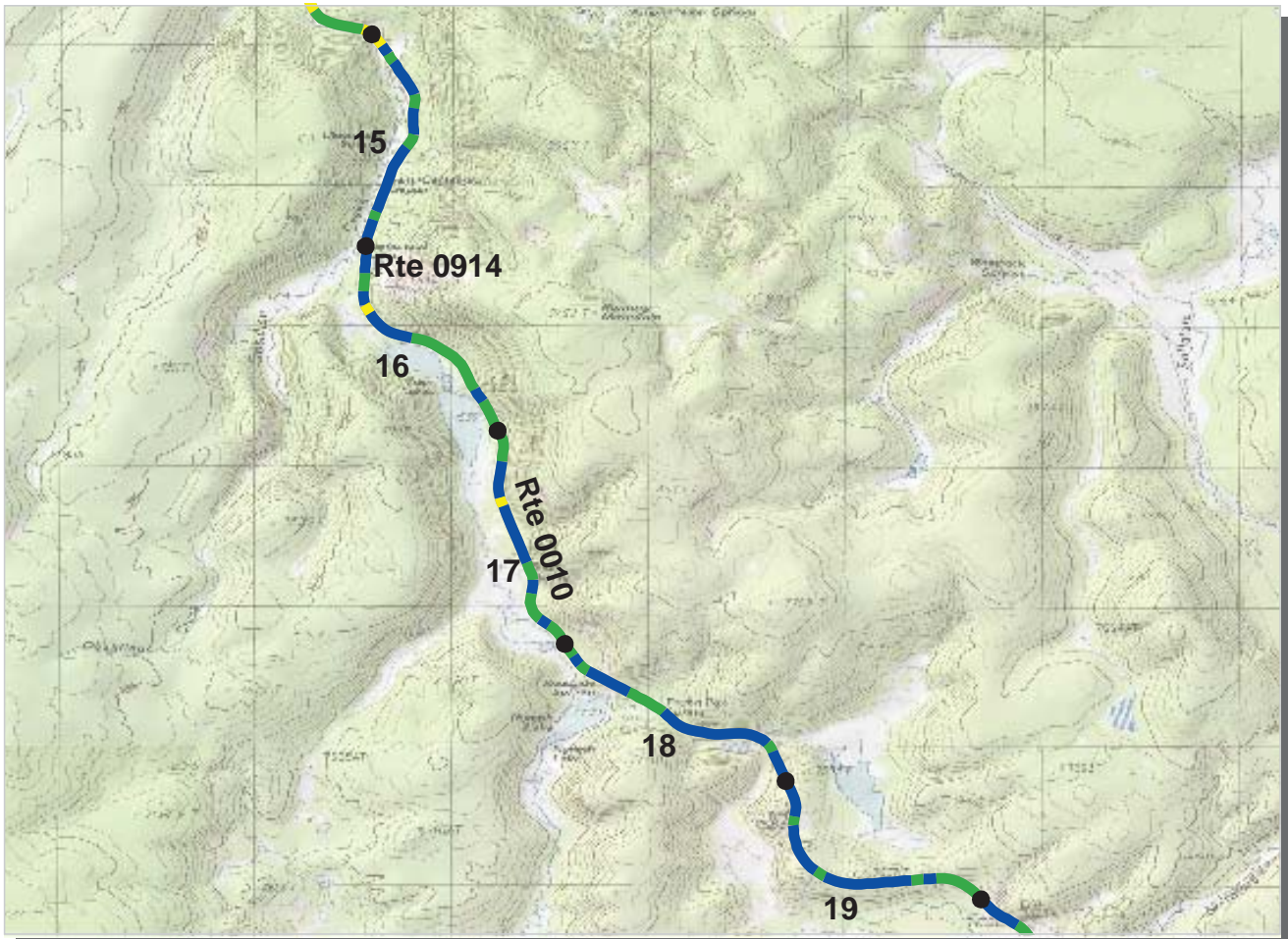

**INTERMOUNTAIN REGION
YELL : YELLOWSTONE NATIONAL PARK**

ROUTE: 0010 GRAND LOOP ROAD TOTAL LENGTH: 140.16 Miles

Section Number	15	16	17	18	19
Section Length (mi)	1.00	1.00	1.00	1.00	1.00
AADT	**				
SADT	**				
ADT Date	**				
Cross Section Information					
Number of Lanes	2	2	2	2	2
Paved Width (ft)	22	21	22	22	21
Lane Width (ft)	12	11	12	12	11
Shoulder Width (ft)	0	0	0	0	0
Roadway Condition Information					
PCR (Pavement Condition Rating)	92	91	92	95	94
RCI (Roughness Condition Index)	93	89	87	96	93
SCR (Surface Condition Rating)	93	93	96	95	95
Alligator Cracking Index	100	100	100	100	100
Rutting Index	93	93	96	95	95
Patching Index	100	100	100	100	100
Transverse Cracking Index	100	100	100	100	100
Longitudinal Cracking Index	99	99	99	99	99
Shoulder Condition Rating	N/A	N/A	N/A	N/A	N/A
Drainage Condition Rating	GOOD	GOOD	GOOD	GOOD	GOOD

ROUTE: 0010 GRAND LOOP ROAD

* NC designates data not collected N/A designates not applicable
 ** See website for traffic data: <http://www.efl.fhwa.dot.gov/nps/index.htm>

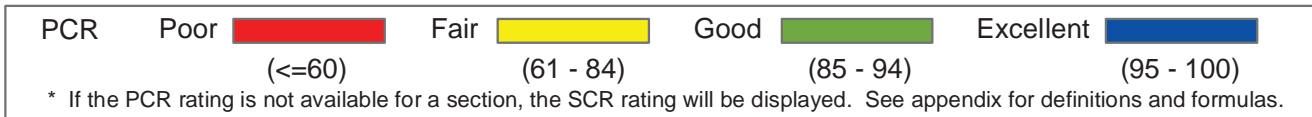
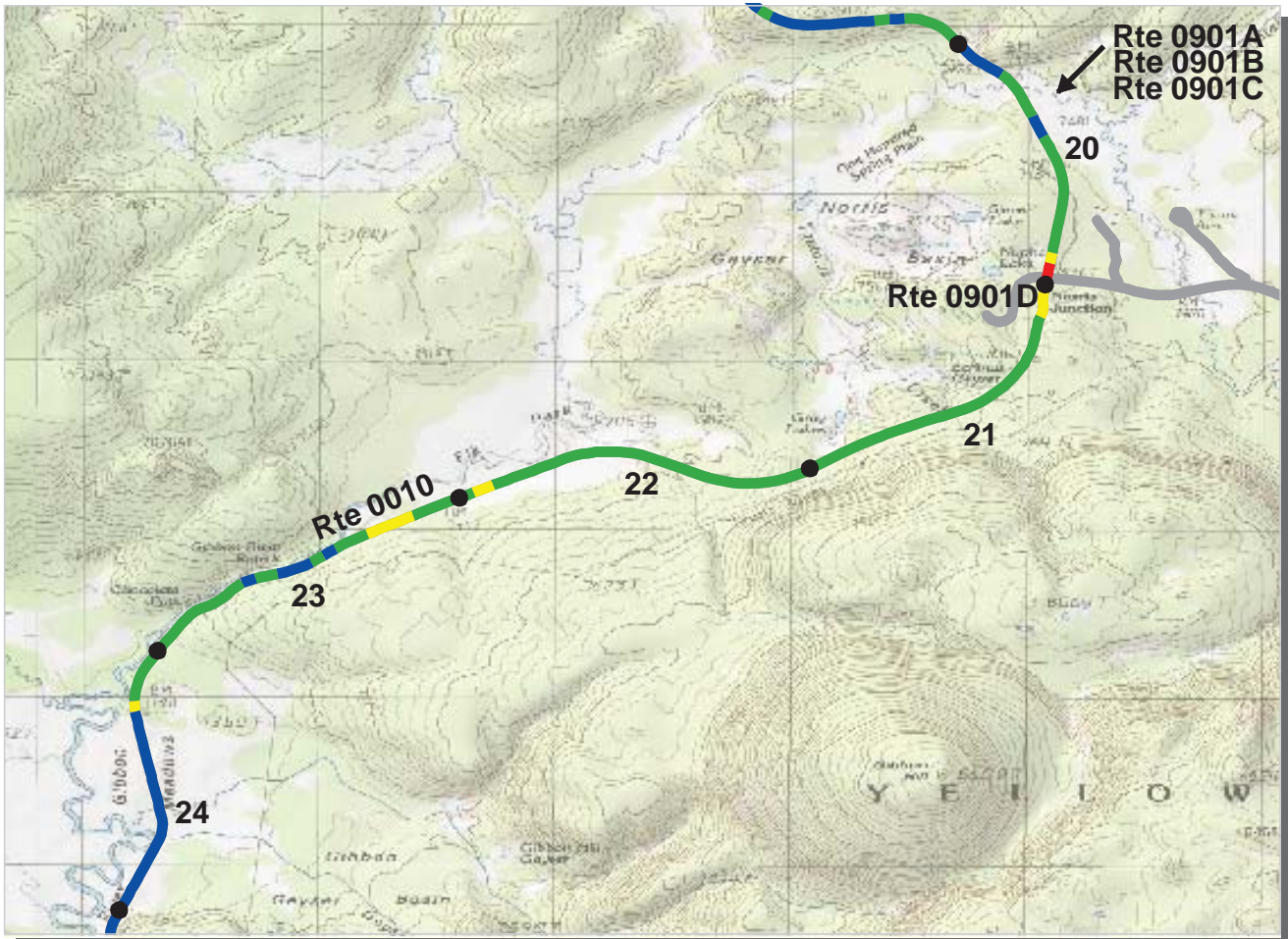

**INTERMOUNTAIN REGION
YELL : YELLOWSTONE NATIONAL PARK**

ROUTE: 0010 GRAND LOOP ROAD TOTAL LENGTH: 140.16 Miles

Section Number	20	21	22	23	24
Section Length (mi)	1.00	1.00	1.00	1.00	1.00
AADT	**				
SADT	**				
ADT Date	**				
Cross Section Information					
Number of Lanes	2	2	2	2	2
Paved Width (ft)	22	22	22	21	22
Lane Width (ft)	11	12	12	11	11
Shoulder Width (ft)	0	4	4	4	5
Roadway Condition Information					
PCR (Pavement Condition Rating)	88	87	88	89	95
RCI (Roughness Condition Index)	96	98	99	99	99
SCR (Surface Condition Rating)	83	79	82	82	93
Alligator Cracking Index	100	99	100	100	99
Rutting Index	83	80	82	82	95
Patching Index	100	100	100	100	100
Transverse Cracking Index	99	99	99	99	99
Longitudinal Cracking Index	99	99	99	99	98
Shoulder Condition Rating	N/A	GOOD	GOOD	GOOD	GOOD
Drainage Condition Rating	GOOD	GOOD	GOOD	GOOD	GOOD

ROUTE: 0010 GRAND LOOP ROAD

* NC designates data not collected N/A designates not applicable
 ** See website for traffic data: <http://www.efl.fhwa.dot.gov/nps/index.htm>

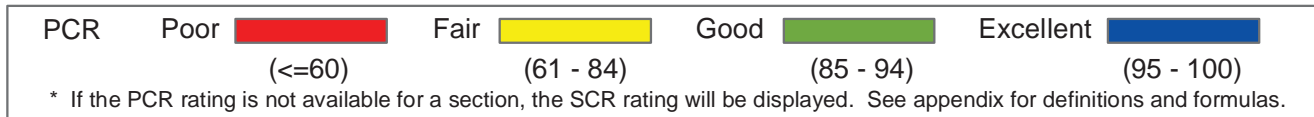
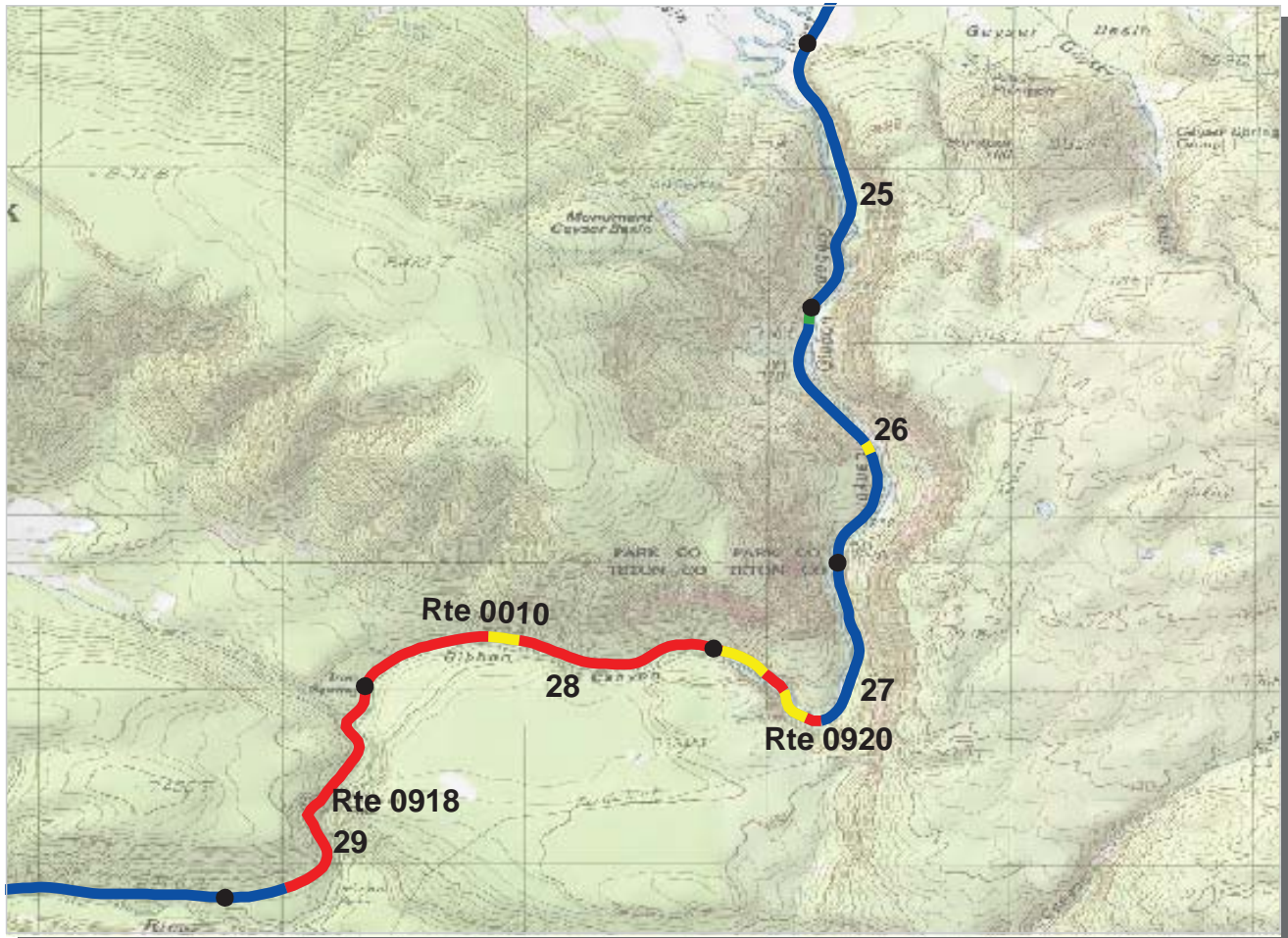

**INTERMOUNTAIN REGION
YELL : YELLOWSTONE NATIONAL PARK**

ROUTE: 0010 GRAND LOOP ROAD TOTAL LENGTH: 140.16 Miles

Section Number	25	26	27	28	29
Section Length (mi)	1.00	1.00	1.00	1.00	1.00
AADT	**				
SADT	**				
ADT Date	**				
Cross Section Information					
Number of Lanes	2	2	2	2	2
Paved Width (ft)	22	23	23	20	22
Lane Width (ft)	11	11	11	10	12
Shoulder Width (ft)	3	4	2	2	0
Roadway Condition Information					
PCR (Pavement Condition Rating)	98	96	85	41	30
RCI (Roughness Condition Index)	99	97	90	44	51
SCR (Surface Condition Rating)	98	95	84	39	17
Alligator Cracking Index	100	100	99	87	52
Rutting Index	98	96	86	49	56
Patching Index	100	99	99	96	88
Transverse Cracking Index	100	100	99	99	92
Longitudinal Cracking Index	100	100	99	98	97
Shoulder Condition Rating	N/C	N/C	N/C	N/C	N/A
Drainage Condition Rating	GOOD	GOOD	GOOD	GOOD	POOR

ROUTE: 0010 GRAND LOOP ROAD

* NC designates data not collected N/A designates not applicable
** See website for traffic data: <http://www.efl.fhwa.dot.gov/nps/index.htm>

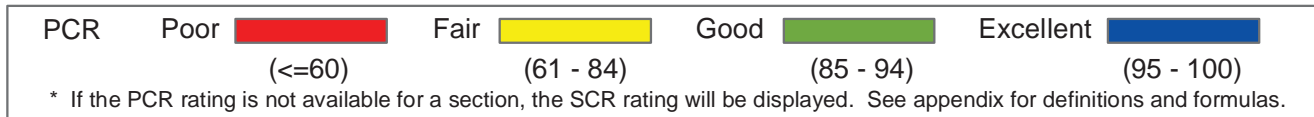

INTERMOUNTAIN REGION
YELL : YELLOWSTONE NATIONAL PARK

ROUTE: 0010 GRAND LOOP ROAD **TOTAL LENGTH: 140.16 Miles**

Section Number	30	31	32	33	34
Section Length (mi)	1.00	1.00	1.00	1.00	1.00
AADT	**				
SADT	**				
ADT Date	**				
Cross Section Information					
Number of Lanes	2	2	2	2	2
Paved Width (ft)	22	22	22	23	23
Lane Width (ft)	11	11	11	12	12
Shoulder Width (ft)	3	5	5	4	4
Roadway Condition Information					
PCR (Pavement Condition Rating)	97	97	99	97	92
RCI (Roughness Condition Index)	99	99	99	99	96
SCR (Surface Condition Rating)	97	96	98	95	89
Alligator Cracking Index	100	100	100	100	100
Rutting Index	97	96	98	95	91
Patching Index	100	100	100	100	99
Transverse Cracking Index	100	100	100	100	99
Longitudinal Cracking Index	100	100	100	100	99
Shoulder Condition Rating	N/C	N/C	N/C	N/C	N/C
Drainage Condition Rating	POOR	POOR	GOOD	POOR	POOR

ROUTE: 0010 GRAND LOOP ROAD

* NC designates data not collected N/A designates not applicable
 ** See website for traffic data: <http://www.efl.fhwa.dot.gov/nps/index.htm>

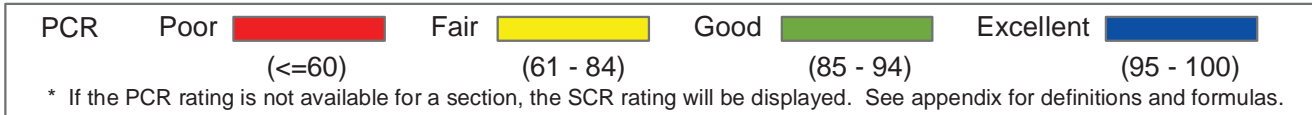

**INTERMOUNTAIN REGION
YELL : YELLOWSTONE NATIONAL PARK**

ROUTE: 0010 GRAND LOOP ROAD TOTAL LENGTH: 140.16 Miles

Section Number	35	36	37	38	39
Section Length (mi)	1.00	1.00	1.00	1.00	1.00
AADT	**				
SADT	**				
ADT Date	**				
Cross Section Information					
Number of Lanes	2	2	2	2	2
Paved Width (ft)	23	21	22	22	22
Lane Width (ft)	13	11	11	11	11
Shoulder Width (ft)	3	5	4	4	4
Roadway Condition Information					
PCR (Pavement Condition Rating)	91	91	88	89	91
RCI (Roughness Condition Index)	96	99	100	100	100
SCR (Surface Condition Rating)	88	86	81	83	85
Alligator Cracking Index	99	100	100	100	100
Rutting Index	89	87	81	83	85
Patching Index	100	100	100	100	100
Transverse Cracking Index	99	99	99	99	100
Longitudinal Cracking Index	99	99	99	99	99
Shoulder Condition Rating	GOOD	GOOD	GOOD	GOOD	GOOD
Drainage Condition Rating	GOOD	GOOD	GOOD	GOOD	GOOD

* NC designates data not collected N/A designates not applicable
 ** See website for traffic data: <http://www.efl.fhwa.dot.gov/nps/index.htm>

ROUTE: 0010 GRAND LOOP ROAD

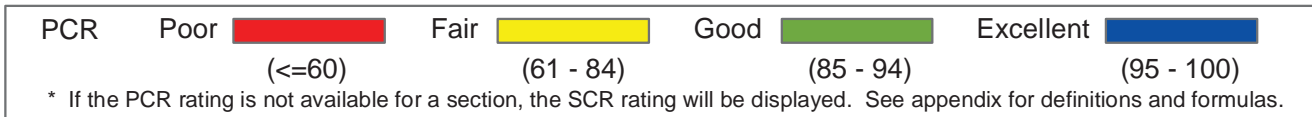
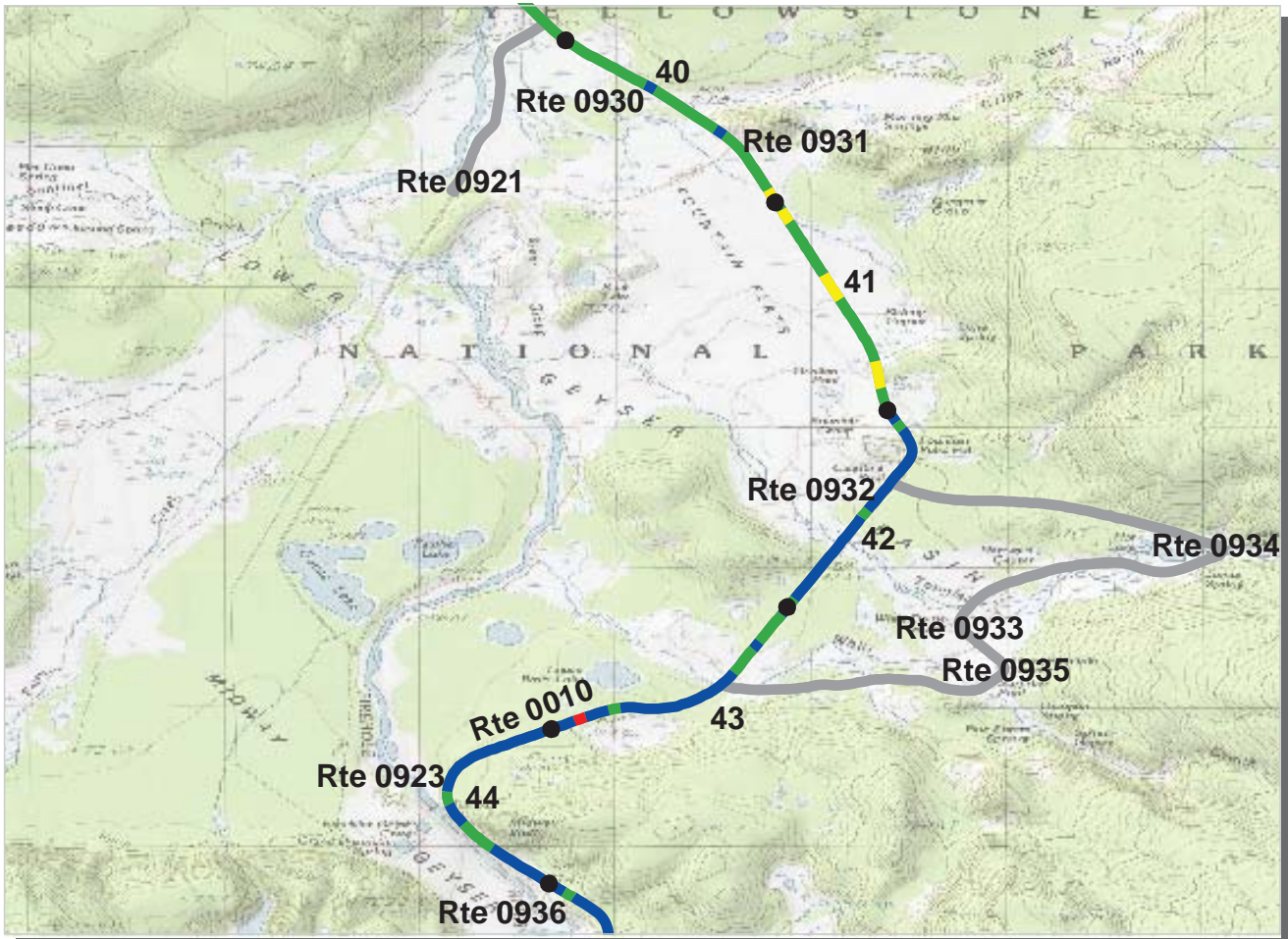

**INTERMOUNTAIN REGION
YELL : YELLOWSTONE NATIONAL PARK**

ROUTE: 0010 GRAND LOOP ROAD TOTAL LENGTH: 140.16 Miles

Section Number	40	41	42	43	44
Section Length (mi)	1.00	1.00	1.00	1.00	1.00
AADT	**				
SADT	**				
ADT Date	**				
Cross Section Information					
Number of Lanes	2	2	2	2	2
Paved Width (ft)	22	22	22	21	21
Lane Width (ft)	11	11	11	11	11
Shoulder Width (ft)	5	5	5	4	5
Roadway Condition Information					
PCR (Pavement Condition Rating)	89	86	96	94	95
RCI (Roughness Condition Index)	99	99	100	100	99
SCR (Surface Condition Rating)	83	78	94	91	93
Alligator Cracking Index	100	100	100	100	100
Rutting Index	84	79	94	92	93
Patching Index	100	100	100	100	100
Transverse Cracking Index	100	99	99	99	100
Longitudinal Cracking Index	99	99	99	99	99
Shoulder Condition Rating	GOOD	GOOD	GOOD	GOOD	GOOD
Drainage Condition Rating	GOOD	GOOD	GOOD	GOOD	GOOD

ROUTE: 0010 GRAND LOOP ROAD

* NC designates data not collected N/A designates not applicable
 ** See website for traffic data: <http://www.efl.fhwa.dot.gov/nps/index.htm>

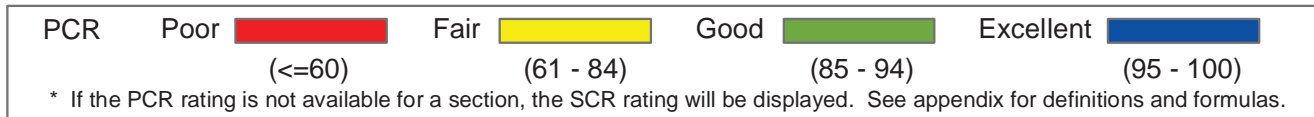

**INTERMOUNTAIN REGION
YELL : YELLOWSTONE NATIONAL PARK**

ROUTE: 0010 GRAND LOOP ROAD TOTAL LENGTH: 140.16 Miles

Section Number	45	46	47	48	49
Section Length (mi)	1.00	1.00	1.00	1.00	1.00
AADT	**				
SADT	**				
ADT Date	**				
Cross Section Information					
Number of Lanes	2	2	2	2	2
Paved Width (ft)	23	22	23	22	21
Lane Width (ft)	12	12	11	11	10
Shoulder Width (ft)	4	4	4	4	5
Roadway Condition Information					
PCR (Pavement Condition Rating)	95	97	95	89	88
RCI (Roughness Condition Index)	99	99	98	98	95
SCR (Surface Condition Rating)	93	95	94	83	83
Alligator Cracking Index	100	100	99	100	100
Rutting Index	93	95	94	86	85
Patching Index	100	100	100	100	100
Transverse Cracking Index	100	99	99	99	99
Longitudinal Cracking Index	99	99	99	97	98
Shoulder Condition Rating	GOOD	GOOD	GOOD	GOOD	GOOD
Drainage Condition Rating	GOOD	GOOD	GOOD	GOOD	GOOD

ROUTE: 0010 GRAND LOOP ROAD

* NC designates data not collected N/A designates not applicable
 ** See website for traffic data: <http://www.efl.fhwa.dot.gov/nps/index.htm>

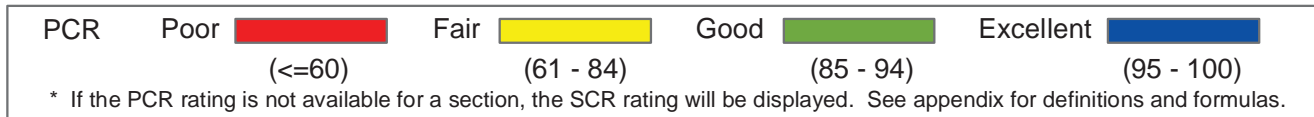
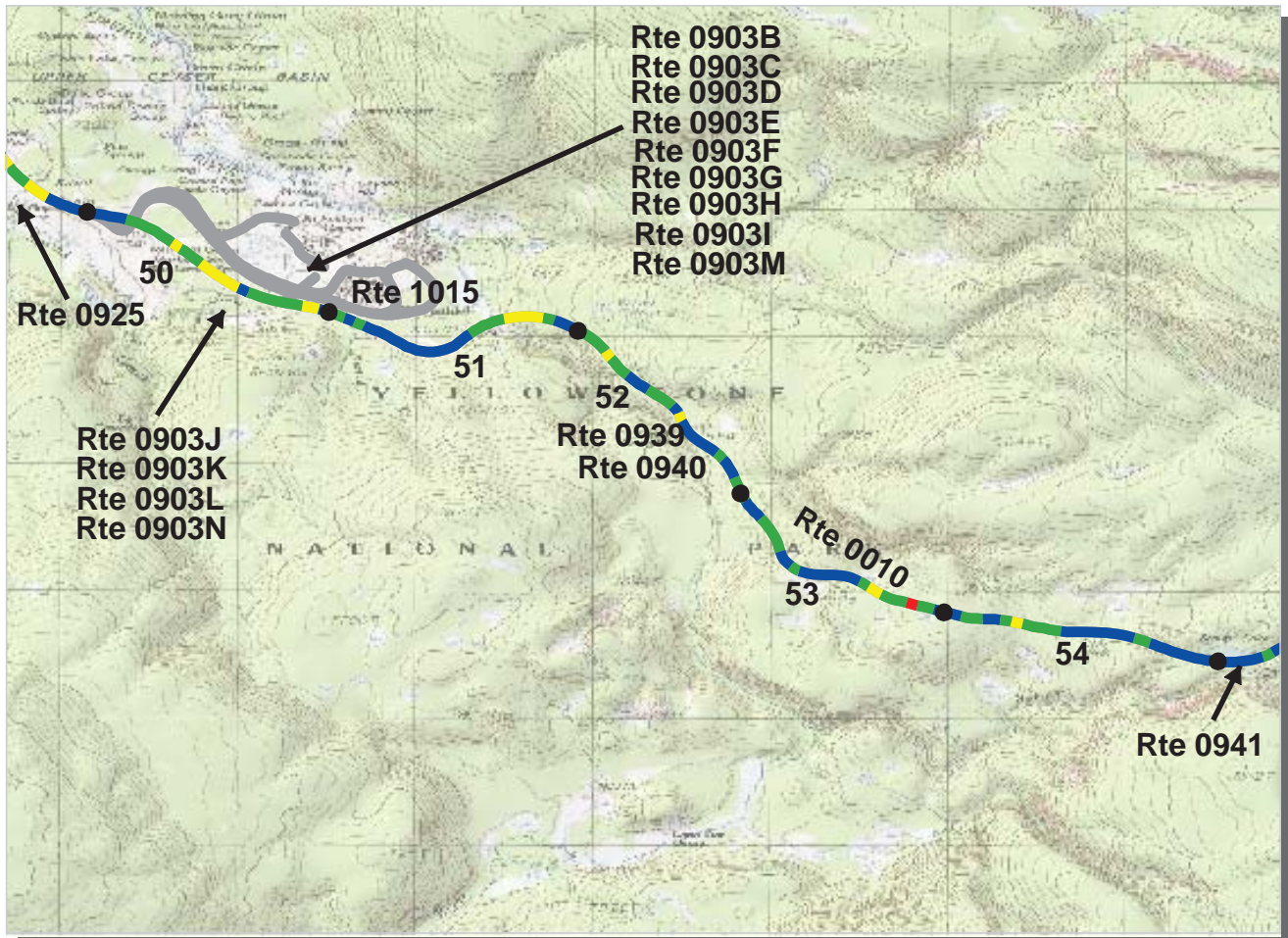

**INTERMOUNTAIN REGION
YELL : YELLOWSTONE NATIONAL PARK**





ROUTE: 0010 GRAND LOOP ROAD TOTAL LENGTH: 140.16 Miles

Section Number	50	51	52	53	54
Section Length (mi)	1.00	1.00	1.00	1.00	1.00
AADT	**				
SADT	**				
ADT Date	**				
Cross Section Information					
Number of Lanes	2	2	2	2	2
Paved Width (ft)	23	23	23	22	23
Lane Width (ft)	11	11	11	11	11
Shoulder Width (ft)	5	2	6	5	2
Roadway Condition Information					
PCR (Pavement Condition Rating)	89	92	90	90	94
RCI (Roughness Condition Index)	94	96	95	98	98
SCR (Surface Condition Rating)	86	89	86	85	91
Alligator Cracking Index	99	99	99	96	99
Rutting Index	87	90	88	90	94
Patching Index	100	100	99	100	100
Transverse Cracking Index	99	99	99	99	98
Longitudinal Cracking Index	99	99	99	99	97
Shoulder Condition Rating	GOOD	GOOD	GOOD	GOOD	GOOD
Drainage Condition Rating	GOOD	GOOD	GOOD	GOOD	GOOD

ROUTE: 0010 GRAND LOOP ROAD

* NC designates data not collected N/A designates not applicable
** See website for traffic data: <http://www.efl.fhwa.dot.gov/nps/index.htm>



PCR	Poor		Fair		Good		Excellent	
		(<=60)		(61 - 84)		(85 - 94)		(95 - 100)

* If the PCR rating is not available for a section, the SCR rating will be displayed. See appendix for definitions and formulas.

**INTERMOUNTAIN REGION
YELL : YELLOWSTONE NATIONAL PARK**

ROUTE: 0010 GRAND LOOP ROAD **TOTAL LENGTH: 140.16 Miles**

Section Number	55	56	57	58	59
Section Length (mi)	1.00	1.00	1.00	1.00	1.00
AADT	**				
SADT	**				
ADT Date	**				
Cross Section Information					
Number of Lanes	2	2	2	2	2
Paved Width (ft)	23	22	22	23	23
Lane Width (ft)	11	11	11	12	12
Shoulder Width (ft)	2	2	3	2	4
Roadway Condition Information					
PCR (Pavement Condition Rating)	92	90	87	88	87
RCI (Roughness Condition Index)	97	96	94	96	99
SCR (Surface Condition Rating)	90	86	83	82	79
Alligator Cracking Index	99	100	99	99	100
Rutting Index	93	89	88	85	82
Patching Index	100	100	97	100	100
Transverse Cracking Index	98	99	99	99	99
Longitudinal Cracking Index	98	98	98	98	98
Shoulder Condition Rating	GOOD	GOOD	GOOD	GOOD	GOOD
Drainage Condition Rating	GOOD	GOOD	GOOD	GOOD	GOOD

ROUTE: 0010 GRAND LOOP ROAD

* NC designates data not collected N/A designates not applicable
** See website for traffic data: <http://www.efl.fhwa.dot.gov/nps/index.htm>

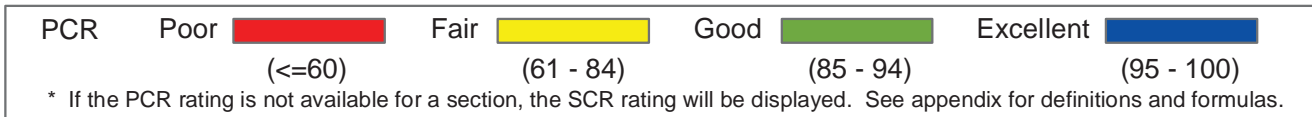

**INTERMOUNTAIN REGION
YELL : YELLOWSTONE NATIONAL PARK**

ROUTE: 0010 GRAND LOOP ROAD TOTAL LENGTH: 140.16 Miles

Section Number	60	61	62	63	64
Section Length (mi)	1.00	1.00	1.00	1.00	1.00
AADT	**				
SADT	**				
ADT Date	**				
Cross Section Information					
Number of Lanes	2	2	2	2	2
Paved Width (ft)	22	23	23	23	23
Lane Width (ft)	11	11	11	12	12
Shoulder Width (ft)	5	2	4	2	3
Roadway Condition Information					
PCR (Pavement Condition Rating)	90	89	87	90	92
RCI (Roughness Condition Index)	98	99	99	98	99
SCR (Surface Condition Rating)	85	85	78	85	87
Alligator Cracking Index	100	100	100	100	100
Rutting Index	87	86	79	86	88
Patching Index	100	100	100	100	100
Transverse Cracking Index	99	99	99	99	99
Longitudinal Cracking Index	98	99	99	99	98
Shoulder Condition Rating	GOOD	GOOD	GOOD	GOOD	GOOD
Drainage Condition Rating	GOOD	GOOD	GOOD	GOOD	GOOD

ROUTE: 0010 GRAND LOOP ROAD

* NC designates data not collected N/A designates not applicable
 ** See website for traffic data: <http://www.efl.fhwa.dot.gov/nps/index.htm>

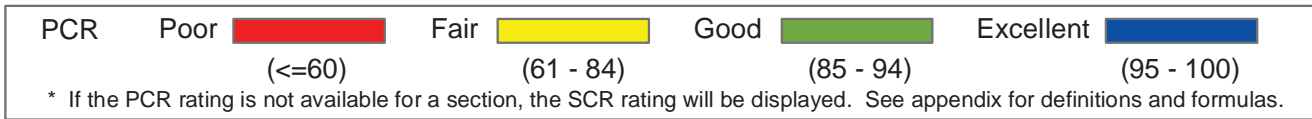

**INTERMOUNTAIN REGION
YELL : YELLOWSTONE NATIONAL PARK**

ROUTE: 0010 GRAND LOOP ROAD TOTAL LENGTH: 140.16 Miles

Section Number	65	66	67	68	69
Section Length (mi)	1.00	1.00	1.00	1.00	1.00
AADT	**				
SADT	**				
ADT Date	**				
Cross Section Information					
Number of Lanes	2	2	2	2	2
Paved Width (ft)	22	22	21	21	21
Lane Width (ft)	11	11	11	11	11
Shoulder Width (ft)	3	4	2	5	4
Roadway Condition Information					
PCR (Pavement Condition Rating)	76	75	80	88	89
RCI (Roughness Condition Index)	99	99	98	99	98
SCR (Surface Condition Rating)	62	59	69	80	84
Alligator Cracking Index	97	99	99	100	100
Rutting Index	65	62	71	80	84
Patching Index	100	100	100	100	100
Transverse Cracking Index	99	99	99	100	100
Longitudinal Cracking Index	99	98	98	99	99
Shoulder Condition Rating	GOOD	GOOD	GOOD	GOOD	GOOD
Drainage Condition Rating	GOOD	GOOD	GOOD	GOOD	GOOD

ROUTE: 0010 GRAND LOOP ROAD

* NC designates data not collected N/A designates not applicable
 ** See website for traffic data: <http://www.efl.fhwa.dot.gov/nps/index.htm>

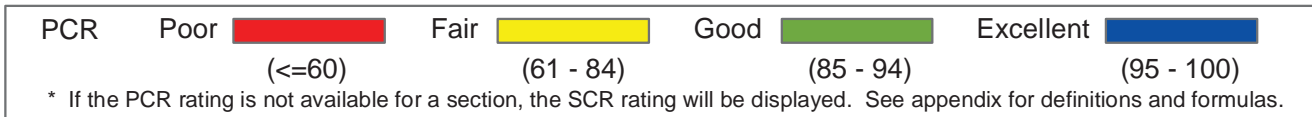

INTERMOUNTAIN REGION
YELL : YELLOWSTONE NATIONAL PARK

ROUTE: 0010 GRAND LOOP ROAD **TOTAL LENGTH: 140.16 Miles**

Section Number	70	71	72	73	74
Section Length (mi)	1.00	1.00	1.00	1.00	1.00
AADT	**				
SADT	**				
ADT Date	**				
Cross Section Information					
Number of Lanes	2	2	2	2	2
Paved Width (ft)	22	22	21	22	22
Lane Width (ft)	11	11	11	11	11
Shoulder Width (ft)	4	5	5	5	4
Roadway Condition Information					
PCR (Pavement Condition Rating)	97	98	98	84	73
RCI (Roughness Condition Index)	99	99	99	96	98
SCR (Surface Condition Rating)	95	98	97	76	57
Alligator Cracking Index	100	100	100	100	100
Rutting Index	95	98	97	76	58
Patching Index	100	100	100	100	100
Transverse Cracking Index	100	100	100	99	99
Longitudinal Cracking Index	99	100	100	99	99
Shoulder Condition Rating	GOOD	GOOD	GOOD	GOOD	GOOD
Drainage Condition Rating	GOOD	GOOD	GOOD	GOOD	GOOD

ROUTE: 0010 GRAND LOOP ROAD

* NC designates data not collected N/A designates not applicable
 ** See website for traffic data: <http://www.efl.fhwa.dot.gov/nps/index.htm>

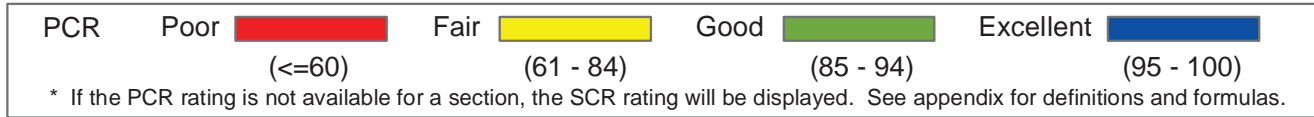

**INTERMOUNTAIN REGION
YELL : YELLOWSTONE NATIONAL PARK**

ROUTE: 0010 GRAND LOOP ROAD TOTAL LENGTH: 140.16 Miles

Section Number	75	76	77	78	79
Section Length (mi)	1.00	1.00	1.00	1.00	1.00
AADT	**				
SADT	**				
ADT Date	**				
Cross Section Information					
Number of Lanes	2	2	2	2	2
Paved Width (ft)	22	23	22	21	21
Lane Width (ft)	11	12	11	11	11
Shoulder Width (ft)	3	4	4	5	5
Roadway Condition Information					
PCR (Pavement Condition Rating)	75	74	76	78	81
RCI (Roughness Condition Index)	97	99	98	98	98
SCR (Surface Condition Rating)	59	57	61	64	70
Alligator Cracking Index	100	100	100	100	100
Rutting Index	60	59	63	65	71
Patching Index	100	100	100	99	100
Transverse Cracking Index	99	98	99	99	99
Longitudinal Cracking Index	99	99	98	99	99
Shoulder Condition Rating	GOOD	GOOD	GOOD	GOOD	GOOD
Drainage Condition Rating	GOOD	GOOD	GOOD	GOOD	GOOD

ROUTE: 0010 GRAND LOOP ROAD

* NC designates data not collected N/A designates not applicable
 ** See website for traffic data: <http://www.efl.fhwa.dot.gov/nps/index.htm>

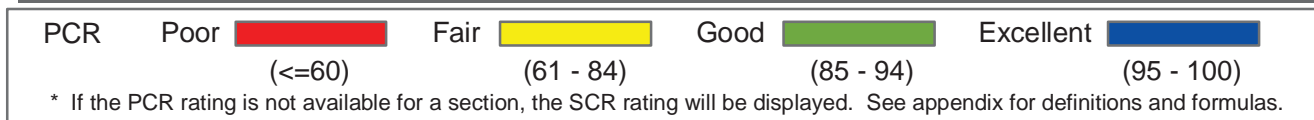

**INTERMOUNTAIN REGION
YELL : YELLOWSTONE NATIONAL PARK**

ROUTE: 0010 GRAND LOOP ROAD TOTAL LENGTH: 140.16 Miles

Section Number	80	81	82	83	84
Section Length (mi)	1.00	1.00	1.00	1.00	1.00
AADT	**				
SADT	**				
ADT Date	**				
Cross Section Information					
Number of Lanes	2	2	2	2	2
Paved Width (ft)	22	22	22	22	21
Lane Width (ft)	11	11	11	11	11
Shoulder Width (ft)	3	4	5	4	8
Roadway Condition Information					
PCR (Pavement Condition Rating)	76	73	73	91	97
RCI (Roughness Condition Index)	99	98	97	97	97
SCR (Surface Condition Rating)	61	56	59	86	96
Alligator Cracking Index	100	100	100	100	100
Rutting Index	62	58	61	87	97
Patching Index	99	100	100	100	99
Transverse Cracking Index	99	98	98	99	98
Longitudinal Cracking Index	99	99	99	99	99
Shoulder Condition Rating	GOOD	GOOD	GOOD	GOOD	GOOD
Drainage Condition Rating	GOOD	GOOD	GOOD	GOOD	GOOD

ROUTE: 0010 GRAND LOOP ROAD

* NC designates data not collected N/A designates not applicable
 ** See website for traffic data: <http://www.efl.fhwa.dot.gov/nps/index.htm>

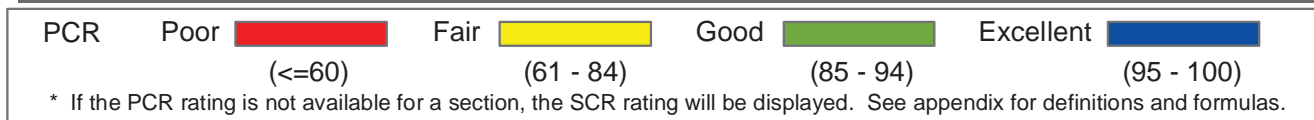

INTERMOUNTAIN REGION
YELL : YELLOWSTONE NATIONAL PARK

ROUTE: 0010 GRAND LOOP ROAD **TOTAL LENGTH: 140.16 Miles**

Section Number	85	86	87	88	89
Section Length (mi)	1.00	1.00	1.00	1.00	1.00
AADT	**				
SADT	**				
ADT Date	**				
Cross Section Information					
Number of Lanes	2	2	2	2	2
Paved Width (ft)	21	22	21	21	21
Lane Width (ft)	11	11	11	11	11
Shoulder Width (ft)	5	5	7	3	0
Roadway Condition Information					
PCR (Pavement Condition Rating)	97	93	90	93	88
RCI (Roughness Condition Index)	98	97	96	96	87
SCR (Surface Condition Rating)	96	91	87	90	89
Alligator Cracking Index	100	100	100	100	100
Rutting Index	96	92	89	93	91
Patching Index	100	99	99	98	98
Transverse Cracking Index	99	99	99	99	99
Longitudinal Cracking Index	99	99	99	99	99
Shoulder Condition Rating	GOOD	GOOD	GOOD	GOOD	N/A
Drainage Condition Rating	GOOD	GOOD	GOOD	GOOD	GOOD

ROUTE: 0010 GRAND LOOP ROAD

* NC designates data not collected N/A designates not applicable
 ** See website for traffic data: <http://www.efl.fhwa.dot.gov/nps/index.htm>

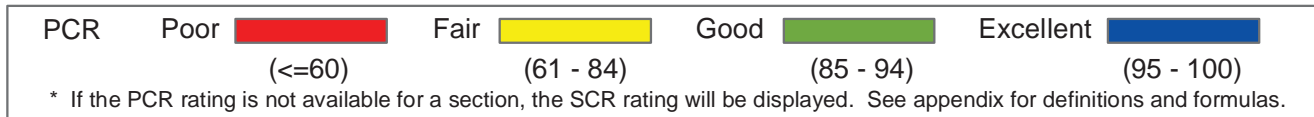
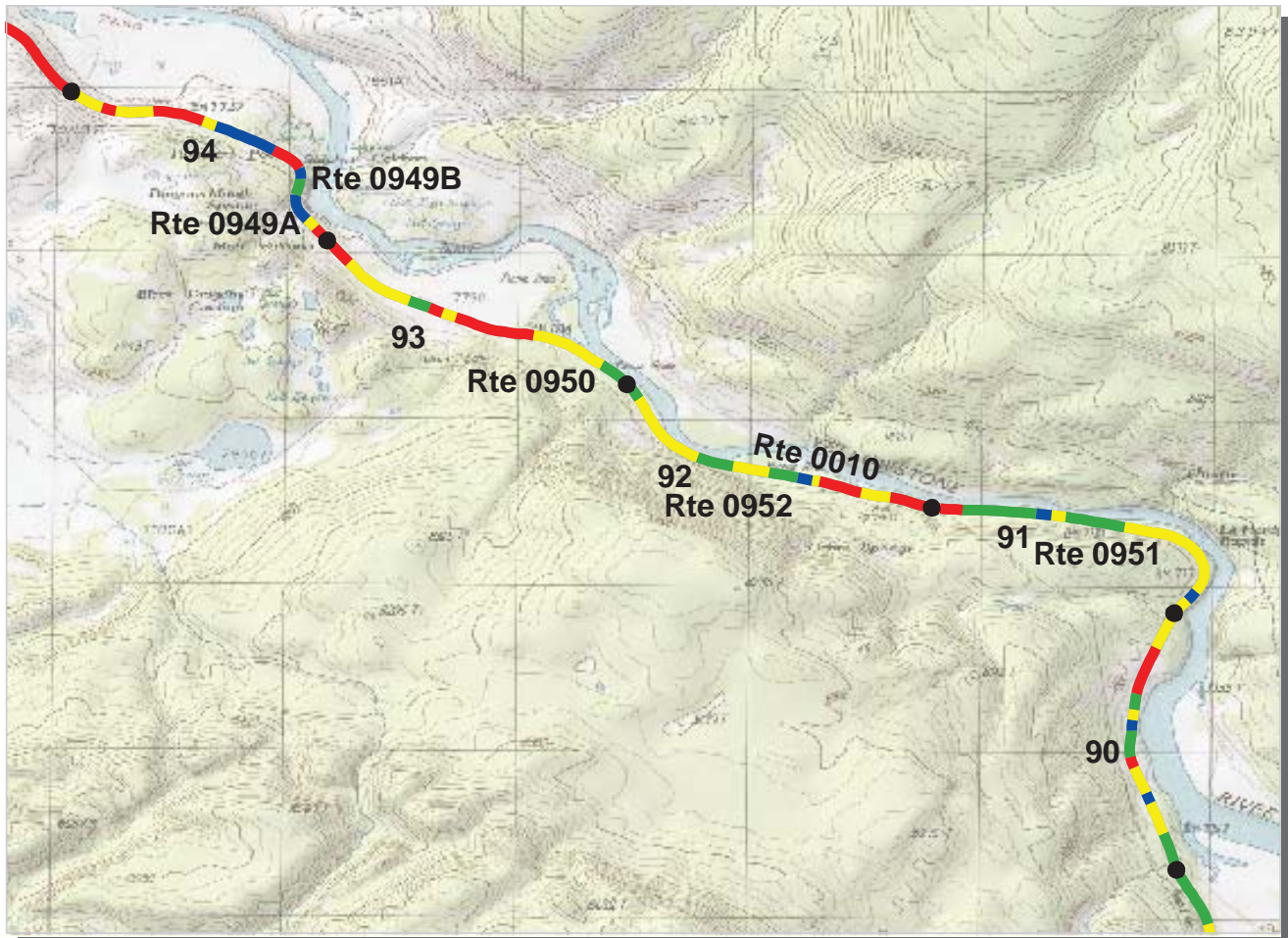

INTERMOUNTAIN REGION
YELL : YELLOWSTONE NATIONAL PARK

ROUTE: 0010 GRAND LOOP ROAD **TOTAL LENGTH: 140.16 Miles**

Section Number	90	91	92	93	94
Section Length (mi)	1.00	1.00	1.00	1.00	1.00
AADT	**				
SADT	**				
ADT Date	**				
Cross Section Information					
Number of Lanes	2	2	2	2	2
Paved Width (ft)	20	21	20	20	22
Lane Width (ft)	10	10	9	10	11
Shoulder Width (ft)	1	3	5	2	4
Roadway Condition Information					
PCR (Pavement Condition Rating)	71	82	71	63	70
RCI (Roughness Condition Index)	73	86	81	69	71
SCR (Surface Condition Rating)	70	79	67	58	68
Alligator Cracking Index	97	100	100	99	100
Rutting Index	80	80	68	67	83
Patching Index	95	99	99	92	86
Transverse Cracking Index	97	98	98	99	99
Longitudinal Cracking Index	98	99	99	99	99
Shoulder Condition Rating	POOR	POOR	GOOD	GOOD	POOR
Drainage Condition Rating	GOOD	GOOD	GOOD	GOOD	POOR

ROUTE: 0010 GRAND LOOP ROAD

* NC designates data not collected N/A designates not applicable
 ** See website for traffic data: <http://www.efl.fhwa.dot.gov/nps/index.htm>

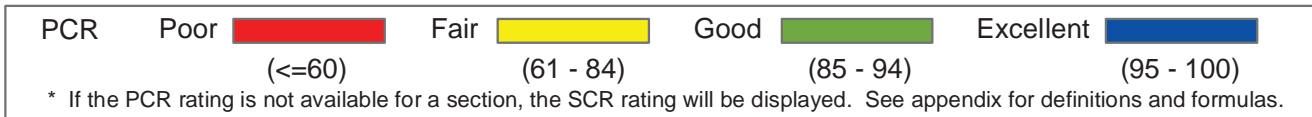
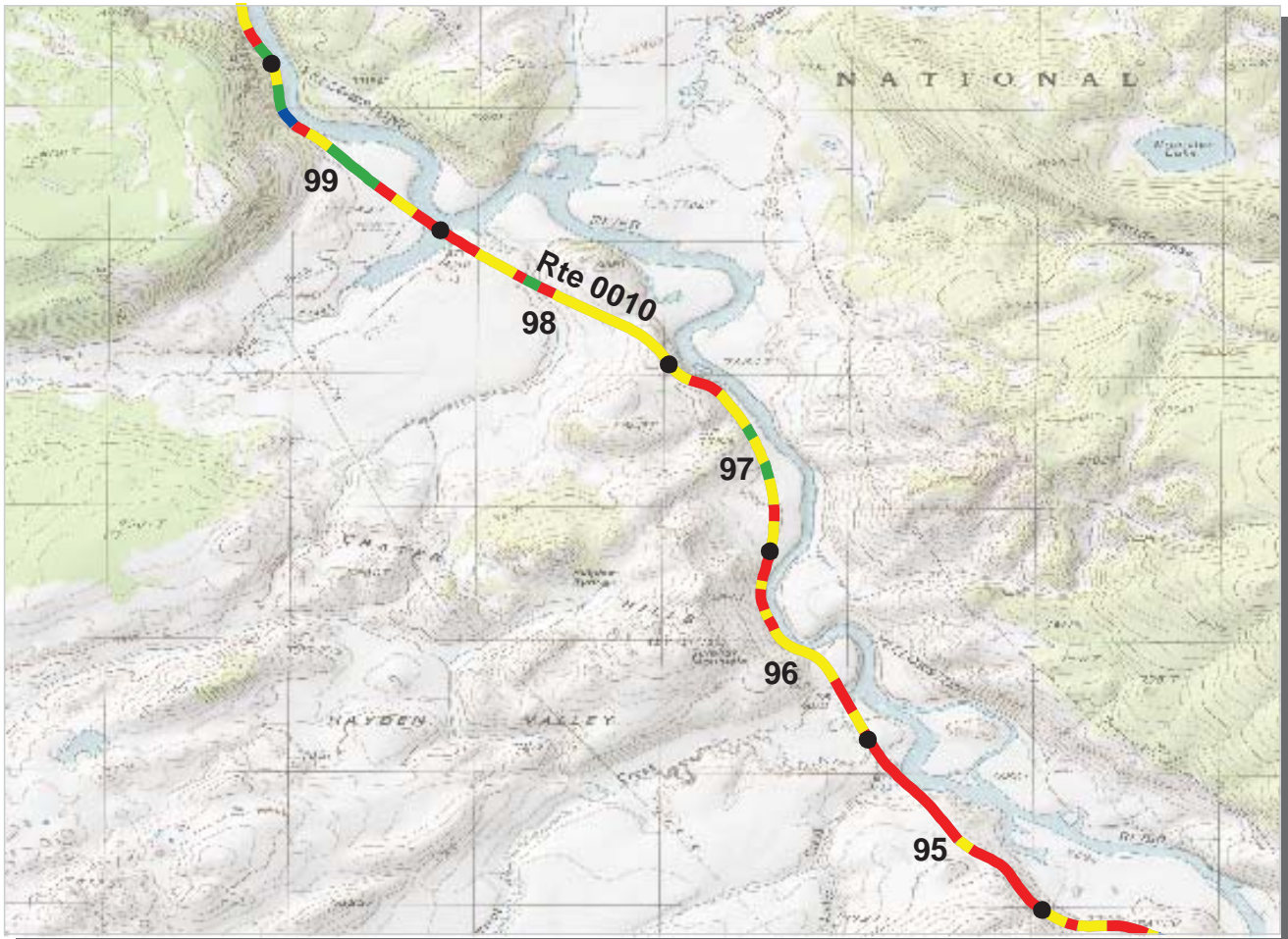

**INTERMOUNTAIN REGION
YELL : YELLOWSTONE NATIONAL PARK**

ROUTE: 0010 GRAND LOOP ROAD TOTAL LENGTH: 140.16 Miles

Section Number	95	96	97	98	99
Section Length (mi)	1.00	1.00	1.00	1.00	1.00
AADT	**				
SADT	**				
ADT Date	**				
Cross Section Information					
Number of Lanes	2	2	2	2	2
Paved Width (ft)	20	21	20	20	21
Lane Width (ft)	10	11	10	10	10
Shoulder Width (ft)	4	4	3	4	4
Roadway Condition Information					
PCR (Pavement Condition Rating)	50	57	71	69	70
RCI (Roughness Condition Index)	42	49	62	65	70
SCR (Surface Condition Rating)	56	62	77	69	69
Alligator Cracking Index	99	99	99	100	99
Rutting Index	67	70	82	79	80
Patching Index	95	95	99	94	91
Transverse Cracking Index	94	96	96	96	98
Longitudinal Cracking Index	97	98	99	98	99
Shoulder Condition Rating	POOR	POOR	POOR	POOR	POOR
Drainage Condition Rating	GOOD	GOOD	GOOD	GOOD	GOOD

ROUTE: 0010 GRAND LOOP ROAD

* NC designates data not collected N/A designates not applicable
 ** See website for traffic data: <http://www.efl.fhwa.dot.gov/nps/index.htm>

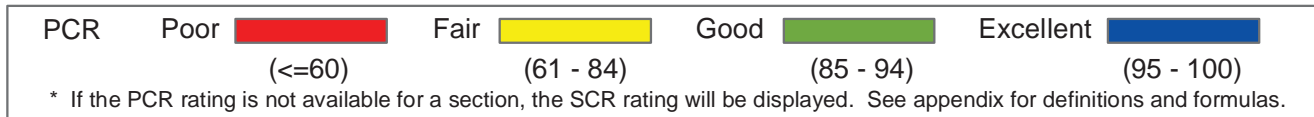
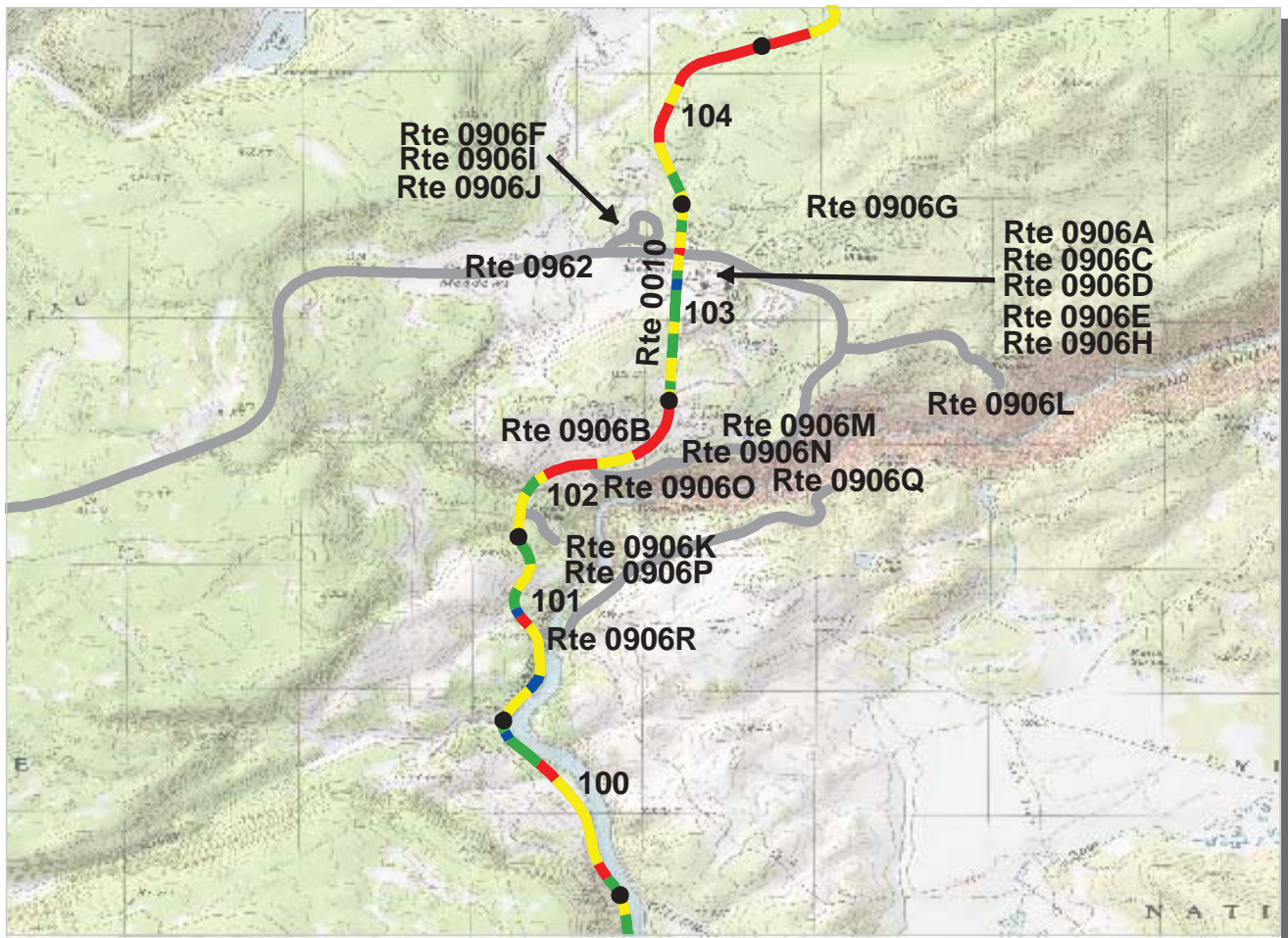

**INTERMOUNTAIN REGION
YELL : YELLOWSTONE NATIONAL PARK**

ROUTE: 0010 GRAND LOOP ROAD TOTAL LENGTH: 140.16 Miles

Section Number	100	101	102	103	104
Section Length (mi)	1.00	1.00	1.00	1.00	1.00
AADT	**				
SADT	**				
ADT Date	**				
Cross Section Information					
Number of Lanes	2	2	2	2	2
Paved Width (ft)	20	20	20	20	20
Lane Width (ft)	10	10	10	10	11
Shoulder Width (ft)	1	2	4	7	3
Roadway Condition Information					
PCR (Pavement Condition Rating)	74	79	59	77	51
RCI (Roughness Condition Index)	65	74	60	86	71
SCR (Surface Condition Rating)	81	82	58	73	38
Alligator Cracking Index	99	100	100	99	69
Rutting Index	87	85	62	77	68
Patching Index	96	98	96	99	99
Transverse Cracking Index	98	98	99	99	98
Longitudinal Cracking Index	99	99	99	98	94
Shoulder Condition Rating	POOR	POOR	POOR	POOR	N/C
Drainage Condition Rating	GOOD	GOOD	GOOD	GOOD	POOR

ROUTE: 0010 GRAND LOOP ROAD

* NC designates data not collected N/A designates not applicable
 ** See website for traffic data: <http://www.efl.fhwa.dot.gov/nps/index.htm>

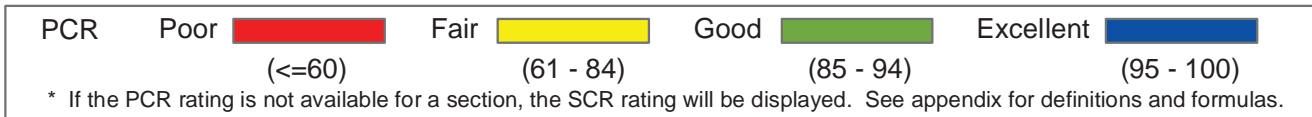
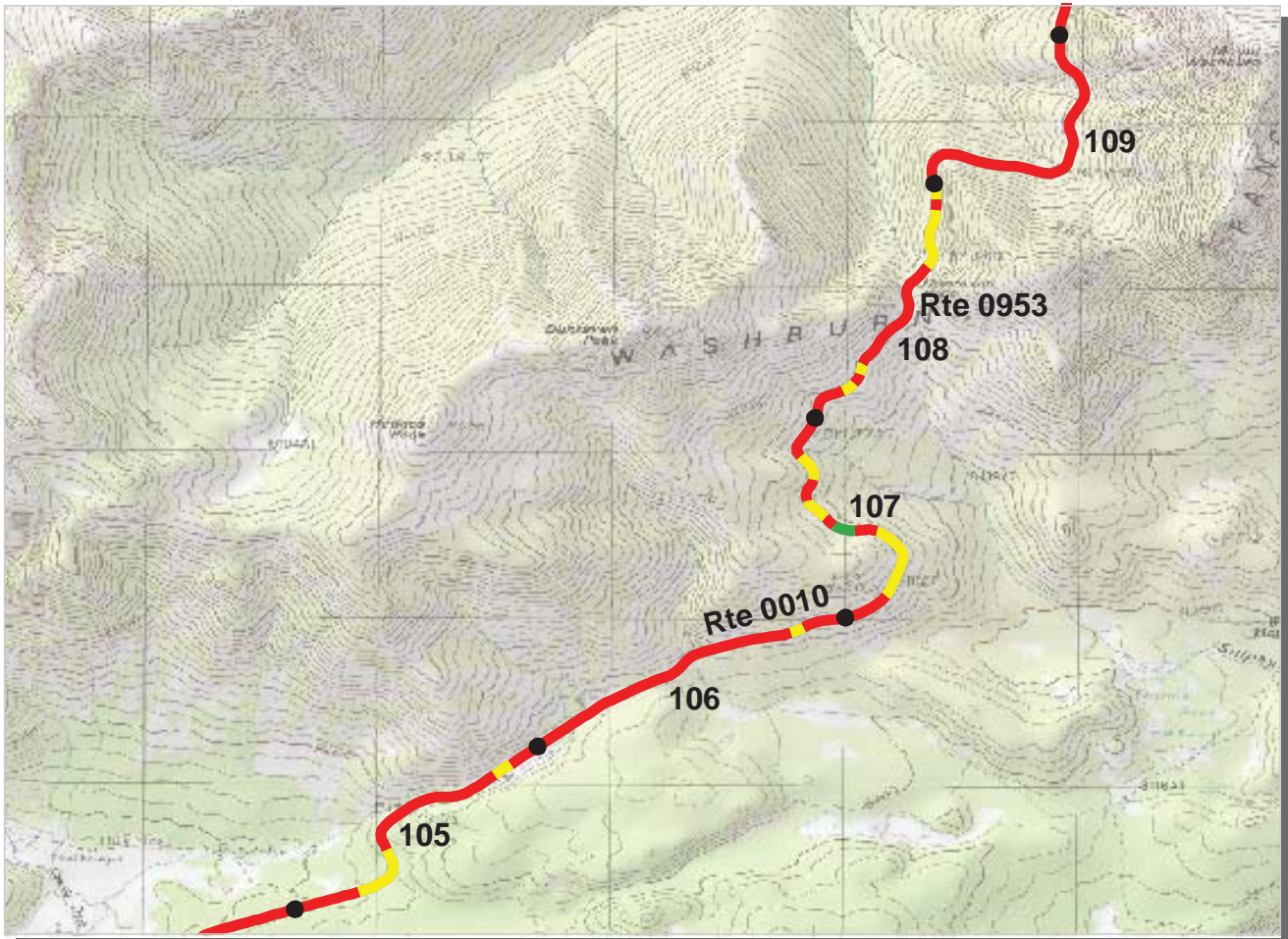

**INTERMOUNTAIN REGION
YELL : YELLOWSTONE NATIONAL PARK**

ROUTE: 0010 GRAND LOOP ROAD TOTAL LENGTH: 140.16 Miles

Section Number	105	106	107	108	109
Section Length (mi)	1.00	1.00	1.00	1.00	1.00
AADT	**				
SADT	**				
ADT Date	**				
Cross Section Information					
Number of Lanes	2	2	2	2	2
Paved Width (ft)	19	19	21	20	18
Lane Width (ft)	9	9	10	10	9
Shoulder Width (ft)	0	0	2	2	0
Roadway Condition Information					
PCR (Pavement Condition Rating)	44	28	56	48	22
RCI (Roughness Condition Index)	61	48	69	60	51
SCR (Surface Condition Rating)	34	17	50	42	5
Alligator Cracking Index	68	56	78	83	33
Rutting Index	63	48	71	70	48
Patching Index	98	87	97	85	93
Transverse Cracking Index	97	98	99	98	97
Longitudinal Cracking Index	94	96	98	98	95
Shoulder Condition Rating	N/A	N/A	N/C	N/C	N/A
Drainage Condition Rating	POOR	POOR	POOR	POOR	POOR

ROUTE: 0010 GRAND LOOP ROAD

* NC designates data not collected N/A designates not applicable
 ** See website for traffic data: <http://www.efl.fhwa.dot.gov/nps/index.htm>

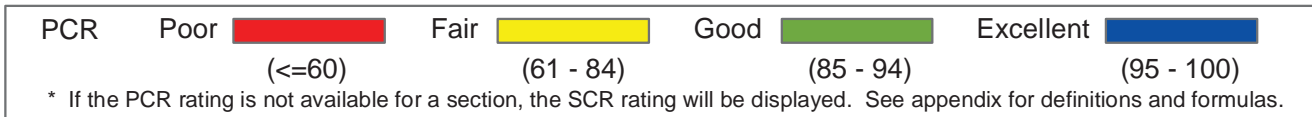
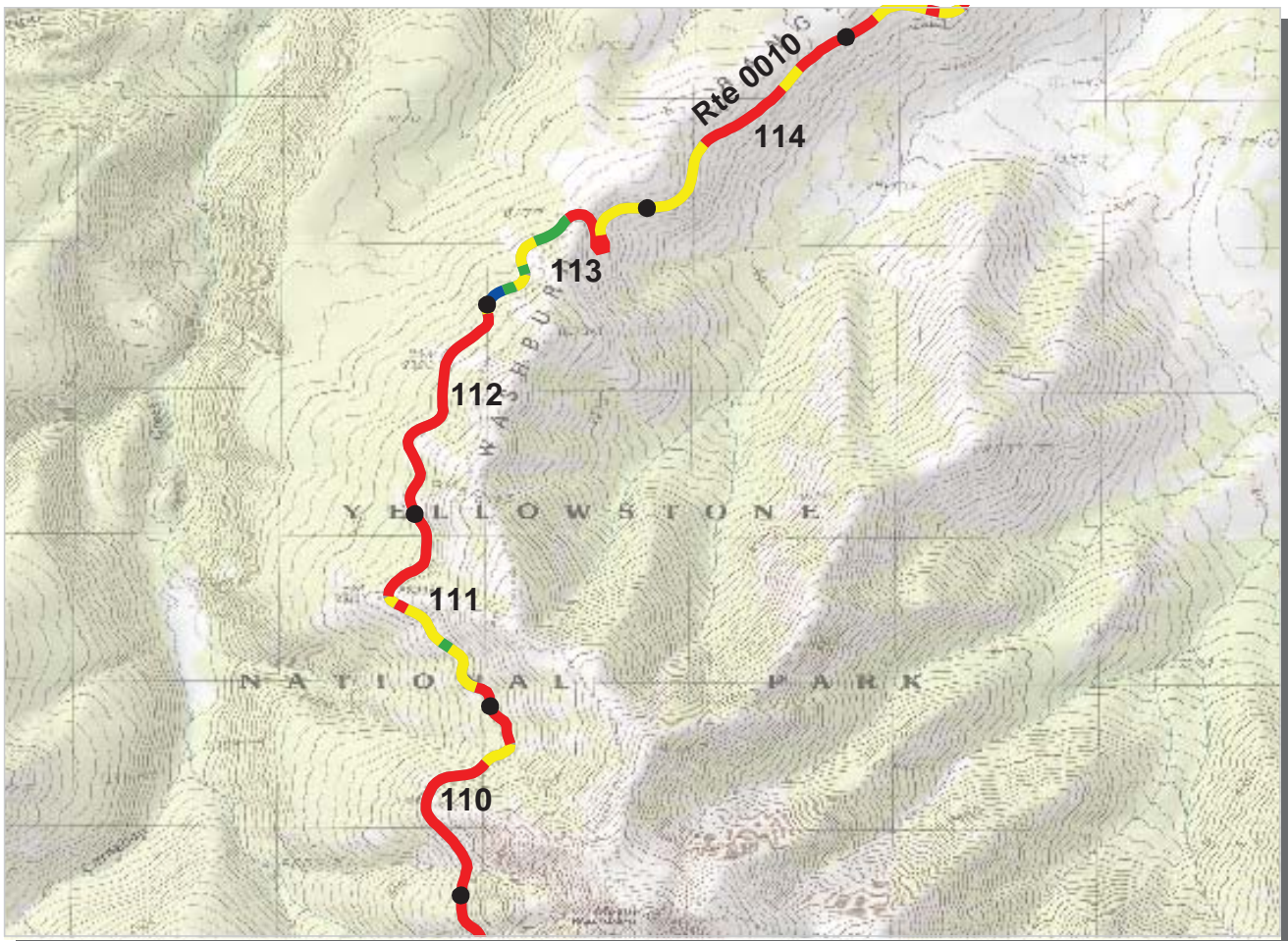

INTERMOUNTAIN REGION
YELL : YELLOWSTONE NATIONAL PARK

ROUTE: 0010 GRAND LOOP ROAD **TOTAL LENGTH: 140.16 Miles**

Section Number	110	111	112	113	114
Section Length (mi)	1.00	1.00	1.00	1.00	1.00
AADT	**				
SADT	**				
ADT Date	**				
Cross Section Information					
Number of Lanes	2	2	2	2	2
Paved Width (ft)	21	22	22	21	22
Lane Width (ft)	9	12	11	11	11
Shoulder Width (ft)	0	0	2	0	0
Roadway Condition Information					
PCR (Pavement Condition Rating)	34	57	34	61	62
RCI (Roughness Condition Index)	60	63	55	84	74
SCR (Surface Condition Rating)	16	53	22	56	54
Alligator Cracking Index	46	91	50	82	99
Rutting Index	59	65	58	66	57
Patching Index	86	95	93	99	99
Transverse Cracking Index	99	99	99	98	98
Longitudinal Cracking Index	98	99	98	99	98
Shoulder Condition Rating	N/A	N/A	N/C	N/A	N/A
Drainage Condition Rating	POOR	POOR	POOR	POOR	POOR

ROUTE: 0010 GRAND LOOP ROAD

* NC designates data not collected N/A designates not applicable
 ** See website for traffic data: <http://www.efl.fhwa.dot.gov/nps/index.htm>

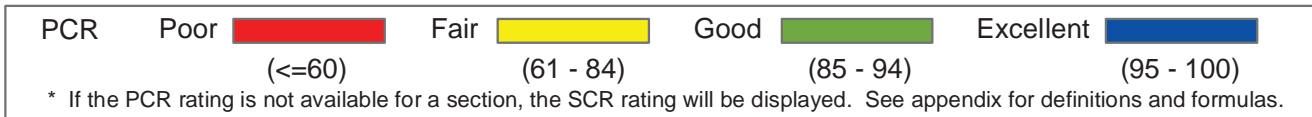
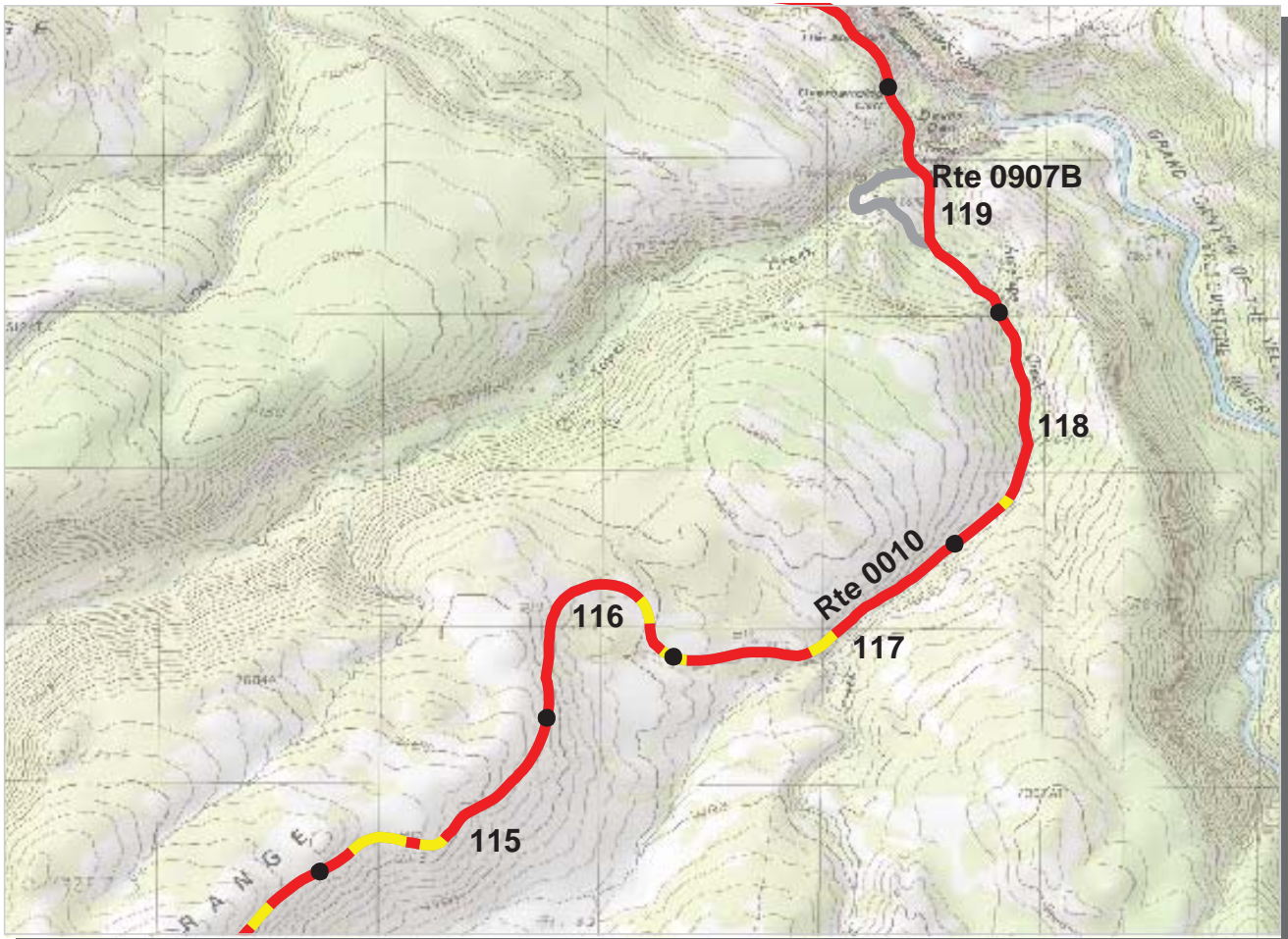

INTERMOUNTAIN REGION
YELL : YELLOWSTONE NATIONAL PARK

ROUTE: 0010 GRAND LOOP ROAD **TOTAL LENGTH: 140.16 Miles**

Section Number	115	116	117	118	119
Section Length (mi)	1.00	1.00	1.00	1.00	1.00
AADT	**				
SADT	**				
ADT Date	**				
Cross Section Information					
Number of Lanes	2	2	2	2	2
Paved Width (ft)	20	19	20	20	20
Lane Width (ft)	10	9	10	10	11
Shoulder Width (ft)	0	0	0	0	0
Roadway Condition Information					
PCR (Pavement Condition Rating)	42	34	44	31	26
RCI (Roughness Condition Index)	58	53	62	44	45
SCR (Surface Condition Rating)	31	24	33	23	20
Alligator Cracking Index	92	72	96	86	76
Rutting Index	42	40	43	40	43
Patching Index	96	97	99	96	93
Transverse Cracking Index	96	95	96	95	96
Longitudinal Cracking Index	96	94	95	93	93
Shoulder Condition Rating	N/A	N/A	N/A	N/A	N/A
Drainage Condition Rating	POOR	POOR	POOR	POOR	POOR

ROUTE: 0010 GRAND LOOP ROAD

* NC designates data not collected N/A designates not applicable
 ** See website for traffic data: <http://www.efl.fhwa.dot.gov/nps/index.htm>

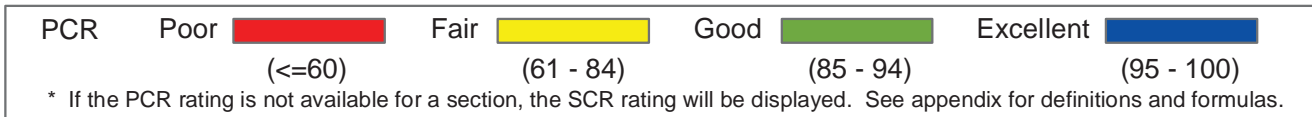
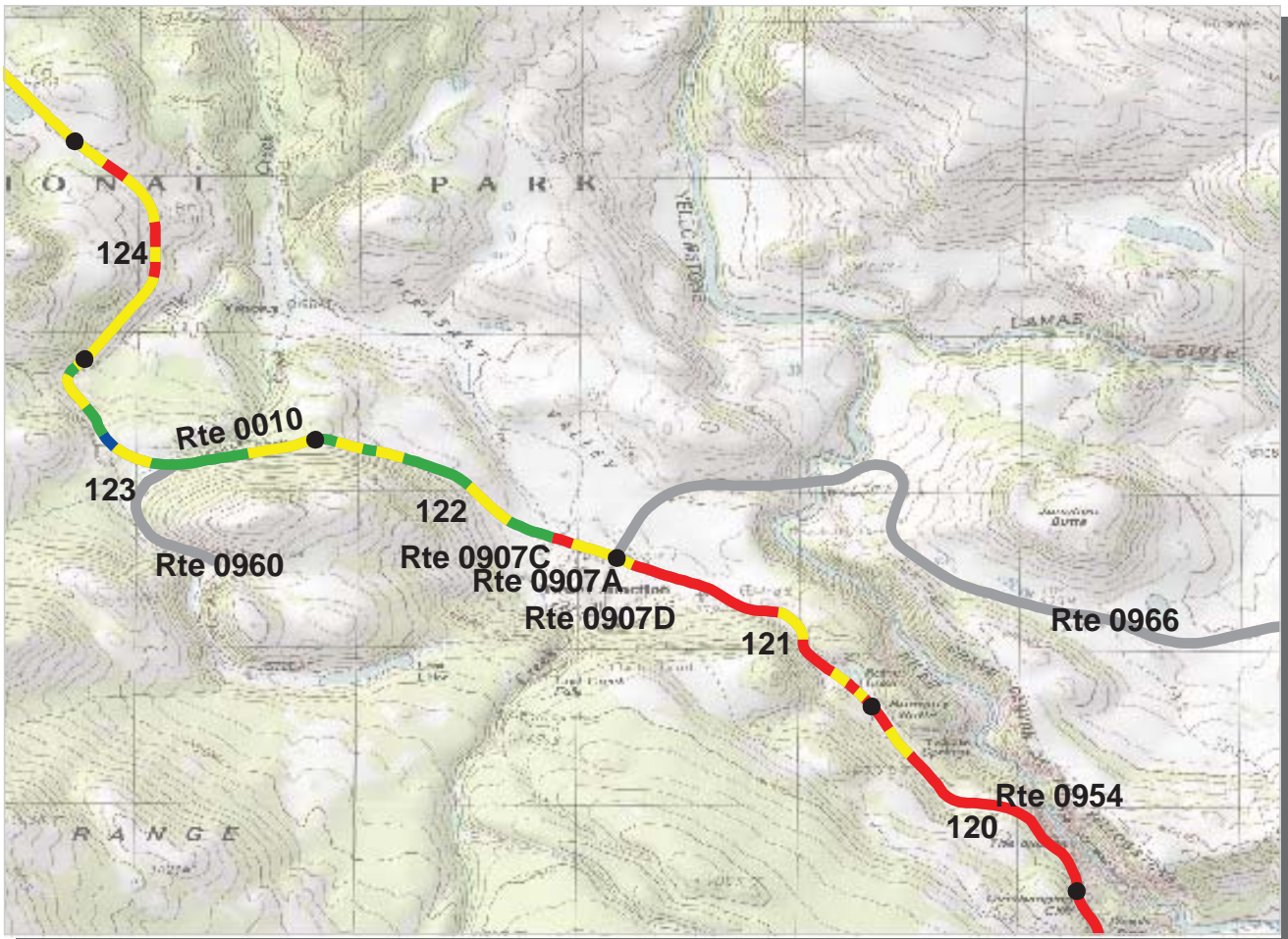

**INTERMOUNTAIN REGION
YELL : YELLOWSTONE NATIONAL PARK**

ROUTE: 0010 GRAND LOOP ROAD TOTAL LENGTH: 140.16 Miles

Section Number	120	121	122	123	124
Section Length (mi)	1.00	1.00	1.00	1.00	1.00
AADT	**				
SADT	**				
ADT Date	**				
Cross Section Information					
Number of Lanes	2	2	2	2	2
Paved Width (ft)	20	19	21	22	21
Lane Width (ft)	10	10	12	11	11
Shoulder Width (ft)	0	0	9	0	0
Roadway Condition Information					
PCR (Pavement Condition Rating)	41	42	79	83	63
RCI (Roughness Condition Index)	43	50	81	75	83
SCR (Surface Condition Rating)	39	41	79	88	49
Alligator Cracking Index	90	81	98	99	95
Rutting Index	61	64	92	93	63
Patching Index	87	93	99	100	99
Transverse Cracking Index	98	95	91	95	92
Longitudinal Cracking Index	96	95	96	99	98
Shoulder Condition Rating	N/A	N/A	N/C	N/A	N/A
Drainage Condition Rating	POOR	POOR	GOOD	GOOD	GOOD

ROUTE: 0010 GRAND LOOP ROAD

* NC designates data not collected N/A designates not applicable
 ** See website for traffic data: <http://www.efl.fhwa.dot.gov/nps/index.htm>

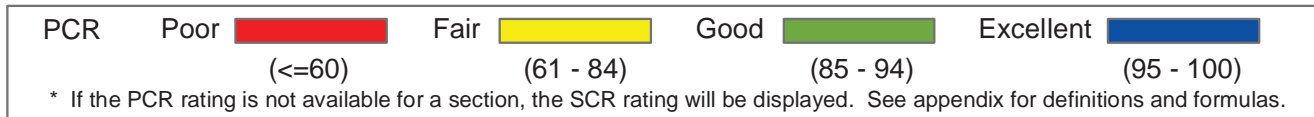
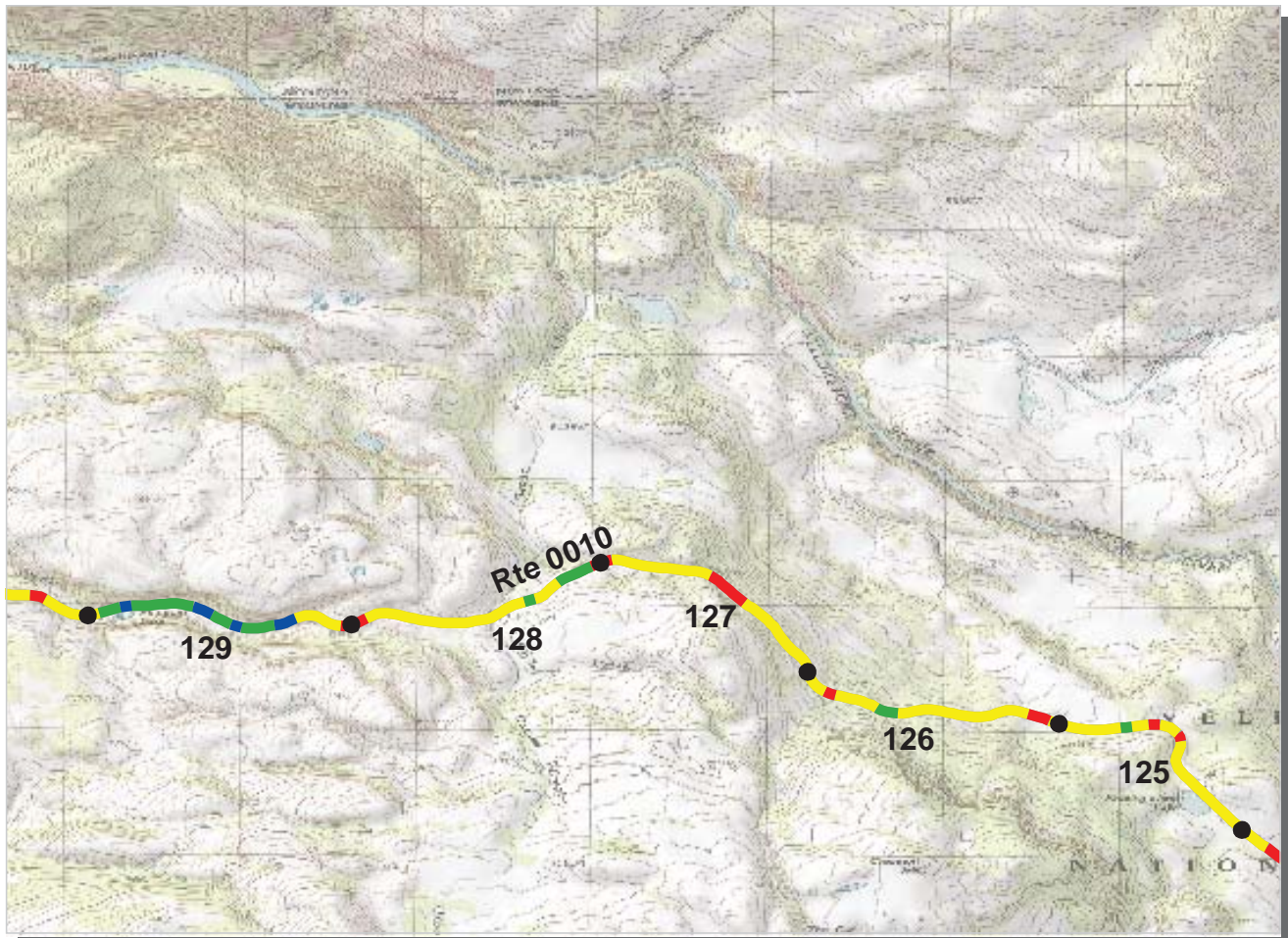

**INTERMOUNTAIN REGION
YELL : YELLOWSTONE NATIONAL PARK**

ROUTE: 0010 GRAND LOOP ROAD TOTAL LENGTH: 140.16 Miles

Section Number	125	126	127	128	129
Section Length (mi)	1.00	1.00	1.00	1.00	1.00
AADT	**				
SADT	**				
ADT Date	**				
Cross Section Information					
Number of Lanes	2	2	2	2	2
Paved Width (ft)	21	21	22	21	21
Lane Width (ft)	11	11	11	11	10
Shoulder Width (ft)	0	0	0	0	0
Roadway Condition Information					
PCR (Pavement Condition Rating)	67	69	64	71	85
RCI (Roughness Condition Index)	82	82	82	89	90
SCR (Surface Condition Rating)	58	63	53	59	82
Alligator Cracking Index	99	98	95	96	99
Rutting Index	67	70	66	69	88
Patching Index	98	98	97	98	100
Transverse Cracking Index	93	96	94	94	95
Longitudinal Cracking Index	99	99	98	98	99
Shoulder Condition Rating	N/A	N/A	N/A	N/A	N/A
Drainage Condition Rating	POOR	GOOD	GOOD	GOOD	GOOD

ROUTE: 0010 GRAND LOOP ROAD

* NC designates data not collected N/A designates not applicable
 ** See website for traffic data: <http://www.efl.fhwa.dot.gov/nps/index.htm>

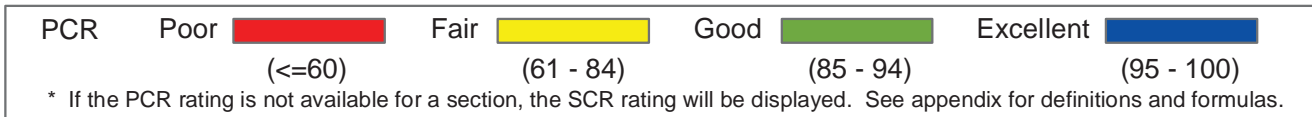
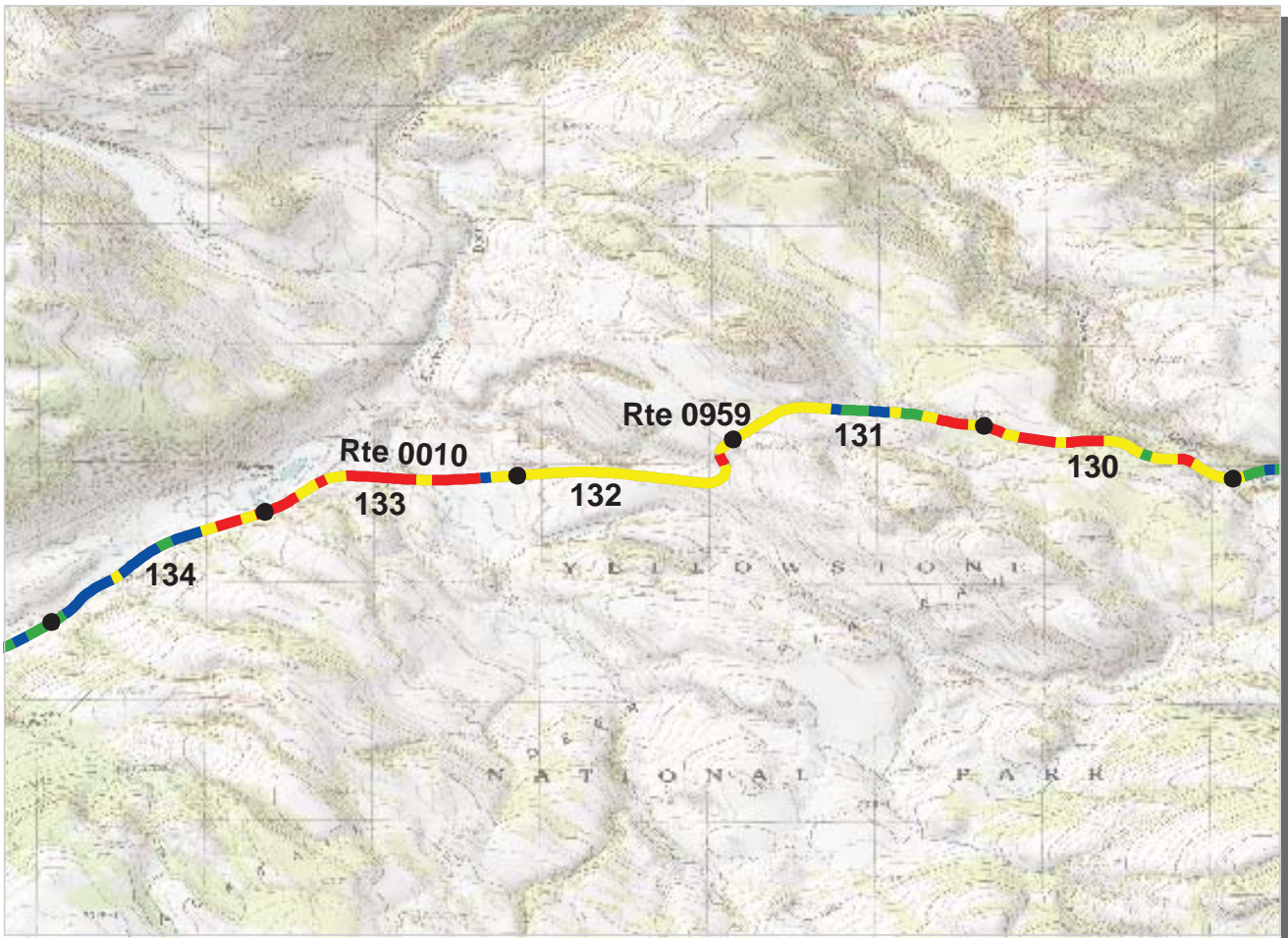

INTERMOUNTAIN REGION
YELL : YELLOWSTONE NATIONAL PARK

ROUTE: 0010 GRAND LOOP ROAD **TOTAL LENGTH: 140.16 Miles**

Section Number	130	131	132	133	134
Section Length (mi)	1.00	1.00	1.00	1.00	1.00
AADT	**				
SADT	**				
ADT Date	**				
Cross Section Information					
Number of Lanes	2	2	2	2	2
Paved Width (ft)	22	21	21	20	20
Lane Width (ft)	11	11	11	10	10
Shoulder Width (ft)	0	0	0	0	0
Roadway Condition Information					
PCR (Pavement Condition Rating)	62	77	70	60	84
RCI (Roughness Condition Index)	75	83	72	75	88
SCR (Surface Condition Rating)	53	73	68	51	82
Alligator Cracking Index	97	96	99	100	100
Rutting Index	71	85	80	71	86
Patching Index	95	100	100	88	99
Transverse Cracking Index	90	91	89	94	97
Longitudinal Cracking Index	98	98	98	98	99
Shoulder Condition Rating	N/A	N/A	N/A	N/A	N/A
Drainage Condition Rating	GOOD	GOOD	GOOD	GOOD	GOOD

ROUTE: 0010 GRAND LOOP ROAD

* NC designates data not collected N/A designates not applicable
 ** See website for traffic data: <http://www.efl.fhwa.dot.gov/nps/index.htm>

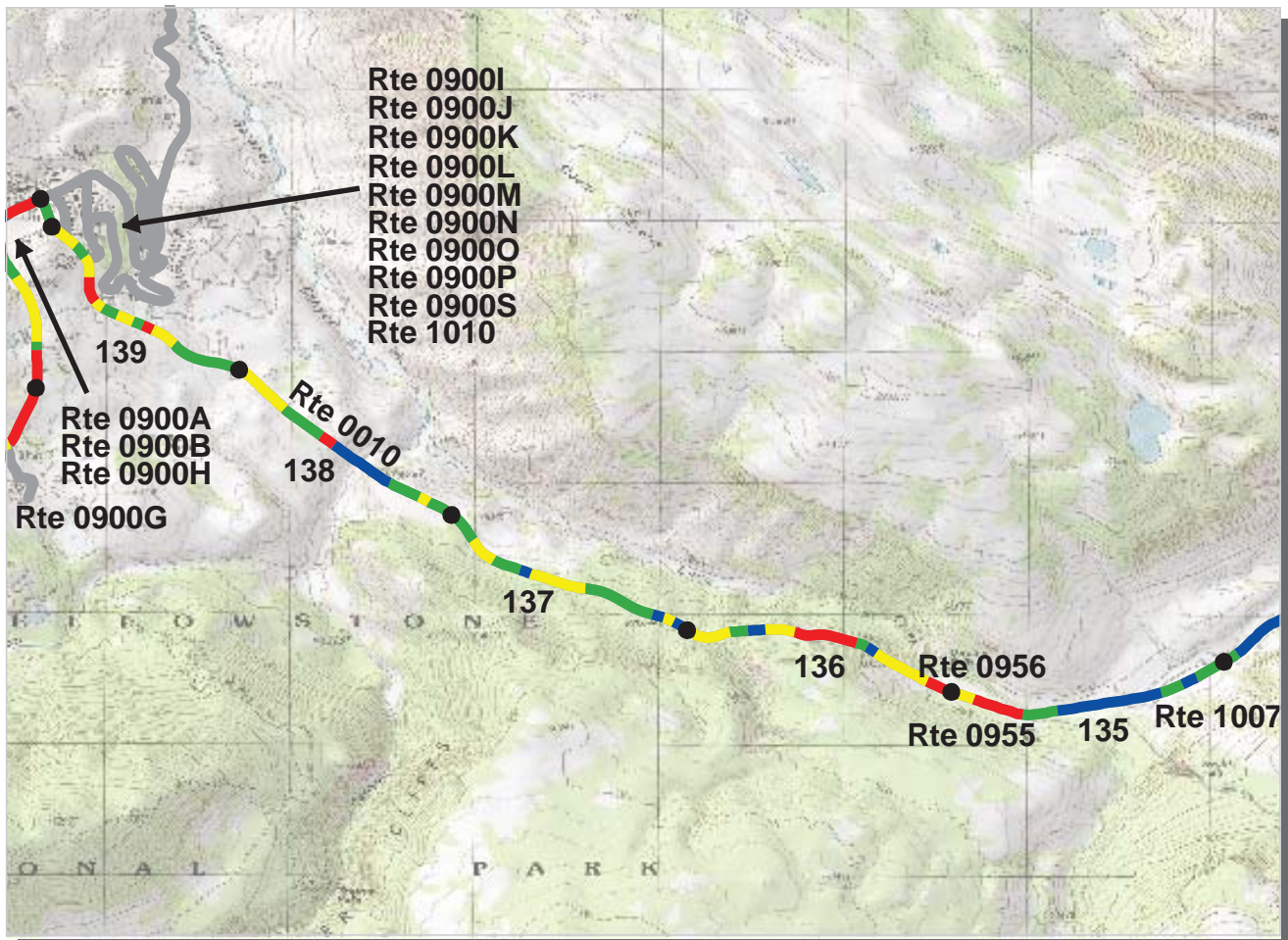

PCR Poor ■ Fair ■ Good ■ Excellent ■
 (<=60) (61 - 84) (85 - 94) (95 - 100)
 * If the PCR rating is not available for a section, the SCR rating will be displayed. See appendix for definitions and formulas.

INTERMOUNTAIN REGION
YELL : YELLOWSTONE NATIONAL PARK

ROUTE: 0010 GRAND LOOP ROAD **TOTAL LENGTH: 140.16 Miles**

Section Number	135	136	137	138	139
Section Length (mi)	1.00	1.00	1.00	1.00	1.00
AADT	**				
SADT	**				
ADT Date	**				
Cross Section Information					
Number of Lanes	2	2	2	2	2
Paved Width (ft)	22	23	21	20	20
Lane Width (ft)	11	11	10	10	10
Shoulder Width (ft)	0	0	0	0	0
Roadway Condition Information					
PCR (Pavement Condition Rating)	84	71	83	84	74
RCI (Roughness Condition Index)	87	82	91	88	83
SCR (Surface Condition Rating)	82	65	78	81	68
Alligator Cracking Index	100	99	100	100	99
Rutting Index	86	79	83	87	78
Patching Index	100	88	100	99	95
Transverse Cracking Index	96	98	95	95	95
Longitudinal Cracking Index	99	99	99	99	99
Shoulder Condition Rating	N/A	N/A	N/A	N/A	N/A
Drainage Condition Rating	GOOD	GOOD	GOOD	GOOD	GOOD

* NC designates data not collected N/A designates not applicable
 ** See website for traffic data: <http://www.efl.fhwa.dot.gov/nps/index.htm>

ROUTE: 0010 GRAND LOOP ROAD

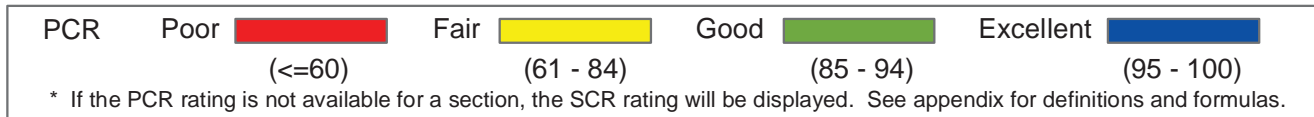
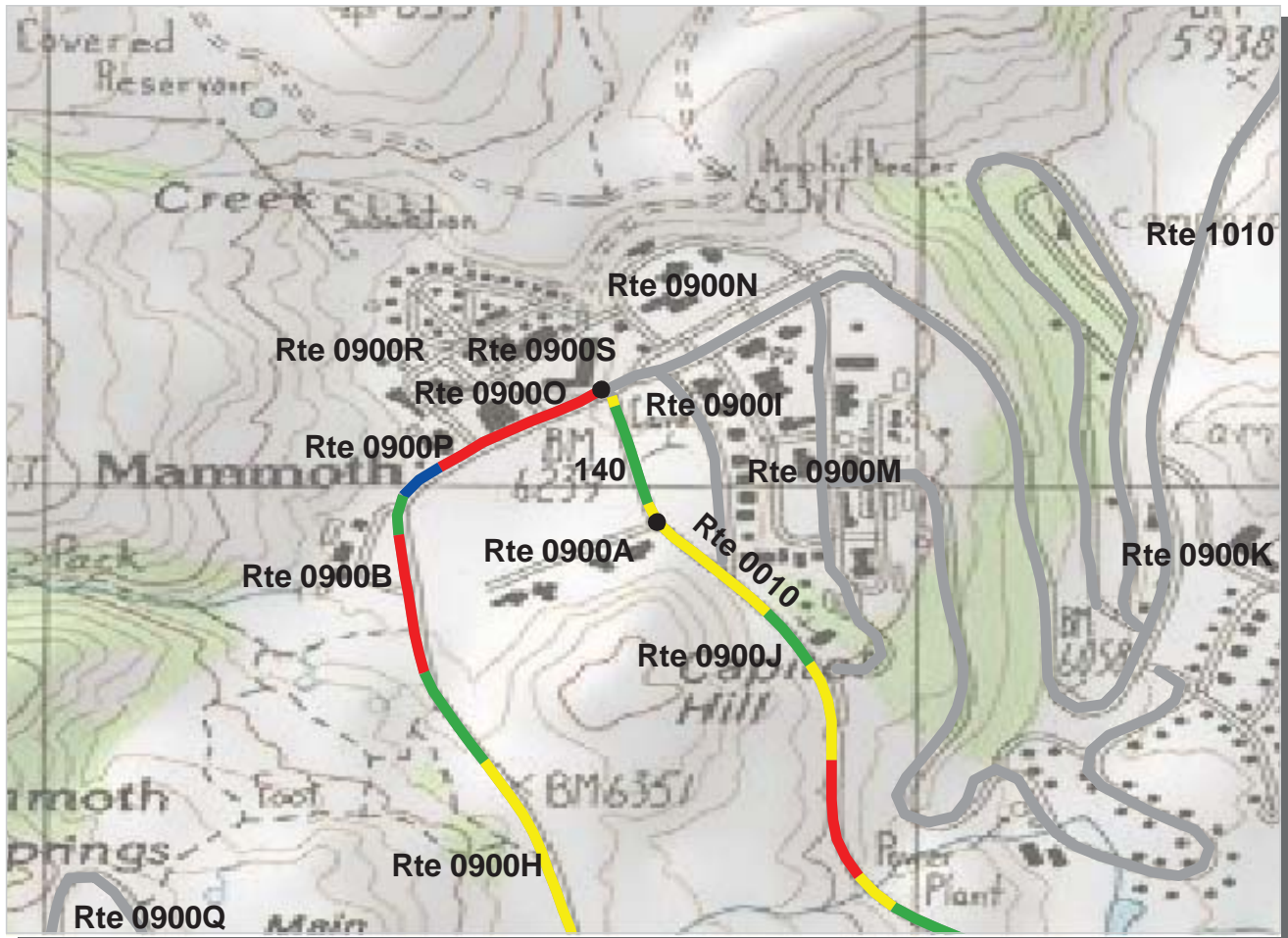

INTERMOUNTAIN REGION
YELL : YELLOWSTONE NATIONAL PARK

ROUTE: 0010 GRAND LOOP ROAD **TOTAL LENGTH: 140.16 Miles**

Section Number	140				
Section Length (mi)	0.16				
AADT	**				
SADT	**				
ADT Date	**				
Cross Section Information					
Number of Lanes	2				
Paved Width (ft)	21				
Lane Width (ft)	11				
Shoulder Width (ft)	0				
Roadway Condition Information					
PCR (Pavement Condition Rating)	81				
RCI (Roughness Condition Index)	96				
SCR (Surface Condition Rating)	78				
Alligator Cracking Index	100				
Rutting Index	85				
Patching Index	100				
Transverse Cracking Index	93				
Longitudinal Cracking Index	99				
Shoulder Condition Rating	N/A				
Drainage Condition Rating	GOOD				

ROUTE: 0010 GRAND LOOP ROAD

* NC designates data not collected N/A designates not applicable
 ** See website for traffic data: <http://www.efl.fhwa.dot.gov/nps/index.htm>

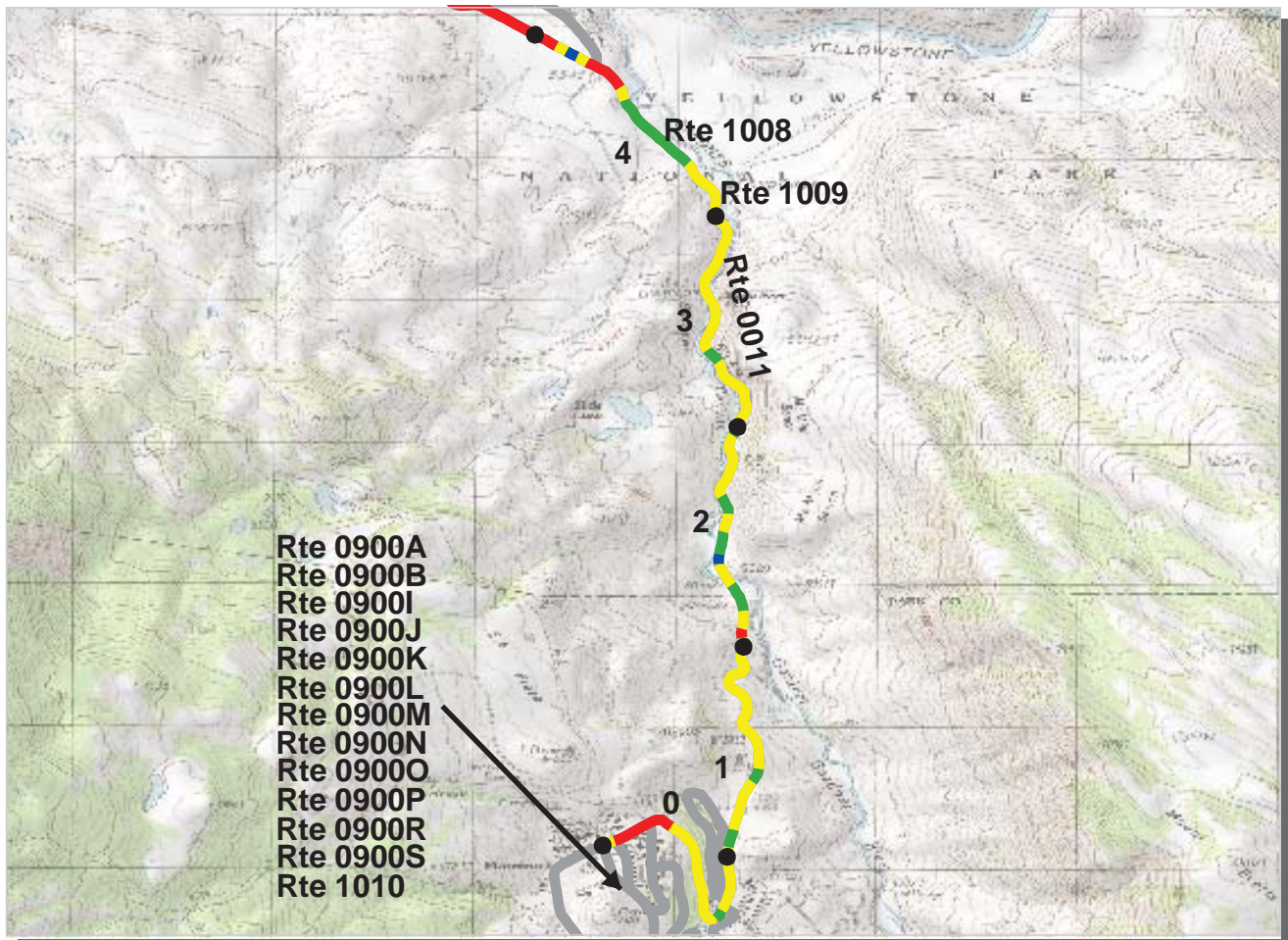

PCR	Poor	Fair	Good	Excellent
	(≤60)	(61 - 84)	(85 - 94)	(95 - 100)

* If the PCR rating is not available for a section, the SCR rating will be displayed. See appendix for definitions and formulas.

INTERMOUNTAIN REGION
YELL : YELLOWSTONE NATIONAL PARK

ROUTE: 0011 NORTH ENTRANCE ROAD **TOTAL LENGTH: 5.33 Miles**

Section Number	0	1	2	3	4
Section Length (mi)	1.00	1.00	1.00	1.00	1.00
AADT	**				
SADT	**				
ADT Date	**				
Cross Section Information					
Number of Lanes	2	2	2	2	2
Paved Width (ft)	26	21	21	20	22
Lane Width (ft)	15	11	11	10	11
Shoulder Width (ft)	0	2	4	0	0
Roadway Condition Information					
PCR (Pavement Condition Rating)	68	78	81	78	72
RCI (Roughness Condition Index)	81	90	90	82	86
SCR (Surface Condition Rating)	60	71	74	75	66
Alligator Cracking Index	96	100	100	99	98
Rutting Index	65	73	76	78	72
Patching Index	100	100	100	99	99
Transverse Cracking Index	97	98	98	98	95
Longitudinal Cracking Index	99	99	99	99	99
Shoulder Condition Rating	N/A	N/C	N/C	N/A	N/A
Drainage Condition Rating	GOOD	GOOD	GOOD	GOOD	GOOD

ROUTE: 0011 NORTH ENTRANCE ROAD

* NC designates data not collected N/A designates not applicable
 ** See website for traffic data: <http://www.efl.fhwa.dot.gov/nps/index.htm>

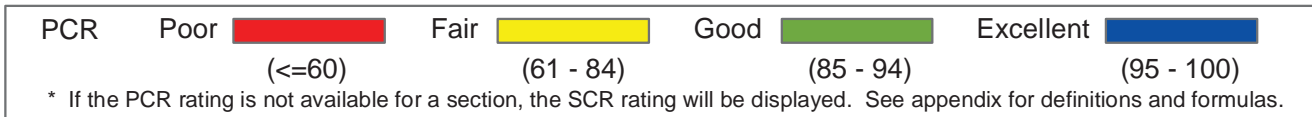
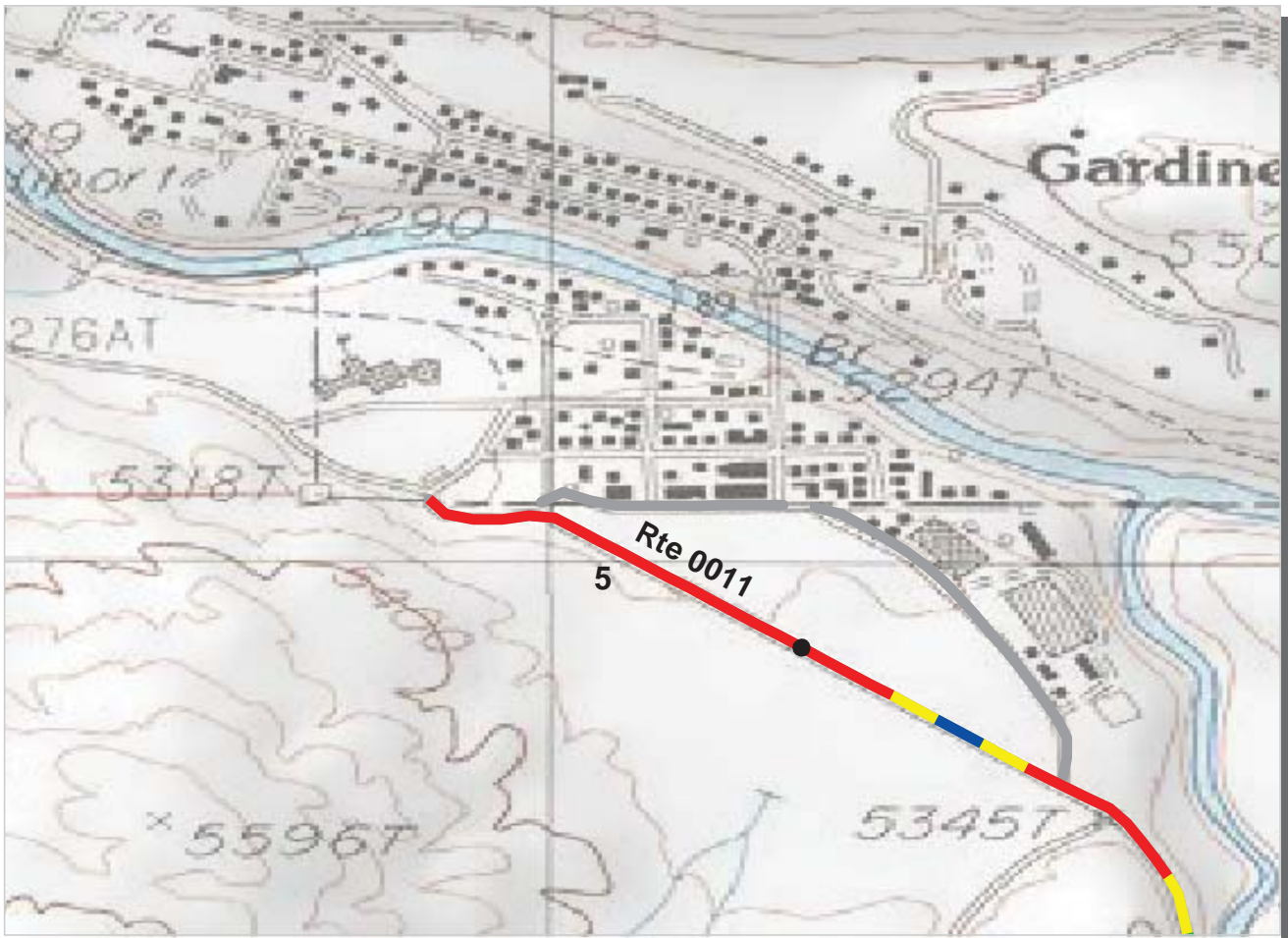

INTERMOUNTAIN REGION
YELL : YELLOWSTONE NATIONAL PARK

ROUTE: 0011 NORTH ENTRANCE ROAD **TOTAL LENGTH: 5.33 Miles**

Section Number	5				
Section Length (mi)	0.33				
AADT	**				
SADT	**				
ADT Date	**				
Cross Section Information					
Number of Lanes	2				
Paved Width (ft)	20				
Lane Width (ft)	10				
Shoulder Width (ft)	0				
Roadway Condition Information					
PCR (Pavement Condition Rating)	31				
RCI (Roughness Condition Index)	58				
SCR (Surface Condition Rating)	23				
Alligator Cracking Index	77				
Rutting Index	50				
Patching Index	96				
Transverse Cracking Index	90				
Longitudinal Cracking Index	97				
Shoulder Condition Rating	N/A				
Drainage Condition Rating	GOOD				

ROUTE: 0011 NORTH ENTRANCE ROAD

* NC designates data not collected N/A designates not applicable
 ** See website for traffic data: <http://www.efl.fhwa.dot.gov/nps/index.htm>

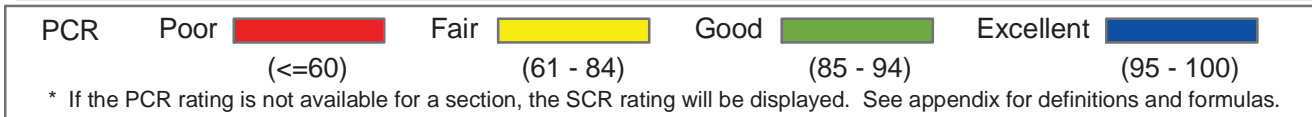
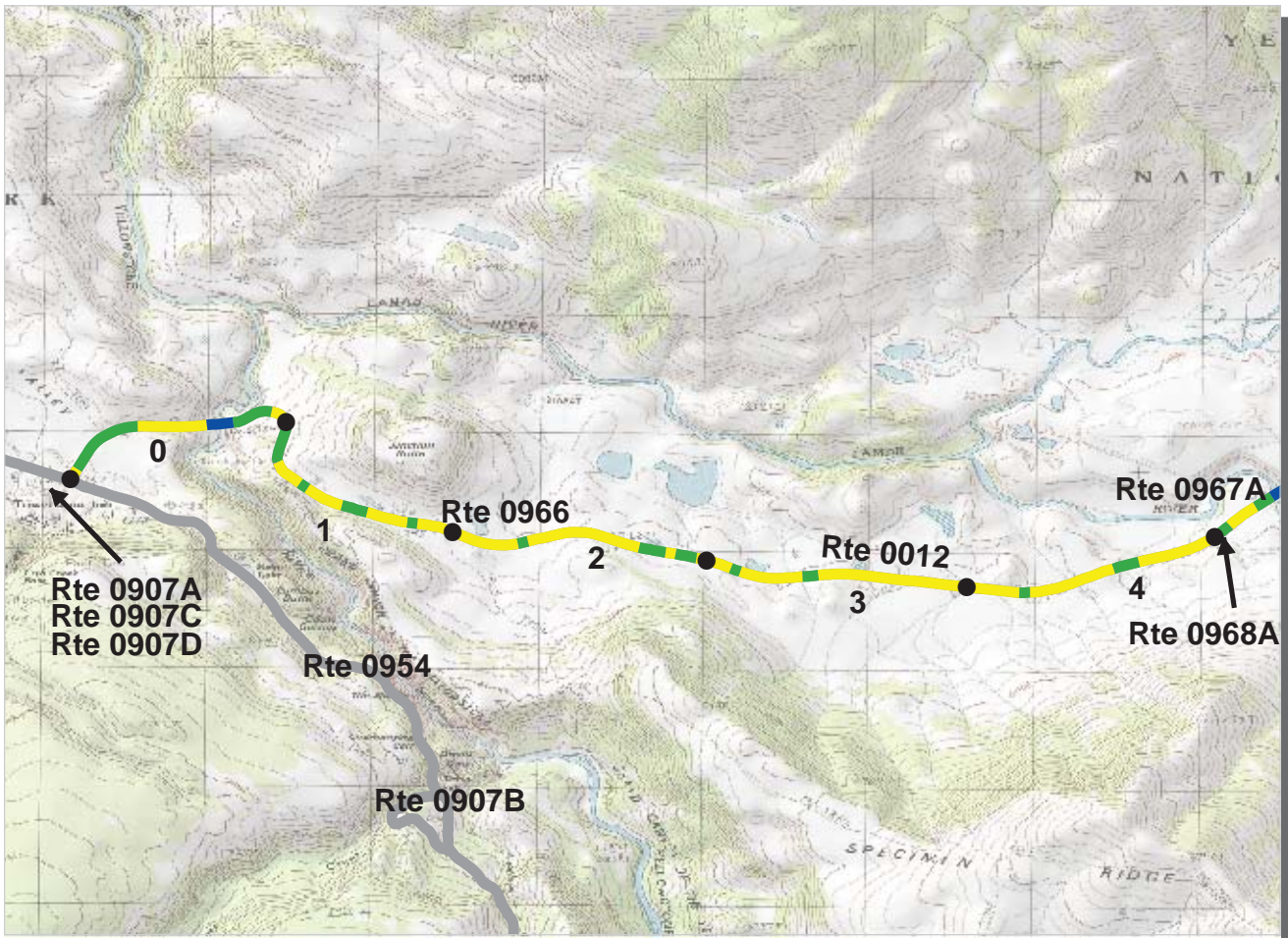

**INTERMOUNTAIN REGION
YELL : YELLOWSTONE NATIONAL PARK**

ROUTE: 0012 NORTHEAST ENTRANCE ROAD TOTAL LENGTH: 28.58 Miles

Section Number	0	1	2	3	4
Section Length (mi)	1.00	1.00	1.00	1.00	1.00
AADT	**				
SADT	**				
ADT Date	**				
Cross Section Information					
Number of Lanes	2	2	2	2	2
Paved Width (ft)	20	20	21	21	21
Lane Width (ft)	10	10	10	10	10
Shoulder Width (ft)	7	3	0	0	0
Roadway Condition Information					
PCR (Pavement Condition Rating)	83	83	80	81	82
RCI (Roughness Condition Index)	98	99	99	99	99
SCR (Surface Condition Rating)	75	71	68	69	70
Alligator Cracking Index	98	100	100	100	100
Rutting Index	77	72	68	69	70
Patching Index	100	100	100	100	100
Transverse Cracking Index	99	99	99	99	100
Longitudinal Cracking Index	99	99	100	100	100
Shoulder Condition Rating	POOR	POOR	N/A	N/A	N/A
Drainage Condition Rating	GOOD	GOOD	GOOD	GOOD	GOOD

ROUTE: 0012 NORTHEAST ENTRANCE ROAD

* NC designates data not collected N/A designates not applicable
 ** See website for traffic data: <http://www.efl.fhwa.dot.gov/nps/index.htm>

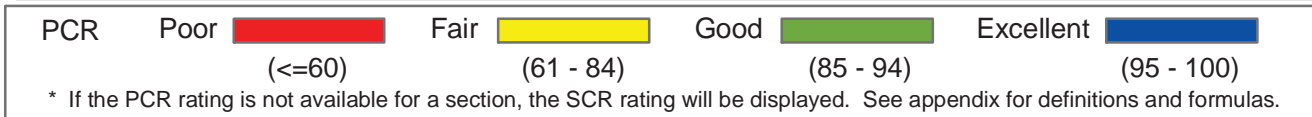
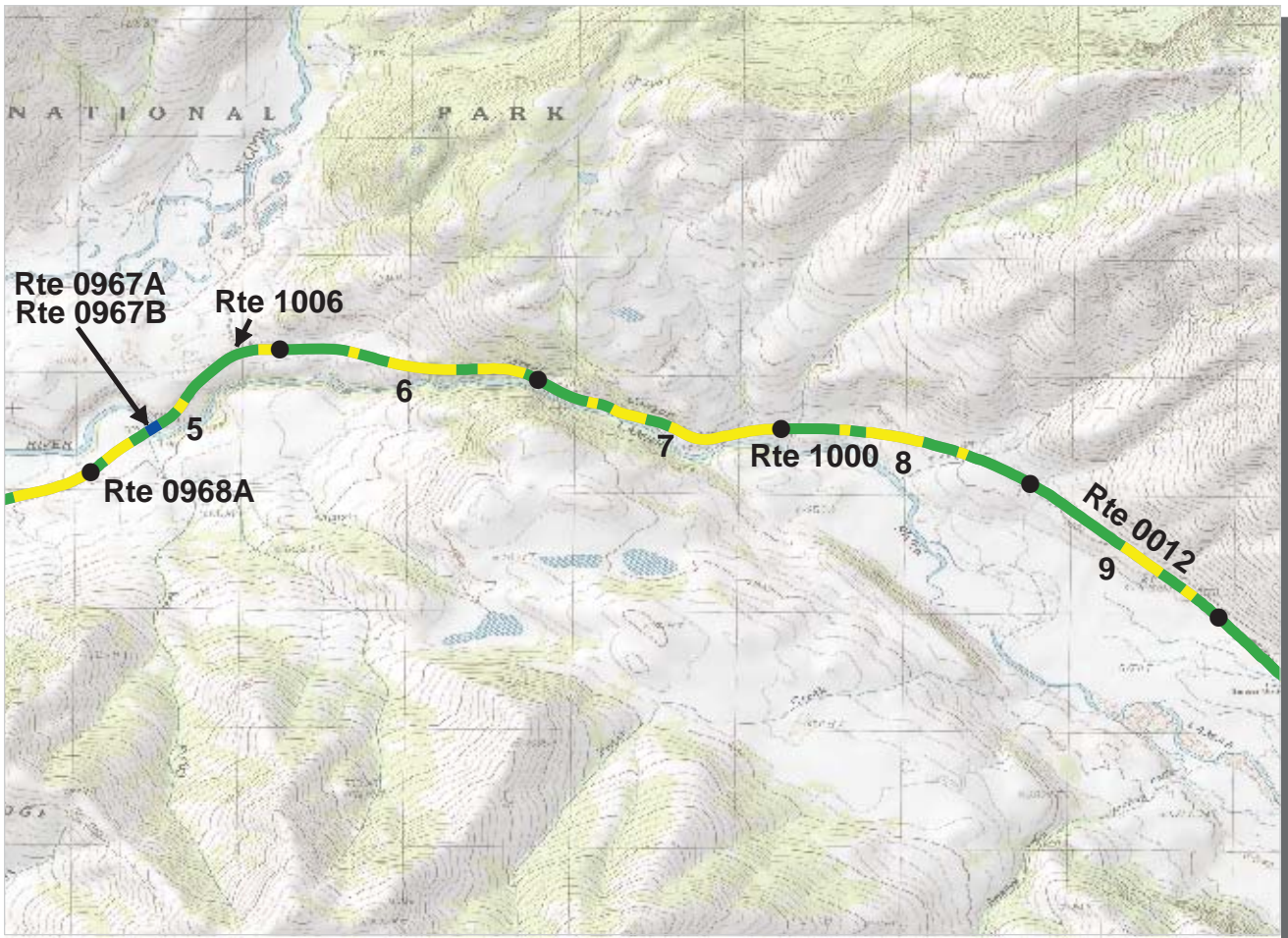

**INTERMOUNTAIN REGION
YELL : YELLOWSTONE NATIONAL PARK**

ROUTE: 0012 NORTHEAST ENTRANCE ROAD TOTAL LENGTH: 28.58 Miles

Section Number	5	6	7	8	9
Section Length (mi)	1.00	1.00	1.00	1.00	1.00
AADT	**				
SADT	**				
ADT Date	**				
Cross Section Information					
Number of Lanes	2	2	2	2	2
Paved Width (ft)	21	21	20	21	21
Lane Width (ft)	10	11	10	10	10
Shoulder Width (ft)	0	0	0	0	0
Roadway Condition Information					
PCR (Pavement Condition Rating)	85	84	83	84	85
RCI (Roughness Condition Index)	99	99	99	100	99
SCR (Surface Condition Rating)	76	74	72	75	76
Alligator Cracking Index	100	100	100	100	100
Rutting Index	76	74	72	75	76
Patching Index	100	100	100	100	100
Transverse Cracking Index	99	100	99	100	100
Longitudinal Cracking Index	100	100	100	100	100
Shoulder Condition Rating	N/A	N/A	N/A	N/A	N/A
Drainage Condition Rating	GOOD	GOOD	GOOD	GOOD	GOOD

ROUTE: 0012 NORTHEAST ENTRANCE ROAD

* NC designates data not collected N/A designates not applicable
** See website for traffic data: <http://www.efl.fhwa.dot.gov/nps/index.htm>

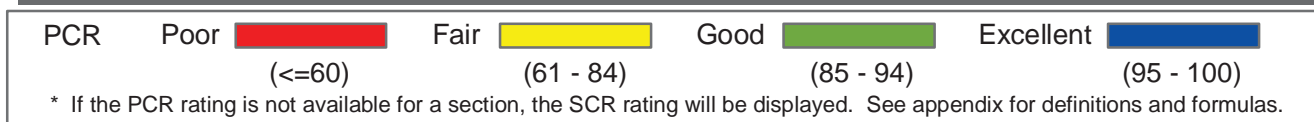
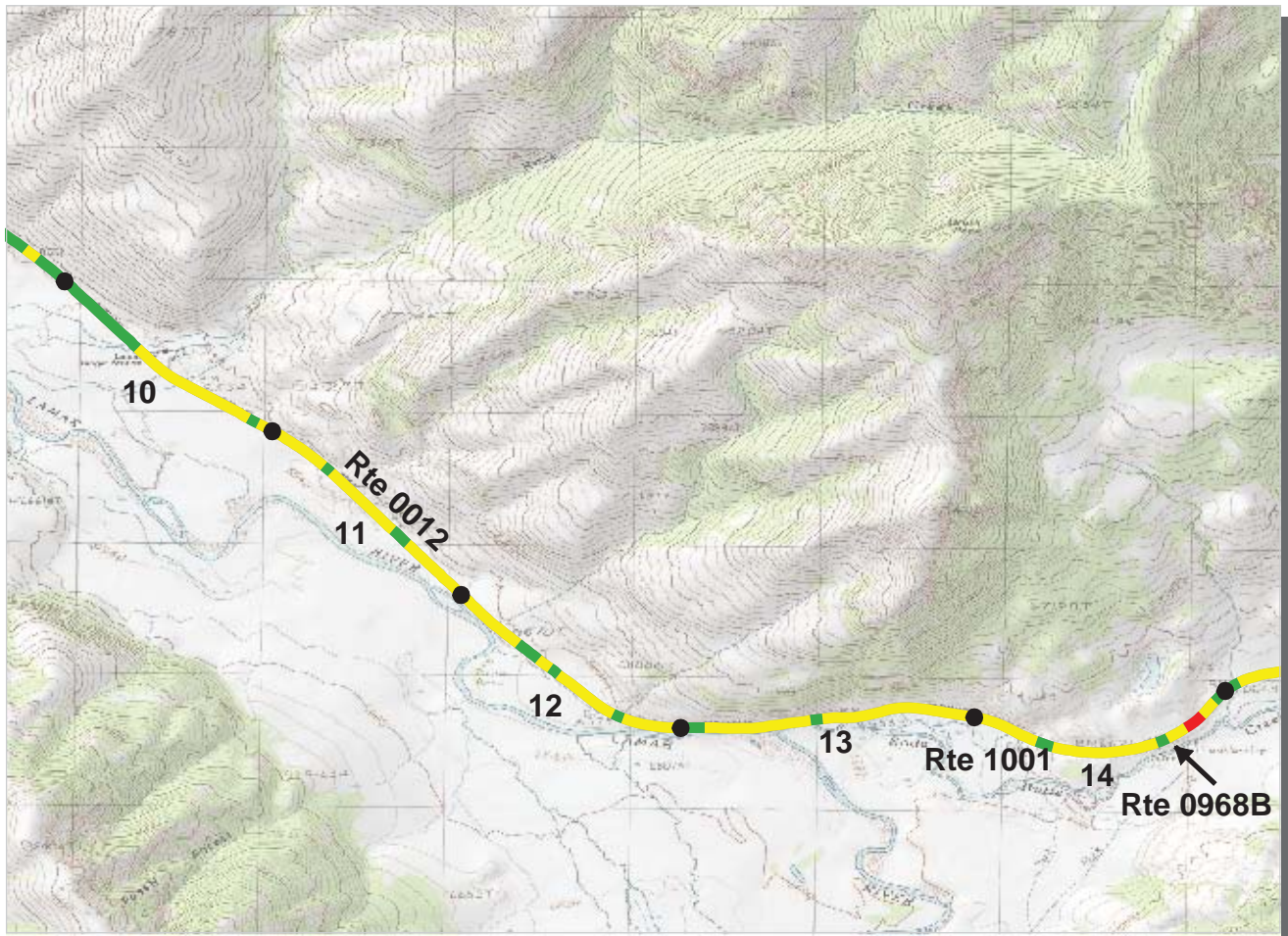

**INTERMOUNTAIN REGION
YELL : YELLOWSTONE NATIONAL PARK**

ROUTE: 0012 NORTHEAST ENTRANCE ROAD TOTAL LENGTH: 28.58 Miles

Section Number	10	11	12	13	14
Section Length (mi)	1.00	1.00	1.00	1.00	1.00
AADT	**				
SADT	**				
ADT Date	**				
Cross Section Information					
Number of Lanes	2	2	2	2	2
Paved Width (ft)	20	20	21	20	21
Lane Width (ft)	10	10	10	10	11
Shoulder Width (ft)	0	0	0	0	0
Roadway Condition Information					
PCR (Pavement Condition Rating)	83	82	81	80	78
RCI (Roughness Condition Index)	100	100	100	100	100
SCR (Surface Condition Rating)	72	70	69	66	67
Alligator Cracking Index	100	100	100	100	100
Rutting Index	73	70	69	66	67
Patching Index	100	100	100	100	100
Transverse Cracking Index	100	100	100	100	100
Longitudinal Cracking Index	99	100	100	100	100
Shoulder Condition Rating	N/A	N/A	N/A	N/A	N/A
Drainage Condition Rating	GOOD	GOOD	GOOD	GOOD	GOOD

ROUTE: 0012 NORTHEAST ENTRANCE ROAD

* NC designates data not collected N/A designates not applicable
 ** See website for traffic data: <http://www.efl.fhwa.dot.gov/nps/index.htm>

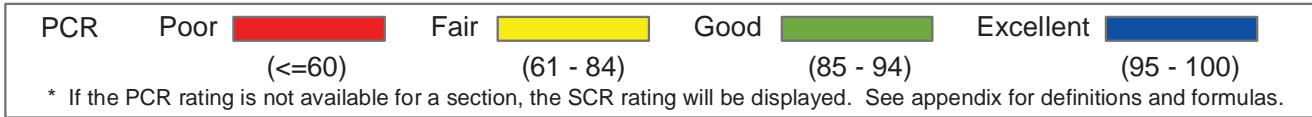
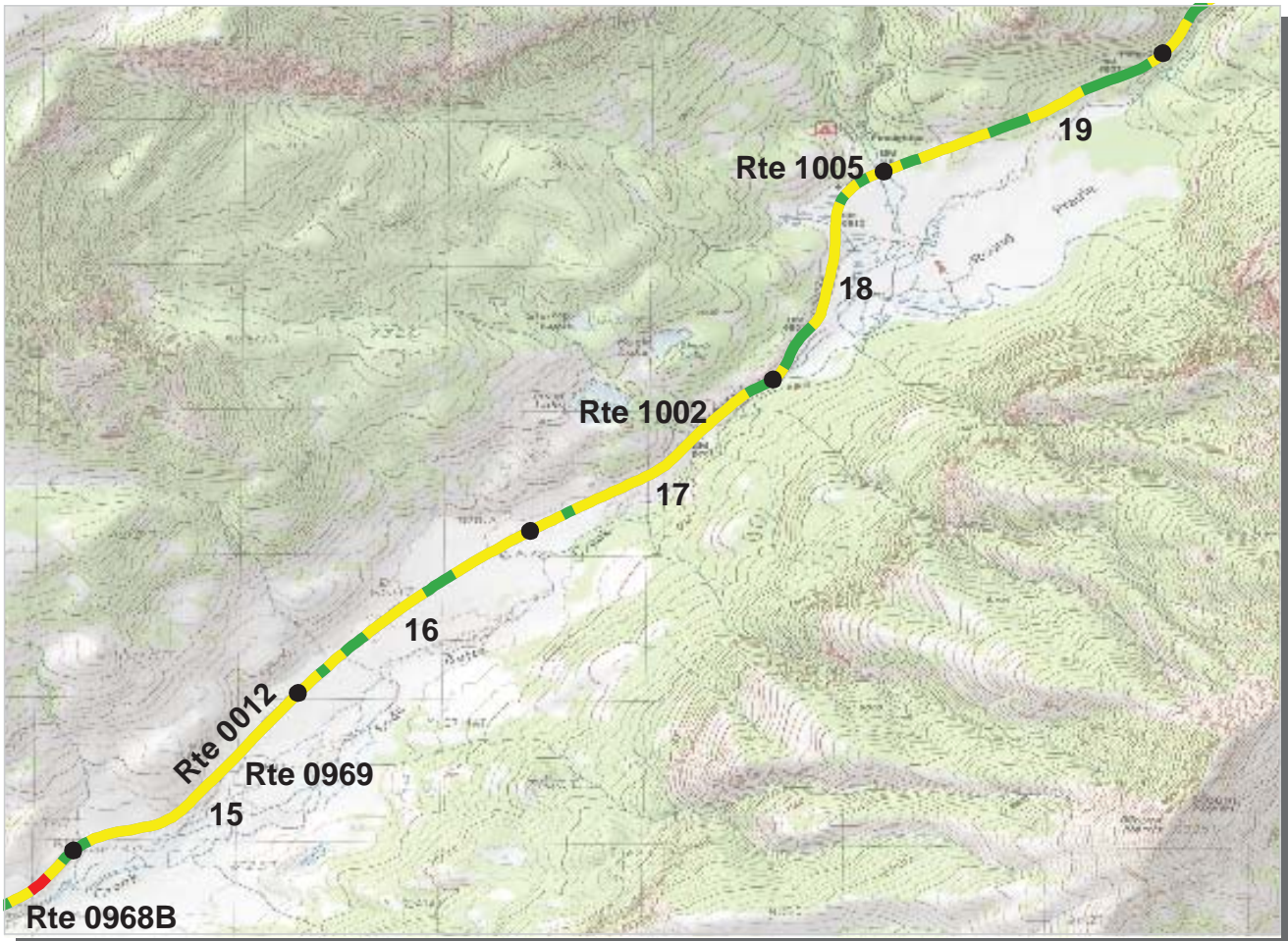

INTERMOUNTAIN REGION
YELL : YELLOWSTONE NATIONAL PARK

ROUTE: 0012 NORTHEAST ENTRANCE ROAD **TOTAL LENGTH: 28.58 Miles**

Section Number	15	16	17	18	19
Section Length (mi)	1.00	1.00	1.00	1.00	1.00
AADT	**				
SADT	**				
ADT Date	**				
Cross Section Information					
Number of Lanes	2	2	2	2	2
Paved Width (ft)	21	21	21	20	20
Lane Width (ft)	10	10	11	10	10
Shoulder Width (ft)	0	0	0	0	0
Roadway Condition Information					
PCR (Pavement Condition Rating)	79	82	81	83	83
RCI (Roughness Condition Index)	100	100	100	100	99
SCR (Surface Condition Rating)	67	70	68	71	72
Alligator Cracking Index	100	100	100	100	100
Rutting Index	67	70	68	71	72
Patching Index	100	100	100	100	100
Transverse Cracking Index	100	100	100	100	100
Longitudinal Cracking Index	100	99	100	100	100
Shoulder Condition Rating	N/A	N/A	N/A	N/A	N/A
Drainage Condition Rating	GOOD	GOOD	GOOD	GOOD	GOOD

ROUTE: 0012 NORTHEAST ENTRANCE ROAD

* NC designates data not collected N/A designates not applicable
 ** See website for traffic data: <http://www.efl.fhwa.dot.gov/nps/index.htm>

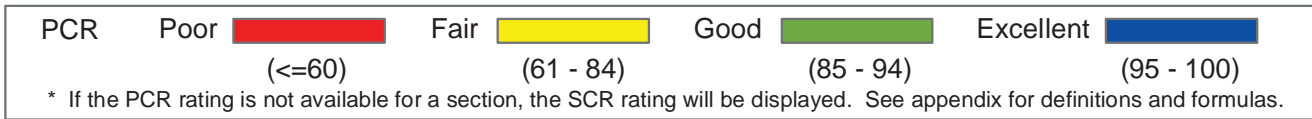
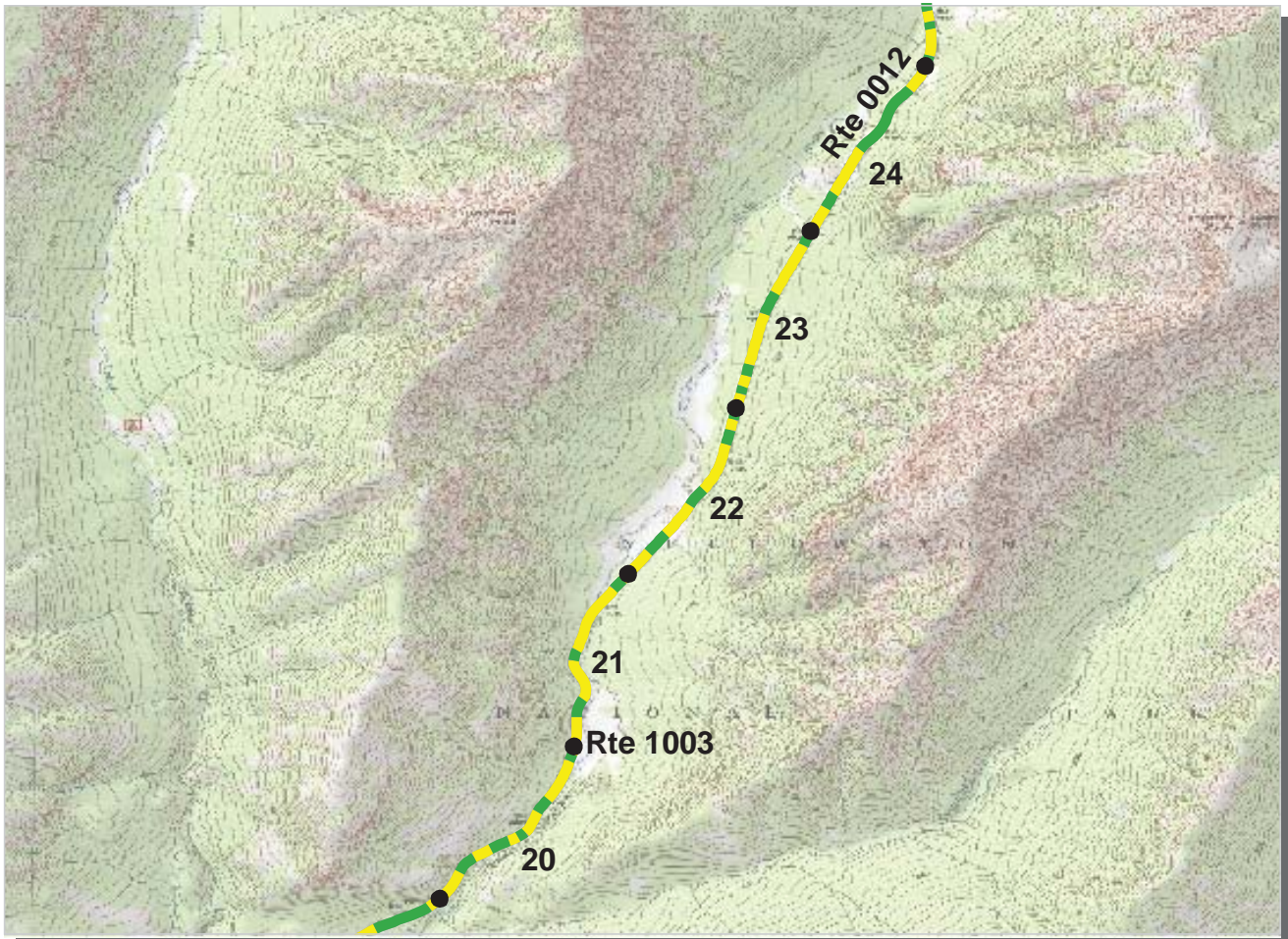

**INTERMOUNTAIN REGION
YELL : YELLOWSTONE NATIONAL PARK**

ROUTE: 0012 NORTHEAST ENTRANCE ROAD TOTAL LENGTH: 28.58 Miles

Section Number	20	21	22	23	24
Section Length (mi)	1.00	1.00	1.00	1.00	1.00
AADT	**				
SADT	**				
ADT Date	**				
Cross Section Information					
Number of Lanes	2	2	2	2	2
Paved Width (ft)	20	21	20	20	20
Lane Width (ft)	10	11	10	10	10
Shoulder Width (ft)	0	0	0	0	0
Roadway Condition Information					
PCR (Pavement Condition Rating)	83	80	82	83	83
RCI (Roughness Condition Index)	100	99	99	98	98
SCR (Surface Condition Rating)	71	67	71	73	75
Alligator Cracking Index	100	100	100	100	100
Rutting Index	71	67	71	73	75
Patching Index	100	100	100	100	100
Transverse Cracking Index	100	100	100	100	100
Longitudinal Cracking Index	100	100	100	100	100
Shoulder Condition Rating	N/A	N/A	N/A	N/A	N/A
Drainage Condition Rating	GOOD	GOOD	GOOD	GOOD	GOOD

ROUTE: 0012 NORTHEAST ENTRANCE ROAD

* NC designates data not collected N/A designates not applicable
 ** See website for traffic data: <http://www.efl.fhwa.dot.gov/nps/index.htm>

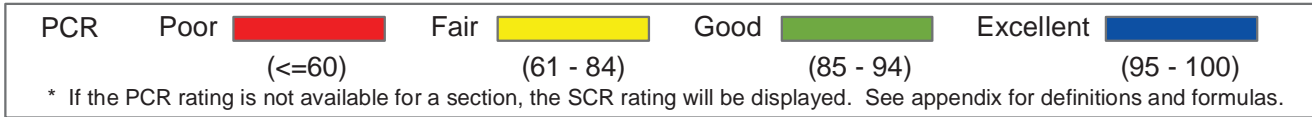
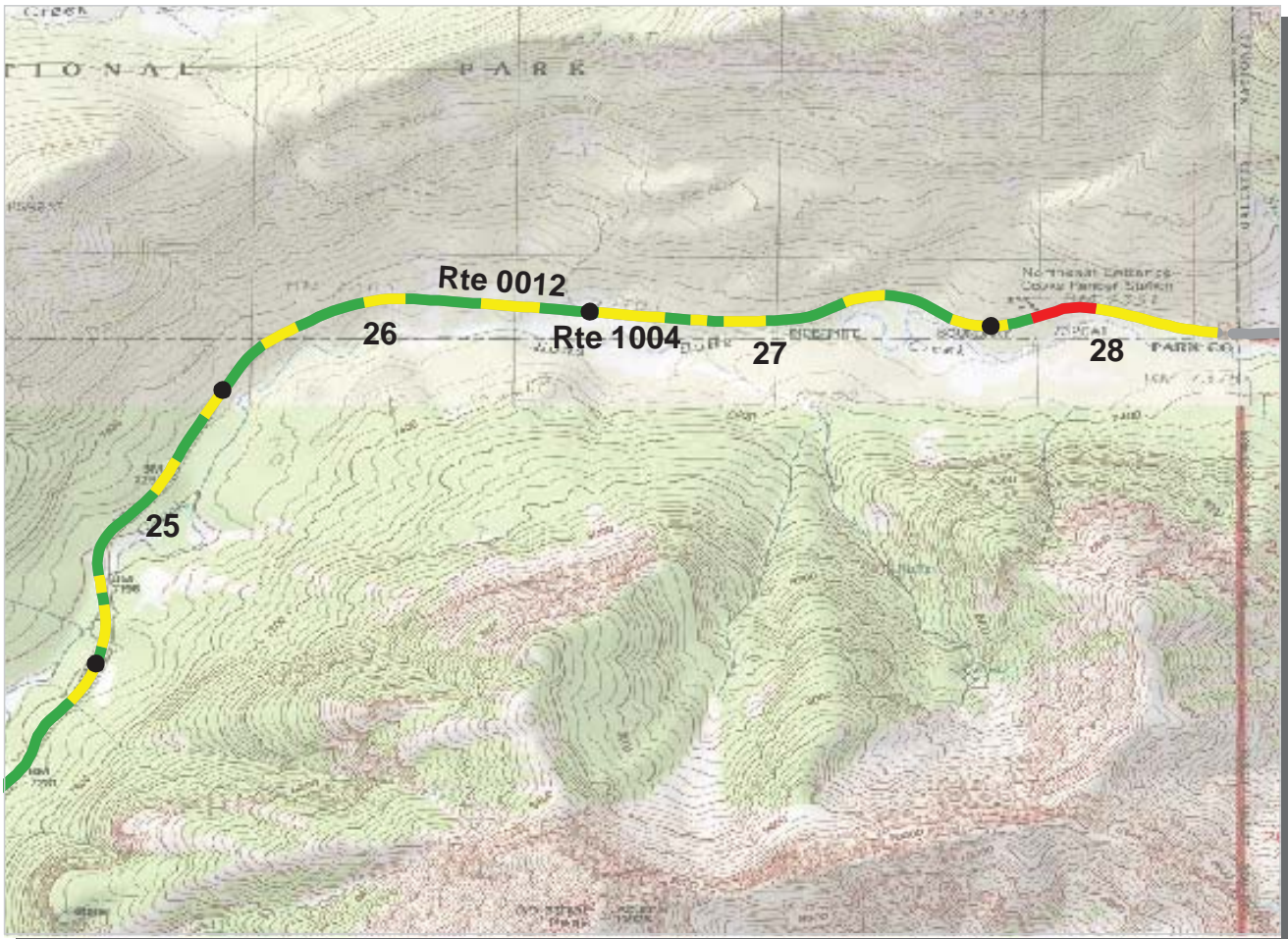

**INTERMOUNTAIN REGION
YELL : YELLOWSTONE NATIONAL PARK**

ROUTE: 0012 NORTHEAST ENTRANCE ROAD TOTAL LENGTH: 28.58 Miles

Section Number	25	26	27	28	
Section Length (mi)	1.00	1.00	1.00	0.58	
AADT	**				
SADT	**				
ADT Date	**				
Cross Section Information					
Number of Lanes	2	2	2	2	
Paved Width (ft)	21	21	21	21	
Lane Width (ft)	10	10	10	10	
Shoulder Width (ft)	0	0	0	0	
Roadway Condition Information					
PCR (Pavement Condition Rating)	84	84	84	70	
RCI (Roughness Condition Index)	99	100	99	75	
SCR (Surface Condition Rating)	74	74	74	70	
Alligator Cracking Index	100	100	100	94	
Rutting Index	74	74	74	79	
Patching Index	100	100	100	99	
Transverse Cracking Index	100	100	100	97	
Longitudinal Cracking Index	100	100	100	98	
Shoulder Condition Rating	N/A	N/A	N/A	N/A	
Drainage Condition Rating	GOOD	GOOD	GOOD	GOOD	

ROUTE: 0012 NORTHEAST ENTRANCE ROAD

* NC designates data not collected N/A designates not applicable
 ** See website for traffic data: <http://www.efl.fhwa.dot.gov/nps/index.htm>

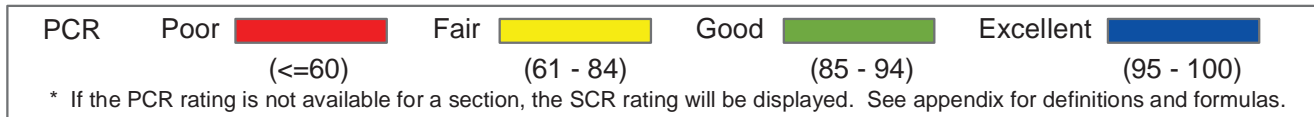

INTERMOUNTAIN REGION
YELL : YELLOWSTONE NATIONAL PARK

ROUTE: 0013 EAST ENTRANCE ROAD **TOTAL LENGTH: 25.99 Miles**

Section Number	0	1	2	3	4
Section Length (mi)	1.00	1.00	1.00	1.00	1.00
AADT	**				
SADT	**				
ADT Date	**				
Cross Section Information					
Number of Lanes	2	2	2	2	2
Paved Width (ft)	21	22	21	22	21
Lane Width (ft)	10	11	10	10	11
Shoulder Width (ft)	5	0	0	4	5
Roadway Condition Information					
PCR (Pavement Condition Rating)	47	24	35	55	97
RCI (Roughness Condition Index)	56	42	65	73	99
SCR (Surface Condition Rating)	37	10	15	43	96
Alligator Cracking Index	48	56	68	66	100
Rutting Index	63	42	44	64	96
Patching Index	96	90	92	90	100
Transverse Cracking Index	80	85	83	95	99
Longitudinal Cracking Index	90	90	88	96	99
Shoulder Condition Rating	POOR	N/A	N/A	N/C	N/C
Drainage Condition Rating	GOOD	GOOD	GOOD	POOR	POOR

ROUTE: 0013 EAST ENTRANCE ROAD

* NC designates data not collected N/A designates not applicable
 ** See website for traffic data: <http://www.efl.fhwa.dot.gov/nps/index.htm>

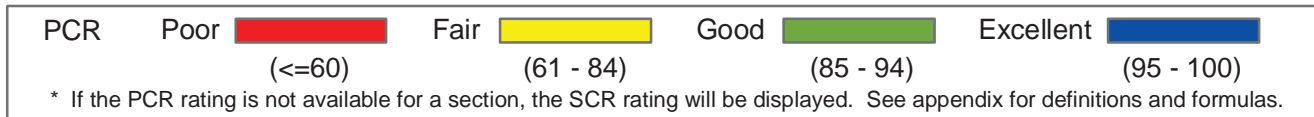
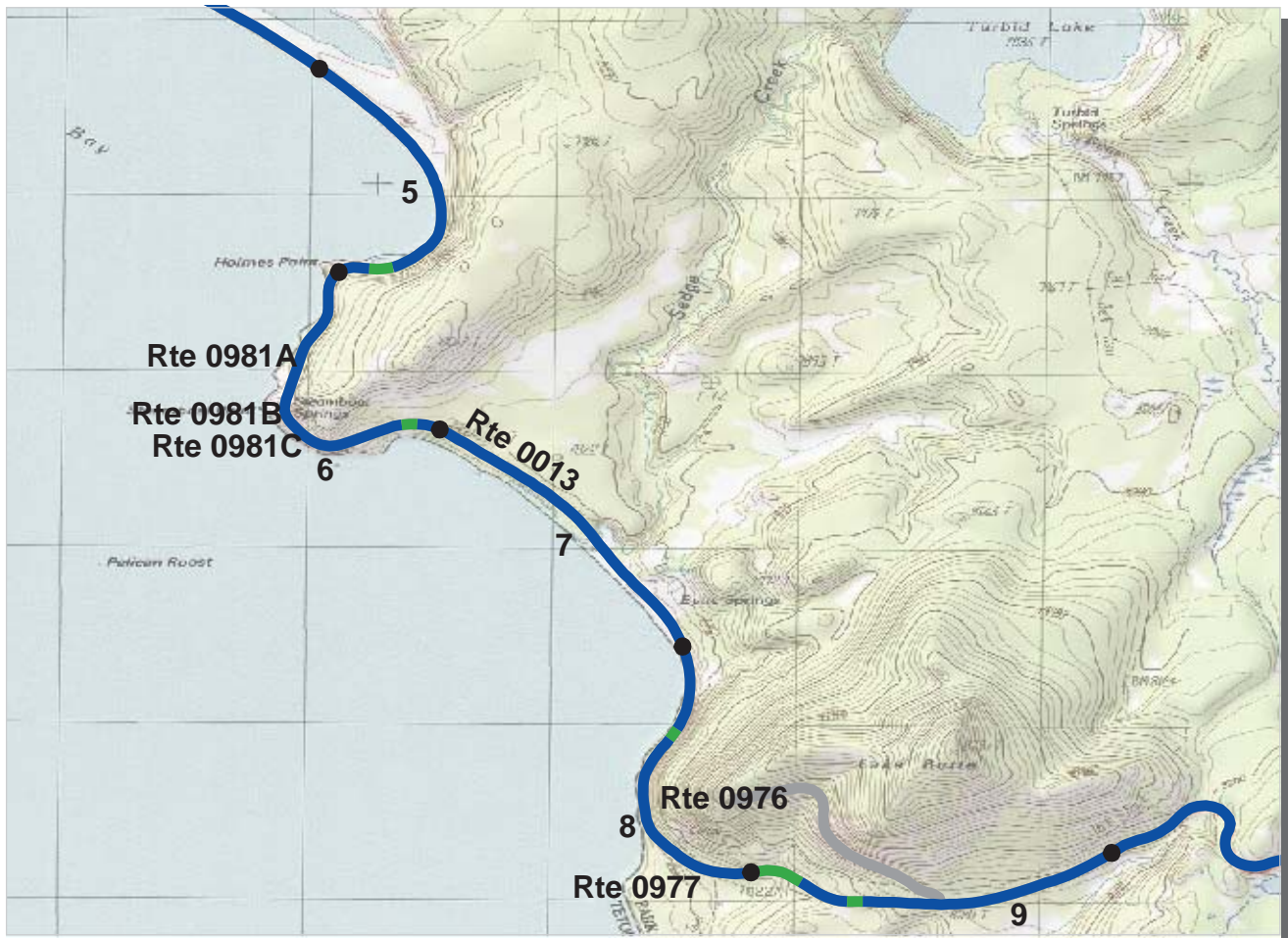

**INTERMOUNTAIN REGION
YELL : YELLOWSTONE NATIONAL PARK**

ROUTE: 0013 EAST ENTRANCE ROAD TOTAL LENGTH: 25.99 Miles

Section Number	5	6	7	8	9
Section Length (mi)	1.00	1.00	1.00	1.00	1.00
AADT	**				
SADT	**				
ADT Date	**				
Cross Section Information					
Number of Lanes	2	2	2	2	2
Paved Width (ft)	22	22	22	22	22
Lane Width (ft)	11	11	11	11	11
Shoulder Width (ft)	6	4	4	5	4
Roadway Condition Information					
PCR (Pavement Condition Rating)	97	96	98	98	97
RCI (Roughness Condition Index)	99	99	100	100	98
SCR (Surface Condition Rating)	97	94	97	96	95
Alligator Cracking Index	100	100	100	100	100
Rutting Index	97	95	97	96	96
Patching Index	100	100	100	100	100
Transverse Cracking Index	99	99	99	100	99
Longitudinal Cracking Index	100	99	99	99	99
Shoulder Condition Rating	N/C	N/C	N/C	N/C	N/C
Drainage Condition Rating	POOR	GOOD	GOOD	GOOD	GOOD

ROUTE: 0013 EAST ENTRANCE ROAD

* NC designates data not collected N/A designates not applicable
 ** See website for traffic data: <http://www.efl.fhwa.dot.gov/nps/index.htm>

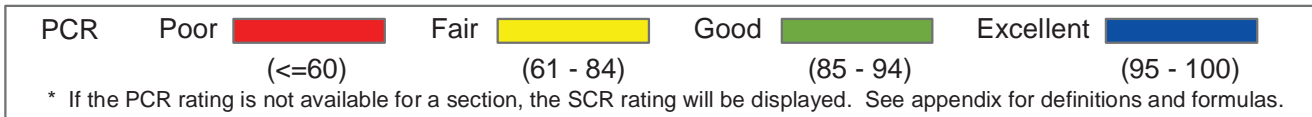
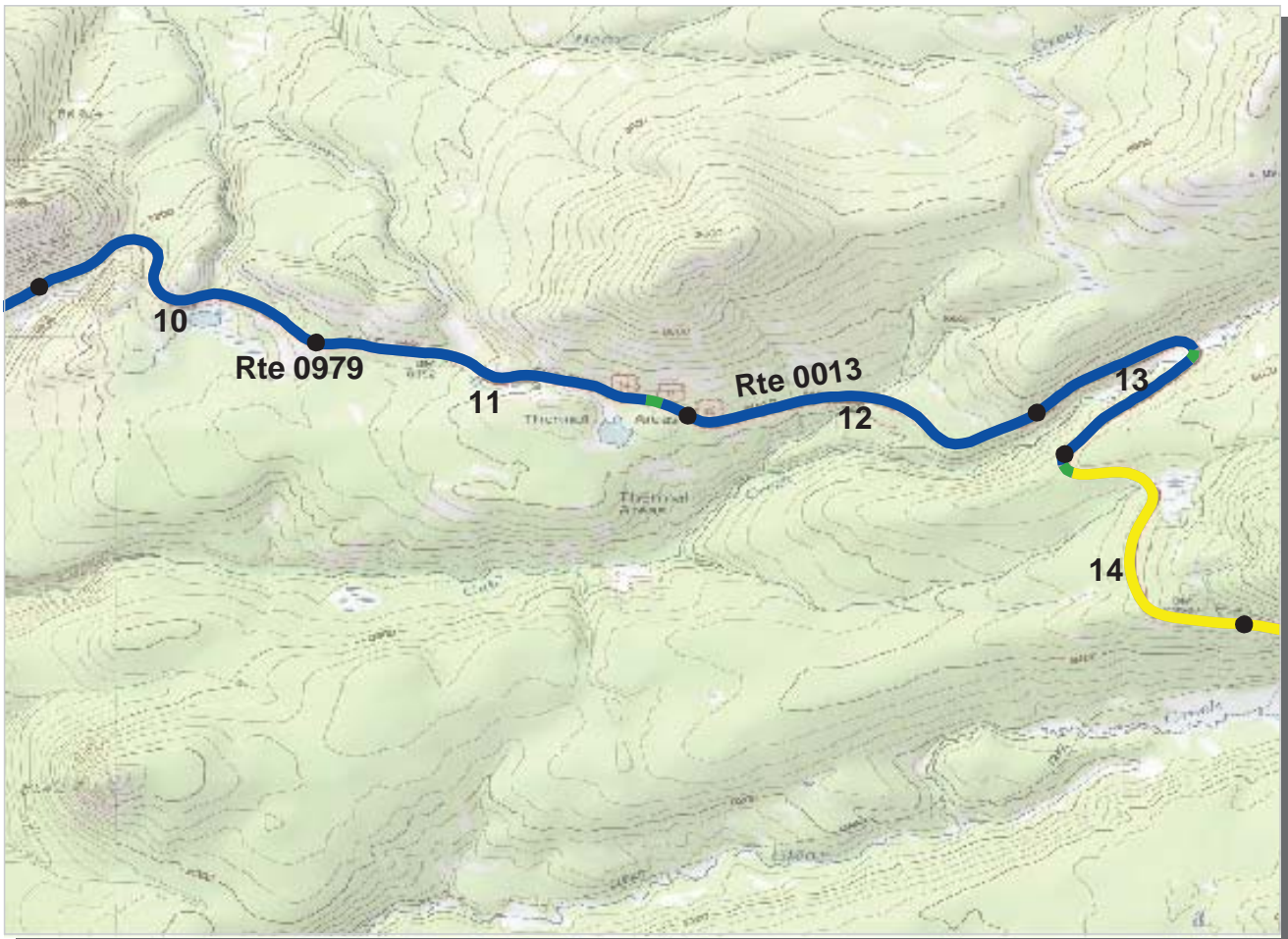

**INTERMOUNTAIN REGION
YELL : YELLOWSTONE NATIONAL PARK**

ROUTE: 0013 EAST ENTRANCE ROAD TOTAL LENGTH: 25.99 Miles

Section Number	10	11	12	13	14
Section Length (mi)	1.00	1.00	1.00	1.00	1.00
AADT	**				
SADT	**				
ADT Date	**				
Cross Section Information					
Number of Lanes	2	2	2	2	2
Paved Width (ft)	22	22	22	22	21
Lane Width (ft)	11	11	11	11	11
Shoulder Width (ft)	5	5	4	5	4
Roadway Condition Information					
PCR (Pavement Condition Rating)	98	97	98	97	79
RCI (Roughness Condition Index)	99	98	99	100	99
SCR (Surface Condition Rating)	97	96	97	96	65
Alligator Cracking Index	99	99	100	99	100
Rutting Index	98	97	98	97	66
Patching Index	100	100	100	100	99
Transverse Cracking Index	100	100	100	99	100
Longitudinal Cracking Index	99	99	99	98	99
Shoulder Condition Rating	GOOD	GOOD	GOOD	GOOD	GOOD
Drainage Condition Rating	GOOD	GOOD	GOOD	GOOD	GOOD

* NC designates data not collected N/A designates not applicable
 ** See website for traffic data: <http://www.efl.fhwa.dot.gov/nps/index.htm>

ROUTE: 0013 EAST ENTRANCE ROAD



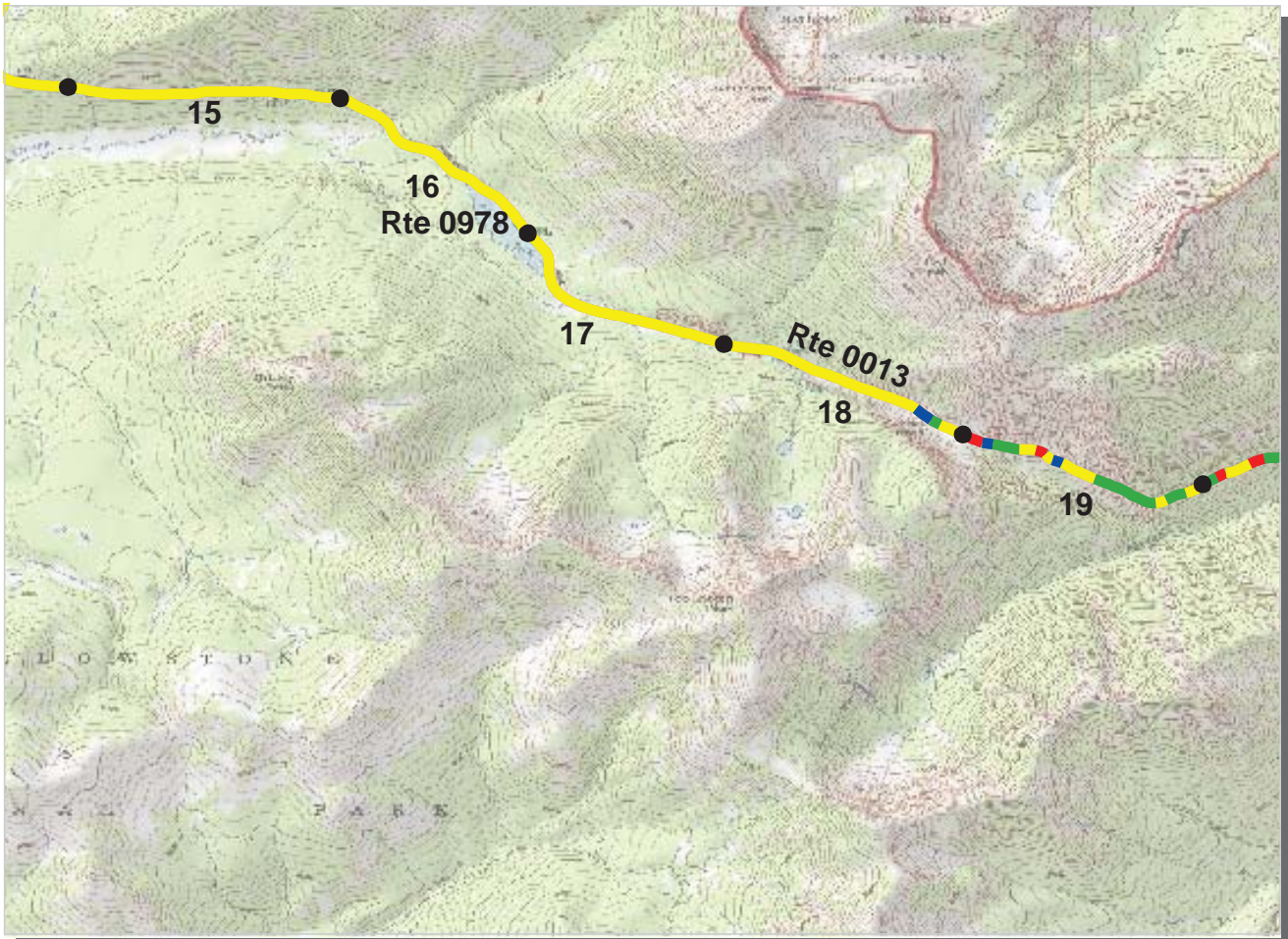

PCR	Poor	Fair	Good	Excellent
	(≤60)	(61 - 84)	(85 - 94)	(95 - 100)

* If the PCR rating is not available for a section, the SCR rating will be displayed. See appendix for definitions and formulas.

**INTERMOUNTAIN REGION
YELL : YELLOWSTONE NATIONAL PARK**

ROUTE: 0013 EAST ENTRANCE ROAD TOTAL LENGTH: 25.99 Miles

Section Number	15	16	17	18	19
Section Length (mi)	1.00	1.00	1.00	1.00	1.00
AADT	**				
SADT	**				
ADT Date	**				
Cross Section Information					
Number of Lanes	2	2	2	2	2
Paved Width (ft)	21	23	22	22	21
Lane Width (ft)	11	11	11	11	9
Shoulder Width (ft)	5	4	5	5	4
Roadway Condition Information					
PCR (Pavement Condition Rating)	75	78	75	75	75
RCI (Roughness Condition Index)	100	99	99	94	83
SCR (Surface Condition Rating)	59	63	59	63	70
Alligator Cracking Index	100	100	100	99	95
Rutting Index	59	64	59	65	76
Patching Index	100	100	100	100	99
Transverse Cracking Index	100	100	100	99	99
Longitudinal Cracking Index	100	99	99	99	98
Shoulder Condition Rating	GOOD	GOOD	GOOD	GOOD	GOOD
Drainage Condition Rating	GOOD	GOOD	GOOD	GOOD	GOOD

ROUTE: 0013 EAST ENTRANCE ROAD

* NC designates data not collected N/A designates not applicable
 ** See website for traffic data: <http://www.efl.fhwa.dot.gov/nps/index.htm>

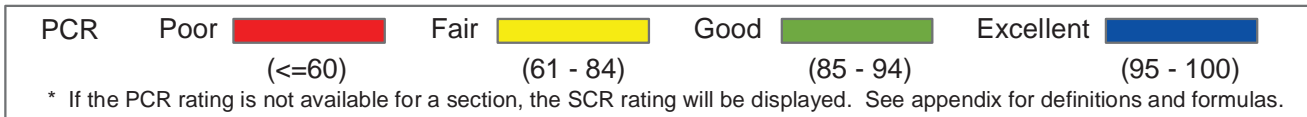
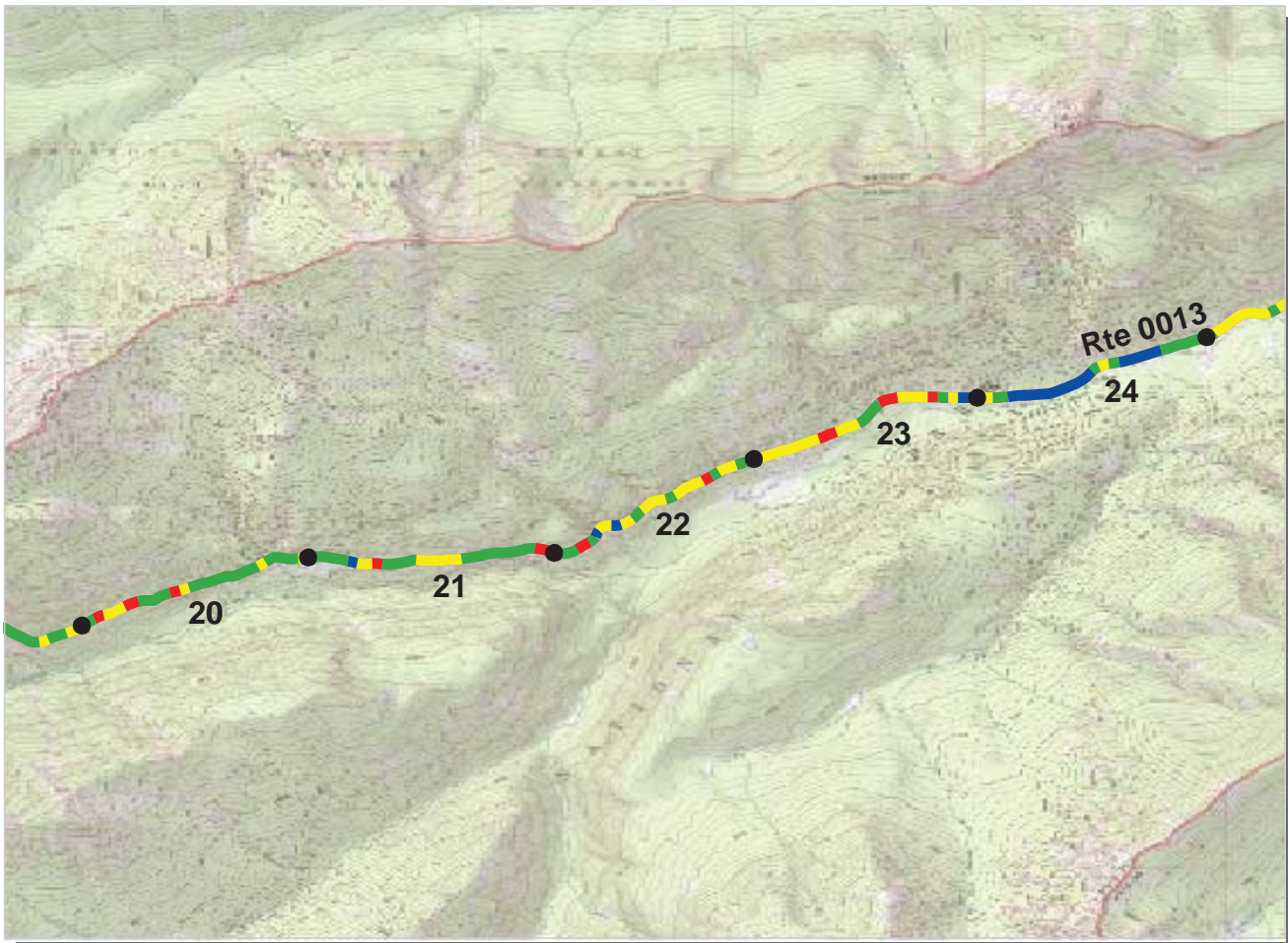

**INTERMOUNTAIN REGION
YELL : YELLOWSTONE NATIONAL PARK**

ROUTE: 0013 EAST ENTRANCE ROAD TOTAL LENGTH: 25.99 Miles

Section Number	20	21	22	23	24
Section Length (mi)	1.00	1.00	1.00	1.00	1.00
AADT	**				
SADT	**				
ADT Date	**				
Cross Section Information					
Number of Lanes	2	2	2	2	2
Paved Width (ft)	24	20	20	19	21
Lane Width (ft)	11	10	11	10	10
Shoulder Width (ft)	1	3	2	3	4
Roadway Condition Information					
PCR (Pavement Condition Rating)	79	76	75	72	91
RCI (Roughness Condition Index)	81	83	82	82	94
SCR (Surface Condition Rating)	77	71	71	65	89
Alligator Cracking Index	99	96	99	99	99
Rutting Index	81	74	74	67	89
Patching Index	97	99	98	99	99
Transverse Cracking Index	99	99	100	99	99
Longitudinal Cracking Index	99	99	99	99	99
Shoulder Condition Rating	GOOD	GOOD	GOOD	GOOD	GOOD
Drainage Condition Rating	GOOD	GOOD	GOOD	GOOD	GOOD

ROUTE: 0013 EAST ENTRANCE ROAD

* NC designates data not collected N/A designates not applicable
 ** See website for traffic data: <http://www.efl.fhwa.dot.gov/nps/index.htm>

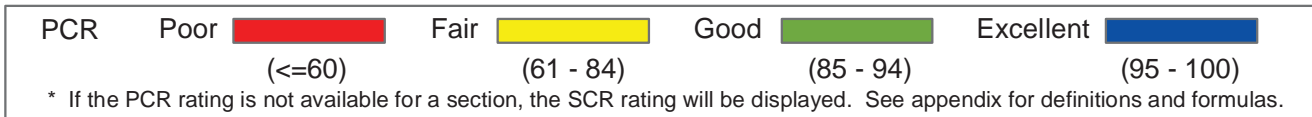

**INTERMOUNTAIN REGION
YELL : YELLOWSTONE NATIONAL PARK**

ROUTE: 0013 EAST ENTRANCE ROAD TOTAL LENGTH: 25.99 Miles

Section Number	25				
Section Length (mi)	0.99				
AADT	**				
SADT	**				
ADT Date	**				
Cross Section Information					
Number of Lanes	2				
Paved Width (ft)	23				
Lane Width (ft)	12				
Shoulder Width (ft)	2				
Roadway Condition Information					
PCR (Pavement Condition Rating)	71				
RCI (Roughness Condition Index)	81				
SCR (Surface Condition Rating)	68				
Alligator Cracking Index	99				
Rutting Index	71				
Patching Index	98				
Transverse Cracking Index	99				
Longitudinal Cracking Index	98				
Shoulder Condition Rating	GOOD				
Drainage Condition Rating	GOOD				

ROUTE: 0013 EAST ENTRANCE ROAD

* NC designates data not collected N/A designates not applicable
 ** See website for traffic data: <http://www.efl.fhwa.dot.gov/nps/index.htm>

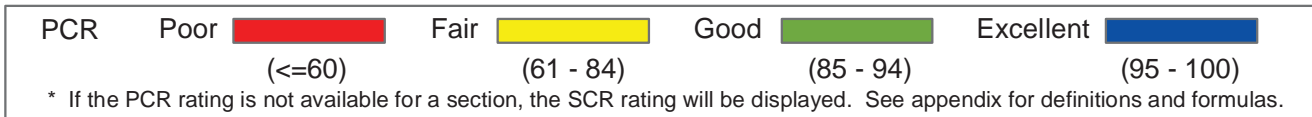
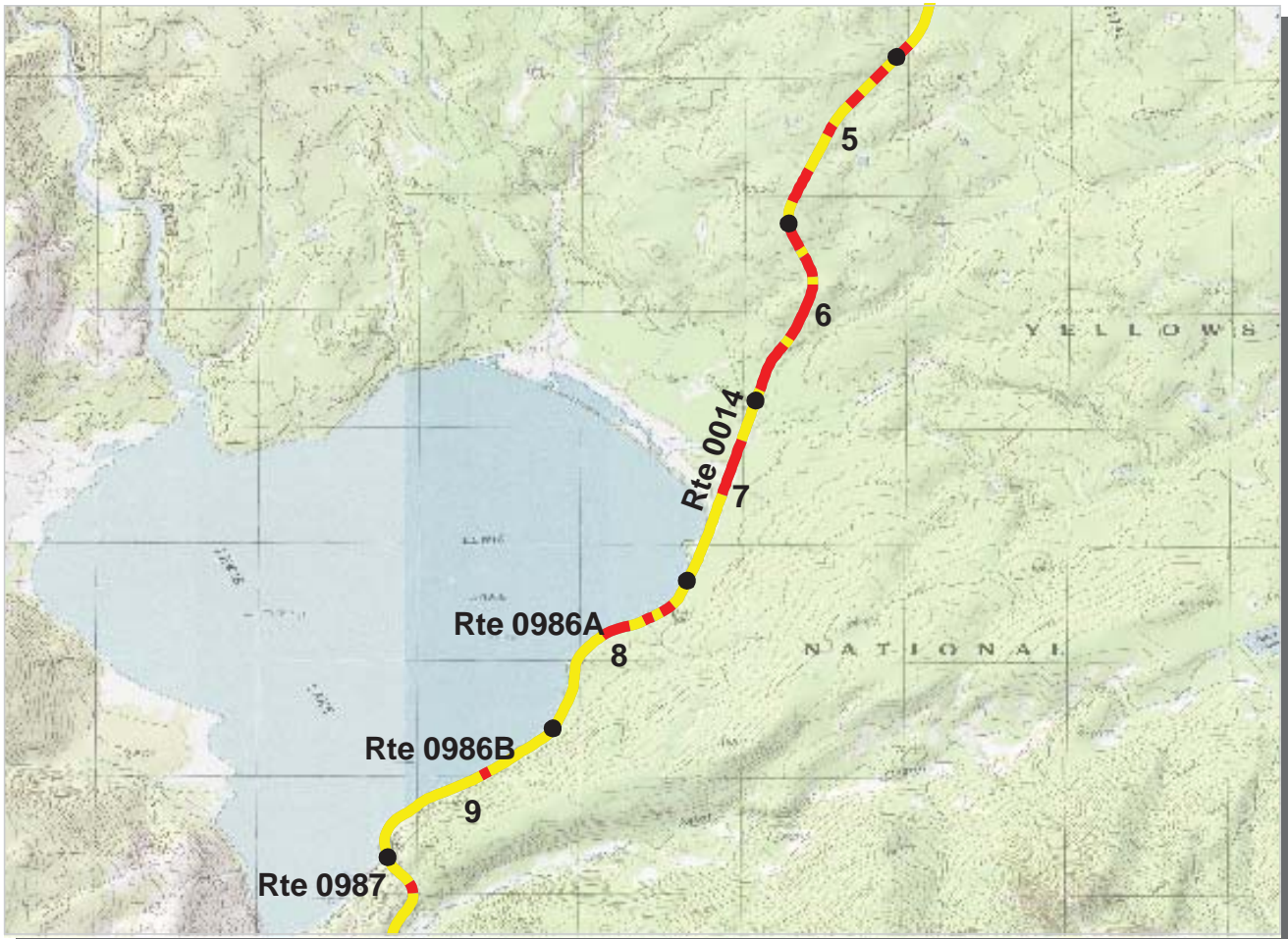

**INTERMOUNTAIN REGION
YELL : YELLOWSTONE NATIONAL PARK**

ROUTE: 0014 SOUTH ENTRANCE ROAD TOTAL LENGTH: 21.43 Miles

Section Number	5	6	7	8	9
Section Length (mi)	1.00	1.00	1.00	1.00	1.00
AADT	**				
SADT	**				
ADT Date	**				
Cross Section Information					
Number of Lanes	2	2	2	2	2
Paved Width (ft)	22	22	21	21	23
Lane Width (ft)	11	11	10	11	11
Shoulder Width (ft)	1	2	2	2	2
Roadway Condition Information					
PCR (Pavement Condition Rating)	61	54	65	69	71
RCI (Roughness Condition Index)	92	81	86	88	95
SCR (Surface Condition Rating)	41	35	51	57	54
Alligator Cracking Index	100	100	100	100	100
Rutting Index	41	36	52	57	54
Patching Index	99	99	99	99	100
Transverse Cracking Index	100	100	99	100	99
Longitudinal Cracking Index	100	100	99	99	100
Shoulder Condition Rating	POOR	POOR	POOR	POOR	GOOD
Drainage Condition Rating	GOOD	GOOD	GOOD	GOOD	GOOD

ROUTE: 0014 SOUTH ENTRANCE ROAD

* NC designates data not collected N/A designates not applicable
 ** See website for traffic data: <http://www.efl.fhwa.dot.gov/nps/index.htm>

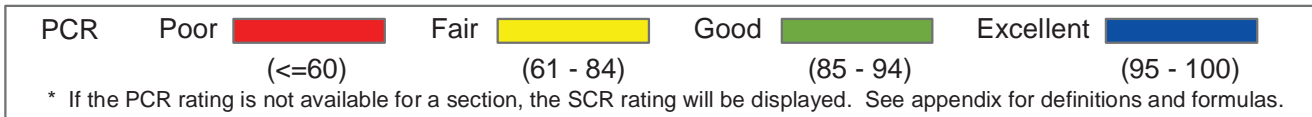
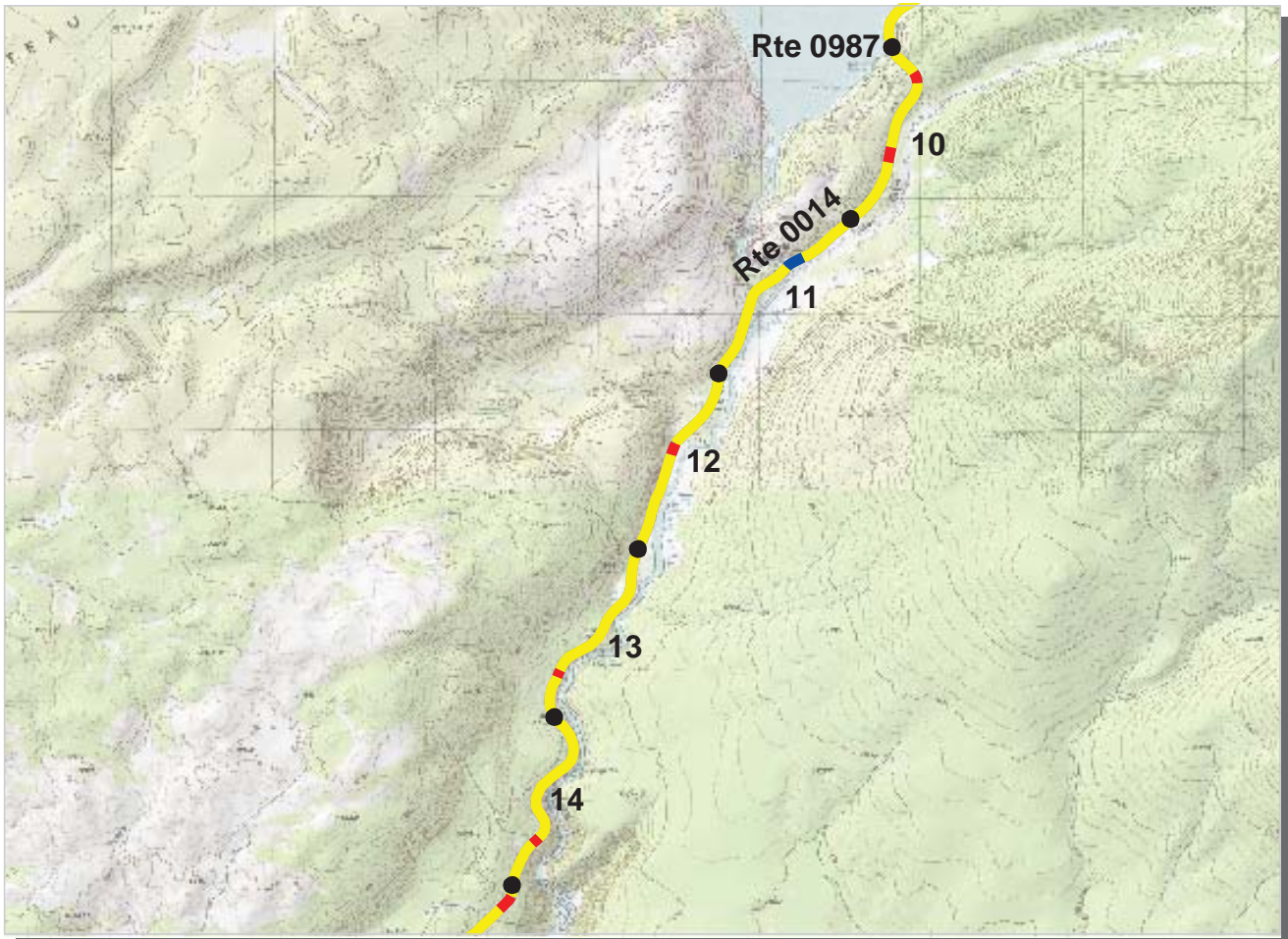

**INTERMOUNTAIN REGION
YELL : YELLOWSTONE NATIONAL PARK**

ROUTE: 0014 SOUTH ENTRANCE ROAD TOTAL LENGTH: 21.43 Miles

Section Number	10	11	12	13	14
Section Length (mi)	1.00	1.00	1.00	1.00	1.00
AADT	**				
SADT	**				
ADT Date	**				
Cross Section Information					
Number of Lanes	2	2	2	2	2
Paved Width (ft)	22	23	22	22	21
Lane Width (ft)	11	11	11	11	10
Shoulder Width (ft)	1	2	4	2	1
Roadway Condition Information					
PCR (Pavement Condition Rating)	68	74	70	70	69
RCI (Roughness Condition Index)	90	92	87	89	89
SCR (Surface Condition Rating)	54	62	58	57	55
Alligator Cracking Index	100	100	100	100	100
Rutting Index	54	62	58	58	55
Patching Index	99	99	99	99	99
Transverse Cracking Index	99	99	99	99	100
Longitudinal Cracking Index	99	99	99	99	100
Shoulder Condition Rating	GOOD	GOOD	GOOD	GOOD	GOOD
Drainage Condition Rating	GOOD	GOOD	GOOD	GOOD	GOOD

ROUTE: 0014 SOUTH ENTRANCE ROAD

* NC designates data not collected N/A designates not applicable
 ** See website for traffic data: <http://www.efl.fhwa.dot.gov/nps/index.htm>

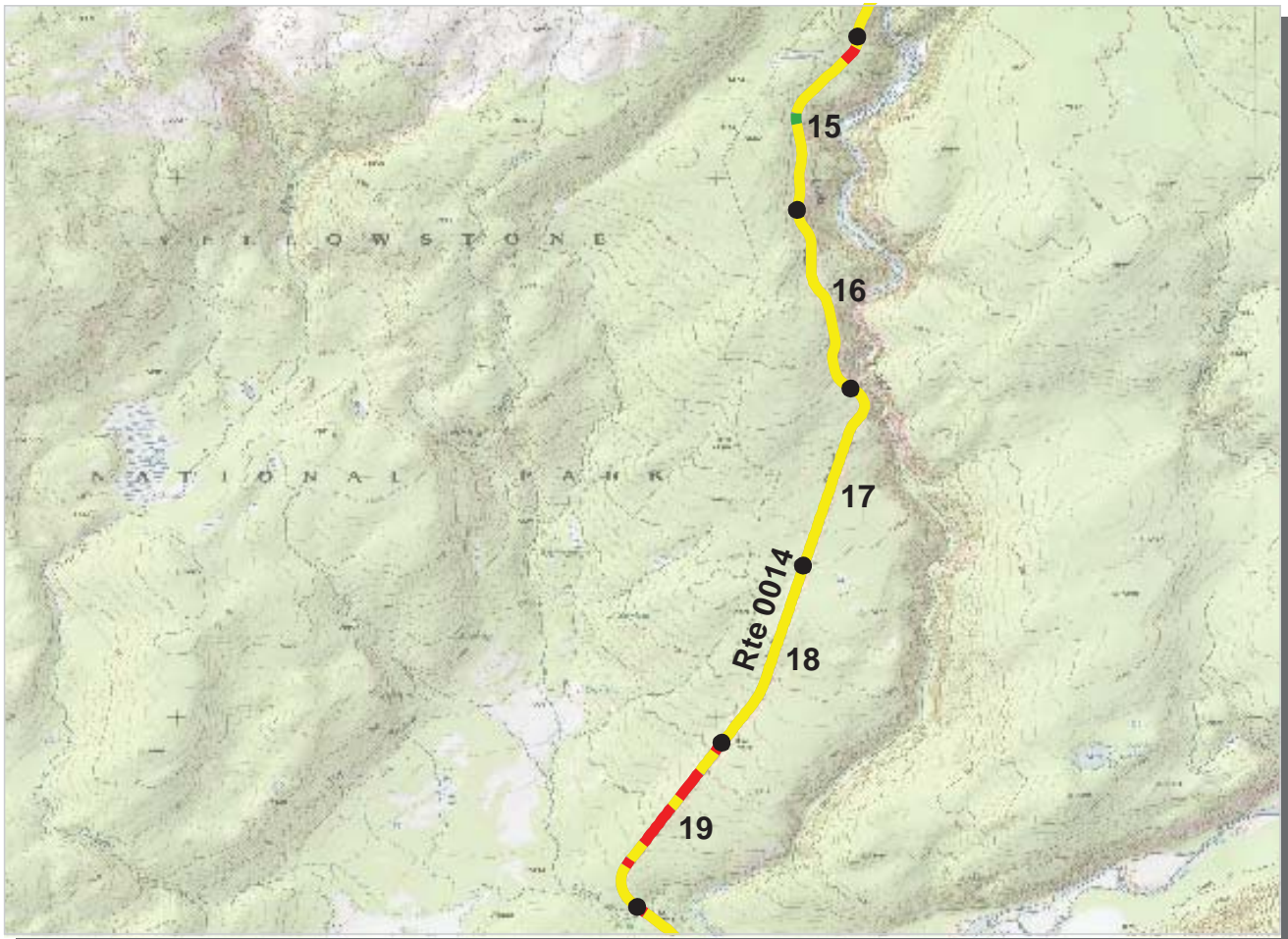

PCR	Poor	Fair	Good	Excellent
	(≤60)	(61 - 84)	(85 - 94)	(95 - 100)

* If the PCR rating is not available for a section, the SCR rating will be displayed. See appendix for definitions and formulas.

**INTERMOUNTAIN REGION
YELL : YELLOWSTONE NATIONAL PARK**

ROUTE: 0014 SOUTH ENTRANCE ROAD TOTAL LENGTH: 21.43 Miles

Section Number	15	16	17	18	19
Section Length (mi)	1.00	1.00	1.00	1.00	1.00
AADT	**				
SADT	**				
ADT Date	**				
Cross Section Information					
Number of Lanes	2	2	2	2	2
Paved Width (ft)	21	21	21	20	20
Lane Width (ft)	11	11	11	10	10
Shoulder Width (ft)	2	2	2	2	2
Roadway Condition Information					
PCR (Pavement Condition Rating)	71	70	69	70	59
RCI (Roughness Condition Index)	90	94	96	96	83
SCR (Surface Condition Rating)	59	54	52	53	44
Alligator Cracking Index	100	100	100	100	100
Rutting Index	60	54	52	53	45
Patching Index	99	99	99	99	99
Transverse Cracking Index	100	100	100	100	100
Longitudinal Cracking Index	99	99	100	100	99
Shoulder Condition Rating	GOOD	GOOD	GOOD	GOOD	GOOD
Drainage Condition Rating	GOOD	GOOD	GOOD	GOOD	GOOD

ROUTE: 0014 SOUTH ENTRANCE ROAD

* NC designates data not collected N/A designates not applicable
 ** See website for traffic data: <http://www.efl.fhwa.dot.gov/nps/index.htm>

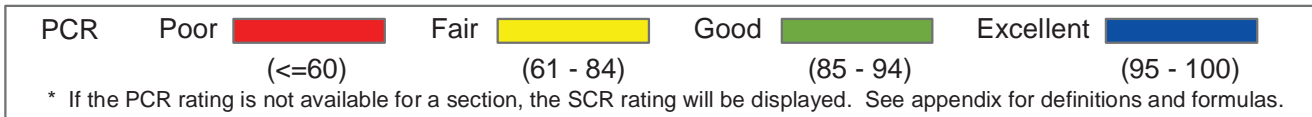
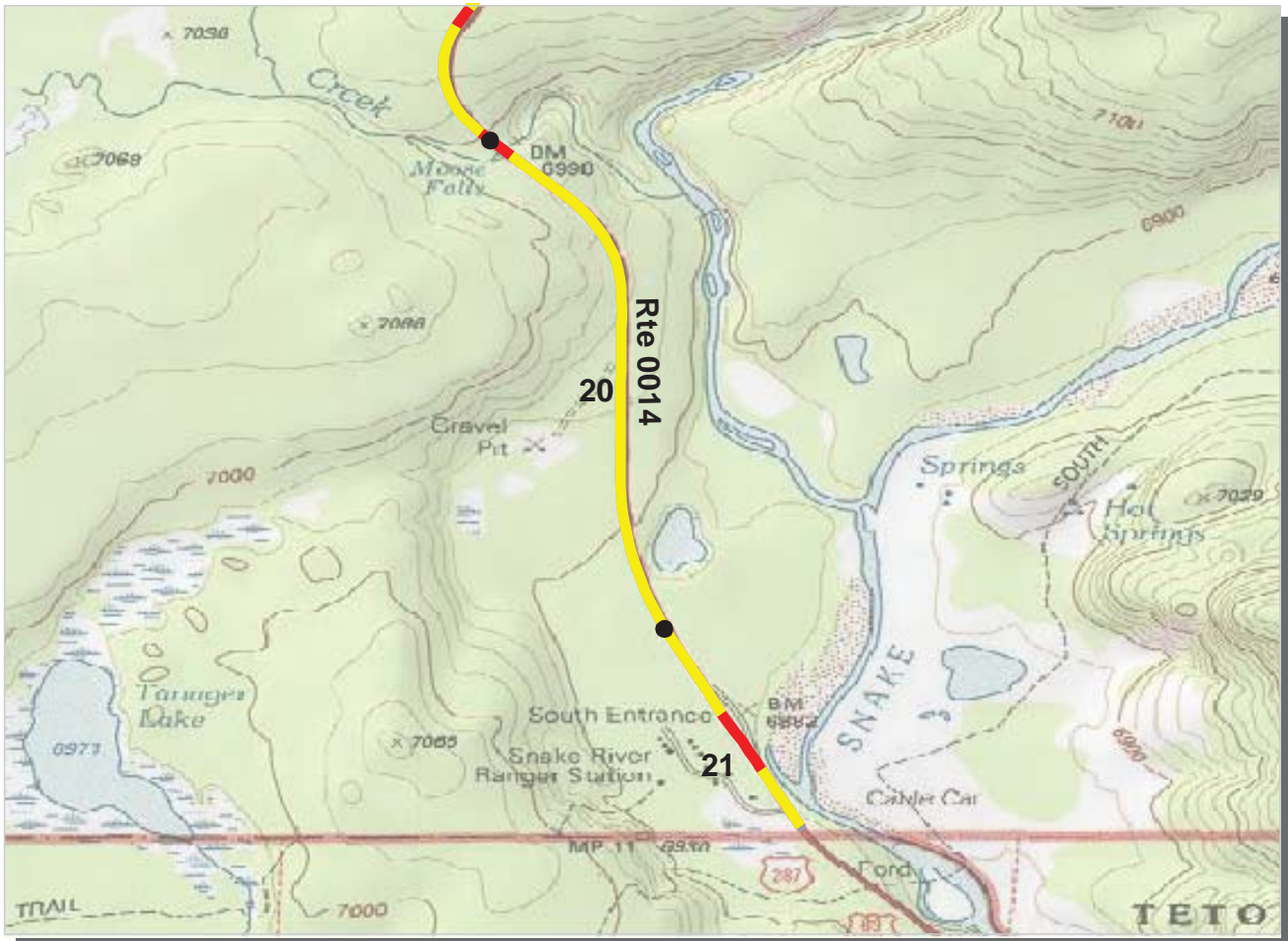

**INTERMOUNTAIN REGION
YELL : YELLOWSTONE NATIONAL PARK**

ROUTE: 0014 SOUTH ENTRANCE ROAD TOTAL LENGTH: 21.43 Miles

Section Number	20	21			
Section Length (mi)	1.00	0.43			
AADT	**				
SADT	**				
ADT Date	**				
Cross Section Information					
Number of Lanes	2	2			
Paved Width (ft)	22	21			
Lane Width (ft)	10	11			
Shoulder Width (ft)	2	1			
Roadway Condition Information					
PCR (Pavement Condition Rating)	75	56			
RCI (Roughness Condition Index)	99	83			
SCR (Surface Condition Rating)	59	47			
Alligator Cracking Index	100	100			
Rutting Index	60	48			
Patching Index	99	98			
Transverse Cracking Index	100	100			
Longitudinal Cracking Index	100	100			
Shoulder Condition Rating	GOOD	GOOD			
Drainage Condition Rating	GOOD	GOOD			

ROUTE: 0014 SOUTH ENTRANCE ROAD

* NC designates data not collected N/A designates not applicable
 ** See website for traffic data: <http://www.efl.fhwa.dot.gov/nps/index.htm>

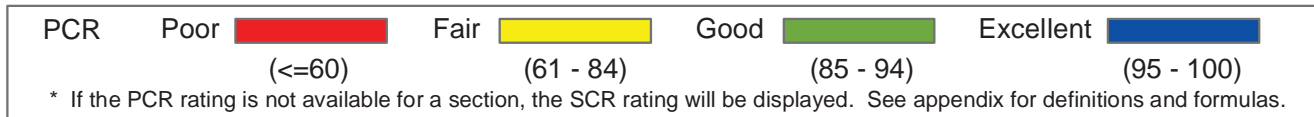
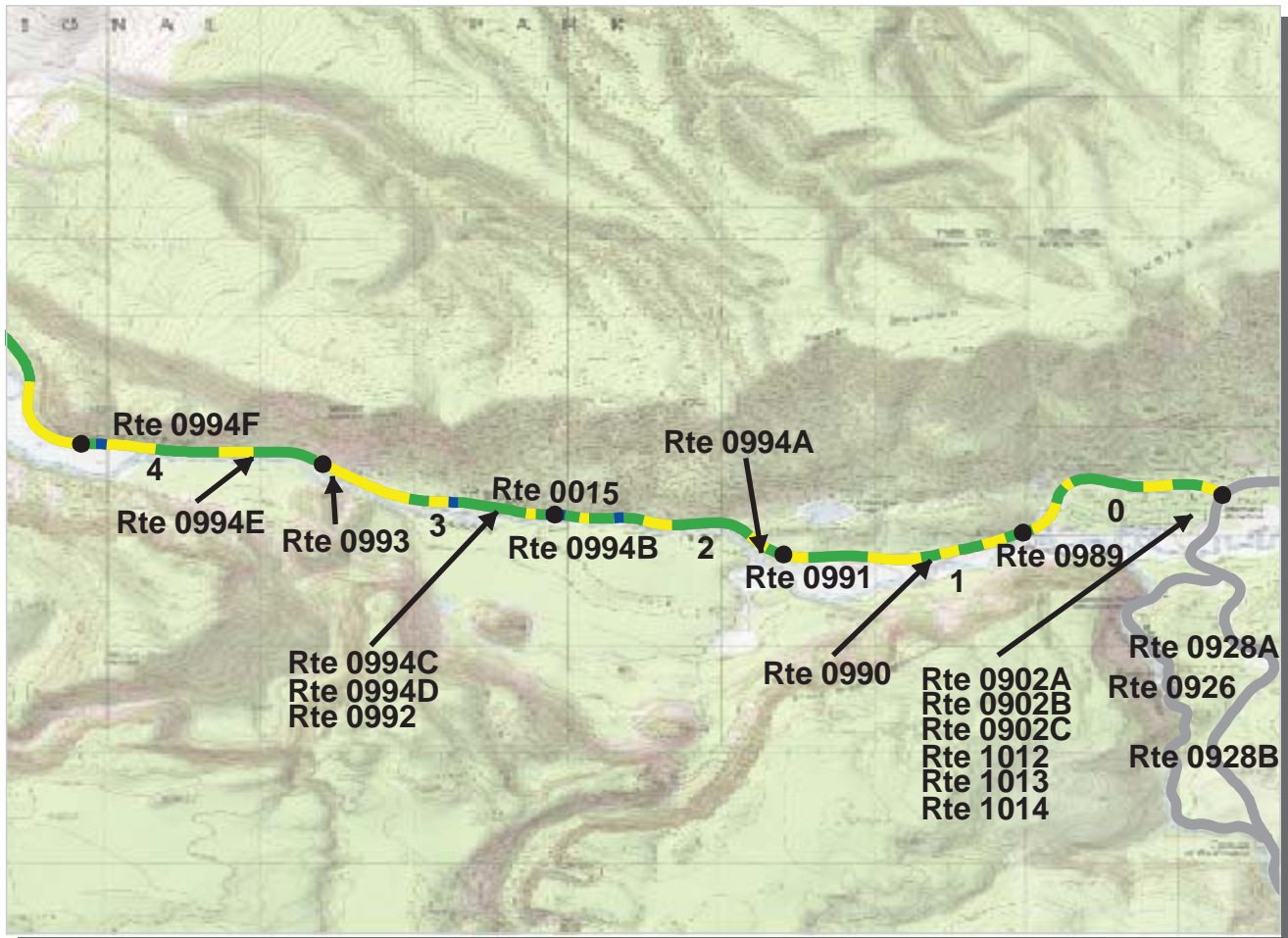

**INTERMOUNTAIN REGION
YELL : YELLOWSTONE NATIONAL PARK**

ROUTE: 0015 WEST ENTRANCE ROAD TOTAL LENGTH: 13.86 Miles

Section Number	0	1	2	3	4
Section Length (mi)	1.00	1.00	1.00	1.00	1.00
AADT	**				
SADT	**				
ADT Date	**				
Cross Section Information					
Number of Lanes	2	2	2	2	2
Paved Width (ft)	25	21	21	20	21
Lane Width (ft)	15	10	11	10	10
Shoulder Width (ft)	8	6	3	6	4
Roadway Condition Information					
PCR (Pavement Condition Rating)	82	84	88	83	86
RCI (Roughness Condition Index)	97	99	99	98	99
SCR (Surface Condition Rating)	73	74	80	74	76
Alligator Cracking Index	100	100	100	100	100
Rutting Index	74	74	81	74	77
Patching Index	100	100	100	100	100
Transverse Cracking Index	99	99	98	99	99
Longitudinal Cracking Index	99	99	99	99	100
Shoulder Condition Rating	GOOD	GOOD	GOOD	GOOD	GOOD
Drainage Condition Rating	GOOD	GOOD	GOOD	GOOD	GOOD

ROUTE: 0015 WEST ENTRANCE ROAD

* NC designates data not collected N/A designates not applicable
 ** See website for traffic data: <http://www.efl.fhwa.dot.gov/nps/index.htm>

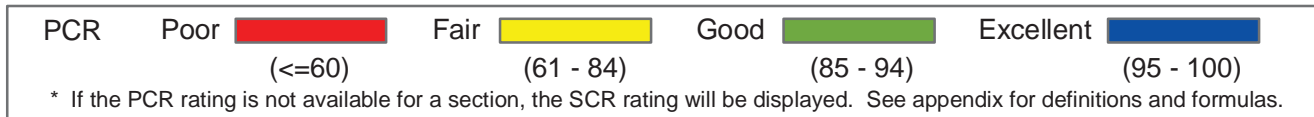

**INTERMOUNTAIN REGION
YELL : YELLOWSTONE NATIONAL PARK**

ROUTE: 0015 WEST ENTRANCE ROAD TOTAL LENGTH: 13.86 Miles

Section Number	5	6	7	8	9
Section Length (mi)	1.00	1.00	1.00	1.00	1.00
AADT	**				
SADT	**				
ADT Date	**				
Cross Section Information					
Number of Lanes	2	2	2	2	2
Paved Width (ft)	20	20	21	20	20
Lane Width (ft)	10	10	10	10	10
Shoulder Width (ft)	4	4	6	4	4
Roadway Condition Information					
PCR (Pavement Condition Rating)	84	91	93	86	89
RCI (Roughness Condition Index)	99	99	100	100	100
SCR (Surface Condition Rating)	74	85	89	78	82
Alligator Cracking Index	100	100	100	100	100
Rutting Index	75	87	90	79	83
Patching Index	100	100	100	100	100
Transverse Cracking Index	99	98	99	99	99
Longitudinal Cracking Index	99	99	99	99	99
Shoulder Condition Rating	GOOD	GOOD	GOOD	GOOD	GOOD
Drainage Condition Rating	GOOD	GOOD	GOOD	GOOD	GOOD

ROUTE: 0015 WEST ENTRANCE ROAD

* NC designates data not collected N/A designates not applicable
 ** See website for traffic data: <http://www.efl.fhwa.dot.gov/nps/index.htm>

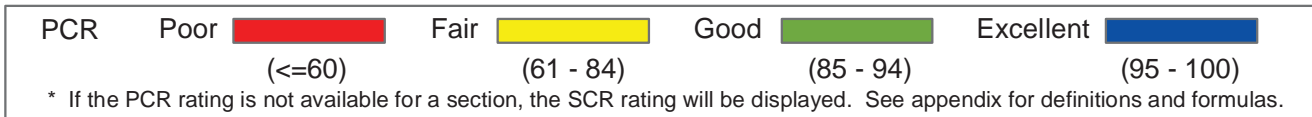
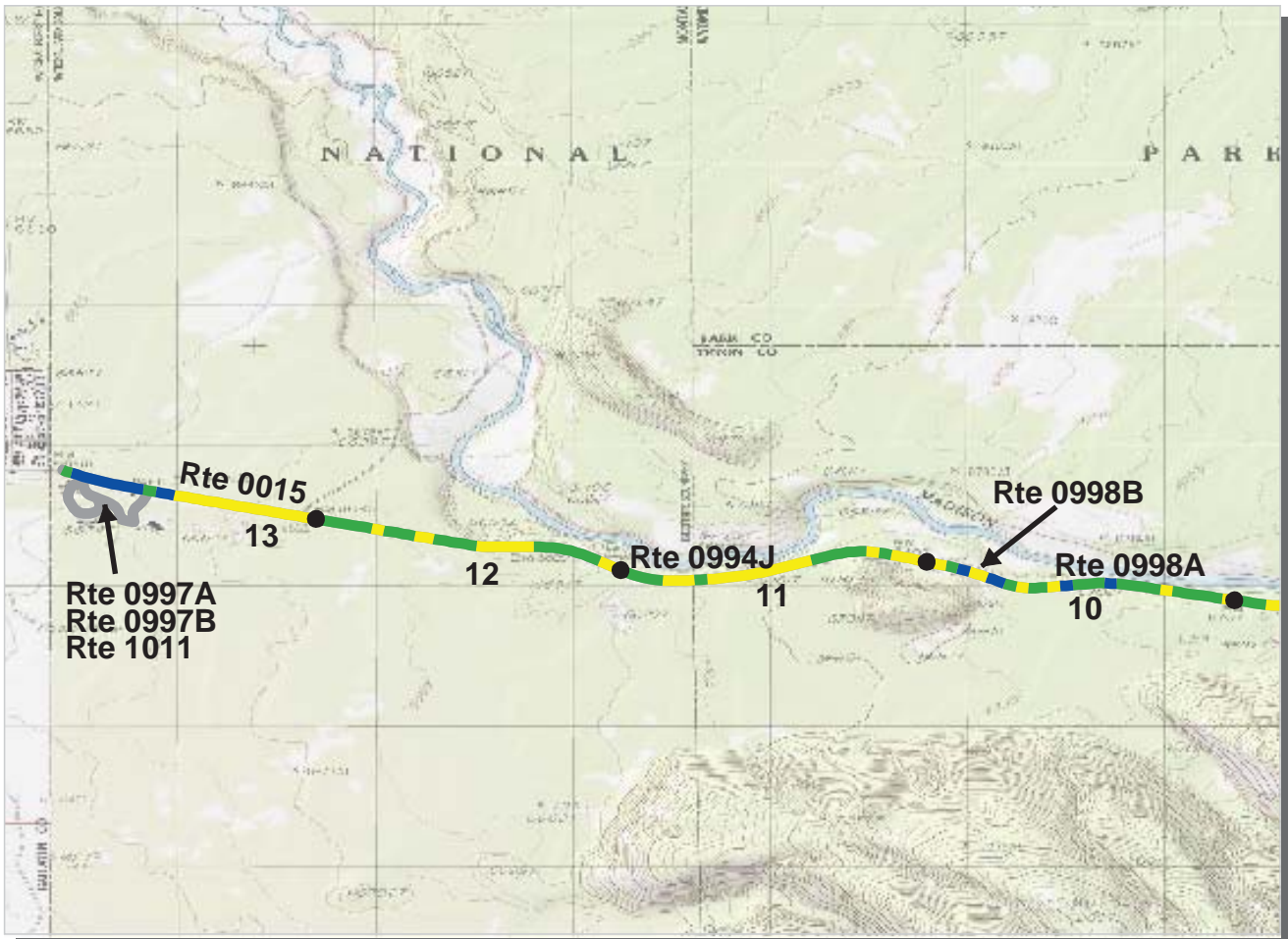

**INTERMOUNTAIN REGION
YELL : YELLOWSTONE NATIONAL PARK**

ROUTE: 0015 WEST ENTRANCE ROAD TOTAL LENGTH: 13.86 Miles

Section Number	10	11	12	13	
Section Length (mi)	1.00	1.00	1.00	0.86	
AADT	**				
SADT	**				
ADT Date	**				
Cross Section Information					
Number of Lanes	2	2	2	2	
Paved Width (ft)	20	21	21	21	
Lane Width (ft)	10	11	10	11	
Shoulder Width (ft)	4	4	4	4	
Roadway Condition Information					
PCR (Pavement Condition Rating)	88	83	84	85	
RCI (Roughness Condition Index)	100	100	100	99	
SCR (Surface Condition Rating)	81	73	74	77	
Alligator Cracking Index	100	100	100	100	
Rutting Index	83	74	76	79	
Patching Index	100	100	100	100	
Transverse Cracking Index	98	98	98	98	
Longitudinal Cracking Index	99	99	99	99	
Shoulder Condition Rating	GOOD	GOOD	GOOD	GOOD	
Drainage Condition Rating	GOOD	GOOD	GOOD	GOOD	

ROUTE: 0015 WEST ENTRANCE ROAD

* NC designates data not collected N/A designates not applicable
 ** See website for traffic data: <http://www.efl.fhwa.dot.gov/nps/index.htm>

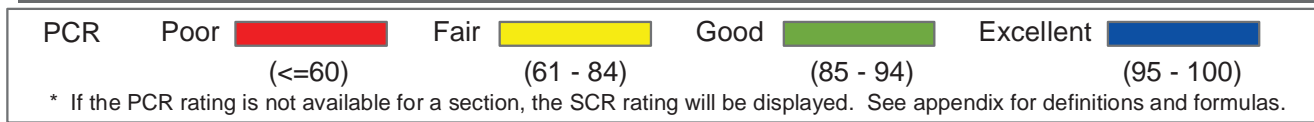
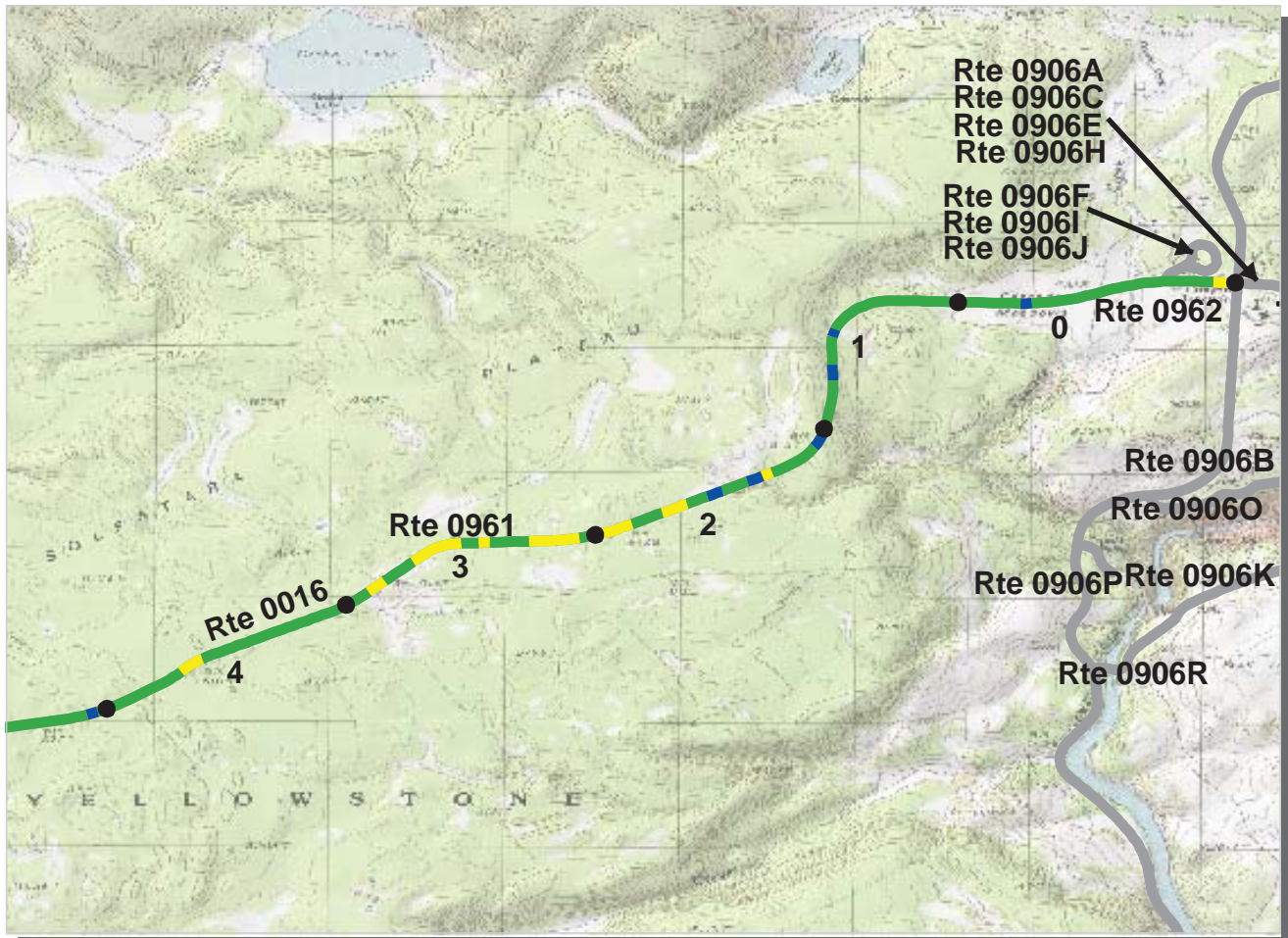

**INTERMOUNTAIN REGION
YELL : YELLOWSTONE NATIONAL PARK**

ROUTE: 0016 NORRIS CANYON ROAD TOTAL LENGTH: 11.58 Miles

Section Number	0	1	2	3	4
Section Length (mi)	1.00	1.00	1.00	1.00	1.00
AADT	**				
SADT	**				
ADT Date	**				
Cross Section Information					
Number of Lanes	2	2	2	2	2
Paved Width (ft)	21	21	21	21	21
Lane Width (ft)	10	11	11	11	11
Shoulder Width (ft)	5	4	4	5	5
Roadway Condition Information					
PCR (Pavement Condition Rating)	88	91	88	84	87
RCI (Roughness Condition Index)	98	99	99	99	100
SCR (Surface Condition Rating)	84	85	82	74	79
Alligator Cracking Index	99	99	100	100	100
Rutting Index	86	86	84	75	80
Patching Index	100	100	100	100	100
Transverse Cracking Index	96	99	97	98	99
Longitudinal Cracking Index	98	99	99	99	99
Shoulder Condition Rating	GOOD	GOOD	GOOD	GOOD	GOOD
Drainage Condition Rating	GOOD	GOOD	GOOD	GOOD	GOOD

ROUTE: 0016 NORRIS CANYON ROAD

* NC designates data not collected N/A designates not applicable
 ** See website for traffic data: <http://www.efl.fhwa.dot.gov/nps/index.htm>

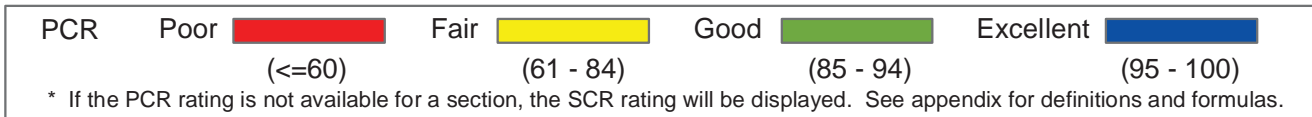
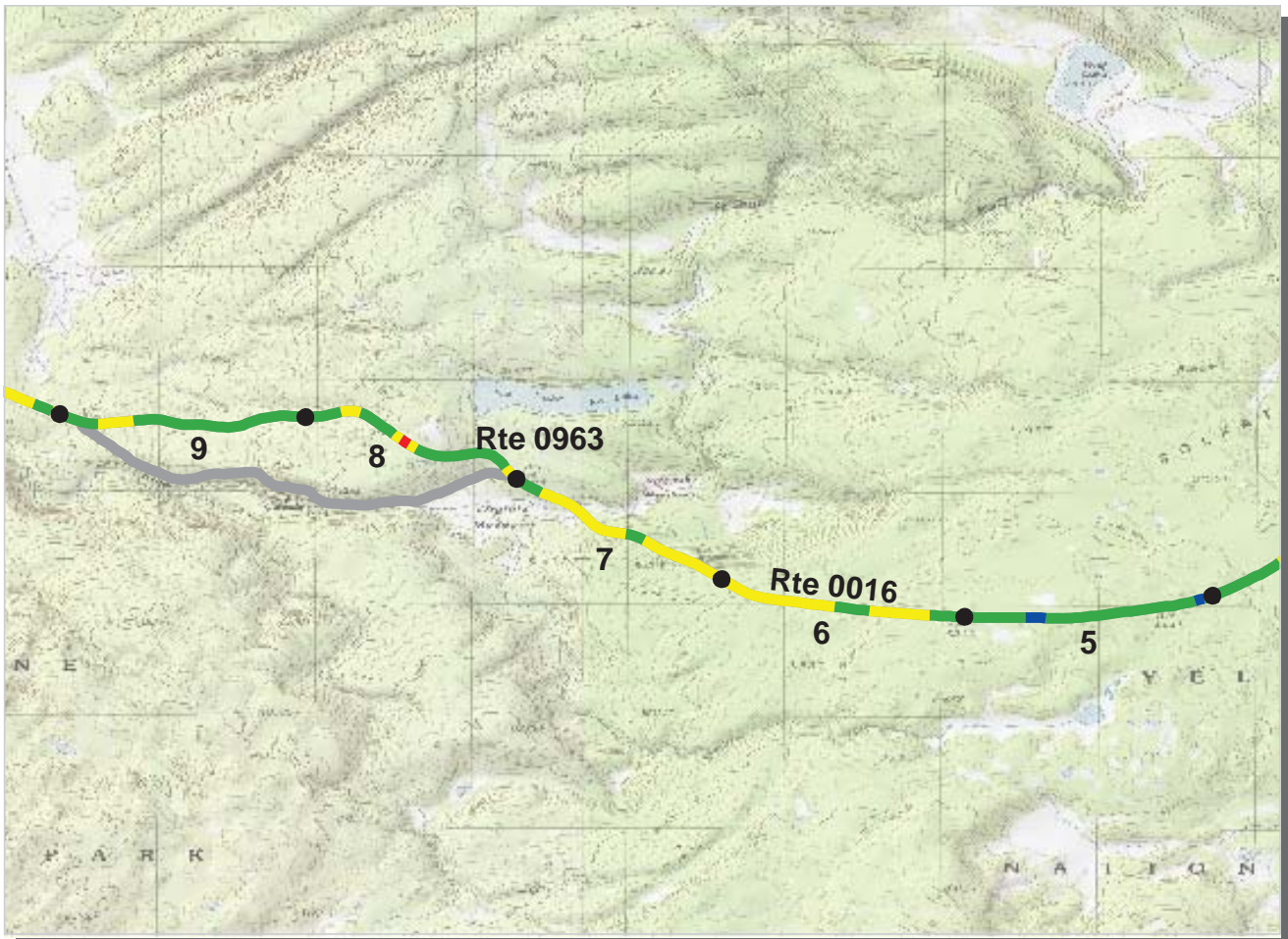

INTERMOUNTAIN REGION
YELL : YELLOWSTONE NATIONAL PARK

ROUTE: 0016 NORRIS CANYON ROAD **TOTAL LENGTH: 11.58 Miles**

Section Number	5	6	7	8	9
Section Length (mi)	1.00	1.00	1.00	1.00	1.00
AADT	**				
SADT	**				
ADT Date	**				
Cross Section Information					
Number of Lanes	2	2	2	2	2
Paved Width (ft)	21	22	21	22	21
Lane Width (ft)	10	11	11	11	11
Shoulder Width (ft)	4	4	6	4	6
Roadway Condition Information					
PCR (Pavement Condition Rating)	89	80	82	84	85
RCI (Roughness Condition Index)	99	99	99	99	99
SCR (Surface Condition Rating)	83	67	71	76	76
Alligator Cracking Index	100	100	100	100	100
Rutting Index	83	68	73	80	80
Patching Index	100	100	100	100	100
Transverse Cracking Index	99	99	98	96	96
Longitudinal Cracking Index	99	99	99	99	99
Shoulder Condition Rating	GOOD	GOOD	GOOD	GOOD	GOOD
Drainage Condition Rating	GOOD	GOOD	GOOD	GOOD	GOOD

ROUTE: 0016 NORRIS CANYON ROAD

* NC designates data not collected N/A designates not applicable
 ** See website for traffic data: <http://www.efl.fhwa.dot.gov/nps/index.htm>

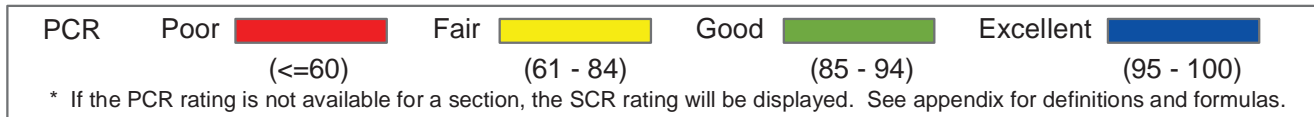
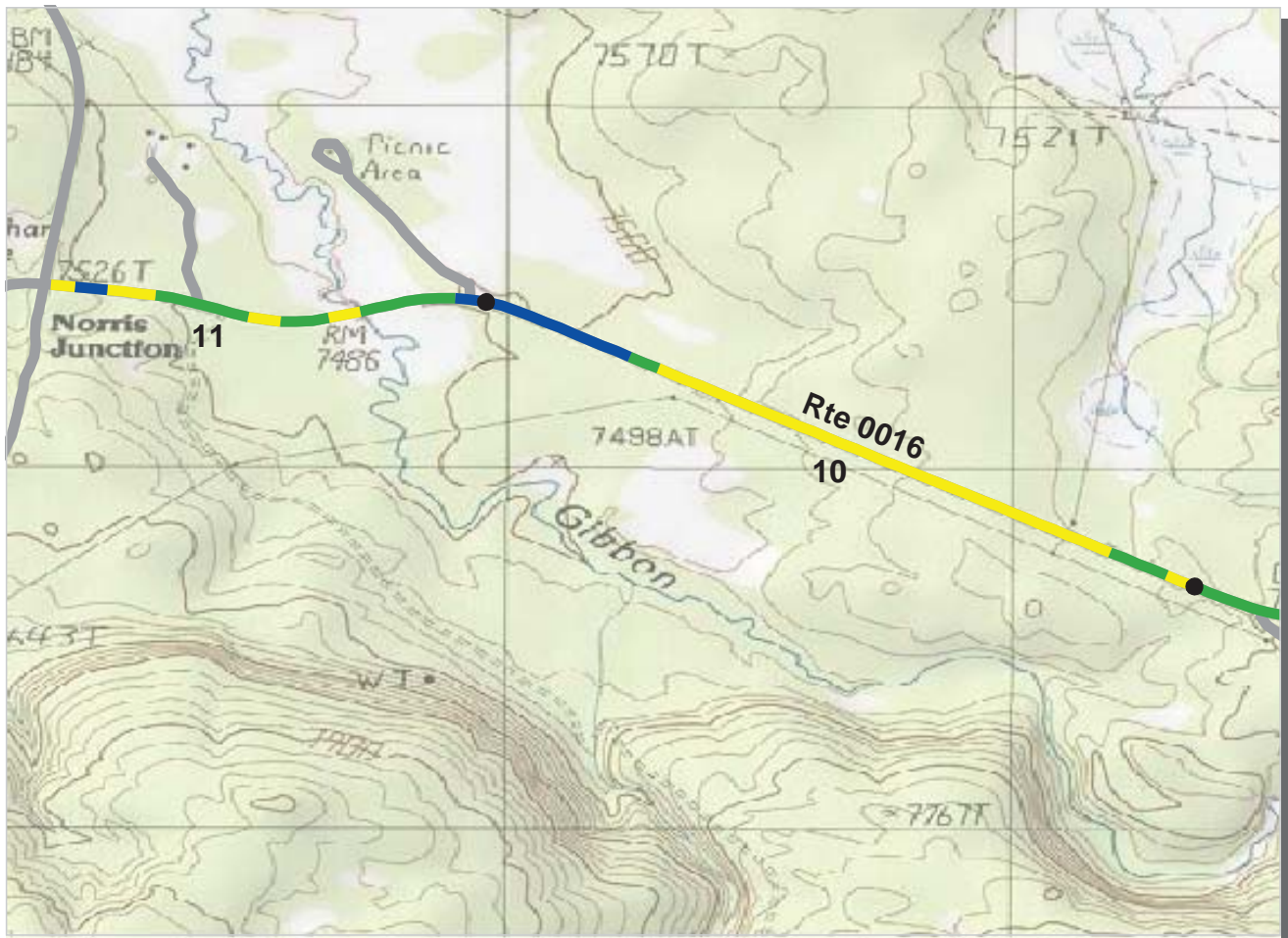

**INTERMOUNTAIN REGION
YELL : YELLOWSTONE NATIONAL PARK**

ROUTE: 0016 NORRIS CANYON ROAD **TOTAL LENGTH: 11.58 Miles**

Section Number	10	11			
Section Length (mi)	1.00	0.58			
AADT	**				
SADT	**				
ADT Date	**				
Cross Section Information					
Number of Lanes	2	2			
Paved Width (ft)	21	21			
Lane Width (ft)	11	11			
Shoulder Width (ft)	6	4			
Roadway Condition Information					
PCR (Pavement Condition Rating)	85	86			
RCI (Roughness Condition Index)	99	96			
SCR (Surface Condition Rating)	75	80			
Alligator Cracking Index	100	100			
Rutting Index	75	81			
Patching Index	100	100			
Transverse Cracking Index	99	99			
Longitudinal Cracking Index	99	99			
Shoulder Condition Rating	GOOD	GOOD			
Drainage Condition Rating	GOOD	GOOD			

ROUTE: 0016 NORRIS CANYON ROAD

* NC designates data not collected N/A designates not applicable
 ** See website for traffic data: <http://www.efl.fhwa.dot.gov/nps/index.htm>

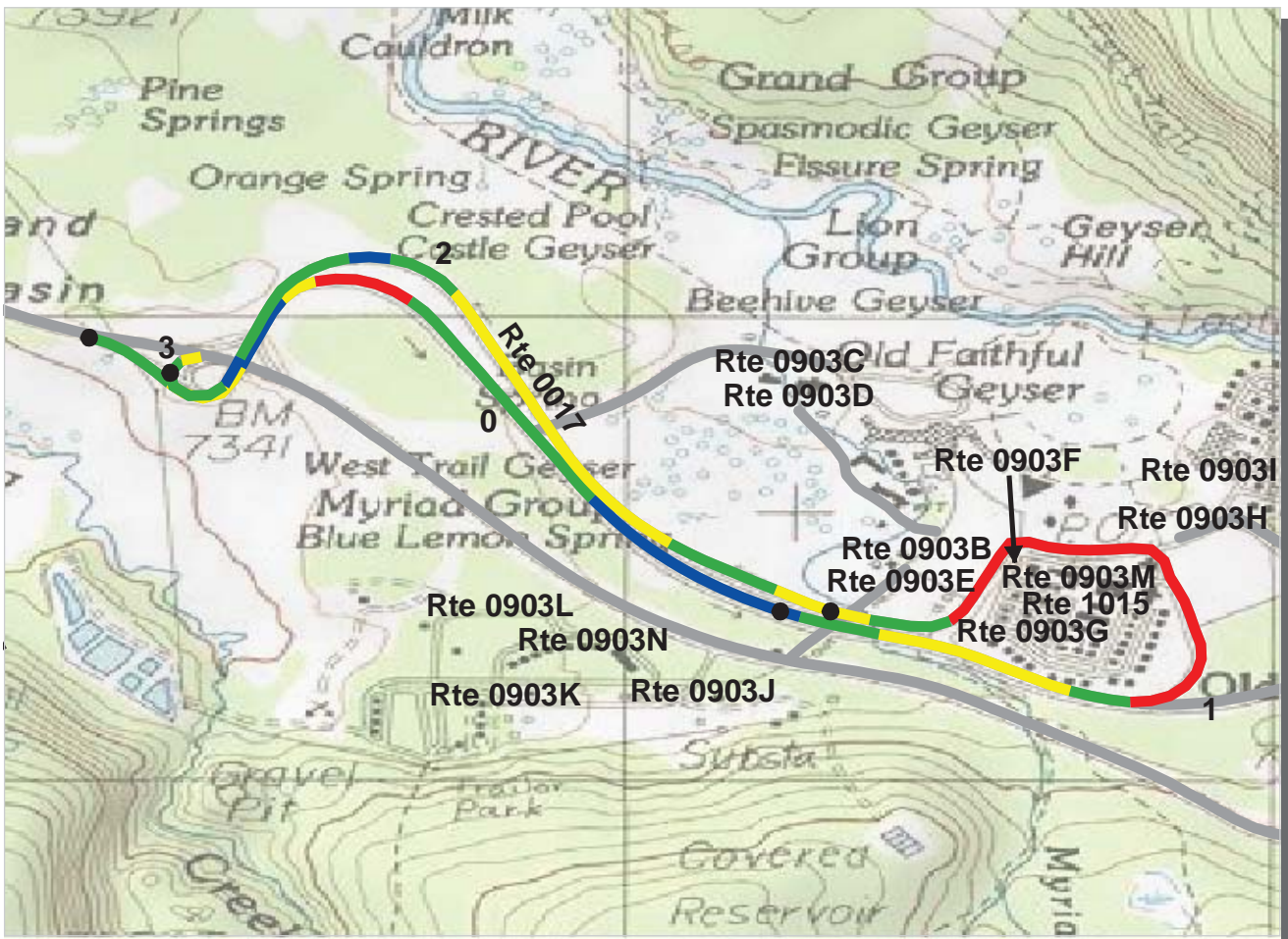

**INTERMOUNTAIN REGION
YELL : YELLOWSTONE NATIONAL PARK**

ROUTE: 0017 OLD FAITHFUL ROAD TOTAL LENGTH: 3.06 Miles

Section Number	0	1	2	3
Section Length (mi)	1.00	1.00	1.00	0.06
AADT	**			
SADT	**			
ADT Date	**			
Cross Section Information				
Number of Lanes	1	2	2	1
Paved Width (ft)	11	25	24	10
Lane Width (ft)	11	11	13	10
Shoulder Width (ft)	3	4	0	6
Roadway Condition Information				
PCR (Pavement Condition Rating)	88	52	83	82
RCI (Roughness Condition Index)	94	84	93	65
SCR (Surface Condition Rating)	83	43	76	94
Alligator Cracking Index	97	79	96	100
Rutting Index	91	74	88	94
Patching Index	100	98	100	100
Transverse Cracking Index	99	93	99	100
Longitudinal Cracking Index	95	89	91	100
Shoulder Condition Rating	POOR	POOR	N/A	POOR
Drainage Condition Rating	GOOD	GOOD	GOOD	GOOD

ROUTE: 0017 OLD FAITHFUL ROAD

* NC designates data not collected N/A designates not applicable
 ** See website for traffic data: <http://www.efl.fhwa.dot.gov/nps/index.htm>

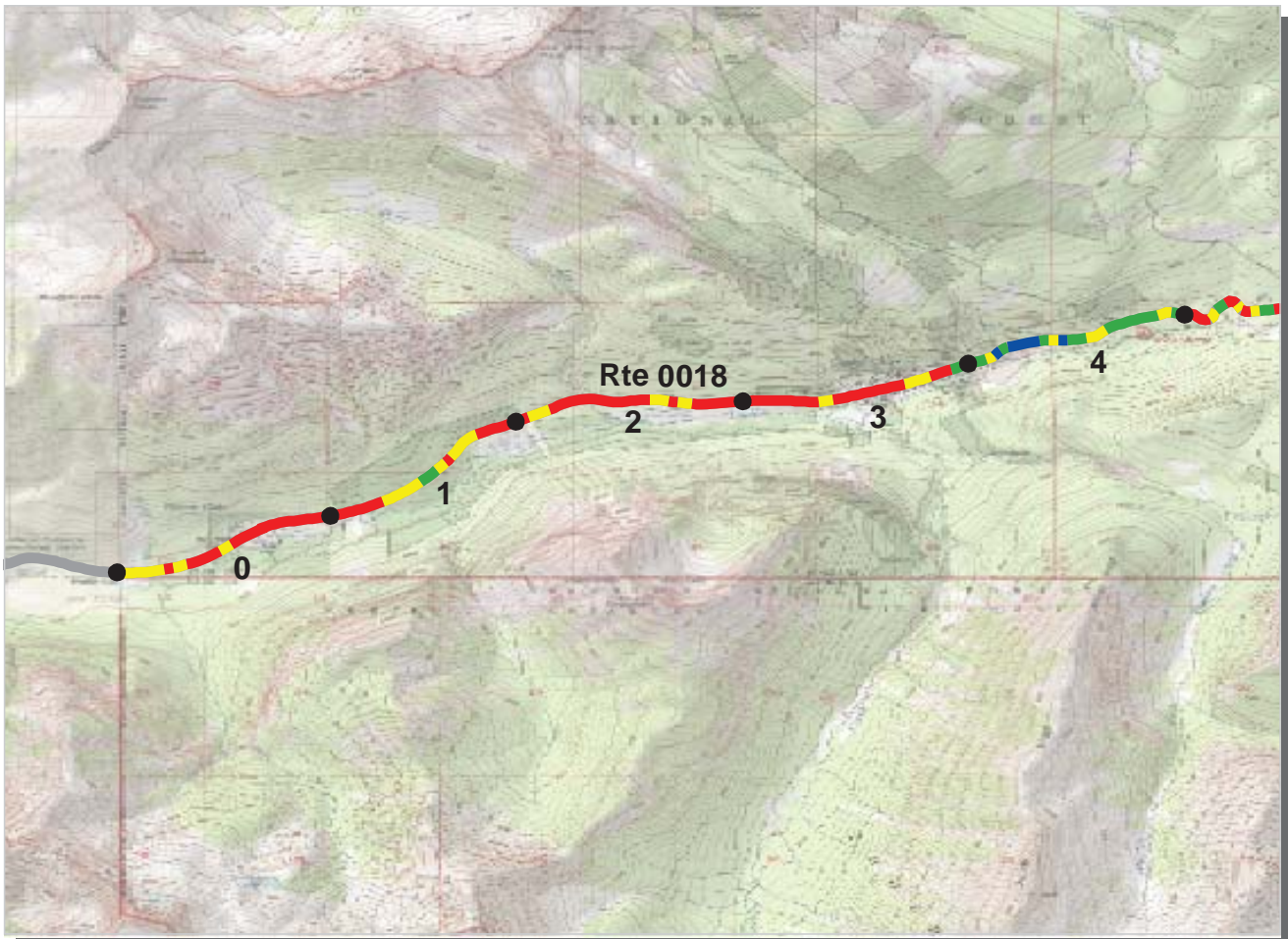

PCR	Poor		Fair		Good		Excellent	
		(≤60)		(61 - 84)		(85 - 94)		(95 - 100)

* If the PCR rating is not available for a section, the SCR rating will be displayed. See appendix for definitions and formulas.

**INTERMOUNTAIN REGION
YELL : YELLOWSTONE NATIONAL PARK**

ROUTE: 0018 BEARTOOTH HIGHWAY TOTAL LENGTH: 43.26 Miles

Section Number	0	1	2	3	4
Section Length (mi)	1.00	1.00	1.00	1.00	1.00
AADT	**				
SADT	**				
ADT Date	**				
Cross Section Information					
Number of Lanes	2	2	2	2	2
Paved Width (ft)	21	21	21	21	20
Lane Width (ft)	11	11	11	11	10
Shoulder Width (ft)	0	0	0	0	0
Roadway Condition Information					
PCR (Pavement Condition Rating)	46	50	38	47	86
RCI (Roughness Condition Index)	62	61	48	67	84
SCR (Surface Condition Rating)	35	42	31	33	88
Alligator Cracking Index	69	67	83	79	99
Rutting Index	75	68	67	75	91
Patching Index	98	94	88	97	99
Transverse Cracking Index	87	91	90	80	99
Longitudinal Cracking Index	92	96	92	89	98
Shoulder Condition Rating	N/A	N/A	N/A	N/A	N/A
Drainage Condition Rating	POOR	POOR	POOR	POOR	GOOD

ROUTE: 0018 BEARTOOTH HIGHWAY

* NC designates data not collected N/A designates not applicable
 ** See website for traffic data: <http://www.efl.fhwa.dot.gov/nps/index.htm>

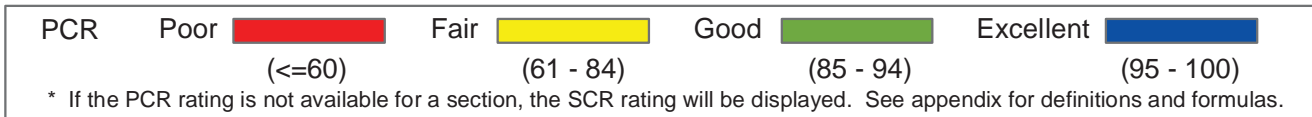
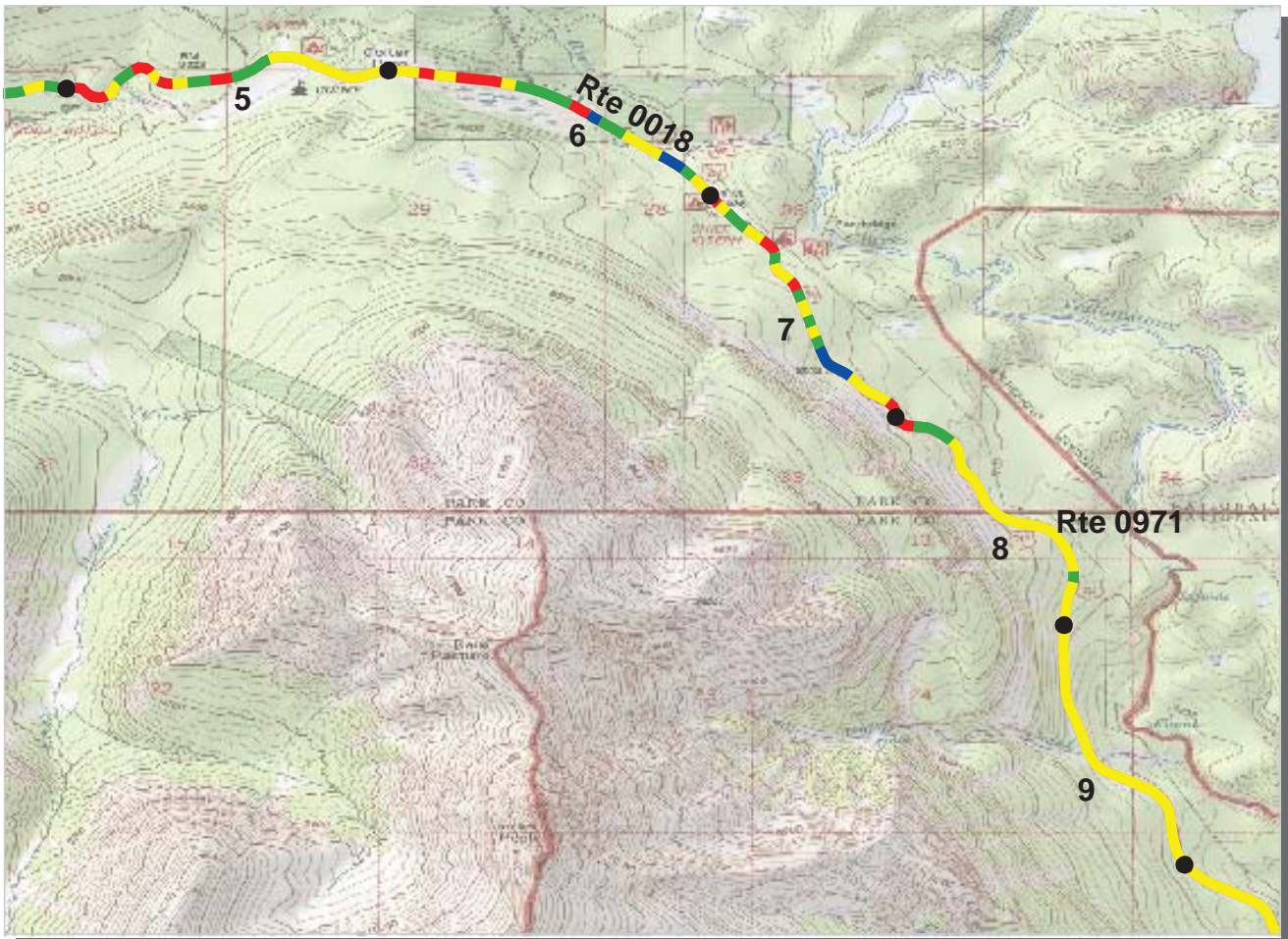

**INTERMOUNTAIN REGION
YELL : YELLOWSTONE NATIONAL PARK**

ROUTE: 0018 BEARTOOTH HIGHWAY TOTAL LENGTH: 43.26 Miles

Section Number	5	6	7	8	9
Section Length (mi)	1.00	1.00	1.00	1.00	1.00
AADT	**				
SADT	**				
ADT Date	**				
Cross Section Information					
Number of Lanes	2	2	2	2	2
Paved Width (ft)	21	21	21	20	23
Lane Width (ft)	11	11	11	10	12
Shoulder Width (ft)	0	0	0	0	4
Roadway Condition Information					
PCR (Pavement Condition Rating)	69	71	73	73	78
RCI (Roughness Condition Index)	75	79	80	84	94
SCR (Surface Condition Rating)	66	65	70	66	67
Alligator Cracking Index	88	90	87	99	100
Rutting Index	84	79	82	77	67
Patching Index	93	97	97	89	100
Transverse Cracking Index	99	99	99	99	99
Longitudinal Cracking Index	97	95	98	99	99
Shoulder Condition Rating	N/A	N/A	N/A	N/A	GOOD
Drainage Condition Rating	POOR	POOR	POOR	POOR	GOOD

ROUTE: 0018 BEARTOOTH HIGHWAY

* NC designates data not collected N/A designates not applicable
 ** See website for traffic data: <http://www.efl.fhwa.dot.gov/nps/index.htm>

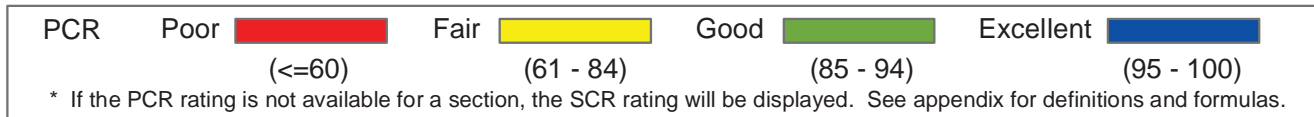
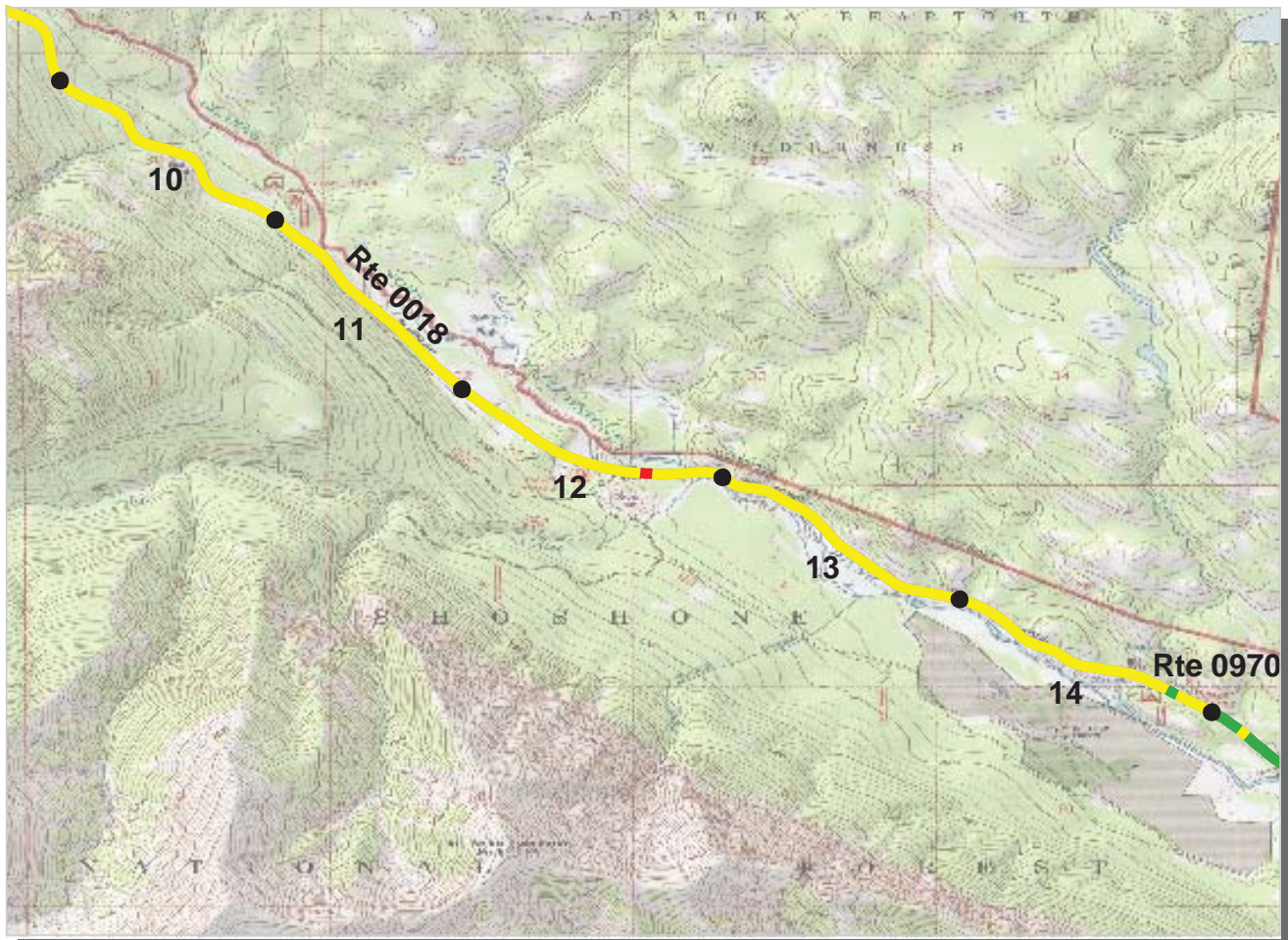

**INTERMOUNTAIN REGION
YELL : YELLOWSTONE NATIONAL PARK**

ROUTE: 0018 BEARTOOTH HIGHWAY TOTAL LENGTH: 43.26 Miles

Section Number	10	11	12	13	14
Section Length (mi)	1.00	1.00	1.00	1.00	1.00
AADT	**				
SADT	**				
ADT Date	**				
Cross Section Information					
Number of Lanes	2	2	2	2	2
Paved Width (ft)	24	24	24	26	24
Lane Width (ft)	12	11	12	12	12
Shoulder Width (ft)	2	2	4	6	6
Roadway Condition Information					
PCR (Pavement Condition Rating)	75	72	69	69	70
RCI (Roughness Condition Index)	95	96	97	99	99
SCR (Surface Condition Rating)	61	56	51	49	50
Alligator Cracking Index	100	100	100	100	100
Rutting Index	61	56	52	49	52
Patching Index	100	100	100	100	100
Transverse Cracking Index	99	100	99	99	98
Longitudinal Cracking Index	99	100	99	99	99
Shoulder Condition Rating	GOOD	GOOD	GOOD	GOOD	GOOD
Drainage Condition Rating	GOOD	GOOD	GOOD	GOOD	GOOD

ROUTE: 0018 BEARTOOTH HIGHWAY

* NC designates data not collected N/A designates not applicable
 ** See website for traffic data: <http://www.efl.fhwa.dot.gov/nps/index.htm>

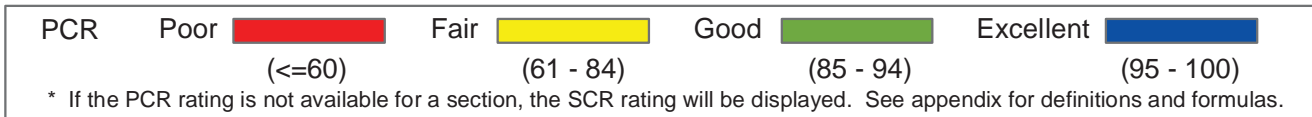
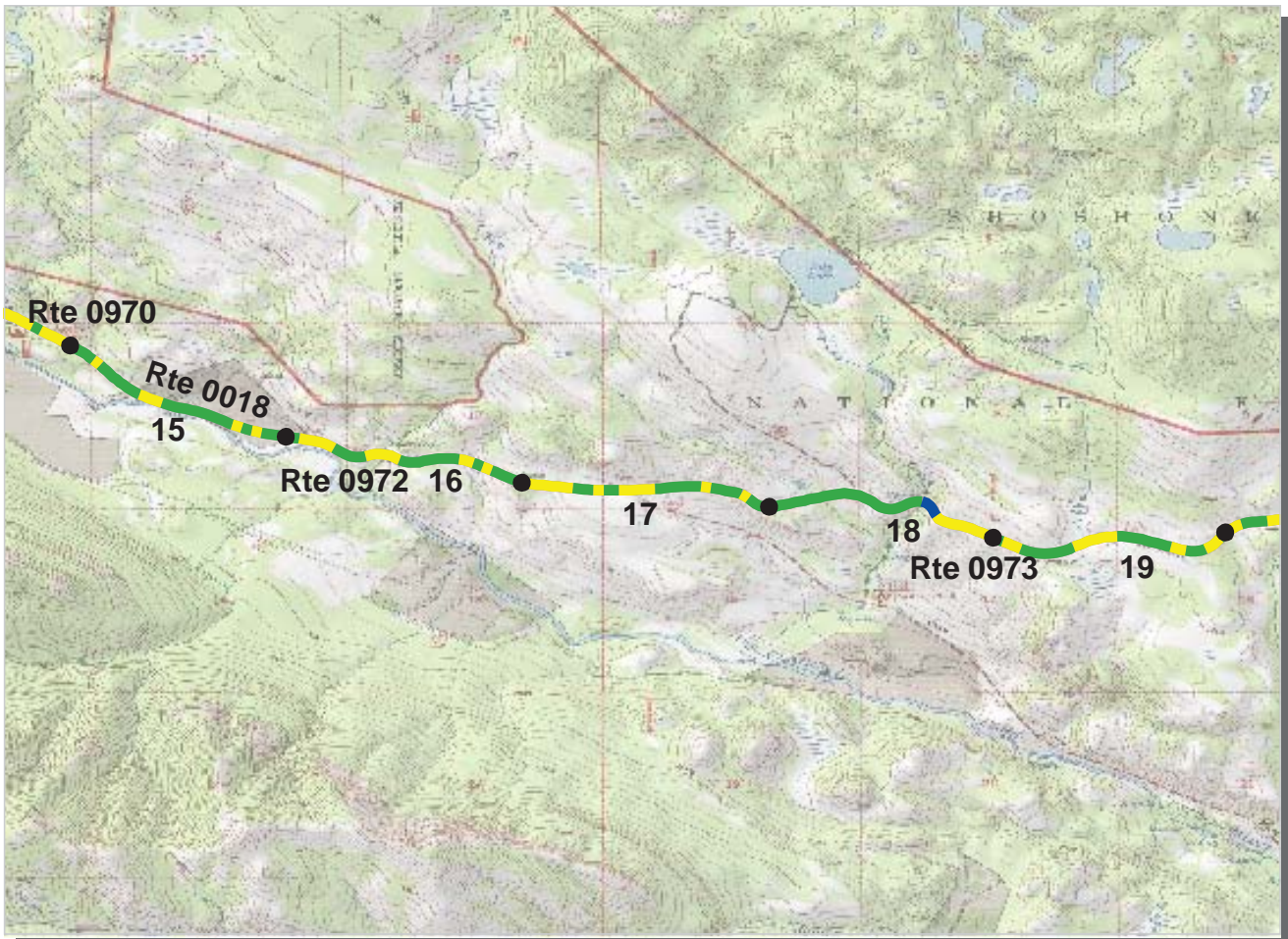

INTERMOUNTAIN REGION
YELL : YELLOWSTONE NATIONAL PARK

ROUTE: 0018 BEARTOOTH HIGHWAY **TOTAL LENGTH: 43.26 Miles**

Section Number	15	16	17	18	19
Section Length (mi)	1.00	1.00	1.00	1.00	1.00
AADT	**				
SADT	**				
ADT Date	**				
Cross Section Information					
Number of Lanes	2	2	2	2	2
Paved Width (ft)	22	23	23	23	23
Lane Width (ft)	10	11	11	12	12
Shoulder Width (ft)	6	6	4	5	8
Roadway Condition Information					
PCR (Pavement Condition Rating)	84	85	84	87	85
RCI (Roughness Condition Index)	99	99	99	98	99
SCR (Surface Condition Rating)	75	76	74	80	75
Alligator Cracking Index	100	100	100	100	100
Rutting Index	76	77	74	80	75
Patching Index	100	100	100	100	100
Transverse Cracking Index	99	99	99	100	99
Longitudinal Cracking Index	100	99	99	99	100
Shoulder Condition Rating	GOOD	GOOD	GOOD	GOOD	GOOD
Drainage Condition Rating	GOOD	GOOD	GOOD	GOOD	GOOD

ROUTE: 0018 BEARTOOTH HIGHWAY

* NC designates data not collected N/A designates not applicable
 ** See website for traffic data: <http://www.efl.fhwa.dot.gov/nps/index.htm>

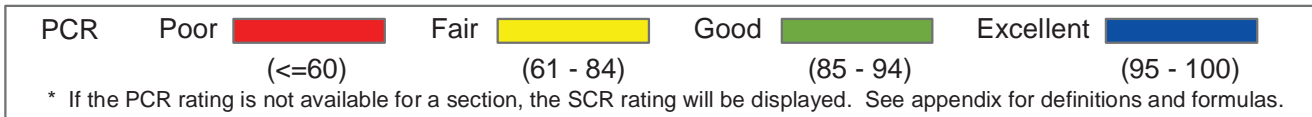
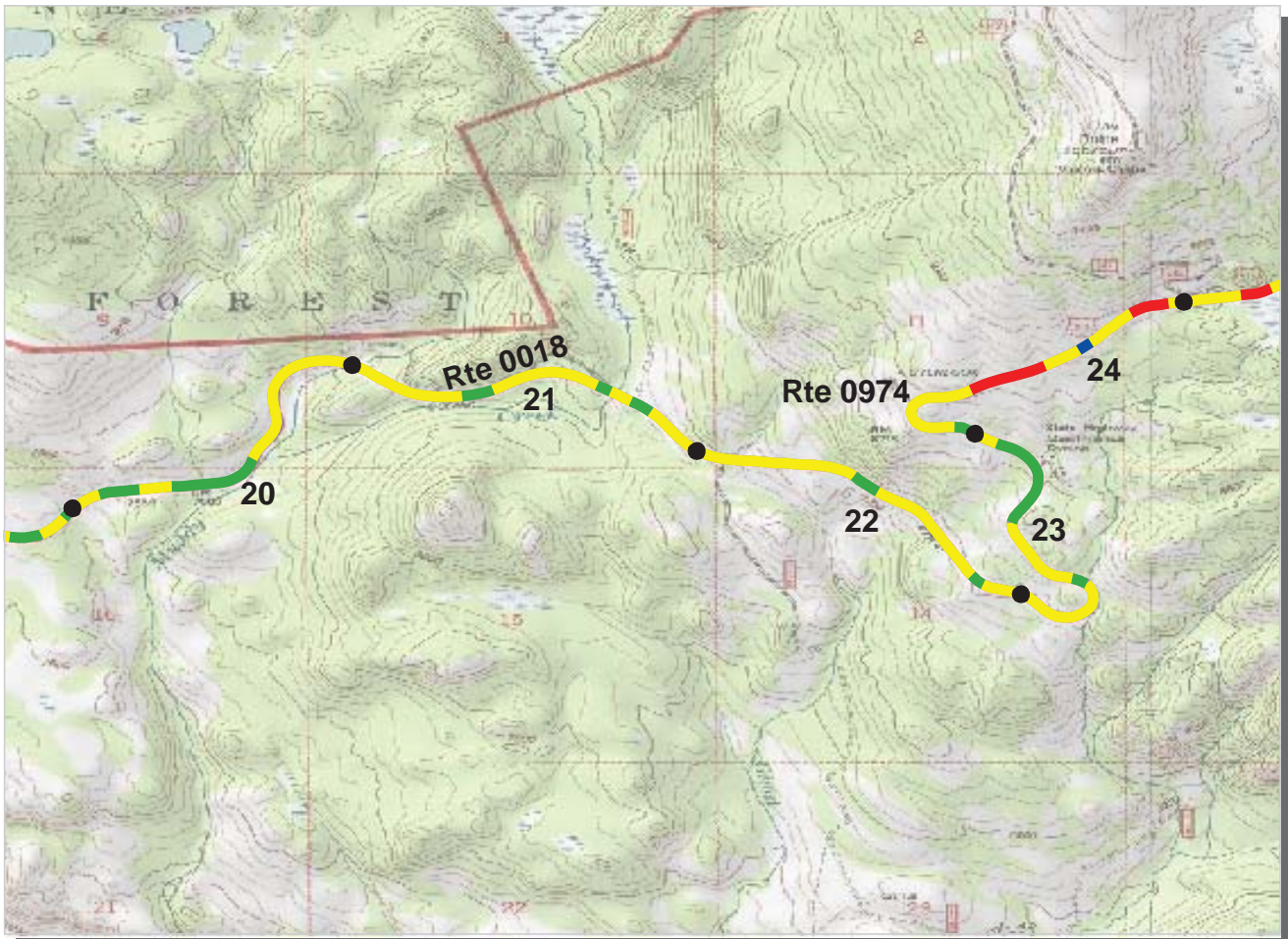

**INTERMOUNTAIN REGION
YELL : YELLOWSTONE NATIONAL PARK**

ROUTE: 0018 BEARTOOTH HIGHWAY TOTAL LENGTH: 43.26 Miles

Section Number	20	21	22	23	24
Section Length (mi)	1.00	1.00	1.00	1.00	1.00
AADT	**				
SADT	**				
ADT Date	**				
Cross Section Information					
Number of Lanes	2	2	2	2	2
Paved Width (ft)	22	23	23	23	23
Lane Width (ft)	11	11	11	12	11
Shoulder Width (ft)	7	7	6	5	6
Roadway Condition Information					
PCR (Pavement Condition Rating)	79	80	82	82	69
RCI (Roughness Condition Index)	98	99	99	99	82
SCR (Surface Condition Rating)	66	67	70	72	60
Alligator Cracking Index	100	100	100	100	100
Rutting Index	66	67	70	73	66
Patching Index	100	100	100	100	93
Transverse Cracking Index	100	99	99	100	99
Longitudinal Cracking Index	99	100	100	99	99
Shoulder Condition Rating	GOOD	GOOD	GOOD	GOOD	GOOD
Drainage Condition Rating	GOOD	GOOD	GOOD	GOOD	GOOD

ROUTE: 0018 BEARTOOTH HIGHWAY

* NC designates data not collected N/A designates not applicable
 ** See website for traffic data: <http://www.efl.fhwa.dot.gov/nps/index.htm>

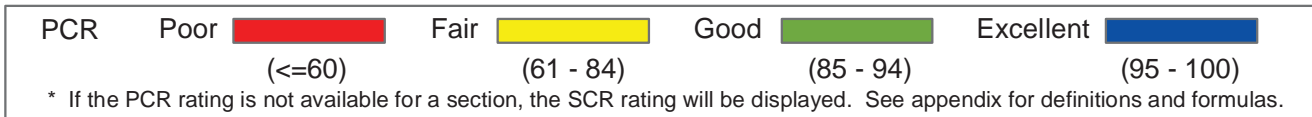
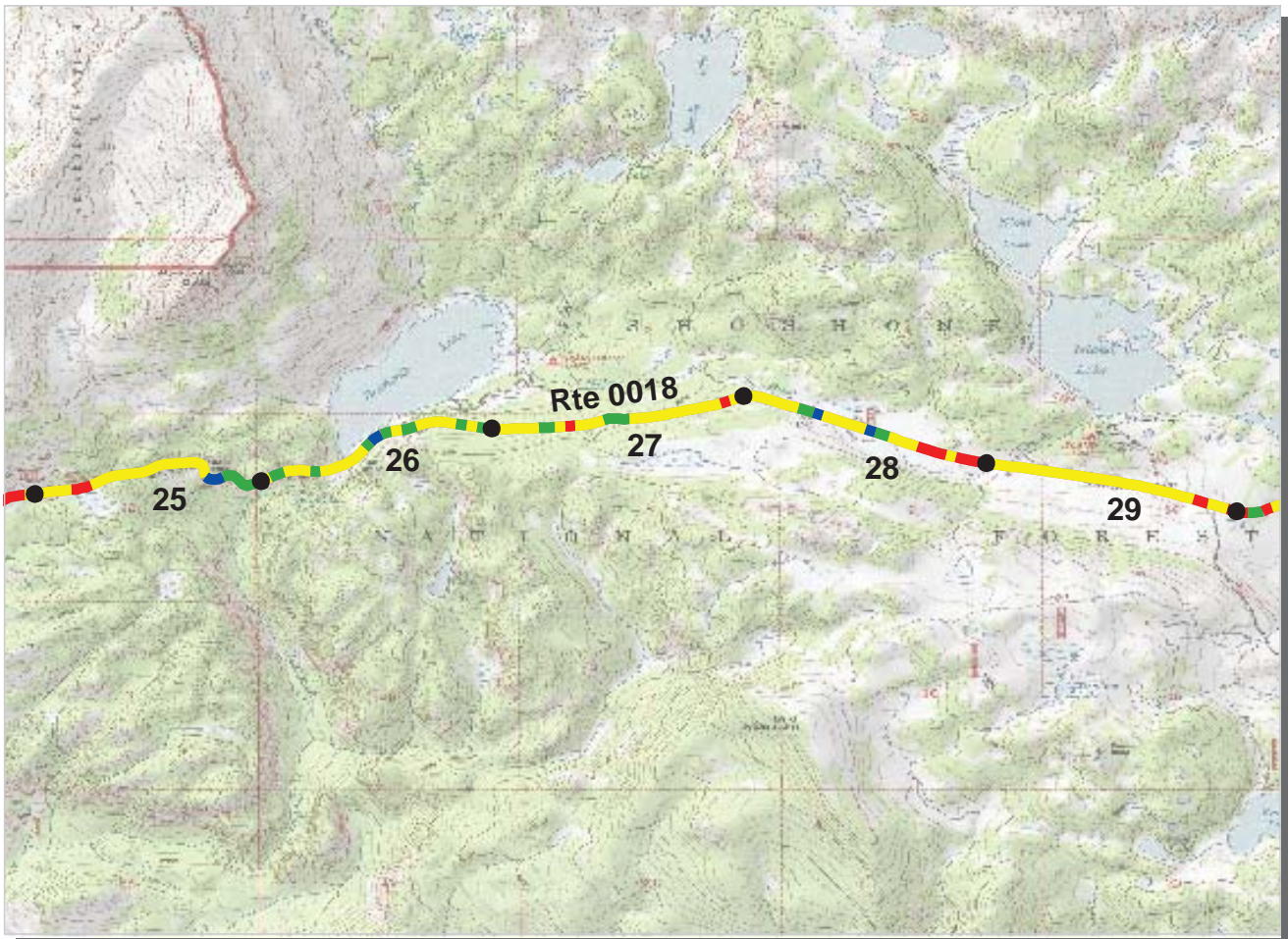

**INTERMOUNTAIN REGION
YELL : YELLOWSTONE NATIONAL PARK**

ROUTE: 0018 BEARTOOTH HIGHWAY TOTAL LENGTH: 43.26 Miles

Section Number	25	26	27	28	29
Section Length (mi)	1.00	1.00	1.00	1.00	1.00
AADT	**				
SADT	**				
ADT Date	**				
Cross Section Information					
Number of Lanes	2	2	2	2	2
Paved Width (ft)	18	19	18	18	18
Lane Width (ft)	9	9	9	9	9
Shoulder Width (ft)	0	0	2	0	0
Roadway Condition Information					
PCR (Pavement Condition Rating)	77	79	75	70	68
RCI (Roughness Condition Index)	73	80	76	71	75
SCR (Surface Condition Rating)	80	78	74	68	63
Alligator Cracking Index	99	100	99	96	98
Rutting Index	81	82	78	75	68
Patching Index	99	96	96	99	99
Transverse Cracking Index	99	99	99	98	98
Longitudinal Cracking Index	99	99	99	96	97
Shoulder Condition Rating	N/A	N/A	POOR	N/A	N/A
Drainage Condition Rating	GOOD	GOOD	GOOD	GOOD	GOOD

ROUTE: 0018 BEARTOOTH HIGHWAY

* NC designates data not collected N/A designates not applicable
 ** See website for traffic data: <http://www.efl.fhwa.dot.gov/nps/index.htm>

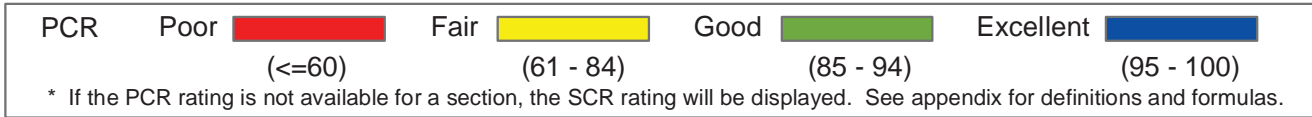
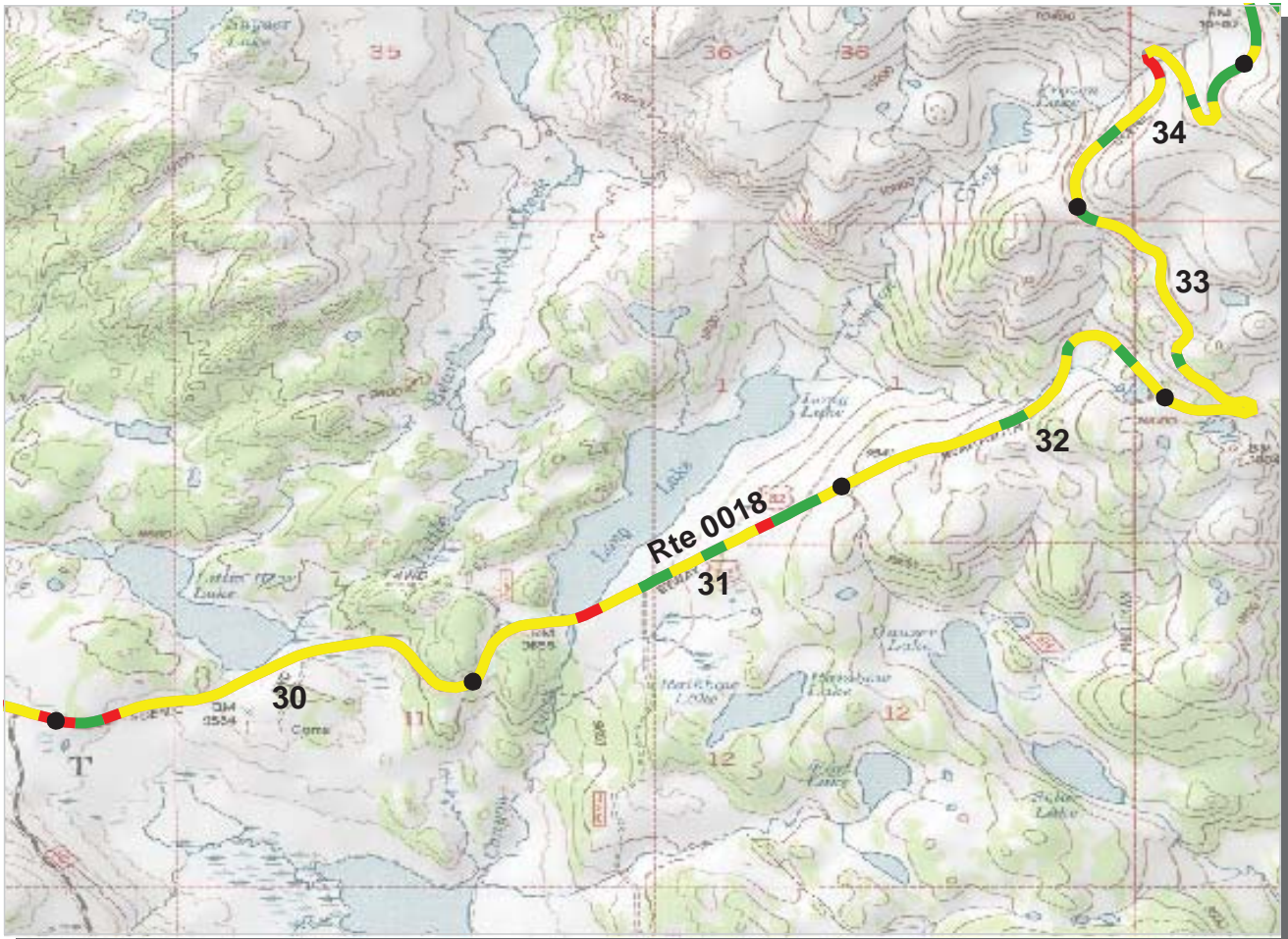

**INTERMOUNTAIN REGION
YELL : YELLOWSTONE NATIONAL PARK**

ROUTE: 0018 BEARTOOTH HIGHWAY TOTAL LENGTH: 43.26 Miles

Section Number	30	31	32	33	34
Section Length (mi)	1.00	1.00	1.00	1.00	1.00
AADT	**				
SADT	**				
ADT Date	**				
Cross Section Information					
Number of Lanes	2	2	2	2	2
Paved Width (ft)	19	18	18	19	20
Lane Width (ft)	10	9	9	10	10
Shoulder Width (ft)	0	0	0	0	0
Roadway Condition Information					
PCR (Pavement Condition Rating)	70	75	78	72	76
RCI (Roughness Condition Index)	67	73	82	75	72
SCR (Surface Condition Rating)	71	76	76	70	79
Alligator Cracking Index	99	99	99	99	100
Rutting Index	72	77	77	72	79
Patching Index	100	99	99	99	99
Transverse Cracking Index	99	99	99	99	99
Longitudinal Cracking Index	99	99	99	98	99
Shoulder Condition Rating	N/A	N/A	N/A	N/A	N/A
Drainage Condition Rating	GOOD	GOOD	GOOD	GOOD	GOOD

ROUTE: 0018 BEARTOOTH HIGHWAY

* NC designates data not collected N/A designates not applicable
 ** See website for traffic data: <http://www.efl.fhwa.dot.gov/nps/index.htm>

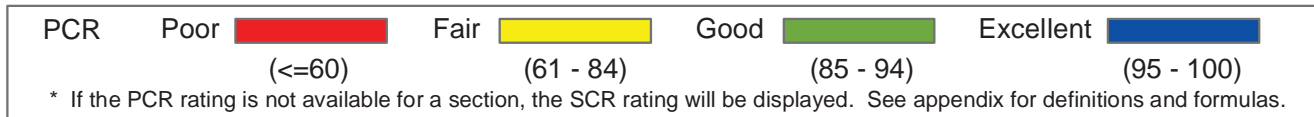
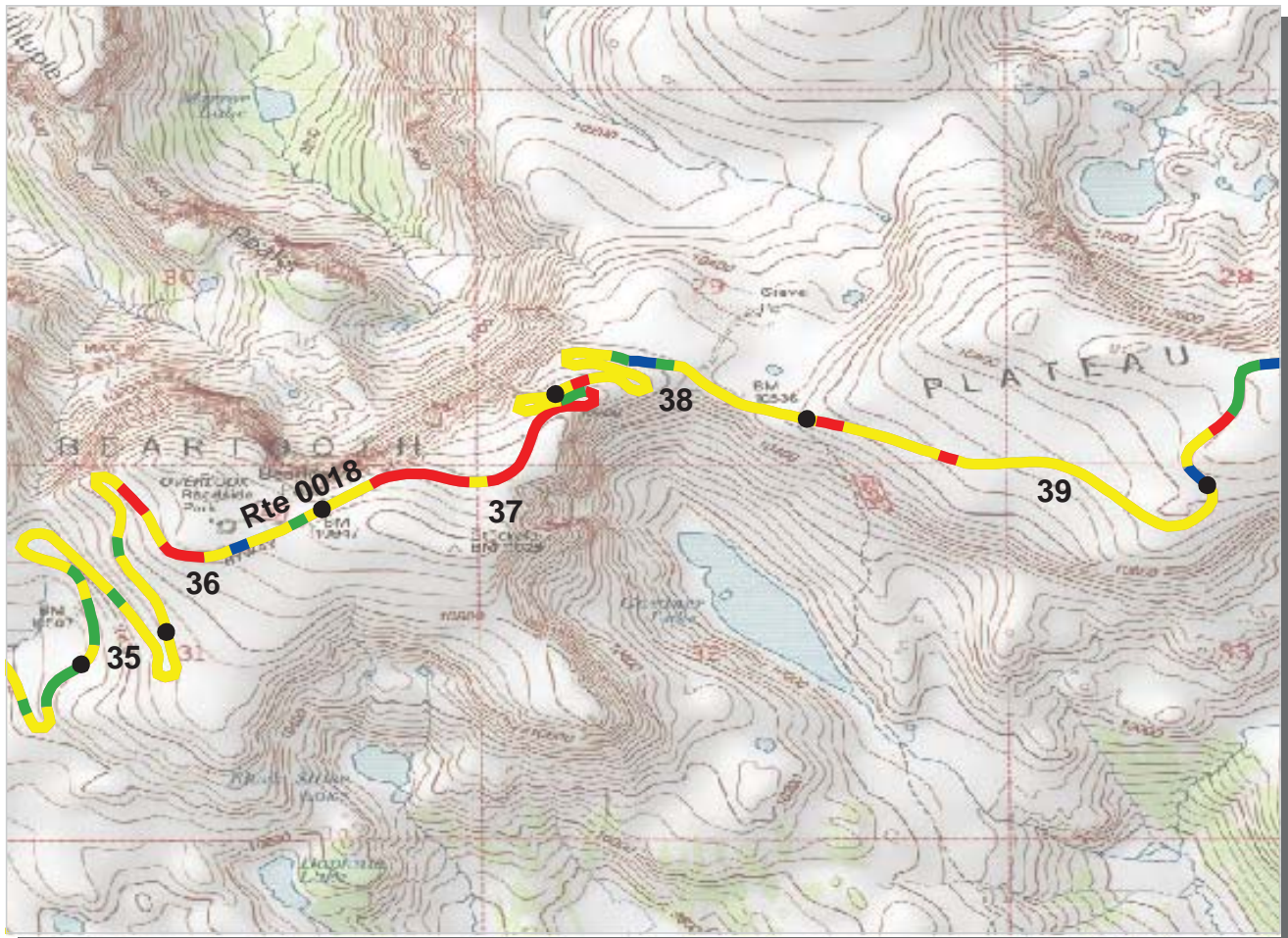

**INTERMOUNTAIN REGION
YELL : YELLOWSTONE NATIONAL PARK**

ROUTE: 0018 BEARTOOTH HIGHWAY TOTAL LENGTH: 43.26 Miles

Section Number	35	36	37	38	39
Section Length (mi)	1.00	1.00	1.00	1.00	1.00
AADT	**				
SADT	**				
ADT Date	**				
Cross Section Information					
Number of Lanes	2	2	2	2	2
Paved Width (ft)	19	19	19	19	20
Lane Width (ft)	10	9	9	9	10
Shoulder Width (ft)	0	0	2	1	0
Roadway Condition Information					
PCR (Pavement Condition Rating)	75	69	62	76	68
RCI (Roughness Condition Index)	73	71	68	77	67
SCR (Surface Condition Rating)	76	68	57	75	69
Alligator Cracking Index	100	100	100	99	99
Rutting Index	76	69	77	80	72
Patching Index	100	99	81	96	99
Transverse Cracking Index	99	99	99	99	98
Longitudinal Cracking Index	99	99	99	99	98
Shoulder Condition Rating	N/A	N/A	N/C	N/C	N/A
Drainage Condition Rating	GOOD	GOOD	GOOD	GOOD	GOOD

* NC designates data not collected N/A designates not applicable
 ** See website for traffic data: <http://www.efl.fhwa.dot.gov/nps/index.htm>

ROUTE: 0018 BEARTOOTH HIGHWAY

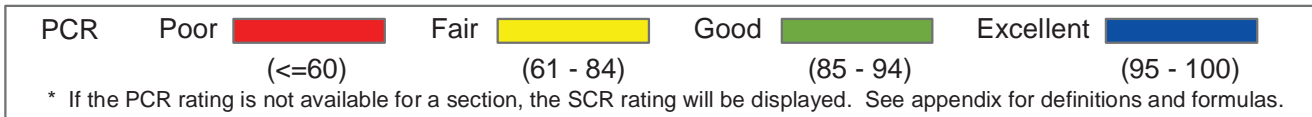
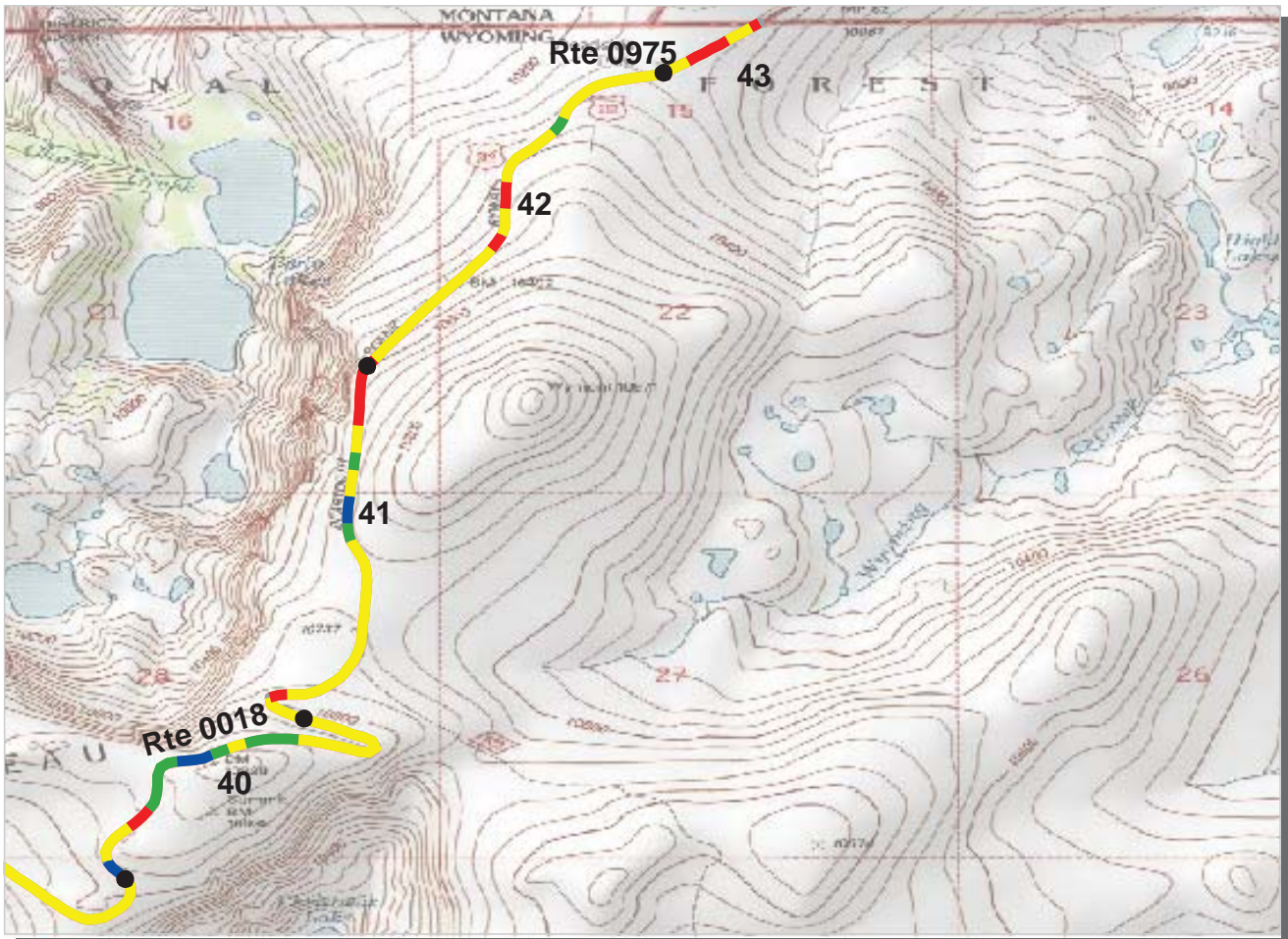

**INTERMOUNTAIN REGION
YELL : YELLOWSTONE NATIONAL PARK**

ROUTE: 0018 BEARTOOTH HIGHWAY TOTAL LENGTH: 43.26 Miles

Section Number	40	41	42	43	
Section Length (mi)	1.00	1.00	1.00	0.26	
AADT	**				
SADT	**				
ADT Date	**				
Cross Section Information					
Number of Lanes	2	2	2	2	
Paved Width (ft)	19	19	17	18	
Lane Width (ft)	10	9	8	9	
Shoulder Width (ft)	3	3	4	0	
Roadway Condition Information					
PCR (Pavement Condition Rating)	80	68	68	60	
RCI (Roughness Condition Index)	83	65	66	59	
SCR (Surface Condition Rating)	79	69	70	61	
Alligator Cracking Index	99	99	99	100	
Rutting Index	81	76	75	67	
Patching Index	99	95	96	100	
Transverse Cracking Index	99	98	99	94	
Longitudinal Cracking Index	99	98	99	99	
Shoulder Condition Rating	N/C	N/C	N/C	N/A	
Drainage Condition Rating	GOOD	GOOD	GOOD	GOOD	

ROUTE: 0018 BEARTOOTH HIGHWAY

* NC designates data not collected N/A designates not applicable
 ** See website for traffic data: <http://www.efl.fhwa.dot.gov/nps/index.htm>

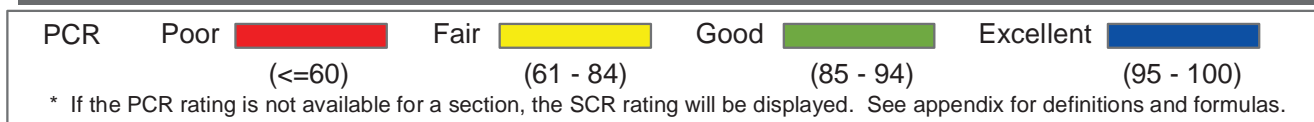
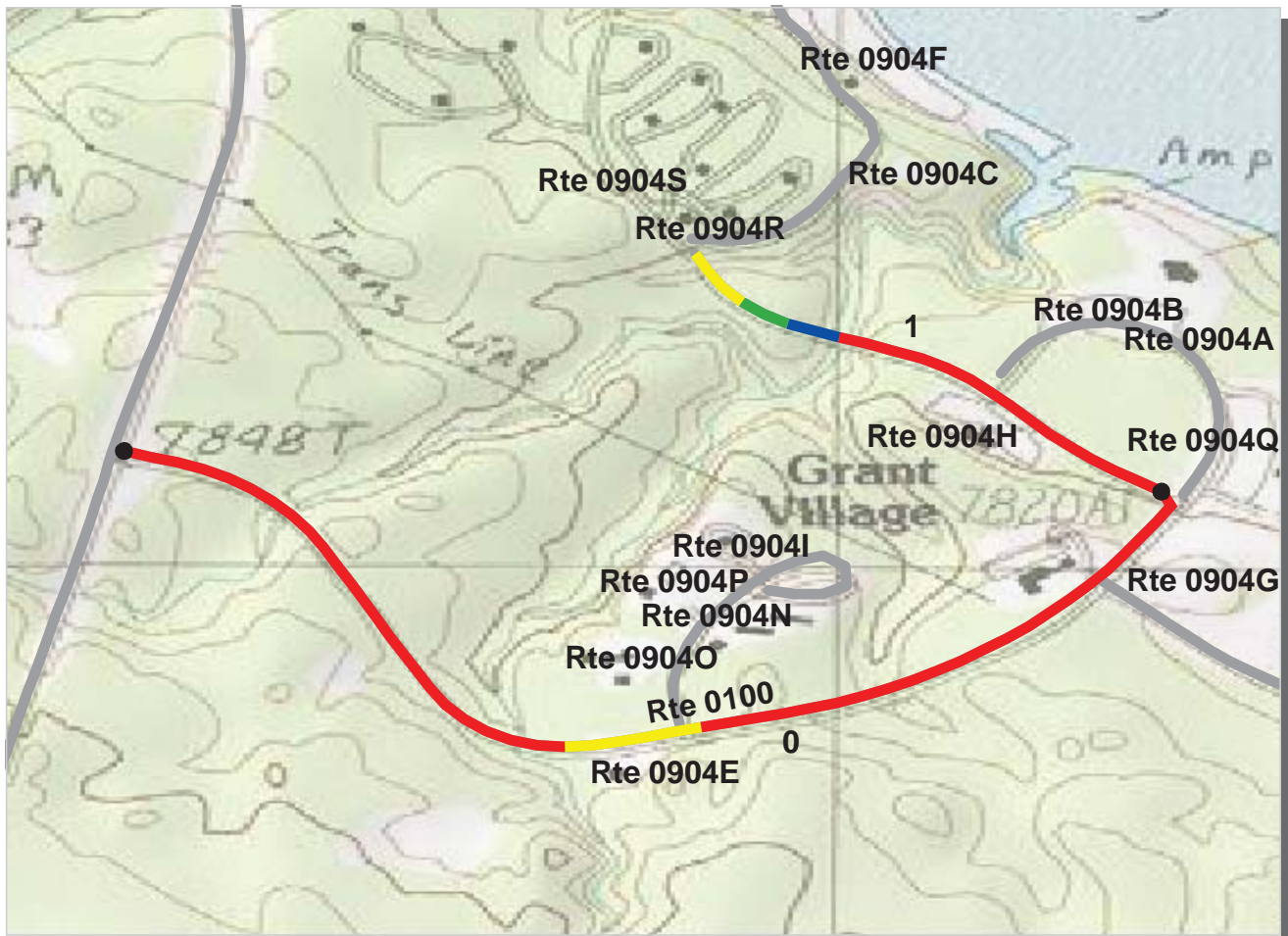

**INTERMOUNTAIN REGION
YELL : YELLOWSTONE NATIONAL PARK**

ROUTE: 0100 GRANT ROAD

TOTAL LENGTH: 1.43 Miles

Section Number	0	1			
Section Length (mi)	1.00	0.43			
AADT	**				
SADT	**				
ADT Date	**				
Cross Section Information					
Number of Lanes	2	2			
Paved Width (ft)	22	19			
Lane Width (ft)	10	9			
Shoulder Width (ft)	5	4			
Roadway Condition Information					
PCR (Pavement Condition Rating)	30	54			
RCI (Roughness Condition Index)	63	81			
SCR (Surface Condition Rating)	10	48			
Alligator Cracking Index	51	78			
Rutting Index	45	65			
Patching Index	84	94			
Transverse Cracking Index	91	97			
Longitudinal Cracking Index	90	99			
Shoulder Condition Rating	N/C	N/C			
Drainage Condition Rating	GOOD	GOOD			

ROUTE: 0100 GRANT ROAD

* NC designates data not collected N/A designates not applicable
 ** See website for traffic data: <http://www.efl.fhwa.dot.gov/nps/index.htm>

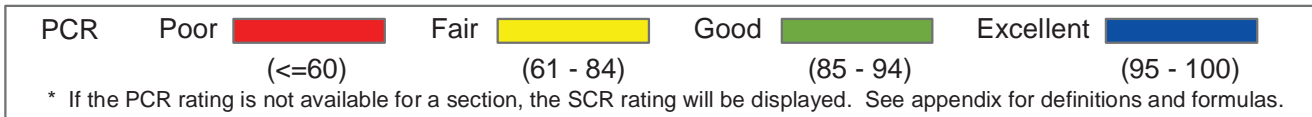
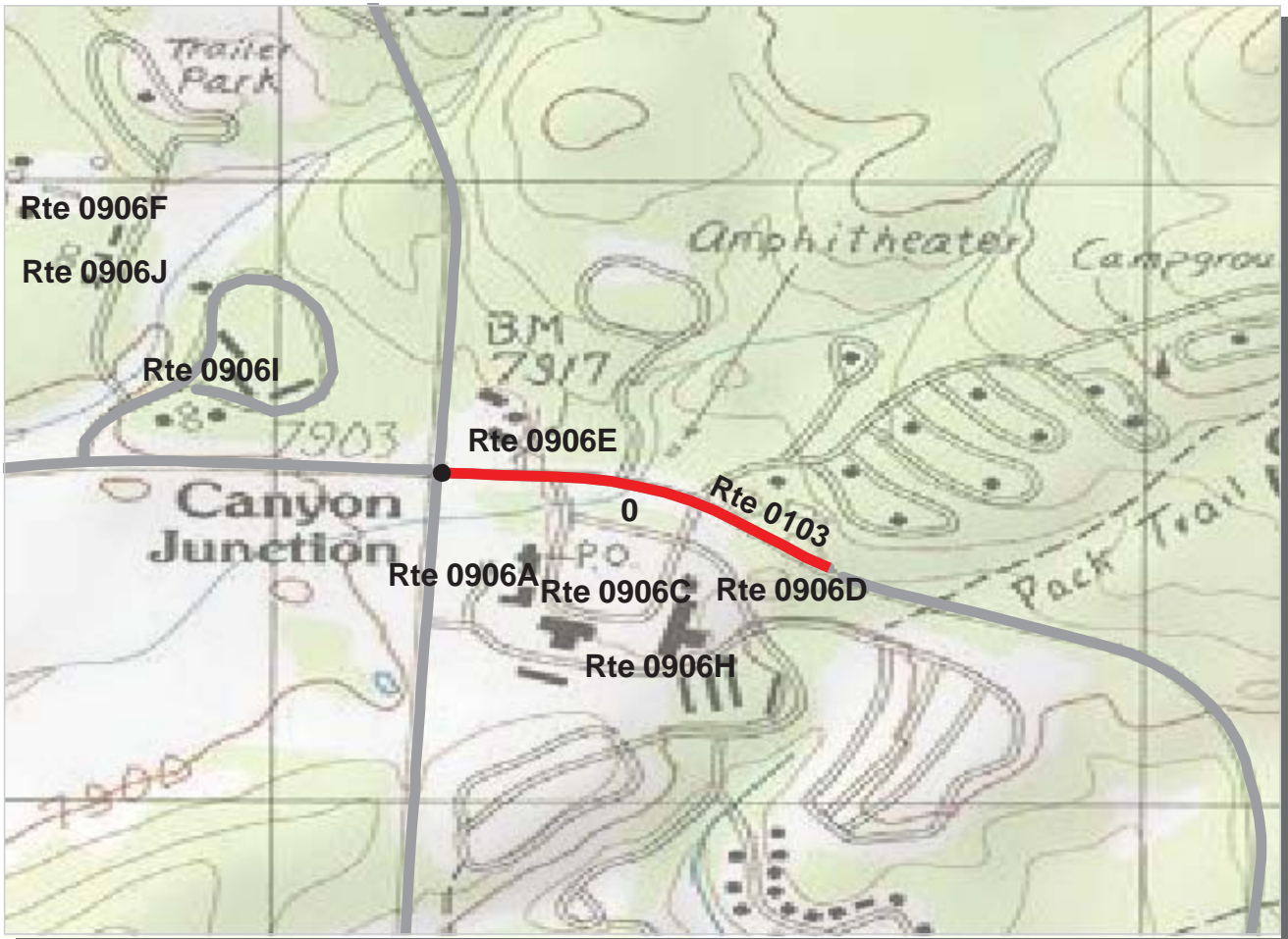

**INTERMOUNTAIN REGION
YELL : YELLOWSTONE NATIONAL PARK**

ROUTE: 0103 CANYON VILLAGE ROAD TOTAL LENGTH: 0.31 Miles

Section Number	0				
Section Length (mi)	0.31				
AADT	**				
SADT	**				
ADT Date	**				
Cross Section Information					
Number of Lanes	2				
Paved Width (ft)	39				
Lane Width (ft)	17				
Shoulder Width (ft)	5				
Roadway Condition Information					
PCR (Pavement Condition Rating)	19				
RCI (Roughness Condition Index)	45				
SCR (Surface Condition Rating)	11				
Alligator Cracking Index	37				
Rutting Index	50				
Patching Index	94				
Transverse Cracking Index	88				
Longitudinal Cracking Index	95				
Shoulder Condition Rating	N/C				
Drainage Condition Rating	GOOD				

ROUTE: 0103 CANYON VILLAGE ROAD

* NC designates data not collected N/A designates not applicable
 ** See website for traffic data: <http://www.efl.fhwa.dot.gov/nps/index.htm>

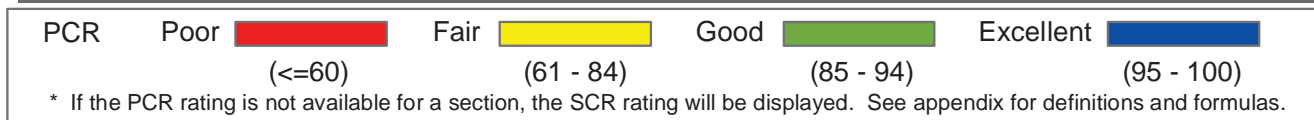
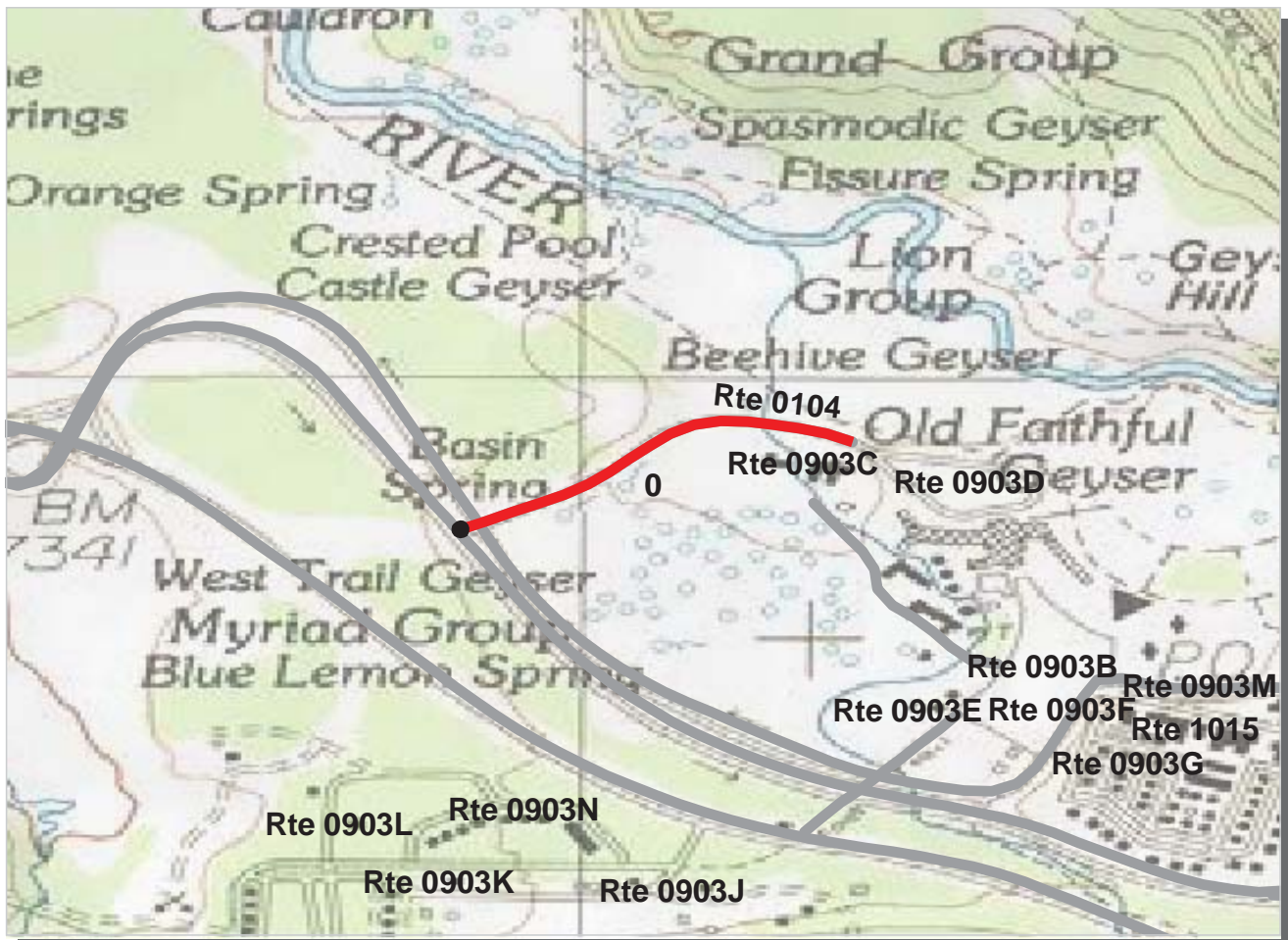

**INTERMOUNTAIN REGION
YELL : YELLOWSTONE NATIONAL PARK**

ROUTE: 0104 OLD FAITHFUL INN ROAD TOTAL LENGTH: 0.33 Miles

Section Number	0				
Section Length (mi)	0.33				
AADT	**				
SADT	**				
ADT Date	**				
Cross Section Information					
Number of Lanes	2				
Paved Width (ft)	25				
Lane Width (ft)	12				
Shoulder Width (ft)	0				
Roadway Condition Information					
PCR (Pavement Condition Rating)	23				
RCI (Roughness Condition Index)	60				
SCR (Surface Condition Rating)	4				
Alligator Cracking Index	15				
Rutting Index	59				
Patching Index	97				
Transverse Cracking Index	91				
Longitudinal Cracking Index	95				
Shoulder Condition Rating	N/A				
Drainage Condition Rating	POOR				

ROUTE: 0104 OLD FAITHFUL INN ROAD

* NC designates data not collected N/A designates not applicable
** See website for traffic data: <http://www.efl.fhwa.dot.gov/nps/index.htm>

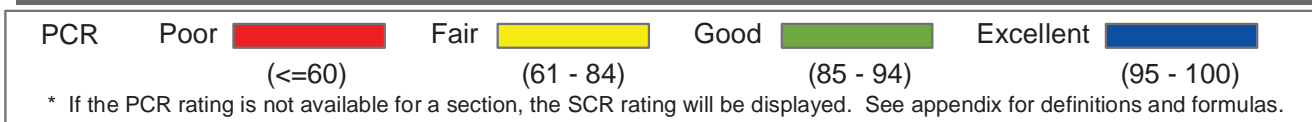
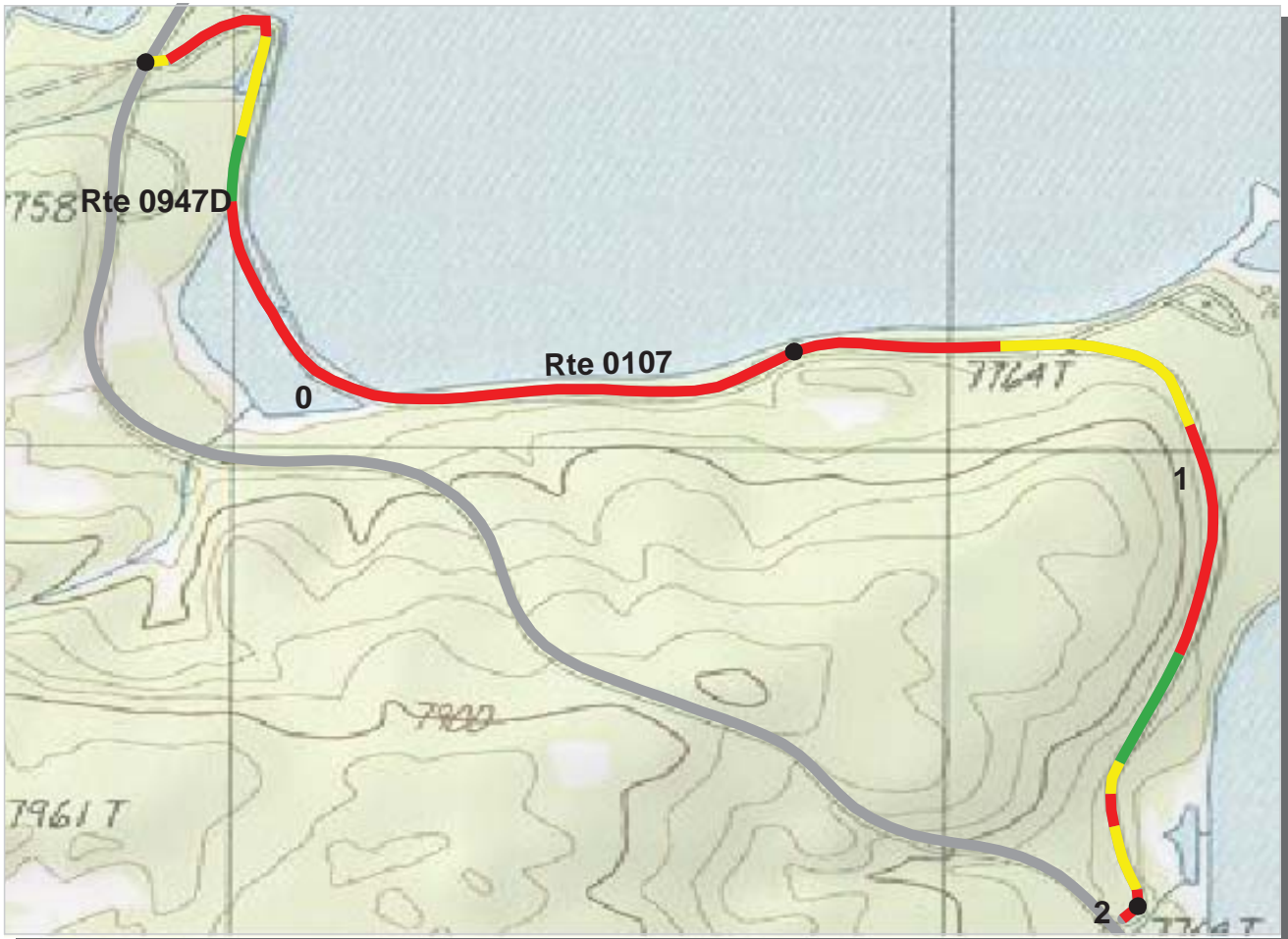

**INTERMOUNTAIN REGION
YELL : YELLOWSTONE NATIONAL PARK**

ROUTE: 0107 GULL POINT DRIVE **TOTAL LENGTH: 2.04 Miles**

Section Number	0	1	2		
Section Length (mi)	1.00	1.00	0.04		
AADT	**				
SADT	**				
ADT Date	**				
Cross Section Information					
Number of Lanes	2	2	2		
Paved Width (ft)	19	19	20		
Lane Width (ft)	9	10	10		
Shoulder Width (ft)	3	0	0		
Roadway Condition Information					
PCR (Pavement Condition Rating)	44	53	19		
RCI (Roughness Condition Index)	59	83	-1		
SCR (Surface Condition Rating)	35	34	19		
Alligator Cracking Index	72	53	83		
Rutting Index	62	72	56		
Patching Index	98	98	98		
Transverse Cracking Index	92	96	93		
Longitudinal Cracking Index	94	94	87		
Shoulder Condition Rating	N/C	N/A	N/A		
Drainage Condition Rating	GOOD	GOOD	POOR		

ROUTE: 0107 GULL POINT DRIVE

* NC designates data not collected N/A designates not applicable
 ** See website for traffic data: <http://www.efl.fhwa.dot.gov/nps/index.htm>

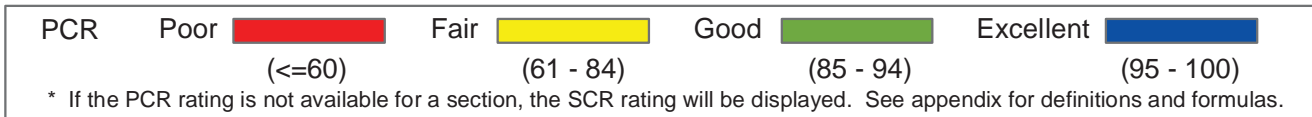
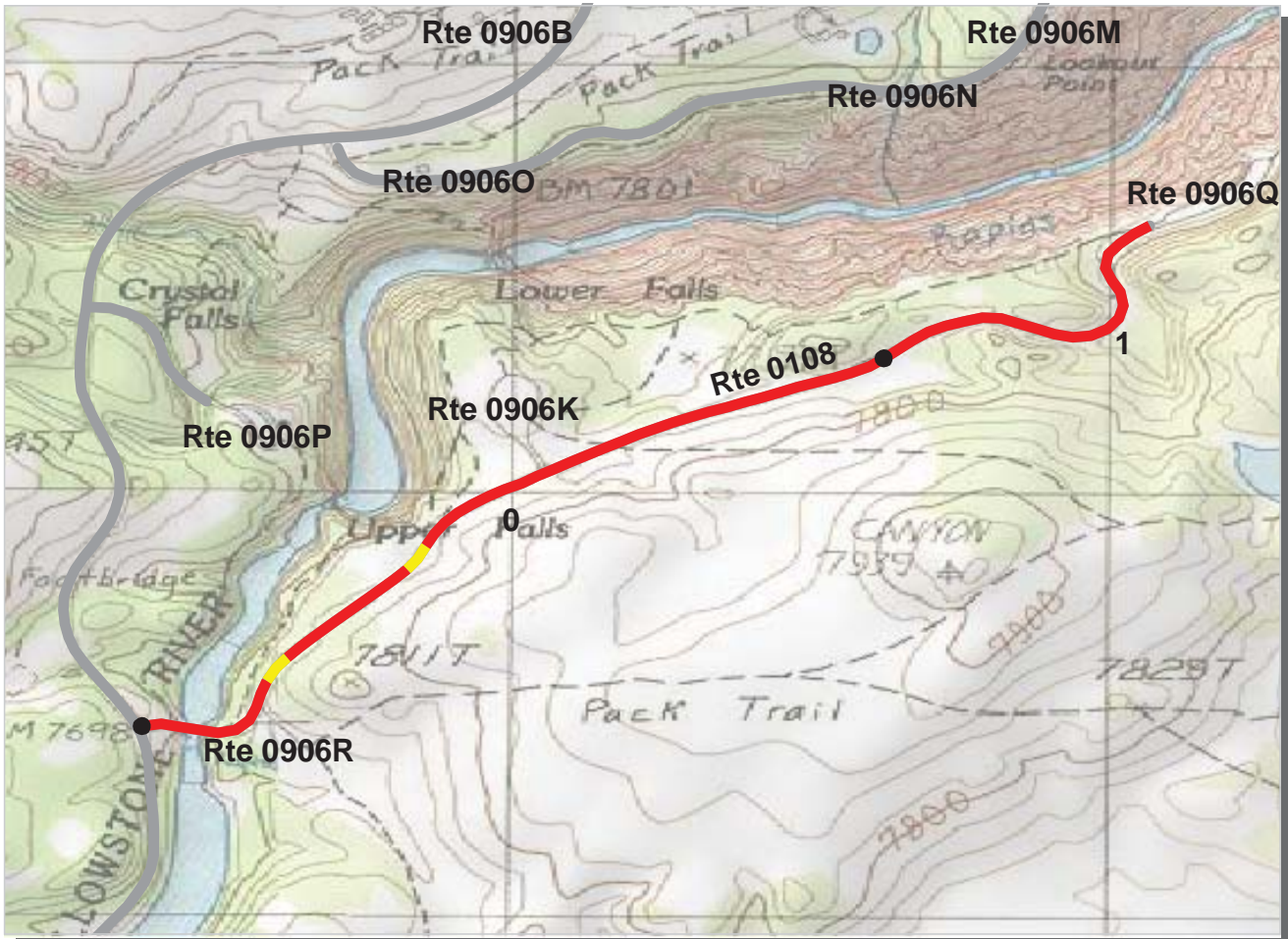

**INTERMOUNTAIN REGION
YELL : YELLOWSTONE NATIONAL PARK**

ROUTE: 0108 SOUTH RIM DRIVE TOTAL LENGTH: 1.46 Miles

Section Number	0	1			
Section Length (mi)	1.00	0.46			
AADT	**				
SADT	**				
ADT Date	**				
Cross Section Information					
Number of Lanes	2	2			
Paved Width (ft)	30	31			
Lane Width (ft)	15	14			
Shoulder Width (ft)	0	0			
Roadway Condition Information					
PCR (Pavement Condition Rating)	39	25			
RCI (Roughness Condition Index)	64	53			
SCR (Surface Condition Rating)	23	5			
Alligator Cracking Index	69	78			
Rutting Index	46	28			
Patching Index	98	99			
Transverse Cracking Index	95	90			
Longitudinal Cracking Index	91	87			
Shoulder Condition Rating	N/A	N/A			
Drainage Condition Rating	GOOD	POOR			

ROUTE: 0108 SOUTH RIM DRIVE

* NC designates data not collected N/A designates not applicable
** See website for traffic data: <http://www.efl.fhwa.dot.gov/nps/index.htm>

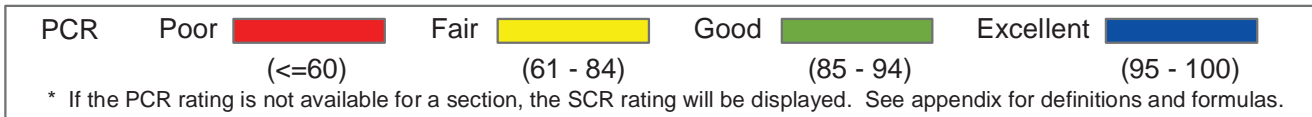

**INTERMOUNTAIN REGION
YELL : YELLOWSTONE NATIONAL PARK**

ROUTE: 0109 BRIDGE BAY ROAD TOTAL LENGTH: 0.31 Miles

Section Number	0				
Section Length (mi)	0.31				
AADT	**				
SADT	**				
ADT Date	**				
Cross Section Information					
Number of Lanes	2				
Paved Width (ft)	22				
Lane Width (ft)	10				
Shoulder Width (ft)	3				
Roadway Condition Information					
PCR (Pavement Condition Rating)	54				
RCI (Roughness Condition Index)	69				
SCR (Surface Condition Rating)	43				
Alligator Cracking Index	68				
Rutting Index	66				
Patching Index	98				
Transverse Cracking Index	97				
Longitudinal Cracking Index	94				
Shoulder Condition Rating	GOOD				
Drainage Condition Rating	GOOD				

ROUTE: 0109 BRIDGE BAY ROAD

* NC designates data not collected N/A designates not applicable
** See website for traffic data: <http://www.efl.fhwa.dot.gov/nps/index.htm>

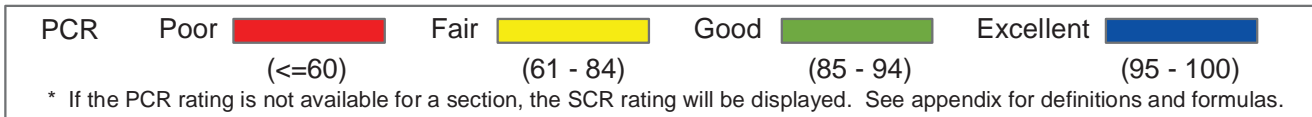
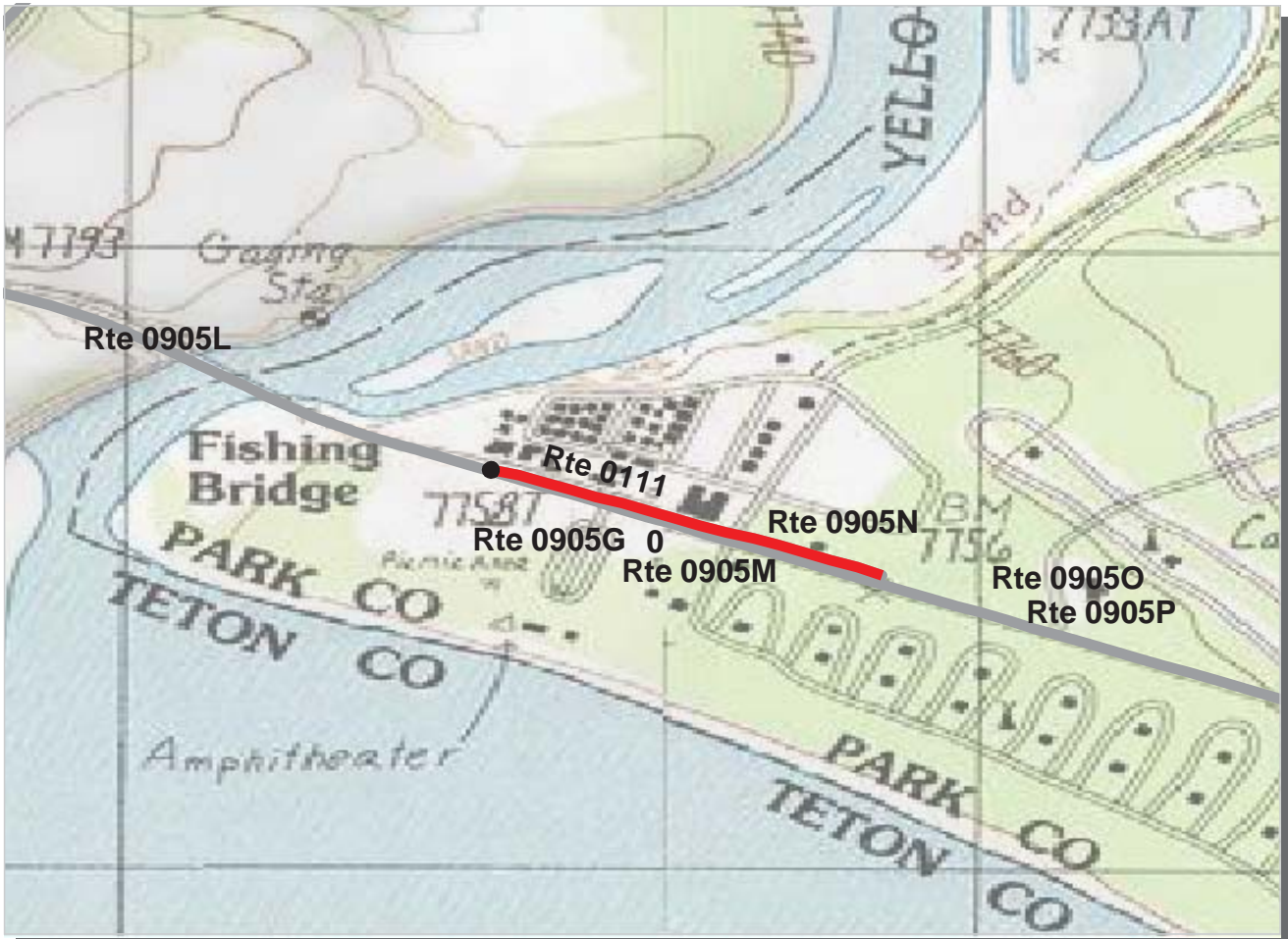

**INTERMOUNTAIN REGION
YELL : YELLOWSTONE NATIONAL PARK**

ROUTE: 0111 FISHING BRIDGE FRONTAGE ROAD TOTAL LENGTH: 0.31 Miles

Section Number	0				
Section Length (mi)	0.31				
AADT	**				
SADT	**				
ADT Date	**				
Cross Section Information					
Number of Lanes	1				
Paved Width (ft)	17				
Lane Width (ft)	17				
Shoulder Width (ft)	0				
Roadway Condition Information					
PCR (Pavement Condition Rating)	16				
RCI (Roughness Condition Index)	NC				
SCR (Surface Condition Rating)	16				
Alligator Cracking Index	68				
Rutting Index	34				
Patching Index	85				
Transverse Cracking Index	99				
Longitudinal Cracking Index	99				
Shoulder Condition Rating	N/A				
Drainage Condition Rating	POOR				

ROUTE: 0111 FISHING BRIDGE FRONTAGE ROAD

* NC designates data not collected N/A designates not applicable
 ** See website for traffic data: <http://www.efl.fhwa.dot.gov/nps/index.htm>

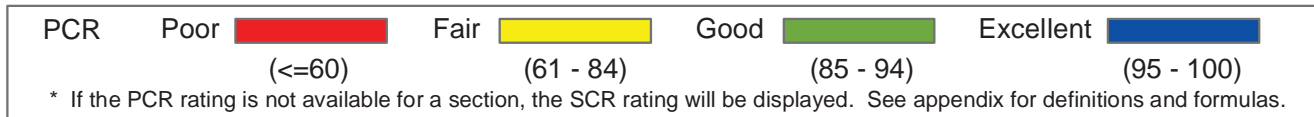

**INTERMOUNTAIN REGION
YELL : YELLOWSTONE NATIONAL PARK**

ROUTE: 0201 GRANT MARINA ROAD TOTAL LENGTH: 1.02 Miles

Section Number	0	1			
Section Length (mi)	1.00	0.02			
AADT	**				
SADT	**				
ADT Date	**				
Cross Section Information					
Number of Lanes	2	2			
Paved Width (ft)	26	22			
Lane Width (ft)	14	11			
Shoulder Width (ft)	0	0			
Roadway Condition Information					
PCR (Pavement Condition Rating)	28	0			
RCI (Roughness Condition Index)	71	-1			
SCR (Surface Condition Rating)	10	0			
Alligator Cracking Index	51	0			
Rutting Index	40	63			
Patching Index	90	98			
Transverse Cracking Index	97	100			
Longitudinal Cracking Index	92	100			
Shoulder Condition Rating	N/A	N/A			
Drainage Condition Rating	GOOD	GOOD			

ROUTE: 0201 GRANT MARINA ROAD

* NC designates data not collected N/A designates not applicable
 ** See website for traffic data: <http://www.efl.fhwa.dot.gov/nps/index.htm>

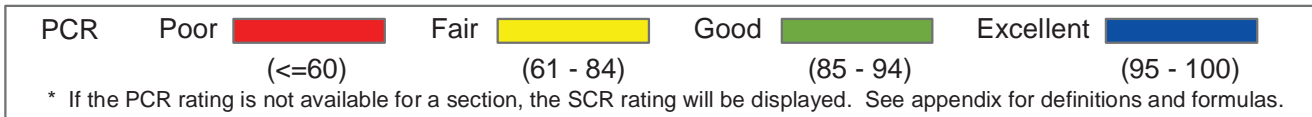

**INTERMOUNTAIN REGION
YELL : YELLOWSTONE NATIONAL PARK**

ROUTE: 0206 MAMMOTH CAMPGROUND ROAD TOTAL LENGTH: 1.02 Miles

Section Number	0	1			
Section Length (mi)	1.00	0.02			
AADT	**				
SADT	**				
ADT Date	**				
Cross Section Information					
Number of Lanes	2	1			
Paved Width (ft)	22	13			
Lane Width (ft)	11	13			
Shoulder Width (ft)	0	0			
Roadway Condition Information					
PCR (Pavement Condition Rating)	22	72			
RCI (Roughness Condition Index)	NC	-1			
SCR (Surface Condition Rating)	22	72			
Alligator Cracking Index	48	93			
Rutting Index	58	80			
Patching Index	91	100			
Transverse Cracking Index	97	99			
Longitudinal Cracking Index	98	100			
Shoulder Condition Rating	N/A	N/A			
Drainage Condition Rating	POOR	POOR			

ROUTE: 0206 MAMMOTH CAMPGROUND ROAD

* NC designates data not collected N/A designates not applicable
** See website for traffic data: <http://www.efl.fhwa.dot.gov/nps/index.htm>

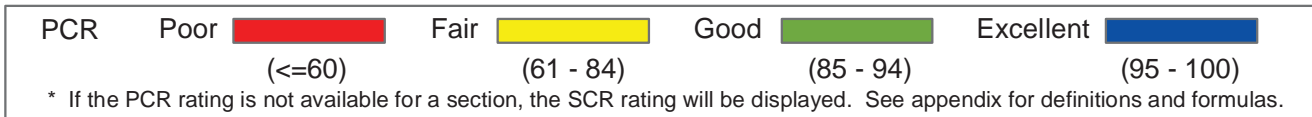
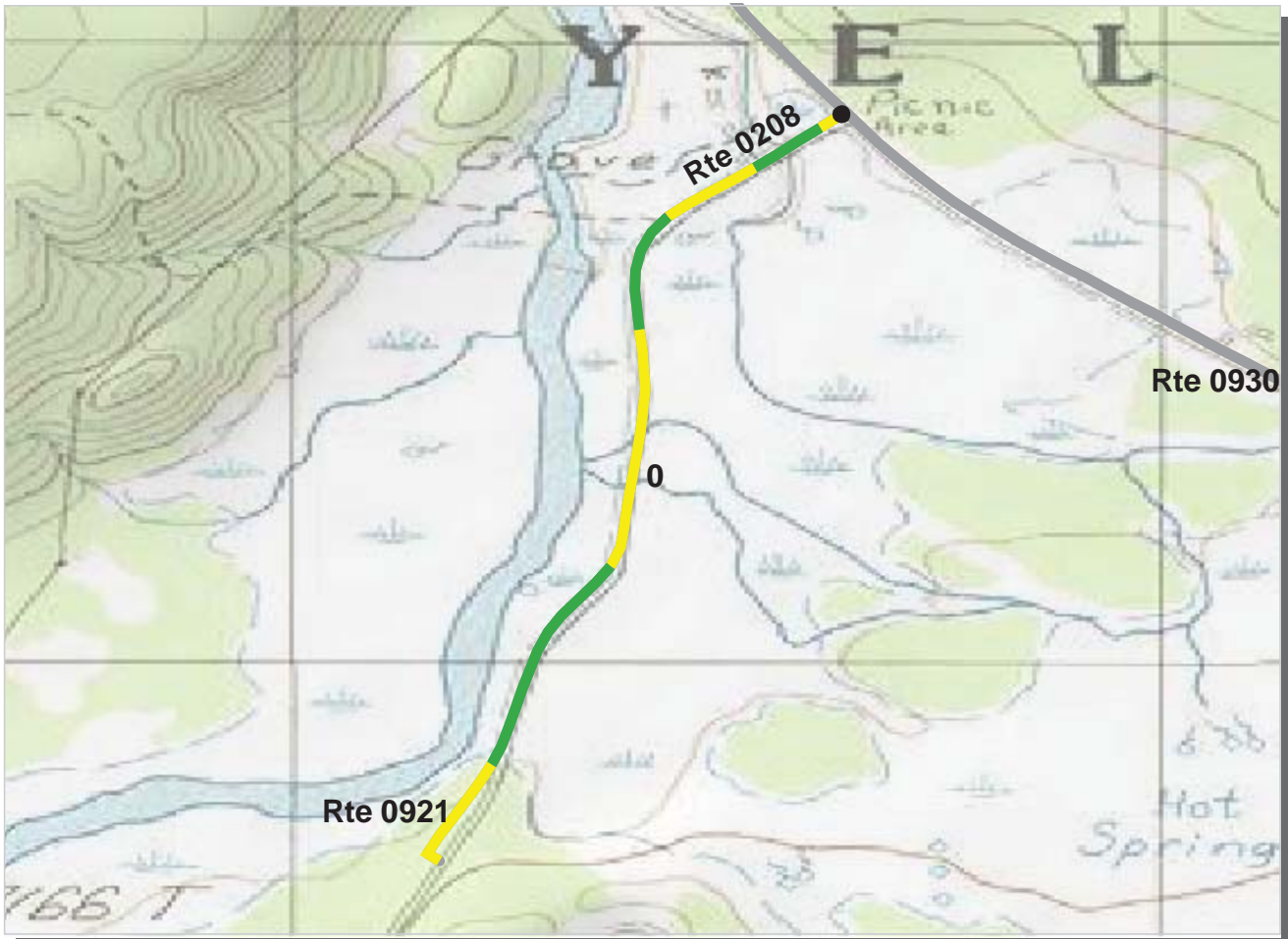

**INTERMOUNTAIN REGION
YELL : YELLOWSTONE NATIONAL PARK**

ROUTE: 0208 FOUNTAIN FREIGHT ROAD TOTAL LENGTH: 0.88 Miles

Section Number	0				
Section Length (mi)	0.88				
AADT	**				
SADT	**				
ADT Date	**				
Cross Section Information					
Number of Lanes	2				
Paved Width (ft)	23				
Lane Width (ft)	12				
Shoulder Width (ft)	0				
Roadway Condition Information					
PCR (Pavement Condition Rating)	80				
RCI (Roughness Condition Index)	87				
SCR (Surface Condition Rating)	78				
Alligator Cracking Index	99				
Rutting Index	82				
Patching Index	100				
Transverse Cracking Index	98				
Longitudinal Cracking Index	98				
Shoulder Condition Rating	N/A				
Drainage Condition Rating	GOOD				

ROUTE: 0208 FOUNTAIN FREIGHT ROAD

* NC designates data not collected N/A designates not applicable
 ** See website for traffic data: <http://www.efl.fhwa.dot.gov/nps/index.htm>

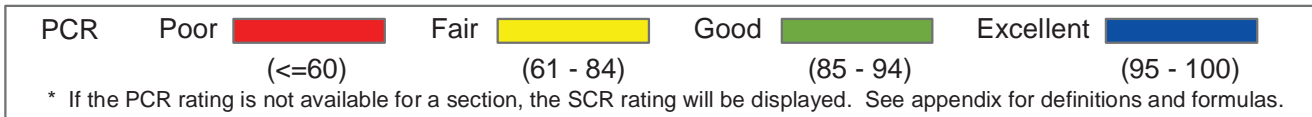

INTERMOUNTAIN REGION
YELL : YELLOWSTONE NATIONAL PARK

ROUTE: 0211 INDIAN CREEK CAMPGROUND ROAD **TOTAL LENGTH: 1.13 Miles**

Section Number	0	1			
Section Length (mi)	1.00	0.13			
AADT	**				
SADT	**				
ADT Date	**				
Cross Section Information					
Number of Lanes	2	1			
Paved Width (ft)	20	10			
Lane Width (ft)	11	10			
Shoulder Width (ft)	0	0			
Roadway Condition Information					
PCR (Pavement Condition Rating)	45	23			
RCI (Roughness Condition Index)	83	-1			
SCR (Surface Condition Rating)	44	23			
Alligator Cracking Index	92	100			
Rutting Index	53	23			
Patching Index	99	100			
Transverse Cracking Index	99	100			
Longitudinal Cracking Index	98	100			
Shoulder Condition Rating	N/A	N/A			
Drainage Condition Rating	GOOD	POOR			

ROUTE: 0211 INDIAN CREEK CAMPGROUND ROAD

* NC designates data not collected N/A designates not applicable
 ** See website for traffic data: <http://www.efl.fhwa.dot.gov/nps/index.htm>

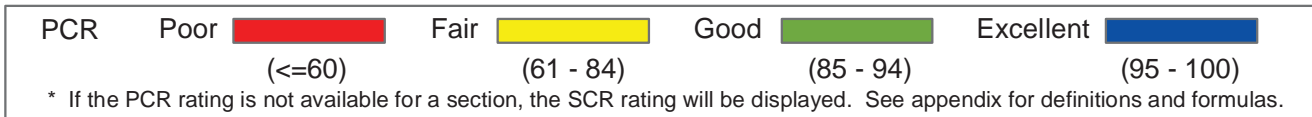

**INTERMOUNTAIN REGION
YELL : YELLOWSTONE NATIONAL PARK**

ROUTE: 0212 SHEEPEATER CLIFF ROAD **TOTAL LENGTH: 0.24 Miles**

Section Number	0				
Section Length (mi)	0.24				
AADT	**				
SADT	**				
ADT Date	**				
Cross Section Information					
Number of Lanes	2				
Paved Width (ft)	18				
Lane Width (ft)	10				
Shoulder Width (ft)	0				
Roadway Condition Information					
PCR (Pavement Condition Rating)	75				
RCI (Roughness Condition Index)	81				
SCR (Surface Condition Rating)	73				
Alligator Cracking Index	100				
Rutting Index	73				
Patching Index	99				
Transverse Cracking Index	100				
Longitudinal Cracking Index	99				
Shoulder Condition Rating	N/A				
Drainage Condition Rating	POOR				

ROUTE: 0212 SHEEPEATER CLIFF ROAD

* NC designates data not collected N/A designates not applicable
 ** See website for traffic data: <http://www.efl.fhwa.dot.gov/nps/index.htm>

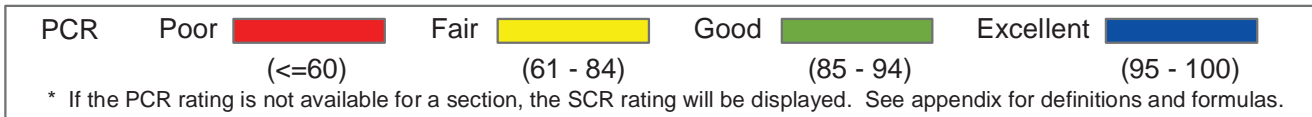
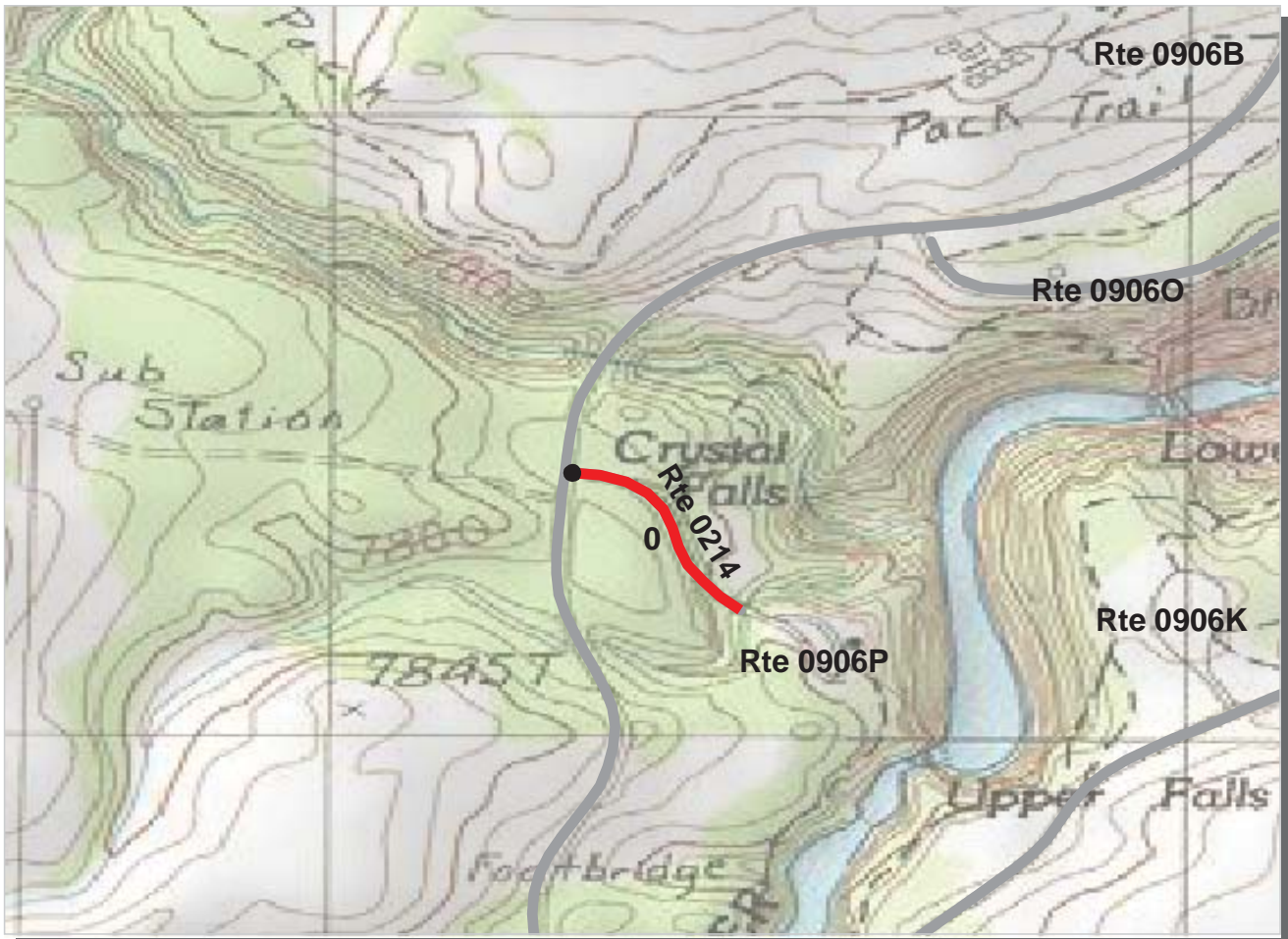

**INTERMOUNTAIN REGION
YELL : YELLOWSTONE NATIONAL PARK**

ROUTE: 0214 UPPER FALLS ROAD TOTAL LENGTH: 0.22 Miles

Section Number	0				
Section Length (mi)	0.22				
AADT	**				
SADT	**				
ADT Date	**				
Cross Section Information					
Number of Lanes	2				
Paved Width (ft)	18				
Lane Width (ft)	8				
Shoulder Width (ft)	6				
Roadway Condition Information					
PCR (Pavement Condition Rating)	10				
RCI (Roughness Condition Index)	36				
SCR (Surface Condition Rating)	1				
Alligator Cracking Index	46				
Rutting Index	52				
Patching Index	86				
Transverse Cracking Index	88				
Longitudinal Cracking Index	89				
Shoulder Condition Rating	N/C				
Drainage Condition Rating	POOR				

ROUTE: 0214 UPPER FALLS ROAD

* NC designates data not collected N/A designates not applicable
 ** See website for traffic data: <http://www.efl.fhwa.dot.gov/nps/index.htm>

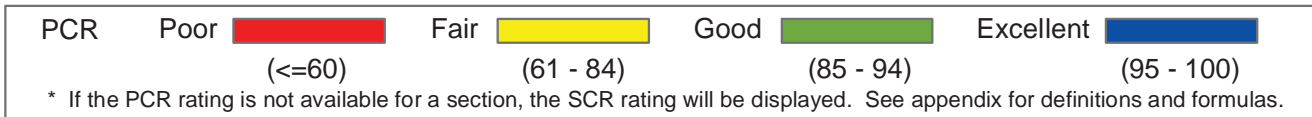
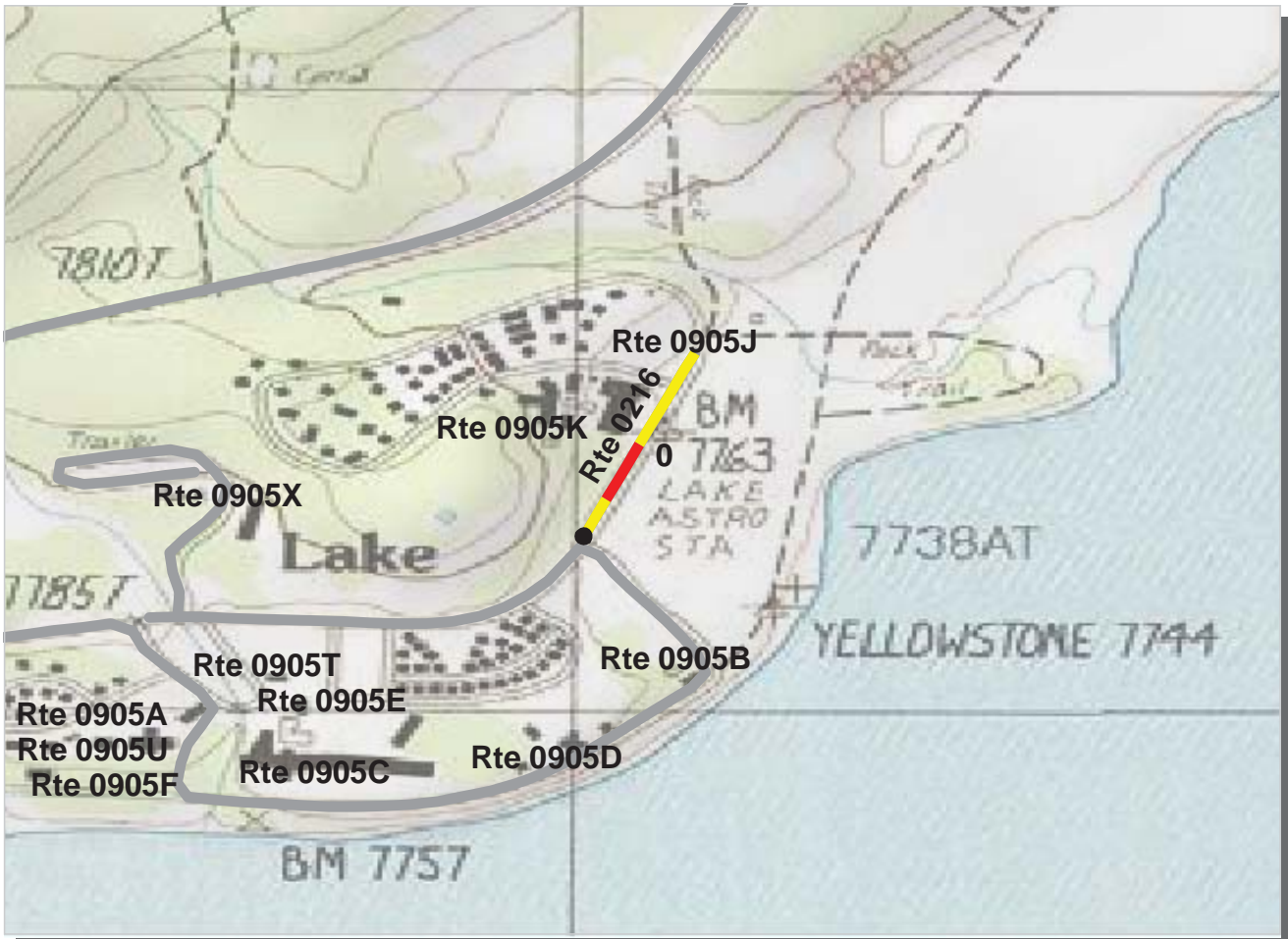

**INTERMOUNTAIN REGION
YELL : YELLOWSTONE NATIONAL PARK**

ROUTE: 0216 LAKE LODGE ROAD **TOTAL LENGTH: 0.22 Miles**

Section Number	0				
Section Length (mi)	0.22				
AADT	**				
SADT	**				
ADT Date	**				
Cross Section Information					
Number of Lanes	2				
Paved Width (ft)	19				
Lane Width (ft)	10				
Shoulder Width (ft)	3				
Roadway Condition Information					
PCR (Pavement Condition Rating)	54				
RCI (Roughness Condition Index)	80				
SCR (Surface Condition Rating)	46				
Alligator Cracking Index	95				
Rutting Index	53				
Patching Index	98				
Transverse Cracking Index	98				
Longitudinal Cracking Index	98				
Shoulder Condition Rating	GOOD				
Drainage Condition Rating	GOOD				

ROUTE: 0216 LAKE LODGE ROAD

* NC designates data not collected N/A designates not applicable
 ** See website for traffic data: <http://www.efl.fhwa.dot.gov/nps/index.htm>

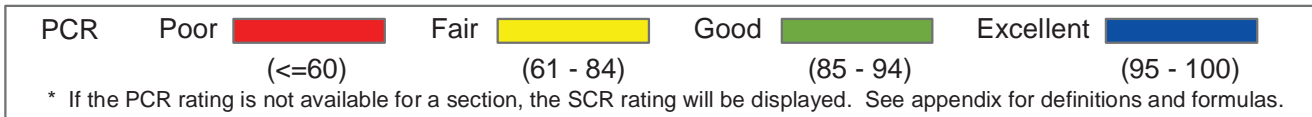
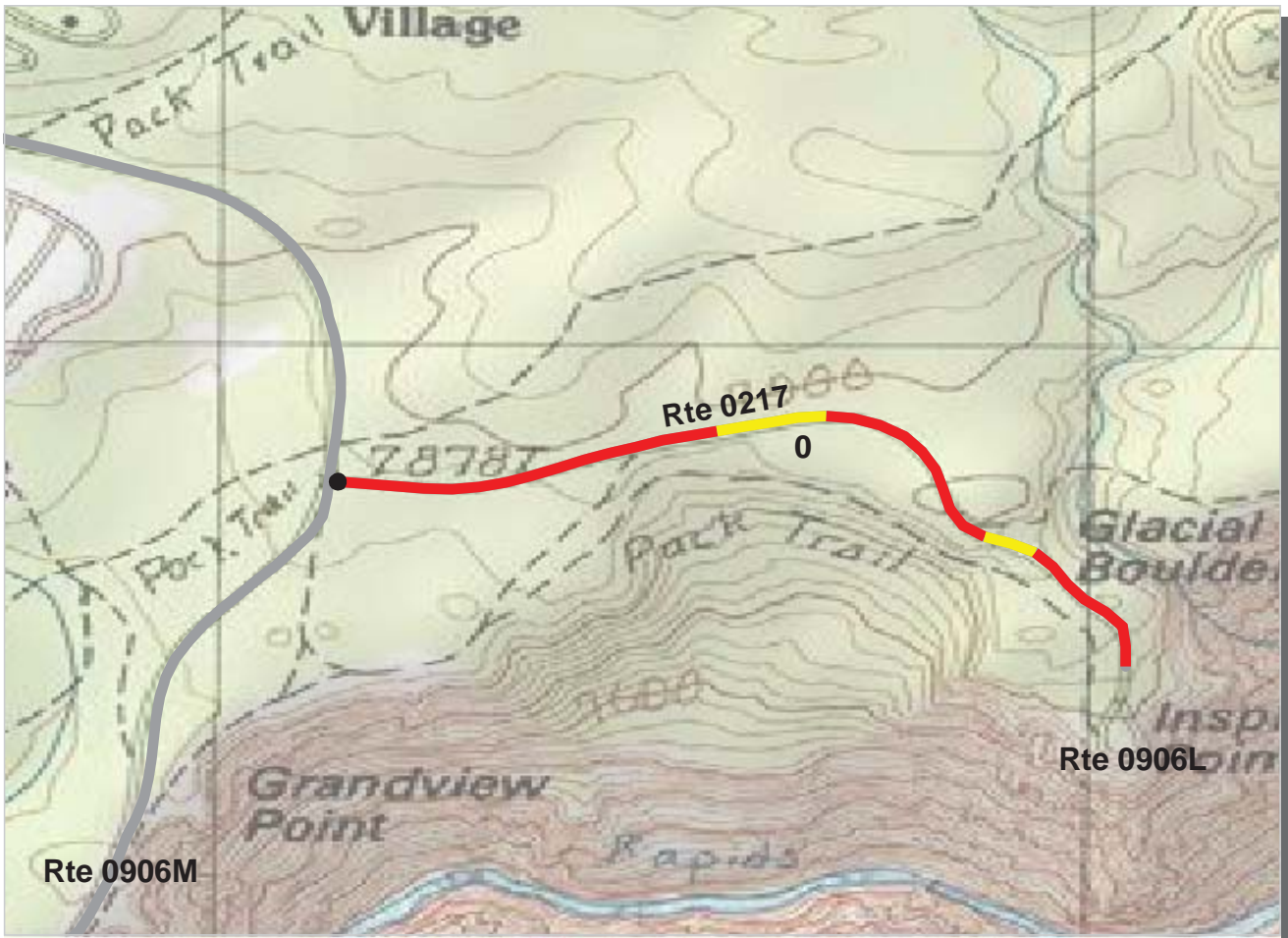

**INTERMOUNTAIN REGION
YELL : YELLOWSTONE NATIONAL PARK**

ROUTE: 0217 INSPIRATION POINT ROAD TOTAL LENGTH: 0.74 Miles

Section Number	0				
Section Length (mi)	0.74				
AADT	**				
SADT	**				
ADT Date	**				
Cross Section Information					
Number of Lanes	2				
Paved Width (ft)	25				
Lane Width (ft)	13				
Shoulder Width (ft)	0				
Roadway Condition Information					
PCR (Pavement Condition Rating)	25				
RCI (Roughness Condition Index)	54				
SCR (Surface Condition Rating)	15				
Alligator Cracking Index	44				
Rutting Index	44				
Patching Index	90				
Transverse Cracking Index	90				
Longitudinal Cracking Index	92				
Shoulder Condition Rating	N/A				
Drainage Condition Rating	POOR				

ROUTE: 0217 INSPIRATION POINT ROAD

* NC designates data not collected N/A designates not applicable
 ** See website for traffic data: <http://www.efl.fhwa.dot.gov/nps/index.htm>

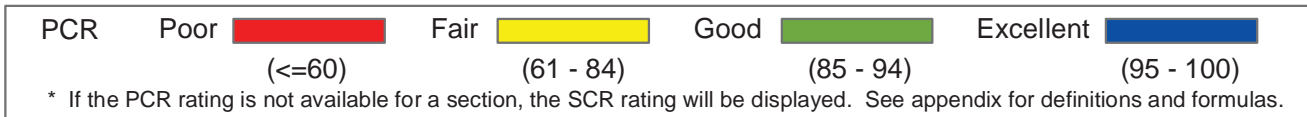

**INTERMOUNTAIN REGION
YELL : YELLOWSTONE NATIONAL PARK**

ROUTE: 0218 NORRIS PICNIC AREA ROAD TOTAL LENGTH: 0.41 Miles

Section Number	0				
Section Length (mi)	0.41				
AADT	**				
SADT	**				
ADT Date	**				
Cross Section Information					
Number of Lanes	2				
Paved Width (ft)	21				
Lane Width (ft)	9				
Shoulder Width (ft)	0				
Roadway Condition Information					
PCR (Pavement Condition Rating)	57				
RCI (Roughness Condition Index)	75				
SCR (Surface Condition Rating)	55				
Alligator Cracking Index	97				
Rutting Index	74				
Patching Index	100				
Transverse Cracking Index	92				
Longitudinal Cracking Index	90				
Shoulder Condition Rating	N/A				
Drainage Condition Rating	POOR				

ROUTE: 0218 NORRIS PICNIC AREA ROAD

* NC designates data not collected N/A designates not applicable
 ** See website for traffic data: <http://www.efl.fhwa.dot.gov/nps/index.htm>

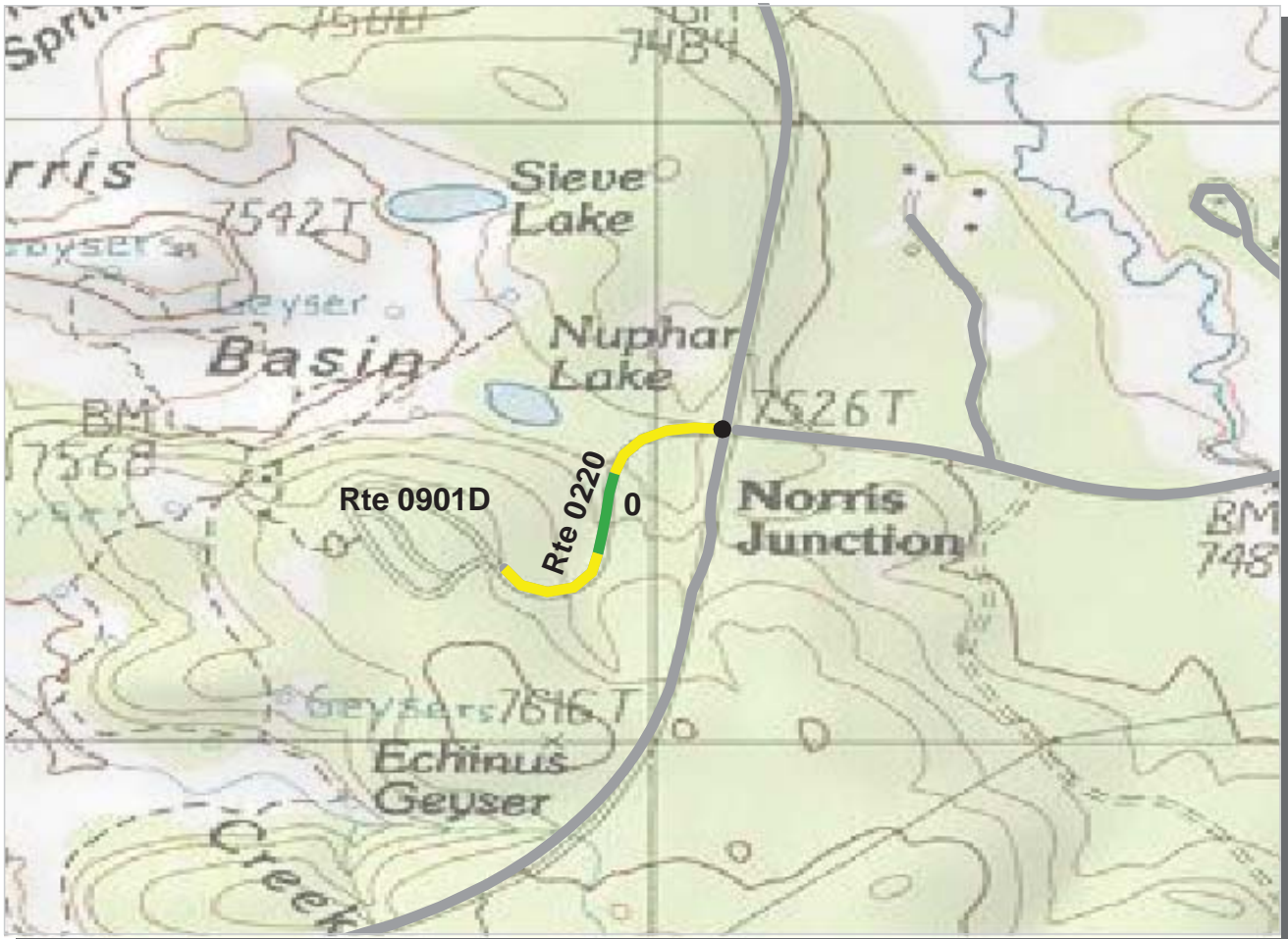

PCR	Poor		Fair		Good		Excellent	
		(≤60)		(61 - 84)		(85 - 94)		(95 - 100)

* If the PCR rating is not available for a section, the SCR rating will be displayed. See appendix for definitions and formulas.

**INTERMOUNTAIN REGION
YELL : YELLOWSTONE NATIONAL PARK**

ROUTE: 0220 NORRIS GEYSER BASIN ROAD TOTAL LENGTH: 0.30 Miles

Section Number	0				
Section Length (mi)	0.30				
AADT	**				
SADT	**				
ADT Date	**				
Cross Section Information					
Number of Lanes	2				
Paved Width (ft)	21				
Lane Width (ft)	10				
Shoulder Width (ft)	6				
Roadway Condition Information					
PCR (Pavement Condition Rating)	73				
RCI (Roughness Condition Index)	86				
SCR (Surface Condition Rating)	67				
Alligator Cracking Index	100				
Rutting Index	76				
Patching Index	100				
Transverse Cracking Index	92				
Longitudinal Cracking Index	99				
Shoulder Condition Rating	GOOD				
Drainage Condition Rating	GOOD				

ROUTE: 0220 NORRIS GEYSER BASIN ROAD

* NC designates data not collected N/A designates not applicable
** See website for traffic data: <http://www.efl.fhwa.dot.gov/nps/index.htm>

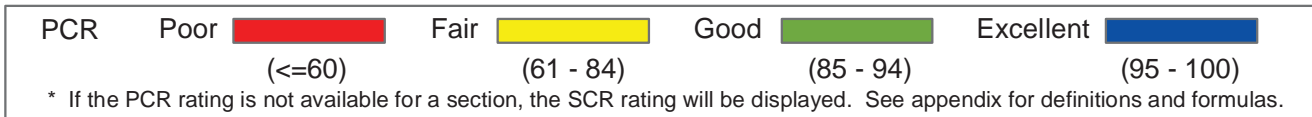
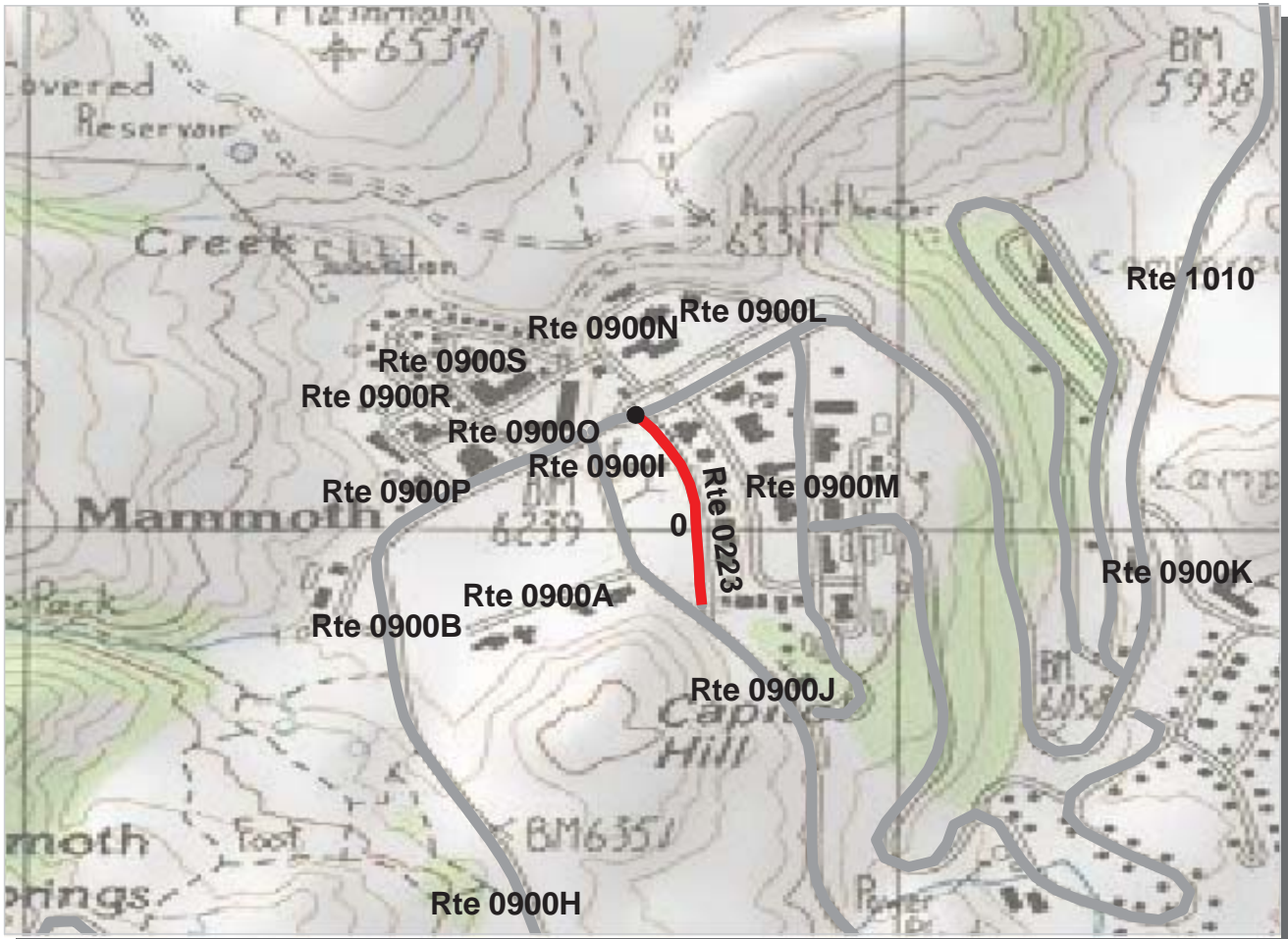

**INTERMOUNTAIN REGION
YELL : YELLOWSTONE NATIONAL PARK**

ROUTE: 0223 MAMMOTH HEADQUARTERS AMINISTRATION OFFICE ROAD TOTAL LENGTH: 0.21 Miles

Section Number	0			
Section Length (mi)	0.21			
AADT	**			
SADT	**			
ADT Date	**			
Cross Section Information				
Number of Lanes	2			
Paved Width (ft)	30			
Lane Width (ft)	10			
Shoulder Width (ft)	0			
Roadway Condition Information				
PCR (Pavement Condition Rating)	17			
RCI (Roughness Condition Index)	58			
SCR (Surface Condition Rating)	15			
Alligator Cracking Index	67			
Rutting Index	72			
Patching Index	99			
Transverse Cracking Index	73			
Longitudinal Cracking Index	90			
Shoulder Condition Rating	N/A			
Drainage Condition Rating	GOOD			

ROUTE: 0223 MAMMOTH HEADQUARTERS AMINISTRATION OFFICE ROAD

* NC designates data not collected N/A designates not applicable
** See website for traffic data: <http://www.efl.fhwa.dot.gov/nps/index.htm>

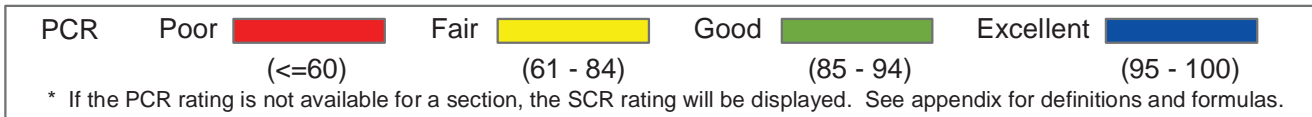
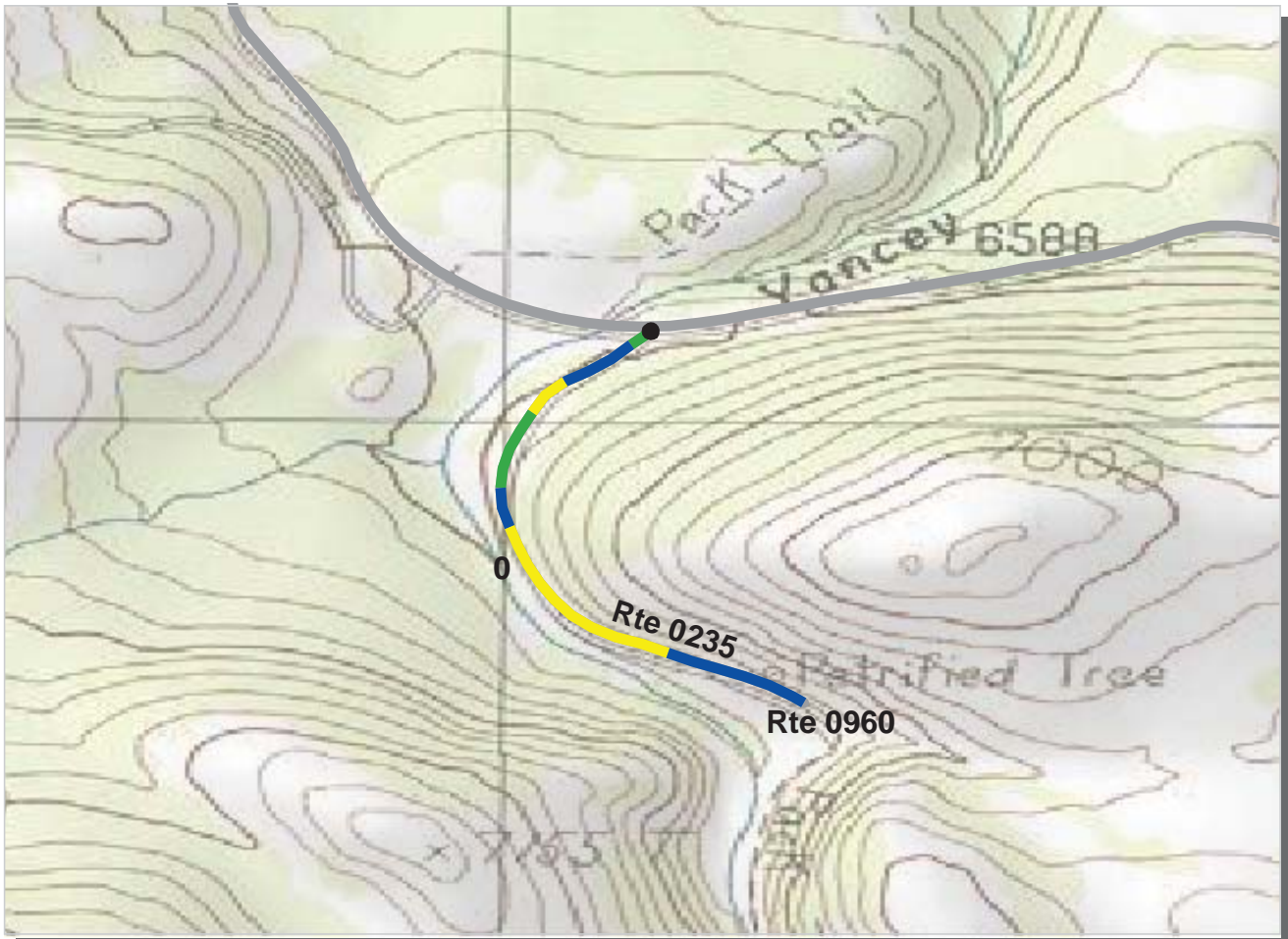

**INTERMOUNTAIN REGION
YELL : YELLOWSTONE NATIONAL PARK**

ROUTE: 0235 PETRIE TREE ROAD TOTAL LENGTH: 0.55 Miles

Section Number	0				
Section Length (mi)	0.55				
AADT	**				
SADT	**				
ADT Date	**				
Cross Section Information					
Number of Lanes	2				
Paved Width (ft)	18				
Lane Width (ft)	9				
Shoulder Width (ft)	0				
Roadway Condition Information					
PCR (Pavement Condition Rating)	86				
RCI (Roughness Condition Index)	70				
SCR (Surface Condition Rating)	88				
Alligator Cracking Index	100				
Rutting Index	88				
Patching Index	100				
Transverse Cracking Index	100				
Longitudinal Cracking Index	99				
Shoulder Condition Rating	N/A				
Drainage Condition Rating	POOR				

ROUTE: 0235 PETRIE TREE ROAD

* NC designates data not collected N/A designates not applicable
 ** See website for traffic data: <http://www.efl.fhwa.dot.gov/nps/index.htm>

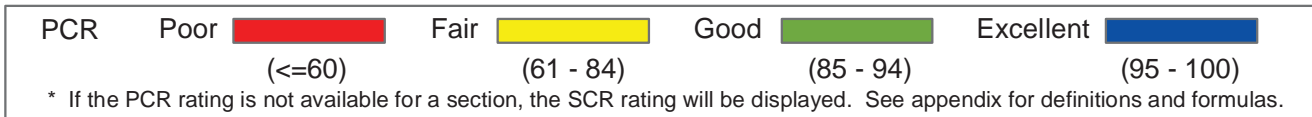
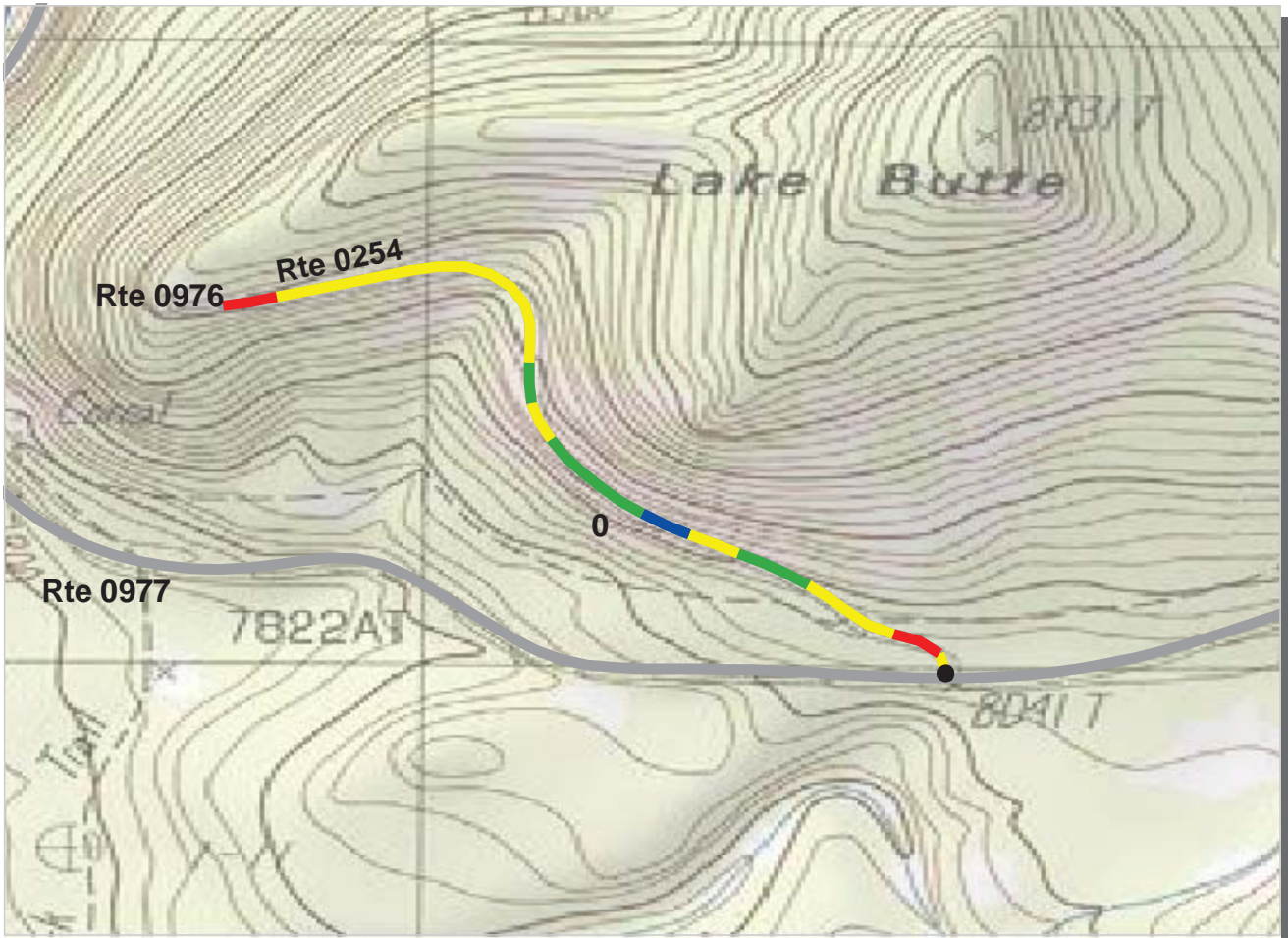

**INTERMOUNTAIN REGION
YELL : YELLOWSTONE NATIONAL PARK**

ROUTE: 0254 LAKE BUTTE OVERLOOK ROAD TOTAL LENGTH: 0.77 Miles

Section Number	0				
Section Length (mi)	0.77				
AADT	**				
SADT	**				
ADT Date	**				
Cross Section Information					
Number of Lanes	2				
Paved Width (ft)	24				
Lane Width (ft)	12				
Shoulder Width (ft)	0				
Roadway Condition Information					
PCR (Pavement Condition Rating)	77				
RCI (Roughness Condition Index)	98				
SCR (Surface Condition Rating)	65				
Alligator Cracking Index	100				
Rutting Index	87				
Patching Index	79				
Transverse Cracking Index	99				
Longitudinal Cracking Index	99				
Shoulder Condition Rating	N/A				
Drainage Condition Rating	GOOD				

ROUTE: 0254 LAKE BUTTE OVERLOOK ROAD

* NC designates data not collected N/A designates not applicable
 ** See website for traffic data: <http://www.efl.fhwa.dot.gov/nps/index.htm>

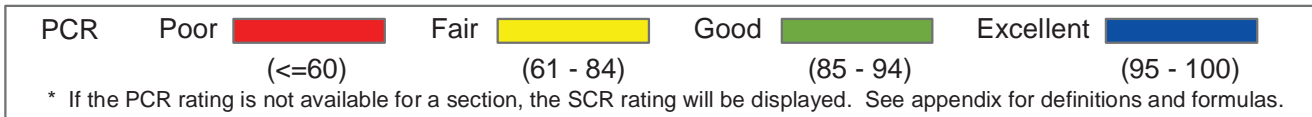

INTERMOUNTAIN REGION
YELL : YELLOWSTONE NATIONAL PARK

ROUTE: 0259 TOWER CAMPGROUND ROAD **TOTAL LENGTH: 0.61 Miles**

Section Number	0				
Section Length (mi)	0.61				
AADT	**				
SADT	**				
ADT Date	**				
Cross Section Information					
Number of Lanes	1				
Paved Width (ft)	19				
Lane Width (ft)	19				
Shoulder Width (ft)	0				
Roadway Condition Information					
PCR (Pavement Condition Rating)	10				
RCI (Roughness Condition Index)	52				
SCR (Surface Condition Rating)	5				
Alligator Cracking Index	32				
Rutting Index	32				
Patching Index	94				
Transverse Cracking Index	98				
Longitudinal Cracking Index	98				
Shoulder Condition Rating	N/A				
Drainage Condition Rating	POOR				

ROUTE: 0259 TOWER CAMPGROUND ROAD

* NC designates data not collected N/A designates not applicable
 ** See website for traffic data: <http://www.efl.fhwa.dot.gov/nps/index.htm>

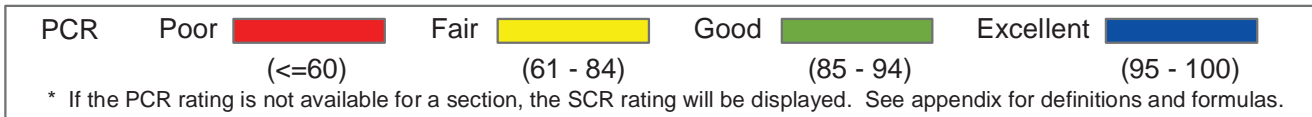

**INTERMOUNTAIN REGION
YELL : YELLOWSTONE NATIONAL PARK**

ROUTE: 0264 HOODOOS LOOP ROAD TOTAL LENGTH: 0.07 Miles

Section Number	0				
Section Length (mi)	0.07				
AADT	**				
SADT	**				
ADT Date	**				
Cross Section Information					
Number of Lanes	1				
Paved Width (ft)	14				
Lane Width (ft)	14				
Shoulder Width (ft)	0				
Roadway Condition Information					
PCR (Pavement Condition Rating)	44				
RCI (Roughness Condition Index)	NC				
SCR (Surface Condition Rating)	44				
Alligator Cracking Index	100				
Rutting Index	60				
Patching Index	87				
Transverse Cracking Index	95				
Longitudinal Cracking Index	98				
Shoulder Condition Rating	N/A				
Drainage Condition Rating	GOOD				

ROUTE: 0264 HOODOOS LOOP ROAD

* NC designates data not collected N/A designates not applicable
 ** See website for traffic data: <http://www.efl.fhwa.dot.gov/nps/index.htm>

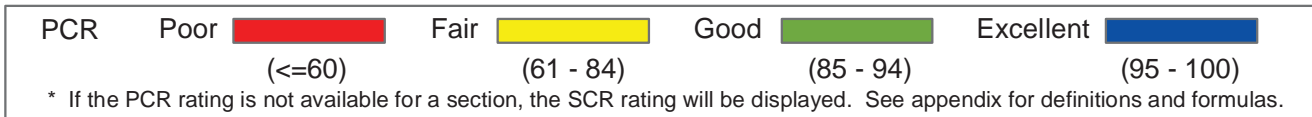
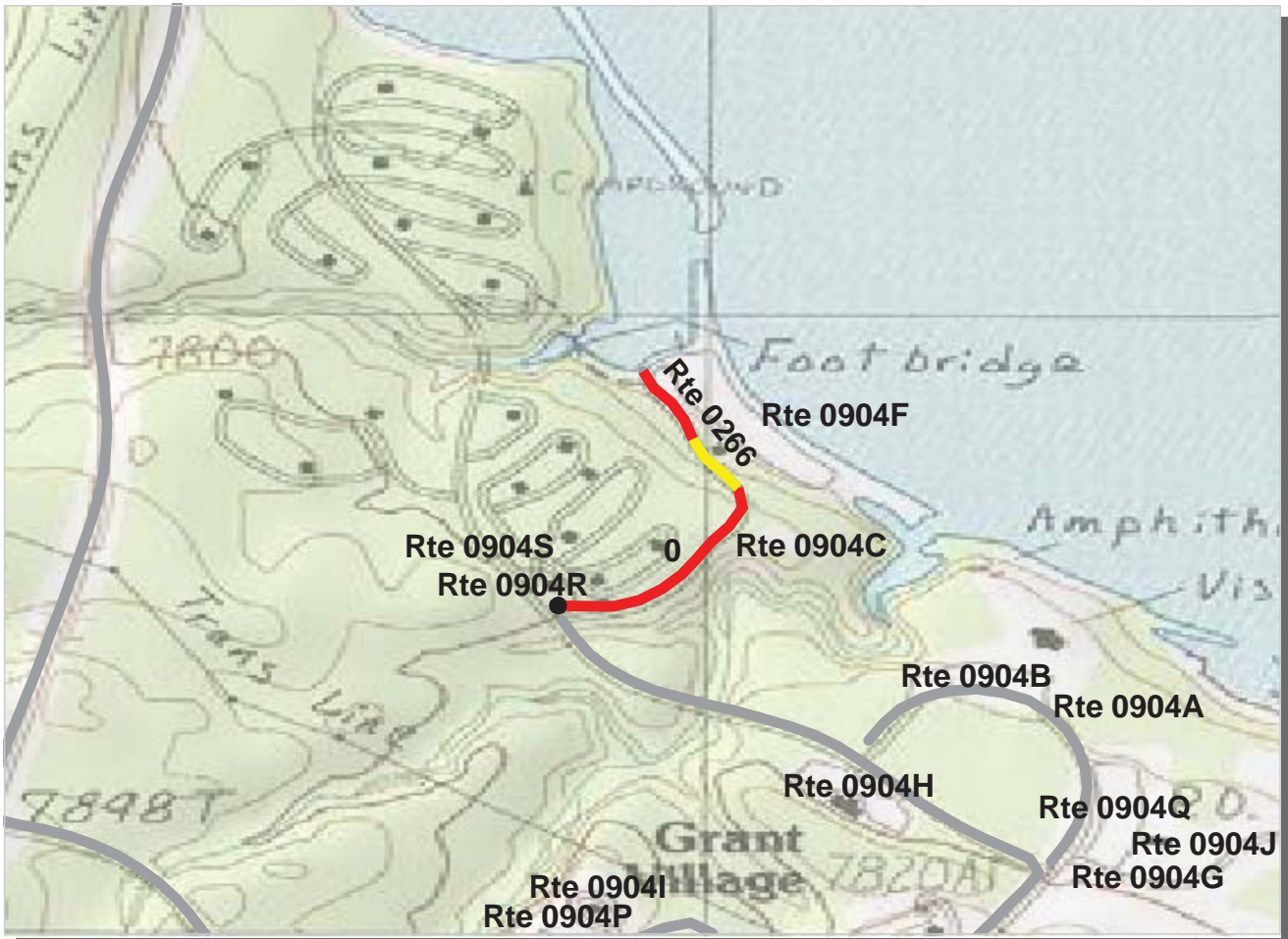

**INTERMOUNTAIN REGION
YELL : YELLOWSTONE NATIONAL PARK**

ROUTE: 0266 GRANT BOAT LAUNCH ROAD TOTAL LENGTH: 0.36 Miles

Section Number	0				
Section Length (mi)	0.36				
AADT	**				
SADT	**				
ADT Date	**				
Cross Section Information					
Number of Lanes	2				
Paved Width (ft)	19				
Lane Width (ft)	9				
Shoulder Width (ft)	0				
Roadway Condition Information					
PCR (Pavement Condition Rating)	34				
RCI (Roughness Condition Index)	64				
SCR (Surface Condition Rating)	31				
Alligator Cracking Index	77				
Rutting Index	64				
Patching Index	99				
Transverse Cracking Index	95				
Longitudinal Cracking Index	87				
Shoulder Condition Rating	N/A				
Drainage Condition Rating	GOOD				

ROUTE: 0266 GRANT BOAT LAUNCH ROAD

* NC designates data not collected N/A designates not applicable
 ** See website for traffic data: <http://www.efl.fhwa.dot.gov/nps/index.htm>

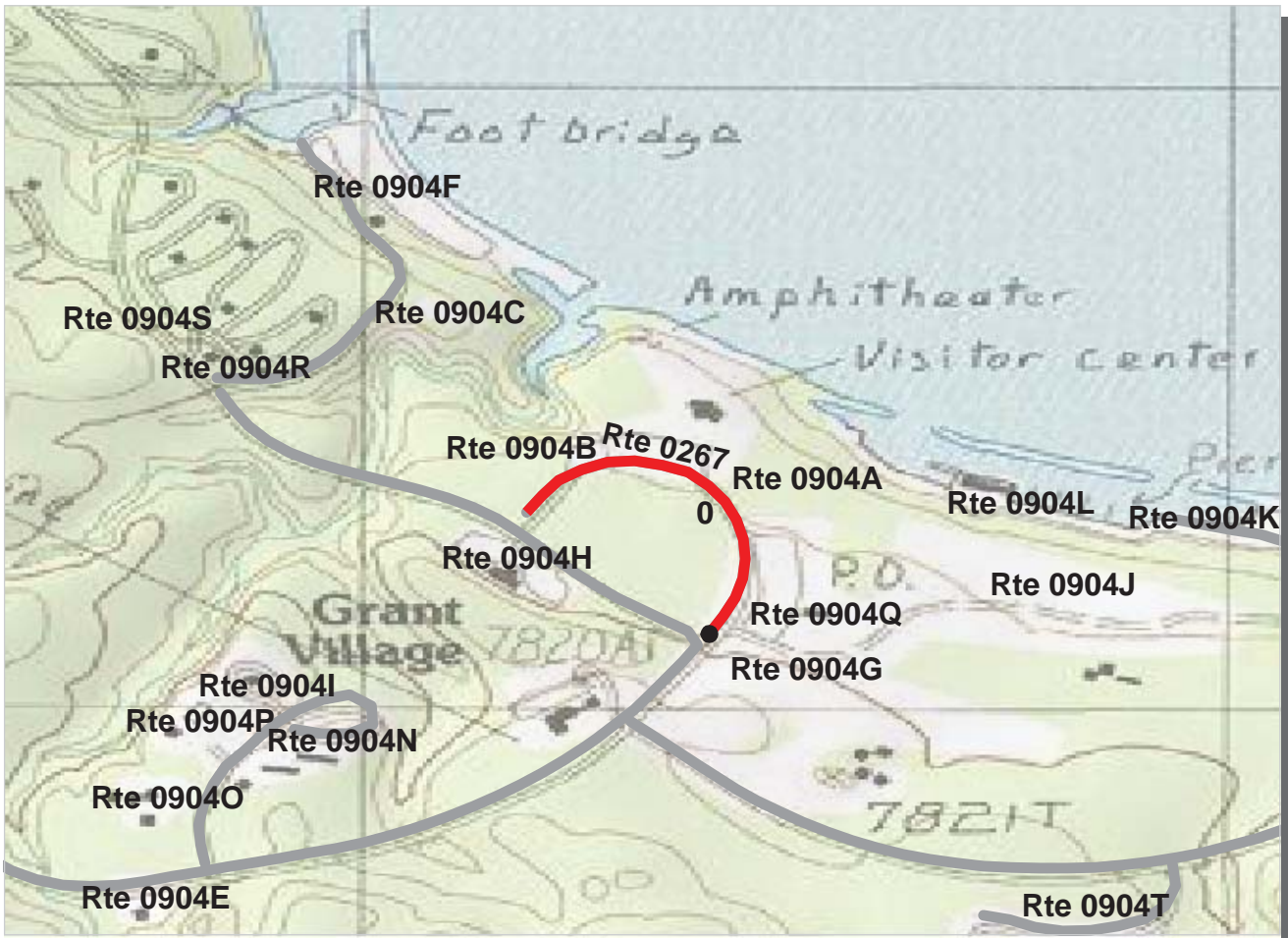

**INTERMOUNTAIN REGION
YELL : YELLOWSTONE NATIONAL PARK**

ROUTE: 0267 GRANT VISITOR CENTER AND RESTAURANT LOOP TOTAL LENGTH: 0.34 Miles

Section Number	0				
Section Length (mi)	0.34				
AADT	**				
SADT	**				
ADT Date	**				
Cross Section Information					
Number of Lanes	2				
Paved Width (ft)	21				
Lane Width (ft)	10				
Shoulder Width (ft)	0				
Roadway Condition Information					
PCR (Pavement Condition Rating)	22				
RCI (Roughness Condition Index)	35				
SCR (Surface Condition Rating)	17				
Alligator Cracking Index	85				
Rutting Index	31				
Patching Index	99				
Transverse Cracking Index	97				
Longitudinal Cracking Index	97				
Shoulder Condition Rating	N/A				
Drainage Condition Rating	GOOD				

* NC designates data not collected N/A designates not applicable
 ** See website for traffic data: <http://www.efl.fhwa.dot.gov/nps/index.htm>

ROUTE: 0267 GRANT VISITOR CENTER AND RESTAURANT LOOP

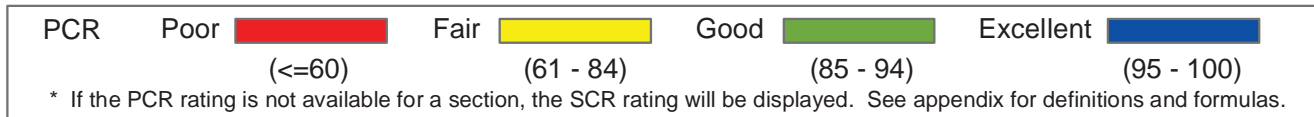
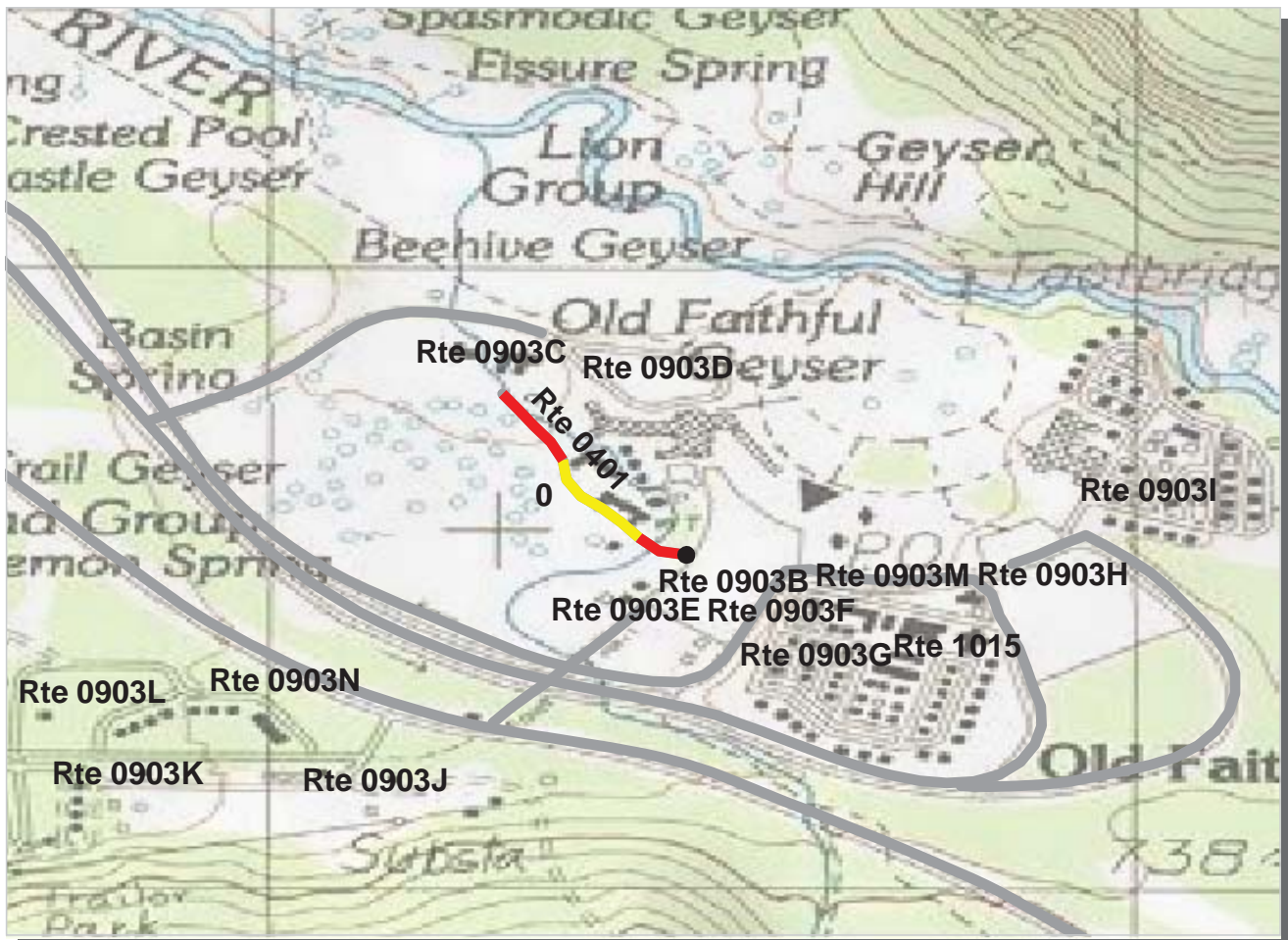

**INTERMOUNTAIN REGION
YELL : YELLOWSTONE NATIONAL PARK**

ROUTE: 0401 OLD FAITHFUL INN SERVICE ROAD TOTAL LENGTH: 0.24 Miles

Section Number	0				
Section Length (mi)	0.24				
AADT	**				
SADT	**				
ADT Date	**				
Cross Section Information					
Number of Lanes	2				
Paved Width (ft)	20				
Lane Width (ft)	9				
Shoulder Width (ft)	0				
Roadway Condition Information					
PCR (Pavement Condition Rating)	45				
RCI (Roughness Condition Index)	24				
SCR (Surface Condition Rating)	46				
Alligator Cracking Index	94				
Rutting Index	54				
Patching Index	99				
Transverse Cracking Index	100				
Longitudinal Cracking Index	98				
Shoulder Condition Rating	N/A				
Drainage Condition Rating	POOR				

ROUTE: 0401 OLD FAITHFUL INN SERVICE ROAD

* NC designates data not collected N/A designates not applicable
** See website for traffic data: <http://www.efl.fhwa.dot.gov/nps/index.htm>

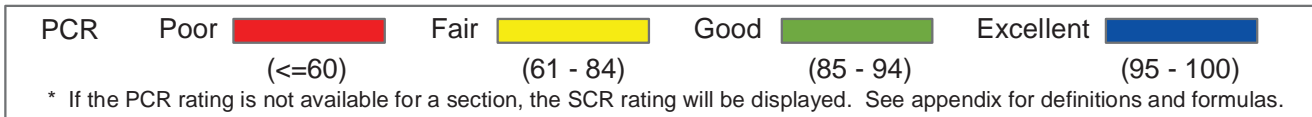

**INTERMOUNTAIN REGION
YELL : YELLOWSTONE NATIONAL PARK**

ROUTE: 0402 LAKE EMPLOYEE DORMITORY SERVICE ROAD TOTAL LENGTH: 0.41 Miles

Section Number	0				
Section Length (mi)	0.41				
AADT	**				
SADT	**				
ADT Date	**				
Cross Section Information					
Number of Lanes	2				
Paved Width (ft)	20				
Lane Width (ft)	11				
Shoulder Width (ft)	0				
Roadway Condition Information					
PCR (Pavement Condition Rating)	98				
RCI (Roughness Condition Index)	NC				
SCR (Surface Condition Rating)	98				
Alligator Cracking Index	100				
Rutting Index	98				
Patching Index	100				
Transverse Cracking Index	99				
Longitudinal Cracking Index	99				
Shoulder Condition Rating	N/A				
Drainage Condition Rating	POOR				

ROUTE: 0402 LAKE EMPLOYEE DORMITORY SERVICE ROAD

* NC designates data not collected N/A designates not applicable
 ** See website for traffic data: <http://www.efl.fhwa.dot.gov/nps/index.htm>

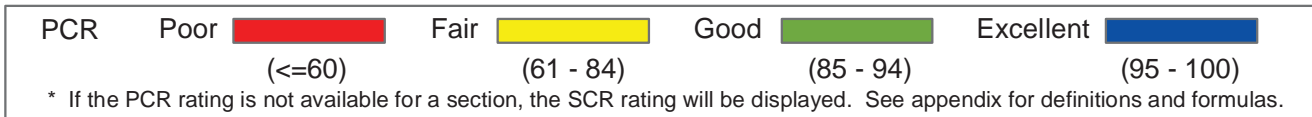
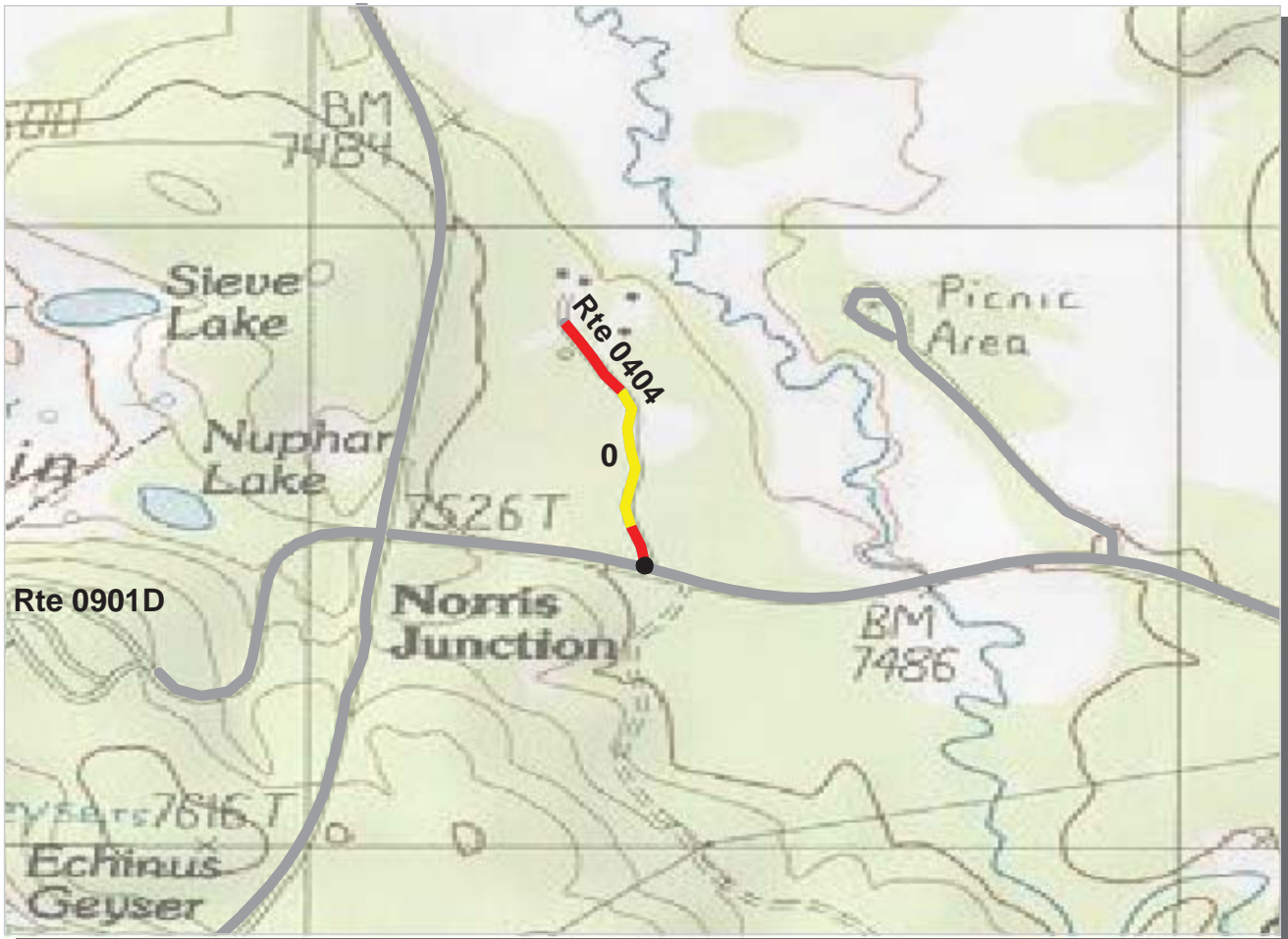

INTERMOUNTAIN REGION
YELL : YELLOWSTONE NATIONAL PARK

ROUTE: 0404 NORRIS ADMINISTRATIVE SERVICE ROAD TOTAL LENGTH: 0.27 Miles

Section Number	0				
Section Length (mi)	0.27				
AADT	**				
SADT	**				
ADT Date	**				
Cross Section Information					
Number of Lanes	2				
Paved Width (ft)	22				
Lane Width (ft)	11				
Shoulder Width (ft)	0				
Roadway Condition Information					
PCR (Pavement Condition Rating)	46				
RCI (Roughness Condition Index)	71				
SCR (Surface Condition Rating)	41				
Alligator Cracking Index	84				
Rutting Index	68				
Patching Index	94				
Transverse Cracking Index	96				
Longitudinal Cracking Index	91				
Shoulder Condition Rating	N/A				
Drainage Condition Rating	POOR				

ROUTE: 0404 NORRIS ADMINISTRATIVE SERVICE ROAD

* NC designates data not collected N/A designates not applicable
 ** See website for traffic data: <http://www.efl.fhwa.dot.gov/nps/index.htm>



PCR	Poor		Fair		Good		Excellent	
		(<=60)		(61 - 84)		(85 - 94)		(95 - 100)

* If the PCR rating is not available for a section, the SCR rating will be displayed. See appendix for definitions and formulas.

**INTERMOUNTAIN REGION
YELL : YELLOWSTONE NATIONAL PARK**

ROUTE: 0405A MAMMOTH RESIDENCE AREA SERVICE ROAD A TOTAL LENGTH: 1.02 Miles

Section Number	0	1			
Section Length (mi)	1.00	0.02			
AADT	**				
SADT	**				
ADT Date	**				
Cross Section Information					
Number of Lanes	2	2			
Paved Width (ft)	17	17			
Lane Width (ft)	8	8			
Shoulder Width (ft)	0	0			
Roadway Condition Information					
PCR (Pavement Condition Rating)	10	0			
RCI (Roughness Condition Index)	51	-1			
SCR (Surface Condition Rating)	4	0			
Alligator Cracking Index	45	27			
Rutting Index	57	45			
Patching Index	94	100			
Transverse Cracking Index	78	82			
Longitudinal Cracking Index	95	96			
Shoulder Condition Rating	N/A	N/A			
Drainage Condition Rating	POOR	POOR			

ROUTE: 0405A MAMMOTH RESIDENCE AREA SERVICE ROAD A

* NC designates data not collected N/A designates not applicable
** See website for traffic data: <http://www.efl.fhwa.dot.gov/nps/index.htm>

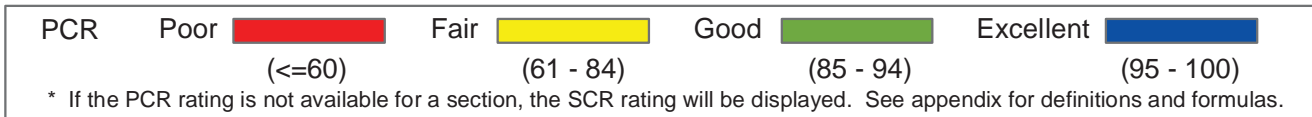
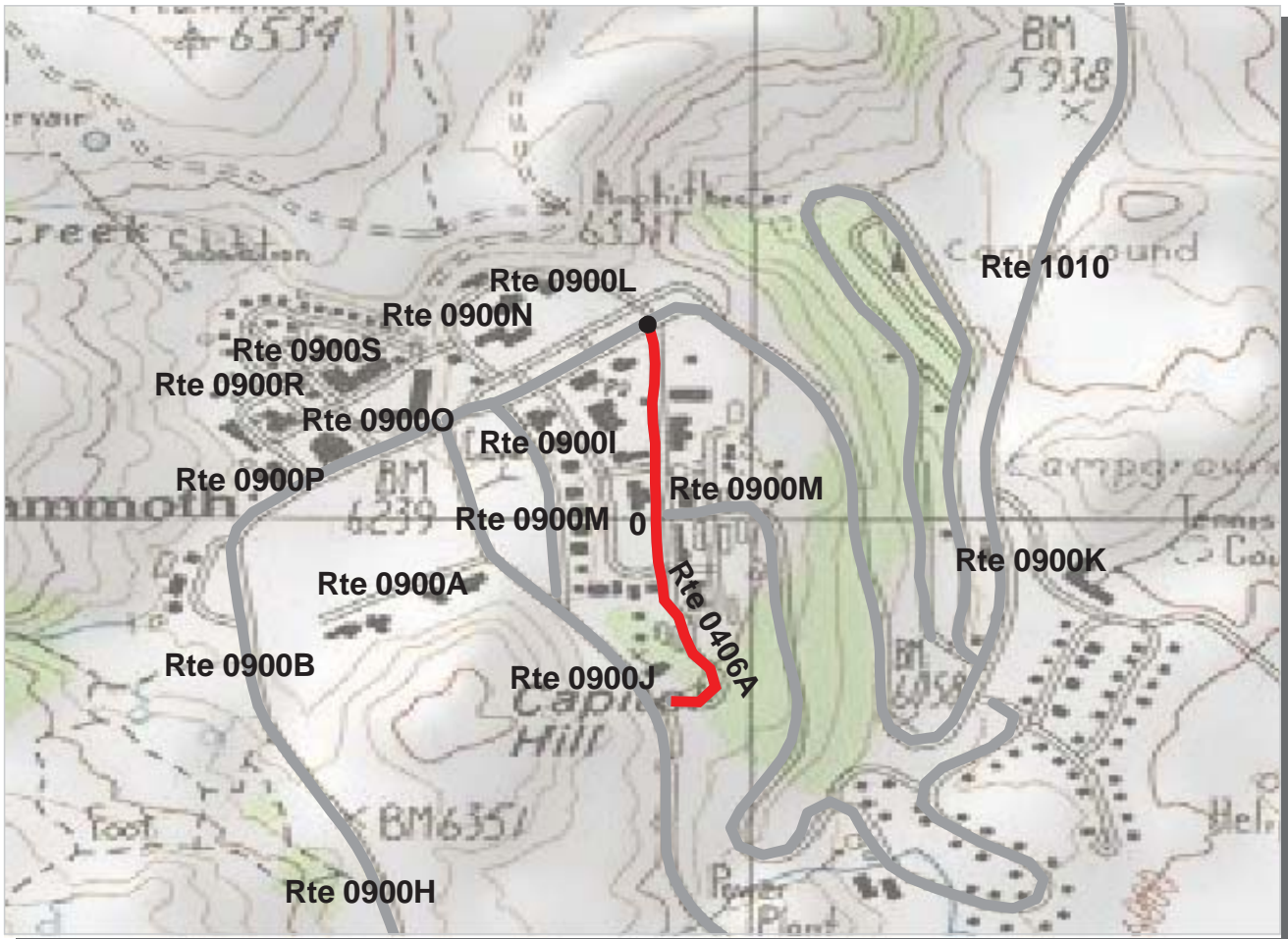

**INTERMOUNTAIN REGION
YELL : YELLOWSTONE NATIONAL PARK**

ROUTE: 0406A MAMMOTH ADMINISTRATIVE SERVICE ROAD A TOTAL LENGTH: 0.44 Miles

Section Number	0				
Section Length (mi)	0.44				
AADT	**				
SADT	**				
ADT Date	**				
Cross Section Information					
Number of Lanes	2				
Paved Width (ft)	20				
Lane Width (ft)	11				
Shoulder Width (ft)	0				
Roadway Condition Information					
PCR (Pavement Condition Rating)	6				
RCI (Roughness Condition Index)	NC				
SCR (Surface Condition Rating)	6				
Alligator Cracking Index	69				
Rutting Index	54				
Patching Index	72				
Transverse Cracking Index	76				
Longitudinal Cracking Index	92				
Shoulder Condition Rating	N/A				
Drainage Condition Rating	GOOD				

* NC designates data not collected N/A designates not applicable
 ** See website for traffic data: <http://www.efl.fhwa.dot.gov/nps/index.htm>

ROUTE: 0406A MAMMOTH ADMINISTRATIVE SERVICE ROAD A

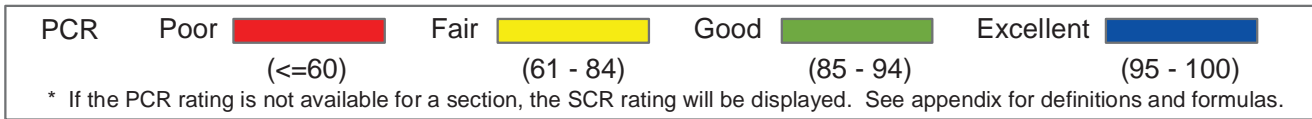
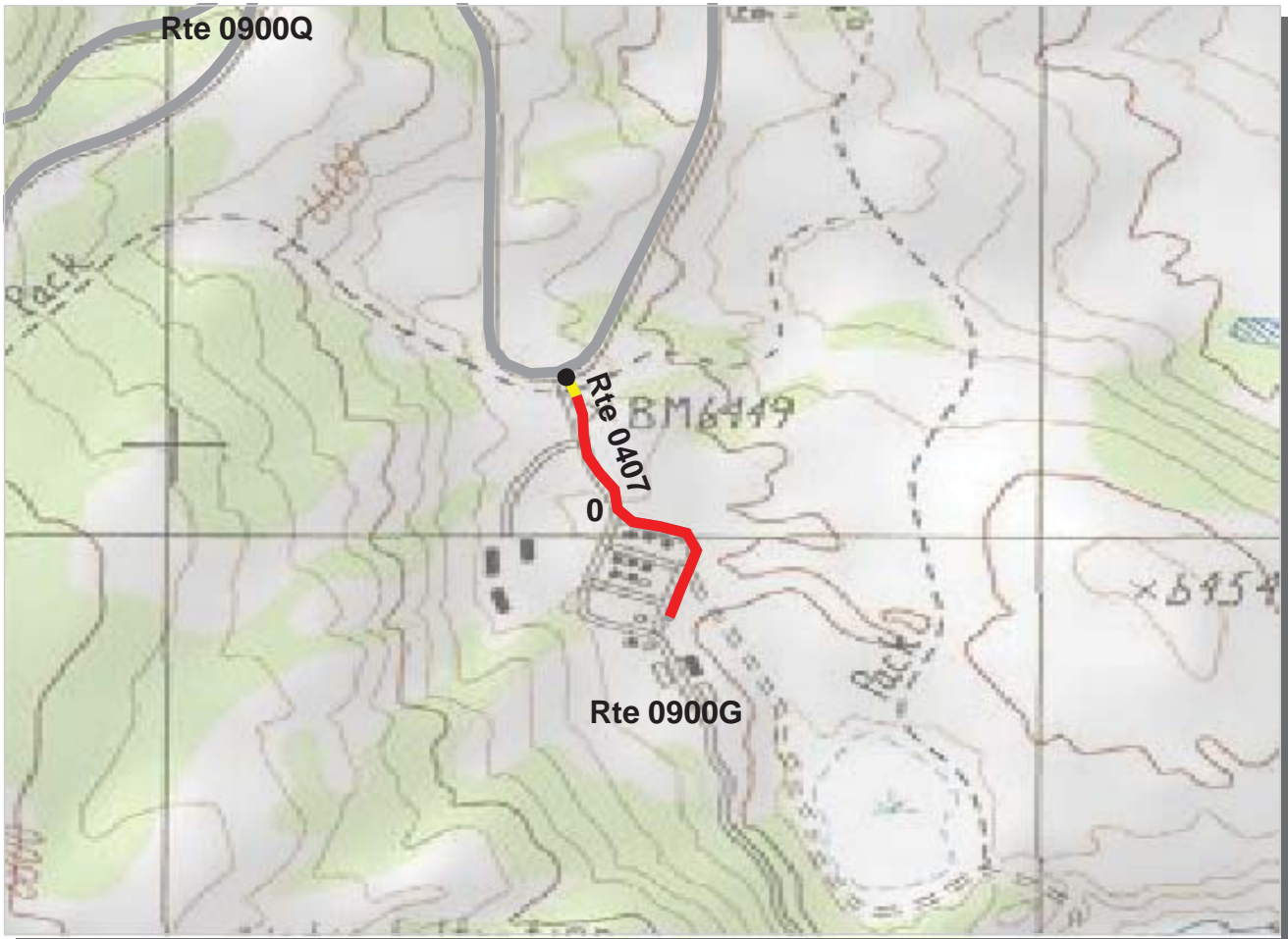

**INTERMOUNTAIN REGION
YELL : YELLOWSTONE NATIONAL PARK**

ROUTE: 0407 MAMMOTH TRAILER COURT SERVICE ROAD TOTAL LENGTH: 0.31 Miles

Section Number	0			
Section Length (mi)	0.31			
AADT	**			
SADT	**			
ADT Date	**			
Cross Section Information				
Number of Lanes	2			
Paved Width (ft)	21			
Lane Width (ft)	11			
Shoulder Width (ft)	2			
Roadway Condition Information				
PCR (Pavement Condition Rating)	21			
RCI (Roughness Condition Index)	45			
SCR (Surface Condition Rating)	20			
Alligator Cracking Index	40			
Rutting Index	69			
Patching Index	98			
Transverse Cracking Index	83			
Longitudinal Cracking Index	92			
Shoulder Condition Rating	N/C			
Drainage Condition Rating	GOOD			

ROUTE: 0407 MAMMOTH TRAILER COURT SERVICE ROAD

* NC designates data not collected N/A designates not applicable
 ** See website for traffic data: <http://www.efl.fhwa.dot.gov/nps/index.htm>

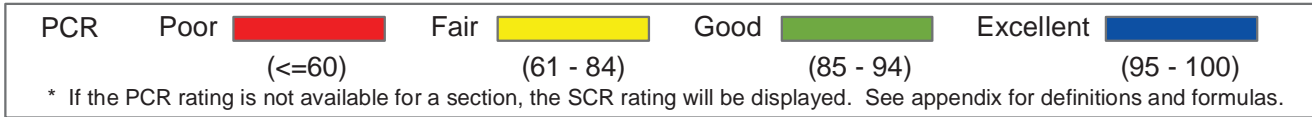
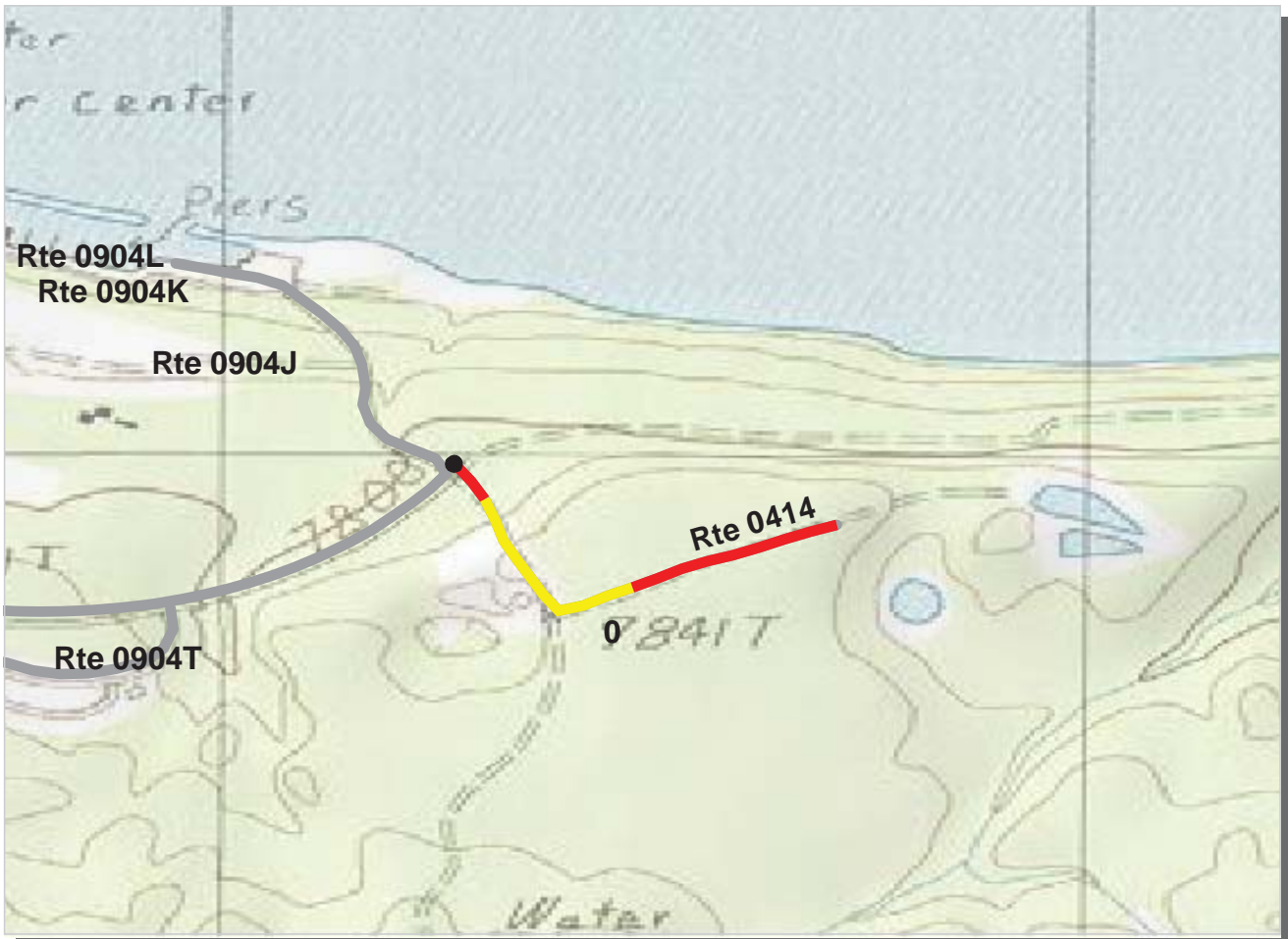

**INTERMOUNTAIN REGION
YELL : YELLOWSTONE NATIONAL PARK**

ROUTE: 0414 GRANT EAST RESIDENCE ROAD TOTAL LENGTH: 0.40 Miles

Section Number	0				
Section Length (mi)	0.40				
AADT	**				
SADT	**				
ADT Date	**				
Cross Section Information					
Number of Lanes	2				
Paved Width (ft)	21				
Lane Width (ft)	10				
Shoulder Width (ft)	0				
Roadway Condition Information					
PCR (Pavement Condition Rating)	43				
RCI (Roughness Condition Index)	NC				
SCR (Surface Condition Rating)	43				
Alligator Cracking Index	100				
Rutting Index	43				
Patching Index	100				
Transverse Cracking Index	100				
Longitudinal Cracking Index	99				
Shoulder Condition Rating	N/A				
Drainage Condition Rating	POOR				

ROUTE: 0414 GRANT EAST RESIDENCE ROAD

* NC designates data not collected N/A designates not applicable
 ** See website for traffic data: <http://www.efl.fhwa.dot.gov/nps/index.htm>

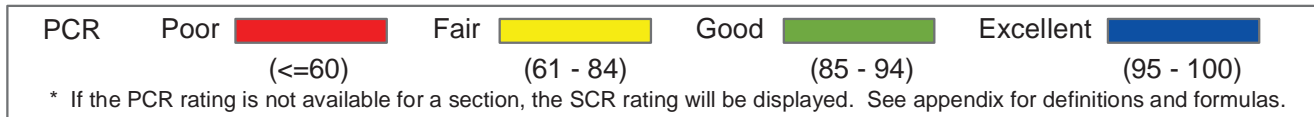

**INTERMOUNTAIN REGION
YELL : YELLOWSTONE NATIONAL PARK**

ROUTE: 0420 GRANT RESIDENCE SERVICE ROAD TOTAL LENGTH: 0.33 Miles

Section Number	0				
Section Length (mi)	0.33				
AADT	**				
SADT	**				
ADT Date	**				
Cross Section Information					
Number of Lanes	2				
Paved Width (ft)	17				
Lane Width (ft)	8				
Shoulder Width (ft)	3				
Roadway Condition Information					
PCR (Pavement Condition Rating)	18				
RCI (Roughness Condition Index)	16				
SCR (Surface Condition Rating)	21				
Alligator Cracking Index	34				
Rutting Index	57				
Patching Index	99				
Transverse Cracking Index	96				
Longitudinal Cracking Index	94				
Shoulder Condition Rating	N/C				
Drainage Condition Rating	POOR				

ROUTE: 0420 GRANT RESIDENCE SERVICE ROAD

* NC designates data not collected N/A designates not applicable
** See website for traffic data: <http://www.efl.fhwa.dot.gov/nps/index.htm>

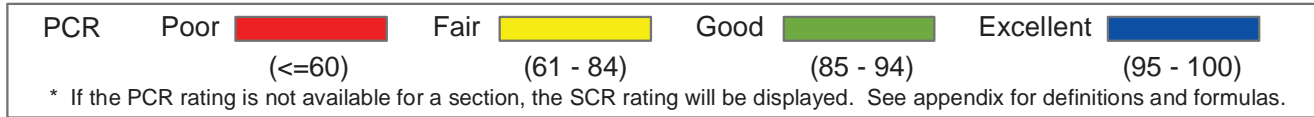
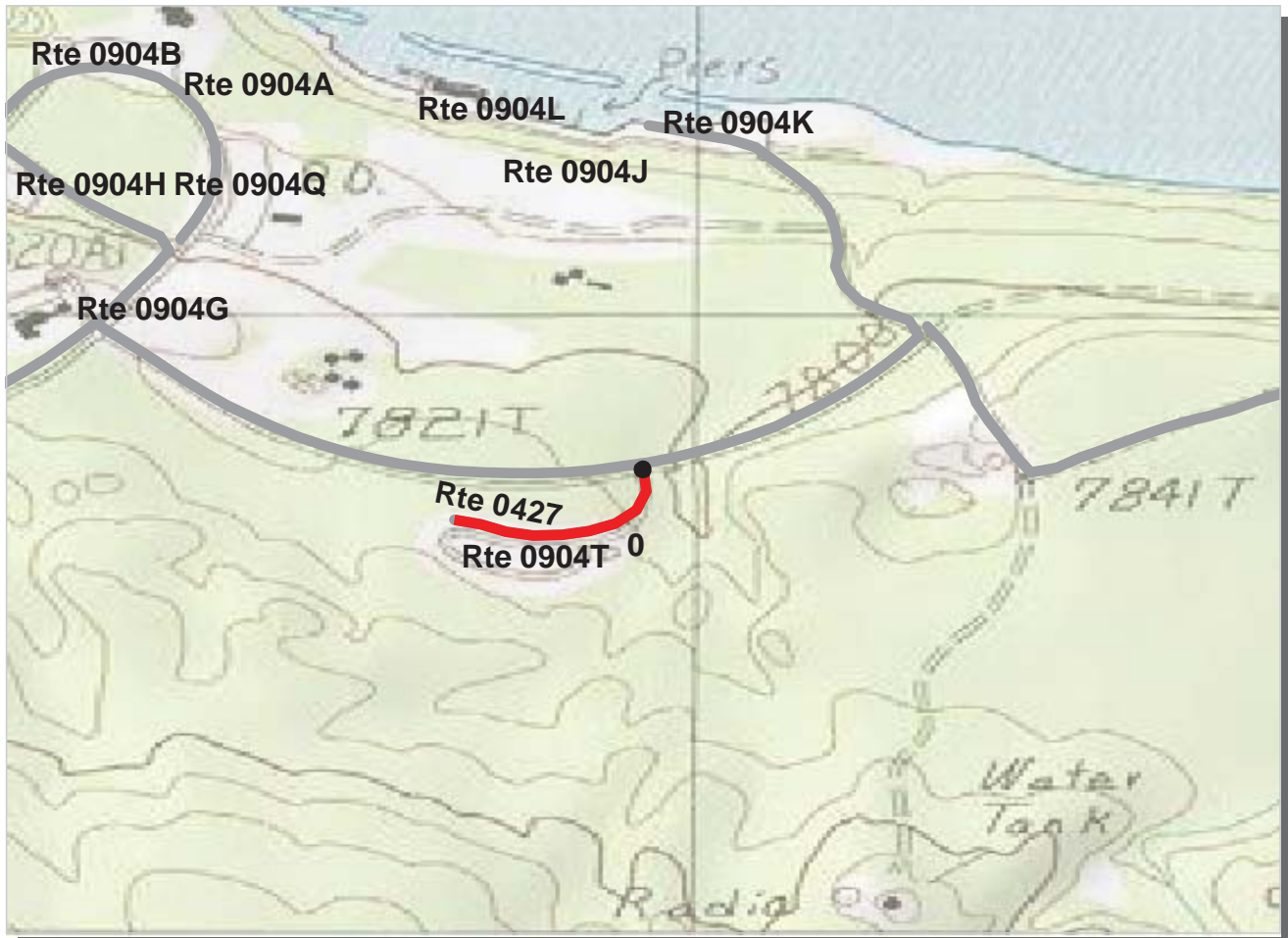

**INTERMOUNTAIN REGION
YELL : YELLOWSTONE NATIONAL PARK**

ROUTE: 0427 GRANT CONCESSIONER EMPLOYEE HOUSING SERVICE ROAD **TOTAL LENGTH: 0.20 Miles**

Section Number	0				
Section Length (mi)	0.20				
AADT	**				
SADT	**				
ADT Date	**				
Cross Section Information					
Number of Lanes	2				
Paved Width (ft)	20				
Lane Width (ft)	10				
Shoulder Width (ft)	0				
Roadway Condition Information					
PCR (Pavement Condition Rating)	38				
RCI (Roughness Condition Index)	NC				
SCR (Surface Condition Rating)	38				
Alligator Cracking Index	78				
Rutting Index	62				
Patching Index	99				
Transverse Cracking Index	97				
Longitudinal Cracking Index	95				
Shoulder Condition Rating	N/A				
Drainage Condition Rating	GOOD				

* NC designates data not collected N/A designates not applicable
 ** See website for traffic data: <http://www.efl.fhwa.dot.gov/nps/index.htm>

ROUTE: 0427 GRANT CONCESSIONER EMPLOYEE HOUSING SERVICE ROAD

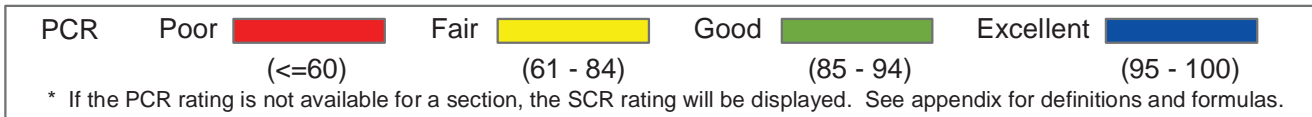

**INTERMOUNTAIN REGION
YELL : YELLOWSTONE NATIONAL PARK**

ROUTE: 0433A CANYON RESIDENCE AREA SERVICE ROAD TOTAL LENGTH: 0.50 Miles

Section Number	0			
Section Length (mi)	0.50			
AADT	**			
SADT	**			
ADT Date	**			
Cross Section Information				
Number of Lanes	2			
Paved Width (ft)	22			
Lane Width (ft)	12			
Shoulder Width (ft)	5			
Roadway Condition Information				
PCR (Pavement Condition Rating)	31			
RCI (Roughness Condition Index)	67			
SCR (Surface Condition Rating)	27			
Alligator Cracking Index	81			
Rutting Index	63			
Patching Index	76			
Transverse Cracking Index	98			
Longitudinal Cracking Index	97			
Shoulder Condition Rating	N/C			
Drainage Condition Rating	N/C			

ROUTE: 0433A CANYON RESIDENCE AREA SERVICE ROAD

* NC designates data not collected N/A designates not applicable
 ** See website for traffic data: <http://www.efl.fhwa.dot.gov/nps/index.htm>

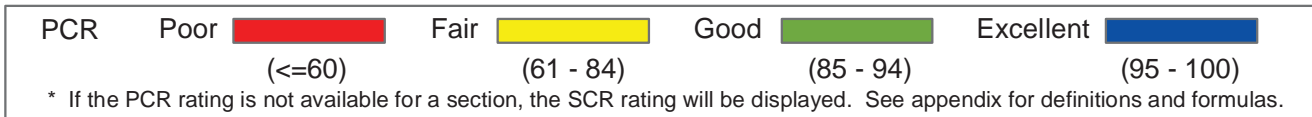

INTERMOUNTAIN REGION
YELL : YELLOWSTONE NATIONAL PARK

ROUTE: 0438 WEST EBTRANCE ADMINISTRATIVE SERVICE ROAD TOTAL LENGTH: 0.41 Miles

Section Number	0				
Section Length (mi)	0.41				
AADT	**				
SADT	**				
ADT Date	**				
Cross Section Information					
Number of Lanes	2				
Paved Width (ft)	20				
Lane Width (ft)	9				
Shoulder Width (ft)	0				
Roadway Condition Information					
PCR (Pavement Condition Rating)	5				
RCI (Roughness Condition Index)	38				
SCR (Surface Condition Rating)	0				
Alligator Cracking Index	7				
Rutting Index	54				
Patching Index	98				
Transverse Cracking Index	76				
Longitudinal Cracking Index	92				
Shoulder Condition Rating	N/A				
Drainage Condition Rating	GOOD				

ROUTE: 0438 WEST EBTRANCE ADMINISTRATIVE SERVICE ROAD

* NC designates data not collected N/A designates not applicable
 ** See website for traffic data: <http://www.efl.fhwa.dot.gov/nps/index.htm>



**INTERMOUNTAIN REGION
YELL : YELLOWSTONE NATIONAL PARK**

ROUTE: 0440 WEST ENTRANCE EMPLOYEE HOUSING ROAD TOTAL LENGTH: 0.29 Miles

Section Number	0				
Section Length (mi)	0.29				
AADT	**				
SADT	**				
ADT Date	**				
Cross Section Information					
Number of Lanes	2				
Paved Width (ft)	19				
Lane Width (ft)	8				
Shoulder Width (ft)	0				
Roadway Condition Information					
PCR (Pavement Condition Rating)	0				
RCI (Roughness Condition Index)	NC				
SCR (Surface Condition Rating)	0				
Alligator Cracking Index	2				
Rutting Index	40				
Patching Index	93				
Transverse Cracking Index	71				
Longitudinal Cracking Index	94				
Shoulder Condition Rating	N/A				
Drainage Condition Rating	POOR				

ROUTE: 0440 WEST ENTRANCE EMPLOYEE HOUSING ROAD

* NC designates data not collected N/A designates not applicable
 ** See website for traffic data: <http://www.efl.fhwa.dot.gov/nps/index.htm>

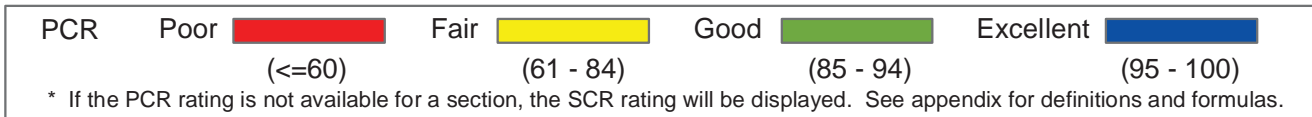
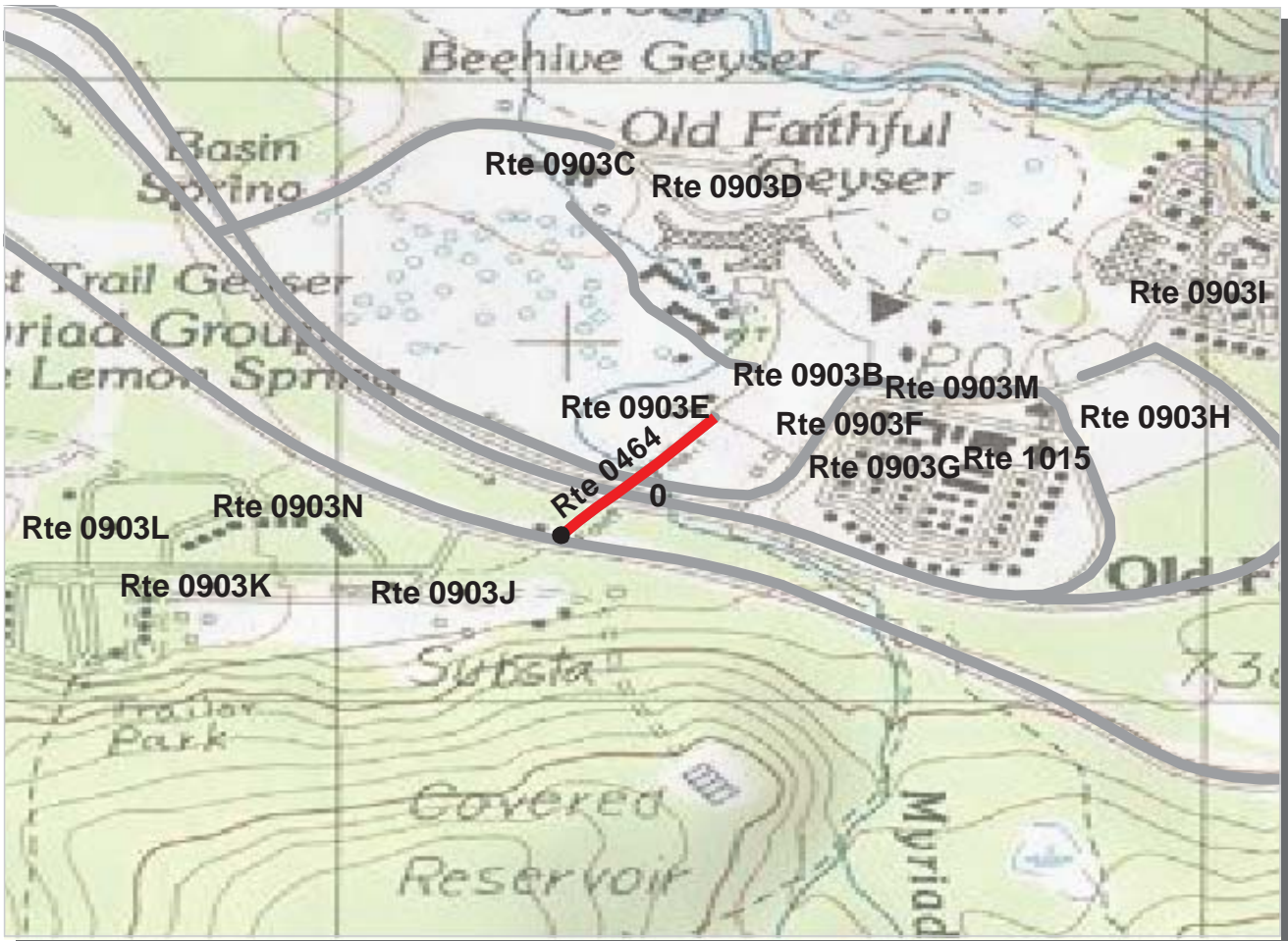

**INTERMOUNTAIN REGION
YELL : YELLOWSTONE NATIONAL PARK**

ROUTE: 0464 OLD FAITHFUL FIRE ACCESS ROAD TOTAL LENGTH: 0.17 Miles

Section Number	0				
Section Length (mi)	0.17				
AADT	**				
SADT	**				
ADT Date	**				
Cross Section Information					
Number of Lanes	1				
Paved Width (ft)	16				
Lane Width (ft)	16				
Shoulder Width (ft)	0				
Roadway Condition Information					
PCR (Pavement Condition Rating)	15				
RCI (Roughness Condition Index)	NC				
SCR (Surface Condition Rating)	15				
Alligator Cracking Index	38				
Rutting Index	47				
Patching Index	94				
Transverse Cracking Index	95				
Longitudinal Cracking Index	98				
Shoulder Condition Rating	N/A				
Drainage Condition Rating	POOR				

ROUTE: 0464 OLD FAITHFUL FIRE ACCESS ROAD

* NC designates data not collected N/A designates not applicable
 ** See website for traffic data: <http://www.efl.fhwa.dot.gov/nps/index.htm>

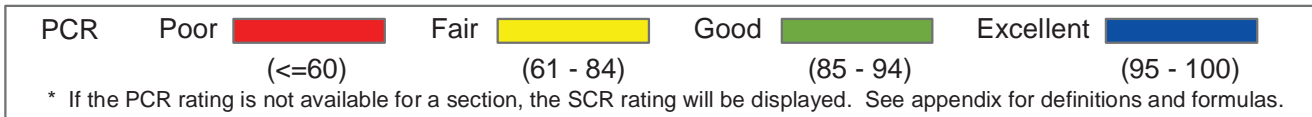
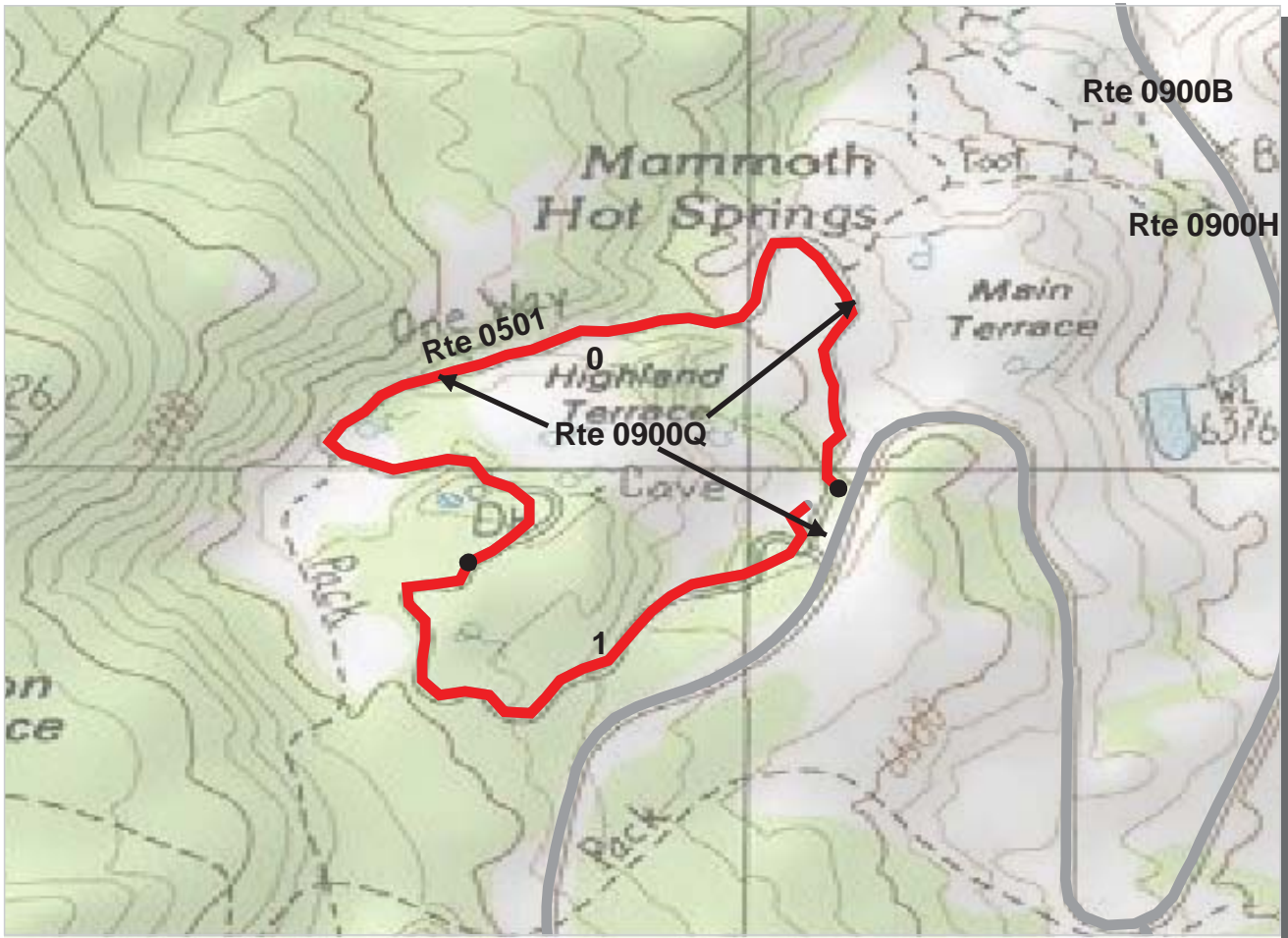

**INTERMOUNTAIN REGION
YELL : YELLOWSTONE NATIONAL PARK**

ROUTE: 0501 MAMMOTH TERRACE LOOP DRIVE TOTAL LENGTH: 1.59 Miles

Section Number	0	1			
Section Length (mi)	1.00	0.59			
AADT	**				
SADT	**				
ADT Date	**				
Cross Section Information					
Number of Lanes	1	1			
Paved Width (ft)	10	10			
Lane Width (ft)	10	10			
Shoulder Width (ft)	0	0			
Roadway Condition Information					
PCR (Pavement Condition Rating)	4	13			
RCI (Roughness Condition Index)	NC	-1			
SCR (Surface Condition Rating)	4	13			
Alligator Cracking Index	24	60			
Rutting Index	50	53			
Patching Index	91	99			
Transverse Cracking Index	94	88			
Longitudinal Cracking Index	92	87			
Shoulder Condition Rating	N/A	N/A			
Drainage Condition Rating	POOR	POOR			

ROUTE: 0501 MAMMOTH TERRACE LOOP DRIVE

* NC designates data not collected N/A designates not applicable
 ** See website for traffic data: <http://www.efl.fhwa.dot.gov/nps/index.htm>

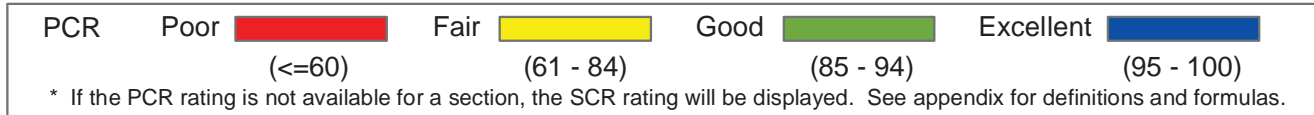
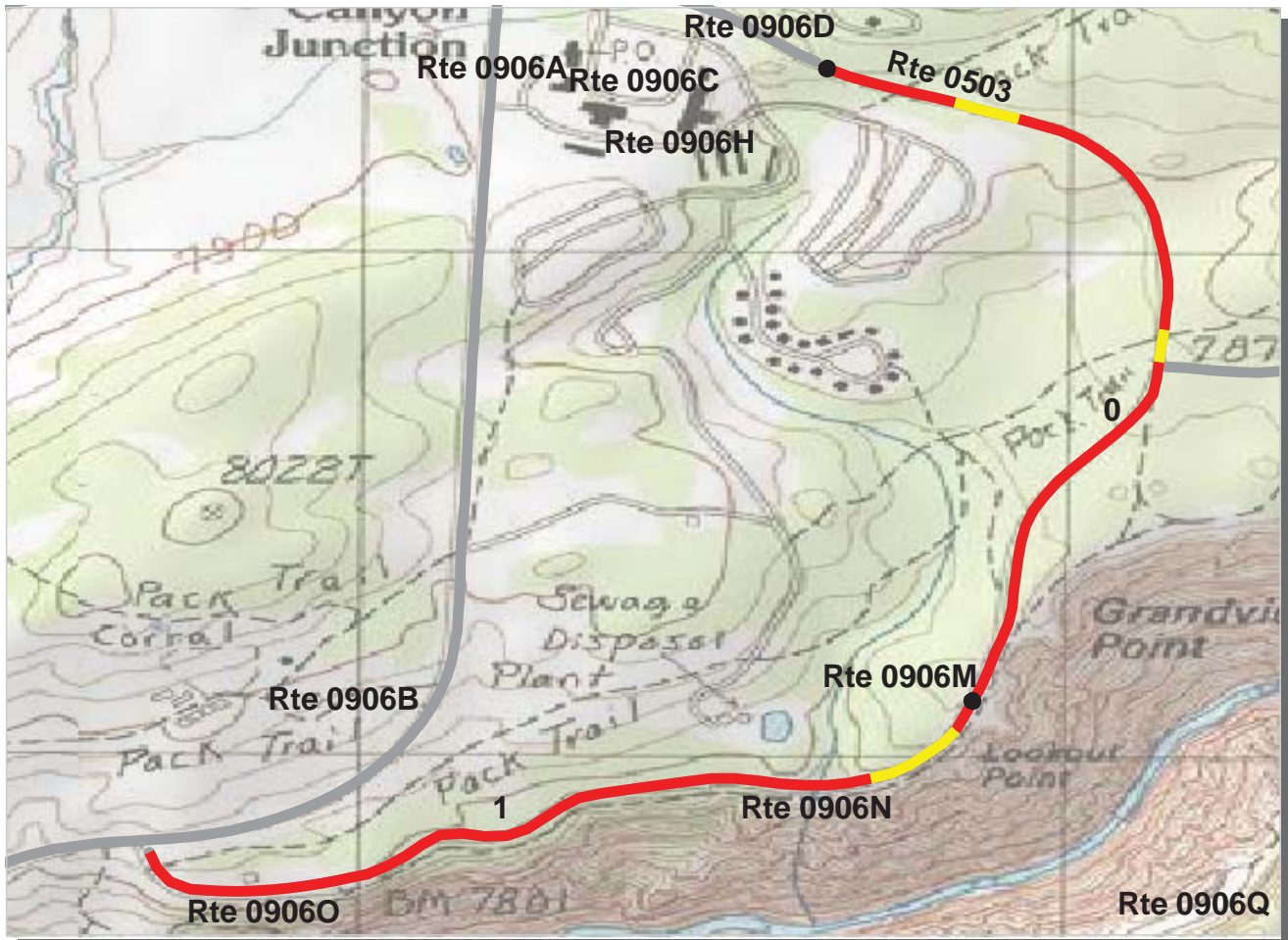

**INTERMOUNTAIN REGION
YELL : YELLOWSTONE NATIONAL PARK**

ROUTE: 0503 NORTH RIM DRIVE TOTAL LENGTH: 1.86 Miles

Section Number	0	1		
Section Length (mi)	1.00	0.86		
AADT	**			
SADT	**			
ADT Date	**			
Cross Section Information				
Number of Lanes	1	1		
Paved Width (ft)	18	18		
Lane Width (ft)	18	18		
Shoulder Width (ft)	0	0		
Roadway Condition Information				
PCR (Pavement Condition Rating)	33	32		
RCI (Roughness Condition Index)	54	61		
SCR (Surface Condition Rating)	23	28		
Alligator Cracking Index	65	76		
Rutting Index	53	59		
Patching Index	90	83		
Transverse Cracking Index	95	97		
Longitudinal Cracking Index	94	96		
Shoulder Condition Rating	N/A	N/A		
Drainage Condition Rating	POOR	POOR		

ROUTE: 0503 NORTH RIM DRIVE

* NC designates data not collected N/A designates not applicable
** See website for traffic data: <http://www.efl.fhwa.dot.gov/nps/index.htm>

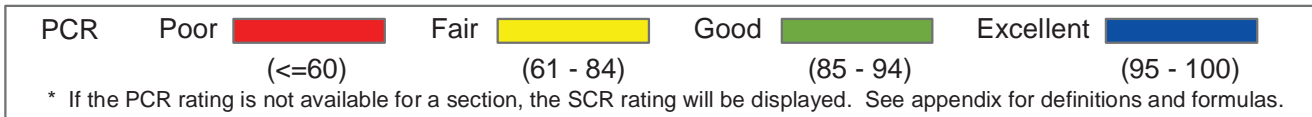
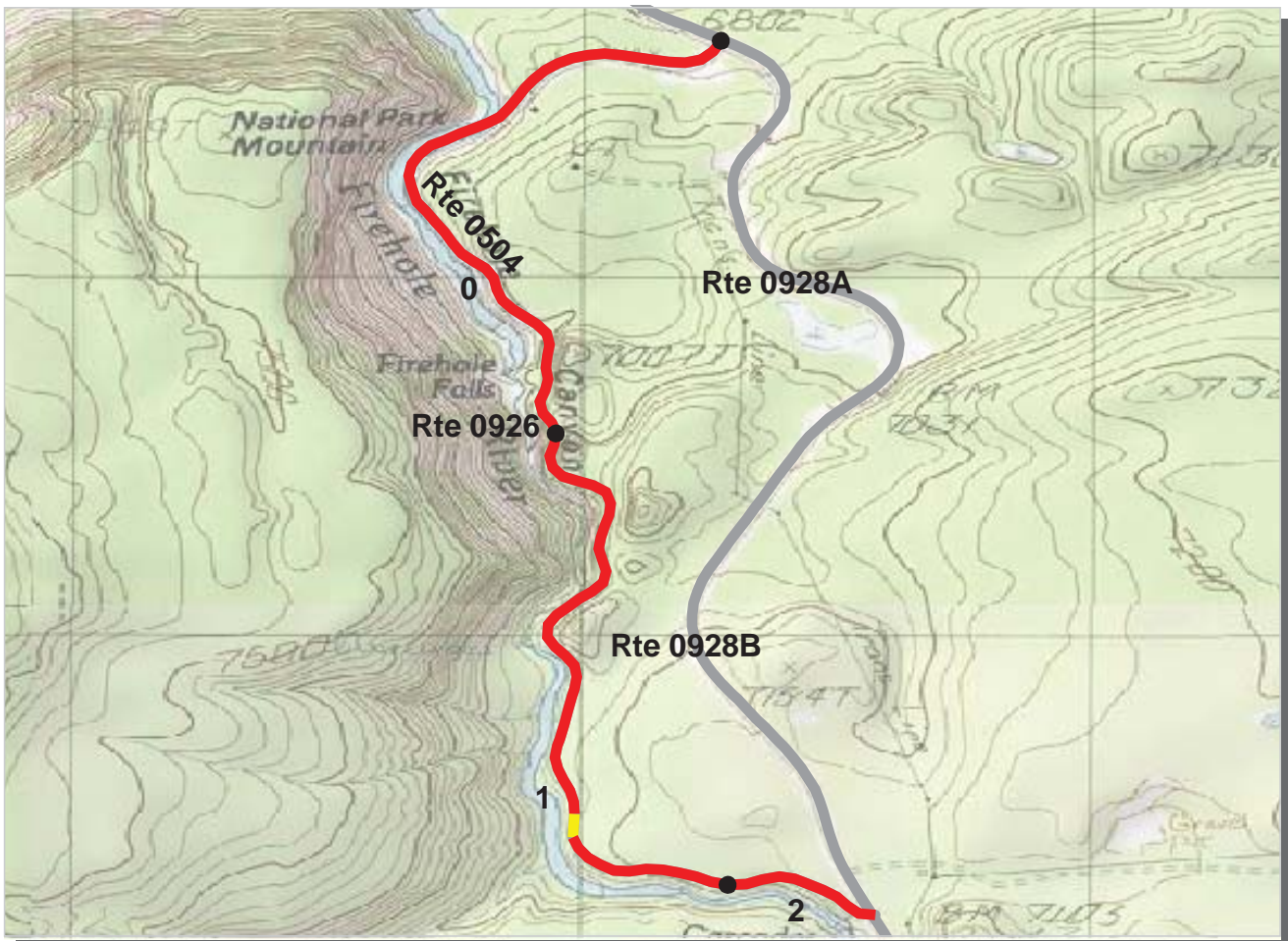

**INTERMOUNTAIN REGION
YELL : YELLOWSTONE NATIONAL PARK**

ROUTE: 0504 FIREHOLE CANYON DRIVE TOTAL LENGTH: 2.21 Miles

Section Number	0	1	2		
Section Length (mi)	1.00	1.00	0.21		
AADT	**				
SADT	**				
ADT Date	**				
Cross Section Information					
Number of Lanes	1	1	1		
Paved Width (ft)	20	19	20		
Lane Width (ft)	20	19	20		
Shoulder Width (ft)	3	0	0		
Roadway Condition Information					
PCR (Pavement Condition Rating)	25	34	39		
RCI (Roughness Condition Index)	49	62	54		
SCR (Surface Condition Rating)	19	30	33		
Alligator Cracking Index	72	83	91		
Rutting Index	58	74	77		
Patching Index	98	99	99		
Transverse Cracking Index	78	79	75		
Longitudinal Cracking Index	86	87	85		
Shoulder Condition Rating	N/C	N/A	N/A		
Drainage Condition Rating	GOOD	GOOD	GOOD		

ROUTE: 0504 FIREHOLE CANYON DRIVE

* NC designates data not collected N/A designates not applicable
 ** See website for traffic data: <http://www.efl.fhwa.dot.gov/nps/index.htm>

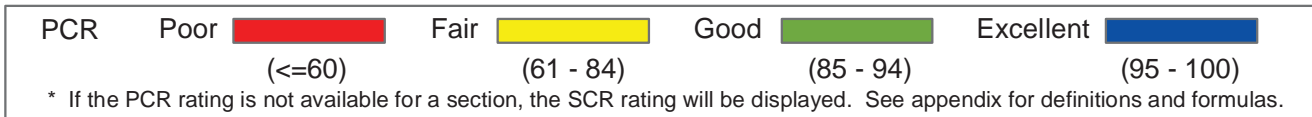
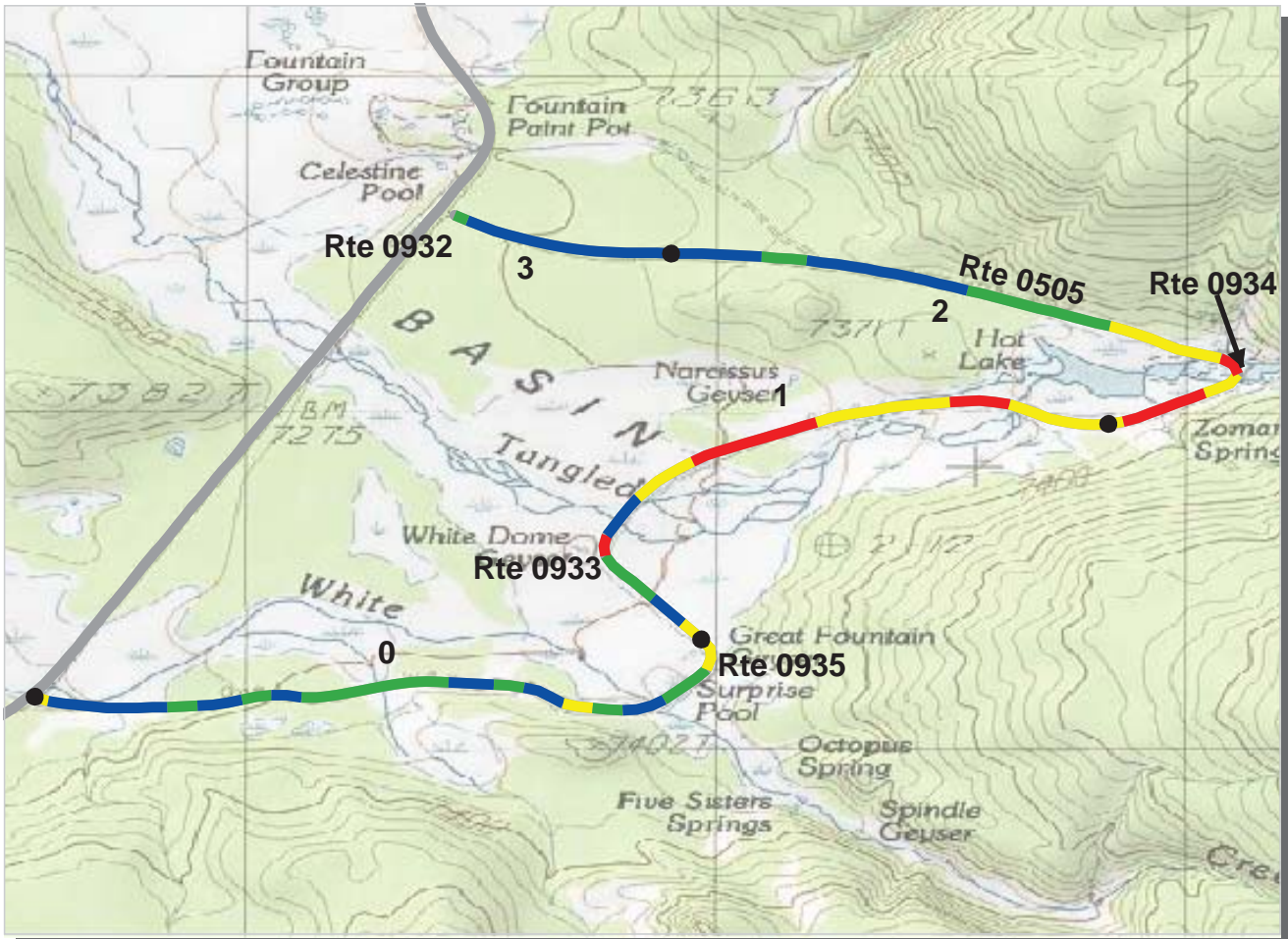

**INTERMOUNTAIN REGION
YELL : YELLOWSTONE NATIONAL PARK**

ROUTE: 0505 FIREHOLE LAKE DRIVE TOTAL LENGTH: 3.32 Miles

Section Number	0	1	2	3	
Section Length (mi)	1.00	1.00	1.00	0.32	
AADT	**				
SADT	**				
ADT Date	**				
Cross Section Information					
Number of Lanes	2	1	2	2	
Paved Width (ft)	20	20	21	18	
Lane Width (ft)	20	20	21	18	
Shoulder Width (ft)	0	0	0	0	
Roadway Condition Information					
PCR (Pavement Condition Rating)	89	68	82	94	
RCI (Roughness Condition Index)	93	85	85	97	
SCR (Surface Condition Rating)	87	57	79	93	
Alligator Cracking Index	100	100	100	98	
Rutting Index	87	57	79	96	
Patching Index	100	100	100	100	
Transverse Cracking Index	100	100	99	99	
Longitudinal Cracking Index	99	100	100	99	
Shoulder Condition Rating	N/A	N/A	N/A	N/A	
Drainage Condition Rating	GOOD	GOOD	GOOD	GOOD	

ROUTE: 0505 FIREHOLE LAKE DRIVE

* NC designates data not collected N/A designates not applicable
 ** See website for traffic data: <http://www.efl.fhwa.dot.gov/nps/index.htm>

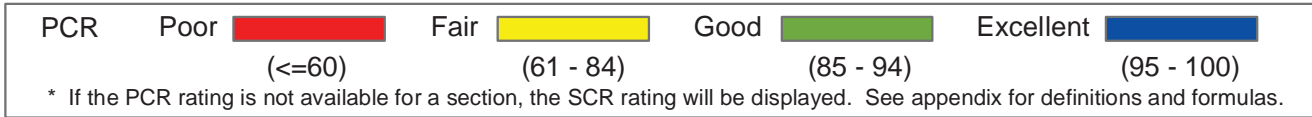
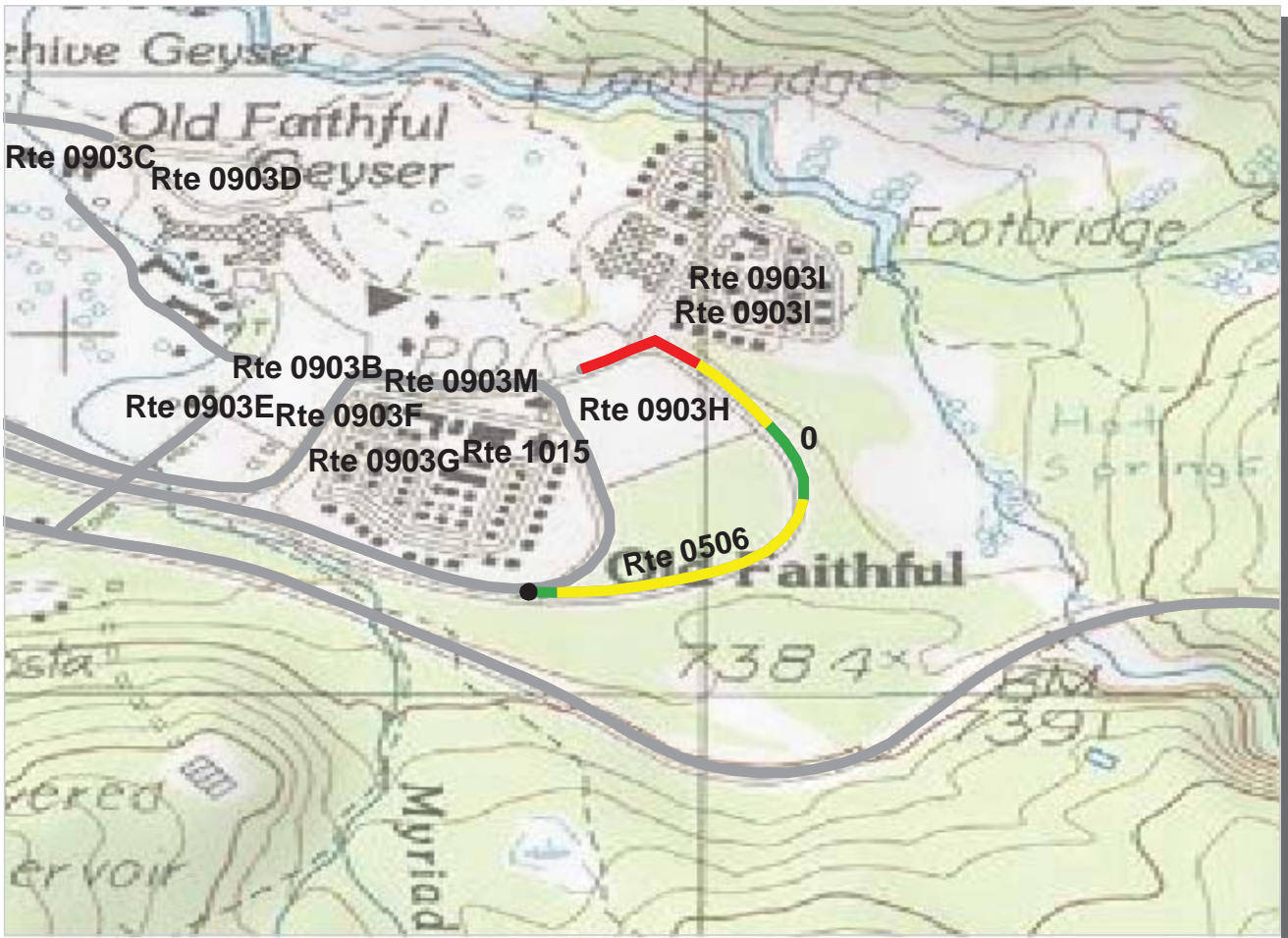

**INTERMOUNTAIN REGION
YELL : YELLOWSTONE NATIONAL PARK**

ROUTE: 0506 OLD FAITHFUL LODGE ROAD TOTAL LENGTH: 0.52 Miles

Section Number	0				
Section Length (mi)	0.52				
AADT	**				
SADT	**				
ADT Date	**				
Cross Section Information					
Number of Lanes	2				
Paved Width (ft)	21				
Lane Width (ft)	10				
Shoulder Width (ft)	6				
Roadway Condition Information					
PCR (Pavement Condition Rating)	66				
RCI (Roughness Condition Index)	95				
SCR (Surface Condition Rating)	60				
Alligator Cracking Index	87				
Rutting Index	77				
Patching Index	99				
Transverse Cracking Index	96				
Longitudinal Cracking Index	91				
Shoulder Condition Rating	GOOD				
Drainage Condition Rating	GOOD				

ROUTE: 0506 OLD FAITHFUL LODGE ROAD

* NC designates data not collected N/A designates not applicable
 ** See website for traffic data: <http://www.efl.fhwa.dot.gov/nps/index.htm>

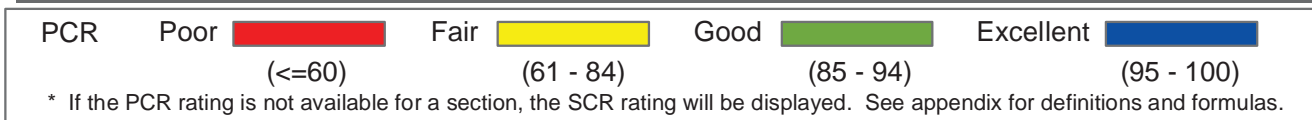
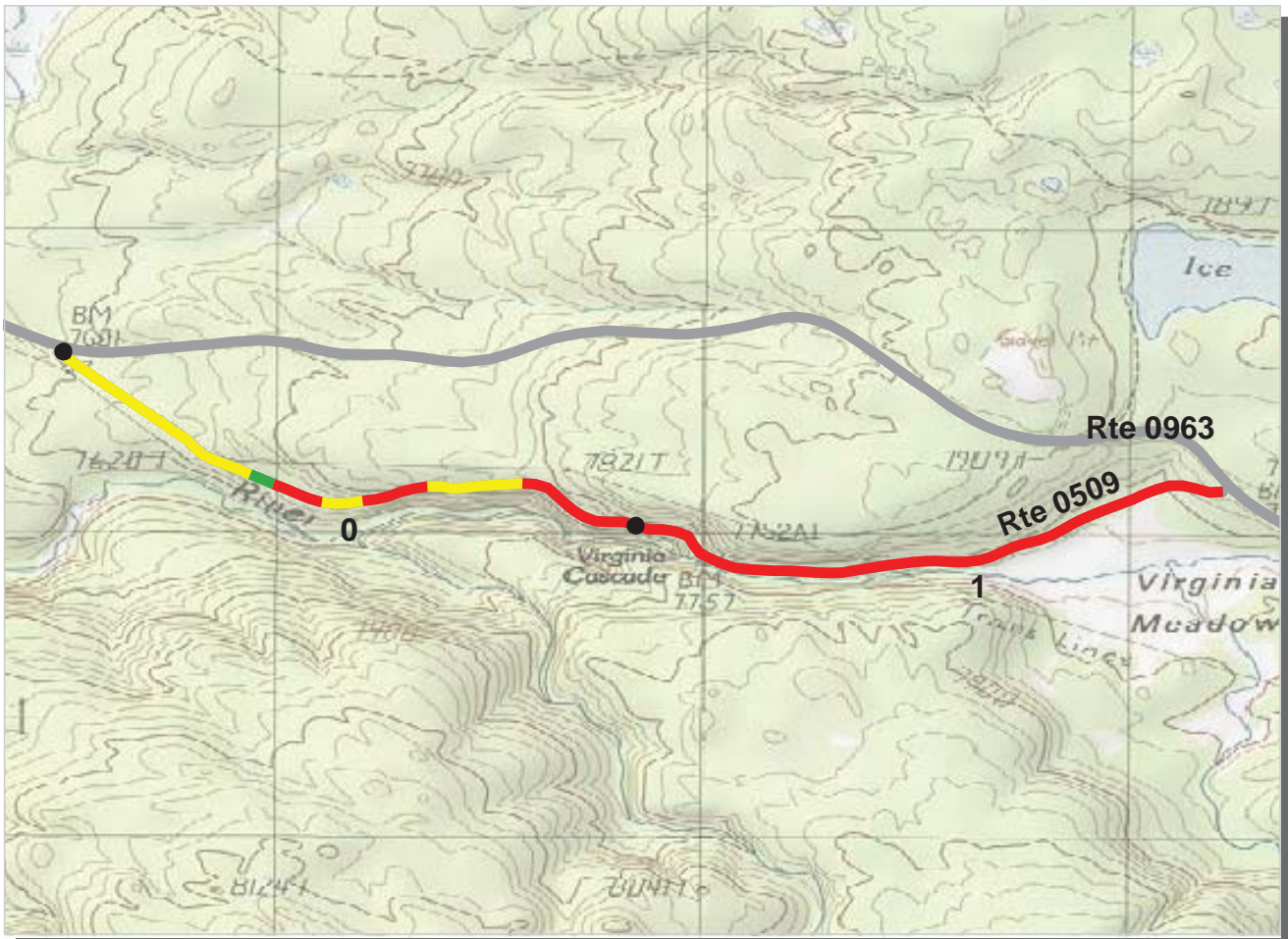

**INTERMOUNTAIN REGION
YELL : YELLOWSTONE NATIONAL PARK**

ROUTE: 0509 VIRGINIA CASCADE DRIVE TOTAL LENGTH: 1.96 Miles

Section Number	0	1			
Section Length (mi)	1.00	0.96			
AADT	**				
SADT	**				
ADT Date	**				
Cross Section Information					
Number of Lanes	1	1			
Paved Width (ft)	20	13			
Lane Width (ft)	20	13			
Shoulder Width (ft)	0	0			
Roadway Condition Information					
PCR (Pavement Condition Rating)	57	26			
RCI (Roughness Condition Index)	74	66			
SCR (Surface Condition Rating)	50	8			
Alligator Cracking Index	81	29			
Rutting Index	75	67			
Patching Index	95	93			
Transverse Cracking Index	95	96			
Longitudinal Cracking Index	96	94			
Shoulder Condition Rating	N/A	N/A			
Drainage Condition Rating	N/C	N/C			

ROUTE: 0509 VIRGINIA CASCADE DRIVE

* NC designates data not collected N/A designates not applicable
 ** See website for traffic data: <http://www.efl.fhwa.dot.gov/nps/index.htm>

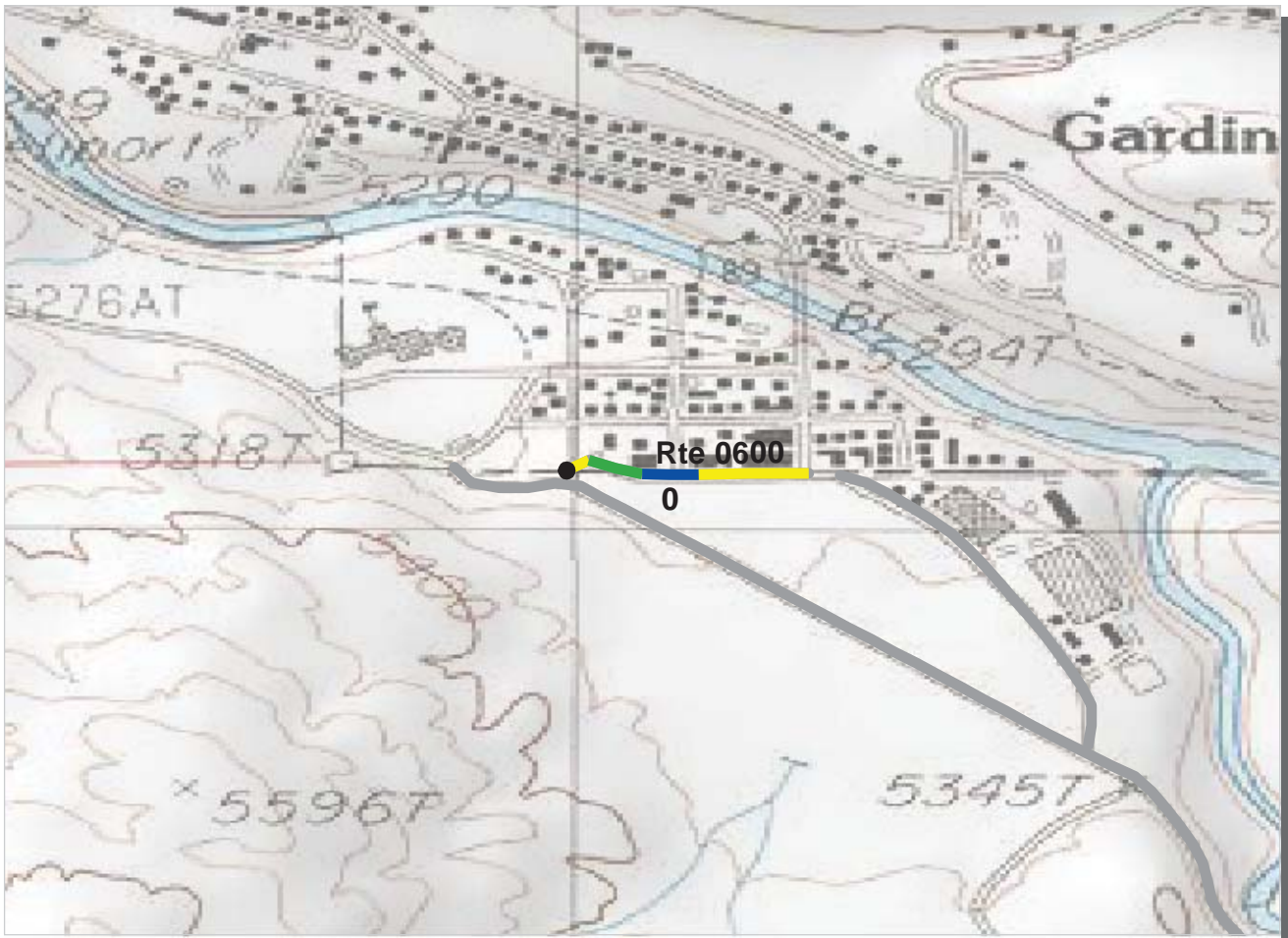

**INTERMOUNTAIN REGION
YELL : YELLOWSTONE NATIONAL PARK**

ROUTE: 0600 PARK STREET **TOTAL LENGTH: 0.19 Miles**

Section Number	0				
Section Length (mi)	0.19				
AADT	**				
SADT	**				
ADT Date	**				
Cross Section Information					
Number of Lanes	2				
Paved Width (ft)	30				
Lane Width (ft)	15				
Shoulder Width (ft)	0				
Roadway Condition Information					
PCR (Pavement Condition Rating)	80				
RCI (Roughness Condition Index)	41				
SCR (Surface Condition Rating)	83				
Alligator Cracking Index	96				
Rutting Index	87				
Patching Index	100				
Transverse Cracking Index	100				
Longitudinal Cracking Index	99				
Shoulder Condition Rating	N/A				
Drainage Condition Rating	POOR				

ROUTE: 0600 PARK STREET

* NC designates data not collected N/A designates not applicable
 ** See website for traffic data: <http://www.efl.fhwa.dot.gov/nps/index.htm>

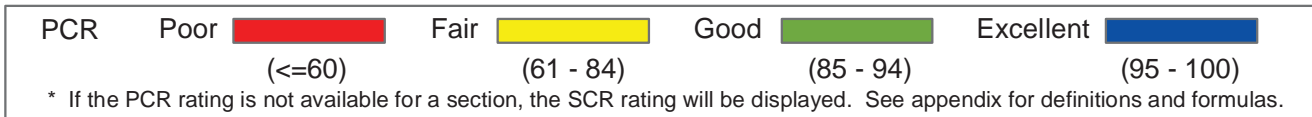
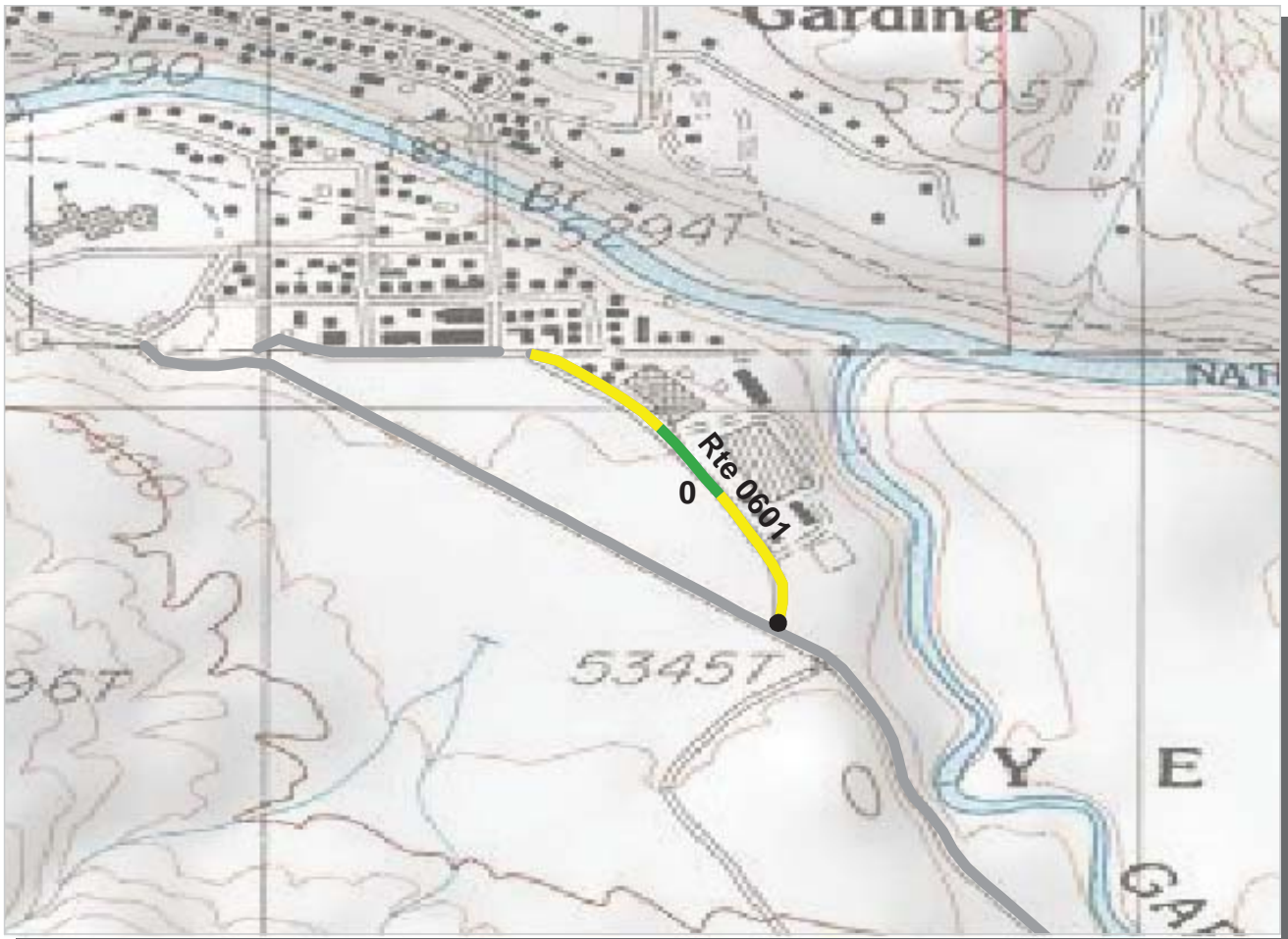

**INTERMOUNTAIN REGION
YELL : YELLOWSTONE NATIONAL PARK**

ROUTE: 0601 ARCH BYPASS **TOTAL LENGTH: 0.36 Miles**

Section Number	0				
Section Length (mi)	0.36				
AADT	**				
SADT	**				
ADT Date	**				
Cross Section Information					
Number of Lanes	2				
Paved Width (ft)	22				
Lane Width (ft)	11				
Shoulder Width (ft)	0				
Roadway Condition Information					
PCR (Pavement Condition Rating)	75				
RCI (Roughness Condition Index)	83				
SCR (Surface Condition Rating)	74				
Alligator Cracking Index	95				
Rutting Index	80				
Patching Index	100				
Transverse Cracking Index	98				
Longitudinal Cracking Index	99				
Shoulder Condition Rating	N/A				
Drainage Condition Rating	POOR				

ROUTE: 0601 ARCH BYPASS

* NC designates data not collected N/A designates not applicable
 ** See website for traffic data: <http://www.efl.fhwa.dot.gov/nps/index.htm>

YELLOWSTONE NATIONAL PARK

Route 0102

CAVE FALLS ROAD

FROM SOUTH PARK BOUNDARY

Route	Length (mi)	Width (ft)	Area (sq ft)	Lane Miles *	Condition / PCR	Surface Type
0102	3.22	18.00	305649	5.26	POOR / 45	AS

* Lane miles are based on 11' lane widths

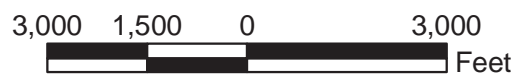
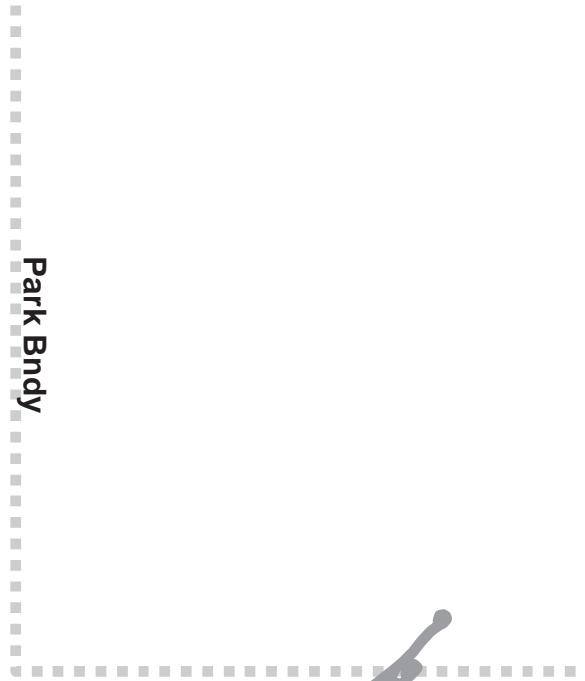

YELLOWSTONE NATIONAL PARK

Route 0200

GRANT CAMPGROUND ROAD
FROM END OF ROUTE 0100

Route	Length (mi)	Width (ft)	Area (sq ft)	Lane Miles *	Condition / PCR	Surface Type
0200	3.69	12.00	233608	4.02	GOOD / 90	AS

* Lane miles are based on 11' lane widths

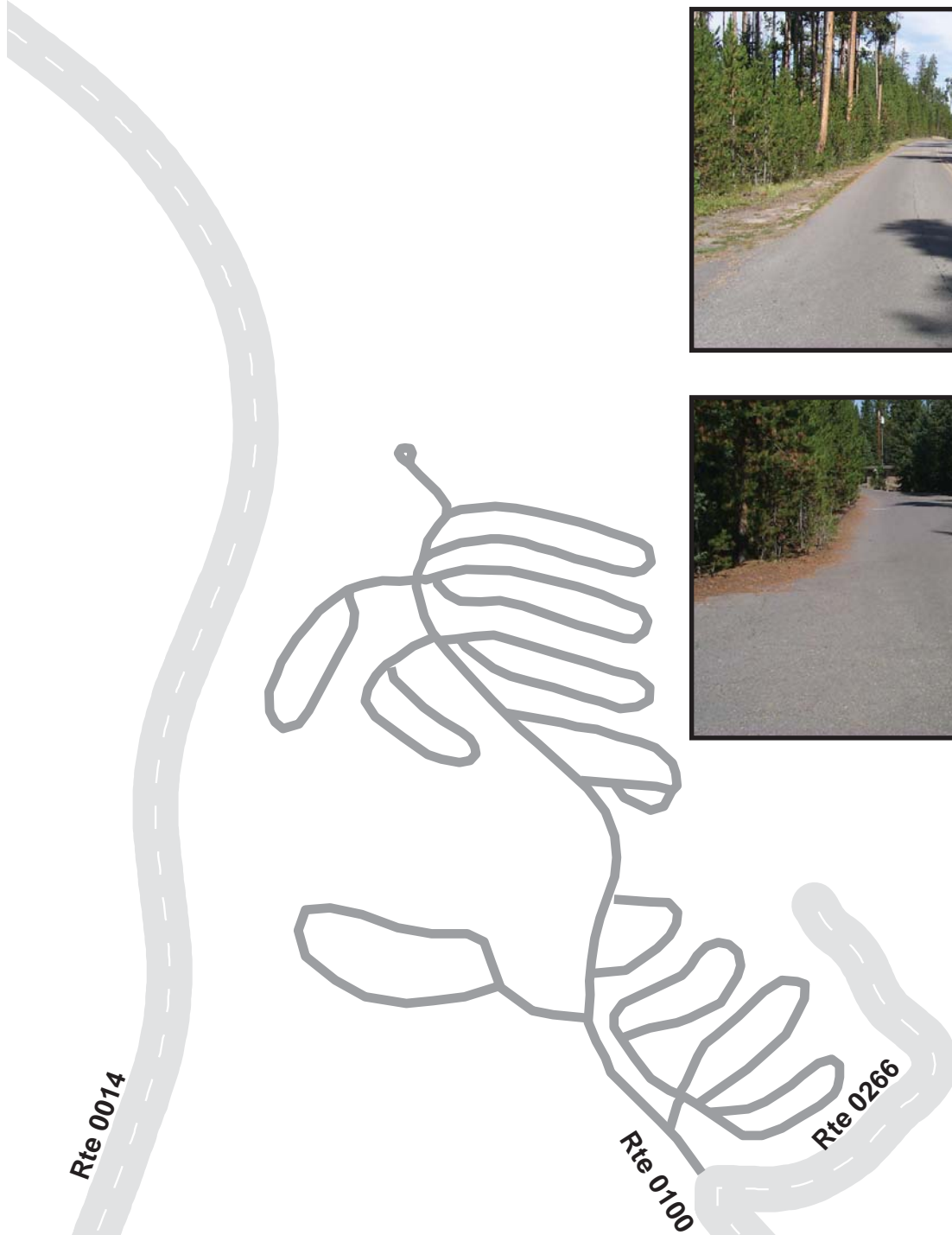

YELLOWSTONE NATIONAL PARK

Route 0202

LEWIS LAKE CAMPGROUND ROAD
FROM ROUTE 0014 AT MP 10.06

Route	Length (mi)	Width (ft)	Area (sq ft)	Lane Miles *	Condition / PCR	Surface Type
0202	1.04	15.00	82368	1.42	FAIR / 73	AS

* Lane miles are based on 11' lane widths



YELLOWSTONE NATIONAL PARK

Route 0204

MAMMOTH HOTEL AND CABINS ROAD
FROM ROUTE 0010 AT MP 0.11

Route	Length (mi)	Width (ft)	Area (sq ft)	Lane Miles *	Condition / PCR	Surface Type
0204	0.78	15.00	61934	1.07	POOR / 45	AS

* Lane miles are based on 11' lane widths

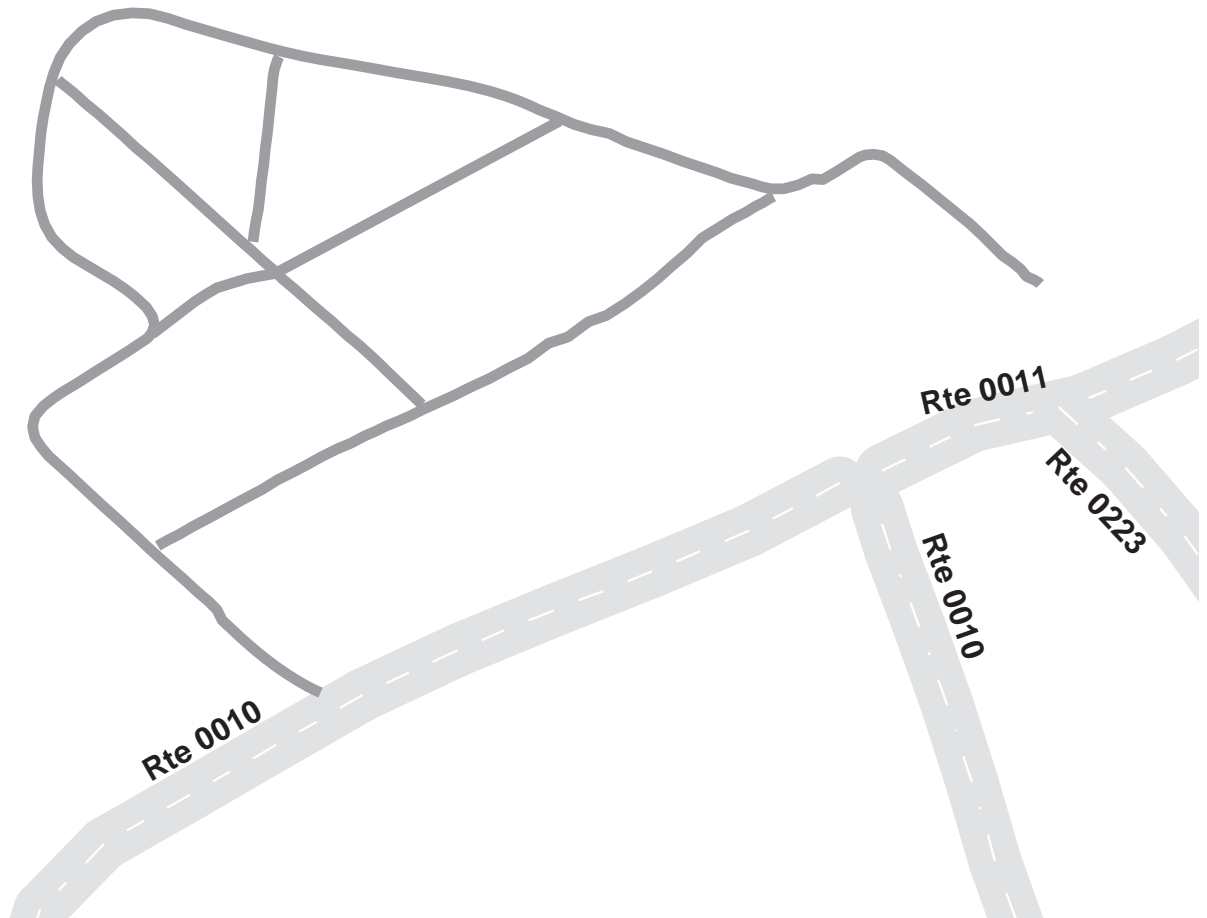

YELLOWSTONE NATIONAL PARK

Route 0205A

CANYON CABIN AREA ROAD
FROM ROUTE 0906C

Route	Length (mi)	Width (ft)	Area (sq ft)	Lane Miles *	Condition / PCR	Surface Type
0205A	2.30	20.00	243091	4.19	POOR / 45	AS

* Lane miles are based on 11' lane widths



YELLOWSTONE NATIONAL PARK

Route 0205B

DUNRAVEN LODGE ROAD
FROM ROUTE 0205A

Route	Length (mi)	Width (ft)	Area (sq ft)	Lane Miles *	Condition / PCR	Surface Type
0205B	2.34	0.00	37551	0.65	EXCELLENT / 97	AS

* Lane miles are based on 11' lane widths



YELLOWSTONE NATIONAL PARK

Route 0210

MADISON CAMPGROUND ROAD
FROM ROUTE 0015 AT MP 0.14

Route	Length (mi)	Width (ft)	Area (sq ft)	Lane Miles *	Condition / PCR	Surface Type
0210	2.83	11.00	164541	2.83	FAIR / 73	AS

* Lane miles are based on 11' lane widths

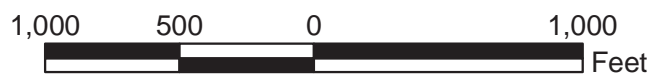
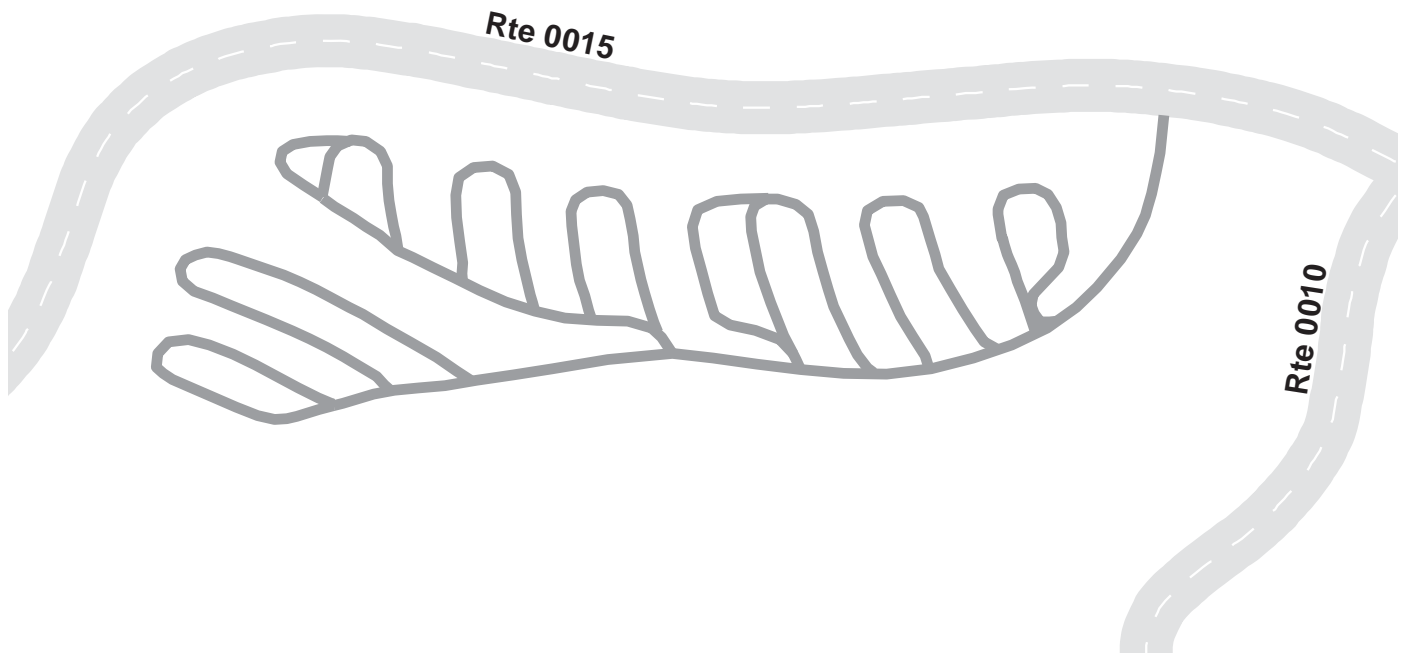

YELLOWSTONE NATIONAL PARK

Route 0215

BRIDGE BAY CAMPGROUND ROAD
FROM ROUTE 0109 AT MP 0.21

Route	Length (mi)	Width (ft)	Area (sq ft)	Lane Miles *	Condition / PCR	Surface Type
0215	4.46	12.00	282396	4.86	GOOD / 90	AS

* Lane miles are based on 11' lane widths

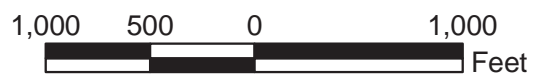
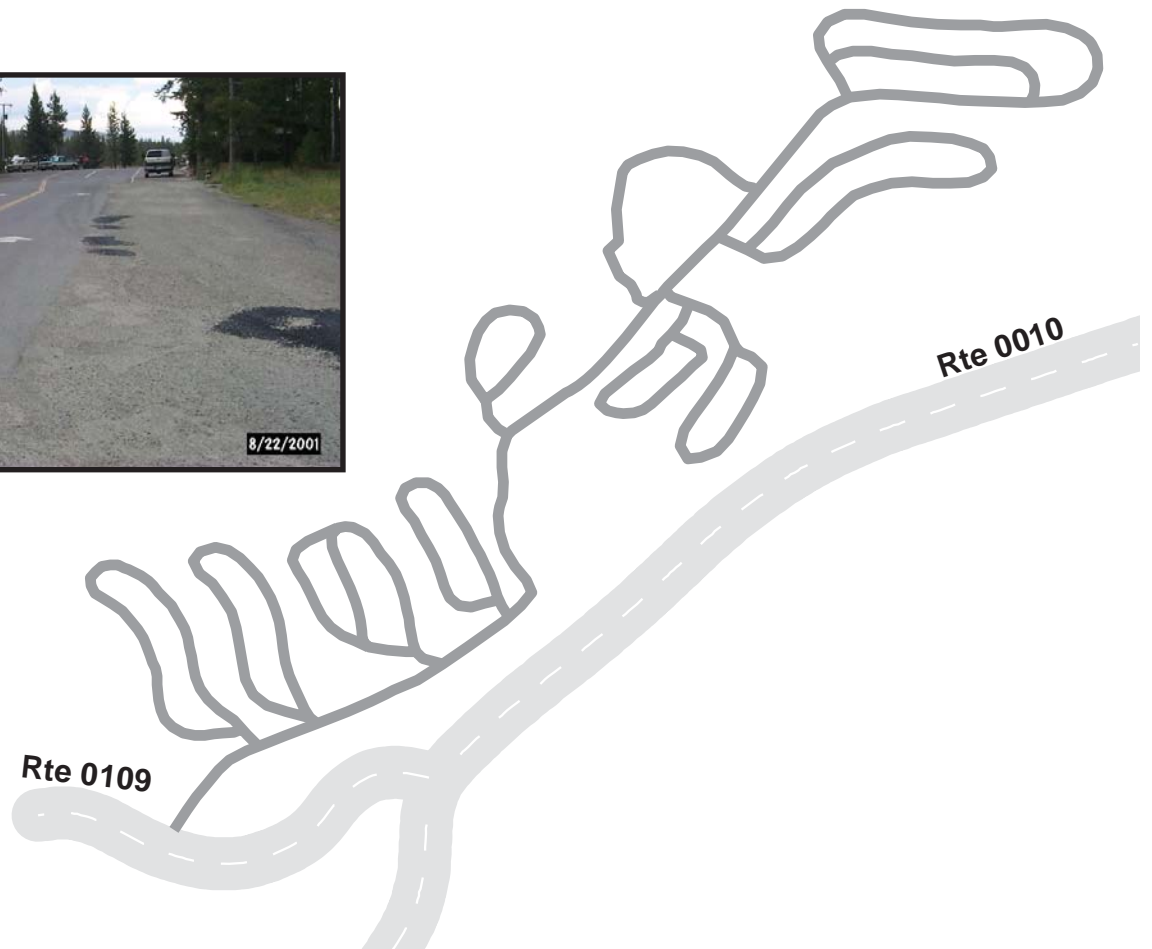

YELLOWSTONE NATIONAL PARK
Route 0219
 NORRIS CAMPGROUND ROAD
 FROM ROUTE 0010 AT MP 20.14 ON LEFT

Route	Length (mi)	Width (ft)	Area (sq ft)	Lane Miles *	Condition / PCR	Surface Type
0219	0.31	20.00	32525	0.56	GOOD / 90	AS

* Lane miles are based on 11' lane widths



YELLOWSTONE NATIONAL PARK

Route 0219A

NORRIS CAMPGROUND LOOP A
FROM END OF ROUTE 0219 ON RIGHT

Route	Length (mi)	Width (ft)	Area (sq ft)	Lane Miles *	Condition / PCR	Surface Type
0219A	0.23	11.00	13475	0.23	GOOD / 90	AS

* Lane miles are based on 11' lane widths

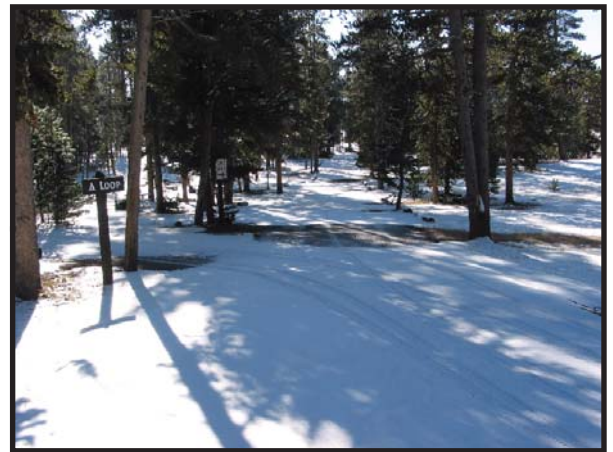

YELLOWSTONE NATIONAL PARK

Route 0219B

NORRIS CAMPGROUND LOOP B
FROM END OF ROUTE 0219 ON LEFT

Route	Length (mi)	Width (ft)	Area (sq ft)	Lane Miles *	Condition / PCR	Surface Type
0219B	0.22	11.00	12545	0.22	GOOD / 90	AS

* Lane miles are based on 11' lane widths



YELLOWSTONE NATIONAL PARK

Route 0219C

NORRIS CAMPGROUND LOOP C

FROM END OF ROUTE 0219

Route	Length (mi)	Width (ft)	Area (sq ft)	Lane Miles *	Condition / PCR	Surface Type
0219C	0.54	18.50	52845	0.91	GOOD / 90	AS

* Lane miles are based on 11' lane widths



YELLOWSTONE NATIONAL PARK

Route 0221

CANYON CAMPGROUND ROAD
FROM ROUTE 0103 AT MP 0.17

Route	Length (mi)	Width (ft)	Area (sq ft)	Lane Miles *	Condition / PCR	Surface Type
0221	3.26	12.00	206300	3.55	FAIR / 73	AS

* Lane miles are based on 11' lane widths

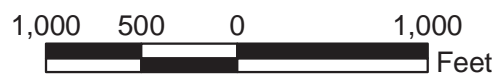
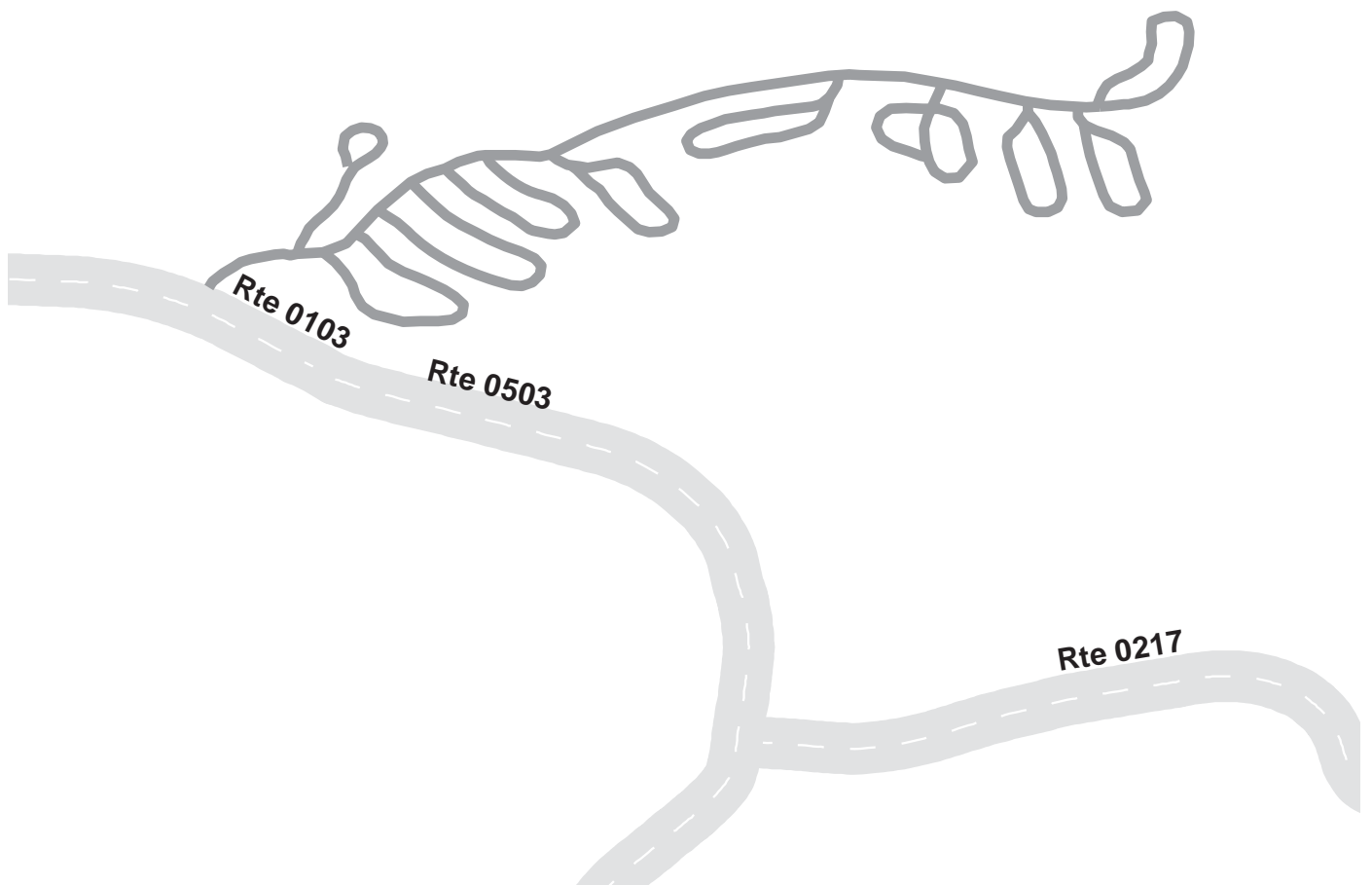

YELLOWSTONE NATIONAL PARK

Route 0224

GIBBON FALLS PICNIC AREA ROAD
FROM ROUTE 0010 AT MP 29.90

Route	Length (mi)	Width (ft)	Area (sq ft)	Lane Miles *	Condition / PCR	Surface Type
0224	0.25	0.00	29321	0.50	NC / -1	AS

* Lane miles are based on 11' lane widths

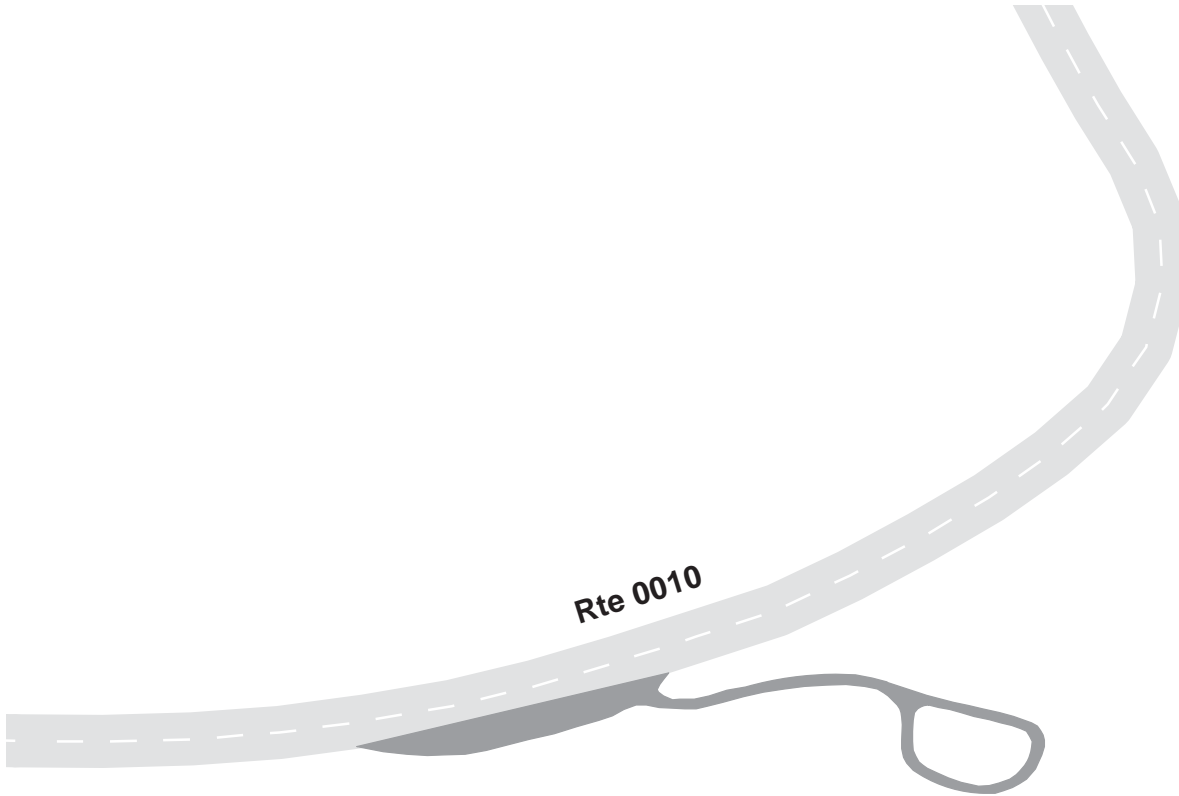

YELLOWSTONE NATIONAL PARK

Route 0225

GIBBON MEADOWS PICNIC AREA ROAD
FROM ROUTE 0010 AT MP 24.04

Route	Length (mi)	Width (ft)	Area (sq ft)	Lane Miles *	Condition / PCR	Surface Type
0225	0.27	0.00	16194	0.28	GOOD / 90	AS

* Lane miles are based on 11' lane widths



YELLOWSTONE NATIONAL PARK
Route 0227
 APPOLINARIS SPRING PICNIC AREA ROAD
 FROM ROUTE 0010 AT MP 11.08

Route	Length (mi)	Width (ft)	Area (sq ft)	Lane Miles *	Condition / PCR	Surface Type
0227	0.18	0.00	13596	0.23	GOOD / 90	AS

* Lane miles are based on 11' lane widths

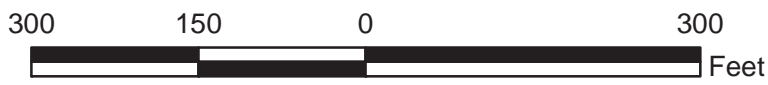

YELLOWSTONE NATIONAL PARK

Route 0228

FISHING BRIDGE RECREATIONAL VEHICLE PARK ROAD
FROM ROUTE 0013 AT MP 0.97

Route	Length (mi)	Width (ft)	Area (sq ft)	Lane Miles *	Condition / PCR	Surface Type
0228	3.84	20.00	405398	6.98	FAIR / 73	AS

* Lane miles are based on 11' lane widths

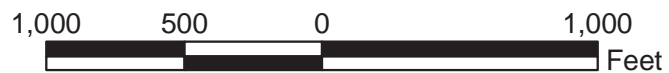
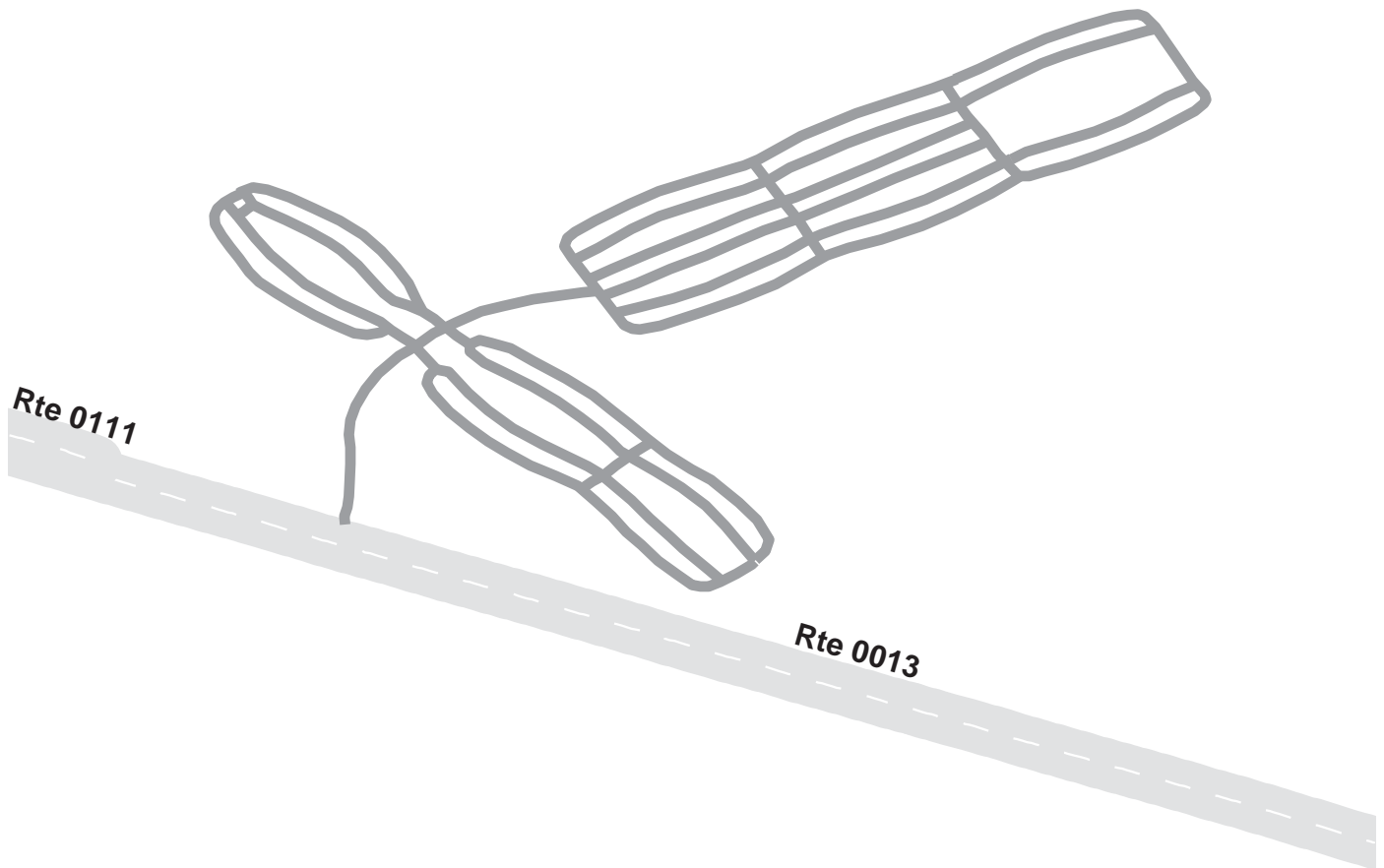

YELLOWSTONE NATIONAL PARK

Route 0229

SPRUCE FOREST PICNIC AREA ROAD
FROM ROUTE 0010 AT MP 77.45

Route	Length (mi)	Width (ft)	Area (sq ft)	Lane Miles *	Condition / PCR	Surface Type
0229	0.38	0.00	22613	0.39	EXCELLENT / 97	AS

* Lane miles are based on 11' lane widths



YELLOWSTONE NATIONAL PARK

Route 0230

DOT ISLAND PICNIC AREA ROAD
FROM ROUTE 0010 AT MP 78.90

Route	Length (mi)	Width (ft)	Area (sq ft)	Lane Miles *	Condition / PCR	Surface Type
0230	0.35	0.00	21548	0.37	EXCELLENT / 97	AS

* Lane miles are based on 11' lane widths



YELLOWSTONE NATIONAL PARK

Route 0231

SAND POINT PICNIC AREA ROAD
FROM ROUTE 0010 AT MP 81.80

Route	Length (mi)	Width (ft)	Area (sq ft)	Lane Miles *	Condition / PCR	Surface Type
0231	0.55	0.00	32391	0.56	EXCELLENT / 97	AS

* Lane miles are based on 11' lane widths

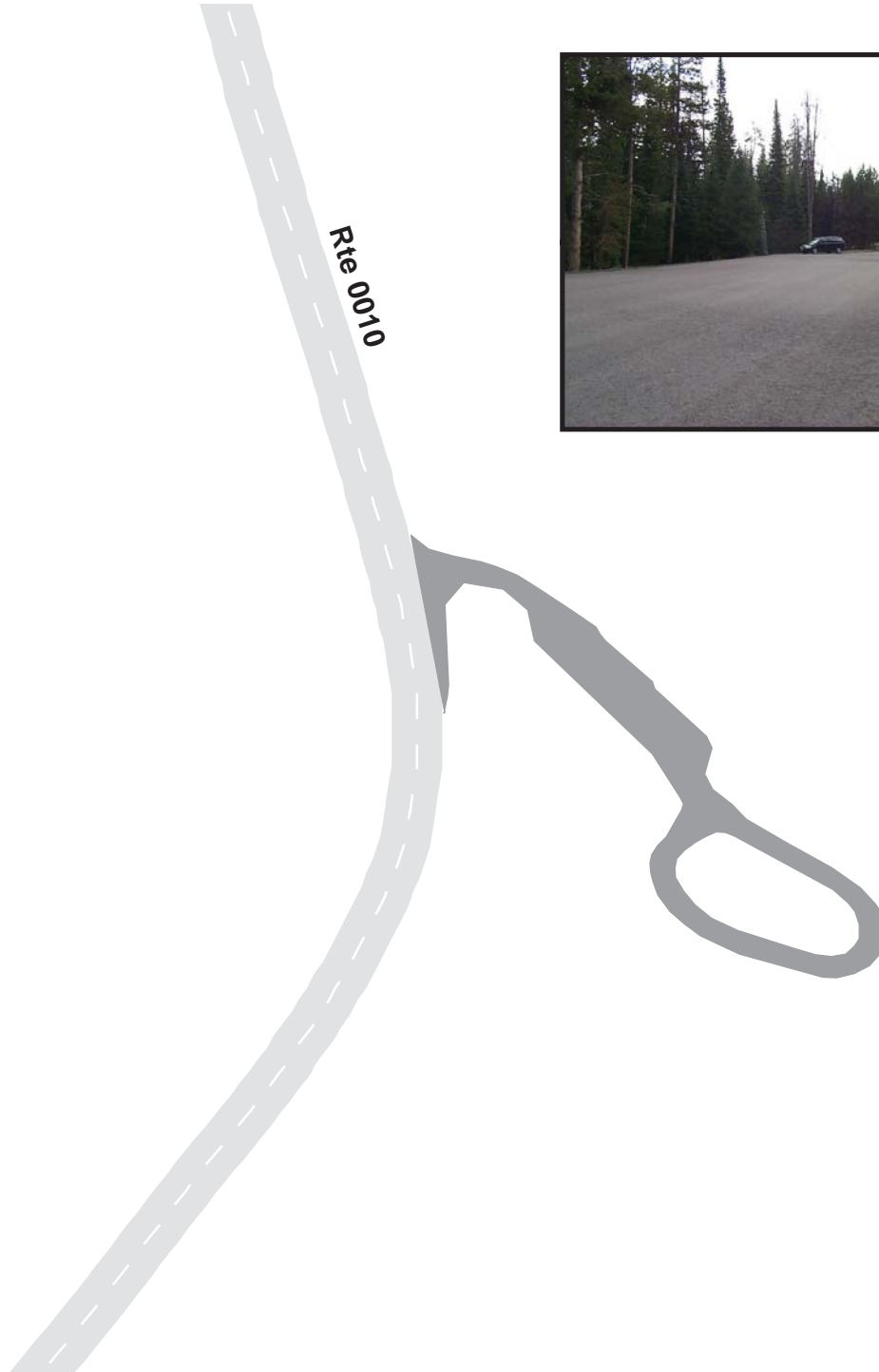

YELLOWSTONE NATIONAL PARK

Route 0232

LAKE HOTEL CABINS ROAD

FROM ROUTE 0110

Route	Length (mi)	Width (ft)	Area (sq ft)	Lane Miles *	Condition / PCR	Surface Type
0232	0.65	16.00	54996	0.95	FAIR / 73	AS

* Lane miles are based on 11' lane widths

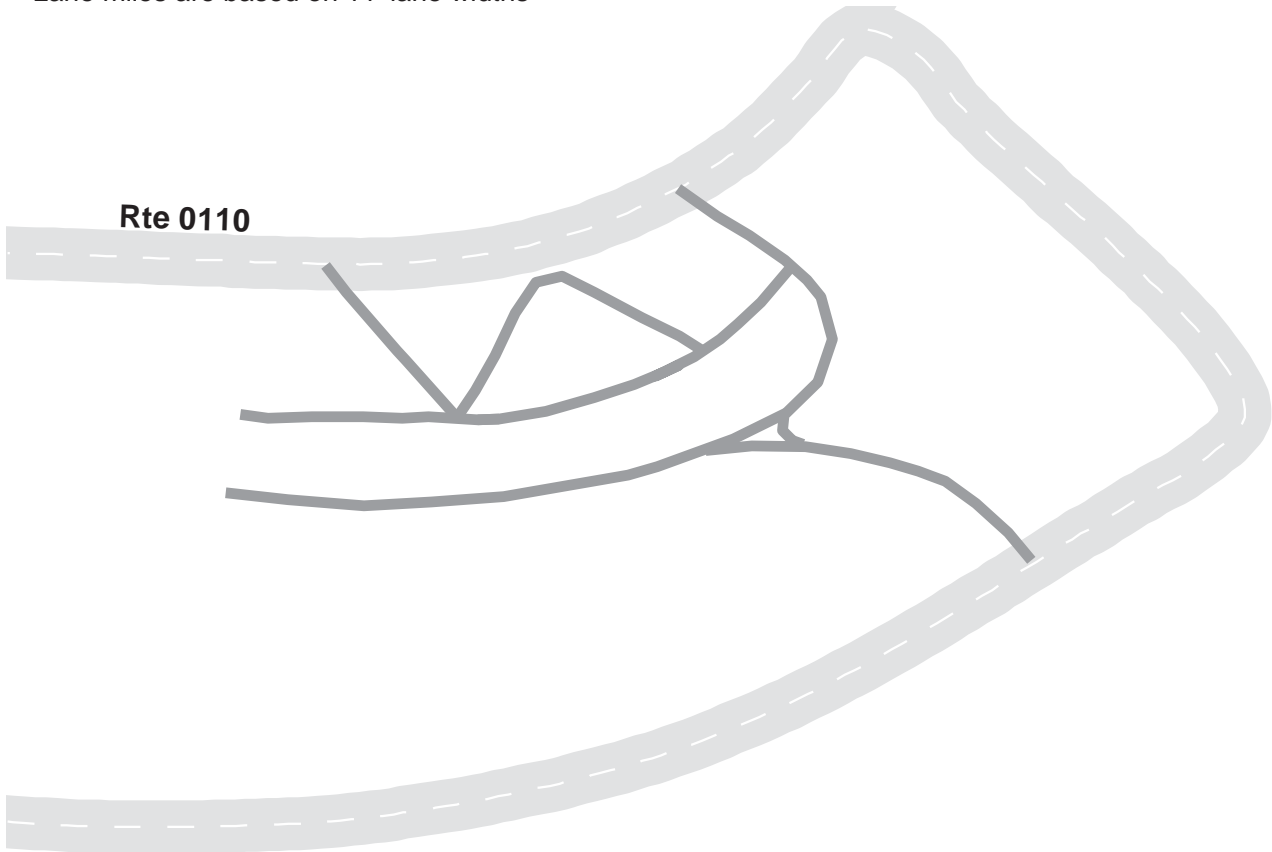

YELLOWSTONE NATIONAL PARK

Route 0233

DUNRAVEN PICNIC AREA ROAD
FROM ROUTE 0010 AT MP 106.18

Route	Length (mi)	Width (ft)	Area (sq ft)	Lane Miles *	Condition / PCR	Surface Type
0233	0.22	0.00	12655	0.22	POOR / 45	AS

* Lane miles are based on 11' lane widths

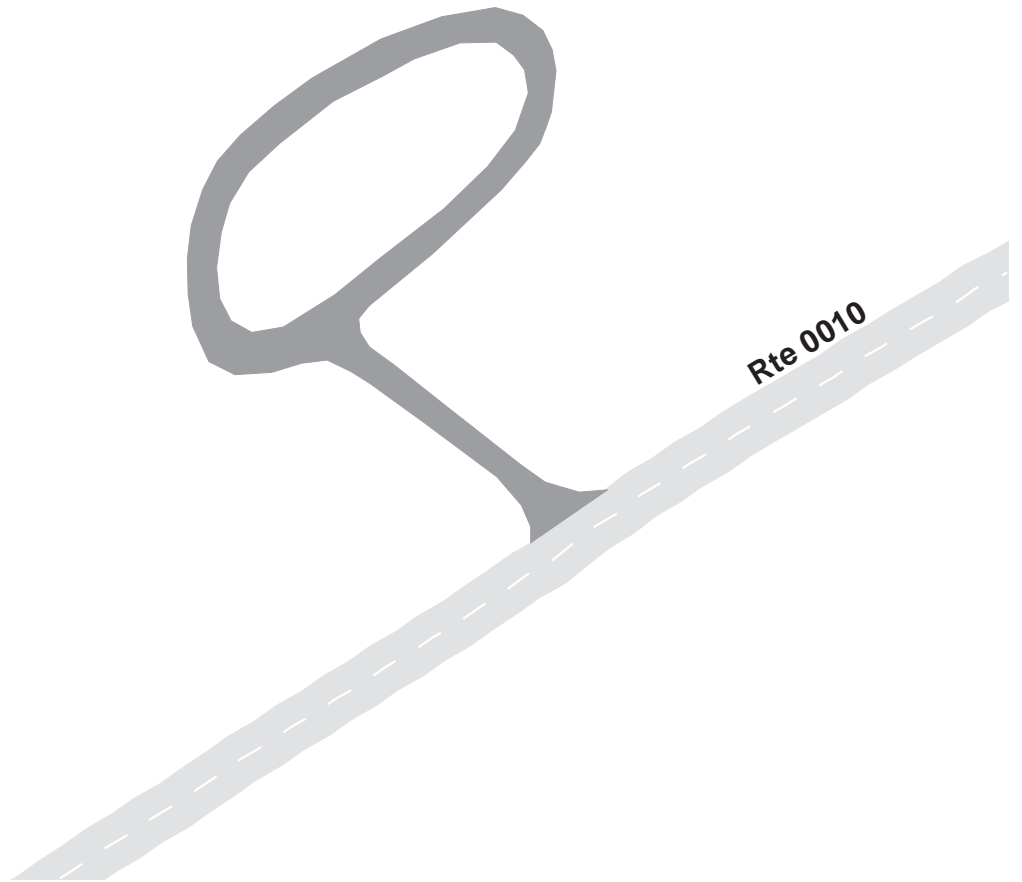

YELLOWSTONE NATIONAL PARK

Route 0234

NEZ PERCE FORD PICNIC AREA ROAD
FROM ROUTE 0010 AT MP 93.36

Route	Length (mi)	Width (ft)	Area (sq ft)	Lane Miles *	Condition / PCR	Surface Type
0234	0.62	0.00	38644	0.67	POOR / 45	AS

* Lane miles are based on 11' lane widths



YELLOWSTONE NATIONAL PARK

Route 0237

ROOSEVELT LODGE ROAD
FROM ROUTE 0010 AT MP 122.00

Route	Length (mi)	Width (ft)	Area (sq ft)	Lane Miles *	Condition / PCR	Surface Type
0237	0.21	18.00	19673	0.34	POOR / 45	AS

* Lane miles are based on 11' lane widths

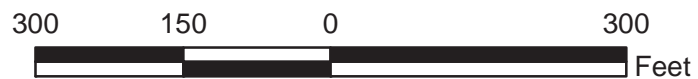

YELLOWSTONE NATIONAL PARK

Route 0239

SYLVAN LAKE PICNIC AREA ROAD
FROM ROUTE 0013 AT MP 17.06

Route	Length (mi)	Width (ft)	Area (sq ft)	Lane Miles *	Condition / PCR	Surface Type
0239	0.19	0.00	11348	0.20	EXCELLENT / 97	AS

* Lane miles are based on 11' lane widths

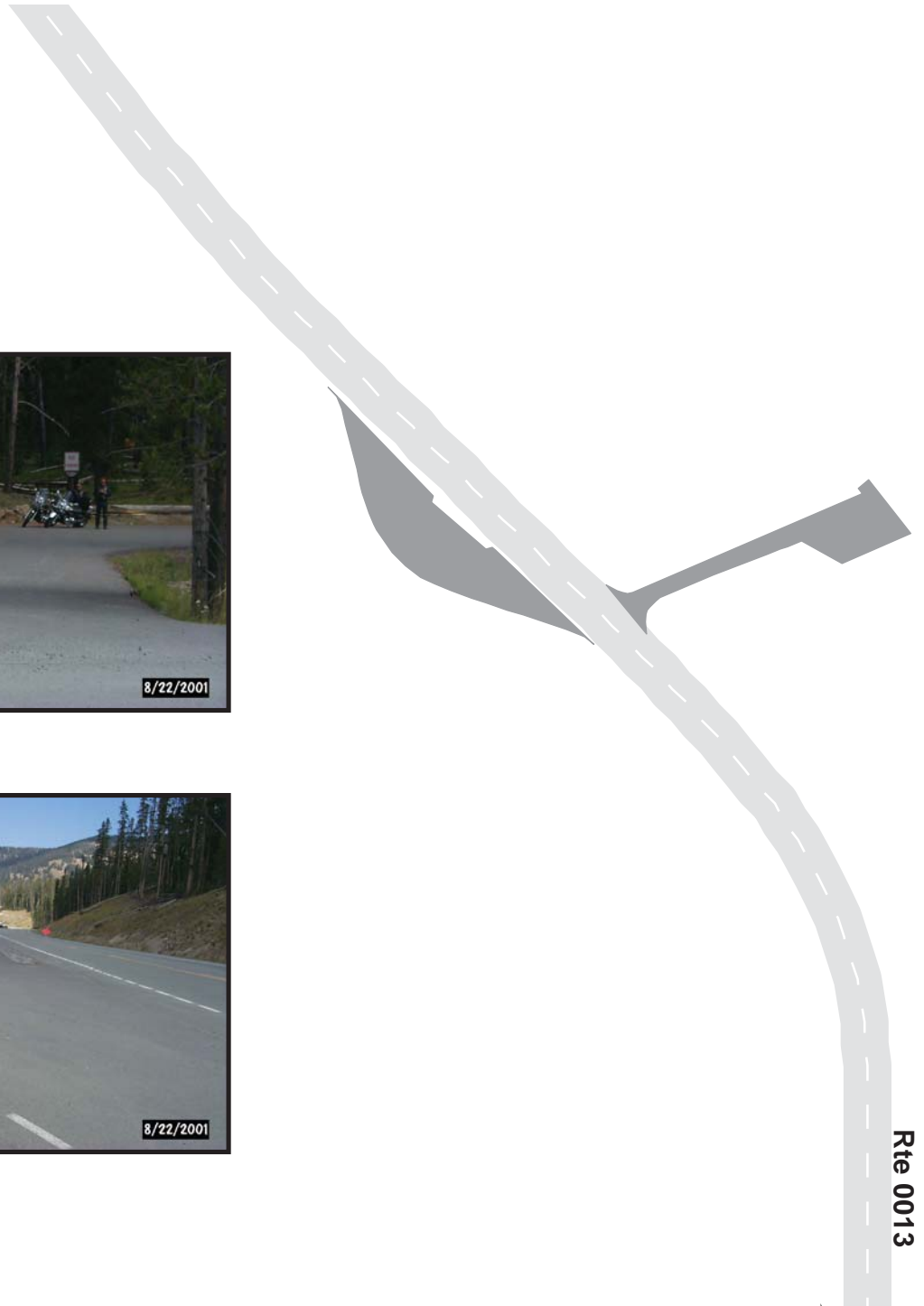

YELLOWSTONE NATIONAL PARK

Route 0240

SPRING CREEK PICNIC AREA ROAD
FROM ROUTE 0010 AT MP 55.77

Route	Length (mi)	Width (ft)	Area (sq ft)	Lane Miles *	Condition / PCR	Surface Type
0240	0.17	0.00	10885	0.19	EXCELLENT / 97	AS

* Lane miles are based on 11' lane widths

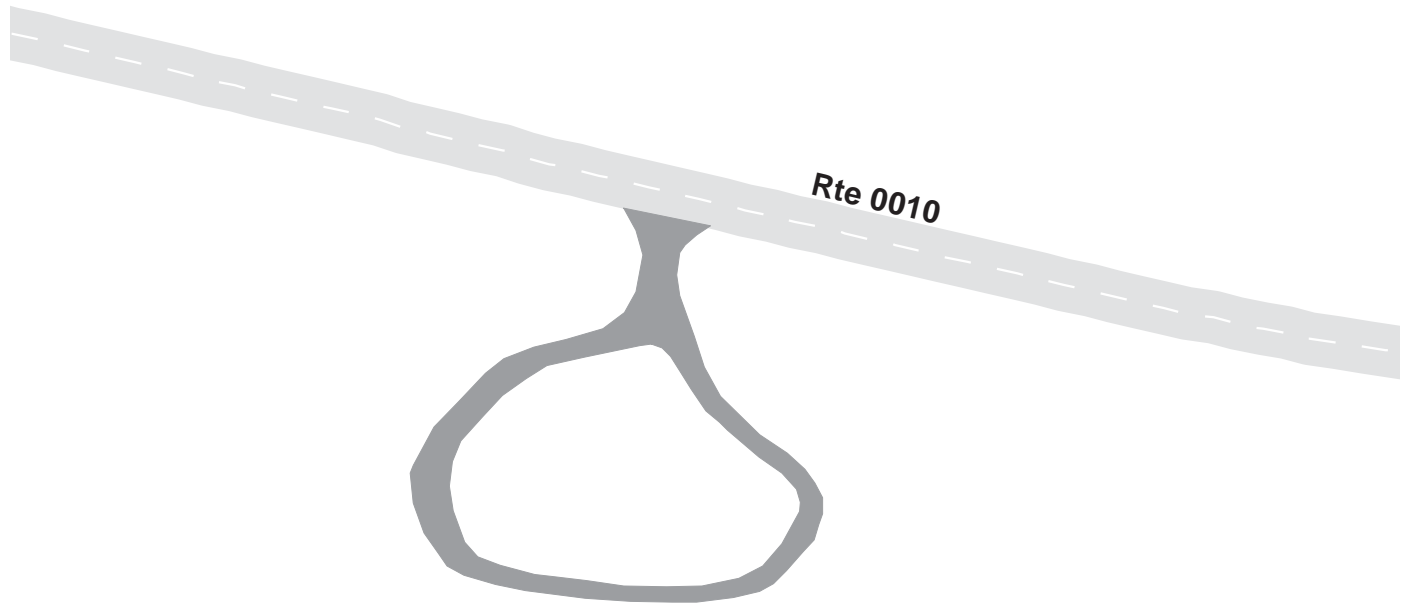

YELLOWSTONE NATIONAL PARK
Route 0242
 CONTINENTAL DIVIDE PICNIC AREA ROAD
 FROM ROUTE 0010 AT MP 64.00

Route	Length (mi)	Width (ft)	Area (sq ft)	Lane Miles *	Condition / PCR	Surface Type
0242	0.16	0.00	9710	0.17	POOR / 45	AS

* Lane miles are based on 11' lane widths

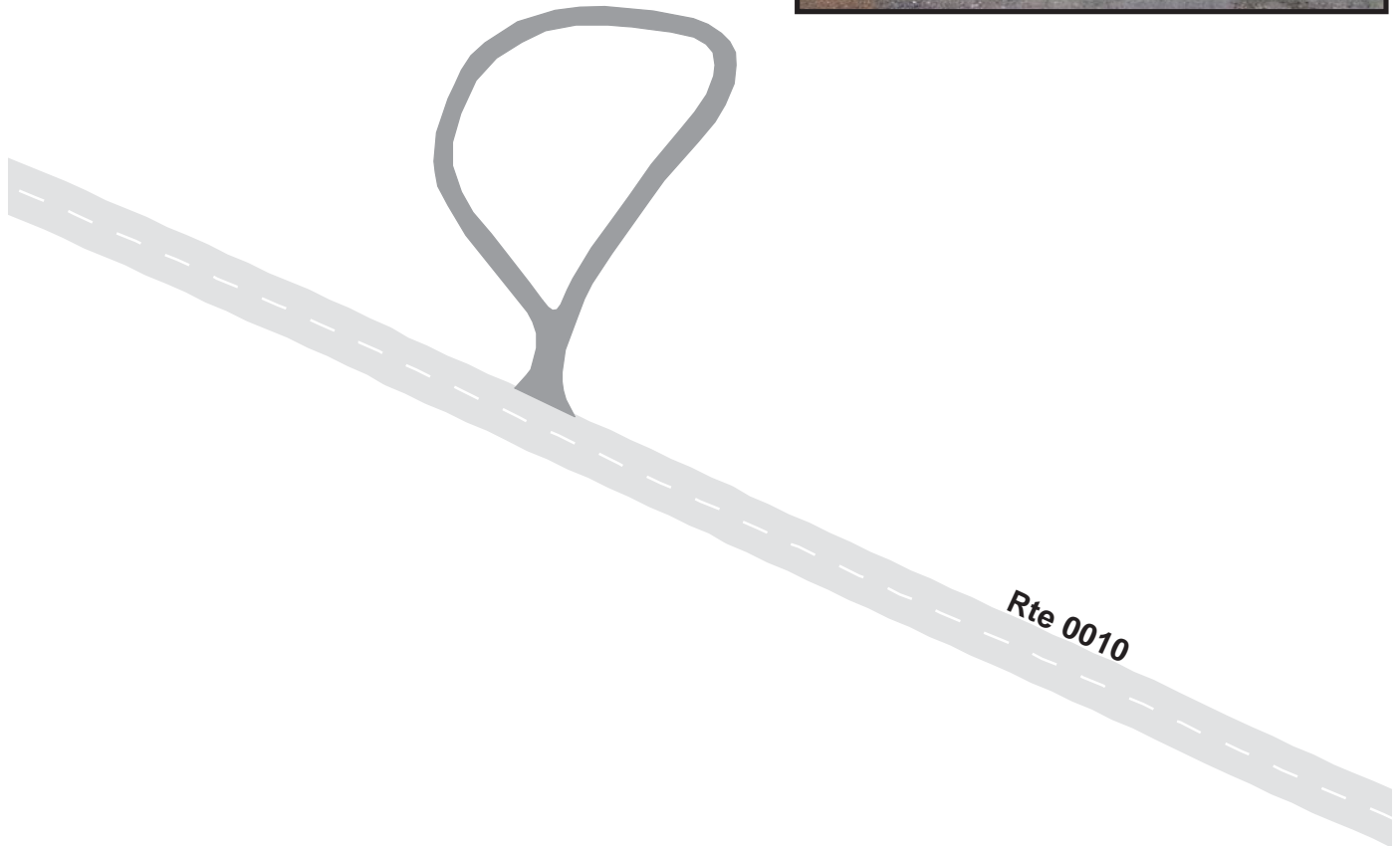

YELLOWSTONE NATIONAL PARK

Route 0244

FIREHOLE RIVER PICNIC AREA ROAD
FROM ROUTE 0010 AT MP 38.76

Route	Length (mi)	Width (ft)	Area (sq ft)	Lane Miles *	Condition / PCR	Surface Type
0244	0.33	0.00	20653	0.36	EXCELLENT / 97	AS

* Lane miles are based on 11' lane widths

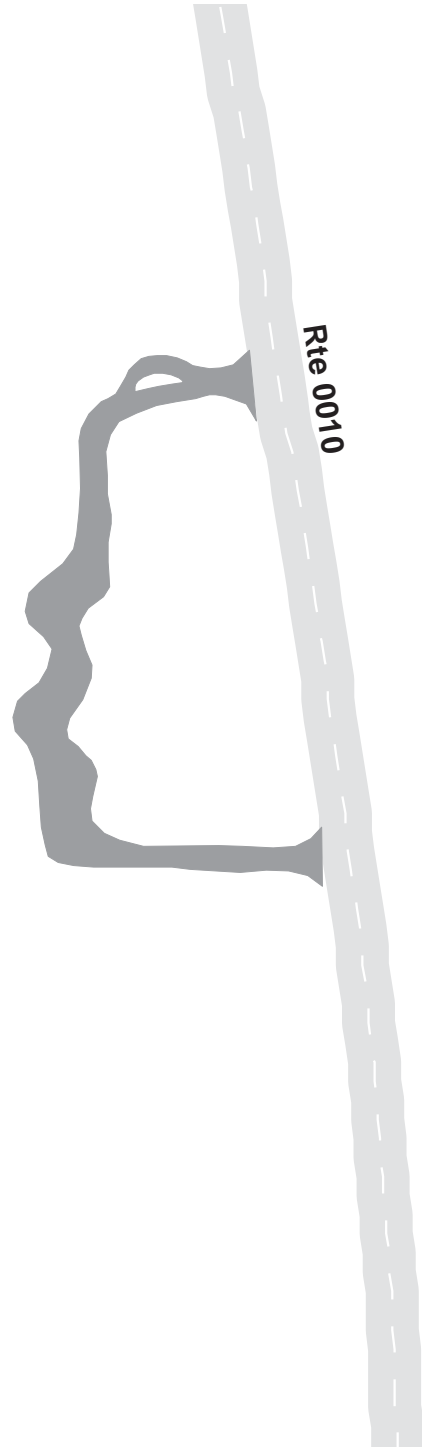

YELLOWSTONE NATIONAL PARK

Route 0245

ELEANOR LAKE PICNIC AREA ROAD
FROM ROUTE 0013 AT MP 18.12

Route	Length (mi)	Width (ft)	Area (sq ft)	Lane Miles *	Condition / PCR	Surface Type
0245	0.15	0.00	8987	0.15	EXCELLENT / 97	AS

* Lane miles are based on 11' lane widths

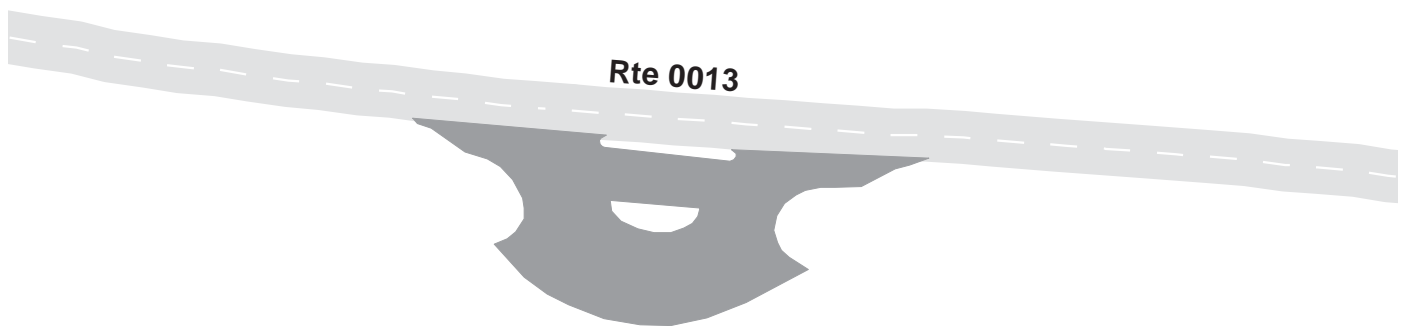

YELLOWSTONE NATIONAL PARK

Route 0247

OLD FAITHFUL LODGE CABINS ROAD
FROM ROUTE 0506 AT MP 0.44

Route	Length (mi)	Width (ft)	Area (sq ft)	Lane Miles *	Condition / PCR	Surface Type
0247	1.01	18.00	95990	1.65	FAIR / 73	AS

* Lane miles are based on 11' lane widths



YELLOWSTONE NATIONAL PARK

Route 0250

SLOUGH CREEK CAMPGROUND ROAD
FROM ROUTE 0012 AT MP 5.84

Route	Length (mi)	Width (ft)	Area (sq ft)	Lane Miles *	Condition / PCR	Surface Type
0250	0.03	0.00	3799	0.07	GOOD / 90	AS

* Lane miles are based on 11' lane widths

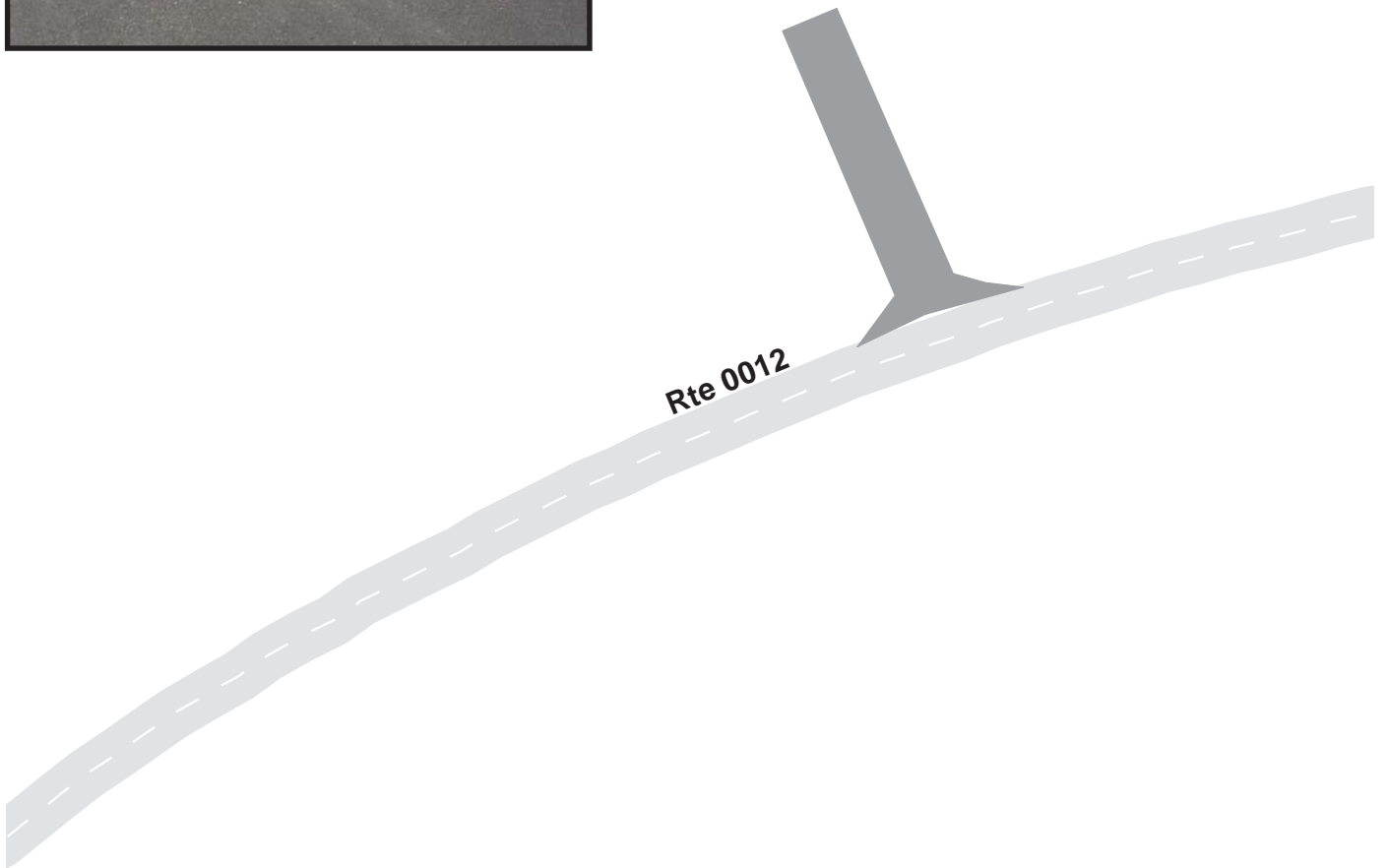

YELLOWSTONE NATIONAL PARK

Route 0252

PEBBLE CREEK CAMPGROUND ROAD
FROM ROUTE 0012 AT MP 18.96

Route	Length (mi)	Width (ft)	Area (sq ft)	Lane Miles *	Condition / PCR	Surface Type
0252	0.35	20.00	37382	0.64	POOR / 45	AS

* Lane miles are based on 11' lane widths

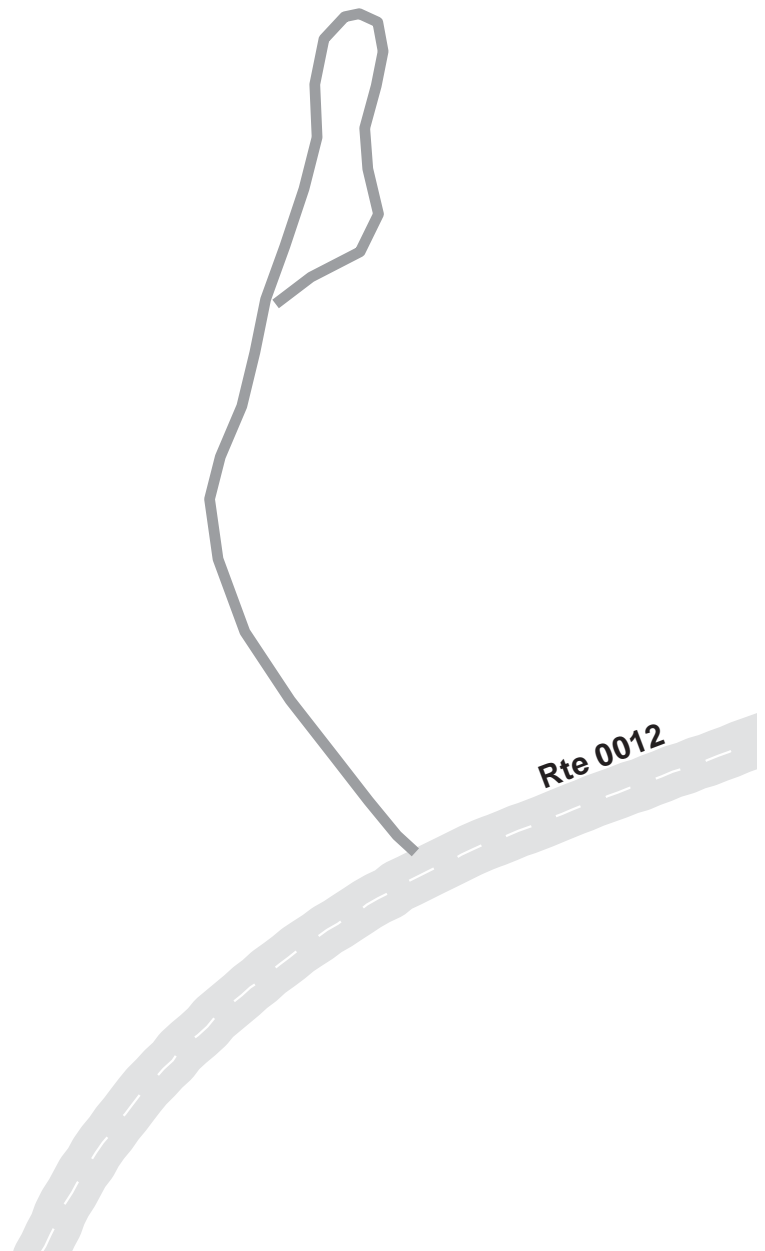

YELLOWSTONE NATIONAL PARK

Route 0255

CASCADE LAKE TRAILHEAD AND PICNIC ROAD
FROM ROUTE 0010 AT MP 105.06

Route	Length (mi)	Width (ft)	Area (sq ft)	Lane Miles *	Condition / PCR	Surface Type
0255	0.20	0.00	15672	0.27	POOR / 45	AS

* Lane miles are based on 11' lane widths

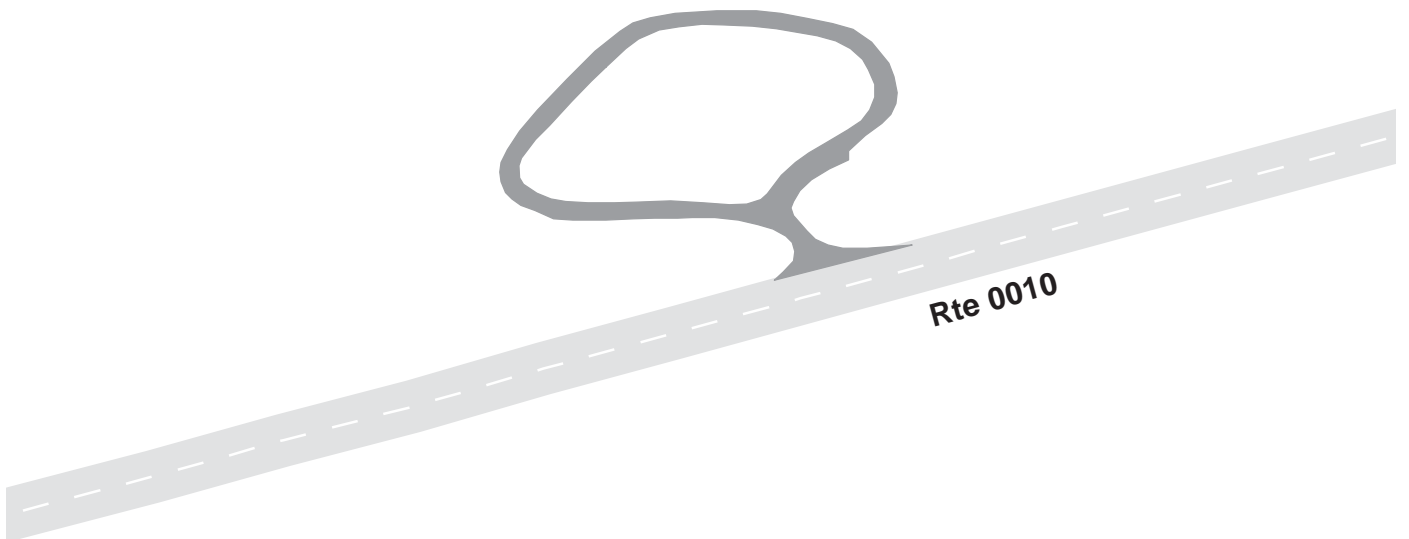

YELLOWSTONE NATIONAL PARK

Route 0256

MADISON RIVER PICNIC AREA ROAD
FROM ROUTE 0015 AT MP 6.35

Route	Length (mi)	Width (ft)	Area (sq ft)	Lane Miles *	Condition / PCR	Surface Type
0256	0.18	0.00	10968	0.19	GOOD / 90	AS

* Lane miles are based on 11' lane widths

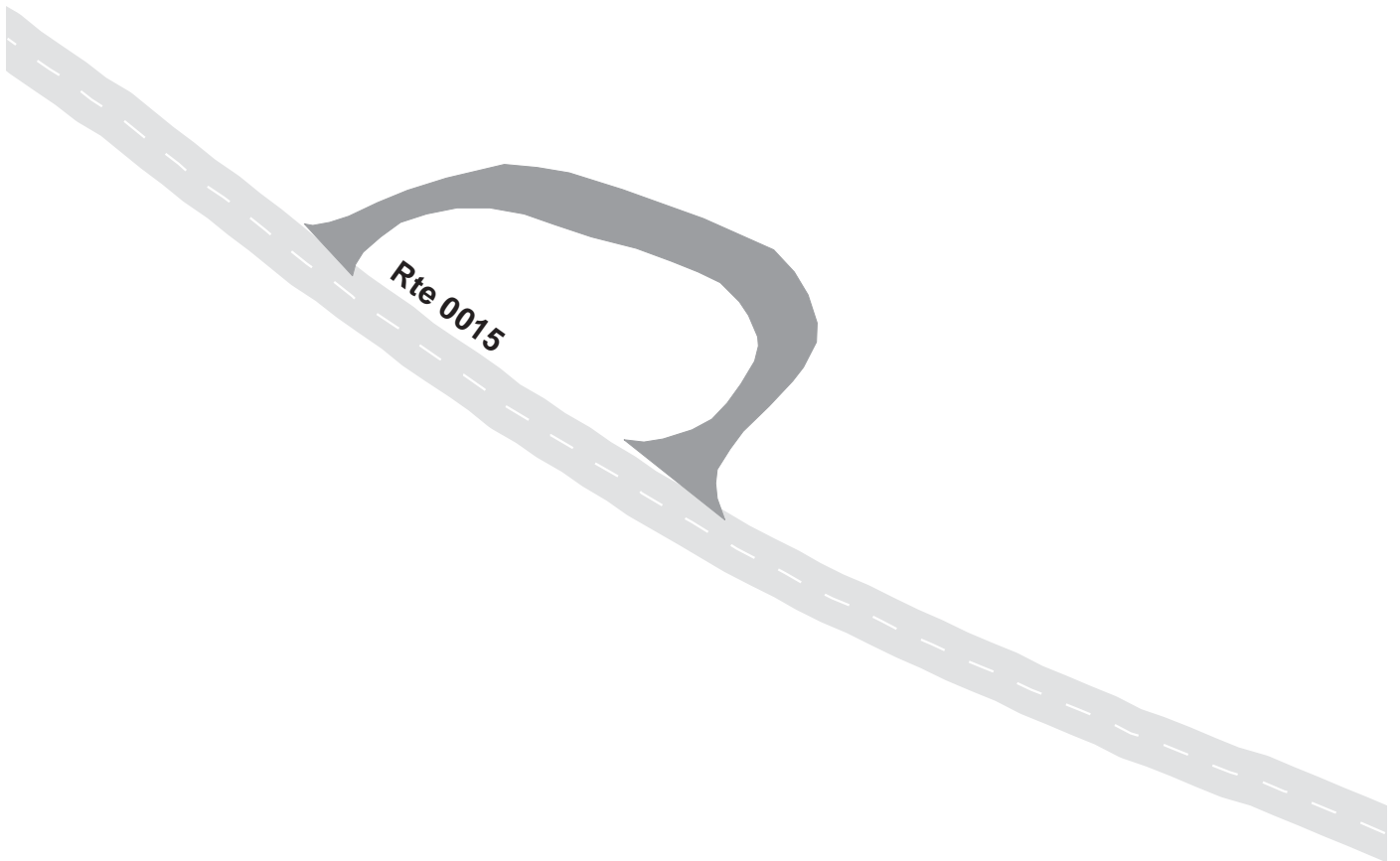

YELLOWSTONE NATIONAL PARK

Route 0257

GULL POINT PICNIC AREA ROAD
FROM ROUTE 0107 AT MP 1.23

Route	Length (mi)	Width (ft)	Area (sq ft)	Lane Miles *	Condition / PCR	Surface Type
0257	0.23	0.00	23011	0.40	FAIR / 73	AS

* Lane miles are based on 11' lane widths



YELLOWSTONE NATIONAL PARK

Route 0260

TOUGH ROAD TO TRAVEL PICNIC AREA ROAD
FROM ROUTE 0010 AT MP 75.66

Route	Length (mi)	Width (ft)	Area (sq ft)	Lane Miles *	Condition / PCR	Surface Type
0260	0.34	0.00	79123	1.36	EXCELLENT / 97	AS

* Lane miles are based on 11' lane widths

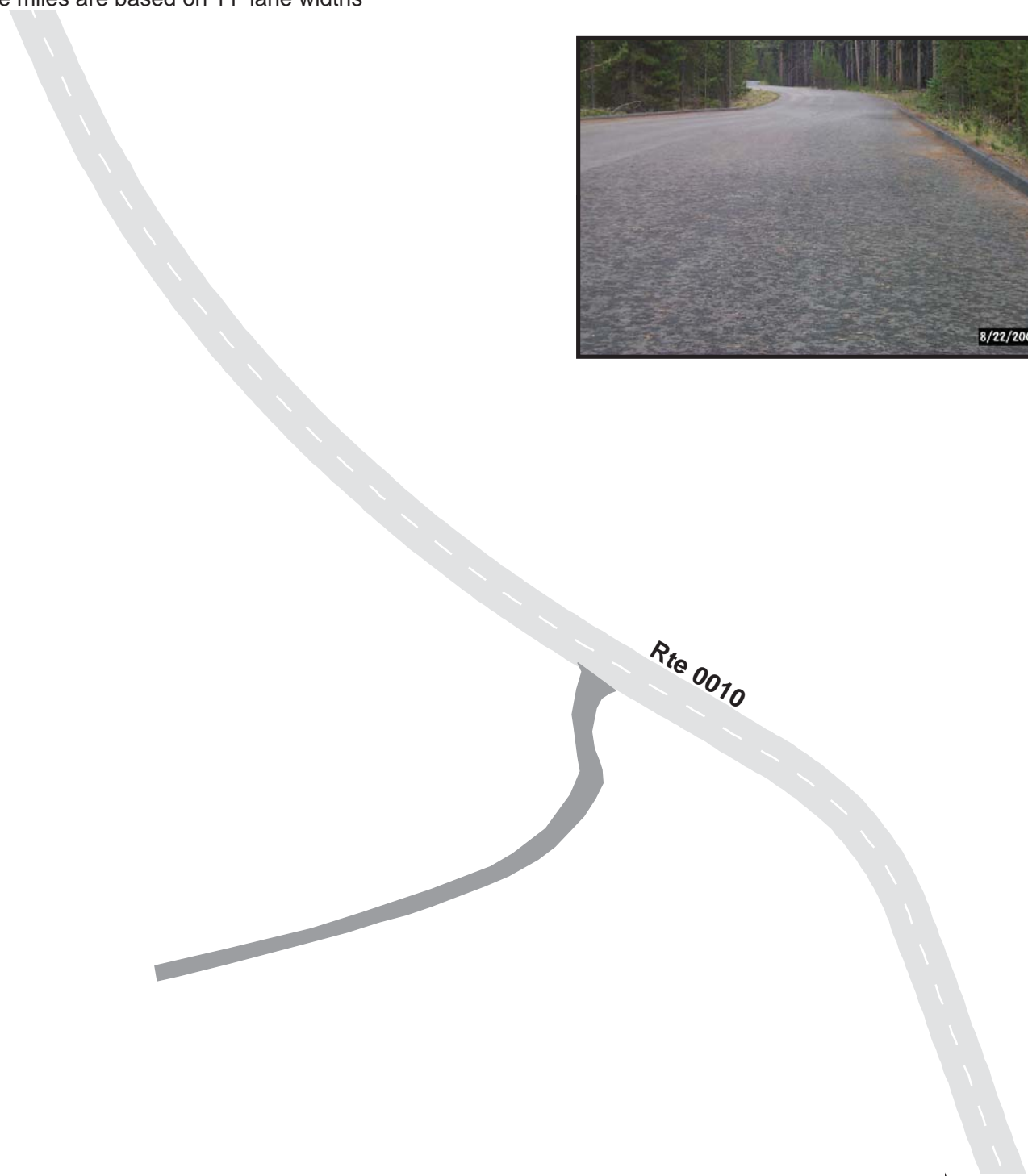

YELLOWSTONE NATIONAL PARK

Route 0261

MADISON RIVERSIDE ACCESS ROAD
FROM ROUTE 0015 AT MP 12.08

Route	Length (mi)	Width (ft)	Area (sq ft)	Lane Miles *	Condition / PCR	Surface Type
0261	0.25	0.00	31708	0.55	GOOD / 90	AS

* Lane miles are based on 11' lane widths

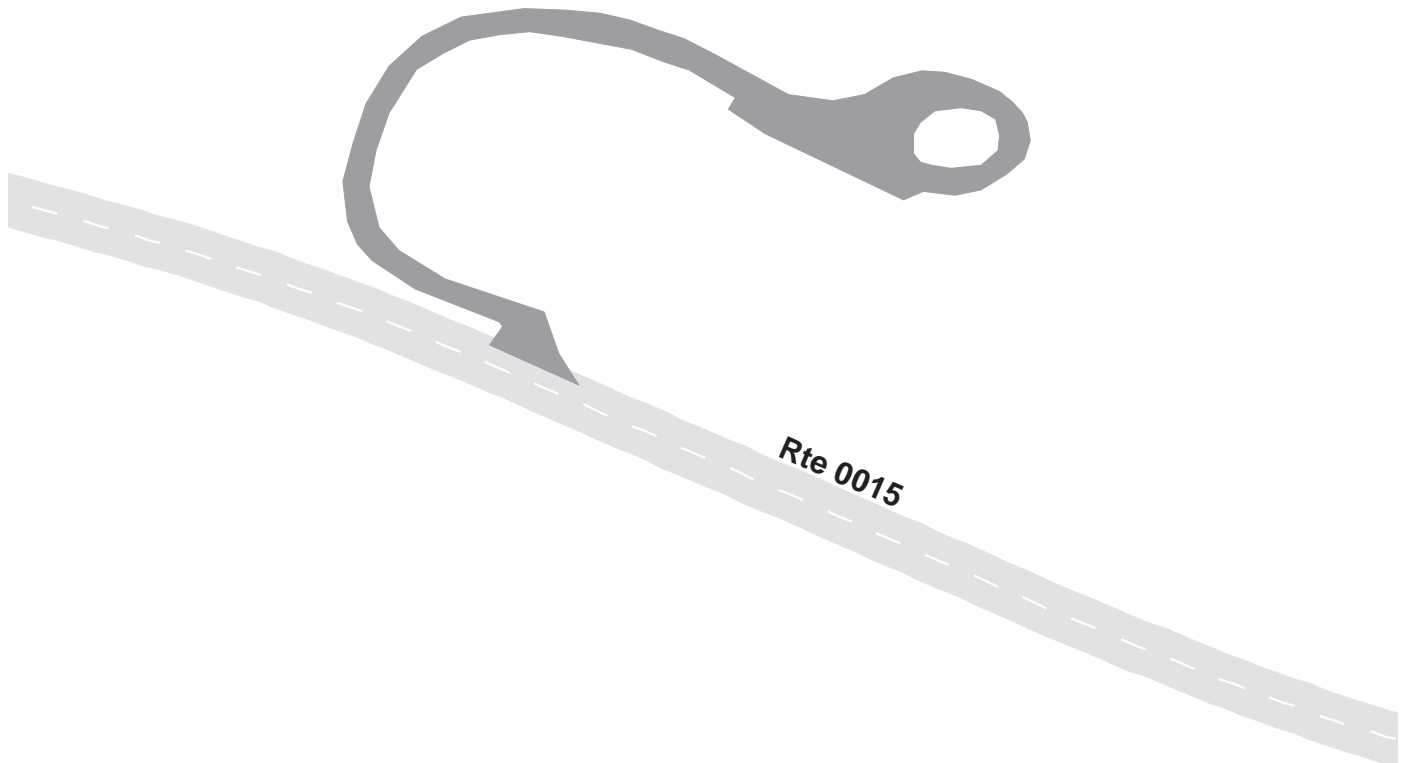

YELLOWSTONE NATIONAL PARK

Route 0265

GRANT LODGING ROAD
FROM ROUTE 0100 AT MP 1.04

Route	Length (mi)	Width (ft)	Area (sq ft)	Lane Miles *	Condition / PCR	Surface Type
0265	0.64	24.00	81354	1.40	GOOD / 90	AS

* Lane miles are based on 11' lane widths

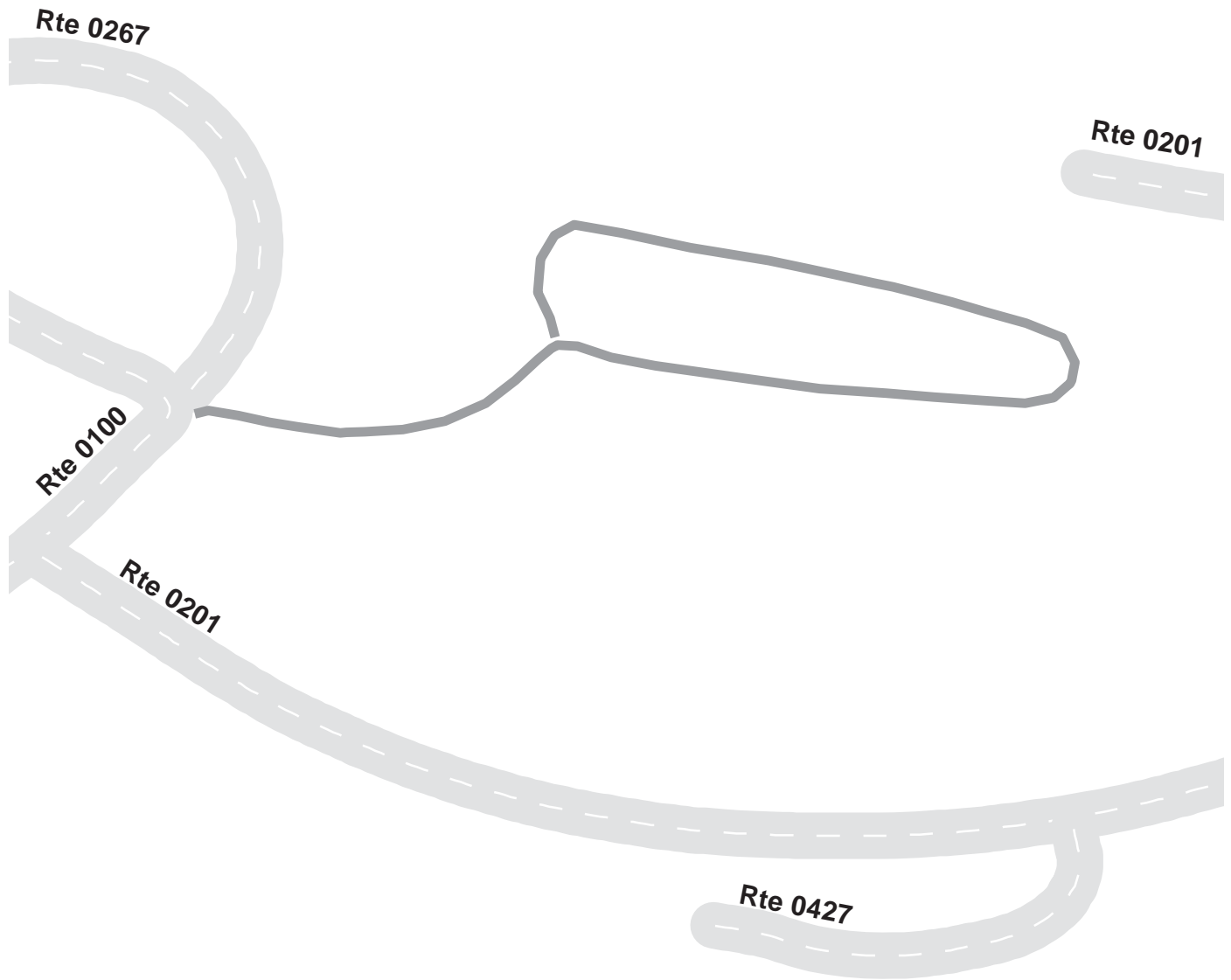

YELLOWSTONE NATIONAL PARK

Route 0268

NEZ PERCE PICNIC AREA ROAD
FROM ROUTE 0208 AT MP 0.07

Route	Length (mi)	Width (ft)	Area (sq ft)	Lane Miles *	Condition / PCR	Surface Type
0268	0.19	0.00	19630	0.34	GOOD / 90	AS

* Lane miles are based on 11' lane widths

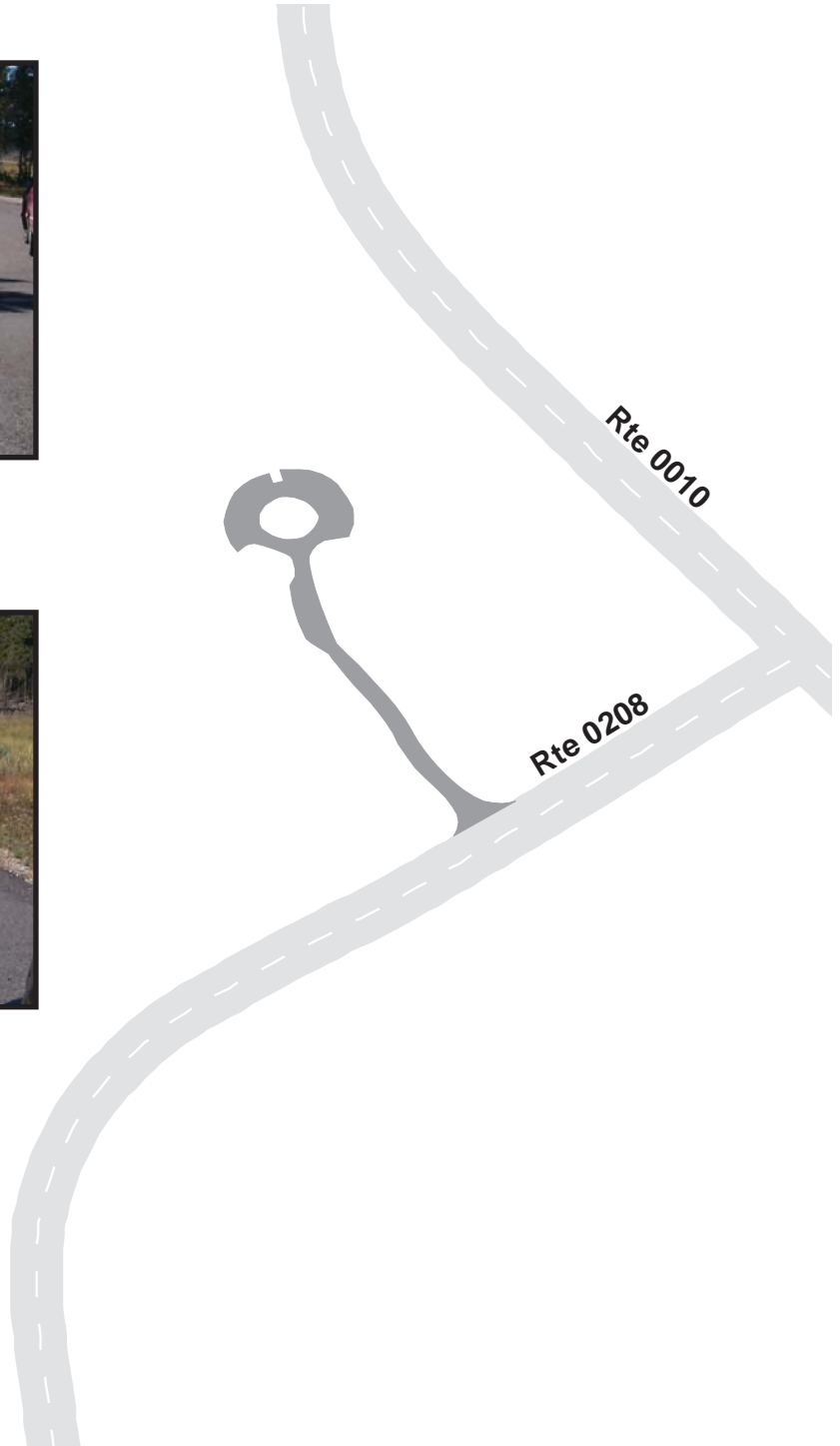

YELLOWSTONE NATIONAL PARK

Route 0270

LAKE LODGE CABINS ROAD
FROM ROUTE 0905J

Route	Length (mi)	Width (ft)	Area (sq ft)	Lane Miles *	Condition / PCR	Surface Type
0270	1.39	20.00	146678	2.53	FAIR / 73	AS

* Lane miles are based on 11' lane widths

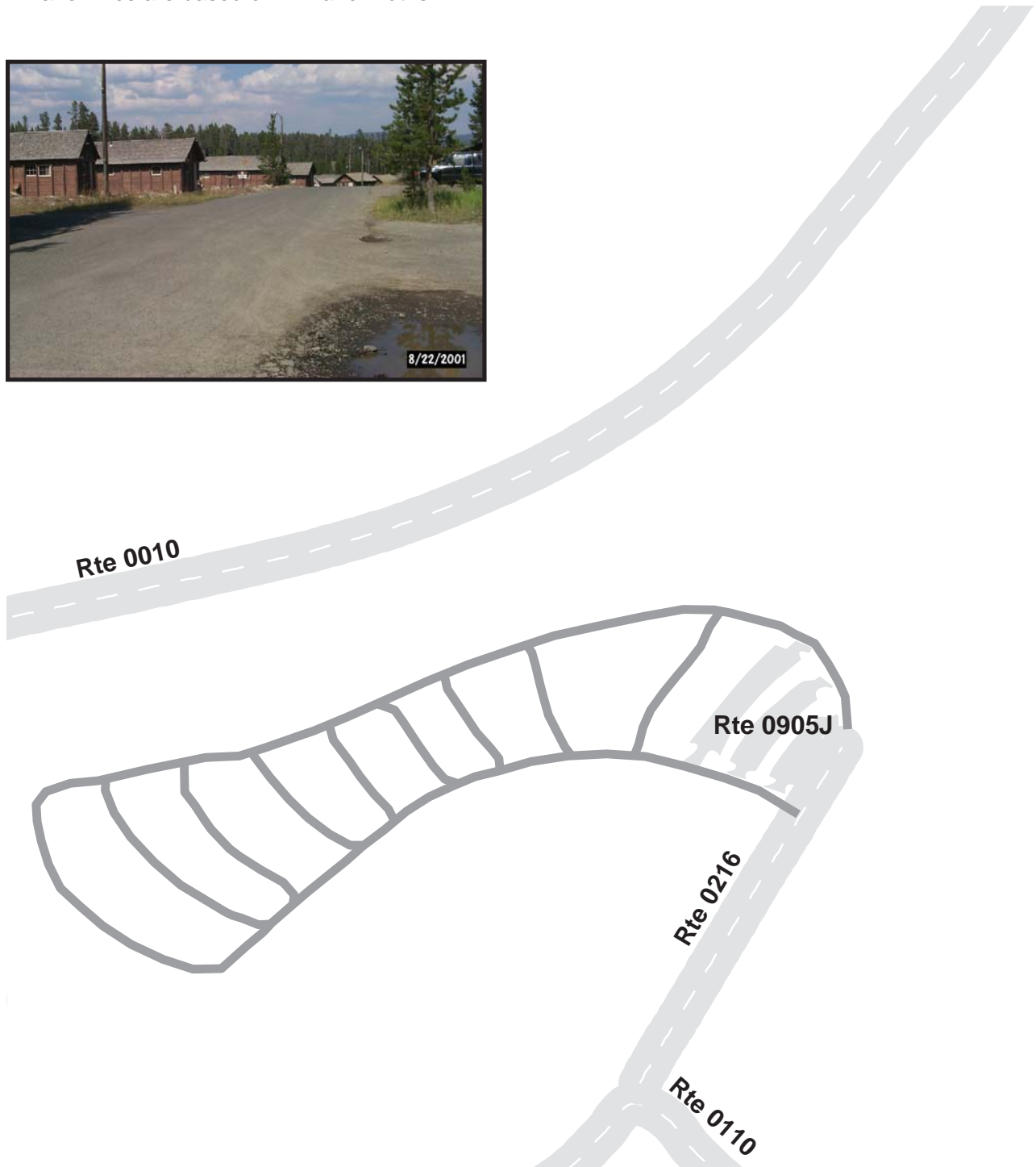

YELLOWSTONE NATIONAL PARK

Route 0400

OLD FAITHFUL ADMINISTRATIVE SERVICE ROAD
FROM ROUTE 0010 AT MP 51.70

Route	Length (mi)	Width (ft)	Area (sq ft)	Lane Miles *	Condition / PCR	Surface Type
0400	1.53	24.00	193375	3.33	POOR / 45	AS

* Lane miles are based on 11' lane widths

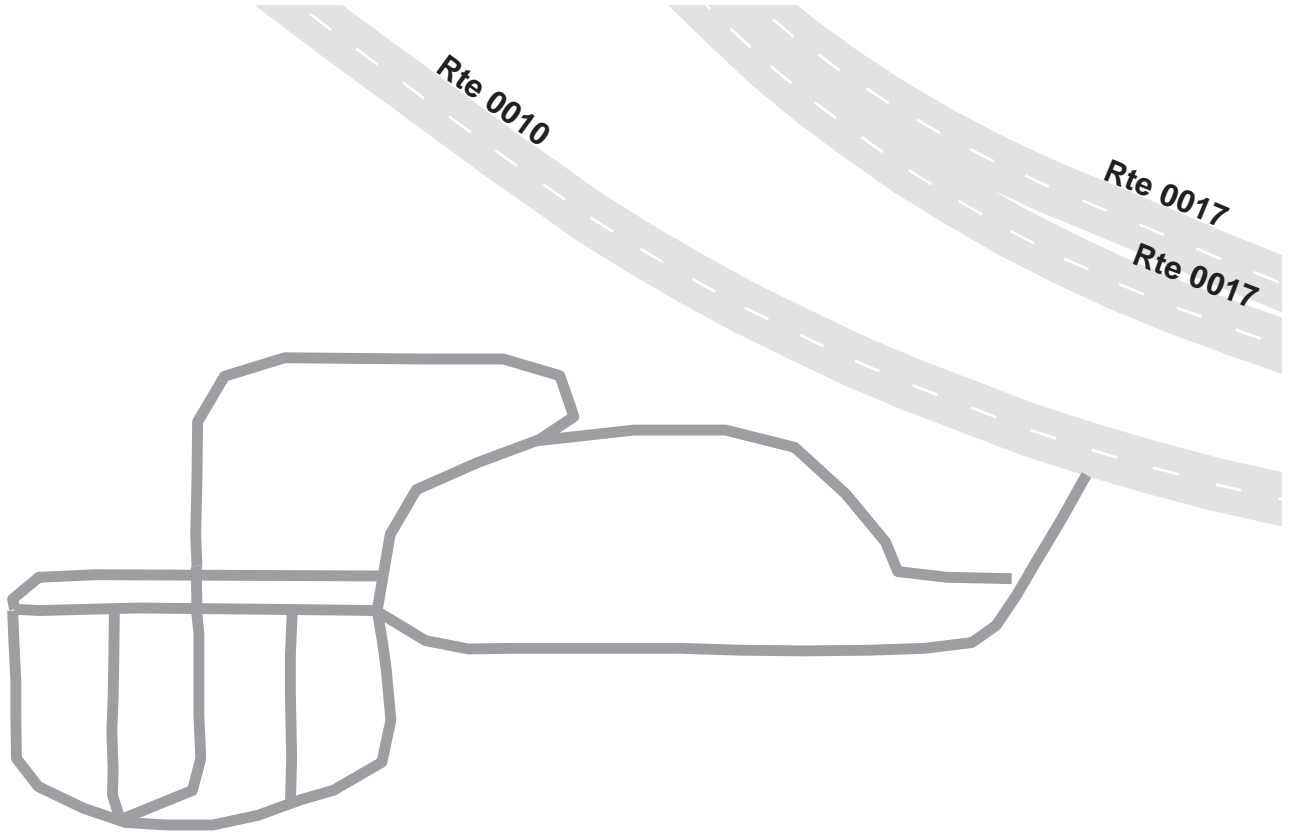

YELLOWSTONE NATIONAL PARK

Route 0403

LAKE RESIDENCE AREA ROAD
FROM ROUTE 0010 AT MP 87.76

Route	Length (mi)	Width (ft)	Area (sq ft)	Lane Miles *	Condition / PCR	Surface Type
0403	1.03	22.00	119761	2.06	FAIR / 73	AS

* Lane miles are based on 11' lane widths

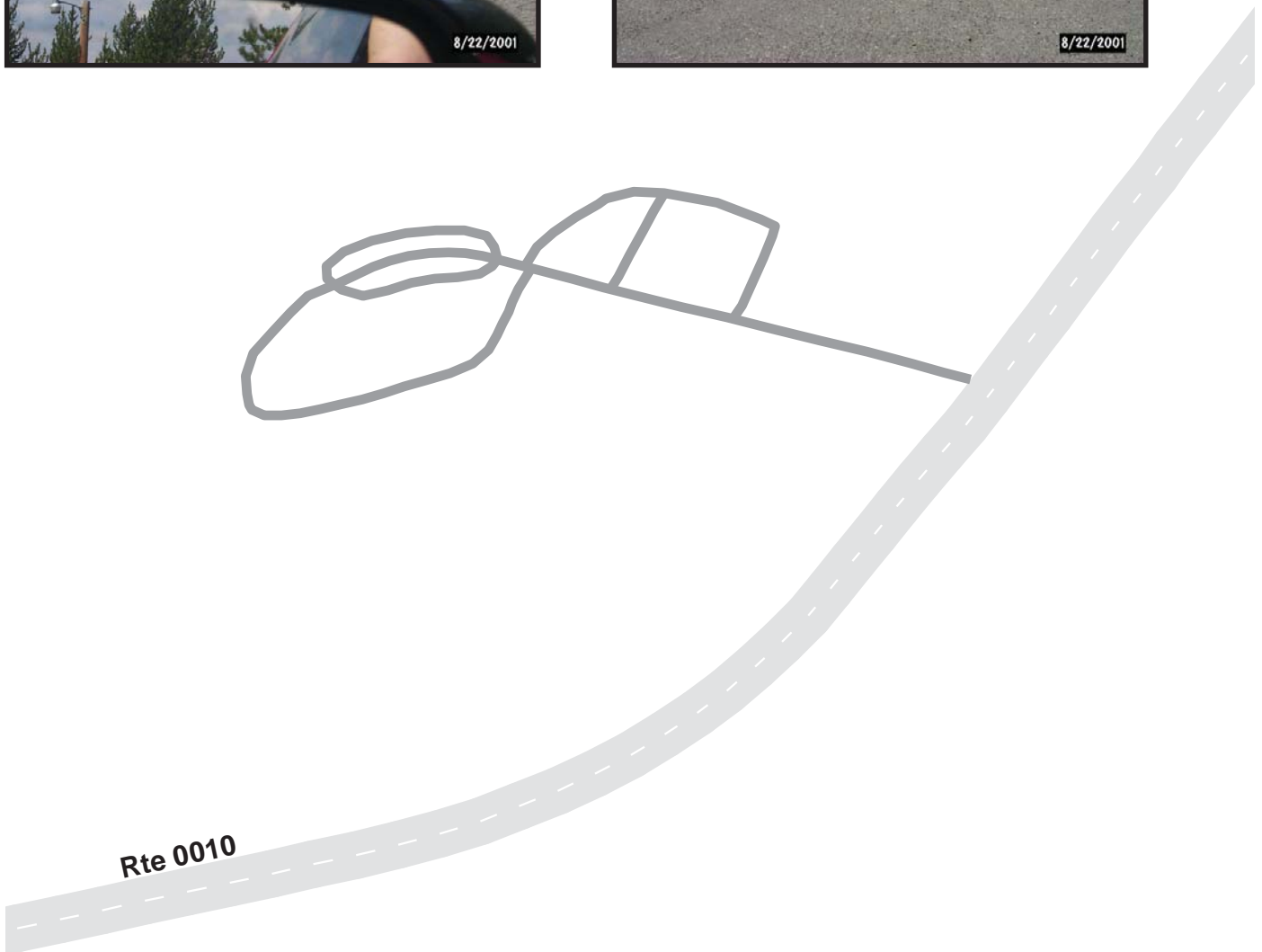

YELLOWSTONE NATIONAL PARK

Route 0405B

MAMMOTH RESIDENCE AREA SERVICE ROADS B FROM ROUTE 0405A

Route	Length (mi)	Width (ft)	Area (sq ft)	Lane Miles *	Condition / PCR	Surface Type
0405B	0.81	20.00	85642	1.47	FAIR / 73	AS

* Lane miles are based on 11' lane widths



YELLOWSTONE NATIONAL PARK

Route 0406B

MAMMOTH ADMINISTRATIVE SERVICE ROAD B
FROM ROUTE 0011

Route	Length (mi)	Width (ft)	Area (sq ft)	Lane Miles *	Condition / PCR	Surface Type
0406B	0.57	24.00	76412	1.32	FAIR / 73	AS

* Lane miles are based on 11' lane widths

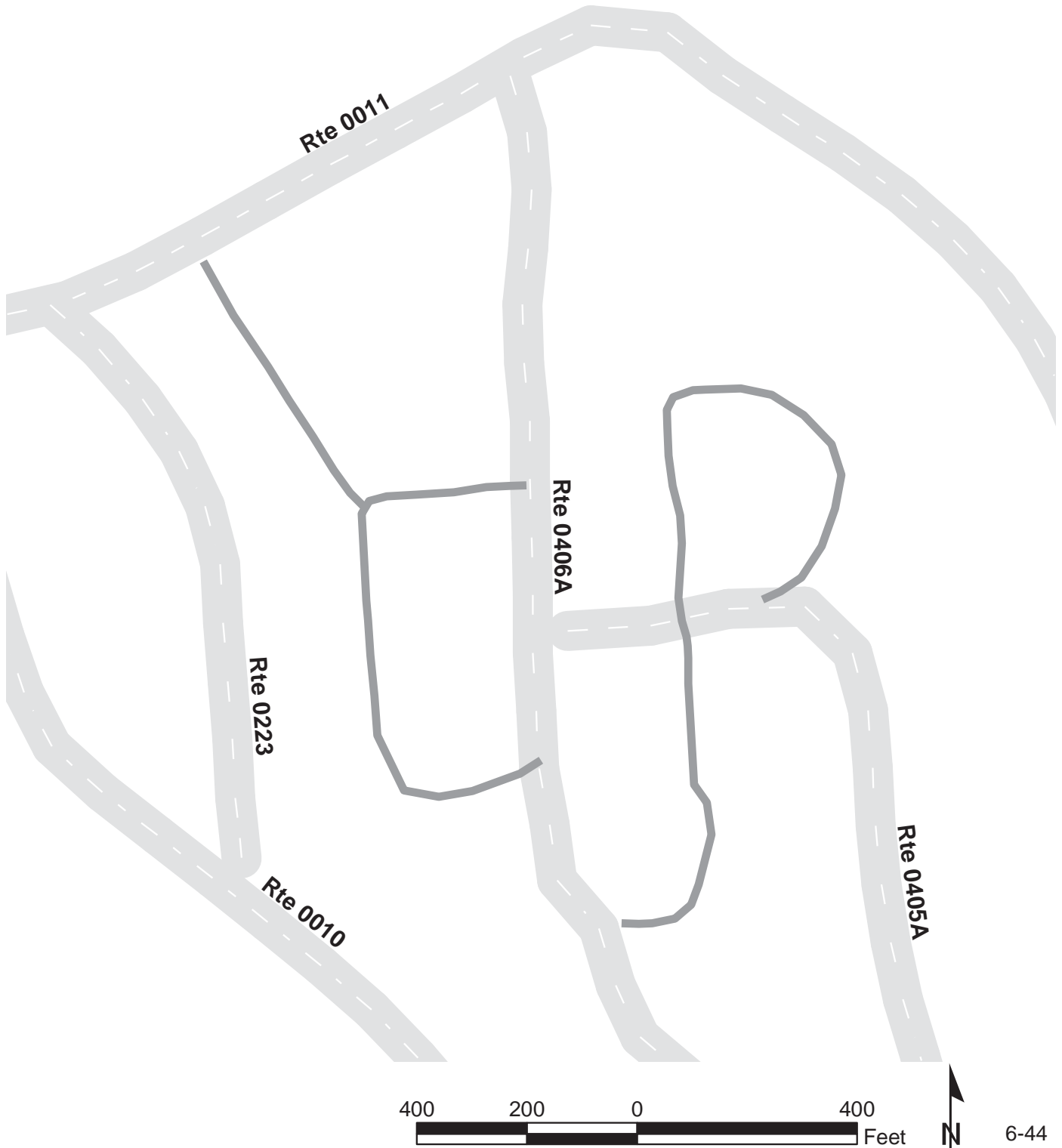

YELLOWSTONE NATIONAL PARK
Route 0408
MAMMOTH LOWER RESIDENCE SERVICE ROAD
FROM ROUTE 0405

Route	Length (mi)	Width (ft)	Area (sq ft)	Lane Miles *	Condition / PCR	Surface Type
0408	0.63	18.00	60255	1.04	POOR / 45	AS

* Lane miles are based on 11' lane widths

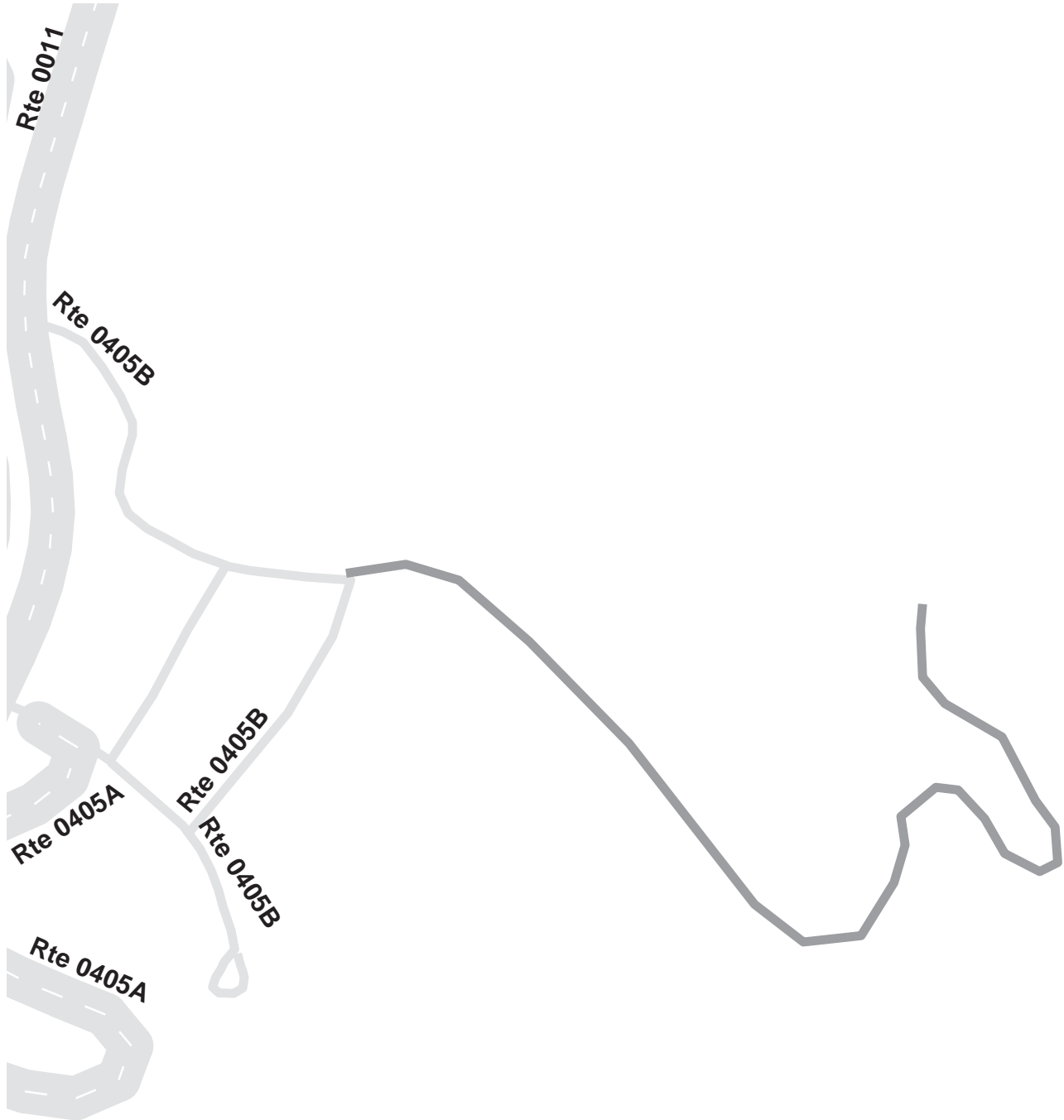

YELLOWSTONE NATIONAL PARK

Route 0433B

CANYON CABIN AREA ROAD
FROM ROUTE 0433A

Route	Length (mi)	Width (ft)	Area (sq ft)	Lane Miles *	Condition / PCR	Surface Type
0433B	0.61	22.00	14048	0.24	EXCELLENT / 97	AS

* Lane miles are based on 11' lane widths

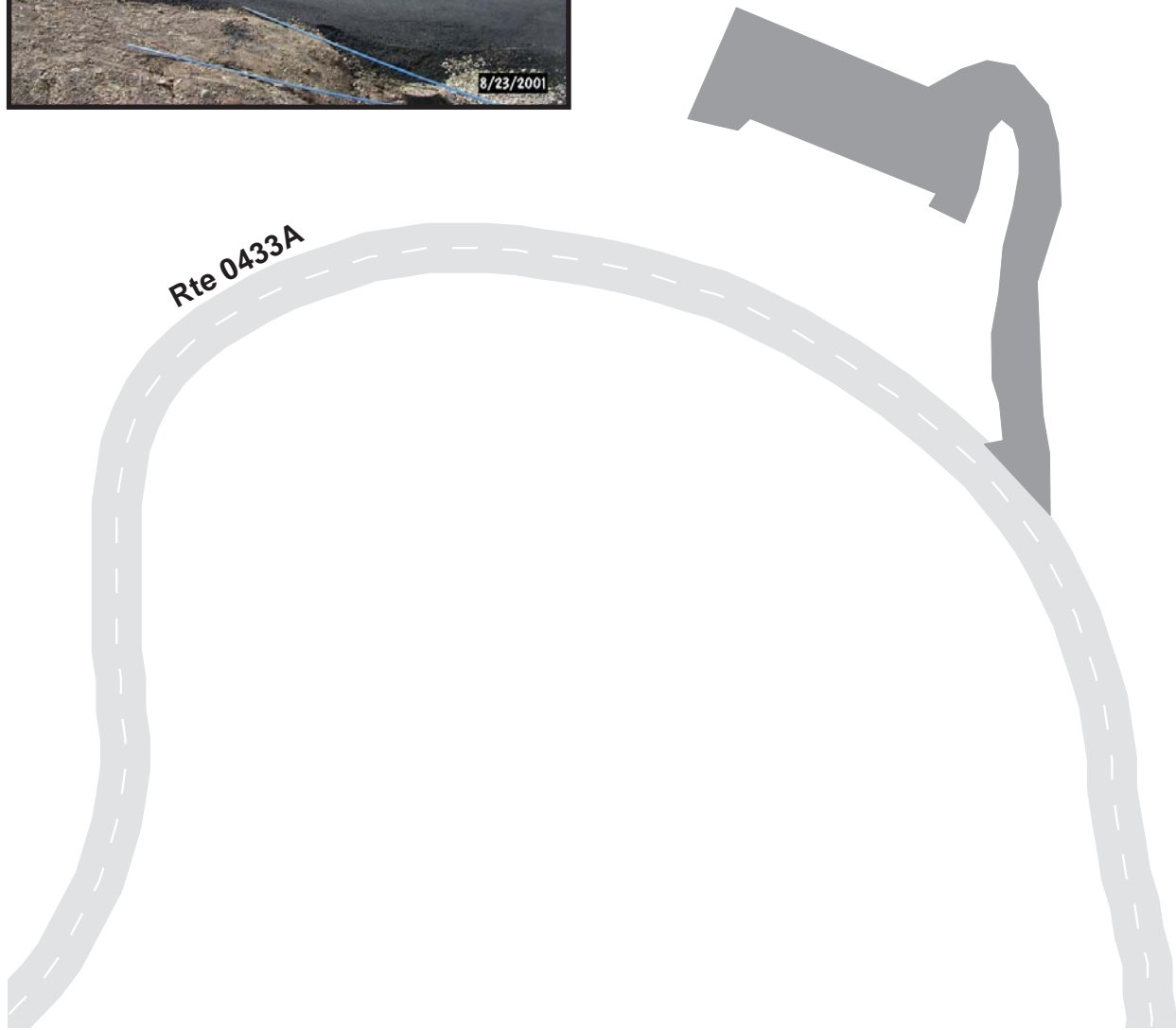

YELLOWSTONE NATIONAL PARK

Route 0445

CANYON RESIDENCE SPUR ROAD
FROM ROUTE 0010 AT MP 104.20

Route	Length (mi)	Width (ft)	Area (sq ft)	Lane Miles *	Condition / PCR	Surface Type
0445	0.42	18.00	40012	0.69	FAIR / 73	AS

* Lane miles are based on 11' lane widths



YELLOWSTONE NATIONAL PARK

Route 0457

MADISON RESIDENCE AND MAINTENANCE AREA ROAD
FROM ROUTE 0010 AT MP 34.14

Route	Length (mi)	Width (ft)	Area (sq ft)	Lane Miles *	Condition / PCR	Surface Type
0457	0.48	0.00	54791	0.94	FAIR / 73	AS

* Lane miles are based on 11' lane widths

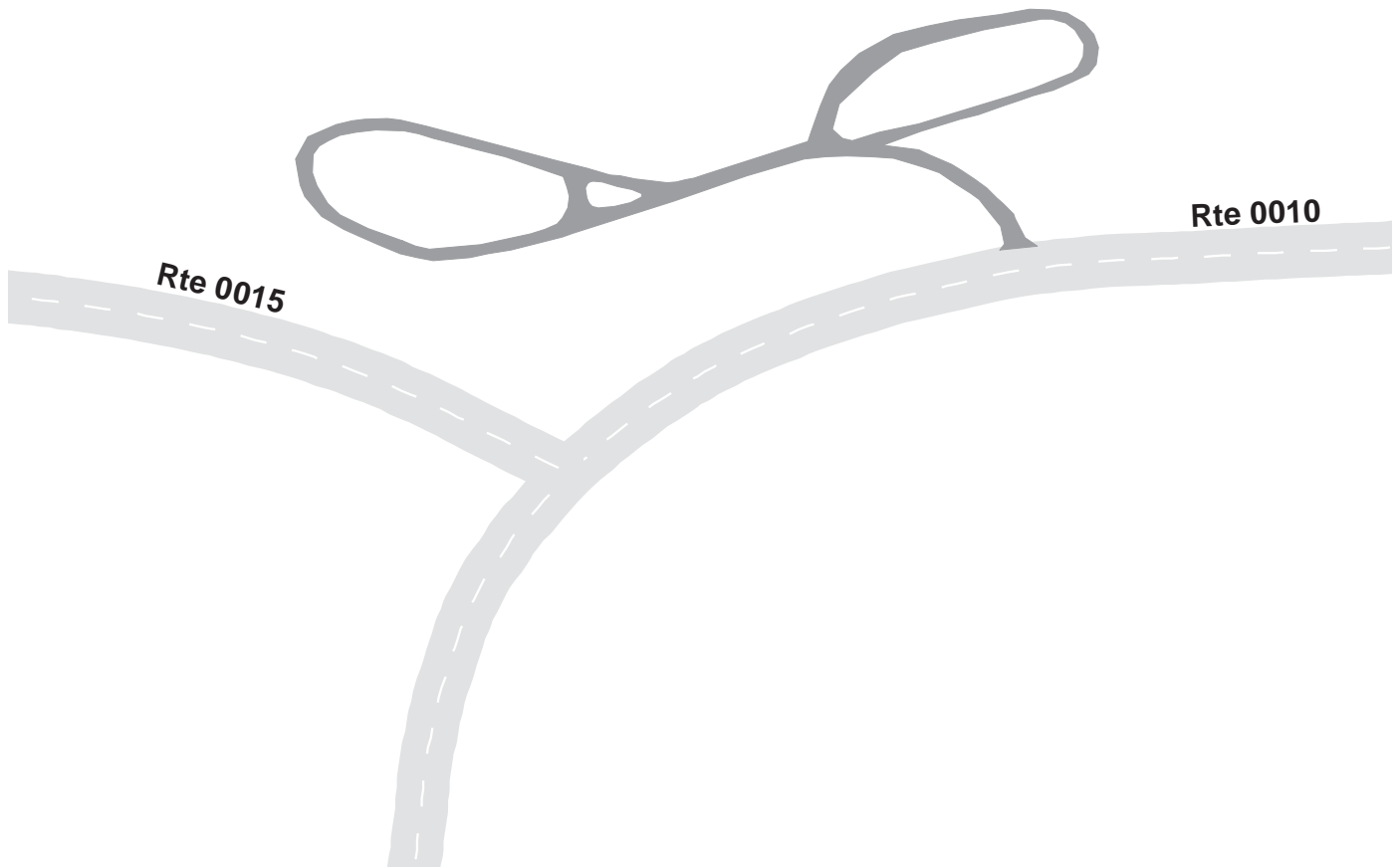

YELLOWSTONE NATIONAL PARK

Route 0477

EAST ENTRANCE RESIDENCE SERVICE ROAD
FROM ROUTE 0013 AT MP 25.77

Route	Length (mi)	Width (ft)	Area (sq ft)	Lane Miles *	Condition / PCR	Surface Type
0477	0.23	0.00	41729	0.72	EXCELLENT / 97	AS

* Lane miles are based on 11' lane widths

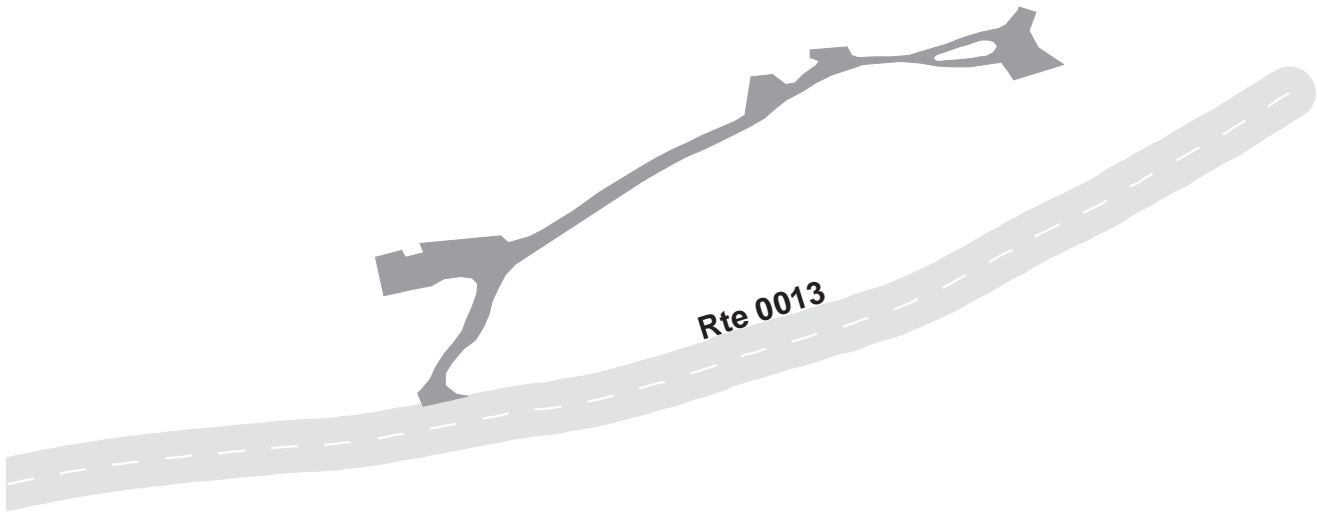

YELLOWSTONE NATIONAL PARK

Route 0479

LAKE BOAT HOUSE SERVICE ROAD
FROM ROUTE 0110 AT MP 0.50

Route	Length (mi)	Width (ft)	Area (sq ft)	Lane Miles *	Condition / PCR	Surface Type
0479	0.18	0.00	33467	0.58	POOR / 45	AS

* Lane miles are based on 11' lane widths

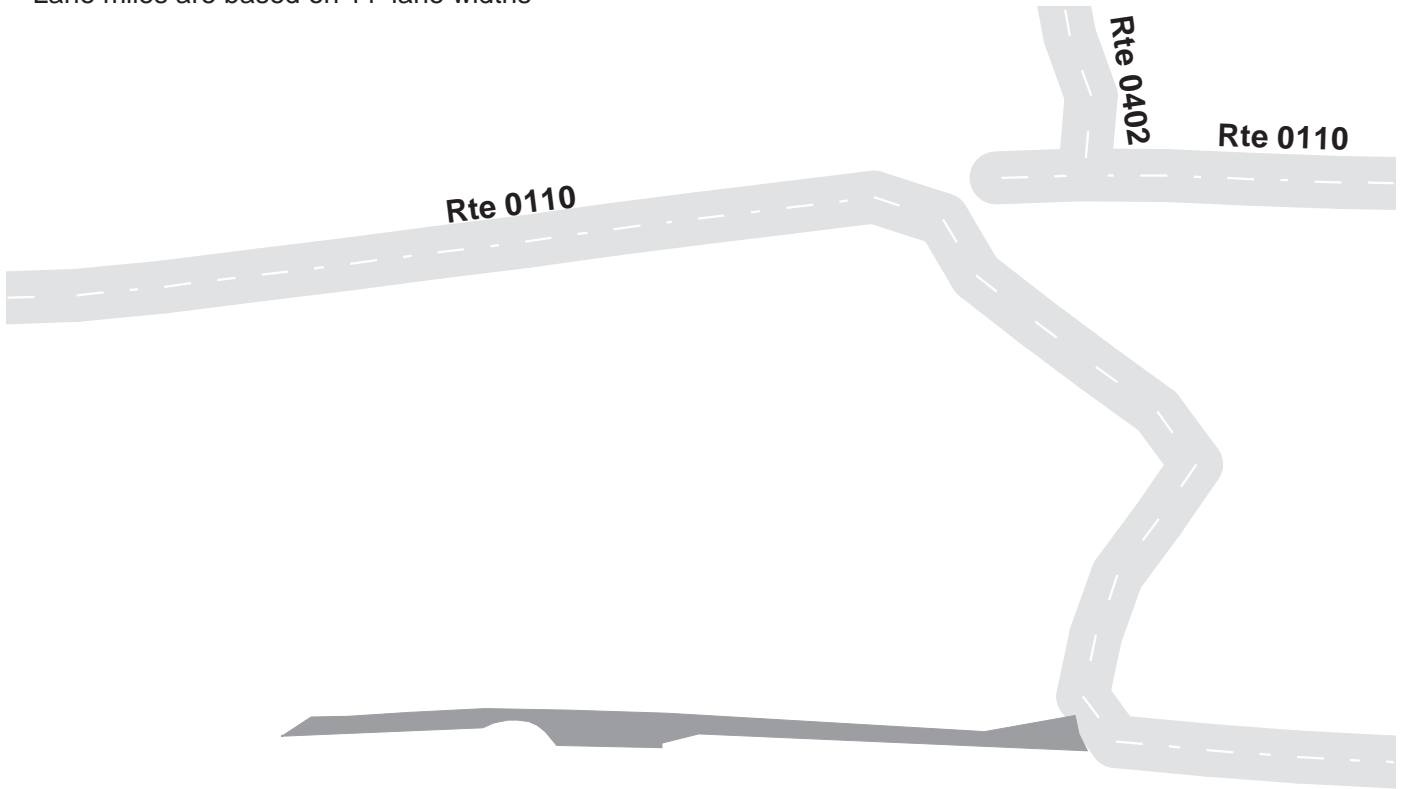

YELLOWSTONE NATIONAL PARK

Route 0498

TOWER FALLS SERVICE ROAD

FROM ROUTE 0259

Route	Length (mi)	Width (ft)	Area (sq ft)	Lane Miles *	Condition / PCR	Surface Type
0498	0.04	0.00	4516	0.08	FAIR / 73	AS

* Lane miles are based on 11' lane widths

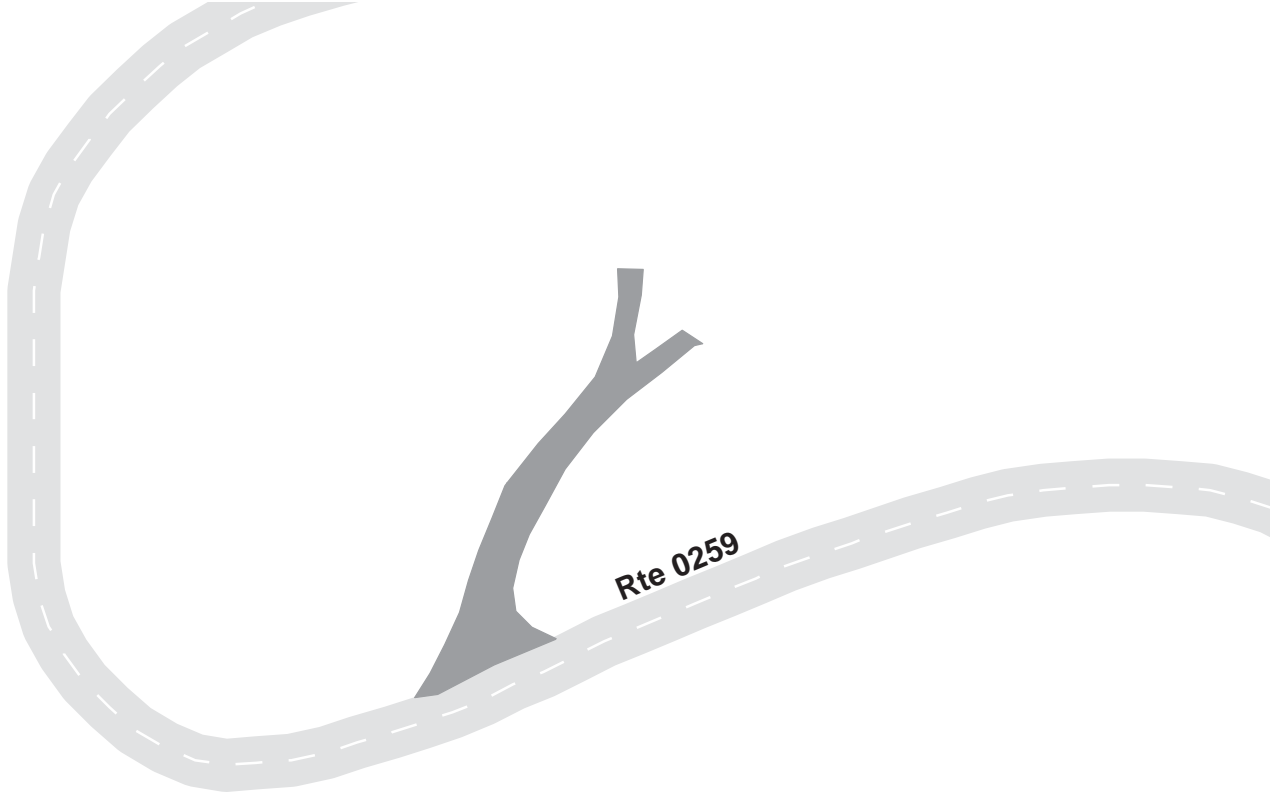



**The Road Inventory
of
Yellowstone National Park
YELL – 1570
Volume 2**



national park service



Road Inventory Program

Prepared By:
Federal Highway Administration
Eastern Federal Lands Highway Division
Cycle 3



YELLOWSTONE NATIONAL PARK

Route 0900A

MAMMOTH CONCESSIONER RESIDENCE PARKING
FROM ROUTE 0010 AT MP 140.00

Route	Public / NonPublic	Date Visited	Area (sq ft)	Lane Miles *	Surface Type	Condition / PCR
0900A	PUBLIC	1/0/1900	29883	0.51	AS	POOR / 45

* Lane miles are based on 11' lane widths

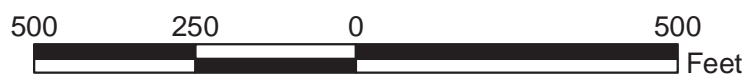
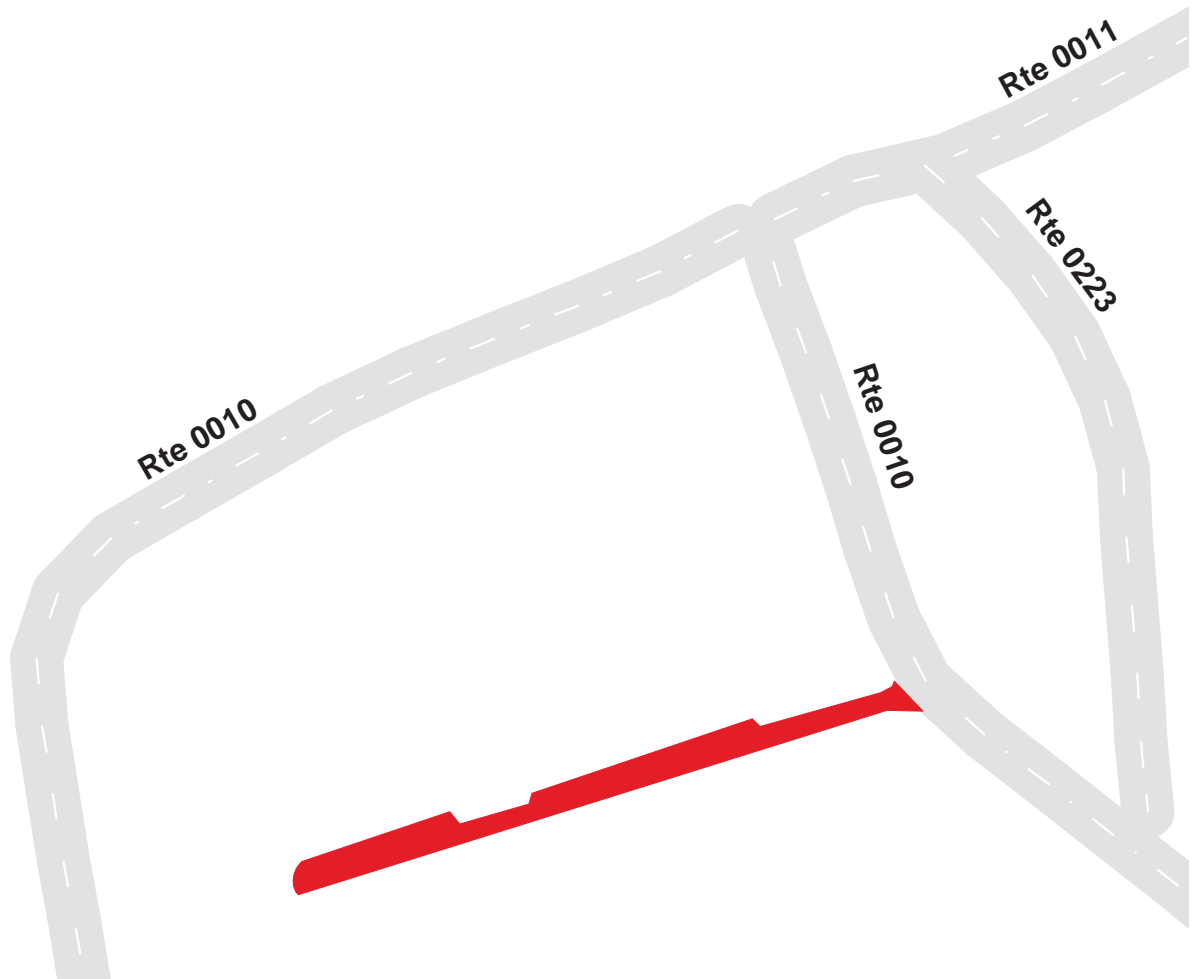

YELLOWSTONE NATIONAL PARK

Route 0900B

LOWER MAMMOTH TERRACE PARKING AREA
FROM ROUTE 0010 AT MP 0.19

Route	Public / NonPublic	Date Visited	Area (sq ft)	Lane Miles *	Surface Type	Condition / PCR
0900B	PUBLIC	1/0/1900	53517	0.92	AS	FAIR / 73

* Lane miles are based on 11' lane widths

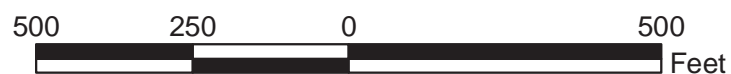
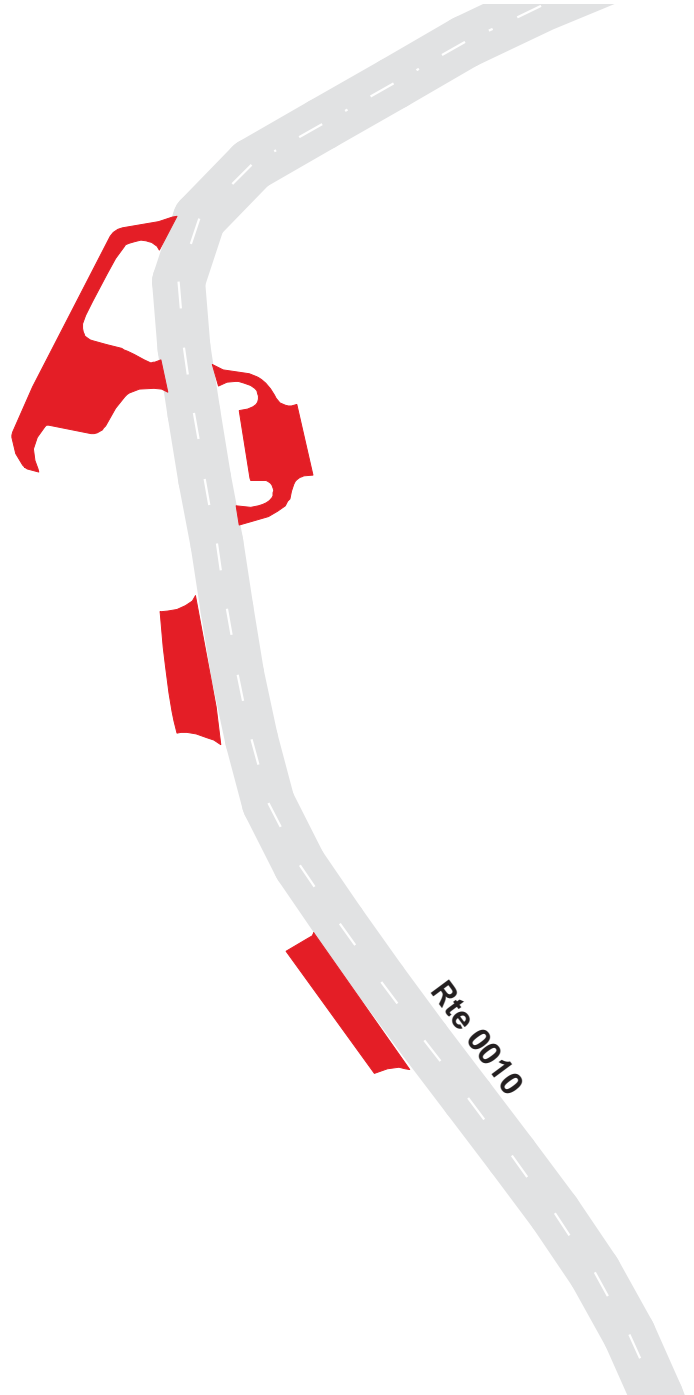

YELLOWSTONE NATIONAL PARK

Route 0900G

MAMMOTH MAINTENANCE PARKING
AT END OF ROUTE 0407

Route	Public / NonPublic	Date Visited	Area (sq ft)	Lane Miles *	Surface Type	Condition / PCR
0900G	NONPUBLIC	1/0/1900	159844	2.75	AS	POOR / 45

* Lane miles are based on 11' lane widths

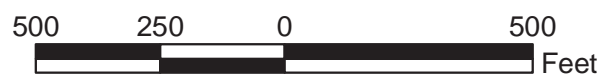
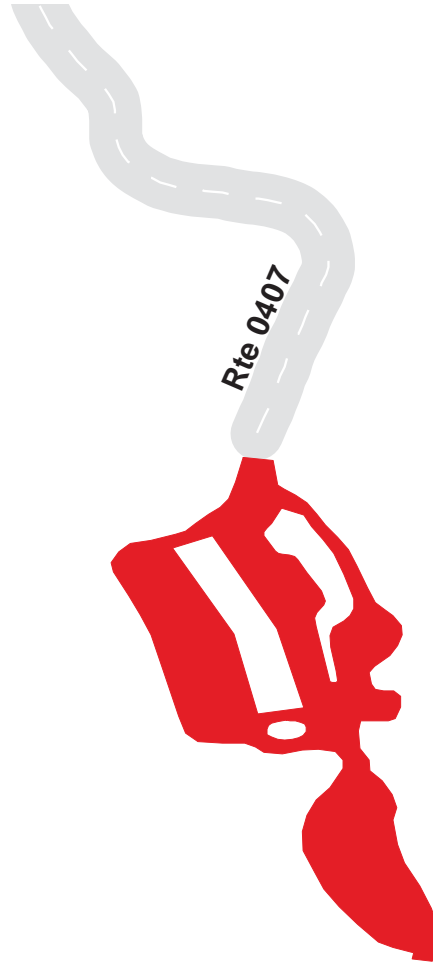

YELLOWSTONE NATIONAL PARK

Route 0900H

MAMMOTH TERRACE NATURE TRAIL PARKING
FROM ROUTE 0010 AT MP 0.59

Route	Public / NonPublic	Date Visited	Area (sq ft)	Lane Miles *	Surface Type	Condition / PCR
0900H	PUBLIC	1/0/1900	12001	0.21	AS	GOOD / 90

* Lane miles are based on 11' lane widths

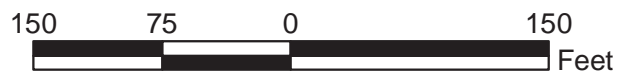
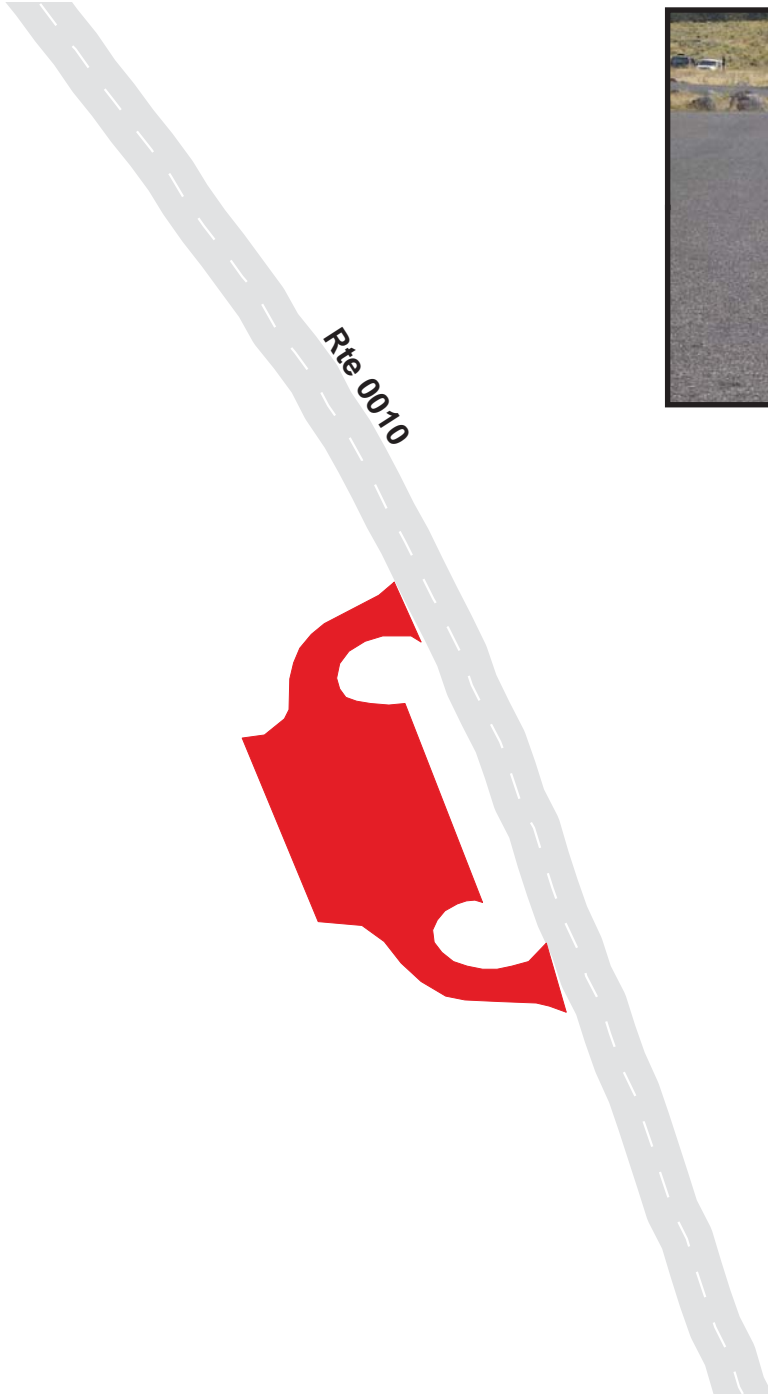

YELLOWSTONE NATIONAL PARK

Route 0900I

MAMMOTH VISITOR CENTER PARKING
FROM ROUTE 0223 AT MP 0.04

Route	Public / NonPublic	Date Visited	Area (sq ft)	Lane Miles *	Surface Type	Condition / PCR
0900I	PUBLIC	1/0/1900	8124	0.14	AS	FAIR / 73

* Lane miles are based on 11' lane widths

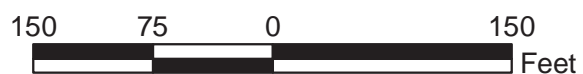

YELLOWSTONE NATIONAL PARK

Route 0900J

MAMMOTH CHURCH PARKING
FROM ROUTE 0010 AT MP 139.80

Route	Public / NonPublic	Date Visited	Area (sq ft)	Lane Miles *	Surface Type	Condition / PCR
0900J	PUBLIC	1/0/1900	10927	0.19	AS	POOR / 45

* Lane miles are based on 11' lane widths



YELLOWSTONE NATIONAL PARK

Route 0900K

MAMMOTH SCHOOL PARKING
FROM ROUTE 0405B AT MP 1.16 AND 1.24

Route	Public / NonPublic	Date Visited	Area (sq ft)	Lane Miles *	Surface Type	Condition / PCR
0900K	PUBLIC	1/0/1900	14587	0.25	AS	POOR / 45

* Lane miles are based on 11' lane widths

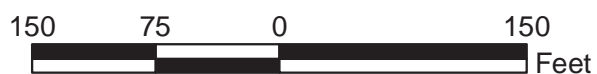
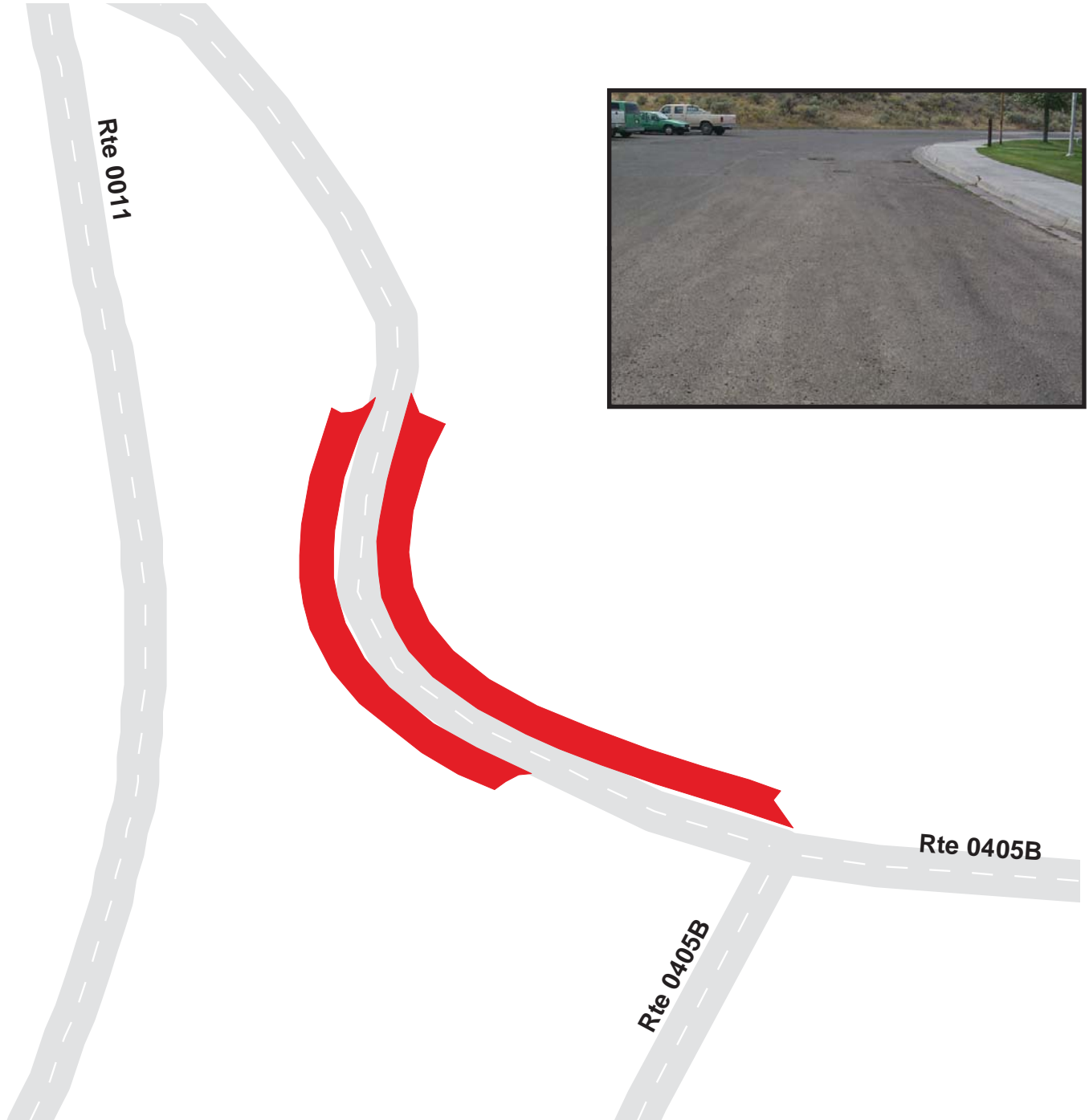

YELLOWSTONE NATIONAL PARK

Route 0900L

MAMMOTH POST OFFICE PARKING
FROM ROUTE 0011 AT MP 0.07

Route	Public / NonPublic	Date Visited	Area (sq ft)	Lane Miles *	Surface Type	Condition / PCR
0900L	PUBLIC	1/0/1900	23851	0.41	AS	GOOD / 90

* Lane miles are based on 11' lane widths

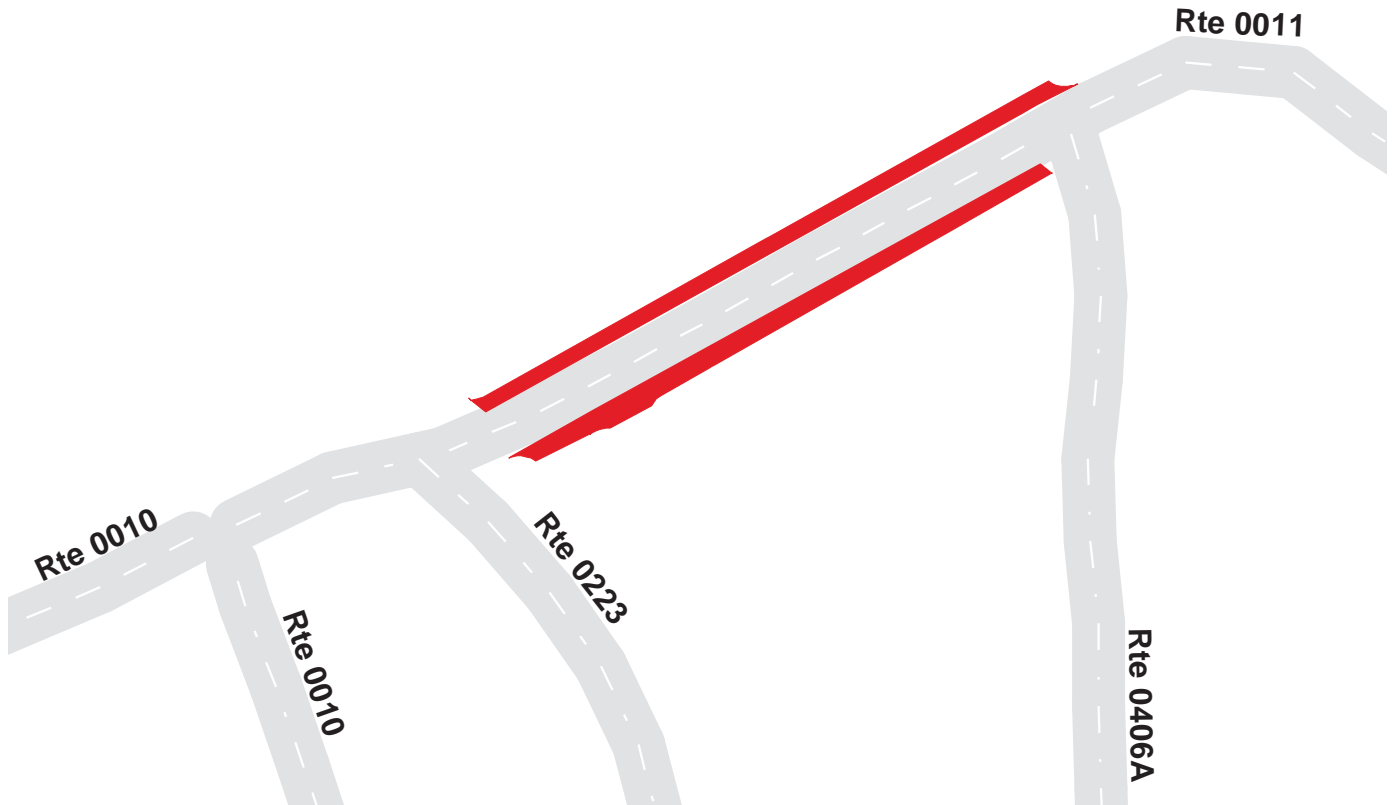

YELLOWSTONE NATIONAL PARK

Route 0900M

MAMMOTH ADMINISTRATIVE PARKING FROM ROUTE 0406A

Route	Public / NonPublic	Date Visited	Area (sq ft)	Lane Miles *	Surface Type	Condition / PCR
0900M	NONPUBLIC	1/0/1900	171133	2.95	AS	FAIR / 73

* Lane miles are based on 11' lane widths

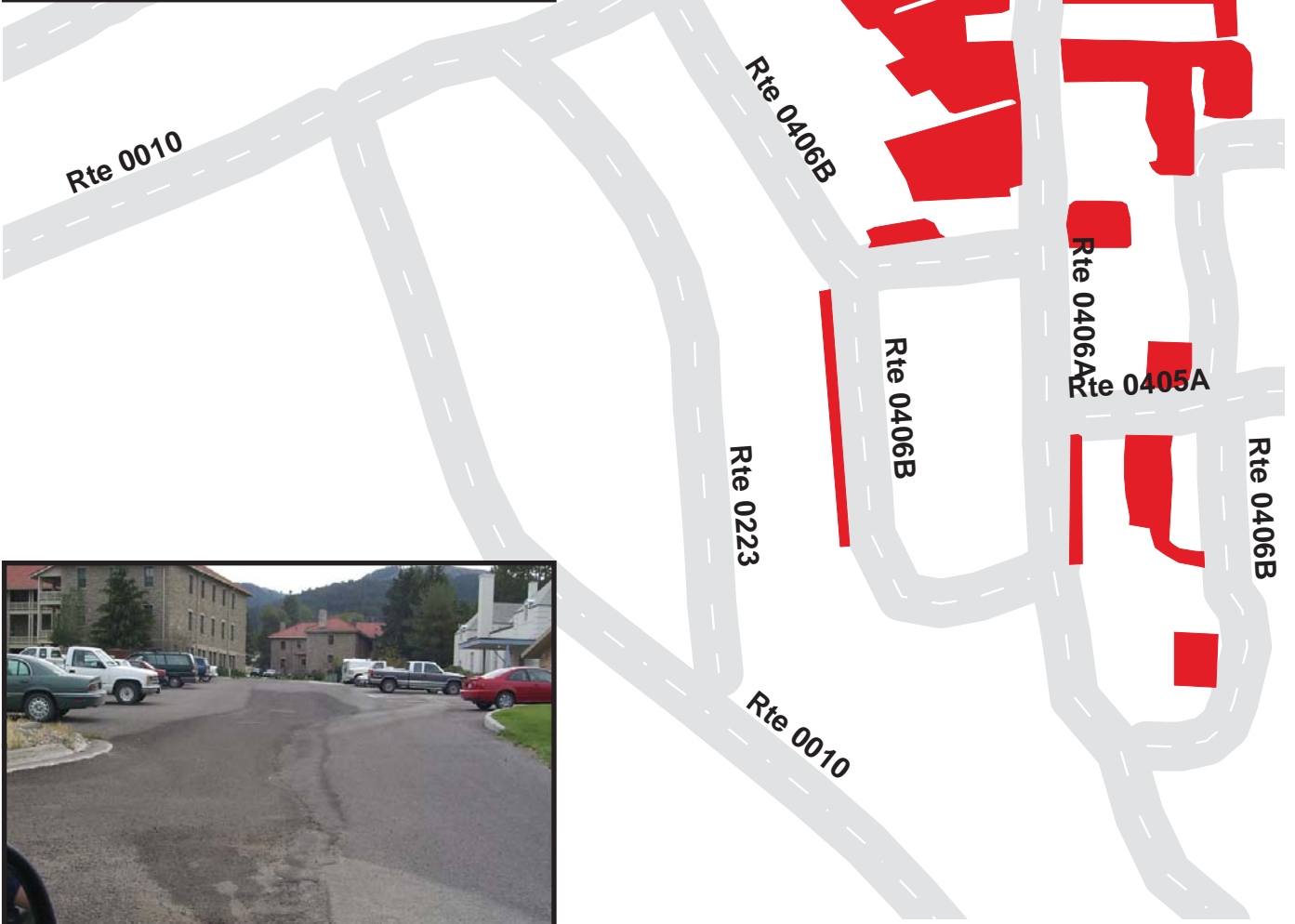

YELLOWSTONE NATIONAL PARK

Route 0900N

MAMMOTH DORMITORY PARKING
FROM ROUTE 0204 AT MP 0.19

Route	Public / NonPublic	Date Visited	Area (sq ft)	Lane Miles *	Surface Type	Condition / PCR
0900N	PUBLIC	1/0/1900	74897	1.29	AS	POOR / 45

* Lane miles are based on 11' lane widths



YELLOWSTONE NATIONAL PARK

Route 09000

MAMMOTH HOTEL PARKING
FROM ROUTE 0010 AT MP 0.06

Route	Public / NonPublic	Date Visited	Area (sq ft)	Lane Miles *	Surface Type	Condition / PCR
09000	PUBLIC	1/0/1900	40542	0.70	AS	EXCELLENT / 97

* Lane miles are based on 11' lane widths

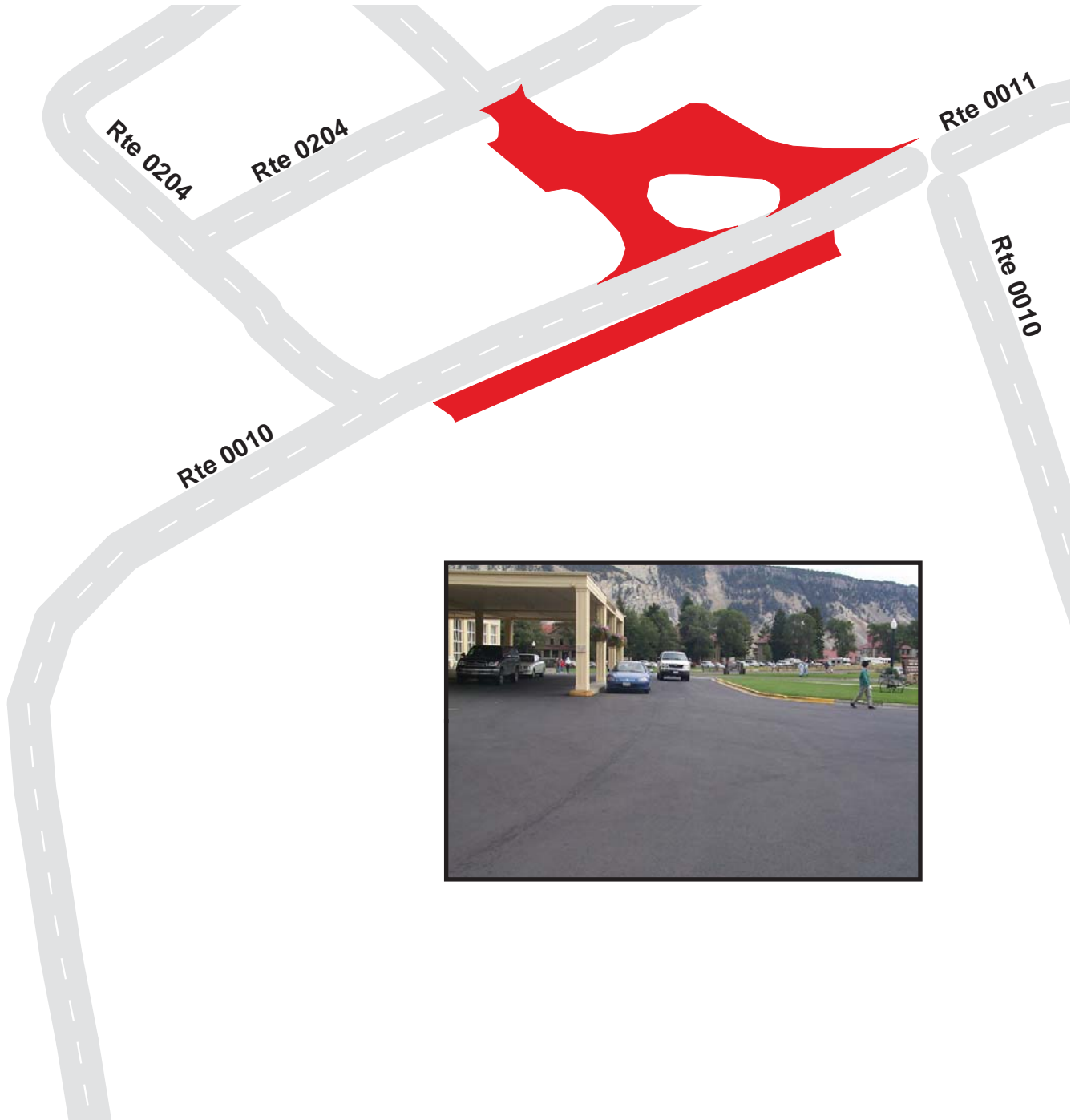

YELLOWSTONE NATIONAL PARK

Route 0900P

MAMMOTH STORE PARKING
FROM ROUTE 0010 AT MP 0.02

Route	Public / NonPublic	Date Visited	Area (sq ft)	Lane Miles *	Surface Type	Condition / PCR
0900P	PUBLIC	1/0/1900	32014	0.55	AS	GOOD / 90

* Lane miles are based on 11' lane widths

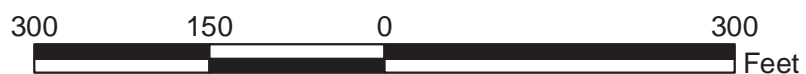
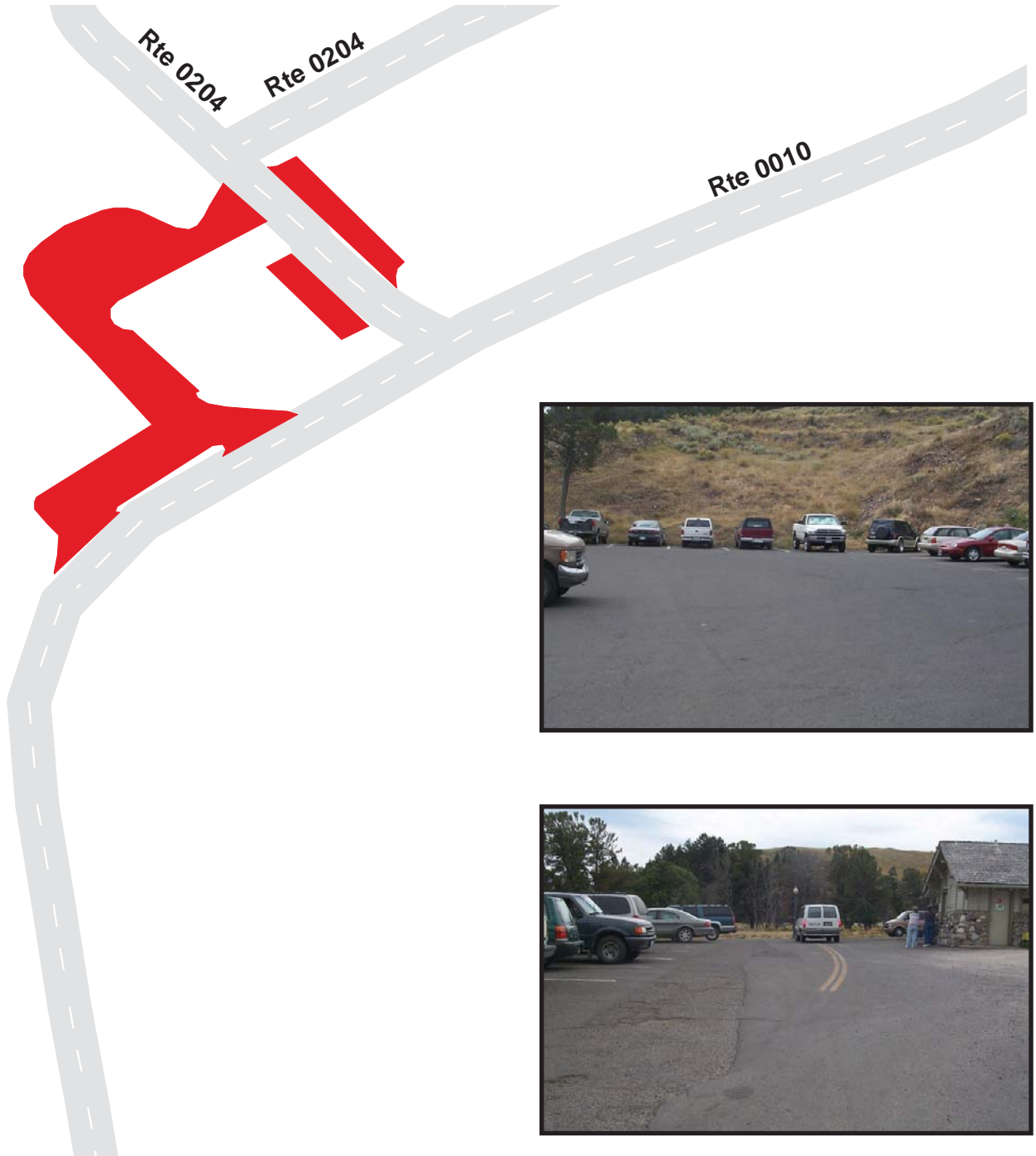

YELLOWSTONE NATIONAL PARK

Route 0900Q

MAMMOTH UPPER TERRACE PARKING
FROM ROUTE 0010 AND ROUTE 0501

Route	Public / NonPublic	Date Visited	Area (sq ft)	Lane Miles *	Surface Type	Condition / PCR
0900Q	PUBLIC	1/0/1900	22478	0.39	AS	POOR / 45

* Lane miles are based on 11' lane widths

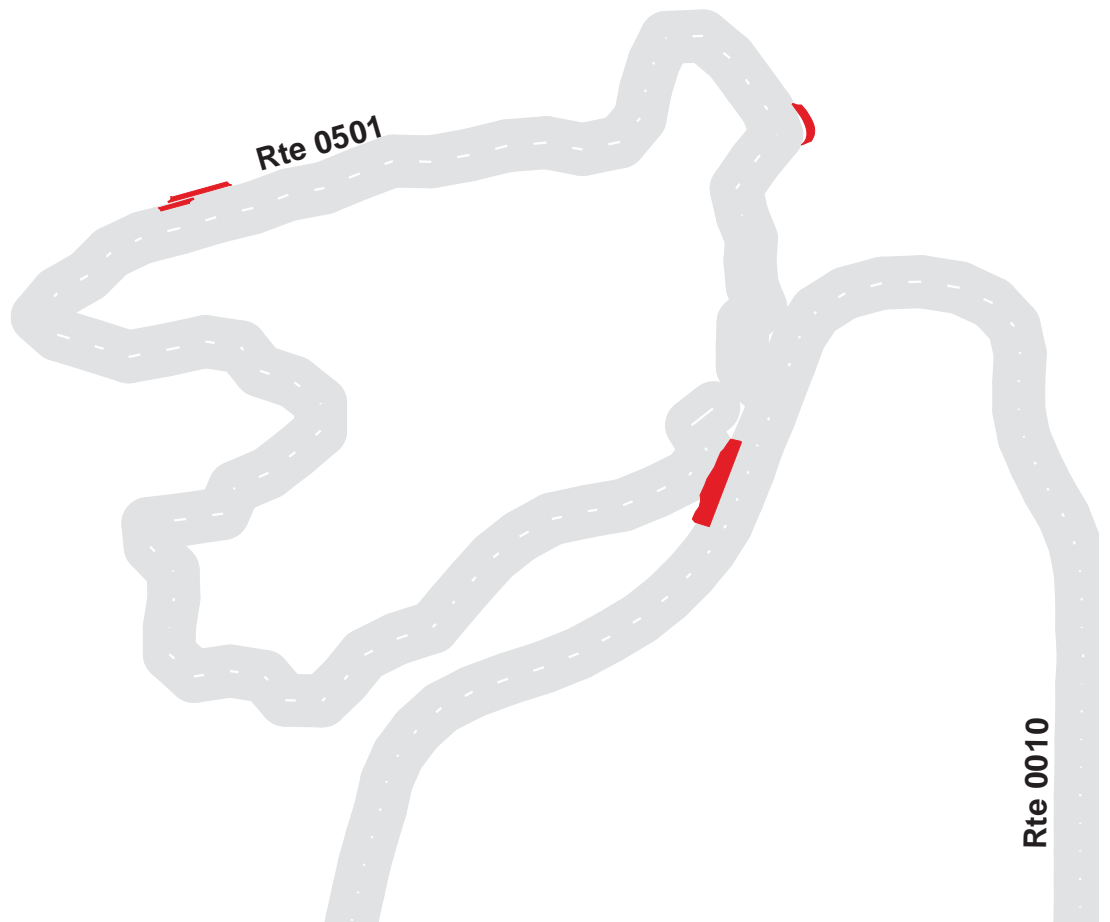

1,000 500 0 1,000 Feet



YELLOWSTONE NATIONAL PARK

Route 0900R

MAMMOTH CABINS PARKING
FROM ROUTE 0204

Route	Public / NonPublic	Date Visited	Area (sq ft)	Lane Miles *	Surface Type	Condition / PCR
0900R	PUBLIC	1/0/1900	23173	0.40	AS	FAIR / 73

* Lane miles are based on 11' lane widths

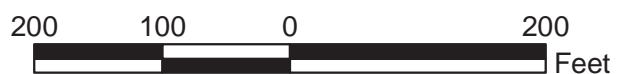
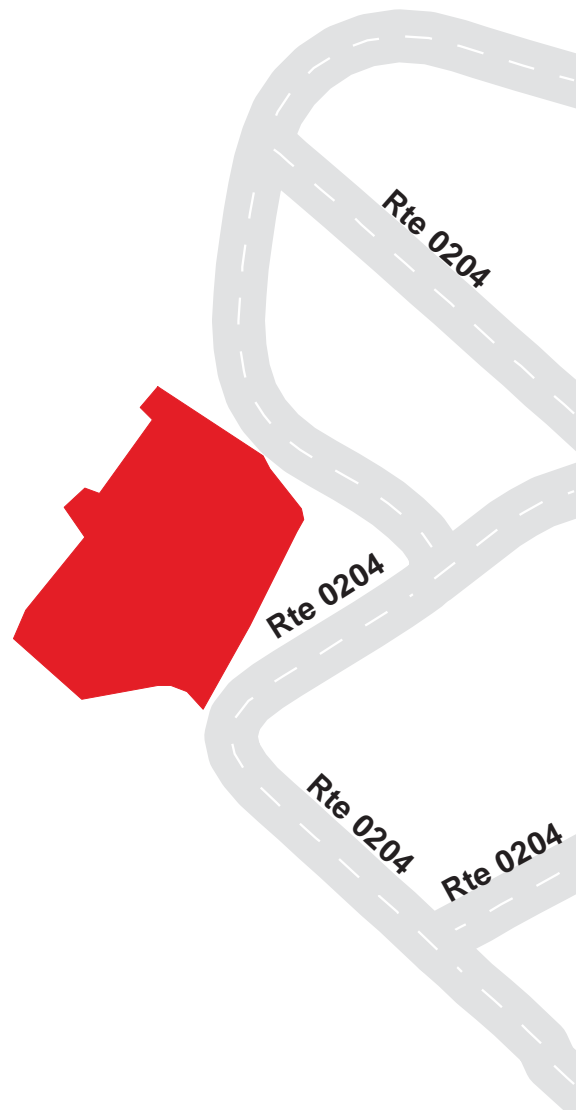

YELLOWSTONE NATIONAL PARK

Route 0900S

MAMMOTH HOTEL OFFICES PARKING
FROM ROUTE 0204 AT MP 0.12

Route	Public / NonPublic	Date Visited	Area (sq ft)	Lane Miles *	Surface Type	Condition / PCR
0900S	PUBLIC	1/0/1900	15432	0.27	AS	POOR / 45

* Lane miles are based on 11' lane widths

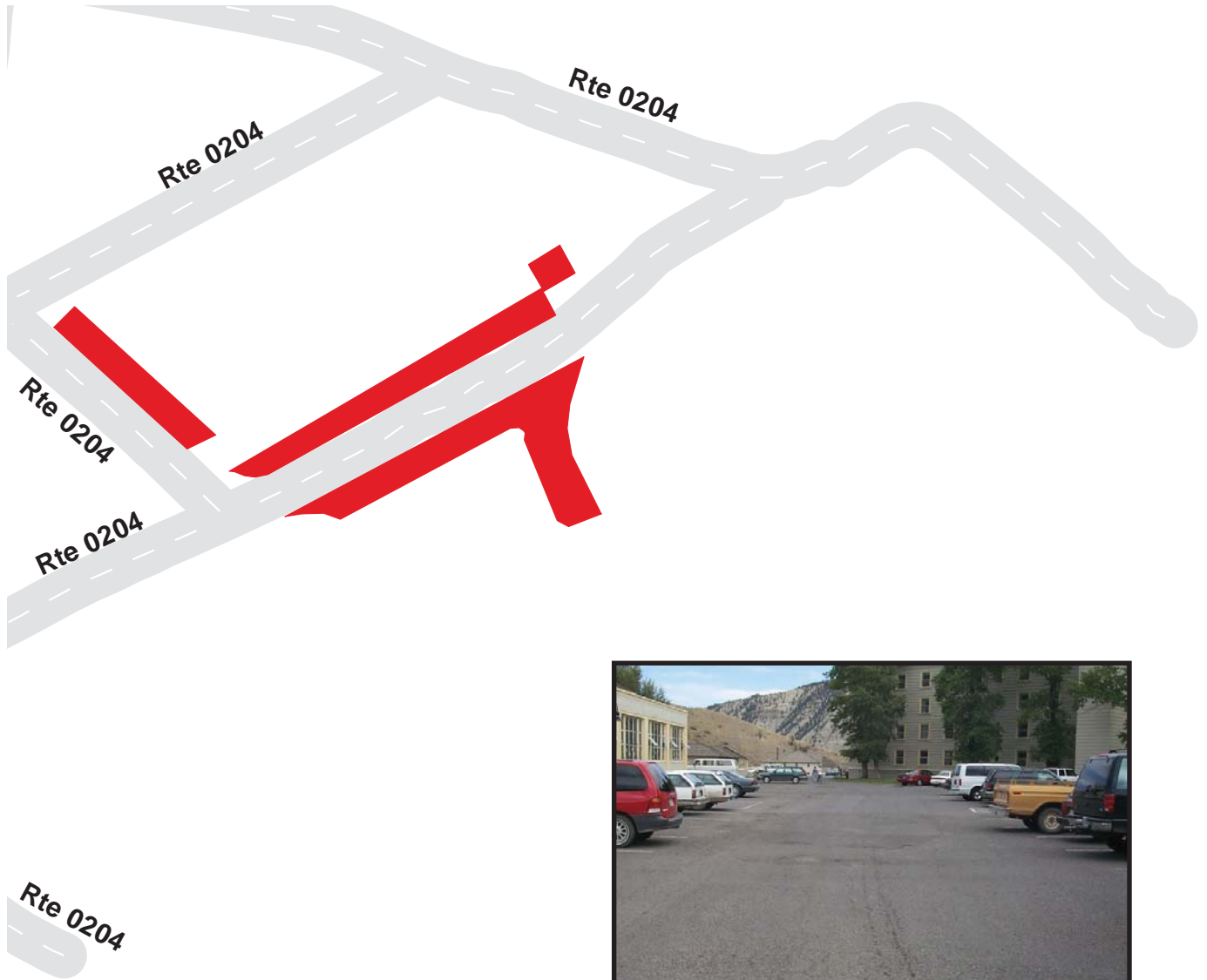

YELLOWSTONE NATIONAL PARK

Route 0901A

NORRIS RANGER MUSEUM PARKING
FROM ROUTE 0219 AT MP 0.18

Route	Public / NonPublic	Date Visited	Area (sq ft)	Lane Miles *	Surface Type	Condition / PCR
0901A	PUBLIC	1/0/1900	3899	0.07	AS	GOOD / 90

* Lane miles are based on 11' lane widths

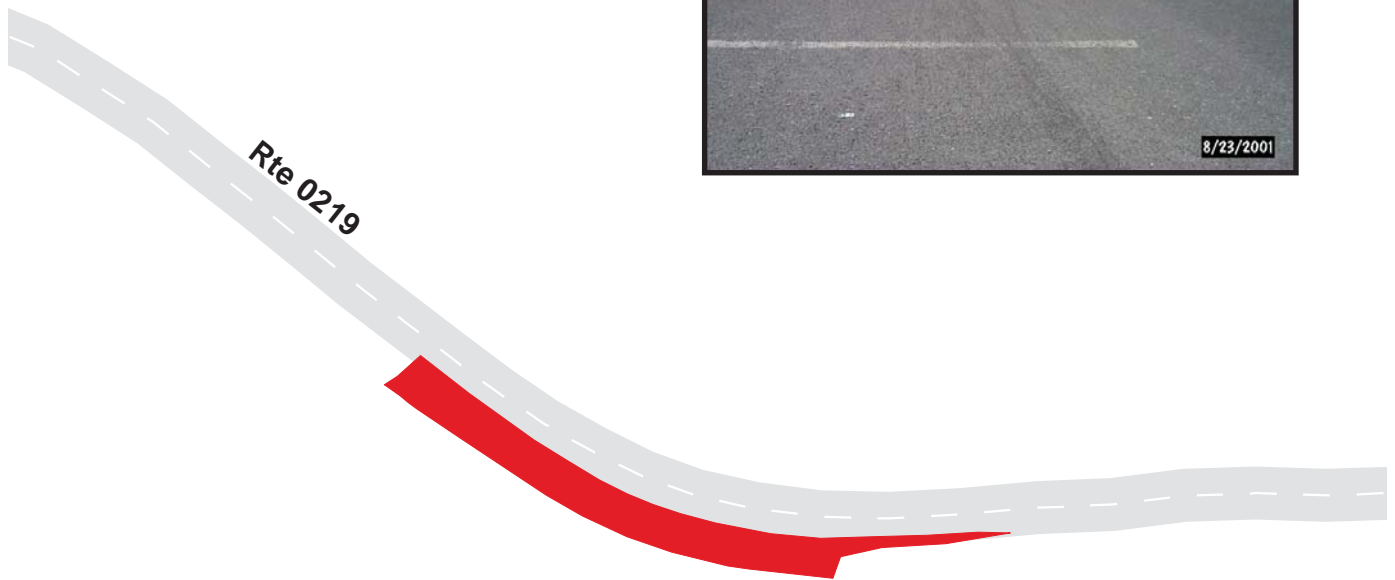

YELLOWSTONE NATIONAL PARK

Route 0901B

NORRIS CAMPGROUND REGISTRATION PARKING
FROM ROUTE 0219 AT MP 0.28

Route	Public / NonPublic	Date Visited	Area (sq ft)	Lane Miles *	Surface Type	Condition / PCR
0901B	PUBLIC	1/0/1900	9407	0.16	AS	GOOD / 90

* Lane miles are based on 11' lane widths

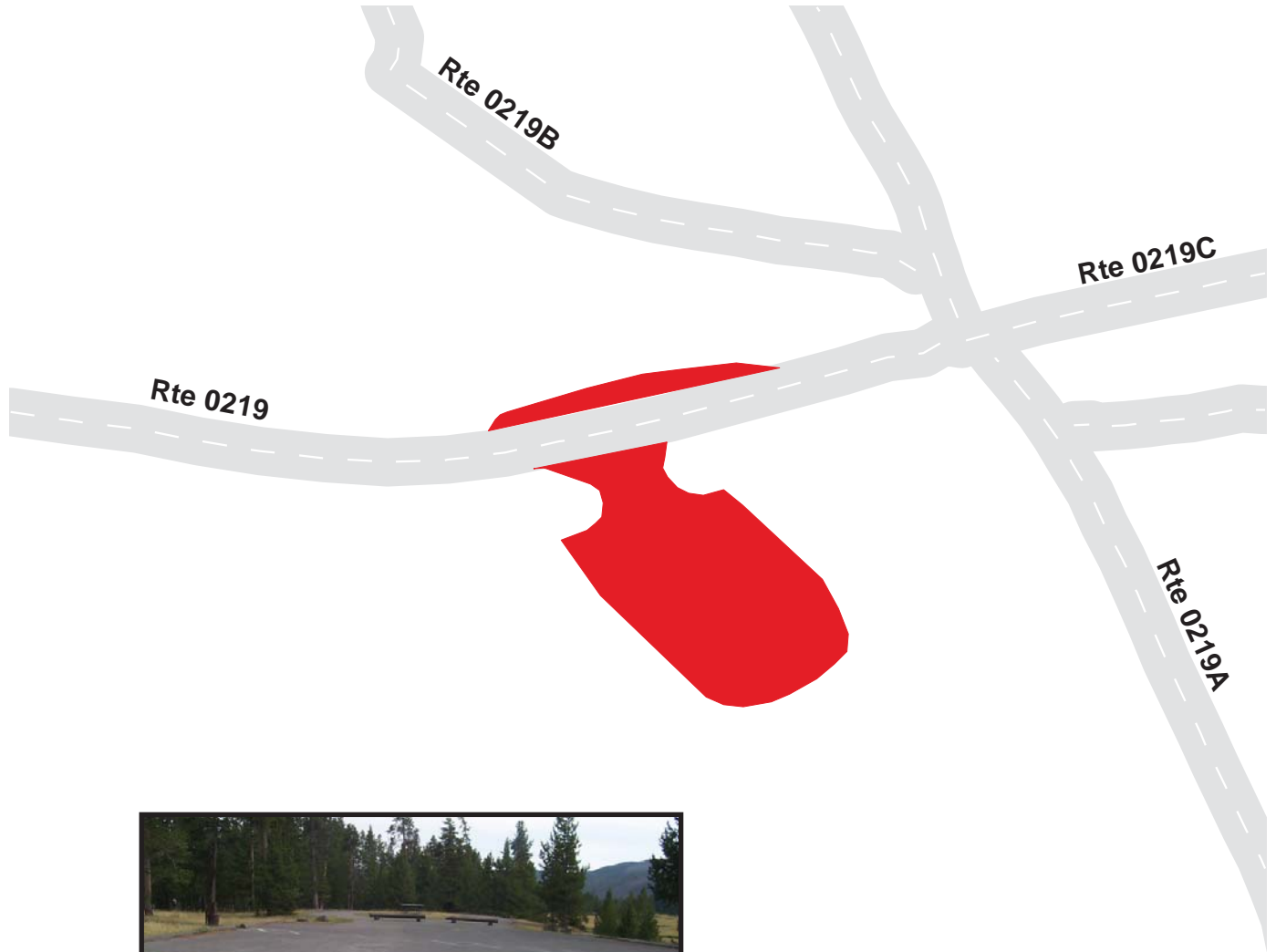

YELLOWSTONE NATIONAL PARK

Route 0901C

NORRIS CALVARY EXHIBIT PARKING
FROM ROUTE 0010 AT MP 20.24

Route	Public / NonPublic	Date Visited	Area (sq ft)	Lane Miles *	Surface Type	Condition / PCR
0901C	PUBLIC	1/0/1900	17182	0.30	AS	GOOD / 90

* Lane miles are based on 11' lane widths

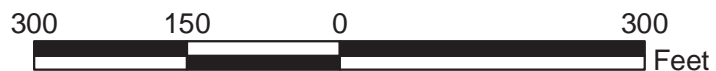
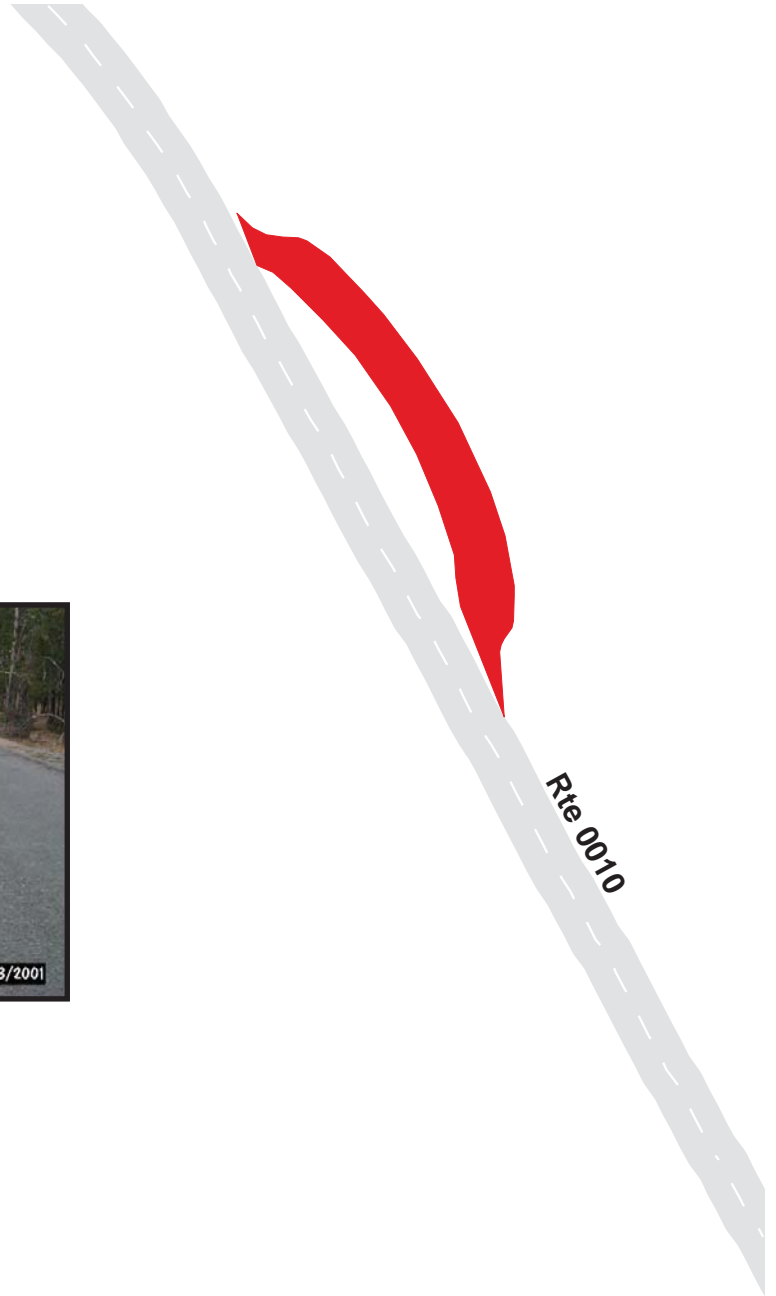

YELLOWSTONE NATIONAL PARK

Route 0901D

NORRIS GEYSER BASIN PARKING
AT END OF ROUTE 0220

Route	Public / NonPublic	Date Visited	Area (sq ft)	Lane Miles *	Surface Type	Condition / PCR
0901D	PUBLIC	1/0/1900	97932	1.69	AS	FAIR / 73

* Lane miles are based on 11' lane widths

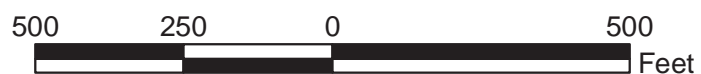

YELLOWSTONE NATIONAL PARK

Route 0902A

MADISON MUSEUM PARKING
FROM ROUTE 0010 AT MP 34.42

Route	Public / NonPublic	Date Visited	Area (sq ft)	Lane Miles *	Surface Type	Condition / PCR
0902A	PUBLIC	1/0/1900	47377	0.82	AS	GOOD / 90

* Lane miles are based on 11' lane widths

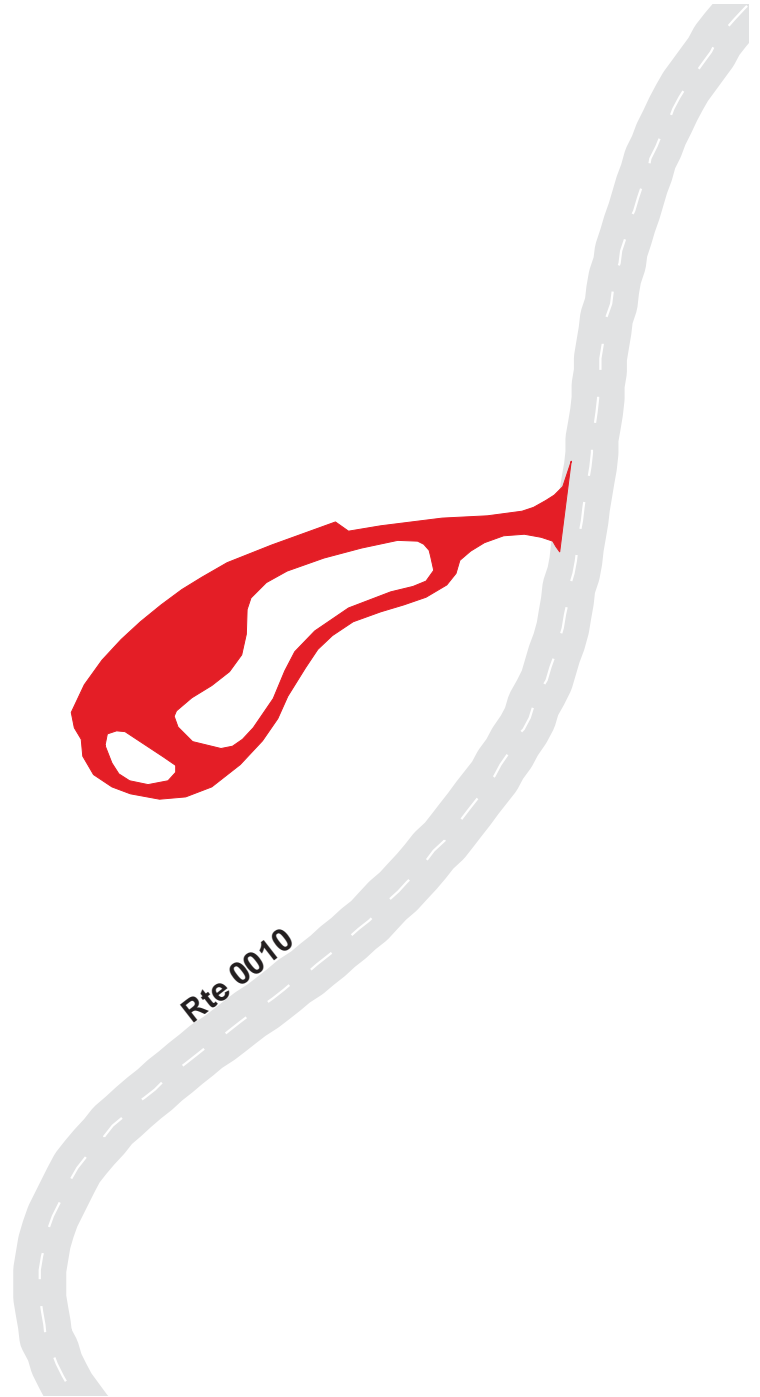

YELLOWSTONE NATIONAL PARK

Route 0902B

MADISON CAMPGROUND REGISTRATION PARKING
FROM ROUTE 0210 AT MP 0.02 ON LEFT AND RIGHT

Route	Public / NonPublic	Date Visited	Area (sq ft)	Lane Miles *	Surface Type	Condition / PCR
0902B	PUBLIC	1/0/1900	7310	0.13	AS	FAIR / 73

* Lane miles are based on 11' lane widths



YELLOWSTONE NATIONAL PARK

Route 0902C

MADISON MAINTENANCE PARKING
FROM ROUTE 0457

Route	Public / NonPublic	Date Visited	Area (sq ft)	Lane Miles *	Surface Type	Condition / PCR
0902C	NONPUBLIC	1/0/1900	28351	0.49	AS	FAIR / 73

* Lane miles are based on 11' lane widths

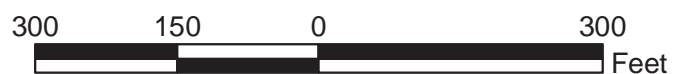
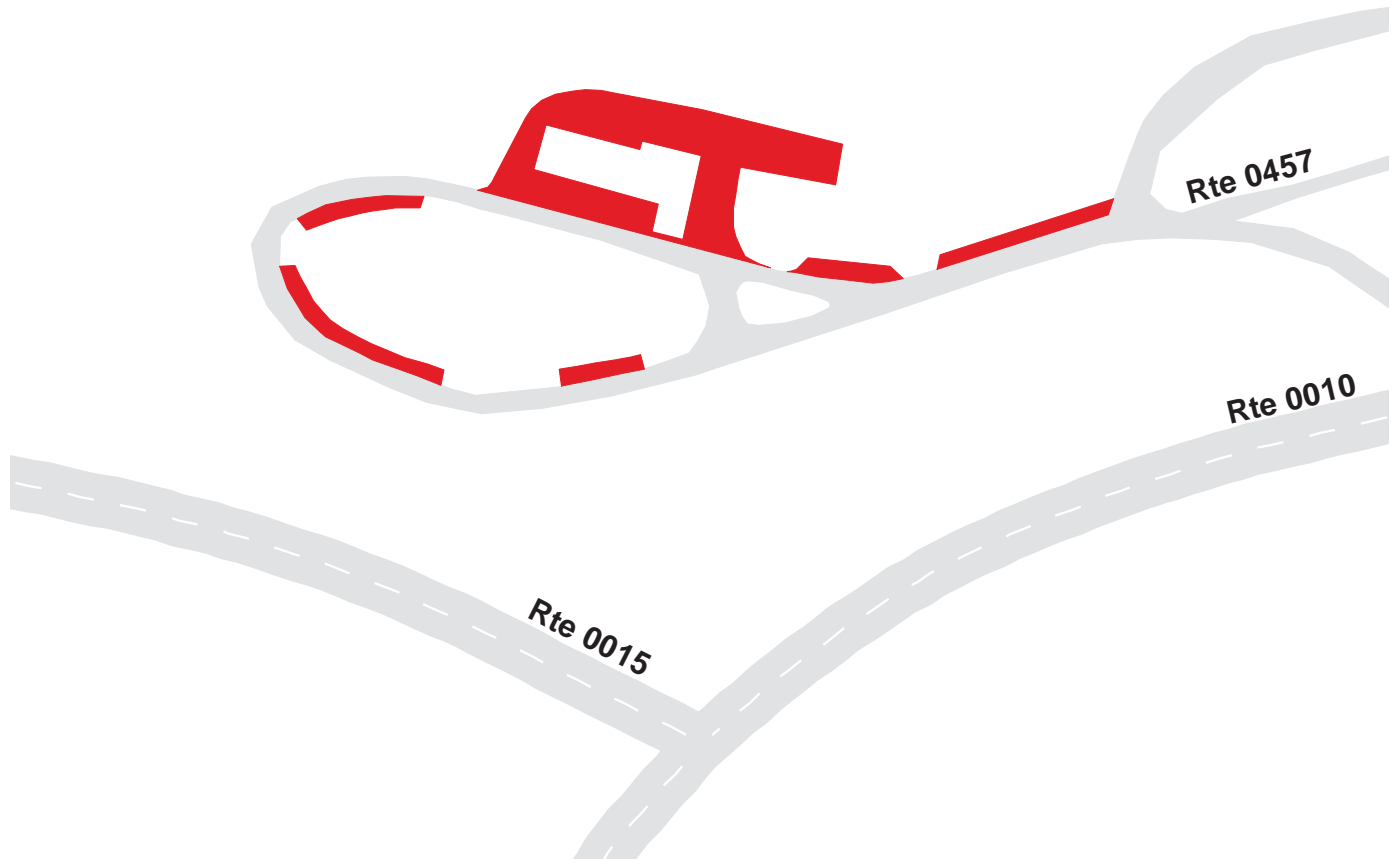

YELLOWSTONE NATIONAL PARK

Route 0903B

OLD FAITHFUL VISITOR CENTER LOOP
FROM ROUTE 0017 AT MP 1.75

Route	Public / NonPublic	Date Visited	Area (sq ft)	Lane Miles *	Surface Type	Condition / PCR
0903B	PUBLIC	1/0/1900	209986	3.62	AS	FAIR / 73

* Lane miles are based on 11' lane widths

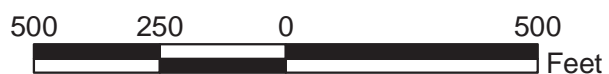
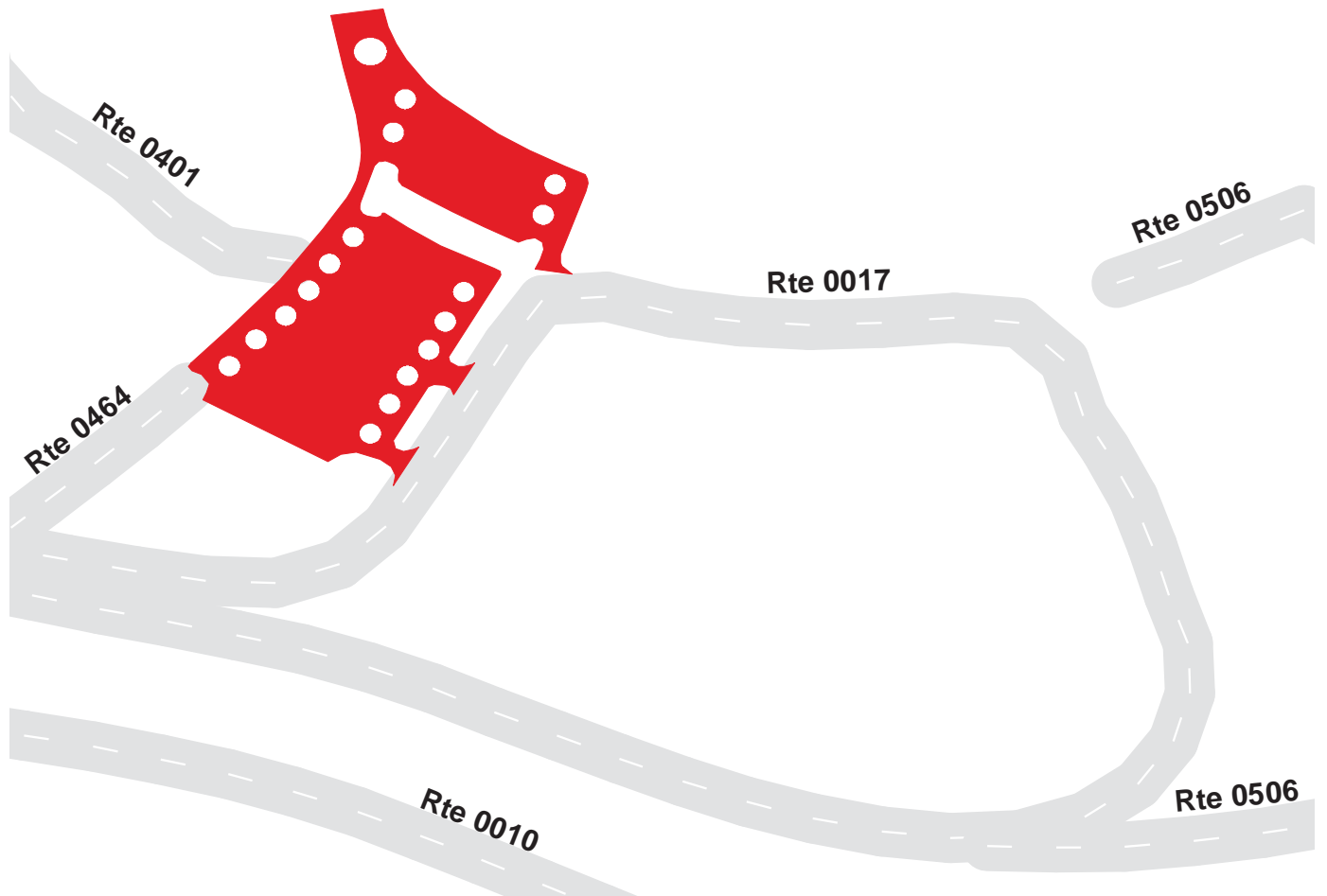

YELLOWSTONE NATIONAL PARK
Route 0903C
 OLD FAITHFUL LOWER STORE PARKING
 FROM ROUTE 0104

Route	Public / NonPublic	Date Visited	Area (sq ft)	Lane Miles *	Surface Type	Condition / PCR
0903C	PUBLIC	1/0/1900	62045	1.07	AS	GOOD / 90

* Lane miles are based on 11' lane widths

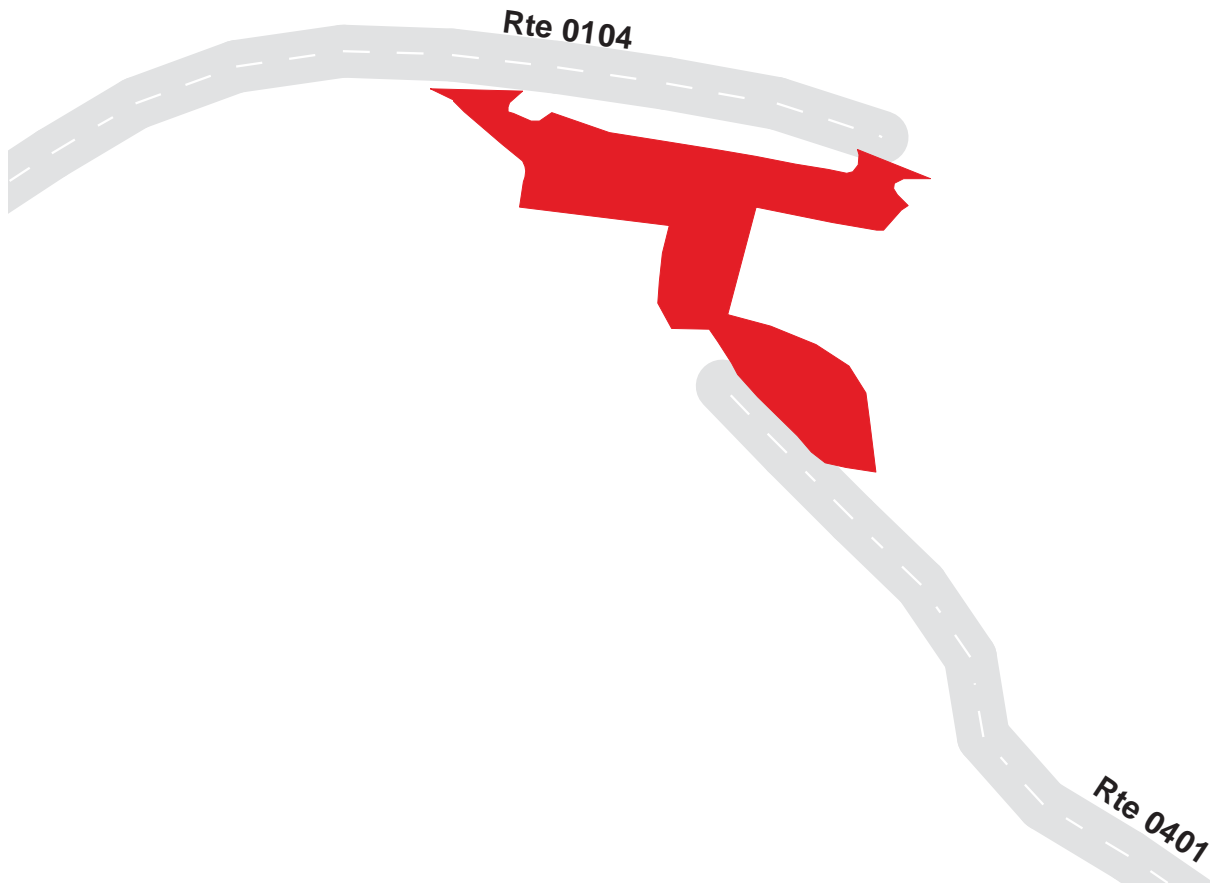

YELLOWSTONE NATIONAL PARK

Route 0903D

OLD FAITHFUL INN PARKING
AT END OF ROUTE 0104

Route	Public / NonPublic	Date Visited	Area (sq ft)	Lane Miles *	Surface Type	Condition / PCR
0903D	PUBLIC	1/0/1900	114535	1.97	AS	FAIR / 73

* Lane miles are based on 11' lane widths

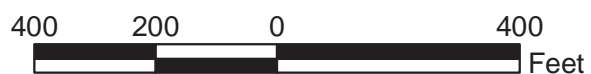
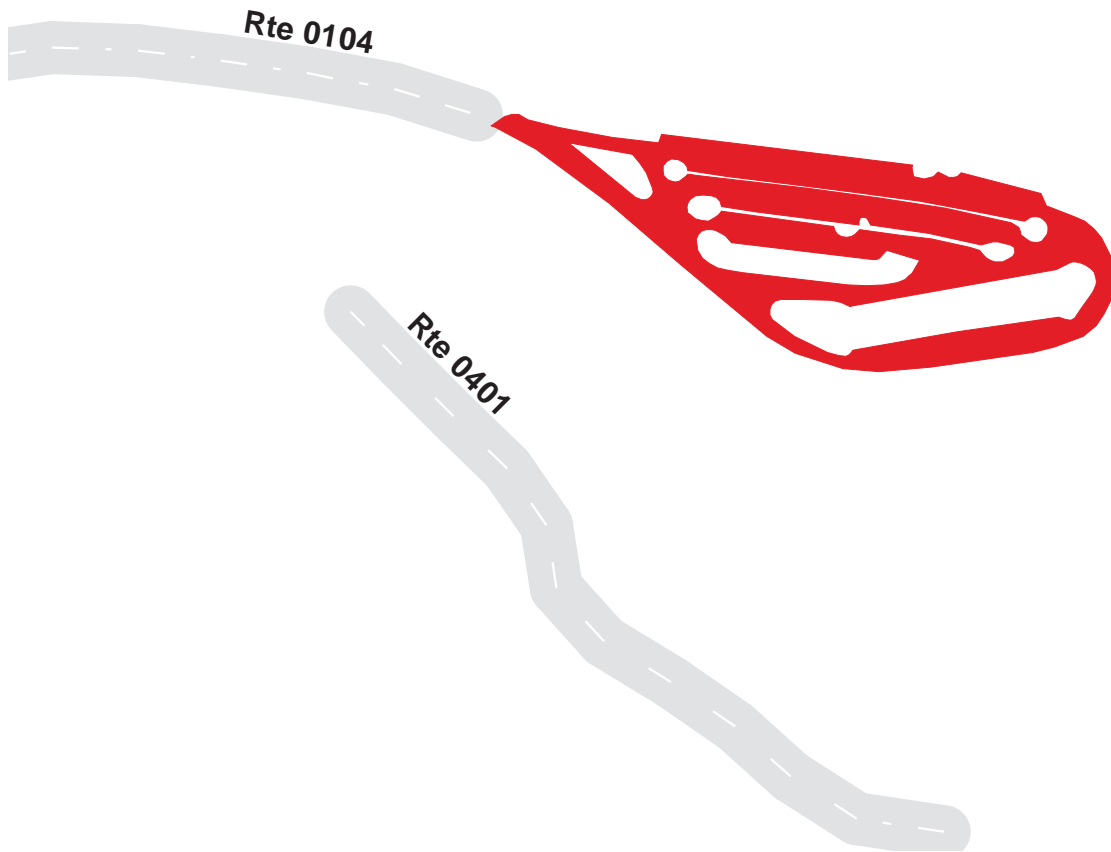

YELLOWSTONE NATIONAL PARK

Route 0903E

OLD FAITHFUL FIRE ACCESS PARKING
FROM ROUTE 0464

Route	Public / NonPublic	Date Visited	Area (sq ft)	Lane Miles *	Surface Type	Condition / PCR
0903E	NONPUBLIC	1/0/1900	12451	0.21	AS	FAIR / 73

* Lane miles are based on 11' lane widths

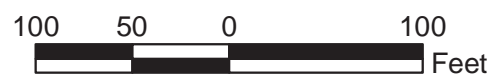

YELLOWSTONE NATIONAL PARK

Route 0903F

OLD FAITHFUL UPPER STORE EMPLOYEE PARKING
FROM ROUTE 0017 AT MP 1.75

Route	Public / NonPublic	Date Visited	Area (sq ft)	Lane Miles *	Surface Type	Condition / PCR
0903F	PUBLIC	1/0/1900	7256	0.12	AS	EXCELLENT / 97

* Lane miles are based on 11' lane widths

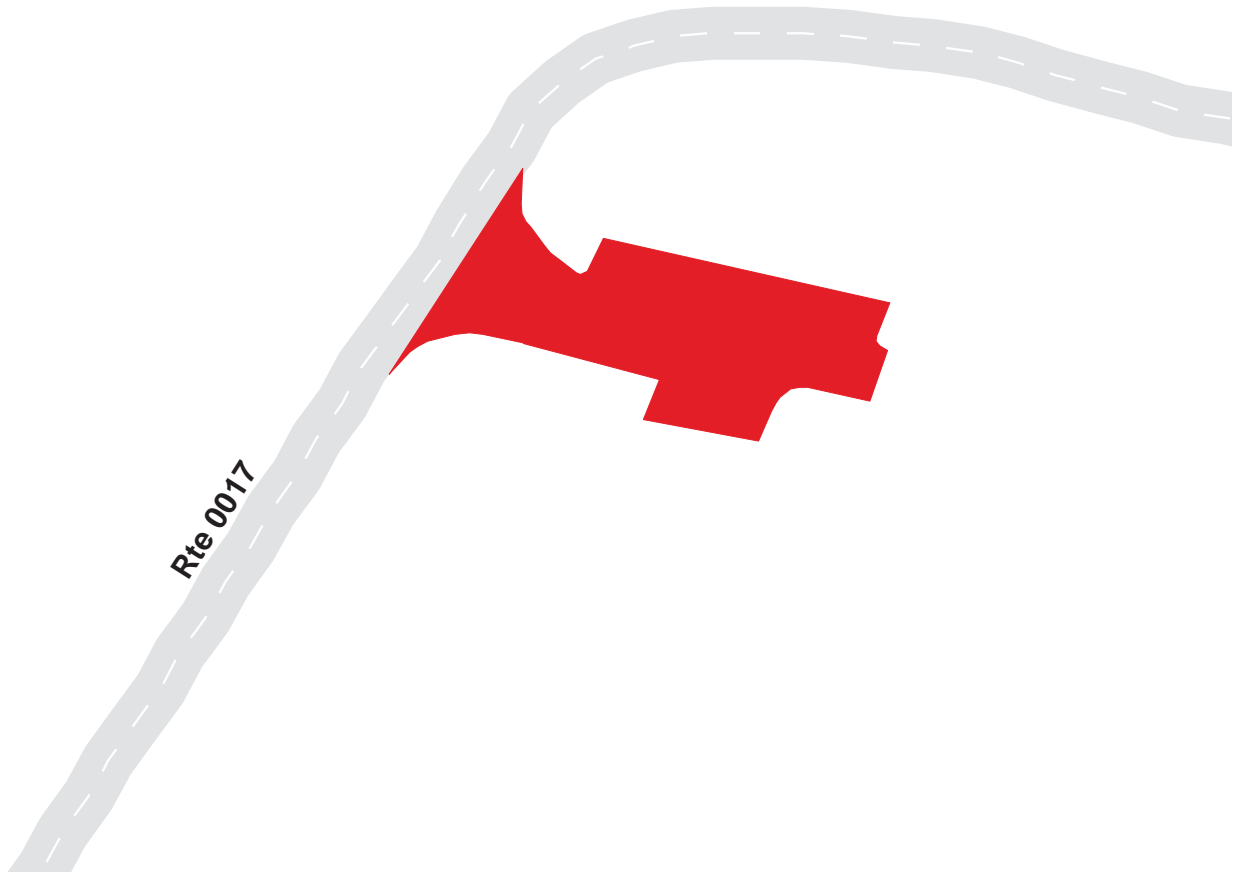

YELLOWSTONE NATIONAL PARK

Route 0903G

OLD FAITHFUL SNOW LODGE PARKING
FROM ROUTE 0017 AT MP 1.79

Route	Public / NonPublic	Date Visited	Area (sq ft)	Lane Miles *	Surface Type	Condition / PCR
0903G	PUBLIC	1/0/1900	28008	0.48	AS	EXCELLENT / 97

* Lane miles are based on 11' lane widths

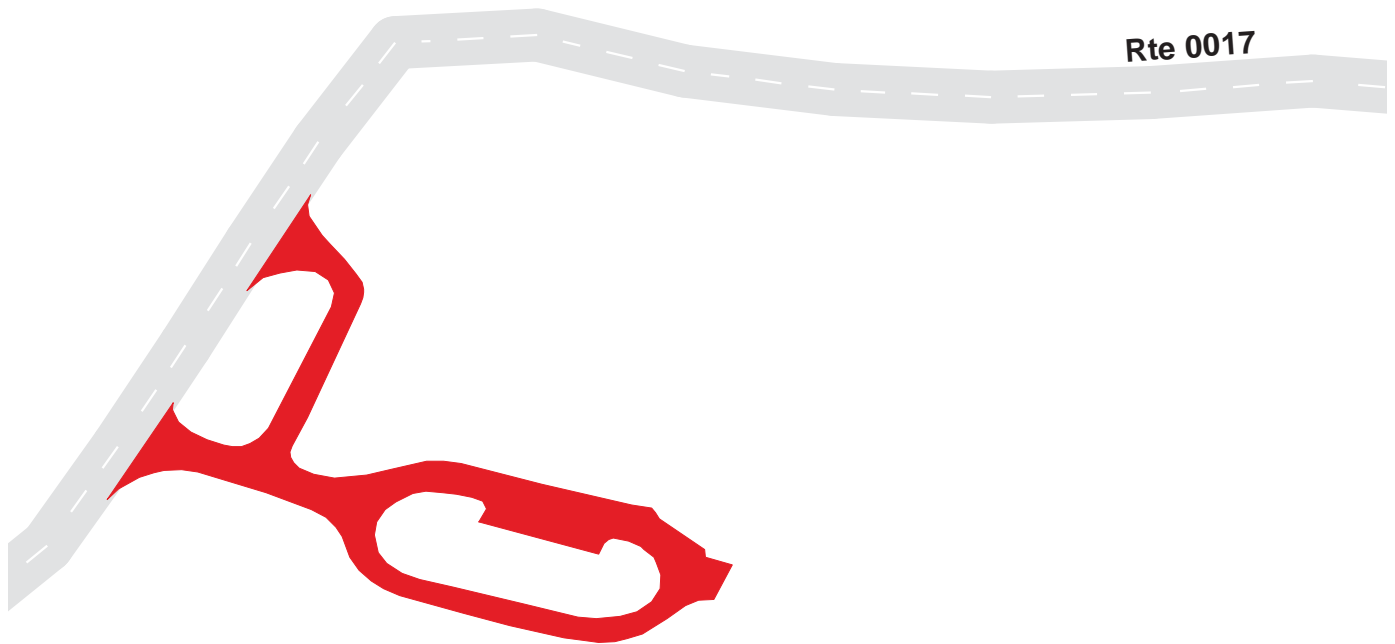

YELLOWSTONE NATIONAL PARK

Route 0903H

OLD FAITHFUL EAST LOT PARKING
FROM ROUTE 0017 AT MP 1.52

Route	Public / NonPublic	Date Visited	Area (sq ft)	Lane Miles *	Surface Type	Condition / PCR
0903H	PUBLIC	1/0/1900	323689	5.57	AS	FAIR / 73

* Lane miles are based on 11' lane widths

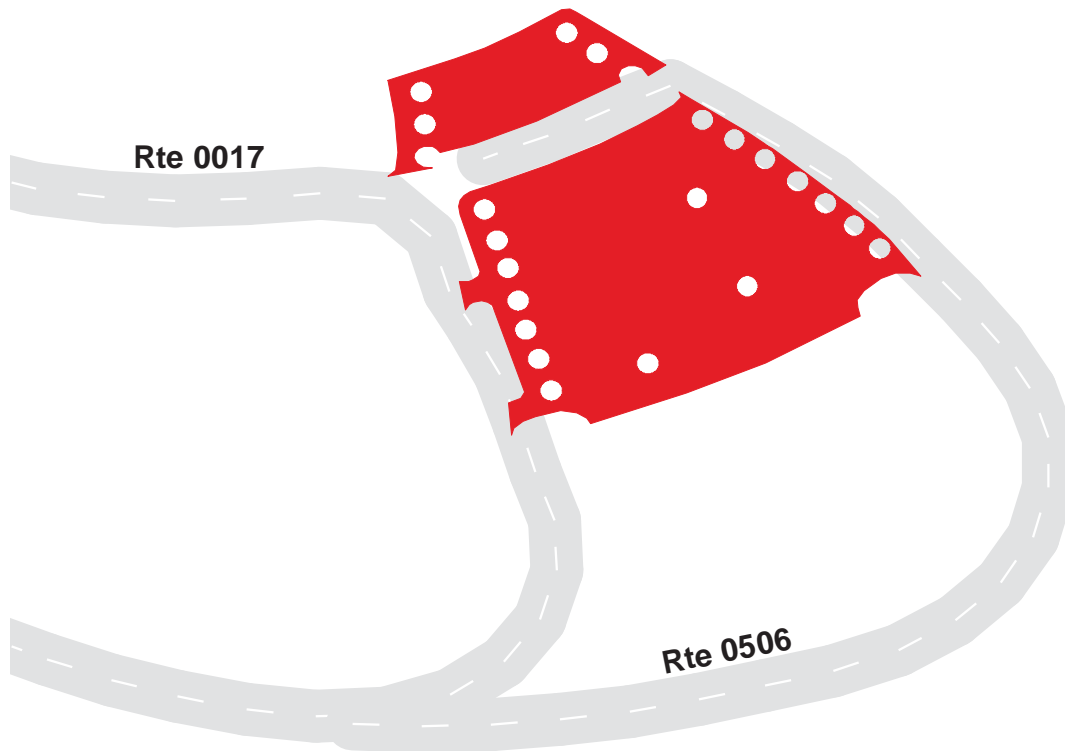

YELLOWSTONE NATIONAL PARK

Route 0903I

OLD FAITHFUL LODGE PARKING
FROM ROUTE 0506 AT MP 0.43

Route	Public / NonPublic	Date Visited	Area (sq ft)	Lane Miles *	Surface Type	Condition / PCR
0903I	PUBLIC	1/0/1900	58485	1.01	AS	FAIR / 73

* Lane miles are based on 11' lane widths

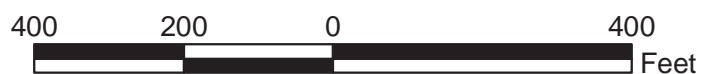
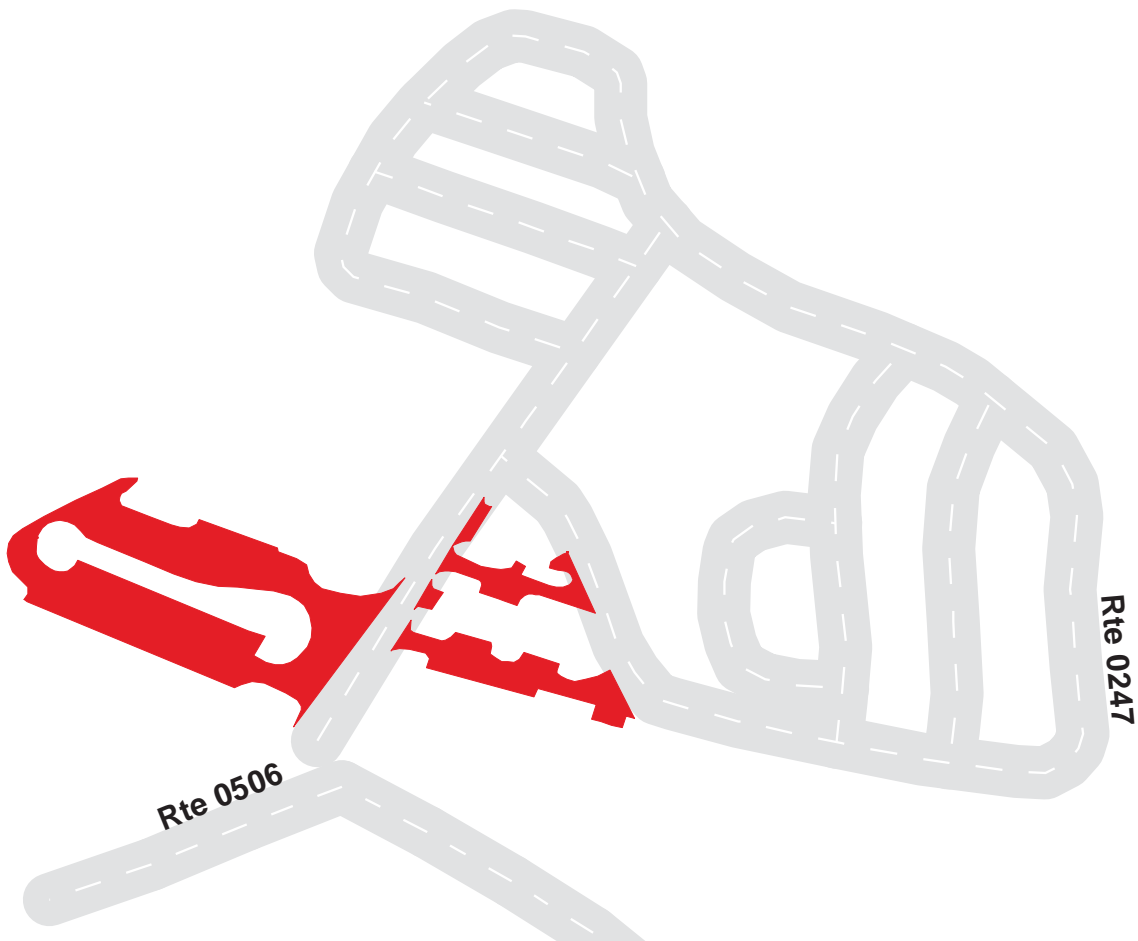

YELLOWSTONE NATIONAL PARK

Route 0903J

OLD FAITHFUL MAINTENANCE PARKING
FROM ROUTE 0400 AT MP 0.08

Route	Public / NonPublic	Date Visited	Area (sq ft)	Lane Miles *	Surface Type	Condition / PCR
0903J	NONPUBLIC	1/0/1900	46421	0.80	AS	FAIR / 73

* Lane miles are based on 11' lane widths

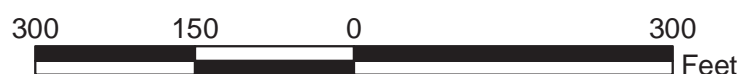
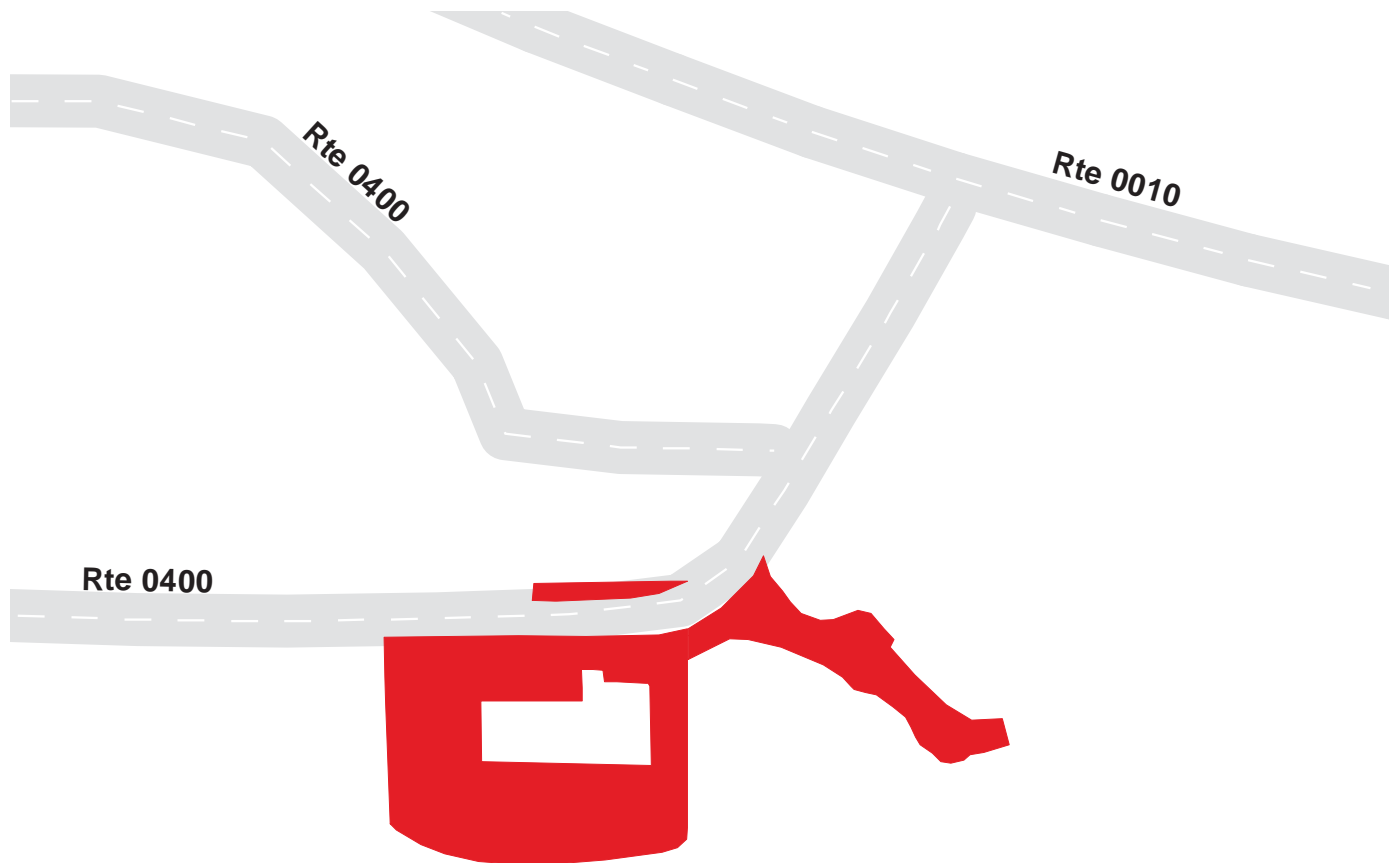

YELLOWSTONE NATIONAL PARK

Route 0903K

OLD FAITHFUL ADMINISTRATIVE GAS STATION PARKING
FROM ROUTE 0400 AT MP 0.18

Route	Public / NonPublic	Date Visited	Area (sq ft)	Lane Miles *	Surface Type	Condition / PCR
0903K	NONPUBLIC	1/0/1900	8170	0.14	AS	POOR / 45

* Lane miles are based on 11' lane widths

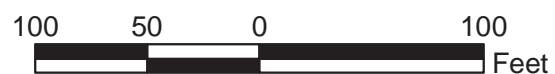

YELLOWSTONE NATIONAL PARK

Route 0903L

OLD FAITHFUL ADMINISTRATIVE PARKING
FROM ROUTE 0400 AT MP 0.60

Route	Public / NonPublic	Date Visited	Area (sq ft)	Lane Miles *	Surface Type	Condition / PCR
0903L	NONPUBLIC	1/0/1900	11863	0.20	AS	FAIR / 73

* Lane miles are based on 11' lane widths

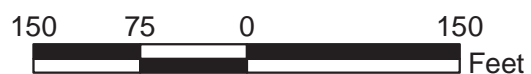
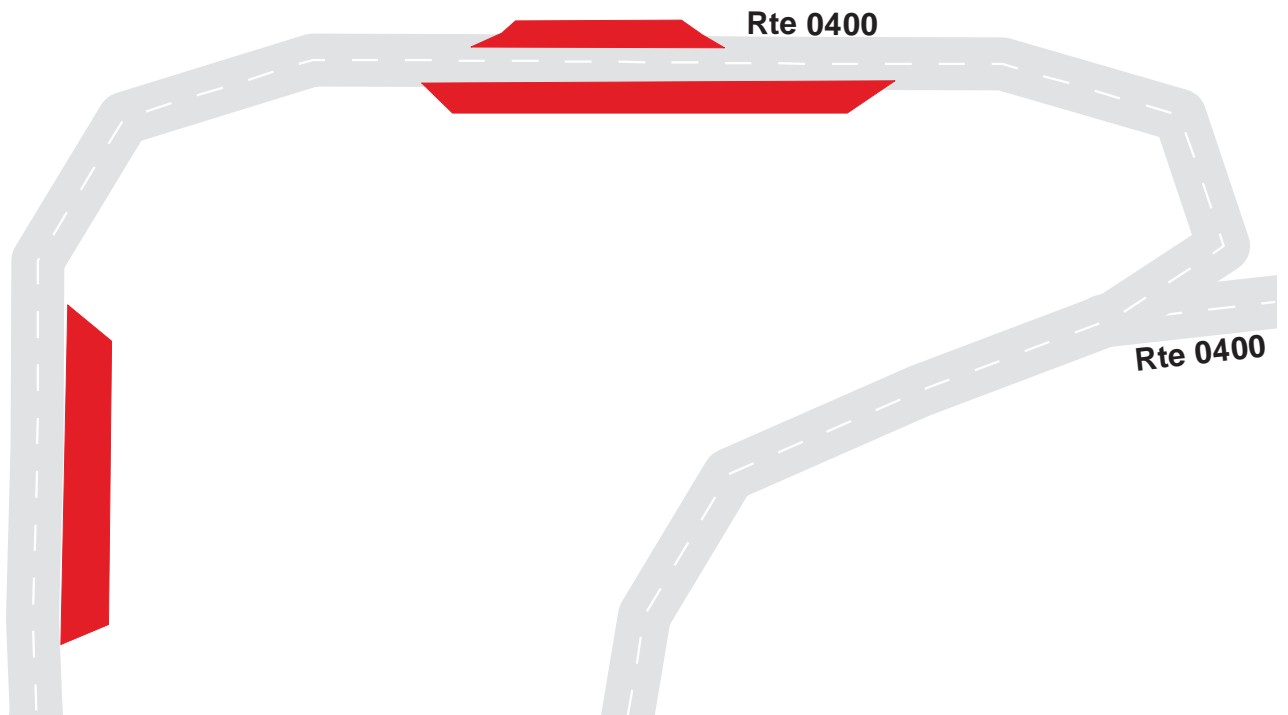

YELLOWSTONE NATIONAL PARK

Route 0903M

OLD FAITHFUL UPPER STORE PARKING
FROM ROUTE 0017 AT MP 1.56

Route	Public / NonPublic	Date Visited	Area (sq ft)	Lane Miles *	Surface Type	Condition / PCR
0903M	PUBLIC	1/0/1900	53617	0.92	AS	FAIR / 73

* Lane miles are based on 11' lane widths

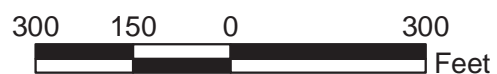
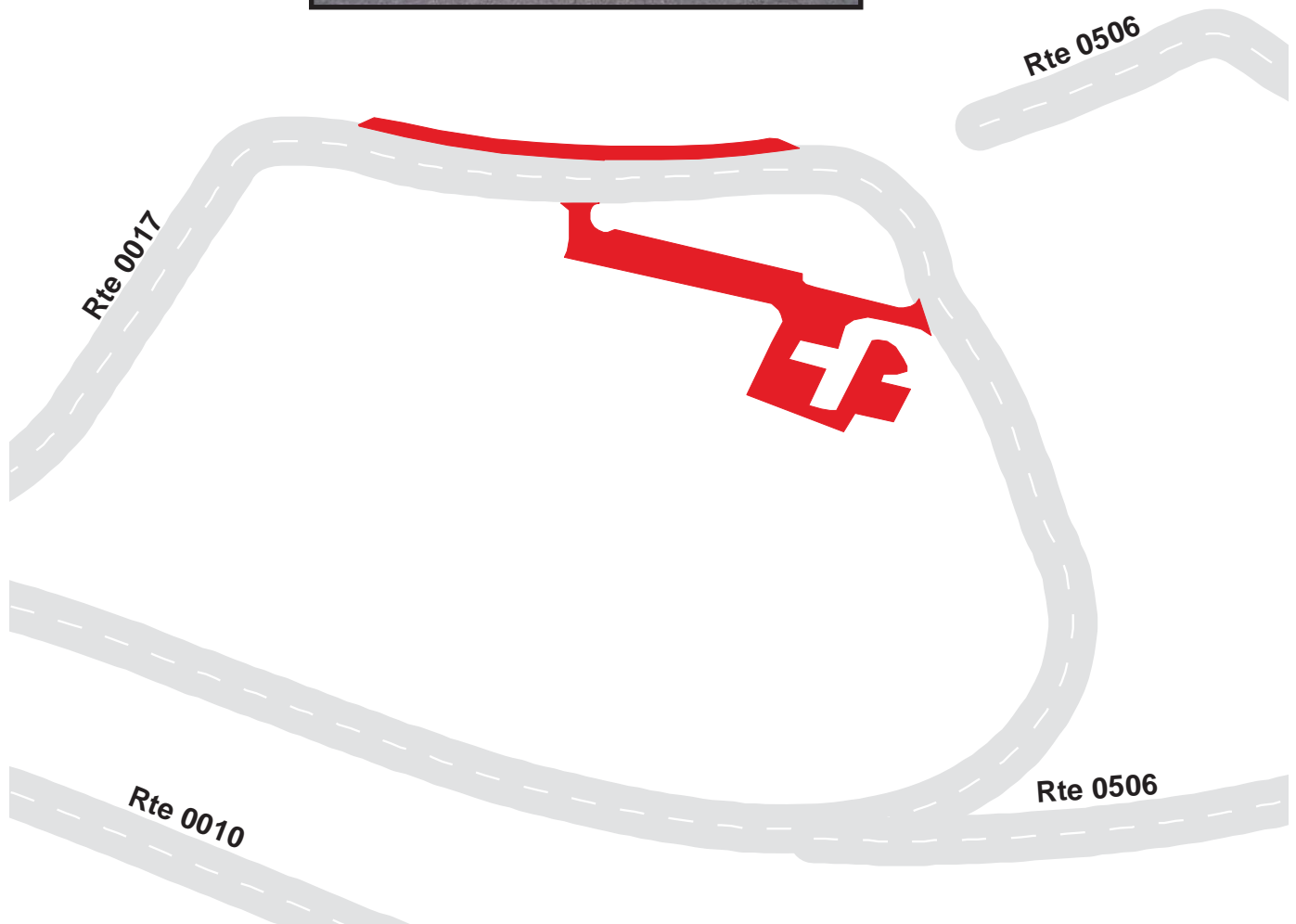

YELLOWSTONE NATIONAL PARK

Route 0903N

OLD FAITHFUL ADMINISTRATIVE RESIDENCE PARKING
FROM ROUTE 0400 AT MP 0.81

Route	Public / NonPublic	Date Visited	Area (sq ft)	Lane Miles *	Surface Type	Condition / PCR
0903N	NONPUBLIC	1/0/1900	17809	0.31	AS	POOR / 45

* Lane miles are based on 11' lane widths

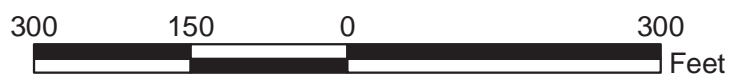

YELLOWSTONE NATIONAL PARK

Route 0904A

GRANT RESTAURANT AND POST OFFICE SERVICE PARKING
FROM ROUTE 0267 AT MP 0.16

Route	Public / NonPublic	Date Visited	Area (sq ft)	Lane Miles *	Surface Type	Condition / PCR
0904A	PUBLIC	1/0/1900	8782	0.15	AS	GOOD / 90

* Lane miles are based on 11' lane widths

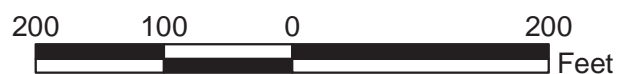
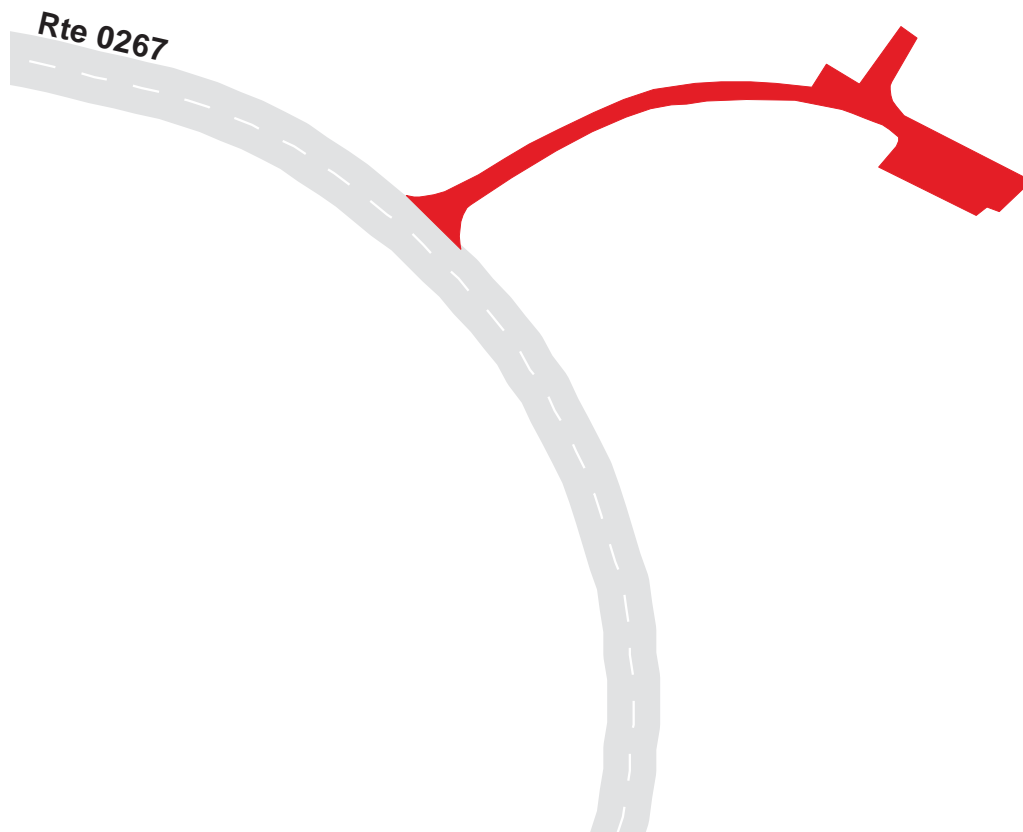

YELLOWSTONE NATIONAL PARK

Route 0904C

GRANT PICNIC AREA PARKING
FROM ROUTE 0266 AT MP 0.16

Route	Public / NonPublic	Date Visited	Area (sq ft)	Lane Miles *	Surface Type	Condition / PCR
0904C	PUBLIC	1/0/1900	19198	0.33	AS	FAIR / 73

* Lane miles are based on 11' lane widths

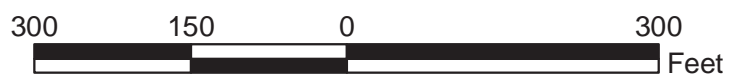

YELLOWSTONE NATIONAL PARK

Route 0904E

GRANT RANGER STATION PARKING
FROM ROUTE 0100 AT MP 0.52

Route	Public / NonPublic	Date Visited	Area (sq ft)	Lane Miles *	Surface Type	Condition / PCR
0904E	PUBLIC	1/0/1900	20757	0.36	AS	POOR / 45

* Lane miles are based on 11' lane widths

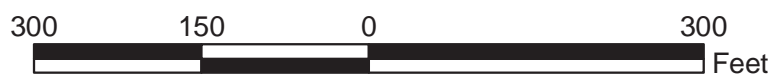
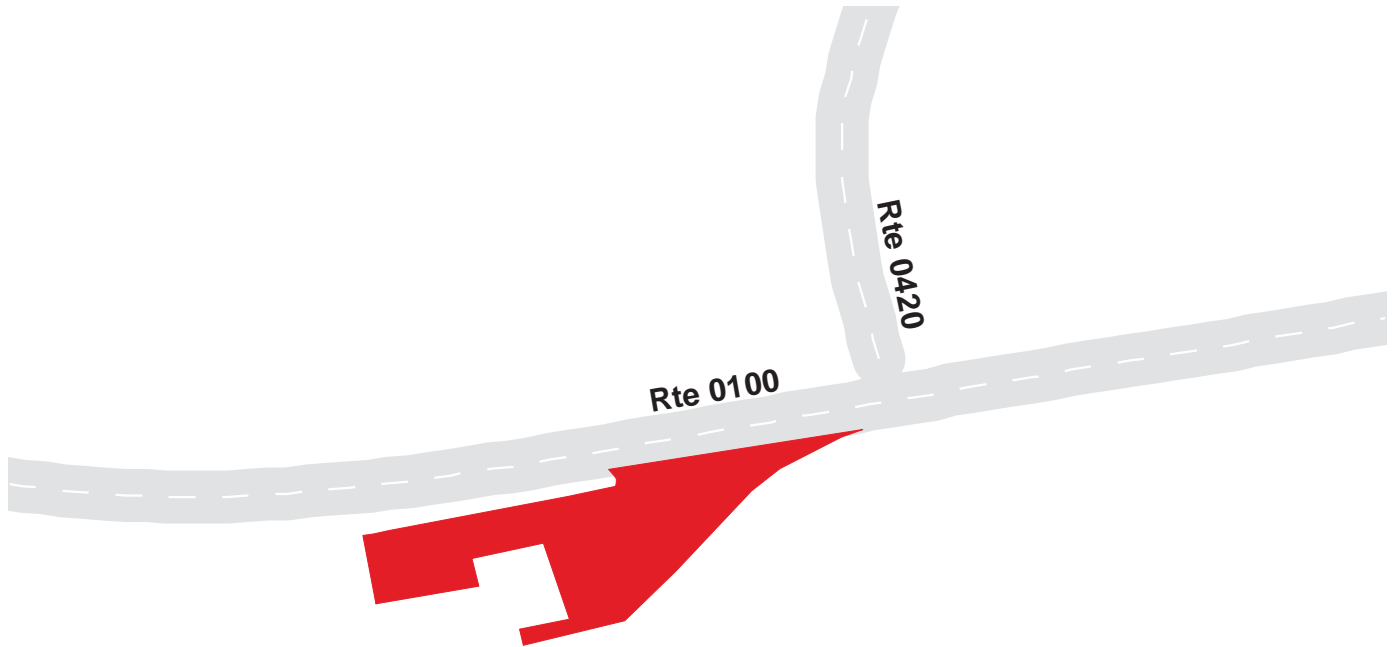

YELLOWSTONE NATIONAL PARK

Route 0904H

GRANT CAMPER SERVICE AREA
FROM ROUTE 0100 AT MP 1.11

Route	Public / NonPublic	Date Visited	Area (sq ft)	Lane Miles *	Surface Type	Condition / PCR
0904H	PUBLIC	1/0/1900	49309	0.85	AS	EXCELLENT / 97

* Lane miles are based on 11' lane widths

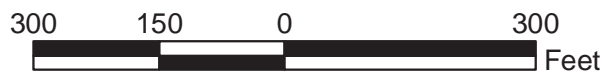
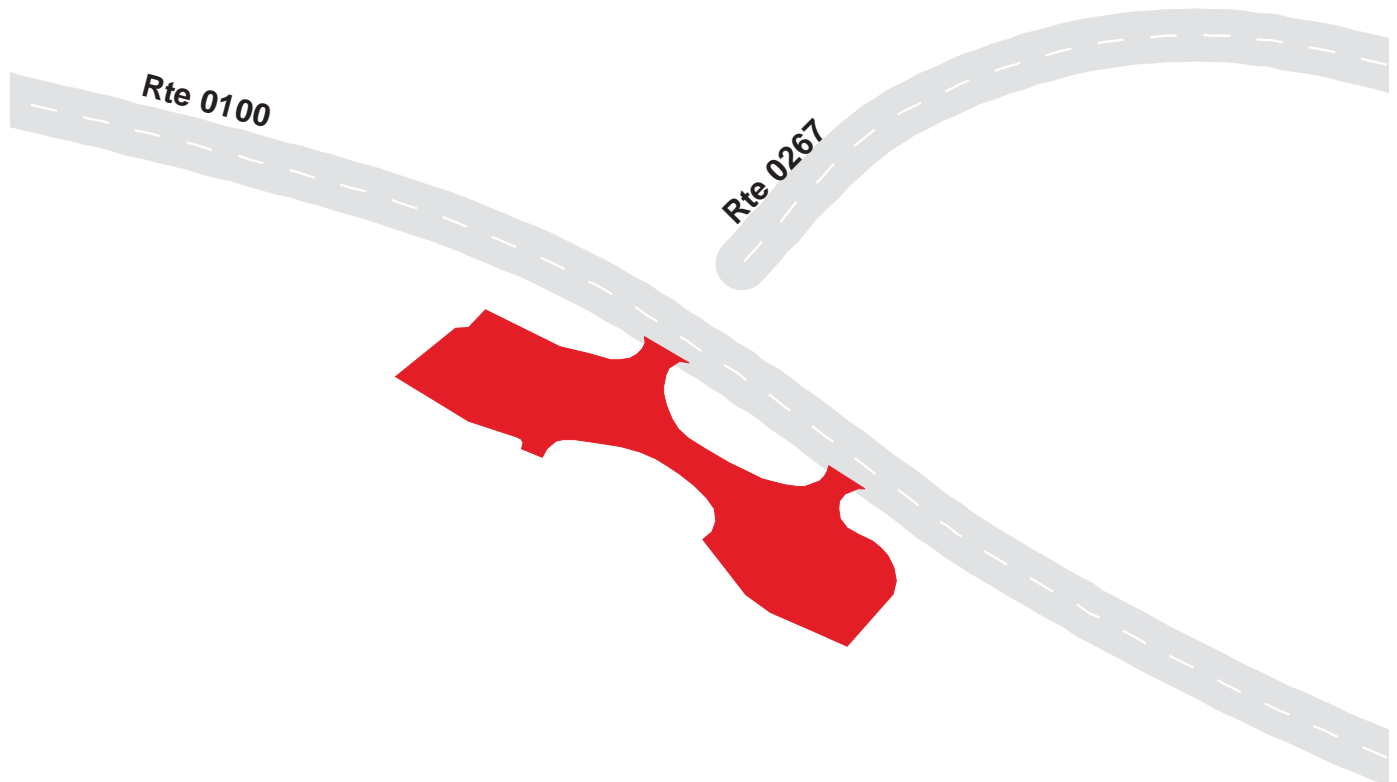

YELLOWSTONE NATIONAL PARK

Route 0904I

GRANT GOVERNMENT TRAILER COURT PARKING
FROM ROUTE 0420 AT MP 0.18

Route	Public / NonPublic	Date Visited	Area (sq ft)	Lane Miles *	Surface Type	Condition / PCR
0904I	NONPUBLIC	1/0/1900	12045	0.21	AS	POOR / 45

* Lane miles are based on 11' lane widths

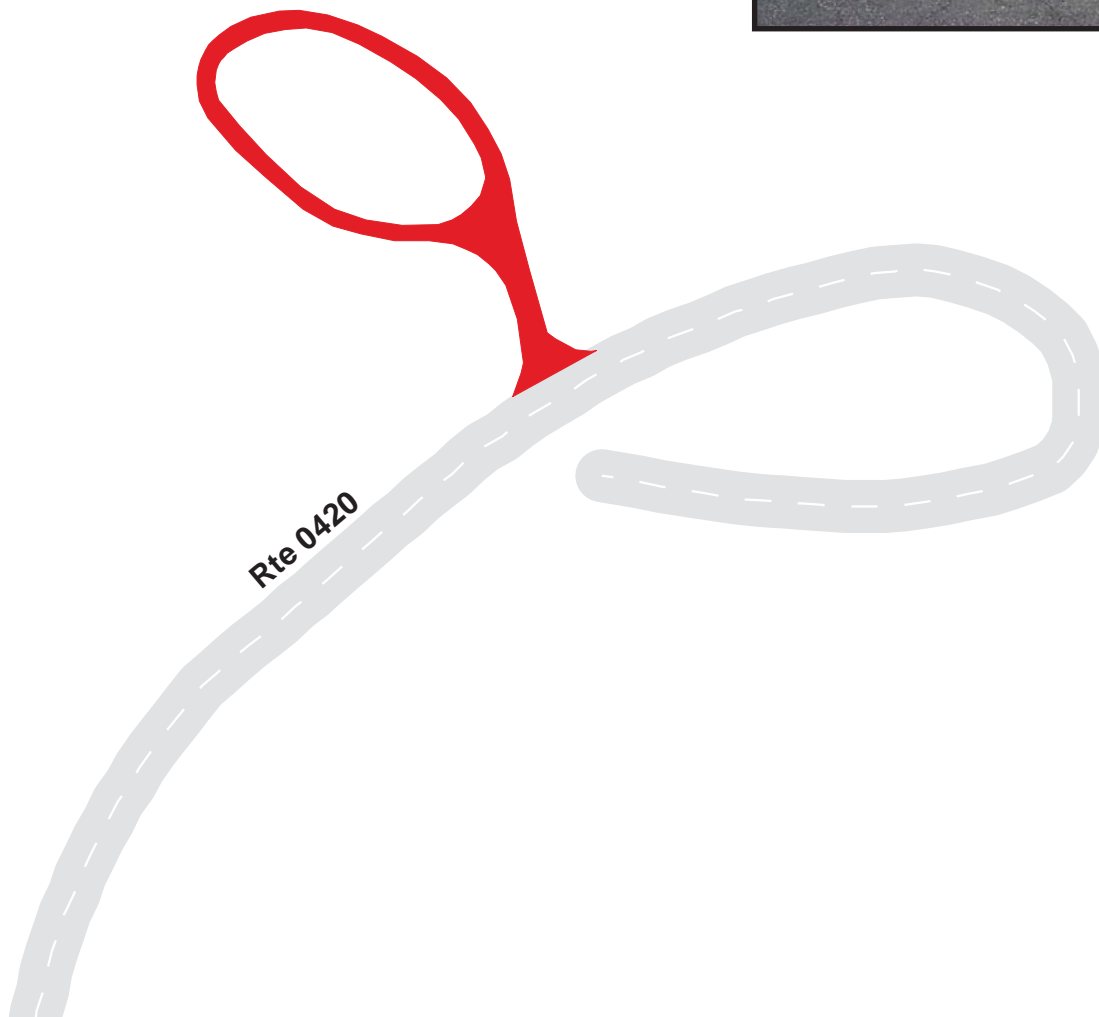

YELLOWSTONE NATIONAL PARK

Route 0904J

GRANT LODGING PARKING
FROM ROUTE 0265

Route	Public / NonPublic	Date Visited	Area (sq ft)	Lane Miles *	Surface Type	Condition / PCR
0904J	PUBLIC	1/0/1900	75929	1.31	AS	EXCELLENT / 97

* Lane miles are based on 11' lane widths

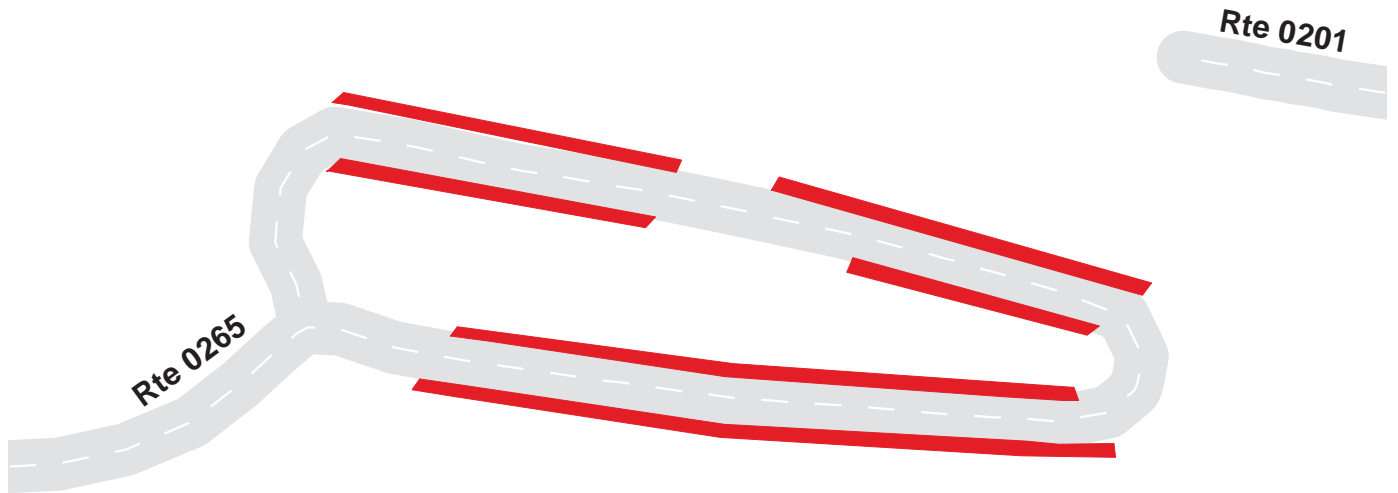

YELLOWSTONE NATIONAL PARK

Route 0904K

GRANT MARINA PARKING
FROM ROUTE 0201 AT MP 0.96

Route	Public / NonPublic	Date Visited	Area (sq ft)	Lane Miles *	Surface Type	Condition / PCR
0904K	PUBLIC	1/0/1900	41300	0.71	AS	POOR / 45

* Lane miles are based on 11' lane widths

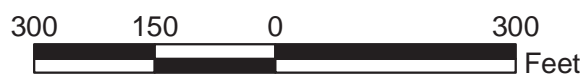
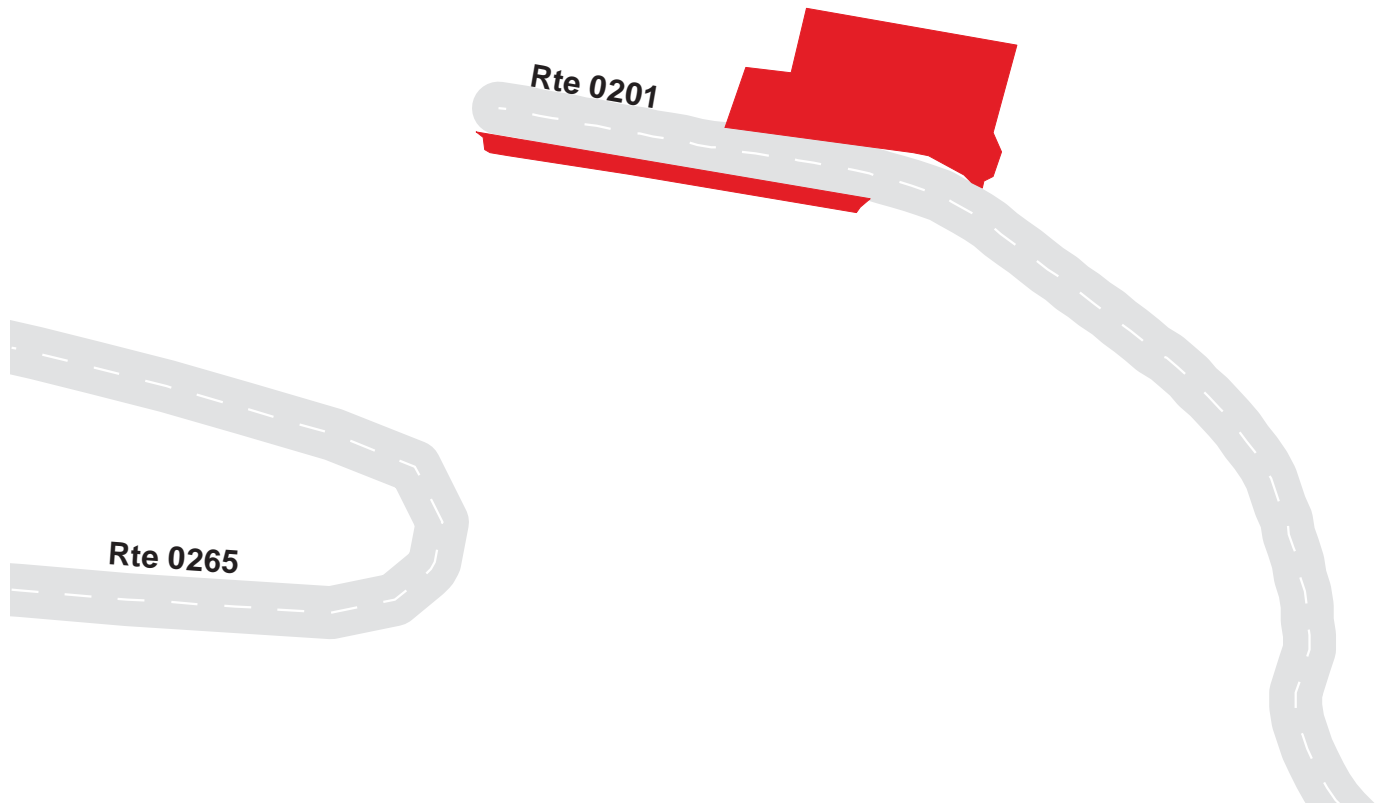

YELLOWSTONE NATIONAL PARK

Route 0904L

GRANT LAKE RESTAURANT PARKING
AT END OF ROUTE 0201

Route	Public / NonPublic	Date Visited	Area (sq ft)	Lane Miles *	Surface Type	Condition / PCR
0904L	PUBLIC	1/0/1900	21539	0.37	AS	FAIR / 73

* Lane miles are based on 11' lane widths

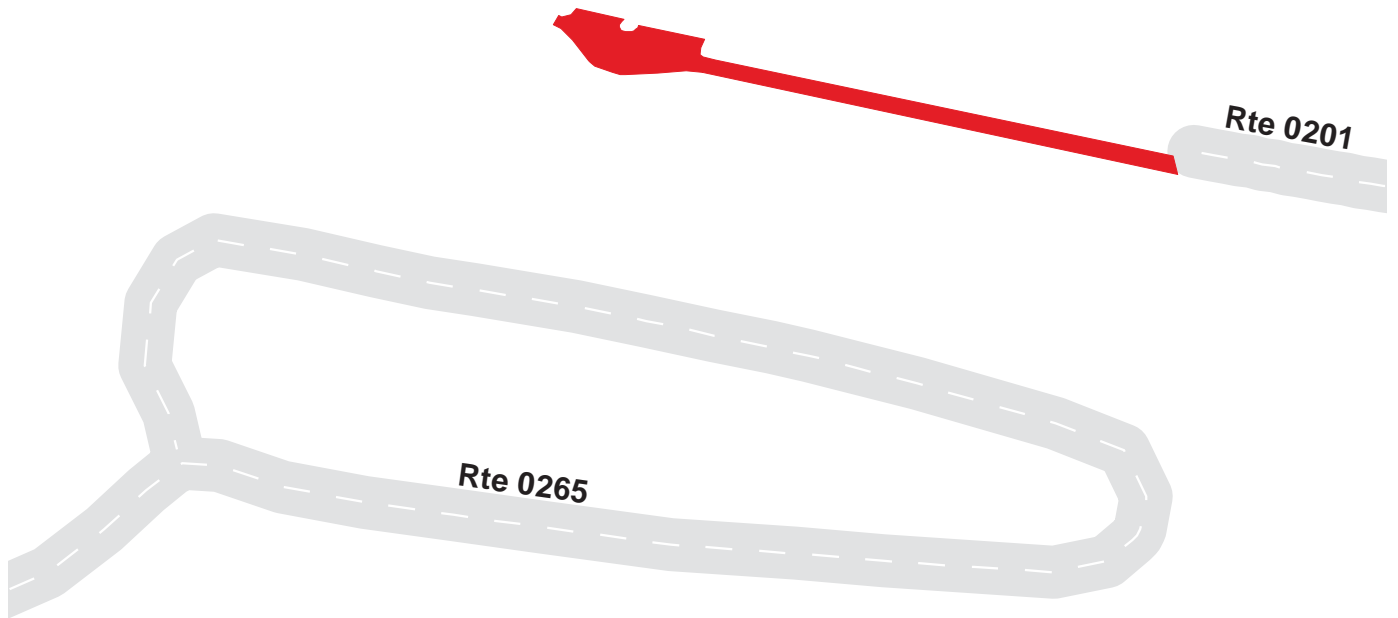

YELLOWSTONE NATIONAL PARK

Route 0904N

GRANT RESIDENCE PARKING
FROM ROUTE 0420 AT MP 0.30

Route	Public / NonPublic	Date Visited	Area (sq ft)	Lane Miles *	Surface Type	Condition / PCR
0904N	NONPUBLIC	1/0/1900	7846	0.14	AS	FAIR / 73

* Lane miles are based on 11' lane widths

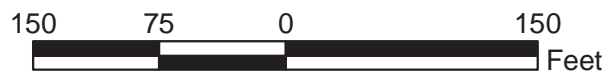
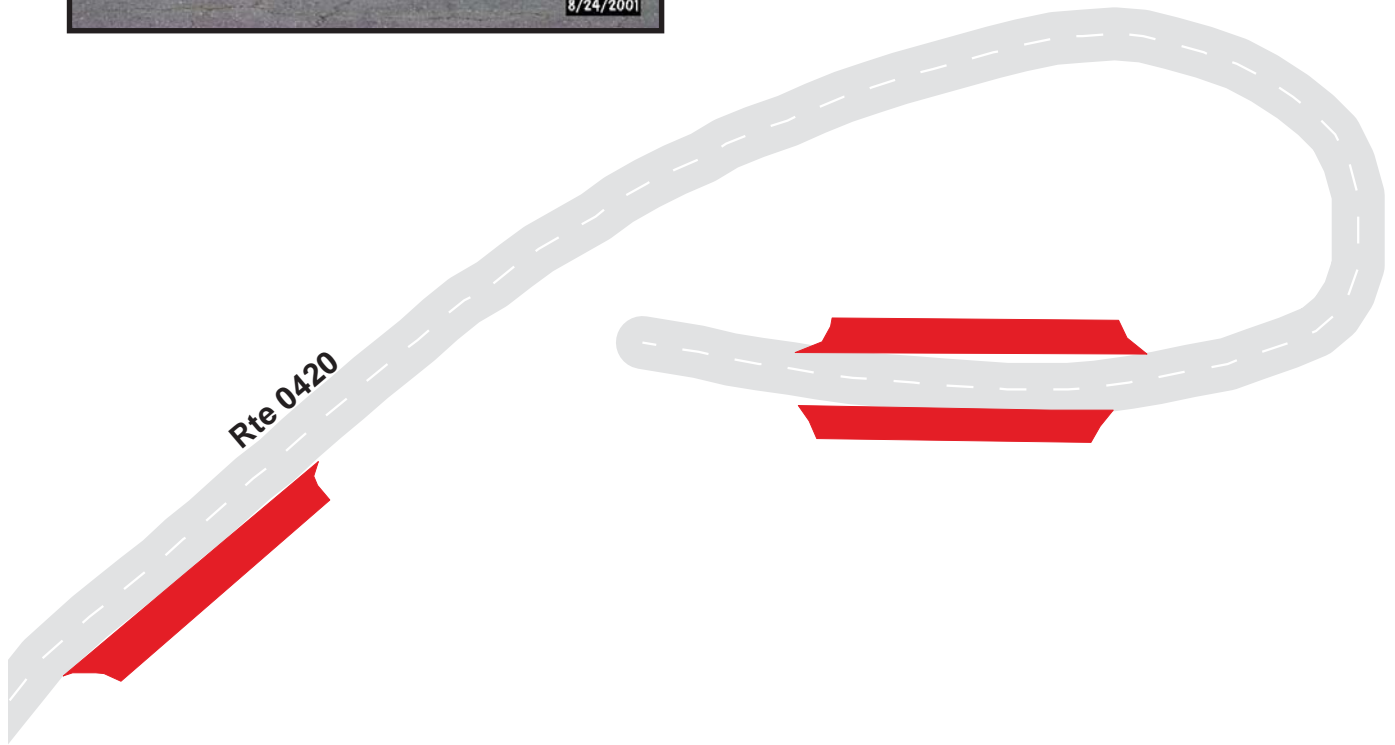

YELLOWSTONE NATIONAL PARK

Route 0904O

GRANT COVERED RESIDENCE TRAILER PARKING
FROM ROUTE 0420 AT MP 0.06

Route	Public / NonPublic	Date Visited	Area (sq ft)	Lane Miles *	Surface Type	Condition / PCR
0904O	NONPUBLIC	1/0/1900	6824	0.12	AS	POOR / 45

* Lane miles are based on 11' lane widths



YELLOWSTONE NATIONAL PARK

Route 0904P

GRANT MAINTENANCE PARKING
FROM ROUTE 0420 AT MP 0.11

Route	Public / NonPublic	Date Visited	Area (sq ft)	Lane Miles *	Surface Type	Condition / PCR
0904P	NONPUBLIC	1/0/1900	56343	0.97	AS	POOR / 45

* Lane miles are based on 11' lane widths

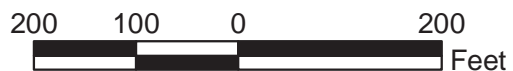

YELLOWSTONE NATIONAL PARK

Route 0904Q

GRANT POST OFFICE PARKING
FROM ROUTE 0265 AND ROUTE 0267 AT MP 0.10

Route	Public / NonPublic	Date Visited	Area (sq ft)	Lane Miles *	Surface Type	Condition / PCR
0904Q	PUBLIC	1/0/1900	77739	1.34	AS	GOOD / 90

* Lane miles are based on 11' lane widths

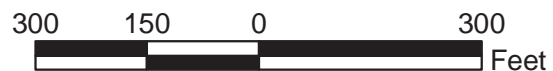
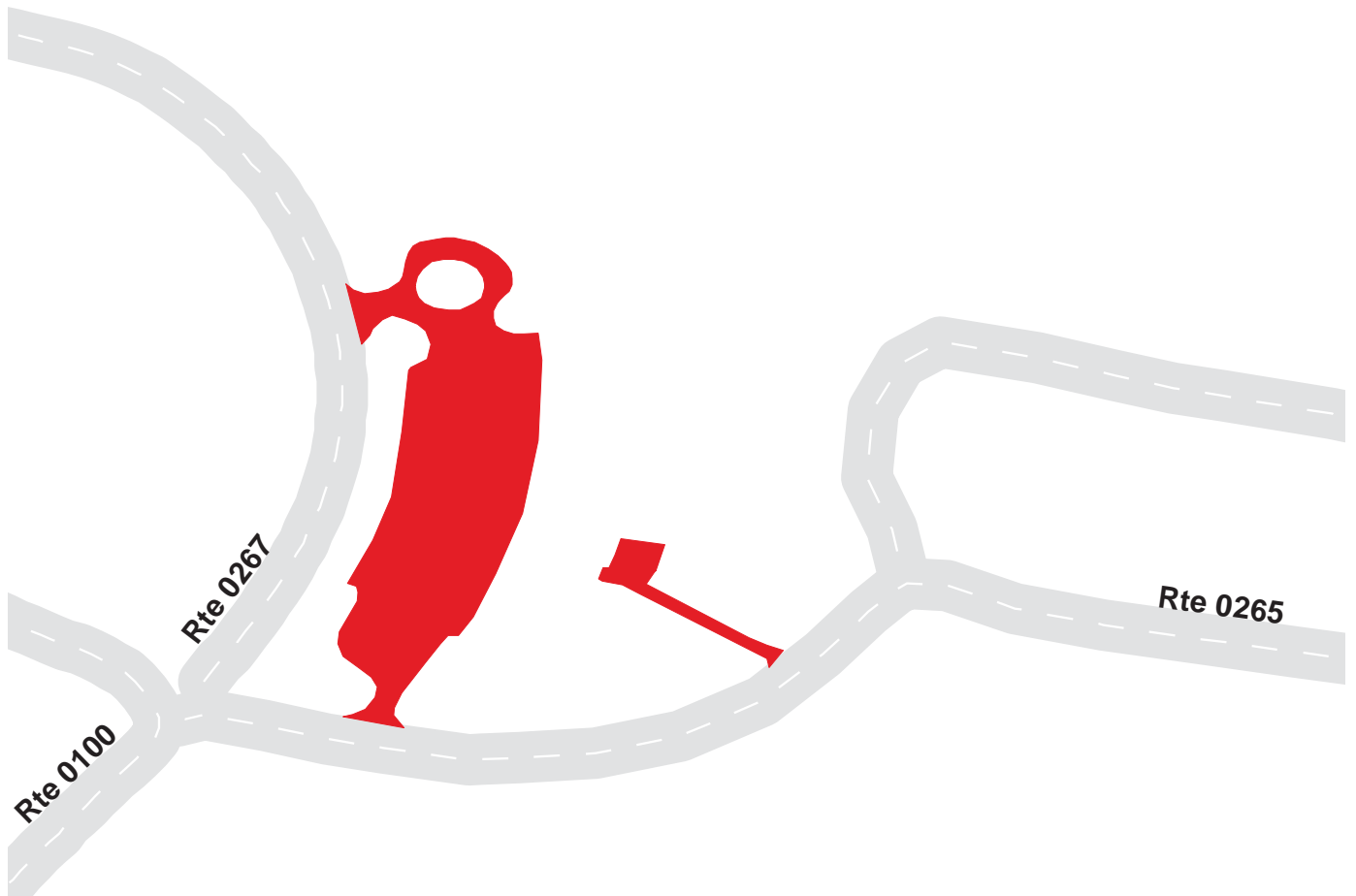

YELLOWSTONE NATIONAL PARK

Route 0904R

GRANT CAMPGROUND REGISTRATION PARKING
FROM ROUTE 0200 AND ROUTE 0266

Route	Public / NonPublic	Date Visited	Area (sq ft)	Lane Miles *	Surface Type	Condition / PCR
0904R	PUBLIC	1/0/1900	15593	0.27	AS	GOOD / 90

* Lane miles are based on 11' lane widths

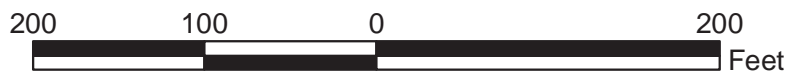
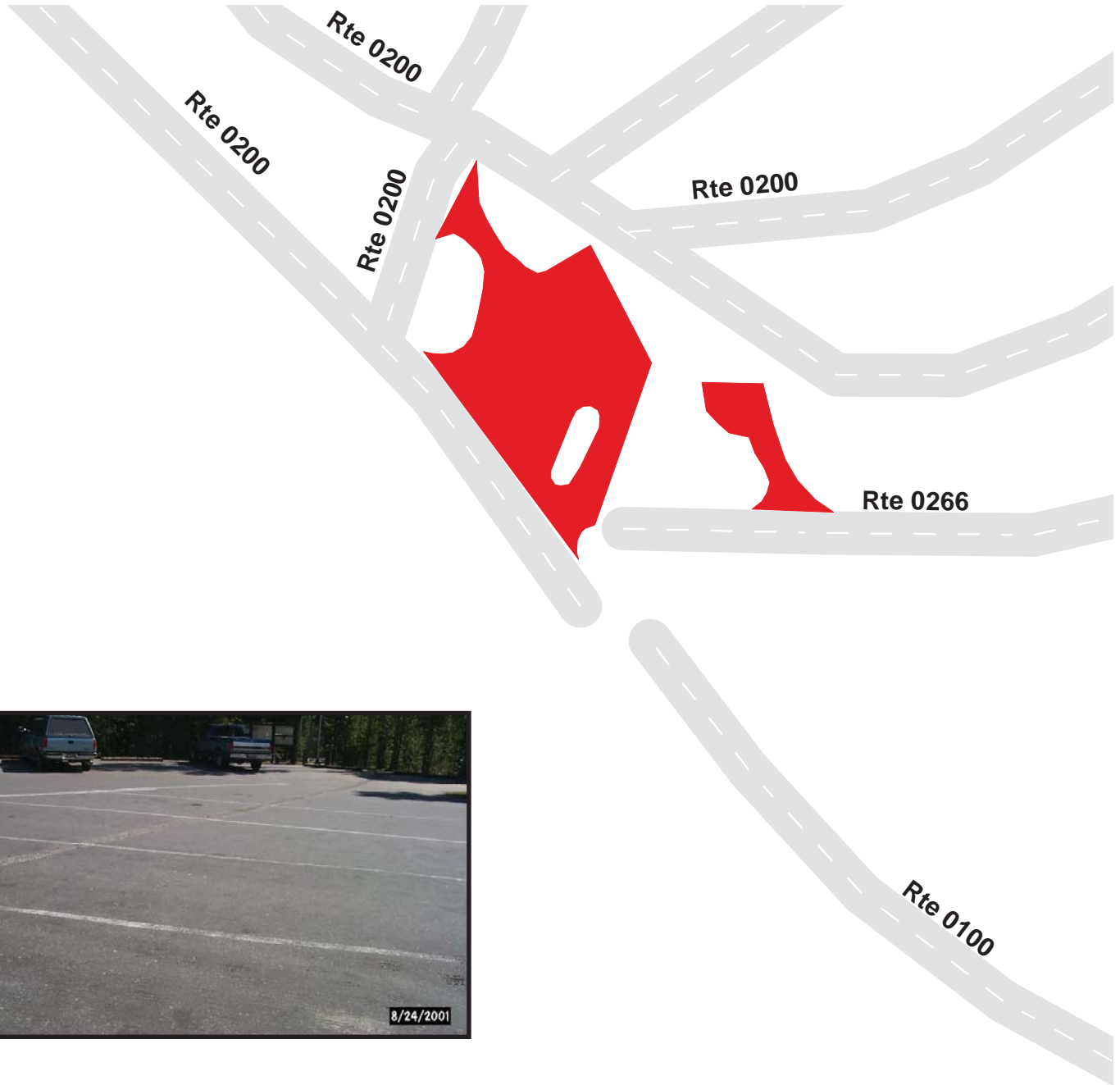

YELLOWSTONE NATIONAL PARK

Route 0904S

GRANT CAMPGROUND DUMP STATION
FROM ROUTE 0200

Route	Public / NonPublic	Date Visited	Area (sq ft)	Lane Miles *	Surface Type	Condition / PCR
0904S	PUBLIC	1/0/1900	3970	0.07	AS	FAIR / 73

* Lane miles are based on 11' lane widths

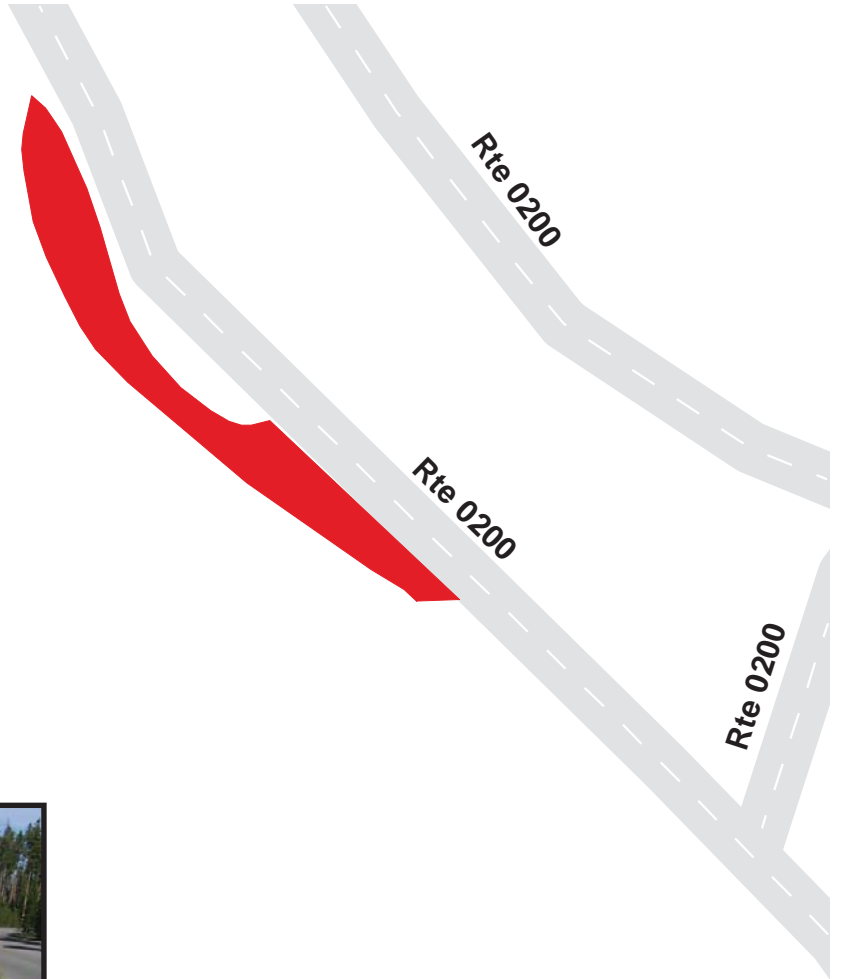

YELLOWSTONE NATIONAL PARK

Route 0904T

GRANT CONCESSIONERS EMPLOYEE HOUSING PARKING FROM ROUTE 0427

Route	Public / NonPublic	Date Visited	Area (sq ft)	Lane Miles *	Surface Type	Condition / PCR
0904T	PUBLIC	1/0/1900	48087	0.83	AS	GOOD / 90

* Lane miles are based on 11' lane widths

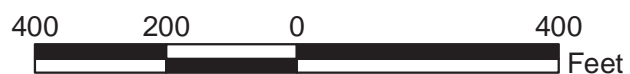
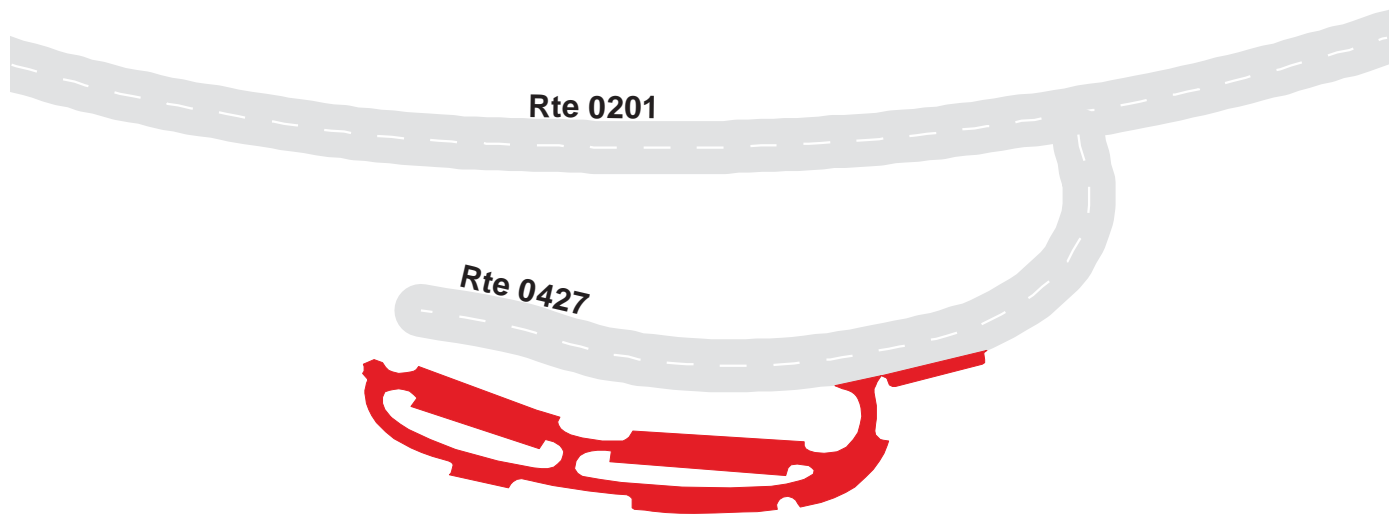

YELLOWSTONE NATIONAL PARK

Route 0905A

LAKE ADMINISTRATIVE PARKING
FROM ROUTE 0110 AT MP 0.35

Route	Public / NonPublic	Date Visited	Area (sq ft)	Lane Miles *	Surface Type	Condition / PCR
0905A	NONPUBLIC	1/0/1900	31570	0.54	AS	GOOD / 90

* Lane miles are based on 11' lane widths

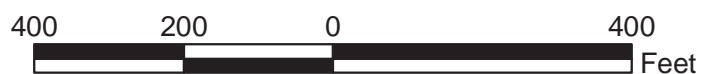

YELLOWSTONE NATIONAL PARK

Route 0905B

LAKE RANGER STATION PARKING
FROM ROUTE 0110 AT MP 0.89

Route	Public / NonPublic	Date Visited	Area (sq ft)	Lane Miles *	Surface Type	Condition / PCR
0905B	PUBLIC	9/11/1998	5579	0.10	AS	FAIR / 73

* Lane miles are based on 11' lane widths

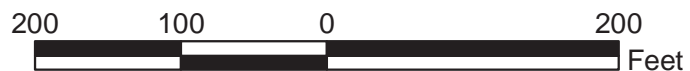

YELLOWSTONE NATIONAL PARK

Route 0905C

LAKE HOTEL FRONT PARKING
FROM ROUTE 0110 AT MP 0.57 ON RIGHT

Route	Public / NonPublic	Date Visited	Area (sq ft)	Lane Miles *	Surface Type	Condition / PCR
0905C	PUBLIC	9/11/1998	12271	0.21	AS	EXCELLENT / 97

* Lane miles are based on 11' lane widths

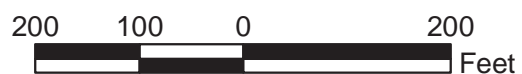
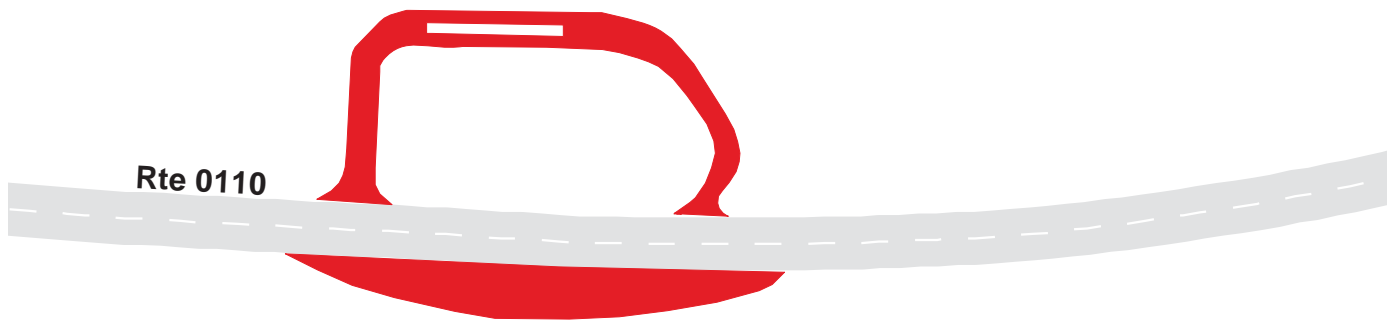

YELLOWSTONE NATIONAL PARK

Route 0905D

LAKE STORE / SERVICE STATION PARKING AREA
FROM ROUTE 0110 AT MP 0.76

Route	Public / NonPublic	Date Visited	Area (sq ft)	Lane Miles *	Surface Type	Condition / PCR
0905D	PUBLIC	1/0/1900	50100	0.86	AS	POOR / 45

* Lane miles are based on 11' lane widths

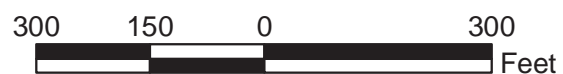
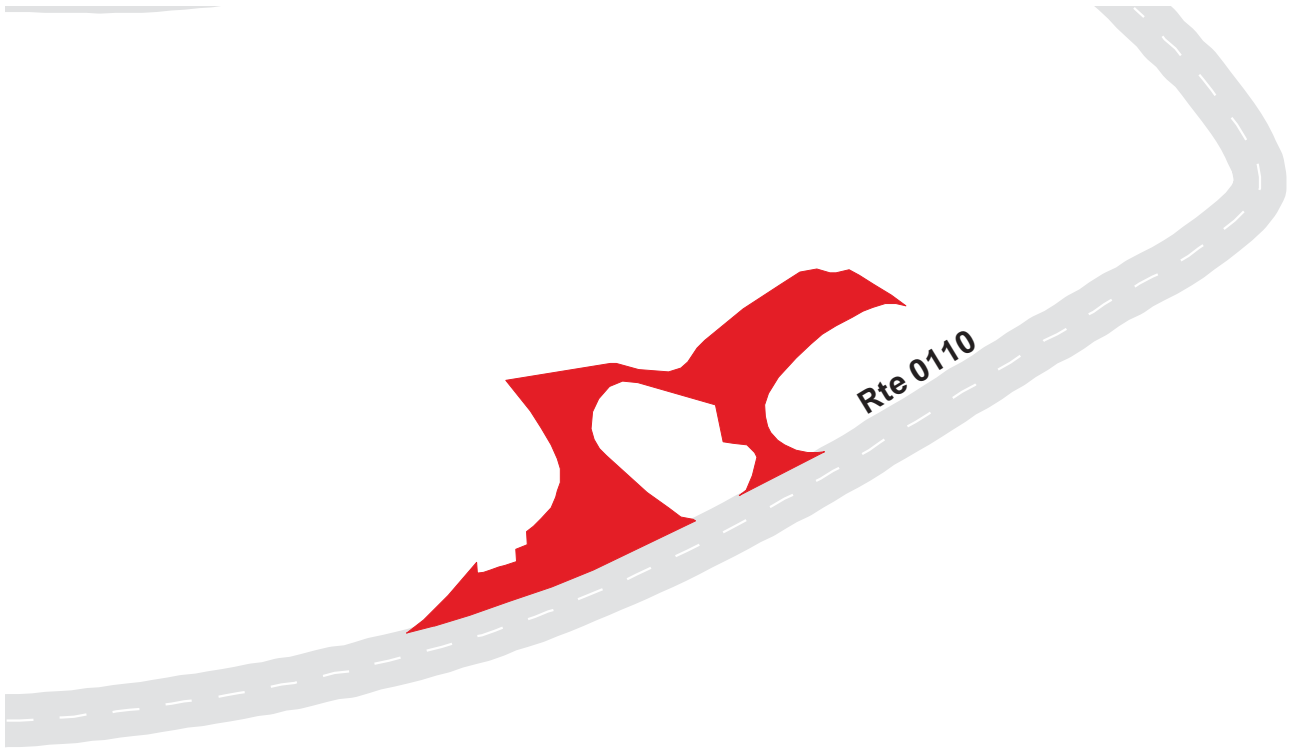

YELLOWSTONE NATIONAL PARK

Route 0905E

LAKE HOTEL & POST OFFICE PARKING
FROM ROUTE 0110 AT MP 1.25

Route	Public / NonPublic	Date Visited	Area (sq ft)	Lane Miles *	Surface Type	Condition / PCR
0905E	PUBLIC	1/0/1900	117690	2.03	AS	FAIR / 73

* Lane miles are based on 11' lane widths

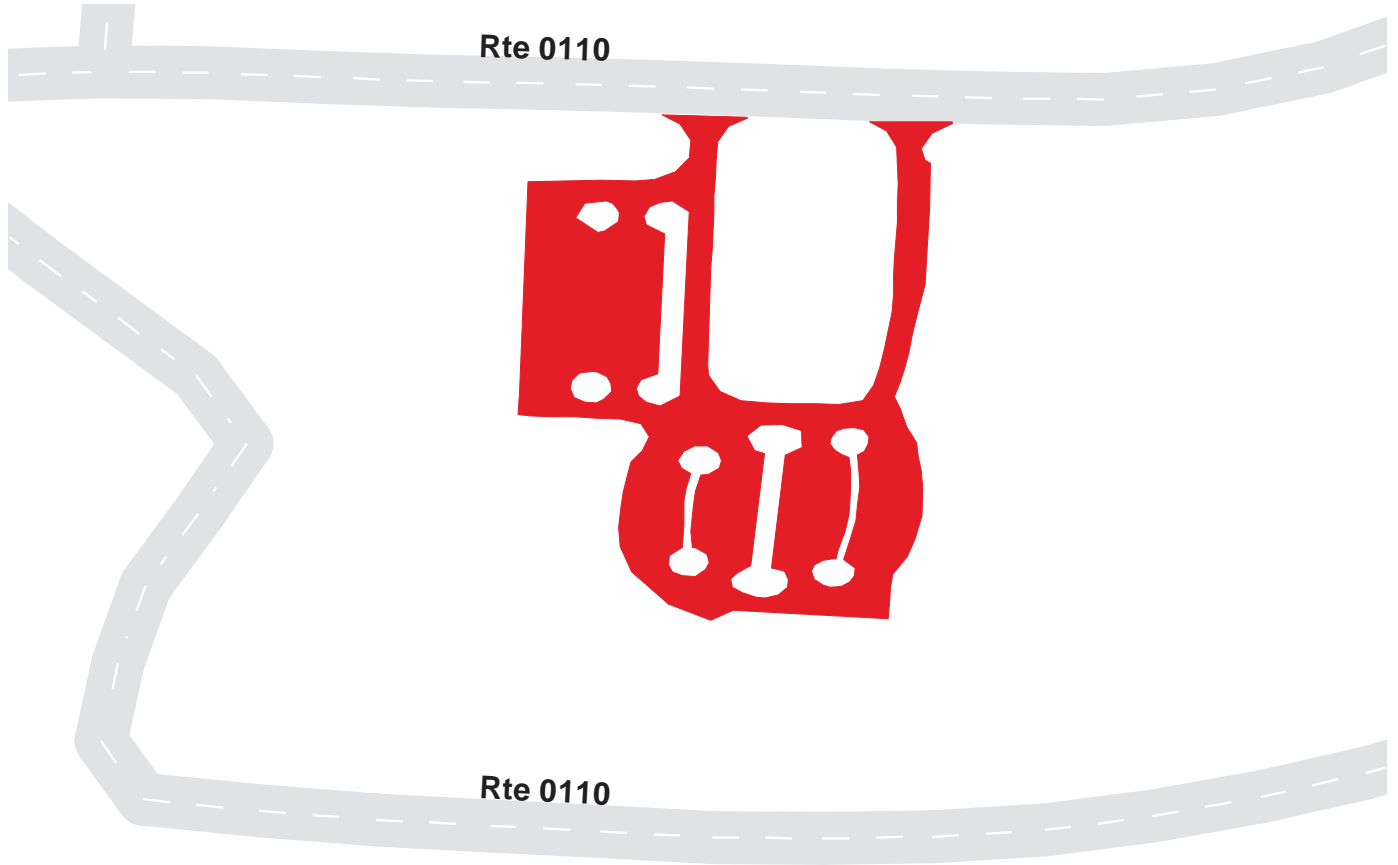

YELLOWSTONE NATIONAL PARK

Route 0905F

LAKE HOSPITAL PARKING
FROM ROUTE 0479

Route	Public / NonPublic	Date Visited	Area (sq ft)	Lane Miles *	Surface Type	Condition / PCR
0905F	PUBLIC	1/0/1900	20130	0.35	AS	GOOD / 90

* Lane miles are based on 11' lane widths

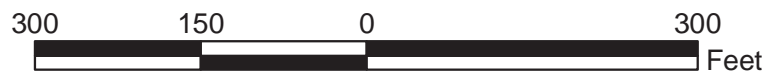
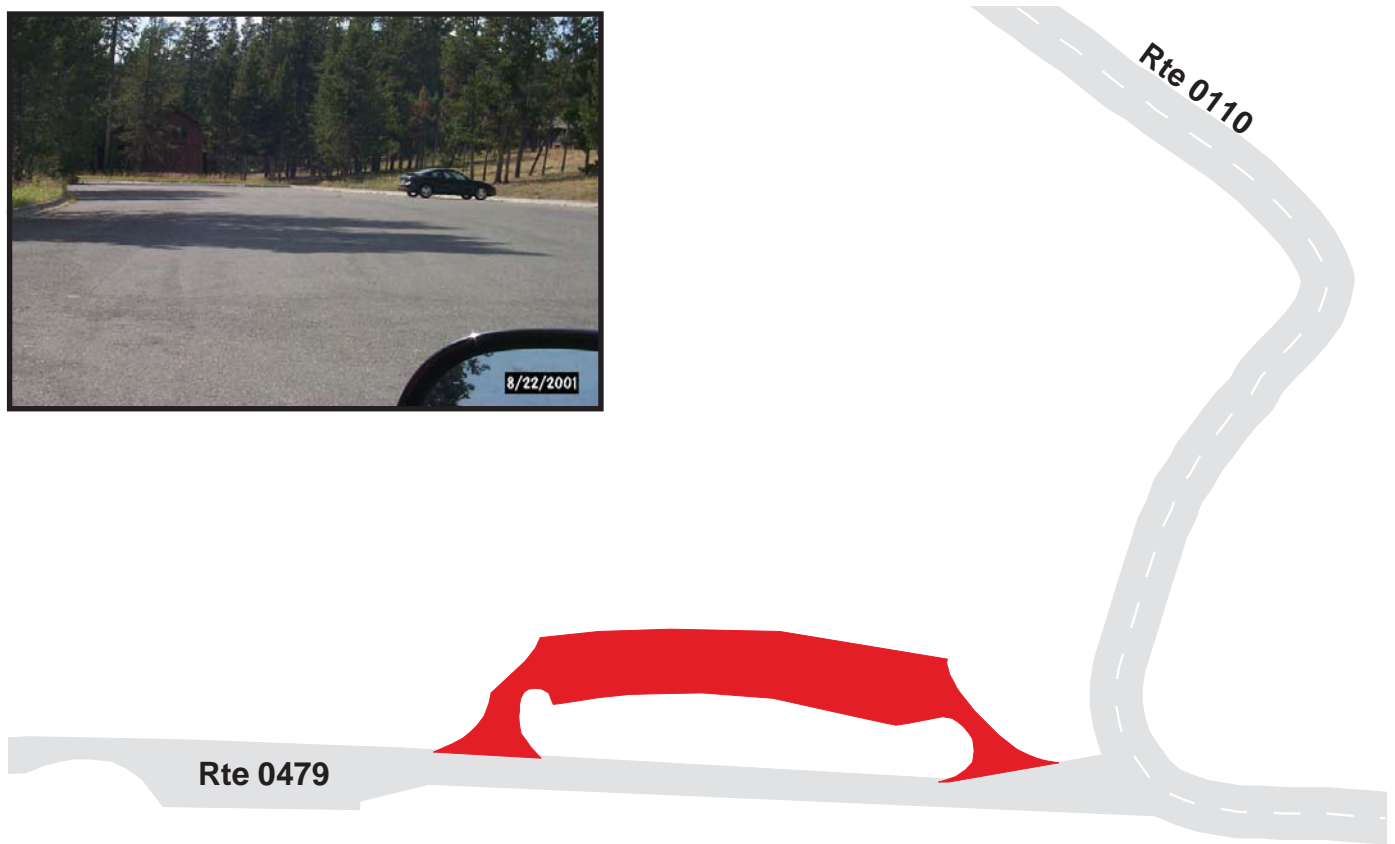

YELLOWSTONE NATIONAL PARK
Route 0905G
 FISHING BRIDGE VISITOR CENTER PARKING
 FROM ROUTE 0013 AT MP 0.63

Route	Public / NonPublic	Date Visited	Area (sq ft)	Lane Miles *	Surface Type	Condition / PCR
0905G	PUBLIC	1/0/1900	51691	0.89	AS	POOR / 45

* Lane miles are based on 11' lane widths

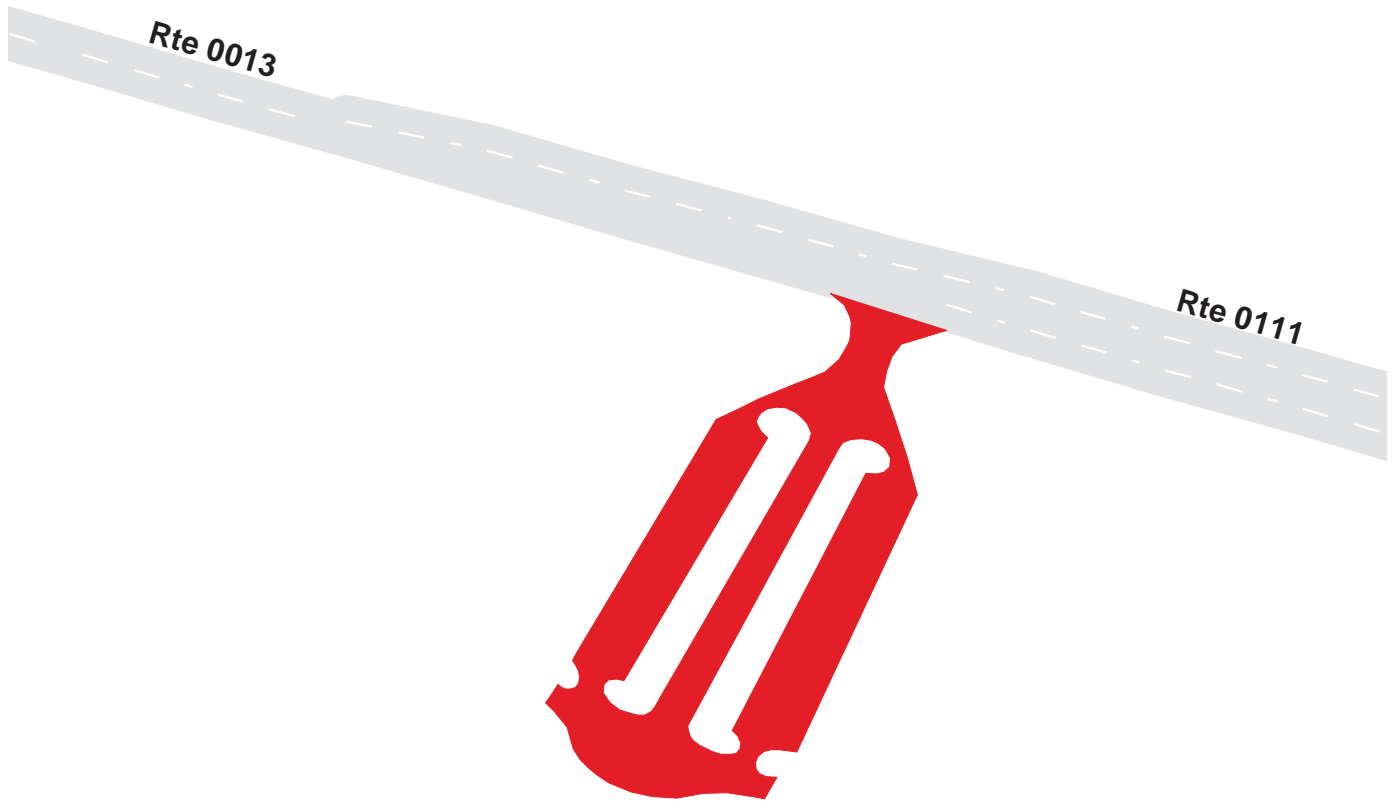

YELLOWSTONE NATIONAL PARK

Route 0905H

BRIDGE BAY MARINA PARKING
FROM ROUTE 0109 AT MP 0.19

Route	Public / NonPublic	Date Visited	Area (sq ft)	Lane Miles *	Surface Type	Condition / PCR
0905H	PUBLIC	1/0/1900	178370	3.07	AS	FAIR / 73

* Lane miles are based on 11' lane widths



YELLOWSTONE NATIONAL PARK

Route 0905I

BRIDGE BAY PICNIC PARKING
FROM ROUTE 0109 AT MP 0.11

Route	Public / NonPublic	Date Visited	Area (sq ft)	Lane Miles *	Surface Type	Condition / PCR
0905I	PUBLIC	1/0/1900	36659	0.63	AS	FAIR / 73

* Lane miles are based on 11' lane widths

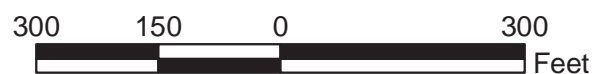
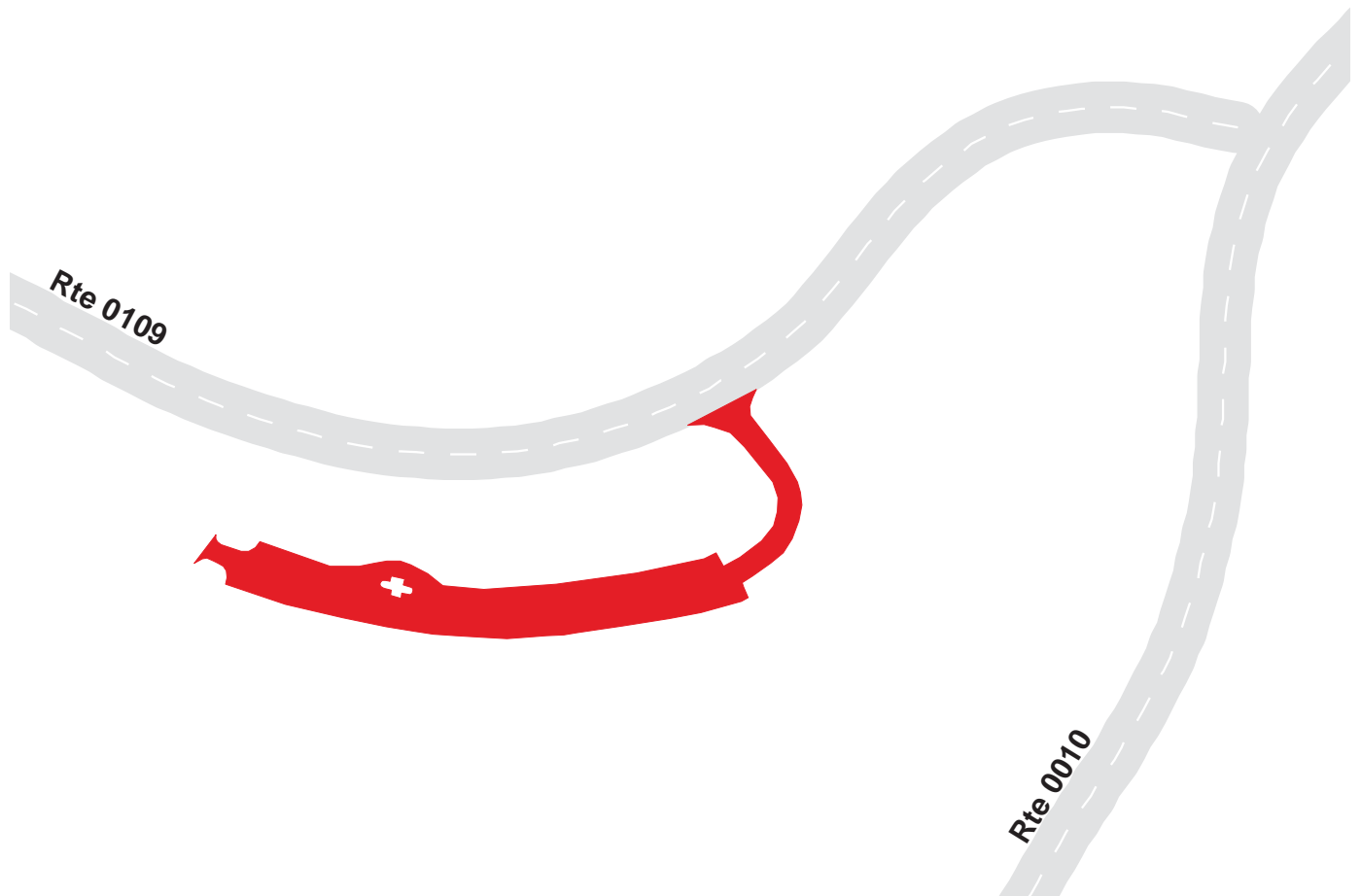

YELLOWSTONE NATIONAL PARK

Route 0905J

LAKE LODGE REGISTRATION PARKING FROM ROUTE 0270

Route	Public / NonPublic	Date Visited	Area (sq ft)	Lane Miles *	Surface Type	Condition / PCR
0905J	PUBLIC	1/0/1900	52778	0.91	AS	FAIR / 73

* Lane miles are based on 11' lane widths

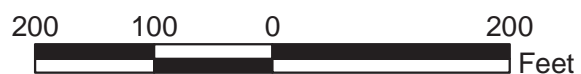
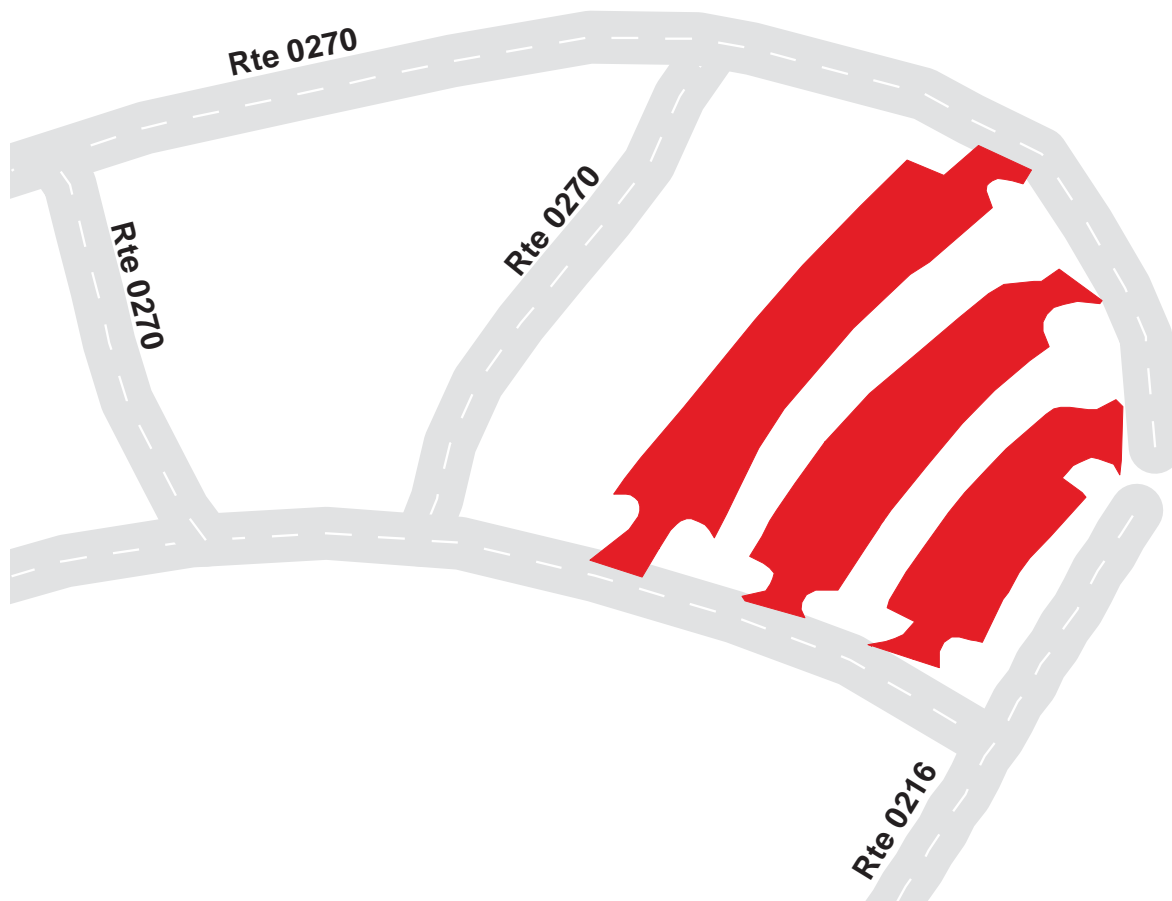

YELLOWSTONE NATIONAL PARK

Route 0905K

LAKE LODGE SERVICE PARKING
FROM ROUTE 0216 AT MP 0.10

Route	Public / NonPublic	Date Visited	Area (sq ft)	Lane Miles *	Surface Type	Condition / PCR
0905K	NONPUBLIC	1/0/1900	10611	0.18	AS	FAIR / 73

* Lane miles are based on 11' lane widths

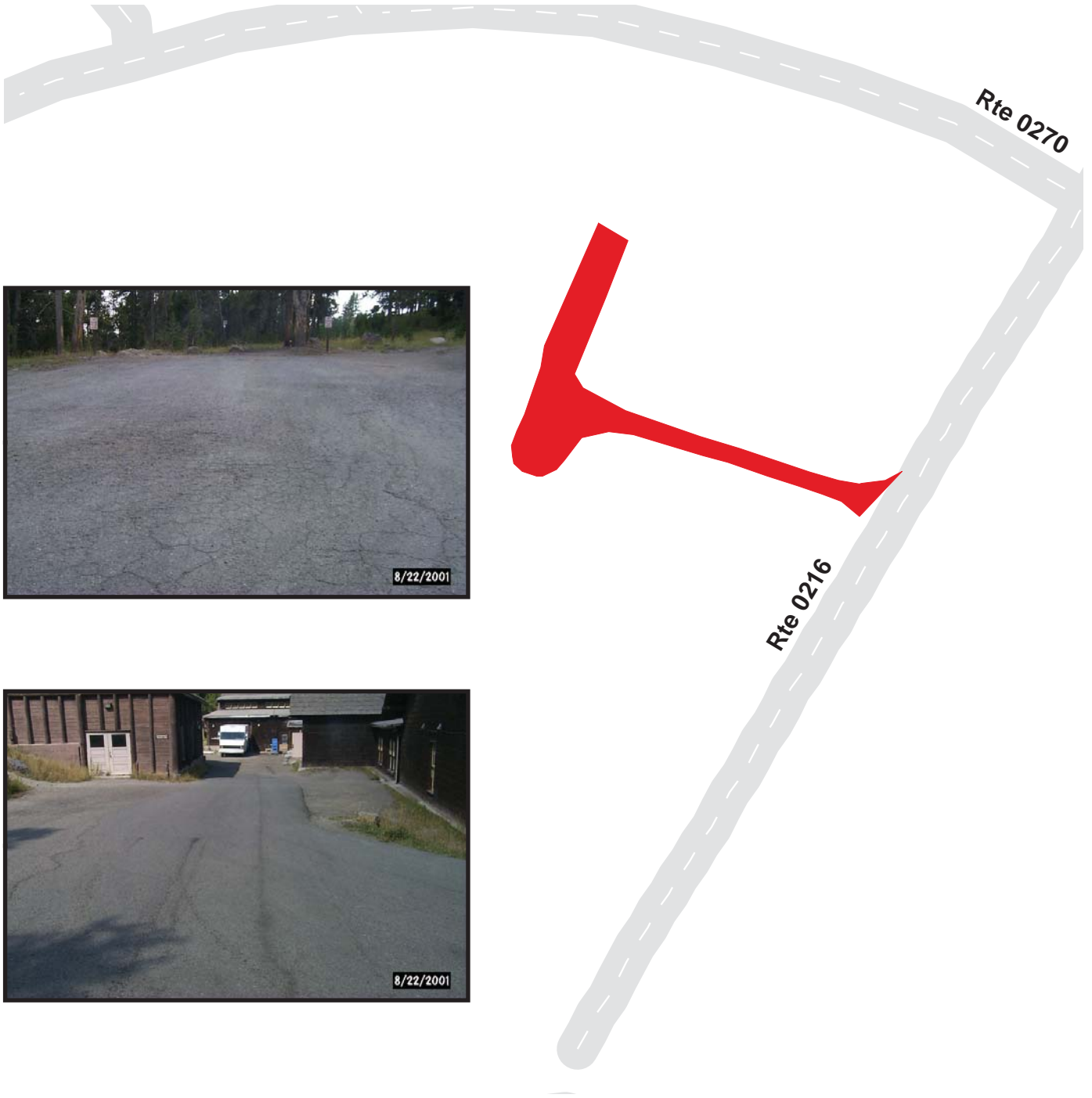

200 100 0 200 Feet



YELLOWSTONE NATIONAL PARK

Route 0905L

FISHING BRIDGE PARKING

FROM ROUTE 0013 BEFORE AND AFTER YELLOWSTONE RIVER BRIDGE

Route	Public / NonPublic	Date Visited	Area (sq ft)	Lane Miles *	Surface Type	Condition / PCR
0905L	PUBLIC	1/0/1900	55440	0.95	AS	EXCELLENT / 97

* Lane miles are based on 11' lane widths

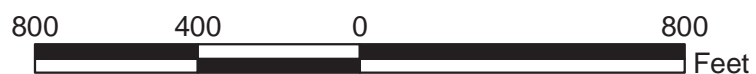
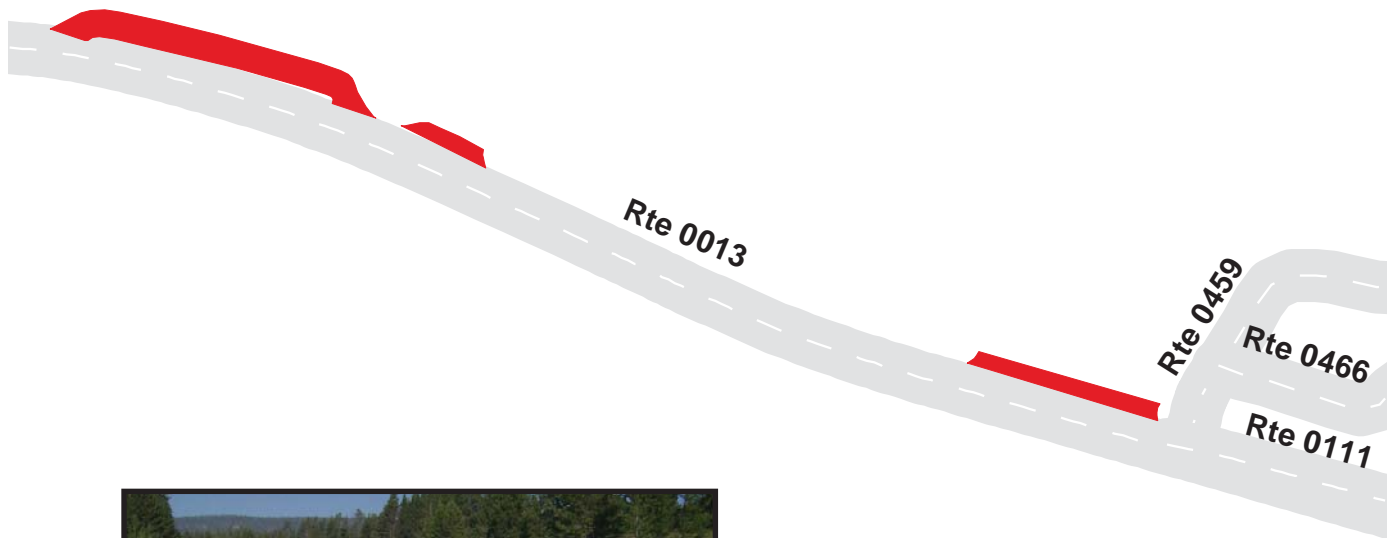

YELLOWSTONE NATIONAL PARK

Route 0905M

FISHING BRIDGE RANGER STATION PARKING
FROM ROUTE 0013 AT MP 0.73

Route	Public / NonPublic	Date Visited	Area (sq ft)	Lane Miles *	Surface Type	Condition / PCR
0905M	PUBLIC	1/0/1900	6994	0.12	AS	POOR / 45

* Lane miles are based on 11' lane widths

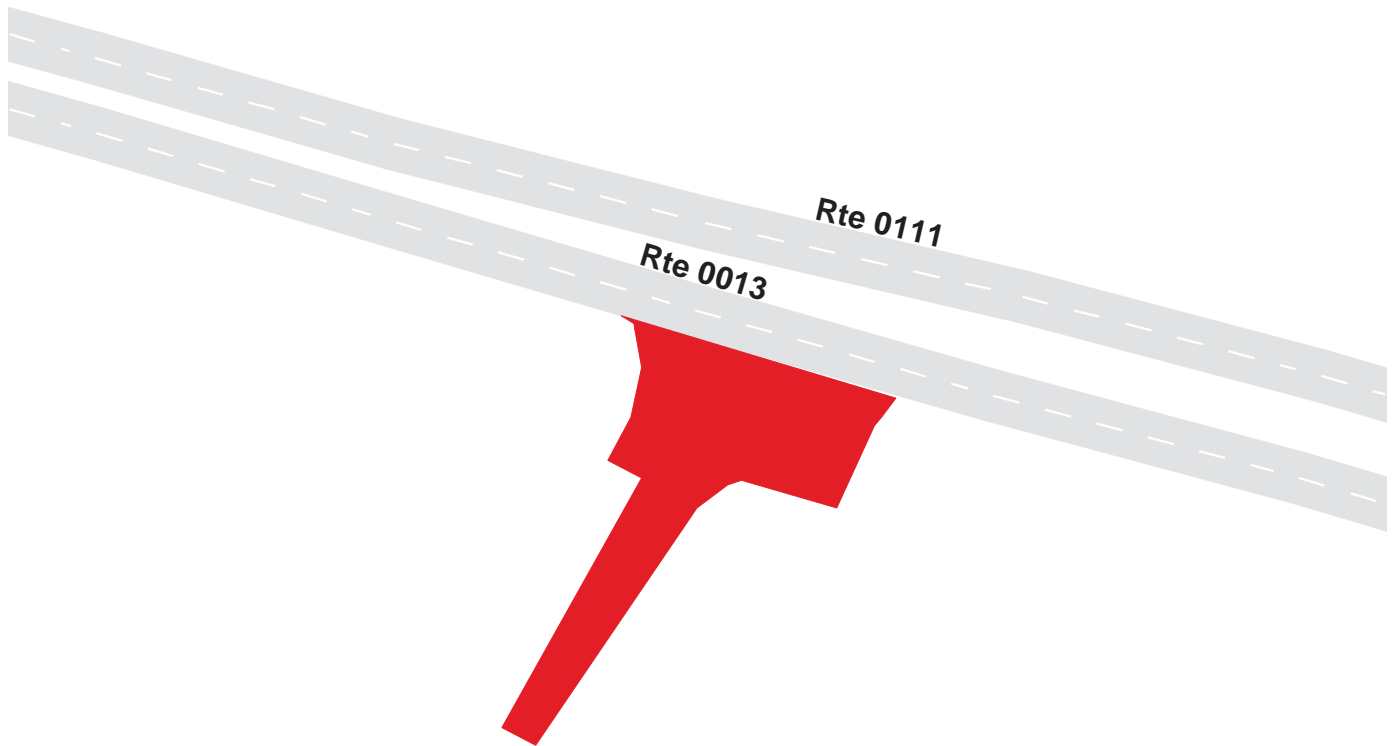

YELLOWSTONE NATIONAL PARK

Route 0905N

FISHING BRIDGE STORES PARKING FROM ROUTE 0111

Route	Public / NonPublic	Date Visited	Area (sq ft)	Lane Miles *	Surface Type	Condition / PCR
0905N	PUBLIC	1/0/1900	60537	1.04	AS	POOR / 45

* Lane miles are based on 11' lane widths

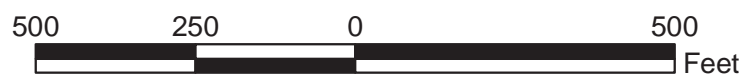
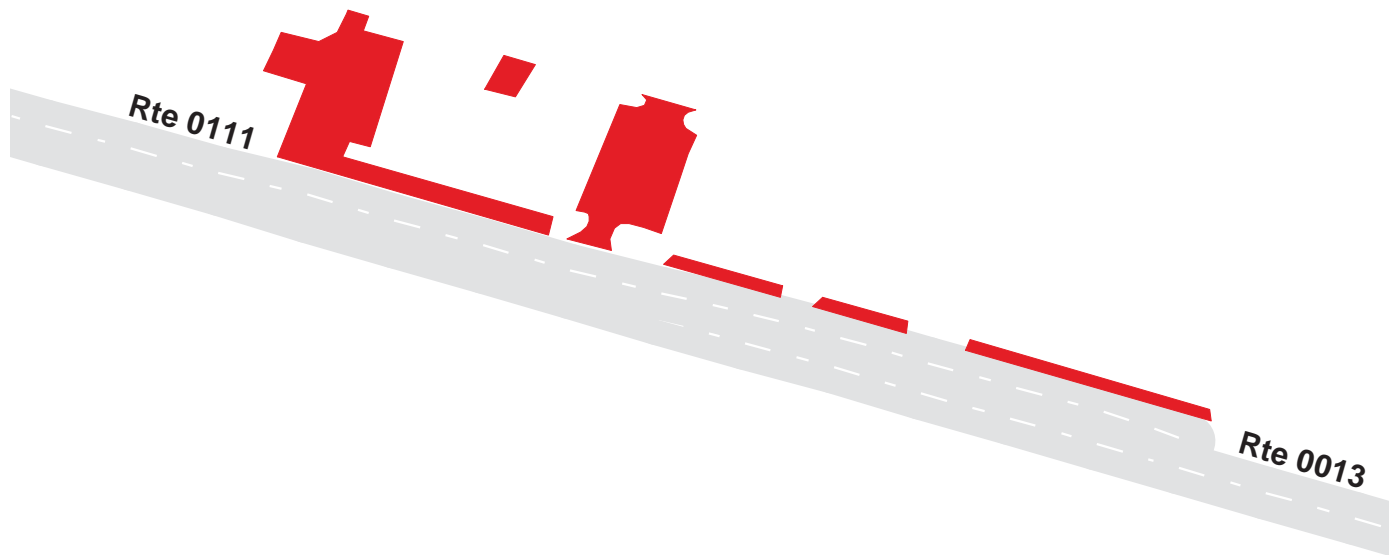

YELLOWSTONE NATIONAL PARK

Route 09050

FISHING BRIDGE RV REGISTRATION PARKING FROM ROUTE 0228

Route	Public / NonPublic	Date Visited	Area (sq ft)	Lane Miles *	Surface Type	Condition / PCR
09050	PUBLIC	1/0/1900	21660	0.37	AS	FAIR / 73

* Lane miles are based on 11' lane widths

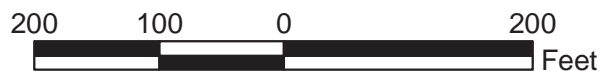
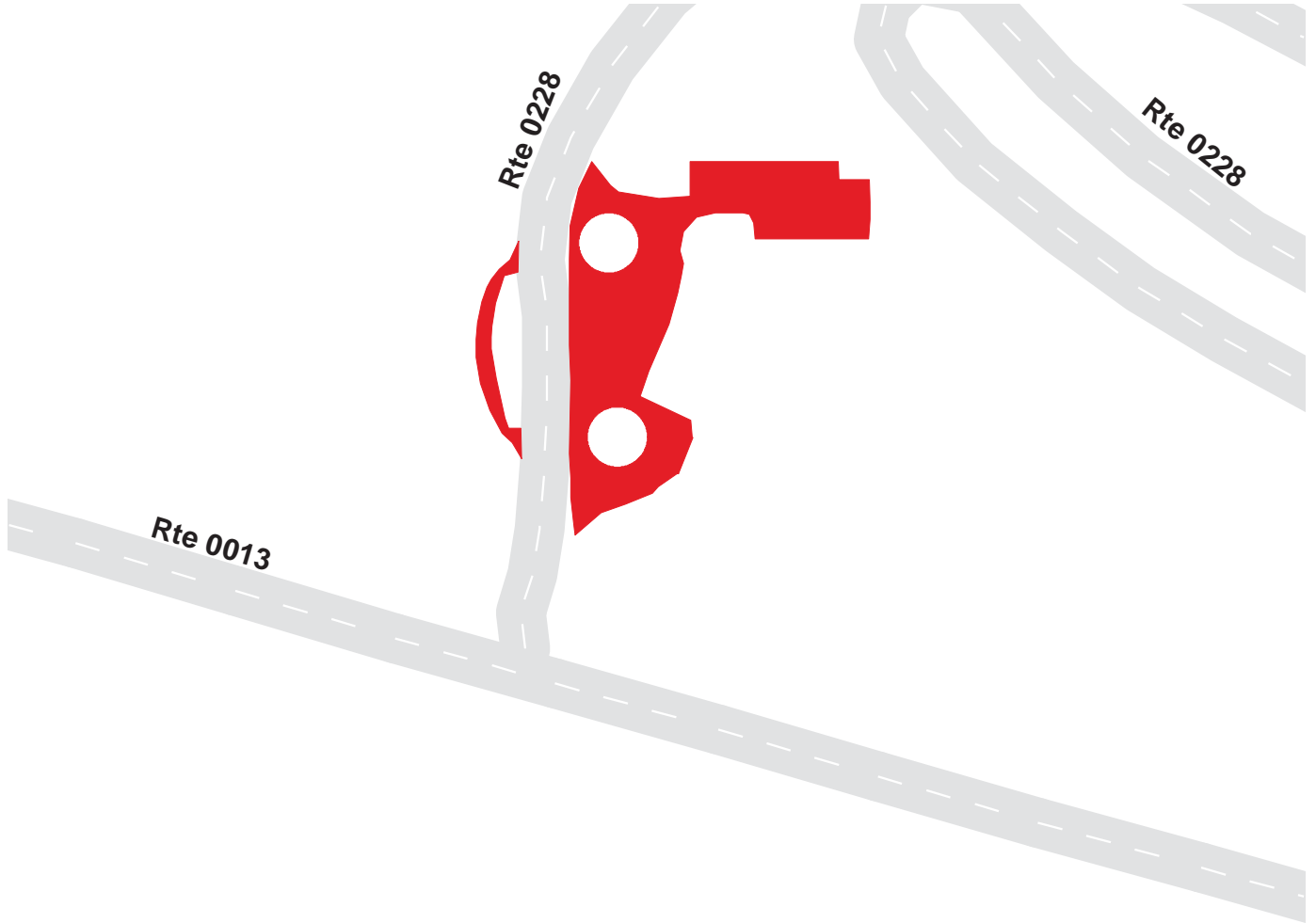

YELLOWSTONE NATIONAL PARK

Route 0905P

FISHING BRIDGE RV OFFICE PARKING
FROM ROUTE 0905O

Route	Public / NonPublic	Date Visited	Area (sq ft)	Lane Miles *	Surface Type	Condition / PCR
0905P	NONPUBLIC	1/0/1900	5058	0.09	AS	FAIR / 73

* Lane miles are based on 11' lane widths

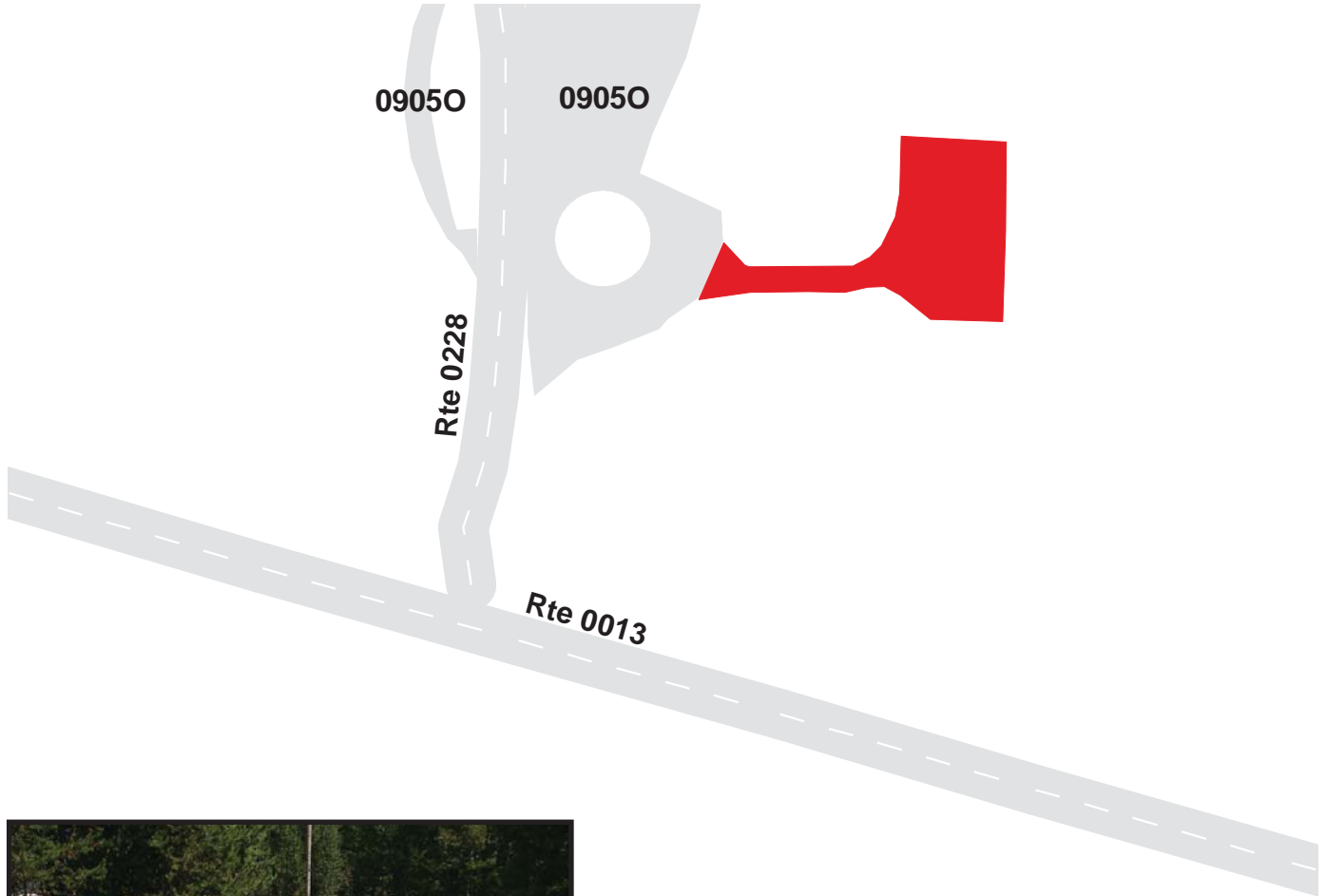

YELLOWSTONE NATIONAL PARK

Route 0905R

LAKE POWER STATION PARKING
FROM ROUTE 0403

Route	Public / NonPublic	Date Visited	Area (sq ft)	Lane Miles *	Surface Type	Condition / PCR
0905R	NONPUBLIC	1/0/1900	5593	0.10	AS	GOOD / 90

* Lane miles are based on 11' lane widths

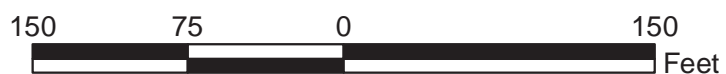

YELLOWSTONE NATIONAL PARK

Route 0905S

LAKE MAINTENANCE PARKING
FROM ROUTE 0403

Route	Public / NonPublic	Date Visited	Area (sq ft)	Lane Miles *	Surface Type	Condition / PCR
0905S	NONPUBLIC	1/0/1900	30324	0.52	AS	EXCELLENT / 97

* Lane miles are based on 11' lane widths

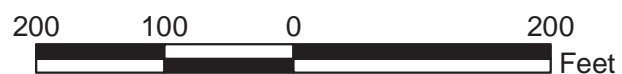
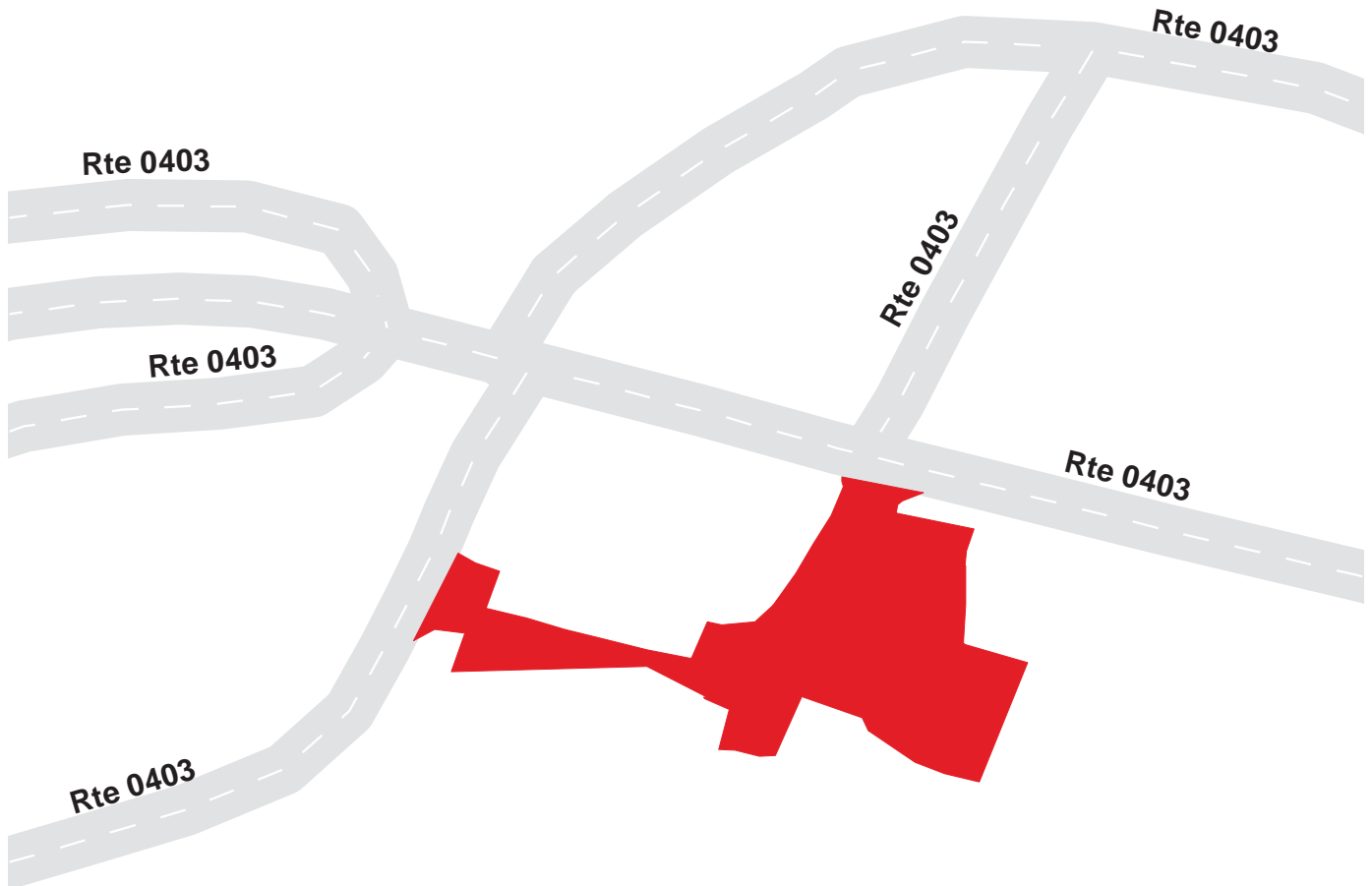

YELLOWSTONE NATIONAL PARK

Route 0905W

BRIDGE BAY PARKING AREA
FROM ROUTE 0010 AT MP 85.0

Route	Public / NonPublic	Date Visited	Area (sq ft)	Lane Miles *	Surface Type	Condition / PCR
0905W	PUBLIC	1/0/1900	28928	0.50	AS	FAIR / 73

* Lane miles are based on 11' lane widths

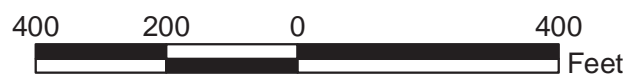

YELLOWSTONE NATIONAL PARK

Route 0905X

LAKE EMPLOYEE DORM PARKING
FROM ROUTE 0402 AT MP 0.07

Route	Public / NonPublic	Date Visited	Area (sq ft)	Lane Miles *	Surface Type	Condition / PCR
0905X	PUBLIC	1/0/1900	51733	0.89	AS	GOOD / 90

* Lane miles are based on 11' lane widths

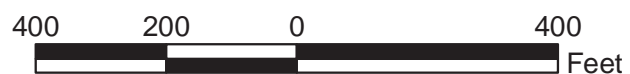
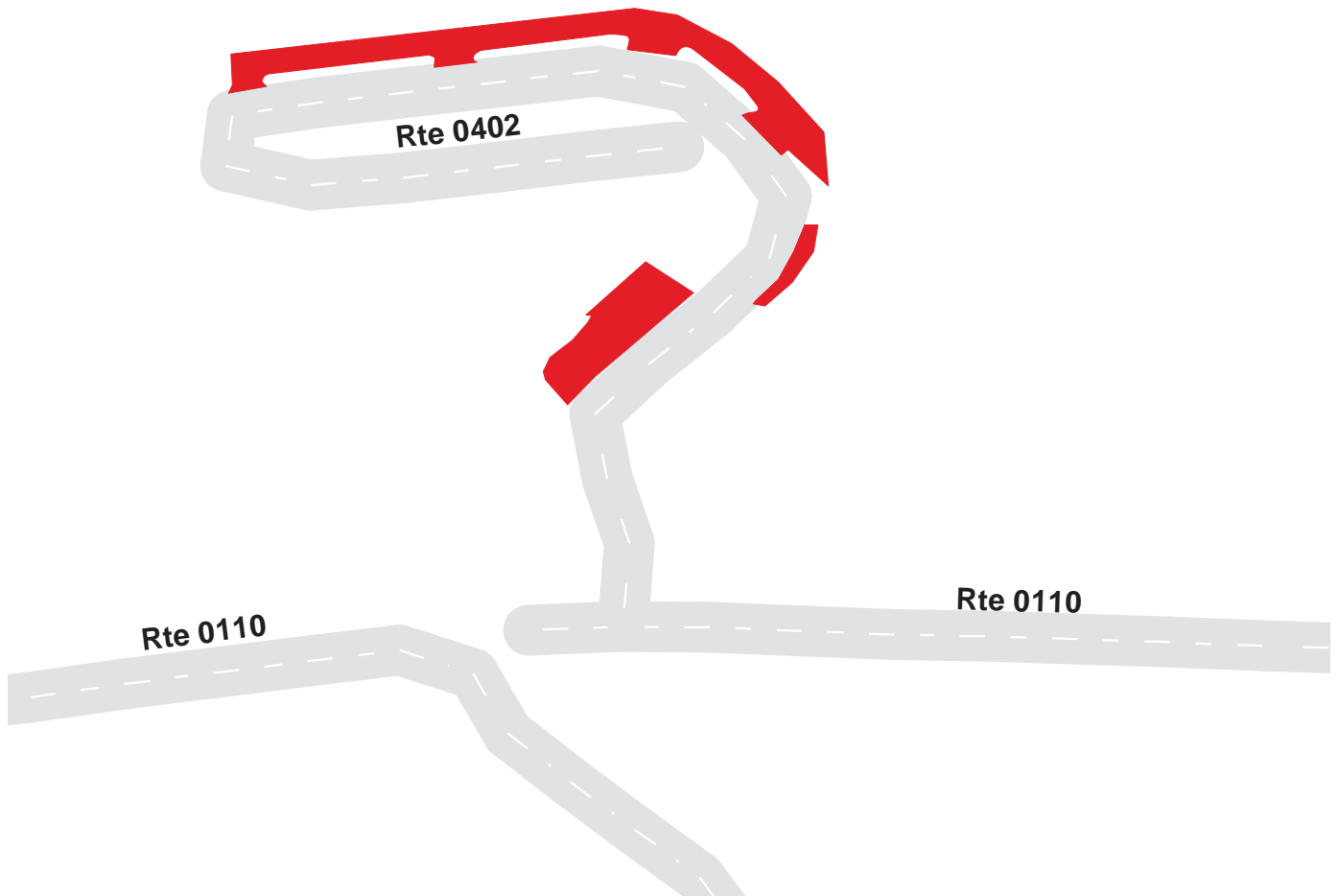
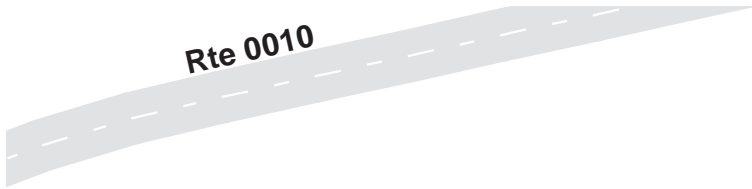

YELLOWSTONE NATIONAL PARK

Route 0905Y

LAKE RESIDENCE PARKING
FROM ROUTE 0403

Route	Public / NonPublic	Date Visited	Area (sq ft)	Lane Miles *	Surface Type	Condition / PCR
0905Y	NONPUBLIC	1/0/1900	16338	0.28	AS	GOOD / 90

* Lane miles are based on 11' lane widths

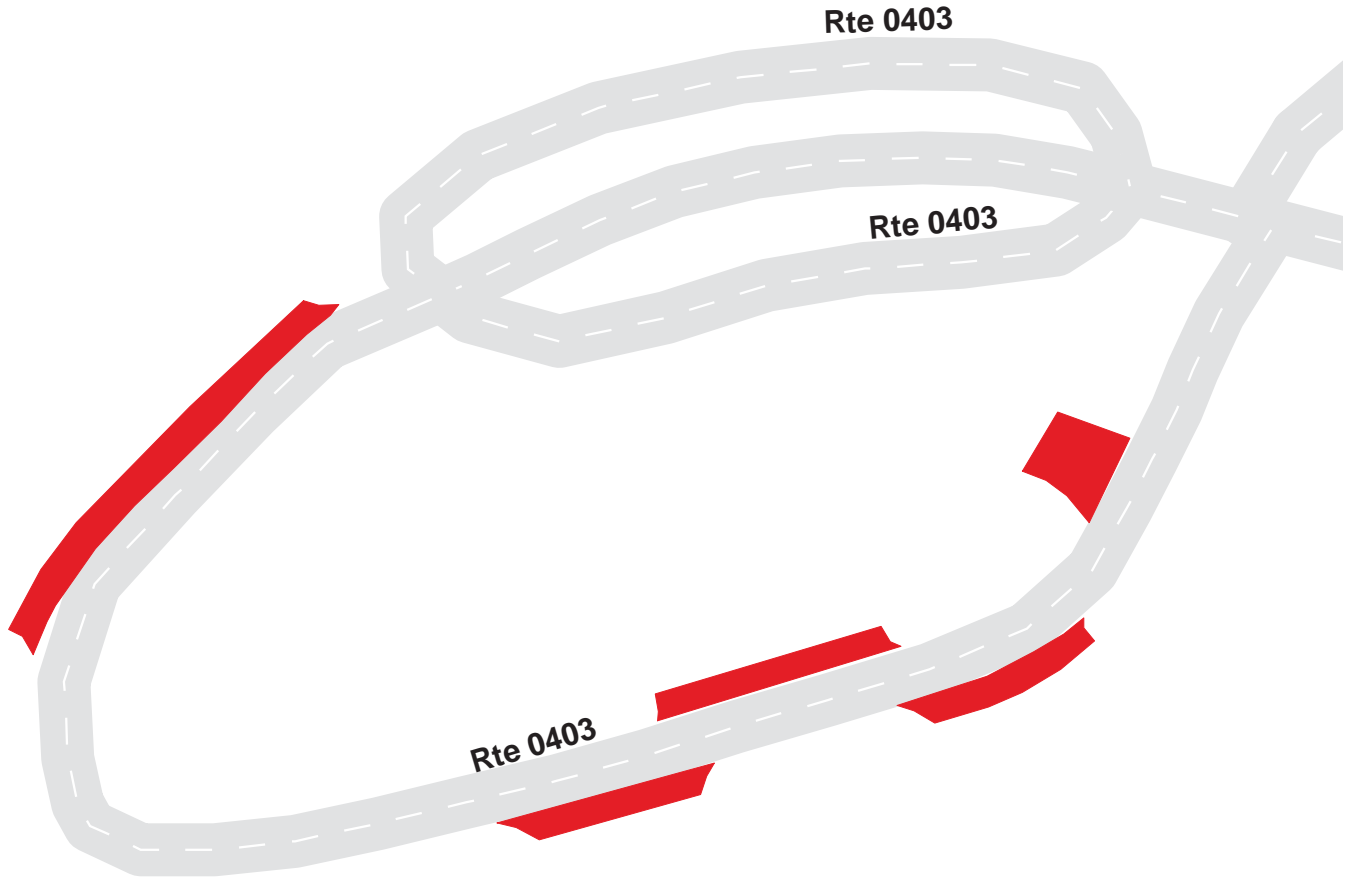

YELLOWSTONE NATIONAL PARK

Route 0906A

CANYON STORES SERVICE PARKING
FROM ROUTE 0010 AT MP 103.60

Route	Public / NonPublic	Date Visited	Area (sq ft)	Lane Miles *	Surface Type	Condition / PCR
0906A	NONPUBLIC	1/0/1900	36303	0.63	AS	FAIR / 73

* Lane miles are based on 11' lane widths

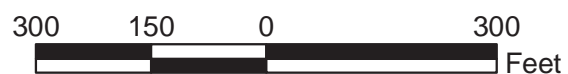

YELLOWSTONE NATIONAL PARK

Route 0906B

CANYON HORSE CORRAL PARKING
FROM ROUTE 0010 AT MP 102.86

Route	Public / NonPublic	Date Visited	Area (sq ft)	Lane Miles *	Surface Type	Condition / PCR
0906B	PUBLIC	1/0/1900	34201	0.59	AS	POOR / 45

* Lane miles are based on 11' lane widths

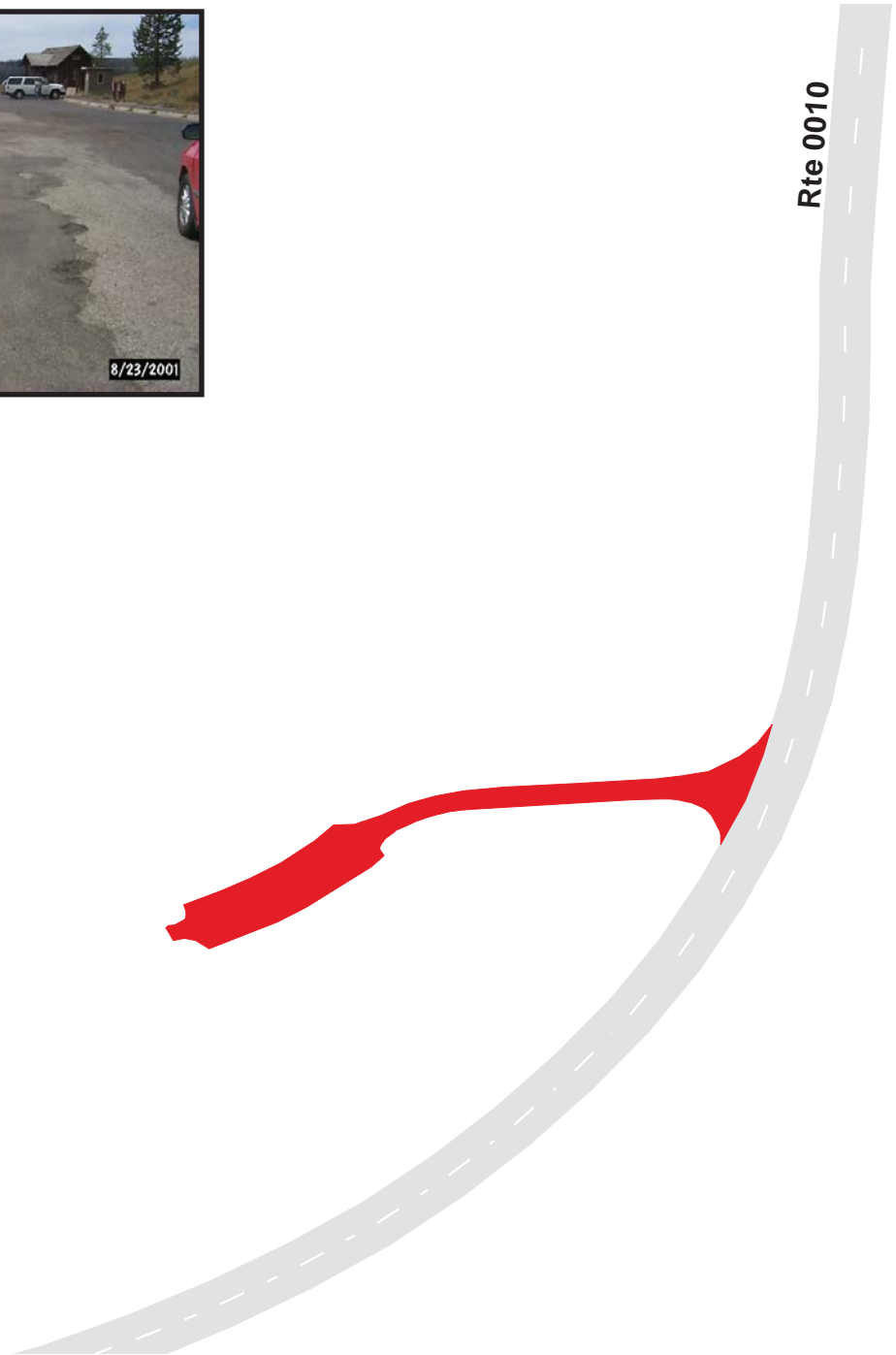

YELLOWSTONE NATIONAL PARK
Route 0906C
 CANYON VISITOR CENTER PARKING AREA
 FROM ROUTE 0103 AT MP 0.09

Route	Public / NonPublic	Date Visited	Area (sq ft)	Lane Miles *	Surface Type	Condition / PCR
0906C	PUBLIC	1/0/1900	191116	3.29	AS	FAIR / 73

* Lane miles are based on 11' lane widths

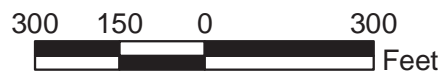

YELLOWSTONE NATIONAL PARK

Route 0906D

CANYON LAUNDRY PARKING
FROM ROUTE 0103 AT MP 0.23

Route	Public / NonPublic	Date Visited	Area (sq ft)	Lane Miles *	Surface Type	Condition / PCR
0906D	PUBLIC	1/0/1900	31520	0.54	AS	POOR / 45

* Lane miles are based on 11' lane widths

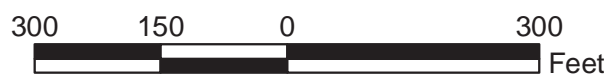
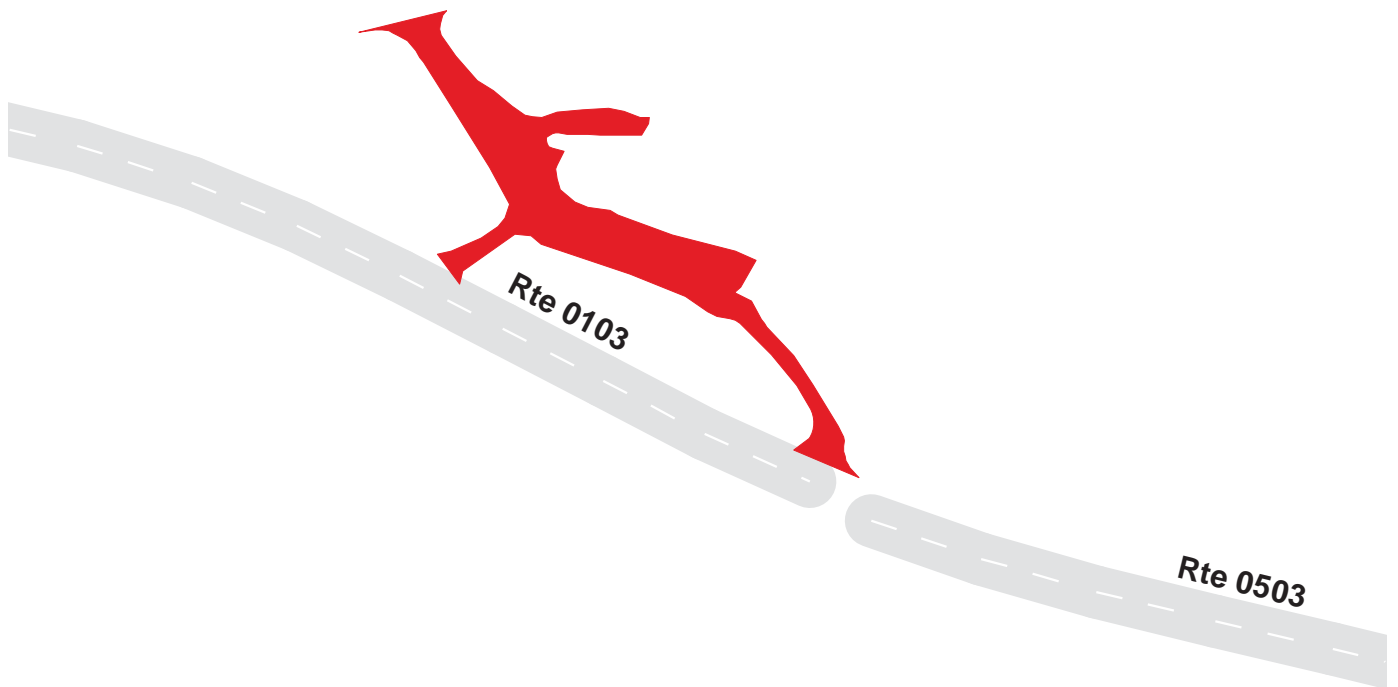

YELLOWSTONE NATIONAL PARK

Route 0906E

CANYON SERVICE ROAD
FROM ROUTE 0103 AT MP 0.04

Route	Public / NonPublic	Date Visited	Area (sq ft)	Lane Miles *	Surface Type	Condition / PCR
0906E	PUBLIC	1/0/1900	41590	0.72	AS	POOR / 45

* Lane miles are based on 11' lane widths

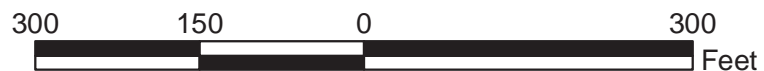
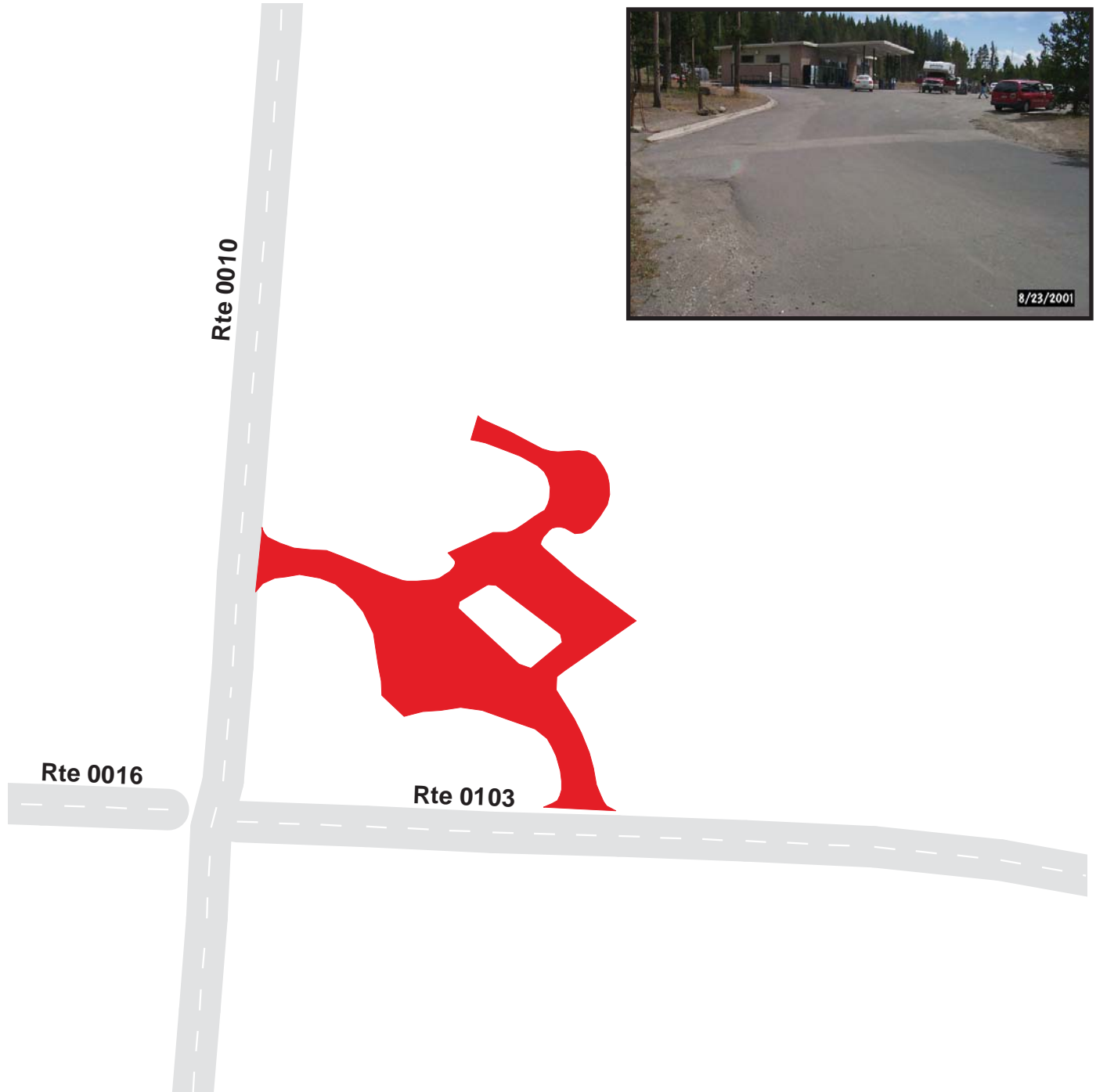

YELLOWSTONE NATIONAL PARK

Route 0906F

CANYON MAINTENANCE PARKING
FROM ROUTE 0433A

Route	Public / NonPublic	Date Visited	Area (sq ft)	Lane Miles *	Surface Type	Condition / PCR
0906F	NONPUBLIC	1/0/1900	15695	0.27	AS	FAIR / 73

* Lane miles are based on 11' lane widths

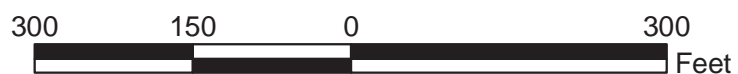

YELLOWSTONE NATIONAL PARK
Route 0906G
 CANYON CAMPGROUND SERVICE PARKING
 FROM ROUTE 0221 AT MP 0.56

Route	Public / NonPublic	Date Visited	Area (sq ft)	Lane Miles *	Surface Type	Condition / PCR
0906G	NONPUBLIC	1/0/1900	30977	0.53	AS	FAIR / 73

* Lane miles are based on 11' lane widths

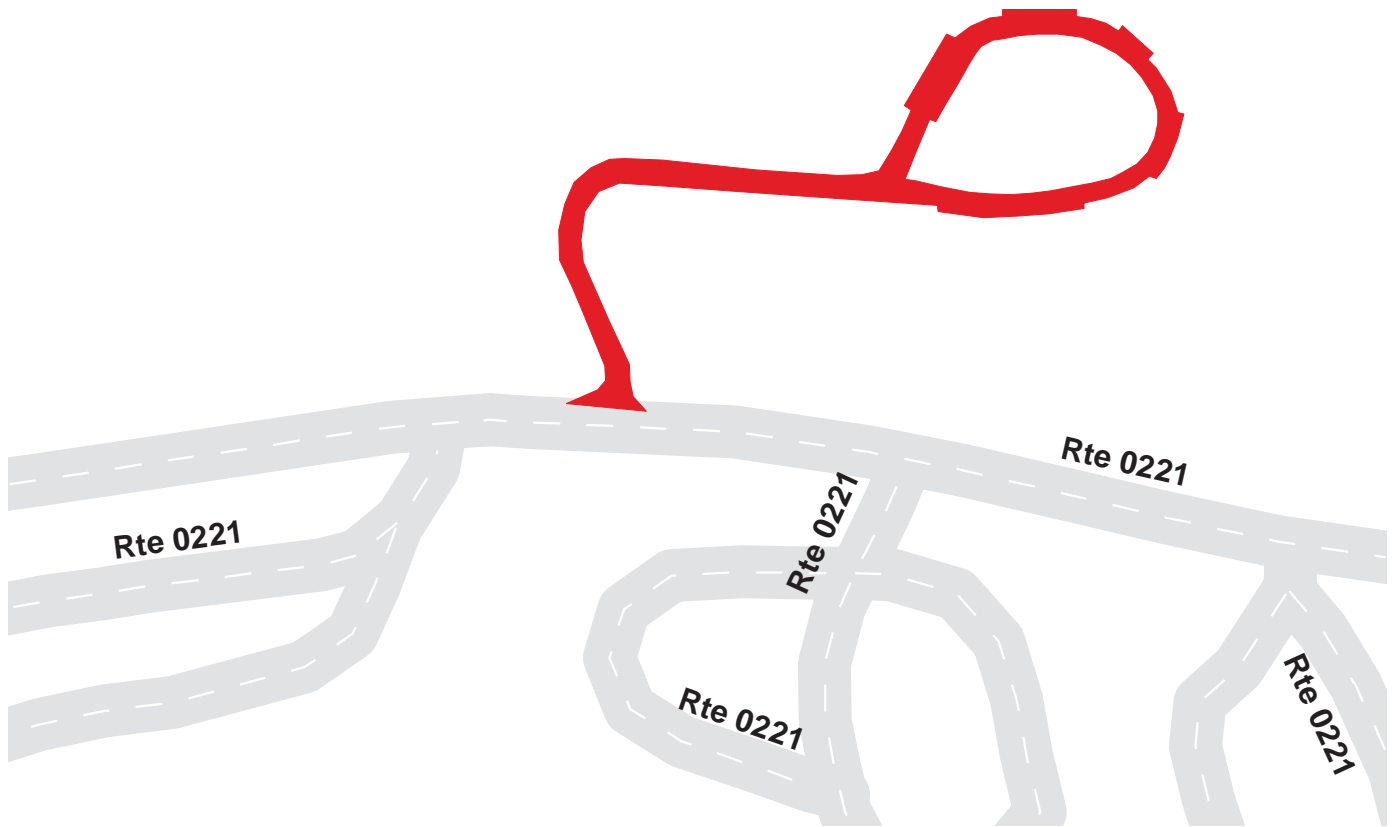

YELLOWSTONE NATIONAL PARK

Route 0906H

CANYON CONCESSIONERS SERVICE PARKING
FROM ROUTE 0205A

Route	Public / NonPublic	Date Visited	Area (sq ft)	Lane Miles *	Surface Type	Condition / PCR
0906H	PUBLIC	1/0/1900	65468	1.13	AS	FAIR / 73

* Lane miles are based on 11' lane widths

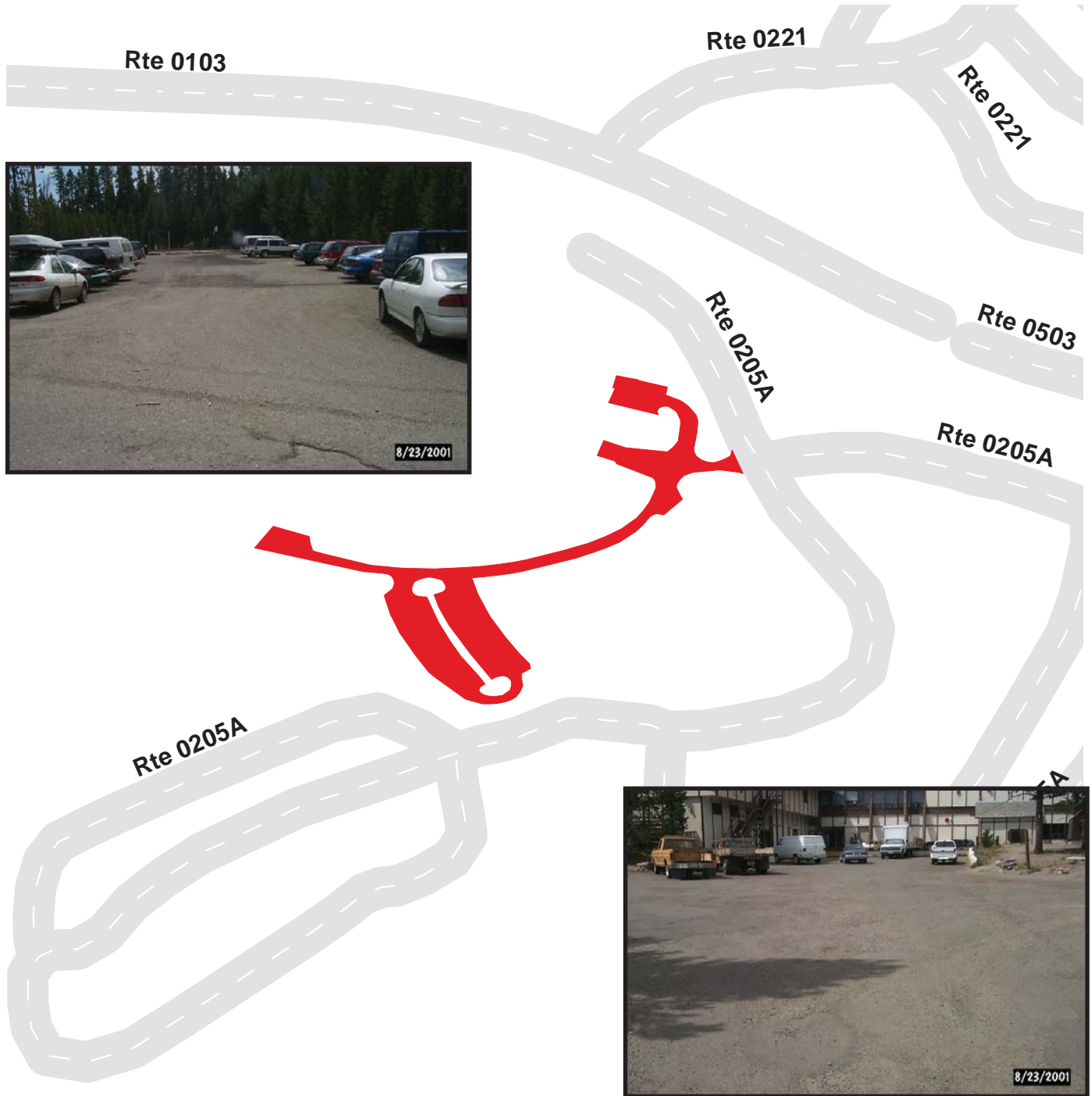

300 150 0 300
Feet

N 7-82

YELLOWSTONE NATIONAL PARK

Route 0906I

CANYON RESIDENCE AREA SERVICE PARKING FROM ROUTE 0433A

Route	Public / NonPublic	Date Visited	Area (sq ft)	Lane Miles *	Surface Type	Condition / PCR
0906I	NONPUBLIC	1/0/1900	3125	0.05	AS	FAIR / 73

* Lane miles are based on 11' lane widths

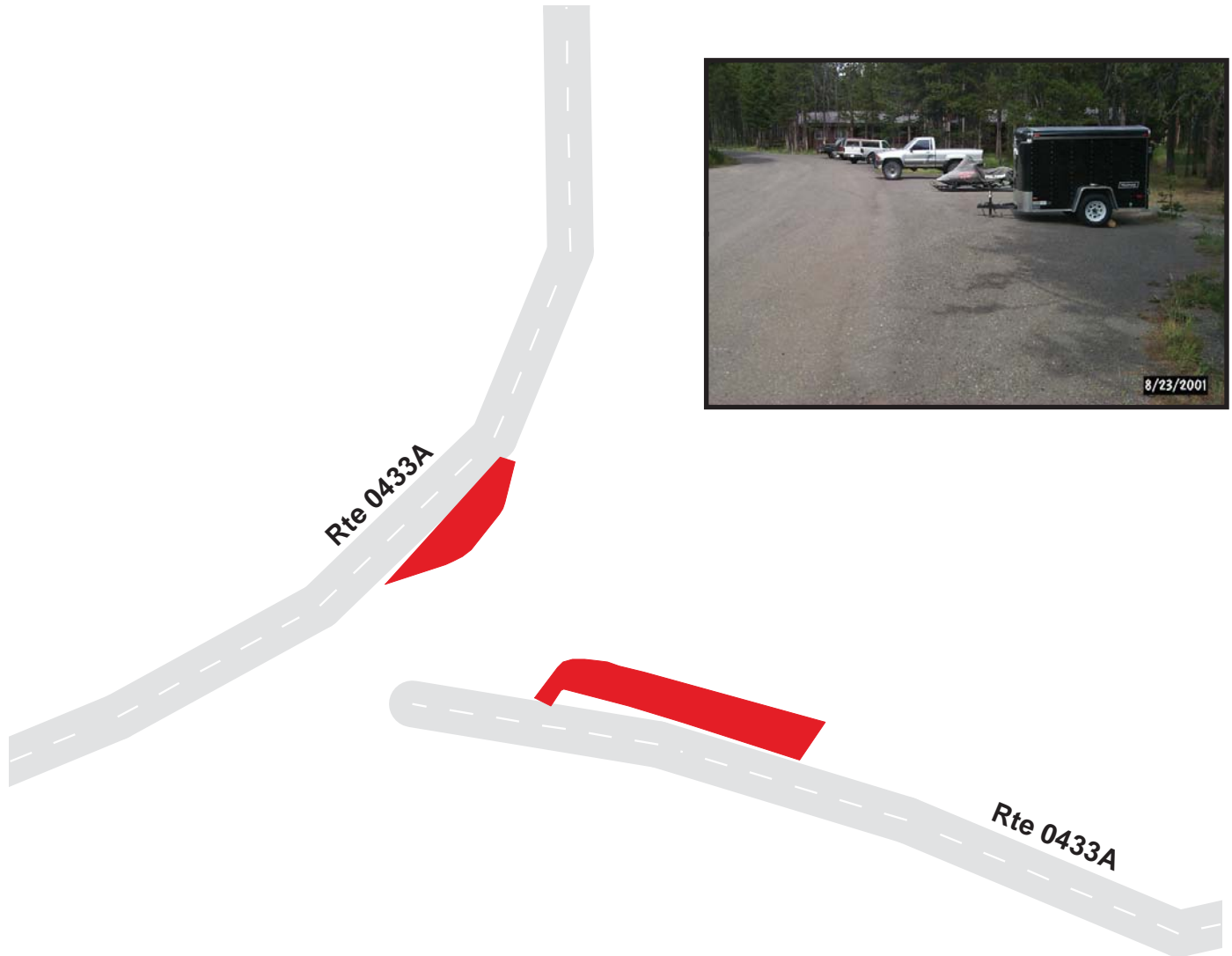

YELLOWSTONE NATIONAL PARK

Route 0906J

CANYON RESIDENCE ADMINISTRATIVE PARKING
FROM ROUTE 0433A AND ROUTE 0906F

Route	Public / NonPublic	Date Visited	Area (sq ft)	Lane Miles *	Surface Type	Condition / PCR
0906J	NONPUBLIC	1/0/1900	19994	0.34	AS	POOR / 45

* Lane miles are based on 11' lane widths

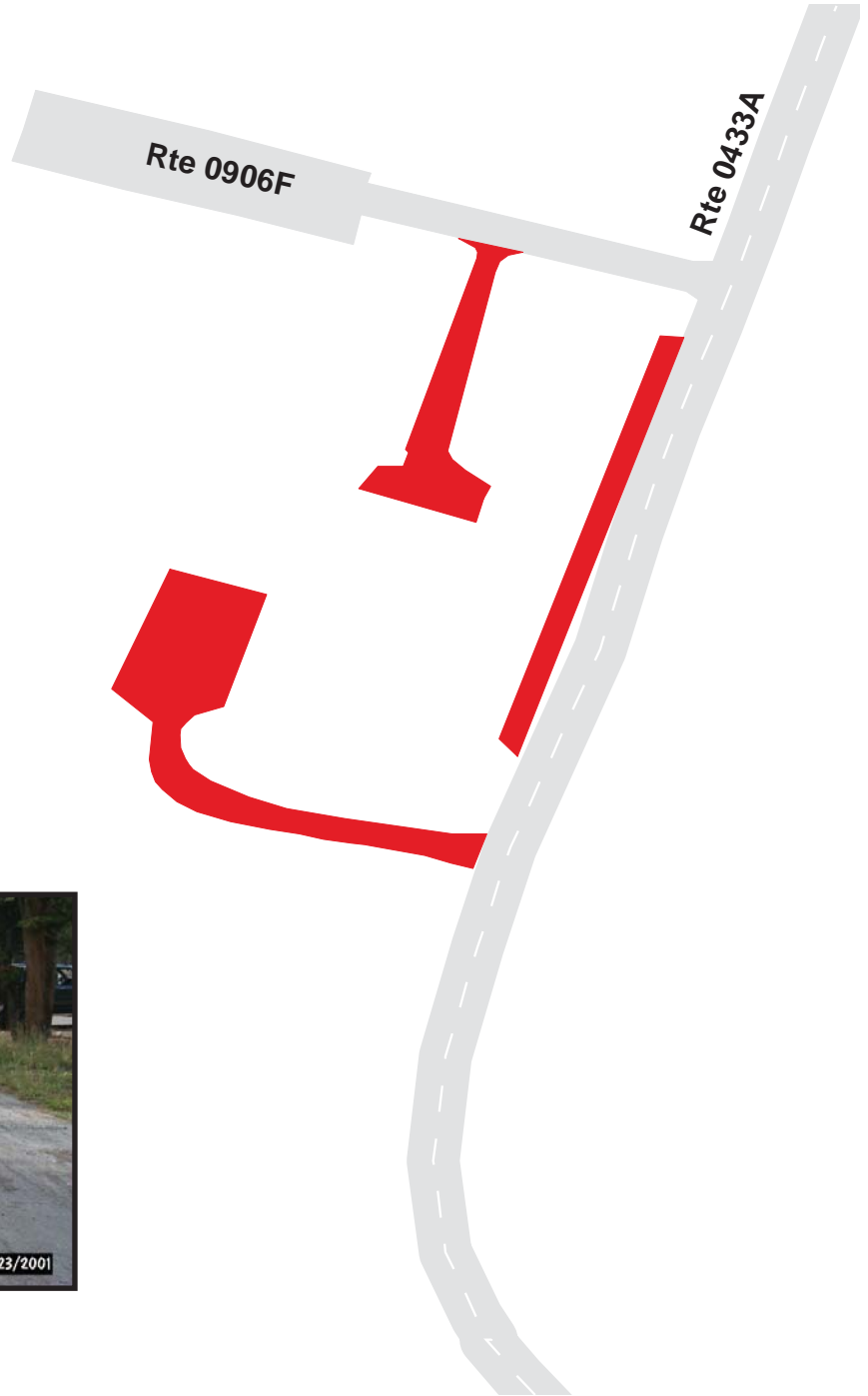

YELLOWSTONE NATIONAL PARK

Route 0906K

UNCLE TOM PARKING AREA
FROM ROUTE 0108 AT MP 0.62

Route	Public / NonPublic	Date Visited	Area (sq ft)	Lane Miles *	Surface Type	Condition / PCR
0906K	PUBLIC	1/0/1900	78021	1.34	AS	POOR / 45

* Lane miles are based on 11' lane widths

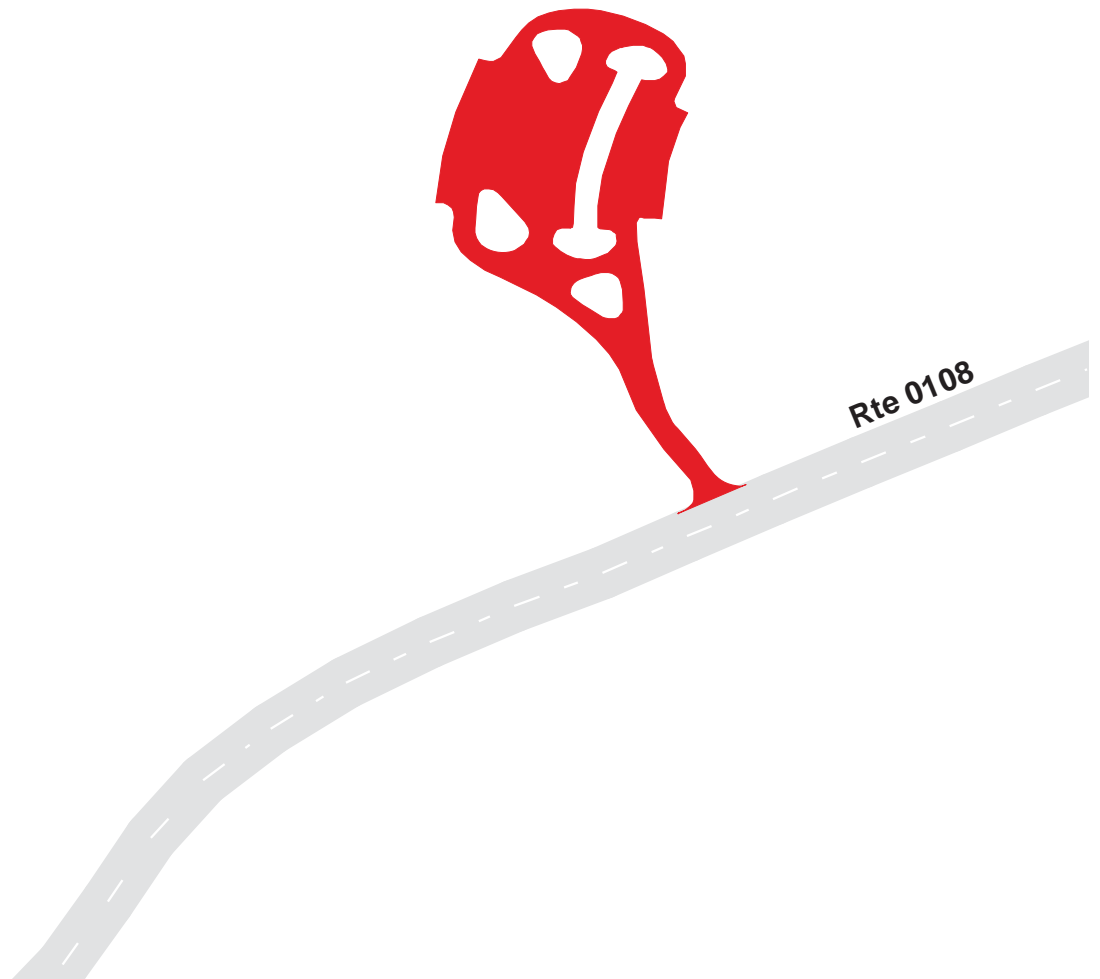

300 150 0 300 Feet



7-85

YELLOWSTONE NATIONAL PARK

Route 0906L

INSPIRATION POINT PARKING
AT END OF ROUTE 0217

Route	Public / NonPublic	Date Visited	Area (sq ft)	Lane Miles *	Surface Type	Condition / PCR
0906L	PUBLIC	1/0/1900	20640	0.36	AS	GOOD / 90

* Lane miles are based on 11' lane widths



YELLOWSTONE NATIONAL PARK

Route 0906M

GRAND VIEW PARKING
FROM ROUTE 0503 AT MP 0.99

Route	Public / NonPublic	Date Visited	Area (sq ft)	Lane Miles *	Surface Type	Condition / PCR
0906M	PUBLIC	1/0/1900	10552	0.18	AS	GOOD / 90

* Lane miles are based on 11' lane widths

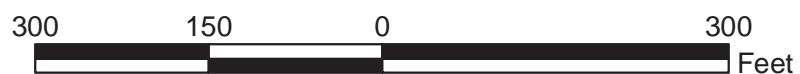
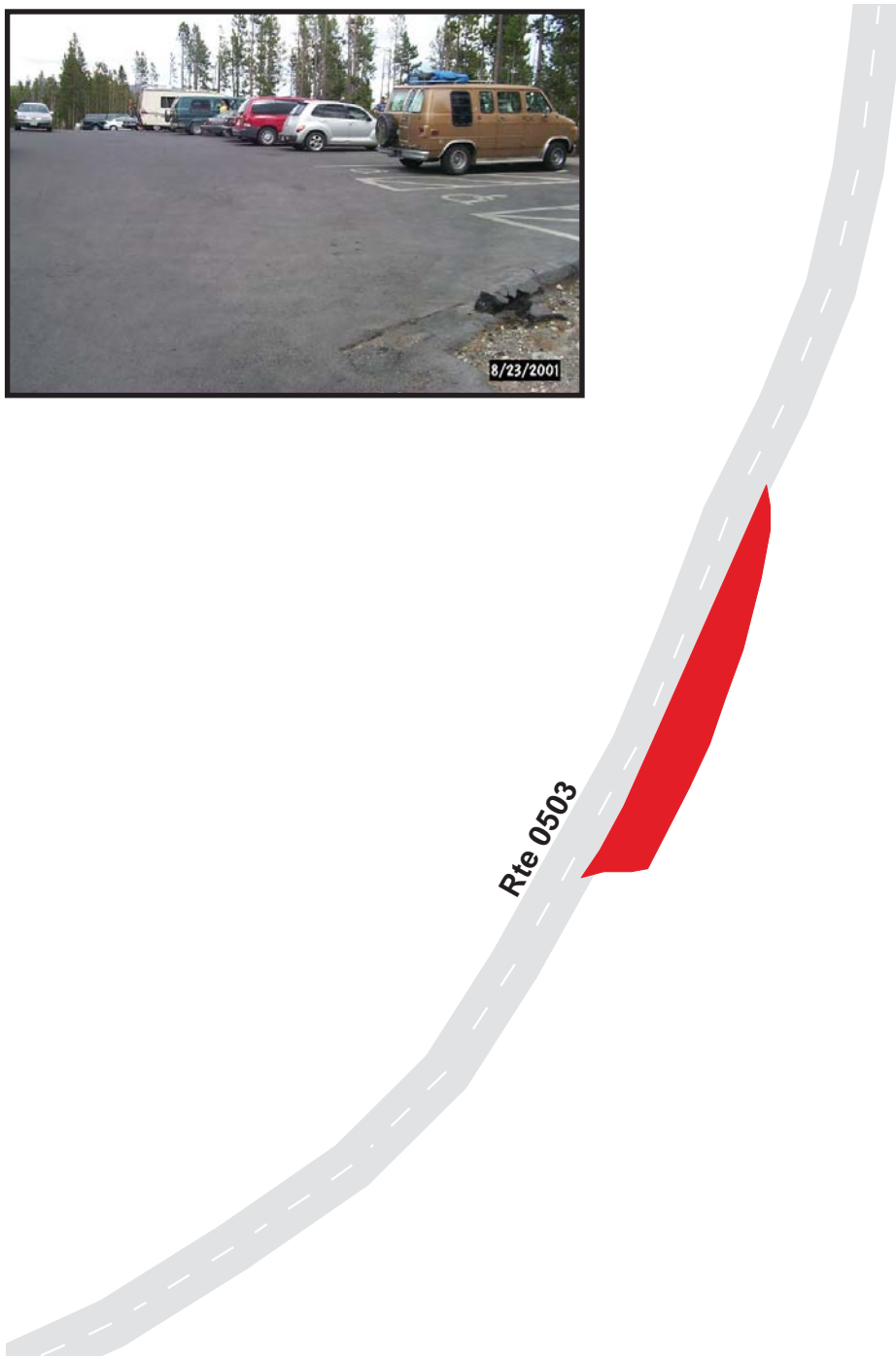

YELLOWSTONE NATIONAL PARK

Route 0906N

LOOKOUT POINT PARKING
FROM ROUTE 0503 AT MP 1.16

Route	Public / NonPublic	Date Visited	Area (sq ft)	Lane Miles *	Surface Type	Condition / PCR
0906N	PUBLIC	1/0/1900	8089	0.14	AS	FAIR / 73

* Lane miles are based on 11' lane widths

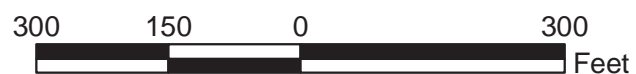

YELLOWSTONE NATIONAL PARK

Route 0906O

LOWER FALLS PARKING
FROM ROUTE 0503 AT MP 1.66

Route	Public / NonPublic	Date Visited	Area (sq ft)	Lane Miles *	Surface Type	Condition / PCR
0906O	PUBLIC	1/0/1900	30451	0.52	AS	GOOD / 90

* Lane miles are based on 11' lane widths

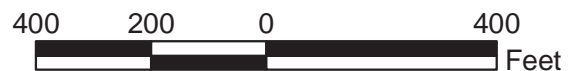

YELLOWSTONE NATIONAL PARK

Route 0906P

UPPER FALLS PARKING
AT END OF ROUTE 0214

Route	Public / NonPublic	Date Visited	Area (sq ft)	Lane Miles *	Surface Type	Condition / PCR
0906P	PUBLIC	1/0/1900	43997	0.76	AS	FAIR / 73

* Lane miles are based on 11' lane widths

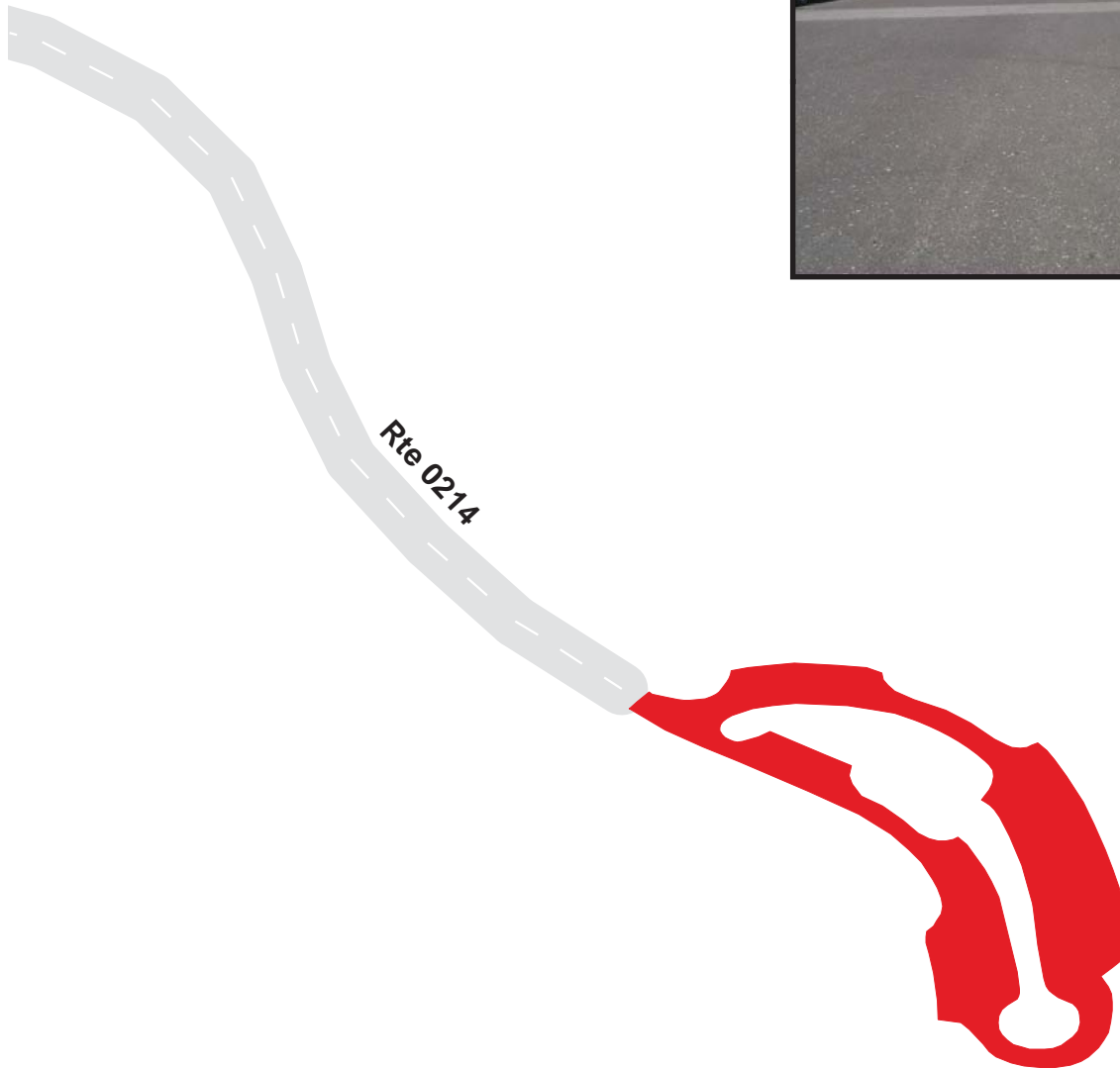

YELLOWSTONE NATIONAL PARK

Route 0906Q

ARTIST POINT PARKING
AT END OF ROUTE 0108

Route	Public / NonPublic	Date Visited	Area (sq ft)	Lane Miles *	Surface Type	Condition / PCR
0906Q	PUBLIC	1/0/1900	62976	1.08	AS	POOR / 45

* Lane miles are based on 11' lane widths

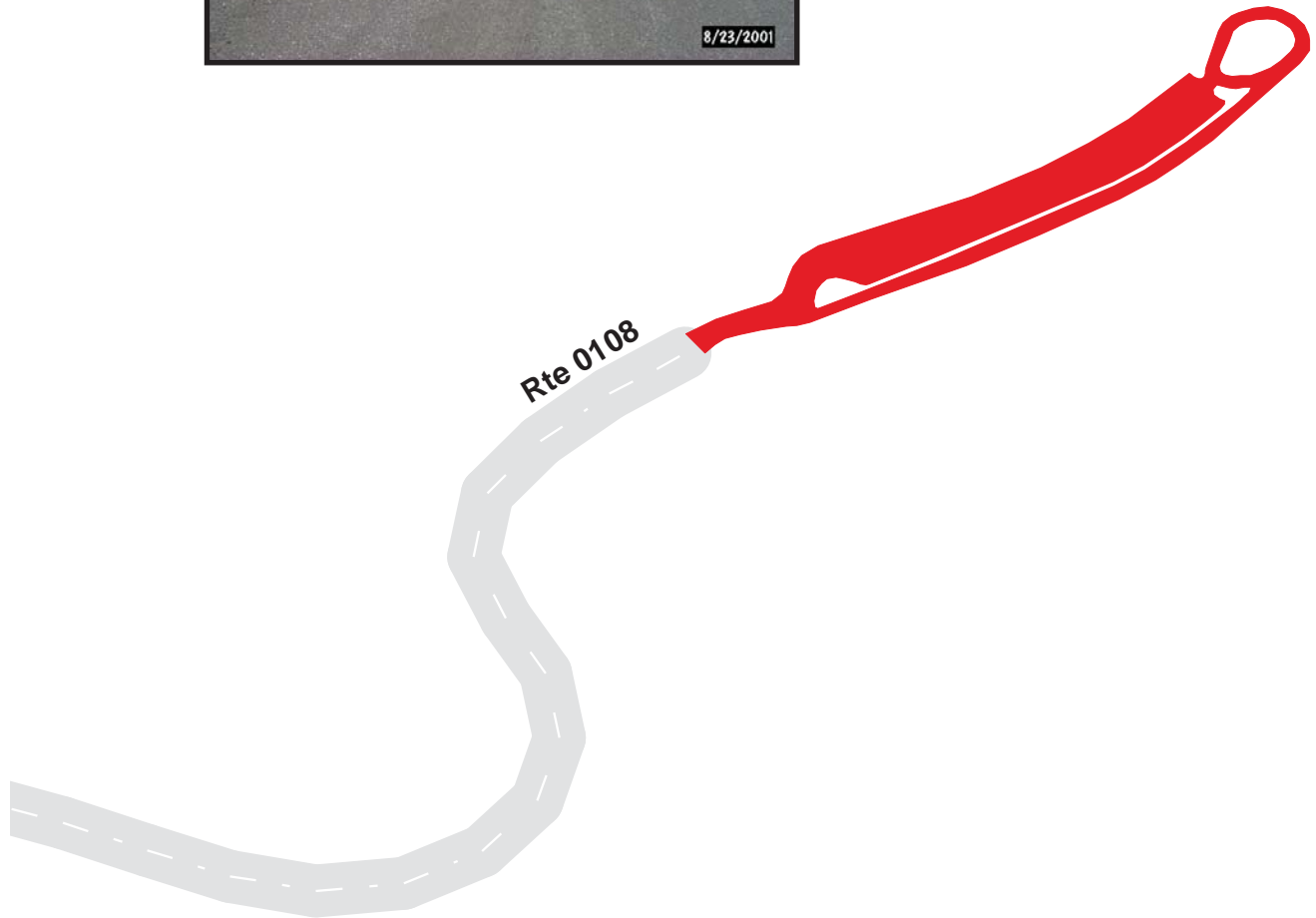

YELLOWSTONE NATIONAL PARK

Route 0906R

WAPATI LAKE PARKING
FROM ROUTE 0108 AT MP 0.14

Route	Public / NonPublic	Date Visited	Area (sq ft)	Lane Miles *	Surface Type	Condition / PCR
0906R	PUBLIC	1/0/1900	31739	0.55	AS	FAIR / 73

* Lane miles are based on 11' lane widths

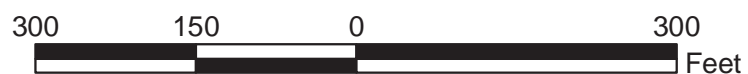
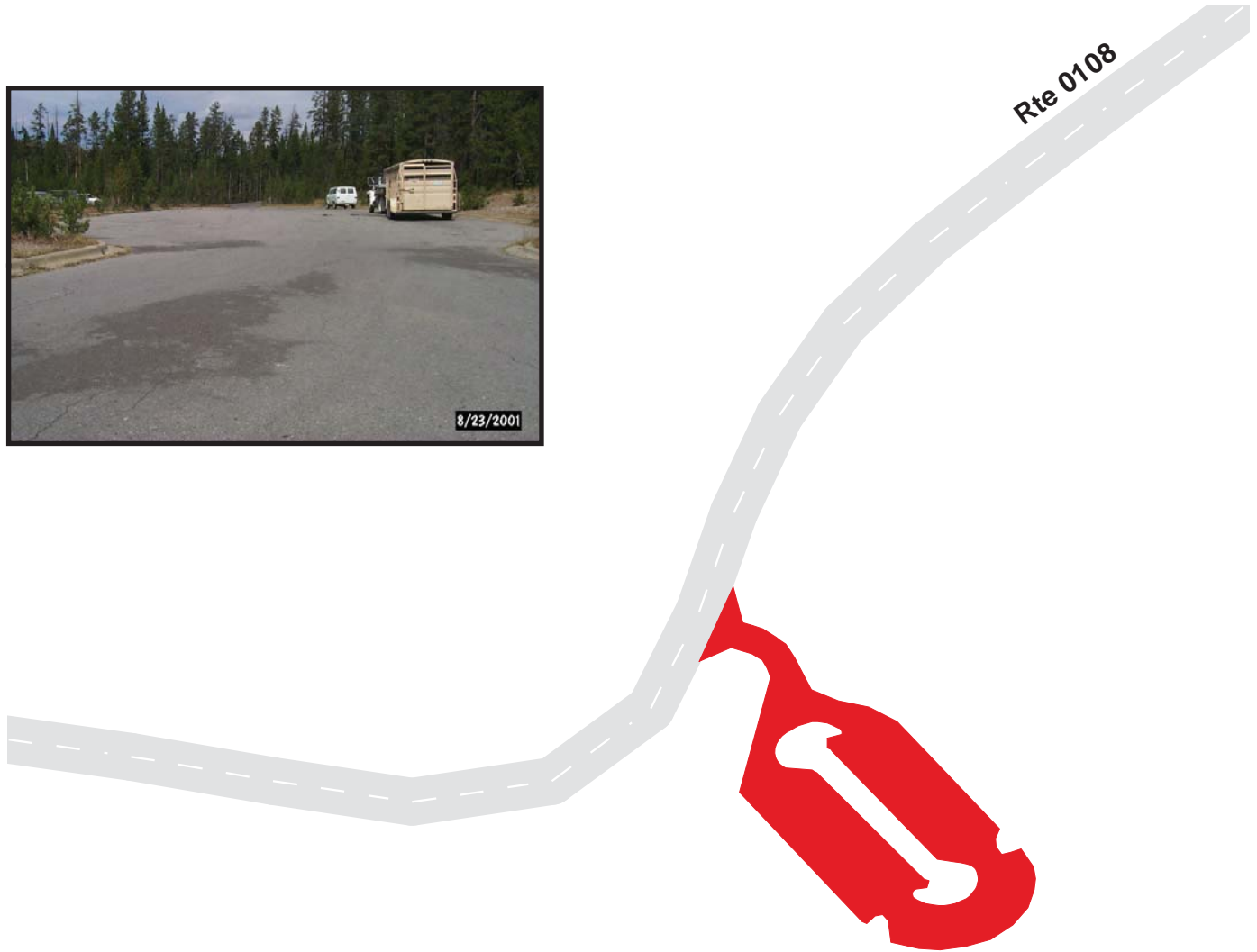

YELLOWSTONE NATIONAL PARK

Route 0907A

TOWER JUNCTION SERVICE STATION
FROM ROUTE 0010 AT MP 122.01

Route	Public / NonPublic	Date Visited	Area (sq ft)	Lane Miles *	Surface Type	Condition / PCR
0907A	PUBLIC	1/0/1900	27886	0.48	AS	FAIR / 73

* Lane miles are based on 11' lane widths

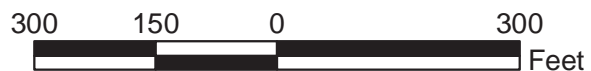
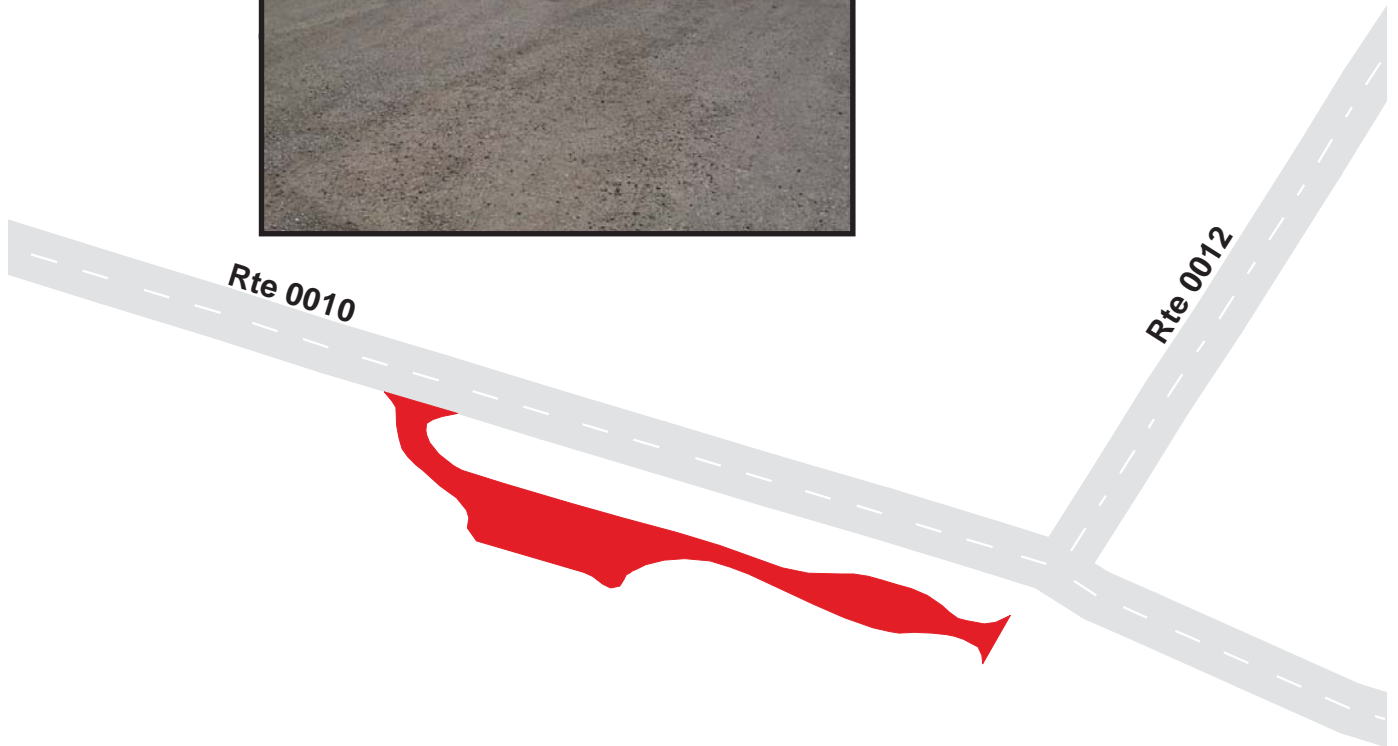

YELLOWSTONE NATIONAL PARK

Route 0907B

TOWER FALLS PARKING AREA
FROM ROUTE 0010 AT MP 119.51

Route	Public / NonPublic	Date Visited	Area (sq ft)	Lane Miles *	Surface Type	Condition / PCR
0907B	PUBLIC	1/0/1900	41215	0.71	AS	FAIR / 73

* Lane miles are based on 11' lane widths

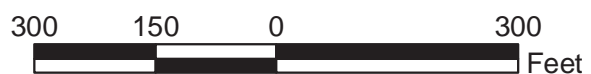
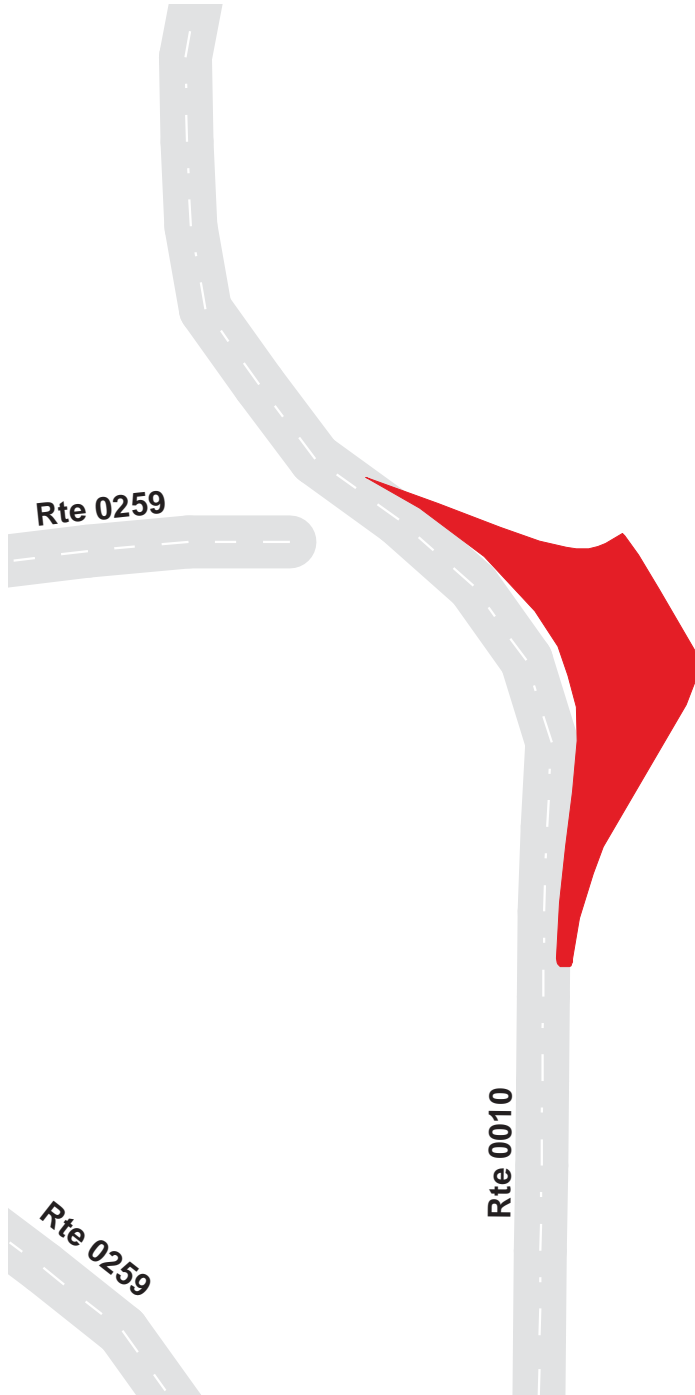

YELLOWSTONE NATIONAL PARK

Route 0907C

TOWER RANGER STATION PARKING
FROM ROUTE 0010 AT MP 122.20

Route	Public / NonPublic	Date Visited	Area (sq ft)	Lane Miles *	Surface Type	Condition / PCR
0907C	PUBLIC	1/0/1900	12667	0.22	AS	GOOD / 90

* Lane miles are based on 11' lane widths



YELLOWSTONE NATIONAL PARK

Route 0907D

ROOSEVELT LODGE PARKING
FROM ROUTE 0237

Route	Public / NonPublic	Date Visited	Area (sq ft)	Lane Miles *	Surface Type	Condition / PCR
0907D	PUBLIC	1/0/1900	22586	0.39	AS	FAIR / 73

* Lane miles are based on 11' lane widths

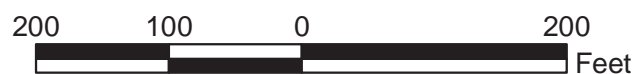
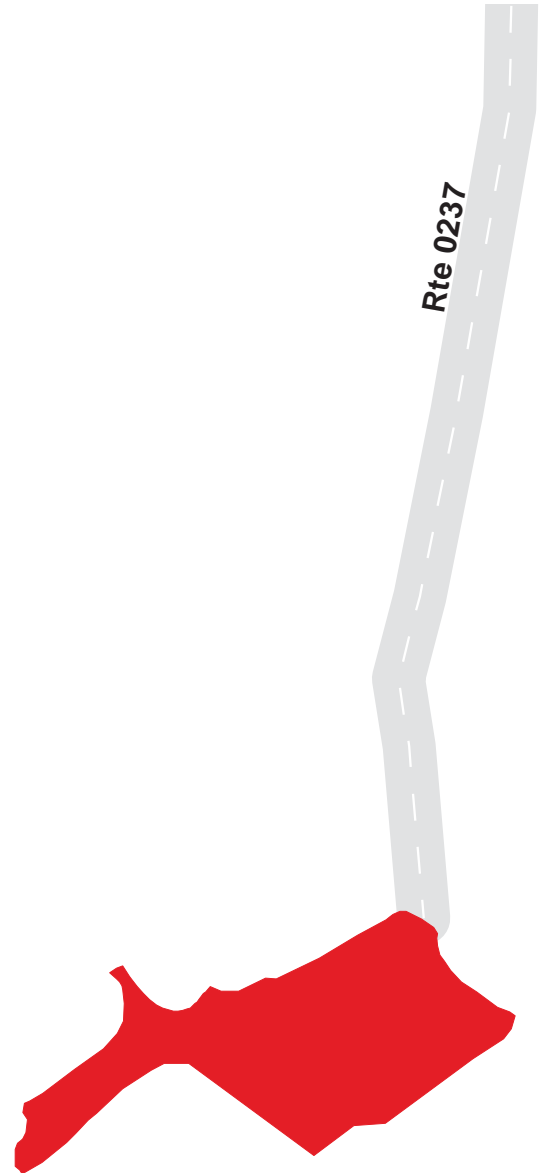

YELLOWSTONE NATIONAL PARK

Route 0908

OBSIDIAN CLIFF PARKING
FROM ROUTE 0010 AT MP 12.50

Route	Public / NonPublic	Date Visited	Area (sq ft)	Lane Miles *	Surface Type	Condition / PCR
0908	PUBLIC	1/0/1900	8548	0.15	AS	EXCELLENT / 97

* Lane miles are based on 11' lane widths



YELLOWSTONE NATIONAL PARK

Route 0909

GALLATIN RANGE EXHIBIT PARKING
FROM ROUTE 0010 AT MP 5.64

Route	Public / NonPublic	Date Visited	Area (sq ft)	Lane Miles *	Surface Type	Condition / PCR
0909	PUBLIC	1/0/1900	12734	0.22	AS	GOOD / 90

* Lane miles are based on 11' lane widths

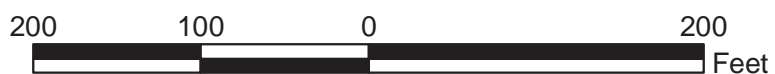

YELLOWSTONE NATIONAL PARK

Route 0910

WILLOW PARK PARKING
FROM ROUTE 0010 AT MP 10.42

Route	Public / NonPublic	Date Visited	Area (sq ft)	Lane Miles *	Surface Type	Condition / PCR
0910	PUBLIC	1/0/1900	9617	0.17	AS	EXCELLENT / 97

* Lane miles are based on 11' lane widths

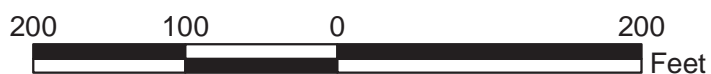

YELLOWSTONE NATIONAL PARK

Route 0911

MOOSE EXHIBIT PARKING
FROM ROUTE 0010 AT MP 10.59

Route	Public / NonPublic	Date Visited	Area (sq ft)	Lane Miles *	Surface Type	Condition / PCR
0911	PUBLIC	1/0/1900	11469	0.20	AS	EXCELLENT / 97

* Lane miles are based on 11' lane widths

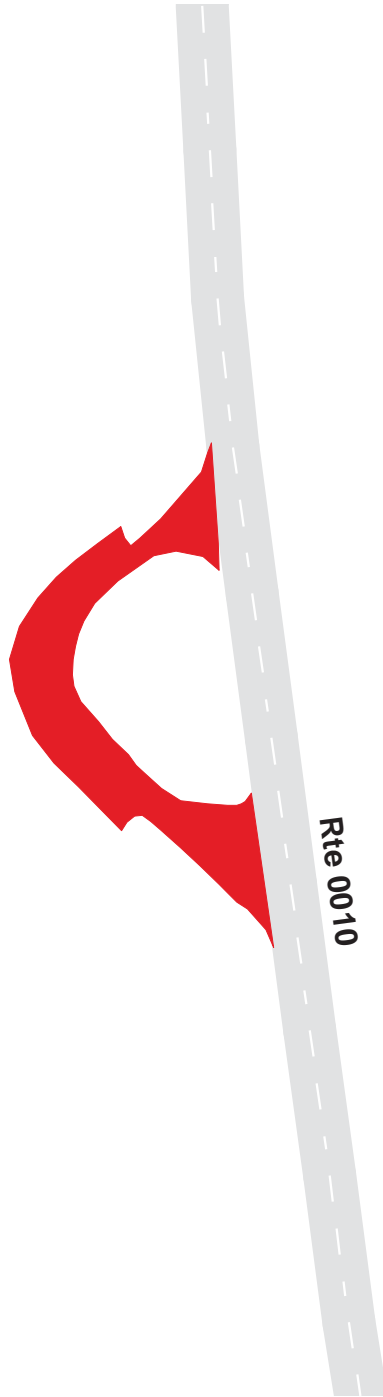

YELLOWSTONE NATIONAL PARK

Route 0914

ROARING MOUNTAIN PARKING
FROM ROUTE 0010 AT MP 16.05

Route	Public / NonPublic	Date Visited	Area (sq ft)	Lane Miles *	Surface Type	Condition / PCR
0914	PUBLIC	1/0/1900	13381	0.23	AS	FAIR / 73

* Lane miles are based on 11' lane widths

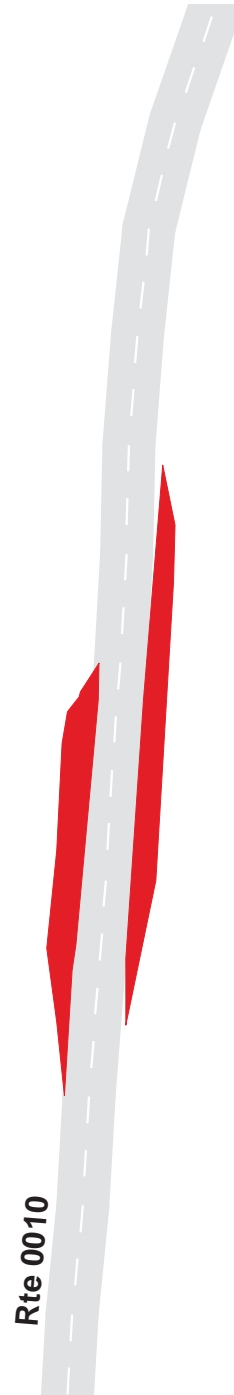

YELLOWSTONE NATIONAL PARK

Route 0915

SHEEPEATER CLIFF PARKING
AT END OF ROUTE 0212

Route	Public / NonPublic	Date Visited	Area (sq ft)	Lane Miles *	Surface Type	Condition / PCR
0915	PUBLIC	1/0/1900	3982	0.07	AS	POOR / 45

* Lane miles are based on 11' lane widths

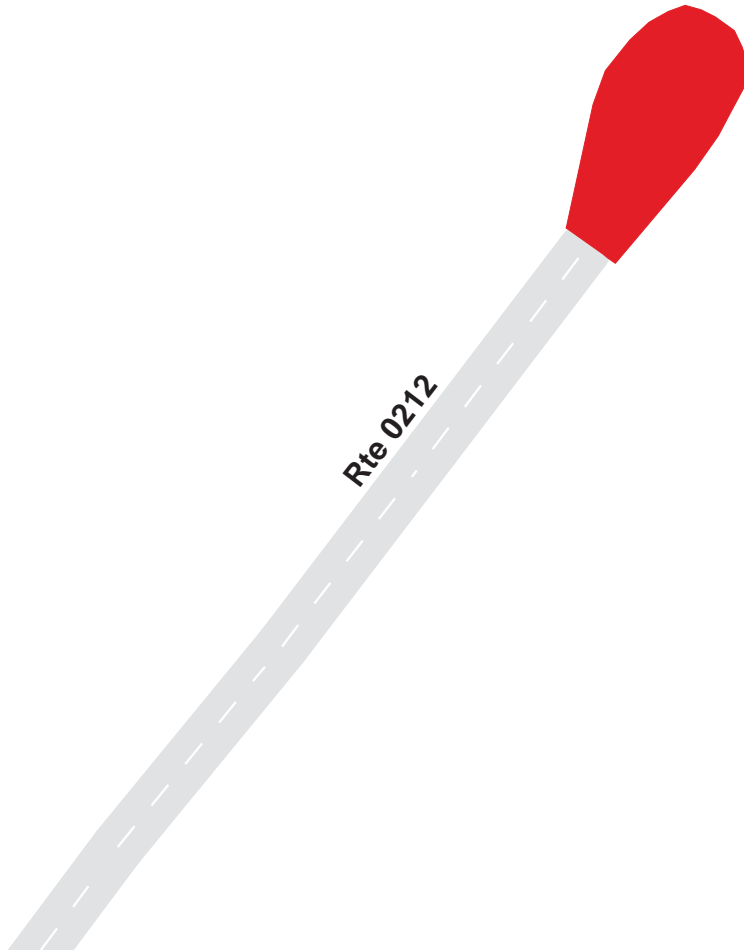

YELLOWSTONE NATIONAL PARK

Route 0918

GIBBON FALLS PARKING
FROM ROUTE 0010 AT MP 29.44

Route	Public / NonPublic	Date Visited	Area (sq ft)	Lane Miles *	Surface Type	Condition / PCR
0918	PUBLIC	1/0/1900	12772	0.22	AS	FAIR / 73

* Lane miles are based on 11' lane widths

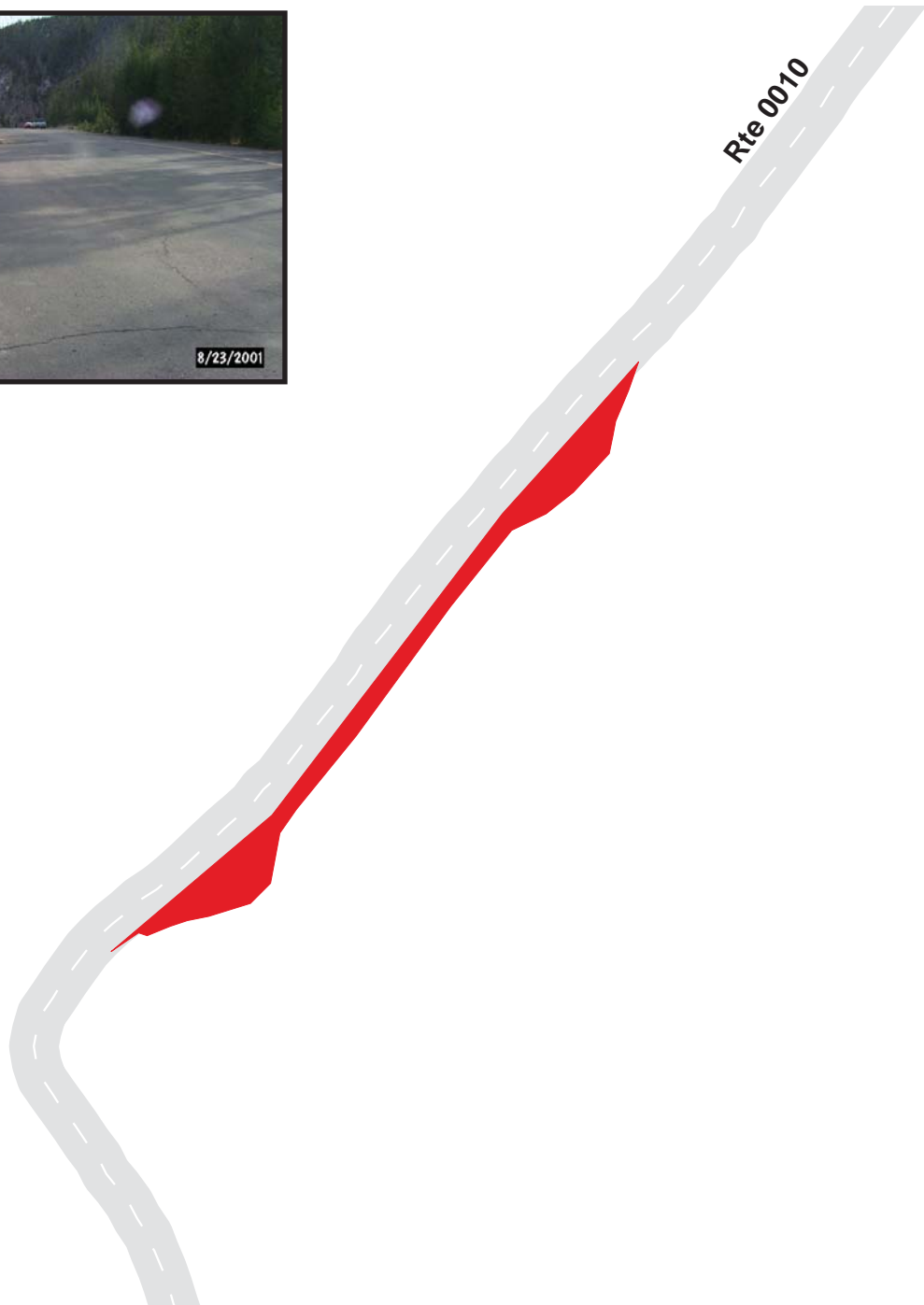

YELLOWSTONE NATIONAL PARK

Route 0919A

TUFF CLIFF PARKING

FROM ROUTE 0010 AT MP 32.64

Route	Public / NonPublic	Date Visited	Area (sq ft)	Lane Miles *	Surface Type	Condition / PCR
0919A	PUBLIC	1/0/1900	6307	0.11	AS	EXCELLENT / 97

* Lane miles are based on 11' lane widths

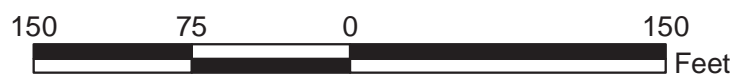
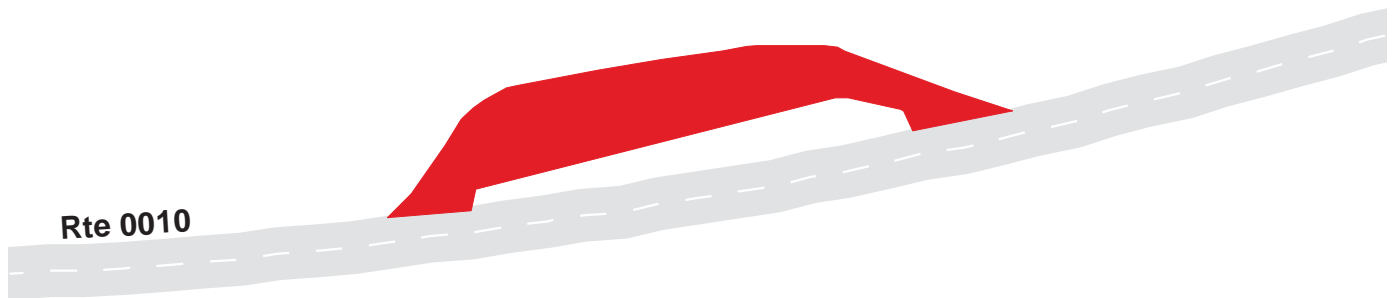

YELLOWSTONE NATIONAL PARK

Route 0919B

TUFF CLIFF OVERFLOW PARKING
FROM ROUTE 0010 AT MP 32.44

Route	Public / NonPublic	Date Visited	Area (sq ft)	Lane Miles *	Surface Type	Condition / PCR
0919B	PUBLIC	1/0/1900	5113	0.09	AS	EXCELLENT / 97

* Lane miles are based on 11' lane widths

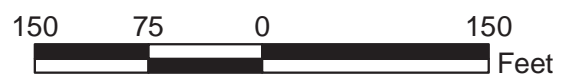
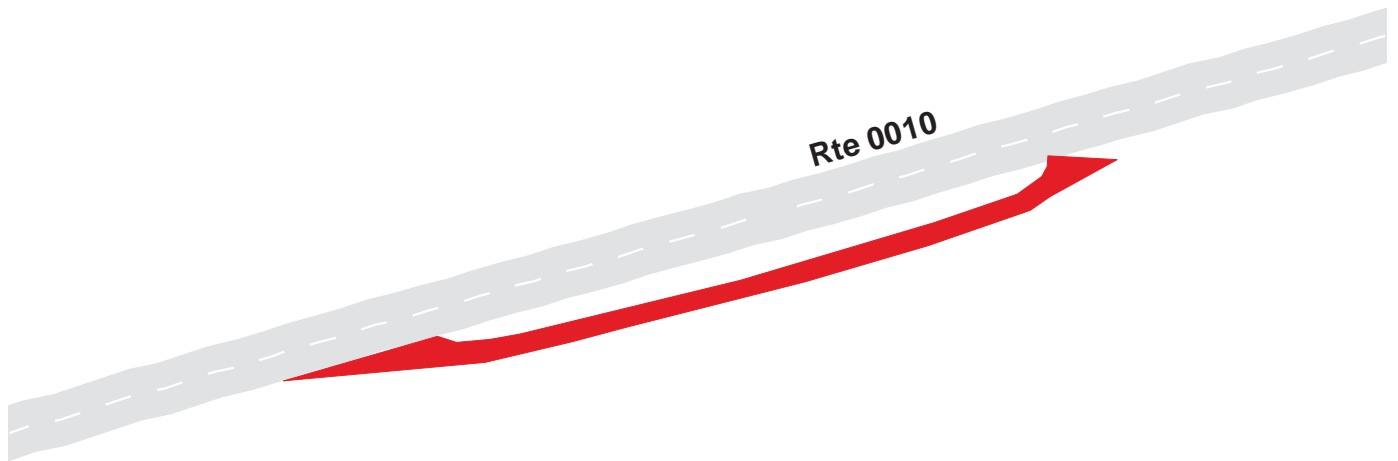

YELLOWSTONE NATIONAL PARK

Route 0920

GIBBON RIVER TELEPHONE PARKING
FROM ROUTE 0010 AT MP 27.58

Route	Public / NonPublic	Date Visited	Area (sq ft)	Lane Miles *	Surface Type	Condition / PCR
0920	PUBLIC	1/0/1900	3427	0.06	AS	EXCELLENT / 97

* Lane miles are based on 11' lane widths

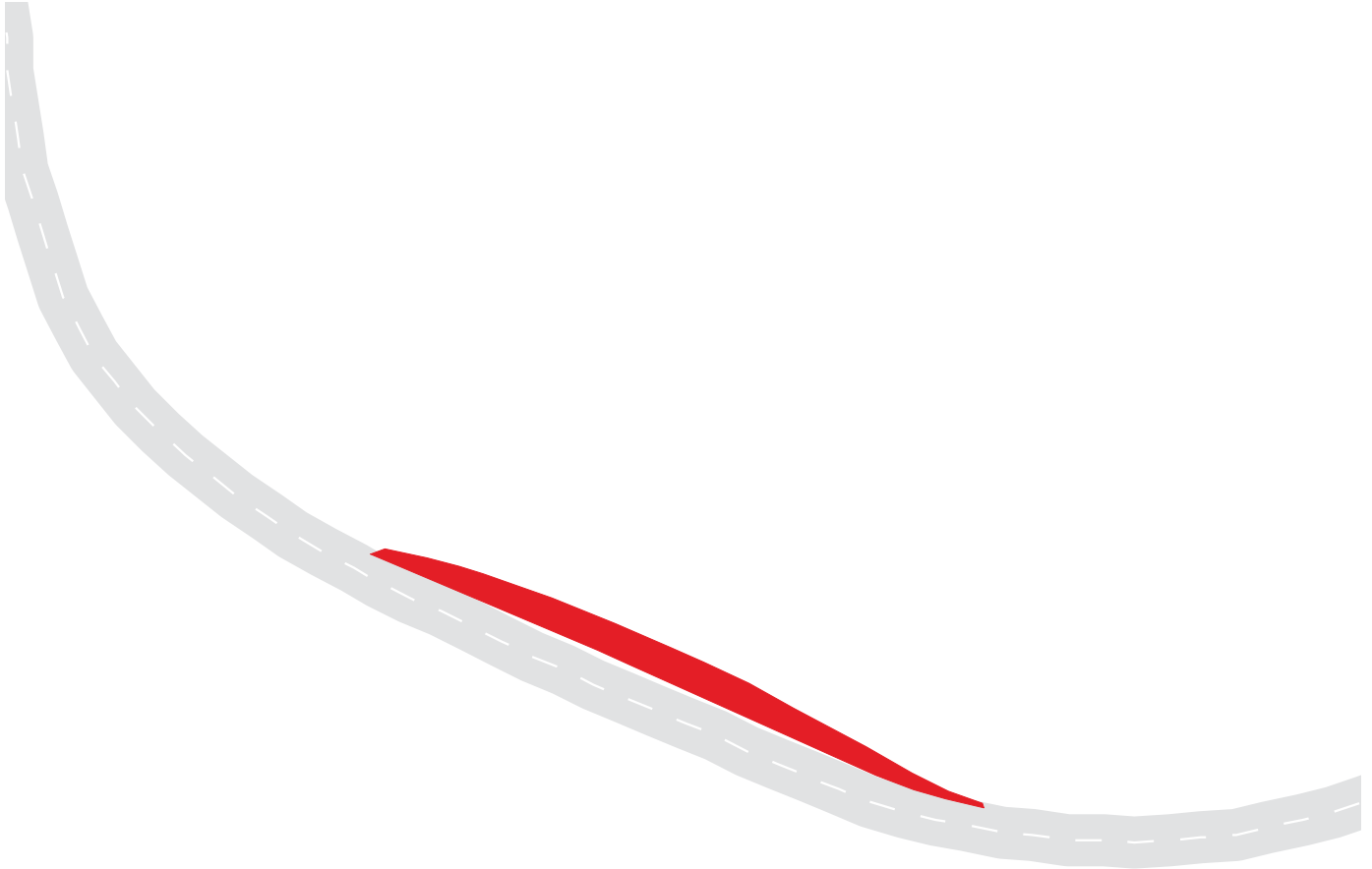

YELLOWSTONE NATIONAL PARK

Route 0921

OJO CALIENTE PARKING
FROM ROUTE 0208 AT MP 0.76

Route	Public / NonPublic	Date Visited	Area (sq ft)	Lane Miles *	Surface Type	Condition / PCR
0921	PUBLIC	1/0/1900	19781	0.34	AS	GOOD / 90

* Lane miles are based on 11' lane widths

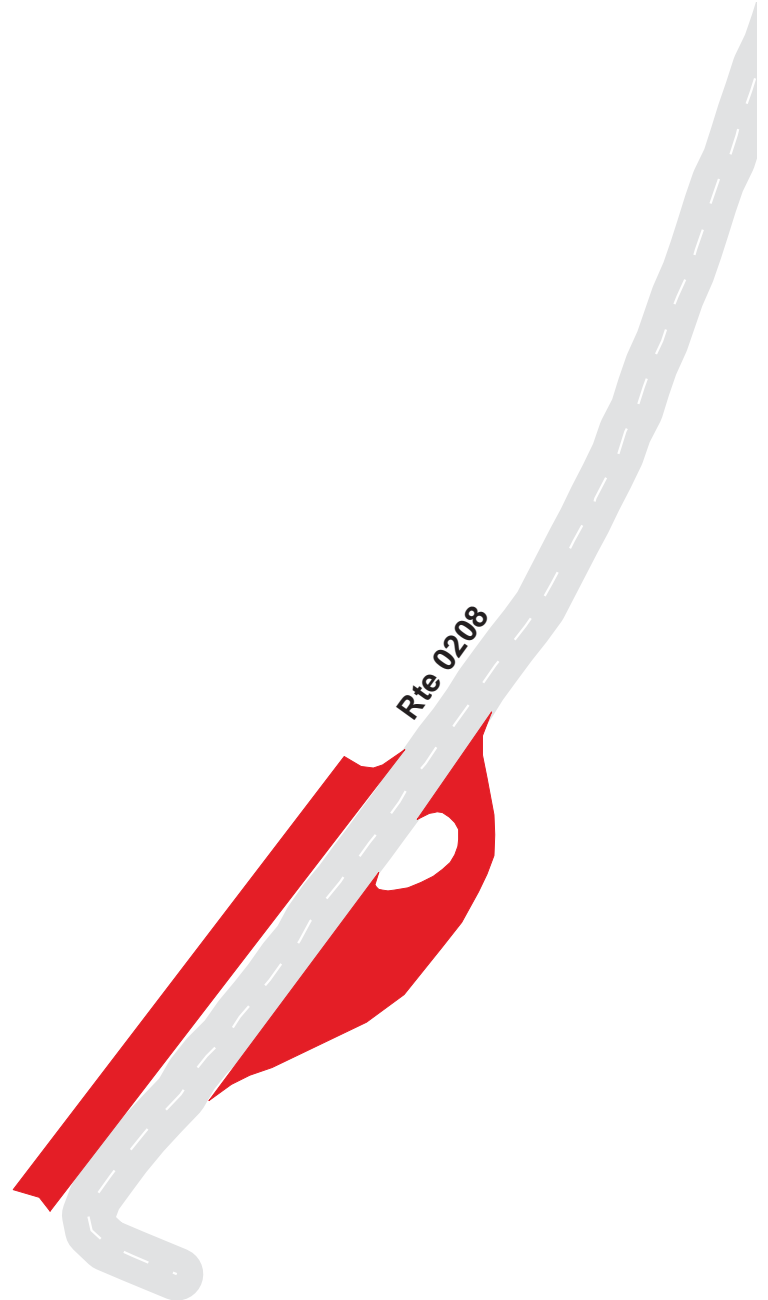

YELLOWSTONE NATIONAL PARK

Route 0923

MIDWAY GEYSER BASIN PARKING AREA
FROM ROUTE 0010 AT MP 44.27

Route	Public / NonPublic	Date Visited	Area (sq ft)	Lane Miles *	Surface Type	Condition / PCR
0923	PUBLIC	1/0/1900	65081	1.12	AS	EXCELLENT / 97

* Lane miles are based on 11' lane widths

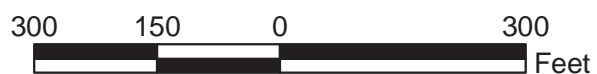
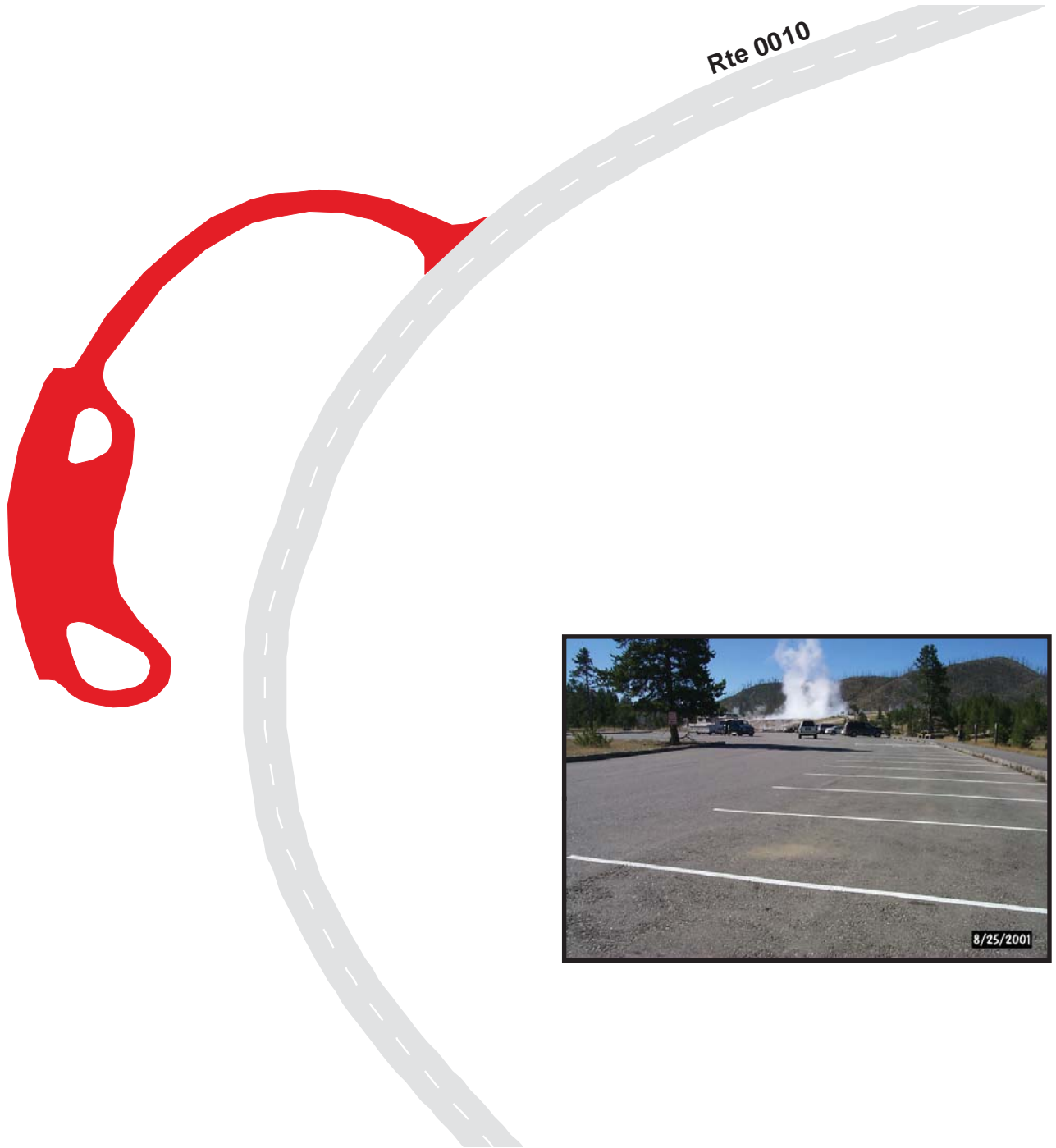

YELLOWSTONE NATIONAL PARK

Route 0924

BISCUIT BASIN PARKING AREA
FROM ROUTE 0010 AT MP 48.20

Route	Public / NonPublic	Date Visited	Area (sq ft)	Lane Miles *	Surface Type	Condition / PCR
0924	PUBLIC	1/0/1900	43794	0.75	AS	FAIR / 73

* Lane miles are based on 11' lane widths

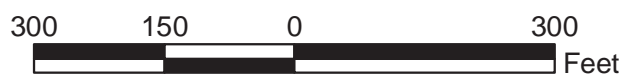

YELLOWSTONE NATIONAL PARK

Route 0925

BLACK SAND BASIN PARKING AREA
FROM ROUTE 0010 AT MP 49.70

Route	Public / NonPublic	Date Visited	Area (sq ft)	Lane Miles *	Surface Type	Condition / PCR
0925	PUBLIC	1/0/1900	28792	0.50	AS	FAIR / 73

* Lane miles are based on 11' lane widths



YELLOWSTONE NATIONAL PARK

Route 0926

FIREHOLE FALLS PARKING
FROM ROUTE 0504 AT MP 0.98

Route	Public / NonPublic	Date Visited	Area (sq ft)	Lane Miles *	Surface Type	Condition / PCR
0926	PUBLIC	1/0/1900	6352	0.11	AS	GOOD / 90

* Lane miles are based on 11' lane widths



YELLOWSTONE NATIONAL PARK

Route 0928A

MADISON HILL PARKING A
FROM ROUTE 0010 AT MP 35.30

Route	Public / NonPublic	Date Visited	Area (sq ft)	Lane Miles *	Surface Type	Condition / PCR
0928A	PUBLIC	1/0/1900	6550	0.11	AS	EXCELLENT / 97

* Lane miles are based on 11' lane widths

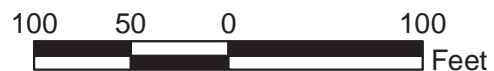
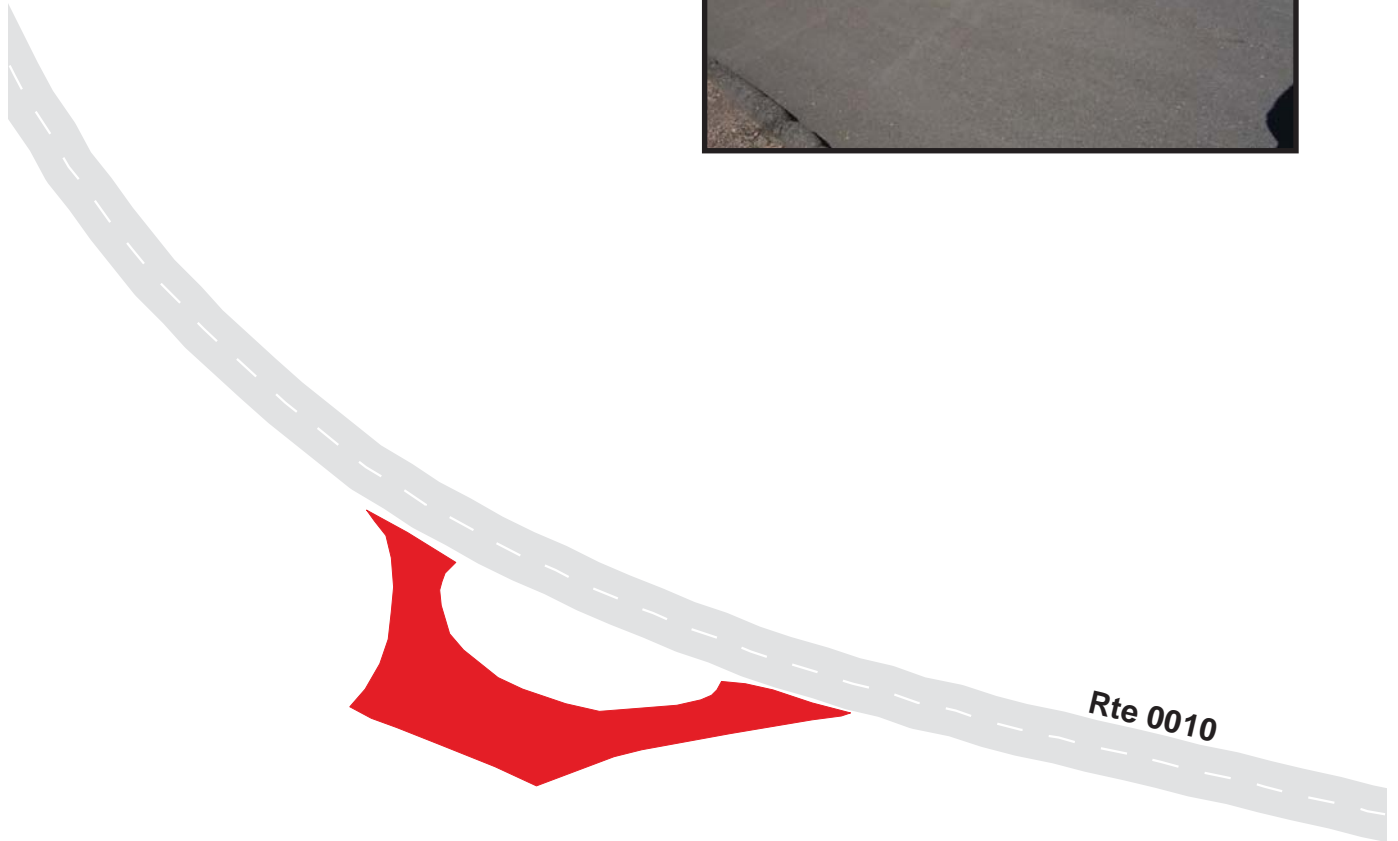

YELLOWSTONE NATIONAL PARK

Route 0928B

MADISON HILL PARKING B
FROM ROUTE 0010 AT MP 36.08

Route	Public / NonPublic	Date Visited	Area (sq ft)	Lane Miles *	Surface Type	Condition / PCR
0928B	PUBLIC	1/0/1900	7518	0.13	AS	EXCELLENT / 97

* Lane miles are based on 11' lane widths

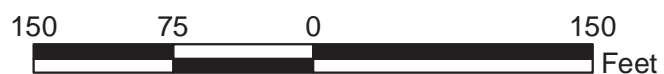
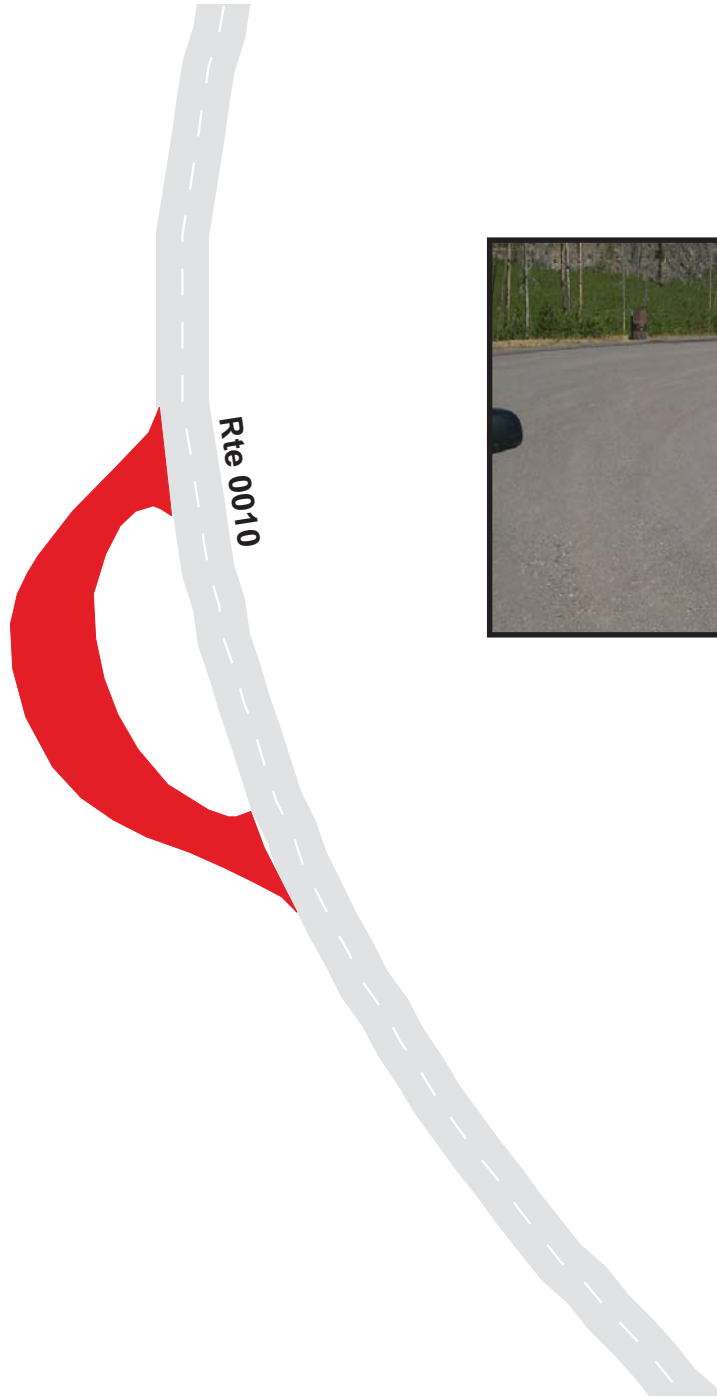

YELLOWSTONE NATIONAL PARK

Route 0929A

FIREHOLE RIVER ACCESS PARKING A
FROM ROUTE 0010 AT MP 38.62

Route	Public / NonPublic	Date Visited	Area (sq ft)	Lane Miles *	Surface Type	Condition / PCR
0929A	PUBLIC	1/0/1900	8812	0.15	AS	EXCELLENT / 97

* Lane miles are based on 11' lane widths

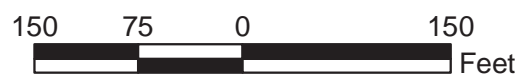
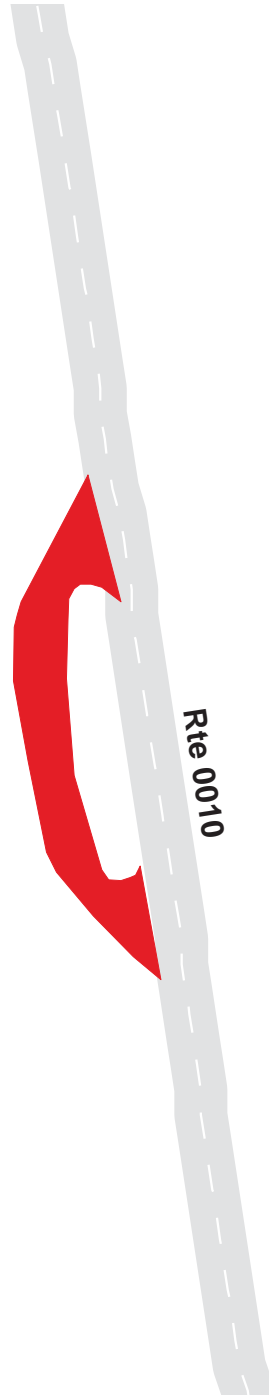

YELLOWSTONE NATIONAL PARK

Route 0929B

FIREHOLE RIVER ACCESS PARKING B
FROM ROUTE 0010 AT MP 39.26

Route	Public / NonPublic	Date Visited	Area (sq ft)	Lane Miles *	Surface Type	Condition / PCR
0929B	PUBLIC	1/0/1900	9610	0.17	AS	EXCELLENT / 97

* Lane miles are based on 11' lane widths

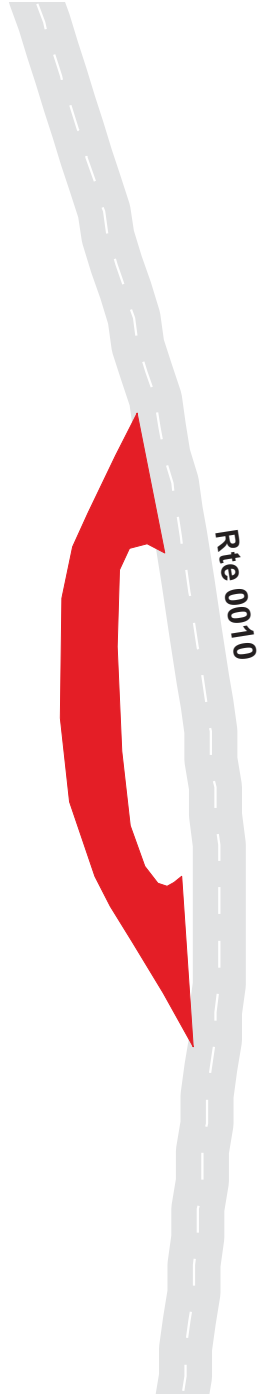

YELLOWSTONE NATIONAL PARK

Route 0930

CHIEF JOSEPH STORY PARKING
FROM ROUTE 0010 AT MP 40.32

Route	Public / NonPublic	Date Visited	Area (sq ft)	Lane Miles *	Surface Type	Condition / PCR
0930	PUBLIC	1/0/1900	5933	0.10	AS	EXCELLENT / 97

* Lane miles are based on 11' lane widths

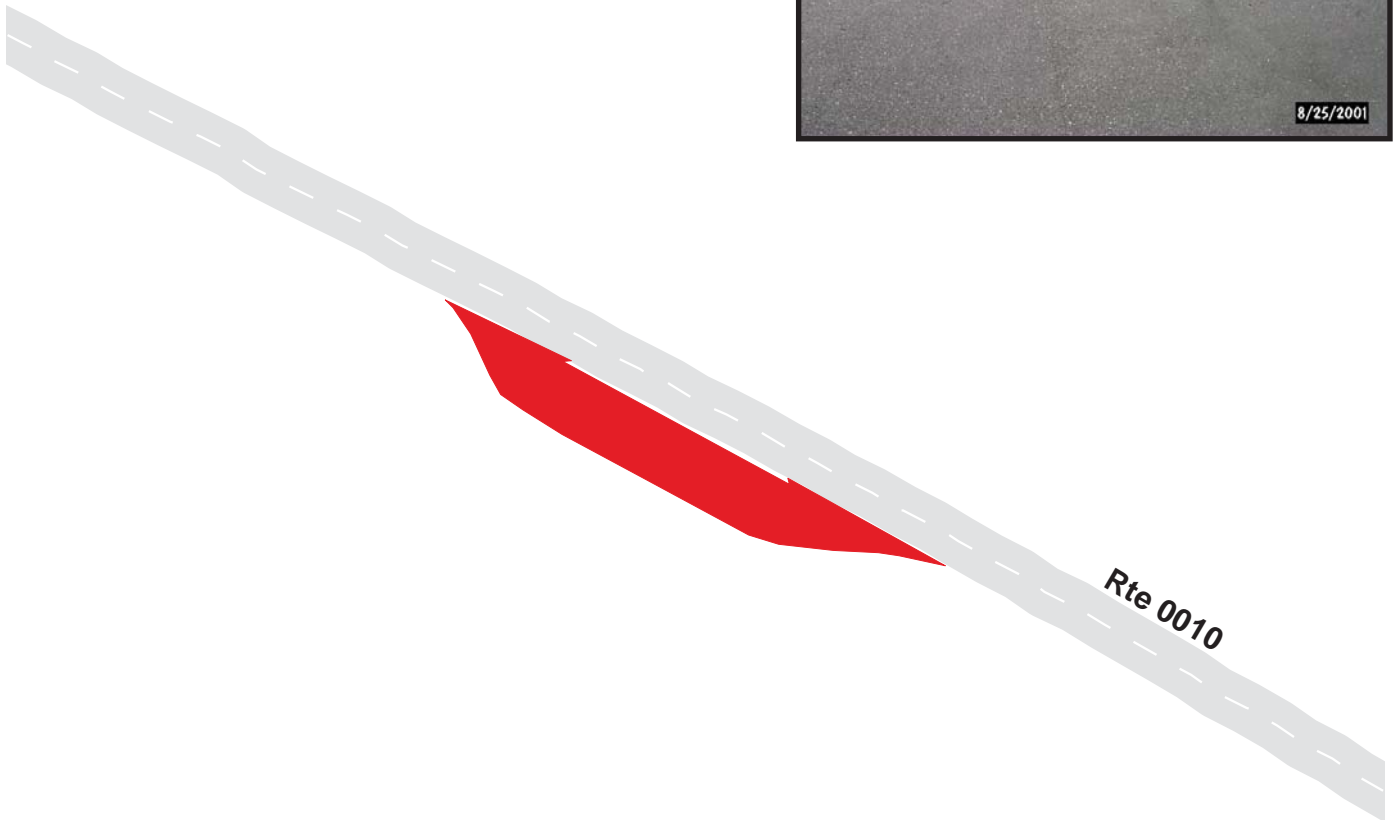

YELLOWSTONE NATIONAL PARK

Route 0931

MARY MOUNTAIN TRAILHEAD PARKING
FROM ROUTE 0010 AT MP 40.74

Route	Public / NonPublic	Date Visited	Area (sq ft)	Lane Miles *	Surface Type	Condition / PCR
0931	PUBLIC	1/0/1900	5277	0.09	AS	EXCELLENT / 97

* Lane miles are based on 11' lane widths

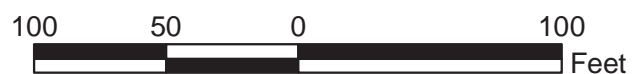
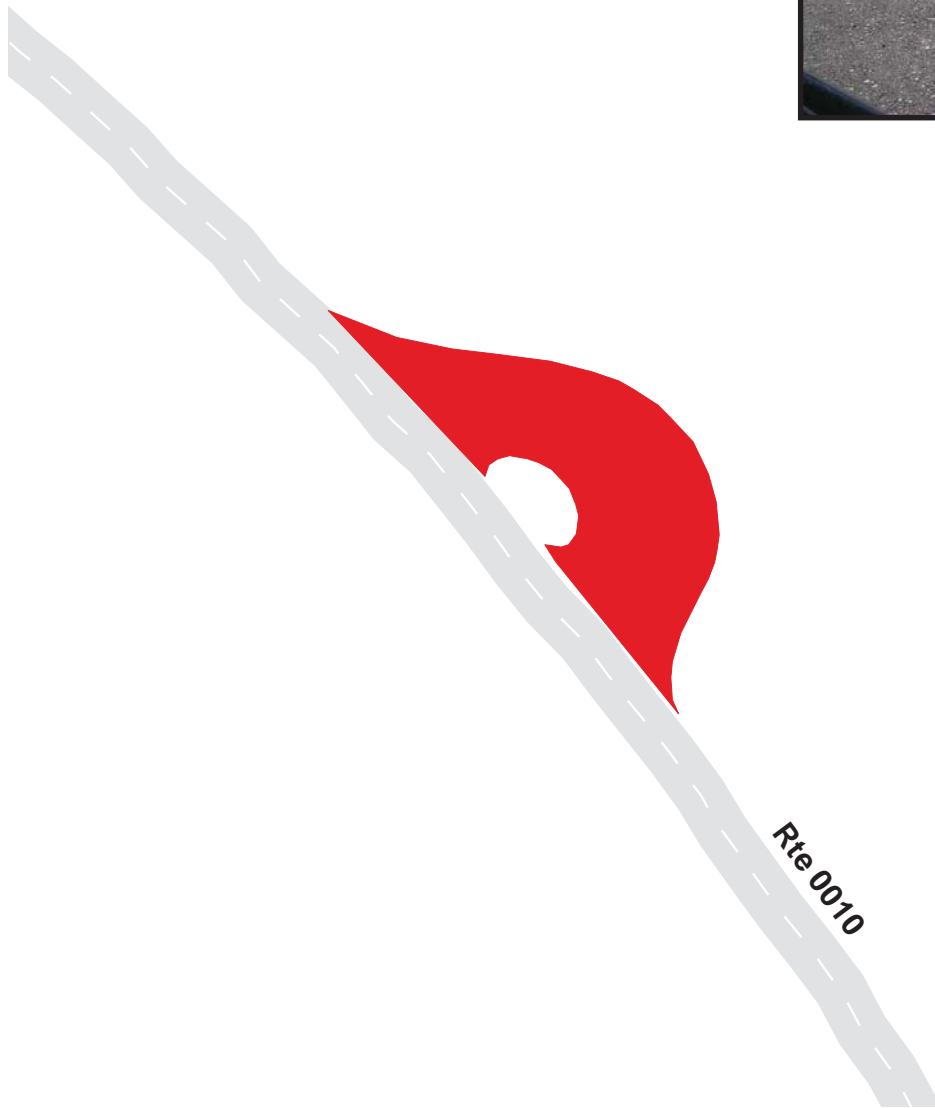

YELLOWSTONE NATIONAL PARK

Route 0932

FOUNTAIN PAINT POTS PARKING
FROM ROUTE 0010 AT MP 42.40

Route	Public / NonPublic	Date Visited	Area (sq ft)	Lane Miles *	Surface Type	Condition / PCR
0932	PUBLIC	1/0/1900	58227	1.00	AS	GOOD / 90

* Lane miles are based on 11' lane widths

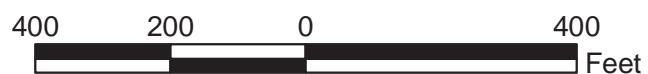
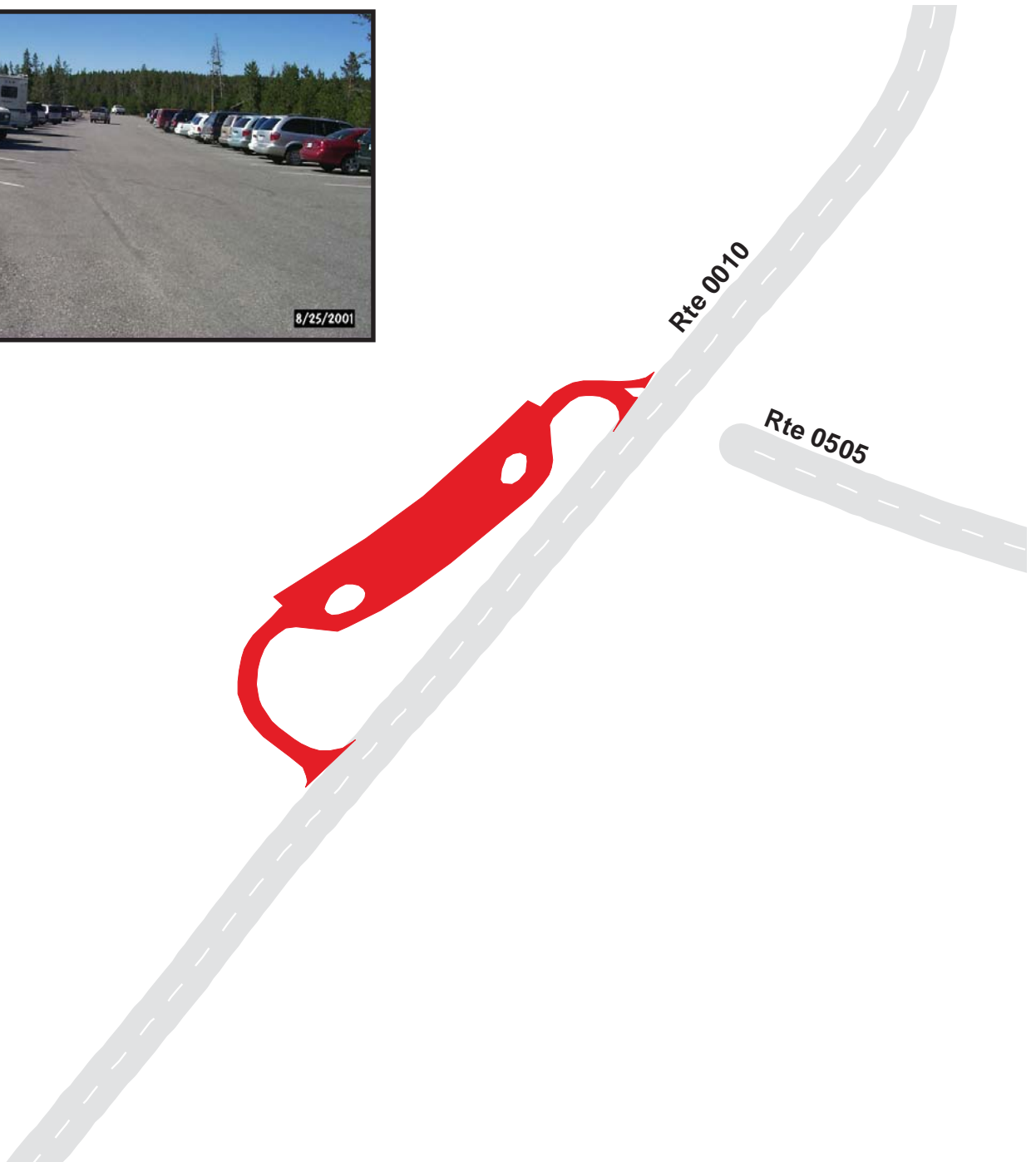

YELLOWSTONE NATIONAL PARK

Route 0933

WHITE DOME GEYSER PARKING
FROM ROUTE 0505 AT MP 1.20

Route	Public / NonPublic	Date Visited	Area (sq ft)	Lane Miles *	Surface Type	Condition / PCR
0933	PUBLIC	1/0/1900	3235	0.06	AS	EXCELLENT / 97

* Lane miles are based on 11' lane widths

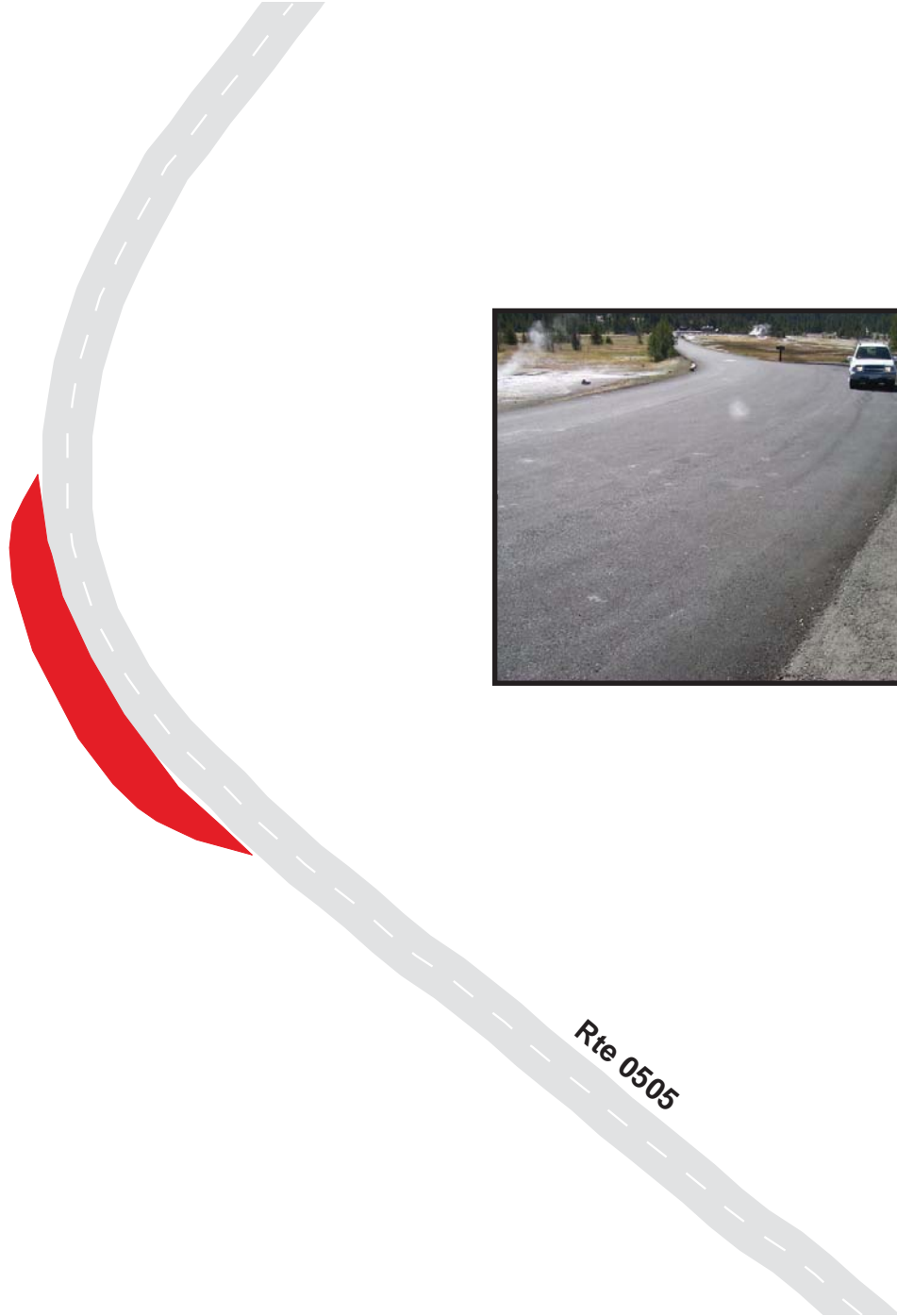

150 75 0 150 Feet

N 7-119

YELLOWSTONE NATIONAL PARK

Route 0934

FIREHOLE LAKE PARKING
FROM ROUTE 0505 AT MP 2.22

Route	Public / NonPublic	Date Visited	Area (sq ft)	Lane Miles *	Surface Type	Condition / PCR
0934	PUBLIC	1/0/1900	14199	0.24	AS	EXCELLENT / 97

* Lane miles are based on 11' lane widths

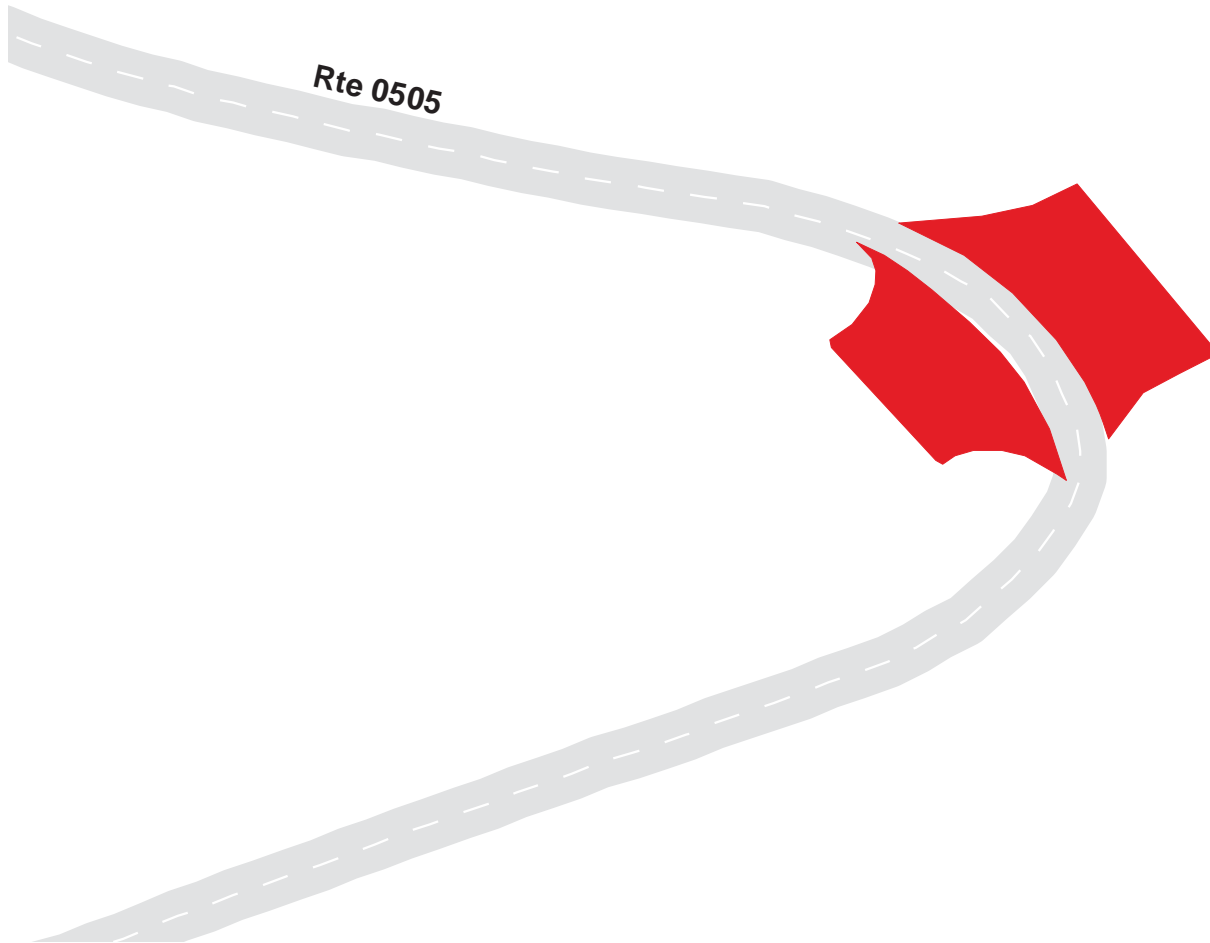

YELLOWSTONE NATIONAL PARK

Route 0935

GREAT FOUNTAIN GEYSER PARKING
FROM ROUTE 0505 AT MP 0.96

Route	Public / NonPublic	Date Visited	Area (sq ft)	Lane Miles *	Surface Type	Condition / PCR
0935	PUBLIC	1/0/1900	2556	0.04	AS	EXCELLENT / 97

* Lane miles are based on 11' lane widths



YELLOWSTONE NATIONAL PARK

Route 0936

FLOOD GEYSER PARKING
FROM ROUTE 0010 AT MP 45.06

Route	Public / NonPublic	Date Visited	Area (sq ft)	Lane Miles *	Surface Type	Condition / PCR
0936	PUBLIC	1/0/1900	18999	0.33	AS	EXCELLENT / 97

* Lane miles are based on 11' lane widths

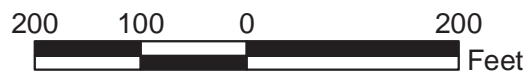
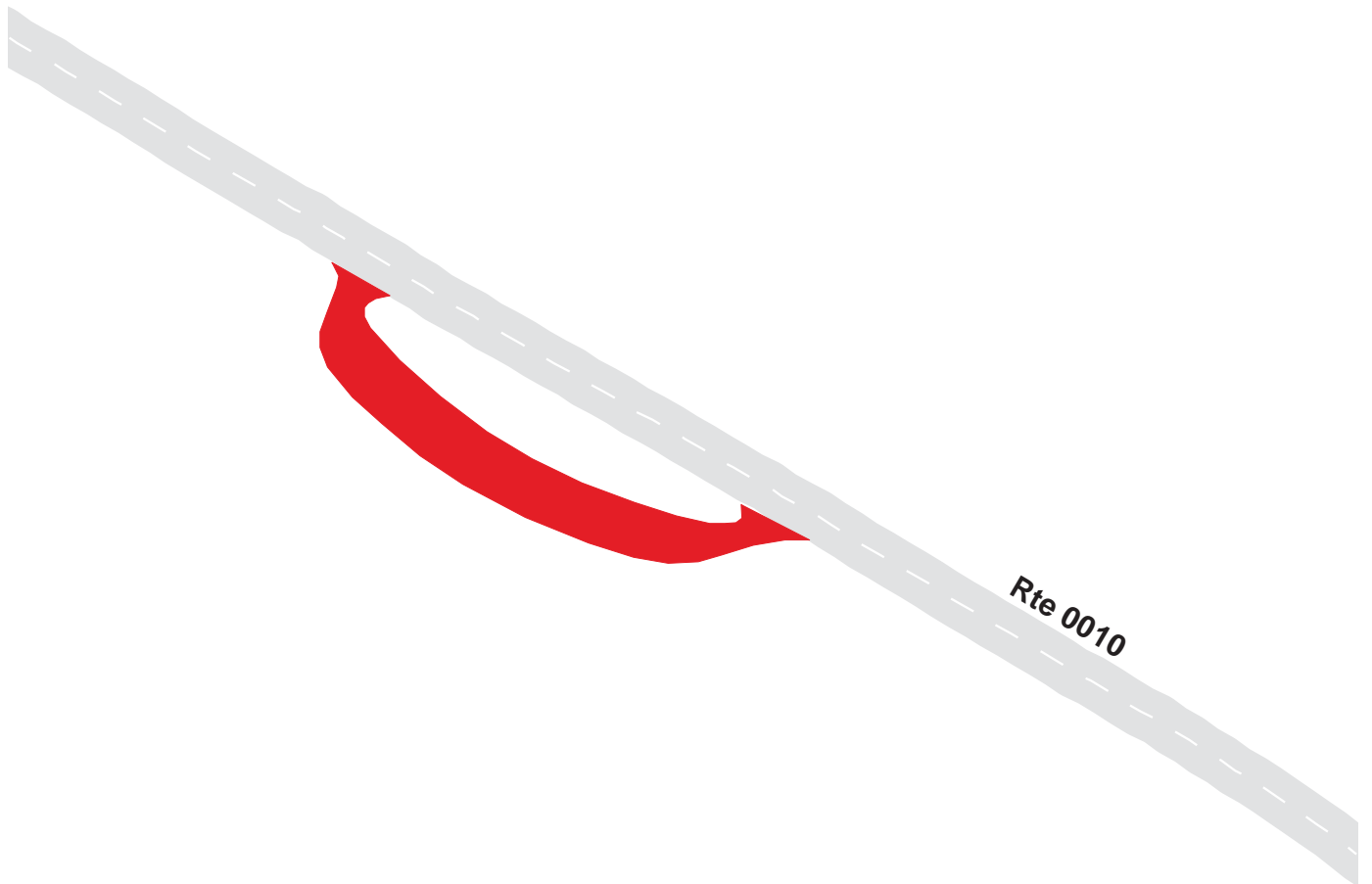

YELLOWSTONE NATIONAL PARK

Route 0937

FAIRY FALLS PARKING

FROM ROUTE 0010 AT MP 45.74

Route	Public / NonPublic	Date Visited	Area (sq ft)	Lane Miles *	Surface Type	Condition / PCR
0937	PUBLIC	1/0/1900	22586	0.39	AS	EXCELLENT / 97

* Lane miles are based on 11' lane widths



YELLOWSTONE NATIONAL PARK

Route 0938

MALLARD CREEK PARKING
FROM ROUTE 0010 AT MP 46.34

Route	Public / NonPublic	Date Visited	Area (sq ft)	Lane Miles *	Surface Type	Condition / PCR
0938	PUBLIC	1/0/1900	5003	0.09	AS	EXCELLENT / 97

* Lane miles are based on 11' lane widths

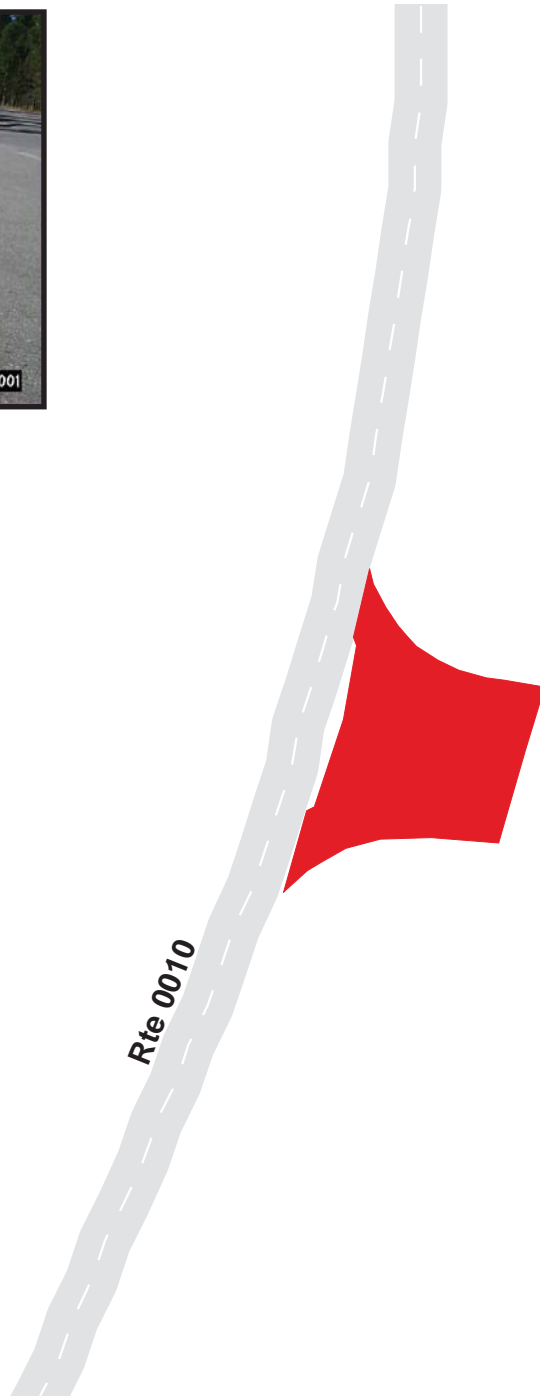

YELLOWSTONE NATIONAL PARK

Route 0939

KEPLER CASCADE PARKING
FROM ROUTE 0010 AT MP 52.50

Route	Public / NonPublic	Date Visited	Area (sq ft)	Lane Miles *	Surface Type	Condition / PCR
0939	PUBLIC	1/0/1900	38903	0.67	AS	GOOD / 90

* Lane miles are based on 11' lane widths



YELLOWSTONE NATIONAL PARK

Route 0940

LONE STAR GEYSER TRAILHEAD PARKING
FROM ROUTE 0010 AT MP 52.72

Route	Public / NonPublic	Date Visited	Area (sq ft)	Lane Miles *	Surface Type	Condition / PCR
0940	PUBLIC	1/0/1900	16704	0.29	AS	EXCELLENT / 97

* Lane miles are based on 11' lane widths



200 100 0 200 Feet

N 7-126

YELLOWSTONE NATIONAL PARK

Route 0941

SCAUP LAKE PARKING
FROM ROUTE 0010 AT MP 55.08

Route	Public / NonPublic	Date Visited	Area (sq ft)	Lane Miles *	Surface Type	Condition / PCR
0941	PUBLIC	1/0/1900	9918	0.17	AS	EXCELLENT / 97

* Lane miles are based on 11' lane widths

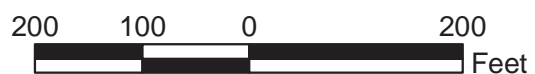

YELLOWSTONE NATIONAL PARK

Route 0942

ISA LAKE PARKING

FROM ROUTE 0010 AT MP 57.88

Route	Public / NonPublic	Date Visited	Area (sq ft)	Lane Miles *	Surface Type	Condition / PCR
0942	PUBLIC	1/0/1900	6803	0.12	AS	GOOD / 90

* Lane miles are based on 11' lane widths

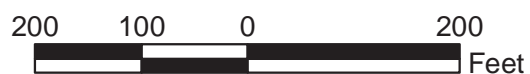

YELLOWSTONE NATIONAL PARK

Route 0943

DELACY CREEK PARKING
FROM ROUTE 0010 AT MP 59.00

Route	Public / NonPublic	Date Visited	Area (sq ft)	Lane Miles *	Surface Type	Condition / PCR
0943	PUBLIC	1/0/1900	9512	0.16	AS	EXCELLENT / 97

* Lane miles are based on 11' lane widths

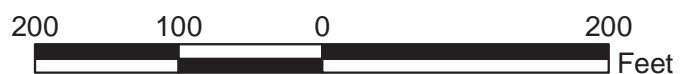

YELLOWSTONE NATIONAL PARK

Route 0944

SHOSHONE POINT PARKING
FROM ROUTE 0010 AT MP 59.50

Route	Public / NonPublic	Date Visited	Area (sq ft)	Lane Miles *	Surface Type	Condition / PCR
0944	PUBLIC	1/0/1900	10564	0.18	AS	EXCELLENT / 97

* Lane miles are based on 11' lane widths

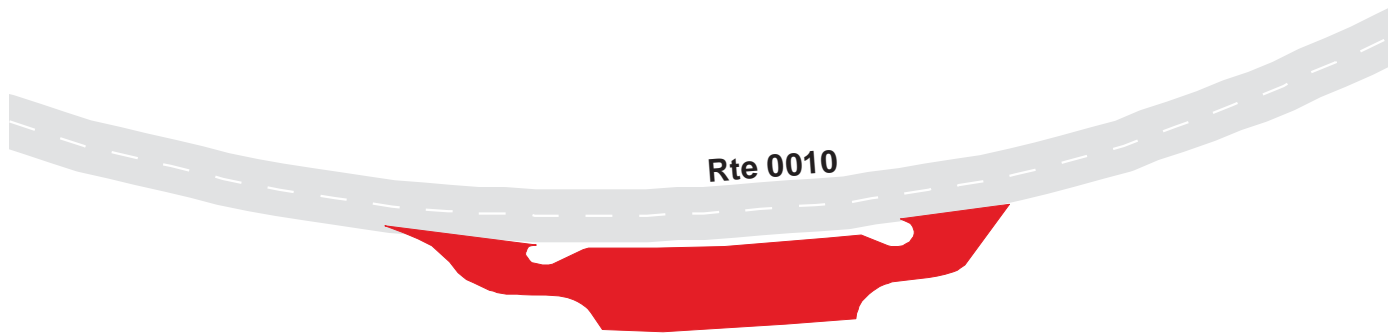

YELLOWSTONE NATIONAL PARK

Route 0945

CONTINENTAL DIVIDE PARKING
FROM ROUTE 0010 AT MP 63.60 ON RIGHT AND LEFT

Route	Public / NonPublic	Date Visited	Area (sq ft)	Lane Miles *	Surface Type	Condition / PCR
0945	PUBLIC	1/0/1900	9516	0.16	AS	EXCELLENT / 97

* Lane miles are based on 11' lane widths

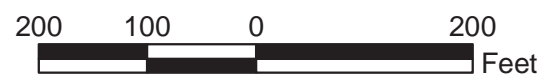
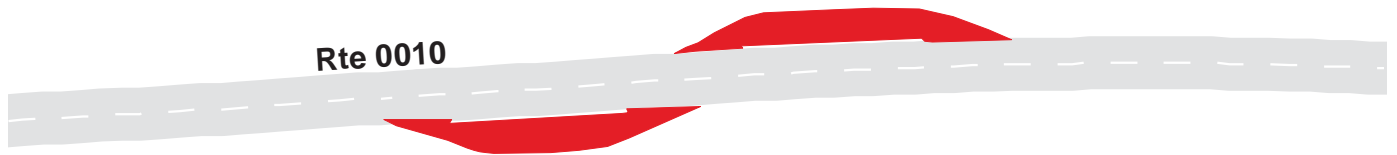

YELLOWSTONE NATIONAL PARK

Route 0946

PUMICE POINT PARKING AREA
FROM ROUTE 0010 AT MP 76.40

Route	Public / NonPublic	Date Visited	Area (sq ft)	Lane Miles *	Surface Type	Condition / PCR
0946	PUBLIC	1/0/1900	23085	0.40	AS	GOOD / 90

* Lane miles are based on 11' lane widths



YELLOWSTONE NATIONAL PARK

Route 0947A

YELLOWSTONE LAKE PARKING A
FROM ROUTE 0010 AT MP 73.49

Route	Public / NonPublic	Date Visited	Area (sq ft)	Lane Miles *	Surface Type	Condition / PCR
0947A	PUBLIC	1/0/1900	6442	0.11	AS	GOOD / 90

* Lane miles are based on 11' lane widths

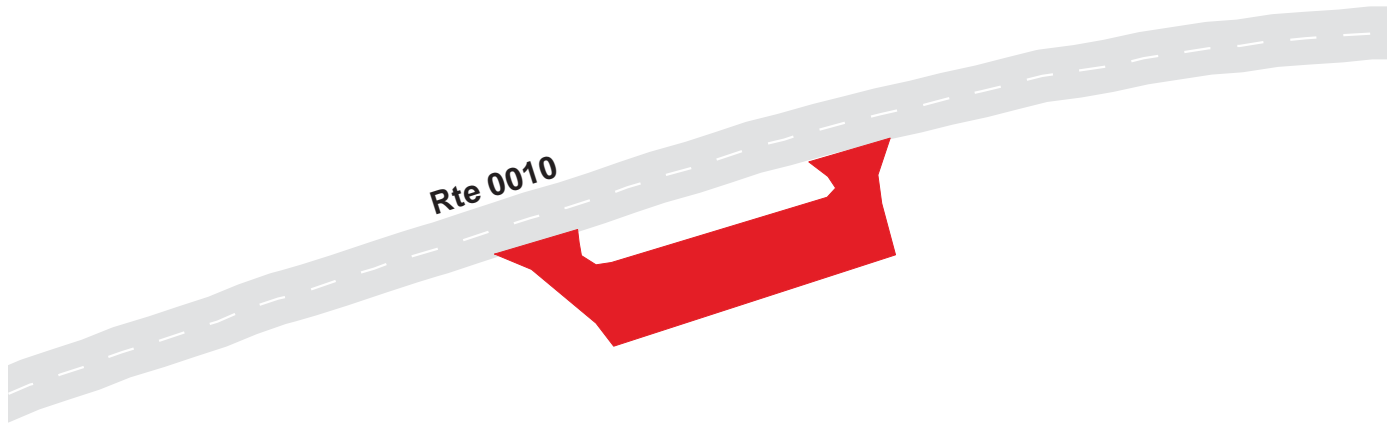

YELLOWSTONE NATIONAL PARK

Route 0947B

YELLOWSTONE LAKE PARKING B
FROM ROUTE 0010 AT MP 74.54

Route	Public / NonPublic	Date Visited	Area (sq ft)	Lane Miles *	Surface Type	Condition / PCR
0947B	PUBLIC	1/0/1900	23696	0.41	AS	EXCELLENT / 97

* Lane miles are based on 11' lane widths

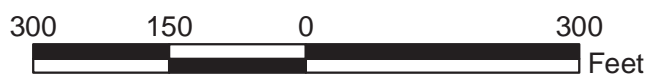

YELLOWSTONE NATIONAL PARK

Route 0947C

YELLOWSTONE LAKE PARKING C
FROM ROUTE 0010 AT MP 76.04

Route	Public / NonPublic	Date Visited	Area (sq ft)	Lane Miles *	Surface Type	Condition / PCR
0947C	PUBLIC	1/0/1900	14217	0.24	AS	GOOD / 90

* Lane miles are based on 11' lane widths

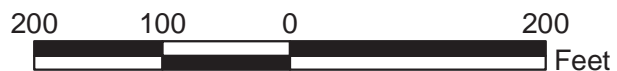

YELLOWSTONE NATIONAL PARK

Route 0947D

YELLOWSTONE LAKE PARKING D
FROM ROUTE 0010 AT MP 84.48

Route	Public / NonPublic	Date Visited	Area (sq ft)	Lane Miles *	Surface Type	Condition / PCR
0947D	PUBLIC	1/0/1900	31488	0.54	AS	EXCELLENT / 97

* Lane miles are based on 11' lane widths

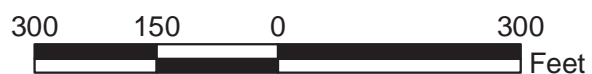
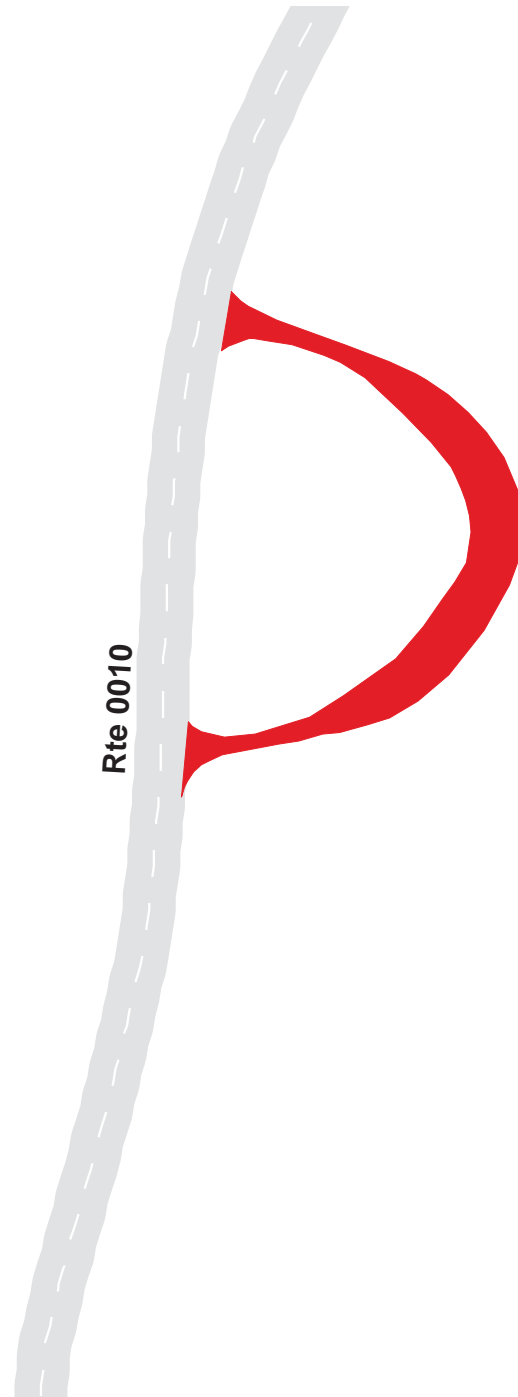

YELLOWSTONE NATIONAL PARK
Route 0948
CONTRASTING FORESTS EXHIBIT PARKING
FROM ROUTE 0010 AT MP 78.56

Route	Public / NonPublic	Date Visited	Area (sq ft)	Lane Miles *	Surface Type	Condition / PCR
0948	PUBLIC	1/0/1900	34483	0.59	AS	EXCELLENT / 97

* Lane miles are based on 11' lane widths

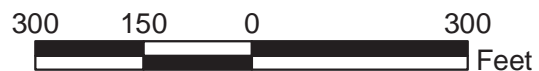
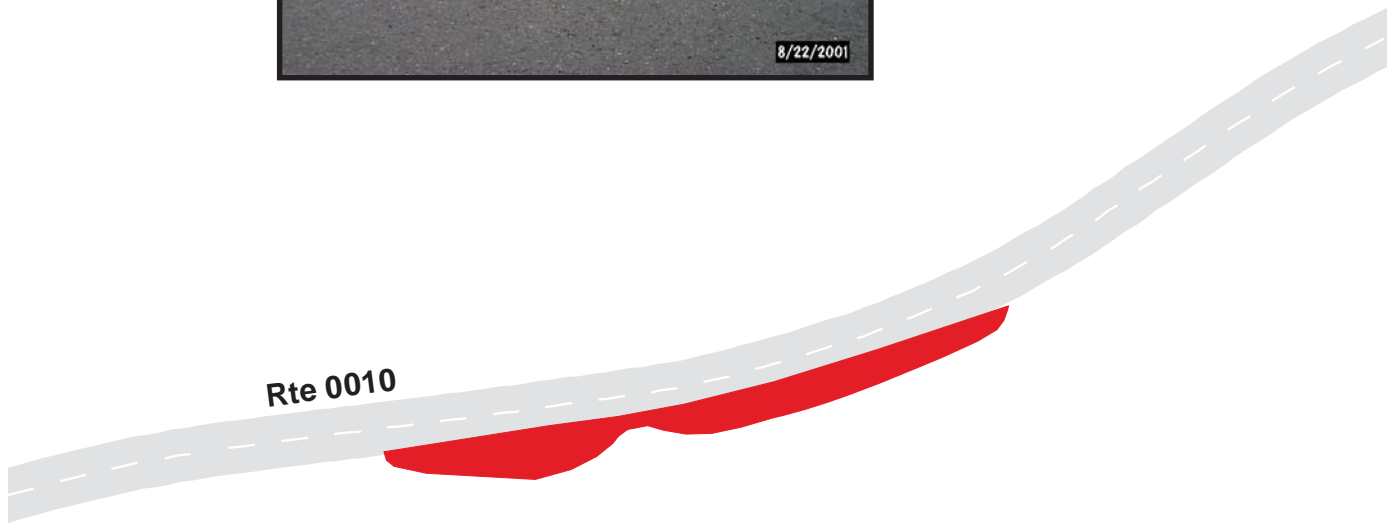

YELLOWSTONE NATIONAL PARK

Route 0949A

MUD VOLCANO PARKING AREA
FROM ROUTE 0010 AT MP 94.11

Route	Public / NonPublic	Date Visited	Area (sq ft)	Lane Miles *	Surface Type	Condition / PCR
0949A	PUBLIC	1/0/1900	75022	1.29	AS	GOOD / 90

* Lane miles are based on 11' lane widths

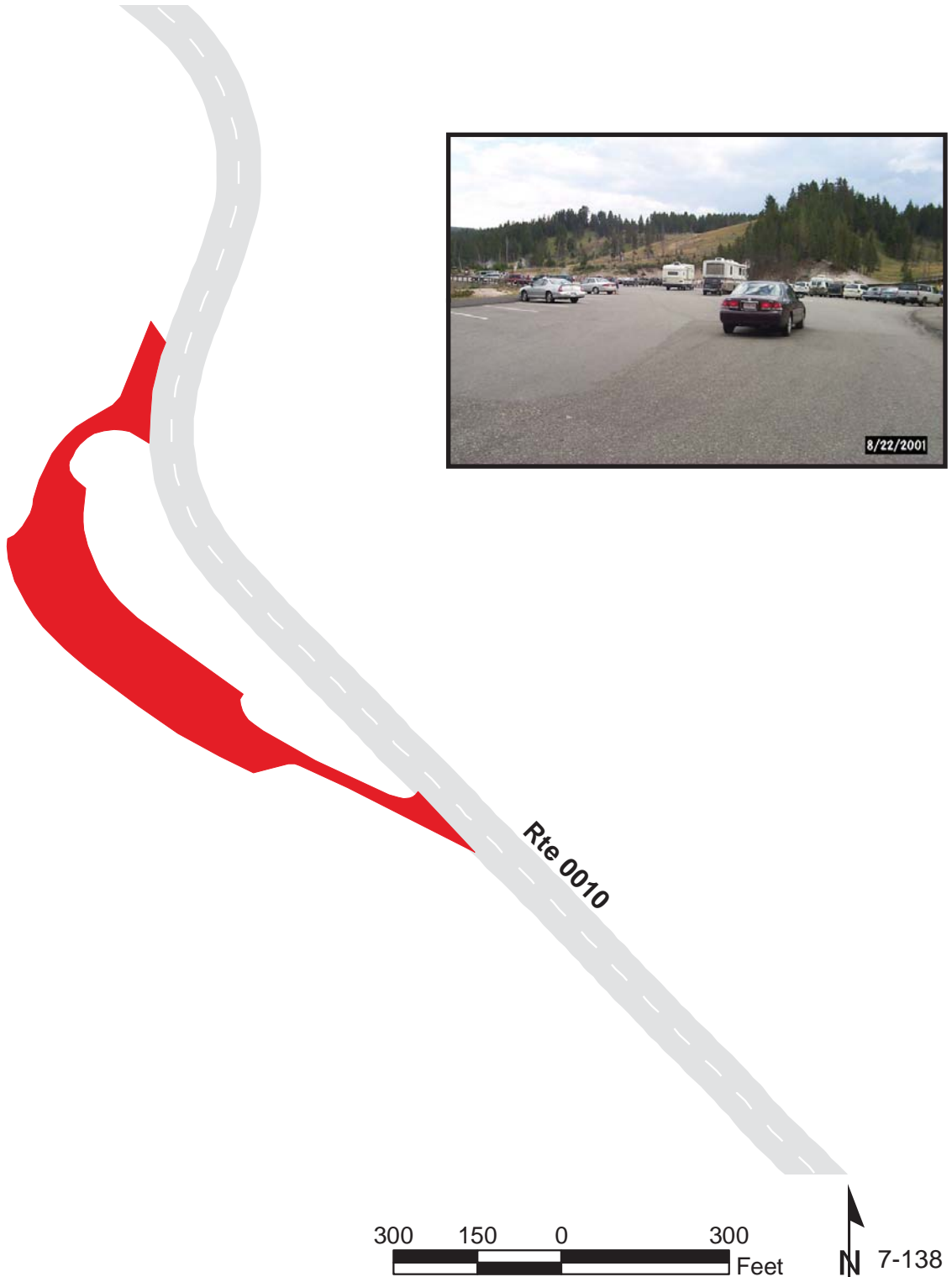

8/22/2001

300 150 0 300 Feet

N 7-138

YELLOWSTONE NATIONAL PARK

Route 0949B

SULPHUR CAULDRON PARKING
FROM ROUTE 0010 AT MP 94.28

Route	Public / NonPublic	Date Visited	Area (sq ft)	Lane Miles *	Surface Type	Condition / PCR
0949B	PUBLIC	1/0/1900	20691	0.36	AS	FAIR / 73

* Lane miles are based on 11' lane widths

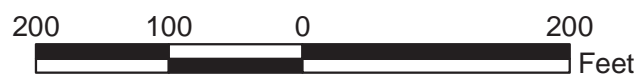
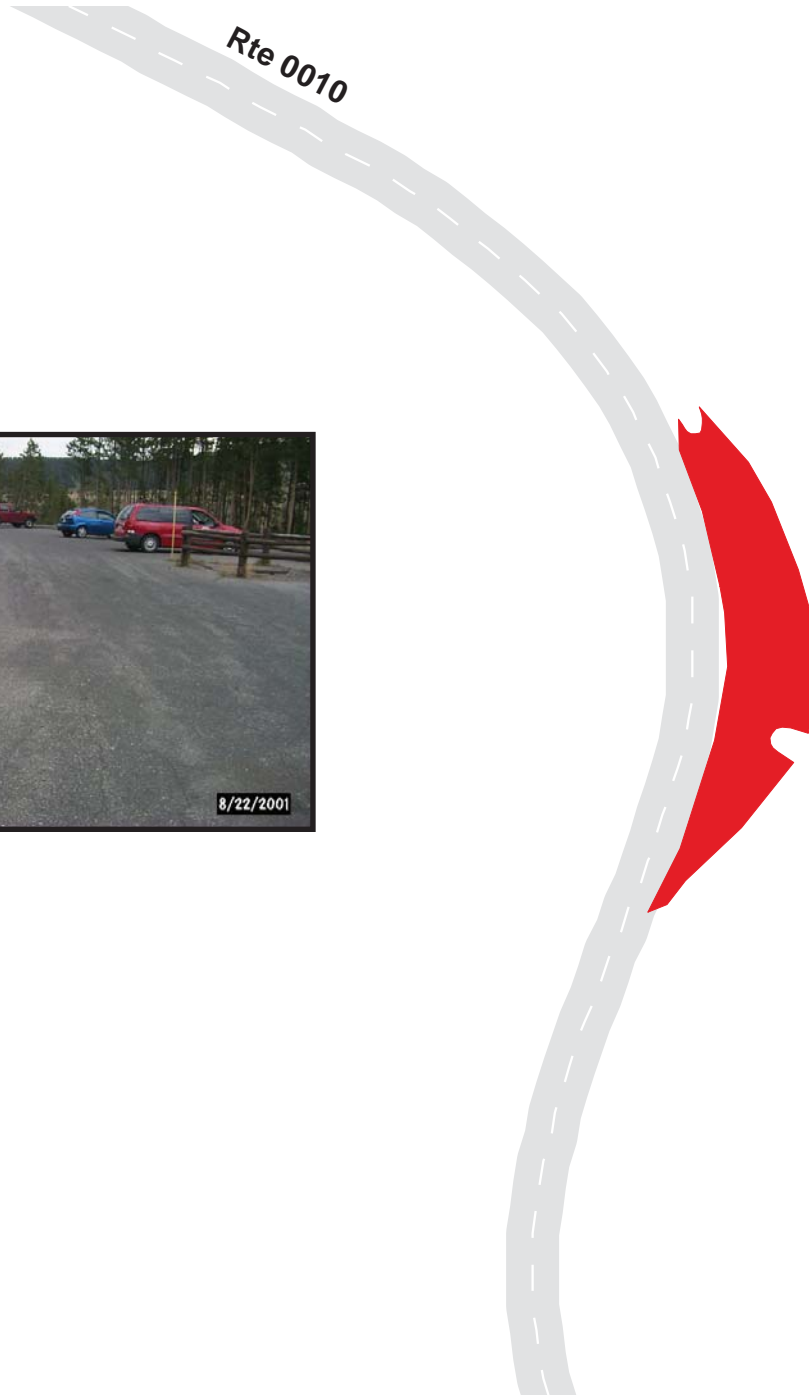

YELLOWSTONE NATIONAL PARK

Route 0950

CASCADE PARKING AREA
FROM ROUTE 0010 AT MP 93.14

Route	Public / NonPublic	Date Visited	Area (sq ft)	Lane Miles *	Surface Type	Condition / PCR
0950	PUBLIC	1/0/1900	18357	0.32	AS	POOR / 45

* Lane miles are based on 11' lane widths



YELLOWSTONE NATIONAL PARK

Route 0951

LE HARDY RAPIDS PARKING
FROM ROUTE 0010 AT MP 91.42

Route	Public / NonPublic	Date Visited	Area (sq ft)	Lane Miles *	Surface Type	Condition / PCR
0951	PUBLIC	1/0/1900	8262	0.14	AS	GOOD / 90

* Lane miles are based on 11' lane widths

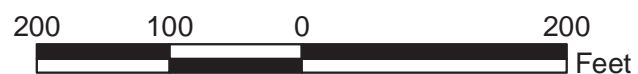
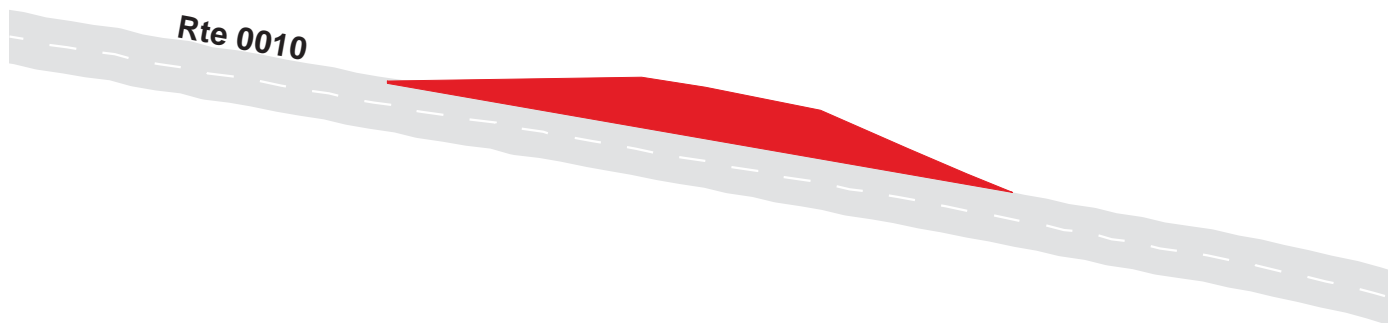

YELLOWSTONE NATIONAL PARK

Route 0952

YELLOWSTONE RIVER ACCESS PARKING
FROM ROUTE 0010 AT MP 92.48 ON RIGHT AND LEFT

Route	Public / NonPublic	Date Visited	Area (sq ft)	Lane Miles *	Surface Type	Condition / PCR
0952	PUBLIC	1/0/1900	21992	0.38	AS	GOOD / 90

* Lane miles are based on 11' lane widths

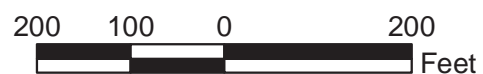
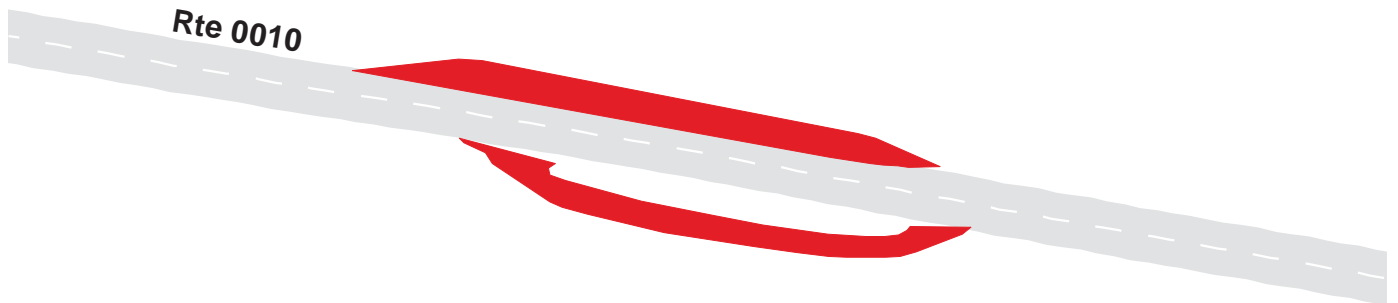

YELLOWSTONE NATIONAL PARK

Route 0953

MOUNT WASHBURN TRAILHEAD PARKING
FROM ROUTE 0010 AT MP 108.60

Route	Public / NonPublic	Date Visited	Area (sq ft)	Lane Miles *	Surface Type	Condition / PCR
0953	PUBLIC	1/0/1900	9847	0.17	AS	POOR / 45

* Lane miles are based on 11' lane widths

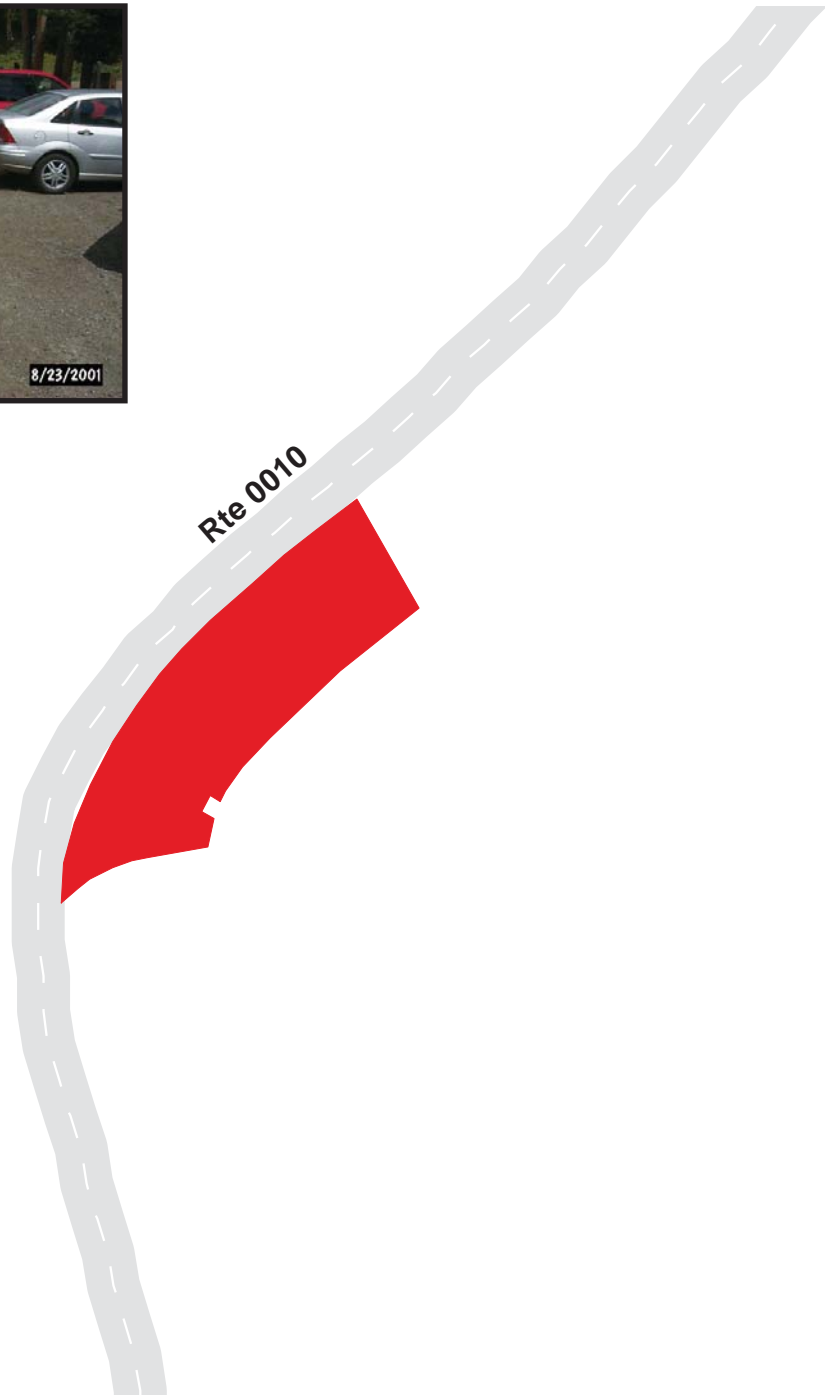

YELLOWSTONE NATIONAL PARK
Route 0954
CALCITE SPRINGS OVERLOOK PARKING
FROM ROUTE 0010 AT MP 120.40

Route	Public / NonPublic	Date Visited	Area (sq ft)	Lane Miles *	Surface Type	Condition / PCR
0954	PUBLIC	1/0/1900	8259	0.14	AS	FAIR / 73

* Lane miles are based on 11' lane widths



YELLOWSTONE NATIONAL PARK

Route 0955

LAVA CREEK PARKING
FROM ROUTE 0010 AT MP 135.72

Route	Public / NonPublic	Date Visited	Area (sq ft)	Lane Miles *	Surface Type	Condition / PCR
0955	PUBLIC	1/0/1900	4602	0.08	AS	GOOD / 90

* Lane miles are based on 11' lane widths

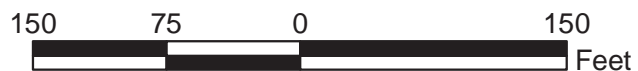

YELLOWSTONE NATIONAL PARK

Route 0956

UNDINE FALLS PARKING
FROM ROUTE 0010 AT MP 136.12

Route	Public / NonPublic	Date Visited	Area (sq ft)	Lane Miles *	Surface Type	Condition / PCR
0956	PUBLIC	1/0/1900	17213	0.30	AS	GOOD / 90

* Lane miles are based on 11' lane widths

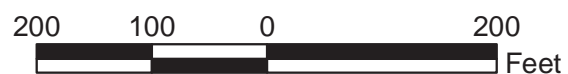

YELLOWSTONE NATIONAL PARK

Route 0959

CHILDREN'S FIRE TRAIL PARKING
FROM ROUTE 0010 AT MP 131.90

Route	Public / NonPublic	Date Visited	Area (sq ft)	Lane Miles *	Surface Type	Condition / PCR
0959	PUBLIC	1/0/1900	9580	0.16	AS	GOOD / 90

* Lane miles are based on 11' lane widths



YELLOWSTONE NATIONAL PARK

Route 0960

PETRIFIED TREE PARKING AT END OF ROUTE 0235

Route	Public / NonPublic	Date Visited	Area (sq ft)	Lane Miles *	Surface Type	Condition / PCR
0960	PUBLIC	1/0/1900	6853	0.12	AS	GOOD / 90

* Lane miles are based on 11' lane widths

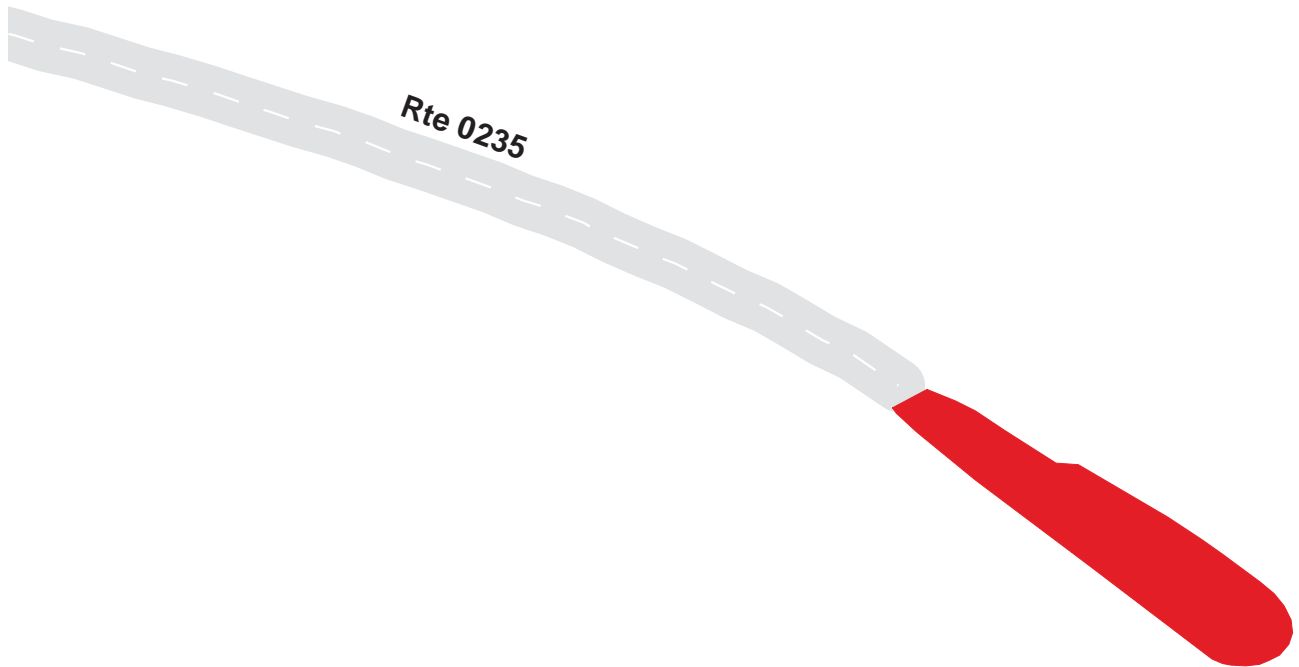

YELLOWSTONE NATIONAL PARK

Route 0961

GREBE LAKE TRAILHEAD PARKING
FROM ROUTE 0016 AT MP 3.49

Route	Public / NonPublic	Date Visited	Area (sq ft)	Lane Miles *	Surface Type	Condition / PCR
0961	PUBLIC	1/0/1900	14129	0.24	AS	EXCELLENT / 97

* Lane miles are based on 11' lane widths

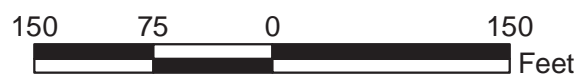

YELLOWSTONE NATIONAL PARK

Route 0962

CASCADE CREEK PARKING
FROM ROUTE 0016 AT MP 0.51

Route	Public / NonPublic	Date Visited	Area (sq ft)	Lane Miles *	Surface Type	Condition / PCR
0962	PUBLIC	1/0/1900	3101	0.05	AS	GOOD / 90

* Lane miles are based on 11' lane widths

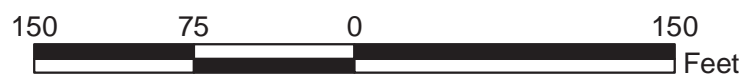
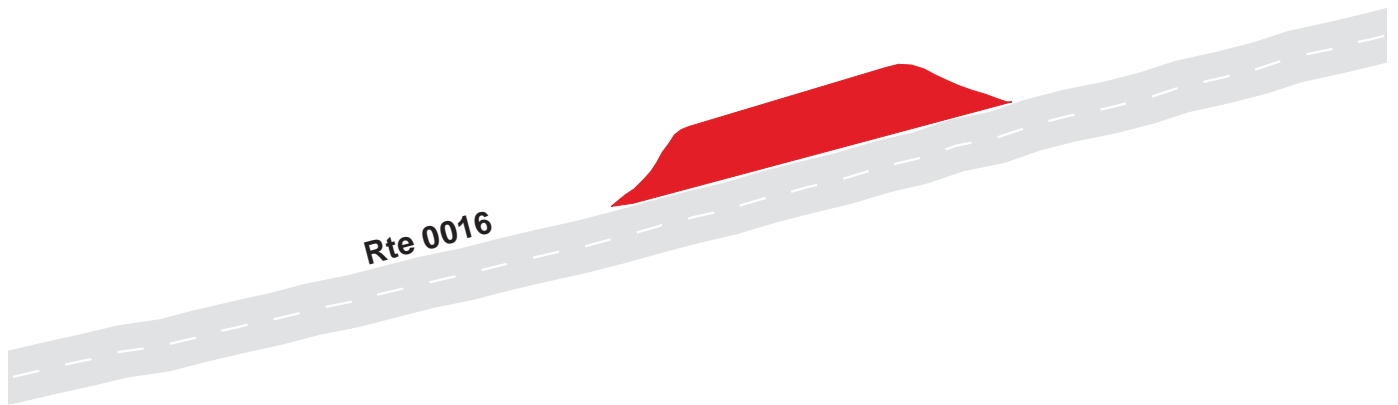

YELLOWSTONE NATIONAL PARK

Route 0963

ICE LAKE PARKING
FROM ROUTE 0016 AT MP 8.22

Route	Public / NonPublic	Date Visited	Area (sq ft)	Lane Miles *	Surface Type	Condition / PCR
0963	PUBLIC	1/0/1900	5384	0.09	AS	GOOD / 90

* Lane miles are based on 11' lane widths

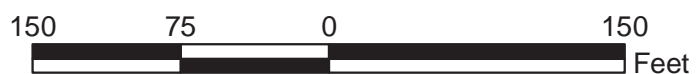
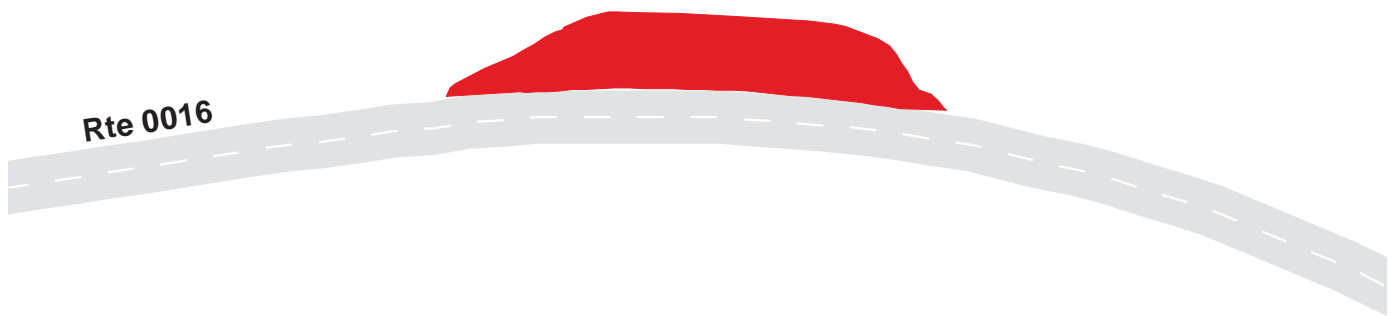

YELLOWSTONE NATIONAL PARK

Route 0966

PHANTOM GLACIERS EXHIBIT PARKING
FROM ROUTE 0012 AT MP 2.00

Route	Public / NonPublic	Date Visited	Area (sq ft)	Lane Miles *	Surface Type	Condition / PCR
0966	PUBLIC	1/0/1900	7436	0.13	AS	GOOD / 90

* Lane miles are based on 11' lane widths

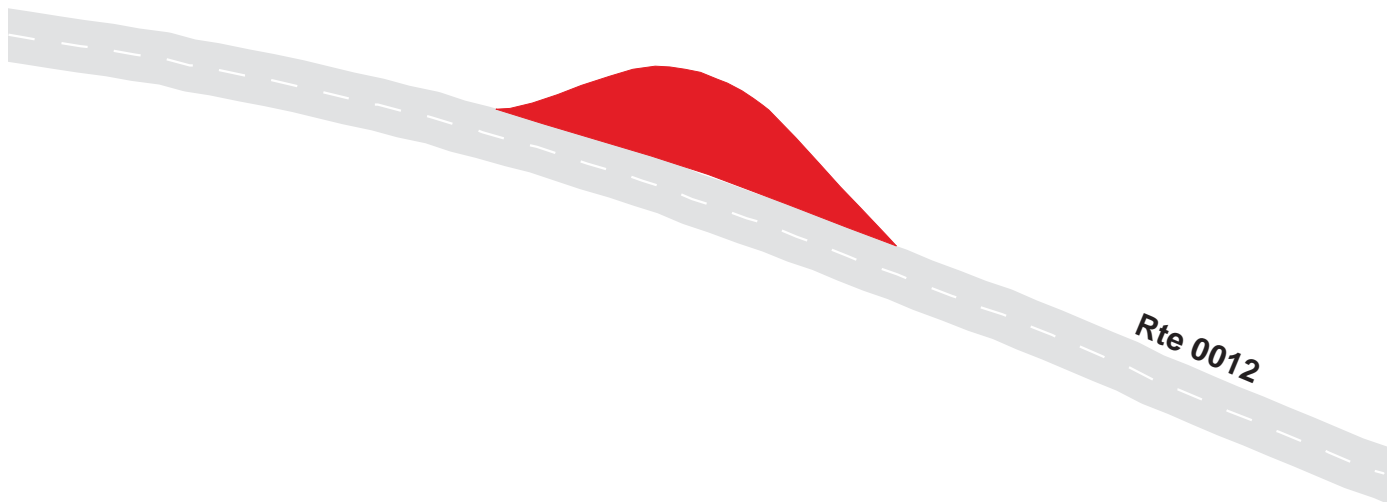

YELLOWSTONE NATIONAL PARK

Route 0967A

LAMAR RIVER BRIDGE PARKING A
FROM ROUTE 0012 AT MP 5.24

Route	Public / NonPublic	Date Visited	Area (sq ft)	Lane Miles *	Surface Type	Condition / PCR
0967A	PUBLIC	1/0/1900	5550	0.10	AS	GOOD / 90

* Lane miles are based on 11' lane widths

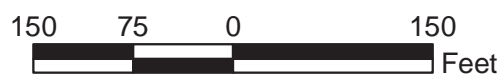
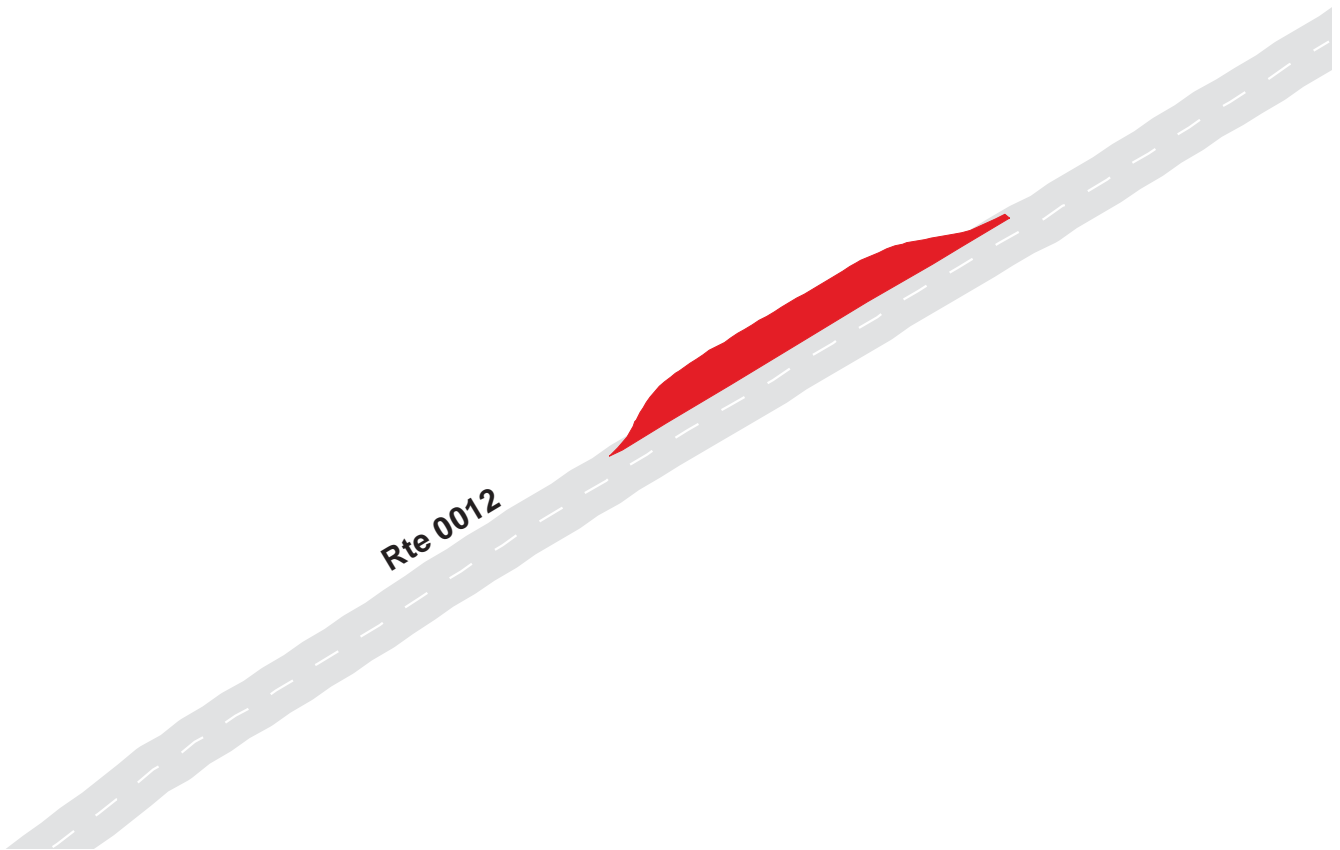

YELLOWSTONE NATIONAL PARK

Route 0967B

LAMAR RIVER BRIDGE PARKING B
FROM ROUTE 0012 AT MP 5.38

Route	Public / NonPublic	Date Visited	Area (sq ft)	Lane Miles *	Surface Type	Condition / PCR
0967B	PUBLIC	1/0/1900	3195	0.06	AS	GOOD / 90

* Lane miles are based on 11' lane widths

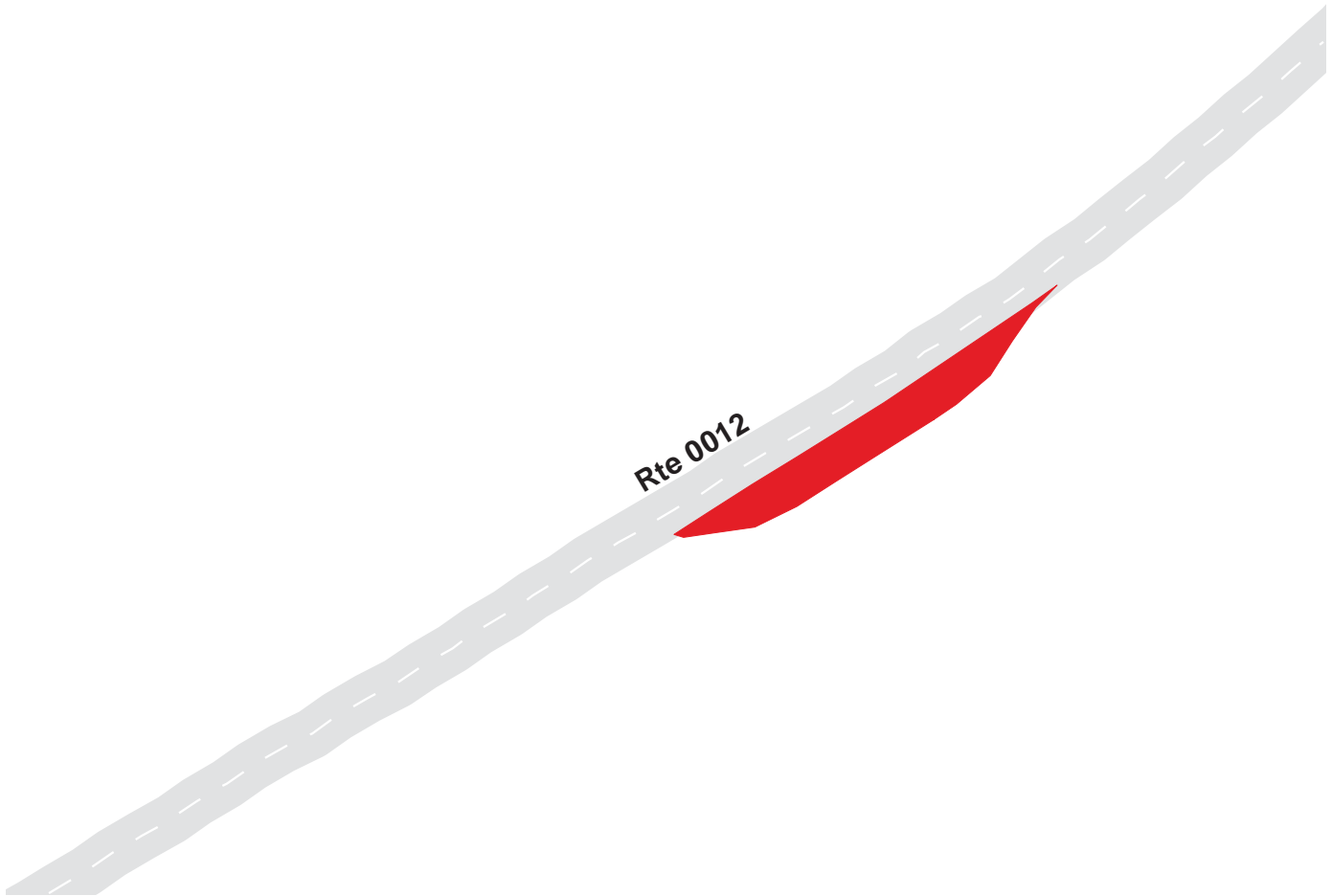

YELLOWSTONE NATIONAL PARK

Route 0968A

LAMAR RIVER TRAILHEAD PARKING A
FROM ROUTE 0012 AT MP 5.02

Route	Public / NonPublic	Date Visited	Area (sq ft)	Lane Miles *	Surface Type	Condition / PCR
0968A	PUBLIC	1/0/1900	5223	0.09	AS	EXCELLENT / 97

* Lane miles are based on 11' lane widths

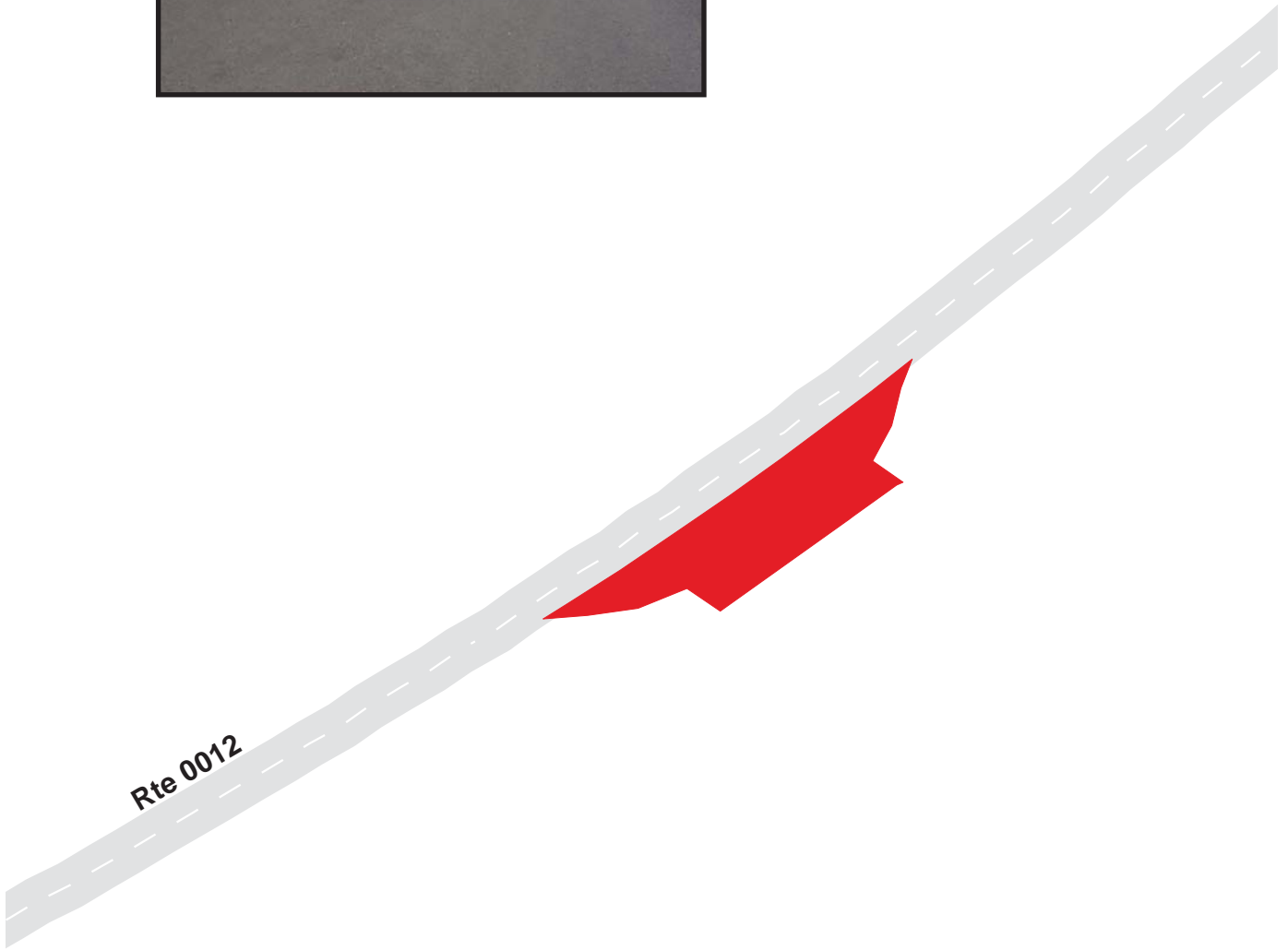

YELLOWSTONE NATIONAL PARK

Route 0968B

LAMAR RIVER TRAILHEAD PARKING B
FROM ROUTE 0012 AT MP 14.70

Route	Public / NonPublic	Date Visited	Area (sq ft)	Lane Miles *	Surface Type	Condition / PCR
0968B	PUBLIC	1/0/1900	12708	0.22	AS	POOR / 45

* Lane miles are based on 11' lane widths

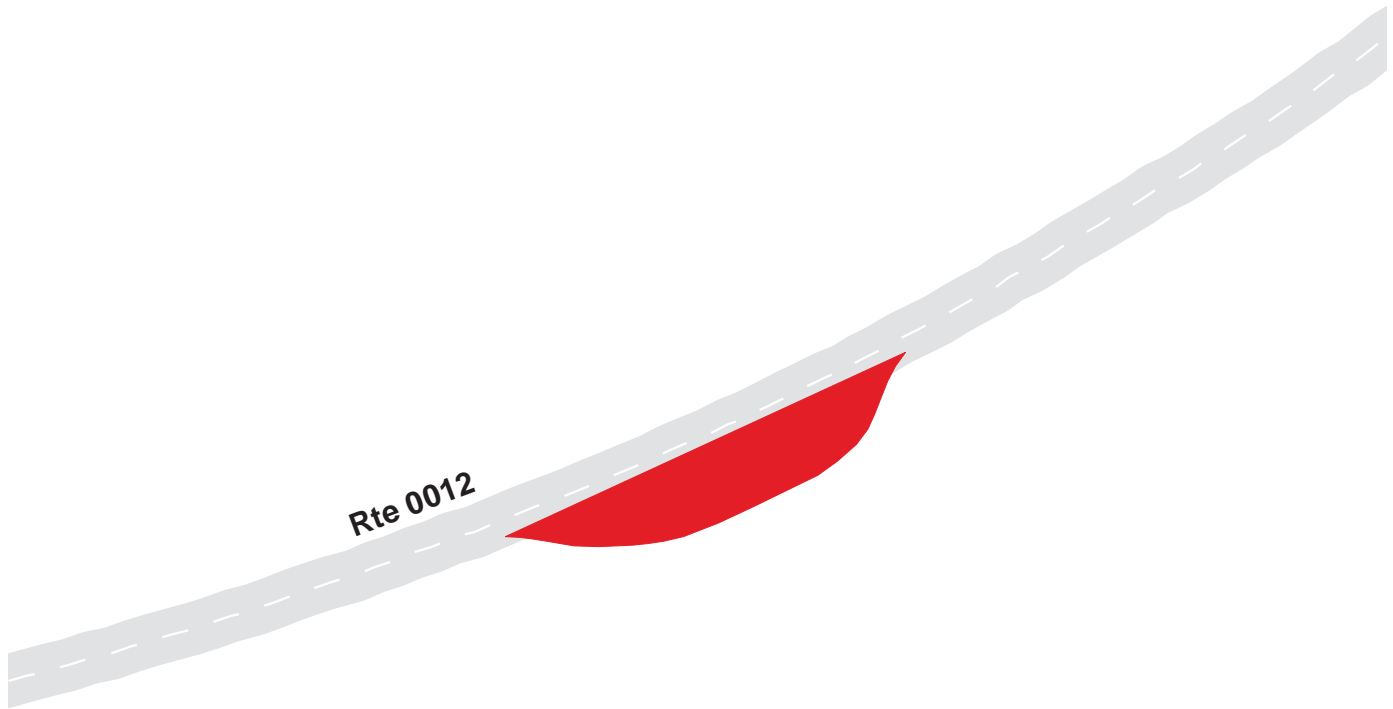

YELLOWSTONE NATIONAL PARK

Route 0969

SODA BUTTE PARKING
FROM ROUTE 0012 AT MP 15.65

Route	Public / NonPublic	Date Visited	Area (sq ft)	Lane Miles *	Surface Type	Condition / PCR
0969	PUBLIC	1/0/1900	963	0.02	AS	FAIR / 73

* Lane miles are based on 11' lane widths

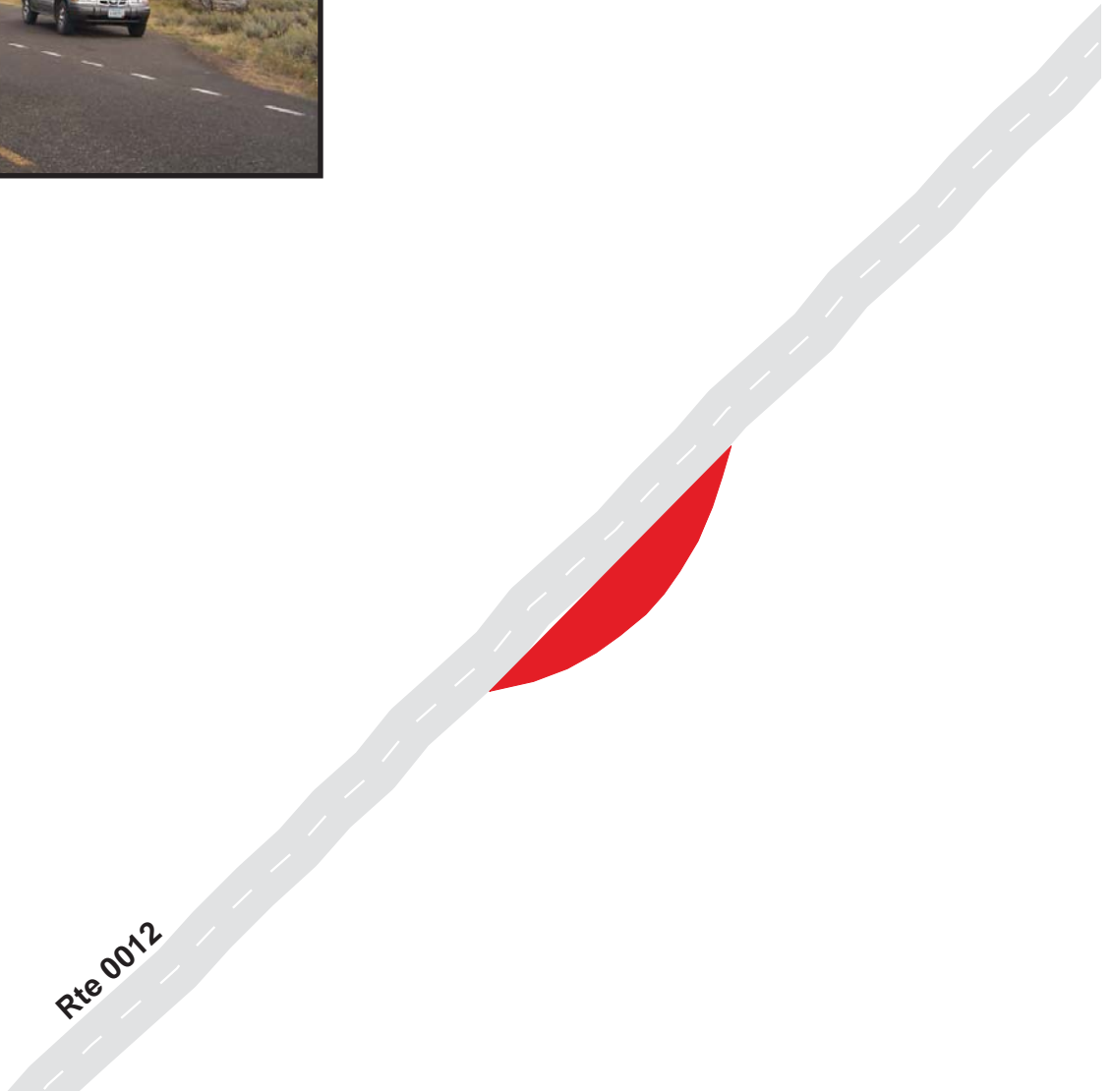

YELLOWSTONE NATIONAL PARK

Route 0970

CRAZY LAKES TRAILHEAD PARKING
FROM ROUTE 0018 AT MP 14.87

Route	Public / NonPublic	Date Visited	Area (sq ft)	Lane Miles *	Surface Type	Condition / PCR
0970	PUBLIC	1/0/1900	4421	0.08	AS	FAIR / 73

* Lane miles are based on 11' lane widths

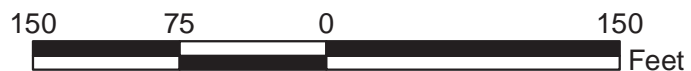
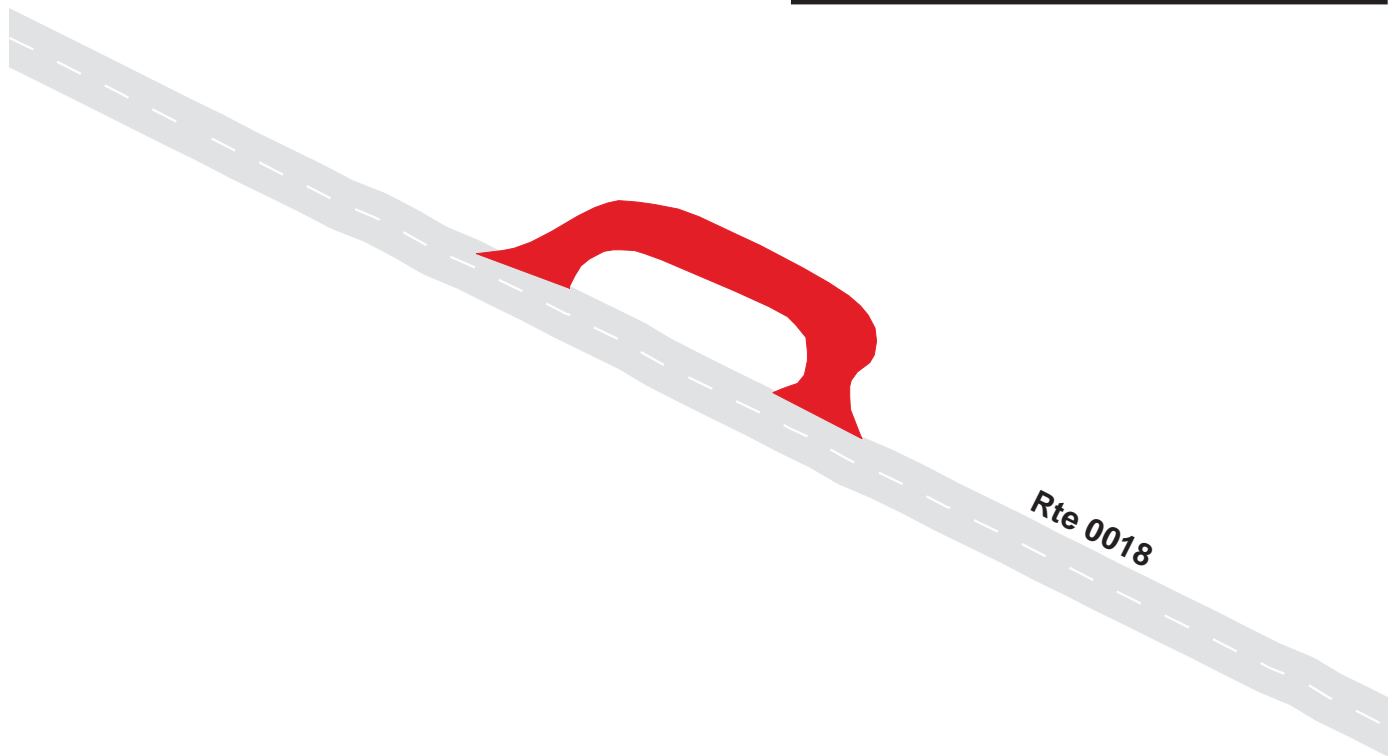

YELLOWSTONE NATIONAL PARK

Route 0971

WYOMING STATE LINE PARKING
FROM ROUTE 0018 AT MP 8.65

Route	Public / NonPublic	Date Visited	Area (sq ft)	Lane Miles *	Surface Type	Condition / PCR
0971	PUBLIC	1/0/1900	9175	0.16	AS	GOOD / 90

* Lane miles are based on 11' lane widths

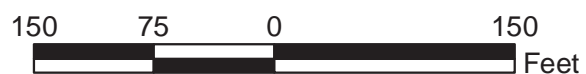
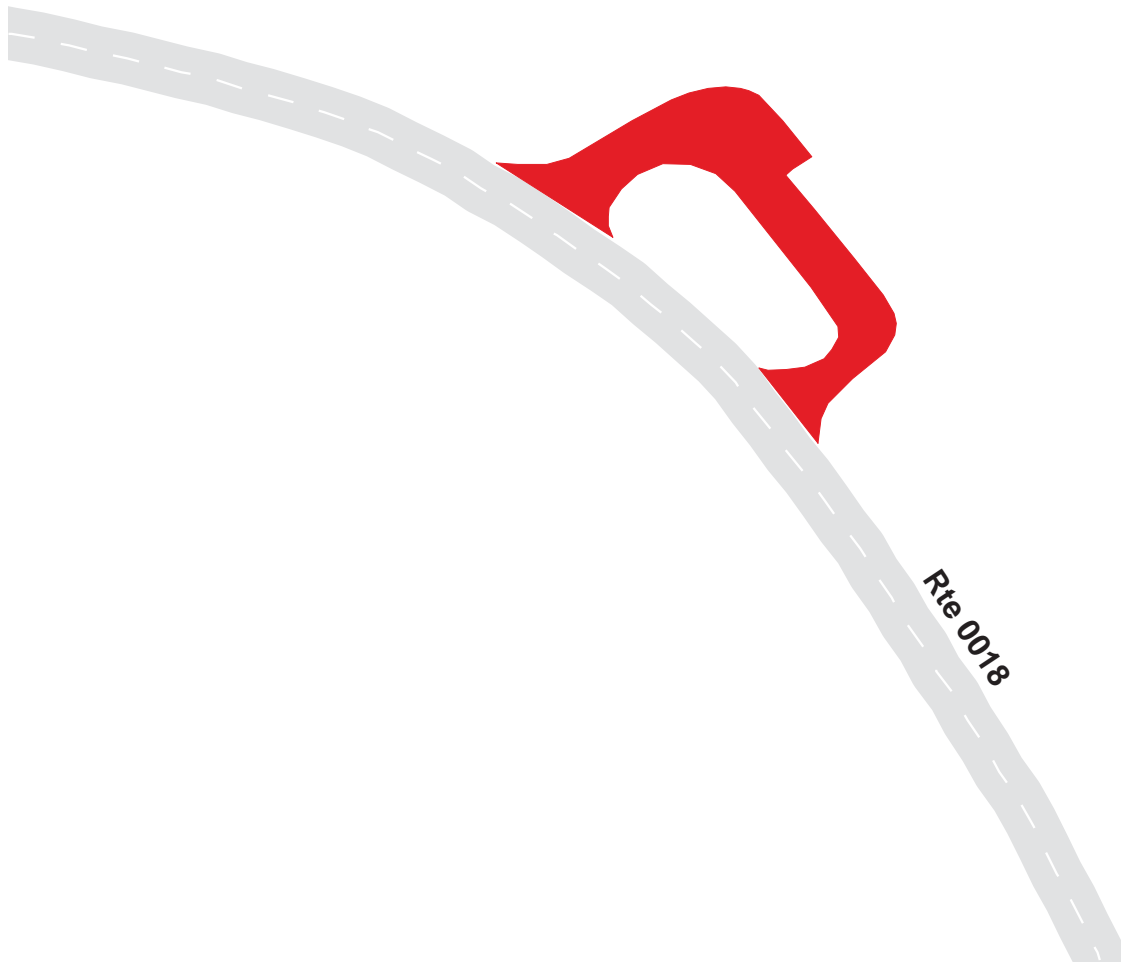

YELLOWSTONE NATIONAL PARK

Route 0972

SCENIC OVERLOOK PARKING
FROM ROUTE 0018 AT MP 16.40

Route	Public / NonPublic	Date Visited	Area (sq ft)	Lane Miles *	Surface Type	Condition / PCR
0972	PUBLIC	1/0/1900	19102	0.33	AS	GOOD / 90

* Lane miles are based on 11' lane widths

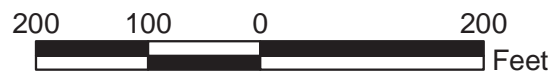

YELLOWSTONE NATIONAL PARK

Route 0973

CLARKS FORK OVERLOOK PARKING
FROM ROUTE 0018 AT MP 19.10

Route	Public / NonPublic	Date Visited	Area (sq ft)	Lane Miles *	Surface Type	Condition / PCR
0973	PUBLIC	1/0/1900	10907	0.19	AS	GOOD / 90

* Lane miles are based on 11' lane widths

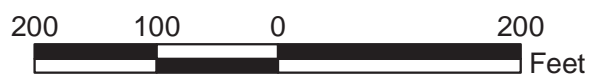

YELLOWSTONE NATIONAL PARK

Route 0974

PILOT-INDEX OVERLOOK PARKING
FROM ROUTE 0018 AT MP 24.20

Route	Public / NonPublic	Date Visited	Area (sq ft)	Lane Miles *	Surface Type	Condition / PCR
0974	PUBLIC	1/0/1900	28140	0.48	AS	GOOD / 90

* Lane miles are based on 11' lane widths

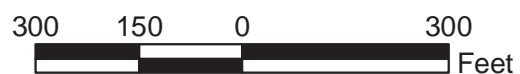
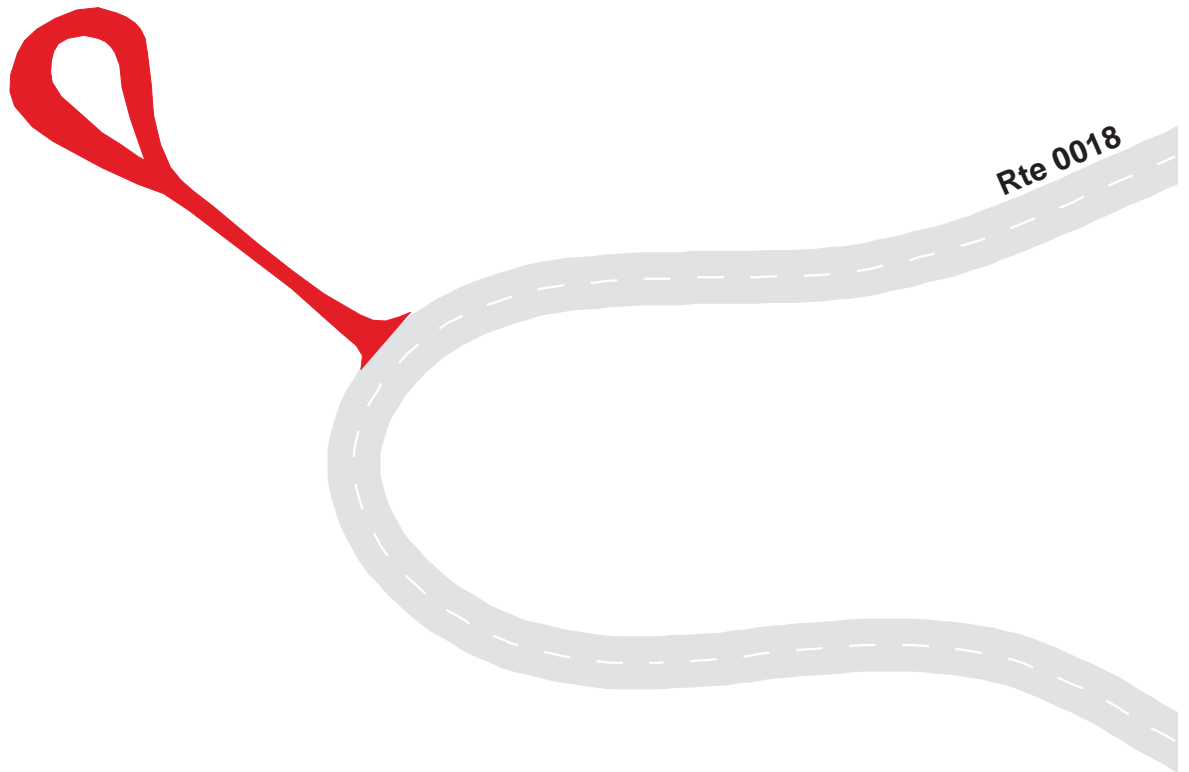

YELLOWSTONE NATIONAL PARK

Route 0975

MONTANA STATE LINE PARKING
FROM ROUTE 0018 AT MP 43.00

Route	Public / NonPublic	Date Visited	Area (sq ft)	Lane Miles *	Surface Type	Condition / PCR
0975	PUBLIC	1/0/1900	11238	0.19	AS	GOOD / 90

* Lane miles are based on 11' lane widths

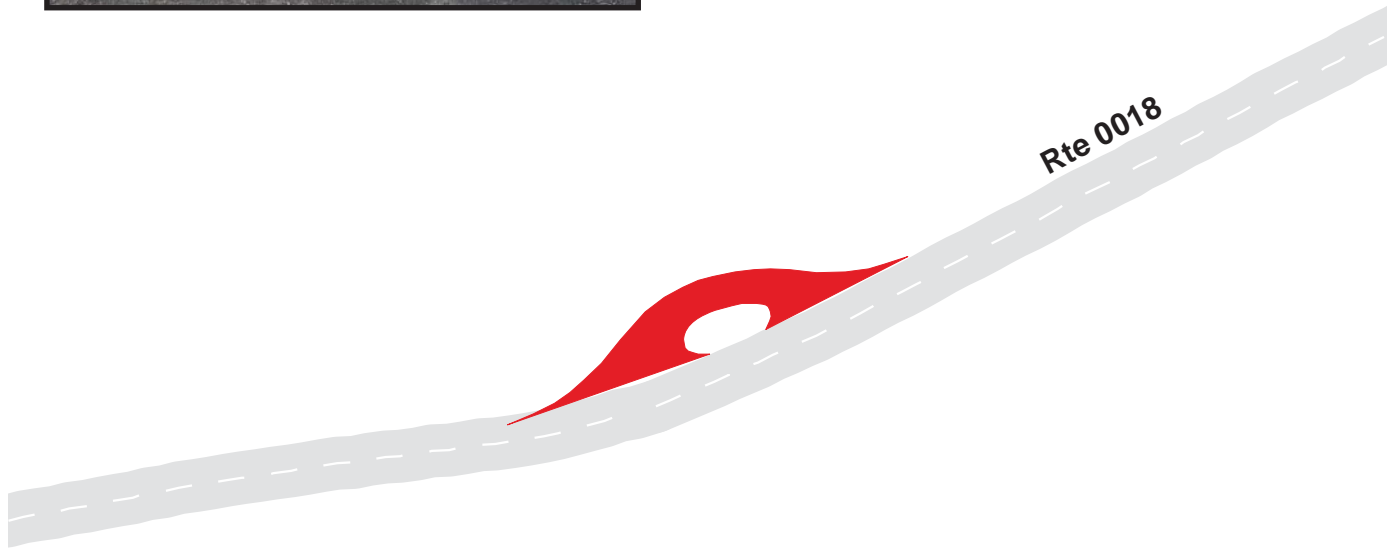

YELLOWSTONE NATIONAL PARK

Route 0976

LAKE BUTTE OVERLOOK PARKING
AT END OF ROUTE 0254

Route	Public / NonPublic	Date Visited	Area (sq ft)	Lane Miles *	Surface Type	Condition / PCR
0976	PUBLIC	1/0/1900	10345	0.18	AS	EXCELLENT / 97

* Lane miles are based on 11' lane widths



YELLOWSTONE NATIONAL PARK

Route 0977

NINE MILE TRAILHEAD PARKING FROM ROUTE 0013

Route	Public / NonPublic	Date Visited	Area (sq ft)	Lane Miles *	Surface Type	Condition / PCR
0977	PUBLIC	1/0/1900	30974	0.53	AS	EXCELLENT / 97

* Lane miles are based on 11' lane widths

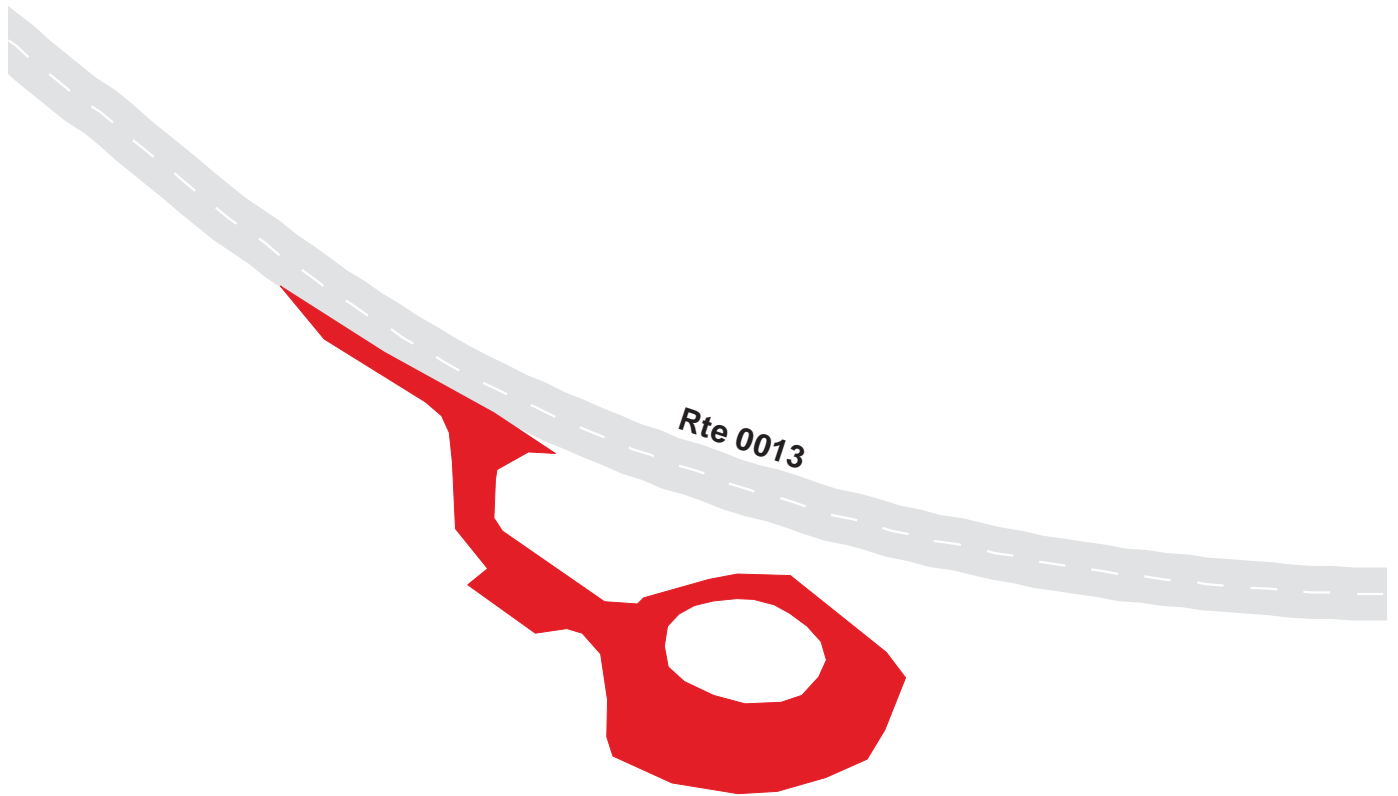

YELLOWSTONE NATIONAL PARK

Route 0978

WEST SYLVAN LAKE PARKING
FROM ROUTE 0013 AT MP 16.87

Route	Public / NonPublic	Date Visited	Area (sq ft)	Lane Miles *	Surface Type	Condition / PCR
0978	PUBLIC	1/0/1900	8050	0.14	AS	EXCELLENT / 97

* Lane miles are based on 11' lane widths

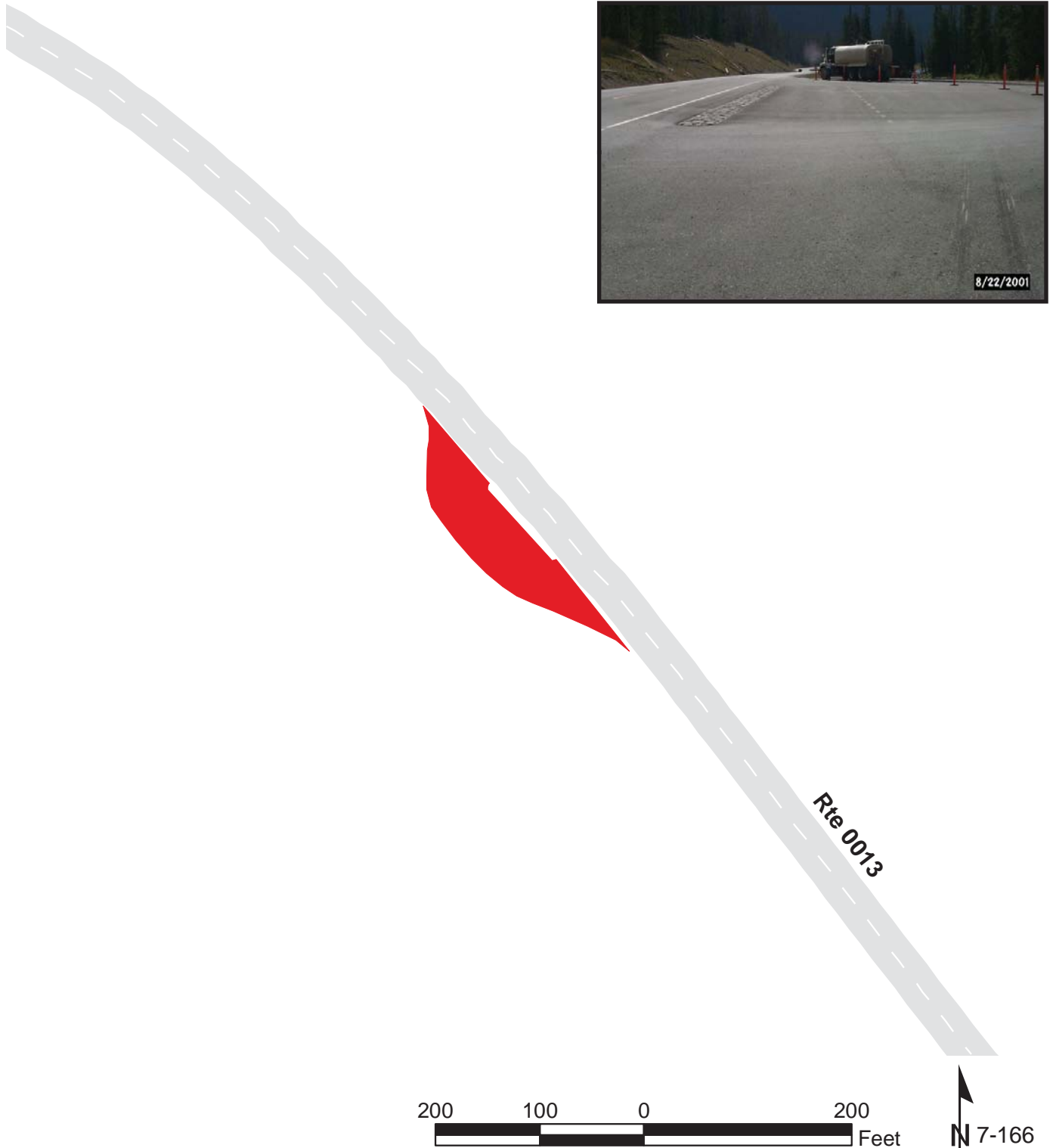

YELLOWSTONE NATIONAL PARK

Route 0979

TETON VIEW PARKING
FROM ROUTE 0013 AT MP 10.98

Route	Public / NonPublic	Date Visited	Area (sq ft)	Lane Miles *	Surface Type	Condition / PCR
0979	PUBLIC	1/0/1900	15229	0.26	AS	EXCELLENT / 97

* Lane miles are based on 11' lane widths

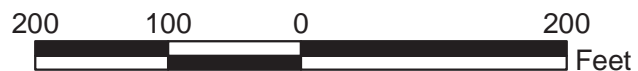

YELLOWSTONE NATIONAL PARK

Route 0980

EAST ENTRANCE PARKING
FROM ROUTE 0013 AT MP 25.74

Route	Public / NonPublic	Date Visited	Area (sq ft)	Lane Miles *	Surface Type	Condition / PCR
0980	PUBLIC	1/0/1900	6288	0.11	AS	GOOD / 90

* Lane miles are based on 11' lane widths

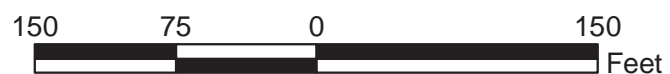

YELLOWSTONE NATIONAL PARK

Route 0981A

STEAMBOAT POINT PARKING
FROM ROUTE 0013 AT MP 6.34

Route	Public / NonPublic	Date Visited	Area (sq ft)	Lane Miles *	Surface Type	Condition / PCR
0981A	PUBLIC	1/0/1900	5937	0.10	AS	EXCELLENT / 97

* Lane miles are based on 11' lane widths

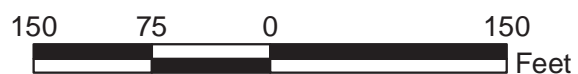
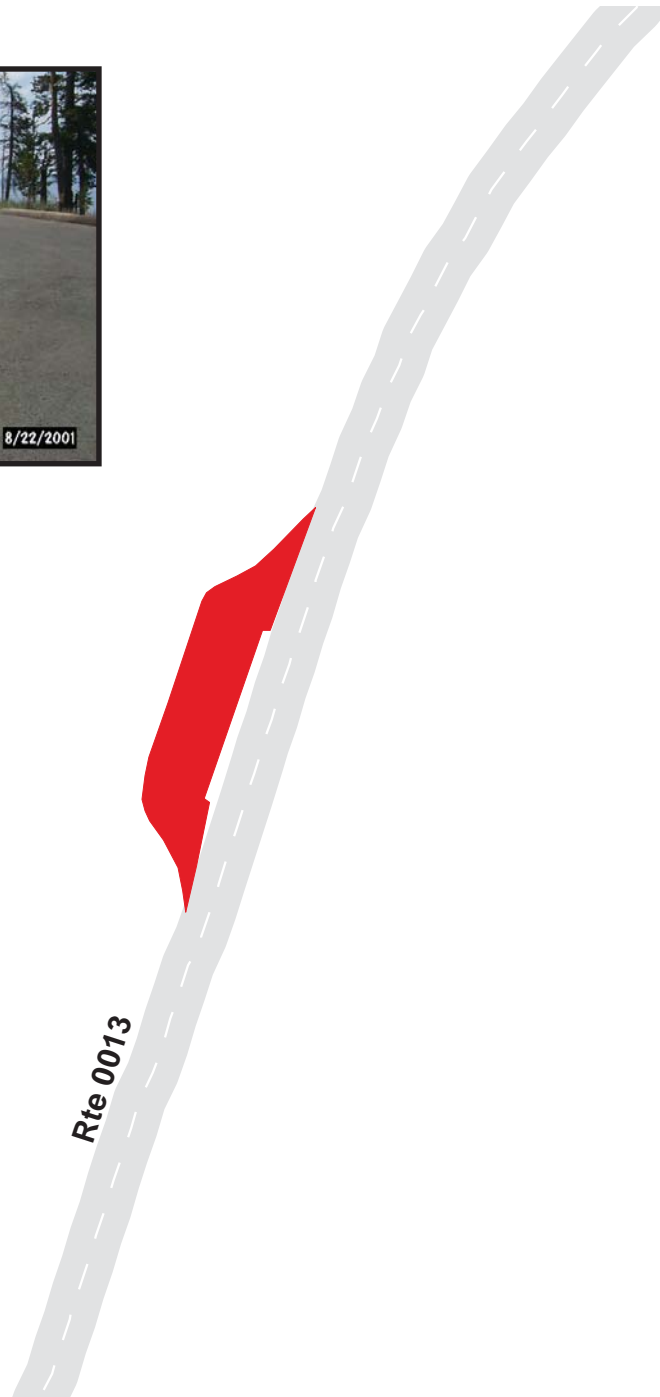

YELLOWSTONE NATIONAL PARK
Route 0981B
 EAST YELLOWSTONE LAKE PARKING AREA B
 FROM ROUTE 0013 AT MP 6.52

Route	Public / NonPublic	Date Visited	Area (sq ft)	Lane Miles *	Surface Type	Condition / PCR
0981B	PUBLIC	1/0/1900	4802	0.08	AS	EXCELLENT / 97

* Lane miles are based on 11' lane widths

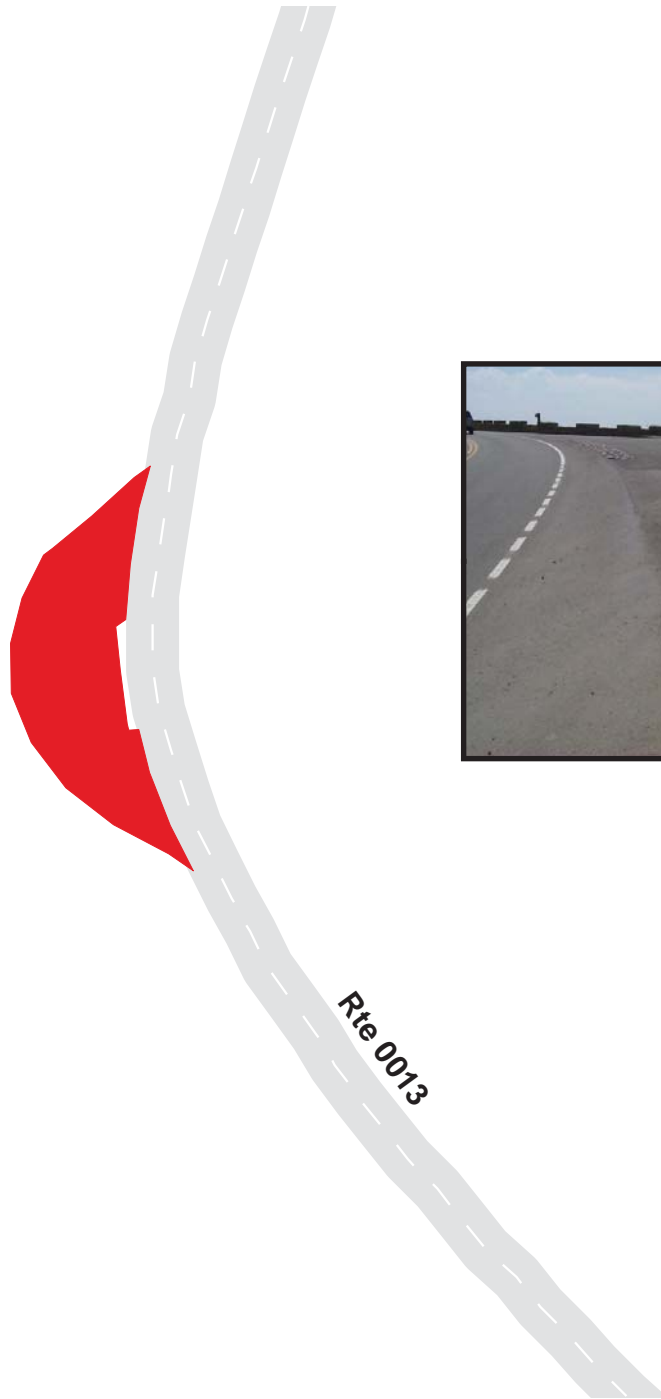

YELLOWSTONE NATIONAL PARK
Route 0981C
 EAST YELLOWSTONE LAKE PARKING AREA C
 FROM ROUTE 0013 AT MP 6.60

Route	Public / NonPublic	Date Visited	Area (sq ft)	Lane Miles *	Surface Type	Condition / PCR
0981C	PUBLIC	1/0/1900	4748	0.08	AS	EXCELLENT / 97

* Lane miles are based on 11' lane widths

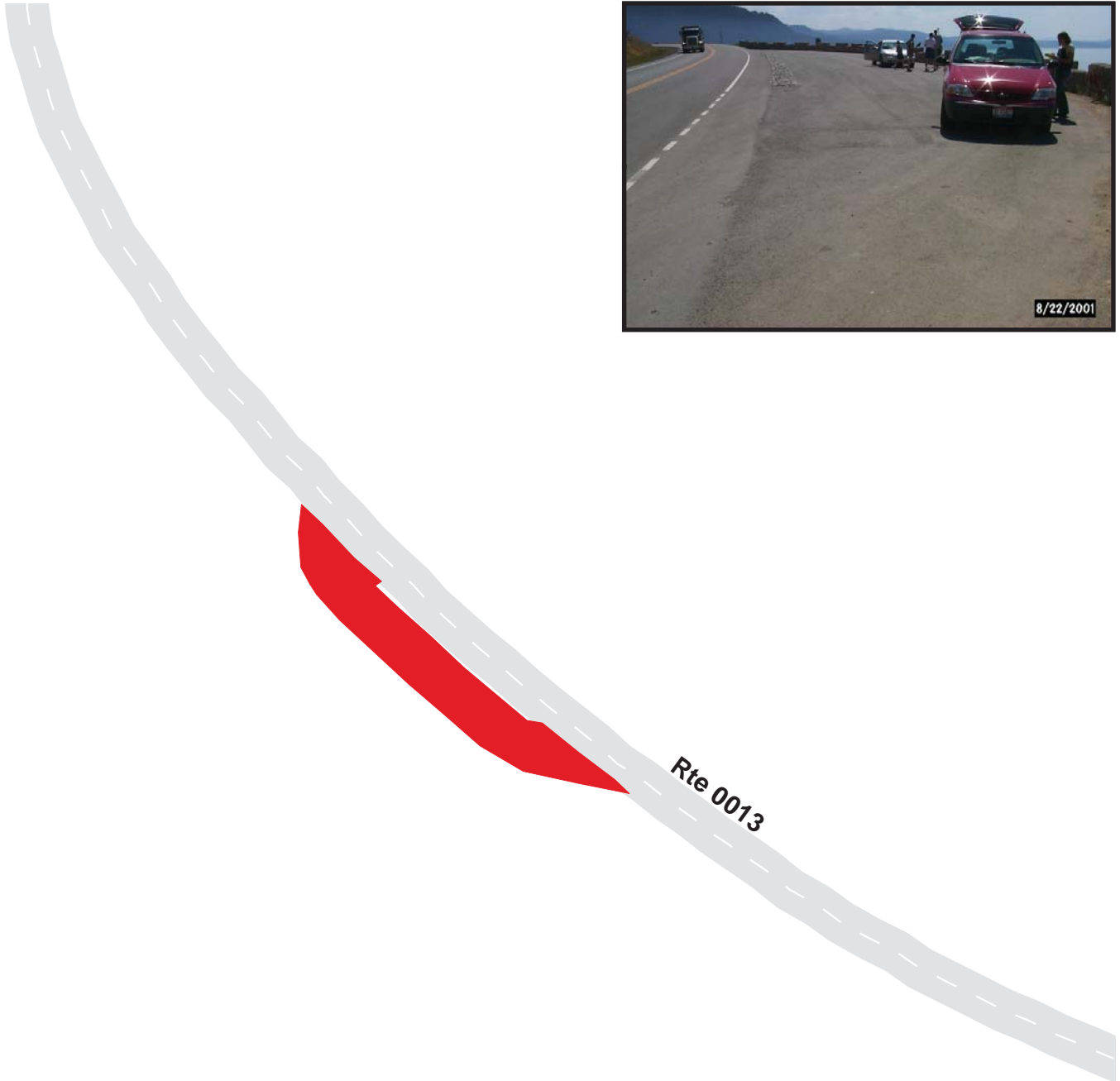

YELLOWSTONE NATIONAL PARK

Route 0985

WEST THUMB GEYSER BASIN PARKING
FROM ROUTE 0010 AT MP 67.92

Route	Public / NonPublic	Date Visited	Area (sq ft)	Lane Miles *	Surface Type	Condition / PCR
0985	PUBLIC	1/0/1900	117756	2.03	AS	GOOD / 90

* Lane miles are based on 11' lane widths

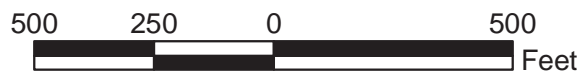
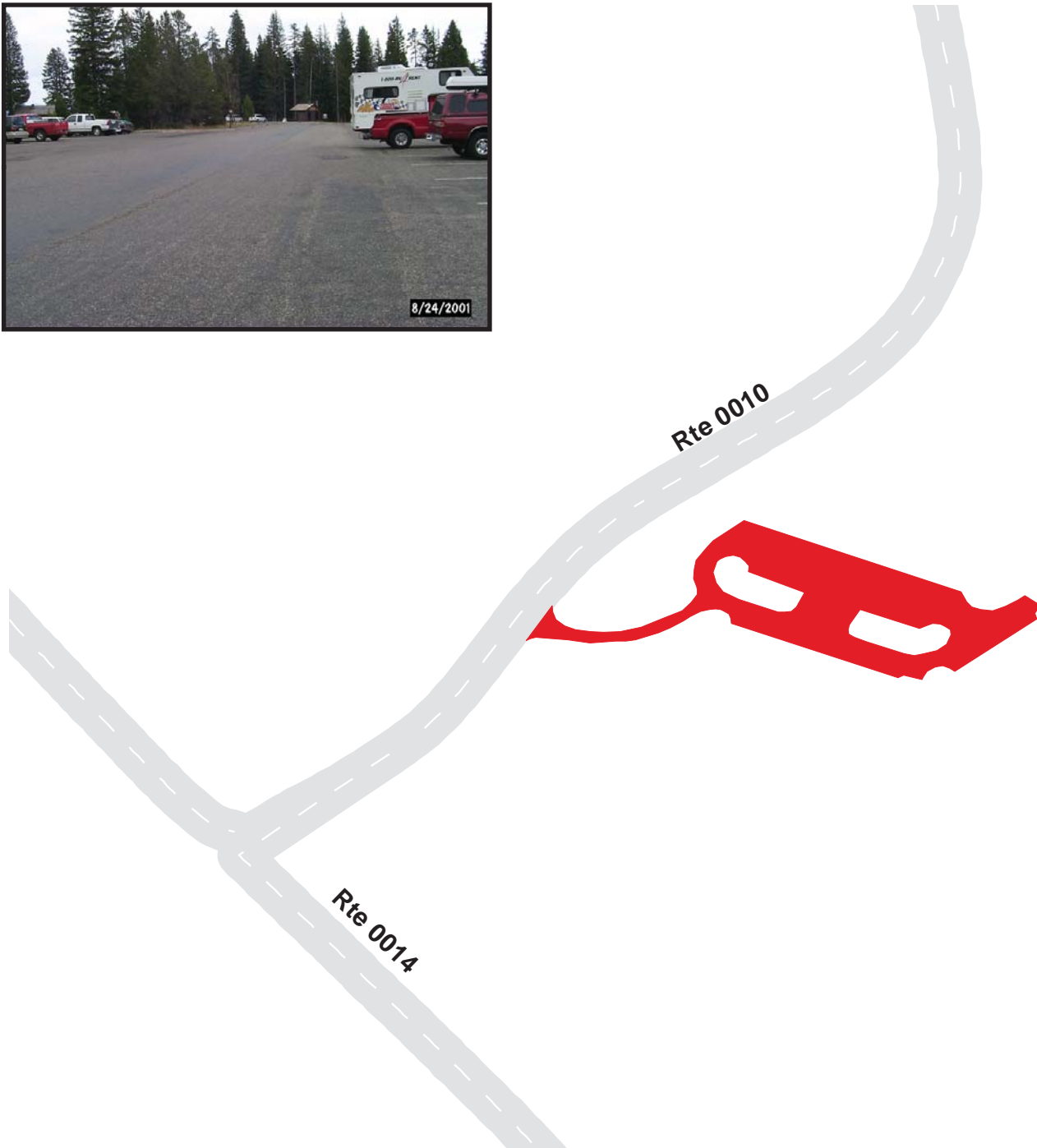

YELLOWSTONE NATIONAL PARK

Route 0986A

LEWIS LAKE OVERLOOK PARKING A
FROM ROUTE 0014 AT MP 8.44

Route	Public / NonPublic	Date Visited	Area (sq ft)	Lane Miles *	Surface Type	Condition / PCR
0986A	PUBLIC	1/0/1900	5430	0.09	AS	EXCELLENT / 97

* Lane miles are based on 11' lane widths

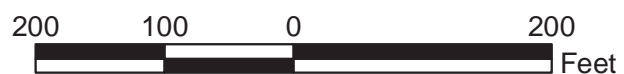
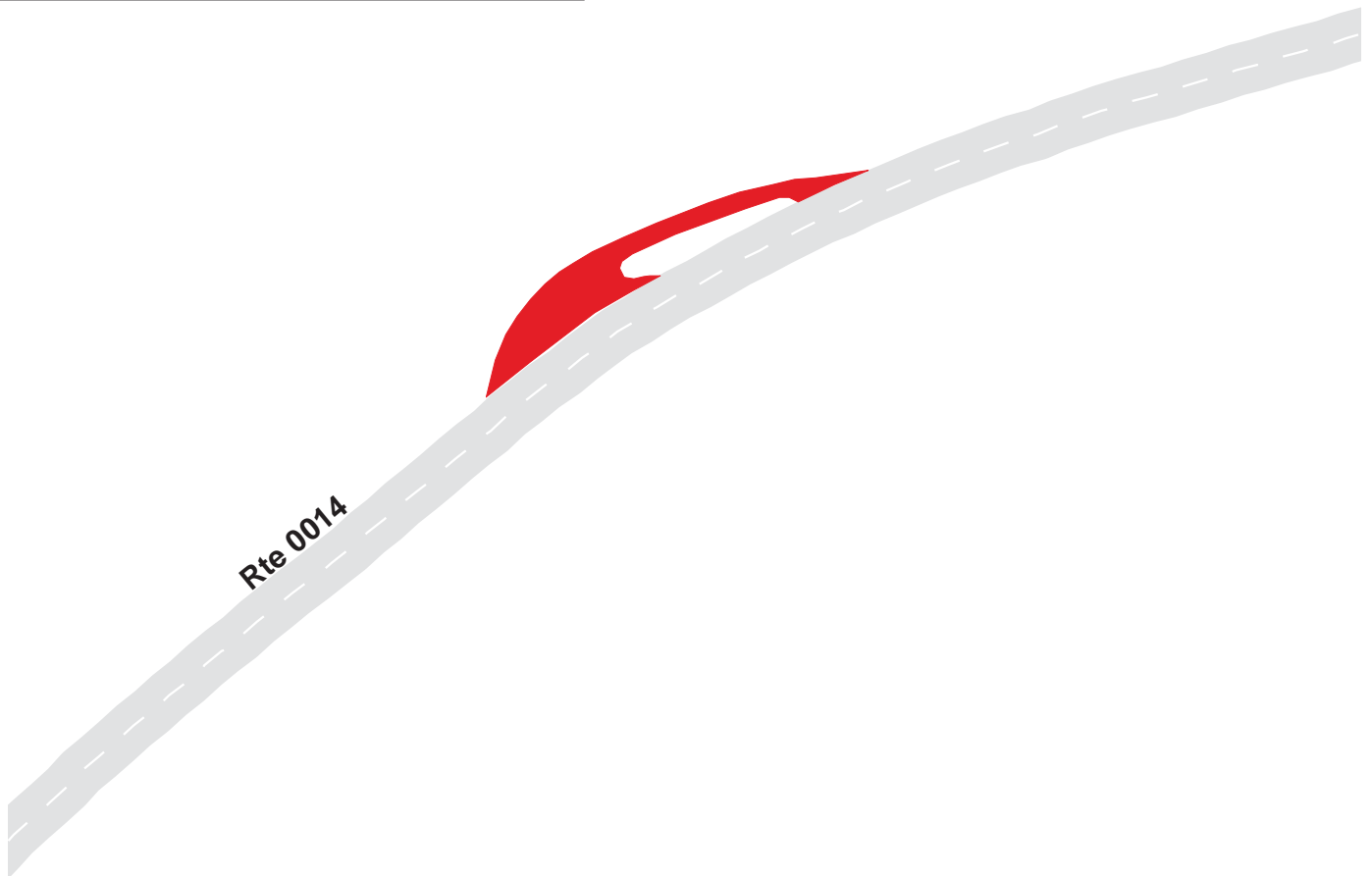

YELLOWSTONE NATIONAL PARK

Route 0986B

LEWIS LAKE OVERLOOK PARKING B
FROM ROUTE 0014 AT MP 9.22

Route	Public / NonPublic	Date Visited	Area (sq ft)	Lane Miles *	Surface Type	Condition / PCR
0986B	PUBLIC	1/0/1900	4731	0.08	AS	EXCELLENT / 97

* Lane miles are based on 11' lane widths

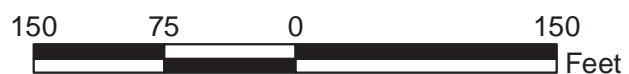
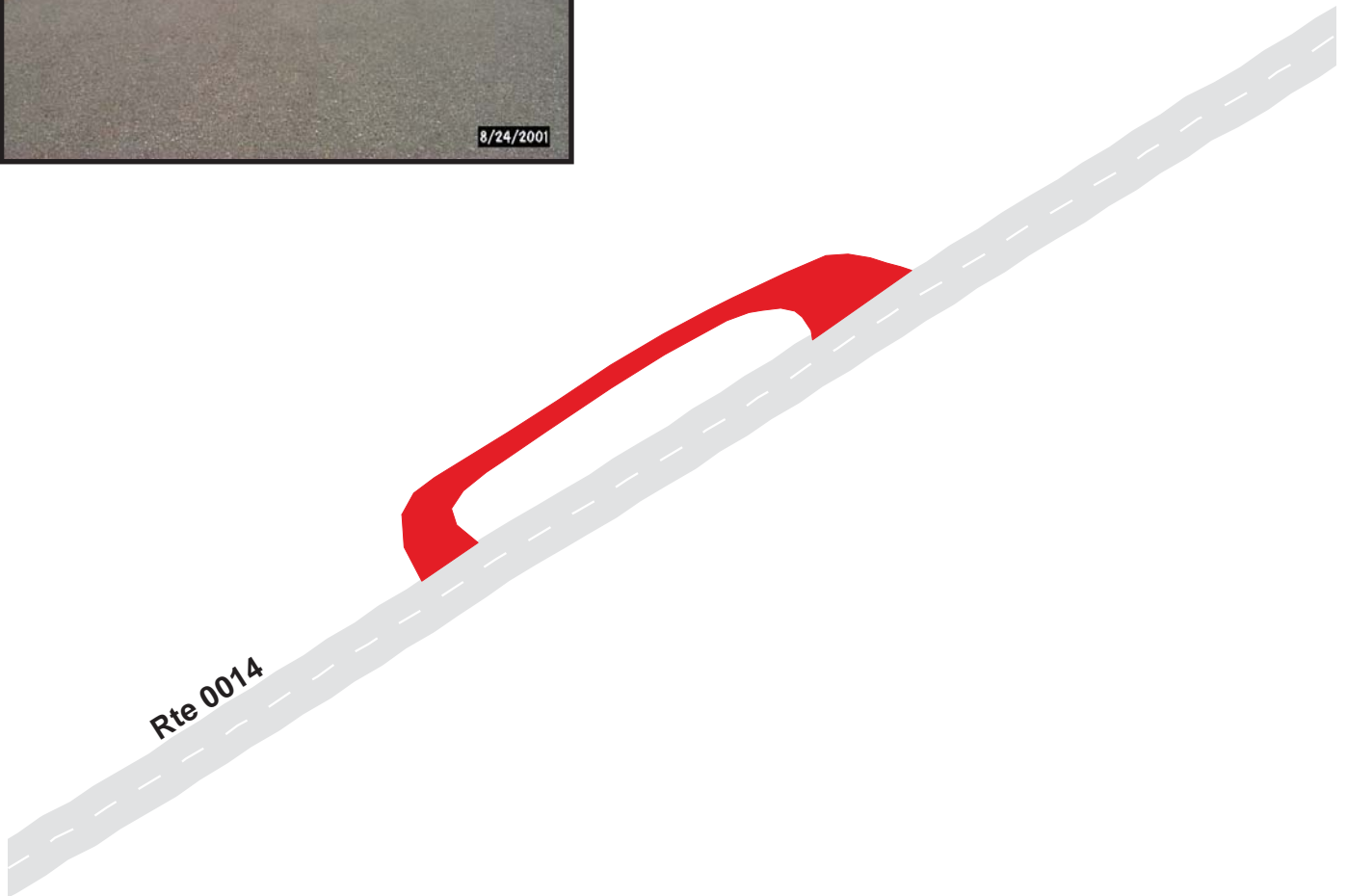

YELLOWSTONE NATIONAL PARK

Route 0987

LEWIS LAKE BOAT RAMP PARKING
FROM ROUTE 0202 AT MP 0.05

Route	Public / NonPublic	Date Visited	Area (sq ft)	Lane Miles *	Surface Type	Condition / PCR
0987	PUBLIC	1/0/1900	21158	0.36	AS	POOR / 45

* Lane miles are based on 11' lane widths



YELLOWSTONE NATIONAL PARK

Route 0989

MADISON ELK HERD EXHIBIT PARKING
FROM ROUTE 0015 AT MP 1.05

Route	Public / NonPublic	Date Visited	Area (sq ft)	Lane Miles *	Surface Type	Condition / PCR
0989	PUBLIC	1/0/1900	11597	0.20	AS	GOOD / 90

* Lane miles are based on 11' lane widths

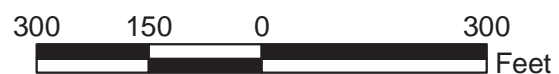
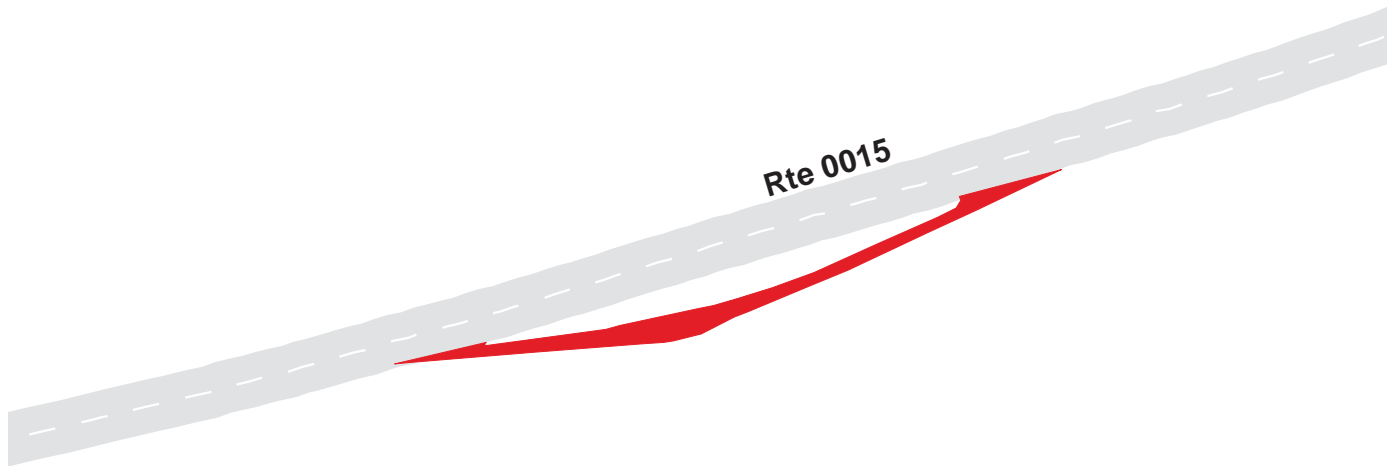

YELLOWSTONE NATIONAL PARK

Route 0990

BEETLE AND FIRE EXHIBIT PAVING
FROM ROUTE 0015 AT MP 1.35

Route	Public / NonPublic	Date Visited	Area (sq ft)	Lane Miles *	Surface Type	Condition / PCR
0990	PUBLIC	1/0/1900	49205	0.85	AS	GOOD / 90

* Lane miles are based on 11' lane widths



300 150 0 300
Feet



YELLOWSTONE NATIONAL PARK

Route 0991

MADISON PLATEAU PARKING
FROM ROUTE 0015 AT MP 1.65

Route	Public / NonPublic	Date Visited	Area (sq ft)	Lane Miles *	Surface Type	Condition / PCR
0991	PUBLIC	1/0/1900	23421	0.40	AS	GOOD / 90

* Lane miles are based on 11' lane widths

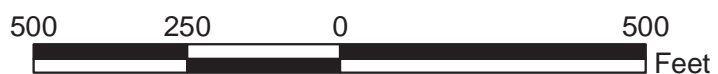

YELLOWSTONE NATIONAL PARK

Route 0992

MOUNT HAYNES OVERLOOK PARKING
FROM ROUTE 0015 AT MP 3.43

Route	Public / NonPublic	Date Visited	Area (sq ft)	Lane Miles *	Surface Type	Condition / PCR
0992	PUBLIC	1/0/1900	17380	0.30	AS	GOOD / 90

* Lane miles are based on 11' lane widths

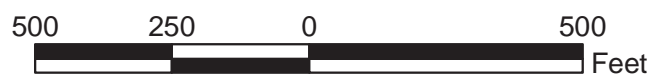
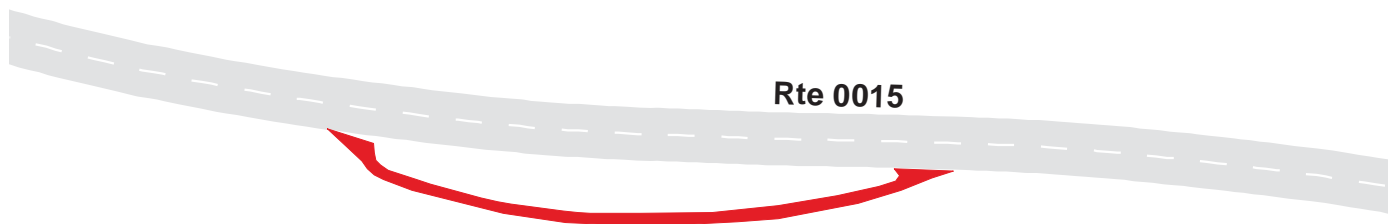

YELLOWSTONE NATIONAL PARK

Route 0993

TALUS PARKING
FROM ROUTE 0015 AT MP 3.85

Route	Public / NonPublic	Date Visited	Area (sq ft)	Lane Miles *	Surface Type	Condition / PCR
0993	PUBLIC	1/0/1900	37682	0.65	AS	GOOD / 90

* Lane miles are based on 11' lane widths

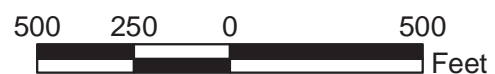
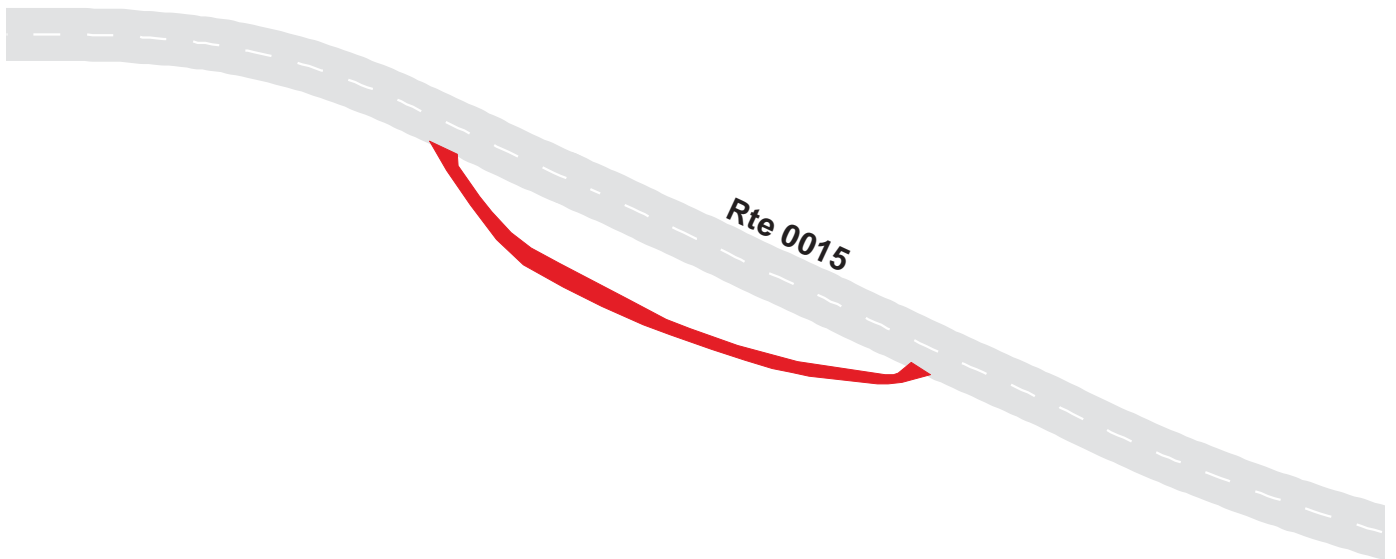

YELLOWSTONE NATIONAL PARK

Route 0994A

MADISON RIVER ACCESS PARKING A
FROM ROUTE 0015 AT MP 1.95

Route	Public / NonPublic	Date Visited	Area (sq ft)	Lane Miles *	Surface Type	Condition / PCR
0994A	PUBLIC	1/0/1900	27277	0.47	AS	GOOD / 90

* Lane miles are based on 11' lane widths

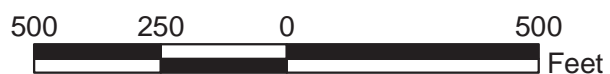
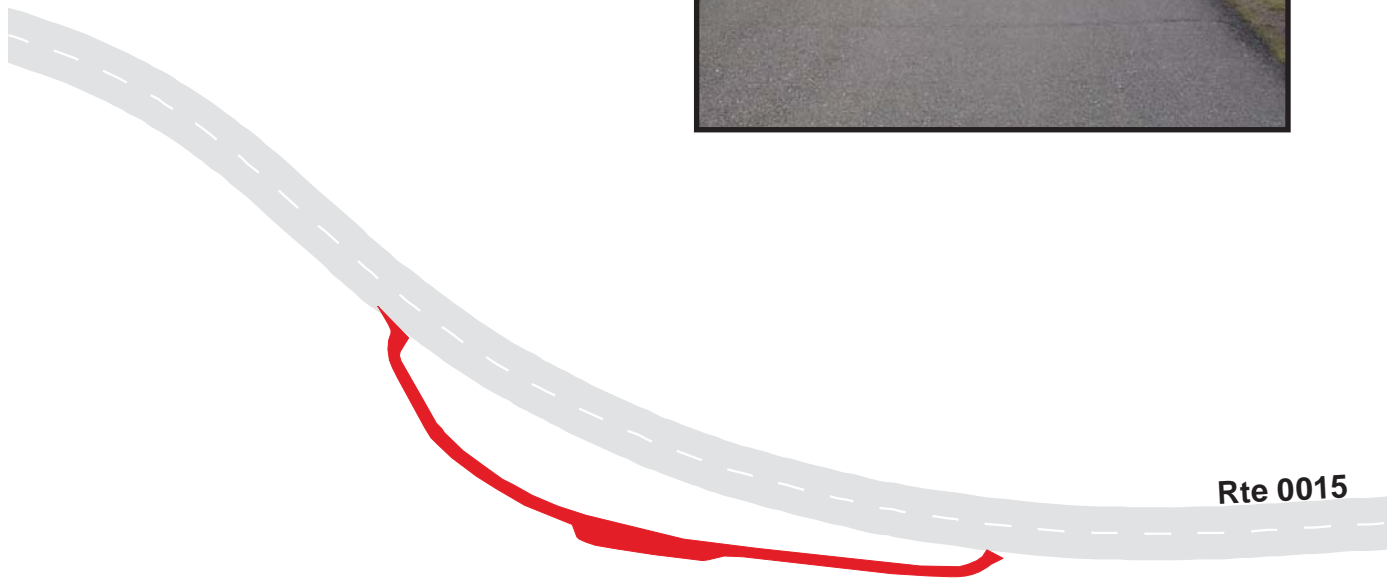

YELLOWSTONE NATIONAL PARK

Route 0994B

MADISON RIVER ACCESS PARKING B
FROM ROUTE 0015 AT MP 2.59

Route	Public / NonPublic	Date Visited	Area (sq ft)	Lane Miles *	Surface Type	Condition / PCR
0994B	PUBLIC	1/0/1900	14152	0.24	AS	GOOD / 90

* Lane miles are based on 11' lane widths

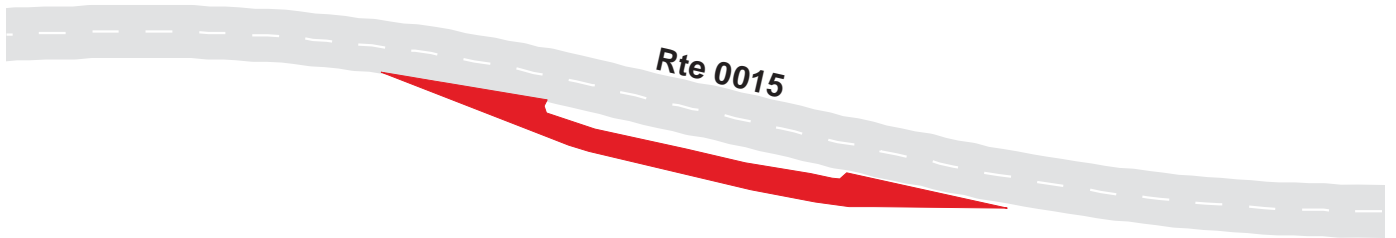

YELLOWSTONE NATIONAL PARK

Route 0994C

MADISON RIVER ACCESS PARKING C
FROM ROUTE 0015 AT MP 3.03

Route	Public / NonPublic	Date Visited	Area (sq ft)	Lane Miles *	Surface Type	Condition / PCR
0994C	PUBLIC	1/0/1900	15701	0.27	AS	GOOD / 90

* Lane miles are based on 11' lane widths



YELLOWSTONE NATIONAL PARK

Route 0994D

MADISON RIVER ACCESS PARKING D
FROM ROUTE 0015 AT MP 3.25

Route	Public / NonPublic	Date Visited	Area (sq ft)	Lane Miles *	Surface Type	Condition / PCR
0994D	PUBLIC	1/0/1900	21448	0.37	AS	GOOD / 90

* Lane miles are based on 11' lane widths

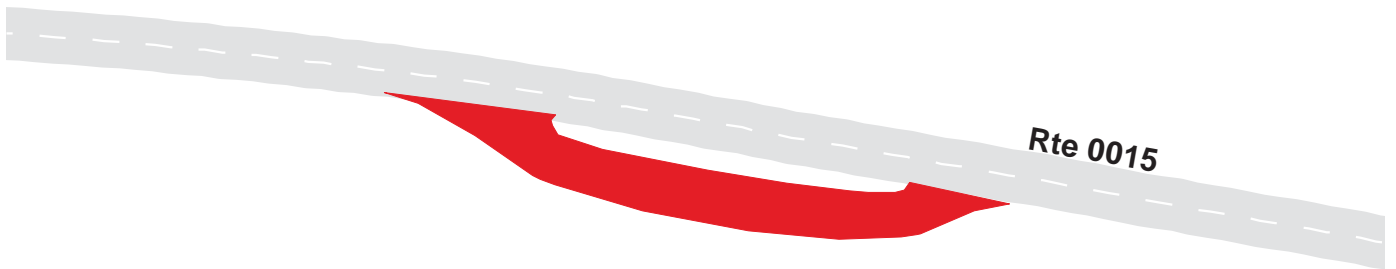

YELLOWSTONE NATIONAL PARK

Route 0994E

MADISON RIVER ACCESS PARKING E
FROM ROUTE 0015 AT MP 4.27

Route	Public / NonPublic	Date Visited	Area (sq ft)	Lane Miles *	Surface Type	Condition / PCR
0994E	PUBLIC	1/0/1900	11576	0.20	AS	GOOD / 90

* Lane miles are based on 11' lane widths

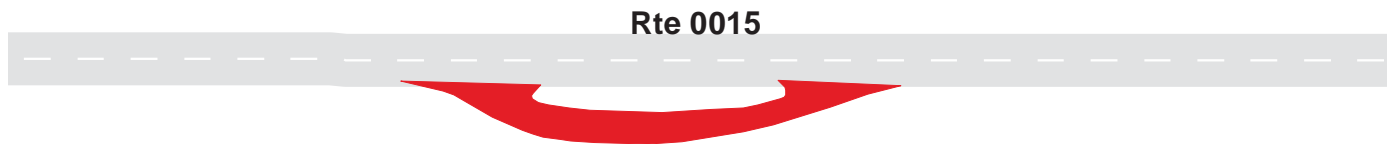

YELLOWSTONE NATIONAL PARK

Route 0994F

MADISON RIVER ACCESS PARKING F
FROM ROUTE 0015 AT MP 4.80

Route	Public / NonPublic	Date Visited	Area (sq ft)	Lane Miles *	Surface Type	Condition / PCR
0994F	PUBLIC	1/0/1900	30390	0.52	AS	GOOD / 90

* Lane miles are based on 11' lane widths

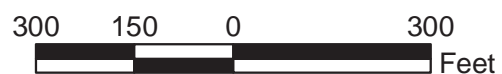

YELLOWSTONE NATIONAL PARK

Route 0994G

MADISON RIVER ACCESS PARKING G
FROM ROUTE 0015 AT MP 5.91

Route	Public / NonPublic	Date Visited	Area (sq ft)	Lane Miles *	Surface Type	Condition / PCR
0994G	PUBLIC	1/0/1900	7977	0.14	AS	GOOD / 90

* Lane miles are based on 11' lane widths



YELLOWSTONE NATIONAL PARK

Route 0994H

MADISON RIVER ACCESS PARKING H
FROM ROUTE 0015 AT MP 7.09

Route	Public / NonPublic	Date Visited	Area (sq ft)	Lane Miles *	Surface Type	Condition / PCR
0994H	PUBLIC	1/0/1900	15153	0.26	AS	GOOD / 90

* Lane miles are based on 11' lane widths

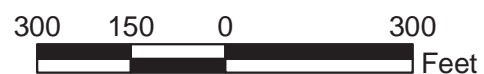
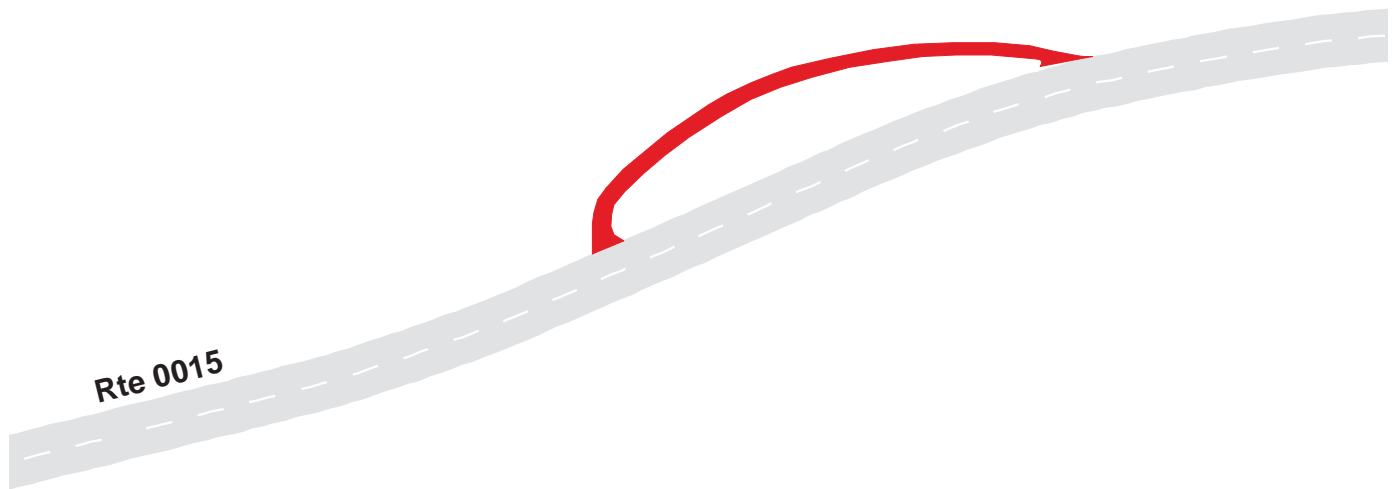

YELLOWSTONE NATIONAL PARK

Route 0994I

MADISON RIVER ACCESS PARKING I
FROM ROUTE 0015 AT MP 9.61

Route	Public / NonPublic	Date Visited	Area (sq ft)	Lane Miles *	Surface Type	Condition / PCR
0994I	PUBLIC	1/0/1900	9222	0.16	AS	GOOD / 90

* Lane miles are based on 11' lane widths



200 100 0 200
Feet



YELLOWSTONE NATIONAL PARK

Route 0994J

MADISON RIVER ACCESS PARKING J
FROM ROUTE 0015 AT MP 11.49

Route	Public / NonPublic	Date Visited	Area (sq ft)	Lane Miles *	Surface Type	Condition / PCR
0994J	PUBLIC	1/0/1900	27800	0.48	AS	GOOD / 90

* Lane miles are based on 11' lane widths

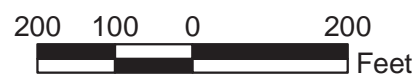
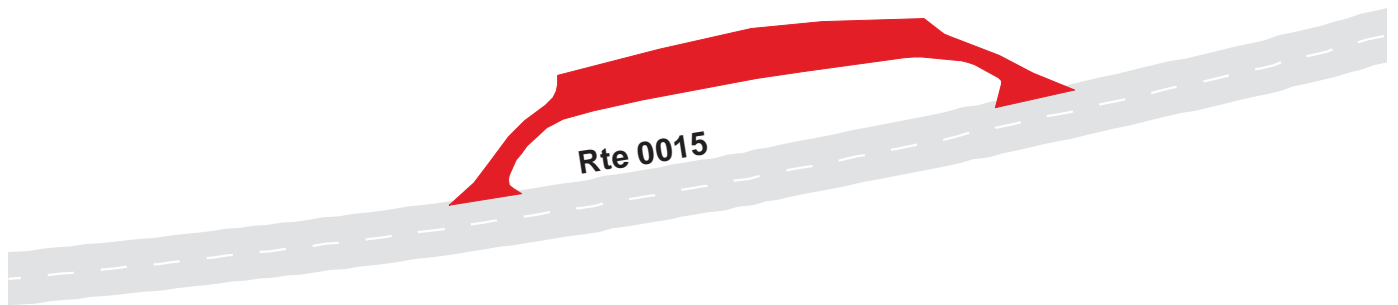

YELLOWSTONE NATIONAL PARK

Route 0995

HISTORY EXHIBIT PARKING
FROM ROUTE 0015 AT MP 6.01

Route	Public / NonPublic	Date Visited	Area (sq ft)	Lane Miles *	Surface Type	Condition / PCR
0995	PUBLIC	1/0/1900	27421	0.47	AS	GOOD / 90

* Lane miles are based on 11' lane widths

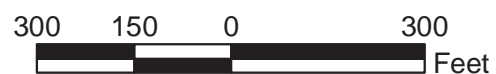
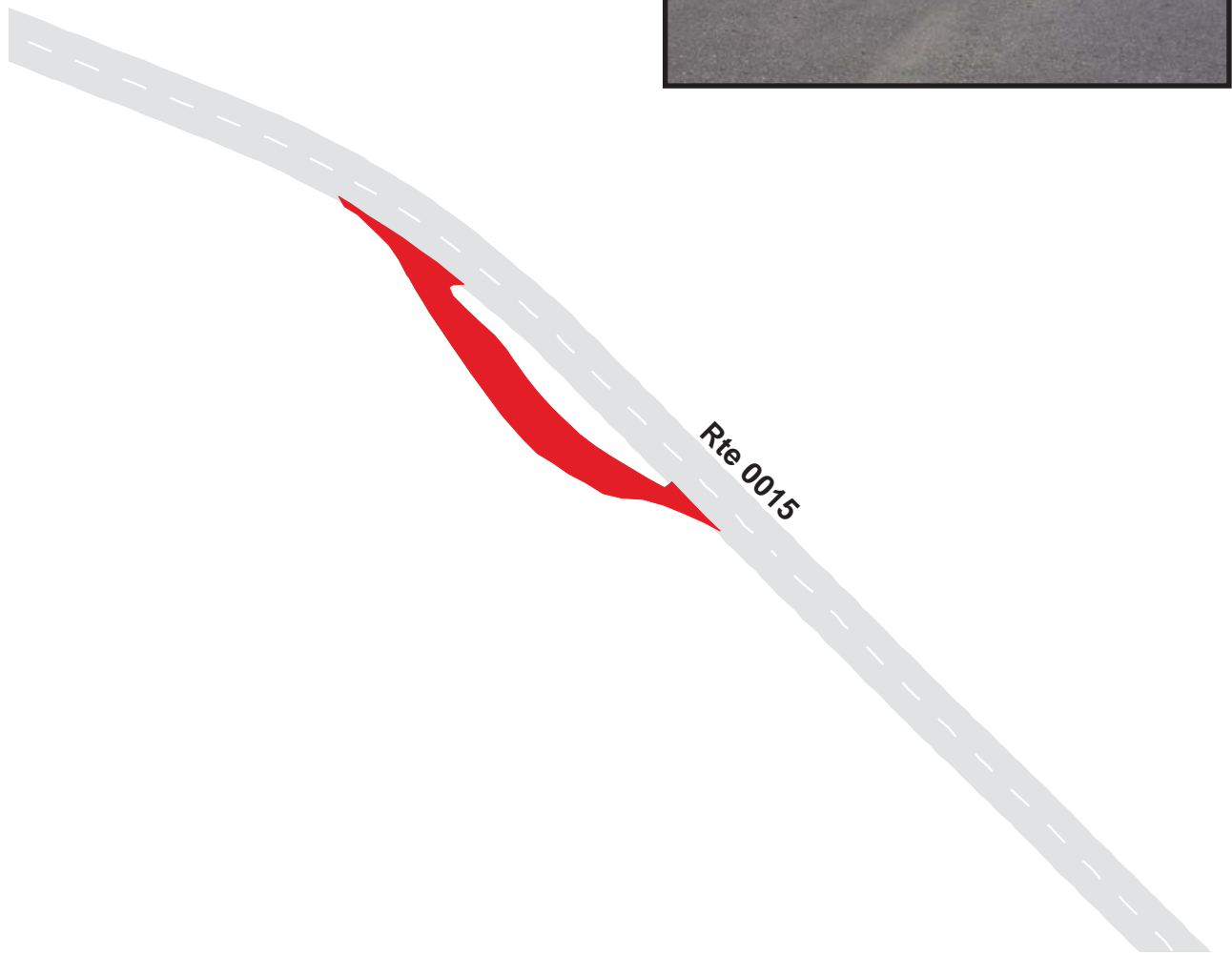

YELLOWSTONE NATIONAL PARK

Route 0996A

GNEISS CREEK TRAILHEAD PARKING
FROM ROUTE 0015 AT MP 6.19

Route	Public / NonPublic	Date Visited	Area (sq ft)	Lane Miles *	Surface Type	Condition / PCR
0996A	PUBLIC	1/0/1900	6994	0.12	AS	GOOD / 90

* Lane miles are based on 11' lane widths

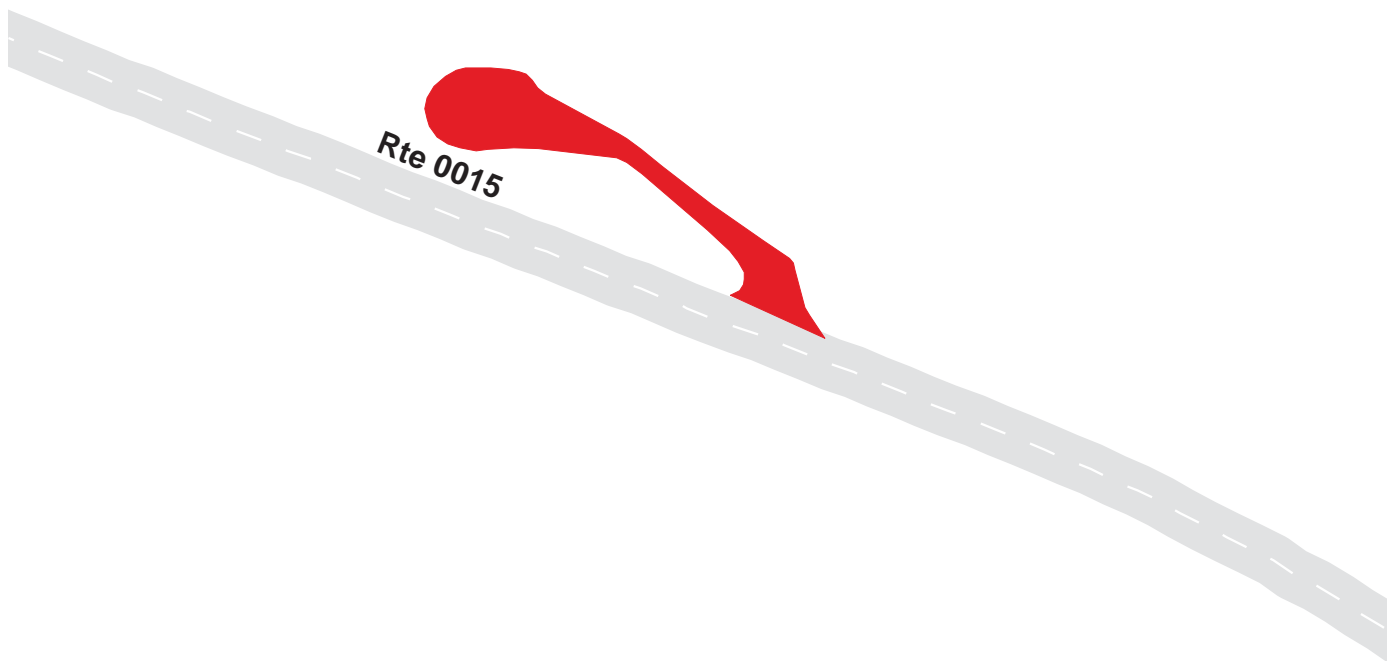

YELLOWSTONE NATIONAL PARK

Route 0996B

MADISON OUTLOOK PARKING
FROM ROUTE 0015 AT MP 8.21

Route	Public / NonPublic	Date Visited	Area (sq ft)	Lane Miles *	Surface Type	Condition / PCR
0996B	PUBLIC	1/0/1900	22865	0.39	AS	FAIR / 73

* Lane miles are based on 11' lane widths

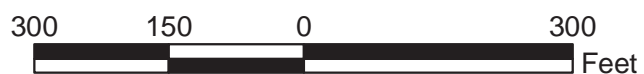
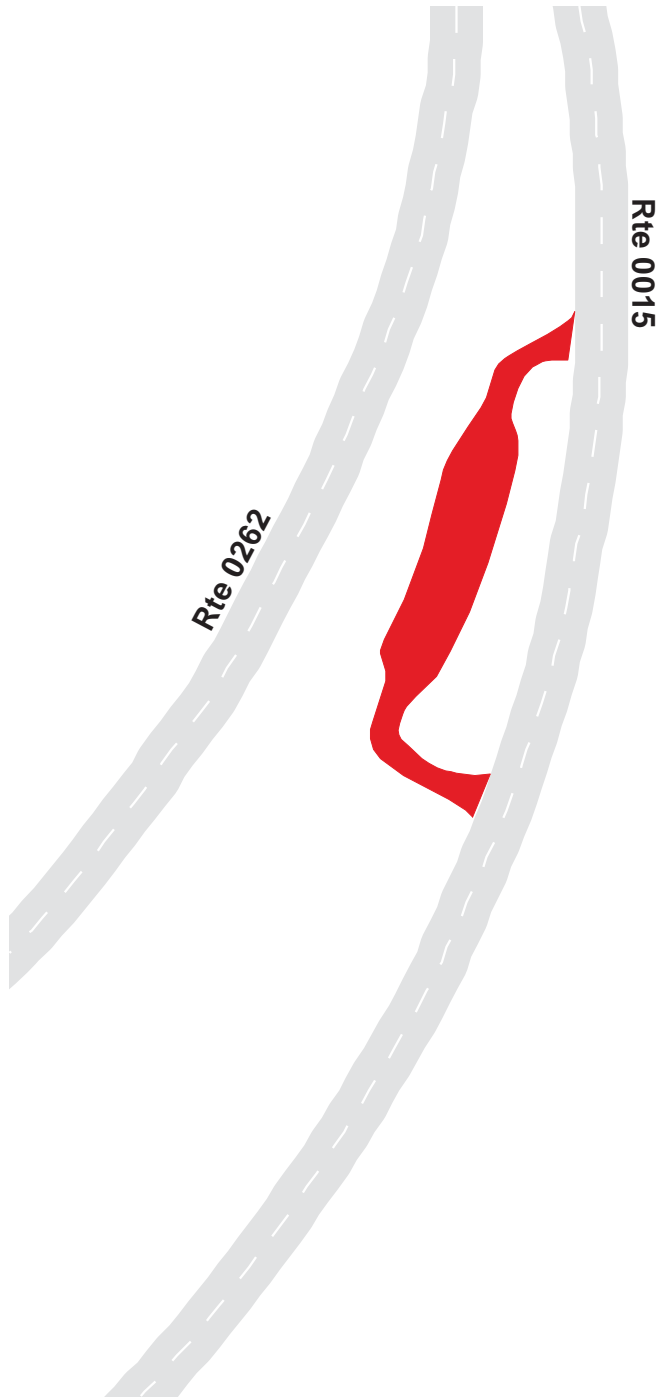

YELLOWSTONE NATIONAL PARK

Route 0997A

WEST DISTRICT RANGER STATION PARKING
FROM ROUTE 0438 AT MP 0.34

Route	Public / NonPublic	Date Visited	Area (sq ft)	Lane Miles *	Surface Type	Condition / PCR
0997A	NONPUBLIC	1/0/1900	16555	0.29	AS	GOOD / 90

* Lane miles are based on 11' lane widths

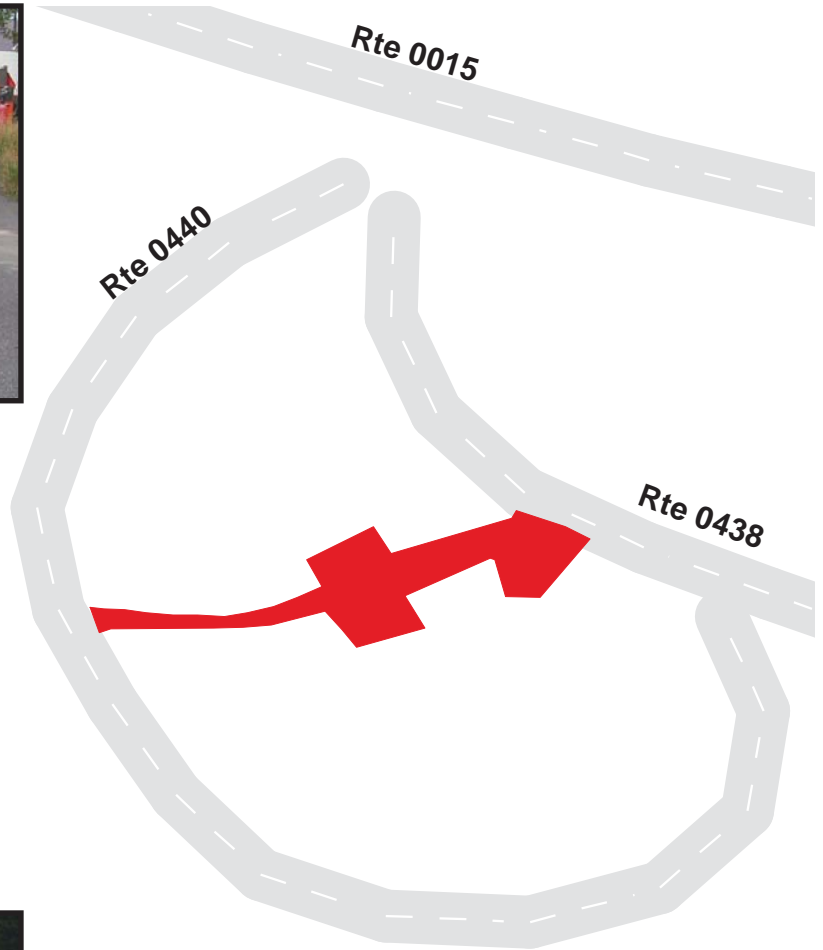

YELLOWSTONE NATIONAL PARK

Route 0997B

HAMILTON STORES HEADQUARTERS PARKING
FROM ROUTE 0438 AT MP 0.17

Route	Public / NonPublic	Date Visited	Area (sq ft)	Lane Miles *	Surface Type	Condition / PCR
0997B	NONPUBLIC	1/0/1900	148607	2.56	AS	GOOD / 90

* Lane miles are based on 11' lane widths

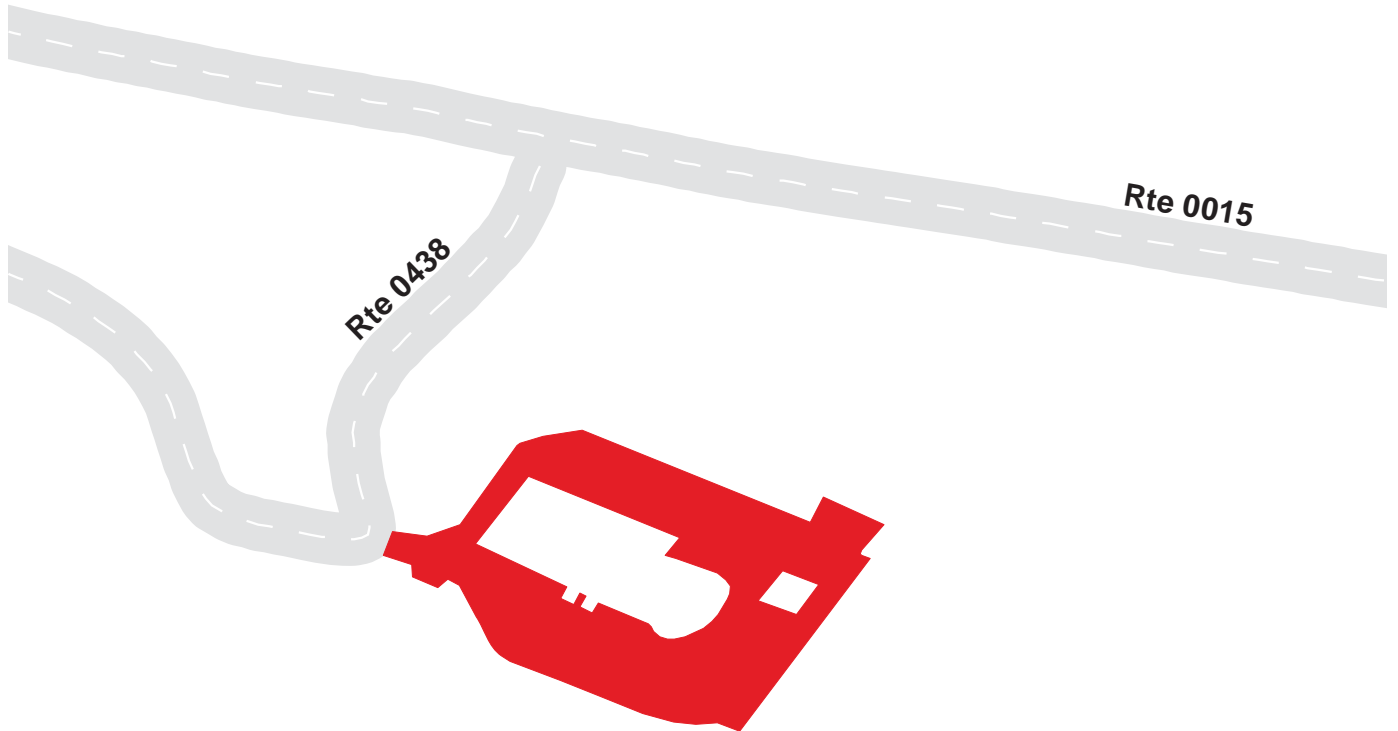

500 250 0 500 Feet



YELLOWSTONE NATIONAL PARK

Route 0998A

TWO RIBBONS TRAILHEAD START PARKING
FROM ROUTE 0015 AT MP 10.39

Route	Public / NonPublic	Date Visited	Area (sq ft)	Lane Miles *	Surface Type	Condition / PCR
0998A	PUBLIC	1/0/1900	37643	0.65	AS	GOOD / 90

* Lane miles are based on 11' lane widths



YELLOWSTONE NATIONAL PARK
Route 0998B
TWO RIBBONS TRAILHEAD END PARKING
FROM ROUTE 0015 AT MP 10.77

Route	Public / NonPublic	Date Visited	Area (sq ft)	Lane Miles *	Surface Type	Condition / PCR
0998B	PUBLIC	1/0/1900	39068	0.67	AS	GOOD / 90

* Lane miles are based on 11' lane widths

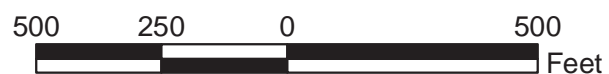
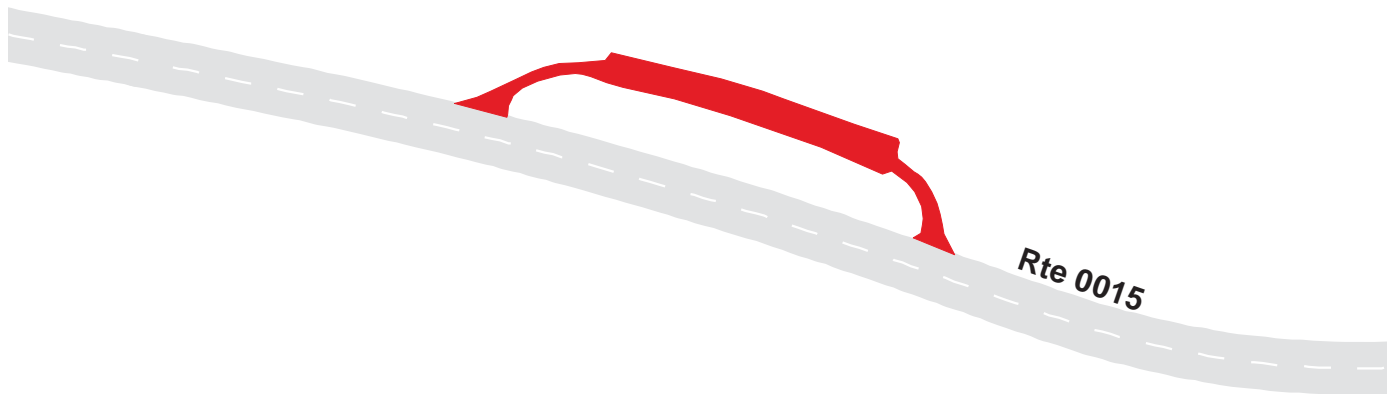

YELLOWSTONE NATIONAL PARK

Route 0999A

BIGHORN PASS TRAILHEAD PARKING
FROM U.S. 191 AT MP 20.30

Route	Public / NonPublic	Date Visited	Area (sq ft)	Lane Miles *	Surface Type	Condition / PCR
0999A	PUBLIC	1/0/1900	5752	0.10	AS	GOOD / 90

* Lane miles are based on 11' lane widths

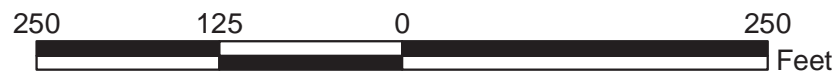
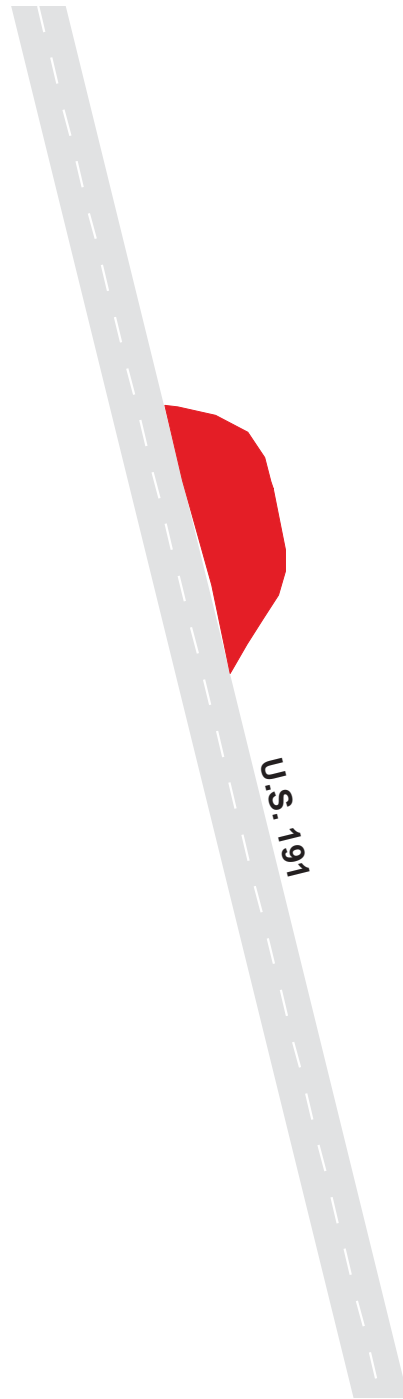

YELLOWSTONE NATIONAL PARK

Route 0999B

FAWN PASS PARKING
FROM U.S. 191 AT MP 21.80

Route	Public / NonPublic	Date Visited	Area (sq ft)	Lane Miles *	Surface Type	Condition / PCR
0999B	PUBLIC	1/0/1900	14383	0.25	AS	GOOD / 90

* Lane miles are based on 11' lane widths

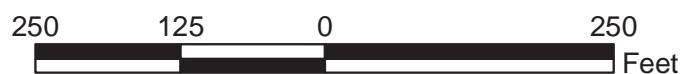
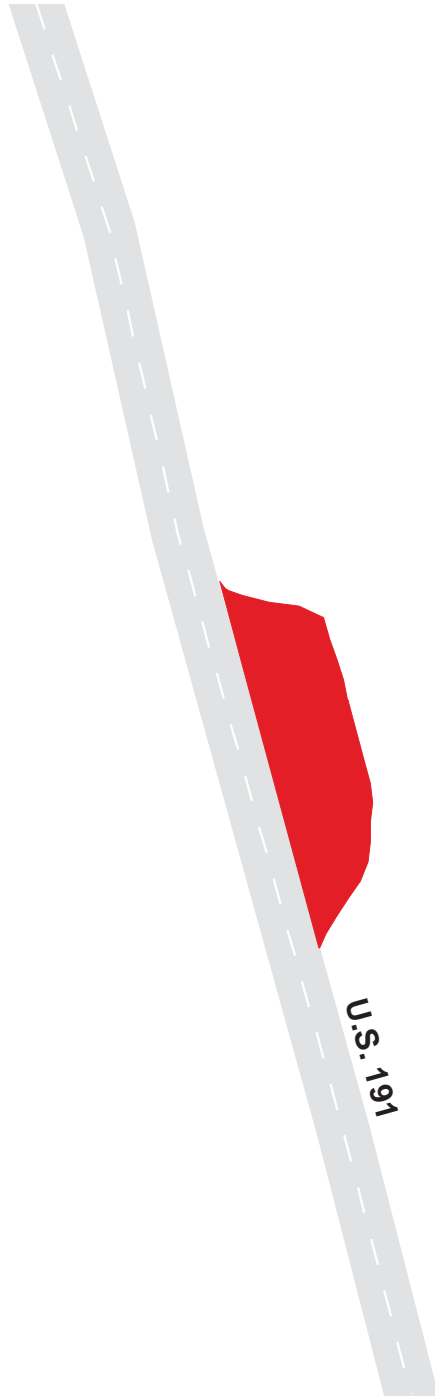

YELLOWSTONE NATIONAL PARK

Route 1000

LAMAR RIVER OVERLOOK PARKING
FROM ROUTE 0012 AT MP 8.32

Route	Public / NonPublic	Date Visited	Area (sq ft)	Lane Miles *	Surface Type	Condition / PCR
1000	PUBLIC	1/0/1900	6579	0.11	AS	EXCELLENT / 97

* Lane miles are based on 11' lane widths

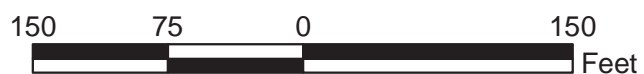

YELLOWSTONE NATIONAL PARK

Route 1001

LAMAR RIVER STOCK TRAILHEAD PARKING
FROM ROUTE 0012 AT MP 14.30

Route	Public / NonPublic	Date Visited	Area (sq ft)	Lane Miles *	Surface Type	Condition / PCR
1001	PUBLIC	1/0/1900	18108	0.31	AS	EXCELLENT / 97

* Lane miles are based on 11' lane widths

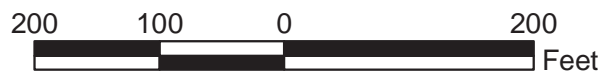
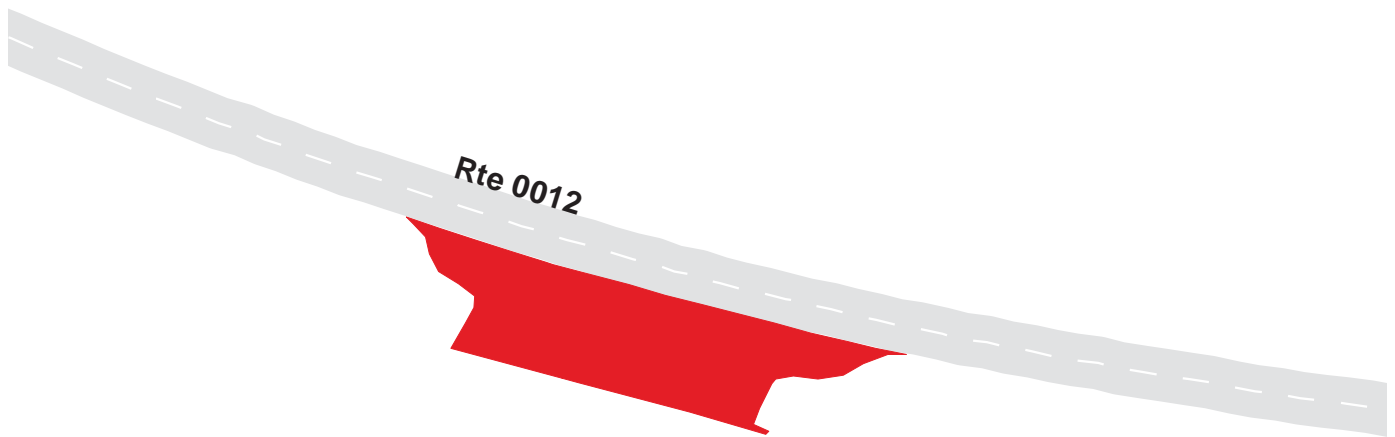

YELLOWSTONE NATIONAL PARK

Route 1002

SODA BUTTE TRAILHEAD PARKING
FROM ROUTE 0012 AT MP 17.70

Route	Public / NonPublic	Date Visited	Area (sq ft)	Lane Miles *	Surface Type	Condition / PCR
1002	PUBLIC	1/0/1900	4891	0.08	AS	EXCELLENT / 97

* Lane miles are based on 11' lane widths

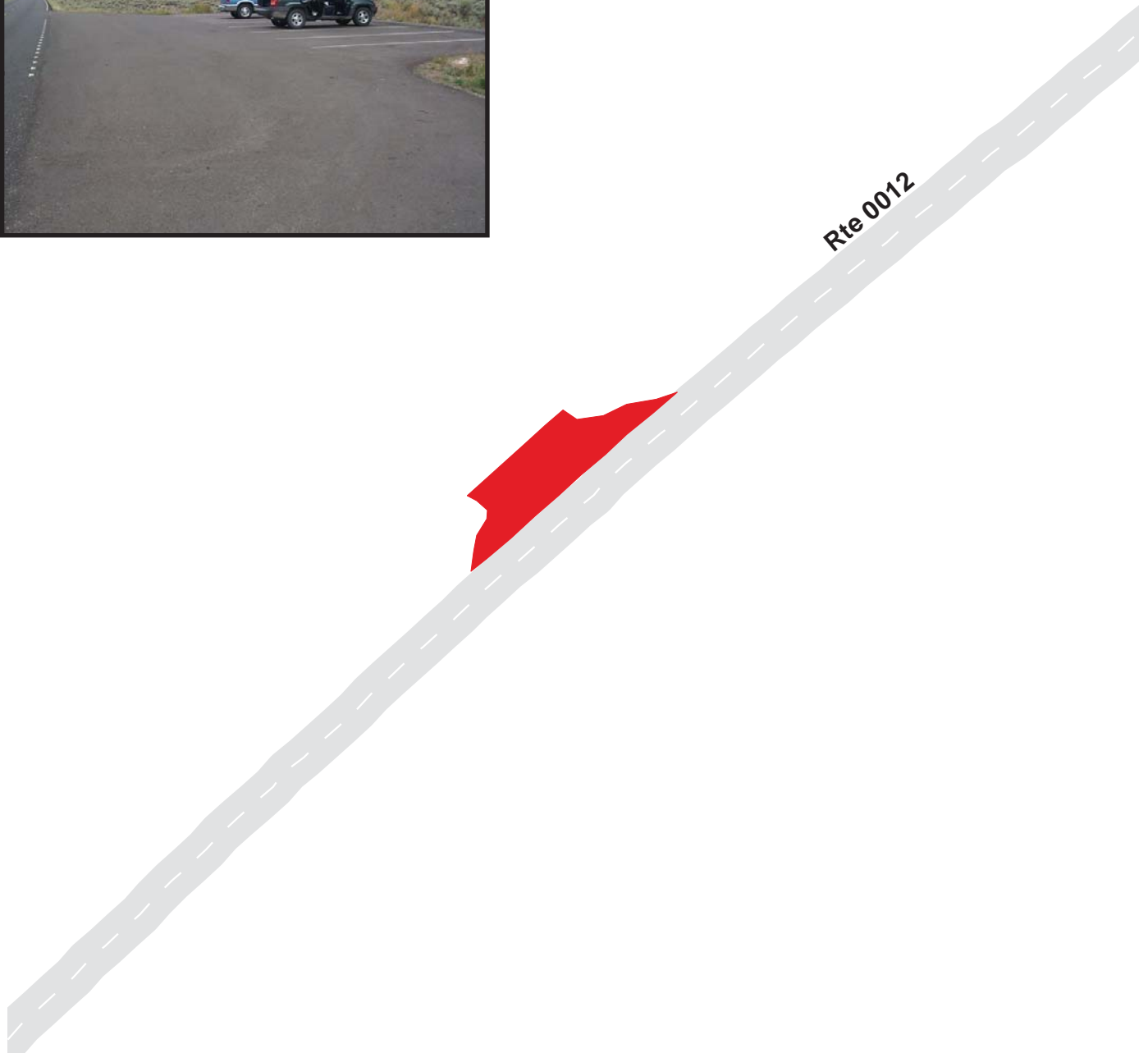

YELLOWSTONE NATIONAL PARK

Route 1003

SODA BUTTE CREEK FISHING ACCESS PARKING
FROM ROUTE 0012 AT MP 21.04

Route	Public / NonPublic	Date Visited	Area (sq ft)	Lane Miles *	Surface Type	Condition / PCR
1003	PUBLIC	1/0/1900	6211	0.11	AS	EXCELLENT / 97

* Lane miles are based on 11' lane widths

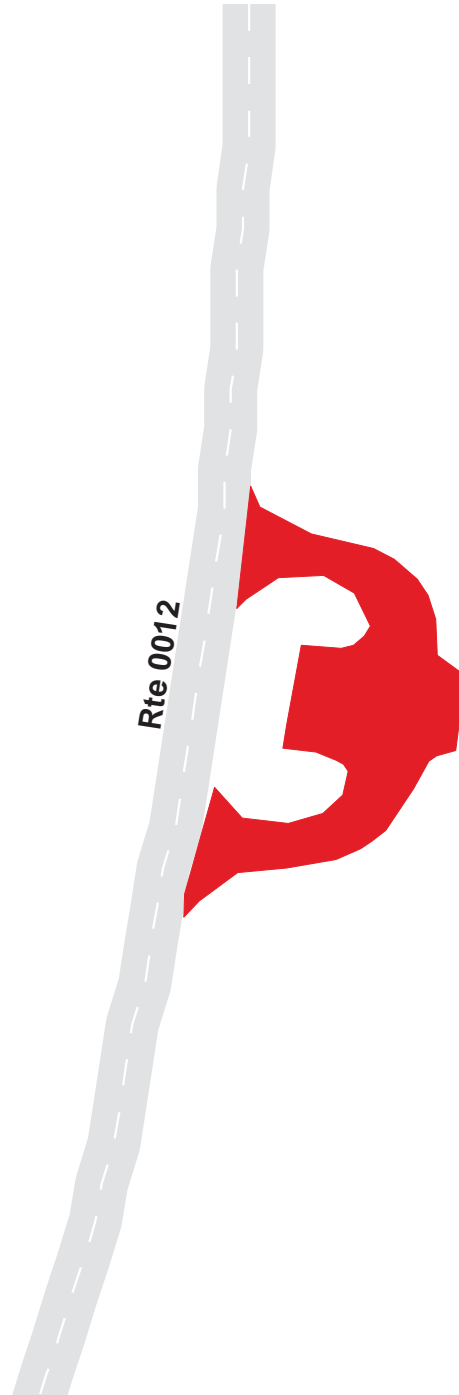

YELLOWSTONE NATIONAL PARK

Route 1004

WARM CREEK TRAILHEAD PARKING
FROM ROUTE 0012 AT MP 26.90

Route	Public / NonPublic	Date Visited	Area (sq ft)	Lane Miles *	Surface Type	Condition / PCR
1004	PUBLIC	1/0/1900	17983	0.31	AS	EXCELLENT / 97

* Lane miles are based on 11' lane widths

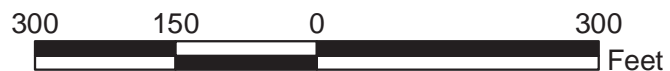
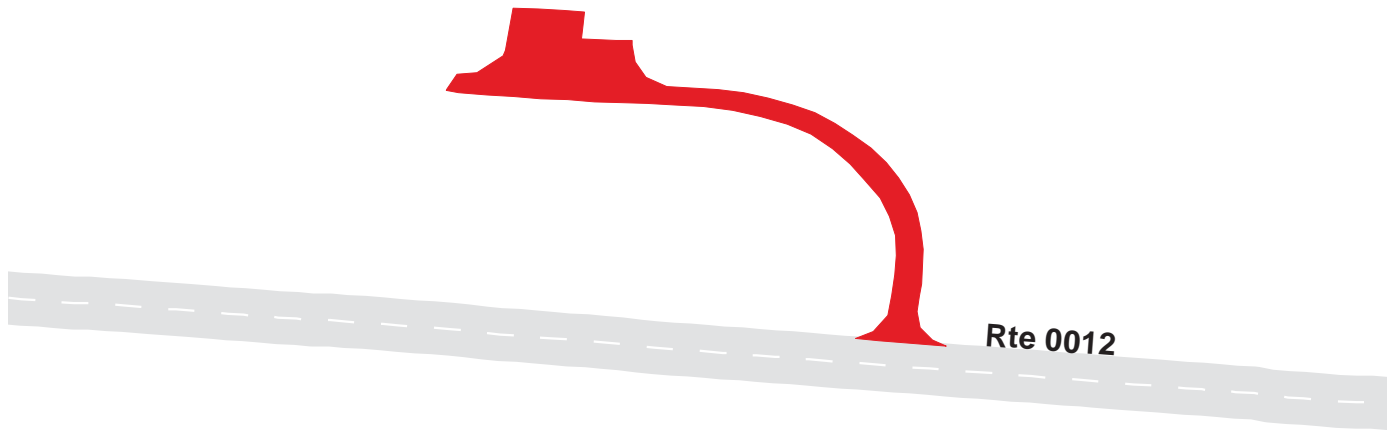

YELLOWSTONE NATIONAL PARK

Route 1005

PEBBLE CREEK RV PARKING
FROM ROUTE 0252

Route	Public / NonPublic	Date Visited	Area (sq ft)	Lane Miles *	Surface Type	Condition / PCR
1005	PUBLIC	1/0/1900	7885	0.14	AS	EXCELLENT / 97

* Lane miles are based on 11' lane widths

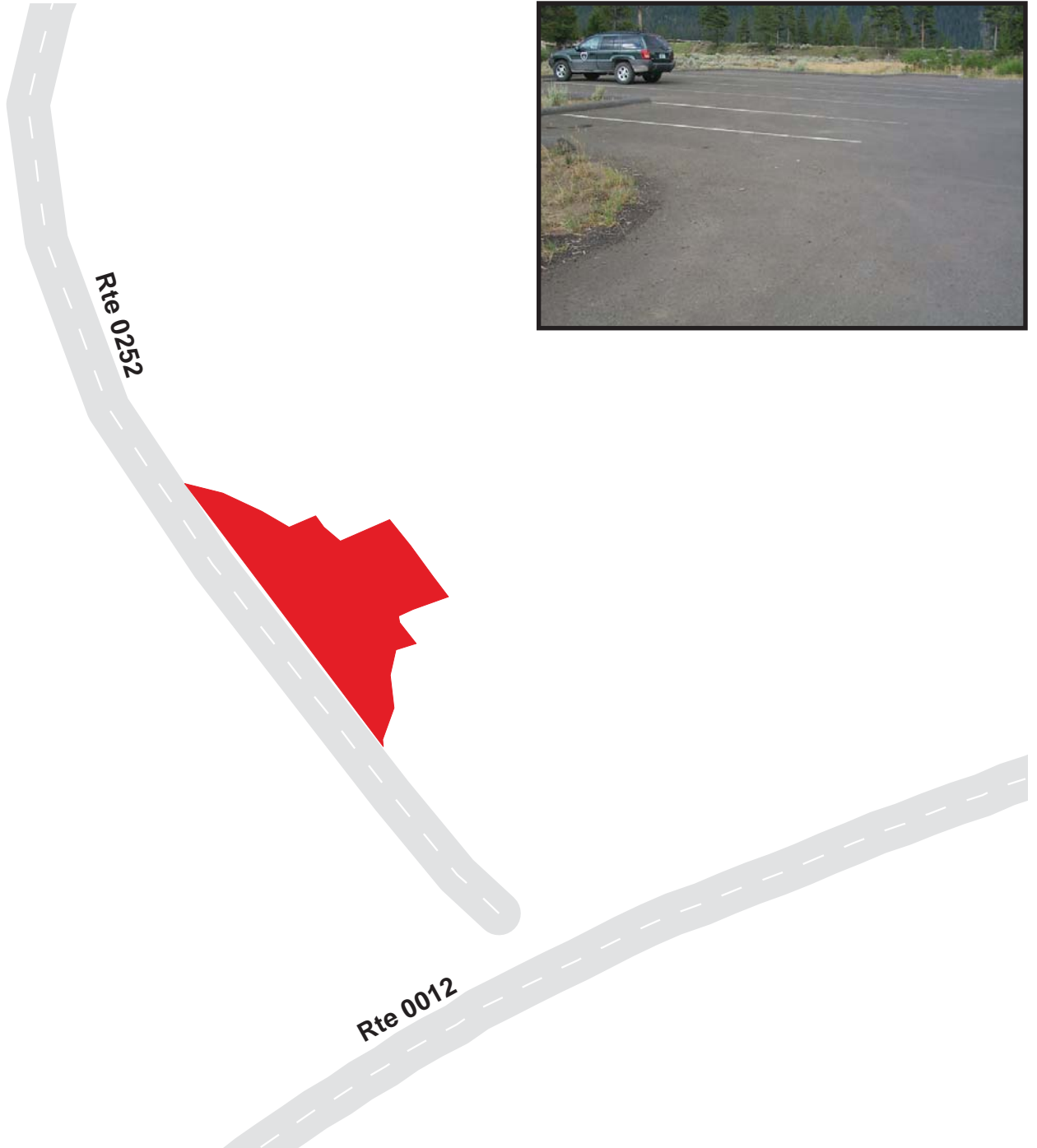

YELLOWSTONE NATIONAL PARK

Route 1006

SLOUGH CREEK PARKING AREA
FROM ROUTE 0250

Route	Public / NonPublic	Date Visited	Area (sq ft)	Lane Miles *	Surface Type	Condition / PCR
1006	PUBLIC	1/0/1900	2167	0.04	AS	GOOD / 90

* Lane miles are based on 11' lane widths

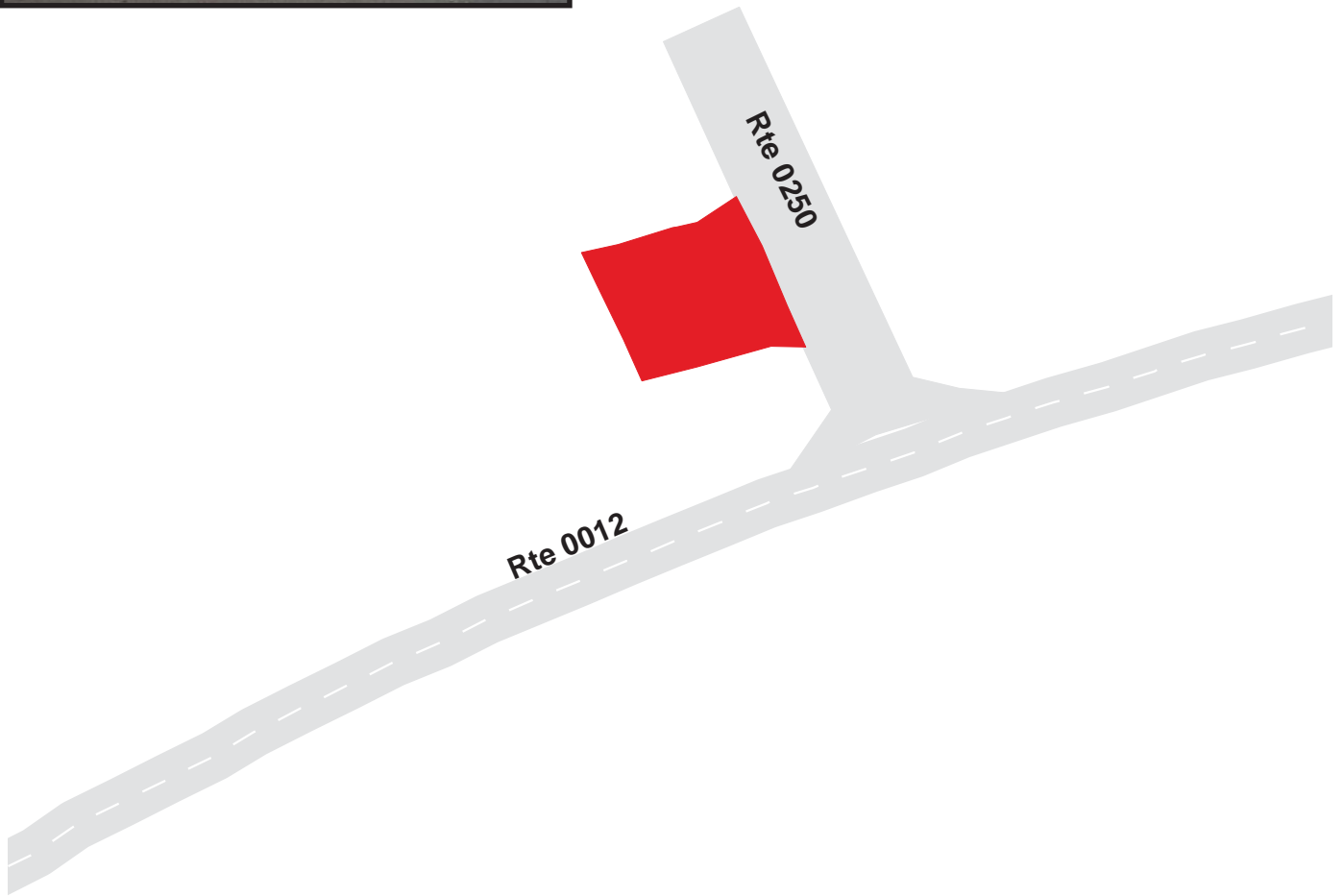

YELLOWSTONE NATIONAL PARK

Route 1007

WRAITH FALLS TRAILHEAD PARKING
FROM ROUTE 0010 AT MP 135.24

Route	Public / NonPublic	Date Visited	Area (sq ft)	Lane Miles *	Surface Type	Condition / PCR
1007	PUBLIC	1/0/1900	4523	0.08	AS	GOOD / 90

* Lane miles are based on 11' lane widths



150 75 0 150 Feet



YELLOWSTONE NATIONAL PARK

Route 1008

YELLOWSTONE NORTHERN RANGE PARKING
FROM ROUTE 0011 AT MP 4.39

Route	Public / NonPublic	Date Visited	Area (sq ft)	Lane Miles *	Surface Type	Condition / PCR
1008	PUBLIC	1/0/1900	17025	0.29	AS	GOOD / 90

* Lane miles are based on 11' lane widths

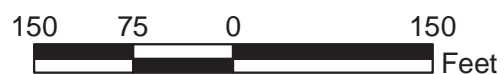
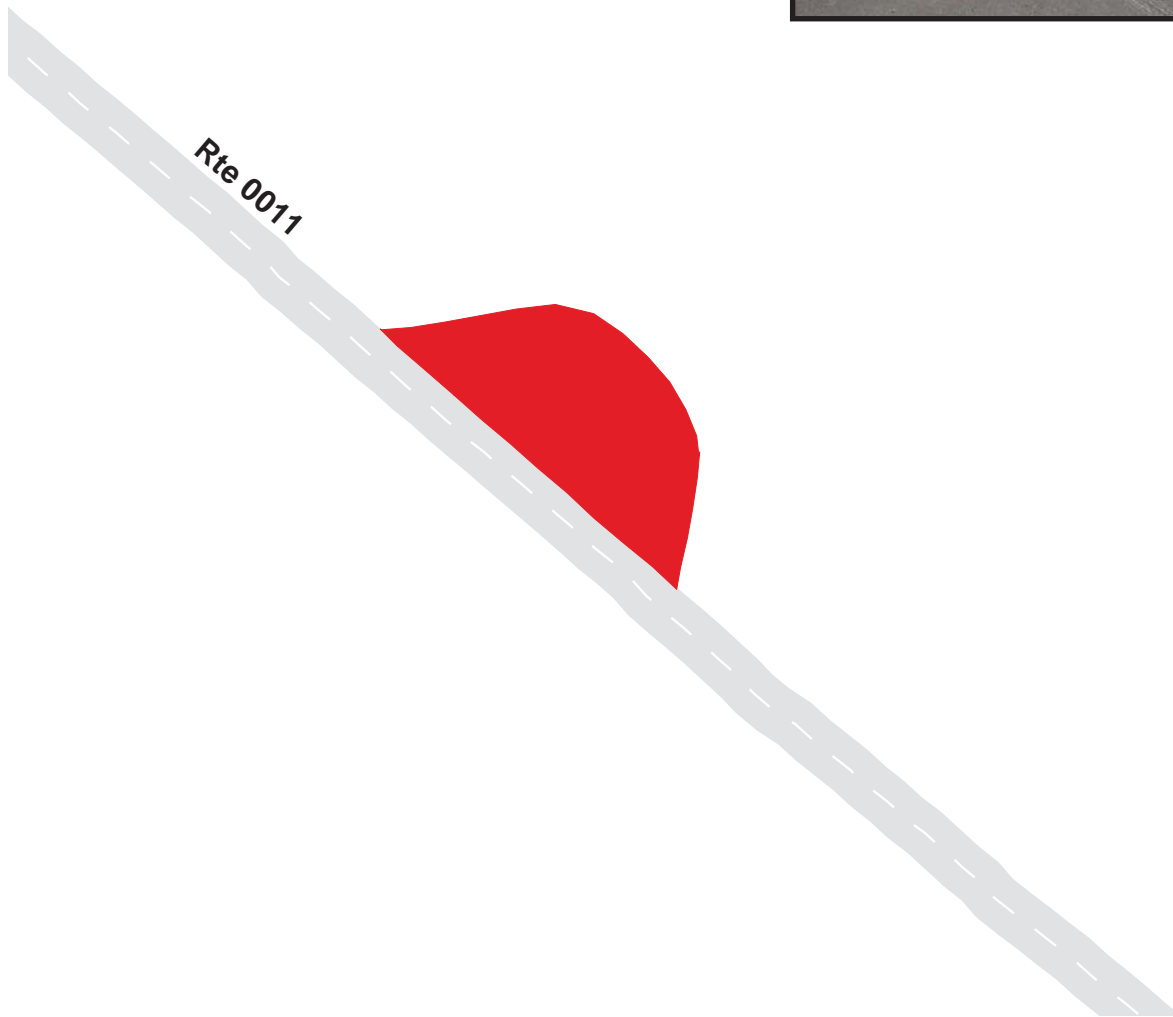

YELLOWSTONE NATIONAL PARK

Route 1009

RESCUE CREEK TRAILHEAD PARKING
FROM ROUTE 0011 AT MP 4.10

Route	Public / NonPublic	Date Visited	Area (sq ft)	Lane Miles *	Surface Type	Condition / PCR
1009	PUBLIC	1/0/1900	5915	0.10	AS	GOOD / 90

* Lane miles are based on 11' lane widths

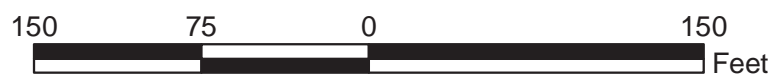

YELLOWSTONE NATIONAL PARK

Route 1010

LAVA CREEK TRAILHEAD PARKING
FROM ROUTE 0011 AT MP 1.21

Route	Public / NonPublic	Date Visited	Area (sq ft)	Lane Miles *	Surface Type	Condition / PCR
1010	PUBLIC	1/0/1900	5070	0.09	AS	GOOD / 90

* Lane miles are based on 11' lane widths

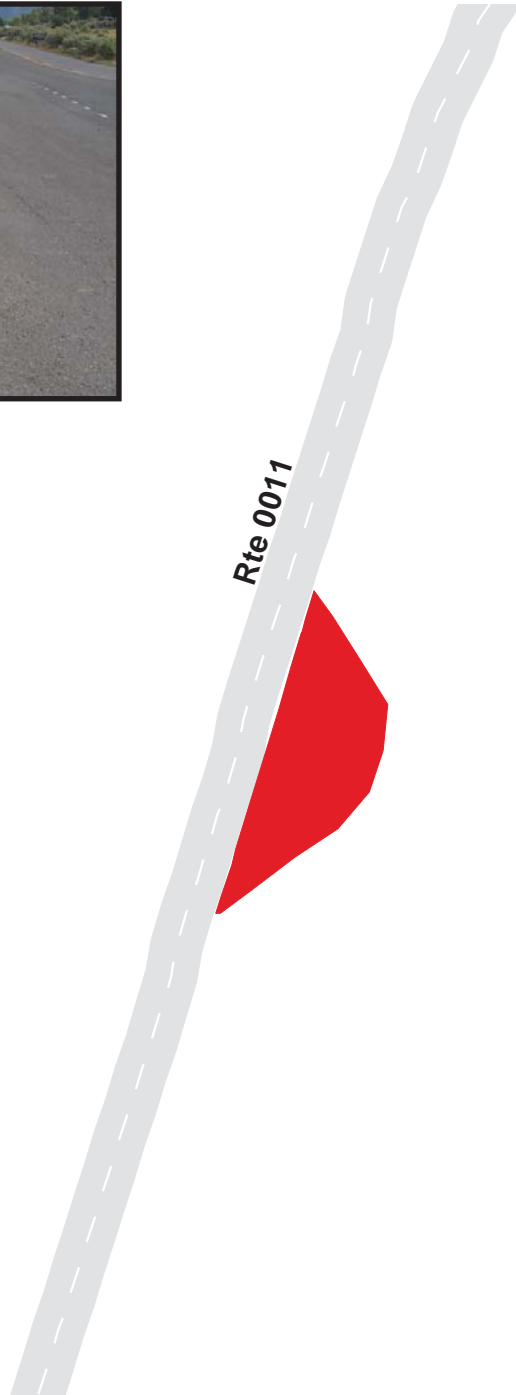

YELLOWSTONE NATIONAL PARK

Route 1011

WEST ENTRANCE PARKING
FROM ROUTE 0438 AT MP 0.02

Route	Public / NonPublic	Date Visited	Area (sq ft)	Lane Miles *	Surface Type	Condition / PCR
1011	PUBLIC	1/0/1900	3795	0.07	AS	POOR / 45

* Lane miles are based on 11' lane widths

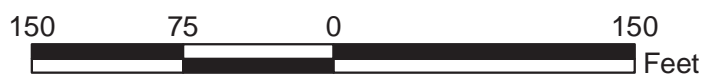

YELLOWSTONE NATIONAL PARK

Route 1012

MADISON CAMPGROUND PARKING A
FROM ROUTE 0210 AT MP 0.245

Route	Public / NonPublic	Date Visited	Area (sq ft)	Lane Miles *	Surface Type	Condition / PCR
1012	PUBLIC	1/0/1900	6419	0.11	AS	FAIR / 73

* Lane miles are based on 11' lane widths

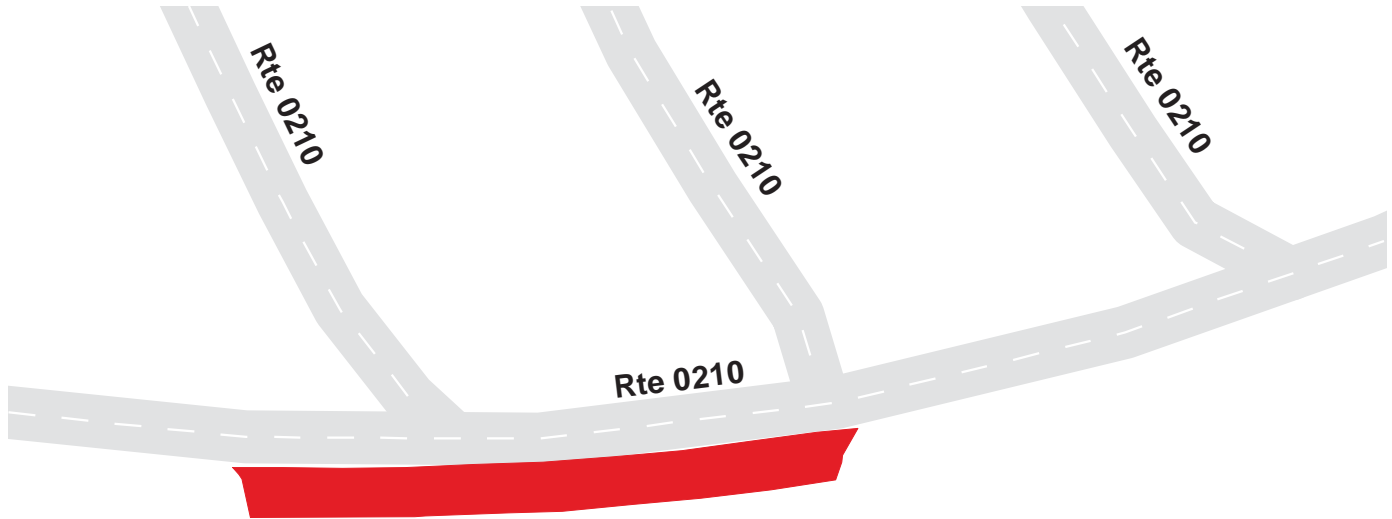

YELLOWSTONE NATIONAL PARK

Route 1013

MADISON CAMPGROUND PARKING B
FROM ROUTE 0210 AT MP 0.319

Route	Public / NonPublic	Date Visited	Area (sq ft)	Lane Miles *	Surface Type	Condition / PCR
1013	PUBLIC	1/0/1900	4991	0.09	AS	FAIR / 73

* Lane miles are based on 11' lane widths

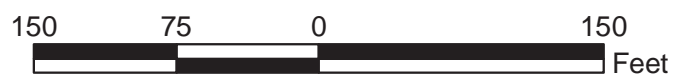
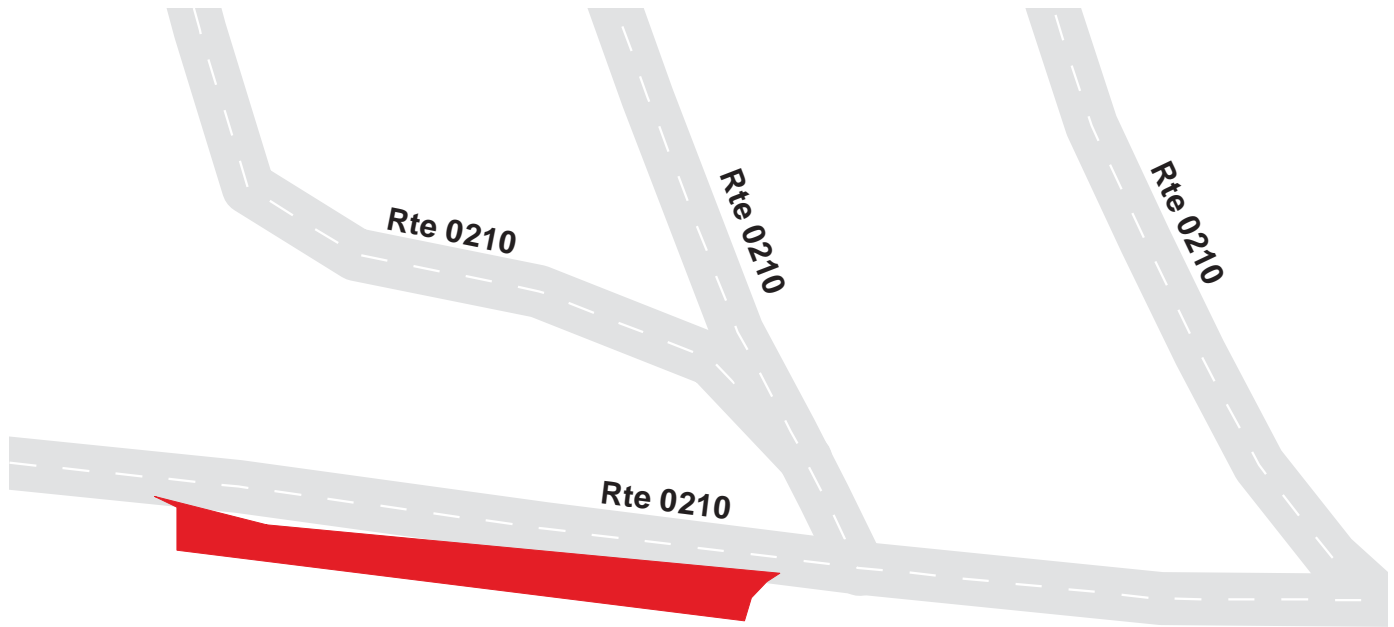

YELLOWSTONE NATIONAL PARK

Route 1014

MADISON CAMPGROUND PARKING C
FROM ROUTE 0210 AT MP 0.152

Route	Public / NonPublic	Date Visited	Area (sq ft)	Lane Miles *	Surface Type	Condition / PCR
1014	PUBLIC	1/0/1900	5237	0.09	AS	FAIR / 73

* Lane miles are based on 11' lane widths

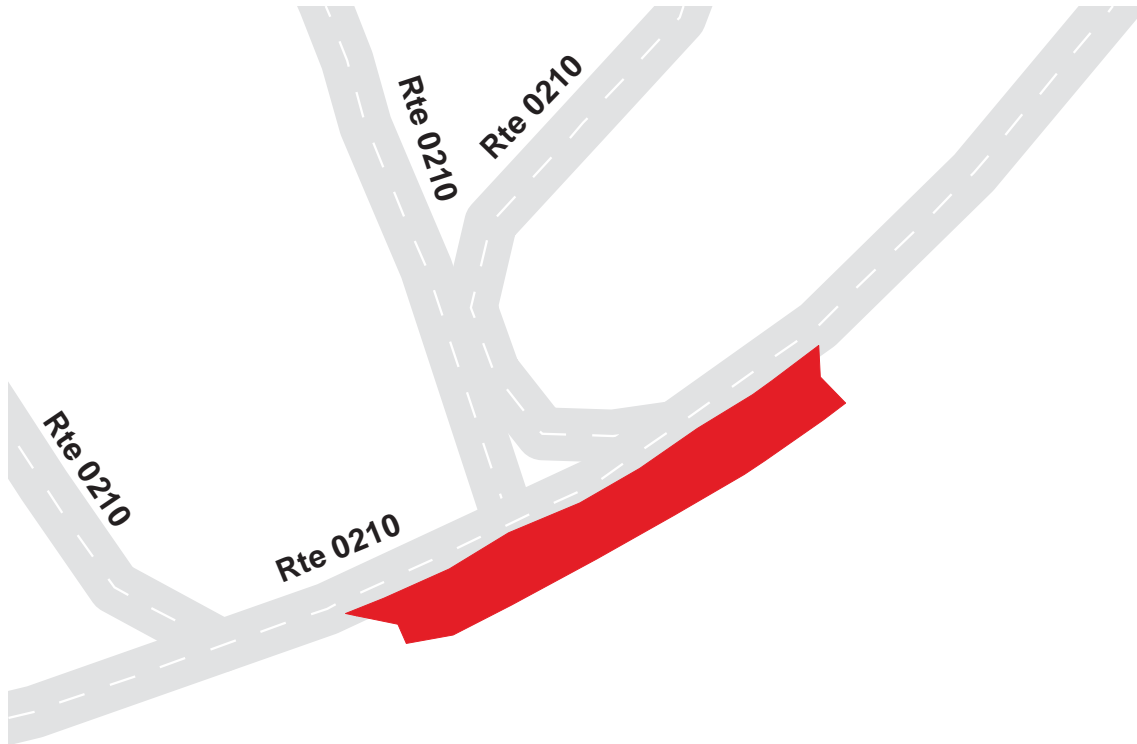

YELLOWSTONE NATIONAL PARK

Route 1015

OLD FAITHFUL SNOW LODGE EMPLOYEE PARKING
FROM ROUTE 0903G

Route	Public / NonPublic	Date Visited	Area (sq ft)	Lane Miles *	Surface Type	Condition / PCR
1015	NONPUBLIC	1/0/1900	30220	0.52	CO	EXCELLENT / 97

* Lane miles are based on 11' lane widths

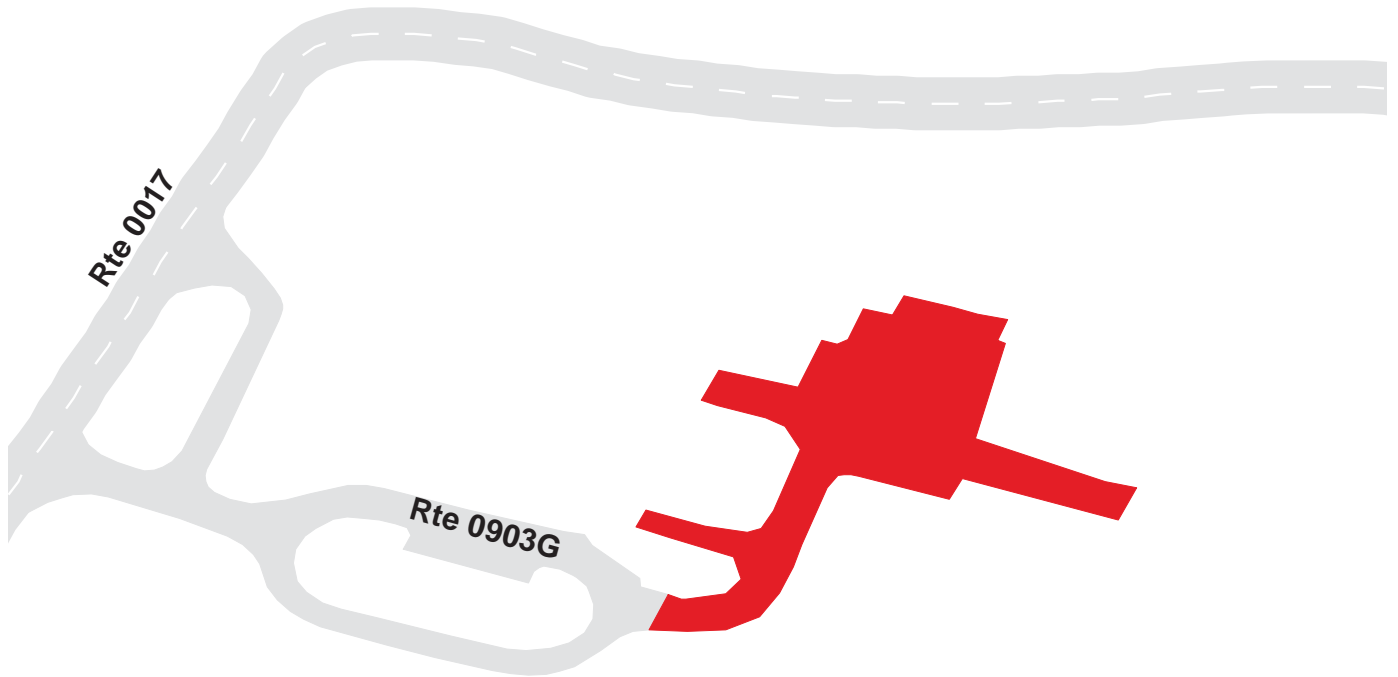



**The Road Inventory
of
Yellowstone National Park
YELL – 1570
Volume 3**



national park service



Road Inventory Program

Prepared By:
Federal Highway Administration
Eastern Federal Lands Highway Division
Cycle 3



YELL: PARKWIDE MAINTENANCE FEATURES SUMMARY

<i>FEATURE</i>	<i>PARK TOTAL</i>	<i>UNIT</i>
BRIDGE	52	EACH
CATTLE GUARD	2	EACH
CULVERT	1,646	EACH
CURB	189,995	LINEAR FEET
DROP INLET	38	EACH
GUARD WALL	15,396	LINEAR FEET
GUARDRAIL	109,264	LINEAR FEET
INTERSECTION	839	EACH
LOW WATER CROSSING	0	EACH
OVERHEAD SIGN	0	EACH
PARK BOUNDARY	0	EACH
PAVED DITCH	9,710	LINEAR FEET
PULLOUT	477	EACH
RAILROAD CROSSING	0	EACH
RETAINING WALL	16	EACH
STATE BOUNDARY	0	EACH
TRAFFIC LIGHT	2	EACH
TUNNEL	0	EACH
TURNOUT	301	LINEAR FEET

YELL: ROUTE MAINTENANCE FEATURES SUMMARY

<i>FEATURE</i>	<i>ROUTE 0010 GRAND LOOP RD, MAMMOTH TO NORRIS</i>	<i>ROUTE 0011 NORTH ENTRANCE ROAD</i>	<i>ROUTE 0012 NORTHEAST ENTRANCE ROAD</i>	<i>ROUTE 0013 EAST ENTRANCE ROAD</i>	<i>ROUTE 0014 SOUTH ENTRANCE RD</i>	<i>ROUTE 0015 WEST ENTRANCE ROAD</i>	<i>UNIT</i>
BRIDGE	17	2	8	4	4	1	EACH
CATTLE GUARD	0	0	0	0	0	0	EACH
CULVERT	864	23	210	126	118	37	EACH
CURB	78,265	1,378	4,541	11,516	12,324	502	LINEAR FEET
DROP INLET	8	9	0	0	0	0	EACH
GUARD WALL	9,208	0	1,067	4,594	528	0	LINEAR FEET
GUARDRAIL	44,632	3,025	5,027	18,079	6,183	491	LINEAR FEET
INTERSECTION	233	21	25	42	16	49	EACH
LOW WATER CROSSING	0	0	0	0	0	0	EACH
OVERHEAD SIGN	0	0	0	0	0	0	EACH
PARK BOUNDARY	0	0	0	0	0	0	EACH
PAVED DITCH	7,149	0	0	0	0	0	LINEAR FEET
PULLOUT	290	15	40	53	34	3	EACH
RAILROAD CROSSING	0	0	0	0	0	0	EACH
RETAINING WALL	5	0	0	4	0	0	EACH
STATE BOUNDARY	0	0	0	0	0	0	EACH
TRAFFIC LIGHT	0	0	0	1	1	0	EACH
TUNNEL	0	0	0	0	0	0	EACH
TURNOUT	301	0	0	0	0	0	LINEAR FEET

YELL: ROUTE MAINTENANCE FEATURES SUMMARY

<i>FEATURE</i>	<i>ROUTE 0016 NORRIS CANYON RD</i>	<i>ROUTE 0017 OLD FAITHFUL RD</i>	<i>ROUTE 0018 BEAR TOOTH HIGHWAY</i>	<i>ROUTE 0100 GRANT RD</i>	<i>ROUTE 0101 REESE CREEK RD</i>	<i>ROUTE 0103 CANYON VILLAGE RD</i>	<i>UNIT</i>
BRIDGE	0	2	8	2	0	0	EACH
CATTLE GUARD	0	0	2	0	0	0	EACH
CULVERT	59	1	123	6	0	0	EACH
CURB	21,764	4,847	27,065	4,066	0	0	LINEAR FEET
DROP INLET	1	0	10	0	0	0	EACH
GUARD WALL	0	0	0	0	0	0	LINEAR FEET
GUARDRAIL	0	713	29,848	623	0	0	LINEAR FEET
INTERSECTION	17	27	116	15	0	7	EACH
LOW WATER CROSSING	0	0	0	0	0	0	EACH
OVERHEAD SIGN	0	0	0	0	0	0	EACH
PARK BOUNDARY	0	0	0	0	0	0	EACH
PAVED DITCH	1,758	0	0	0	0	0	LINEAR FEET
PULLOUT	7	0	14	0	0	0	EACH
RAILROAD CROSSING	0	0	0	0	0	0	EACH
RETAINING WALL	0	0	0	0	0	0	EACH
STATE BOUNDARY	0	0	0	0	0	0	EACH
TRAFFIC LIGHT	0	0	0	0	0	0	EACH
TUNNEL	0	0	0	0	0	0	EACH
TURNOUT	0	0	0	0	0	0	LINEAR FEET

YELL: ROUTE MAINTENANCE FEATURES SUMMARY

<i>FEATURE</i>	<i>ROUTE 0104 OLD FAITHFUL INN RD</i>	<i>ROUTE 0107 GULL POINT DRIVE</i>	<i>ROUTE 0108 SOUTH RIM DRIVE</i>	<i>ROUTE 0109 BRIDGE BAY RD</i>	<i>ROUTE 0110 LAKE RD</i>	<i>ROUTE 0111 FISHING BRIDGE FRONTAGE RD</i>	<i>UNIT</i>
BRIDGE	0	0	1	0	0	0	EACH
CATTLE GUARD	0	0	0	0	0	0	EACH
CULVERT	0	6	4	1	3	0	EACH
CURB	0	570	10,697	0	2,624	475	LINEAR FEET
DROP INLET	0	0	3	0	2	0	EACH
GUARD WALL	0	0	0	0	0	0	LINEAR FEET
GUARDRAIL	0	0	354	0	0	0	LINEAR FEET
INTERSECTION	4	6	2	3	20	18	EACH
LOW WATER CROSSING	0	0	0	0	0	0	EACH
OVERHEAD SIGN	0	0	0	0	0	0	EACH
PARK BOUNDARY	0	0	0	0	0	0	EACH
PAVED DITCH	0	0	0	0	0	0	LINEAR FEET
PULLOUT	1	2	0	0	0	0	EACH
RAILROAD CROSSING	0	0	0	0	0	0	EACH
RETAINING WALL	0	0	0	0	0	0	EACH
STATE BOUNDARY	0	0	0	0	0	0	EACH
TRAFFIC LIGHT	0	0	0	0	0	0	EACH
TUNNEL	0	0	0	0	0	0	EACH
TURNOUT	0	0	0	0	0	0	LINEAR FEET

YELL: ROUTE MAINTENANCE FEATURES SUMMARY

<i>FEATURE</i>	<i>ROUTE 0201 GRANT MARINA RD</i>	<i>ROUTE 0206 MAMMOTH CAMPGROUND RD</i>	<i>ROUTE 0208 FOUNTAIN FLAT RD</i>	<i>ROUTE 0211 INDIAN CREEK CAMPGROUND RD</i>	<i>ROUTE 0212 SHEEPEATER CLIFF RD</i>	<i>ROUTE 0214 UPPER FALLS RD</i>	<i>UNIT</i>
BRIDGE	0	0	1	1	0	0	EACH
CATTLE GUARD	0	0	0	0	0	0	EACH
CULVERT	1	0	3	0	1	1	EACH
CURB	275	0	0	0	0	0	LINEAR FEET
DROP INLET	0	0	0	0	0	0	EACH
GUARD WALL	0	0	0	0	0	0	LINEAR FEET
GUARDRAIL	0	0	180	0	0	0	LINEAR FEET
INTERSECTION	9	8	7	12	1	0	EACH
LOW WATER CROSSING	0	0	0	0	0	0	EACH
OVERHEAD SIGN	0	0	0	0	0	0	EACH
PARK BOUNDARY	0	0	0	0	0	0	EACH
PAVED DITCH	0	0	0	0	0	0	LINEAR FEET
PULLOUT	0	0	4	0	0	0	EACH
RAILROAD CROSSING	0	0	0	0	0	0	EACH
RETAINING WALL	0	0	0	0	0	0	EACH
STATE BOUNDARY	0	0	0	0	0	0	EACH
TRAFFIC LIGHT	0	0	0	0	0	0	EACH
TUNNEL	0	0	0	0	0	0	EACH
TURNOUT	0	0	0	0	0	0	LINEAR FEET

YELL: ROUTE MAINTENANCE FEATURES SUMMARY

<i>FEATURE</i>	<i>ROUTE 0216 LAKE LODGE RD</i>	<i>ROUTE 0217 INSPIRATION POINT RD</i>	<i>ROUTE 0218 NORRIS PICNIC AREA RD</i>	<i>ROUTE 0220 NORRIS GEYSER BASIN RD</i>	<i>ROUTE 0223 MAMMOTH HEADQUARTERS ADMIN OFFICE RD</i>	<i>ROUTE 0235 PETRIFIED TREE RD</i>	<i>UNIT</i>
BRIDGE	0	0	0	0	0	0	EACH
CATTLE GUARD	0	0	0	0	0	0	EACH
CULVERT	0	0	0	1	0	1	EACH
CURB	153	322	480	845	1,415	0	LINEAR FEET
DROP INLET	0	0	0	0	0	0	EACH
GUARD WALL	0	0	0	0	0	0	LINEAR FEET
GUARDRAIL	0	0	0	0	0	0	LINEAR FEET
INTERSECTION	5	1	2	0	4	1	EACH
LOW WATER CROSSING	0	0	0	0	0	0	EACH
OVERHEAD SIGN	0	0	0	0	0	0	EACH
PARK BOUNDARY	0	0	0	0	0	0	EACH
PAVED DITCH	0	0	0	37	0	0	LINEAR FEET
PULLOUT	0	1	0	0	0	0	EACH
RAILROAD CROSSING	0	0	0	0	0	0	EACH
RETAINING WALL	0	0	0	0	0	0	EACH
STATE BOUNDARY	0	0	0	0	0	0	EACH
TRAFFIC LIGHT	0	0	0	0	0	0	EACH
TUNNEL	0	0	0	0	0	0	EACH
TURNOUT	0	0	0	0	0	0	LINEAR FEET

YELL: ROUTE MAINTENANCE FEATURES SUMMARY

<i>FEATURE</i>	<i>ROUTE 0254 LAKE BUTTE OVERLOOK RD</i>	<i>ROUTE 0259 TOWER CAMPGROUND RD</i>	<i>ROUTE 0262 MADISON RIVERSIDE DRIVE</i>	<i>ROUTE 0264 HOODOOS LOOP RD</i>	<i>ROUTE 0266 GRANT BOAT LAUNCH RD</i>	<i>ROUTE 0267 GRANT VISITOR CENTER & RESTAURANT LOOP</i>	<i>UNIT</i>
BRIDGE	0	0	0	0	0	0	EACH
CATTLE GUARD	0	0	0	0	0	0	EACH
CULVERT	3	2	0	1	0	0	EACH
CURB	0	0	0	0	0	0	LINEAR FEET
DROP INLET	0	0	0	0	0	0	EACH
GUARD WALL	0	0	0	0	0	0	LINEAR FEET
GUARDRAIL	0	0	0	0	0	0	LINEAR FEET
INTERSECTION	0	6	0	2	2	6	EACH
LOW WATER CROSSING	0	0	0	0	0	0	EACH
OVERHEAD SIGN	0	0	0	0	0	0	EACH
PARK BOUNDARY	0	0	0	0	0	0	EACH
PAVED DITCH	0	0	0	0	422	0	LINEAR FEET
PULLOUT	0	0	0	0	0	0	EACH
RAILROAD CROSSING	0	0	0	0	0	0	EACH
RETAINING WALL	0	0	0	0	0	0	EACH
STATE BOUNDARY	0	0	0	0	0	0	EACH
TRAFFIC LIGHT	0	0	0	0	0	0	EACH
TUNNEL	0	0	0	0	0	0	EACH
TURNOUT	0	0	0	0	0	0	LINEAR FEET

YELL: ROUTE MAINTENANCE FEATURES SUMMARY

<i>FEATURE</i>	<i>ROUTE 0269 BLACKTAIL PLATEAU DRIVE</i>	<i>ROUTE 0401 OLD FAITHFUL INN SERVICE RD</i>	<i>ROUTE 0402 LAKE EMPLOYEE DORMITORY SERVICE RD</i>	<i>ROUTE 0404 NORRIS ADMINISTRATIVE SERVICE RD</i>	<i>ROUTE 0405A MAMMOTH RESIDENCE AREA SERVICE RD</i>	<i>ROUTE 0406A MAMMOTH ADMINISTRATIVE SERVICE RD</i>	<i>UNIT</i>
BRIDGE	0	0	0	0	0	0	EACH
CATTLE GUARD	0	0	0	0	0	0	EACH
CULVERT	0	1	0	3	5	1	EACH
CURB	0	0	180	0	0	0	LINEAR FEET
DROP INLET	0	0	0	0	0	0	EACH
GUARD WALL	0	0	0	0	0	0	LINEAR FEET
GUARDRAIL	0	0	0	0	0	0	LINEAR FEET
INTERSECTION	0	3	7	1	16	20	EACH
LOW WATER CROSSING	0	0	0	0	0	0	EACH
OVERHEAD SIGN	0	0	0	0	0	0	EACH
PARK BOUNDARY	0	0	0	0	0	0	EACH
PAVED DITCH	0	0	0	0	0	0	LINEAR FEET
PULLOUT	0	0	1	0	0	0	EACH
RAILROAD CROSSING	0	0	0	0	0	0	EACH
RETAINING WALL	0	0	0	0	0	0	EACH
STATE BOUNDARY	0	0	0	0	0	0	EACH
TRAFFIC LIGHT	0	0	0	0	0	0	EACH
TUNNEL	0	0	0	0	0	0	EACH
TURNOUT	0	0	0	0	0	0	LINEAR FEET

YELL: ROUTE MAINTENANCE FEATURES SUMMARY

<i>FEATURE</i>	<i>ROUTE 0407 MAMMOTH TRAILER COURT SERVICE RD</i>	<i>ROUTE 0414 GRANT EAST RESIDENCE RD</i>	<i>ROUTE 0420 GRANT RESIDENCE SERVICE RD</i>	<i>ROUTE 0427 GRANT CONCESSIONER EMPLOYEE HOUSING SRVC</i>	<i>ROUTE 0433A CANYON RESIDENCE AREA SERVICE ROAD</i>	<i>ROUTE 0438 WEST ENTRANCE ADMINISTRATIVE SERVICE</i>	<i>UNIT</i>
BRIDGE	0	0	0	0	0	0	EACH
CATTLE GUARD	0	0	0	0	0	0	EACH
CULVERT	0	2	1	1	2	0	EACH
CURB	32	0	37	0	0	158	LINEAR FEET
DROP INLET	0	0	0	0	0	0	EACH
GUARD WALL	0	0	0	0	0	0	LINEAR FEET
GUARDRAIL	0	0	0	0	0	0	LINEAR FEET
INTERSECTION	5	1	10	4	8	9	EACH
LOW WATER CROSSING	0	0	0	0	0	0	EACH
OVERHEAD SIGN	0	0	0	0	0	0	EACH
PARK BOUNDARY	0	0	0	0	0	0	EACH
PAVED DITCH	0	0	0	0	0	0	LINEAR FEET
PULLOUT	0	0	0	0	0	0	EACH
RAILROAD CROSSING	0	0	0	0	0	0	EACH
RETAINING WALL	0	0	0	0	0	0	EACH
STATE BOUNDARY	0	0	0	0	0	0	EACH
TRAFFIC LIGHT	0	0	0	0	0	0	EACH
TUNNEL	0	0	0	0	0	0	EACH
TURNOUT	0	0	0	0	0	0	LINEAR FEET

YELL: ROUTE MAINTENANCE FEATURES SUMMARY

<i>FEATURE</i>	<i>ROUTE 0440 WEST ENTRANCE EMPLOYEE HOUSING RD</i>	<i>ROUTE 0459 FISHING BRIDGE CABIN AREA ROAD</i>	<i>ROUTE 0464 OLD FAITHFUL FIRE ACCESS RD</i>	<i>ROUTE 0501 MAMMOTH TERRACE LOOP DRIVE</i>	<i>ROUTE 0503 NORTH RIM DRIVE</i>	<i>ROUTE 0504 FIREHOLE CANYON DRIVE</i>	<i>UNIT</i>
BRIDGE	0	0	0	0	0	0	EACH
CATTLE GUARD	0	0	0	0	0	0	EACH
CULVERT	0	0	0	5	10	4	EACH
CURB	0	0	95	486	2,091	5,391	LINEAR FEET
DROP INLET	0	0	0	0	2	0	EACH
GUARD WALL	0	0	0	0	0	0	LINEAR FEET
GUARDRAIL	0	0	0	0	0	111	LINEAR FEET
INTERSECTION	10	0	6	5	7	6	EACH
LOW WATER CROSSING	0	0	0	0	0	0	EACH
OVERHEAD SIGN	0	0	0	0	0	0	EACH
PARK BOUNDARY	0	0	0	0	0	0	EACH
PAVED DITCH	0	0	0	0	343	0	LINEAR FEET
PULLOUT	0	0	0	7	0	2	EACH
RAILROAD CROSSING	0	0	0	0	0	0	EACH
RETAINING WALL	0	0	0	0	0	7	EACH
STATE BOUNDARY	0	0	0	0	0	0	EACH
TRAFFIC LIGHT	0	0	0	0	0	0	EACH
TUNNEL	0	0	0	0	0	0	EACH
TURNOUT	0	0	0	0	0	0	LINEAR FEET

YELL: ROUTE MAINTENANCE FEATURES SUMMARY

<i>FEATURE</i>	<i>ROUTE 0505 FIREHOLE LAKE DRIVE</i>	<i>ROUTE 0506 OLD FAITHFUL LODGE RD</i>	<i>ROUTE 0509 VIRGINIA CASCADE DRIVE</i>	<i>ROUTE 0600 PARK STREET</i>	<i>ROUTE 0601 ARCH BYPASS</i>	<i>UNIT</i>
BRIDGE	1	0	0	0	0	EACH
CATTLE GUARD	0	0	0	0	0	EACH
CULVERT	6	0	10	0	0	EACH
CURB	1,061	744	818	0	0	LINEAR FEET
DROP INLET	0	2	0	1	0	EACH
GUARD WALL	0	0	0	0	0	LINEAR FEET
GUARDRAIL	0	0	0	0	0	LINEAR FEET
INTERSECTION	10	9	3	1	11	EACH
LOW WATER CROSSING	0	0	0	0	0	EACH
OVERHEAD SIGN	0	0	0	0	0	EACH
PARK BOUNDARY	0	0	0	0	0	EACH
PAVED DITCH	0	0	0	0	0	LINEAR FEET
PULLOUT	1	0	2	0	0	EACH
RAILROAD CROSSING	0	0	0	0	0	EACH
RETAINING WALL	0	0	0	0	0	EACH
STATE BOUNDARY	0	0	0	0	0	EACH
TRAFFIC LIGHT	0	0	0	0	0	EACH
TUNNEL	0	0	0	0	0	EACH
TURNOUT	0	0	0	0	0	LINEAR FEET

YELL: ROUTE MAINTENANCE FEATURES ROAD LOG

ROUTE 0010 : GRAND LOOP RD, CANYON TO TOWER

<i>FROM MILEPOST</i>	<i>TO MILEPOST</i>	<i>FEATURE</i>	<i>SIDE</i>	<i>COMMENT</i>
0.000	0.000			ROUTE BEGINS AT ROUTE 011
0.010	0.021	CURB	LEFT	
0.012	0.012	INTERSECTION	RIGHT	ROUTE 9000 MAMMOTH HOTEL PARKING
0.029	0.029	DROP INLET	RIGHT	
0.029	0.037	CURB	RIGHT	
0.048	0.048	INTERSECTION	RIGHT	ROUTE 9000 MAMMOTH HOTEL PARKING
0.060	0.101	CURB	RIGHT	
0.064	0.064	INTERSECTION	LEFT	ROUTE 9000 MAMMOTH HOTEL PARKING
0.110	0.110	INTERSECTION	RIGHT	ROUTE 204 MAMMOTH HOTEL AND CABINS RD
0.117	0.131	CURB	RIGHT	
0.141	0.141	INTERSECTION	RIGHT	ROUTE 900P MAMMOTH STORE PARKING
0.170	0.170	INTERSECTION	RIGHT	ROUTE 900P MAMMOTH STORE PARKING
0.190	0.190	INTERSECTION	RIGHT	ROUTE 900B LOWER MAMMOTH TERRACE PARKING AREA
0.227	0.227	INTERSECTION	LEFT	ROUTE 900B LOWER MAMMOTH TERRACE PARKING AREA
0.232	0.232	INTERSECTION	RIGHT	ROUTE 900B LOWER MAMMOTH TERRACE PARKING AREA
0.242	0.242	CULVERT	N/A	
0.272	0.272	INTERSECTION	LEFT	ROUTE 900B LOWER MAMMOTH TERRACE PARKING AREA
0.316	0.316	INTERSECTION	RIGHT	ROUTE 900B LOWER MAMMOTH TERRACE PARKING AREA

YELL: ROUTE MAINTENANCE FEATURES ROAD LOG

ROUTE 0010 : GRAND LOOP RD, CANYON TO TOWER

<i>FROM MILEPOST</i>	<i>TO MILEPOST</i>	<i>FEATURE</i>	<i>SIDE</i>	<i>COMMENT</i>
0.417	0.417	INTERSECTION	RIGHT	ROUTE 900B LOWER MAMMOTH TERRACE PARKING AREA
0.548	0.548	INTERSECTION	RIGHT	ROUTE 900H LOWER MAMMOTH TERRACE PARKING AREA
0.590	0.590	INTERSECTION	RIGHT	ROUTE 900H MAMMOTH TERRACE NATURE TRAIL PARKING
0.678	0.678	CULVERT	N/A	
0.752	0.752	CULVERT	N/A	
0.770	0.770	INTERSECTION	LEFT	ROUTE 413 MAMMOTH RENTAL HORSES ACCESS ROAD
1.206	1.206	CULVERT	N/A	
1.300	1.300	INTERSECTION	LEFT	ROUTE 407 MAMMOTH TRAILER COURT SERVICE ROAD
1.657	1.698	PULLOUT	RIGHT	
1.793	1.865	PULLOUT	RIGHT	
1.803	1.964	GUARDRAIL	RIGHT	
1.895	1.895	CULVERT	N/A	
2.042	2.042	INTERSECTION	RIGHT	ROUTE 501 MAMMOTH TERRACE LOOP ROAD
2.101	2.101	CULVERT	N/A	
2.124	2.124	INTERSECTION	LEFT	ROUTE 900F MAMMOTH SNOWMOBILE UTILITY PARKING
2.150	2.150	INTERSECTION	LEFT	ROUTE 900F MAMMOTH SNOWMOBILE UTILITY PARKING
2.533	2.533	CULVERT	N/A	
2.818	2.818	CULVERT	N/A	
2.881	2.881	CULVERT	N/A	
2.934	2.934	CULVERT	N/A	

YELL: ROUTE MAINTENANCE FEATURES ROAD LOG

ROUTE 0010 : GRAND LOOP RD, CANYON TO TOWER

<i>FROM MILEPOST</i>	<i>TO MILEPOST</i>	<i>FEATURE</i>	<i>SIDE</i>	<i>COMMENT</i>
3.050	3.050	INTERSECTION	LEFT	
3.090	3.563	GUARDRAIL	LEFT	
3.097	3.097	CULVERT	N/A	
3.179	3.179	CULVERT	N/A	
3.279	3.279	CULVERT	N/A	
3.337	3.337	CULVERT	N/A	
3.470	3.470	CULVERT	N/A	
3.587	3.587	CULVERT	N/A	
3.697	3.697	INTERSECTION	RIGHT	ROUTE 264 HOODOOS LOOP ROAD
3.753	3.753	INTERSECTION	RIGHT	ROUTE 264 HOODOOS LOOP ROAD
3.844	3.891	PULLOUT	LEFT	
3.856	3.856	CULVERT	N/A	
4.179	4.179	CULVERT	N/A	
4.352	4.401	GUARD WALL	LEFT	
4.376	4.467	GUARDRAIL	LEFT	
4.403	4.463	BRIDGE	N/A	
4.403	4.467	GUARDRAIL	RIGHT	
4.462	4.462	DROP INLET	LEFT	
4.467	4.467	DROP INLET	RIGHT	
4.468	4.701	GUARD WALL	LEFT	
4.518	4.518	INTERSECTION	LEFT	
4.642	4.665	PULLOUT	LEFT	
4.770	4.770	CULVERT	N/A	
4.776	4.776	INTERSECTION	LEFT	
4.870	4.902	PULLOUT	RIGHT	
4.942	4.942	CULVERT	N/A	

YELL: ROUTE MAINTENANCE FEATURES ROAD LOG

ROUTE 0010 : GRAND LOOP RD, CANYON TO TOWER

<i>FROM MILEPOST</i>	<i>TO MILEPOST</i>	<i>FEATURE</i>	<i>SIDE</i>	<i>COMMENT</i>
5.149	5.179	PULLOUT	LEFT	
5.447	5.474	PULLOUT	RIGHT	
5.474	5.474	CULVERT	N/A	
5.648	5.648	INTERSECTION	RIGHT	ROUTE 909 GALLATIN RANGE EXHIBIT PARKING
5.684	5.684	INTERSECTION	RIGHT	ROUTE 909 GALLATIN RANGE EXHIBIT PARKING
6.124	6.159	PULLOUT	RIGHT	
6.190	6.190	CULVERT	N/A	
6.687	6.718	PULLOUT	LEFT	
7.513	7.513	INTERSECTION	RIGHT	ROUTE 409 MAMMOTH WATER TANK SERVICE ROAD
7.745	7.745	CULVERT	N/A	
7.789	7.789	CULVERT	N/A	
7.824	7.840	PULLOUT	RIGHT	
7.940	7.940	INTERSECTION	LEFT	ROUTE 212 SHEEPEATER CLIFF ROAD
7.982	7.982	CULVERT	N/A	
8.094	8.117	GUARDRAIL	LEFT	
8.097	8.111	BRIDGE	N/A	
8.098	8.116	GUARDRAIL	RIGHT	
8.225	8.225	CULVERT	N/A	
8.301	8.301	CULVERT	N/A	
8.351	8.351	CULVERT	N/A	
8.414	8.414	CULVERT	N/A	
8.479	8.479	INTERSECTION	RIGHT	ROUTE 211 INDIAN CREEK CAMPGROUND ROAD
8.501	8.501	INTERSECTION	RIGHT	ROUTE 211 INDIAN CREEK CAMPGROUND ROAD
8.557	8.557	CULVERT	N/A	

YELL: ROUTE MAINTENANCE FEATURES ROAD LOG

ROUTE 0010 : GRAND LOOP RD, CANYON TO TOWER

<i>FROM MILEPOST</i>	<i>TO MILEPOST</i>	<i>FEATURE</i>	<i>SIDE</i>	<i>COMMENT</i>
8.680	8.680	CULVERT	N/A	
8.779	8.809	PULLOUT	LEFT	
8.849	8.849	CULVERT	N/A	
8.944	8.944	CULVERT	N/A	
9.053	9.077	PULLOUT	RIGHT	
9.139	9.164	PULLOUT	RIGHT	
9.685	9.718	PULLOUT	RIGHT	
9.886	9.886	INTERSECTION	RIGHT	
9.980	10.028	PULLOUT	RIGHT	
10.041	10.041	CULVERT	N/A	
10.442	10.442	INTERSECTION	RIGHT	ROUTE 910 WILLOW PARK PARKING
10.485	10.485	INTERSECTION	RIGHT	ROUTE 910 WILLOW PARK PARKING
10.583	10.583	CULVERT	N/A	
10.601	10.601	INTERSECTION	RIGHT	ROUTE 911 MOOSE EXHIBIT PARKING
10.635	10.635	CULVERT	N/A	
10.651	10.651	INTERSECTION	RIGHT	ROUTE 911 MOOSE EXHIBIT PARKING
10.673	10.673	CULVERT	N/A	
10.824	10.824	CULVERT	N/A	
11.082	11.082	CULVERT	N/A	
11.099	11.099	INTERSECTION	RIGHT	ROUTE 227 APOLIMARIS SPRING PICNIC AREA ROAD
11.302	11.302	CULVERT	N/A	
11.515	11.515	INTERSECTION	RIGHT	ROUTE 912 MT HOLMS TRAILHEAD PARKING
11.594	11.594	CULVERT	N/A	
11.724	11.724	CULVERT	N/A	

YELL: ROUTE MAINTENANCE FEATURES ROAD LOG

ROUTE 0010 : GRAND LOOP RD, CANYON TO TOWER

<i>FROM MILEPOST</i>	<i>TO MILEPOST</i>	<i>FEATURE</i>	<i>SIDE</i>	<i>COMMENT</i>
12.045	12.045	CULVERT	N/A	
12.139	12.139	CULVERT	N/A	
12.208	12.208	CULVERT	N/A	
12.403	12.403	CULVERT	N/A	
12.460	12.460	CULVERT	N/A	
12.516	12.516	INTERSECTION	RIGHT	ROUTE 908 OBSIDIAN CLIFF PARKING AREA
12.564	12.564	INTERSECTION	RIGHT	ROUTE 908 OBSIDIAN CLIFF PARKING AREA
12.574	12.574	CULVERT	N/A	
13.388	13.406	PULLOUT	RIGHT	
13.497	13.497	CULVERT	N/A	
13.510	13.510	INTERSECTION	RIGHT	ROUTE 226 BEAVER PONDS PICNIC AREA (UNPAVED)
13.732	13.732	CULVERT	N/A	
13.864	13.864	INTERSECTION	LEFT	ROUTE 913 SOLFATARA TRAILHEAD (UNPAVED)
13.939	13.968	PULLOUT	RIGHT	
14.652	14.687	PULLOUT	RIGHT	
14.725	14.725	CULVERT	N/A	
14.765	14.765	CULVERT	N/A	
14.876	14.876	CULVERT	N/A	
14.936	14.962	PULLOUT	RIGHT	
14.972	15.003	PULLOUT	RIGHT	
15.027	15.051	PULLOUT	RIGHT	
15.228	15.271	PULLOUT	LEFT	
15.298	15.321	PULLOUT	RIGHT	
15.470	15.485	PULLOUT	RIGHT	
15.573	15.615	PULLOUT	RIGHT	

YELL: ROUTE MAINTENANCE FEATURES ROAD LOG

ROUTE 0010 : GRAND LOOP RD, CANYON TO TOWER

<i>FROM MILEPOST</i>	<i>TO MILEPOST</i>	<i>FEATURE</i>	<i>SIDE</i>	<i>COMMENT</i>
15.608	15.608	CULVERT	N/A	
15.668	15.713	PULLOUT	RIGHT	
15.734	15.734	CULVERT	N/A	
15.734	15.747	GUARDRAIL	RIGHT	
15.927	15.927	CULVERT	N/A	
15.950	15.970	PULLOUT	RIGHT	
15.999	15.999	CULVERT	N/A	
16.057	16.057	INTERSECTION	LEFT	ROUTE 914 ROARING MOUNTAIN PARKING
16.071	16.071	INTERSECTION	RIGHT	ROUTE 914 ROARING MOUNTAIN PARKING
16.226	16.249	PULLOUT	RIGHT	
16.230	16.230	CULVERT	N/A	
16.321	16.334	PULLOUT	RIGHT	
16.443	16.443	CULVERT	N/A	
16.516	16.547	PULLOUT	RIGHT	
16.564	16.564	CULVERT	N/A	
16.646	16.705	PULLOUT	RIGHT	
16.714	16.714	CULVERT	N/A	
16.745	16.745	CULVERT	N/A	
16.809	16.809	CULVERT	N/A	
16.810	16.835	PULLOUT	RIGHT	
16.855	16.879	PULLOUT	RIGHT	
16.961	16.974	PULLOUT	RIGHT	
17.295	17.327	PULLOUT	RIGHT	
17.496	17.496	CULVERT	N/A	
17.527	17.527	CULVERT	N/A	
17.531	17.563	PULLOUT	RIGHT	

YELL: ROUTE MAINTENANCE FEATURES ROAD LOG

ROUTE 0010 : GRAND LOOP RD, CANYON TO TOWER

<i>FROM MILEPOST</i>	<i>TO MILEPOST</i>	<i>FEATURE</i>	<i>SIDE</i>	<i>COMMENT</i>
17.977	18.004	PULLOUT	RIGHT	
18.252	18.281	PULLOUT	RIGHT	
18.386	18.424	PULLOUT	RIGHT	
18.427	18.427	CULVERT	N/A	
18.480	18.480	CULVERT	N/A	
18.842	18.842	CULVERT	N/A	
18.901	18.901	CULVERT	N/A	
19.179	19.179	CULVERT	N/A	
19.251	19.251	CULVERT	N/A	
19.322	19.322	INTERSECTION	RIGHT	ROUTE 901E NORRIS OVERLOOK PARKING A
19.352	19.352	INTERSECTION	RIGHT	ROUTE 901E NORRIS OVERLOOK PARKING A (UNPAVED)
19.450	19.450	INTERSECTION	RIGHT	ROUTE 901F NORRIS OVERLOOK PARKING B
19.904	19.904	CULVERT	N/A	
20.048	20.048	CULVERT	N/A	
20.157	20.157	INTERSECTION	LEFT	ROUTE 219 NORRIS GEYSER BASIN ROAD
20.193	20.220	GUARDRAIL	LEFT	
20.195	20.212	BRIDGE	N/A	
20.196	20.217	GUARDRAIL	RIGHT	
20.272	20.272	INTERSECTION	LEFT	ROUTE 901C NORRIS CAVALRY EXHIBIT PARKING
20.283	20.348	CURB	LEFT	
20.363	20.363	INTERSECTION	LEFT	ROUTE 901C NORRIS CAVALRY EXHIBIT PARKING
20.651	20.847	PAVED DITCH	RIGHT	
20.670	20.670	CULVERT	N/A	
20.768	20.768	CULVERT	N/A	

YELL: ROUTE MAINTENANCE FEATURES ROAD LOG

ROUTE 0010 : GRAND LOOP RD, CANYON TO TOWER

<i>FROM MILEPOST</i>	<i>TO MILEPOST</i>	<i>FEATURE</i>	<i>SIDE</i>	<i>COMMENT</i>
20.872	20.950	PAVED DITCH	RIGHT	
20.967	20.967	INTERSECTION	LEFT	ROUTE 220 NORRIS GEYSER BASIN ROAD
20.971	20.971	INTERSECTION	RIGHT	ROUTE 016 NORRIS CANYON ROAD
20.999	21.074	CURB	RIGHT	
21.387	21.418	PAVED DITCH	RIGHT	
21.408	21.408	CULVERT	N/A	
21.563	21.577	CURB	RIGHT	
21.565	21.565	CULVERT	N/A	
21.660	21.718	PAVED DITCH	RIGHT	
21.885	21.972	PAVED DITCH	RIGHT	
21.975	21.975	DROP INLET	RIGHT	
21.979	21.979	CULVERT	N/A	
22.185	22.185	CULVERT	N/A	
22.230	22.230	CULVERT	N/A	
22.420	22.420	CULVERT	N/A	
22.639	22.639	CULVERT	N/A	
22.679	22.736	TURNOUT	RIGHT	
22.823	22.823	CULVERT	N/A	
22.850	22.850	CULVERT	N/A	
22.908	22.908	CULVERT	N/A	
23.001	23.001	CULVERT	N/A	
23.021	23.071	PULLOUT	RIGHT	
23.350	23.350	CULVERT	N/A	
23.631	23.740	PULLOUT	RIGHT	
23.745	23.834	CURB	RIGHT	
23.789	23.841	PULLOUT	RIGHT	

YELL: ROUTE MAINTENANCE FEATURES ROAD LOG

ROUTE 0010 : GRAND LOOP RD, CANYON TO TOWER

<i>FROM MILEPOST</i>	<i>TO MILEPOST</i>	<i>FEATURE</i>	<i>SIDE</i>	<i>COMMENT</i>
23.877	23.877	CULVERT	N/A	
23.990	24.043	CURB	RIGHT	
24.052	24.052	INTERSECTION	RIGHT	ROUTE 225 GIBBON MEADOWS PICNIC AREA ROAD
24.147	24.147	INTERSECTION	RIGHT	ROUTE 225 GIBBON MEADOWS PICNIC AREA ROAD
24.249	24.249	INTERSECTION	LEFT	ROUTE 410 GIBBON MEADOWS SERVICE ROAD (UNPAVED)
24.269	24.269	CULVERT	N/A	
24.296	24.334	CURB	RIGHT	
24.296	24.335	PULLOUT	RIGHT	
24.507	24.558	PULLOUT	RIGHT	
24.508	24.554	CURB	RIGHT	
24.607	24.607	CULVERT	N/A	
24.681	24.681	INTERSECTION	LEFT	
24.698	24.698	CULVERT	N/A	
24.778	24.778	CULVERT	N/A	
24.897	24.897	CULVERT	N/A	
24.931	24.974	PULLOUT	RIGHT	
24.932	24.968	CURB	RIGHT	
24.977	24.977	CULVERT	N/A	
25.112	25.112	CULVERT	N/A	
25.188	25.188	CULVERT	N/A	
25.199	25.211	CURB	RIGHT	
25.200	25.229	PULLOUT	RIGHT	
25.286	25.286	CULVERT	N/A	
25.381	25.381	CULVERT	N/A	
25.431	25.465	PULLOUT	RIGHT	

YELL: ROUTE MAINTENANCE FEATURES ROAD LOG

ROUTE 0010 : GRAND LOOP RD, CANYON TO TOWER

<i>FROM MILEPOST</i>	<i>TO MILEPOST</i>	<i>FEATURE</i>	<i>SIDE</i>	<i>COMMENT</i>
25.433	25.461	CURB	RIGHT	
25.561	25.561	CULVERT	N/A	
25.632	25.663	PULLOUT	LEFT	
25.636	25.652	CURB	LEFT	
25.667	25.704	GUARDRAIL	LEFT	
25.671	25.696	BRIDGE	N/A	
25.674	25.703	GUARDRAIL	RIGHT	
25.701	25.725	PULLOUT	RIGHT	
25.751	25.751	CULVERT	N/A	
25.804	25.833	CURB	LEFT	
25.805	25.833	PULLOUT	LEFT	
25.860	25.860	CULVERT	N/A	
25.868	25.887	CURB	RIGHT	
25.898	25.898	CULVERT	N/A	
25.963	25.963	CULVERT	N/A	
25.969	26.154	GUARDRAIL	LEFT	
26.013	26.013	CULVERT	N/A	
26.044	26.089	BRIDGE	N/A	
26.046	26.089	GUARDRAIL	RIGHT	
26.093	26.153	CURB	RIGHT	
26.143	26.143	INTERSECTION	RIGHT	ROUTE 917 MONUMENT GEYSER BASIN PARKING (UNDER
26.183	26.183	CULVERT	N/A	
26.212	26.240	PULLOUT	RIGHT	
26.216	26.235	CURB	RIGHT	
26.251	26.251	CULVERT	N/A	
26.277	26.301	PULLOUT	LEFT	

YELL: ROUTE MAINTENANCE FEATURES ROAD LOG

ROUTE 0010 : GRAND LOOP RD, CANYON TO TOWER

<i>FROM MILEPOST</i>	<i>TO MILEPOST</i>	<i>FEATURE</i>	<i>SIDE</i>	<i>COMMENT</i>
26.356	26.356	CULVERT	N/A	
26.444	26.444	CULVERT	N/A	
26.461	26.461	CULVERT	N/A	
26.557	26.557	CULVERT	N/A	
26.658	26.658	CULVERT	N/A	
26.668	26.688	CURB	LEFT	
26.669	26.689	PULLOUT	LEFT	
26.708	26.708	CULVERT	N/A	
26.735	26.735	CULVERT	N/A	
26.832	26.858	PULLOUT	LEFT	
26.889	26.920	GUARDRAIL	LEFT	
26.892	26.945	GUARDRAIL	RIGHT	
26.894	26.933	BRIDGE	N/A	
26.945	26.967	CURB	RIGHT	
26.945	26.974	PULLOUT	RIGHT	
27.021	27.021	CULVERT	N/A	
27.034	27.061	PULLOUT	RIGHT	
27.101	27.101	CULVERT	N/A	
27.121	27.142	PULLOUT	RIGHT	
27.122	27.140	CURB	RIGHT	
27.155	27.155	CULVERT	N/A	
27.215	27.215	CULVERT	N/A	
27.270	27.270	CULVERT	N/A	
27.345	27.345	CULVERT	N/A	
27.396	27.396	CULVERT	N/A	
27.406	27.443	PULLOUT	RIGHT	
27.453	27.453	CULVERT	N/A	

YELL: ROUTE MAINTENANCE FEATURES ROAD LOG

ROUTE 0010 : GRAND LOOP RD, CANYON TO TOWER

<i>FROM MILEPOST</i>	<i>TO MILEPOST</i>	<i>FEATURE</i>	<i>SIDE</i>	<i>COMMENT</i>
27.454	27.562	GUARDRAIL	RIGHT	
27.490	27.490	CULVERT	N/A	
27.506	27.506	INTERSECTION	LEFT	
27.817	27.845	GUARDRAIL	RIGHT	
27.817	27.854	GUARDRAIL	LEFT	
27.822	27.841	BRIDGE	N/A	
27.960	27.960	CULVERT	N/A	
28.061	28.096	PULLOUT	LEFT	
28.062	28.062	CULVERT	N/A	
28.172	28.172	CULVERT	N/A	
28.207	28.207	CULVERT	N/A	
28.297	28.297	CULVERT	N/A	
28.341	28.341	CULVERT	N/A	
28.535	28.535	CULVERT	N/A	
28.553	28.607	PULLOUT	LEFT	
28.559	28.605	CURB	LEFT	
28.690	28.690	CULVERT	N/A	
28.700	28.776	PULLOUT	LEFT	
28.907	28.907	CULVERT	N/A	
29.059	29.059	CULVERT	N/A	
29.136	29.136	CULVERT	N/A	
29.199	29.199	CULVERT	N/A	
29.200	29.259	CURB	LEFT	
29.215	29.215	INTERSECTION	LEFT	
29.325	29.325	CULVERT	N/A	
29.379	29.399	PULLOUT	LEFT	
29.379	29.400	CURB	LEFT	

YELL: ROUTE MAINTENANCE FEATURES ROAD LOG

ROUTE 0010 : GRAND LOOP RD, CANYON TO TOWER

<i>FROM MILEPOST</i>	<i>TO MILEPOST</i>	<i>FEATURE</i>	<i>SIDE</i>	<i>COMMENT</i>
29.420	29.442	RETAINING WALL	LEFT	
29.421	29.501	CURB	LEFT	
29.448	29.835	GUARD WALL	LEFT	
29.583	29.583	INTERSECTION	LEFT	ROUTE 918 GIBBON FALLS PARKING
29.706	29.706	CULVERT	N/A	
29.752	29.752	CULVERT	N/A	
29.828	29.828	CULVERT	N/A	
29.901	29.901	INTERSECTION	LEFT	ROUTE 224 GIBBON FALLS PICNIC AREA ROAD (UNDER
29.956	29.956	CULVERT	N/A	
30.016	30.071	PULLOUT	LEFT	
30.137	30.137	CULVERT	N/A	
30.166	30.166	CULVERT	N/A	
30.214	30.242	PULLOUT	LEFT	
30.265	30.265	CULVERT	N/A	
30.340	30.340	CULVERT	N/A	
30.381	30.408	PULLOUT	LEFT	
30.424	30.424	CULVERT	N/A	
30.470	30.470	CULVERT	N/A	
30.506	30.506	CULVERT	N/A	
30.546	30.546	CULVERT	N/A	
30.554	30.603	RETAINING WALL	RIGHT	
30.611	30.611	CULVERT	N/A	
30.691	30.691	CULVERT	N/A	
30.758	30.829	GUARD WALL	LEFT	
30.775	30.775	CULVERT	N/A	
30.792	30.820	PULLOUT	RIGHT	

YELL: ROUTE MAINTENANCE FEATURES ROAD LOG

ROUTE 0010 : GRAND LOOP RD, CANYON TO TOWER

<i>FROM MILEPOST</i>	<i>TO MILEPOST</i>	<i>FEATURE</i>	<i>SIDE</i>	<i>COMMENT</i>
30.866	30.866	CULVERT	N/A	
30.873	30.901	PULLOUT	LEFT	
31.004	31.004	CULVERT	N/A	
31.046	31.069	PULLOUT	LEFT	
31.134	31.134	CULVERT	N/A	
31.189	31.211	PULLOUT	LEFT	
31.192	31.192	CULVERT	N/A	
31.243	31.243	CULVERT	N/A	
31.327	31.327	CULVERT	N/A	
31.344	31.344	CULVERT	N/A	
31.391	31.391	CULVERT	N/A	
31.554	31.578	PULLOUT	LEFT	
31.555	31.555	CULVERT	N/A	
31.586	31.586	CULVERT	N/A	
31.599	31.641	PULLOUT	RIGHT	
31.678	31.678	CULVERT	N/A	
31.787	31.787	CULVERT	N/A	
31.845	31.845	CULVERT	N/A	
31.994	31.994	CULVERT	N/A	
32.029	32.054	CURB	LEFT	
32.031	32.063	PULLOUT	LEFT	
32.085	32.085	CULVERT	N/A	
32.094	32.125	PULLOUT	RIGHT	
32.194	32.194	CULVERT	N/A	
32.262	32.262	CULVERT	N/A	
32.311	32.333	PULLOUT	LEFT	
32.381	32.381	CULVERT	N/A	

YELL: ROUTE MAINTENANCE FEATURES ROAD LOG

ROUTE 0010 : GRAND LOOP RD, CANYON TO TOWER

<i>FROM MILEPOST</i>	<i>TO MILEPOST</i>	<i>FEATURE</i>	<i>SIDE</i>	<i>COMMENT</i>
32.420	32.420	CULVERT	N/A	
32.498	32.545	PULLOUT	LEFT	
32.520	32.520	CULVERT	N/A	
32.533	32.567	PULLOUT	RIGHT	
32.597	32.597	CULVERT	N/A	
32.695	32.695	INTERSECTION	RIGHT	ROUTE 919A TUFF CLIFF PARKING
32.735	32.735	INTERSECTION	RIGHT	ROUTE 919A TUFF CLIFF PARKING
32.773	32.773	CULVERT	N/A	
32.816	32.816	INTERSECTION	LEFT	ROUTE 919B TUFF CLIFF OVERFLOW PARKING
32.841	32.841	INTERSECTION	LEFT	ROUTE 919B TUFF CLIFF OVERFLOW PARKING
32.842	32.842	CULVERT	N/A	
32.845	32.943	RETAINING WALL	RIGHT	
32.961	32.961	CULVERT	N/A	
33.036	33.036	CULVERT	N/A	
33.120	33.120	CULVERT	N/A	
33.141	33.173	PULLOUT	RIGHT	
33.155	33.208	PULLOUT	LEFT	
33.236	33.236	CULVERT	N/A	
33.307	33.307	CULVERT	N/A	
33.401	33.446	PULLOUT	LEFT	
33.404	33.404	CULVERT	N/A	
33.459	33.459	CULVERT	N/A	
33.517	33.517	INTERSECTION	RIGHT	
33.617	33.650	GUARDRAIL	RIGHT	
33.662	33.662	CULVERT	N/A	

YELL: ROUTE MAINTENANCE FEATURES ROAD LOG

ROUTE 0010 : GRAND LOOP RD, CANYON TO TOWER

<i>FROM MILEPOST</i>	<i>TO MILEPOST</i>	<i>FEATURE</i>	<i>SIDE</i>	<i>COMMENT</i>
33.765	33.795	PULLOUT	LEFT	
33.793	33.818	PULLOUT	RIGHT	
33.880	33.880	CULVERT	N/A	
33.893	33.922	PULLOUT	RIGHT	
34.112	34.112	CULVERT	N/A	
34.114	34.212	PULLOUT	LEFT	
34.158	34.158	INTERSECTION	RIGHT	ROUTE 457 MADISON RESIDENCE AND MAINTENANCE AREA
34.281	34.281	INTERSECTION	RIGHT	ROUTE 015 WEST ENTRANCE ROAD
34.413	34.413	INTERSECTION	RIGHT	ROUTE 902A MADISON MUSEUM PARKING
34.516	34.556	PULLOUT	LEFT	
34.527	34.595	CURB	RIGHT	
34.638	34.662	BRIDGE	N/A	
34.640	34.668	GUARDRAIL	RIGHT	
34.640	34.684	GUARDRAIL	LEFT	
34.681	34.767	CURB	RIGHT	
34.701	34.789	CURB	LEFT	
34.831	34.831	INTERSECTION	RIGHT	ROUTE 504 FIREHOLE CANYON DRIVE
34.897	34.897	CULVERT	N/A	
35.047	35.095	CURB	LEFT	
35.095	35.095	CULVERT	N/A	
35.110	35.110	INTERSECTION	RIGHT	ROUTE 416 MADISON WATER TANK SERVICE ROAD
35.293	35.293	INTERSECTION	RIGHT	ROUTE 928A MADISON HILL PARKING A
35.323	35.323	INTERSECTION	RIGHT	ROUTE 928A MADISON HILL PARKING A

YELL: ROUTE MAINTENANCE FEATURES ROAD LOG

ROUTE 0010 : GRAND LOOP RD, CANYON TO TOWER

<i>FROM MILEPOST</i>	<i>TO MILEPOST</i>	<i>FEATURE</i>	<i>SIDE</i>	<i>COMMENT</i>
35.407	35.407	CULVERT	N/A	
35.471	35.493	PULLOUT	LEFT	
35.473	35.493	CURB	LEFT	
35.552	35.693	CURB	LEFT	
35.633	35.633	CULVERT	N/A	
35.641	35.705	PULLOUT	RIGHT	
35.643	35.705	CURB	RIGHT	
35.808	35.808	CULVERT	N/A	
36.070	36.070	INTERSECTION	RIGHT	ROUTE 928B MADISON HILL PARKING B
36.109	36.109	INTERSECTION	RIGHT	ROUTE 928B MADISON HILL PARKING B
36.476	36.476	CULVERT	N/A	
36.528	36.528	INTERSECTION	LEFT	ROUTE 417 MESA SERVICE ROAD (UNPAVED)
36.609	36.609	INTERSECTION	RIGHT	ROUTE 504 FIREHOLE CANYON DRIVE
36.646	36.687	PULLOUT	RIGHT	
36.663	36.663	CULVERT	N/A	
36.701	36.701	CULVERT	N/A	
36.755	36.813	PULLOUT	RIGHT	
36.829	36.869	PULLOUT	LEFT	
36.871	36.871	CULVERT	N/A	
37.120	37.120	CULVERT	N/A	
37.181	37.181	CULVERT	N/A	
37.347	37.386	PULLOUT	LEFT	
37.353	37.353	CULVERT	N/A	
37.454	37.513	PULLOUT	RIGHT	
37.512	37.512	CULVERT	N/A	

YELL: ROUTE MAINTENANCE FEATURES ROAD LOG

ROUTE 0010 : GRAND LOOP RD, CANYON TO TOWER

<i>FROM MILEPOST</i>	<i>TO MILEPOST</i>	<i>FEATURE</i>	<i>SIDE</i>	<i>COMMENT</i>
37.683	37.683	CULVERT	N/A	
37.806	37.806	CULVERT	N/A	
37.982	38.016	PULLOUT	RIGHT	
37.987	37.987	CULVERT	N/A	
38.141	38.141	CULVERT	N/A	
38.257	38.318	PULLOUT	LEFT	
38.375	38.375	CULVERT	N/A	
38.441	38.462	PULLOUT	LEFT	
38.462	38.462	INTERSECTION	LEFT	ROUTE 490 FIREHOLE RIVER MAINTENANCE SERVICE RO
38.485	38.485	CULVERT	N/A	
38.490	38.524	PULLOUT	RIGHT	
38.603	38.603	INTERSECTION	RIGHT	ROUTE 929A FIREHOLE RIVER ACCESS PARKING A
38.662	38.662	INTERSECTION	RIGHT	ROUTE 929A FIREHOLE RIVER ACCESS PARKING A
38.744	38.744	CULVERT	N/A	
38.769	38.769	INTERSECTION	RIGHT	ROUTE 244 FIREHOLE RIVER PICNIC AREA PARKING
38.854	38.854	INTERSECTION	RIGHT	ROUTE 244 FIREHOLE RIVER PICNIC AREA PARKING
38.921	38.921	CULVERT	N/A	
38.953	39.010	PULLOUT	LEFT	
39.018	39.052	PULLOUT	RIGHT	
39.044	39.044	CULVERT	N/A	
39.186	39.186	CULVERT	N/A	
39.250	39.250	INTERSECTION	RIGHT	ROUTE 929B FIREHOLE RIVER ACCESS PARKING B
39.293	39.293	CULVERT	N/A	
39.306	39.306	INTERSECTION	RIGHT	ROUTE 929B FIREHOLE RIVER ACCESS PARKING B

YELL: ROUTE MAINTENANCE FEATURES ROAD LOG

ROUTE 0010 : GRAND LOOP RD, CANYON TO TOWER

<i>FROM MILEPOST</i>	<i>TO MILEPOST</i>	<i>FEATURE</i>	<i>SIDE</i>	<i>COMMENT</i>
39.414	39.450	PULLOUT	LEFT	
39.422	39.459	PULLOUT	RIGHT	
39.489	39.489	CULVERT	N/A	
39.540	39.587	PULLOUT	RIGHT	
39.643	39.643	CULVERT	N/A	
39.864	39.864	CULVERT	N/A	
39.913	39.913	INTERSECTION	RIGHT	ROUTE 208 FOUNTAIN FREIGHT ROAD
39.946	39.946	CULVERT	N/A	
39.996	40.042	PULLOUT	LEFT	
40.001	40.054	PULLOUT	RIGHT	
40.128	40.128	CULVERT	N/A	
40.255	40.255	INTERSECTION	LEFT	ROUTE 418 NEZ PERCE CREEK TRAILHEAD SERVICE ROAD
40.289	40.289	CULVERT	N/A	
40.300	40.336	CURB	RIGHT	
40.307	40.307	INTERSECTION	RIGHT	ROUTE 930 CHIEF JOSEPH STORY PARKING
40.338	40.338	INTERSECTION	RIGHT	ROUTE 930 CHIEF JOSEPH STORY PARKING
40.451	40.467	BRIDGE	N/A	
40.452	40.468	GUARDRAIL	RIGHT	
40.457	40.476	GUARDRAIL	LEFT	
40.469	40.500	PULLOUT	LEFT	
40.472	40.514	PULLOUT	RIGHT	
40.596	40.631	PULLOUT	RIGHT	
40.741	40.769	CURB	LEFT	
40.746	40.746	INTERSECTION	LEFT	ROUTE 931 MARY MOUNTAIN TRAILHEAD PARKING

YELL: ROUTE MAINTENANCE FEATURES ROAD LOG

ROUTE 0010 : GRAND LOOP RD, CANYON TO TOWER

<i>FROM MILEPOST</i>	<i>TO MILEPOST</i>	<i>FEATURE</i>	<i>SIDE</i>	<i>COMMENT</i>
40.763	40.763	INTERSECTION	LEFT	ROUTE 931 MARY MOUNTAIN TRAILHEAD PARKING
40.792	40.792	CULVERT	N/A	
40.803	40.861	PULLOUT	RIGHT	
40.908	40.908	CULVERT	N/A	
41.149	41.200	PULLOUT	RIGHT	
41.512	41.571	PULLOUT	RIGHT	
41.636	41.662	PULLOUT	LEFT	
41.763	41.763	CULVERT	N/A	
41.879	41.879	CULVERT	N/A	
42.014	42.014	CULVERT	N/A	
42.060	42.060	CULVERT	N/A	
42.158	42.158	CULVERT	N/A	
42.369	42.369	INTERSECTION	LEFT	ROUTE 505 FIREHOLE LAKE DRIVE
42.373	42.373	INTERSECTION	RIGHT	ROUTE 932 FOUNTAIN PAINT POTS PARKING
42.444	42.444	CULVERT	N/A	
42.513	42.513	INTERSECTION	RIGHT	ROUTE 932 FOUNTAIN PAINT POTS PARKING
42.613	42.613	CULVERT	N/A	
42.630	42.630	CULVERT	N/A	
42.653	42.653	CULVERT	N/A	
42.685	42.685	CULVERT	N/A	
42.714	42.714	CULVERT	N/A	
42.733	42.733	CULVERT	N/A	
42.754	42.754	CULVERT	N/A	
42.775	42.775	CULVERT	N/A	
42.797	42.797	CULVERT	N/A	

YELL: ROUTE MAINTENANCE FEATURES ROAD LOG

ROUTE 0010 : GRAND LOOP RD, CANYON TO TOWER

<i>FROM MILEPOST</i>	<i>TO MILEPOST</i>	<i>FEATURE</i>	<i>SIDE</i>	<i>COMMENT</i>
42.831	42.831	CULVERT	N/A	
42.996	43.034	PULLOUT	LEFT	
43.001	43.041	PULLOUT	RIGHT	
43.284	43.284	CULVERT	N/A	
43.303	43.303	CULVERT	N/A	
43.331	43.331	CULVERT	N/A	
43.350	43.350	CULVERT	N/A	
43.378	43.378	CULVERT	N/A	
43.396	43.396	CULVERT	N/A	
43.413	43.413	INTERSECTION	LEFT	ROUTE 505 FIREHOLE LAKE DRIVE
43.429	43.429	CULVERT	N/A	
43.516	43.555	PULLOUT	RIGHT	
43.653	43.653	CULVERT	N/A	
43.714	43.750	PULLOUT	LEFT	
43.717	43.751	CURB	LEFT	
43.758	43.758	CULVERT	N/A	
43.947	43.947	INTERSECTION	LEFT	ROUTE 258 WHISKEY FLATS PICNIC AREA ROAD (UNPAVED)
44.080	44.119	PULLOUT	RIGHT	
44.353	44.353	INTERSECTION	RIGHT	ROUTE 923 MIDWAY GEYSER BASIN PARKING AREA
44.368	44.368	CULVERT	N/A	
44.423	44.423	CULVERT	N/A	
44.556	44.556	CULVERT	N/A	
44.643	44.688	PULLOUT	LEFT	
44.722	44.722	CULVERT	N/A	
44.767	44.802	PULLOUT	RIGHT	

YELL: ROUTE MAINTENANCE FEATURES ROAD LOG

ROUTE 0010 : GRAND LOOP RD, CANYON TO TOWER

<i>FROM MILEPOST</i>	<i>TO MILEPOST</i>	<i>FEATURE</i>	<i>SIDE</i>	<i>COMMENT</i>
44.838	44.838	CULVERT	N/A	
44.899	44.937	PULLOUT	RIGHT	
44.951	44.951	CULVERT	N/A	
44.997	44.997	CULVERT	N/A	
45.042	45.042	INTERSECTION	RIGHT	ROUTE 936 FLOOD GEYSER PARKING
45.113	45.113	INTERSECTION	RIGHT	ROUTE 936 FLOOD GEYSER PARKING
45.362	45.362	CULVERT	N/A	
45.383	45.429	PULLOUT	RIGHT	
45.451	45.485	PULLOUT	LEFT	
45.576	45.576	CULVERT	N/A	
45.689	45.689	CULVERT	N/A	
45.706	45.706	CULVERT	N/A	
45.766	45.766	CULVERT	N/A	
45.820	45.820	INTERSECTION	RIGHT	ROUTE 937 FAIRY FALLS PARKING
45.942	45.990	PULLOUT	RIGHT	
46.031	46.031	CULVERT	N/A	
46.225	46.225	CULVERT	N/A	
46.285	46.285	CULVERT	N/A	
46.347	46.347	INTERSECTION	LEFT	ROUTE 938 MALLARD CREEK PARKING
46.363	46.363	INTERSECTION	LEFT	ROUTE 938 MALLARD CREEK PARKING
46.369	46.369	CULVERT	N/A	
46.466	46.466	CULVERT	N/A	
46.616	46.665	PULLOUT	RIGHT	
46.680	46.680	CULVERT	N/A	
46.703	46.703	CULVERT	N/A	

YELL: ROUTE MAINTENANCE FEATURES ROAD LOG

ROUTE 0010 : GRAND LOOP RD, CANYON TO TOWER

<i>FROM MILEPOST</i>	<i>TO MILEPOST</i>	<i>FEATURE</i>	<i>SIDE</i>	<i>COMMENT</i>
46.729	46.729	CULVERT	N/A	
46.809	46.809	CULVERT	N/A	
46.944	46.944	CULVERT	N/A	
46.966	47.019	PULLOUT	LEFT	
47.090	47.090	CULVERT	N/A	
47.204	47.204	CULVERT	N/A	
47.238	47.238	CULVERT	N/A	
47.323	47.323	CULVERT	N/A	
47.404	47.404	CULVERT	N/A	
47.511	47.559	PULLOUT	RIGHT	
47.516	47.516	CULVERT	N/A	
47.703	47.703	CULVERT	N/A	
47.724	47.757	PULLOUT	LEFT	
47.840	47.883	PULLOUT	RIGHT	
47.919	47.919	CULVERT	N/A	
47.968	47.968	CULVERT	N/A	
48.101	48.101	CULVERT	N/A	
48.211	48.211	INTERSECTION	RIGHT	ROUTE 924 BISCUIT BASIN PARKING AREA
48.271	48.302	CURB	RIGHT	
48.292	48.292	CULVERT	N/A	
48.304	48.328	GUARDRAIL	LEFT	
48.305	48.326	BRIDGE	N/A	
48.309	48.330	GUARDRAIL	RIGHT	
48.319	48.345	CURB	LEFT	
48.326	48.350	CURB	RIGHT	
48.445	48.483	PULLOUT	RIGHT	
48.467	48.503	PULLOUT	LEFT	

YELL: ROUTE MAINTENANCE FEATURES ROAD LOG

ROUTE 0010 : GRAND LOOP RD, CANYON TO TOWER

<i>FROM MILEPOST</i>	<i>TO MILEPOST</i>	<i>FEATURE</i>	<i>SIDE</i>	<i>COMMENT</i>
48.531	48.531	CULVERT	N/A	
48.549	48.712	CURB	LEFT	
48.552	48.718	CURB	RIGHT	
48.892	48.892	CULVERT	N/A	
48.999	48.999	CULVERT	N/A	
49.147	49.147	CULVERT	N/A	
49.316	49.316	CULVERT	N/A	
49.316	49.352	PULLOUT	LEFT	
49.327	49.365	PULLOUT	RIGHT	
49.369	49.369	CULVERT	N/A	
49.370	49.521	CURB	LEFT	
49.453	49.493	PULLOUT	RIGHT	
49.533	49.533	CULVERT	N/A	
49.783	49.783	INTERSECTION	RIGHT	ROUTE 925 BLACK SAND BASIN PARKING AREA
49.844	50.348	CURB	LEFT	
50.468	50.523	PULLOUT	RIGHT	
50.781	50.781	INTERSECTION	RIGHT	ROUTE 017 OLD FAITHFUL ROAD
50.853	50.853	INTERSECTION	LEFT	ROUTE 017 OLD FAITHFUL ROAD
50.883	50.928	PULLOUT	LEFT	
50.888	50.928	PULLOUT	RIGHT	
51.100	51.100	INTERSECTION	RIGHT	ROUTE 400
51.129	51.362	CURB	RIGHT	
51.145	51.145	CULVERT	N/A	
51.205	51.205	CULVERT	N/A	
51.452	51.452	CULVERT	N/A	
51.472	51.510	CURB	RIGHT	

YELL: ROUTE MAINTENANCE FEATURES ROAD LOG

ROUTE 0010 : GRAND LOOP RD, CANYON TO TOWER

<i>FROM MILEPOST</i>	<i>TO MILEPOST</i>	<i>FEATURE</i>	<i>SIDE</i>	<i>COMMENT</i>
51.518	51.518	CULVERT	N/A	
51.525	51.662	CURB	RIGHT	
51.543	51.585	CURB	LEFT	
51.585	51.585	INTERSECTION	LEFT	
51.600	51.600	DROP INLET	RIGHT	
51.620	51.620	CULVERT	N/A	
51.626	51.626	CULVERT	N/A	
51.664	51.677	CURB	RIGHT	
51.678	51.717	GUARDRAIL	LEFT	
51.682	51.715	BRIDGE	N/A	
51.683	51.720	GUARDRAIL	RIGHT	
51.717	52.058	CURB	RIGHT	
51.727	51.727	DROP INLET	RIGHT	
51.817	52.010	CURB	LEFT	
52.023	52.023	INTERSECTION	LEFT	ROUTE 421 OLD FAITHFUL WATER SUPPLY SERVICE ROAD
52.069	52.172	CURB	LEFT	
52.194	52.256	PULLOUT	RIGHT	
52.253	52.253	CULVERT	N/A	
52.338	52.338	CULVERT	N/A	
52.381	52.451	PULLOUT	RIGHT	
52.555	52.555	CULVERT	N/A	
52.603	52.603	INTERSECTION	RIGHT	ROUTE 939 KEPLER CASCADE PARKING
52.694	52.694	CULVERT	N/A	
52.720	52.720	INTERSECTION	RIGHT	ROUTE 939 KEPLER CASCADE PARKING
52.738	52.738	INTERSECTION	RIGHT	ROUTE 940 LONE STAR GEYSER TRAILHEAD PARKING

YELL: ROUTE MAINTENANCE FEATURES ROAD LOG

ROUTE 0010 : GRAND LOOP RD, CANYON TO TOWER

<i>FROM MILEPOST</i>	<i>TO MILEPOST</i>	<i>FEATURE</i>	<i>SIDE</i>	<i>COMMENT</i>
52.885	52.940	PULLOUT	RIGHT	
52.942	53.144	GUARDRAIL	RIGHT	
52.960	52.960	CULVERT	N/A	
53.206	53.275	CURB	LEFT	
53.360	53.438	PULLOUT	RIGHT	
53.751	53.751	CULVERT	N/A	
53.790	53.842	PULLOUT	RIGHT	
53.860	53.860	CULVERT	N/A	
53.937	53.988	PULLOUT	LEFT	
53.941	53.991	PULLOUT	RIGHT	
54.049	54.049	CULVERT	N/A	
54.060	54.060	CULVERT	N/A	
54.130	54.158	PULLOUT	RIGHT	
54.211	54.274	PULLOUT	LEFT	
54.626	54.855	GUARDRAIL	LEFT	
54.997	54.997	CULVERT	N/A	
55.075	55.075	INTERSECTION	LEFT	ROUTE 941 SCAUP LAKE PARKING
55.138	55.138	INTERSECTION	LEFT	ROUTE 941 SCAUP LAKE PARKING
55.213	55.270	CURB	LEFT	
55.329	55.329	CULVERT	N/A	
55.423	55.470	PULLOUT	RIGHT	
55.435	55.485	CURB	LEFT	
55.442	55.442	CULVERT	N/A	
55.485	55.485	CULVERT	N/A	
55.781	55.824	PULLOUT	LEFT	
55.801	55.801	INTERSECTION	RIGHT	ROUTE 240 SPRING CREEK PICNIC AREA ROAD

YELL: ROUTE MAINTENANCE FEATURES ROAD LOG

ROUTE 0010 : GRAND LOOP RD, CANYON TO TOWER

<i>FROM MILEPOST</i>	<i>TO MILEPOST</i>	<i>FEATURE</i>	<i>SIDE</i>	<i>COMMENT</i>
56.102	56.146	PULLOUT	LEFT	
56.346	56.346	CULVERT	N/A	
56.494	56.667	GUARDRAIL	RIGHT	
56.795	56.843	PULLOUT	RIGHT	
56.841	57.010	GUARDRAIL	RIGHT	
57.006	57.063	PULLOUT	RIGHT	
57.050	57.091	CURB	LEFT	
57.100	57.224	GUARDRAIL	LEFT	
57.320	57.450	GUARDRAIL	RIGHT	
57.438	57.532	CURB	LEFT	
57.483	57.535	PULLOUT	LEFT	
57.593	57.627	RETAINING WALL	RIGHT	
57.639	57.639	CULVERT	N/A	
57.761	57.831	PULLOUT	RIGHT	
57.857	57.876	BRIDGE	N/A	
57.858	57.891	GUARDRAIL	LEFT	
57.859	57.881	GUARDRAIL	RIGHT	
57.886	57.886	INTERSECTION	LEFT	ROUTE 942 ISA LAKE PARKING
57.887	57.937	CURB	LEFT	
57.931	57.931	INTERSECTION	LEFT	ROUTE 942 ISA LAKE PARKING
57.963	57.963	CULVERT	N/A	
57.988	58.029	CURB	LEFT	
58.049	58.164	GUARDRAIL	RIGHT	
58.214	58.281	GUARDRAIL	RIGHT	
58.332	58.332	INTERSECTION	RIGHT	
58.366	58.366	CULVERT	N/A	
58.375	58.392	CURB	LEFT	

YELL: ROUTE MAINTENANCE FEATURES ROAD LOG

ROUTE 0010 : GRAND LOOP RD, CANYON TO TOWER

<i>FROM MILEPOST</i>	<i>TO MILEPOST</i>	<i>FEATURE</i>	<i>SIDE</i>	<i>COMMENT</i>
58.581	58.623	GUARDRAIL	RIGHT	
58.675	58.709	GUARDRAIL	RIGHT	
58.680	58.680	CULVERT	N/A	
58.746	58.801	PULLOUT	RIGHT	
58.805	58.805	CULVERT	N/A	
58.833	58.833	CULVERT	N/A	
58.858	58.980	GUARDRAIL	RIGHT	
58.902	59.010	GUARDRAIL	LEFT	
58.924	58.924	CULVERT	N/A	
58.999	58.999	INTERSECTION	LEFT	ROUTE 943 DELACY CREEK PARKING
59.049	59.049	INTERSECTION	LEFT	ROUTE 943 DELACY CREEK PARKING
59.080	59.134	GUARDRAIL	LEFT	
59.180	59.180	INTERSECTION	LEFT	ROUTE 241 DELACY CREEK PICNIC AREA ROAD (UNPAVED)
59.260	59.260	INTERSECTION	LEFT	ROUTE 241 DELACY CREEK PICNIC AREA ROAD (UNPAVED)
59.441	59.528	GUARDRAIL	RIGHT	
59.444	59.469	CURB	RIGHT	
59.530	59.530	INTERSECTION	RIGHT	ROUTE 944 SHOSHONE POINT PARKING
59.573	59.573	INTERSECTION	RIGHT	ROUTE 944 SHOSHONE POINT PARKING
59.587	59.666	GUARDRAIL	RIGHT	
59.628	59.806	CURB	LEFT	
59.664	59.710	PULLOUT	RIGHT	
59.716	59.857	GUARDRAIL	RIGHT	
59.774	59.811	PULLOUT	LEFT	

YELL: ROUTE MAINTENANCE FEATURES ROAD LOG

ROUTE 0010 : GRAND LOOP RD, CANYON TO TOWER

<i>FROM MILEPOST</i>	<i>TO MILEPOST</i>	<i>FEATURE</i>	<i>SIDE</i>	<i>COMMENT</i>
59.924	59.950	PULLOUT	RIGHT	
59.949	60.039	GUARDRAIL	LEFT	
59.951	60.045	GUARDRAIL	RIGHT	
59.955	60.040	CURB	RIGHT	
59.979	59.979	CULVERT	N/A	
60.037	60.102	CURB	LEFT	
60.141	60.141	CULVERT	N/A	
60.251	60.251	CULVERT	N/A	
60.328	60.376	PULLOUT	LEFT	
60.384	60.598	GUARDRAIL	LEFT	
60.423	60.485	CURB	RIGHT	
60.500	60.577	CURB	RIGHT	
60.578	60.600	CURB	RIGHT	
60.696	60.860	GUARDRAIL	RIGHT	
60.928	60.998	GUARDRAIL	RIGHT	
60.937	60.991	CURB	RIGHT	
60.957	61.001	GUARDRAIL	LEFT	
60.973	60.973	CULVERT	N/A	
61.019	61.055	PULLOUT	RIGHT	
61.092	61.092	CULVERT	N/A	
61.168	61.168	CULVERT	N/A	
61.214	61.609	GUARDRAIL	RIGHT	
61.232	61.232	CULVERT	N/A	
61.687	61.724	GUARDRAIL	RIGHT	
61.698	61.698	CULVERT	N/A	
61.720	61.763	PULLOUT	RIGHT	
61.765	61.897	GUARDRAIL	RIGHT	

YELL: ROUTE MAINTENANCE FEATURES ROAD LOG

ROUTE 0010 : GRAND LOOP RD, CANYON TO TOWER

<i>FROM MILEPOST</i>	<i>TO MILEPOST</i>	<i>FEATURE</i>	<i>SIDE</i>	<i>COMMENT</i>
61.791	61.791	CULVERT	N/A	
61.907	61.907	CULVERT	N/A	
61.983	62.129	GUARDRAIL	LEFT	
62.115	62.182	GUARDRAIL	RIGHT	
62.170	62.170	CULVERT	N/A	
62.351	62.395	PULLOUT	RIGHT	
62.399	62.447	PULLOUT	LEFT	
62.552	62.597	GUARDRAIL	RIGHT	
62.555	62.612	GUARDRAIL	LEFT	
62.580	62.580	CULVERT	N/A	
62.736	62.736	CULVERT	N/A	
62.806	62.910	GUARDRAIL	LEFT	
62.809	62.916	GUARDRAIL	RIGHT	
62.880	62.880	CULVERT	N/A	
63.027	63.098	GUARDRAIL	LEFT	
63.074	63.074	CULVERT	N/A	
63.146	63.206	GUARDRAIL	LEFT	
63.147	63.147	CULVERT	N/A	
63.594	63.644	CURB	RIGHT	
63.600	63.600	DROP INLET	RIGHT	
63.602	63.602	INTERSECTION	RIGHT	ROUTE 945 CONTINENTAL DIVIDE PARKING
63.627	63.685	CURB	LEFT	
63.635	63.635	INTERSECTION	RIGHT	ROUTE 945 CONTINENTAL DIVIDE PARKING
63.636	63.636	INTERSECTION	LEFT	ROUTE 945 CONTINENTAL DIVIDE PARKING
63.665	63.665	INTERSECTION	LEFT	ROUTE 945 CONTINENTAL DIVIDE PARKING

YELL: ROUTE MAINTENANCE FEATURES ROAD LOG

ROUTE 0010 : GRAND LOOP RD, CANYON TO TOWER

<i>FROM MILEPOST</i>	<i>TO MILEPOST</i>	<i>FEATURE</i>	<i>SIDE</i>	<i>COMMENT</i>
63.675	63.675	CULVERT	N/A	
63.755	63.755	CULVERT	N/A	
63.756	63.821	GUARDRAIL	LEFT	
63.788	63.788	CULVERT	N/A	
63.853	63.911	GUARDRAIL	LEFT	
63.890	63.890	CULVERT	N/A	
63.963	64.023	GUARDRAIL	LEFT	
63.964	64.039	GUARDRAIL	RIGHT	
63.986	63.986	CULVERT	N/A	
64.048	64.048	INTERSECTION	LEFT	ROUTE 242 CONTINENTAL DIVIDE PICNIC ROAD
64.164	64.164	CULVERT	N/A	
64.275	64.387	GUARDRAIL	LEFT	
64.281	64.376	CURB	LEFT	
64.351	64.351	CULVERT	N/A	
64.528	64.528	CULVERT	N/A	
64.652	64.711	PULLOUT	RIGHT	
64.669	64.715	PULLOUT	LEFT	
64.739	64.739	CULVERT	N/A	
64.891	64.891	CULVERT	N/A	
64.950	64.950	CULVERT	N/A	
65.126	65.243	GUARDRAIL	RIGHT	
65.159	65.159	CULVERT	N/A	
65.184	65.253	GUARDRAIL	LEFT	
65.188	65.239	CURB	LEFT	
65.193	65.238	CURB	RIGHT	
65.206	65.206	CULVERT	N/A	
65.383	65.383	CULVERT	N/A	

YELL: ROUTE MAINTENANCE FEATURES ROAD LOG

ROUTE 0010 : GRAND LOOP RD, CANYON TO TOWER

<i>FROM MILEPOST</i>	<i>TO MILEPOST</i>	<i>FEATURE</i>	<i>SIDE</i>	<i>COMMENT</i>
65.510	65.510	CULVERT	N/A	
65.607	65.649	PULLOUT	RIGHT	
65.683	65.683	CULVERT	N/A	
65.839	65.839	CULVERT	N/A	
65.875	65.911	PULLOUT	LEFT	
65.994	66.118	GUARDRAIL	RIGHT	
66.003	66.114	GUARDRAIL	LEFT	
66.053	66.053	CULVERT	N/A	
66.171	66.382	GUARDRAIL	RIGHT	
66.233	66.233	CULVERT	N/A	
66.303	66.303	CULVERT	N/A	
66.354	66.354	CULVERT	N/A	
66.570	66.570	CULVERT	N/A	
66.629	66.629	CULVERT	N/A	
66.689	66.738	GUARDRAIL	LEFT	
66.726	66.726	CULVERT	N/A	
66.839	66.839	CULVERT	N/A	
66.889	66.889	CULVERT	N/A	
66.932	66.987	GUARDRAIL	RIGHT	
66.942	67.137	GUARDRAIL	LEFT	
66.952	66.952	CULVERT	N/A	
67.041	67.102	PULLOUT	RIGHT	
67.067	67.130	PULLOUT	LEFT	
67.194	67.295	GUARDRAIL	LEFT	
67.202	67.305	GUARDRAIL	RIGHT	
67.327	67.365	GUARDRAIL	RIGHT	
67.351	67.391	PULLOUT	LEFT	

YELL: ROUTE MAINTENANCE FEATURES ROAD LOG

ROUTE 0010 : GRAND LOOP RD, CANYON TO TOWER

<i>FROM MILEPOST</i>	<i>TO MILEPOST</i>	<i>FEATURE</i>	<i>SIDE</i>	<i>COMMENT</i>
67.363	67.400	PULLOUT	RIGHT	
67.446	67.540	PULLOUT	LEFT	
67.450	67.518	CURB	LEFT	
67.579	67.620	PULLOUT	LEFT	
67.746	67.746	INTERSECTION	LEFT	
67.777	67.777	INTERSECTION	LEFT	
67.811	67.811	INTERSECTION	RIGHT	ROUTE 014 SOUTH ENTRANCE ROAD
67.866	67.904	PULLOUT	LEFT	
67.926	67.926	INTERSECTION	RIGHT	ROUTE 985 WEST THUMB GEYSER BASIN PARKING
68.036	68.221	CURB	RIGHT	
68.170	68.188	CURB	LEFT	
68.183	68.183	CULVERT	N/A	
68.288	68.363	CURB	LEFT	
68.307	68.378	CURB	RIGHT	
68.459	68.998	CURB	LEFT	
68.498	68.587	CURB	RIGHT	
68.678	68.678	CULVERT	N/A	
68.803	68.803	CULVERT	N/A	
68.947	68.947	CULVERT	N/A	
68.963	69.207	CURB	RIGHT	
68.965	69.046	PULLOUT	RIGHT	
69.109	69.109	CULVERT	N/A	
69.272	69.387	CURB	RIGHT	
69.341	69.341	CULVERT	N/A	
69.374	69.617	CURB	LEFT	
69.419	69.532	PULLOUT	RIGHT	

YELL: ROUTE MAINTENANCE FEATURES ROAD LOG

ROUTE 0010 : GRAND LOOP RD, CANYON TO TOWER

<i>FROM MILEPOST</i>	<i>TO MILEPOST</i>	<i>FEATURE</i>	<i>SIDE</i>	<i>COMMENT</i>
69.423	69.779	CURB	RIGHT	
69.570	69.570	CULVERT	N/A	
69.654	69.654	INTERSECTION	LEFT	
69.784	69.814	CURB	LEFT	
69.799	69.799	CULVERT	N/A	
69.831	70.032	CURB	LEFT	
69.864	70.056	CURB	RIGHT	
69.869	69.931	PULLOUT	RIGHT	
69.871	69.871	CULVERT	N/A	
70.015	70.054	PULLOUT	RIGHT	
70.135	70.135	CULVERT	N/A	
70.163	70.197	PULLOUT	RIGHT	
70.164	70.197	CURB	RIGHT	
70.168	70.203	CURB	LEFT	
70.174	70.201	PULLOUT	LEFT	
70.243	70.243	CULVERT	N/A	
70.295	70.346	PULLOUT	RIGHT	
70.295	70.347	CURB	RIGHT	
70.522	70.564	PULLOUT	RIGHT	
70.524	70.560	CURB	RIGHT	
70.821	70.842	CURB	LEFT	
70.849	70.849	CULVERT	N/A	
70.927	70.963	CURB	RIGHT	
70.928	70.962	PULLOUT	RIGHT	
70.972	70.972	CULVERT	N/A	
71.046	71.046	CULVERT	N/A	
71.226	71.434	CURB	RIGHT	

YELL: ROUTE MAINTENANCE FEATURES ROAD LOG

ROUTE 0010 : GRAND LOOP RD, CANYON TO TOWER

<i>FROM MILEPOST</i>	<i>TO MILEPOST</i>	<i>FEATURE</i>	<i>SIDE</i>	<i>COMMENT</i>
71.339	71.339	CULVERT	N/A	
71.423	71.423	CULVERT	N/A	
71.727	71.761	PULLOUT	LEFT	
71.728	71.762	CURB	LEFT	
71.783	71.783	CULVERT	N/A	
71.993	71.993	CULVERT	N/A	
72.052	72.092	CURB	RIGHT	
72.052	72.092	PULLOUT	RIGHT	
72.455	72.455	CULVERT	N/A	
72.467	72.507	PULLOUT	RIGHT	
72.467	72.508	CURB	RIGHT	
72.532	72.532	CULVERT	N/A	
72.648	72.665	CURB	RIGHT	
72.652	72.652	CULVERT	N/A	
72.809	72.863	CURB	RIGHT	
72.819	72.819	CULVERT	N/A	
72.859	72.859	CULVERT	N/A	
73.079	73.079	CULVERT	N/A	
73.168	73.168	CULVERT	N/A	
73.520	73.520	INTERSECTION	LEFT	ROUTE 457 ARNICA CREEK NATURAL BRIDGE SERVICE ROAD
73.529	73.529	INTERSECTION	RIGHT	ROUTE 947A YELLOWSTONE LAKE PARKING A
73.554	73.554	INTERSECTION	RIGHT	
73.585	73.585	CULVERT	N/A	
73.771	73.771	CULVERT	N/A	
73.899	73.899	CULVERT	N/A	
73.972	74.045	PULLOUT	RIGHT	

YELL: ROUTE MAINTENANCE FEATURES ROAD LOG

ROUTE 0010 : GRAND LOOP RD, CANYON TO TOWER

<i>FROM MILEPOST</i>	<i>TO MILEPOST</i>	<i>FEATURE</i>	<i>SIDE</i>	<i>COMMENT</i>
73.979	74.041	CURB	RIGHT	
74.125	74.125	CULVERT	N/A	
74.221	74.221	CULVERT	N/A	
74.467	74.467	CULVERT	N/A	
74.510	74.510	INTERSECTION	RIGHT	ROUTE 947B YELLOWSTONE LAKE PARKING B
74.527	74.527	CULVERT	N/A	
74.610	74.610	INTERSECTION	RIGHT	ROUTE 947B YELLOWSTONE LAKE PARKING B
74.667	74.667	CULVERT	N/A	
74.786	74.836	PULLOUT	RIGHT	
74.787	74.787	CULVERT	N/A	
74.788	74.832	CURB	RIGHT	
74.846	74.846	CULVERT	N/A	
74.852	74.976	CURB	LEFT	
75.010	75.010	CULVERT	N/A	
75.138	75.138	CULVERT	N/A	
75.157	75.266	PULLOUT	RIGHT	
75.164	75.264	CURB	RIGHT	
75.277	75.277	CULVERT	N/A	
75.315	75.315	CULVERT	N/A	
75.488	75.488	INTERSECTION	LEFT	SERVICE ROAD (GATED)
75.626	75.626	CULVERT	N/A	
75.671	75.671	INTERSECTION	RIGHT	ROUTE 260 TOUGH ROAD TO TRAVEL PICNIC AREA ROAD
75.970	75.970	CULVERT	N/A	
76.014	76.014	INTERSECTION	RIGHT	ROUTE 947C YELLOWSTONE LAKE PARKING C
76.075	76.075	INTERSECTION	RIGHT	ROUTE 947C YELLOWSTONE LAKE PARKING C

YELL: ROUTE MAINTENANCE FEATURES ROAD LOG

ROUTE 0010 : GRAND LOOP RD, CANYON TO TOWER

<i>FROM MILEPOST</i>	<i>TO MILEPOST</i>	<i>FEATURE</i>	<i>SIDE</i>	<i>COMMENT</i>
76.084	76.084	CULVERT	N/A	
76.167	76.167	CULVERT	N/A	
76.280	76.280	CULVERT	N/A	
76.340	76.340	INTERSECTION	RIGHT	ROUTE 946 PUMICE POINT PARKING AREA
76.420	76.420	CULVERT	N/A	
76.477	76.477	INTERSECTION	RIGHT	ROUTE 946 PUMICE POINT PARKING AREA
76.506	76.506	CULVERT	N/A	
76.620	76.620	CULVERT	N/A	
76.791	76.791	CULVERT	N/A	
76.848	76.919	PULLOUT	RIGHT	
76.851	76.917	CURB	RIGHT	
76.937	76.937	CULVERT	N/A	
77.027	77.027	CULVERT	N/A	
77.169	77.169	CULVERT	N/A	
77.320	77.320	CULVERT	N/A	
77.426	77.426	CULVERT	N/A	
77.481	77.481	INTERSECTION	RIGHT	ROUTE 229 SPRUCE FOREST PICNIC AREA ROAD
77.594	77.594	CULVERT	N/A	
77.721	77.721	CULVERT	N/A	
77.781	77.781	CULVERT	N/A	
77.812	77.830	CURB	RIGHT	
77.819	77.819	CULVERT	N/A	
77.932	77.932	CULVERT	N/A	
78.077	78.077	CULVERT	N/A	
78.103	78.103	INTERSECTION	RIGHT	ROUTE 948 CONTRASTING FORESTS EXHIBIT PARKING

YELL: ROUTE MAINTENANCE FEATURES ROAD LOG

ROUTE 0010 : GRAND LOOP RD, CANYON TO TOWER

<i>FROM MILEPOST</i>	<i>TO MILEPOST</i>	<i>FEATURE</i>	<i>SIDE</i>	<i>COMMENT</i>
78.145	78.145	CULVERT	N/A	
78.228	78.228	CULVERT	N/A	
78.324	78.324	CULVERT	N/A	
78.481	78.481	CULVERT	N/A	
78.518	78.565	PULLOUT	RIGHT	
78.518	78.641	CURB	RIGHT	
78.562	78.562	CULVERT	N/A	
78.568	78.643	PULLOUT	RIGHT	
78.674	78.674	CULVERT	N/A	
78.770	78.770	CULVERT	N/A	
78.773	78.837	CURB	RIGHT	
78.931	78.931	INTERSECTION	RIGHT	ROUTE 230 DOT ISLAND PICNIC AREA ROAD
79.038	79.038	INTERSECTION	RIGHT	ROUTE 230 DOT ISLAND PICNIC AREA ROAD
79.069	79.069	CULVERT	N/A	
79.096	79.129	CURB	RIGHT	
79.096	79.135	PULLOUT	RIGHT	
79.120	79.120	CULVERT	N/A	
79.230	79.283	CURB	LEFT	
79.239	79.254	CURB	RIGHT	
79.243	79.243	CULVERT	N/A	
79.272	79.272	CULVERT	N/A	
79.347	79.347	CULVERT	N/A	
79.680	79.680	CULVERT	N/A	
79.785	79.785	CULVERT	N/A	
79.788	79.820	CURB	LEFT	
79.964	79.964	CULVERT	N/A	

YELL: ROUTE MAINTENANCE FEATURES ROAD LOG

ROUTE 0010 : GRAND LOOP RD, CANYON TO TOWER

<i>FROM MILEPOST</i>	<i>TO MILEPOST</i>	<i>FEATURE</i>	<i>SIDE</i>	<i>COMMENT</i>
80.088	80.088	CULVERT	N/A	
80.275	80.275	CULVERT	N/A	
80.491	80.491	CULVERT	N/A	
80.506	80.549	PULLOUT	LEFT	
80.759	80.759	CULVERT	N/A	
80.832	80.832	CULVERT	N/A	
80.906	80.906	CULVERT	N/A	
80.983	80.983	CULVERT	N/A	
81.062	81.062	CULVERT	N/A	
81.098	81.134	PULLOUT	LEFT	
81.115	81.128	CURB	LEFT	
81.183	81.183	CULVERT	N/A	
81.219	81.361	CURB	RIGHT	
81.228	81.228	CULVERT	N/A	
81.246	81.370	CURB	LEFT	
81.420	81.469	CURB	LEFT	
81.450	81.450	CULVERT	N/A	
81.669	81.669	CULVERT	N/A	
81.811	81.811	INTERSECTION	RIGHT	ROUTE 231 SAND POINT PICNIC AREA ROAD
81.825	81.825	CULVERT	N/A	
81.949	81.949	CULVERT	N/A	
82.092	82.092	CULVERT	N/A	
82.124	82.314	CURB	RIGHT	
82.138	82.138	CULVERT	N/A	
82.254	82.254	CULVERT	N/A	
82.346	82.367	CURB	RIGHT	
82.346	82.369	PULLOUT	RIGHT	

YELL: ROUTE MAINTENANCE FEATURES ROAD LOG

ROUTE 0010 : GRAND LOOP RD, CANYON TO TOWER

<i>FROM MILEPOST</i>	<i>TO MILEPOST</i>	<i>FEATURE</i>	<i>SIDE</i>	<i>COMMENT</i>
82.393	82.393	CULVERT	N/A	
82.505	82.527	PULLOUT	RIGHT	
82.506	82.527	CURB	RIGHT	
82.546	82.546	CULVERT	N/A	
82.611	82.611	CULVERT	N/A	
82.754	82.754	CULVERT	N/A	
82.781	82.833	CURB	RIGHT	
82.781	82.836	PULLOUT	RIGHT	
82.887	82.930	CURB	LEFT	
82.891	82.942	PULLOUT	RIGHT	
82.892	82.941	CURB	RIGHT	
82.906	82.906	CULVERT	N/A	
83.046	83.046	CULVERT	N/A	
83.063	83.063	INTERSECTION	RIGHT	ROUTE 107 GULL POINT DRIVE
83.088	83.088	CULVERT	N/A	
83.178	83.226	CURB	LEFT	
83.191	83.191	CULVERT	N/A	
83.208	83.314	CURB	RIGHT	
83.302	83.302	CULVERT	N/A	
83.309	83.309	DROP INLET	RIGHT	
83.337	83.365	CURB	RIGHT	
83.369	83.369	CULVERT	N/A	
83.404	83.428	CURB	LEFT	
83.415	83.415	CULVERT	N/A	
83.433	83.629	CURB	RIGHT	
83.441	83.510	CURB	LEFT	
83.561	83.644	PULLOUT	RIGHT	

YELL: ROUTE MAINTENANCE FEATURES ROAD LOG

ROUTE 0010 : GRAND LOOP RD, CANYON TO TOWER

<i>FROM MILEPOST</i>	<i>TO MILEPOST</i>	<i>FEATURE</i>	<i>SIDE</i>	<i>COMMENT</i>
83.680	83.680	CULVERT	N/A	
83.686	83.828	CURB	RIGHT	
83.754	83.778	CURB	LEFT	
83.785	83.914	CURB	LEFT	
83.859	83.859	CULVERT	N/A	
83.915	83.915	CULVERT	N/A	
83.918	83.973	CURB	LEFT	
83.987	83.987	CULVERT	N/A	
84.017	84.180	CURB	RIGHT	
84.030	84.030	CULVERT	N/A	
84.119	84.119	CULVERT	N/A	
84.172	84.172	CULVERT	N/A	
84.382	84.382	CULVERT	N/A	
84.438	84.438	INTERSECTION	RIGHT	ROUTE 947D YELLOWSTONE LAKE PARKING D
84.537	84.537	INTERSECTION	RIGHT	ROUTE 947D YELLOWSTONE LAKE PARKING D
84.589	84.589	CULVERT	N/A	
84.589	84.620	CURB	RIGHT	
84.618	84.618	INTERSECTION	LEFT	ROUTE 411 NATURAL BRIDGE ROAD
84.625	84.625	INTERSECTION	RIGHT	ROUTE 107 GULL POINT DRIVE
84.728	84.782	GUARDRAIL	RIGHT	
84.729	84.775	BRIDGE	N/A	
84.733	84.782	GUARDRAIL	LEFT	
84.776	84.819	CURB	LEFT	
84.928	84.928	INTERSECTION	LEFT	ROUTE 109 BRIDGE BAY ROAD
85.071	85.071	INTERSECTION	RIGHT	ROUTE 905W BRIDGE BAY PARKING AREA

YELL: ROUTE MAINTENANCE FEATURES ROAD LOG

ROUTE 0010 : GRAND LOOP RD, CANYON TO TOWER

<i>FROM MILEPOST</i>	<i>TO MILEPOST</i>	<i>FEATURE</i>	<i>SIDE</i>	<i>COMMENT</i>
85.165	85.165	CULVERT	N/A	
85.208	85.208	CULVERT	N/A	
85.233	85.285	CURB	RIGHT	
85.235	85.287	PULLOUT	RIGHT	
85.256	85.256	CULVERT	N/A	
85.312	85.312	CULVERT	N/A	
85.403	85.403	CULVERT	N/A	
85.408	85.454	PULLOUT	LEFT	
85.408	85.456	CURB	LEFT	
85.427	85.504	CURB	RIGHT	
85.427	85.506	PULLOUT	RIGHT	
85.464	85.464	CULVERT	N/A	
85.532	85.532	CULVERT	N/A	
85.532	85.584	PULLOUT	LEFT	
85.532	85.586	CURB	LEFT	
85.575	85.642	CURB	RIGHT	
85.575	85.644	PULLOUT	RIGHT	
85.597	85.597	CULVERT	N/A	
85.666	85.666	CULVERT	N/A	
85.747	85.747	CULVERT	N/A	
85.888	85.925	CURB	LEFT	
85.912	85.941	CURB	RIGHT	
85.918	85.918	CULVERT	N/A	
85.923	85.923	INTERSECTION	LEFT	ROUTE 431 LAKE TRANSFER STATION ROAD
86.012	86.092	CURB	LEFT	
86.030	86.079	PULLOUT	RIGHT	
86.032	86.076	CURB	RIGHT	

YELL: ROUTE MAINTENANCE FEATURES ROAD LOG

ROUTE 0010 : GRAND LOOP RD, CANYON TO TOWER

<i>FROM MILEPOST</i>	<i>TO MILEPOST</i>	<i>FEATURE</i>	<i>SIDE</i>	<i>COMMENT</i>
86.052	86.052	CULVERT	N/A	
86.182	86.411	CURB	RIGHT	
86.224	86.245	PAVED DITCH	RIGHT	
86.359	86.359	CULVERT	N/A	
86.456	86.571	CURB	LEFT	
86.663	86.734	CURB	LEFT	
86.753	86.753	INTERSECTION	RIGHT	
86.771	86.864	CURB	LEFT	
86.773	86.773	INTERSECTION	RIGHT	ROUTE 110 LAKE ROAD
86.796	86.877	CURB	RIGHT	
86.801	86.801	INTERSECTION	RIGHT	
86.820	86.820	CULVERT	N/A	
86.974	87.008	PULLOUT	LEFT	
86.989	87.205	CURB	RIGHT	
87.062	87.062	CULVERT	N/A	
87.269	87.305	PULLOUT	LEFT	
87.273	87.273	CULVERT	N/A	
87.315	87.315	CULVERT	N/A	
87.328	87.361	PULLOUT	RIGHT	
87.362	87.362	CULVERT	N/A	
87.407	87.485	PULLOUT	RIGHT	
87.505	87.505	CULVERT	N/A	
87.555	87.555	CULVERT	N/A	
87.573	87.656	PULLOUT	RIGHT	
87.615	87.651	PULLOUT	LEFT	
87.836	87.836	INTERSECTION	LEFT	ROUTE 403 LAKE RESIDENCE AREA ROAD
88.051	88.051	CULVERT	N/A	

YELL: ROUTE MAINTENANCE FEATURES ROAD LOG

ROUTE 0010 : GRAND LOOP RD, CANYON TO TOWER

<i>FROM MILEPOST</i>	<i>TO MILEPOST</i>	<i>FEATURE</i>	<i>SIDE</i>	<i>COMMENT</i>
88.157	88.213	PULLOUT	RIGHT	
88.235	88.280	PULLOUT	LEFT	
88.293	88.293	CULVERT	N/A	
88.360	88.360	INTERSECTION	RIGHT	ROUTE 013 EAST ENTRANCE ROAD
88.388	88.388	CULVERT	N/A	
88.599	88.599	CULVERT	N/A	
88.601	88.601	INTERSECTION	LEFT	ROUTE 470 FISHING BRIDGE WATER INTAKE SERVICE ROAD
88.702	88.702	CULVERT	N/A	
88.808	88.808	CULVERT	N/A	
88.887	88.909	PULLOUT	RIGHT	
88.996	88.996	CULVERT	N/A	
89.115	89.115	CULVERT	N/A	
89.159	89.203	PULLOUT	RIGHT	
89.201	89.201	CULVERT	N/A	
89.279	89.279	CULVERT	N/A	
89.348	89.348	CULVERT	N/A	
89.410	89.410	CULVERT	N/A	
89.464	89.464	CULVERT	N/A	
89.494	89.494	CULVERT	N/A	
89.604	89.604	CULVERT	N/A	
89.665	89.665	CULVERT	N/A	
89.767	89.767	CULVERT	N/A	
89.852	89.852	CULVERT	N/A	
89.946	89.946	CULVERT	N/A	
89.958	89.958	INTERSECTION	RIGHT	
90.046	90.046	CULVERT	N/A	

YELL: ROUTE MAINTENANCE FEATURES ROAD LOG

ROUTE 0010 : GRAND LOOP RD, CANYON TO TOWER

<i>FROM MILEPOST</i>	<i>TO MILEPOST</i>	<i>FEATURE</i>	<i>SIDE</i>	<i>COMMENT</i>
90.101	90.101	CULVERT	N/A	
90.180	90.232	PULLOUT	RIGHT	
90.231	90.231	CULVERT	N/A	
90.304	90.304	CULVERT	N/A	
90.307	90.368	CURB	RIGHT	
90.307	90.371	PULLOUT	RIGHT	
90.367	90.367	CULVERT	N/A	
90.421	90.421	CULVERT	N/A	
90.485	90.534	CURB	RIGHT	
90.485	90.536	PULLOUT	RIGHT	
90.545	90.545	CULVERT	N/A	
90.592	90.592	CULVERT	N/A	
90.691	90.691	CULVERT	N/A	
90.705	90.780	CURB	RIGHT	
90.705	90.781	PULLOUT	RIGHT	
90.777	90.777	CULVERT	N/A	
90.942	90.942	CULVERT	N/A	
90.948	91.001	PULLOUT	RIGHT	
90.950	90.998	CURB	RIGHT	
91.021	91.021	CULVERT	N/A	
91.146	91.146	CULVERT	N/A	
91.171	91.253	CURB	RIGHT	
91.186	91.186	INTERSECTION	RIGHT	ROUTE 951 LE HARDY RAPIDS PARKING
91.260	91.260	CULVERT	N/A	
91.392	91.392	CULVERT	N/A	
91.398	91.468	PULLOUT	RIGHT	
91.401	91.467	CURB	RIGHT	

YELL: ROUTE MAINTENANCE FEATURES ROAD LOG

ROUTE 0010 : GRAND LOOP RD, CANYON TO TOWER

<i>FROM MILEPOST</i>	<i>TO MILEPOST</i>	<i>FEATURE</i>	<i>SIDE</i>	<i>COMMENT</i>
91.497	91.497	CULVERT	N/A	
91.591	91.591	CULVERT	N/A	
91.683	91.756	PULLOUT	RIGHT	
91.685	91.759	CURB	RIGHT	
91.702	91.702	CULVERT	N/A	
91.817	91.949	CURB	RIGHT	
91.817	91.949	PULLOUT	RIGHT	
91.870	91.870	CULVERT	N/A	
91.948	91.948	CULVERT	N/A	
92.041	92.087	CURB	RIGHT	
92.041	92.087	PULLOUT	RIGHT	
92.226	92.226	CULVERT	N/A	
92.276	92.329	PULLOUT	RIGHT	
92.277	92.330	CURB	RIGHT	
92.333	92.333	CULVERT	N/A	
92.430	92.430	INTERSECTION	LEFT	ROUTE 952 YELLOWSTONE RIVER ACCESS PARKING
92.444	92.444	CULVERT	N/A	
92.448	92.528	PULLOUT	RIGHT	
92.449	92.528	CURB	RIGHT	
92.493	92.493	INTERSECTION	LEFT	ROUTE 952 YELLOWSTONE RIVER ACCESS PARKING
92.498	92.498	CULVERT	N/A	
92.768	92.768	CULVERT	N/A	
92.849	92.913	PULLOUT	RIGHT	
92.850	92.914	CURB	RIGHT	
93.023	93.023	CULVERT	N/A	
93.109	93.109	INTERSECTION	LEFT	ROUTE 950 CASCADE PARKING AREA

YELL: ROUTE MAINTENANCE FEATURES ROAD LOG

ROUTE 0010 : GRAND LOOP RD, CANYON TO TOWER

<i>FROM MILEPOST</i>	<i>TO MILEPOST</i>	<i>FEATURE</i>	<i>SIDE</i>	<i>COMMENT</i>
93.123	93.123	CULVERT	N/A	
93.228	93.228	CULVERT	N/A	
93.228	93.322	PULLOUT	RIGHT	
93.233	93.318	CURB	RIGHT	
93.334	93.334	CULVERT	N/A	
93.358	93.358	INTERSECTION	RIGHT	
93.399	93.399	CULVERT	N/A	
93.446	93.446	CULVERT	N/A	
93.475	93.475	CULVERT	N/A	
93.485	93.558	PULLOUT	RIGHT	
93.565	93.565	CULVERT	N/A	
93.594	93.649	PULLOUT	RIGHT	
93.596	93.650	CURB	RIGHT	
93.847	93.847	CULVERT	N/A	
93.914	93.914	CULVERT	N/A	
94.007	94.007	CULVERT	N/A	
94.020	94.020	INTERSECTION	LEFT	
94.067	94.067	CULVERT	N/A	
94.069	94.103	PULLOUT	RIGHT	
94.118	94.118	CULVERT	N/A	
94.170	94.170	CULVERT	N/A	
94.181	94.181	INTERSECTION	LEFT	ROUTE 949A MUD VOLCANO PARKING AREA
94.241	94.390	CURB	RIGHT	
94.257	94.257	INTERSECTION	RIGHT	ROUTE 949B SULPHUR CAULDRON PARKING
94.317	94.388	RETAINING WALL	RIGHT	
94.389	94.415	PULLOUT	RIGHT	

YELL: ROUTE MAINTENANCE FEATURES ROAD LOG

ROUTE 0010 : GRAND LOOP RD, CANYON TO TOWER

<i>FROM MILEPOST</i>	<i>TO MILEPOST</i>	<i>FEATURE</i>	<i>SIDE</i>	<i>COMMENT</i>
94.477	94.477	CULVERT	N/A	
94.601	94.601	CULVERT	N/A	
94.659	94.712	PULLOUT	RIGHT	
94.663	94.712	CURB	RIGHT	
94.665	94.665	CULVERT	N/A	
95.088	95.116	PULLOUT	RIGHT	
95.226	95.226	CULVERT	N/A	
95.248	95.289	CURB	RIGHT	
95.256	95.256	INTERSECTION	RIGHT	
95.313	95.313	CULVERT	N/A	
95.418	95.418	CULVERT	N/A	
95.801	95.801	CULVERT	N/A	
95.819	95.863	PULLOUT	RIGHT	
95.820	95.863	CURB	RIGHT	
96.002	96.055	CURB	LEFT	
96.008	96.041	PULLOUT	LEFT	
96.219	96.219	CULVERT	N/A	
96.252	96.291	PULLOUT	RIGHT	
96.252	96.293	CURB	RIGHT	
96.271	96.323	PULLOUT	LEFT	
96.271	96.325	CURB	LEFT	
96.400	96.517	PULLOUT	RIGHT	
96.401	96.514	CURB	RIGHT	
96.497	96.497	CULVERT	N/A	
96.545	96.545	CULVERT	N/A	
96.618	96.618	CULVERT	N/A	
96.770	96.770	CULVERT	N/A	

YELL: ROUTE MAINTENANCE FEATURES ROAD LOG

ROUTE 0010 : GRAND LOOP RD, CANYON TO TOWER

<i>FROM MILEPOST</i>	<i>TO MILEPOST</i>	<i>FEATURE</i>	<i>SIDE</i>	<i>COMMENT</i>
96.872	96.872	CULVERT	N/A	
96.910	96.910	CULVERT	N/A	
96.944	97.021	PULLOUT	RIGHT	
96.946	97.021	CURB	RIGHT	
97.036	97.036	CULVERT	N/A	
97.135	97.213	PULLOUT	RIGHT	
97.138	97.209	CURB	RIGHT	
97.148	97.148	CULVERT	N/A	
97.376	97.376	CULVERT	N/A	
97.440	97.512	PULLOUT	RIGHT	
97.443	97.509	CURB	RIGHT	
97.477	97.477	CULVERT	N/A	
97.547	97.547	CULVERT	N/A	
97.701	97.701	CULVERT	N/A	
97.778	97.778	CULVERT	N/A	
97.787	97.829	PULLOUT	RIGHT	
97.863	97.863	CULVERT	N/A	
97.901	97.941	CURB	RIGHT	
97.949	97.988	CURB	RIGHT	
97.963	97.963	INTERSECTION	RIGHT	
98.009	98.009	CULVERT	N/A	
98.078	98.078	CULVERT	N/A	
98.315	98.315	CULVERT	N/A	
98.408	98.408	CULVERT	N/A	
98.491	98.537	CURB	LEFT	
98.491	98.540	PULLOUT	LEFT	
98.494	98.494	CULVERT	N/A	

YELL: ROUTE MAINTENANCE FEATURES ROAD LOG

ROUTE 0010 : GRAND LOOP RD, CANYON TO TOWER

<i>FROM MILEPOST</i>	<i>TO MILEPOST</i>	<i>FEATURE</i>	<i>SIDE</i>	<i>COMMENT</i>
98.605	98.605	CULVERT	N/A	
98.717	98.789	CURB	LEFT	
98.718	98.790	PULLOUT	LEFT	
98.720	98.789	PULLOUT	RIGHT	
98.721	98.791	CURB	RIGHT	
98.994	98.994	CULVERT	N/A	
99.088	99.190	CURB	LEFT	
99.090	99.189	PULLOUT	LEFT	
99.102	99.191	PULLOUT	RIGHT	
99.103	99.190	CURB	RIGHT	
99.208	99.208	CULVERT	N/A	
99.382	99.382	CULVERT	N/A	
99.529	99.529	CULVERT	N/A	
99.537	99.606	PULLOUT	RIGHT	
99.538	99.605	CURB	RIGHT	
99.596	99.596	CULVERT	N/A	
99.672	99.672	CULVERT	N/A	
99.718	99.718	CULVERT	N/A	
99.792	99.792	CULVERT	N/A	
99.852	99.852	CULVERT	N/A	
99.874	99.874	CULVERT	N/A	
99.903	99.903	CULVERT	N/A	
99.912	99.931	PULLOUT	RIGHT	
99.986	99.986	CULVERT	N/A	
100.044	100.044	CULVERT	N/A	
100.057	100.057	CULVERT	N/A	
100.115	100.115	CULVERT	N/A	

YELL: ROUTE MAINTENANCE FEATURES ROAD LOG

ROUTE 0010 : GRAND LOOP RD, CANYON TO TOWER

<i>FROM MILEPOST</i>	<i>TO MILEPOST</i>	<i>FEATURE</i>	<i>SIDE</i>	<i>COMMENT</i>
100.170	100.170	CULVERT	N/A	
100.214	100.214	CULVERT	N/A	
100.242	100.280	PULLOUT	LEFT	
100.243	100.280	CURB	LEFT	
100.318	100.318	CULVERT	N/A	
100.346	100.346	INTERSECTION	RIGHT	
100.390	100.390	INTERSECTION	RIGHT	
100.401	100.401	CULVERT	N/A	
100.508	100.508	CULVERT	N/A	
100.639	100.639	CULVERT	N/A	
100.686	100.686	CULVERT	N/A	
100.707	100.744	PULLOUT	RIGHT	
100.707	100.746	CURB	RIGHT	
100.835	100.835	CULVERT	N/A	
100.886	100.947	PULLOUT	RIGHT	
100.887	100.947	CURB	RIGHT	
100.994	101.007	BRIDGE	N/A	
100.996	101.011	GUARDRAIL	RIGHT	
100.997	101.008	GUARDRAIL	LEFT	
101.031	101.063	CURB	LEFT	
101.037	101.037	INTERSECTION	LEFT	
101.230	101.230	CULVERT	N/A	
101.326	101.384	PULLOUT	RIGHT	
101.473	101.473	INTERSECTION	RIGHT	ROUTE 108 SOUTH RIM ROAD
101.593	101.593	INTERSECTION	LEFT	ROUTE 434 GREBE LAKE SERVICE ROAD (UNPAVED)
101.623	101.623	CULVERT	N/A	
101.719	101.719	CULVERT	N/A	

YELL: ROUTE MAINTENANCE FEATURES ROAD LOG

ROUTE 0010 : GRAND LOOP RD, CANYON TO TOWER

<i>FROM MILEPOST</i>	<i>TO MILEPOST</i>	<i>FEATURE</i>	<i>SIDE</i>	<i>COMMENT</i>
101.775	101.775	CULVERT	N/A	
101.794	101.829	PULLOUT	RIGHT	
102.073	102.128	PAVED DITCH	RIGHT	
102.097	102.097	INTERSECTION	LEFT	ROUTE 434 GREBE LAKE SERVICE ROAD (UNPAVED)
102.133	102.133	INTERSECTION	RIGHT	ROUTE 214 UPPER FALLS ROAD
102.174	102.174	CULVERT	N/A	
102.305	102.331	PAVED DITCH	LEFT	
102.306	102.340	PULLOUT	RIGHT	
102.341	102.341	CULVERT	N/A	
102.361	102.391	PAVED DITCH	LEFT	
102.369	102.410	PAVED DITCH	RIGHT	
102.524	102.524	INTERSECTION	RIGHT	ROUTE 503 NORTH RIM DRIVE
102.788	102.837	PAVED DITCH	LEFT	
102.856	102.856	INTERSECTION	LEFT	ROUTE 906B CANYON HORSE CORRAL PARKING
102.958	102.958	CULVERT	N/A	
103.006	103.052	PAVED DITCH	RIGHT	
103.123	103.123	CULVERT	N/A	
103.292	103.292	CULVERT	N/A	
103.313	103.475	PAVED DITCH	LEFT	
103.354	103.484	PAVED DITCH	RIGHT	
103.548	103.548	CULVERT	N/A	
103.604	103.604	INTERSECTION	RIGHT	ROUTE 906A CANYON STORES SERVICE PARKING
103.733	103.733	INTERSECTION	LEFT	ROUTE 016 NORRIS CANYON ROAD
103.746	103.746	INTERSECTION	RIGHT	ROUTE 103 CANYON VILLAGE ROAD

YELL: ROUTE MAINTENANCE FEATURES ROAD LOG

ROUTE 0010 : GRAND LOOP RD, CANYON TO TOWER

<i>FROM MILEPOST</i>	<i>TO MILEPOST</i>	<i>FEATURE</i>	<i>SIDE</i>	<i>COMMENT</i>
103.809	103.809	INTERSECTION	RIGHT	ROUTE 906E CANYON SERVICE STATION
103.846	103.921	PAVED DITCH	RIGHT	
103.854	103.924	PAVED DITCH	LEFT	
103.965	104.111	PAVED DITCH	RIGHT	
104.120	104.120	CULVERT	N/A	
104.177	104.230	PAVED DITCH	RIGHT	
104.207	104.207	INTERSECTION	LEFT	ROUTE 445 CANYON RESIDENCE SPUR ROAD
104.499	104.499	CULVERT	N/A	
104.628	104.628	CULVERT	N/A	
104.776	104.776	INTERSECTION	LEFT	
104.834	104.834	CULVERT	N/A	
104.851	104.851	CULVERT	N/A	
105.075	105.075	INTERSECTION	LEFT	ROUTE 255 CASCADE LAKE TRAILHEAD AND PICNIC ARE
105.132	105.132	CULVERT	N/A	
105.212	105.212	CULVERT	N/A	
105.308	105.308	CULVERT	N/A	
105.357	105.357	CULVERT	N/A	
105.420	105.420	CULVERT	N/A	
105.767	105.808	CURB	LEFT	
105.770	105.783	CURB	RIGHT	
105.792	105.817	CURB	RIGHT	
105.803	105.803	CULVERT	N/A	
105.877	105.877	CULVERT	N/A	
105.905	105.905	CULVERT	N/A	
105.993	106.011	PULLOUT	RIGHT	
106.080	106.080	CULVERT	N/A	

YELL: ROUTE MAINTENANCE FEATURES ROAD LOG

ROUTE 0010 : GRAND LOOP RD, CANYON TO TOWER

<i>FROM MILEPOST</i>	<i>TO MILEPOST</i>	<i>FEATURE</i>	<i>SIDE</i>	<i>COMMENT</i>
106.147	106.147	CULVERT	N/A	
106.211	106.211	INTERSECTION	LEFT	ROUTE 233 DUNRAVEN PICNIC AREA ROAD
106.216	106.216	CULVERT	N/A	
106.257	106.257	CULVERT	N/A	
106.323	106.323	CULVERT	N/A	
106.578	106.614	CURB	RIGHT	
106.605	106.605	CULVERT	N/A	
106.717	106.717	CULVERT	N/A	
106.793	106.793	CULVERT	N/A	
106.833	106.833	CULVERT	N/A	
106.892	106.892	CULVERT	N/A	
106.994	106.994	CULVERT	N/A	
107.065	107.065	CULVERT	N/A	
107.097	107.126	PULLOUT	RIGHT	
107.138	107.138	CULVERT	N/A	
107.211	107.211	CULVERT	N/A	
107.245	107.245	CULVERT	N/A	
107.562	107.562	CULVERT	N/A	
107.654	107.654	CULVERT	N/A	
107.712	107.712	CULVERT	N/A	
107.884	107.884	CULVERT	N/A	
108.052	108.052	CULVERT	N/A	
108.080	108.080	CULVERT	N/A	
108.113	108.113	CULVERT	N/A	
108.221	108.221	CULVERT	N/A	
108.267	108.267	CULVERT	N/A	
108.285	108.285	CULVERT	N/A	

YELL: ROUTE MAINTENANCE FEATURES ROAD LOG

ROUTE 0010 : GRAND LOOP RD, CANYON TO TOWER

<i>FROM MILEPOST</i>	<i>TO MILEPOST</i>	<i>FEATURE</i>	<i>SIDE</i>	<i>COMMENT</i>
108.334	108.334	CULVERT	N/A	
108.397	108.397	CULVERT	N/A	
108.444	108.444	CULVERT	N/A	
108.518	108.518	CULVERT	N/A	
108.600	108.600	INTERSECTION	RIGHT	ROUTE 953 MOUNT WASHBURN TRAILHEAD PARKING
108.620	108.620	CULVERT	N/A	
108.665	108.665	CULVERT	N/A	
108.716	109.100	GUARDRAIL	LEFT	
108.734	108.734	CULVERT	N/A	
108.815	108.815	CULVERT	N/A	
108.853	108.853	CULVERT	N/A	
109.238	109.238	CULVERT	N/A	
109.271	109.271	CULVERT	N/A	
109.393	109.393	CULVERT	N/A	
109.464	109.464	CULVERT	N/A	
109.588	109.588	CULVERT	N/A	
109.753	109.753	CULVERT	N/A	
109.821	109.821	CULVERT	N/A	
110.136	110.136	CULVERT	N/A	
110.235	110.235	CULVERT	N/A	
110.329	110.587	GUARDRAIL	LEFT	
110.489	110.489	CULVERT	N/A	
110.666	110.666	CULVERT	N/A	
110.781	110.781	CULVERT	N/A	
110.809	110.809	CULVERT	N/A	
110.912	110.912	CULVERT	N/A	

YELL: ROUTE MAINTENANCE FEATURES ROAD LOG

ROUTE 0010 : GRAND LOOP RD, CANYON TO TOWER

<i>FROM MILEPOST</i>	<i>TO MILEPOST</i>	<i>FEATURE</i>	<i>SIDE</i>	<i>COMMENT</i>
111.066	111.066	CULVERT	N/A	
111.217	111.217	CULVERT	N/A	
111.273	111.273	CULVERT	N/A	
111.458	111.458	CULVERT	N/A	
111.762	111.762	CULVERT	N/A	
111.927	111.927	CULVERT	N/A	
112.224	112.224	CULVERT	N/A	
112.452	112.452	CULVERT	N/A	
112.632	112.632	CULVERT	N/A	
112.788	112.788	CULVERT	N/A	
112.909	112.909	CULVERT	N/A	
113.132	113.132	CULVERT	N/A	
113.344	113.344	CULVERT	N/A	
113.501	113.501	INTERSECTION	RIGHT	ROUTE 238 CHITTENDEN ROAD (UNPAVED)
113.584	113.603	GUARDRAIL	LEFT	
113.668	113.668	CULVERT	N/A	
113.731	113.775	GUARDRAIL	RIGHT	
113.799	113.799	CULVERT	N/A	
114.181	114.181	CULVERT	N/A	
114.300	114.300	CULVERT	N/A	
114.406	114.406	CULVERT	N/A	
114.453	114.453	CULVERT	N/A	
114.524	114.524	CULVERT	N/A	
114.707	114.707	CULVERT	N/A	
114.904	114.904	CULVERT	N/A	
115.010	115.010	CULVERT	N/A	
115.084	115.084	CULVERT	N/A	

YELL: ROUTE MAINTENANCE FEATURES ROAD LOG

ROUTE 0010 : GRAND LOOP RD, CANYON TO TOWER

<i>FROM MILEPOST</i>	<i>TO MILEPOST</i>	<i>FEATURE</i>	<i>SIDE</i>	<i>COMMENT</i>
115.291	115.291	CULVERT	N/A	
115.447	115.447	CULVERT	N/A	
115.588	115.588	CULVERT	N/A	
115.677	115.677	CULVERT	N/A	
115.782	115.782	CULVERT	N/A	
115.791	115.819	PULLOUT	RIGHT	
115.827	115.827	CULVERT	N/A	
115.929	115.960	PULLOUT	RIGHT	
115.979	115.979	CULVERT	N/A	
116.044	116.044	CULVERT	N/A	
116.264	116.264	CULVERT	N/A	
116.475	116.502	PULLOUT	RIGHT	
116.522	116.522	CULVERT	N/A	
116.602	116.602	INTERSECTION	LEFT	
116.908	116.908	CULVERT	N/A	
117.303	117.303	INTERSECTION	RIGHT	ROUTE 203 ANTELOPE CREEK PICNIC ROAD (UNPAVED)
117.308	117.345	PULLOUT	LEFT	
117.379	117.379	CULVERT	N/A	
117.506	117.506	CULVERT	N/A	
117.560	117.744	CURB	RIGHT	
117.685	117.685	CULVERT	N/A	
117.705	117.705	CULVERT	N/A	
117.816	117.816	CULVERT	N/A	
117.900	117.900	CULVERT	N/A	
117.916	117.916	CULVERT	N/A	
118.030	118.030	CULVERT	N/A	
118.129	118.129	CULVERT	N/A	

YELL: ROUTE MAINTENANCE FEATURES ROAD LOG

ROUTE 0010 : GRAND LOOP RD, CANYON TO TOWER

<i>FROM MILEPOST</i>	<i>TO MILEPOST</i>	<i>FEATURE</i>	<i>SIDE</i>	<i>COMMENT</i>
118.236	118.236	CULVERT	N/A	
118.334	118.334	CULVERT	N/A	
118.584	118.584	CULVERT	N/A	
118.632	118.632	CULVERT	N/A	
118.727	118.727	CULVERT	N/A	
118.768	118.768	CULVERT	N/A	
118.825	118.825	CULVERT	N/A	
118.950	118.950	CULVERT	N/A	
119.008	119.070	GUARD WALL	RIGHT	
119.119	119.119	CULVERT	N/A	
119.209	119.209	CULVERT	N/A	
119.326	119.326	CULVERT	N/A	
119.356	119.356	INTERSECTION	LEFT	ROUTE 259 TOWER CAMPGROUND ROAD
119.422	119.422	CULVERT	N/A	
119.556	119.556	INTERSECTION	LEFT	
119.556	119.556	INTERSECTION	RIGHT	ROUTE 907B TOWER FALLS PARKING AREA
119.584	119.584	INTERSECTION	RIGHT	
119.646	119.646	INTERSECTION	RIGHT	
119.648	119.648	INTERSECTION	LEFT	ROUTE 259 TOWER CAMPGROUND ROAD
119.668	119.668	INTERSECTION	RIGHT	
119.672	119.693	BRIDGE	N/A	
119.683	119.698	CURB	RIGHT	
119.701	119.834	GUARD WALL	RIGHT	
119.831	119.870	PULLOUT	RIGHT	
119.852	120.026	GUARDRAIL	RIGHT	
120.026	120.049	PULLOUT	RIGHT	

YELL: ROUTE MAINTENANCE FEATURES ROAD LOG

ROUTE 0010 : GRAND LOOP RD, CANYON TO TOWER

<i>FROM MILEPOST</i>	<i>TO MILEPOST</i>	<i>FEATURE</i>	<i>SIDE</i>	<i>COMMENT</i>
120.079	120.327	GUARD WALL	RIGHT	
120.175	120.207	PULLOUT	RIGHT	
120.242	120.269	PULLOUT	RIGHT	
120.298	120.329	PULLOUT	RIGHT	
120.364	120.364	CULVERT	N/A	
120.411	120.411	INTERSECTION	RIGHT	ROUTE 954 CALCITE SPRINGS OVERLOOK PARKING
120.468	120.468	CULVERT	N/A	
120.525	120.525	CULVERT	N/A	
120.582	120.582	CULVERT	N/A	
120.604	120.604	CULVERT	N/A	
120.717	120.717	CULVERT	N/A	
120.848	120.848	CULVERT	N/A	
120.949	120.949	CULVERT	N/A	
121.089	121.089	CULVERT	N/A	
121.204	121.204	CULVERT	N/A	
121.345	121.345	CULVERT	N/A	
121.458	121.458	CULVERT	N/A	
121.559	121.559	CULVERT	N/A	
121.682	121.682	CULVERT	N/A	
121.710	121.710	INTERSECTION	LEFT	ROUTE 456 ROOSEVELT CORRAL ROAD
121.740	121.740	CULVERT	N/A	
121.813	121.813	INTERSECTION	LEFT	
121.909	121.909	INTERSECTION	LEFT	ROUTE 237 ROOSEVELT LODGE ROAD
121.914	121.914	INTERSECTION	RIGHT	ROUTE 012 NORTHEAST ENTRANCE ROAD
121.993	121.993	INTERSECTION	LEFT	ROUTE 907A TOWER JUNCTION SERVICE STATION

YELL: ROUTE MAINTENANCE FEATURES ROAD LOG

ROUTE 0010 : GRAND LOOP RD, CANYON TO TOWER

<i>FROM MILEPOST</i>	<i>TO MILEPOST</i>	<i>FEATURE</i>	<i>SIDE</i>	<i>COMMENT</i>
122.003	122.003	INTERSECTION	RIGHT	
122.108	122.108	INTERSECTION	LEFT	ROUTE 907C TOWER RANGER STATION PARKING
122.183	122.183	CULVERT	N/A	
122.200	122.200	CULVERT	N/A	
122.200	122.200	INTERSECTION	LEFT	
122.202	122.208	CURB	LEFT	
122.212	122.212	INTERSECTION	LEFT	
122.525	122.525	CULVERT	N/A	
122.707	122.707	CULVERT	N/A	
122.905	122.905	CULVERT	N/A	
122.954	122.954	CULVERT	N/A	
123.034	123.034	CULVERT	N/A	
123.103	123.103	CULVERT	N/A	
123.235	123.235	CULVERT	N/A	
123.268	123.292	CURB	RIGHT	
123.268	123.310	PULLOUT	RIGHT	
123.419	123.419	INTERSECTION	LEFT	ROUTE 235 PETRIFIED TREE ROAD
123.453	123.453	CULVERT	N/A	
123.526	123.526	CULVERT	N/A	
123.576	123.576	CULVERT	N/A	
123.578	123.578	INTERSECTION	LEFT	ROUTE 269 BLACKTAIL PLATEAU DRIVE (UNPAVED)
123.679	123.679	CULVERT	N/A	
123.918	123.918	CULVERT	N/A	
123.938	123.938	CULVERT	N/A	
124.345	124.374	PULLOUT	RIGHT	
124.431	124.431	CULVERT	N/A	

YELL: ROUTE MAINTENANCE FEATURES ROAD LOG

ROUTE 0010 : GRAND LOOP RD, CANYON TO TOWER

<i>FROM MILEPOST</i>	<i>TO MILEPOST</i>	<i>FEATURE</i>	<i>SIDE</i>	<i>COMMENT</i>
124.454	124.489	PULLOUT	RIGHT	
124.537	124.537	CULVERT	N/A	
124.575	124.575	CULVERT	N/A	
124.719	124.719	CULVERT	N/A	
124.833	124.833	CULVERT	N/A	
124.960	124.960	CULVERT	N/A	
125.020	125.048	PULLOUT	LEFT	
125.128	125.128	CULVERT	N/A	
125.170	125.210	PULLOUT	LEFT	
125.425	125.425	CULVERT	N/A	
125.625	125.625	CULVERT	N/A	
125.692	125.692	INTERSECTION	RIGHT	ROUTE 236 HELLROARING CREEK TRAILHEAD ROAD (UNPAVED)
125.760	125.760	CULVERT	N/A	
126.038	126.076	PULLOUT	RIGHT	
126.049	126.088	PULLOUT	LEFT	
126.111	126.111	CULVERT	N/A	
126.213	126.213	CULVERT	N/A	
126.279	126.279	CULVERT	N/A	
126.413	126.413	CULVERT	N/A	
126.440	126.465	PULLOUT	RIGHT	
126.442	126.442	CULVERT	N/A	
126.500	126.500	CULVERT	N/A	
126.792	126.823	PULLOUT	LEFT	
126.837	126.837	CULVERT	N/A	
126.884	126.884	CULVERT	N/A	
126.941	126.941	CULVERT	N/A	

YELL: ROUTE MAINTENANCE FEATURES ROAD LOG

ROUTE 0010 : GRAND LOOP RD, CANYON TO TOWER

<i>FROM MILEPOST</i>	<i>TO MILEPOST</i>	<i>FEATURE</i>	<i>SIDE</i>	<i>COMMENT</i>
127.248	127.248	INTERSECTION	RIGHT	
127.300	127.300	CULVERT	N/A	
127.454	127.454	CULVERT	N/A	
127.474	127.474	CULVERT	N/A	
127.503	127.650	GUARD WALL	RIGHT	
127.770	127.770	CULVERT	N/A	
127.933	127.971	PULLOUT	RIGHT	
127.937	127.937	CULVERT	N/A	
128.283	128.283	CULVERT	N/A	
128.501	128.501	CULVERT	N/A	
128.583	128.617	PULLOUT	LEFT	
128.632	128.632	CULVERT	N/A	
128.694	128.694	CULVERT	N/A	
128.744	128.773	PULLOUT	LEFT	
128.799	128.799	CULVERT	N/A	
128.883	128.883	CULVERT	N/A	
128.977	128.977	CULVERT	N/A	
129.107	129.107	CULVERT	N/A	
129.354	129.354	CULVERT	N/A	
129.458	129.458	CULVERT	N/A	
129.523	129.523	CULVERT	N/A	
129.559	129.595	PULLOUT	LEFT	
129.633	129.633	CULVERT	N/A	
129.703	129.703	CULVERT	N/A	
129.775	129.775	CULVERT	N/A	
129.860	129.860	CULVERT	N/A	
129.947	129.947	CULVERT	N/A	

YELL: ROUTE MAINTENANCE FEATURES ROAD LOG

ROUTE 0010 : GRAND LOOP RD, CANYON TO TOWER

<i>FROM MILEPOST</i>	<i>TO MILEPOST</i>	<i>FEATURE</i>	<i>SIDE</i>	<i>COMMENT</i>
129.951	129.977	PULLOUT	LEFT	
129.977	129.977	CULVERT	N/A	
130.009	130.009	CULVERT	N/A	
130.049	130.049	CULVERT	N/A	
130.153	130.153	CULVERT	N/A	
130.227	130.317	GUARD WALL	RIGHT	
130.353	130.417	GUARD WALL	RIGHT	
130.416	130.416	CULVERT	N/A	
130.536	130.536	CULVERT	N/A	
130.611	130.611	CULVERT	N/A	
130.645	130.667	PULLOUT	RIGHT	
130.646	130.646	INTERSECTION	LEFT	ROUTE 269 BLACKTAIL PLATEAU DRIVE (UNPAVED)
130.751	130.751	CULVERT	N/A	
130.835	130.835	CULVERT	N/A	
130.934	130.934	CULVERT	N/A	
131.121	131.121	CULVERT	N/A	
131.123	131.167	PULLOUT	LEFT	
131.222	131.222	CULVERT	N/A	
131.383	131.383	CULVERT	N/A	
131.474	131.474	CULVERT	N/A	
131.495	131.536	PULLOUT	RIGHT	
131.593	131.593	CULVERT	N/A	
131.749	131.749	CULVERT	N/A	
131.773	131.773	CULVERT	N/A	
131.894	131.894	INTERSECTION	RIGHT	ROUTE 959 CHILDREN'S FIRE TRAIL PARKING
131.923	131.923	INTERSECTION	LEFT	ROUTE 444 FROG ROCK SERVICE ROAD

YELL: ROUTE MAINTENANCE FEATURES ROAD LOG

ROUTE 0010 : GRAND LOOP RD, CANYON TO TOWER

<i>FROM MILEPOST</i>	<i>TO MILEPOST</i>	<i>FEATURE</i>	<i>SIDE</i>	<i>COMMENT</i>
131.927	131.927	INTERSECTION	RIGHT	ROUTE 959 CHILDREN'S FIRE TRAIL PARKING
132.075	132.075	CULVERT	N/A	
132.186	132.186	CULVERT	N/A	
132.359	132.392	PULLOUT	LEFT	
132.413	132.413	CULVERT	N/A	
132.694	132.694	CULVERT	N/A	
132.846	132.846	CULVERT	N/A	
132.921	132.921	CULVERT	N/A	
133.036	133.036	CULVERT	N/A	
133.085	133.133	PULLOUT	RIGHT	
133.146	133.146	CULVERT	N/A	
133.344	133.344	CULVERT	N/A	
133.367	133.367	INTERSECTION	LEFT	ROUTE 958 MARY'S BLACKTAIL PARKING (UNPAVED)
133.460	133.460	CULVERT	N/A	
133.476	133.476	INTERSECTION	RIGHT	ROUTE 957 BLACKTAIL CREEK TRAILHEAD PARKING (UNPAVED)
133.593	133.593	CULVERT	N/A	
133.726	133.726	CULVERT	N/A	
133.883	133.883	CULVERT	N/A	
133.942	133.942	CULVERT	N/A	
133.957	133.995	PULLOUT	RIGHT	
134.029	134.029	CULVERT	N/A	
134.063	134.063	CULVERT	N/A	
134.169	134.169	CULVERT	N/A	
134.326	134.326	CULVERT	N/A	
134.440	134.440	CULVERT	N/A	

YELL: ROUTE MAINTENANCE FEATURES ROAD LOG

ROUTE 0010 : GRAND LOOP RD, CANYON TO TOWER

<i>FROM MILEPOST</i>	<i>TO MILEPOST</i>	<i>FEATURE</i>	<i>SIDE</i>	<i>COMMENT</i>
134.526	134.526	CULVERT	N/A	
134.652	134.652	CULVERT	N/A	
134.805	134.805	CULVERT	N/A	
134.936	134.936	CULVERT	N/A	
135.054	135.054	CULVERT	N/A	
135.220	135.220	CULVERT	N/A	
135.246	135.246	INTERSECTION	LEFT	ROUTE 1007 WRAITH FALLS TRAILHEAD PARKING
135.301	135.301	CULVERT	N/A	
135.589	135.589	CULVERT	N/A	
135.694	135.708	BRIDGE	N/A	
135.703	135.709	GUARDRAIL	RIGHT	
135.705	135.710	GUARDRAIL	LEFT	
135.711	135.711	INTERSECTION	LEFT	ROUTE 955 LAVA CREEK PARKING
135.917	135.917	CULVERT	N/A	
136.080	136.080	CULVERT	N/A	
136.134	136.134	INTERSECTION	RIGHT	ROUTE 956 UNDINE FALLS PARKING
136.284	136.412	GUARD WALL	RIGHT	
136.325	136.355	PULLOUT	RIGHT	
136.362	136.362	CULVERT	N/A	
136.451	136.583	GUARD WALL	RIGHT	
136.485	136.485	CULVERT	N/A	
136.616	136.652	PULLOUT	RIGHT	
136.747	136.747	CULVERT	N/A	
136.815	136.815	CULVERT	N/A	
136.919	136.919	CULVERT	N/A	
137.031	137.031	CULVERT	N/A	

YELL: ROUTE MAINTENANCE FEATURES ROAD LOG

ROUTE 0010 : GRAND LOOP RD, CANYON TO TOWER

<i>FROM MILEPOST</i>	<i>TO MILEPOST</i>	<i>FEATURE</i>	<i>SIDE</i>	<i>COMMENT</i>
137.125	137.125	CULVERT	N/A	
137.156	137.173	PULLOUT	RIGHT	
137.261	137.261	CULVERT	N/A	
137.345	137.345	CULVERT	N/A	
137.467	137.467	CULVERT	N/A	
137.557	137.557	CULVERT	N/A	
137.631	137.631	CULVERT	N/A	
137.691	137.691	CULVERT	N/A	
137.771	137.771	CULVERT	N/A	
137.819	137.819	CULVERT	N/A	
137.848	137.848	CULVERT	N/A	
137.945	137.945	CULVERT	N/A	
138.006	138.006	CULVERT	N/A	
138.037	138.061	PULLOUT	RIGHT	
138.108	138.108	CULVERT	N/A	
138.172	138.172	CULVERT	N/A	
138.274	138.294	PULLOUT	LEFT	
138.341	138.518	BRIDGE	N/A	
138.342	138.524	GUARDRAIL	RIGHT	
138.343	138.521	GUARDRAIL	LEFT	
138.539	138.602	PULLOUT	LEFT	
138.547	138.578	PULLOUT	RIGHT	
138.588	138.588	CULVERT	N/A	
138.647	138.647	CULVERT	N/A	
138.800	138.800	CULVERT	N/A	
138.963	138.963	CULVERT	N/A	
139.046	139.046	INTERSECTION	LEFT	

YELL: ROUTE MAINTENANCE FEATURES ROAD LOG

ROUTE 0010 : GRAND LOOP RD, CANYON TO TOWER

<i>FROM MILEPOST</i>	<i>TO MILEPOST</i>	<i>FEATURE</i>	<i>SIDE</i>	<i>COMMENT</i>
139.088	139.088	CULVERT	N/A	
139.130	139.130	CULVERT	N/A	
139.287	139.287	CULVERT	N/A	
139.413	139.413	CULVERT	N/A	
139.443	139.443	CULVERT	N/A	
139.635	139.635	CULVERT	N/A	
139.706	139.706	CULVERT	N/A	
139.830	139.830	INTERSECTION	RIGHT	ROUTE 406 MAMMOTH ADMINISTRATIVE SERVICE PARKING
139.834	139.834	INTERSECTION	LEFT	ROUTE 900J MAMMOTH CHURCH PARKING
139.885	139.885	INTERSECTION	LEFT	ROUTE 900J MAMMOTH CHURCH PARKING
139.950	139.950	INTERSECTION	RIGHT	ROUTE 233 MAMMOTH HEADQUARTERS ADMINISTRATIVE OFFICE
139.999	139.999	INTERSECTION	LEFT	ROUTE 900A MAMMOTH CONCESSIONER RESIDENCE PARKING
140.023	140.023	INTERSECTION	LEFT	
140.024	140.145	CURB	LEFT	
140.056	140.152	CURB	RIGHT	
140.156	140.156	INTERSECTION	LEFT	
140.156	140.156	INTERSECTION	RIGHT	
140.160	140.160			ROUTE ENDS AT ROUTE 016

YELL: ROUTE MAINTENANCE FEATURES ROAD LOG

ROUTE 0011 : NORTH ENTRANCE ROAD

<i>FROM MILEPOST</i>	<i>TO MILEPOST</i>	<i>FEATURE</i>	<i>SIDE</i>	<i>COMMENT</i>
0.000	0.000			ROUTE BEGINS AT ROUTE 010 MP 000
0.007	0.020	CURB	LEFT	
0.008	0.008	INTERSECTION	RIGHT	ROUTE 223 MAMMOTH HEADQUARTERS ADMINISTRATIVE OFFICE
0.008	0.030	CURB	RIGHT	
0.031	0.031	INTERSECTION	LEFT	ROUTE204 MAMMOTH HOTEL AND CABINS RD
0.046	0.046	INTERSECTION	RIGHT	ROUTE 406 MAMMOTH ADMINISTRATIVE SERVICE ROAD
0.047	0.063	CURB	LEFT	
0.049	0.057	CURB	RIGHT	
0.063	0.063	INTERSECTION	RIGHT	ROUTE 900L MAMMOTH POST OFFICE PARKING
0.069	0.069	INTERSECTION	LEFT	ROUTE 900L MAMMOTH POST OFFICE PARKING
0.073	0.073	INTERSECTION	RIGHT	
0.080	0.168	CURB	RIGHT	
0.081	0.118	CURB	LEFT	
0.086	0.086	DROP INLET	RIGHT	
0.105	0.105	INTERSECTION	RIGHT	
0.123	0.123	INTERSECTION	LEFT	
0.133	0.165	CURB	LEFT	
0.134	0.134	DROP INLET	RIGHT	
0.171	0.171	INTERSECTION	RIGHT	ROUTE 406 MAMMOTH ADMINISTRATIVE SERVICE ROAD
0.175	0.175	INTERSECTION	LEFT	ROUTE 900N MAMMOTH DORMITORY PARKING
0.184	0.208	CURB	RIGHT	
0.185	0.206	CURB	LEFT	

YELL: ROUTE MAINTENANCE FEATURES ROAD LOG

ROUTE 0011 : NORTH ENTRANCE ROAD

<i>FROM MILEPOST</i>	<i>TO MILEPOST</i>	<i>FEATURE</i>	<i>SIDE</i>	<i>COMMENT</i>
0.200	0.200	DROP INLET	RIGHT	
0.201	0.201	INTERSECTION	LEFT	
0.381	0.381	CULVERT	N/A	
0.480	0.480	CULVERT	N/A	
0.767	0.767	INTERSECTION	RIGHT	ROUTE 405 MAMMOTH RESIDENCE AREA SERVICE ROAD
0.802	0.802	INTERSECTION	LEFT	ROUTE 206 MAMMOTH CAMPGROUND ROAD
0.836	0.869	PULLOUT	LEFT	
0.981	0.981	INTERSECTION	RIGHT	ROUTE 405 MAMMOTH RESIDENCE AREA SERVICE ROAD
1.202	1.202	INTERSECTION	RIGHT	ROUTE 1010 LAVA CREEK TRAILHEAD PARKING
1.336	1.336	CULVERT	N/A	
1.510	1.510	CULVERT	N/A	
1.594	1.594	CULVERT	N/A	
1.632	1.632	CULVERT	N/A	
1.734	1.734	CULVERT	N/A	
1.806	1.806	CULVERT	N/A	
1.877	2.146	GUARDRAIL	RIGHT	
1.944	1.944	CULVERT	N/A	
2.280	2.280	INTERSECTION	RIGHT	ROUTE 964 45 TH PARALLEL PARKING AREA (UNPAVED)
2.285	2.285	INTERSECTION	LEFT	ROUTE 964 45 TH PARALLEL PARKING AREA (UNPAVED)
2.311	2.334	GUARDRAIL	RIGHT	
2.313	2.327	BRIDGE	N/A	
2.315	2.336	GUARDRAIL	LEFT	
2.462	2.462	CULVERT	N/A	

YELL: ROUTE MAINTENANCE FEATURES ROAD LOG

ROUTE 0011 : NORTH ENTRANCE ROAD

<i>FROM MILEPOST</i>	<i>TO MILEPOST</i>	<i>FEATURE</i>	<i>SIDE</i>	<i>COMMENT</i>
2.518	2.518	CULVERT	N/A	
2.639	2.667	PULLOUT	LEFT	
2.686	2.739	GUARDRAIL	LEFT	
2.708	2.708	CULVERT	N/A	
2.822	2.822	CULVERT	N/A	
2.856	2.856	CULVERT	N/A	
2.883	2.919	PULLOUT	LEFT	
2.960	2.960	CULVERT	N/A	
2.994	3.061	PULLOUT	LEFT	
3.049	3.049	CULVERT	N/A	
3.087	3.087	CULVERT	N/A	
3.089	3.089	DROP INLET	RIGHT	
3.106	3.143	PULLOUT	LEFT	
3.146	3.280	GUARDRAIL	LEFT	
3.168	3.168	DROP INLET	RIGHT	
3.188	3.188	DROP INLET	RIGHT	
3.208	3.208	DROP INLET	RIGHT	
3.315	3.315	DROP INLET	RIGHT	
3.421	3.473	PULLOUT	LEFT	
3.428	3.428	DROP INLET	RIGHT	
3.454	3.454	CULVERT	N/A	
3.513	3.513	CULVERT	N/A	
3.579	3.579	CULVERT	N/A	
3.599	3.634	GUARDRAIL	LEFT	
3.614	3.631	BRIDGE	N/A	
3.616	3.646	GUARDRAIL	RIGHT	
3.644	3.666	PULLOUT	RIGHT	

YELL: ROUTE MAINTENANCE FEATURES ROAD LOG

ROUTE 0011 : NORTH ENTRANCE ROAD

<i>FROM MILEPOST</i>	<i>TO MILEPOST</i>	<i>FEATURE</i>	<i>SIDE</i>	<i>COMMENT</i>
3.653	3.749	PULLOUT	LEFT	
3.739	3.774	PULLOUT	RIGHT	
3.912	3.912	CULVERT	N/A	
3.922	3.962	PULLOUT	RIGHT	
4.097	4.097	INTERSECTION	RIGHT	ROUTE 1009 RESCUE CREEK TRAILHEAD PARKING
4.174	4.174	CULVERT	N/A	
4.373	4.373	INTERSECTION	RIGHT	
4.501	4.501	CULVERT	N/A	
4.627	4.659	PULLOUT	RIGHT	
4.744	4.750	GUARDRAIL	LEFT	
4.751	4.752	GUARDRAIL	RIGHT	
4.755	4.756	GUARDRAIL	LEFT	
4.787	4.787	INTERSECTION	RIGHT	ROUTE 601 ARCH BYPASS
5.074	5.148	PULLOUT	RIGHT	
5.111	5.146	PULLOUT	LEFT	
5.187	5.209	PULLOUT	RIGHT	
5.195	5.213	PULLOUT	LEFT	
5.233	5.233	INTERSECTION	RIGHT	ROUTE 600
5.330	5.330			ROUTE ENDS AT NORTH BOUNDARY

YELL: ROUTE MAINTENANCE FEATURES ROAD LOG

ROUTE 0012 : NORTHEAST ENTRANCE ROAD

<i>FROM MILEPOST</i>	<i>TO MILEPOST</i>	<i>FEATURE</i>	<i>SIDE</i>	<i>COMMENT</i>
0.000	0.000			ROUTE BEGINS AT ROUTE 010 MP 12190
0.194	0.194	CULVERT	N/A	
0.515	0.643	CURB	LEFT	
0.557	0.557	CULVERT	N/A	
0.612	0.637	PULLOUT	LEFT	
0.624	0.643	CURB	RIGHT	
0.645	0.758	BRIDGE	N/A	
0.647	0.766	GUARDRAIL	RIGHT	
0.649	0.768	GUARDRAIL	LEFT	
0.758	0.829	CURB	LEFT	
0.776	1.117	CURB	RIGHT	
0.824	0.824	CULVERT	N/A	
0.876	0.919	CURB	LEFT	
0.887	0.887	CULVERT	N/A	
0.925	0.925	INTERSECTION	LEFT	ROUTE 965 YELLOWSTONE RIVER OVERLOOK TRAILHEAD
0.933	1.021	CURB	LEFT	
1.061	1.171	CURB	LEFT	
1.143	1.183	PULLOUT	RIGHT	
1.170	1.170	CULVERT	N/A	
1.233	1.233	INTERSECTION	RIGHT	ROUTE 248 YELLOWSTONE RIVER PICNIC AREA ROAD (UNPAVED)
1.251	1.251	CULVERT	N/A	
1.335	1.335	CULVERT	N/A	
1.449	1.449	CULVERT	N/A	
1.674	1.674	CULVERT	N/A	
1.679	1.699	PULLOUT	LEFT	

YELL: ROUTE MAINTENANCE FEATURES ROAD LOG

ROUTE 0012 : NORTHEAST ENTRANCE ROAD

<i>FROM MILEPOST</i>	<i>TO MILEPOST</i>	<i>FEATURE</i>	<i>SIDE</i>	<i>COMMENT</i>
1.793	1.793	CULVERT	N/A	
1.969	1.969	INTERSECTION	LEFT	ROUTE 966 PHANTOM GLACIERS EXHIBIT PARKING
2.159	2.159	CULVERT	N/A	
2.225	2.225	CULVERT	N/A	
2.229	2.267	PULLOUT	RIGHT	
2.233	2.263	CURB	RIGHT	
2.282	2.282	CULVERT	N/A	
2.379	2.379	CULVERT	N/A	
2.491	2.491	CULVERT	N/A	
2.508	2.524	PULLOUT	LEFT	
2.598	2.598	CULVERT	N/A	
2.650	2.675	PULLOUT	LEFT	
2.734	2.734	CULVERT	N/A	
2.797	2.797	CULVERT	N/A	
3.031	3.054	PULLOUT	LEFT	
3.123	3.123	CULVERT	N/A	
3.149	3.172	PULLOUT	LEFT	
3.225	3.225	CULVERT	N/A	
3.284	3.284	CULVERT	N/A	
3.316	3.316	CULVERT	N/A	
3.391	3.391	CULVERT	N/A	
3.484	3.484	CULVERT	N/A	
3.565	3.587	PULLOUT	RIGHT	
3.566	3.566	CULVERT	N/A	
3.626	3.626	CULVERT	N/A	
3.734	3.734	CULVERT	N/A	
3.945	3.973	PULLOUT	LEFT	

YELL: ROUTE MAINTENANCE FEATURES ROAD LOG

ROUTE 0012 : NORTHEAST ENTRANCE ROAD

<i>FROM MILEPOST</i>	<i>TO MILEPOST</i>	<i>FEATURE</i>	<i>SIDE</i>	<i>COMMENT</i>
3.996	3.996	CULVERT	N/A	
4.171	4.221	PULLOUT	RIGHT	
4.228	4.228	CULVERT	N/A	
4.382	4.382	CULVERT	N/A	
4.623	4.643	PULLOUT	RIGHT	
4.706	4.706	CULVERT	N/A	
4.708	4.731	PULLOUT	LEFT	
4.830	4.854	PULLOUT	LEFT	
4.915	4.915	CULVERT	N/A	
5.000	5.000	CULVERT	N/A	
5.013	5.013	INTERSECTION	RIGHT	ROUTE 968A LAMAR RIVER TRAILHEAD PARKING
5.111	5.111	CULVERT	N/A	
5.250	5.250	INTERSECTION	LEFT	ROUTE 967A LAMAR RIVER BRIDGE PARKING
5.293	5.358	GUARDRAIL	RIGHT	
5.295	5.355	BRIDGE	N/A	
5.297	5.359	GUARDRAIL	LEFT	
5.370	5.400	CURB	RIGHT	
5.382	5.382	INTERSECTION	RIGHT	ROUTE 967B LAMAR RIVER BRIDGE PARKING
5.841	5.841	INTERSECTION	LEFT	ROUTE 250 SLOUGH CREEK CAMPGROUND ROAD
6.122	6.122	CULVERT	N/A	
6.297	6.297	CULVERT	N/A	
6.493	6.493	CULVERT	N/A	
6.525	6.553	PULLOUT	RIGHT	
6.590	6.620	PULLOUT	RIGHT	
6.671	6.671	CULVERT	N/A	

YELL: ROUTE MAINTENANCE FEATURES ROAD LOG

ROUTE 0012 : NORTHEAST ENTRANCE ROAD

<i>FROM MILEPOST</i>	<i>TO MILEPOST</i>	<i>FEATURE</i>	<i>SIDE</i>	<i>COMMENT</i>
6.781	6.781	CULVERT	N/A	
6.902	6.902	CULVERT	N/A	
6.912	6.941	PULLOUT	RIGHT	
7.035	7.035	CULVERT	N/A	
7.053	7.080	PULLOUT	RIGHT	
7.365	7.423	GUARD WALL	RIGHT	
7.566	7.595	GUARD WALL	RIGHT	
7.615	7.615	INTERSECTION	RIGHT	
7.709	7.824	GUARD WALL	RIGHT	
7.759	7.759	CULVERT	N/A	
7.855	7.855	CULVERT	N/A	
7.969	7.969	CULVERT	N/A	
8.040	8.040	CULVERT	N/A	
8.230	8.230	CULVERT	N/A	
8.291	8.291	CULVERT	N/A	
8.315	8.315	INTERSECTION	RIGHT	ROUTE 1000 LAMAR RIVER OVERLOOK PARKING AREA
8.344	8.344	INTERSECTION	RIGHT	
8.351	8.351	CULVERT	N/A	
8.535	8.535	CULVERT	N/A	
8.583	8.583	CULVERT	N/A	
8.723	8.723	CULVERT	N/A	
8.814	8.814	CULVERT	N/A	
8.830	8.876	PULLOUT	RIGHT	
8.914	8.914	CULVERT	N/A	
9.046	9.046	CULVERT	N/A	
9.142	9.142	CULVERT	N/A	
9.301	9.301	INTERSECTION	RIGHT	

YELL: ROUTE MAINTENANCE FEATURES ROAD LOG

ROUTE 0012 : NORTHEAST ENTRANCE ROAD

<i>FROM MILEPOST</i>	<i>TO MILEPOST</i>	<i>FEATURE</i>	<i>SIDE</i>	<i>COMMENT</i>
9.336	9.336	INTERSECTION	RIGHT	
9.454	9.454	CULVERT	N/A	
9.507	9.507	CULVERT	N/A	
9.571	9.571	CULVERT	N/A	
9.647	9.647	CULVERT	N/A	
9.704	9.704	CULVERT	N/A	
9.792	9.809	PULLOUT	RIGHT	
9.923	9.923	CULVERT	N/A	
9.995	9.995	CULVERT	N/A	
10.281	10.281	CULVERT	N/A	
10.284	10.284	CULVERT	N/A	
10.380	10.380	CULVERT	N/A	
10.410	10.410	CULVERT	N/A	
10.520	10.543	PULLOUT	RIGHT	
10.532	10.532	INTERSECTION	LEFT	
10.541	10.541	CULVERT	N/A	
10.608	10.608	CULVERT	N/A	
10.808	10.808	CULVERT	N/A	
10.881	10.908	PULLOUT	LEFT	
10.960	10.960	CULVERT	N/A	
11.059	11.059	CULVERT	N/A	
11.101	11.101	CULVERT	N/A	
11.195	11.195	CULVERT	N/A	
11.412	11.412	CULVERT	N/A	
11.488	11.524	PULLOUT	RIGHT	
11.559	11.559	CULVERT	N/A	
12.027	12.027	CULVERT	N/A	

YELL: ROUTE MAINTENANCE FEATURES ROAD LOG

ROUTE 0012 : NORTHEAST ENTRANCE ROAD

<i>FROM MILEPOST</i>	<i>TO MILEPOST</i>	<i>FEATURE</i>	<i>SIDE</i>	<i>COMMENT</i>
12.188	12.188	CULVERT	N/A	
12.212	12.248	PULLOUT	RIGHT	
12.380	12.419	PULLOUT	RIGHT	
12.489	12.489	CULVERT	N/A	
12.734	12.734	CULVERT	N/A	
12.995	12.995	CULVERT	N/A	
13.101	13.101	CULVERT	N/A	
13.164	13.283	GUARDRAIL	RIGHT	
13.316	13.352	PULLOUT	LEFT	
13.431	13.431	CULVERT	N/A	
13.604	13.630	PULLOUT	LEFT	
13.616	13.616	CULVERT	N/A	
13.825	13.825	CULVERT	N/A	
13.988	13.988	CULVERT	N/A	
14.065	14.065	CULVERT	N/A	
14.270	14.270	INTERSECTION	RIGHT	ROUTE 1001 LAMAR RIVER STOCK TRAILHEAD PARKING
14.312	14.312	INTERSECTION	RIGHT	ROUTE 968B LAMAR RIVER TRAILHEAD PARKING
14.346	14.346	CULVERT	N/A	
14.451	14.451	CULVERT	N/A	
14.673	14.673	INTERSECTION	RIGHT	
15.037	15.037	CULVERT	N/A	
15.154	15.154	CULVERT	N/A	
15.509	15.509	CULVERT	N/A	
15.622	15.622	INTERSECTION	RIGHT	ROUTE 969 SODA BUTTE PARKING
15.867	15.867	CULVERT	N/A	
15.969	15.969	CULVERT	N/A	

YELL: ROUTE MAINTENANCE FEATURES ROAD LOG

ROUTE 0012 : NORTHEAST ENTRANCE ROAD

<i>FROM MILEPOST</i>	<i>TO MILEPOST</i>	<i>FEATURE</i>	<i>SIDE</i>	<i>COMMENT</i>
16.060	16.060	CULVERT	N/A	
16.192	16.192	CULVERT	N/A	
16.212	16.212	CULVERT	N/A	
16.244	16.244	CULVERT	N/A	
16.284	16.315	PULLOUT	RIGHT	
16.585	16.585	CULVERT	N/A	
16.824	16.824	CULVERT	N/A	
16.831	16.846	PULLOUT	LEFT	
17.045	17.045	CULVERT	N/A	
17.117	17.117	CULVERT	N/A	
17.478	17.478	CULVERT	N/A	
17.599	17.599	CULVERT	N/A	
17.669	17.669	CULVERT	N/A	
17.705	17.705	INTERSECTION	LEFT	
17.728	17.728	INTERSECTION	LEFT	ROUTE 1002 SODA BUTTE TRAILHEAD PARKING AREA
17.872	17.872	CULVERT	N/A	
17.888	17.965	GUARDRAIL	RIGHT	
17.950	17.999	PULLOUT	RIGHT	
18.096	18.096	CULVERT	N/A	
18.129	18.163	PULLOUT	RIGHT	
18.166	18.166	CULVERT	N/A	
18.341	18.341	CULVERT	N/A	
18.380	18.380	CULVERT	N/A	
18.429	18.450	PULLOUT	RIGHT	
18.531	18.531	CULVERT	N/A	
18.569	18.569	CULVERT	N/A	
18.718	18.718	CULVERT	N/A	

YELL: ROUTE MAINTENANCE FEATURES ROAD LOG

ROUTE 0012 : NORTHEAST ENTRANCE ROAD

<i>FROM MILEPOST</i>	<i>TO MILEPOST</i>	<i>FEATURE</i>	<i>SIDE</i>	<i>COMMENT</i>
18.922	18.922	INTERSECTION	LEFT	ROUTE 252 PEBBLE CREEK CAMPGROUND ROAD
18.972	18.995	BRIDGE	N/A	
18.973	19.005	GUARDRAIL	LEFT	
18.975	19.004	GUARDRAIL	RIGHT	
19.132	19.152	PULLOUT	LEFT	
19.145	19.145	CULVERT	N/A	
19.201	19.201	CULVERT	N/A	
19.284	19.284	CULVERT	N/A	
19.560	19.560	CULVERT	N/A	
19.864	19.864	CULVERT	N/A	
19.906	19.959	PULLOUT	RIGHT	
20.008	20.008	CULVERT	N/A	
20.207	20.207	CULVERT	N/A	
20.353	20.353	CULVERT	N/A	
20.614	20.686	GUARDRAIL	RIGHT	
20.633	20.633	CULVERT	N/A	
20.722	20.722	CULVERT	N/A	
20.831	20.831	CULVERT	N/A	
20.958	20.958	CULVERT	N/A	
20.995	20.995	CULVERT	N/A	
21.029	21.029	INTERSECTION	RIGHT	ROUTE 1003 SODA BUTTE CREEK FISHING ACCESS PARK
21.055	21.055	INTERSECTION	RIGHT	
21.072	21.072	CULVERT	N/A	
21.157	21.157	CULVERT	N/A	
21.185	21.185	CULVERT	N/A	
21.266	21.266	CULVERT	N/A	

YELL: ROUTE MAINTENANCE FEATURES ROAD LOG

ROUTE 0012 : NORTHEAST ENTRANCE ROAD

<i>FROM MILEPOST</i>	<i>TO MILEPOST</i>	<i>FEATURE</i>	<i>SIDE</i>	<i>COMMENT</i>
21.295	21.295	CULVERT	N/A	
21.424	21.424	CULVERT	N/A	
21.662	21.662	CULVERT	N/A	
21.720	21.720	CULVERT	N/A	
21.763	21.788	GUARDRAIL	RIGHT	
21.766	21.801	GUARDRAIL	LEFT	
21.767	21.787	BRIDGE	N/A	
21.788	21.816	PULLOUT	RIGHT	
21.909	21.909	CULVERT	N/A	
22.006	22.006	CULVERT	N/A	
22.086	22.086	CULVERT	N/A	
22.129	22.129	CULVERT	N/A	
22.185	22.185	CULVERT	N/A	
22.211	22.211	CULVERT	N/A	
22.310	22.310	CULVERT	N/A	
22.359	22.383	PULLOUT	LEFT	
22.378	22.378	CULVERT	N/A	
22.408	22.462	GUARDRAIL	LEFT	
22.418	22.418	CULVERT	N/A	
22.549	22.549	CULVERT	N/A	
22.565	22.565	CULVERT	N/A	
22.744	22.744	CULVERT	N/A	
22.764	22.764	CULVERT	N/A	
22.866	22.866	CULVERT	N/A	
22.916	22.916	CULVERT	N/A	
22.928	22.928	CULVERT	N/A	
22.991	22.991	CULVERT	N/A	

YELL: ROUTE MAINTENANCE FEATURES ROAD LOG

ROUTE 0012 : NORTHEAST ENTRANCE ROAD

<i>FROM MILEPOST</i>	<i>TO MILEPOST</i>	<i>FEATURE</i>	<i>SIDE</i>	<i>COMMENT</i>
23.073	23.073	CULVERT	N/A	
23.101	23.101	CULVERT	N/A	
23.115	23.115	CULVERT	N/A	
23.226	23.226	CULVERT	N/A	
23.332	23.332	CULVERT	N/A	
23.359	23.359	CULVERT	N/A	
23.406	23.406	CULVERT	N/A	
23.421	23.421	CULVERT	N/A	
23.516	23.523	BRIDGE	N/A	
23.516	23.530	GUARDRAIL	RIGHT	
23.517	23.530	GUARDRAIL	LEFT	
23.615	23.615	CULVERT	N/A	
23.657	23.657	CULVERT	N/A	
23.778	23.778	CULVERT	N/A	
23.819	23.819	CULVERT	N/A	
23.855	23.855	CULVERT	N/A	
23.917	23.917	CULVERT	N/A	
23.986	23.998	BRIDGE	N/A	
23.986	24.000	GUARDRAIL	RIGHT	
23.986	24.001	GUARDRAIL	LEFT	
24.070	24.070	CULVERT	N/A	
24.080	24.080	CULVERT	N/A	
24.114	24.114	CULVERT	N/A	
24.160	24.160	CULVERT	N/A	
24.252	24.252	CULVERT	N/A	
24.334	24.369	PULLOUT	LEFT	
24.690	24.690	CULVERT	N/A	

YELL: ROUTE MAINTENANCE FEATURES ROAD LOG

ROUTE 0012 : NORTHEAST ENTRANCE ROAD

<i>FROM MILEPOST</i>	<i>TO MILEPOST</i>	<i>FEATURE</i>	<i>SIDE</i>	<i>COMMENT</i>
24.758	24.758	CULVERT	N/A	
24.789	24.789	CULVERT	N/A	
24.835	24.840	BRIDGE	N/A	
24.835	24.847	GUARDRAIL	LEFT	
24.836	24.848	GUARDRAIL	RIGHT	
24.879	24.879	CULVERT	N/A	
24.988	24.988	CULVERT	N/A	
25.053	25.053	CULVERT	N/A	
25.173	25.209	PULLOUT	LEFT	
25.276	25.307	GUARDRAIL	LEFT	
25.281	25.304	BRIDGE	N/A	
25.281	25.314	GUARDRAIL	RIGHT	
25.492	25.492	CULVERT	N/A	
25.579	25.579	CULVERT	N/A	
25.658	25.658	CULVERT	N/A	
25.671	25.671	CULVERT	N/A	
25.695	25.695	CULVERT	N/A	
25.720	25.720	CULVERT	N/A	
25.756	25.756	CULVERT	N/A	
25.768	25.768	CULVERT	N/A	
25.830	25.830	CULVERT	N/A	
25.857	25.857	CULVERT	N/A	
25.874	25.874	CULVERT	N/A	
25.892	25.892	CULVERT	N/A	
25.947	25.947	CULVERT	N/A	
25.978	25.978	CULVERT	N/A	
26.037	26.037	CULVERT	N/A	

YELL: ROUTE MAINTENANCE FEATURES ROAD LOG

ROUTE 0012 : NORTHEAST ENTRANCE ROAD

<i>FROM MILEPOST</i>	<i>TO MILEPOST</i>	<i>FEATURE</i>	<i>SIDE</i>	<i>COMMENT</i>
26.077	26.077	CULVERT	N/A	
26.164	26.164	CULVERT	N/A	
26.185	26.185	CULVERT	N/A	
26.413	26.437	PULLOUT	RIGHT	
26.458	26.458	CULVERT	N/A	
26.538	26.538	CULVERT	N/A	
26.622	26.622	CULVERT	N/A	
26.918	26.918	CULVERT	N/A	
26.953	26.953	INTERSECTION	LEFT	ROUTE 1004 WARM CREEK TRAILHEAD PARKING
26.999	26.999	CULVERT	N/A	
27.041	27.041	INTERSECTION	RIGHT	ROUTE 253 WARM CREEK PICNIC AREA ROAD (UNPAVED)
27.146	27.146	CULVERT	N/A	
27.191	27.191	CULVERT	N/A	
27.292	27.292	CULVERT	N/A	
27.385	27.385	CULVERT	N/A	
27.459	27.459	CULVERT	N/A	
27.557	27.557	CULVERT	N/A	
27.593	27.593	CULVERT	N/A	
27.641	27.641	CULVERT	N/A	
27.724	27.724	CULVERT	N/A	
27.913	27.913	CULVERT	N/A	
27.950	27.950	CULVERT	N/A	
28.037	28.037	INTERSECTION	LEFT	ROUTE 443 NORTHEAST ENTRANCE RESIDENCE SERVICE
28.166	28.180	PULLOUT	RIGHT	
28.318	28.318	CULVERT	N/A	

YELL: ROUTE MAINTENANCE FEATURES ROAD LOG

ROUTE 0012 : NORTHEAST ENTRANCE ROAD

<i>FROM MILEPOST</i>	<i>TO MILEPOST</i>	<i>FEATURE</i>	<i>SIDE</i>	<i>COMMENT</i>
28.580	28.580			ROUTE ENDS AT ROUTE 018

YELL: ROUTE MAINTENANCE FEATURES ROAD LOG

ROUTE 0013 : EAST ENTRANCE ROAD

<i>FROM MILEPOST</i>	<i>TO MILEPOST</i>	<i>FEATURE</i>	<i>SIDE</i>	<i>COMMENT</i>
0.000	0.000			ROUTE BEGINS AT ROUTE 010 MP 8828
0.134	0.134	INTERSECTION	LEFT	ROUTE 905L FISHING BRIDGE PARKING
0.190	0.190	CULVERT	N/A	
0.199	0.199	INTERSECTION	LEFT	ROUTE 905L FISHING BRIDGE PARKING
0.280	0.382	BRIDGE	N/A	
0.283	0.385	GUARDRAIL	RIGHT	
0.288	0.383	GUARDRAIL	LEFT	
0.493	0.493	INTERSECTION	LEFT	ROUTE 905L FISHING BRIDGE PARKING
0.539	0.539	INTERSECTION	LEFT	ROUTE 111 FISHING BRIDGE FRONTAGE ROAD
0.558	0.558	INTERSECTION	LEFT	ROUTE 111 FISHING BRIDGE FRONTAGE ROAD
0.581	0.581	INTERSECTION	LEFT	ROUTE 111 FISHING BRIDGE FRONTAGE ROAD
0.598	0.598	INTERSECTION	LEFT	ROUTE 111 FISHING BRIDGE FRONTAGE ROAD
0.625	0.625	INTERSECTION	LEFT	ROUTE 111 FISHING BRIDGE FRONTAGE ROAD
0.625	0.625	INTERSECTION	RIGHT	ROUTE 905G FISHING BRIDGE VISITOR CENTER PARKING
0.667	0.667	INTERSECTION	LEFT	ROUTE 111 FISHING BRIDGE FRONTAGE ROAD
0.728	0.728	INTERSECTION	LEFT	ROUTE 111 FISHING BRIDGE FRONTAGE ROAD
0.728	0.728	INTERSECTION	RIGHT	ROUTE 905M FISHING BRIDGE RANGER STATION PARKING
0.769	0.769	INTERSECTION	LEFT	ROUTE 111 FISHING BRIDGE FRONTAGE ROAD
0.798	0.798	INTERSECTION	LEFT	ROUTE 111 FISHING BRIDGE FRONTAGE ROAD
0.842	0.842	INTERSECTION	LEFT	ROUTE 111 FISHING BRIDGE FRONTAGE ROAD

YELL: ROUTE MAINTENANCE FEATURES ROAD LOG

ROUTE 0013 : EAST ENTRANCE ROAD

<i>FROM MILEPOST</i>	<i>TO MILEPOST</i>	<i>FEATURE</i>	<i>SIDE</i>	<i>COMMENT</i>
0.935	0.956	PULLOUT	LEFT	
0.970	0.970	INTERSECTION	LEFT	ROUTE 111 FISHING BRIDGE FRONTAGE ROAD
1.214	1.241	PULLOUT	LEFT	
1.471	1.471	INTERSECTION	RIGHT	
1.533	1.533	CULVERT	N/A	
1.622	1.622	CULVERT	N/A	
1.668	1.714	BRIDGE	N/A	
1.764	1.811	PULLOUT	RIGHT	
1.769	1.818	PULLOUT	LEFT	
1.878	1.913	PULLOUT	LEFT	
1.890	1.919	PULLOUT	RIGHT	
2.398	2.398	CULVERT	N/A	
2.789	2.789	CULVERT	N/A	
2.905	2.905	CULVERT	N/A	
3.116	3.157	PULLOUT	RIGHT	
3.187	3.247	PULLOUT	RIGHT	
3.330	3.330	INTERSECTION	LEFT	ROUTE 263 PELICAN CREEK CAMPGROUND ROAD (UNPAVED)
3.392	3.437	PULLOUT	RIGHT	
3.765	3.790	PULLOUT	RIGHT	
3.984	3.984	CULVERT	N/A	
4.193	4.193	CULVERT	N/A	
4.272	4.319	PULLOUT	LEFT	
4.924	4.977	PULLOUT	RIGHT	
5.051	5.101	PULLOUT	LEFT	
5.213	5.251	PULLOUT	RIGHT	
5.306	5.352	PULLOUT	LEFT	

YELL: ROUTE MAINTENANCE FEATURES ROAD LOG

ROUTE 0013 : EAST ENTRANCE ROAD

<i>FROM MILEPOST</i>	<i>TO MILEPOST</i>	<i>FEATURE</i>	<i>SIDE</i>	<i>COMMENT</i>
5.706	5.899	GUARD WALL	RIGHT	
5.929	6.196	RETAINING WALL	LEFT	
6.019	6.019	INTERSECTION	RIGHT	981A STEAMBOAT POINT PARKING A
6.022	6.032	CURB	RIGHT	
6.056	6.185	GUARD WALL	RIGHT	
6.136	6.136	CULVERT	N/A	
6.322	6.367	CURB	RIGHT	
6.325	6.325	INTERSECTION	RIGHT	981B STEAMBOAT POINT PARKING B
6.356	6.356	INTERSECTION	RIGHT	
6.423	6.464	RETAINING WALL	LEFT	
6.487	6.647	GUARD WALL	RIGHT	
6.516	6.516	INTERSECTION	RIGHT	981C STEAMBOAT POINT PARKING C
6.534	6.534	INTERSECTION	RIGHT	
6.588	6.588	INTERSECTION	RIGHT	
6.621	6.621	INTERSECTION	RIGHT	
7.130	7.130	CULVERT	N/A	
7.155	7.209	PULLOUT	RIGHT	
7.463	7.512	PULLOUT	RIGHT	
7.539	7.556	BRIDGE	N/A	
7.539	7.561	GUARDRAIL	RIGHT	
7.541	7.558	GUARDRAIL	LEFT	
7.646	7.673	PULLOUT	RIGHT	
7.773	7.773	INTERSECTION	RIGHT	ROUTE 246 BUTTE SPRING PICNIC AREA
7.901	7.901	INTERSECTION	RIGHT	ROUTE 246 BUTTE SPRING PICNIC AREA
8.052	8.052	CULVERT	N/A	

YELL: ROUTE MAINTENANCE FEATURES ROAD LOG

ROUTE 0013 : EAST ENTRANCE ROAD

<i>FROM MILEPOST</i>	<i>TO MILEPOST</i>	<i>FEATURE</i>	<i>SIDE</i>	<i>COMMENT</i>
8.095	8.122	PULLOUT	RIGHT	
8.101	8.163	RETAINING WALL	LEFT	
8.167	8.167	CULVERT	N/A	
8.249	8.373	RETAINING WALL	LEFT	
8.258	8.258	CULVERT	N/A	
8.377	8.377	CULVERT	N/A	
8.397	8.397	CULVERT	N/A	
8.441	8.441	CULVERT	N/A	
8.555	8.555	CULVERT	N/A	
8.848	8.848	INTERSECTION	RIGHT	ROUTE 977 PARK POINT TRAILHEAD PARKING
8.902	8.902	CULVERT	N/A	
9.450	9.450	CULVERT	N/A	
9.513	9.513	INTERSECTION	LEFT	ROUTE 254 LAKE BUTTE OVERLOOK ROAD
9.929	9.969	PULLOUT	RIGHT	
10.029	10.029	CULVERT	N/A	
10.092	10.092	CULVERT	N/A	
10.257	10.322	GUARDRAIL	RIGHT	
10.265	10.321	GUARDRAIL	LEFT	
10.296	10.296	CULVERT	N/A	
10.472	10.472	CULVERT	N/A	
10.639	10.689	GUARDRAIL	RIGHT	
10.673	10.673	CULVERT	N/A	
10.689	10.743	PULLOUT	RIGHT	
10.752	10.752	CULVERT	N/A	
10.816	10.816	CULVERT	N/A	
10.888	10.888	CULVERT	N/A	

YELL: ROUTE MAINTENANCE FEATURES ROAD LOG

ROUTE 0013 : EAST ENTRANCE ROAD

<i>FROM MILEPOST</i>	<i>TO MILEPOST</i>	<i>FEATURE</i>	<i>SIDE</i>	<i>COMMENT</i>
10.964	11.015	CURB	RIGHT	
10.965	10.965	INTERSECTION	RIGHT	ROUTE 979 TETON VIEW PARKING
11.014	11.014	INTERSECTION	RIGHT	ROUTE 979 TETON VIEW PARKING
11.341	11.341	CULVERT	N/A	
11.432	11.432	CULVERT	N/A	
11.457	11.519	PULLOUT	RIGHT	
11.751	11.751	CULVERT	N/A	
11.837	11.837	CULVERT	N/A	
12.010	12.010	CULVERT	N/A	
12.093	12.093	CULVERT	N/A	
12.224	12.224	CULVERT	N/A	
12.282	12.282	CULVERT	N/A	
12.321	12.321	CULVERT	N/A	
12.347	12.386	PULLOUT	RIGHT	
12.468	12.468	CULVERT	N/A	
12.604	12.604	CULVERT	N/A	
12.717	12.717	CULVERT	N/A	
12.731	12.771	PULLOUT	RIGHT	
12.851	12.851	CULVERT	N/A	
12.900	12.900	CULVERT	N/A	
12.952	12.952	CULVERT	N/A	
13.050	13.050	CULVERT	N/A	
13.265	13.265	CULVERT	N/A	
13.421	13.421	CULVERT	N/A	
13.484	13.502	BRIDGE	N/A	
13.488	13.537	GUARDRAIL	LEFT	

YELL: ROUTE MAINTENANCE FEATURES ROAD LOG

ROUTE 0013 : EAST ENTRANCE ROAD

<i>FROM MILEPOST</i>	<i>TO MILEPOST</i>	<i>FEATURE</i>	<i>SIDE</i>	<i>COMMENT</i>
13.863	13.892	PULLOUT	RIGHT	
14.284	14.284	CULVERT	N/A	
14.420	14.420	CULVERT	N/A	
14.514	14.514	CULVERT	N/A	
14.540	14.540	CULVERT	N/A	
14.572	14.572	CULVERT	N/A	
14.742	14.779	PULLOUT	RIGHT	
14.748	14.776	CURB	RIGHT	
14.879	14.879	CULVERT	N/A	
15.029	15.029	CULVERT	N/A	
15.151	15.151	CULVERT	N/A	
15.612	15.612	CULVERT	N/A	
15.793	15.793	CULVERT	N/A	
15.803	15.831	PULLOUT	RIGHT	
15.845	15.845	CULVERT	N/A	
15.895	15.895	CULVERT	N/A	
15.946	15.946	CULVERT	N/A	
15.978	15.978	CULVERT	N/A	
15.997	16.023	PULLOUT	LEFT	
16.008	16.008	CULVERT	N/A	
16.030	16.030	CULVERT	N/A	
16.087	16.087	CULVERT	N/A	
16.112	16.112	CULVERT	N/A	
16.150	16.150	CULVERT	N/A	
16.175	16.202	PULLOUT	RIGHT	
16.207	16.207	CULVERT	N/A	
16.270	16.270	CULVERT	N/A	

YELL: ROUTE MAINTENANCE FEATURES ROAD LOG

ROUTE 0013 : EAST ENTRANCE ROAD

<i>FROM MILEPOST</i>	<i>TO MILEPOST</i>	<i>FEATURE</i>	<i>SIDE</i>	<i>COMMENT</i>
16.453	16.453	CULVERT	N/A	
16.568	16.568	CULVERT	N/A	
16.580	16.631	PULLOUT	RIGHT	
16.708	16.708	CULVERT	N/A	
16.767	16.767	CULVERT	N/A	
16.832	16.832	CULVERT	N/A	
16.853	16.853	CULVERT	N/A	
16.857	16.857	INTERSECTION	RIGHT	ROUTE 978 WEST SYLVAN LAKE PARKING
16.863	16.898	CURB	RIGHT	
16.893	16.893	INTERSECTION	RIGHT	ROUTE 978 WEST SYLVAN LAKE PARKING
16.909	16.909	CULVERT	N/A	
17.039	17.081	CURB	RIGHT	
17.042	17.042	INTERSECTION	RIGHT	
17.076	17.076	INTERSECTION	RIGHT	ROUTE 239 SYLVAN LAKE PICNIC AREA
17.079	17.079	INTERSECTION	LEFT	ROUTE 239 SYLVAN LAKE PICNIC AREA
17.141	17.141	CULVERT	N/A	
17.225	17.225	CULVERT	N/A	
17.351	17.351	CULVERT	N/A	
17.412	17.412	CULVERT	N/A	
17.529	17.529	CULVERT	N/A	
17.548	17.548	CULVERT	N/A	
17.609	17.609	CULVERT	N/A	
17.670	17.703	PULLOUT	RIGHT	
17.807	17.807	CULVERT	N/A	
17.858	17.858	CULVERT	N/A	

YELL: ROUTE MAINTENANCE FEATURES ROAD LOG

ROUTE 0013 : EAST ENTRANCE ROAD

<i>FROM MILEPOST</i>	<i>TO MILEPOST</i>	<i>FEATURE</i>	<i>SIDE</i>	<i>COMMENT</i>
17.946	17.946	CULVERT	N/A	
18.006	18.006	CULVERT	N/A	
18.077	18.077	CULVERT	N/A	
18.091	18.091	INTERSECTION	RIGHT	ROUTE 245 ELEANOR LAKE PICNIC AREA
18.096	18.168	CURB	RIGHT	
18.117	18.117	INTERSECTION	RIGHT	ROUTE 245 ELEANOR LAKE PICNIC AREA
18.127	18.127	CULVERT	N/A	
18.161	18.161	CULVERT	N/A	
18.306	18.326	PULLOUT	RIGHT	
18.378	18.378	CULVERT	N/A	
18.434	18.434	CULVERT	N/A	
18.513	18.513	CULVERT	N/A	
18.709	18.709	CULVERT	N/A	
19.116	19.116	CULVERT	N/A	
19.205	19.288	PULLOUT	RIGHT	
19.205	19.346	CURB	RIGHT	
19.311	19.311	CULVERT	N/A	
19.317	19.694	GUARDRAIL	RIGHT	
19.586	19.586	CULVERT	N/A	
19.698	19.780	GUARD WALL	RIGHT	
19.785	19.800	GUARDRAIL	RIGHT	
19.872	19.872	CULVERT	N/A	
19.988	20.085	CURB	RIGHT	
20.089	20.109	PULLOUT	LEFT	
20.097	20.097	CULVERT	N/A	
20.097	20.117	CURB	RIGHT	

YELL: ROUTE MAINTENANCE FEATURES ROAD LOG

ROUTE 0013 : EAST ENTRANCE ROAD

<i>FROM MILEPOST</i>	<i>TO MILEPOST</i>	<i>FEATURE</i>	<i>SIDE</i>	<i>COMMENT</i>
20.212	20.281	GUARDRAIL	RIGHT	
20.277	20.277	CULVERT	N/A	
20.303	20.336	GUARD WALL	RIGHT	
20.430	20.450	PULLOUT	RIGHT	
20.501	20.501	CULVERT	N/A	
20.512	20.558	CURB	RIGHT	
20.535	20.535	CULVERT	N/A	
20.567	20.611	GUARD WALL	RIGHT	
20.601	20.711	GUARDRAIL	RIGHT	
20.650	20.817	GUARD WALL	RIGHT	
20.799	20.902	CURB	RIGHT	
20.800	20.858	PULLOUT	RIGHT	
20.806	20.966	GUARDRAIL	RIGHT	
20.843	20.895	PULLOUT	LEFT	
20.857	20.888	CURB	LEFT	
20.864	20.864	CULVERT	N/A	
20.904	20.967	PULLOUT	RIGHT	
21.080	21.080	CULVERT	N/A	
21.155	21.155	CULVERT	N/A	
21.198	21.545	GUARDRAIL	RIGHT	
21.275	21.275	CULVERT	N/A	
21.353	21.504	PULLOUT	RIGHT	
21.369	21.437	PULLOUT	LEFT	
21.459	21.459	CULVERT	N/A	
21.643	21.997	GUARDRAIL	RIGHT	
21.711	21.711	CULVERT	N/A	
21.712	21.983	CURB	RIGHT	

YELL: ROUTE MAINTENANCE FEATURES ROAD LOG

ROUTE 0013 : EAST ENTRANCE ROAD

<i>FROM MILEPOST</i>	<i>TO MILEPOST</i>	<i>FEATURE</i>	<i>SIDE</i>	<i>COMMENT</i>
21.930	21.930	CULVERT	N/A	
22.002	22.064	GUARD WALL	RIGHT	
22.071	22.928	GUARDRAIL	RIGHT	
22.186	22.244	PULLOUT	RIGHT	
22.186	22.316	CURB	RIGHT	
22.239	22.333	PULLOUT	LEFT	
22.241	22.272	CURB	LEFT	
22.258	22.258	CULVERT	N/A	
22.294	22.340	PULLOUT	RIGHT	
22.506	22.557	CURB	RIGHT	
22.534	22.534	CULVERT	N/A	
22.648	22.648	CULVERT	N/A	
22.671	22.759	CURB	RIGHT	
22.776	22.776	CULVERT	N/A	
22.863	22.863	CULVERT	N/A	
22.992	22.992	CULVERT	N/A	
23.035	23.035	CULVERT	N/A	
23.055	23.076	PULLOUT	RIGHT	
23.084	23.469	GUARDRAIL	RIGHT	
23.327	23.327	CULVERT	N/A	
23.468	23.478	CURB	RIGHT	
23.468	23.514	PULLOUT	RIGHT	
23.476	23.476	CULVERT	N/A	
23.524	23.790	CURB	RIGHT	
23.525	23.793	GUARDRAIL	RIGHT	
23.673	23.673	CULVERT	N/A	
23.760	23.760	CULVERT	N/A	

YELL: ROUTE MAINTENANCE FEATURES ROAD LOG

ROUTE 0013 : EAST ENTRANCE ROAD

<i>FROM MILEPOST</i>	<i>TO MILEPOST</i>	<i>FEATURE</i>	<i>SIDE</i>	<i>COMMENT</i>
23.949	23.949	CULVERT	N/A	
24.067	24.067	INTERSECTION	RIGHT	ROUTE 222 MIDDLE CREEK PICNIC AREA (UNPAVED)
24.347	24.347	CULVERT	N/A	
24.423	24.519	PULLOUT	RIGHT	
24.732	24.783	CURB	LEFT	
24.733	24.781	PULLOUT	LEFT	
24.833	24.879	PULLOUT	RIGHT	
24.836	24.877	CURB	RIGHT	
24.886	24.886	CULVERT	N/A	
25.023	25.072	PULLOUT	RIGHT	
25.087	25.087	CULVERT	N/A	
25.201	25.201	CULVERT	N/A	
25.231	25.267	CURB	RIGHT	
25.232	25.267	PULLOUT	RIGHT	
25.321	25.362	PULLOUT	RIGHT	
25.337	25.337	CULVERT	N/A	
25.372	25.372	CULVERT	N/A	
25.533	25.533	CULVERT	N/A	
25.675	25.675	CULVERT	N/A	
25.695	25.972	CURB	RIGHT	
25.717	25.717	INTERSECTION	LEFT	
25.747	25.747	INTERSECTION	LEFT	ROUTE 990 EAST ENTRANCE PARKING
25.756	25.964	CURB	LEFT	
25.800	25.800	INTERSECTION	LEFT	ROUTE 477 EAST ENTRANCE RESIDENCE SERVICE ROAD
25.829	25.829	TRAFFIC LIGHT	RIGHT	
25.932	25.971	PULLOUT	RIGHT	

YELL: ROUTE MAINTENANCE FEATURES ROAD LOG

ROUTE 0013 : EAST ENTRANCE ROAD

<i>FROM MILEPOST</i>	<i>TO MILEPOST</i>	<i>FEATURE</i>	<i>SIDE</i>	<i>COMMENT</i>
25.933	25.965	PULLOUT	LEFT	
25.977	26.003	GUARDRAIL	RIGHT	
25.990	25.990			ROUTE ENDS AT EAST BOUNDARY

YELL: ROUTE MAINTENANCE FEATURES ROAD LOG

ROUTE 0014 : SOUTH ENTRANCE RD

<i>FROM MILEPOST</i>	<i>TO MILEPOST</i>	<i>FEATURE</i>	<i>SIDE</i>	<i>COMMENT</i>
0.000	0.000			ROUTE BEGINS AT ROUTE 010 MP 6768
0.125	0.185	PULLOUT	RIGHT	
0.244	0.262	CURB	LEFT	
0.292	0.446	CURB	LEFT	
0.294	0.294	CULVERT	N/A	
0.302	0.451	CURB	RIGHT	
0.451	0.483	BRIDGE	N/A	
0.459	0.480	GUARDRAIL	RIGHT	
0.460	0.484	GUARDRAIL	LEFT	
0.478	0.589	CURB	LEFT	
0.484	0.741	CURB	RIGHT	
0.591	0.591	INTERSECTION	LEFT	ROUTE 436 GRANT SUBSTATION SERVICE ROAD
0.626	0.664	PULLOUT	LEFT	
0.714	0.736	CURB	LEFT	
0.745	0.786	BRIDGE	N/A	
0.747	0.788	GUARDRAIL	RIGHT	
0.748	0.792	GUARDRAIL	LEFT	
0.782	0.833	CURB	LEFT	
0.786	0.873	CURB	RIGHT	
0.921	0.961	PULLOUT	RIGHT	
1.034	1.193	CURB	RIGHT	
1.059	1.322	CURB	LEFT	
1.235	1.235	INTERSECTION	RIGHT	ROUTE 437 GRANT INCINERATOR SERVICE ROAD
1.243	1.340	CURB	RIGHT	
1.527	1.594	CURB	LEFT	
1.532	1.835	CURB	RIGHT	

YELL: ROUTE MAINTENANCE FEATURES ROAD LOG

ROUTE 0014 : SOUTH ENTRANCE RD

<i>FROM MILEPOST</i>	<i>TO MILEPOST</i>	<i>FEATURE</i>	<i>SIDE</i>	<i>COMMENT</i>
1.632	1.738	CURB	LEFT	
1.764	1.764	INTERSECTION	LEFT	ROUTE 100 GRANT ROAD
1.777	1.836	CURB	LEFT	
1.912	1.912	CULVERT	N/A	
1.992	2.062	CURB	RIGHT	
2.111	2.111	CULVERT	N/A	
2.143	2.143	CULVERT	N/A	
2.282	2.282	CULVERT	N/A	
2.295	2.313	PULLOUT	RIGHT	
2.433	2.433	CULVERT	N/A	
2.533	2.533	CULVERT	N/A	
2.640	2.640	CULVERT	N/A	
2.834	2.834	CULVERT	N/A	
3.201	3.201	CULVERT	N/A	
3.350	3.350	CULVERT	N/A	
3.401	3.428	PULLOUT	RIGHT	
3.530	3.530	CULVERT	N/A	
3.748	3.748	CULVERT	N/A	
3.991	4.025	PULLOUT	LEFT	
4.094	4.094	INTERSECTION	LEFT	
4.234	4.234	CULVERT	N/A	
4.313	4.313	CULVERT	N/A	
4.550	4.550	CULVERT	N/A	
4.701	4.701	CULVERT	N/A	
4.797	4.797	CULVERT	N/A	
4.891	4.891	CULVERT	N/A	
5.034	5.034	CULVERT	N/A	

YELL: ROUTE MAINTENANCE FEATURES ROAD LOG

ROUTE 0014 : SOUTH ENTRANCE RD

<i>FROM MILEPOST</i>	<i>TO MILEPOST</i>	<i>FEATURE</i>	<i>SIDE</i>	<i>COMMENT</i>
5.228	5.228	CULVERT	N/A	
5.296	5.296	CULVERT	N/A	
5.351	5.351	CULVERT	N/A	
5.410	5.410	CULVERT	N/A	
5.584	5.584	CULVERT	N/A	
5.636	5.636	CULVERT	N/A	
5.949	5.949	CULVERT	N/A	
6.100	6.100	CULVERT	N/A	
6.191	6.191	CULVERT	N/A	
6.306	6.306	CULVERT	N/A	
6.433	6.433	CULVERT	N/A	
6.711	6.711	CULVERT	N/A	
6.957	6.957	INTERSECTION	RIGHT	ROUTE 984 SHOSTONE LAKE TRAILHEAD
7.031	7.031	CULVERT	N/A	
7.187	7.187	INTERSECTION	LEFT	ROUTE 983 HEART LAKE TRAIL PARKING LOOP
7.285	7.285	CULVERT	N/A	
7.429	7.429	INTERSECTION	RIGHT	ROUTE 461 LEWIS LAKE PIT ROAD
7.447	7.447	CULVERT	N/A	
7.639	7.679	PULLOUT	RIGHT	
7.689	7.738	PULLOUT	RIGHT	
7.766	7.872	CURB	LEFT	
7.773	7.892	CURB	RIGHT	
8.034	8.054	PULLOUT	RIGHT	
8.058	8.058	CULVERT	N/A	
8.089	8.123	PULLOUT	RIGHT	
8.142	8.146	GUARD WALL	RIGHT	

YELL: ROUTE MAINTENANCE FEATURES ROAD LOG

ROUTE 0014 : SOUTH ENTRANCE RD

<i>FROM MILEPOST</i>	<i>TO MILEPOST</i>	<i>FEATURE</i>	<i>SIDE</i>	<i>COMMENT</i>
8.163	8.163	CULVERT	N/A	
8.257	8.257	CULVERT	N/A	
8.444	8.444	INTERSECTION	RIGHT	ROUTE 986A LEWIS LAKE OVERLOOK PARKING A
8.473	8.473	INTERSECTION	RIGHT	ROUTE 986A LEWIS LAKE OVERLOOK PARKING A
8.553	8.553	CULVERT	N/A	
8.706	8.706	CULVERT	N/A	
8.843	8.843	CULVERT	N/A	
8.881	8.914	CURB	LEFT	
9.212	9.212	INTERSECTION	RIGHT	ROUTE 986B LEWIS LAKE OVERLOOK PARKING B
9.252	9.252	INTERSECTION	RIGHT	ROUTE 986B LEWIS LAKE OVERLOOK PARKING B
9.611	9.653	GUARD WALL	RIGHT	
9.668	9.722	GUARD WALL	RIGHT	
9.893	9.893	CULVERT	N/A	
9.902	9.942	PULLOUT	RIGHT	
10.008	10.008	CULVERT	N/A	
10.077	10.077	INTERSECTION	RIGHT	ROUTE 202 LEWIS LAKE CAMPGROUND ROAD
10.258	10.258	CULVERT	N/A	
10.536	10.536	CULVERT	N/A	
10.614	10.642	PULLOUT	RIGHT	
10.650	10.650	CULVERT	N/A	
10.830	10.830	CULVERT	N/A	
10.911	10.911	CULVERT	N/A	
11.056	11.056	CULVERT	N/A	
11.078	11.101	PULLOUT	LEFT	
11.083	11.111	PULLOUT	RIGHT	

YELL: ROUTE MAINTENANCE FEATURES ROAD LOG

ROUTE 0014 : SOUTH ENTRANCE RD

<i>FROM MILEPOST</i>	<i>TO MILEPOST</i>	<i>FEATURE</i>	<i>SIDE</i>	<i>COMMENT</i>
11.200	11.268	PULLOUT	LEFT	
11.278	11.337	GUARDRAIL	LEFT	
11.278	11.340	GUARDRAIL	RIGHT	
11.279	11.333	BRIDGE	N/A	
11.335	11.342	CURB	LEFT	
11.340	11.378	PULLOUT	RIGHT	
11.362	11.402	PULLOUT	LEFT	
11.431	11.453	PULLOUT	LEFT	
11.468	11.468	CULVERT	N/A	
11.562	11.562	CULVERT	N/A	
11.741	11.741	CULVERT	N/A	
11.793	11.793	CULVERT	N/A	
11.971	11.971	CULVERT	N/A	
12.076	12.076	CULVERT	N/A	
12.190	12.230	PULLOUT	RIGHT	
12.274	12.274	CULVERT	N/A	
12.412	12.434	PULLOUT	RIGHT	
12.435	12.435	CULVERT	N/A	
12.493	12.493	CULVERT	N/A	
12.575	12.605	PULLOUT	RIGHT	
12.693	12.739	PULLOUT	RIGHT	
12.754	12.754	CULVERT	N/A	
12.893	12.944	PULLOUT	LEFT	
12.894	12.894	CULVERT	N/A	
12.957	12.957	CULVERT	N/A	
13.107	13.107	CULVERT	N/A	
13.147	13.173	PULLOUT	RIGHT	

YELL: ROUTE MAINTENANCE FEATURES ROAD LOG

ROUTE 0014 : SOUTH ENTRANCE RD

<i>FROM MILEPOST</i>	<i>TO MILEPOST</i>	<i>FEATURE</i>	<i>SIDE</i>	<i>COMMENT</i>
13.331	13.331	CULVERT	N/A	
13.518	13.518	CULVERT	N/A	
13.567	13.567	CULVERT	N/A	
13.623	13.665	PULLOUT	LEFT	
13.694	13.694	CULVERT	N/A	
13.754	13.754	CULVERT	N/A	
13.833	13.833	CULVERT	N/A	
13.888	13.888	CULVERT	N/A	
13.918	13.918	CULVERT	N/A	
13.991	13.991	CULVERT	N/A	
14.101	14.101	CULVERT	N/A	
14.156	14.156	CULVERT	N/A	
14.212	14.212	CULVERT	N/A	
14.314	14.458	GUARDRAIL	LEFT	
14.374	14.374	CULVERT	N/A	
14.460	14.460	CULVERT	N/A	
14.515	14.515	CULVERT	N/A	
14.583	14.717	GUARDRAIL	LEFT	
14.740	14.754	PULLOUT	RIGHT	
14.802	14.842	PULLOUT	LEFT	
14.828	14.828	CULVERT	N/A	
14.846	14.846	CULVERT	N/A	
14.888	14.888	CULVERT	N/A	
14.928	14.928	CULVERT	N/A	
14.948	14.984	PULLOUT	LEFT	
14.969	15.032	GUARDRAIL	LEFT	
14.993	14.993	CULVERT	N/A	

YELL: ROUTE MAINTENANCE FEATURES ROAD LOG

ROUTE 0014 : SOUTH ENTRANCE RD

<i>FROM MILEPOST</i>	<i>TO MILEPOST</i>	<i>FEATURE</i>	<i>SIDE</i>	<i>COMMENT</i>
15.068	15.068	CULVERT	N/A	
15.158	15.158	CULVERT	N/A	
15.192	15.192	CULVERT	N/A	
15.414	15.414	CULVERT	N/A	
15.452	15.452	CULVERT	N/A	
15.529	15.628	GUARDRAIL	LEFT	
15.659	15.659	CULVERT	N/A	
15.681	15.681	CULVERT	N/A	
15.786	15.786	CULVERT	N/A	
15.842	15.842	CULVERT	N/A	
15.904	15.904	CULVERT	N/A	
15.955	16.144	GUARDRAIL	LEFT	
16.003	16.003	CULVERT	N/A	
16.096	16.096	CULVERT	N/A	
16.132	16.132	CULVERT	N/A	
16.139	16.143	CURB	RIGHT	
16.142	16.174	PULLOUT	LEFT	
16.170	16.170	CULVERT	N/A	
16.172	16.201	GUARDRAIL	LEFT	
16.258	16.258	CULVERT	N/A	
16.292	16.292	CULVERT	N/A	
16.394	16.394	CULVERT	N/A	
16.502	16.502	CULVERT	N/A	
16.559	16.666	GUARDRAIL	LEFT	
16.622	16.651	PULLOUT	LEFT	
16.736	16.810	CURB	RIGHT	
16.791	16.852	GUARDRAIL	LEFT	

YELL: ROUTE MAINTENANCE FEATURES ROAD LOG

ROUTE 0014 : SOUTH ENTRANCE RD

<i>FROM MILEPOST</i>	<i>TO MILEPOST</i>	<i>FEATURE</i>	<i>SIDE</i>	<i>COMMENT</i>
16.811	16.811	CULVERT	N/A	
16.866	16.866	CULVERT	N/A	
16.935	16.935	CULVERT	N/A	
17.014	17.014	CULVERT	N/A	
17.076	17.076	CULVERT	N/A	
17.103	17.197	GUARDRAIL	LEFT	
17.180	17.180	CULVERT	N/A	
17.216	17.216	CULVERT	N/A	
17.572	17.572	CULVERT	N/A	
17.622	17.622	CULVERT	N/A	
17.642	17.678	PULLOUT	LEFT	
17.642	17.680	PULLOUT	RIGHT	
17.710	17.710	CULVERT	N/A	
17.955	17.955	CULVERT	N/A	
18.160	18.160	CULVERT	N/A	
18.464	18.464	CULVERT	N/A	
18.481	18.481	CULVERT	N/A	
19.962	20.012	PULLOUT	LEFT	
19.969	20.017	PULLOUT	RIGHT	
20.022	20.046	BRIDGE	N/A	
20.158	20.158	CULVERT	N/A	
20.248	20.248	CULVERT	N/A	
20.504	20.504	INTERSECTION	RIGHT	ROUTE 460 SOUTH ENTRANCE PIT ROAD (UNPAVED)
20.729	20.729	CULVERT	N/A	
20.902	20.902	CULVERT	N/A	
21.116	21.116	INTERSECTION	LEFT	ROUTE 243 SNAKE RIVER PICNIC AREA ROAD

YELL: ROUTE MAINTENANCE FEATURES ROAD LOG

ROUTE 0014 : SOUTH ENTRANCE RD

<i>FROM MILEPOST</i>	<i>TO MILEPOST</i>	<i>FEATURE</i>	<i>SIDE</i>	<i>COMMENT</i>
21.217	21.217	TRAFFIC LIGHT	RIGHT	
21.404	21.404	INTERSECTION	RIGHT	ROUTE 491 SNAKE RIVER RANGER STATION (UNPAVED)
21.405	21.405	INTERSECTION	LEFT	
21.412	21.430	CURB	LEFT	
21.430	21.430			ROUTE ENDS AT SOUTH BOUNDARY

YELL: ROUTE MAINTENANCE FEATURES ROAD LOG

ROUTE 0015 : WEST ENTRANCE ROAD

<i>FROM MILEPOST</i>	<i>TO MILEPOST</i>	<i>FEATURE</i>	<i>SIDE</i>	<i>COMMENT</i>
0.000	0.000			ROUTE BEGINS AT ROUTE 010E MP 10366
0.032	0.032	CULVERT	N/A	
0.125	0.125	INTERSECTION	LEFT	ROUTE 210 MADISON CAMPGROUND ROAD
0.819	0.819	INTERSECTION	RIGHT	ROUTE 462 MADISON WASTE WATER TREATMENT PLANT
0.974	0.974	CULVERT	N/A	
1.035	1.035	INTERSECTION	LEFT	ROUTE 989 MADISON ELK HERD EXHIBIT PARKING
1.089	1.089	CULVERT	N/A	
1.161	1.161	INTERSECTION	LEFT	ROUTE 989 MADISON ELK HERD EXHIBIT PARKING
1.181	1.181	CULVERT	N/A	
1.416	1.416	INTERSECTION	LEFT	ROUTE 990 BEETLE AND FIRE EXHIBIT PARKING
1.488	1.488	INTERSECTION	LEFT	ROUTE 990 BEETLE AND FIRE EXHIBIT PARKING
1.649	1.649	INTERSECTION	LEFT	ROUTE 991 MADISON PLATEAU PARKING
1.774	1.774	INTERSECTION	LEFT	ROUTE 991 MADISON PLATEAU PARKING
1.846	1.846	CULVERT	N/A	
1.877	1.877	CULVERT	N/A	
1.957	1.957	INTERSECTION	LEFT	ROUTE 994A MADISON RIVER ACCESS PARKING A
2.017	2.017	CULVERT	N/A	
2.123	2.123	INTERSECTION	LEFT	ROUTE 994A MADISON RIVER ACCESS PARKING A
2.147	2.147	CULVERT	N/A	
2.286	2.286	CULVERT	N/A	
2.407	2.407	CULVERT	N/A	

YELL: ROUTE MAINTENANCE FEATURES ROAD LOG

ROUTE 0015 : WEST ENTRANCE ROAD

<i>FROM MILEPOST</i>	<i>TO MILEPOST</i>	<i>FEATURE</i>	<i>SIDE</i>	<i>COMMENT</i>
2.584	2.584	INTERSECTION	LEFT	ROUTE 994B MADISON RIVER ACCESS PARKING B
2.668	2.668	INTERSECTION	LEFT	ROUTE 994B MADISON RIVER ACCESS PARKING B
2.727	2.727	CULVERT	N/A	
2.993	2.993	CULVERT	N/A	
3.021	3.021	INTERSECTION	LEFT	ROUTE 994C MADISON RIVER ACCESS PARKING C
3.103	3.103	INTERSECTION	LEFT	ROUTE 994C MADISON RIVER ACCESS PARKING C
3.153	3.153	CULVERT	N/A	
3.238	3.238	CULVERT	N/A	
3.252	3.252	INTERSECTION	LEFT	ROUTE 994D MADISON RIVER ACCESS PARKING D
3.326	3.326	INTERSECTION	LEFT	ROUTE 994D MADISON RIVER ACCESS PARKING D
3.358	3.358	CULVERT	N/A	
3.421	3.421	INTERSECTION	LEFT	ROUTE 992 MOUNT HAYNES OVERLOOK PARKING
3.434	3.434	CULVERT	N/A	
3.573	3.573	INTERSECTION	LEFT	ROUTE 992 MOUNT HAYNES OVERLOOK PARKING
3.844	3.844	INTERSECTION	LEFT	ROUTE 993 TALUS PARKING
4.057	4.057	INTERSECTION	LEFT	ROUTE 993 TALUS PARKING
4.073	4.073	CULVERT	N/A	
4.226	4.226	CULVERT	N/A	
4.275	4.275	INTERSECTION	LEFT	ROUTE 994E MADISON RIVER ACCESS PARKING E
4.324	4.324	INTERSECTION	LEFT	ROUTE 994E MADISON RIVER ACCESS PARKING E
4.347	4.347	CULVERT	N/A	
4.453	4.453	CULVERT	N/A	

YELL: ROUTE MAINTENANCE FEATURES ROAD LOG

ROUTE 0015 : WEST ENTRANCE ROAD

<i>FROM MILEPOST</i>	<i>TO MILEPOST</i>	<i>FEATURE</i>	<i>SIDE</i>	<i>COMMENT</i>
4.515	4.515	CULVERT	N/A	
4.523	4.590	PULLOUT	LEFT	
4.812	4.812	INTERSECTION	RIGHT	ROUTE 994F MADISON RIVER ACCESS PARKING F
4.924	4.924	CULVERT	N/A	
4.937	4.937	INTERSECTION	RIGHT	ROUTE 994F MADISON RIVER ACCESS PARKING F
5.075	5.075	CULVERT	N/A	
5.208	5.208	CULVERT	N/A	
5.662	5.662	CULVERT	N/A	
5.744	5.744	CULVERT	N/A	
5.835	5.835	CULVERT	N/A	
5.913	5.913	INTERSECTION	LEFT	ROUTE 994G MADISON RIVER ACCESS PARKING G
5.956	5.956	INTERSECTION	LEFT	ROUTE 994G MADISON RIVER ACCESS PARKING G
6.007	6.007	INTERSECTION	LEFT	ROUTE 995 HISTORY EXHIBIT PARKING
6.111	6.111	INTERSECTION	LEFT	ROUTE 995 HISTORY EXHIBIT PARKING
6.163	6.163	CULVERT	N/A	
6.204	6.204	INTERSECTION	RIGHT	ROUTE 996A GNEISS CREEK TRAILHEAD PARKING
6.238	6.284	GUARDRAIL	LEFT	
6.238	6.286	CURB	LEFT	
6.242	6.283	BRIDGE	N/A	
6.243	6.290	CURB	RIGHT	
6.244	6.291	GUARDRAIL	RIGHT	
6.354	6.354	INTERSECTION	RIGHT	ROUTE 256 SEVEN MILE PICNIC AREA PARKING
6.397	6.397	INTERSECTION	RIGHT	ROUTE 256 SEVEN MILE PICNIC AREA PARKING

YELL: ROUTE MAINTENANCE FEATURES ROAD LOG

ROUTE 0015 : WEST ENTRANCE ROAD

<i>FROM MILEPOST</i>	<i>TO MILEPOST</i>	<i>FEATURE</i>	<i>SIDE</i>	<i>COMMENT</i>
6.455	6.509	PULLOUT	RIGHT	
6.817	6.881	PULLOUT	RIGHT	
6.948	6.948	CULVERT	N/A	
7.043	7.043	CULVERT	N/A	
7.099	7.099	INTERSECTION	RIGHT	ROUTE 994H MADISON RIVER ACCESS PARKING H
7.213	7.213	INTERSECTION	RIGHT	ROUTE 994H MADISON RIVER ACCESS PARKING H
7.385	7.385	CULVERT	N/A	
7.927	7.927	INTERSECTION	RIGHT	ROUTE 262 MADISON RIVERSIDE DRIVE
8.132	8.132	INTERSECTION	LEFT	ROUTE 439 SOLDIER PIT SERVICE ROAD (UNPAVED)
8.226	8.226	INTERSECTION	RIGHT	ROUTE 996B MADISON OUTLOOK PARKING
8.324	8.324	INTERSECTION	RIGHT	ROUTE 996B MADISON OUTLOOK PARKING
8.634	8.634	CULVERT	N/A	
9.036	9.036	INTERSECTION	RIGHT	ROUTE 262 MADISON RIVERSIDE DRIVE
9.267	9.267	CULVERT	N/A	
9.444	9.444	CULVERT	N/A	
9.633	9.633	INTERSECTION	RIGHT	ROUTE 994I MADISON RIVER ACCESS PARKING I
9.680	9.680	INTERSECTION	RIGHT	ROUTE 994I MADISON RIVER ACCESS PARKING I
9.804	9.804	CULVERT	N/A	
10.123	10.123	CULVERT	N/A	
10.411	10.411	INTERSECTION	RIGHT	ROUTE 998A TWO RIBBONS TRAILHEAD START PARKING
10.536	10.536	INTERSECTION	RIGHT	ROUTE 998A TWO RIBBONS TRAILHEAD START PARKING

YELL: ROUTE MAINTENANCE FEATURES ROAD LOG

ROUTE 0015 : WEST ENTRANCE ROAD

<i>FROM MILEPOST</i>	<i>TO MILEPOST</i>	<i>FEATURE</i>	<i>SIDE</i>	<i>COMMENT</i>
10.781	10.781	INTERSECTION	RIGHT	ROUTE 998B TWO RIBBONS TRAILHEAD END PARKING
10.910	10.910	INTERSECTION	RIGHT	ROUTE 998B TWO RIBBONS TRAILHEAD END PARKING
11.508	11.508	INTERSECTION	RIGHT	ROUTE 994J MADISON RIVER ACCESS PARKING J
11.609	11.609	INTERSECTION	RIGHT	ROUTE 994J MADISON RIVER ACCESS PARKING J
12.100	12.100	INTERSECTION	RIGHT	ROUTE 261 MADISON RIVERSIDE ACCESS ROAD
13.041	13.041	CULVERT	N/A	
13.050	13.050	INTERSECTION	RIGHT	
13.747	13.747	INTERSECTION	LEFT	
13.860	13.860			ROUTE ENDS AT WEST BOUNDARY

YELL: ROUTE MAINTENANCE FEATURES ROAD LOG

ROUTE 0016 : NORRIS CANYON RD

<i>FROM MILEPOST</i>	<i>TO MILEPOST</i>	<i>FEATURE</i>	<i>SIDE</i>	<i>COMMENT</i>
0.000	0.000			ROUTE BEGINS AT ROUTE 010E MP 10366
0.057	0.057	CULVERT	N/A	
0.239	0.239	INTERSECTION	RIGHT	ROUTE 433A CANYON RESIDENCE AREA SERVICE ROAD
0.266	0.266	CULVERT	N/A	
0.339	0.407	CURB	LEFT	
0.370	0.370	CULVERT	N/A	
0.399	0.413	PAVED DITCH	RIGHT	
0.506	0.526	CURB	RIGHT	
0.516	0.516	INTERSECTION	RIGHT	ROUTE 962 CASCADE CREEK PARKING
0.777	0.777	CULVERT	N/A	
1.113	1.113	CULVERT	N/A	
1.365	1.365	CULVERT	N/A	
1.446	1.612	CURB	LEFT	
1.480	1.480	CULVERT	N/A	
1.593	1.593	CULVERT	N/A	
1.771	1.771	CULVERT	N/A	
1.826	1.826	CULVERT	N/A	
1.857	1.962	CURB	LEFT	
1.863	1.863	CULVERT	N/A	
1.924	1.924	CULVERT	N/A	
1.992	1.992	CULVERT	N/A	
2.166	2.242	CURB	RIGHT	
2.321	2.321	CULVERT	N/A	
2.397	2.489	CURB	LEFT	
2.436	2.505	CURB	RIGHT	

YELL: ROUTE MAINTENANCE FEATURES ROAD LOG

ROUTE 0016 : NORRIS CANYON RD

<i>FROM MILEPOST</i>	<i>TO MILEPOST</i>	<i>FEATURE</i>	<i>SIDE</i>	<i>COMMENT</i>
2.481	2.481	CULVERT	N/A	
2.621	2.621	CULVERT	N/A	
2.623	2.659	PULLOUT	RIGHT	
2.624	2.656	CURB	RIGHT	
2.689	2.689	CULVERT	N/A	
2.753	2.753	CULVERT	N/A	
2.869	2.869	CULVERT	N/A	
2.913	2.913	CULVERT	N/A	
3.022	3.022	CULVERT	N/A	
3.075	3.075	CULVERT	N/A	
3.211	3.211	CULVERT	N/A	
3.499	3.499	INTERSECTION	RIGHT	ROUTE 961 GREBE LAKE TRAILHEAD PARKING
3.720	3.720	CULVERT	N/A	
3.783	3.783	CULVERT	N/A	
3.829	3.829	CULVERT	N/A	
3.886	3.886	INTERSECTION	LEFT	ROUTE 434 GREBE LAKE SERVICE ROAD (UNPAVED)
3.898	3.983	CURB	RIGHT	
3.911	3.947	CURB	LEFT	
3.936	3.936	CULVERT	N/A	
3.983	4.067	PAVED DITCH	RIGHT	
4.177	4.177	CULVERT	N/A	
4.339	4.339	CULVERT	N/A	
4.532	4.532	CULVERT	N/A	
4.614	4.667	CURB	LEFT	
4.639	4.639	CULVERT	N/A	
4.888	4.924	PULLOUT	LEFT	

YELL: ROUTE MAINTENANCE FEATURES ROAD LOG

ROUTE 0016 : NORRIS CANYON RD

<i>FROM MILEPOST</i>	<i>TO MILEPOST</i>	<i>FEATURE</i>	<i>SIDE</i>	<i>COMMENT</i>
4.891	4.926	CURB	LEFT	
4.936	4.936	CULVERT	N/A	
5.070	5.140	PAVED DITCH	LEFT	
5.072	5.156	PAVED DITCH	RIGHT	
5.169	5.169	CULVERT	N/A	
5.219	5.315	CURB	LEFT	
5.340	5.374	CURB	LEFT	
5.355	5.405	CURB	RIGHT	
5.440	5.440	CULVERT	N/A	
5.468	5.513	CURB	LEFT	
5.475	5.513	CURB	RIGHT	
5.543	5.581	CURB	RIGHT	
5.545	5.582	CURB	LEFT	
5.632	5.766	CURB	LEFT	
5.632	5.796	CURB	RIGHT	
5.920	5.920	CULVERT	N/A	
5.951	5.997	PAVED DITCH	RIGHT	
6.055	6.117	CURB	RIGHT	
6.074	6.074	INTERSECTION	RIGHT	
6.291	6.402	CURB	RIGHT	
6.529	6.529	CULVERT	N/A	
6.912	6.912	CULVERT	N/A	
6.926	7.070	CURB	LEFT	
6.928	7.076	CURB	RIGHT	
7.177	7.505	CURB	LEFT	
7.179	7.329	CURB	RIGHT	
7.181	7.228	PULLOUT	RIGHT	

YELL: ROUTE MAINTENANCE FEATURES ROAD LOG

ROUTE 0016 : NORRIS CANYON RD

<i>FROM MILEPOST</i>	<i>TO MILEPOST</i>	<i>FEATURE</i>	<i>SIDE</i>	<i>COMMENT</i>
7.240	7.240	CULVERT	N/A	
7.329	7.329	DROP INLET	RIGHT	
7.330	7.376	CURB	RIGHT	
7.386	7.386	CULVERT	N/A	
7.514	7.717	CURB	RIGHT	
7.637	7.865	CURB	LEFT	
7.740	7.740	CULVERT	N/A	
7.794	7.869	PULLOUT	LEFT	
7.864	7.864	CULVERT	N/A	
8.043	8.043	INTERSECTION	LEFT	ROUTE 478 ICE LAKE SERVICE ROAD (UNPAVED)
8.049	8.049	CULVERT	N/A	
8.123	8.123	CULVERT	N/A	
8.144	8.288	CURB	LEFT	
8.211	8.247	CURB	RIGHT	
8.239	8.239	INTERSECTION	RIGHT	ROUTE 509 VIRGINIA CASCADE DRIVE
8.287	8.287	CULVERT	N/A	
8.352	8.352	CULVERT	N/A	
8.354	8.389	PAVED DITCH	RIGHT	
8.395	8.395	INTERSECTION	RIGHT	
8.402	8.473	CURB	RIGHT	
8.516	8.516	CULVERT	N/A	
8.520	8.574	PULLOUT	RIGHT	
8.758	8.819	CURB	LEFT	
8.825	8.825	INTERSECTION	LEFT	
8.841	8.893	CURB	LEFT	
8.854	8.854	CULVERT	N/A	

YELL: ROUTE MAINTENANCE FEATURES ROAD LOG

ROUTE 0016 : NORRIS CANYON RD

<i>FROM MILEPOST</i>	<i>TO MILEPOST</i>	<i>FEATURE</i>	<i>SIDE</i>	<i>COMMENT</i>
8.925	8.938	CURB	RIGHT	
8.925	8.948	PULLOUT	RIGHT	
8.997	8.997	CULVERT	N/A	
9.003	9.070	CURB	RIGHT	
9.034	9.034	CULVERT	N/A	
9.099	9.099	CULVERT	N/A	
9.173	9.209	CURB	LEFT	
9.218	9.218	CULVERT	N/A	
9.284	9.331	CURB	RIGHT	
9.437	9.485	CURB	LEFT	
9.438	9.488	PULLOUT	LEFT	
9.684	9.746	CURB	LEFT	
9.687	9.687	CULVERT	N/A	
9.704	9.754	CURB	RIGHT	
9.864	10.017	CURB	RIGHT	
9.917	9.917	INTERSECTION	LEFT	
9.970	9.970	CULVERT	N/A	
10.193	10.240	CURB	LEFT	
10.196	10.264	CURB	RIGHT	
10.255	10.255	INTERSECTION	LEFT	ROUTE 483 NORRIS SUBSTATION SERVICE ROAD
10.497	10.497	CULVERT	N/A	
10.650	10.751	CURB	RIGHT	
10.692	10.733	CURB	LEFT	
10.714	10.714	CULVERT	N/A	
10.739	10.739	INTERSECTION	LEFT	ROUTE 482 NORRIS PIT ROAD
10.880	10.880	CULVERT	N/A	
11.008	11.008	CULVERT	N/A	

YELL: ROUTE MAINTENANCE FEATURES ROAD LOG

ROUTE 0016 : NORRIS CANYON RD

<i>FROM MILEPOST</i>	<i>TO MILEPOST</i>	<i>FEATURE</i>	<i>SIDE</i>	<i>COMMENT</i>
11.043	11.043	INTERSECTION	RIGHT	ROUTE 218 NORRIS PICNIC AREA ROAD
11.164	11.164	CULVERT	N/A	
11.222	11.299	CURB	LEFT	
11.306	11.361	CURB	RIGHT	
11.345	11.345	CULVERT	N/A	
11.349	11.349	INTERSECTION	LEFT	ROUTE 435 NORRIS WATER TANK SERVICE ROAD
11.383	11.383	INTERSECTION	RIGHT	ROUTE 404 NORRIS ADMINISTRATIVE SERVICE ROAD
11.565	11.565	INTERSECTION	LEFT	
11.575	11.575	INTERSECTION	RIGHT	
11.580	11.580			ROUTE ENDS AT ROUTE 010W MP 2094

YELL: ROUTE MAINTENANCE FEATURES ROAD LOG

ROUTE 0017 : OLD FAITHFUL RD

<i>FROM MILEPOST</i>	<i>TO MILEPOST</i>	<i>FEATURE</i>	<i>SIDE</i>	<i>COMMENT</i>
0.000	0.000			ROUTE BEGINS AT ROUTE 010 MP 5068
0.019	0.084	CURB	RIGHT	
0.180	0.196	CURB	RIGHT	
0.196	0.231	BRIDGE	N/A	
0.199	0.232	GUARDRAIL	RIGHT	
0.201	0.231	GUARDRAIL	LEFT	
0.274	0.274	INTERSECTION	RIGHT	SPUR TO ROUTE 010 GRAND LOOP ROAD
0.653	0.653	INTERSECTION	LEFT	ROUTE 104 OLD FAITHFUL INN ROAD
1.063	1.063	INTERSECTION	RIGHT	ROUTE 464 OLD FAITHFUL FIRE ACCESS ROAD
1.064	1.064	INTERSECTION	LEFT	ROUTE 464 OLD FAITHFUL FIRE ACCESS ROAD
1.073	1.137	CURB	LEFT	
1.101	1.170	CURB	RIGHT	
1.145	1.145	INTERSECTION	LEFT	ROUTE 017 OLD FAITHFUL ROAD
1.397	1.397	INTERSECTION	RIGHT	ROUTE 506 FAITHFUL LODGE ROAD
1.509	1.564	CURB	LEFT	
1.523	1.523	INTERSECTION	RIGHT	ROUTE 903H OLD FAITHFUL EAST LOT PARKING
1.534	1.567	CURB	RIGHT	
1.570	1.570	INTERSECTION	LEFT	ROUTE 903M OLD FAITHFUL UPPER STORE PARKING
1.573	1.573	INTERSECTION	RIGHT	ROUTE 903H OLD FAITHFUL EAST LOT PARKING
1.578	1.605	CURB	LEFT	
1.583	1.611	CURB	RIGHT	
1.609	1.609	INTERSECTION	LEFT	ROUTE 506 OLD FAITHFUL LODGE ROAD

YELL: ROUTE MAINTENANCE FEATURES ROAD LOG

ROUTE 0017 : OLD FAITHFUL RD

<i>FROM MILEPOST</i>	<i>TO MILEPOST</i>	<i>FEATURE</i>	<i>SIDE</i>	<i>COMMENT</i>
1.618	1.618	INTERSECTION	RIGHT	
1.629	1.756	CURB	RIGHT	
1.642	1.677	CURB	LEFT	
1.658	1.658	INTERSECTION	RIGHT	ROUTE 903M OLD FAITHFUL UPPER STORE PARKING
1.683	1.683	INTERSECTION	LEFT	ROUTE 903M OLD FAITHFUL UPPER STORE PARKING
1.685	1.746	CURB	LEFT	
1.722	1.722	INTERSECTION	RIGHT	
1.754	1.754	INTERSECTION	LEFT	ROUTE 903F
1.765	1.765	INTERSECTION	RIGHT	ROUTE 903B OLD FAITHFUL VISITOR CENTER LOOP
1.773	1.801	CURB	RIGHT	
1.781	1.781	INTERSECTION	LEFT	ROUTE 903G OLD FAITHFUL SNOW LODGE PARKING
1.797	1.797	INTERSECTION	LEFT	ROUTE 903G OLD FAITHFUL SNOW LODGE PARKING
1.808	1.808	INTERSECTION	RIGHT	ROUTE 903B OLD FAITHFUL VISITOR CENTER LOOP
1.809	1.833	CURB	LEFT	
1.816	1.839	CURB	RIGHT	
1.837	1.837	INTERSECTION	LEFT	ROUTE 903G OLD FAITHFUL SNOW LODGE PARKING
1.844	1.844	INTERSECTION	RIGHT	ROUTE 903B OLD FAITHFUL VISITOR CENTER LOOP
1.903	1.903	INTERSECTION	LEFT	SPUR TO ROUTE 017 OLD FAITHFUL ROAD
1.989	1.989	INTERSECTION	RIGHT	ROUTE 464 OLD FAITHFUL FIRE ACCESS ROAD
1.991	1.991	INTERSECTION	LEFT	ROUTE 464 OLD FAITHFUL FIRE ACCESS ROAD
2.382	2.382	INTERSECTION	LEFT	ROUTE 104 OLD FAITHFUL INN ROAD

YELL: ROUTE MAINTENANCE FEATURES ROAD LOG

ROUTE 0017 : OLD FAITHFUL RD

<i>FROM MILEPOST</i>	<i>TO MILEPOST</i>	<i>FEATURE</i>	<i>SIDE</i>	<i>COMMENT</i>
2.383	2.383	INTERSECTION	RIGHT	ROUTE 104 OLD FAITHFUL INN ROAD
2.637	2.767	CURB	LEFT	
2.831	2.831	INTERSECTION	RIGHT	SPUR TO ROUTE 010 GRAND LOOP ROAD
2.873	2.910	GUARDRAIL	LEFT	
2.875	2.905	BRIDGE	N/A	
2.875	2.910	GUARDRAIL	RIGHT	
2.901	2.917	CURB	LEFT	
2.908	3.025	CURB	RIGHT	
2.984	2.984	CULVERT	N/A	
3.060	3.060			ROUTE ENDS AT ROUTE 010 MP 5077

YELL: ROUTE MAINTENANCE FEATURES ROAD LOG

ROUTE 0018 : BEARTOOTH HIGHWAY

<i>FROM MILEPOST</i>	<i>TO MILEPOST</i>	<i>FEATURE</i>	<i>SIDE</i>	<i>COMMENT</i>
0.000	0.000			ROUTE BEGINS AT ROUTE 012 MP 2862
0.443	0.443	INTERSECTION	RIGHT	
0.457	0.457	INTERSECTION	LEFT	
0.465	0.465	INTERSECTION	RIGHT	
0.589	0.589	INTERSECTION	RIGHT	
0.605	0.605	INTERSECTION	LEFT	
0.634	0.634	INTERSECTION	RIGHT	
0.676	0.676	INTERSECTION	RIGHT	
0.699	0.699	INTERSECTION	LEFT	
0.733	0.733	INTERSECTION	RIGHT	
0.748	0.748	INTERSECTION	LEFT	
0.750	0.750	INTERSECTION	RIGHT	
0.768	0.768	CULVERT	N/A	
0.996	0.996	INTERSECTION	RIGHT	
1.070	1.070	CULVERT	N/A	
1.143	1.143	INTERSECTION	RIGHT	
1.313	1.313	INTERSECTION	RIGHT	
1.319	1.319	INTERSECTION	LEFT	
1.344	1.344	CULVERT	N/A	
1.406	1.406	INTERSECTION	RIGHT	
1.555	1.555	INTERSECTION	RIGHT	
1.586	1.586	INTERSECTION	LEFT	
1.629	1.629	INTERSECTION	RIGHT	
1.741	1.741	INTERSECTION	RIGHT	
1.823	1.823	CULVERT	N/A	
1.839	1.839	INTERSECTION	LEFT	
1.937	1.937	INTERSECTION	RIGHT	

YELL: ROUTE MAINTENANCE FEATURES ROAD LOG

ROUTE 0018 : BEARTOOTH HIGHWAY

<i>FROM MILEPOST</i>	<i>TO MILEPOST</i>	<i>FEATURE</i>	<i>SIDE</i>	<i>COMMENT</i>
2.012	2.012	INTERSECTION	LEFT	
2.161	2.188	PULLOUT	RIGHT	
2.346	2.362	GUARDRAIL	RIGHT	
2.351	2.361	GUARDRAIL	LEFT	
2.355	2.355	CULVERT	N/A	
2.512	2.512	CULVERT	N/A	
2.547	2.547	CULVERT	N/A	
2.588	2.588	CULVERT	N/A	
2.704	2.704	INTERSECTION	LEFT	
2.848	2.848	INTERSECTION	LEFT	
2.891	2.891	CULVERT	N/A	
2.970	2.970	INTERSECTION	LEFT	
3.189	3.189	INTERSECTION	LEFT	
3.205	3.233	PULLOUT	RIGHT	
3.258	3.258	INTERSECTION	LEFT	
3.374	3.374	INTERSECTION	LEFT	
3.457	3.457	INTERSECTION	LEFT	
3.460	3.460	INTERSECTION	RIGHT	
3.543	3.543	INTERSECTION	LEFT	
3.547	3.547	INTERSECTION	RIGHT	
3.590	3.590	INTERSECTION	LEFT	
3.628	3.628	INTERSECTION	LEFT	
3.726	3.726	INTERSECTION	RIGHT	
3.728	3.728	INTERSECTION	LEFT	
3.752	3.752	INTERSECTION	RIGHT	
3.755	3.755	INTERSECTION	LEFT	
3.780	3.780	INTERSECTION	RIGHT	

YELL: ROUTE MAINTENANCE FEATURES ROAD LOG

ROUTE 0018 : BEARTOOTH HIGHWAY

<i>FROM MILEPOST</i>	<i>TO MILEPOST</i>	<i>FEATURE</i>	<i>SIDE</i>	<i>COMMENT</i>
3.801	3.801	INTERSECTION	LEFT	
3.846	3.846	INTERSECTION	LEFT	
3.880	3.880	INTERSECTION	LEFT	
3.900	3.900	INTERSECTION	RIGHT	
3.907	3.907	INTERSECTION	LEFT	
3.960	3.960	CULVERT	N/A	
3.997	3.997	CULVERT	N/A	
4.080	4.080	INTERSECTION	RIGHT	
4.117	4.117	CULVERT	N/A	
4.339	4.339	INTERSECTION	LEFT	
4.366	4.366	CULVERT	N/A	
4.544	4.544	INTERSECTION	RIGHT	
4.626	4.626	CULVERT	N/A	
4.692	4.692	CULVERT	N/A	
4.727	4.727	CULVERT	N/A	
4.820	4.820	CULVERT	N/A	
4.902	4.902	CULVERT	N/A	
5.042	5.042	CULVERT	N/A	
5.168	5.168	CULVERT	N/A	
5.278	5.278	CULVERT	N/A	
5.566	5.566	INTERSECTION	RIGHT	
5.592	5.592	INTERSECTION	LEFT	
5.675	5.675	INTERSECTION	LEFT	
5.699	5.699	CULVERT	N/A	
5.773	5.773	INTERSECTION	RIGHT	
5.812	5.812	INTERSECTION	LEFT	
5.966	5.966	CULVERT	N/A	

YELL: ROUTE MAINTENANCE FEATURES ROAD LOG

ROUTE 0018 : BEARTOOTH HIGHWAY

<i>FROM MILEPOST</i>	<i>TO MILEPOST</i>	<i>FEATURE</i>	<i>SIDE</i>	<i>COMMENT</i>
6.118	6.118	INTERSECTION	RIGHT	
6.137	6.137	INTERSECTION	LEFT	
6.364	6.364	INTERSECTION	LEFT	
6.403	6.403	INTERSECTION	LEFT	
6.405	6.405	INTERSECTION	LEFT	
6.416	6.416	INTERSECTION	LEFT	
6.459	6.459	INTERSECTION	LEFT	
6.495	6.495	INTERSECTION	LEFT	
6.583	6.583	INTERSECTION	RIGHT	
6.592	6.592	INTERSECTION	LEFT	
6.601	6.601	INTERSECTION	LEFT	
6.661	6.661	INTERSECTION	RIGHT	
6.669	6.669	INTERSECTION	LEFT	
6.688	6.688	INTERSECTION	RIGHT	
6.704	6.704	INTERSECTION	LEFT	
6.864	6.864	INTERSECTION	LEFT	
6.865	6.865	CULVERT	N/A	
6.946	6.946	CULVERT	N/A	
7.013	7.041	PULLOUT	LEFT	
7.050	7.050	CULVERT	N/A	
7.102	7.102	INTERSECTION	RIGHT	
7.122	7.122	INTERSECTION	LEFT	
7.196	7.196	CULVERT	N/A	
7.324	7.324	INTERSECTION	RIGHT	
7.383	7.383	CULVERT	N/A	
7.578	7.578	CULVERT	N/A	
7.753	7.753	CULVERT	N/A	

YELL: ROUTE MAINTENANCE FEATURES ROAD LOG

ROUTE 0018 : BEARTOOTH HIGHWAY

<i>FROM MILEPOST</i>	<i>TO MILEPOST</i>	<i>FEATURE</i>	<i>SIDE</i>	<i>COMMENT</i>
8.294	8.294	CULVERT	N/A	
8.639	8.639	INTERSECTION	LEFT	ROUTE 971 WYOMING STATE LINE PARKING
8.672	8.672	INTERSECTION	LEFT	ROUTE 971 WYOMING STATE LINE PARKING
8.972	8.972	CULVERT	N/A	
9.484	9.515	GUARDRAIL	RIGHT	
9.489	9.522	GUARDRAIL	LEFT	
9.495	9.506	BRIDGE	N/A	
9.766	9.766	INTERSECTION	LEFT	
9.824	9.824	CULVERT	N/A	
9.889	9.889	CULVERT	N/A	
9.996	9.996	CULVERT	N/A	
10.281	10.281	INTERSECTION	LEFT	
10.309	10.309	INTERSECTION	LEFT	
10.352	10.352	CULVERT	N/A	
10.394	10.428	GUARDRAIL	RIGHT	
10.406	10.442	GUARDRAIL	LEFT	
10.410	10.410	CULVERT	N/A	
11.060	11.060	INTERSECTION	LEFT	FOX CREEK CG
11.259	11.259	CULVERT	N/A	
11.456	11.456	INTERSECTION	LEFT	
11.532	11.532	CULVERT	N/A	
11.640	11.640	CULVERT	N/A	
11.667	11.667	CULVERT	N/A	
11.749	11.749	CULVERT	N/A	
11.841	11.841	CULVERT	N/A	
12.182	12.182	CULVERT	N/A	

YELL: ROUTE MAINTENANCE FEATURES ROAD LOG

ROUTE 0018 : BEARTOOTH HIGHWAY

<i>FROM MILEPOST</i>	<i>TO MILEPOST</i>	<i>FEATURE</i>	<i>SIDE</i>	<i>COMMENT</i>
12.295	12.295	CULVERT	N/A	
12.643	12.643	INTERSECTION	RIGHT	
12.668	12.668	INTERSECTION	LEFT	
12.853	12.853	INTERSECTION	RIGHT	
12.899	12.939	GUARDRAIL	RIGHT	
12.902	12.940	GUARDRAIL	LEFT	
12.911	12.925	BRIDGE	N/A	
13.167	13.167	CULVERT	N/A	
13.192	13.244	PULLOUT	RIGHT	
13.460	13.460	INTERSECTION	RIGHT	
13.475	13.475	CULVERT	N/A	
13.550	13.550	CULVERT	N/A	
13.741	13.887	GUARDRAIL	RIGHT	
14.028	14.106	PULLOUT	RIGHT	
14.145	14.223	PULLOUT	RIGHT	
14.227	14.511	GUARDRAIL	RIGHT	
14.260	14.260	CULVERT	N/A	
14.660	14.660	INTERSECTION	RIGHT	
14.803	14.838	GUARDRAIL	RIGHT	
14.804	14.844	GUARDRAIL	LEFT	
14.813	14.823	BRIDGE	N/A	
14.851	14.851	INTERSECTION	LEFT	ROUTE 970 CRAZY LAKES TAILHEAD PARKING
14.874	14.874	INTERSECTION	LEFT	ROUTE 970 CRAZY LAKES TAILHEAD PARKING
14.920	14.920	INTERSECTION	RIGHT	CRAZY CREEK CG
14.926	14.926	INTERSECTION	RIGHT	
15.148	15.538	GUARDRAIL	RIGHT	

YELL: ROUTE MAINTENANCE FEATURES ROAD LOG

ROUTE 0018 : BEARTOOTH HIGHWAY

<i>FROM MILEPOST</i>	<i>TO MILEPOST</i>	<i>FEATURE</i>	<i>SIDE</i>	<i>COMMENT</i>
15.154	15.280	CURB	RIGHT	
15.551	15.551	INTERSECTION	LEFT	
15.623	15.766	GUARDRAIL	RIGHT	
15.935	15.935	CULVERT	N/A	
16.103	16.156	PULLOUT	RIGHT	
16.110	16.459	GUARDRAIL	RIGHT	
16.116	16.251	CURB	RIGHT	
16.380	16.450	CURB	RIGHT	
16.392	16.459	GUARDRAIL	LEFT	
16.426	16.426	CULVERT	N/A	
16.456	16.456	INTERSECTION	RIGHT	ROUTE 972 SCENIC OVERLOOK PARKING
16.528	16.528	INTERSECTION	RIGHT	ROUTE 972 SCENIC OVERLOOK PARKING
16.603	16.603	INTERSECTION	RIGHT	
16.635	16.822	GUARDRAIL	RIGHT	
16.646	16.803	CURB	RIGHT	
16.743	16.815	GUARDRAIL	LEFT	
16.780	16.780	CULVERT	N/A	
16.966	17.161	GUARDRAIL	RIGHT	
16.986	16.986	CULVERT	N/A	
17.052	17.099	GUARDRAIL	LEFT	
17.063	17.063	CULVERT	N/A	
17.161	17.161	CULVERT	N/A	
17.451	17.451	INTERSECTION	RIGHT	ROUTE SR 296
17.488	17.781	CURB	RIGHT	
17.804	17.804	CULVERT	N/A	
17.833	17.833	CULVERT	N/A	

YELL: ROUTE MAINTENANCE FEATURES ROAD LOG

ROUTE 0018 : BEARTOOTH HIGHWAY

<i>FROM MILEPOST</i>	<i>TO MILEPOST</i>	<i>FEATURE</i>	<i>SIDE</i>	<i>COMMENT</i>
17.875	17.923	CURB	RIGHT	
17.883	17.883	CULVERT	N/A	
18.134	18.461	CURB	RIGHT	
18.138	18.283	CURB	LEFT	
18.355	18.355	INTERSECTION	LEFT	LILY LAKE RD
18.412	18.601	CURB	LEFT	
18.529	18.880	GUARDRAIL	RIGHT	
18.614	18.725	GUARDRAIL	LEFT	
18.627	18.703	BRIDGE	N/A	
18.636	18.636	CATTLE GUARD	N/A	
18.712	18.802	PULLOUT	RIGHT	
18.724	18.724	CATTLE GUARD	N/A	
18.811	18.831	CURB	LEFT	
18.875	18.973	CURB	RIGHT	
19.161	19.161	INTERSECTION	RIGHT	ROUTE 973 CLARK'S FORK OVERLOOK PARKING
19.209	19.209	INTERSECTION	RIGHT	ROUTE 973 CLARK'S FORK OVERLOOK PARKING
19.325	19.325	INTERSECTION	LEFT	
19.967	19.967	CULVERT	N/A	
20.025	20.025	CULVERT	N/A	
20.112	20.112	CULVERT	N/A	
20.957	20.957	CULVERT	N/A	
21.083	21.191	CURB	LEFT	
21.246	21.246	CULVERT	N/A	
21.521	21.521	CULVERT	N/A	
21.728	21.728	CULVERT	N/A	
21.788	21.788	INTERSECTION	LEFT	MUDDY CREEK RD (UNPAVED)

YELL: ROUTE MAINTENANCE FEATURES ROAD LOG

ROUTE 0018 : BEARTOOTH HIGHWAY

<i>FROM MILEPOST</i>	<i>TO MILEPOST</i>	<i>FEATURE</i>	<i>SIDE</i>	<i>COMMENT</i>
22.088	22.088	INTERSECTION	RIGHT	
22.127	22.209	CURB	RIGHT	
22.308	22.308	CULVERT	N/A	
22.417	22.417	CULVERT	N/A	
22.619	22.833	CURB	RIGHT	
22.718	22.718	CULVERT	N/A	
22.893	22.893	INTERSECTION	RIGHT	
23.088	23.088	CULVERT	N/A	
23.825	23.825	INTERSECTION	RIGHT	NPS MAINTENANCE CAMP
23.908	23.908	CULVERT	N/A	
24.062	24.062	CULVERT	N/A	
24.102	24.259	GUARDRAIL	LEFT	
24.207	24.312	CURB	RIGHT	
24.230	24.230	INTERSECTION	LEFT	ROUTE 974 PILOT-INDEX OVERLOOK PARKING
24.644	24.644	CULVERT	N/A	
24.697	24.697	CULVERT	N/A	
24.789	24.789	CULVERT	N/A	
24.922	24.922	CULVERT	N/A	
25.101	25.101	INTERSECTION	LEFT	CLAY BUTTE LOOKOUT RD
25.159	25.190	CURB	LEFT	
25.203	25.238	CURB	LEFT	
25.398	25.415	CURB	LEFT	
25.438	25.490	GUARDRAIL	RIGHT	
25.605	25.651	CURB	LEFT	
25.675	25.675	CULVERT	N/A	
25.759	25.781	PULLOUT	RIGHT	
25.790	25.864	GUARDRAIL	RIGHT	

YELL: ROUTE MAINTENANCE FEATURES ROAD LOG

ROUTE 0018 : BEARTOOTH HIGHWAY

<i>FROM MILEPOST</i>	<i>TO MILEPOST</i>	<i>FEATURE</i>	<i>SIDE</i>	<i>COMMENT</i>
25.930	26.230	GUARDRAIL	RIGHT	
26.154	26.200	CURB	LEFT	
26.241	26.272	CURB	RIGHT	
26.318	26.318	CULVERT	N/A	
26.345	26.375	CURB	LEFT	
26.385	26.405	GUARDRAIL	RIGHT	
26.389	26.405	BRIDGE	N/A	
26.396	26.405	GUARDRAIL	LEFT	
26.467	26.502	PULLOUT	LEFT	
26.481	26.558	CURB	RIGHT	
26.577	26.577	CULVERT	N/A	
26.594	26.594	INTERSECTION	LEFT	BEARTOOTH LAKE CG
26.625	26.625	INTERSECTION	LEFT	BEARTOOTH LAKE CG
26.763	26.763	CULVERT	N/A	
26.958	26.958	CULVERT	N/A	
27.215	27.215	CULVERT	N/A	
27.303	27.303	CULVERT	N/A	
27.391	27.391	CULVERT	N/A	
27.652	27.652	CULVERT	N/A	
27.809	27.809	CULVERT	N/A	
27.960	27.960	CULVERT	N/A	
28.005	28.005	CULVERT	N/A	
28.009	28.061	CURB	LEFT	
28.012	28.066	CURB	RIGHT	
28.097	28.137	CURB	RIGHT	
28.137	28.137	DROP INLET	RIGHT	
28.142	28.142	CULVERT	N/A	

YELL: ROUTE MAINTENANCE FEATURES ROAD LOG

ROUTE 0018 : BEARTOOTH HIGHWAY

<i>FROM MILEPOST</i>	<i>TO MILEPOST</i>	<i>FEATURE</i>	<i>SIDE</i>	<i>COMMENT</i>
28.181	28.181	CULVERT	N/A	
28.263	28.263	CULVERT	N/A	
28.288	28.302	BRIDGE	N/A	
28.290	28.302	GUARDRAIL	LEFT	
28.295	28.309	GUARDRAIL	RIGHT	
28.325	28.325	CULVERT	N/A	
28.343	28.367	CURB	LEFT	
28.436	28.436	INTERSECTION	LEFT	TOP OF THE WORLD STORE
28.488	28.488	INTERSECTION	RIGHT	
28.494	28.494	INTERSECTION	LEFT	TOP OF THE WORLD STORE
28.788	28.846	CURB	LEFT	
29.078	29.086	BRIDGE	N/A	
29.083	29.091	GUARDRAIL	RIGHT	
29.085	29.087	GUARDRAIL	LEFT	
29.344	29.344	CULVERT	N/A	
29.657	29.657	INTERSECTION	LEFT	ISLAND LAKE CG
29.764	29.828	CURB	LEFT	
29.833	29.833	CULVERT	N/A	
29.892	29.959	CURB	LEFT	
29.929	29.929	INTERSECTION	RIGHT	
29.965	29.965	CULVERT	N/A	
29.987	30.120	CURB	LEFT	
30.300	30.401	CURB	LEFT	
30.402	30.402	INTERSECTION	LEFT	
30.429	30.613	CURB	RIGHT	
30.642	30.642	CULVERT	N/A	
30.814	30.877	CURB	LEFT	

YELL: ROUTE MAINTENANCE FEATURES ROAD LOG

ROUTE 0018 : BEARTOOTH HIGHWAY

<i>FROM MILEPOST</i>	<i>TO MILEPOST</i>	<i>FEATURE</i>	<i>SIDE</i>	<i>COMMENT</i>
30.895	30.939	CURB	LEFT	
30.975	30.975	CULVERT	N/A	
31.147	31.193	CURB	RIGHT	
31.270	31.270	CULVERT	N/A	
31.328	31.337	BRIDGE	N/A	
31.330	31.338	GUARDRAIL	LEFT	
31.336	31.339	GUARDRAIL	RIGHT	
31.513	31.513	INTERSECTION	RIGHT	
31.925	31.925	CULVERT	N/A	
32.299	32.299	CULVERT	N/A	
32.353	32.397	CURB	LEFT	
32.575	32.575	CULVERT	N/A	
32.610	32.610	CULVERT	N/A	
32.753	32.790	CURB	LEFT	
32.841	32.880	CURB	LEFT	
33.011	33.011	CULVERT	N/A	
33.154	33.216	GUARDRAIL	RIGHT	
33.195	33.195	CULVERT	N/A	
33.313	33.313	CULVERT	N/A	
33.360	33.486	GUARDRAIL	LEFT	
33.444	33.444	CULVERT	N/A	
33.516	33.516	CULVERT	N/A	
33.628	33.703	GUARDRAIL	LEFT	
33.770	33.770	CULVERT	N/A	
33.902	33.902	CULVERT	N/A	
33.933	34.241	GUARDRAIL	LEFT	
34.038	34.038	CULVERT	N/A	

YELL: ROUTE MAINTENANCE FEATURES ROAD LOG

ROUTE 0018 : BEARTOOTH HIGHWAY

<i>FROM MILEPOST</i>	<i>TO MILEPOST</i>	<i>FEATURE</i>	<i>SIDE</i>	<i>COMMENT</i>
34.240	34.240	DROP INLET	RIGHT	
34.242	34.285	CURB	RIGHT	
34.287	34.287	DROP INLET	RIGHT	
34.288	34.331	CURB	RIGHT	
34.467	34.467	CULVERT	N/A	
34.500	34.534	GUARDRAIL	LEFT	
34.681	34.746	CURB	LEFT	
34.760	34.800	GUARDRAIL	RIGHT	
34.821	34.900	CURB	RIGHT	
34.905	34.983	CURB	RIGHT	
35.104	35.134	CURB	RIGHT	
35.135	35.135	DROP INLET	RIGHT	
35.137	35.137	CULVERT	N/A	
35.754	35.827	CURB	LEFT	
35.824	35.917	GUARDRAIL	RIGHT	
36.114	36.114	CULVERT	N/A	
36.159	36.159	DROP INLET	RIGHT	
36.162	36.162	CULVERT	N/A	
36.162	36.194	CURB	RIGHT	
36.197	36.285	CURB	RIGHT	
36.238	36.327	GUARDRAIL	LEFT	
36.287	36.287	CULVERT	N/A	
36.290	36.290	DROP INLET	RIGHT	
36.292	36.319	CURB	RIGHT	
36.325	36.346	CURB	RIGHT	
36.373	36.423	CURB	RIGHT	
36.401	36.500	GUARDRAIL	LEFT	

YELL: ROUTE MAINTENANCE FEATURES ROAD LOG

ROUTE 0018 : BEARTOOTH HIGHWAY

<i>FROM MILEPOST</i>	<i>TO MILEPOST</i>	<i>FEATURE</i>	<i>SIDE</i>	<i>COMMENT</i>
36.512	36.521	GUARDRAIL	LEFT	
36.521	36.557	CURB	LEFT	
36.758	36.841	GUARDRAIL	RIGHT	
36.996	37.041	PULLOUT	LEFT	
37.001	37.044	PULLOUT	RIGHT	
37.198	37.314	GUARDRAIL	LEFT	
37.423	37.447	PULLOUT	LEFT	
37.564	37.605	PULLOUT	LEFT	
37.611	37.710	GUARDRAIL	LEFT	
37.724	37.847	GUARDRAIL	RIGHT	
37.934	38.037	GUARDRAIL	LEFT	
38.059	38.168	GUARDRAIL	LEFT	
38.217	38.287	GUARDRAIL	RIGHT	
38.434	38.532	GUARDRAIL	LEFT	
38.799	38.894	GUARDRAIL	RIGHT	
38.805	38.893	GUARDRAIL	LEFT	
38.900	38.900	INTERSECTION	RIGHT	
38.910	38.977	CURB	LEFT	
39.073	39.073	CULVERT	N/A	
39.091	39.190	CURB	LEFT	
39.462	39.462	CULVERT	N/A	
39.559	39.664	CURB	LEFT	
39.672	39.730	CURB	LEFT	
40.068	40.068	CULVERT	N/A	
40.174	40.174	CULVERT	N/A	
40.206	40.206	CULVERT	N/A	
40.223	40.223	INTERSECTION	LEFT	

YELL: ROUTE MAINTENANCE FEATURES ROAD LOG

ROUTE 0018 : BEARTOOTH HIGHWAY

<i>FROM MILEPOST</i>	<i>TO MILEPOST</i>	<i>FEATURE</i>	<i>SIDE</i>	<i>COMMENT</i>
40.649	40.695	GUARDRAIL	RIGHT	
40.944	41.000	GUARDRAIL	LEFT	
40.995	40.995	CULVERT	N/A	
41.145	41.145	CULVERT	N/A	
41.702	42.020	GUARDRAIL	LEFT	
41.729	41.729	DROP INLET	RIGHT	
41.785	41.785	CULVERT	N/A	
41.796	41.796	DROP INLET	RIGHT	
42.016	42.140	CURB	RIGHT	
42.142	42.142	CULVERT	N/A	
42.266	42.266	DROP INLET	RIGHT	
42.520	42.772	CURB	RIGHT	
42.773	42.773	DROP INLET	RIGHT	
42.776	42.964	CURB	RIGHT	
43.016	43.016	INTERSECTION	LEFT	ROUTE 975 MONTANA STATE LINE PARKING
43.059	43.059	INTERSECTION	LEFT	ROUTE 975 MONTANA STATE LINE PARKING
43.165	43.236	CURB	LEFT	
43.238	43.255	CURB	LEFT	
43.260	43.260			ROUTE ENDS AT SECOND WY/MT ST LINE

YELL: ROUTE MAINTENANCE FEATURES ROAD LOG

ROUTE 0100 : GRANT RD

<i>FROM MILEPOST</i>	<i>TO MILEPOST</i>	<i>FEATURE</i>	<i>SIDE</i>	<i>COMMENT</i>
0.000	0.000			ROUTE BEGINS AT ROUTE 014 MP 123
0.019	0.019	INTERSECTION	RIGHT	
0.046	0.172	CURB	RIGHT	
0.118	0.118	CULVERT	N/A	
0.175	0.290	CURB	RIGHT	
0.221	0.221	CULVERT	N/A	
0.352	0.400	CURB	RIGHT	
0.373	0.515	CURB	LEFT	
0.410	0.410	CULVERT	N/A	
0.446	0.446	INTERSECTION	RIGHT	
0.452	0.452	INTERSECTION	RIGHT	ROUTE 428 GRANT CONCESSIONER EMPLOYEE HOUSING
0.477	0.515	CURB	RIGHT	
0.513	0.513	INTERSECTION	RIGHT	ROUTE 904E GRANT RANGER STATION PARKING AREA
0.540	0.540	INTERSECTION	LEFT	ROUTE 420 GRANT RESIDENCE SERVICE ROAD
0.544	0.645	CURB	RIGHT	
0.643	0.725	CURB	LEFT	
0.744	0.787	CURB	RIGHT	
0.772	0.772	CULVERT	N/A	
0.803	0.803	CULVERT	N/A	
0.812	0.812	INTERSECTION	LEFT	ROUTE 904D GRANT SERVICE STATION PARKING
0.872	0.872	CULVERT	N/A	
0.883	0.883	INTERSECTION	RIGHT	ROUTE 201 GRANT MARINA ROAD
0.885	0.885	INTERSECTION	LEFT	ROUTE 904D GRANT SERVICE STATION PARKING

YELL: ROUTE MAINTENANCE FEATURES ROAD LOG

ROUTE 0100 : GRANT RD

<i>FROM MILEPOST</i>	<i>TO MILEPOST</i>	<i>FEATURE</i>	<i>SIDE</i>	<i>COMMENT</i>
0.891	0.966	CURB	LEFT	
0.946	0.946	INTERSECTION	RIGHT	ROUTE 904G GRANT STORE PARKING
0.985	0.985	INTERSECTION	RIGHT	ROUTE 265 GRANT LODGING ROAD
0.996	0.996	INTERSECTION	RIGHT	ROUTE 267 GRANT VISITOR CENTER AND RESTAURANT L
1.121	1.121	INTERSECTION	LEFT	ROUTE 904H GRANT CAMPER SERVICE AREA
1.156	1.156	INTERSECTION	LEFT	ROUTE 904H GRANT CAMPER SERVICE AREA
1.165	1.165	INTERSECTION	RIGHT	ROUTE 267 GRANT VISITOR CENTER AND RESTAURANT L
1.269	1.309	BRIDGE	N/A	
1.271	1.311	GUARDRAIL	RIGHT	
1.271	1.313	GUARDRAIL	LEFT	
1.405	1.422	BRIDGE	N/A	
1.405	1.425	GUARDRAIL	RIGHT	
1.407	1.423	GUARDRAIL	LEFT	
1.430	1.430			ROUTE ENDS AT ROUTE 200
1.434	1.434	INTERSECTION	RIGHT	

YELL: ROUTE MAINTENANCE FEATURES ROAD LOG

ROUTE 0101 : REESE CREEK RD

FROM MILEPOST	TO MILEPOST	FEATURE	SIDE	COMMENT
NO MAINTENANCE FEATURES IN ROUTE.				
0.000	0.000			ROUTE BEGINS AT ROUTE 010
0.000	0.000			ROUTE ENDS AT END

YELL: ROUTE MAINTENANCE FEATURES ROAD LOG

ROUTE 0103 : CANYON VILLAGE RD

<i>FROM MILEPOST</i>	<i>TO MILEPOST</i>	<i>FEATURE</i>	<i>SIDE</i>	<i>COMMENT</i>
0.000	0.000			ROUTE BEGINS AT ROUTE 010 MP 10366
0.046	0.046	INTERSECTION	LEFT	ROUTE 906E CANYON SERVICE STATION
0.089	0.089	INTERSECTION	RIGHT	ROUTE 906C CANYON VC PARKING AREA
0.136	0.136	INTERSECTION	LEFT	ROUTE 447 CANYON OLD CAMP ROAD (UNPAVED)
0.178	0.178	INTERSECTION	LEFT	
0.182	0.182	INTERSECTION	RIGHT	ROUTE 906C CANYON VC PARKING AREA
0.230	0.230	INTERSECTION	LEFT	ROUTE 906D CANYON LAUNDRY PARKING AREA
0.307	0.307	INTERSECTION	LEFT	
0.310	0.310			ROUTE ENDS AT ROUTE 503

YELL: ROUTE MAINTENANCE FEATURES ROAD LOG

ROUTE 0104 : OLD FAITHFUL INN RD

<i>FROM MILEPOST</i>	<i>TO MILEPOST</i>	<i>FEATURE</i>	<i>SIDE</i>	<i>COMMENT</i>
0.000	0.000			ROUTE BEGINS AT ROUTE 017 MP 065
0.018	0.018	INTERSECTION	LEFT	ROUTE 017 OLD FAITHFUL ROAD
0.019	0.019	INTERSECTION	RIGHT	ROUTE 017 OLD FAITHFUL ROAD
0.083	0.147	PULLOUT	RIGHT	
0.239	0.239	INTERSECTION	RIGHT	ROUTE 903C OLD FAITHFUL LOWER STORE PARKING
0.319	0.319	INTERSECTION	RIGHT	ROUTE 903C OLD FAITHFUL LOWER STORE PARKING
0.330	0.330			ROUTE ENDS AT ROUTE 903D

YELL: ROUTE MAINTENANCE FEATURES ROAD LOG

ROUTE 0107 : GULL POINT DRIVE

<i>FROM MILEPOST</i>	<i>TO MILEPOST</i>	<i>FEATURE</i>	<i>SIDE</i>	<i>COMMENT</i>
0.000	0.000			ROUTE BEGINS AT ROUTE 010 N MP 8456
0.058	0.073	PULLOUT	LEFT	
0.194	0.194	CULVERT	N/A	
0.478	0.478	CULVERT	N/A	
0.666	0.666	INTERSECTION	RIGHT	
0.949	0.949	CULVERT	N/A	
1.181	1.181	CULVERT	N/A	
1.241	1.241	INTERSECTION	LEFT	ROUTE 257 GULL POINT PICNIC AREA ROAD
1.311	1.426	PULLOUT	LEFT	
1.312	1.420	CURB	LEFT	
1.678	1.678	CULVERT	N/A	
1.752	1.752	INTERSECTION	LEFT	
1.767	1.767	INTERSECTION	LEFT	
1.875	1.875	CULVERT	N/A	
2.036	2.036	INTERSECTION	LEFT	
2.036	2.036	INTERSECTION	RIGHT	
2.040	2.040			ROUTE ENDS AT ROUTE 010 S MP 8299

YELL: ROUTE MAINTENANCE FEATURES ROAD LOG

ROUTE 0108 : SOUTH RIM DRIVE

<i>FROM MILEPOST</i>	<i>TO MILEPOST</i>	<i>FEATURE</i>	<i>SIDE</i>	<i>COMMENT</i>
0.000	0.000			ROUTE BEGINS AT ROUTE 010 MP 10138
0.041	0.078	GUARDRAIL	LEFT	
0.043	0.071	BRIDGE	N/A	
0.047	0.077	GUARDRAIL	RIGHT	
0.068	0.171	CURB	LEFT	
0.077	0.135	CURB	RIGHT	
0.144	0.396	CURB	RIGHT	
0.145	0.145	INTERSECTION	RIGHT	ROUTE 906R WAPATI LAKE PARKING
0.235	0.235	DROP INLET	RIGHT	
0.258	0.437	CURB	LEFT	
0.272	0.272	DROP INLET	RIGHT	
0.316	0.316	DROP INLET	RIGHT	
0.436	0.936	CURB	RIGHT	
0.557	0.593	CURB	LEFT	
0.607	0.691	CURB	LEFT	
0.617	0.617	INTERSECTION	LEFT	ROUTE 906K UNCLE TOM PARKING AREA
0.705	0.750	CURB	LEFT	
0.778	0.778	CULVERT	N/A	
0.832	0.832	CULVERT	N/A	
0.862	1.019	CURB	LEFT	
0.906	0.906	CULVERT	N/A	
1.028	1.157	CURB	RIGHT	
1.051	1.376	CURB	LEFT	
1.316	1.459	CURB	RIGHT	
1.401	1.401	CULVERT	N/A	
1.442	1.457	CURB	LEFT	

YELL: ROUTE MAINTENANCE FEATURES ROAD LOG

ROUTE 0108 : SOUTH RIM DRIVE

<i>FROM MILEPOST</i>	<i>TO MILEPOST</i>	<i>FEATURE</i>	<i>SIDE</i>	<i>COMMENT</i>
1.460	1.460			ROUTE ENDS AT ROUTE 906Q

YELL: ROUTE MAINTENANCE FEATURES ROAD LOG

ROUTE 0109 : BRIDGE BAY RD

<i>FROM MILEPOST</i>	<i>TO MILEPOST</i>	<i>FEATURE</i>	<i>SIDE</i>	<i>COMMENT</i>
0.000	0.000			ROUTE BEGINS AT ROUTE 010 MP 8486
0.014	0.014	CULVERT	N/A	
0.120	0.120	INTERSECTION	LEFT	ROUTE 905I BRIDGE BAY PICNIC PARKING
0.196	0.196	INTERSECTION	RIGHT	ROUTE 215 BRIDGE BAY CAMPGROUND ROAD
0.203	0.203	INTERSECTION	LEFT	ROUTE 905H BRIDGE BAY MARINA PARKING AREA
0.310	0.310			ROUTE ENDS AT ROUTE 905H

YELL: ROUTE MAINTENANCE FEATURES ROAD LOG

ROUTE 0110 : LAKE RD

<i>FROM MILEPOST</i>	<i>TO MILEPOST</i>	<i>FEATURE</i>	<i>SIDE</i>	<i>COMMENT</i>
0.000	0.000			ROUTE BEGINS AT ROUTE 010 MP 8671
0.018	0.128	CURB	LEFT	
0.019	0.019	INTERSECTION	RIGHT	
0.300	0.300	INTERSECTION	LEFT	ROUTE 110 LAKE ROAD
0.352	0.352	INTERSECTION	RIGHT	ROUTE 905A LAKE ADMINISTRATIVE PARKING
0.369	0.369	INTERSECTION	RIGHT	ROUTE 905U LAKE HOSPITAL STAFF PARKING
0.397	0.397	INTERSECTION	LEFT	ROUTE 905T LAKE HOTEL EMPLOYEE PARKING
0.493	0.493	INTERSECTION	RIGHT	ROUTE 905F LAKE HOSPITAL PARKING AREA
0.516	0.516	CULVERT	N/A	
0.568	0.568	INTERSECTION	LEFT	ROUTE 905C LAKE HOTEL FRONT PARKING
0.592	0.592	INTERSECTION	RIGHT	ROUTE 905C LAKE HOTEL FRONT PARKING
0.614	0.614	INTERSECTION	LEFT	ROUTE 905C LAKE HOTEL FRONT PARKING
0.751	0.751	INTERSECTION	LEFT	ROUTE 905D LAKE STORE/SERVICE STATION PARKING A
0.798	0.798	INTERSECTION	LEFT	ROUTE 905D LAKE STORE/SERVICE STATION PARKING A
0.844	0.844	INTERSECTION	LEFT	ROUTE 232 LAKE HOTEL CABINS ROAD
0.889	0.889	INTERSECTION	LEFT	ROUTE 905B LAKE RANGER STATION PARKING
0.924	0.924	INTERSECTION	RIGHT	ROUTE 472 OLD LAKE WATER INTAKE ROAD
0.941	0.941	CULVERT	N/A	
0.952	0.952	INTERSECTION	LEFT	ROUTE 905B LAKE RANGER STATION PARKING

YELL: ROUTE MAINTENANCE FEATURES ROAD LOG

ROUTE 0110 : LAKE RD

<i>FROM MILEPOST</i>	<i>TO MILEPOST</i>	<i>FEATURE</i>	<i>SIDE</i>	<i>COMMENT</i>
1.018	1.018	CULVERT	N/A	
1.083	1.083	INTERSECTION	RIGHT	ROUTE 216 LAKE LODGE ROAD
1.088	1.308	CURB	RIGHT	
1.100	1.246	CURB	LEFT	
1.193	1.193	DROP INLET	LEFT	
1.197	1.197	DROP INLET	RIGHT	
1.260	1.260	INTERSECTION	LEFT	ROUTE 905E LAKE HOTEL AND POST OFFICE PARKING A
1.261	1.282	CURB	LEFT	
1.298	1.298	INTERSECTION	LEFT	ROUTE 905E LAKE HOTEL AND POST OFFICE PARKING A
1.401	1.401	INTERSECTION	RIGHT	ROUTE 402 LAKE EMPLOYEES DORMITORY SERVICE ROAD
1.423	1.423	INTERSECTION	LEFT	
1.430	1.430			ROUTE ENDS AT END LOOP

YELL: ROUTE MAINTENANCE FEATURES ROAD LOG

ROUTE 0111 : FISHING BRIDGE FRONTAGE RD

<i>FROM MILEPOST</i>	<i>TO MILEPOST</i>	<i>FEATURE</i>	<i>SIDE</i>	<i>COMMENT</i>
0.000	0.000			ROUTE BEGINS AT ROUTE 013 W MP 055
0.009	0.009	INTERSECTION	LEFT	ROUTE 459 FISHING BRIDGE CABIN AREA ROAD
0.011	0.011	INTERSECTION	LEFT	ROUTE 905N FISHING BRIDGE STORES PARKING
0.021	0.048	CURB	LEFT	
0.023	0.023	INTERSECTION	RIGHT	ROUTE 013 EAST ENTRANCE ROAD
0.039	0.039	INTERSECTION	LEFT	ROUTE 905N FISHING BRIDGE STORES PARKING
0.045	0.045	INTERSECTION	RIGHT	ROUTE 013 EAST ENTRANCE ROAD
0.063	0.063	INTERSECTION	RIGHT	ROUTE 013 EAST ENTRANCE ROAD
0.084	0.084	INTERSECTION	RIGHT	ROUTE 013 EAST ENTRANCE ROAD
0.091	0.091	INTERSECTION	LEFT	ROUTE 905N FISHING BRIDGE STORES PARKING
0.126	0.126	INTERSECTION	LEFT	ROUTE 905N FISHING BRIDGE STORES PARKING
0.133	0.133	INTERSECTION	RIGHT	ROUTE 013 EAST ENTRANCE ROAD
0.153	0.153	INTERSECTION	LEFT	ROUTE 905N FISHING BRIDGE STORES PARKING
0.182	0.182	INTERSECTION	LEFT	ROUTE 905N FISHING BRIDGE STORES PARKING
0.183	0.183	INTERSECTION	RIGHT	ROUTE 013 EAST ENTRANCE ROAD
0.193	0.219	CURB	LEFT	
0.209	0.209	INTERSECTION	LEFT	ROUTE 905N FISHING BRIDGE STORES PARKING
0.231	0.249	CURB	LEFT	
0.237	0.237	INTERSECTION	RIGHT	ROUTE 013 EAST ENTRANCE ROAD

YELL: ROUTE MAINTENANCE FEATURES ROAD LOG

ROUTE 0111 : FISHING BRIDGE FRONTAGE RD

<i>FROM MILEPOST</i>	<i>TO MILEPOST</i>	<i>FEATURE</i>	<i>SIDE</i>	<i>COMMENT</i>
0.245	0.245	INTERSECTION	LEFT	ROUTE 905N FISHING BRIDGE STORES PARKING
0.263	0.263	INTERSECTION	RIGHT	ROUTE 013 EAST ENTRANCE ROAD
0.265	0.284	CURB	LEFT	
0.277	0.277	INTERSECTION	LEFT	
0.310	0.310			ROUTE ENDS AT ROUTE 013 E MP 085

YELL: ROUTE MAINTENANCE FEATURES ROAD LOG

ROUTE 0201 : GRANT MARINA RD

<i>FROM MILEPOST</i>	<i>TO MILEPOST</i>	<i>FEATURE</i>	<i>SIDE</i>	<i>COMMENT</i>
0.000	0.000			ROUTE BEGINS AT ROUTE 100 MP 089
0.024	0.024	INTERSECTION	LEFT	ROUTE 904G GRANT STORE PARKING
0.066	0.066	INTERSECTION	LEFT	ROUTE 904G GRANT STORE PARKING
0.129	0.129	INTERSECTION	LEFT	ROUTE 904U GRANT STORE MAINTENANCE PARKING
0.434	0.434	INTERSECTION	RIGHT	ROUTE 427 GRANT CONCESSIONER TRAILER PARK SERVICE
0.682	0.682	INTERSECTION	RIGHT	ROUTE 426 GRANT SEWAGE LIFT STATION SERVICE ROAD
0.696	0.696	INTERSECTION	RIGHT	
0.698	0.698	INTERSECTION	RIGHT	ROUTE 414 GRANT EAST RESIDENCE ROAD
0.767	0.767	CULVERT	N/A	
0.936	0.936	INTERSECTION	RIGHT	ROUTE 454 GRANT WATER SUPPLY INTAKE ROAD
0.965	1.017	CURB	LEFT	
0.981	0.981	INTERSECTION	LEFT	ROUTE 904K GRANT MARINA PARKING
1.020	1.020			ROUTE ENDS AT ROUTE 904L

YELL: ROUTE MAINTENANCE FEATURES ROAD LOG

ROUTE 0206 : MAMMOTH CAMPGROUND RD

<i>FROM MILEPOST</i>	<i>TO MILEPOST</i>	<i>FEATURE</i>	<i>SIDE</i>	<i>COMMENT</i>
0.000	0.000			ROUTE BEGINS AT ROUTE 011 MP 081
0.264	0.264	INTERSECTION	LEFT	CG LOOP
0.286	0.286	INTERSECTION	LEFT	CG LOOP
0.301	0.301	INTERSECTION	LEFT	
0.460	0.460	INTERSECTION	LEFT	
0.490	0.490	INTERSECTION	LEFT	CG LOOP
0.578	0.578	INTERSECTION	RIGHT	
0.737	0.737	INTERSECTION	LEFT	CG LOOP
1.020	1.020			ROUTE ENDS AT END LOOP
1.031	1.031	INTERSECTION	LEFT	

YELL: ROUTE MAINTENANCE FEATURES ROAD LOG

ROUTE 0208 : FOUNTAIN FLAT RD

<i>FROM MILEPOST</i>	<i>TO MILEPOST</i>	<i>FEATURE</i>	<i>SIDE</i>	<i>COMMENT</i>
0.000	0.000			ROUTE BEGINS AT ROUTE 010 MP 398
0.025	0.041	PULLOUT	RIGHT	
0.043	0.064	BRIDGE	N/A	
0.047	0.065	GUARDRAIL	LEFT	
0.048	0.064	GUARDRAIL	RIGHT	
0.077	0.077	INTERSECTION	RIGHT	ROUTE 268 NEZ PERCE PICNIC AREA ROAD
0.326	0.372	PULLOUT	RIGHT	
0.390	0.390	CULVERT	N/A	
0.436	0.436	CULVERT	N/A	
0.524	0.560	PULLOUT	RIGHT	
0.600	0.600	CULVERT	N/A	
0.641	0.689	PULLOUT	RIGHT	
0.763	0.763	INTERSECTION	LEFT	
0.786	0.786	INTERSECTION	RIGHT	
0.797	0.797	INTERSECTION	LEFT	ROUTE 921 OJO CALIENTE PARKING
0.816	0.816	INTERSECTION	RIGHT	ROUTE 921 OJO CALIENTE PARKING
0.826	0.826	INTERSECTION	LEFT	
0.880	0.880			ROUTE ENDS AT END LOOP
0.885	0.885	INTERSECTION	RIGHT	

YELL: ROUTE MAINTENANCE FEATURES ROAD LOG

ROUTE 0211 : INDIAN CREEK CAMPGROUND RD

<i>FROM MILEPOST</i>	<i>TO MILEPOST</i>	<i>FEATURE</i>	<i>SIDE</i>	<i>COMMENT</i>
0.000	0.000			ROUTE BEGINS AT ROUTE 010 MP 847
0.026	0.026	INTERSECTION	RIGHT	
0.108	0.117	BRIDGE	N/A	
0.122	0.122	INTERSECTION	LEFT	
0.128	0.128	INTERSECTION	RIGHT	CG LOOP
0.152	0.152	INTERSECTION	RIGHT	CG LOOP
0.458	0.458	INTERSECTION	LEFT	
0.503	0.503	INTERSECTION	RIGHT	
0.552	0.552	INTERSECTION	LEFT	CG LOOP
0.572	0.572	INTERSECTION	RIGHT	CG LOOP
0.788	0.788	INTERSECTION	LEFT	
0.789	0.789	INTERSECTION	RIGHT	CG LOOP
1.130	1.130			ROUTE ENDS AT END OF LOOP
1.134	1.134	INTERSECTION	LEFT	
1.135	1.135	INTERSECTION	RIGHT	

YELL: ROUTE MAINTENANCE FEATURES ROAD LOG

ROUTE 0212 : SHEEPEATER CLIFF RD

<i>FROM MILEPOST</i>	<i>TO MILEPOST</i>	<i>FEATURE</i>	<i>SIDE</i>	<i>COMMENT</i>
0.000	0.000			ROUTE BEGINS AT ROUTE 010 MP 784
0.231	0.231	CULVERT	N/A	
0.236	0.236	INTERSECTION	LEFT	
0.240	0.240			ROUTE ENDS AT END

YELL: ROUTE MAINTENANCE FEATURES ROAD LOG

ROUTE 0214 : UPPER FALLS RD

<i>FROM MILEPOST</i>	<i>TO MILEPOST</i>	<i>FEATURE</i>	<i>SIDE</i>	<i>COMMENT</i>
0.000	0.000			ROUTE BEGINS AT ROUTE 010 MP 10205
0.197	0.197	CULVERT	N/A	
0.220	0.220			ROUTE ENDS AT ROUTE 906P

YELL: ROUTE MAINTENANCE FEATURES ROAD LOG

ROUTE 0216 : LAKE LODGE RD

<i>FROM MILEPOST</i>	<i>TO MILEPOST</i>	<i>FEATURE</i>	<i>SIDE</i>	<i>COMMENT</i>
0.000	0.000			ROUTE BEGINS AT ROUTE 110 MP 108
0.011	0.011	INTERSECTION	RIGHT	
0.104	0.104	INTERSECTION	LEFT	ROUTE 905J LAKE LODGE REGISTRATION PARKING
0.122	0.122	INTERSECTION	LEFT	ROUTE 905J LAKE LODGE REGISTRATION PARKING
0.127	0.156	CURB	LEFT	
0.156	0.156	INTERSECTION	LEFT	
0.211	0.211	INTERSECTION	LEFT	
0.220	0.220			ROUTE ENDS AT ROUTE 905J

YELL: ROUTE MAINTENANCE FEATURES ROAD LOG

ROUTE 0217 : INSPIRATION POINT RD

<i>FROM MILEPOST</i>	<i>TO MILEPOST</i>	<i>FEATURE</i>	<i>SIDE</i>	<i>COMMENT</i>
0.000	0.000			ROUTE BEGINS AT ROUTE 503 MP 055
0.377	0.443	PULLOUT	LEFT	
0.379	0.440	CURB	LEFT	
0.740	0.740			ROUTE ENDS AT ROUTE 906L
0.750	0.750	INTERSECTION	LEFT	

YELL: ROUTE MAINTENANCE FEATURES ROAD LOG

ROUTE 0218 : NORRIS PICNIC AREA RD

<i>FROM MILEPOST</i>	<i>TO MILEPOST</i>	<i>FEATURE</i>	<i>SIDE</i>	<i>COMMENT</i>
0.000	0.000			ROUTE BEGINS AT ROUTE 016 MP 1105
0.016	0.107	CURB	RIGHT	
0.275	0.275	INTERSECTION	LEFT	ROUTE 218 NORRIS PICNIC AREA ROAD
0.410	0.410			ROUTE ENDS AT END LOOP
0.414	0.414	INTERSECTION	RIGHT	

YELL: ROUTE MAINTENANCE FEATURES ROAD LOG

ROUTE 0220 : NORRIS GEYSER BASIN RD

<i>FROM MILEPOST</i>	<i>TO MILEPOST</i>	<i>FEATURE</i>	<i>SIDE</i>	<i>COMMENT</i>
0.000	0.000			ROUTE BEGINS AT ROUTE 010 MP 2094
0.095	0.095	CULVERT	N/A	
0.100	0.107	PAVED DITCH	RIGHT	
0.123	0.182	CURB	LEFT	
0.203	0.304	CURB	RIGHT	
0.300	0.300			ROUTE ENDS AT END LOOP

YELL: ROUTE MAINTENANCE FEATURES ROAD LOG

ROUTE 0223 : MAMMOTH HEADQUARTERS ADMIN OFFICE RD

<i>FROM MILEPOST</i>	<i>TO MILEPOST</i>	<i>FEATURE</i>	<i>SIDE</i>	<i>COMMENT</i>
0.000	0.000			ROUTE BEGINS AT ROUTE 011 MP 001
0.015	0.092	CURB	RIGHT	
0.017	0.208	CURB	LEFT	
0.051	0.051	INTERSECTION	RIGHT	ROUTE 900I MAMMOTH VISITOR CENTER PARKING
0.210	0.210			ROUTE ENDS AT ROUTE 010 MP 13982
0.210	0.210	INTERSECTION	LEFT	
0.211	0.211	INTERSECTION	RIGHT	
0.221	0.221	INTERSECTION	LEFT	

YELL: ROUTE MAINTENANCE FEATURES ROAD LOG

ROUTE 0235 : PETRIFIED TREE RD

<i>FROM MILEPOST</i>	<i>TO MILEPOST</i>	<i>FEATURE</i>	<i>SIDE</i>	<i>COMMENT</i>
0.000	0.000			ROUTE BEGINS AT ROUTE 010 MP 12330
0.004	0.004	CULVERT	N/A	
0.550	0.550			ROUTE ENDS AT N/A
0.556	0.556	INTERSECTION	LEFT	ROUTE 960 PETRIFIED TREE PARKING

YELL: ROUTE MAINTENANCE FEATURES ROAD LOG

ROUTE 0254 : LAKE BUTTE OVERLOOK RD

<i>FROM MILEPOST</i>	<i>TO MILEPOST</i>	<i>FEATURE</i>	<i>SIDE</i>	<i>COMMENT</i>
0.000	0.000			ROUTE BEGINS AT ROUTE 013 MP 952
0.076	0.076	CULVERT	N/A	
0.176	0.176	CULVERT	N/A	
0.544	0.544	CULVERT	N/A	
0.770	0.770			ROUTE ENDS AT ROUTE 976

YELL: ROUTE MAINTENANCE FEATURES ROAD LOG

ROUTE 0259 : TOWER CAMPGROUND RD

<i>FROM MILEPOST</i>	<i>TO MILEPOST</i>	<i>FEATURE</i>	<i>SIDE</i>	<i>COMMENT</i>
0.000	0.000			ROUTE BEGINS AT ROUTE 010 N MP 11954
0.131	0.131	CULVERT	N/A	
0.151	0.151	CULVERT	N/A	
0.310	0.310	INTERSECTION	RIGHT	CG LOOP
0.318	0.318	INTERSECTION	RIGHT	ROUTE 498 TOWER FALLS SERVICE ROAD
0.323	0.323	INTERSECTION	LEFT	CG LOOP
0.372	0.372	INTERSECTION	RIGHT	ROUTE 476 OLD DUNRAVEN SERVICE ROAD
0.610	0.610			ROUTE ENDS AT ROUTE 010 S MP 11925
0.610	0.610	INTERSECTION	LEFT	
0.619	0.619	INTERSECTION	RIGHT	

YELL: ROUTE MAINTENANCE FEATURES ROAD LOG

ROUTE 0262 : MADISON RIVERSIDE DRIVE

<i>FROM MILEPOST</i>	<i>TO MILEPOST</i>	<i>FEATURE</i>	<i>SIDE</i>	<i>COMMENT</i>
NO MAINTENANCE FEATURES IN ROUTE.				
0.000	0.000			ROUTE BEGINS AT ROUTE 015E MP 791
1.070	1.070			ROUTE ENDS AT ROUTE 015W MP 902

YELL: ROUTE MAINTENANCE FEATURES ROAD LOG

ROUTE 0264 : HOODOOS LOOP RD

<i>FROM MILEPOST</i>	<i>TO MILEPOST</i>	<i>FEATURE</i>	<i>SIDE</i>	<i>COMMENT</i>
0.000	0.000			ROUTE BEGINS AT ROUTE 010N MP 369
0.013	0.013	CULVERT	N/A	
0.070	0.070			ROUTE ENDS AT ROUTE 010S MP 375
0.074	0.074	INTERSECTION	LEFT	
0.079	0.079	INTERSECTION	RIGHT	

YELL: ROUTE MAINTENANCE FEATURES ROAD LOG

ROUTE 0266 : GRANT BOAT LAUNCH RD

<i>FROM MILEPOST</i>	<i>TO MILEPOST</i>	<i>FEATURE</i>	<i>SIDE</i>	<i>COMMENT</i>
0.000	0.000			ROUTE BEGINS AT ROUTE 100 MP 142
0.017	0.017	INTERSECTION	LEFT	ROUTE 904R GRANT CAMPGROUND REGISTRATION PARKING
0.159	0.159	INTERSECTION	RIGHT	ROUTE 904C GRANT PICNIC AREA PARKING
0.228	0.308	PAVED DITCH	LEFT	
0.360	0.360			ROUTE ENDS AT ROUTE 904F

YELL: ROUTE MAINTENANCE FEATURES ROAD LOG

ROUTE 0267 : GRANT VISITOR CENTER & RESTAURANT LOOP

<i>FROM MILEPOST</i>	<i>TO MILEPOST</i>	<i>FEATURE</i>	<i>SIDE</i>	<i>COMMENT</i>
0.000	0.000			ROUTE BEGINS AT ROUTE 100 E MP 104
0.102	0.102	INTERSECTION	RIGHT	ROUTE 904Q GRANT POST OFFICE PARKING
0.161	0.161	INTERSECTION	RIGHT	ROUTE 904A GRANT RESTAURANT AND POST OFFICE SERVICE
0.179	0.179	INTERSECTION	RIGHT	ROUTE 904B GRANT VISITOR CENTER PARKING
0.277	0.277	INTERSECTION	RIGHT	ROUTE 904B GRANT VISITOR CENTER PARKING
0.339	0.339	INTERSECTION	RIGHT	
0.340	0.340			ROUTE ENDS AT ROUTE 100 W MP 117
0.341	0.341	INTERSECTION	LEFT	

YELL: ROUTE MAINTENANCE FEATURES ROAD LOG

ROUTE 0269 : BLACKTAIL PLATEAU DRIVE

<i>FROM MILEPOST</i>	<i>TO MILEPOST</i>	<i>FEATURE</i>	<i>SIDE</i>	<i>COMMENT</i>
NO MAINTENANCE FEATURES IN ROUTE.				
0.000	0.000			ROUTE BEGINS AT ROUTE 010W MP 13052
0.000	0.000			ROUTE ENDS AT ROUTE 010E MP 12345

YELL: ROUTE MAINTENANCE FEATURES ROAD LOG

ROUTE 0401 : OLD FAITHFUL INN SERVICE RD

<i>FROM MILEPOST</i>	<i>TO MILEPOST</i>	<i>FEATURE</i>	<i>SIDE</i>	<i>COMMENT</i>
0.000	0.000			ROUTE BEGINS AT ROUTE 903B TO ROUTE 903C
0.018	0.018	CULVERT	N/A	
0.050	0.050	INTERSECTION	RIGHT	ROUTE 903C OLD FAITHFUL LOWER STORE PARKING
0.119	0.119	INTERSECTION	LEFT	
0.121	0.121	INTERSECTION	RIGHT	
0.240	0.240			ROUTE ENDS AT ROUTE 903C

YELL: ROUTE MAINTENANCE FEATURES ROAD LOG

ROUTE 0402 : LAKE EMPLOYEE DORMITORY SERVICE RD

<i>FROM MILEPOST</i>	<i>TO MILEPOST</i>	<i>FEATURE</i>	<i>SIDE</i>	<i>COMMENT</i>
0.000	0.000			ROUTE BEGINS AT ROUTE 110 MP 140
0.031	0.031	INTERSECTION	RIGHT	ROUTE 446 LAKE EMPLOYEE SERVICE ROAD
0.076	0.076	INTERSECTION	LEFT	ROUTE 905X LAKE EMPLOYEE DORM PARKING
0.108	0.169	PULLOUT	LEFT	
0.121	0.121	INTERSECTION	RIGHT	ROUTE 905X LAKE EMPLOYEE DORM PARKING
0.161	0.161	INTERSECTION	RIGHT	ROUTE 905X EMPLOYEE DORM PARKING
0.197	0.197	INTERSECTION	RIGHT	ROUTE 905X LAKE EMPLOYEE DORM PARKING
0.199	0.233	CURB	RIGHT	
0.235	0.235	INTERSECTION	RIGHT	ROUTE 905X LAKE EMPLOYEE DORM PARKING
0.283	0.283	INTERSECTION	RIGHT	ROUTE 905X LAKE EMPLOYEE DORM PARKING
0.410	0.410			ROUTE ENDS AT END LOOP

YELL: ROUTE MAINTENANCE FEATURES ROAD LOG

ROUTE 0404 : NORRIS ADMINISTRATIVE SERVICE RD

<i>FROM MILEPOST</i>	<i>TO MILEPOST</i>	<i>FEATURE</i>	<i>SIDE</i>	<i>COMMENT</i>
0.000	0.000			ROUTE BEGINS AT ROUTE 016 MP 1139
0.013	0.013	CULVERT	N/A	
0.131	0.131	CULVERT	N/A	
0.237	0.237	INTERSECTION	RIGHT	ROUTE 404 NORRIS ADMINISTRATIVE SERVICE ROAD
0.243	0.243	CULVERT	N/A	
0.270	0.270			ROUTE ENDS AT LOOP

YELL: ROUTE MAINTENANCE FEATURES ROAD LOG

ROUTE 0405A : MAMMOTH RESIDENCE AREA SERVICE RD

<i>FROM MILEPOST</i>	<i>TO MILEPOST</i>	<i>FEATURE</i>	<i>SIDE</i>	<i>COMMENT</i>
0.000	0.000			ROUTE BEGINS AT ROUTE 406 MP 016
0.016	0.016	INTERSECTION	RIGHT	ROUTE 406 MAMMOTH ADMINISTRATIVE SERVICE ROAD
0.027	0.027	INTERSECTION	LEFT	ROUTE 406 MAMMOTH ADMINISTRATIVE SERVICE ROAD
0.032	0.032	INTERSECTION	RIGHT	ROUTE 406 MAMMOTH ADMINISTRATIVE SERVICE ROAD
0.041	0.041	INTERSECTION	RIGHT	ROUTE 406 MAMMOTH ADMINISTRATIVE SERVICE ROAD
0.059	0.059	INTERSECTION	LEFT	ROUTE 405 MAMMOTH RESIDENCE AREA SERVICE ROAD
0.059	0.059	INTERSECTION	RIGHT	
0.095	0.095	CULVERT	N/A	
0.488	0.488	CULVERT	N/A	
0.521	0.521	INTERSECTION	LEFT	
0.580	0.580	INTERSECTION	RIGHT	
0.593	0.593	CULVERT	N/A	
0.597	0.597	INTERSECTION	RIGHT	
0.604	0.604	INTERSECTION	LEFT	
0.650	0.650	CULVERT	N/A	
0.665	0.665	INTERSECTION	LEFT	
0.880	0.880	INTERSECTION	LEFT	ROUTE 405 MAMMOTH RESIDENCE AREA SERVICE ROAD
0.975	0.975	INTERSECTION	LEFT	ROUTE 405 MAMMOTH RESIDENCE AREA SERVICE ROAD
0.976	0.976	INTERSECTION	RIGHT	ROUTE 405 MAMMOTH RESIDENCE AREA SERVICE ROAD

YELL: ROUTE MAINTENANCE FEATURES ROAD LOG

ROUTE 0405A : MAMMOTH RESIDENCE AREA SERVICE RD

<i>FROM MILEPOST</i>	<i>TO MILEPOST</i>	<i>FEATURE</i>	<i>SIDE</i>	<i>COMMENT</i>
1.000	1.000	CULVERT	N/A	
1.020	1.020			ROUTE ENDS AT ROUTE 011 MP 077
1.022	1.022	INTERSECTION	RIGHT	
1.023	1.023	INTERSECTION	LEFT	

YELL: ROUTE MAINTENANCE FEATURES ROAD LOG

ROUTE 0406A : MAMMOTH ADMINISTRATIVE SERVICE RD

<i>FROM MILEPOST</i>	<i>TO MILEPOST</i>	<i>FEATURE</i>	<i>SIDE</i>	<i>COMMENT</i>
0.000	0.000			ROUTE BEGINS AT ROUTE 011 MP 017
0.046	0.046	INTERSECTION	RIGHT	ROUTE 900M MAMMOTH ADMINISTRATIVE PARKING
0.058	0.058	INTERSECTION	LEFT	ROUTE 900M MAMMOTH ADMINISTRATIVE PARKING
0.069	0.069	INTERSECTION	RIGHT	ROUTE 900M MAMMOTH ADMINISTRATIVE PARKING
0.085	0.085	INTERSECTION	LEFT	ROUTE 900M MAMMOTH ADMINISTRATIVE PARKING
0.103	0.103	INTERSECTION	RIGHT	
0.131	0.131	INTERSECTION	LEFT	ROUTE 900M MAMMOTH ADMINISTRATIVE PARKING
0.151	0.151	INTERSECTION	RIGHT	ROUTE 900M MAMMOTH ADMINISTRATIVE PARKING
0.156	0.156	INTERSECTION	LEFT	ROUTE 405 MAMMOTH RESIDENCE AREA SERVICE ROAD
0.191	0.191	INTERSECTION	LEFT	
0.204	0.204	INTERSECTION	RIGHT	
0.236	0.236	INTERSECTION	LEFT	
0.243	0.243	INTERSECTION	RIGHT	ROUTE 406 MAMMOTH ADMINISTRATIVE SERVICE ROAD
0.247	0.247	INTERSECTION	LEFT	
0.275	0.275	INTERSECTION	LEFT	
0.286	0.286	INTERSECTION	RIGHT	
0.289	0.289	INTERSECTION	LEFT	
0.313	0.313	INTERSECTION	LEFT	
0.339	0.339	INTERSECTION	RIGHT	
0.402	0.402	CULVERT	N/A	
0.440	0.440			ROUTE ENDS AT ROUTE 010 MP 13969

YELL: ROUTE MAINTENANCE FEATURES ROAD LOG

ROUTE 0406A : MAMMOTH ADMINISTRATIVE SERVICE RD

<i>FROM MILEPOST</i>	<i>TO MILEPOST</i>	<i>FEATURE</i>	<i>SIDE</i>	<i>COMMENT</i>
0.443	0.443	INTERSECTION	RIGHT	
0.452	0.452	INTERSECTION	LEFT	ROUTE 900M MAMMOTH ADMINISTRATIVE PARKING

YELL: ROUTE MAINTENANCE FEATURES ROAD LOG

ROUTE 0407 : MAMMOTH TRAILER COURT SERVICE RD

<i>FROM MILEPOST</i>	<i>TO MILEPOST</i>	<i>FEATURE</i>	<i>SIDE</i>	<i>COMMENT</i>
0.000	0.000			ROUTE BEGINS AT ROUTE 010 MP 132
0.015	0.021	CURB	RIGHT	
0.059	0.059	INTERSECTION	RIGHT	
0.157	0.157	INTERSECTION	RIGHT	ROUTE 900E MAMMOTH YACC CAMP PARKING
0.245	0.245	INTERSECTION	RIGHT	ROUTE 407 MAMMOTH TRAILER COURT SERVICE ROAD
0.271	0.271	INTERSECTION	RIGHT	ROUTE 407 MAMMOTH TRAILER COURT SERVICE ROAD
0.296	0.296	INTERSECTION	RIGHT	ROUTE 900G MAMMOTH MAINTENANCE PARKING
0.310	0.310			ROUTE ENDS AT ROUTE 900G

YELL: ROUTE MAINTENANCE FEATURES ROAD LOG

ROUTE 0414 : GRANT EAST RESIDENCE RD

<i>FROM MILEPOST</i>	<i>TO MILEPOST</i>	<i>FEATURE</i>	<i>SIDE</i>	<i>COMMENT</i>
0.000	0.000			ROUTE BEGINS AT ROUTE 201 MP 068
0.081	0.081	CULVERT	N/A	
0.091	0.091	CULVERT	N/A	
0.165	0.165	INTERSECTION	RIGHT	ROUTE 425 GRANT WATER STORAGE TAND SERVICE ROAD
0.400	0.400			ROUTE ENDS AT ROUTE 426

YELL: ROUTE MAINTENANCE FEATURES ROAD LOG

ROUTE 0420 : GRANT RESIDENCE SERVICE RD

<i>FROM MILEPOST</i>	<i>TO MILEPOST</i>	<i>FEATURE</i>	<i>SIDE</i>	<i>COMMENT</i>
0.000	0.000			ROUTE BEGINS AT ROUTE 100 MP 054
0.035	0.035	CULVERT	N/A	
0.070	0.070	INTERSECTION	LEFT	ROUTE 904O GRANT COVERED RESIDENCE TRAILER PARK
0.080	0.080	INTERSECTION	RIGHT	
0.114	0.114	INTERSECTION	LEFT	ROUTE 904P GRANT MAINTENANCE PARKING
0.116	0.116	INTERSECTION	RIGHT	ROUTE 904N GRANT RESIDENCE PARKING
0.167	0.167	INTERSECTION	RIGHT	ROUTE 904N GRANT RESIDENCE PARKING
0.169	0.169	INTERSECTION	LEFT	ROUTE 420 GRANT RESIDENCE SERVICE ROAD
0.222	0.222	INTERSECTION	LEFT	ROUTE 904I
0.247	0.247	INTERSECTION	LEFT	ROUTE 904N GRANT RESIDENCE PARKING
0.293	0.293	INTERSECTION	LEFT	
0.294	0.301	CURB	RIGHT	
0.295	0.295	INTERSECTION	RIGHT	
0.330	0.330			ROUTE ENDS AT END LOOP

YELL: ROUTE MAINTENANCE FEATURES ROAD LOG

ROUTE 0427 : GRANT CONCESSIONER EMPLOYEE HOUSING SRVC

<i>FROM MILEPOST</i>	<i>TO MILEPOST</i>	<i>FEATURE</i>	<i>SIDE</i>	<i>COMMENT</i>
0.000	0.000			ROUTE BEGINS AT ROUTE 201 MP 043
0.005	0.005	CULVERT	N/A	
0.077	0.077	INTERSECTION	RIGHT	
0.088	0.088	INTERSECTION	LEFT	ROUTE 904T
0.093	0.093	INTERSECTION	RIGHT	ROUTE 904T
0.125	0.125	INTERSECTION	RIGHT	ROUTE 904T
0.200	0.200			ROUTE ENDS AT ROUTE 904T

YELL: ROUTE MAINTENANCE FEATURES ROAD LOG

ROUTE 0433A : CANYON RESIDENCE AREA SERVICE ROAD

<i>FROM MILEPOST</i>	<i>TO MILEPOST</i>	<i>FEATURE</i>	<i>SIDE</i>	<i>COMMENT</i>
0.000	0.000			ROUTE BEGINS AT ROUTE 010 MP 10404
0.015	0.015	CULVERT	N/A	
0.067	0.067	INTERSECTION	LEFT	
0.096	0.096	INTERSECTION	RIGHT	
0.109	0.109	INTERSECTION	RIGHT	ROUTE 445 CANYON RESIDENCE SPUR ROAD
0.152	0.152	INTERSECTION	RIGHT	
0.235	0.235	CULVERT	N/A	
0.291	0.291	INTERSECTION	LEFT	
0.399	0.399	INTERSECTION	RIGHT	
0.471	0.471	INTERSECTION	RIGHT	
0.500	0.500			ROUTE ENDS AT END LOOP
0.500	0.500	INTERSECTION	RIGHT	

YELL: ROUTE MAINTENANCE FEATURES ROAD LOG

ROUTE 0438 : WEST ENTRANCE ADMINISTRATIVE SERVICE RD

<i>FROM MILEPOST</i>	<i>TO MILEPOST</i>	<i>FEATURE</i>	<i>SIDE</i>	<i>COMMENT</i>
0.000	0.000			ROUTE BEGINS AT ROUTE 015 E MP 1354
0.015	0.015	INTERSECTION	RIGHT	ROUTE 1011 WEST ENTRANCE PARKING
0.136	0.136	INTERSECTION	LEFT	
0.179	0.179	INTERSECTION	LEFT	ROUTE 997B HAMILTON STORES HEADQUARTERS PARKING
0.295	0.295	INTERSECTION	LEFT	ROUTE 440 WEST ENTRANCE EMPLOYEE HOUSING ROAD
0.328	0.328	INTERSECTION	LEFT	ROUTE 997A WEST DISTRICT RANGER STATION PARKING
0.333	0.363	CURB	LEFT	
0.377	0.377	INTERSECTION	LEFT	ROUTE 440 WEST ENTRANCE EMPLOYEE HOUSING ROAD
0.402	0.402	INTERSECTION	LEFT	ROUTE 440 WEST ENTRANCE EMPLOYEE HOUSING ROAD
0.410	0.410			ROUTE ENDS AT ROUTE 015 W MP 1359
0.415	0.415	INTERSECTION	RIGHT	
0.416	0.416	INTERSECTION	LEFT	

YELL: ROUTE MAINTENANCE FEATURES ROAD LOG

ROUTE 0440 : WEST ENTRANCE EMPLOYEE HOUSING RD

<i>FROM MILEPOST</i>	<i>TO MILEPOST</i>	<i>FEATURE</i>	<i>SIDE</i>	<i>COMMENT</i>
0.000	0.000			ROUTE BEGINS AT ROUTE 438 000
0.024	0.024	INTERSECTION	LEFT	
0.032	0.032	INTERSECTION	RIGHT	
0.049	0.049	INTERSECTION	LEFT	
0.055	0.055	INTERSECTION	RIGHT	
0.086	0.086	INTERSECTION	RIGHT	
0.141	0.141	INTERSECTION	LEFT	ROUTE 997A
0.176	0.176	INTERSECTION	RIGHT	
0.195	0.195	INTERSECTION	LEFT	
0.235	0.235	INTERSECTION	RIGHT	
0.286	0.286	INTERSECTION	RIGHT	
0.290	0.290			ROUTE ENDS AT ROUTE 438

YELL: ROUTE MAINTENANCE FEATURES ROAD LOG

ROUTE 0459 : FISHING BRIDGE CABIN AREA ROAD

<i>FROM MILEPOST</i>	<i>TO MILEPOST</i>	<i>FEATURE</i>	<i>SIDE</i>	<i>COMMENT</i>
NO MAINTENANCE FEATURES IN ROUTE.				
0.000	0.000			ROUTE BEGINS AT ROUTE 111 MP 001
0.000	0.000			ROUTE ENDS AT ROUTE 465

YELL: ROUTE MAINTENANCE FEATURES ROAD LOG

ROUTE 0464 : OLD FAITHFUL FIRE ACCESS RD

<i>FROM MILEPOST</i>	<i>TO MILEPOST</i>	<i>FEATURE</i>	<i>SIDE</i>	<i>COMMENT</i>
0.000	0.000			ROUTE BEGINS AT ROUTE 010 MP 5100
0.059	0.059	INTERSECTION	LEFT	
0.063	0.063	INTERSECTION	RIGHT	ROUTE 017 OLD FAITHFUL ROAD
0.080	0.080	INTERSECTION	LEFT	ROUTE 017 OLD FAITHFUL ROAD
0.083	0.083	INTERSECTION	RIGHT	
0.145	0.163	CURB	RIGHT	
0.155	0.155	INTERSECTION	LEFT	ROUTE 903E
0.156	0.156	INTERSECTION	RIGHT	ROUTE 903E OLD FAITHFUL FIRE ACCESS PARKING
0.170	0.170			ROUTE ENDS AT ROUTE 903B

YELL: ROUTE MAINTENANCE FEATURES ROAD LOG

ROUTE 0501 : MAMMOTH TERRACE LOOP DRIVE

<i>FROM MILEPOST</i>	<i>TO MILEPOST</i>	<i>FEATURE</i>	<i>SIDE</i>	<i>COMMENT</i>
0.000	0.000			ROUTE BEGINS AT ROUTE 010 MP 203
0.008	0.008	CULVERT	N/A	
0.013	0.013	INTERSECTION	RIGHT	
0.060	0.074	CURB	LEFT	
0.067	0.067	INTERSECTION	LEFT	ROUTE 900Q MAMMOTH UPPER TERRACE PARKING
0.224	0.243	CURB	RIGHT	
0.234	0.234	INTERSECTION	RIGHT	ROUTE 900Q MAMMOTH UPPER TERRACE PARKING
0.260	0.260	CULVERT	N/A	
0.268	0.293	PULLOUT	RIGHT	
0.295	0.316	PULLOUT	RIGHT	
0.340	0.354	PULLOUT	LEFT	
0.414	0.414	CULVERT	N/A	
0.611	0.639	CURB	RIGHT	
0.614	0.649	PULLOUT	RIGHT	
0.635	0.653	PULLOUT	LEFT	
0.636	0.652	CURB	LEFT	
0.765	0.765	INTERSECTION	LEFT	
0.879	0.894	CURB	RIGHT	
0.883	0.899	PULLOUT	RIGHT	
1.019	1.019	CULVERT	N/A	
1.133	1.133	CULVERT	N/A	
1.151	1.165	PULLOUT	LEFT	
1.562	1.562	INTERSECTION	LEFT	
1.590	1.590			ROUTE ENDS AT END LOOP

YELL: ROUTE MAINTENANCE FEATURES ROAD LOG

ROUTE 0503 : NORTH RIM DRIVE

<i>FROM MILEPOST</i>	<i>TO MILEPOST</i>	<i>FEATURE</i>	<i>SIDE</i>	<i>COMMENT</i>
0.000	0.000			ROUTE BEGINS AT END OF ROUTE 103
0.102	0.102	CULVERT	N/A	
0.152	0.152	CULVERT	N/A	
0.183	0.183	CULVERT	N/A	
0.211	0.211	CULVERT	N/A	
0.296	0.296	CULVERT	N/A	
0.397	0.397	CULVERT	N/A	
0.543	0.543	INTERSECTION	LEFT	ROUTE 217 INSPIRATION POINT ROAD
0.604	0.604	CULVERT	N/A	
0.956	1.004	CURB	LEFT	
0.977	0.977	INTERSECTION	LEFT	ROUTE 906M GRAND VIEW PARKING
1.140	1.233	CURB	LEFT	
1.174	1.174	INTERSECTION	LEFT	ROUTE 906N LOOKOUT POINT PARKING
1.175	1.175	CULVERT	N/A	
1.592	1.592	CULVERT	N/A	
1.612	1.621	CURB	LEFT	
1.624	1.624	INTERSECTION	LEFT	ROUTE 906O LOWER FALLS PARKING
1.628	1.764	CURB	LEFT	
1.646	1.756	CURB	RIGHT	
1.701	1.701	DROP INLET	LEFT	
1.703	1.703	DROP INLET	LEFT	
1.705	1.705	INTERSECTION	RIGHT	ROUTE 906O LOWER FALLS PARKING
1.713	1.713	INTERSECTION	LEFT	
1.789	1.789	CULVERT	N/A	

YELL: ROUTE MAINTENANCE FEATURES ROAD LOG

ROUTE 0503 : NORTH RIM DRIVE

<i>FROM MILEPOST</i>	<i>TO MILEPOST</i>	<i>FEATURE</i>	<i>SIDE</i>	<i>COMMENT</i>
1.804	1.851	PAVED DITCH	RIGHT	
1.810	1.828	PAVED DITCH	LEFT	
1.857	1.857	INTERSECTION	RIGHT	
1.860	1.860			ROUTE ENDS AT ROUTE 010 MP 10245

YELL: ROUTE MAINTENANCE FEATURES ROAD LOG

ROUTE 0504 : FIREHOLE CANYON DRIVE

<i>FROM MILEPOST</i>	<i>TO MILEPOST</i>	<i>FEATURE</i>	<i>SIDE</i>	<i>COMMENT</i>
0.000	0.000			ROUTE BEGINS AT ROUTE 010 N MP 3476
0.124	0.124	CULVERT	N/A	
0.411	0.411	CULVERT	N/A	
0.911	0.911	CULVERT	N/A	
0.987	0.987	INTERSECTION	LEFT	
0.989	0.989	CURB	LEFT	
0.990	0.990	INTERSECTION	LEFT	ROUTE 926 FIREHOLE FALLS PARKING
1.137	1.137	CULVERT	N/A	
1.156	1.180	RETAINING WALL	RIGHT	
1.190	1.196	RETAINING WALL	RIGHT	
1.228	1.236	RETAINING WALL	RIGHT	
1.245	1.249	RETAINING WALL	RIGHT	
1.320	1.423	RETAINING WALL	RIGHT	
1.445	1.501	RETAINING WALL	RIGHT	
1.474	1.489	PULLOUT	LEFT	
1.476	1.490	CURB	LEFT	
1.703	1.721	CURB	LEFT	
1.704	1.724	PULLOUT	LEFT	
1.882	1.903	GUARDRAIL	RIGHT	
2.059	2.059	INTERSECTION	LEFT	ROUTE 927 FIREHOLE RIVER SWIMMING AREA PARKING
2.130	2.138	RETAINING WALL	RIGHT	
2.186	2.186	INTERSECTION	RIGHT	
2.207	2.207	INTERSECTION	LEFT	
2.207	2.207	INTERSECTION	RIGHT	
2.210	2.210			ROUTE ENDS AT ROUTE 010 S MP 3653

YELL: ROUTE MAINTENANCE FEATURES ROAD LOG

ROUTE 0505 : FIREHOLE LAKE DRIVE

<i>FROM MILEPOST</i>	<i>TO MILEPOST</i>	<i>FEATURE</i>	<i>SIDE</i>	<i>COMMENT</i>
0.000	0.000			ROUTE BEGINS AT ROUTE 010 S MP 4334
0.133	0.133	CULVERT	N/A	
0.755	0.795	CURB	LEFT	
0.768	0.768	INTERSECTION	LEFT	
0.847	0.847	CULVERT	N/A	
0.887	0.917	CURB	LEFT	
0.894	0.909	CURB	RIGHT	
0.898	0.898	INTERSECTION	RIGHT	
0.900	0.900	INTERSECTION	LEFT	
0.949	0.949	CULVERT	N/A	
0.953	0.983	CURB	RIGHT	
0.962	0.962	INTERSECTION	RIGHT	ROUTE 935 GREAT FOUNTAIN GEYSER PARKING
0.963	0.963	INTERSECTION	LEFT	
0.981	1.037	CURB	LEFT	
1.019	1.019	CULVERT	N/A	
1.037	1.037	CULVERT	N/A	
1.187	1.223	PULLOUT	LEFT	
1.189	1.194	CURB	RIGHT	
1.189	1.201	CURB	LEFT	
1.197	1.197	INTERSECTION	LEFT	ROUTE 933 WHITE DOME GEYSER PARKING
1.860	1.880	BRIDGE	N/A	
2.221	2.221	INTERSECTION	RIGHT	ROUTE 934 FIREHOLE LAKE PARKING
2.225	2.238	CURB	RIGHT	
2.360	2.360	CULVERT	N/A	
3.306	3.306	INTERSECTION	RIGHT	

YELL: ROUTE MAINTENANCE FEATURES ROAD LOG

ROUTE 0505 : FIREHOLE LAKE DRIVE

<i>FROM MILEPOST</i>	<i>TO MILEPOST</i>	<i>FEATURE</i>	<i>SIDE</i>	<i>COMMENT</i>
3.320	3.320			ROUTE ENDS AT ROUTE 010 N MP 4228
3.321	3.321	INTERSECTION	RIGHT	
3.324	3.324	INTERSECTION	LEFT	

YELL: ROUTE MAINTENANCE FEATURES ROAD LOG

ROUTE 0506 : OLD FAITHFUL LODGE RD

<i>FROM MILEPOST</i>	<i>TO MILEPOST</i>	<i>FEATURE</i>	<i>SIDE</i>	<i>COMMENT</i>
0.000	0.000			ROUTE BEGINS AT ROUTE 017 MP 136
0.338	0.338	INTERSECTION	LEFT	ROUTE 903H OLD FAITHFUL EAST LOT PARKING
0.354	0.354	INTERSECTION	LEFT	ROUTE 903H OLD FAITHFUL EAST LOT PARKING
0.363	0.363	INTERSECTION	LEFT	ROUTE 903H OLD FAITHFUL EAST LOT PARKING
0.376	0.376	INTERSECTION	LEFT	ROUTE 903H OLD FAITHFUL EAST LOT PARKING
0.390	0.390	INTERSECTION	LEFT	ROUTE 903H OLD FAITHFUL EAST LOT PARKING
0.402	0.402	INTERSECTION	LEFT	ROUTE 903H OLD FAITHFUL EAST LOT PARKING
0.417	0.436	CURB	RIGHT	
0.421	0.421	INTERSECTION	LEFT	ROUTE 903H OLD FAITHFUL EAST LOT PARKING
0.431	0.431	INTERSECTION	LEFT	ROUTE 903H OLD FAITHFUL EAST LOT PARKING
0.448	0.448	INTERSECTION	RIGHT	ROUTE 903H OLD FAITHFUL EAST LOT PARKING
0.452	0.452	DROP INLET	RIGHT	
0.453	0.520	CURB	RIGHT	
0.462	0.517	CURB	LEFT	
0.520	0.520			ROUTE ENDS AT ROUTE 017 MP 161
0.521	0.521	DROP INLET	RIGHT	

YELL: ROUTE MAINTENANCE FEATURES ROAD LOG

ROUTE 0509 : VIRGINIA CASCADE DRIVE

<i>FROM MILEPOST</i>	<i>TO MILEPOST</i>	<i>FEATURE</i>	<i>SIDE</i>	<i>COMMENT</i>
0.000	0.000			ROUTE BEGINS AT ROUTE 016 W MP 994
0.429	0.429	CULVERT	N/A	
0.504	0.504	INTERSECTION	RIGHT	
0.569	0.569	CULVERT	N/A	
0.978	0.978	CULVERT	N/A	
1.102	1.102	CULVERT	N/A	
1.229	1.229	CULVERT	N/A	
1.260	1.260	CULVERT	N/A	
1.438	1.438	CULVERT	N/A	
1.466	1.466	CULVERT	N/A	
1.493	1.493	CULVERT	N/A	
1.525	1.556	CURB	RIGHT	
1.525	1.556	PULLOUT	RIGHT	
1.765	1.798	CURB	RIGHT	
1.765	1.799	PULLOUT	RIGHT	
1.826	1.917	CURB	RIGHT	
1.830	1.830	CULVERT	N/A	
1.957	1.957	INTERSECTION	RIGHT	
1.958	1.958	INTERSECTION	LEFT	
1.960	1.960			ROUTE ENDS AT ROUTE 016 E MP 822

YELL: ROUTE MAINTENANCE FEATURES ROAD LOG

ROUTE 0600 : PARK STREET

<i>FROM MILEPOST</i>	<i>TO MILEPOST</i>	<i>FEATURE</i>	<i>SIDE</i>	<i>COMMENT</i>
0.000	0.000			ROUTE BEGINS AT ROUTE 011 MP 500
0.013	0.013	DROP INLET	RIGHT	
0.077	0.077	INTERSECTION	LEFT	GARDINER CITY STREET
0.190	0.190			ROUTE ENDS AT ROUTE 601

YELL: ROUTE MAINTENANCE FEATURES ROAD LOG

ROUTE 0601 : ARCH BYPASS

<i>FROM MILEPOST</i>	<i>TO MILEPOST</i>	<i>FEATURE</i>	<i>SIDE</i>	<i>COMMENT</i>
0.000	0.000			ROUTE BEGINS AT END OF ROUTE 600
0.023	0.023	INTERSECTION	RIGHT	
0.027	0.027	INTERSECTION	LEFT	
0.083	0.083	INTERSECTION	LEFT	
0.096	0.096	INTERSECTION	LEFT	
0.101	0.101	INTERSECTION	RIGHT	
0.128	0.128	INTERSECTION	LEFT	
0.160	0.160	INTERSECTION	LEFT	GARDINER CITY STREET
0.239	0.239	INTERSECTION	LEFT	GARDINER CITY STREET
0.315	0.315	INTERSECTION	LEFT	GARDINER CITY STREET
0.360	0.360			ROUTE ENDS AT ROUTE 011 479
0.365	0.365	INTERSECTION	LEFT	GARDINER CITY STREET
0.367	0.367	INTERSECTION	RIGHT	

APPENDIX A: GLOSSARY OF TERMS AND ABBREVIATIONS

TERM OR ABBREVIATION	DESCRIPTION OR DEFINITION
1570	Numeric Code for Yellowstone National Park
AADT	Annually Adjusted Daily Traffic. Average daily traffic adjusted for the term period comprising 80% of annual visitation
CRS	Condition Rating Sheets. (Section 5)
Drainage Condition Rating	A visual rating (Good, Poor) of the drainage condition. (see Section 10)
Excellent	Excellent rating with an index value of 95 or greater
Fair	Fair rating with an index value between 61 and 84
Func. Class	Functional Classification (see Route ID, Section 4)
Good	Good rating with an index value between 85 and 94
IRI	International Roughness Index
Lane Width	Distance from road centerline to fogline, or from centerline to edge-of-pavement when no fogline exists
MRR	Manually Rated Route
NA	Not Applicable
NC	Not Collected
Paved Width	Distance from edge-of-pavement to edge-of-pavement
PCR	Pavement Condition Rating (see Section 10)
Poor	Poor Rating with an index value of 60 or less

RCI	Roughness Condition Index
SADT	Seasonal Annual Daily Traffic. Average daily traffic for the total defined "season"
SCR	Surface Condition Rating (see Section 10)
Shoulder Condition Rating	Visual rating (Good, Poor) of the condition of shoulder. (see Section 10)
Shoulder Width	Distance from fogline to hinge point, or if no fogline, from edge-of-pavement to hinge point
YELL	Alpha Code for Yellowstone National Park

APPENDIX B: DESCRIPTION OF RATING SYSTEM

A numerical roadway rating system is used to describe the overall condition of the paved roadways and paved parking areas. In this system, a numerical rating between 1 and 100 is ascribed to each 0.02 miles of road. This numerical rating is called a Pavement Condition Rating (PCR). A “perfect” road, newly constructed with no surface distresses and a smooth surface, would be assigned a PCR rating of 100. Based on the type, severity, and extent of surface distresses points are deducted from 100 to arrive at the final PCR.

Data is collected on the following distresses and conditions:

- **Alligator Cracking** - a series of interconnecting cracks resembling alligator skin or chicken wire, which can occur anywhere in the lane.
- **Longitudinal Cracking** - cracks which are parallel to the pavement centerline or asphalt lay-down direction.
- **Transverse Cracking** - cracks perpendicular to the pavement centerline.
- **Pothole (patch)** - a bowl-shaped hole in the pavement surface. May be patched or not.
- **Rutting** - surface depressions in the wheel paths.

Roughness is collected as International Roughness Index (IRI) and is used in the PCR formula. Roughness is measured in inches of vertical displacement of the vehicle per mile traveled.

A Distress Rating Index value is calculated for each of the individual distresses at the 0.02 mile, or every 105.6 feet.

Rating Index Formulas

Alligator Cracking Index = $100 - [40 * (\%low/70 + \%medium/30 + \%high/10)]$

Longitudinal Cracking Index = $100 - [40 * (\%low/350 + \%medium/200 + \%high/75)]$

Transverse Cracking Index = $100 - [(20 * (low/15.1 + medium/7.5)) + (40 * (high/1.9))]$

Patching Index = $100 - [40 * (\%patching / 80)]$

Rutting Index: $100 - [40 * ((low/160) + (med/80) + (high/40))]$

Roughness Condition Index: (RCI) = $32 * [5 * e^{(-0.0041 * \text{average IRI})}]$

These 0.02 Distress Rating Index values are then averaged over one mile sections for the mile-by-mile Distress Rating Indexes, Surface Condition Rating (SCR) and Pavement Condition Rating (PCR).

Surface Condition Rating (SCR) = $100 - [(100 - AC_INDEX) + (100 - LC_INDEX) + (100 - TC_INDEX) + (100 - PATCH_INDEX) + (100 - RUT_INDEX)]$

Pavement Condition Rating (PCR) = $(SCR * 0.60) + (RCI * 0.40)$

NOTE: Collection of roughness data is dependant on the data collection vehicle traveling at a minimum speed of 12 mph. In the event that a route cannot be safely traveled at this minimum speed, and results in no roughness data, the SCR only will be calculated.

Parking Lot and Manually Rated Road Condition Rating

Surface Condition Distresses- Chip Seal:

Raveling – loss of surface rock chips revealing previous surface

Bleeding – asphalt or tar is bleeding through to the surface where surface looks slick with asphalt

Rutting

Potholes/Patching

Ratings - Chip Seal:

Excellent – None of the surface affected by the above (recently constructed)

Good – Less than 10% of surface affected by the above

Fair – Between 10% and 40% of surface affected by the above

Poor – More than 40% of surface affected by the above

Surface Condition - Asphalt:

Cracking of any type

Rutting

Potholes/Patching

Ratings - Asphalt:

Excellent – None of the surface affected by the above (recently constructed)

Good – Less than 10% of surface affected by the above

Fair – Between 10% and 40% of surface affected by the above

Poor – More than 40% of surface affected by the above

Index Values of Visual Ratings on Parking Lots and Manually Rated Roads

Excellent	97
Good	90
Fair	73
Poor	45

Drainage Condition Rating Definitions

- Good:** Minimal overall drainage problems. If funding were available for pavement maintenance, 25% or less is estimated to correct drainage deficiencies.
- Poor:** Problems exist that jeopardizes the integrity of the road in this section. If funding were available for pavement maintenance, 50% to 100% is estimated to correct drainage deficiencies.

Drainage Condition Rating Criteria

The following are examples of basic criteria to help the rater to identify the different drainage ratings. While in the field, many other flaws will be discovered, but these criteria should give a feel for where the flaws would apply in the ratings.

Good Drainage

Most water clears the road prism adequately with little concern of base saturation.

- X Pavement has minor deficiencies that interrupt water flow.
- X Shoulders are mostly adequate as they relate to surrounding terrain. Shoulder design generally coincides with the drainage design.
- X Curbs have deficiencies, but still function without erosion.
- X Down drains are placed properly, but show signs of some deterioration.
- X Culverts are adequate in numbers and size however, minor deficiencies are evident.
- X Ditches are not paved, but solid and have enough area to maintain and carry required volume of water.

Poor Drainage

This section has areas of inadequate drainage ability that is causing base saturation that could cause a road failure.

- X Pavement grade is irregular and holds dangerous amounts of water (hydroplaning is a concern), or shows massive alligator cracking.
- X Shoulder design induces ponding that encroaches on the pavement (drivers try to avoid ponds).
- X Portions of curbs are missing, allowing water to escape causing erosion.
- X Drop inlets, due to various reasons, are only able to drain 50% or less efficiently.
- X Down drains show signs of water exiting in areas by the down drain causing erosion.
- X Culverts are functionally deficient including size, installation, location, or grade giving water opportunity to saturate the road base.
- X Ditches allow water opportunity to saturate the road base through various reasons such as low places in ditch where design has not allowed for water to drain, little or no room in the road prism for a needed ditch, or water is disappearing within the ditch.

Shoulder Condition Rating Definitions

- Good:** The shoulder is generally in good functional condition. If curbs are present, they are functional.
- Poor:** There is no shoulder because erosion has removed it. If curbs are present, they need to be replaced.

Shoulder Rating Criteria

The following are examples of basic criteria to help the rater to identify the different shoulder ratings. While in the field, many other flaws will be discovered, but these criteria should give a feel for where the flaws would apply in the ratings.

Good Shoulders

- X If shoulder is unpaved drop-offs are less than 1", but grading is required.
- X If shoulder is paved rut depth is less than 1/2", sealed cracks are present, and grading is required.
- X If curbs are present they are functional.

Poor Shoulder

- X If shoulder is unpaved drop-offs are greater than 4" and erosion has removed the shoulder.
- X If shoulder is paved rut depth is greater than 1". Open cracks are greater than 1/4" deep, and erosion has removed the shoulder.
- X If curbs are present they need replacement.
- X If curbs are present they need repairs, and there is erosion behind the curb.

APPENDIX C: DIGITAL IMAGE INFORMATION

All images collected in Cycle 3 are digital images. These images provide the best resolution for identifying sign inventories and pavement evaluations. The images can be viewed with an interactive software program called **Visi-Data**. Each park will have a copy of the Visi-Data program installed in the park for park personnel to access and use.

Only Cycle 3 data can be queried and reviewed using the Visi-Data software program. This program is a multimedia data presentation and analysis tool that can be accessed either at the individual park, park region or at NPS headquarters. The data is organized in a hierarchical manner and presented in tabular and graphical formats. The user is able to perform queries and drill down through the data to find the particular information they are trying to query. Associated digital right-of-way images from either the LAN, USB port, individual DVD, or from the Visi-web application, can be presented along with the GPS locations.

APPENDIX D: METADATA

ARAN ROUTE GPS DATA

Background information of route spatial data.

GPS Records: GPS data for NPS routes is stored in the MS Access database for the park. The coordinates of the road traces are stored in the 'PMS_20' table in the 'GPS_LAT' and 'GPS_LON' fields.

Data Collection Device:

Vehicle Information: Ford Van
Type of GPS Unit: NovAtel MiLLennium, 12 channel, dual frequency L1/L2, DGPS ready receiver w/MiLLennium 502 GPS antenna and OmniSTAR System 3000 LR
Inertial System: Applanix POS LV

Accuracy: Expected ground accuracy is 1 meter *

*The above accuracy assumes good GPS mission planning resulting in maximum GPS satellite observation and ideal environmental conditions. Due to less than ideal satellite and environmental conditions, some routes may lack the expected ground accuracy.

Geographic Datum: WGS 1984

Post Collection GPS Correction: Due to unanticipated GPS collection inaccuracies, some route locations have been digitized using DOQQ's and other data sources.

FHWA – NPS Road Inventory Program Cycle 3 Metadata for the Park Database

The purpose of these sheets is to provide users of the Road Inventory Program's data with data accuracies and tolerances to help users define ways in which the RIP data can and cannot be used. For further information on specifics of data collection equipment, data collection procedures, equipment calibrations, or quality control/quality assurance procedures, please contact Jim Kennedy, Project Manager, Data Quality Assurance, at 720-963-3560 or jim.kennedy@fhwa.dot.gov.

All Road Inventory Program data undergoes quality control and quality assurance testing. This document represents the known data accuracies and tolerances for the data collection equipment, data collection procedures, and data processing procedures currently in use. Many additional tests conducted on the park databases during the quality assurance phase to ensure data integrity are not listed as a part of this document. Before it is delivered, a park database undergoes a large set of table design consistency, field data format consistency, data completeness, uniqueness of key fields, data reasonableness, acceptable data range, within-field data consistency, between-field data consistency, and between-table data consistency tests. Additional data sampling checks are conducted to ensure proper data upload from raw files into the park database and to quality check the pavement crack analysis. Further information is detailed in the FHWA – NPS RIP Quality Assurance Manual, available upon request.

This description of metadata includes only the known accuracies with which a data field matches its expected value. The tables that follow this page show each database field's:

- Field – field name
- Format – data type and number of characters of field
- Expected Value – meaning of value assigned to field
- Source – when in process field value obtained
- Validation – how field value obtained
- Expected Accuracy – accuracy with which contents of field match Expected Value

Verifying and continually improving the accuracy of Road Inventory Program data is an ongoing goal of the Federal Highway Administration and the National Park Service. Field testing and post-collection analysis of ARAN (Automatic Road Analyzer) -collected data will continue in Cycle 4. Data quality is expected to improve as the FHWA – NPS Road Inventory Program continues to operate, due to the fact that future data collection cycles will consist in large part of data updates. Also, technological improvements are expected to render the data increasingly consistent with actual roadway conditions as data collection cycles progress.

Specific Caveats

- Three canned reports are titled “Features in Good Condition”, “Features in Fair Condition,” and “Features in Poor Condition.” These titles could be misleading. In Cycle 3, condition assessments have been conducted on **signs only**. Condition assessments have not been conducted on non-sign features, such as culverts, guardrails, pullouts, etc. Although the database and canned reports might report a default value of “good” for un-assessed features, these condition values are not valid for import into FMSS.
- Database records that show a concrete surface type sometimes include index values that seem to show a perfect roadway (e.g., a Pavement Condition Rating (PCR) of 100). The Road Inventory Program does not actually conduct condition assessments of concrete surfaces. The perfect values are just default values assigned to unassessed sections of pavement and do not represent an assessment of the roadway surface's quality.
- On the USB drive, in the Database folder, parks are provided with intersection lists and exceptions lists. These documents should be treated as raw files and are **not accurate**. Refer to the final database for accurately post-processed intersection data.
- Most roadway data is collected in the primary direction lane of a roadway. To save data storage

space and to reduce data analysis efforts, the assumption was made that the paved surface condition of a route's primary lane adequately represents the surface condition of the full roadway. Therefore, in the database, opposite-direction records in the PMS_Visidata table do not include assessed values for roadway surface distresses. Values such as 0, N/A, -1, or a repeat of the primary-direction assessed value indicate that no assessment was performed. The PMS_20 and PMS_Mile tables simply exclude all opposite routes.

- Most roadway features are collected relative to the primary direction lane of a roadway, using the primary-direction video. Signs are the only features collected using the opposite-direction video.

Key to Notes in Tables

(1): Note that only one value fits in field, so even if this value varies throughout the route, only one value is recorded here.

(2): Note that some MP values listed here are estimates recorded during the Route ID process for use by the data collection crew (e.g. "FROM ROUTE 0010 AT MILEPOST 30.3"). They are estimates only and are not expected to match the more accurate milepost values included elsewhere in the database in the BEG_MP, END_MP, and MP fields.

(3): Mileage is measured by the ARAN (Automatic Road ANalyzer) data collection vehicle out to the 0.001 decimal place. The DMI (distance measuring instrument) is very accurate, with extremely slight variations in measurement due to air temperature, tire inflation, curves, hills, and equipment calibration.

(4): Features are measured differently depending on whether they are visible in the forward-facing video of the roadway, but every feature milepost measurement depends on the baseline measurement of the data collection vehicle's mileage. The ARAN (Automatic Road ANalyzer) data collection vehicle's mileage is measured by the DMI (distance measuring instrument) out to the 0.001 decimal place. The DMI is very accurate, with extremely slight variations in measurement due to air temperature, tire inflation, curves, hills, and equipment calibration. If a feature will not be visible in the forward-facing video, its milepost is determined by the data collectors' key press tagging the milepost when the ARAN passes the feature. Key presses are entered into the ARAN software when the vehicle travels typically between 15 and 45 miles/hour, so a delay of a single second as the vehicle passes a feature would result in an inaccuracy of 0.004 miles (22 feet) to 0.012 miles (66 feet). If a feature is visible in the video, its milepost is determined during post-processing using a video measurement software called Surveyor. Features along the side of a roadway that are measured using the Surveyor software might not be located very accurately. Surveyor is known to be most accurate when measuring quantities near the center of the video frame, as opposed to in the edges of the video image.

(5): Only signs are evaluated for condition. No other features' conditions are assessed, so "N/A" was originally intended to be the default value for unassessed features. However, some non-sign features do have condition ratings in the database. These are not accurate, because no assessment was ever done on non-sign features.

(6): Condition assessments are not conducted on concrete (CO) surface types. Perfect values for concrete road sections are default values and do not represent a condition assessment of the concrete surfaces.

(7): Roadway cracking presence, type, severity, and extent are determined by filming the roadway in the primary lane continuously with two overlapping analog cameras of 640 x 480 resolution. The images from both cameras are stitched together in real time to create a continuous strip image of the roadway pavement in the primary lane. Cracks 3 mm or greater in width are visible in this video. A semi-automatic process running the WiseCrax software with additional input by human operators provides the cracking quantities recorded in these database fields. Quality checks have determined that a consistent 80% or better of the visible cracks are recorded.

Access Database Metadata

Master Table Metadata:

FIELD	FORMAT	EXPECTED VALUE	SOURCE	VALIDATION	EXPECTED ACCURACY
RIP_CYCLE	X	3, for data collection cycle 3	Route ID Meeting	FHWA Determination	100%
STATE	XX	State where route is located	Route ID Meeting	Park Input/FHWA Determination	Untested. (1)
PARK_ALPHA	XXXX	Park alpha code	Route ID Meeting	NPS References	Untested
PARK_NO	XXXX	Park numeric code	Route ID Meeting	NPS References	Untested
RTE_NO	XXXXXX	Route number	Route ID Meeting	Park Input/FHWA Classification	Untested
RTE_NAME	(Text)	Route name	Route ID Meeting	Park Input	Untested. 50 characters fit in field
FUNCT_CLAS	X	Route functional classification	Route ID Meeting	Park Input/FHWA Classification	Untested
DIRECTION	XXX	Survey lane: PRI (primary) or OPP (opposite)	Route ID Meeting	Park Input/FHWA Determination	Untested
BEG_MP_EST	999.999 (miles)	Estimated starting MP	Route ID Meeting	Park Input/FHWA Determination	Estimated before data collected
END_MP_EST	999.999 (miles)	Estimated ending MP	Route ID Meeting	Park Input/FHWA Determination	Estimated before data collected
RTE_LENGTH	999.999 (miles)	Collected route length	ARAN Data Collection	Automatic Output	100%
FROM_DESC	(Text)	Beginning terminus of route	Route ID Meeting	Park Input/FHWA Determination	Estimated before data collected. (2)
TO_DESC	(Text)	Ending terminus of route	Route ID Meeting	Park Input/FHWA Determination	Estimated before data collected. (2)
NO_LANES	X	Number of lanes in route	ARAN Data Collection	Survey Crew Input	Untested. (1)
SURF_TYPE	XX	Surface type of route	ARAN Data Collection	Survey Crew Input	Untested. (1)
COMP_DIR	XX	Compass direction of route's primary lane (nearest cardinal direction)	Route ID Meeting	Park Input/FHWA Determination	Untested
COMMENTS	(Text)	Special information, if any	Contractor Post-processing	Contractor Input	Untested
FILENAME	XXXXXXXXXX	Filename of raw data files	ARAN Data Collection	Automatic Output	100%
SECTION	XXXXXX	Route section ID	Route ID Meeting/ARAN Data Collection	Survey Crew Input/Automatic Output	100%
FKEY	9999999	Unique record ID	Contractor Post-processing	Database Processing	100%
DATE	DD/MM/YY	Data collection date	ARAN Data Collection	Automatic Output	100%
BEG_MP	999.999 (miles)	Beginning MP collected	ARAN Data Collection	Automatic Output	100% (3)
END_MP	999.999 (miles)	Ending MP collected	ARAN Data Collection	Automatic Output	100% (3)

PMS_Feature Table Metadata:

FIELD	FORMAT	EXPECTED VALUE	SOURCE	VALIDATION	EXPECTED ACCURACY
RIP_CYCLE	X	3, for data collection cycle 3	Route ID Meeting	FHWA Determination	100%
STATE	XX	State where route is located	Route ID Meeting	Park Input/FHWA Determination	Untested. (1)
PARK_ALPHA	XXXX	Park alpha code	Route ID Meeting	NPS References	Untested
PARK_NO	XXXX	Park numeric code	Route ID Meeting	NPS References	Untested
RTE_NO	XXXXXXXX	Route number	Route ID Meeting	Park Input/FHWA Classification	Untested
FUNCT_CLAS	X	Route functional class	Route ID Meeting	Park Input/FHWA Classification	Untested
DIRECTION	XXX	Survey lane: PRI (primary) or OPP (opposite)	Route ID Meeting	Park Input/FHWA Determination	Untested
MP	999.999 (miles)	Feature location along route	ARAN Data Collection/Contractor Post-processing	Survey Crew Input/Video Processing	Untested (4)
EVENT	XXXX	Event category of feature	Contractor Post-processing	Video Processing	Untested
EVENT_CODE	XXXX	Event sub-category of feature	Contractor Post-processing	Video Processing	Untested
EVENT_DESC	(Text)	Description of feature/contents of sign	Contractor Post-processing	Video Processing	Untested
MUTCD	"N/A"	N/A. Intended to be sign MUTCD code	Contractor Post-processing	Database Processing	Values inaccurate, defaulted to N/A
CONDITION	XXX	Sign condition (G-D, F-R, P-R, N/A)	Contractor Post-processing	Video Processing	Untested (5)
COMMENT	(Text)	Sign label, intersecting route, etc.	Contractor Post-processing	Database Processing	Untested
OFFSET	"N/A"	N/A. Intended to be offset from pavement edge	Contractor Post-processing	Database Processing	Values inaccurate, defaulted to N/A
SIDE	XXX	Side of route; "N/A" if not on one side	Contractor Post-processing	Video Processing	Untested
STR_NUMBER	XXXXXXXXXXX	FHWA bridge structure number	FHWA Post-processing	Database Processing	Untested
GPS_LAT	"N/A"	N/A. Intended to be latitude coordinate	Contractor Post-processing	Database Processing	Values inaccurate, defaulted to N/A
GPS_LON	"N/A"	N/A. Intended to be longitude coordinate	Contractor Post-processing	Database Processing	Values inaccurate, defaulted to N/A
GPS_ELEV	"N/A"	N/A. Intended to be elevation	Contractor Post-processing	Database Processing	Values inaccurate, defaulted to N/A
GPS_MODE	"N/A"	N/A. Intended to be GPS mode	Contractor Post-processing	Database Processing	Values inaccurate, defaulted to N/A
VIDEO	<Park-C03VID-#>	Removable USB video hard drive number	Contractor Post-processing	Database Processing	Untested
IMAGE	(Text)	Filename of .jpg image showing feature	Contractor Post-processing	Automatic Output	Untested
DATE	DD/MM/YY	Data collection date	ARAN Data Collection	Automatic Output	100%
FILENAME	XXXXXXXXXX	Filename of raw data files	ARAN Data Collection	Automatic Output	100%
SECTION	XXXXXX	Route section ID	Route ID Meeting/ARAN Data Collection	Survey Crew Input/Automatic Output	100%
FKEY	9999999	Unique record ID	Contractor Post-processing	Database Processing	100%
VISL_FROM	999999 (millimiles)	Raw MP of first video frame showing feature	Contractor Post-processing	Database Processing	Untested
VISL_TO	999999 (millimiles)	Raw MP of last video frame showing feature	Contractor Post-processing	Database Processing	Untested

FIELD	FORMAT	EXPECTED VALUE	SOURCE	VALIDATION	EXPECTED ACCURACY
IDKEY	(Text)	Unique record ID used by VisiData	Contractor Post-processing	Database Processing	Untested
MP_REF	(Text)	Range of mileage to play in VisiData	Contractor Post-processing	Database Processing	Untested

PMS 20, PMS Mile & PMS Visidata Tables Metadata:

FIELD	FORMAT	EXPECTED VALUE	SOURCE	VALIDATION	EXPECTED ACCURACY
RIP_CYCLE	X	3, for data collection cycle 3	Route ID Meeting	FHWA Determination	100%
STATE	XX	State where route is located	Route ID Meeting	Park Input/FHWA Determination	Untested. (1)
PARK_ALPHA	XXXX	Park alpha code	Route ID Meeting	NPS References	Untested
PARK_NO	XXXX	Park numeric code	Route ID Meeting	NPS References	Untested
RTE_NO	XXXXXX	Route number	Route ID Meeting	Park Input/FHWA Classification	Untested
FUNCT_CLASS	X	Route functional class	Route ID Meeting	Park Input/FHWA Classification	Untested
DIRECTION	XXX	Survey lane: PRI (primary) or OPP (opposite)	Route ID Meeting	Park Input/FHWA Determination	Untested
BEG_MP	999.999 (miles)	MP at start of road interval described by database record	Contractor Post-processing	Database Processing	100% (3)
END_MP	999.999 (miles)	MP at end of road interval described by database record	Contractor Post-processing	Database Processing	100% (3)
INT_LENGTH	999.9 (ft)	Length of road interval as aggregated for data table	Contractor Post-processing	Database Processing	100%
RTE_LENGTH	999.999 (miles)	Collected route length	ARAN Data Collection	Automatic Output	100%
NO_LANES	X	Number of lanes in route	ARAN Data Collection	Survey Crew Input	Untested. (1)
LANE_NO	X	Data collection lane	Contractor Post-processing	Database Processing	Untested
WX_LANE_WIDTH	99.999 (ft)	WiseCrax (crack detection software) analysis width	Contractor Post-processing	Automatic Output	Untested
LANE_WIDTH	99.999 (ft)	Width of lane	Contractor Post-processing	Video Processing	Untested
PAVE_WIDTH	99.999 (ft)	Full pavement width	Contractor Post-processing	Video Processing	Untested
SHLD_WIDTH_L	99.999 (ft)	Left shoulder width	Contractor Post-processing	Video Processing	Untested
SHLD_WIDTH_R	99.999 (ft)	Right shoulder width	Contractor Post-processing	Video Processing	Untested
SHLD_COND_L	XXXX	Left shoulder condition	ARAN Data Collection	Survey Crew Input	Untested
SHLD_COND_R	XXXX	Right shoulder condition	ARAN Data Collection	Survey Crew Input	Untested
DRAIN_COND_L	XXXX	Left drainage condition	ARAN Data Collection	Survey Crew Input	Untested
DRAIN_COND_R	XXXX	Right drainage condition	ARAN Data Collection	Survey Crew Input	Untested
SURF_TYPE	XX	Surface type of route	ARAN Data Collection	Survey Crew Input	Untested. (1)
PCR	999	Pavement Condition Rating	Contractor Post-processing	Database Processing	100% for calculation (6)
RCI	999	Roughness Condition Index; -1 if invalid IRI	Contractor Post-processing	Database Processing	100% for calculation

FIELD	FORMAT	EXPECTED VALUE	SOURCE	VALIDATION	EXPECTED ACCURACY
SCR	999	Surface Condition Rating	Contractor Post-processing	Database Processing	100% for calculation (6)
IRI_AVG	999.9 (inches/mile)	Average IRI	Contractor Post-processing	Database Processing	Untested
IRI_SD	999.9 (inches/mile)	IRI standard deviation	Contractor Post-processing	Database Processing	Untested
IRI_L	999.9 (inches/mile)	Left wheel path IRI	ARAN Data Collection	Automatic Output	Untested
IRI_R	999.9 (inches/mile)	Right wheel path IRI	ARAN Data Collection	Automatic Output	Untested
IRI_FLAG	0 or -1	-1 if invalid IRI data	Contractor Post-processing	Database Processing	Untested
RUT_INDEX	999	Rut index	Contractor Post-processing	Database Processing	100% for calculation (6)
RUT_AVG	99.99 (inches)	Average rut depth of both wheelpaths	Contractor Post-processing	Database Processing	Untested (6)
RUT_MAX	99.99 (inches)	Maximum rut depth of both wheelpaths	Contractor Post-processing	Database Processing	Untested (6)
RUT_SD	9.9	Rut depth standard deviation	Contractor Post-processing	Database Processing	Untested (6)
RUT_LOW	999 (%)	Percent of low severity ruts (on a 0-200% scale) in both wheelpaths	Contractor Post-processing	Database Processing	Untested (6)
RUT_MED	999 (%)	Percent of medium severity ruts (on a 0-200% scale) in both wheelpaths	Contractor Post-processing	Database Processing	Untested (6)
RUT_HI	999 (%)	Percent of high severity ruts (on a 0-200% scale) in both wheelpaths	Contractor Post-processing	Database Processing	Untested (6)
XFALL	999.9 (% slope)	Cross fall at start of road interval	ARAN Data Collection	Automatic Output	Precise but inaccurate. Not reported in Cycle 4
GRADE	999.9 (% slope)	Grade at start of road interval	ARAN Data Collection	Automatic Output	Precise but inaccurate. Not reported in Cycle 4
AC_INDEX	999	Alligator cracking index	Contractor Post-processing	Database Processing	100% for calculation (6)
AC_LOW	999.9999 (%)	Percent of WiseCrax measured lane area with low-severity alligator cracking	Contractor Post-processing	Automatic Output	(6) (7)
AC_MED	999.9999 (%)	Percent of WiseCrax measured lane area with medium-severity alligator cracking	Contractor Post-processing	Automatic Output	(6) (7)
AC_HI	999.9999 (%)	Percent of WiseCrax measured lane area with high-severity alligator cracking	Contractor Post-processing	Automatic Output	(6) (7)
LC_INDEX	999	Longitudinal cracking index	Contractor Post-processing	Database Processing	100% for calculation (6)
LC_LOW	999.99 (%)	Low-severity longitudinal cracking in lane as a percentage of road interval length	Contractor Post-processing	Automatic Output	(6) (7)
LC_MED	999.99 (%)	Medium-severity longitudinal cracking in lane as a percentage of road interval length	Contractor Post-processing	Automatic Output	(6) (7)
LC_HI	999.99 (%)	High-severity longitudinal cracking in lane as a percentage of road interval length	Contractor Post-processing	Automatic Output	(6) (7)
TC_INDEX	999	Transverse cracking index	Contractor Post-processing	Database Processing	100% for calculation (6)
TC_LOW	999.99 (cracks)	Count of low-severity transverse cracks, where one crack unit equals the WiseCrax measured lane width	Contractor Post-processing	Automatic Output	(6) (7)
TC_MED	999.99 (cracks)	Count of medium-severity transverse cracks, where one crack unit equals the WiseCrax measured lane width	Contractor Post-processing	Automatic Output	(6) (7)
TC_HI	999.99 (cracks)	Count of high-severity transverse cracks, where one crack unit equals the WiseCrax measured lane width	Contractor Post-processing	Automatic Output	(6) (7)
PATCH_INDEX	999	Patching index	Contractor Post-processing	Database Processing	100% for calculation (6)

FIELD	FORMAT	EXPECTED VALUE	SOURCE	VALIDATION	EXPECTED ACCURACY
PATCHING	999.9999 (%)	Percent of WiseCrax measured lane area affected by patching	Contractor Post-processing	Manual Pavement Video Processing	Untested (6)
GPS_LAT	999.9999999	Latitude coordinate	ARAN Data Collection	Automatic Output	See GPS Metadata sheet distributed with data
GPS_LON	-999.9999999	Longitude coordinate	ARAN Data Collection	Automatic Output	See GPS Metadata sheet distributed with data
GPS_ELEV	999999.9	Elevation	ARAN Data Collection	Automatic Output	See GPS Metadata sheet distributed with data
GPS_MODE	XXX	GPS mode during collection	ARAN Data Collection	Automatic Output	See GPS Metadata sheet distributed with data
VIDEO	<Par/>C03VID<#>	Removable USB video hard drive number	Contractor Post-processing	Database Processing	Untested
IMAGE	(Text)	Filename of .jpg image showing road interval	Contractor Post-processing	Automatic Output	Untested
SPEED	999 (miles/hour)	Average ARAN speed during data collection	ARAN Data Collection	Automatic Output	Untested
BRIDGE_FLAG	0 or 1	Flag indicating presence of bridge in interval	ARAN Data Collection	Survey Crew Input	Untested
CONSTR_FLAG	0 or 1	Flag indicating construction in interval	ARAN Data Collection	Survey Crew Input	Untested
LANEDEV_FLG	0 or 1	Flag indicating lane deviation in interval	ARAN Data Collection	Survey Crew Input	Untested
DATE	DD/MM/YY	Data collection date	ARAN Data Collection	Automatic Output	100%
NODISTRESS	0 OR 1	Flag indicating absence of pavement distress	Contractor Post-processing	Database Processing	100%
FILENAME	XXXXXXXXXX	Filename of raw data files	ARAN Data Collection	Automatic Output	100%
SECTION	XXXXXX	Route section ID	Route ID Meeting/ARAN Data Collection	Survey Crew Input/Automatic Output	100%
FKEY	9999999	Unique record ID	Contractor Post-processing	Database Processing	100%
VISL_FROM	999999 (millimiles)	Raw MP of first video frame in section	Contractor Post-processing	Database Processing	Untested
VISL_TO	999999 (millimiles)	Raw MP of last video frame in section	Contractor Post-processing	Database Processing	Untested
IDKEY	(Text)	Unique record ID used by VisiData	Contractor Post-processing	Database Processing	Untested
MP_REF	(Text)	Range of mileage to play in VisiData	Contractor Post-processing	Database Processing	Untested

Cycle 3 Shapefile Metadata

Metadata is provided for all shapefiles used for the creation of RIP report documents. The metadata for each shapefile associated with the park can be found in Section 10 of the PDF report provided on your park CD.

All shapefiles have the following spatial characteristics:

Geographic_Coordinate_Units: Decimal degrees
Spheroid: WGS 1984

yell_pkg_03

Metadata also available as

Metadata:

- [Identification Information](#)
 - [Data Quality Information](#)
 - [Spatial Data Organization Information](#)
 - [Spatial Reference Information](#)
 - [Entity and Attribute Information](#)
 - [Distribution Information](#)
 - [Metadata Reference Information](#)
-

Identification_Information:

Citation:

Citation_Information:

Originator: Eastern Federal Lands Highway Division

Publication_Date: Unknown

Title: yell_pkg_03

Geospatial_Data_Presentation_Form: vector digital data

Online_Linkage: Not Available

Description:

Abstract: Parking Areas

Purpose: Road Inventory Program

Time_Period_of_Content:

Time_Period_Information:

Single_Date/Time:

Calendar_Date: 09/09/1998

Currentness_Reference: ground condition

Status:

Progress: Complete

Maintenance_and_Update_Frequency: As per RIP cycle

Spatial_Domain:

Bounding_Coordinates:

West_Bounding_Coordinate: -111.095995

East_Bounding_Coordinate: -109.413743

North_Bounding_Coordinate: 45.021198

South_Bounding_Coordinate: 44.282613

Keywords:

Theme:

Theme_Keyword_Thesaurus: YELL

Theme_Keyword: YELL

Access_Constraints: None

Use_Constraints: Redistribution needs permission from EFLHD/NPS

Point_of_Contact:

Contact_Information:

*Contact_Person_Primary:**Contact_Person:* Dan VanGilder*Contact_Organization:* EFLHD*Contact_Position:* GIS Coordinator*Contact_Address:**Address_Type:* mailing and physical address*Address:* 21400 Ridgetop Circle*City:* Sterling*State_or_Province:* Virginia*Postal_Code:* 20166*Country:* United States*Contact_Voice_Telephone:* 703-404-6361*Contact_Electronic_Mail_Address:* dvangilder@fhwa.dot.gov*Native_Data_Set_Environment:*Microsoft Windows 2000 Version 5.1 (Build 2600) Service Pack 2; ESRI ArcCatalog
8.3.0.800

*Data_Quality_Information:**Attribute_Accuracy:**Attribute_Accuracy_Report:* Good*Completeness_Report:* Complete for parking areas*Lineage:**Source_Information:**Type_of_Source_Media:* GPS*Process_Step:**Process_Description:* Metadata imported.

*Spatial_Data_Organization_Information:**Direct_Spatial_Reference_Method:* Vector*Point_and_Vector_Object_Information:**SDTS_Terms_Description:**SDTS_Point_and_Vector_Object_Type:* G-polygon*Point_and_Vector_Object_Count:* 265

*Spatial_Reference_Information:**Horizontal_Coordinate_System_Definition:**Geographic:**Latitude_Resolution:* 0.000000*Longitude_Resolution:* 0.000000*Geographic_Coordinate_Units:* Decimal degrees*Geodetic_Model:**Horizontal_Datum_Name:* North American Datum of 1927*Ellipsoid_Name:* Clarke 1866*Semi-major_Axis:* 6378206.400000*Denominator_of_Flattening_Ratio:* 294.978698

Entity_and_Attribute_Information:

Detailed_Description:

Entity_Type:

Entity_Type_Label: yell_pkg_03

Attribute:

Attribute_Label: FID

Attribute_Definition: Internal feature number.

Attribute_Definition_Source: ESRI

Attribute_Domain_Values:

Unrepresentable_Domain:

Sequential unique whole numbers that are automatically generated.

Attribute:

Attribute_Label: Shape

Attribute_Definition: Feature geometry.

Attribute_Definition_Source: ESRI

Attribute_Domain_Values:

Unrepresentable_Domain: Coordinates defining the features.

Attribute:

Attribute_Label: PARK_ALPHA

Attribute_Definition: Park alpha code

Attribute_Definition_Source: Route ID Meeting

Attribute:

Attribute_Label: RTE_NO

Attribute_Definition: Route number

Attribute_Definition_Source: Route ID Meeting

Attribute:

Attribute_Label: RTE_NAME

Attribute_Definition: Route name

Attribute_Definition_Source: Route ID Meeting

Attribute:

Attribute_Label: FEATURE

Attribute:

Attribute_Label: SURF_TYPE

Attribute_Definition: Surface type of route

Attribute_Domain_Values:

Attribute:

Attribute_Label: CONDITION

Attribute_Definition: Condition rating for route

Attribute:

Attribute_Label: PHOTOS

Attribute_Definition: Photo filename associated with feature

Attribute:

Attribute_Label: COMMENT

Attribute_Definition: Field comment

Attribute:

Attribute_Label: GPS_DATE

Attribute_Definition: Date of GPS collection

Attribute:

Attribute_Label: DATAFILE

*Attribute:**Attribute_Label:* SQ_FT*Attribute_Definition:* Feature area in square feet

*Distribution_Information:**Resource_Description:* Downloadable Data*Standard_Order_Process:**Digital_Form:**Digital_Transfer_Information:**Transfer_Size:* 0.018

*Metadata_Reference_Information:**Metadata_Date:* 20060322*Metadata_Contact:**Contact_Information:**Contact_Organization_Primary:**Contact_Organization:* EFLHD Sterling*Contact_Person:* Dan VanGilder*Contact_Position:* GIS Coordinator*Contact_Address:**Address_Type:* mailing and physical address*Address:* 21400 Ridgetop Circle*City:* Sterling*State_or_Province:* Virginia*Postal_Code:* 20166*Country:* United States*Contact_Voice_Telephone:* 703-404-6361*Contact_Electronic_Mail_Address:* dvangilder@fhwa.dot.gov*Metadata_Standard_Name:* FGDC Content Standards for Digital Geospatial Metadata*Metadata_Standard_Version:* FGDC-STD-001-1998*Metadata_Time_Convention:* local time*Metadata_Extensions:**Online_Linkage:* <<http://www.esri.com/metadata/esriprof80.html>>*Profile_Name:* ESRI Metadata Profile

Generated by [mp](#) version 2.7.33 on Wed Mar 22 07:48:43 2006

yell_pkg_03_map

Metadata also available as

Metadata:

- [Identification Information](#)
 - [Data Quality Information](#)
 - [Spatial Data Organization Information](#)
 - [Spatial Reference Information](#)
 - [Entity and Attribute Information](#)
 - [Distribution Information](#)
 - [Metadata Reference Information](#)
-

Identification_Information:

Citation:

Citation_Information:

Originator: Eastern Federal Lands Highway Division

Publication_Date: Unknown

Title: yell_pkg_03_map

Geospatial_Data_Presentation_Form: vector digital data

Online_Linkage: Not Available

Description:

Abstract: Copy of Parking Areas

Purpose: Road Inventory Program

Supplemental_Information:

This shapefile is a copy of the source parking shapefile. The features are edited as needed for graphic purposes.

Time_Period_of_Content:

Time_Period_Information:

Single_Date/Time:

Calendar_Date: 09/09/1998

Currentness_Reference: ground condition

Status:

Progress: Complete

Maintenance_and_Update_Frequency: As per RIP cycle

Spatial_Domain:

Bounding_Coordinates:

West_Bounding_Coordinate: -111.095995

East_Bounding_Coordinate: -109.413706

North_Bounding_Coordinate: 45.021204

South_Bounding_Coordinate: 44.282594

Keywords:

Theme:

Theme_Keyword_Thesaurus: YELL

Theme_Keyword: YELL

Access_Constraints: None

Use_Constraints: Redistribution needs permission from EFLHD/NPS

Point_of_Contact:

Contact_Information:

Contact_Person_Primary:

Contact_Person: Dan VanGilder

Contact_Organization: EFLHD

Contact_Position: GIS Coordinator

Contact_Address:

Address_Type: mailing and physical address

Address: 21400 Ridgetop Circle

City: Sterling

State_or_Province: Virginia

Postal_Code: 20166

Country: United States

Contact_Voice_Telephone: 703-404-6361

Contact_Electronic_Mail_Address: dvangilder@fhwa.dot.gov

Native_Data_Set_Environment:

Microsoft Windows 2000 Version 5.1 (Build 2600) Service Pack 2; ESRI ArcCatalog
8.3.0.800

Data_Quality_Information:

Attribute_Accuracy:

Attribute_Accuracy_Report: Good

Completeness_Report: Complete for parking areas

Lineage:

Source_Information:

Type_of_Source_Media: GPS

Process_Step:

Process_Description: Metadata imported.

Spatial_Data_Organization_Information:

Direct_Spatial_Reference_Method: Vector

Point_and_Vector_Object_Information:

SDTS_Terms_Description:

SDTS_Point_and_Vector_Object_Type: G-polygon

Point_and_Vector_Object_Count: 279

Spatial_Reference_Information:

Horizontal_Coordinate_System_Definition:

Geographic:

Latitude_Resolution: 0.000000

Longitude_Resolution: 0.000000

Geographic_Coordinate_Units: Decimal degrees

Geodetic_Model:

Horizontal_Datum_Name: North American Datum of 1927

Ellipsoid_Name: Clarke 1866
Semi-major_Axis: 6378206.400000
Denominator_of_Flattening_Ratio: 294.978698

Entity_and_Attribute_Information:

Detailed_Description:

Entity_Type:

Entity_Type_Label: yell_pkg_03_map

Attribute:

Attribute_Label: FID

Attribute_Definition: Internal feature number.

Attribute_Definition_Source: ESRI

Attribute_Domain_Values:

Unrepresentable_Domain:

Sequential unique whole numbers that are automatically generated.

Attribute:

Attribute_Label: Shape

Attribute_Definition: Feature geometry.

Attribute_Definition_Source: ESRI

Attribute_Domain_Values:

Unrepresentable_Domain: Coordinates defining the features.

Attribute:

Attribute_Label: PARK_ALPHA

Attribute_Definition: Park alpha code

Attribute_Definition_Source: Route ID Meeting

Attribute:

Attribute_Label: RTE_NO

Attribute_Definition: Route number

Attribute_Definition_Source: Route ID Meeting

Attribute:

Attribute_Label: RTE_NAME

Attribute_Definition: Route name

Attribute_Definition_Source: Route ID Meeting

Attribute:

Attribute_Label: FEATURE

Attribute:

Attribute_Label: SURF_TYPE

Attribute_Definition: Surface type of route

Attribute_Domain_Values:

Attribute:

Attribute_Label: CONDITION

Attribute_Definition: Condition rating for route

Attribute:

Attribute_Label: PHOTOS

Attribute_Definition: Photo filename associated with feature

Attribute:

Attribute_Label: COMMENT

Attribute_Definition: Field comment

Attribute:

Attribute_Label: GPS_DATE
Attribute_Definition: Date of GPS collection

Attribute:

Attribute_Label: DATAFILE

Attribute:

Attribute_Label: SQ_FT

Attribute_Definition: Feature area in square feet

Distribution_Information:

Resource_Description: Downloadable Data

Standard_Order_Process:

Digital_Form:

Digital_Transfer_Information:

Transfer_Size: 0.018

Metadata_Reference_Information:

Metadata_Date: 20060322

Metadata_Contact:

Contact_Information:

Contact_Organization_Primary:

Contact_Organization: EFLHD Sterling

Contact_Person: Dan VanGilder

Contact_Position: GIS Coordinator

Contact_Address:

Address_Type: mailing and physical address

Address: 21400 Ridgetop Circle

City: Sterling

State_or_Province: Virginia

Postal_Code: 20166

Country: United States

Contact_Voice_Telephone: 703-404-6361

Contact_Electronic_Mail_Address: dvangilder@fhwa.dot.gov

Metadata_Standard_Name: FGDC Content Standards for Digital Geospatial Metadata

Metadata_Standard_Version: FGDC-STD-001-1998

Metadata_Time_Convention: local time

Metadata_Extensions:

Online_Linkage: <<http://www.esri.com/metadata/esriprof80.html>>

Profile_Name: ESRI Metadata Profile

Generated by [mp](#) version 2.7.33 on Wed Mar 22 07:48:55 2006

yell_nonnps

Metadata also available as

Metadata:

- [Identification Information](#)
 - [Data Quality Information](#)
 - [Spatial Data Organization Information](#)
 - [Spatial Reference Information](#)
 - [Entity and Attribute Information](#)
 - [Distribution Information](#)
 - [Metadata Reference Information](#)
-

Identification_Information:

Citation:

Citation_Information:

Originator: The TSR Group

Publication_Date: 2005

Title: yell_nonnps

Geospatial_Data_Presentation_Form: vector digital data

Online_Linkage: Not Available

Description:

Abstract: non-NPS roads

Purpose: Road Inventory Program

Supplemental_Information:

Data created by The TSR Group from heads-up digitizing of roads representing non-NPS roads for graphic purposes

Time_Period_of_Content:

Time_Period_Information:

Single_Date/Time:

Calendar_Date: 2005

Currentness_Reference: ground condition

Status:

Progress: Complete

Maintenance_and_Update_Frequency: As per RIP cycle

Spatial_Domain:

Bounding_Coordinates:

West_Bounding_Coordinate: -111.060097

East_Bounding_Coordinate: -110.969109

North_Bounding_Coordinate: 44.952563

South_Bounding_Coordinate: 44.142496

Keywords:

Theme:

Theme_Keyword_Thesaurus: YELL

Theme_Keyword: YELL

Access_Constraints: None

Use_Constraints: Redistribution needs permission from EFLHD/NPS

Point_of_Contact:

Contact_Information:

Contact_Person_Primary:

Contact_Person: Dan VanGilder

Contact_Organization: EFLHD

Contact_Position: GIS Coordinator

Contact_Address:

Address_Type: mailing and physical address

Address: 21400 Ridgetop Circle

City: Sterling

State_or_Province: Virginia

Postal_Code: 20166

Country: United States

Contact_Voice_Telephone: 703-404-6361

Contact_Electronic_Mail_Address: dvangilder@fhwa.dot.gov

Native_Data_Set_Environment:

Microsoft Windows 2000 Version 5.1 (Build 2600) Service Pack 2; ESRI ArcCatalog 8.3.0.800

Data_Quality_Information:

Attribute_Accuracy:

Attribute_Accuracy_Report: Good

Completeness_Report: Complete for non-NPS roads

Lineage:

Source_Information:

Type_of_Source_Media: Heads-up digitized

Spatial_Data_Organization_Information:

Direct_Spatial_Reference_Method: Vector

Point_and_Vector_Object_Information:

SDTS_Terms_Description:

SDTS_Point_and_Vector_Object_Type: String

Point_and_Vector_Object_Count: 3

Spatial_Reference_Information:

Horizontal_Coordinate_System_Definition:

Geographic:

Latitude_Resolution: 0.000000

Longitude_Resolution: 0.000000

Geographic_Coordinate_Units: Decimal degrees

Geodetic_Model:

Horizontal_Datum_Name: North American Datum of 1927

Ellipsoid_Name: Clarke 1866

Semi-major_Axis: 6378206.400000

Denominator_of_Flattening_Ratio: 294.978698

Entity_and_Attribute_Information:

Detailed_Description:

Entity_Type:

Entity_Type_Label: yell_nonnps

Attribute:

Attribute_Label: FID

Attribute_Definition: Internal feature number.

Attribute_Definition_Source: ESRI

Attribute_Domain_Values:

Unrepresentable_Domain:

Sequential unique whole numbers that are automatically generated.

Attribute:

Attribute_Label: Shape

Attribute_Definition: Feature geometry.

Attribute_Definition_Source: ESRI

Attribute_Domain_Values:

Unrepresentable_Domain: Coordinates defining the features.

Attribute:

Attribute_Label: Id

Attribute_Definition: Name of road if available

Attribute:

Attribute_Label: Name

Distribution_Information:

Resource_Description: Downloadable Data

Standard_Order_Process:

Digital_Form:

Digital_Transfer_Information:

Transfer_Size: 0.008

Metadata_Reference_Information:

Metadata_Date: 20060322

Metadata_Contact:

Contact_Information:

Contact_Organization_Primary:

Contact_Organization: EFLHD Sterling

Contact_Person: Dan VanGilder

Contact_Position: GIS Coordinator

Contact_Address:

Address_Type: mailing and physical address

Address: 21400 Ridgetop Circle

City: Sterling

State_or_Province: Virginia

Postal_Code: 20166

Country: United States

Contact_Voice_Telephone: 703-404-6361

Contact_Electronic_Mail_Address: dvangilder@fhwa.dot.gov

Metadata_Standard_Name: FGDC Content Standards for Digital Geospatial Metadata

Metadata_Standard_Version: FGDC-STD-001-1998

Metadata_Time_Convention: local time

Metadata_Extensions:

Online_Linkage: <<http://www.esri.com/metadata/esriprof80.html>>

Profile_Name: ESRI Metadata Profile

Generated by [mp](#) version 2.7.33 on Wed Mar 22 07:49:37 2006

yell_mrp_03

Metadata also available as

Metadata:

- [Identification Information](#)
 - [Data Quality Information](#)
 - [Spatial Data Organization Information](#)
 - [Spatial Reference Information](#)
 - [Entity and Attribute Information](#)
 - [Distribution Information](#)
 - [Metadata Reference Information](#)
-

Identification_Information:

Citation:

Citation_Information:

Originator: Eastern Federal Lands Highway Division

Publication_Date: Unknown

Title: yell_mrp_03

Geospatial_Data_Presentation_Form: vector digital data

Online_Linkage: Not Available

Description:

Abstract: Manually Rated Roads - Polygons

Purpose: Road Inventory Program

Time_Period_of_Content:

Time_Period_Information:

Single_Date/Time:

Calendar_Date: 08/23/01

Currentness_Reference: ground condition

Status:

Progress: Complete

Maintenance_and_Update_Frequency: As per RIP cycle

Spatial_Domain:

Bounding_Coordinates:

West_Bounding_Coordinate: -111.062834

East_Bounding_Coordinate: -110.002204

North_Bounding_Coordinate: 44.921130

South_Bounding_Coordinate: 44.429945

Keywords:

Theme:

Theme_Keyword_Thesaurus: YELL

Theme_Keyword: YELL

Access_Constraints: None

Use_Constraints: None

Point_of_Contact:

Contact_Information:

*Contact_Person_Primary:**Contact_Person:* Dan VanGilder*Contact_Organization:* EFLHD*Contact_Position:* GIS Coordinator*Contact_Address:**Address_Type:* mailing and physical address*Address:* 21400 Ridgetop Circle*City:* Sterling*State_or_Province:* Virginia*Postal_Code:* 20166*Country:* United States*Contact_Voice_Telephone:* 703-404-6361*Contact_Electronic_Mail_Address:* dvangilder@fhwa.dot.gov*Native_Data_Set_Environment:*

Microsoft Windows 2000 Version 5.1 (Build 2600) Service Pack 2; ESRI ArcCatalog 8.3.0.800

*Data_Quality_Information:**Attribute_Accuracy:**Attribute_Accuracy_Report:* Good*Completeness_Report:* Complete for manually rated roads.*Lineage:**Source_Information:**Type_of_Source_Media:* GPS

*Spatial_Data_Organization_Information:**Direct_Spatial_Reference_Method:* Vector*Point_and_Vector_Object_Information:**SDTS_Terms_Description:**SDTS_Point_and_Vector_Object_Type:* G-polygon*Point_and_Vector_Object_Count:* 28

*Spatial_Reference_Information:**Horizontal_Coordinate_System_Definition:**Geographic:**Latitude_Resolution:* 0.000000*Longitude_Resolution:* 0.000000*Geographic_Coordinate_Units:* Decimal degrees*Geodetic_Model:**Horizontal_Datum_Name:* North American Datum of 1927*Ellipsoid_Name:* Clarke 1866*Semi-major_Axis:* 6378206.400000*Denominator_of_Flattening_Ratio:* 294.978698

*Entity_and_Attribute_Information:**Detailed_Description:**Entity_Type:**Entity_Type_Label:* yell_mrp_03*Attribute:**Attribute_Label:* FID*Attribute_Definition:* Internal feature number.*Attribute_Definition_Source:* ESRI*Attribute_Domain_Values:**Unrepresentable_Domain:*

Sequential unique whole numbers that are automatically generated.

*Attribute:**Attribute_Label:* Shape*Attribute_Definition:* Feature geometry.*Attribute_Definition_Source:* ESRI*Attribute_Domain_Values:**Unrepresentable_Domain:* Coordinates defining the features.*Attribute:**Attribute_Label:* PARK_ALPHA*Attribute_Definition:* Park alpha code*Attribute_Definition_Source:* Route ID Meeting*Attribute:**Attribute_Label:* RTE_NO*Attribute_Definition:* Route Number*Attribute_Definition_Source:* Route ID Meeting*Attribute:**Attribute_Label:* RTE_NAME*Attribute_Definition:* Route Name*Attribute_Definition_Source:* Route ID Meeting*Attribute:**Attribute_Label:* SECTION_*Attribute_Definition:* Route section ID*Attribute:**Attribute_Label:* SURF_TYPE*Attribute_Definition:* Surface type of route*Attribute:**Attribute_Label:* CONDITION*Attribute_Definition:* Condition rating*Attribute:**Attribute_Label:* COMMENT*Attribute_Definition:* Field comment*Attribute:**Attribute_Label:* GPS_DATE*Attribute_Definition:* Date of GPS collection*Attribute:**Attribute_Label:* DATAFILE*Attribute:**Attribute_Label:* SQ_FT*Attribute_Definition:* Area of manually rated road in square feet

*Distribution_Information:**Resource_Description:* Downloadable Data*Standard_Order_Process:**Digital_Form:**Digital_Transfer_Information:**Transfer_Size:* 0.187

*Metadata_Reference_Information:**Metadata_Date:* 20060322*Metadata_Contact:**Contact_Information:**Contact_Organization_Primary:**Contact_Organization:* EFLHD Sterling*Contact_Person:* Dan VanGilder*Contact_Position:* GIS Coordinator*Contact_Address:**Address_Type:* mailing and physical address*Address:* 21400 Ridgetop Circle*City:* Sterling*State_or_Province:* Virginia*Postal_Code:* 20166*Country:* United States*Contact_Voice_Telephone:* 703-404-6361*Contact_Electronic_Mail_Address:* dvangilder@fhwa.dot.gov*Metadata_Standard_Name:* FGDC Content Standards for Digital Geospatial Metadata*Metadata_Standard_Version:* FGDC-STD-001-1998*Metadata_Time_Convention:* local time*Metadata_Extensions:**Online_Linkage:* <<http://www.esri.com/metadata/esriprof80.html>>*Profile_Name:* ESRI Metadata Profile

Generated by [mp](#) version 2.7.33 on Wed Mar 22 07:48:13 2006

yell_mrp_03_map

Metadata also available as

Metadata:

- [Identification Information](#)
 - [Data Quality Information](#)
 - [Spatial Data Organization Information](#)
 - [Spatial Reference Information](#)
 - [Entity and Attribute Information](#)
 - [Distribution Information](#)
 - [Metadata Reference Information](#)
-

Identification_Information:

Citation:

Citation_Information:

Originator: Eastern Federal Lands Highway Division

Publication_Date: Unknown

Title: yell_mrp_03_map

Geospatial_Data_Presentation_Form: vector digital data

Online_Linkage: Not Available

Description:

Abstract: Manually Rated Roads - Polygons

Purpose: Road Inventory Program

Time_Period_of_Content:

Time_Period_Information:

Single_Date/Time:

Calendar_Date: 08/23/2001

Currentness_Reference: ground condition

Status:

Progress: Complete

Maintenance_and_Update_Frequency: As per RIP cycle

Spatial_Domain:

Bounding_Coordinates:

West_Bounding_Coordinate: -111.062834

East_Bounding_Coordinate: -110.002217

North_Bounding_Coordinate: 44.921147

South_Bounding_Coordinate: 44.429945

Keywords:

Theme:

Theme_Keyword_Thesaurus: YELL

Theme_Keyword: YELL

Access_Constraints: None

Use_Constraints: None

Point_of_Contact:

Contact_Information:

*Contact_Person_Primary:**Contact_Person:* Dan VanGilder*Contact_Organization:* EFLHD*Contact_Position:* GIS Coordinator*Contact_Address:**Address_Type:* mailing and physical address*Address:* 21400 Ridgetop Circle*City:* Sterling*State_or_Province:* Virginia*Postal_Code:* 20166*Country:* United States*Contact_Voice_Telephone:* 703-404-6361*Contact_Electronic_Mail_Address:* dvangilder@fhwa.dot.gov*Native_Data_Set_Environment:*

Microsoft Windows 2000 Version 5.1 (Build 2600) Service Pack 2; ESRI ArcCatalog 8.3.0.800

*Data_Quality_Information:**Attribute_Accuracy:**Attribute_Accuracy_Report:* Good*Completeness_Report:* Complete for manually rated roads.*Lineage:**Source_Information:**Type_of_Source_Media:* GPS

*Spatial_Data_Organization_Information:**Direct_Spatial_Reference_Method:* Vector*Point_and_Vector_Object_Information:**SDTS_Terms_Description:**SDTS_Point_and_Vector_Object_Type:* G-polygon*Point_and_Vector_Object_Count:* 28

*Spatial_Reference_Information:**Horizontal_Coordinate_System_Definition:**Geographic:**Latitude_Resolution:* 0.000000*Longitude_Resolution:* 0.000000*Geographic_Coordinate_Units:* Decimal degrees*Geodetic_Model:**Horizontal_Datum_Name:* North American Datum of 1927*Ellipsoid_Name:* Clarke 1866*Semi-major_Axis:* 6378206.400000*Denominator_of_Flattening_Ratio:* 294.978698

*Entity_and_Attribute_Information:**Detailed_Description:**Entity_Type:**Entity_Type_Label:* yell_mrp_03_map*Attribute:**Attribute_Label:* FID*Attribute_Definition:* Internal feature number.*Attribute_Definition_Source:* ESRI*Attribute_Domain_Values:**Unrepresentable_Domain:*

Sequential unique whole numbers that are automatically generated.

*Attribute:**Attribute_Label:* Shape*Attribute_Definition:* Feature geometry.*Attribute_Definition_Source:* ESRI*Attribute_Domain_Values:**Unrepresentable_Domain:* Coordinates defining the features.*Attribute:**Attribute_Label:* PARK_ALPHA*Attribute_Definition:* Park alpha code*Attribute_Definition_Source:* Route ID Meeting*Attribute:**Attribute_Label:* RTE_NO*Attribute_Definition:* Route Number*Attribute_Definition_Source:* Route ID Meeting*Attribute:**Attribute_Label:* RTE_NAME*Attribute_Definition:* Route Name*Attribute_Definition_Source:* Route ID Meeting*Attribute:**Attribute_Label:* SECTION_*Attribute_Definition:* Route section ID*Attribute:**Attribute_Label:* SURF_TYPE*Attribute_Definition:* Surface type of route*Attribute:**Attribute_Label:* CONDITION*Attribute_Definition:* Condition rating*Attribute:**Attribute_Label:* COMMENT*Attribute_Definition:* Field comment*Attribute:**Attribute_Label:* GPS_DATE*Attribute_Definition:* Date of GPS collection*Attribute:**Attribute_Label:* DATAFILE*Attribute:**Attribute_Label:* SQ_FT*Attribute_Definition:* Area of manually rated road in square feet

*Distribution_Information:**Resource_Description:* Downloadable Data*Standard_Order_Process:**Digital_Form:**Digital_Transfer_Information:**Transfer_Size:* 0.187

*Metadata_Reference_Information:**Metadata_Date:* 20060322*Metadata_Contact:**Contact_Information:**Contact_Organization_Primary:**Contact_Organization:* EFLHD Sterling*Contact_Person:* Dan VanGilder*Contact_Position:* GIS Coordinator*Contact_Address:**Address_Type:* mailing and physical address*Address:* 21400 Ridgetop Circle*City:* Sterling*State_or_Province:* Virginia*Postal_Code:* 20166*Country:* United States*Contact_Voice_Telephone:* 703-404-6361*Contact_Electronic_Mail_Address:* dvangilder@fhwa.dot.gov*Metadata_Standard_Name:* FGDC Content Standards for Digital Geospatial Metadata*Metadata_Standard_Version:* FGDC-STD-001-1998*Metadata_Time_Convention:* local time*Metadata_Extensions:**Online_Linkage:* <<http://www.esri.com/metadata/esriprof80.html>>*Profile_Name:* ESRI Metadata Profile

Generated by [mp](#) version 2.7.33 on Wed Mar 22 07:48:26 2006

yell_mrl_03

Metadata also available as

Metadata:

- [Identification Information](#)
 - [Data Quality Information](#)
 - [Spatial Data Organization Information](#)
 - [Spatial Reference Information](#)
 - [Entity and Attribute Information](#)
 - [Distribution Information](#)
 - [Metadata Reference Information](#)
-

Identification_Information:

Citation:

Citation_Information:

Originator: Eastern Federal Lands Highway Division

Publication_Date: Published Materials

Title: yell_mrl_03

Geospatial_Data_Presentation_Form: vector digital data

Online_Linkage: Not Available

Description:

Abstract: Manually Rated Roads - Lines

Purpose: Road Inventory Program

Time_Period_of_Content:

Time_Period_Information:

Single_Date/Time:

Calendar_Date: 09/14/1998

Currentness_Reference: ground condition

Status:

Progress: Complete

Maintenance_and_Update_Frequency: As per RIP cycle

Spatial_Domain:

Bounding_Coordinates:

West_Bounding_Coordinate: -111.046890

East_Bounding_Coordinate: -110.113234

North_Bounding_Coordinate: 44.977982

South_Bounding_Coordinate: 44.130010

Keywords:

Theme:

Theme_Keyword_Thesaurus: YELL

Theme_Keyword: YELL

Access_Constraints: None

Use_Constraints: Redistribution needs permission from EFLHD/NPS

Point_of_Contact:

Contact_Information:

*Contact_Person_Primary:**Contact_Person:* Dan VanGilder*Contact_Organization:* EFLHD*Contact_Position:* GIS Coordinator*Contact_Address:**Address_Type:* mailing and physical address*Address:* 21400 Ridgetop Circle*City:* Sterling*State_or_Province:* Virginia*Postal_Code:* 20166*Country:* United States*Contact_Voice_Telephone:* 703-404-6361*Contact_Electronic_Mail_Address:* dvangilder@fhwa.dot.gov*Native_Data_Set_Environment:*

Microsoft Windows 2000 Version 5.1 (Build 2600) Service Pack 2; ESRI ArcCatalog 8.3.0.800

*Data_Quality_Information:**Attribute_Accuracy:**Attribute_Accuracy_Report:* Good*Completeness_Report:* Complete for parking areas*Lineage:**Source_Information:**Type_of_Source_Media:* GPS

*Spatial_Data_Organization_Information:**Direct_Spatial_Reference_Method:* Vector*Point_and_Vector_Object_Information:**SDTS_Terms_Description:**SDTS_Point_and_Vector_Object_Type:* String*Point_and_Vector_Object_Count:* 131

*Spatial_Reference_Information:**Horizontal_Coordinate_System_Definition:**Geographic:**Latitude_Resolution:* 0.000000*Longitude_Resolution:* 0.000000*Geographic_Coordinate_Units:* Decimal degrees*Geodetic_Model:**Horizontal_Datum_Name:* North American Datum of 1927*Ellipsoid_Name:* Clarke 1866*Semi-major_Axis:* 6378206.400000*Denominator_of_Flattening_Ratio:* 294.978698

*Entity_and_Attribute_Information:**Detailed_Description:**Entity_Type:**Entity_Type_Label:* yell_mrl_03*Entity_Type_Definition_Source:* GPS*Attribute:**Attribute_Label:* FID*Attribute_Definition:* Internal feature number.*Attribute_Definition_Source:* ESRI*Attribute_Domain_Values:**Enumerated_Domain:**Unrepresentable_Domain:*

Sequential unique whole numbers that are automatically generated.

*Attribute:**Attribute_Label:* Shape*Attribute_Definition:* Feature geometry.*Attribute_Definition_Source:* ESRI*Attribute_Domain_Values:**Unrepresentable_Domain:* Coordinates defining the features.*Attribute:**Attribute_Label:* PARK_ALPHA*Attribute_Definition:* Park alpha code*Attribute_Definition_Source:* Route ID Meeting*Attribute:**Attribute_Label:* RTE_NO*Attribute_Definition:* Route Number*Attribute_Definition_Source:* Route ID Meeting*Attribute:**Attribute_Label:* RTE_NAME*Attribute_Definition:* Route Name*Attribute_Definition_Source:* Route ID Meeting*Attribute:**Attribute_Label:* SECTION_*Attribute_Definition:* Route Section ID*Attribute_Definition_Source:* Route ID Meeting / ARAN Data Collection*Attribute:**Attribute_Label:* SURF_TYPE*Attribute_Definition:* Surface type of route*Attribute_Definition_Source:* ARAN Data Collection*Attribute:**Attribute_Label:* CONDITION*Attribute_Definition:* Condition rating*Attribute_Domain_Values:**Attribute:**Attribute_Label:* COMMENT*Attribute_Definition:* Field comment*Attribute:**Attribute_Label:* GPS_DATE*Attribute_Definition:* Date of GPS Collection*Attribute:**Attribute_Label:* DATAFILE

*Attribute:**Attribute_Label:* PAVED_MI*Attribute_Definition:* Width of the paved area*Attribute:**Attribute_Label:* PAVED_MI*Attribute_Definition:* Calculated paved miles

*Distribution_Information:**Resource_Description:* Downloadable Data*Standard_Order_Process:**Digital_Form:**Digital_Transfer_Information:**Transfer_Size:* 0.037

*Metadata_Reference_Information:**Metadata_Date:* 20060322*Metadata_Contact:**Contact_Information:**Contact_Organization_Primary:**Contact_Organization:* EFLHD Sterling*Contact_Person:* Dan VanGilder*Contact_Position:* GIS Coordinator*Contact_Address:**Address_Type:* mailing and physical address*Address:* 21400 Ridgetop Circle*City:* Sterling*State_or_Province:* Virginia*Postal_Code:* 20166*Country:* United States*Contact_Voice_Telephone:* 703-404-6361*Contact_Electronic_Mail_Address:* dvangilder@fhwa.dot.gov*Metadata_Standard_Name:* FGDC Content Standards for Digital Geospatial Metadata*Metadata_Standard_Version:* FGDC-STD-001-1998*Metadata_Time_Convention:* local time*Metadata_Extensions:**Online_Linkage:* <<http://www.esri.com/metadata/esriprof80.html>>*Profile_Name:* ESRI Metadata Profile

Generated by [mp](#) version 2.7.33 on Wed Mar 22 07:47:41 2006

yell_mrl_03_map

Metadata also available as

Metadata:

- [Identification Information](#)
 - [Data Quality Information](#)
 - [Spatial Data Organization Information](#)
 - [Spatial Reference Information](#)
 - [Entity and Attribute Information](#)
 - [Distribution Information](#)
 - [Metadata Reference Information](#)
-

Identification_Information:

Citation:

Citation_Information:

Originator: Eastern Federal Lands Highway Division

Publication_Date: Published Materials

Title: yell_mrl_03_map

Geospatial_Data_Presentation_Form: vector digital data

Online_Linkage: Not Available

Description:

Abstract: Copy of Manually Rated Roads - Lines

Purpose: Road Inventory Program

Supplemental_Information:

This shapefile is a copy of the source manually rated lines shapefile. The features are edited as needed for graphic purposes.

Time_Period_of_Content:

Time_Period_Information:

Single_Date/Time:

Calendar_Date: 09/14/1998

Currentness_Reference: ground condition

Status:

Progress: Complete

Maintenance_and_Update_Frequency: As per RIP cycle

Spatial_Domain:

Bounding_Coordinates:

West_Bounding_Coordinate: -111.046890

East_Bounding_Coordinate: -110.113201

North_Bounding_Coordinate: 44.978011

South_Bounding_Coordinate: 44.130010

Keywords:

Theme:

Theme_Keyword_Thesaurus: YELL

Theme_Keyword: YELL

Access_Constraints: None

Use_Constraints: Redistribution needs permission from EFLHD/NPS

Point_of_Contact:

Contact_Information:

Contact_Person_Primary:

Contact_Person: Dan VanGilder

Contact_Organization: EFLHD

Contact_Position: GIS Coordinator

Contact_Address:

Address_Type: mailing and physical address

Address: 21400 Ridgetop Circle

City: Sterling

State_or_Province: Virginia

Postal_Code: 20166

Country: United States

Contact_Voice_Telephone: 703-404-6361

Contact_Electronic_Mail_Address: dvangilder@fhwa.dot.gov

Native_Data_Set_Environment:

Microsoft Windows 2000 Version 5.1 (Build 2600) Service Pack 2; ESRI ArcCatalog 8.3.0.800

Data_Quality_Information:

Attribute_Accuracy:

Attribute_Accuracy_Report: Good

Completeness_Report: Complete for parking areas

Lineage:

Source_Information:

Type_of_Source_Media: GPS

Spatial_Data_Organization_Information:

Direct_Spatial_Reference_Method: Vector

Point_and_Vector_Object_Information:

SDTS_Terms_Description:

SDTS_Point_and_Vector_Object_Type: String

Point_and_Vector_Object_Count: 131

Spatial_Reference_Information:

Horizontal_Coordinate_System_Definition:

Geographic:

Latitude_Resolution: 0.000000

Longitude_Resolution: 0.000000

Geographic_Coordinate_Units: Decimal degrees

Geodetic_Model:

Horizontal_Datum_Name: North American Datum of 1927

Ellipsoid_Name: Clarke 1866

Semi-major_Axis: 6378206.400000

Denominator_of_Flattening_Ratio: 294.978698

Entity_and_Attribute_Information:

Detailed_Description:

Entity_Type:

Entity_Type_Label: yell_mrl_03_map

Entity_Type_Definition_Source: GPS

Attribute:

Attribute_Label: FID

Attribute_Definition: Internal feature number.

Attribute_Definition_Source: ESRI

Attribute_Domain_Values:

Enumerated_Domain:

Unrepresentable_Domain:

Sequential unique whole numbers that are automatically generated.

Attribute:

Attribute_Label: Shape

Attribute_Definition: Feature geometry.

Attribute_Definition_Source: ESRI

Attribute_Domain_Values:

Unrepresentable_Domain: Coordinates defining the features.

Attribute:

Attribute_Label: PARK_ALPHA

Attribute_Definition: Park alpha code

Attribute_Definition_Source: Route ID Meeting

Attribute:

Attribute_Label: RTE_NO

Attribute_Definition: Route Number

Attribute_Definition_Source: Route ID Meeting

Attribute:

Attribute_Label: RTE_NAME

Attribute_Definition: Route Name

Attribute_Definition_Source: Route ID Meeting

Attribute:

Attribute_Label: SECTION_

Attribute_Definition: Route Section ID

Attribute_Definition_Source: Route ID Meeting / ARAN Data Collection

Attribute:

Attribute_Label: SURF_TYPE

Attribute_Definition: Surface type of route

Attribute_Definition_Source: ARAN Data Collection

Attribute:

Attribute_Label: CONDITION

Attribute_Definition: Condition rating

Attribute_Domain_Values:

Attribute:

Attribute_Label: COMMENT

Attribute_Definition: Field comment

Attribute:

Attribute_Label: GPS_DATE
Attribute_Definition: Date of GPS Collection

Attribute:

Attribute_Label: DATAFILE

Attribute:

Attribute_Label: PAVED_MI

Attribute_Definition: Width of the paved area

Attribute:

Attribute_Label: PAVED_MI

Attribute_Definition: Calculated paved miles

Distribution_Information:

Resource_Description: Downloadable Data

Standard_Order_Process:

Digital_Form:

Digital_Transfer_Information:

Transfer_Size: 0.037

Metadata_Reference_Information:

Metadata_Date: 20060322

Metadata_Contact:

Contact_Information:

Contact_Organization_Primary:

Contact_Organization: EFLHD Sterling

Contact_Person: Dan VanGilder

Contact_Position: GIS Coordinator

Contact_Address:

Address_Type: mailing and physical address

Address: 21400 Ridgetop Circle

City: Sterling

State_or_Province: Virginia

Postal_Code: 20166

Country: United States

Contact_Voice_Telephone: 703-404-6361

Contact_Electronic_Mail_Address: dvangilder@fhwa.dot.gov

Metadata_Standard_Name: FGDC Content Standards for Digital Geospatial Metadata

Metadata_Standard_Version: FGDC-STD-001-1998

Metadata_Time_Convention: local time

Metadata_Extensions:

Online_Linkage: <<http://www.esri.com/metadata/esriprof80.html>>

Profile_Name: ESRI Metadata Profile

Generated by [mp](#) version 2.7.33 on Wed Mar 22 07:48:00 2006

yell_mi_pt

Metadata also available as

Metadata:

- [Identification Information](#)
 - [Data Quality Information](#)
 - [Spatial Data Organization Information](#)
 - [Spatial Reference Information](#)
 - [Entity and Attribute Information](#)
 - [Distribution Information](#)
 - [Metadata Reference Information](#)
-

Identification_Information:

Citation:

Citation_Information:

Originator: The TSR Group

Publication_Date: 2005

Title: yell_mi_pt

Geospatial_Data_Presentation_Form: vector digital data

Online_Linkage: Not Available

Description:

Abstract: Mile Points

Purpose: Road Inventory Program

Supplemental_Information:

Data created by The TSR Group from GPS coordinates provided in the PMS_20 table. All attributes found in the PMS_20 table are found on the miles points.

Time_Period_of_Content:

Time_Period_Information:

Single_Date/Time:

Calendar_Date: 2005

Currentness_Reference: ground condition

Status:

Progress: Complete

Maintenance_and_Update_Frequency: Not Available

Spatial_Domain:

Bounding_Coordinates:

West_Bounding_Coordinate: -111.095268

East_Bounding_Coordinate: -109.414501

North_Bounding_Coordinate: 45.029762

South_Bounding_Coordinate: 44.138226

Keywords:

Theme:

Theme_Keyword_Thesaurus: YELL

Theme_Keyword: YELL

Access_Constraints: None

Use_Constraints: Redistribution needs permission from EFLHD/NPS

Point_of_Contact:

Contact_Information:

Contact_Person_Primary:

Contact_Person: Dan VanGilder

Contact_Organization: EFLHD Sterling

Contact_Position: GIS Coordinator

Contact_Address:

Address_Type: mailing and physical address

Address: 21400 Ridgetop Circle

City: Sterling

State_or_Province: Virginia

Postal_Code: 20166

Country: United States

Contact_Voice_Telephone: 703-404-6361

Contact_Electronic_Mail_Address: dvangilder@fhwa.dot.gov

Native_Data_Set_Environment:

Microsoft Windows 2000 Version 5.1 (Build 2600) Service Pack 2; ESRI ArcCatalog
8.3.0.800

Data_Quality_Information:

Attribute_Accuracy:

Attribute_Accuracy_Report: Good

Completeness_Report: Complete for mile points

Lineage:

Source_Information:

Type_of_Source_Media: GPS

Process_Step:

Process_Description: Metadata imported.

Spatial_Data_Organization_Information:

Direct_Spatial_Reference_Method: Vector

Point_and_Vector_Object_Information:

SDTS_Terms_Description:

SDTS_Point_and_Vector_Object_Type: Entity point

Point_and_Vector_Object_Count: 363

Spatial_Reference_Information:

Horizontal_Coordinate_System_Definition:

Geographic:

Latitude_Resolution: 0.000000

Longitude_Resolution: 0.000000

Geographic_Coordinate_Units: Decimal degrees

Geodetic_Model:

Horizontal_Datum_Name: North American Datum of 1927

Ellipsoid_Name: Clarke 1866
Semi-major_Axis: 6378206.400000
Denominator_of_Flattening_Ratio: 294.978698

Entity_and_Attribute_Information:

Detailed_Description:

Entity_Type:

Entity_Type_Label: yell_mi_pt

Attribute:

Attribute_Label: FID

Attribute_Definition: Internal feature number.

Attribute_Definition_Source: ESRI

Attribute_Domain_Values:

Unrepresentable_Domain:

Sequential unique whole numbers that are automatically generated.

Attribute:

Attribute_Label: Shape

Attribute_Definition: Feature geometry.

Attribute_Definition_Source: ESRI

Attribute_Domain_Values:

Unrepresentable_Domain: Coordinates defining the features.

Attribute:

Attribute_Label: RIP_CYCLE

Attribute_Definition: 3, for data collection cycle 3

Attribute_Definition_Source: Route ID Meeting

Attribute:

Attribute_Label: STATE

Attribute_Definition: State where route is located

Attribute_Definition_Source: Route ID Meeting

Attribute:

Attribute_Label: PARK_ALPHA

Attribute_Definition: Park alpha code

Attribute_Definition_Source: Route ID Meeting

Attribute:

Attribute_Label: PARK_NO

Attribute_Definition: Park numeric code

Attribute_Definition_Source: Route ID Meeting

Attribute:

Attribute_Label: RTE_NO

Attribute_Definition: Route number

Attribute_Definition_Source: Route ID Meeting

Attribute:

Attribute_Label: FUNCT_CLAS

Attribute_Definition: Route functional class

Attribute_Definition_Source: Route ID Meeting

Attribute:

Attribute_Label: DIRECTION

Attribute_Definition: Survey lane: PRI (primary) or OPP (opposite)

Attribute_Definition_Source: Route ID Meeting

*Attribute:**Attribute_Label:* BEG_MP*Attribute_Definition:* MP at end of road interval described by database record*Attribute_Definition_Source:* Contractor Post-processing*Attribute:**Attribute_Label:* END_MP*Attribute_Definition:* MP at end of road interval described by database record*Attribute_Definition_Source:* Contractor Post-processing*Attribute:**Attribute_Label:* INT_LENGTH*Attribute_Definition:* Length of road interval as aggregated from data table*Attribute_Definition_Source:* Contractor Post-processing*Attribute:**Attribute_Label:* RTE_LENGTH*Attribute_Definition:* Collected route length*Attribute_Definition_Source:* ARAN Data Collection*Attribute:**Attribute_Label:* NO_LANES*Attribute_Definition:* Number of lanes in route*Attribute_Definition_Source:* ARAN Data Collection*Attribute:**Attribute_Label:* LANE_NO*Attribute_Definition:* Data collection lane*Attribute_Definition_Source:* Contractor Post-processing*Attribute:**Attribute_Label:* WX_LANE_WI*Attribute_Definition:* WiseCrax (crack detection software) analysis width*Attribute_Definition_Source:* Contractor Post-processing*Attribute:**Attribute_Label:* LANE_WIDTH*Attribute_Definition:* Width of lane*Attribute_Definition_Source:* Contractor Post-processing*Attribute:**Attribute_Label:* PAVE_WIDTH*Attribute_Definition:* Full pavement width*Attribute_Definition_Source:* Contractor Post-processing*Attribute:**Attribute_Label:* SHLD_WIDTH*Attribute_Definition:* Left shoulder width*Attribute_Definition_Source:* Contractor Post-processing*Attribute:**Attribute_Label:* SHLD_WID_1*Attribute_Definition:* Right shoulder width*Attribute_Definition_Source:* Contractor Post-processing*Attribute:**Attribute_Label:* SHLD_COND_*Attribute_Definition:* Left shoulder condition*Attribute_Definition_Source:* ARAN Data Collection*Attribute:**Attribute_Label:* SHLD_COND1*Attribute_Definition:* Right shoulder condition

Attribute_Definition_Source: ARAN Data Collection
Attribute:
Attribute_Label: DRAIN_COND
Attribute_Definition: Left drainage condition
Attribute_Definition_Source: ARAN Data Collection
Attribute:
Attribute_Label: DRAIN_CO_1
Attribute_Definition: Right drainage condition
Attribute_Definition_Source: ARAN Data Collection
Attribute:
Attribute_Label: SURF_TYPE
Attribute_Definition: Surface type of route
Attribute_Definition_Source: ARAN Data Collection
Attribute:
Attribute_Label: PCR
Attribute_Definition: Pavement Condition Rating
Attribute_Definition_Source: Contractor Post-processing
Attribute:
Attribute_Label: RCI
Attribute_Definition: Roughness Condition Index; -1 if invalid IRI
Attribute_Definition_Source: Contractor Post-processing
Attribute:
Attribute_Label: SCR
Attribute_Definition: Surface Condition Rating
Attribute_Definition_Source: Contractor Post-processing
Attribute:
Attribute_Label: IRI_AVG
Attribute_Definition: Average IRI
Attribute_Definition_Source: Contractor Post-processing
Attribute:
Attribute_Label: IRI_SD
Attribute_Definition: IRI Standard Deviation
Attribute_Definition_Source: Contractor Post-processing
Attribute:
Attribute_Label: IRI_L
Attribute_Definition: Left wheel path IRI
Attribute_Definition_Source: ARAN Data Collection
Attribute:
Attribute_Label: IRI_R
Attribute_Definition: Right wheel path IRI
Attribute_Definition_Source: ARAN Data Collection
Attribute:
Attribute_Label: IRI_FLAG
Attribute_Definition: -1 if invalid IRI data
Attribute_Definition_Source: Contractor Post-processing
Attribute:
Attribute_Label: RUT_INDEX
Attribute_Definition: Rut index
Attribute_Definition_Source: Contractor Post-processing
Attribute:
Attribute_Label: RUT_AVG

Attribute_Definition: Average rut depth of both wheelpaths

Attribute_Definition_Source: Contractor Post-processing

Attribute:

Attribute_Label: RUT_MAX

Attribute_Definition: Maximum rut depth of both wheelpaths

Attribute_Definition_Source: Contractor Post-processing

Attribute:

Attribute_Label: RUT_SD

Attribute_Definition: Rut depth standard deviation

Attribute_Definition_Source: Contractor Post-processing

Attribute:

Attribute_Label: RUT_LOW

Attribute_Definition:

Percent of low severity ruts (on a 0-200% scale) in both wheelpaths

Attribute_Definition_Source: Contractor Post-processing

Attribute:

Attribute_Label: RUT_MED

Attribute_Definition:

Percent of medium severity ruts (on a 0-200% scale) in both wheelpaths

Attribute_Definition_Source: Contractor Post-processing

Attribute:

Attribute_Label: RUT_HI

Attribute_Definition:

Percent of high severity ruts (on a 0-200% scale) in both wheelpaths

Attribute_Definition_Source: Contractor Post-processing

Attribute:

Attribute_Label: XFALL

Attribute_Definition: Cross fall at start of road interval

Attribute_Definition_Source: ARAN Data Collection

Attribute:

Attribute_Label: GRADE

Attribute_Definition: Grade at start of road interval

Attribute_Definition_Source: ARAN Data Collection

Attribute:

Attribute_Label: AC_INDEX

Attribute_Definition: Alligator cracking index

Attribute_Definition_Source: Contractor Post-processing

Attribute:

Attribute_Label: AC_LOW

Attribute_Definition:

Percent of WiseCrax measured lane area with low-severity alligator cracking

Attribute_Definition_Source: Contractor Post-processing

Attribute:

Attribute_Label: AC_MED

Attribute_Definition:

Percent of WiseCrax measured lane area with medium-severity alligator cracking

Attribute_Definition_Source: Contractor Post-processing

Attribute:

Attribute_Label: AC_HI

Attribute_Definition:

Percent of WiseCrax measured lane area with high-severity alligator cracking

Attribute_Definition_Source: Contractor Post-processing

Attribute:

Attribute_Label: LC_INDEX

Attribute_Definition: Longitudinal cracking index

Attribute_Definition_Source: Contractor Post-processing

Attribute:

Attribute_Label: LC_LOW

Attribute_Definition:

Low-severity longitudinal cracking in lane as a percentage of road interval length

Attribute_Definition_Source: Contractor Post-processing

Attribute:

Attribute_Label: LC_MED

Attribute_Definition:

Medium-severity longitudinal cracking in lane as a percentage of road interval length

Attribute_Definition_Source: Contractor Post-processing

Attribute:

Attribute_Label: LC_HI

Attribute_Definition:

High-severity longitudinal cracking in lane as a percentage of road interval length

Attribute_Definition_Source: Contractor Post-processing

Attribute:

Attribute_Label: TC_INDEX

Attribute_Definition: Transverse cracking index

Attribute_Definition_Source: Contractor Post-processing

Attribute:

Attribute_Label: TC_LOW

Attribute_Definition:

Count of low-severity transverse cracks, where one crack unit equals the WiseCrax measured land width

Attribute_Definition_Source: Contractor Post-processing

Attribute:

Attribute_Label: TC_MED

Attribute_Definition:

Count of medium-severity transverse cracks, where one crack unit equals the WiseCrax measured land width

Attribute_Definition_Source: Contractor Post-processing

Attribute:

Attribute_Label: TC_HI

Attribute_Definition:

Count of high-severity transverse cracks, where one crack unit equals the WiseCrax measured land width

Attribute_Definition_Source: Contractor Post-processing

Attribute:

Attribute_Label: PATCH_INDE

Attribute_Definition: Patching index

Attribute_Definition_Source: Contractor Post-processing

Attribute:

Attribute_Label: PATCHING

Attribute_Definition: Percent of WiseCrax measured lane area affected by patching

Attribute_Definition_Source: Contractor Post-processing

Attribute:

Attribute_Label: GPS_LAT

Attribute_Definition: Latitude coordinate

Attribute_Definition_Source: ARAN Data Collection

Attribute:

Attribute_Label: GPS_LON

Attribute_Definition: Longitude coordinate

Attribute_Definition_Source: ARAN Data Collection

Attribute:

Attribute_Label: GPS_ELEV

Attribute_Definition: Elevation

Attribute_Definition_Source: ARAN Data Collection

Attribute:

Attribute_Label: GPS_MODE

Attribute_Definition: GPS mode during collection

Attribute_Definition_Source: ARAN Data Collection

Attribute:

Attribute_Label: VIDEO

Attribute_Definition: Removable USB video hard drive number

Attribute_Definition_Source: Contractor Post-processing

Attribute:

Attribute_Label: IMAGE

Attribute_Definition: Filename of .jpg image showing road interval

Attribute_Definition_Source: Contractor Post-processing

Attribute:

Attribute_Label: SPEED

Attribute_Definition: Average ARAN speed during data collection

Attribute_Definition_Source: ARAN Data Collection

Attribute:

Attribute_Label: BRIDGE_FL A

Attribute_Definition: Flag indicating presence of bridge in interval

Attribute_Definition_Source: ARAN Data Collection

Attribute:

Attribute_Label: CONSTR_FL A

Attribute_Definition: Flag indicating construction in interval

Attribute_Definition_Source: ARAN Data Collection

Attribute:

Attribute_Label: LANEDEV_FL

Attribute_Definition: Flag indicating lane deviation in interval

Attribute_Definition_Source: ARAN Data Collection

Attribute:

Attribute_Label: DATE

Attribute_Definition: Data collection date

Attribute_Definition_Source: ARAN Data Collection

Attribute:

Attribute_Label: NODISTRESS

Attribute_Definition: Flag indicating absence of pavement distress

Attribute_Definition_Source: Contractor Post-processing

*Attribute:**Attribute_Label:* FILENAME*Attribute_Definition:* Filename of raw data files*Attribute_Definition_Source:* ARAN Data Collection*Attribute:**Attribute_Label:* SECTION*Attribute_Definition:* route section ID*Attribute_Definition_Source:* Route ID Meeting / ARAN Data Collection*Attribute:**Attribute_Label:* FKEY*Attribute_Definition:* Unique record ID*Attribute_Definition_Source:* Contractor Post-processing*Attribute:**Attribute_Label:* VISI_FROM*Attribute_Definition:* Raw MP of first video frame in section*Attribute_Definition_Source:* Contractor Post-processing*Attribute:**Attribute_Label:* VISI_TO*Attribute_Definition:* Raw MP of last video frame in section*Attribute_Definition_Source:* Contractor Post-processing*Attribute:**Attribute_Label:* IDKEY*Attribute_Definition:* Unique record ID used by VisiData*Attribute_Definition_Source:* Contractor Post-processing*Attribute:**Attribute_Label:* MP_REF*Attribute_Definition:* Range of mileage to play in VisiData*Attribute_Definition_Source:* Contractor Post-processing

*Distribution_Information:**Resource_Description:* Downloadable Data*Standard_Order_Process:**Digital_Form:**Digital_Transfer_Information:**Transfer_Size:* 0.030

*Metadata_Reference_Information:**Metadata_Date:* 20060322*Metadata_Contact:**Contact_Information:**Contact_Organization_Primary:**Contact_Organization:* EFLHD Sterling*Contact_Person:* Dan VanGilder*Contact_Position:* GIS Coordinator*Contact_Address:**Address_Type:* mailing and physical address*Address:* 21400 Ridgetop Circle

City: Sterling

State_or_Province: Virginia

Postal_Code: 20166

Country: United States

Contact_Voice_Telephone: 703-404-6361

Contact_Electronic_Mail_Address: dvangilder@fhwa.dot.gov

Metadata_Standard_Name: FGDC Content Standards for Digital Geospatial Metadata

Metadata_Standard_Version: FGDC-STD-001-1998

Metadata_Time_Convention: local time

Metadata_Extensions:

Online_Linkage: <<http://www.esri.com/metadata/esriprof80.html>>

Profile_Name: ESRI Metadata Profile

Generated by [mp](#) version 2.7.33 on Wed Mar 22 07:49:23 2006

yell_mi

Metadata also available as

Metadata:

- [Identification Information](#)
 - [Data Quality Information](#)
 - [Spatial Data Organization Information](#)
 - [Spatial Reference Information](#)
 - [Entity and Attribute Information](#)
 - [Distribution Information](#)
 - [Metadata Reference Information](#)
-

Identification_Information:

Citation:

Citation_Information:

Originator: The TSR Group

Publication_Date: 2005

Title: yell_mi

Geospatial_Data_Presentation_Form: vector digital data

Online_Linkage: Not Available

Description:

Abstract: Routes

Purpose: Road Inventory Program

Supplemental_Information:

Data created by The TSR Group from GPS coordinates provided in the PMS_20 table. The shapefile is processed to aggregate adjacent segments with the same PCR rating provided in the PMS_mile table.

Time_Period_of_Content:

Time_Period_Information:

Single_Date/Time:

Calendar_Date: 2005

Currentness_Reference: ground condition

Status:

Progress: Complete

Maintenance_and_Update_Frequency: As per RIP cycle

Spatial_Domain:

Bounding_Coordinates:

West_Bounding_Coordinate: -111.096382

East_Bounding_Coordinate: -109.410736

North_Bounding_Coordinate: 45.029907

South_Bounding_Coordinate: 44.132763

Keywords:

Theme:

Theme_Keyword_Thesaurus: YELL

Theme_Keyword: YELL

Access_Constraints: None

Use_Constraints: Redistribution needs permission from EFLHD/NPS

Point_of_Contact:

Contact_Information:

Contact_Person_Primary:

Contact_Person: Dan VanGilder

Contact_Organization: EFLHD

Contact_Position: GIS Coordinator

Contact_Address:

Address_Type: mailing and physical address

Address: 21400 Ridgetop Circle

City: Sterling

State_or_Province: Virginia

Postal_Code: 20166

Country: United States

Contact_Voice_Telephone: 703-404-6361

Contact_Electronic_Mail_Address: dvangilder@fhwa.dot.gov

Native_Data_Set_Environment:

Microsoft Windows 2000 Version 5.1 (Build 2600) Service Pack 2; ESRI ArcCatalog
8.3.0.800

Data_Quality_Information:

Attribute_Accuracy:

Attribute_Accuracy_Report: Good

Completeness_Report: Complete for routes

Lineage:

Source_Information:

Type_of_Source_Media: GPS

Process_Step:

Process_Description: Metadata imported.

Spatial_Data_Organization_Information:

Direct_Spatial_Reference_Method: Vector

Point_and_Vector_Object_Information:

SDTS_Terms_Description:

SDTS_Point_and_Vector_Object_Type: String

Point_and_Vector_Object_Count: 309

Spatial_Reference_Information:

Horizontal_Coordinate_System_Definition:

Geographic:

Latitude_Resolution: 0.000000

Longitude_Resolution: 0.000000

Geographic_Coordinate_Units: Decimal degrees

Geodetic_Model:

Horizontal_Datum_Name: North American Datum of 1927
Ellipsoid_Name: Clarke 1866
Semi-major_Axis: 6378206.400000
Denominator_of_Flattening_Ratio: 294.978698

Entity_and_Attribute_Information:

Detailed_Description:

Entity_Type:

Entity_Type_Label: yell_mi

Attribute:

Attribute_Label: FID

Attribute_Definition: Internal feature number.

Attribute_Definition_Source: ESRI

Attribute_Domain_Values:

Unrepresentable_Domain:

Sequential unique whole numbers that are automatically generated.

Attribute:

Attribute_Label: Shape

Attribute_Definition: Feature geometry.

Attribute_Definition_Source: ESRI

Attribute_Domain_Values:

Unrepresentable_Domain: Coordinates defining the features.

Attribute:

Attribute_Label: FNODE_

Attribute_Definition: Length of feature

Attribute_Definition_Source: ESRI

Attribute:

Attribute_Label: TNODE_

Attribute:

Attribute_Label: LPOLY_

Attribute_Definition: Route number

Attribute_Definition_Source: Route ID Meeting

Attribute:

Attribute_Label: RPOLY_

Attribute_Definition: Collected route length

Attribute_Definition_Source: ARAN Data Collection

Attribute:

Attribute_Label: LENGTH

Attribute_Definition: Numeric PCR definition

Attribute_Domain_Values:

Range_Domain:

Range_Domain_Minimum: 0

Range_Domain_Maximum: 100

Attribute:

Attribute_Label: YELL_MI_

Attribute_Definition: Verbal PCR definition

Attribute_Domain_Values:

Enumerated_Domain:

Enumerated_Domain_Value: POOR

Enumerated_Domain_Value_Definition: PCR value <= 60
Enumerated_Domain:
Enumerated_Domain_Value: FAIR
Enumerated_Domain_Value_Definition: PCR value 61-84
Enumerated_Domain:
Enumerated_Domain_Value: GOOD
Enumerated_Domain_Value_Definition: PCR value 85-94
Enumerated_Domain:
Enumerated_Domain_Value: EXCELLENT
Enumerated_Domain_Value_Definition: PCR value 95-100

Attribute:

Attribute_Label: YELL_MI_ID
Attribute_Definition: Indicates whether feature has been edited for graphic purposes.
Attribute_Domain_Values:
Enumerated_Domain:
Enumerated_Domain_Value: 1
Enumerated_Domain_Value_Definition: Edit has been made to feature for graphic purposes
Enumerated_Domain:
Enumerated_Domain_Value: 0
Enumerated_Domain_Value_Definition: No edit made to feature.

Attribute:

Attribute_Label: ID

Attribute:

Attribute_Label: RTE_NO

Attribute:

Attribute_Label: BMP

Attribute:

Attribute_Label: EMP

Attribute:

Attribute_Label: PCR

Attribute:

Attribute_Label: PCR_RATE

Attribute:

Attribute_Label: RT_LENGTH

Attribute:

Attribute_Label: PCRMI

Attribute:

Attribute_Label: PCR_RATEMI

Attribute:

Attribute_Label: PCR_RATEAV

Attribute:

Attribute_Label: PCRAV

Attribute:

Attribute_Label: TSR_EDIT

Distribution_Information:

Resource_Description: Downloadable Data

Standard_Order_Process:

Digital_Form:
Digital_Transfer_Information:
Transfer_Size: 0.016

Metadata_Reference_Information:
Metadata_Date: 20060322
Metadata_Contact:
Contact_Information:
Contact_Organization_Primary:
Contact_Organization: EFLHD Sterling
Contact_Person: Dan VanGilder
Contact_Position: GIS Coordinator
Contact_Address:
Address_Type: mailing and physical address
City: Sterling
State_or_Province: Virginia
Postal_Code: 20166
Country: United States
Contact_Voice_Telephone: 703-404-6361
Contact_Electronic_Mail_Address: dvangilder@fhwa.dot.gov
Metadata_Standard_Name: FGDC Content Standards for Digital Geospatial Metadata
Metadata_Standard_Version: FGDC-STD-001-1998
Metadata_Time_Convention: local time
Metadata_Extensions:
Online_Linkage: <<http://www.esri.com/metadata/esriprof80.html>>
Profile_Name: ESRI Metadata Profile

Generated by [mp](#) version 2.7.33 on Wed Mar 22 07:49:10 2006

yell_seg

Metadata also available as

Metadata:

- [Identification Information](#)
 - [Data Quality Information](#)
 - [Spatial Data Organization Information](#)
 - [Spatial Reference Information](#)
 - [Entity and Attribute Information](#)
 - [Distribution Information](#)
 - [Metadata Reference Information](#)
-

Identification_Information:

Citation:

Citation_Information:

Originator: The TSR Group

Publication_Date: 2005

Title: yell_seg

Geospatial_Data_Presentation_Form: vector digital data

Online_Linkage: Not Available

Description:

Abstract: Routes

Purpose: Road Inventory Program

Supplemental_Information:

Data created by The TSR Group from GPS coordinates provided in the PMS_20 table. The shapefile is processed to aggregate adjacent segments with the same PCR rating.

Time_Period_of_Content:

Time_Period_Information:

Single_Date/Time:

Calendar_Date: 2005

Currentness_Reference: ground condition

Status:

Progress: Complete

Maintenance_and_Update_Frequency: As per RIP cycle

Spatial_Domain:

Bounding_Coordinates:

West_Bounding_Coordinate: -111.096375

East_Bounding_Coordinate: -109.411102

North_Bounding_Coordinate: 45.029907

South_Bounding_Coordinate: 44.132763

Keywords:

Theme:

Theme_Keyword_Thesaurus: YELL

Theme_Keyword: YELL

Access_Constraints: None

Use_Constraints: Redistribution needs permission from EFLHD/NPS

Point_of_Contact:

Contact_Information:

Contact_Person_Primary:

Contact_Person: Dan VanGilder

Contact_Organization: EFLHD

Contact_Position: GIS Coordinator

Contact_Address:

Address_Type: mailing and physical address

Address: 21400 Ridgetop Circle

City: Sterling

State_or_Province: Virginia

Postal_Code: 20166

Country: United States

Contact_Voice_Telephone: 703-404-6361

Contact_Electronic_Mail_Address: dvangilder@fhwa.dot.gov

Native_Data_Set_Environment:

Microsoft Windows 2000 Version 5.1 (Build 2600) Service Pack 2; ESRI ArcCatalog
8.3.0.800

Data_Quality_Information:

Attribute_Accuracy:

Attribute_Accuracy_Report: Good

Completeness_Report: Complete for routes

Lineage:

Source_Information:

Type_of_Source_Media: GPS

Spatial_Data_Organization_Information:

Direct_Spatial_Reference_Method: Vector

Point_and_Vector_Object_Information:

SDTS_Terms_Description:

SDTS_Point_and_Vector_Object_Type: String

Point_and_Vector_Object_Count: 1912

Spatial_Reference_Information:

Horizontal_Coordinate_System_Definition:

Geographic:

Latitude_Resolution: 0.000000

Longitude_Resolution: 0.000000

Geographic_Coordinate_Units: Decimal degrees

Geodetic_Model:

Horizontal_Datum_Name: North American Datum of 1927

Ellipsoid_Name: Clarke 1866

Semi-major_Axis: 6378206.400000
Denominator_of_Flattening_Ratio: 294.978698

Entity_and_Attribute_Information:

Detailed_Description:

Entity_Type:

Entity_Type_Label: yell_seg

Attribute:

Attribute_Label: FID

Attribute_Definition: Internal feature number.

Attribute_Definition_Source: ESRI

Attribute_Domain_Values:

Unrepresentable_Domain:

Sequential unique whole numbers that are automatically generated.

Attribute:

Attribute_Label: Shape

Attribute_Definition: Feature geometry.

Attribute_Definition_Source: ESRI

Attribute_Domain_Values:

Unrepresentable_Domain: Coordinates defining the features.

Attribute:

Attribute_Label: FNODE_

Attribute_Definition: Length of feature

Attribute_Definition_Source: ESRI

Attribute:

Attribute_Label: TNODE_

Attribute:

Attribute_Label: LPOLY_

Attribute_Definition: Route number

Attribute_Definition_Source: Route ID Meeting

Attribute:

Attribute_Label: RPOLY_

Attribute_Definition: Collected route length

Attribute_Definition_Source: ARAN Data Collection

Attribute:

Attribute_Label: LENGTH

Attribute_Definition:

Numeric PCR definition. Average PCR value based on programatic averaging of adjacent segments.

Attribute_Domain_Values:

Range_Domain:

Range_Domain_Minimum: 0

Range_Domain_Maximum: 100

Attribute:

Attribute_Label: YELL_SEG_

Attribute_Definition: Verbal PCR definition based on value in PCRAV field

Attribute_Domain_Values:

Enumerated_Domain:

Enumerated_Domain_Value: POOR

Enumerated_Domain_Value_Definition: PCR value <= 60
Enumerated_Domain:
Enumerated_Domain_Value: FAIR
Enumerated_Domain_Value_Definition: PCR value 61-84
Enumerated_Domain:
Enumerated_Domain_Value: GOOD
Enumerated_Domain_Value_Definition: PCR value 85-94
Enumerated_Domain:
Enumerated_Domain_Value: EXCELLENT
Enumerated_Domain_Value_Definition: PCR value 95-100

Attribute:

Attribute_Label: YELL_SEG_I
Attribute_Definition: Indicates whether feature has been edited for graphic purposes.
Attribute_Domain_Values:
Enumerated_Domain:
Enumerated_Domain_Value: 1
Enumerated_Domain_Value_Definition: Edit has been made to feature for graphic purposes
Enumerated_Domain:
Enumerated_Domain_Value: 0
Enumerated_Domain_Value_Definition: No edit made to feature.

Attribute:

Attribute_Label: ID

Attribute:

Attribute_Label: RTE_NO

Attribute:

Attribute_Label: BMP

Attribute:

Attribute_Label: EMP

Attribute:

Attribute_Label: PCR

Attribute:

Attribute_Label: PCR_RATE

Attribute:

Attribute_Label: RT_LENGTH

Attribute:

Attribute_Label: PCRMI

Attribute:

Attribute_Label: PCR_RATEMI

Attribute:

Attribute_Label: PCR_RATEAV

Attribute:

Attribute_Label: PCRAV

Attribute:

Attribute_Label: TSR_EDIT

Distribution_Information:

Resource_Description: Downloadable Data

Standard_Order_Process:

Digital_Form:
Digital_Transfer_Information:
Transfer_Size: 0.016

Metadata_Reference_Information:
Metadata_Date: 20060322
Metadata_Contact:
Contact_Information:
Contact_Organization_Primary:
Contact_Organization: EFLHD Sterling
Contact_Person: Dan VanGilder
Contact_Position: GIS Coordinator
Contact_Address:
Address_Type: mailing and physical address
City: Sterling
State_or_Province: Virginia
Postal_Code: 20166
Country: United States
Contact_Voice_Telephone: 703-404-6361
Contact_Electronic_Mail_Address: dvangilder@fhwa.dot.gov
Metadata_Standard_Name: FGDC Content Standards for Digital Geospatial Metadata
Metadata_Standard_Version: FGDC-STD-001-1998
Metadata_Time_Convention: local time
Metadata_Extensions:
Online_Linkage: <<http://www.esri.com/metadata/esriprof80.html>>
Profile_Name: ESRI Metadata Profile

Generated by [mp](#) version 2.7.33 on Wed Mar 22 07:49:52 2006