

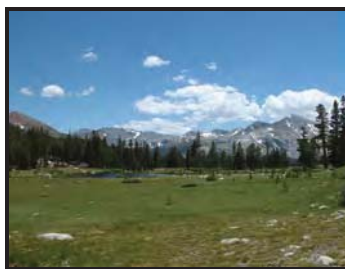

The Road Inventory of Yosemite National Park YOSE – 8800



national park service



Road Inventory Program

Prepared By:
Federal Highway Administration
Eastern Federal Lands Highway Division
Cycle 3





TABLE OF CONTENTS

<u>SECTION</u>	<u>PAGE</u>
1. INTRODUCTION	1 - 1
2. PARK SUMMARY INFORMATION	
National Park Summaries	2 - 1
Cost to Improve Based on Historical and Estimated Data	2 - 2
Paved Route Miles and Percentages by Functional Class and PCR	2 - 3
3. PARK SUMMARY MAPS	
Route Location Key Map	3 - 1
Route Condition Key Map – PCR Mile by Mile	3 - 5
4. PARK ROUTE INVENTORY	
Route Identification Lists (Numeric and Alphabetic)	4 - 1
5. PAVED ROUTE CONDITION RATING SHEETS	5 - 1
6. MANUALLY RATED PAVED ROUTE CONDITION RATING SHEETS	6 - 1
7. PARKING LOT CONDITION RATING SHEETS	7 - 1
Paved parking Areas	
8. PARKWIDE / ROUTE MAINTENANCE FEATURES SUMMARY	8 - 1
9. PARK ROUTE MAINTENANCE FEATURES ROAD LOG	9 - 1
10. APPENDIX	
A. Glossary of Terms and Abbreviations	10 - 1
B. Description of Rating System	10 - 3
C. Digital Image Information	10 - 7
D. Metadata	10 - 8

INTRODUCTION

Background: In July 1976, the National Park Service (NPS) and the Federal Highway Administration (FHWA) entered into a Memorandum of Agreement (MOA), establishing the Road Inventory Program (RIP). In 1980, the NPS and the FHWA terminated the 1976 MOA and entered into a new MOA that provided for the completion of the initial phase of the RIP. The purpose of the RIP, per the 1980 MOA, was to maintain and update RIP data in order to develop long-range and short-range costs and programs to bring National Park Service (NPS) roads up to, or to maintain, designated standards, and to establish a maintenance management program.

The FHWA's Federal Lands Highway (FLH) was assigned the task of identifying condition deficiencies and corrective priorities along with associated corrective costs, inventorying maintenance features (e.g., culverts, signs, guardrail, etc.), summarizing the data and findings in a report, and providing a photographic record of the road system.

The FLH completed the initial phase of the RIP in the early 1980's. As a result of this effort, each park received a RIP book, also known as the "Brown Book," that included the information collected during this initial RIP phase.

In an effort to maintain and update the RIP data, a cyclical data collection and reporting process was re-established in the 1990's. The FLH completed two cycles of RIP data collection between 1994 and 2001. Cycle 1 data was collected in 44 large parks from 1994 to 1995. This data was found to be unusable for comparison to future cycles. Cycle 2 data was collected from March 1997 to January 2001 in 79 large parks and 5 small parks containing 4,874 route miles. Each park received a copy of a Cycle 2 RIP Report, also known as the "Blue Book."

Since 1984, the RIP Program has been funded through the Federal Lands Highway Program's Park Roads and Parkways (PRP) Program. Currently, the NPS Washington Headquarters' Park Facility Management Division is responsible for coordinating the RIP program with the FLH. The FLH Washington office coordinates policy and prepares national reports and needs assessment studies for Congress.

In 1998, the Transportation Equity Act for the 21st Century (TEA-21) amended Title 23 U.S.C., and inserted Section 204(a)(6) which requires the Federal Highway Administration and the National Park Service, to develop, by rule, a Pavement Management System (PMS) for the park roads and parkways serving the National Park System. As a result of the requirements in TEA-21, the NPS and the FHWA are in the process of developing a PMS. The PMS will assist the decision-makers in effectively spending limited PRP Program funds. The PMS will provide information for planning and programming road maintenance, rehabilitation, and reconstruction activities. RIP data will provide the basic information for this system.

Key information included in the RIP is the mileage inventory and condition assessments accomplished by the RIP Program. The mileage and condition data are used in the current allocation formula of PRP Program funds.

RIP Cycle 3: A third RIP cycle was initiated in 2001. Data was collected from March 2001 to July 2004, and is included in the Cycle 3 Reports. Cycle 3 includes 254 large and small parks with a combined total of 5,455 route miles.

In the Cycle 3 Reports, a general condition rating of excellent, good, fair and poor is ascribed to each one-mile section of paved roadway, and to each paved parking area. This condition rating system provides a realistic means of assessing the general funding needs for road improvements. Along with these descriptive condition ratings, a numerical rating between 0 and 100 is ascribed to each mile of road and to each parking area.. This numerical rating is called a Pavement Condition Rating (PCR). The PCR rating system is described in Section 10 of this report.

All of the fieldwork required for obtaining inventory, condition, and maintenance feature information is coordinated with each park and the regional offices to ensure that the information in the RIP reports is accurate.

The FLH is responsible for all of the data presented in this report. Anyone having questions or comments regarding the contents of this report is encouraged to contact the FHWA RIP Coordinator. It is our aim to provide exceptional customer satisfaction in our delivery of the RIP program.

FHWA RIP Coordinator:

James A. Amenta
FHWA/EFLHD
Technical Services, HTS-15
21400 Ridgetop Circle
Sterling, VA 20166
(703) 404-6366

YOSEMITE NATIONAL PARK Summaries

Overall Park Mileage Summary

PARK TOTAL SUMMARY ITEMS	TOTAL	DATE
Paved ARAN Driven Route Miles	173.20	8/10/2003
Unpaved Estimated Route Miles	39.52	8/10/2003
Paved ARAN and Unpaved Route Miles	212.72	
Paved ARAN Driven Lane Miles	327.55	8/10/2003
Paved MRR Lane Miles	22.55	8/10/2003
Parking Lot Lane Miles	32.82	8/10/2003
Total Paved Lane Miles	382.91	

Notes: Total Paved Lane Miles includes the sum of Paved ARAN Driven Lane Miles, Paved MRR Lane Miles, and Parking Lot Lane Miles

Unpaved Route Miles are estimates, they have not been inventoried by the Roadway Inventory Program (RIP)

YOSEMITE NATIONAL PARK Summaries

Cost to Improve to "Excellent" Condition

SOURCE	WORK PERFORMED	COST PER MILE	INITIAL CONDITION
FHWA Awarded Projects	Surface Maintenance	\$30,000	Excellent
FHWA Awarded Projects	3-R (Resurfacing)	\$110,000	Good
FHWA Awarded Projects	3-R (Resurfacing, Restoration, and Rehabilitation) Projects	\$560,000	Fair
FHWA Awarded Projects	4-R (Resurfacing, Restoration, Rehabilitation, and Reconstruction) Projects	\$1,540,000	Poor

Based on the above table, the cost to improve ARAN driven paved road condition miles to "Excellent" PCR are:

Existing Condition	Existing Miles	Estimated Cost to Improve
Excellent	10.71	\$321,300
Good	17.89	\$1,967,900
Fair	73.57	\$41,199,200
Poor	71.03	\$109,386,200
Totals	173.20	\$152,874,600

The above numbers include the 35% PE, CE and contingency costs and are national averages. The cost estimates were used in the calculations for the 2004 Reauthorization Bill to determine the level of funding required to bring all the NPS roads into a Pavement Condition Rating (PCR) of Good (85).

These numbers are for preliminary planning purposes only and should not be used for project level proposals. For park planning level analysis, apply your park multiplier for more accurate regional costs.

YOSEMITE NATIONAL PARK Summaries

Paved Route Miles and Percentages by Functional Class and PCR for ARAN Driven Paved Roads

F.C.	Pavement Condition Rating								TOTAL MILES
	Poor (<=60)		Fair (61-84)		Good (85-94)		Excellent (95-100)		
	MILES	%	MILES	%	MILES	%	MILES	%	
1	38.07	21.98%	65.40	37.76%	14.92	8.61%	9.75	5.63%	128.14
2	3.54	2.04%	5.30	3.06%	2.84	1.64%	0.76	0.44%	12.44
3	23.91	13.80%	1.74	1.00%	0.09	0.05%	0.14	0.08%	25.88
4									
5	4.41	2.55%	1.13	0.65%	0.04	0.02%	0.06	0.03%	5.64
6	1.10	0.64%							1.10
7									
8									
Totals	71.03	41.01%	73.57	42.48%	17.89	10.33%	10.71	6.18%	173.20

Yosemite National Park Route Location Key Map

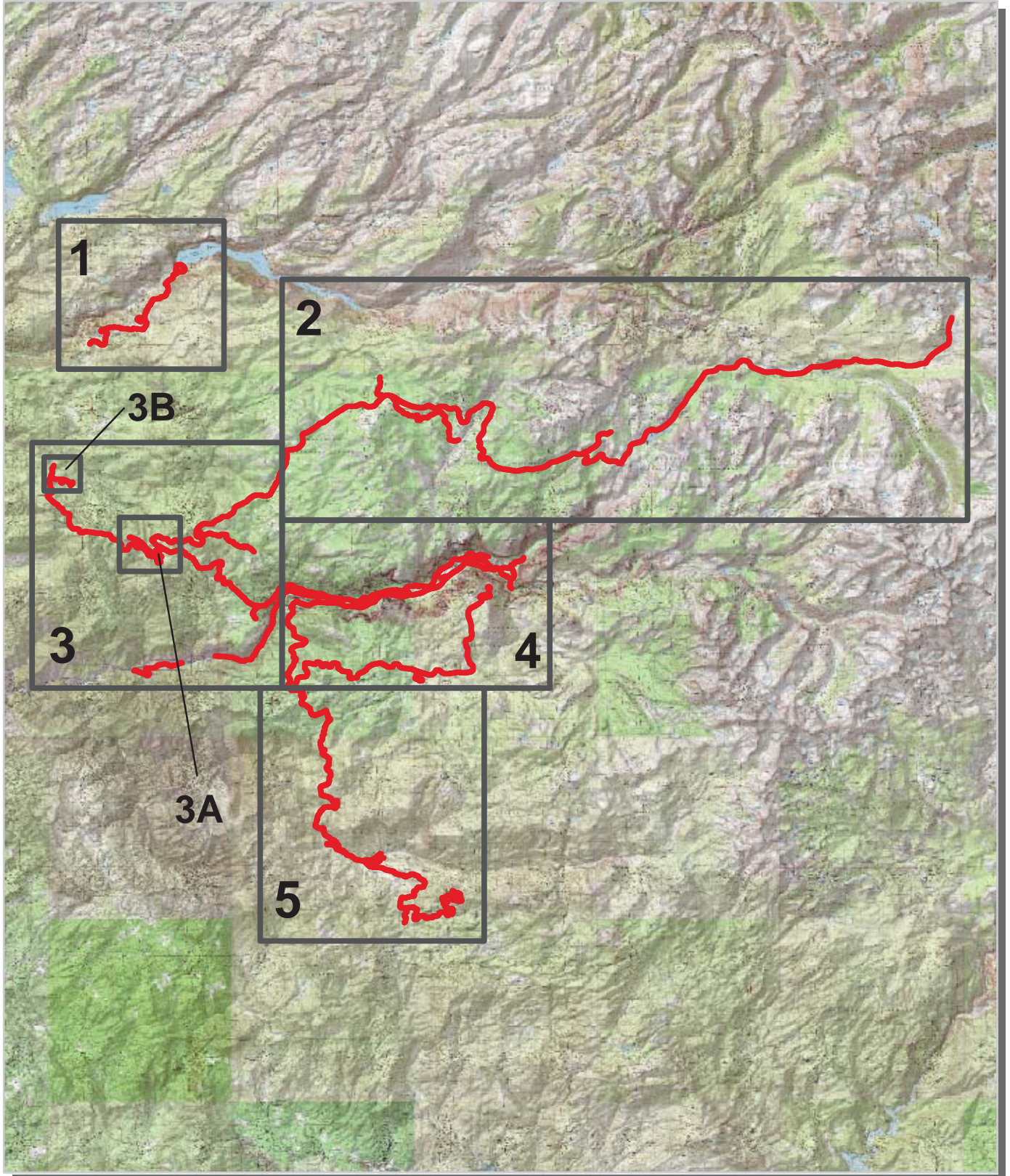

 Park Owned Routes



Yosemite National Park Route Location Area Map 1

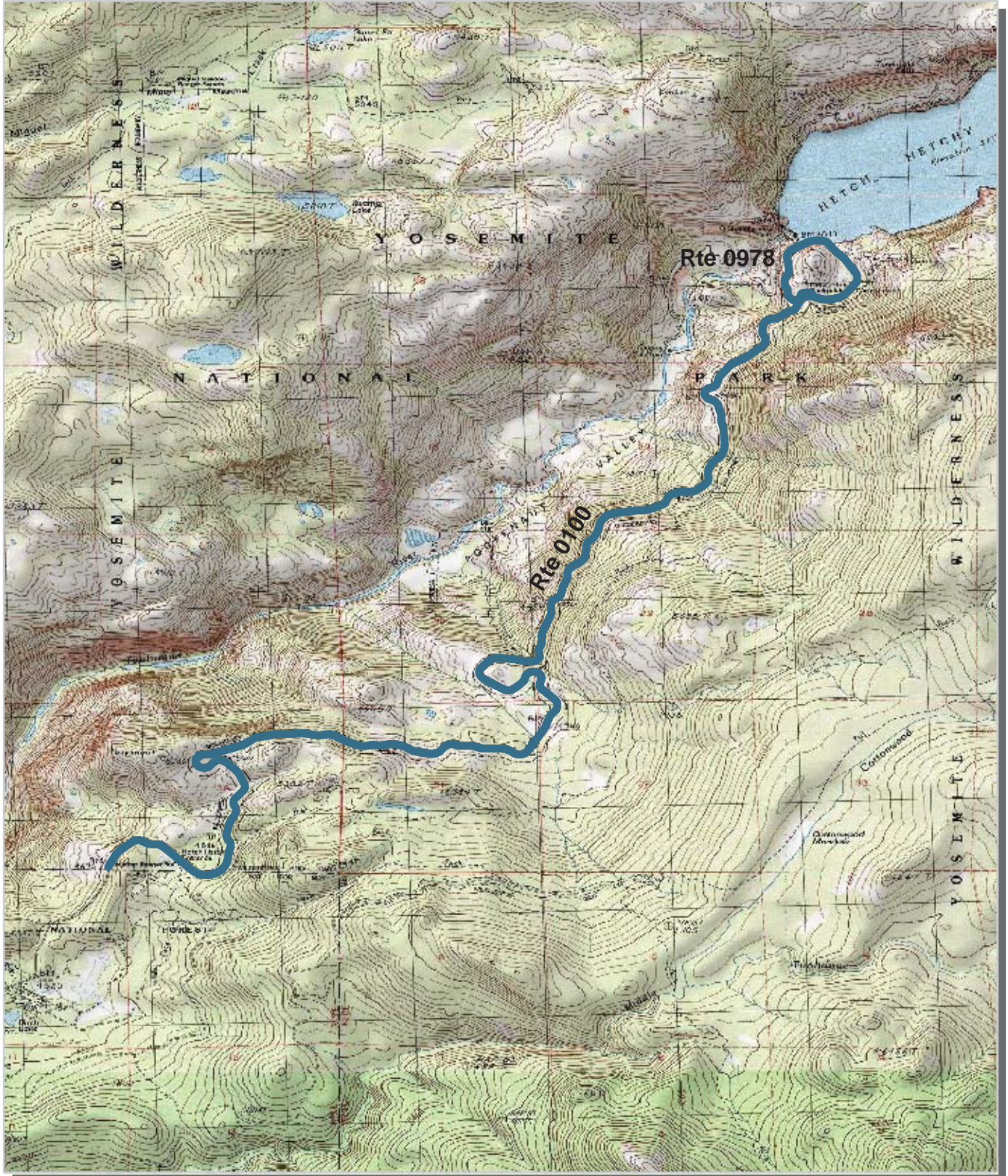

Unique colors used to differentiate routes



Yosemite National Park Route Location Area Map 2

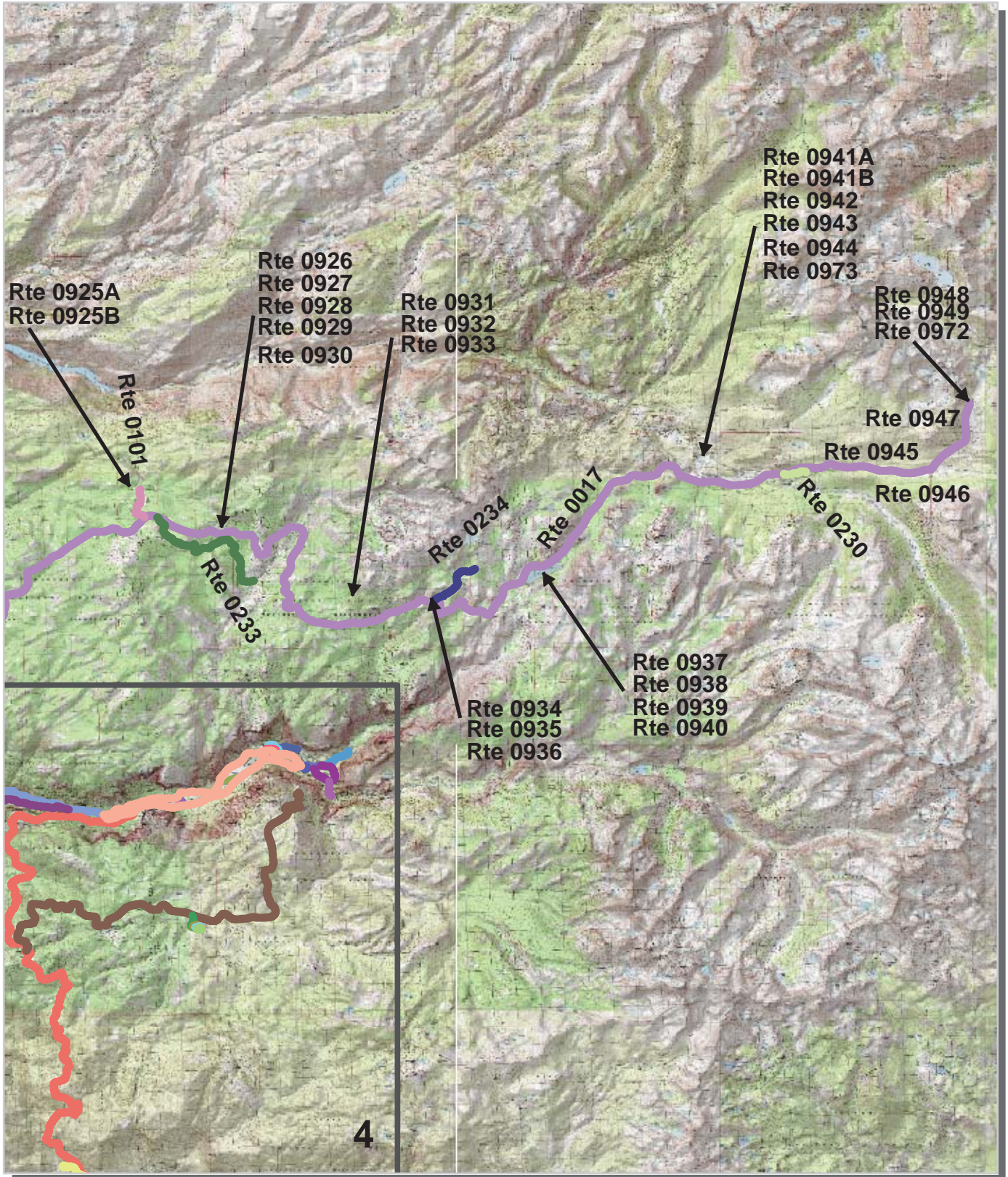

Unique colors used to differentiate routes



Yosemite National Park Route Location Area Map 3

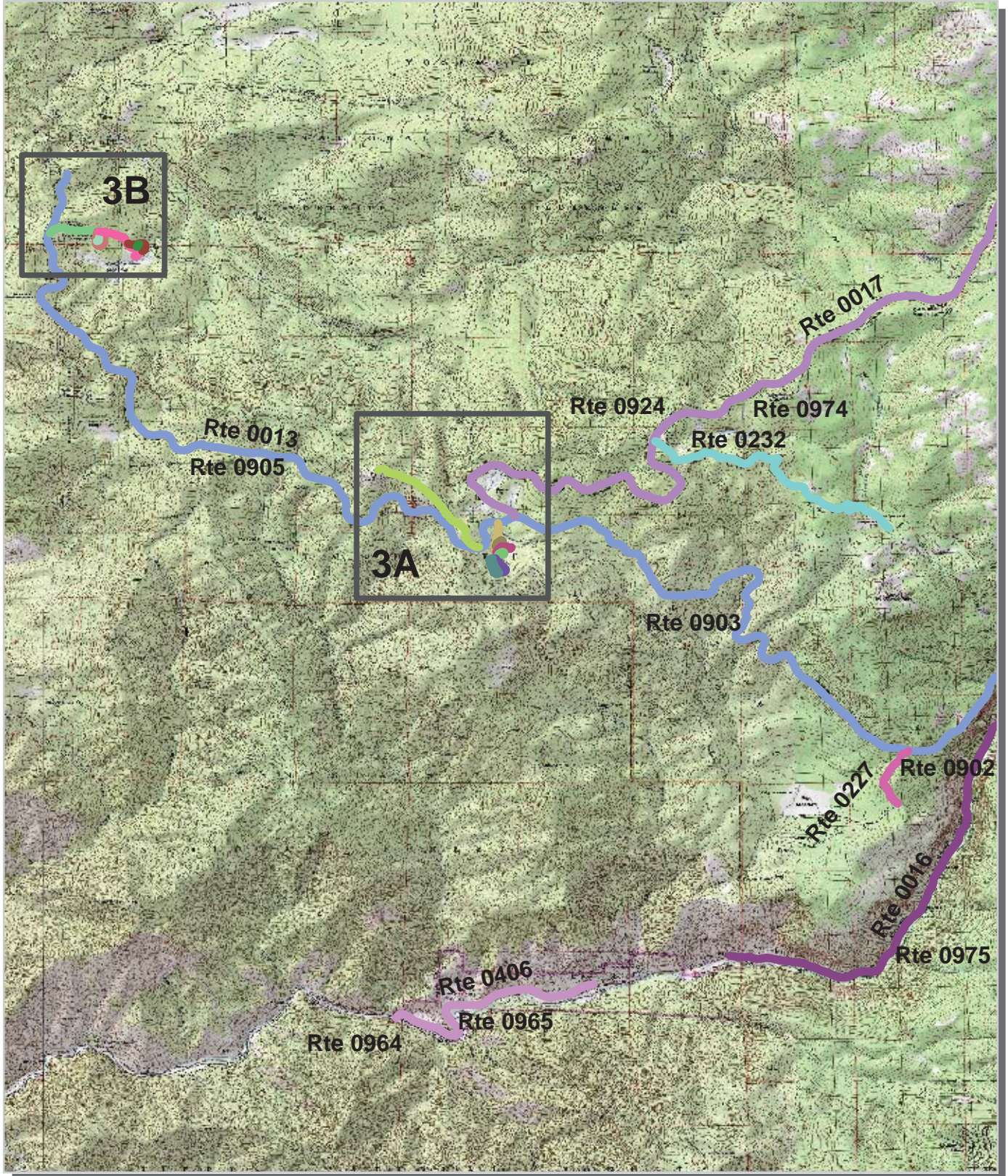

Unique colors used to differentiate routes



Yosemite National Park Route Location Area Map 3A

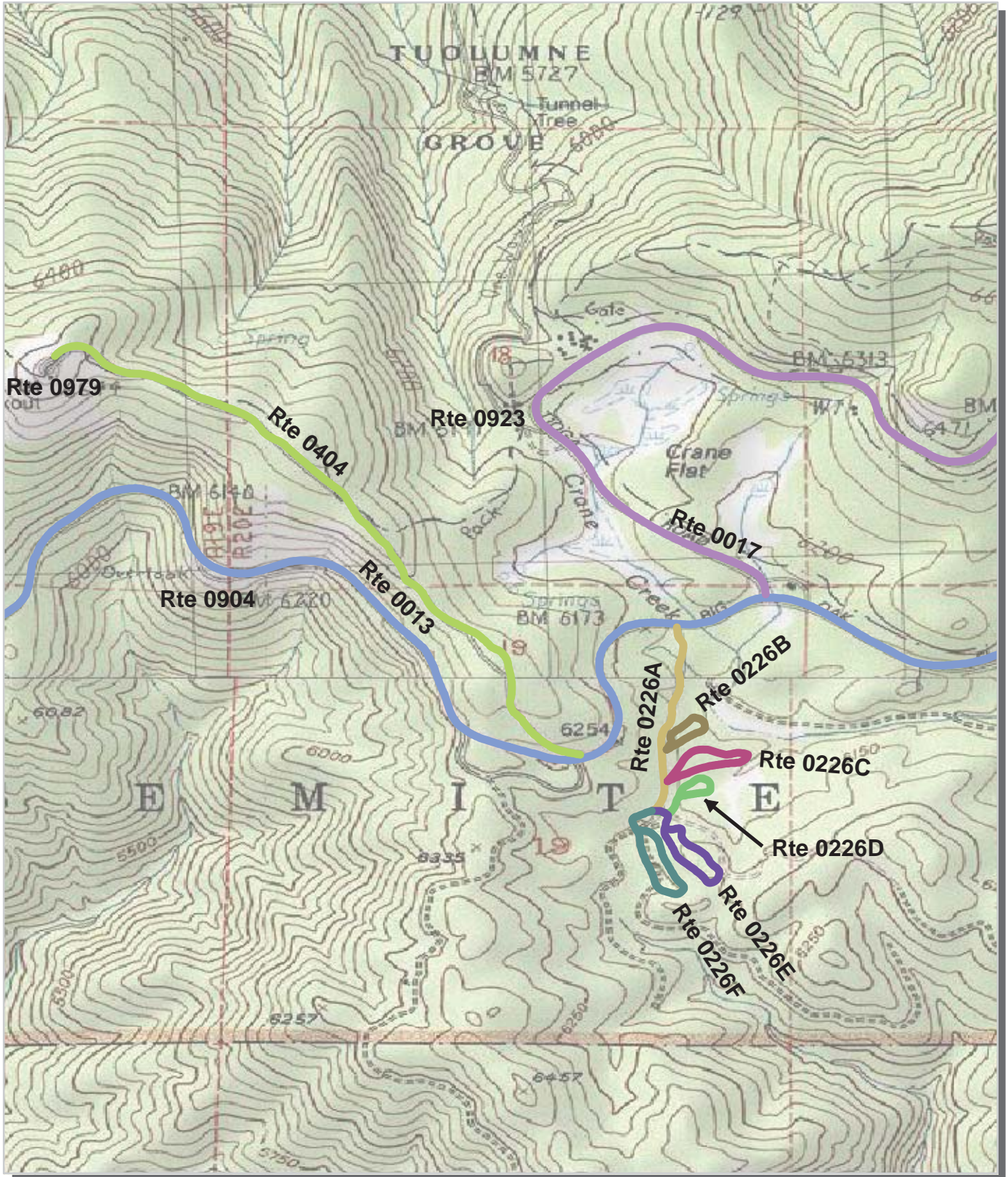

Unique colors used to differentiate routes

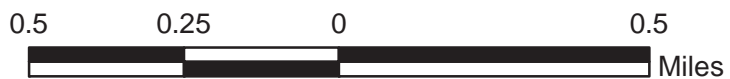

Yosemite National Park Route Location Area Map 3B

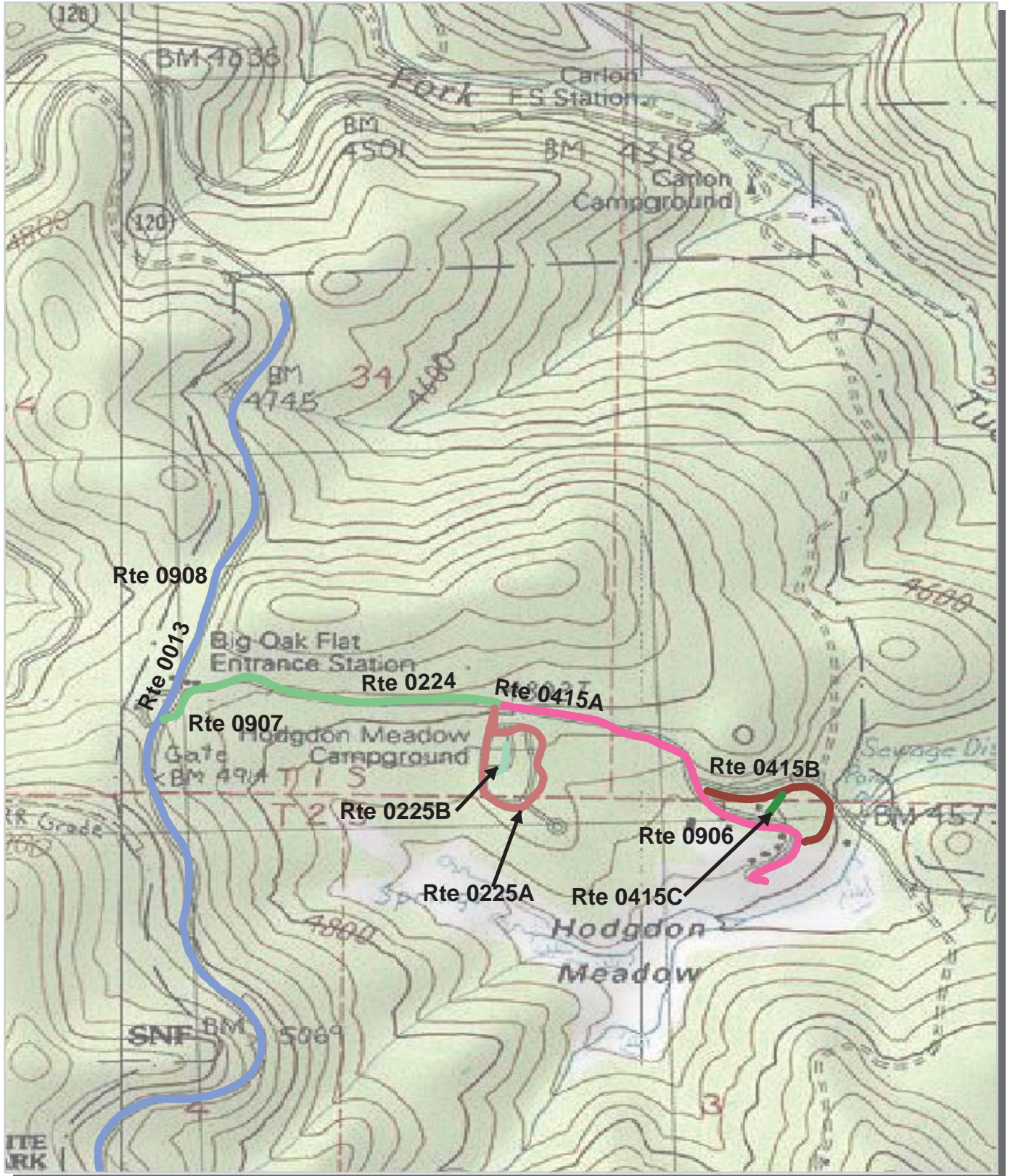

Unique colors used to differentiate routes



Yosemite National Park Route Location Area Map 4

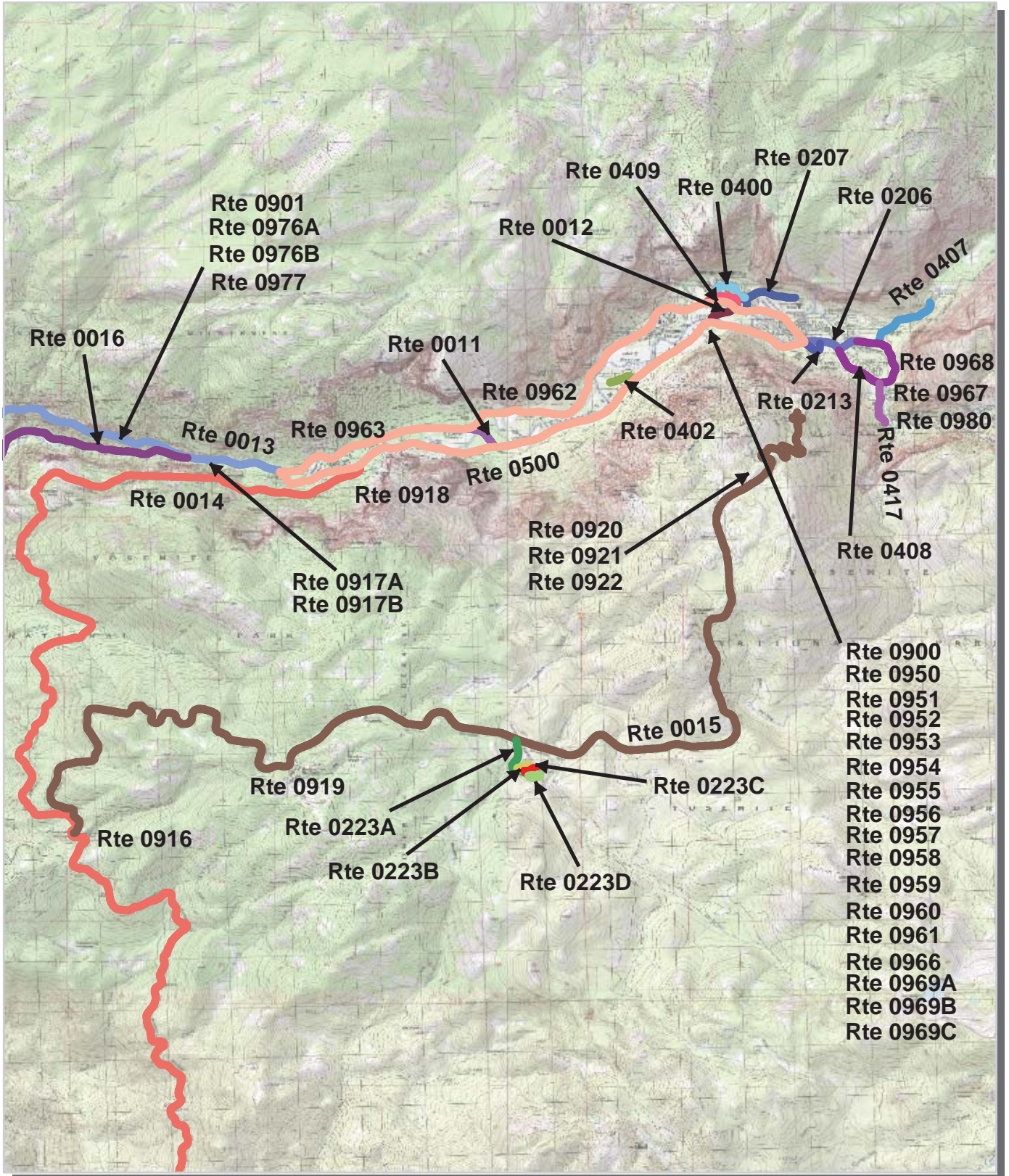

Unique colors used to differentiate routes



Yosemite National Park Route Location Area Map 5

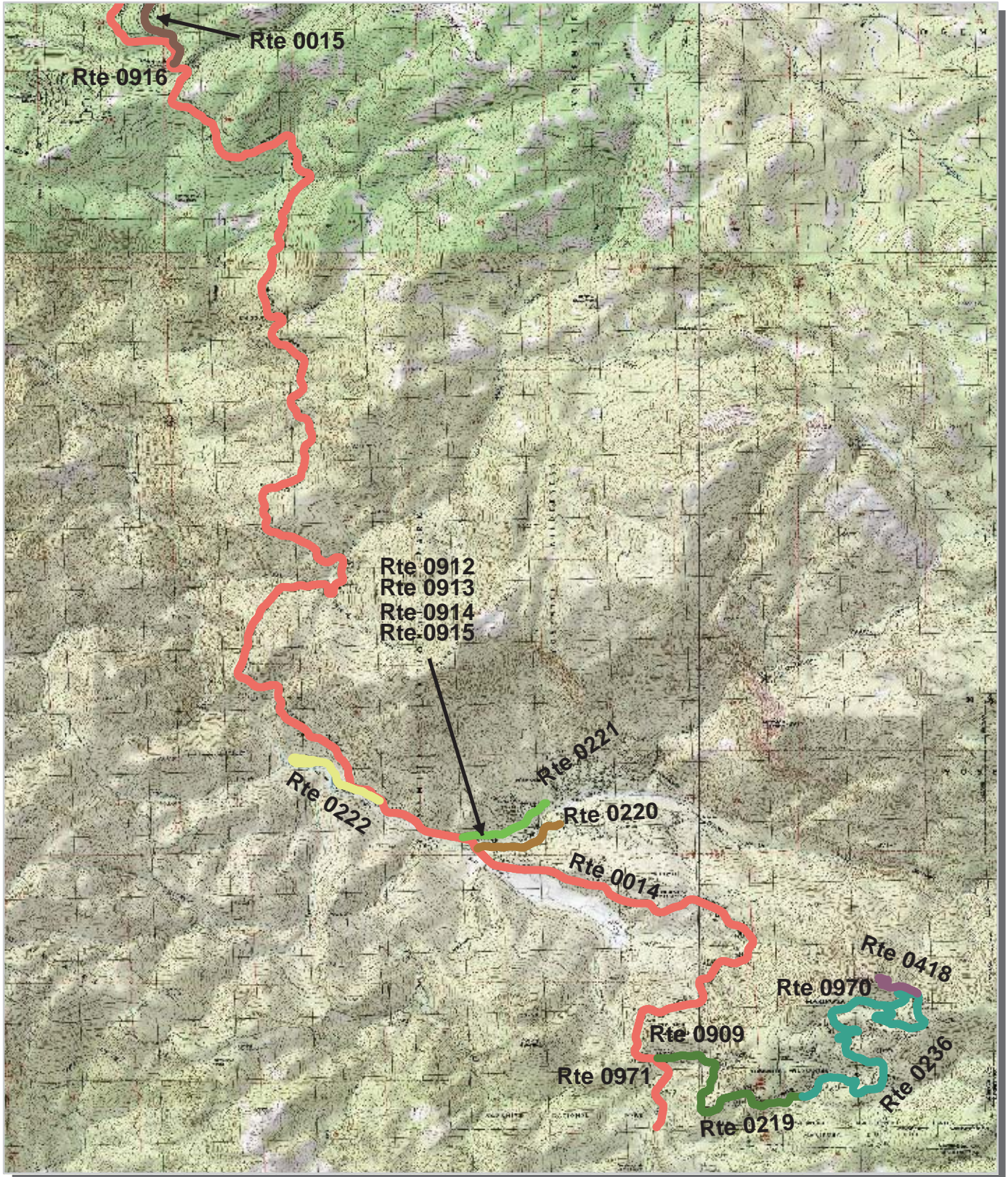





Unique colors used to differentiate routes

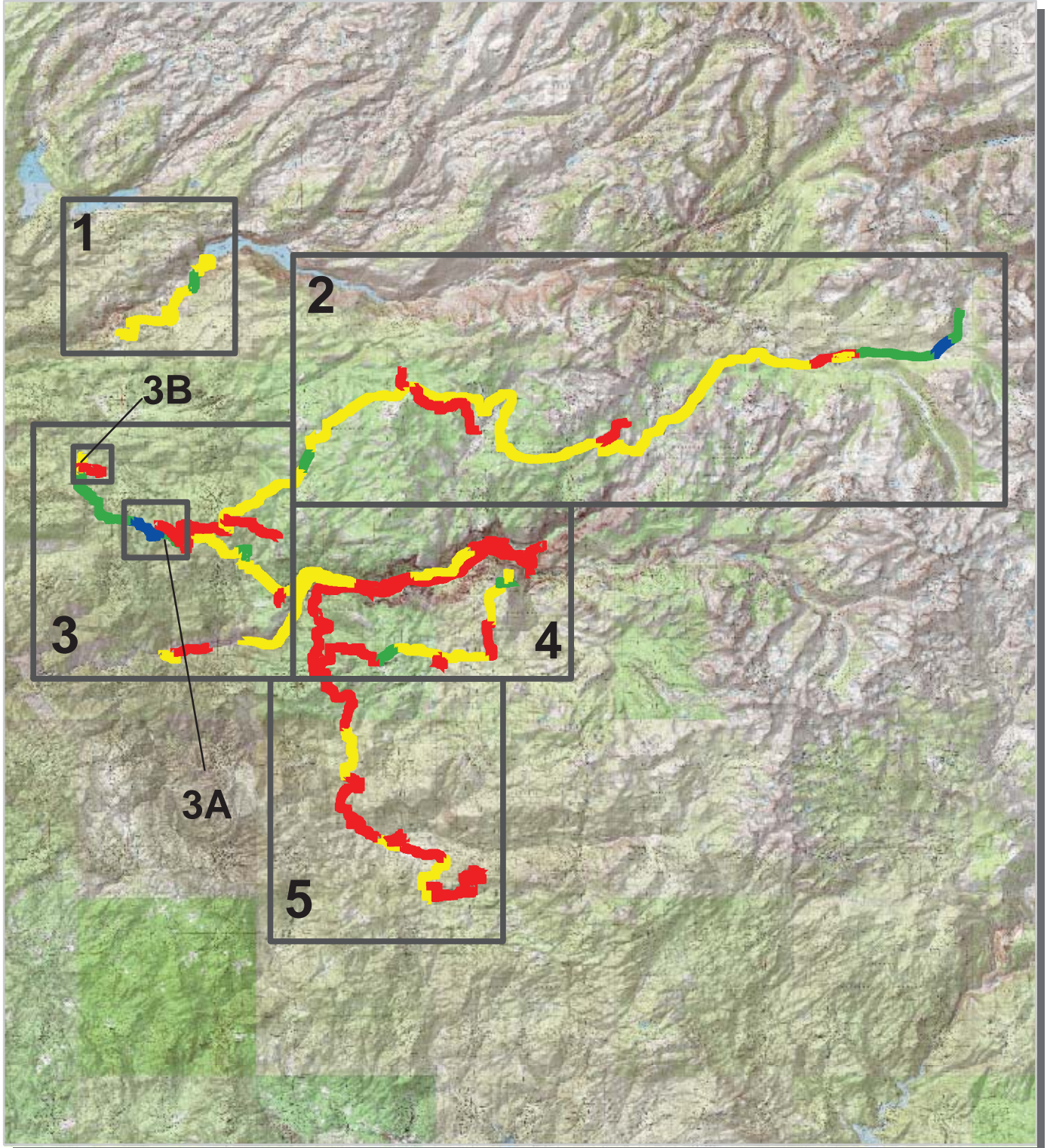

Yosemite National Park Route Condition Key Map PCR - Mile by Mile



PCR	Poor		Fair		Good		Excellent	
		(<=60)		(61 - 84)		(85 - 94)		(95 - 100)

* If the PCR rating is not available for a section, the SCR rating will be displayed. See appendix for definitions and formulas.

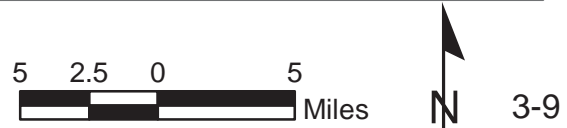



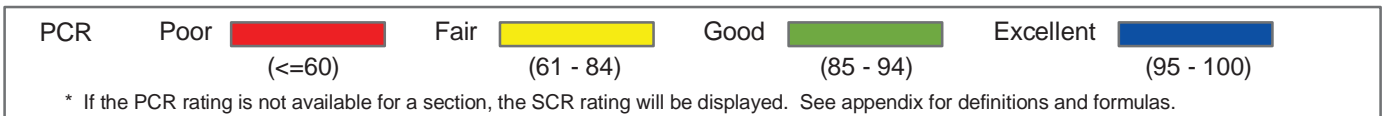
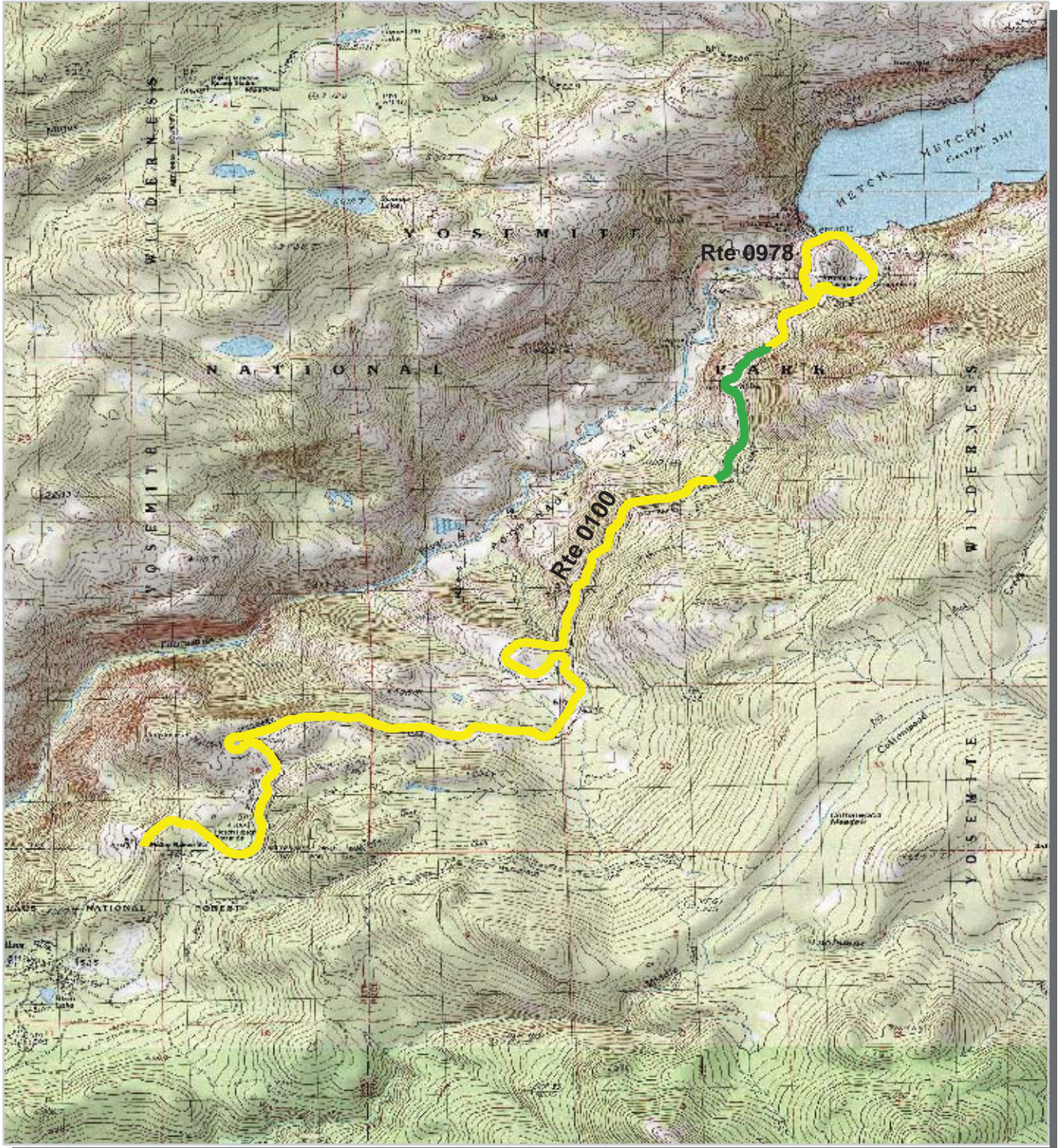

Yosemite National Park Route Condition Area Map 1 PCR - Mile by Mile

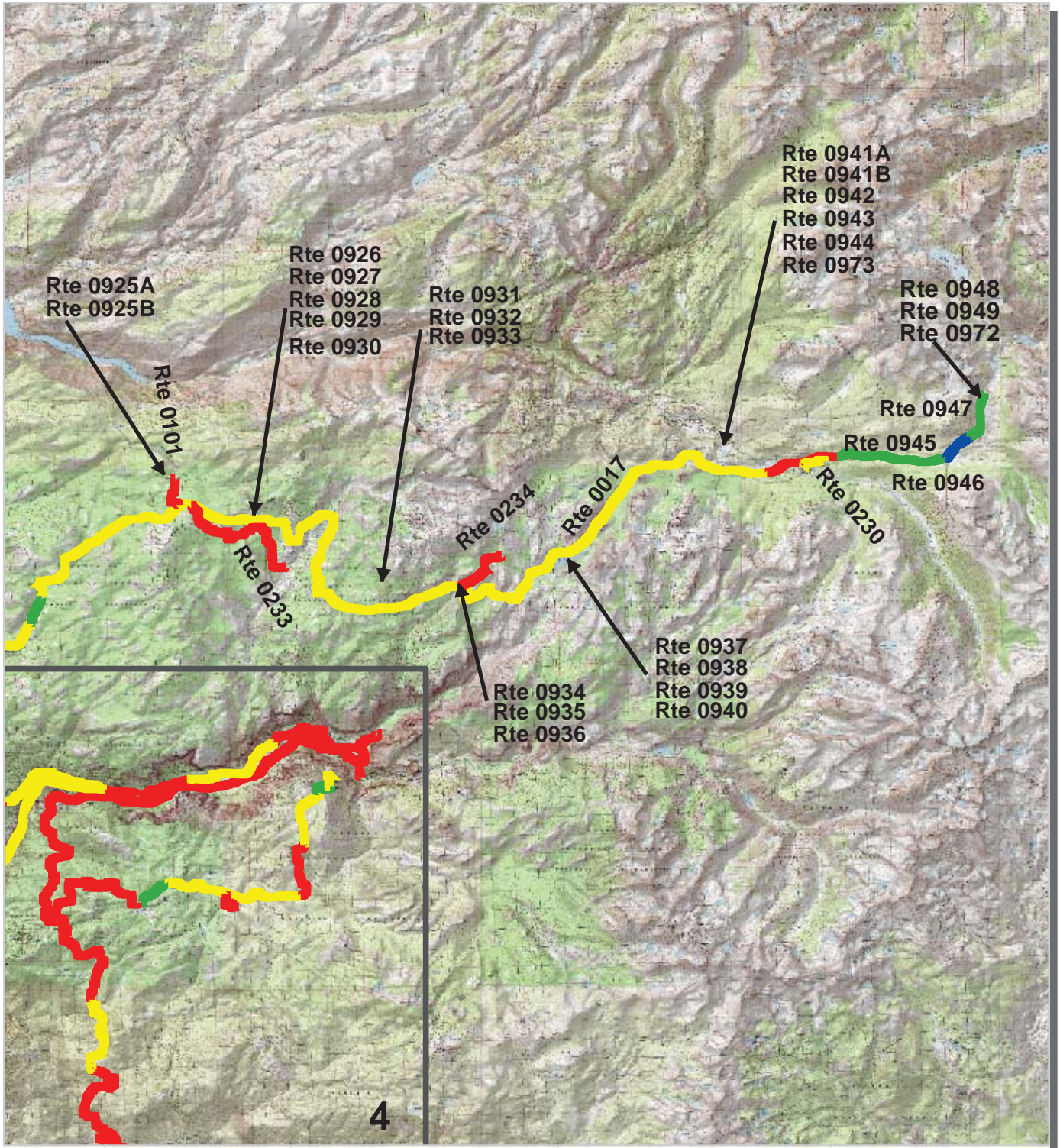

Yosemite National Park Route Condition Area Map 2 PCR - Mile by Mile



PCR	Poor		Fair		Good		Excellent	
		(<=60)		(61 - 84)		(85 - 94)		(95 - 100)

* If the PCR rating is not available for a section, the SCR rating will be displayed. See appendix for definitions and formulas.



Yosemite National Park Route Condition Area Map 3 PCR - Mile by Mile

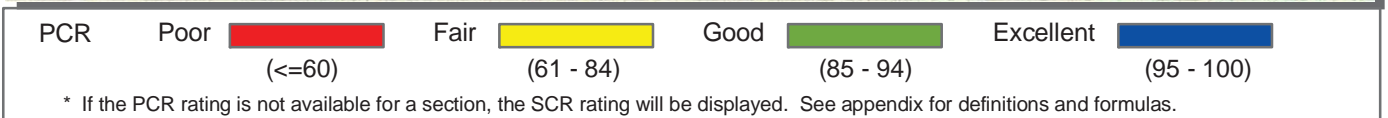
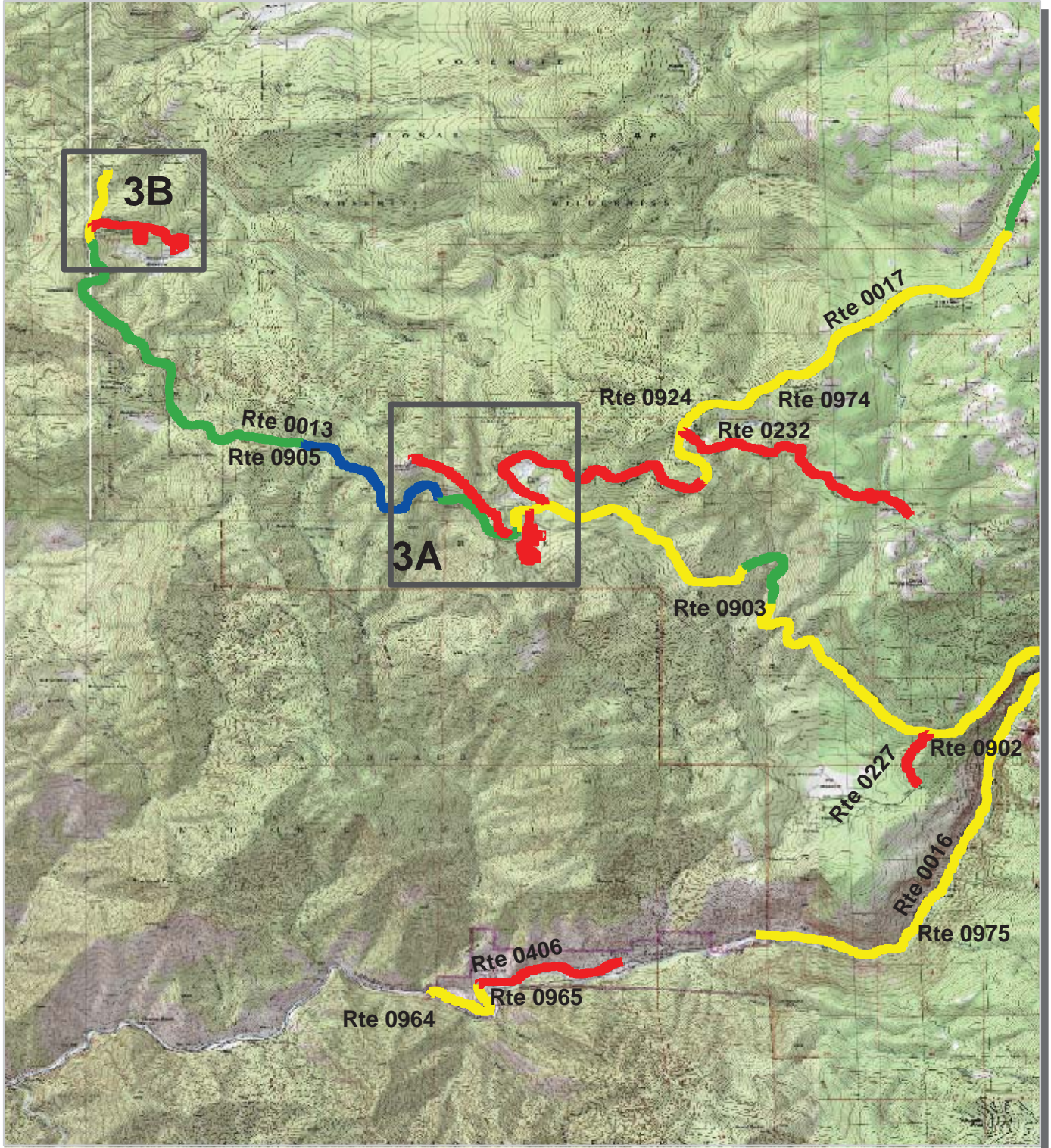

Yosemite National Park Route Condition Area Map 3A PCR - Mile by Mile

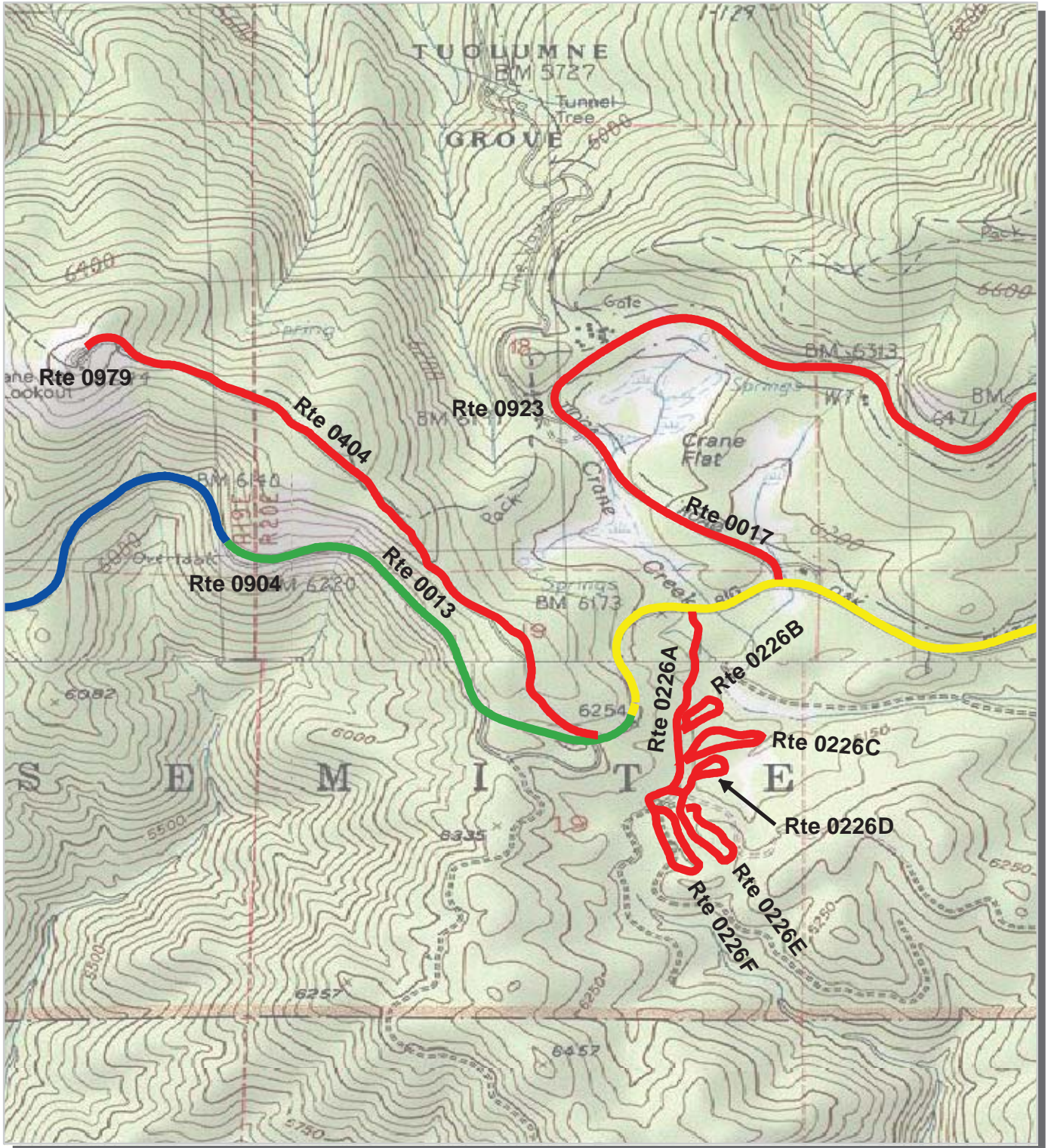

PCR	Poor	Fair	Good	Excellent
	(<=60)	(61 - 84)	(85 - 94)	(95 - 100)

* If the PCR rating is not available for a section, the SCR rating will be displayed. See appendix for definitions and formulas.

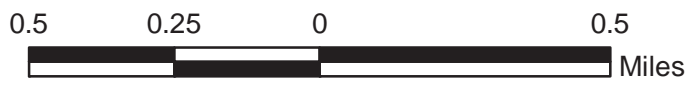

Yosemite National Park Route Condition Area Map 3B PCR - Mile by Mile

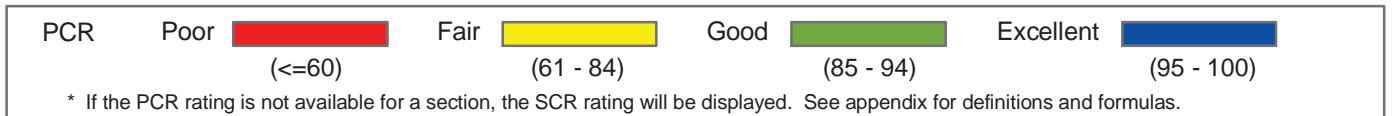
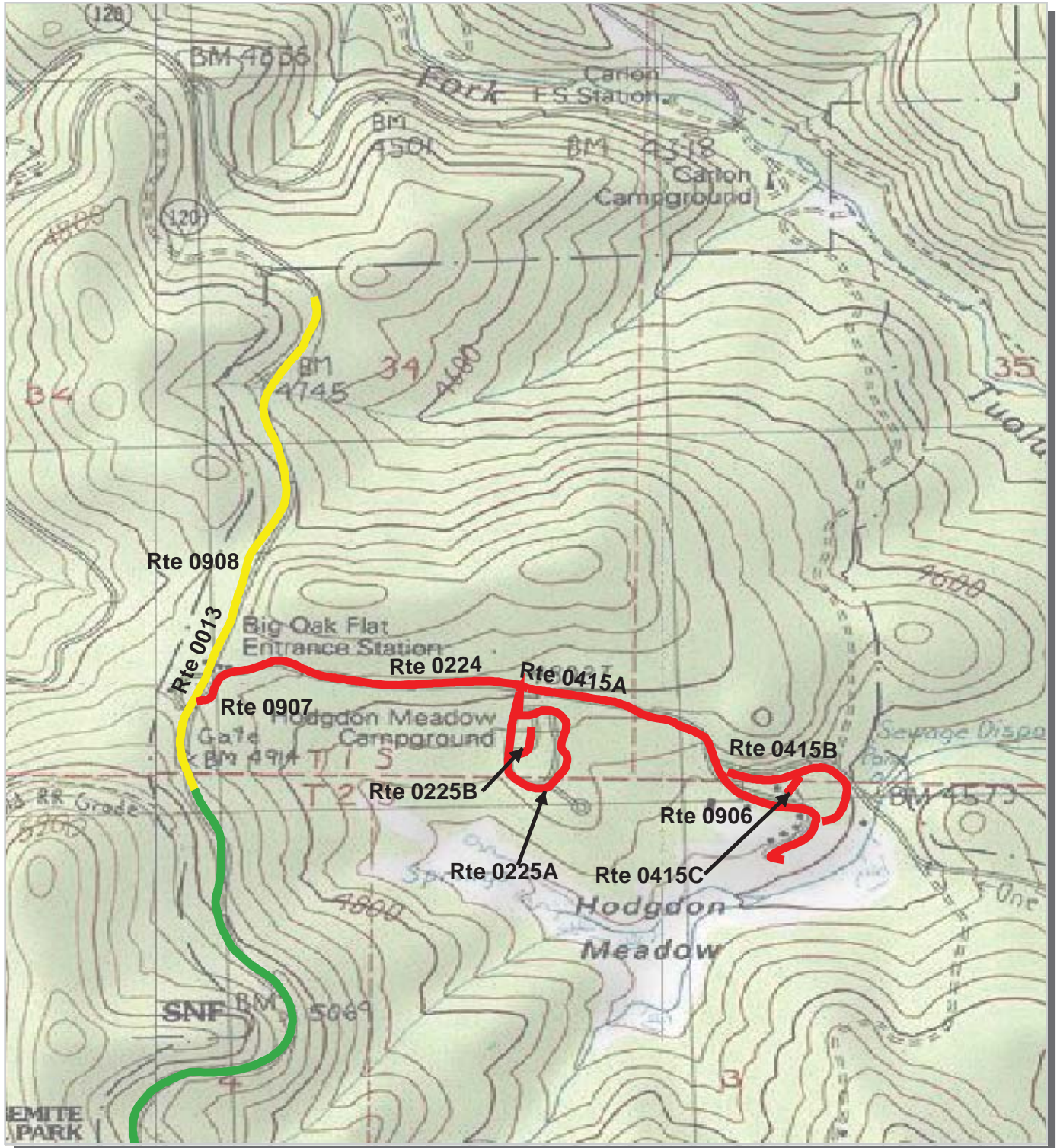

Yosemite National Park Route Condition Area Map 4 PCR - Mile by Mile

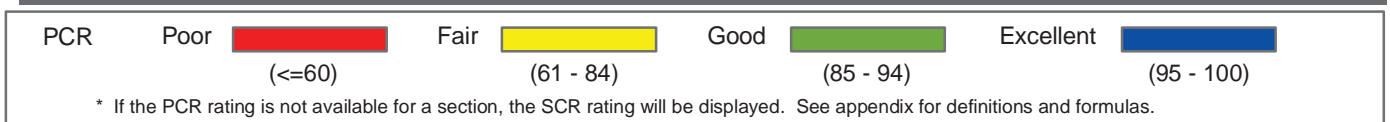
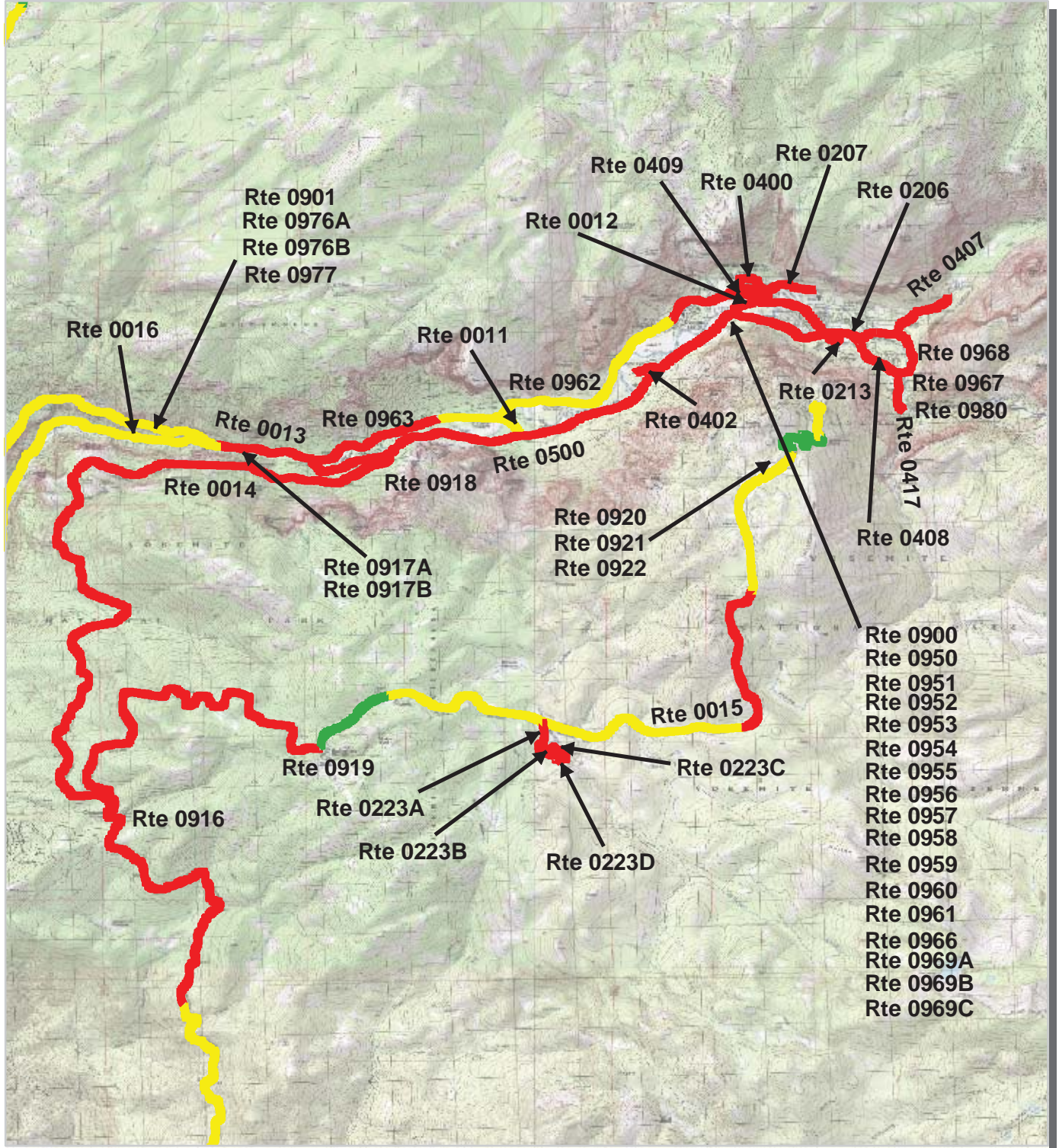

Yosemite National Park Route Condition Area Map 5 PCR - Mile by Mile

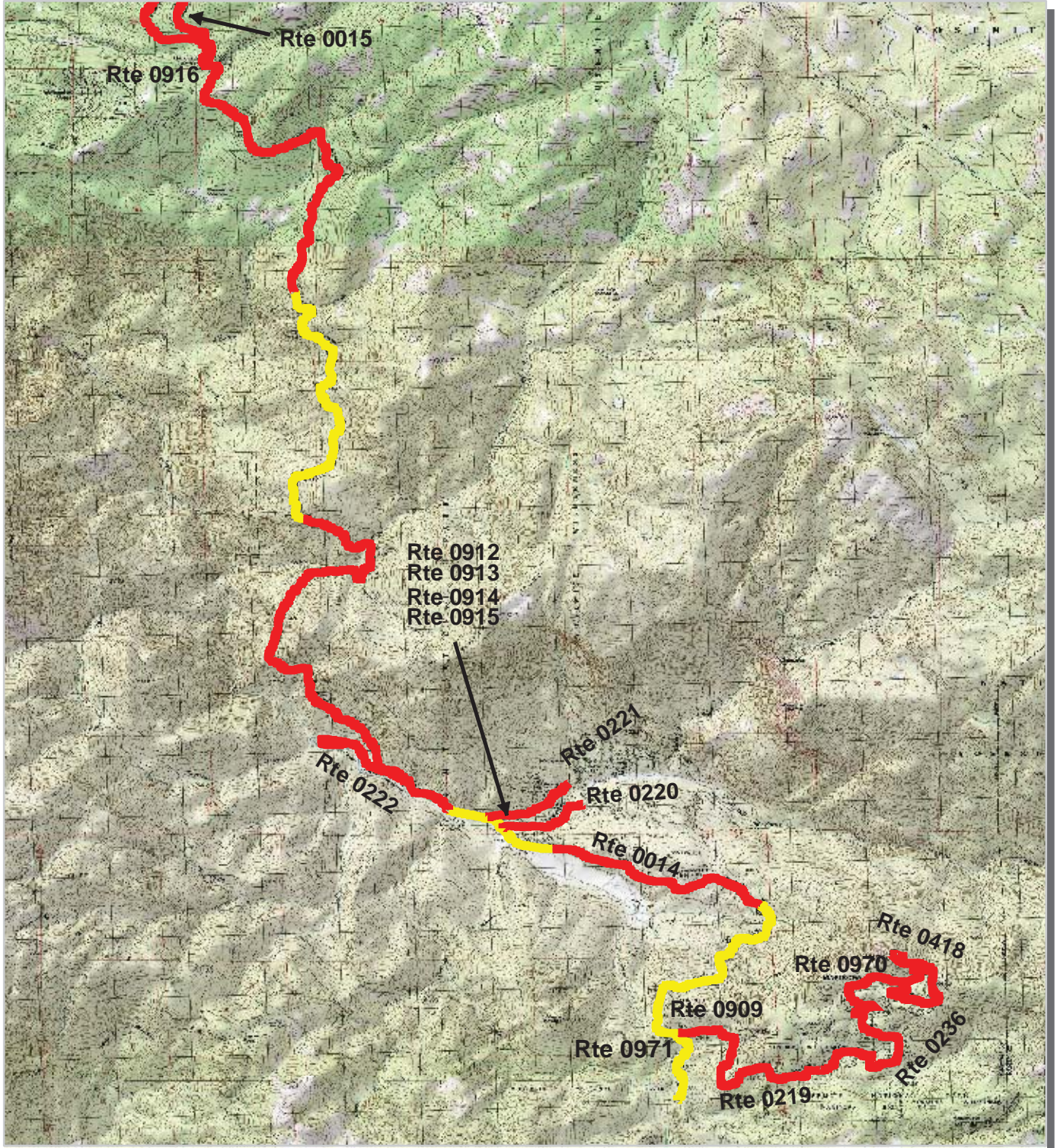

PCR	Poor		Fair		Good		Excellent	
	(<=60)		(61 - 84)		(85 - 94)		(95 - 100)	

* If the PCR rating is not available for a section, the SCR rating will be displayed. See appendix for definitions and formulas.

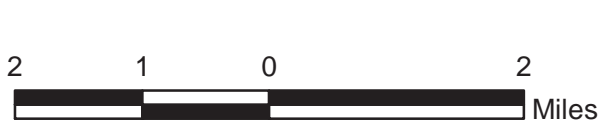

NPS/RIP Route ID Report

(Numerical By Route #)

Shading Color Key:

Red text denotes approx. mileage

White = Paved Routes, ARAN Driven	Yellow = Unpaved Routes, ARAN not Driven	Blue = All Paved Parking Areas
Grey = Paved Routes, ARAN not Driven	Red =	Green = All Unpaved Parking Areas
Black = Paved State, Local or Private non-NPS Routes, ARAN Driven	Purple =	

YOSE

YOSEMITE NATIONAL PARK

Rte. #	FMSS Asset #	Route Name	Route Description		Paved Miles	Un-Paved Miles	Rte. Lgth	Func. Class	Rte. Lanes	Manual Rated SQ/FT	Surf. Type
			From	To							
0011	11237	EL CAPITAN BRIDGE ROAD	FROM ROUTE 0500 AT MP 2.35 SOUTHSIDE	TO ROUTE 0500 NORTHSIDE	0.39	0.00	0.39	1	2	0	AS
0012	10820	SENTINEL BRIDGE ROAD	FROM ROUTE 0500 AT MP 5.08 SOUTHSIDE	TO ROUTE 0500 NORTHSIDE	0.31	0.00	0.31	1	2	0	AS
0013	9849	BIG OAK FLAT ROAD	FROM ROUTE 0500	TO WEST PARK BOUNDARY	18.91	0.00	18.91	1	2	0	OC
0014	10814	WAWONA ROAD	FROM SOUTH PARK BOUNDARY	TO ROUTE 0500	26.98	0.00	26.98	1	2	0	AS
0015	10815	GLACIER POINT ROAD	FROM ROUTE 0014 AT MP 17.7	TO ROUTE 0922 AT GLACIER POINT	15.72	0.00	15.72	1	2	0	OC
0016	10813	EL PORTAL ROAD	FROM WEST PARK BOUNDARY AT PAVEMENT CHANGE JUST PAST YOSEMITE VIEW HOTEL	TO ROUTE 0013	6.80	0.00	6.80	1	2	0	AS
0017	9855	TIOGA ROAD	FROM ROUTE 0013 AT MP 10.45	TO EAST PARK BOUNDARY	46.58	0.00	46.58	1	2	0	AS
0100	9844	HETCH HETCHY ROAD	FROM WEST PARK BOUNDARY	TO END OF LOOP	8.72	0.00	8.72	2	2	0	AS
0101	10892	WHITE WOLF ROAD	FROM ROUTE 0017 AT MP 14.5	TO END OF PAVEMENT	1.12	0.00	1.12	2	2	0	OC
0203	10893	HOUSEKEEPING CAMPGROUND	FROM ROUTE 0500 AT MP 5.67	THROUGH CAMPGROUND	1.45	0.00	1.45	3	1	84,354	AS
0206	10894	STABLE ROAD	FROM ROUTE 0500 AT MP 6.08	TO ROUTE 0408	0.54	0.00	0.54	2	2	0	AS
0207	10895	AHWAHNEE HOTEL ROAD	FROM ROUTE 0500	TO HOTEL	0.68	0.00	0.68	3	2	0	AS
0210	10896	UPPER PINES CAMPGROUND	FROM ROUTE 0206 AT MP 0.46 ON RIGHT	THROUGH CAMPGROUND	4.14	0.00	4.14	3	1	240,856	AS
0211	10897	LOWER PINES CAMPGROUND	FROM ROUTE 0206 AT MP 0.46 ON LEFT	THROUGH CAMPGROUND	2.21	0.00	2.21	3	1	128,698	AS
0212	10898	NORTH PINES CAMPGROUND	FROM ROUTE 0206 AT MP 0.54 ON LEFT	THROUGH CAMPGROUND	1.98	0.00	1.98	3	1	115,277	AS
0213	10899	CURRY VILLAGE ROAD	FROM ROUTE 0500 AT MP 6.08	TO ROUTE 0206	0.28	0.00	0.28	3	2	0	AS
0214	10901	CURRY VILLAGE PARKING AND REGISTRATION LOOP	FROM ROUTE 0500	TO ROUTE 0213	0.72	0.00	0.72	3	2	83,692	AS
0215	6365	CURRY VILLAGE EXIT ROAD	FROM ROUTE 0954	TO ROUTE 0408	0.24	0.00	0.24	3	1	14,365	AS
0219	10902	MARIPOSA GROVE ROAD	FROM ROUTE 0014 AT MP 0.8	TO MARIPOSA GROVE	2.06	0.00	2.06	2	2	0	AS
0220	10903	WAWONA HISTORY CENTER ROAD	FROM ROUTE 0014 AT MP 5.5	TO COUNTY LINE	0.82	0.00	0.82	3	2	0	OC
0221	10904	CHILNUANA FALLS ROAD	FROM ROUTE 0014 AT MP 5.7	TO COUNTY LINE	0.83	0.00	0.83	3	2	0	OC
0222	10905	WAWONA CAMPGROUND	FROM ROUTE 0014 AT MP 6.5 ON LEFT	TO END OF LOOP	1.17	0.00	1.17	3	1	0	OC
0223A		BRIDALVEIL CREEK CAMPGROUND ACCESS ROAD	FROM ROUTE 0015 AT MP 7.8 ON RIGHT	TO ROUTE 0223D	0.56	0.00	0.56	3	2	0	OC
0223B		BRIDALVEIL CREEK CAMPGROUND LOOP B	FROM ROUTE 0223A	TO ROUTE 0223A	0.27	0.00	0.27	3	1	0	OC
0223C		BRIDALVEIL CREEK CAMPGROUND LOOP C	FROM ROUTE 0223A	TO ROUTE 0223A	0.27	0.00	0.27	3	1	0	OC
0223D		BRIDALVEIL CREEK CAMPGROUND LOOP D	FROM END OF ROUTE 0223A	TO END OF ROUTE 0223A	0.29	0.00	0.29	3	1	0	OC

NPS/RIP Route ID Report

(Numerical By Route #)

Shading Color Key:

Red text denotes
approx. mileage

White = Paved Routes, ARAN Driven

Yellow = Unpaved Routes, ARAN not Driven

Blue = All Paved Parking Areas

Grey = Paved Routes, ARAN not Driven

Red =

Green = All Unpaved Parking Areas

Black = Paved State, Local or Private non-NPS Routes, ARAN Driven

Purple =

YOSE

YOSEMITE NATIONAL PARK

Rte. #	FMSS Asset #	Route Name	Route Description		Paved Miles	Un-Paved Miles	Rte. Lgth	Func. Class	Rte. Lanes	Manual Rated SQ/FT	Surf. Type
			From	To							
0224	11015	HODGDON MEADOW ROAD	FROM ROUTE 0013 AT MP 18.18	TO ROUTE 0225A ON RIGHT AND BEGIN ROUTE 0415 STRAIGHT AHEAD	0.49	0.00	0.49	3	2	0	OC
0225A		HODGDON MEADOW CAMPGROUND OUTER LOOP	FROM END OF ROUTE 0224 / BEGINNING OF ROUTE 0415A	TO END OF LOOP	0.41	0.00	0.41	3	1	0	OC
0225B		HODGDON MEADOW CAMPGROUND INNER LOOP	FROM ROUTE 0225A	TO ROUTE 0225A	0.08	0.00	0.08	3	1	0	OC
0226A		CRANE FLAT CAMPGROUND ACCESS ROAD	FROM ROUTE 0013 AT MP 10.65 ON LEFT	TO ROUTE 0226F	0.43	0.00	0.43	3	1	0	OC
0226B		CRANE FLAT CAMPGROUND LOOP, SITES 1 - 25	FROM ROUTE 0226A	TO END OF LOOP	0.21	0.00	0.21	3	1	0	OC
0226C		CRANE FLAT CAMPGROUND LOOP, SITES 26 - 61	FROM ROUTE 0226A	TO END OF LOOP	0.34	0.00	0.34	3	1	0	OC
0226D		CRANE FLAT CAMPGROUND LOOP, SITES 62 - 81	FROM ROUTE 0226E	TO END OF LOOP	0.21	0.00	0.21	3	1	0	OC
0226E		CRANE FLAT CAMPGROUND LOOP, SITES 82 - 127	FROM ROUTE 0226A	TO END OF LOOP	0.40	0.00	0.40	3	1	0	OC
0226F		CRANE FLAT CAMPGROUND LOOP, SITES 128 - 166	FROM END OF ROUTE 0226A	TO END OF LOOP	0.43	0.00	0.43	3	1	0	OC
0227	6348	FORESTA ROAD (EAST)	FROM ROUTE 0013 AT MP 4.34	TO COUNTY LINE	0.75	0.00	0.75	3	2	0	AS
0229	10907	TUOLUMNE MEADOWS CAMPGROUND	FROM ROUTE 0017 AT MP 39.5 ON RIGHT	THROUGH CAMPGROUND	2.53	0.00	2.53	3		146,942	AS
0230	10908	TUOLUMNE LODGE ROAD	FROM ROUTE 0017 AT MP 40.05	TO TUOLUMNE LODGE	0.67	0.00	0.67	3	2	0	AS
0231	10910	WHITE WOLF CAMPGROUND	FROM END OF ROUTE 0101 AT MP 1.13	THROUGH CAMPGROUND	1.13	0.00	1.13	3		66,208	AS
0232	10911	TAMARACK FLAT CAMPGROUND	FROM ROUTE 0017 AT MP 3.75 ON RIGHT	TO END OF PAVEMENT	3.05	0.00	3.05	3	2	0	OC
0233	10912	YOSEMITE CREEK CAMPGROUND	FROM ROUTE 0017 AT MP 14.85 ON RIGHT	TO END OF PAVEMENT	4.78	0.00	4.78	3	2	0	AS
0234	10933	MAY LAKE ROAD	FROM ROUTE 0017 AT MP 27.1	TO ROUTE 0934	1.73	0.00	1.73	3	2	0	OC
0235	10935	WAWONA RANGER STATION	FROM ROUTE 0221 AT MP 0.35	TO RANGER STATION	0.21	0.00	0.21	3		24,564	AS
0236	10936	MARIPOSA GROVE TRAM ROAD	FROM END OF ROUTE 219	TO END OF LOOP	4.05	0.00	4.05	3		0	AS
0239	10938	CATHEDRAL PICNIC AREA	FROM ROUTE 0500 AT MP 2.55 ON LEFT	THROUGH PICNIC AREA	0.08	0.00	0.08	3		5,020	AS
0240	10939	PORCUPINE FLAT CAMPGROUND	FROM ROUTE 0017 AT MP 23.8 ON LEFT	THROUGH CAMPGROUND	0.14	0.00	0.14	3	2	8,672	AS
0241	10941	CASTLE CLIFFS COURT	FROM ROUTE 0400	TO COURTHOUSE	0.10	0.00	0.10	3		11,842	AS
0242		WHITE WOLF LODGE ROAD	FROM ROUTE 0101	TO ROUTE 0101	0.22	0.00	0.22	3	2	18,257	AS
0400	6350	YOSEMITE VILLAGE ADMINISTRATION ROAD	FROM ROUTE 0207 AT MP 0.16	TO ROUTE 0409	0.47	0.00	0.47	5		0	OC
0402	10817	MUIR TREE CAMPGROUND	FROM ROUTE 0500 AT MP 4.03 ON LEFT	TO END OF PAVEMENT	0.29	0.00	0.29	5		0	OC

NPS/RIP Route ID Report

(Numerical By Route #)

Shading Color Key:

Red text denotes approx. mileage

White = Paved Routes, ARAN Driven	Yellow = Unpaved Routes, ARAN not Driven	Blue = All Paved Parking Areas
Grey = Paved Routes, ARAN not Driven	Red =	Green = All Unpaved Parking Areas
Black = Paved State, Local or Private non-NPS Routes, ARAN Driven	Purple =	

YOSE

YOSEMITE NATIONAL PARK

Rte. #	FMSS Asset #	Route Name	Route Description		Paved Miles	Un-Paved Miles	Rte. Lgth	Func. Class	Rte. Lanes	Manual Rated SQ/FT	Surf. Type
			From	To							
0404	10818	CRANE FLAT HELIPORT ROAD	FROM ROUTE 0013 AT MP 11.08	TO ROUTE 0979	1.42	0.00	1.42	5	2	0	OC
0405		TUOLUMNE STABLE ROAD	FROM ROUTE 0017 AT MP 39.79	TO STABLES	0.00	0.00	0.00	3	2	0	GR
0406	11239	FORESTA ROAD (WEST)	FROM SR 140	TO FIRE STATION	2.50	0.00	2.50	5		0	OC
0407	11226	MIRROR LAKE ROAD	FROM ROUTE 0408 AT MP 1.25	TO MIRROR LAKE	0.80	0.00	0.80	3	2	0	AS
0408	11227	HAPPY ISLES SHUTTLE LOOP	FROM END OF ROUTE 0206 AT MP 0.35	TO END OF ROUTE 0206	1.45	0.00	1.45	3	2	0	OC
0409	6366	VILLAGE SHUTTLE ROAD	FROM ROUTE 0500 AT MP 7.3	TO ROUTE 0500 AT MP 6.96	0.43	0.00	0.43	3	2	0	OC
0410	10728	EL PORTEL RESIDENCE AREA	FROM ROUTE 0406 AT MP 1.05 ON LEFT	THROUGH RESIDENCE AREA	1.20	0.00	1.20	5	2	139,662	AS
0411	10729	EL PORTEL WATER TANK ACCESS	FROM ROUTE 0410	TO WATER TANK	0.10	0.00	0.10	6		6,344	AS
0412	11228	EL PORTEL TRAILER COURT	FROM SR 140 ON LEFT SIDE 1.5 MILES PAST FORESTA ROAD	THROUGH TRAILER COURT AREA	0.82	0.00	0.82	5	2	47,714	AS
0413	6364	WAWONA WATER TREATMENT FACILITY	FROM ROUTE 0221 AT MP 0.46 ON LEFT	TO END	0.12	0.00	0.12	5	2	14,335	AS
0414	11229	WAWONA WASTEWATER TREATMENT FACILITY	FROM ROUTE 0221 AT MP 0.6 ON LEFT	TO END	0.28	0.00	0.28	5	2	32,992	AS
0415A		HODGDON MEADOW RESIDENCE AREA ACCESS	FROM END OF ROUTE 0224 / BEGIN ROUTE 0225A	TO END OF LOOP	0.62	0.00	0.62	5	2	0	AS
0415B		HODGDON MEADOW RESIDENCE AREA ROAD	FROM ROUTE 0415A AT MP 0.5	TO ROUTE 0415A AT MP 0.32	0.28	0.00	0.28	5	2	0	OC
0415C		HODGDON MEADOW RESIDENCE AREA ROAD	FROM ROUTE 0415B	TO ROUTE 0415A	0.06	0.00	0.06	5	2	0	OC
0416	11232	TUOLUMNE RESIDENCES AND RANGER STATION	FROM ROUTE 0230	TO ROUTE 0230	0.14	0.00	0.14	5	1	10,269	AS
0417	11233	HAPPY ISLES WATER TANK ACCESS	FROM ROUTE 0408 AT MP 0.6	TO ROUTE 0980	0.54	0.00	0.54	6	2	0	OC
0418	11234	WAWONA POINT HELIPORT ROAD	FROM ROUTE 0236 AT MP 3.6	TO ROUTE 0970	0.56	0.00	0.56	6	2	0	OC
0419	11235	GLACIER POINT RESIDENCE AREA	FROM ROUTE 0015 AT MP 15.28	TO RESIDENCES	0.05	0.00	0.05	5		3,089	AS
0420		O'SHAUGHNESSY DAM BOAT RAMP / DAM ACCESS ROAD	FROM ROUTE 0100 ON RIGHT JUST BEFORE DAM	TO DAM (PARTIALLY SUBMERGED UNDER WATER)	0.08	0.00	0.08	5	1	5,100	AS
0500	10900	VALLEY LOOP ROAD	FROM ROUTE 0013 KEEPING RIGHT	TO ROUTE 0013	12.45	0.00	12.45	1		0	AS
0600	11236	VALLEY RESIDENCE AREA	FROM ROUTE 0409, THROUGH RESIDENCE AREA	TO ROUTE 0400	0.87	0.00	0.87	5	2	101,209	AS
0700	10067	WATER TANK ROAD	FROM	TO	0.00	0.20	0.20	ZZ		0	GR
0701	10077	FORESTA RESIDENTIAL ROADS	FROM	TO	0.00	3.00	3.00	ZZ		0	GR
0702	11064	MIDDLE ROAD OLD EPR	FROM	TO	0.00	1.00	1.00	ZZ		0	GR
0703	12735	CHOWCHILLA MOUNTAIN ROAD WAR	FROM	TO	0.00	2.80	2.80	ZZ		0	GR

NPS/RIP Route ID Report

(Numerical By Route #)

Shading Color Key:

Red text denotes approx. mileage

White = Paved Routes, ARAN Driven	Yellow = Unpaved Routes, ARAN not Driven	Blue = All Paved Parking Areas
Grey = Paved Routes, ARAN not Driven	Red =	Green = All Unpaved Parking Areas
Black = Paved State, Local or Private non-NPS Routes, ARAN Driven	Purple =	

YOSE

YOSEMITE NATIONAL PARK

Rte. #	FMSS Asset #	Route Name	Route Description		Paved Miles	Un-Paved Miles	Rte. Lgth	Func. Class	Rte. Lanes	Manual Rated SQ/FT	Surf. Type
			From	To							
0704	12772	OLD EP UNPAVED RESIDENTIAL ROADS EPR	FROM	TO	0.00	0.70	0.70	ZZ		0	GR
0705	5664	11 MILE ROAD WAR	FROM	TO	0.00	3.00	3.00	ZZ		0	GR
0706	6321	OLD BIG OAK FLAT ROAD CF TO GF MAR	FROM	TO	0.00	1.20	1.20	ZZ		0	GR
0707	6741	SODA SPRING ROAD MAR	FROM	TO	0.00	0.95	0.95	ZZ		0	GR
0708	6748	DAVIS CUT-OFF ROAD MAR	FROM	TO	0.00	4.00	4.00	ZZ		0	GR
0709	6749	OLD COULTERVILLE ROAD MAR	FROM	TO	0.00	2.40	2.40	ZZ		0	GR
0710	9846	BASELINE ROAD MAR	FROM	TO	0.00	1.60	1.60	ZZ		0	GR
0711	9847	LAKE ELEANOR ROAD MAR	FROM	TO	0.00	0.68	0.68	ZZ		0	GR
0712	9848	ASPEN VALLEY ROAD MAR	FROM	TO	0.00	5.05	5.05	ZZ		0	GR
0713	9850	OLD BIG OAK FLAT ROAD VIA BIG TREES MAR	FROM	TO	0.00	9.70	9.70	ZZ		0	GR
0714	9853	SUGAR PINE GAP ROAD MAR	FROM	TO	0.00	2.20	2.20	ZZ		0	GR
0715	9854	MERCED GROVE ROAD MAR	FROM	TO	0.00	1.04	1.04	ZZ		0	GR
0900	10822	SENTINEL BRIDGE PARKING AREA	ADJACENT TO ROUTE 0012 AT MP 0.03 ON LEFT		0.00	0.00	0.00	9	0	15,014	AS
0901	10944	CASCADE CREEK TURNOUT	ADJACENT TO ROUTE 0013 AT MP 2.86 ON LEFT		0.00	0.00	0.00	9	0	3,579	AS
0902	6757	FIRE OVERLOOK	ADJACENT TO ROUTE 0013 AT MP 4.1 ON LEFT		0.00	0.00	0.00	9	0	6,494	AS
0903	11622	BIG MEADOWS OVERLOOK	ADJACENT TO ROUTE 0013 AT MP 8.24 ON LEFT		0.00	0.00	0.00	9	0	5,739	AS
0904	11013	SAN JOAQUIN OVERLOOK	ADJACENT TO ROUTE 0013 AT MP 11.92 ON LEFT		0.00	0.00	0.00	9	0	15,221	AS
0905	11250	MERCED GROVE	ADJACENT TO ROUTE 0013 AT MP 14.15 ON LEFT		0.00	0.00	0.00	9	0	5,933	AS
0906	11541	HODGDON MEADOW MAINTENANCE AREA	ADJACENT TO ROUTE 0415A ON RIGHT		0.00	0.00	0.00	9	0	19,868	AS
0907	11546	BIG OAK FLAT ENTRANCE PARKING	ADJACENT TO ROUTE 0013 AT MP 18.18 ON LEFT		0.00	0.00	0.00	9	0	20,020	AS
0908	11547	BIG OAK FLAT ENTRANCE SIGN PARKING	ADJACENT TO ROUTE 0013 AT MP 18.38 ON LEFT		0.00	0.00	0.00	9	0	7,551	AS
0909	11548	MARIPOSA GROVE ENTRANCE PARKING	ADJACENT TO ROUTE 0219 AT MP 0.04 ON LEFT		0.00	0.00	0.00	9	0	10,694	AS
0910	11549	MARIPOSA GROVE BUS PARKING	ADJACENT TO ROUTE 0219 AT MP 2.00 ON RIGHT		0.00	0.00	0.00	9	0	0	AS
0911	11550	MARIPOSA GROVE PARKING	AT END OF ROUTE 0219		0.00	0.00	0.00	9	0	0	AS

NPS/RIP Route ID Report

(Numerical By Route #)

Shading Color Key:

Red text denotes
approx. mileage

White = Paved Routes, ARAN Driven

Yellow = Unpaved Routes, ARAN not Driven

Blue = All Paved Parking Areas

Grey = Paved Routes, ARAN not Driven

Red =

Green = All Unpaved Parking Areas

Black = Paved State, Local or Private non-NPS Routes, ARAN Driven

Purple =

YOSE

YOSEMITE NATIONAL PARK

Rte. #	FMSS Asset #	Route Name	Route Description		Paved Miles	Un-Paved Miles	Rte. Lgth	Func. Class	Rte. Lanes	Manual Rated SQ/FT	Surf. Type
			From	To							
0912	11556	WAWONA HISTORY CENTER PARKING	ADJACENT TO ROUTE 0220 AT MP 0.13 ON RIGHT		0.00	0.00	0.00	9	0	18,627	AS
0913	11557	WAWONA DUMP STATION	ADJACENT TO ROUTE 0220 ON LEFT		0.00	0.00	0.00	9	0	6,686	AS
0914	11558	WAWONA UTILITY AREA	ADJACENT TO ROUTE 0235 ON RIGHT		0.00	0.00	0.00	9	0	35,343	AS
0915	11559	WAWONA DISTRICT OFFICE	ADJACENT TO ROUTE 0413 ON LEFT		0.00	0.00	0.00	9	0	9,281	AS
0916	11560	RESTROOM PARKING	ADJACENT TO ROUTE 0014 AND ROUTE 0015		0.00	0.00	0.00	9	0	10,138	AS
0917A		TUNNEL VIEW PARKING AREA A	ADJACENT TO ROUTE 0014 AT MP 25.4 ON LEFT		0.00	0.00	0.00	9	0	22,029	AS
0917B		TUNNEL VIEW PARKING AREA B	ADJACENT TO ROUTE 0014 AT MP 25.4 ON RIGHT		0.00	0.00	0.00	9	0	12,342	AS
0918	11562	BRIDALVEIL FALLS PARKING	ADJACENT TO ROUTE 0014 AT MP 26.94 ON RIGHT		0.00	0.00	0.00	9	0	29,505	AS
0919	11563	BADGER PASS SKI AREA	ADJACENT TO ROUTE 0015 AT MP 5.0 ON RIGHT		0.00	0.00	0.00	9	0	313,178	AS
0920	11564	SENTINEL DOME TAFT POINT	ADJACENT TO ROUTE 0015 AT MP 13.4 ON LEFT		0.00	0.00	0.00	9	0	11,058	AS
0921	11565	WASHBURN POINT	ADJACENT TO ROUTE 0015 AT MP 15.0 ON RIGHT		0.00	0.00	0.00	9	0	18,322	AS
0922	11566	GLACIER POINT PARKING	AT END OF ROUTE 0015		0.00	0.00	0.00	9	0	72,097	AS
0923	11567	TUOLUMNE GROVE PARKING	ADJACENT TO ROUTE 0017 AT MP 0.6 ON LEFT		0.00	0.00	0.00	9	0	17,017	AS
0924	11568	HISTORIC TIOGA ROAD TURNOUT	ADJACENT TO ROUTE 0017 AT MP 3.85 ON RIGHT		0.00	0.00	0.00	9	0	6,963	AS
0925A		WHITE WOLF LODGE PARKING AREA A	ADJACENT TO ROUTE 0101 AT MP 1.06 ON LEFT		0.00	0.00	0.00	9	0	2,784	AS
0925B		WHITE WOLF LODGE PARKING AREA B	ADJACENT TO ROUTE 0101 AT MP 1.06 ON RIGHT		0.00	0.00	0.00	9	0	2,337	AS
0926	11570	LUKENS LAKE	ADJACENT TO ROUTE 0017 AT MP 16.5 ON RIGHT		0.00	0.00	0.00	9	0	12,051	AS
0927	11571	YOSEMITE CREEK TURNOUT	ADJACENT TO ROUTE 0017 AT MP 16.7 ON RIGHT		0.00	0.00	0.00	9	0	9,921	AS
0928	11572	YOSEMITE CREEK CANYON TURNOUT	ADJACENT TO ROUTE 0017 AT MP 18.3 ON RIGHT		0.00	0.00	0.00	9	0	10,182	AS
0929	11573	YOSEMITE CREEK AND TEN LAKES TRAILHEAD	ADJACENT TO ROUTE 0017 AT MP 19.7 ON RIGHT		0.00	0.00	0.00	9	0	16,528	AS
0930	11574	YOSEMITE CREEK PICNIC LOOP	FROM ROUTE 0017 AT MP 19.9 ON RIGHT	TO END OF LOOP	0.00	0.00	0.00	9	0	9,658	AS
0931	11575	PORCUPINE FLAT TURNOUT	ADJACENT TO ROUTE 0017 AT MP 23.85 ON RIGHT		0.00	0.00	0.00	9	0	7,010	AS

NPS/RIP Route ID Report

(Numerical By Route #)

Shading Color Key:

Red text denotes approx. mileage

White = Paved Routes, ARAN Driven	Yellow = Unpaved Routes, ARAN not Driven	Blue = All Paved Parking Areas
Grey = Paved Routes, ARAN not Driven	Red =	Green = All Unpaved Parking Areas
Black = Paved State, Local or Private non-NPS Routes, ARAN Driven	Purple =	

YOSE

YOSEMITE NATIONAL PARK

Rte. #	FMSS Asset #	Route Name	Route Description From To	Paved Miles	Un-Paved Miles	Rte. Lgth	Func. Class	Rte. Lanes	Manual Rated SQ/FT	Surf. Type
0932	11576	CONES AND NEEDLES TRAILHEAD PARKING	ADJACENT TO ROUTE 0017 AT MP 24.4 ON RIGHT	0.00	0.00	0.00	9	0	24,123	AS
0933	11577	PORCUPINE CREEK TURNOUT	ADJACENT TO ROUTE 0017 AT MP 24.95 ON RIGHT	0.00	0.00	0.00	9	0	25,390	AS
0934	11578	MAY LAKE PARKING	AT END OF ROUTE 0234	0.00	0.00	0.00	9	0	14,088	AS
0935	11580	SNOW CREEK TURNOUT	ADJACENT TO ROUTE 0017 AT MP 27.16 ON RIGHT	0.00	0.00	0.00	9	0	15,893	AS
0936	11581	MAY LAKE TRAIL TURNOUT	ADJACENT TO ROUTE 0017 AT MP 27.6 ON LEFT	0.00	0.00	0.00	9	0	7,076	AS
0937	11582	OLMSTEAD POINT	ADJACENT TO ROUTE 0017 AT MP 29.38 ON RIGHT	0.00	0.00	0.00	9	0	33,236	AS
0938	11583	SUNRISE TRAILHEAD	ADJACENT TO ROUTE 0017 AT MP 30.8 ON RIGHT	0.00	0.00	0.00	9	0	9,915	AS
0939	11584	COMFORT STATION PARKING LOOP	ADJACENT TO ROUTE 0017 AT MP 30.9 ON RIGHT	0.00	0.00	0.00	9	0	15,708	AS
0940	11585	TENAYA LAKE PICNIC PARKING	ADJACENT TO ROUTE 0017 AT MP 32.2 ON RIGHT	0.00	0.00	0.00	9	0	23,982	AS
0941A	11586	TUOLUMNE MEADOWS VISITOR CENTER PARKING	ADJACENT TO ROUTE 0017 AT MP 38.4 ON RIGHT	0.00	0.00	0.00	9	0	34,266	AS
0941B		TUOLUMNE MEADOWS MAINTENANCE AREA PARKING	FROM ROUTE 0941A THROUGH MAINTENANCE AREA	0.00	0.00	0.00	9	0	9,343	AS
0942	11588	TUOLUMNE MEADOWS DUMP STATION	ADJACENT TO ROUTE 0017 AT MP 38.5 ON RIGHT	0.00	0.00	0.00	9	0	7,227	AS
0943	11589	LEMBERT DOME PICNIC AREA	AT INTERSECTION OF ROUTE 0017 AND ROUTE 0405	0.00	0.00	0.00	9	0	8,079	AS
0944	11590	TUOLUMNE WILDERNESS CENTER PARKING	ADJACENT TO ROUTE 0230 AT MP 0.05 ON RIGHT	0.00	0.00	0.00	9	0	34,149	AS
0945	11591	DOG LAKE AND JOHN MUIR TRAIL PARKING	ADJACENT TO ROUTE 0230 AT MP 0.40 ON LEFT	0.00	0.00	0.00	9	0	33,427	AS
0946	11592	ISLAND ABOVE THE ICE	ADJACENT TO ROUTE 0017 AT MP 43.72 ON RIGHT	0.00	0.00	0.00	9	0	4,927	AS
0947	11593	MONO PASS	ADJACENT TO ROUTE 0017 AT MP 45.15 ON RIGHT	0.00	0.00	0.00	9	0	12,671	AS
0948	11594	DANA MEADOWS	ADJACENT TO ROUTE 0017 AT MP 46.4 ON RIGHT	0.00	0.00	0.00	9	0	10,573	AS
0949	11595	TIOGA PASS ENTRANCE STATION PARKING	ADJACENT TO ROUTE 0017 AT MP 46.55 ON LEFT	0.00	0.00	0.00	9	0	7,297	AS
0950	11596	SWINGING BRIDGE PARKING AREA	ADJACENT TO ROUTE 0500 AT MP 4.35 ON LEFT	0.00	0.00	0.00	9	0	17,482	AS

NPS/RIP Route ID Report

(Numerical By Route #)

Shading Color Key:

Red text denotes
approx. mileage

White = Paved Routes, ARAN Driven

Yellow = Unpaved Routes, ARAN not Driven

Blue = All Paved Parking Areas

Grey = Paved Routes, ARAN not Driven

Red =

Green = All Unpaved Parking Areas

Black = Paved State, Local or Private non-NPS Routes, ARAN Driven

Purple =

YOSE

YOSEMITE NATIONAL PARK

Rte. #	FMSS Asset #	Route Name	Route Description		Paved Miles	Un-Paved Miles	Rte. Lgth	Func. Class	Rte. Lanes	Manual Rated SQ/FT	Surf. Type
			From	To							
0951	11598	CHAPEL PARKING AREA	ADJACENT TO ROUTE 0500 AT MP 4.9 ON RIGHT		0.00	0.00	0.00	9	0	11,143	AS
0952	11604	LECONTE MEMORIAL PARKING	ADJACENT TO ROUTE 0500 ON RIGHT		0.00	0.00	0.00	9	0	5,059	AS
0953	11605	CURRY VILLAGE RECREATION CENTER PARKING	ADJACENT TO ROUTE 0213 AT MP 0.04 ON RIGHT		0.00	0.00	0.00	9	0	8,796	AS
0954	11606	CURRY VILLAGE PARKING AREA	ADJACENT TO ROUTE 0213 AND ROUTE 0215		0.00	0.00	0.00	9	0	113,524	AS
0955	11607	NORTH DOME PARKING	ADJACENT TO ROUTE 0500 AT MP 6.5 ON RIGHT		0.00	0.00	0.00	9	0	2,224	AS
0956	11608	MEDICAL CLINIC PARKING	ADJACENT TO ROUTE 0207 AT MP 0.22 ON LEFT		0.00	0.00	0.00	9	0	6,061	AS
0957	11609	US DISTRICT COURT PARKING	ADJACENT TO ROUTE 0241		0.00	0.00	0.00	9	0	2,243	AS
0958	11612	YOSEMITE VALLEY MAINTENANCE AREA	AT INTERSECTION OF ROUTE 0400 AND ROUTE 0600	THROUGH MAINTENANCE AREA	0.00	0.00	0.00	9	0	147,667	AS
0959	11616	ADMINISTRATION PARKING	ADJACENT TO ROUTE 0409		0.00	0.00	0.00	9	0	9,241	AS
0960	11617	RANGER CLUB PARKING	ADJACENT TO ROUTE 0409		0.00	0.00	0.00	9	0	9,436	AS
0961	11618	LOWER YOSEMITE FALLS PARKING	ADJACENT TO ROUTE 0500 AT MP 7.62 ON RIGHT		0.00	0.00	0.00	9	0	55,682	AS
0962	11619	EL CAPITAN PICNIC AREA	ADJACENT TO ROUTE 0500 AT MP 9.60 ON RIGHT		0.00	0.00	0.00	9	0	20,272	AS
0963	10802	YOSEMITE VALLEY PARKING	ADJACENT TO ROUTE 0500 AT MP 12.20 ON LEFT		0.00	0.00	0.00	9	0	4,350	AS
0964	11620	EL PORTAL MAINTENANCE AREA	ADJACENT TO ROUTE 0406 AT MP 0.09 ON LEFT	THROUGH MAINTENANCE AREA	0.00	0.00	0.00	9	0	267,145	AS
0965	11621	YOSEMITE RESEARCH CENTER	ADJACENT TO SR 140 ON LEFT SIDE, 1.0 MILES FROM FORESTA ROAD		0.00	0.00	0.00	9	0	3,581	AS
0966		RIDING STABLES PARKING	FROM ROUTE 0206	TO PARKING	0.00	0.00	0.00	9	0	16,961	AS
0967		HAPPY ISLES HANDICAPPED PARKING	ADJACENT TO ROUTE 0417 AT MP 0.1		0.00	0.00	0.00	9	0	1,830	AS
0968		HAPPY ISLES HANDICAPPED RESTROOM PARKING	ADJACENT TO ROUTE 0417 AT MP 0.02		0.00	0.00	0.00	9	0	1,085	AS
0969A		YOSEMITE VILLAGE RESIDENCE PARKING A	ADJACENT TO ROUTE 0400 AT MP 0.1 ON LEFT		0.00	0.00	0.00	9	0	3,440	AS
0969B		YOSEMITE VILLAGE RESIDENCE PARKING B	ADJACENT TO ROUTE 0400 AT MP 0.2 ON LEFT		0.00	0.00	0.00	9	0	1,634	AS
0969C		YOSEMITE VILLAGE RESIDENCE PARKING C	ADJACENT TO ROUTE 0400 AT MP 0.25 ON LEFT		0.00	0.00	0.00	9	0	1,506	AS
0970		WAWONA POINT HELIPORT	AT END OF ROUTE 0418		0.00	0.00	0.00	9	0	7,231	AS

NPS/RIP Route ID Report

(Numerical By Route #)

Shading Color Key:
Red text denotes approx. mileage

White = Paved Routes, ARAN Driven	Yellow = Unpaved Routes, ARAN not Driven	Blue = All Paved Parking Areas
Grey = Paved Routes, ARAN not Driven	Red =	Green = All Unpaved Parking Areas
Black = Paved State, Local or Private non-NPS Routes, ARAN Driven	Purple =	

YOSE

YOSEMITE NATIONAL PARK

Rte. #	FMSS Asset #	Route Name	Route Description From To	Paved Miles	Un-Paved Miles	Rte. Lgth	Func. Class	Rte. Lanes	Manual Rated SQ/FT	Surf. Type
0971		PARK ENTRANCE INFORMATION STATION SOUTH	ADJACENT TO ROUTE 0219 AND ROUTE 0014	0.00	0.00	0.00	9	0	5,544	AS
0972		TIOGA PASS CONTACT STATION PARKING	AT END OF ROUTE 0017	0.00	0.00	0.00	9	0	2,381	AS
0973		CAMPGROUND RESERVATIONS PARKING	ADJACENT TO ROUTE 0017 AT MP 39.45 ON RIGHT	0.00	0.00	0.00	9	0	5,287	AS
0974		TIOGA ROAD MP 4.8 TURNOUT	ADJACENT TO ROUTE 0017 AT MP 4.8 ON RIGHT	0.00	0.00	0.00	9	0	5,978	AS
0975		EL PORTEL / YOSEMITE CONTACT STATION PARKING	ADJACENT TO ROUTE 0016 AT MP 2.08 ON RIGHT	0.00	0.00	0.00	9	0	8,821	AS
0976A		CASCADE FALLS PARKING AREA A	ADJACENT TO ROUTE 0016 AT MP 5 ON RIGHT	0.00	0.00	0.00	9	0	9,712	AS
0976B		CASCADE FALLS PARKING AREA B	ADJACENT TO ROUTE 0016 AT MP 5.06 ON LEFT	0.00	0.00	0.00	9	0	6,925	AS
0977		POWER STATION ACCESS AND PARKING	ADJACENT TO ROUTE 0016 AT MP 5.6 ON RIGHT	0.00	0.00	0.00	9	0	9,775	AS
0978		O'SHAUGHNESSY DAM PARKING	ADJACENT TO ROUTE 0100 JUST BEFORE DAM	0.00	0.00	0.00	9	0	7,069	AS
0979		CRANE FLAT HELIPORT	AT END OF ROUTE 0404	0.00	0.00	0.00	9	0	23,824	AS
0980		HAPPY ISLES WATER TANK PARKING	AT END OF ROUTE 0417	0.00	0.00	0.00	9	0	8,592	AS
Totals:				192.02	39.52	231.54			3,215,497	

NPS/RIP Route ID Report

(Numerical By Route #)

Shading Color Key:

Red text denotes approx. mileage

White = Paved Routes, ARAN Driven	Yellow = Unpaved Routes, ARAN not Driven	Blue = All Paved Parking Areas
Grey = Paved Routes, ARAN not Driven	Red =	Green = All Unpaved Parking Areas
Black = Paved State, Local or Private non-NPS Routes, ARAN Driven	Purple =	

General Park Road Functional Classification Table

- Class 1 Principal Park Road/Rural Parkway (Public Roads) - Roads which constitute the main access route, circulatory tour, or thoroughfare for park visitors. Route Numbers 1 - 99. Note: Rural parkways (e.g. Natchez Trace) are numbered 1 - 9. State Routes Inventoried for Park. Route Numbers 5000-5999
- Class 2 Connector Park Road (Public Roads) - Roads which provide access within a park to areas of scenic, scientific, recreational or cultural interest, such as overlooks, campgrounds, etc. Route Numbers 100-199.
- Class 3 Special Purpose Park Road (Public Roads) - Roads which provide circulation within public areas, such as campgrounds, picnic areas, visitor center complexes, concessionaire facilities, etc. These roads generally serve low-speed traffic and are often designed for one-way circulation. Route Numbers 200-299.
- Class 4 Primitive Park Roads (Public Roads) - Roads which provide circulation through remote areas and/or access to primitive campgrounds and undeveloped areas. These roads frequently have no minimum design standards and their use may be limited to specially equipped vehicles. Route Numbers 200-299.
Note: Functional Classes 3 and 4 have the same route numbers because, historically, they were numbered similarly.
- Class 5 Administrative Access Road (Administrative Roads) - All public roads intended for access to administrative developments or structures such as park offices, employee quarters, or utility areas. Route Numbers 400-499.
- Class 6 Restricted Road (Administrative Roads) - All roads normally closed to the public, including patrol roads, truck trails, and other similar roads. Route Numbers 400-499.
Note: Functional Classes 5 and 6 have the same route numbers because historically they were numbered similarly and often there is little distinction between these routes. For example, because utility areas and employee housing are often closed to the public, this restriction would result in classification of FC 6 rather than FC 5.
- Class 7 Urban Parkway (Urban Parkways and City Streets) - These facilities serve high volumes of park and non-park related traffic and are restricted, limited-access facilities in an urban area. This category of roads primarily encompasses the major parkways which serve as gateways to our nation's capital. Other major park roads or portions thereof, however, may be included in this category. Route Numbers 1-9.
- Class 8 City Streets (Urban Parkways and City Streets) - City streets are usually extensions of the adjoining street system that are owned and maintained by the National Park Service. The construction and/or reconstruction should conform with accepted local engineering practice and local conditions. Route Numbers 600-699.
- Class 9 Boat Ramp - (Public and Administrative) Route Numbers 800-899.
Parking Area - (Public and Administrative) Route Numbers 900-1999.

Surface Type Abbreviations:

- AS - Asphaltic Concrete Pavement
- CO - Portland Cement Concrete Pavement
- NC - New Chip Seal Pavement (Under 5 Years)
- OC - Old Chip Seal Pavement (5 Years and Greater)
- SS - Slurry Seal Pavement
- GR - Gravel Road Bed
- BR - Brick or Pavers Road Bed
- CB - Cobble Stone Road Bed
- SA - Sand Road Bed
- DT - Dirt or Native Material Road Bed
- OT - Other Materials Road Bed

A park road system contains those roads within or giving access to a park or other unit of the NPS which are administered by the NPS, or by the Service in cooperation with other agencies. The assignment of a functional classification (FC) to a park road is not based on traffic volumes or design speed, but on the intended use or function of that road or route.

The historic route numbering system also included a 300 number series for interpretive roads, and a 500 series for one-way roads. There are approximately 250 roads nationwide which are designated by the 300 and 500 series. The numbers for these roads will be maintained for reporting consistency. However, since these interpretive and one-way routes are not as clearly tied to a specific functional class, the 300 and 500 series will be discontinued for future use.

ZZ Functional Class Routes were added from FMSS Database. Final Route Number and Functional Class will be established during Park visit for Cycle 4 data collection.

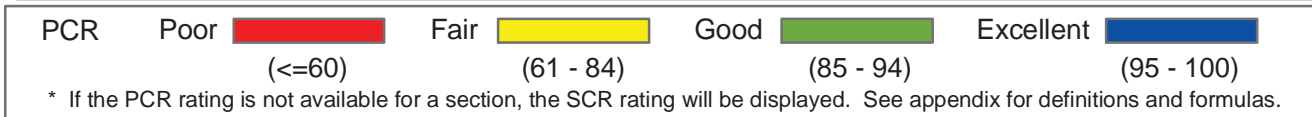
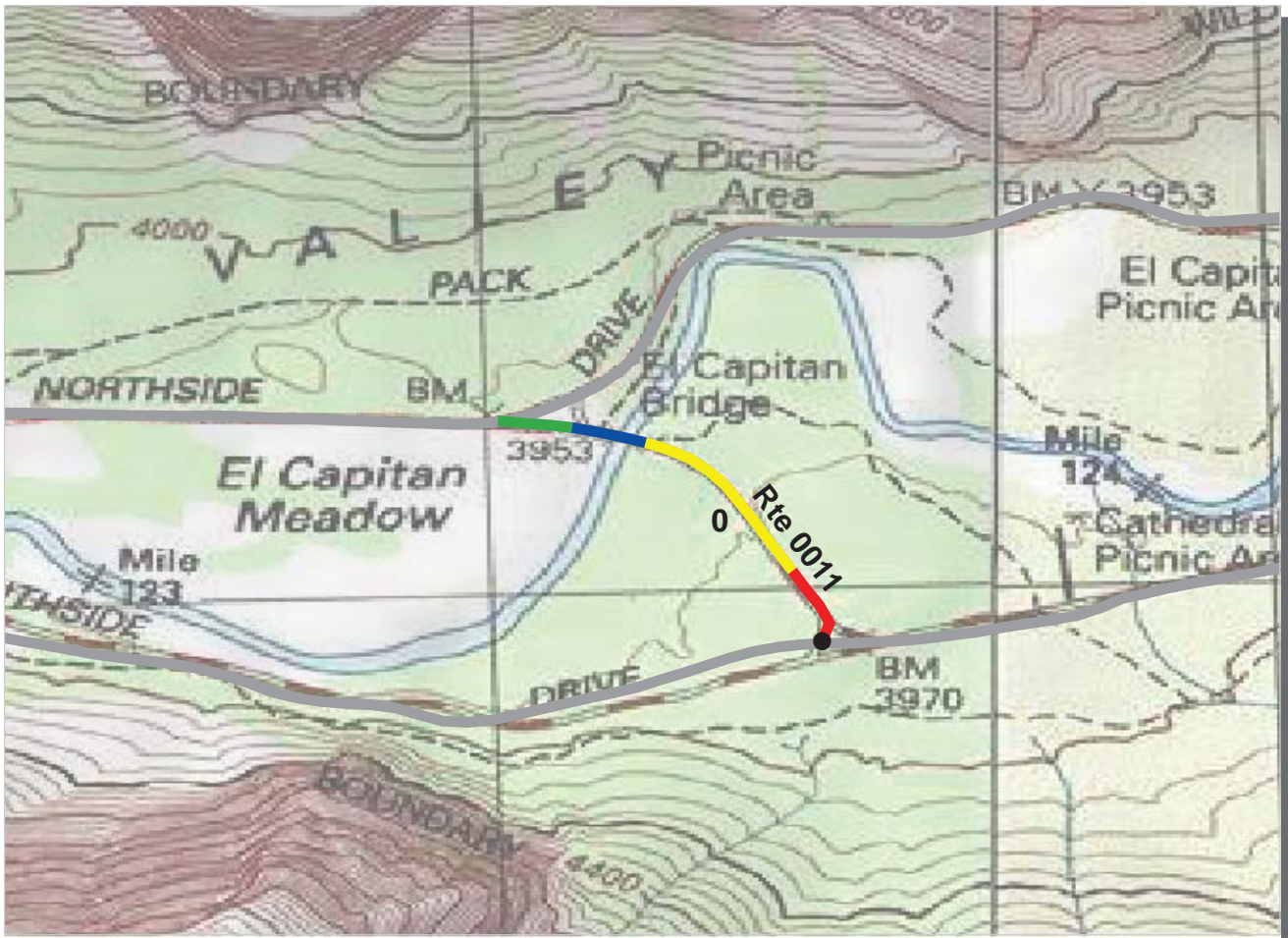

**PACIFIC WEST REGION
YOSE : YOSEMITE NATIONAL PARK**

ROUTE: 0011 EL CAPITAN BRIDGE ROAD TOTAL LENGTH: 0.39 Miles

Section Number	0				
Section Length (mi)	0.39				
AADT	**				
SADT	**				
ADT Date	**				
Cross Section Information					
Number of Lanes	2				
Paved Width (ft)	21				
Lane Width (ft)	11				
Shoulder Width (ft)	3				
Roadway Condition Information					
PCR (Pavement Condition Rating)	70				
RCI (Roughness Condition Index)	84				
SCR (Surface Condition Rating)	64				
Alligator Cracking Index	96				
Rutting Index	70				
Patching Index	100				
Transverse Cracking Index	98				
Longitudinal Cracking Index	98				
Shoulder Condition Rating	GOOD				
Drainage Condition Rating	GOOD				

ROUTE: 0011 EL CAPITAN BRIDGE ROAD

* NC designates data not collected N/A designates not applicable
 ** See website for traffic data: <http://www.efl.fhwa.dot.gov/nps/index.htm>

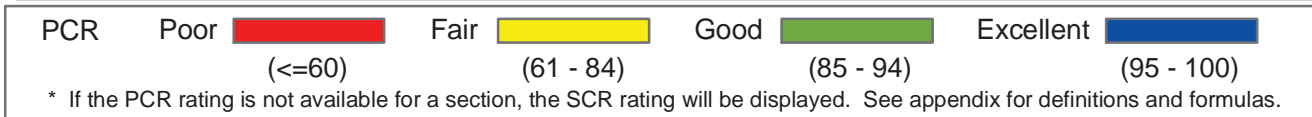
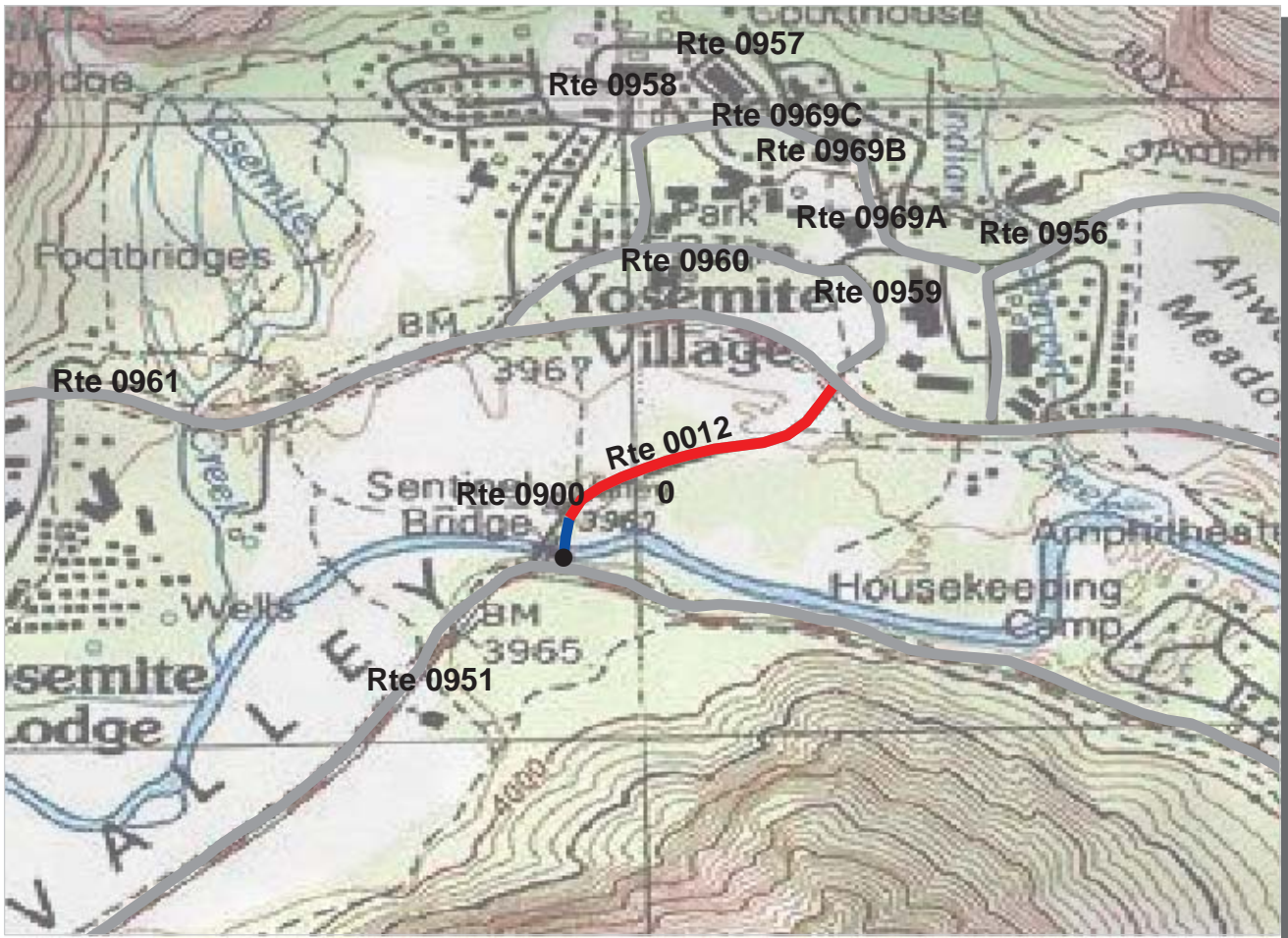

**PACIFIC WEST REGION
YOSE : YOSEMITE NATIONAL PARK**

ROUTE: 0012 SENTINEL BRIDGE ROAD TOTAL LENGTH: 0.31 Miles

Section Number	0				
Section Length (mi)	0.31				
AADT	**				
SADT	**				
ADT Date	**				
Cross Section Information					
Number of Lanes	2				
Paved Width (ft)	22				
Lane Width (ft)	10				
Shoulder Width (ft)	4				
Roadway Condition Information					
PCR (Pavement Condition Rating)	39				
RCI (Roughness Condition Index)	51				
SCR (Surface Condition Rating)	33				
Alligator Cracking Index	83				
Rutting Index	55				
Patching Index	92				
Transverse Cracking Index	95				
Longitudinal Cracking Index	95				
Shoulder Condition Rating	GOOD				
Drainage Condition Rating	GOOD				

ROUTE: 0012 SENTINEL BRIDGE ROAD

* NC designates data not collected N/A designates not applicable
 ** See website for traffic data: <http://www.efl.fhwa.dot.gov/nps/index.htm>

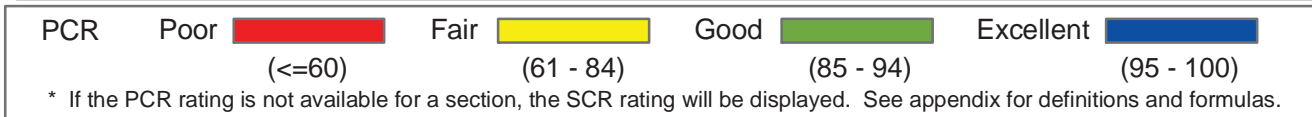
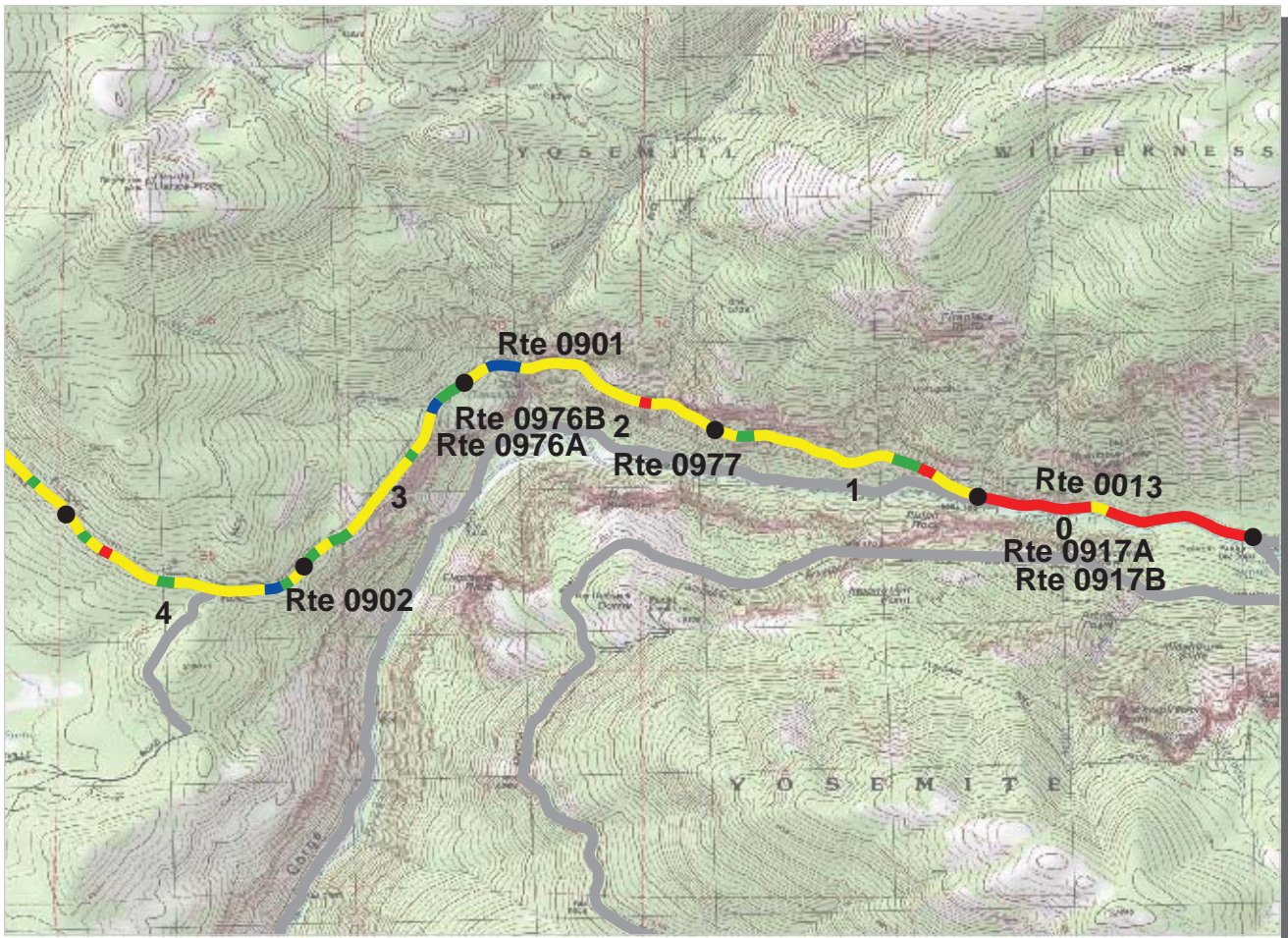

PACIFIC WEST REGION
YOSE : YOSEMITE NATIONAL PARK

ROUTE: 0013 BIG OAK FLAT ROAD **TOTAL LENGTH: 18.91 Miles**

Section Number	0	1	2	3	4
Section Length (mi)	1.00	1.00	1.00	1.00	1.00
AADT	**				
SADT	**				
ADT Date	**				
Cross Section Information					
Number of Lanes	2	2	2	2	2
Paved Width (ft)	22	22	22	22	22
Lane Width (ft)	9	9	10	11	10
Shoulder Width (ft)	0	0	0	0	0
Roadway Condition Information					
PCR (Pavement Condition Rating)	36	72	79	83	77
RCI (Roughness Condition Index)	71	89	94	94	91
SCR (Surface Condition Rating)	15	62	68	75	68
Alligator Cracking Index	61	100	99	99	97
Rutting Index	42	69	72	76	75
Patching Index	95	99	99	99	100
Transverse Cracking Index	86	93	98	99	95
Longitudinal Cracking Index	93	98	99	99	99
Shoulder Condition Rating	N/A	N/A	N/A	N/A	N/A
Drainage Condition Rating	GOOD	GOOD	GOOD	GOOD	GOOD

ROUTE: 0013 BIG OAK FLAT ROAD

* NC designates data not collected N/A designates not applicable
 ** See website for traffic data: <http://www.efl.fhwa.dot.gov/nps/index.htm>

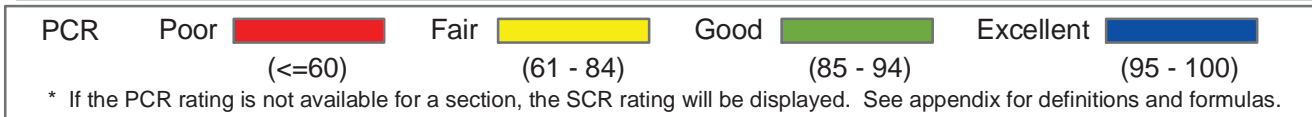
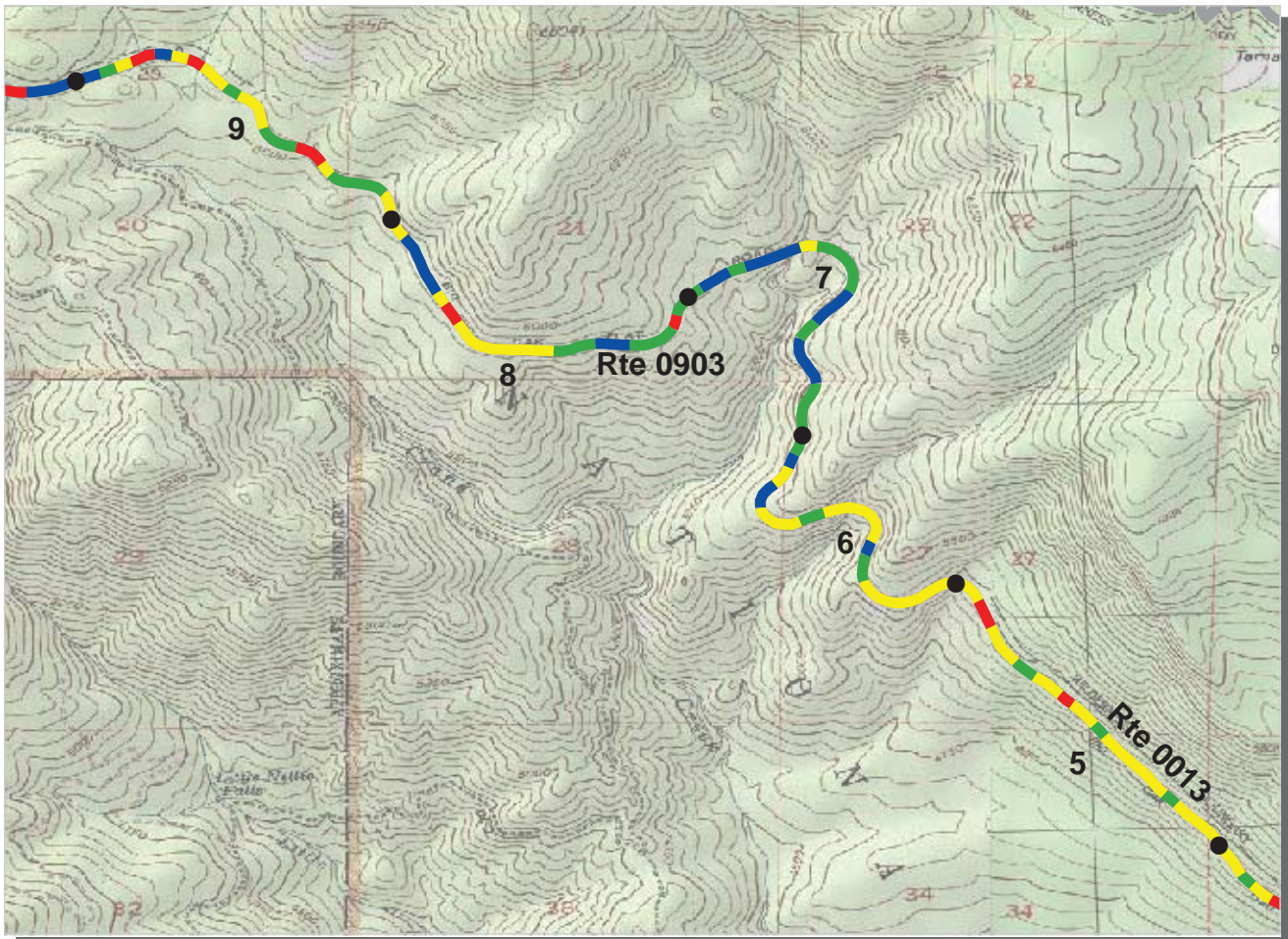

PACIFIC WEST REGION
YOSE : YOSEMITE NATIONAL PARK

ROUTE: 0013 BIG OAK FLAT ROAD **TOTAL LENGTH: 18.91 Miles**

Section Number	5	6	7	8	9
Section Length (mi)	1.00	1.00	1.00	1.00	1.00
AADT	**				
SADT	**				
ADT Date	**				
Cross Section Information					
Number of Lanes	2	2	2	2	2
Paved Width (ft)	21	22	20	21	22
Lane Width (ft)	11	10	10	10	11
Shoulder Width (ft)	0	0	0	0	0
Roadway Condition Information					
PCR (Pavement Condition Rating)	73	80	90	81	75
RCI (Roughness Condition Index)	85	85	91	91	91
SCR (Surface Condition Rating)	65	77	89	74	65
Alligator Cracking Index	93	97	99	86	84
Rutting Index	76	84	91	91	82
Patching Index	99	99	99	99	99
Transverse Cracking Index	96	97	99	98	98
Longitudinal Cracking Index	97	98	99	98	97
Shoulder Condition Rating	N/A	N/A	N/A	N/A	N/A
Drainage Condition Rating	GOOD	GOOD	GOOD	GOOD	GOOD

ROUTE: 0013 BIG OAK FLAT ROAD

* NC designates data not collected N/A designates not applicable
 ** See website for traffic data: <http://www.efl.fhwa.dot.gov/nps/index.htm>

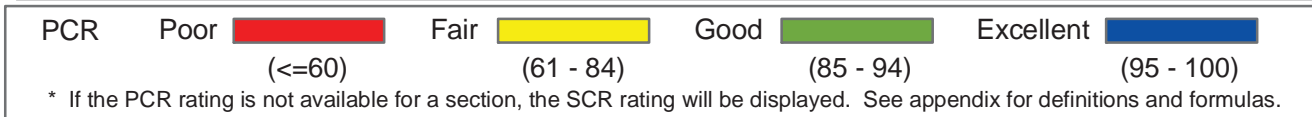
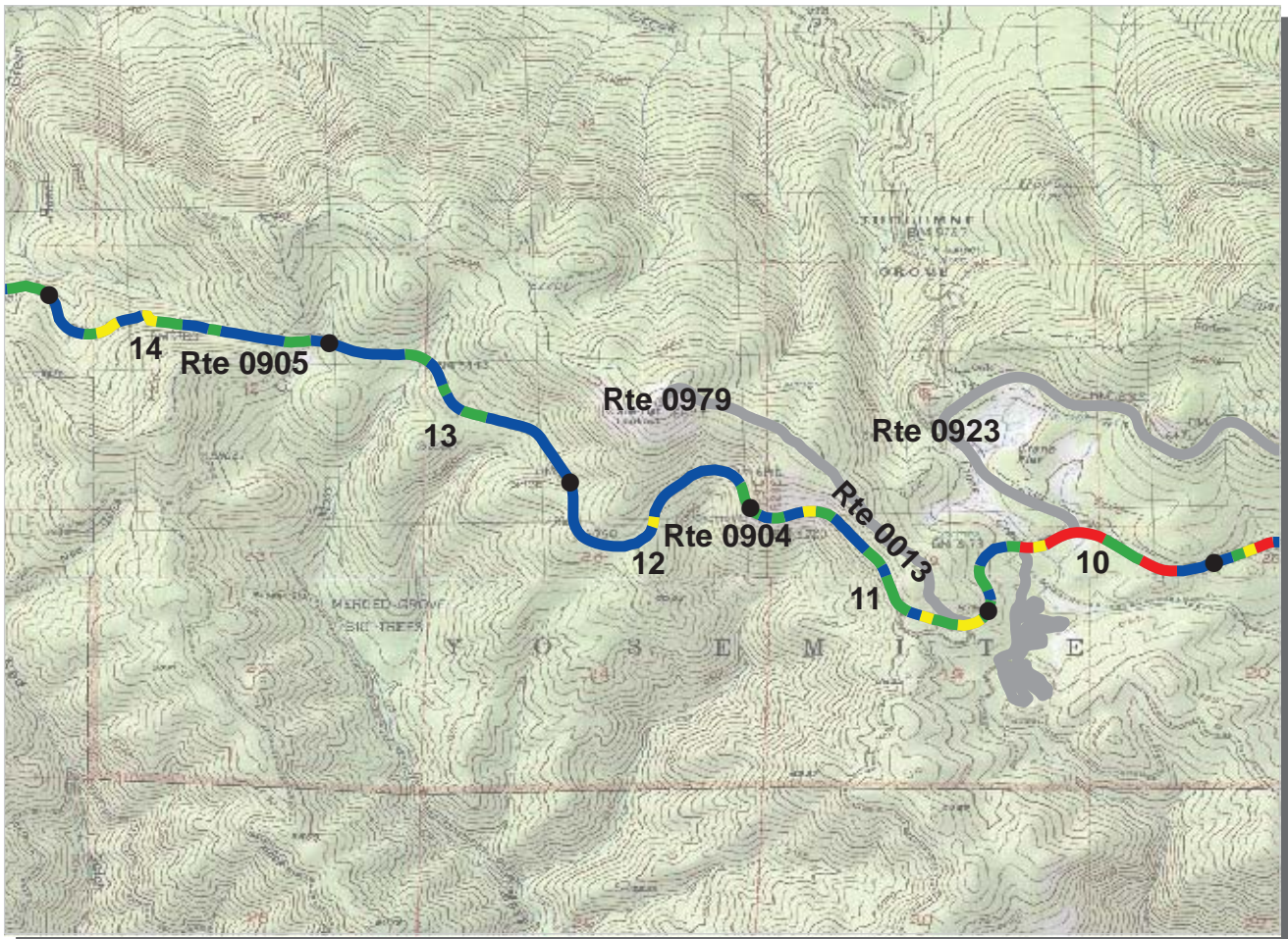

**PACIFIC WEST REGION
YOSE : YOSEMITE NATIONAL PARK**

ROUTE: 0013 BIG OAK FLAT ROAD TOTAL LENGTH: 18.91 Miles

Section Number	10	11	12	13	14
Section Length (mi)	1.00	1.00	1.00	1.00	1.00
AADT	**				
SADT	**				
ADT Date	**				
Cross Section Information					
Number of Lanes	2	2	2	2	2
Paved Width (ft)	21	22	22	23	22
Lane Width (ft)	10	11	12	12	11
Shoulder Width (ft)	3	3	3	3	3
Roadway Condition Information					
PCR (Pavement Condition Rating)	71	88	96	96	92
RCI (Roughness Condition Index)	89	97	98	99	97
SCR (Surface Condition Rating)	64	83	94	95	88
Alligator Cracking Index	83	100	100	100	100
Rutting Index	78	83	94	95	89
Patching Index	99	100	100	100	100
Transverse Cracking Index	99	100	100	100	99
Longitudinal Cracking Index	98	99	99	99	99
Shoulder Condition Rating	GOOD	GOOD	GOOD	GOOD	GOOD
Drainage Condition Rating	GOOD	GOOD	GOOD	GOOD	GOOD

ROUTE: 0013 BIG OAK FLAT ROAD

* NC designates data not collected N/A designates not applicable
 ** See website for traffic data: <http://www.efl.fhwa.dot.gov/nps/index.htm>

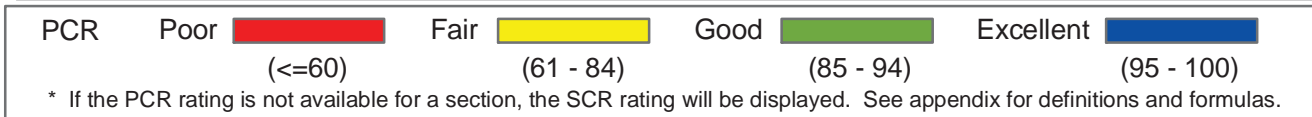
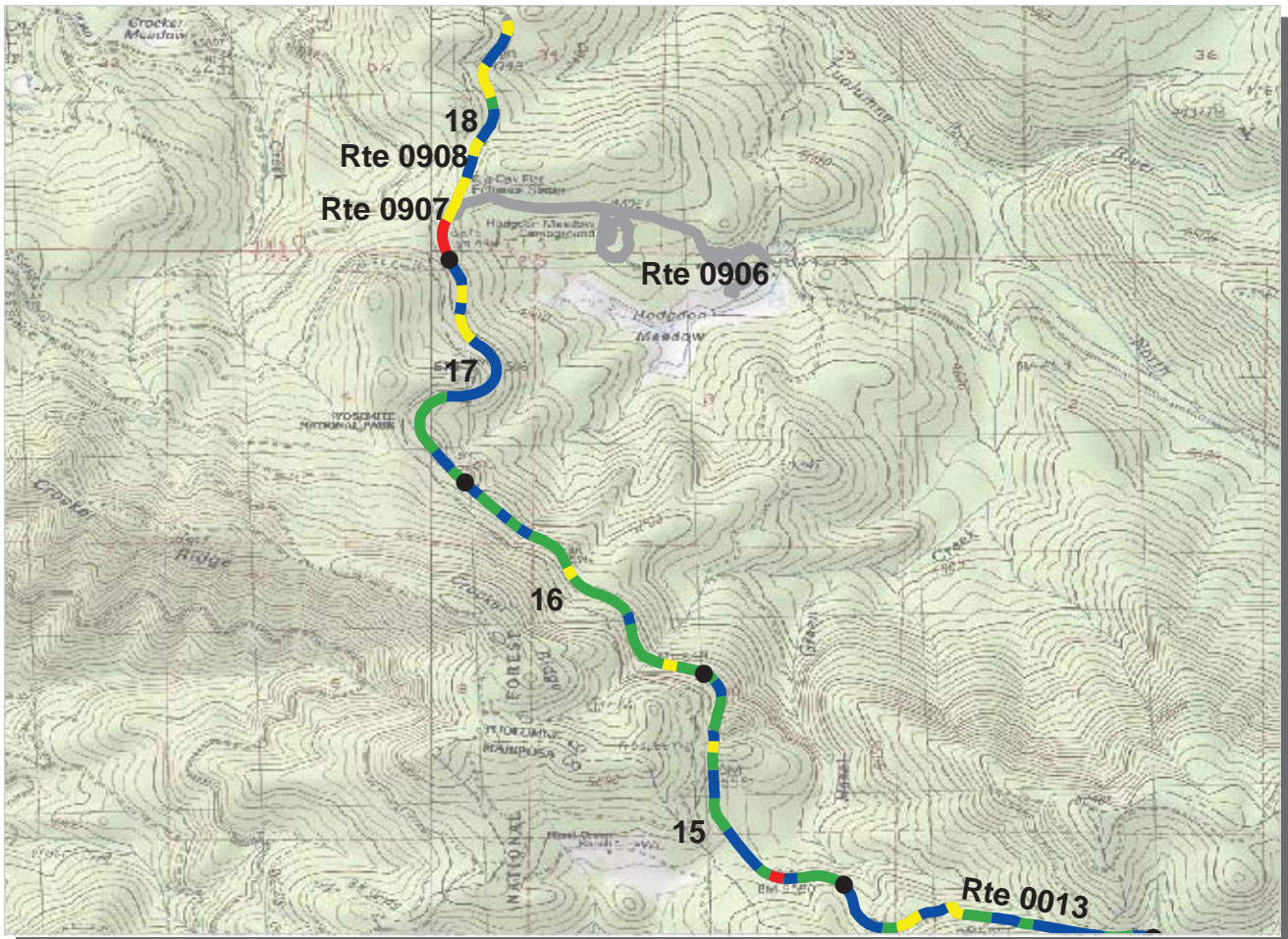

**PACIFIC WEST REGION
YOSE : YOSEMITE NATIONAL PARK**

ROUTE: 0013 BIG OAK FLAT ROAD TOTAL LENGTH: 18.91 Miles

Section Number	15	16	17	18	
Section Length (mi)	1.00	1.00	1.00	0.91	
AADT	**				
SADT	**				
ADT Date	**				
Cross Section Information					
Number of Lanes	2	2	2	2	
Paved Width (ft)	23	22	22	24	
Lane Width (ft)	12	11	11	11	
Shoulder Width (ft)	4	4	0	4	
Roadway Condition Information					
PCR (Pavement Condition Rating)	90	90	90	75	
RCI (Roughness Condition Index)	97	99	98	87	
SCR (Surface Condition Rating)	86	84	84	70	
Alligator Cracking Index	100	99	98	86	
Rutting Index	87	86	87	82	
Patching Index	99	99	99	97	
Transverse Cracking Index	99	99	99	99	
Longitudinal Cracking Index	99	99	98	99	
Shoulder Condition Rating	GOOD	GOOD	N/A	GOOD	
Drainage Condition Rating	GOOD	GOOD	GOOD	GOOD	

* NC designates data not collected N/A designates not applicable
 ** See website for traffic data: <http://www.efl.fhwa.dot.gov/nps/index.htm>

ROUTE: 0013 BIG OAK FLAT ROAD

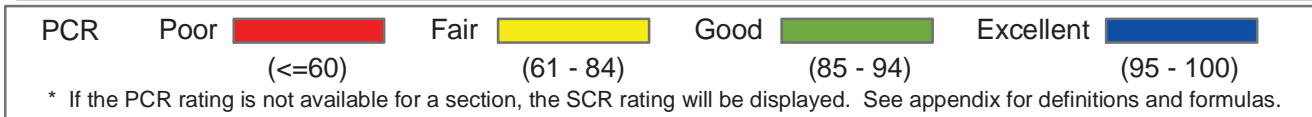
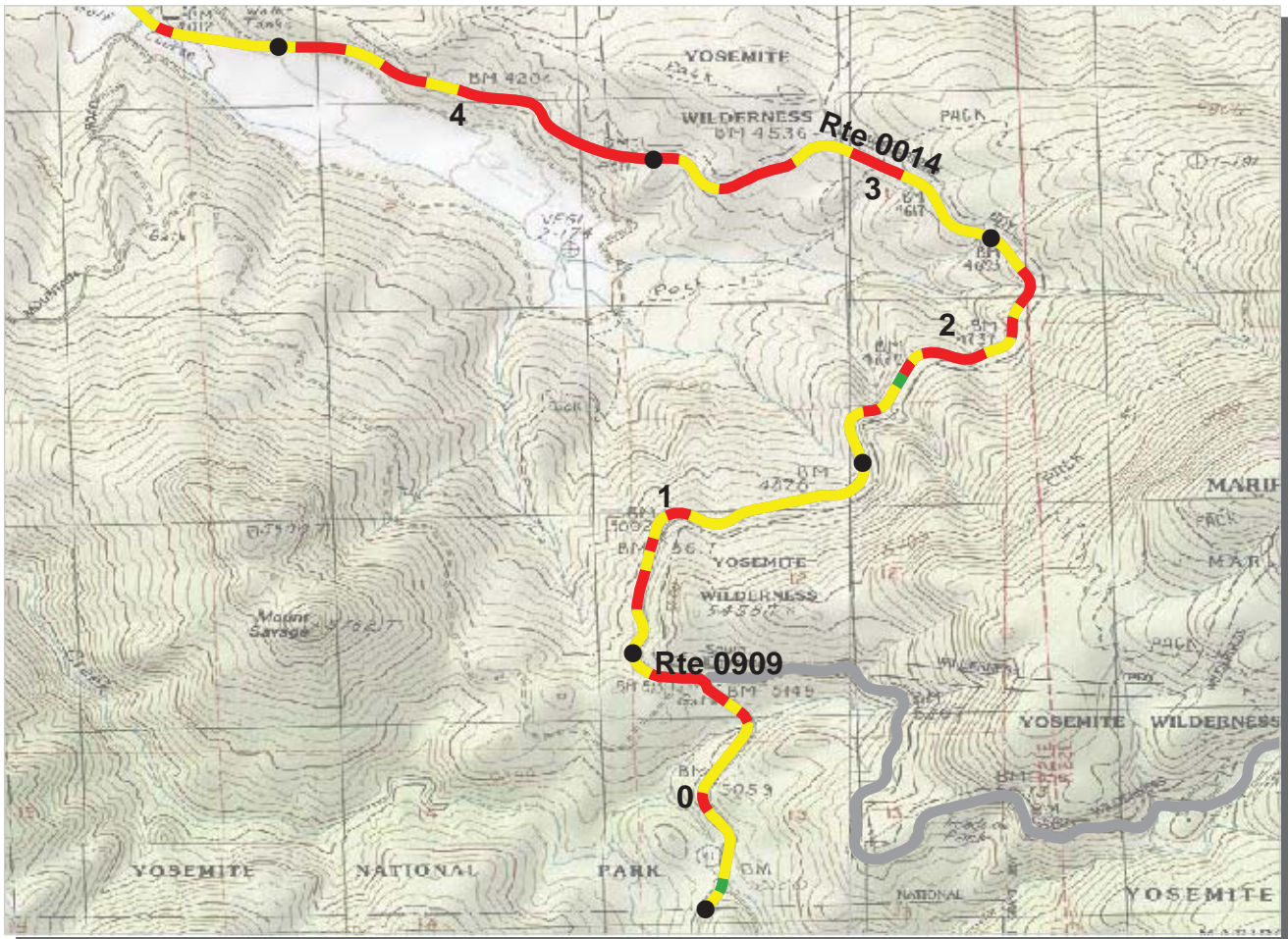

PACIFIC WEST REGION
YOSE : YOSEMITE NATIONAL PARK

ROUTE: 0014 WAWONA ROAD **TOTAL LENGTH: 26.98 Miles**

Section Number	0	1	2	3	4
Section Length (mi)	1.00	1.00	1.00	1.00	1.00
AADT	**				
SADT	**				
ADT Date	**				
Cross Section Information					
Number of Lanes	2	2	2	2	2
Paved Width (ft)	22	22	22	21	23
Lane Width (ft)	11	11	11	11	11
Shoulder Width (ft)	0	0	4	4	4
Roadway Condition Information					
PCR (Pavement Condition Rating)	61	66	63	60	48
RCI (Roughness Condition Index)	67	77	69	77	72
SCR (Surface Condition Rating)	60	59	59	49	33
Alligator Cracking Index	89	92	93	96	86
Rutting Index	72	71	69	61	49
Patching Index	99	99	99	99	99
Transverse Cracking Index	97	97	98	94	94
Longitudinal Cracking Index	98	97	98	96	97
Shoulder Condition Rating	N/A	N/A	GOOD	GOOD	GOOD
Drainage Condition Rating	GOOD	GOOD	GOOD	GOOD	GOOD

ROUTE: 0014 WAWONA ROAD

* NC designates data not collected N/A designates not applicable
 ** See website for traffic data: <http://www.efl.fhwa.dot.gov/nps/index.htm>

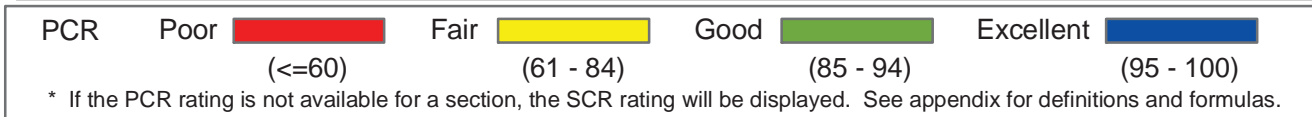
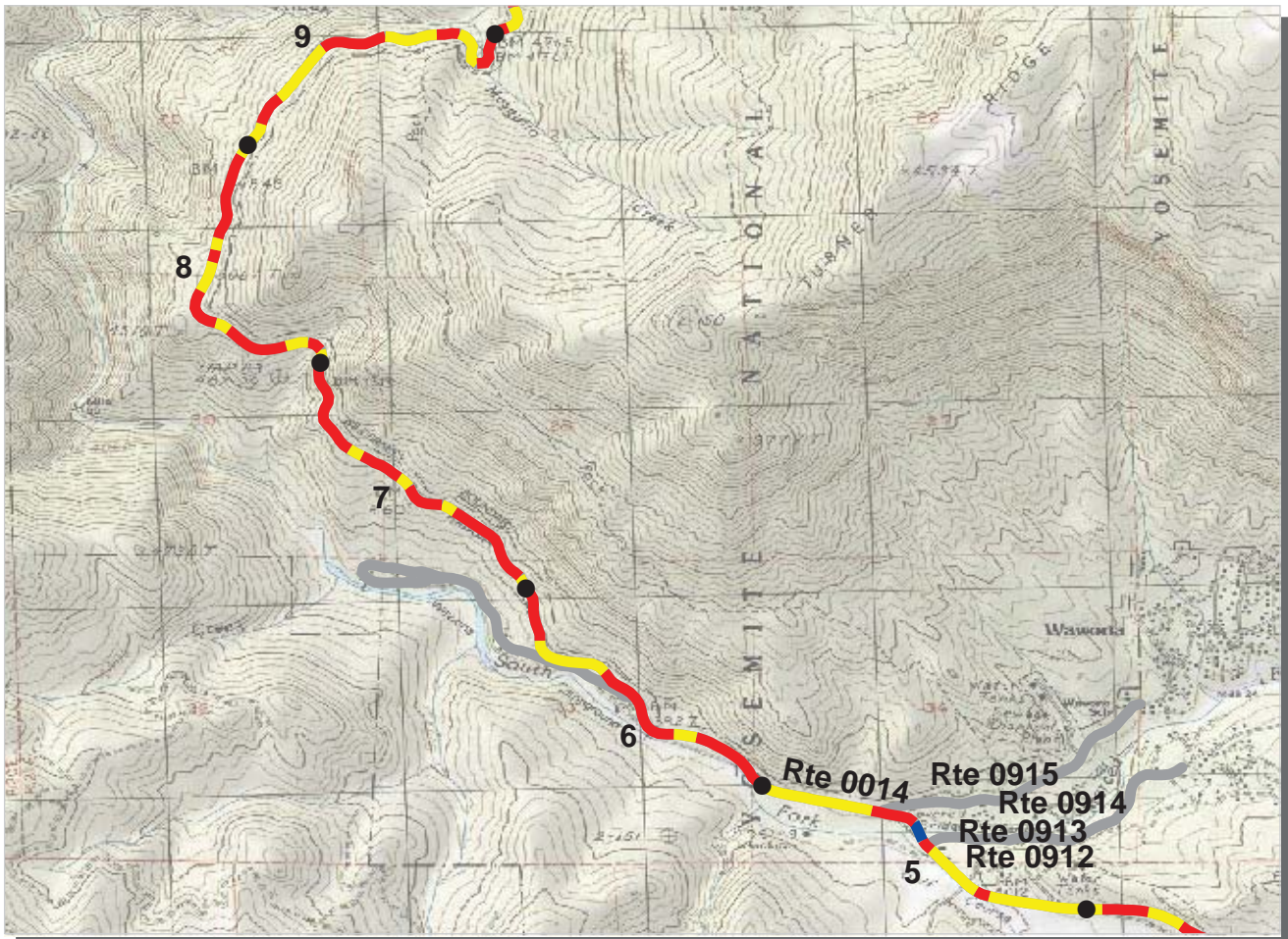

**PACIFIC WEST REGION
YOSE : YOSEMITE NATIONAL PARK**

ROUTE: 0014 WAWONA ROAD TOTAL LENGTH: 26.98 Miles

Section Number	5	6	7	8	9
Section Length (mi)	1.00	1.00	1.00	1.00	1.00
AADT	**				
SADT	**				
ADT Date	**				
Cross Section Information					
Number of Lanes	2	2	2	2	2
Paved Width (ft)	24	22	22	25	22
Lane Width (ft)	12	11	11	12	11
Shoulder Width (ft)	0	0	0	0	0
Roadway Condition Information					
PCR (Pavement Condition Rating)	70	52	53	51	56
RCI (Roughness Condition Index)	76	64	67	69	62
SCR (Surface Condition Rating)	68	45	44	39	52
Alligator Cracking Index	99	86	93	86	87
Rutting Index	71	58	56	56	66
Patching Index	99	99	99	99	99
Transverse Cracking Index	98	97	96	95	98
Longitudinal Cracking Index	99	98	97	96	98
Shoulder Condition Rating	N/A	N/A	N/A	N/A	N/A
Drainage Condition Rating	GOOD	GOOD	GOOD	GOOD	GOOD

ROUTE: 0014 WAWONA ROAD

* NC designates data not collected N/A designates not applicable
 ** See website for traffic data: <http://www.efl.fhwa.dot.gov/nps/index.htm>

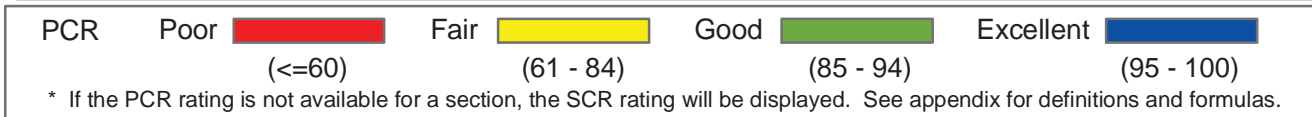
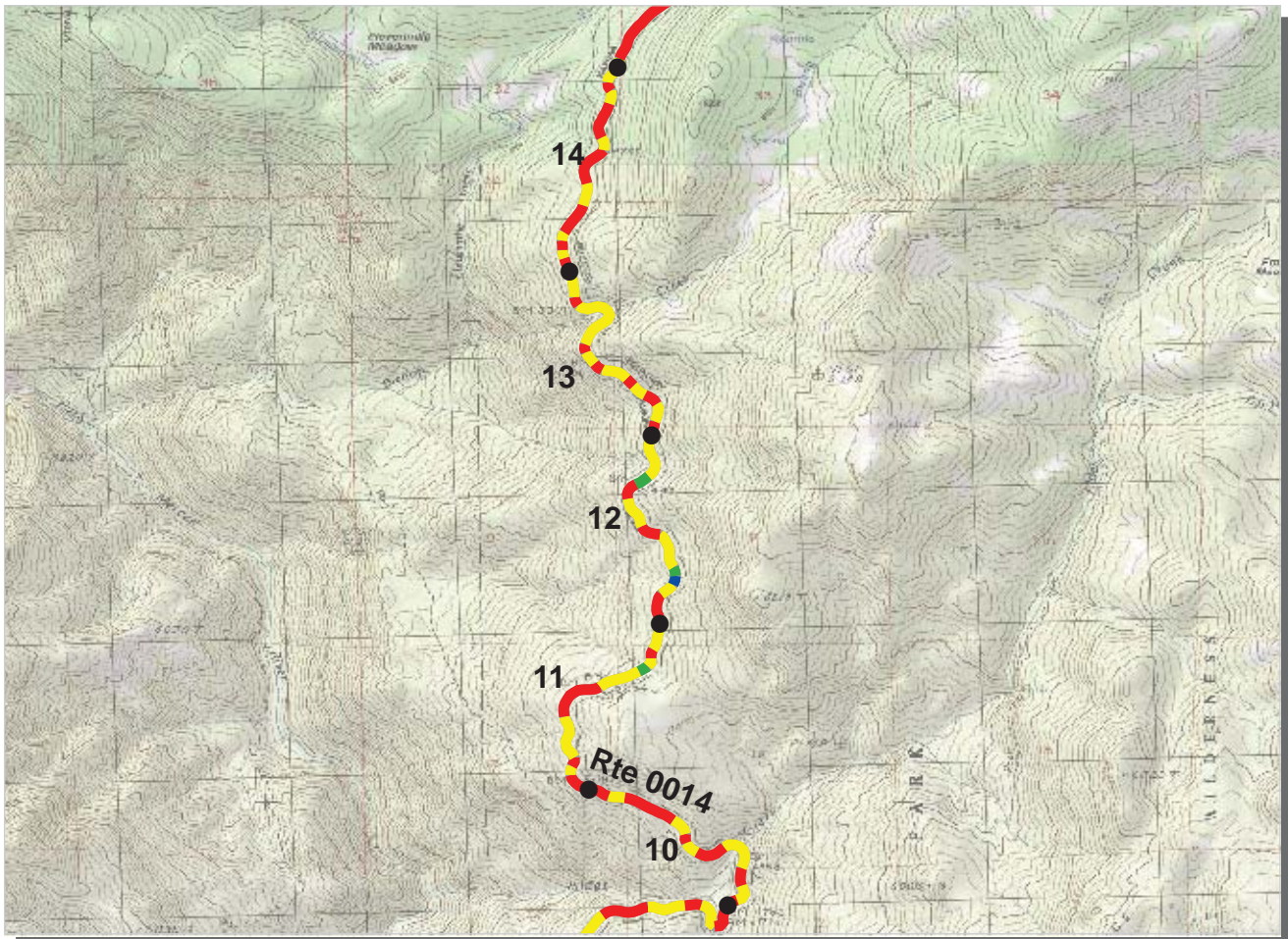

**PACIFIC WEST REGION
YOSE : YOSEMITE NATIONAL PARK**

ROUTE: 0014 WAWONA ROAD TOTAL LENGTH: 26.98 Miles

Section Number	10	11	12	13	14
Section Length (mi)	1.00	1.00	1.00	1.00	1.00
AADT	**				
SADT	**				
ADT Date	**				
Cross Section Information					
Number of Lanes	2	2	2	2	2
Paved Width (ft)	23	23	22	23	21
Lane Width (ft)	12	11	11	11	10
Shoulder Width (ft)	0	0	0	0	0
Roadway Condition Information					
PCR (Pavement Condition Rating)	57	61	69	63	50
RCI (Roughness Condition Index)	71	72	72	71	78
SCR (Surface Condition Rating)	49	54	67	59	31
Alligator Cracking Index	90	88	96	89	64
Rutting Index	62	67	74	72	56
Patching Index	99	99	99	99	99
Transverse Cracking Index	96	97	98	97	98
Longitudinal Cracking Index	97	97	98	97	96
Shoulder Condition Rating	N/A	N/A	N/A	N/A	N/A
Drainage Condition Rating	GOOD	GOOD	GOOD	GOOD	GOOD

ROUTE: 0014 WAWONA ROAD

* NC designates data not collected N/A designates not applicable
 ** See website for traffic data: <http://www.efl.fhwa.dot.gov/nps/index.htm>

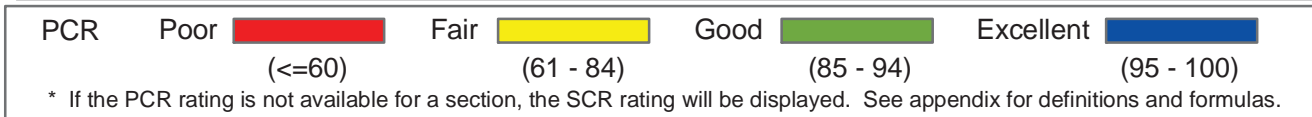
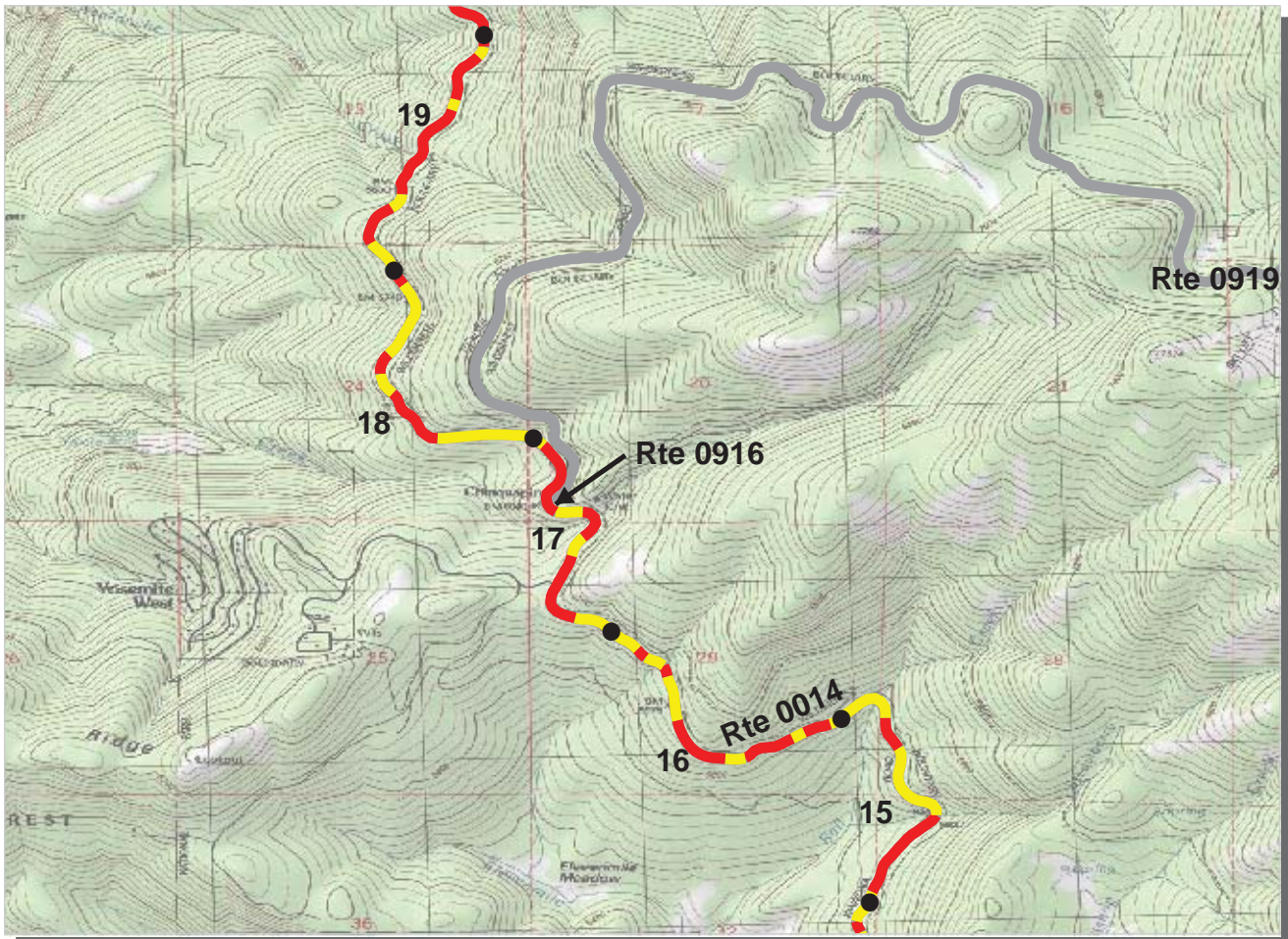

**PACIFIC WEST REGION
YOSE : YOSEMITE NATIONAL PARK**

ROUTE: 0014 WAWONA ROAD TOTAL LENGTH: 26.98 Miles

Section Number	15	16	17	18	19
Section Length (mi)	1.00	1.00	1.00	1.00	1.00
AADT	**				
SADT	**				
ADT Date	**				
Cross Section Information					
Number of Lanes	2	2	2	2	2
Paved Width (ft)	22	21	23	22	23
Lane Width (ft)	12	10	12	12	12
Shoulder Width (ft)	0	0	0	0	0
Roadway Condition Information					
PCR (Pavement Condition Rating)	51	51	46	57	49
RCI (Roughness Condition Index)	69	80	78	85	77
SCR (Surface Condition Rating)	39	31	30	39	31
Alligator Cracking Index	71	77	65	84	78
Rutting Index	60	55	57	55	53
Patching Index	99	99	96	98	95
Transverse Cracking Index	99	95	98	99	98
Longitudinal Cracking Index	98	95	96	97	96
Shoulder Condition Rating	N/A	N/A	N/A	N/A	N/A
Drainage Condition Rating	GOOD	GOOD	GOOD	GOOD	GOOD

ROUTE: 0014 WAWONA ROAD

* NC designates data not collected N/A designates not applicable
 ** See website for traffic data: <http://www.efl.fhwa.dot.gov/nps/index.htm>

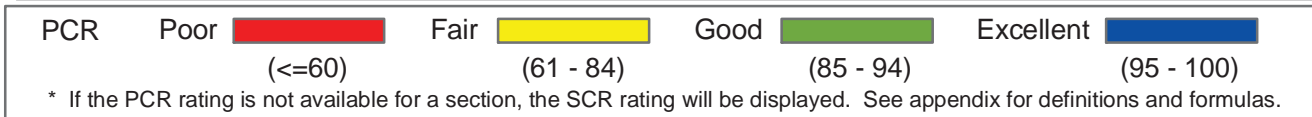
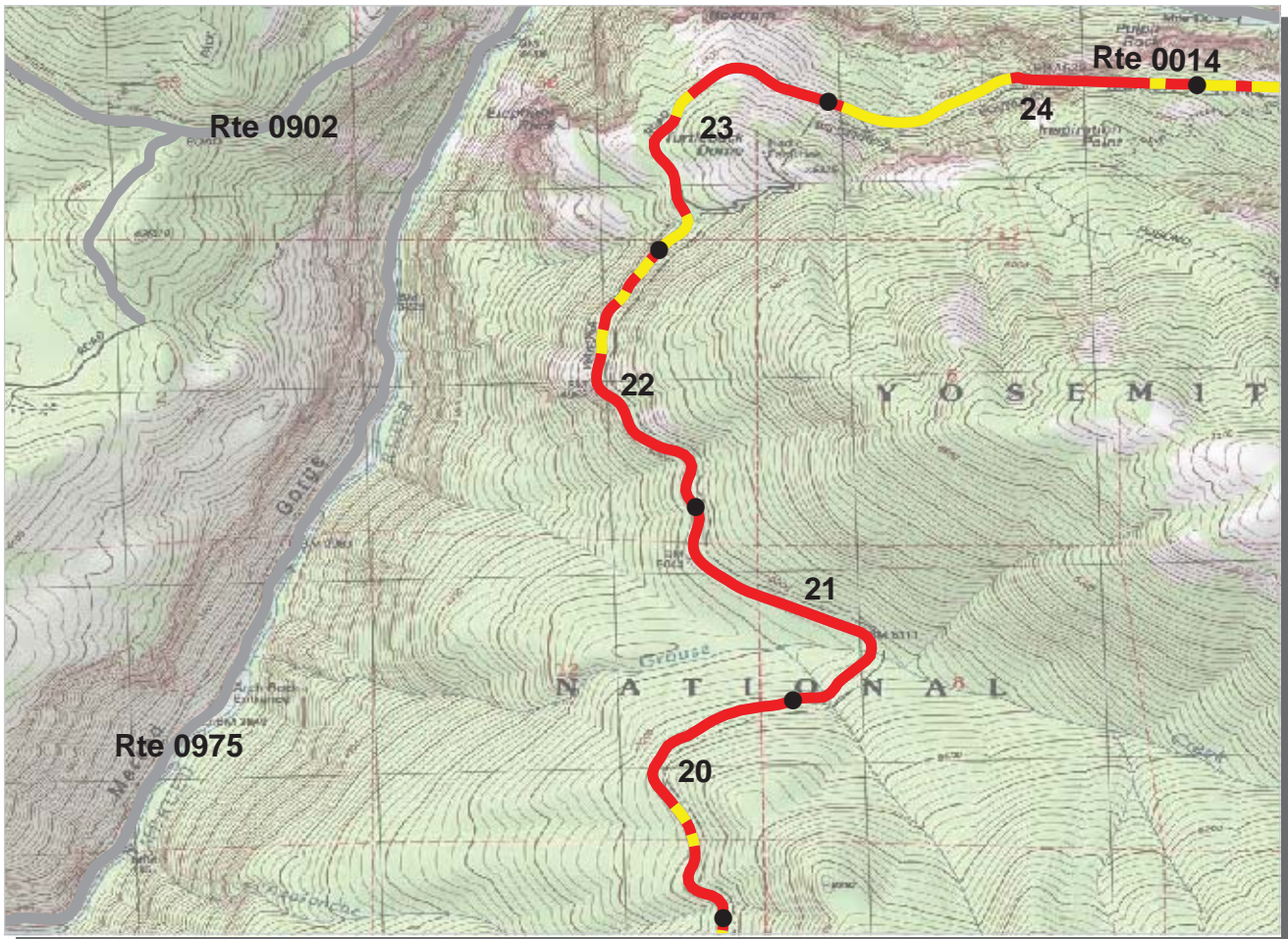

PACIFIC WEST REGION
YOSE : YOSEMITE NATIONAL PARK

ROUTE: 0014 WAWONA ROAD **TOTAL LENGTH: 26.98 Miles**

Section Number	20	21	22	23	24
Section Length (mi)	1.00	1.00	1.00	1.00	1.00
AADT	**				
SADT	**				
ADT Date	**				
Cross Section Information					
Number of Lanes	2	2	2	2	2
Paved Width (ft)	25	22	22	21	24
Lane Width (ft)	11	11	10	10	12
Shoulder Width (ft)	0	0	0	3	3
Roadway Condition Information					
PCR (Pavement Condition Rating)	38	30	46	49	58
RCI (Roughness Condition Index)	67	59	76	78	78
SCR (Surface Condition Rating)	19	11	27	30	45
Alligator Cracking Index	57	49	86	80	96
Rutting Index	50	52	50	52	49
Patching Index	91	90	99	99	99
Transverse Cracking Index	97	96	92	93	99
Longitudinal Cracking Index	96	96	93	93	98
Shoulder Condition Rating	N/A	N/A	N/A	GOOD	GOOD
Drainage Condition Rating	GOOD	GOOD	GOOD	GOOD	GOOD

ROUTE: 0014 WAWONA ROAD

* NC designates data not collected N/A designates not applicable
 ** See website for traffic data: <http://www.efl.fhwa.dot.gov/nps/index.htm>

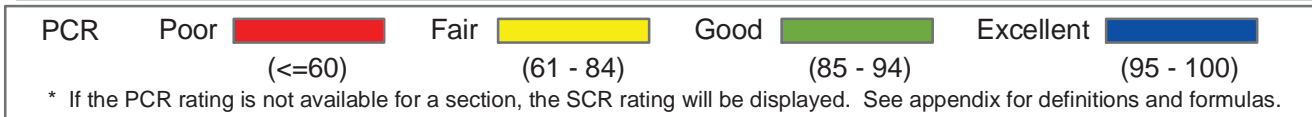
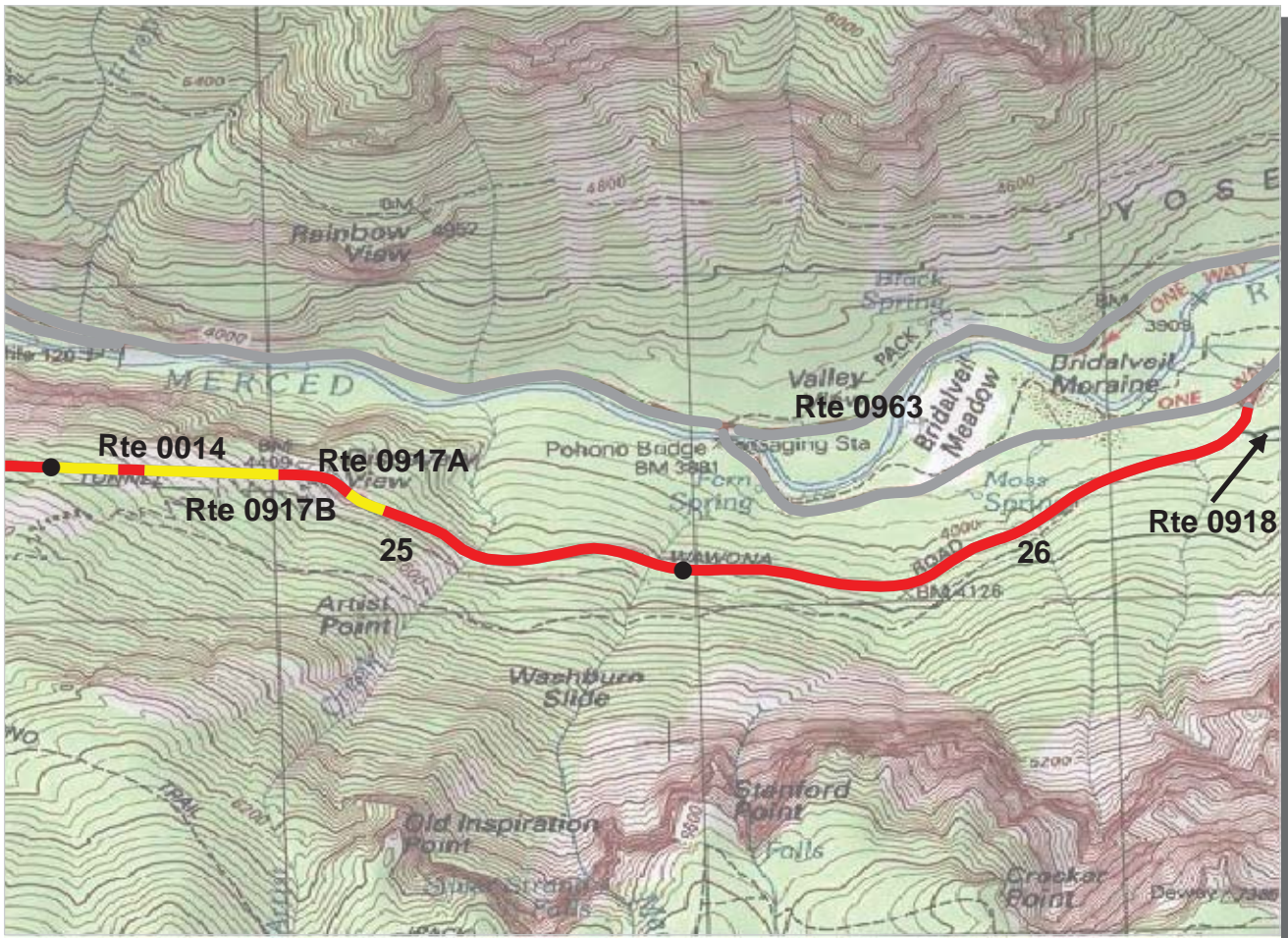

PACIFIC WEST REGION
YOSE : YOSEMITE NATIONAL PARK

ROUTE: 0014 WAWONA ROAD **TOTAL LENGTH: 26.98 Miles**

Section Number	25	26			
Section Length (mi)	1.00	0.98			
AADT	**				
SADT	**				
ADT Date	**				
Cross Section Information					
Number of Lanes	2	2			
Paved Width (ft)	20	21			
Lane Width (ft)	10	10			
Shoulder Width (ft)	0	3			
Roadway Condition Information					
PCR (Pavement Condition Rating)	44	34			
RCI (Roughness Condition Index)	75	72			
SCR (Surface Condition Rating)	28	9			
Alligator Cracking Index	75	57			
Rutting Index	46	33			
Patching Index	99	95			
Transverse Cracking Index	97	97			
Longitudinal Cracking Index	96	93			
Shoulder Condition Rating	N/A	GOOD			
Drainage Condition Rating	GOOD	GOOD			

ROUTE: 0014 WAWONA ROAD

* NC designates data not collected N/A designates not applicable
 ** See website for traffic data: <http://www.efl.fhwa.dot.gov/nps/index.htm>

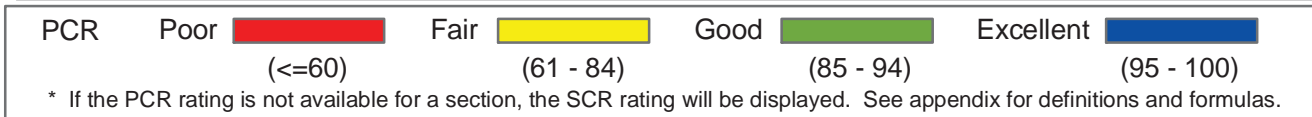
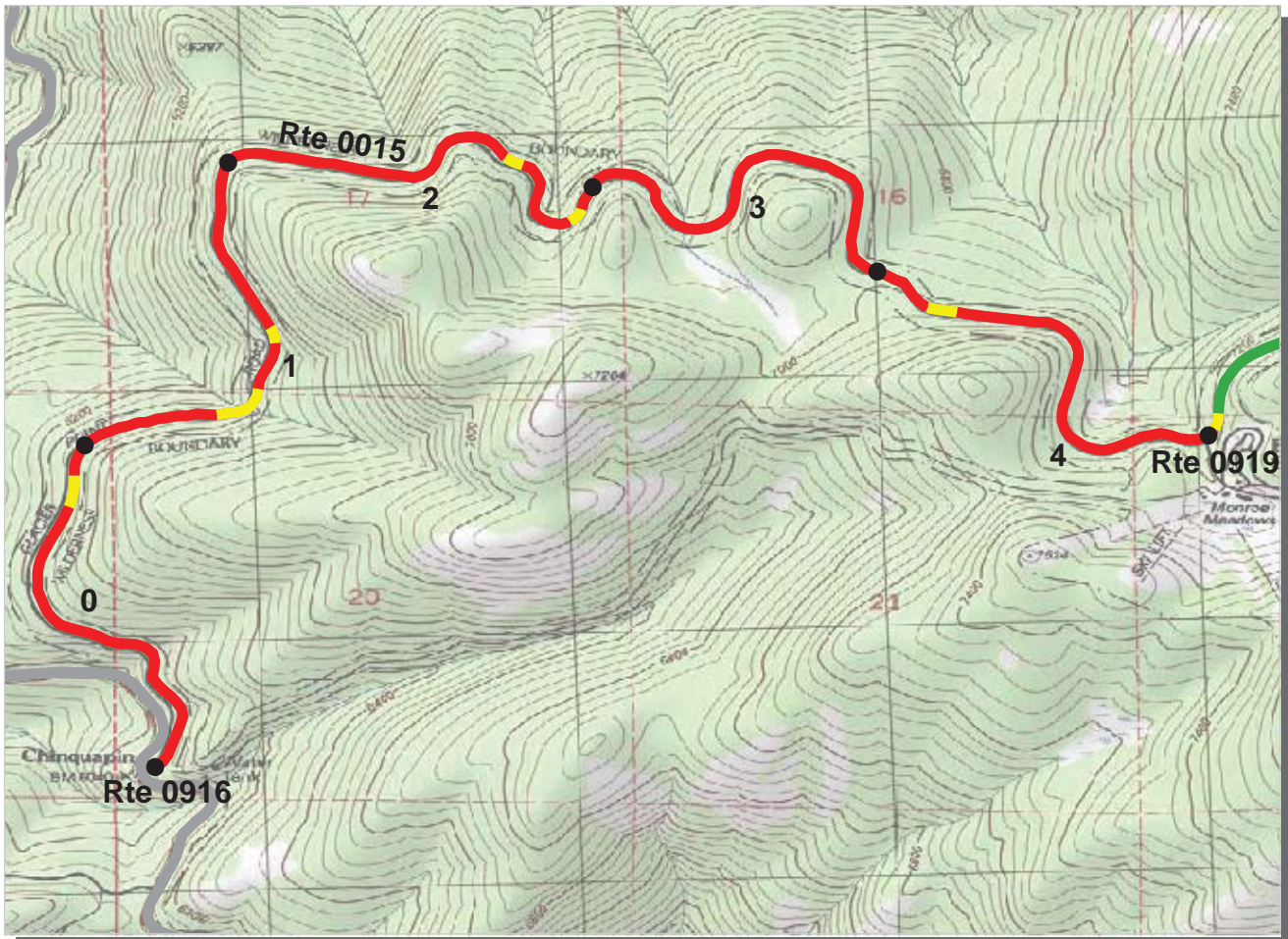

PACIFIC WEST REGION
YOSE : YOSEMITE NATIONAL PARK

ROUTE: 0015 GLACIER POINT ROAD **TOTAL LENGTH: 15.72 Miles**

Section Number	0	1	2	3	4
Section Length (mi)	1.00	1.00	1.00	1.00	1.00
AADT	**				
SADT	**				
ADT Date	**				
Cross Section Information					
Number of Lanes	2	2	2	2	2
Paved Width (ft)	21	21	19	21	20
Lane Width (ft)	10	10	9	10	10
Shoulder Width (ft)	3	0	0	0	0
Roadway Condition Information					
PCR (Pavement Condition Rating)	37	35	33	35	42
RCI (Roughness Condition Index)	70	67	68	73	73
SCR (Surface Condition Rating)	18	14	12	9	21
Alligator Cracking Index	71	60	51	45	72
Rutting Index	45	44	49	47	50
Patching Index	90	87	90	87	84
Transverse Cracking Index	92	86	92	92	95
Longitudinal Cracking Index	95	93	91	89	91
Shoulder Condition Rating	POOR	N/A	N/A	N/A	N/A
Drainage Condition Rating	POOR	POOR	POOR	POOR	POOR

ROUTE: 0015 GLACIER POINT ROAD

* NC designates data not collected N/A designates not applicable
 ** See website for traffic data: <http://www.efl.fhwa.dot.gov/nps/index.htm>

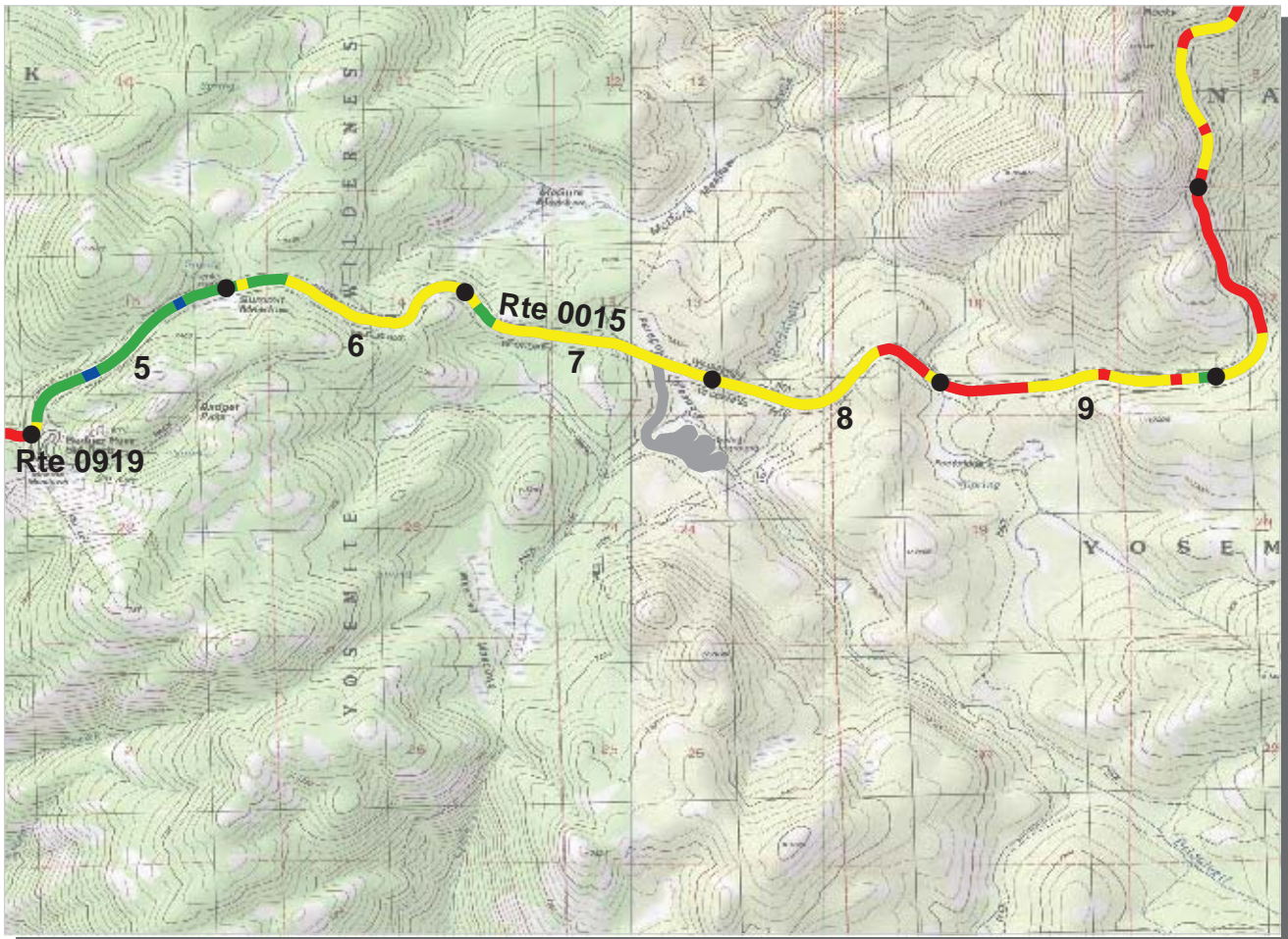

PCR	Poor		Fair		Good		Excellent	
		(≤60)		(61 - 84)		(85 - 94)		(95 - 100)

* If the PCR rating is not available for a section, the SCR rating will be displayed. See appendix for definitions and formulas.

**PACIFIC WEST REGION
YOSE : YOSEMITE NATIONAL PARK**

ROUTE: 0015 GLACIER POINT ROAD TOTAL LENGTH: 15.72 Miles

Section Number	5	6	7	8	9
Section Length (mi)	1.00	1.00	1.00	1.00	1.00
AADT	**				
SADT	**				
ADT Date	**				
Cross Section Information					
Number of Lanes	2	2	2	2	2
Paved Width (ft)	19	20	20	20	20
Lane Width (ft)	10	10	10	10	10
Shoulder Width (ft)	2	0	0	3	0
Roadway Condition Information					
PCR (Pavement Condition Rating)	88	77	75	66	64
RCI (Roughness Condition Index)	95	91	94	86	94
SCR (Surface Condition Rating)	84	68	62	52	44
Alligator Cracking Index	99	99	99	93	93
Rutting Index	86	69	65	59	61
Patching Index	100	100	99	99	99
Transverse Cracking Index	99	99	99	98	93
Longitudinal Cracking Index	99	99	98	96	95
Shoulder Condition Rating	POOR	N/A	N/A	POOR	N/A
Drainage Condition Rating	POOR	GOOD	GOOD	GOOD	GOOD

ROUTE: 0015 GLACIER POINT ROAD

* NC designates data not collected N/A designates not applicable
 ** See website for traffic data: <http://www.efl.fhwa.dot.gov/nps/index.htm>

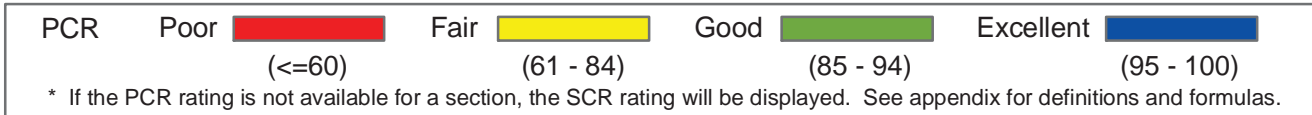
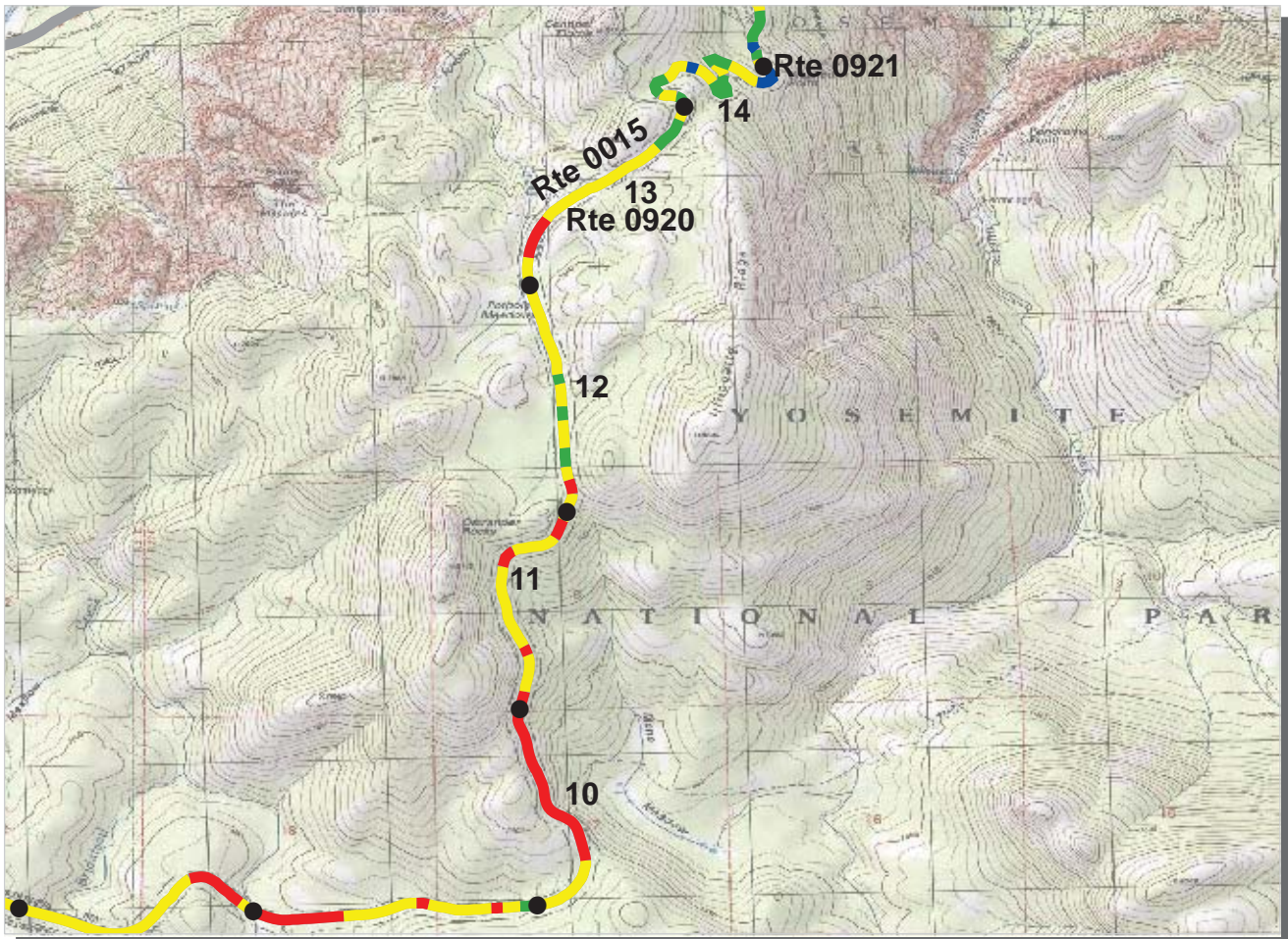

**PACIFIC WEST REGION
YOSE : YOSEMITE NATIONAL PARK**

ROUTE: 0015 GLACIER POINT ROAD TOTAL LENGTH: 15.72 Miles

Section Number	10	11	12	13	14
Section Length (mi)	1.00	1.00	1.00	1.00	1.00
AADT	**				
SADT	**				
ADT Date	**				
Cross Section Information					
Number of Lanes	2	2	2	2	2
Paved Width (ft)	20	20	20	19	19
Lane Width (ft)	10	10	10	9	9
Shoulder Width (ft)	0	0	0	0	0
Roadway Condition Information					
PCR (Pavement Condition Rating)	42	59	72	68	85
RCI (Roughness Condition Index)	77	83	83	85	84
SCR (Surface Condition Rating)	25	43	64	56	85
Alligator Cracking Index	71	84	97	97	99
Rutting Index	57	62	71	68	86
Patching Index	99	99	99	99	99
Transverse Cracking Index	72	90	97	93	99
Longitudinal Cracking Index	87	95	98	95	99
Shoulder Condition Rating	N/A	N/A	N/A	N/A	N/A
Drainage Condition Rating	GOOD	GOOD	GOOD	GOOD	GOOD

* NC designates data not collected N/A designates not applicable
 ** See website for traffic data: <http://www.efl.fhwa.dot.gov/nps/index.htm>

ROUTE: 0015 GLACIER POINT ROAD

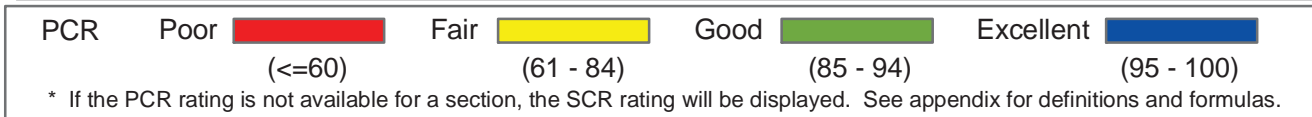
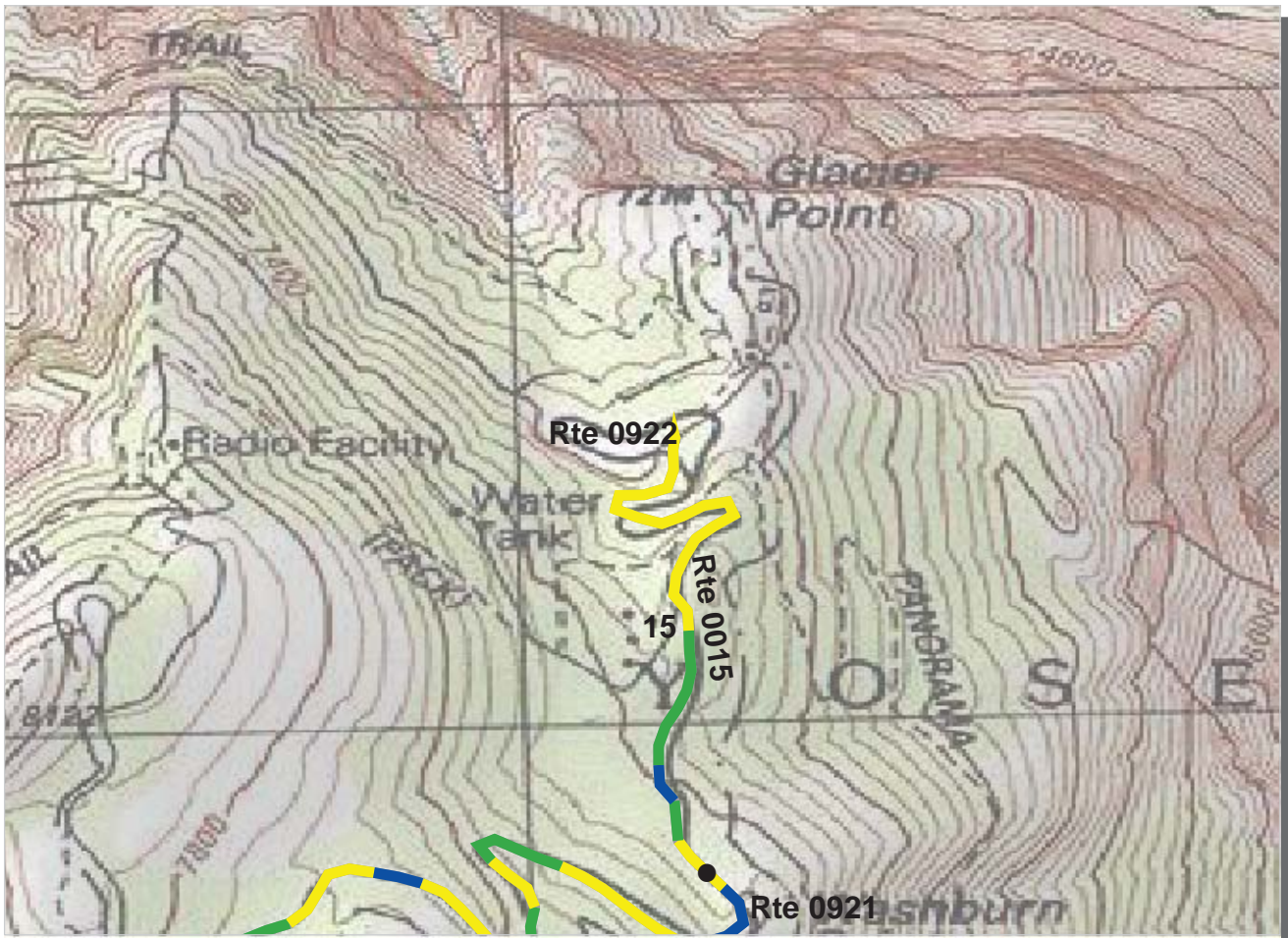

**PACIFIC WEST REGION
YOSE : YOSEMITE NATIONAL PARK**

ROUTE: 0015 GLACIER POINT ROAD TOTAL LENGTH: 15.72 Miles

Section Number	15				
Section Length (mi)	0.72				
AADT	**				
SADT	**				
ADT Date	**				
Cross Section Information					
Number of Lanes	2				
Paved Width (ft)	19				
Lane Width (ft)	9				
Shoulder Width (ft)	0				
Roadway Condition Information					
PCR (Pavement Condition Rating)	81				
RCI (Roughness Condition Index)	89				
SCR (Surface Condition Rating)	81				
Alligator Cracking Index	99				
Rutting Index	83				
Patching Index	99				
Transverse Cracking Index	99				
Longitudinal Cracking Index	98				
Shoulder Condition Rating	N/A				
Drainage Condition Rating	GOOD				

ROUTE: 0015 GLACIER POINT ROAD

* NC designates data not collected N/A designates not applicable
 ** See website for traffic data: <http://www.efl.fhwa.dot.gov/nps/index.htm>

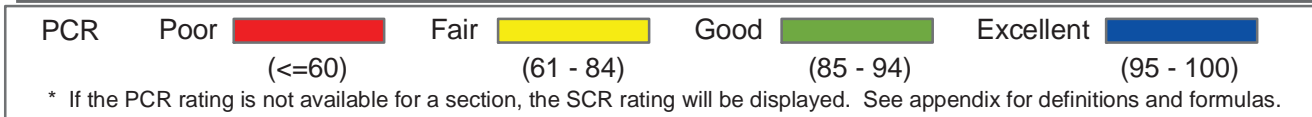
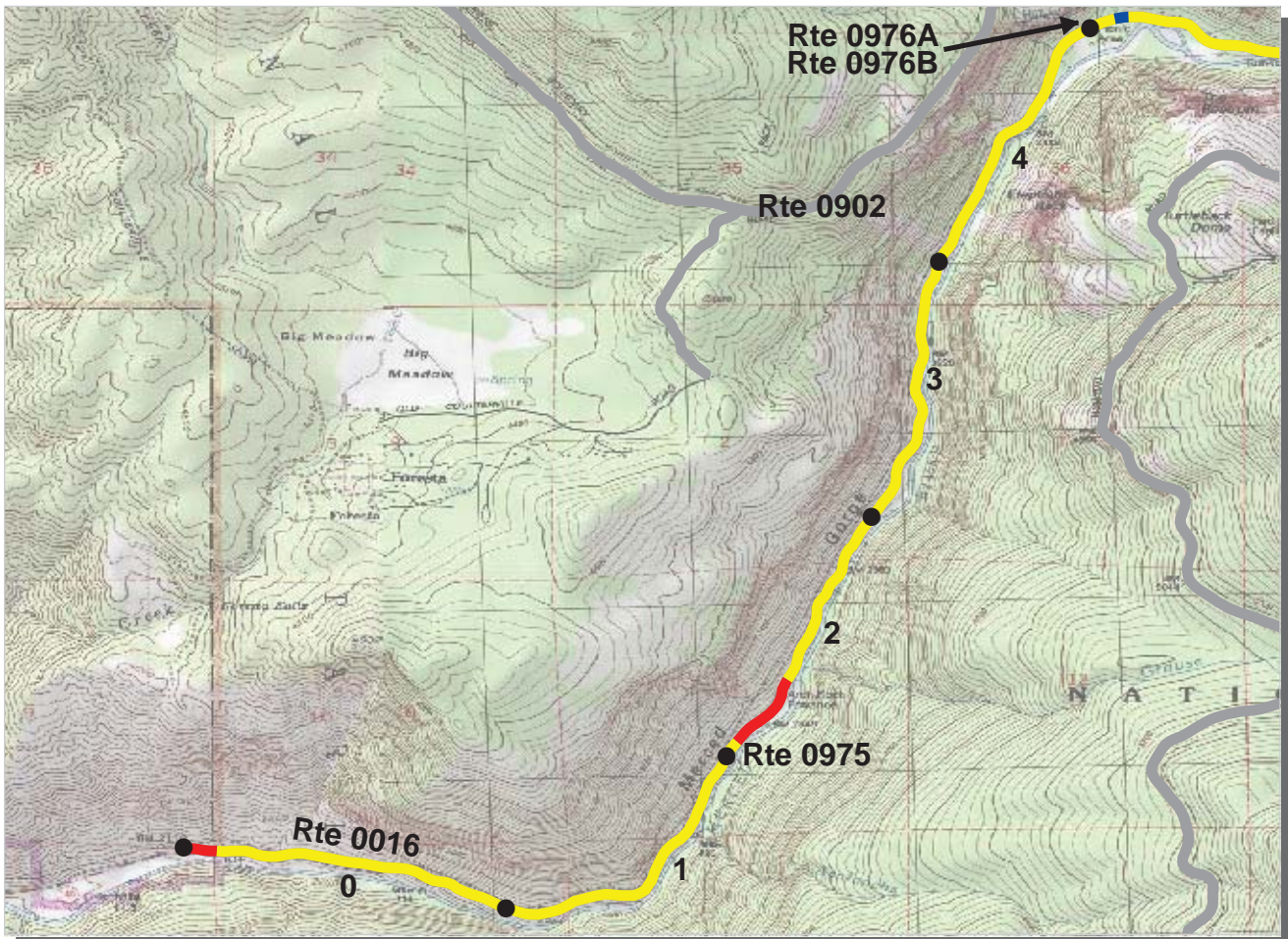

PACIFIC WEST REGION
YOSE : YOSEMITE NATIONAL PARK

ROUTE: 0016 EL PORTAL ROAD **TOTAL LENGTH: 6.80 Miles**

Section Number	0	1	2	3	4
Section Length (mi)	1.00	1.00	1.00	1.00	1.00
AADT	**				
SADT	**				
ADT Date	**				
Cross Section Information					
Number of Lanes	2	2	2	2	2
Paved Width (ft)	22	22	22	22	22
Lane Width (ft)	11	11	11	11	12
Shoulder Width (ft)	0	0	0	0	0
Roadway Condition Information					
PCR (Pavement Condition Rating)	67	69	63	69	70
RCI (Roughness Condition Index)	96	99	99	97	99
SCR (Surface Condition Rating)	48	49	49	49	50
Alligator Cracking Index	99	100	100	100	100
Rutting Index	49	49	49	49	50
Patching Index	100	99	100	99	99
Transverse Cracking Index	99	100	100	100	100
Longitudinal Cracking Index	99	100	100	100	99
Shoulder Condition Rating	N/A	N/A	N/A	N/A	N/A
Drainage Condition Rating	GOOD	GOOD	GOOD	GOOD	GOOD

ROUTE: 0016 EL PORTAL ROAD

* NC designates data not collected N/A designates not applicable
 ** See website for traffic data: <http://www.efl.fhwa.dot.gov/nps/index.htm>

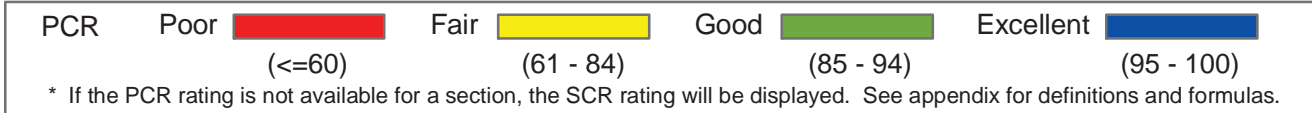
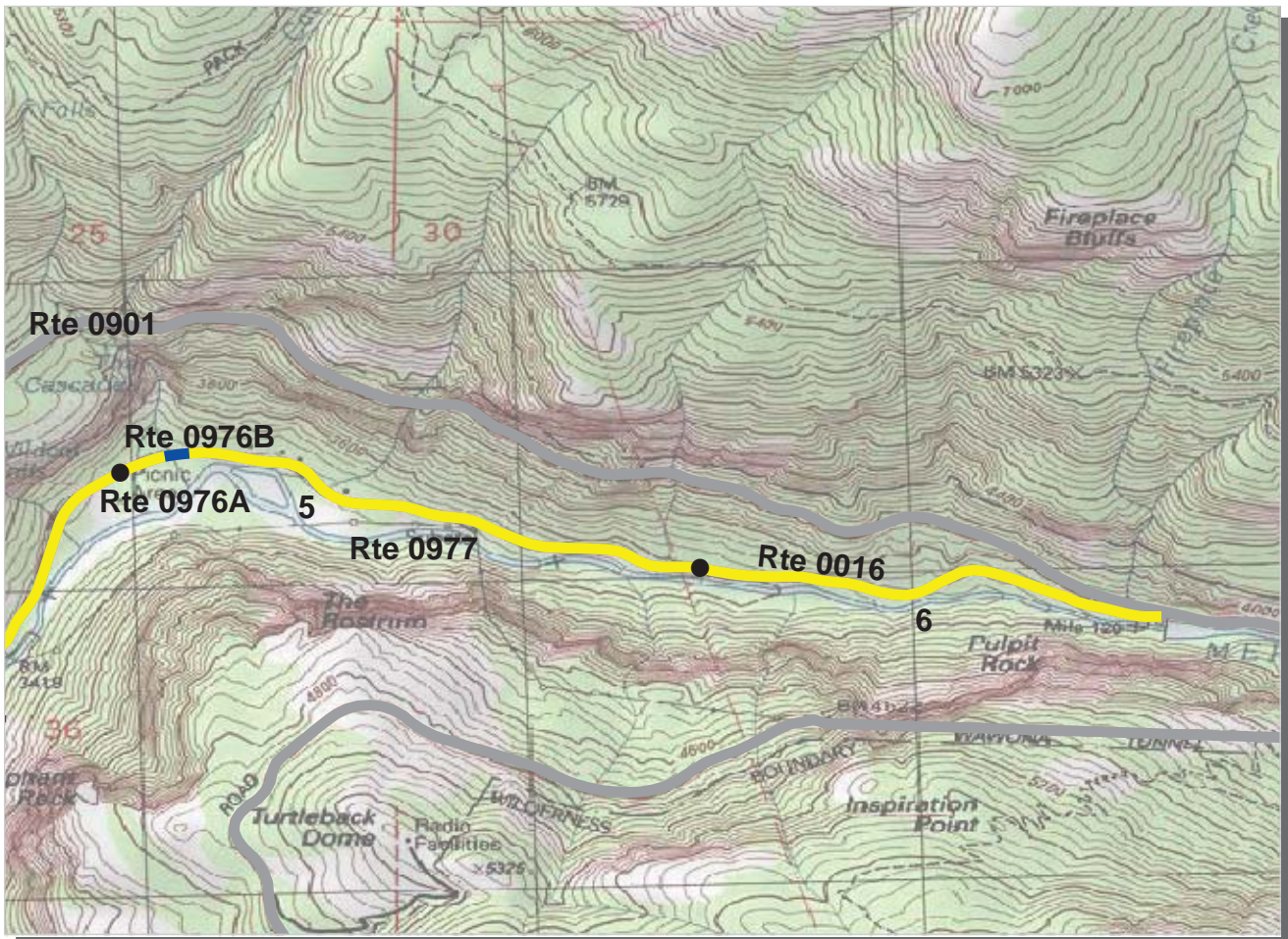

PACIFIC WEST REGION
YOSE : YOSEMITE NATIONAL PARK

ROUTE: 0016 EL PORTAL ROAD **TOTAL LENGTH: 6.80 Miles**

Section Number	5	6			
Section Length (mi)	1.00	0.80			
AADT	**				
SADT	**				
ADT Date	**				
Cross Section Information					
Number of Lanes	2	2			
Paved Width (ft)	24	21			
Lane Width (ft)	12	11			
Shoulder Width (ft)	2	0			
Roadway Condition Information					
PCR (Pavement Condition Rating)	70	70			
RCI (Roughness Condition Index)	97	95			
SCR (Surface Condition Rating)	53	54			
Alligator Cracking Index	100	100			
Rutting Index	53	55			
Patching Index	99	99			
Transverse Cracking Index	100	99			
Longitudinal Cracking Index	99	99			
Shoulder Condition Rating	POOR	N/A			
Drainage Condition Rating	GOOD	GOOD			

ROUTE: 0016 EL PORTAL ROAD

* NC designates data not collected N/A designates not applicable
 ** See website for traffic data: <http://www.efl.fhwa.dot.gov/nps/index.htm>

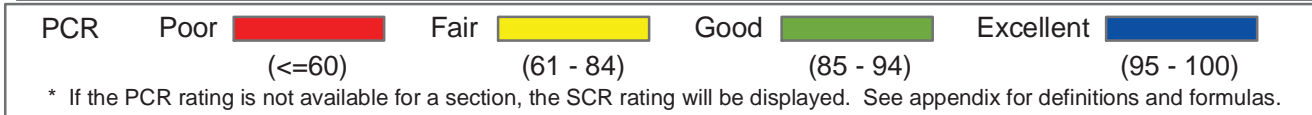
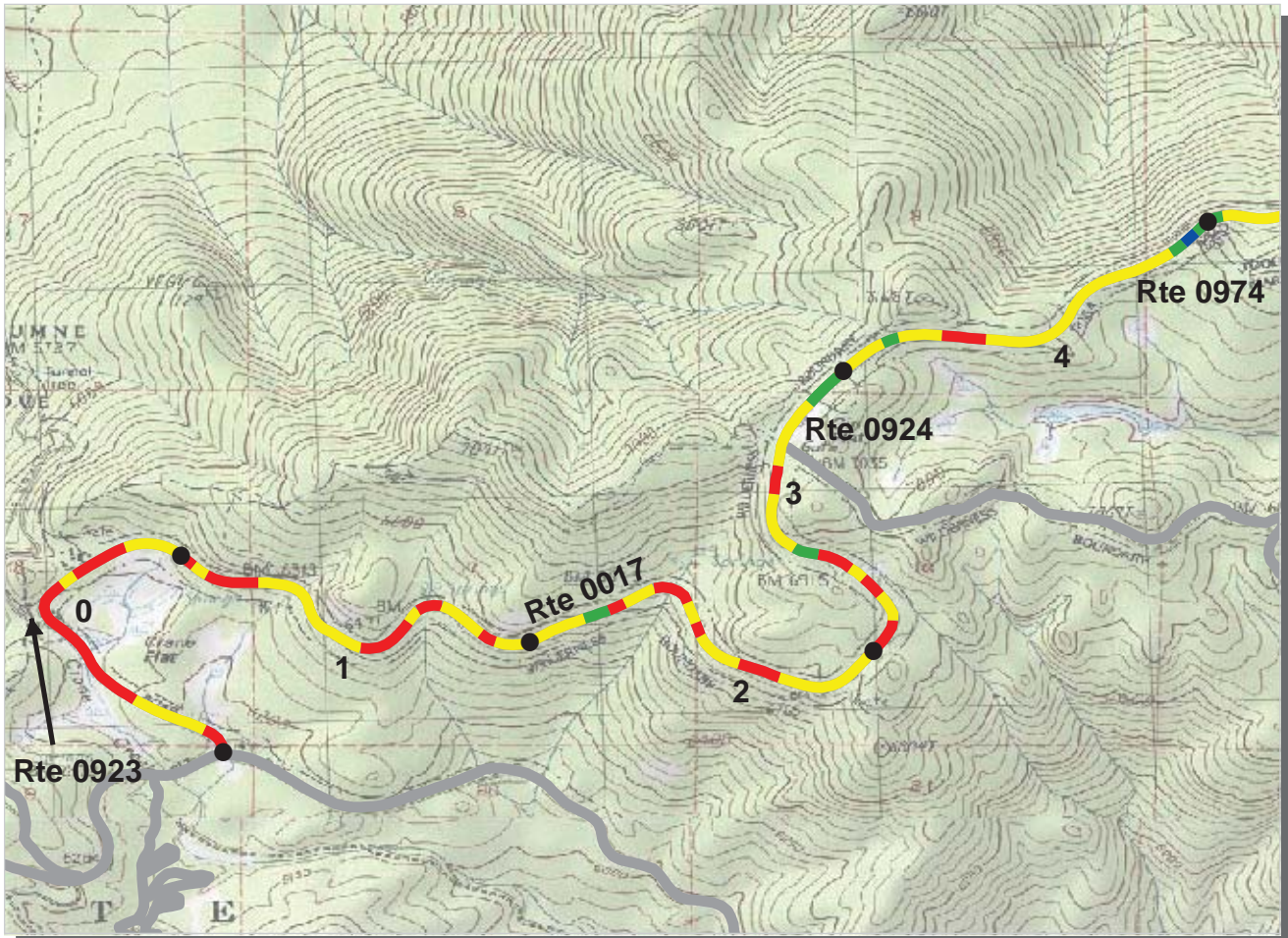

**PACIFIC WEST REGION
YOSE : YOSEMITE NATIONAL PARK**

ROUTE: 0017 TIOGA ROAD TOTAL LENGTH: 46.58 Miles

Section Number	0	1	2	3	4
Section Length (mi)	1.00	1.00	1.00	1.00	1.00
AADT	**				
SADT	**				
ADT Date	**				
Cross Section Information					
Number of Lanes	2	2	2	2	2
Paved Width (ft)	23	22	20	21	20
Lane Width (ft)	12	12	10	11	10
Shoulder Width (ft)	0	0	0	0	0
Roadway Condition Information					
PCR (Pavement Condition Rating)	46	55	59	62	74
RCI (Roughness Condition Index)	72	68	77	77	79
SCR (Surface Condition Rating)	32	45	48	52	70
Alligator Cracking Index	50	75	74	83	93
Rutting Index	69	68	74	71	78
Patching Index	98	99	99	98	99
Transverse Cracking Index	98	98	94	97	99
Longitudinal Cracking Index	97	97	97	98	99
Shoulder Condition Rating	N/A	N/A	N/A	N/A	N/A
Drainage Condition Rating	POOR	POOR	POOR	POOR	POOR

ROUTE: 0017 TIOGA ROAD

* NC designates data not collected N/A designates not applicable
 ** See website for traffic data: <http://www.efl.fhwa.dot.gov/nps/index.htm>

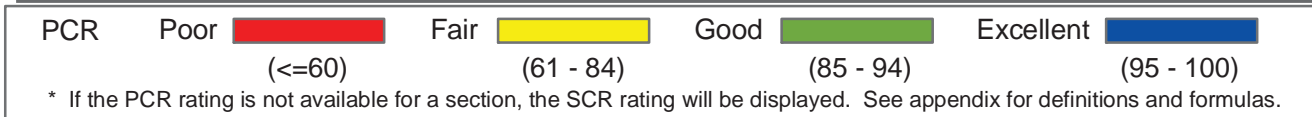
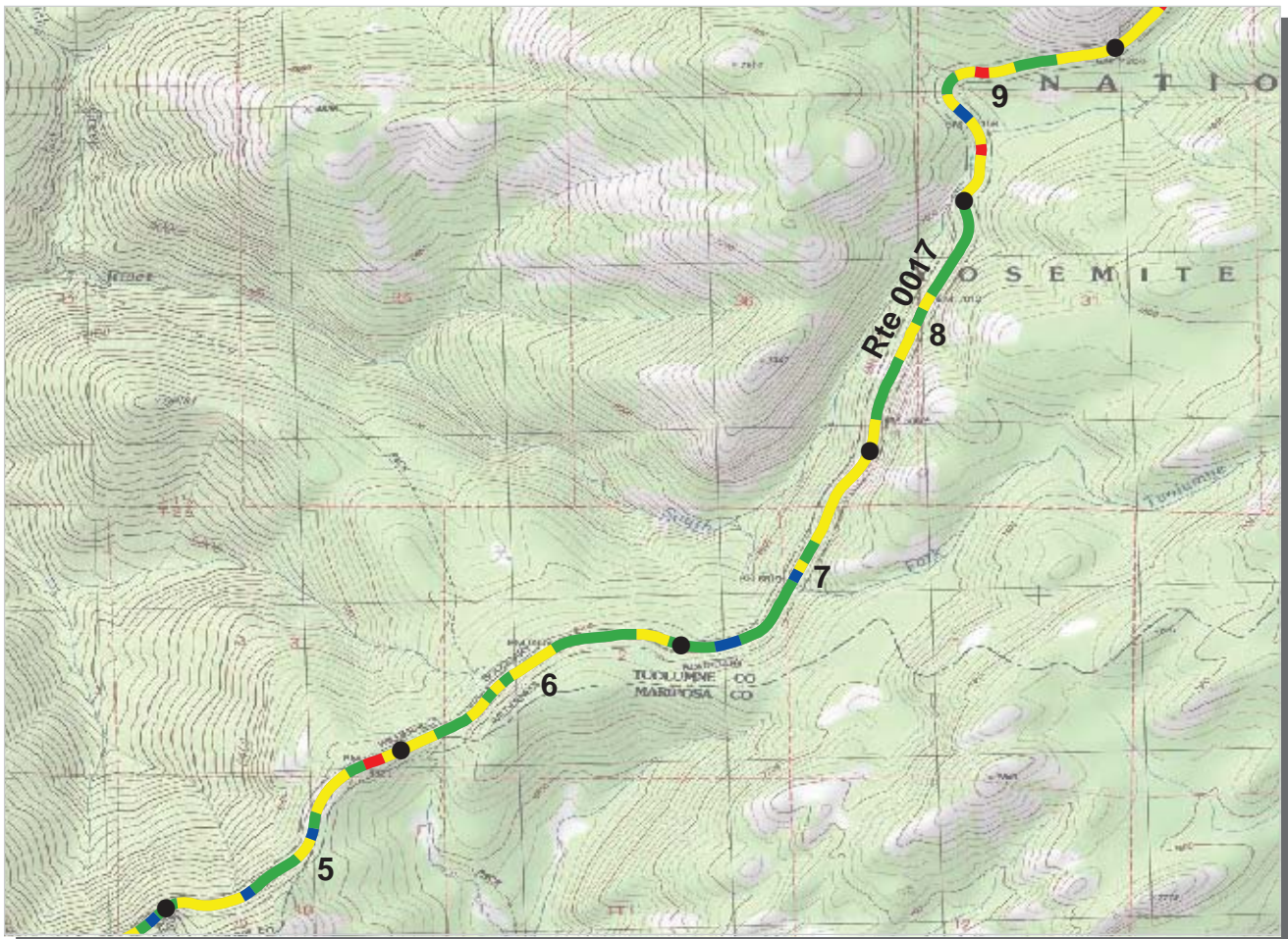

PACIFIC WEST REGION
YOSE : YOSEMITE NATIONAL PARK

ROUTE: 0017 TIOGA ROAD **TOTAL LENGTH: 46.58 Miles**

Section Number	5	6	7	8	9
Section Length (mi)	1.00	1.00	1.00	1.00	1.00
AADT	**				
SADT	**				
ADT Date	**				
Cross Section Information					
Number of Lanes	2	2	2	2	2
Paved Width (ft)	20	20	19	18	20
Lane Width (ft)	10	10	10	9	10
Shoulder Width (ft)	0	0	0	0	0
Roadway Condition Information					
PCR (Pavement Condition Rating)	82	83	84	85	76
RCI (Roughness Condition Index)	84	87	86	88	79
SCR (Surface Condition Rating)	81	80	83	83	74
Alligator Cracking Index	99	99	99	99	93
Rutting Index	83	81	84	83	80
Patching Index	99	99	99	99	99
Transverse Cracking Index	98	99	99	100	98
Longitudinal Cracking Index	99	99	99	99	99
Shoulder Condition Rating	N/A	N/A	N/A	N/A	N/A
Drainage Condition Rating	POOR	POOR	POOR	POOR	POOR

ROUTE: 0017 TIOGA ROAD

* NC designates data not collected N/A designates not applicable
 ** See website for traffic data: <http://www.efl.fhwa.dot.gov/nps/index.htm>

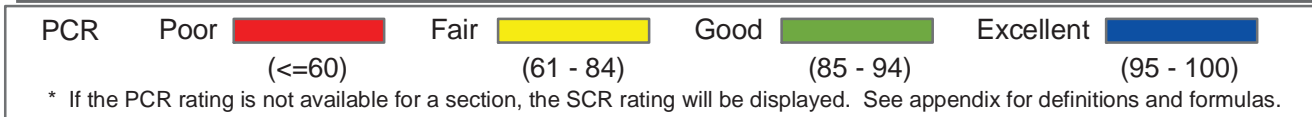
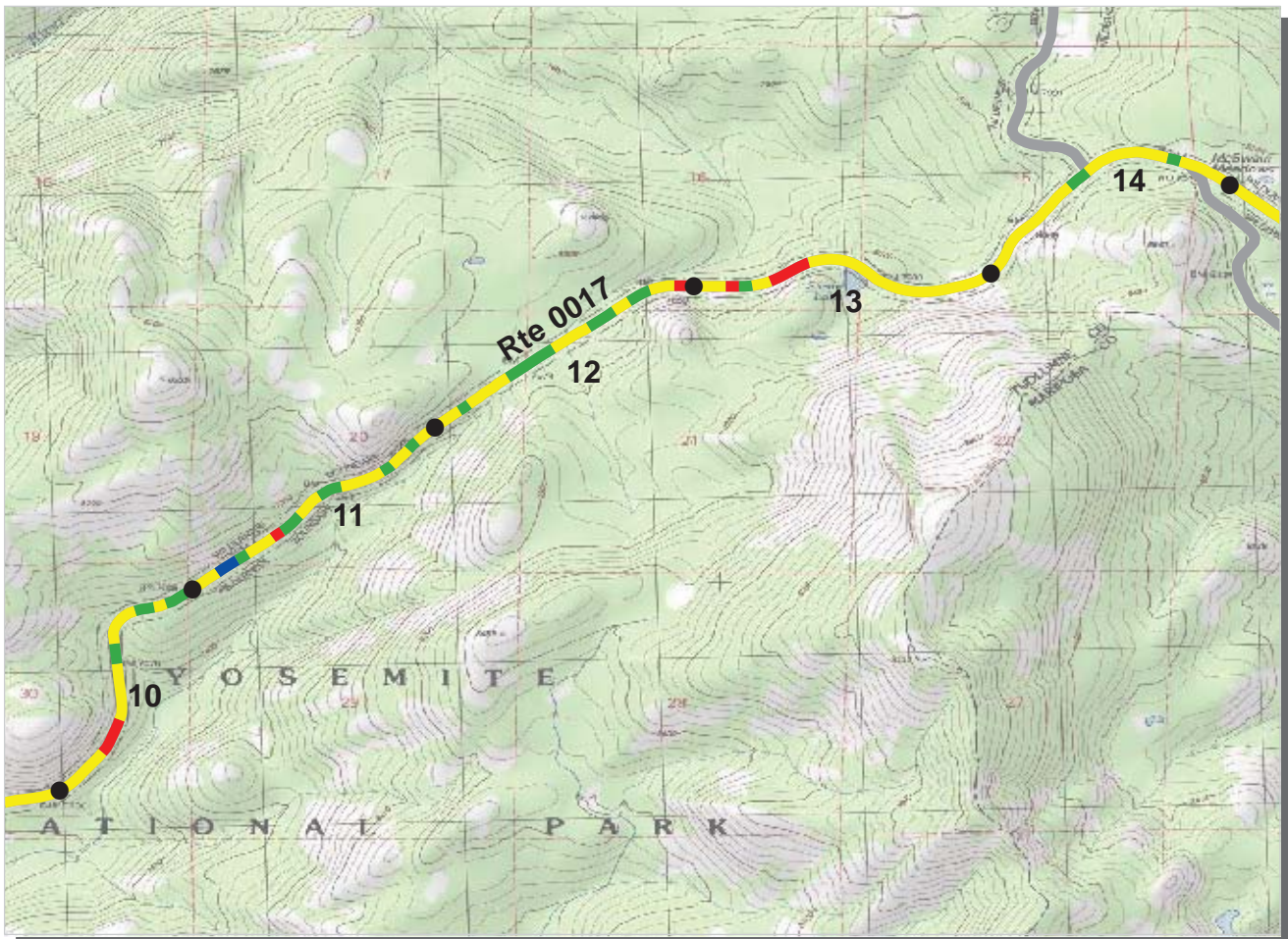

PACIFIC WEST REGION
YOSE : YOSEMITE NATIONAL PARK

ROUTE: 0017 TIOGA ROAD **TOTAL LENGTH: 46.58 Miles**

Section Number	10	11	12	13	14
Section Length (mi)	1.00	1.00	1.00	1.00	1.00
AADT	**				
SADT	**				
ADT Date	**				
Cross Section Information					
Number of Lanes	2	2	2	2	2
Paved Width (ft)	20	20	20	21	19
Lane Width (ft)	10	11	10	11	10
Shoulder Width (ft)	0	3	0	0	0
Roadway Condition Information					
PCR (Pavement Condition Rating)	75	79	79	70	74
RCI (Roughness Condition Index)	72	73	77	79	81
SCR (Surface Condition Rating)	77	83	80	65	70
Alligator Cracking Index	96	98	97	98	95
Rutting Index	83	86	82	68	74
Patching Index	99	99	99	99	99
Transverse Cracking Index	99	99	99	99	99
Longitudinal Cracking Index	98	99	99	99	99
Shoulder Condition Rating	N/A	POOR	N/A	N/A	N/A
Drainage Condition Rating	POOR	POOR	POOR	POOR	POOR

ROUTE: 0017 TIOGA ROAD

* NC designates data not collected N/A designates not applicable
 ** See website for traffic data: <http://www.efl.fhwa.dot.gov/nps/index.htm>

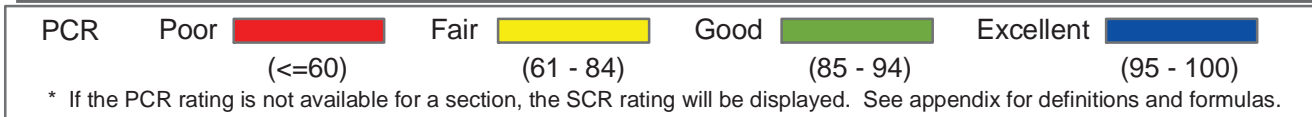
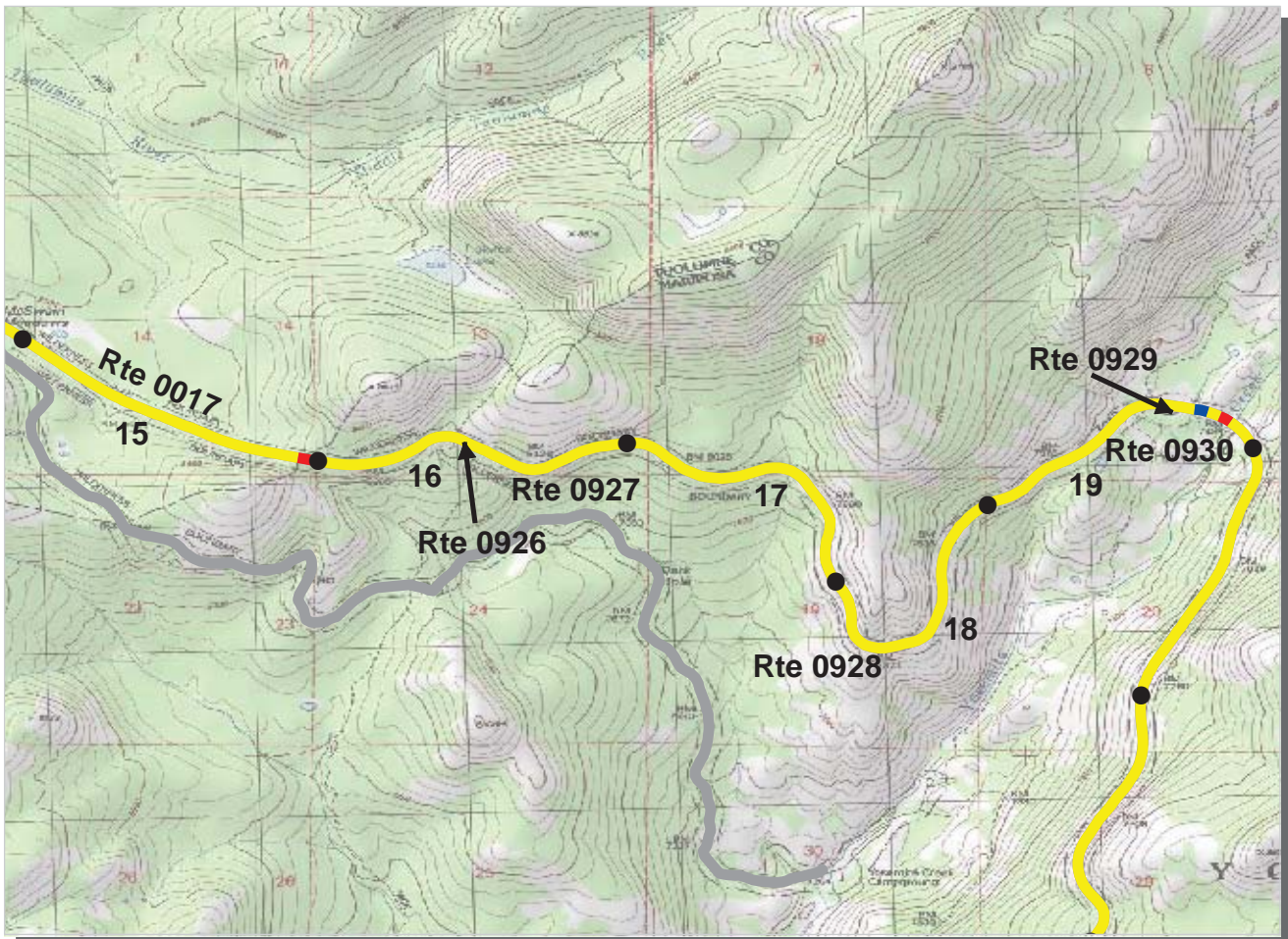

**PACIFIC WEST REGION
YOSE : YOSEMITE NATIONAL PARK**

ROUTE: 0017 TIOGA ROAD TOTAL LENGTH: 46.58 Miles

Section Number	15	16	17	18	19
Section Length (mi)	1.00	1.00	1.00	1.00	1.00
AADT	**				
SADT	**				
ADT Date	**				
Cross Section Information					
Number of Lanes	2	2	2	2	2
Paved Width (ft)	20	20	19	20	20
Lane Width (ft)	10	10	10	9	10
Shoulder Width (ft)	3	3	3	4	3
Roadway Condition Information					
PCR (Pavement Condition Rating)	73	74	73	73	71
RCI (Roughness Condition Index)	97	97	98	97	95
SCR (Surface Condition Rating)	56	59	56	56	57
Alligator Cracking Index	96	100	100	100	100
Rutting Index	62	62	61	62	63
Patching Index	99	99	100	100	99
Transverse Cracking Index	99	99	99	99	99
Longitudinal Cracking Index	97	96	95	95	95
Shoulder Condition Rating	POOR	POOR	POOR	POOR	POOR
Drainage Condition Rating	POOR	POOR	POOR	POOR	POOR

ROUTE: 0017 TIOGA ROAD

* NC designates data not collected N/A designates not applicable
 ** See website for traffic data: <http://www.efl.fhwa.dot.gov/nps/index.htm>

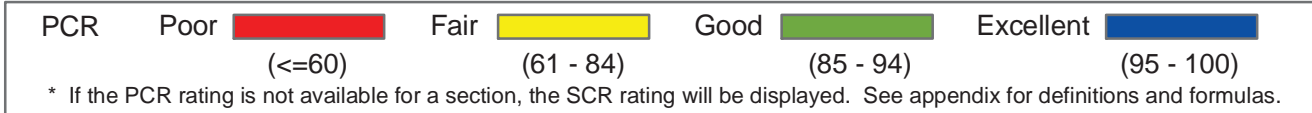
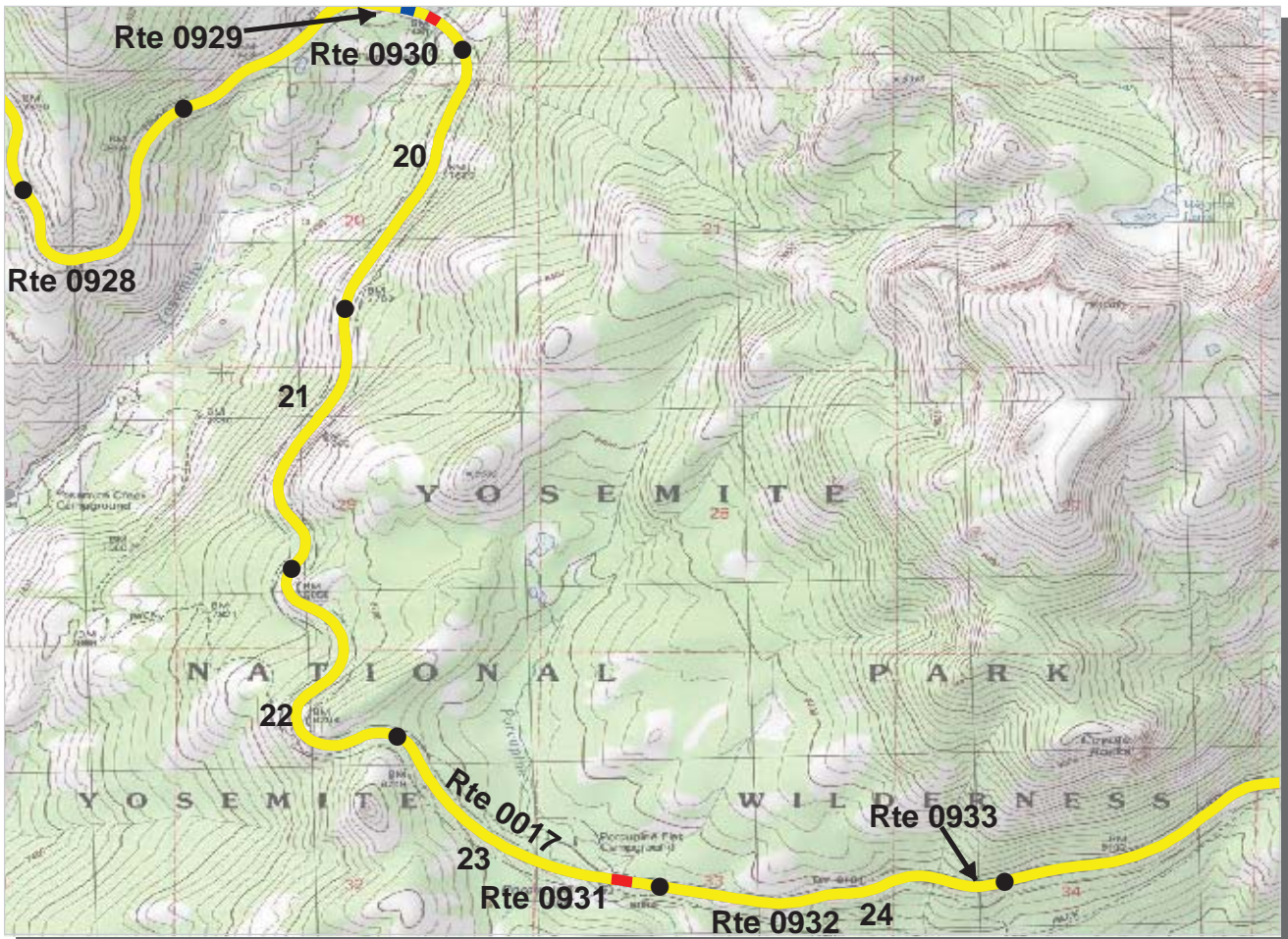

**PACIFIC WEST REGION
YOSE : YOSEMITE NATIONAL PARK**

ROUTE: 0017 TIOGA ROAD TOTAL LENGTH: 46.58 Miles

Section Number	20	21	22	23	24
Section Length (mi)	1.00	1.00	1.00	1.00	1.00
AADT	**				
SADT	**				
ADT Date	**				
Cross Section Information					
Number of Lanes	2	2	2	2	2
Paved Width (ft)	19	19	19	20	19
Lane Width (ft)	10	9	10	10	10
Shoulder Width (ft)	2	3	4	3	3
Roadway Condition Information					
PCR (Pavement Condition Rating)	70	74	73	73	74
RCI (Roughness Condition Index)	95	96	99	99	99
SCR (Surface Condition Rating)	54	60	56	59	58
Alligator Cracking Index	99	99	100	100	100
Rutting Index	59	62	60	60	58
Patching Index	99	99	99	100	99
Transverse Cracking Index	98	99	99	99	99
Longitudinal Cracking Index	96	98	96	99	99
Shoulder Condition Rating	POOR	POOR	POOR	POOR	POOR
Drainage Condition Rating	POOR	POOR	POOR	POOR	POOR

* NC designates data not collected N/A designates not applicable
 ** See website for traffic data: <http://www.efl.fhwa.dot.gov/nps/index.htm>

ROUTE: 0017 TIOGA ROAD

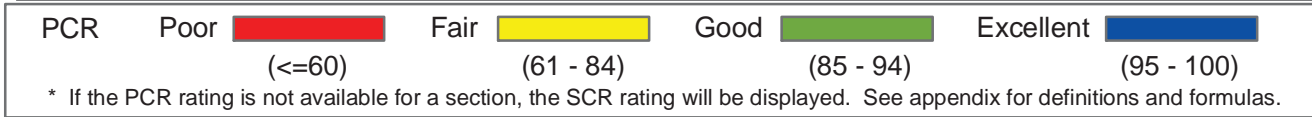
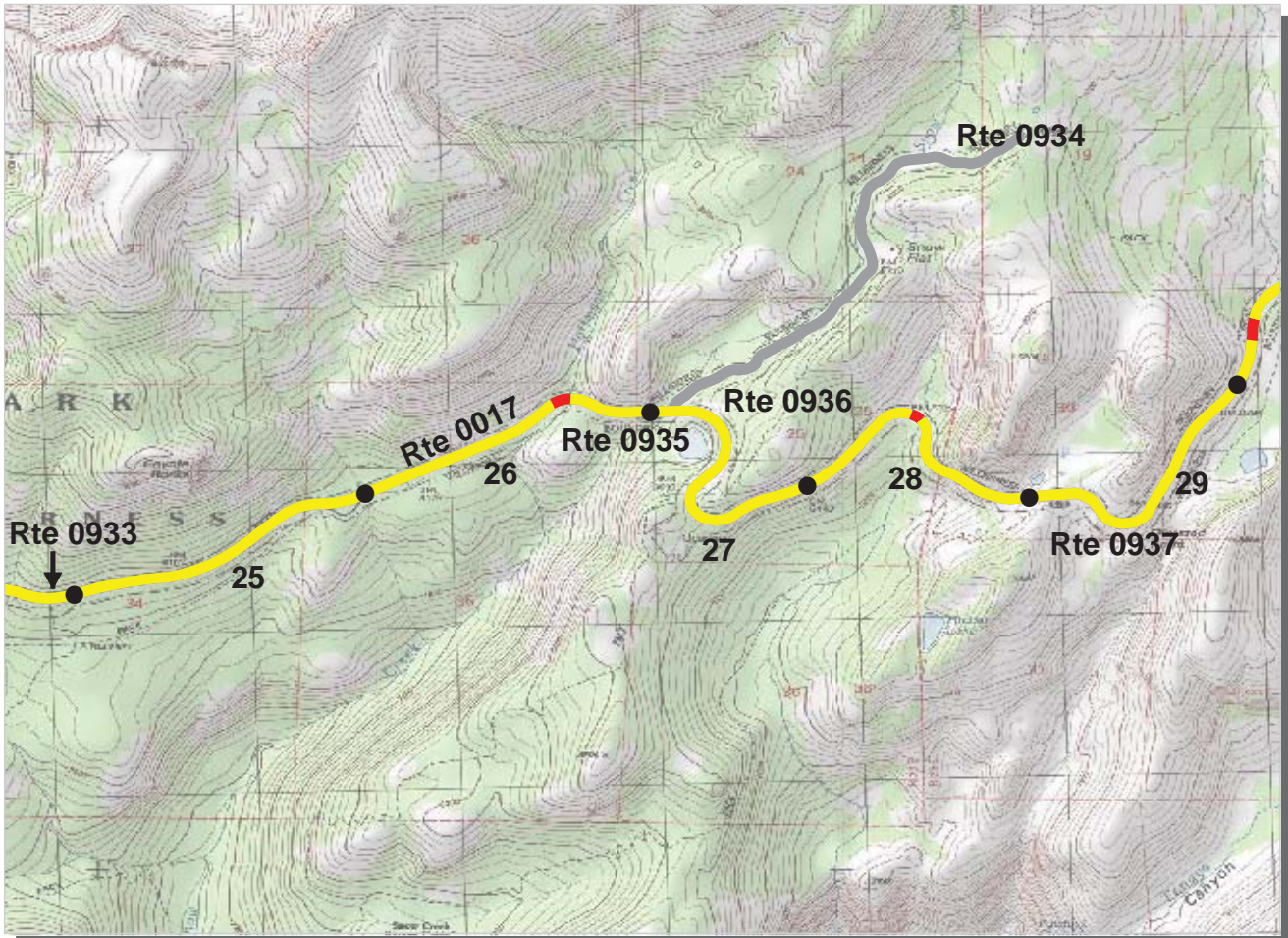

**PACIFIC WEST REGION
YOSE : YOSEMITE NATIONAL PARK**

ROUTE: 0017 TIOGA ROAD TOTAL LENGTH: 46.58 Miles

Section Number	25	26	27	28	29
Section Length (mi)	1.00	1.00	1.00	1.00	1.00
AADT	**				
SADT	**				
ADT Date	**				
Cross Section Information					
Number of Lanes	2	2	2	2	2
Paved Width (ft)	20	19	19	20	19
Lane Width (ft)	10	9	10	10	9
Shoulder Width (ft)	3	4	3	5	4
Roadway Condition Information					
PCR (Pavement Condition Rating)	72	73	74	72	75
RCI (Roughness Condition Index)	98	96	94	98	98
SCR (Surface Condition Rating)	55	58	61	56	59
Alligator Cracking Index	99	99	99	100	99
Rutting Index	58	60	67	60	64
Patching Index	99	99	99	99	99
Transverse Cracking Index	99	99	99	99	99
Longitudinal Cracking Index	97	98	95	95	96
Shoulder Condition Rating	POOR	POOR	POOR	POOR	POOR
Drainage Condition Rating	POOR	POOR	POOR	POOR	POOR

ROUTE: 0017 TIOGA ROAD

* NC designates data not collected N/A designates not applicable
 ** See website for traffic data: <http://www.efl.fhwa.dot.gov/nps/index.htm>

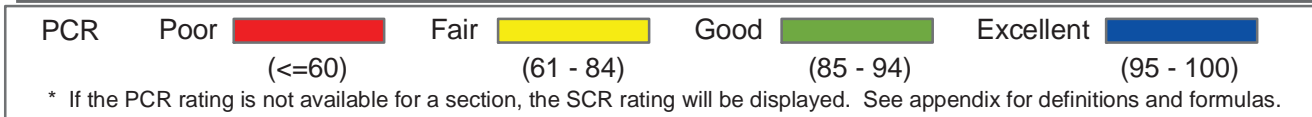
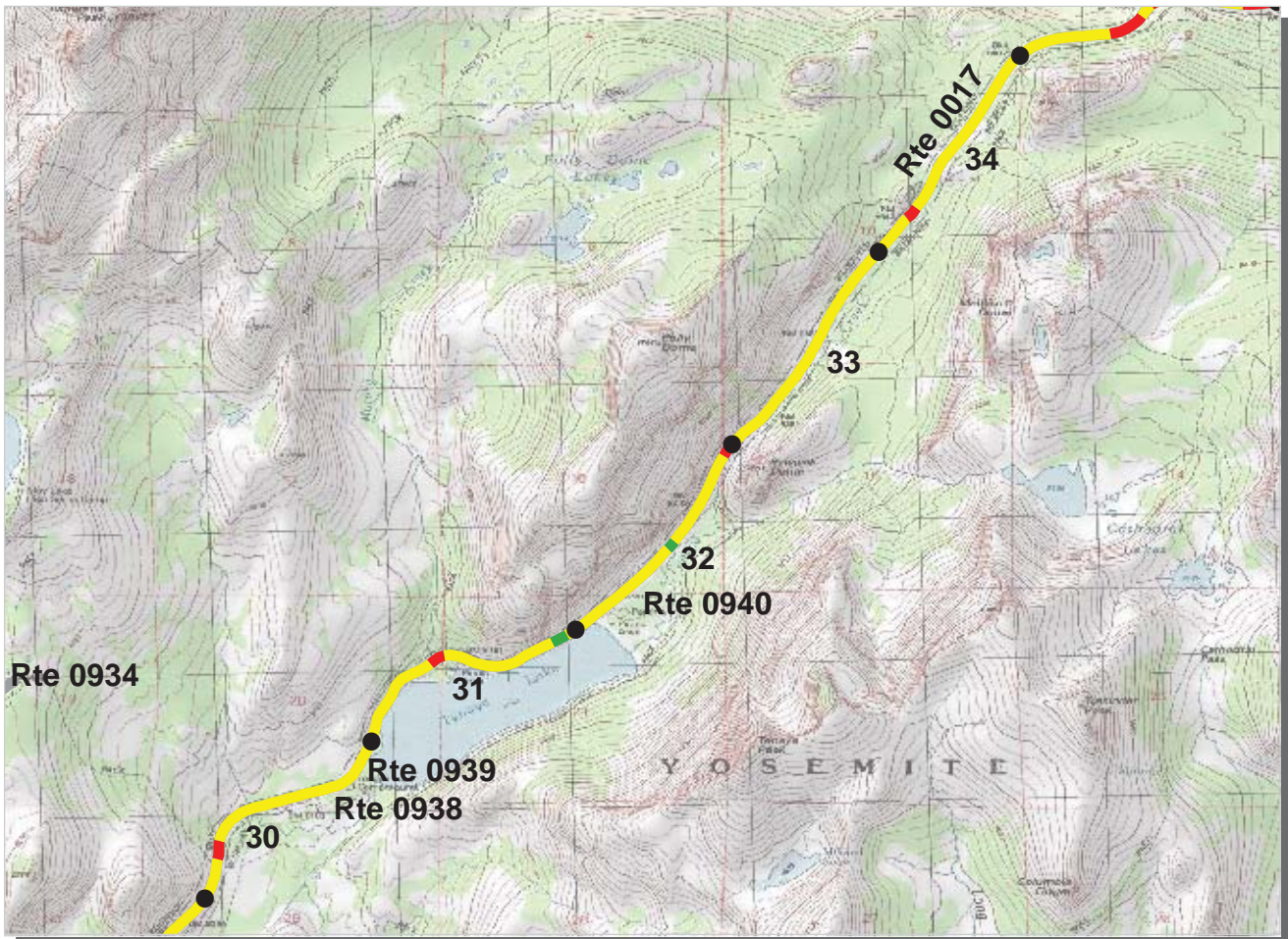

**PACIFIC WEST REGION
YOSE : YOSEMITE NATIONAL PARK**

ROUTE: 0017 TIOGA ROAD TOTAL LENGTH: 46.58 Miles

Section Number	30	31	32	33	34
Section Length (mi)	1.00	1.00	1.00	1.00	1.00
AADT	**				
SADT	**				
ADT Date	**				
Cross Section Information					
Number of Lanes	2	2	2	2	2
Paved Width (ft)	19	19	20	19	19
Lane Width (ft)	10	10	10	9	9
Shoulder Width (ft)	4	3	4	4	2
Roadway Condition Information					
PCR (Pavement Condition Rating)	74	75	77	75	71
RCI (Roughness Condition Index)	96	97	96	97	98
SCR (Surface Condition Rating)	62	60	64	61	56
Alligator Cracking Index	100	100	100	100	97
Rutting Index	64	65	66	63	60
Patching Index	99	96	98	99	99
Transverse Cracking Index	99	99	99	99	99
Longitudinal Cracking Index	98	99	99	98	98
Shoulder Condition Rating	POOR	POOR	POOR	POOR	POOR
Drainage Condition Rating	POOR	POOR	POOR	POOR	POOR

ROUTE: 0017 TIOGA ROAD

* NC designates data not collected N/A designates not applicable
 ** See website for traffic data: <http://www.efl.fhwa.dot.gov/nps/index.htm>

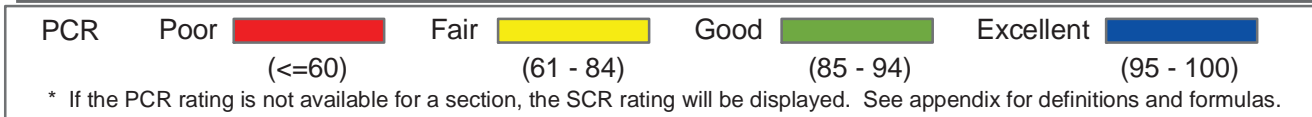
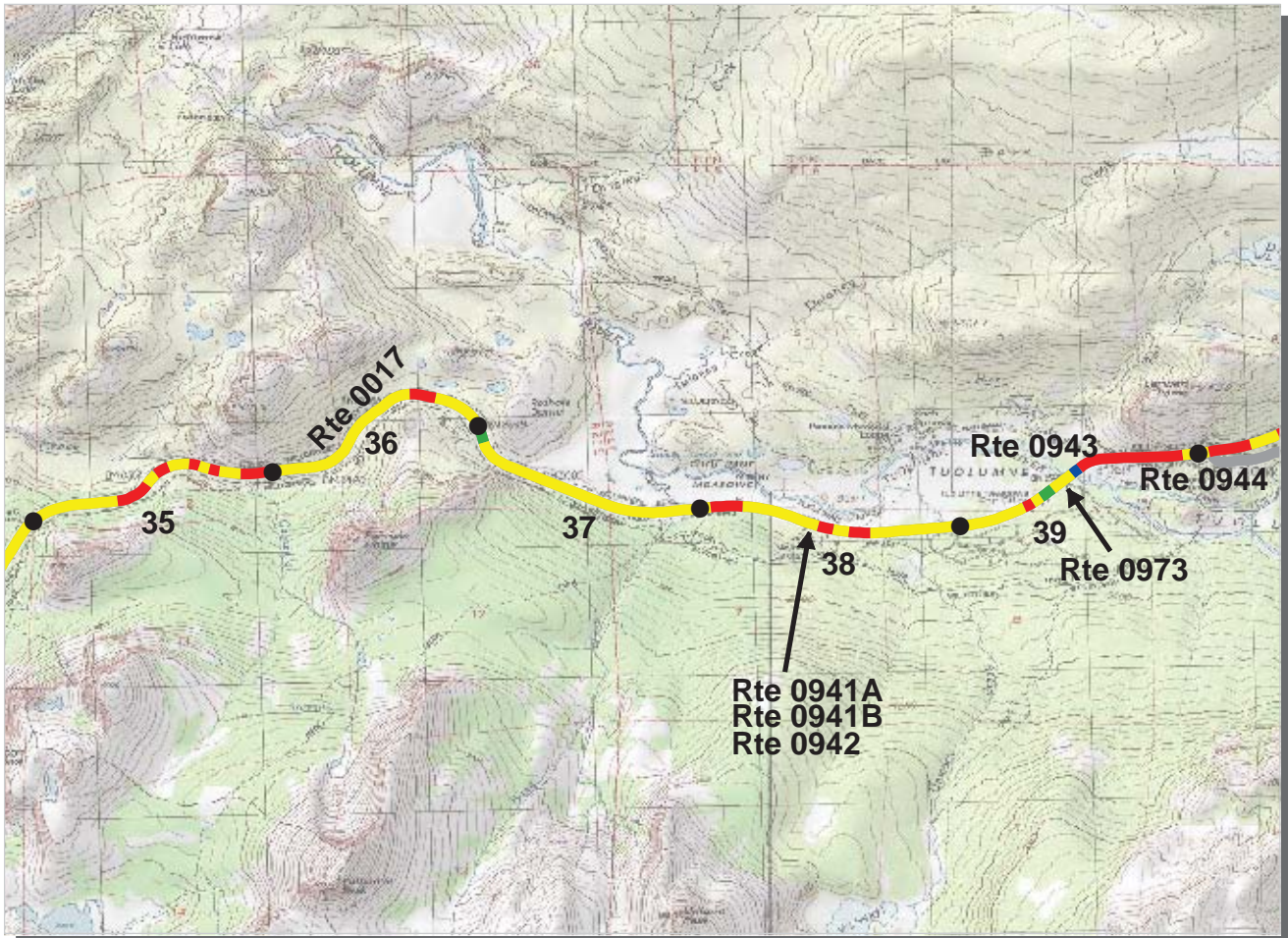

PACIFIC WEST REGION
YOSE : YOSEMITE NATIONAL PARK

ROUTE: 0017 TIOGA ROAD **TOTAL LENGTH: 46.58 Miles**

Section Number	35	36	37	38	39
Section Length (mi)	1.00	1.00	1.00	1.00	1.00
AADT	**				
SADT	**				
ADT Date	**				
Cross Section Information					
Number of Lanes	2	2	2	2	2
Paved Width (ft)	19	19	19	19	19
Lane Width (ft)	10	9	9	9	9
Shoulder Width (ft)	0	3	0	3	3
Roadway Condition Information					
PCR (Pavement Condition Rating)	61	69	71	66	59
RCI (Roughness Condition Index)	78	82	87	79	65
SCR (Surface Condition Rating)	51	60	61	60	54
Alligator Cracking Index	99	99	98	99	100
Rutting Index	53	61	65	67	73
Patching Index	99	99	98	97	83
Transverse Cracking Index	99	99	99	98	99
Longitudinal Cracking Index	99	99	99	98	98
Shoulder Condition Rating	N/A	POOR	N/A	POOR	POOR
Drainage Condition Rating	POOR	POOR	POOR	POOR	POOR

ROUTE: 0017 TIOGA ROAD

* NC designates data not collected N/A designates not applicable
 ** See website for traffic data: <http://www.efl.fhwa.dot.gov/nps/index.htm>

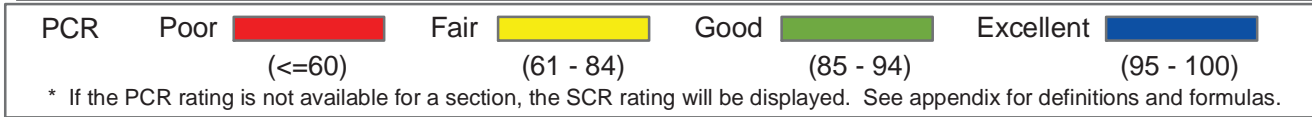
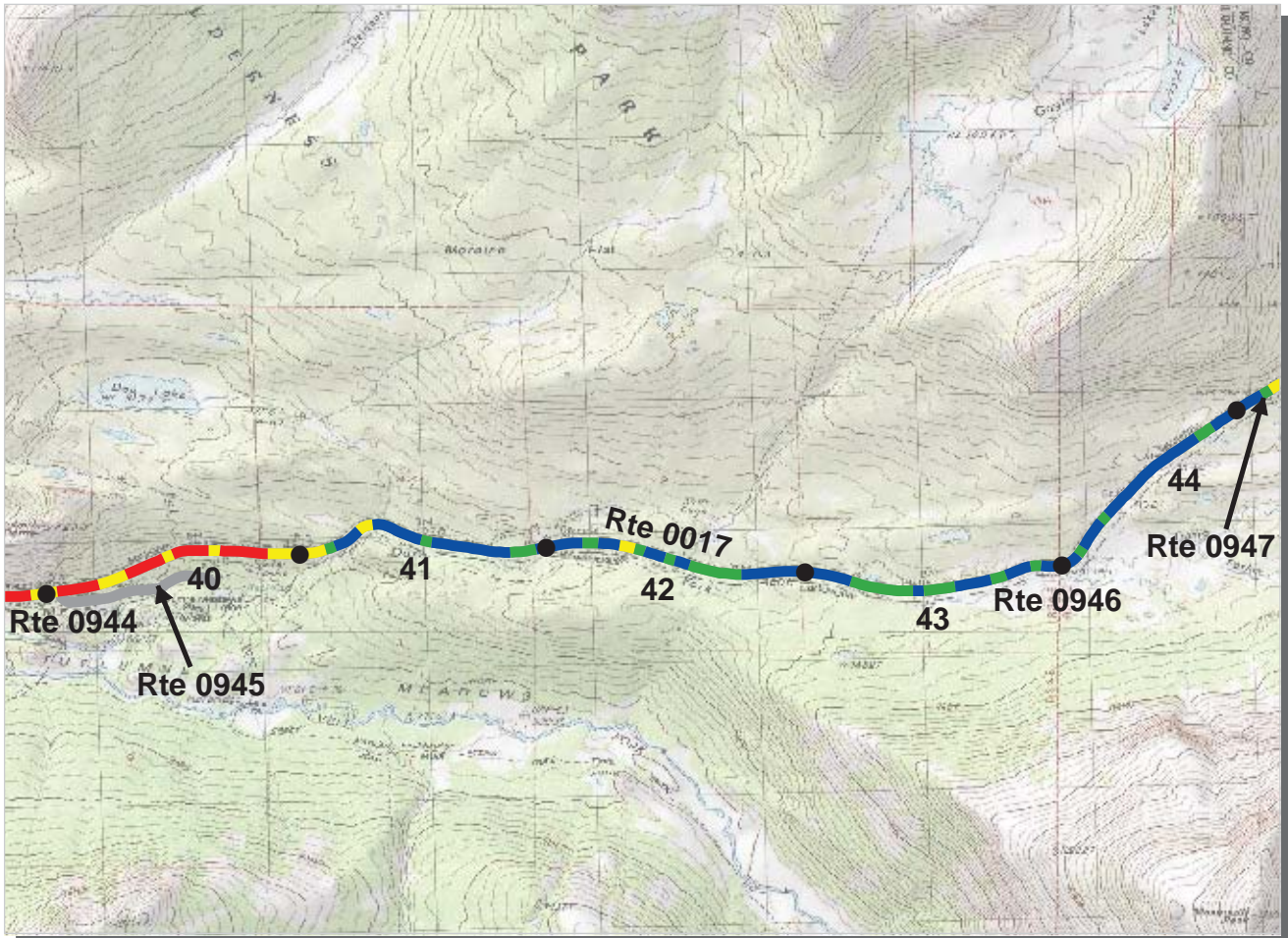

PACIFIC WEST REGION
YOSE : YOSEMITE NATIONAL PARK

ROUTE: 0017 TIOGA ROAD **TOTAL LENGTH: 46.58 Miles**

Section Number	40	41	42	43	44
Section Length (mi)	1.00	1.00	1.00	1.00	1.00
AADT	**				
SADT	**				
ADT Date	**				
Cross Section Information					
Number of Lanes	2	2	2	2	2
Paved Width (ft)	21	20	21	21	21
Lane Width (ft)	11	10	11	11	10
Shoulder Width (ft)	3	0	0	3	0
Roadway Condition Information					
PCR (Pavement Condition Rating)	52	93	93	94	96
RCI (Roughness Condition Index)	88	98	98	99	98
SCR (Surface Condition Rating)	28	89	90	90	95
Alligator Cracking Index	100	100	100	100	100
Rutting Index	63	91	91	92	95
Patching Index	64	97	98	98	99
Transverse Cracking Index	100	100	100	100	100
Longitudinal Cracking Index	99	100	99	99	99
Shoulder Condition Rating	POOR	N/A	N/A	POOR	N/A
Drainage Condition Rating	POOR	POOR	POOR	POOR	POOR

ROUTE: 0017 TIOGA ROAD

* NC designates data not collected N/A designates not applicable
 ** See website for traffic data: <http://www.efl.fhwa.dot.gov/nps/index.htm>

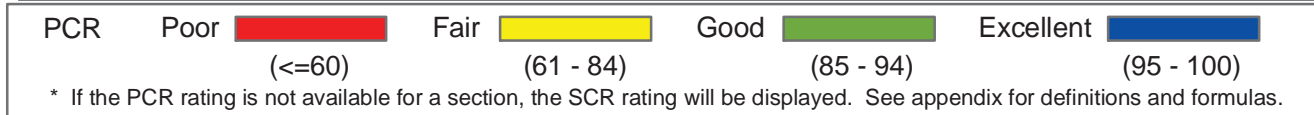
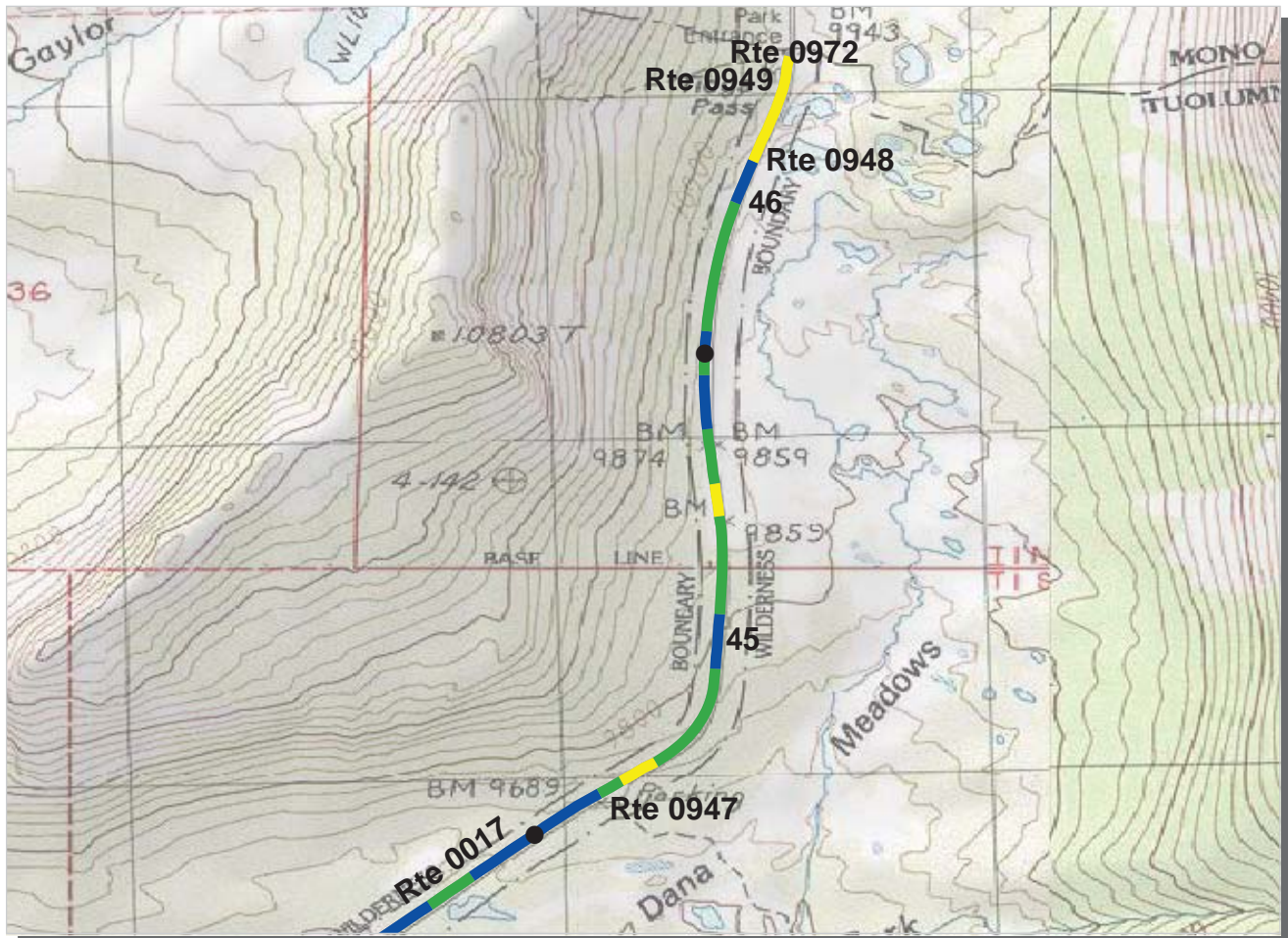

**PACIFIC WEST REGION
YOSE : YOSEMITE NATIONAL PARK**

ROUTE: 0017 TIOGA ROAD TOTAL LENGTH: 46.58 Miles

Section Number	45	46			
Section Length (mi)	1.00	0.58			
AADT	**				
SADT	**				
ADT Date	**				
Cross Section Information					
Number of Lanes	2	2			
Paved Width (ft)	21	22			
Lane Width (ft)	11	11			
Shoulder Width (ft)	0	2			
Roadway Condition Information					
PCR (Pavement Condition Rating)	91	86			
RCI (Roughness Condition Index)	98	94			
SCR (Surface Condition Rating)	87	82			
Alligator Cracking Index	100	100			
Rutting Index	87	83			
Patching Index	99	100			
Transverse Cracking Index	100	100			
Longitudinal Cracking Index	99	99			
Shoulder Condition Rating	N/A	POOR			
Drainage Condition Rating	POOR	POOR			

ROUTE: 0017 TIOGA ROAD

* NC designates data not collected N/A designates not applicable
 ** See website for traffic data: <http://www.efl.fhwa.dot.gov/nps/index.htm>

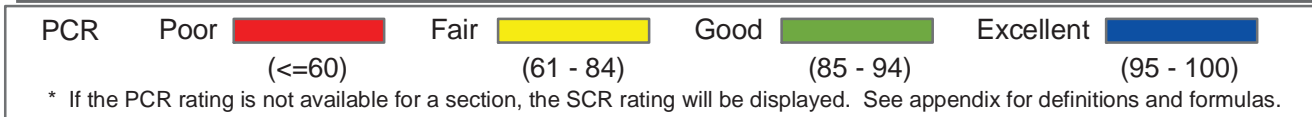
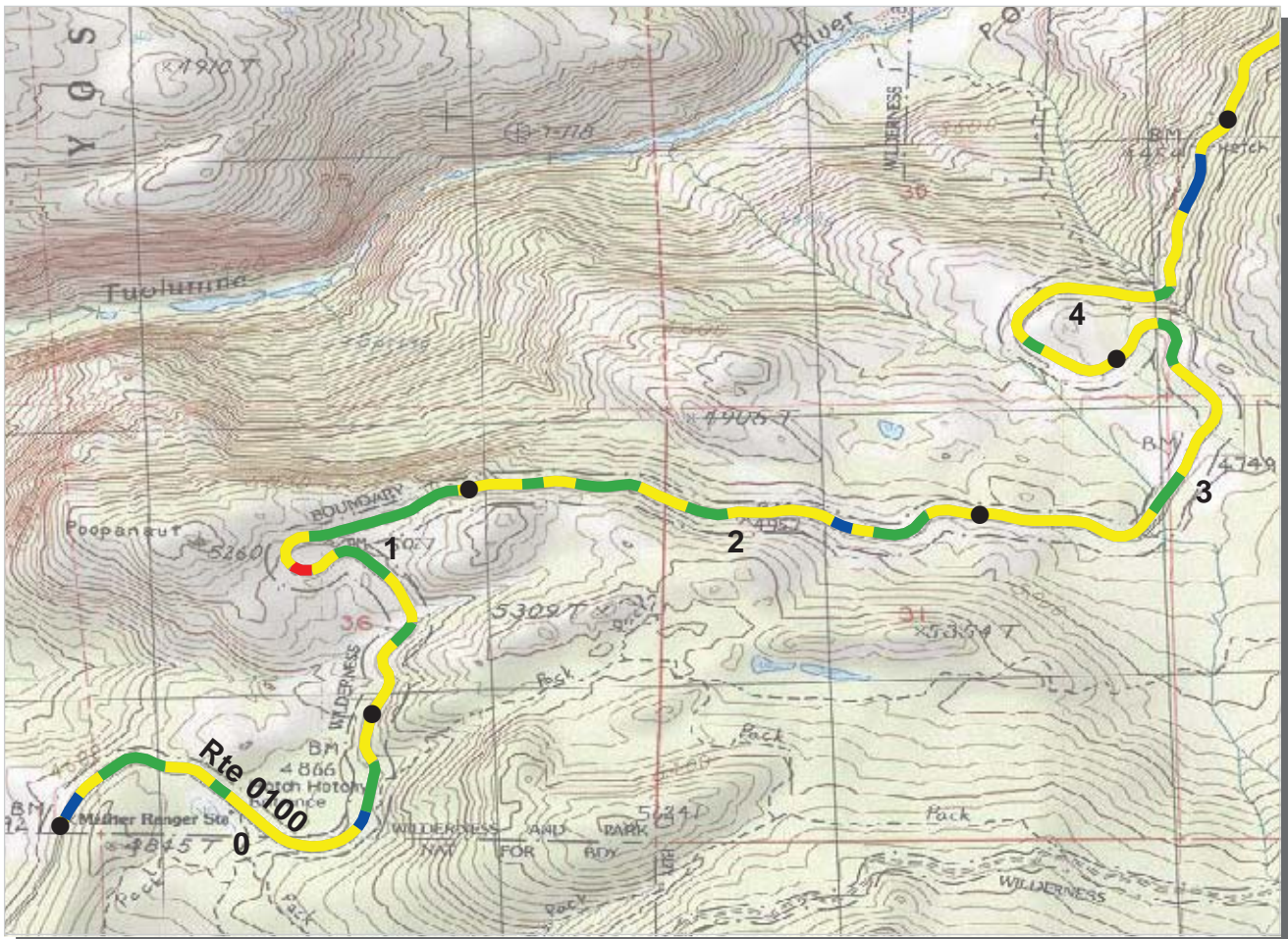

PACIFIC WEST REGION
YOSE : YOSEMITE NATIONAL PARK

ROUTE: 0100 HETCH HETCHY ROAD **TOTAL LENGTH: 8.72 Miles**

Section Number	0	1	2	3	4
Section Length (mi)	1.00	1.00	1.00	1.00	1.00
AADT	**				
SADT	**				
ADT Date	**				
Cross Section Information					
Number of Lanes	2	2	2	2	2
Paved Width (ft)	17	17	20	16	16
Lane Width (ft)	9	9	10	8	8
Shoulder Width (ft)	0	3	0	0	0
Roadway Condition Information					
PCR (Pavement Condition Rating)	79	79	81	80	78
RCI (Roughness Condition Index)	76	78	76	79	79
SCR (Surface Condition Rating)	81	80	85	80	77
Alligator Cracking Index	100	100	100	100	100
Rutting Index	81	80	85	80	78
Patching Index	100	99	100	99	100
Transverse Cracking Index	100	99	100	100	99
Longitudinal Cracking Index	99	99	100	99	99
Shoulder Condition Rating	N/A	POOR	N/A	N/A	N/A
Drainage Condition Rating	POOR	POOR	POOR	POOR	POOR

ROUTE: 0100 HETCH HETCHY ROAD

* NC designates data not collected N/A designates not applicable
 ** See website for traffic data: <http://www.efl.fhwa.dot.gov/nps/index.htm>

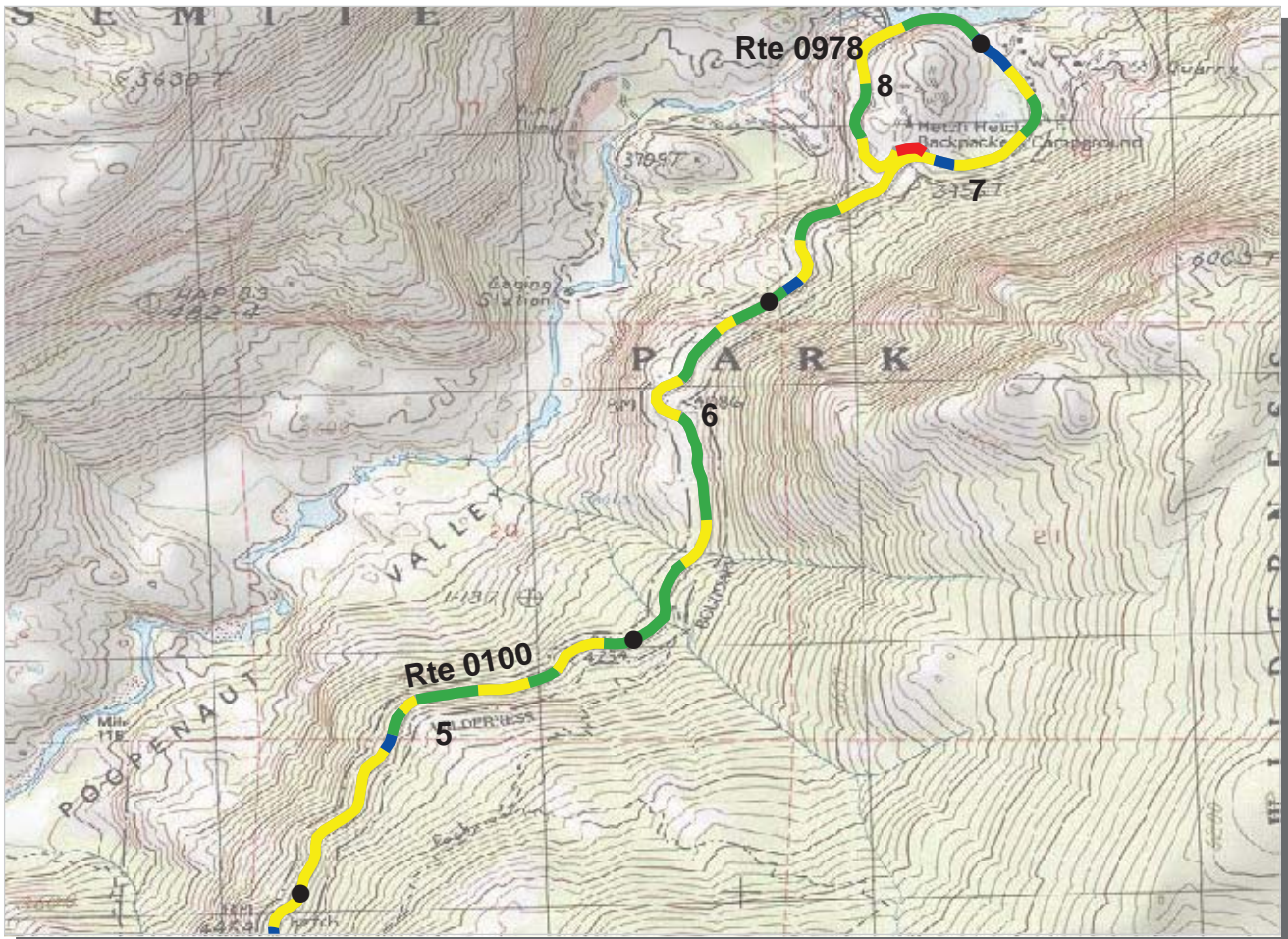

PCR Poor ■ Fair ■ Good ■ Excellent ■
 (<=60) (61 - 84) (85 - 94) (95 - 100)

* If the PCR rating is not available for a section, the SCR rating will be displayed. See appendix for definitions and formulas.

PACIFIC WEST REGION
YOSE : YOSEMITE NATIONAL PARK

ROUTE: 0100 HETCH HETCHY ROAD **TOTAL LENGTH: 8.72 Miles**

Section Number	5	6	7	8	
Section Length (mi)	1.00	1.00	1.00	0.72	
AADT	**				
SADT	**				
ADT Date	**				
Cross Section Information					
Number of Lanes	2	2	2	2	
Paved Width (ft)	17	18	20	18	
Lane Width (ft)	9	10	10	8	
Shoulder Width (ft)	0	0	0	0	
Roadway Condition Information					
PCR (Pavement Condition Rating)	80	85	83	75	
RCI (Roughness Condition Index)	78	82	81	72	
SCR (Surface Condition Rating)	81	88	83	77	
Alligator Cracking Index	100	100	100	100	
Rutting Index	81	88	83	77	
Patching Index	100	100	100	100	
Transverse Cracking Index	99	100	100	100	
Longitudinal Cracking Index	99	100	100	100	
Shoulder Condition Rating	N/A	N/A	N/A	N/A	
Drainage Condition Rating	POOR	POOR	POOR	POOR	

ROUTE: 0100 HETCH HETCHY ROAD

* NC designates data not collected N/A designates not applicable
 ** See website for traffic data: <http://www.efl.fhwa.dot.gov/nps/index.htm>

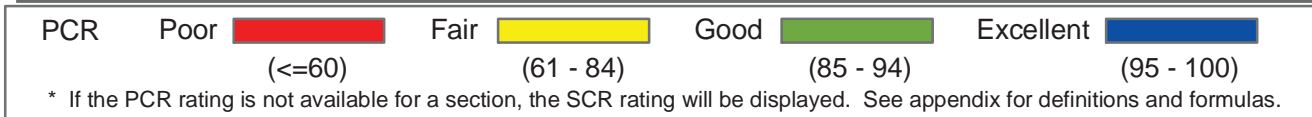
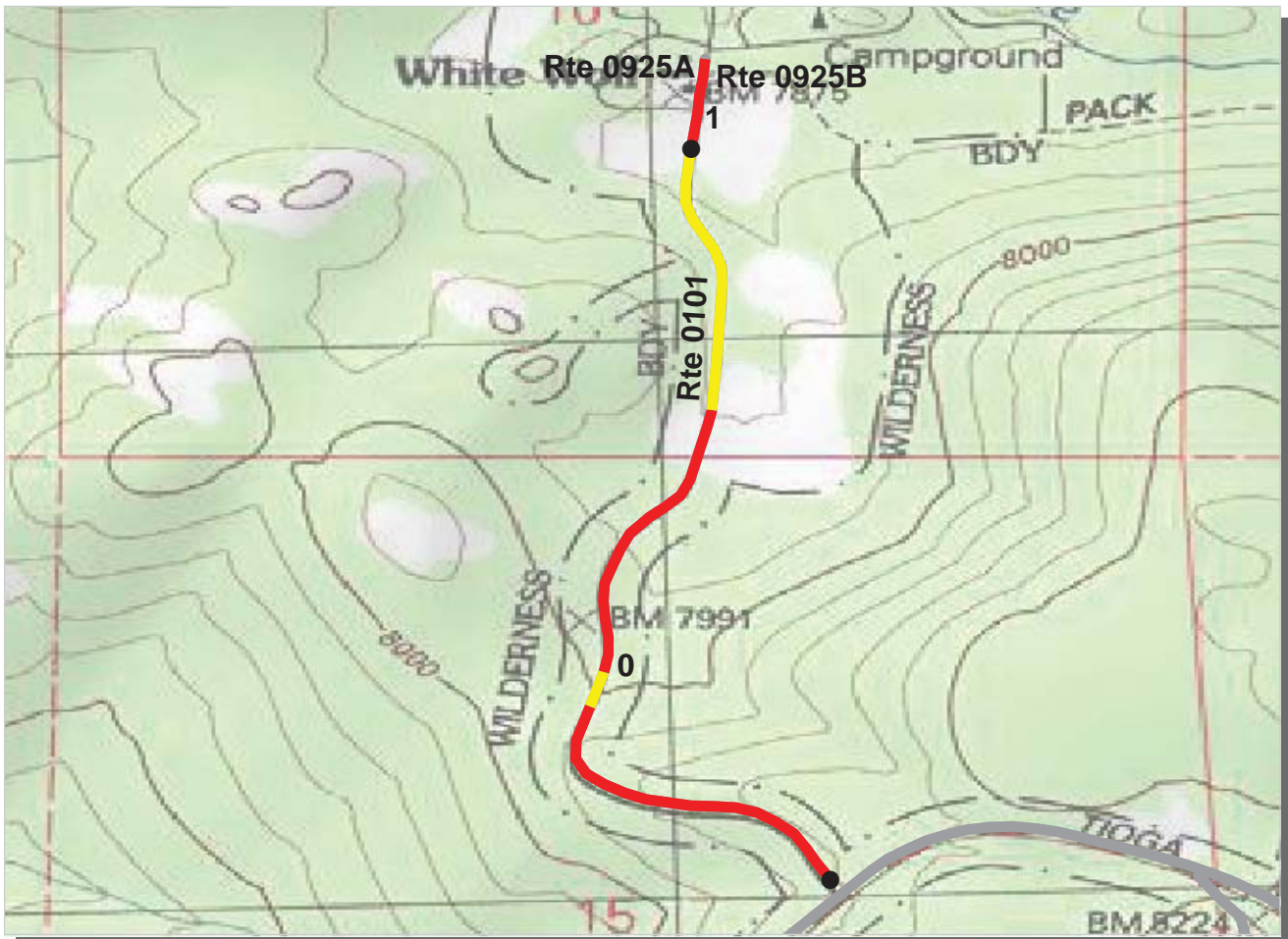

PACIFIC WEST REGION
YOSE : YOSEMITE NATIONAL PARK

ROUTE: 0101 WHITE WOLF ROAD **TOTAL LENGTH: 1.12 Miles**

Section Number	0	1			
Section Length (mi)	1.00	0.12			
AADT	**				
SADT	**				
ADT Date	**				
Cross Section Information					
Number of Lanes	2	2			
Paved Width (ft)	17	19			
Lane Width (ft)	8	8			
Shoulder Width (ft)	0	0			
Roadway Condition Information					
PCR (Pavement Condition Rating)	48	33			
RCI (Roughness Condition Index)	77	-1			
SCR (Surface Condition Rating)	36	33			
Alligator Cracking Index	88	79			
Rutting Index	47	50			
Patching Index	98	99			
Transverse Cracking Index	99	99			
Longitudinal Cracking Index	98	98			
Shoulder Condition Rating	N/A	N/A			
Drainage Condition Rating	GOOD	GOOD			

ROUTE: 0101 WHITE WOLF ROAD

* NC designates data not collected N/A designates not applicable
 ** See website for traffic data: <http://www.efl.fhwa.dot.gov/nps/index.htm>

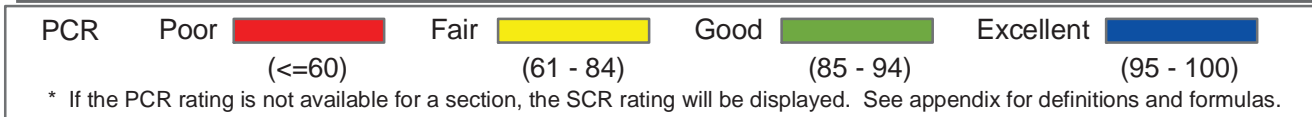
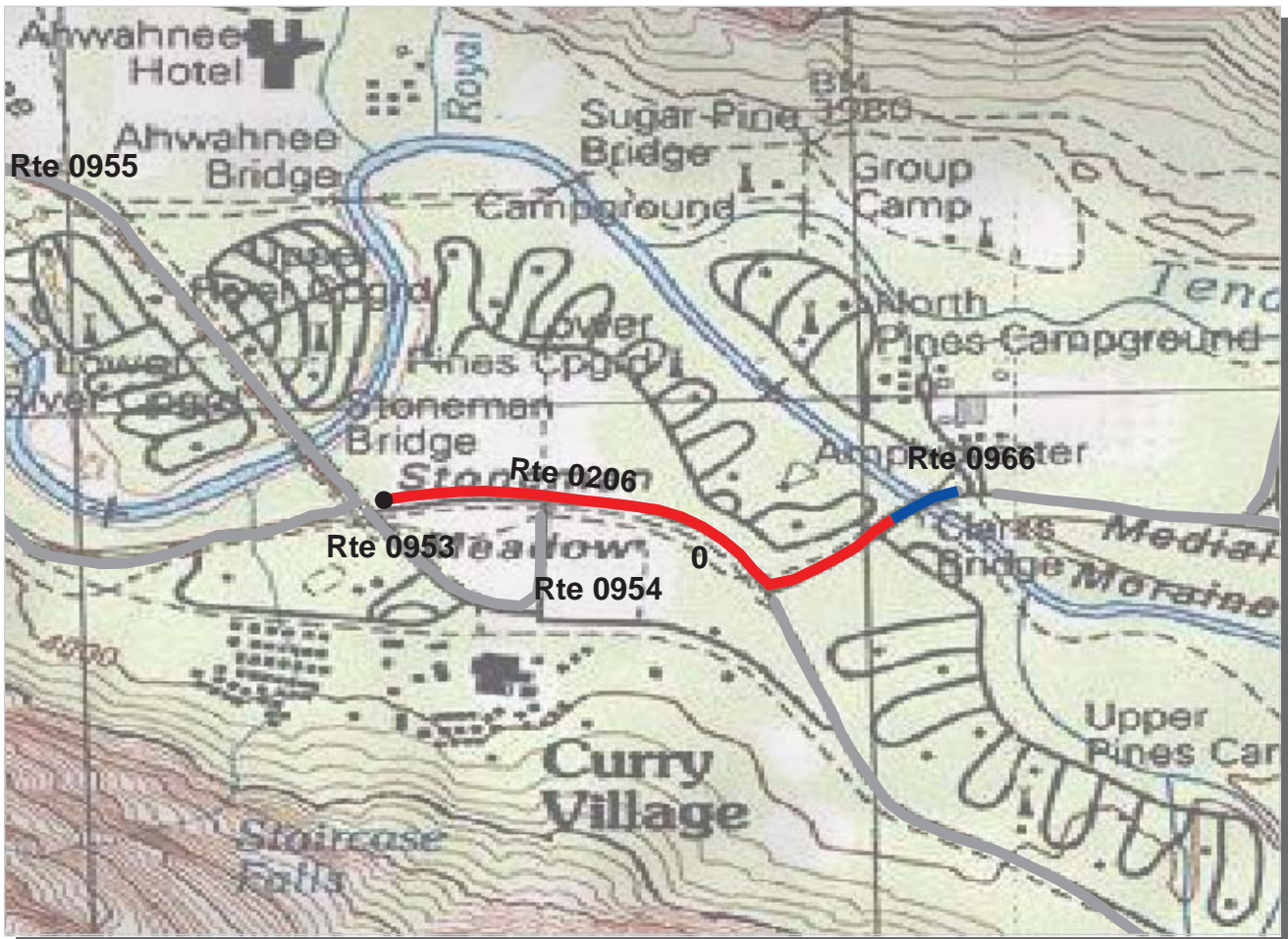

**PACIFIC WEST REGION
YOSE : YOSEMITE NATIONAL PARK**

ROUTE: 0206 STABLE ROAD TOTAL LENGTH: 0.54 Miles

Section Number	0			
Section Length (mi)	0.54			
AADT	**			
SADT	**			
ADT Date	**			
Cross Section Information				
Number of Lanes	2			
Paved Width (ft)	21			
Lane Width (ft)	12			
Shoulder Width (ft)	0			
Roadway Condition Information				
PCR (Pavement Condition Rating)	43			
RCI (Roughness Condition Index)	65			
SCR (Surface Condition Rating)	37			
Alligator Cracking Index	76			
Rutting Index	57			
Patching Index	94			
Transverse Cracking Index	98			
Longitudinal Cracking Index	97			
Shoulder Condition Rating	N/A			
Drainage Condition Rating	GOOD			

ROUTE: 0206 STABLE ROAD

* NC designates data not collected N/A designates not applicable
 ** See website for traffic data: <http://www.efl.fhwa.dot.gov/nps/index.htm>

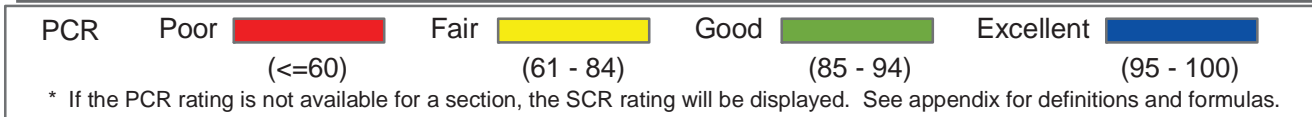
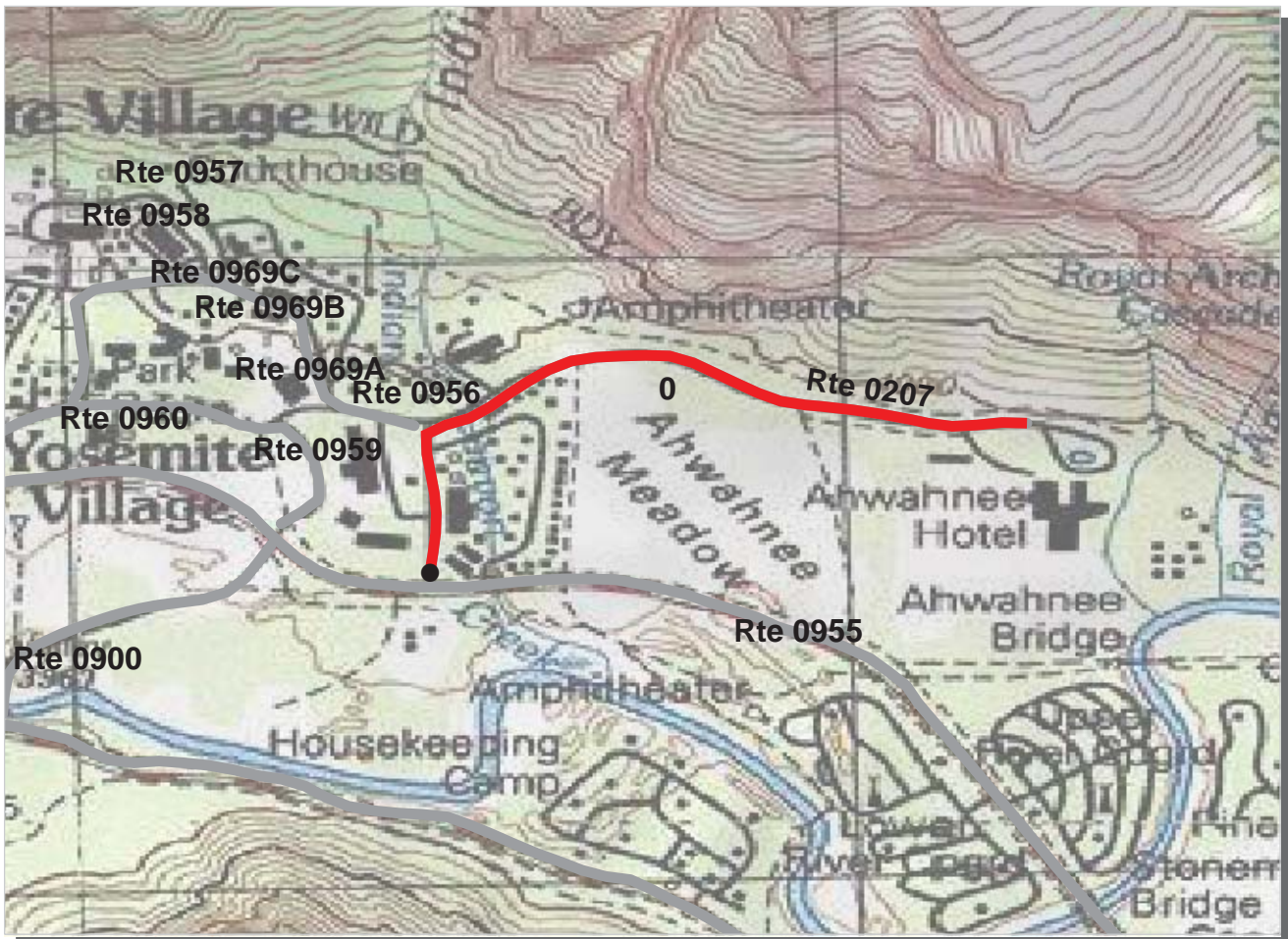

**PACIFIC WEST REGION
YOSE : YOSEMITE NATIONAL PARK**

ROUTE: 0207 AHWAHNEE HOTEL ROAD TOTAL LENGTH: 0.68 Miles

Section Number	0			
Section Length (mi)	0.68			
AADT	**			
SADT	**			
ADT Date	**			
Cross Section Information				
Number of Lanes	2			
Paved Width (ft)	19			
Lane Width (ft)	10			
Shoulder Width (ft)	0			
Roadway Condition Information				
PCR (Pavement Condition Rating)	25			
RCI (Roughness Condition Index)	44			
SCR (Surface Condition Rating)	20			
Alligator Cracking Index	72			
Rutting Index	41			
Patching Index	94			
Transverse Cracking Index	98			
Longitudinal Cracking Index	97			
Shoulder Condition Rating	N/A			
Drainage Condition Rating	POOR			

ROUTE: 0207 AHWAHNEE HOTEL ROAD

* NC designates data not collected N/A designates not applicable
** See website for traffic data: <http://www.efl.fhwa.dot.gov/nps/index.htm>

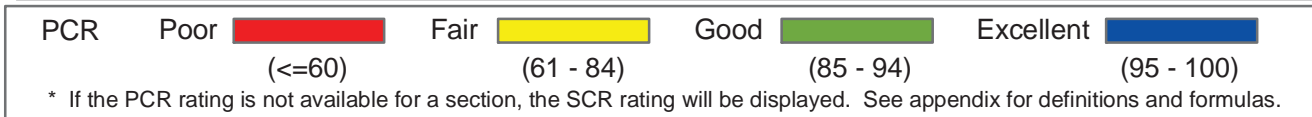
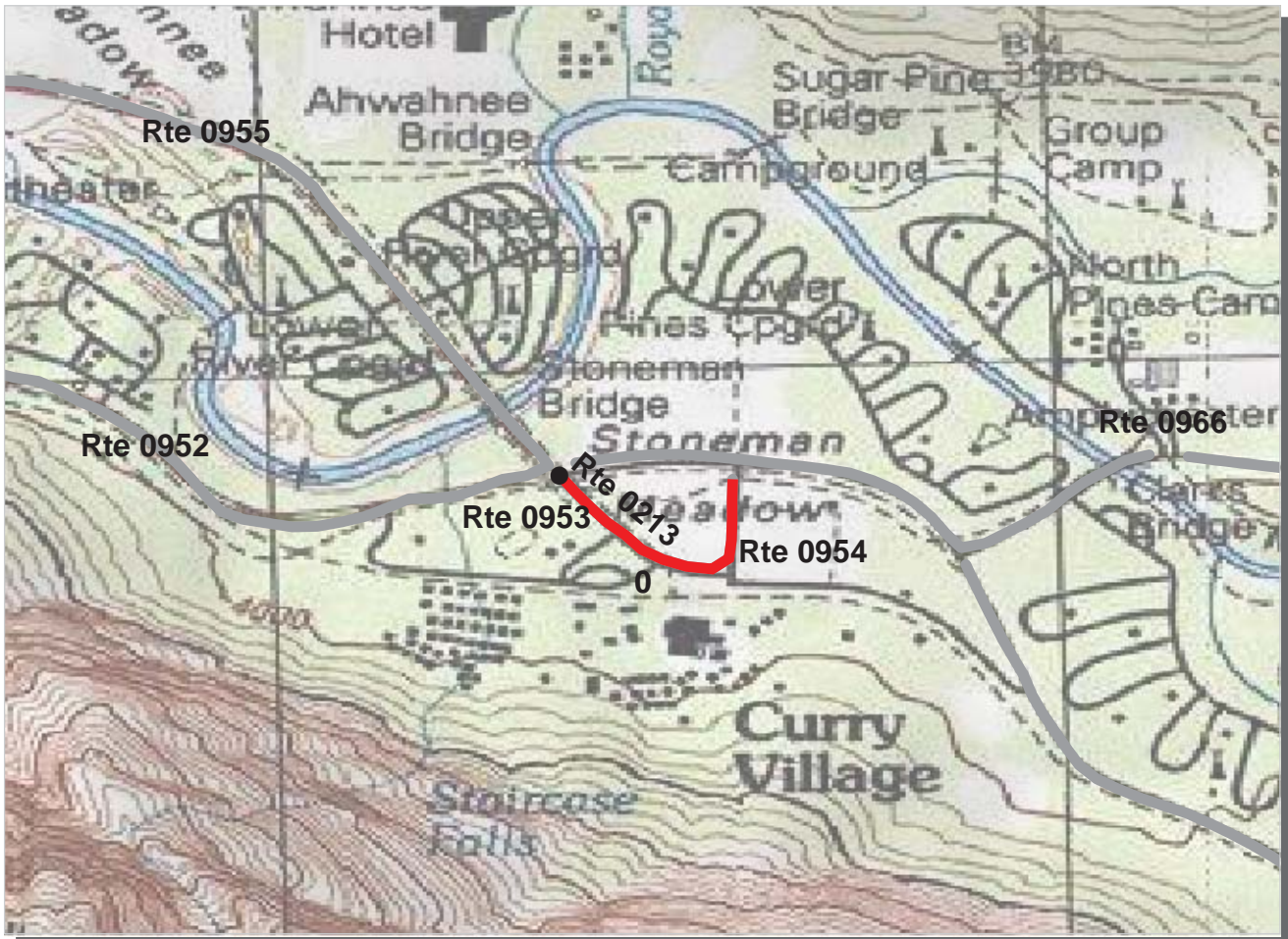

PACIFIC WEST REGION
YOSE : YOSEMITE NATIONAL PARK

ROUTE: 0213 CURRY VILLAGE ROAD **TOTAL LENGTH: 0.28 Miles**

Section Number	0				
Section Length (mi)	0.28				
AADT	**				
SADT	**				
ADT Date	**				
Cross Section Information					
Number of Lanes	2				
Paved Width (ft)	20				
Lane Width (ft)	10				
Shoulder Width (ft)	0				
Roadway Condition Information					
PCR (Pavement Condition Rating)	17				
RCI (Roughness Condition Index)	NC				
SCR (Surface Condition Rating)	17				
Alligator Cracking Index	75				
Rutting Index	42				
Patching Index	84				
Transverse Cracking Index	97				
Longitudinal Cracking Index	94				
Shoulder Condition Rating	N/A				
Drainage Condition Rating	GOOD				

ROUTE: 0213 CURRY VILLAGE ROAD

* NC designates data not collected N/A designates not applicable
 ** See website for traffic data: <http://www.efl.fhwa.dot.gov/nps/index.htm>

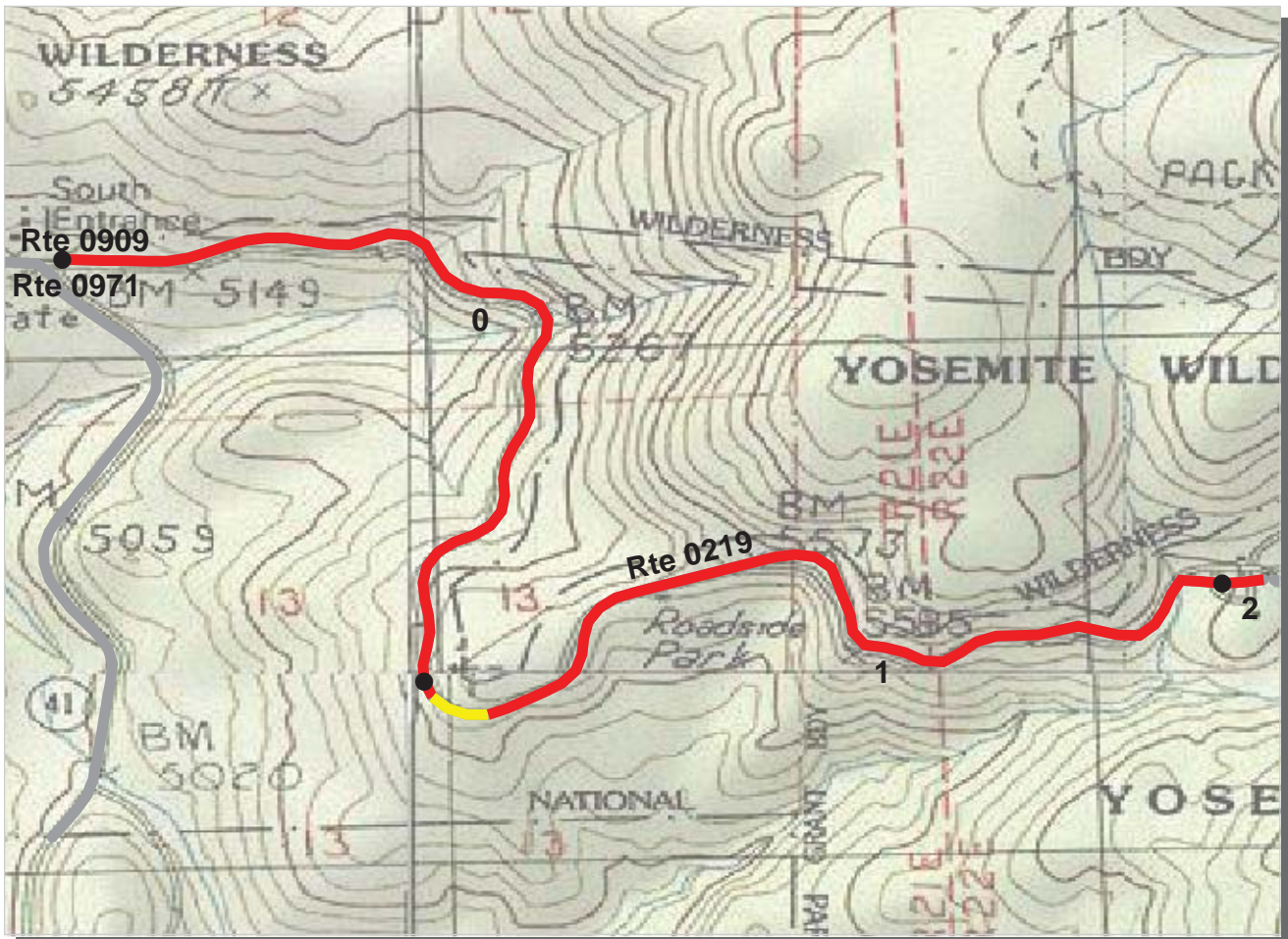

PCR	Poor	Fair	Good	Excellent
	(≤60)	(61 - 84)	(85 - 94)	(95 - 100)

* If the PCR rating is not available for a section, the SCR rating will be displayed. See appendix for definitions and formulas.

PACIFIC WEST REGION
YOSE : YOSEMITE NATIONAL PARK

ROUTE: 0219 MARIPOSA GROVE ROAD **TOTAL LENGTH: 2.06 Miles**

Section Number	0	1	2		
Section Length (mi)	1.00	1.00	0.06		
AADT	**				
SADT	**				
ADT Date	**				
Cross Section Information					
Number of Lanes	2	2	2		
Paved Width (ft)	22	23	19		
Lane Width (ft)	11	12	10		
Shoulder Width (ft)	0	0	0		
Roadway Condition Information					
PCR (Pavement Condition Rating)	25	41	0		
RCI (Roughness Condition Index)	50	56	-1		
SCR (Surface Condition Rating)	14	34	0		
Alligator Cracking Index	49	75	0		
Rutting Index	51	58	48		
Patching Index	93	97	98		
Transverse Cracking Index	97	99	100		
Longitudinal Cracking Index	94	97	100		
Shoulder Condition Rating	N/A	N/A	N/A		
Drainage Condition Rating	POOR	POOR	POOR		

ROUTE: 0219 MARIPOSA GROVE ROAD

* NC designates data not collected N/A designates not applicable
 ** See website for traffic data: <http://www.efl.fhwa.dot.gov/nps/index.htm>

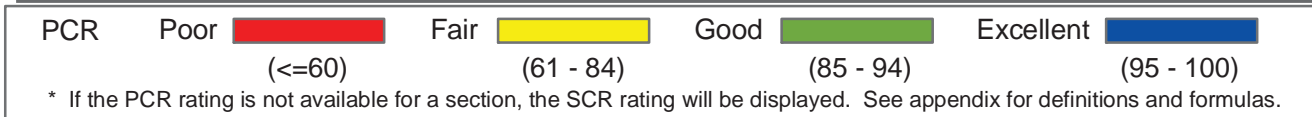
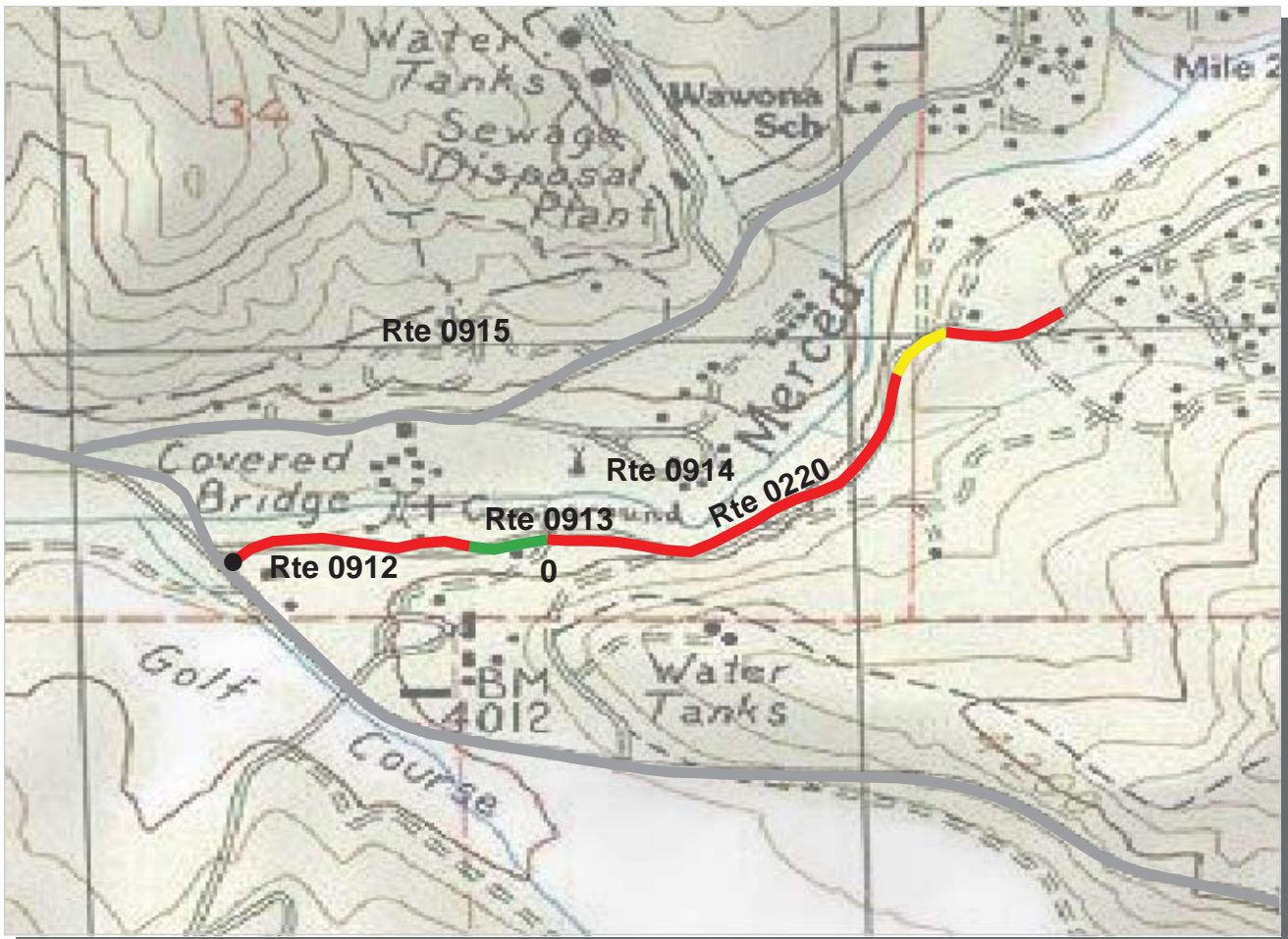

PACIFIC WEST REGION
YOSE : YOSEMITE NATIONAL PARK

ROUTE: 0220 WAWONA HISTORY CENTER ROAD **TOTAL LENGTH: 0.82 Miles**

Section Number	0				
Section Length (mi)	0.82				
AADT	**				
SADT	**				
ADT Date	**				
Cross Section Information					
Number of Lanes	2				
Paved Width (ft)	21				
Lane Width (ft)	11				
Shoulder Width (ft)	0				
Roadway Condition Information					
PCR (Pavement Condition Rating)	43				
RCI (Roughness Condition Index)	32				
SCR (Surface Condition Rating)	44				
Alligator Cracking Index	80				
Rutting Index	59				
Patching Index	98				
Transverse Cracking Index	95				
Longitudinal Cracking Index	98				
Shoulder Condition Rating	N/A				
Drainage Condition Rating	GOOD				

ROUTE: 0220 WAWONA HISTORY CENTER ROAD

* NC designates data not collected N/A designates not applicable
 ** See website for traffic data: <http://www.efl.fhwa.dot.gov/nps/index.htm>

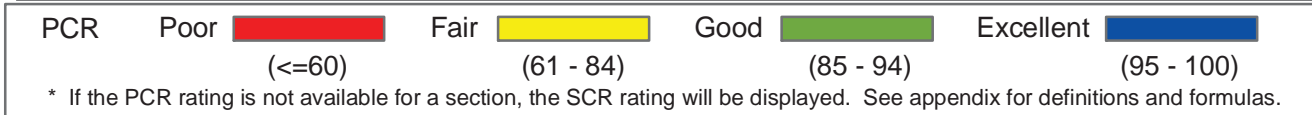
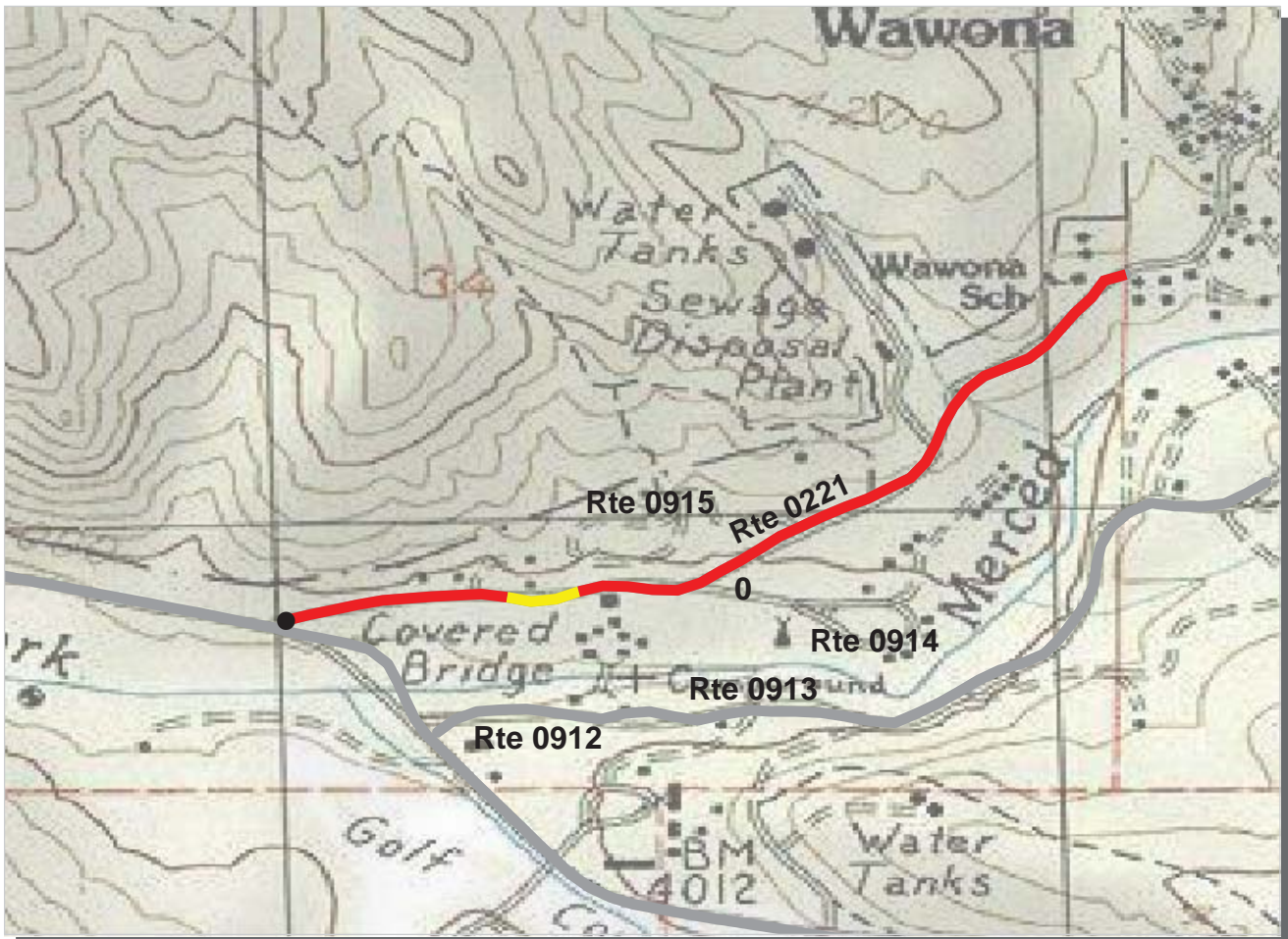

**PACIFIC WEST REGION
YOSE : YOSEMITE NATIONAL PARK**

ROUTE: 0221 CHILNUANA FALLS ROAD TOTAL LENGTH: 0.83 Miles

Section Number	0				
Section Length (mi)	0.83				
AADT	**				
SADT	**				
ADT Date	**				
Cross Section Information					
Number of Lanes	2				
Paved Width (ft)	20				
Lane Width (ft)	10				
Shoulder Width (ft)	0				
Roadway Condition Information					
PCR (Pavement Condition Rating)	39				
RCI (Roughness Condition Index)	38				
SCR (Surface Condition Rating)	37				
Alligator Cracking Index	76				
Rutting Index	59				
Patching Index	99				
Transverse Cracking Index	94				
Longitudinal Cracking Index	98				
Shoulder Condition Rating	N/A				
Drainage Condition Rating	GOOD				

ROUTE: 0221 CHILNUANA FALLS ROAD

* NC designates data not collected N/A designates not applicable
 ** See website for traffic data: <http://www.efl.fhwa.dot.gov/nps/index.htm>

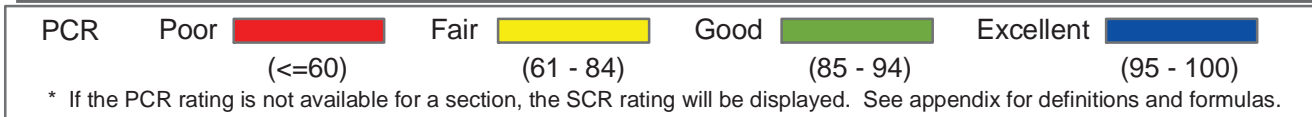
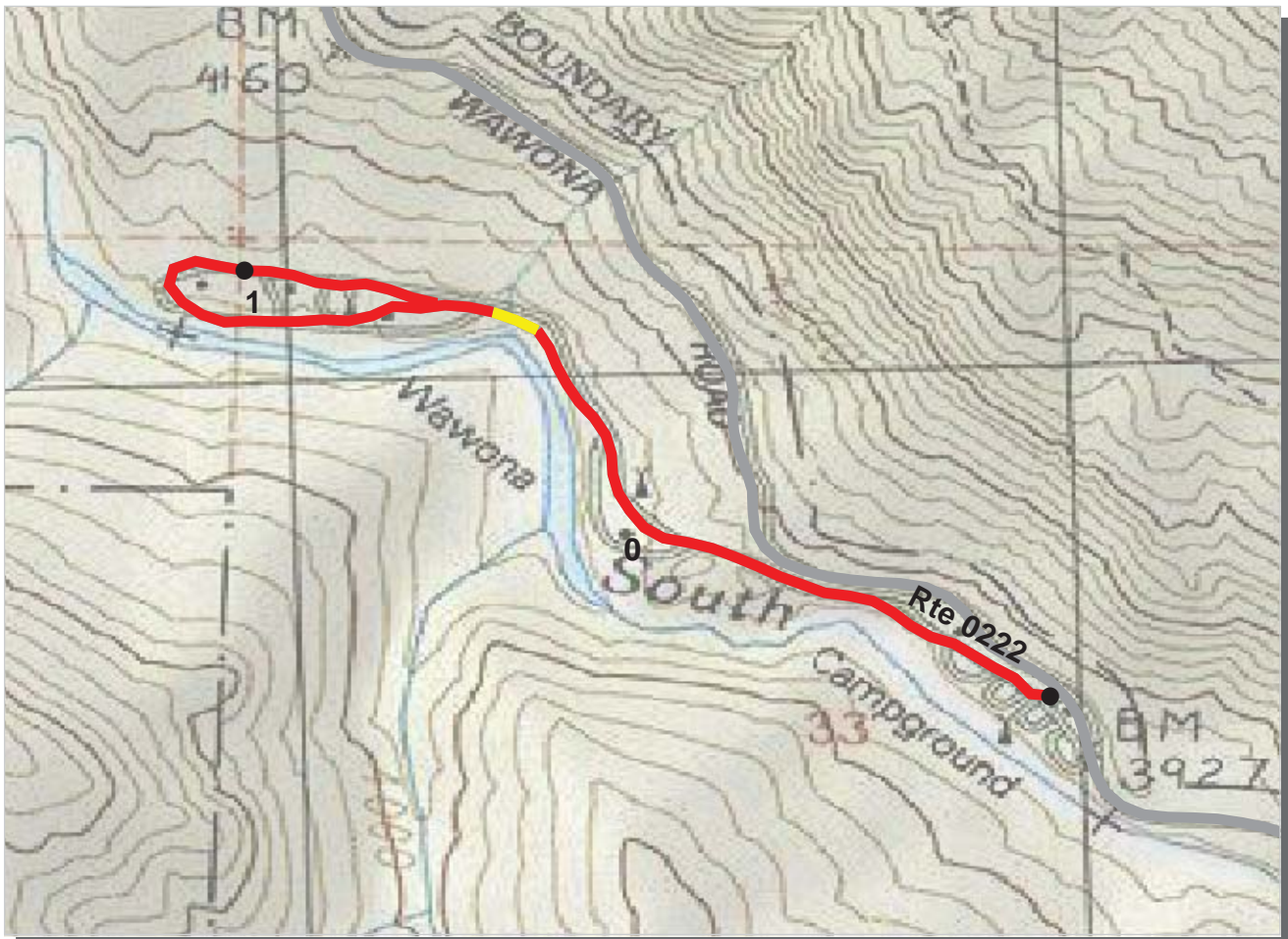

**PACIFIC WEST REGION
YOSE : YOSEMITE NATIONAL PARK**

ROUTE: 0222 WAWONA CAMPGROUND **TOTAL LENGTH: 1.17 Miles**

Section Number	0	1			
Section Length (mi)	1.00	0.17			
AADT	**				
SADT	**				
ADT Date	**				
Cross Section Information					
Number of Lanes	2	1			
Paved Width (ft)	17	8			
Lane Width (ft)	9	8			
Shoulder Width (ft)	0	0			
Roadway Condition Information					
PCR (Pavement Condition Rating)	5	0			
RCI (Roughness Condition Index)	NC	-1			
SCR (Surface Condition Rating)	5	0			
Alligator Cracking Index	29	9			
Rutting Index	29	23			
Patching Index	94	96			
Transverse Cracking Index	98	98			
Longitudinal Cracking Index	98	99			
Shoulder Condition Rating	N/A	N/A			
Drainage Condition Rating	GOOD	GOOD			

ROUTE: 0222 WAWONA CAMPGROUND

* NC designates data not collected N/A designates not applicable
 ** See website for traffic data: <http://www.efl.fhwa.dot.gov/nps/index.htm>

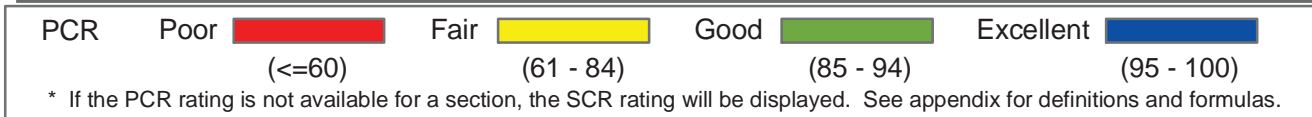
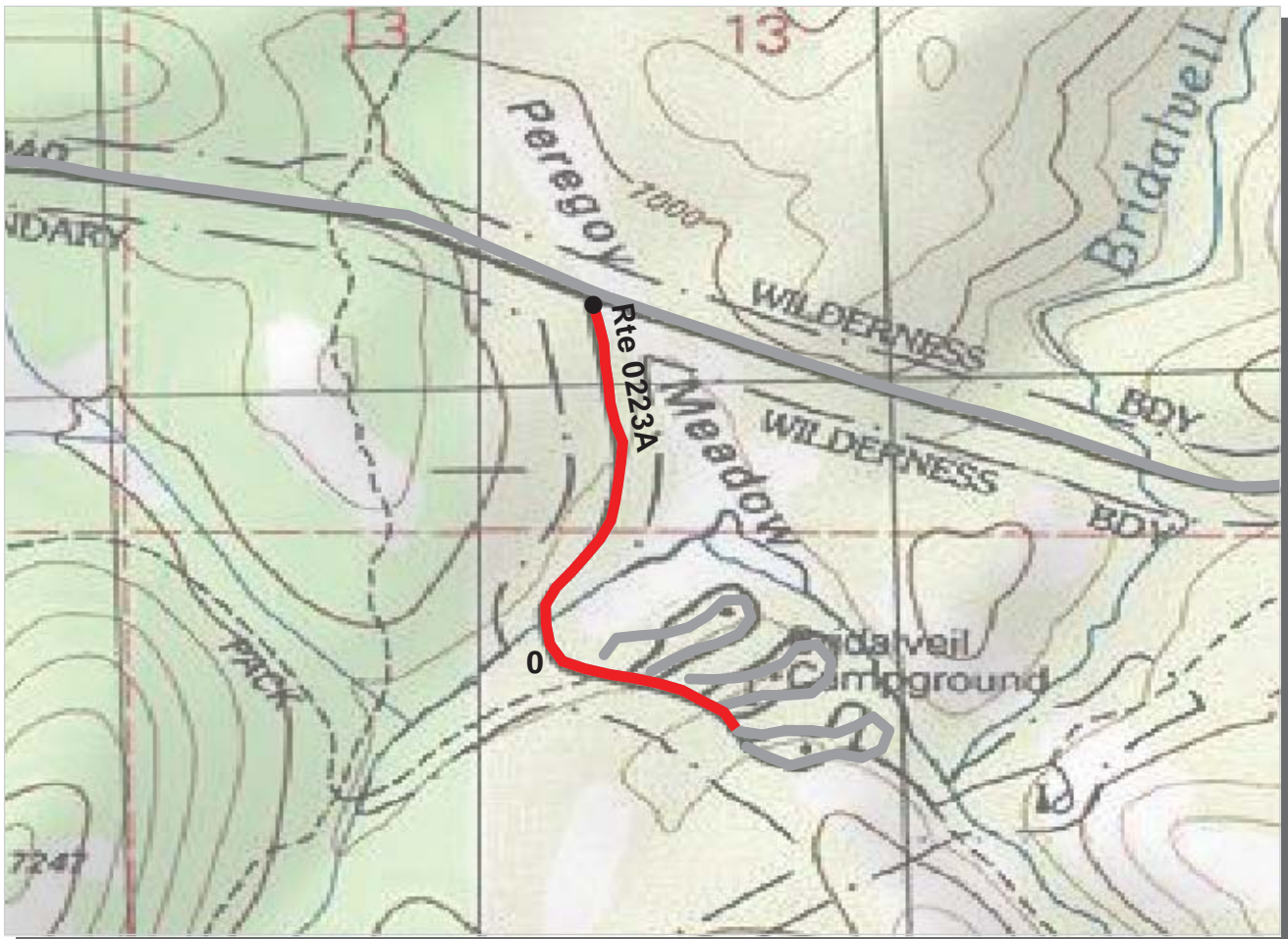

**PACIFIC WEST REGION
YOSE : YOSEMITE NATIONAL PARK**

ROUTE: 0223A BRIDALVEIL CREEK CAMPGROUND ACCESS ROAD TOTAL LENGTH: 0.56 Miles

Section Number	0				
Section Length (mi)	0.56				
AADT	**				
SADT	**				
ADT Date	**				
Cross Section Information					
Number of Lanes	2				
Paved Width (ft)	17				
Lane Width (ft)	8				
Shoulder Width (ft)	0				
Roadway Condition Information					
PCR (Pavement Condition Rating)	6				
RCI (Roughness Condition Index)	49				
SCR (Surface Condition Rating)	2				
Alligator Cracking Index	8				
Rutting Index	33				
Patching Index	94				
Transverse Cracking Index	99				
Longitudinal Cracking Index	99				
Shoulder Condition Rating	N/A				
Drainage Condition Rating	N/C				

ROUTE: 0223A BRIDALVEIL CREEK CAMPGROUND ACCESS ROAD

* NC designates data not collected N/A designates not applicable
 ** See website for traffic data: <http://www.efl.fhwa.dot.gov/nps/index.htm>

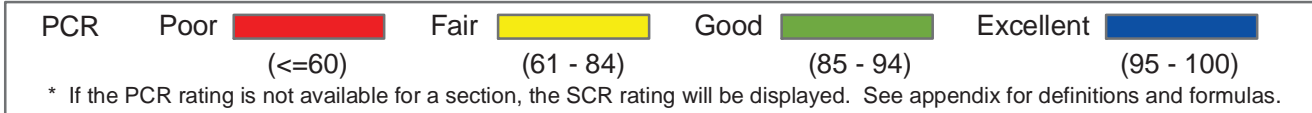
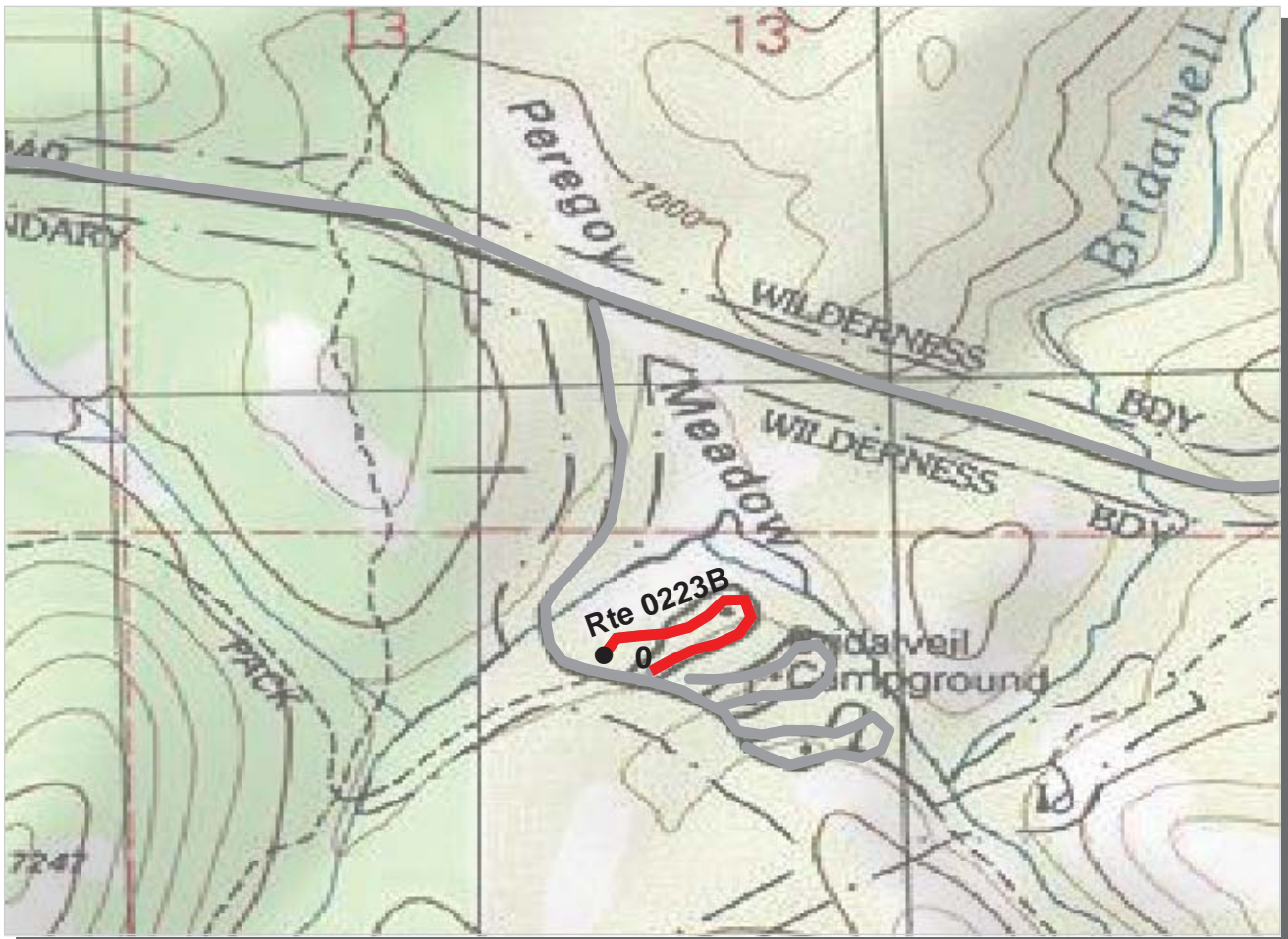

PACIFIC WEST REGION
YOSE : YOSEMITE NATIONAL PARK

ROUTE: 0223B BRIDALVEIL CREEK CAMPGROUND LOOP B TOTAL LENGTH: 0.27 Miles

Section Number	0				
Section Length (mi)	0.27				
AADT	**				
SADT	**				
ADT Date	**				
Cross Section Information					
Number of Lanes	1				
Paved Width (ft)	12				
Lane Width (ft)	12				
Shoulder Width (ft)	0				
Roadway Condition Information					
PCR (Pavement Condition Rating)	19				
RCI (Roughness Condition Index)	NC				
SCR (Surface Condition Rating)	19				
Alligator Cracking Index	92				
Rutting Index	23				
Patching Index	99				
Transverse Cracking Index	99				
Longitudinal Cracking Index	98				
Shoulder Condition Rating	N/A				
Drainage Condition Rating	N/C				

ROUTE: 0223B BRIDALVEIL CREEK CAMPGROUND LOOP B

* NC designates data not collected N/A designates not applicable
 ** See website for traffic data: <http://www.efl.fhwa.dot.gov/nps/index.htm>

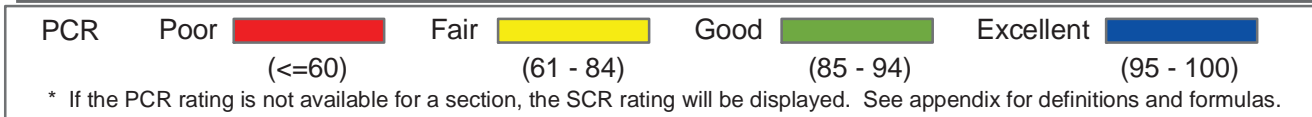
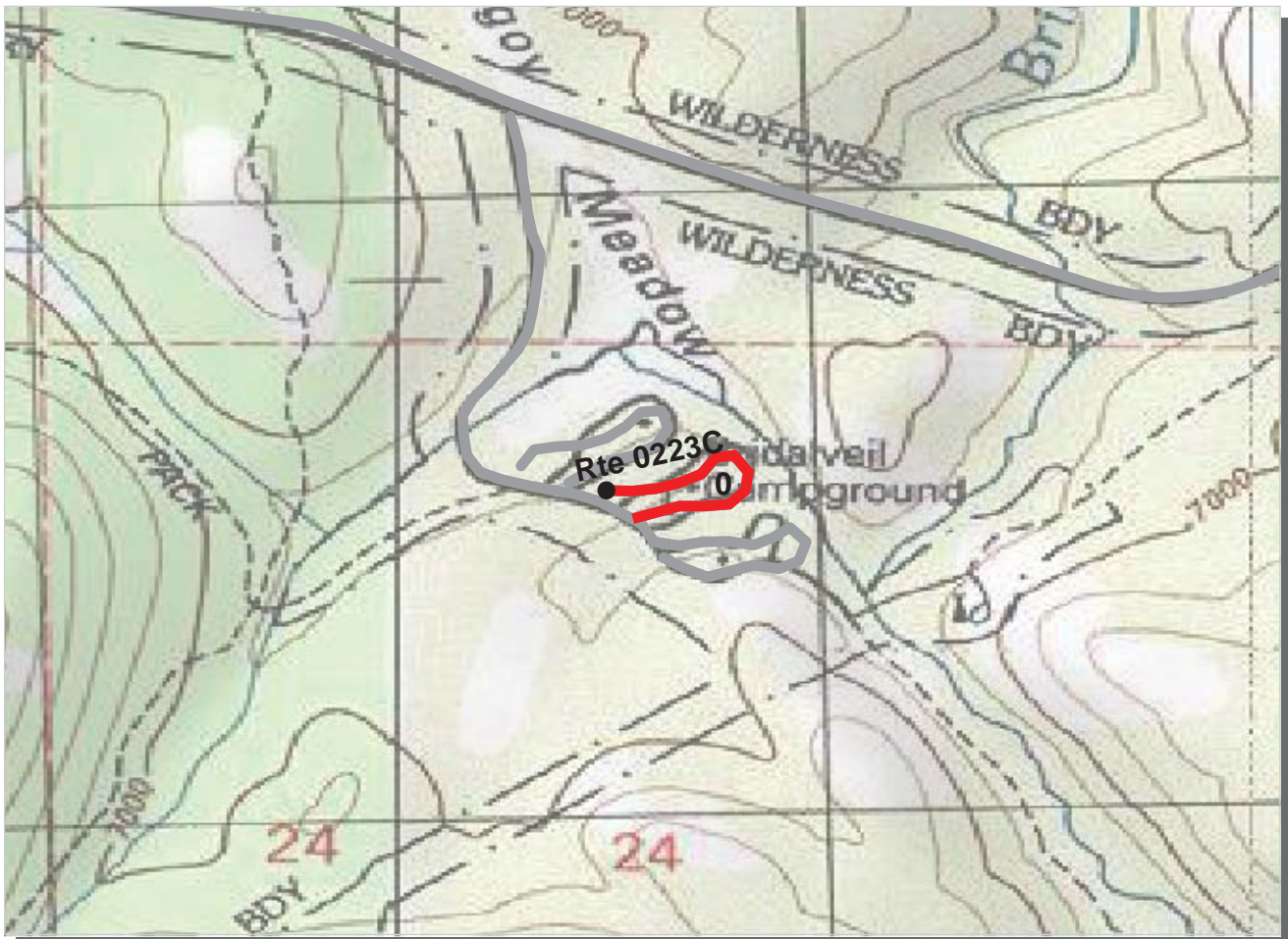

PACIFIC WEST REGION
YOSE : YOSEMITE NATIONAL PARK

ROUTE: 0223C BRIDALVEIL CREEK CAMPGROUND LOOP C TOTAL LENGTH: 0.27 Miles

Section Number	0				
Section Length (mi)	0.27				
AADT	**				
SADT	**				
ADT Date	**				
Cross Section Information					
Number of Lanes	1				
Paved Width (ft)	9				
Lane Width (ft)	9				
Shoulder Width (ft)	0				
Roadway Condition Information					
PCR (Pavement Condition Rating)	5				
RCI (Roughness Condition Index)	NC				
SCR (Surface Condition Rating)	5				
Alligator Cracking Index	87				
Rutting Index	15				
Patching Index	97				
Transverse Cracking Index	99				
Longitudinal Cracking Index	98				
Shoulder Condition Rating	N/A				
Drainage Condition Rating	N/C				

ROUTE: 0223C BRIDALVEIL CREEK CAMPGROUND LOOP C

* NC designates data not collected N/A designates not applicable
 ** See website for traffic data: <http://www.efl.fhwa.dot.gov/nps/index.htm>

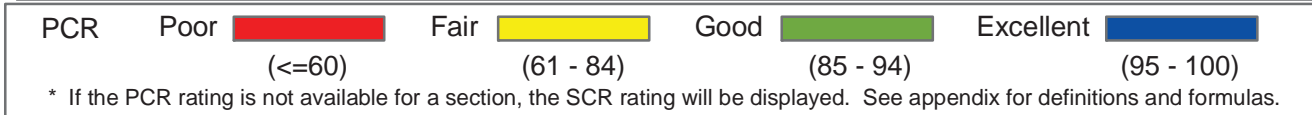
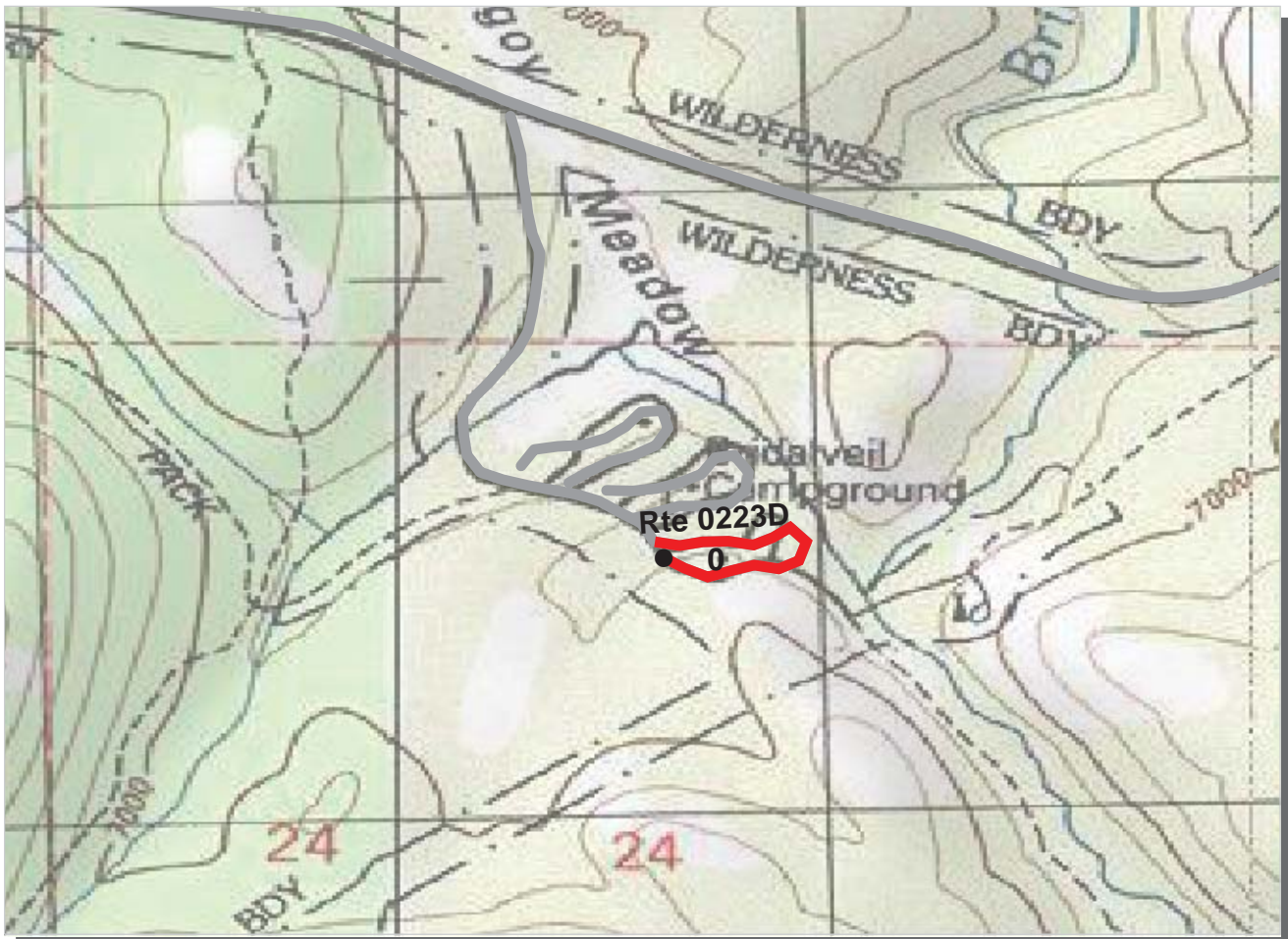

**PACIFIC WEST REGION
YOSE : YOSEMITE NATIONAL PARK**

ROUTE: 0223D BRIDALVEIL CREEK CAMPGROUND LOOP D TOTAL LENGTH: 0.29 Miles

Section Number	0				
Section Length (mi)	0.29				
AADT	**				
SADT	**				
ADT Date	**				
Cross Section Information					
Number of Lanes	1				
Paved Width (ft)	13				
Lane Width (ft)	13				
Shoulder Width (ft)	0				
Roadway Condition Information					
PCR (Pavement Condition Rating)	13				
RCI (Roughness Condition Index)	NC				
SCR (Surface Condition Rating)	13				
Alligator Cracking Index	81				
Rutting Index	29				
Patching Index	99				
Transverse Cracking Index	99				
Longitudinal Cracking Index	99				
Shoulder Condition Rating	N/A				
Drainage Condition Rating	N/C				

ROUTE: 0223D BRIDALVEIL CREEK CAMPGROUND LOOP D

* NC designates data not collected N/A designates not applicable
 ** See website for traffic data: <http://www.efl.fhwa.dot.gov/nps/index.htm>

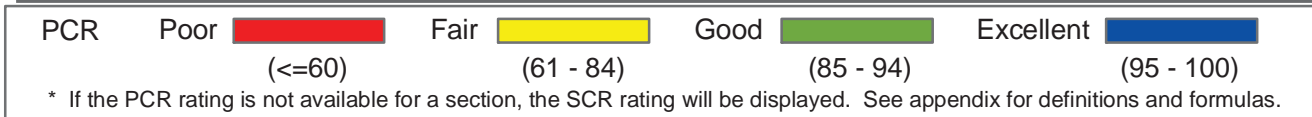
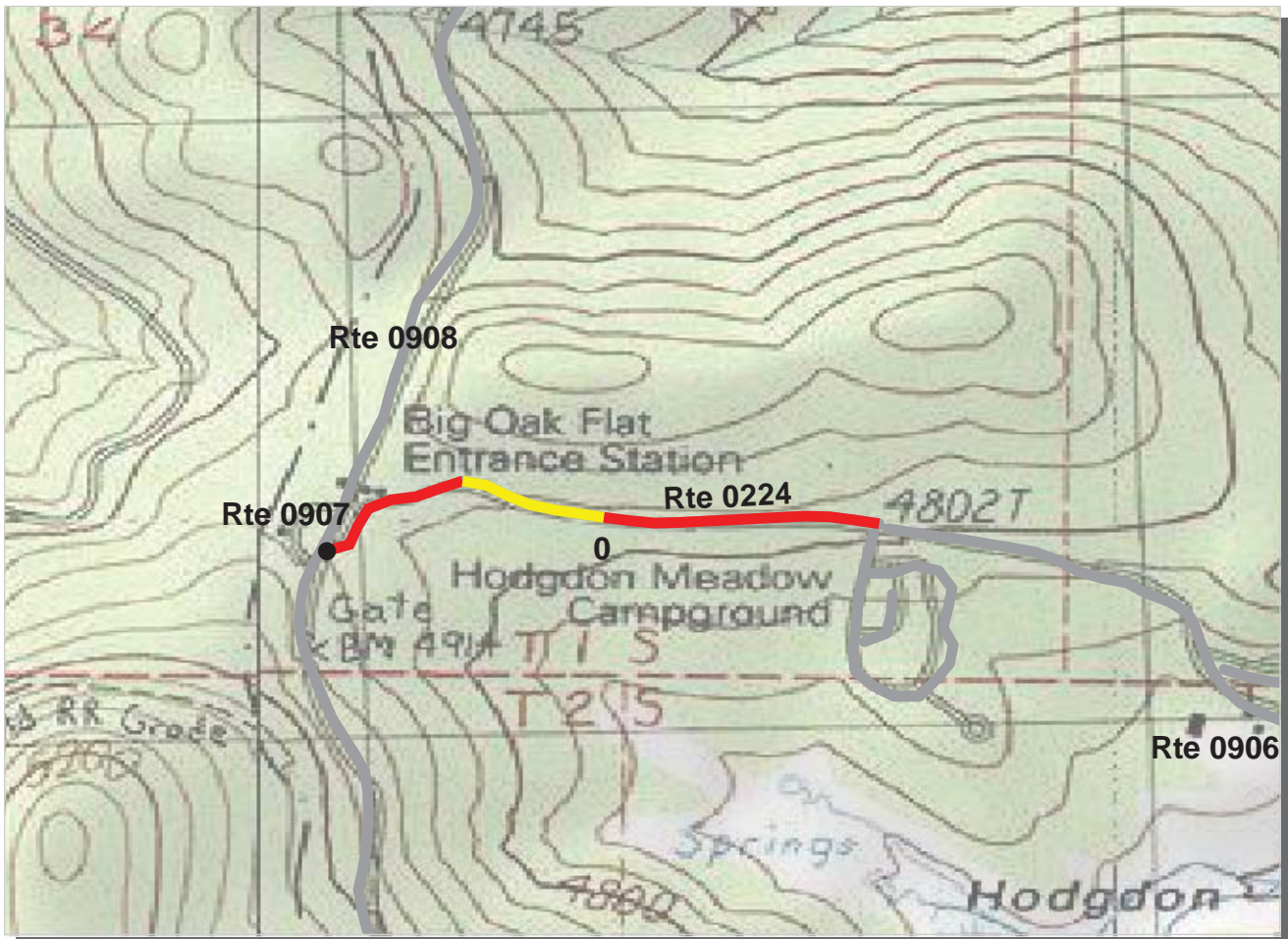

PACIFIC WEST REGION
YOSE : YOSEMITE NATIONAL PARK

ROUTE: 0224 HODGDON MEADOW ROAD **TOTAL LENGTH: 0.49 Miles**

Section Number	0				
Section Length (mi)	0.49				
AADT	**				
SADT	**				
ADT Date	**				
Cross Section Information					
Number of Lanes	2				
Paved Width (ft)	20				
Lane Width (ft)	11				
Shoulder Width (ft)	0				
Roadway Condition Information					
PCR (Pavement Condition Rating)	42				
RCI (Roughness Condition Index)	97				
SCR (Surface Condition Rating)	22				
Alligator Cracking Index	33				
Rutting Index	79				
Patching Index	99				
Transverse Cracking Index	100				
Longitudinal Cracking Index	98				
Shoulder Condition Rating	N/A				
Drainage Condition Rating	GOOD				

ROUTE: 0224 HODGDON MEADOW ROAD

* NC designates data not collected N/A designates not applicable
 ** See website for traffic data: <http://www.efl.fhwa.dot.gov/nps/index.htm>

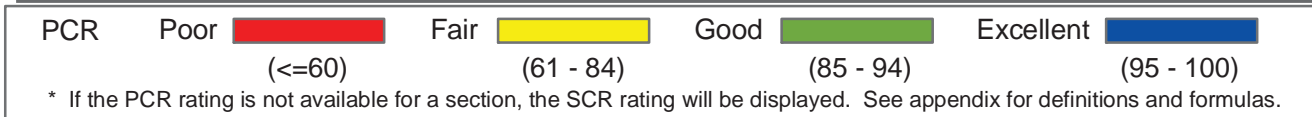
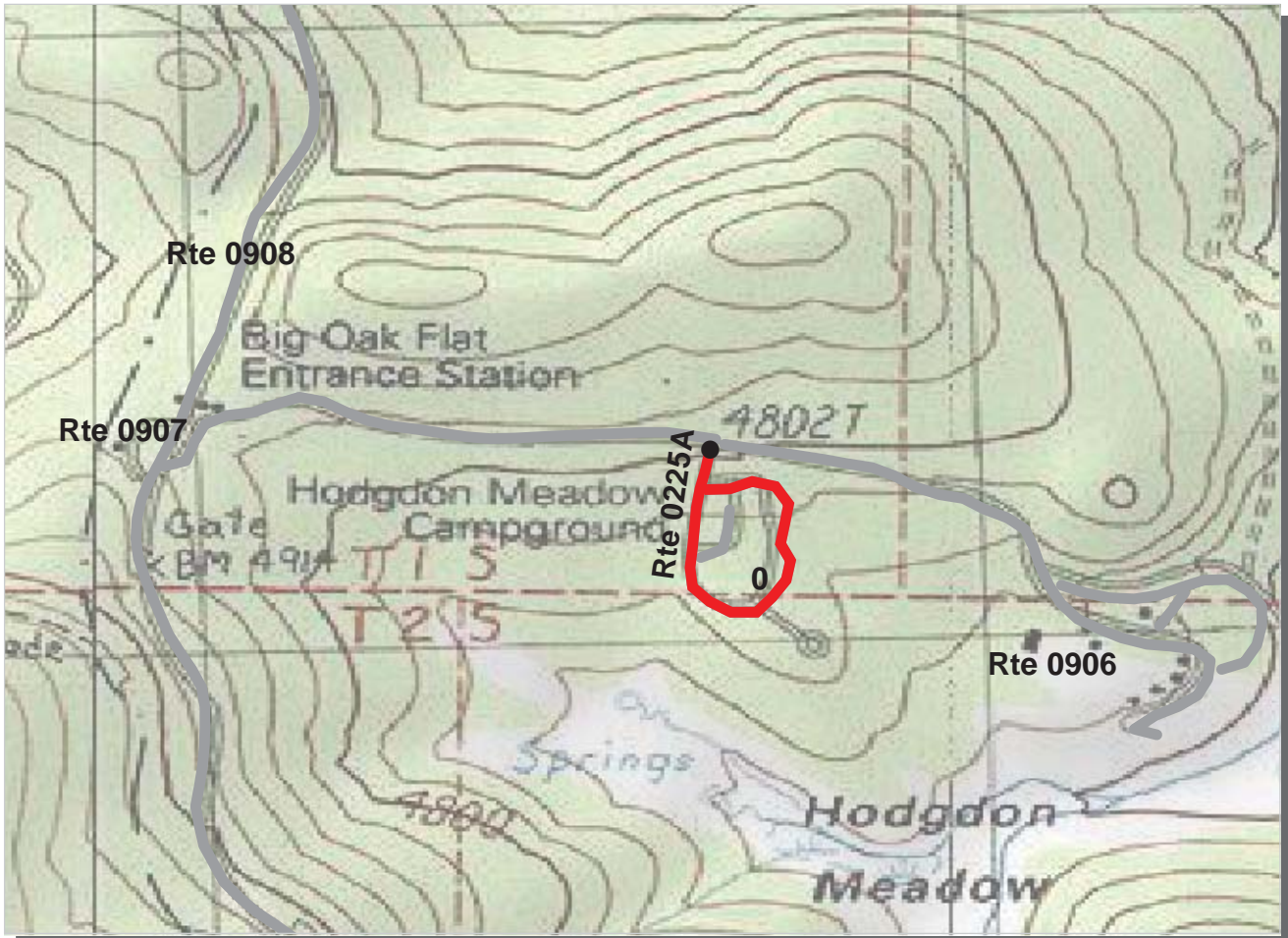

PACIFIC WEST REGION
YOSE : YOSEMITE NATIONAL PARK

ROUTE: 0225A HODGDON MEADOW CAMPGROUND OUTER LOOP TOTAL LENGTH: 0.41 Miles

Section Number	0				
Section Length (mi)	0.41				
AADT	**				
SADT	**				
ADT Date	**				
Cross Section Information					
Number of Lanes	2				
Paved Width (ft)	19				
Lane Width (ft)	9				
Shoulder Width (ft)	0				
Roadway Condition Information					
PCR (Pavement Condition Rating)	5				
RCI (Roughness Condition Index)	NC				
SCR (Surface Condition Rating)	5				
Alligator Cracking Index	25				
Rutting Index	56				
Patching Index	99				
Transverse Cracking Index	98				
Longitudinal Cracking Index	98				
Shoulder Condition Rating	N/A				
Drainage Condition Rating	N/C				

ROUTE: 0225A HODGDON MEADOW CAMPGROUND OUTER LOOP

* NC designates data not collected N/A designates not applicable
 ** See website for traffic data: <http://www.efl.fhwa.dot.gov/nps/index.htm>

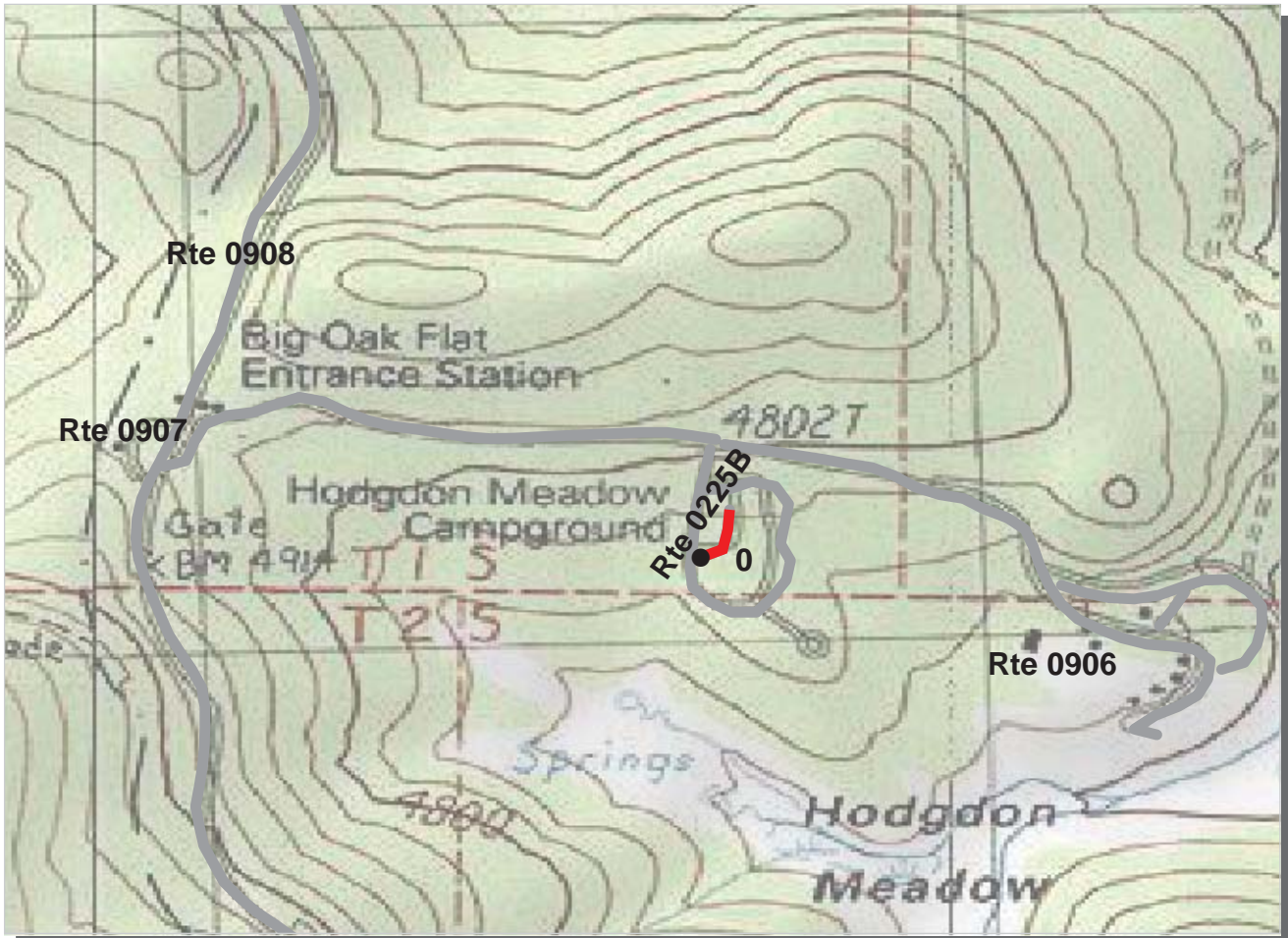

PCR	Poor		Fair		Good		Excellent	
		(≤60)		(61 - 84)		(85 - 94)		(95 - 100)

* If the PCR rating is not available for a section, the SCR rating will be displayed. See appendix for definitions and formulas.

**PACIFIC WEST REGION
YOSE : YOSEMITE NATIONAL PARK**

ROUTE: 0225B HODGDON MEADOW CAMPGROUND INNER LOOP TOTAL LENGTH: 0.08 Miles

Section Number	0				
Section Length (mi)	0.08				
AADT	**				
SADT	**				
ADT Date	**				
Cross Section Information					
Number of Lanes	1				
Paved Width (ft)	10				
Lane Width (ft)	10				
Shoulder Width (ft)	0				
Roadway Condition Information					
PCR (Pavement Condition Rating)	0				
RCI (Roughness Condition Index)	NC				
SCR (Surface Condition Rating)	0				
Alligator Cracking Index	0				
Rutting Index	34				
Patching Index	94				
Transverse Cracking Index	97				
Longitudinal Cracking Index	97				
Shoulder Condition Rating	N/A				
Drainage Condition Rating	N/C				

ROUTE: 0225B HODGDON MEADOW CAMPGROUND INNER LOOP

* NC designates data not collected N/A designates not applicable
 ** See website for traffic data: <http://www.efl.fhwa.dot.gov/nps/index.htm>

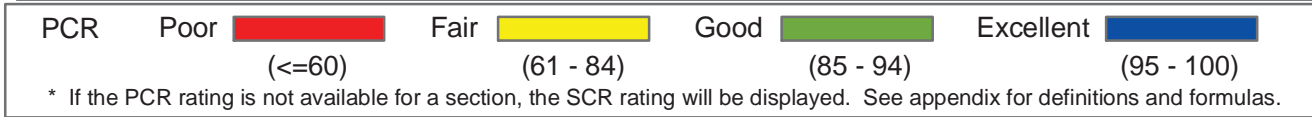
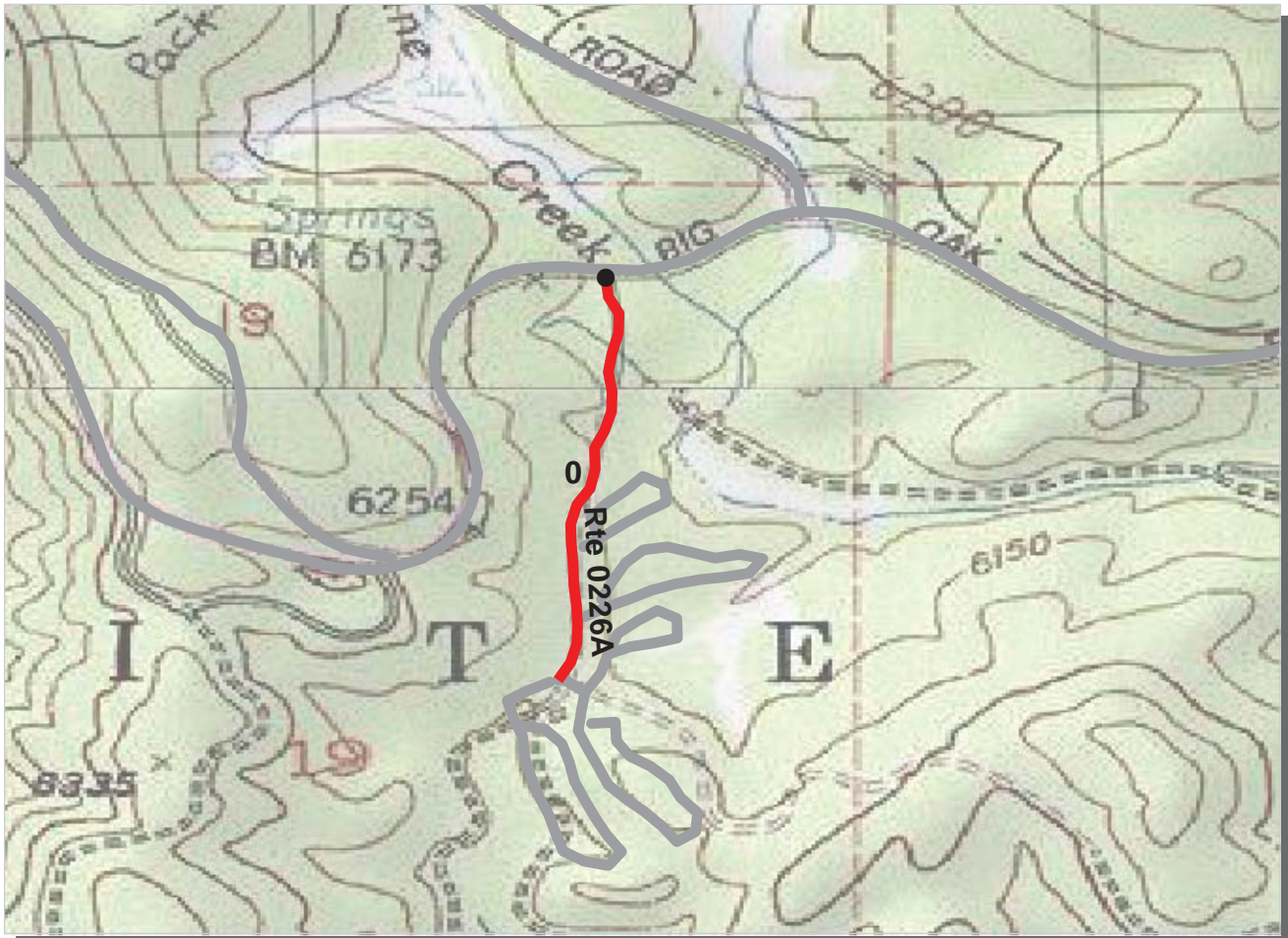

PACIFIC WEST REGION
YOSE : YOSEMITE NATIONAL PARK

ROUTE: 0226A CRANE FLAT CAMPGROUND ACCESS ROAD TOTAL LENGTH: 0.43 Miles

Section Number	0				
Section Length (mi)	0.43				
AADT	**				
SADT	**				
ADT Date	**				
Cross Section Information					
Number of Lanes	2				
Paved Width (ft)	19				
Lane Width (ft)	10				
Shoulder Width (ft)	0				
Roadway Condition Information					
PCR (Pavement Condition Rating)	4				
RCI (Roughness Condition Index)	NC				
SCR (Surface Condition Rating)	4				
Alligator Cracking Index	7				
Rutting Index	53				
Patching Index	98				
Transverse Cracking Index	99				
Longitudinal Cracking Index	99				
Shoulder Condition Rating	N/A				
Drainage Condition Rating	N/C				

ROUTE: 0226A CRANE FLAT CAMPGROUND ACCESS ROAD

* NC designates data not collected N/A designates not applicable
 ** See website for traffic data: <http://www.efl.fhwa.dot.gov/nps/index.htm>

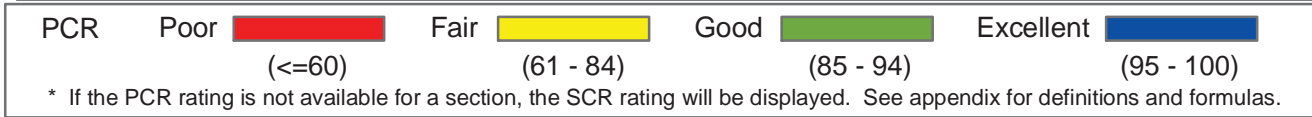
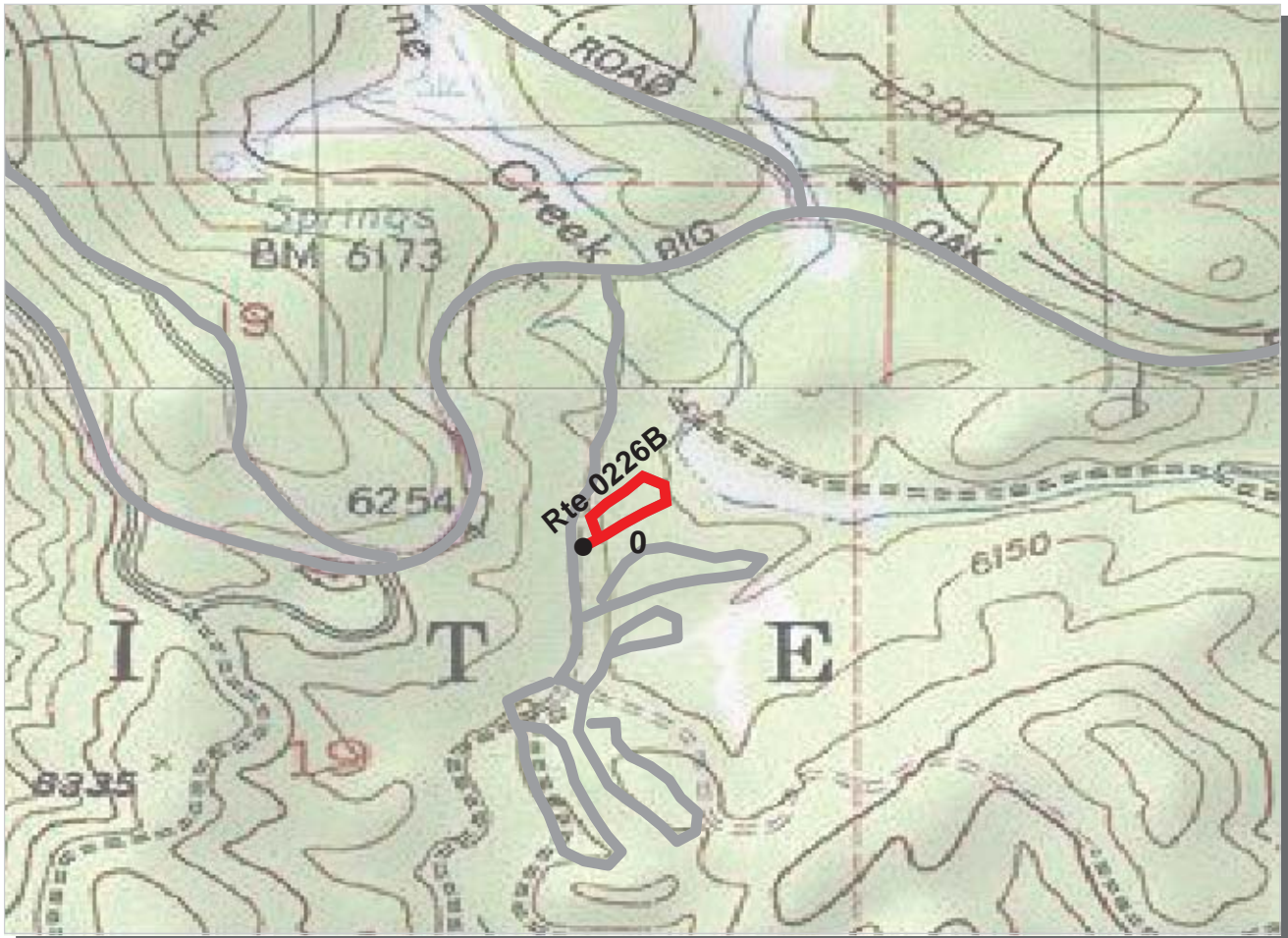

**PACIFIC WEST REGION
YOSE : YOSEMITE NATIONAL PARK**

ROUTE: 0226B CRANE FLAT CAMPGROUND LOOP, SITES 1 - 25 TOTAL LENGTH: 0.21 Miles

Section Number	0				
Section Length (mi)	0.21				
AADT	**				
SADT	**				
ADT Date	**				
Cross Section Information					
Number of Lanes	1				
Paved Width (ft)	11				
Lane Width (ft)	11				
Shoulder Width (ft)	0				
Roadway Condition Information					
PCR (Pavement Condition Rating)	4				
RCI (Roughness Condition Index)	NC				
SCR (Surface Condition Rating)	4				
Alligator Cracking Index	19				
Rutting Index	29				
Patching Index	98				
Transverse Cracking Index	99				
Longitudinal Cracking Index	98				
Shoulder Condition Rating	N/A				
Drainage Condition Rating	N/C				

* NC designates data not collected N/A designates not applicable
** See website for traffic data: <http://www.efl.fhwa.dot.gov/nps/index.htm>

ROUTE: 0226B CRANE FLAT CAMPGROUND LOOP, SITES 1 - 25

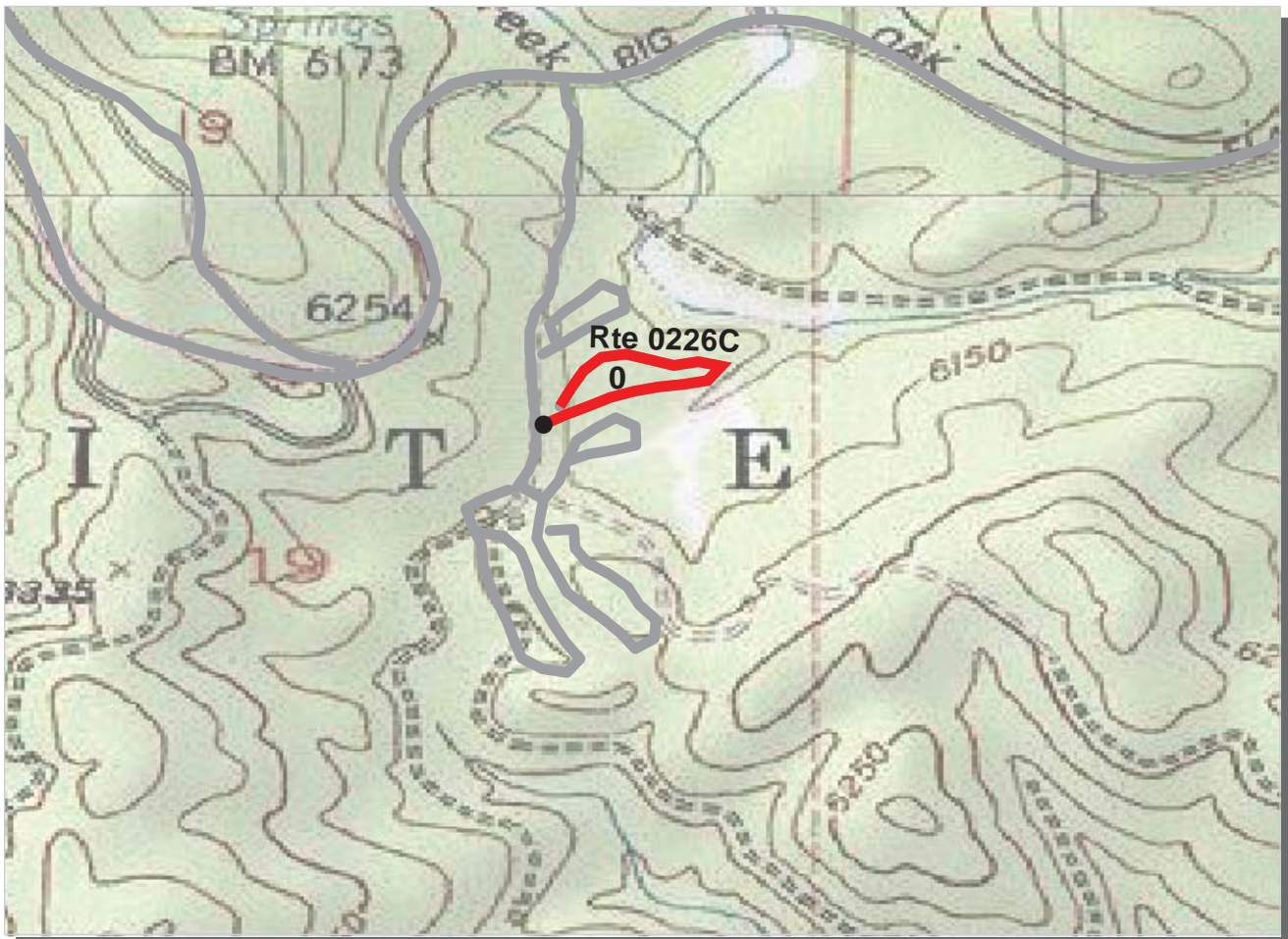

PCR	Poor		Fair		Good		Excellent	
		(≤60)		(61 - 84)		(85 - 94)		(95 - 100)

* If the PCR rating is not available for a section, the SCR rating will be displayed. See appendix for definitions and formulas.

**PACIFIC WEST REGION
YOSE : YOSEMITE NATIONAL PARK**

ROUTE: 0226C CRANE FLAT CAMPGROUND LOOP, SITES 26 - 61 TOTAL LENGTH: 0.34 Miles

Section Number	0				
Section Length (mi)	0.34				
AADT	**				
SADT	**				
ADT Date	**				
Cross Section Information					
Number of Lanes	1				
Paved Width (ft)	11				
Lane Width (ft)	11				
Shoulder Width (ft)	0				
Roadway Condition Information					
PCR (Pavement Condition Rating)	7				
RCI (Roughness Condition Index)	NC				
SCR (Surface Condition Rating)	7				
Alligator Cracking Index	37				
Rutting Index	35				
Patching Index	98				
Transverse Cracking Index	98				
Longitudinal Cracking Index	98				
Shoulder Condition Rating	N/A				
Drainage Condition Rating	N/C				

ROUTE: 0226C CRANE FLAT CAMPGROUND LOOP, SITES 26 - 61

* NC designates data not collected N/A designates not applicable
** See website for traffic data: <http://www.efl.fhwa.dot.gov/nps/index.htm>

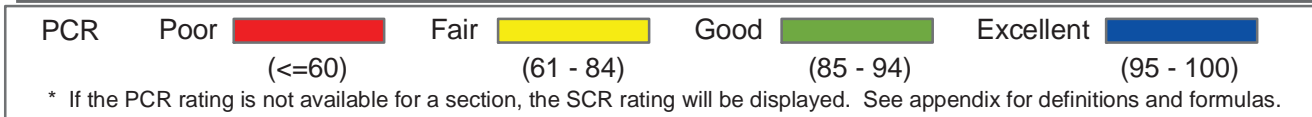
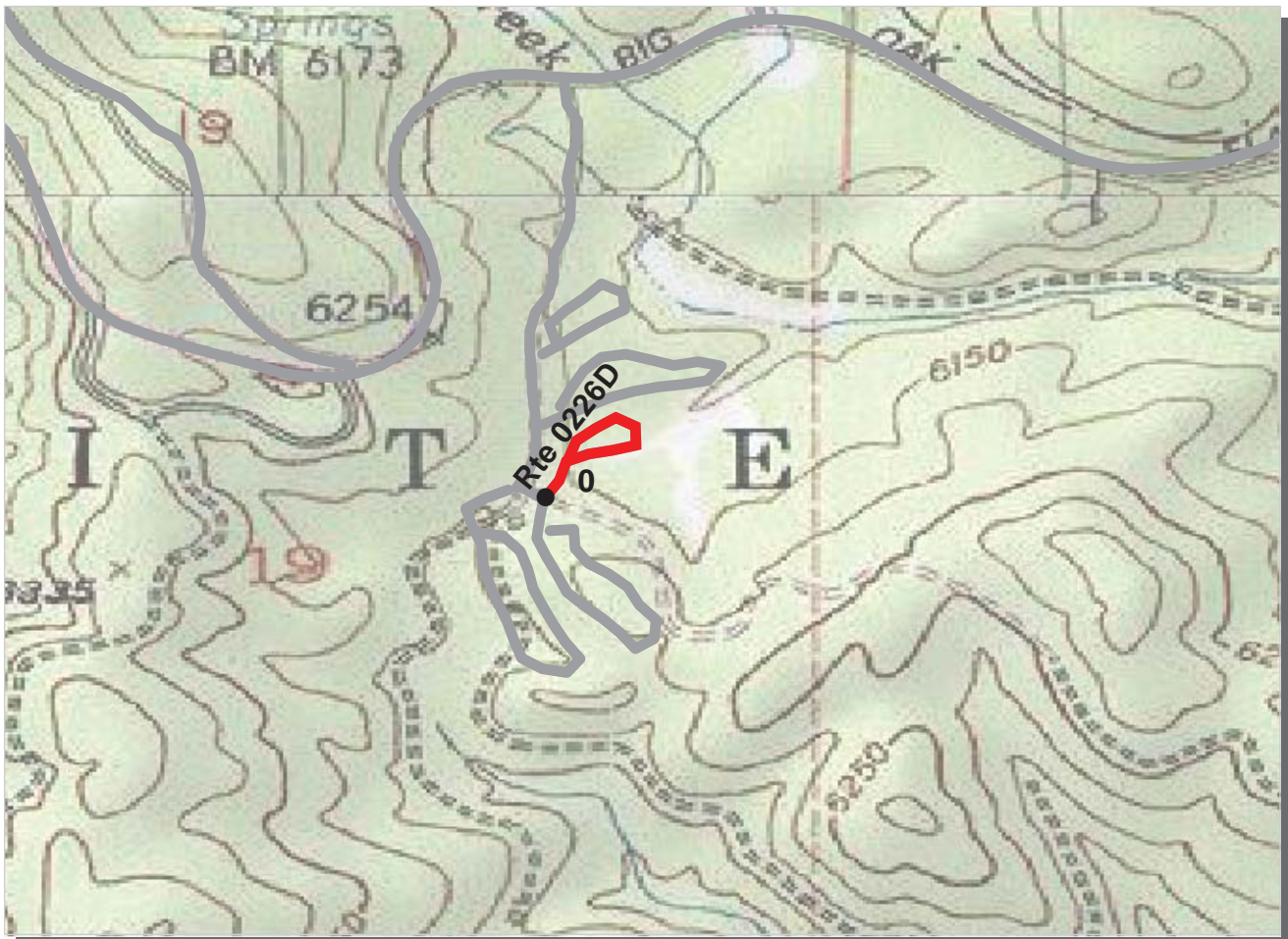

PACIFIC WEST REGION
YOSE : YOSEMITE NATIONAL PARK

ROUTE: 0226D CRANE FLAT CAMPGROUND LOOP, SITES 62 - 81 TOTAL LENGTH: 0.21 Miles

Section Number	0				
Section Length (mi)	0.21				
AADT	**				
SADT	**				
ADT Date	**				
Cross Section Information					
Number of Lanes	1				
Paved Width (ft)	9				
Lane Width (ft)	9				
Shoulder Width (ft)	0				
Roadway Condition Information					
PCR (Pavement Condition Rating)	27				
RCI (Roughness Condition Index)	NC				
SCR (Surface Condition Rating)	27				
Alligator Cracking Index	82				
Rutting Index	37				
Patching Index	99				
Transverse Cracking Index	98				
Longitudinal Cracking Index	98				
Shoulder Condition Rating	N/A				
Drainage Condition Rating	N/C				

ROUTE: 0226D CRANE FLAT CAMPGROUND LOOP, SITES 62 - 81

* NC designates data not collected N/A designates not applicable
 ** See website for traffic data: <http://www.efl.fhwa.dot.gov/nps/index.htm>

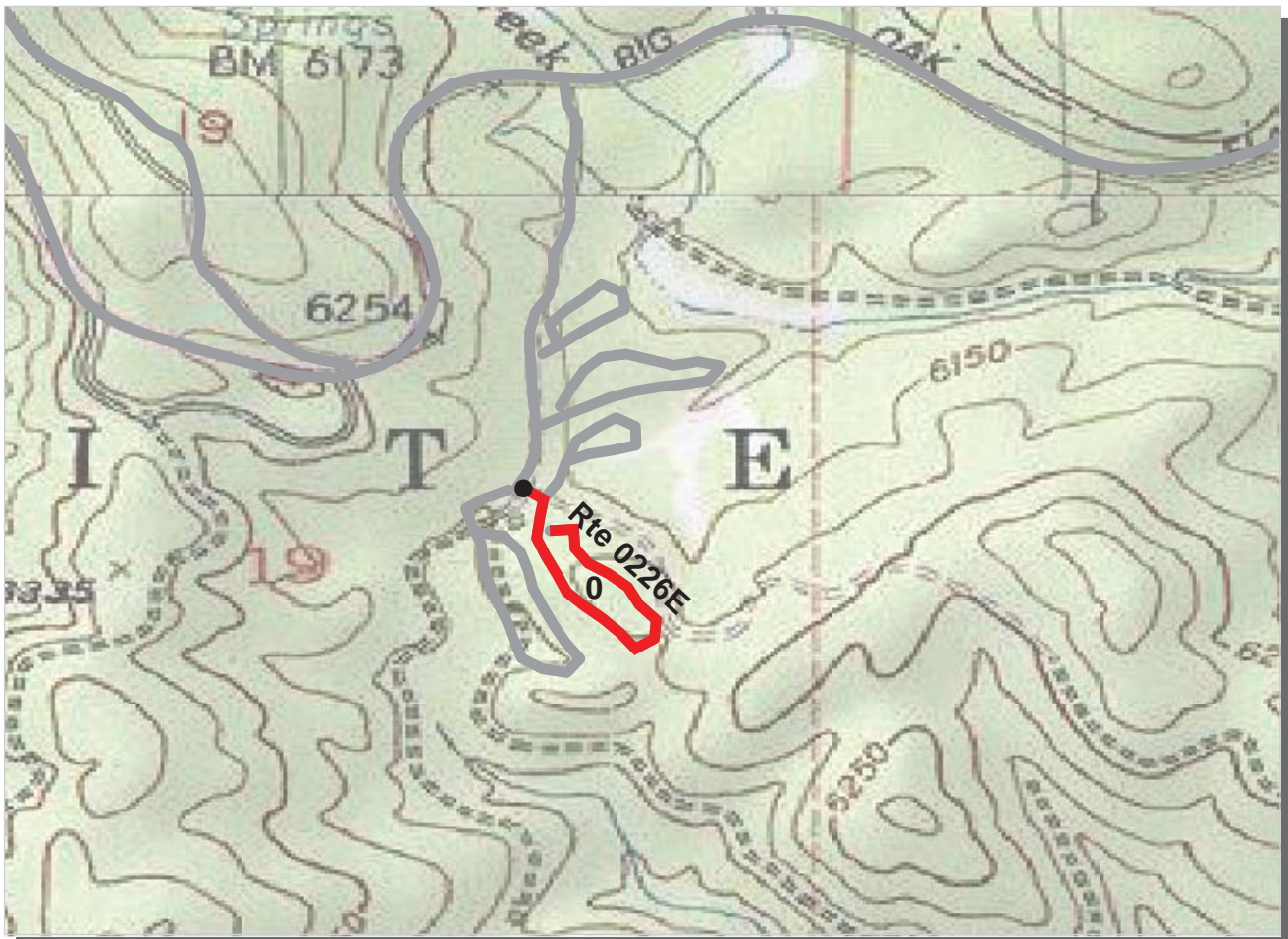

PCR Poor ■ Fair ■ Good ■ Excellent ■
 (<=60) (61 - 84) (85 - 94) (95 - 100)

* If the PCR rating is not available for a section, the SCR rating will be displayed. See appendix for definitions and formulas.

PACIFIC WEST REGION
YOSE : YOSEMITE NATIONAL PARK

ROUTE: 0226E CRANE FLAT CAMPGROUND LOOP, SITES 82 - 127 TOTAL LENGTH: 0.40 Miles

Section Number	0				
Section Length (mi)	0.40				
AADT	**				
SADT	**				
ADT Date	**				
Cross Section Information					
Number of Lanes	1				
Paved Width (ft)	11				
Lane Width (ft)	11				
Shoulder Width (ft)	0				
Roadway Condition Information					
PCR (Pavement Condition Rating)	15				
RCI (Roughness Condition Index)	NC				
SCR (Surface Condition Rating)	15				
Alligator Cracking Index	78				
Rutting Index	37				
Patching Index	99				
Transverse Cracking Index	94				
Longitudinal Cracking Index	95				
Shoulder Condition Rating	N/A				
Drainage Condition Rating	N/C				

ROUTE: 0226E CRANE FLAT CAMPGROUND LOOP, SITES 82 - 127

* NC designates data not collected N/A designates not applicable
 ** See website for traffic data: <http://www.efl.fhwa.dot.gov/nps/index.htm>

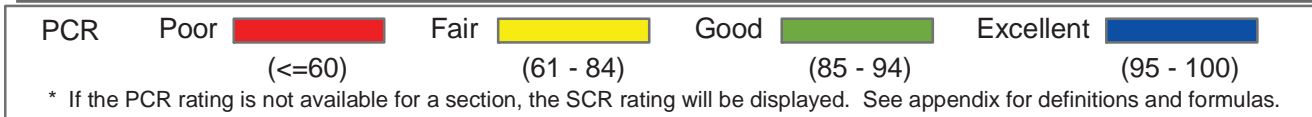
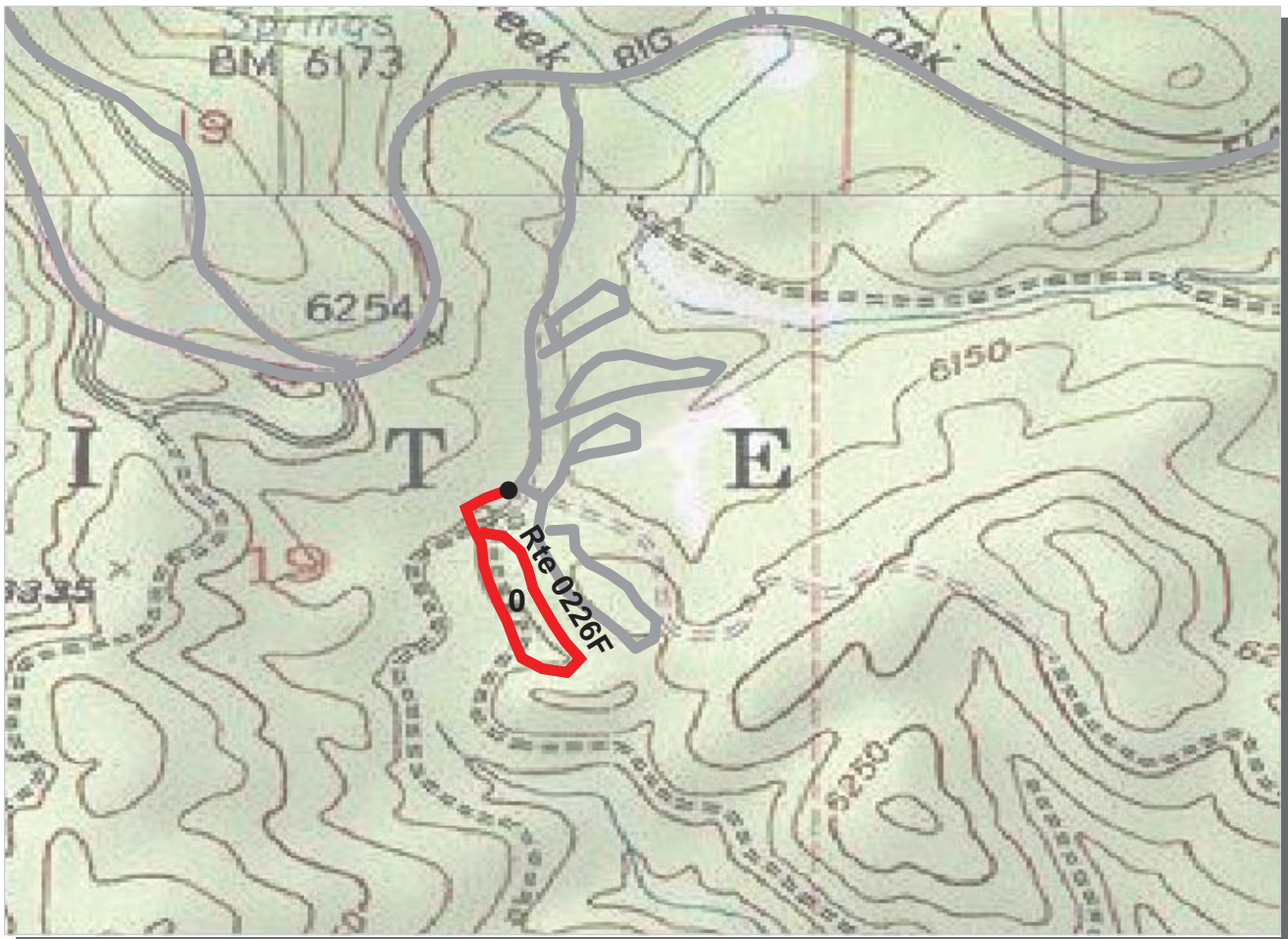

PACIFIC WEST REGION
YOSE : YOSEMITE NATIONAL PARK

ROUTE: 0226F CRANE FLAT CAMPGROUND LOOP, SITES 128 - 166 TOTAL LENGTH: 0.43 Miles

Section Number	0				
Section Length (mi)	0.43				
AADT	**				
SADT	**				
ADT Date	**				
Cross Section Information					
Number of Lanes	2				
Paved Width (ft)	16				
Lane Width (ft)	8				
Shoulder Width (ft)	0				
Roadway Condition Information					
PCR (Pavement Condition Rating)	7				
RCI (Roughness Condition Index)	NC				
SCR (Surface Condition Rating)	7				
Alligator Cracking Index	56				
Rutting Index	37				
Patching Index	99				
Transverse Cracking Index	97				
Longitudinal Cracking Index	97				
Shoulder Condition Rating	N/A				
Drainage Condition Rating	N/C				

ROUTE: 0226F CRANE FLAT CAMPGROUND LOOP, SITES 128 - 166

* NC designates data not collected N/A designates not applicable
 ** See website for traffic data: <http://www.efl.fhwa.dot.gov/nps/index.htm>

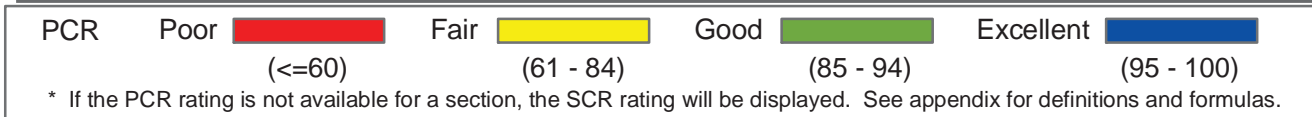
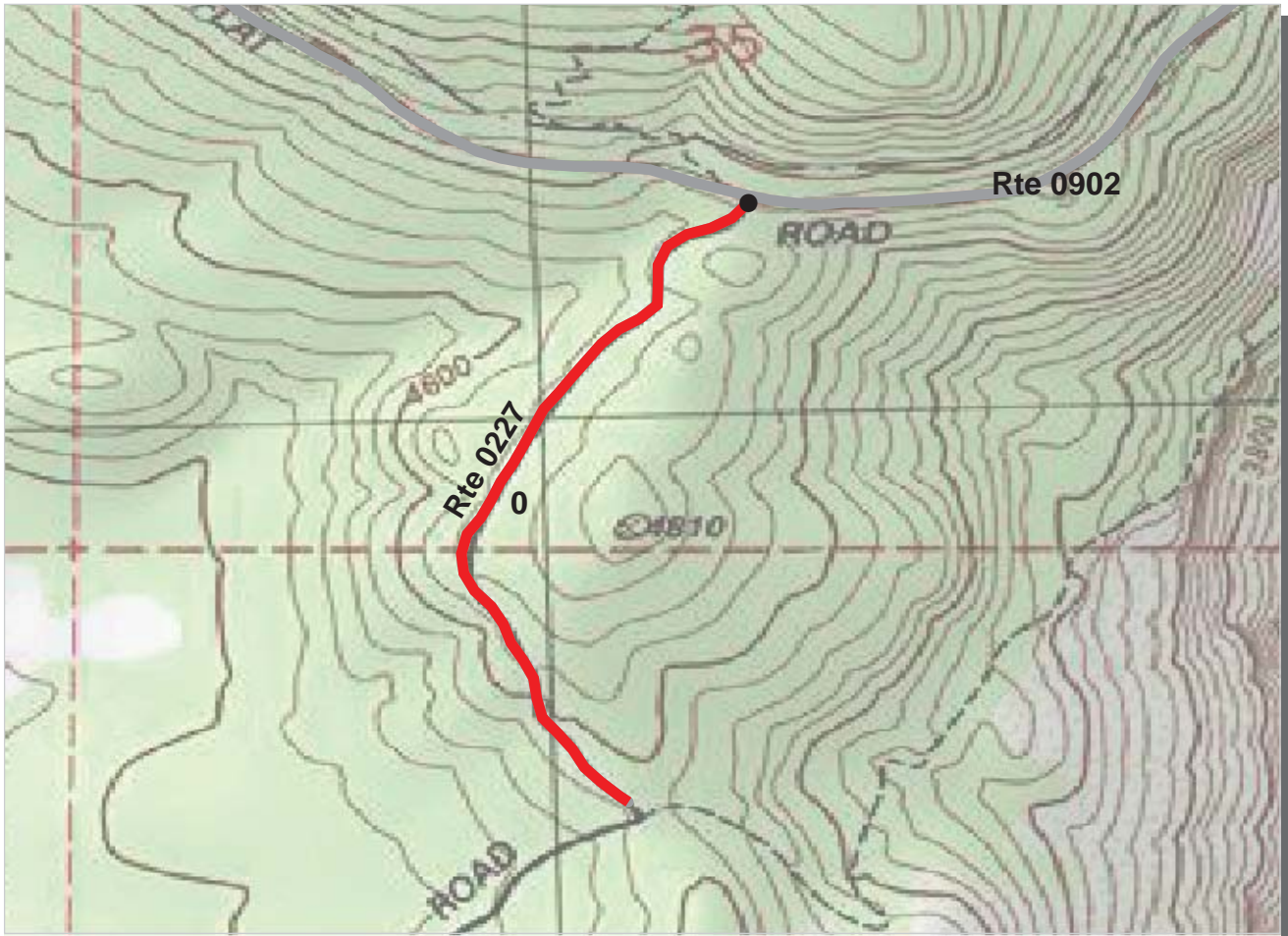

**PACIFIC WEST REGION
YOSE : YOSEMITE NATIONAL PARK**

ROUTE: 0227 FORESTA ROAD (EAST) TOTAL LENGTH: 0.75 Miles

Section Number	0				
Section Length (mi)	0.75				
AADT	**				
SADT	**				
ADT Date	**				
Cross Section Information					
Number of Lanes	2				
Paved Width (ft)	19				
Lane Width (ft)	10				
Shoulder Width (ft)	0				
Roadway Condition Information					
PCR (Pavement Condition Rating)	24				
RCI (Roughness Condition Index)	51				
SCR (Surface Condition Rating)	8				
Alligator Cracking Index	35				
Rutting Index	59				
Patching Index	99				
Transverse Cracking Index	90				
Longitudinal Cracking Index	94				
Shoulder Condition Rating	N/A				
Drainage Condition Rating	POOR				

ROUTE: 0227 FORESTA ROAD (EAST)

* NC designates data not collected N/A designates not applicable
 ** See website for traffic data: <http://www.efl.fhwa.dot.gov/nps/index.htm>

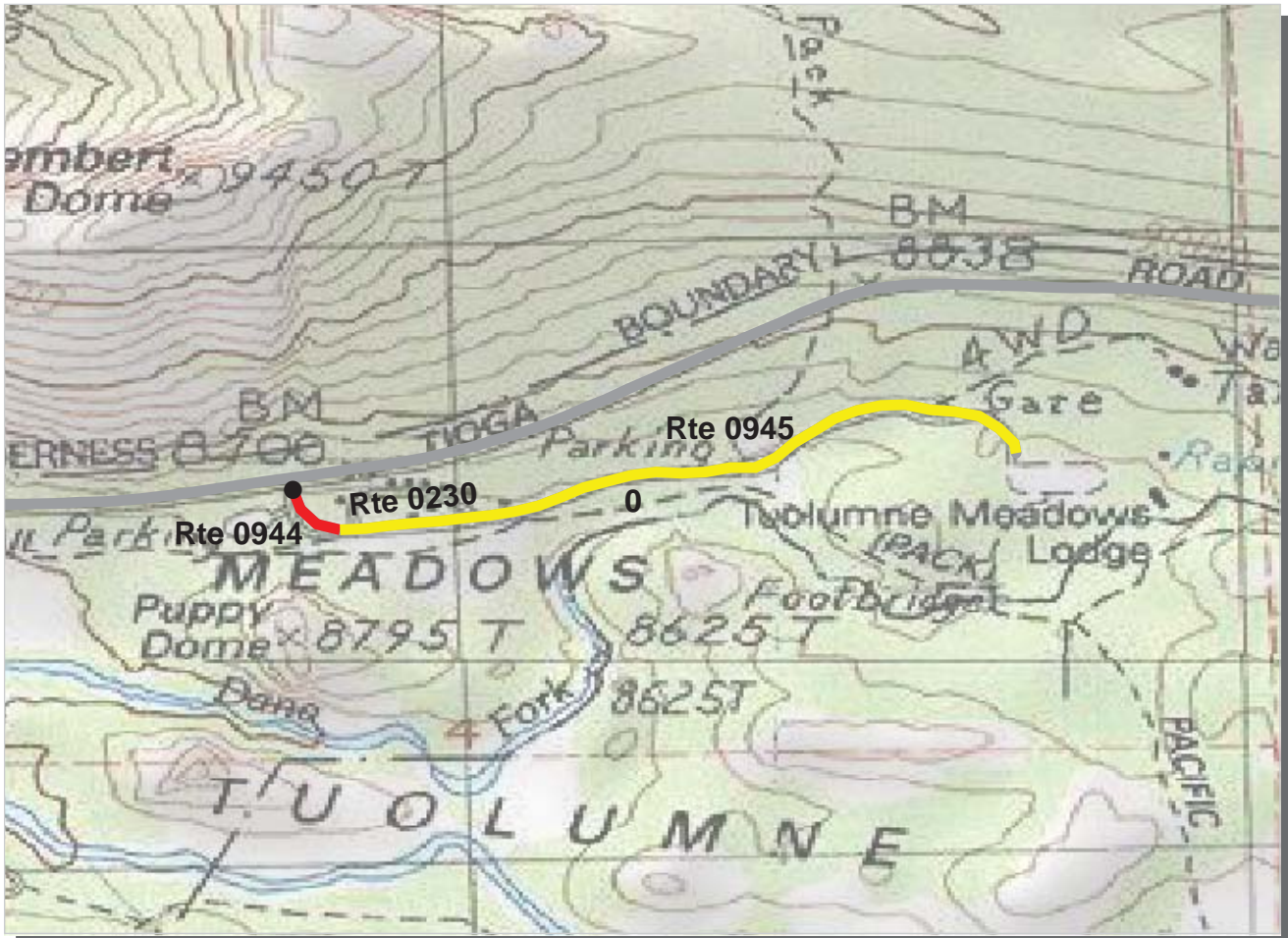

PCR	Poor		Fair		Good		Excellent	
		(≤60)		(61 - 84)		(85 - 94)		(95 - 100)

* If the PCR rating is not available for a section, the SCR rating will be displayed. See appendix for definitions and formulas.

**PACIFIC WEST REGION
YOSE : YOSEMITE NATIONAL PARK**

ROUTE: 0230 TUOLUMNE LODGE ROAD **TOTAL LENGTH: 0.67 Miles**

Section Number	0				
Section Length (mi)	0.67				
AADT	**				
SADT	**				
ADT Date	**				
Cross Section Information					
Number of Lanes	2				
Paved Width (ft)	18				
Lane Width (ft)	9				
Shoulder Width (ft)	0				
Roadway Condition Information					
PCR (Pavement Condition Rating)	69				
RCI (Roughness Condition Index)	64				
SCR (Surface Condition Rating)	70				
Alligator Cracking Index	100				
Rutting Index	70				
Patching Index	100				
Transverse Cracking Index	100				
Longitudinal Cracking Index	100				
Shoulder Condition Rating	N/A				
Drainage Condition Rating	GOOD				

ROUTE: 0230 TUOLUMNE LODGE ROAD

* NC designates data not collected N/A designates not applicable
 ** See website for traffic data: <http://www.efl.fhwa.dot.gov/nps/index.htm>

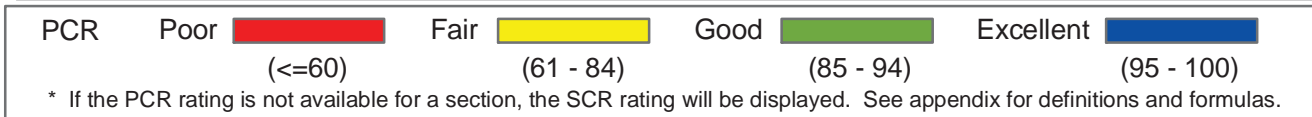
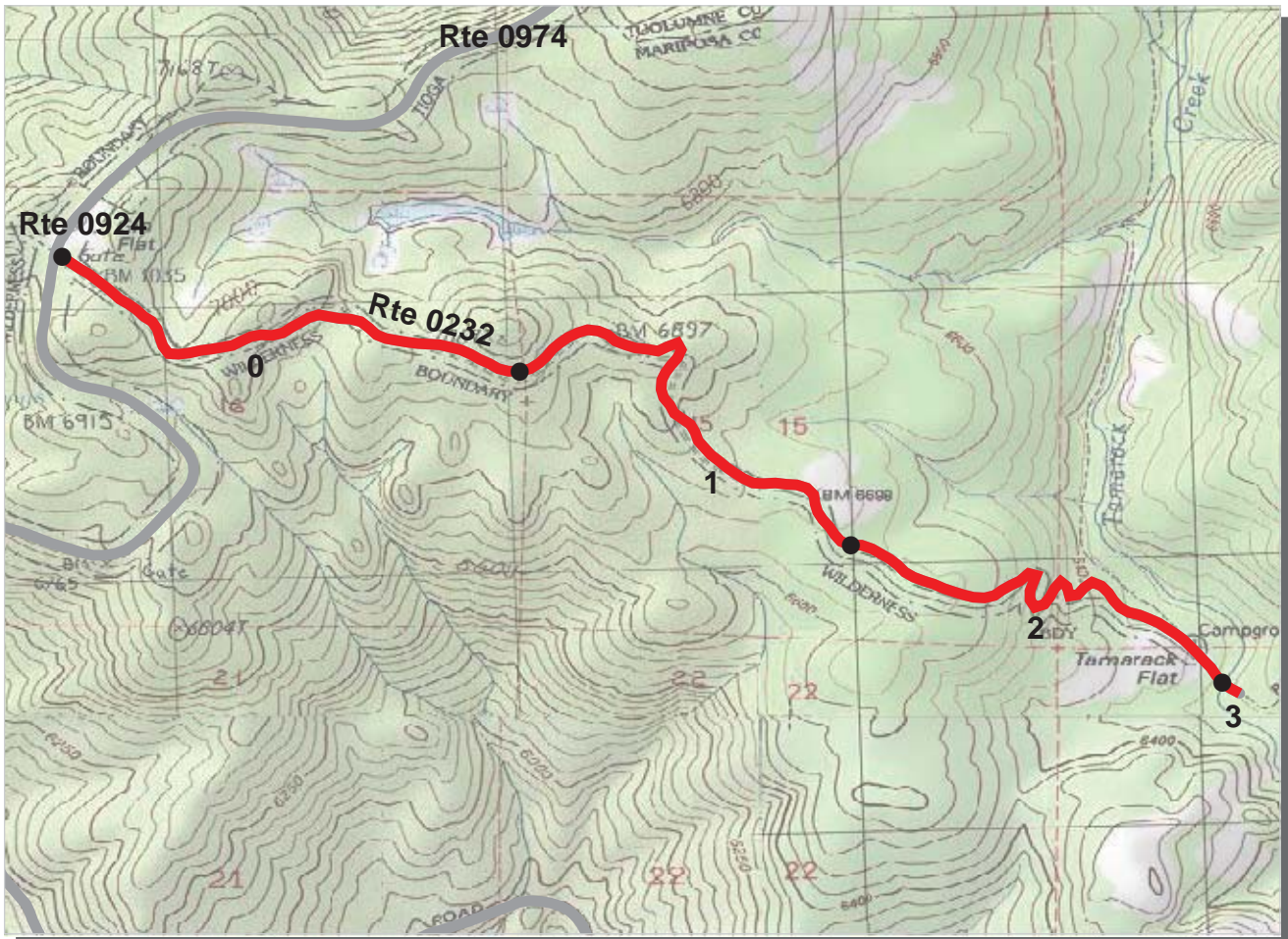

PACIFIC WEST REGION
YOSE : YOSEMITE NATIONAL PARK

ROUTE: 0232 TAMARACK FLAT CAMPGROUND **TOTAL LENGTH: 3.05 Miles**

Section Number	0	1	2	3	
Section Length (mi)	1.00	1.00	1.00	0.05	
AADT	**				
SADT	**				
ADT Date	**				
Cross Section Information					
Number of Lanes	1	1	1	1	
Paved Width (ft)	15	15	12	10	
Lane Width (ft)	15	15	12	10	
Shoulder Width (ft)	0	0	0	0	
Roadway Condition Information					
PCR (Pavement Condition Rating)	1	1	0	0	
RCI (Roughness Condition Index)	NC	-1	-1	-1	
SCR (Surface Condition Rating)	1	1	0	0	
Alligator Cracking Index	21	55	19	27	
Rutting Index	22	11	18	34	
Patching Index	96	96	97	99	
Transverse Cracking Index	98	98	98	90	
Longitudinal Cracking Index	98	97	97	96	
Shoulder Condition Rating	N/A	N/A	N/A	N/A	
Drainage Condition Rating	N/C	N/C	N/C	N/C	

ROUTE: 0232 TAMARACK FLAT CAMPGROUND

* NC designates data not collected N/A designates not applicable
 ** See website for traffic data: <http://www.efl.fhwa.dot.gov/nps/index.htm>

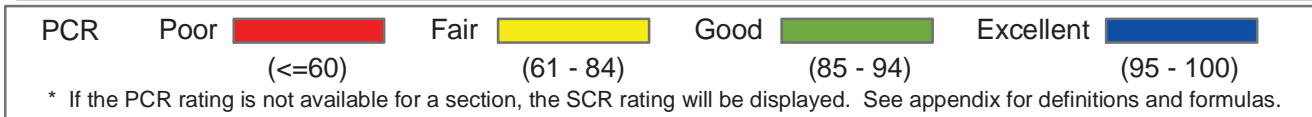
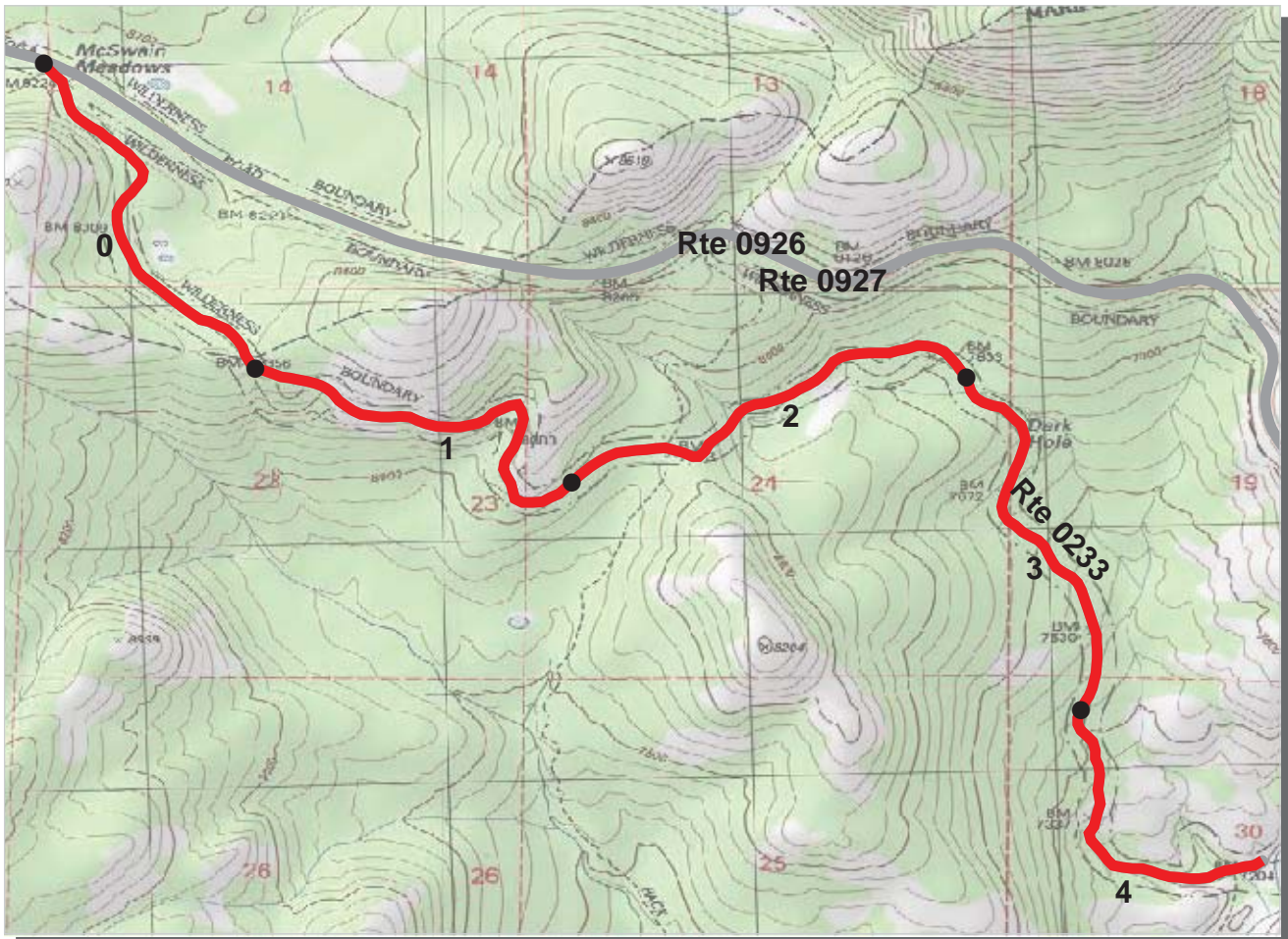

PACIFIC WEST REGION
YOSE : YOSEMITE NATIONAL PARK

ROUTE: 0233 YOSEMITE CREEK CAMPGROUND **TOTAL LENGTH: 4.78 Miles**

Section Number	0	1	2	3	4
Section Length (mi)	1.00	1.00	1.00	1.00	0.78
AADT	**				
SADT	**				
ADT Date	**				
Cross Section Information					
Number of Lanes	1	1	1	1	1
Paved Width (ft)	15	15	12	13	10
Lane Width (ft)	15	15	12	13	10
Shoulder Width (ft)	0	0	0	0	0
Roadway Condition Information					
PCR (Pavement Condition Rating)	6	0	0	1	7
RCI (Roughness Condition Index)	NC	-1	-1	-1	-1
SCR (Surface Condition Rating)	6	0	0	1	7
Alligator Cracking Index	47	53	29	34	63
Rutting Index	27	11	10	18	21
Patching Index	98	92	95	97	97
Transverse Cracking Index	96	99	99	98	98
Longitudinal Cracking Index	97	98	98	97	96
Shoulder Condition Rating	N/A	N/A	N/A	N/A	N/A
Drainage Condition Rating	N/C	N/C	N/C	N/C	N/C

ROUTE: 0233 YOSEMITE CREEK CAMPGROUND

* NC designates data not collected N/A designates not applicable
 ** See website for traffic data: <http://www.efl.fhwa.dot.gov/nps/index.htm>

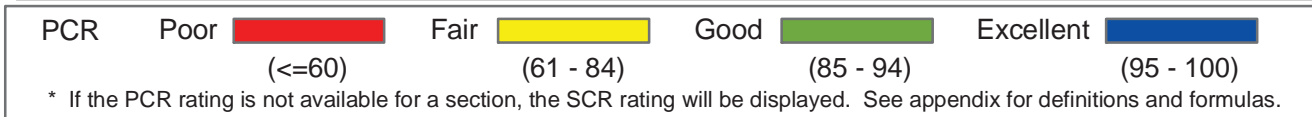
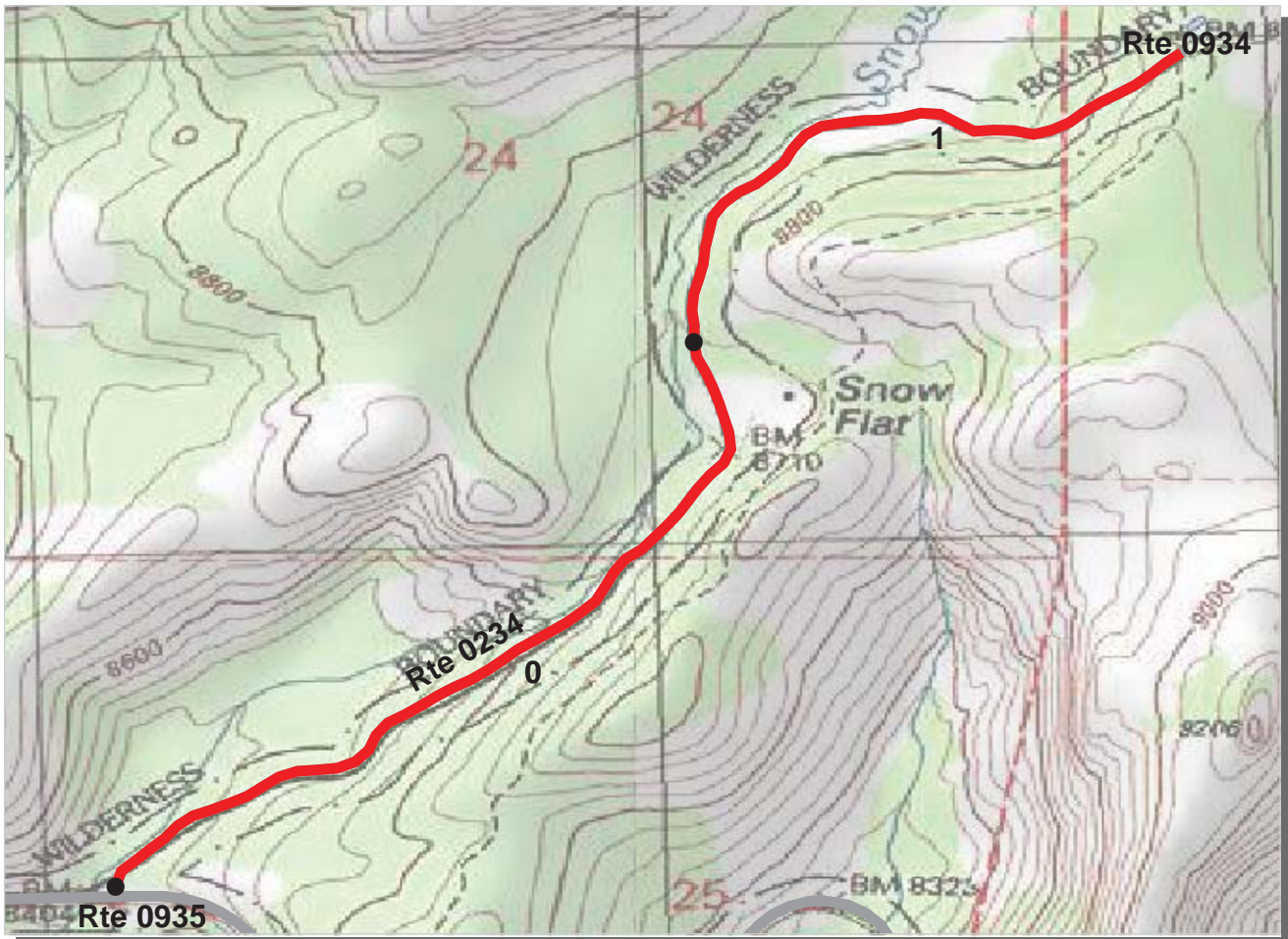

**PACIFIC WEST REGION
YOSE : YOSEMITE NATIONAL PARK**

ROUTE: 0234 MAY LAKE ROAD

TOTAL LENGTH: 1.73 Miles

Section Number	0	1			
Section Length (mi)	1.00	0.73			
AADT	**				
SADT	**				
ADT Date	**				
Cross Section Information					
Number of Lanes	1	1			
Paved Width (ft)	11	11			
Lane Width (ft)	11	11			
Shoulder Width (ft)	0	0			
Roadway Condition Information					
PCR (Pavement Condition Rating)	8	3			
RCI (Roughness Condition Index)	NC	-1			
SCR (Surface Condition Rating)	8	3			
Alligator Cracking Index	75	18			
Rutting Index	22	22			
Patching Index	98	98			
Transverse Cracking Index	95	98			
Longitudinal Cracking Index	94	97			
Shoulder Condition Rating	N/A	N/A			
Drainage Condition Rating	N/C	N/C			

ROUTE: 0234 MAY LAKE ROAD

* NC designates data not collected N/A designates not applicable
 ** See website for traffic data: <http://www.efl.fhwa.dot.gov/nps/index.htm>

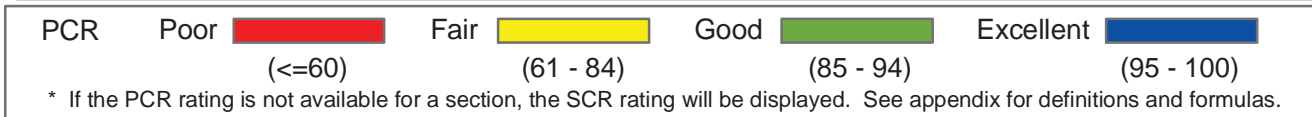
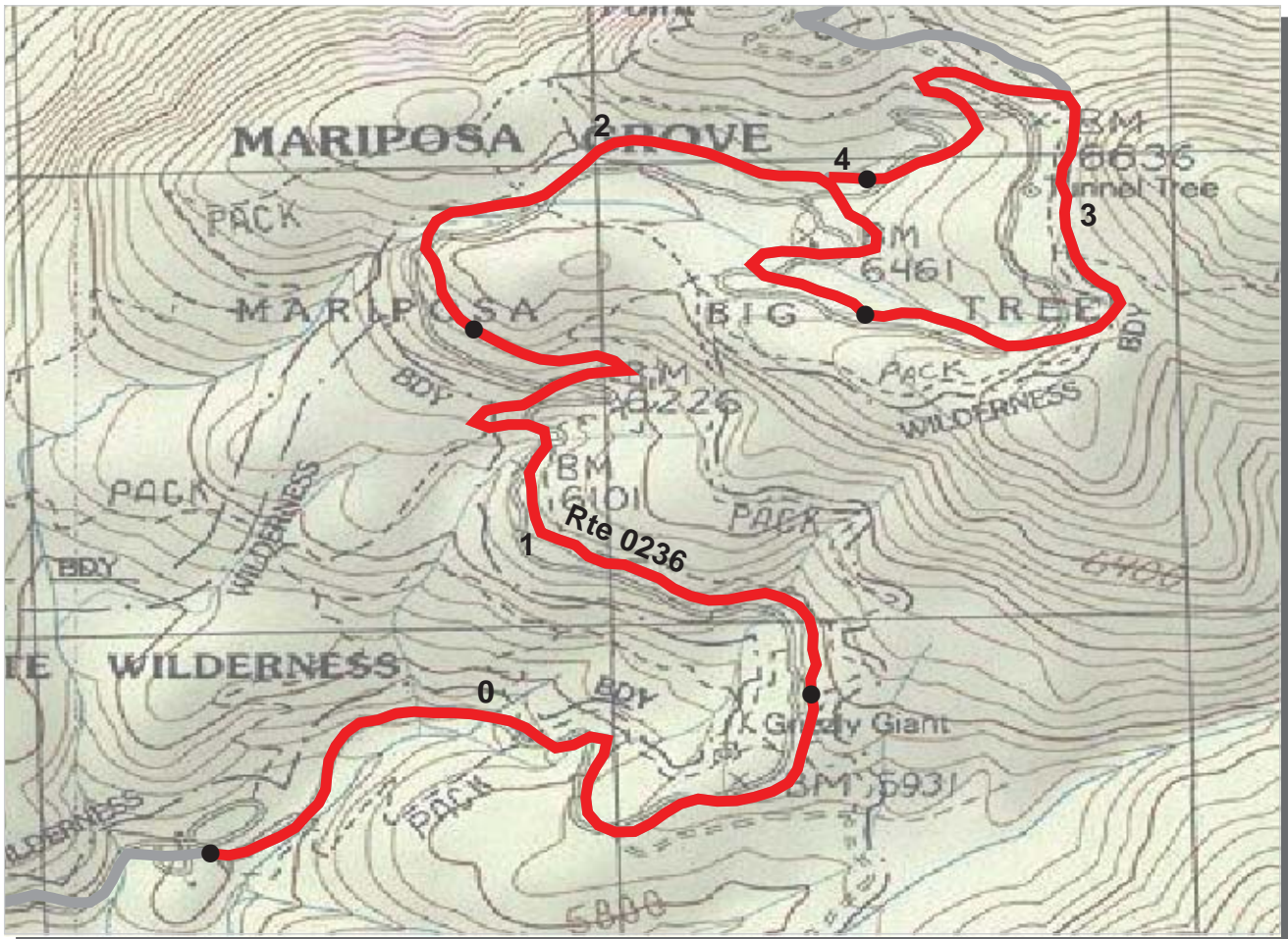

**PACIFIC WEST REGION
YOSE : YOSEMITE NATIONAL PARK**

ROUTE: 0236 MARIPOSA GROVE TRAM ROAD TOTAL LENGTH: 4.05 Miles

Section Number	0	1	2	3	4
Section Length (mi)	1.00	1.00	1.00	1.00	0.05
AADT	**				
SADT	**				
ADT Date	**				
Cross Section Information					
Number of Lanes	2	2	2	1	1
Paved Width (ft)	19	18	18	13	10
Lane Width (ft)	10	10	9	13	10
Shoulder Width (ft)	0	0	0	0	0
Roadway Condition Information					
PCR (Pavement Condition Rating)	4	1	5	5	39
RCI (Roughness Condition Index)	41	17	28	-1	-1
SCR (Surface Condition Rating)	1	1	4	5	39
Alligator Cracking Index	15	16	23	21	63
Rutting Index	39	41	37	38	63
Patching Index	93	94	94	98	100
Transverse Cracking Index	95	97	98	98	98
Longitudinal Cracking Index	95	97	97	98	97
Shoulder Condition Rating	N/A	N/A	N/A	N/A	N/A
Drainage Condition Rating	POOR	POOR	POOR	POOR	POOR

ROUTE: 0236 MARIPOSA GROVE TRAM ROAD

* NC designates data not collected N/A designates not applicable
 ** See website for traffic data: <http://www.efl.fhwa.dot.gov/nps/index.htm>

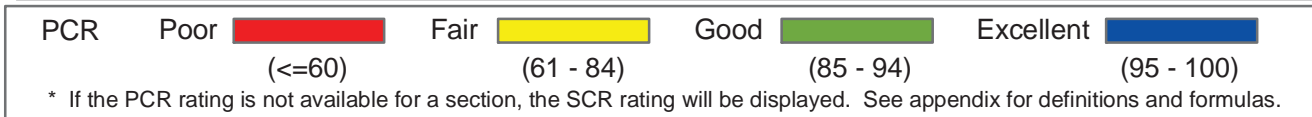

**PACIFIC WEST REGION
YOSE : YOSEMITE NATIONAL PARK**

ROUTE: 0400 YOSEMITE VILLAGE ADMINISTRATION ROAD TOTAL LENGTH: 0.47 Miles

Section Number	0				
Section Length (mi)	0.47				
AADT	**				
SADT	**				
ADT Date	**				
Cross Section Information					
Number of Lanes	2				
Paved Width (ft)	20				
Lane Width (ft)	11				
Shoulder Width (ft)	0				
Roadway Condition Information					
PCR (Pavement Condition Rating)	17				
RCI (Roughness Condition Index)	NC				
SCR (Surface Condition Rating)	17				
Alligator Cracking Index	72				
Rutting Index	40				
Patching Index	98				
Transverse Cracking Index	93				
Longitudinal Cracking Index	97				
Shoulder Condition Rating	N/A				
Drainage Condition Rating	POOR				

* NC designates data not collected N/A designates not applicable
 ** See website for traffic data: <http://www.efl.fhwa.dot.gov/nps/index.htm>

ROUTE: 0400 YOSEMITE VILLAGE ADMINISTRATION ROAD



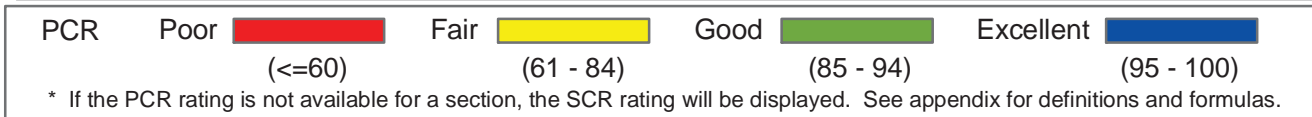
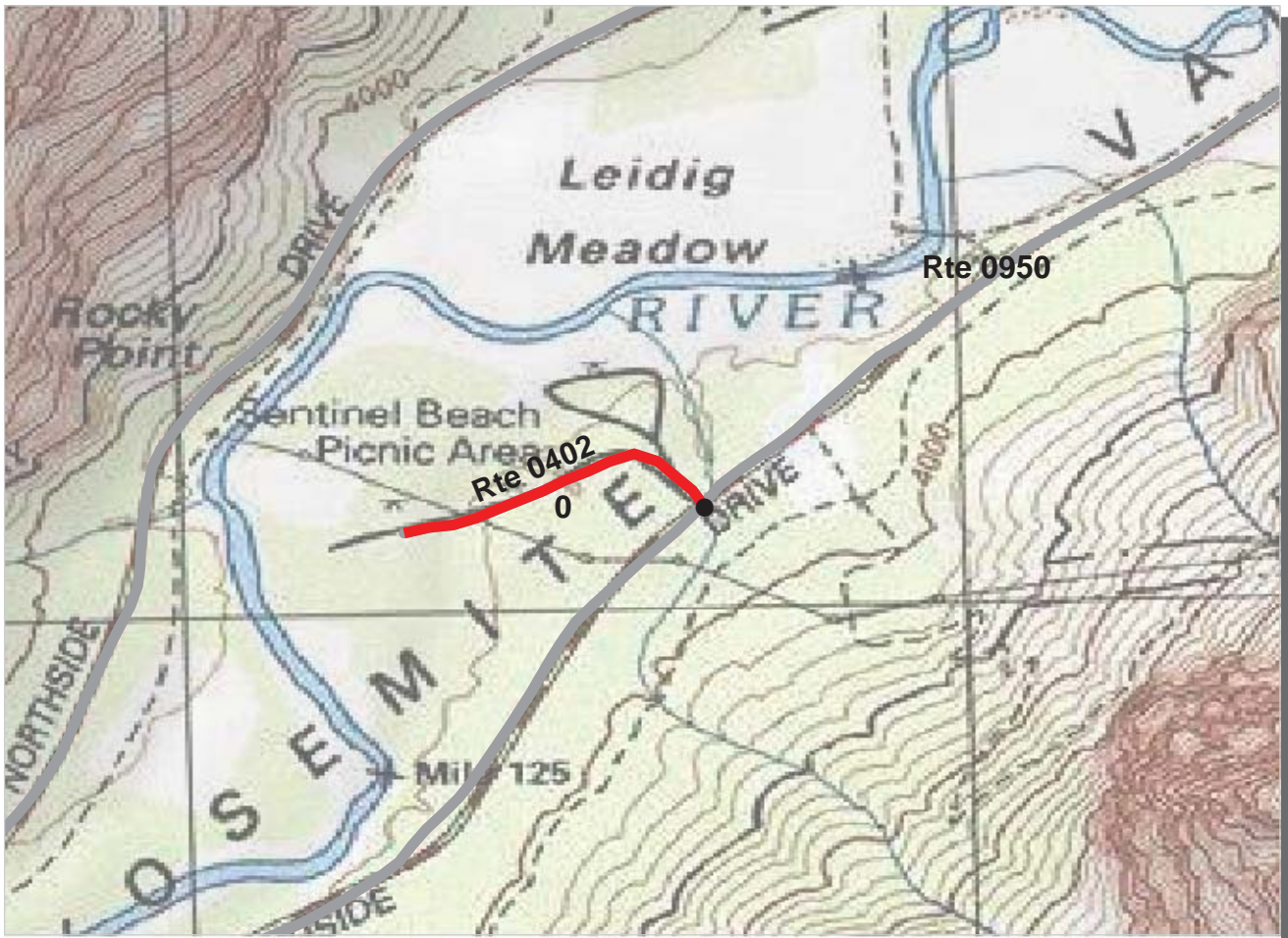

PACIFIC WEST REGION
YOSE : YOSEMITE NATIONAL PARK

ROUTE: 0402 MUIR TREE CAMPGROUND **TOTAL LENGTH: 0.29 Miles**

Section Number	0				
Section Length (mi)	0.29				
AADT	**				
SADT	**				
ADT Date	**				
Cross Section Information					
Number of Lanes	1				
Paved Width (ft)	11				
Lane Width (ft)	11				
Shoulder Width (ft)	0				
Roadway Condition Information					
PCR (Pavement Condition Rating)	15				
RCI (Roughness Condition Index)	NC				
SCR (Surface Condition Rating)	15				
Alligator Cracking Index	73				
Rutting Index	32				
Patching Index	99				
Transverse Cracking Index	98				
Longitudinal Cracking Index	97				
Shoulder Condition Rating	N/A				
Drainage Condition Rating	N/C				

ROUTE: 0402 MUIR TREE CAMPGROUND

* NC designates data not collected N/A designates not applicable
 ** See website for traffic data: <http://www.efl.fhwa.dot.gov/nps/index.htm>

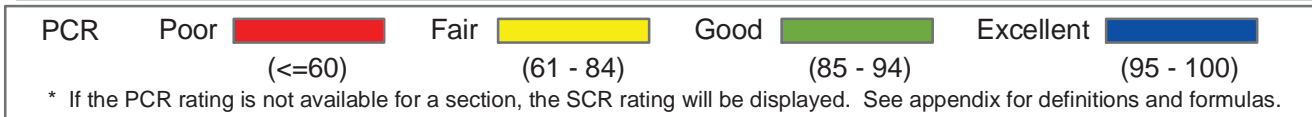
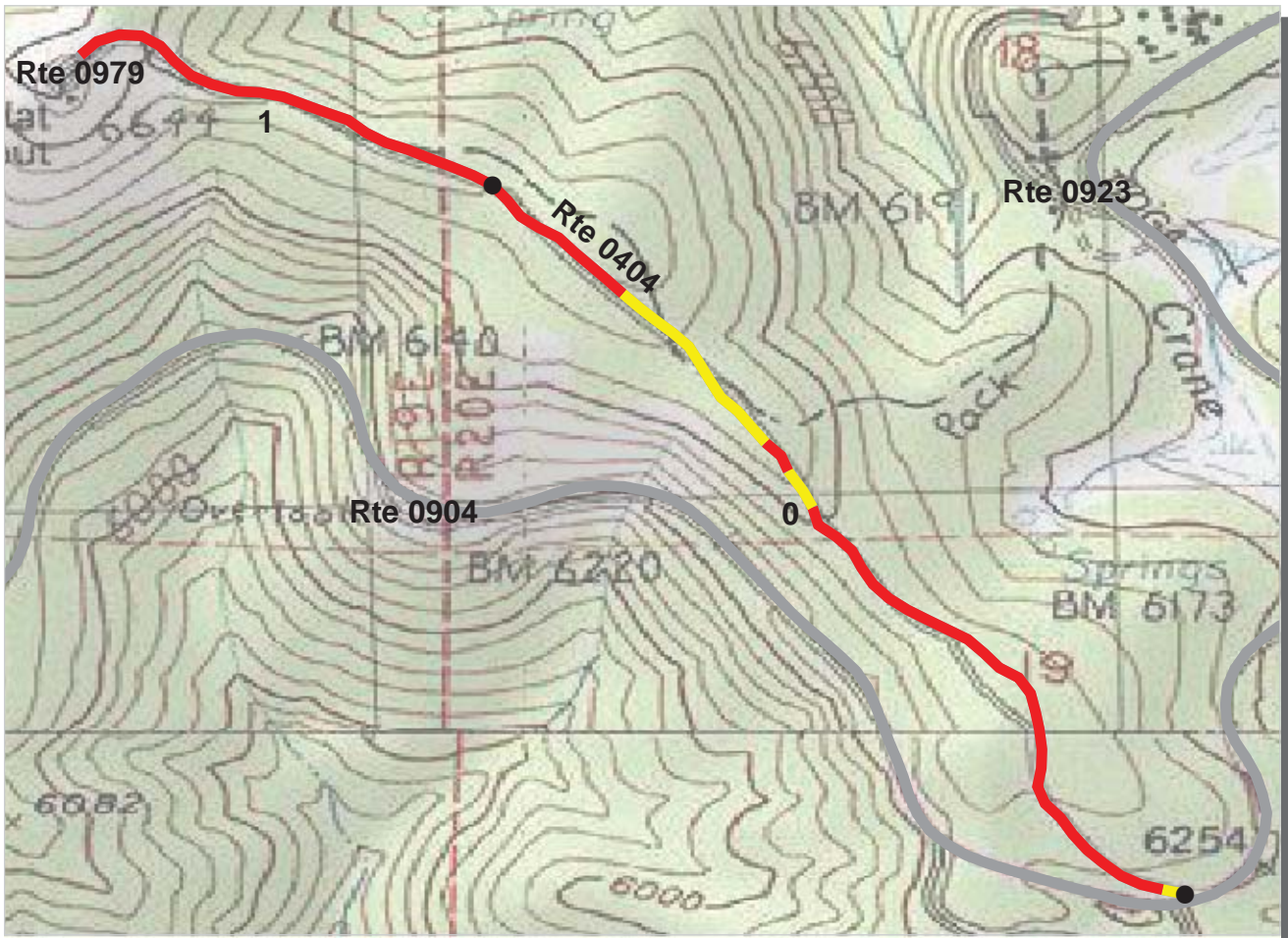

**PACIFIC WEST REGION
YOSE : YOSEMITE NATIONAL PARK**

ROUTE: 0404 CRANE FLAT HELIPOINT ROAD TOTAL LENGTH: 1.42 Miles

Section Number	0	1			
Section Length (mi)	1.00	0.42			
AADT	**				
SADT	**				
ADT Date	**				
Cross Section Information					
Number of Lanes	1	1			
Paved Width (ft)	12	12			
Lane Width (ft)	12	12			
Shoulder Width (ft)	0	0			
Roadway Condition Information					
PCR (Pavement Condition Rating)	27	11			
RCI (Roughness Condition Index)	NC	-1			
SCR (Surface Condition Rating)	27	11			
Alligator Cracking Index	51	41			
Rutting Index	65	63			
Patching Index	99	99			
Transverse Cracking Index	98	95			
Longitudinal Cracking Index	96	93			
Shoulder Condition Rating	N/A	N/A			
Drainage Condition Rating	N/C	N/C			

ROUTE: 0404 CRANE FLAT HELIPOINT ROAD

* NC designates data not collected N/A designates not applicable
 ** See website for traffic data: <http://www.efl.fhwa.dot.gov/nps/index.htm>

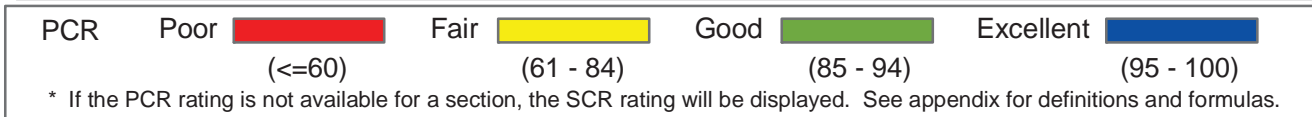
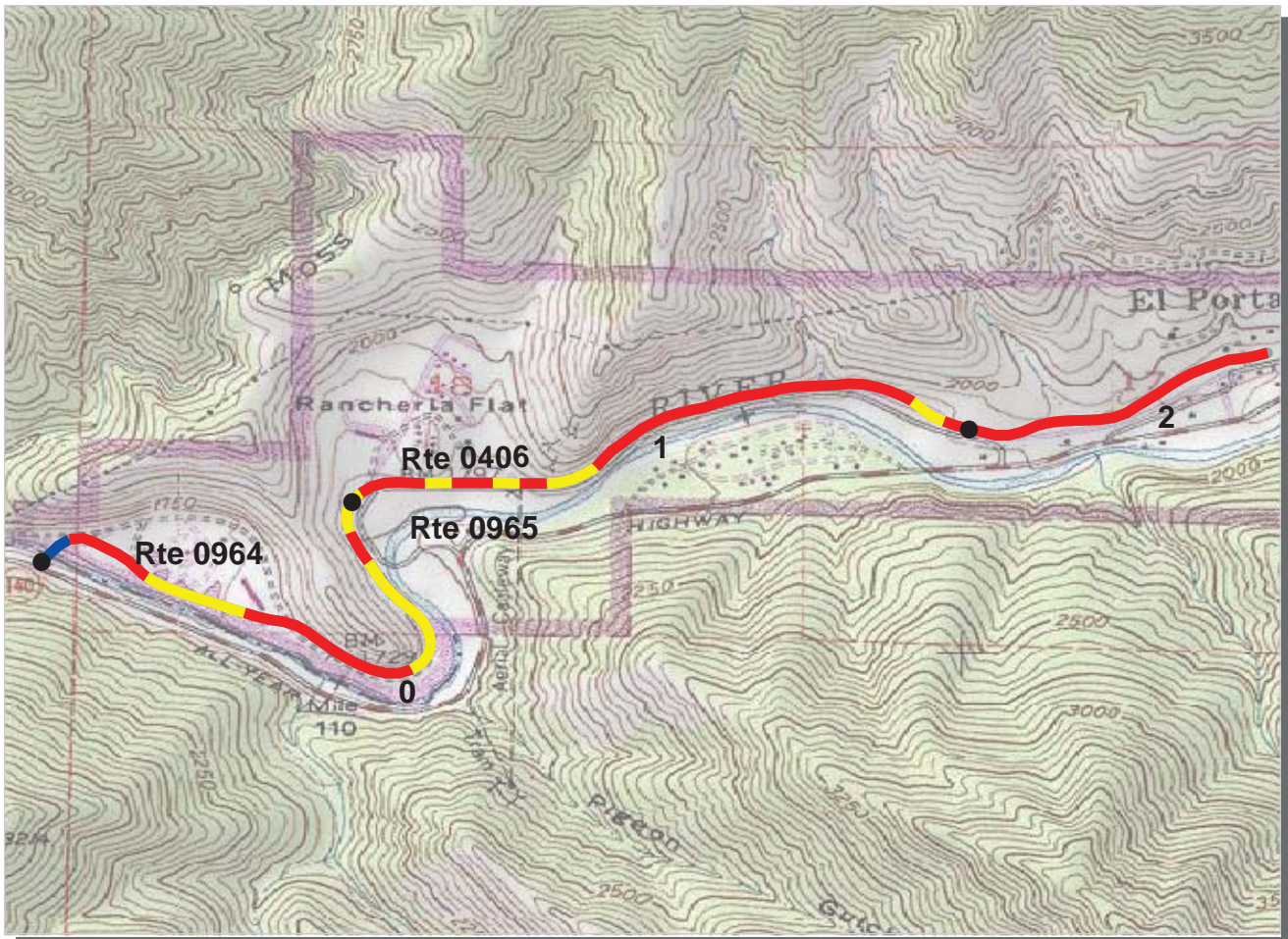

PACIFIC WEST REGION
YOSE : YOSEMITE NATIONAL PARK

ROUTE: 0406 FORESTA ROAD (WEST) TOTAL LENGTH: 2.50 Miles

Section Number	0	1	2		
Section Length (mi)	1.00	1.00	0.50		
AADT	**				
SADT	**				
ADT Date	**				
Cross Section Information					
Number of Lanes	2	2	2		
Paved Width (ft)	21	22	19		
Lane Width (ft)	11	11	10		
Shoulder Width (ft)	0	0	0		
Roadway Condition Information					
PCR (Pavement Condition Rating)	61	49	40		
RCI (Roughness Condition Index)	80	74	64		
SCR (Surface Condition Rating)	49	32	28		
Alligator Cracking Index	96	87	80		
Rutting Index	61	61	60		
Patching Index	98	98	99		
Transverse Cracking Index	92	89	89		
Longitudinal Cracking Index	97	93	94		
Shoulder Condition Rating	N/A	N/A	N/A		
Drainage Condition Rating	POOR	POOR	POOR		

ROUTE: 0406 FORESTA ROAD (WEST)

* NC designates data not collected N/A designates not applicable
 ** See website for traffic data: <http://www.efl.fhwa.dot.gov/nps/index.htm>

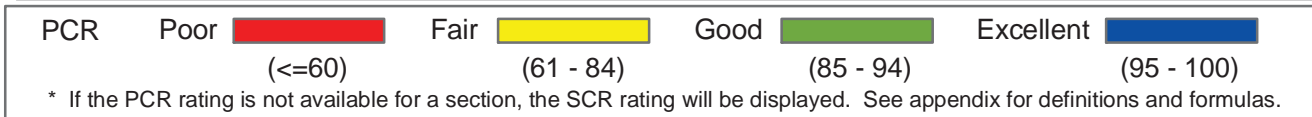

**PACIFIC WEST REGION
YOSE : YOSEMITE NATIONAL PARK**

ROUTE: 0407 MIRROR LAKE ROAD **TOTAL LENGTH: 0.80 Miles**

Section Number	0				
Section Length (mi)	0.80				
AADT	**				
SADT	**				
ADT Date	**				
Cross Section Information					
Number of Lanes	2				
Paved Width (ft)	22				
Lane Width (ft)	10				
Shoulder Width (ft)	0				
Roadway Condition Information					
PCR (Pavement Condition Rating)	58				
RCI (Roughness Condition Index)	74				
SCR (Surface Condition Rating)	52				
Alligator Cracking Index	99				
Rutting Index	53				
Patching Index	99				
Transverse Cracking Index	99				
Longitudinal Cracking Index	99				
Shoulder Condition Rating	N/A				
Drainage Condition Rating	GOOD				

ROUTE: 0407 MIRROR LAKE ROAD

* NC designates data not collected N/A designates not applicable
 ** See website for traffic data: <http://www.efl.fhwa.dot.gov/nps/index.htm>

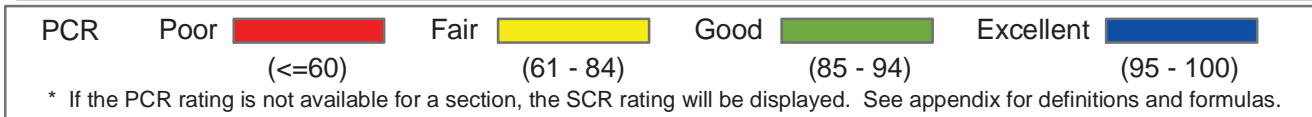
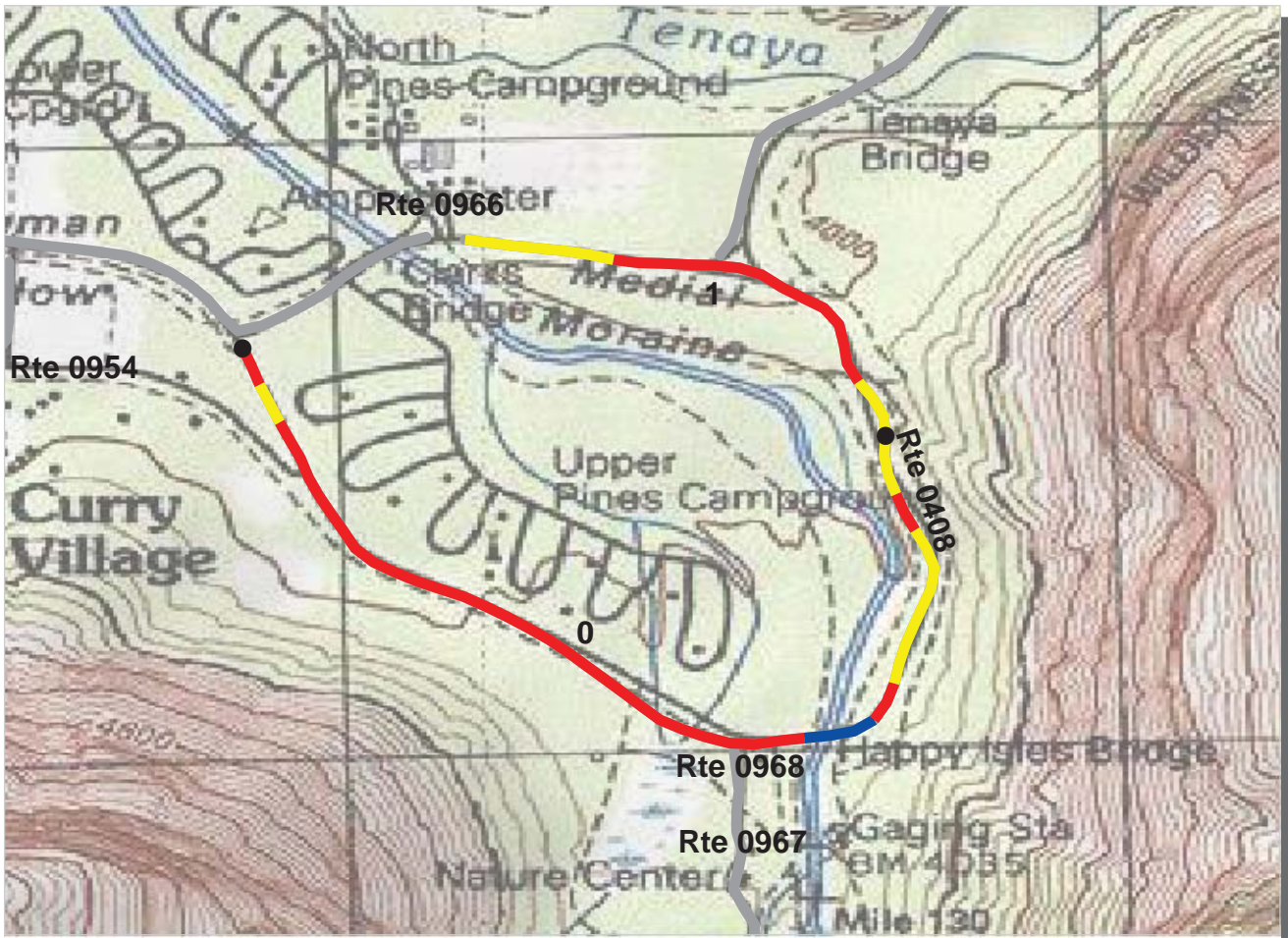

**PACIFIC WEST REGION
YOSE : YOSEMITE NATIONAL PARK**

ROUTE: 0408 HAPPY ISLES SHUTTLE LOOP **TOTAL LENGTH: 1.45 Miles**

Section Number	0	1			
Section Length (mi)	1.00	0.45			
AADT	**				
SADT	**				
ADT Date	**				
Cross Section Information					
Number of Lanes	2	2			
Paved Width (ft)	19	18			
Lane Width (ft)	9	9			
Shoulder Width (ft)	0	0			
Roadway Condition Information					
PCR (Pavement Condition Rating)	41	55			
RCI (Roughness Condition Index)	62	74			
SCR (Surface Condition Rating)	37	48			
Alligator Cracking Index	86	98			
Rutting Index	52	52			
Patching Index	93	100			
Transverse Cracking Index	99	99			
Longitudinal Cracking Index	95	98			
Shoulder Condition Rating	N/A	N/A			
Drainage Condition Rating	GOOD	GOOD			

ROUTE: 0408 HAPPY ISLES SHUTTLE LOOP

* NC designates data not collected N/A designates not applicable
 ** See website for traffic data: <http://www.efl.fhwa.dot.gov/nps/index.htm>

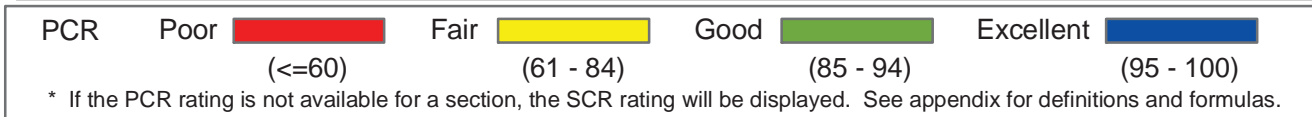
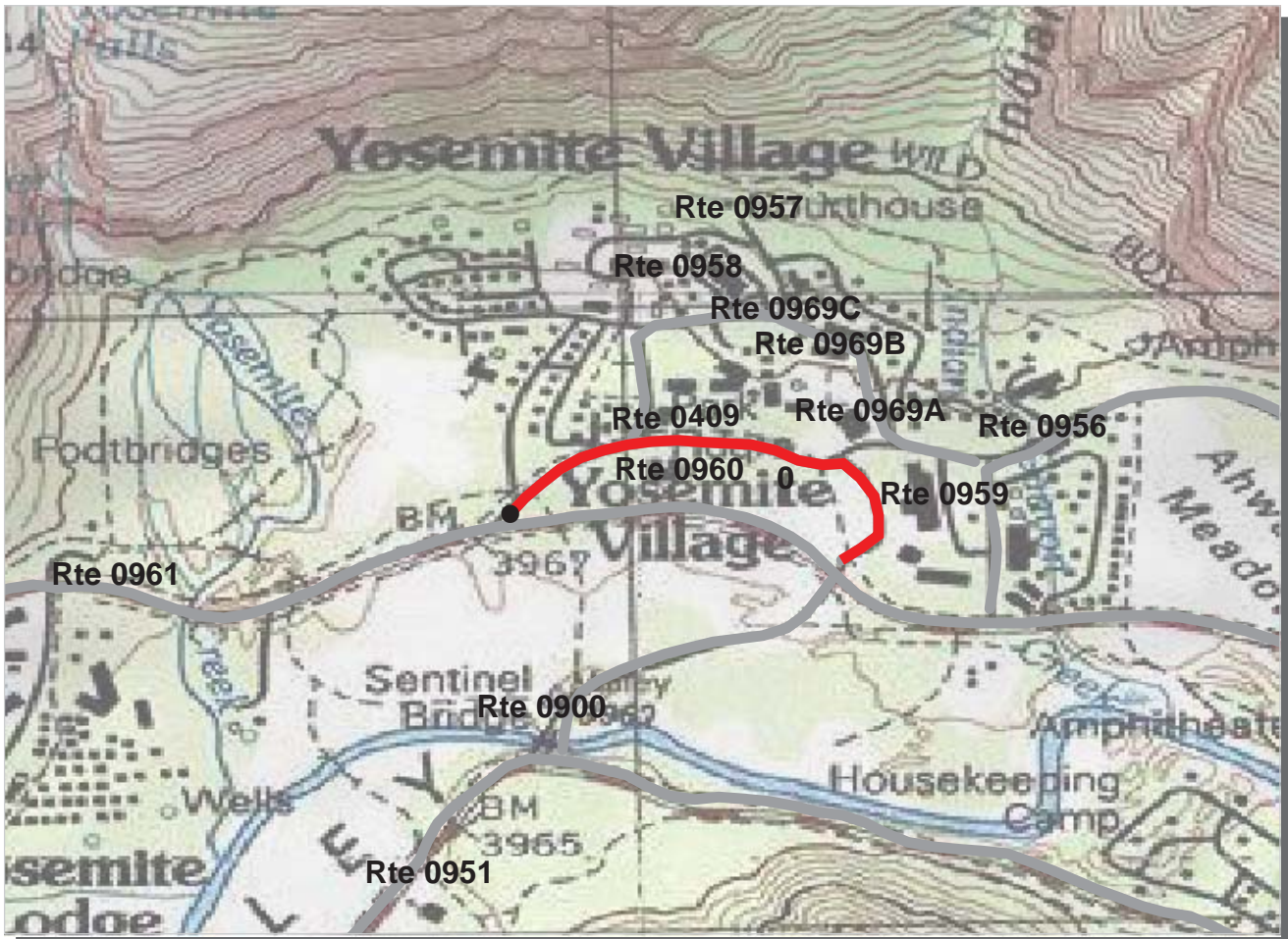

PACIFIC WEST REGION
YOSE : YOSEMITE NATIONAL PARK

ROUTE: 0409 VILLAGE SHUTTLE ROAD **TOTAL LENGTH: 0.43 Miles**

Section Number	0				
Section Length (mi)	0.43				
AADT	**				
SADT	**				
ADT Date	**				
Cross Section Information					
Number of Lanes	2				
Paved Width (ft)	20				
Lane Width (ft)	9				
Shoulder Width (ft)	0				
Roadway Condition Information					
PCR (Pavement Condition Rating)	23				
RCI (Roughness Condition Index)	48				
SCR (Surface Condition Rating)	23				
Alligator Cracking Index	56				
Rutting Index	47				
Patching Index	85				
Transverse Cracking Index	96				
Longitudinal Cracking Index	97				
Shoulder Condition Rating	N/A				
Drainage Condition Rating	N/C				

ROUTE: 0409 VILLAGE SHUTTLE ROAD

* NC designates data not collected N/A designates not applicable
 ** See website for traffic data: <http://www.efl.fhwa.dot.gov/nps/index.htm>

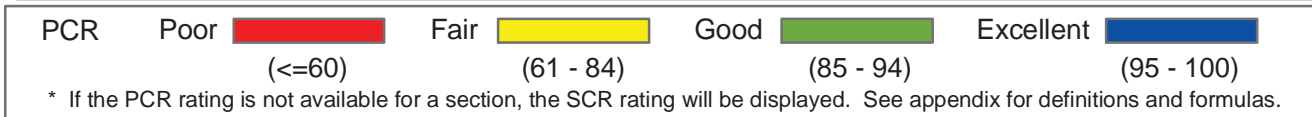
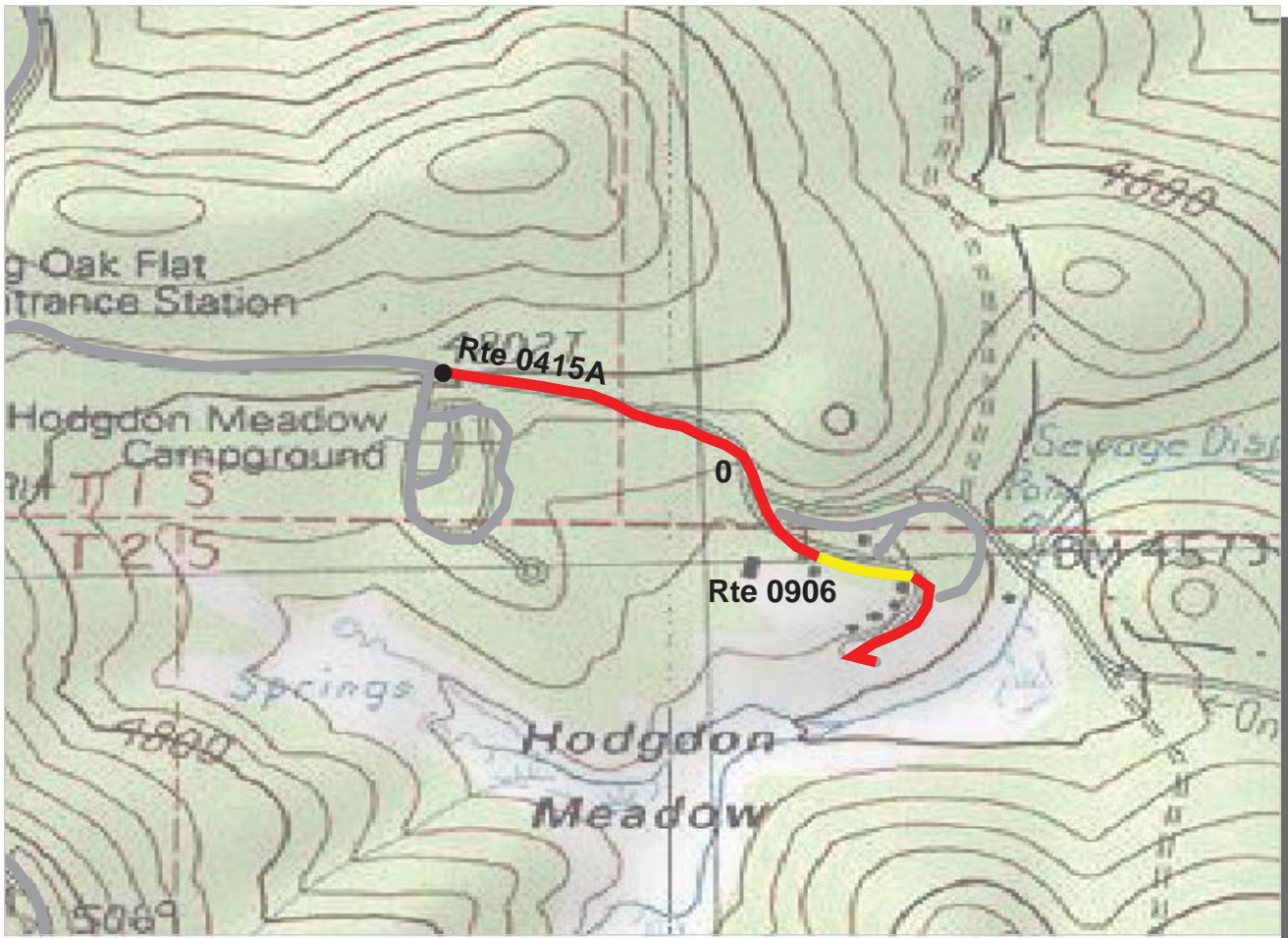

PACIFIC WEST REGION
YOSE : YOSEMITE NATIONAL PARK

ROUTE: 0415A HODGDON MEADOW RESIDENCE AREA ACCESS TOTAL LENGTH: 0.62 Miles

Section Number	0				
Section Length (mi)	0.62				
AADT	**				
SADT	**				
ADT Date	**				
Cross Section Information					
Number of Lanes	2				
Paved Width (ft)	19				
Lane Width (ft)	10				
Shoulder Width (ft)	0				
Roadway Condition Information					
PCR (Pavement Condition Rating)	42				
RCI (Roughness Condition Index)	90				
SCR (Surface Condition Rating)	23				
Alligator Cracking Index	47				
Rutting Index	71				
Patching Index	98				
Transverse Cracking Index	96				
Longitudinal Cracking Index	94				
Shoulder Condition Rating	N/A				
Drainage Condition Rating	N/C				

ROUTE: 0415A HODGDON MEADOW RESIDENCE AREA ACCESS

* NC designates data not collected N/A designates not applicable
 ** See website for traffic data: <http://www.efl.fhwa.dot.gov/nps/index.htm>

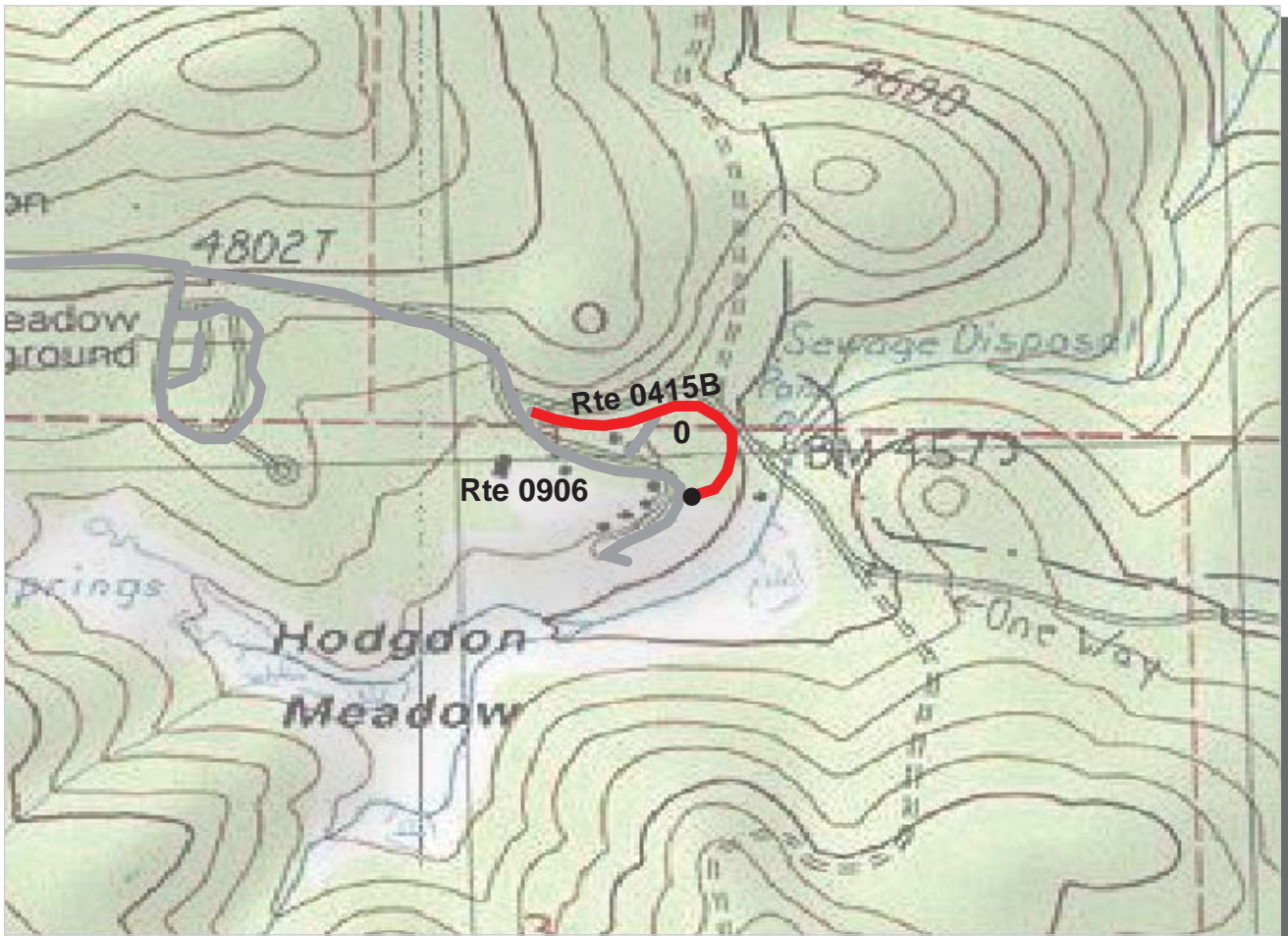

PCR	Poor		Fair		Good		Excellent	
		(≤60)		(61 - 84)		(85 - 94)		(95 - 100)

* If the PCR rating is not available for a section, the SCR rating will be displayed. See appendix for definitions and formulas.

PACIFIC WEST REGION
YOSE : YOSEMITE NATIONAL PARK

ROUTE: 0415B HODGDON MEADOW RESIDENCE AREA ROAD TOTAL LENGTH: 0.28 Miles

Section Number	0				
Section Length (mi)	0.28				
AADT	**				
SADT	**				
ADT Date	**				
Cross Section Information					
Number of Lanes	1				
Paved Width (ft)	12				
Lane Width (ft)	12				
Shoulder Width (ft)	0				
Roadway Condition Information					
PCR (Pavement Condition Rating)	14				
RCI (Roughness Condition Index)	NC				
SCR (Surface Condition Rating)	14				
Alligator Cracking Index	33				
Rutting Index	57				
Patching Index	100				
Transverse Cracking Index	98				
Longitudinal Cracking Index	98				
Shoulder Condition Rating	N/A				
Drainage Condition Rating	N/C				

ROUTE: 0415B HODGDON MEADOW RESIDENCE AREA ROAD

* NC designates data not collected N/A designates not applicable
 ** See website for traffic data: <http://www.efl.fhwa.dot.gov/nps/index.htm>

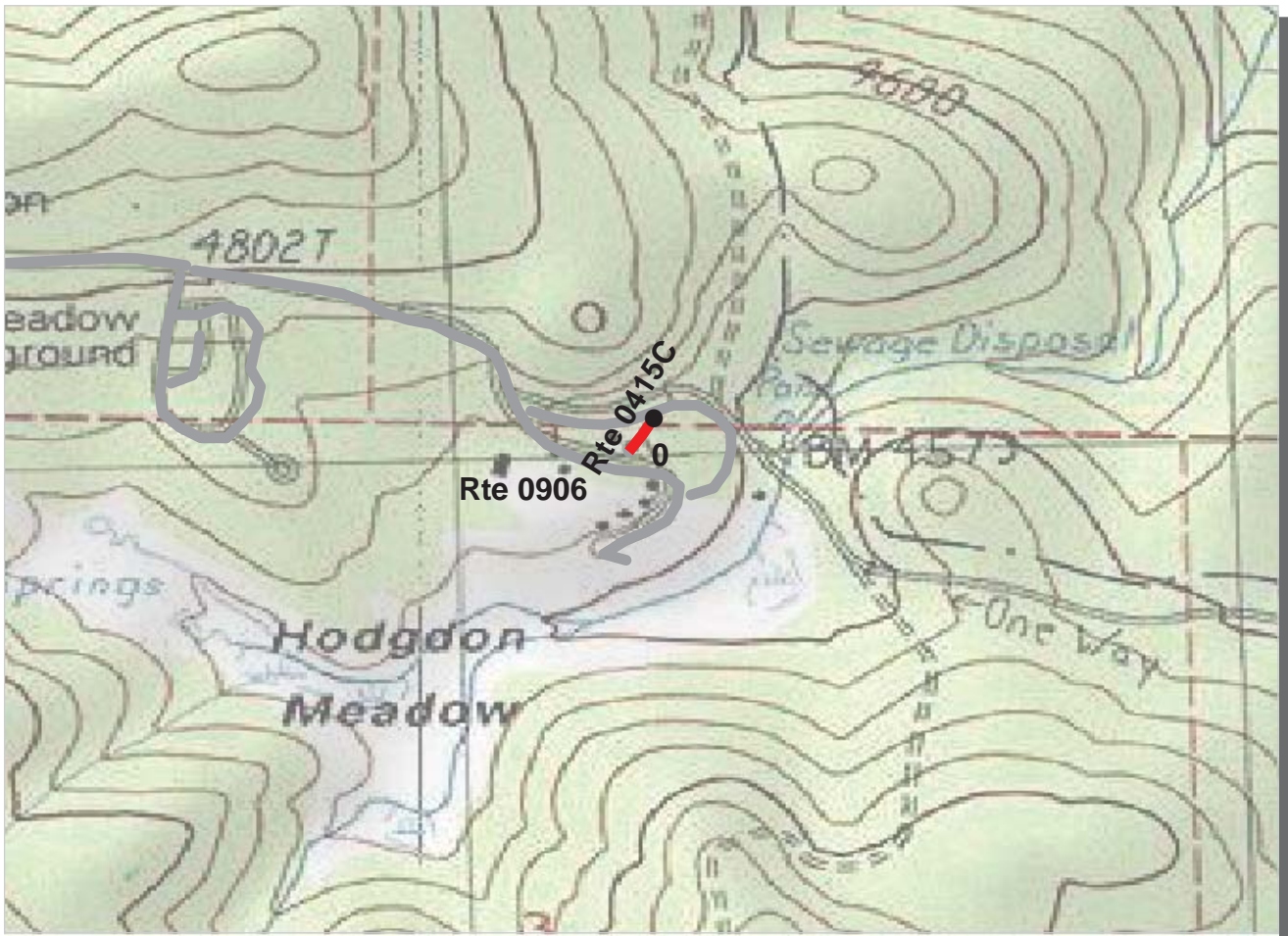

PCR	Poor		Fair		Good		Excellent	
		(<=60)		(61 - 84)		(85 - 94)		(95 - 100)

* If the PCR rating is not available for a section, the SCR rating will be displayed. See appendix for definitions and formulas.

**PACIFIC WEST REGION
YOSE : YOSEMITE NATIONAL PARK**

ROUTE: 0415C HODGDON MEADOW RESIDENCE AREA ROAD TOTAL LENGTH: 0.06 Miles

Section Number	0				
Section Length (mi)	0.06				
AADT	**				
SADT	**				
ADT Date	**				
Cross Section Information					
Number of Lanes	2				
Paved Width (ft)	19				
Lane Width (ft)	10				
Shoulder Width (ft)	0				
Roadway Condition Information					
PCR (Pavement Condition Rating)	35				
RCI (Roughness Condition Index)	NC				
SCR (Surface Condition Rating)	35				
Alligator Cracking Index	94				
Rutting Index	48				
Patching Index	100				
Transverse Cracking Index	98				
Longitudinal Cracking Index	95				
Shoulder Condition Rating	N/A				
Drainage Condition Rating	N/C				

ROUTE: 0415C HODGDON MEADOW RESIDENCE AREA ROAD

* NC designates data not collected N/A designates not applicable
 ** See website for traffic data: <http://www.efl.fhwa.dot.gov/nps/index.htm>

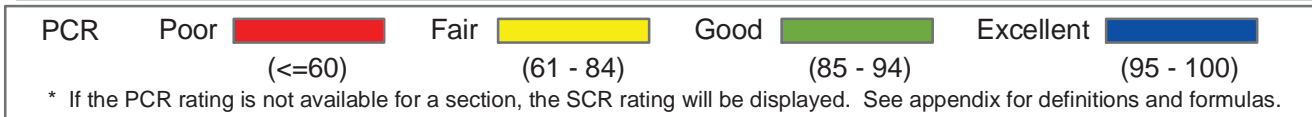
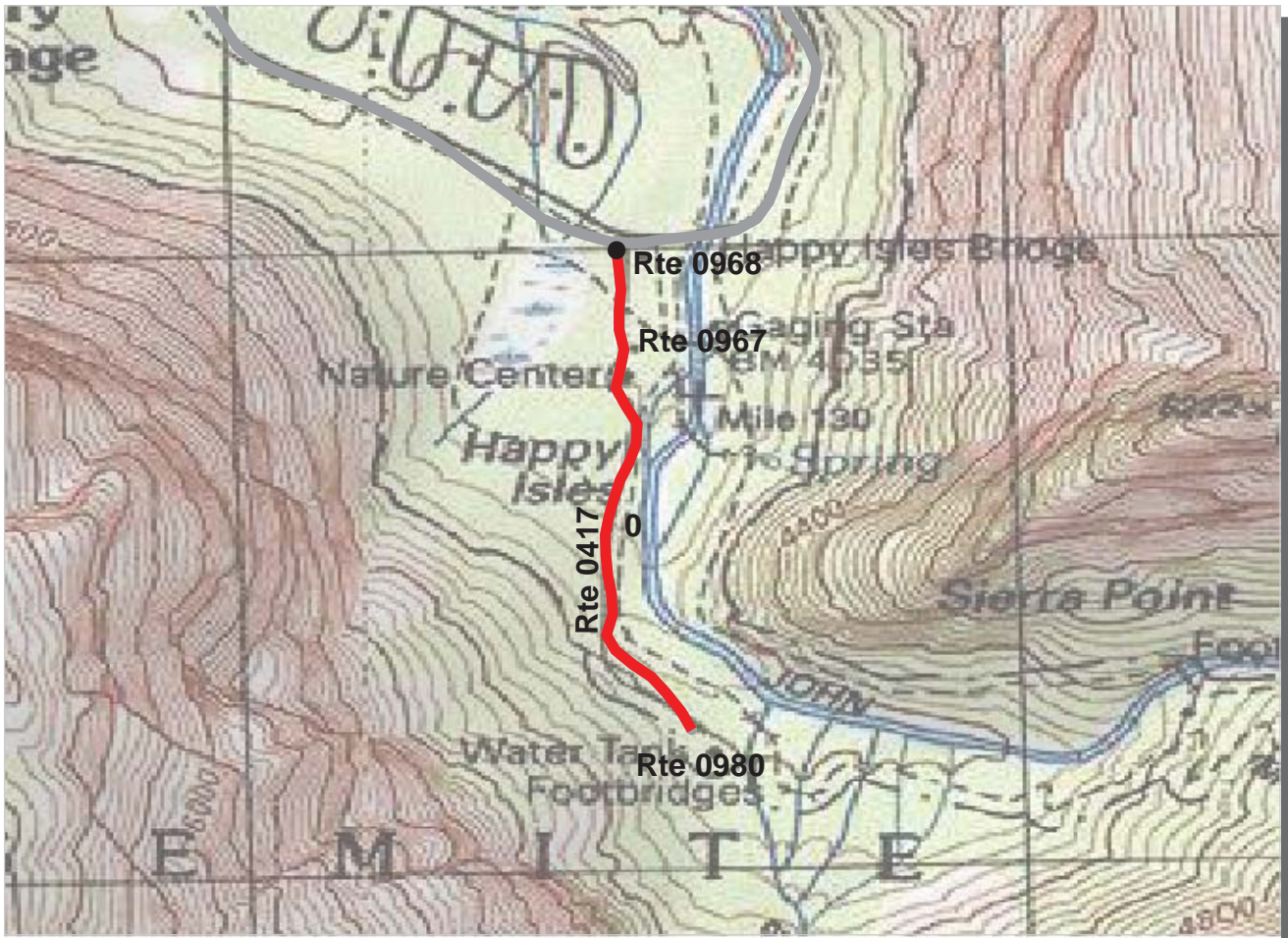

**PACIFIC WEST REGION
YOSE : YOSEMITE NATIONAL PARK**

ROUTE: 0417 HAPPY ISLES WATER TANK ACCESS TOTAL LENGTH: 0.54 Miles

Section Number	0				
Section Length (mi)	0.54				
AADT	**				
SADT	**				
ADT Date	**				
Cross Section Information					
Number of Lanes	1				
Paved Width (ft)	10				
Lane Width (ft)	10				
Shoulder Width (ft)	0				
Roadway Condition Information					
PCR (Pavement Condition Rating)	20				
RCI (Roughness Condition Index)	NC				
SCR (Surface Condition Rating)	20				
Alligator Cracking Index	94				
Rutting Index	32				
Patching Index	94				
Transverse Cracking Index	98				
Longitudinal Cracking Index	95				
Shoulder Condition Rating	N/A				
Drainage Condition Rating	N/C				

ROUTE: 0417 HAPPY ISLES WATER TANK ACCESS

* NC designates data not collected N/A designates not applicable

** See website for traffic data: <http://www.efl.fhwa.dot.gov/nps/index.htm>

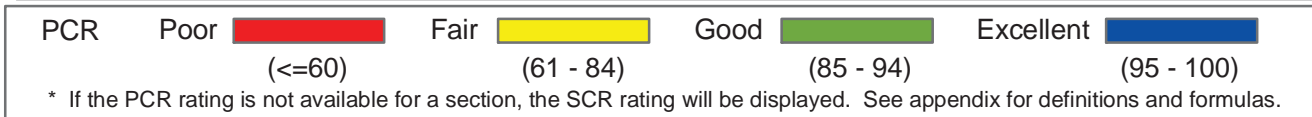
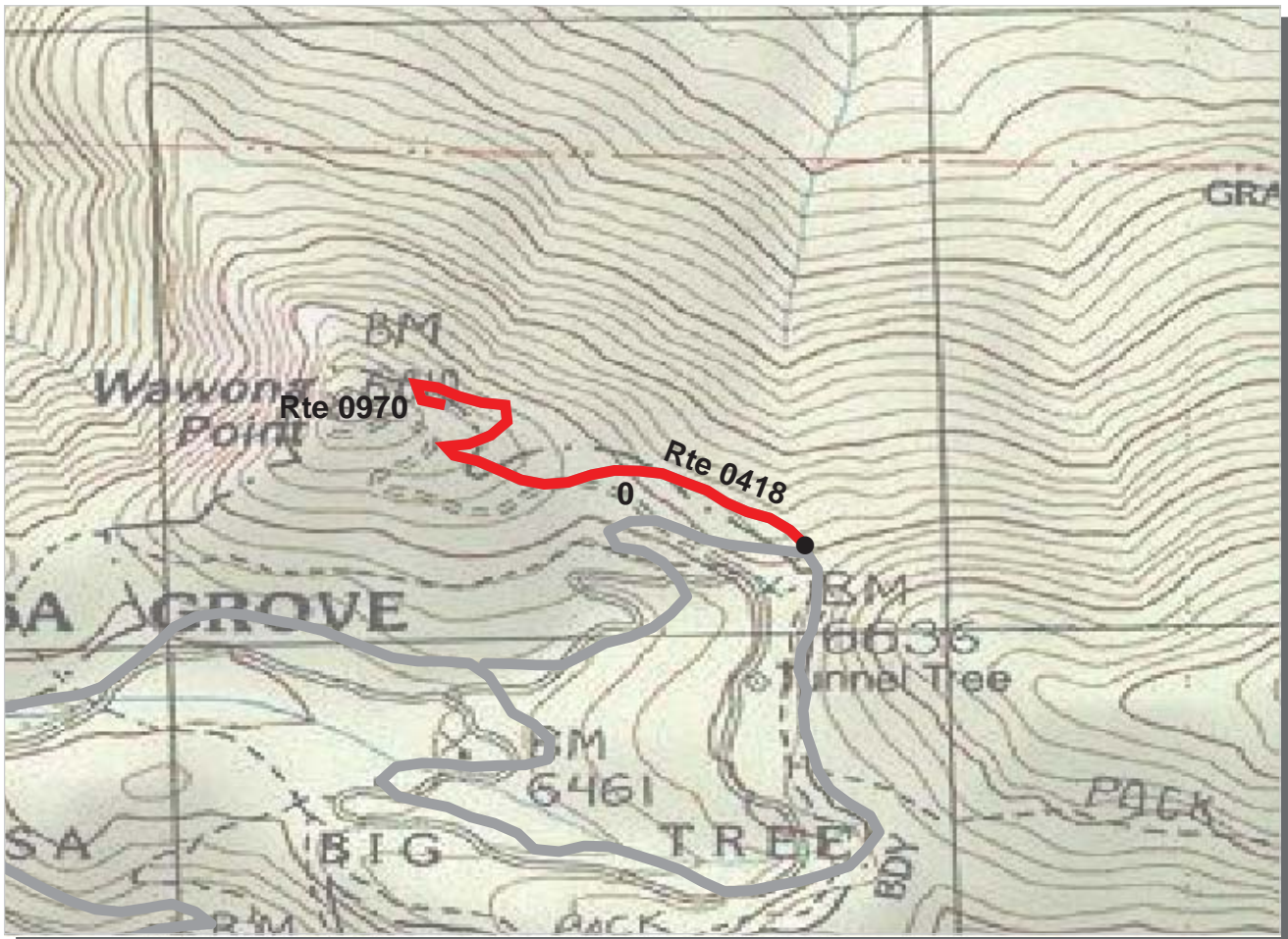

**PACIFIC WEST REGION
YOSE : YOSEMITE NATIONAL PARK**

ROUTE: 0418 WAWONA POINT HELIPORT ROAD TOTAL LENGTH: 0.56 Miles

Section Number	0				
Section Length (mi)	0.56				
AADT	**				
SADT	**				
ADT Date	**				
Cross Section Information					
Number of Lanes	1				
Paved Width (ft)	10				
Lane Width (ft)	10				
Shoulder Width (ft)	0				
Roadway Condition Information					
PCR (Pavement Condition Rating)	0				
RCI (Roughness Condition Index)	NC				
SCR (Surface Condition Rating)	0				
Alligator Cracking Index	10				
Rutting Index	19				
Patching Index	99				
Transverse Cracking Index	98				
Longitudinal Cracking Index	99				
Shoulder Condition Rating	N/A				
Drainage Condition Rating	GOOD				

ROUTE: 0418 WAWONA POINT HELIPORT ROAD

* NC designates data not collected N/A designates not applicable
 ** See website for traffic data: <http://www.efl.fhwa.dot.gov/nps/index.htm>

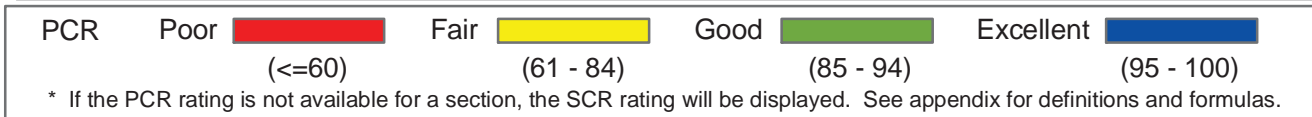
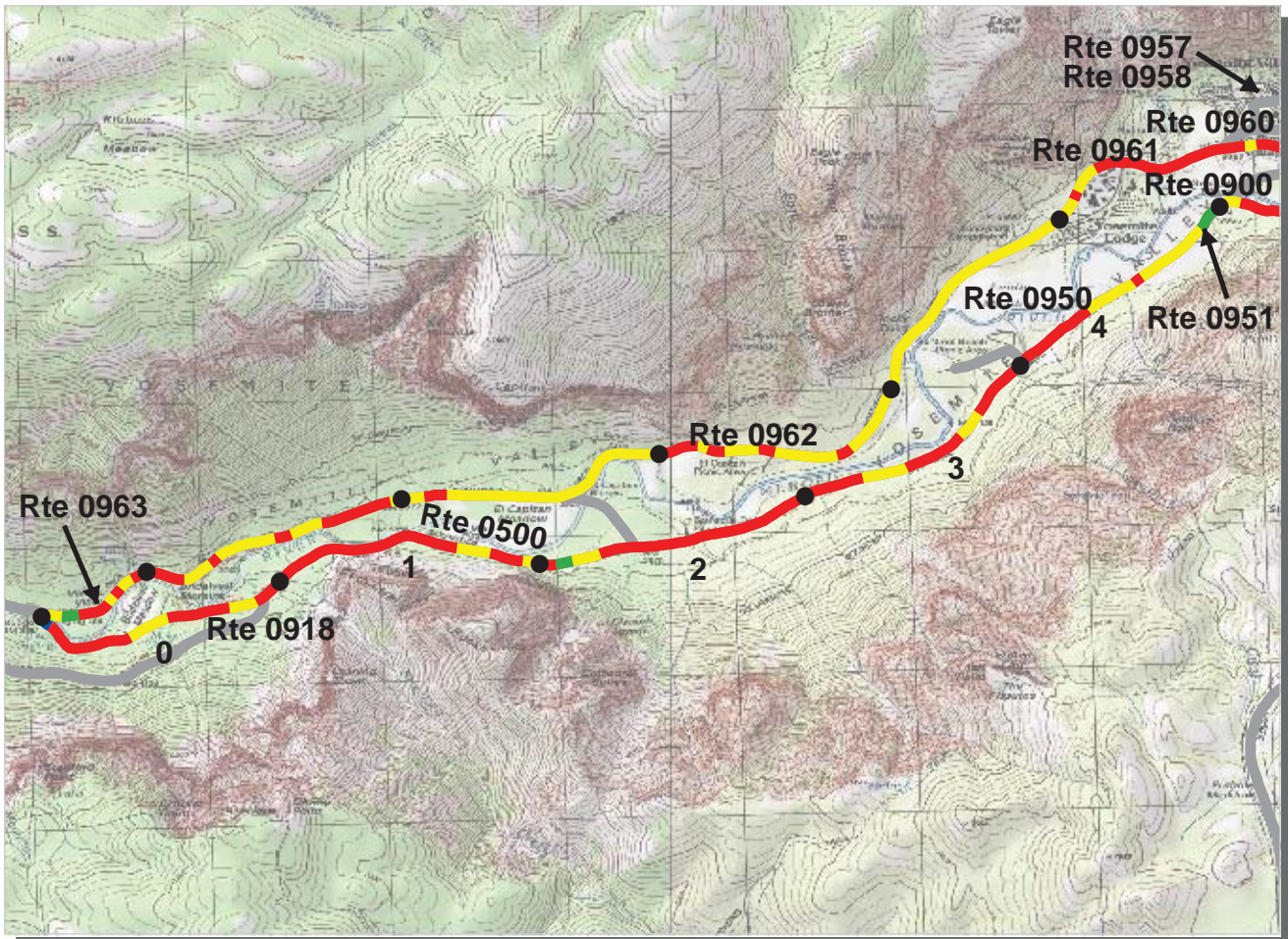

**PACIFIC WEST REGION
YOSE : YOSEMITE NATIONAL PARK**

ROUTE: 0500 VALLEY LOOP ROAD TOTAL LENGTH: 12.45 Miles

Section Number	0	1	2	3	4
Section Length (mi)	1.00	1.00	1.00	1.00	1.00
AADT	**				
SADT	**				
ADT Date	**				
Cross Section Information					
Number of Lanes	2	2	2	2	2
Paved Width (ft)	24	21	21	19	20
Lane Width (ft)	12	10	10	9	10
Shoulder Width (ft)	0	4	2	3	3
Roadway Condition Information					
PCR (Pavement Condition Rating)	42	35	39	45	57
RCI (Roughness Condition Index)	57	66	62	65	75
SCR (Surface Condition Rating)	31	17	23	32	51
Alligator Cracking Index	62	82	62	69	85
Rutting Index	54	37	46	56	64
Patching Index	94	90	94	95	97
Transverse Cracking Index	98	95	97	97	98
Longitudinal Cracking Index	97	92	97	96	97
Shoulder Condition Rating	N/A	GOOD	GOOD	GOOD	GOOD
Drainage Condition Rating	GOOD	GOOD	GOOD	GOOD	GOOD

ROUTE: 0500 VALLEY LOOP ROAD

* NC designates data not collected N/A designates not applicable
 ** See website for traffic data: <http://www.efl.fhwa.dot.gov/nps/index.htm>

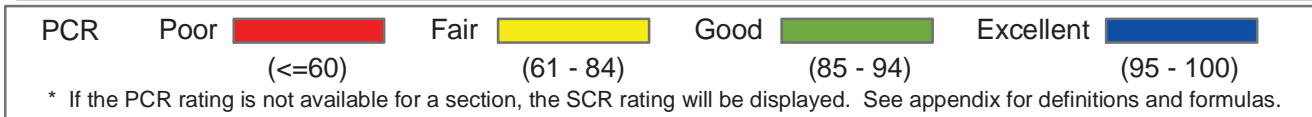
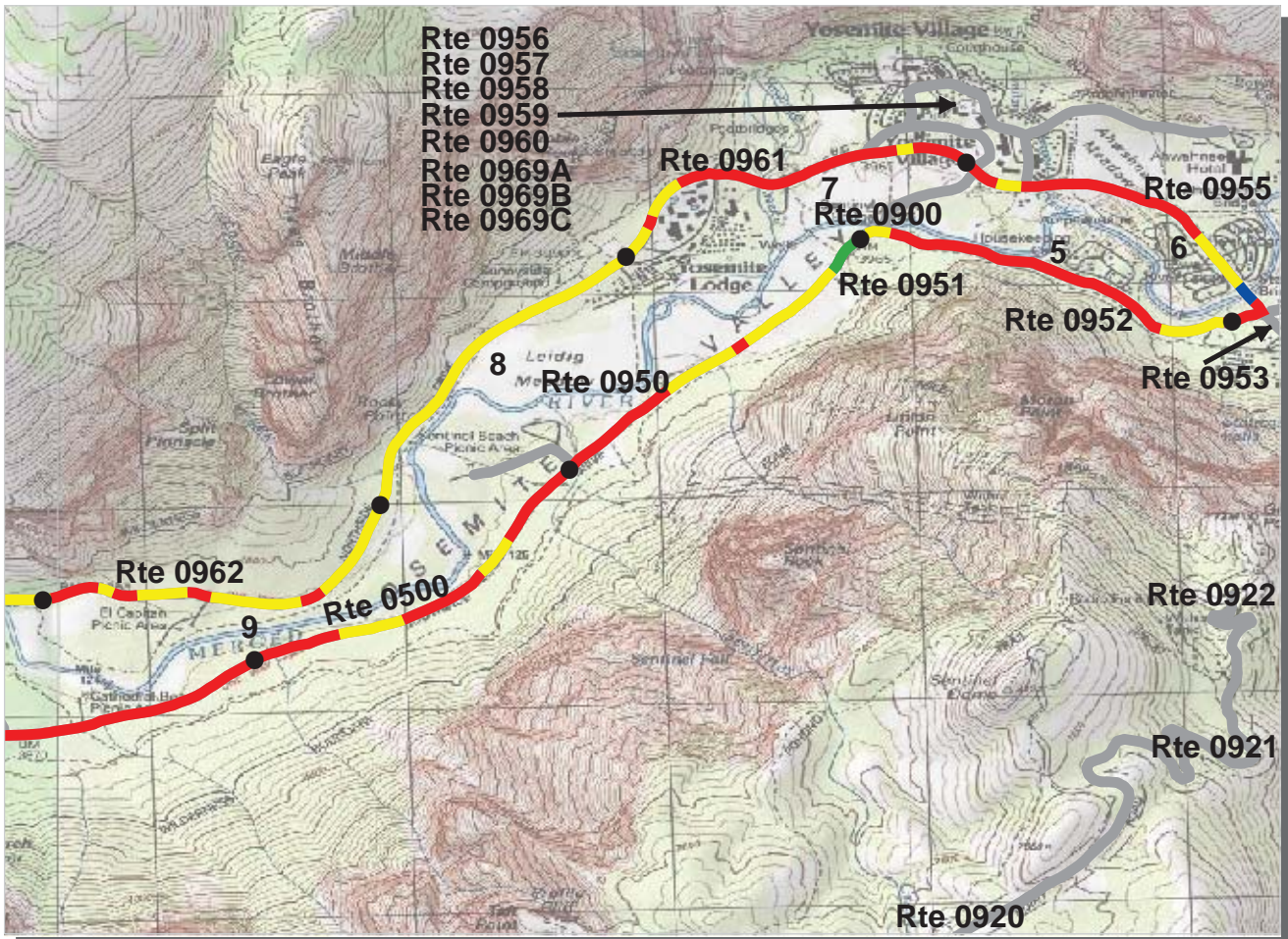

**PACIFIC WEST REGION
YOSE : YOSEMITE NATIONAL PARK**

ROUTE: 0500 VALLEY LOOP ROAD TOTAL LENGTH: 12.45 Miles

Section Number	5	6	7	8	9
Section Length (mi)	1.00	1.00	1.00	1.00	1.00
AADT	**				
SADT	**				
ADT Date	**				
Cross Section Information					
Number of Lanes	2	2	2	2	2
Paved Width (ft)	23	20	20	20	21
Lane Width (ft)	11	10	11	11	11
Shoulder Width (ft)	0	0	0	3	0
Roadway Condition Information					
PCR (Pavement Condition Rating)	37	40	44	70	64
RCI (Roughness Condition Index)	69	55	71	73	73
SCR (Surface Condition Rating)	20	33	31	69	58
Alligator Cracking Index	45	70	90	98	96
Rutting Index	58	54	43	73	64
Patching Index	93	94	96	99	99
Transverse Cracking Index	99	98	96	98	98
Longitudinal Cracking Index	97	97	96	99	98
Shoulder Condition Rating	N/A	N/A	N/A	GOOD	N/A
Drainage Condition Rating	GOOD	GOOD	GOOD	GOOD	GOOD

ROUTE: 0500 VALLEY LOOP ROAD

* NC designates data not collected N/A designates not applicable
 ** See website for traffic data: <http://www.efl.fhwa.dot.gov/nps/index.htm>

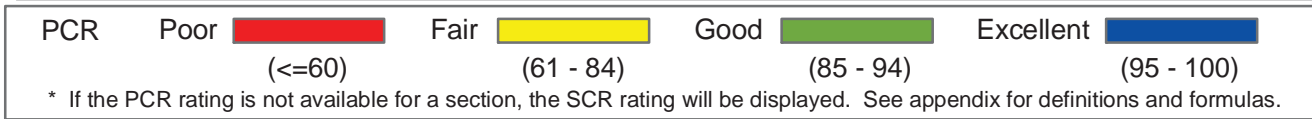
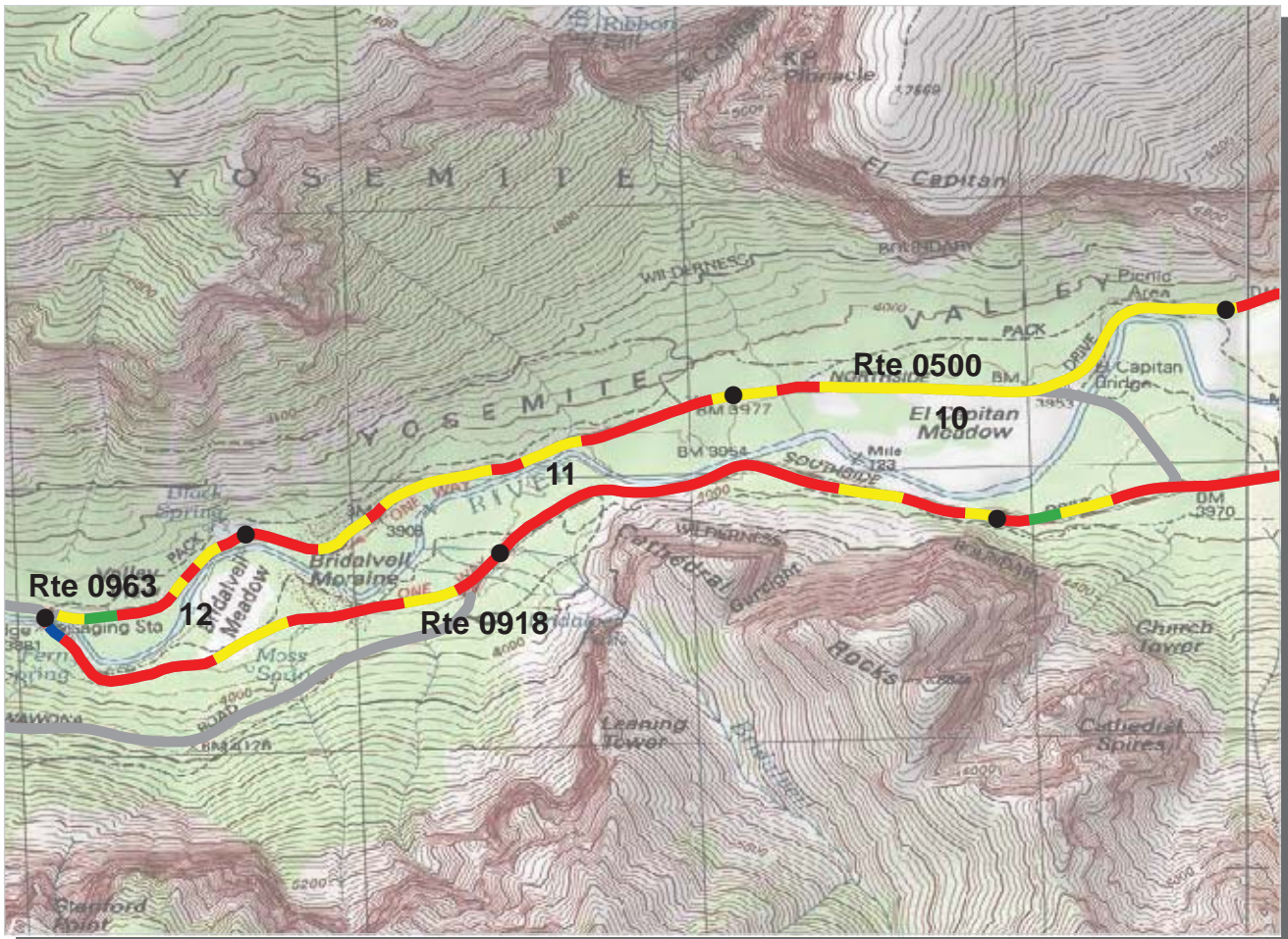

**PACIFIC WEST REGION
YOSE : YOSEMITE NATIONAL PARK**

ROUTE: 0500 VALLEY LOOP ROAD **TOTAL LENGTH: 12.45 Miles**

Section Number	10	11	12		
Section Length (mi)	1.00	1.00	0.45		
AADT	**				
SADT	**				
ADT Date	**				
Cross Section Information					
Number of Lanes	2	2	2		
Paved Width (ft)	20	20	21		
Lane Width (ft)	10	10	11		
Shoulder Width (ft)	0	0	0		
Roadway Condition Information					
PCR (Pavement Condition Rating)	69	56	56		
RCI (Roughness Condition Index)	73	77	84		
SCR (Surface Condition Rating)	67	43	39		
Alligator Cracking Index	99	94	82		
Rutting Index	70	50	55		
Patching Index	98	97	99		
Transverse Cracking Index	98	98	99		
Longitudinal Cracking Index	99	98	98		
Shoulder Condition Rating	N/A	N/A	N/A		
Drainage Condition Rating	GOOD	GOOD	GOOD		

ROUTE: 0500 VALLEY LOOP ROAD

* NC designates data not collected N/A designates not applicable
 ** See website for traffic data: <http://www.efl.fhwa.dot.gov/nps/index.htm>

YOSEMITE NATIONAL PARK

Route 0203

HOUSEKEEPING CAMPGROUND
FROM ROUTE 0500 AT MP 5.67

Route	Length (mi)	Width (ft)	Area (sq ft)	Lane Miles *	Condition / PCR	Surface Type
0203	1.45	0.00	84354	1.45	FAIR / 73	AS

* Lane miles are based on 11' lane widths

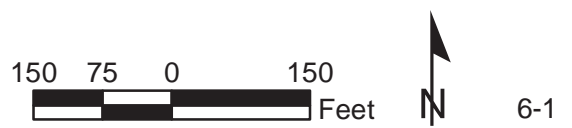
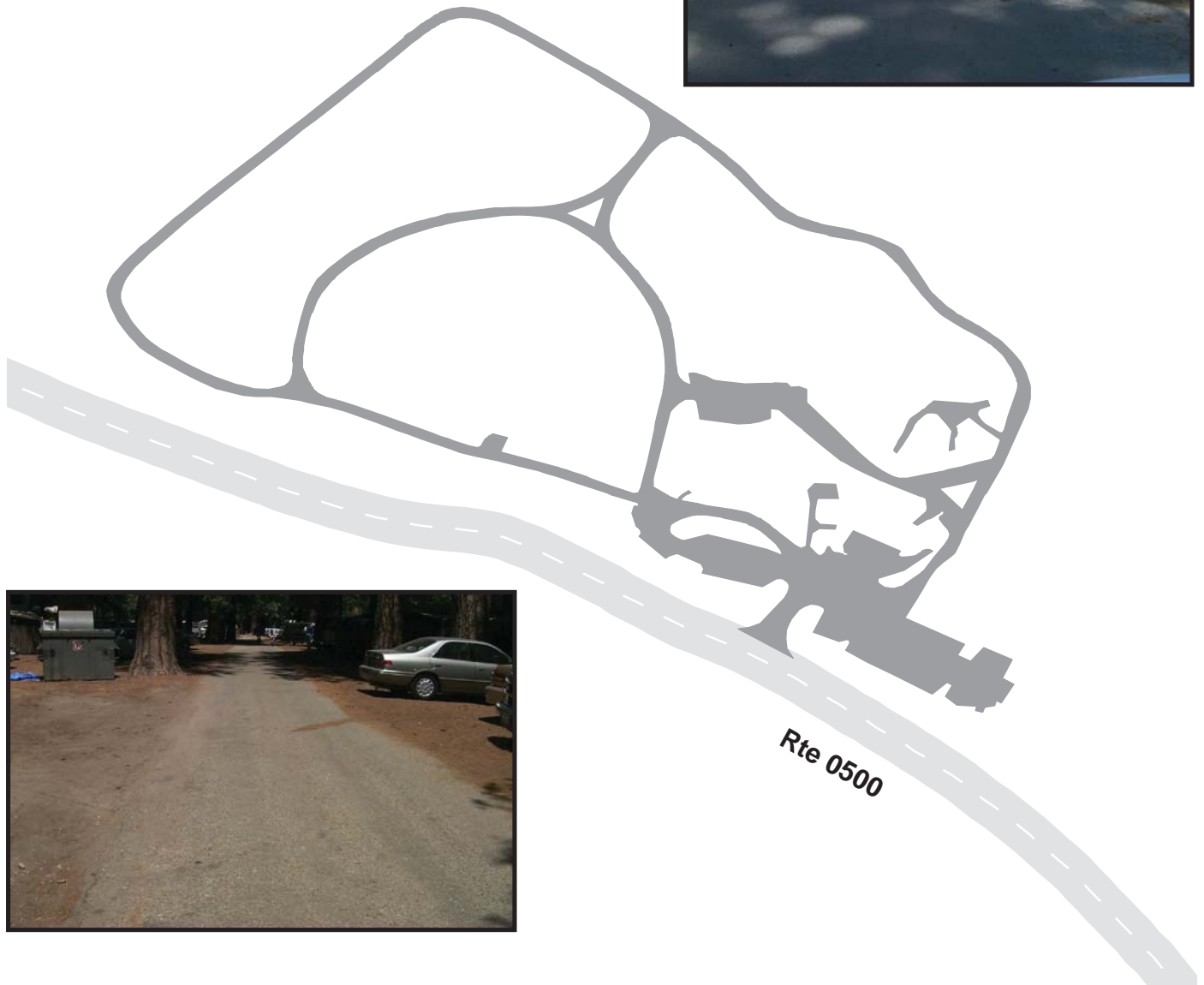

YOSEMITE NATIONAL PARK
Route 0210
 UPPER PINES CAMPGROUND
 FROM ROUTE 0206 AT MP 0.46 ON RIGHT

Route	Length (mi)	Width (ft)	Area (sq ft)	Lane Miles *	Condition / PCR	Surface Type
0210	4.14	0.00	240856	4.15	FAIR / 73	AS

* Lane miles are based on 11' lane widths



YOSEMITE NATIONAL PARK
Route 0211
 LOWER PINES CAMPGROUND
 FROM ROUTE 0206 AT MP 0.46 ON LEFT

Route	Length (mi)	Width (ft)	Area (sq ft)	Lane Miles *	Condition / PCR	Surface Type
0211	2.21	0.00	128698	2.22	FAIR / 73	AS

* Lane miles are based on 11' lane widths



YOSEMITE NATIONAL PARK
Route 0212
 NORTH PINES CAMPGROUND
 FROM ROUTE 0206 AT MP 0.54 ON LEFT

Route	Length (mi)	Width (ft)	Area (sq ft)	Lane Miles *	Condition / PCR	Surface Type
0212	1.98	0.00	115277	1.98	FAIR / 73	AS

* Lane miles are based on 11' lane widths



YOSEMITE NATIONAL PARK
Route 0214
 CURRY VILLAGE PARKING AND REGISTRATION LOOP
 FROM ROUTE 0500

Route	Length (mi)	Width (ft)	Area (sq ft)	Lane Miles *	Condition / PCR	Surface Type
0214	0.72	0.00	83692	1.44	GOOD / 90	AS

* Lane miles are based on 11' lane widths

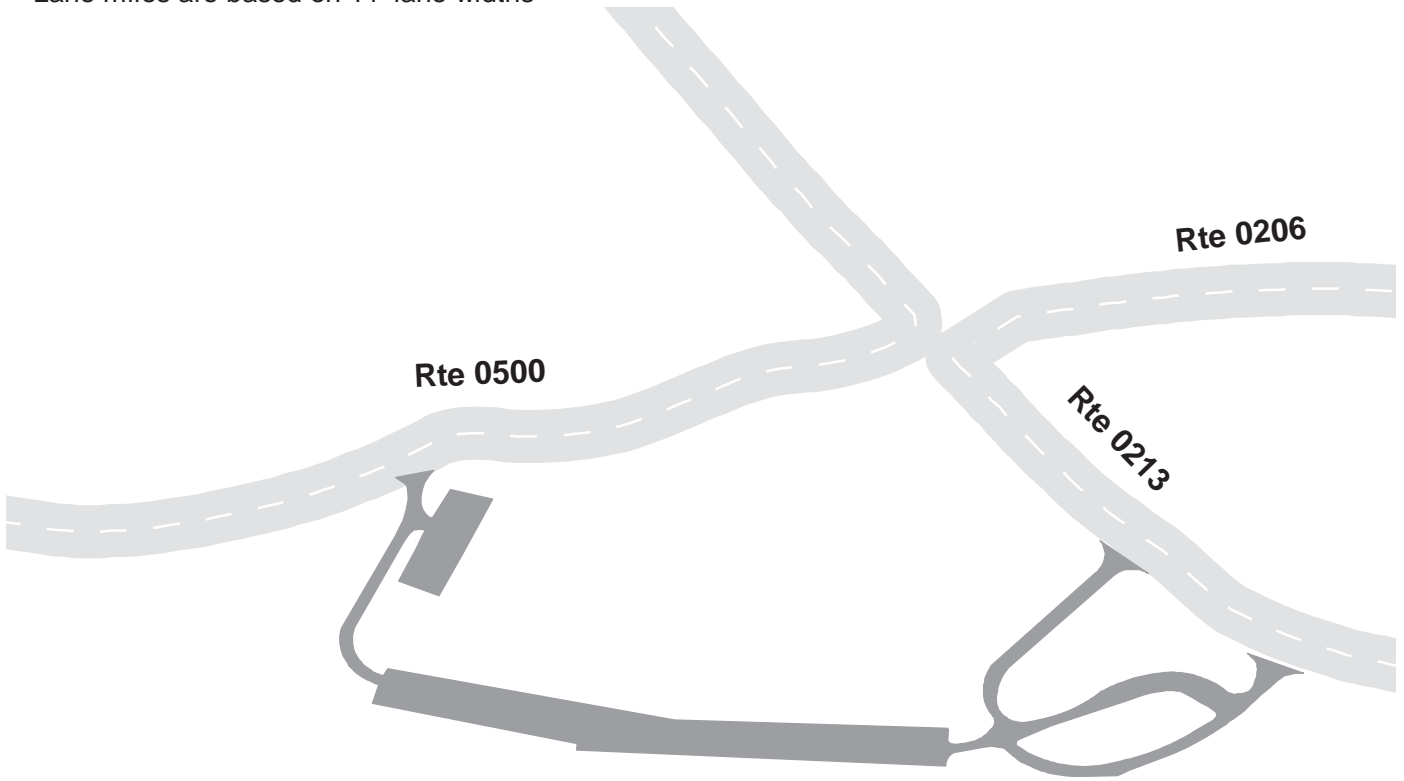

YOSEMITE NATIONAL PARK

Route 0215

CURRY VILLAGE EXIT ROAD
FROM ROUTE 0954

Route	Length (mi)	Width (ft)	Area (sq ft)	Lane Miles *	Condition / PCR	Surface Type
0215	0.24	0.00	14365	0.25	FAIR / 73	AS

* Lane miles are based on 11' lane widths

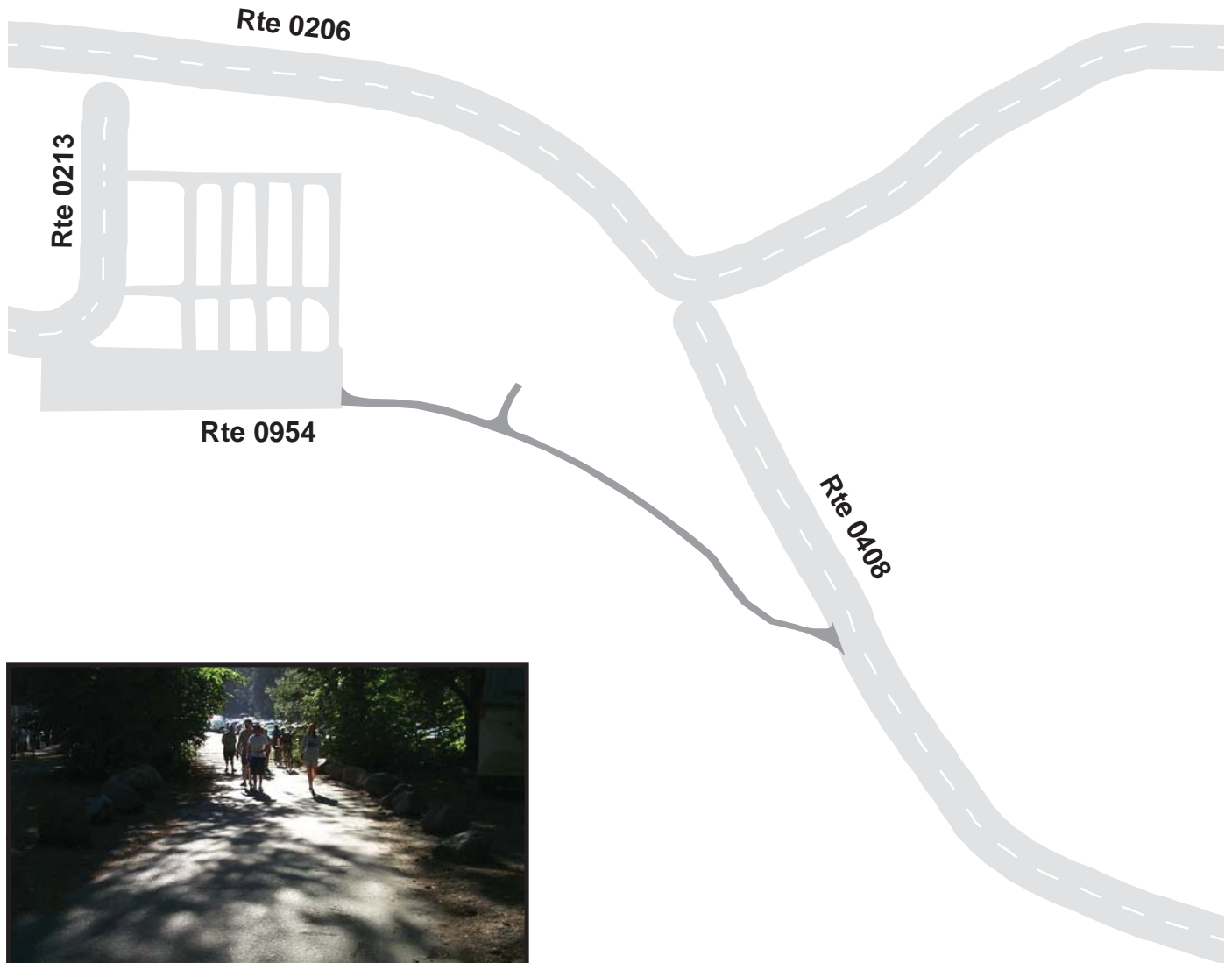

YOSEMITE NATIONAL PARK
Route 0229
 TUOLUMNE MEADOWS CAMPGROUND
 FROM ROUTE 0017 AT MP 39.5 ON RIGHT

Route	Length (mi)	Width (ft)	Area (sq ft)	Lane Miles *	Condition / PCR	Surface Type
0229	2.53	0.00	146942	2.53	POOR / 45	AS

* Lane miles are based on 11' lane widths

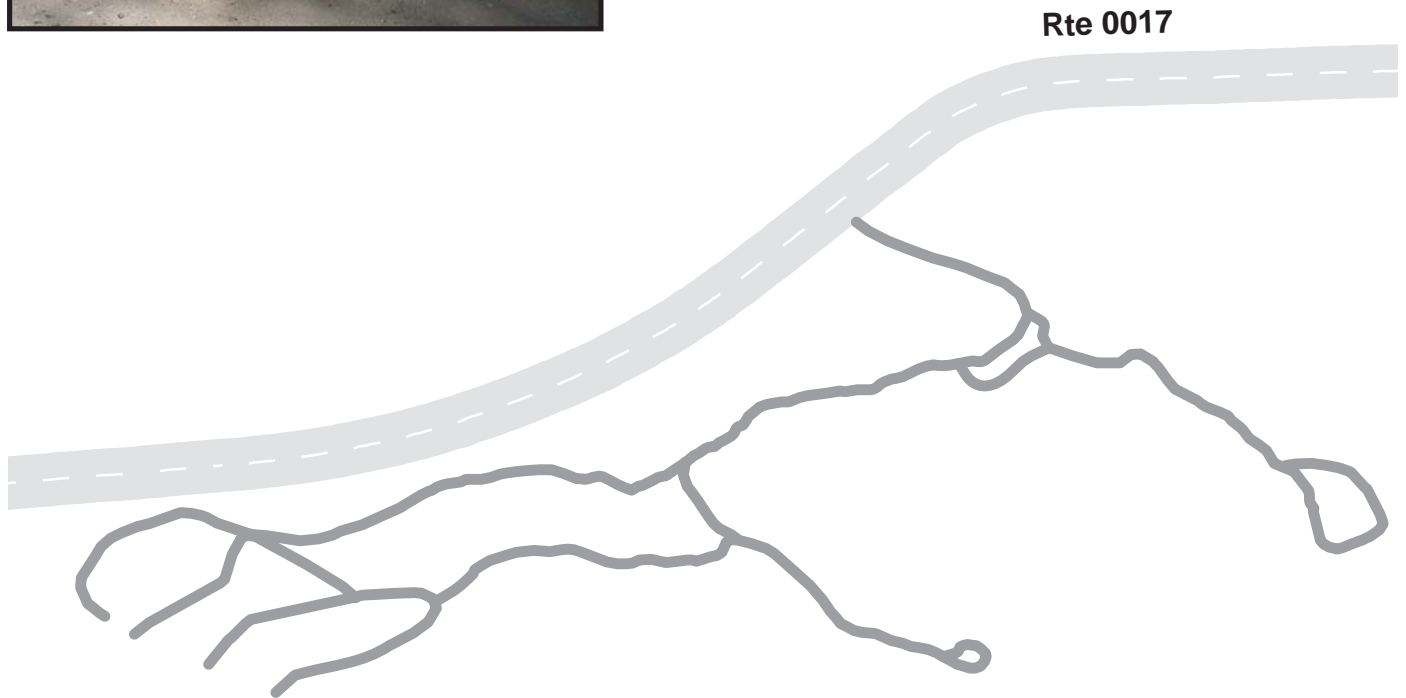

YOSEMITE NATIONAL PARK
Route 0231
 WHITE WOLF CAMPGROUND
 FROM END OF ROUTE 0101 AT MP 1.13

Route	Length (mi)	Width (ft)	Area (sq ft)	Lane Miles *	Condition / PCR	Surface Type
0231	1.13	0.00	66208	1.14	POOR / 45	AS

* Lane miles are based on 11' lane widths

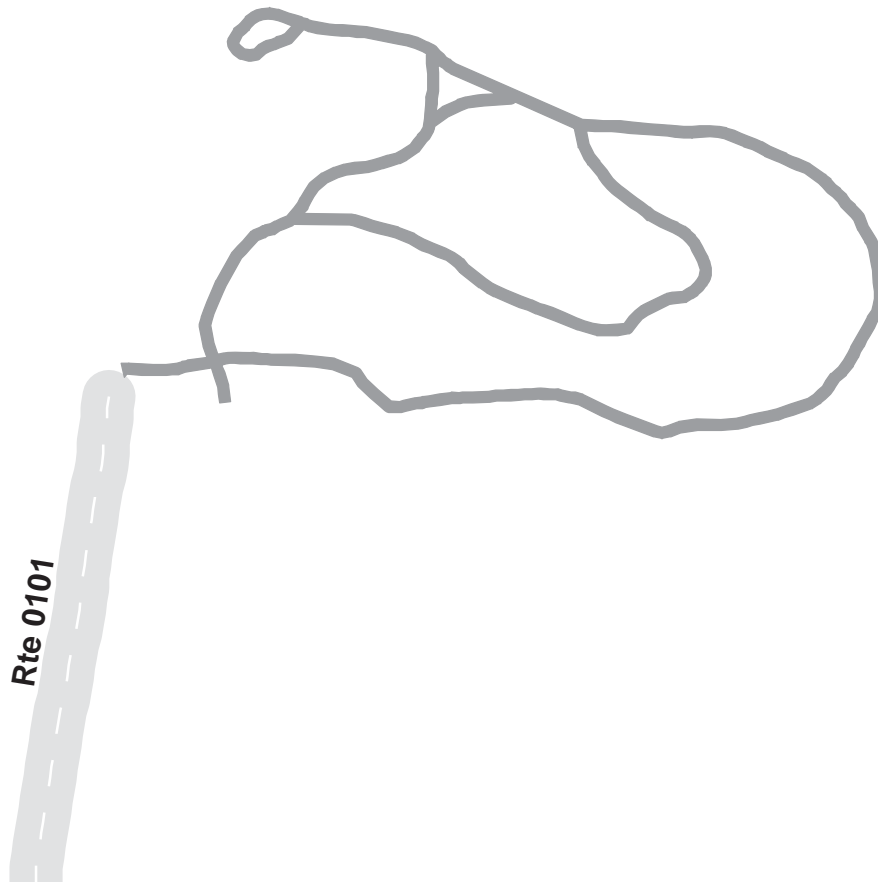

YOSEMITE NATIONAL PARK

Route 0235

WAWONA RANGER STATION
FROM ROUTE 0221 AT MP 0.35

Route	Length (mi)	Width (ft)	Area (sq ft)	Lane Miles *	Condition / PCR	Surface Type
0235	0.21	0.00	24564	0.42	POOR / 45	AS

* Lane miles are based on 11' lane widths

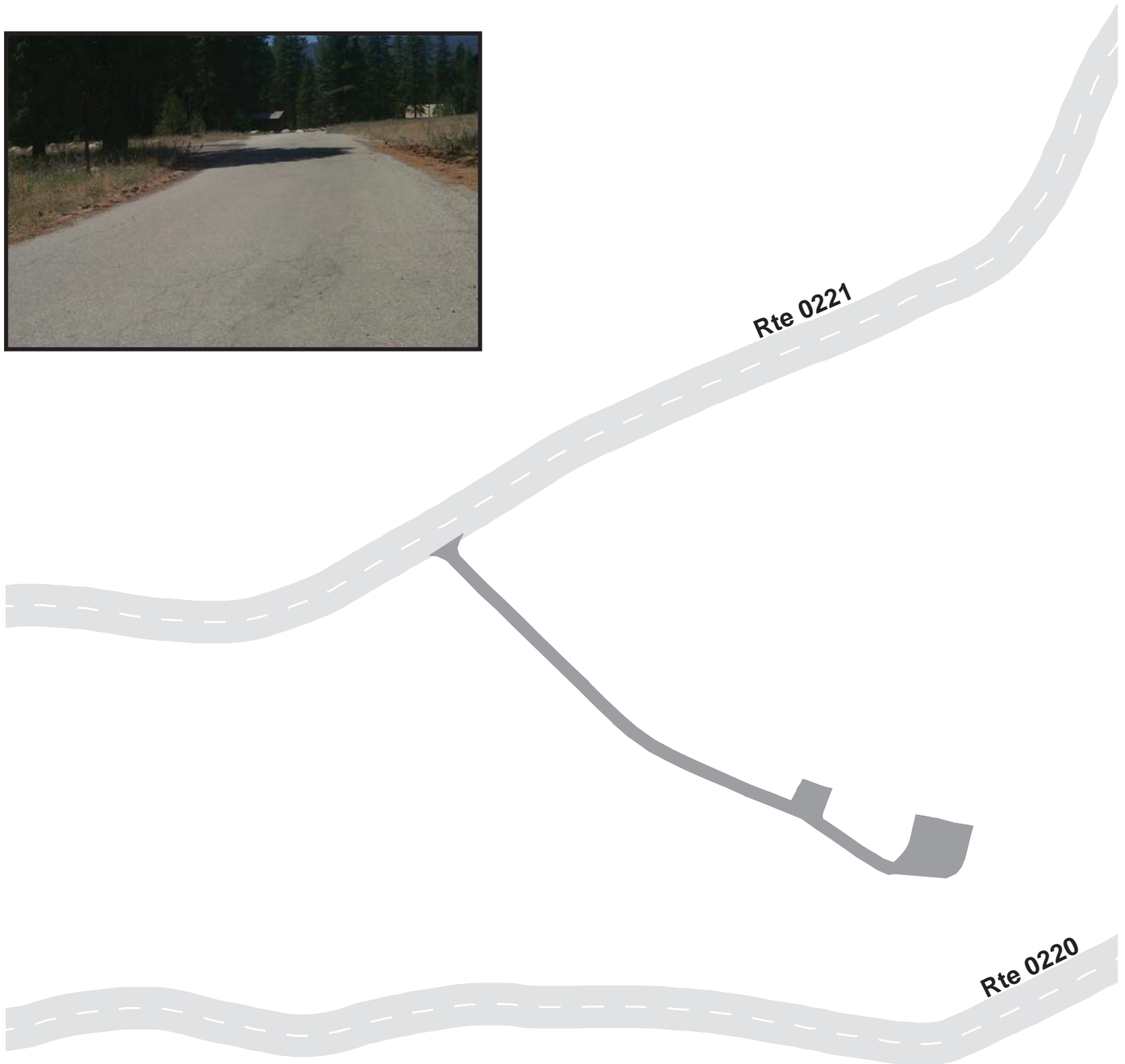

YOSEMITE NATIONAL PARK
Route 0239
 CATHEDRAL PICNIC AREA
 FROM ROUTE 0500 AT MP 2.55 ON LEFT

Route	Length (mi)	Width (ft)	Area (sq ft)	Lane Miles *	Condition / PCR	Surface Type
0239	0.08	9.50	5020	0.09	POOR / 45	AS

* Lane miles are based on 11' lane widths

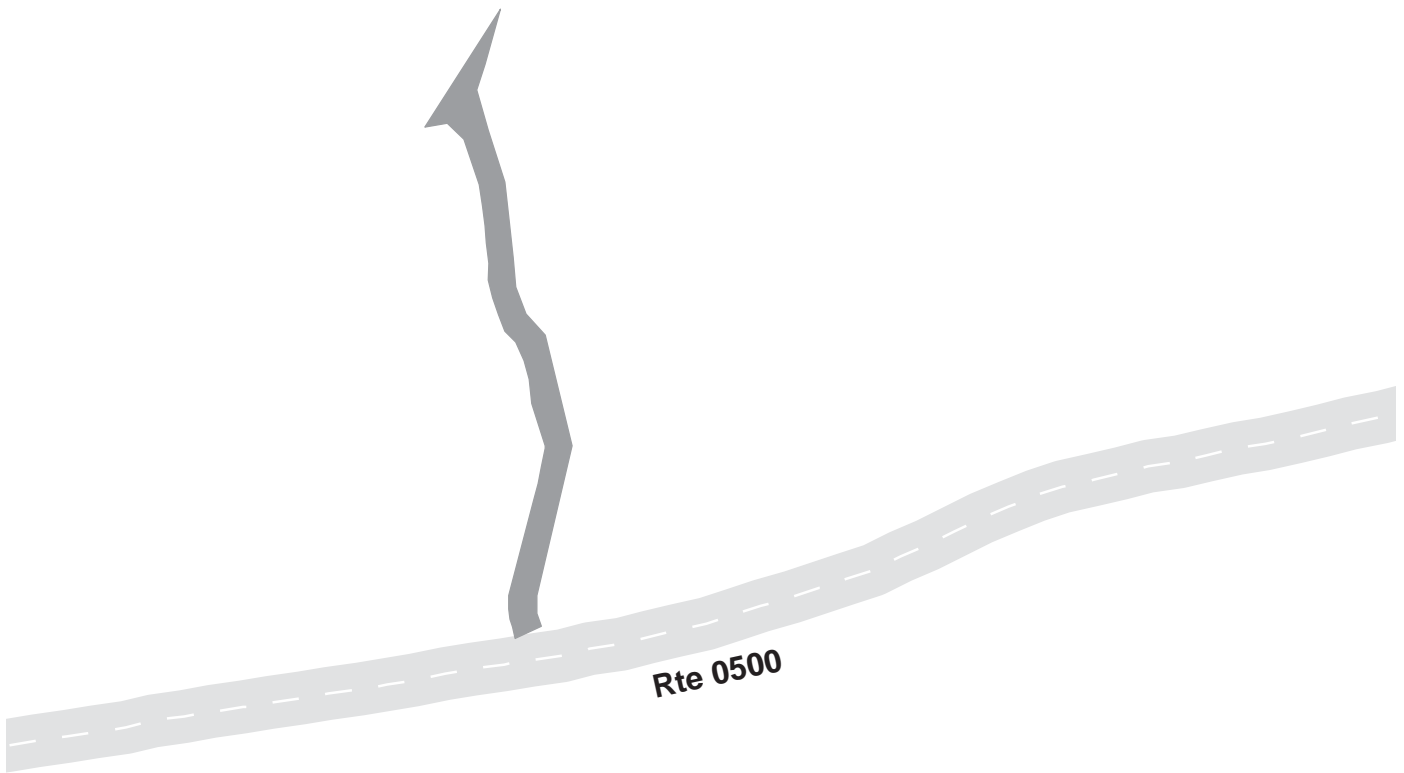

YOSEMITE NATIONAL PARK
Route 0240
 PORCUPINE FLAT CAMPGROUND
 FROM ROUTE 0017 AT MP 23.8 ON LEFT

Route	Length (mi)	Width (ft)	Area (sq ft)	Lane Miles *	Condition / PCR	Surface Type
0240	0.14	14.00	8672	0.15	POOR / 45	AS

* Lane miles are based on 11' lane widths

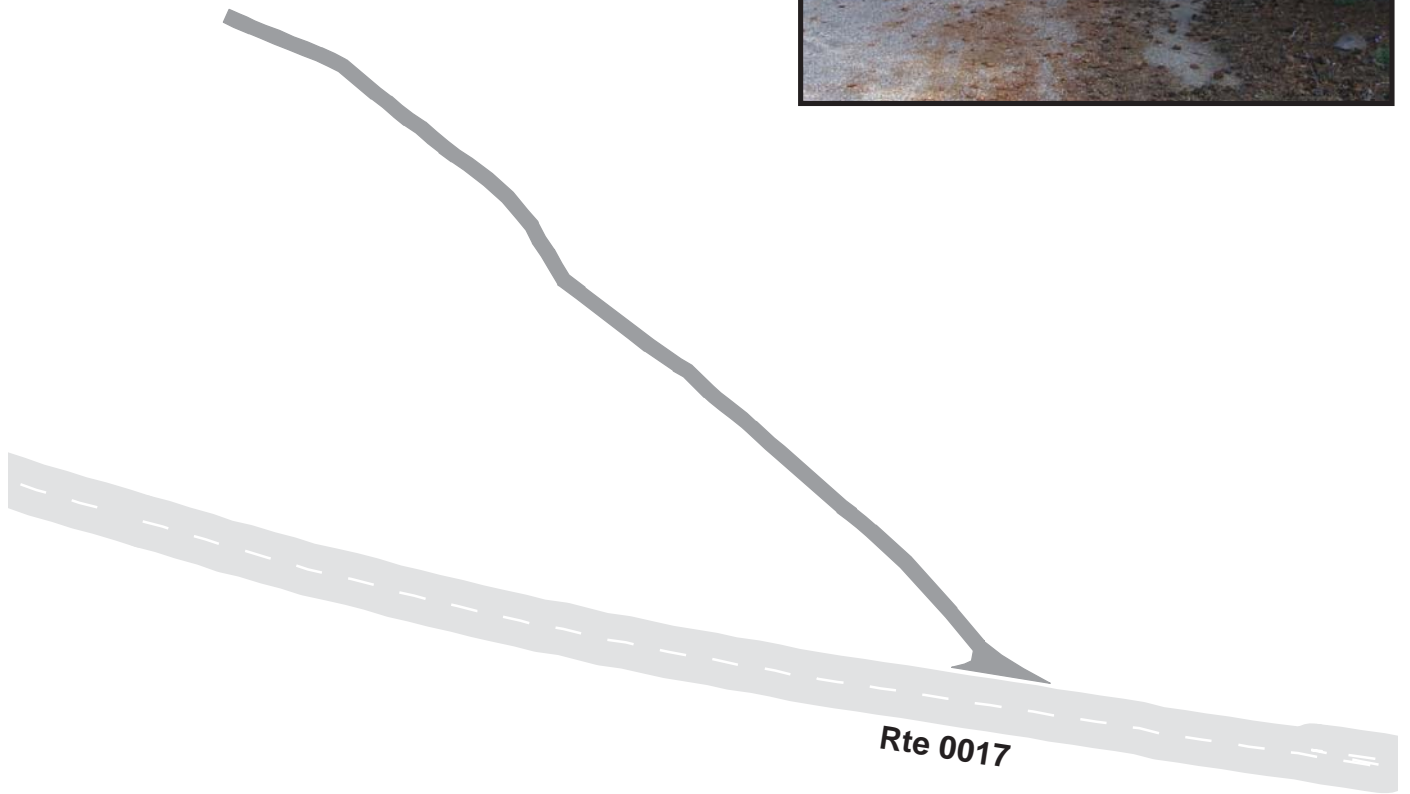

YOSEMITE NATIONAL PARK

Route 0241

CASTLE CLIFFS COURT
FROM ROUTE 0400

Route	Length (mi)	Width (ft)	Area (sq ft)	Lane Miles *	Condition / PCR	Surface Type
0241	0.10	0.00	11842	0.20	FAIR / 73	AS

* Lane miles are based on 11' lane widths

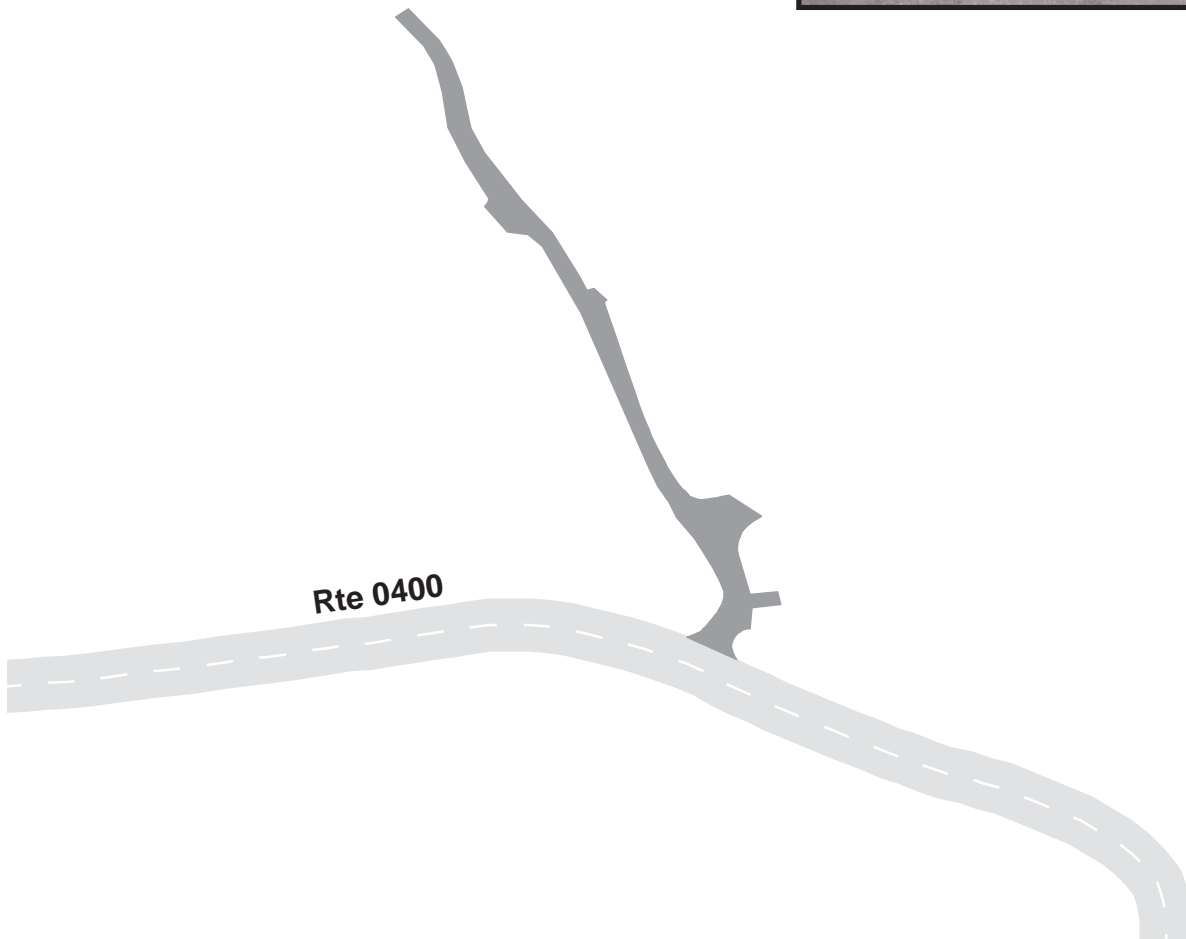

YOSEMITE NATIONAL PARK

Route 0242

WHITE WOLF LODGE ROAD
FROM ROUTER 0101

Route	Length (mi)	Width (ft)	Area (sq ft)	Lane Miles *	Condition / PCR	Surface Type
0242	0.22	0.00	18257	0.31	POOR / 45	AS

* Lane miles are based on 11' lane widths

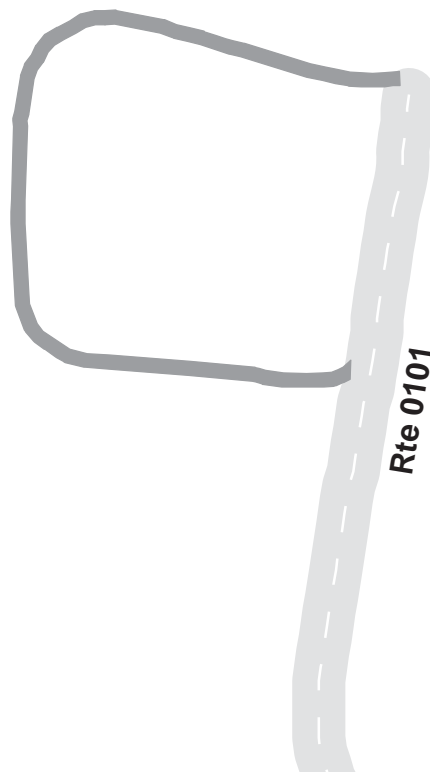

YOSEMITE NATIONAL PARK
Route 0410
 EL PORTEL RESIDENCE AREA
 FROM ROUTE 0406 AT MP 1.05 ON LEFT

Route	Length (mi)	Width (ft)	Area (sq ft)	Lane Miles *	Condition / PCR	Surface Type
0410	1.20	0.00	139662	2.40	FAIR / 73	AS

* Lane miles are based on 11' lane widths

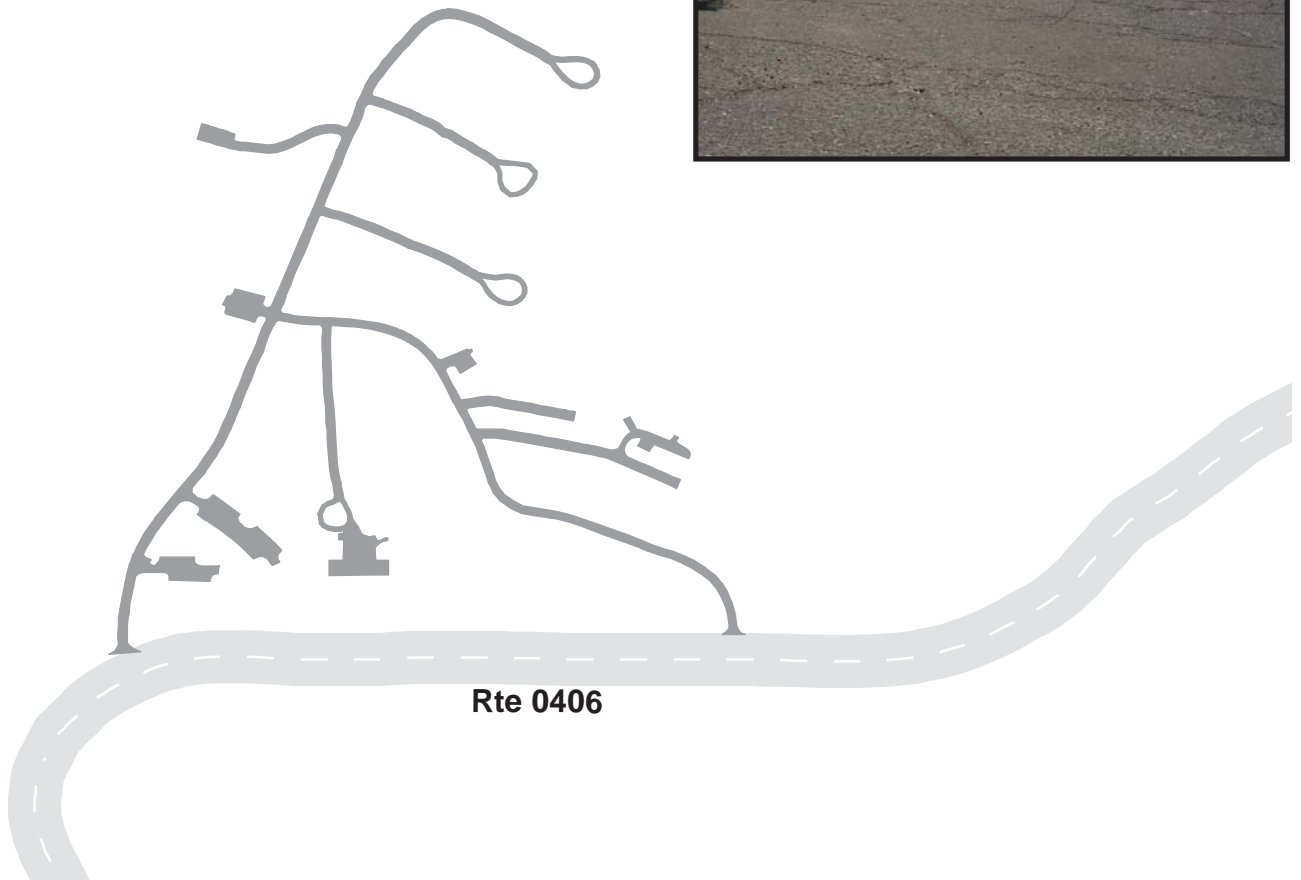

YOSEMITE NATIONAL PARK
Route 0411
 EL PORTEL WATER TANK ACCESS
 FROM ROUTE 0410

Route	Length (mi)	Width (ft)	Area (sq ft)	Lane Miles *	Condition / PCR	Surface Type
0411	0.10	0.00	6344	0.11	POOR / 45	AS

* Lane miles are based on 11' lane widths



YOSEMITE NATIONAL PARK

Route 0412

EL PORTEL TRAILER COURT

FROM SR 140 ON LEFT SIDE 1.5 MILES PAST FORESTA ROAD

Route	Length (mi)	Width (ft)	Area (sq ft)	Lane Miles *	Condition / PCR	Surface Type
0412	0.82	0.00	47714	0.82	FAIR / 73	AS

* Lane miles are based on 11' lane widths

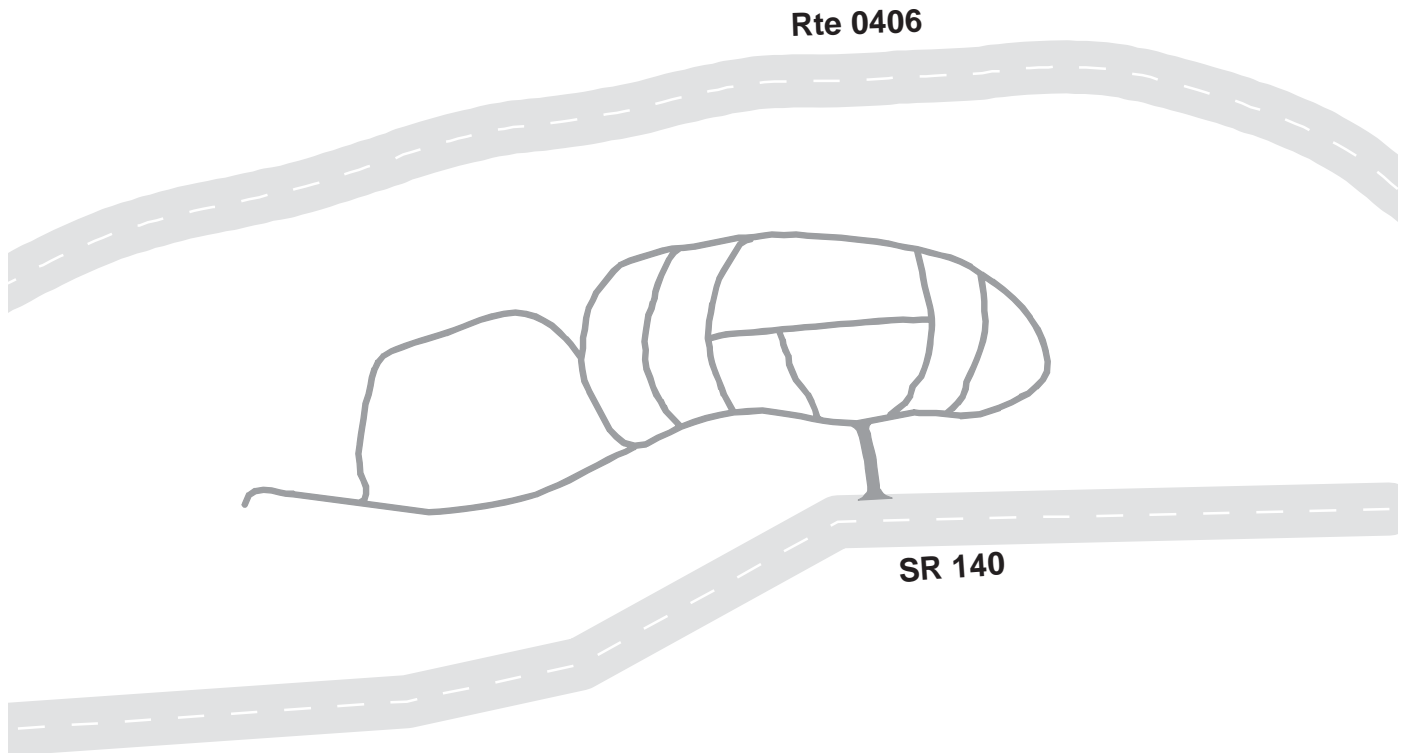

YOSEMITE NATIONAL PARK

Route 0413

WAWONA WATER TREATMENT FACILITY
FROM ROUTE 0221 AT MP 0.46 ON LEFT

Route	Length (mi)	Width (ft)	Area (sq ft)	Lane Miles *	Condition / PCR	Surface Type
0413	0.12	0.00	14335	0.25	GOOD / 90	AS

* Lane miles are based on 11' lane widths



YOSEMITE NATIONAL PARK
Route 0414
WAWONA WASTEWATER TREATMENT FACILITY
FROM ROUTE 0221 AT MP 0.6 ON LEFT

Route	Length (mi)	Width (ft)	Area (sq ft)	Lane Miles *	Condition / PCR	Surface Type
0414	0.28	0.00	32992	0.57	FAIR / 73	AS

* Lane miles are based on 11' lane widths



YOSEMITE NATIONAL PARK
Route 0416
 TUOLUMNE RESIDENCES AND RANGER STATION
 FROM ROUTE 0230

Route	Length (mi)	Width (ft)	Area (sq ft)	Lane Miles *	Condition / PCR	Surface Type
0416	0.14	13.60	10269	0.18	POOR / 45	AS

* Lane miles are based on 11' lane widths

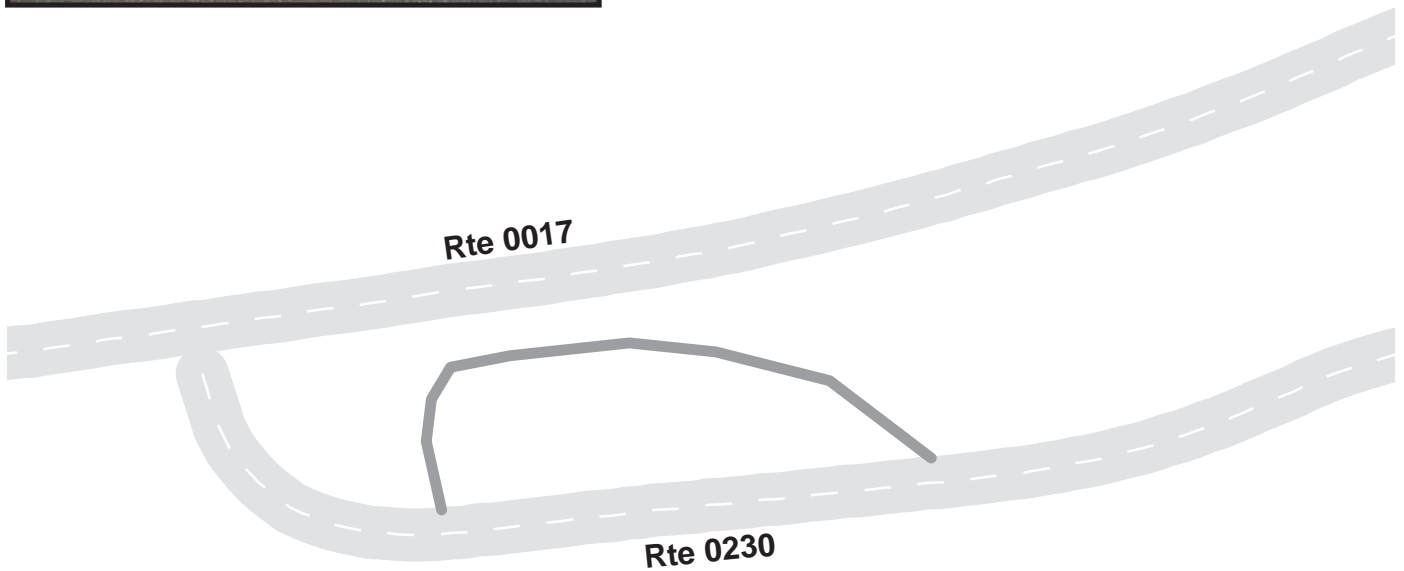

YOSEMITE NATIONAL PARK
Route 0419
 GLACIER POINT RESIDENCE AREA
 FROM ROUTE 0015 AT MP 15.28

Route	Length (mi)	Width (ft)	Area (sq ft)	Lane Miles *	Condition / PCR	Surface Type
0419	0.05	0.00	3089	0.05	FAIR / 73	AS

* Lane miles are based on 11' lane widths

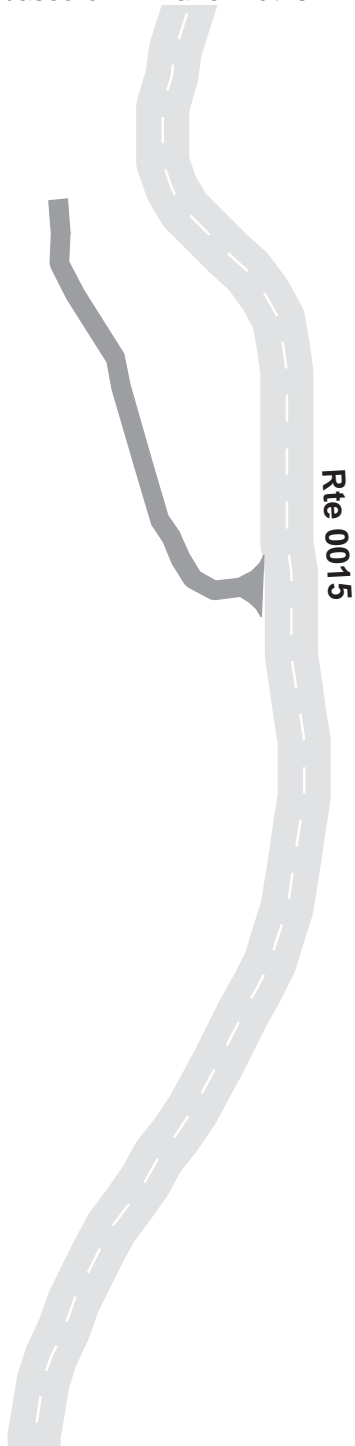

YOSEMITE NATIONAL PARK

Route 0420

O'SHAUGHNESSY DAM BOAT RAMP / DAM ACCESS ROAD
FROM ROUTE 0100 ON RIGHT JUST BEFORE DAM

Route	Length (mi)	Width (ft)	Area (sq ft)	Lane Miles *	Condition / PCR	Surface Type
0420	0.08	11.50	5100	0.09	POOR / 45	AS

* Lane miles are based on 11' lane widths

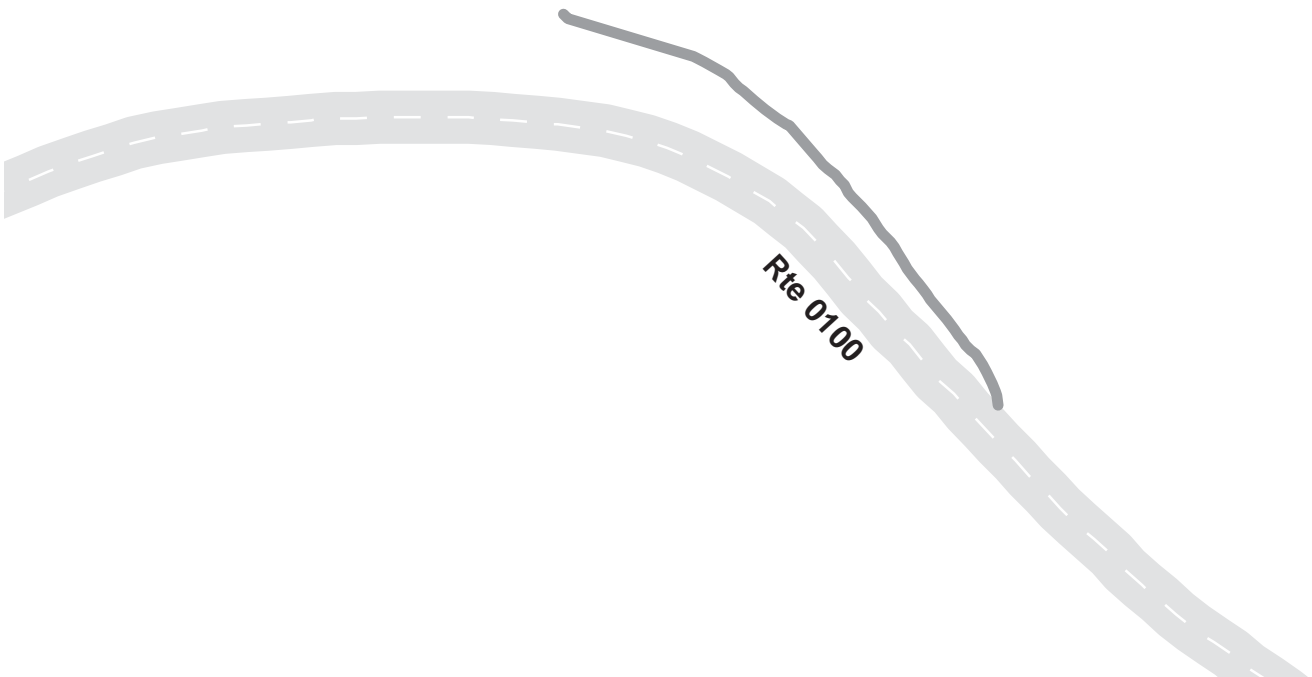

YOSEMITE NATIONAL PARK
Route 0600
 VALLEY RESIDENCE AREA
 FROM ROUTE 0409, THROUGH RESIDENCE AREA

Route	Length (mi)	Width (ft)	Area (sq ft)	Lane Miles *	Condition / PCR	Surface Type
0600	0.87	0.00	101209	1.74	FAIR / 73	AS

* Lane miles are based on 11' lane widths



YOSEMITE NATIONAL PARK

Route 0900

SENTINEL BRIDGE PARKING AREA
ADJACENT TO ROUTE 0012 AT MP 0.03 ON LEFT

Route	Public / NonPublic	Date Visited	Area (sq ft)	Lane Miles *	Surface Type	Condition / PCR
0900	PUBLIC	7/16/2002	15014	0.26	AS	GOOD / 90

* Lane miles are based on 11' lane widths

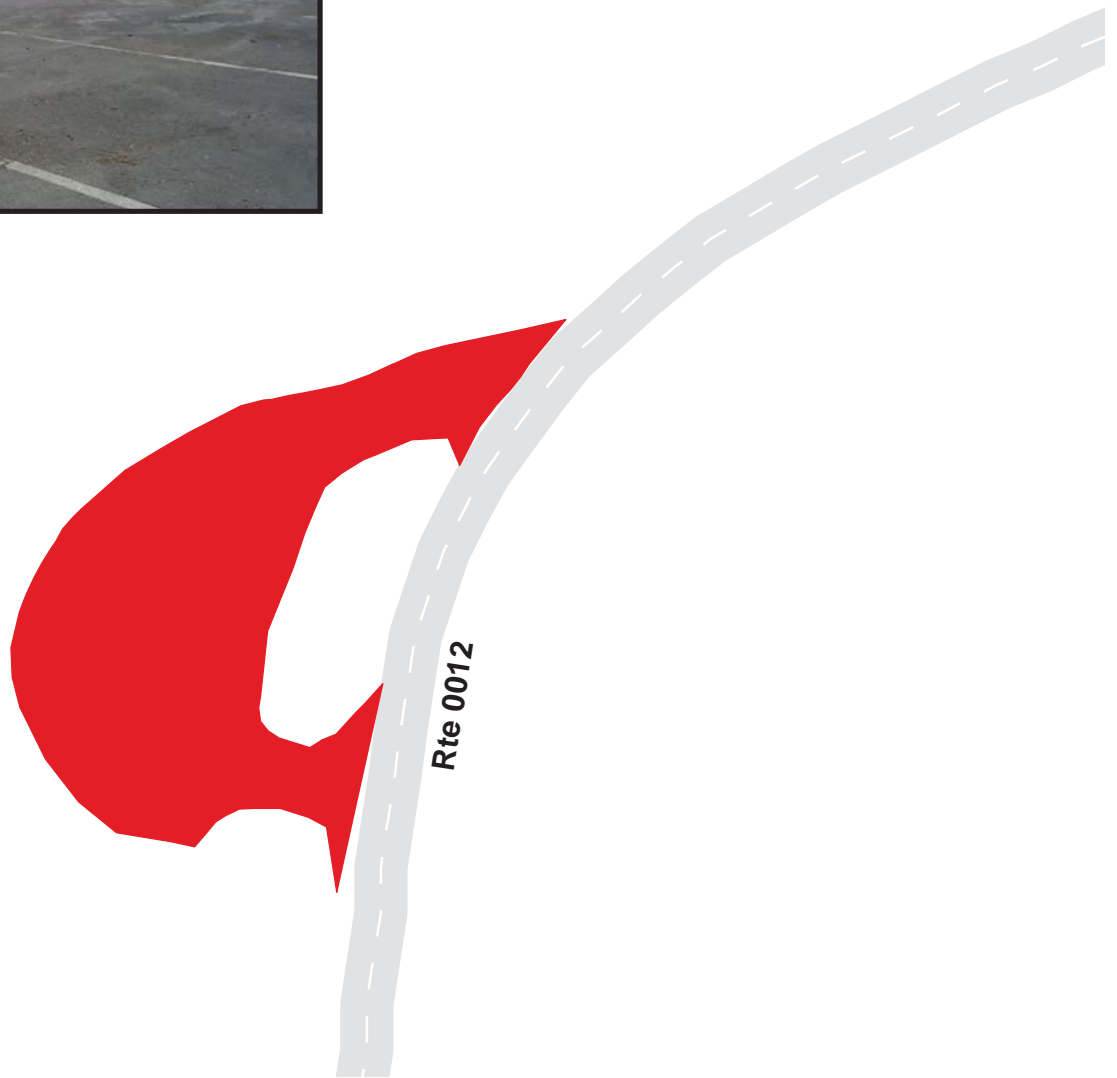

100 50 0 100 Feet



YOSEMITE NATIONAL PARK
Route 0901
 CASCADE CREEK TURNOUT
 ADJACENT TO ROUTE 0013 AT MP 2.86 ON LEFT

Route	Public / NonPublic	Date Visited	Area (sq ft)	Lane Miles *	Surface Type	Condition / PCR
0901	PUBLIC	7/16/2002	3579	0.06	AS	GOOD / 90

* Lane miles are based on 11' lane widths

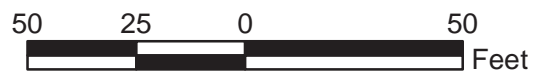

YOSEMITE NATIONAL PARK
Route 0902
 FIRE OVERLOOK
 ADJACENT TO ROUTE 0013 AT MP 4.1 ON LEFT

Route	Public / NonPublic	Date Visited	Area (sq ft)	Lane Miles *	Surface Type	Condition / PCR
0902	PUBLIC	7/16/2002	6494	0.11	AS	GOOD / 90

* Lane miles are based on 11' lane widths

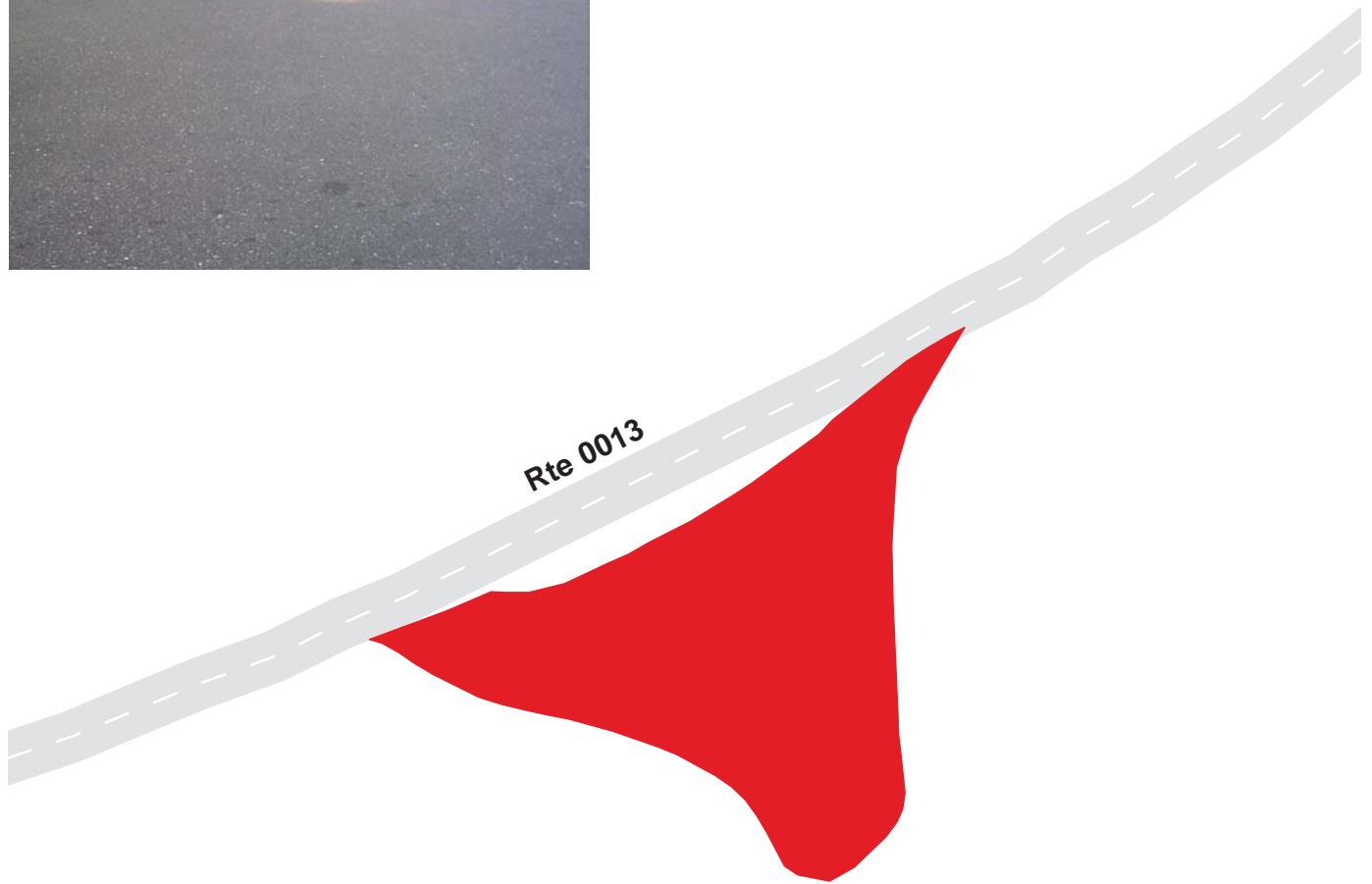

YOSEMITE NATIONAL PARK

Route 0903

BIG MEADOWS OVERLOOK

ADJACENT TO ROUTE 0013 AT MP 8.24 ON LEFT

Route	Public / NonPublic	Date Visited	Area (sq ft)	Lane Miles *	Surface Type	Condition / PCR
0903	PUBLIC	7/16/2002	5739	0.10	AS	FAIR / 73

* Lane miles are based on 11' lane widths



YOSEMITE NATIONAL PARK
Route 0904
 SAN JOAQUIN OVERLOOK
 ADJACENT TO ROUTE 0013 AT MP 11.92 ON LEFT

Route	Public / NonPublic	Date Visited	Area (sq ft)	Lane Miles *	Surface Type	Condition / PCR
0904	PUBLIC	7/16/2002	15221	0.26	AS	GOOD / 90

* Lane miles are based on 11' lane widths



YOSEMITE NATIONAL PARK
Route 0905
 MERCED GROVE
 ADJACENT TO ROUTE 0013 AT MP 14.15 ON LEFT

Route	Public / NonPublic	Date Visited	Area (sq ft)	Lane Miles *	Surface Type	Condition / PCR
0905	PUBLIC	7/16/2002	5933	0.10	AS	FAIR / 73

* Lane miles are based on 11' lane widths

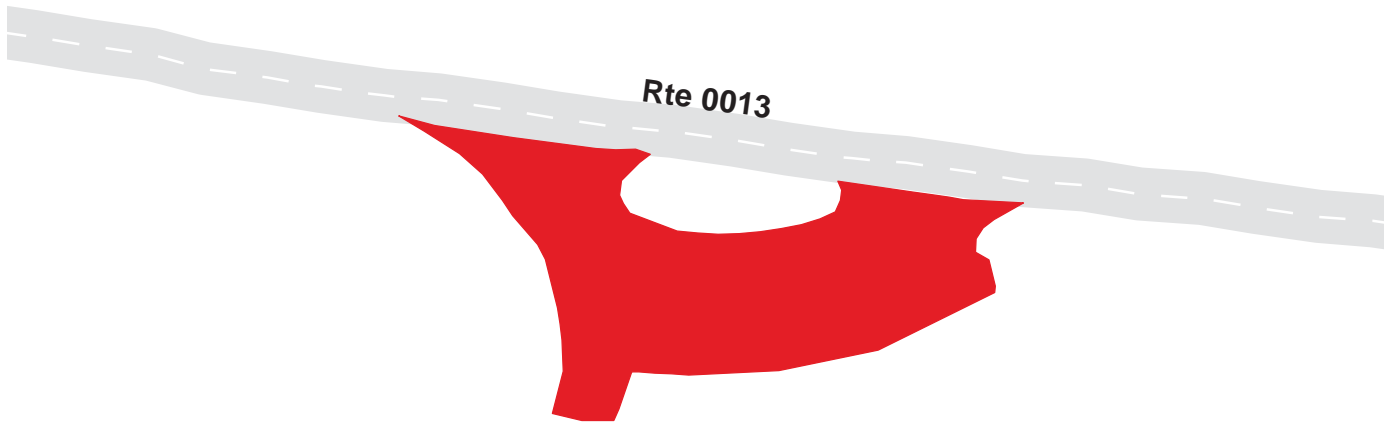

YOSEMITE NATIONAL PARK
Route 0906
HODGDON MEADOW MAINTENANCE AREA
ADJACENT TO ROUTE 0415A ON RIGHT

Route	Public / NonPublic	Date Visited	Area (sq ft)	Lane Miles *	Surface Type	Condition / PCR
0906	NONPUBLIC	7/16/2002	19868	0.34	AS	POOR / 45

* Lane miles are based on 11' lane widths

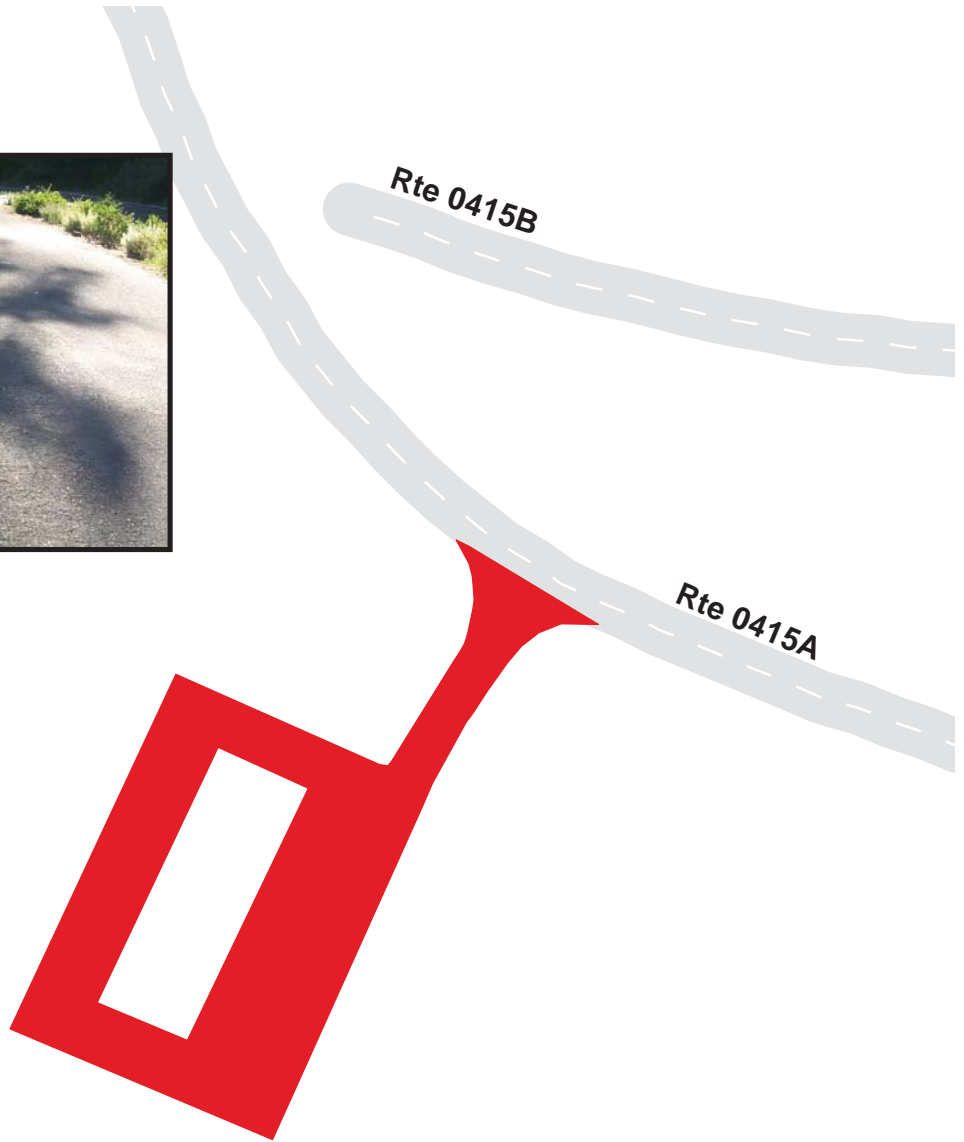

YOSEMITE NATIONAL PARK
Route 0907
 BIG OAK FLAT ENTRANCE PARKING
 ADJACENT TO ROUTE 0013 AT MP 18.18 ON LEFT

Route	Public / NonPublic	Date Visited	Area (sq ft)	Lane Miles *	Surface Type	Condition / PCR
0907	PUBLIC	7/16/2002	20020	0.34	AS	POOR / 45

* Lane miles are based on 11' lane widths

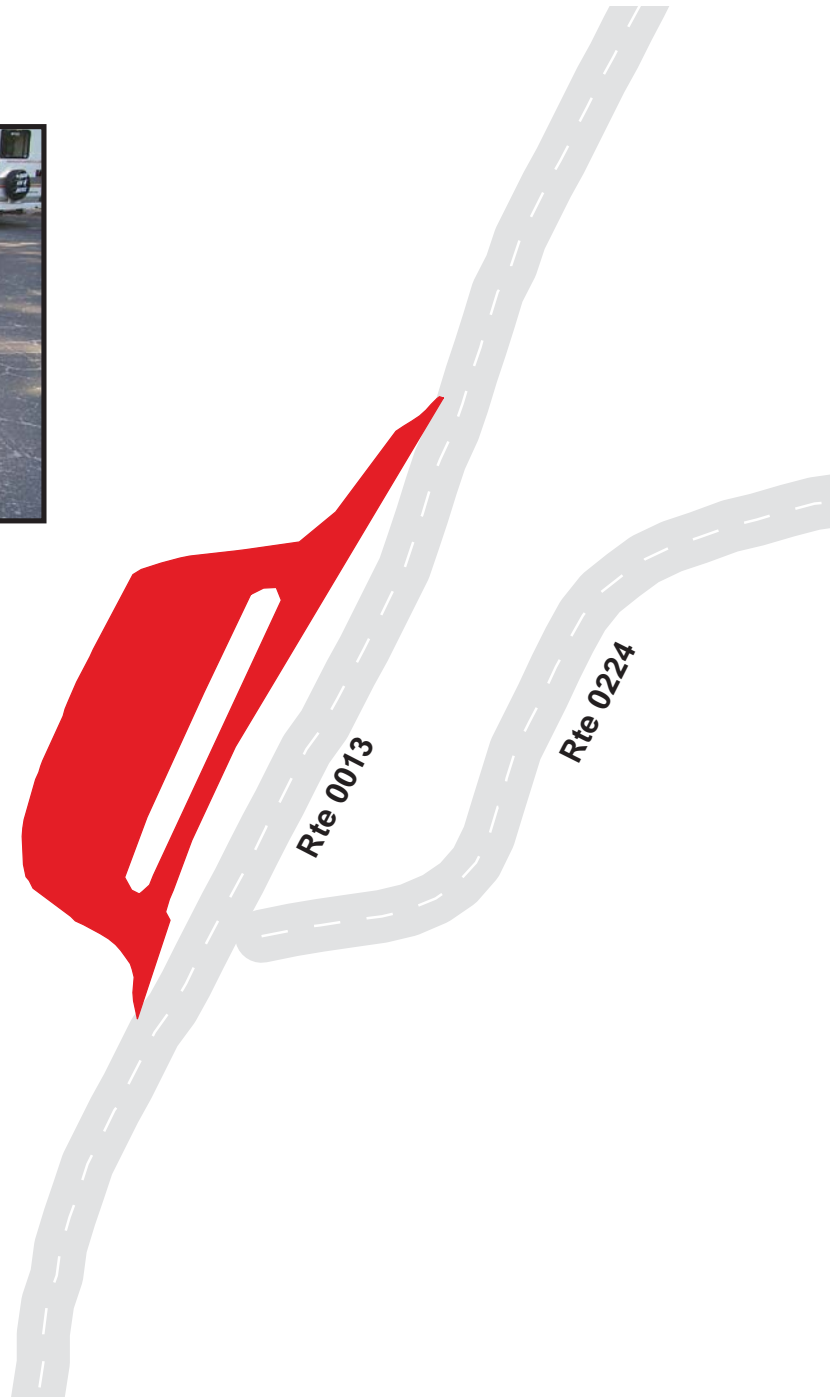

YOSEMITE NATIONAL PARK

Route 0908

BIG OAK FLAT ENTRANCE SIGN PARKING
ADJACENT TO ROUTE 0013 AT MP 18.38 ON LEFT

Route	Public / NonPublic	Date Visited	Area (sq ft)	Lane Miles *	Surface Type	Condition / PCR
0908	PUBLIC	7/16/2002	7551	0.13	AS	GOOD / 90

* Lane miles are based on 11' lane widths



YOSEMITE NATIONAL PARK

Route 0909

MARIPOSA GROVE ENTRANCE PARKING
ADJACENT TO ROUTE 0219 AT MP 0.04 ON LEFT

Route	Public / NonPublic	Date Visited	Area (sq ft)	Lane Miles *	Surface Type	Condition / PCR
0909	PUBLIC	7/16/2002	10694	0.18	AS	FAIR / 73

* Lane miles are based on 11' lane widths

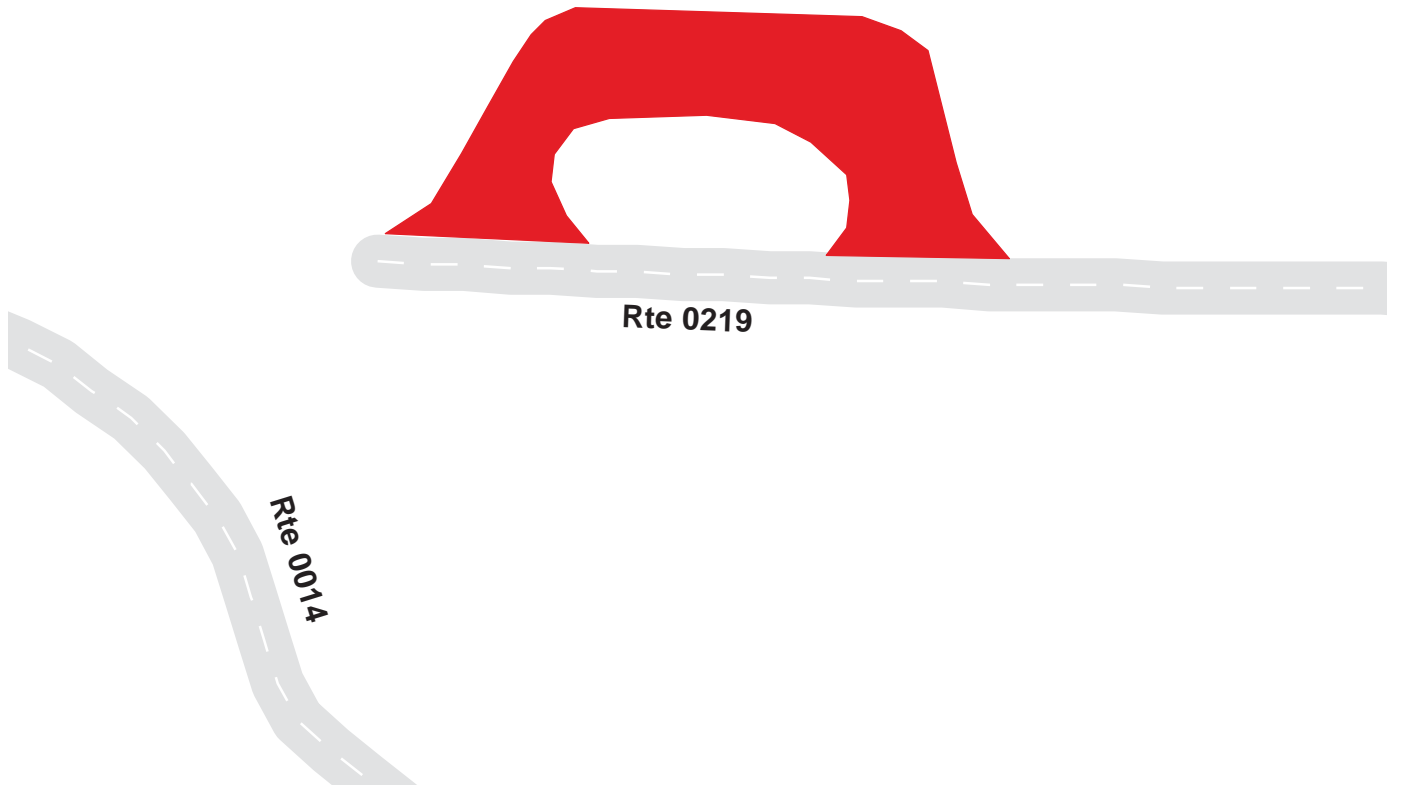

YOSEMITE NATIONAL PARK
Route 0910
MARIPOSA GROVE BUS PARKING
ADJACENT TO ROUTE 0219 AT MP 2.00 ON RIGHT

Route	Public / NonPublic	Date Visited	Area (sq ft)	Lane Miles *	Surface Type	Condition / PCR
0910	PUBLIC	7/16/2002	0	0.00	AS	FAIR / 73

* Lane miles are based on 11' lane widths

No Data Available



YOSEMITE NATIONAL PARK

Route 0911

MARIPOSA GROVE PARKING
AT END OF ROUTE 0219

Route	Public / NonPublic	Date Visited	Area (sq ft)	Lane Miles *	Surface Type	Condition / PCR
0911	PUBLIC	7/16/2002	0	0.00	AS	FAIR / 73

* Lane miles are based on 11' lane widths

No Data Available

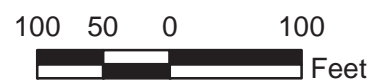

YOSEMITE NATIONAL PARK
Route 0912
WAWONA HISTORY CENTER PARKING
ADJACENT TO ROUTE 0220 AT MP 0.13 ON RIGHT

Route	Public / NonPublic	Date Visited	Area (sq ft)	Lane Miles *	Surface Type	Condition / PCR
0912	PUBLIC	7/16/2002	18627	0.32	AS	POOR / 45

* Lane miles are based on 11' lane widths

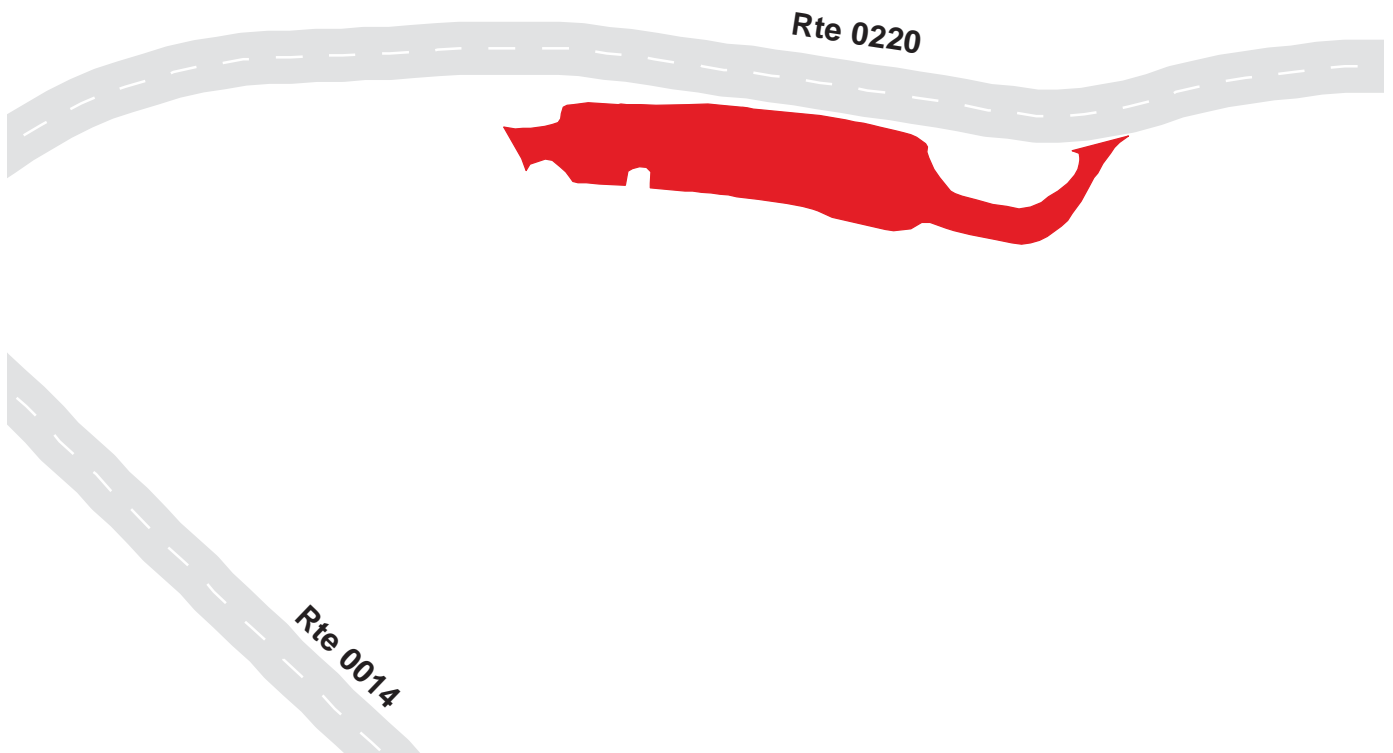

YOSEMITE NATIONAL PARK
Route 0913
 WAWONA DUMP STATION
 ADJACENT TO ROUTE 0220 ON LEFT

Route	Public / NonPublic	Date Visited	Area (sq ft)	Lane Miles *	Surface Type	Condition / PCR
0913	PUBLIC	7/16/2002	6686	0.12	AS	GOOD / 90

* Lane miles are based on 11' lane widths

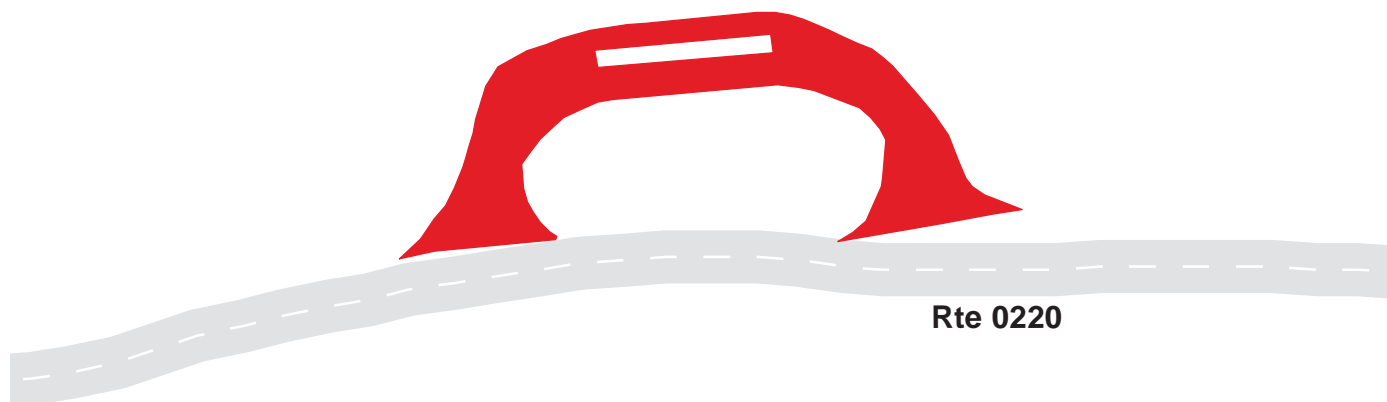

YOSEMITE NATIONAL PARK
Route 0914
 WAWONA UTILITY AREA
 ADJACENT TO ROUTE 0235 ON RIGHT

Route	Public / NonPublic	Date Visited	Area (sq ft)	Lane Miles *	Surface Type	Condition / PCR
0914	NONPUBLIC	7/16/2002	35343	0.61	AS	POOR / 45

* Lane miles are based on 11' lane widths



YOSEMITE NATIONAL PARK
Route 0915
 WAWONA DISTRICT OFFICE
 ADJACENT TO ROUTE 0413 ON LEFT

Route	Public / NonPublic	Date Visited	Area (sq ft)	Lane Miles *	Surface Type	Condition / PCR
0915	NONPUBLIC	7/16/2002	9281	0.16	AS	FAIR / 73

* Lane miles are based on 11' lane widths

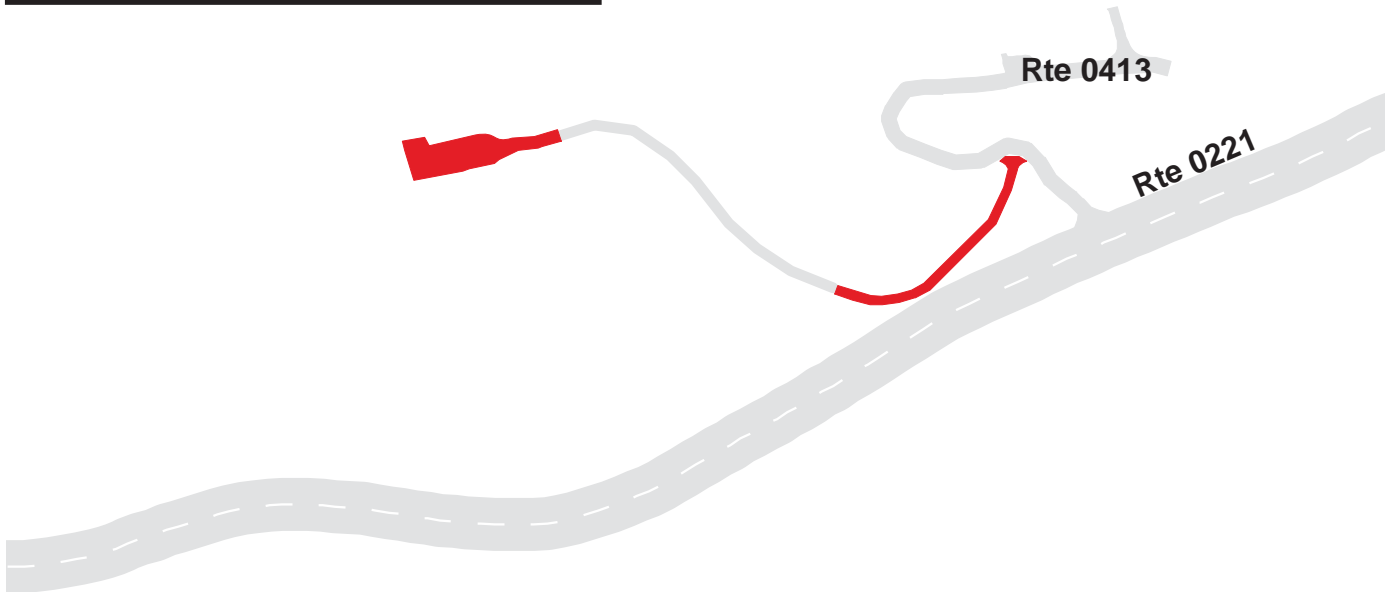

YOSEMITE NATIONAL PARK
Route 0916
 RESTROOM PARKING
 ADJACENT TO ROUTE 0014 AND ROUTE 0015

Route	Public / NonPublic	Date Visited	Area (sq ft)	Lane Miles *	Surface Type	Condition / PCR
0916	PUBLIC	7/16/2002	10138	0.17	AS	FAIR / 73

* Lane miles are based on 11' lane widths



YOSEMITE NATIONAL PARK
Route 0917A
 TUNNEL VIEW PARKING AREA A
 ADJACENT TO ROUTE 0014 AT MP 25.4 ON LEFT

Route	Public / NonPublic	Date Visited	Area (sq ft)	Lane Miles *	Surface Type	Condition / PCR
0917A	PUBLIC	7/16/2002	22029	0.38	AS	POOR / 45

* Lane miles are based on 11' lane widths

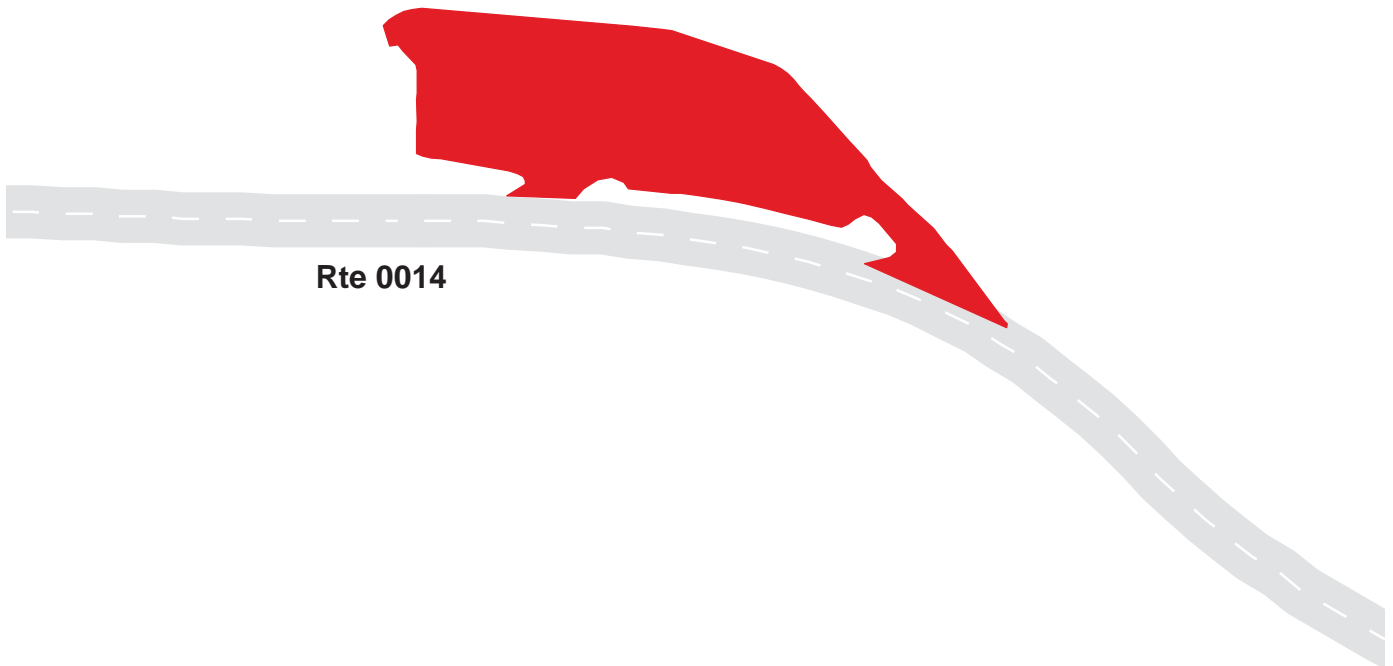

YOSEMITE NATIONAL PARK
Route 0917B
TUNNEL VIEW PARKING AREA B
ADJACENT TO ROUTE 0014 AT MP 25.4 ON RIGHT

Route	Public / NonPublic	Date Visited	Area (sq ft)	Lane Miles *	Surface Type	Condition / PCR
0917B	PUBLIC	7/16/2002	12342	0.21	AS	POOR / 45

* Lane miles are based on 11' lane widths

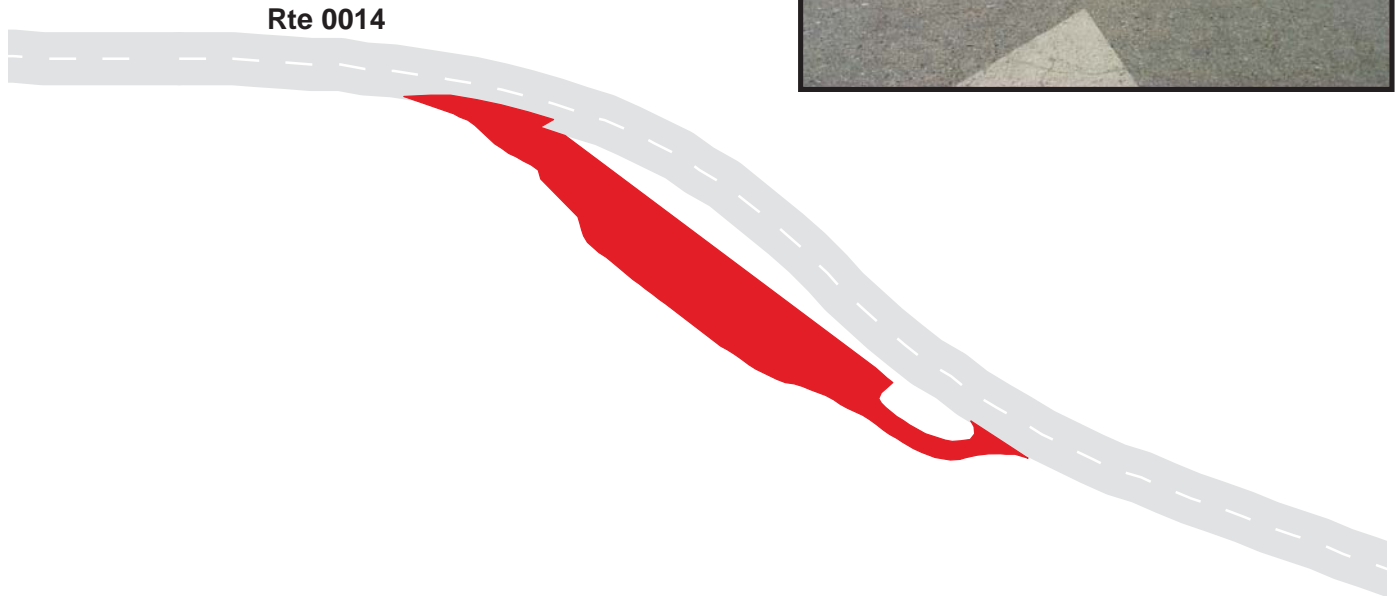

YOSEMITE NATIONAL PARK

Route 0918

BRIDALVEIL FALLS PARKING

ADJACENT TO ROUTE 0014 AT MP 26.94 ON RIGHT

Route	Public / NonPublic	Date Visited	Area (sq ft)	Lane Miles *	Surface Type	Condition / PCR
0918	PUBLIC	7/16/2002	29505	0.51	AS	FAIR / 73

* Lane miles are based on 11' lane widths

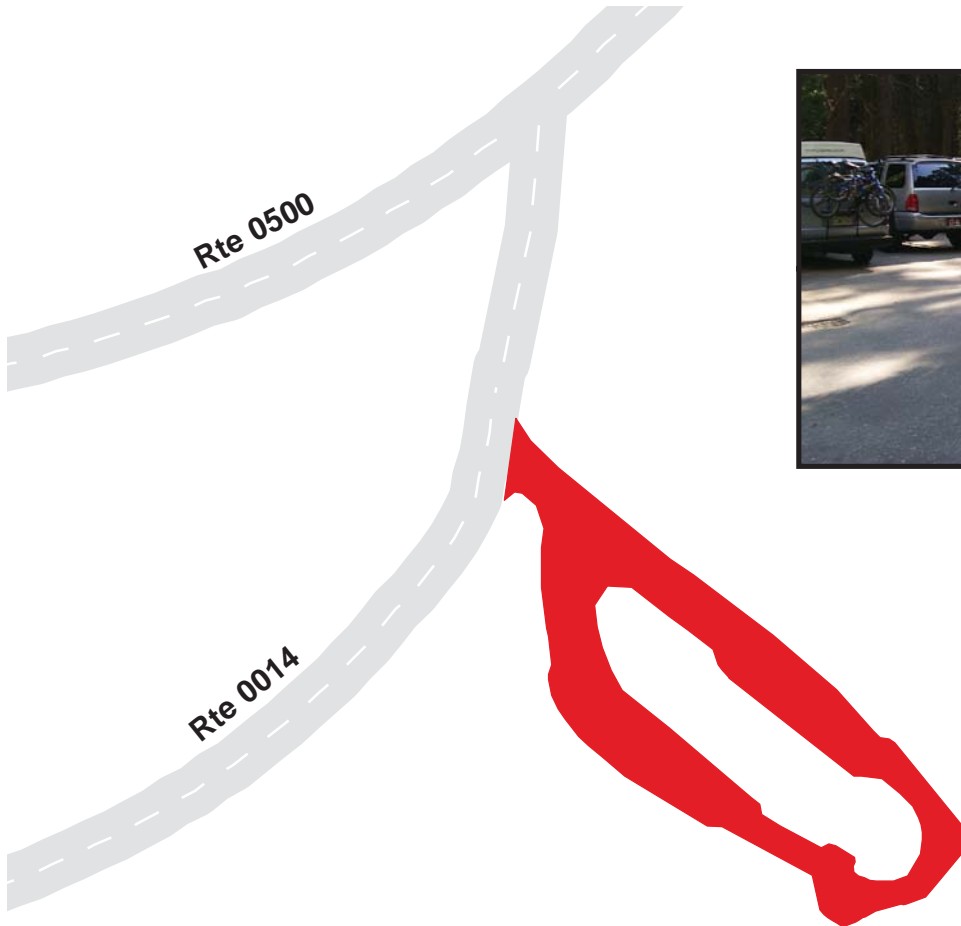

YOSEMITE NATIONAL PARK
Route 0919
 BADGER PASS SKI AREA
 ADJACENT TO ROUTE 0015 AT MP 5.0 ON RIGHT

Route	Public / NonPublic	Date Visited	Area (sq ft)	Lane Miles *	Surface Type	Condition / PCR
0919	PUBLIC	7/16/2002	313178	5.39	AS	POOR / 45

* Lane miles are based on 11' lane widths

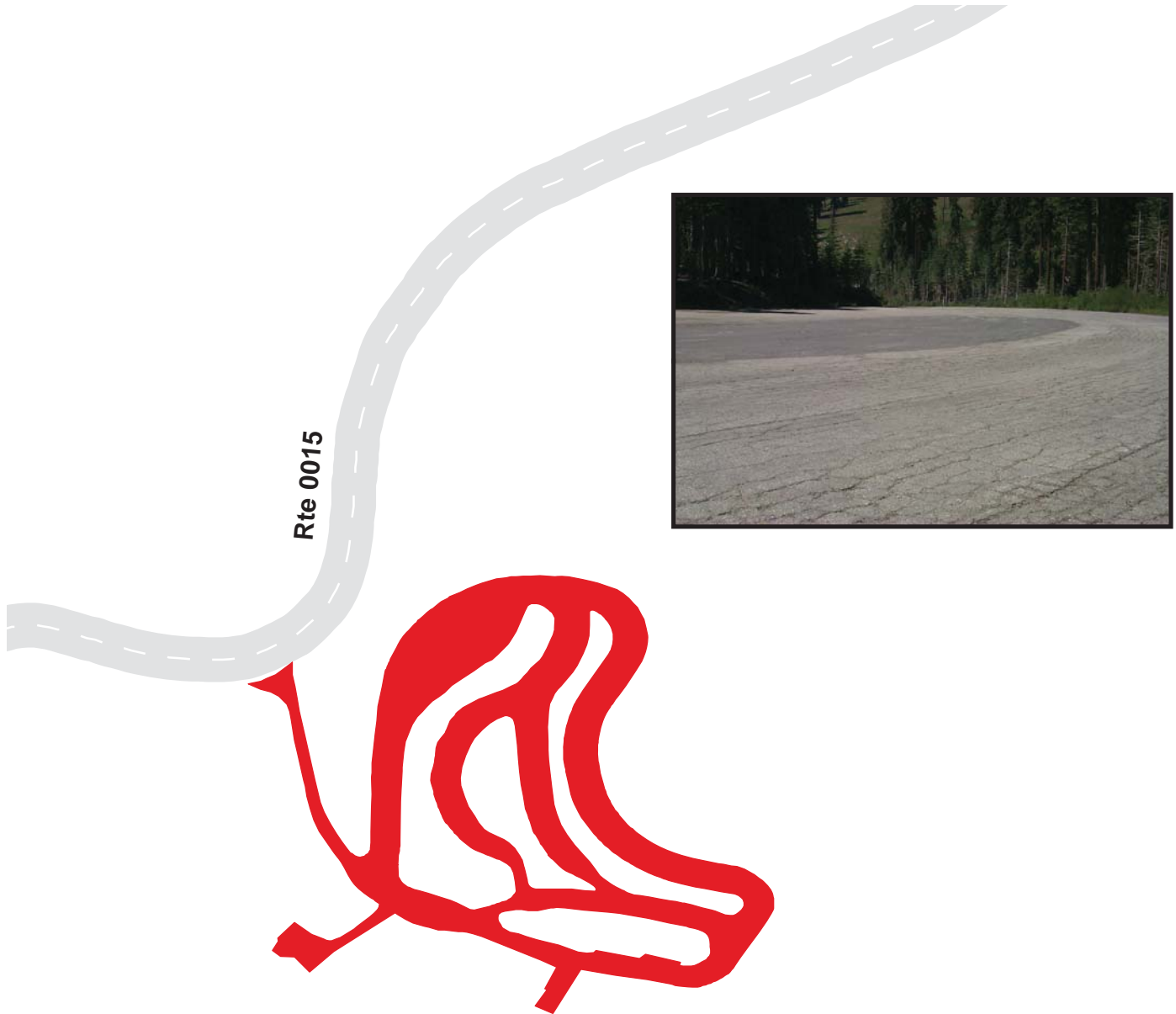

YOSEMITE NATIONAL PARK

Route 0920

SENTINEL DOME TAFT POINT
ADJACENT TO ROUTE 0015 AT MP 13.4 ON LEFT

Route	Public / NonPublic	Date Visited	Area (sq ft)	Lane Miles *	Surface Type	Condition / PCR
0920	PUBLIC	7/16/2002	11058	0.19	AS	FAIR / 73

* Lane miles are based on 11' lane widths

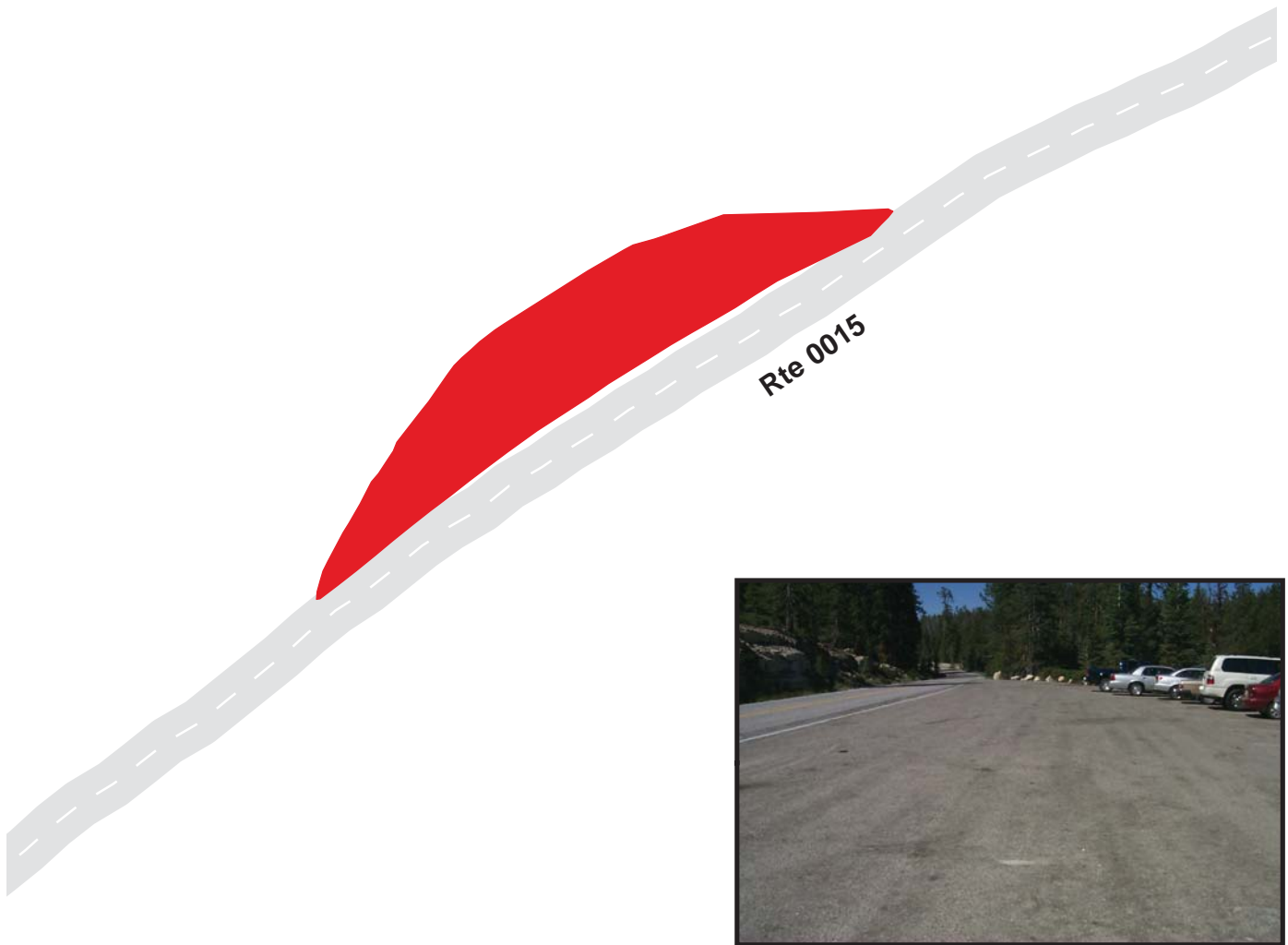

YOSEMITE NATIONAL PARK
Route 0921
 WASHBURN POINT
 ADJACENT TO ROUTE 0015 AT MP 15.0 ON RIGHT

Route	Public / NonPublic	Date Visited	Area (sq ft)	Lane Miles *	Surface Type	Condition / PCR
0921	PUBLIC	7/16/2002	18322	0.32	AS	FAIR / 73

* Lane miles are based on 11' lane widths

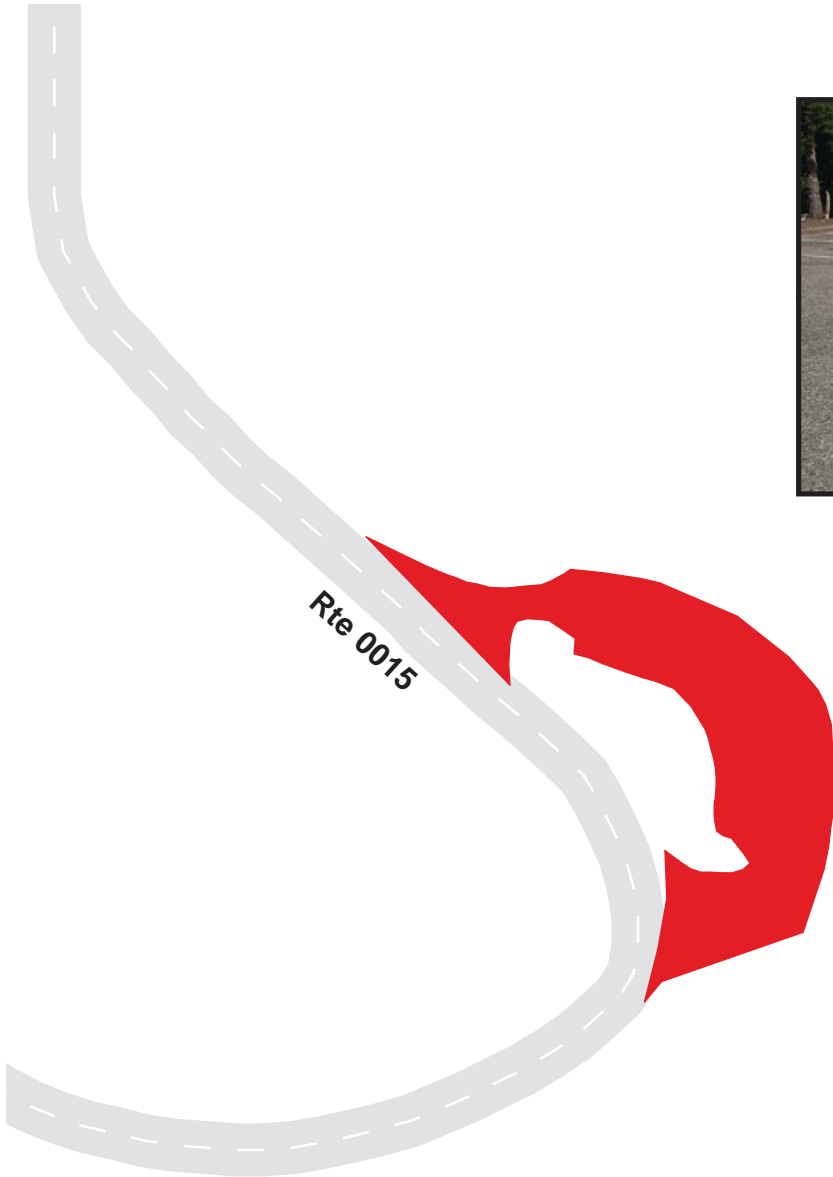

YOSEMITE NATIONAL PARK

Route 0922

GLACIER POINT PARKING
AT END OF ROUTE 0015

Route	Public / NonPublic	Date Visited	Area (sq ft)	Lane Miles *	Surface Type	Condition / PCR
0922	PUBLIC	7/16/2002	72097	1.24	AS	GOOD / 90

* Lane miles are based on 11' lane widths

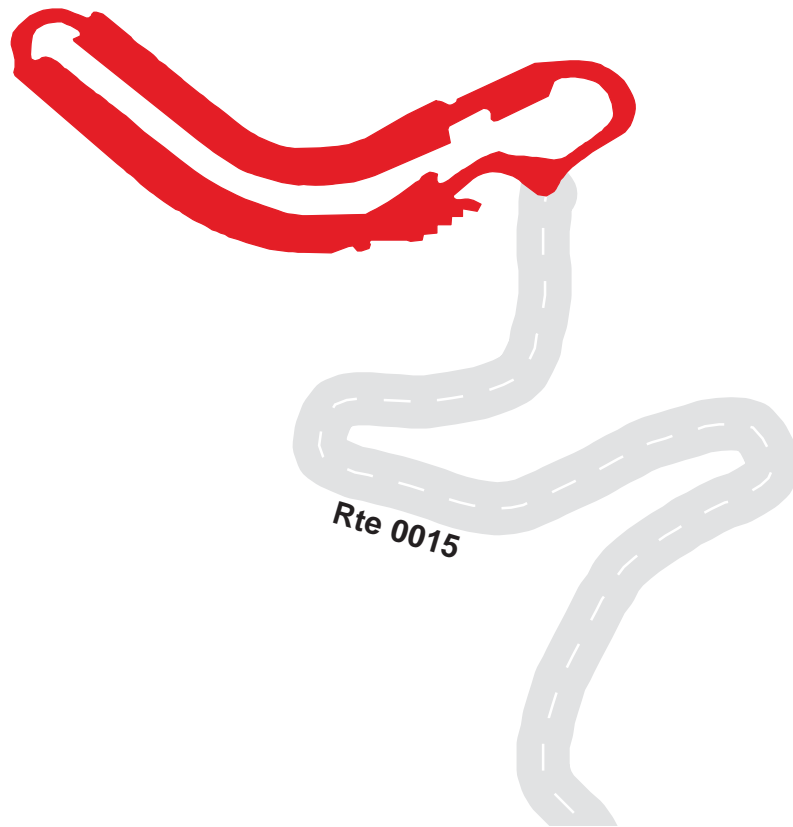

200 100 0 200
Feet



7-24

YOSEMITE NATIONAL PARK
Route 0923
 TUOLUMNE GROVE PARKING
 ADJACENT TO ROUTE 0017 AT MP 0.6 ON LEFT

Route	Public / NonPublic	Date Visited	Area (sq ft)	Lane Miles *	Surface Type	Condition / PCR
0923	PUBLIC	7/16/2002	17017	0.29	AS	POOR / 45

* Lane miles are based on 11' lane widths

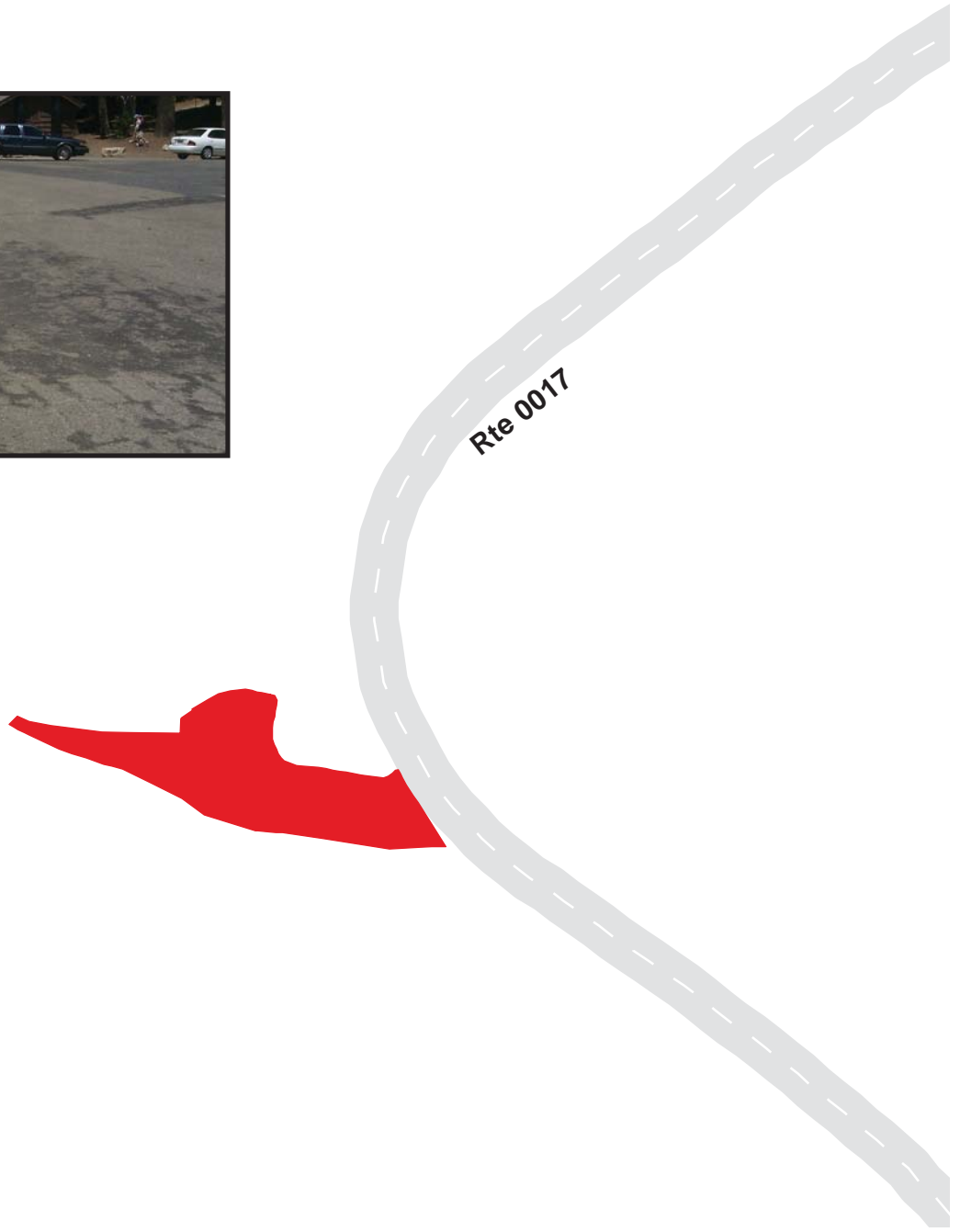

YOSEMITE NATIONAL PARK
Route 0924
 HISTORIC TIOGA ROAD TURNOUT
 ADJACENT TO ROUTE 0017 AT MP 3.85 ON RIGHT

Route	Public / NonPublic	Date Visited	Area (sq ft)	Lane Miles *	Surface Type	Condition / PCR
0924	PUBLIC	7/16/2002	6963	0.12	AS	FAIR / 73

* Lane miles are based on 11' lane widths

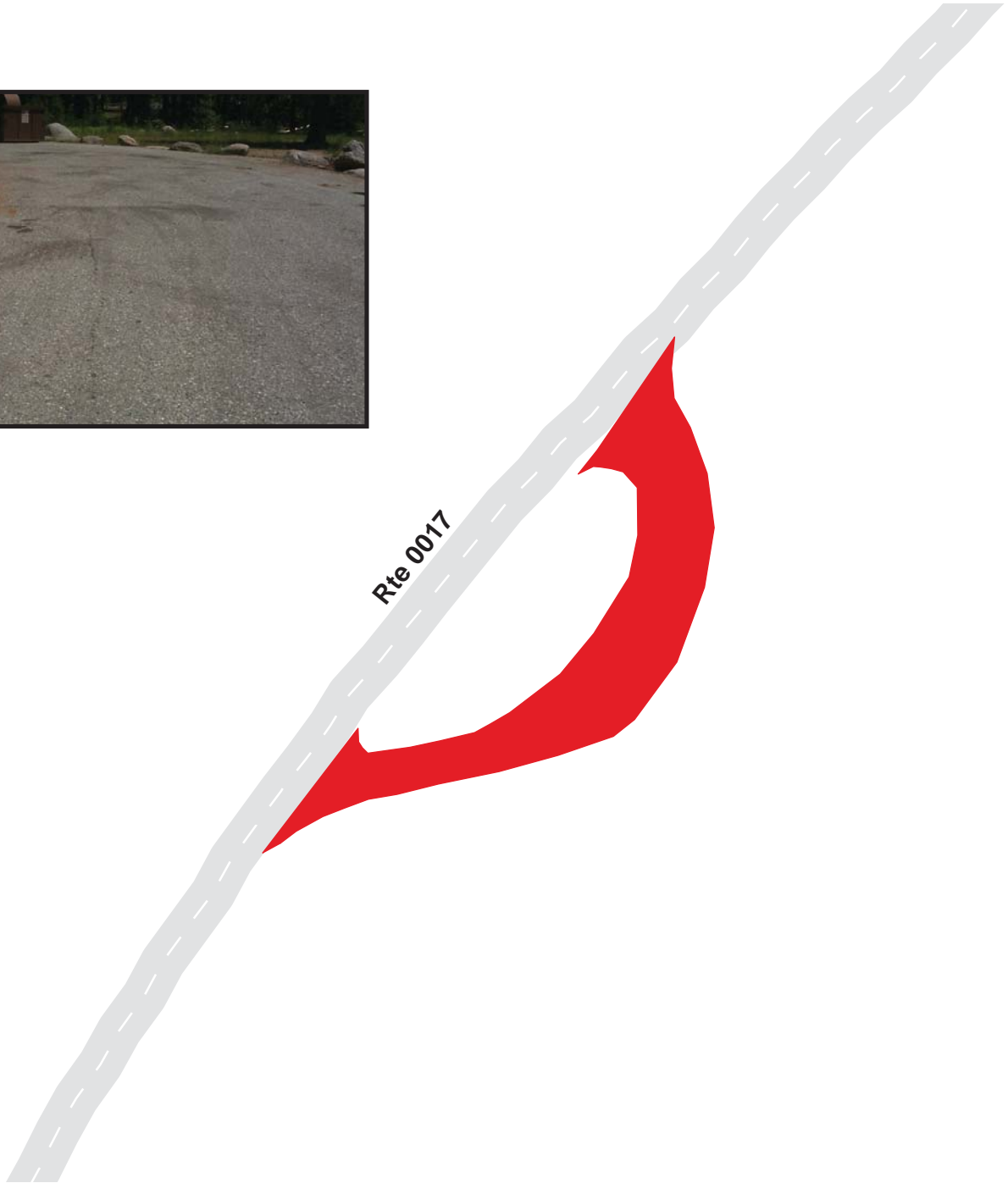

YOSEMITE NATIONAL PARK

Route 0925A

WHITE WOLF LODGE PARKING AREA A
ADJACENT TO ROUTE 0101 AT MP 1.06 ON LEFT

Route	Public / NonPublic	Date Visited	Area (sq ft)	Lane Miles *	Surface Type	Condition / PCR
0925A	PUBLIC	7/16/2002	2784	0.05	AS	POOR / 45

* Lane miles are based on 11' lane widths



YOSEMITE NATIONAL PARK
Route 0925B
 WHITE WOLF LODGE PARKING AREA B
 ADJACENT TO ROUTE 0101 AT MP 1.06 ON RIGHT

Route	Public / NonPublic	Date Visited	Area (sq ft)	Lane Miles *	Surface Type	Condition / PCR
0925B	PUBLIC	7/16/2002	2337	0.04	AS	POOR / 45

* Lane miles are based on 11' lane widths

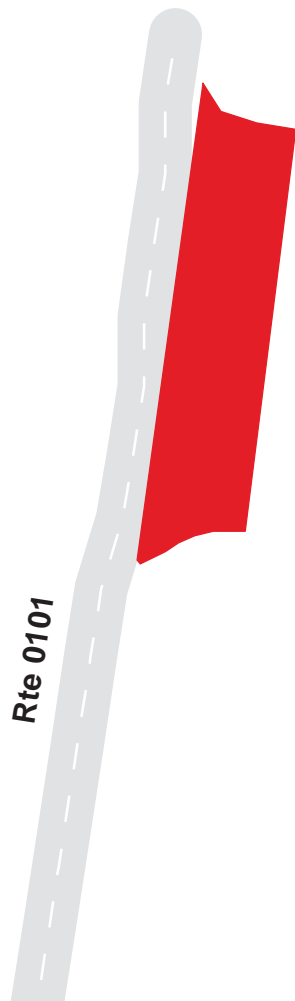

YOSEMITE NATIONAL PARK
Route 0926
 LUKENS LAKE
 ADJACENT TO ROUTE 0017 AT MP 16.5 ON RIGHT

Route	Public / NonPublic	Date Visited	Area (sq ft)	Lane Miles *	Surface Type	Condition / PCR
0926	PUBLIC	7/16/2002	12051	0.21	AS	FAIR / 73

* Lane miles are based on 11' lane widths



YOSEMITE NATIONAL PARK
Route 0927
 YOSEMITE CREEK TURNOUT
 ADJACENT TO ROUTE 0017 AT MP 16.7 ON RIGHT

Route	Public / NonPublic	Date Visited	Area (sq ft)	Lane Miles *	Surface Type	Condition / PCR
0927	PUBLIC	7/16/2002	9921	0.17	AS	FAIR / 73

* Lane miles are based on 11' lane widths

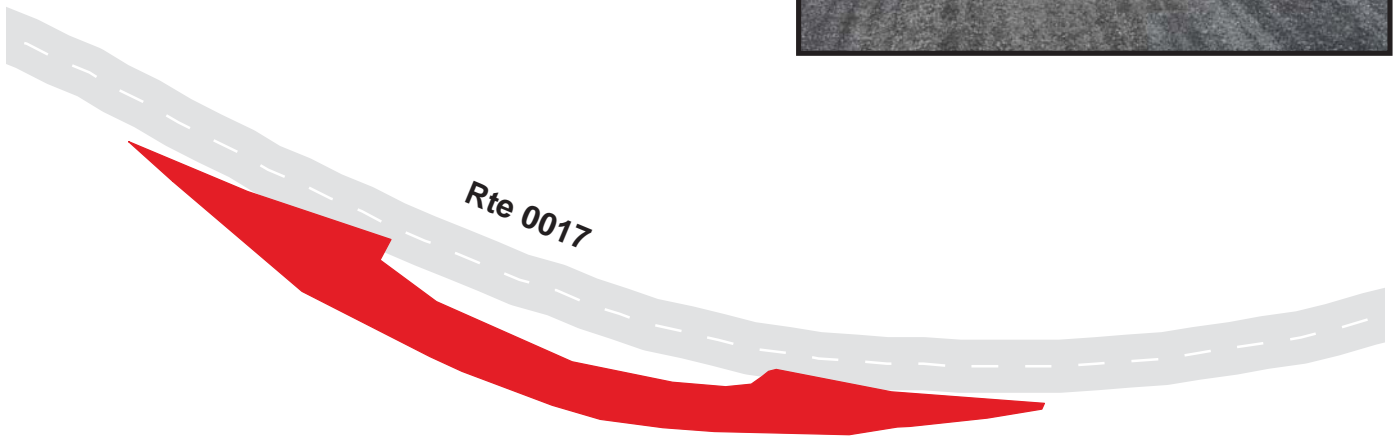

YOSEMITE NATIONAL PARK
Route 0928
 YOSEMITE CREEK CANYON TURNOUT
 ADJACENT TO ROUTE 0017 AT MP 18.3 ON RIGHT

Route	Public / NonPublic	Date Visited	Area (sq ft)	Lane Miles *	Surface Type	Condition / PCR
0928	PUBLIC	7/16/2002	10182	0.18	AS	FAIR / 73

* Lane miles are based on 11' lane widths

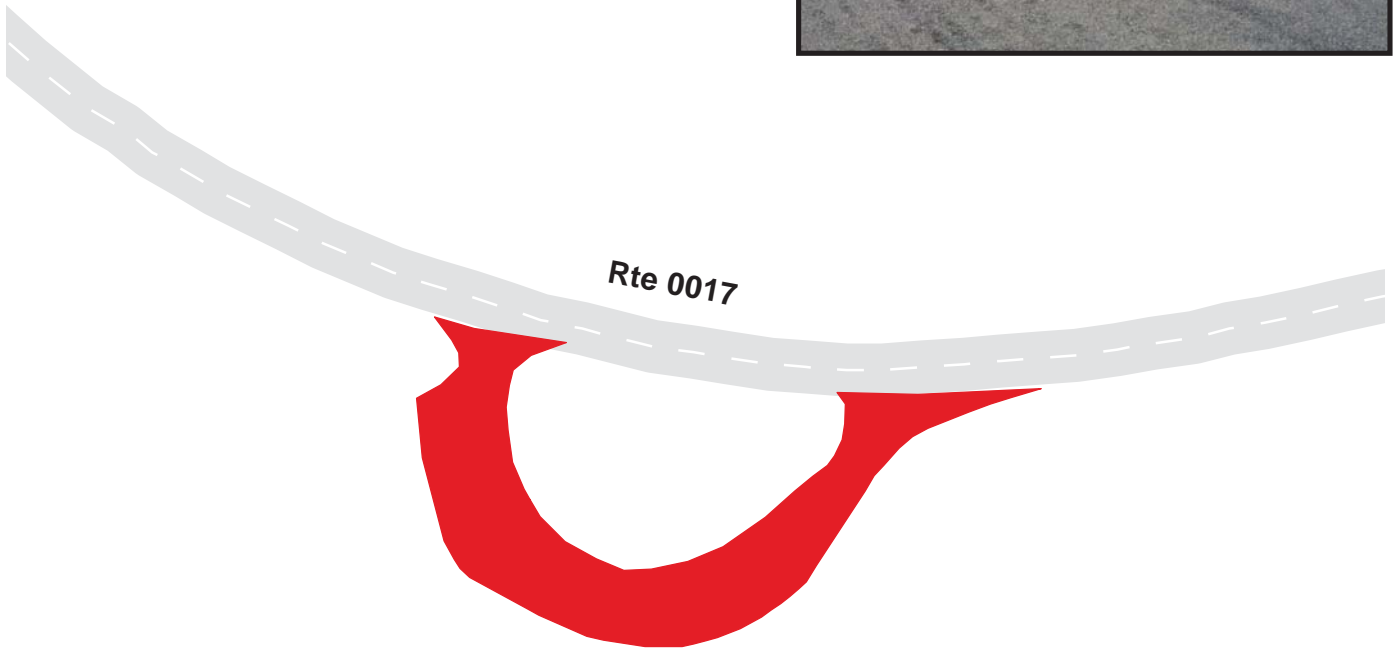

YOSEMITE NATIONAL PARK

Route 0929

YOSEMITE CREEK AND TEN LAKES TRAILHEAD
ADJACENT TO ROUTE 0017 AT MP 19.7 ON RIGHT

Route	Public / NonPublic	Date Visited	Area (sq ft)	Lane Miles *	Surface Type	Condition / PCR
0929	PUBLIC	7/16/2002	16528	0.28	AS	FAIR / 73

* Lane miles are based on 11' lane widths

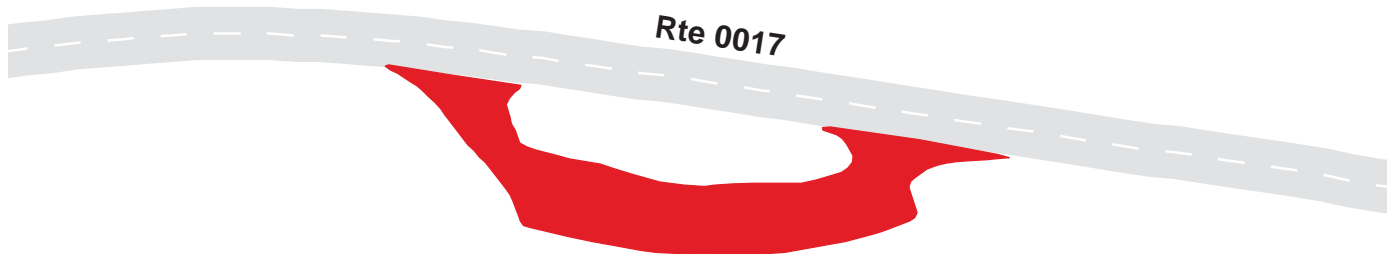

YOSEMITE NATIONAL PARK
Route 0930
 YOSEMITE CREEK PICNIC LOOP
 FROM ROUTE 0017 AT MP 19.9 ON RIGHT

Route	Public / NonPublic	Date Visited	Area (sq ft)	Lane Miles *	Surface Type	Condition / PCR
0930	PUBLIC	7/16/2002	9658	0.17	AS	FAIR / 73

* Lane miles are based on 11' lane widths

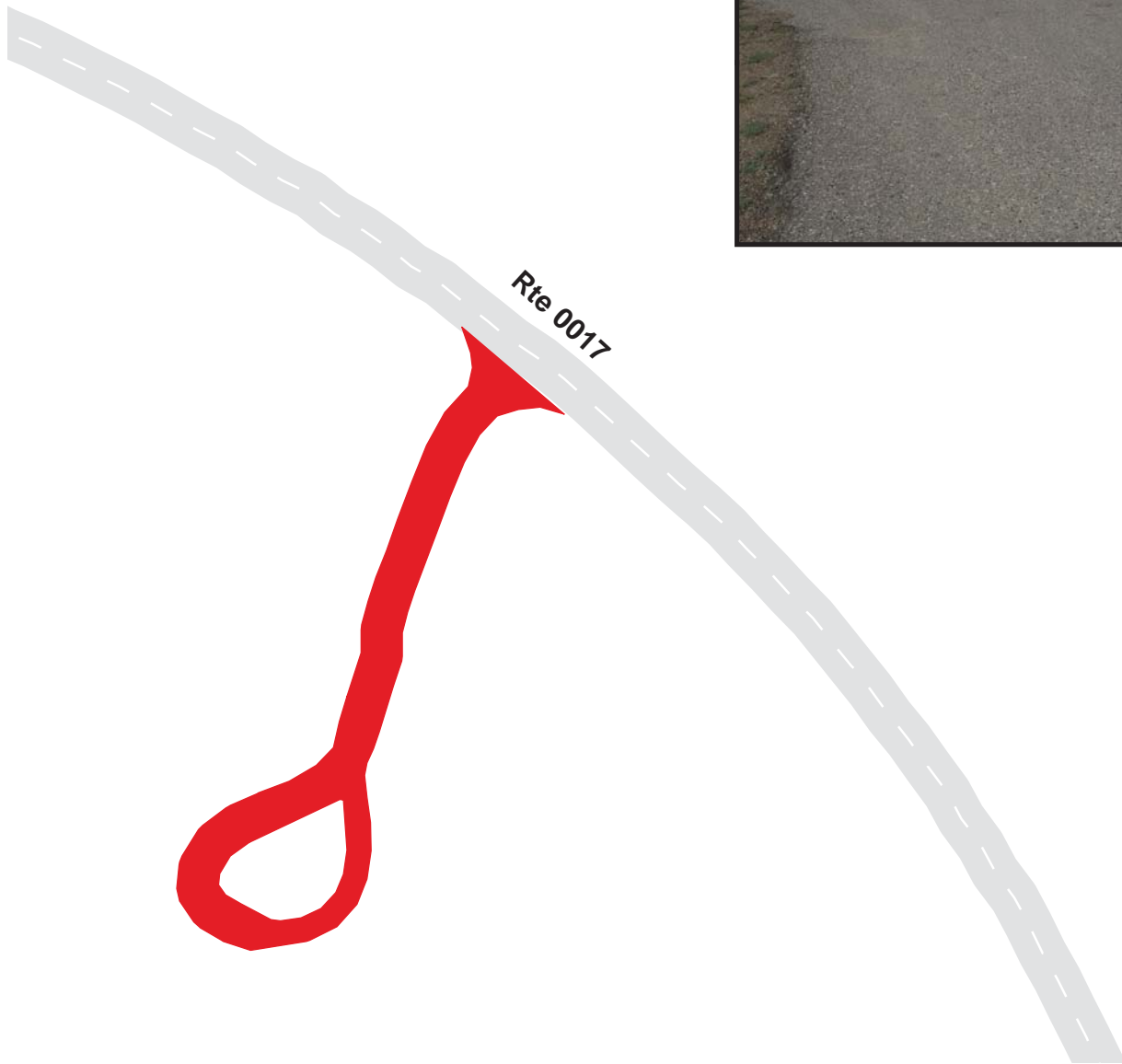

YOSEMITE NATIONAL PARK

Route 0931

PORCUPINE FLAT TURNOUT

ADJACENT TO ROUTE 0017 AT MP 23.85 ON RIGHT

Route	Public / NonPublic	Date Visited	Area (sq ft)	Lane Miles *	Surface Type	Condition / PCR
0931	PUBLIC	7/16/2002	7010	0.12	AS	FAIR / 73

* Lane miles are based on 11' lane widths

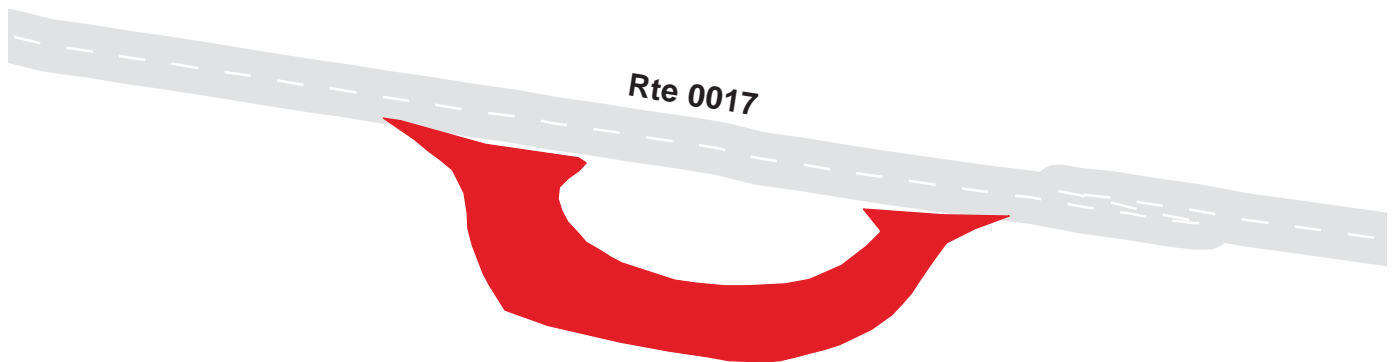

YOSEMITE NATIONAL PARK

Route 0932

CONES AND NEEDLES TRAILHEAD PARKING
ADJACENT TO ROUTE 0017 AT MP 24.4 ON RIGHT

Route	Public / NonPublic	Date Visited	Area (sq ft)	Lane Miles *	Surface Type	Condition / PCR
0932	PUBLIC	7/16/2002	24123	0.42	AS	GOOD / 90

* Lane miles are based on 11' lane widths



YOSEMITE NATIONAL PARK

Route 0933

PORCUPINE CREEK TURNOUT

ADJACENT TO ROUTE 0017 AT MP 24.95 ON RIGHT

Route	Public / NonPublic	Date Visited	Area (sq ft)	Lane Miles *	Surface Type	Condition / PCR
0933	PUBLIC	7/16/2002	25390	0.44	AS	FAIR / 73

* Lane miles are based on 11' lane widths

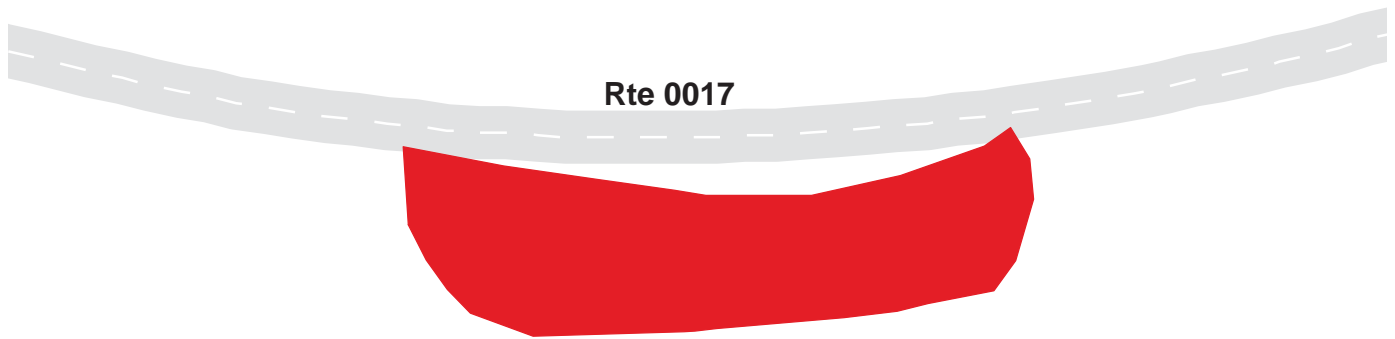

YOSEMITE NATIONAL PARK

Route 0934

MAY LAKE PARKING
AT END OF ROUTE 0234

Route	Public / NonPublic	Date Visited	Area (sq ft)	Lane Miles *	Surface Type	Condition / PCR
0934	PUBLIC	7/16/2002	14088	0.24	AS	POOR / 45

* Lane miles are based on 11' lane widths

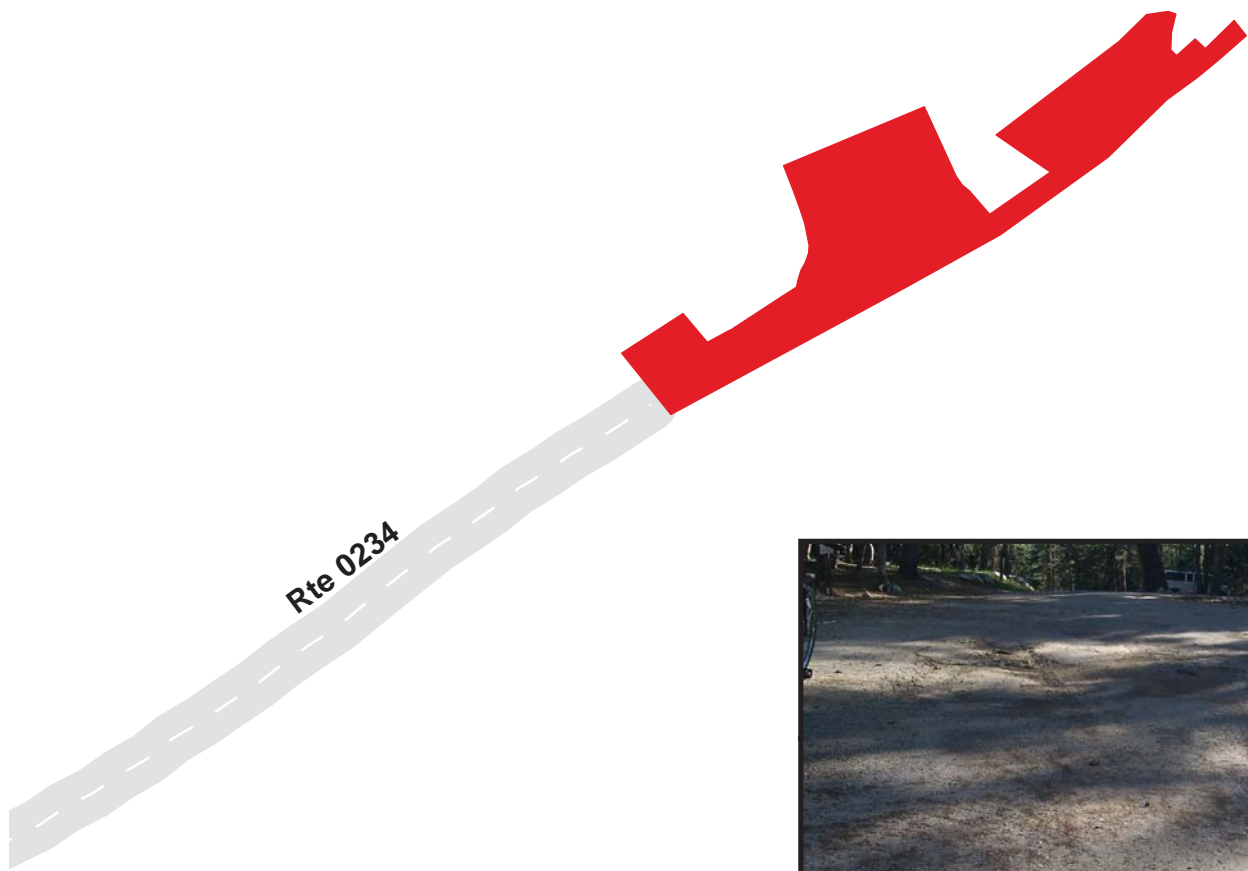

YOSEMITE NATIONAL PARK

Route 0935

SNOW CREEK TURNOUT

ADJACENT TO ROUTE 0017 AT MP 27.16 ON RIGHT

Route	Public / NonPublic	Date Visited	Area (sq ft)	Lane Miles *	Surface Type	Condition / PCR
0935	PUBLIC	7/16/2002	15893	0.27	AS	FAIR / 73

* Lane miles are based on 11' lane widths

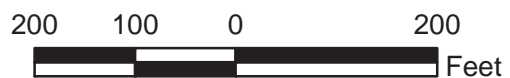
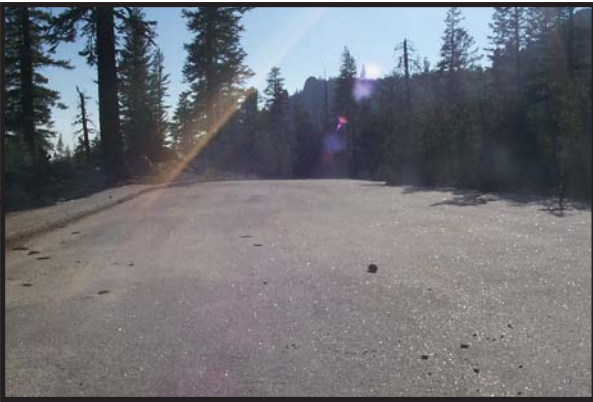

YOSEMITE NATIONAL PARK

Route 0936

MAY LAKE TRAIL TURNOUT

ADJACENT TO ROUTE 0017 AT MP 27.6 ON LEFT

Route	Public / NonPublic	Date Visited	Area (sq ft)	Lane Miles *	Surface Type	Condition / PCR
0936	PUBLIC	7/16/2002	7076	0.12	AS	FAIR / 73

* Lane miles are based on 11' lane widths

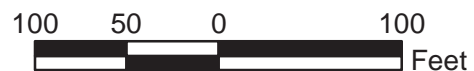
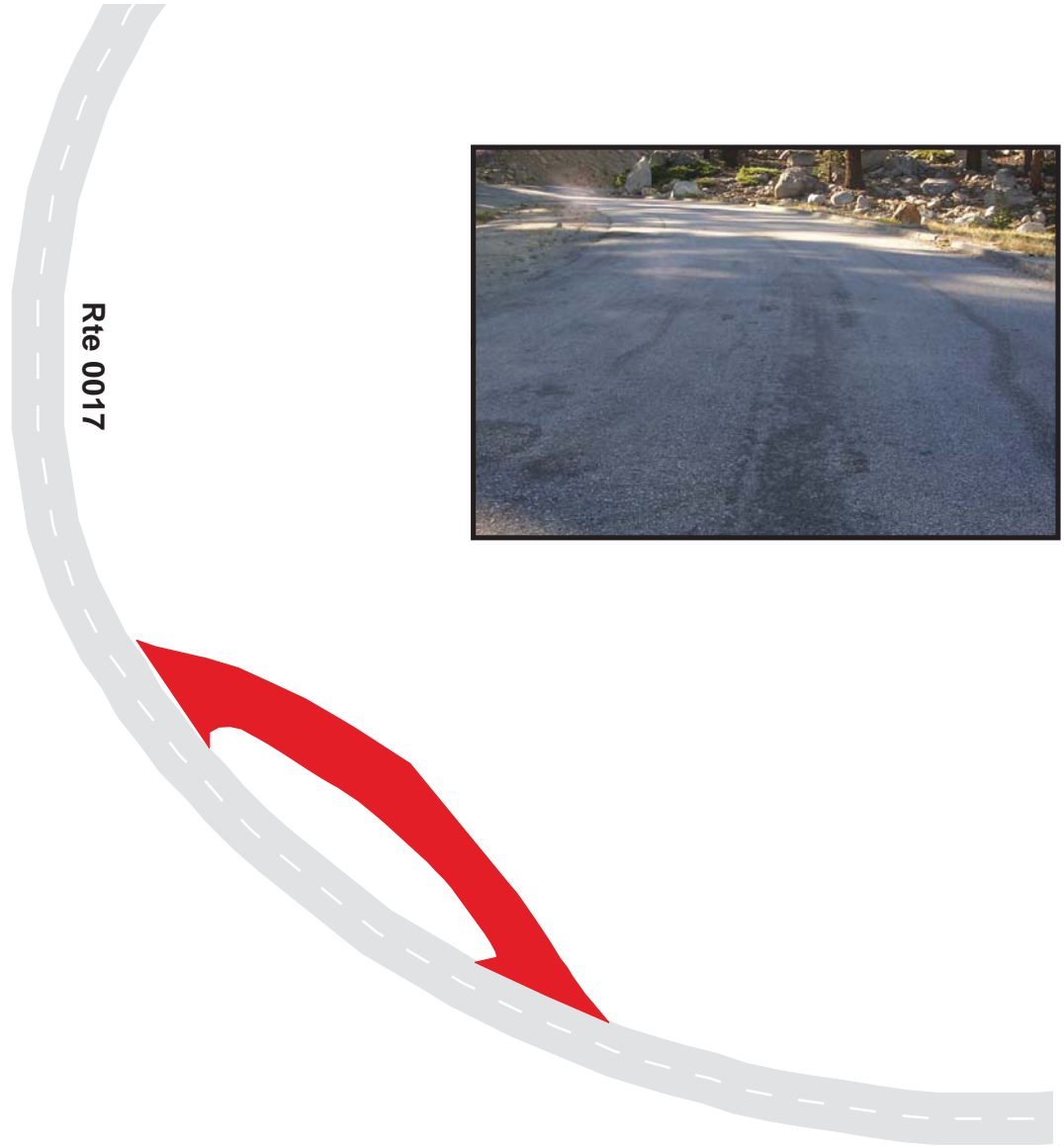

YOSEMITE NATIONAL PARK

Route 0937

OLMSTEAD POINT

ADJACENT TO ROUTE 0017 AT MP 29.38 ON RIGHT

Route	Public / NonPublic	Date Visited	Area (sq ft)	Lane Miles *	Surface Type	Condition / PCR
0937	PUBLIC	7/16/2002	33236	0.57	AS	GOOD / 90

* Lane miles are based on 11' lane widths

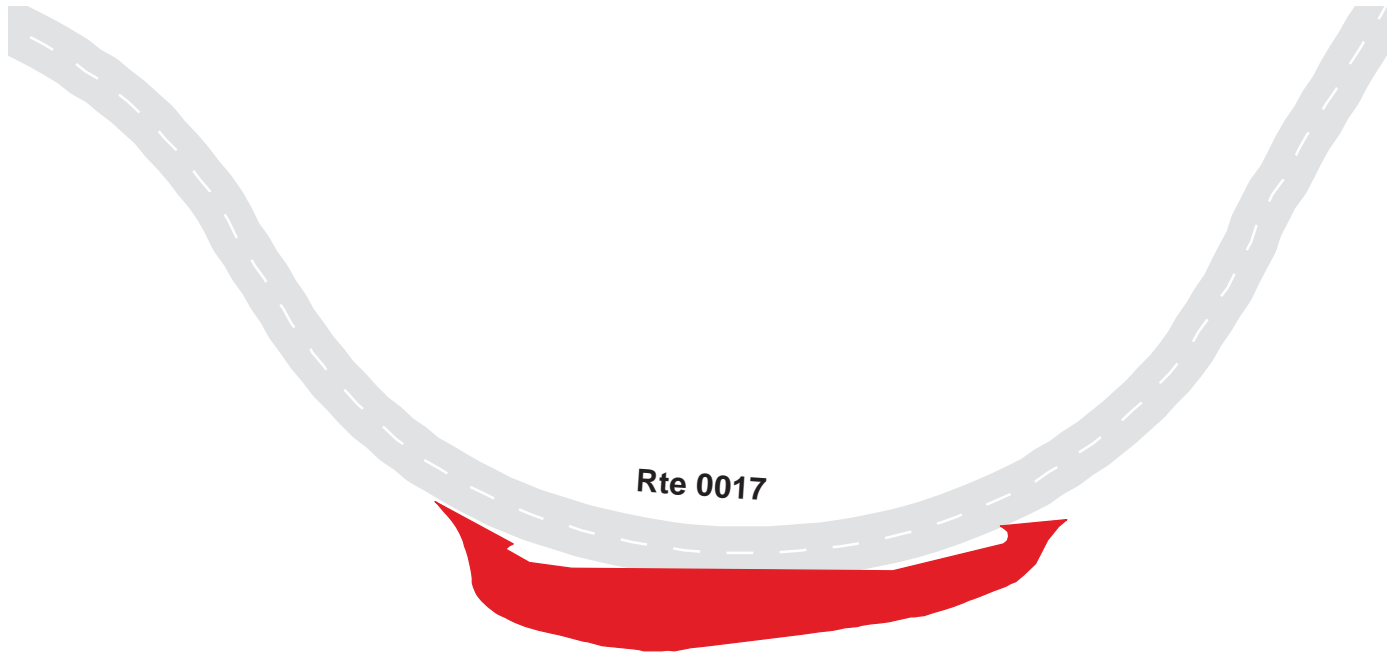

YOSEMITE NATIONAL PARK
Route 0938
 SUNRISE TRAILHEAD
 ADJACENT TO ROUTE 0017 AT MP 30.8 ON RIGHT

Route	Public / NonPublic	Date Visited	Area (sq ft)	Lane Miles *	Surface Type	Condition / PCR
0938	PUBLIC	7/16/2002	9915	0.17	AS	FAIR / 73

* Lane miles are based on 11' lane widths

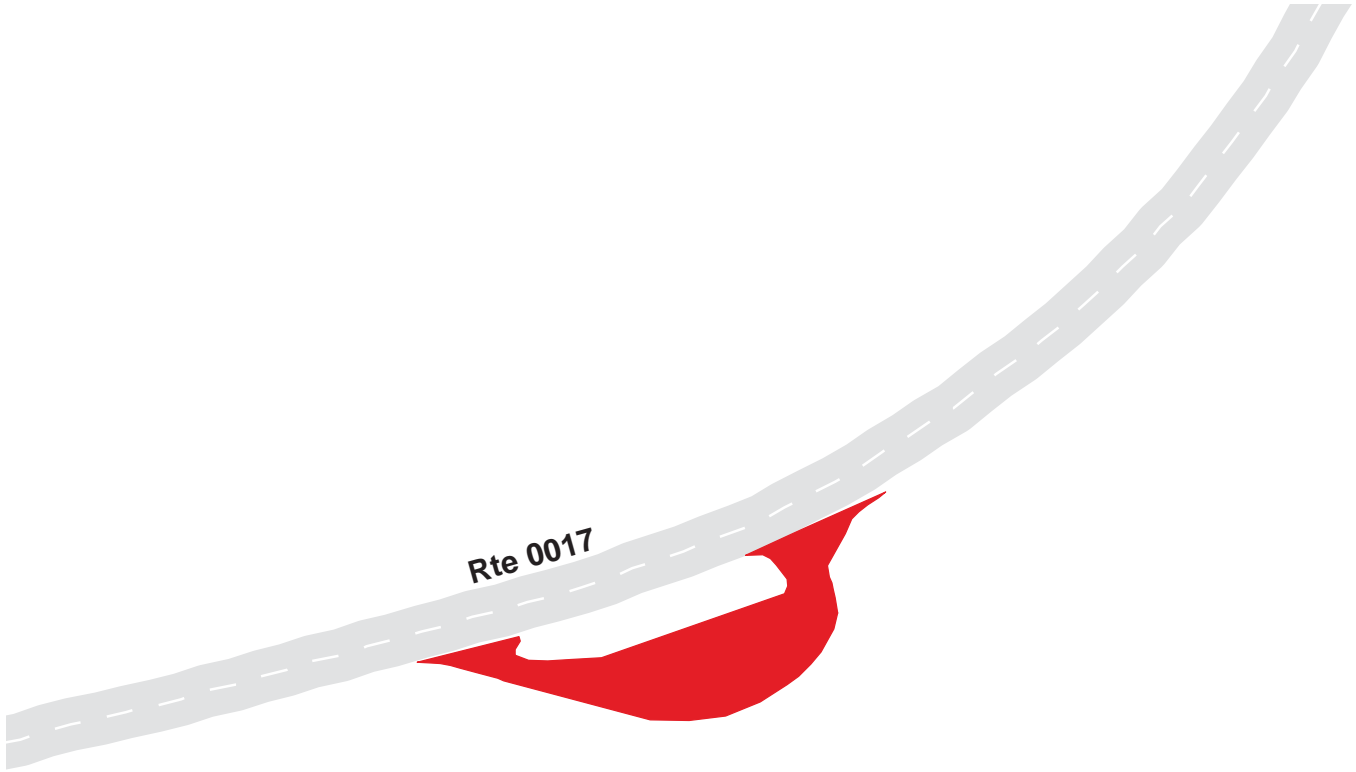

YOSEMITE NATIONAL PARK
Route 0939
 COMFORT STATION PARKING LOOP
 ADJACENT TO ROUTE 0017 AT MP 30.9 ON RIGHT

Route	Public / NonPublic	Date Visited	Area (sq ft)	Lane Miles *	Surface Type	Condition / PCR
0939	PUBLIC	7/16/2002	15708	0.27	AS	FAIR / 73

* Lane miles are based on 11' lane widths



YOSEMITE NATIONAL PARK
Route 0940
 TENAYA LAKE PICNIC PARKING
 ADJACENT TO ROUTE 0017 AT MP 32.2 ON RIGHT

Route	Public / NonPublic	Date Visited	Area (sq ft)	Lane Miles *	Surface Type	Condition / PCR
0940	PUBLIC	7/16/2002	23982	0.41	AS	FAIR / 73

* Lane miles are based on 11' lane widths

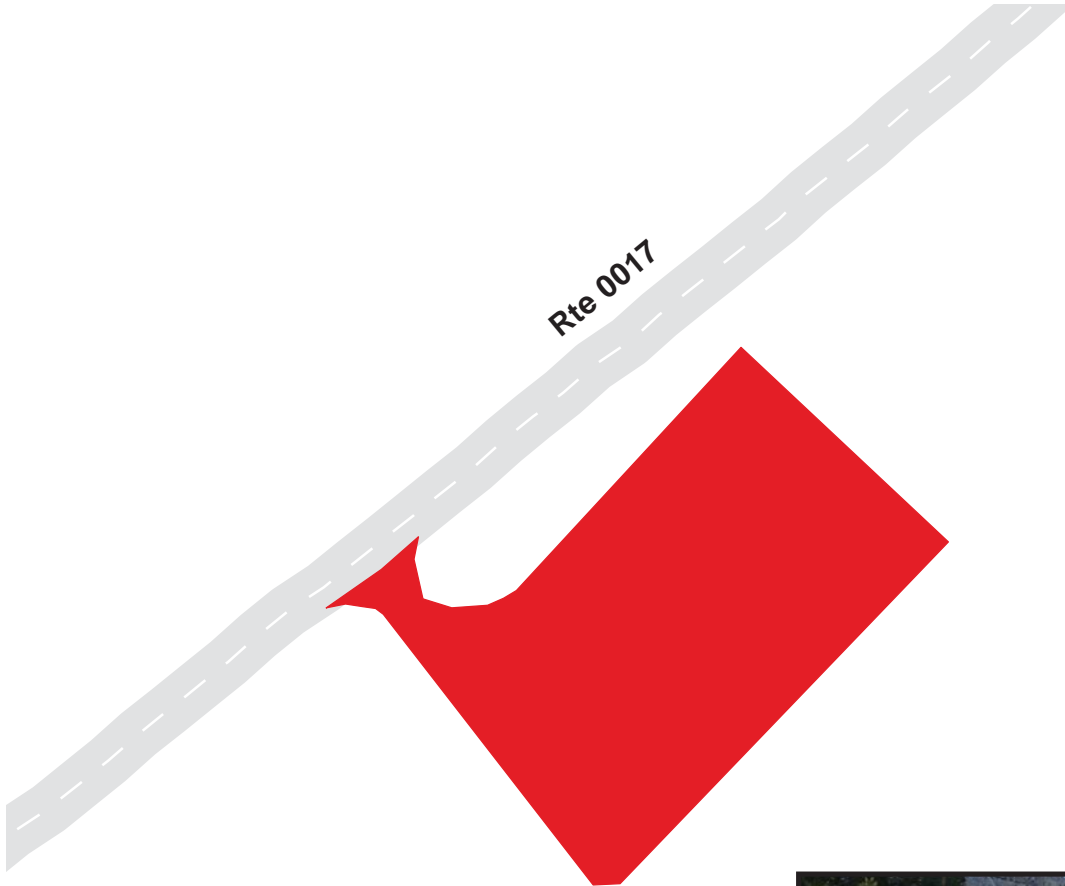

YOSEMITE NATIONAL PARK

Route 0941A

TUOLUMNE MEADOWS VISITOR CENTER PARKING
ADJACENT TO ROUTE 0017 AT MP 38.4 ON RIGHT

Route	Public / NonPublic	Date Visited	Area (sq ft)	Lane Miles *	Surface Type	Condition / PCR
0941A	PUBLIC	7/16/2002	34266	0.59	AS	GOOD / 90

* Lane miles are based on 11' lane widths

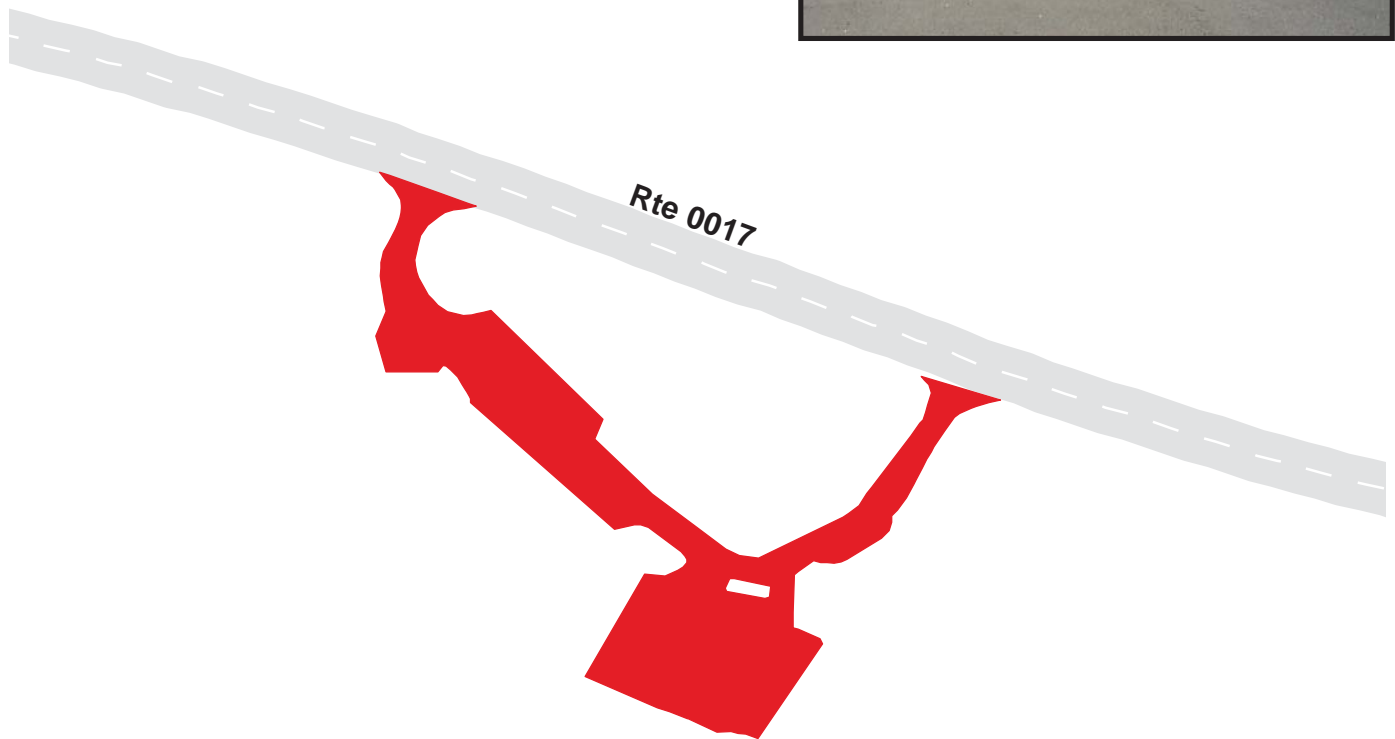
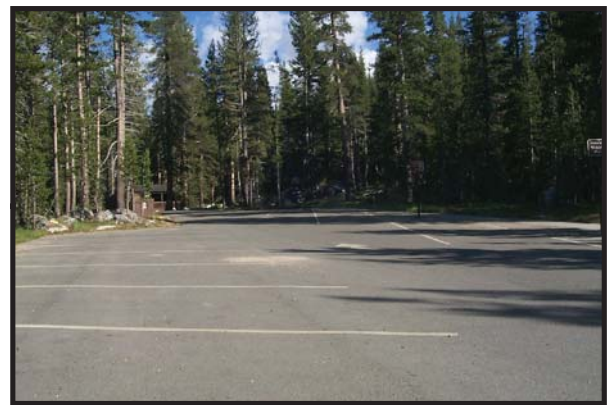

150 75 0 150
Feet



YOSEMITE NATIONAL PARK

Route 0941B

TUOLUMNE MEADOWS MAINTENANCE AREA PARKING FROM ROUTE 0941A

Route	Public / NonPublic	Date Visited	Area (sq ft)	Lane Miles *	Surface Type	Condition / PCR
0941B	NONPUBLIC	7/17/2002	9343	0.16	AS	POOR / 45

* Lane miles are based on 11' lane widths



150 75 0 150 Feet



7-45

YOSEMITE NATIONAL PARK
Route 0942
 TUOLUMNE MEADOWS DUMP STATION
 ADJACENT TO ROUTE 0017 AT MP 38.5 ON RIGHT

Route	Public / NonPublic	Date Visited	Area (sq ft)	Lane Miles *	Surface Type	Condition / PCR
0942	PUBLIC	7/16/2002	7227	0.12	AS	FAIR / 73

* Lane miles are based on 11' lane widths

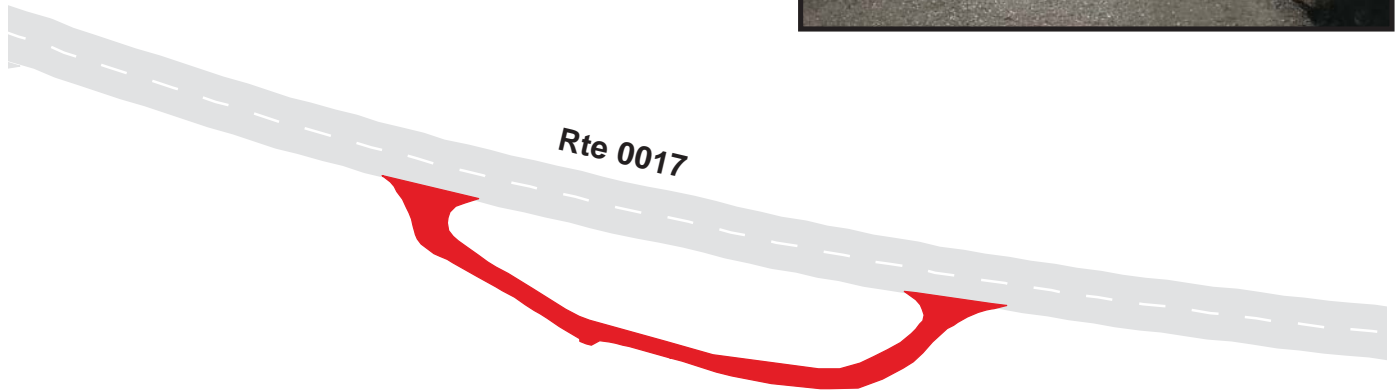

YOSEMITE NATIONAL PARK

Route 0943

LEMBERT DOME PICNIC AREA
AT INTERSECTION OF ROUTE 0017 AND ROUTE 0405

Route	Public / NonPublic	Date Visited	Area (sq ft)	Lane Miles *	Surface Type	Condition / PCR
0943	PUBLIC	7/16/2002	8079	0.14	AS	FAIR / 73

* Lane miles are based on 11' lane widths

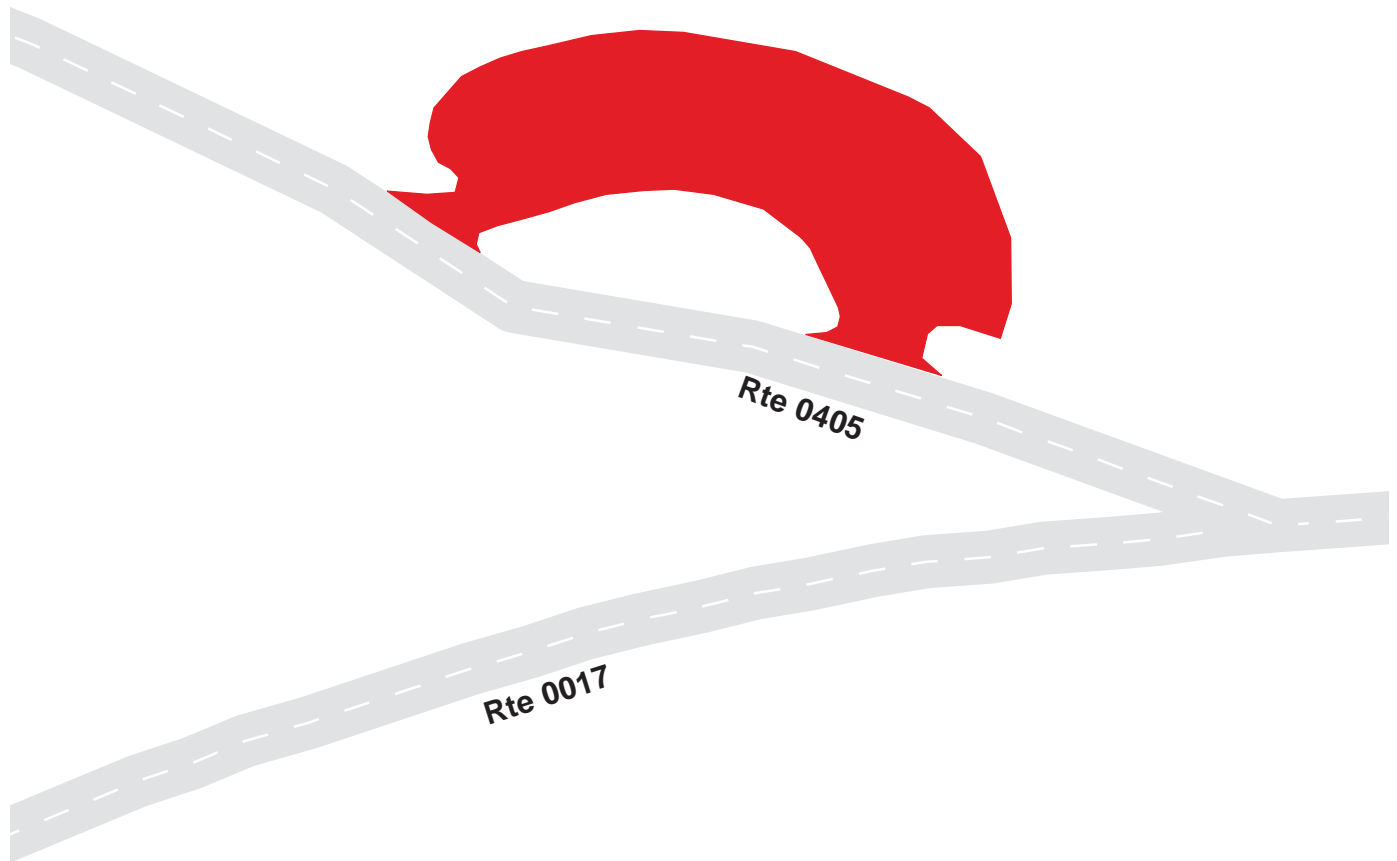

YOSEMITE NATIONAL PARK

Route 0944

TUOLUMNE WILDERNESS CENTER PARKING
ADJACENT TO ROUTE 0230 AT MP 0.05 ON RIGHT

Route	Public / NonPublic	Date Visited	Area (sq ft)	Lane Miles *	Surface Type	Condition / PCR
0944	PUBLIC	7/16/2002	34149	0.59	AS	FAIR / 73

* Lane miles are based on 11' lane widths

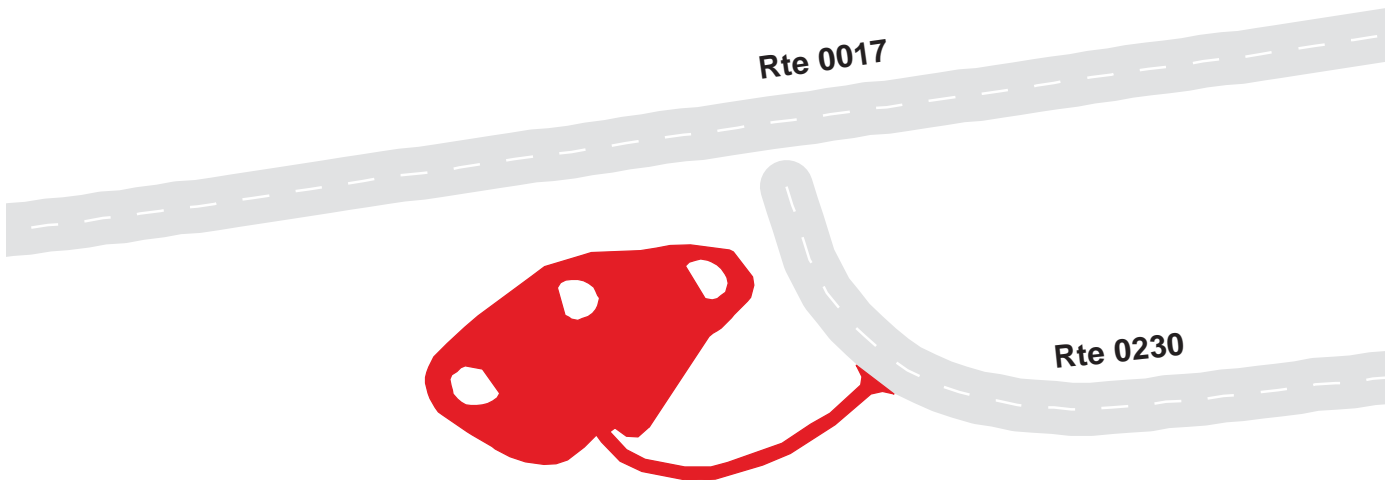

YOSEMITE NATIONAL PARK

Route 0945

DOG LAKE AND JOHN MUIR TRAIL PARKING
ADJACENT TO ROUTE 0230 AT MP 0.40 ON LEFT

Route	Public / NonPublic	Date Visited	Area (sq ft)	Lane Miles *	Surface Type	Condition / PCR
0945	PUBLIC	7/16/2002	33427	0.58	AS	GOOD / 90

* Lane miles are based on 11' lane widths

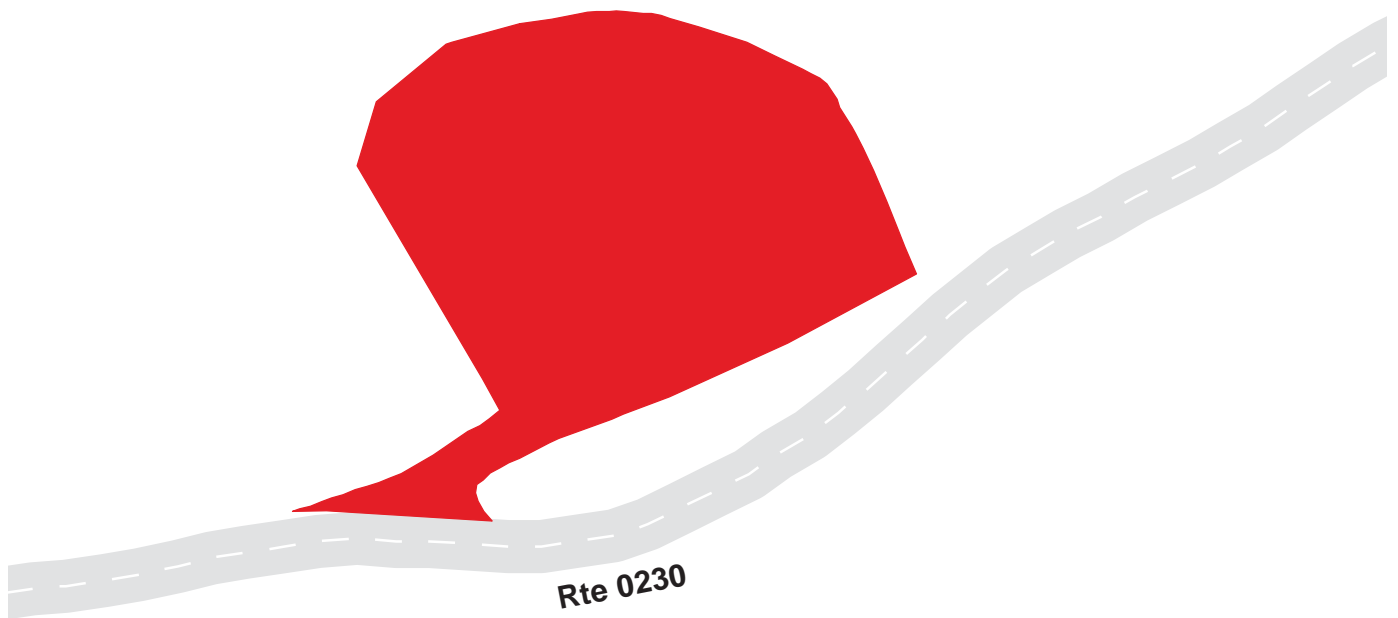

YOSEMITE NATIONAL PARK

Route 0946

ISLAND ABOVE THE ICE

ADJACENT TO ROUTE 0017 AT MP 43.72 ON RIGHT

Route	Public / NonPublic	Date Visited	Area (sq ft)	Lane Miles *	Surface Type	Condition / PCR
0946	PUBLIC	7/16/2002	4927	0.08	AS	GOOD / 90

* Lane miles are based on 11' lane widths



YOSEMITE NATIONAL PARK

Route 0947

MONO PASS

ADJACENT TO ROUTE 0017 AT MP 45.15 ON RIGHT

Route	Public / NonPublic	Date Visited	Area (sq ft)	Lane Miles *	Surface Type	Condition / PCR
0947	PUBLIC	7/16/2002	12671	0.22	AS	FAIR / 73

* Lane miles are based on 11' lane widths

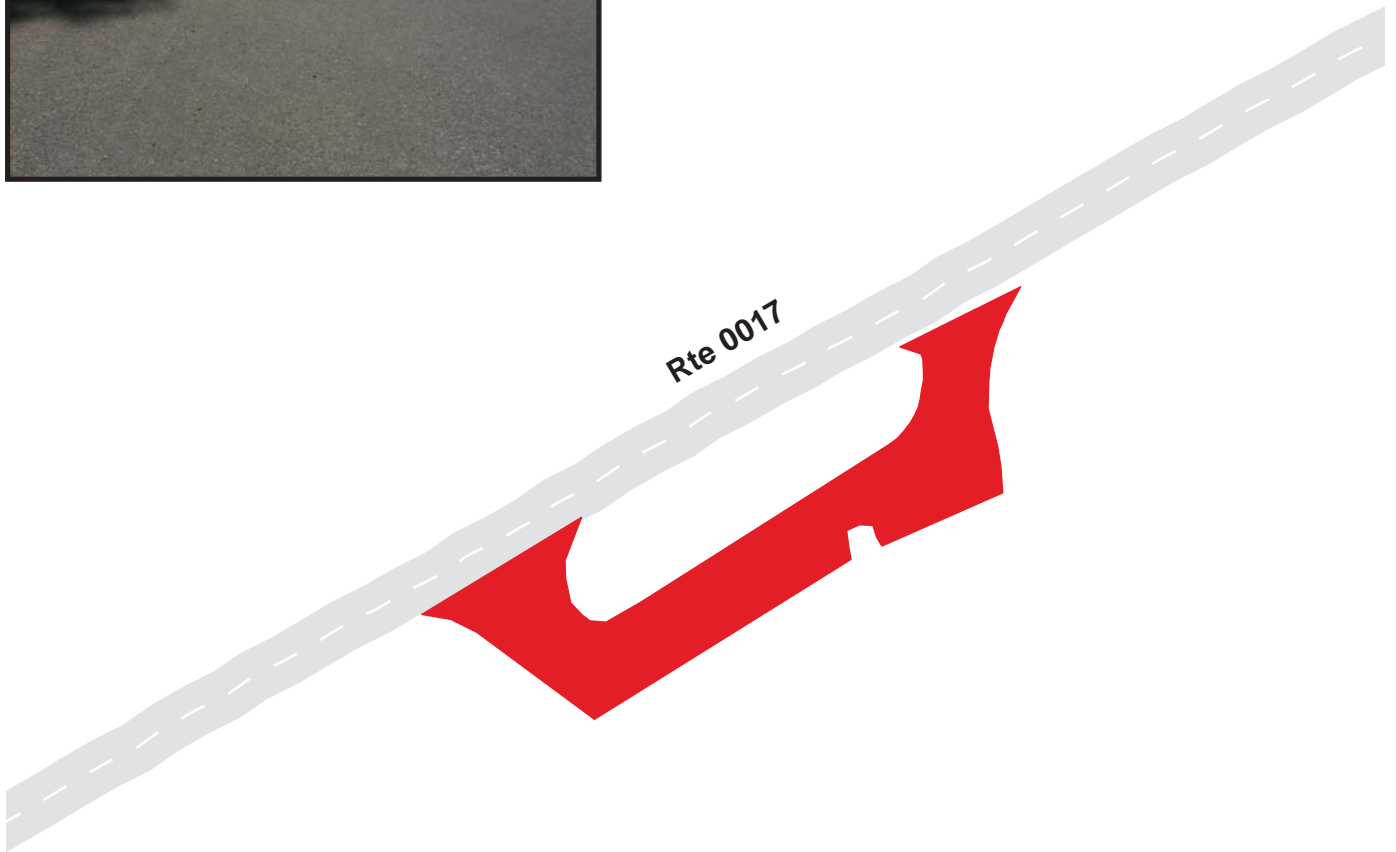

YOSEMITE NATIONAL PARK
Route 0948
 DANA MEADOWS
 ADJACENT TO ROUTE 0017 AT MP 46.4 ON RIGHT

Route	Public / NonPublic	Date Visited	Area (sq ft)	Lane Miles *	Surface Type	Condition / PCR
0948	PUBLIC	7/16/2002	10573	0.18	AS	GOOD / 90

* Lane miles are based on 11' lane widths

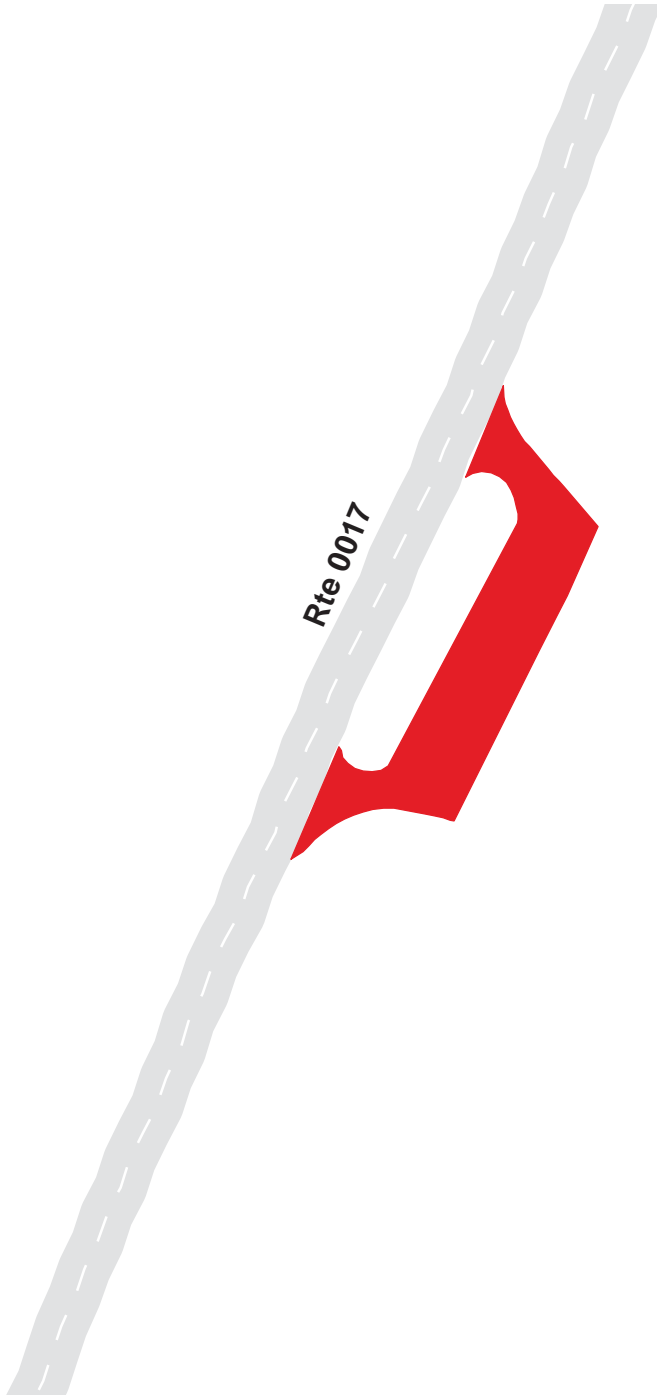

YOSEMITE NATIONAL PARK

Route 0949

TIOGA PASS ENTRANCE STATION PARKING
ADJACENT TO ROUTE 0017 AT MP 46.55 ON LEFT

Route	Public / NonPublic	Date Visited	Area (sq ft)	Lane Miles *	Surface Type	Condition / PCR
0949	PUBLIC	7/16/2002	7297	0.13	AS	FAIR / 73

* Lane miles are based on 11' lane widths

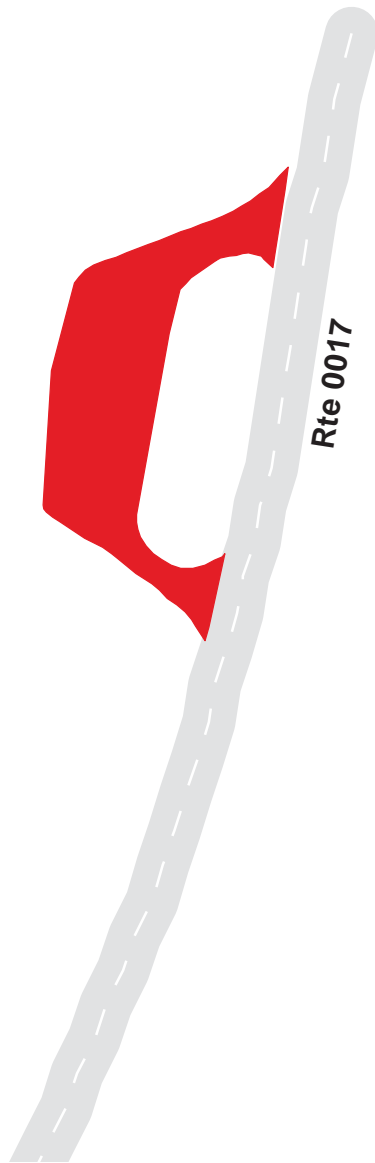

YOSEMITE NATIONAL PARK

Route 0950

SWINGING BRIDGE PARKING AREA
ADJACENT TO ROUTE 0500 AT MP 4.35 ON LEFT

Route	Public / NonPublic	Date Visited	Area (sq ft)	Lane Miles *	Surface Type	Condition / PCR
0950	PUBLIC	7/16/2002	17482	0.30	AS	GOOD / 90

* Lane miles are based on 11' lane widths

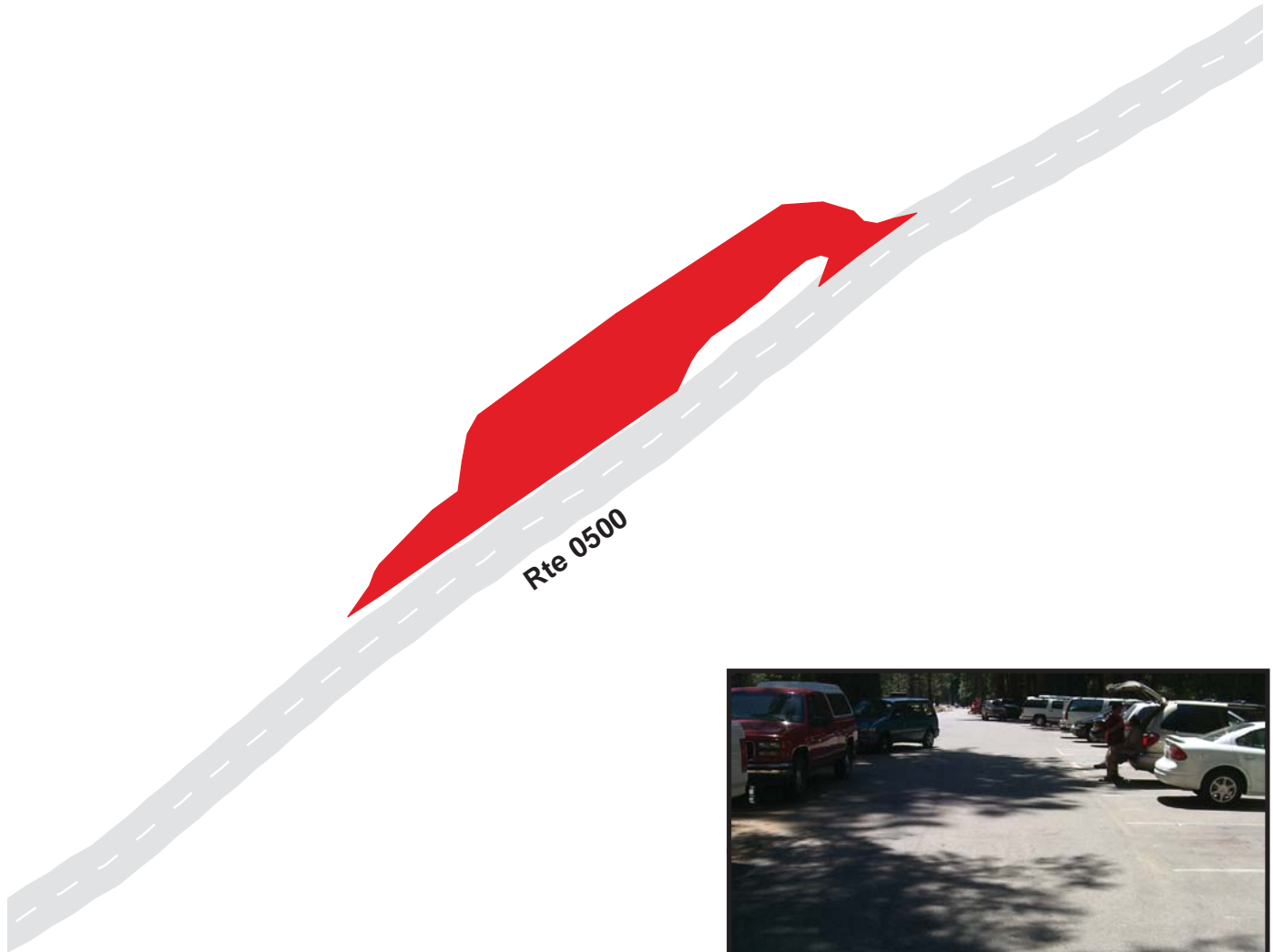

YOSEMITE NATIONAL PARK
Route 0951
 CHAPEL PARKING AREA
 ADJACENT TO ROUTE 0500 AT MP 4.9 ON RIGHT

Route	Public / NonPublic	Date Visited	Area (sq ft)	Lane Miles *	Surface Type	Condition / PCR
0951	PUBLIC	7/16/2002	11143	0.19	AS	FAIR / 73

* Lane miles are based on 11' lane widths

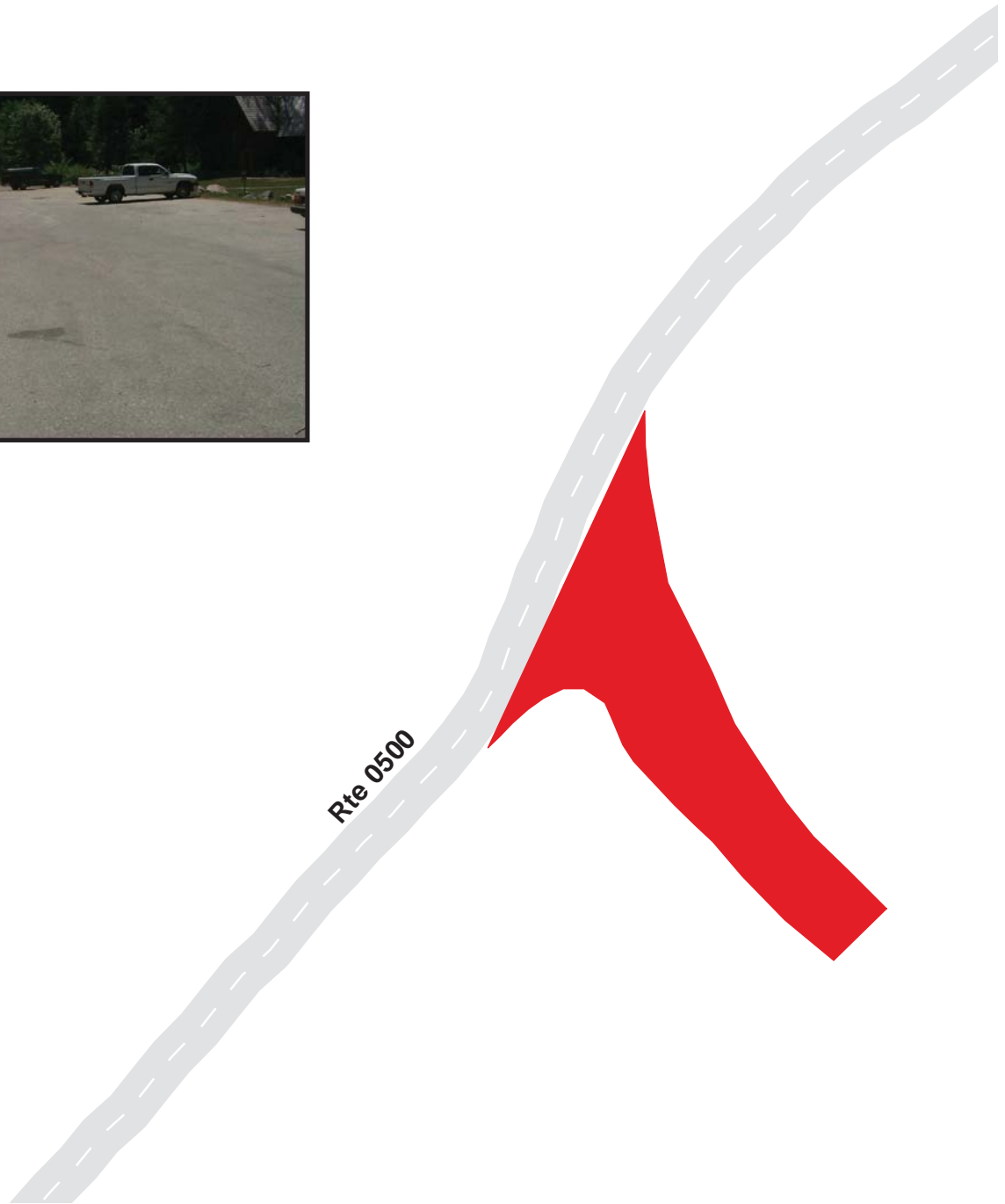

YOSEMITE NATIONAL PARK
Route 0952
LECONTE MEMORIAL PARKING
ADJACENT TO ROUTE 0500 ON RIGHT

Route	Public / NonPublic	Date Visited	Area (sq ft)	Lane Miles *	Surface Type	Condition / PCR
0952	PUBLIC	7/16/2002	5059	0.09	AS	FAIR / 73

* Lane miles are based on 11' lane widths

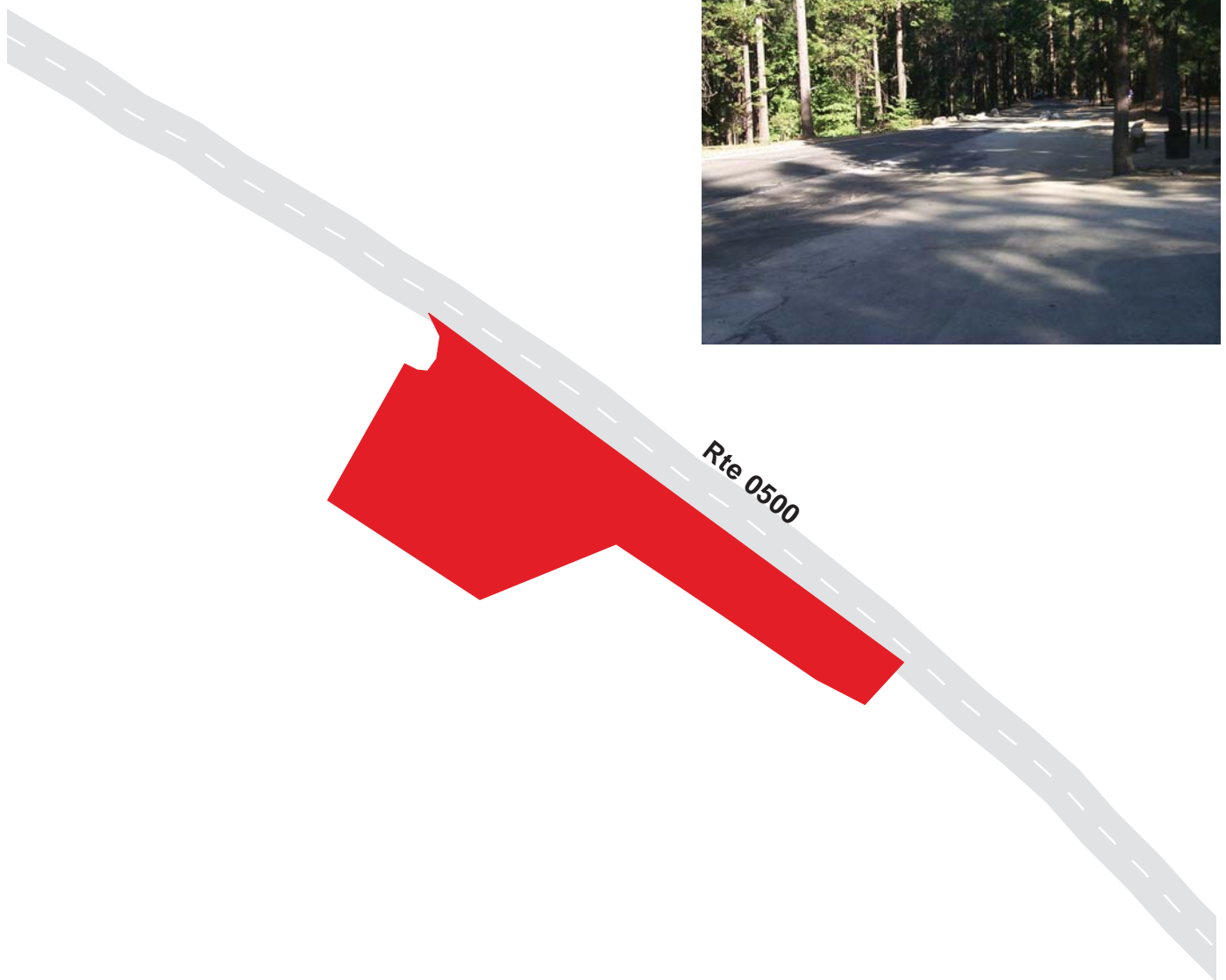

YOSEMITE NATIONAL PARK

Route 0953

CURRY VILLAGE RECREATION CENTER PARKING
ADJACENT TO ROUTE 0213 AT MP 0.04 ON RIGHT

Route	Public / NonPublic	Date Visited	Area (sq ft)	Lane Miles *	Surface Type	Condition / PCR
0953	PUBLIC	7/16/2002	8796	0.15	AS	FAIR / 73

* Lane miles are based on 11' lane widths

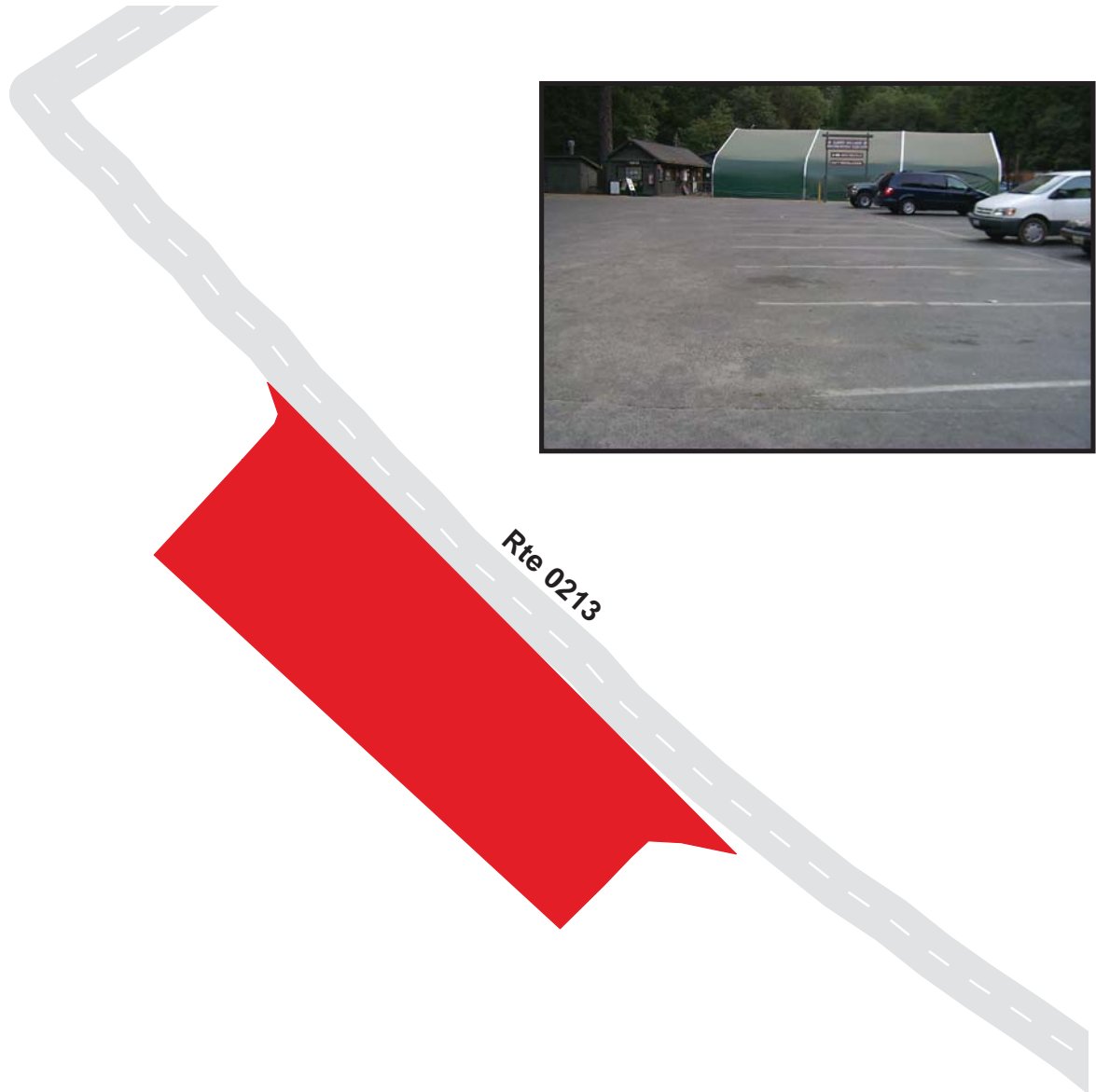

YOSEMITE NATIONAL PARK
Route 0954
 CURRY VILLAGE PARKING AREA
 ADJACENT TO ROUTE 0213 AND ROUTE 0215

Route	Public / NonPublic	Date Visited	Area (sq ft)	Lane Miles *	Surface Type	Condition / PCR
0954	PUBLIC	7/16/2002	113524	1.95	AS	POOR / 45

* Lane miles are based on 11' lane widths

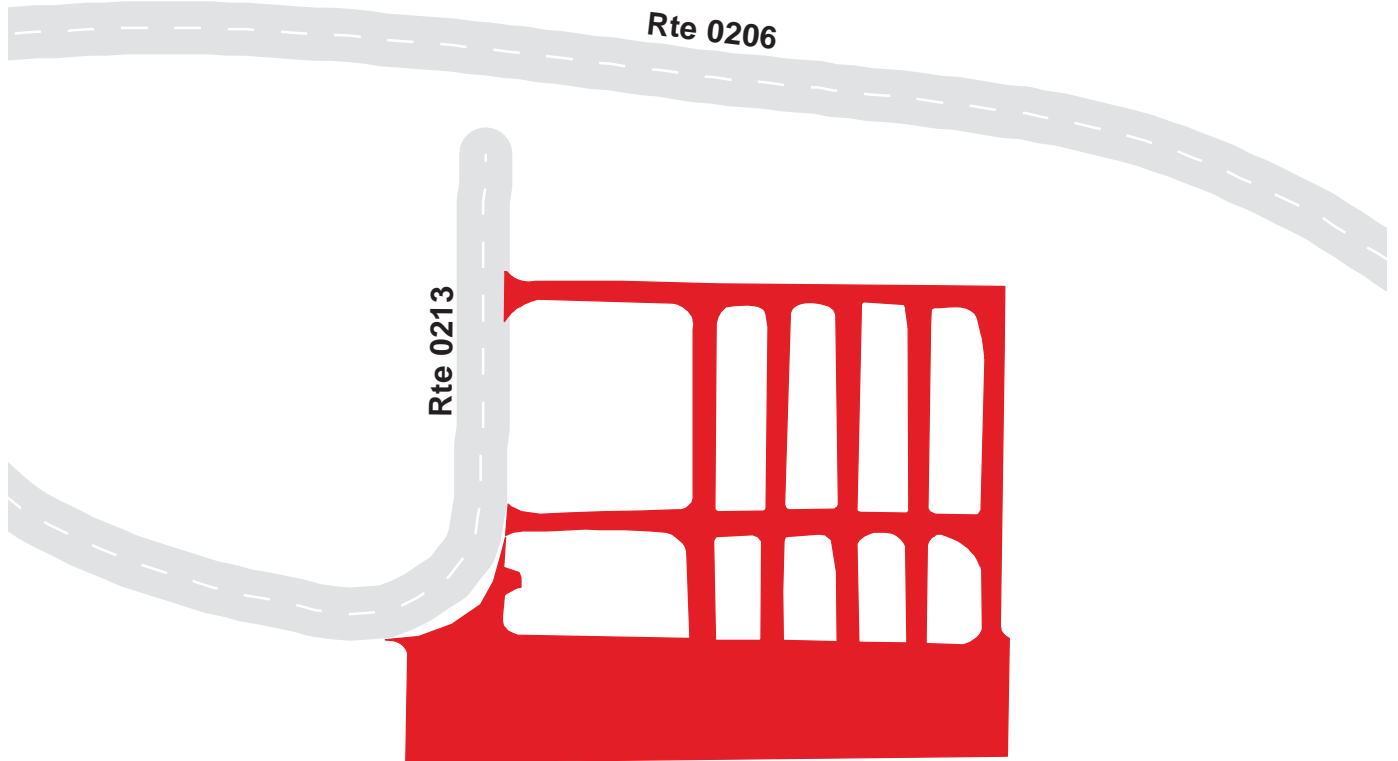

YOSEMITE NATIONAL PARK
Route 0955
 NORTH DOME PARKING
 ADJACENT TO ROUTE 0500 AT MP 6.5 ON RIGHT

Route	Public / NonPublic	Date Visited	Area (sq ft)	Lane Miles *	Surface Type	Condition / PCR
0955	PUBLIC	7/16/2002	2224	0.04	AS	FAIR / 73

* Lane miles are based on 11' lane widths

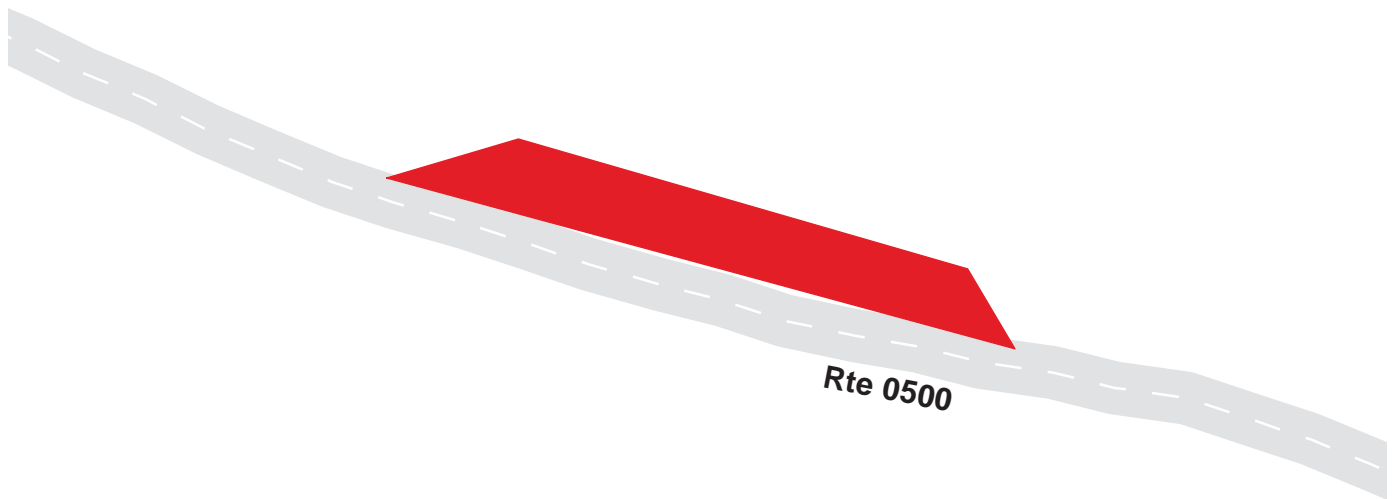

YOSEMITE NATIONAL PARK

Route 0956

MEDICAL CLINIC PARKING

ADJACENT TO ROUTE 0207 AT MP 0.22 ON LEFT

Route	Public / NonPublic	Date Visited	Area (sq ft)	Lane Miles *	Surface Type	Condition / PCR
0956	PUBLIC	7/16/2002	6061	0.10	AS	FAIR / 73

* Lane miles are based on 11' lane widths

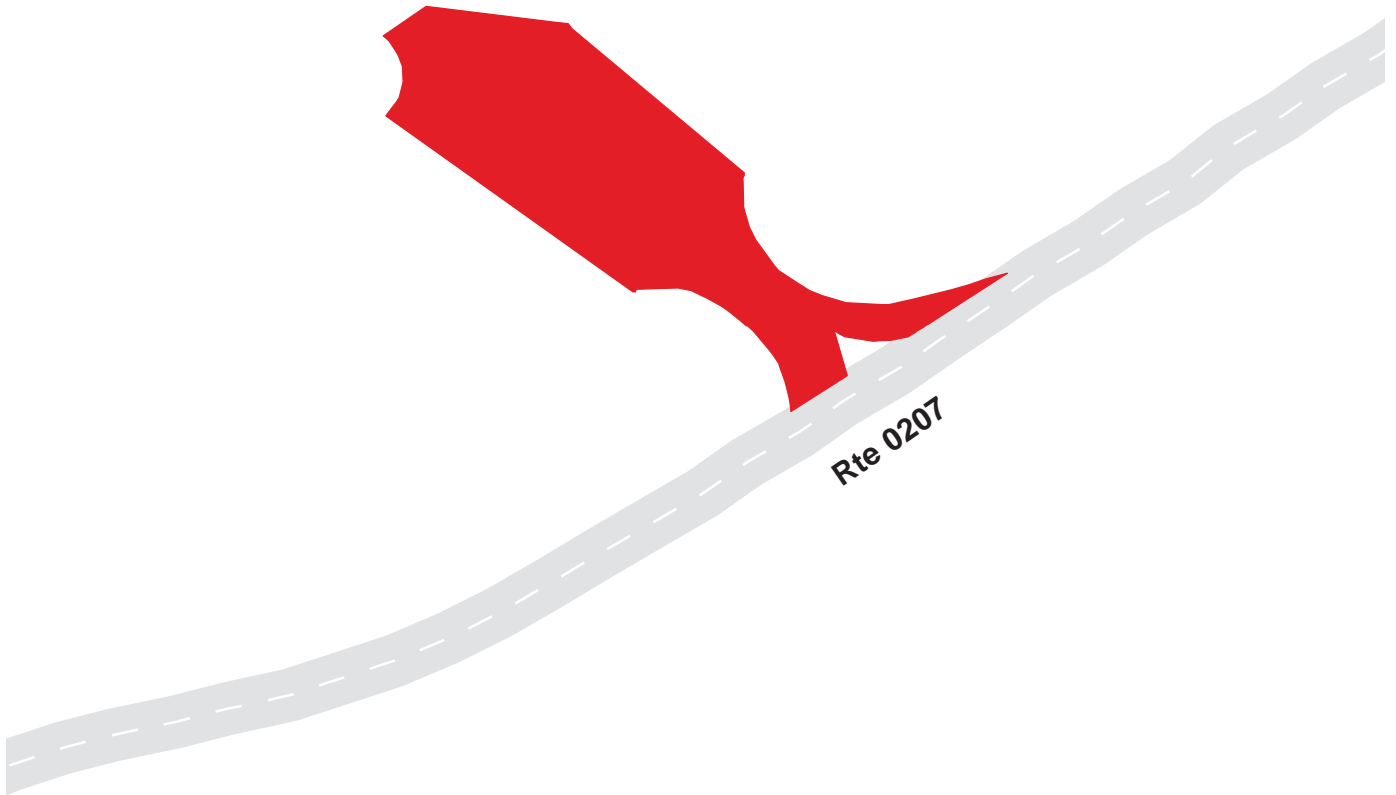

YOSEMITE NATIONAL PARK

Route 0957

US DISTRICT COURT PARKING

ADJACENT TO ROUTE 0241

Route	Public / NonPublic	Date Visited	Area (sq ft)	Lane Miles *	Surface Type	Condition / PCR
0957	PUBLIC	7/16/2002	2243	0.04	AS	GOOD / 90

* Lane miles are based on 11' lane widths

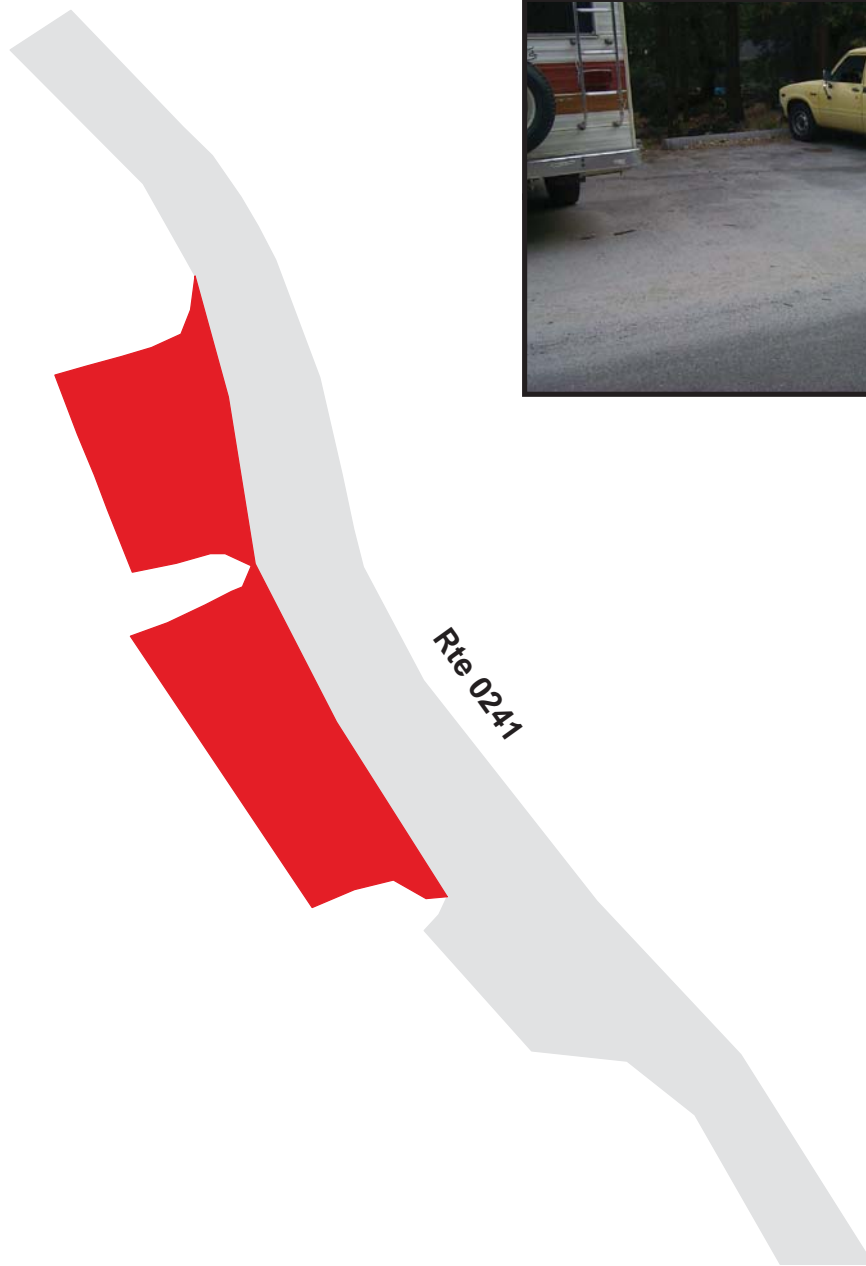

YOSEMITE NATIONAL PARK

Route 0958

YOSEMITE VALLEY MAINTENANCE AREA
AT INTERSECTION OF ROUTE 0400 AND ROUTE 0600

Route	Public / NonPublic	Date Visited	Area (sq ft)	Lane Miles *	Surface Type	Condition / PCR
0958	NONPUBLIC	7/16/2002	147667	2.54	AS	POOR / 45

* Lane miles are based on 11' lane widths

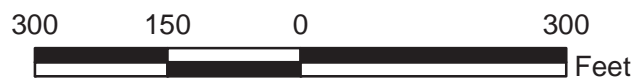
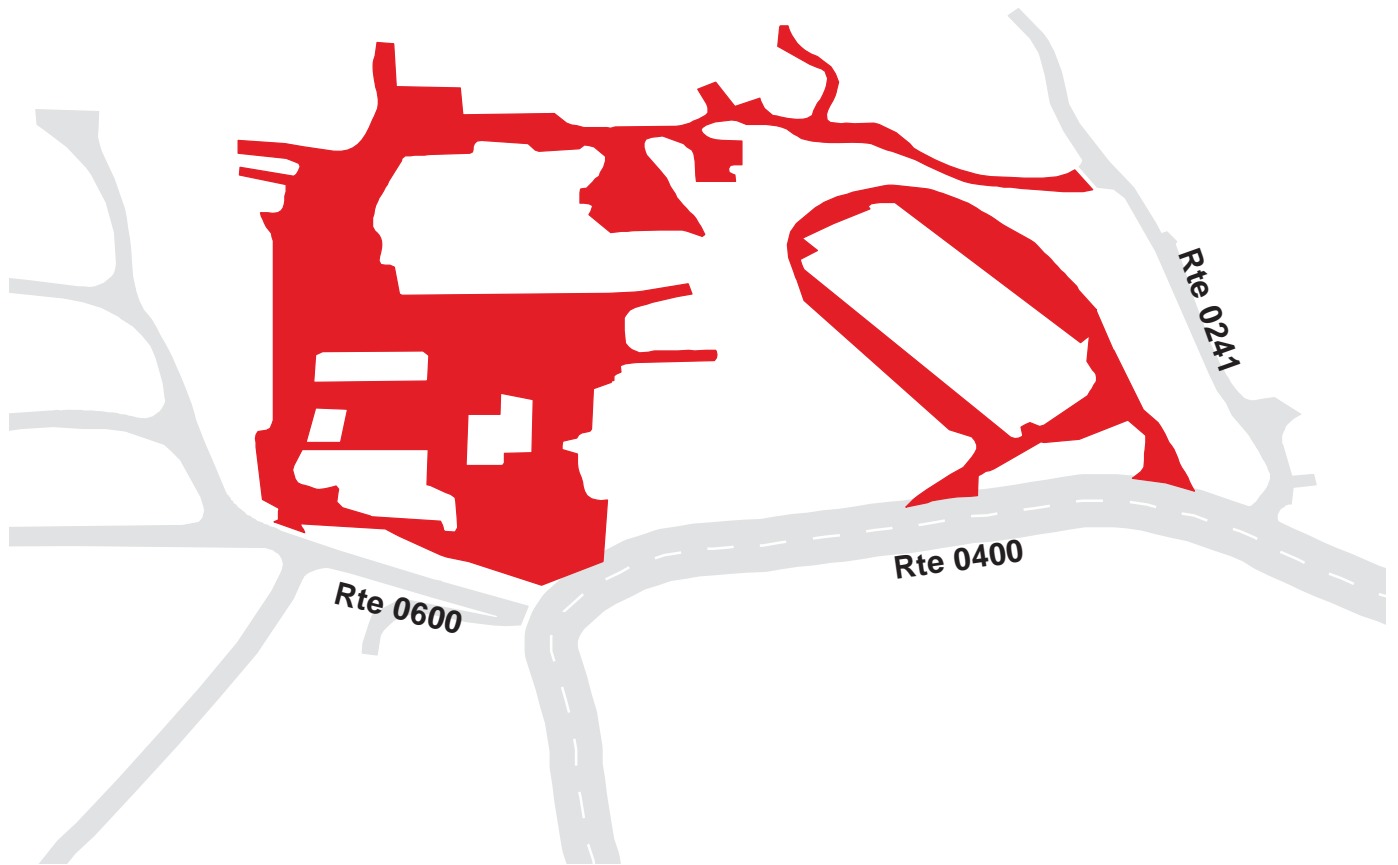

YOSEMITE NATIONAL PARK

Route 0959

ADMINISTRATION PARKING
ADJACENT TO ROUTE 0409

Route	Public / NonPublic	Date Visited	Area (sq ft)	Lane Miles *	Surface Type	Condition / PCR
0959	NONPUBLIC	7/16/2002	9241	0.16	AS	GOOD / 90

* Lane miles are based on 11' lane widths

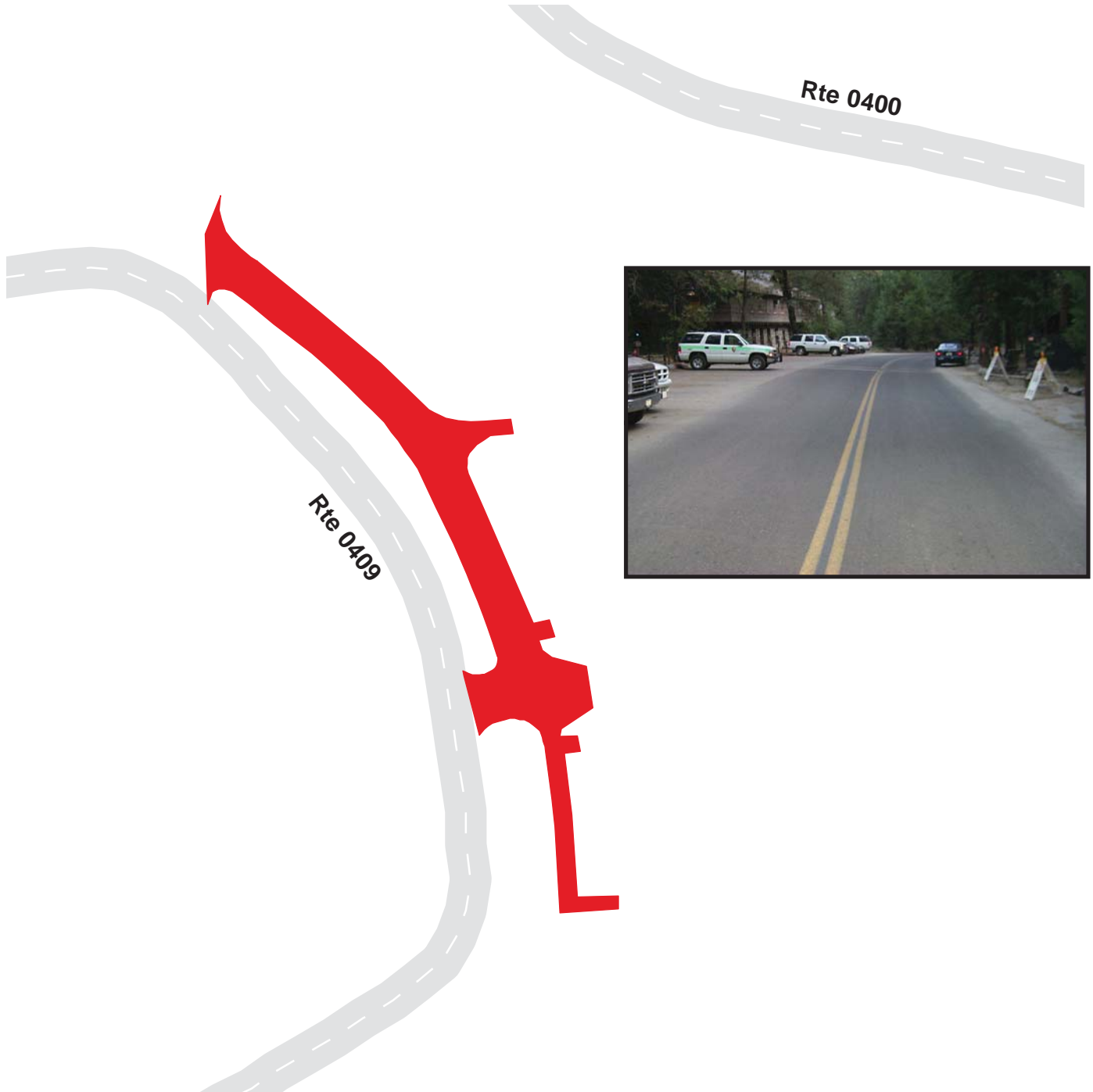

YOSEMITE NATIONAL PARK

Route 0960

RANGER CLUB PARKING
ADJACENT TO ROUTE 0409

Route	Public / NonPublic	Date Visited	Area (sq ft)	Lane Miles *	Surface Type	Condition / PCR
0960	PUBLIC	7/16/2002	9436	0.16	AS	FAIR / 73

* Lane miles are based on 11' lane widths



YOSEMITE NATIONAL PARK
Route 0961
LOWER YOSEMITE FALLS PARKING
ADJACENT TO ROUTE 0500 AT MP 7.62 ON RIGHT

Route	Public / NonPublic	Date Visited	Area (sq ft)	Lane Miles *	Surface Type	Condition / PCR
0961	PUBLIC	7/16/2002	55682	0.96	AS	FAIR / 73

* Lane miles are based on 11' lane widths

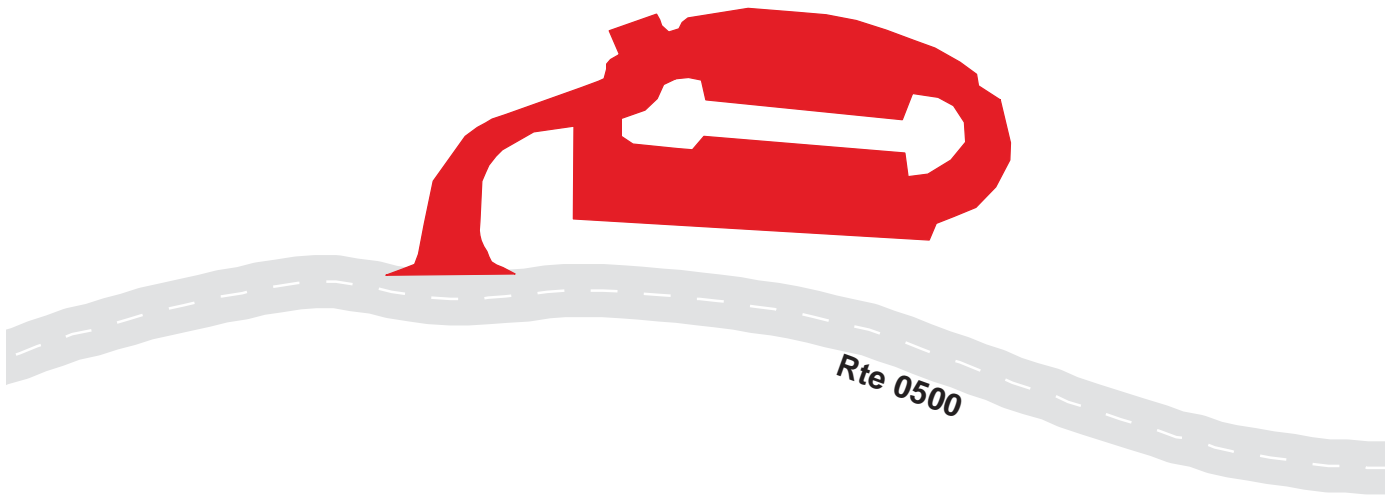

YOSEMITE NATIONAL PARK
Route 0962
 EL CAPITAN PICNIC AREA
 ADJACENT TO ROUTE 0500 AT MP 9.60 ON RIGHT

Route	Public / NonPublic	Date Visited	Area (sq ft)	Lane Miles *	Surface Type	Condition / PCR
0962	PUBLIC	7/16/2002	20272	0.35	AS	GOOD / 90

* Lane miles are based on 11' lane widths

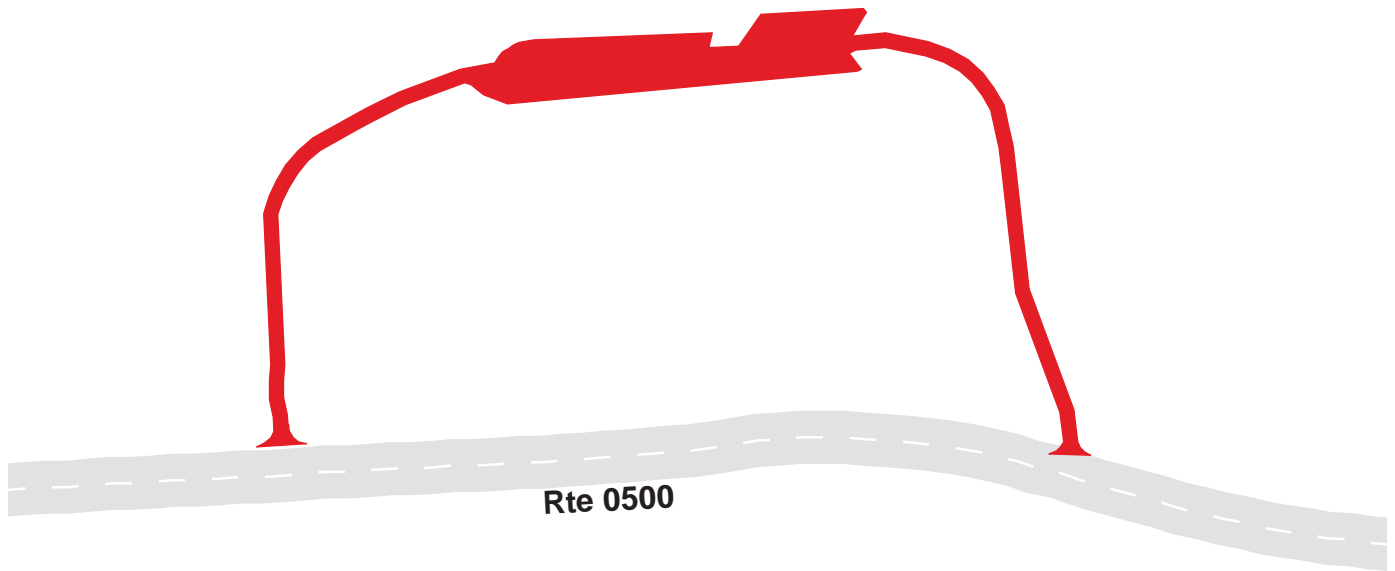

YOSEMITE NATIONAL PARK
Route 0963
 YOSEMITE VALLEY PARKING
 ADJACENT TO ROUTE 0500 AT MP 12.20 ON LEFT

Route	Public / NonPublic	Date Visited	Area (sq ft)	Lane Miles *	Surface Type	Condition / PCR
0963	PUBLIC	7/16/2002	4350	0.07	AS	FAIR / 73

* Lane miles are based on 11' lane widths

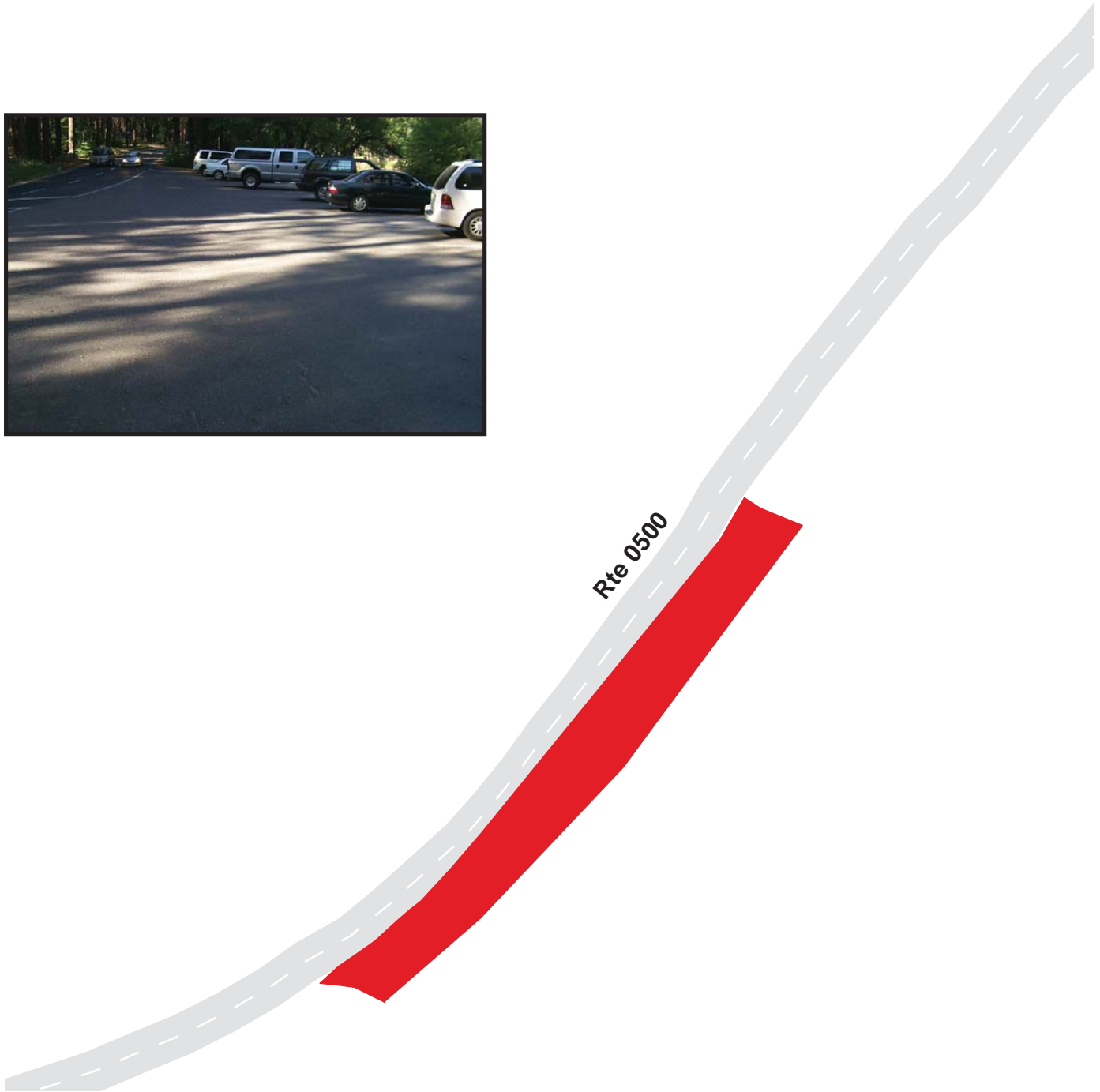
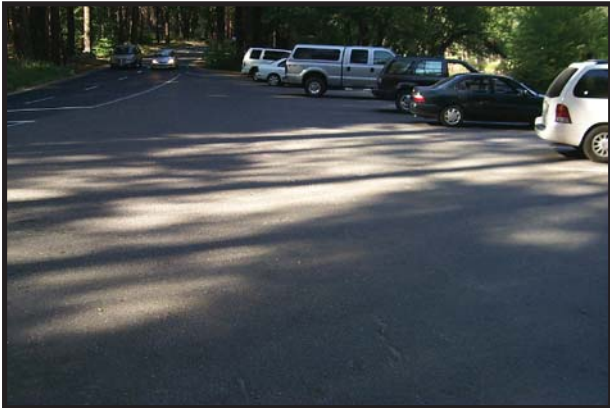

YOSEMITE NATIONAL PARK

Route 0964

EL PORTAL MAINTENANCE AREA
ADJACENT TO ROUTE 0406 AT MP 0.09 ON LEFT

Route	Public / NonPublic	Date Visited	Area (sq ft)	Lane Miles *	Surface Type	Condition / PCR
0964	NONPUBLIC	7/16/2002	267145	4.60	AS	FAIR / 73

* Lane miles are based on 11' lane widths

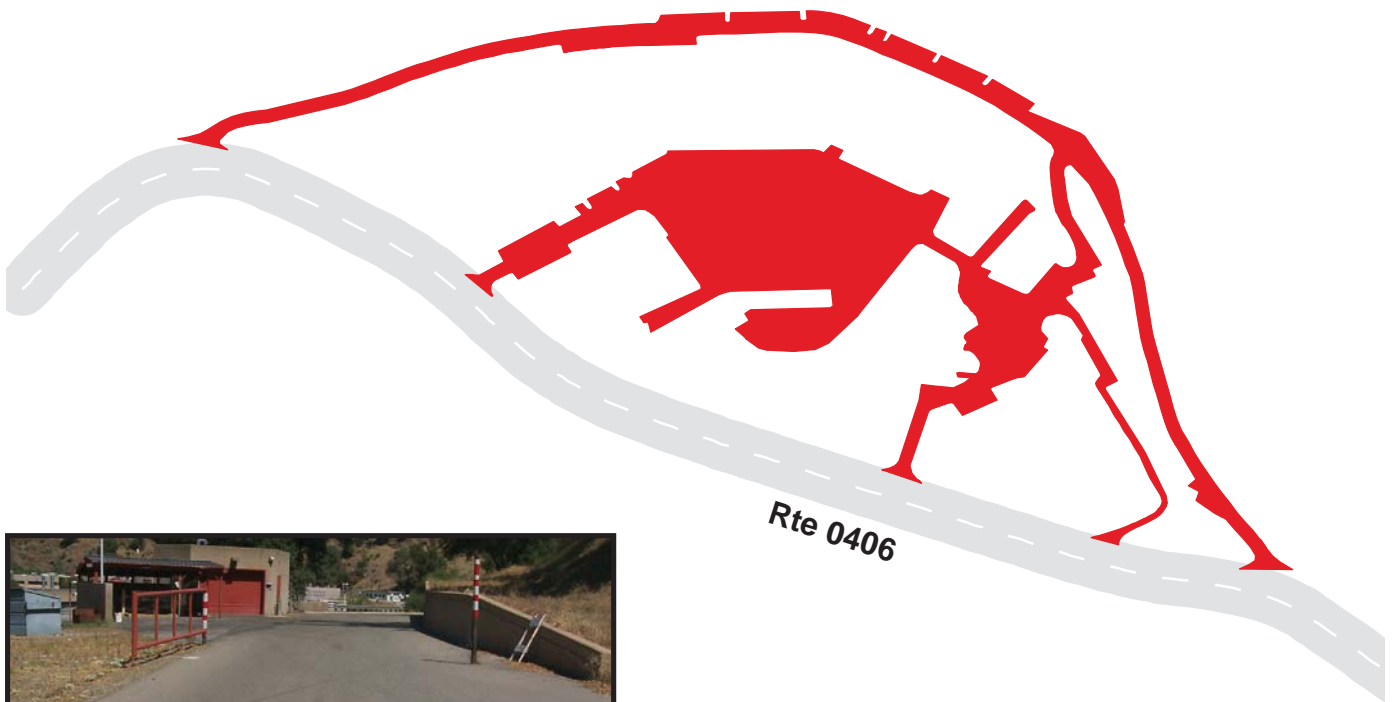

YOSEMITE NATIONAL PARK

Route 0965

YOSEMITE RESEARCH CENTER

ADJACENT TO SR 140 ON LEFT SIDE, 1.0 MILES FROM FORESTA ROAD

Route	Public / NonPublic	Date Visited	Area (sq ft)	Lane Miles *	Surface Type	Condition / PCR
0965	NONPUBLIC	7/16/2002	3581	0.06	AS	FAIR / 73

* Lane miles are based on 11' lane widths

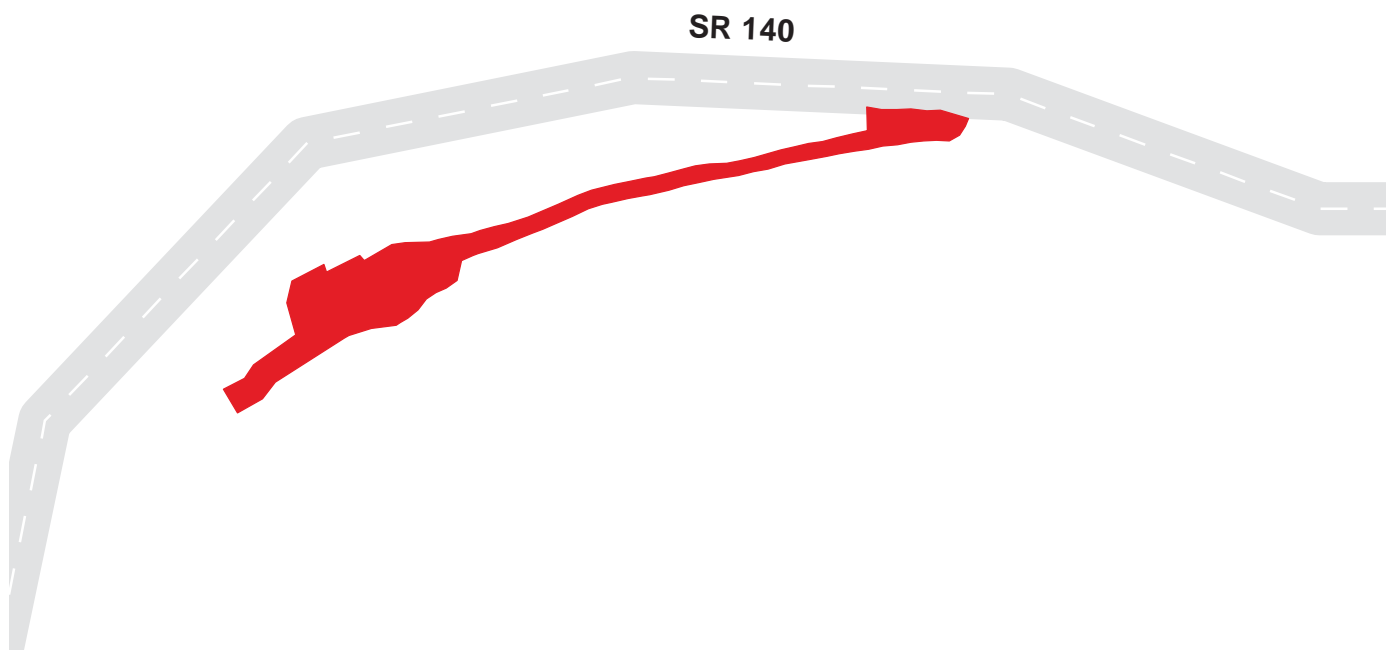

YOSEMITE NATIONAL PARK

Route 0966

RIDING STABLES PARKING FROM ROUTE 0206

Route	Public / NonPublic	Date Visited	Area (sq ft)	Lane Miles *	Surface Type	Condition / PCR
0966	PUBLIC	7/16/2002	16961	0.29	AS	FAIR / 73

* Lane miles are based on 11' lane widths

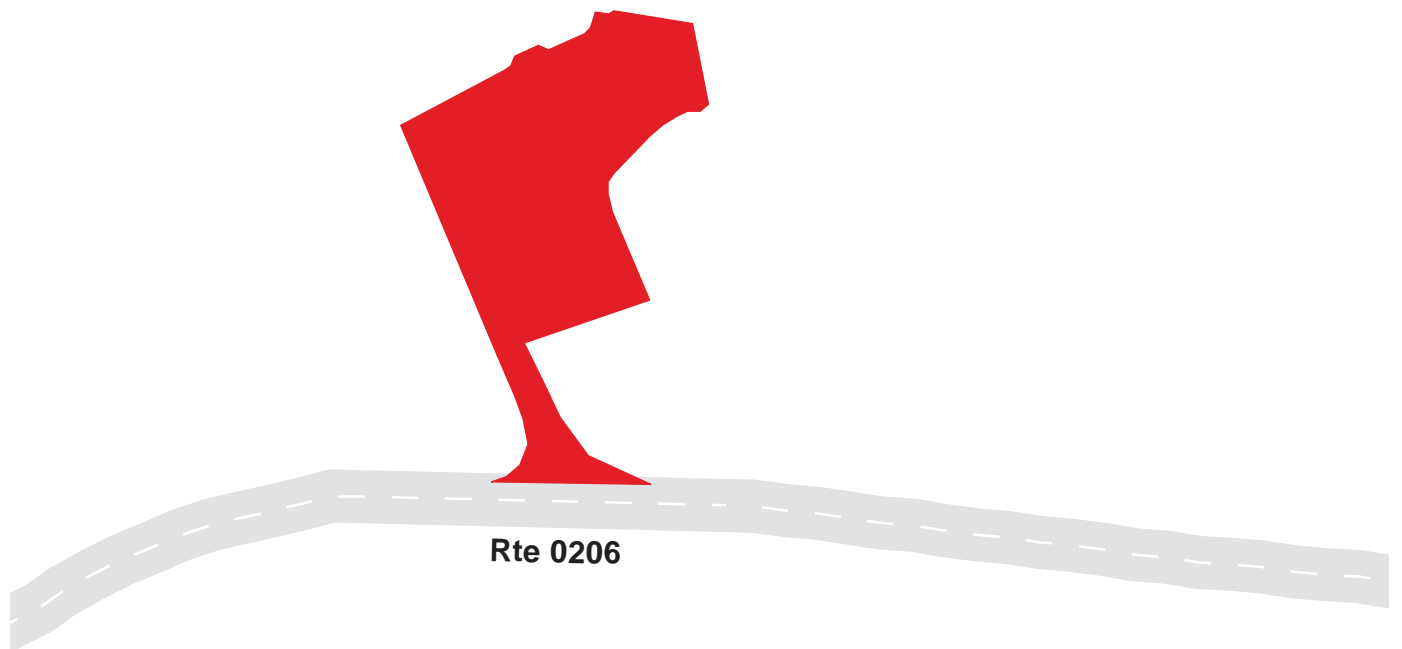
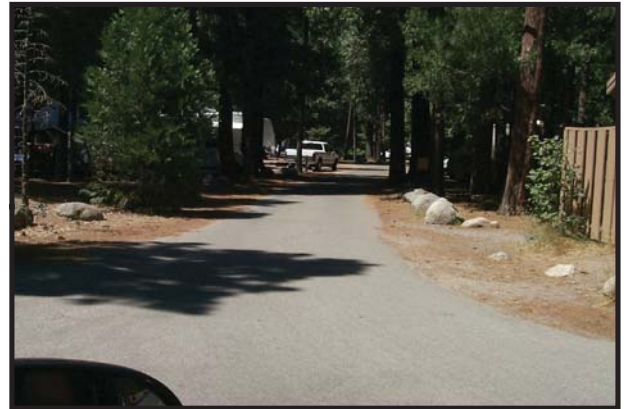

YOSEMITE NATIONAL PARK
Route 0967
 HAPPY ISLES HANDICAPPED PARKING
 ADJACENT TO ROUTE 0417 AT MP 0.1

Route	Public / NonPublic	Date Visited	Area (sq ft)	Lane Miles *	Surface Type	Condition / PCR
0967	PUBLIC	7/16/2002	1830	0.03	AS	FAIR / 73

* Lane miles are based on 11' lane widths

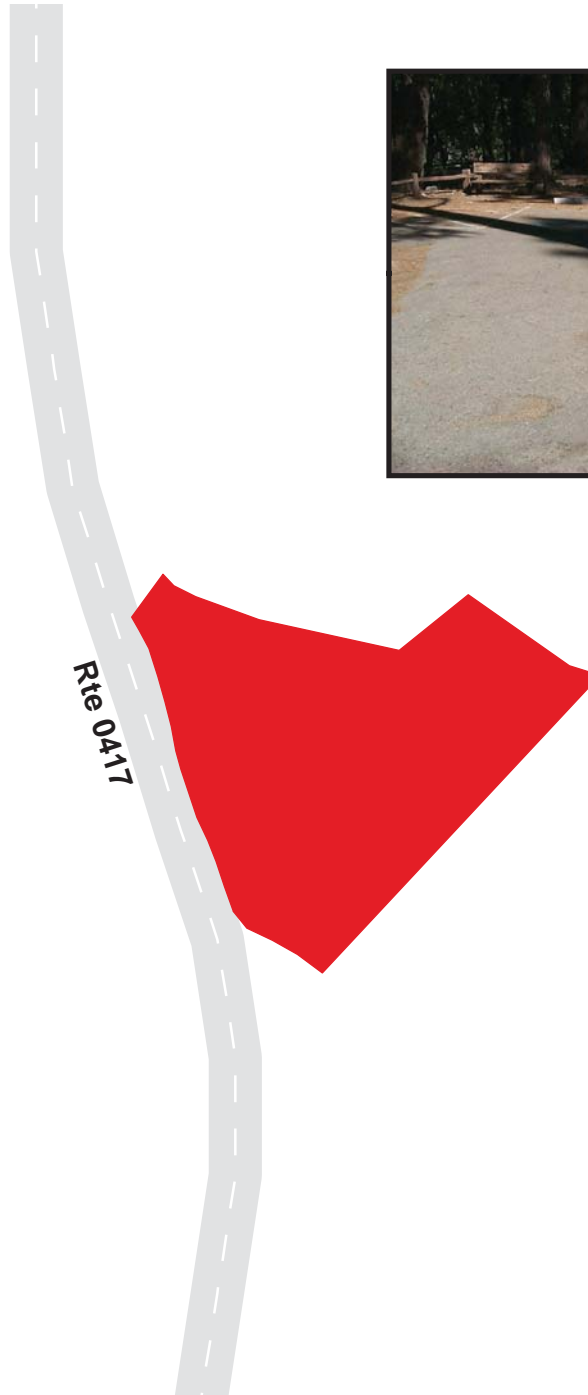

YOSEMITE NATIONAL PARK

Route 0968

HAPPY ISLES HANDICAPPED RESTROOM PARKING
ADJACENT TO ROUTE 0417 AT MP 0.02

Route	Public / NonPublic	Date Visited	Area (sq ft)	Lane Miles *	Surface Type	Condition / PCR
0968	PUBLIC	7/16/2002	1085	0.02	AS	GOOD / 90

* Lane miles are based on 11' lane widths

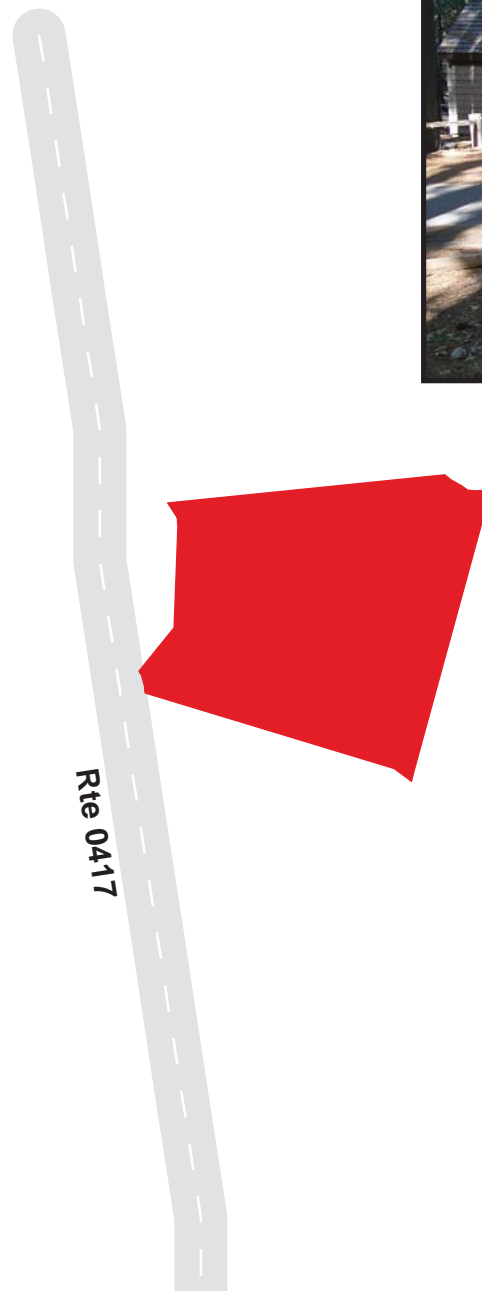

YOSEMITE NATIONAL PARK

Route 0969A

YOSEMITE VILLAGE RESIDENCE PARKING A
ADJACENT TO ROUTE 0400 AT MP 0.1 ON LEFT

Route	Public / NonPublic	Date Visited	Area (sq ft)	Lane Miles *	Surface Type	Condition / PCR
0969A	NONPUBLIC	7/16/2002	3440	0.06	AS	GOOD / 90

* Lane miles are based on 11' lane widths

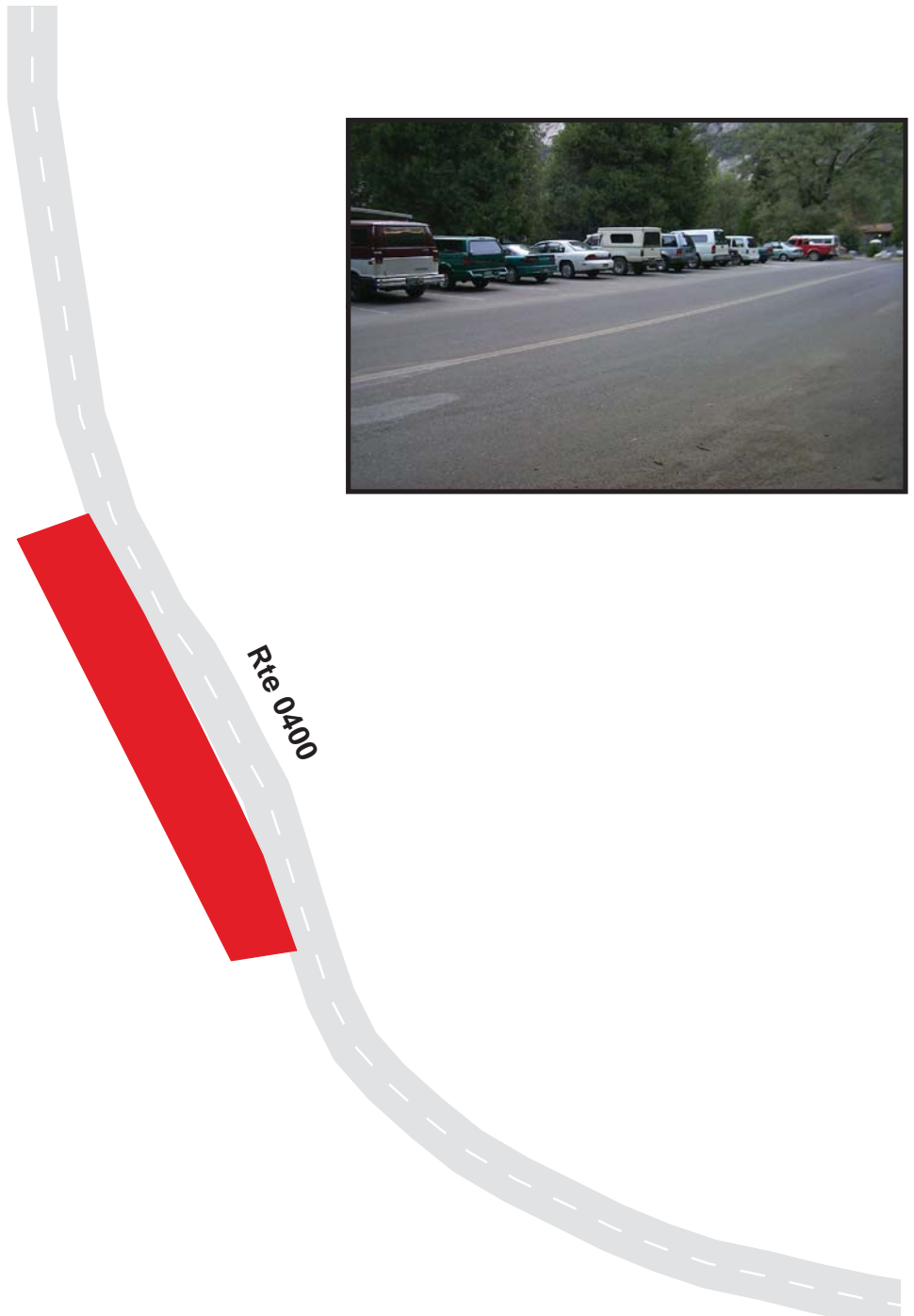

YOSEMITE NATIONAL PARK

Route 0969B

YOSEMITE VILLAGE RESIDENCE PARKING B
ADJACENT TO ROUTE 0400 AT MP 0.2 ON LEFT

Route	Public / NonPublic	Date Visited	Area (sq ft)	Lane Miles *	Surface Type	Condition / PCR
0969B	NONPUBLIC	7/16/2002	1634	0.03	AS	GOOD / 90

* Lane miles are based on 11' lane widths

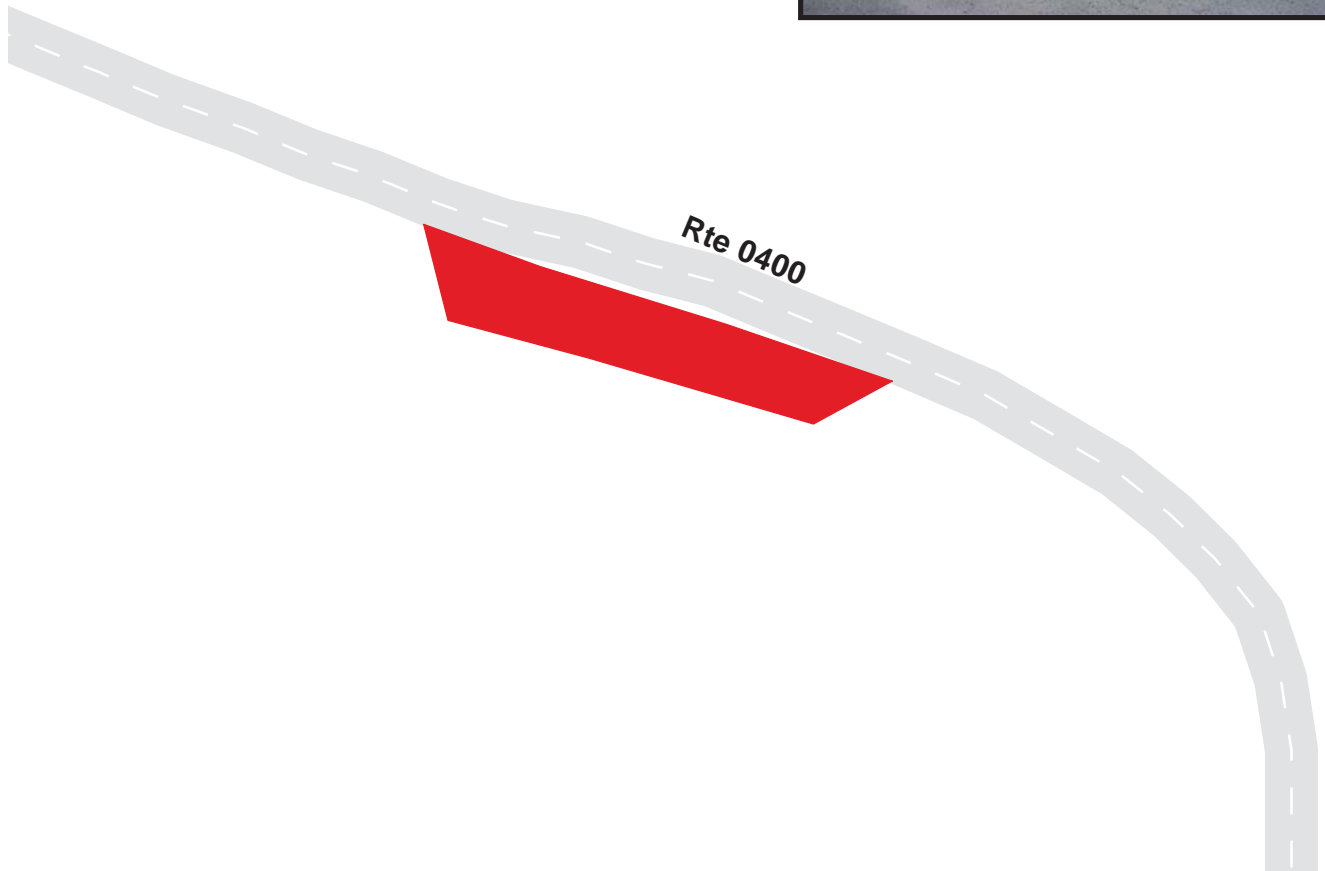
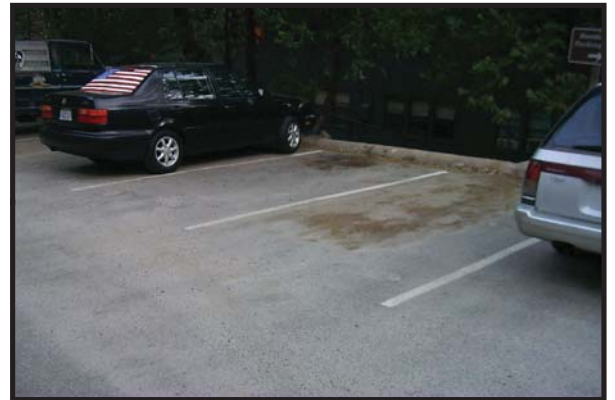

YOSEMITE NATIONAL PARK

Route 0970

WAWONA POINT HELIPORT

AT END OF ROUTE 0418

Route	Public / NonPublic	Date Visited	Area (sq ft)	Lane Miles *	Surface Type	Condition / PCR
0970	PUBLIC	7/16/2002	7231	0.12	AS	POOR / 45

* Lane miles are based on 11' lane widths



YOSEMITE NATIONAL PARK

Route 0971

PARK ENTRANCE INFORMATION STATION SOUTH
ADJACENT TO ROUTE 0219 AND ROUTE 0014

Route	Public / NonPublic	Date Visited	Area (sq ft)	Lane Miles *	Surface Type	Condition / PCR
0971	PUBLIC	7/16/2002	5544	0.10	AS	FAIR / 73

* Lane miles are based on 11' lane widths

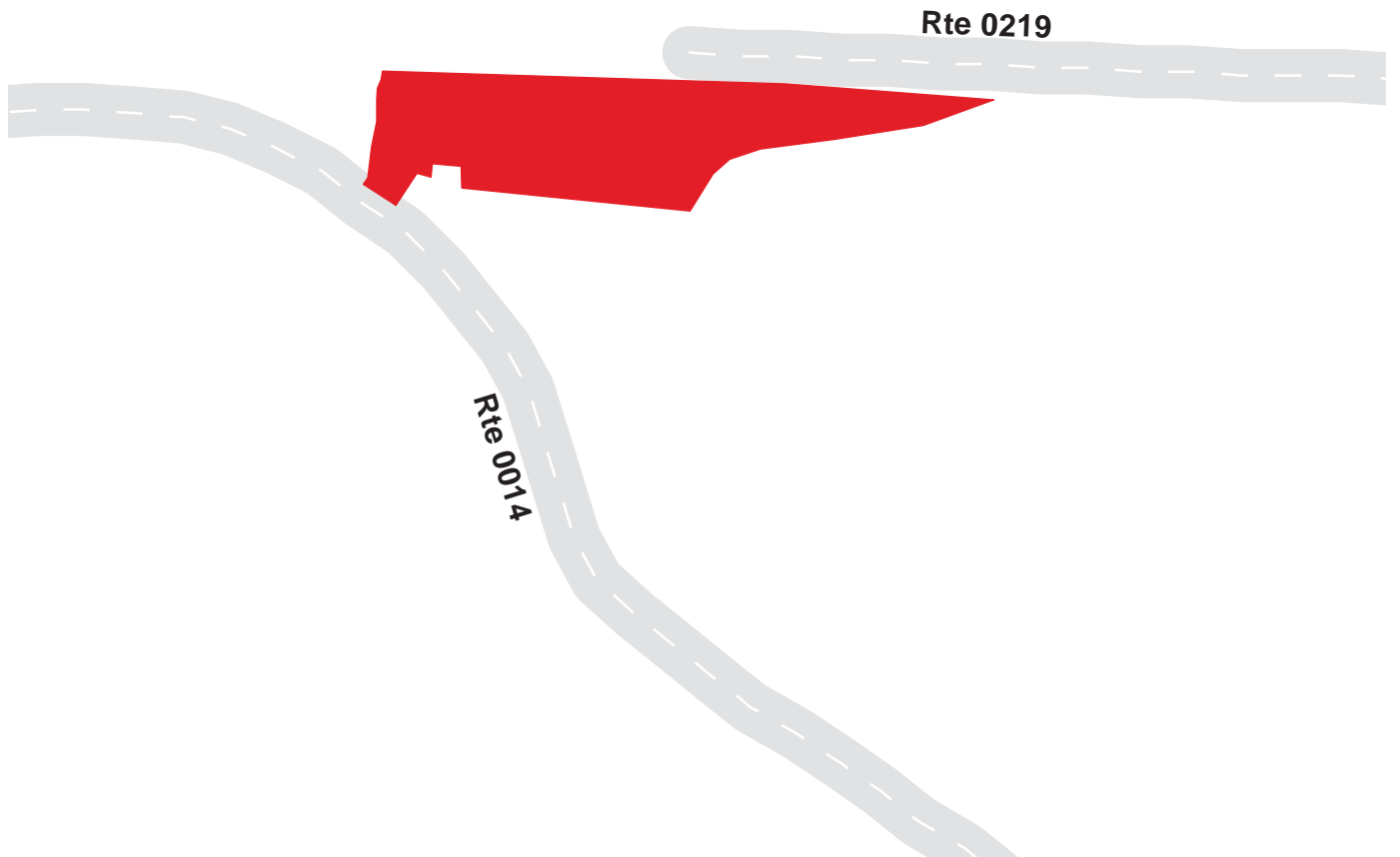

YOSEMITE NATIONAL PARK
Route 0972
TIOGA PASS CONTACT STATION PARKING
AT END OF ROUTE 0017

Route	Public / NonPublic	Date Visited	Area (sq ft)	Lane Miles *	Surface Type	Condition / PCR
0972	PUBLIC	7/16/2002	2381	0.04	AS	FAIR / 73

* Lane miles are based on 11' lane widths

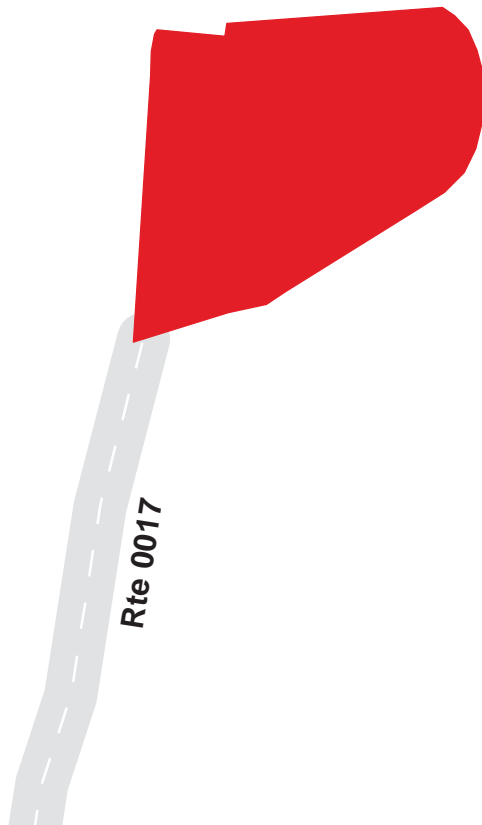

YOSEMITE NATIONAL PARK

Route 0973

CAMPGROUND RESERVATIONS PARKING
ADJACENT TO ROUTE 0017 AT MP 39.45 ON RIGHT

Route	Public / NonPublic	Date Visited	Area (sq ft)	Lane Miles *	Surface Type	Condition / PCR
0973	PUBLIC	7/16/2002	5287	0.09	AS	POOR / 45

* Lane miles are based on 11' lane widths

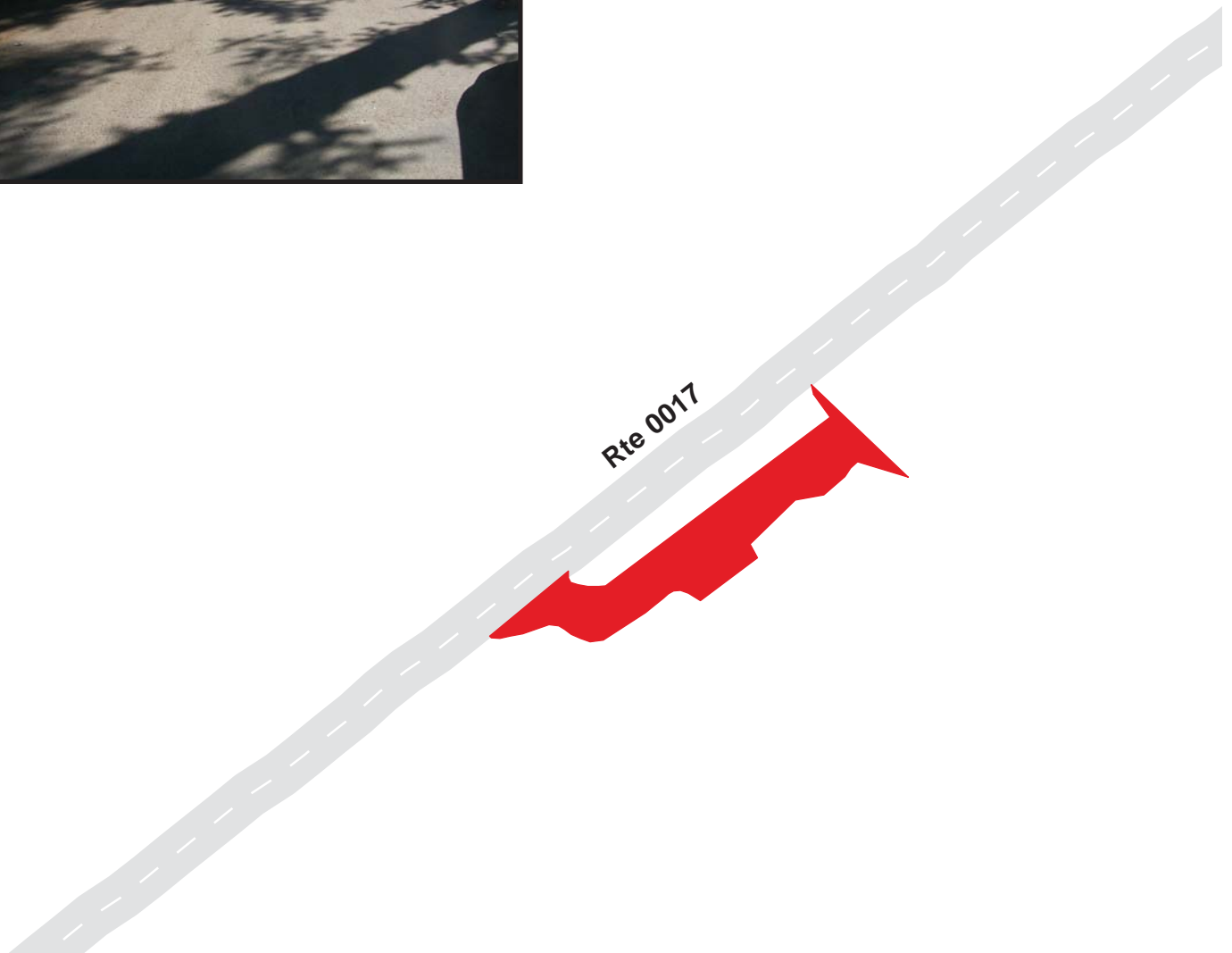

YOSEMITE NATIONAL PARK
Route 0974
TIOGA ROAD MP 4.8 TURNOUT
ADJACENT TO ROUTE 0017 AT MP 4.8 ON RIGHT

Route	Public / NonPublic	Date Visited	Area (sq ft)	Lane Miles *	Surface Type	Condition / PCR
0974	PUBLIC	7/16/2002	5978	0.10	AS	POOR / 45

* Lane miles are based on 11' lane widths



YOSEMITE NATIONAL PARK

Route 0975

EL PORTEL / YOSEMITE CONTACT STATION PARKING
ADJACENT TO ROUTE 0016 AT MP 2.08 ON RIGHT

Route	Public / NonPublic	Date Visited	Area (sq ft)	Lane Miles *	Surface Type	Condition / PCR
0975	PUBLIC	7/16/2002	8821	0.15	AS	GOOD / 90

* Lane miles are based on 11' lane widths

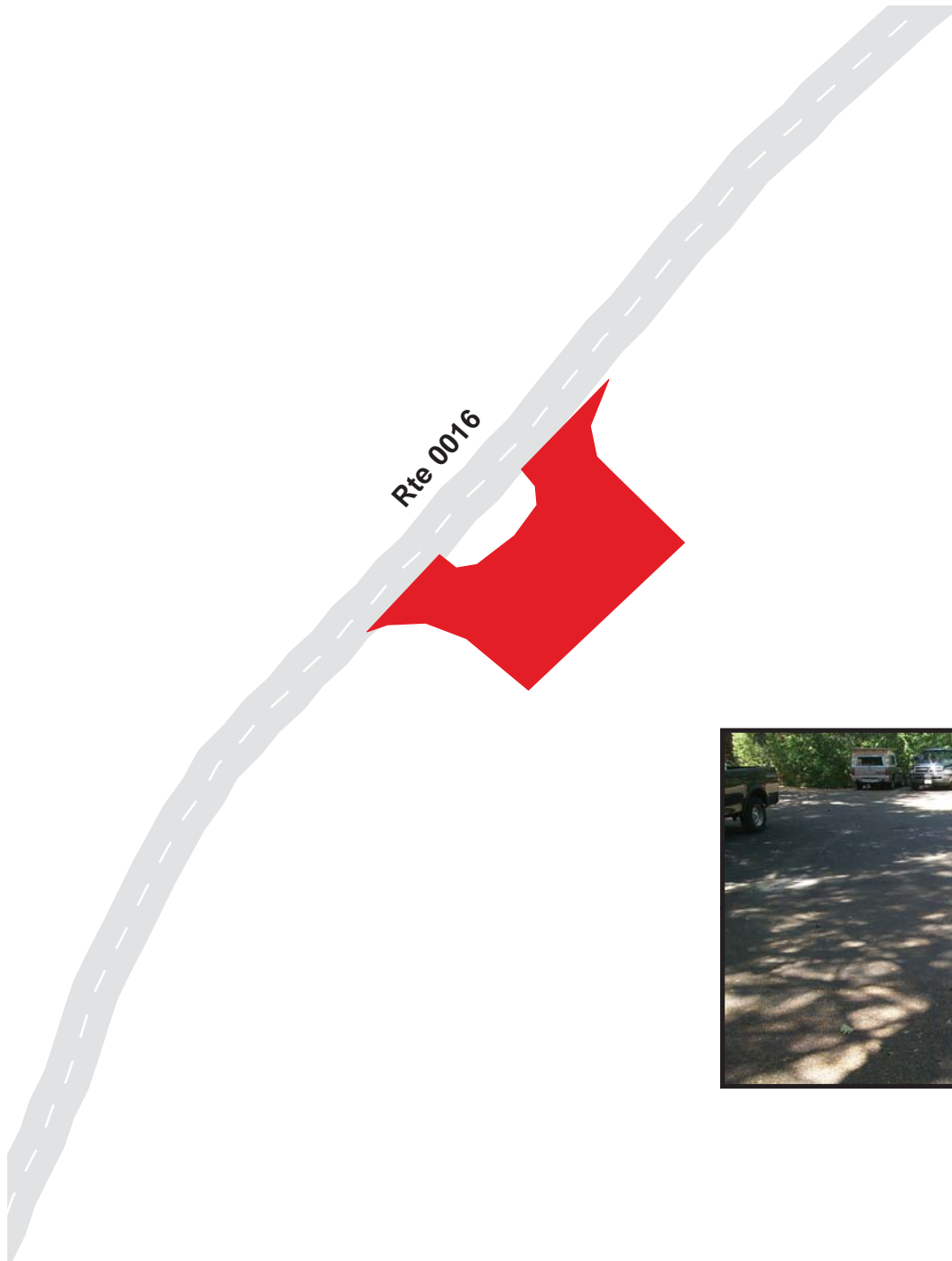

YOSEMITE NATIONAL PARK
Route 0976A
CASCADE FALLS PARKING AREA A
ADJACENT TO ROUTE 0016 AT MP 5 ON RIGHT

Route	Public / NonPublic	Date Visited	Area (sq ft)	Lane Miles *	Surface Type	Condition / PCR
0976A	PUBLIC	7/16/2002	9712	0.17	AS	GOOD / 90

* Lane miles are based on 11' lane widths

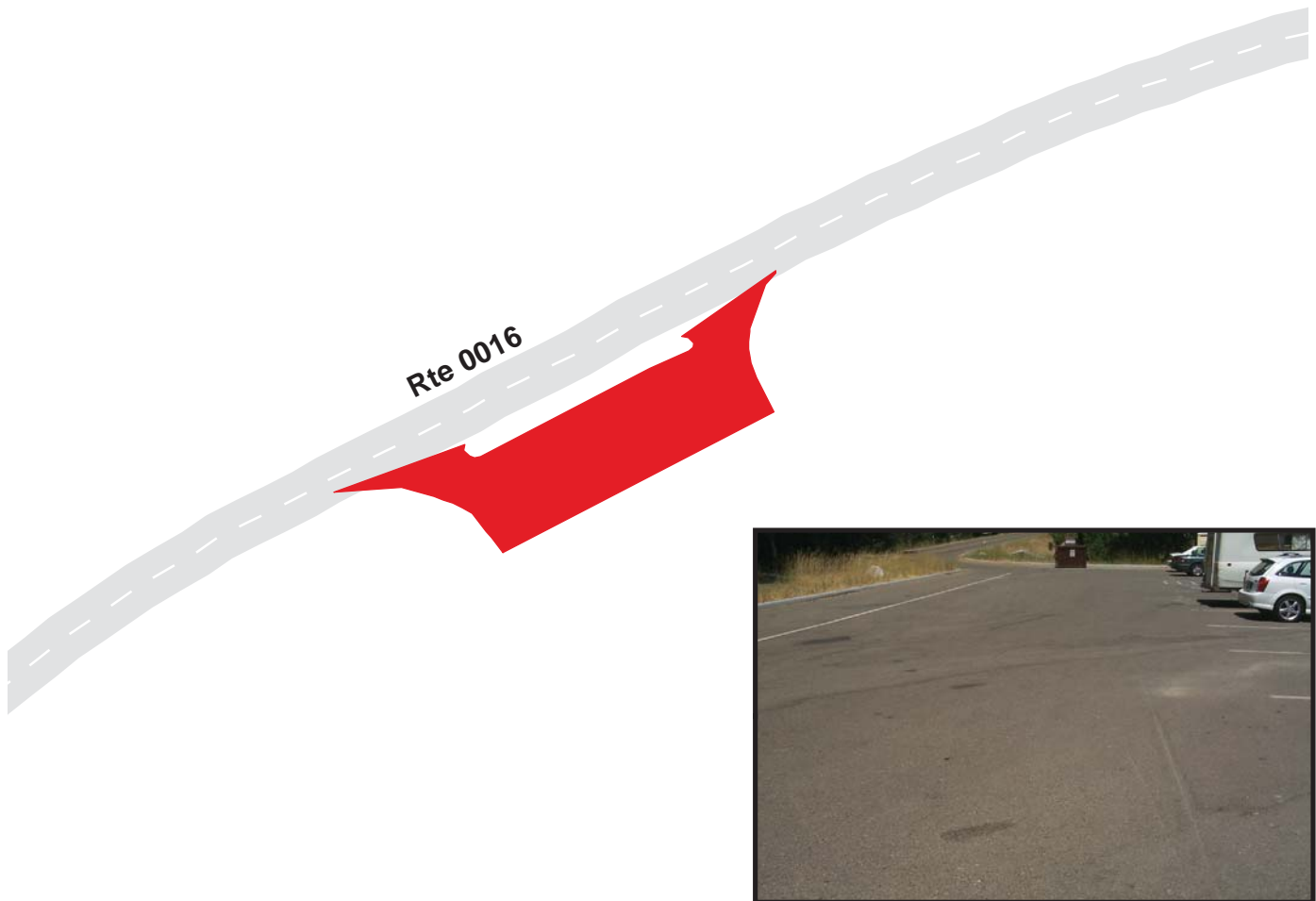

YOSEMITE NATIONAL PARK
Route 0976B
 CASCADE FALLS PARKING AREA B
 ADJACENT TO ROUTE 0016 AT MP 5.06 ON LEFT

Route	Public / NonPublic	Date Visited	Area (sq ft)	Lane Miles *	Surface Type	Condition / PCR
0976B	PUBLIC	7/16/2002	6925	0.12	AS	GOOD / 90

* Lane miles are based on 11' lane widths

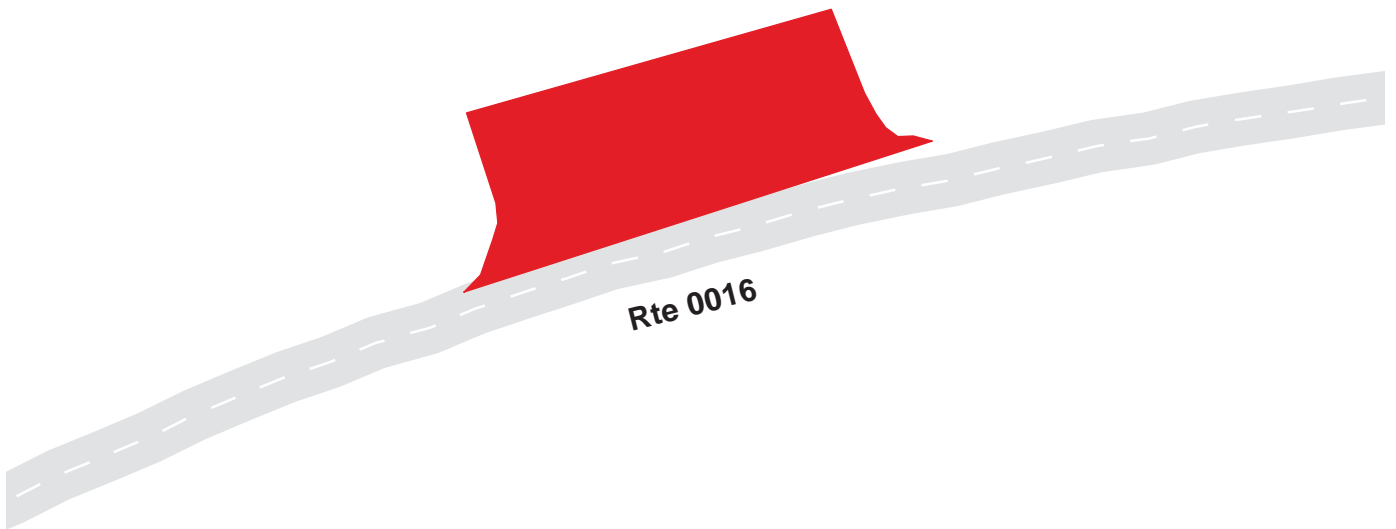

YOSEMITE NATIONAL PARK

Route 0977

POWER STATION ACCESS AND PARKING
ADJACENT TO ROUTE 0016 AT MP 5.6 ON RIGHT

Route	Public / NonPublic	Date Visited	Area (sq ft)	Lane Miles *	Surface Type	Condition / PCR
0977	PUBLIC	7/16/2002	9775	0.17	AS	FAIR / 73

* Lane miles are based on 11' lane widths



YOSEMITE NATIONAL PARK
Route 0978
 O'SHAUGHNESSY DAM PARKING
 ADJACENT TO ROUTE 0100 JUST BEFORE DAM

Route	Public / NonPublic	Date Visited	Area (sq ft)	Lane Miles *	Surface Type	Condition / PCR
0978	PUBLIC	7/16/2002	7069	0.12	AS	POOR / 45

* Lane miles are based on 11' lane widths

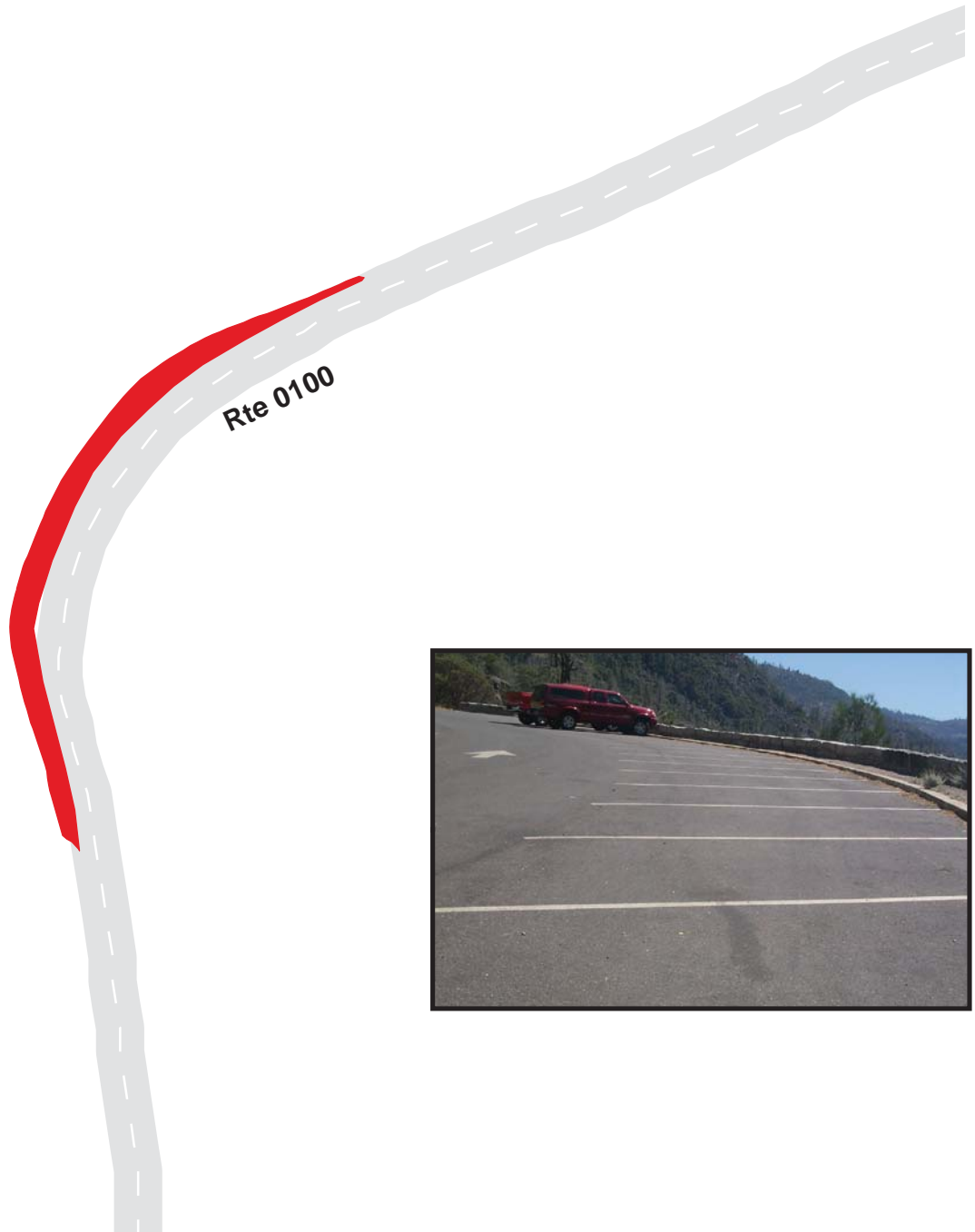

YOSEMITE NATIONAL PARK

Route 0979

CRANE FLAT HELIPORT
AT END OF ROUTE 0404

Route	Public / NonPublic	Date Visited	Area (sq ft)	Lane Miles *	Surface Type	Condition / PCR
0979	PUBLIC	7/16/2002	23824	0.41	AS	POOR / 45

* Lane miles are based on 11' lane widths

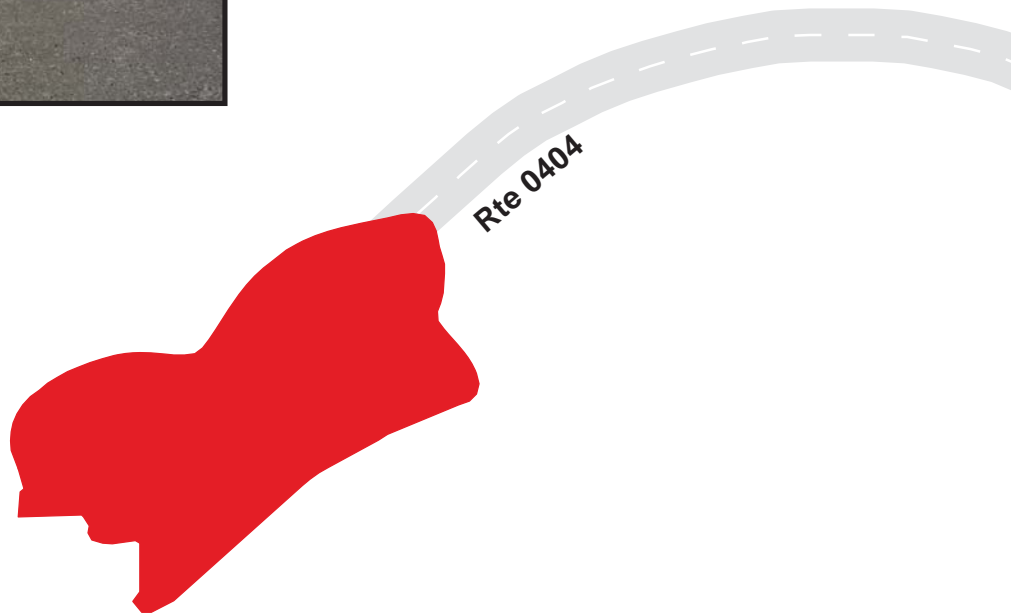

YOSEMITE NATIONAL PARK
Route 0980
 HAPPY ISLES WATER TANK PARKING
 AT END OF ROUTE 0417

Route	Public / NonPublic	Date Visited	Area (sq ft)	Lane Miles *	Surface Type	Condition / PCR
0980	NONPUBLIC	7/16/2002	8592	0.15	AS	GOOD / 90

* Lane miles are based on 11' lane widths

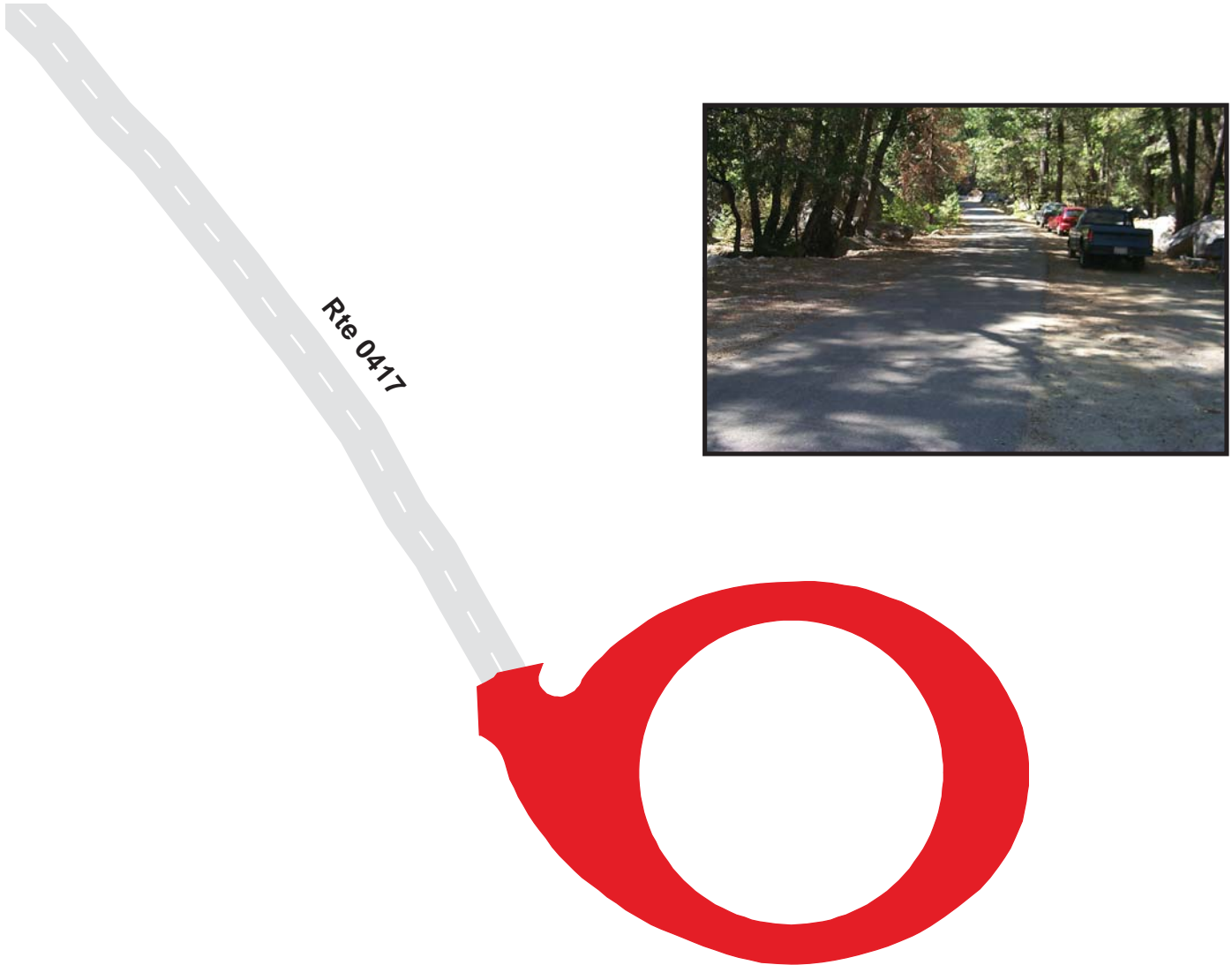

YOSE: PARKWIDE MAINTENANCE FEATURES SUMMARY

<i>FEATURE</i>	<i>PARK TOTAL</i>	<i>UNIT</i>
BRIDGE	18	EACH
CATTLE GUARD	0	EACH
CULVERT	1,256	EACH
CURB	181,652	LINEAR FEET
DROP INLET	127	EACH
GUARD WALL	36,152	LINEAR FEET
GUARDRAIL	2,218	LINEAR FEET
INTERSECTION	591	EACH
LOW WATER CROSSING	0	EACH
OVERHEAD SIGN	0	EACH
PARK BOUNDARY	1	EACH
PAVED DITCH	713	LINEAR FEET
PULLOUT	209	EACH
RAILROAD CROSSING	0	EACH
RETAINING WALL	1	EACH
STATE BOUNDARY	0	EACH
TRAFFIC LIGHT	0	EACH
TUNNEL	4	EACH
TURNOUT	1,051	LINEAR FEET

YOSE: ROUTE MAINTENANCE FEATURES SUMMARY

<i>FEATURE</i>	<i>ROUTE 0011 EL CAPITAN BRIDGE ROAD</i>	<i>ROUTE 0012 SENTINEL BRIDGE ROAD</i>	<i>ROUTE 0013 BIG OAK FLAT ROAD</i>	<i>ROUTE 0014 WAWONA ROAD</i>	<i>ROUTE 0015 GLACIER POINT ROAD</i>	<i>ROUTE 0016 EL PORTAL ROAD</i>	<i>UNIT</i>
BRIDGE	1	1	3	1	1	1	EACH
CATTLE GUARD	0	0	0	0	0	0	EACH
CULVERT	1	0	169	251	95	89	EACH
CURB	364	470	63,295	22,271	1,410	38,269	LINEAR FEET
DROP INLET	0	1	2	4	0	98	EACH
GUARD WALL	0	0	7,218	1,806	0	23,765	LINEAR FEET
GUARDRAIL	354	0	0	602	0	0	LINEAR FEET
INTERSECTION	4	6	28	34	22	8	EACH
LOW WATER CROSSING	0	0	0	0	0	0	EACH
OVERHEAD SIGN	0	0	0	0	0	0	EACH
PARK BOUNDARY	0	0	0	0	0	1	EACH
PAVED DITCH	0	0	0	0	0	0	LINEAR FEET
PULLOUT	2	0	39	58	13	31	EACH
RAILROAD CROSSING	0	0	0	0	0	0	EACH
RETAINING WALL	0	0	0	0	0	0	EACH
STATE BOUNDARY	0	0	0	0	0	0	EACH
TRAFFIC LIGHT	0	0	0	0	0	0	EACH
TUNNEL	0	0	3	1	0	0	EACH
TURNOUT	0	0	0	0	0	0	LINEAR FEET

YOSE: ROUTE MAINTENANCE FEATURES SUMMARY

<i>FEATURE</i>	<i>ROUTE 0017 TIOGA ROAD</i>	<i>ROUTE 0100 HETCH HETCHY ROAD</i>	<i>ROUTE 0101 WHITE WOLF ROAD</i>	<i>ROUTE 0206 STABLE ROAD</i>	<i>ROUTE 0207 AHWAHNEE HOTEL ROAD</i>	<i>ROUTE 0213 CURRY VILLAGE ROAD</i>	<i>UNIT</i>
BRIDGE	3	0	0	1	0	0	EACH
CATTLE GUARD	0	0	0	0	0	0	EACH
CULVERT	324	86	5	1	1	0	EACH
CURB	45,070	69	0	1,262	1,104	0	LINEAR FEET
DROP INLET	21	0	0	1	0	0	EACH
GUARD WALL	0	3,226	0	0	0	0	LINEAR FEET
GUARDRAIL	723	0	0	0	0	0	LINEAR FEET
INTERSECTION	84	20	9	8	16	11	EACH
LOW WATER CROSSING	0	0	0	0	0	0	EACH
OVERHEAD SIGN	0	0	0	0	0	0	EACH
PARK BOUNDARY	0	0	0	0	0	0	EACH
PAVED DITCH	713	0	0	0	0	0	LINEAR FEET
PULLOUT	45	1	0	0	0	0	EACH
RAILROAD CROSSING	0	0	0	0	0	0	EACH
RETAINING WALL	0	1	0	0	0	0	EACH
STATE BOUNDARY	0	0	0	0	0	0	EACH
TRAFFIC LIGHT	0	0	0	0	0	0	EACH
TUNNEL	0	0	0	0	0	0	EACH
TURNOUT	1,051	0	0	0	0	0	LINEAR FEET

YOSE: ROUTE MAINTENANCE FEATURES SUMMARY

<i>FEATURE</i>	<i>ROUTE 0219 MARIPOSA GROVE ROAD</i>	<i>ROUTE 0220 WAWONA HISTORY CENTER ROAD</i>	<i>ROUTE 0221 CHILNUANA FALLS ROAD</i>	<i>ROUTE 0222 WAWONA CAMPGROUND</i>	<i>ROUTE 0223A BRIDALVEIL CREEK CAMPGROUND ACCESS ROAD</i>	<i>ROUTE 0223B BRIDALVEIL CREEK CAMPGROUND LOOP</i>	<i>UNIT</i>
BRIDGE	0	0	0	0	0	0	EACH
CATTLE GUARD	0	0	0	0	0	0	EACH
CULVERT	16	7	10	10	4	0	EACH
CURB	0	48	0	0	0	0	LINEAR FEET
DROP INLET	0	0	0	0	0	0	EACH
GUARD WALL	0	0	0	0	0	0	LINEAR FEET
GUARDRAIL	0	0	0	0	0	0	LINEAR FEET
INTERSECTION	7	12	14	24	7	4	EACH
LOW WATER CROSSING	0	0	0	0	0	0	EACH
OVERHEAD SIGN	0	0	0	0	0	0	EACH
PARK BOUNDARY	0	0	0	0	0	0	EACH
PAVED DITCH	0	0	0	0	0	0	LINEAR FEET
PULLOUT	0	0	0	2	0	0	EACH
RAILROAD CROSSING	0	0	0	0	0	0	EACH
RETAINING WALL	0	0	0	0	0	0	EACH
STATE BOUNDARY	0	0	0	0	0	0	EACH
TRAFFIC LIGHT	0	0	0	0	0	0	EACH
TUNNEL	0	0	0	0	0	0	EACH
TURNOUT	0	0	0	0	0	0	LINEAR FEET

YOSE: ROUTE MAINTENANCE FEATURES SUMMARY

<i>FEATURE</i>	<i>ROUTE 0223C BRIDALVEIL CREEK CAMPGROUND LOOP C</i>	<i>ROUTE 0223D BRIDALVEIL CREEK CAMPGROUND LOOP D</i>	<i>ROUTE 0224 HODGDON MEADOW ROAD</i>	<i>ROUTE 0225A HODGDON MEADOW CAMPGROUND OUTER LOOP</i>	<i>ROUTE 0225B HODGDON MEADOW CAMPGROUND INNER LOOP</i>	<i>ROUTE 0226A CRANE FLAT CAMPGROUND ACCESS ROAD</i>	<i>UNIT</i>
BRIDGE	0	0	0	0	0	0	EACH
CATTLE GUARD	0	0	0	0	0	0	EACH
CULVERT	0	0	1	2	0	1	EACH
CURB	0	0	0	0	0	0	LINEAR FEET
DROP INLET	0	0	0	0	0	0	EACH
GUARD WALL	0	0	0	0	0	0	LINEAR FEET
GUARDRAIL	0	0	0	0	0	0	LINEAR FEET
INTERSECTION	3	4	12	18	3	10	EACH
LOW WATER CROSSING	0	0	0	0	0	0	EACH
OVERHEAD SIGN	0	0	0	0	0	0	EACH
PARK BOUNDARY	0	0	0	0	0	0	EACH
PAVED DITCH	0	0	0	0	0	0	LINEAR FEET
PULLOUT	0	0	0	0	0	0	EACH
RAILROAD CROSSING	0	0	0	0	0	0	EACH
RETAINING WALL	0	0	0	0	0	0	EACH
STATE BOUNDARY	0	0	0	0	0	0	EACH
TRAFFIC LIGHT	0	0	0	0	0	0	EACH
TUNNEL	0	0	0	0	0	0	EACH
TURNOUT	0	0	0	0	0	0	LINEAR FEET

YOSE: ROUTE MAINTENANCE FEATURES SUMMARY

FEATURE	ROUTE 0226B CRANE FLAT CAMPGROUND LOOP, SITES 1 - 25	ROUTE 0226C CRANE FLAT CAMPGROUND LOOP, SITES 26-61	ROUTE 0226D CRANE FLAT CAMPGROUND LOOP, SITES 62-81	ROUTE 0226E CRANE FLAT CAMPGROUND LOOP, SITES 82-127	ROUTE 0226F CRANE FLAT CAMPGROUND LOOP, SITES 128-166	ROUTE 0227 FORESTA ROAD (EAST)	UNIT
BRIDGE	0	0	0	0	0	0	EACH
CATTLE GUARD	0	0	0	0	0	0	EACH
CULVERT	0	0	0	0	0	2	EACH
CURB	0	0	0	0	0	0	LINEAR FEET
DROP INLET	0	0	0	0	0	0	EACH
GUARD WALL	0	0	0	0	0	0	LINEAR FEET
GUARDRAIL	0	0	0	0	0	0	LINEAR FEET
INTERSECTION	5	4	6	6	5	2	EACH
LOW WATER CROSSING	0	0	0	0	0	0	EACH
OVERHEAD SIGN	0	0	0	0	0	0	EACH
PARK BOUNDARY	0	0	0	0	0	0	EACH
PAVED DITCH	0	0	0	0	0	0	LINEAR FEET
PULLOUT	0	0	0	0	0	0	EACH
RAILROAD CROSSING	0	0	0	0	0	0	EACH
RETAINING WALL	0	0	0	0	0	0	EACH
STATE BOUNDARY	0	0	0	0	0	0	EACH
TRAFFIC LIGHT	0	0	0	0	0	0	EACH
TUNNEL	0	0	0	0	0	0	EACH
TURNOUT	0	0	0	0	0	0	LINEAR FEET

YOSE: ROUTE MAINTENANCE FEATURES SUMMARY

<i>FEATURE</i>	<i>ROUTE 0230 TUOLUMNE LODGE ROAD</i>	<i>ROUTE 0232 TAMARACK FLAT CAMPGROUND</i>	<i>ROUTE 0233 YOSEMITE CREEK CAMPGROUND</i>	<i>ROUTE 0234 MAY LAKE ROAD</i>	<i>ROUTE 0236 MARIPOSA GROVE TRAM ROAD</i>	<i>ROUTE 0400 YOSEMITE VILLAGE ADMINISTRATION ROAD</i>	<i>UNIT</i>
BRIDGE	0	0	0	0	0	0	EACH
CATTLE GUARD	0	0	0	0	0	0	EACH
CULVERT	6	5	18	10	39	0	EACH
CURB	0	0	0	0	0	201	LINEAR FEET
DROP INLET	0	0	0	0	0	0	EACH
GUARD WALL	0	0	0	0	0	0	LINEAR FEET
GUARDRAIL	0	0	0	0	0	0	LINEAR FEET
INTERSECTION	8	6	4	4	7	18	EACH
LOW WATER CROSSING	0	0	0	0	0	0	EACH
OVERHEAD SIGN	0	0	0	0	0	0	EACH
PARK BOUNDARY	0	0	0	0	0	0	EACH
PAVED DITCH	0	0	0	0	0	0	LINEAR FEET
PULLOUT	1	0	0	0	2	1	EACH
RAILROAD CROSSING	0	0	0	0	0	0	EACH
RETAINING WALL	0	0	0	0	0	0	EACH
STATE BOUNDARY	0	0	0	0	0	0	EACH
TRAFFIC LIGHT	0	0	0	0	0	0	EACH
TUNNEL	0	0	0	0	0	0	EACH
TURNOUT	0	0	0	0	0	0	LINEAR FEET

YOSE: ROUTE MAINTENANCE FEATURES SUMMARY

<i>FEATURE</i>	<i>ROUTE 0402 MUIR TREE CAMPGROUND</i>	<i>ROUTE 0404 CRANE FLAT HELIPORT ROAD</i>	<i>ROUTE 0406 FORESTA ROAD (WEST)</i>	<i>ROUTE 0407 MIRROR LAKE ROAD</i>	<i>ROUTE 0408 HAPPY ISLES SHUTTLE LOOP</i>	<i>ROUTE 0409 VILLAGE SHUTTLE ROAD</i>	<i>UNIT</i>
BRIDGE	0	0	1	1	1	0	EACH
CATTLE GUARD	0	0	0	0	0	0	EACH
CULVERT	0	0	13	2	9	0	EACH
CURB	0	0	1,764	211	0	0	LINEAR FEET
DROP INLET	0	0	0	0	0	0	EACH
GUARD WALL	0	0	137	0	0	0	LINEAR FEET
GUARDRAIL	0	0	539	0	0	0	LINEAR FEET
INTERSECTION	7	5	23	8	9	11	EACH
LOW WATER CROSSING	0	0	0	0	0	0	EACH
OVERHEAD SIGN	0	0	0	0	0	0	EACH
PARK BOUNDARY	0	0	0	0	0	0	EACH
PAVED DITCH	0	0	0	0	0	0	LINEAR FEET
PULLOUT	0	0	0	0	0	0	EACH
RAILROAD CROSSING	0	0	0	0	0	0	EACH
RETAINING WALL	0	0	0	0	0	0	EACH
STATE BOUNDARY	0	0	0	0	0	0	EACH
TRAFFIC LIGHT	0	0	0	0	0	0	EACH
TUNNEL	0	0	0	0	0	0	EACH
TURNOUT	0	0	0	0	0	0	LINEAR FEET

YOSE: ROUTE MAINTENANCE FEATURES SUMMARY

FEATURE	ROUTE 0415A HODGDON MEADOW RESIDENCE AREA ACCESS	ROUTE 0415B HODGDON MEADOW RESIDENCE AREA ROAD	ROUTE 0415C HODGDON MEADOW RESIDENCE AREA ROAD	ROUTE 0417 HAPPY ISLES WATER TANK ACCESS	ROUTE 0418 WAWONA POINT HELIPORT ROAD	ROUTE 0500 VALLEY LOOP ROAD	UNIT
BRIDGE	0	0	0	0	0	3	EACH
CATTLE GUARD	0	0	0	0	0	0	EACH
CULVERT	3	0	0	2	0	74	EACH
CURB	0	0	0	0	0	5,845	LINEAR FEET
DROP INLET	0	0	0	0	0	0	EACH
GUARD WALL	0	0	0	0	0	0	LINEAR FEET
GUARDRAIL	0	0	0	0	0	0	LINEAR FEET
INTERSECTION	12	8	4	6	3	52	EACH
LOW WATER CROSSING	0	0	0	0	0	0	EACH
OVERHEAD SIGN	0	0	0	0	0	0	EACH
PARK BOUNDARY	0	0	0	0	0	0	EACH
PAVED DITCH	0	0	0	0	0	0	LINEAR FEET
PULLOUT	0	0	0	0	0	14	EACH
RAILROAD CROSSING	0	0	0	0	0	0	EACH
RETAINING WALL	0	0	0	0	0	0	EACH
STATE BOUNDARY	0	0	0	0	0	0	EACH
TRAFFIC LIGHT	0	0	0	0	0	0	EACH
TUNNEL	0	0	0	0	0	0	EACH
TURNOUT	0	0	0	0	0	0	LINEAR FEET

YOSE: ROUTE MAINTENANCE FEATURES ROAD LOG

ROUTE 0011 : EL CAPITAN BRIDGE ROAD

FROM MILEPOST	TO MILEPOST	FEATURE	SIDE	COMMENT
0.000	0.000			ROUTE BEGINS AT ROUTE 0500 AT MP 235 SOUTHSIDE
0.011	0.011	INTERSECTION	LEFT	RTE 500: VALLEY LOOP ROAD
0.027	0.027	INTERSECTION	RIGHT	RTE 011 SPUR
0.224	0.224	CULVERT	N/A	
0.230	0.276	PULLOUT	LEFT	
0.275	0.309	GUARDRAIL	RIGHT	
0.275	0.311	CURB	RIGHT	
0.276	0.303	BRIDGE	N/A	
0.276	0.309	CURB	LEFT	
0.276	0.309	GUARDRAIL	LEFT	
0.317	0.341	PULLOUT	LEFT	
0.328	0.328	INTERSECTION	RIGHT	RTE 011 SPUR
0.390	0.390			ROUTE ENDS AT ROUTE 0500 NORTHSIDE
0.394	0.394	INTERSECTION	RIGHT	RTE 500: VALLEY LOOP ROAD

YOSE: ROUTE MAINTENANCE FEATURES ROAD LOG

ROUTE 0012 : SENTINEL BRIDGE ROAD

<i>FROM MILEPOST</i>	<i>TO MILEPOST</i>	<i>FEATURE</i>	<i>SIDE</i>	<i>COMMENT</i>
0.000	0.000			ROUTE BEGINS AT ROUTE 0500 AT MP 508 SOUTHSIDE
0.005	0.005	INTERSECTION	RIGHT	RTE 500: VALLEY LOOP ROAD
0.005	0.045	CURB	RIGHT	
0.006	0.026	BRIDGE	N/A	
0.007	0.007	INTERSECTION	LEFT	RTE 500: VALLEY LOOP ROAD
0.018	0.041	CURB	LEFT	
0.040	0.040	INTERSECTION	LEFT	RTE 900: SENTINEL BRIDGE PARKING AREA
0.044	0.044	DROP INLET	RIGHT	
0.058	0.068	CURB	LEFT	
0.072	0.072	INTERSECTION	LEFT	RTE 900: SENTINEL BRIDGE PARKING AREA
0.076	0.092	CURB	LEFT	
0.310	0.310			ROUTE ENDS AT ROUTE 0500 NORTHSIDE
0.310	0.310	INTERSECTION	RIGHT	RTE 500: VALLEY LOOP ROAD
0.311	0.311	INTERSECTION	LEFT	RTE 500: VALLEY LOOP ROAD

YOSE: ROUTE MAINTENANCE FEATURES ROAD LOG

ROUTE 0013 : BIG OAK FLAT ROAD

<i>FROM MILEPOST</i>	<i>TO MILEPOST</i>	<i>FEATURE</i>	<i>SIDE</i>	<i>COMMENT</i>
0.000	0.000			ROUTE BEGINS AT ROUTE 0500
0.005	0.005	INTERSECTION	LEFT	RTE 500: VALLEY LOOP ROAD
0.041	0.041	CULVERT	N/A	
0.091	0.091	CULVERT	N/A	
0.113	0.113	CULVERT	N/A	
0.188	0.188	CULVERT	N/A	
0.220	0.220	CULVERT	N/A	
0.277	0.277	CULVERT	N/A	
0.486	0.486	CULVERT	N/A	
0.544	0.544	CULVERT	N/A	
0.586	0.586	CULVERT	N/A	
0.621	0.621	CULVERT	N/A	
0.771	0.771	CULVERT	N/A	
0.878	0.878	INTERSECTION	RIGHT	
0.902	0.926	CURB	RIGHT	
0.914	0.914	INTERSECTION	LEFT	RTE 016: EI PORTAL ROAD
1.081	1.297	CURB	RIGHT	
1.209	1.209	CULVERT	N/A	
1.278	1.305	GUARD WALL	LEFT	
1.319	1.348	GUARD WALL	LEFT	
1.324	1.346	PULLOUT	RIGHT	
1.339	1.339	CULVERT	N/A	
1.358	1.375	GUARD WALL	LEFT	
1.370	1.405	CURB	RIGHT	
1.405	1.598	GUARD WALL	LEFT	
1.537	1.551	CURB	RIGHT	
1.587	1.604	CURB	RIGHT	

YOSE: ROUTE MAINTENANCE FEATURES ROAD LOG

ROUTE 0013 : BIG OAK FLAT ROAD

<i>FROM MILEPOST</i>	<i>TO MILEPOST</i>	<i>FEATURE</i>	<i>SIDE</i>	<i>COMMENT</i>
1.615	1.705	GUARD WALL	LEFT	
1.655	1.704	CURB	RIGHT	
1.715	1.774	GUARD WALL	LEFT	
1.781	1.834	GUARD WALL	LEFT	
1.800	1.800	CULVERT	N/A	
1.807	1.834	CURB	RIGHT	
1.838	1.909	CURB	LEFT	
1.840	1.917	TUNNEL	N/A	
1.841	2.132	CURB	RIGHT	
1.924	2.165	GUARD WALL	LEFT	
1.961	2.030	PULLOUT	LEFT	
2.176	2.206	GUARD WALL	LEFT	
2.199	2.211	CURB	RIGHT	
2.215	2.255	TUNNEL	N/A	
2.216	2.274	CURB	RIGHT	
2.220	2.250	CURB	LEFT	
2.271	2.284	GUARD WALL	LEFT	
2.300	2.769	GUARD WALL	LEFT	
2.538	2.557	PULLOUT	RIGHT	
2.542	2.594	CURB	RIGHT	
2.576	2.576	CULVERT	N/A	
2.618	2.676	CURB	RIGHT	
2.667	2.667	CULVERT	N/A	
2.718	2.781	CURB	RIGHT	
2.766	2.784	PULLOUT	LEFT	
2.784	2.823	CURB	LEFT	
2.789	2.828	BRIDGE	N/A	

YOSE: ROUTE MAINTENANCE FEATURES ROAD LOG

ROUTE 0013 : BIG OAK FLAT ROAD

<i>FROM MILEPOST</i>	<i>TO MILEPOST</i>	<i>FEATURE</i>	<i>SIDE</i>	<i>COMMENT</i>
2.791	2.897	CURB	RIGHT	
2.832	2.832	INTERSECTION	LEFT	RTE 901: CASCADE CREEK TURNOUT
2.833	2.851	CURB	LEFT	
2.844	2.844	INTERSECTION	LEFT	RTE901: CASCADE CREEK TURNOUT
2.858	2.898	BRIDGE	N/A	
2.859	2.881	CURB	LEFT	
2.905	2.911	CURB	RIGHT	
2.920	2.920	CULVERT	N/A	
2.943	2.995	CURB	RIGHT	
2.993	3.080	PULLOUT	RIGHT	
3.011	3.011	CULVERT	N/A	
3.032	3.032	CULVERT	N/A	
3.070	3.070	CULVERT	N/A	
3.112	3.173	CURB	RIGHT	
3.115	3.168	CURB	LEFT	
3.127	3.174	BRIDGE	N/A	
3.177	3.223	PULLOUT	LEFT	
3.203	3.203	CULVERT	N/A	
3.226	3.342	GUARD WALL	LEFT	
3.235	3.280	PULLOUT	RIGHT	
3.237	3.237	CULVERT	N/A	
3.240	3.269	PULLOUT	LEFT	
3.259	3.279	CURB	RIGHT	
3.280	3.348	CURB	RIGHT	
3.346	3.743	CURB	LEFT	
3.349	3.746	TUNNEL	N/A	

YOSE: ROUTE MAINTENANCE FEATURES ROAD LOG

ROUTE 0013 : BIG OAK FLAT ROAD

<i>FROM MILEPOST</i>	<i>TO MILEPOST</i>	<i>FEATURE</i>	<i>SIDE</i>	<i>COMMENT</i>
3.354	3.748	CURB	RIGHT	
3.752	3.820	CURB	RIGHT	
3.822	3.881	PULLOUT	RIGHT	
3.881	3.909	CURB	RIGHT	
3.921	3.961	CURB	LEFT	
3.934	3.934	CULVERT	N/A	
3.935	3.958	PULLOUT	RIGHT	
3.986	4.185	CURB	RIGHT	
4.015	4.015	CULVERT	N/A	
4.050	4.050	CULVERT	N/A	
4.088	4.088	INTERSECTION	LEFT	RTE 902: FIRE OVERLOOK
4.114	4.114	INTERSECTION	LEFT	RTE 902: FIRE OVERLOOK
4.135	4.135	CULVERT	N/A	
4.171	4.171	CULVERT	N/A	
4.299	4.374	CURB	RIGHT	
4.341	4.341	INTERSECTION	LEFT	RTE 227: FORESTA ROAD EAST
4.384	4.384	CULVERT	N/A	
4.578	4.578	CULVERT	N/A	
4.589	4.589	INTERSECTION	LEFT	
4.687	4.687	CULVERT	N/A	
4.809	4.809	CULVERT	N/A	
4.973	4.973	CULVERT	N/A	
5.006	5.044	CURB	LEFT	
5.041	5.041	CULVERT	N/A	
5.181	5.204	PULLOUT	LEFT	
5.371	5.401	GUARD WALL	LEFT	
5.426	5.426	CULVERT	N/A	

YOSE: ROUTE MAINTENANCE FEATURES ROAD LOG

ROUTE 0013 : BIG OAK FLAT ROAD

<i>FROM MILEPOST</i>	<i>TO MILEPOST</i>	<i>FEATURE</i>	<i>SIDE</i>	<i>COMMENT</i>
5.528	5.528	CULVERT	N/A	
5.551	5.608	CURB	LEFT	
5.560	5.560	CULVERT	N/A	
5.588	5.616	PULLOUT	RIGHT	
5.611	5.611	CULVERT	N/A	
5.665	5.665	CULVERT	N/A	
5.746	5.746	CULVERT	N/A	
5.787	5.787	CULVERT	N/A	
5.856	5.856	CULVERT	N/A	
5.893	5.893	CULVERT	N/A	
5.902	5.902	CULVERT	N/A	
5.973	5.973	CULVERT	N/A	
5.990	5.990	CULVERT	N/A	
6.081	6.081	CULVERT	N/A	
6.177	6.229	PULLOUT	RIGHT	
6.198	6.198	CULVERT	N/A	
6.397	6.397	CULVERT	N/A	
6.436	6.436	CULVERT	N/A	
6.505	6.505	CULVERT	N/A	
6.508	6.523	CURB	LEFT	
6.513	6.513	INTERSECTION	RIGHT	
6.579	6.608	CURB	LEFT	
6.594	6.594	CULVERT	N/A	
6.638	6.638	CULVERT	N/A	
6.684	6.684	CULVERT	N/A	
6.705	6.705	CULVERT	N/A	
6.808	6.808	CULVERT	N/A	

YOSE: ROUTE MAINTENANCE FEATURES ROAD LOG

ROUTE 0013 : BIG OAK FLAT ROAD

<i>FROM MILEPOST</i>	<i>TO MILEPOST</i>	<i>FEATURE</i>	<i>SIDE</i>	<i>COMMENT</i>
6.846	6.846	CULVERT	N/A	
6.921	6.921	CULVERT	N/A	
7.016	7.016	CULVERT	N/A	
7.060	7.060	CULVERT	N/A	
7.147	7.147	CULVERT	N/A	
7.401	7.426	PULLOUT	RIGHT	
7.413	7.413	CULVERT	N/A	
7.426	7.426	CULVERT	N/A	
7.488	7.488	CULVERT	N/A	
7.572	7.572	CULVERT	N/A	
7.619	7.619	CULVERT	N/A	
7.684	7.684	CULVERT	N/A	
7.873	7.873	CULVERT	N/A	
7.886	7.886	CULVERT	N/A	
7.992	7.992	CULVERT	N/A	
8.127	8.127	CULVERT	N/A	
8.220	8.220	INTERSECTION	LEFT	RTE 903: BIG MEADOWS OVERLOOK
8.225	8.225	CULVERT	N/A	
8.262	8.262	INTERSECTION	LEFT	
8.277	8.277	CULVERT	N/A	
8.413	8.413	CULVERT	N/A	
8.513	8.513	CULVERT	N/A	
8.609	8.631	PULLOUT	LEFT	
8.635	8.676	PULLOUT	RIGHT	
8.654	8.654	CULVERT	N/A	
8.746	8.746	CULVERT	N/A	
8.840	8.840	CULVERT	N/A	

YOSE: ROUTE MAINTENANCE FEATURES ROAD LOG

ROUTE 0013 : BIG OAK FLAT ROAD

<i>FROM MILEPOST</i>	<i>TO MILEPOST</i>	<i>FEATURE</i>	<i>SIDE</i>	<i>COMMENT</i>
8.877	8.877	CULVERT	N/A	
9.070	9.070	CULVERT	N/A	
9.092	9.092	CULVERT	N/A	
9.220	9.220	CULVERT	N/A	
9.276	9.276	CULVERT	N/A	
9.480	9.480	CULVERT	N/A	
9.505	9.522	PULLOUT	RIGHT	
9.522	9.522	CULVERT	N/A	
9.656	9.656	CULVERT	N/A	
9.766	9.766	CULVERT	N/A	
9.798	9.798	CULVERT	N/A	
9.930	9.930	CULVERT	N/A	
10.035	10.035	CULVERT	N/A	
10.091	10.091	CULVERT	N/A	
10.233	10.233	CULVERT	N/A	
10.236	10.270	PULLOUT	RIGHT	
10.287	10.287	CULVERT	N/A	
10.392	10.392	CULVERT	N/A	
10.401	10.401	INTERSECTION	RIGHT	RTE 017
10.466	10.466	INTERSECTION	RIGHT	RTE 017: TIOGA ROAD
10.493	10.536	PULLOUT	RIGHT	
10.589	10.589	CULVERT	N/A	
10.632	10.632	INTERSECTION	LEFT	RTE 226: CRANE FLAT CAMPGROUND
10.722	10.722	CULVERT	N/A	
10.741	10.741	CULVERT	N/A	
10.767	10.830	PULLOUT	LEFT	
10.772	10.792	CURB	LEFT	

YOSE: ROUTE MAINTENANCE FEATURES ROAD LOG

ROUTE 0013 : BIG OAK FLAT ROAD

<i>FROM MILEPOST</i>	<i>TO MILEPOST</i>	<i>FEATURE</i>	<i>SIDE</i>	<i>COMMENT</i>
10.798	11.033	CURB	RIGHT	
10.849	10.895	CURB	LEFT	
11.033	11.033	CULVERT	N/A	
11.069	11.069	INTERSECTION	RIGHT	RTE 404: CRANE FLAT HELIPORT ROAD
11.081	11.081	INTERSECTION	LEFT	
11.116	11.161	PULLOUT	LEFT	
11.128	11.281	CURB	RIGHT	
11.159	11.275	CURB	LEFT	
11.180	11.180	CULVERT	N/A	
11.335	11.458	CURB	RIGHT	
11.397	11.397	CULVERT	N/A	
11.399	11.399	DROP INLET	RIGHT	
11.473	11.473	CULVERT	N/A	
11.486	11.549	PULLOUT	LEFT	
11.495	11.718	CURB	RIGHT	
11.611	11.611	DROP INLET	RIGHT	
11.683	11.704	CURB	LEFT	
11.714	11.767	CURB	LEFT	
11.746	11.835	CURB	RIGHT	
11.840	11.840	CULVERT	N/A	
11.855	11.855	CULVERT	N/A	
11.884	12.039	CURB	RIGHT	
11.899	11.899	INTERSECTION	LEFT	RTE 904: SAN JOAQUIN OVERLOOK
11.909	11.979	CURB	LEFT	
11.983	11.983	INTERSECTION	LEFT	
12.085	12.330	CURB	LEFT	

YOSE: ROUTE MAINTENANCE FEATURES ROAD LOG

ROUTE 0013 : BIG OAK FLAT ROAD

<i>FROM MILEPOST</i>	<i>TO MILEPOST</i>	<i>FEATURE</i>	<i>SIDE</i>	<i>COMMENT</i>
12.099	12.099	CULVERT	N/A	
12.118	12.118	CULVERT	N/A	
12.131	12.210	CURB	RIGHT	
12.220	12.220	CULVERT	N/A	
12.242	12.313	CURB	RIGHT	
12.322	12.322	CULVERT	N/A	
12.339	12.401	CURB	RIGHT	
12.344	12.461	CURB	LEFT	
12.411	12.411	CULVERT	N/A	
12.428	12.481	PULLOUT	RIGHT	
12.431	12.431	CULVERT	N/A	
12.439	12.459	CURB	RIGHT	
12.483	12.483	CULVERT	N/A	
12.500	12.500	CULVERT	N/A	
12.524	12.599	CURB	LEFT	
12.526	12.613	CURB	RIGHT	
12.661	12.811	CURB	RIGHT	
12.663	12.663	CULVERT	N/A	
12.681	12.681	CULVERT	N/A	
12.719	12.805	CURB	LEFT	
12.827	12.940	CURB	RIGHT	
12.841	12.841	CULVERT	N/A	
12.860	12.912	PULLOUT	LEFT	
12.862	12.944	CURB	LEFT	
12.948	12.948	CULVERT	N/A	
12.954	12.972	CURB	LEFT	
12.991	13.025	CURB	LEFT	

YOSE: ROUTE MAINTENANCE FEATURES ROAD LOG

ROUTE 0013 : BIG OAK FLAT ROAD

<i>FROM MILEPOST</i>	<i>TO MILEPOST</i>	<i>FEATURE</i>	<i>SIDE</i>	<i>COMMENT</i>
13.006	13.115	CURB	RIGHT	
13.136	13.136	CULVERT	N/A	
13.155	13.198	PULLOUT	LEFT	
13.157	13.208	CURB	RIGHT	
13.200	13.283	CURB	LEFT	
13.227	13.227	CULVERT	N/A	
13.267	13.282	CURB	RIGHT	
13.332	13.332	CULVERT	N/A	
13.403	13.403	CULVERT	N/A	
13.568	13.568	CULVERT	N/A	
13.592	13.592	CULVERT	N/A	
13.647	13.651	CURB	RIGHT	
13.648	13.969	CURB	LEFT	
13.671	13.671	CULVERT	N/A	
13.695	13.695	CULVERT	N/A	
13.721	13.784	CURB	RIGHT	
13.799	13.799	CULVERT	N/A	
13.820	13.973	CURB	RIGHT	
14.003	14.003	CULVERT	N/A	
14.004	14.047	CURB	LEFT	
14.028	14.179	CURB	RIGHT	
14.129	14.129	INTERSECTION	LEFT	MERCED GROVE TURNOUT
14.133	14.141	CURB	LEFT	
14.143	14.143	INTERSECTION	LEFT	
14.150	14.326	CURB	LEFT	
14.190	14.190	INTERSECTION	RIGHT	
14.195	14.213	CURB	RIGHT	

YOSE: ROUTE MAINTENANCE FEATURES ROAD LOG

ROUTE 0013 : BIG OAK FLAT ROAD

<i>FROM MILEPOST</i>	<i>TO MILEPOST</i>	<i>FEATURE</i>	<i>SIDE</i>	<i>COMMENT</i>
14.229	14.229	CULVERT	N/A	
14.236	14.269	CURB	RIGHT	
14.317	14.317	CULVERT	N/A	
14.350	14.350	CULVERT	N/A	
14.357	14.442	CURB	LEFT	
14.378	14.438	CURB	RIGHT	
14.459	14.459	CULVERT	N/A	
14.480	14.547	PULLOUT	LEFT	
14.483	14.483	CULVERT	N/A	
14.484	14.728	CURB	LEFT	
14.576	14.576	CULVERT	N/A	
14.599	14.739	CURB	RIGHT	
14.747	14.945	CURB	RIGHT	
14.818	14.818	CULVERT	N/A	
14.872	15.183	CURB	LEFT	
14.895	14.952	PULLOUT	RIGHT	
14.973	14.973	CULVERT	N/A	
15.084	15.692	CURB	RIGHT	
15.109	15.109	CULVERT	N/A	
15.198	15.198	CULVERT	N/A	
15.207	15.359	PULLOUT	RIGHT	
15.221	15.418	CURB	LEFT	
15.240	15.324	PULLOUT	LEFT	
15.282	15.282	CULVERT	N/A	
15.445	15.445	CULVERT	N/A	
15.474	15.787	CURB	LEFT	
15.552	15.552	CULVERT	N/A	

YOSE: ROUTE MAINTENANCE FEATURES ROAD LOG

ROUTE 0013 : BIG OAK FLAT ROAD

<i>FROM MILEPOST</i>	<i>TO MILEPOST</i>	<i>FEATURE</i>	<i>SIDE</i>	<i>COMMENT</i>
15.567	15.628	PULLOUT	LEFT	
15.576	15.576	CULVERT	N/A	
15.701	15.800	PULLOUT	LEFT	
15.715	15.715	CULVERT	N/A	
15.728	15.795	CURB	RIGHT	
15.808	15.808	CULVERT	N/A	
15.862	15.976	PULLOUT	RIGHT	
15.965	16.046	CURB	LEFT	
15.973	15.973	CULVERT	N/A	
15.993	16.267	CURB	RIGHT	
16.138	16.138	CULVERT	N/A	
16.156	16.272	CURB	LEFT	
16.225	16.275	PULLOUT	RIGHT	
16.285	16.337	PULLOUT	RIGHT	
16.396	16.544	CURB	RIGHT	
16.403	16.403	CULVERT	N/A	
16.409	16.830	CURB	LEFT	
16.436	16.436	CULVERT	N/A	
16.471	16.471	CULVERT	N/A	
16.505	16.505	CULVERT	N/A	
16.570	16.626	PULLOUT	RIGHT	
16.586	16.586	CULVERT	N/A	
16.655	16.655	CULVERT	N/A	
16.691	16.757	CURB	RIGHT	
16.819	16.932	CURB	RIGHT	
16.845	16.845	CULVERT	N/A	
16.929	16.929	CULVERT	N/A	

YOSE: ROUTE MAINTENANCE FEATURES ROAD LOG

ROUTE 0013 : BIG OAK FLAT ROAD

FROM MILEPOST	TO MILEPOST	FEATURE	SIDE	COMMENT
16.994	17.107	CURB	RIGHT	
16.996	16.996	CULVERT	N/A	
17.069	17.069	CULVERT	N/A	
17.104	17.191	CURB	LEFT	
17.123	17.123	CULVERT	N/A	
17.131	17.194	CURB	RIGHT	
17.206	17.206	CULVERT	N/A	
17.208	17.328	CURB	RIGHT	
17.248	17.248	CULVERT	N/A	
17.315	17.315	CULVERT	N/A	
17.464	17.507	PULLOUT	LEFT	
17.506	17.639	CURB	LEFT	
17.521	17.521	CULVERT	N/A	
17.572	17.779	CURB	RIGHT	
17.645	17.645	CULVERT	N/A	
17.669	17.669	CULVERT	N/A	
17.673	17.730	CURB	LEFT	
17.699	17.699	CULVERT	N/A	
17.741	17.741	CULVERT	N/A	
17.761	17.761	CULVERT	N/A	
17.791	17.843	CURB	LEFT	
17.801	17.801	CULVERT	N/A	
17.803	17.847	PULLOUT	RIGHT	
17.807	17.830	CURB	RIGHT	
17.880	17.880	CULVERT	N/A	
17.884	17.949	CURB	LEFT	
17.899	17.951	PULLOUT	RIGHT	

YOSE: ROUTE MAINTENANCE FEATURES ROAD LOG

ROUTE 0013 : BIG OAK FLAT ROAD

<i>FROM MILEPOST</i>	<i>TO MILEPOST</i>	<i>FEATURE</i>	<i>SIDE</i>	<i>COMMENT</i>
17.908	18.098	CURB	RIGHT	
17.954	18.009	PULLOUT	RIGHT	
17.967	18.039	CURB	LEFT	
18.102	18.102	INTERSECTION	LEFT	RTE 907: BIG OAK FLAT ENTRANCE PARKING
18.118	18.118	INTERSECTION	RIGHT	RTE 224: HODGON MEADOW ROAD
18.130	18.130	INTERSECTION	LEFT	
18.182	18.195	CURB	LEFT	
18.194	18.194	INTERSECTION	RIGHT	
18.274	18.274	CULVERT	N/A	
18.308	18.423	CURB	RIGHT	
18.310	18.310	INTERSECTION	LEFT	RTE 908: BIG OAK FLAT ENTRANCE SIGN PARKING
18.315	18.337	CURB	LEFT	
18.342	18.342	INTERSECTION	LEFT	
18.368	18.368	CULVERT	N/A	
18.448	18.574	CURB	LEFT	
18.488	18.703	CURB	RIGHT	
18.584	18.584	CULVERT	N/A	
18.608	18.608	CULVERT	N/A	
18.721	18.843	CURB	RIGHT	
18.736	18.914	CURB	LEFT	
18.852	18.852	CULVERT	N/A	
18.910	18.910			ROUTE ENDS AT WEST PARK BOUNDARY

YOSE: ROUTE MAINTENANCE FEATURES ROAD LOG

ROUTE 0014 : WAWONA ROAD

<i>FROM MILEPOST</i>	<i>TO MILEPOST</i>	<i>FEATURE</i>	<i>SIDE</i>	<i>COMMENT</i>
0.000	0.000			ROUTE BEGINS AT SOUTH PARK BOUNDARY
0.064	0.074	CURB	LEFT	
0.065	0.065	INTERSECTION	RIGHT	MT RAYMOND ROAD
0.117	0.117	CULVERT	N/A	
0.207	0.230	CURB	LEFT	
0.227	0.227	CULVERT	N/A	
0.324	0.324	CULVERT	N/A	
0.465	0.465	CULVERT	N/A	
0.576	0.637	CURB	LEFT	
0.603	0.603	CULVERT	N/A	
0.722	0.722	CULVERT	N/A	
0.758	0.758	INTERSECTION	RIGHT	
0.788	0.788	INTERSECTION	LEFT	RTE 219: MARIPOSA GROVE ROAD, RTE 909: MARIPOS
0.794	0.794	INTERSECTION	RIGHT	RTE 219: MARIPOSA GROVE ROAD, RTE 909: MARIPOSA
0.812	0.812	INTERSECTION	RIGHT	
0.822	0.822	INTERSECTION	LEFT	
1.095	1.095	CULVERT	N/A	
1.195	1.195	CULVERT	N/A	
1.299	1.299	CULVERT	N/A	
1.368	1.368	CULVERT	N/A	
1.463	1.463	CULVERT	N/A	
1.535	1.606	CURB	LEFT	
1.552	1.552	CULVERT	N/A	
1.590	1.590	CULVERT	N/A	
1.716	1.716	CULVERT	N/A	
1.756	1.756	CULVERT	N/A	

YOSE: ROUTE MAINTENANCE FEATURES ROAD LOG

ROUTE 0014 : WAWONA ROAD

<i>FROM MILEPOST</i>	<i>TO MILEPOST</i>	<i>FEATURE</i>	<i>SIDE</i>	<i>COMMENT</i>
1.827	1.827	CULVERT	N/A	
1.877	2.002	CURB	LEFT	
1.915	1.915	CULVERT	N/A	
1.977	1.977	CULVERT	N/A	
2.214	2.214	CULVERT	N/A	
2.304	2.337	PULLOUT	LEFT	
2.361	2.361	CULVERT	N/A	
2.441	2.441	CULVERT	N/A	
2.500	2.535	CURB	LEFT	
2.541	2.541	CULVERT	N/A	
2.625	2.625	CULVERT	N/A	
2.625	2.657	CURB	LEFT	
2.657	2.657	CULVERT	N/A	
2.756	2.756	CULVERT	N/A	
2.770	2.790	CURB	LEFT	
2.801	2.812	CURB	LEFT	
2.833	2.833	CULVERT	N/A	
2.857	2.857	CULVERT	N/A	
2.923	2.923	CULVERT	N/A	
2.964	2.964	CULVERT	N/A	
3.018	3.042	CURB	LEFT	
3.040	3.040	CULVERT	N/A	
3.165	3.165	CULVERT	N/A	
3.248	3.248	CULVERT	N/A	
3.250	3.288	CURB	LEFT	
3.356	3.356	CULVERT	N/A	
3.407	3.427	CURB	LEFT	

YOSE: ROUTE MAINTENANCE FEATURES ROAD LOG

ROUTE 0014 : WAWONA ROAD

<i>FROM MILEPOST</i>	<i>TO MILEPOST</i>	<i>FEATURE</i>	<i>SIDE</i>	<i>COMMENT</i>
3.444	3.444	CULVERT	N/A	
3.485	3.485	INTERSECTION	RIGHT	
3.683	3.683	CULVERT	N/A	
3.786	3.786	CULVERT	N/A	
3.928	3.928	CULVERT	N/A	
3.960	3.960	CULVERT	N/A	
4.046	4.046	CULVERT	N/A	
4.065	4.065	CULVERT	N/A	
4.147	4.147	CULVERT	N/A	
4.176	4.219	PULLOUT	LEFT	
4.236	4.236	CULVERT	N/A	
4.309	4.368	CURB	LEFT	
4.317	4.317	CULVERT	N/A	
4.348	4.348	CULVERT	N/A	
4.406	4.430	CURB	LEFT	
4.410	4.410	CULVERT	N/A	
4.463	4.463	CULVERT	N/A	
4.510	4.510	CULVERT	N/A	
4.538	4.593	CURB	LEFT	
4.565	4.565	CULVERT	N/A	
4.656	4.656	CULVERT	N/A	
4.710	4.710	CULVERT	N/A	
4.739	4.761	CURB	LEFT	
4.760	4.760	CULVERT	N/A	
4.809	4.809	CULVERT	N/A	
4.813	4.846	CURB	LEFT	
4.851	4.851	CULVERT	N/A	

YOSE: ROUTE MAINTENANCE FEATURES ROAD LOG

ROUTE 0014 : WAWONA ROAD

<i>FROM MILEPOST</i>	<i>TO MILEPOST</i>	<i>FEATURE</i>	<i>SIDE</i>	<i>COMMENT</i>
4.878	4.885	CURB	LEFT	
4.936	4.936	CULVERT	N/A	
4.998	4.998	CULVERT	N/A	
5.084	5.084	CULVERT	N/A	
5.104	5.104	INTERSECTION	RIGHT	
5.109	5.152	PULLOUT	RIGHT	
5.131	5.153	CURB	RIGHT	
5.153	5.217	PULLOUT	LEFT	
5.154	5.203	CURB	LEFT	
5.208	5.220	CURB	LEFT	
5.255	5.255	CULVERT	N/A	
5.331	5.331	CULVERT	N/A	
5.331	5.331	INTERSECTION	LEFT	
5.338	5.338	INTERSECTION	RIGHT	
5.415	5.415	INTERSECTION	RIGHT	
5.428	5.436	CURB	RIGHT	
5.444	5.444	INTERSECTION	RIGHT	
5.452	5.452	INTERSECTION	LEFT	
5.465	5.476	CURB	RIGHT	
5.479	5.479	INTERSECTION	RIGHT	
5.493	5.493	INTERSECTION	RIGHT	
5.497	5.497	INTERSECTION	LEFT	
5.515	5.573	GUARDRAIL	RIGHT	
5.519	5.575	GUARDRAIL	LEFT	
5.525	5.562	BRIDGE	N/A	
5.638	5.638	INTERSECTION	LEFT	
5.670	5.670	INTERSECTION	RIGHT	RTE 221: CHILNUALNA FALLS ROAD

YOSE: ROUTE MAINTENANCE FEATURES ROAD LOG

ROUTE 0014 : WAWONA ROAD

<i>FROM MILEPOST</i>	<i>TO MILEPOST</i>	<i>FEATURE</i>	<i>SIDE</i>	<i>COMMENT</i>
5.764	5.764	CULVERT	N/A	
5.992	5.992	CULVERT	N/A	
6.111	6.111	CULVERT	N/A	
6.224	6.224	CULVERT	N/A	
6.283	6.283	INTERSECTION	LEFT	
6.344	6.344	CULVERT	N/A	
6.437	6.437	CULVERT	N/A	
6.484	6.484	INTERSECTION	LEFT	RTE 222: WAWONA CAMPGROUND
6.495	6.513	CURB	LEFT	
6.593	6.607	CURB	LEFT	
6.596	6.596	DROP INLET	LEFT	
6.597	6.597	CULVERT	N/A	
6.638	6.638	CULVERT	N/A	
6.659	6.670	CURB	LEFT	
6.738	6.738	CULVERT	N/A	
6.840	6.840	CULVERT	N/A	
6.925	6.925	CULVERT	N/A	
6.969	6.969	CULVERT	N/A	
7.018	7.034	CURB	LEFT	
7.160	7.174	CURB	LEFT	
7.246	7.284	PULLOUT	RIGHT	
7.247	7.262	CURB	LEFT	
7.322	7.361	PULLOUT	RIGHT	
7.329	7.358	CURB	LEFT	
7.351	7.351	CULVERT	N/A	
7.406	7.406	CULVERT	N/A	
7.465	7.509	CURB	LEFT	

YOSE: ROUTE MAINTENANCE FEATURES ROAD LOG

ROUTE 0014 : WAWONA ROAD

<i>FROM MILEPOST</i>	<i>TO MILEPOST</i>	<i>FEATURE</i>	<i>SIDE</i>	<i>COMMENT</i>
7.470	7.470	CULVERT	N/A	
7.533	7.568	CURB	LEFT	
7.539	7.583	PULLOUT	RIGHT	
7.555	7.555	CULVERT	N/A	
7.602	7.602	CULVERT	N/A	
7.643	7.643	CULVERT	N/A	
7.731	7.741	CURB	LEFT	
7.745	7.745	CULVERT	N/A	
7.825	7.841	PULLOUT	LEFT	
7.877	7.877	CULVERT	N/A	
8.045	8.045	CULVERT	N/A	
8.054	8.125	CURB	LEFT	
8.215	8.215	CULVERT	N/A	
8.371	8.371	CULVERT	N/A	
8.408	8.449	PULLOUT	LEFT	
8.454	8.454	CULVERT	N/A	
8.493	8.542	PULLOUT	LEFT	
8.549	8.549	CULVERT	N/A	
8.602	8.602	CULVERT	N/A	
8.643	8.643	CULVERT	N/A	
8.731	8.779	PULLOUT	RIGHT	
8.735	8.785	CURB	LEFT	
8.739	8.739	CULVERT	N/A	
8.777	8.777	CULVERT	N/A	
8.800	8.817	PULLOUT	LEFT	
8.832	8.832	CULVERT	N/A	
8.861	8.861	CULVERT	N/A	

YOSE: ROUTE MAINTENANCE FEATURES ROAD LOG

ROUTE 0014 : WAWONA ROAD

<i>FROM MILEPOST</i>	<i>TO MILEPOST</i>	<i>FEATURE</i>	<i>SIDE</i>	<i>COMMENT</i>
8.910	8.910	CULVERT	N/A	
8.915	8.946	PULLOUT	LEFT	
8.950	8.950	CULVERT	N/A	
8.983	9.016	PULLOUT	LEFT	
9.037	9.037	CULVERT	N/A	
9.071	9.071	CULVERT	N/A	
9.175	9.253	PULLOUT	RIGHT	
9.187	9.246	CURB	RIGHT	
9.191	9.191	CULVERT	N/A	
9.195	9.290	CURB	LEFT	
9.243	9.319	PULLOUT	LEFT	
9.307	9.308	CURB	LEFT	
9.360	9.360	CULVERT	N/A	
9.438	9.438	CULVERT	N/A	
9.612	9.612	CULVERT	N/A	
9.897	9.897	CULVERT	N/A	
10.092	10.092	CULVERT	N/A	
10.209	10.209	CULVERT	N/A	
10.304	10.304	CULVERT	N/A	
10.392	10.392	CULVERT	N/A	
10.492	10.492	CULVERT	N/A	
10.569	10.569	CULVERT	N/A	
10.613	10.613	CULVERT	N/A	
10.664	10.714	PULLOUT	RIGHT	
10.706	10.706	CULVERT	N/A	
10.819	10.819	CULVERT	N/A	
10.847	10.869	CURB	LEFT	

YOSE: ROUTE MAINTENANCE FEATURES ROAD LOG

ROUTE 0014 : WAWONA ROAD

<i>FROM MILEPOST</i>	<i>TO MILEPOST</i>	<i>FEATURE</i>	<i>SIDE</i>	<i>COMMENT</i>
10.854	10.854	CULVERT	N/A	
10.962	10.973	CURB	LEFT	
11.028	11.070	PULLOUT	LEFT	
11.079	11.079	CULVERT	N/A	
11.159	11.179	CURB	LEFT	
11.163	11.163	CULVERT	N/A	
11.251	11.251	CULVERT	N/A	
11.300	11.303	CURB	LEFT	
11.315	11.315	CULVERT	N/A	
11.339	11.339	CULVERT	N/A	
11.450	11.450	CULVERT	N/A	
11.567	11.567	CULVERT	N/A	
11.568	11.588	CURB	LEFT	
11.742	11.742	CULVERT	N/A	
11.755	11.796	PULLOUT	LEFT	
11.797	11.820	CURB	LEFT	
11.815	11.815	CULVERT	N/A	
11.931	11.931	CULVERT	N/A	
12.003	12.003	CULVERT	N/A	
12.183	12.183	CULVERT	N/A	
12.274	12.274	CULVERT	N/A	
12.307	12.307	CULVERT	N/A	
12.362	12.362	CULVERT	N/A	
12.413	12.413	CULVERT	N/A	
12.420	12.447	CURB	LEFT	
12.445	12.445	CULVERT	N/A	
12.478	12.504	PULLOUT	LEFT	

YOSE: ROUTE MAINTENANCE FEATURES ROAD LOG

ROUTE 0014 : WAWONA ROAD

<i>FROM MILEPOST</i>	<i>TO MILEPOST</i>	<i>FEATURE</i>	<i>SIDE</i>	<i>COMMENT</i>
12.563	12.570	CURB	LEFT	
12.568	12.568	CULVERT	N/A	
12.568	12.615	PULLOUT	RIGHT	
12.613	12.636	PULLOUT	LEFT	
12.661	12.661	CULVERT	N/A	
12.745	12.745	CULVERT	N/A	
12.839	12.877	PULLOUT	RIGHT	
12.852	12.900	CURB	LEFT	
12.871	12.871	CULVERT	N/A	
12.908	12.917	PULLOUT	LEFT	
12.995	12.995	CULVERT	N/A	
13.094	13.128	CURB	LEFT	
13.135	13.135	CULVERT	N/A	
13.164	13.164	CULVERT	N/A	
13.270	13.270	CULVERT	N/A	
13.653	13.653	CULVERT	N/A	
13.716	13.716	CULVERT	N/A	
13.838	13.865	PULLOUT	LEFT	
13.971	13.971	CULVERT	N/A	
14.088	14.088	CULVERT	N/A	
14.188	14.188	CULVERT	N/A	
14.296	14.296	CULVERT	N/A	
14.345	14.345	CULVERT	N/A	
14.355	14.383	PULLOUT	LEFT	
14.403	14.403	CULVERT	N/A	
14.541	14.541	CULVERT	N/A	
14.588	14.608	CURB	LEFT	

YOSE: ROUTE MAINTENANCE FEATURES ROAD LOG

ROUTE 0014 : WAWONA ROAD

<i>FROM MILEPOST</i>	<i>TO MILEPOST</i>	<i>FEATURE</i>	<i>SIDE</i>	<i>COMMENT</i>
14.590	14.619	PULLOUT	RIGHT	
14.616	14.616	CULVERT	N/A	
14.696	14.696	CULVERT	N/A	
14.808	14.808	CULVERT	N/A	
14.820	14.858	PULLOUT	LEFT	
14.887	14.887	CULVERT	N/A	
14.985	15.032	PULLOUT	RIGHT	
15.015	15.015	CULVERT	N/A	
15.082	15.129	PULLOUT	RIGHT	
15.106	15.106	CULVERT	N/A	
15.107	15.117	CURB	LEFT	
15.242	15.242	CULVERT	N/A	
15.405	15.405	CULVERT	N/A	
15.497	15.497	CULVERT	N/A	
15.633	15.633	CULVERT	N/A	
15.655	15.691	PULLOUT	LEFT	
15.707	15.707	CULVERT	N/A	
15.800	15.800	CULVERT	N/A	
15.882	15.882	CULVERT	N/A	
15.948	15.970	PULLOUT	LEFT	
15.976	15.976	CULVERT	N/A	
16.079	16.079	CULVERT	N/A	
16.118	16.136	PULLOUT	LEFT	
16.174	16.174	CULVERT	N/A	
16.260	16.260	CULVERT	N/A	
16.380	16.422	PULLOUT	RIGHT	
16.392	16.392	CULVERT	N/A	

YOSE: ROUTE MAINTENANCE FEATURES ROAD LOG

ROUTE 0014 : WAWONA ROAD

<i>FROM MILEPOST</i>	<i>TO MILEPOST</i>	<i>FEATURE</i>	<i>SIDE</i>	<i>COMMENT</i>
16.501	16.501	CULVERT	N/A	
16.656	16.656	CULVERT	N/A	
16.673	16.711	PULLOUT	LEFT	
16.719	16.719	CULVERT	N/A	
16.760	16.773	PULLOUT	LEFT	
16.812	16.812	CULVERT	N/A	
16.921	16.963	CURB	LEFT	
16.944	16.944	CULVERT	N/A	
17.057	17.067	CURB	LEFT	
17.059	17.059	CULVERT	N/A	
17.153	17.153	CULVERT	N/A	
17.204	17.230	PULLOUT	LEFT	
17.307	17.307	CULVERT	N/A	
17.322	17.322	INTERSECTION	LEFT	YOSEMITE WEST-PRIVATE DEVELOPMENT ROAD
17.477	17.477	CULVERT	N/A	
17.573	17.573	CULVERT	N/A	
17.585	17.585	CULVERT	N/A	
17.683	17.683	INTERSECTION	RIGHT	RTE 916: RESTROOM PARKING
17.687	17.715	CURB	RIGHT	
17.740	17.740	INTERSECTION	LEFT	
17.743	17.745	CURB	LEFT	
17.747	17.747	INTERSECTION	RIGHT	RTE 015: GLACIER POINT RD
17.759	17.759	INTERSECTION	LEFT	
17.774	17.774	INTERSECTION	RIGHT	RTE 916: RESTROOM PARKING
17.775	17.793	CURB	RIGHT	
17.784	17.784	CULVERT	N/A	
17.894	17.894	CULVERT	N/A	

YOSE: ROUTE MAINTENANCE FEATURES ROAD LOG

ROUTE 0014 : WAWONA ROAD

<i>FROM MILEPOST</i>	<i>TO MILEPOST</i>	<i>FEATURE</i>	<i>SIDE</i>	<i>COMMENT</i>
18.015	18.034	CURB	LEFT	
18.019	18.019	CULVERT	N/A	
18.085	18.085	CULVERT	N/A	
18.165	18.165	CULVERT	N/A	
18.408	18.408	CULVERT	N/A	
18.485	18.485	CULVERT	N/A	
18.487	18.525	CURB	LEFT	
18.544	18.563	PULLOUT	LEFT	
18.597	18.597	CULVERT	N/A	
18.691	18.691	CULVERT	N/A	
18.784	18.814	PULLOUT	LEFT	
18.825	18.846	CURB	LEFT	
18.856	18.856	CULVERT	N/A	
18.926	18.926	CULVERT	N/A	
19.019	19.019	CULVERT	N/A	
19.122	19.164	PULLOUT	LEFT	
19.125	19.125	CULVERT	N/A	
19.203	19.203	CULVERT	N/A	
19.225	19.252	PULLOUT	LEFT	
19.353	19.353	CULVERT	N/A	
19.382	19.412	PULLOUT	LEFT	
19.447	19.485	PULLOUT	LEFT	
19.502	19.502	CULVERT	N/A	
19.534	19.588	PULLOUT	LEFT	
19.680	19.680	CULVERT	N/A	
19.796	19.796	CULVERT	N/A	
19.900	19.900	CULVERT	N/A	

YOSE: ROUTE MAINTENANCE FEATURES ROAD LOG

ROUTE 0014 : WAWONA ROAD

<i>FROM MILEPOST</i>	<i>TO MILEPOST</i>	<i>FEATURE</i>	<i>SIDE</i>	<i>COMMENT</i>
20.040	20.047	CURB	LEFT	
20.066	20.066	CULVERT	N/A	
20.125	20.125	CULVERT	N/A	
20.129	20.129	DROP INLET	RIGHT	
20.142	20.169	PULLOUT	LEFT	
20.196	20.196	CULVERT	N/A	
20.263	20.263	CULVERT	N/A	
20.330	20.330	CULVERT	N/A	
20.414	20.414	CULVERT	N/A	
20.489	20.489	CULVERT	N/A	
20.581	20.581	CULVERT	N/A	
20.593	20.639	PULLOUT	RIGHT	
20.632	20.667	PULLOUT	LEFT	
20.687	20.687	CULVERT	N/A	
20.873	20.873	CULVERT	N/A	
20.944	20.954	CURB	LEFT	
20.986	20.991	CURB	LEFT	
21.091	21.091	CULVERT	N/A	
21.211	21.211	CULVERT	N/A	
21.289	21.289	CULVERT	N/A	
21.289	21.317	CURB	LEFT	
21.329	21.329	CULVERT	N/A	
21.341	21.381	PULLOUT	LEFT	
21.368	21.368	CULVERT	N/A	
21.396	21.396	CULVERT	N/A	
21.427	21.454	PULLOUT	LEFT	
21.501	21.577	PULLOUT	LEFT	

YOSE: ROUTE MAINTENANCE FEATURES ROAD LOG

ROUTE 0014 : WAWONA ROAD

<i>FROM MILEPOST</i>	<i>TO MILEPOST</i>	<i>FEATURE</i>	<i>SIDE</i>	<i>COMMENT</i>
21.609	21.609	CULVERT	N/A	
21.624	21.656	PULLOUT	LEFT	
21.694	21.694	CULVERT	N/A	
21.748	21.748	CULVERT	N/A	
21.871	21.871	CULVERT	N/A	
21.979	21.979	CULVERT	N/A	
22.032	22.080	PULLOUT	LEFT	
22.107	22.107	CULVERT	N/A	
22.158	22.158	CULVERT	N/A	
22.381	22.381	CULVERT	N/A	
22.381	22.421	PULLOUT	LEFT	
22.420	22.435	CURB	LEFT	
22.424	22.424	CULVERT	N/A	
22.497	22.497	CULVERT	N/A	
22.499	22.499	DROP INLET	RIGHT	
22.577	22.612	PULLOUT	LEFT	
22.619	22.644	CURB	LEFT	
22.724	22.724	CULVERT	N/A	
22.809	22.809	CULVERT	N/A	
22.841	22.841	CULVERT	N/A	
22.894	22.894	CULVERT	N/A	
22.973	22.973	CULVERT	N/A	
23.063	23.108	CURB	LEFT	
23.120	23.120	CULVERT	N/A	
23.216	23.216	CULVERT	N/A	
23.237	23.237	INTERSECTION	RIGHT	UNPAVED RTE
23.274	23.287	CURB	LEFT	

YOSE: ROUTE MAINTENANCE FEATURES ROAD LOG

ROUTE 0014 : WAWONA ROAD

<i>FROM MILEPOST</i>	<i>TO MILEPOST</i>	<i>FEATURE</i>	<i>SIDE</i>	<i>COMMENT</i>
23.279	23.279	CULVERT	N/A	
23.310	23.310	CULVERT	N/A	
23.312	23.327	CURB	LEFT	
23.452	23.467	CURB	LEFT	
23.473	23.473	CULVERT	N/A	
23.595	23.595	CULVERT	N/A	
23.606	23.658	PULLOUT	LEFT	
23.656	23.998	GUARD WALL	LEFT	
23.676	23.676	CULVERT	N/A	
23.840	23.840	CULVERT	N/A	
23.979	23.979	CULVERT	N/A	
24.000	24.052	PULLOUT	LEFT	
24.079	24.079	CULVERT	N/A	
24.118	24.118	CULVERT	N/A	
24.205	24.205	CULVERT	N/A	
24.331	24.331	CULVERT	N/A	
24.390	24.390	CULVERT	N/A	
24.416	24.416	CULVERT	N/A	
24.515	25.359	CURB	LEFT	
24.521	24.545	PULLOUT	LEFT	
24.536	24.536	CULVERT	N/A	
24.552	25.356	CURB	RIGHT	
24.553	25.446	TUNNEL	N/A	
25.362	25.362	INTERSECTION	LEFT	RTE 917B: TUNNEL VIEW PARKING
25.386	25.386	INTERSECTION	RIGHT	RTE 917A: TUNNEL VIEW PARKING
25.389	25.450	CURB	RIGHT	

YOSE: ROUTE MAINTENANCE FEATURES ROAD LOG

ROUTE 0014 : WAWONA ROAD

<i>FROM MILEPOST</i>	<i>TO MILEPOST</i>	<i>FEATURE</i>	<i>SIDE</i>	<i>COMMENT</i>
25.401	25.401	INTERSECTION	LEFT	RTE 917B: TUNNEL VIEW PARKING
25.404	25.482	CURB	LEFT	
25.457	25.457	INTERSECTION	RIGHT	RTE 917A: TUNNEL VIEW PARKING
25.495	25.508	CURB	LEFT	
25.500	25.615	PULLOUT	LEFT	
25.524	25.615	CURB	LEFT	
25.572	25.572	CULVERT	N/A	
25.627	25.791	CURB	LEFT	
25.652	25.652	CULVERT	N/A	
25.726	25.726	CULVERT	N/A	
25.750	25.750	CULVERT	N/A	
25.841	25.841	CULVERT	N/A	
25.919	26.063	CURB	LEFT	
25.927	25.927	CULVERT	N/A	
25.983	25.983	CULVERT	N/A	
26.064	26.064	DROP INLET	LEFT	
26.117	26.117	CULVERT	N/A	
26.137	26.143	CURB	LEFT	
26.163	26.200	CURB	LEFT	
26.292	26.292	CULVERT	N/A	
26.293	26.315	CURB	LEFT	
26.319	26.319	CULVERT	N/A	
26.361	26.396	CURB	LEFT	
26.408	26.408	CULVERT	N/A	
26.500	26.564	CURB	LEFT	
26.505	26.505	CULVERT	N/A	

YOSE: ROUTE MAINTENANCE FEATURES ROAD LOG

ROUTE 0014 : WAWONA ROAD

<i>FROM MILEPOST</i>	<i>TO MILEPOST</i>	<i>FEATURE</i>	<i>SIDE</i>	<i>COMMENT</i>
26.541	26.541	CULVERT	N/A	
26.773	26.773	CULVERT	N/A	
26.898	26.898	INTERSECTION	RIGHT	RTE 918: BRIDALVEIL FALLS PARKING
26.943	26.943	INTERSECTION	LEFT	
26.978	26.978	INTERSECTION	LEFT	RTE 500
26.980	26.980			ROUTE ENDS AT ROUTE 0500

YOSE: ROUTE MAINTENANCE FEATURES ROAD LOG

ROUTE 0015 : GLACIER POINT ROAD

<i>FROM MILEPOST</i>	<i>TO MILEPOST</i>	<i>FEATURE</i>	<i>SIDE</i>	<i>COMMENT</i>
0.000	0.000			ROUTE BEGINS AT ROUTE 0014 AT MP 178
0.008	0.008	INTERSECTION	RIGHT	RTE 014: WAWONA ROAD
0.012	0.018	CURB	RIGHT	
0.019	0.019	INTERSECTION	LEFT	RTE 014: WAWONA ROAD
0.025	0.025	INTERSECTION	RIGHT	RTE 916
0.074	0.074	CULVERT	N/A	
0.176	0.176	CULVERT	N/A	
0.264	0.299	PULLOUT	LEFT	
0.268	0.280	CURB	LEFT	
0.317	0.357	CURB	RIGHT	
0.327	0.327	CULVERT	N/A	
0.474	0.474	CULVERT	N/A	
0.604	0.604	CULVERT	N/A	
0.809	0.809	CULVERT	N/A	
0.819	0.869	PULLOUT	LEFT	
0.825	0.839	CURB	LEFT	
0.907	0.907	CULVERT	N/A	
1.045	1.045	CULVERT	N/A	
1.132	1.132	CULVERT	N/A	
1.289	1.289	CULVERT	N/A	
1.322	1.383	PULLOUT	LEFT	
1.330	1.389	CURB	LEFT	
1.379	1.379	CULVERT	N/A	
1.477	1.477	CULVERT	N/A	
1.516	1.516	CULVERT	N/A	
1.695	1.709	PULLOUT	LEFT	
1.756	1.756	CULVERT	N/A	

YOSE: ROUTE MAINTENANCE FEATURES ROAD LOG

ROUTE 0015 : GLACIER POINT ROAD

<i>FROM MILEPOST</i>	<i>TO MILEPOST</i>	<i>FEATURE</i>	<i>SIDE</i>	<i>COMMENT</i>
1.804	1.864	PULLOUT	LEFT	
1.892	1.924	PULLOUT	LEFT	
1.953	2.014	PULLOUT	LEFT	
2.143	2.143	CULVERT	N/A	
2.325	2.325	CULVERT	N/A	
2.424	2.424	CULVERT	N/A	
2.602	2.602	CULVERT	N/A	
2.657	2.657	CULVERT	N/A	
2.763	2.763	CULVERT	N/A	
2.833	2.833	CULVERT	N/A	
2.857	2.857	CULVERT	N/A	
3.145	3.145	CULVERT	N/A	
3.192	3.236	PULLOUT	LEFT	
3.250	3.250	CULVERT	N/A	
3.283	3.283	CULVERT	N/A	
3.335	3.397	PULLOUT	LEFT	
3.625	3.625	CULVERT	N/A	
3.749	3.749	INTERSECTION	LEFT	
3.803	3.803	CULVERT	N/A	
3.844	3.886	PULLOUT	LEFT	
3.924	3.924	CULVERT	N/A	
3.945	3.945	CULVERT	N/A	
4.123	4.123	CULVERT	N/A	
4.185	4.230	PULLOUT	LEFT	
4.273	4.273	CULVERT	N/A	
4.695	4.695	CULVERT	N/A	
4.971	4.982	CURB	RIGHT	

YOSE: ROUTE MAINTENANCE FEATURES ROAD LOG

ROUTE 0015 : GLACIER POINT ROAD

<i>FROM MILEPOST</i>	<i>TO MILEPOST</i>	<i>FEATURE</i>	<i>SIDE</i>	<i>COMMENT</i>
4.993	4.993	CULVERT	N/A	
4.998	4.998	INTERSECTION	RIGHT	RTE 919: BADGER PASS SKI AREA
5.105	5.105	CULVERT	N/A	
5.352	5.352	CULVERT	N/A	
5.512	5.512	CULVERT	N/A	
5.608	5.608	CULVERT	N/A	
5.817	5.817	CULVERT	N/A	
5.978	6.019	PULLOUT	RIGHT	
6.177	6.177	CULVERT	N/A	
6.315	6.315	CULVERT	N/A	
6.488	6.488	CULVERT	N/A	
6.509	6.509	CULVERT	N/A	
6.548	6.548	CULVERT	N/A	
6.665	6.665	CULVERT	N/A	
6.746	6.746	CULVERT	N/A	
6.839	6.839	CULVERT	N/A	
6.942	6.942	CULVERT	N/A	
7.070	7.070	CULVERT	N/A	
7.093	7.093	CULVERT	N/A	
7.167	7.167	CULVERT	N/A	
7.275	7.275	CULVERT	N/A	
7.433	7.433	CULVERT	N/A	
7.787	7.787	INTERSECTION	RIGHT	RTE 223: BRIDALVEIL CREEK CAMPGROUND
7.816	7.816	CULVERT	N/A	
7.845	7.845	CULVERT	N/A	
8.219	8.251	PULLOUT	LEFT	

YOSE: ROUTE MAINTENANCE FEATURES ROAD LOG

ROUTE 0015 : GLACIER POINT ROAD

<i>FROM MILEPOST</i>	<i>TO MILEPOST</i>	<i>FEATURE</i>	<i>SIDE</i>	<i>COMMENT</i>
8.248	8.259	BRIDGE	N/A	
8.858	8.858	CULVERT	N/A	
9.091	9.091	INTERSECTION	RIGHT	
9.105	9.105	INTERSECTION	RIGHT	
9.155	9.155	CULVERT	N/A	
9.264	9.264	INTERSECTION	LEFT	
9.325	9.325	CULVERT	N/A	
9.650	9.650	CULVERT	N/A	
9.901	9.901	CULVERT	N/A	
10.052	10.052	CULVERT	N/A	
10.311	10.311	INTERSECTION	RIGHT	
10.531	10.531	CULVERT	N/A	
10.658	10.658	CULVERT	N/A	
10.937	10.937	CULVERT	N/A	
11.154	11.154	CULVERT	N/A	
11.342	11.342	CULVERT	N/A	
11.406	11.406	CULVERT	N/A	
11.591	11.591	CULVERT	N/A	
11.690	11.690	CULVERT	N/A	
11.902	11.902	CULVERT	N/A	
12.004	12.004	CULVERT	N/A	
12.114	12.114	CULVERT	N/A	
12.256	12.256	CULVERT	N/A	
12.384	12.384	CULVERT	N/A	
12.683	12.683	CULVERT	N/A	
12.792	12.792	CULVERT	N/A	
12.889	12.889	CULVERT	N/A	

YOSE: ROUTE MAINTENANCE FEATURES ROAD LOG

ROUTE 0015 : GLACIER POINT ROAD

<i>FROM MILEPOST</i>	<i>TO MILEPOST</i>	<i>FEATURE</i>	<i>SIDE</i>	<i>COMMENT</i>
12.953	12.953	INTERSECTION	LEFT	
13.045	13.045	CULVERT	N/A	
13.196	13.196	CULVERT	N/A	
13.215	13.215	INTERSECTION	RIGHT	
13.314	13.314	CULVERT	N/A	
13.387	13.387	INTERSECTION	LEFT	RTE 920: SENTINEL DOME TAFT POINT
13.449	13.449	CULVERT	N/A	
13.537	13.537	CULVERT	N/A	
13.602	13.602	CULVERT	N/A	
13.699	13.699	CULVERT	N/A	
13.738	13.738	INTERSECTION	LEFT	
13.875	13.875	INTERSECTION	RIGHT	
13.924	13.924	CULVERT	N/A	
14.118	14.118	INTERSECTION	LEFT	UNPAVED RTE
14.161	14.161	CULVERT	N/A	
14.258	14.258	CULVERT	N/A	
14.323	14.323	CULVERT	N/A	
14.509	14.509	CULVERT	N/A	
14.562	14.562	CULVERT	N/A	
14.854	14.854	CULVERT	N/A	
14.921	14.921	CULVERT	N/A	
14.980	14.980	INTERSECTION	RIGHT	RTE 921: WASHBURN POINT
15.017	15.017	INTERSECTION	RIGHT	RTE 921: WASHBURN POINT
15.064	15.064	CULVERT	N/A	
15.184	15.184	CULVERT	N/A	
15.247	15.247	CULVERT	N/A	
15.321	15.321	INTERSECTION	RIGHT	

YOSE: ROUTE MAINTENANCE FEATURES ROAD LOG

ROUTE 0015 : GLACIER POINT ROAD

<i>FROM MILEPOST</i>	<i>TO MILEPOST</i>	<i>FEATURE</i>	<i>SIDE</i>	<i>COMMENT</i>
15.331	15.331	INTERSECTION	LEFT	RTE 419: GLACIER POINT RESIDENCE AREA
15.617	15.617	CULVERT	N/A	
15.648	15.730	CURB	RIGHT	
15.652	15.679	CURB	LEFT	
15.675	15.675	INTERSECTION	LEFT	
15.688	15.704	CURB	LEFT	
15.710	15.710	INTERSECTION	RIGHT	RTE 922: GLACIER POINT PARKING
15.720	15.720			ROUTE ENDS AT ROUTE 0922 AT GLACIER POINT

YOSE: ROUTE MAINTENANCE FEATURES ROAD LOG

ROUTE 0016 : EL PORTAL ROAD

<i>FROM MILEPOST</i>	<i>TO MILEPOST</i>	<i>FEATURE</i>	<i>SIDE</i>	<i>COMMENT</i>
0.000	0.000			ROUTE BEGINS AT W BOUNDARY @ PVMT CHANGE JUST PAST YOSEMITE HOTEL
0.013	0.013	INTERSECTION	RIGHT	BOUNDARY PULLOUT
0.036	0.036	CULVERT	N/A	
0.084	0.084	CULVERT	N/A	
0.088	0.088	PARK BOUNDARY	N/A	
0.090	0.138	CURB	LEFT	
0.097	0.121	PULLOUT	RIGHT	
0.116	0.156	GUARD WALL	RIGHT	
0.144	0.353	CURB	LEFT	
0.177	0.212	GUARD WALL	RIGHT	
0.213	0.241	PULLOUT	RIGHT	
0.238	1.594	GUARD WALL	RIGHT	
0.250	0.250	CULVERT	N/A	
0.316	0.316	DROP INLET	RIGHT	
0.326	0.326	DROP INLET	RIGHT	
0.348	0.348	CULVERT	N/A	
0.352	0.352	DROP INLET	RIGHT	
0.354	0.527	CURB	LEFT	
0.371	0.371	DROP INLET	RIGHT	
0.394	0.394	DROP INLET	RIGHT	
0.421	0.421	DROP INLET	RIGHT	
0.436	0.436	CULVERT	N/A	
0.437	0.458	PULLOUT	RIGHT	
0.508	0.508	DROP INLET	RIGHT	
0.522	0.522	CULVERT	N/A	
0.527	0.527	DROP INLET	RIGHT	

YOSE: ROUTE MAINTENANCE FEATURES ROAD LOG

ROUTE 0016 : EL PORTAL ROAD

<i>FROM MILEPOST</i>	<i>TO MILEPOST</i>	<i>FEATURE</i>	<i>SIDE</i>	<i>COMMENT</i>
0.528	0.602	CURB	LEFT	
0.598	0.598	CULVERT	N/A	
0.606	0.653	CURB	LEFT	
0.637	0.637	DROP INLET	RIGHT	
0.647	0.647	CULVERT	N/A	
0.652	0.652	DROP INLET	RIGHT	
0.658	0.678	CURB	LEFT	
0.663	0.663	DROP INLET	RIGHT	
0.672	0.672	CULVERT	N/A	
0.676	0.676	DROP INLET	RIGHT	
0.680	0.801	CURB	LEFT	
0.695	0.695	DROP INLET	RIGHT	
0.705	0.733	PULLOUT	RIGHT	
0.713	0.713	DROP INLET	RIGHT	
0.715	0.715	DROP INLET	LEFT	
0.721	0.721	DROP INLET	RIGHT	
0.795	0.795	DROP INLET	RIGHT	
0.797	0.797	CULVERT	N/A	
0.819	0.819	DROP INLET	RIGHT	
0.823	0.854	CURB	LEFT	
0.853	0.853	CULVERT	N/A	
0.860	0.927	CURB	LEFT	
0.907	0.907	DROP INLET	RIGHT	
0.919	0.919	DROP INLET	RIGHT	
0.922	0.922	CULVERT	N/A	
0.929	0.937	CURB	LEFT	
0.940	1.074	CURB	LEFT	

YOSE: ROUTE MAINTENANCE FEATURES ROAD LOG

ROUTE 0016 : EL PORTAL ROAD

<i>FROM MILEPOST</i>	<i>TO MILEPOST</i>	<i>FEATURE</i>	<i>SIDE</i>	<i>COMMENT</i>
0.951	0.951	DROP INLET	RIGHT	
0.994	0.994	CULVERT	N/A	
1.073	1.073	CULVERT	N/A	
1.079	1.244	CURB	LEFT	
1.135	1.160	PULLOUT	LEFT	
1.157	1.157	CULVERT	N/A	
1.201	1.201	DROP INLET	RIGHT	
1.241	1.241	CULVERT	N/A	
1.250	1.250	DROP INLET	RIGHT	
1.250	1.326	CURB	LEFT	
1.277	1.277	DROP INLET	RIGHT	
1.301	1.301	DROP INLET	RIGHT	
1.307	1.307	CULVERT	N/A	
1.322	1.322	CULVERT	N/A	
1.325	1.325	DROP INLET	RIGHT	
1.327	1.520	CURB	LEFT	
1.369	1.369	DROP INLET	LEFT	
1.446	1.446	CULVERT	N/A	8800-012
1.475	1.530	PULLOUT	RIGHT	
1.479	1.522	CURB	RIGHT	
1.515	1.515	CULVERT	N/A	8800-011
1.523	1.582	CURB	LEFT	
1.537	1.537	DROP INLET	RIGHT	
1.563	1.563	DROP INLET	RIGHT	
1.575	1.575	DROP INLET	RIGHT	
1.579	1.579	CULVERT	N/A	
1.585	1.707	CURB	LEFT	

YOSE: ROUTE MAINTENANCE FEATURES ROAD LOG

ROUTE 0016 : EL PORTAL ROAD

<i>FROM MILEPOST</i>	<i>TO MILEPOST</i>	<i>FEATURE</i>	<i>SIDE</i>	<i>COMMENT</i>
1.614	2.215	GUARD WALL	RIGHT	
1.652	1.720	PULLOUT	RIGHT	
1.664	1.664	CULVERT	N/A	
1.701	1.701	CULVERT	N/A	
1.718	1.837	CURB	LEFT	
1.788	1.788	DROP INLET	RIGHT	
1.794	1.794	DROP INLET	LEFT	
1.831	1.831	CULVERT	N/A	
1.838	1.931	CURB	LEFT	
1.869	1.869	DROP INLET	RIGHT	
1.887	1.887	DROP INLET	RIGHT	
1.894	1.894	CULVERT	N/A	
1.910	1.910	DROP INLET	RIGHT	
1.926	1.926	CULVERT	N/A	
1.934	2.006	CURB	LEFT	
1.936	1.936	DROP INLET	RIGHT	
1.998	1.998	DROP INLET	RIGHT	
2.002	2.002	CULVERT	N/A	
2.011	2.011	DROP INLET	RIGHT	
2.011	2.070	CURB	LEFT	
2.067	2.067	CULVERT	N/A	
2.074	2.127	CURB	LEFT	
2.132	2.132	CULVERT	N/A	
2.187	2.187	INTERSECTION	RIGHT	RTE 975, CONTACT STATION PARKING
2.201	2.201	INTERSECTION	RIGHT	ONE WAY SPUR
2.228	2.267	GUARD WALL	RIGHT	
2.321	2.664	GUARD WALL	RIGHT	

YOSE: ROUTE MAINTENANCE FEATURES ROAD LOG

ROUTE 0016 : EL PORTAL ROAD

<i>FROM MILEPOST</i>	<i>TO MILEPOST</i>	<i>FEATURE</i>	<i>SIDE</i>	<i>COMMENT</i>
2.336	2.336	CULVERT	N/A	
2.344	2.613	CURB	LEFT	
2.430	2.430	CULVERT	N/A	
2.440	2.440	CULVERT	N/A	
2.560	2.560	DROP INLET	LEFT	
2.613	2.670	CURB	LEFT	
2.621	2.621	DROP INLET	RIGHT	
2.633	2.633	DROP INLET	RIGHT	
2.651	2.651	DROP INLET	RIGHT	
2.668	2.668	CULVERT	N/A	
2.672	2.706	CURB	LEFT	
2.689	2.737	GUARD WALL	RIGHT	
2.701	2.701	CULVERT	N/A	
2.708	2.708	DROP INLET	RIGHT	
2.708	2.752	CURB	LEFT	
2.725	2.725	DROP INLET	RIGHT	
2.740	2.778	PULLOUT	RIGHT	
2.742	2.777	CURB	RIGHT	
2.750	2.750	CULVERT	N/A	
2.754	2.774	CURB	LEFT	
2.768	2.768	CULVERT	N/A	
2.773	3.101	GUARD WALL	RIGHT	
2.776	2.843	CURB	LEFT	
2.812	2.812	DROP INLET	RIGHT	
2.812	2.830	PULLOUT	LEFT	
2.831	2.831	DROP INLET	RIGHT	
2.840	2.840	CULVERT	N/A	

YOSE: ROUTE MAINTENANCE FEATURES ROAD LOG

ROUTE 0016 : EL PORTAL ROAD

<i>FROM MILEPOST</i>	<i>TO MILEPOST</i>	<i>FEATURE</i>	<i>SIDE</i>	<i>COMMENT</i>
2.846	3.373	CURB	LEFT	
2.850	2.850	DROP INLET	RIGHT	
2.918	2.918	DROP INLET	RIGHT	
2.944	2.944	CULVERT	N/A	
2.962	2.962	DROP INLET	RIGHT	
2.992	2.992	DROP INLET	RIGHT	
3.025	3.025	CULVERT	N/A	
3.038	3.038	DROP INLET	RIGHT	
3.055	3.055	DROP INLET	RIGHT	
3.103	3.139	PULLOUT	RIGHT	
3.128	3.128	CULVERT	N/A	
3.135	3.384	GUARD WALL	RIGHT	
3.138	4.417	CURB	RIGHT	
3.182	3.182	DROP INLET	RIGHT	
3.200	3.200	DROP INLET	RIGHT	
3.208	3.208	CULVERT	N/A	
3.236	3.236	DROP INLET	RIGHT	
3.248	3.248	DROP INLET	RIGHT	
3.267	3.267	DROP INLET	RIGHT	
3.296	3.296	CULVERT	N/A	
3.356	3.374	PULLOUT	LEFT	
3.366	3.366	CULVERT	N/A	
3.375	3.404	CURB	LEFT	
3.402	3.402	CULVERT	N/A	
3.406	3.554	CURB	LEFT	
3.409	3.439	PULLOUT	RIGHT	
3.433	3.550	GUARD WALL	RIGHT	

YOSE: ROUTE MAINTENANCE FEATURES ROAD LOG

ROUTE 0016 : EL PORTAL ROAD

<i>FROM MILEPOST</i>	<i>TO MILEPOST</i>	<i>FEATURE</i>	<i>SIDE</i>	<i>COMMENT</i>
3.461	3.461	DROP INLET	LEFT	
3.465	3.491	PULLOUT	RIGHT	
3.517	3.517	CULVERT	N/A	
3.560	3.560	CULVERT	N/A	
3.562	3.573	CURB	LEFT	
3.565	3.594	PULLOUT	RIGHT	
3.579	3.579	CULVERT	N/A	
3.584	3.667	CURB	LEFT	
3.587	3.787	GUARD WALL	RIGHT	
3.668	3.668	CULVERT	N/A	
3.676	3.717	CURB	LEFT	
3.696	3.696	DROP INLET	RIGHT	
3.712	3.712	CULVERT	N/A	
3.713	3.713	DROP INLET	RIGHT	
3.719	3.740	CURB	LEFT	
3.726	3.726	DROP INLET	RIGHT	
3.738	3.738	CULVERT	N/A	
3.743	3.882	CURB	LEFT	
3.758	3.758	DROP INLET	RIGHT	
3.778	3.778	DROP INLET	RIGHT	
3.808	3.883	GUARD WALL	RIGHT	
3.816	3.816	CULVERT	N/A	
3.827	3.827	DROP INLET	RIGHT	
3.846	3.846	DROP INLET	RIGHT	
3.862	3.862	DROP INLET	RIGHT	
3.877	3.877	CULVERT	N/A	
3.883	3.913	CURB	LEFT	

YOSE: ROUTE MAINTENANCE FEATURES ROAD LOG

ROUTE 0016 : EL PORTAL ROAD

<i>FROM MILEPOST</i>	<i>TO MILEPOST</i>	<i>FEATURE</i>	<i>SIDE</i>	<i>COMMENT</i>
3.897	3.927	GUARD WALL	RIGHT	
3.908	3.908	CULVERT	N/A	
3.916	3.996	CURB	LEFT	
3.929	3.952	PULLOUT	RIGHT	
3.990	3.990	CULVERT	N/A	
3.996	4.023	CURB	LEFT	
4.020	4.020	CULVERT	N/A	
4.030	4.176	CURB	LEFT	
4.057	4.131	GUARD WALL	RIGHT	
4.095	4.095	DROP INLET	LEFT	
4.159	4.412	GUARD WALL	RIGHT	
4.173	4.173	CULVERT	N/A	
4.175	4.175	DROP INLET	RIGHT	
4.184	4.201	CURB	LEFT	
4.185	4.185	DROP INLET	RIGHT	
4.197	4.197	CULVERT	N/A	
4.205	4.311	CURB	LEFT	
4.206	4.206	DROP INLET	RIGHT	
4.209	4.260	PULLOUT	RIGHT	
4.216	4.216	DROP INLET	RIGHT	
4.243	4.243	DROP INLET	RIGHT	
4.263	4.263	CULVERT	N/A	
4.306	4.306	CULVERT	N/A	
4.313	4.581	CURB	LEFT	
4.316	4.316	DROP INLET	RIGHT	
4.336	4.336	DROP INLET	RIGHT	
4.351	4.351	CULVERT	N/A	

YOSE: ROUTE MAINTENANCE FEATURES ROAD LOG

ROUTE 0016 : EL PORTAL ROAD

<i>FROM MILEPOST</i>	<i>TO MILEPOST</i>	<i>FEATURE</i>	<i>SIDE</i>	<i>COMMENT</i>
4.353	4.353	DROP INLET	RIGHT	
4.427	4.427	CULVERT	N/A	
4.438	4.477	PULLOUT	RIGHT	
4.473	4.539	GUARD WALL	RIGHT	
4.491	4.491	DROP INLET	RIGHT	
4.509	4.509	CULVERT	N/A	
4.512	4.512	DROP INLET	RIGHT	
4.529	4.529	DROP INLET	RIGHT	
4.530	4.586	PULLOUT	RIGHT	
4.578	4.578	CULVERT	N/A	
4.586	4.648	CURB	LEFT	
4.646	4.665	PULLOUT	LEFT	
4.656	4.656	CULVERT	N/A	
4.799	4.853	PULLOUT	LEFT	
4.811	4.846	CURB	LEFT	
4.889	4.889	CULVERT	N/A	
4.963	5.007	CURB	RIGHT	
4.969	4.969	INTERSECTION	RIGHT	
4.975	4.996	CURB	RIGHT	
5.001	5.001	INTERSECTION	RIGHT	
5.016	5.016	CULVERT	N/A	
5.053	5.053	CULVERT	N/A	
5.065	5.065	INTERSECTION	LEFT	RTE 976A
5.077	5.117	CURB	LEFT	
5.080	5.115	CURB	RIGHT	
5.082	5.111	BRIDGE	N/A	
5.088	5.088	DROP INLET	RIGHT	

YOSE: ROUTE MAINTENANCE FEATURES ROAD LOG

ROUTE 0016 : EL PORTAL ROAD

<i>FROM MILEPOST</i>	<i>TO MILEPOST</i>	<i>FEATURE</i>	<i>SIDE</i>	<i>COMMENT</i>
5.091	5.091	DROP INLET	RIGHT	
5.095	5.095	DROP INLET	RIGHT	
5.098	5.098	DROP INLET	RIGHT	
5.102	5.102	DROP INLET	RIGHT	
5.106	5.106	DROP INLET	RIGHT	
5.109	5.109	DROP INLET	RIGHT	
5.182	5.182	CULVERT	N/A	
5.341	5.380	CURB	LEFT	
5.382	5.382	CULVERT	N/A	
5.406	5.406	CULVERT	N/A	
5.458	5.458	CULVERT	N/A	
5.461	5.506	CURB	LEFT	
5.486	5.508	PULLOUT	RIGHT	
5.499	5.499	CULVERT	N/A	
5.504	5.524	GUARD WALL	RIGHT	
5.504	5.525	PULLOUT	LEFT	
5.508	5.586	CURB	LEFT	
5.526	5.550	PULLOUT	RIGHT	
5.532	5.532	CULVERT	N/A	
5.582	5.582	CULVERT	N/A	
5.588	5.650	CURB	LEFT	
5.593	5.593	INTERSECTION	RIGHT	RTE 977
5.622	5.864	GUARD WALL	RIGHT	
5.622	5.869	CURB	RIGHT	
5.648	5.648	CULVERT	N/A	
5.654	5.886	CURB	LEFT	
5.708	5.708	DROP INLET	LEFT	

YOSE: ROUTE MAINTENANCE FEATURES ROAD LOG

ROUTE 0016 : EL PORTAL ROAD

<i>FROM MILEPOST</i>	<i>TO MILEPOST</i>	<i>FEATURE</i>	<i>SIDE</i>	<i>COMMENT</i>
5.789	5.789	DROP INLET	RIGHT	
5.813	5.813	DROP INLET	RIGHT	
5.833	5.833	DROP INLET	RIGHT	
5.851	5.851	DROP INLET	RIGHT	
5.857	5.893	PULLOUT	LEFT	
5.880	5.880	CULVERT	N/A	
5.888	5.969	CURB	LEFT	
5.964	6.016	GUARD WALL	RIGHT	
5.968	6.015	CURB	RIGHT	
5.970	5.970	CULVERT	N/A	
5.975	6.010	CURB	LEFT	
5.980	5.980	DROP INLET	RIGHT	
6.000	6.000	DROP INLET	RIGHT	
6.008	6.008	CULVERT	N/A	
6.013	6.076	CURB	LEFT	
6.028	6.078	PULLOUT	RIGHT	
6.076	6.076	CULVERT	N/A	
6.080	6.335	CURB	LEFT	
6.143	6.175	PULLOUT	RIGHT	
6.156	6.156	CULVERT	N/A	
6.181	6.259	GUARD WALL	RIGHT	
6.229	6.229	DROP INLET	RIGHT	
6.244	6.278	PULLOUT	LEFT	
6.264	6.292	PULLOUT	RIGHT	
6.272	6.272	CULVERT	N/A	
6.334	6.334	CULVERT	N/A	
6.345	6.405	CURB	LEFT	

YOSE: ROUTE MAINTENANCE FEATURES ROAD LOG

ROUTE 0016 : EL PORTAL ROAD

<i>FROM MILEPOST</i>	<i>TO MILEPOST</i>	<i>FEATURE</i>	<i>SIDE</i>	<i>COMMENT</i>
6.398	6.447	PULLOUT	RIGHT	
6.402	6.402	CULVERT	N/A	
6.412	6.460	CURB	LEFT	
6.455	6.455	CULVERT	N/A	
6.465	6.510	CURB	LEFT	
6.507	6.507	CULVERT	N/A	
6.515	6.555	CURB	LEFT	
6.518	6.773	GUARD WALL	RIGHT	
6.527	6.527	DROP INLET	RIGHT	
6.553	6.553	CULVERT	N/A	
6.559	6.614	CURB	LEFT	
6.596	6.596	DROP INLET	RIGHT	
6.611	6.611	CULVERT	N/A	
6.616	6.616	DROP INLET	RIGHT	
6.617	6.632	CURB	LEFT	
6.636	6.736	CURB	LEFT	
6.643	6.643	CULVERT	N/A	
6.678	6.678	DROP INLET	RIGHT	
6.704	6.729	PULLOUT	LEFT	
6.739	6.739	CULVERT	N/A	
6.746	6.787	PULLOUT	RIGHT	
6.765	6.765	DROP INLET	RIGHT	
6.797	6.797	INTERSECTION	LEFT	RTE 013: BIG OAK FLAT ROAD
6.800	6.800			ROUTE ENDS AT ROUTE 0013

YOSE: ROUTE MAINTENANCE FEATURES ROAD LOG

ROUTE 0017 : TIOGA ROAD

<i>FROM MILEPOST</i>	<i>TO MILEPOST</i>	<i>FEATURE</i>	<i>SIDE</i>	<i>COMMENT</i>
0.000	0.000			ROUTE BEGINS AT ROUTE 0013 AT MP 1045
0.004	0.004	INTERSECTION	LEFT	RTE 013: BIG OAK FLAT ROAD
0.006	0.006	INTERSECTION	RIGHT	RTE 013: BIG OAK FLAT ROAD
0.049	0.049	INTERSECTION	RIGHT	RTE 017 SPUR
0.502	0.502	INTERSECTION	LEFT	
0.526	0.526	CULVERT	N/A	
0.571	0.571	INTERSECTION	LEFT	RTE 923: TUOLUMNE GROVE PARKING
0.748	0.748	INTERSECTION	RIGHT	
0.763	0.763	INTERSECTION	LEFT	
0.885	0.885	INTERSECTION	RIGHT	
1.276	1.329	CURB	RIGHT	
1.289	1.289	CULVERT	N/A	
1.468	1.468	CULVERT	N/A	
1.703	1.703	CULVERT	N/A	
1.703	1.759	CURB	RIGHT	
1.754	1.754	CULVERT	N/A	
2.109	2.109	CULVERT	N/A	
2.232	2.232	CULVERT	N/A	
2.331	2.407	CURB	RIGHT	
2.481	2.481	CULVERT	N/A	
2.503	2.503	CULVERT	N/A	
2.586	2.586	CULVERT	N/A	
2.616	2.616	CULVERT	N/A	
2.695	2.695	CULVERT	N/A	
2.795	2.795	CULVERT	N/A	
3.275	3.275	CULVERT	N/A	

YOSE: ROUTE MAINTENANCE FEATURES ROAD LOG

ROUTE 0017 : TIOGA ROAD

<i>FROM MILEPOST</i>	<i>TO MILEPOST</i>	<i>FEATURE</i>	<i>SIDE</i>	<i>COMMENT</i>
3.553	3.553	CULVERT	N/A	
3.759	3.759	INTERSECTION	LEFT	
3.760	3.760	INTERSECTION	RIGHT	RTE 232: TAMARACK FLAT CAMPGROUND
3.825	3.825	INTERSECTION	RIGHT	RTE 924: HISTORIC TIOGA ROAD TURNOUT
3.865	3.865	INTERSECTION	RIGHT	RTE 924: HISTORIC TIOGA ROAD TURNOUT
4.232	4.232	CULVERT	N/A	
4.404	4.404	CULVERT	N/A	
4.634	4.634	CULVERT	N/A	
4.773	4.863	PULLOUT	LEFT	
4.794	4.794	INTERSECTION	RIGHT	RTE 974
4.834	4.834	INTERSECTION	RIGHT	RTE 974
4.961	4.961	CULVERT	N/A	
5.026	5.026	CULVERT	N/A	
5.113	5.113	CULVERT	N/A	
5.207	5.207	CULVERT	N/A	
5.300	5.300	CULVERT	N/A	
5.580	5.656	PULLOUT	LEFT	
5.823	5.823	CULVERT	N/A	
6.596	6.596	CULVERT	N/A	
6.739	6.739	CULVERT	N/A	
6.973	6.973	CULVERT	N/A	
7.078	7.078	CULVERT	N/A	
7.275	7.275	CULVERT	N/A	
7.373	7.373	CULVERT	N/A	
7.476	7.495	BRIDGE	N/A	
7.477	7.501	GUARDRAIL	RIGHT	

YOSE: ROUTE MAINTENANCE FEATURES ROAD LOG

ROUTE 0017 : TIOGA ROAD

<i>FROM MILEPOST</i>	<i>TO MILEPOST</i>	<i>FEATURE</i>	<i>SIDE</i>	<i>COMMENT</i>
7.477	7.503	GUARDRAIL	LEFT	
7.502	7.540	PULLOUT	RIGHT	
7.540	7.540	CULVERT	N/A	
7.610	7.635	CURB	LEFT	
7.664	7.692	CURB	LEFT	
7.691	7.691	CULVERT	N/A	
7.924	7.924	CULVERT	N/A	
8.173	8.173	CULVERT	N/A	
8.438	8.438	CULVERT	N/A	
8.453	8.505	PULLOUT	LEFT	
8.525	8.525	CULVERT	N/A	
8.734	8.734	CULVERT	N/A	
8.779	8.779	CULVERT	N/A	
8.872	8.872	CULVERT	N/A	
8.944	8.944	CULVERT	N/A	
9.088	9.088	CULVERT	N/A	
9.252	9.252	CULVERT	N/A	
9.493	9.493	CULVERT	N/A	
9.725	9.725	CULVERT	N/A	
9.820	9.820	CULVERT	N/A	
10.036	10.036	CULVERT	N/A	
10.136	10.136	CULVERT	N/A	
10.335	10.335	CULVERT	N/A	
10.400	10.400	CULVERT	N/A	
10.474	10.474	CULVERT	N/A	
10.639	10.639	CULVERT	N/A	
10.704	10.704	CULVERT	N/A	

YOSE: ROUTE MAINTENANCE FEATURES ROAD LOG

ROUTE 0017 : TIOGA ROAD

<i>FROM MILEPOST</i>	<i>TO MILEPOST</i>	<i>FEATURE</i>	<i>SIDE</i>	<i>COMMENT</i>
11.088	11.088	CULVERT	N/A	
11.237	11.237	CULVERT	N/A	
11.295	11.295	CULVERT	N/A	
11.361	11.361	CULVERT	N/A	
11.534	11.534	CULVERT	N/A	
11.992	11.992	CULVERT	N/A	
13.018	13.018	CULVERT	N/A	
13.130	13.130	CULVERT	N/A	
13.200	13.200	CULVERT	N/A	
13.293	13.293	CULVERT	N/A	
13.530	13.576	PULLOUT	LEFT	
13.567	13.567	CULVERT	N/A	
13.614	13.665	PULLOUT	RIGHT	
13.774	13.774	CULVERT	N/A	
13.786	13.786	CULVERT	N/A	
13.952	13.952	CULVERT	N/A	
14.076	14.076	CULVERT	N/A	
14.163	14.163	CULVERT	N/A	
14.196	14.273	PULLOUT	LEFT	
14.287	14.287	CULVERT	N/A	
14.323	14.323	CULVERT	N/A	
14.380	14.380	CULVERT	N/A	
14.472	14.472	CULVERT	N/A	
14.526	14.526	CULVERT	N/A	
14.551	14.551	INTERSECTION	LEFT	RTE 101: WHITE WOLF ROAD
14.893	14.893	INTERSECTION	RIGHT	RTE 233: YOSEMITE CREEK CAMPGROUND
15.010	15.010	INTERSECTION	LEFT	UNPAVED RTE

YOSE: ROUTE MAINTENANCE FEATURES ROAD LOG

ROUTE 0017 : TIOGA ROAD

<i>FROM MILEPOST</i>	<i>TO MILEPOST</i>	<i>FEATURE</i>	<i>SIDE</i>	<i>COMMENT</i>
15.130	15.130	CULVERT	N/A	
15.430	15.430	CULVERT	N/A	
15.723	15.886	CURB	LEFT	
15.725	15.764	PULLOUT	LEFT	
15.761	15.761	CULVERT	N/A	
15.764	15.886	CURB	RIGHT	
15.843	15.875	PULLOUT	LEFT	
15.884	15.884	CULVERT	N/A	
15.997	16.047	TURNOUT	RIGHT	
15.998	16.047	CURB	RIGHT	
16.040	16.079	CURB	LEFT	
16.041	16.088	PULLOUT	LEFT	
16.078	16.078	CULVERT	N/A	
16.157	16.157	CULVERT	N/A	
16.158	16.213	CURB	RIGHT	
16.161	16.215	PULLOUT	RIGHT	
16.309	16.309	CULVERT	N/A	
16.371	16.474	CURB	RIGHT	
16.408	16.408	CULVERT	N/A	
16.468	16.468	DROP INLET	RIGHT	
16.489	16.489	INTERSECTION	RIGHT	RTE 926: LUKENS LAKE
16.529	16.529	INTERSECTION	RIGHT	RTE 926: LUKENS LAKE
16.539	16.539	CULVERT	N/A	
16.627	16.627	CULVERT	N/A	
16.652	16.748	CURB	RIGHT	
16.664	16.664	INTERSECTION	RIGHT	RTE 927: YOSEMITE CREEK TURNOUT
16.718	16.718	CULVERT	N/A	

YOSE: ROUTE MAINTENANCE FEATURES ROAD LOG

ROUTE 0017 : TIOGA ROAD

<i>FROM MILEPOST</i>	<i>TO MILEPOST</i>	<i>FEATURE</i>	<i>SIDE</i>	<i>COMMENT</i>
16.720	16.720	DROP INLET	LEFT	
16.726	16.726	INTERSECTION	RIGHT	RTE 927: YOSEMITE CREEK TURNOUT
16.774	16.774	CULVERT	N/A	
16.840	16.840	CULVERT	N/A	
16.884	17.151	CURB	RIGHT	
16.892	16.892	CULVERT	N/A	
16.943	16.943	CULVERT	N/A	
16.961	16.961	DROP INLET	RIGHT	
16.963	16.963	CULVERT	N/A	
17.043	17.043	CULVERT	N/A	
17.058	17.058	DROP INLET	RIGHT	
17.221	17.289	CURB	RIGHT	
17.233	17.288	TURNOUT	RIGHT	
17.298	17.306	CURB	RIGHT	
17.322	17.344	CURB	LEFT	
17.395	17.395	CULVERT	N/A	
17.473	17.622	CURB	RIGHT	
17.702	18.003	CURB	RIGHT	
18.040	18.040	DROP INLET	LEFT	
18.051	18.163	CURB	RIGHT	
18.110	18.165	PULLOUT	RIGHT	
18.287	18.287	CULVERT	N/A	
18.298	18.298	INTERSECTION	RIGHT	RTE 928: YOSEMITE CREEK CANYON TURNOUT
18.340	18.340	INTERSECTION	RIGHT	RTE 928: YOSEMITE CREEK CANYON TURNOUT
18.564	18.613	CURB	LEFT	
18.612	18.612	CULVERT	N/A	

YOSE: ROUTE MAINTENANCE FEATURES ROAD LOG

ROUTE 0017 : TIOGA ROAD

<i>FROM MILEPOST</i>	<i>TO MILEPOST</i>	<i>FEATURE</i>	<i>SIDE</i>	<i>COMMENT</i>
18.614	18.701	PULLOUT	RIGHT	
18.615	18.766	CURB	RIGHT	
18.666	18.666	CULVERT	N/A	
18.700	18.700	DROP INLET	RIGHT	
18.725	18.725	DROP INLET	LEFT	
18.792	18.930	CURB	RIGHT	
18.806	18.806	CULVERT	N/A	
18.944	19.057	CURB	RIGHT	
19.093	19.275	CURB	RIGHT	
19.095	19.176	PULLOUT	RIGHT	
19.340	19.340	CULVERT	N/A	
19.496	19.496	CULVERT	N/A	
19.528	19.528	CULVERT	N/A	
19.543	19.636	CURB	RIGHT	
19.662	19.662	CULVERT	N/A	
19.689	19.689	INTERSECTION	RIGHT	RTE 929: YOSEMITE CREEK AND TEN LAKES TRAILHEAD
19.743	19.743	INTERSECTION	LEFT	
19.744	19.744	INTERSECTION	RIGHT	RTE 929: YOSEMITE CREEK AND TEN LAKES TRAILHEAD
19.769	19.788	BRIDGE	N/A	
19.770	19.789	GUARDRAIL	RIGHT	
19.776	19.776	DROP INLET	RIGHT	
19.776	19.792	GUARDRAIL	LEFT	
19.782	19.782	DROP INLET	LEFT	
19.783	19.783	DROP INLET	RIGHT	
19.790	19.841	PULLOUT	RIGHT	
19.794	19.919	CURB	RIGHT	

YOSE: ROUTE MAINTENANCE FEATURES ROAD LOG

ROUTE 0017 : TIOGA ROAD

<i>FROM MILEPOST</i>	<i>TO MILEPOST</i>	<i>FEATURE</i>	<i>SIDE</i>	<i>COMMENT</i>
19.860	19.860	CULVERT	N/A	
19.928	19.928	INTERSECTION	RIGHT	RTE 930: YOSEMITE CREEK PICNIC LOOP
19.958	20.046	CURB	RIGHT	
19.970	19.970	DROP INLET	RIGHT	
20.110	20.184	CURB	LEFT	
20.189	20.207	PULLOUT	LEFT	
20.204	20.204	CULVERT	N/A	
20.230	20.280	CURB	RIGHT	
20.231	20.288	PULLOUT	RIGHT	
20.236	20.236	CULVERT	N/A	
20.247	20.247	DROP INLET	RIGHT	
20.329	20.329	CULVERT	N/A	
20.337	20.409	CURB	LEFT	
20.365	20.365	CULVERT	N/A	
20.435	20.435	CULVERT	N/A	
20.455	20.455	CULVERT	N/A	
20.455	20.534	CURB	RIGHT	
20.548	20.548	CULVERT	N/A	
20.612	20.612	CULVERT	N/A	
20.716	20.716	CULVERT	N/A	
20.780	20.780	CULVERT	N/A	
20.834	20.834	CULVERT	N/A	
20.875	21.002	PULLOUT	RIGHT	
20.886	21.000	CURB	RIGHT	
20.968	20.968	CULVERT	N/A	
21.047	21.047	CULVERT	N/A	
21.132	21.132	CULVERT	N/A	

YOSE: ROUTE MAINTENANCE FEATURES ROAD LOG

ROUTE 0017 : TIOGA ROAD

<i>FROM MILEPOST</i>	<i>TO MILEPOST</i>	<i>FEATURE</i>	<i>SIDE</i>	<i>COMMENT</i>
21.193	21.364	CURB	RIGHT	
21.215	21.215	CULVERT	N/A	
21.308	21.308	DROP INLET	RIGHT	
21.381	21.426	CURB	RIGHT	
21.704	21.797	PULLOUT	RIGHT	
21.706	21.785	CURB	RIGHT	
21.797	21.797	CULVERT	N/A	
21.874	21.874	CULVERT	N/A	
21.874	21.891	CURB	RIGHT	
21.902	21.984	CURB	RIGHT	
21.938	21.938	CULVERT	N/A	
22.104	22.216	PULLOUT	RIGHT	
22.105	22.318	CURB	RIGHT	
22.314	22.314	CULVERT	N/A	
22.419	22.419	CULVERT	N/A	
22.539	22.539	CULVERT	N/A	
22.620	22.709	PULLOUT	RIGHT	
22.623	22.707	CURB	RIGHT	
23.086	23.086	CULVERT	N/A	
23.164	23.164	CULVERT	N/A	
23.234	23.234	CULVERT	N/A	
23.240	23.341	CURB	LEFT	
23.263	23.263	CULVERT	N/A	
23.385	23.385	CULVERT	N/A	
23.619	23.827	CURB	LEFT	
23.688	23.688	CULVERT	N/A	
23.734	23.734	CULVERT	N/A	

YOSE: ROUTE MAINTENANCE FEATURES ROAD LOG

ROUTE 0017 : TIOGA ROAD

<i>FROM MILEPOST</i>	<i>TO MILEPOST</i>	<i>FEATURE</i>	<i>SIDE</i>	<i>COMMENT</i>
23.829	23.829	INTERSECTION	RIGHT	RTE 931:PORCUPINE FLAT TURNOUT
23.833	23.833	INTERSECTION	LEFT	RTE 240: PORCUPINE FLAT CAMPGROUND
23.859	23.859	INTERSECTION	RIGHT	RTE 931: PORCUPINE FLAT TURNOUT
24.074	24.074	CULVERT	N/A	
24.227	24.227	CULVERT	N/A	
24.345	24.345	INTERSECTION	RIGHT	RTE 932: CONES AND NEEDLES TRAILHEAD PARKING
24.391	24.391	INTERSECTION	RIGHT	RTE 932: CONES AND NEEDLES TRAILHEAD PARKING
24.420	24.420	CULVERT	N/A	
24.439	24.514	CURB	RIGHT	
24.475	24.475	CULVERT	N/A	
24.644	24.644	CULVERT	N/A	
24.742	24.742	CULVERT	N/A	
24.754	24.825	CURB	RIGHT	
24.808	24.808	CULVERT	N/A	
24.854	24.854	CULVERT	N/A	
24.907	24.907	INTERSECTION	RIGHT	RTE 933: PORCUPINE FLAT TURNOUT
24.985	24.985	CULVERT	N/A	
24.998	24.998	CULVERT	N/A	
25.065	25.065	CULVERT	N/A	
25.077	25.179	CURB	RIGHT	
25.162	25.162	CULVERT	N/A	
25.435	25.435	CULVERT	N/A	
25.466	25.466	CULVERT	N/A	

YOSE: ROUTE MAINTENANCE FEATURES ROAD LOG

ROUTE 0017 : TIOGA ROAD

<i>FROM MILEPOST</i>	<i>TO MILEPOST</i>	<i>FEATURE</i>	<i>SIDE</i>	<i>COMMENT</i>
25.571	25.666	CURB	RIGHT	
25.575	25.669	TURNOUT	RIGHT	
25.579	25.579	DROP INLET	RIGHT	
25.591	25.591	CULVERT	N/A	
25.662	25.662	CULVERT	N/A	
25.722	25.795	CURB	RIGHT	
25.726	25.726	DROP INLET	RIGHT	
25.779	25.779	CULVERT	N/A	
25.892	25.892	INTERSECTION	RIGHT	
25.996	25.996	INTERSECTION	RIGHT	
26.081	26.081	CULVERT	N/A	
26.210	26.210	CULVERT	N/A	
26.314	26.314	CULVERT	N/A	
26.380	26.380	CULVERT	N/A	
26.533	26.533	CULVERT	N/A	
26.590	26.590	CULVERT	N/A	
26.670	26.704	PULLOUT	LEFT	
26.677	26.726	PULLOUT	RIGHT	
26.679	26.752	CURB	RIGHT	
26.715	26.724	CURB	LEFT	
26.731	26.731	CULVERT	N/A	
26.793	26.827	CURB	RIGHT	
26.952	26.952	CULVERT	N/A	
27.015	27.015	INTERSECTION	LEFT	RTE 234: MAY LAKE ROAD
27.032	27.032	CULVERT	N/A	
27.069	27.069	INTERSECTION	LEFT	RTE 234: MAY LAKE ROAD
27.077	27.077	INTERSECTION	RIGHT	RTE 935: SNOW CREEK TURNOUT

YOSE: ROUTE MAINTENANCE FEATURES ROAD LOG

ROUTE 0017 : TIOGA ROAD

FROM MILEPOST	TO MILEPOST	FEATURE	SIDE	COMMENT
27.133	27.133	INTERSECTION	RIGHT	RTE 935: SNOW CREEK TURNOUT
27.158	27.445	CURB	RIGHT	
27.182	27.197	CURB	LEFT	
27.184	27.184	CULVERT	N/A	
27.242	27.242	CULVERT	N/A	
27.274	27.356	PULLOUT	RIGHT	
27.322	27.322	CULVERT	N/A	
27.373	27.373	CULVERT	N/A	
27.439	27.493	CURB	LEFT	
27.439	27.509	PULLOUT	LEFT	
27.454	27.454	CULVERT	N/A	
27.504	27.504	CULVERT	N/A	
27.597	27.597	INTERSECTION	LEFT	RTE 936: MAY LAKE TRAIL TURNOUT
27.639	27.639	INTERSECTION	LEFT	RTE 936: MAY LAKE TRAIL TURNOUT
27.643	27.643	INTERSECTION	RIGHT	UNPAVED RTE
27.775	27.971	CURB	RIGHT	
27.789	27.789	CULVERT	N/A	
27.804	27.836	PULLOUT	RIGHT	
27.830	27.830	DROP INLET	RIGHT	
27.858	27.858	CULVERT	N/A	
27.881	27.972	PULLOUT	RIGHT	
27.883	27.883	DROP INLET	RIGHT	
27.902	27.902	CULVERT	N/A	
27.953	27.953	CULVERT	N/A	
28.043	28.043	CULVERT	N/A	
28.118	28.118	CULVERT	N/A	

YOSE: ROUTE MAINTENANCE FEATURES ROAD LOG

ROUTE 0017 : TIOGA ROAD

<i>FROM MILEPOST</i>	<i>TO MILEPOST</i>	<i>FEATURE</i>	<i>SIDE</i>	<i>COMMENT</i>
28.194	28.194	CULVERT	N/A	
28.313	28.359	PULLOUT	RIGHT	
28.316	28.358	CURB	RIGHT	
28.424	28.550	CURB	RIGHT	
28.462	28.462	CULVERT	N/A	
28.480	28.480	DROP INLET	RIGHT	
28.526	28.526	CULVERT	N/A	
28.729	28.818	CURB	RIGHT	
28.735	28.785	PULLOUT	RIGHT	
28.737	28.737	CULVERT	N/A	
28.800	28.800	CULVERT	N/A	
28.891	28.958	PAVED DITCH	LEFT	
28.894	28.894	CULVERT	N/A	
28.912	28.959	CURB	RIGHT	
28.913	28.961	PULLOUT	RIGHT	
28.964	28.964	CULVERT	N/A	
29.039	29.068	CURB	LEFT	
29.042	29.075	PULLOUT	LEFT	
29.231	29.231	CULVERT	N/A	
29.294	29.294	INTERSECTION	RIGHT	RTE 937: OLMSTEAD POINT
29.302	29.375	CURB	RIGHT	
29.373	29.373	CULVERT	N/A	
29.382	29.382	INTERSECTION	RIGHT	RTE 937: OLMSTEAD POINT
29.453	29.453	CULVERT	N/A	
29.471	29.544	CURB	RIGHT	
29.473	29.544	PULLOUT	RIGHT	
29.570	29.570	CULVERT	N/A	

YOSE: ROUTE MAINTENANCE FEATURES ROAD LOG

ROUTE 0017 : TIOGA ROAD

<i>FROM MILEPOST</i>	<i>TO MILEPOST</i>	<i>FEATURE</i>	<i>SIDE</i>	<i>COMMENT</i>
29.606	29.606	CULVERT	N/A	
29.669	29.669	CULVERT	N/A	
29.715	29.817	PULLOUT	RIGHT	
29.725	29.906	CURB	RIGHT	
29.778	29.778	CULVERT	N/A	
29.803	29.803	DROP INLET	RIGHT	
29.810	29.810	CULVERT	N/A	
29.856	29.908	PULLOUT	RIGHT	
29.863	29.863	CULVERT	N/A	
29.914	29.914	CULVERT	N/A	
29.955	29.955	CULVERT	N/A	
29.995	29.995	CULVERT	N/A	
30.032	30.085	PULLOUT	RIGHT	
30.033	30.085	CURB	RIGHT	
30.036	30.036	CULVERT	N/A	
30.088	30.088	CULVERT	N/A	
30.180	30.264	CURB	RIGHT	
30.180	30.267	PULLOUT	RIGHT	
30.235	30.235	CULVERT	N/A	
30.280	30.373	CURB	RIGHT	
30.286	30.286	CULVERT	N/A	
30.340	30.340	CULVERT	N/A	
30.390	30.390	CULVERT	N/A	
30.451	30.451	CULVERT	N/A	
30.753	30.753	INTERSECTION	RIGHT	RTE 938: SUNRISE TRAILHEAD
30.786	30.786	INTERSECTION	RIGHT	RTE 938: SUNRISE TRAILHEAD
30.887	30.887	INTERSECTION	RIGHT	RTE 939: COMFORT STATION PARKING LOOP

YOSE: ROUTE MAINTENANCE FEATURES ROAD LOG

ROUTE 0017 : TIOGA ROAD

<i>FROM MILEPOST</i>	<i>TO MILEPOST</i>	<i>FEATURE</i>	<i>SIDE</i>	<i>COMMENT</i>
30.892	31.078	CURB	RIGHT	
30.969	30.969	INTERSECTION	LEFT	
31.038	31.107	PULLOUT	RIGHT	
31.106	31.125	CURB	LEFT	
31.106	31.131	PULLOUT	LEFT	
31.146	31.146	CULVERT	N/A	
31.224	31.276	PULLOUT	RIGHT	
31.227	31.273	CURB	RIGHT	
31.232	31.232	CULVERT	N/A	
31.274	31.274	CULVERT	N/A	
31.285	31.307	CURB	LEFT	
31.408	31.408	INTERSECTION	RIGHT	
31.480	31.480	CULVERT	N/A	
31.489	31.500	CURB	RIGHT	
31.500	31.500	INTERSECTION	RIGHT	
31.504	31.551	CURB	RIGHT	
31.556	31.556	INTERSECTION	RIGHT	
31.569	32.062	CURB	RIGHT	
31.601	31.601	CULVERT	N/A	
31.654	31.688	PULLOUT	LEFT	
31.655	31.686	CURB	LEFT	
31.683	31.683	CULVERT	N/A	
31.747	31.747	CULVERT	N/A	
31.836	32.075	PULLOUT	RIGHT	
31.884	31.884	CULVERT	N/A	
31.978	31.978	CULVERT	N/A	
32.217	32.217	INTERSECTION	RIGHT	RTE 940: TENAYA LAKE PICNIC PARKING

YOSE: ROUTE MAINTENANCE FEATURES ROAD LOG

ROUTE 0017 : TIOGA ROAD

<i>FROM MILEPOST</i>	<i>TO MILEPOST</i>	<i>FEATURE</i>	<i>SIDE</i>	<i>COMMENT</i>
32.263	32.263	CULVERT	N/A	
32.308	32.308	CULVERT	N/A	
32.376	32.376	CULVERT	N/A	
32.435	32.435	CULVERT	N/A	
32.476	32.476	CULVERT	N/A	
32.491	32.553	CURB	LEFT	
32.751	32.751	CULVERT	N/A	
32.864	32.864	CULVERT	N/A	
32.864	33.118	CURB	RIGHT	
32.958	32.958	DROP INLET	RIGHT	
32.961	32.961	CULVERT	N/A	
33.020	33.020	CULVERT	N/A	
33.037	33.037	DROP INLET	RIGHT	
33.079	33.079	CULVERT	N/A	
33.123	33.123	INTERSECTION	RIGHT	
33.133	33.172	PULLOUT	LEFT	
33.137	33.165	CURB	LEFT	
33.202	33.202	CULVERT	N/A	
33.422	33.467	CURB	LEFT	
33.473	33.473	CULVERT	N/A	
33.522	33.522	CULVERT	N/A	
33.571	33.637	CURB	LEFT	
33.708	33.708	CULVERT	N/A	
33.783	33.860	PULLOUT	RIGHT	
33.785	33.857	CURB	RIGHT	
33.826	33.826	CULVERT	N/A	
33.861	33.861	INTERSECTION	LEFT	

YOSE: ROUTE MAINTENANCE FEATURES ROAD LOG

ROUTE 0017 : TIOGA ROAD

<i>FROM MILEPOST</i>	<i>TO MILEPOST</i>	<i>FEATURE</i>	<i>SIDE</i>	<i>COMMENT</i>
34.071	34.071	INTERSECTION	RIGHT	
34.110	34.110	CULVERT	N/A	
34.161	34.161	CULVERT	N/A	
34.261	34.261	CULVERT	N/A	
34.390	34.478	PULLOUT	LEFT	
34.398	34.475	CURB	LEFT	
34.680	34.680	INTERSECTION	RIGHT	
34.702	34.702	INTERSECTION	RIGHT	
34.734	34.734	CULVERT	N/A	
35.139	35.139	CULVERT	N/A	
35.188	35.188	CULVERT	N/A	
35.284	35.284	CULVERT	N/A	
35.341	35.341	CULVERT	N/A	
35.369	35.369	CULVERT	N/A	
35.386	35.386	CULVERT	N/A	
35.439	35.439	CULVERT	N/A	
35.486	35.486	CULVERT	N/A	
35.686	35.686	CULVERT	N/A	
35.712	35.712	CULVERT	N/A	
35.757	35.757	CULVERT	N/A	
35.804	35.804	CULVERT	N/A	
35.991	35.991	CULVERT	N/A	
36.025	36.025	CULVERT	N/A	
36.096	36.096	CULVERT	N/A	
36.168	36.168	CULVERT	N/A	
36.294	36.294	CULVERT	N/A	
36.320	36.320	CULVERT	N/A	

YOSE: ROUTE MAINTENANCE FEATURES ROAD LOG

ROUTE 0017 : TIOGA ROAD

<i>FROM MILEPOST</i>	<i>TO MILEPOST</i>	<i>FEATURE</i>	<i>SIDE</i>	<i>COMMENT</i>
36.403	36.403	CULVERT	N/A	
36.446	36.446	CULVERT	N/A	
36.511	36.579	PAVED DITCH	RIGHT	
36.524	36.524	INTERSECTION	LEFT	
36.541	36.541	CULVERT	N/A	
36.840	36.840	CULVERT	N/A	
36.946	36.946	CULVERT	N/A	
37.043	37.043	CULVERT	N/A	
37.099	37.099	CULVERT	N/A	
37.140	37.140	CULVERT	N/A	
37.206	37.206	INTERSECTION	LEFT	
37.335	37.335	INTERSECTION	LEFT	
37.361	37.361	INTERSECTION	LEFT	
37.399	37.399	CULVERT	N/A	
37.442	37.442	CULVERT	N/A	
37.593	37.593	CULVERT	N/A	
37.641	37.641	CULVERT	N/A	
37.700	37.700	CULVERT	N/A	
37.824	37.824	CULVERT	N/A	
37.916	37.916	CULVERT	N/A	
37.956	37.956	CULVERT	N/A	
38.037	38.037	CULVERT	N/A	
38.132	38.132	CULVERT	N/A	
38.264	38.264	CULVERT	N/A	
38.352	38.352	INTERSECTION	RIGHT	RTE 941: TUOLUMNE MEADOWS VISITOR AND MAINTENAN

YOSE: ROUTE MAINTENANCE FEATURES ROAD LOG

ROUTE 0017 : TIOGA ROAD

<i>FROM MILEPOST</i>	<i>TO MILEPOST</i>	<i>FEATURE</i>	<i>SIDE</i>	<i>COMMENT</i>
38.424	38.424	INTERSECTION	RIGHT	RTE 941: TUOLUMNE MEADOWS VISITOR CENTER AND MA
38.440	38.440	CULVERT	N/A	
38.478	38.478	INTERSECTION	RIGHT	RTE 942: TUOLUMNE MEADOWS DUMP STATION
38.542	38.542	INTERSECTION	RIGHT	RTE 942: TUOLUMNE MEADOWS DUMP STATION
38.574	38.574	INTERSECTION	LEFT	UNPAVED RTE
38.667	38.667	CULVERT	N/A	
38.757	38.757	CULVERT	N/A	
38.873	38.873	CULVERT	N/A	
38.992	38.992	CULVERT	N/A	
39.206	39.206	CULVERT	N/A	
39.254	39.254	INTERSECTION	RIGHT	TUOLUMNE GRILL PARKING - NOT NPS MAINTAINED
39.296	39.296	INTERSECTION	RIGHT	TUOLUMNE GRILL PARKING - NOT NPS MAINTAINED
39.322	39.322	INTERSECTION	RIGHT	
39.392	39.392	INTERSECTION	RIGHT	RTE 973
39.428	39.428	INTERSECTION	RIGHT	RTE 229: TUOLUMNE MEADOWS CAMPGROUND
39.466	39.466	INTERSECTION	RIGHT	RTE 974
39.517	39.541	GUARDRAIL	RIGHT	
39.517	39.545	GUARDRAIL	LEFT	
39.518	39.536	BRIDGE	N/A	
39.629	39.629	INTERSECTION	LEFT	RTE 405: TUOLUMNE STABLE ROAD
39.796	39.796	CULVERT	N/A	
39.876	39.876	CULVERT	N/A	
39.985	39.985	CULVERT	N/A	

YOSE: ROUTE MAINTENANCE FEATURES ROAD LOG

ROUTE 0017 : TIOGA ROAD

<i>FROM MILEPOST</i>	<i>TO MILEPOST</i>	<i>FEATURE</i>	<i>SIDE</i>	<i>COMMENT</i>
40.024	40.024	CULVERT	N/A	
40.047	40.047	CULVERT	N/A	
40.056	40.056	INTERSECTION	RIGHT	RTE 230: TUOLUMNE LODGE ROAD
40.082	40.082	CULVERT	N/A	
40.197	40.197	CULVERT	N/A	
40.233	40.233	CULVERT	N/A	
40.281	40.281	CULVERT	N/A	
40.313	40.313	CULVERT	N/A	
40.363	40.363	CULVERT	N/A	
40.400	40.400	CULVERT	N/A	
40.429	40.429	CULVERT	N/A	
40.538	41.051	CURB	LEFT	
40.543	40.543	CULVERT	N/A	
40.625	40.625	CULVERT	N/A	
40.736	40.736	CULVERT	N/A	
40.821	40.821	CULVERT	N/A	
40.921	40.921	CULVERT	N/A	
40.976	41.051	CURB	RIGHT	
41.058	41.076	CURB	RIGHT	
41.085	41.330	CURB	RIGHT	
41.271	41.271	CULVERT	N/A	
41.314	41.314	CULVERT	N/A	
41.498	41.498	CULVERT	N/A	
41.741	41.741	INTERSECTION	LEFT	
41.815	41.815	CULVERT	N/A	
41.910	41.910	CULVERT	N/A	
42.135	42.135	CULVERT	N/A	

YOSE: ROUTE MAINTENANCE FEATURES ROAD LOG

ROUTE 0017 : TIOGA ROAD

FROM MILEPOST	TO MILEPOST	FEATURE	SIDE	COMMENT
42.302	42.302	CULVERT	N/A	
42.470	42.470	CULVERT	N/A	
42.551	42.551	CULVERT	N/A	
42.857	42.857	CULVERT	N/A	
42.957	42.957	CULVERT	N/A	
43.034	43.034	CULVERT	N/A	
43.181	43.181	CULVERT	N/A	
43.258	43.258	CULVERT	N/A	
43.301	43.301	CULVERT	N/A	
43.412	43.412	CULVERT	N/A	
43.463	43.463	CULVERT	N/A	
43.681	43.681	CULVERT	N/A	
43.726	43.726	INTERSECTION	RIGHT	RTE 946: ISLAND ABOVE THE ICE
43.747	43.747	INTERSECTION	RIGHT	RTE 946: ISLAND ABOVE THE ICE
43.886	43.886	CULVERT	N/A	
43.968	43.968	CULVERT	N/A	
44.036	44.036	CULVERT	N/A	
44.111	44.111	CULVERT	N/A	
44.157	44.157	CULVERT	N/A	
44.192	44.192	CULVERT	N/A	
44.286	44.286	CULVERT	N/A	
44.420	44.420	CULVERT	N/A	
44.506	44.506	CULVERT	N/A	
44.537	44.537	CULVERT	N/A	
44.600	44.600	CULVERT	N/A	
44.663	44.663	CULVERT	N/A	

YOSE: ROUTE MAINTENANCE FEATURES ROAD LOG

ROUTE 0017 : TIOGA ROAD

<i>FROM MILEPOST</i>	<i>TO MILEPOST</i>	<i>FEATURE</i>	<i>SIDE</i>	<i>COMMENT</i>
44.764	44.764	CULVERT	N/A	
44.791	44.829	PULLOUT	RIGHT	
44.844	44.844	CULVERT	N/A	
44.875	44.875	CULVERT	N/A	
44.960	44.960	CULVERT	N/A	
45.128	45.128	INTERSECTION	RIGHT	RTE 947: MONO PASS
45.171	45.171	INTERSECTION	RIGHT	RTE 947: MONO PASS
45.356	45.356	CULVERT	N/A	
45.473	45.473	CULVERT	N/A	
45.659	45.659	CULVERT	N/A	
45.958	45.958	CULVERT	N/A	
46.039	46.039	CULVERT	N/A	
46.212	46.212	CULVERT	N/A	
46.284	46.367	CURB	LEFT	
46.285	46.285	CULVERT	N/A	
46.317	46.367	CURB	RIGHT	
46.371	46.371	INTERSECTION	RIGHT	RTE 948: DANA MEADOWS
46.377	46.377	CULVERT	N/A	
46.418	46.418	INTERSECTION	RIGHT	RTE 948: DANA MEADOWS
46.453	46.453	CULVERT	N/A	
46.508	46.508	INTERSECTION	LEFT	RTE 949: TIOGA PASS ENTRANCE STATION PARKING
46.544	46.544	INTERSECTION	LEFT	RTE 949: TIOGA PASS ENTRANCE STATION PARKING
46.576	46.576	INTERSECTION	RIGHT	RTE 972
46.580	46.580			ROUTE ENDS AT EAST PARK BOUNDARY

YOSE: ROUTE MAINTENANCE FEATURES ROAD LOG

ROUTE 0100 : HETCH HETCHY ROAD

<i>FROM MILEPOST</i>	<i>TO MILEPOST</i>	<i>FEATURE</i>	<i>SIDE</i>	<i>COMMENT</i>
0.000	0.000			ROUTE BEGINS AT WEST PARK BOUNDARY
0.253	0.253	CULVERT	N/A	
0.301	0.301	CULVERT	N/A	
0.358	0.358	CULVERT	N/A	
0.416	0.429	CURB	LEFT	
0.446	0.446	INTERSECTION	RIGHT	
0.456	0.456	INTERSECTION	LEFT	
0.458	0.458	INTERSECTION	RIGHT	
0.519	0.519	CULVERT	N/A	
0.600	0.600	CULVERT	N/A	
0.738	0.738	CULVERT	N/A	
0.765	0.765	CULVERT	N/A	
0.770	0.770	CULVERT	N/A	
0.865	0.865	CULVERT	N/A	
0.897	0.897	CULVERT	N/A	
0.960	0.960	CULVERT	N/A	
1.038	1.038	CULVERT	N/A	
1.097	1.097	CULVERT	N/A	
1.233	1.233	CULVERT	N/A	
1.249	1.249	CULVERT	N/A	
1.292	1.292	CULVERT	N/A	
1.314	1.314	CULVERT	N/A	
1.417	1.417	CULVERT	N/A	
1.467	1.467	CULVERT	N/A	
1.488	1.488	CULVERT	N/A	
1.553	1.553	CULVERT	N/A	
1.660	1.660	CULVERT	N/A	

YOSE: ROUTE MAINTENANCE FEATURES ROAD LOG

ROUTE 0100 : HETCH HETCHY ROAD

<i>FROM MILEPOST</i>	<i>TO MILEPOST</i>	<i>FEATURE</i>	<i>SIDE</i>	<i>COMMENT</i>
1.771	1.771	CULVERT	N/A	
1.827	1.827	CULVERT	N/A	
2.080	2.080	CULVERT	N/A	
2.209	2.209	CULVERT	N/A	
2.269	2.269	CULVERT	N/A	
2.308	2.308	CULVERT	N/A	
2.333	2.333	CULVERT	N/A	
2.522	2.522	CULVERT	N/A	
2.601	2.601	CULVERT	N/A	
2.655	2.655	CULVERT	N/A	
2.730	2.730	CULVERT	N/A	
2.779	2.779	CULVERT	N/A	
2.838	2.838	CULVERT	N/A	
2.877	2.877	CULVERT	N/A	
2.987	2.987	CULVERT	N/A	
3.081	3.081	CULVERT	N/A	
3.335	3.335	CULVERT	N/A	
3.432	3.432	CULVERT	N/A	
3.457	3.457	CULVERT	N/A	
3.517	3.517	CULVERT	N/A	
3.585	3.585	CULVERT	N/A	
3.788	3.788	CULVERT	N/A	
3.859	3.859	INTERSECTION	RIGHT	
3.930	3.930	CULVERT	N/A	
3.973	3.973	CULVERT	N/A	
4.104	4.104	CULVERT	N/A	
4.371	4.371	CULVERT	N/A	

YOSE: ROUTE MAINTENANCE FEATURES ROAD LOG

ROUTE 0100 : HETCH HETCHY ROAD

<i>FROM MILEPOST</i>	<i>TO MILEPOST</i>	<i>FEATURE</i>	<i>SIDE</i>	<i>COMMENT</i>
4.498	4.498	CULVERT	N/A	
4.596	4.596	CULVERT	N/A	
4.650	4.650	CULVERT	N/A	
4.715	4.715	CULVERT	N/A	
4.829	4.829	CULVERT	N/A	
4.926	4.926	CULVERT	N/A	
5.000	5.000	CULVERT	N/A	
5.021	5.071	GUARD WALL	LEFT	
5.074	5.074	CULVERT	N/A	
5.105	5.136	GUARD WALL	LEFT	
5.150	5.162	GUARD WALL	LEFT	
5.173	5.173	CULVERT	N/A	
5.269	5.282	GUARD WALL	LEFT	
5.299	5.328	GUARD WALL	LEFT	
5.315	5.315	CULVERT	N/A	
5.347	5.393	GUARD WALL	LEFT	
5.378	5.378	CULVERT	N/A	
5.497	5.675	GUARD WALL	LEFT	
5.541	5.541	CULVERT	N/A	
5.612	5.612	CULVERT	N/A	
5.633	5.633	CULVERT	N/A	
5.767	5.767	CULVERT	N/A	
5.845	5.845	CULVERT	N/A	
5.895	5.895	CULVERT	N/A	
5.982	5.982	CULVERT	N/A	
5.994	5.994	CULVERT	N/A	
6.084	6.084	CULVERT	N/A	

YOSE: ROUTE MAINTENANCE FEATURES ROAD LOG

ROUTE 0100 : HETCH HETCHY ROAD

<i>FROM MILEPOST</i>	<i>TO MILEPOST</i>	<i>FEATURE</i>	<i>SIDE</i>	<i>COMMENT</i>
6.221	6.221	CULVERT	N/A	
6.277	6.277	CULVERT	N/A	
6.318	6.318	CULVERT	N/A	
6.427	6.427	CULVERT	N/A	
6.514	6.514	CULVERT	N/A	
6.630	6.630	CULVERT	N/A	
6.697	6.697	CULVERT	N/A	
6.885	6.885	CULVERT	N/A	
6.941	6.967	GUARD WALL	LEFT	
7.041	7.041	CULVERT	N/A	
7.132	7.132	CULVERT	N/A	
7.182	7.182	CULVERT	N/A	
7.223	7.290	GUARD WALL	LEFT	
7.315	7.315	CULVERT	N/A	
7.353	7.353	CULVERT	N/A	
7.408	7.408	CULVERT	N/A	
7.454	7.454	CULVERT	N/A	
7.523	7.523	INTERSECTION	LEFT	RTE 100, END OF LOOP
7.535	7.535	INTERSECTION	RIGHT	
7.827	7.827	CULVERT	N/A	
7.846	7.846	INTERSECTION	RIGHT	
7.894	7.894	INTERSECTION	RIGHT	
7.922	7.922	INTERSECTION	RIGHT	
7.967	7.967	INTERSECTION	RIGHT	RTE 420
7.987	8.026	RETAINING WALL	LEFT	
8.026	8.026	INTERSECTION	RIGHT	
8.161	8.226	GUARD WALL	RIGHT	

YOSE: ROUTE MAINTENANCE FEATURES ROAD LOG

ROUTE 0100 : HETCH HETCHY ROAD

<i>FROM MILEPOST</i>	<i>TO MILEPOST</i>	<i>FEATURE</i>	<i>SIDE</i>	<i>COMMENT</i>
8.183	8.207	PULLOUT	RIGHT	
8.220	8.220	CULVERT	N/A	
8.234	8.234	INTERSECTION	RIGHT	
8.236	8.330	GUARD WALL	RIGHT	
8.295	8.295	INTERSECTION	RIGHT	
8.393	8.393	INTERSECTION	RIGHT	RTE 979: O'SHAUGHNESSY DAM PARKING
8.406	8.406	CULVERT	N/A	
8.646	8.646	INTERSECTION	LEFT	
8.667	8.667	INTERSECTION	LEFT	
8.674	8.674	INTERSECTION	RIGHT	
8.702	8.702	INTERSECTION	LEFT	
8.708	8.708	INTERSECTION	LEFT	RTE 100 END OF LOOP
8.711	8.711	INTERSECTION	RIGHT	RTE 100 END OF LOOP
8.720	8.720			ROUTE ENDS AT END OF LOOP

YOSE: ROUTE MAINTENANCE FEATURES ROAD LOG

ROUTE 0101 : WHITE WOLF ROAD

<i>FROM MILEPOST</i>	<i>TO MILEPOST</i>	<i>FEATURE</i>	<i>SIDE</i>	<i>COMMENT</i>
0.000	0.000			ROUTE BEGINS AT ROUTE 0017 AT MP 145
0.007	0.007	INTERSECTION	LEFT	RTE 017: TIOGA ROAD
0.007	0.007	INTERSECTION	RIGHT	RTE 017: TIOGA ROAD
0.044	0.044	CULVERT	N/A	
0.208	0.208	CULVERT	N/A	
0.496	0.496	CULVERT	N/A	
0.724	0.724	CULVERT	N/A	
1.035	1.035	CULVERT	N/A	
1.042	1.042	INTERSECTION	LEFT	RTE 242
1.055	1.055	INTERSECTION	LEFT	RTE 242
1.088	1.088	INTERSECTION	LEFT	RTE 925: WHITE LODGE PARKING
1.088	1.088	INTERSECTION	RIGHT	RTE 925: WHITE LODGE PARKING
1.112	1.112	INTERSECTION	RIGHT	RTE 231: WHITE WOLF CAMPGROUND
1.120	1.120			ROUTE ENDS AT END OF PAVEMENT
1.121	1.121	INTERSECTION	RIGHT	RTE 231: WHITE WOLF CAMPGROUND
1.130	1.130	INTERSECTION	LEFT	RTE 242

YOSE: ROUTE MAINTENANCE FEATURES ROAD LOG

ROUTE 0206 : STABLE ROAD

<i>FROM MILEPOST</i>	<i>TO MILEPOST</i>	<i>FEATURE</i>	<i>SIDE</i>	<i>COMMENT</i>
0.000	0.000			ROUTE BEGINS AT ROUTE 0500 AT MP 608
0.006	0.006	INTERSECTION	LEFT	RTE 500: VALLEY LOOP ROAD
0.008	0.008	INTERSECTION	RIGHT	RTE 500: VALLEY LOOP ROAD
0.008	0.125	CURB	RIGHT	
0.052	0.052	DROP INLET	RIGHT	
0.131	0.131	INTERSECTION	RIGHT	RTE 213: CURRY VILLAGE ROAD
0.139	0.196	CURB	RIGHT	
0.348	0.348	INTERSECTION	RIGHT	RTE 408: HAPPY ISLES SHUTTLE LOOP
0.400	0.400	CULVERT	N/A	
0.445	0.445	INTERSECTION	LEFT	RTE 211: LOWER PINES CAMPGROUND
0.445	0.445	INTERSECTION	RIGHT	RTE 210: UPPER PINES CAMPGROUND
0.471	0.503	CURB	LEFT	
0.477	0.510	CURB	RIGHT	
0.478	0.507	BRIDGE	N/A	
0.522	0.522	INTERSECTION	LEFT	RTE 212: NORTH PINES CAMPGROUND
0.535	0.535	INTERSECTION	LEFT	RTE 408: HAPPY ISLES SHUTTLE LOOP
0.540	0.540			ROUTE ENDS AT ROUTE 0408

YOSE: ROUTE MAINTENANCE FEATURES ROAD LOG

ROUTE 0207 : AHWAHNEE HOTEL ROAD

<i>FROM MILEPOST</i>	<i>TO MILEPOST</i>	<i>FEATURE</i>	<i>SIDE</i>	<i>COMMENT</i>
0.000	0.000			ROUTE BEGINS AT ROUTE 0500
0.007	0.007	INTERSECTION	LEFT	RTE 500: VALLEY LOOP ROAD
0.007	0.007	INTERSECTION	RIGHT	RTE 500: VALLEY LOOP ROAD
0.013	0.013	INTERSECTION	LEFT	
0.044	0.044	INTERSECTION	RIGHT	VENDOR PARKING
0.059	0.059	INTERSECTION	LEFT	
0.098	0.098	INTERSECTION	RIGHT	VENDOR PARKING
0.099	0.099	INTERSECTION	LEFT	
0.113	0.113	INTERSECTION	LEFT	
0.119	0.119	INTERSECTION	RIGHT	
0.149	0.149	INTERSECTION	RIGHT	RTE 400: YOSEMITE VILLAGE ADMINISTRATION ROAD
0.155	0.155	INTERSECTION	LEFT	RTE 400: YOSEMITE VILLAGE ADMINISTRATION ROAD
0.166	0.182	CURB	RIGHT	
0.215	0.215	INTERSECTION	LEFT	
0.223	0.223	INTERSECTION	LEFT	RTE 956: MEDICAL CLINIC PARKING
0.287	0.338	CURB	LEFT	
0.298	0.329	CURB	RIGHT	
0.310	0.310	INTERSECTION	LEFT	
0.510	0.510	CULVERT	N/A	
0.585	0.623	CURB	LEFT	
0.588	0.603	CURB	RIGHT	
0.608	0.608	INTERSECTION	RIGHT	AHWAHNEE HOTEL SERVICE ROAD
0.638	0.678	CURB	LEFT	
0.672	0.679	CURB	RIGHT	
0.677	0.677	INTERSECTION	LEFT	HOTEL PARKING

YOSE: ROUTE MAINTENANCE FEATURES ROAD LOG

ROUTE 0207 : AHWAHNEE HOTEL ROAD

<i>FROM MILEPOST</i>	<i>TO MILEPOST</i>	<i>FEATURE</i>	<i>SIDE</i>	<i>COMMENT</i>
0.679	0.690	CURB	LEFT	
0.680	0.680			ROUTE ENDS AT HOTEL

YOSE: ROUTE MAINTENANCE FEATURES ROAD LOG

ROUTE 0213 : CURRY VILLAGE ROAD

<i>FROM MILEPOST</i>	<i>TO MILEPOST</i>	<i>FEATURE</i>	<i>SIDE</i>	<i>COMMENT</i>
0.000	0.000			ROUTE BEGINS AT ROUTE 0500 AT MP 608
0.010	0.010	INTERSECTION	RIGHT	RTE 500: VALLEY LOOP ROAD
0.012	0.012	INTERSECTION	LEFT	RTE 500: VALLEY LOOP ROAD
0.039	0.039	INTERSECTION	RIGHT	RTE 953: CURRY VILLAGE RECREATION CENTER PARKING
0.055	0.055	INTERSECTION	RIGHT	
0.071	0.071	INTERSECTION	RIGHT	RTE 214: CURRY VILLAGE PARKING AND REGISTRATION
0.176	0.176	INTERSECTION	RIGHT	RTE 954: CURRY VILLAGE PARKING AREA
0.214	0.214	INTERSECTION	RIGHT	RTE 954: CURRY VILLAGE PARKING AREA
0.223	0.223	INTERSECTION	LEFT	
0.244	0.244	INTERSECTION	RIGHT	RTE 954: CURRY VILLAGE PARKING AREA
0.280	0.280			ROUTE ENDS AT ROUTE 0206
0.285	0.285	INTERSECTION	LEFT	RTE 206: STABLE ROAD
0.286	0.286	INTERSECTION	RIGHT	RTE 206: STABLE ROAD

YOSE: ROUTE MAINTENANCE FEATURES ROAD LOG

ROUTE 0219 : MARIPOSA GROVE ROAD

<i>FROM MILEPOST</i>	<i>TO MILEPOST</i>	<i>FEATURE</i>	<i>SIDE</i>	<i>COMMENT</i>
0.000	0.000			ROUTE BEGINS AT ROUTE 0014 AT MP 08
0.010	0.010	INTERSECTION	LEFT	RTE 909: MARIPOSA GROVE ENTRANCE PARKING
0.012	0.012	INTERSECTION	RIGHT	RTE 014: WAWONA ROAD
0.041	0.041	INTERSECTION	LEFT	RTE 909: MARIPOSA GROVE ENTRANCE PARKING
0.325	0.325	CULVERT	N/A	
0.364	0.364	CULVERT	N/A	
0.487	0.487	CULVERT	N/A	
0.609	0.609	CULVERT	N/A	
0.646	0.646	CULVERT	N/A	
0.664	0.664	CULVERT	N/A	
0.762	0.762	CULVERT	N/A	
0.832	0.832	CULVERT	N/A	
0.885	0.885	INTERSECTION	RIGHT	
0.934	0.934	CULVERT	N/A	
1.103	1.103	CULVERT	N/A	
1.250	1.250	CULVERT	N/A	
1.461	1.461	CULVERT	N/A	
1.500	1.500	CULVERT	N/A	
1.632	1.632	CULVERT	N/A	
1.828	1.828	CULVERT	N/A	
1.967	1.967	CULVERT	N/A	
2.003	2.003	INTERSECTION	RIGHT	RTE 910: MARIPOSA GROVE BUS PARKING
2.039	2.039	INTERSECTION	RIGHT	RTE 910: MARIPOSA GROVE BUS PARKING
2.060	2.060			ROUTE ENDS AT MARIPOSA GROVE

YOSE: ROUTE MAINTENANCE FEATURES ROAD LOG

ROUTE 0219 : MARIPOSA GROVE ROAD

FROM MILEPOST	TO MILEPOST	FEATURE	SIDE	COMMENT
2.062	2.062	INTERSECTION	RIGHT	RTE 911: MARIPOSA GROVE PARKING

YOSE: ROUTE MAINTENANCE FEATURES ROAD LOG

ROUTE 0220 : WAWONA HISTORY CENTER ROAD

<i>FROM MILEPOST</i>	<i>TO MILEPOST</i>	<i>FEATURE</i>	<i>SIDE</i>	<i>COMMENT</i>
0.000	0.000			ROUTE BEGINS AT ROUTE 0014 AT MP 55
0.008	0.008	INTERSECTION	LEFT	RTE 014: WAWONA ROAD
0.010	0.010	INTERSECTION	RIGHT	RTE 014: WAWONA ROAD
0.019	0.028	CURB	RIGHT	
0.040	0.040	INTERSECTION	RIGHT	
0.136	0.136	INTERSECTION	RIGHT	RTE 912: WAWONA HISTORY CENTER PARKING
0.257	0.257	INTERSECTION	LEFT	RTE 913
0.274	0.274	INTERSECTION	RIGHT	
0.280	0.280	CULVERT	N/A	
0.285	0.285	INTERSECTION	LEFT	RTE 913
0.302	0.302	INTERSECTION	LEFT	
0.304	0.304	INTERSECTION	RIGHT	
0.364	0.364	INTERSECTION	RIGHT	UNPAVED ROUTE
0.423	0.423	CULVERT	N/A	
0.474	0.474	CULVERT	N/A	
0.535	0.535	CULVERT	N/A	
0.542	0.542	CULVERT	N/A	
0.562	0.562	CULVERT	N/A	
0.587	0.587	CULVERT	N/A	
0.702	0.702	INTERSECTION	LEFT	
0.782	0.782	INTERSECTION	RIGHT	
0.820	0.820			ROUTE ENDS AT COUNTY LINE

YOSE: ROUTE MAINTENANCE FEATURES ROAD LOG

ROUTE 0221 : CHILNUANA FALLS ROAD

<i>FROM MILEPOST</i>	<i>TO MILEPOST</i>	<i>FEATURE</i>	<i>SIDE</i>	<i>COMMENT</i>
0.000	0.000			ROUTE BEGINS AT ROUTE 0014 AT MP 57
0.007	0.007	INTERSECTION	LEFT	
0.012	0.012	INTERSECTION	LEFT	RTE 014
0.014	0.014	INTERSECTION	RIGHT	RTE 014
0.026	0.026	CULVERT	N/A	
0.156	0.156	INTERSECTION	LEFT	
0.163	0.163	CULVERT	N/A	
0.190	0.190	CULVERT	N/A	
0.191	0.191	CULVERT	N/A	
0.217	0.217	INTERSECTION	RIGHT	
0.300	0.300	INTERSECTION	RIGHT	
0.317	0.317	CULVERT	N/A	
0.346	0.346	INTERSECTION	RIGHT	RTE 235
0.454	0.454	INTERSECTION	LEFT	RTE 413
0.464	0.464	CULVERT	N/A	
0.507	0.507	INTERSECTION	RIGHT	
0.528	0.528	CULVERT	N/A	
0.580	0.580	INTERSECTION	LEFT	RTE 414
0.645	0.645	CULVERT	N/A	
0.658	0.658	CULVERT	N/A	
0.719	0.719	INTERSECTION	RIGHT	UNPAVED ROUTE
0.773	0.773	CULVERT	N/A	
0.803	0.803	INTERSECTION	LEFT	UNPAVED ROUTE
0.814	0.814	INTERSECTION	LEFT	UNPAVED ROUTE
0.823	0.823	INTERSECTION	LEFT	
0.830	0.830			ROUTE ENDS AT COUNTY LINE

YOSE: ROUTE MAINTENANCE FEATURES ROAD LOG

ROUTE 0222 : WAWONA CAMPGROUND

<i>FROM MILEPOST</i>	<i>TO MILEPOST</i>	<i>FEATURE</i>	<i>SIDE</i>	<i>COMMENT</i>
0.000	0.000			ROUTE BEGINS AT ROUTE 0014 AT MP 65 ON LEFT SIDE
0.007	0.007	INTERSECTION	LEFT	RTE 014
0.007	0.007	INTERSECTION	RIGHT	RTE 014
0.027	0.027	INTERSECTION	LEFT	
0.060	0.060	INTERSECTION	LEFT	
0.074	0.074	INTERSECTION	LEFT	
0.129	0.129	INTERSECTION	LEFT	
0.133	0.133	CULVERT	N/A	
0.147	0.147	INTERSECTION	RIGHT	
0.152	0.152	CULVERT	N/A	
0.383	0.383	INTERSECTION	LEFT	
0.412	0.412	CULVERT	N/A	
0.418	0.437	PULLOUT	LEFT	
0.494	0.494	INTERSECTION	LEFT	
0.512	0.512	INTERSECTION	LEFT	
0.520	0.520	CULVERT	N/A	
0.527	0.547	PULLOUT	LEFT	
0.548	0.548	CULVERT	N/A	
0.603	0.603	CULVERT	N/A	
0.696	0.696	INTERSECTION	RIGHT	
0.727	0.727	CULVERT	N/A	
0.741	0.741	INTERSECTION	LEFT	
0.757	0.757	INTERSECTION	LEFT	
0.792	0.792	INTERSECTION	LEFT	
0.794	0.794	INTERSECTION	RIGHT	
0.806	0.806	INTERSECTION	RIGHT	
0.848	0.848	INTERSECTION	RIGHT	

YOSE: ROUTE MAINTENANCE FEATURES ROAD LOG

ROUTE 0222 : WAWONA CAMPGROUND

<i>FROM MILEPOST</i>	<i>TO MILEPOST</i>	<i>FEATURE</i>	<i>SIDE</i>	<i>COMMENT</i>
0.857	0.857	INTERSECTION	LEFT	
0.898	0.898	CULVERT	N/A	
0.910	0.910	INTERSECTION	RIGHT	
0.933	0.933	INTERSECTION	LEFT	
1.002	1.002	CULVERT	N/A	
1.014	1.014	INTERSECTION	RIGHT	
1.027	1.027	INTERSECTION	RIGHT	
1.058	1.058	INTERSECTION	RIGHT	
1.139	1.139	CULVERT	N/A	
1.169	1.169	INTERSECTION	RIGHT	RTE 222: END OF LOOP
1.170	1.170			ROUTE ENDS AT END OF LOOP

YOSE: ROUTE MAINTENANCE FEATURES ROAD LOG

ROUTE 0223A : BRIDALVEIL CREEK CAMPGROUND ACCESS ROAD

<i>FROM MILEPOST</i>	<i>TO MILEPOST</i>	<i>FEATURE</i>	<i>SIDE</i>	<i>COMMENT</i>
0.000	0.000			ROUTE BEGINS AT ROUTE 0015 AT MP 78 ON RIGHT SIDE
0.006	0.006	INTERSECTION	LEFT	RTE 015
0.007	0.007	INTERSECTION	RIGHT	RTE 015
0.068	0.068	CULVERT	N/A	
0.142	0.142	CULVERT	N/A	
0.249	0.249	CULVERT	N/A	
0.369	0.369	CULVERT	N/A	
0.415	0.415	INTERSECTION	LEFT	RTE 223B
0.456	0.456	INTERSECTION	LEFT	RTE 223B
0.484	0.484	INTERSECTION	LEFT	RTE 223C
0.527	0.527	INTERSECTION	LEFT	RTE 223C
0.553	0.553	INTERSECTION	LEFT	RTE 223D
0.560	0.560			ROUTE ENDS AT ROUTE 0223D

YOSE: ROUTE MAINTENANCE FEATURES ROAD LOG

ROUTE 0223B : BRIDALVEIL CREEK CAMPGROUND LOOP B

FROM MILEPOST	TO MILEPOST	FEATURE	SIDE	COMMENT
0.000	0.000			ROUTE BEGINS AT ROUTE 0223A
0.009	0.009	INTERSECTION	RIGHT	RTE 223A
0.200	0.200	INTERSECTION	LEFT	
0.270	0.270			ROUTE ENDS AT ROUTE 0223A
0.270	0.270	INTERSECTION	LEFT	RTE 223A
0.270	0.270	INTERSECTION	RIGHT	RTE 223A

YOSE: ROUTE MAINTENANCE FEATURES ROAD LOG

ROUTE 0223C : BRIDALVEIL CREEK CAMPGROUND LOOP C

<i>FROM MILEPOST</i>	<i>TO MILEPOST</i>	<i>FEATURE</i>	<i>SIDE</i>	<i>COMMENT</i>
0.000	0.000			ROUTE BEGINS AT ROUTE 0223A
0.008	0.008	INTERSECTION	RIGHT	RTE 223A
0.256	0.256	INTERSECTION	LEFT	RTE 223A
0.266	0.266	INTERSECTION	RIGHT	RTE 223A
0.270	0.270			ROUTE ENDS AT ROUTE 0223A

YOSE: ROUTE MAINTENANCE FEATURES ROAD LOG

ROUTE 0223D : BRIDALVEIL CREEK CAMPGROUND LOOP D

<i>FROM MILEPOST</i>	<i>TO MILEPOST</i>	<i>FEATURE</i>	<i>SIDE</i>	<i>COMMENT</i>
0.000	0.000			ROUTE BEGINS AT END OF ROUTE 0223A
0.005	0.005	INTERSECTION	LEFT	RTE 223A
0.118	0.118	INTERSECTION	RIGHT	
0.282	0.282	INTERSECTION	LEFT	RTE 223A
0.286	0.286	INTERSECTION	RIGHT	RTE 223A
0.290	0.290			ROUTE ENDS AT END OF ROUTE 0223A

YOSE: ROUTE MAINTENANCE FEATURES ROAD LOG

ROUTE 0224 : HODGDON MEADOW ROAD

<i>FROM MILEPOST</i>	<i>TO MILEPOST</i>	<i>FEATURE</i>	<i>SIDE</i>	<i>COMMENT</i>
0.000	0.000			ROUTE BEGINS AT ROUTE 0013 AT MP 1818
0.008	0.008	INTERSECTION	LEFT	RTE 013
0.009	0.009	INTERSECTION	RIGHT	RTE 013
0.010	0.010	INTERSECTION	LEFT	
0.148	0.148	CULVERT	N/A	
0.486	0.486	INTERSECTION	RIGHT	
0.490	0.490			ROUTE ENDS AT ROUTE 0225A ON RIGHT AND BEGIN ROUTE 0415 STRAIGHT
0.804	0.804	INTERSECTION	LEFT	
0.812	0.812	INTERSECTION	RIGHT	
0.850	0.850	INTERSECTION	RIGHT	
0.875	0.875	INTERSECTION	RIGHT	
0.916	0.916	INTERSECTION	LEFT	
0.936	0.936	INTERSECTION	RIGHT	
0.966	0.966	INTERSECTION	LEFT	
0.980	0.980	INTERSECTION	LEFT	RTE 415

YOSE: ROUTE MAINTENANCE FEATURES ROAD LOG

ROUTE 0225A : HODGDON MEADOW CAMPGROUND OUTER LOOP

<i>FROM MILEPOST</i>	<i>TO MILEPOST</i>	<i>FEATURE</i>	<i>SIDE</i>	<i>COMMENT</i>
0.000	0.000			ROUTE BEGINS AT END OF ROUTE 0224 / BEGINNING OF ROUTE 0415A
0.007	0.007	INTERSECTION	LEFT	RTE 224
0.008	0.008	INTERSECTION	RIGHT	RTE 224
0.044	0.044	INTERSECTION	LEFT	RTE 225A END OF LOOP
0.101	0.101	INTERSECTION	RIGHT	
0.108	0.108	INTERSECTION	LEFT	RTE 225B
0.139	0.139	INTERSECTION	RIGHT	
0.175	0.175	CULVERT	N/A	
0.201	0.201	INTERSECTION	RIGHT	
0.211	0.211	INTERSECTION	RIGHT	
0.232	0.232	INTERSECTION	RIGHT	
0.241	0.241	INTERSECTION	RIGHT	
0.264	0.264	INTERSECTION	RIGHT	
0.296	0.296	INTERSECTION	LEFT	
0.312	0.312	INTERSECTION	RIGHT	
0.318	0.318	INTERSECTION	RIGHT	
0.331	0.331	INTERSECTION	RIGHT	
0.387	0.387	INTERSECTION	LEFT	RTE 225B
0.405	0.405	CULVERT	N/A	
0.410	0.410			ROUTE ENDS AT END OF LOOP
0.410	0.410	INTERSECTION	LEFT	RTE 225
0.410	0.410	INTERSECTION	RIGHT	RTE 225

YOSE: ROUTE MAINTENANCE FEATURES ROAD LOG

ROUTE 0225B : HODGDON MEADOW CAMPGROUND INNER LOOP

<i>FROM MILEPOST</i>	<i>TO MILEPOST</i>	<i>FEATURE</i>	<i>SIDE</i>	<i>COMMENT</i>
0.000	0.000			ROUTE BEGINS AT ROUTE 0225A
0.012	0.012	INTERSECTION	LEFT	RTE 225A
0.013	0.013	INTERSECTION	RIGHT	
0.080	0.080			ROUTE ENDS AT ROUTE 0225A
0.080	0.080	INTERSECTION	RIGHT	RTE 225A

YOSE: ROUTE MAINTENANCE FEATURES ROAD LOG

ROUTE 0226A : CRANE FLAT CAMPGROUND ACCESS ROAD

<i>FROM MILEPOST</i>	<i>TO MILEPOST</i>	<i>FEATURE</i>	<i>SIDE</i>	<i>COMMENT</i>
0.000	0.000			ROUTE BEGINS AT ROUTE 0013 AT MP 1065 ON LEFT SIDE
0.001	0.001	INTERSECTION	LEFT	RTE 013
0.002	0.002	INTERSECTION	RIGHT	RTE 013
0.007	0.007	INTERSECTION	RIGHT	RTE 013
0.008	0.008	INTERSECTION	LEFT	RTE 013
0.053	0.053	INTERSECTION	LEFT	
0.296	0.296	INTERSECTION	LEFT	RTE 226B
0.303	0.303	CULVERT	N/A	
0.332	0.332	INTERSECTION	RIGHT	
0.349	0.349	INTERSECTION	LEFT	RTE 226C
0.422	0.422	INTERSECTION	LEFT	RTE 226E
0.429	0.429	INTERSECTION	RIGHT	RTE 226F
0.430	0.430			ROUTE ENDS AT ROUTE 0226F

YOSE: ROUTE MAINTENANCE FEATURES ROAD LOG

ROUTE 0226B : CRANE FLAT CAMPGROUND LOOP, SITES 1 - 25

<i>FROM MILEPOST</i>	<i>TO MILEPOST</i>	<i>FEATURE</i>	<i>SIDE</i>	<i>COMMENT</i>
0.000	0.000			ROUTE BEGINS AT ROUTE 0226A
0.001	0.001	INTERSECTION	LEFT	RTE 226A
0.002	0.002	INTERSECTION	RIGHT	RTE 226A
0.017	0.017	INTERSECTION	LEFT	RTE 226A
0.022	0.022	INTERSECTION	LEFT	RTE 226B, END OF LOOP
0.205	0.205	INTERSECTION	LEFT	RTE 226B, END OF LOOP
0.210	0.210			ROUTE ENDS AT END OF LOOP

YOSE: ROUTE MAINTENANCE FEATURES ROAD LOG

ROUTE 0226C : CRANE FLAT CAMPGROUND LOOP, SITES 26-61

<i>FROM MILEPOST</i>	<i>TO MILEPOST</i>	<i>FEATURE</i>	<i>SIDE</i>	<i>COMMENT</i>
0.000	0.000			ROUTE BEGINS AT ROUTE 0226A
0.010	0.010	INTERSECTION	RIGHT	RTE 226A
0.015	0.015	INTERSECTION	LEFT	RTE 226A
0.025	0.025	INTERSECTION	LEFT	
0.334	0.334	INTERSECTION	LEFT	RTE 226C, END OF LOOP
0.340	0.340			ROUTE ENDS AT END OF LOOP

YOSE: ROUTE MAINTENANCE FEATURES ROAD LOG

ROUTE 0226D : CRANE FLAT CAMPGROUND LOOP, SITES 62-81

<i>FROM MILEPOST</i>	<i>TO MILEPOST</i>	<i>FEATURE</i>	<i>SIDE</i>	<i>COMMENT</i>
0.000	0.000			ROUTE BEGINS AT ROUTE 0226E
0.001	0.001	INTERSECTION	RIGHT	RTE 226E
0.001	0.001	INTERSECTION	LEFT	RTE 226E
0.007	0.007	INTERSECTION	RIGHT	RTE 226E
0.010	0.010	INTERSECTION	LEFT	RTE 226E
0.055	0.055	INTERSECTION	LEFT	RTE 226D, END OF LOOP
0.205	0.205	INTERSECTION	LEFT	RTE 226D, END OF LOOP
0.210	0.210			ROUTE ENDS AT END OF LOOP

YOSE: ROUTE MAINTENANCE FEATURES ROAD LOG

ROUTE 0226E : CRANE FLAT CAMPGROUND LOOP, SITES 82-127

<i>FROM MILEPOST</i>	<i>TO MILEPOST</i>	<i>FEATURE</i>	<i>SIDE</i>	<i>COMMENT</i>
0.000	0.000			ROUTE BEGINS AT ROUTE 0226A
0.008	0.008	INTERSECTION	RIGHT	RTE 226A
0.009	0.009	INTERSECTION	LEFT	RTE 226A
0.018	0.018	INTERSECTION	LEFT	RTE 226D, END OF LOOP
0.059	0.059	INTERSECTION	LEFT	RTE 226E, END OF LOOP
0.395	0.395	INTERSECTION	LEFT	RTE 226E, END OF LOOP
0.399	0.399	INTERSECTION	RIGHT	RTE 226E, END OF LOOP
0.400	0.400			ROUTE ENDS AT END OF LOOP

YOSE: ROUTE MAINTENANCE FEATURES ROAD LOG

ROUTE 0226F : CRANE FLAT CAMPGROUND LOOP, SITES 128-166

<i>FROM MILEPOST</i>	<i>TO MILEPOST</i>	<i>FEATURE</i>	<i>SIDE</i>	<i>COMMENT</i>
0.000	0.000			ROUTE BEGINS AT END OF ROUTE 0226A
0.007	0.007	INTERSECTION	LEFT	RTE 226A
0.078	0.078	INTERSECTION	LEFT	RTE 226F, END OF LOOP
0.097	0.097	INTERSECTION	RIGHT	
0.424	0.424	INTERSECTION	RIGHT	RTE 226F, END OF LOOP
0.426	0.426	INTERSECTION	LEFT	RTE 226F, END OF LOOP
0.430	0.430			ROUTE ENDS AT END OF LOOP

YOSE: ROUTE MAINTENANCE FEATURES ROAD LOG

ROUTE 0227 : FORESTA ROAD (EAST)

FROM MILEPOST	TO MILEPOST	FEATURE	SIDE	COMMENT
0.000	0.000			ROUTE BEGINS AT ROUTE 0013 AT MP 434
0.007	0.007	INTERSECTION	RIGHT	RTE 013
0.011	0.011	INTERSECTION	LEFT	RTE 013
0.311	0.311	CULVERT	N/A	
0.385	0.385	CULVERT	N/A	
0.750	0.750			ROUTE ENDS AT COUNTY LINE

YOSE: ROUTE MAINTENANCE FEATURES ROAD LOG

ROUTE 0230 : TUOLUMNE LODGE ROAD

<i>FROM MILEPOST</i>	<i>TO MILEPOST</i>	<i>FEATURE</i>	<i>SIDE</i>	<i>COMMENT</i>
0.000	0.000			ROUTE BEGINS AT ROUTE 0017 AT MP 401
0.007	0.007	INTERSECTION	LEFT	RTE 017
0.009	0.009	INTERSECTION	RIGHT	RTE 017
0.041	0.041	INTERSECTION	RIGHT	RTE 944
0.117	0.149	PULLOUT	LEFT	
0.177	0.177	CULVERT	N/A	
0.177	0.177	INTERSECTION	LEFT	
0.215	0.215	CULVERT	N/A	
0.266	0.266	CULVERT	N/A	
0.323	0.323	CULVERT	N/A	
0.386	0.386	INTERSECTION	LEFT	RTE 945
0.439	0.439	CULVERT	N/A	
0.492	0.492	CULVERT	N/A	
0.539	0.539	INTERSECTION	LEFT	
0.634	0.634	INTERSECTION	LEFT	UNPAVED RTE
0.665	0.665	INTERSECTION	LEFT	LODGE PARKING
0.670	0.670			ROUTE ENDS AT TUOLUMNE LODGE

YOSE: ROUTE MAINTENANCE FEATURES ROAD LOG

ROUTE 0232 : TAMARACK FLAT CAMPGROUND

<i>FROM MILEPOST</i>	<i>TO MILEPOST</i>	<i>FEATURE</i>	<i>SIDE</i>	<i>COMMENT</i>
0.000	0.000			ROUTE BEGINS AT ROUTE 0017 AT MP 38 ON RIGHT SIDE
0.006	0.006	INTERSECTION	LEFT	RTE 017
0.006	0.006	INTERSECTION	RIGHT	RTE 017
0.649	0.649	CULVERT	N/A	
2.489	2.489	CULVERT	N/A	
2.792	2.792	CULVERT	N/A	
2.893	2.893	INTERSECTION	LEFT	
2.911	2.911	CULVERT	N/A	
2.952	2.952	INTERSECTION	RIGHT	
2.957	2.957	INTERSECTION	LEFT	
3.006	3.006	CULVERT	N/A	
3.042	3.042	INTERSECTION	RIGHT	
3.050	3.050			ROUTE ENDS AT END OF PAVEMENT

YOSE: ROUTE MAINTENANCE FEATURES ROAD LOG

ROUTE 0233 : YOSEMITE CREEK CAMPGROUND

<i>FROM MILEPOST</i>	<i>TO MILEPOST</i>	<i>FEATURE</i>	<i>SIDE</i>	<i>COMMENT</i>
0.000	0.000			ROUTE BEGINS AT ROUTE 0017 AT MP 149 ON RIGHT SIDE
0.007	0.007	INTERSECTION	LEFT	RTE 017
0.009	0.009	INTERSECTION	RIGHT	RTE 017
0.472	0.472	CULVERT	N/A	
0.564	0.564	CULVERT	N/A	
0.608	0.608	CULVERT	N/A	
1.162	1.162	CULVERT	N/A	
1.184	1.184	CULVERT	N/A	
1.602	1.602	CULVERT	N/A	
1.811	1.811	CULVERT	N/A	
2.217	2.217	CULVERT	N/A	
2.459	2.459	CULVERT	N/A	
2.753	2.753	CULVERT	N/A	
2.917	2.917	CULVERT	N/A	
3.071	3.071	CULVERT	N/A	
3.439	3.439	CULVERT	N/A	
3.550	3.550	CULVERT	N/A	
3.793	3.793	CULVERT	N/A	
4.051	4.051	CULVERT	N/A	
4.349	4.349	CULVERT	N/A	
4.695	4.695	CULVERT	N/A	
4.715	4.715	INTERSECTION	LEFT	
4.736	4.736	INTERSECTION	RIGHT	
4.780	4.780			ROUTE ENDS AT END OF PAVEMENT

YOSE: ROUTE MAINTENANCE FEATURES ROAD LOG

ROUTE 0234 : MAY LAKE ROAD

<i>FROM MILEPOST</i>	<i>TO MILEPOST</i>	<i>FEATURE</i>	<i>SIDE</i>	<i>COMMENT</i>
0.000	0.000			ROUTE BEGINS AT ROUTE 0017 AT MP 271
0.007	0.007	INTERSECTION	RIGHT	RTE 017
0.011	0.011	INTERSECTION	LEFT	RTE 017
0.068	0.068	CULVERT	N/A	
0.725	0.725	CULVERT	N/A	
0.857	0.857	CULVERT	N/A	
0.970	0.970	INTERSECTION	RIGHT	
1.034	1.034	CULVERT	N/A	
1.155	1.155	CULVERT	N/A	
1.365	1.365	CULVERT	N/A	
1.416	1.416	CULVERT	N/A	
1.548	1.548	CULVERT	N/A	
1.555	1.555	CULVERT	N/A	
1.572	1.572	CULVERT	N/A	
1.728	1.728	INTERSECTION	LEFT	MAY LAKE
1.730	1.730			ROUTE ENDS AT ROUTE 0934

YOSE: ROUTE MAINTENANCE FEATURES ROAD LOG

ROUTE 0236 : MARIPOSA GROVE TRAM ROAD

<i>FROM MILEPOST</i>	<i>TO MILEPOST</i>	<i>FEATURE</i>	<i>SIDE</i>	<i>COMMENT</i>
0.000	0.000			ROUTE BEGINS AT END OF ROUTE 219
0.006	0.006	INTERSECTION	RIGHT	RTE 219
0.007	0.007	INTERSECTION	LEFT	RTE 219
0.050	0.050	CULVERT	N/A	
0.089	0.089	CULVERT	N/A	
0.195	0.195	CULVERT	N/A	
0.273	0.273	CULVERT	N/A	
0.313	0.313	CULVERT	N/A	
0.375	0.375	CULVERT	N/A	
0.389	0.389	CULVERT	N/A	
0.413	0.413	CULVERT	N/A	
0.462	0.462	CULVERT	N/A	
0.544	0.544	CULVERT	N/A	
0.580	0.580	CULVERT	N/A	
0.884	0.909	PULLOUT	RIGHT	
0.908	0.908	INTERSECTION	LEFT	
0.928	0.928	INTERSECTION	LEFT	
0.939	0.939	CULVERT	N/A	
0.961	0.961	CULVERT	N/A	
1.068	1.068	CULVERT	N/A	
1.084	1.084	CULVERT	N/A	
1.123	1.123	CULVERT	N/A	
1.279	1.279	CULVERT	N/A	
1.366	1.366	CULVERT	N/A	
1.403	1.403	CULVERT	N/A	
1.484	1.484	CULVERT	N/A	
1.562	1.562	CULVERT	N/A	

YOSE: ROUTE MAINTENANCE FEATURES ROAD LOG

ROUTE 0236 : MARIPOSA GROVE TRAM ROAD

<i>FROM MILEPOST</i>	<i>TO MILEPOST</i>	<i>FEATURE</i>	<i>SIDE</i>	<i>COMMENT</i>
1.747	1.747	CULVERT	N/A	
1.774	1.774	CULVERT	N/A	
1.862	1.862	CULVERT	N/A	
1.916	1.916	CULVERT	N/A	
2.031	2.031	CULVERT	N/A	
2.192	2.192	CULVERT	N/A	
2.374	2.421	PULLOUT	RIGHT	
2.413	2.413	CULVERT	N/A	
2.615	2.615	CULVERT	N/A	
2.616	2.616	INTERSECTION	LEFT	RTE 236, END OF LOOP
2.624	2.624	CULVERT	N/A	
2.788	2.788	CULVERT	N/A	
2.933	2.933	CULVERT	N/A	
3.058	3.058	CULVERT	N/A	
3.088	3.088	CULVERT	N/A	
3.224	3.224	CULVERT	N/A	
3.359	3.359	CULVERT	N/A	
3.404	3.404	CULVERT	N/A	
3.510	3.510	CULVERT	N/A	
3.608	3.608	INTERSECTION	RIGHT	RTE 418
3.861	3.861	CULVERT	N/A	
4.045	4.045	INTERSECTION	LEFT	RTE 236, END OF LOOP
4.050	4.050			ROUTE ENDS AT END OF LOOP

YOSE: ROUTE MAINTENANCE FEATURES ROAD LOG

ROUTE 0400 : YOSEMITE VILLAGE ADMINISTRATION ROAD

<i>FROM MILEPOST</i>	<i>TO MILEPOST</i>	<i>FEATURE</i>	<i>SIDE</i>	<i>COMMENT</i>
0.000	0.000			ROUTE BEGINS AT ROUTE 0207 AT MP 016
0.007	0.007	INTERSECTION	RIGHT	RTE 207
0.010	0.010	INTERSECTION	LEFT	RTE 207
0.034	0.034	INTERSECTION	LEFT	
0.086	0.086	INTERSECTION	LEFT	RTE 409
0.091	0.129	CURB	LEFT	
0.098	0.098	INTERSECTION	RIGHT	RESIDENTIAL
0.120	0.120	INTERSECTION	LEFT	RTE 969A
0.135	0.135	INTERSECTION	LEFT	
0.148	0.148	INTERSECTION	LEFT	
0.194	0.194	INTERSECTION	LEFT	RTE 969B
0.219	0.219	INTERSECTION	LEFT	RTE 969C
0.232	0.246	PULLOUT	LEFT	
0.242	0.242	INTERSECTION	RIGHT	RTE 241
0.259	0.259	INTERSECTION	RIGHT	RTE 958
0.293	0.293	INTERSECTION	RIGHT	RTE 958
0.355	0.355	INTERSECTION	RIGHT	RTE 958
0.366	0.366	INTERSECTION	RIGHT	
0.435	0.435	INTERSECTION	LEFT	RTE 959
0.470	0.470			ROUTE ENDS AT ROUTE 0409
0.470	0.470	INTERSECTION	RIGHT	RTE 409
0.471	0.471	INTERSECTION	LEFT	RTE 409

YOSE: ROUTE MAINTENANCE FEATURES ROAD LOG

ROUTE 0402 : MUIR TREE CAMPGROUND

<i>FROM MILEPOST</i>	<i>TO MILEPOST</i>	<i>FEATURE</i>	<i>SIDE</i>	<i>COMMENT</i>
0.000	0.000			ROUTE BEGINS AT ROUTE 0500 AT MP 403 ON LEFT SIDE
0.007	0.007	INTERSECTION	RIGHT	RTE 500
0.009	0.009	INTERSECTION	LEFT	RTE 500
0.030	0.030	INTERSECTION	RIGHT	
0.090	0.090	INTERSECTION	RIGHT	
0.156	0.156	INTERSECTION	RIGHT	
0.166	0.166	INTERSECTION	LEFT	
0.271	0.271	INTERSECTION	RIGHT	
0.290	0.290			ROUTE ENDS AT END OF PAVEMENT

YOSE: ROUTE MAINTENANCE FEATURES ROAD LOG

ROUTE 0404 : CRANE FLAT HELIPORT ROAD

<i>FROM MILEPOST</i>	<i>TO MILEPOST</i>	<i>FEATURE</i>	<i>SIDE</i>	<i>COMMENT</i>
0.000	0.000			ROUTE BEGINS AT ROUTE 0013 AT MP 1112
0.008	0.008	INTERSECTION	LEFT	RTE 015
0.011	0.011	INTERSECTION	RIGHT	RTE 015
1.361	1.361	INTERSECTION	RIGHT	
1.362	1.362	INTERSECTION	LEFT	
1.416	1.416	INTERSECTION	RIGHT	RTE 979
1.420	1.420			ROUTE ENDS AT ROUTE 0979

YOSE: ROUTE MAINTENANCE FEATURES ROAD LOG

ROUTE 0406 : FORESTA ROAD (WEST)

<i>FROM MILEPOST</i>	<i>TO MILEPOST</i>	<i>FEATURE</i>	<i>SIDE</i>	<i>COMMENT</i>
0.000	0.000			ROUTE BEGINS AT SR 140
0.005	0.005	INTERSECTION	LEFT	SR 140
0.008	0.008	INTERSECTION	RIGHT	SR 140
0.011	0.046	BRIDGE	N/A	
0.011	0.048	GUARDRAIL	LEFT	
0.015	0.050	GUARDRAIL	RIGHT	
0.048	0.102	CURB	RIGHT	
0.072	0.072	CULVERT	N/A	
0.079	0.079	INTERSECTION	LEFT	RTE 964
0.125	0.125	INTERSECTION	RIGHT	
0.162	0.162	CULVERT	N/A	
0.171	0.171	INTERSECTION	LEFT	RTE 964
0.318	0.318	INTERSECTION	LEFT	RTE 964
0.360	0.360	INTERSECTION	LEFT	RTE 964
0.368	0.368	INTERSECTION	LEFT	RTE 964
0.387	0.387	INTERSECTION	LEFT	RTE 964
0.437	0.437	INTERSECTION	LEFT	RTE 964
0.593	0.593	CULVERT	N/A	
0.629	0.629	INTERSECTION	RIGHT	
0.828	0.828	CULVERT	N/A	
0.971	0.971	CULVERT	N/A	
1.038	1.038	INTERSECTION	LEFT	RTE 410
1.049	1.049	INTERSECTION	RIGHT	
1.187	1.187	CULVERT	N/A	
1.256	1.256	INTERSECTION	LEFT	RTE 410
1.281	1.281	INTERSECTION	LEFT	
1.352	1.382	GUARDRAIL	RIGHT	

YOSE: ROUTE MAINTENANCE FEATURES ROAD LOG

ROUTE 0406 : FORESTA ROAD (WEST)

<i>FROM MILEPOST</i>	<i>TO MILEPOST</i>	<i>FEATURE</i>	<i>SIDE</i>	<i>COMMENT</i>
1.413	1.413	CULVERT	N/A	
1.498	1.765	CURB	RIGHT	
1.502	1.528	GUARD WALL	LEFT	
1.571	1.571	CULVERT	N/A	
1.614	1.614	CULVERT	N/A	
1.757	1.757	CULVERT	N/A	
1.784	1.784	INTERSECTION	RIGHT	
2.127	2.127	CULVERT	N/A	
2.162	2.162	CULVERT	N/A	
2.228	2.228	CULVERT	N/A	
2.392	2.392	INTERSECTION	RIGHT	
2.413	2.413	INTERSECTION	RIGHT	
2.419	2.432	CURB	RIGHT	
2.440	2.440	INTERSECTION	LEFT	
2.440	2.440	INTERSECTION	RIGHT	
2.450	2.450	INTERSECTION	LEFT	
2.489	2.489	INTERSECTION	LEFT	
2.500	2.500			ROUTE ENDS AT FIRE STATION
2.503	2.503	INTERSECTION	RIGHT	FIRE STATION

YOSE: ROUTE MAINTENANCE FEATURES ROAD LOG

ROUTE 0407 : MIRROR LAKE ROAD

<i>FROM MILEPOST</i>	<i>TO MILEPOST</i>	<i>FEATURE</i>	<i>SIDE</i>	<i>COMMENT</i>
0.000	0.000			ROUTE BEGINS AT ROUTE 0408 AT MP 125
0.007	0.007	INTERSECTION	RIGHT	RTE 408
0.008	0.008	INTERSECTION	LEFT	RTE 408
0.021	0.021	INTERSECTION	RIGHT	
0.195	0.195	INTERSECTION	LEFT	
0.204	0.204	INTERSECTION	RIGHT	
0.206	0.224	CURB	LEFT	
0.207	0.227	BRIDGE	N/A	
0.208	0.230	CURB	RIGHT	
0.268	0.268	CULVERT	N/A	
0.317	0.317	INTERSECTION	LEFT	
0.369	0.369	INTERSECTION	LEFT	
0.519	0.519	CULVERT	N/A	
0.783	0.783	INTERSECTION	LEFT	MIRROR LAKE
0.800	0.800			ROUTE ENDS AT MIRROR LAKE

YOSE: ROUTE MAINTENANCE FEATURES ROAD LOG

ROUTE 0408 : HAPPY ISLES SHUTTLE LOOP

<i>FROM MILEPOST</i>	<i>TO MILEPOST</i>	<i>FEATURE</i>	<i>SIDE</i>	<i>COMMENT</i>
0.000	0.000			ROUTE BEGINS AT END OF ROUTE 0206 AT MP 035
0.008	0.008	INTERSECTION	RIGHT	RTE 206
0.010	0.010	INTERSECTION	LEFT	RTE 206
0.023	0.023	INTERSECTION	RIGHT	RTE 407
0.171	0.171	INTERSECTION	RIGHT	
0.275	0.275	CULVERT	N/A	
0.288	0.288	CULVERT	N/A	
0.428	0.428	CULVERT	N/A	
0.500	0.500	CULVERT	N/A	
0.572	0.572	CULVERT	N/A	
0.584	0.584	INTERSECTION	RIGHT	RTE 417
0.606	0.606	INTERSECTION	RIGHT	
0.651	0.684	BRIDGE	N/A	
0.818	0.818	CULVERT	N/A	
0.851	0.851	CULVERT	N/A	
0.948	0.948	CULVERT	N/A	
0.967	0.967	CULVERT	N/A	
1.216	1.216	INTERSECTION	RIGHT	RTE 215
1.242	1.242	INTERSECTION	RIGHT	
1.443	1.443	INTERSECTION	RIGHT	RTE 206
1.450	1.450			ROUTE ENDS AT END OF ROUTE 0206

YOSE: ROUTE MAINTENANCE FEATURES ROAD LOG

ROUTE 0409 : VILLAGE SHUTTLE ROAD

<i>FROM MILEPOST</i>	<i>TO MILEPOST</i>	<i>FEATURE</i>	<i>SIDE</i>	<i>COMMENT</i>
0.000	0.000			ROUTE BEGINS AT ROUTE 0500 AT MP 73
0.008	0.008	INTERSECTION	LEFT	RTE 500, VALLEY LOOP ROAD
0.008	0.008	INTERSECTION	RIGHT	RTE 500, VALLEY LOOP ROAD
0.024	0.024	INTERSECTION	LEFT	RTE 0600, VALLEY RESIDENCE AREA
0.084	0.084	INTERSECTION	LEFT	
0.126	0.126	INTERSECTION	LEFT	RTE 400: YOSEMITE VILLAGE ADMINISTRATION ROAD
0.140	0.140	INTERSECTION	RIGHT	RTE 0960, RANGER CLUB PARKING
0.295	0.295	INTERSECTION	RIGHT	RTE 400: YOSEMITE VILLAGE ADMINISTRATION ROAD
0.301	0.301	INTERSECTION	LEFT	
0.359	0.359	INTERSECTION	LEFT	RTE 0959, ADMINISTRATION PARKING
0.430	0.430			ROUTE ENDS AT ROUTE 0500 AT MP 696
0.435	0.435	INTERSECTION	RIGHT	ROUTE 0500, VALLEY LOOP ROAD
0.437	0.437	INTERSECTION	LEFT	ROUTE 0500, VALLEY LOOP ROAD

YOSE: ROUTE MAINTENANCE FEATURES ROAD LOG

ROUTE 0415A : HODGDON MEADOW RESIDENCE AREA ACCESS

<i>FROM MILEPOST</i>	<i>TO MILEPOST</i>	<i>FEATURE</i>	<i>SIDE</i>	<i>COMMENT</i>
0.000	0.000			ROUTE BEGINS AT END OF ROUTE 0224 / BEGIN ROUTE 0225A
0.007	0.007	INTERSECTION	RIGHT	RTE 224
0.092	0.092	CULVERT	N/A	
0.244	0.244	CULVERT	N/A	
0.314	0.314	INTERSECTION	LEFT	RTE 415B
0.328	0.328	INTERSECTION	RIGHT	RTE 906
0.364	0.364	INTERSECTION	RIGHT	
0.390	0.390	INTERSECTION	RIGHT	
0.431	0.431	INTERSECTION	LEFT	RTE 415C
0.452	0.452	INTERSECTION	RIGHT	
0.479	0.479	INTERSECTION	LEFT	
0.492	0.492	INTERSECTION	LEFT	RTE 415B
0.561	0.561	INTERSECTION	LEFT	RTE 415A, END OF LOOP
0.603	0.603	CULVERT	N/A	
0.614	0.614	INTERSECTION	LEFT	RTE 415A, END OF LOOP
0.616	0.616	INTERSECTION	RIGHT	RTE 415A, END OF LOOP
0.620	0.620			ROUTE ENDS AT END OF LOOP

YOSE: ROUTE MAINTENANCE FEATURES ROAD LOG

ROUTE 0415B : HODGDON MEADOW RESIDENCE AREA ROAD

<i>FROM MILEPOST</i>	<i>TO MILEPOST</i>	<i>FEATURE</i>	<i>SIDE</i>	<i>COMMENT</i>
0.000	0.000			ROUTE BEGINS AT ROUTE 0415A AT MP 05
0.005	0.005	INTERSECTION	LEFT	RTE 415A
0.009	0.009	INTERSECTION	RIGHT	RTE 415A
0.083	0.083	INTERSECTION	RIGHT	
0.090	0.090	INTERSECTION	RIGHT	
0.116	0.116	INTERSECTION	RIGHT	RTE 415C
0.167	0.167	INTERSECTION	LEFT	
0.280	0.280			ROUTE ENDS AT ROUTE 0415A AT MP 032
0.280	0.280	INTERSECTION	LEFT	RTE 415A, END OF LOOP
0.280	0.280	INTERSECTION	RIGHT	RTE 415A, END OF LOOP

YOSE: ROUTE MAINTENANCE FEATURES ROAD LOG

ROUTE 0415C : HODGDON MEADOW RESIDENCE AREA ROAD

<i>FROM MILEPOST</i>	<i>TO MILEPOST</i>	<i>FEATURE</i>	<i>SIDE</i>	<i>COMMENT</i>
0.000	0.000			ROUTE BEGINS AT ROUTE 0415B
0.007	0.007	INTERSECTION	LEFT	RTE 415B
0.007	0.007	INTERSECTION	RIGHT	RTE 415B
0.060	0.060			ROUTE ENDS AT ROUTE 0415A
0.062	0.062	INTERSECTION	RIGHT	RTE 415A
0.063	0.063	INTERSECTION	LEFT	RTE 415A

YOSE: ROUTE MAINTENANCE FEATURES ROAD LOG

ROUTE 0417 : HAPPY ISLES WATER TANK ACCESS

<i>FROM MILEPOST</i>	<i>TO MILEPOST</i>	<i>FEATURE</i>	<i>SIDE</i>	<i>COMMENT</i>
0.000	0.000			ROUTE BEGINS AT ROUTE 0408 AT MP 06
0.009	0.009	INTERSECTION	LEFT	RTE 408
0.013	0.013	INTERSECTION	RIGHT	RTE 408
0.023	0.023	INTERSECTION	LEFT	
0.058	0.058	CULVERT	N/A	
0.076	0.076	INTERSECTION	LEFT	
0.092	0.092	INTERSECTION	LEFT	
0.523	0.523	CULVERT	N/A	
0.540	0.540			ROUTE ENDS AT ROUTE 0980
0.542	0.542	INTERSECTION	RIGHT	RTE 980

YOSE: ROUTE MAINTENANCE FEATURES ROAD LOG

ROUTE 0418 : WAWONA POINT HELIPOINT ROAD

<i>FROM MILEPOST</i>	<i>TO MILEPOST</i>	<i>FEATURE</i>	<i>SIDE</i>	<i>COMMENT</i>
0.000	0.000			ROUTE BEGINS AT ROUTE 0236 AT MP 36
0.005	0.005	INTERSECTION	LEFT	RTE 236
0.006	0.006	INTERSECTION	RIGHT	RTE 236
0.560	0.560			ROUTE ENDS AT ROUTE 0970
0.565	0.565	INTERSECTION	LEFT	HELIPOINT

YOSE: ROUTE MAINTENANCE FEATURES ROAD LOG

ROUTE 0500 : VALLEY LOOP ROAD

<i>FROM MILEPOST</i>	<i>TO MILEPOST</i>	<i>FEATURE</i>	<i>SIDE</i>	<i>COMMENT</i>
0.000	0.000			ROUTE BEGINS AT ROUTE 0013 KEEPING RIGHT
0.008	0.008	INTERSECTION	LEFT	RTE 013
0.008	0.008	INTERSECTION	RIGHT	RTE 013
0.008	0.020	CURB	LEFT	
0.021	0.042	BRIDGE	N/A	
0.021	0.045	CURB	RIGHT	
0.021	0.047	CURB	LEFT	
0.022	0.022	INTERSECTION	LEFT	
0.065	0.065	CULVERT	N/A	
0.112	0.112	CULVERT	N/A	
0.128	0.175	PULLOUT	RIGHT	
0.152	0.152	CULVERT	N/A	
0.170	0.170	CULVERT	N/A	
0.185	0.185	CULVERT	N/A	
0.216	0.216	CULVERT	N/A	
0.309	0.309	CULVERT	N/A	
0.393	0.393	CULVERT	N/A	
0.443	0.443	CULVERT	N/A	
0.912	0.912	INTERSECTION	RIGHT	RTE 014
0.970	0.970	INTERSECTION	RIGHT	RTE 014
0.972	1.114	CURB	LEFT	
1.040	1.040	CULVERT	N/A	
1.070	1.070	CULVERT	N/A	
1.161	1.241	CURB	RIGHT	
1.210	1.242	CURB	LEFT	
1.255	1.313	CURB	LEFT	
1.316	1.316	CULVERT	N/A	

YOSE: ROUTE MAINTENANCE FEATURES ROAD LOG

ROUTE 0500 : VALLEY LOOP ROAD

<i>FROM MILEPOST</i>	<i>TO MILEPOST</i>	<i>FEATURE</i>	<i>SIDE</i>	<i>COMMENT</i>
1.406	1.428	PULLOUT	LEFT	
1.433	1.433	CULVERT	N/A	
1.486	1.486	CULVERT	N/A	
1.520	1.545	PULLOUT	LEFT	
1.535	1.537	CURB	LEFT	
1.686	1.727	PULLOUT	LEFT	
1.840	1.840	CULVERT	N/A	
2.020	2.020	CULVERT	N/A	
2.109	2.109	CULVERT	N/A	
2.194	2.231	CURB	LEFT	
2.199	2.235	PULLOUT	LEFT	
2.272	2.272	CULVERT	N/A	
2.291	2.328	PULLOUT	RIGHT	
2.301	2.306	CURB	LEFT	
2.368	2.368	INTERSECTION	LEFT	RTE 011
2.426	2.426	INTERSECTION	LEFT	RTE 011
2.559	2.559	INTERSECTION	LEFT	RTE 239
2.580	2.614	PULLOUT	LEFT	
2.594	2.594	INTERSECTION	RIGHT	
2.613	2.613	CULVERT	N/A	
2.799	2.799	INTERSECTION	LEFT	
2.812	2.812	INTERSECTION	LEFT	
2.995	2.995	CULVERT	N/A	
3.017	3.038	PULLOUT	LEFT	
3.073	3.073	CULVERT	N/A	
3.308	3.308	CULVERT	N/A	
3.495	3.495	CULVERT	N/A	

YOSE: ROUTE MAINTENANCE FEATURES ROAD LOG

ROUTE 0500 : VALLEY LOOP ROAD

<i>FROM MILEPOST</i>	<i>TO MILEPOST</i>	<i>FEATURE</i>	<i>SIDE</i>	<i>COMMENT</i>
3.503	3.554	PULLOUT	LEFT	
3.504	3.533	PULLOUT	RIGHT	
3.684	3.684	CULVERT	N/A	
3.791	3.791	CULVERT	N/A	
3.825	3.825	CULVERT	N/A	
3.846	3.846	CULVERT	N/A	
3.860	3.860	CULVERT	N/A	
3.896	3.896	CULVERT	N/A	
3.956	3.956	CULVERT	N/A	
3.982	3.982	CULVERT	N/A	
4.032	4.032	INTERSECTION	LEFT	RTE 402
4.058	4.058	CULVERT	N/A	
4.127	4.183	PULLOUT	RIGHT	
4.129	4.184	PULLOUT	LEFT	
4.239	4.239	CULVERT	N/A	
4.307	4.307	CULVERT	N/A	
4.357	4.357	INTERSECTION	LEFT	RTE 950
4.402	4.402	INTERSECTION	LEFT	RTE 950
4.484	4.484	CULVERT	N/A	
4.607	4.607	INTERSECTION	LEFT	
4.924	4.924	INTERSECTION	RIGHT	RTE 951
5.080	5.086	CURB	LEFT	
5.086	5.086	INTERSECTION	LEFT	RTE 012
5.094	5.108	CURB	LEFT	
5.266	5.266	CULVERT	N/A	
5.507	5.507	CULVERT	N/A	
5.676	5.676	INTERSECTION	LEFT	RTE 203

YOSE: ROUTE MAINTENANCE FEATURES ROAD LOG

ROUTE 0500 : VALLEY LOOP ROAD

<i>FROM MILEPOST</i>	<i>TO MILEPOST</i>	<i>FEATURE</i>	<i>SIDE</i>	<i>COMMENT</i>
5.723	5.723	INTERSECTION	RIGHT	
5.958	5.958	INTERSECTION	RIGHT	
6.005	6.005	CULVERT	N/A	
6.081	6.081	INTERSECTION	LEFT	RTE 214
6.087	6.087	INTERSECTION	RIGHT	RTE 206, 213
6.088	6.088	INTERSECTION	LEFT	
6.094	6.094	INTERSECTION	RIGHT	
6.132	6.168	BRIDGE	N/A	
6.133	6.177	CURB	RIGHT	
6.136	6.174	CURB	LEFT	
6.299	6.299	INTERSECTION	LEFT	CLOSED CAMPGROUND
6.481	6.725	CURB	RIGHT	
6.533	6.533	INTERSECTION	RIGHT	RTE 955
6.727	6.786	CURB	RIGHT	
6.792	6.792	INTERSECTION	RIGHT	VENDOR PARKING
6.806	6.806	INTERSECTION	LEFT	
6.828	6.828	INTERSECTION	LEFT	RTE 207
6.832	6.832	INTERSECTION	RIGHT	RTE 207
6.857	6.857	INTERSECTION	LEFT	
6.963	6.963	INTERSECTION	LEFT	ROUTE 409
6.964	6.964	INTERSECTION	LEFT	RTE 012
6.970	6.970	INTERSECTION	RIGHT	RTE 409
7.253	7.253	INTERSECTION	RIGHT	RTE 409
7.266	7.401	CURB	RIGHT	
7.306	7.350	CURB	LEFT	
7.431	7.477	CURB	RIGHT	
7.499	7.515	CURB	RIGHT	

YOSE: ROUTE MAINTENANCE FEATURES ROAD LOG

ROUTE 0500 : VALLEY LOOP ROAD

<i>FROM MILEPOST</i>	<i>TO MILEPOST</i>	<i>FEATURE</i>	<i>SIDE</i>	<i>COMMENT</i>
7.526	7.538	BRIDGE	N/A	
7.648	7.648	INTERSECTION	LEFT	RTE 961
7.650	7.650	INTERSECTION	RIGHT	RTE 961
7.875	7.890	PULLOUT	LEFT	
7.954	7.954	INTERSECTION	LEFT	YOSEMITE LODGE ACCESS VENDOR
7.992	7.992	INTERSECTION	RIGHT	
8.016	8.016	INTERSECTION	LEFT	YOSEMITE LODGE ACCESS VENDOR
8.020	8.020	INTERSECTION	RIGHT	
8.096	8.096	CULVERT	N/A	
8.120	8.120	CULVERT	N/A	
8.174	8.174	CULVERT	N/A	
8.201	8.201	CULVERT	N/A	
8.418	8.418	CULVERT	N/A	
8.897	8.897	CULVERT	N/A	
8.990	8.990	CULVERT	N/A	
9.009	9.009	CULVERT	N/A	
9.030	9.030	INTERSECTION	RIGHT	
9.085	9.085	CULVERT	N/A	
9.105	9.105	CULVERT	N/A	
9.154	9.154	CULVERT	N/A	
9.236	9.236	CULVERT	N/A	
9.335	9.335	CULVERT	N/A	
9.431	9.431	CULVERT	N/A	
9.524	9.524	CULVERT	N/A	
9.600	9.600	INTERSECTION	RIGHT	RTE 962
9.701	9.701	INTERSECTION	RIGHT	RTE 962

YOSE: ROUTE MAINTENANCE FEATURES ROAD LOG

ROUTE 0500 : VALLEY LOOP ROAD

<i>FROM MILEPOST</i>	<i>TO MILEPOST</i>	<i>FEATURE</i>	<i>SIDE</i>	<i>COMMENT</i>
9.760	9.760	CULVERT	N/A	
9.830	9.830	CULVERT	N/A	
9.932	9.932	CULVERT	N/A	
9.970	9.970	CULVERT	N/A	
10.000	10.000	CULVERT	N/A	
10.022	10.022	CULVERT	N/A	
10.158	10.158	INTERSECTION	RIGHT	
10.203	10.203	CULVERT	N/A	
10.218	10.218	INTERSECTION	RIGHT	
10.374	10.374	INTERSECTION	LEFT	RTE 011
10.441	10.441	INTERSECTION	LEFT	RTE 011
10.890	10.890	CULVERT	N/A	
10.938	10.938	CULVERT	N/A	
10.986	10.986	CULVERT	N/A	
11.015	11.015	CULVERT	N/A	
11.097	11.097	CULVERT	N/A	
11.183	11.183	CULVERT	N/A	
11.222	11.222	CULVERT	N/A	
11.348	11.403	PULLOUT	LEFT	
11.359	11.388	CURB	LEFT	
11.382	11.382	CULVERT	N/A	
11.476	11.476	CULVERT	N/A	
11.641	11.641	CULVERT	N/A	
11.773	11.773	CULVERT	N/A	
12.099	12.099	CULVERT	N/A	
12.191	12.191	CULVERT	N/A	
12.206	12.206	INTERSECTION	LEFT	RTE 963

YOSE: ROUTE MAINTENANCE FEATURES ROAD LOG

ROUTE 0500 : VALLEY LOOP ROAD

<i>FROM MILEPOST</i>	<i>TO MILEPOST</i>	<i>FEATURE</i>	<i>SIDE</i>	<i>COMMENT</i>
12.371	12.371	CULVERT	N/A	
12.436	12.436	INTERSECTION	LEFT	
12.440	12.454	CURB	LEFT	
12.450	12.450			ROUTE ENDS AT ROUTE 0013
12.456	12.456	INTERSECTION	LEFT	RTE 013
12.464	12.464	INTERSECTION	RIGHT	

APPENDIX A: GLOSSARY OF TERMS AND ABBREVIATIONS

TERM OR ABBREVIATION	DESCRIPTION OR DEFINITION
8800	Numeric Code for Yosemite National Park
AADT	Annually Adjusted Daily Traffic. Average daily traffic adjusted for the term period comprising 80% of annual visitation
CRS	Condition Rating Sheets. (Section 5)
Drainage Condition Rating	A visual rating (Good, Poor) of the drainage condition. (see Section 10)
Excellent	Excellent rating with an index value of 95 or greater
Fair	Fair rating with an index value between 61 and 84
Func. Class	Functional Classification (see Route ID, Section 4)
Good	Good rating with an index value between 85 and 94
IRI	International Roughness Index
Lane Width	Distance from road centerline to fogline, or from centerline to edge-of-pavement when no fogline exists
MRR	Manually Rated Route
NA	Not Applicable
NC	Not Collected
Paved Width	Distance from edge-of-pavement to edge-of-pavement
PCR	Pavement Condition Rating (see Section 10)
Poor	Poor Rating with an index value of 60 or less

RCI	Roughness Condition Index
SADT	Seasonal Annual Daily Traffic. Average daily traffic for the total defined "season"
SCR	Surface Condition Rating (see Section 10)
Shoulder Condition Rating	Visual rating (Good, Poor) of the condition of shoulder. (see Section 10)
Shoulder Width	Distance from fogline to hinge point, or if no fogline, from edge-of-pavement to hinge point
YOSE	Alpha Code for Yosemite National Park

APPENDIX B: DESCRIPTION OF RATING SYSTEM

A numerical roadway rating system is used to describe the overall condition of the paved roadways and paved parking areas. In this system, a numerical rating between 1 and 100 is ascribed to each 0.02 miles of road. This numerical rating is called a Pavement Condition Rating (PCR). A “perfect” road, newly constructed with no surface distresses and a smooth surface, would be assigned a PCR rating of 100. Based on the type, severity, and extent of surface distresses points are deducted from 100 to arrive at the final PCR.

Data is collected on the following distresses and conditions:

- **Alligator Cracking** - a series of interconnecting cracks resembling alligator skin or chicken wire, which can occur anywhere in the lane.
- **Longitudinal Cracking** - cracks which are parallel to the pavement centerline or asphalt lay-down direction.
- **Transverse Cracking** - cracks perpendicular to the pavement centerline.
- **Pothole (patch)** - a bowl-shaped hole in the pavement surface. May be patched or not.
- **Rutting** - surface depressions in the wheel paths.

Roughness is collected as International Roughness Index (IRI) and is used in the PCR formula. Roughness is measured in inches of vertical displacement of the vehicle per mile traveled.

A Distress Rating Index value is calculated for each of the individual distresses at the 0.02 mile, or every 105.6 feet.

Rating Index Formulas

Alligator Cracking Index = $100 - [40 * (\%low/70 + \%medium/30 + \%high/10)]$

Longitudinal Cracking Index = $100 - [40 * (\%low/350 + \%medium/200 + \%high/75)]$

Transverse Cracking Index = $100 - [(20 * (low/15.1 + medium/7.5)) + (40 * (high/1.9))]$

Patching Index = $100 - [40 * (\%patching / 80)]$

Rutting Index: $100 - [40 * ((low/160) + (med/80) + (high/40))]$

Roughness Condition Index: (RCI) = $32 * [5 * e^{(-0.0041 * \text{average IRI})}]$

These 0.02 Distress Rating Index values are then averaged over one mile sections for the mile-by-mile Distress Rating Indexes, Surface Condition Rating (SCR) and Pavement Condition Rating (PCR).

Surface Condition Rating (SCR) = $100 - [(100 - AC_INDEX) + (100 - LC_INDEX) + (100 - TC_INDEX) + (100 - PATCH_INDEX) + (100 - RUT_INDEX)]$

Pavement Condition Rating (PCR) = $(SCR * 0.60) + (RCI * 0.40)$

NOTE: Collection of roughness data is dependant on the data collection vehicle traveling at a minimum speed of 12 mph. In the event that a route cannot be safely traveled at this minimum speed, and results in no roughness data, the SCR only will be calculated.

Parking Lot and Manually Rated Road Condition Rating

Surface Condition Distresses- Chip Seal:

- Raveling – loss of surface rock chips revealing previous surface
- Bleeding – asphalt or tar is bleeding through to the surface where surface looks slick with asphalt
- Rutting
- Potholes/Patching

Ratings - Chip Seal:

- Excellent – None of the surface affected by the above (recently constructed)
- Good – Less than 10% of surface affected by the above
- Fair – Between 10% and 40% of surface affected by the above
- Poor – More than 40% of surface affected by the above

Surface Condition - Asphalt:

- Cracking of any type
- Rutting
- Potholes/Patching

Ratings - Asphalt:

- Excellent – None of the surface affected by the above (recently constructed)
- Good – Less than 10% of surface affected by the above
- Fair – Between 10% and 40% of surface affected by the above
- Poor – More than 40% of surface affected by the above

Index Values of Visual Ratings on Parking Lots and Manually Rated Roads

Excellent	97
Good	90
Fair	73
Poor	45

Drainage Condition Rating Definitions

- Good:** Minimal overall drainage problems. If funding were available for pavement maintenance, 25% or less is estimated to correct drainage deficiencies.
- Poor:** Problems exist that jeopardizes the integrity of the road in this section. If funding were available for pavement maintenance, 50% to 100% is estimated to correct drainage deficiencies.

Drainage Condition Rating Criteria

The following are examples of basic criteria to help the rater to identify the different drainage ratings. While in the field, many other flaws will be discovered, but these criteria should give a feel for where the flaws would apply in the ratings.

Good Drainage

Most water clears the road prism adequately with little concern of base saturation.

- X Pavement has minor deficiencies that interrupt water flow.
- X Shoulders are mostly adequate as they relate to surrounding terrain. Shoulder design generally coincides with the drainage design.
- X Curbs have deficiencies, but still function without erosion.
- X Down drains are placed properly, but show signs of some deterioration.
- X Culverts are adequate in numbers and size however, minor deficiencies are evident.
- X Ditches are not paved, but solid and have enough area to maintain and carry required volume of water.

Poor Drainage

This section has areas of inadequate drainage ability that is causing base saturation that could cause a road failure.

- X Pavement grade is irregular and holds dangerous amounts of water (hydroplaning is a concern), or shows massive alligator cracking.
- X Shoulder design induces ponding that encroaches on the pavement (drivers try to avoid ponds).
- X Portions of curbs are missing, allowing water to escape causing erosion.
- X Drop inlets, due to various reasons, are only able to drain 50% or less efficiently.
- X Down drains show signs of water exiting in areas by the down drain causing erosion.
- X Culverts are functionally deficient including size, installation, location, or grade giving water opportunity to saturate the road base.
- X Ditches allow water opportunity to saturate the road base through various reasons such as low places in ditch where design has not allowed for water to drain, little or no room in the road prism for a needed ditch, or water is disappearing within the ditch.

Shoulder Condition Rating Definitions

- Good:** The shoulder is generally in good functional condition. If curbs are present, they are functional.
- Poor:** There is no shoulder because erosion has removed it. If curbs are present, they need to be replaced.

Shoulder Rating Criteria

The following are examples of basic criteria to help the rater to identify the different shoulder ratings. While in the field, many other flaws will be discovered, but these criteria should give a feel for where the flaws would apply in the ratings.

Good Shoulders

- X If shoulder is unpaved drop-offs are less than 1", but grading is required.
- X If shoulder is paved rut depth is less than 1/2", sealed cracks are present, and grading is required.
- X If curbs are present they are functional.

Poor Shoulder

- X If shoulder is unpaved drop-offs are greater than 4" and erosion has removed the shoulder.
- X If shoulder is paved rut depth is greater than 1". Open cracks are greater than 1/4" deep, and erosion has removed the shoulder.
- X If curbs are present they need replacement.
- X If curbs are present they need repairs, and there is erosion behind the curb.

APPENDIX C: DIGITAL IMAGE INFORMATION

All images collected in Cycle 3 are digital images. These images provide the best resolution for identifying sign inventories and pavement evaluations. The images can be viewed with an interactive software program called **Visi-Data**. Each park will have a copy of the Visi-Data program installed in the park for park personnel to access and use.

Only Cycle 3 data can be queried and reviewed using the Visi-Data software program. This program is a multimedia data presentation and analysis tool that can be accessed either at the individual park, park region or at NPS headquarters. The data is organized in a hierarchical manner and presented in tabular and graphical formats. The user is able to perform queries and drill down through the data to find the particular information they are trying to query. Associated digital right-of-way images from either the LAN, USB port, individual DVD, or from the Visi-web application, can be presented along with the GPS locations.

APPENDIX D: METADATA

ARAN ROUTE GPS DATA

Background information of route spatial data.

GPS Records: GPS data for NPS routes is stored in the MS Access database for the park. The coordinates of the road traces are stored in the 'PMS_20' table in the 'GPS_LAT' and 'GPS_LON' fields.

Data Collection Device:

Vehicle Information: Ford Van
Type of GPS Unit: NovAtel MiLLennium, 12 channel, dual frequency L1/L2, DGPS ready receiver w/MiLLennium 502 GPS antenna and OmniSTAR System 3000 LR
Inertial System: Applanix POS LV

Accuracy: Expected ground accuracy is 1 meter *

*The above accuracy assumes good GPS mission planning resulting in maximum GPS satellite observation and ideal environmental conditions. Due to less than ideal satellite and environmental conditions, some routes may lack the expected ground accuracy.

Geographic Datum: WGS 1984

Post Collection GPS Correction: Due to unanticipated GPS collection inaccuracies, some route locations have been digitized using DOQQ's and other data sources.

FHWA – NPS Road Inventory Program Cycle 3 Metadata for the Park Database

The purpose of these sheets is to provide users of the Road Inventory Program's data with data accuracies and tolerances to help users define ways in which the RIP data can and cannot be used. For further information on specifics of data collection equipment, data collection procedures, equipment calibrations, or quality control/quality assurance procedures, please contact Jim Kennedy, Project Manager, Data Quality Assurance, at 720-963-3560 or jim.kennedy@fhwa.dot.gov.

All Road Inventory Program data undergoes quality control and quality assurance testing. This document represents the known data accuracies and tolerances for the data collection equipment, data collection procedures, and data processing procedures currently in use. Many additional tests conducted on the park databases during the quality assurance phase to ensure data integrity are not listed as a part of this document. Before it is delivered, a park database undergoes a large set of table design consistency, field data format consistency, data completeness, uniqueness of key fields, data reasonableness, acceptable data range, within-field data consistency, between-field data consistency, and between-table data consistency tests. Additional data sampling checks are conducted to ensure proper data upload from raw files into the park database and to quality check the pavement crack analysis. Further information is detailed in the FHWA – NPS RIP Quality Assurance Manual, available upon request.

This description of metadata includes only the known accuracies with which a data field matches its expected value. The tables that follow this page show each database field's:

- Field – field name
- Format – data type and number of characters of field
- Expected Value – meaning of value assigned to field
- Source – when in process field value obtained
- Validation – how field value obtained
- Expected Accuracy – accuracy with which contents of field match Expected Value

Verifying and continually improving the accuracy of Road Inventory Program data is an ongoing goal of the Federal Highway Administration and the National Park Service. Field testing and post-collection analysis of ARAN (Automatic Road Analyzer) -collected data will continue in Cycle 4. Data quality is expected to improve as the FHWA – NPS Road Inventory Program continues to operate, due to the fact that future data collection cycles will consist in large part of data updates. Also, technological improvements are expected to render the data increasingly consistent with actual roadway conditions as data collection cycles progress.

Specific Caveats

- Three canned reports are titled “Features in Good Condition”, “Features in Fair Condition,” and “Features in Poor Condition.” These titles could be misleading. In Cycle 3, condition assessments have been conducted on **signs only**. Condition assessments have not been conducted on non-sign features, such as culverts, guardrails, pullouts, etc. Although the database and canned reports might report a default value of “good” for un-assessed features, these condition values are not valid for import into FMSS.
- Database records that show a concrete surface type sometimes include index values that seem to show a perfect roadway (e.g., a Pavement Condition Rating (PCR) of 100). The Road Inventory Program does not actually conduct condition assessments of concrete surfaces. The perfect values are just default values assigned to unassessed sections of pavement and do not represent an assessment of the roadway surface's quality.
- On the USB drive, in the Database folder, parks are provided with intersection lists and exceptions lists. These documents should be treated as raw files and are **not accurate**. Refer to the final database for accurately post-processed intersection data.
- Most roadway data is collected in the primary direction lane of a roadway. To save data storage

space and to reduce data analysis efforts, the assumption was made that the paved surface condition of a route's primary lane adequately represents the surface condition of the full roadway. Therefore, in the database, opposite-direction records in the PMS_Visidata table do not include assessed values for roadway surface distresses. Values such as 0, N/A, -1, or a repeat of the primary-direction assessed value indicate that no assessment was performed. The PMS_20 and PMS_Mile tables simply exclude all opposite routes.

- Most roadway features are collected relative to the primary direction lane of a roadway, using the primary-direction video. Signs are the only features collected using the opposite-direction video.

Key to Notes in Tables

(1): Note that only one value fits in field, so even if this value varies throughout the route, only one value is recorded here.

(2): Note that some MP values listed here are estimates recorded during the Route ID process for use by the data collection crew (e.g. "FROM ROUTE 0010 AT MILEPOST 30.3"). They are estimates only and are not expected to match the more accurate milepost values included elsewhere in the database in the BEG_MP, END_MP, and MP fields.

(3): Mileage is measured by the ARAN (Automatic Road ANalyzer) data collection vehicle out to the 0.001 decimal place. The DMI (distance measuring instrument) is very accurate, with extremely slight variations in measurement due to air temperature, tire inflation, curves, hills, and equipment calibration.

(4): Features are measured differently depending on whether they are visible in the forward-facing video of the roadway, but every feature milepost measurement depends on the baseline measurement of the data collection vehicle's mileage. The ARAN (Automatic Road ANalyzer) data collection vehicle's mileage is measured by the DMI (distance measuring instrument) out to the 0.001 decimal place. The DMI is very accurate, with extremely slight variations in measurement due to air temperature, tire inflation, curves, hills, and equipment calibration. If a feature will not be visible in the forward-facing video, its milepost is determined by the data collectors' key press tagging the milepost when the ARAN passes the feature. Key presses are entered into the ARAN software when the vehicle travels typically between 15 and 45 miles/hour, so a delay of a single second as the vehicle passes a feature would result in an inaccuracy of 0.004 miles (22 feet) to 0.012 miles (66 feet). If a feature is visible in the video, its milepost is determined during post-processing using a video measurement software called Surveyor. Features along the side of a roadway that are measured using the Surveyor software might not be located very accurately. Surveyor is known to be most accurate when measuring quantities near the center of the video frame, as opposed to in the edges of the video image.

(5): Only signs are evaluated for condition. No other features' conditions are assessed, so "N/A" was originally intended to be the default value for unassessed features. However, some non-sign features do have condition ratings in the database. These are not accurate, because no assessment was ever done on non-sign features.

(6): Condition assessments are not conducted on concrete (CO) surface types. Perfect values for concrete road sections are default values and do not represent a condition assessment of the concrete surfaces.

(7): Roadway cracking presence, type, severity, and extent are determined by filming the roadway in the primary lane continuously with two overlapping analog cameras of 640 x 480 resolution. The images from both cameras are stitched together in real time to create a continuous strip image of the roadway pavement in the primary lane. Cracks 3 mm or greater in width are visible in this video. A semi-automatic process running the WiseCrax software with additional input by human operators provides the cracking quantities recorded in these database fields. Quality checks have determined that a consistent 80% or better of the visible cracks are recorded.

Access Database Metadata

Master Table Metadata:

FIELD	FORMAT	EXPECTED VALUE	SOURCE	VALIDATION	EXPECTED ACCURACY
RIP_CYCLE	X	3, for data collection cycle 3	Route ID Meeting	FHWA Determination	100%
STATE	XX	State where route is located	Route ID Meeting	Park Input/FHWA Determination	Untested. (1)
PARK_ALPHA	XXXX	Park alpha code	Route ID Meeting	NPS References	Untested
PARK_NO	XXXX	Park numeric code	Route ID Meeting	NPS References	Untested
RTE_NO	XXXXXX	Route number	Route ID Meeting	Park Input/FHWA Classification	Untested
RTE_NAME	(Text)	Route name	Route ID Meeting	Park Input	Untested. 50 characters fit in field
FUNCT_CLAS	X	Route functional classification	Route ID Meeting	Park Input/FHWA Classification	Untested
DIRECTION	XXX	Survey lane: PRI (primary) or OPP (opposite)	Route ID Meeting	Park Input/FHWA Determination	Untested
BEG_MP_EST	999.999 (miles)	Estimated starting MP	Route ID Meeting	Park Input/FHWA Determination	Estimated before data collected
END_MP_EST	999.999 (miles)	Estimated ending MP	Route ID Meeting	Park Input/FHWA Determination	Estimated before data collected
RTE_LENGTH	999.999 (miles)	Collected route length	ARAN Data Collection	Automatic Output	100%
FROM_DESC	(Text)	Beginning terminus of route	Route ID Meeting	Park Input/FHWA Determination	Estimated before data collected. (2)
TO_DESC	(Text)	Ending terminus of route	Route ID Meeting	Park Input/FHWA Determination	Estimated before data collected. (2)
NO_LANES	X	Number of lanes in route	ARAN Data Collection	Survey Crew Input	Untested. (1)
SURF_TYPE	XX	Surface type of route	ARAN Data Collection	Survey Crew Input	Untested. (1)
COMP_DIR	XX	Compass direction of route's primary lane (nearest cardinal direction)	Route ID Meeting	Park Input/FHWA Determination	Untested
COMMENTS	(Text)	Special information, if any	Contractor Post-processing	Contractor Input	Untested
FILENAME	XXXXXXXXXX	Filename of raw data files	ARAN Data Collection	Automatic Output	100%
SECTION	XXXXXX	Route section ID	Route ID Meeting/ARAN Data Collection	Survey Crew Input/Automatic Output	100%
FKEY	9999999	Unique record ID	Contractor Post-processing	Database Processing	100%
DATE	DD/MM/YY	Data collection date	ARAN Data Collection	Automatic Output	100%
BEG_MP	999.999 (miles)	Beginning MP collected	ARAN Data Collection	Automatic Output	100% (3)
END_MP	999.999 (miles)	Ending MP collected	ARAN Data Collection	Automatic Output	100% (3)

PMS_Feature Table Metadata:

FIELD	FORMAT	EXPECTED VALUE	SOURCE	VALIDATION	EXPECTED ACCURACY
RIP_CYCLE	X	3, for data collection cycle 3	Route ID Meeting	FHWA Determination	100%
STATE	XX	State where route is located	Route ID Meeting	Park Input/FHWA Determination	Untested. (1)
PARK_ALPHA	XXXX	Park alpha code	Route ID Meeting	NPS References	Untested
PARK_NO	XXXX	Park numeric code	Route ID Meeting	NPS References	Untested
RTE_NO	XXXXXXXX	Route number	Route ID Meeting	Park Input/FHWA Classification	Untested
FUNCT_CLAS	X	Route functional class	Route ID Meeting	Park Input/FHWA Classification	Untested
DIRECTION	XXX	Survey lane: PRI (primary) or OPP (opposite)	Route ID Meeting	Park Input/FHWA Determination	Untested
MP	999.999 (miles)	Feature location along route	ARAN Data Collection/Contractor Post-processing	Survey Crew Input/Video Processing	Untested (4)
EVENT	XXXX	Event category of feature	Contractor Post-processing	Video Processing	Untested
EVENT_CODE	XXXX	Event sub-category of feature	Contractor Post-processing	Video Processing	Untested
EVENT_DESC	(Text)	Description of feature/contents of sign	Contractor Post-processing	Video Processing	Untested
MUTCD	"N/A"	N/A. Intended to be sign MUTCD code	Contractor Post-processing	Database Processing	Values inaccurate, defaulted to N/A
CONDITION	XXX	Sign condition (G-D, F-R, P-R, N/A)	Contractor Post-processing	Video Processing	Untested (5)
COMMENT	(Text)	Sign label, intersecting route, etc.	Contractor Post-processing	Database Processing	Untested
OFFSET	"N/A"	N/A. Intended to be offset from pavement edge	Contractor Post-processing	Database Processing	Values inaccurate, defaulted to N/A
SIDE	XXX	Side of route; "N/A" if not on one side	Contractor Post-processing	Video Processing	Untested
STR_NUMBER	XXXXXXXXXXXX	FHWA bridge structure number	FHWA Post-processing	Database Processing	Untested
GPS_LAT	"N/A"	N/A. Intended to be latitude coordinate	Contractor Post-processing	Database Processing	Values inaccurate, defaulted to N/A
GPS_LON	"N/A"	N/A. Intended to be longitude coordinate	Contractor Post-processing	Database Processing	Values inaccurate, defaulted to N/A
GPS_ELEV	"N/A"	N/A. Intended to be elevation	Contractor Post-processing	Database Processing	Values inaccurate, defaulted to N/A
GPS_MODE	"N/A"	N/A. Intended to be GPS mode	Contractor Post-processing	Database Processing	Values inaccurate, defaulted to N/A
VIDEO	<Park-C03VID-#>	Removable USB video hard drive number	Contractor Post-processing	Database Processing	Untested
IMAGE	(Text)	Filename of .jpg image showing feature	Contractor Post-processing	Automatic Output	Untested
DATE	DD/MM/YY	Data collection date	ARAN Data Collection	Automatic Output	100%
FILENAME	XXXXXXXXXX	Filename of raw data files	ARAN Data Collection	Automatic Output	100%
SECTION	XXXXXX	Route section ID	Route ID Meeting/ARAN Data Collection	Survey Crew Input/Automatic Output	100%
FKEY	9999999	Unique record ID	Contractor Post-processing	Database Processing	100%
VISL_FROM	999999 (millimiles)	Raw MP of first video frame showing feature	Contractor Post-processing	Database Processing	Untested
VISL_TO	999999 (millimiles)	Raw MP of last video frame showing feature	Contractor Post-processing	Database Processing	Untested

FIELD	FORMAT	EXPECTED VALUE	SOURCE	VALIDATION	EXPECTED ACCURACY
IDKEY	(Text)	Unique record ID used by VisiData	Contractor Post-processing	Database Processing	Untested
MP_REF	(Text)	Range of mileage to play in VisiData	Contractor Post-processing	Database Processing	Untested

PMS 20, PMS Mile & PMS Visidata Tables Metadata:

FIELD	FORMAT	EXPECTED VALUE	SOURCE	VALIDATION	EXPECTED ACCURACY
RIP_CYCLE	X	3, for data collection cycle 3	Route ID Meeting	FHWA Determination	100%
STATE	XX	State where route is located	Route ID Meeting	Park Input/FHWA Determination	Untested. (1)
PARK_ALPHA	XXXX	Park alpha code	Route ID Meeting	NPS References	Untested
PARK_NO	XXXX	Park numeric code	Route ID Meeting	NPS References	Untested
RTE_NO	XXXXXX	Route number	Route ID Meeting	Park Input/FHWA Classification	Untested
FUNCT_CLASS	X	Route functional class	Route ID Meeting	Park Input/FHWA Classification	Untested
DIRECTION	XXX	Survey lane: PRI (primary) or OPP (opposite)	Route ID Meeting	Park Input/FHWA Determination	Untested
BEG_MP	999.999 (miles)	MP at start of road interval described by database record	Contractor Post-processing	Database Processing	100% (3)
END_MP	999.999 (miles)	MP at end of road interval described by database record	Contractor Post-processing	Database Processing	100% (3)
INT_LENGTH	999.9 (ft)	Length of road interval as aggregated for data table	Contractor Post-processing	Database Processing	100%
RTE_LENGTH	999.999 (miles)	Collected route length	ARAN Data Collection	Automatic Output	100%
NO_LANES	X	Number of lanes in route	ARAN Data Collection	Survey Crew Input	Untested. (1)
LANE_NO	X	Data collection lane	Contractor Post-processing	Database Processing	Untested
WX_LANE_WIDTH	99.999 (ft)	WiseCrax (crack detection software) analysis width	Contractor Post-processing	Automatic Output	Untested
LANE_WIDTH	99.999 (ft)	Width of lane	Contractor Post-processing	Video Processing	Untested
PAVE_WIDTH	99.999 (ft)	Full pavement width	Contractor Post-processing	Video Processing	Untested
SHLD_WIDTH_L	99.999 (ft)	Left shoulder width	Contractor Post-processing	Video Processing	Untested
SHLD_WIDTH_R	99.999 (ft)	Right shoulder width	Contractor Post-processing	Video Processing	Untested
SHLD_COND_L	XXXX	Left shoulder condition	ARAN Data Collection	Survey Crew Input	Untested
SHLD_COND_R	XXXX	Right shoulder condition	ARAN Data Collection	Survey Crew Input	Untested
DRAIN_COND_L	XXXX	Left drainage condition	ARAN Data Collection	Survey Crew Input	Untested
DRAIN_COND_R	XXXX	Right drainage condition	ARAN Data Collection	Survey Crew Input	Untested
SURF_TYPE	XX	Surface type of route	ARAN Data Collection	Survey Crew Input	Untested. (1)
PCR	999	Pavement Condition Rating	Contractor Post-processing	Database Processing	100% for calculation (6)
RCI	999	Roughness Condition Index; -1 if invalid IRI	Contractor Post-processing	Database Processing	100% for calculation

FIELD	FORMAT	EXPECTED VALUE	SOURCE	VALIDATION	EXPECTED ACCURACY
SCR	999	Surface Condition Rating	Contractor Post-processing	Database Processing	100% for calculation (6)
IRI_AVG	999.9 (inches/mile)	Average IRI	Contractor Post-processing	Database Processing	Untested
IRI_SD	999.9 (inches/mile)	IRI standard deviation	Contractor Post-processing	Database Processing	Untested
IRI_L	999.9 (inches/mile)	Left wheel path IRI	ARAN Data Collection	Automatic Output	Untested
IRI_R	999.9 (inches/mile)	Right wheel path IRI	ARAN Data Collection	Automatic Output	Untested
IRI_FLAG	0 or -1	-1 if invalid IRI data	Contractor Post-processing	Database Processing	Untested
RUT_INDEX	999	Rut index	Contractor Post-processing	Database Processing	100% for calculation (6)
RUT_AVG	99.99 (inches)	Average rut depth of both wheelpaths	Contractor Post-processing	Database Processing	Untested (6)
RUT_MAX	99.99 (inches)	Maximum rut depth of both wheelpaths	Contractor Post-processing	Database Processing	Untested (6)
RUT_SD	9.9	Rut depth standard deviation	Contractor Post-processing	Database Processing	Untested (6)
RUT_LOW	999 (%)	Percent of low severity ruts (on a 0-200% scale) in both wheelpaths	Contractor Post-processing	Database Processing	Untested (6)
RUT_MED	999 (%)	Percent of medium severity ruts (on a 0-200% scale) in both wheelpaths	Contractor Post-processing	Database Processing	Untested (6)
RUT_HI	999 (%)	Percent of high severity ruts (on a 0-200% scale) in both wheelpaths	Contractor Post-processing	Database Processing	Untested (6)
XFALL	999.9 (% slope)	Cross fall at start of road interval	ARAN Data Collection	Automatic Output	Precise but inaccurate. Not reported in Cycle 4
GRADE	999.9 (% slope)	Grade at start of road interval	ARAN Data Collection	Automatic Output	Precise but inaccurate. Not reported in Cycle 4
AC_INDEX	999	Alligator cracking index	Contractor Post-processing	Database Processing	100% for calculation (6)
AC_LOW	999.9999 (%)	Percent of WiseCrax measured lane area with low-severity alligator cracking	Contractor Post-processing	Automatic Output	(6) (7)
AC_MED	999.9999 (%)	Percent of WiseCrax measured lane area with medium-severity alligator cracking	Contractor Post-processing	Automatic Output	(6) (7)
AC_HI	999.9999 (%)	Percent of WiseCrax measured lane area with high-severity alligator cracking	Contractor Post-processing	Automatic Output	(6) (7)
LC_INDEX	999	Longitudinal cracking index	Contractor Post-processing	Database Processing	100% for calculation (6)
LC_LOW	999.99 (%)	Low-severity longitudinal cracking in lane as a percentage of road interval length	Contractor Post-processing	Automatic Output	(6) (7)
LC_MED	999.99 (%)	Medium-severity longitudinal cracking in lane as a percentage of road interval length	Contractor Post-processing	Automatic Output	(6) (7)
LC_HI	999.99 (%)	High-severity longitudinal cracking in lane as a percentage of road interval length	Contractor Post-processing	Automatic Output	(6) (7)
TC_INDEX	999	Transverse cracking index	Contractor Post-processing	Database Processing	100% for calculation (6)
TC_LOW	999.99 (cracks)	Count of low-severity transverse cracks, where one crack unit equals the WiseCrax measured lane width	Contractor Post-processing	Automatic Output	(6) (7)
TC_MED	999.99 (cracks)	Count of medium-severity transverse cracks, where one crack unit equals the WiseCrax measured lane width	Contractor Post-processing	Automatic Output	(6) (7)
TC_HI	999.99 (cracks)	Count of high-severity transverse cracks, where one crack unit equals the WiseCrax measured lane width	Contractor Post-processing	Automatic Output	(6) (7)
PATCH_INDEX	999	Patching index	Contractor Post-processing	Database Processing	100% for calculation (6)

FIELD	FORMAT	EXPECTED VALUE	SOURCE	VALIDATION	EXPECTED ACCURACY
PATCHING	999.9999 (%)	Percent of WiseCrax measured lane area affected by patching	Contractor Post-processing	Manual Pavement Video Processing	Untested (6)
GPS_LAT	999.9999999	Latitude coordinate	ARAN Data Collection	Automatic Output	See GPS Metadata sheet distributed with data
GPS_LON	-999.9999999	Longitude coordinate	ARAN Data Collection	Automatic Output	See GPS Metadata sheet distributed with data
GPS_ELEV	999999.9	Elevation	ARAN Data Collection	Automatic Output	See GPS Metadata sheet distributed with data
GPS_MODE	XXX	GPS mode during collection	ARAN Data Collection	Automatic Output	See GPS Metadata sheet distributed with data
VIDEO	<Par/>C03VID<#>	Removable USB video hard drive number	Contractor Post-processing	Database Processing	Untested
IMAGE	(Text)	Filename of .jpg image showing road interval	Contractor Post-processing	Automatic Output	Untested
SPEED	999 (miles/hour)	Average ARAN speed during data collection	ARAN Data Collection	Automatic Output	Untested
BRIDGE_FLAG	0 or 1	Flag indicating presence of bridge in interval	ARAN Data Collection	Survey Crew Input	Untested
CONSTR_FLAG	0 or 1	Flag indicating construction in interval	ARAN Data Collection	Survey Crew Input	Untested
LANEDEV_FLG	0 or 1	Flag indicating lane deviation in interval	ARAN Data Collection	Survey Crew Input	Untested
DATE	DD/MM/YY	Data collection date	ARAN Data Collection	Automatic Output	100%
NODISTRESS	0 OR 1	Flag indicating absence of pavement distress	Contractor Post-processing	Database Processing	100%
FILENAME	XXXXXXXXXX	Filename of raw data files	ARAN Data Collection	Automatic Output	100%
SECTION	XXXXXX	Route section ID	Route ID Meeting/ARAN Data Collection	Survey Crew Input/Automatic Output	100%
FKEY	9999999	Unique record ID	Contractor Post-processing	Database Processing	100%
VISL_FROM	999999 (millimiles)	Raw MP of first video frame in section	Contractor Post-processing	Database Processing	Untested
VISL_TO	999999 (millimiles)	Raw MP of last video frame in section	Contractor Post-processing	Database Processing	Untested
IDKEY	(Text)	Unique record ID used by VisiData	Contractor Post-processing	Database Processing	Untested
MP_REF	(Text)	Range of mileage to play in VisiData	Contractor Post-processing	Database Processing	Untested

Cycle 3 Shapefile Metadata

Metadata is provided for all shapefiles used for the creation of RIP report documents. The metadata for each shapefile associated with the park can be found in Section 10 of the PDF report provided on your park CD.

All shapefiles have the following spatial characteristics:

Geographic_Coordinate_Units: Decimal degrees
Spheroid: WGS 1984

yose_mi

Metadata also available as

Metadata:

- [Identification Information](#)
 - [Data Quality Information](#)
 - [Spatial Data Organization Information](#)
 - [Spatial Reference Information](#)
 - [Entity and Attribute Information](#)
 - [Distribution Information](#)
 - [Metadata Reference Information](#)
-

Identification_Information:

Citation:

Citation_Information:

Originator: The TSR Group

Publication_Date: 2005

Title: yose_mi

Geospatial_Data_Presentation_Form: vector digital data

Online_Linkage: Not Available

Description:

Abstract: Routes

Purpose: Road Inventory Program

Supplemental_Information:

Data created by The TSR Group from GPS coordinates provided in the PMS_20 table. The shapefile is processed to aggregate adjacent segments with the same PCR rating provided in the PMS_mile table.

Time_Period_of_Content:

Time_Period_Information:

Single_Date/Time:

Calendar_Date: 2005

Currentness_Reference: ground condition

Status:

Progress: Complete

Maintenance_and_Update_Frequency: As per RIP cycle

Spatial_Domain:

Bounding_Coordinates:

West_Bounding_Coordinate: -119.876534

East_Bounding_Coordinate: -119.257866

North_Bounding_Coordinate: 37.947021

South_Bounding_Coordinate: 37.497066

Keywords:

Theme:

Theme_Keyword_Thesaurus: YOSE

Theme_Keyword: YOSE

Access_Constraints: None

Use_Constraints: Redistribution needs permission from EFLHD/NPS

Point_of_Contact:

Contact_Information:

Contact_Person_Primary:

Contact_Person: Dan VanGilder

Contact_Organization: EFLHD

Contact_Position: GIS Coordinator

Contact_Address:

Address_Type: mailing and physical address

Address: 21400 Ridgetop Circle

City: Sterling

State_or_Province: Virginia

Postal_Code: 20166

Country: United States

Contact_Voice_Telephone: 703-404-6361

Contact_Electronic_Mail_Address: dvangilder@fhwa.dot.gov

Native_Data_Set_Environment:

Microsoft Windows 2000 Version 5.1 (Build 2600) Service Pack 2; ESRI ArcCatalog
8.3.0.800

Data_Quality_Information:

Attribute_Accuracy:

Attribute_Accuracy_Report: Good

Completeness_Report: Complete for routes

Lineage:

Source_Information:

Type_of_Source_Media: GPS

Spatial_Data_Organization_Information:

Direct_Spatial_Reference_Method: Vector

Point_and_Vector_Object_Information:

SDTS_Terms_Description:

SDTS_Point_and_Vector_Object_Type: String

Point_and_Vector_Object_Count: 163

Spatial_Reference_Information:

Horizontal_Coordinate_System_Definition:

Geographic:

Latitude_Resolution: 0.000000

Longitude_Resolution: 0.000000

Geographic_Coordinate_Units: Decimal degrees

Geodetic_Model:

Horizontal_Datum_Name: North American Datum of 1927

Ellipsoid_Name: Clarke 1866

Semi-major_Axis: 6378206.400000
Denominator_of_Flattening_Ratio: 294.978698

Entity_and_Attribute_Information:

Detailed_Description:

Entity_Type:

Entity_Type_Label: yose_mi

Attribute:

Attribute_Label: FID

Attribute_Definition: Internal feature number.

Attribute_Definition_Source: ESRI

Attribute_Domain_Values:

Unrepresentable_Domain:

Sequential unique whole numbers that are automatically generated.

Attribute:

Attribute_Label: Shape

Attribute_Definition: Feature geometry.

Attribute_Definition_Source: ESRI

Attribute_Domain_Values:

Unrepresentable_Domain: Coordinates defining the features.

Attribute:

Attribute_Label: FNODE_

Attribute_Definition: Length of feature

Attribute_Definition_Source: ESRI

Attribute:

Attribute_Label: TNODE_

Attribute:

Attribute_Label: LPOLY_

Attribute_Definition: Route number

Attribute_Definition_Source: Route ID Meeting

Attribute:

Attribute_Label: RPOLY_

Attribute_Definition: Collected route length

Attribute_Definition_Source: ARAN Data Collection

Attribute:

Attribute_Label: LENGTH

Attribute_Definition: Numeric PCR definition

Attribute_Domain_Values:

Range_Domain:

Range_Domain_Minimum: 0

Range_Domain_Maximum: 100

Attribute:

Attribute_Label: YOSE_MI_

Attribute_Definition: Verbal PCR definition

Attribute_Domain_Values:

Enumerated_Domain:

Enumerated_Domain_Value: POOR

Enumerated_Domain_Value_Definition: PCR value <= 60

Enumerated_Domain:

Enumerated_Domain_Value: FAIR

Enumerated_Domain_Value_Definition: PCR value 61-84

Enumerated_Domain:

Enumerated_Domain_Value: GOOD

Enumerated_Domain_Value_Definition: PCR value 85-94

Enumerated_Domain:

Enumerated_Domain_Value: EXCELLENT

Enumerated_Domain_Value_Definition: PCR value 95-100

Attribute:

Attribute_Label: YOSE_MI_ID

Attribute_Definition: Indicates whether feature has been edited for graphic purposes.

Attribute_Domain_Values:

Enumerated_Domain:

Enumerated_Domain_Value: 1

Enumerated_Domain_Value_Definition: Edit has been made to feature for graphic purposes

Enumerated_Domain:

Enumerated_Domain_Value: 0

Enumerated_Domain_Value_Definition: No edit made to feature.

Attribute:

Attribute_Label: ID

Attribute:

Attribute_Label: RTE_NO

Attribute:

Attribute_Label: BMP

Attribute:

Attribute_Label: EMP

Attribute:

Attribute_Label: PCR

Attribute:

Attribute_Label: PCR_RATE

Attribute:

Attribute_Label: RT_LENGTH

Attribute:

Attribute_Label: PCRMI

Attribute:

Attribute_Label: PCR_RATEMI

Attribute:

Attribute_Label: PCR_RATEAV

Attribute:

Attribute_Label: PCRAV

Attribute:

Attribute_Label: TSR_EDIT

Distribution_Information:

Resource_Description: Downloadable Data

Standard_Order_Process:

Digital_Form:

Digital_Transfer_Information:

Transfer_Size: 0.016

Metadata_Reference_Information:

Metadata_Date: 20060124

Metadata_Contact:

Contact_Information:

Contact_Organization_Primary:

Contact_Organization: EFLHD Sterling

Contact_Person: Dan VanGilder

Contact_Position: GIS Coordinator

Contact_Address:

Address_Type: mailing and physical address

City: Sterling

State_or_Province: Virginia

Postal_Code: 20166

Country: United States

Contact_Voice_Telephone: 703-404-6361

Contact_Electronic_Mail_Address: dvangilder@fhwa.dot.gov

Metadata_Standard_Name: FGDC Content Standards for Digital Geospatial Metadata

Metadata_Standard_Version: FGDC-STD-001-1998

Metadata_Time_Convention: local time

Metadata_Extensions:

Online_Linkage: <<http://www.esri.com/metadata/esriprof80.html>>

Profile_Name: ESRI Metadata Profile

Generated by [mp](#) version 2.7.33 on Tue Jan 24 14:10:32 2006

yose_mi_pt

Metadata also available as

Metadata:

- [Identification Information](#)
 - [Data Quality Information](#)
 - [Spatial Data Organization Information](#)
 - [Spatial Reference Information](#)
 - [Entity and Attribute Information](#)
 - [Distribution Information](#)
 - [Metadata Reference Information](#)
-

Identification_Information:

Citation:

Citation_Information:

Originator: The TSR Group

Publication_Date: 2005

Title: yose_mi_pt

Geospatial_Data_Presentation_Form: vector digital data

Online_Linkage: Not Available

Description:

Abstract: Mile Points

Purpose: Road Inventory Program

Supplemental_Information:

Data created by The TSR Group from GPS coordinates provided in the PMS_20 table. All attributes found in the PMS_20 table are found on the miles points.

Time_Period_of_Content:

Time_Period_Information:

Single_Date/Time:

Calendar_Date: 2005

Currentness_Reference: ground condition

Status:

Progress: Complete

Maintenance_and_Update_Frequency: Not Available

Spatial_Domain:

Bounding_Coordinates:

West_Bounding_Coordinate: -119.874962

East_Bounding_Coordinate: -119.260109

North_Bounding_Coordinate: 37.946114

South_Bounding_Coordinate: 37.497066

Keywords:

Theme:

Theme_Keyword_Thesaurus: YOSE

Theme_Keyword: YOSE

Access_Constraints: None

Use_Constraints: Redistribution needs permission from EFLHD/NPS

Point_of_Contact:

Contact_Information:

Contact_Person_Primary:

Contact_Person: Dan VanGilder

Contact_Organization: EFLHD Sterling

Contact_Position: GIS Coordinator

Contact_Address:

Address_Type: mailing and physical address

Address: 21400 Ridgetop Circle

City: Sterling

State_or_Province: Virginia

Postal_Code: 20166

Country: United States

Contact_Voice_Telephone: 703-404-6361

Contact_Electronic_Mail_Address: dvangilder@fhwa.dot.gov

Native_Data_Set_Environment:

Microsoft Windows 2000 Version 5.1 (Build 2600) Service Pack 2; ESRI ArcCatalog 8.3.0.800

Data_Quality_Information:

Attribute_Accuracy:

Attribute_Accuracy_Report: Good

Completeness_Report: Complete for mile points

Lineage:

Source_Information:

Type_of_Source_Media: GPS

Spatial_Data_Organization_Information:

Direct_Spatial_Reference_Method: Vector

Point_and_Vector_Object_Information:

SDTS_Terms_Description:

SDTS_Point_and_Vector_Object_Type: Entity point

Point_and_Vector_Object_Count: 204

Spatial_Reference_Information:

Horizontal_Coordinate_System_Definition:

Geographic:

Latitude_Resolution: 0.000000

Longitude_Resolution: 0.000000

Geographic_Coordinate_Units: Decimal degrees

Geodetic_Model:

Horizontal_Datum_Name: North American Datum of 1927

Ellipsoid_Name: Clarke 1866

Semi-major_Axis: 6378206.400000

Denominator_of_Flattening_Ratio: 294.978698

Entity_and_Attribute_Information:

Detailed_Description:

Entity_Type:

Entity_Type_Label: yose_mi_pt

Attribute:

Attribute_Label: FID

Attribute_Definition: Internal feature number.

Attribute_Definition_Source: ESRI

Attribute_Domain_Values:

Unrepresentable_Domain:

Sequential unique whole numbers that are automatically generated.

Attribute:

Attribute_Label: Shape

Attribute_Definition: Feature geometry.

Attribute_Definition_Source: ESRI

Attribute_Domain_Values:

Unrepresentable_Domain: Coordinates defining the features.

Attribute:

Attribute_Label: RIP_CYCLE

Attribute_Definition: 3, for data collection cycle 3

Attribute_Definition_Source: Route ID Meeting

Attribute:

Attribute_Label: STATE

Attribute_Definition: State where route is located

Attribute_Definition_Source: Route ID Meeting

Attribute:

Attribute_Label: PARK_ALPHA

Attribute_Definition: Park alpha code

Attribute_Definition_Source: Route ID Meeting

Attribute:

Attribute_Label: PARK_NO

Attribute_Definition: Park numeric code

Attribute_Definition_Source: Route ID Meeting

Attribute:

Attribute_Label: RTE_NO

Attribute_Definition: Route number

Attribute_Definition_Source: Route ID Meeting

Attribute:

Attribute_Label: FUNCT_CLAS

Attribute_Definition: Route functional class

Attribute_Definition_Source: Route ID Meeting

Attribute:

Attribute_Label: DIRECTION

Attribute_Definition: Survey lane: PRI (primary) or OPP (opposite)

Attribute_Definition_Source: Route ID Meeting

Attribute:

Attribute_Label: BEG_MP

Attribute_Definition: MP at end of road interval described by database record

Attribute_Definition_Source: Contractor Post-processing

Attribute:

Attribute_Label: END_MP

Attribute_Definition: MP at end of road interval described by database record

Attribute_Definition_Source: Contractor Post-processing

Attribute:

Attribute_Label: INT_LENGTH

Attribute_Definition: Length of road interval as aggregated from data table

Attribute_Definition_Source: Contractor Post-processing

Attribute:

Attribute_Label: RTE_LENGTH

Attribute_Definition: Collected route length

Attribute_Definition_Source: ARAN Data Collection

Attribute:

Attribute_Label: NO_LANES

Attribute_Definition: Number of lanes in route

Attribute_Definition_Source: ARAN Data Collection

Attribute:

Attribute_Label: LANE_NO

Attribute_Definition: Data collection lane

Attribute_Definition_Source: Contractor Post-processing

Attribute:

Attribute_Label: WX_LANE_WI

Attribute_Definition: WiseCrax (crack detection software) analysis width

Attribute_Definition_Source: Contractor Post-processing

Attribute:

Attribute_Label: LANE_WIDTH

Attribute_Definition: Width of lane

Attribute_Definition_Source: Contractor Post-processing

Attribute:

Attribute_Label: PAVE_WIDTH

Attribute_Definition: Full pavement width

Attribute_Definition_Source: Contractor Post-processing

Attribute:

Attribute_Label: SHLD_WIDTH

Attribute_Definition: Left shoulder width

Attribute_Definition_Source: Contractor Post-processing

Attribute:

Attribute_Label: SHLD_WID_1

Attribute_Definition: Right shoulder width

Attribute_Definition_Source: Contractor Post-processing

Attribute:

Attribute_Label: SHLD_COND_

Attribute_Definition: Left shoulder condition

Attribute_Definition_Source: ARAN Data Collection

Attribute:

Attribute_Label: SHLD_COND1

Attribute_Definition: Right shoulder condition

Attribute_Definition_Source: ARAN Data Collection

Attribute:

Attribute_Label: DRAIN_COND
Attribute_Definition: Left drainage condition
Attribute_Definition_Source: ARAN Data Collection

Attribute:

Attribute_Label: DRAIN_CO_1
Attribute_Definition: Right drainage condition
Attribute_Definition_Source: ARAN Data Collection

Attribute:

Attribute_Label: SURF_TYPE
Attribute_Definition: Surface type of route
Attribute_Definition_Source: ARAN Data Collection

Attribute:

Attribute_Label: PCR
Attribute_Definition: Pavement Condition Rating
Attribute_Definition_Source: Contractor Post-processing

Attribute:

Attribute_Label: RCI
Attribute_Definition: Roughness Condition Index; -1 if invalid IRI
Attribute_Definition_Source: Contractor Post-processing

Attribute:

Attribute_Label: SCR
Attribute_Definition: Surface Condition Rating
Attribute_Definition_Source: Contractor Post-processing

Attribute:

Attribute_Label: IRI_AVG
Attribute_Definition: Average IRI
Attribute_Definition_Source: Contractor Post-processing

Attribute:

Attribute_Label: IRI_SD
Attribute_Definition: IRI Standard Deviation
Attribute_Definition_Source: Contractor Post-processing

Attribute:

Attribute_Label: IRI_L
Attribute_Definition: Left wheel path IRI
Attribute_Definition_Source: ARAN Data Collection

Attribute:

Attribute_Label: IRI_R
Attribute_Definition: Right wheel path IRI
Attribute_Definition_Source: ARAN Data Collection

Attribute:

Attribute_Label: IRI_FLAG
Attribute_Definition: -1 if invalid IRI data
Attribute_Definition_Source: Contractor Post-processing

Attribute:

Attribute_Label: RUT_INDEX
Attribute_Definition: Rut index
Attribute_Definition_Source: Contractor Post-processing

Attribute:

Attribute_Label: RUT_AVG
Attribute_Definition: Average rut depth of both wheelpaths
Attribute_Definition_Source: Contractor Post-processing

*Attribute:**Attribute_Label:* RUT_MAX*Attribute_Definition:* Maximum rut depth of both wheelpaths*Attribute_Definition_Source:* Contractor Post-processing*Attribute:**Attribute_Label:* RUT_SD*Attribute_Definition:* Rut depth standard deviation*Attribute_Definition_Source:* Contractor Post-processing*Attribute:**Attribute_Label:* RUT_LOW*Attribute_Definition:*

Percent of low severity ruts (on a 0-200% scale) in both wheelpaths

Attribute_Definition_Source: Contractor Post-processing*Attribute:**Attribute_Label:* RUT_MED*Attribute_Definition:*

Percent of medium severity ruts (on a 0-200% scale) in both wheelpaths

Attribute_Definition_Source: Contractor Post-processing*Attribute:**Attribute_Label:* RUT_HI*Attribute_Definition:*

Percent of high severity ruts (on a 0-200% scale) in both wheelpaths

Attribute_Definition_Source: Contractor Post-processing*Attribute:**Attribute_Label:* XFALL*Attribute_Definition:* Cross fall at start of road interval*Attribute_Definition_Source:* ARAN Data Collection*Attribute:**Attribute_Label:* GRADE*Attribute_Definition:* Grade at start of road interval*Attribute_Definition_Source:* ARAN Data Collection*Attribute:**Attribute_Label:* AC_INDEX*Attribute_Definition:* Alligator cracking index*Attribute_Definition_Source:* Contractor Post-processing*Attribute:**Attribute_Label:* AC_LOW*Attribute_Definition:*

Percent of WiseCrax measured lane area with low-severity alligator cracking

Attribute_Definition_Source: Contractor Post-processing*Attribute:**Attribute_Label:* AC_MED*Attribute_Definition:*

Percent of WiseCrax measured lane area with medium-severity alligator cracking

Attribute_Definition_Source: Contractor Post-processing*Attribute:**Attribute_Label:* AC_HI*Attribute_Definition:*

Percent of WiseCrax measured lane area with high-severity alligator cracking

Attribute_Definition_Source: Contractor Post-processing

*Attribute:**Attribute_Label:* LC_INDEX*Attribute_Definition:* Longitudinal cracking index*Attribute_Definition_Source:* Contractor Post-processing*Attribute:**Attribute_Label:* LC_LOW*Attribute_Definition:*

Low-severity longitudinal cracking in lane as a percentage of road interval length

Attribute_Definition_Source: Contractor Post-processing*Attribute:**Attribute_Label:* LC_MED*Attribute_Definition:*

Medium-severity longitudinal cracking in lane as a percentage of road interval length

Attribute_Definition_Source: Contractor Post-processing*Attribute:**Attribute_Label:* LC_HI*Attribute_Definition:*

High-severity longitudinal cracking in lane as a percentage of road interval length

Attribute_Definition_Source: Contractor Post-processing*Attribute:**Attribute_Label:* TC_INDEX*Attribute_Definition:* Transverse cracking index*Attribute_Definition_Source:* Contractor Post-processing*Attribute:**Attribute_Label:* TC_LOW*Attribute_Definition:*

Count of low-severity transverse cracks, where one crack unit equals the WiseCrax measured land width

Attribute_Definition_Source: Contractor Post-processing*Attribute:**Attribute_Label:* TC_MED*Attribute_Definition:*

Count of medium-severity transverse cracks, where one crack unit equals the WiseCrax measured land width

Attribute_Definition_Source: Contractor Post-processing*Attribute:**Attribute_Label:* TC_HI*Attribute_Definition:*

Count of high-severity transverse cracks, where one crack unit equals the WiseCrax measured land width

Attribute_Definition_Source: Contractor Post-processing*Attribute:**Attribute_Label:* PATCH_INDE*Attribute_Definition:* Patching index*Attribute_Definition_Source:* Contractor Post-processing*Attribute:**Attribute_Label:* PATCHING*Attribute_Definition:* Percent of WiseCrax measured lane area affected by patching

Attribute_Definition_Source: Contractor Post-processing
Attribute:
Attribute_Label: GPS_LAT
Attribute_Definition: Latitude coordinate
Attribute_Definition_Source: ARAN Data Collection
Attribute:
Attribute_Label: GPS_LON
Attribute_Definition: Longitude coordinate
Attribute_Definition_Source: ARAN Data Collection
Attribute:
Attribute_Label: GPS_ELEV
Attribute_Definition: Elevation
Attribute_Definition_Source: ARAN Data Collection
Attribute:
Attribute_Label: GPS_MODE
Attribute_Definition: GPS mode during collection
Attribute_Definition_Source: ARAN Data Collection
Attribute:
Attribute_Label: VIDEO
Attribute_Definition: Removable USB video hard drive number
Attribute_Definition_Source: Contractor Post-processing
Attribute:
Attribute_Label: IMAGE
Attribute_Definition: Filename of .jpg image showing road interval
Attribute_Definition_Source: Contractor Post-processing
Attribute:
Attribute_Label: SPEED
Attribute_Definition: Average ARAN speed during data collection
Attribute_Definition_Source: ARAN Data Collection
Attribute:
Attribute_Label: BRIDGE_FL
Attribute_Definition: Flag indicating presence of bridge in interval
Attribute_Definition_Source: ARAN Data Collection
Attribute:
Attribute_Label: CONSTR_FL
Attribute_Definition: Flag indicating construction in interval
Attribute_Definition_Source: ARAN Data Collection
Attribute:
Attribute_Label: LANEDEV_FL
Attribute_Definition: Flag indicating lane deviation in interval
Attribute_Definition_Source: ARAN Data Collection
Attribute:
Attribute_Label: DATE
Attribute_Definition: Data collection date
Attribute_Definition_Source: ARAN Data Collection
Attribute:
Attribute_Label: NODISTRESS
Attribute_Definition: Flag indicating absence of pavement distress
Attribute_Definition_Source: Contractor Post-processing
Attribute:
Attribute_Label: FILENAME

Attribute_Definition: Filename of raw data files
Attribute_Definition_Source: ARAN Data Collection

Attribute:

Attribute_Label: SECTION
Attribute_Definition: route section ID
Attribute_Definition_Source: Route ID Meeting / ARAN Data Collection

Attribute:

Attribute_Label: FKEY
Attribute_Definition: Unique record ID
Attribute_Definition_Source: Contractor Post-processing

Attribute:

Attribute_Label: VISI_FROM
Attribute_Definition: Raw MP of first video frame in section
Attribute_Definition_Source: Contractor Post-processing

Attribute:

Attribute_Label: VISI_TO
Attribute_Definition: Raw MP of last video frame in section
Attribute_Definition_Source: Contractor Post-processing

Attribute:

Attribute_Label: IDKEY
Attribute_Definition: Unique record ID used by VisiData
Attribute_Definition_Source: Contractor Post-processing

Attribute:

Attribute_Label: MP_REF
Attribute_Definition: Range of mileage to play in VisiData
Attribute_Definition_Source: Contractor Post-processing

Distribution_Information:

Resource_Description: Downloadable Data

Standard_Order_Process:

Digital_Form:

Digital_Transfer_Information:

Transfer_Size: 0.030

Metadata_Reference_Information:

Metadata_Date: 20060124

Metadata_Contact:

Contact_Information:

Contact_Organization_Primary:

Contact_Organization: EFLHD Sterling

Contact_Person: Dan VanGilder

Contact_Position: GIS Coordinator

Contact_Address:

Address_Type: mailing and physical address

Address: 21400 Ridgetop Circle

City: Sterling

State_or_Province: Virginia

Postal_Code: 20166

Country: United States

Contact_Voice_Telephone: 703-404-6361

Contact_Electronic_Mail_Address: dvangilder@fhwa.dot.gov

Metadata_Standard_Name: FGDC Content Standards for Digital Geospatial Metadata

Metadata_Standard_Version: FGDC-STD-001-1998

Metadata_Time_Convention: local time

Metadata_Extensions:

Online_Linkage: <<http://www.esri.com/metadata/esriprof80.html>>

Profile_Name: ESRI Metadata Profile

Generated by [mp](#) version 2.7.33 on Tue Jan 24 14:10:54 2006

yose_mrl_03_map

Metadata also available as

Metadata:

- [Identification Information](#)
 - [Data Quality Information](#)
 - [Spatial Data Organization Information](#)
 - [Spatial Reference Information](#)
 - [Entity and Attribute Information](#)
 - [Distribution Information](#)
 - [Metadata Reference Information](#)
-

Identification_Information:

Citation:

Citation_Information:

Originator: Eastern Federal Lands Highway Division

Publication_Date: Published Materials

Title: yose_mrl_03_map

Geospatial_Data_Presentation_Form: vector digital data

Online_Linkage: Not Available

Description:

Abstract: Copy of Manually Rated Roads - Lines

Purpose: Road Inventory Program

Supplemental_Information:

This shapefile is a copy of the source manually rated lines shapefile. The features are edited as needed for graphic purposes.

Time_Period_of_Content:

Time_Period_Information:

Single_Date/Time:

Calendar_Date: 7/21/2002

Currentness_Reference: ground condition

Status:

Progress: Complete

Maintenance_and_Update_Frequency: As per RIP cycle

Spatial_Domain:

Bounding_Coordinates:

West_Bounding_Coordinate: -119.785314

East_Bounding_Coordinate: -119.342836

North_Bounding_Coordinate: 37.947214

South_Bounding_Coordinate: 37.869848

Keywords:

Theme:

Theme_Keyword_Thesaurus: YOSE

Theme_Keyword: YOSE

Access_Constraints: None

Use_Constraints: Redistribution needs permission from EFLHD/NPS

Point_of_Contact:

Contact_Information:

Contact_Person_Primary:

Contact_Person: Dan VanGilder

Contact_Organization: EFLHD

Contact_Position: GIS Coordinator

Contact_Address:

Address_Type: mailing and physical address

Address: 21400 Ridgetop Circle

City: Sterling

State_or_Province: Virginia

Postal_Code: 20166

Country: United States

Contact_Voice_Telephone: 703-404-6361

Contact_Electronic_Mail_Address: dvangilder@fhwa.dot.gov

Native_Data_Set_Environment:

Microsoft Windows 2000 Version 5.1 (Build 2600) Service Pack 2; ESRI ArcCatalog 8.3.0.800

Data_Quality_Information:

Attribute_Accuracy:

Attribute_Accuracy_Report: Good

Completeness_Report: Complete for parking areas

Lineage:

Source_Information:

Type_of_Source_Media: GPS

Spatial_Data_Organization_Information:

Direct_Spatial_Reference_Method: Vector

Point_and_Vector_Object_Information:

SDTS_Terms_Description:

SDTS_Point_and_Vector_Object_Type: String

Point_and_Vector_Object_Count: 3

Spatial_Reference_Information:

Horizontal_Coordinate_System_Definition:

Geographic:

Latitude_Resolution: 0.000000

Longitude_Resolution: 0.000000

Geographic_Coordinate_Units: Decimal degrees

Geodetic_Model:

Horizontal_Datum_Name: North American Datum of 1927

Ellipsoid_Name: Clarke 1866

Semi-major_Axis: 6378206.400000

Denominator_of_Flattening_Ratio: 294.978698

Entity_and_Attribute_Information:

Detailed_Description:

Entity_Type:

Entity_Type_Label: yose_mrl_03_map

Entity_Type_Definition_Source: GPS

Attribute:

Attribute_Label: FID

Attribute_Definition: Internal feature number.

Attribute_Definition_Source: ESRI

Attribute_Domain_Values:

Enumerated_Domain:

Unrepresentable_Domain:

Sequential unique whole numbers that are automatically generated.

Attribute:

Attribute_Label: Shape

Attribute_Definition: Feature geometry.

Attribute_Definition_Source: ESRI

Attribute_Domain_Values:

Unrepresentable_Domain: Coordinates defining the features.

Attribute:

Attribute_Label: PARK_ALPHA

Attribute_Definition: Park alpha code

Attribute_Definition_Source: Route ID Meeting

Attribute:

Attribute_Label: RTE_NO

Attribute_Definition: Route Number

Attribute_Definition_Source: Route ID Meeting

Attribute:

Attribute_Label: RTE_NAME

Attribute_Definition: Route Name

Attribute_Definition_Source: Route ID Meeting

Attribute:

Attribute_Label: SECTION_

Attribute_Definition: Route Section ID

Attribute_Definition_Source: Route ID Meeting / ARAN Data Collection

Attribute:

Attribute_Label: SURF_TYPE

Attribute_Definition: Surface type of route

Attribute_Definition_Source: ARAN Data Collection

Attribute:

Attribute_Label: CONDITION

Attribute_Definition: Condition rating

Attribute_Domain_Values:

Attribute:

Attribute_Label: COMMENT

Attribute_Definition: Field comment

Attribute:

Attribute_Label: DATAFILE

Attribute_Definition: Date of GPS Collection

Attribute:

Attribute_Label: GPS_DATE

Attribute:

Attribute_Label: PAVE_WIDTH

Attribute_Definition: Width of the paved area

Attribute:

Attribute_Label: PAVED_MI

Attribute_Definition: Calculated paved miles

Distribution_Information:

Resource_Description: Downloadable Data

Standard_Order_Process:

Digital_Form:

Digital_Transfer_Information:

Transfer_Size: 0.037

Metadata_Reference_Information:

Metadata_Date: 20060124

Metadata_Contact:

Contact_Information:

Contact_Organization_Primary:

Contact_Organization: EFLHD Sterling

Contact_Person: Dan VanGilder

Contact_Position: GIS Coordinator

Contact_Address:

Address_Type: mailing and physical address

Address: 21400 Ridgetop Circle

City: Sterling

State_or_Province: Virginia

Postal_Code: 20166

Country: United States

Contact_Voice_Telephone: 703-404-6361

Contact_Electronic_Mail_Address: dvangilder@fhwa.dot.gov

Metadata_Standard_Name: FGDC Content Standards for Digital Geospatial Metadata

Metadata_Standard_Version: FGDC-STD-001-1998

Metadata_Time_Convention: local time

Metadata_Extensions:

Online_Linkage: <<http://www.esri.com/metadata/esriprof80.html>>

Profile_Name: ESRI Metadata Profile

Generated by [mp](#) version 2.7.33 on Tue Jan 24 14:08:43 2006

yose_mrl_03

Metadata also available as

Metadata:

- [Identification Information](#)
 - [Data Quality Information](#)
 - [Spatial Data Organization Information](#)
 - [Spatial Reference Information](#)
 - [Entity and Attribute Information](#)
 - [Distribution Information](#)
 - [Metadata Reference Information](#)
-

Identification_Information:

Citation:

Citation_Information:

Originator: Eastern Federal Lands Highway Division

Publication_Date: Published Materials

Title: yose_mrl_03

Geospatial_Data_Presentation_Form: vector digital data

Online_Linkage: Not Available

Description:

Abstract: Manually Rated Roads - Lines

Purpose: Road Inventory Program

Time_Period_of_Content:

Time_Period_Information:

Single_Date/Time:

Calendar_Date: 7/21/2002

Currentness_Reference: ground condition

Status:

Progress: Complete

Maintenance_and_Update_Frequency: As per RIP cycle

Spatial_Domain:

Bounding_Coordinates:

West_Bounding_Coordinate: -119.785314

East_Bounding_Coordinate: -119.342836

North_Bounding_Coordinate: 37.947214

South_Bounding_Coordinate: 37.869848

Keywords:

Theme:

Theme_Keyword_Thesaurus: YOSE

Theme_Keyword: YOSE

Access_Constraints: None

Use_Constraints: Redistribution needs permission from EFLHD/NPS

Point_of_Contact:

Contact_Information:

*Contact_Person_Primary:**Contact_Person:* Dan VanGilder*Contact_Organization:* EFLHD*Contact_Position:* GIS Coordinator*Contact_Address:**Address_Type:* mailing and physical address*Address:* 21400 Ridgetop Circle*City:* Sterling*State_or_Province:* Virginia*Postal_Code:* 20166*Country:* United States*Contact_Voice_Telephone:* 703-404-6361*Contact_Electronic_Mail_Address:* dvangilder@fhwa.dot.gov*Native_Data_Set_Environment:*

Microsoft Windows 2000 Version 5.1 (Build 2600) Service Pack 2; ESRI ArcCatalog
8.3.0.800

*Data_Quality_Information:**Attribute_Accuracy:**Attribute_Accuracy_Report:* Good*Completeness_Report:* Complete for parking areas*Lineage:**Source_Information:**Type_of_Source_Media:* GPS*Spatial_Data_Organization_Information:**Direct_Spatial_Reference_Method:* Vector*Point_and_Vector_Object_Information:**SDTS_Terms_Description:**SDTS_Point_and_Vector_Object_Type:* String*Point_and_Vector_Object_Count:* 3*Spatial_Reference_Information:**Horizontal_Coordinate_System_Definition:**Geographic:**Latitude_Resolution:* 0.000000*Longitude_Resolution:* 0.000000*Geographic_Coordinate_Units:* Decimal degrees*Geodetic_Model:**Horizontal_Datum_Name:* North American Datum of 1927*Ellipsoid_Name:* Clarke 1866*Semi-major_Axis:* 6378206.400000*Denominator_of_Flattening_Ratio:* 294.978698

*Entity_and_Attribute_Information:**Detailed_Description:**Entity_Type:**Entity_Type_Label:* yose_mrl_03*Entity_Type_Definition_Source:* GPS*Attribute:**Attribute_Label:* FID*Attribute_Definition:* Internal feature number.*Attribute_Definition_Source:* ESRI*Attribute_Domain_Values:**Enumerated_Domain:**Unrepresentable_Domain:*

Sequential unique whole numbers that are automatically generated.

*Attribute:**Attribute_Label:* Shape*Attribute_Definition:* Feature geometry.*Attribute_Definition_Source:* ESRI*Attribute_Domain_Values:**Unrepresentable_Domain:* Coordinates defining the features.*Attribute:**Attribute_Label:* PARK_ALPHA*Attribute_Definition:* Park alpha code*Attribute_Definition_Source:* Route ID Meeting*Attribute:**Attribute_Label:* RTE_NO*Attribute_Definition:* Route Number*Attribute_Definition_Source:* Route ID Meeting*Attribute:**Attribute_Label:* RTE_NAME*Attribute_Definition:* Route Name*Attribute_Definition_Source:* Route ID Meeting*Attribute:**Attribute_Label:* SECTION_*Attribute_Definition:* Route Section ID*Attribute_Definition_Source:* Route ID Meeting / ARAN Data Collection*Attribute:**Attribute_Label:* SURF_TYPE*Attribute_Definition:* Surface type of route*Attribute_Definition_Source:* ARAN Data Collection*Attribute:**Attribute_Label:* CONDITION*Attribute_Definition:* Condition rating*Attribute_Domain_Values:**Attribute:**Attribute_Label:* COMMENT*Attribute_Definition:* Field comment*Attribute:**Attribute_Label:* DATAFILE*Attribute_Definition:* Date of GPS Collection*Attribute:**Attribute_Label:* GPS_DATE

*Attribute:**Attribute_Label:* PAVE_WIDTH*Attribute_Definition:* Width of the paved area*Attribute:**Attribute_Label:* PAVED_MI*Attribute_Definition:* Calculated paved miles

*Distribution_Information:**Resource_Description:* Downloadable Data*Standard_Order_Process:**Digital_Form:**Digital_Transfer_Information:**Transfer_Size:* 0.037

*Metadata_Reference_Information:**Metadata_Date:* 20060124*Metadata_Contact:**Contact_Information:**Contact_Organization_Primary:**Contact_Organization:* EFLHD Sterling*Contact_Person:* Dan VanGilder*Contact_Position:* GIS Coordinator*Contact_Address:**Address_Type:* mailing and physical address*Address:* 21400 Ridgetop Circle*City:* Sterling*State_or_Province:* Virginia*Postal_Code:* 20166*Country:* United States*Contact_Voice_Telephone:* 703-404-6361*Contact_Electronic_Mail_Address:* dvangilder@fhwa.dot.gov*Metadata_Standard_Name:* FGDC Content Standards for Digital Geospatial Metadata*Metadata_Standard_Version:* FGDC-STD-001-1998*Metadata_Time_Convention:* local time*Metadata_Extensions:**Online_Linkage:* <<http://www.esri.com/metadata/esriprof80.html>>*Profile_Name:* ESRI Metadata Profile

Generated by [mp](#) version 2.7.33 on Tue Jan 24 14:08:05 2006

yose_mrp_03_map

Metadata also available as

Metadata:

- [Identification Information](#)
 - [Data Quality Information](#)
 - [Spatial Data Organization Information](#)
 - [Spatial Reference Information](#)
 - [Entity and Attribute Information](#)
 - [Distribution Information](#)
 - [Metadata Reference Information](#)
-

Identification_Information:

Citation:

Citation_Information:

Originator: Eastern Federal Lands Highway Division

Publication_Date: Unknown

Title: yose_mrp_03_map

Geospatial_Data_Presentation_Form: vector digital data

Online_Linkage: Not Available

Description:

Abstract: Manually Rated Roads - Polygons

Purpose: Road Inventory Program

Time_Period_of_Content:

Time_Period_Information:

Single_Date/Time:

Calendar_Date: 9/12/1999

Currentness_Reference: ground condition

Status:

Progress: Complete

Maintenance_and_Update_Frequency: As per RIP cycle

Spatial_Domain:

Bounding_Coordinates:

West_Bounding_Coordinate: -119.808582

East_Bounding_Coordinate: -119.559977

North_Bounding_Coordinate: 37.871986

South_Bounding_Coordinate: 37.539585

Keywords:

Theme:

Theme_Keyword_Thesaurus: YOSE

Theme_Keyword: YOSE

Access_Constraints: None

Use_Constraints: None

Point_of_Contact:

Contact_Information:

*Contact_Person_Primary:**Contact_Person:* Dan VanGilder*Contact_Organization:* EFLHD*Contact_Position:* GIS Coordinator*Contact_Address:**Address_Type:* mailing and physical address*Address:* 21400 Ridgetop Circle*City:* Sterling*State_or_Province:* Virginia*Postal_Code:* 20166*Country:* United States*Contact_Voice_Telephone:* 703-404-6361*Contact_Electronic_Mail_Address:* dvangilder@fhwa.dot.gov*Native_Data_Set_Environment:*

Microsoft Windows 2000 Version 5.1 (Build 2600) Service Pack 2; ESRI ArcCatalog
8.3.0.800

*Data_Quality_Information:**Attribute_Accuracy:**Attribute_Accuracy_Report:* Good*Completeness_Report:* Complete for manually rated roads.*Lineage:**Source_Information:**Type_of_Source_Media:* GPS*Spatial_Data_Organization_Information:**Direct_Spatial_Reference_Method:* Vector*Point_and_Vector_Object_Information:**SDTS_Terms_Description:**SDTS_Point_and_Vector_Object_Type:* G-polygon*Point_and_Vector_Object_Count:* 19*Spatial_Reference_Information:**Horizontal_Coordinate_System_Definition:**Geographic:**Latitude_Resolution:* 0.000000*Longitude_Resolution:* 0.000000*Geographic_Coordinate_Units:* Decimal degrees*Geodetic_Model:**Horizontal_Datum_Name:* North American Datum of 1927*Ellipsoid_Name:* Clarke 1866*Semi-major_Axis:* 6378206.400000*Denominator_of_Flattening_Ratio:* 294.978698

*Entity_and_Attribute_Information:**Detailed_Description:**Entity_Type:**Entity_Type_Label:* yose_mrp_03_map*Attribute:**Attribute_Label:* FID*Attribute_Definition:* Internal feature number.*Attribute_Definition_Source:* ESRI*Attribute_Domain_Values:**Unrepresentable_Domain:*

Sequential unique whole numbers that are automatically generated.

*Attribute:**Attribute_Label:* Shape*Attribute_Definition:* Feature geometry.*Attribute_Definition_Source:* ESRI*Attribute_Domain_Values:**Unrepresentable_Domain:* Coordinates defining the features.*Attribute:**Attribute_Label:* PARK_ALPHA*Attribute_Definition:* Park alpha code*Attribute_Definition_Source:* Route ID Meeting*Attribute:**Attribute_Label:* RTE_NO*Attribute_Definition:* Route Number*Attribute_Definition_Source:* Route ID Meeting*Attribute:**Attribute_Label:* RTE_NAME*Attribute_Definition:* Route Name*Attribute_Definition_Source:* Route ID Meeting*Attribute:**Attribute_Label:* SECTION_*Attribute_Definition:* Route section ID*Attribute:**Attribute_Label:* SURF_TYPE*Attribute_Definition:* Surface type of route*Attribute:**Attribute_Label:* CONDITION*Attribute_Definition:* Condition rating*Attribute:**Attribute_Label:* COMMENT*Attribute_Definition:* Field comment*Attribute:**Attribute_Label:* GPS_DATE*Attribute_Definition:* Date of GPS collection*Attribute:**Attribute_Label:* DATAFILE*Attribute:**Attribute_Label:* SQ_FT*Attribute_Definition:* Area of manually rated road in square feet

*Distribution_Information:**Resource_Description:* Downloadable Data*Standard_Order_Process:**Digital_Form:**Digital_Transfer_Information:**Transfer_Size:* 0.187

*Metadata_Reference_Information:**Metadata_Date:* 20060124*Metadata_Contact:**Contact_Information:**Contact_Organization_Primary:**Contact_Organization:* EFLHD Sterling*Contact_Person:* Dan VanGilder*Contact_Position:* GIS Coordinator*Contact_Address:**Address_Type:* mailing and physical address*Address:* 21400 Ridgetop Circle*City:* Sterling*State_or_Province:* Virginia*Postal_Code:* 20166*Country:* United States*Contact_Voice_Telephone:* 703-404-6361*Contact_Electronic_Mail_Address:* dvangilder@fhwa.dot.gov*Metadata_Standard_Name:* FGDC Content Standards for Digital Geospatial Metadata*Metadata_Standard_Version:* FGDC-STD-001-1998*Metadata_Time_Convention:* local time*Metadata_Extensions:**Online_Linkage:* <<http://www.esri.com/metadata/esriprof80.html>>*Profile_Name:* ESRI Metadata Profile

Generated by [mp](#) version 2.7.33 on Tue Jan 24 14:09:39 2006

yose_mrp_03

Metadata also available as

Metadata:

- [Identification Information](#)
 - [Data Quality Information](#)
 - [Spatial Data Organization Information](#)
 - [Spatial Reference Information](#)
 - [Entity and Attribute Information](#)
 - [Distribution Information](#)
 - [Metadata Reference Information](#)
-

Identification_Information:

Citation:

Citation_Information:

Originator: Eastern Federal Lands Highway Division

Publication_Date: Unknown

Title: yose_mrp_03

Geospatial_Data_Presentation_Form: vector digital data

Online_Linkage: Not Available

Description:

Abstract: Manually Rated Roads - Polygons

Purpose: Road Inventory Program

Time_Period_of_Content:

Time_Period_Information:

Single_Date/Time:

Calendar_Date: 9/12/1999

Currentness_Reference: ground condition

Status:

Progress: Complete

Maintenance_and_Update_Frequency: As per RIP cycle

Spatial_Domain:

Bounding_Coordinates:

West_Bounding_Coordinate: -119.808582

East_Bounding_Coordinate: -119.559977

North_Bounding_Coordinate: 37.871986

South_Bounding_Coordinate: 37.539585

Keywords:

Theme:

Theme_Keyword_Thesaurus: YOSE

Theme_Keyword: YOSE

Access_Constraints: None

Use_Constraints: None

Point_of_Contact:

Contact_Information:

*Contact_Person_Primary:**Contact_Person:* Dan VanGilder*Contact_Organization:* EFLHD*Contact_Position:* GIS Coordinator*Contact_Address:**Address_Type:* mailing and physical address*Address:* 21400 Ridgetop Circle*City:* Sterling*State_or_Province:* Virginia*Postal_Code:* 20166*Country:* United States*Contact_Voice_Telephone:* 703-404-6361*Contact_Electronic_Mail_Address:* dvangilder@fhwa.dot.gov*Native_Data_Set_Environment:*

Microsoft Windows 2000 Version 5.1 (Build 2600) Service Pack 2; ESRI ArcCatalog 8.3.0.800

*Data_Quality_Information:**Attribute_Accuracy:**Attribute_Accuracy_Report:* Good*Completeness_Report:* Complete for manually rated roads.*Lineage:**Source_Information:**Type_of_Source_Media:* GPS

*Spatial_Data_Organization_Information:**Direct_Spatial_Reference_Method:* Vector*Point_and_Vector_Object_Information:**SDTS_Terms_Description:**SDTS_Point_and_Vector_Object_Type:* G-polygon*Point_and_Vector_Object_Count:* 19

*Spatial_Reference_Information:**Horizontal_Coordinate_System_Definition:**Geographic:**Latitude_Resolution:* 0.000000*Longitude_Resolution:* 0.000000*Geographic_Coordinate_Units:* Decimal degrees*Geodetic_Model:**Horizontal_Datum_Name:* North American Datum of 1927*Ellipsoid_Name:* Clarke 1866*Semi-major_Axis:* 6378206.400000*Denominator_of_Flattening_Ratio:* 294.978698

*Entity_and_Attribute_Information:**Detailed_Description:**Entity_Type:**Entity_Type_Label:* yose_mrp_03*Attribute:**Attribute_Label:* FID*Attribute_Definition:* Internal feature number.*Attribute_Definition_Source:* ESRI*Attribute_Domain_Values:**Unrepresentable_Domain:*

Sequential unique whole numbers that are automatically generated.

*Attribute:**Attribute_Label:* Shape*Attribute_Definition:* Feature geometry.*Attribute_Definition_Source:* ESRI*Attribute_Domain_Values:**Unrepresentable_Domain:* Coordinates defining the features.*Attribute:**Attribute_Label:* PARK_ALPHA*Attribute_Definition:* Park alpha code*Attribute_Definition_Source:* Route ID Meeting*Attribute:**Attribute_Label:* RTE_NO*Attribute_Definition:* Route Number*Attribute_Definition_Source:* Route ID Meeting*Attribute:**Attribute_Label:* RTE_NAME*Attribute_Definition:* Route Name*Attribute_Definition_Source:* Route ID Meeting*Attribute:**Attribute_Label:* SECTION_*Attribute_Definition:* Route section ID*Attribute:**Attribute_Label:* SURF_TYPE*Attribute_Definition:* Surface type of route*Attribute:**Attribute_Label:* CONDITION*Attribute_Definition:* Condition rating*Attribute:**Attribute_Label:* COMMENT*Attribute_Definition:* Field comment*Attribute:**Attribute_Label:* GPS_DATE*Attribute_Definition:* Date of GPS collection*Attribute:**Attribute_Label:* DATAFILE*Attribute:**Attribute_Label:* SQ_FT*Attribute_Definition:* Area of manually rated road in square feet

*Distribution_Information:**Resource_Description:* Downloadable Data*Standard_Order_Process:**Digital_Form:**Digital_Transfer_Information:**Transfer_Size:* 0.187

*Metadata_Reference_Information:**Metadata_Date:* 20060124*Metadata_Contact:**Contact_Information:**Contact_Organization_Primary:**Contact_Organization:* EFLHD Sterling*Contact_Person:* Dan VanGilder*Contact_Position:* GIS Coordinator*Contact_Address:**Address_Type:* mailing and physical address*Address:* 21400 Ridgetop Circle*City:* Sterling*State_or_Province:* Virginia*Postal_Code:* 20166*Country:* United States*Contact_Voice_Telephone:* 703-404-6361*Contact_Electronic_Mail_Address:* dvangilder@fhwa.dot.gov*Metadata_Standard_Name:* FGDC Content Standards for Digital Geospatial Metadata*Metadata_Standard_Version:* FGDC-STD-001-1998*Metadata_Time_Convention:* local time*Metadata_Extensions:**Online_Linkage:* <<http://www.esri.com/metadata/esriprof80.html>>*Profile_Name:* ESRI Metadata Profile

Generated by [mp](#) version 2.7.33 on Tue Jan 24 14:09:20 2006

yose_nonnps

Metadata also available as

Metadata:

- [Identification Information](#)
 - [Data Quality Information](#)
 - [Spatial Data Organization Information](#)
 - [Spatial Reference Information](#)
 - [Entity and Attribute Information](#)
 - [Distribution Information](#)
 - [Metadata Reference Information](#)
-

Identification_Information:

Citation:

Citation_Information:

Originator: The TSR Group

Publication_Date: 2005

Title: yose_nonnps

Geospatial_Data_Presentation_Form: vector digital data

Online_Linkage: Not Available

Description:

Abstract: non-NPS roads

Purpose: Road Inventory Program

Supplemental_Information:

Data created by The TSR Group from heads-up digitizing of roads representing non-NPS roads for graphic purposes

Time_Period_of_Content:

Time_Period_Information:

Single_Date/Time:

Calendar_Date: 2005

Currentness_Reference: ground condition

Status:

Progress: Complete

Maintenance_and_Update_Frequency: As per RIP cycle

Spatial_Domain:

Bounding_Coordinates:

West_Bounding_Coordinate: -119.806031

East_Bounding_Coordinate: -119.352940

North_Bounding_Coordinate: 37.878922

South_Bounding_Coordinate: 37.540728

Keywords:

Theme:

Theme_Keyword_Thesaurus: YOSE

Theme_Keyword: YOSE

Access_Constraints: None

Use_Constraints: Redistribution needs permission from EFLHD/NPS

Point_of_Contact:

Contact_Information:

Contact_Person_Primary:

Contact_Person: Dan VanGilder

Contact_Organization: EFLHD

Contact_Position: GIS Coordinator

Contact_Address:

Address_Type: mailing and physical address

Address: 21400 Ridgetop Circle

City: Sterling

State_or_Province: Virginia

Postal_Code: 20166

Country: United States

Contact_Voice_Telephone: 703-404-6361

Contact_Electronic_Mail_Address: dvangilder@fhwa.dot.gov

Native_Data_Set_Environment:

Microsoft Windows 2000 Version 5.1 (Build 2600) Service Pack 2; ESRI ArcCatalog
8.3.0.800

Data_Quality_Information:

Attribute_Accuracy:

Attribute_Accuracy_Report: Good

Completeness_Report: Complete for non-NPS roads

Lineage:

Source_Information:

Type_of_Source_Media: Heads-up digitized

Spatial_Data_Organization_Information:

Direct_Spatial_Reference_Method: Vector

Point_and_Vector_Object_Information:

SDTS_Terms_Description:

SDTS_Point_and_Vector_Object_Type: String

Point_and_Vector_Object_Count: 5

Spatial_Reference_Information:

Horizontal_Coordinate_System_Definition:

Geographic:

Latitude_Resolution: 0.000000

Longitude_Resolution: 0.000000

Geographic_Coordinate_Units: Decimal degrees

Geodetic_Model:

Horizontal_Datum_Name: North American Datum of 1927

Ellipsoid_Name: Clarke 1866

Semi-major_Axis: 6378206.400000

Denominator_of_Flattening_Ratio: 294.978698

Entity_and_Attribute_Information:

Detailed_Description:

Entity_Type:

Entity_Type_Label: yose_nonnps

Attribute:

Attribute_Label: FID

Attribute_Definition: Internal feature number.

Attribute_Definition_Source: ESRI

Attribute_Domain_Values:

Unrepresentable_Domain:

Sequential unique whole numbers that are automatically generated.

Attribute:

Attribute_Label: Shape

Attribute_Definition: Feature geometry.

Attribute_Definition_Source: ESRI

Attribute_Domain_Values:

Unrepresentable_Domain: Coordinates defining the features.

Attribute:

Attribute_Label: Id

Attribute_Definition: Name of road if available

Attribute:

Attribute_Label: Name

Distribution_Information:

Resource_Description: Downloadable Data

Standard_Order_Process:

Digital_Form:

Digital_Transfer_Information:

Transfer_Size: 0.008

Metadata_Reference_Information:

Metadata_Date: 20060206

Metadata_Contact:

Contact_Information:

Contact_Organization_Primary:

Contact_Organization: EFLHD Sterling

Contact_Person: Dan VanGilder

Contact_Position: GIS Coordinator

Contact_Address:

Address_Type: mailing and physical address

Address: 21400 Ridgetop Circle

City: Sterling

State_or_Province: Virginia

Postal_Code: 20166

Country: United States

Contact_Voice_Telephone: 703-404-6361

Contact_Electronic_Mail_Address: dvangilder@fhwa.dot.gov

Metadata_Standard_Name: FGDC Content Standards for Digital Geospatial Metadata

Metadata_Standard_Version: FGDC-STD-001-1998

Metadata_Time_Convention: local time

Metadata_Extensions:

Online_Linkage: <<http://www.esri.com/metadata/esriprof80.html>>

Profile_Name: ESRI Metadata Profile

Generated by [mp](#) version 2.7.33 on Mon Feb 06 13:29:40 2006

yose_pkg_03_map

Metadata also available as

Metadata:

- [Identification Information](#)
 - [Data Quality Information](#)
 - [Spatial Data Organization Information](#)
 - [Spatial Reference Information](#)
 - [Entity and Attribute Information](#)
 - [Distribution Information](#)
 - [Metadata Reference Information](#)
-

Identification_Information:

Citation:

Citation_Information:

Originator: Eastern Federal Lands Highway Division

Publication_Date: Unknown

Title: yose_pkg_03_map

Geospatial_Data_Presentation_Form: vector digital data

Online_Linkage: Not Available

Description:

Abstract: Copy of Parking Areas

Purpose: Road Inventory Program

Supplemental_Information:

This shapefile is a copy of the source parking shapefile. The features are edited as needed for graphic purposes.

Time_Period_of_Content:

Time_Period_Information:

Single_Date/Time:

Calendar_Date: 9/12/1999

Currentness_Reference: ground condition

Status:

Progress: Complete

Maintenance_and_Update_Frequency: As per RIP cycle

Spatial_Domain:

Bounding_Coordinates:

West_Bounding_Coordinate: -119.875401

East_Bounding_Coordinate: -119.257640

North_Bounding_Coordinate: 37.946393

South_Bounding_Coordinate: 37.506994

Keywords:

Theme:

Theme_Keyword_Thesaurus: YOSE

Theme_Keyword: YOSE

Access_Constraints: None

Use_Constraints: Redistribution needs permission from EFLHD/NPS

Point_of_Contact:

Contact_Information:

Contact_Person_Primary:

Contact_Person: Dan VanGilder

Contact_Organization: EFLHD

Contact_Position: GIS Coordinator

Contact_Address:

Address_Type: mailing and physical address

Address: 21400 Ridgetop Circle

City: Sterling

State_or_Province: Virginia

Postal_Code: 20166

Country: United States

Contact_Voice_Telephone: 703-404-6361

Contact_Electronic_Mail_Address: dvangilder@fhwa.dot.gov

Native_Data_Set_Environment:

Microsoft Windows 2000 Version 5.1 (Build 2600) Service Pack 2; ESRI ArcCatalog 8.3.0.800

Data_Quality_Information:

Attribute_Accuracy:

Attribute_Accuracy_Report: Good

Completeness_Report: Complete for parking areas

Lineage:

Source_Information:

Type_of_Source_Media: GPS

Spatial_Data_Organization_Information:

Direct_Spatial_Reference_Method: Vector

Point_and_Vector_Object_Information:

SDTS_Terms_Description:

SDTS_Point_and_Vector_Object_Type: G-polygon

Point_and_Vector_Object_Count: 86

Spatial_Reference_Information:

Horizontal_Coordinate_System_Definition:

Geographic:

Latitude_Resolution: 0.000000

Longitude_Resolution: 0.000000

Geographic_Coordinate_Units: Decimal degrees

Geodetic_Model:

Horizontal_Datum_Name: North American Datum of 1927

Ellipsoid_Name: Clarke 1866

Semi-major_Axis: 6378206.400000

Denominator_of_Flattening_Ratio: 294.978698

Entity_and_Attribute_Information:

Detailed_Description:

Entity_Type:

Entity_Type_Label: yose_pkg_03_map

Attribute:

Attribute_Label: FID

Attribute_Definition: Internal feature number.

Attribute_Definition_Source: ESRI

Attribute_Domain_Values:

Unrepresentable_Domain:

Sequential unique whole numbers that are automatically generated.

Attribute:

Attribute_Label: Shape

Attribute_Definition: Feature geometry.

Attribute_Definition_Source: ESRI

Attribute_Domain_Values:

Unrepresentable_Domain: Coordinates defining the features.

Attribute:

Attribute_Label: PARK_ALPHA

Attribute_Definition: Park alpha code

Attribute_Definition_Source: Route ID Meeting

Attribute:

Attribute_Label: RTE_NO

Attribute_Definition: Route number

Attribute_Definition_Source: Route ID Meeting

Attribute:

Attribute_Label: FEATURE

Attribute_Definition: Route name

Attribute_Definition_Source: Route ID Meeting

Attribute:

Attribute_Label: RTE_NAME

Attribute:

Attribute_Label: SURF_TYPE

Attribute_Definition: Surface type of route

Attribute_Domain_Values:

Attribute:

Attribute_Label: CONDITION

Attribute_Definition: Condition rating for route

Attribute:

Attribute_Label: PHOTOS

Attribute_Definition: Photo filename associated with feature

Attribute:

Attribute_Label: COMMENT

Attribute_Definition: Field comment

Attribute:

Attribute_Label: GPS_DATE

Attribute_Definition: Date of GPS collection

*Attribute:**Attribute_Label:* DATAFILE*Attribute:**Attribute_Label:* SQ_FT*Attribute_Definition:* Feature area in square feet

*Distribution_Information:**Resource_Description:* Downloadable Data*Standard_Order_Process:**Digital_Form:**Digital_Transfer_Information:**Transfer_Size:* 0.018

*Metadata_Reference_Information:**Metadata_Date:* 20060124*Metadata_Contact:**Contact_Information:**Contact_Organization_Primary:**Contact_Organization:* EFLHD Sterling*Contact_Person:* Dan VanGilder*Contact_Position:* GIS Coordinator*Contact_Address:**Address_Type:* mailing and physical address*Address:* 21400 Ridgetop Circle*City:* Sterling*State_or_Province:* Virginia*Postal_Code:* 20166*Country:* United States*Contact_Voice_Telephone:* 703-404-6361*Contact_Electronic_Mail_Address:* dvangilder@fhwa.dot.gov*Metadata_Standard_Name:* FGDC Content Standards for Digital Geospatial Metadata*Metadata_Standard_Version:* FGDC-STD-001-1998*Metadata_Time_Convention:* local time*Metadata_Extensions:**Online_Linkage:* <<http://www.esri.com/metadata/esriprof80.html>>*Profile_Name:* ESRI Metadata Profile

Generated by [mp](#) version 2.7.33 on Tue Jan 24 14:10:15 2006

yose_pkg_03

Metadata also available as

Metadata:

- [Identification Information](#)
 - [Data Quality Information](#)
 - [Spatial Data Organization Information](#)
 - [Spatial Reference Information](#)
 - [Entity and Attribute Information](#)
 - [Distribution Information](#)
 - [Metadata Reference Information](#)
-

Identification_Information:

Citation:

Citation_Information:

Originator: Eastern Federal Lands Highway Division

Publication_Date: Unknown

Title: yose_pkg_03

Geospatial_Data_Presentation_Form: vector digital data

Online_Linkage: Not Available

Description:

Abstract: Parking Areas

Purpose: Road Inventory Program

Time_Period_of_Content:

Time_Period_Information:

Single_Date/Time:

Calendar_Date: 9/12/1999

Currentness_Reference: ground condition

Status:

Progress: Complete

Maintenance_and_Update_Frequency: As per RIP cycle

Spatial_Domain:

Bounding_Coordinates:

West_Bounding_Coordinate: -119.875401

East_Bounding_Coordinate: -119.257640

North_Bounding_Coordinate: 37.946393

South_Bounding_Coordinate: 37.506994

Keywords:

Theme:

Theme_Keyword_Thesaurus: YOSE

Theme_Keyword: YOSE

Access_Constraints: None

Use_Constraints: Redistribution needs permission from EFLHD/NPS

Point_of_Contact:

Contact_Information:

*Contact_Person_Primary:**Contact_Person:* Dan VanGilder*Contact_Organization:* EFLHD*Contact_Position:* GIS Coordinator*Contact_Address:**Address_Type:* mailing and physical address*Address:* 21400 Ridgetop Circle*City:* Sterling*State_or_Province:* Virginia*Postal_Code:* 20166*Country:* United States*Contact_Voice_Telephone:* 703-404-6361*Contact_Electronic_Mail_Address:* dvangilder@fhwa.dot.gov*Native_Data_Set_Environment:*

Microsoft Windows 2000 Version 5.1 (Build 2600) Service Pack 2; ESRI ArcCatalog
8.3.0.800

*Data_Quality_Information:**Attribute_Accuracy:**Attribute_Accuracy_Report:* Good*Completeness_Report:* Complete for parking areas*Lineage:**Source_Information:**Type_of_Source_Media:* GPS*Spatial_Data_Organization_Information:**Direct_Spatial_Reference_Method:* Vector*Point_and_Vector_Object_Information:**SDTS_Terms_Description:**SDTS_Point_and_Vector_Object_Type:* G-polygon*Point_and_Vector_Object_Count:* 86*Spatial_Reference_Information:**Horizontal_Coordinate_System_Definition:**Geographic:**Latitude_Resolution:* 0.000000*Longitude_Resolution:* 0.000000*Geographic_Coordinate_Units:* Decimal degrees*Geodetic_Model:**Horizontal_Datum_Name:* North American Datum of 1927*Ellipsoid_Name:* Clarke 1866*Semi-major_Axis:* 6378206.400000*Denominator_of_Flattening_Ratio:* 294.978698

*Entity_and_Attribute_Information:**Detailed_Description:**Entity_Type:**Entity_Type_Label:* yose_pkg_03*Attribute:**Attribute_Label:* FID*Attribute_Definition:* Internal feature number.*Attribute_Definition_Source:* ESRI*Attribute_Domain_Values:**Unrepresentable_Domain:*

Sequential unique whole numbers that are automatically generated.

*Attribute:**Attribute_Label:* Shape*Attribute_Definition:* Feature geometry.*Attribute_Definition_Source:* ESRI*Attribute_Domain_Values:**Unrepresentable_Domain:* Coordinates defining the features.*Attribute:**Attribute_Label:* PARK_ALPHA*Attribute_Definition:* Park alpha code*Attribute_Definition_Source:* Route ID Meeting*Attribute:**Attribute_Label:* RTE_NO*Attribute_Definition:* Route number*Attribute_Definition_Source:* Route ID Meeting*Attribute:**Attribute_Label:* FEATURE*Attribute_Definition:* Route name*Attribute_Definition_Source:* Route ID Meeting*Attribute:**Attribute_Label:* RTE_NAME*Attribute:**Attribute_Label:* SURF_TYPE*Attribute_Definition:* Surface type of route*Attribute_Domain_Values:**Attribute:**Attribute_Label:* CONDITION*Attribute_Definition:* Condition rating for route*Attribute:**Attribute_Label:* PHOTOS*Attribute_Definition:* Photo filename associated with feature*Attribute:**Attribute_Label:* COMMENT*Attribute_Definition:* Field comment*Attribute:**Attribute_Label:* GPS_DATE*Attribute_Definition:* Date of GPS collection*Attribute:**Attribute_Label:* DATAFILE*Attribute:**Attribute_Label:* SQ_FT

Attribute_Definition: Feature area in square feet

Distribution_Information:

Resource_Description: Downloadable Data

Standard_Order_Process:

Digital_Form:

Digital_Transfer_Information:

Transfer_Size: 0.018

Metadata_Reference_Information:

Metadata_Date: 20060124

Metadata_Contact:

Contact_Information:

Contact_Organization_Primary:

Contact_Organization: EFLHD Sterling

Contact_Person: Dan VanGilder

Contact_Position: GIS Coordinator

Contact_Address:

Address_Type: mailing and physical address

Address: 21400 Ridgetop Circle

City: Sterling

State_or_Province: Virginia

Postal_Code: 20166

Country: United States

Contact_Voice_Telephone: 703-404-6361

Contact_Electronic_Mail_Address: dvangilder@fhwa.dot.gov

Metadata_Standard_Name: FGDC Content Standards for Digital Geospatial Metadata

Metadata_Standard_Version: FGDC-STD-001-1998

Metadata_Time_Convention: local time

Metadata_Extensions:

Online_Linkage: <<http://www.esri.com/metadata/esriprof80.html>>

Profile_Name: ESRI Metadata Profile

Generated by [mp](#) version 2.7.33 on Tue Jan 24 14:10:00 2006

yose_seg

Metadata also available as

Metadata:

- [Identification Information](#)
 - [Data Quality Information](#)
 - [Spatial Data Organization Information](#)
 - [Spatial Reference Information](#)
 - [Entity and Attribute Information](#)
 - [Distribution Information](#)
 - [Metadata Reference Information](#)
-

Identification_Information:

Citation:

Citation_Information:

Originator: The TSR Group

Publication_Date: 2005

Title: yose_seg

Geospatial_Data_Presentation_Form: vector digital data

Online_Linkage: Not Available

Description:

Abstract: Routes

Purpose: Road Inventory Program

Supplemental_Information:

Data created by The TSR Group from GPS coordinates provided in the PMS_20 table. The shapefile is processed to aggregate adjacent segments with the same PCR rating.

Time_Period_of_Content:

Time_Period_Information:

Single_Date/Time:

Calendar_Date: 2005

Currentness_Reference: ground condition

Status:

Progress: Complete

Maintenance_and_Update_Frequency: As per RIP cycle

Spatial_Domain:

Bounding_Coordinates:

West_Bounding_Coordinate: -119.876534

East_Bounding_Coordinate: -119.257866

North_Bounding_Coordinate: 37.947021

South_Bounding_Coordinate: 37.497066

Keywords:

Theme:

Theme_Keyword_Thesaurus: YOSE

Theme_Keyword: YOSE

Access_Constraints: None

Use_Constraints: Redistribution needs permission from EFLHD/NPS

Point_of_Contact:

Contact_Information:

Contact_Person_Primary:

Contact_Person: Dan VanGilder

Contact_Organization: EFLHD

Contact_Position: GIS Coordinator

Contact_Address:

Address_Type: mailing and physical address

Address: 21400 Ridgetop Circle

City: Sterling

State_or_Province: Virginia

Postal_Code: 20166

Country: United States

Contact_Voice_Telephone: 703-404-6361

Contact_Electronic_Mail_Address: dvangilder@fhwa.dot.gov

Native_Data_Set_Environment:

Microsoft Windows 2000 Version 5.1 (Build 2600) Service Pack 2; ESRI ArcCatalog
8.3.0.800

Data_Quality_Information:

Attribute_Accuracy:

Attribute_Accuracy_Report: Good

Completeness_Report: Complete for routes

Lineage:

Source_Information:

Type_of_Source_Media: GPS

Spatial_Data_Organization_Information:

Direct_Spatial_Reference_Method: Vector

Point_and_Vector_Object_Information:

SDTS_Terms_Description:

SDTS_Point_and_Vector_Object_Type: String

Point_and_Vector_Object_Count: 898

Spatial_Reference_Information:

Horizontal_Coordinate_System_Definition:

Geographic:

Latitude_Resolution: 0.000000

Longitude_Resolution: 0.000000

Geographic_Coordinate_Units: Decimal degrees

Geodetic_Model:

Horizontal_Datum_Name: North American Datum of 1927

Ellipsoid_Name: Clarke 1866

Semi-major_Axis: 6378206.400000
Denominator_of_Flattening_Ratio: 294.978698

Entity_and_Attribute_Information:

Detailed_Description:

Entity_Type:

Entity_Type_Label: yose_seg

Attribute:

Attribute_Label: FID

Attribute_Definition: Internal feature number.

Attribute_Definition_Source: ESRI

Attribute_Domain_Values:

Unrepresentable_Domain:

Sequential unique whole numbers that are automatically generated.

Attribute:

Attribute_Label: Shape

Attribute_Definition: Feature geometry.

Attribute_Definition_Source: ESRI

Attribute_Domain_Values:

Unrepresentable_Domain: Coordinates defining the features.

Attribute:

Attribute_Label: FNODE_

Attribute_Definition: Length of feature

Attribute_Definition_Source: ESRI

Attribute:

Attribute_Label: TNODE_

Attribute:

Attribute_Label: LPOLY_

Attribute_Definition: Route number

Attribute_Definition_Source: Route ID Meeting

Attribute:

Attribute_Label: RPOLY_

Attribute_Definition: Collected route length

Attribute_Definition_Source: ARAN Data Collection

Attribute:

Attribute_Label: LENGTH

Attribute_Definition:

Numeric PCR definition. Average PCR value based on programatic averaging of adjacent segments.

Attribute_Domain_Values:

Range_Domain:

Range_Domain_Minimum: 0

Range_Domain_Maximum: 100

Attribute:

Attribute_Label: YOSE_SEG_

Attribute_Definition: Verbal PCR definition based on value in PCRAV field

Attribute_Domain_Values:

Enumerated_Domain:

Enumerated_Domain_Value: POOR

Enumerated_Domain_Value_Definition: PCR value <= 60
Enumerated_Domain:
Enumerated_Domain_Value: FAIR
Enumerated_Domain_Value_Definition: PCR value 61-84
Enumerated_Domain:
Enumerated_Domain_Value: GOOD
Enumerated_Domain_Value_Definition: PCR value 85-94
Enumerated_Domain:
Enumerated_Domain_Value: EXCELLENT
Enumerated_Domain_Value_Definition: PCR value 95-100

Attribute:

Attribute_Label: YOSE_SEG_I
Attribute_Definition: Indicates whether feature has been edited for graphic purposes.
Attribute_Domain_Values:
Enumerated_Domain:
Enumerated_Domain_Value: 1
Enumerated_Domain_Value_Definition: Edit has been made to feature for graphic purposes
Enumerated_Domain:
Enumerated_Domain_Value: 0
Enumerated_Domain_Value_Definition: No edit made to feature.

Attribute:

Attribute_Label: ID

Attribute:

Attribute_Label: RTE_NO

Attribute:

Attribute_Label: BMP

Attribute:

Attribute_Label: EMP

Attribute:

Attribute_Label: PCR

Attribute:

Attribute_Label: PCR_RATE

Attribute:

Attribute_Label: RT_LENGTH

Attribute:

Attribute_Label: PCRMI

Attribute:

Attribute_Label: PCR_RATEMI

Attribute:

Attribute_Label: PCR_RATEAV

Attribute:

Attribute_Label: PCRAV

Attribute:

Attribute_Label: TSR_EDIT

Distribution_Information:

Resource_Description: Downloadable Data

Standard_Order_Process:

Digital_Form:
Digital_Transfer_Information:
Transfer_Size: 0.016

Metadata_Reference_Information:
Metadata_Date: 20060124
Metadata_Contact:
Contact_Information:
Contact_Organization_Primary:
Contact_Organization: EFLHD Sterling
Contact_Person: Dan VanGilder
Contact_Position: GIS Coordinator
Contact_Address:
Address_Type: mailing and physical address
City: Sterling
State_or_Province: Virginia
Postal_Code: 20166
Country: United States
Contact_Voice_Telephone: 703-404-6361
Contact_Electronic_Mail_Address: dvangilder@fhwa.dot.gov
Metadata_Standard_Name: FGDC Content Standards for Digital Geospatial Metadata
Metadata_Standard_Version: FGDC-STD-001-1998
Metadata_Time_Convention: local time
Metadata_Extensions:
Online_Linkage: <<http://www.esri.com/metadata/esriprof80.html>>
Profile_Name: ESRI Metadata Profile

Generated by [mp](#) version 2.7.33 on Tue Jan 24 14:11:13 2006