

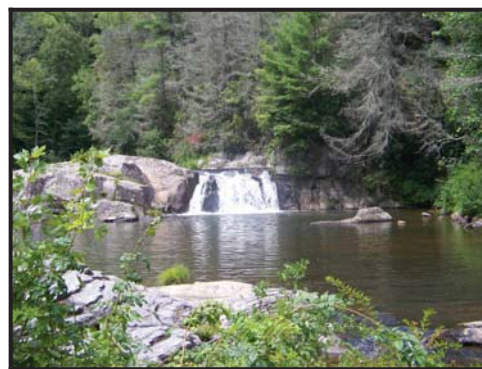

national park service

**The Road Inventory
of
Blue Ridge Parkway
BRLI – 5140
Cycle 4**



**Prepared By:
Federal Highway Administration
Road Inventory Program
Cycle 4**



Blue Ridge Parkway in Virginia and North Carolina





TABLE OF CONTENTS

	<u>SECTION</u>	<u>PAGE</u>
1.	INTRODUCTION	1 - 1
2.	PARK SUMMARY INFORMATION	
	Paved Route Miles and Percentages by Functional Class and PCR	2 - 1
	ARAN Road Condition Summary	2 - 2
	Parkwide Condition Summary	2 - 25
	Cycle 2 vs Cycle 3 vs Cycle 4 Condition Comparisons	2 - 26
3.	PARK ROUTE LOCATION / CONDITION MAPS	
	Route Location Key Map	3 - 1
	Route Location Area Map	3 - 2
	Route Condition Key Map – PCR Mile by Mile	3 - 18
	Route Condition Area Map – PCR Mile by Mile	3 - 19
4.	PARK ROUTE INVENTORY	
	Route Identification Report	4 - 1
5.	PAVED ROUTE CONDITION RATING SHEETS (CRS)	
	CRS Pages	5 - 1
6.	MANUALLY RATED PAVED ROUTE CONDITION RATING SHEETS (MRR)	
	MRR Pages	6 - 1
7.	PARKING AREA CONDITION RATING SHEETS	
	Paved Parking Area Pages	7 - 1
8.	PARKWIDE / ROUTE MAINTENANCE FEATURES SUMMARIES	
	Parkwide Maintenance Features Summary	8 - 1
	Route Maintenance Features Summary	8 - 2
	Structure List	8 - 21
9.	PARK ROUTE MAINTENANCE FEATURES ROAD LOGS	
	Route Maintenance Features Road Logs	9 - 1
10.	APPENDIX	
	A. Glossary of Terms and Abbreviations	10 - 1
	B. Description of Rating System	10 - 2
	C. General Information on RIP Systems	10 - 8
	D. Metadata	10 - 11

Blue Ridge Parkway



Section 1 **Introduction**

INTRODUCTION

Background: In 1976, the National Park Service (NPS) and the Federal Highway Administration (FHWA) entered into a Memorandum of Agreement (MOA), establishing the Road Inventory Program (RIP). In 1980, the NPS and the FHWA terminated the 1976 MOA and entered into a new MOA that provided for the completion of the initial phase of the RIP. The purpose of the RIP, per the 1980 MOA was to maintain and update RIP data in order to develop long-range costs and programs to bring National Park Service (NPS) roads up to, or to maintain, designated standards, and establish a maintenance management program.

The FHWA's Federal Lands Highway (FLH) was assigned the task of identifying condition deficiencies and corrective priorities along with associated corrective costs, inventorying maintenance features (e.g., culverts, signs, guardrail, etc.), summarizing the data and findings in a report and providing a photographic record of the road system.

The FLH completed the initial phase of the RIP in the early 1980's. As a result of this effort, each park received a RIP book, also known as the "Brown Book," that included the information collected during this initial RIP phase.

In an effort to maintain and update the RIP data, a cyclical data collection and reporting process was reestablished in the 1990's. The FLH completed two cycles of RIP data collection between 1994 and 2001. Cycle 1 was collected in 44 large parks from 1994 to 1996. This data was found to be unusable for comparison to future cycles. Cycle 2 data was collected from March 1997 to January 2001 in 79 large parks and 5 small parks containing 4,874 route miles. Each park received a copy of a Cycle 2 RIP Report, also known as the "Blue Book". Cycle 3 was completed from 2001 through 2004, and included data collection in all parks that contain pavement.

Since 1984, the RIP Program has been funded through the Federal Lands Highway Program's Park Roads and Parkways (PRP) Program. Currently, the NPS Washington Headquarters' Park Facility Management Division is responsible for coordinating the RIP program with the FLH. The FLH Washington office coordinates policy and prepares national reports and needs assessment studies for congress.

In 1998, the Transportation Equity Act for the 21st Century (TEA-21) amended Title 23 U.S.C., and inserted Section 204(a)(6) which requires the Federal Highway Administration and the National Park Service, to develop, by rule, a Pavement Management System (PMS) for the park roads and parkways serving the National Park System. As a result of the requirements in TEA-21, the NPS and FHWA are in the process of developing a PMS. The PMS will assist the decision-makers in effectively spending limited PRP Program funds. The PMS

will provide information for planning and programming road maintenance, rehabilitation, and reconstruction activities. RIP data will provide the basic information for this system.

Key information included in the RIP is the mileage inventory and condition assessments accomplished by the RIP Program. The mileage and condition data are used in the current allocation formula of PRP Program funds.

RIP Cycle 4: Cycle 4 data collection was initiated in spring 2006, where 86 large parks, consisting of 5,553 route miles and 6,232 paved parking areas, were selected as a representative sample of the entire NPS paved road network. Cycle 4 is scheduled for completion in spring 2009 and will serve the PMS in further development of its pavement preservation techniques.

In the Cycle 4 Reports, a general condition rating of excellent, good, fair and poor is ascribed to each one-mile section of paved roadway, and to each paved parking area. This condition rating system provides a realistic means of assessing the general funding needs for road improvements. Along with these descriptive condition ratings, a numerical rating between 0 and 100 is ascribed to each mile of road and to each parking area. This numerical rating is called a Pavement Condition Rating (PCR). The PCR rating system is described in Section 10 of this report.

All of the fieldwork required for obtaining inventory, condition, and maintenance feature information is coordinated with each park and the regional offices to ensure that the information in the RIP reports is accurate.

The FLH is responsible for all the data presented in this report. Anyone having questions or comments regarding the contents of this report is encouraged to contact the FHWA RIP Coordinator. It is our aim to provide exceptional customer satisfaction in our delivery of the RIP program.

The FHWA RIP Team

FHWA/EFLHD
21400 Ridgetop Circle
Sterling, VA 20166
(703) 404-6371

FHWA/CFLHD
12300 West Dakota Ave.
Lakewood, CO 80228
(720) 963-3560

Blue Ridge Parkway



Section 2

Park Summary Information

BLRI: PAVED ROUTE MILES AND PERCENTAGES BY FUNCTIONAL CLASS AND PCR

F.C.	Pavement Condition Rating (PCR)								TOTAL MILES
	Poor (<=60)		Fair (61-84)		Good (85-94)		Excellent (95-100)		
	MILES	%	MILES	%	MILES	%	MILES	%	
1	29.43	5.61%	104.39	19.90%	117.80	22.46%	220.85	42.10%	472.47
2	1.91	0.36%	4.82	0.92%	4.33	0.83%	4.61	0.88%	15.67
3	11.16	2.13%	14.09	2.69%	4.89	0.93%	2.15	0.41%	32.29
4									
5	0.75	0.14%	1.05	0.20%	0.27	0.05%	0.18	0.03%	2.25
6	1.26	0.24%	0.28	0.05%	0.20	0.04%	0.13	0.02%	1.87
7									
8									
Totals	44.51	8.48%	124.63	23.76%	127.49	24.30%	227.92	43.45%	524.55

BLRI: ARAN ROAD CONDITION SUMMARY

ROUTE NUMBER	ROUTE NAME	FUNCT CLASS	ROUTE LENGTH	SURFACE TYPE	AVERAGE SURFACE CONDITION RATING (SCR)	AVERAGE PAVEMENT CONDITION RATING (PCR)
0001AA	BLUE RIDGE PARKWAY - MONTEBELLO SUB-DISTRICT	1	37.72	ASPHALT	67	76
0001AB	BLUE RIDGE PARKWAY - JAMES RIVER SUB-DISTRICT	1	37.37	ASPHALT	93	95
0001AC	BLUE RIDGE PARKWAY - PEAKS OF OTTER SUB-DISTRICT	1	31.23	ASPHALT	92	94
0001BA	BLUE RIDGE PARKWAY - ROANOKE VALLEY SUB-DISTRICT	1	39.02	ASPHALT	88	92
0001BB	BLUE RIDGE PARKWAY - ROCKY KNOB SUB-DISTRICT	1	72.41	ASPHALT	84	89

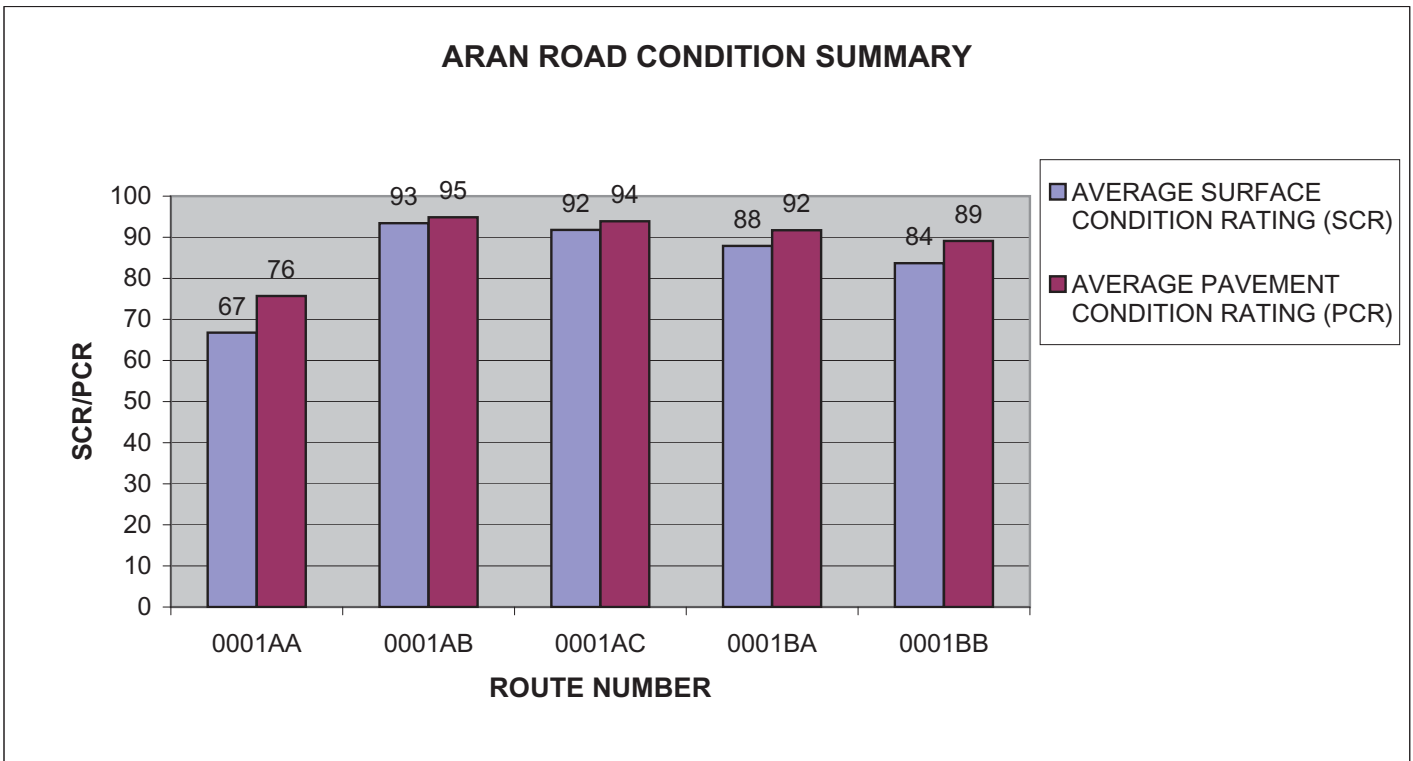

BLRI: ARAN ROAD CONDITION SUMMARY

ROUTE NUMBER	ROUTE NAME	FUNCT CLASS	ROUTE LENGTH	SURFACE TYPE	AVERAGE SURFACE CONDITION RATING (SCR)	AVERAGE PAVEMENT CONDITION RATING (PCR)
0001CA	BLUE RIDGE PARKWAY - BLUFFS SUB-DISTRICT	1	44.66	ASPHALT	74	81
0001CB	BLUE RIDGE PARKWAY - SANDY FLATS SUB-DISTRICT	1	45.04	ASPHALT	75	82
0001DA	BLUE RIDGE PARKWAY - GILLESPIE GAP SUB-DISTRICT	1	54.96	ASPHALT	87	89
0001DB	BLUE RIDGE PARKWAY - OTEEN SUB-DISTRICT	1	52.29	ASPHALT	91	92
0001DC	BLUE RIDGE PARKWAY - BALSAM GAP SUB-DISTRICT	1	57.77	ASPHALT	93	94

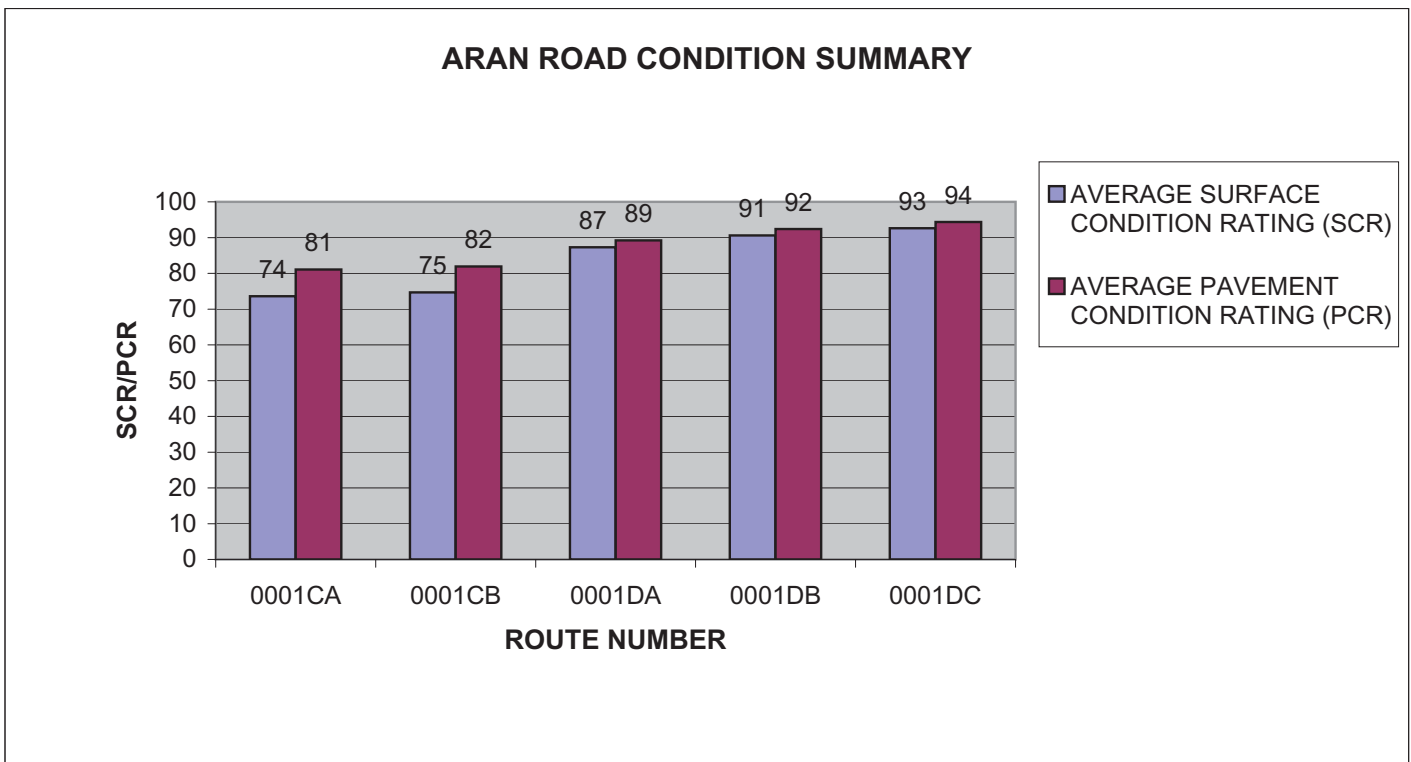

BLRI: ARAN ROAD CONDITION SUMMARY

ROUTE NUMBER	ROUTE NAME	FUNCT CLASS	ROUTE LENGTH	SURFACE TYPE	AVERAGE SURFACE CONDITION RATING (SCR)	AVERAGE PAVEMENT CONDITION RATING (PCR)
0100	HEINTOOGA SPUR ROAD	2	3.63	ASPHALT	86	88
0101ZZ	ACCESS RAMPS TO U.S. ROUTE 19	2	0.36	ASPHALT	67	74
0103	ACCESS RAMP TO U.S. ROUTE 23 AND U.S. 74	2	0.5	ASPHALT	95	96
0104	ACCESS RAMP TO NC ROUTE 215	2	0.09	ASPHALT	88	88
0105	ACCESS RAMP TO U.S. ROUTE 276	2	0.16	ASPHALT	58	62

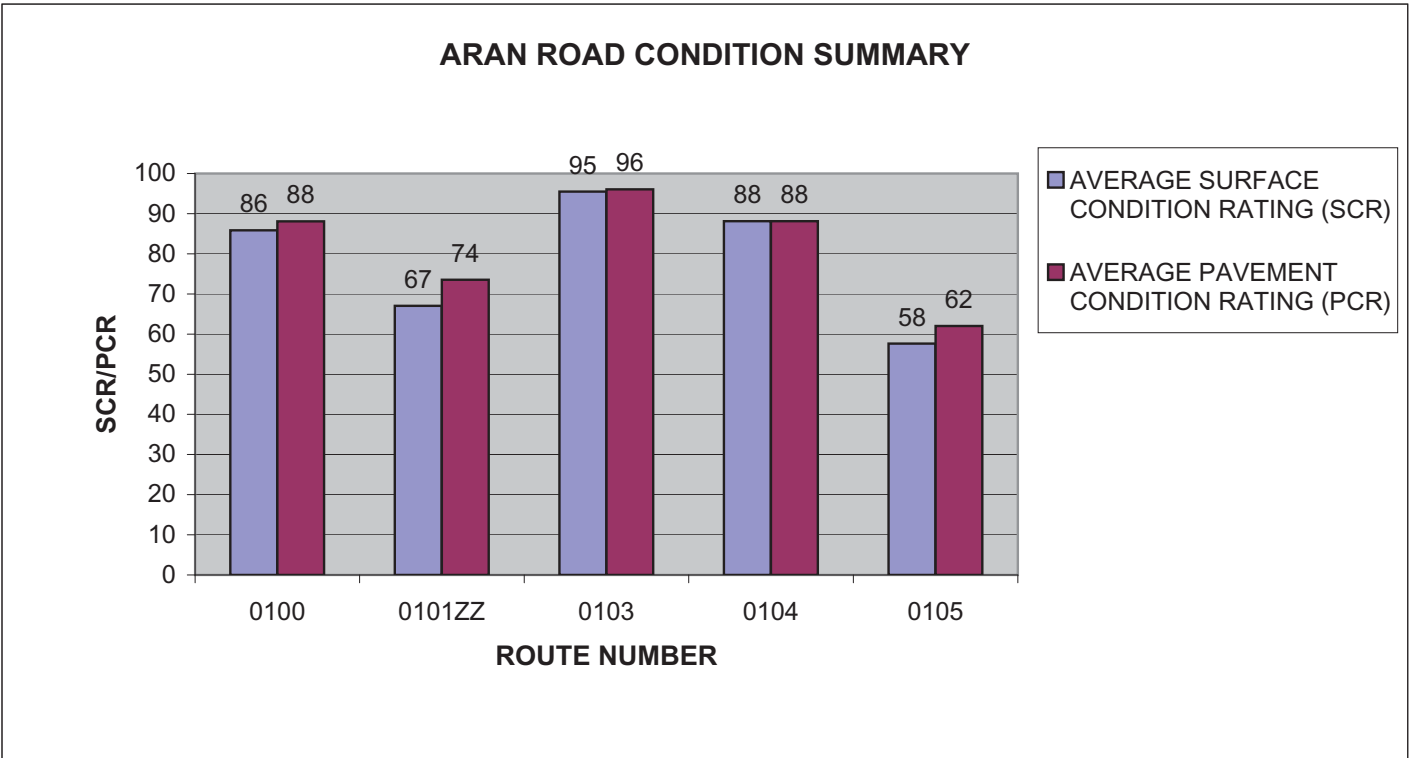

BLRI: ARAN ROAD CONDITION SUMMARY

ROUTE NUMBER	ROUTE NAME	FUNCT CLASS	ROUTE LENGTH	SURFACE TYPE	AVERAGE SURFACE CONDITION RATING (SCR)	AVERAGE PAVEMENT CONDITION RATING (PCR)
0107	ACCESS RAMP TO NC ROUTE 191	2	0.24	ASPHALT	79	81
0109ZZ	ACCESS RAMPS TO U.S. ROUTE 25	2	0.32	ASPHALT	82	84
0111ZZ	ACCESS RAMPS TO U.S. ROUTE 74-A	2	0.44	ASPHALT	77	81
0113ZZ	ACCESS RAMPS TO U.S. ROUTE 70	2	0.33	ASPHALT	98	98
0114	ACCESS RAMP TO NC ROUTE 80	2	0.06	ASPHALT	59	59

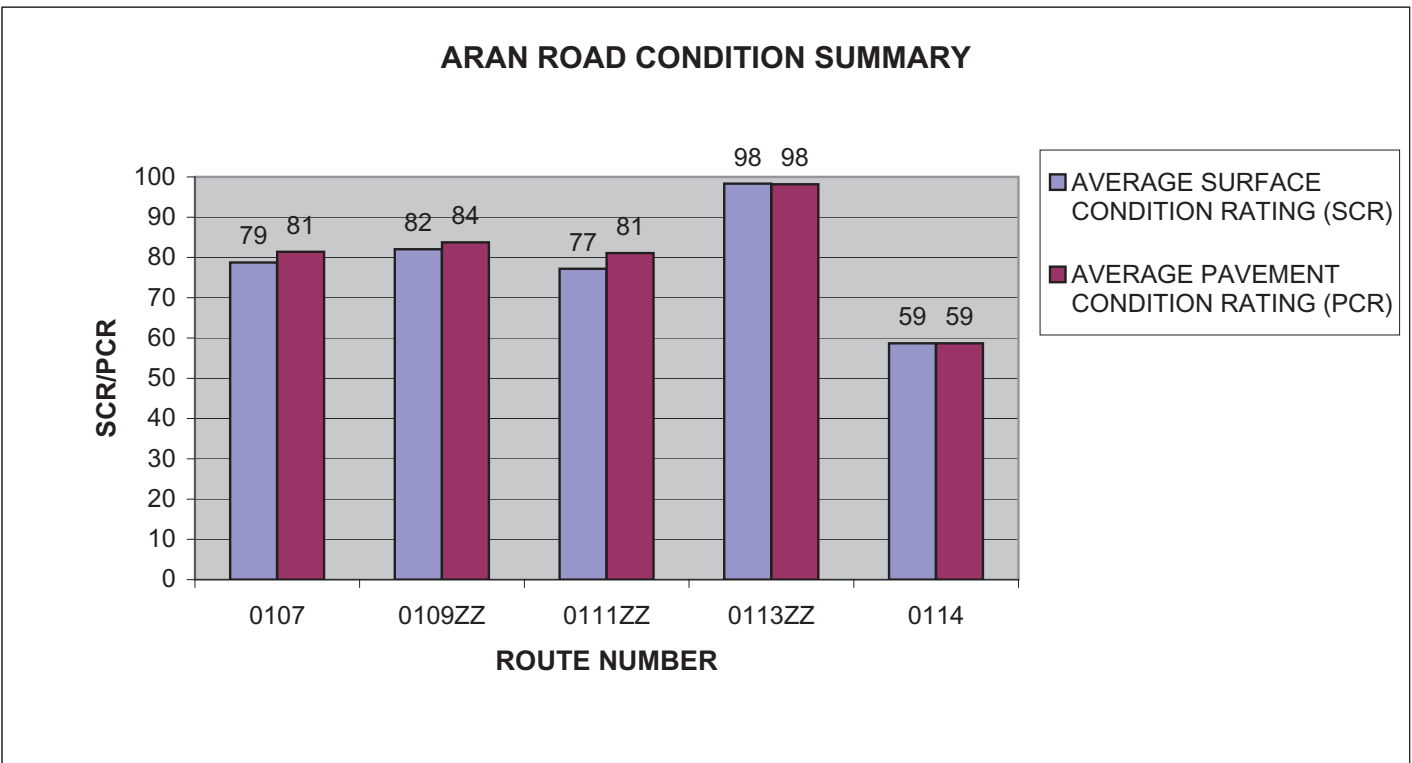

BLRI: ARAN ROAD CONDITION SUMMARY

ROUTE NUMBER	ROUTE NAME	FUNCT CLASS	ROUTE LENGTH	SURFACE TYPE	AVERAGE SURFACE CONDITION RATING (SCR)	AVERAGE PAVEMENT CONDITION RATING (PCR)
0115	ACCESS RAMP TO NC ROUTE 226	2	0.07	ASPHALT	83	83
0116	ACCESS RAMP TO U.S. ROUTE 221 WEST AT MP 317.16	2	0.06	ASPHALT	88	88
0117	ACCESS RAMP TO NC ROUTE 181	2	0.09	ASPHALT	55	55
0118	ACCESS RAMP TO U.S. ROUTE 221 WEST AT MP 304.80	2	0.13	ASPHALT	35	42
0119	ACCESS RAMP TO U.S. ROUTE 221 AND SHULLS MILL ROAD	2	0.09	ASPHALT	88	88

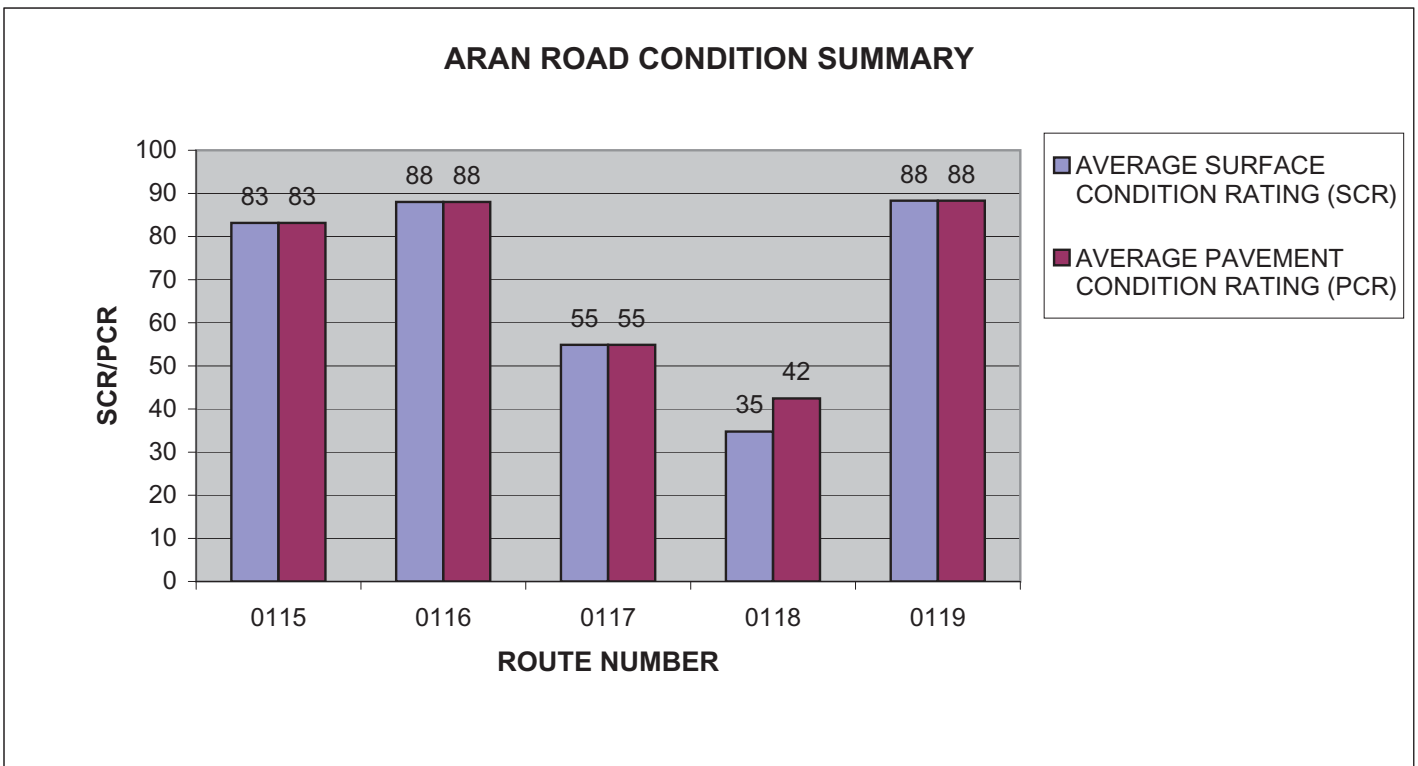

BLRI: ARAN ROAD CONDITION SUMMARY

ROUTE NUMBER	ROUTE NAME	FUNCT CLASS	ROUTE LENGTH	SURFACE TYPE	AVERAGE SURFACE CONDITION RATING (SCR)	AVERAGE PAVEMENT CONDITION RATING (PCR)
0120ZZ	ACCESS RAMPS TO U.S. ROUTES 221 AND 321	2	0.29	ASPHALT	87	89
0121	ACCESS RAMP TO U.S. ROUTE 421 NO. 1	2	0.05	ASPHALT	34	34
0122	ACCESS RAMP TO U.S. ROUTE 421 NO. 2	2	0.14	ASPHALT	95	95
0123	ACCESS RAMP TO NC ROUTE 16 SOUTH	2	0.07	ASPHALT	90	89
0124ZZ	ACCESS RAMPS TO NC ROUTE 18	2	0.19	ASPHALT	79	79

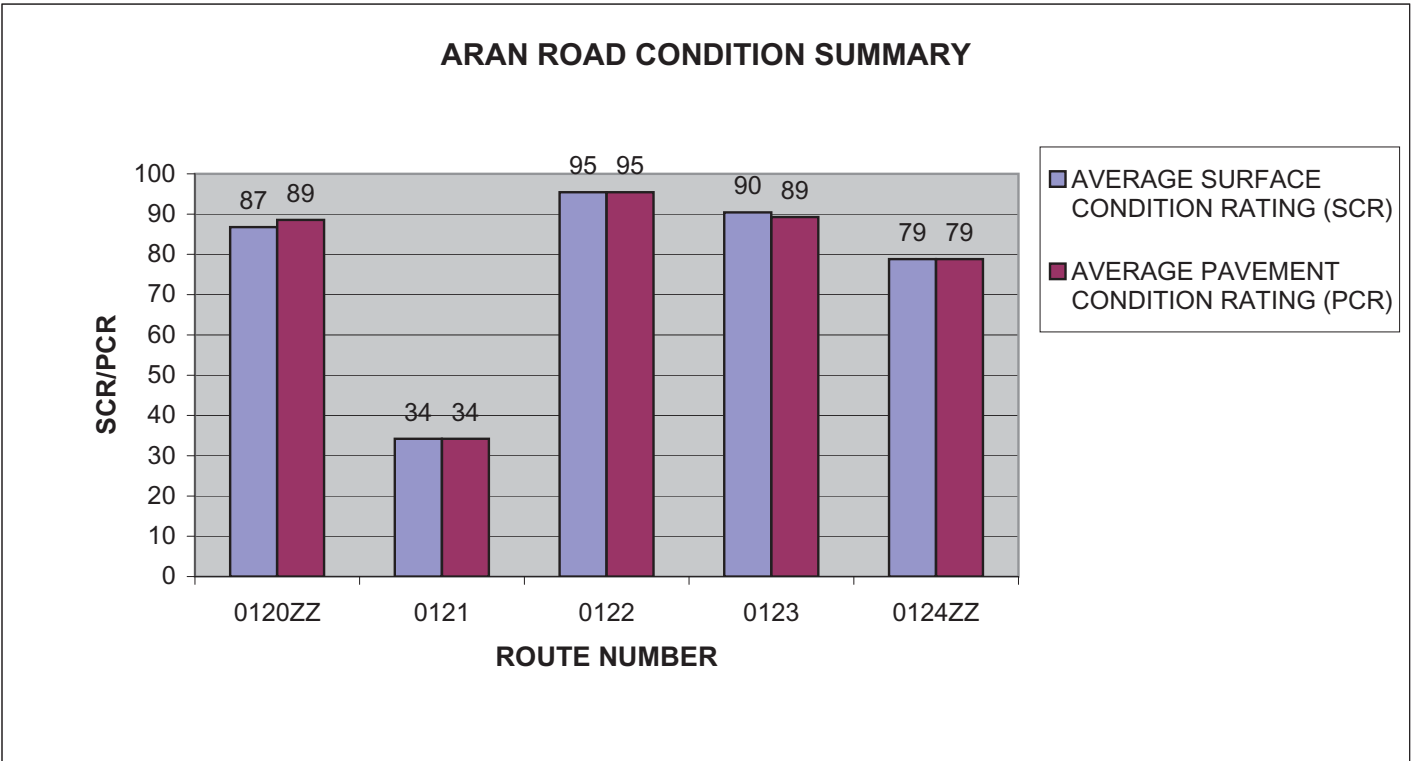

BLRI: ARAN ROAD CONDITION SUMMARY

ROUTE NUMBER	ROUTE NAME	FUNCT CLASS	ROUTE LENGTH	SURFACE TYPE	AVERAGE SURFACE CONDITION RATING (SCR)	AVERAGE PAVEMENT CONDITION RATING (PCR)
0126ZZ	ACCESS RAMPS TO U.S. ROUTE 21	2	0.13	ASPHALT	63	62
0128	ACCESS RAMP TO NC ROUTE 18	2	0.17	ASPHALT	66	67
0129	ACCESS RAMP TO VA ROUTE 89	2	0.12	ASPHALT	91	85
0130ZZ	ACCESS RAMPS TO U.S. ROUTE 52	2	0.18	ASPHALT	81	81
0132ZZ	ACCESS RAMPS TO U.S. ROUTE 58	2	0.16	ASPHALT	87	87

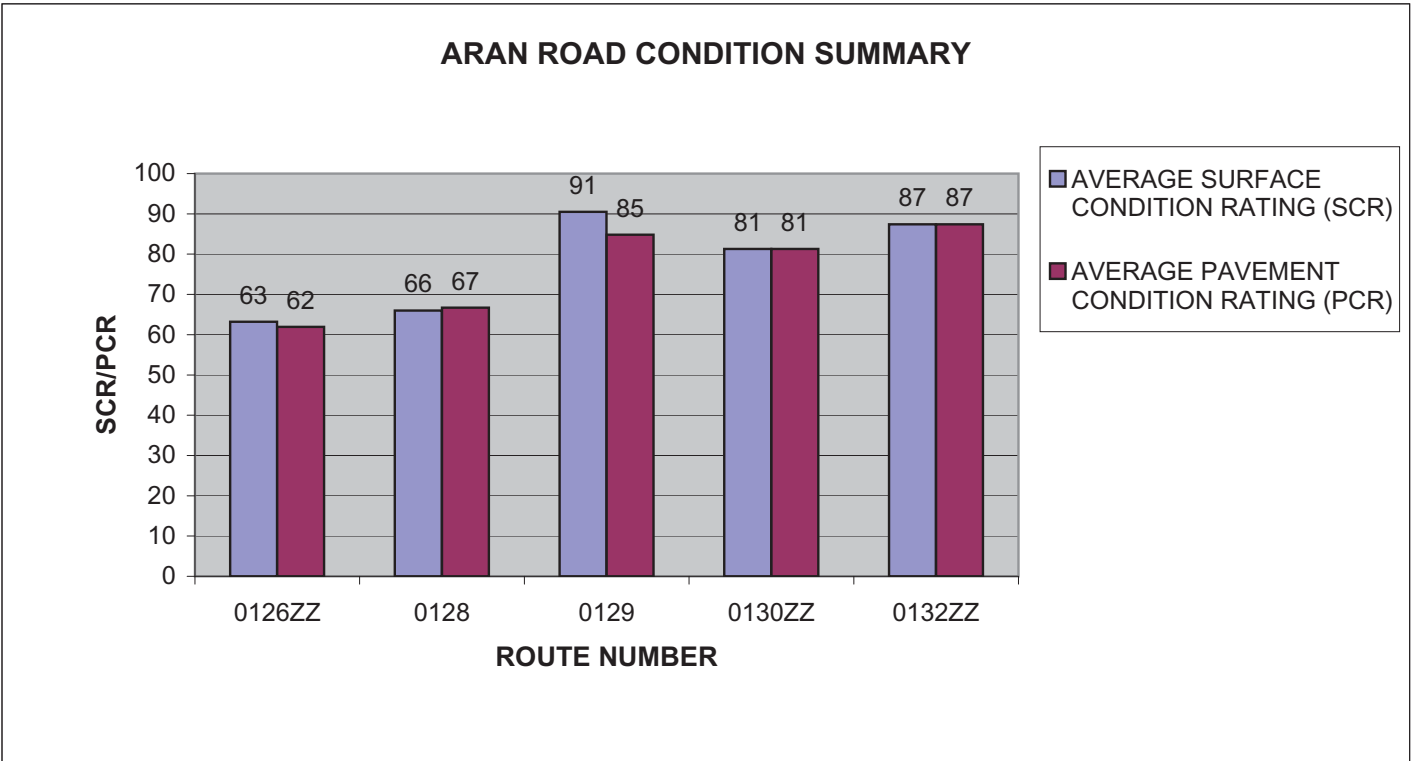

BLRI: ARAN ROAD CONDITION SUMMARY

ROUTE NUMBER	ROUTE NAME	FUNCT CLASS	ROUTE LENGTH	SURFACE TYPE	AVERAGE SURFACE CONDITION RATING (SCR)	AVERAGE PAVEMENT CONDITION RATING (PCR)
0134	ACCESS RAMP TO VA ROUTE 8	2	0.13	ASPHALT	77	79
0135	ACCESS RAMP TO U.S. ROUTE 221	2	0.3	ASPHALT	94	94
0137ZZ	ACCESS RAMPS TO U.S. ROUTE 220	2	0.38	ASPHALT	80	85
0138	MILL MOUNTAIN SPUR ROAD	2	2.39	ASPHALT	75	82
0140ZZ	ACCESS RAMPS TO VA ROUTE 24	2	0.23	ASPHALT	57	60

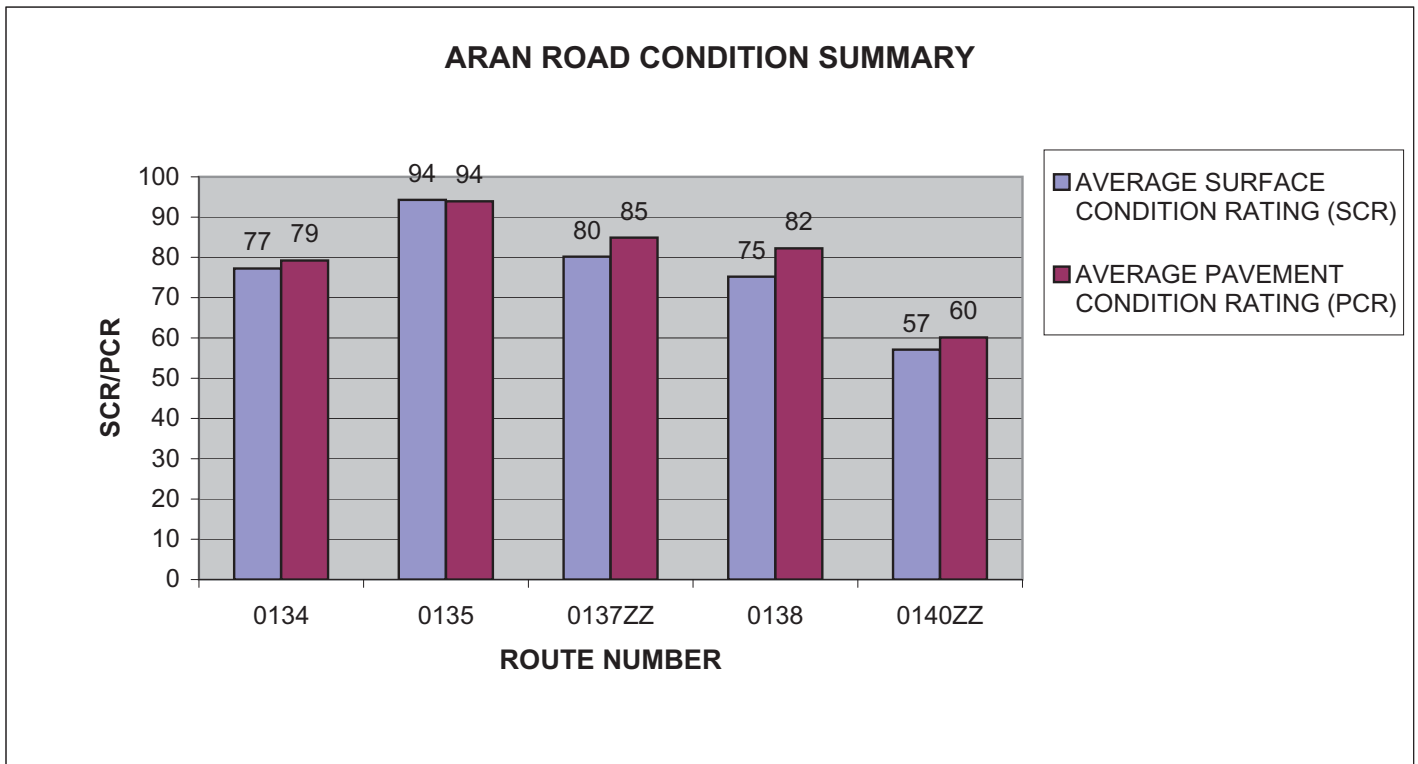

BLRI: ARAN ROAD CONDITION SUMMARY

ROUTE NUMBER	ROUTE NAME	FUNCT CLASS	ROUTE LENGTH	SURFACE TYPE	AVERAGE SURFACE CONDITION RATING (SCR)	AVERAGE PAVEMENT CONDITION RATING (PCR)
0141	ACCESS RAMP TO U.S. ROUTE 460 EAST	2	0.17	ASPHALT	84	85
0142	ACCESS RAMP TO U.S. ROUTE 460 WEST	2	0.15	ASPHALT	87	87
0143ZZ	ACCESS RAMPS TO VA ROUTE 43	2	0.15	ASPHALT	92	92
0145	ACCESS RAMP TO U.S. ROUTE 501	2	0.2	ASPHALT	30	48
0146	ACCESS RAMP TO VA ROUTE 130	2	0.04	ASPHALT	89	89

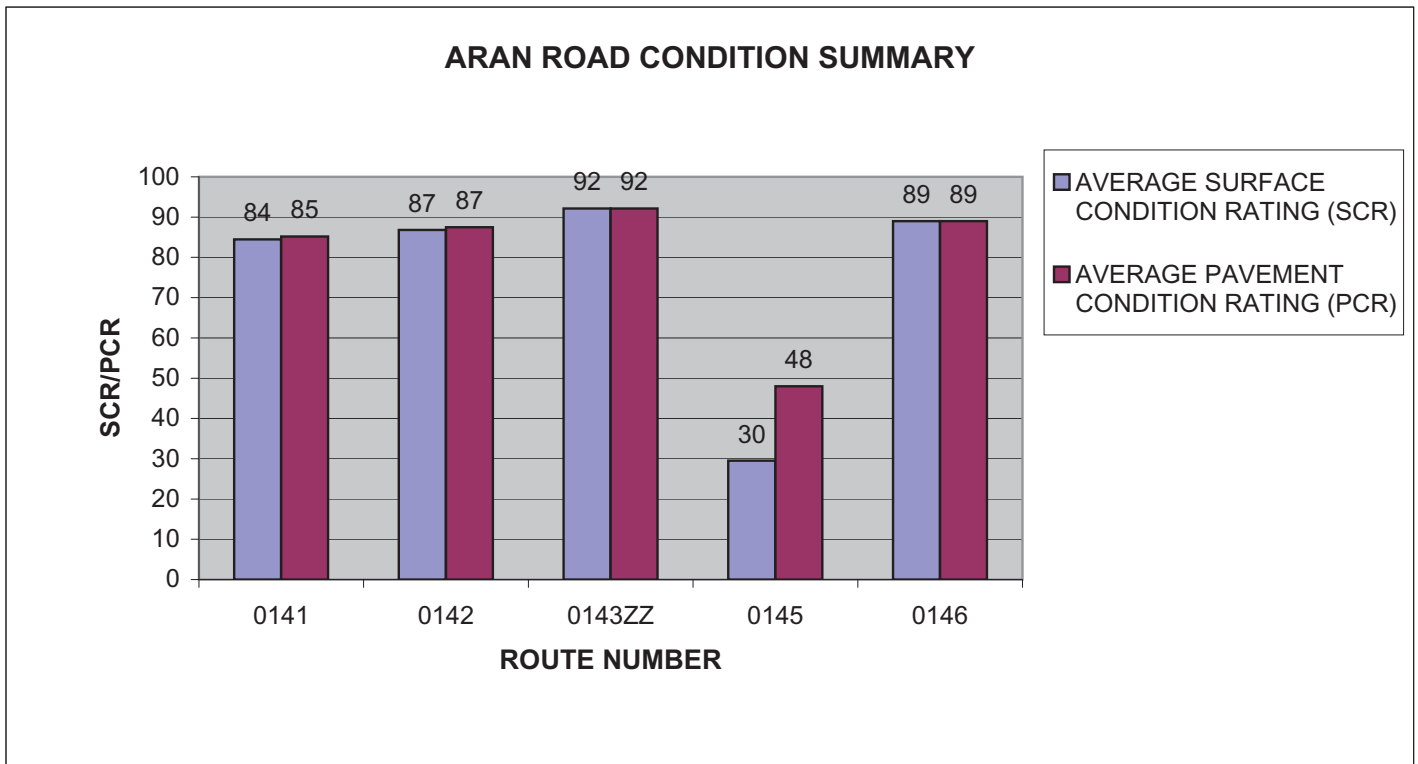

BLRI: ARAN ROAD CONDITION SUMMARY

ROUTE NUMBER	ROUTE NAME	FUNCT CLASS	ROUTE LENGTH	SURFACE TYPE	AVERAGE SURFACE CONDITION RATING (SCR)	AVERAGE PAVEMENT CONDITION RATING (PCR)
0147	ACCESS RAMP TO U.S. ROUTE 60	2	0.19	ASPHALT	65	68
0148	ACCESS RAMP TO VA ROUTE 56	2	0.08	ASPHALT	62	62
0149ZZ	ACCESS RAMPS TO U.S. ROUTE 250	2	0.19	ASPHALT	65	65
0151	ACCESS RAMP TO VA ROUTE 605 / PEDLAR RIVER RD	2	0.02	ASPHALT	64	64
0154	ACCESS RAMP TO NC ROUTE 16 NORTH	2	0.05	ASPHALT	87	87

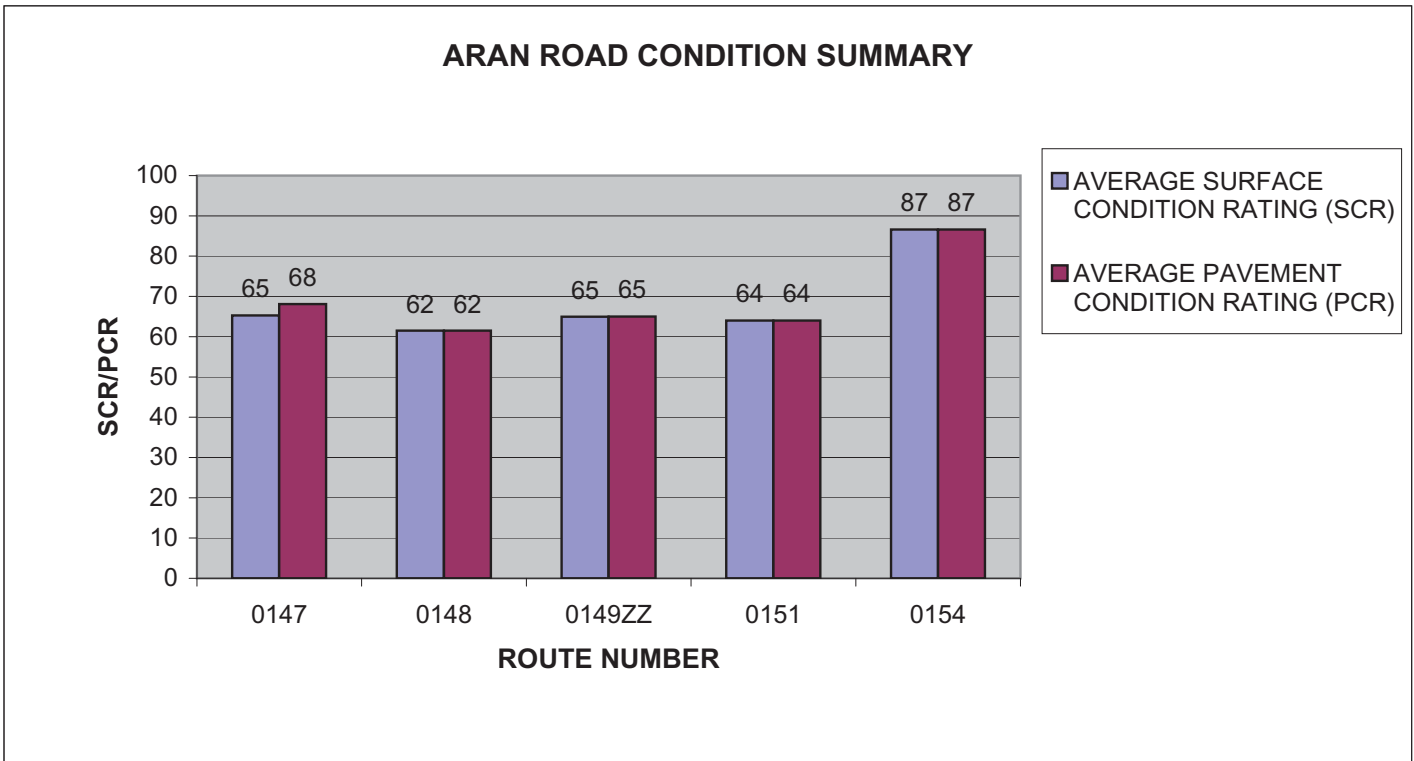

BLRI: ARAN ROAD CONDITION SUMMARY

ROUTE NUMBER	ROUTE NAME	FUNCT CLASS	ROUTE LENGTH	SURFACE TYPE	AVERAGE SURFACE CONDITION RATING (SCR)	AVERAGE PAVEMENT CONDITION RATING (PCR)
0156	ACCESS RAMP TO NC ROUTE 226A	2	0.08	ASPHALT	89	89
0158	ACCESS RAMP TO HOLLOWAY MOUNTAIN ROAD	2	0.07	ASPHALT	80	78
0160	MUSIC CENTER ACCESS ROAD	2	0.38	ASPHALT	73	80
0161	ROANOKE RIVER PARKWAY	2	1.39	ASPHALT	99	97
0162	MABRY MILL ROAD	2	0.03	ASPHALT	95	95

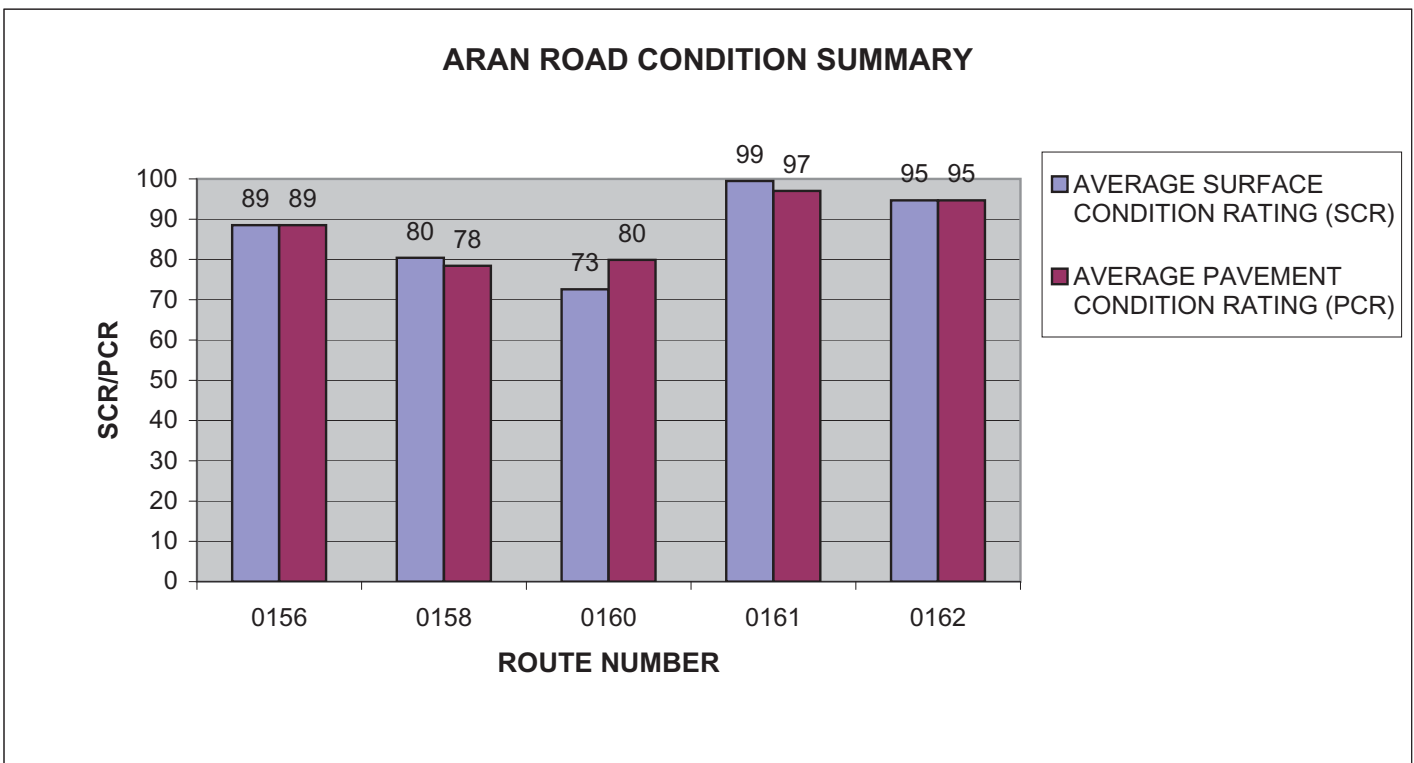

BLRI: ARAN ROAD CONDITION SUMMARY

ROUTE NUMBER	ROUTE NAME	FUNCT CLASS	ROUTE LENGTH	SURFACE TYPE	AVERAGE SURFACE CONDITION RATING (SCR)	AVERAGE PAVEMENT CONDITION RATING (PCR)
0164	ACCESS ROAD TO VA ROUTE 614	2	0.02	ASPHALT	20	20
0200	WATERROCK KNOB OVERLOOK ACCESS ROAD	3	0.46	ASPHALT	86	86
0201	ORCHARDS OVERLOOK ACCESS ROAD	3	0.25	ASPHALT	91	91
0202ZZ	MOUNT PISGAH CAMPGROUND ROADS	3	1.72	ASPHALT	81	79
0203	ROAD TO BUCK SPRINGS PARKING AREA	3	0.36	ASPHALT	90	91

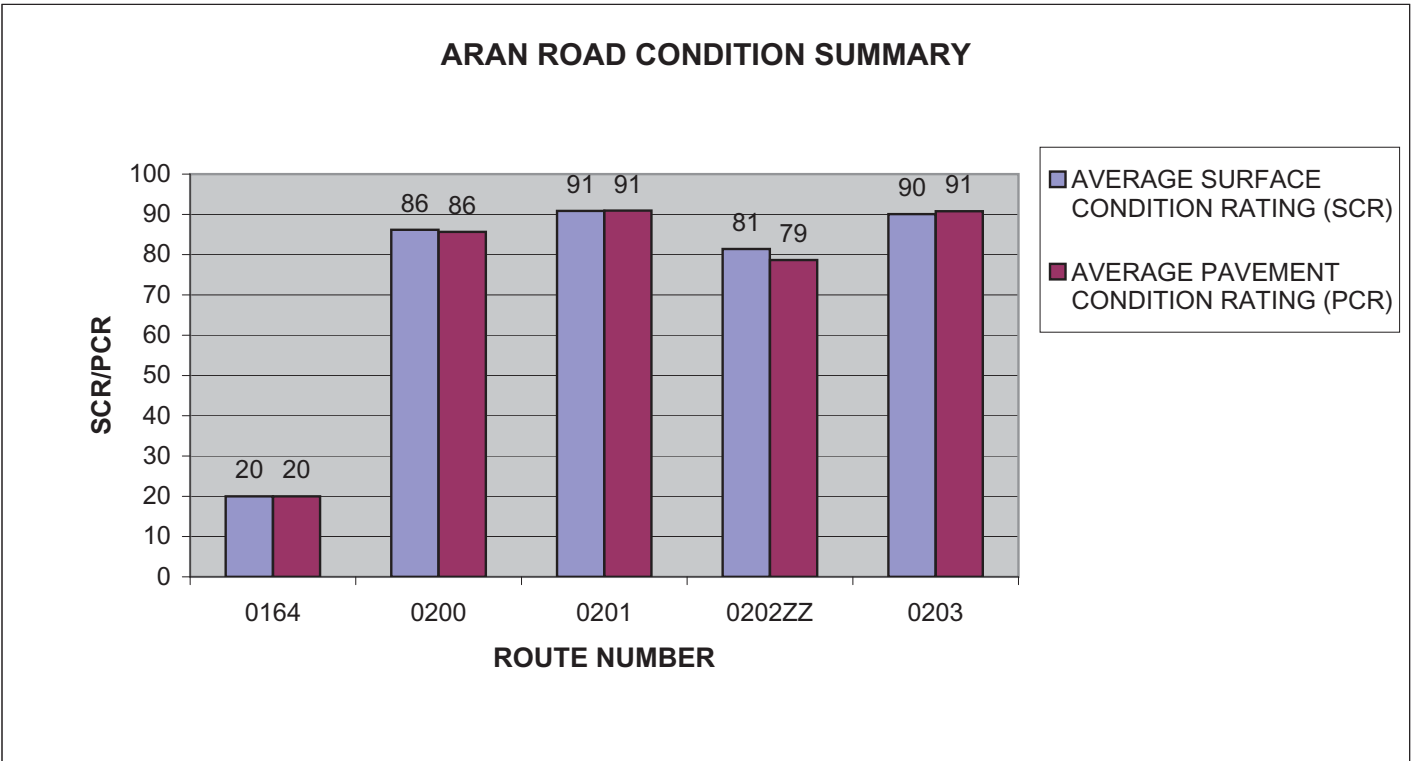

BLRI: ARAN ROAD CONDITION SUMMARY

ROUTE NUMBER	ROUTE NAME	FUNCT CLASS	ROUTE LENGTH	SURFACE TYPE	AVERAGE SURFACE CONDITION RATING (SCR)	AVERAGE PAVEMENT CONDITION RATING (PCR)
0204	FOLK ART CENTER ROAD	3	0.34	ASPHALT	54	56
0205	CRAGGY GARDENS PICNIC AREA ROAD	3	1.15	ASPHALT	70	66
0207	CRABTREE MEADOWS PICNIC AREA ROAD	3	0.32	ASPHALT	78	69
0208A	PRICE PARK CAMPGROUND ROAD	3	0.45	ASPHALT	69	63
0208ZZ	PRICE PARK CAMPGROUND ROADS (PARKWAY RIGHT)	3	2.14	ASPHALT	38	38

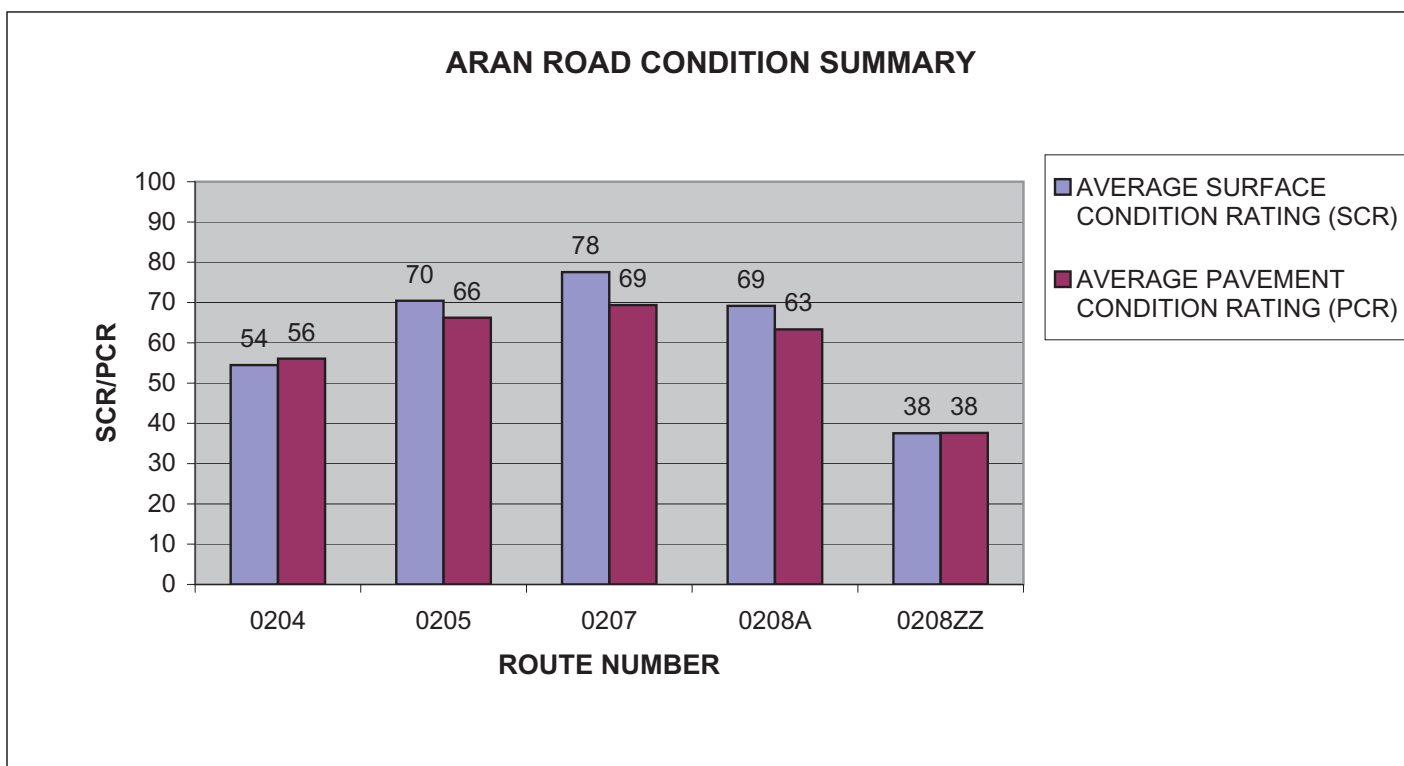

BLRI: ARAN ROAD CONDITION SUMMARY

ROUTE NUMBER	ROUTE NAME	FUNCT CLASS	ROUTE LENGTH	SURFACE TYPE	AVERAGE SURFACE CONDITION RATING (SCR)	AVERAGE PAVEMENT CONDITION RATING (PCR)
0209ZZ	CRABTREE CAMPGROUND ROADS	3	1.17	ASPHALT	78	72
0210	GILLESPIE MAINTENANCE ACCESS	3	0.21	ASPHALT	78	75
0211A	LINVILLE FALLS PICNIC LOOP A	3	0.56	ASPHALT	30	37
0211B	LINVILLE FALLS PICNIC LOOP B	3	0.22	ASPHALT	21	22
0212	LINVILLE RIVER SPUR ROAD	3	1.39	ASPHALT	43	59

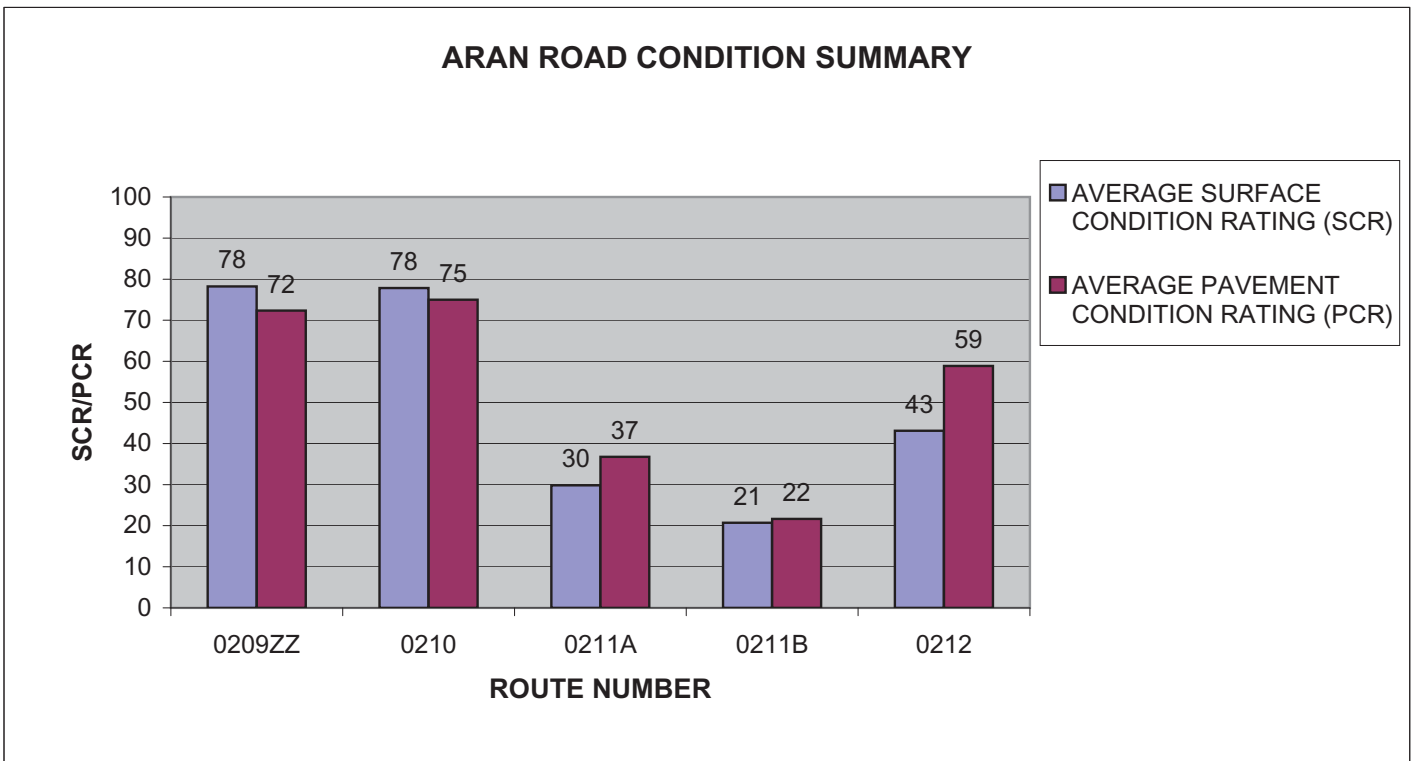

BLRI: ARAN ROAD CONDITION SUMMARY

ROUTE NUMBER	ROUTE NAME	FUNCT CLASS	ROUTE LENGTH	SURFACE TYPE	AVERAGE SURFACE CONDITION RATING (SCR)	AVERAGE PAVEMENT CONDITION RATING (PCR)
0213ZZ	LINVILLE CAMPGROUND ROADS	3	0.6	ASPHALT	41	47
0215	PRICE PARK PICNIC AREA ROAD	3	0.36	ASPHALT	60	57
0216	BLUFFS PARK LODGE ROAD	3	0.36	ASPHALT	79	78
0217	BLUFFS PARK PICNIC AREA ROAD	3	1.12	ASPHALT	79	76
0219	CUMBERLAND KNOB PICNIC ACCESS	3	0.16	ASPHALT	38	38

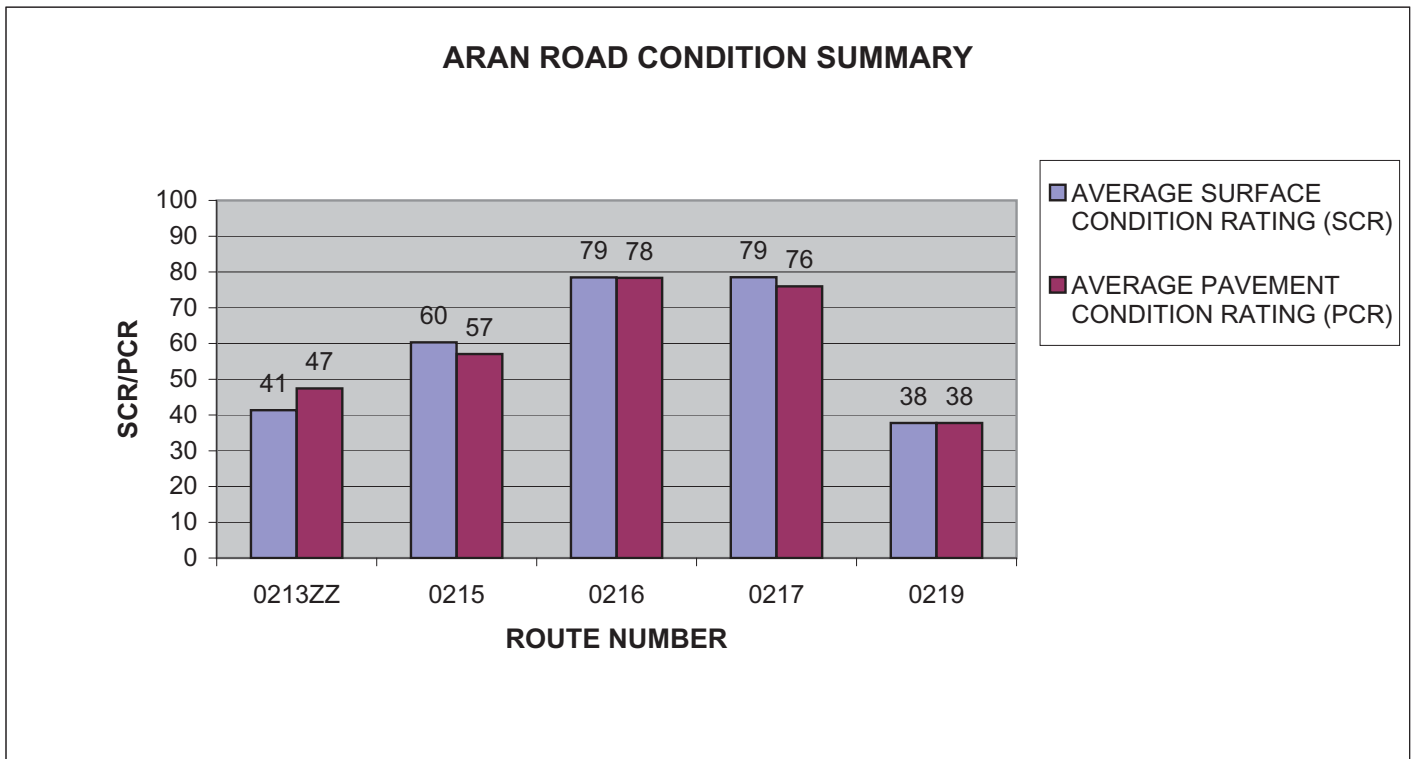

BLRI: ARAN ROAD CONDITION SUMMARY

ROUTE NUMBER	ROUTE NAME	FUNCT CLASS	ROUTE LENGTH	SURFACE TYPE	AVERAGE SURFACE CONDITION RATING (SCR)	AVERAGE PAVEMENT CONDITION RATING (PCR)
0221ZZ	ROCKY KNOB PICNIC AREA ROADS	3	1.04	ASPHALT	27	28
0223	SMART VIEW PICNIC AREA ROAD	3	0.86	ASPHALT	78	66
0226	SHARP TOP MOUNTAIN ROAD	3	2.53	ASPHALT	87	81
0227ZZ	PEAKS OF OTTER PICNIC ACCESS ROADS	3	0.76	ASPHALT	95	92
0228	PEAKS OF OTTER LODGE ACCESS ROAD	3	0.4	ASPHALT	89	87

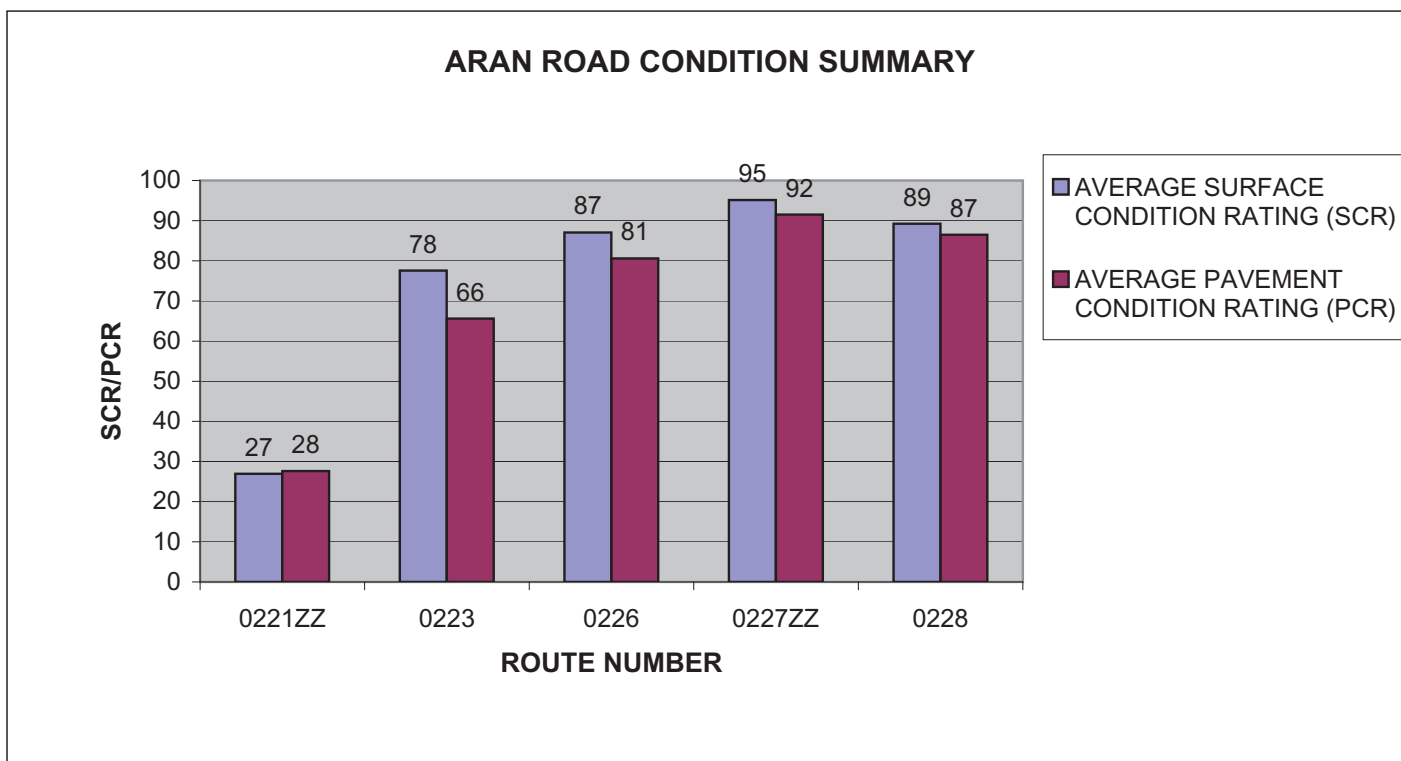

BLRI: ARAN ROAD CONDITION SUMMARY

ROUTE NUMBER	ROUTE NAME	FUNCT CLASS	ROUTE LENGTH	SURFACE TYPE	AVERAGE SURFACE CONDITION RATING (SCR)	AVERAGE PAVEMENT CONDITION RATING (PCR)
0229ZZ	HUMPBACK ROCKS PICNIC AREA ROADS	3	0.75	ASPHALT	44	42
0232	PIPERS GAP ACCESS ROAD	2	0.27	ASPHALT	97	87
0235	ACCESS ROAD TO BAMBOO ROAD	2	0.04	ASPHALT	64	64
0236	TROUT LAKE ROAD	3	0.63	ASPHALT	70	72
0237ZZ	ROCKY KNOB CAMPGROUND ROADS	3	1.12	ASPHALT	39	36

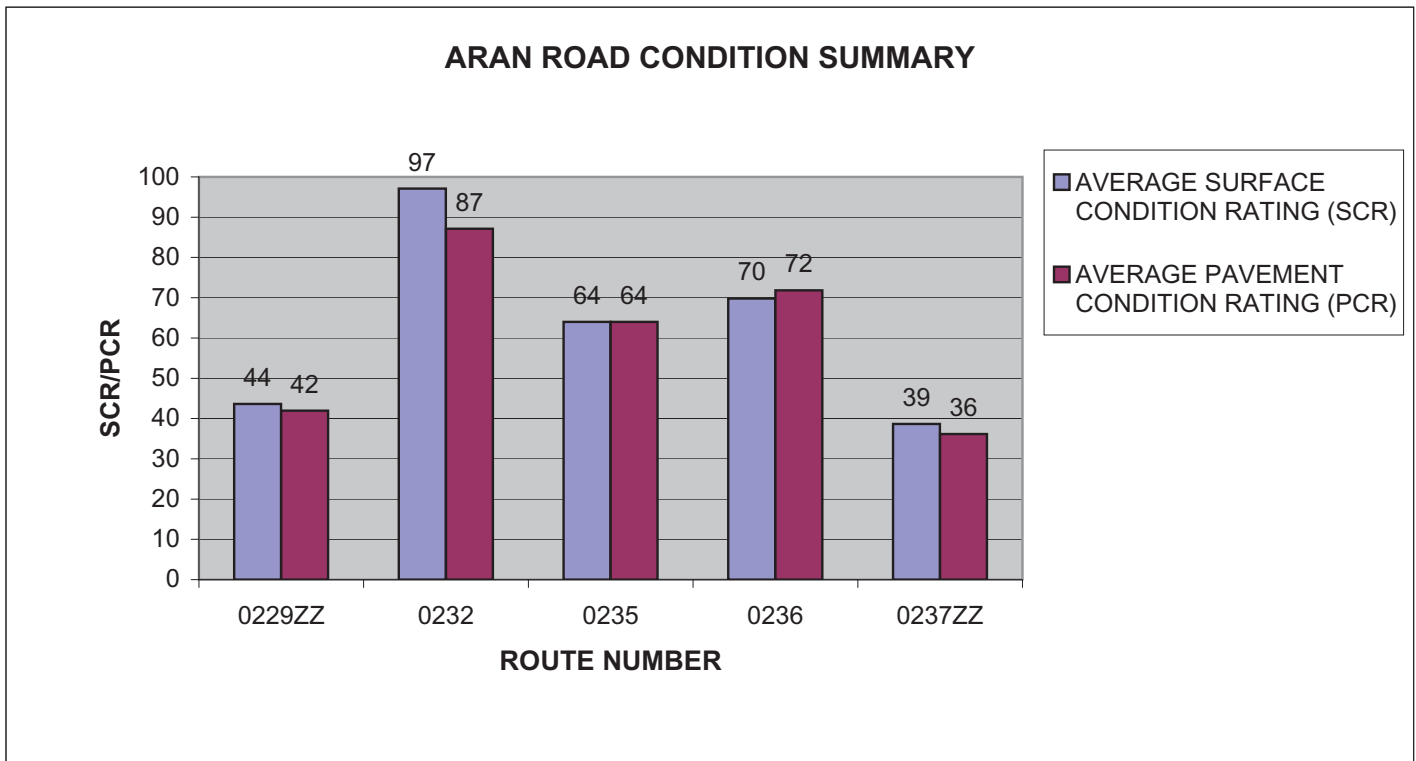

BLRI: ARAN ROAD CONDITION SUMMARY

ROUTE NUMBER	ROUTE NAME	FUNCT CLASS	ROUTE LENGTH	SURFACE TYPE	AVERAGE SURFACE CONDITION RATING (SCR)	AVERAGE PAVEMENT CONDITION RATING (PCR)
0238ZZ	ROANOKE MOUNTAIN CAMPGROUND ROADS	3	1.13	ASPHALT	71	67
0239	ACCESS ROAD TO STATE ROUTE 1121 (ALTAPASS ROAD)	2	0.1	ASPHALT	92	92
0241	ACCESS TO NC ROUTE 2230	2	0.3	ASPHALT	63	63
0266	ROCKY KNOB CABINS ROAD	3	0.35	ASPHALT	52	50
0268ZZ	HEMPHILL KNOB ROADS	5	0.54	ASPHALT	72	76

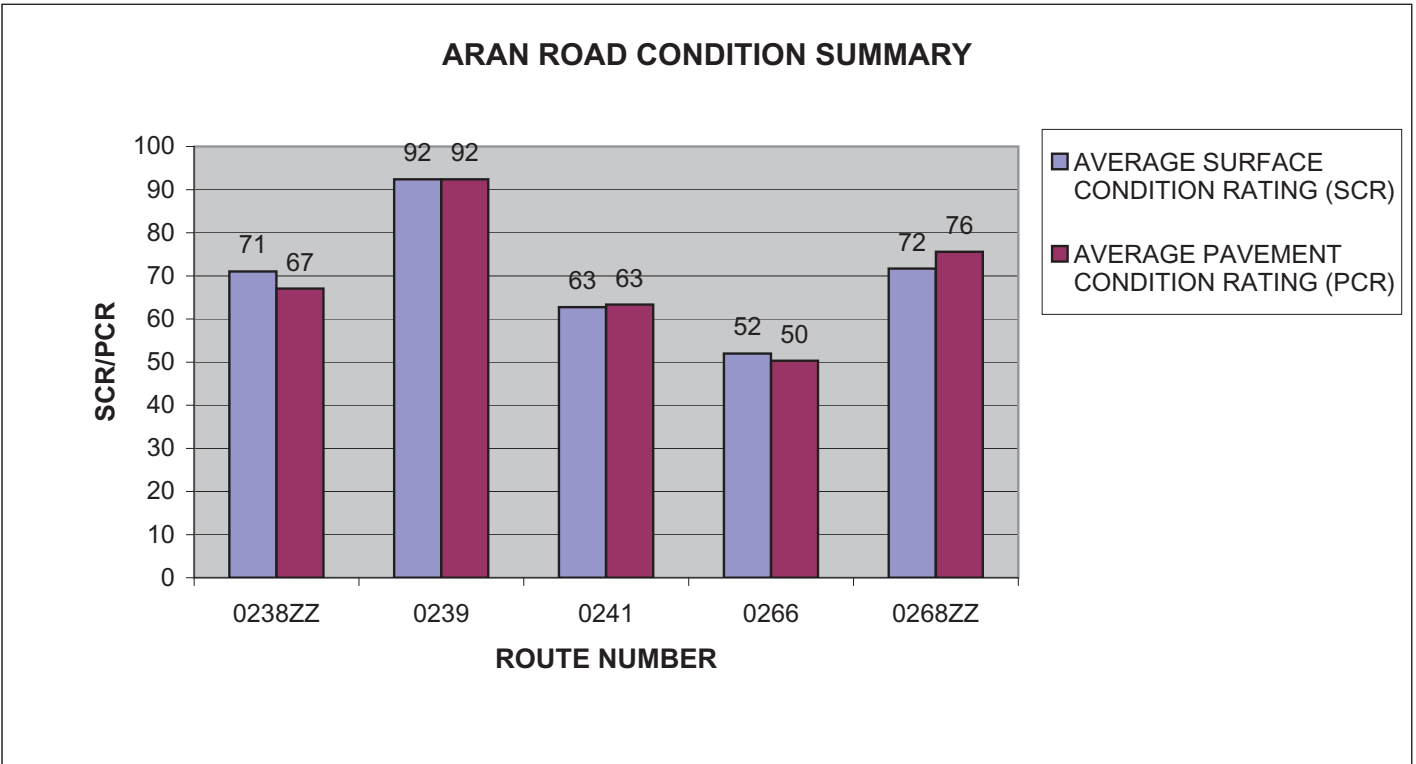

BLRI: ARAN ROAD CONDITION SUMMARY

ROUTE NUMBER	ROUTE NAME	FUNCT CLASS	ROUTE LENGTH	SURFACE TYPE	AVERAGE SURFACE CONDITION RATING (SCR)	AVERAGE PAVEMENT CONDITION RATING (PCR)
0270	MUSIC CENTER STAGE ACCESS ROAD	3	0.35	ASPHALT	76	71
0271	MUSIC CENTER OVERFLOW PARKING ACCESS ROAD	3	0.15	ASPHALT	51	48
0403ZZ	ROADS	5	0.43	ASPHALT	87	86
0407	ROCKY KNOB MAINTENANCE AREA ROAD	2	0.25	ASPHALT	52	51
0408ZZ	PEAKS OF OTTER MAINTENANCE & RESIDENCE ROADS	5	0.31	ASPHALT	68	71

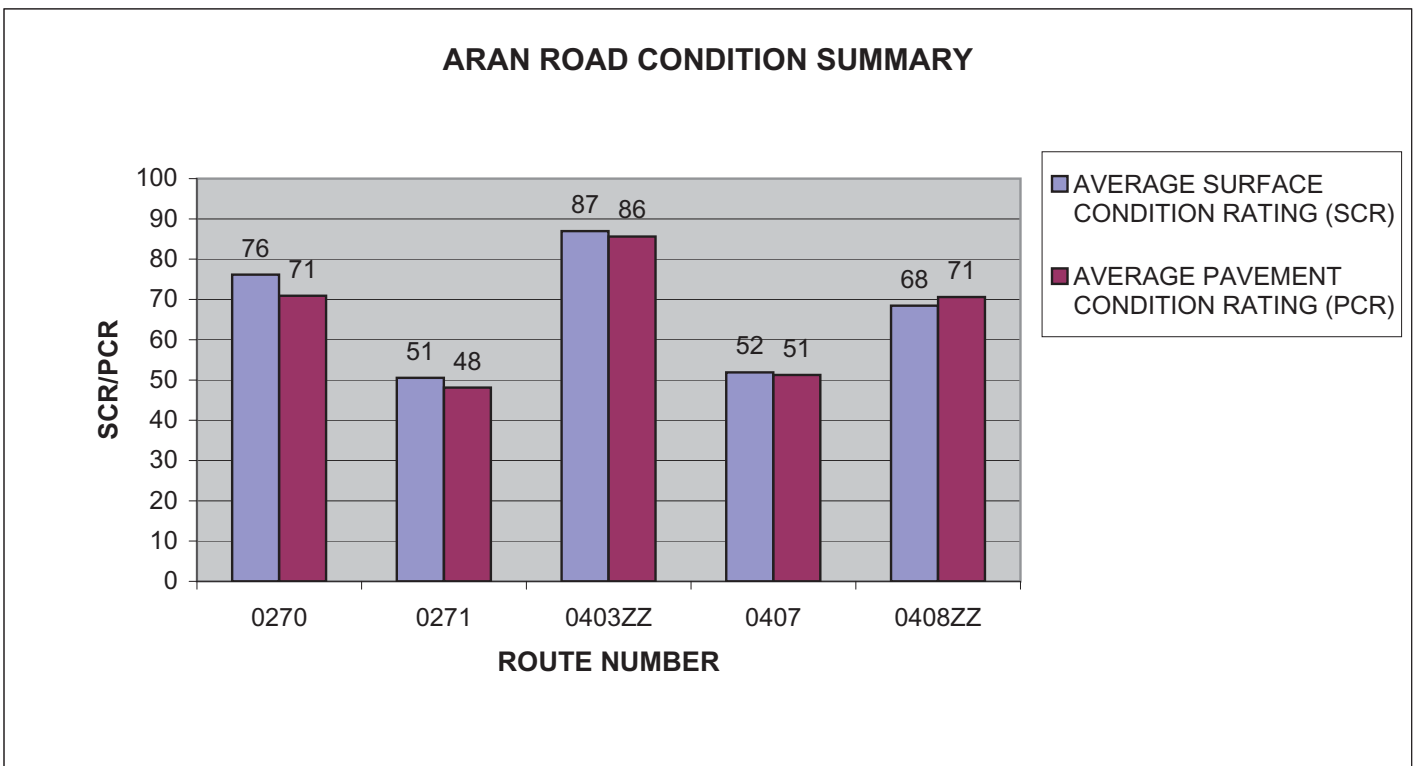

BLRI: ARAN ROAD CONDITION SUMMARY

ROUTE NUMBER	ROUTE NAME	FUNCT CLASS	ROUTE LENGTH	SURFACE TYPE	AVERAGE SURFACE CONDITION RATING (SCR)	AVERAGE PAVEMENT CONDITION RATING (PCR)
0412	ROCKY KNOB RESIDENCE ROAD	6	0.2	ASPHALT	45	45
0413	BLUFF MAINTENANCE ROAD	5	0.27	ASPHALT	77	80
0414	STOCK PILE ROAD	6	0.21	ASPHALT	21	21
0416	ROAD TO RED BARN	6	0.06	ASPHALT	58	58
0417	CONE CRAFT CENTER SERVICE ROAD	5	0.65	ASPHALT	25	30

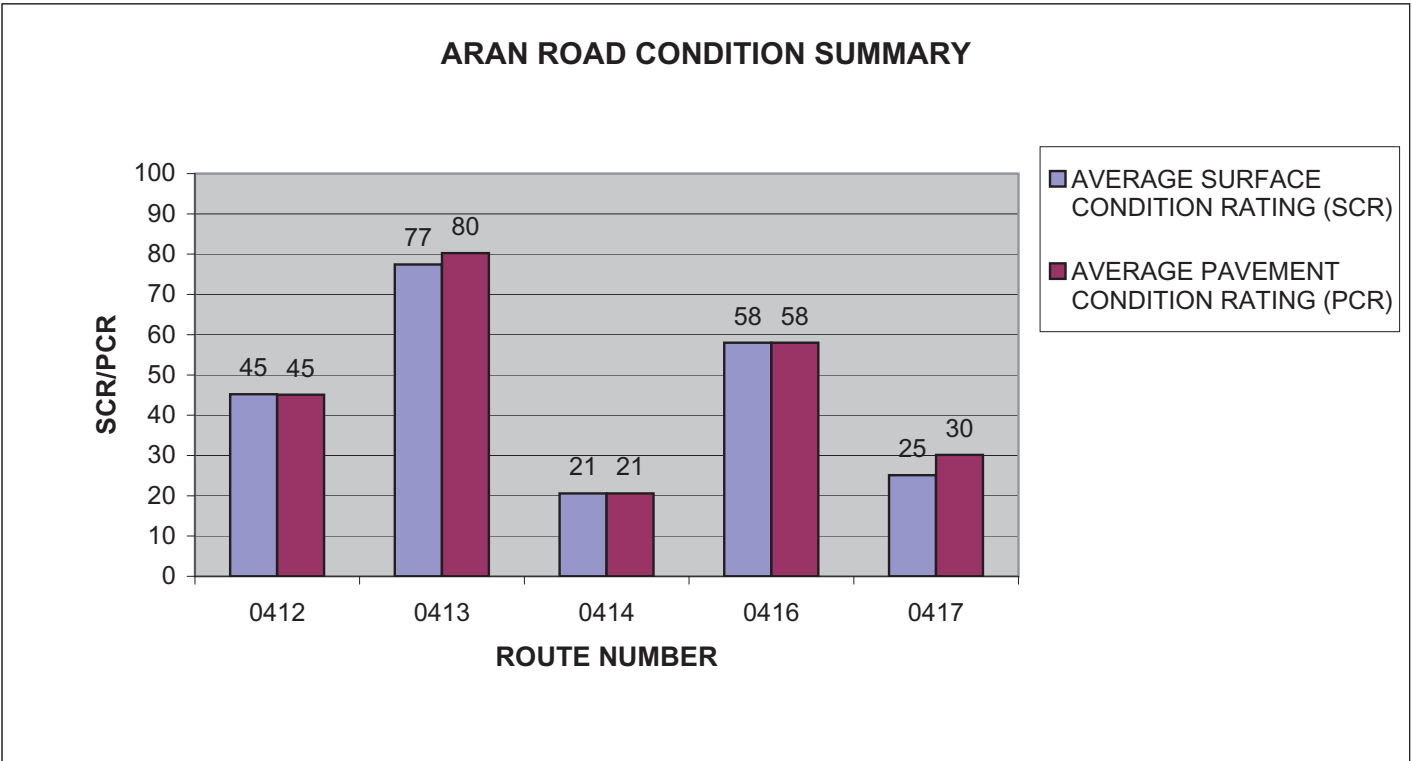

BLRI: ARAN ROAD CONDITION SUMMARY

ROUTE NUMBER	ROUTE NAME	FUNCT CLASS	ROUTE LENGTH	SURFACE TYPE	AVERAGE SURFACE CONDITION RATING (SCR)	AVERAGE PAVEMENT CONDITION RATING (PCR)
0420	MOUNT PISGAH PICNIC SERVICE ROAD	3	0.18	ASPHALT	43	40
0422	MOUNT PISGAH TREATMENT PLANT ROAD	6	0.47	ASPHALT	95	88
0438	HEADQUARTERS BACK ROAD	6	0.14	ASPHALT	69	69
0443	MALE SERVANTS QUARTERS ROAD	5	0.1	ASPHALT	40	40
0493	BULL MOUNTAIN FIRING RANGE ACCESS ROAD	6	0.81	ASPHALT	2	2

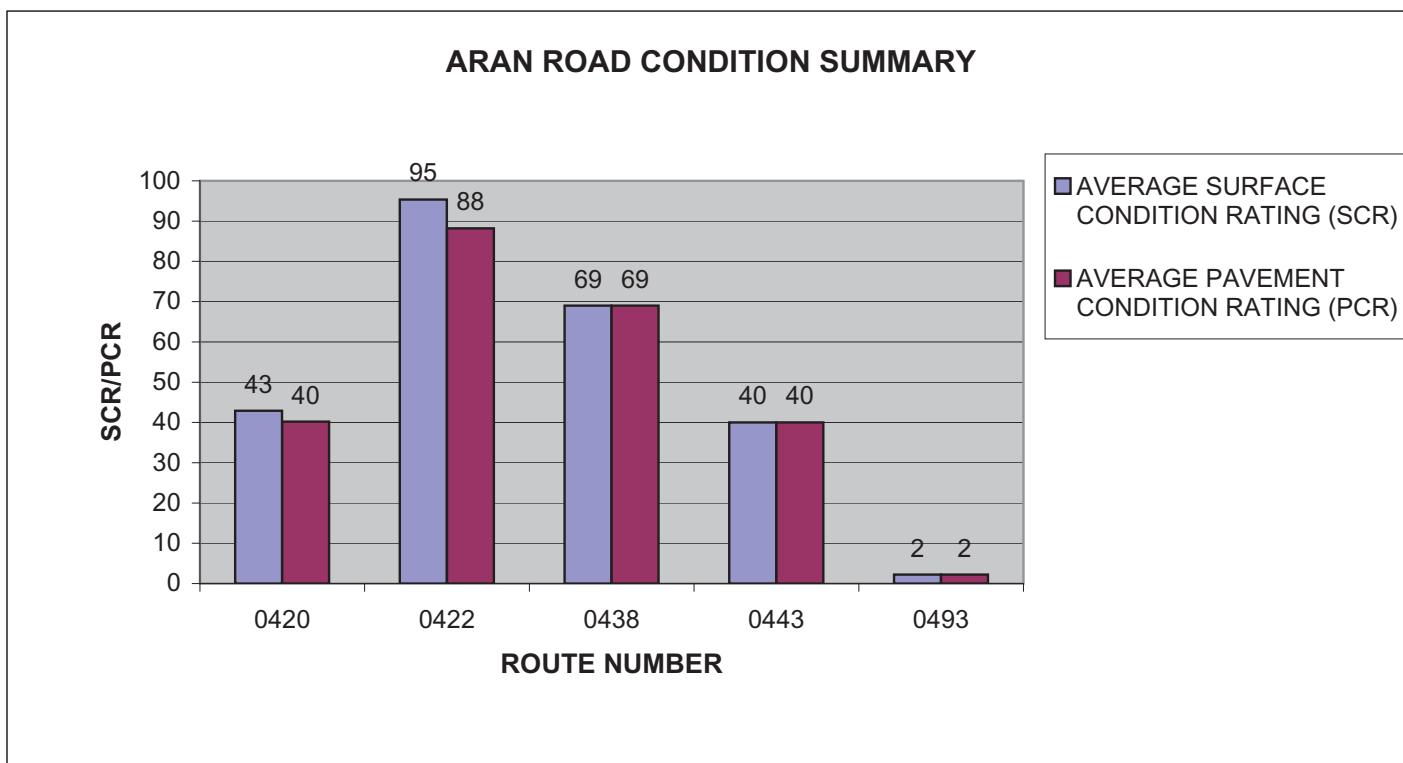

BLRI: ARAN ROAD CONDITION SUMMARY

ROUTE NUMBER	ROUTE NAME	FUNCT CLASS	ROUTE LENGTH	SURFACE TYPE	AVERAGE SURFACE CONDITION RATING (SCR)	AVERAGE PAVEMENT CONDITION RATING (PCR)
0511	MANNOR HOUSE OVERLOOK ROAD	3	0.33	ASPHALT	94	91
0512ZZ	DOUGHTON CAMPGROUND ROADS	3	1.78	ASPHALT	81	75
0513ZZ	DOUGHTON TRAILER CAMP ROADS	3	0.46	ASPHALT	77	70
0518	ROANOKE MOUNTAIN LOOP	3	3.77	ASPHALT	82	76
0519ZZ	PEAKS OF OTTER CAMPGROUND ROADS	3	1.7	ASPHALT	63	59

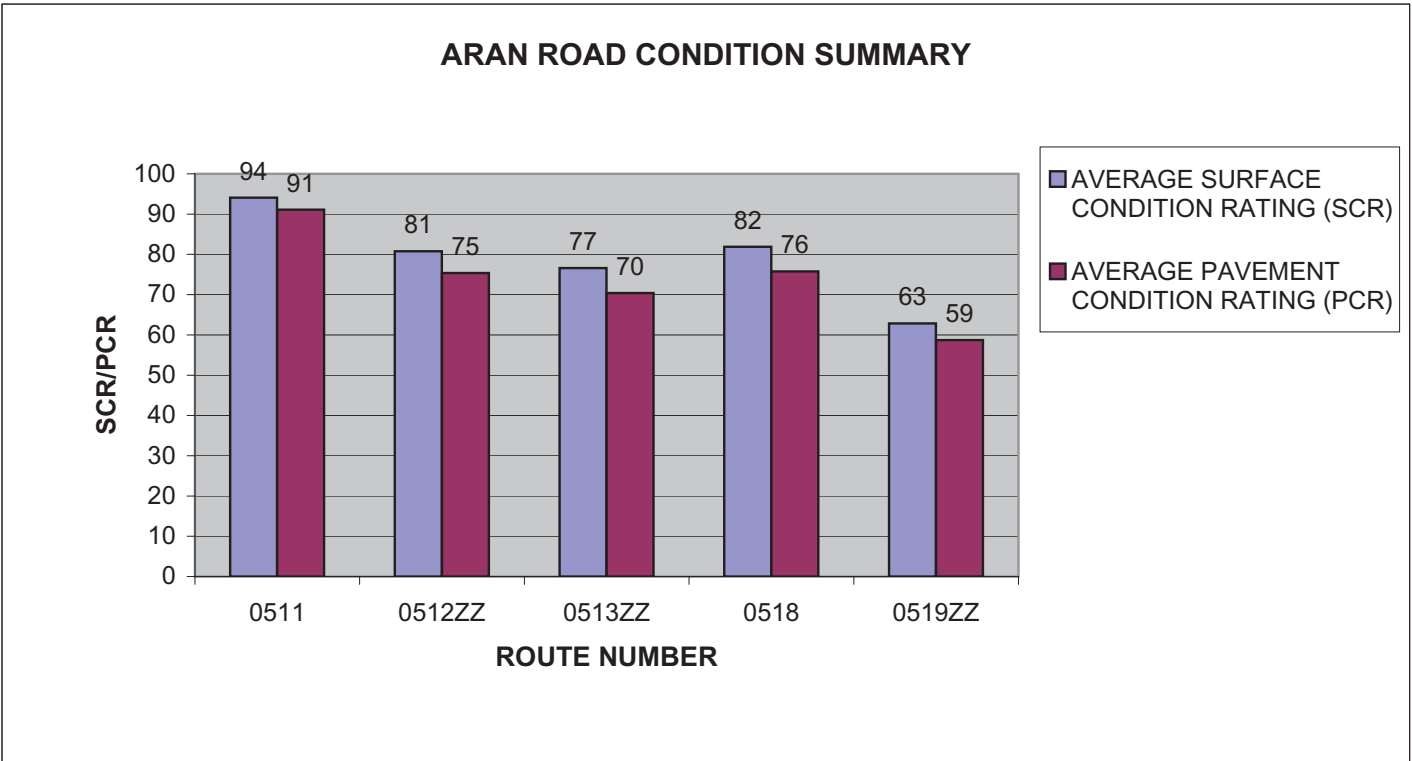

BLRI: ARAN ROAD CONDITION SUMMARY

ROUTE NUMBER	ROUTE NAME	FUNCT CLASS	ROUTE LENGTH	SURFACE TYPE	AVERAGE SURFACE CONDITION RATING (SCR)	AVERAGE PAVEMENT CONDITION RATING (PCR)
0521ZZ	OTTER CREEK CAMPGROUND ROADS	3	0.75	ASPHALT	79	73

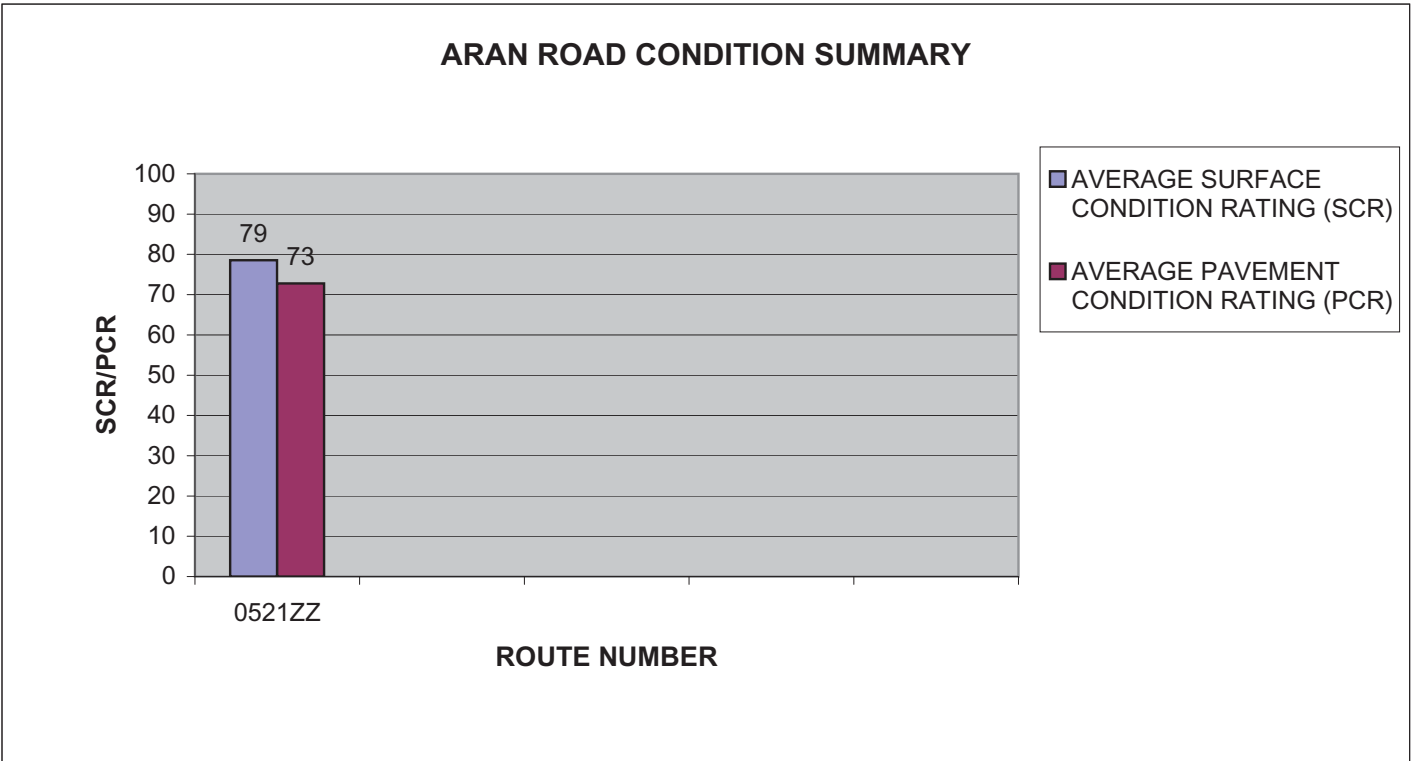

BLRI: PARKWIDE CONDITION SUMMARY

**AVERAGE PAVEMENT CONDITION RATING (PCR)	*AVERAGE ROUGHNESS CONDITION INDEX (RCI)	*AVERAGE SURFACE CONDITION RATING (SCR)	*AVERAGE RUT INDEX	*AVERAGE ALLIGATOR CRACKING INDEX	*AVERAGE LONGITUDINAL CRACKING INDEX	*AVERAGE TRANSVERSE CRACKING INDEX	*AVERAGE PATCHING INDEX
86	95	85	93	97	97	98	100

** PCR Index is based on all ARAN-driven roads, parking areas, and manually rated routes.

* Index values are based on ARAN-driven roads only.

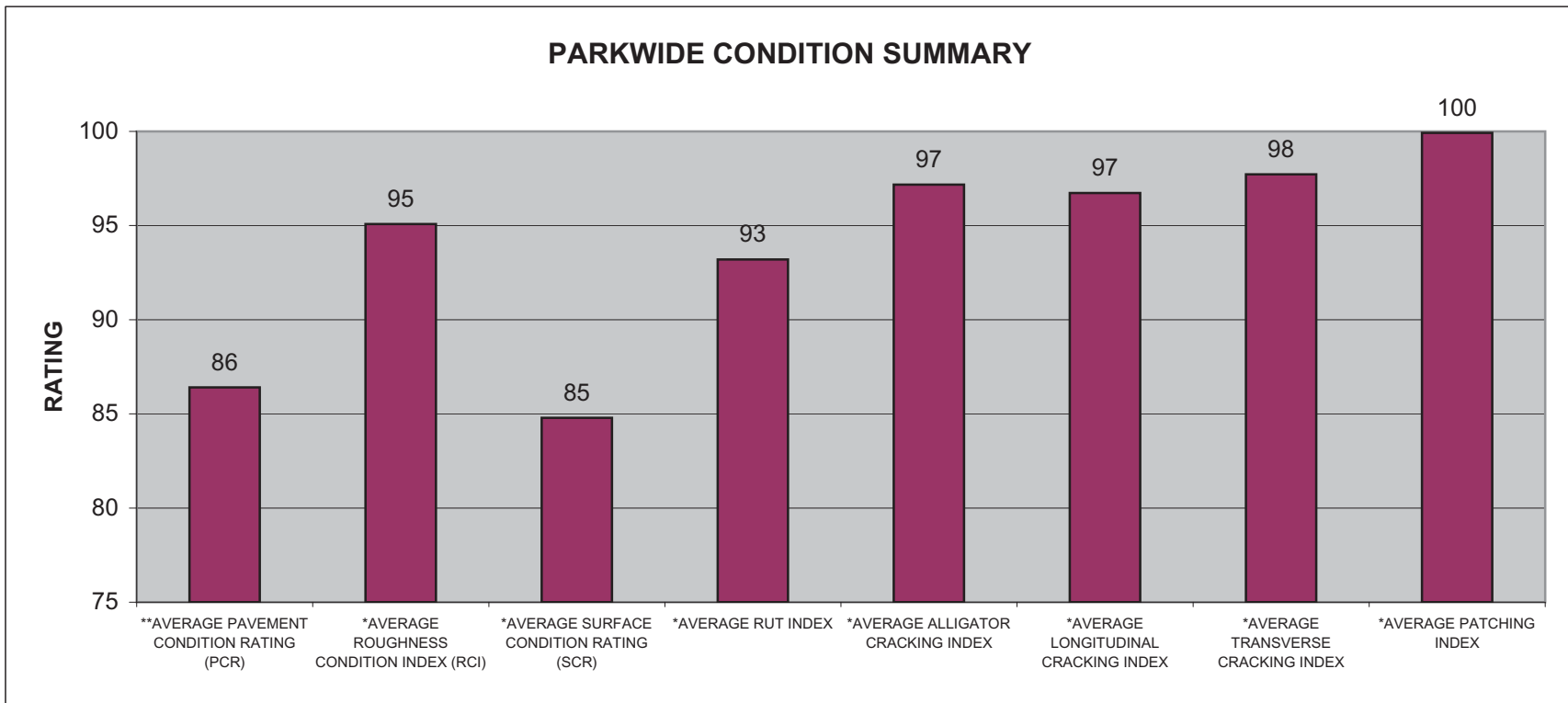

BLRI CYCLE 2 vs CYCLE 3 vs CYCLE 4 CONDITION COMPARISONS

ROUTE NUMBER	PAVED MILES	FROM MILEPOST	TO MILEPOST	PAVEMENT CONDITION RATING (PCR)				SURFACE CONDITION RATING (SCR)				ROUGHNESS CONDITION INDEX (RCI)				COMMENT
				CYCLE 2	CYCLE 3	CYCLE 4	PERCENT CHANGE	CYCLE 2	CYCLE 3	CYCLE 4	PERCENT CHANGE	CYCLE 2	CYCLE 3	CYCLE 4	PERCENT CHANGE	
0001AA	10.00	0.00	10.00	82	75	69	-8%	72	61	54	-11%	96	95	91	-4%	
0001AA	10.00	10.00	20.00	86	77	74	-4%	81	68	67	-1%	93	92	85	-8%	
0001AA	10.00	20.00	30.00	88	77	72	-6%	85	67	62	-7%	93	93	87	-6%	
0001AA	7.72	30.00	37.72	96	87	92	+6%	95	81	90	+11%	97	95	95	0%	
0001AB	2.28	37.72	40.00	97	91	97	+7%	96	86	96	+12%	98	98	98	0%	
0001AB	10.00	40.00	50.00	97	88	96	+9%	95	83	94	+13%	99	95	98	+3%	

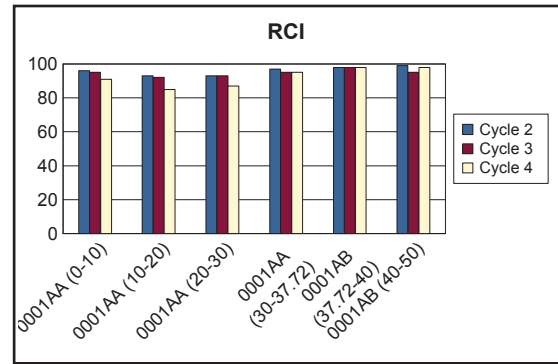
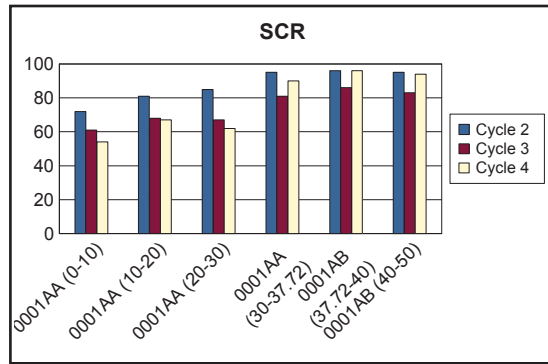
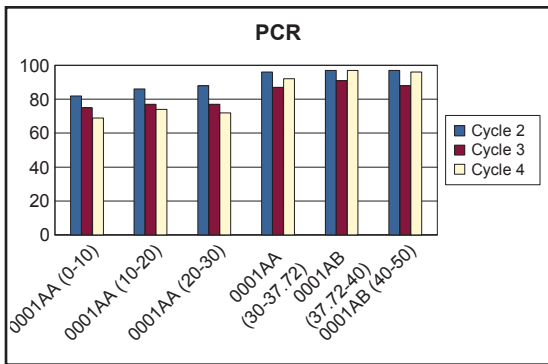

BLRI CYCLE 2 vs CYCLE 3 vs CYCLE 4 CONDITION COMPARISONS

ROUTE NUMBER	PAVED MILES	FROM MILEPOST	TO MILEPOST	PAVEMENT CONDITION RATING (PCR)				SURFACE CONDITION RATING (SCR)				ROUGHNESS CONDITION INDEX (RCI)				COMMENT
				CYCLE 2	CYCLE 3	CYCLE 4	PERCENT CHANGE	CYCLE 2	CYCLE 3	CYCLE 4	PERCENT CHANGE	CYCLE 2	CYCLE 3	CYCLE 4	PERCENT CHANGE	
0001AB	10.00	50.00	60.00	95	90	93	+3%	93	86	90	+5%	98	96	97	+1%	
0001AB	10.00	60.00	70.00	96	93	94	+1%	95	91	93	+2%	97	96	96	0%	
0001AB	5.09	70.00	75.09	96	91	96	+5%	97	88	96	+9%	96	96	95	-1%	
0001AC	4.91	75.09	80.00	99	98	99	+1%	99	96	99	+3%	100	100	99	-1%	
0001AC	10.00	80.00	90.00	99	98	98	0%	98	97	97	0%	100	99	99	0%	
0001AC	10.00	90.00	100.00	94	94	96	+2%	92	91	95	+4%	98	98	98	0%	

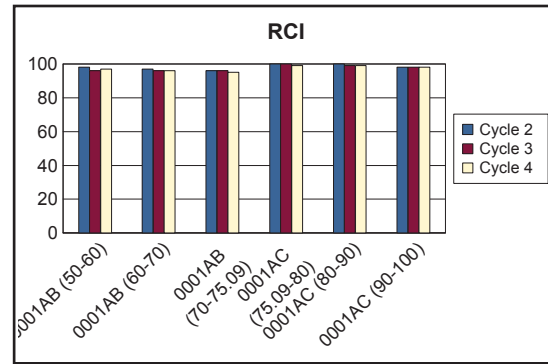
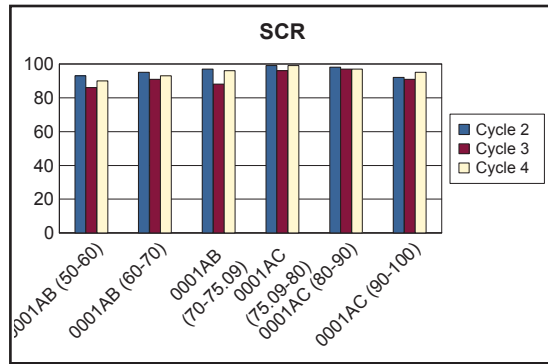
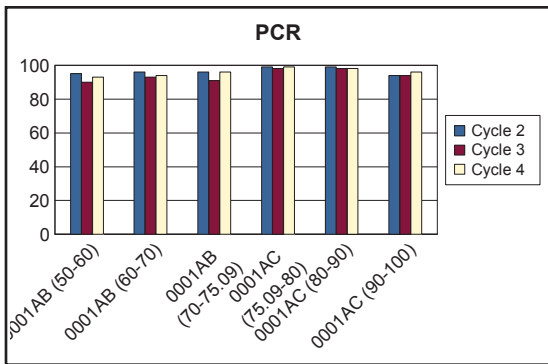

BLRI CYCLE 2 vs CYCLE 3 vs CYCLE 4 CONDITION COMPARISONS

ROUTE NUMBER	PAVED MILES	FROM MILEPOST	TO MILEPOST	PAVEMENT CONDITION RATING (PCR)				SURFACE CONDITION RATING (SCR)				ROUGHNESS CONDITION INDEX (RCI)				COMMENT
				CYCLE 2	CYCLE 3	CYCLE 4	PERCENT CHANGE	CYCLE 2	CYCLE 3	CYCLE 4	PERCENT CHANGE	CYCLE 2	CYCLE 3	CYCLE 4	PERCENT CHANGE	
0001AC	6.32	100.00	106.32	81	82	80	-2%	74	74	73	-1%	92	94	91	-3%	
0001BA	3.68	106.32	110.00	93	87	76	-13%	91	81	63	-22%	96	96	96	0%	
0001BA	10.00	110.00	120.00	90	84	80	-5%	86	75	69	-8%	96	97	96	-1%	
0001BA	10.00	120.00	130.00	82	68	97	+43%	77	52	97	+87%	91	91	97	+7%	
0001BA	10.00	130.00	140.00	88	79	99	+25%	82	66	100	+52%	97	97	98	+1%	
0001BA	5.37	140.00	145.37	99	97	100	+3%	99	95	100	+5%	100	100	100	0%	

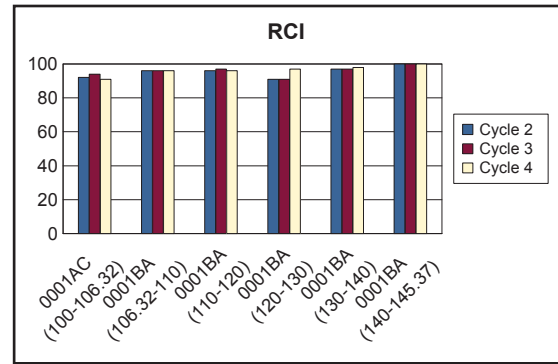
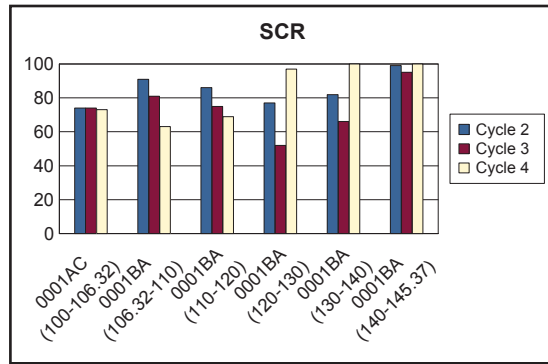
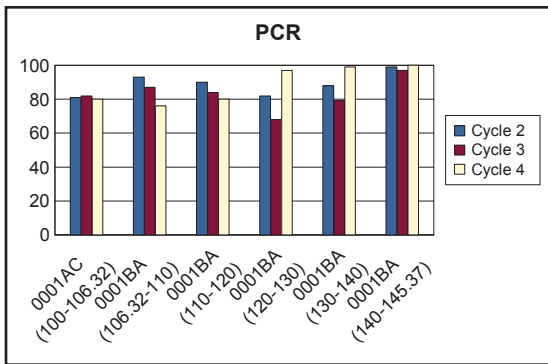

BLRI CYCLE 2 vs CYCLE 3 vs CYCLE 4 CONDITION COMPARISONS

ROUTE NUMBER	PAVED MILES	FROM MILEPOST	TO MILEPOST	PAVEMENT CONDITION RATING (PCR)				SURFACE CONDITION RATING (SCR)				ROUGHNESS CONDITION INDEX (RCI)				COMMENT
				CYCLE 2	CYCLE 3	CYCLE 4	PERCENT CHANGE	CYCLE 2	CYCLE 3	CYCLE 4	PERCENT CHANGE	CYCLE 2	CYCLE 3	CYCLE 4	PERCENT CHANGE	
0001BB	4.63	145.37	150.00	99	98	98	0%	99	97	96	-1%	100	100	100	0%	
0001BB	10.00	150.00	160.00	98	97	97	0%	98	96	97	+1%	99	98	97	-1%	
0001BB	10.00	160.00	170.00	99	97	94	-3%	98	95	91	-4%	99	99	98	-1%	
0001BB	10.00	170.00	180.00	98	95	91	-4%	98	93	87	-6%	99	98	97	-1%	
0001BB	10.00	180.00	190.00	93	97	89	-8%	91	96	84	-12%	98	98	97	-1%	
0001BB	10.00	190.00	200.00	94	94	85	-10%	93	91	78	-14%	97	97	97	0%	

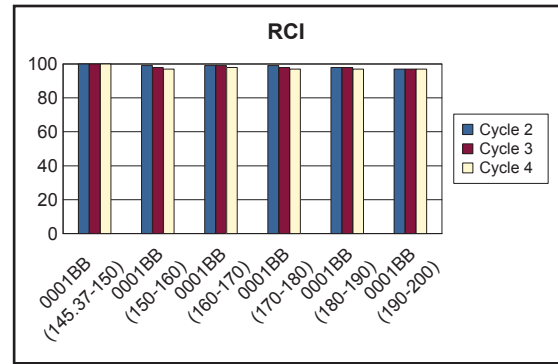
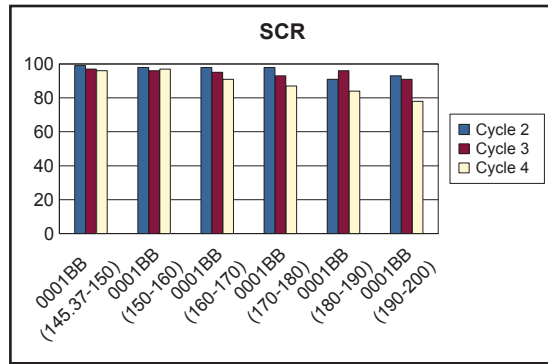
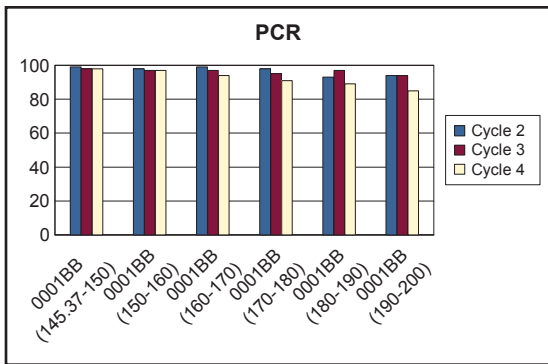

BLRI CYCLE 2 vs CYCLE 3 vs CYCLE 4 CONDITION COMPARISONS

ROUTE NUMBER	PAVED MILES	FROM MILEPOST	TO MILEPOST	PAVEMENT CONDITION RATING (PCR)				SURFACE CONDITION RATING (SCR)				ROUGHNESS CONDITION INDEX (RCI)				COMMENT
				CYCLE 2	CYCLE 3	CYCLE 4	PERCENT CHANGE	CYCLE 2	CYCLE 3	CYCLE 4	PERCENT CHANGE	CYCLE 2	CYCLE 3	CYCLE 4	PERCENT CHANGE	
0001BB	10.00	200.00	210.00	87	91	81	-11%	80	86	71	-17%	98	98	97	-1%	
0001BB	7.75	210.00	217.75	85	89	80	-10%	77	84	69	-18%	96	97	96	-1%	
0001CA	2.25	217.75	220.00	97	91	76	-16%	95	86	63	-27%	100	99	97	-2%	
0001CA	10.00	220.00	230.00	93	81	82	+1%	92	71	73	+3%	96	96	96	0%	
0001CA	10.00	230.00	240.00	95	83	85	+2%	95	76	81	+7%	94	94	93	-1%	
0001CA	10.00	240.00	250.00	92	73	81	+11%	89	58	73	+26%	95	94	93	-1%	

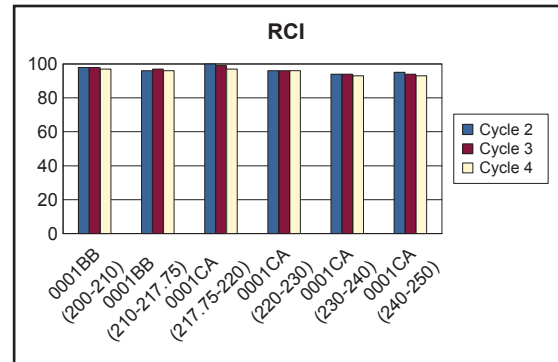
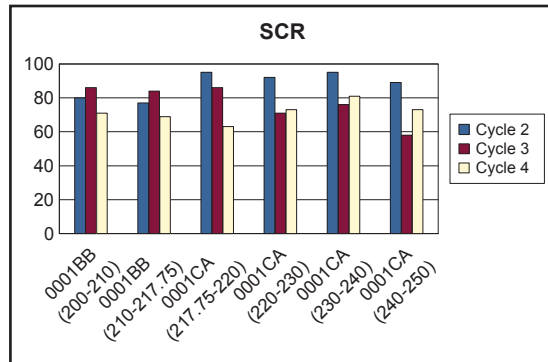
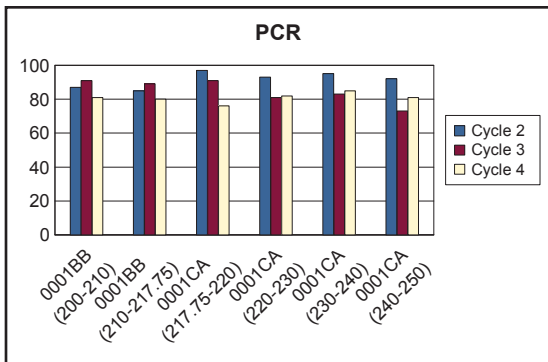

BLRI CYCLE 2 vs CYCLE 3 vs CYCLE 4 CONDITION COMPARISONS

ROUTE NUMBER	PAVED MILES	FROM MILEPOST	TO MILEPOST	PAVEMENT CONDITION RATING (PCR)				SURFACE CONDITION RATING (SCR)				ROUGHNESS CONDITION INDEX (RCI)				COMMENT
				CYCLE 2	CYCLE 3	CYCLE 4	PERCENT CHANGE	CYCLE 2	CYCLE 3	CYCLE 4	PERCENT CHANGE	CYCLE 2	CYCLE 3	CYCLE 4	PERCENT CHANGE	
0001CA	10.00	250.00	260.00	84	71	76	+7%	77	57	68	+19%	94	92	88	-4%	
0001CA	2.41	260.00	262.41	88	86	84	-2%	83	78	79	+1%	96	98	93	-5%	
0001CB	7.59	262.41	270.00	94	83	88	+6%	91	74	83	+12%	99	97	96	-1%	
0001CB	10.00	270.00	280.00	95	83	86	+4%	95	75	83	+11%	95	96	93	-3%	
0001CB	10.00	280.00	290.00	93	77	76	-1%	90	65	65	0%	98	96	95	-1%	
0001CB	10.00	290.00	300.00	78	84	86	+2%	69	76	82	+8%	92	96	93	-3%	

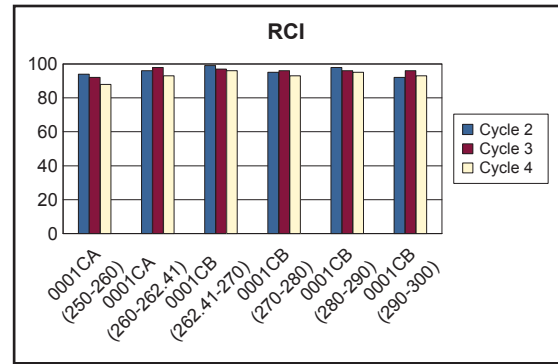
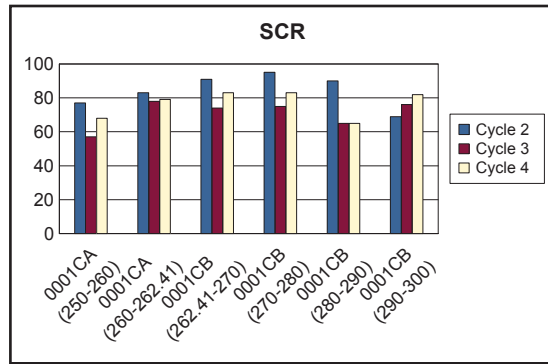
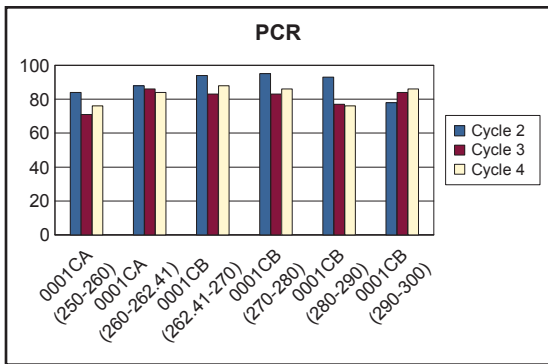

BLRI CYCLE 2 vs CYCLE 3 vs CYCLE 4 CONDITION COMPARISONS

ROUTE NUMBER	PAVED MILES	FROM MILEPOST	TO MILEPOST	PAVEMENT CONDITION RATING (PCR)				SURFACE CONDITION RATING (SCR)				ROUGHNESS CONDITION INDEX (RCI)				COMMENT
				CYCLE 2	CYCLE 3	CYCLE 4	PERCENT CHANGE	CYCLE 2	CYCLE 3	CYCLE 4	PERCENT CHANGE	CYCLE 2	CYCLE 3	CYCLE 4	PERCENT CHANGE	
0001CB	7.47	300.00	307.47	89	83	71	-14%	87	76	58	-24%	92	93	90	-3%	
0001DA	2.53	307.47	310.00	91	95	80	-16%	91	93	77	-17%	92	97	85	-12%	
0001DA	10.00	310.00	320.00	93	86	84	-2%	92	82	79	-4%	95	93	91	-2%	
0001DA	10.00	320.00	330.00	94	93	89	-4%	94	91	87	-4%	95	96	92	-4%	
0001DA	10.00	330.00	340.00	88	91	97	+7%	87	87	96	+10%	90	98	98	0%	
0001DA	10.00	340.00	350.00	90	91	90	-1%	89	91	89	-2%	92	92	91	-1%	

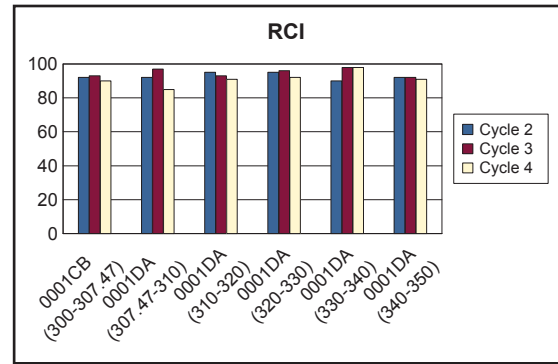
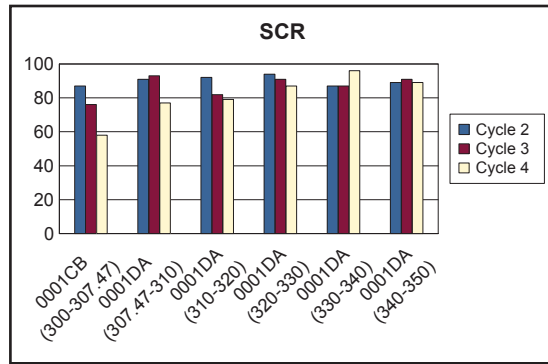
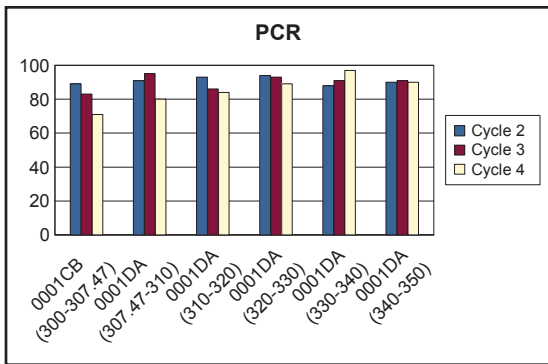

BLRI CYCLE 2 vs CYCLE 3 vs CYCLE 4 CONDITION COMPARISONS

ROUTE NUMBER	PAVED MILES	FROM MILEPOST	TO MILEPOST	PAVEMENT CONDITION RATING (PCR)				SURFACE CONDITION RATING (SCR)				ROUGHNESS CONDITION INDEX (RCI)				COMMENT
				CYCLE 2	CYCLE 3	CYCLE 4	PERCENT CHANGE	CYCLE 2	CYCLE 3	CYCLE 4	PERCENT CHANGE	CYCLE 2	CYCLE 3	CYCLE 4	PERCENT CHANGE	
0001DA	10.00	350.00	360.00	90	92	88	-4%	89	92	88	-4%	92	92	89	-3%	
0001DA	2.43	360.00	362.43	92	91	92	+1%	90	89	90	+1%	96	94	94	0%	
0001DB	7.57	362.43	370.00	87	78	86	+10%	85	70	84	+20%	91	89	91	+2%	
0001DB	10.00	370.00	380.00	72	76	79	+4%	65	69	73	+6%	84	89	90	+1%	
0001DB	10.00	380.00	390.00	94	98	99	+1%	92	98	99	+1%	95	99	99	0%	
0001DB	10.00	390.00	400.00	99	93	98	+5%	99	89	98	+10%	98	99	98	-1%	

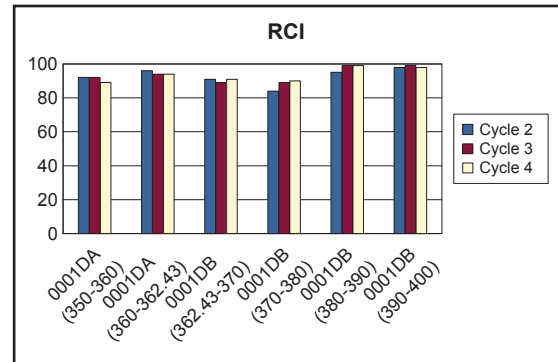
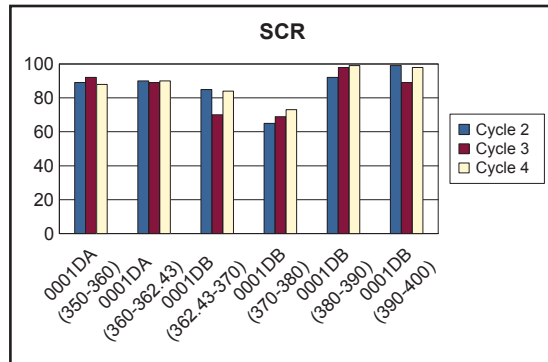
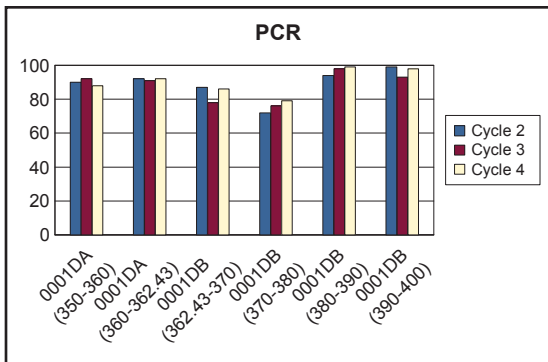

BLRI CYCLE 2 vs CYCLE 3 vs CYCLE 4 CONDITION COMPARISONS

ROUTE NUMBER	PAVED MILES	FROM MILEPOST	TO MILEPOST	PAVEMENT CONDITION RATING (PCR)				SURFACE CONDITION RATING (SCR)				ROUGHNESS CONDITION INDEX (RCI)				COMMENT
				CYCLE 2	CYCLE 3	CYCLE 4	PERCENT CHANGE	CYCLE 2	CYCLE 3	CYCLE 4	PERCENT CHANGE	CYCLE 2	CYCLE 3	CYCLE 4	PERCENT CHANGE	
0001DB	10.00	400.00	410.00	96	94	95	+1%	95	91	94	+3%	96	98	97	-1%	
0001DB	4.72	410.00	414.72	96	94	98	+4%	96	93	97	+4%	98	97	99	+2%	
0001DC	5.28	414.72	420.00	97	93	92	-1%	97	90	89	-1%	98	97	96	-1%	
0001DC	10.00	420.00	430.00	88	93	91	-2%	84	89	88	-1%	92	99	97	-2%	
0001DC	10.00	430.00	440.00	92	98	97	-1%	89	97	96	-1%	96	100	100	0%	
0001DC	10.00	440.00	450.00	100	98	99	+1%	100	97	98	+1%	100	100	99	-1%	

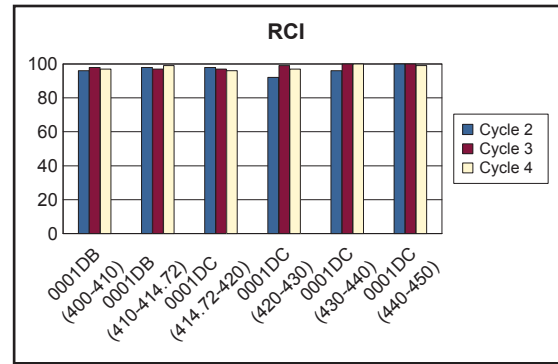
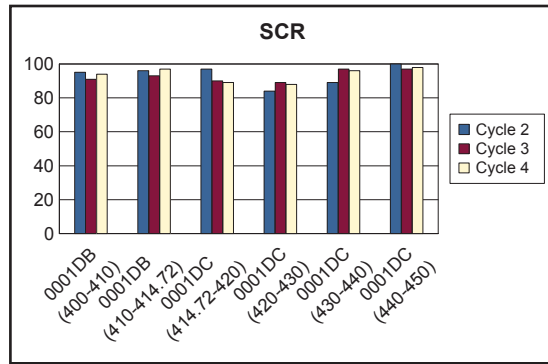
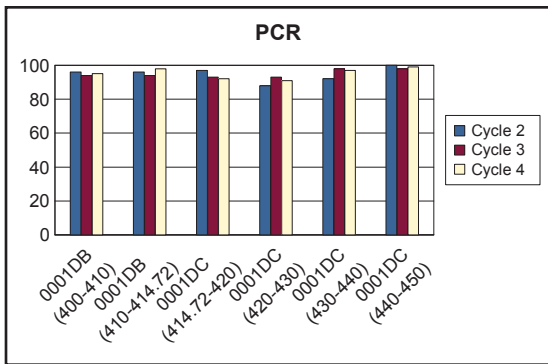

BLRI CYCLE 2 vs CYCLE 3 vs CYCLE 4 CONDITION COMPARISONS

ROUTE NUMBER	PAVED MILES	FROM MILEPOST	TO MILEPOST	PAVEMENT CONDITION RATING (PCR)				SURFACE CONDITION RATING (SCR)				ROUGHNESS CONDITION INDEX (RCI)				COMMENT
				CYCLE 2	CYCLE 3	CYCLE 4	PERCENT CHANGE	CYCLE 2	CYCLE 3	CYCLE 4	PERCENT CHANGE	CYCLE 2	CYCLE 3	CYCLE 4	PERCENT CHANGE	
0001DC	10.00	450.00	460.00	95	94	96	+2%	94	92	95	+3%	98	97	98	+1%	
0001DC	10.00	460.00	470.00	93	91	91	0%	92	89	89	0%	94	94	94	0%	
0001DC	2.49	470.00	472.49	N/A	N/A	87	0%	N/A	N/A	86	N/A	N/A	N/A	89	N/A	
0100	3.63	0.00	3.63	84	86	88	+2%	81	82	86	+5%	89	92	92	0%	
0101Z	0.25	0.00	0.25	78	80	72	-10%	71	78	64	-18%	96	99	99	0%	Route 0101Z was Route 0101 in Cycle 3.
0102Z	0.11	0.00	0.11	85	97	77	-21%	90	97	75	-23%	100	N/A	85	N/A	Route 0102Z was Route 0102 in Cycle 3. RCI not collected in Cycle 3.

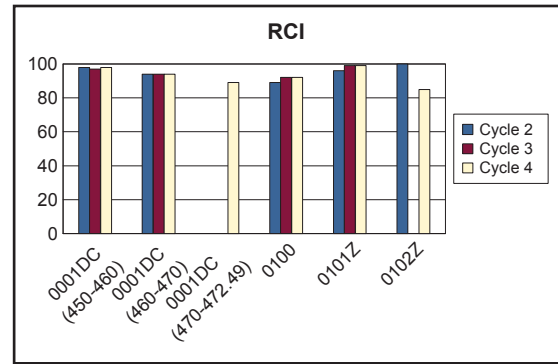
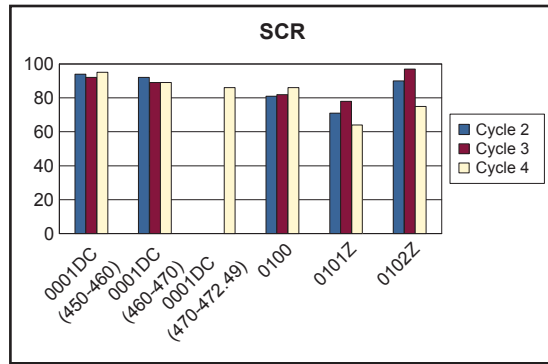
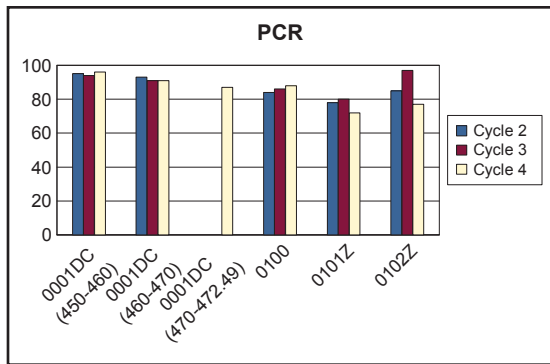

BLRI CYCLE 2 vs CYCLE 3 vs CYCLE 4 CONDITION COMPARISONS

ROUTE NUMBER	PAVED MILES	FROM MILEPOST	TO MILEPOST	PAVEMENT CONDITION RATING (PCR)			PERCENT CHANGE	SURFACE CONDITION RATING (SCR)			PERCENT CHANGE	ROUGHNESS CONDITION INDEX (RCI)			PERCENT CHANGE	COMMENT
				CYCLE 2	CYCLE 3	CYCLE 4		CYCLE 2	CYCLE 3	CYCLE 4		CYCLE 2	CYCLE 3	CYCLE 4		
0103	0.52	0.00	0.52	98	98	96	-2%	97	97	95	-2%	98	100	100	0%	
0104	0.11	0.00	0.11	75	97	88	-9%	81	97	88	-9%	75	N/A	N/A	N/A	RCI not collected in Cycle 3 or Cycle 4.
0105	0.17	0.00	0.17	87	96	62	-35%	82	96	58	-40%	98	100	100	0%	
0107	0.24	0.00	0.24	89	82	81	-1%	89	88	79	-10%	96	50	91	+82%	
0108Z	0.17	0.00	0.17	84	94	93	-1%	67	94	93	-1%	87	100	100	0%	Route 0108Z was Route 0108 in Cycle 3.
0109Z	0.15	0.00	0.15	87	87	73	-16%	83	86	70	-19%	93	100	100	0%	Route 0109Z was Route 0109 in Cycle 3.

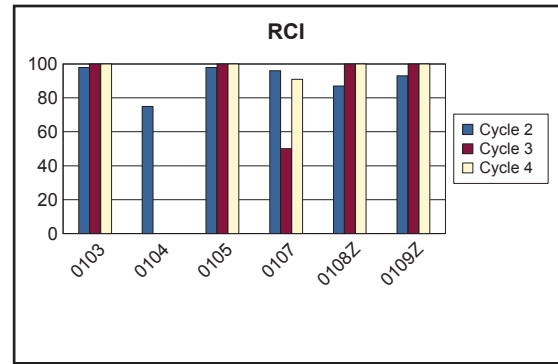
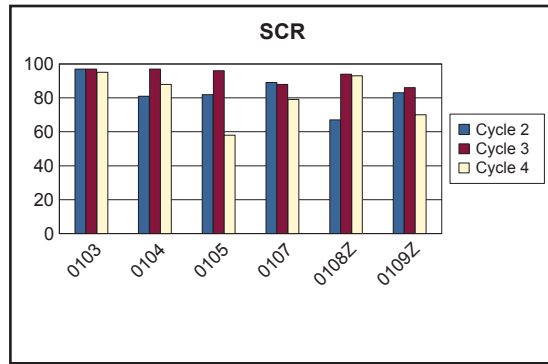
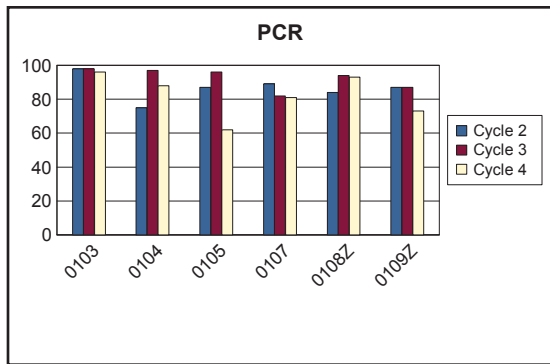

BLRI CYCLE 2 vs CYCLE 3 vs CYCLE 4 CONDITION COMPARISONS

ROUTE NUMBER	PAVED MILES	FROM MILEPOST	TO MILEPOST	PAVEMENT CONDITION RATING (PCR)			PERCENT CHANGE	SURFACE CONDITION RATING (SCR)			PERCENT CHANGE	ROUGHNESS CONDITION INDEX (RCI)			PERCENT CHANGE	COMMENT
				CYCLE 2	CYCLE 3	CYCLE 4		CYCLE 2	CYCLE 3	CYCLE 4		CYCLE 2	CYCLE 3	CYCLE 4		
0110Z	0.23	0.00	0.23	74	96	78	-19%	66	97	73	-25%	88	95	99	+4%	Route 0110Z was Route 0110 in Cycle 3.
0111Z	0.21	0.00	0.21	86	96	84	-12%	85	96	82	-15%	79	98	97	-1%	Route 0111Z was Route 0111 in Cycle 3.
0112Z	0.16	0.00	0.16	81	91	99	+9%	81	89	99	+11%	86	100	100	0%	Route 0112Z was Route 0112 in Cycle 3.
0113Z	0.17	0.00	0.17	66	91	97	+7%	61	90	98	+9%	80	97	94	-3%	Route 0113Z was Route 0113 in Cycle 3.
0114	0.06	0.00	0.06	N/A	41	59	+44%	50	41	59	+44%	N/A	N/A	N/A	N/A	RCI not collected in Cycle 3 or Cycle 4.
0115	0.07	0.00	0.07	50	92	83	-10%	47	92	83	-10%	57	N/A	N/A	N/A	RCI not collected in Cycle 3 or Cycle 4.

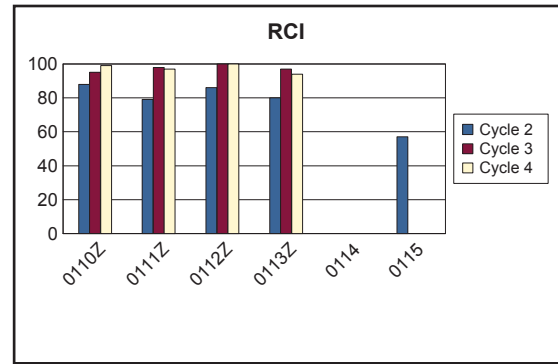
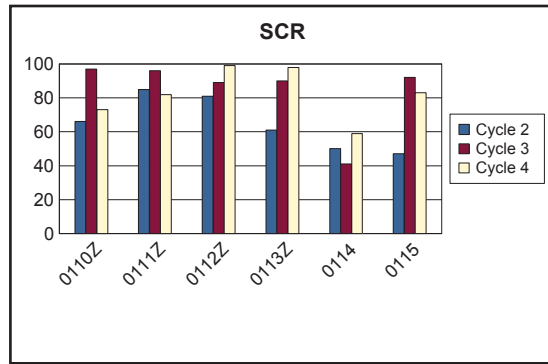
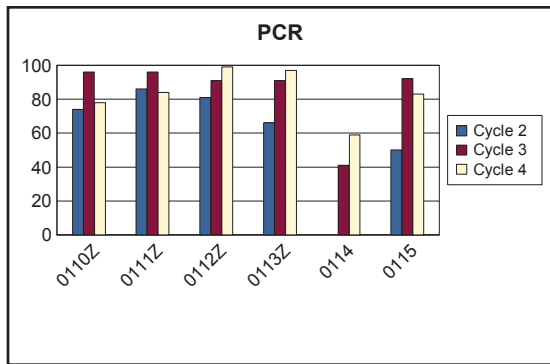

BLRI CYCLE 2 vs CYCLE 3 vs CYCLE 4 CONDITION COMPARISONS

ROUTE NUMBER	PAVED MILES	FROM MILEPOST	TO MILEPOST	PAVEMENT CONDITION RATING (PCR)			PERCENT CHANGE	SURFACE CONDITION RATING (SCR)			PERCENT CHANGE	ROUGHNESS CONDITION INDEX (RCI)			COMMENT	
				CYCLE 2	CYCLE 3	CYCLE 4		CYCLE 2	CYCLE 3	CYCLE 4		CYCLE 2	CYCLE 3	CYCLE 4		
0116	0.06	0.00	0.06	N/A	68	88	+29%	58	68	88	+29%	N/A	N/A	N/A	N/A	RCI not collected in Cycle 3 or Cycle 4.
0117	0.09	0.00	0.09	53	73	55	-25%	45	73	55	-25%	63	N/A	N/A	N/A	RCI not collected in Cycle 3 or Cycle 4.
0118	0.14	0.00	0.14	49	53	42	-21%	45	51	35	-31%	56	97	77	-21%	
0119	0.09	0.00	0.09	N/A	88	88	0%	N/A	88	88	0%	N/A	N/A	N/A	N/A	RCI not collected in Cycle 3 or Cycle 4.
0120Z	0.14	0.00	0.14	52	90	92	+2%	35	88	92	+5%	82	97	100	+3%	Route 0120Z was Route 0120 in Cycle 3.
0121	0.05	0.00	0.05	N/A	36	34	-6%	32	36	34	-6%	N/A	N/A	N/A	N/A	RCI not collected in Cycle 3 or Cycle 4.

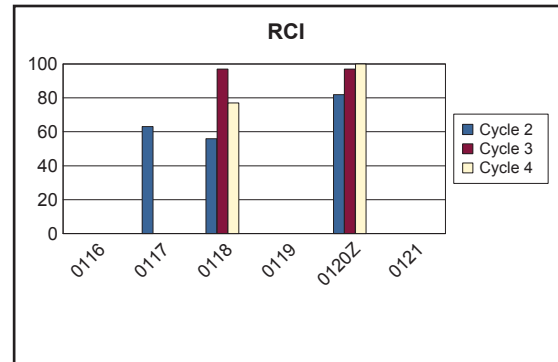
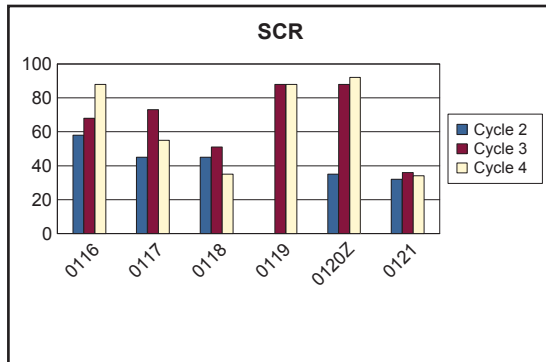
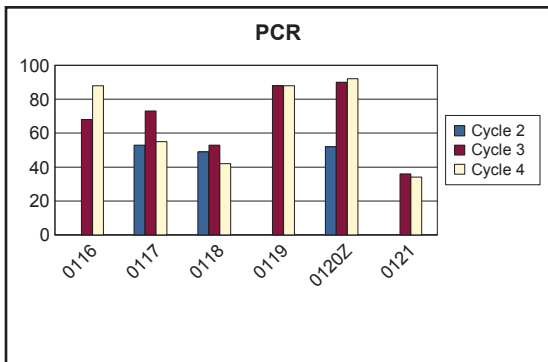

BLRI CYCLE 2 vs CYCLE 3 vs CYCLE 4 CONDITION COMPARISONS

ROUTE NUMBER	PAVED MILES	FROM MILEPOST	TO MILEPOST	PAVEMENT CONDITION RATING (PCR)			PERCENT CHANGE	SURFACE CONDITION RATING (SCR)			PERCENT CHANGE	ROUGHNESS CONDITION INDEX (RCI)			PERCENT CHANGE	COMMENT
				CYCLE 2	CYCLE 3	CYCLE 4		CYCLE 2	CYCLE 3	CYCLE 4		CYCLE 2	CYCLE 3	CYCLE 4		
0122	0.14	0.00	0.14	62	93	95	+2%	52	93	95	+2%	74	100	100	0%	
0123	0.08	0.00	0.08	67	84	89	+6%	64	84	90	+7%	59	N/A	74	N/A	RCI not collected in Cycle 3.
0124Z	0.07	0.00	0.07	N/A	44	71	+61%	62	44	71	+61%	N/A	N/A	N/A	N/A	Route 0124Z was Route 0124 in Cycle 3. RCI not collected in Cycle 3 or Cycle 4.
0125Z	0.12	0.00	0.12	51	59	83	+41%	55	59	83	+41%	45	N/A	N/A	N/A	Route 0125Z was Route 0125 in Cycle 3. RCI not collected in Cycle 3 or Cycle 4.
0126Z	0.06	0.00	0.06	N/A	74	53	-28%	N/A	74	53	-28%	N/A	N/A	N/A	N/A	Route 0126Z was Route 0126 in Cycle 3. RCI not collected in Cycle 3 or Cycle 4.
0127Z	0.07	0.00	0.07	N/A	72	71	-1%	N/A	72	73	+1%	N/A	N/A	24	N/A	Route 0127Z was Route 0127 in Cycle 3. RCI not collected in Cycle 3.

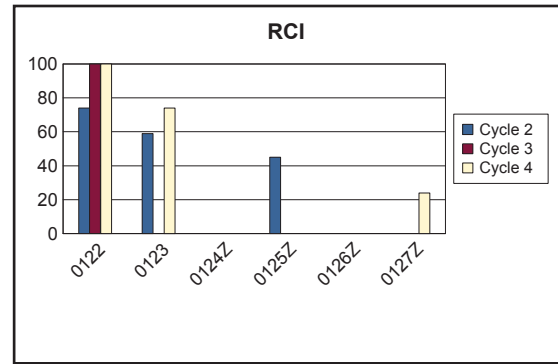
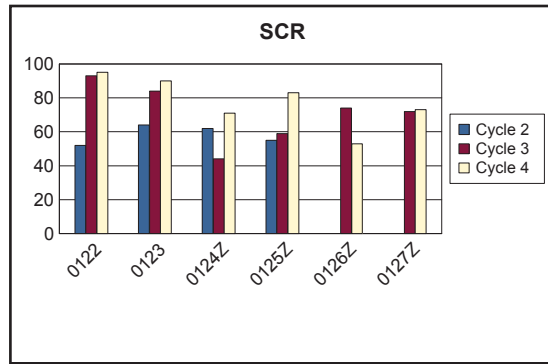
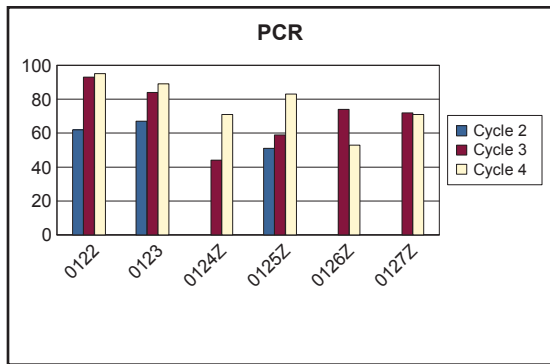

BLRI CYCLE 2 vs CYCLE 3 vs CYCLE 4 CONDITION COMPARISONS

ROUTE NUMBER	PAVED MILES	FROM MILEPOST	TO MILEPOST	PAVEMENT CONDITION RATING (PCR)				SURFACE CONDITION RATING (SCR)				ROUGHNESS CONDITION INDEX (RCI)				COMMENT
				CYCLE 2	CYCLE 3	CYCLE 4	PERCENT CHANGE	CYCLE 2	CYCLE 3	CYCLE 4	PERCENT CHANGE	CYCLE 2	CYCLE 3	CYCLE 4	PERCENT CHANGE	
0128	0.17	0.00	0.17	68	65	67	+3%	59	63	66	+5%	76	93	90	-3%	
0129	0.13	0.00	0.13	62	87	85	-2%	65	88	91	+3%	59	81	67	-17%	
0130Z	0.09	0.00	0.09	N/A	55	81	+47%	N/A	55	81	+47%	N/A	N/A	N/A	N/A	Route 0130Z was Route 0130 in Cycle 3. RCI not collected in Cycle 3 or Cycle 4.
0131Z	0.09	0.00	0.09	N/A	65	82	+26%	N/A	65	82	+26%	N/A	N/A	N/A	N/A	Route 0131Z was Route 0131 in Cycle 3. RCI not collected in Cycle 3 or Cycle 4.
0132Z	0.06	0.00	0.06	N/A	89	81	-9%	92	93	81	-13%	N/A	50	N/A	N/A	Route 0132Z was Route 0132 in Cycle 3. RCI not collected in Cycle 4.
0133Z	0.10	0.00	0.10	85	93	92	-1%	85	93	92	-1%	81	N/A	N/A	N/A	Route 0133Z was Route 0133 in Cycle 3. RCI not collected in Cycle 3 or Cycle 4.

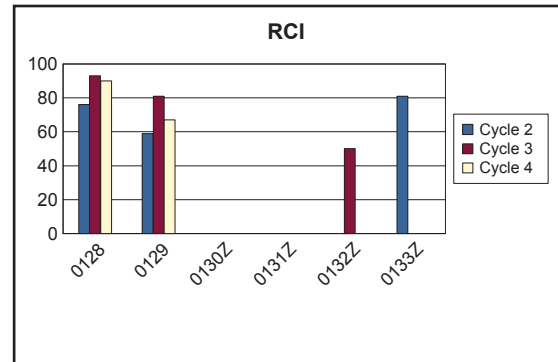
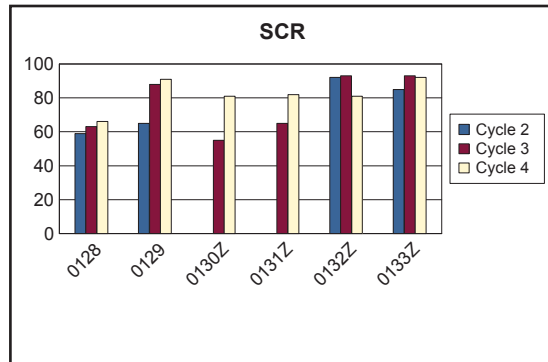
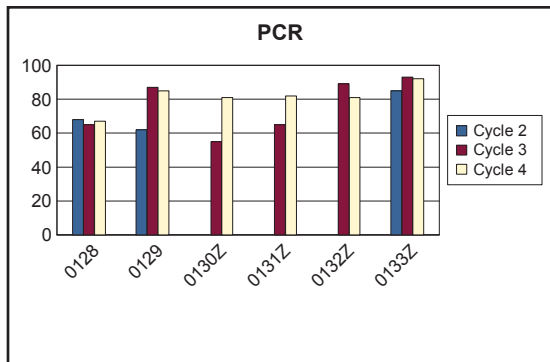

BLRI CYCLE 2 vs CYCLE 3 vs CYCLE 4 CONDITION COMPARISONS

ROUTE NUMBER	PAVED MILES	FROM MILEPOST	TO MILEPOST	PAVEMENT CONDITION RATING (PCR)				SURFACE CONDITION RATING (SCR)				ROUGHNESS CONDITION INDEX (RCI)				COMMENT
				CYCLE 2	CYCLE 3	CYCLE 4	PERCENT CHANGE	CYCLE 2	CYCLE 3	CYCLE 4	PERCENT CHANGE	CYCLE 2	CYCLE 3	CYCLE 4	PERCENT CHANGE	
0134	0.13	0.00	0.13	92	82	79	-4%	99	80	77	-4%	82	100	100	0%	
0135	0.30	0.00	0.30	99	94	94	0%	100	92	94	+2%	98	100	93	-7%	
0136Z	0.18	0.00	0.18	N/A	49	98	+100%	N/A	40	98	+145%	N/A	87	100	+15%	Route 0136Z was Route 0136 in Cycle 3.
0137Z	0.20	0.00	0.20	N/A	81	72	-11%	N/A	77	62	-19%	N/A	100	89	-11%	Route 0137Z was Route 0137 in Cycle 3.
0138	2.39	0.00	2.39	85	85	82	-4%	81	79	75	-5%	92	95	93	-2%	
0139Z	0.13	0.00	0.13	81	78	48	-38%	69	78	43	-45%	86	84	76	-10%	Route 0139Z was Route 0139 in Cycle 3.

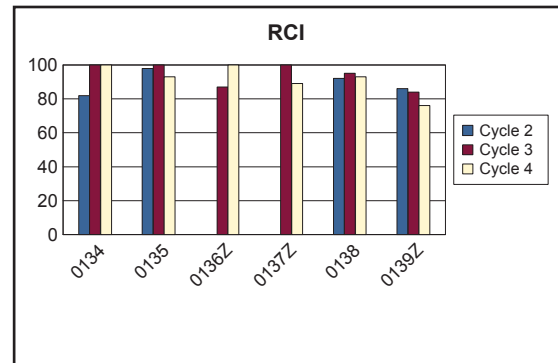
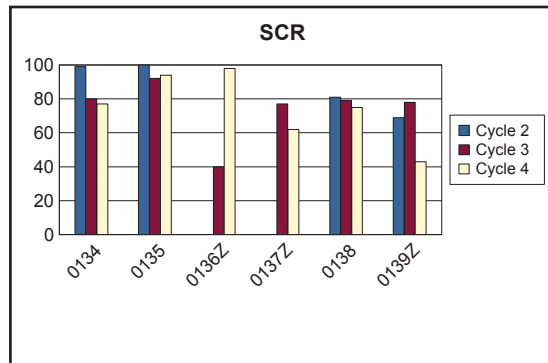
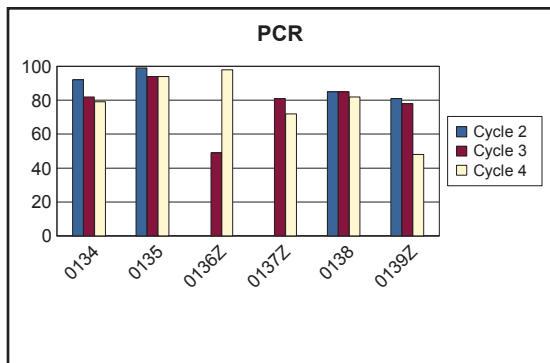

BLRI CYCLE 2 vs CYCLE 3 vs CYCLE 4 CONDITION COMPARISONS

ROUTE NUMBER	PAVED MILES	FROM MILEPOST	TO MILEPOST	PAVEMENT CONDITION RATING (PCR)			PERCENT CHANGE	SURFACE CONDITION RATING (SCR)			PERCENT CHANGE	ROUGHNESS CONDITION INDEX (RCI)			COMMENT	
				CYCLE 2	CYCLE 3	CYCLE 4		CYCLE 2	CYCLE 3	CYCLE 4		CYCLE 2	CYCLE 3	CYCLE 4		
0140Z	0.10	0.00	0.10	68	75	74	-1%	83	75	74	-1%	100	N/A	N/A	N/A	Route 0140Z was Route 0140 in Cycle 3. RCI not collected in Cycle 3 or Cycle 4.
0141	0.17	0.00	0.17	75	86	85	-1%	65	88	84	-5%	87	88	92	+5%	
0142	0.15	0.00	0.15	95	91	87	-4%	95	91	87	-4%	96	91	100	+10%	
0143Z	0.06	0.00	0.06	N/A	97	83	-14%	97	97	83	-14%	N/A	N/A	N/A	N/A	Route 0143Z was Route 0143 in Cycle 3. RCI not collected in Cycle 3 or Cycle 4.
0144Z	0.09	0.00	0.09	N/A	93	98	+5%	99	93	98	+5%	N/A	N/A	N/A	N/A	Route 0144Z was Route 0144 in Cycle 3. RCI not collected in Cycle 3 or Cycle 4.
0145	0.20	0.00	0.20	75	59	48	-19%	67	52	30	-42%	85	96	91	-5%	

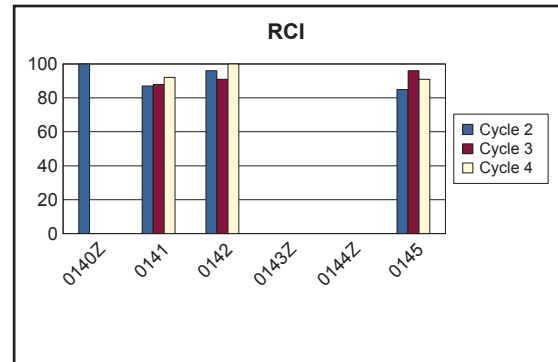
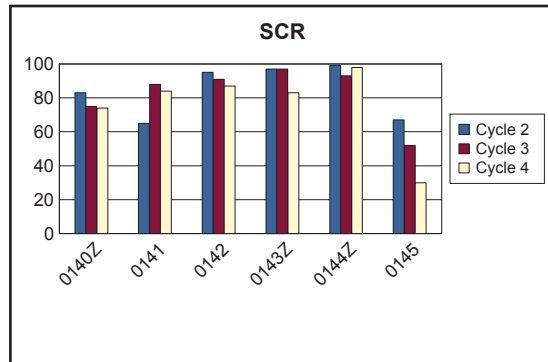
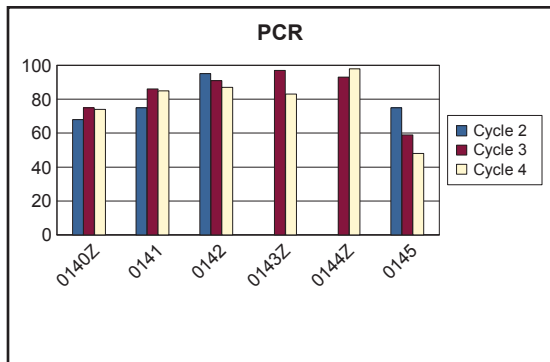

BLRI CYCLE 2 vs CYCLE 3 vs CYCLE 4 CONDITION COMPARISONS

ROUTE NUMBER	PAVED MILES	FROM MILEPOST	TO MILEPOST	PAVEMENT CONDITION RATING (PCR)			PERCENT CHANGE	SURFACE CONDITION RATING (SCR)			PERCENT CHANGE	ROUGHNESS CONDITION INDEX (RCI)			COMMENT	
				CYCLE 2	CYCLE 3	CYCLE 4		CYCLE 2	CYCLE 3	CYCLE 4		CYCLE 2	CYCLE 3	CYCLE 4		
0146	0.04	0.00	0.04	N/A	92	89	-3%	N/A	92	89	-3%	N/A	N/A	N/A	N/A	RCI not collected in Cycle 3 or Cycle 4.
0147	0.20	0.00	0.20	75	68	68	0%	72	65	65	0%	83	84	77	-8%	
0148	0.08	0.00	0.08	48	48	62	+29%	59	48	62	+29%	50	N/A	N/A	N/A	RCI not collected in Cycle 3 or Cycle 4.
0149Z	0.11	0.00	0.11	N/A	6	92	+1433%	N/A	6	92	+1433%	N/A	N/A	N/A	N/A	Route 0149Z was Route 0149 in Cycle 3. RCI not collected in Cycle 3 or Cycle 4.
0150Z	0.08	0.00	0.08	N/A	30	22	-27%	N/A	25	22	-12%	N/A	54	N/A	N/A	Route 0150Z was Route 0150 in Cycle 3. RCI not collected in Cycle 4.
0151	0.02	0.00	0.02	N/A	22	64	+191%	N/A	22	64	+191%	N/A	N/A	N/A	N/A	RCI not collected in Cycle 3 or Cycle 4.

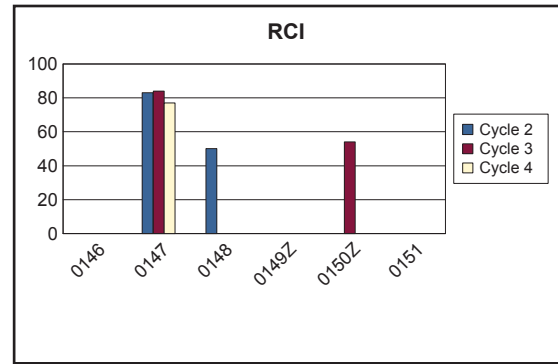
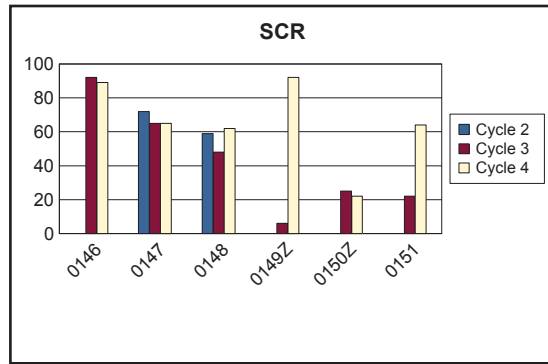
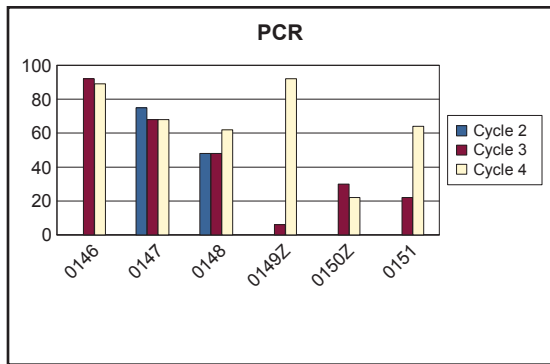

BLRI CYCLE 2 vs CYCLE 3 vs CYCLE 4 CONDITION COMPARISONS

ROUTE NUMBER	PAVED MILES	FROM MILEPOST	TO MILEPOST	PAVEMENT CONDITION RATING (PCR)			PERCENT CHANGE	SURFACE CONDITION RATING (SCR)			PERCENT CHANGE	ROUGHNESS CONDITION INDEX (RCI)			COMMENT	
				CYCLE 2	CYCLE 3	CYCLE 4		CYCLE 2	CYCLE 3	CYCLE 4		CYCLE 2	CYCLE 3	CYCLE 4		
0154	0.05	0.00	0.05	N/A	86	87	+1%	60	86	87	+1%	N/A	N/A	N/A	N/A	RCI not collected in Cycle 3 or Cycle 4.
0155Z	0.15	0.00	0.15	39	90	86	-4%	30	89	83	-7%	57	100	92	-8%	Route 0155Z was Route 0155 in Cycle 3.
0156	0.08	0.00	0.08	N/A	90	89	-1%	100	90	89	-1%	N/A	N/A	N/A	N/A	RCI not collected in Cycle 3 or Cycle 4.
0158	0.08	0.00	0.08	N/A	77	78	+1%	34	77	80	+4%	N/A	N/A	51	N/A	RCI not collected in Cycle 3
0160	0.43	0.00	0.43	N/A	89	80	-10%	N/A	89	73	-18%	N/A	89	93	+4%	
0161	1.39	0.00	1.39	N/A	99	97	-2%	N/A	100	99	-1%	N/A	98	97	-1%	

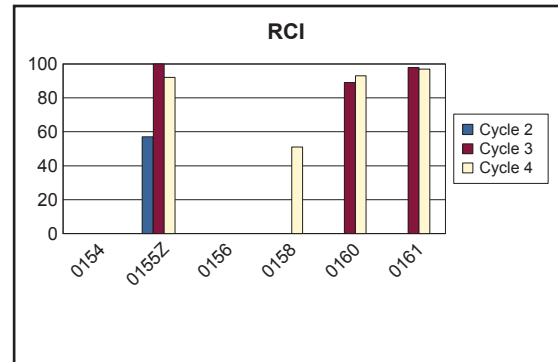
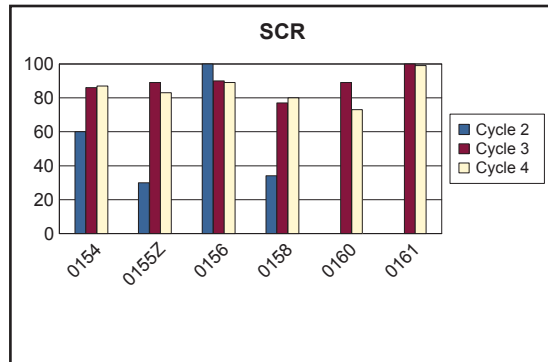
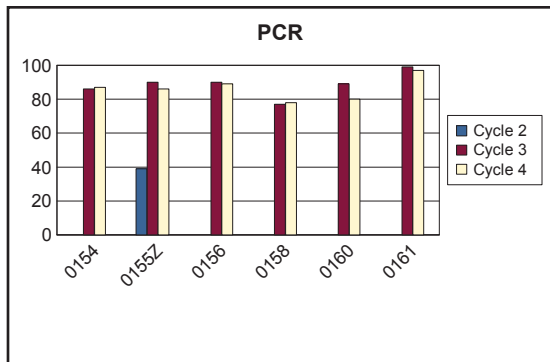

BLRI CYCLE 2 vs CYCLE 3 vs CYCLE 4 CONDITION COMPARISONS

ROUTE NUMBER	PAVED MILES	FROM MILEPOST	TO MILEPOST	PAVEMENT CONDITION RATING (PCR)				SURFACE CONDITION RATING (SCR)				ROUGHNESS CONDITION INDEX (RCI)				COMMENT
				CYCLE 2	CYCLE 3	CYCLE 4	PERCENT CHANGE	CYCLE 2	CYCLE 3	CYCLE 4	PERCENT CHANGE	CYCLE 2	CYCLE 3	CYCLE 4	PERCENT CHANGE	
0200	0.49	0.00	0.49	92	90	86	-4%	90	91	86	-5%	95	88	85	-3%	
0201	0.26	0.00	0.26	N/A	96	91	-5%	N/A	98	91	-7%	N/A	92	93	+1%	
0202AZ	0.35	0.00	0.35	N/A	87	75	-14%	N/A	87	79	-9%	N/A	N/A	55	N/A	Route 0202AZ was Route 0202A in Cycle 3. RCI not collected in Cycle 3.
0202BZ	0.40	0.00	0.40	N/A	87	80	-8%	N/A	87	82	-6%	N/A	N/A	64	N/A	Route 0202BZ was Route 0202B in Cycle 3. RCI not collected in Cycle 3.
0202CZ	0.36	0.00	0.36	N/A	92	83	-10%	N/A	92	87	-5%	N/A	N/A	50	N/A	Route 0202CZ was Route 0202C in Cycle 3. RCI not collected in Cycle 3.
0202DZ	0.29	0.00	0.29	N/A	92	83	-10%	N/A	92	85	-8%	N/A	N/A	62	N/A	Route 0202DZ was Route 0202D in Cycle 3. RCI not collected in Cycle 3.

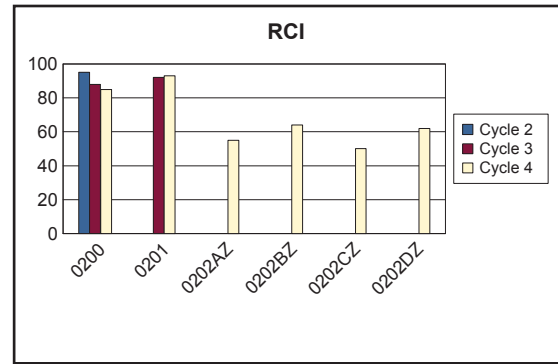
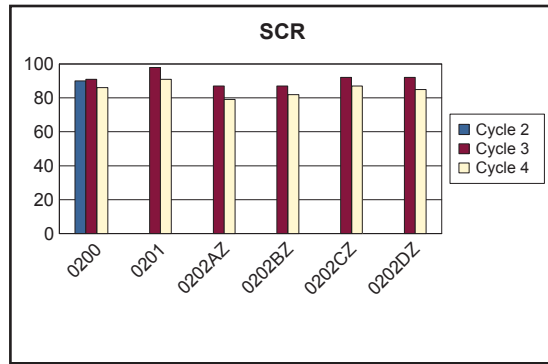
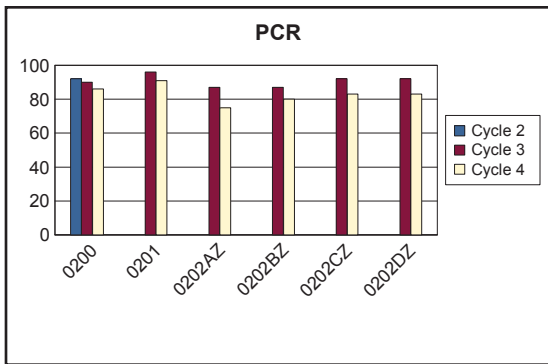

BLRI CYCLE 2 vs CYCLE 3 vs CYCLE 4 CONDITION COMPARISONS

ROUTE NUMBER	PAVED MILES	FROM MILEPOST	TO MILEPOST	PAVEMENT CONDITION RATING (PCR)			PERCENT CHANGE	SURFACE CONDITION RATING (SCR)			PERCENT CHANGE	ROUGHNESS CONDITION INDEX (RCI)			PERCENT CHANGE	COMMENT
				CYCLE 2	CYCLE 3	CYCLE 4		CYCLE 2	CYCLE 3	CYCLE 4		CYCLE 2	CYCLE 3	CYCLE 4		
0202Z	0.32	0.00	0.32	N/A	87	75	-14%	N/A	88	78	-11%	N/A	76	69	-9%	Route 0202Z was Route 0202.
0203	0.36	0.00	0.36	N/A	95	91	-4%	N/A	96	90	-6%	N/A	92	93	+1%	
0204	0.34	0.00	0.34	N/A	44	56	+27%	N/A	41	54	+32%	N/A	63	54	-14%	Route 0204 was Route 0204A in Cycle 3.
0205	1.35	0.00	1.35	N/A	63	66	+5%	N/A	64	70	+9%	N/A	64	59	-8%	
0207	0.32	0.00	0.32	N/A	65	69	+6%	N/A	70	78	+11%	N/A	49	51	+4%	
0208A	0.45	0.00	0.45	N/A	35	63	+80%	N/A	36	69	+92%	N/A	11	31	+182%	

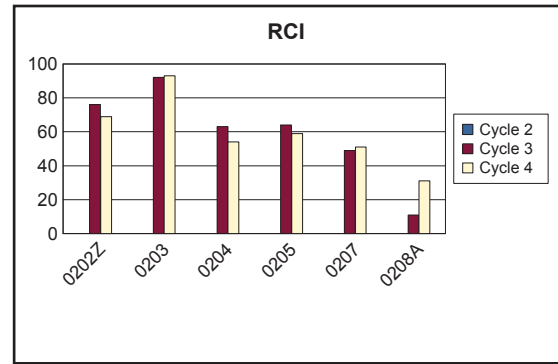
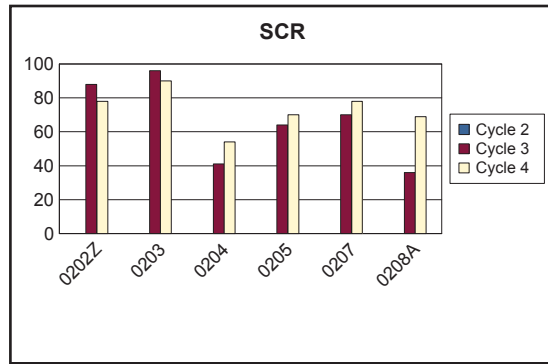
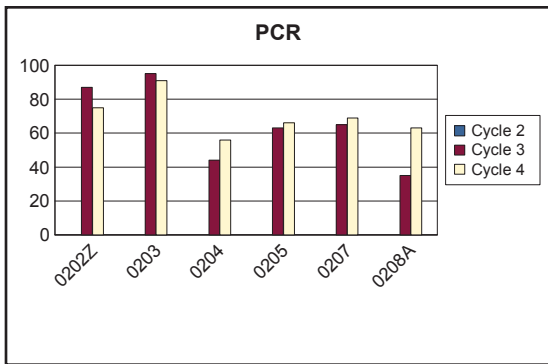

BLRI CYCLE 2 vs CYCLE 3 vs CYCLE 4 CONDITION COMPARISONS

ROUTE NUMBER	PAVED MILES	FROM MILEPOST	TO MILEPOST	PAVEMENT CONDITION RATING (PCR)				SURFACE CONDITION RATING (SCR)				ROUGHNESS CONDITION INDEX (RCI)				COMMENT
				CYCLE 2	CYCLE 3	CYCLE 4	PERCENT CHANGE	CYCLE 2	CYCLE 3	CYCLE 4	PERCENT CHANGE	CYCLE 2	CYCLE 3	CYCLE 4	PERCENT CHANGE	
0208BZ	0.67	0.00	0.67	N/A	2	23	+1050%	N/A	2	23	+1050%	N/A	N/A	18	N/A	Route 0208BZ was Route 0208B in Cycle 3. RCI not collected in Cycle 3.
0208CZ	0.21	0.00	0.21	N/A	5	32	+540%	N/A	5	32	+540%	N/A	N/A	N/A	N/A	Route 0208CZ was Route 0208C in Cycle 3. RCI not collected in Cycle 3 or Cycle 4.
0208DZ	0.33	0.00	0.33	N/A	8	38	+375%	N/A	6	36	+500%	N/A	56	43	-23%	Route 0208DZ was Route 0208D in Cycle 3.
0208EZ	0.35	0.00	0.35	N/A	18	35	+94%	N/A	18	34	+89%	N/A	N/A	38	N/A	Route 0208EZ was Route 0208E in Cycle 3. RCI not collected in Cycle 3.
0208FZ	0.47	0.00	0.47	N/A	13	52	+300%	N/A	14	53	+279%	N/A	12	39	+225%	Route 0208FZ was Route 0208F in Cycle 3.
0208Z	0.11	0.00	0.11	N/A	47	71	+51%	N/A	51	71	+39%	N/A	32	N/A	N/A	Route 0208Z was Route 0208 in Cycle 3. RCI not collected in Cycle 4.

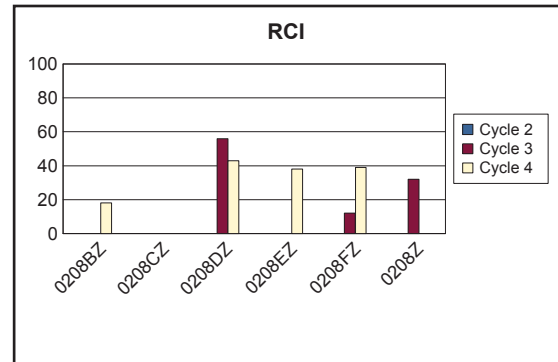
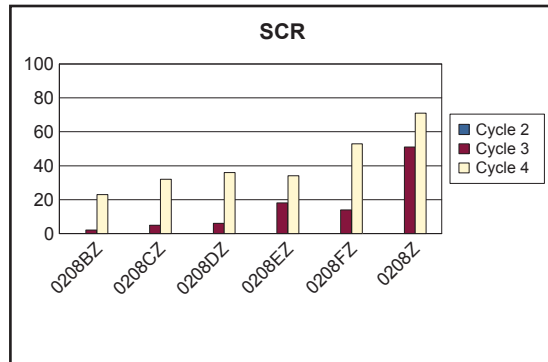
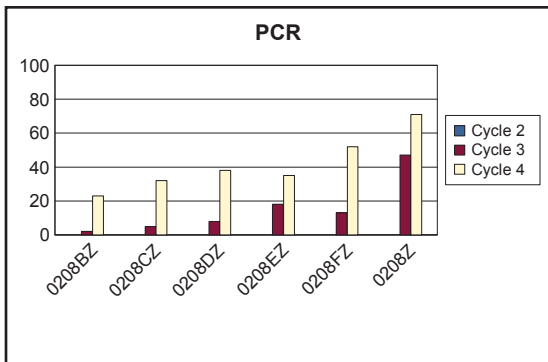

BLRI CYCLE 2 vs CYCLE 3 vs CYCLE 4 CONDITION COMPARISONS

ROUTE NUMBER	PAVED MILES	FROM MILEPOST	TO MILEPOST	PAVEMENT CONDITION RATING (PCR)			PERCENT CHANGE	SURFACE CONDITION RATING (SCR)			PERCENT CHANGE	ROUGHNESS CONDITION INDEX (RCI)			COMMENT	
				CYCLE 2	CYCLE 3	CYCLE 4		CYCLE 2	CYCLE 3	CYCLE 4		CYCLE 2	CYCLE 3	CYCLE 4		
0209AZ	0.27	0.00	0.27	N/A	67	74	+10%	N/A	65	82	+26%	N/A	59	42	-29%	Route 0209AZ was Route 0209A in Cycle 3.
0209BZ	0.30	0.00	0.30	N/A	57	63	+11%	N/A	57	66	+16%	N/A	N/A	36	N/A	Route 0209BZ was Route 0209B in Cycle 3. RCI not collected in Cycle 3.
0209CZ	0.25	0.00	0.25	N/A	62	67	+8%	N/A	64	78	+22%	N/A	33	41	+24%	Route 0209CZ was Route 0209C in Cycle 3.
0209Z	0.35	0.00	0.35	N/A	72	78	+8%	N/A	68	82	+21%	N/A	80	75	-6%	Route 0209Z was Route 0209 in Cycle 3.
0210	0.22	0.00	0.22	43	77	75	-3%	57	76	78	+3%	35	73	70	-4%	
0211A	0.56	0.00	0.56	N/A	49	37	-24%	N/A	45	30	-33%	N/A	55	54	-2%	

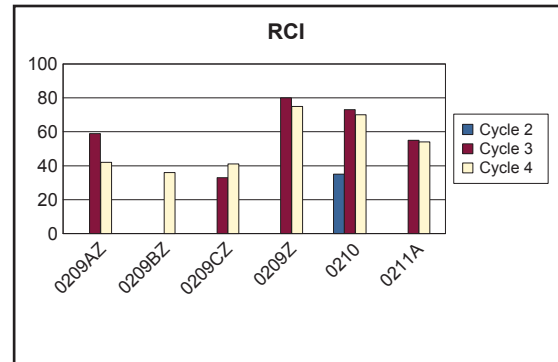
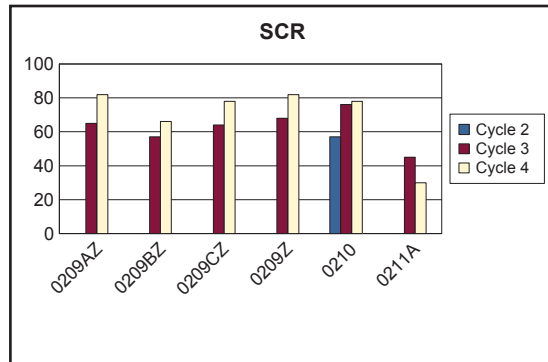
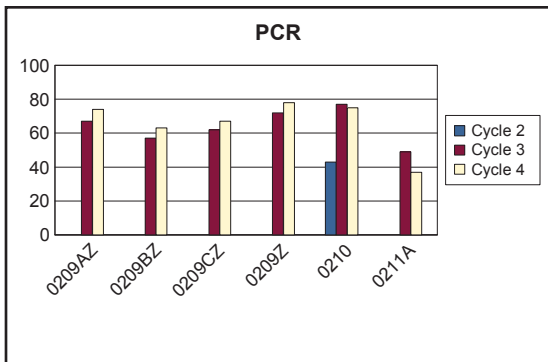

BLRI CYCLE 2 vs CYCLE 3 vs CYCLE 4 CONDITION COMPARISONS

ROUTE NUMBER	PAVED MILES	FROM MILEPOST	TO MILEPOST	PAVEMENT CONDITION RATING (PCR)				SURFACE CONDITION RATING (SCR)				ROUGHNESS CONDITION INDEX (RCI)				COMMENT
				CYCLE 2	CYCLE 3	CYCLE 4	PERCENT CHANGE	CYCLE 2	CYCLE 3	CYCLE 4	PERCENT CHANGE	CYCLE 2	CYCLE 3	CYCLE 4	PERCENT CHANGE	
0211B	0.22	0.00	0.22	N/A	45	22	-51%	N/A	45	21	-53%	N/A	N/A	28	N/A	RCI not collected in Cycle 3.
0212	1.39	0.00	1.39	59	86	59	-31%	53	83	43	-48%	69	90	87	-3%	
0213AZ	0.46	0.00	0.46	N/A	79	39	-51%	N/A	79	30	-62%	N/A	70	62	-11%	Route 0213AZ was Route 0213A in Cycle 3.
0213BZ	0.14	0.00	0.14	N/A	86	82	-5%	N/A	88	84	-5%	N/A	61	58	-5%	Route 0213BZ was Route 0213B in Cycle 3.
0215	0.36	0.00	0.36	N/A	49	57	+16%	N/A	47	60	+28%	N/A	62	47	-24%	
0216	0.36	0.00	0.36	68	74	78	+5%	64	68	79	+16%	75	91	81	-11%	

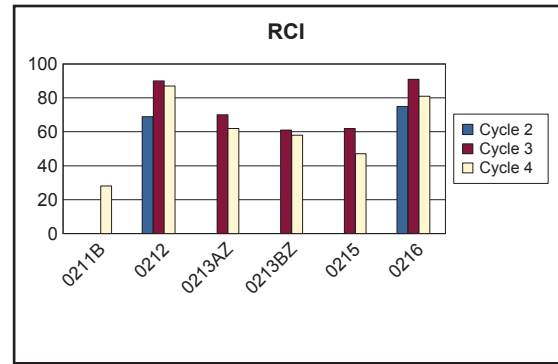
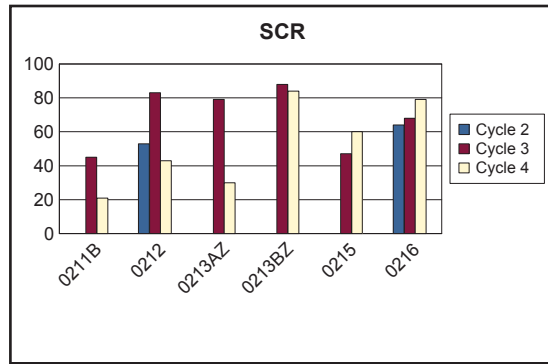
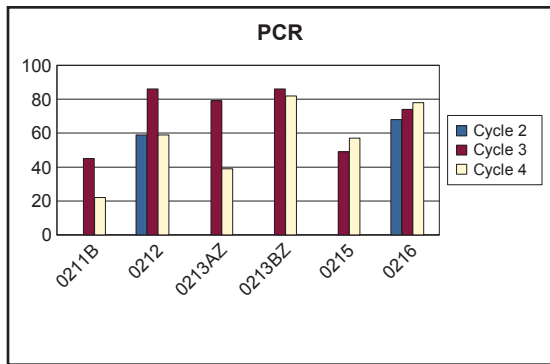

BLRI CYCLE 2 vs CYCLE 3 vs CYCLE 4 CONDITION COMPARISONS

ROUTE NUMBER	PAVED MILES	FROM MILEPOST	TO MILEPOST	PAVEMENT CONDITION RATING (PCR)				SURFACE CONDITION RATING (SCR)				ROUGHNESS CONDITION INDEX (RCI)				COMMENT
				CYCLE 2	CYCLE 3	CYCLE 4	PERCENT CHANGE	CYCLE 2	CYCLE 3	CYCLE 4	PERCENT CHANGE	CYCLE 2	CYCLE 3	CYCLE 4	PERCENT CHANGE	
0217	1.12	0.00	1.12	N/A	70	76	+9%	N/A	67	79	+18%	N/A	78	72	-8%	
0219	0.16	0.00	0.16	N/A	43	38	-12%	N/A	43	38	-12%	N/A	N/A	N/A	N/A	RCI not collected in Cycle 3 or Cycle 4.
0221AZ	0.53	0.00	0.53	N/A	13	17	+31%	N/A	13	16	+23%	N/A	N/A	21	N/A	Route 0221AZ was Route 0221A in Cycle 3. RCI not collected in Cycle 3.
0221BZ	0.13	0.00	0.13	N/A	31	46	+48%	N/A	31	46	+48%	N/A	N/A	N/A	N/A	Route 0221BZ was Route 0221B in Cycle 3. RCI not collected in Cycle 3 or Cycle 4.
0221CZ	0.35	0.00	0.35	N/A	12	25	+108%	N/A	12	24	+100%	N/A	N/A	23	N/A	Route 0221CZ was Route 0221C in Cycle 3. RCI not collected in Cycle 3.
0221DZ	0.03	0.00	0.03	N/A	96	86	-10%	N/A	96	86	-10%	N/A	N/A	N/A	N/A	Route 0221DZ was Route 0221D in Cycle 3. RCI not collected in Cycle 3 or Cycle 4.

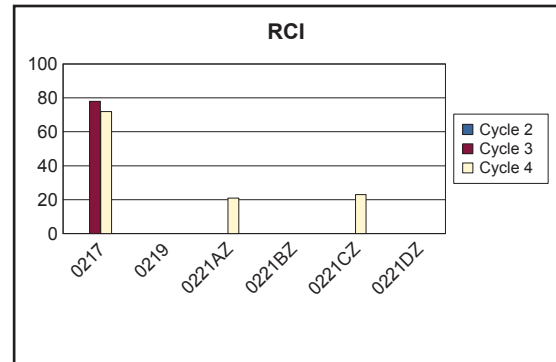
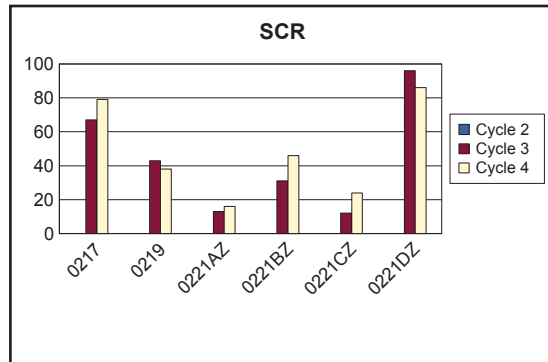
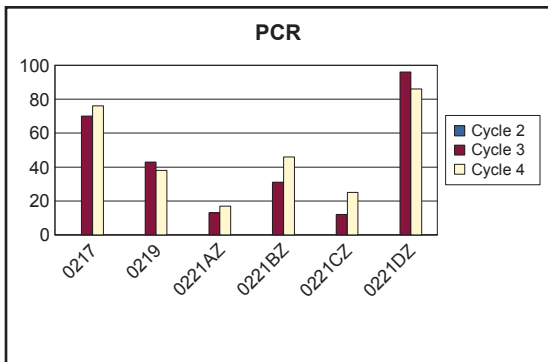

BLRI CYCLE 2 vs CYCLE 3 vs CYCLE 4 CONDITION COMPARISONS

ROUTE NUMBER	PAVED MILES	FROM MILEPOST	TO MILEPOST	PAVEMENT CONDITION RATING (PCR)				SURFACE CONDITION RATING (SCR)				ROUGHNESS CONDITION INDEX (RCI)				COMMENT
				CYCLE 2	CYCLE 3	CYCLE 4	PERCENT CHANGE	CYCLE 2	CYCLE 3	CYCLE 4	PERCENT CHANGE	CYCLE 2	CYCLE 3	CYCLE 4	PERCENT CHANGE	
0223	0.86	0.00	0.86	79	69	66	-4%	92	71	78	+10%	48	55	45	-18%	
0226	2.53	0.00	2.53	N/A	71	81	+14%	N/A	74	87	+18%	N/A	55	56	+2%	
0227AZ	0.43	0.00	0.43	N/A	88	93	+6%	N/A	89	95	+7%	N/A	88	85	-3%	Route 0227AZ was Route 0227A in Cycle 3.
0227BZ	0.33	0.00	0.33	N/A	63	88	+40%	N/A	67	96	+43%	N/A	57	64	+12%	Route 0227BZ was Route 0227B in Cycle 3.
0228	0.40	0.00	0.40	N/A	94	87	-7%	N/A	95	89	-6%	N/A	89	73	-18%	
0229AZ	0.64	0.00	0.64	N/A	25	46	+84%	N/A	25	48	+92%	N/A	N/A	37	N/A	Route 0227AZ was Route 0227A in Cycle 3. RCI not collected in Cycle 3.

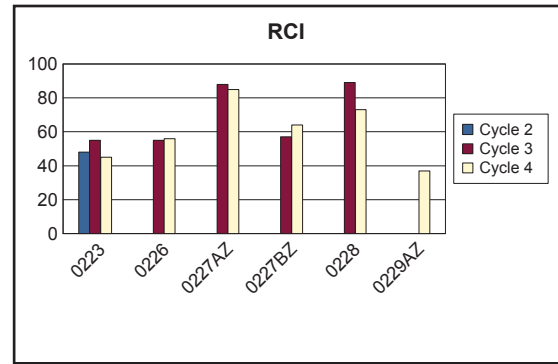
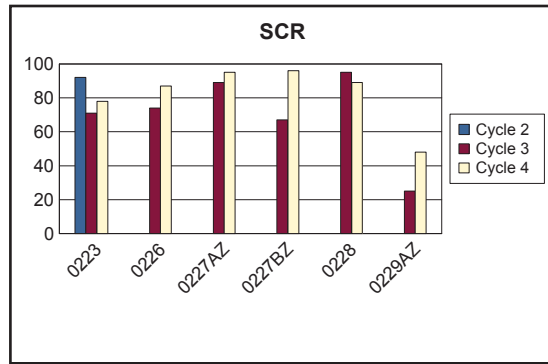
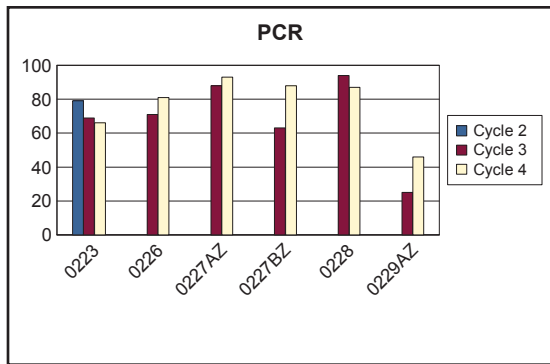

BLRI CYCLE 2 vs CYCLE 3 vs CYCLE 4 CONDITION COMPARISONS

ROUTE NUMBER	PAVED MILES	FROM MILEPOST	TO MILEPOST	PAVEMENT CONDITION RATING (PCR)				SURFACE CONDITION RATING (SCR)				ROUGHNESS CONDITION INDEX (RCI)				COMMENT
				CYCLE 2	CYCLE 3	CYCLE 4	PERCENT CHANGE	CYCLE 2	CYCLE 3	CYCLE 4	PERCENT CHANGE	CYCLE 2	CYCLE 3	CYCLE 4	PERCENT CHANGE	
0229BZ	0.11	0.00	0.11	N/A	5	14	+180%	N/A	5	14	+180%	N/A	N/A	N/A	N/A	Route 0227BZ was Route 0227B in Cycle 3. RCI not collected in Cycle 3 or Cycle 4.
0232	0.27	0.00	0.27	55	55	87	+58%	69	59	97	+64%	36	38	72	+89%	
0235	0.04	0.00	0.04	N/A	71	64	-10%	N/A	71	64	-10%	N/A	N/A	N/A	N/A	RCI not collected in Cycle 3 or Cycle 4.
0236	0.63	0.00	0.63	N/A	70	72	+3%	N/A	69	70	+1%	N/A	69	74	+7%	
0237AZ	0.38	0.00	0.38	N/A	20	29	+45%	N/A	20	29	+45%	N/A	N/A	21	N/A	Route 0237AZ was Route 0237A in Cycle 3. RCI not collected in Cycle 3.
0237BZ	0.27	0.00	0.27	N/A	46	47	+2%	N/A	46	50	+9%	N/A	N/A	26	N/A	Route 0237BZ was Route 0237B in Cycle 3. RCI not collected in Cycle 3.

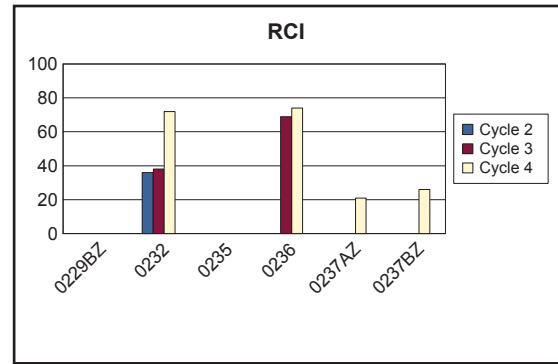
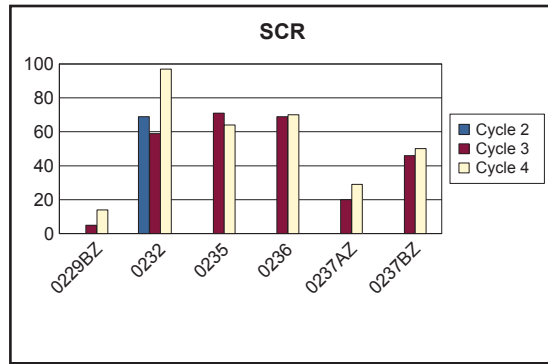
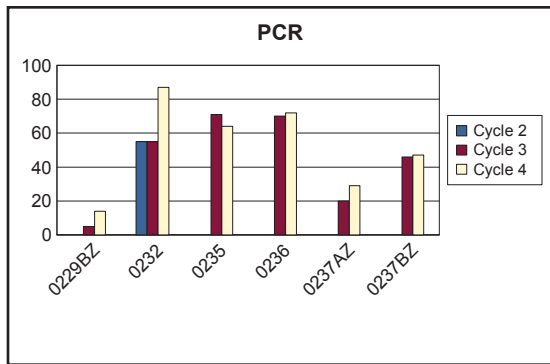

BLRI CYCLE 2 vs CYCLE 3 vs CYCLE 4 CONDITION COMPARISONS

ROUTE NUMBER	PAVED MILES	FROM MILEPOST	TO MILEPOST	PAVEMENT CONDITION RATING (PCR)			PERCENT CHANGE	SURFACE CONDITION RATING (SCR)			PERCENT CHANGE	ROUGHNESS CONDITION INDEX (RCI)			PERCENT CHANGE	COMMENT
				CYCLE 2	CYCLE 3	CYCLE 4		CYCLE 2	CYCLE 3	CYCLE 4		CYCLE 2	CYCLE 3	CYCLE 4		
0237CZ	0.22	0.00	0.22	N/A	23	29	+26%	N/A	26	34	+31%	N/A	20	21	+5%	Route 0237CZ was Route 0237C in Cycle 3.
0237DZ	0.25	0.00	0.25	N/A	26	42	+62%	N/A	27	47	+74%	N/A	15	29	+93%	Route 0237DZ was Route 0237D in Cycle 3.
0238AZ	0.64	0.00	0.64	N/A	36	75	+108%	N/A	37	81	+119%	N/A	36	63	+75%	Route 0238AZ was Route 0238A in Cycle 3.
0238BZ	0.49	0.00	0.49	N/A	20	58	+190%	N/A	18	59	+228%	N/A	34	55	+62%	Route 0238BZ was Route 0238B in Cycle 3.
0239	0.10	0.00	0.10	47	86	92	+7%	42	86	92	+7%	55	N/A	100	N/A	RCI not collected in Cycle 3.
0241	0.30	0.00	0.30	61	52	63	+21%	58	51	63	+24%	58	64	69	+8%	

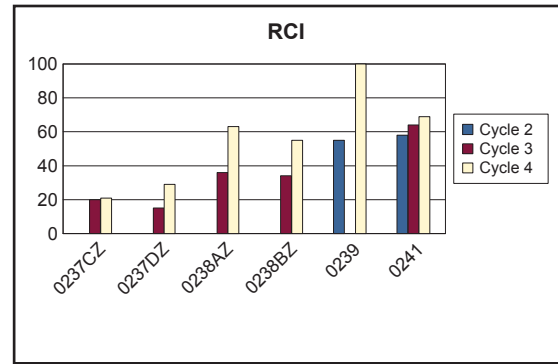
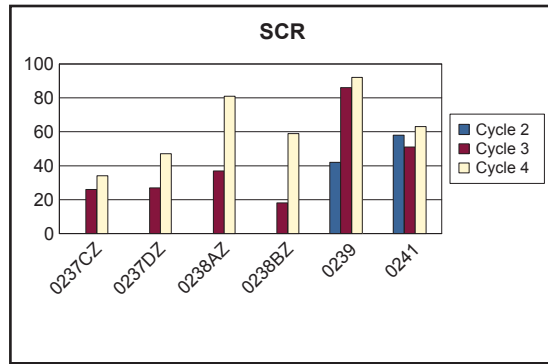
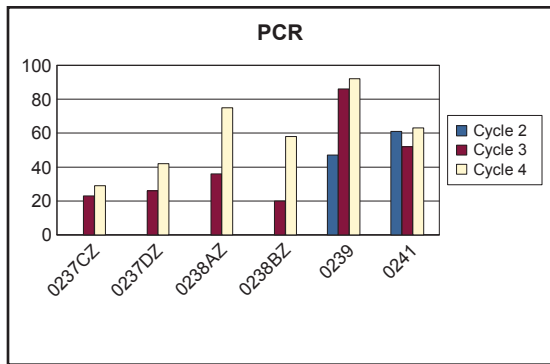

BLRI CYCLE 2 vs CYCLE 3 vs CYCLE 4 CONDITION COMPARISONS

ROUTE NUMBER	PAVED MILES	FROM MILEPOST	TO MILEPOST	PAVEMENT CONDITION RATING (PCR)			PERCENT CHANGE	SURFACE CONDITION RATING (SCR)			PERCENT CHANGE	ROUGHNESS CONDITION INDEX (RCI)			COMMENT	
				CYCLE 2	CYCLE 3	CYCLE 4		CYCLE 2	CYCLE 3	CYCLE 4		CYCLE 2	CYCLE 3	CYCLE 4		
0266	0.35	0.00	0.35	N/A	51	50	-2%	N/A	51	52	+2%	N/A	N/A	22	N/A	RCI not collected in Cycle 3.
0268Z	0.30	0.00	0.30	N/A	93	79	-15%	N/A	94	74	-21%	N/A	93	92	-1%	Route 0268Z was Route 0268 in Cycle 3.
0270	0.40	0.00	0.40	N/A	49	71	+45%	N/A	49	76	+55%	N/A	N/A	52	N/A	RCI not collected in Cycle 3.
0271	0.15	0.00	0.15	N/A	53	48	-9%	N/A	53	51	-4%	N/A	N/A	43	N/A	RCI not collected in Cycle 3.
0403Z	0.14	0.00	0.14	75	89	90	+1%	81	88	90	+2%	69	89	100	+12%	Route 0403Z was Route 0403 in Cycle 3.
0404Z	0.17	0.00	0.17	N/A	89	91	+2%	N/A	89	93	+4%	N/A	N/A	85	N/A	Route 0404Z was Route 0404 in Cycle 3. RCI not collected in Cycle 3.

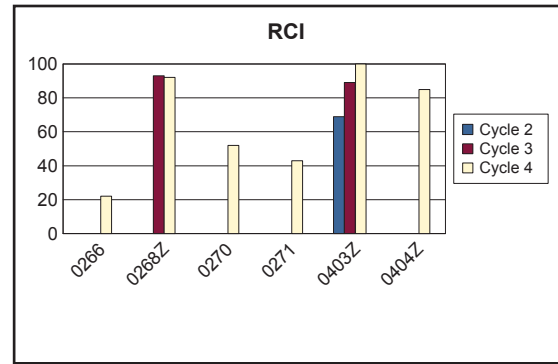
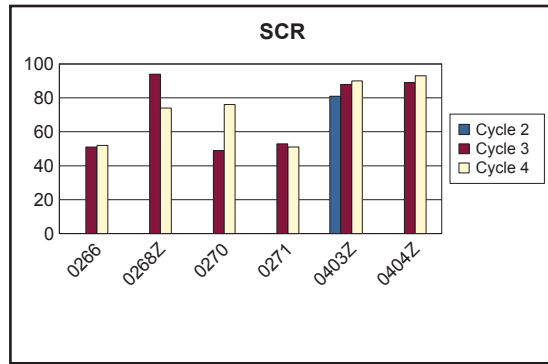
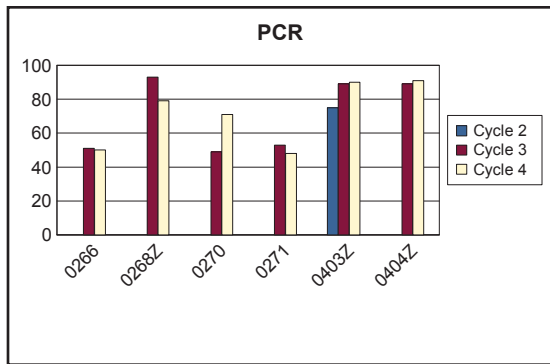

BLRI CYCLE 2 vs CYCLE 3 vs CYCLE 4 CONDITION COMPARISONS

ROUTE NUMBER	PAVED MILES	FROM MILEPOST	TO MILEPOST	PAVEMENT CONDITION RATING (PCR)				SURFACE CONDITION RATING (SCR)				ROUGHNESS CONDITION INDEX (RCI)				COMMENT
				CYCLE 2	CYCLE 3	CYCLE 4	PERCENT CHANGE	CYCLE 2	CYCLE 3	CYCLE 4	PERCENT CHANGE	CYCLE 2	CYCLE 3	CYCLE 4	PERCENT CHANGE	
0405Z	0.12	0.00	0.12	N/A	40	68	+70%	N/A	40	70	+75%	N/A	N/A	49	N/A	Route 0405Z was Route 0405 in Cycle 3. RCI not collected in Cycle 3.
0407	0.25	0.00	0.25	36	40	51	+27%	34	35	52	+49%	38	45	46	+2%	
0408AZ	0.20	0.00	0.20	N/A	66	69	+5%	N/A	60	66	+10%	N/A	83	80	-4%	Route 0408AZ was Route 0408A in Cycle 3.
0408BZ	0.11	0.00	0.11	N/A	47	75	+60%	N/A	47	75	+60%	N/A	N/A	N/A	N/A	Route 0408BZ was Route 0408B in Cycle 3. RCI not collected in Cycle 3 or Cycle 4.
0412	0.20	0.00	0.20	N/A	48	45	-6%	N/A	46	45	-2%	N/A	38	30	-21%	
0413	0.28	0.00	0.28	58	70	80	+14%	48	66	77	+17%	70	90	86	-4%	

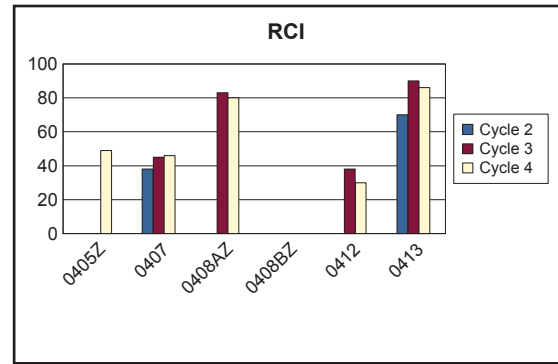
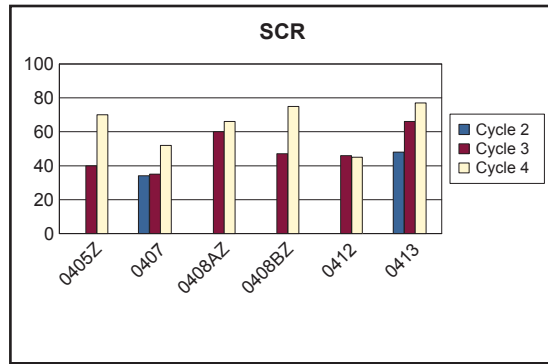
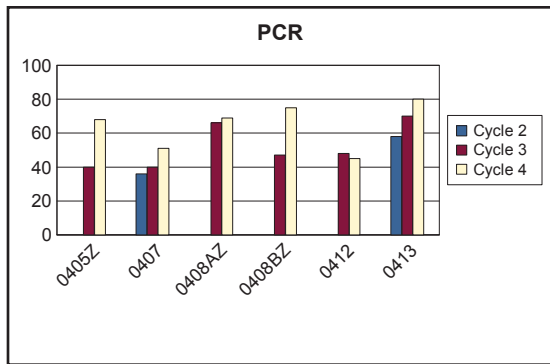

BLRI CYCLE 2 vs CYCLE 3 vs CYCLE 4 CONDITION COMPARISONS

ROUTE NUMBER	PAVED MILES	FROM MILEPOST	TO MILEPOST	PAVEMENT CONDITION RATING (PCR)			PERCENT CHANGE	SURFACE CONDITION RATING (SCR)			PERCENT CHANGE	ROUGHNESS CONDITION INDEX (RCI)			COMMENT	
				CYCLE 2	CYCLE 3	CYCLE 4		CYCLE 2	CYCLE 3	CYCLE 4		CYCLE 2	CYCLE 3	CYCLE 4		
0414	0.21	0.00	0.21	N/A	3	21	+600%	N/A	3	21	+600%	N/A	N/A	N/A	N/A	RCI not collected in Cycle 3 or Cycle 4.
0416	0.04	0.00	0.04	N/A	25	58	+132%	N/A	25	58	+132%	N/A	N/A	N/A	N/A	RCI not collected in Cycle 3 or Cycle 4.
0417	0.65	0.00	0.65	N/A	21	30	+43%	N/A	12	25	+108%	N/A	56	52	-7%	
0420	0.10	0.00	0.10	N/A	33	40	+21%	N/A	33	43	+30%	N/A	N/A	25	N/A	RCI not collected in Cycle 3.
0422	0.47	0.00	0.47	N/A	2	88	+4300%	N/A	2	95	+4650%	N/A	N/A	64	N/A	RCI not collected in Cycle 3.
0437Z	0.20	0.00	0.20	N/A	93	73	-22%	N/A	96	70	-27%	N/A	75	80	+7%	Route 0437Z was Route 0437 in Cycle 3.

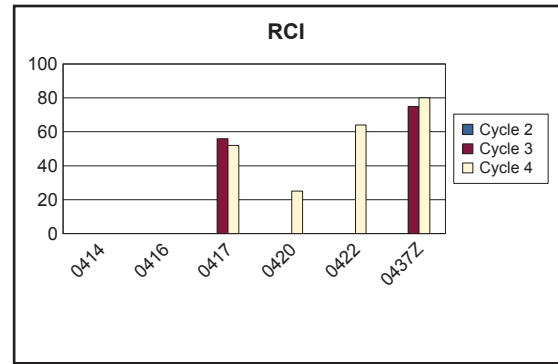
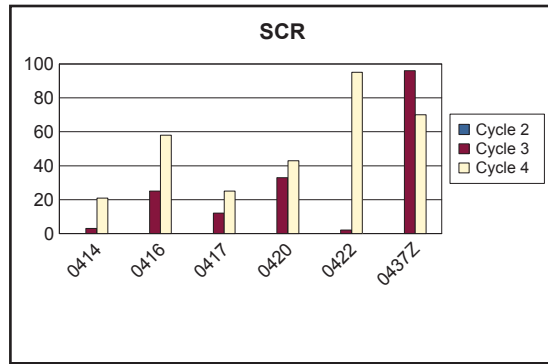
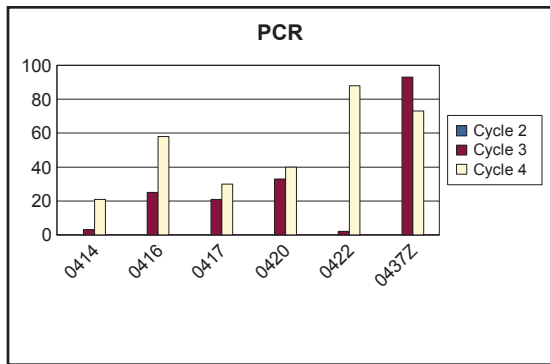

BLRI CYCLE 2 vs CYCLE 3 vs CYCLE 4 CONDITION COMPARISONS

ROUTE NUMBER	PAVED MILES	FROM MILEPOST	TO MILEPOST	PAVEMENT CONDITION RATING (PCR)			PERCENT CHANGE	SURFACE CONDITION RATING (SCR)			PERCENT CHANGE	ROUGHNESS CONDITION INDEX (RCI)			PERCENT CHANGE	COMMENT
				CYCLE 2	CYCLE 3	CYCLE 4		CYCLE 2	CYCLE 3	CYCLE 4		CYCLE 2	CYCLE 3	CYCLE 4		
0438	0.14	0.00	0.14	N/A	48	69	+44%	N/A	48	69	+44%	N/A	N/A	N/A	N/A	RCI not collected in Cycle 3 or Cycle 4.
0439Z	0.04	0.00	0.04	N/A	95	55	-42%	N/A	95	55	-42%	N/A	N/A	N/A	N/A	Route 0439Z was Route 0439 in Cycle 3. RCI not collected in Cycle 3 or Cycle 4.
0443	0.05	0.00	0.05	N/A	54	40	-26%	N/A	54	40	-26%	N/A	N/A	N/A	N/A	RCI not collected in Cycle 3 or Cycle 4.
0511	0.33	0.00	0.33	N/A	89	91	+2%	N/A	90	94	+4%	N/A	87	86	-1%	
0512AZ	0.66	0.00	0.66	N/A	68	82	+21%	N/A	69	85	+23%	N/A	60	67	+12%	Route 0512AZ was Route 0512A in Cycle 3.
0512BZ	0.19	0.00	0.19	N/A	75	78	+4%	N/A	75	87	+16%	N/A	N/A	35	N/A	Route 0512BZ was Route 0512B in Cycle 3. RCI not collected in Cycle 3.

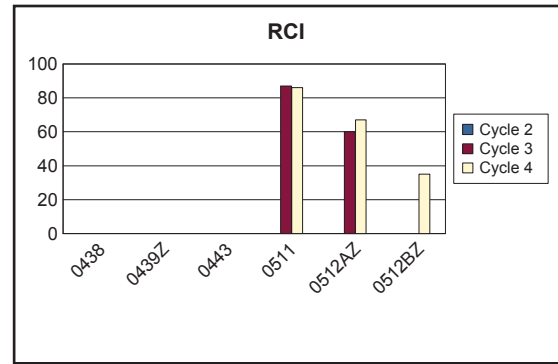
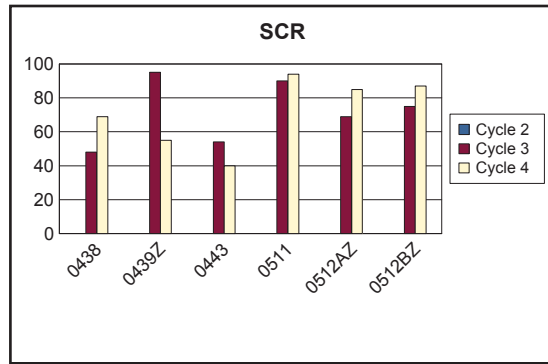
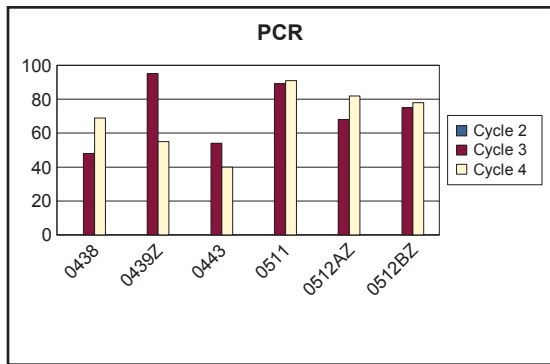

BLRI CYCLE 2 vs CYCLE 3 vs CYCLE 4 CONDITION COMPARISONS

ROUTE NUMBER	PAVED MILES	FROM MILEPOST	TO MILEPOST	PAVEMENT CONDITION RATING (PCR)			PERCENT CHANGE	SURFACE CONDITION RATING (SCR)			PERCENT CHANGE	ROUGHNESS CONDITION INDEX (RCI)			COMMENT	
				CYCLE 2	CYCLE 3	CYCLE 4		CYCLE 2	CYCLE 3	CYCLE 4		CYCLE 2	CYCLE 3	CYCLE 4		
0512CZ	0.29	0.00	0.29	N/A	67	68	+1%	N/A	67	76	+13%	N/A	N/A	43	N/A	Route 0512CZ was Route 0512C in Cycle 3. RCI not collected in Cycle 3.
0512DZ	0.33	0.00	0.33	N/A	74	77	+4%	N/A	76	87	+14%	N/A	63	62	-2%	Route 0512DZ was Route 0512D in Cycle 3.
0512EZ	0.31	0.00	0.31	N/A	55	62	+13%	N/A	55	64	+16%	N/A	N/A	53	N/A	Route 0512EZ was Route 0512E in Cycle 3. RCI not collected in Cycle 3.
0513AZ	0.38	0.00	0.38	N/A	68	71	+4%	N/A	70	78	+11%	N/A	51	46	-10%	Route 0513AZ was Route 0513A in Cycle 3.
0513BZ	0.08	0.00	0.08	N/A	51	67	+31%	N/A	51	68	+33%	N/A	N/A	49	N/A	Route 0513BZ was Route 0513B in Cycle 3. RCI not collected in Cycle 3.
0518	3.77	0.00	3.77	N/A	69	76	+10%	N/A	72	82	+14%	N/A	64	65	+2%	

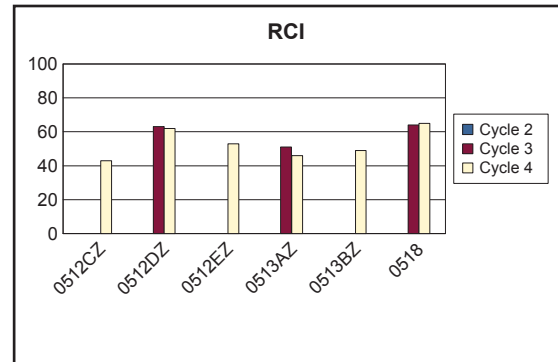
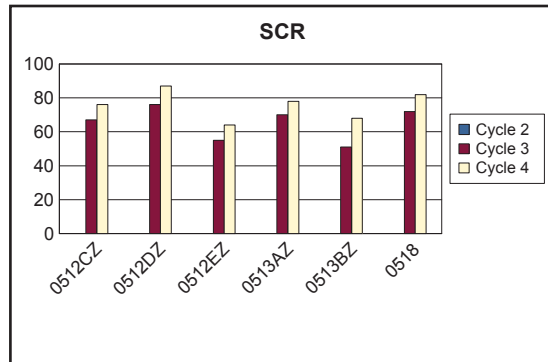
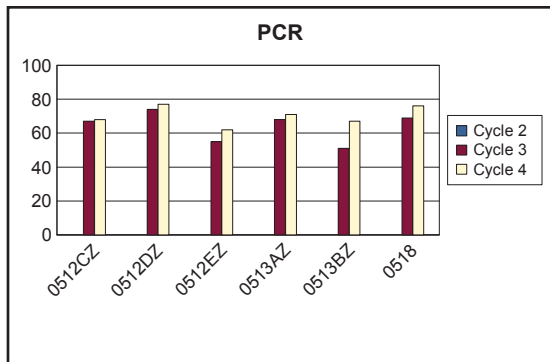

BLRI CYCLE 2 vs CYCLE 3 vs CYCLE 4 CONDITION COMPARISONS

ROUTE NUMBER	PAVED MILES	FROM MILEPOST	TO MILEPOST	PAVEMENT CONDITION RATING (PCR)			PERCENT CHANGE	SURFACE CONDITION RATING (SCR)			PERCENT CHANGE	ROUGHNESS CONDITION INDEX (RCI)			COMMENT	
				CYCLE 2	CYCLE 3	CYCLE 4		CYCLE 2	CYCLE 3	CYCLE 4		CYCLE 2	CYCLE 3	CYCLE 4		
0519AAZ	0.08	0.07	0.08	N/A	90	93	+3%	N/A	90	93	+3%	N/A	N/A	N/A	N/A	Route 0519AAZ was Route 0519AA in Cycle 3. RCI not collected in Cycle 3 or Cycle 4.
0519AZ	0.58	0.00	0.58	N/A	69	87	+26%	N/A	74	93	+26%	N/A	52	56	+8%	Route 0519AZ was Route 0519A in Cycle 3.
0519BZ	0.39	0.00	0.39	N/A	2	24	+1100%	N/A	2	26	+1200%	N/A	N/A	22	N/A	Route 0519BZ was Route 0519B in Cycle 3.
0519CAZ	0.12	0.00	0.12	N/A	2	38	+1800%	N/A	2	38	+1800%	N/A	N/A	N/A	N/A	Route 0519CAZ was Route 0519CA in Cycle 3. RCI not collected in Cycle 3 or Cycle 4.
0519CZ	0.53	0.00	0.53	N/A	19	52	+174%	N/A	19	56	+195%	N/A	N/A	25	N/A	Route 0519CZ was Route 0519C in Cycle 3. RCI not collected in Cycle 3.
0521AZ	0.22	0.00	0.22	N/A	22	81	+268%	N/A	22	81	+268%	N/A	N/A	N/A	N/A	Route 0521AZ was Route 0521A in Cycle 3. RCI not collected in Cycle 3 or Cycle 4.

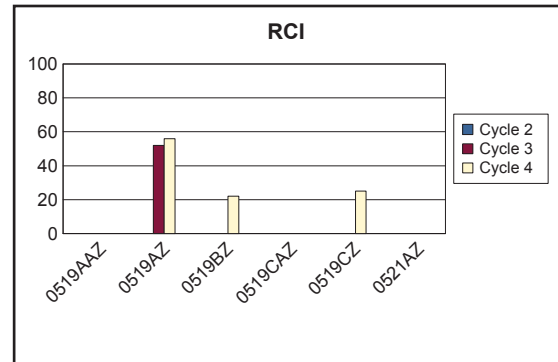
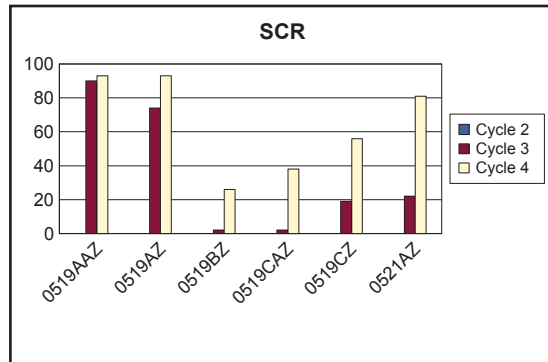
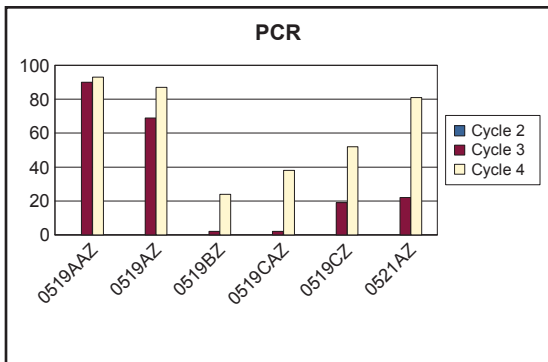

BLRI CYCLE 2 vs CYCLE 3 vs CYCLE 4 CONDITION COMPARISONS

ROUTE NUMBER	PAVED MILES	FROM MILEPOST	TO MILEPOST	PAVEMENT CONDITION RATING (PCR)			PERCENT CHANGE	SURFACE CONDITION RATING (SCR)			PERCENT CHANGE	ROUGHNESS CONDITION INDEX (RCI)			COMMENT	
				CYCLE 2	CYCLE 3	CYCLE 4		CYCLE 2	CYCLE 3	CYCLE 4		CYCLE 2	CYCLE 3	CYCLE 4		
0521BAZ	0.07	0.00	0.07	N/A	0	73	N/A	N/A	0	73	N/A	N/A	N/A	N/A	Route 0521BAZ was Route 0521BA in Cycle 3. RCI not collected in Cycle 3 or Cycle 4.	
0521BZ	0.36	0.00	0.36	N/A	19	70	+268%	N/A	19	81	+326%	N/A	N/A	36	N/A	Route 0521BZ was Route 0521B in Cycle 3. RCI not collected in Cycle 3.
0521Z	0.09	0.00	0.09	N/A	40	68	+70%	N/A	40	73	+82%	N/A	N/A	32	N/A	Route 0521Z was Route 0521 in Cycle 3. RCI not collected in Cycle 3.

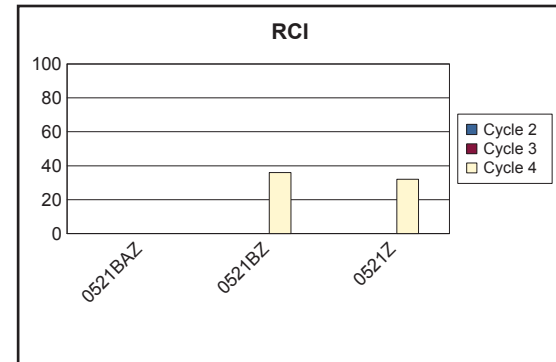
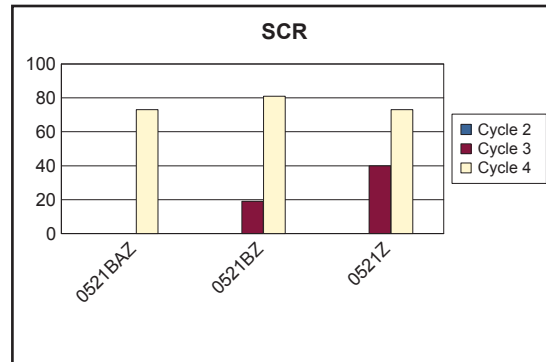
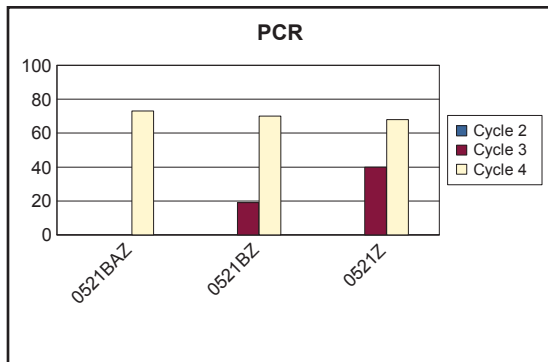

Blue Ridge Parkway



Section 3 **Park Route Location / Condition** **Maps**

**Blue Ridge Parkway
Route Location Map
Key Map**

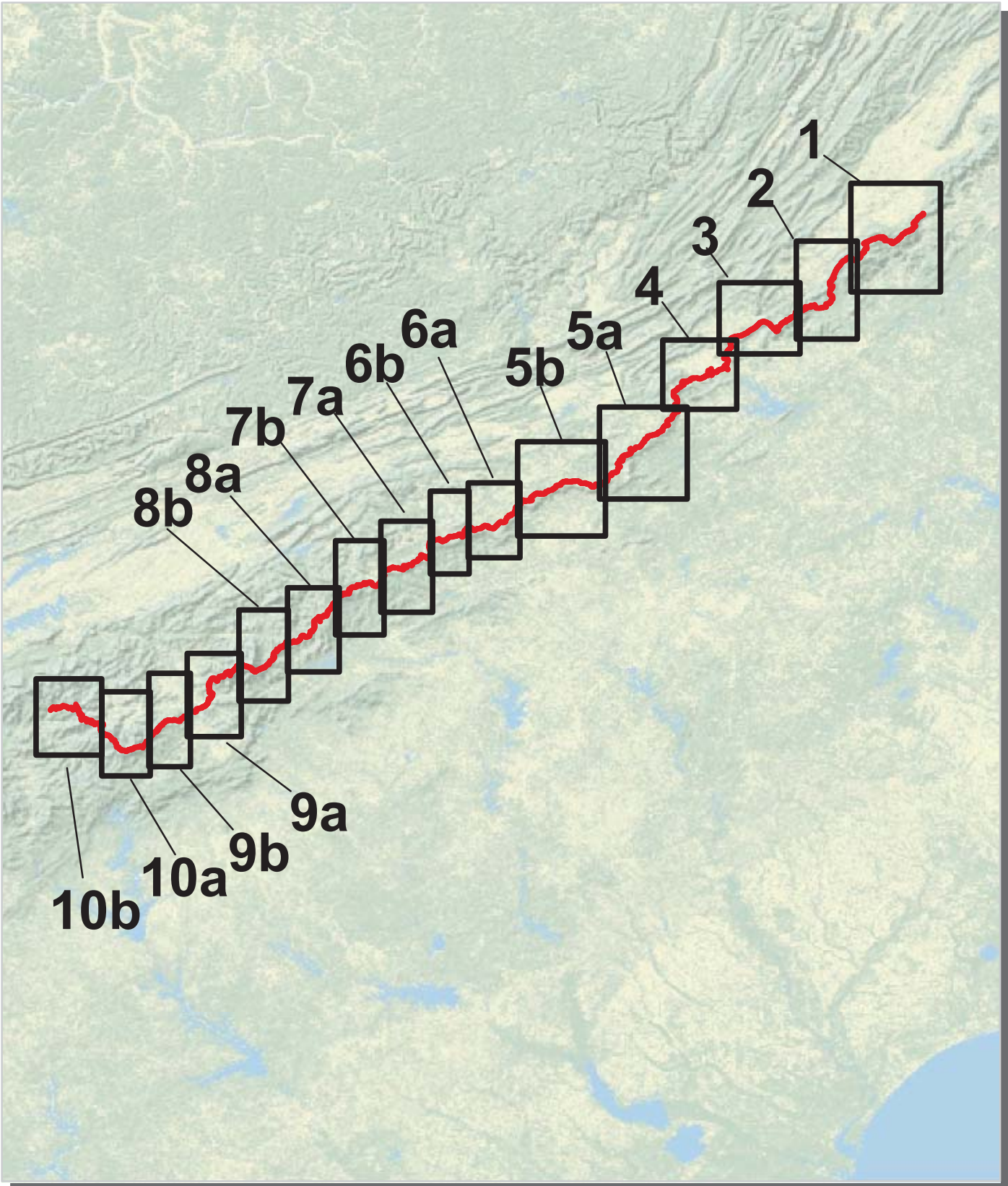

— Park Owned Routes

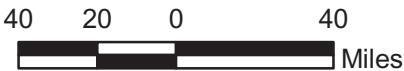

Blue Ridge Parkway Route Location Map Area 1

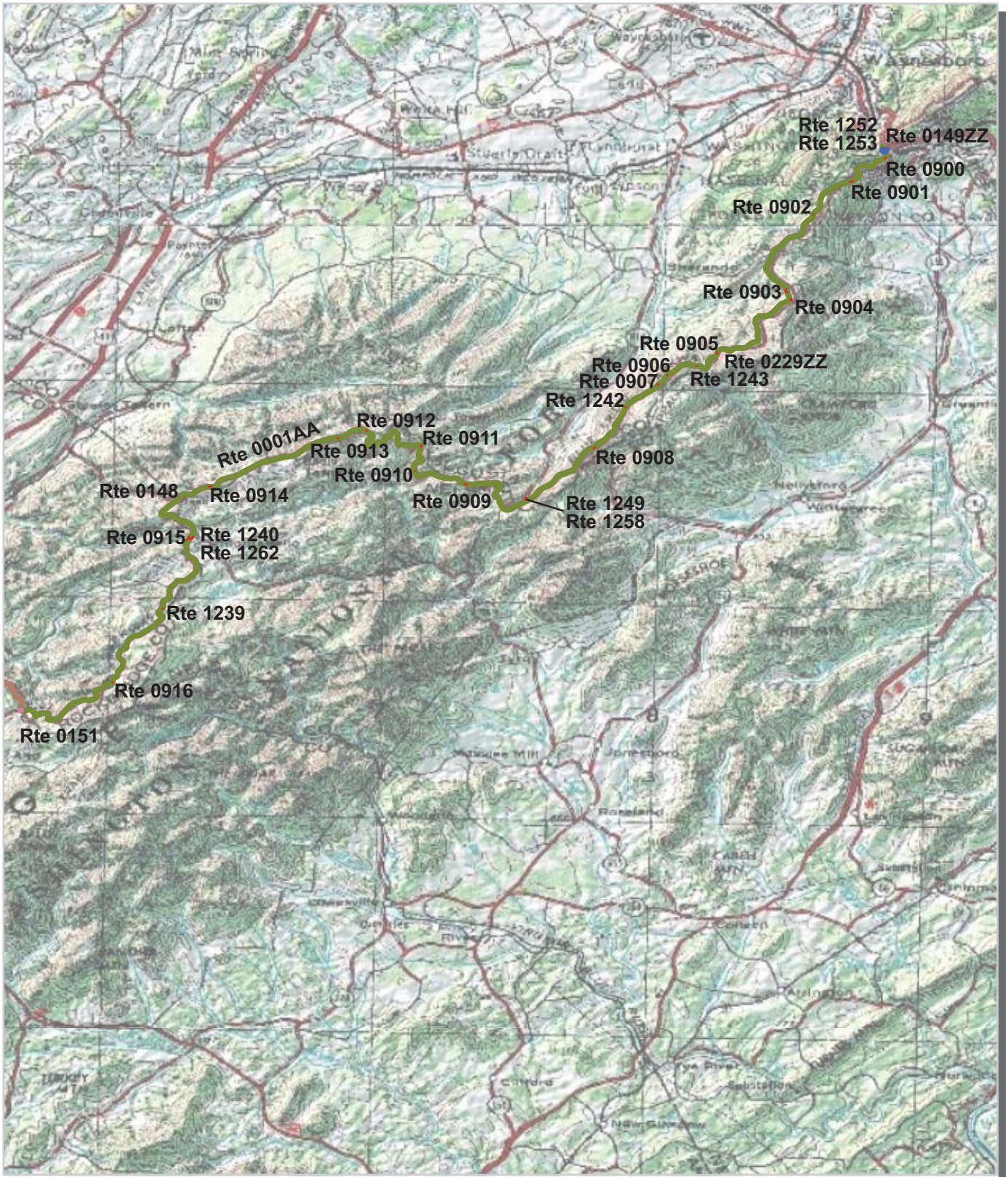

Unique colors used to differentiate routes



Blue Ridge Parkway Route Location Map Area 2

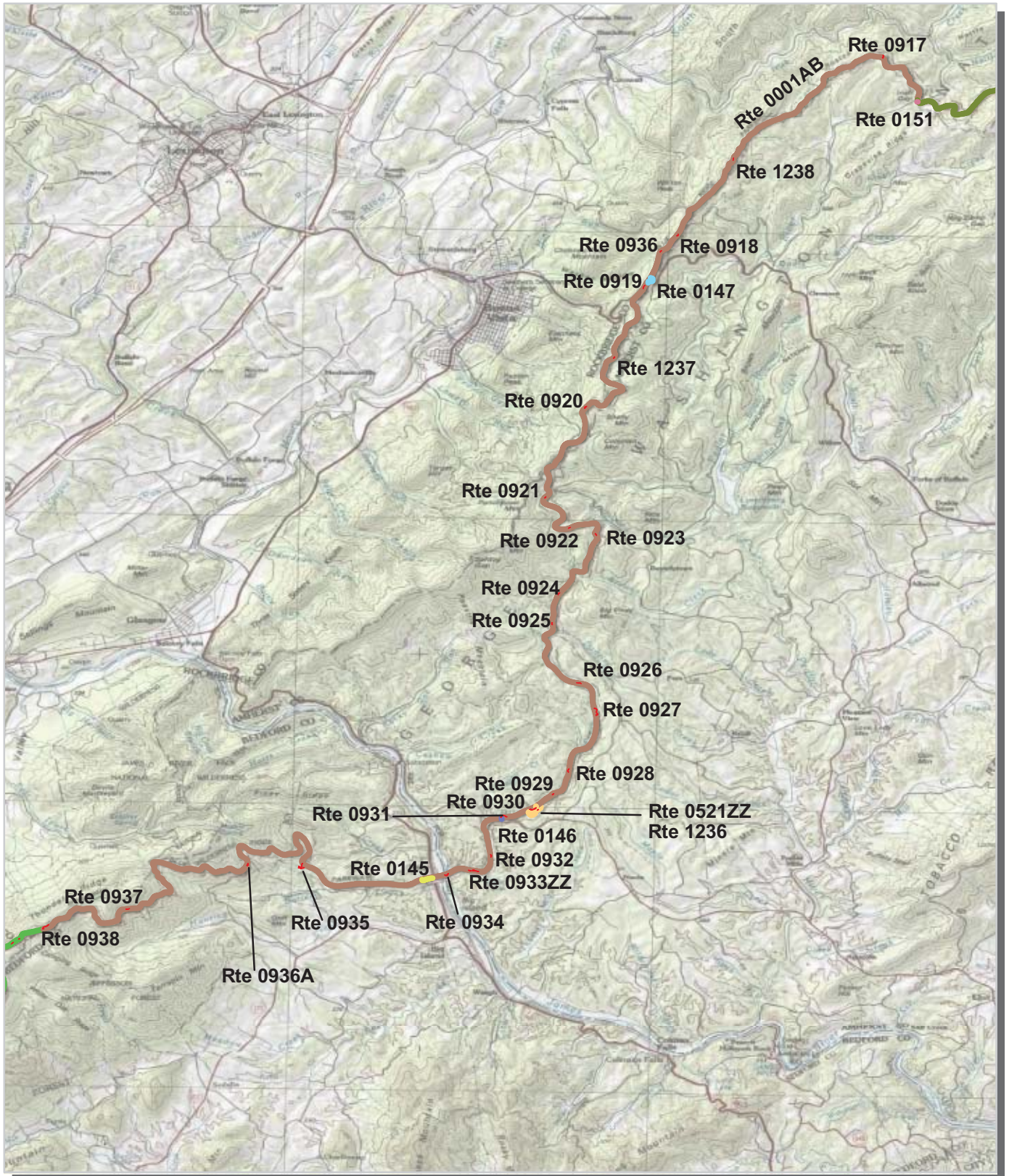

Unique colors used to differentiate routes



Blue Ridge Parkway Route Location Map Area 3

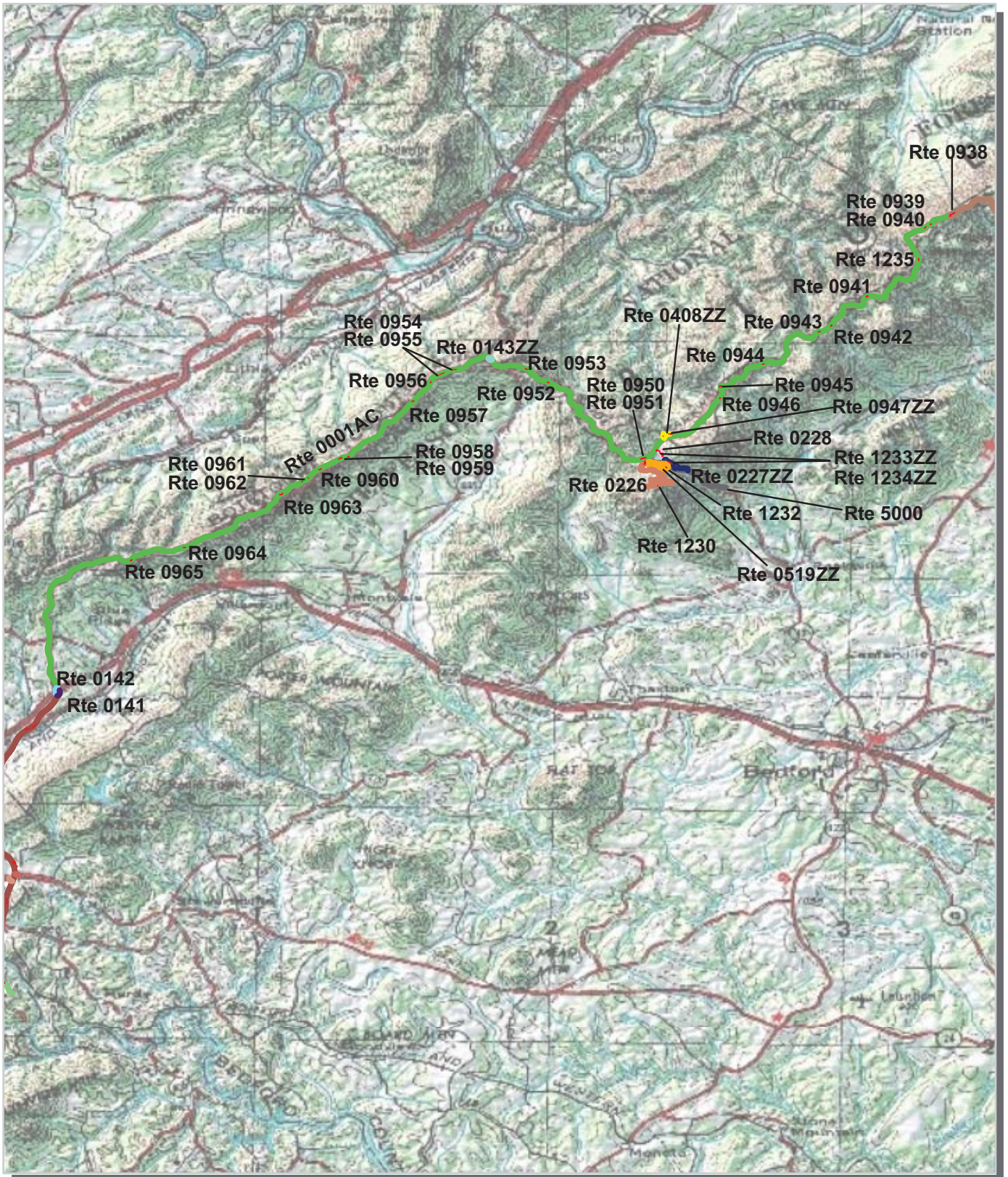

Unique colors used to differentiate routes



Blue Ridge Parkway Route Location Map Area 4



Unique colors used to differentiate routes



Blue Ridge Parkway Route Location Map Area 5a

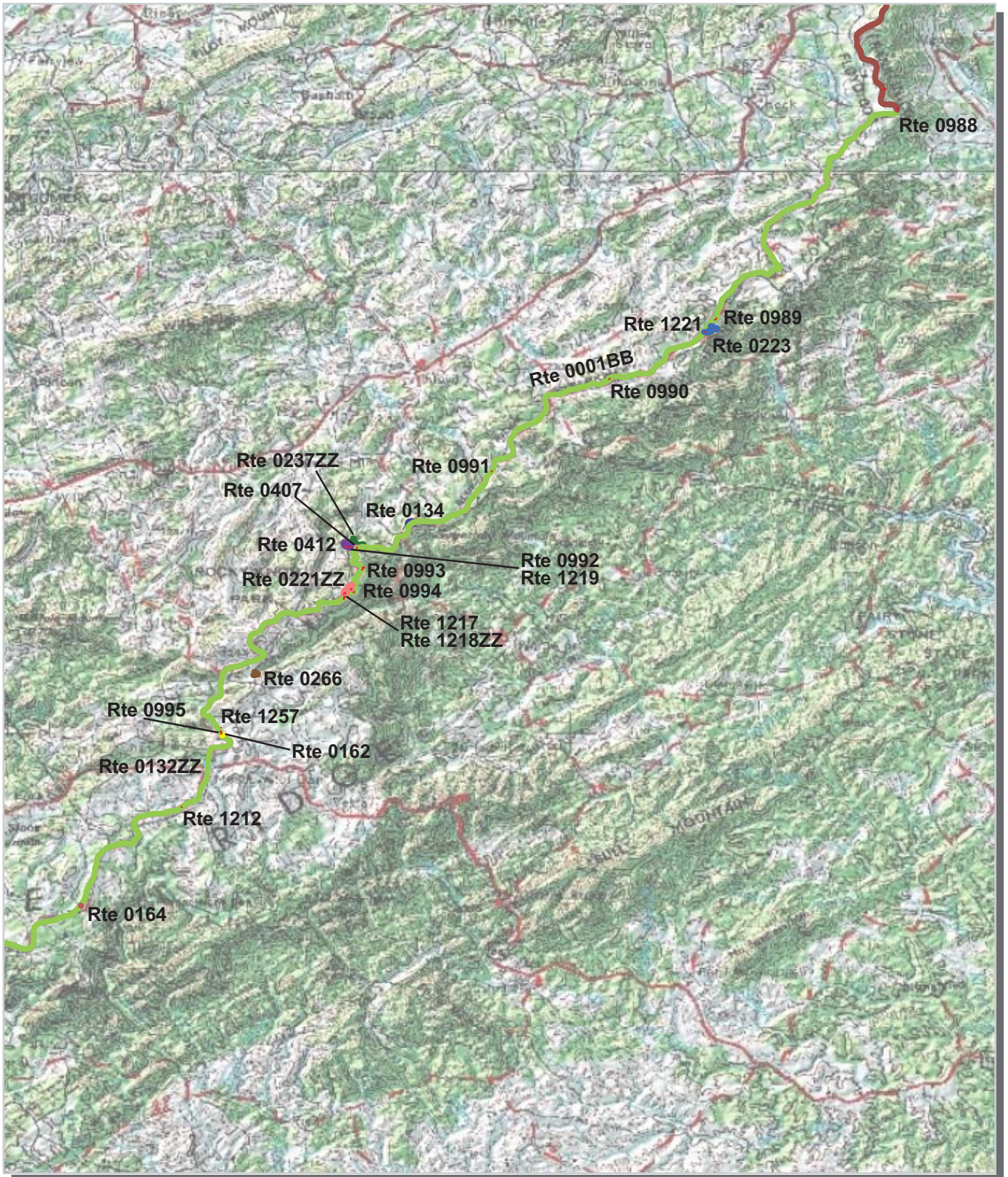

Unique colors used to differentiate routes

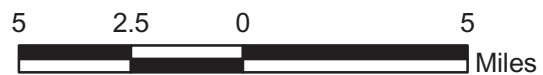

Blue Ridge Parkway Route Location Map Area 5b

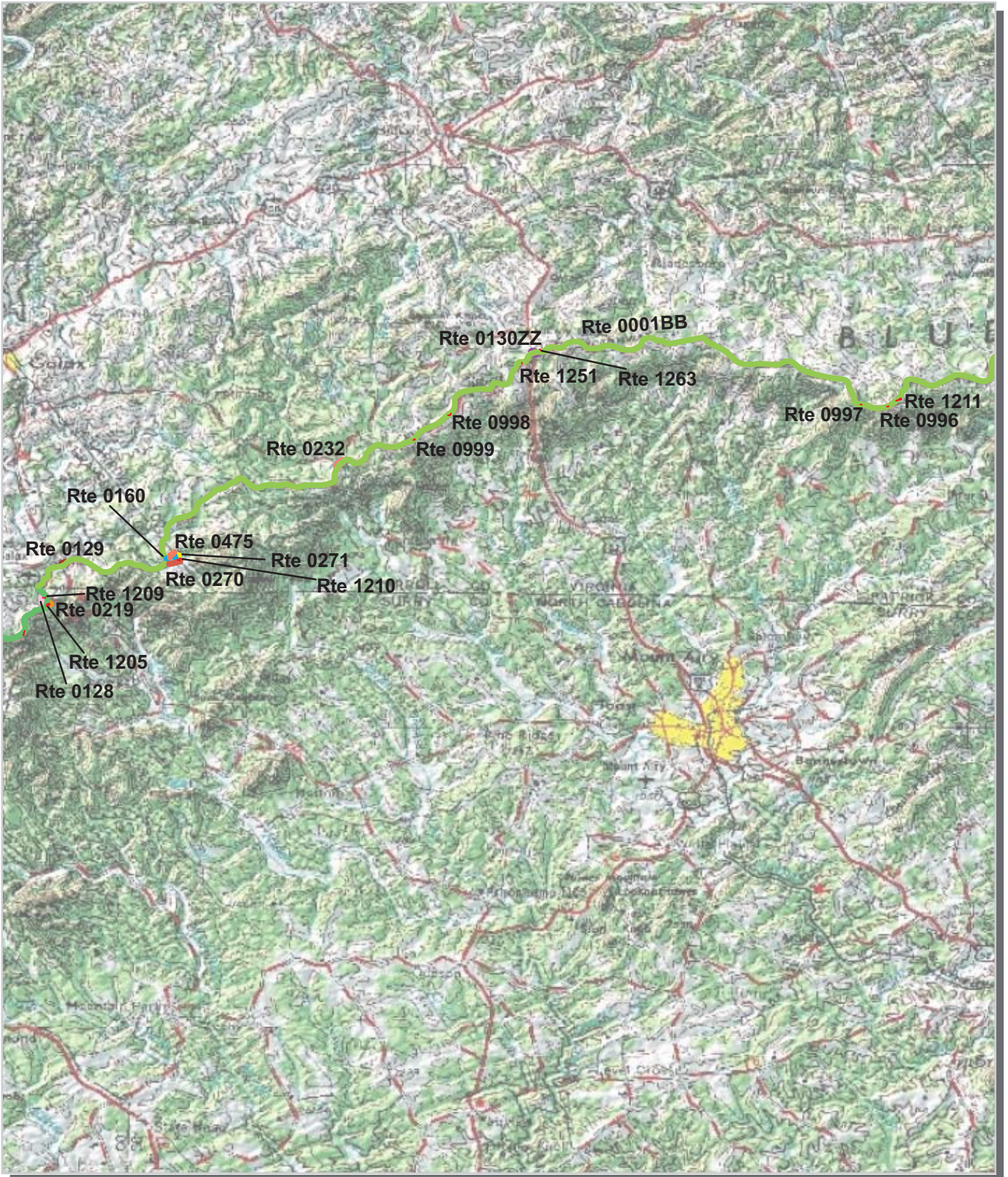

Unique colors used to differentiate routes

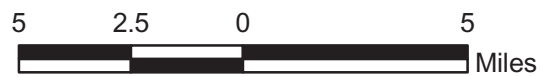

Blue Ridge Parkway Route Location Map Area 6a

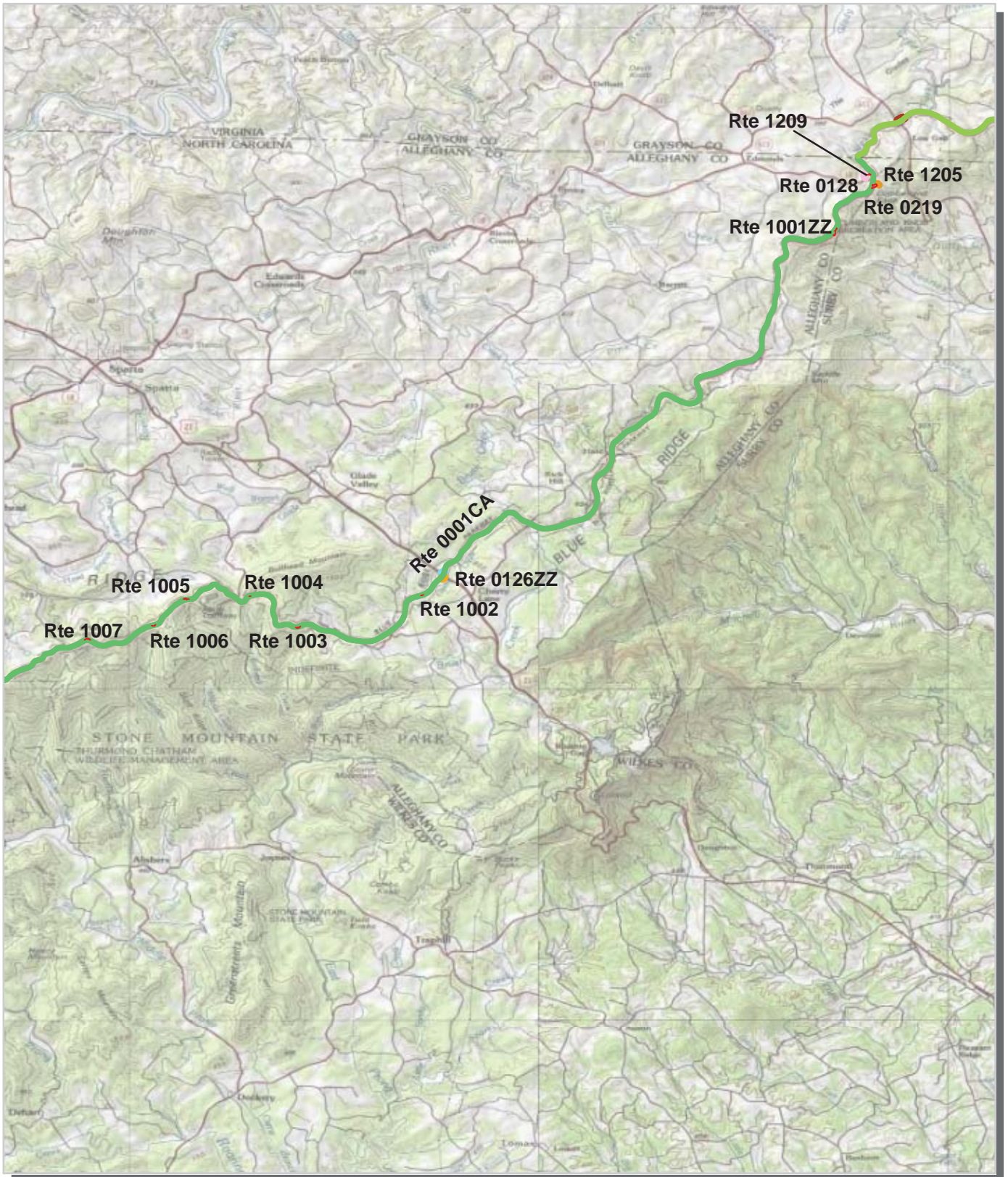

Unique colors used to differentiate routes



Blue Ridge Parkway Route Location Map Area 6b

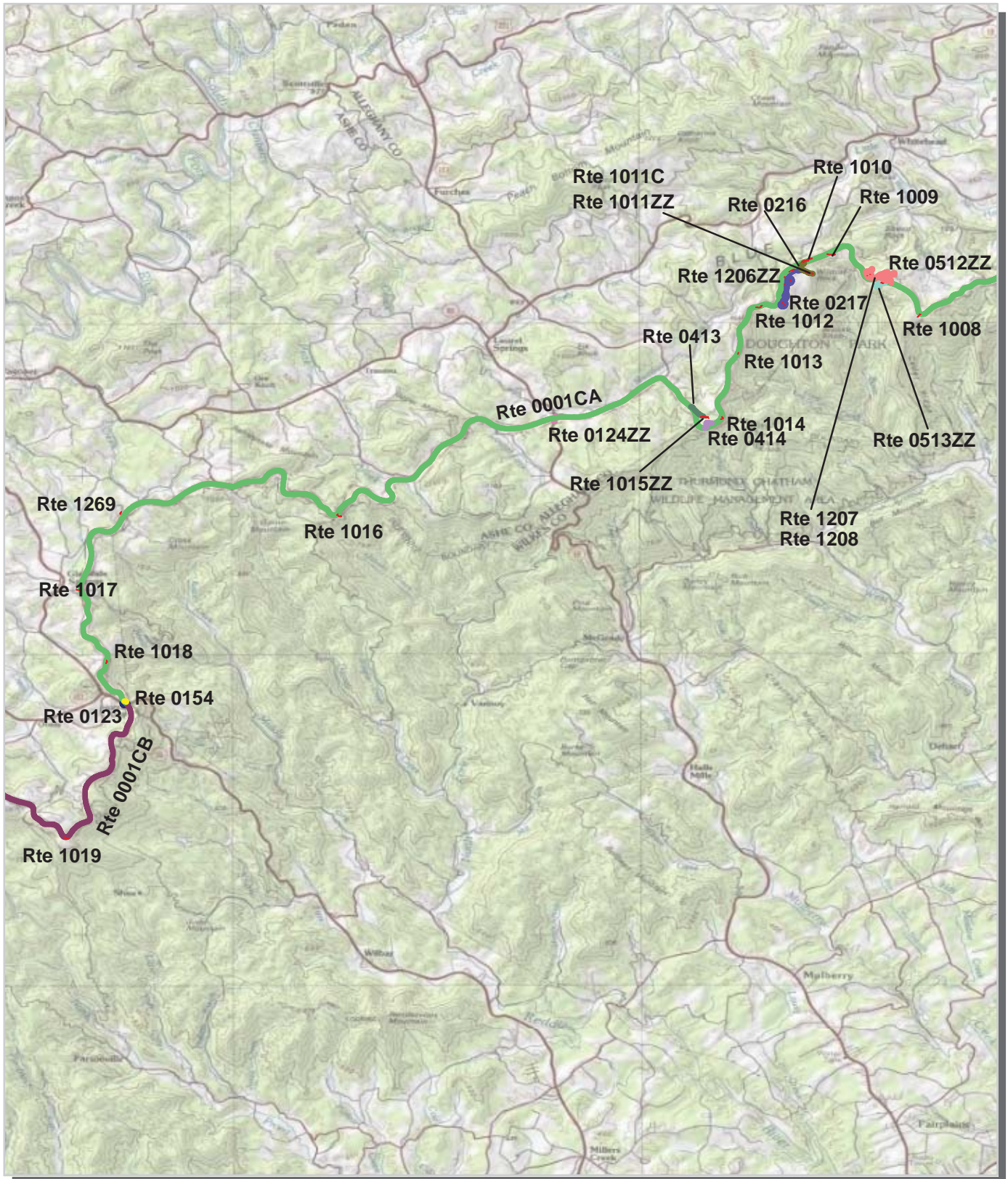

Unique colors used to differentiate routes

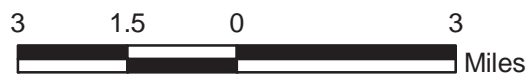

Blue Ridge Parkway Route Location Map Area 7a

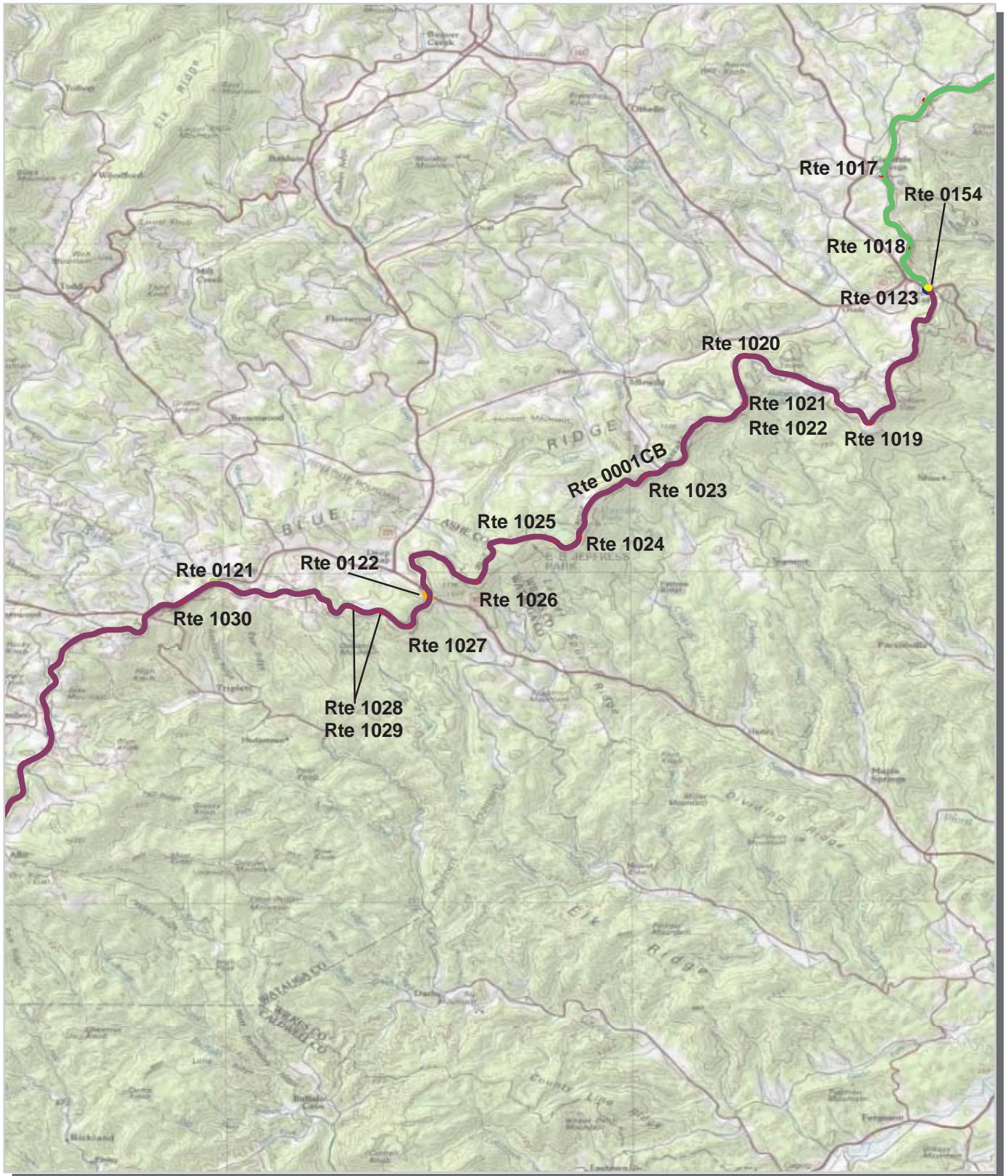

Unique colors used to differentiate routes



Blue Ridge Parkway Route Location Map Area 7b

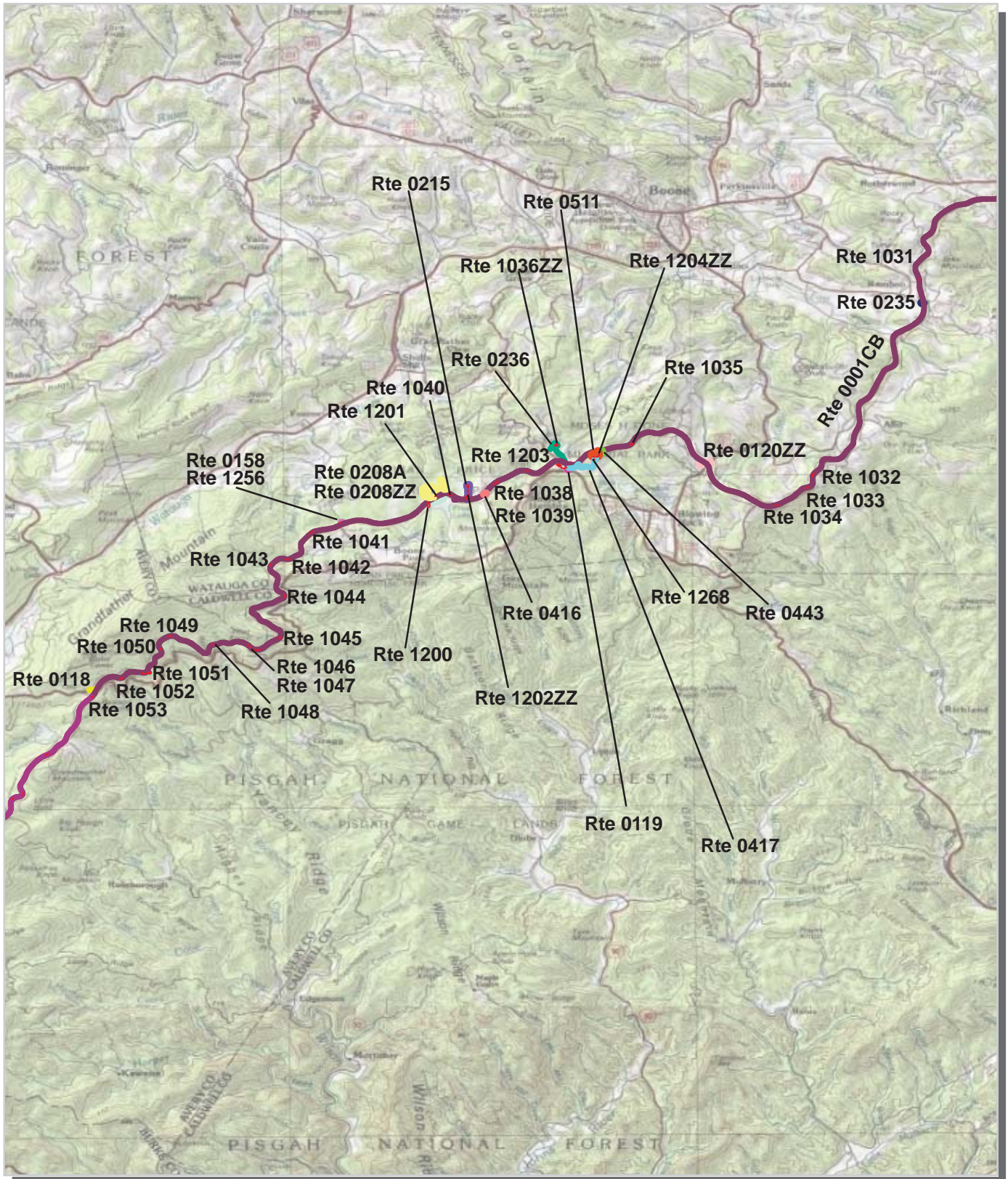

Unique colors used to differentiate routes



Blue Ridge Parkway Route Location Map Area 8a

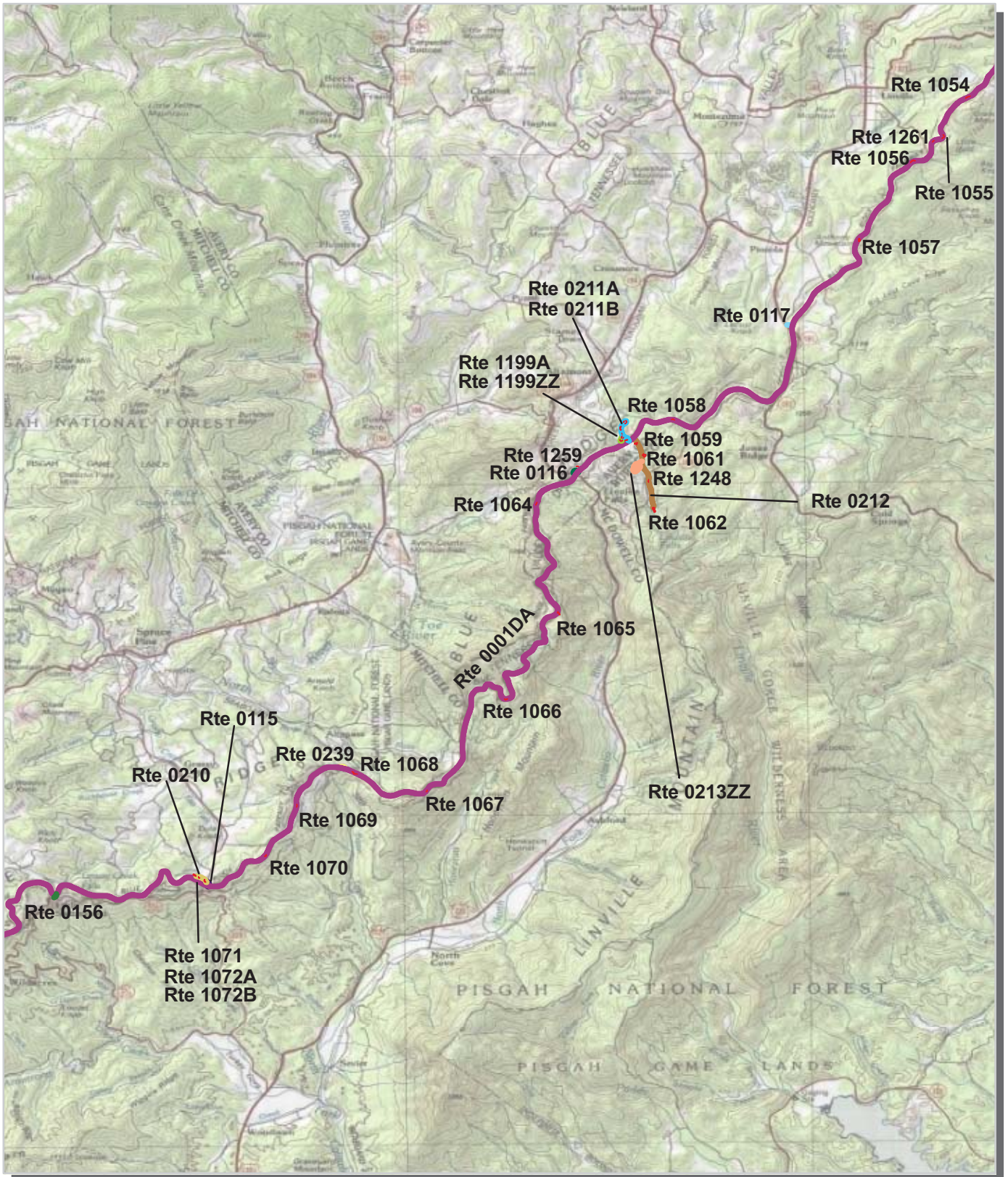

Unique colors used to differentiate routes



Blue Ridge Parkway Route Location Map Area 8b

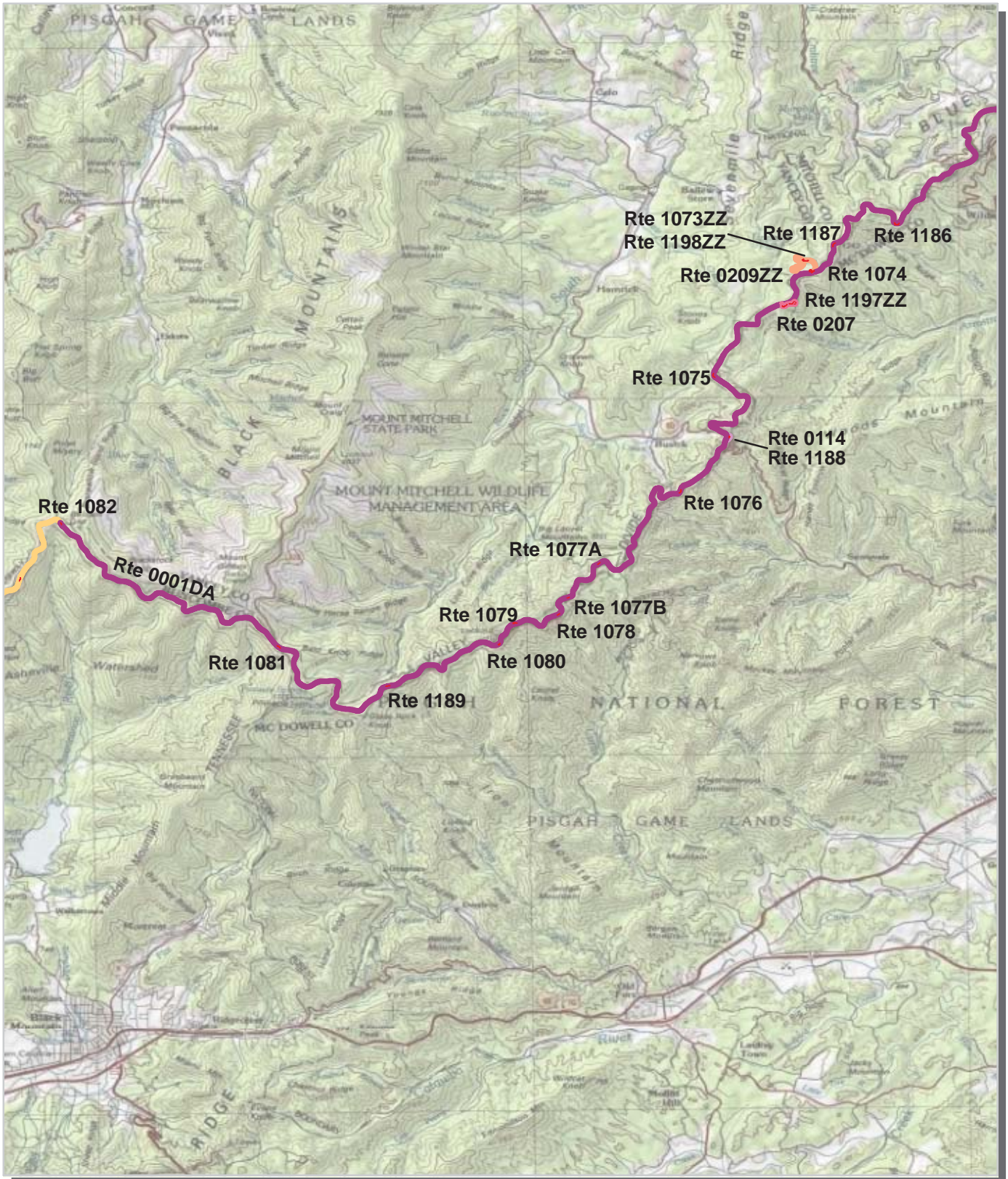

Unique colors used to differentiate routes

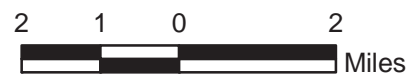

Blue Ridge Parkway Route Location Map Area 9a

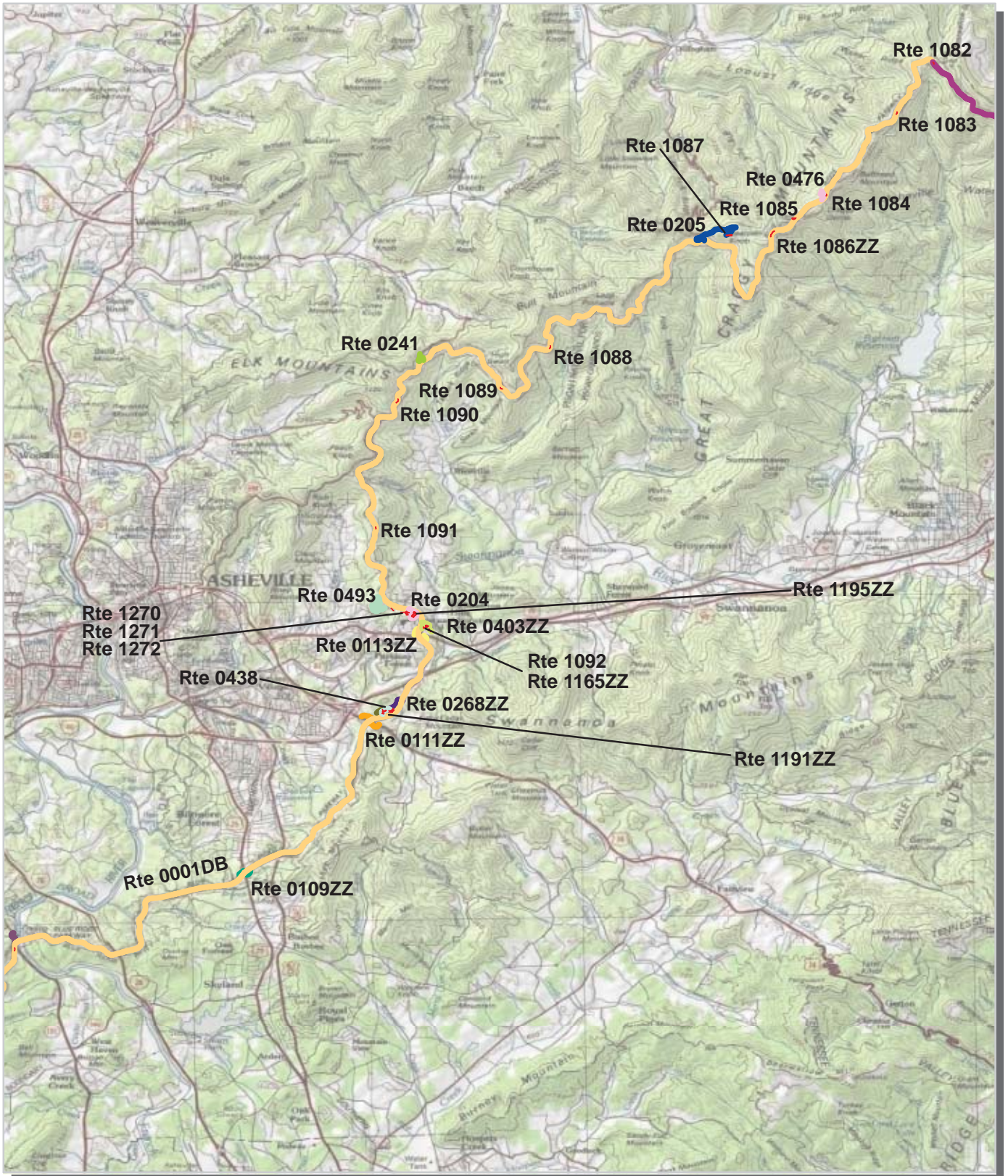

Unique colors used to differentiate routes

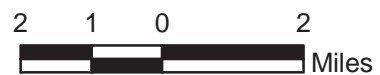

Blue Ridge Parkway Route Location Map Area 9b

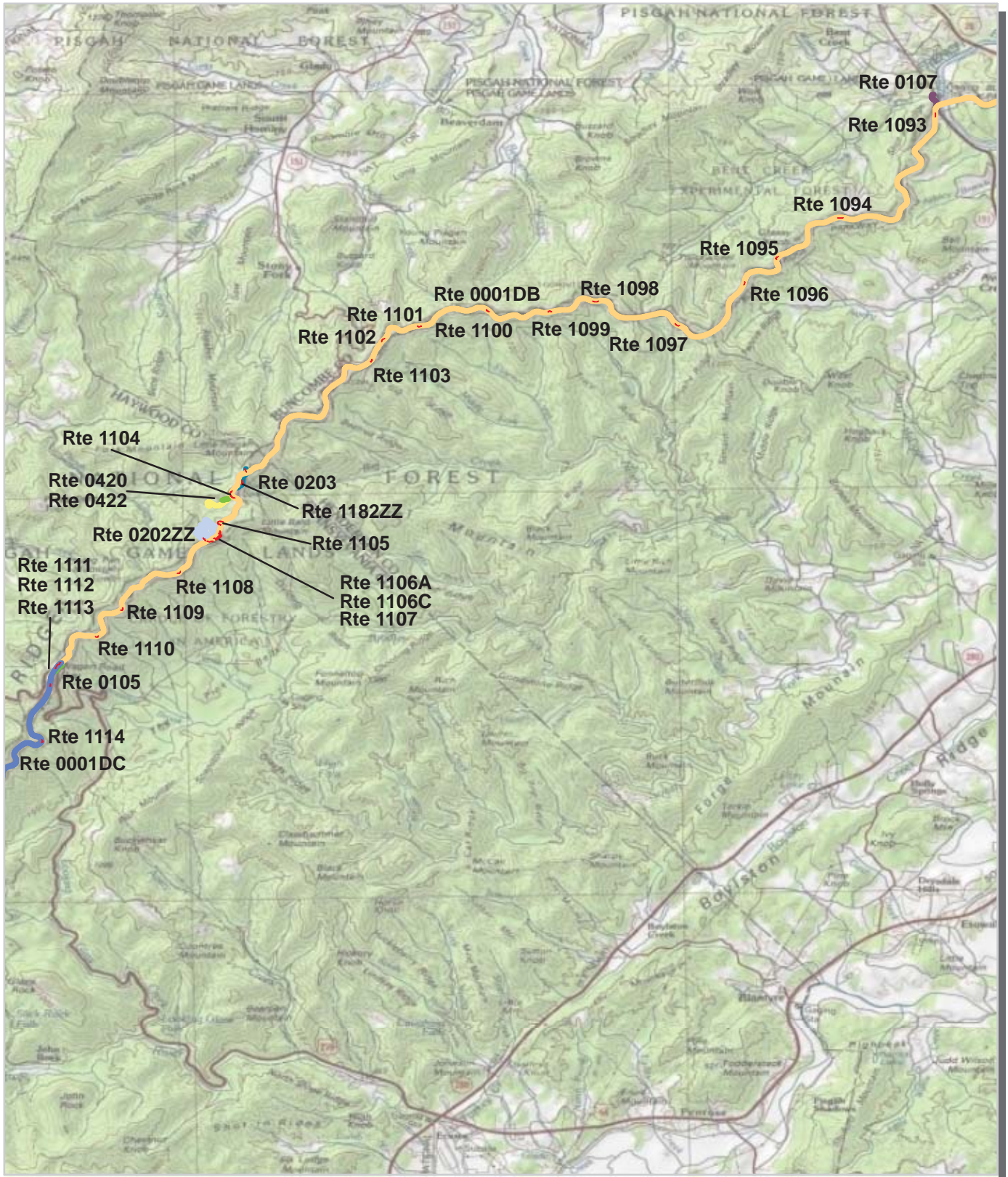

Unique colors used to differentiate routes

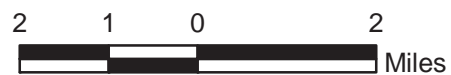

Blue Ridge Parkway Route Location Map Area 10a

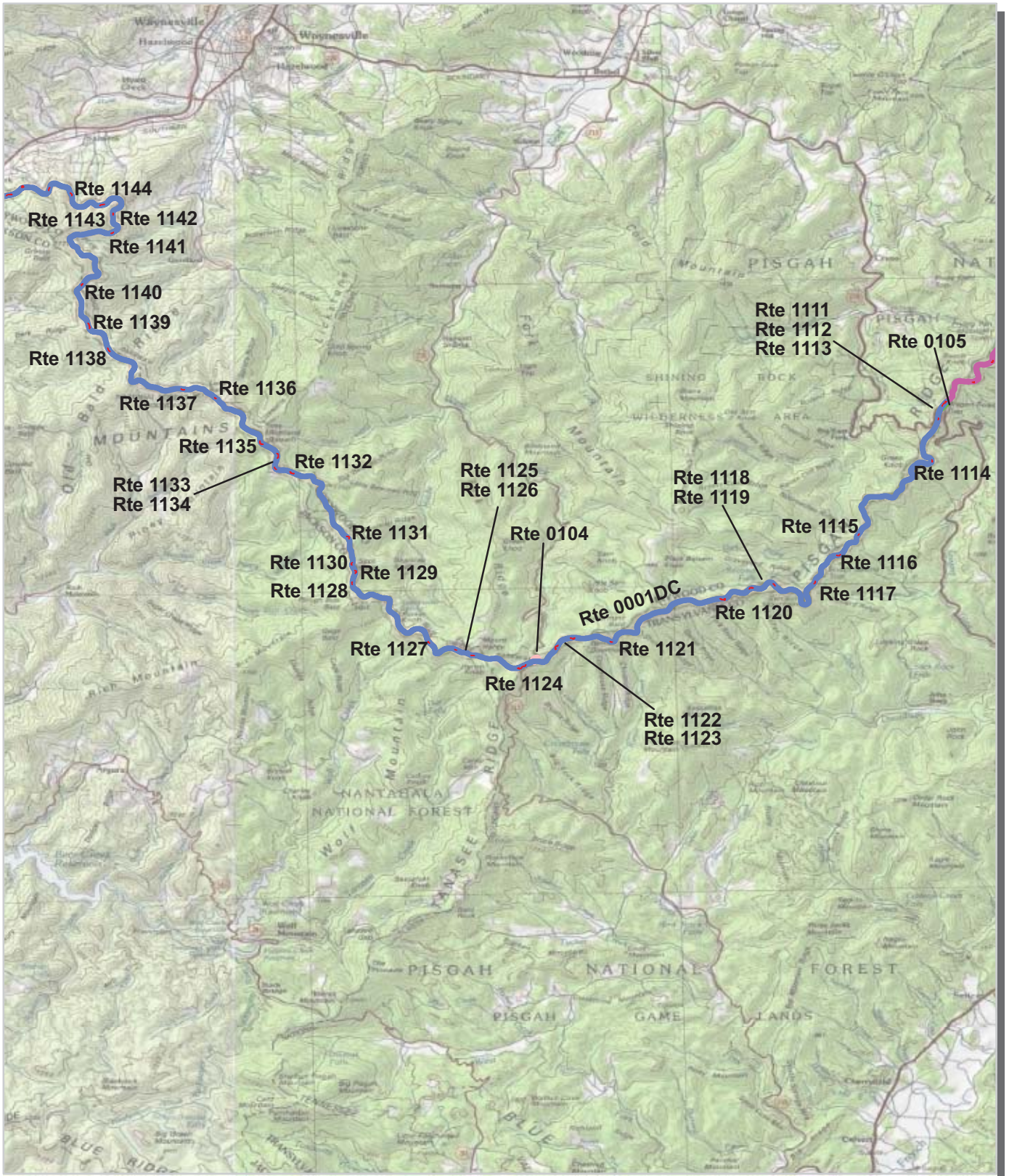

Unique colors used to differentiate routes

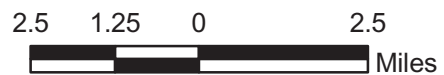

Blue Ridge Parkway Route Location Map Area 10b

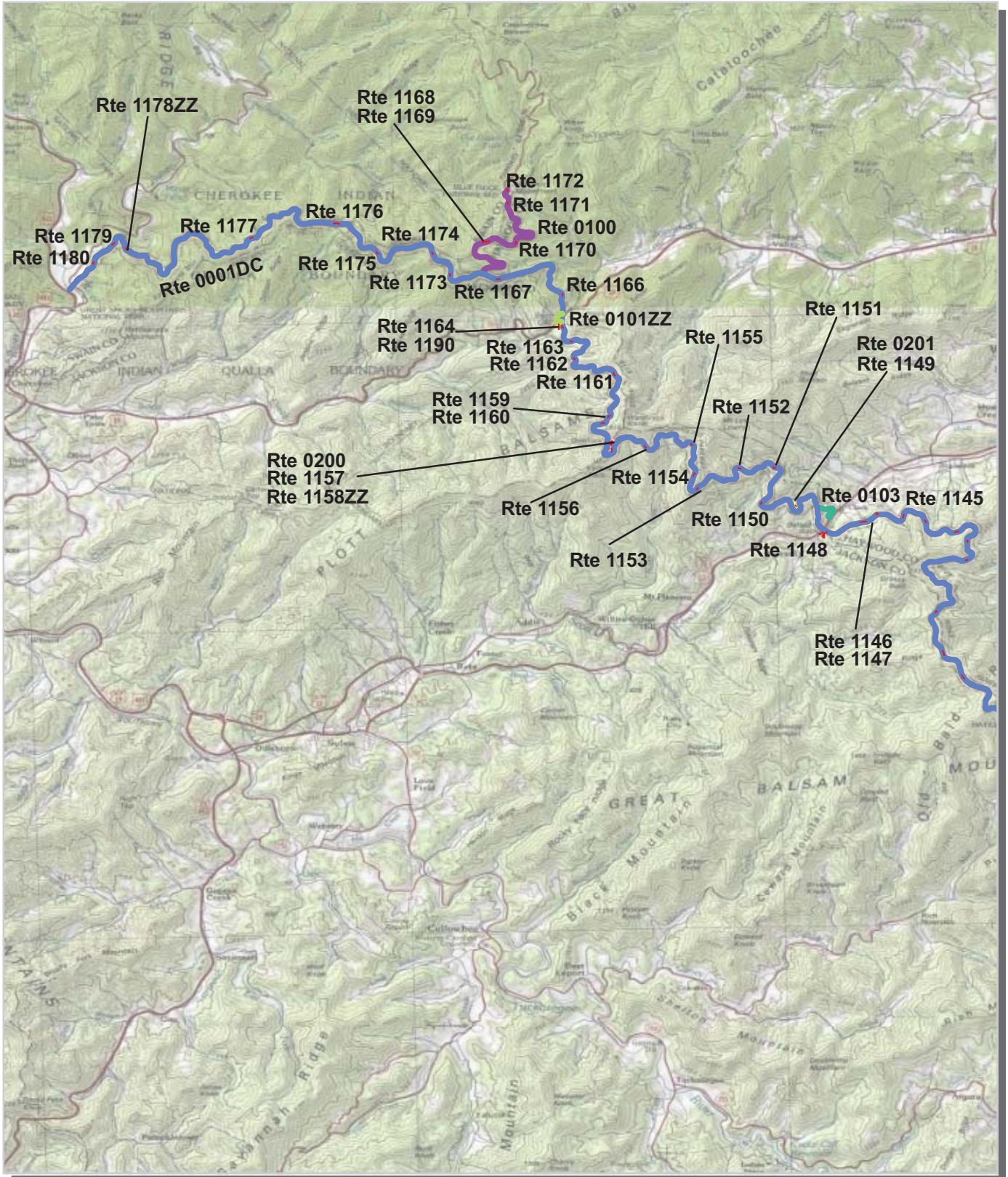

Unique colors used to differentiate routes



**Blue Ridge Parkway
Route Condition Map
PCR - Mile by Mile
Key Map**

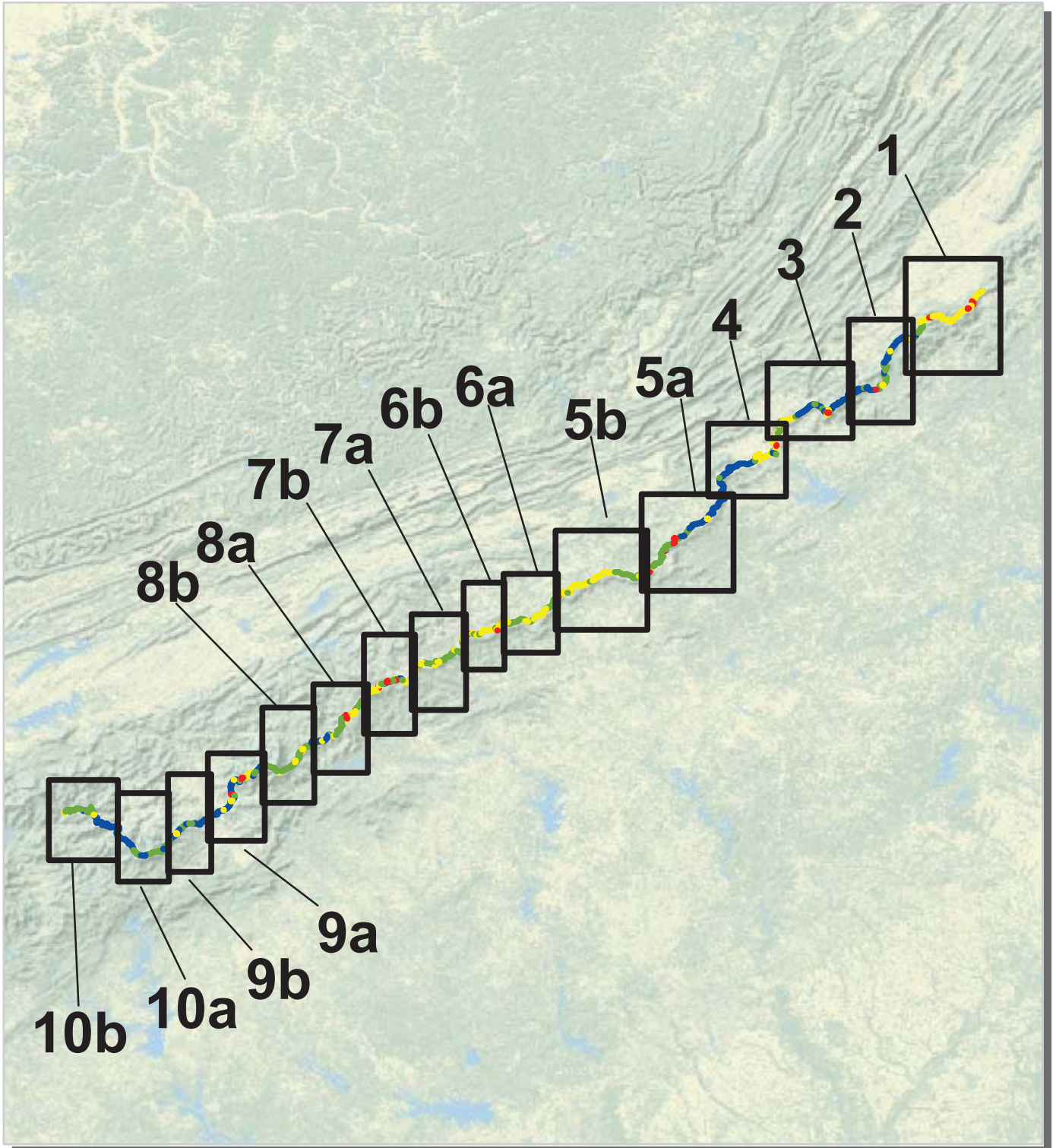

PCR	Poor	Fair	Good	Excellent	No Data
	(≤60)	(61 - 84)	(85 - 94)	(95 - 100)	

* If the PCR rating is not available for a section, the SCR rating will be displayed. See appendix for definitions and formulas.



Blue Ridge Parkway Route Condition Map PCR - Mile by Mile Area 1

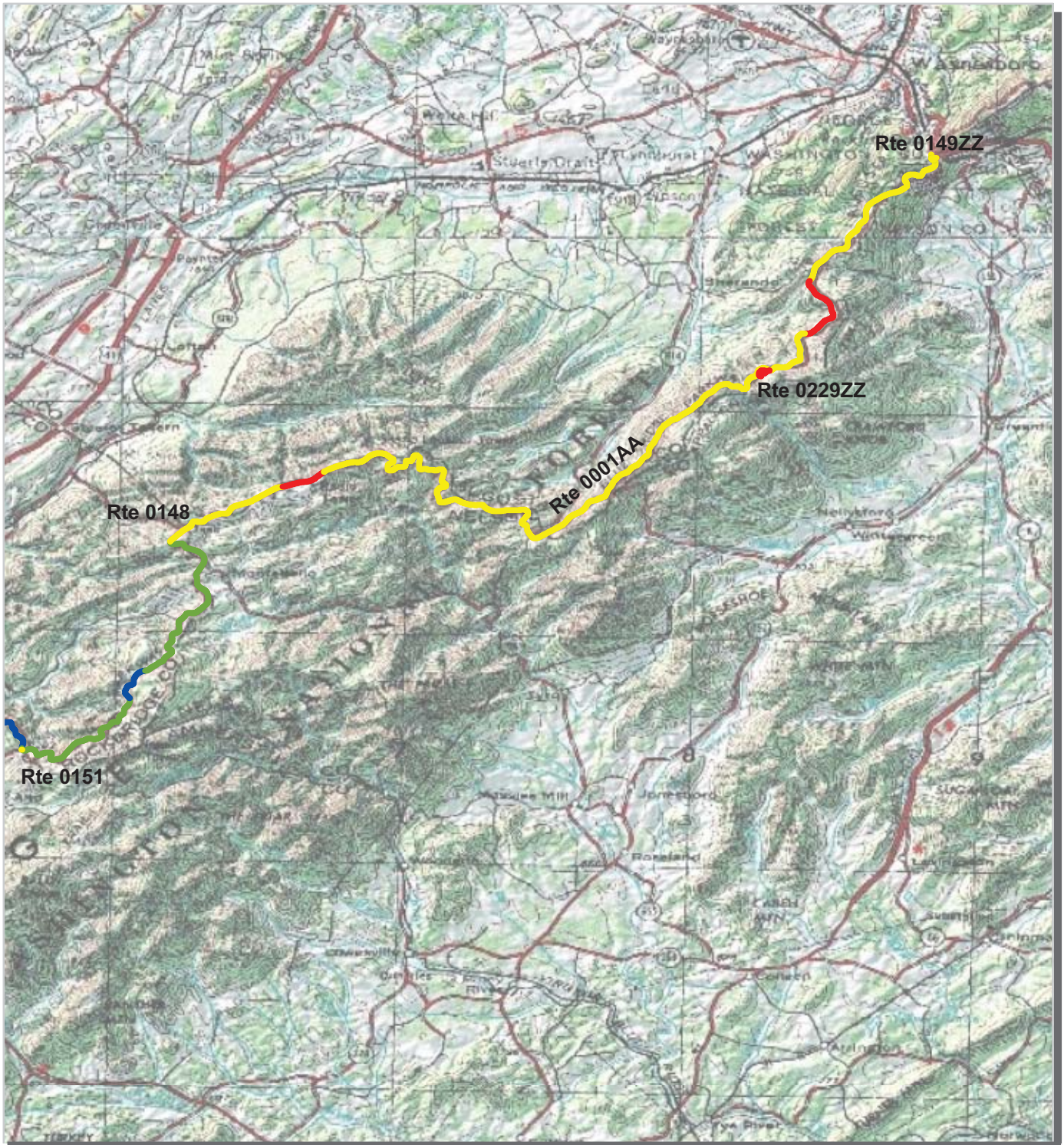

PCR	Poor		Fair		Good		Excellent		No Data	
	(<=60)		(61 - 84)	(85 - 94)	(95 - 100)					
* If the PCR rating is not available for a section, the SCR rating will be displayed. See appendix for definitions and formulas.										

Unique colors used to differentiate routes

Blue Ridge Parkway Route Condition Map PCR - Mile by Mile Area 2

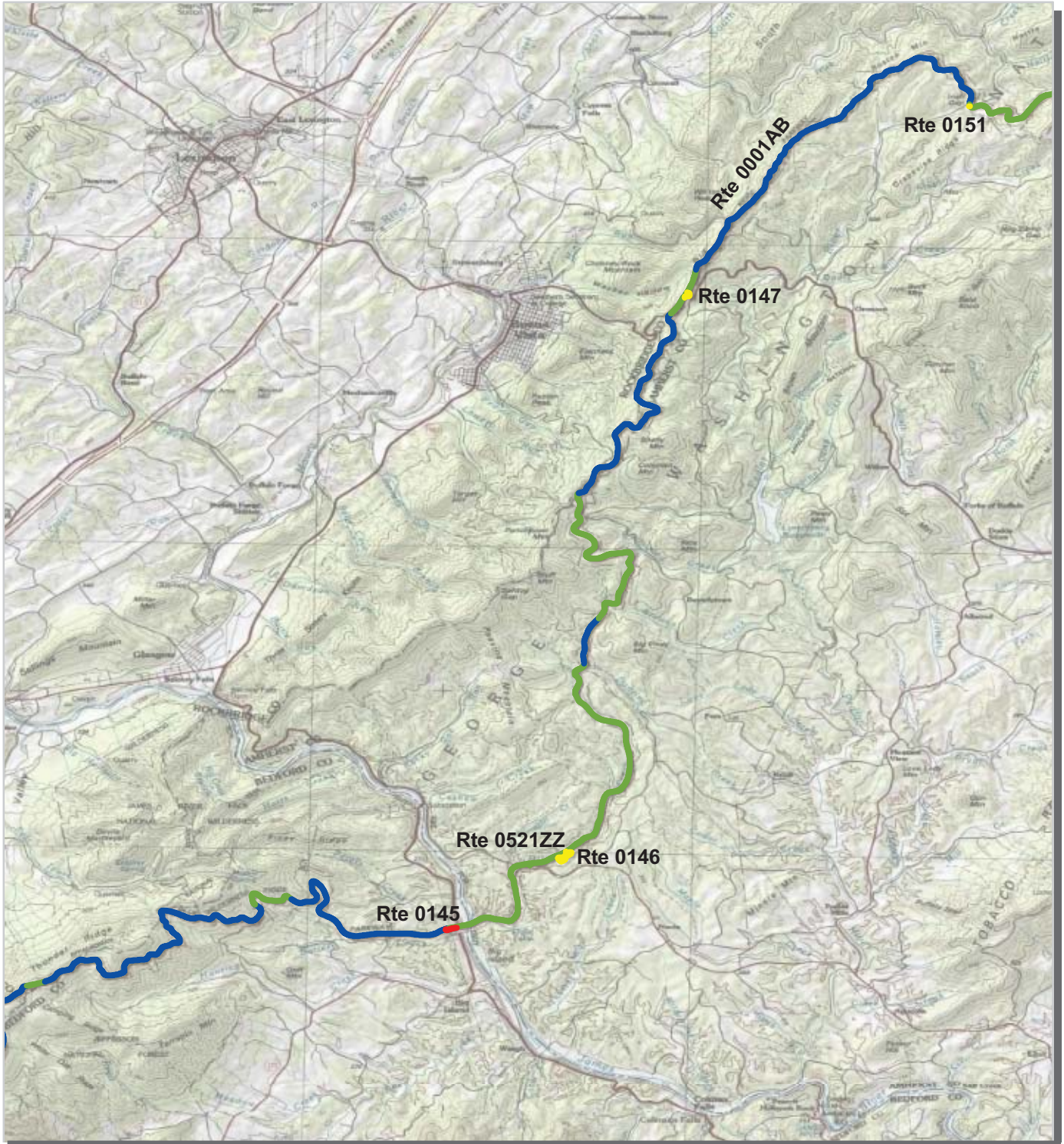

PCR	Poor	Fair	Good	Excellent	No Data
	(≤60)	(61 - 84)	(85 - 94)	(95 - 100)	

* If the PCR rating is not available for a section, the SCR rating will be displayed. See appendix for definitions and formulas.

Unique colors used to differentiate routes

Blue Ridge Parkway Route Condition Map PCR - Mile by Mile Area 3

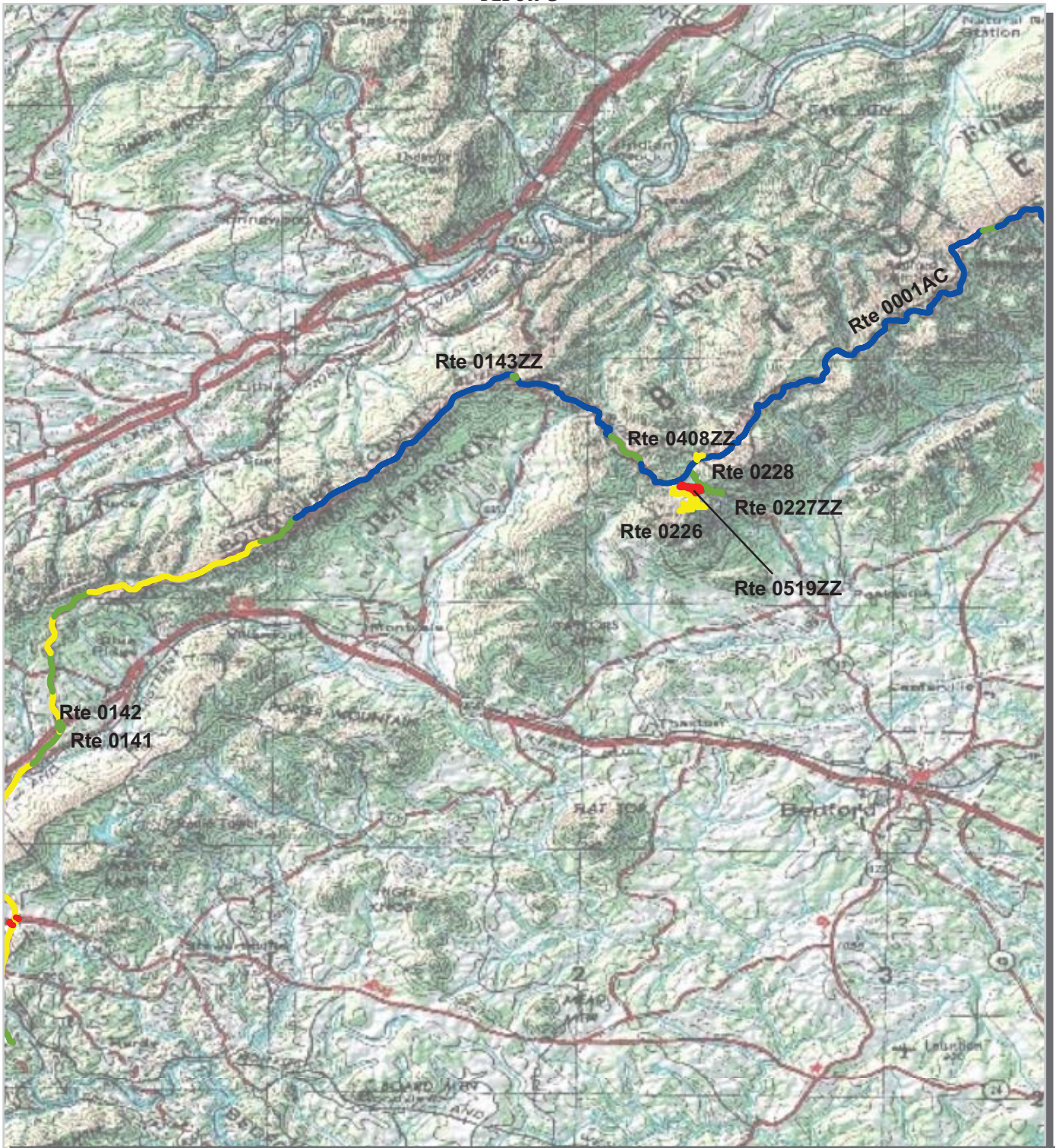

PCR	Poor	■	Fair	■	Good	■	Excellent	■	No Data	■
	(<=60)		(61 - 84)	(85 - 94)	(95 - 100)					

* If the PCR rating is not available for a section, the SCR rating will be displayed. See appendix for definitions and formulas.

Unique colors used to differentiate routes

Blue Ridge Parkway Route Condition Map PCR - Mile by Mile Area 4

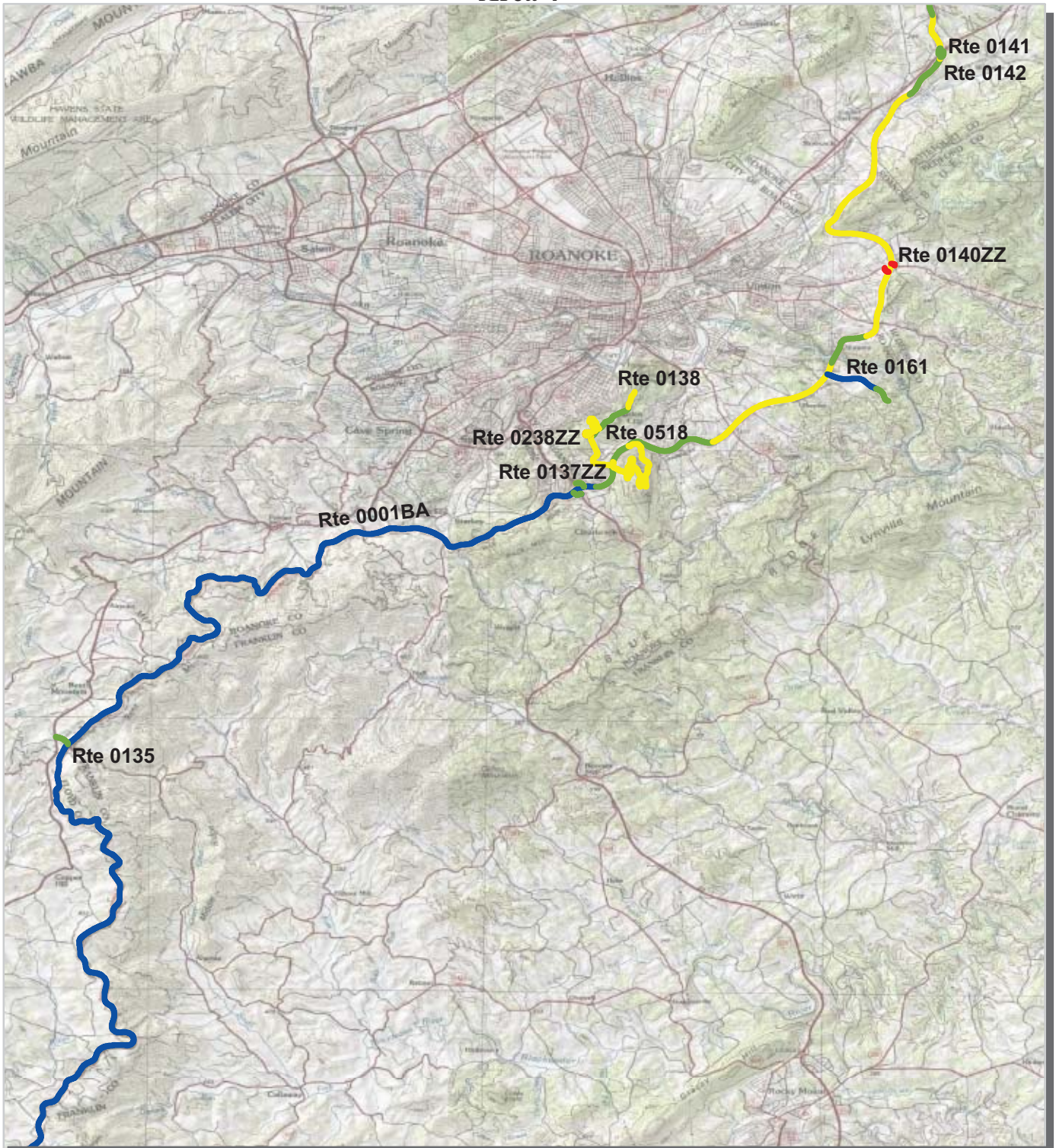

PCR	Poor		Fair		Good		Excellent		No Data	
	(<=60)		(61 - 84)	(85 - 94)	(95 - 100)					

* If the PCR rating is not available for a section, the SCR rating will be displayed. See appendix for definitions and formulas.

Unique colors used to differentiate routes



Blue Ridge Parkway Route Condition Map PCR - Mile by Mile Area 5a



PCR	Poor	Fair	Good	Excellent	No Data
	■	■	■	■	■
	(<=60)	(61 - 84)	(85 - 94)	(95 - 100)	

* If the PCR rating is not available for a section, the SCR rating will be displayed. See appendix for definitions and formulas.

Unique colors used to differentiate routes



Blue Ridge Parkway Route Condition Map PCR - Mile by Mile Area 5b

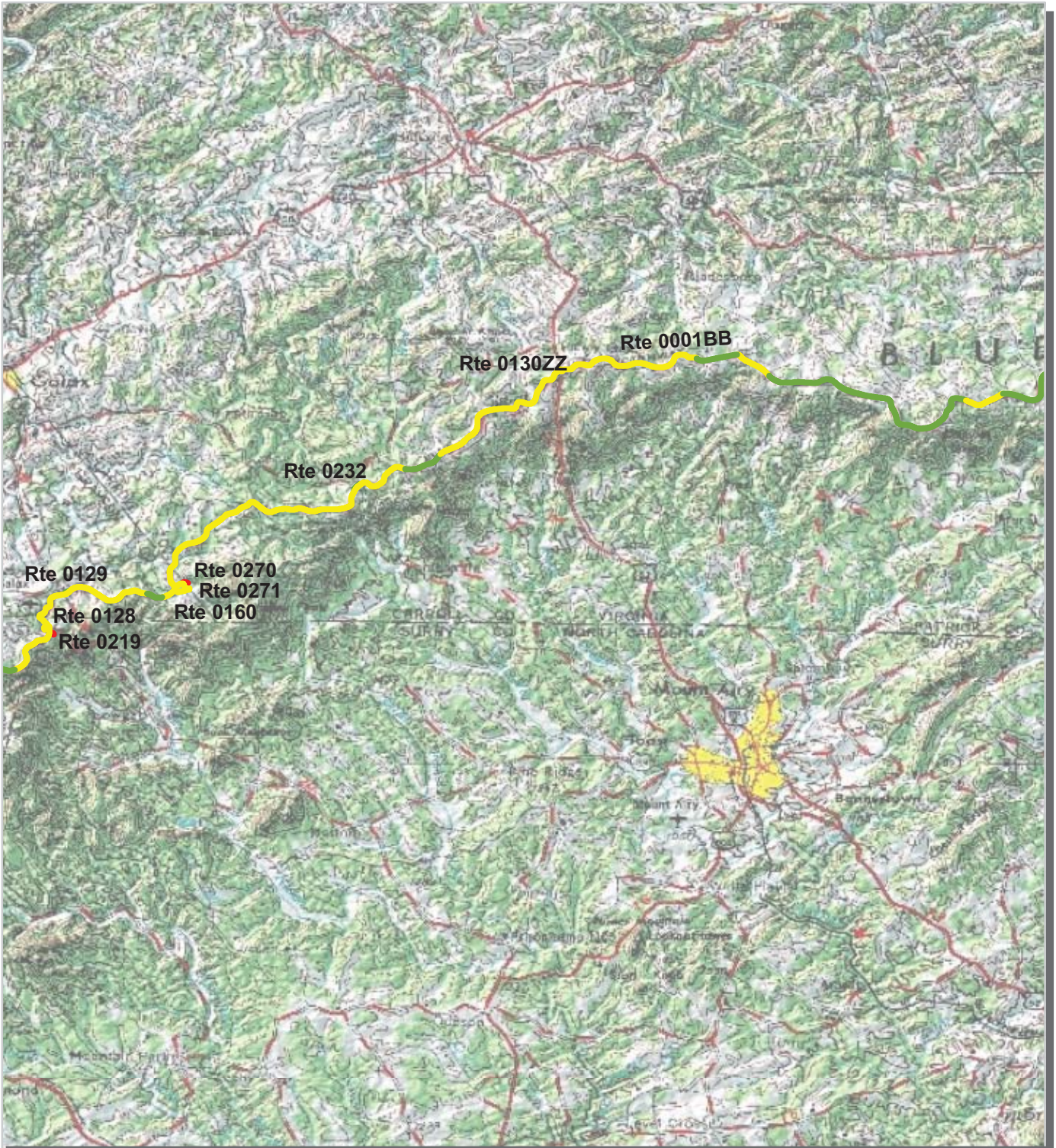

PCR	Poor	■	Fair	■	Good	■	Excellent	■	No Data	■
	(<=60)		(61 - 84)	(85 - 94)	(95 - 100)					

* If the PCR rating is not available for a section, the SCR rating will be displayed. See appendix for definitions and formulas.

Unique colors used to differentiate routes



Blue Ridge Parkway Route Condition Map PCR - Mile by Mile Area 6a

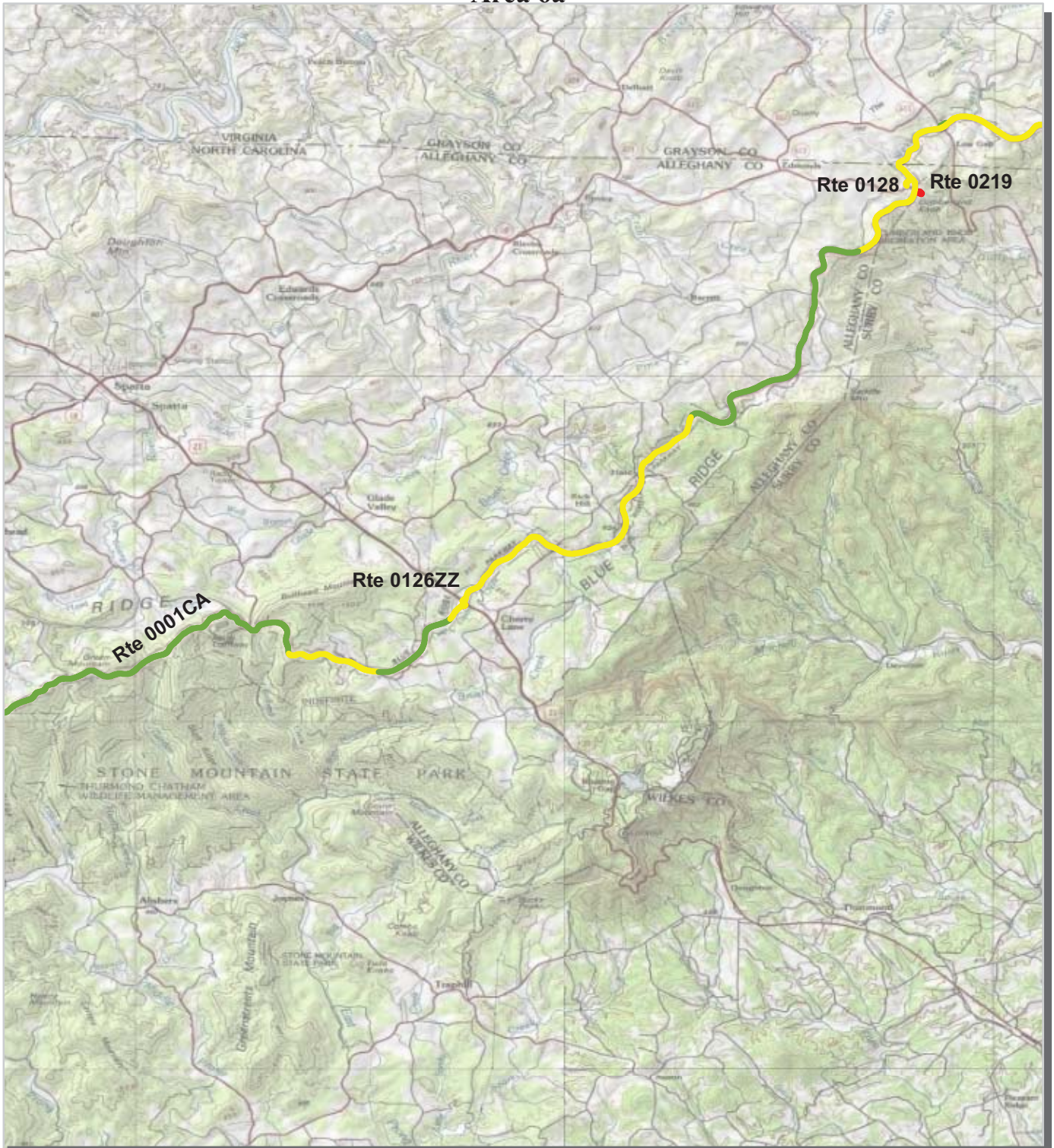

PCR	Poor		Fair		Good		Excellent		No Data	
	(<=60)		(61 - 84)	(85 - 94)	(95 - 100)					

* If the PCR rating is not available for a section, the SCR rating will be displayed. See appendix for definitions and formulas.

Unique colors used to differentiate routes

Blue Ridge Parkway Route Condition Map PCR - Mile by Mile Area 6b

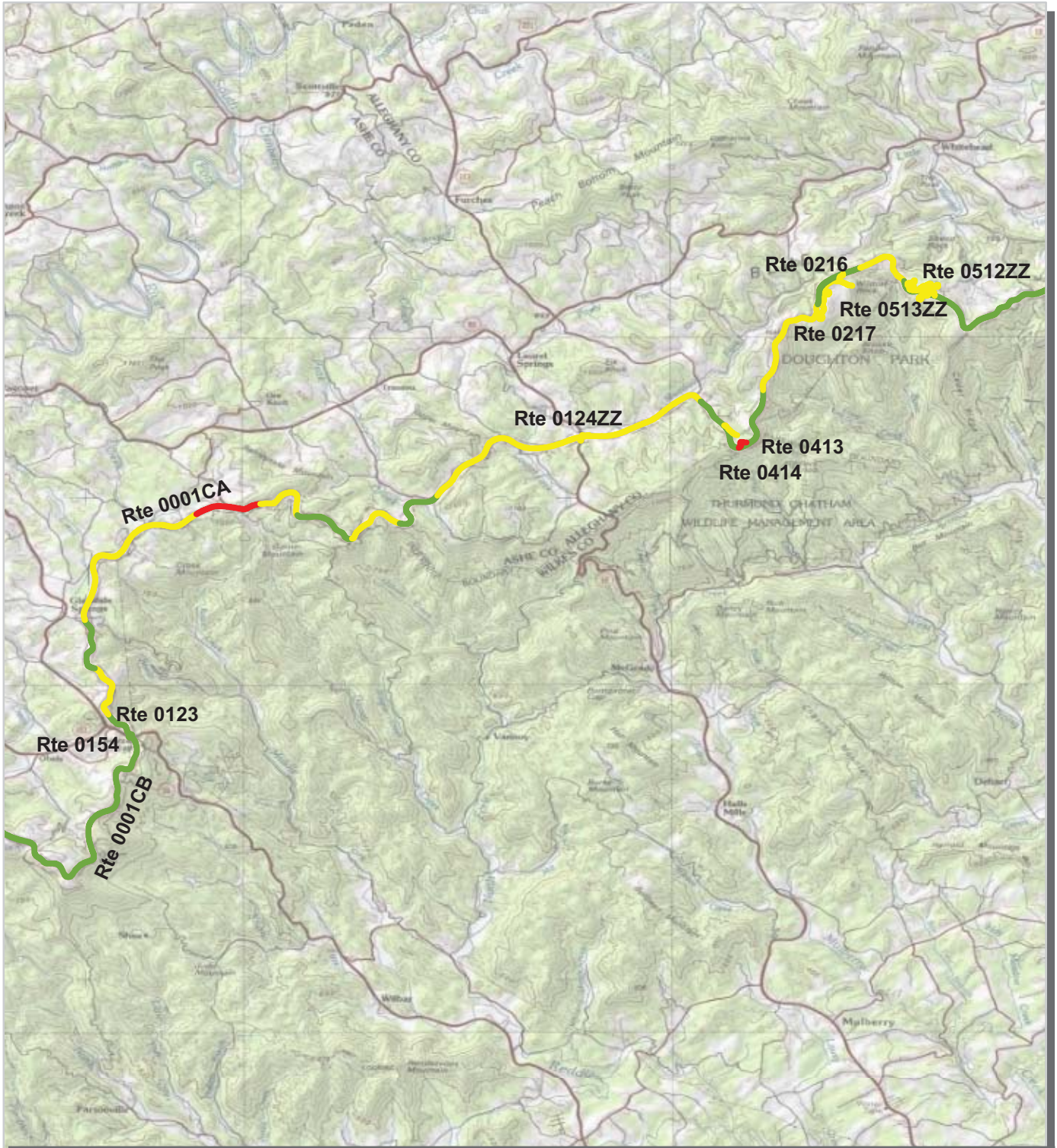

PCR	Poor		Fair		Good		Excellent		No Data	
	(<=60)		(61 - 84)	(85 - 94)	(95 - 100)					
* If the PCR rating is not available for a section, the SCR rating will be displayed. See appendix for definitions and formulas.										

Unique colors used to differentiate routes



Blue Ridge Parkway Route Condition Map PCR - Mile by Mile Area 7a

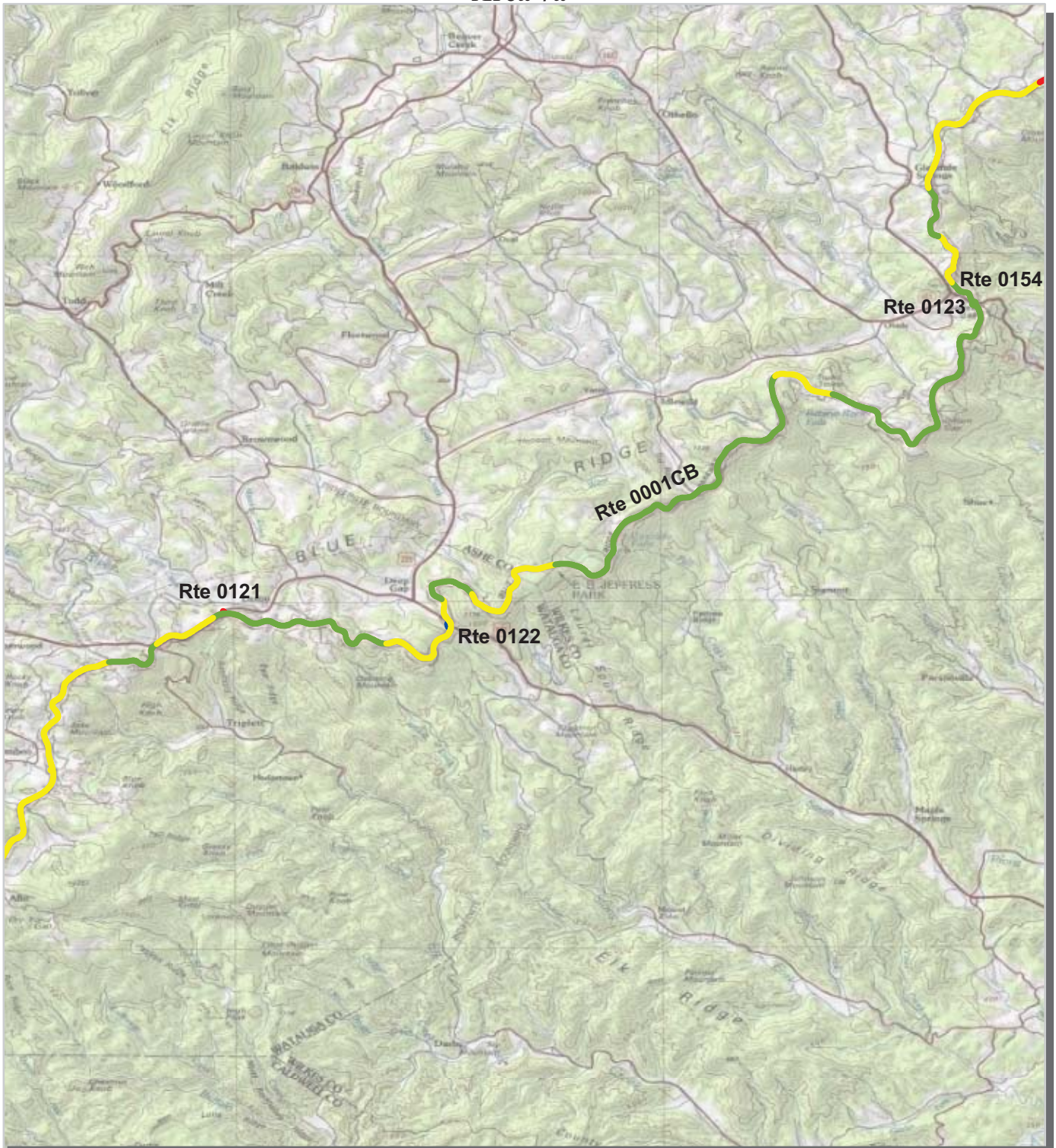

PCR	Poor		Fair		Good		Excellent		No Data	
	(<=60)		(61 - 84)	(85 - 94)	(95 - 100)					

* If the PCR rating is not available for a section, the SCR rating will be displayed. See appendix for definitions and formulas.

Unique colors used to differentiate routes

Blue Ridge Parkway Route Condition Map PCR - Mile by Mile Area 7b

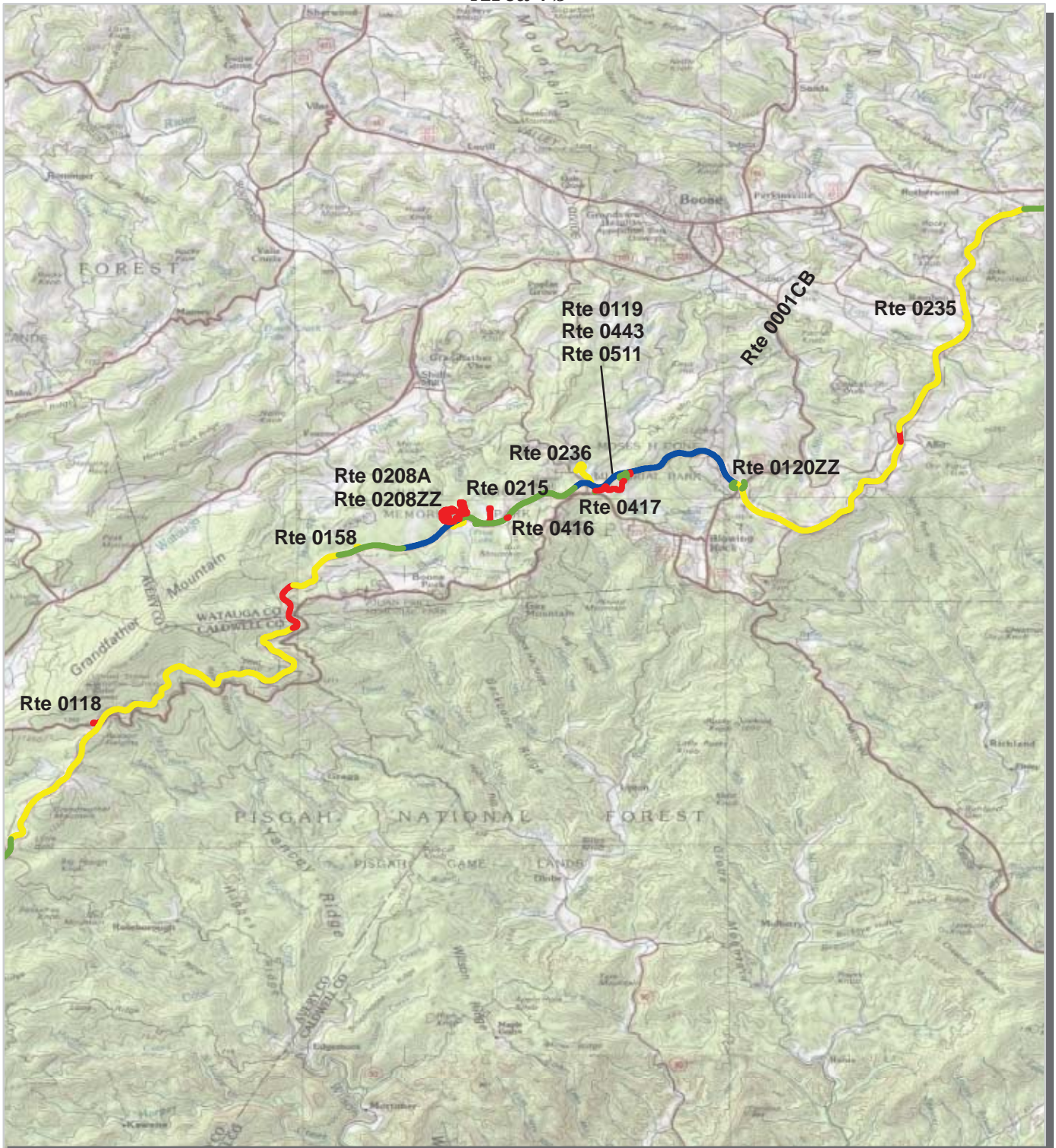

PCR	Poor		Fair		Good		Excellent		No Data	
	(<=60)		(61 - 84)	(85 - 94)	(95 - 100)					

* If the PCR rating is not available for a section, the SCR rating will be displayed. See appendix for definitions and formulas.

Unique colors used to differentiate routes

Blue Ridge Parkway Route Condition Map PCR - Mile by Mile Area 8a

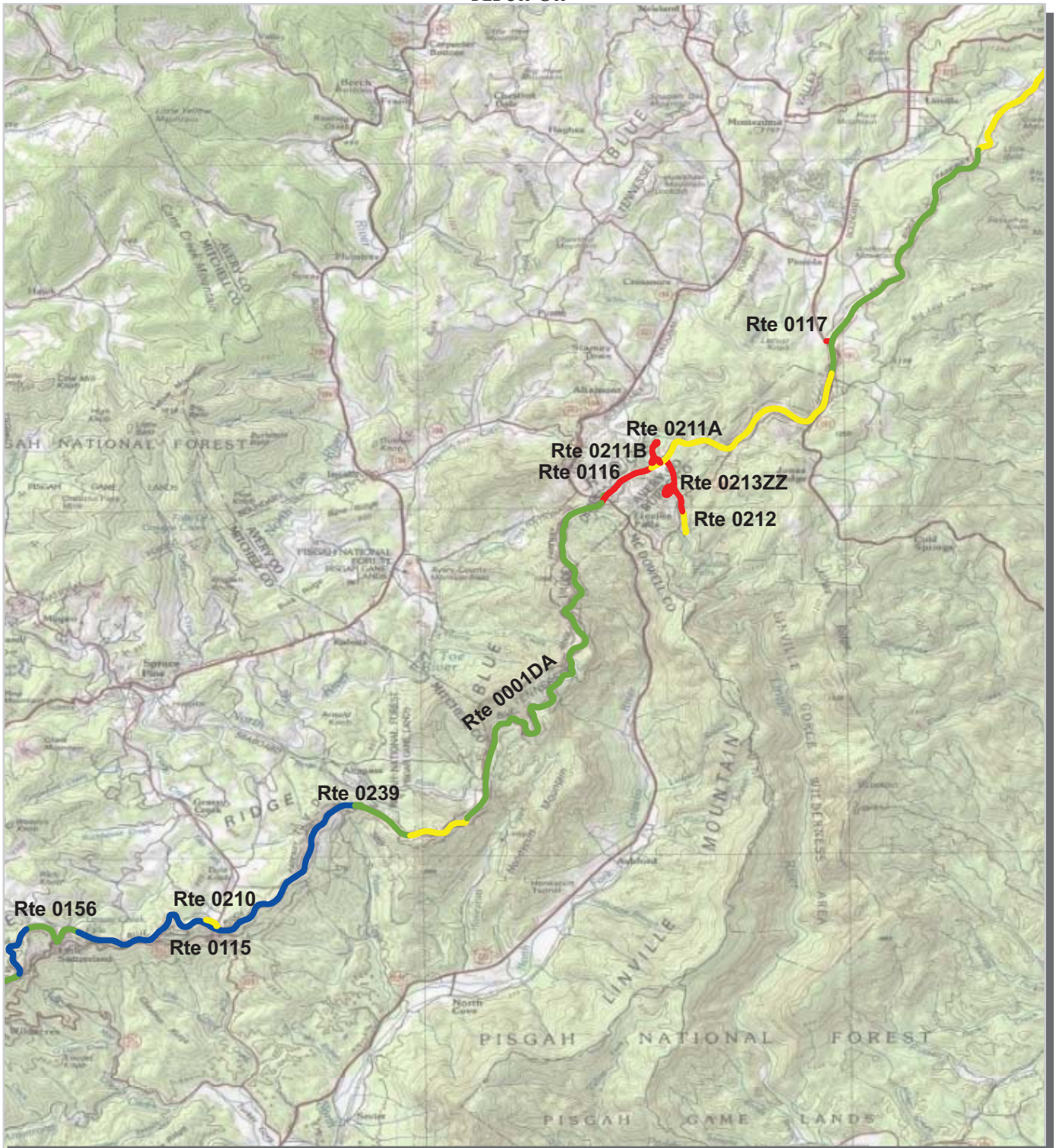

PCR	Poor		Fair		Good		Excellent		No Data	
	(<=60)		(61 - 84)	(85 - 94)	(95 - 100)					

* If the PCR rating is not available for a section, the SCR rating will be displayed. See appendix for definitions and formulas.

Unique colors used to differentiate routes



Blue Ridge Parkway Route Condition Map PCR - Mile by Mile Area 8b

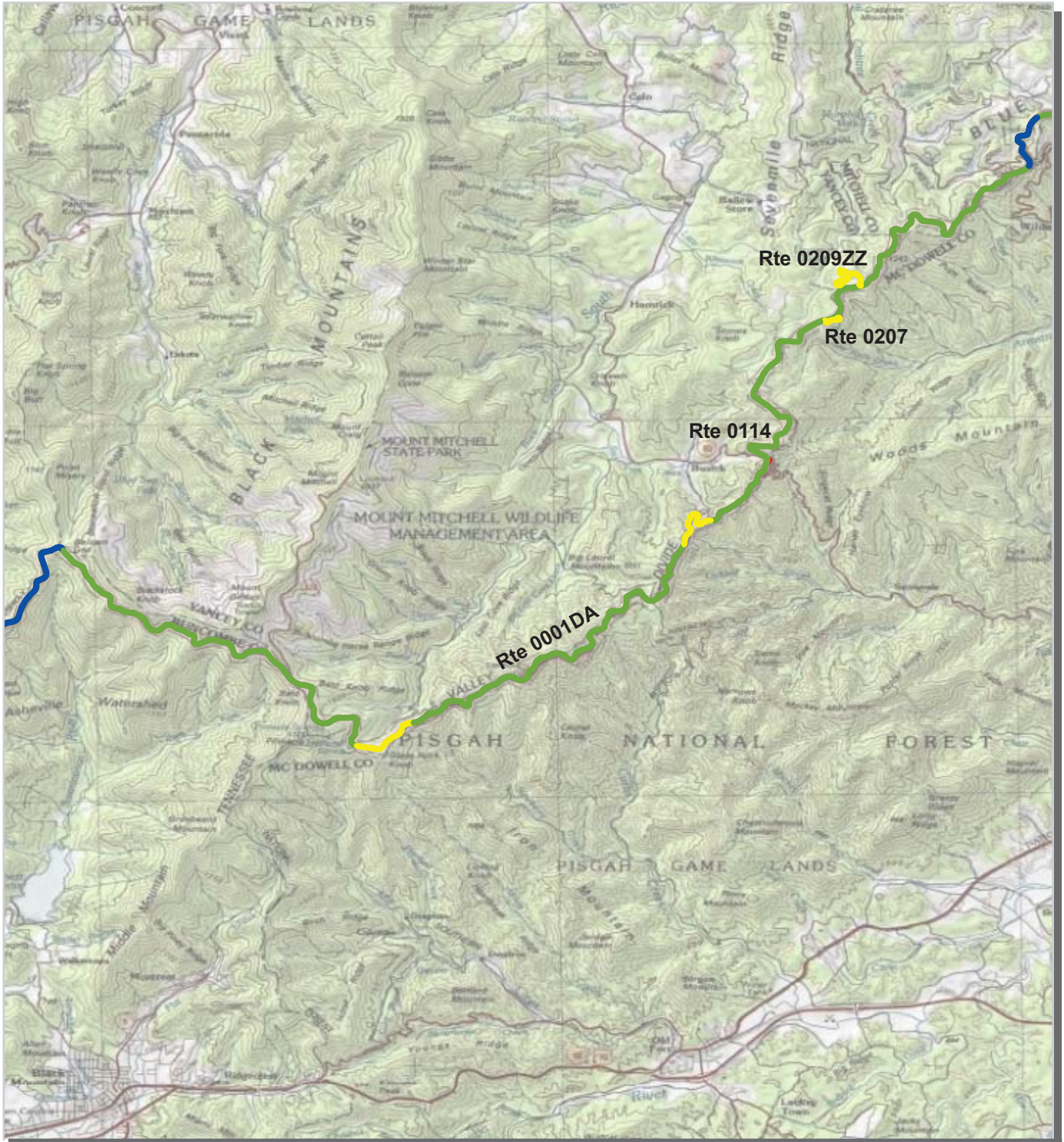

PCR	Poor	Fair	Good	Excellent	No Data
	(<=60)	(61 - 84)	(85 - 94)	(95 - 100)	
* If the PCR rating is not available for a section, the SCR rating will be displayed. See appendix for definitions and formulas.					

Unique colors used to differentiate routes

Blue Ridge Parkway Route Condition Map PCR - Mile by Mile Area 9a

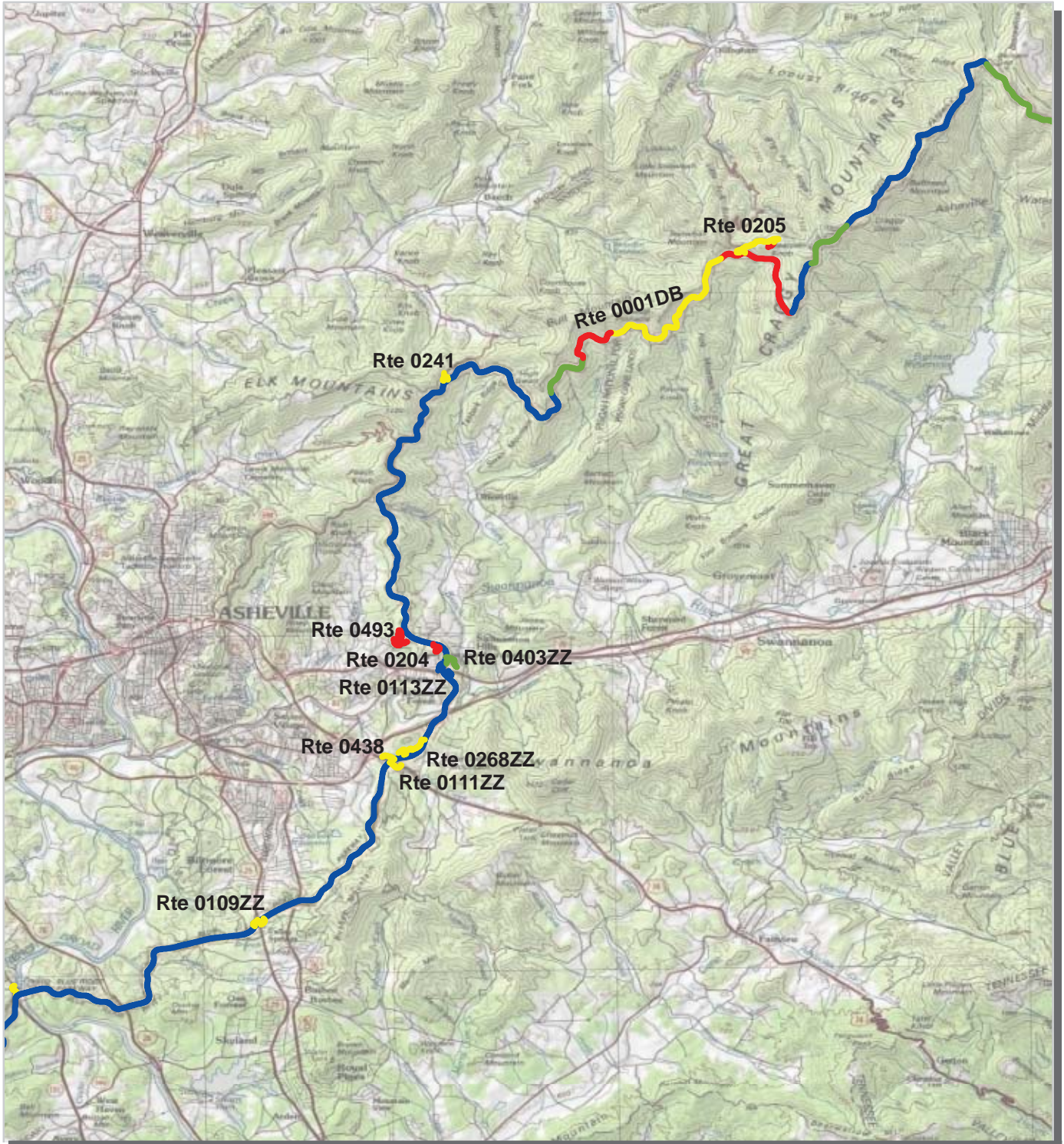

PCR	Poor	Fair	Good	Excellent	No Data
	■	■	■	■	■
	(<=60)	(61 - 84)	(85 - 94)	(95 - 100)	
* If the PCR rating is not available for a section, the SCR rating will be displayed. See appendix for definitions and formulas.					

Unique colors used to differentiate routes



Blue Ridge Parkway Route Condition Map PCR - Mile by Mile Area 9b

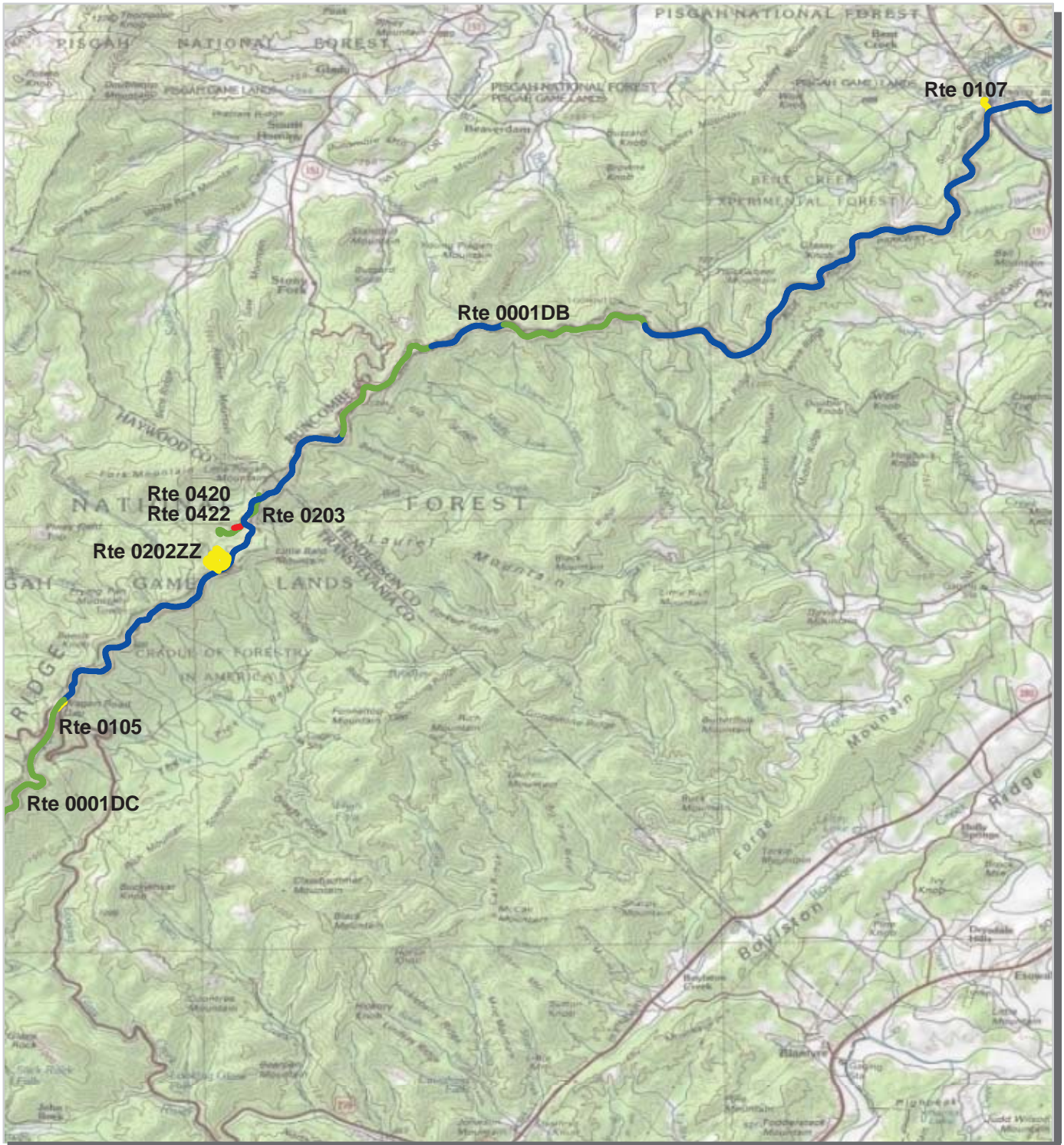

PCR	Poor		Fair		Good		Excellent		No Data	
	(<=60)		(61 - 84)	(85 - 94)	(95 - 100)					

* If the PCR rating is not available for a section, the SCR rating will be displayed. See appendix for definitions and formulas.

Unique colors used to differentiate routes

Blue Ridge Parkway Route Condition Map PCR - Mile by Mile Area 10a

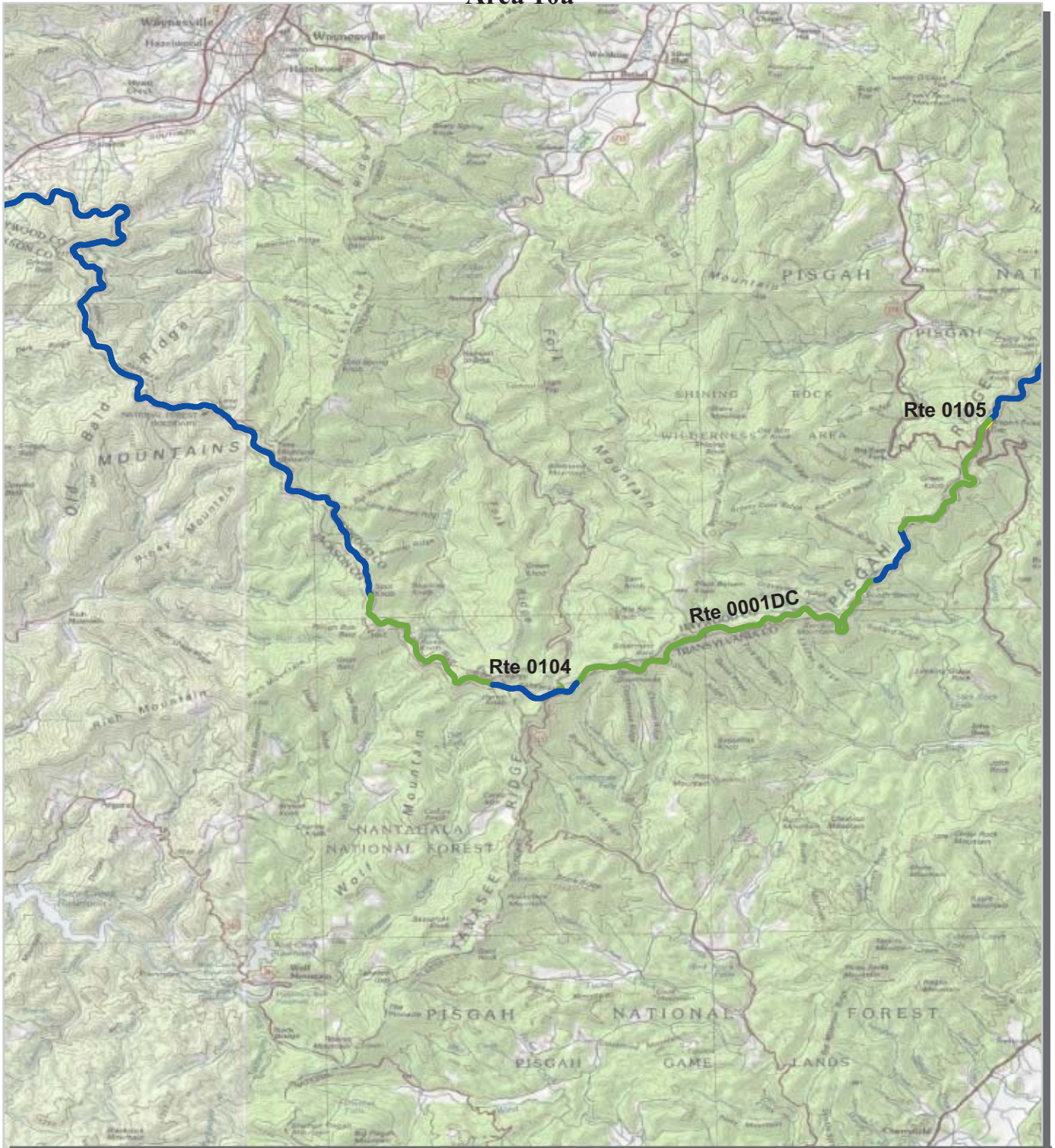

PCR	Poor		Fair		Good		Excellent		No Data	
	(<=60)		(61 - 84)		(85 - 94)		(95 - 100)			

* If the PCR rating is not available for a section, the SCR rating will be displayed. See appendix for definitions and formulas.

Unique colors used to differentiate routes



Blue Ridge Parkway Route Condition Map PCR - Mile by Mile Area 10b

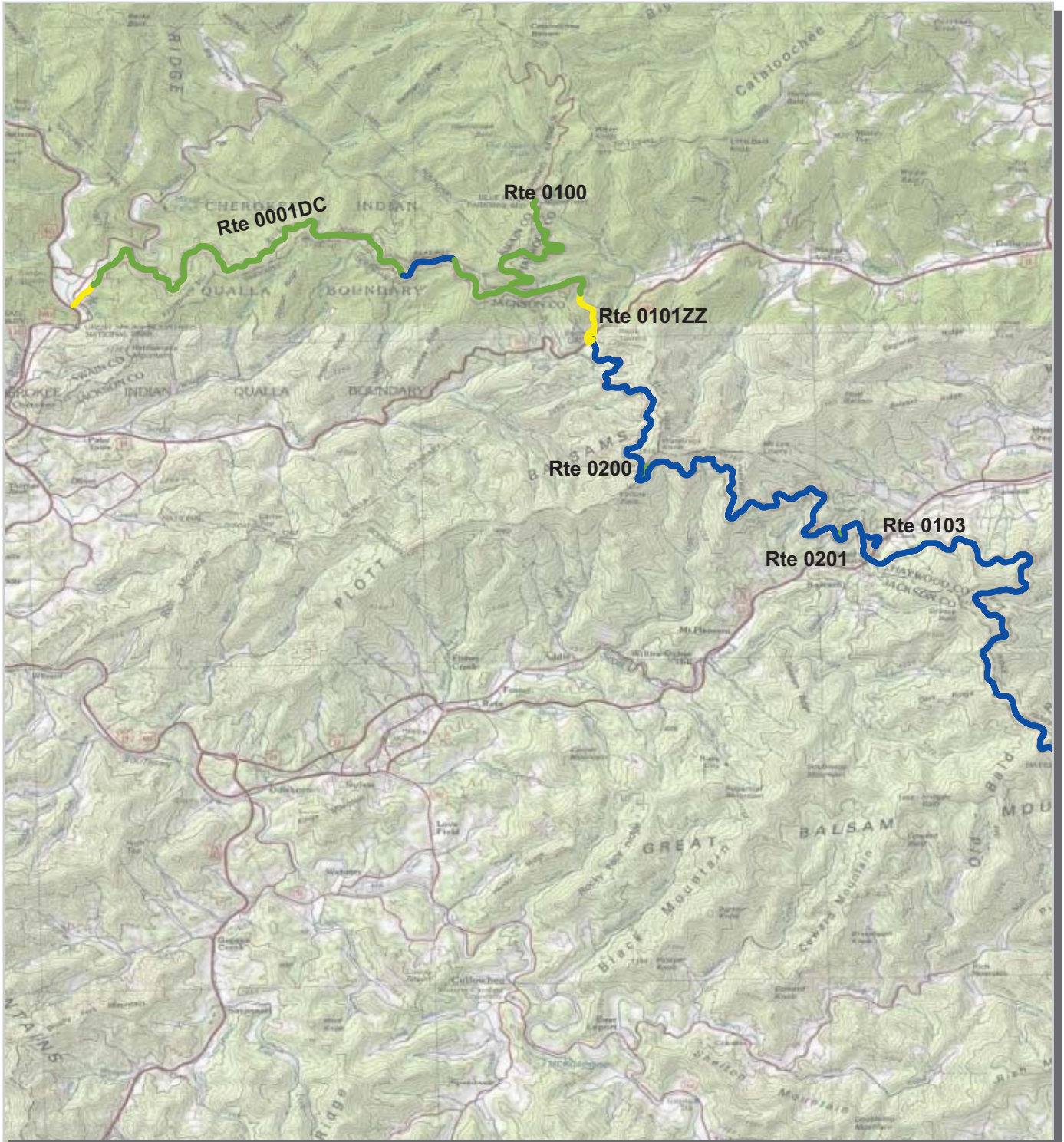

PCR	Poor		Fair		Good		Excellent		No Data	
	(<=60)		(61 - 84)	(85 - 94)		(95 - 100)				

* If the PCR rating is not available for a section, the SCR rating will be displayed. See appendix for definitions and formulas.

Unique colors used to differentiate routes

Blue Ridge Parkway



Section 4

Park Route Inventory

NPS/RIP Route ID Report

Road Inventory Program 06/02/2011

(Numerical By Route #)

Page 2 of 41

Shading Color Key:

Red text denotes approx. mileage

White = Paved Routes, ARAN Driven

Yellow = Unpaved Routes, ARAN not Driven

Blue = All Paved Parking Areas

Green = All Unpaved Parking Areas

Grey = Paved Routes, ARAN not Driven

Black = Paved State, Local or Private non-NPS Routes, ARAN Driven

■ = Concession Route Flag ON

** Unpaved Routes displayed on report were obtained from FMSS database and not inventoried by Road Inventory Program (RIP)

BLRI

BLUE RIDGE PARKWAY

Rte. No.	FMSS No.	Concess Route	Route Name	Route Description		Maint. District	Paved Miles	Un-Paved Miles	Total Route Length	Func. Class	Rte. Lanes	Manual Rated SQ/FT	Surf. Type	Area Maps
				From	To									
0101ZZ	48284		ACCESS RAMPS TO U.S. ROUTE 19	FROM ROUTE 0001DC AT MP 455.10 ON LEFT	TO U.S. ROUTE 19 / SOCO ROAD	DISTRICT 4C - BALSAM GAP SUB-DISTRICT	0.360	0.000	0.360	2		0	AS	10B
0103	48298		ACCESS RAMP TO U.S. ROUTE 23 AND U.S. 74	FROM ROUTE 0001DC AT MP 443.71 ON RIGHT	TO U.S. ROUTE 23 / GREAT SMOKY MOUNTAINS EXPRESSWAY	DISTRICT 4C - BALSAM GAP SUB-DISTRICT	0.500	0.000	0.500	2		0	AS	10B
0104	48299		ACCESS RAMP TO NC ROUTE 215	FROM ROUTE 0001DC AT MP 423.39 ON RIGHT	TO NC ROUTE 215 / LAKE LOGAN ROAD	DISTRICT 4C - BALSAM GAP SUB-DISTRICT	0.090	0.000	0.090	2		0	AS	10A
0105	48301		ACCESS RAMP TO U.S. ROUTE 276	FROM ROUTE 0001DC AT MP 411.76 ON LEFT	TO U.S. ROUTE 276 / CRUSO ROAD	DISTRICT 4C - BALSAM GAP SUB-DISTRICT	0.160	0.000	0.160	2		0	AS	9B, 10A
0107	48303		ACCESS RAMP TO NC ROUTE 191	FROM ROUTE 0001DB AT MP 393.81 ON RIGHT	TO NC ROUTE 191 / BREVARD ROAD	DISTRICT 4B - OTEEN SUB-DISTRICT	0.240	0.000	0.240	2		0	AS	9B
0109ZZ	48307		ACCESS RAMPS TO U.S. ROUTE 25	FROM ROUTE 0001DB AT MP 388.20	TO U.S. ROUTE 25 / HENDERSONVILLE ROAD	DISTRICT 4B - OTEEN SUB-DISTRICT	0.320	0.000	0.320	2		0	AS	9A
0111ZZ	48312		ACCESS RAMPS TO U.S. ROUTE 74-A	FROM ROUTE 0001DB AT MP 384.30	TO U.S. ROUTE 74-A / CHARLOTTE HIGHWAY	DISTRICT 4B - OTEEN SUB-DISTRICT	0.440	0.000	0.440	2		0	AS	9A
0113ZZ	48316		ACCESS RAMPS TO U.S. ROUTE 70	FROM ROUTE 0001DB AT MP 382.04	TO U.S. ROUTE 70 / TUNNEL ROAD	DISTRICT 4B - OTEEN SUB-DISTRICT	0.330	0.000	0.330	2		0	AS	9A
0114	48318		ACCESS RAMP TO NC ROUTE 80	FROM ROUTE 0001DA AT MP 344.68 ON LEFT	TO NC ROUTE 80 / BUCK CREEK ROAD	DISTRICT 4A - GILLESPIE GAP SUB-DISTRICT	0.060	0.000	0.060	2		0	AS	8B
0115	48320		ACCESS RAMP TO NC ROUTE 226	FROM ROUTE 0001DA AT MP 331.37 ON RIGHT	TO NC ROUTE 226 AT START OF RTE 0210	DISTRICT 4A - GILLESPIE GAP SUB-DISTRICT	0.070	0.000	0.070	2		0	AS	8A
0116	48321		ACCESS RAMP TO U.S. ROUTE 221 WEST AT MP 317.16	FROM ROUTE 0001DA AT 317.85 ON RIGHT	TO U.S. ROUTE 221 / LINVILLE FALLS HIGHWAY	DISTRICT 4A - GILLESPIE GAP SUB-DISTRICT	0.060	0.000	0.060	2		0	AS	8A
0117	48322		ACCESS RAMP TO NC ROUTE 181	FROM ROUTE 0001DA AT MP 312.42 ON RIGHT	TO NC ROUTE 181 / JONAS RIDGE HIGHWAY	DISTRICT 4A - GILLESPIE GAP SUB-DISTRICT	0.090	0.000	0.090	2		0	AS	8A
0118	48701		ACCESS RAMP TO U.S. ROUTE 221 WEST AT MP 304.80	FROM ROUTE 0001CB AT MP 306.12 ON RIGHT	TO U.S. ROUTE 221 / BLOWING ROCK HIGHWAY	DISTRICT 3B - SANDY FLAT SUB-DISTRICT	0.130	0.000	0.130	2		0	AS	7B
0119	47891		ACCESS RAMP TO U.S. ROUTE 221 AND SHULLS MILL ROAD	FROM ROUTE 0001CB AT MP 294.61 ON LEFT	TO U.S. ROUTE 221 / YONAHLOSSEE ROAD	DISTRICT 3B - SANDY FLAT SUB-DISTRICT	0.090	0.000	0.090	2		0	AS	7B

NPS/RIP Route ID Report

Road Inventory Program 06/02/2011

(Numerical By Route #)

Page 3 of 41

Shading Color Key:

Red text denotes
approx. mileage

White = Paved Routes, ARAN Driven

Yellow = Unpaved Routes, ARAN not Driven

Blue = All Paved Parking Areas

Green = All Unpaved Parking Areas

Grey = Paved Routes, ARAN not Driven

Black = Paved State, Local or Private non-NPS Routes, ARAN Driven

■ = Concession Route Flag ON

** Unpaved Routes displayed on report were obtained from FMSS database and not inventoried by Road Inventory Program (RIP)

BLRI

BLUE RIDGE PARKWAY

Rte. No.	FMSS No.	Concess Route	Route Name	Route Description From	To	Maint. District	Paved Miles	Un-Paved Miles	Total Route Length	Func. Class	Rte. Lanes	Manual Rated SQ/FT	Surf. Type	Area Maps
0120ZZ	47894		ACCESS RAMPS TO U.S. ROUTES 221 AND 321	FROM ROUTE 0001CB AT MP 290.72	TO U.S. ROUTES 221 & 321 / JAMES E HOLSHOUSER JR HIGHWAY	DISTRICT 3B - SANDY FLAT SUB-DISTRICT	0.290	0.000	0.290	2		0	AS	7B
0121	47895		ACCESS RAMP TO U.S. ROUTE 421 NO. 1	FROM ROUTE 0001CB AT MP 280.81 ON RIGHT	TO OLD U.S. ROUTE 421	DISTRICT 3B - SANDY FLAT SUB-DISTRICT	0.050	0.000	0.050	2		0	AS	7A
0122	47896		ACCESS RAMP TO U.S. ROUTE 421 NO. 2	FROM ROUTE 0001CB AT MP 276.57 ON RIGHT	TO U.S. ROUTE 421 SOUTH	DISTRICT 3B - SANDY FLAT SUB-DISTRICT	0.140	0.000	0.140	2		0	AS	7A
0123	47897		ACCESS RAMP TO NC ROUTE 16 SOUTH	FROM ROUTE 0001CB AT MP 261.27 ON RIGHT	TO NC ROUTE 16 SOUTH	DISTRICT 3B - SANDY FLAT SUB-DISTRICT	0.070	0.000	0.070	2		0	AS	6B, 7A
0124ZZ	47898		ACCESS RAMPS TO NC ROUTE 18	FROM ROUTE 0001CA AT MP 247.26	TO NC ROUTE 18	DISTRICT 3A - BLUFFS SUB-DISTRICT	0.190	0.000	0.190	2		0	AS	6B
0126ZZ	47900		ACCESS RAMPS TO U.S. ROUTE 21	FROM ROUTE 0001CA AT MP 228.84	TO U.S. ROUTE 21	DISTRICT 3A - BLUFFS SUB-DISTRICT	0.130	0.000	0.130	2		0	AS	6A
0128	47902		ACCESS RAMP TO NC ROUTE 18	FROM ROUTE 0001CA AT MP 217.24 ON RIGHT	TO NC ROUTE 18	DISTRICT 3A - BLUFFS SUB-DISTRICT	0.170	0.000	0.170	2		0	AS	5B, 6A
0129	47744		ACCESS RAMP TO VA ROUTE 89	FROM ROUTE 0001BB AT MP 216.13 ON RIGHT	TO VA ROUTE 89 / SKYLINE HIGHWAY	DISTRICT 2B - ROCKY KNOB SUB-DISTRICT	0.120	0.000	0.120	2		0	AS	5B
0130ZZ	47755		ACCESS RAMPS TO U.S. ROUTE 52	FROM ROUTE 0001BB AT MP 198.56	TO U.S. ROUTE 52 / FANCY GAP HIGHWAY	DISTRICT 2B - ROCKY KNOB SUB-DISTRICT	0.180	0.000	0.180	2		0	AS	5B
0132ZZ	47763		ACCESS RAMPS TO U.S. ROUTE 58	FROM ROUTE 0001BB AT MP 177.12	TO U.S. ROUTE 58 / JEB STUART HIGHWAY	DISTRICT 2B - ROCKY KNOB SUB-DISTRICT	0.160	0.000	0.160	2		0	AS	5A
0134	48893		ACCESS RAMP TO VA ROUTE 8	FROM ROUTE 0001BB AT MP 165.25 ON RIGHT	TO VA ROUTE 8 / PARKWAY LANE SOUTH	DISTRICT 2B - ROCKY KNOB SUB-DISTRICT	0.130	0.000	0.130	2		0	AS	5A
0135	47768		ACCESS RAMP TO U.S. ROUTE 221	FROM ROUTE 0001BA AT MP 135.98 ON RIGHT	TO U.S. ROUTE 221 / BENT MOUNTAIN ROAD	DISTRICT 2A - ROANOKE VALLEY SUB-DISTRICT	0.300	0.000	0.300	2		0	AS	4
0137ZZ	47770		ACCESS RAMPS TO U.S. ROUTE 220	FROM ROUTE 0001BA AT MP 120.78	TO U.S. ROUTE 220 / FRANKLIN ROAD	DISTRICT 2A - ROANOKE VALLEY SUB-DISTRICT	0.380	0.000	0.380	2		0	AS	4
0138	5559		MILL MOUNTAIN SPUR ROAD	FROM ROUTE 0001BA AT MP 120.33 ON RIGHT	TO PARK BOUNDARY	DISTRICT 2A - ROANOKE VALLEY SUB-DISTRICT	2.390	0.000	2.390	2		0	AS	4

NPS/RIP Route ID Report

Road Inventory Program 06/02/2011

(Numerical By Route #)

Page 4 of 41

Shading Color Key:

Red text denotes
approx. mileage

White = Paved Routes, ARAN Driven

Yellow = Unpaved Routes, ARAN not Driven

Blue = All Paved Parking Areas

Green = All Unpaved Parking Areas

Grey = Paved Routes, ARAN not Driven

Black = Paved State, Local or Private non-NPS Routes, ARAN Driven

■ = Concession Route Flag ON

** Unpaved Routes displayed on report were obtained from FMSS database and not inventoried by Road Inventory Program (RIP)

BLRI

BLUE RIDGE PARKWAY

Rte. No.	FMSS No.	Concess Route	Route Name	Route Description From	To	Maint. District	Paved Miles	Un-Paved Miles	Total Route Length	Func. Class	Rte. Lanes	Manual Rated SQ/FT	Surf. Type	Area Maps
0140ZZ	47775		ACCESS RAMPS TO VA ROUTE 24	FROM ROUTE 0001BA AT MP 111.82	TO VA ROUTE 24 / E WASHINGTON AVENUE	DISTRICT 2A - ROANOKE VALLEY SUB-DISTRICT	0.230	0.000	0.230	2		0	AS	4
0141	47549		ACCESS RAMP TO U.S. ROUTE 460 EAST	FROM ROUTE 0001BA AT MP 105.95 ON LEFT	TO U.S. ROUTES 221 AND 460 EAST / BLUE RIDGE BOULEVARD	DISTRICT 2A - ROANOKE VALLEY SUB-DISTRICT	0.170	0.000	0.170	2		0	AS	3, 4
0142	47550		ACCESS RAMP TO U.S. ROUTE 460 WEST	FROM ROUTE 0001AC AT MP 105.81 ON RIGHT	TO U.S. ROUTES 221 AND 460 WEST / BLUE RIDGE BOULEVARD	DISTRICT 1C - PEAKS OF OTTER SUB-DISTRICT	0.150	0.000	0.150	2		0	AS	3, 4
0143ZZ	47551		ACCESS RAMPS TO VA ROUTE 43	FROM ROUTE 0001AC AT MP 90.56	TO VA ROUTE 43 / PARKWAY DRIVE	DISTRICT 1C - PEAKS OF OTTER SUB-DISTRICT	0.150	0.000	0.150	2		0	AS	3
0145	47553		ACCESS RAMP TO U.S. ROUTE 501	FROM ROUTE 0001AB AT MP 64.05 ON LEFT	TO U.S. ROUTE 501 / LEE JACKSON HIGHWAY	DISTRICT 1B - JAMES RIVER SUB-DISTRICT	0.200	0.000	0.200	2		0	AS	2
0146	47554		ACCESS RAMP TO VA ROUTE 130	FROM ROUTE 0001AB AT MP 61.50 ON LEFT	TO VA ROUTE 130 / ELON ROAD	DISTRICT 1B - JAMES RIVER SUB-DISTRICT	0.040	0.000	0.040	2		0	AS	2
0147	47556		ACCESS RAMP TO U.S. ROUTE 60	FROM ROUTE 0001AB AT MP 45.49 ON LEFT	TO U.S. ROUTE 60 / LEXINGTON TURNPIKE	DISTRICT 1B - JAMES RIVER SUB-DISTRICT	0.190	0.000	0.190	2		0	AS	2
0148	47560		ACCESS RAMP TO VA ROUTE 56	FROM ROUTE 0001AA AT MP 27.33 ON LEFT	TO VA ROUTE 56 / TYE RIVER TURNPIKE	DISTRICT 1A - MONTEBELLO SUB-DISTRICT	0.080	0.000	0.080	2		0	AS	1
0149ZZ	47561		ACCESS RAMPS TO U.S. ROUTE 250	FROM ROUTE 0001AA AT MP 0.174	TO U.S. ROUTE 250 / ROCKFISH GAP TURNPIKE	DISTRICT 1A - MONTEBELLO SUB-DISTRICT	0.190	0.000	0.190	2		0	AS	1
0151	103064		ACCESS RAMP TO VA ROUTE 605 / PEDLAR RIVER RD	FROM ROUTE 0001AA AT MP 37.68 ON LEFT	TO PEDLAR RIVER ROAD / PEDLAR RIVER ROAD	DISTRICT 1A - MONTEBELLO SUB-DISTRICT	0.020	0.000	0.020	2		0	AS	1, 2
0154	47903		ACCESS RAMP TO NC ROUTE 16 NORTH	FROM ROUTE 0001CA AT MP 261.49 ON LEFT	TO NC ROUTE 16 NORTH	DISTRICT 3A - BLUFFS SUB-DISTRICT	0.050	0.000	0.050	2		0	AS	6B, 7A
0156	48705		ACCESS RAMP TO NC ROUTE 226A	FROM ROUTE 0001DA AT MP 334.40 ON LEFT	TO NC ROUTE 226A	DISTRICT 4A - GILLESPIE GAP SUB-DISTRICT	0.080	0.000	0.080	2		0	AS	8A
0158	47907		ACCESS RAMP TO HOLLOWAY MOUNTAIN ROAD	FROM ROUTE 0001CB AT MP 298.66 ON RIGHT	TO U.S. ROUTE 221 / HOLLOWAY MOUNTAIN ROAD	DISTRICT 3B - SANDY FLAT SUB-DISTRICT	0.070	0.000	0.070	2		0	AS	7B
0160	9684		MUSIC CENTER ACCESS ROAD	FROM ROUTE 0001BB AT MP 213.13 ON LEFT	TO ROUTE 1210	DISTRICT 2B - ROCKY KNOB SUB-DISTRICT	0.380	0.000	0.380	2		0	AS	5B

NPS/RIP Route ID Report

Road Inventory Program 06/02/2011

(Numerical By Route #)

Page 5 of 41

Shading Color Key:

Red text denotes
approx. mileage

White = Paved Routes, ARAN Driven

Yellow = Unpaved Routes, ARAN not Driven

Blue = All Paved Parking Areas

Green = All Unpaved Parking Areas

Grey = Paved Routes, ARAN not Driven

Black = Paved State, Local or Private non-NPS Routes, ARAN Driven

■ = Concession Route Flag ON

** Unpaved Routes displayed on report were obtained from FMSS database and not inventoried by Road Inventory Program (RIP)

BLRI

BLUE RIDGE PARKWAY

Rte. No.	FMSS No.	Concess Route	Route Name	Route Description From	To	Maint. District	Paved Miles	Un-Paved Miles	Total Route Length	Func. Class	Rte. Lanes	Manual Rated SQ/FT	Surf. Type	Area Maps
0161	87078		ROANOKE RIVER PARKWAY	FROM ROUTE 0001BA AT MILE POST 115.27 ON LEFT	TO VIRGINIA'S EXPLORE PARK (GATE)	DISTRICT 2A - ROANOKE VALLEY SUB-DISTRICT	1.390	0.000	1.390	2		0	AS	4
0162	111152		MABRY MILL ROAD	FROM ROUTE 0001BB AT MP 176.44 ON LEFT	TO VA ROUTE 603 / MABRY MILL ROAD SE	DISTRICT 2B - ROCKY KNOB SUB-DISTRICT	0.030	0.000	0.030	2		0	AS	5A
0164	111124		ACCESS ROAD TO VA ROUTE 614	FROM ROUTE 0001BB AT MP 184.10 ON LEFT	TO VA 614 / SQUIRREL SPUR ROAD	DISTRICT 2B - ROCKY KNOB SUB-DISTRICT	0.020	0.000	0.020	2		0	AS	5A
0200	48707		WATERROCK KNOB OVERLOOK ACCESS ROAD	FROM ROUTE 0001DC AT MP 451.55 ON RIGHT	TO END OF LOOP	DISTRICT 4C - BALSAM GAP SUB-DISTRICT	0.460	0.000	0.460	3		0	AS	10B
0201	87079		ORCHARDS OVERLOOK ACCESS ROAD	FROM ROUTE 0001DC AT MP 444.72 ON RIGHT	TO END OF LOOP	DISTRICT 4C - BALSAM GAP SUB-DISTRICT	0.250	0.000	0.250	3		0	AS	10B
0202ZZ	48710		MOUNT PISGAH CAMPGROUND ROADS	FROM ROUTE 0001DB AT MP 408 ON RIGHT	THROUGH CAMPRGROUND	DISTRICT 4B - OTEEN SUB-DISTRICT	1.720	0.000	1.720	3		0	AS	9B
0203	48713		ROAD TO BUCK SPRINGS PARKING AREA	FROM ROUTE 0001DB AT MP 407.89 ON LEFT	TO END OF PAVEMENT	DISTRICT 4B - OTEEN SUB-DISTRICT	0.360	0.000	0.360	3		0	AS	9B
0204	48715		FOLK ART CENTER ROAD	FROM ROUTE 0001DB AT MP 382.13 ON RIGHT	TO END OF LOOP	DISTRICT 4B - OTEEN SUB-DISTRICT	0.340	0.000	0.340	3		0	AS	9A
0205	4902		Craggy Gardens Picnic Area Road	FROM ROUTE 0001DB AT MP 367.58 ON RIGHT	TO ROUTE 1087	DISTRICT 4B - OTEEN SUB-DISTRICT	1.150	0.000	1.150	3		0	AS	9A
0207	48721		CRABTREE MEADOWS PICNIC AREA ROAD	FROM ROUTE 0001DA AT MP 340.92 ON LEFT	TO END OF LOOP	DISTRICT 4A - GILLESPIE GAP SUB-DISTRICT	0.320	0.000	0.320	3		0	AS	8B
0208A	47942		PRICE PARK CAMPGROUND ROAD	FROM ROUTE 0001CB AT MP 297.08 ON LEFT	TO END OF LOOP	DISTRICT 3B - SANDY FLAT SUB-DISTRICT	0.450	0.000	0.450	3		0	AS	7B
0208ZZ	87091		PRICE PARK CAMPGROUND ROADS (PARKWAY RIGHT)	FROM ROUTE 0001CB AT MP 295 ON RIGHT	THROUGH CAMPGROUNDS	DISTRICT 3B - SANDY FLAT SUB-DISTRICT	2.140	0.000	2.140	3		0	AS	7B
0209ZZ	48719		CRABTREE CAMPGROUND ROADS	FROM ROUTE 0001DA AT MP 341.94 ON RIGHT	THROUGH CAMPRGROUND	DISTRICT 4A - GILLESPIE GAP SUB-DISTRICT	1.170	0.000	1.170	3		0	AS	8B
0210	48722		GILLESPIE MAINTENANCE ACCESS	FROM NC ROUTE 226 AT END OF RTE 0115	TO ROUTE 1072B	DISTRICT 4A - GILLESPIE GAP SUB-DISTRICT	0.210	0.000	0.210	3		0	AS	8A

NPS/RIP Route ID Report

Road Inventory Program 06/02/2011

(Numerical By Route #)

Page 6 of 41

Shading Color Key:

Red text denotes
approx. mileage

White = Paved Routes, ARAN Driven

Yellow = Unpaved Routes, ARAN not Driven

Blue = All Paved Parking Areas

Green = All Unpaved Parking Areas

Grey = Paved Routes, ARAN not Driven

Black = Paved State, Local or Private non-NPS Routes, ARAN Driven

■ = Concession Route Flag ON

** Unpaved Routes displayed on report were obtained from FMSS database and not inventoried by Road Inventory Program (RIP)

BLRI

BLUE RIDGE PARKWAY

Rte. No.	FMSS No.	Concess Route	Route Name	Route Description From To	Maint. District	Paved Miles	Un-Paved Miles	Total Route Length	Func. Class	Rte. Lanes	Manual Rated SQ/FT	Surf. Type	Area Maps
0211A	48724		LINVILLE FALLS PICNIC LOOP A	FROM ROUTE 0001DA AT MP 316.84 ON RIGHT TO END OF LOOP	DISTRICT 4A - GILLESPIE GAP SUB-DISTRICT	0.560	0.000	0.560	3		0	AS	8A
0211B	87103		LINVILLE FALLS PICNIC LOOP B	FROM ROUTE 0211A AT MP 0.12 ON LEFT TO ROUTE 0211A AT MP 0.3 ON LEFT	DISTRICT 4A - GILLESPIE GAP SUB-DISTRICT	0.220	0.000	0.220	3		0	AS	8A
0212	4784		LINVILLE RIVER SPUR ROAD	FROM ROUTE 0001DA AT MP 316.75 ON LEFT TO ROUTE 1062	DISTRICT 4A - GILLESPIE GAP SUB-DISTRICT	1.390	0.000	1.390	3		0	AS	8A
0213ZZ	48726		LINVILLE CAMPGROUND ROADS	FROM ROUTE 0212 AT MP 0.46 TO END OF LOOP	DISTRICT 4A - GILLESPIE GAP SUB-DISTRICT	0.600	0.000	0.600	3		0	AS	8A
0215	47916		PRICE PARK PICNIC AREA ROAD	FROM ROUTE 0001CB AT MP 296.53 ON RIGHT TO END OF LOOP	DISTRICT 3B - SANDY FLAT SUB-DISTRICT	0.360	0.000	0.360	3		0	AS	7B
0216	47918		BLUFFS PARK LODGE ROAD	FROM ROUTE 0001CA AT MP 241.27 ON LEFT TO END OF PAVEMENT	DISTRICT 3A - BLUFFS SUB-DISTRICT	0.360	0.000	0.360	3		0	AS	6B
0217	47921		BLUFFS PARK PICNIC AREA ROAD	FROM ROUTE 0216 AT MP 0.14 ON RIGHT TO END OF LOOP	DISTRICT 3A - BLUFFS SUB-DISTRICT	1.120	0.000	1.120	3		0	AS	6B
0219	47926		CUMBERLAND KNOB PICNIC ACCESS	FROM ROUTE 1205 TO ROUTE 1205	DISTRICT 3A - BLUFFS SUB-DISTRICT	0.160	0.000	0.160	3		0	AS	5B, 6A
0221ZZ	47781		ROCKY KNOB PICNIC AREA ROADS	FROM ROUTE 0001BB AT MP 168.40 THROUGH PICNIC AREA	DISTRICT 2B - ROCKY KNOB SUB-DISTRICT	1.040	0.000	1.040	3		0	AS	5A
0223	47786		SMART VIEW PICNIC AREA ROAD	FROM ROUTE 0001BB AT MP 154.64 ON LEFT TO END OF LOOP	DISTRICT 2B - ROCKY KNOB SUB-DISTRICT	0.860	0.000	0.860	3		0	AS	5A
0226	25277		SHARP TOP MOUNTAIN ROAD	FROM ROUTE 0951 TO ROUTE 1230	DISTRICT 1C - PEAKS OF OTTER SUB-DISTRICT	2.530	0.000	2.530	3		0	AS	3
0227ZZ	47565		PEAKS OF OTTER PICNIC ACCESS ROADS	FROM ROUTE 5000 TO END	DISTRICT 1C - PEAKS OF OTTER SUB-DISTRICT	0.760	0.000	0.760	3		0	AS	3
0228	47570		PEAKS OF OTTER LODGE ACCESS ROAD	FROM ROUTE 0001AC AT MP 85.61 ON LEFT TO END OF LOOP	DISTRICT 1C - PEAKS OF OTTER SUB-DISTRICT	0.400	0.000	0.400	3		0	AS	3
0229ZZ	47576		HUMPBACK ROCKS PICNIC AREA ROADS	FROM ROUTE 0001AA AT MP 8.4 ON RIGHT THROUGH PICNIC AREA	DISTRICT 1A - MONTEBELLO SUB-DISTRICT	0.750	0.000	0.750	3		0	AS	1

NPS/RIP Route ID Report

Road Inventory Program 06/02/2011

(Numerical By Route #)

Page 7 of 41

Shading Color Key:

Red text denotes approx. mileage

White = Paved Routes, ARAN Driven

Yellow = Unpaved Routes, ARAN not Driven

Blue = All Paved Parking Areas

Green = All Unpaved Parking Areas

Grey = Paved Routes, ARAN not Driven

Black = Paved State, Local or Private non-NPS Routes, ARAN Driven

■ = Concession Route Flag ON

** Unpaved Routes displayed on report were obtained from FMSS database and not inventoried by Road Inventory Program (RIP)

BLRI

BLUE RIDGE PARKWAY

Rte. No.	FMSS No.	Concess Route	Route Name	Route Description		Maint. District	Paved Miles	Un-Paved Miles	Total Route Length	Func. Class	Rte. Lanes	Manual Rated SQ/FT	Surf. Type	Area Maps
				From	To									
0232	47790		PIPERS GAP ACCESS ROAD	FROM ROUTE 0001BB AT MP 206.67 ON RIGHT	TO PARK BOUNDARY (VA ROUTE 97 / LAMSBURG ROAD / PAVEMENT CHANGE)	DISTRICT 2B - ROCKY KNOB SUB-DISTRICT	0.270	0.000	0.270	2		0	AS	5B
0235	47928		ACCESS ROAD TO BAMBOO ROAD	FROM ROUTE 0001CB AT MP 285.52 ON RIGHT	TO NC ROUTE 1510 / LITTLE LAUREL ROAD	DISTRICT 3B - SANDY FLAT SUB-DISTRICT	0.040	0.000	0.040	2		0	AS	7B
0236	47930		TROUT LAKE ROAD	FROM NC ROUTE 1552 / SHULLS MILL ROAD SOUTH	TO NC ROUTE 1552 / SHULLS MILL ROAD NORTH	DISTRICT 3B - SANDY FLAT SUB-DISTRICT	0.630	0.000	0.630	3		0	AS	7B
0237ZZ	87119		ROCKY KNOB CAMPGROUND ROADS	FROM ROUTE 0407 AT MP 0.02	THROUGH CAMPRGROUND	DISTRICT 2B - ROCKY KNOB SUB-DISTRICT	1.120	0.000	1.120	3		0	AS	5A
0238ZZ	87123		ROANOKE MOUNTAIN CAMPGROUND ROADS	FROM ROUTE 0138 AT MP 1.22 ON RIGHT	THROUGH CAMPRGROUND	DISTRICT 2A - ROANOKE VALLEY SUB-DISTRICT	1.130	0.000	1.130	3		0	AS	4
0239	48727		ACCESS ROAD TO STATE ROUTE 1121 (ALTAPASS ROAD)	FROM ROUTE 0001DA AT MP 327.99 ON RIGHT	TO STATE ROUTE 1121 (ALTAPASS ROAD)	DISTRICT 4A - GILLESPIE GAP SUB-DISTRICT	0.100	0.000	0.100	2		0	AS	8A
0241	48728		ACCESS TO NC ROUTE 2230	FROM ROUTE 0001DB AT MP 375.81 ON RIGHT	TO PARK BOUNDARY (PAVEMENT CHANGE AND GATE)	DISTRICT 4B - OTEEN SUB-DISTRICT	0.300	0.000	0.300	2		0	AS	9A
0266	47792		ROCKY KNOB CABINS ROAD	FROM VA ROUTE 726 / ROCK CHURCH ROAD	TO END OF LOOP	DISTRICT 2B - ROCKY KNOB SUB-DISTRICT	0.350	0.000	0.350	3		0	AS	5A
0268ZZ	87130		HEMPHILL KNOB ROADS	FROM ROUTE 0001DB AT MP 383.64 ON RIGHT	TO HEADQUARTERS	DISTRICT 4B - OTEEN SUB-DISTRICT	0.540	0.000	0.540	5		0	AS	9A
0270	87131		MUSIC CENTER STAGE ACCESS ROAD	FROM UNPAVED STATE ROUTE 612 / Foothills Road	TO ROUTE 1210	DISTRICT 2B - ROCKY KNOB SUB-DISTRICT	0.350	0.000	0.350	3		0	AS	5B
0271	87132		MUSIC CENTER OVERFLOW PARKING ACCESS ROAD	FROM ROUTE 0160 AT MP 0.22 ON LEFT	TO DEAD END	DISTRICT 2B - ROCKY KNOB SUB-DISTRICT	0.150	0.000	0.150	3		0	AS	5B
0272	105847		KELLEY SCHOOL ACCESS ROAD	FROM ROUTE 0001BB AT MP 149.16 ON LEFT	TO END	DISTRICT 2B - ROCKY KNOB SUB-DISTRICT	0.000	0.000	0.000	3		0	GR	
0402	87133		BLUFFS RESERVOIR ROAD	FROM ROUTE 0001CA ON RIGHT	TO END	DISTRICT 3A - BLUFFS SUB-DISTRICT	0.000	0.100	0.100	6		0	GR	

NPS/RIP Route ID Report

Shading Color Key:
Red text denotes approx. mileage

White = Paved Routes, ARAN Driven

Yellow = Unpaved Routes, ARAN not Driven

Blue = All Paved Parking Areas

Green = All Unpaved Parking Areas

Grey = Paved Routes, ARAN not Driven

Black = Paved State, Local or Private non-NPS Routes, ARAN Driven

■ = Concession Route Flag ON

** Unpaved Routes displayed on report were obtained from FMSS database and not inventoried by Road Inventory Program (RIP)

BLRI

BLUE RIDGE PARKWAY

Rte. No.	FMSS No.	Concess Route	Route Name	Route Description From To	Maint. District	Paved Miles	Un-Paved Miles	Total Route Length	Func. Class	Rte. Lanes	Manual Rated SQ/FT	Surf. Type	Area Maps
0403ZZ	48731		OTEEN ADMINISTRATIVE/MAINTENANCE ACCESS ROADS	FROM ROUTE 0001DB AT MP 381.90 ON LEFT TO ROUTE 1092ZZ	DISTRICT 4B - OTEEN SUB-DISTRICT	0.430	0.000	0.430	5		0	AS	9A
0407	47793		ROCKY KNOB MAINTENANCE AREA ROAD	FROM ROUTE 0001BB AT MP 167.21 ON RIGHT TO ROUTES 0412 AND 0992	DISTRICT 2B - ROCKY KNOB SUB-DISTRICT	0.250	0.000	0.250	2		0	AS	5A
0408ZZ	47578		PEAKS OF OTTER MAINTENANCE & RESIDENCE ROADS	FROM ROUTE 0001AC AT MP 84.94 TO END	DISTRICT 1C - PEAKS OF OTTER SUB-DISTRICT	0.310	0.000	0.310	5		0	AS	3
0412	47794		ROCKY KNOB RESIDENCE ROAD	FROM END OF ROUTE 0407 TO END (NPS DRIVEWAY)	DISTRICT 2B - ROCKY KNOB SUB-DISTRICT	0.200	0.000	0.200	6		0	AS	5A
0413	47937		BLUFF MAINTENANCE ROAD	FROM ROUTE 0001CA AT MP 245.72 ON RIGHT TO ROUTE 1015ZZ	DISTRICT 3A - BLUFFS SUB-DISTRICT	0.270	0.000	0.270	5		0	AS	6B
0414	47938		STOCK PILE ROAD	FROM ROUTE 0001CA AT MP 245.22 ON RIGHT TO STOCKPILE AREA	DISTRICT 3A - BLUFFS SUB-DISTRICT	0.210	0.000	0.210	6		0	AS	6B
0416	48171		ROAD TO RED BARN	FROM ROUTE 0001CB AT MP 296.23 ON LEFT TO ROUTE 0445	DISTRICT 3B - SANDY FLAT SUB-DISTRICT	0.040	0.020	0.060	6		0	AS	7B
0417	48170		CONE CRAFT CENTER SERVICE ROAD	FROM ROUTE 0119 AT MP 0.06 ON LEFT TO END OF PAVEMENT	DISTRICT 3B - SANDY FLAT SUB-DISTRICT	0.650	0.000	0.650	5		0	AS	7B
0419	87137		NPS SHOOTING RANGE ROAD	FROM ROUTE 0001CA AT MP 245.40 ON LEFT TO END	DISTRICT 3A - BLUFFS SUB-DISTRICT	0.000	0.400	0.400	6		0	GR	
0420	48734		MOUNT PISGAH PICNIC SERVICE ROAD	FROM ROUTE 0422 AT MP 0.05 ON RIGHT TO END OF LOOP	DISTRICT 4B - OTEEN SUB-DISTRICT	0.090	0.090	0.180	3		0	AS	9B
0421	87138		RAIL STORAGE BUILDING ROAD	FROM ROUTE 0001CA AT MP 245.70 ON LEFT TO END	DISTRICT 3A - BLUFFS SUB-DISTRICT	0.000	0.100	0.100	6		0	GR	
0422	48735		MOUNT PISGAH TREATMENT PLANT ROAD	FROM ROUTE 1104 TO SEWAGE TREATMENT PLANT	DISTRICT 4B - OTEEN SUB-DISTRICT	0.470	0.000	0.470	6		0	AS	9B
0424	87139		DOUGHTON MTN. RADIO SITE ROAD	FROM ROUTE 0001CA TO END	DISTRICT 3A - BLUFFS SUB-DISTRICT	0.000	0.000	0.000	6		0	GR	

NPS/RIP Route ID Report

Shading Color Key:

Red text denotes approx. mileage

White = Paved Routes, ARAN Driven

Yellow = Unpaved Routes, ARAN not Driven

Blue = All Paved Parking Areas

Green = All Unpaved Parking Areas

Grey = Paved Routes, ARAN not Driven

Black = Paved State, Local or Private non-NPS Routes, ARAN Driven

 = Concession Route Flag ON

** Unpaved Routes displayed on report were obtained from FMSS database and not inventoried by Road Inventory Program (RIP)

BLRI

BLUE RIDGE PARKWAY

Rte. No.	FMSS No.	Concess Route	Route Name	Route Description From	To	Maint. District	Paved Miles	Un-Paved Miles	Total Route Length	Func. Class	Rte. Lanes	Manual Rated SQ/FT	Surf. Type	Area Maps
0426	87140		LINVILLE FALLS RESERVOIR ROAD	FROM ROUTE 0001DA AT MP 315.3	TO END	DISTRICT 4A - GILLESPIE GAP SUB-DISTRICT	0.000	0.000	0.000	6		0	GR	
0427	87141		MAINTENANCE AREA WATER SYSTEM AND DUMP ROAD	FROM ROUTE 0001DA AT MP 316.0	TO END	DISTRICT 4A - GILLESPIE GAP SUB-DISTRICT	0.000	0.000	0.000	6		0	GR	
0428	87142		CRABTREE RESERVOIR ROAD	FROM ROUTE 0001DA	TO END	DISTRICT 4A - GILLESPIE GAP SUB-DISTRICT	0.000	0.000	0.000	5		0	GR	
0429	87143		CRABTREE RESIDENCE ROAD	FROM ROUTE 0001DA	TO END	DISTRICT 4A - GILLESPIE GAP SUB-DISTRICT	0.000	0.000	0.000	4		0	GR	
0430	87144		CRABTREE WELLHOUSE ROAD	FROM ROUTE 0001DA	TO END	DISTRICT 4A - GILLESPIE GAP SUB-DISTRICT	0.000	0.000	0.000	5		0	GR	
0431	87145		CRABTREE SEWAGE LAGOON ROAD	FROM ROUTE 0001DA	TO END	DISTRICT 4A - GILLESPIE GAP SUB-DISTRICT	0.000	0.000	0.000	5		0	GR	
0432	87146		CRAGGY GARDENS PICNIC AREA RESERVOIR ROAD	FROM ROUTE 0001DB AT MP 367.6	TO END	DISTRICT 4B - OTEEN SUB-DISTRICT	0.000	0.420	0.420	4		0	GR	
0433	87147		BRANDON'S ROAD	FROM ROUTE 0001DB AT MP 384.7	TO END	DISTRICT 4B - OTEEN SUB-DISTRICT	0.000	0.000	0.000	5		0	GR	
0434	87148		DORMS AND WELL ROAD	FROM ROUTE 0001DB AT MP 407.8 ON LEFT	TO END	DISTRICT 4B - OTEEN SUB-DISTRICT	0.000	0.000	0.000	5		0	GR	
0435	87149		BROWNING CABIN ROAD	FROM ROUTE 0001DC AT MP 455.83	TO END	DISTRICT 4C - BALSAM GAP SUB-DISTRICT	0.000	0.000	0.000	5		0	GR	
0438	87154		HEADQUARTERS BACK ROAD	FROM ROUTE 0268ZZ	TO PARK BOUNDRY (GATE)	DISTRICT 4B - OTEEN SUB-DISTRICT	0.140	0.000	0.140	6		0	AS	9A
0442	87158		CASCADES WELL AND PUMP HOUSE #1 ROAD	FROM ROUTE 0001CB AT MP 271.10 ON LEFT	TO WELL AND PUMPHOUSE	DISTRICT 3B - SANDY FLAT SUB-DISTRICT	0.000	0.050	0.050	6		0	GR	
0443	87159		MALE SERVANTS QUARTERS ROAD	FROM ROUTE 0001CB AT MP 294.03 ON LEFT	TO END OF PAVEMENT	DISTRICT 3B - SANDY FLAT SUB-DISTRICT	0.050	0.050	0.100	5		0	AS	7B
0444	87160		OLD JOHNS RIVER ROAD (PARKWAY RIGHT)	FROM ROUTE 0001CB AT MP 296.10 ON RIGHT	TO END	DISTRICT 3B - SANDY FLAT SUB-DISTRICT	0.000	0.440	0.440	6		0	GR	

NPS/RIP Route ID Report

Road Inventory Program 06/02/2011

(Numerical By Route #)

Page 10 of 41

Shading Color Key:

Red text denotes approx. mileage

White = Paved Routes, ARAN Driven

Yellow = Unpaved Routes, ARAN not Driven

Blue = All Paved Parking Areas

Green = All Unpaved Parking Areas

Grey = Paved Routes, ARAN not Driven

Black = Paved State, Local or Private non-NPS Routes, ARAN Driven

■ = Concession Route Flag ON

** Unpaved Routes displayed on report were obtained from FMSS database and not inventoried by Road Inventory Program (RIP)

BLRI

BLUE RIDGE PARKWAY

Rte. No.	FMSS No.	Concess Route	Route Name	Route Description From To	Maint. District	Paved Miles	Un-Paved Miles	Total Route Length	Func. Class	Rte. Lanes	Manual Rated SQ/FT	Surf. Type	Area Maps
0445	87161		OLD JOHNS RIVER ROAD (PARKWAY LEFT)	FROM ROUTE 0416 TO PARK BOUNDARY (GATE)	DISTRICT 3B - SANDY FLAT SUB-DISTRICT	0.000	0.100	0.100	6		0	GR	
0446	87162		PARKWAY SCHOOL DUMP SITE ROAD	FROM ROUTE 0001CB AT MP 281.0 ON LEFT TO END	DISTRICT 3B - SANDY FLAT SUB-DISTRICT	0.000	0.000	0.000	6		0	GR	
0447	87163		CASCADES WELL AND PUMP HOUSE #2 ROAD	FROM ROUTE 0001CB AT MP 272.50 ON RIGHT TO PUMPHOUSE	DISTRICT 3B - SANDY FLAT SUB-DISTRICT	0.000	0.190	0.190	6		0	GR	
0448	87164		OLD RESERVOIR AND DAM ROAD	FROM ROUTE 1009 TO DEAD END	DISTRICT 3A - BLUFFS SUB-DISTRICT	0.000	0.040	0.040	6		0	OT	
0449	87165		MAHOGANY ROCK ROAD	FROM ROUTE 0001CA AT MP 234.14 ON LEFT TO END	DISTRICT 3A - BLUFFS SUB-DISTRICT	0.000	0.000	0.000	6		0	GR	
0450	87166		FOX HUNTERS PARADISE DUMP SITE ROAD	FROM ROUTE 0001CA AT MP 218.3 ON LEFT TO END	DISTRICT 3A - BLUFFS SUB-DISTRICT	0.000	0.000	0.000	6		0	GR	
0451	87167		GROUNDHOG MOUNTAIN PA PUMP HOUSE ROAD	FROM ROUTE 1211 TO PUMP HOUSE	DISTRICT 2B - ROCKY KNOB SUB-DISTRICT	0.000	0.050	0.050	6		0	GR	
0452	87168		MABRY MILL CHLORINATION TANK ROAD	FROM ROUTE 0001BB AT MP 176.44 ON RIGHT TO END	DISTRICT 2B - ROCKY KNOB SUB-DISTRICT	0.000	0.080	0.080	6		0	GR	
0453	87170		CHLORINATION WELL BUILDING #1 ROAD	FROM ROUTE 1213 TO END	DISTRICT 2B - ROCKY KNOB SUB-DISTRICT	0.000	0.000	0.000	6		0	GR	
0454	87171		ROCKY KNOB CABINS CHLORINATION BUILDING ROAD	FROM VA ROUTE 726 TO CHLORINATION BUILDING	DISTRICT 2B - ROCKY KNOB SUB-DISTRICT	0.000	0.010	0.010	6		0	GR	
0455	87172		ROCKY KNOB DUMP SITE ROAD	FROM ROUTE 0001BB AT MP 166.34 ON LEFT TO END	DISTRICT 2B - ROCKY KNOB SUB-DISTRICT	0.000	0.200	0.200	6		0	GR	
0456	87173		CURRY GAP (PWL)	FROM ROUTE 0001AC AT MP 101.55 ON LEFT TO END	DISTRICT 1A - MONTEBELLO SUB-DISTRICT	0.000	0.000	0.000	6		0	GR	
0457	87174		CURRY GAP (PWR)	FROM ROUTE 0001AC AT MP 101.55 ON RIGHT TO END	DISTRICT 1A - MONTEBELLO SUB-DISTRICT	0.000	0.000	0.000	6		0	GR	
0458	87175		BLACK HORSE GAP #1	FROM ROUTE 0001AC AT MP 97.70 ON LEFT TO BLACKHORSE GAP ROAD	DISTRICT 1C - PEAKS OF OTTER SUB-DISTRICT	0.000	0.000	0.000	6		0	GR	

NPS/RIP Route ID Report

Road Inventory Program 06/02/2011

(Numerical By Route #)

Page 11 of 41

Shading Color Key:

Red text denotes approx. mileage

White = Paved Routes, ARAN Driven

Yellow = Unpaved Routes, ARAN not Driven

Blue = All Paved Parking Areas

Green = All Unpaved Parking Areas

Grey = Paved Routes, ARAN not Driven

Black = Paved State, Local or Private non-NPS Routes, ARAN Driven

■ = Concession Route Flag ON

** Unpaved Routes displayed on report were obtained from FMSS database and not inventoried by Road Inventory Program (RIP)

BLRI

BLUE RIDGE PARKWAY

Rte. No.	FMSS No.	Concess Route	Route Name	Route Description From To	Maint. District	Paved Miles	Un-Paved Miles	Total Route Length	Func. Class	Rte. Lanes	Manual Rated SQ/FT	Surf. Type	Area Maps
0459	87176		BLACK HORSE GAP #2	FROM ROUTE 0001AC AT MP 97.70 ON RIGHT TO END OF LOOP	DISTRICT 1C - PEAKS OF OTTER SUB-DISTRICT	0.000	0.000	0.000	6		0	GR	
0460	87177		SHALE DUMP ACCESS	FROM ROUTE 0001AC AT MP 95.71 ON LEFT TO END	DISTRICT 1C - PEAKS OF OTTER SUB-DISTRICT	0.000	0.000	0.000	6		0	GR	
0461	87182		HARVY'S KNOB ROAD	FROM ROUTE 0001AC AT MP 94.99 ON RIGHT TO ROUTE 0959	DISTRICT 1C - PEAKS OF OTTER SUB-DISTRICT	0.000	0.000	0.000	6		0	GR	
0462	87186		SHEEP CREEK ROAD (VA 614)	FROM ROUTE 0951 TO END	DISTRICT 1C - PEAKS OF OTTER SUB-DISTRICT	0.000	1.900	1.900	5		0	GR	3
0463	87187		RA CAMP/OLD DUMP ROAD	FROM ROUTE 0462 ON RIGHT TO END	DISTRICT 1C - PEAKS OF OTTER SUB-DISTRICT	0.000	0.100	0.100	5		0	GR	3
0464	87200		SUNSET FIELD FIRING RANGE ROAD	FROM ROUTE 0941 ON RIGHT TO PARK BOUNDARY	DISTRICT 1C - PEAKS OF OTTER SUB-DISTRICT	0.000	0.150	0.150	6		0	GR	3
0465	87201		WHITE OAK RIDGE	FROM ROUTE 0001AC AT MP 76.24 ON LEFT TO END	DISTRICT 1C - PEAKS OF OTTER SUB-DISTRICT	0.000	0.000	0.000	6		0	OT	
0466	87202		THUNDER RIDGE DUMP ROAD	FROM ROUTE 0001AB AT MP 74.54 ON RIGHT TO END OF LOOP	DISTRICT 1B - JAMES RIVER SUB-DISTRICT	0.000	0.000	0.000	6		0	OT	
0467	87203		PETITES GAP	FROM ROUTE 0001AB AT MP 71.12 ON RIGHT TO END OF LOOP	DISTRICT 1B - JAMES RIVER SUB-DISTRICT	0.000	0.000	0.000	6		0	GR	
0468	87205		HAY FIELDS AND JAMES RIVER CANAL ROAD	FROM U.S. ROUTE 501 TO CANAL	DISTRICT 1B - JAMES RIVER SUB-DISTRICT	0.000	0.500	0.500	6		0	GR	2
0469	87206		SEPTIC FIELDS ROAD	FROM ROUTE 0001AB AT MP 61.27 ON RIGHT TO SEPTIC FIELDS	DISTRICT 1B - JAMES RIVER SUB-DISTRICT	0.000	0.300	0.300	6		0	GR	2
0471	87208		SEPTIC TANK AND PUMPHOUSE ROAD	FROM ROUTE 0521ZZ AT MP 0.15 ON RIGHT TO SEPTIC TANK AND PUMPHOUSE	DISTRICT 1B - JAMES RIVER SUB-DISTRICT	0.000	0.200	0.200	6		0	GR	2
0474	87212		HUMPBACK ROCKS VC PUMPHOUSE ROAD	FROM ROUTE 0229ZZ AT MP 0.02 ON LEFT TO PUMPHOUSE	DISTRICT 1A - MONTEBELLO SUB-DISTRICT	0.000	0.000	0.000	6		0	GR	
0475	87214		MUSIC CENTER WATER TANK ROAD	FROM ROUTE 0160 AT MP 0.10 ON LEFT TO END AT WATER TANK	DISTRICT 2B - ROCKY KNOB SUB-DISTRICT	0.207	0.000	0.207	6		10,818	AS	5B

NPS/RIP Route ID Report

Shading Color Key:

Red text denotes approx. mileage

White = Paved Routes, ARAN Driven

Yellow = Unpaved Routes, ARAN not Driven

Blue = All Paved Parking Areas

Green = All Unpaved Parking Areas

Grey = Paved Routes, ARAN not Driven

Black = Paved State, Local or Private non-NPS Routes, ARAN Driven

= Concession Route Flag ON

** Unpaved Routes displayed on report were obtained from FMSS database and not inventoried by Road Inventory Program (RIP)

BLRI

BLUE RIDGE PARKWAY

Rte. No.	FMSS No.	Concess Route	Route Name	Route Description From To	Maint. District	Paved Miles	Un-Paved Miles	Total Route Length	Func. Class	Rte. Lanes	Manual Rated SQ/FT	Surf. Type	Area Maps
0476	89418		Craggy Gardens Well House Road	FROM ROUTE 0001DB AT MP 363.54 ON RIGHT TO END	DISTRICT 4B - OTEEN SUB-DISTRICT	0.256	0.000	0.256	6		12,143	AS	9A
0477	114374		Fancy Gap Ranger Station (Hipp House) Road	FROM ROUTE 0001BB AT MP 202.89 ON LEFT TO END	DISTRICT 2B - ROCKY KNOB SUB-DISTRICT	0.000	0.000	0.000	5		7,500	GR	
0478	105809		Grassy Knoll Repeater Site Road	FROM ROUTE 0001BB AT MP 174.86 TO END	DISTRICT 2B - ROCKY KNOB SUB-DISTRICT	0.000	0.000	0.000	6		0	OT	
0479	105848		Smart View Pumphouse Road	FROM ROUTE 0223 TO END	DISTRICT 3A - BLUFFS SUB-DISTRICT	0.000	0.000	0.000	6		0	GR	
0480	105849		Service Rd from Rocky Knob Housing to State Road	FROM ROUTE 0412 TO FAIRVIEW CHURCH ROAD	DISTRICT 2B - ROCKY KNOB SUB-DISTRICT	0.000	0.000	0.000	6		0	GR	
0481	105850		Rocky Knob Maintenance Pumphouse Road	FROM ROUTE 0992 SOUTH LEFT TO END	DISTRICT 2B - ROCKY KNOB SUB-DISTRICT	0.000	0.000	0.000	6		0	GR	
0482	105852		Rocky Knob Picnic Area Pumphouse Road	FROM ROUTE 0001BB AT MP 169.39 TO END	DISTRICT 2B - ROCKY KNOB SUB-DISTRICT	0.000	0.000	0.000	6		0	GR	
0483	107123		Brammer Spur Fire Road	FROM ROUTE 0266 TO VA ROUTE 8	DISTRICT 2B - ROCKY KNOB SUB-DISTRICT	0.000	0.000	0.000	6		0	GR	
0484	107914		Humpback Rocks PA Pumphouse Road	FROM ROUTE 0229ZZ TO END	DISTRICT 1A - MONTEBELLO SUB-DISTRICT	0.000	0.000	0.000	6		0	GR	
0485	107917		Otter Creek Wellhouse Road	FROM VA ROUTE 130 SOUTH OF 0001AB AT MP 53.7 TO END	DISTRICT 1B - JAMES RIVER SUB-DISTRICT	0.000	0.000	0.000	6		0	GR	
0486	107919		Montebello Maintenance Area Wellhouse Road	FROM VA 419 AT 0.1 MILES FROM MAINTENANCE AREA TO END	DISTRICT 1A - MONTEBELLO SUB-DISTRICT	0.000	0.000	0.000	6		0	OT	
0487	110787		P2 Storage Area Road	FROM ROUTE 0001DB AT MP 373.67 TO END	DISTRICT 4B - OTEEN SUB-DISTRICT	0.000	0.000	0.000	6		0	GR	
0488	111146		Mont/Whetstone Reservoir Road	FROM ROUTE 0001AA TO END	DISTRICT 1A - MONTEBELLO SUB-DISTRICT	0.000	0.000	0.000	6		0	GR	
0489	111149		Sims Pond Dam Access Road	FROM ROUTE 0001CB AT MP 295.85 TO END	DISTRICT 3B - SANDY FLAT SUB-DISTRICT	0.000	0.000	0.000	6		0	GR	

NPS/RIP Route ID Report

Shading Color Key:
Red text denotes approx. mileage

White = Paved Routes, ARAN Driven

Yellow = Unpaved Routes, ARAN not Driven

Blue = All Paved Parking Areas

Green = All Unpaved Parking Areas

Grey = Paved Routes, ARAN not Driven

Black = Paved State, Local or Private non-NPS Routes, ARAN Driven

■ = Concession Route Flag ON

** Unpaved Routes displayed on report were obtained from FMSS database and not inventoried by Road Inventory Program (RIP)

BLRI

BLUE RIDGE PARKWAY

Rte. No.	FMSS No.	Concess Route	Route Name	Route Description From To	Maint. District	Paved Miles	Un-Paved Miles	Total Route Length	Func. Class	Rte. Lanes	Manual Rated SQ/FT	Surf. Type	Area Maps
0490	92584		CLINGMAN RADIO TOWER SITE ROAD	FROM NC ROUTE 128 NEAR MP 355.3 TO END	DISTRICT 4A - GILLESPIE GAP SUB-DISTRICT	0.000	0.000	0.000	6		0	GR	
0491	107918		BLUFF MOUNTAIN SHALE DUMPSITE ROAD	FROM ROUTE 0001AB AT MP 53.74 TO END	DISTRICT 1B - JAMES RIVER SUB-DISTRICT	0.000	0.000	0.000	6		0	GR	
0492	N/A		JENNY'S CREEK ROAD / OLD VA 614	FROM ROUTE 0408ZZ TO PARK BOUNDARY	DISTRICT 1C - PEAKS OF OTTER SUB-DISTRICT	0.000	0.000	0.000	6		0	GR	
0493	226398		BULL MOUNTAIN FIRING RANGE ACCESS ROAD	FROM BULL MOUNTAIN ROAD TO END OF LOOP	DISTRICT 4B - OTEEN SUB-DISTRICT	0.810	0.000	0.810	6		0	AS	9A
0494	226399		OTEEN FIRING RANGE ROAD	FROM ROUTE 0493 AT MP 0.6 TO END	DISTRICT 4B - OTEEN SUB-DISTRICT	0.000	0.150	0.150	6		0	GR	
0511	48189		MANNOR HOUSE OVERLOOK ROAD	FROM ROUTE 0001CB AT MP 294.10 ON LEFT TO END OF LOOP	DISTRICT 3B - SANDY FLAT SUB-DISTRICT	0.330	0.000	0.330	3		0	AS	7B
0512ZZ	48190		DOUGHTON CAMPGROUND ROADS	FROM ROUTE 0001CA AT MP 238.44 ON RIGHT THROUGH CAMPGROUND	DISTRICT 3A - BLUFFS SUB-DISTRICT	1.780	0.000	1.780	3		0	AS	6B
0513ZZ	48194		DOUGHTON TRAILER CAMP ROADS	FROM ROUTE 0001CA AT MP 238.54 ON LEFT THROUGH CAMPGROUND	DISTRICT 3A - BLUFFS SUB-DISTRICT	0.460	0.000	0.460	3		0	AS	6B
0518	5558		ROANOKE MOUNTAIN LOOP	FROM ROUTE 0001BA AT MP 119.76 ON LEFT TO ROUTE 0001BA AT MP 120.25 ON LEFT	DISTRICT 2A - ROANOKE VALLEY SUB-DISTRICT	3.770	0.000	3.770	3		0	AS	4
0519ZZ	47587		PEAKS OF OTTER CAMPGROUND ROADS	FROM ROUTE 5000 THROUGH CAMPGROUND	DISTRICT 1C - PEAKS OF OTTER SUB-DISTRICT	1.700	0.000	1.700	3		0	AS	3
0521ZZ	47591		OTTER CREEK CAMPGROUND ROADS	FROM ROUTE 0001AB AT MP 60.56 THROUGH CAMPGROUND	DISTRICT 1B - JAMES RIVER SUB-DISTRICT	0.750	0.000	0.750	3		0	AS	2
0900	47595		AFTON OVERLOOK	FROM ROUTE 0001AA AT MP 0.35 ON LEFT TO ROUTE 0001AA AT MP 0.39 ON LEFT	DISTRICT 1A - MONTEBELLO SUB-DISTRICT	0.000	0.000	0.000			7,889	AS	1
0901	47598		ROCKFISH VALLEY PARKING	FROM ROUTE 0001AA AT MP 1.61 ON LEFT TO ROUTE 0001AA AT MP 1.67 ON LEFT	DISTRICT 1A - MONTEBELLO SUB-DISTRICT	0.000	0.000	0.000			10,773	AS	1
0902	47602		SHENANDOAH VALLEY OVERLOOK	FROM ROUTE 0001AA AT MP 3.02 ON RIGHT TO ROUTE 0001AA AT MP 3.06 ON RIGHT	DISTRICT 1A - MONTEBELLO SUB-DISTRICT	0.000	0.000	0.000			7,405	AS	1

NPS/RIP Route ID Report

Shading Color Key:

Red text denotes approx. mileage

White = Paved Routes, ARAN Driven

Yellow = Unpaved Routes, ARAN not Driven

Blue = All Paved Parking Areas

Green = All Unpaved Parking Areas

Grey = Paved Routes, ARAN not Driven

Black = Paved State, Local or Private non-NPS Routes, ARAN Driven

■ = Concession Route Flag ON

** Unpaved Routes displayed on report were obtained from FMSS database and not inventoried by Road Inventory Program (RIP)

BLRI

BLUE RIDGE PARKWAY

Rte. No.	FMSS No.	Concess Route	Route Name	Route Description From	To	Maint. District	Paved Miles	Un-Paved Miles	Total Route Length	Func. Class	Rte. Lanes	Manual Rated SQ/FT	Surf. Type	Area Maps
0903	47604		HUMPBAC VISITOR CENTER PARKING	FROM ROUTE 0001AA AT MP 5.85 ON RIGHT	TO ROUTE 0001AA AT MP 5.96 ON RIGHT	DISTRICT 1A - MONTEBELLO SUB-DISTRICT	0.000	0.000	0.000			26,344	AS	1
0904	47605		HUMPBAC GAP PARKING	FROM ROUTE 0001AA AT MP 6.16 ON LEFT	TO PARKING	DISTRICT 1A - MONTEBELLO SUB-DISTRICT	0.000	0.000	0.000			19,657	AS	1
0905	47606		GREENSTONE OVERLOOK	FROM ROUTE 0001AA AT MP 8.97 ON RIGHT	TO PARKING	DISTRICT 1A - MONTEBELLO SUB-DISTRICT	0.000	0.000	0.000			10,594	AS	1
0906	47608		ROCK POINT OVERLOOK	ADJACENT TO ROUTE 0001AA AT MP 10.56 ON RIGHT		DISTRICT 1A - MONTEBELLO SUB-DISTRICT	0.000	0.000	0.000			4,663	AS	1
0907	47610		RAVENS ROOST OVERLOOK	FROM ROUTE 0001AA AT MP 10.89 ON RIGHT	TO PARKING	DISTRICT 1A - MONTEBELLO SUB-DISTRICT	0.000	0.000	0.000			7,526	AS	1
0908	47611		3-RIDGES MOUNTAIN OVERLOOK	FROM ROUTE 0001AA AT MP 13.31 ON LEFT	TO ROUTE 0001AA AT MP 13.32 ON LEFT	DISTRICT 1A - MONTEBELLO SUB-DISTRICT	0.000	0.000	0.000			8,982	AS	1
0909	47614		THE PRIEST OVERLOOK	FROM ROUTE 0001AA AT MP 17.79 ON LEFT	TO ROUTE 0001AA AT MP 17.87 ON LEFT	DISTRICT 1A - MONTEBELLO SUB-DISTRICT	0.000	0.000	0.000			15,345	AS	1
0910	47617		20-MINUTE CLIFF OVERLOOK	ADJACENT TO ROUTE 0001AA AT MP 19.20 ON LEFT		DISTRICT 1A - MONTEBELLO SUB-DISTRICT	0.000	0.000	0.000			4,068	AS	1
0911	47619		SLACKS OVERLOOK	FROM ROUTE 0001AA AT MP 20.06 ON RIGHT	TO ROUTE 0001AA AT MP 20.11 ON RIGHT	DISTRICT 1A - MONTEBELLO SUB-DISTRICT	0.000	0.000	0.000			16,414	AS	1
0912	47622		BALD MOUNTAIN OVERLOOK	ADJACENT TO ROUTE 0001AA AT MP 22.49 ON RIGHT		DISTRICT 1A - MONTEBELLO SUB-DISTRICT	0.000	0.000	0.000			5,987	AS	1
0913	47623		FORK MOUNTAIN OVERLOOK	FROM ROUTE 0001AA AT MP 23.20 ON LEFT	TO ROUTE 0001AA AT MP 23.24 ON LEFT	DISTRICT 1A - MONTEBELLO SUB-DISTRICT	0.000	0.000	0.000			6,457	AS	1
0914	47624		BIG SPY MOUNTAIN OVERLOOK	FROM ROUTE 0001AA AT MP 26.53 ON RIGHT	TO ROUTE 0001AA AT MP 26.58 ON RIGHT	DISTRICT 1A - MONTEBELLO SUB-DISTRICT	0.000	0.000	0.000			11,850	AS	1
0915	47625		RIDGE DISTRICT OFFICE PARKING	FROM ROUTE 0001AA AT MP 29.29 ON RIGHT	TO ROUTE 1262	DISTRICT 1A - MONTEBELLO SUB-DISTRICT	0.000	0.000	0.000			26,339	AS	1
0916	47628		YANKEE HORSE RIDGE OVERLOOK	FROM ROUTE 0001AA AT MP 34.67 ON LEFT	TO ROUTE 0001AA AT MP 34.69 ON LEFT	DISTRICT 1A - MONTEBELLO SUB-DISTRICT	0.000	0.000	0.000			3,739	AS	1

NPS/RIP Route ID Report

Shading Color Key:

Red text denotes
approx. mileage

White = Paved Routes, ARAN Driven

Yellow = Unpaved Routes, ARAN not Driven

Blue = All Paved Parking Areas

Green = All Unpaved Parking Areas

Grey = Paved Routes, ARAN not Driven

Black = Paved State, Local or Private non-NPS Routes, ARAN Driven

 = Concession Route Flag ON

** Unpaved Routes displayed on report were obtained from FMSS database and not inventoried by Road Inventory Program (RIP)

BLRI

BLUE RIDGE PARKWAY

Rte. No.	FMSS No.	Concess Route	Route Name	Route Description		Maint. District	Paved Miles	Un-Paved Miles	Total Route Length	Func. Class	Rte. Lanes	Manual Rated SQ/FT	Surf. Type	Area Maps
				From	To									
0917	47629		BOSTON KNOB OVERLOOK	FROM ROUTE 0001AB AT MP 38.77 ON RIGHT	TO PARKING	DISTRICT 1B - JAMES RIVER SUB-DISTRICT	0.000	0.000	0.000			10,913	AS	2
0918	47632		WHITES GAP OVERLOOK	FROM ROUTE 0001AB AT MP 44.40 ON LEFT	TO ROUTE 0001AB AT MP 44.44 ON LEFT	DISTRICT 1B - JAMES RIVER SUB-DISTRICT	0.000	0.000	0.000			6,764	AS	2
0919	47634		BUENA VISTA OVERLOOK	FROM ROUTE 0001AB AT MP 45.69 ON RIGHT	TO ROUTE 0001AB AT MP 45.75 ON RIGHT	DISTRICT 1B - JAMES RIVER SUB-DISTRICT	0.000	0.000	0.000			12,692	AS	2
0920	47635		HOUSE MOUNTAIN OVERLOOK	FROM ROUTE 0001AB AT MP 49.32 ON RIGHT	TO ROUTE 0001AB AT MP 49.33 ON RIGHT	DISTRICT 1B - JAMES RIVER SUB-DISTRICT	0.000	0.000	0.000			7,253	AS	2
0921	47637		NO NAME PARKING (YCC)	FROM ROUTE 0001AB AT MP 51.70 ON LEFT	TO ROUTE 0001AB AT MP 51.73 ON LEFT	DISTRICT 1B - JAMES RIVER SUB-DISTRICT	0.000	0.000	0.000			3,351	AS	2
0922	47640		BLUFF MOUNTAIN PARKING OVERLOOK (VA)	FROM ROUTE 0001AB AT MP 52.86 ON LEFT	TO ROUTE 0001AB AT MP 52.89 ON LEFT	DISTRICT 1B - JAMES RIVER SUB-DISTRICT	0.000	0.000	0.000			4,538	AS	2
0923	47642		RICE MOUNTAIN OVERLOOK	FROM ROUTE 0001AB AT MP 53.60 ON LEFT	TO ROUTE 0001AB AT MP 53.63 ON LEFT	DISTRICT 1B - JAMES RIVER SUB-DISTRICT	0.000	0.000	0.000			6,469	AS	2
0924	47643		WHITE OAK FLATS OVERLOOK	FROM ROUTE 0001AB AT MP 55.19 ON RIGHT	TO ROUTE 0001AB AT MP 55.24 ON RIGHT	DISTRICT 1B - JAMES RIVER SUB-DISTRICT	0.000	0.000	0.000			9,401	AS	2
0925	47644		DANCING CREEK OVERLOOK	FROM ROUTE 0001AB AT MP 55.67 ON RIGHT	TO ROUTE 0001AB AT MP 55.91 ON RIGHT	DISTRICT 1B - JAMES RIVER SUB-DISTRICT	0.000	0.000	0.000			9,642	AS	2
0926	47646		UPPER OTTER CREEK OVERLOOK	FROM ROUTE 0001AB AT MP 57.54 ON LEFT	TO ROUTE 0001AB AT MP 57.61 ON LEFT	DISTRICT 1B - JAMES RIVER SUB-DISTRICT	0.000	0.000	0.000			9,813	AS	2
0927	47647		OTTER CREEK FLATS OVERLOOK	FROM ROUTE 0001AB AT MP 57.26 ON LEFT	TO ROUTE 0001AB AT MP 58.41 ON LEFT	DISTRICT 1B - JAMES RIVER SUB-DISTRICT	0.000	0.000	0.000			39,159	AS	2
0928	47650		OTTER CREEK OVERLOOK	FROM ROUTE 0001AB AT MP 59.79 ON RIGHT	TO ROUTE 0001AB AT MP 59.85 ON RIGHT	DISTRICT 1B - JAMES RIVER SUB-DISTRICT	0.000	0.000	0.000			11,536	AS	2
0929	47653		THE RIFFLES OVERLOOK	FROM ROUTE 0001AB AT MP 60.43 ON LEFT	TO ROUTE 0001AB AT MP 60.46 ON LEFT	DISTRICT 1B - JAMES RIVER SUB-DISTRICT	0.000	0.000	0.000			4,836	AS	2
0930	47655		OTTER CREEK RESTAURANT PARKING	FROM ROUTE 0001AB AT MP 60.96 ON LEFT	TO ROUTE 0521ZZ AT MP 0.02 ON RIGHT	DISTRICT 1B - JAMES RIVER SUB-DISTRICT	0.000	0.000	0.000			33,309	AS	2

NPS/RIP Route ID Report

Road Inventory Program 06/02/2011

(Numerical By Route #)

Page 16 of 41

Shading Color Key:

Red text denotes
approx. mileage

White = Paved Routes, ARAN Driven

Yellow = Unpaved Routes, ARAN not Driven

Blue = All Paved Parking Areas

Green = All Unpaved Parking Areas

Grey = Paved Routes, ARAN not Driven

Black = Paved State, Local or Private non-NPS Routes, ARAN Driven

= Concession Route Flag ON

** Unpaved Routes displayed on report were obtained from FMSS database and not inventoried by Road Inventory Program (RIP)

BLRI

BLUE RIDGE PARKWAY

Rte. No.	FMSS No.	Concess Route	Route Name	Route Description		Maint. District	Paved Miles	Un-Paved Miles	Total Route Length	Func. Class	Rte. Lanes	Manual Rated SQ/FT	Surf. Type	Area Maps
				From	To									
0931	47658		TERRAPIN HILL OVERLOOK	FROM ROUTE 0001AB AT MP 61.41 ON RIGHT	TO ROUTE 0001AB AT MP 61.50 ON RIGHT	DISTRICT 1B - JAMES RIVER SUB-DISTRICT	0.000	0.000	0.000			19,450	AS	2
0932	47659		LOWER OTTER CREEK OVERLOOK	FROM ROUTE 0001AB AT MP 62.53 ON LEFT	TO ROUTE 0001AB AT MP 62.57 ON LEFT	DISTRICT 1B - JAMES RIVER SUB-DISTRICT	0.000	0.000	0.000			10,433	AS	2
0933ZZ	47661		OTTER LAKE OVERLOOKS	FROM ROUTE 0001AB	TO ROUTE 0001AB	DISTRICT 1B - JAMES RIVER SUB-DISTRICT	0.000	0.000	0.000			23,165	AS	2
0934	47663		JAMES RIVER VISITOR CENTER OVERLOOK	FROM ROUTE 0001AB AT MP 63.59 ON LEFT	TO ROUTE 0001AB AT MP 63.64 ON LEFT	DISTRICT 1B - JAMES RIVER SUB-DISTRICT	0.000	0.000	0.000			20,471	AS	2
0935	47664		JAMES RIVER MAINTENANCE YARD PARKING	FROM ROUTE 0001AB AT MP 66.37 ON LEFT	TO PARKING	DISTRICT 1B - JAMES RIVER SUB-DISTRICT	0.000	0.000	0.000			57,358	AS	2
0936	47665		CHIMNEY ROCK OVERLOOK	ADJACENT TO ROUTE 0001AB AT MP 44.88 ON RIGHT		DISTRICT 1B - JAMES RIVER SUB-DISTRICT	0.000	0.000	0.000			2,783	AS	2
0936A	47666		JAMES RIVER VALLEY OVERLOOK	FROM ROUTE 0001AB AT MP 69.20 ON LEFT	TO ROUTE 0001AB AT MP 69.23 ON LEFT	DISTRICT 1B - JAMES RIVER SUB-DISTRICT	0.000	0.000	0.000			11,175	AS	2
0937	47668		TERRAPIN MOUNTAIN OVERLOOK	ADJACENT TO ROUTE 0001AB AT MP 72.77 ON LEFT		DISTRICT 1B - JAMES RIVER SUB-DISTRICT	0.000	0.000	0.000			5,297	AS	2
0938	47670		THUNDER RIDGE OVERLOOK	FROM ROUTE 0001AB AT MP 74.83 ON RIGHT	TO PARKING	DISTRICT 1B - JAMES RIVER SUB-DISTRICT	0.000	0.000	0.000			22,400	AS	2, 3
0939	47672		ARNOLD VALLEY NORTH OVERLOOK	ADJACENT TO ROUTE 0001AC AT MP 74.94 ON RIGHT		DISTRICT 1C - PEAKS OF OTTER SUB-DISTRICT	0.000	0.000	0.000			1,889	AS	3
0940	47673		ARNOLD VALLEY SOUTH OVERLOOK	ADJACENT TO ROUTE 0001AC AT MP 75.04 ON RIGHT		DISTRICT 1C - PEAKS OF OTTER SUB-DISTRICT	0.000	0.000	0.000			2,635	AS	3
0941	47675		SUNSET FIELD OVERLOOK	FROM ROUTE 0001AC AT MP 78.36 ON RIGHT	TO ROUTE 0001AC AT MP 78.40 ON RIGHT	DISTRICT 1C - PEAKS OF OTTER SUB-DISTRICT	0.000	0.000	0.000			11,673	AS	3
0942	47676		ONION MOUNTAIN OVERLOOK	FROM ROUTE 0001AC AT MP 79.66 ON LEFT	TO ROUTE 0001AC AT MP 79.70 ON LEFT	DISTRICT 1C - PEAKS OF OTTER SUB-DISTRICT	0.000	0.000	0.000			7,363	AS	3
0943	47677		BLACK ROCK HILL OVERLOOK	ADJACENT TO ROUTE 0001AC AT MP 79.99 ON RIGHT		DISTRICT 1C - PEAKS OF OTTER SUB-DISTRICT	0.000	0.000	0.000			3,326	AS	3

NPS/RIP Route ID Report

Road Inventory Program 06/02/2011

(Numerical By Route #)

Page 17 of 41

Shading Color Key:

Red text denotes
approx. mileage

White = Paved Routes, ARAN Driven

Yellow = Unpaved Routes, ARAN not Driven

Blue = All Paved Parking Areas

Green = All Unpaved Parking Areas

Grey = Paved Routes, ARAN not Driven

Black = Paved State, Local or Private non-NPS Routes, ARAN Driven

 = Concession Route Flag ON

** Unpaved Routes displayed on report were obtained from FMSS database and not inventoried by Road Inventory Program (RIP)

BLRI

BLUE RIDGE PARKWAY

Rte. No.	FMSS No.	Concess Route	Route Name	Route Description		Maint. District	Paved Miles	Un-Paved Miles	Total Route Length	Func. Class	Rte. Lanes	Manual Rated SQ/FT	Surf. Type	Area Maps
				From	To									
0944	47678		HEADFOREMOST MOUNTAIN OVERLOOK	ADJACENT TO ROUTE 0001AC AT MP 81.93 ON LEFT		DISTRICT 1C - PEAKS OF OTTER SUB-DISTRICT	0.000	0.000	0.000			3,363	AS	3
0945	47680		FALLINGWATER CASCADES OVERLOOK	FROM ROUTE 0001AC AT MP 83.13 ON RIGHT	TO ROUTE 0001AC AT MP 83.16 ON RIGHT	DISTRICT 1C - PEAKS OF OTTER SUB-DISTRICT	0.000	0.000	0.000			10,613	AS	3
0946	47682		FLAT TOP TRAIL OVERLOOK	FROM ROUTE 0001AC AT MP 83.47 ON LEFT	TO ROUTE 0001AC AT MP 83.49 ON LEFT	DISTRICT 1C - PEAKS OF OTTER SUB-DISTRICT	0.000	0.000	0.000			4,411	AS	3
0947ZZ	47683		PEAKS OF OTTER MAINTENANCE PARKING AREAS	FROM ROUTE 0408ZZ	TO PARKING	DISTRICT 1C - PEAKS OF OTTER SUB-DISTRICT	0.000	0.000	0.000			20,346	AS	3
0950	47685		PEAKS OF OTTER VISITOR CENTER PARKING	FROM ROUTE 0001AC AT MP 85.91 ON RIGHT	TO ROUTE 0001AC AT MP 85.97 ON RIGHT	DISTRICT 1C - PEAKS OF OTTER SUB-DISTRICT	0.000	0.000	0.000			27,859	AS	3
0951	47687		SHARP TOP TRAILHEAD PARKING	FROM ROUTE 5000	TO ROUTE 0226	DISTRICT 1C - PEAKS OF OTTER SUB-DISTRICT	0.000	0.000	0.000			27,452	AS	3
0952	47690		UPPER GOOSE CREEK VALLEY OVERLOOK	ADJACENT TO ROUTE 0001AC AT MP 89.40 ON LEFT		DISTRICT 1C - PEAKS OF OTTER SUB-DISTRICT	0.000	0.000	0.000			2,978	AS	3
0953	47691		PORTER MOUNTAIN OVERLOOK	FROM ROUTE 0001AC AT MP 90.02 ON LEFT	TO ROUTE 0001AC AT MP 90.06 ON LEFT	DISTRICT 1C - PEAKS OF OTTER SUB-DISTRICT	0.000	0.000	0.000			9,856	AS	3
0954	47693		MILLS GAP OVERLOOK	ADJACENT TO ROUTE 0001AC AT MP 91.87 ON RIGHT		DISTRICT 1C - PEAKS OF OTTER SUB-DISTRICT	0.000	0.000	0.000			11,419	AS	3
0955	47718		PURGATORY MOUNTAIN OVERLOOK	ADJACENT TO ROUTE 0001AC AT MP 92.16 ON RIGHT		DISTRICT 1C - PEAKS OF OTTER SUB-DISTRICT	0.000	0.000	0.000			7,176	AS	3
0956	47720		SHARP TOP OVERLOOK	FROM ROUTE 0001AC AT MP 92.46 ON LEFT	TO ROUTE 0001AC AT MP 92.50 ON LEFT	DISTRICT 1C - PEAKS OF OTTER SUB-DISTRICT	0.000	0.000	0.000			4,325	AS	3
0957	47722		BOBBLETTS GAP OVERLOOK	FROM ROUTE 0001AC AT MP 93.10 ON RIGHT	TO PARKING	DISTRICT 1C - PEAKS OF OTTER SUB-DISTRICT	0.000	0.000	0.000			9,688	AS	3
0958	47724		PINE TREE OVERLOOK	ADJACENT TO ROUTE 0001AC AT MP 95.23 ON LEFT		DISTRICT 1C - PEAKS OF OTTER SUB-DISTRICT	0.000	0.000	0.000			3,585	AS	3
0959	47725		HARVEYS KNOB OVERLOOK	FROM ROUTE 0001AC AT MP 95.38 ON RIGHT	TO ROUTE 0001AC AT MP 95.45 ON RIGHT	DISTRICT 1C - PEAKS OF OTTER SUB-DISTRICT	0.000	0.000	0.000			13,405	AS	3

NPS/RIP Route ID Report

Shading Color Key:

Red text denotes approx. mileage

White = Paved Routes, ARAN Driven

Yellow = Unpaved Routes, ARAN not Driven

Blue = All Paved Parking Areas

Green = All Unpaved Parking Areas

Grey = Paved Routes, ARAN not Driven

Black = Paved State, Local or Private non-NPS Routes, ARAN Driven

 = Concession Route Flag ON

** Unpaved Routes displayed on report were obtained from FMSS database and not inventoried by Road Inventory Program (RIP)

BLRI

BLUE RIDGE PARKWAY

Rte. No.	FMSS No.	Concess Route	Route Name	Route Description		Maint. District	Paved Miles	Un-Paved Miles	Total Route Length	Func. Class	Rte. Lanes	Manual Rated SQ/FT	Surf. Type	Area Maps
				From	To									
0960	47727		MONTEVALE OVERLOOK	FROM ROUTE 0001AC AT MP 95.90 ON LEFT	TO ROUTE 0001AC AT MP 95.95 ON LEFT	DISTRICT 1C - PEAKS OF OTTER SUB-DISTRICT	0.000	0.000	0.000			12,018	AS	3
0961	47729		IRON MINE HOLLOW NORTH OVERLOOK	ADJACENT TO ROUTE 0001AC AT MP 96.27 ON RIGHT		DISTRICT 1C - PEAKS OF OTTER SUB-DISTRICT	0.000	0.000	0.000			2,318	AS	3
0962	47735		IRON MINE HOLLOW SOUTH OVERLOOK	ADJACENT TO ROUTE 0001AC AT MP 96.44 ON RIGHT		DISTRICT 1C - PEAKS OF OTTER SUB-DISTRICT	0.000	0.000	0.000			2,708	AS	3
0963	47739		TAYLORS MOUNTAIN OVERLOOK	FROM ROUTE 0001AC AT MP 96.97 ON LEFT	TO ROUTE 0001AC AT MP 97.04 ON LEFT	DISTRICT 1C - PEAKS OF OTTER SUB-DISTRICT	0.000	0.000	0.000			14,168	AS	3
0964	47740		THE GREAT VALLEY OVERLOOK	FROM ROUTE 0001AC AT MP 99.65 ON RIGHT	TO ROUTE 0001AC AT MP 99.69 ON RIGHT	DISTRICT 1C - PEAKS OF OTTER SUB-DISTRICT	0.000	0.000	0.000			8,301	AS	3
0965	47742		QUARRY OVERLOOK	FROM ROUTE 0001AC AT MP 100.92 ON LEFT	TO ROUTE 0001AC AT MP 100.96 ON LEFT	DISTRICT 1C - PEAKS OF OTTER SUB-DISTRICT	0.000	0.000	0.000			9,150	AS	3
0966	47810		N & W RAILROAD OVERLOOK	FROM ROUTE 0001BA AT MP 106.87 ON LEFT	TO ROUTE 0001BA AT MP 106.96 ON LEFT	DISTRICT 2A - ROANOKE VALLEY SUB-DISTRICT	0.000	0.000	0.000			15,014	AS	4
0967	47812		COYNER MOUNTAIN OVERLOOK	FROM ROUTE 0001BA AT MP 107.03 ON RIGHT	TO ROUTE 0001BA AT MP 107.12 ON RIGHT	DISTRICT 2A - ROANOKE VALLEY SUB-DISTRICT	0.000	0.000	0.000			24,401	AS	4
0968	47813		READ MOUNTAIN OVERLOOK	FROM ROUTE 0001BA AT MP 109.55 ON RIGHT	TO ROUTE 0001BA AT MP 109.62 ON RIGHT	DISTRICT 2A - ROANOKE VALLEY SUB-DISTRICT	0.000	0.000	0.000			16,637	AS	4
0969	47814		ROANOKE BASIN OVERLOOK	FROM ROUTE 0001BA AT MP 112.90 ON LEFT	TO ROUTE 0001BA AT MP 113.02 ON LEFT	DISTRICT 2A - ROANOKE VALLEY SUB-DISTRICT	0.000	0.000	0.000			26,333	AS	4
0970	47816		ROANOKE RIVER OVERLOOK	FROM ROUTE 0001BA AT MP 114.95 ON RIGHT	TO ROUTE 0001BA AT MP 115.01 ON RIGHT	DISTRICT 2A - ROANOKE VALLEY SUB-DISTRICT	0.000	0.000	0.000			15,945	AS	4
0971	47817		MILL MOUNTAIN OVERLOOK	FROM ROUTE 0518 AT MP 1.10 ON LEFT	TO ROUTE 0518 AT MP 1.14 ON LEFT	DISTRICT 2A - ROANOKE VALLEY SUB-DISTRICT	0.000	0.000	0.000			6,664	AS	4
0972	47819		NO NAME OVERLOOK #1	ADJACENT TO ROUTE 0518 AT MP 1.41 ON LEFT		DISTRICT 2A - ROANOKE VALLEY SUB-DISTRICT	0.000	0.000	0.000			4,279	AS	4
0973	47820		NO NAME OVERLOOK #2	FROM ROUTE 0518 AT MP 1.49 ON RIGHT	TO ROUTE 0518 AT MP 1.54 ON RIGHT	DISTRICT 2A - ROANOKE VALLEY SUB-DISTRICT	0.000	0.000	0.000			9,438	AS	4

NPS/RIP Route ID Report

Shading Color Key:

Red text denotes approx. mileage

White = Paved Routes, ARAN Driven

Yellow = Unpaved Routes, ARAN not Driven

Blue = All Paved Parking Areas

Green = All Unpaved Parking Areas

Grey = Paved Routes, ARAN not Driven

Black = Paved State, Local or Private non-NPS Routes, ARAN Driven

 = Concession Route Flag ON

** Unpaved Routes displayed on report were obtained from FMSS database and not inventoried by Road Inventory Program (RIP)

BLRI

BLUE RIDGE PARKWAY

Rte. No.	FMSS No.	Concess Route	Route Name	Route Description		Maint. District	Paved Miles	Un-Paved Miles	Total Route Length	Func. Class	Rte. Lanes	Manual Rated SQ/FT	Surf. Type	Area Maps
				From	To									
0974ZZ	47822		ROANOKE MOUNTAIN OVERLOOKS	ADJACENT TO ROUTE 0518		DISTRICT 2A - ROANOKE VALLEY SUB-DISTRICT	0.000	0.000	0.000			13,336	AS	4
0975	47837		GUM SPRING OVERLOOK	FROM ROUTE 0138 AT MP 0.10 ON RIGHT	TO ROUTE 0138 AT MP 0.12 ON RIGHT	DISTRICT 2A - ROANOKE VALLEY SUB-DISTRICT	0.000	0.000	0.000			4,173	AS	4
0976	47846		CHESTNUT RIDGE OVERLOOK	FROM ROUTE 0138 AT MP 1.08 ON RIGHT	TO ROUTE 0138 AT MP 1.10 ON RIGHT	DISTRICT 2A - ROANOKE VALLEY SUB-DISTRICT	0.000	0.000	0.000			7,124	AS	4
0977	47851		BUCK MOUNTAIN OVERLOOK	FROM ROUTE 0001BA AT MP 123.17 ON LEFT	TO ROUTE 0001BA AT MP 123.20 ON LEFT	DISTRICT 2A - ROANOKE VALLEY SUB-DISTRICT	0.000	0.000	0.000			7,567	AS	4
0978	47855		MASONS KNOB OVERLOOK	FROM ROUTE 0001BA AT MP 126.14 ON LEFT	TO ROUTE 0001BA AT MP 126.22 ON LEFT	DISTRICT 2A - ROANOKE VALLEY SUB-DISTRICT	0.000	0.000	0.000			18,933	AS	4
0979	47858		METZ RUN OVERLOOK	FROM ROUTE 0001BA AT MP 128.71 ON RIGHT	TO ROUTE 0001BA AT MP 128.77 ON RIGHT	DISTRICT 2A - ROANOKE VALLEY SUB-DISTRICT	0.000	0.000	0.000			10,341	AS	4
0980	47860		POAGES MILL OVERLOOK	FROM ROUTE 0001BA AT MP 129.21 ON RIGHT	TO ROUTE 0001BA AT MP 129.26 ON RIGHT	DISTRICT 2A - ROANOKE VALLEY SUB-DISTRICT	0.000	0.000	0.000			11,735	AS	4
0981	47862		ROANOKE OVERLOOK	FROM ROUTE 0001BA AT MP 129.54 ON RIGHT	TO ROUTE 0001BA AT MP 129.58 ON RIGHT	DISTRICT 2A - ROANOKE VALLEY SUB-DISTRICT	0.000	0.000	0.000			7,319	AS	4
0982	47864		LOST MOUNTAIN OVERLOOK	FROM ROUTE 0001BA AT MP 129.83 ON RIGHT	TO ROUTE 0001BA AT MP 129.86 ON RIGHT	DISTRICT 2A - ROANOKE VALLEY SUB-DISTRICT	0.000	0.000	0.000			5,768	AS	4
0983	47866		SLINGS GAP OVERLOOK	FROM ROUTE 0001BA AT MP 132.92 ON LEFT	TO ROUTE 0001BA AT MP 132.96 ON LEFT	DISTRICT 2A - ROANOKE VALLEY SUB-DISTRICT	0.000	0.000	0.000			7,462	AS	4
0984	47867		BULL RUN KNOB OVERLOOK	FROM ROUTE 0001BA AT MP 133.57 ON LEFT	TO ROUTE 0001BA AT MP 133.63 ON LEFT	DISTRICT 2A - ROANOKE VALLEY SUB-DISTRICT	0.000	0.000	0.000			13,201	AS	4
0985	47868		POOR MOUNTAIN OVERLOOK	FROM ROUTE 0001BA AT MP 134.83 ON RIGHT	TO ROUTE 0001BA AT MP 134.87 ON RIGHT	DISTRICT 2A - ROANOKE VALLEY SUB-DISTRICT	0.000	0.000	0.000			8,978	AS	4
0986	47870		CAHAS MOUNTAIN OVERLOOK	FROM ROUTE 0001BA AT MP 139.03 ON LEFT	TO PARKING	DISTRICT 2A - ROANOKE VALLEY SUB-DISTRICT	0.000	0.000	0.000			17,009	AS	4
0987	47872		DEVILS BACKBONE OVERLOOK	FROM ROUTE 0001BA AT MP 143.97 ON LEFT	TO PARKING	DISTRICT 2A - ROANOKE VALLEY SUB-DISTRICT	0.000	0.000	0.000			18,535	AS	4

NPS/RIP Route ID Report

Shading Color Key:

Red text denotes approx. mileage

White = Paved Routes, ARAN Driven

Yellow = Unpaved Routes, ARAN not Driven

Blue = All Paved Parking Areas

Green = All Unpaved Parking Areas

Grey = Paved Routes, ARAN not Driven

Black = Paved State, Local or Private non-NPS Routes, ARAN Driven

■ = Concession Route Flag ON

** Unpaved Routes displayed on report were obtained from FMSS database and not inventoried by Road Inventory Program (RIP)

BLRI

BLUE RIDGE PARKWAY

Rte. No.	FMSS No.	Concess Route	Route Name	Route Description		Maint. District	Paved Miles	Un-Paved Miles	Total Route Length	Func. Class	Rte. Lanes	Manual Rated SQ/FT	Surf. Type	Area Maps
				From	To									
0988	47874		PINE SPUR OVERLOOK	FROM ROUTE 0001BA AT MP 144.82 ON LEFT	TO ROUTE 0001BA AT MP 144.87 ON LEFT	DISTRICT 2A - ROANOKE VALLEY SUB-DISTRICT	0.000	0.000	0.000			20,892	AS	4, 5A
0989	47875		SMART VIEW OVERLOOK	FROM ROUTE 0001BB AT MP 154.12 ON LEFT	TO ROUTE 0001BB AT MP 154.18 ON LEFT	DISTRICT 2B - ROCKY KNOB SUB-DISTRICT	0.000	0.000	0.000			16,170	AS	5A
0990	47878		SHORTTS KNOB OVERLOOK	FROM ROUTE 0001BB AT MP 157.64 ON LEFT	TO ROUTE 0001BB AT MP 157.67 ON LEFT	DISTRICT 2B - ROCKY KNOB SUB-DISTRICT	0.000	0.000	0.000			7,496	AS	5A
0991	47880		RAKES MILL POND OVERLOOK	FROM ROUTE 0001BB AT MP 162.44 ON RIGHT	TO ROUTE 0001BB AT MP 162.47 ON RIGHT	DISTRICT 2B - ROCKY KNOB SUB-DISTRICT	0.000	0.000	0.000			5,925	AS	5A
0992	47882		ROCKY KNOB MAINTENANCE YARD	FROM END OF ROUTE 0407	TO PARKING	DISTRICT 2B - ROCKY KNOB SUB-DISTRICT	0.000	0.000	0.000			40,107	AS	5A
0993	47883		THE SADDLE OVERLOOK	FROM ROUTE 0001BB AT MP 168.13 ON LEFT	TO PARKING	DISTRICT 2B - ROCKY KNOB SUB-DISTRICT	0.000	0.000	0.000			22,334	AS	5A
0994	47885		ROCK CASTLE GORGE OVERLOOK	FROM ROUTE 0001BB AT MP 168.88 ON LEFT	TO ROUTE 0001BB AT MP 168.91 ON LEFT	DISTRICT 2B - ROCKY KNOB SUB-DISTRICT	0.000	0.000	0.000			9,479	AS	5A
0995	47886		MABRY MILL OVERLOOK	FROM ROUTE 0001BB AT MP 176.29 ON LEFT	TO ROUTE 0001BB AT MP 176.37 ON LEFT	DISTRICT 2B - ROCKY KNOB SUB-DISTRICT	0.000	0.000	0.000			25,979	AS	5A
0996	47887		PILOT MOUNTAIN OVERLOOK	FROM ROUTE 0001BB AT MP 189.32 ON LEFT	TO ROUTE 0001BB AT MP 189.36 ON LEFT	DISTRICT 2B - ROCKY KNOB SUB-DISTRICT	0.000	0.000	0.000			7,216	AS	5B
0997	47888		PUCKETT CABIN OVERLOOK	ADJACENT TO ROUTE 0001BB AT MP 190.04 ON RIGHT		DISTRICT 2B - ROCKY KNOB SUB-DISTRICT	0.000	0.000	0.000			2,632	AS	5B
0998	47889		GRANITE QUARRY OVERLOOK	FROM ROUTE 0001BB AT MP 203.00 ON LEFT	TO ROUTE 0001BB AT MP 203.09 ON LEFT	DISTRICT 2B - ROCKY KNOB SUB-DISTRICT	0.000	0.000	0.000			21,480	AS	5B
0999	47890		PIEDMONT OVERLOOK	FROM ROUTE 0001BB AT MP 204.22 ON LEFT	TO ROUTE 0001BB AT MP 204.26 ON LEFT	DISTRICT 2B - ROCKY KNOB SUB-DISTRICT	0.000	0.000	0.000			11,472	AS	5B
1001ZZ	48198		HIGH PINEY / FOX HUNTER PARKING AREAS	FROM ROUTE 0001CA AT MP 217.88 ON LEFT	TO PARKING	DISTRICT 3A - BLUFFS SUB-DISTRICT	0.000	0.000	0.000			27,143	AS	6A
1002	48200		LITTLE GLADE MILL POND OVERLOOK	FROM ROUTE 0001CA AT MP 230.13 ON LEFT	TO ROUTE 0001CA AT MP 230.16 ON LEFT	DISTRICT 3A - BLUFFS SUB-DISTRICT	0.000	0.000	0.000			4,242	AS	6A

NPS/RIP Route ID Report

Road Inventory Program 06/02/2011

(Numerical By Route #)

Page 21 of 41

Shading Color Key:

Red text denotes
approx. mileage

White = Paved Routes, ARAN Driven

Yellow = Unpaved Routes, ARAN not Driven

Blue = All Paved Parking Areas

Green = All Unpaved Parking Areas

Grey = Paved Routes, ARAN not Driven

Black = Paved State, Local or Private non-NPS Routes, ARAN Driven

 = Concession Route Flag ON

** Unpaved Routes displayed on report were obtained from FMSS database and not inventoried by Road Inventory Program (RIP)

BLRI

BLUE RIDGE PARKWAY

Rte. No.	FMSS No.	Concess Route	Route Name	Route Description	Maint. District	Paved Miles	Un-Paved Miles	Total Route Length	Func. Class	Rte. Lanes	Manual Rated SQ/FT	Surf. Type	Area Maps
				From To									
1003	48203		STONE MOUNTAIN OVERLOOK	FROM ROUTE 0001CA AT MP 232.59 ON LEFT TO ROUTE 0001CA AT MP 232.64 ON LEFT	DISTRICT 3A - BLUFFS SUB-DISTRICT	0.000	0.000	0.000			18,018	AS	6A
1004	48204		BULLHEAD MOUNTAIN OVERLOOK	ADJACENT TO ROUTE 0001CA AT MP 233.86 ON LEFT	DISTRICT 3A - BLUFFS SUB-DISTRICT	0.000	0.000	0.000			3,287	AS	6A
1005	48207		MAHOGANY ROCK OVERLOOK	FROM ROUTE 0001CA AT MP 235.13 ON RIGHT TO PARKING	DISTRICT 3A - BLUFFS SUB-DISTRICT	0.000	0.000	0.000			13,496	AS	6A
1006	48208		DEVILS GARDEN OVERLOOK	FROM ROUTE 0001CA AT MP 235.84 ON LEFT TO ROUTE 0001CA AT MP 235.89 ON LEFT	DISTRICT 3A - BLUFFS SUB-DISTRICT	0.000	0.000	0.000			10,382	AS	6A
1007	48210		AIR BELLOWS OVERLOOK	FROM ROUTE 0001CA AT MP 237.01 ON RIGHT TO ROUTE 0001CA AT MP 237.03 ON RIGHT	DISTRICT 3A - BLUFFS SUB-DISTRICT	0.000	0.000	0.000			16,907	AS	6A
1008	48212		BRINEGAR CABIN SPUR OVERLOOK	FROM ROUTE 0001CA AT MP 238.63 ON LEFT TO PARKING	DISTRICT 3A - BLUFFS SUB-DISTRICT	0.000	0.000	0.000			11,684	AS	6B
1009	48215		FODDERS STACK PARKING	FROM ROUTE 0001CA AT MP 240.88 ON LEFT TO PARKING	DISTRICT 3A - BLUFFS SUB-DISTRICT	0.000	0.000	0.000			23,700	AS	6B
1010	48217		BLUFFS RESTAURANT PARKING	FROM ROUTE 0001CA AT MP 241.27 ON RIGHT TO PARKING	DISTRICT 3A - BLUFFS SUB-DISTRICT	0.000	0.000	0.000			49,955	AS	6B
1011C	87258		WILDCAT BLUFFS OVERLOOK	ADJACENT TO ROUTE 0216 AT MP 0.35 ON LEFT	DISTRICT 3A - BLUFFS SUB-DISTRICT	0.000	0.000	0.000			4,415	AS	6B
1011ZZ	48222		BLUFFS LODGE PARKING AREAS A AND B	FROM ROUTE 0216 AT MP 0.22 ON RIGHT TO ROUTE 0216 AT MP 0.30 ON RIGHT	DISTRICT 3A - BLUFFS SUB-DISTRICT	0.000	0.000	0.000			26,685	AS	6B
1012	48225		ALLIGATOR BACK OVERLOOK	FROM ROUTE 0001CA AT MP 242.50 ON LEFT TO ROUTE 0001CA AT MP 242.58 ON LEFT	DISTRICT 3A - BLUFFS SUB-DISTRICT	0.000	0.000	0.000			17,611	AS	6B
1013	48226		BLUFF MOUNTAIN OVERLOOK (NC)	ADJACENT TO ROUTE 0001CA AT MP 243.58 ON LEFT	DISTRICT 3A - BLUFFS SUB-DISTRICT	0.000	0.000	0.000			8,004	AS	6B
1014	48228		BASINS COVE OVERLOOK	FROM ROUTE 0001CA AT MP 244.88 ON LEFT TO ROUTE 0001CA AT MP 244.92 ON LEFT	DISTRICT 3A - BLUFFS SUB-DISTRICT	0.000	0.000	0.000			12,831	AS	6B
1015ZZ	48230		BLUFF MAINTENANCE YARD AND RESIDENCE	FROM ROUTE 0413 TO PARKING	DISTRICT 3A - BLUFFS SUB-DISTRICT	0.000	0.000	0.000			53,274	AS	6B

NPS/RIP Route ID Report

Shading Color Key:

Red text denotes approx. mileage

White = Paved Routes, ARAN Driven

Yellow = Unpaved Routes, ARAN not Driven

Blue = All Paved Parking Areas

Green = All Unpaved Parking Areas

Grey = Paved Routes, ARAN not Driven

Black = Paved State, Local or Private non-NPS Routes, ARAN Driven

= Concession Route Flag ON

** Unpaved Routes displayed on report were obtained from FMSS database and not inventoried by Road Inventory Program (RIP)

BLRI

BLUE RIDGE PARKWAY

Rte. No.	FMSS No.	Concess Route	Route Name	Route Description From	To	Maint. District	Paved Miles	Un-Paved Miles	Total Route Length	Func. Class	Rte. Lanes	Manual Rated SQ/FT	Surf. Type	Area Maps
1016	48232		SHEETS GAP OVERLOOK	FROM ROUTE 0001CA AT MP 252.98 ON LEFT	TO PARKING	DISTRICT 3A - BLUFFS SUB-DISTRICT	0.000	0.000	0.000			19,001	AS	6B
1017	48233		NORTHWEST TRADING POST PARKING	FROM NC ROUTE 1632 / TRADING POST ROAD	TO NC ROUTE 1632 / TRADING POST ROAD	DISTRICT 3A - BLUFFS SUB-DISTRICT	0.000	0.000	0.000			15,122	AS	6B, 7A
1018	48235		JUMPINOFF ROCK OVERLOOK	FROM ROUTE 0001CA AT MP 260.53 ON LEFT	TO ROUTE 0001CA AT MP 260.57 ON LEFT	DISTRICT 3A - BLUFFS SUB-DISTRICT	0.000	0.000	0.000			8,374	AS	6B, 7A
1019	48237		THE LUMP OVERLOOK	FROM ROUTE 0001CB AT MP 264.41 ON LEFT	TO PARKING	DISTRICT 3B - SANDY FLAT SUB-DISTRICT	0.000	0.000	0.000			17,171	AS	6B, 7A
1020	48240		MOUNT JEFFERSON OVERLOOK	ADJACENT TO ROUTE 0001CB AT MP 266.89 ON RIGHT		DISTRICT 3B - SANDY FLAT SUB-DISTRICT	0.000	0.000	0.000			4,142	AS	7A
1021	48243		BETSEYS ROCK FALLS OVERLOOK	ADJACENT TO ROUTE 0001CB AT MP 267.90 ON LEFT		DISTRICT 3B - SANDY FLAT SUB-DISTRICT	0.000	0.000	0.000			1,215	AS	7A
1022	48244		BENGE MAINTENANCE YARD	FROM BLUE RIDGE CHURCH ROAD	TO PARKING	DISTRICT 3B - SANDY FLAT SUB-DISTRICT	0.000	0.000	0.000			5,571	AS	7A
1023	48245		LEWIS FORK OVERLOOK	FROM ROUTE 0001CB AT MP 270.24 ON LEFT	TO ROUTE 0001CB AT MP 270.29 ON LEFT	DISTRICT 3B - SANDY FLAT SUB-DISTRICT	0.000	0.000	0.000			7,813	AS	7A
1024	48247		CASCADES OVERLOOK	FROM ROUTE 0001CB AT MP 272.01 ON LEFT	TO PARKING	DISTRICT 3B - SANDY FLAT SUB-DISTRICT	0.000	0.000	0.000			23,300	AS	7A
1025	48248		TOMPKINS KNOB OVERLOOK	FROM ROUTE 0001CB AT MP 272.59 ON LEFT	TO ROUTE 0001CB AT MP 272.64 ON LEFT	DISTRICT 3B - SANDY FLAT SUB-DISTRICT	0.000	0.000	0.000			8,376	AS	7A
1026	48249		ELK MOUNTAIN OVERLOOK	FROM ROUTE 0001CB AT MP 274.42 ON LEFT	TO ROUTE 0001CB AT MP 274.47 ON LEFT	DISTRICT 3B - SANDY FLAT SUB-DISTRICT	0.000	0.000	0.000			9,769	AS	7A
1027	48250		STONY FORK VALLEY OVERLOOK	FROM ROUTE 0001CB AT MP 277.23 ON LEFT	TO ROUTE 0001CB AT MP 277.26 ON LEFT	DISTRICT 3B - SANDY FLAT SUB-DISTRICT	0.000	0.000	0.000			5,581	AS	7A
1028	48251		OSBORNE MOUNTAIN OVERLOOK	FROM ROUTE 0001CB AT MP 277.74 ON LEFT	TO ROUTE 0001CB AT MP 277.83 ON LEFT	DISTRICT 3B - SANDY FLAT SUB-DISTRICT	0.000	0.000	0.000			12,659	AS	7A
1029	48252		CARROLL GAP OVERLOOK	FROM ROUTE 0001CB AT MP 278.21 ON RIGHT	TO ROUTE 0001CB AT MP 278.25 ON RIGHT	DISTRICT 3B - SANDY FLAT SUB-DISTRICT	0.000	0.000	0.000			5,886	AS	7A

NPS/RIP Route ID Report

Shading Color Key:

Red text denotes approx. mileage

White = Paved Routes, ARAN Driven

Yellow = Unpaved Routes, ARAN not Driven

Blue = All Paved Parking Areas

Green = All Unpaved Parking Areas

Grey = Paved Routes, ARAN not Driven

Black = Paved State, Local or Private non-NPS Routes, ARAN Driven

■ = Concession Route Flag ON

** Unpaved Routes displayed on report were obtained from FMSS database and not inventoried by Road Inventory Program (RIP)

BLRI

BLUE RIDGE PARKWAY

Rte. No.	FMSS No.	Concess Route	Route Name	Route Description		Maint. District	Paved Miles	Un-Paved Miles	Total Route Length	Func. Class	Rte. Lanes	Manual Rated SQ/FT	Surf. Type	Area Maps
				From	To									
1030	48253		GRANDVIEW OVERLOOK	FROM ROUTE 0001CB AT MP 281.38 ON LEFT	TO ROUTE 0001CB AT MP 281.45 ON LEFT	DISTRICT 3B - SANDY FLAT SUB-DISTRICT	0.000	0.000	0.000			15,112	AS	7A
1031	48254		BOONES TRACE OVERLOOK	ADJACENT TO ROUTE 0001CB AT MP 285.08 ON LEFT		DISTRICT 3B - SANDY FLAT SUB-DISTRICT	0.000	0.000	0.000			2,135	AS	7B
1032	48256		RAVENS ROCK OVERLOOK AT MP 289.5	FROM ROUTE 0001CB AT MP 289.57 ON RIGHT	TO ROUTE 0001CB AT MP 289.63 ON RIGHT	DISTRICT 3B - SANDY FLAT SUB-DISTRICT	0.000	0.000	0.000			11,169	AS	7B
1033	48257		YADKIN VALLEY OVERLOOK	ADJACENT TO ROUTE 0001CB AT MP 289.89 ON LEFT		DISTRICT 3B - SANDY FLAT SUB-DISTRICT	0.000	0.000	0.000			5,476	AS	7B
1034	48258		THUNDER HILL OVERLOOK	FROM ROUTE 0001CB AT MP 290.44 ON LEFT	TO ROUTE 0001CB AT MP 290.49 ON LEFT	DISTRICT 3B - SANDY FLAT SUB-DISTRICT	0.000	0.000	0.000			10,053	AS	7B
1035	48259		MOSES CONE OVERLOOK	FROM ROUTE 0001CB AT MP 293.53 ON LEFT	TO ROUTE 0001CB AT MP 293.56 ON LEFT	DISTRICT 3B - SANDY FLAT SUB-DISTRICT	0.000	0.000	0.000			18,264	AS	7B
1036ZZ	48260		TROUT LAKE PARKING AREAS	ADJACENT TO ROUTE 0236		DISTRICT 3B - SANDY FLAT SUB-DISTRICT	0.000	0.000	0.000			21,360	AS	7B
1038	48261		SIMS CREEK OVERLOOK	ADJACENT TO ROUTE 0001CB AT MP 295.40 ON RIGHT		DISTRICT 3B - SANDY FLAT SUB-DISTRICT	0.000	0.000	0.000			4,262	AS	7B
1039	48262		SIMS POND OVERLOOK	FROM ROUTE 0001CB AT MP 295.92 ON LEFT	TO ROUTE 0001CB AT MP 295.98 ON LEFT	DISTRICT 3B - SANDY FLAT SUB-DISTRICT	0.000	0.000	0.000			10,659	AS	7B
1040	48263		PRICE LAKE OVERLOOK	FROM ROUTE 0001CB AT MP 296.78 ON LEFT	TO ROUTE 0001CB AT MP 296.84 ON LEFT	DISTRICT 3B - SANDY FLAT SUB-DISTRICT	0.000	0.000	0.000			14,725	AS	7B
1041	48264		COLD PRONG POND OVERLOOK	FROM ROUTE 0001CB AT MP 299.16 ON RIGHT	TO ROUTE 0001CB AT MP 299.21 ON RIGHT	DISTRICT 3B - SANDY FLAT SUB-DISTRICT	0.000	0.000	0.000			11,921	AS	7B
1042	48265		CALLOWAY PEAK OVERLOOK	FROM ROUTE 0001CB AT MP 299.87 ON LEFT	TO ROUTE 0001CB AT MP 299.90 ON LEFT	DISTRICT 3B - SANDY FLAT SUB-DISTRICT	0.000	0.000	0.000			6,412	AS	7B
1043	48266		BOONE FORK OVERLOOK	FROM ROUTE 0001CB AT MP 300.17 ON RIGHT	TO ROUTE 0001CB AT MP 300.21 ON RIGHT	DISTRICT 3B - SANDY FLAT SUB-DISTRICT	0.000	0.000	0.000			5,683	AS	7B
1044	48267		GREEN MOUNTAIN OVERLOOK	FROM ROUTE 0001CB AT MP 300.88 ON LEFT	TO ROUTE 0001CB AT MP 300.91 ON LEFT	DISTRICT 3B - SANDY FLAT SUB-DISTRICT	0.000	0.000	0.000			10,602	AS	7B

NPS/RIP Route ID Report

Road Inventory Program 06/02/2011

(Numerical By Route #)

Page 24 of 41

Shading Color Key:

Red text denotes
approx. mileage

White = Paved Routes, ARAN Driven

Yellow = Unpaved Routes, ARAN not Driven

Blue = All Paved Parking Areas

Green = All Unpaved Parking Areas

Grey = Paved Routes, ARAN not Driven

Black = Paved State, Local or Private non-NPS Routes, ARAN Driven

 = Concession Route Flag ON

** Unpaved Routes displayed on report were obtained from FMSS database and not inventoried by Road Inventory Program (RIP)

BLRI

BLUE RIDGE PARKWAY

Rte. No.	FMSS No.	Concess Route	Route Name	Route Description		Maint. District	Paved Miles	Un-Paved Miles	Total Route Length	Func. Class	Rte. Lanes	Manual Rated SQ/FT	Surf. Type	Area Maps
				From	To									
1045	48269		PILOT RIDGE OVERLOOK	FROM ROUTE 0001CB AT MP 302.24 ON LEFT	TO ROUTE 0001CB AT MP 302.27 ON LEFT	DISTRICT 3B - SANDY FLAT SUB-DISTRICT	0.000	0.000	0.000			6,133	AS	7B
1046	48271		WILSON CREEK VALLEY OVERLOOK	ADJACENT TO ROUTE 0001CB AT MP 302.63 ON LEFT		DISTRICT 3B - SANDY FLAT SUB-DISTRICT	0.000	0.000	0.000			11,184	AS	7B
1047	48272		RAVENS ROCK OVERLOOK AT MP 302.2	FROM ROUTE 0001CB AT MP 302.80 ON RIGHT	TO ROUTE 0001CB AT MP 302.84 ON RIGHT	DISTRICT 3B - SANDY FLAT SUB-DISTRICT	0.000	0.000	0.000			5,630	AS	7B
1048	48275		ROUGH RIDGE PARKING	FROM ROUTE 0001CB AT MP 303.41 ON RIGHT	TO ROUTE 0001CB AT MP 303.44 ON RIGHT	DISTRICT 3B - SANDY FLAT SUB-DISTRICT	0.000	0.000	0.000			7,301	AS	7B
1049	48276		WILSON CREEK OVERLOOK	FROM ROUTE 0001CB AT MP 304.28 ON LEFT	TO ROUTE 0001CB AT MP 304.32 ON LEFT	DISTRICT 3B - SANDY FLAT SUB-DISTRICT	0.000	0.000	0.000			4,938	AS	7B
1050	48278		YONAHLOSSEE OVERLOOK	FROM ROUTE 0001CB AT MP 304.63 ON LEFT	TO ROUTE 0001CB AT MP 304.67 ON LEFT	DISTRICT 3B - SANDY FLAT SUB-DISTRICT	0.000	0.000	0.000			6,236	AS	7B
1051	48279		LINN COVE VISITOR CENTER PARKING	FROM ROUTE 0001CB AT MP 305.25 ON LEFT	TO PARKING	DISTRICT 3B - SANDY FLAT SUB-DISTRICT	0.000	0.000	0.000			39,417	AS	7B
1052	48282		STACK ROCK PARKING AREA	FROM ROUTE 0001CB AT MP 305.61 ON LEFT	TO ROUTE 0001CB AT MP 305.63 ON LEFT	DISTRICT 3B - SANDY FLAT SUB-DISTRICT	0.000	0.000	0.000			11,227	AS	7B
1053	48742		BEACON HEIGHTS OVERLOOK	FROM ROUTE 0001CB AT MP 306.27 ON LEFT	TO ROUTE 0001CB AT MP 306.29 ON LEFT	DISTRICT 3B - SANDY FLAT SUB-DISTRICT	0.000	0.000	0.000			6,752	AS	7B
1054	48743		GRANDFATHER MOUNTAIN PARKING OVERLOOK	FROM ROUTE 0001DA AT MP 306.84 ON RIGHT	TO ROUTE 0001DA AT MP 306.89 ON RIGHT	DISTRICT 4A - GILLESPIE GAP SUB-DISTRICT	0.000	0.000	0.000			9,134	AS	8A
1055	48744		GRANDMOTHER MOUNTAIN PARKING OVERLOOK	FROM ROUTE 0001DA AT MP 307.74 ON LEFT	TO ROUTE 0001DA AT MP 307.79 ON LEFT	DISTRICT 4A - GILLESPIE GAP SUB-DISTRICT	0.000	0.000	0.000			6,700	AS	8A
1056	48745		FLAT ROCK TRAIL OVERLOOK	FROM ROUTE 0001DA AT MP 308.51 ON RIGHT	TO ROUTE 0001DA AT MP 308.58 ON RIGHT	DISTRICT 4A - GILLESPIE GAP SUB-DISTRICT	0.000	0.000	0.000			18,272	AS	8A
1057	48746		LOST COVE CLIFFS OVERLOOK	FROM ROUTE 0001DA AT MP 310.31 ON LEFT	TO PARKING	DISTRICT 4A - GILLESPIE GAP SUB-DISTRICT	0.000	0.000	0.000			15,171	AS	8A
1058	48747		CAMP CREEK OVERLOOK	FROM ROUTE 0001DA AT MP 315.90 ON RIGHT	TO ROUTE 0001DA AT MP 315.94 ON RIGHT	DISTRICT 4A - GILLESPIE GAP SUB-DISTRICT	0.000	0.000	0.000			9,083	AS	8A

NPS/RIP Route ID Report

Road Inventory Program 06/02/2011

(Numerical By Route #)

Page 25 of 41

Shading Color Key:

Red text denotes
approx. mileage

White = Paved Routes, ARAN Driven

Yellow = Unpaved Routes, ARAN not Driven

Blue = All Paved Parking Areas

Green = All Unpaved Parking Areas

Grey = Paved Routes, ARAN not Driven

Black = Paved State, Local or Private non-NPS Routes, ARAN Driven

■ = Concession Route Flag ON

** Unpaved Routes displayed on report were obtained from FMSS database and not inventoried by Road Inventory Program (RIP)

BLRI

BLUE RIDGE PARKWAY

Rte. No.	FMSS No.	Concess Route	Route Name	Route Description From	To	Maint. District	Paved Miles	Un-Paved Miles	Total Route Length	Func. Class	Rte. Lanes	Manual Rated SQ/FT	Surf. Type	Area Maps
1059	48748		LINVILLE MAINENANCE PARKING	FROM ROUTE 0212 AT MP 0.11 ON RIGHT	TO PARKING	DISTRICT 4A - GILLESPIE GAP SUB-DISTRICT	0.000	0.000	0.000			15,612	AS	8A
1061	48750		RIVER BEND OVERLOOK	FROM ROUTE 0212 AT MP 0.36 ON LEFT	TO PARKING	DISTRICT 4A - GILLESPIE GAP SUB-DISTRICT	0.000	0.000	0.000			18,968	AS	8A
1062	48751		LINVILLE FALLS PARKING AREA	FROM END OF ROUTE 0212	TO PARKING	DISTRICT 4A - GILLESPIE GAP SUB-DISTRICT	0.000	0.000	0.000			53,972	AS	8A
1064	48752		NORTH TOE RIVER VALLEY OVERLOOK	FROM ROUTE 0001DA AT MP 318.89 ON RIGHT	TO ROUTE 0001DA AT MP 318.14 ON RIGHT	DISTRICT 4A - GILLESPIE GAP SUB-DISTRICT	0.000	0.000	0.000			4,044	AS	8A
1065	48753		CHESTOA OVERLOOK	FROM ROUTE 0001DA AT MP 321.16 ON LEFT	TO PARKING	DISTRICT 4A - GILLESPIE GAP SUB-DISTRICT	0.000	0.000	0.000			14,999	AS	8A
1066	48754		BEAR DEN OVERLOOK	FROM ROUTE 0001DA AT MP 323.47 ON LEFT	TO ROUTE 0001DA AT MP 323.50 ON LEFT	DISTRICT 4A - GILLESPIE GAP SUB-DISTRICT	0.000	0.000	0.000			5,106	AS	8A
1067	48755		HEFFNER GAP OVERLOOK	FROM ROUTE 0001DA AT MP 326.39 ON LEFT	TO ROUTE 0001DA AT MP 326.42 ON LEFT	DISTRICT 4A - GILLESPIE GAP SUB-DISTRICT	0.000	0.000	0.000			7,174	AS	8A
1068	48756		NORTH COVE VALLEY OVERLOOK	FROM ROUTE 0001DA AT MP 327.69 ON LEFT	TO ROUTE 0001DA AT MP 327.75 ON LEFT	DISTRICT 4A - GILLESPIE GAP SUB-DISTRICT	0.000	0.000	0.000			18,154	AS	8A
1069	48757		THE LOOPS OVERLOOK	FROM ROUTE 0001DA AT MP 329.08 ON LEFT	TO ROUTE 0001DA AT MP 329.12 ON LEFT	DISTRICT 4A - GILLESPIE GAP SUB-DISTRICT	0.000	0.000	0.000			5,314	AS	8A
1070	48758		TABLE ROCK OVERLOOK	FROM ROUTE 0001DA AT MP 330.18 ON LEFT	TO ROUTE 0001DA AT MP 330.22 ON LEFT	DISTRICT 4A - GILLESPIE GAP SUB-DISTRICT	0.000	0.000	0.000			8,643	AS	8A
1071	48759		MUSEUM OF NC MINERALS PARKING	FROM ROUTE 0210 AT MP 0.01 ON LEFT	TO ROUTE 0210 AT MP 0.06 ON LEFT	DISTRICT 4A - GILLESPIE GAP SUB-DISTRICT	0.000	0.000	0.000			15,323	AS	8A
1072A	48760		GILLESPIE RANGER STATION PARKING	FROM ROUTE 0210 AT MP 0.17 ON LEFT	TO PARKING	DISTRICT 4A - GILLESPIE GAP SUB-DISTRICT	0.000	0.000	0.000			4,007	AS	8A
1072B	52180		GILLESPIE MAINTENANCE YARD	FROM END OF ROUTE 0210	TO PARKING	DISTRICT 4A - GILLESPIE GAP SUB-DISTRICT	0.000	0.000	0.000			26,351	AS	8A
1074	48762		CRABTREE MEADOWS STORE PARKING	FROM ROUTE 0001DA AT MP 340.04 ON RIGHT	TO ROUTE 0209ZZ	DISTRICT 4A - GILLESPIE GAP SUB-DISTRICT	0.000	0.000	0.000			34,701	AS	8B

NPS/RIP Route ID Report

Shading Color Key:

Red text denotes approx. mileage

White = Paved Routes, ARAN Driven

Yellow = Unpaved Routes, ARAN not Driven

Blue = All Paved Parking Areas

Green = All Unpaved Parking Areas

Grey = Paved Routes, ARAN not Driven

Black = Paved State, Local or Private non-NPS Routes, ARAN Driven

■ = Concession Route Flag ON

** Unpaved Routes displayed on report were obtained from FMSS database and not inventoried by Road Inventory Program (RIP)

BLRI

BLUE RIDGE PARKWAY

Rte. No.	FMSS No.	Concess Route	Route Name	Route Description		Maint. District	Paved Miles	Un-Paved Miles	Total Route Length	Func. Class	Rte. Lanes	Manual Rated SQ/FT	Surf. Type	Area Maps
				From	To									
1075	48764		BLACK MOUNTAIN OVERLOOK	FROM ROUTE 0001DA AT MP 342.73 ON RIGHT	TO ROUTE 0001DA AT MP 342.78 ON RIGHT	DISTRICT 4A - GILLESPIE GAP SUB-DISTRICT	0.000	0.000	0.000			10,529	AS	8B
1076	48765		SINGECAT RIDGE OVERLOOK	FROM ROUTE 0001DA AT MP 345.86 ON LEFT	TO ROUTE 0001DA AT MP 345.90 ON LEFT	DISTRICT 4A - GILLESPIE GAP SUB-DISTRICT	0.000	0.000	0.000			10,456	AS	8B
1077A	48766		CURTIS VALLEY OVERLOOK A	ADJACENT TO ROUTE 0001DA AT MP 348.51 ON RIGHT		DISTRICT 4A - GILLESPIE GAP SUB-DISTRICT	0.000	0.000	0.000			3,191	AS	8B
1077B	87268		CURTIS VALLEY OVERLOOK B	ADJACENT TO ROUTE 0001DA AT MP 349.39 ON LEFT		DISTRICT 4A - GILLESPIE GAP SUB-DISTRICT	0.000	0.000	0.000			5,351	AS	8B
1078	48767		LICKLOG RIDGE OVERLOOK	ADJACENT TO ROUTE 0001DA AT MP 349.80 ON LEFT		DISTRICT 4A - GILLESPIE GAP SUB-DISTRICT	0.000	0.000	0.000			7,929	AS	8B
1079	48768		MOUNT MITCHELL PARKING AREA	FROM ROUTE 0001DA AT MP 350.54 ON RIGHT	TO PARKING	DISTRICT 4A - GILLESPIE GAP SUB-DISTRICT	0.000	0.000	0.000			15,847	AS	8B
1080	48769		GREEN KNOB OVERLOOK	FROM ROUTE 0001DA AT MP 351.01 ON LEFT	TO ROUTE 0001DA AT MP 351.03 ON LEFT	DISTRICT 4A - GILLESPIE GAP SUB-DISTRICT	0.000	0.000	0.000			9,548	AS	8B
1081	48770		RIDGE JUNCTION OVERLOOK	FROM ROUTE 0001DA AT MP 355.93 ON RIGHT	TO ROUTE 0001DA AT MP 355.98 ON RIGHT	DISTRICT 4A - GILLESPIE GAP SUB-DISTRICT	0.000	0.000	0.000			8,850	AS	8B
1082	48771		BALSAM GAP PARKING AREA AT MP 359.8	FROM ROUTE 0001DA AT MP 360.45 ON RIGHT	TO ROUTE 0001DA AT MP 360.48 ON RIGHT	DISTRICT 4A - GILLESPIE GAP SUB-DISTRICT	0.000	0.000	0.000			4,199	AS	8B, 9A
1083	48772		GLASSMINE FALLS OVERLOOK	FROM ROUTE 0001DB AT MP 361.22 ON LEFT	TO ROUTE 0001DB AT MP 361.26 ON LEFT	DISTRICT 4B - OTEEN SUB-DISTRICT	0.000	0.000	0.000			9,065	AS	9A
1084	48773		GRAYBEARD MOUNTAIN OVERLOOK	FROM ROUTE 0001DB AT MP 363.40 ON LEFT	TO ROUTE 0001DB AT MP 363.44 ON LEFT	DISTRICT 4B - OTEEN SUB-DISTRICT	0.000	0.000	0.000			7,265	AS	9A
1085	48774		Craggy Dome Overlook	FROM ROUTE 0001DB AT MP 364.10 ON RIGHT	TO PARKING	DISTRICT 4B - OTEEN SUB-DISTRICT	0.000	0.000	0.000			29,047	AS	9A
1086ZZ	87269		Craggy Gardens Visitor Center Parking Areas	ADJACENT TO ROUTE 0001DB AT MP 364.15 ON RIGHT		DISTRICT 4B - OTEEN SUB-DISTRICT	0.000	0.000	0.000			24,365	AS	9A
1087	48776		Craggy Gardens Picnic Area Parking	FROM END OF ROUTE 0205	TO PARKING	DISTRICT 4B - OTEEN SUB-DISTRICT	0.000	0.000	0.000			52,764	AS	9A

NPS/RIP Route ID Report

Road Inventory Program 06/02/2011

(Numerical By Route #)

Page 27 of 41

Shading Color Key:

Red text denotes
approx. mileage

White = Paved Routes, ARAN Driven

Yellow = Unpaved Routes, ARAN not Driven

Blue = All Paved Parking Areas

Green = All Unpaved Parking Areas

Grey = Paved Routes, ARAN not Driven

Black = Paved State, Local or Private non-NPS Routes, ARAN Driven

■ = Concession Route Flag ON

** Unpaved Routes displayed on report were obtained from FMSS database and not inventoried by Road Inventory Program (RIP)

BLRI

BLUE RIDGE PARKWAY

Rte. No.	FMSS No.	Concess Route	Route Name	Route Description		Maint. District	Paved Miles	Un-Paved Miles	Total Route Length	Func. Class	Rte. Lanes	Manual Rated SQ/FT	Surf. Type	Area Maps
				From	To									
1088	48777		LANE PINNACLE OVERLOOK	FROM ROUTE 0001DB AT MP 372.13 ON LEFT	TO ROUTE 0001DB AT MP 372.17 ON LEFT	DISTRICT 4B - OTEEN SUB-DISTRICT	0.000	0.000	0.000			6,066	AS	9A
1089	48778		BULL CREEK OVERLOOK	FROM ROUTE 0001DB AT MP 373.85 ON LEFT	TO ROUTE 0001DB AT MP 373.89 ON LEFT	DISTRICT 4B - OTEEN SUB-DISTRICT	0.000	0.000	0.000			8,991	AS	9A
1090	48779		TANBARK RIDGE OVERLOOK	FROM ROUTE 0001DB AT MP 376.83 ON LEFT	TO ROUTE 0001DB AT MP 376.88 ON LEFT	DISTRICT 4B - OTEEN SUB-DISTRICT	0.000	0.000	0.000			11,547	AS	9A
1091	48780		HAW CREEK VALLEY OVERLOOK	ADJACENT TO ROUTE 0001DB AT MP 380.05 ON RIGHT		DISTRICT 4B - OTEEN SUB-DISTRICT	0.000	0.000	0.000			3,644	AS	9A
1092	48781		OTEEN MAINTENANCE YARD PARKING	FROM ROUTE 0403ZZ	TO PARKING	DISTRICT 4B - OTEEN SUB-DISTRICT	0.000	0.000	0.000			46,749	AS	9A
1093	48782		FRENCH BROAD RIVER OVERLOOK	ADJACENT TO ROUTE 0001DB AT MP 393.95 ON LEFT		DISTRICT 4B - OTEEN SUB-DISTRICT	0.000	0.000	0.000			7,393	AS	9B
1094	48783		WALNUT COVE OVERLOOK	FROM ROUTE 0001DB AT MP 396.63 ON LEFT	TO ROUTE 0001DB AT MP 396.68 ON LEFT	DISTRICT 4B - OTEEN SUB-DISTRICT	0.000	0.000	0.000			11,276	AS	9B
1095	48784		SLEEPY GAP OVERLOOK	FROM ROUTE 0001DB AT MP 397.79 ON RIGHT	TO ROUTE 0001DB AT MP 397.83 ON RIGHT	DISTRICT 4B - OTEEN SUB-DISTRICT	0.000	0.000	0.000			11,074	AS	9B
1096	48785		CHESTNUT COVE OVERLOOK	FROM ROUTE 0001DB AT MP 398.53 ON LEFT	TO ROUTE 0001DB AT MP 398.57 ON LEFT	DISTRICT 4B - OTEEN SUB-DISTRICT	0.000	0.000	0.000			5,627	AS	9B
1097	48786		BAD FORK VALLEY OVERLOOK	FROM ROUTE 0001DB AT MP 399.96 ON LEFT	TO ROUTE 0001DB AT MP 400.01 ON LEFT	DISTRICT 4B - OTEEN SUB-DISTRICT	0.000	0.000	0.000			11,586	AS	9B
1098	48787		WASH CREEK VALLEY OVERLOOK	FROM ROUTE 0001DB AT MP 401.24 ON LEFT	TO ROUTE 0001DB AT MP 401.29 ON LEFT	DISTRICT 4B - OTEEN SUB-DISTRICT	0.000	0.000	0.000			10,329	AS	9B
1099	48788		BEAVER DAM GAP OVERLOOK	FROM ROUTE 0001DB AT MP 401.94 ON RIGHT	TO ROUTE 0001DB AT MP 401.97 ON RIGHT	DISTRICT 4B - OTEEN SUB-DISTRICT	0.000	0.000	0.000			9,256	AS	9B
1100	48789		STONY BALD OVERLOOK	FROM ROUTE 0001DB AT MP 402.83 ON LEFT	TO ROUTE 0001DB AT MP 402.87 ON LEFT	DISTRICT 4B - OTEEN SUB-DISTRICT	0.000	0.000	0.000			10,817	AS	9B
1101	48790		BIG RIDGE OVERLOOK	FROM ROUTE 0001DB AT MP 403.84 ON LEFT	TO ROUTE 0001DB AT MP 403.88 ON LEFT	DISTRICT 4B - OTEEN SUB-DISTRICT	0.000	0.000	0.000			8,968	AS	9B

NPS/RIP Route ID Report

Road Inventory Program 06/02/2011

(Numerical By Route #)

Page 28 of 41

Shading Color Key:

Red text denotes
approx. mileage

White = Paved Routes, ARAN Driven

Yellow = Unpaved Routes, ARAN not Driven

Blue = All Paved Parking Areas

Green = All Unpaved Parking Areas

Grey = Paved Routes, ARAN not Driven

Black = Paved State, Local or Private non-NPS Routes, ARAN Driven

 = Concession Route Flag ON

** Unpaved Routes displayed on report were obtained from FMSS database and not inventoried by Road Inventory Program (RIP)

BLRI

BLUE RIDGE PARKWAY

Rte. No.	FMSS No.	Concess Route	Route Name	Route Description		Maint. District	Paved Miles	Un-Paved Miles	Total Route Length	Func. Class	Rte. Lanes	Manual Rated SQ/FT	Surf. Type	Area Maps
				From	To									
1102	48791		HOMINY VALLEY OVERLOOK	FROM ROUTE 0001DB AT MP 404.46 ON RIGHT	TO ROUTE 0001DB AT MP 404.51 ON RIGHT	DISTRICT 4B - OTEEN SUB-DISTRICT	0.000	0.000	0.000			9,367	AS	9B
1103	48792		MILLS RIVER VALLEY OVERLOOK	FROM ROUTE 0001DB AT MP 404.82 ON LEFT	TO ROUTE 0001DB AT MP 404.86 ON LEFT	DISTRICT 4B - OTEEN SUB-DISTRICT	0.000	0.000	0.000			8,532	AS	9B
1104	48801		MOUNT PISGAH PICNIC PARKING	FROM ROUTE 0001DB AT MP 407.97 ON RIGHT	TO ROUTE 0001DB AT MP 408.08 ON RIGHT	DISTRICT 4B - OTEEN SUB-DISTRICT	0.000	0.000	0.000			28,102	AS	9B
1105	48799		MOUNT PISGAH OLD VISITOR CENTER PARKING	FROM ROUTE 0001DB AT MP 408.59 ON RIGHT	TO ROUTE 0001DB AT MP 408.64 ON RIGHT	DISTRICT 4B - OTEEN SUB-DISTRICT	0.000	0.000	0.000			30,706	AS	9B
1106A	48803		MOUNT PISGAH CAMP STORE AND LODGE PARKING	FROM ROUTE 0001DB AT MP 408.73 ON LEFT	TO ROUTE 0001DB AT MP 408.77 ON LEFT	DISTRICT 4B - OTEEN SUB-DISTRICT	0.000	0.000	0.000			77,200	AS	9B
1106C	87274		MOUNT PISGAH RESTAURANT SERVICE ROAD	FROM ROUTE 0001DB AT MP 408.97 ON LEFT	TO PARKING	DISTRICT 4B - OTEEN SUB-DISTRICT	0.000	0.000	0.000			10,076	AS	9B
1107	48804		MOUNT PISGAH DUMP STATION AND RESIDENCE ACCESS	FROM ROUTE 0202ZZ	TO ROUTE 0202ZZ	DISTRICT 4B - OTEEN SUB-DISTRICT	0.000	0.000	0.000			5,093	AS	9B
1108	48806		FUNNEL TOP OVERLOOK	FROM ROUTE 0001DB AT MP 409.57 ON LEFT	TO ROUTE 0001DB AT MP 409.63 ON LEFT	DISTRICT 4B - OTEEN SUB-DISTRICT	0.000	0.000	0.000			7,755	AS	9B
1109	48807		PINK BEDS OVERLOOK	FROM ROUTE 0001DB AT MP 410.65 ON LEFT	TO ROUTE 0001DB AT MP 410.69 ON LEFT	DISTRICT 4B - OTEEN SUB-DISTRICT	0.000	0.000	0.000			10,505	AS	9B
1110	48808		CRADLE OF FORESTRY OVERLOOK	FROM ROUTE 0001DB AT MP 410.46 ON LEFT	TO ROUTE 0001DB AT MP 410.50 ON LEFT	DISTRICT 4B - OTEEN SUB-DISTRICT	0.000	0.000	0.000			9,181	AS	9B
1111	48809		WAGON ROAD GAP MAINTENANCE YARD	FROM ROUTE 0001DC AT MP 411.75 ON RIGHT	TO PARKING	DISTRICT 4C - BALSAM GAP SUB-DISTRICT	0.000	0.000	0.000			2,566	AS	9B, 10A
1112	48810		COLD MOUNTAIN OVERLOOK	FROM ROUTE 0001DC AT MP 411.79 ON RIGHT	TO ROUTE 0001DC AT MP 411.86 ON RIGHT	DISTRICT 4C - BALSAM GAP SUB-DISTRICT	0.000	0.000	0.000			16,427	AS	9B, 10A
1113	48811		WAGON ROAD GAP PARKING AREA	FROM ROUTE 0001DC AT MP 412.12 ON LEFT	TO ROUTE 0001DC AT MP 412.15 ON LEFT	DISTRICT 4C - BALSAM GAP SUB-DISTRICT	0.000	0.000	0.000			4,932	AS	9B, 10A
1114	48812		POUNDING MILL OVERLOOK	FROM ROUTE 0001DC AT MP 413.14 ON LEFT	TO ROUTE 0001DC AT MP 413.17 ON LEFT	DISTRICT 4C - BALSAM GAP SUB-DISTRICT	0.000	0.000	0.000			9,299	AS	9B, 10A

NPS/RIP Route ID Report

Shading Color Key:

Red text denotes approx. mileage

White = Paved Routes, ARAN Driven

Yellow = Unpaved Routes, ARAN not Driven

Blue = All Paved Parking Areas

Green = All Unpaved Parking Areas

Grey = Paved Routes, ARAN not Driven

Black = Paved State, Local or Private non-NPS Routes, ARAN Driven

 = Concession Route Flag ON

** Unpaved Routes displayed on report were obtained from FMSS database and not inventoried by Road Inventory Program (RIP)

BLRI

BLUE RIDGE PARKWAY

Rte. No.	FMSS No.	Concess Route	Route Name	Route Description		Maint. District	Paved Miles	Un-Paved Miles	Total Route Length	Func. Class	Rte. Lanes	Manual Rated SQ/FT	Surf. Type	Area Maps
				From	To									
1115	48813		CHERRY COVE OVERLOOK	FROM ROUTE 0001DC AT MP 415.64 ON LEFT	TO ROUTE 0001DC AT MP 415.67 ON LEFT	DISTRICT 4C - BALSAM GAP SUB-DISTRICT	0.000	0.000	0.000			6,354	AS	10A
1116	48814		LOG HOLLOW OVERLOOK	FROM ROUTE 0001DC AT MP 416.23 ON LEFT	TO ROUTE 0001DC AT MP 416.28 ON LEFT	DISTRICT 4C - BALSAM GAP SUB-DISTRICT	0.000	0.000	0.000			13,931	AS	10A
1117	48815		LOOKING GLASS ROCK OVERLOOK	FROM ROUTE 0001DC AT MP 416.98 ON LEFT	TO ROUTE 0001DC AT MP 417.03 ON LEFT	DISTRICT 4C - BALSAM GAP SUB-DISTRICT	0.000	0.000	0.000			10,693	AS	10A
1118	48816		EAST FORK OVERLOOK	FROM ROUTE 0001DC AT MP 418.34 ON RIGHT	TO ROUTE 0001DC AT MP 418.39 ON RIGHT	DISTRICT 4C - BALSAM GAP SUB-DISTRICT	0.000	0.000	0.000			6,752	AS	10A
1119	48817		GRAVEYARD FIELDS OVERLOOK	FROM ROUTE 0001DC AT MP 418.81 ON RIGHT	TO ROUTE 0001DC AT MP 418.87 ON RIGHT	DISTRICT 4C - BALSAM GAP SUB-DISTRICT	0.000	0.000	0.000			17,473	AS	10A
1120	48818		JOHN ROCK OVERLOOK	FROM ROUTE 0001DC AT MP 419.39 ON LEFT	TO ROUTE 0001DC AT MP 419.46 ON LEFT	DISTRICT 4C - BALSAM GAP SUB-DISTRICT	0.000	0.000	0.000			20,171	AS	10A
1121	48819		FETTERBUSH OVERLOOK	FROM ROUTE 0001DC AT MP 421.79 ON LEFT	TO ROUTE 0001DC AT MP 421.81 ON LEFT	DISTRICT 4C - BALSAM GAP SUB-DISTRICT	0.000	0.000	0.000			4,427	AS	10A
1122	48820		DEVIL'S COURTHOUSE OVERLOOK	FROM ROUTE 0001DC AT MP 422.46 ON LEFT	TO ROUTE 0001DC AT MP 422.51 ON LEFT	DISTRICT 4C - BALSAM GAP SUB-DISTRICT	0.000	0.000	0.000			16,763	AS	10A
1123	48821		MOUNT HARDY OVERLOOK	FROM ROUTE 0001DC AT MP 422.81 ON RIGHT	TO ROUTE 0001DC AT MP 422.82 ON RIGHT	DISTRICT 4C - BALSAM GAP SUB-DISTRICT	0.000	0.000	0.000			23,245	AS	10A
1124	48822		COURTHOUSE VALLEY OVERLOOK	FROM ROUTE 0001DC AT MP 423.55 ON LEFT	TO ROUTE 0001DC AT MP 423.69 ON LEFT	DISTRICT 4C - BALSAM GAP SUB-DISTRICT	0.000	0.000	0.000			32,737	AS	10A
1125	48823		HERRIN KNOB OVERLOOK	ADJACENT TO ROUTE 0001DC AT MP 423.88 ON LEFT		DISTRICT 4C - BALSAM GAP SUB-DISTRICT	0.000	0.000	0.000			5,988	AS	10A
1126	48824		WOLF MOUNTAIN OVERLOOK	ADJACENT TO ROUTE 0001DC AT MP 424.87 ON LEFT		DISTRICT 4C - BALSAM GAP SUB-DISTRICT	0.000	0.000	0.000			4,620	AS	10A
1127	48825		ROUGH BUTT BALD OVERLOOK	FROM ROUTE 0001DC AT MP 425.50 ON LEFT	TO ROUTE 0001DC AT MP 425.53 ON LEFT	DISTRICT 4C - BALSAM GAP SUB-DISTRICT	0.000	0.000	0.000			6,916	AS	10A
1128	48826		BEAR PEN GAP OVERLOOK	FROM ROUTE 0001DC AT MP 427.70 ON LEFT	TO ROUTE 0001DC AT MP 427.74 ON LEFT	DISTRICT 4C - BALSAM GAP SUB-DISTRICT	0.000	0.000	0.000			6,643	AS	10A

NPS/RIP Route ID Report

Road Inventory Program 06/02/2011

(Numerical By Route #)

Page 30 of 41

Shading Color Key:

Red text denotes
approx. mileage

White = Paved Routes, ARAN Driven

Yellow = Unpaved Routes, ARAN not Driven

Blue = All Paved Parking Areas

Green = All Unpaved Parking Areas

Grey = Paved Routes, ARAN not Driven

Black = Paved State, Local or Private non-NPS Routes, ARAN Driven

■ = Concession Route Flag ON

** Unpaved Routes displayed on report were obtained from FMSS database and not inventoried by Road Inventory Program (RIP)

BLRI

BLUE RIDGE PARKWAY

Rte. No.	FMSS No.	Concess Route	Route Name	Route Description		Maint. District	Paved Miles	Un-Paved Miles	Total Route Length	Func. Class	Rte. Lanes	Manual Rated SQ/FT	Surf. Type	Area Maps
				From	To									
1129	48827		SPOT KNOB OVERLOOK	FROM ROUTE 0001DC AT MP 427.93 ON RIGHT	TO ROUTE 0001DC AT MP 427.98 ON RIGHT	DISTRICT 4C - BALSAM GAP SUB-DISTRICT	0.000	0.000	0.000			15,303	AS	10A
1130	48828		CANARY FORK OVERLOOK	FROM ROUTE 0001DC AT MP 428.12 ON LEFT	TO ROUTE 0001DC AT MP 428.15 ON LEFT	DISTRICT 4C - BALSAM GAP SUB-DISTRICT	0.000	0.000	0.000			10,457	AS	10A
1131	48829		BEARTRAP GAP OVERLOOK	FROM ROUTE 0001DC AT MP 428.66 ON RIGHT	TO ROUTE 0001DC AT MP 428.71 ON RIGHT	DISTRICT 4C - BALSAM GAP SUB-DISTRICT	0.000	0.000	0.000			15,250	AS	10A
1132	48830		BEARTRAIL RIDGE OVERLOOK	FROM ROUTE 0001DC AT MP 430.53 ON LEFT	TO ROUTE 0001DC AT MP 430.59 ON LEFT	DISTRICT 4C - BALSAM GAP SUB-DISTRICT	0.000	0.000	0.000			20,457	AS	10A
1133	48831		COWEE MOUNTAINS OVERLOOK	FROM ROUTE 0001DC AT MP 430.85 ON LEFT	TO ROUTE 0001DC AT MP 430.90 ON LEFT	DISTRICT 4C - BALSAM GAP SUB-DISTRICT	0.000	0.000	0.000			12,131	AS	10A
1134	48832		HAYWOOD-JACKSON OVERLOOK	FROM ROUTE 0001DC AT MP 431.09 ON RIGHT	TO ROUTE 0001DC AT MP 431.18 ON RIGHT	DISTRICT 4C - BALSAM GAP SUB-DISTRICT	0.000	0.000	0.000			24,190	AS	10A
1135	48833		RICHLAND BALSAM OVERLOOK	FROM ROUTE 0001DC AT MP 431.50 ON LEFT	TO ROUTE 0001DC AT MP 431.57 ON LEFT	DISTRICT 4C - BALSAM GAP SUB-DISTRICT	0.000	0.000	0.000			26,657	AS	10A
1136	48834		LONE BALD OVERLOOK	FROM ROUTE 0001DC AT MP 432.86 ON LEFT	TO ROUTE 0001DC AT MP 432.88 ON LEFT	DISTRICT 4C - BALSAM GAP SUB-DISTRICT	0.000	0.000	0.000			5,072	AS	10A
1137	48835		ROY TAYLOR FOREST OVERLOOK	FROM ROUTE 0001DC AT MP 433.48 ON LEFT	TO ROUTE 0001DC AT MP 433.53 ON LEFT	DISTRICT 4C - BALSAM GAP SUB-DISTRICT	0.000	0.000	0.000			11,917	AS	10A
1138	48836		DOUBLETOP MOUNTAIN OVERLOOK	FROM ROUTE 0001DC AT MP 435.33 ON LEFT	TO ROUTE 0001DC AT MP 435.40 ON LEFT	DISTRICT 4C - BALSAM GAP SUB-DISTRICT	0.000	0.000	0.000			13,358	AS	10A
1139	48837		LICKLOG GAP OVERLOOK	FROM ROUTE 0001DC AT MP 435.97 ON RIGHT	TO ROUTE 0001DC AT MP 436.08 ON RIGHT	DISTRICT 4C - BALSAM GAP SUB-DISTRICT	0.000	0.000	0.000			25,019	AS	10A
1140	48838		GRASSY RIDGE MINE OVERLOOK	FROM ROUTE 0001DC AT MP 436.95 ON LEFT	TO ROUTE 0001DC AT MP 436.98 ON LEFT	DISTRICT 4C - BALSAM GAP SUB-DISTRICT	0.000	0.000	0.000			9,709	AS	10A
1141	48839		STEESTACHEE OVERLOOK	FROM ROUTE 0001DC AT MP 439.10 ON RIGHT	TO ROUTE 0001DC AT MP 439.15 ON RIGHT	DISTRICT 4C - BALSAM GAP SUB-DISTRICT	0.000	0.000	0.000			7,782	AS	10A
1142	48840		COVE FIELD RIDGE OVERLOOK	FROM ROUTE 0001DC AT MP 439.58 ON RIGHT	TO ROUTE 0001DC AT MP 439.61 ON RIGHT	DISTRICT 4C - BALSAM GAP SUB-DISTRICT	0.000	0.000	0.000			7,184	AS	10A

NPS/RIP Route ID Report

Road Inventory Program 06/02/2011

(Numerical By Route #)

Page 31 of 41

Shading Color Key:

Red text denotes approx. mileage

White = Paved Routes, ARAN Driven

Yellow = Unpaved Routes, ARAN not Driven

Blue = All Paved Parking Areas

Green = All Unpaved Parking Areas

Grey = Paved Routes, ARAN not Driven

Black = Paved State, Local or Private non-NPS Routes, ARAN Driven

= Concession Route Flag ON

** Unpaved Routes displayed on report were obtained from FMSS database and not inventoried by Road Inventory Program (RIP)

BLRI

BLUE RIDGE PARKWAY

Rte. No.	FMSS No.	Concess Route	Route Name	Route Description		Maint. District	Paved Miles	Un-Paved Miles	Total Route Length	Func. Class	Rte. Lanes	Manual Rated SQ/FT	Surf. Type	Area Maps
				From	To									
1143	48841		VILLAGE OF SAUNOOK OVERLOOK	FROM ROUTE 0001DC AT MP 440.28 ON RIGHT	TO ROUTE 0001DC AT MP 440.35 ON RIGHT	DISTRICT 4C - BALSAM GAP SUB-DISTRICT	0.000	0.000	0.000			11,273	AS	10A
1144	48842		WAYNESVILLE OVERLOOK	FROM ROUTE 0001DC AT MP 441.07 ON RIGHT	TO ROUTE 0001DC AT MP 441.12 ON RIGHT	DISTRICT 4C - BALSAM GAP SUB-DISTRICT	0.000	0.000	0.000			10,824	AS	10A
1145	48843		STANDING ROCK OVERLOOK	FROM ROUTE 0001DC AT MP 441.61 ON RIGHT	TO ROUTE 0001DC AT MP 441.67 ON RIGHT	DISTRICT 4C - BALSAM GAP SUB-DISTRICT	0.000	0.000	0.000			9,822	AS	10B
1146	48844		RABB KNOB OVERLOOK	FROM ROUTE 0001DC AT MP 442.18 ON RIGHT	TO ROUTE 0001DC AT MP 442.21 ON RIGHT	DISTRICT 4C - BALSAM GAP SUB-DISTRICT	0.000	0.000	0.000			15,466	AS	10B
1147	48845		BALSAM GAP OVERLOOK AT MP 442.2	FROM ROUTE 0001DC AT MP 442.44 ON RIGHT	TO ROUTE 0001DC AT MP 442.52 ON RIGHT	DISTRICT 4C - BALSAM GAP SUB-DISTRICT	0.000	0.000	0.000			17,173	AS	10B
1148	48846		BALSAM GAP MAINTENANCE YARD PARKING	FROM ROUTE 0001DC AT MP 443.17 ON LEFT	TO HIGHWAY 74 / GREAT SMOKEY MOUNTAIN EXPRESSWAY	DISTRICT 4C - BALSAM GAP SUB-DISTRICT	0.000	0.000	0.000			52,687	AS	10B
1149	48847		THE ORCHARDS OVERLOOK	ADJACENT TO ROUTE 0201 AT MP 0.20 ON RIGHT		DISTRICT 4C - BALSAM GAP SUB-DISTRICT	0.000	0.000	0.000			4,242	AS	10B
1150	48848		MOUNT LYN LOWRY OVERLOOK	FROM ROUTE 0001DC AT MP 445.37 ON LEFT	TO ROUTE 0001DC AT MP 445.40 ON LEFT	DISTRICT 4C - BALSAM GAP SUB-DISTRICT	0.000	0.000	0.000			8,865	AS	10B
1151	48849		WOODFIN VALLEY OVERLOOK	FROM ROUTE 0001DC AT MP 446.29 ON LEFT	TO ROUTE 0001DC AT MP 446.33 ON LEFT	DISTRICT 4C - BALSAM GAP SUB-DISTRICT	0.000	0.000	0.000			10,283	AS	10B
1152	48850		WOODFIN CASCADES OVERLOOK	FROM ROUTE 0001DC AT MP 447.02 ON LEFT	TO ROUTE 0001DC AT MP 447.06 ON LEFT	DISTRICT 4C - BALSAM GAP SUB-DISTRICT	0.000	0.000	0.000			9,840	AS	10B
1153	48851		WESNER BALD OVERLOOK	ADJACENT TO ROUTE 0001DC AT MP 448.15 ON LEFT		DISTRICT 4C - BALSAM GAP SUB-DISTRICT	0.000	0.000	0.000			5,813	AS	10B
1154	48852		SCOTT CREEK OVERLOOK	FROM ROUTE 0001DC AT MP 448.59 ON LEFT	TO ROUTE 0001DC AT MP 448.64 ON LEFT	DISTRICT 4C - BALSAM GAP SUB-DISTRICT	0.000	0.000	0.000			12,573	AS	10B
1155	48854		FORK RIDGE OVERLOOK	FROM ROUTE 0001DC AT MP 449.29 ON LEFT	TO ROUTE 0001DC AT MP 449.32 ON LEFT	DISTRICT 4C - BALSAM GAP SUB-DISTRICT	0.000	0.000	0.000			6,510	AS	10B
1156	48855		YELLOW FACE OVERLOOK	FROM ROUTE 0001DC AT MP 450.53 ON LEFT	TO ROUTE 0001DC AT MP 450.57 ON LEFT	DISTRICT 4C - BALSAM GAP SUB-DISTRICT	0.000	0.000	0.000			7,129	AS	10B

NPS/RIP Route ID Report

Road Inventory Program 06/02/2011

(Numerical By Route #)

Page 32 of 41

Shading Color Key:

Red text denotes
approx. mileage

White = Paved Routes, ARAN Driven

Yellow = Unpaved Routes, ARAN not Driven

Blue = All Paved Parking Areas

Green = All Unpaved Parking Areas

Grey = Paved Routes, ARAN not Driven

Black = Paved State, Local or Private non-NPS Routes, ARAN Driven

 = Concession Route Flag ON

** Unpaved Routes displayed on report were obtained from FMSS database and not inventoried by Road Inventory Program (RIP)

BLRI

BLUE RIDGE PARKWAY

Rte. No.	FMSS No.	Concess Route	Route Name	Route Description		Maint. District	Paved Miles	Un-Paved Miles	Total Route Length	Func. Class	Rte. Lanes	Manual Rated SQ/FT	Surf. Type	Area Maps
				From	To									
1157	48857		BROWNING KNOB OVERLOOK	FROM ROUTE 0200 AT MP 0.13 ON RIGHT	TO ROUTE 0200 MP 0.18 ON RIGHT	DISTRICT 4C - BALSAM GAP SUB-DISTRICT	0.000	0.000	0.000			11,723	AS	10B
1158ZZ	48858		WATER ROCK KNOB OVERLOOK PARKING	ADJACENT TO ROUTE 0200		DISTRICT 4C - BALSAM GAP SUB-DISTRICT	0.000	0.000	0.000			34,587	AS	10B
1159	48860		CRANBERRY RIDGE OVERLOOK	FROM ROUTE 0001DC AT MP 452.45 ON LEFT	TO ROUTE 0001DC AT MP 452.51 ON LEFT	DISTRICT 4C - BALSAM GAP SUB-DISTRICT	0.000	0.000	0.000			9,222	AS	10B
1160	48861		WOOLYBACK OVERLOOK	FROM ROUTE 0001DC AT MP 452.64 ON LEFT	TO ROUTE 0001DC AT MP 452.70 ON LEFT	DISTRICT 4C - BALSAM GAP SUB-DISTRICT	0.000	0.000	0.000			7,942	AS	10B
1161	48862		HORNBUCKLE VALLEY OVERLOOK	FROM ROUTE 0001DC AT MP 453.66 ON LEFT	TO ROUTE 0001DC AT MP 453.72 ON LEFT	DISTRICT 4C - BALSAM GAP SUB-DISTRICT	0.000	0.000	0.000			10,836	AS	10B
1162	48863		THUNDER STRUCK RIDGE OVERLOOK	FROM ROUTE 0001DC AT MP 454.69 ON LEFT	TO ROUTE 0001DC AT MP 454.73 ON LEFT	DISTRICT 4C - BALSAM GAP SUB-DISTRICT	0.000	0.000	0.000			6,142	AS	10B
1163	48864		FED COVE OVERLOOK	ADJACENT TO ROUTE 0001DC AT MP 455.46 ON LEFT		DISTRICT 4C - BALSAM GAP SUB-DISTRICT	0.000	0.000	0.000			7,340	AS	10B
1164	48865		SOCO GAP OVERLOOK	FROM ROUTE 0001DC AT MP 455.86 ON LEFT	TO ROUTE 0001DC AT MP 455.91 ON LEFT	DISTRICT 4C - BALSAM GAP SUB-DISTRICT	0.000	0.000	0.000			14,740	AS	10B
1165ZZ	52174		OTEEN RESIDENCE PARKING AREAS	FROM ROUTE 0404ZZ ON RIGHT	TO PARKING	DISTRICT 4B - OTEEN SUB-DISTRICT	0.000	0.000	0.000			4,959	AS	9A
1166	48867		JONATHAN CREEK OVERLOOK	FROM ROUTE 0001DC AT MP 456.53 ON RIGHT	TO ROUTE 0001DC AT MP 456.56 ON RIGHT	DISTRICT 4C - BALSAM GAP SUB-DISTRICT	0.000	0.000	0.000			7,411	AS	10B
1167	48868		PLOTT BALSAM OVERLOOK	ADJACENT TO ROUTE 0001DC AT MP 458.26 ON LEFT		DISTRICT 4C - BALSAM GAP SUB-DISTRICT	0.000	0.000	0.000			7,260	AS	10B
1168	48869		MILE HIGH OVERLOOK	FROM ROUTE 0100 AT MP 1.33 ON LEFT	TO ROUTE 0100 AT MP 1.39 ON LEFT	DISTRICT 4C - BALSAM GAP SUB-DISTRICT	0.000	0.000	0.000			18,129	AS	10B
1169	48870		MAGGIE VALLEY OVERLOOK	FROM ROUTE 0100 AT MP 1.41 ON RIGHT	TO ROUTE 0100 AT MP 1.44 ON RIGHT	DISTRICT 4C - BALSAM GAP SUB-DISTRICT	0.000	0.000	0.000			9,459	AS	10B
1170	48871		LAKE JUNALUSKA OVERLOOK	FROM ROUTE 0100 AT MP 1.95 ON RIGHT	TO ROUTE 0100 AT MP 1.99 ON RIGHT	DISTRICT 4C - BALSAM GAP SUB-DISTRICT	0.000	0.000	0.000			7,662	AS	10B

NPS/RIP Route ID Report

Shading Color Key:

Red text denotes approx. mileage

White = Paved Routes, ARAN Driven

Yellow = Unpaved Routes, ARAN not Driven

Blue = All Paved Parking Areas

Green = All Unpaved Parking Areas

Grey = Paved Routes, ARAN not Driven

Black = Paved State, Local or Private non-NPS Routes, ARAN Driven

= Concession Route Flag ON

** Unpaved Routes displayed on report were obtained from FMSS database and not inventoried by Road Inventory Program (RIP)

BLRI

BLUE RIDGE PARKWAY

Rte. No.	FMSS No.	Concess Route	Route Name	Route Description		Maint. District	Paved Miles	Un-Paved Miles	Total Route Length	Func. Class	Rte. Lanes	Manual Rated SQ/FT	Surf. Type	Area Maps
				From	To									
1171	48872		HORSETROUGH RIDGE OVERLOOK	ADJACENT TO ROUTE 0100 AT MP 3.31 ON LEFT		DISTRICT 4C - BALSAM GAP SUB-DISTRICT	0.000	0.000	0.000			4,823	AS	10B
1172	48873		BLACK CAMP GAP OVERLOOK	FROM ROUTE 0100 AT MP 3.61 ON RIGHT	TO ROUTE 0100 AT MP 3.63 ON RIGHT	DISTRICT 4C - BALSAM GAP SUB-DISTRICT	0.000	0.000	0.000			6,657	AS	10B
1173	48874		LICKSTONE RIDGE OVERLOOK	FROM ROUTE 0001DC AT MP 459.22 ON LEFT	TO ROUTE 0001DC AT MP 459.25 ON LEFT	DISTRICT 4C - BALSAM GAP SUB-DISTRICT	0.000	0.000	0.000			5,440	AS	10B
1174	48875		BUNCHES BALD OVERLOOK	ADJACENT TO ROUTE 0001DC AT MP 459.86 ON LEFT		DISTRICT 4C - BALSAM GAP SUB-DISTRICT	0.000	0.000	0.000			10,189	AS	10B
1175	48876		JENKINS RIDGE OVERLOOK	FROM ROUTE 0001DC AT MP 461.16 ON LEFT	TO ROUTE 0001DC AT MP 461.21 ON LEFT	DISTRICT 4C - BALSAM GAP SUB-DISTRICT	0.000	0.000	0.000			8,631	AS	10B
1176	48878		BIG WITCH OVERLOOK	FROM ROUTE 0001DC AT MP 462.21 ON RIGHT	TO ROUTE 0001DC AT MP 462.23 ON RIGHT	DISTRICT 4C - BALSAM GAP SUB-DISTRICT	0.000	0.000	0.000			20,566	AS	10B
1177	48879		THOMAS DIVIDE OVERLOOK	FROM ROUTE 0001DC AT MP 464.30 ON RIGHT	TO ROUTE 0001DC AT MP 464.35 ON RIGHT	DISTRICT 4C - BALSAM GAP SUB-DISTRICT	0.000	0.000	0.000			9,615	AS	10B
1178ZZ	87282		BALLHOOT SCAR OVERLOOK PARKING AREAS	ADJACENT TO ROUTE 0001DC AT MP 466.68 ON RIGHT		DISTRICT 4C - BALSAM GAP SUB-DISTRICT	0.000	0.000	0.000			9,371	AS	10B
1179	48880		RAVEN FORK OVERLOOK	FROM ROUTE 0001DC AT MP 468.26 ON RIGHT	TO ROUTE 0001DC AT MP 468.30 ON RIGHT	DISTRICT 4C - BALSAM GAP SUB-DISTRICT	0.000	0.000	0.000			9,197	AS	10B
1180	48882		OCONALUFTEE OVERLOOK	FROM ROUTE 0001DC AT MP 468.80 ON RIGHT	TO ROUTE 0001DC AT MP 468.84 ON RIGHT	DISTRICT 4C - BALSAM GAP SUB-DISTRICT	0.000	0.000	0.000			10,108	AS	10B
1182ZZ	87285		BUCK SPRINGS / MOUNT PISGAH PARKING AREAS	FROM ROUTE 0203	TO PARKING	DISTRICT 4B - OTEEN SUB-DISTRICT	0.000	0.000	0.000			24,781	AS	9B
1183	87286		LINVILLE FALLS MAINTENANCE EMPLOYEE PARKING	ADJACENT TO ROUTE 0001DA AT MP 316		DISTRICT 4A - GILLESPIE GAP SUB-DISTRICT	0.000	0.000	0.000			0	GR	
1184	87287		PISGAH DISTRICT OFFICE PARKING	FROM ROUTE 0001DB AT MP 382.3	TO PARKING	DISTRICT 4B - OTEEN SUB-DISTRICT	0.000	0.000	0.000			0	GR	
1186	87290		DEER LICK GAP OVERLOOK	FROM ROUTE 0001DA AT MP 337.69 ON LEFT	TO ROUTE 0001DA AT MP 337.75 ON LEFT	DISTRICT 4A - GILLESPIE GAP SUB-DISTRICT	0.000	0.000	0.000			22,423	AS	8B

NPS/RIP Route ID Report

Shading Color Key:

Red text denotes
approx. mileage

White = Paved Routes, ARAN Driven

Yellow = Unpaved Routes, ARAN not Driven

Blue = All Paved Parking Areas

Green = All Unpaved Parking Areas

Grey = Paved Routes, ARAN not Driven

Black = Paved State, Local or Private non-NPS Routes, ARAN Driven

■ = Concession Route Flag ON

** Unpaved Routes displayed on report were obtained from FMSS database and not inventoried by Road Inventory Program (RIP)

BLRI

BLUE RIDGE PARKWAY

Rte. No.	FMSS No.	Concess Route	Route Name	Route Description		Maint. District	Paved Miles	Un-Paved Miles	Total Route Length	Func. Class	Rte. Lanes	Manual Rated SQ/FT	Surf. Type	Area Maps
				From	To									
1187	87291		THREE KNOBS OVERLOOK	FROM ROUTE 0001DA AT MP 339.37 ON LEFT	TO ROUTE 0001DA AT MP 339.43 ON LEFT	DISTRICT 4A - GILLESPIE GAP SUB-DISTRICT	0.000	0.000	0.000			8,153	AS	8B
1188	104612		BUCK CREEK GAP OVERLOOK	FROM NC ROUTE 80 / BUCK CREEK ROAD	TO NC ROUTE 80 / BUCK CREEK ROAD	DISTRICT 4A - GILLESPIE GAP SUB-DISTRICT	0.000	0.000	0.000			5,044	AS	8B
1189	87293		NO NAME OVERLOOK	ADJACENT TO ROUTE 0001DA AT MP 353.05 ON RIGHT		DISTRICT 4A - GILLESPIE GAP SUB-DISTRICT	0.000	0.000	0.000			4,912	AS	8B
1190	87295		SOCO GAP RESIDENCE PARKING	FROM ROUTE 0101ZZ	TO PARKING	DISTRICT 4C - BALSAM GAP SUB-DISTRICT	0.000	0.000	0.000			12,831	AS	10B
1191ZZ	87297		HEADQUARTERS / MTS TRAILHEAD PARKING AREAS	FROM ROUTE 0268ZZ	TO PARKING AREAS	DISTRICT 4B - OTEEN SUB-DISTRICT	0.000	0.000	0.000			91,898	AS	9A
1195ZZ	87307		FOLK ARTS CENTER PARKING AREAS	FROM ROUTE 0204	TO PARKING AREAS	DISTRICT 4B - OTEEN SUB-DISTRICT	0.000	0.000	0.000			44,993	AS	9A
1197ZZ	87324		CRABTREE PICNIC PARKING AREAS	ADJACENT TO ROUTE 0207		DISTRICT 4A - GILLESPIE GAP SUB-DISTRICT	0.000	0.000	0.000			16,810	AS	8B
1198ZZ	87336		CRABTREE FALLS TRAILHEAD PARKING AREAS	FROM ROUTE 0209ZZ	TO PARKING	DISTRICT 4A - GILLESPIE GAP SUB-DISTRICT	0.000	0.000	0.000			13,663	AS	8B
1199A	87338		LINVILLE RIVER OVERLOOK	FROM ROUTE 0211A AT MP 0.03 ON LEFT	TO PARKING	DISTRICT 4A - GILLESPIE GAP SUB-DISTRICT	0.000	0.000	0.000			11,619	AS	8A
1199ZZ	87339		LINVILLE FALLS PICNIC PARKING AREAS	FROM ROUTE 0211A	TO PARKING AREAS	DISTRICT 4A - GILLESPIE GAP SUB-DISTRICT	0.000	0.000	0.000			42,136	AS	8A
1200	87351		BOONE FORK PARKING OVERLOOK	FROM ROUTE 0001CB AT MP 297.21 ON LEFT	TO PARKING	DISTRICT 3B - SANDY FLAT SUB-DISTRICT	0.000	0.000	0.000			28,488	AS	7B
1201	87353		PRICE CAMPGROUND DUMP STATION	ADJACENT TO ROUTE 0208ZZ AT MP 0.04 ON LEFT		DISTRICT 3B - SANDY FLAT SUB-DISTRICT	0.000	0.000	0.000			3,770	AS	7B
1202ZZ	87355		PRICE PICNIC PARKING AREAS	FROM ROUTE 0215	TO PARKING AREAS	DISTRICT 3B - SANDY FLAT SUB-DISTRICT	0.000	0.000	0.000			51,101	AS	7B
1203	87361		SANDY FLAT MAINTENANCE AREA	FROM NC ROUTE 1552 / SHULLS MILL ROAD OFF OF ROUTE 0119	TO PARKING	DISTRICT 3B - SANDY FLAT SUB-DISTRICT	0.000	0.000	0.000			64,612	AS	7B

NPS/RIP Route ID Report

Shading Color Key:

Red text denotes approx. mileage

White = Paved Routes, ARAN Driven

Yellow = Unpaved Routes, ARAN not Driven

Blue = All Paved Parking Areas

Green = All Unpaved Parking Areas

Grey = Paved Routes, ARAN not Driven

Black = Paved State, Local or Private non-NPS Routes, ARAN Driven

■ = Concession Route Flag ON

** Unpaved Routes displayed on report were obtained from FMSS database and not inventoried by Road Inventory Program (RIP)

BLRI

BLUE RIDGE PARKWAY

Rte. No.	FMSS No.	Concess Route	Route Name	Route Description From To	Maint. District	Paved Miles	Un-Paved Miles	Total Route Length	Func. Class	Rte. Lanes	Manual Rated SQ/FT	Surf. Type	Area Maps
1204ZZ	87363		MOSES CONE MANNOR HOUSE VISITOR PARKING AREAS	ADJACENT TO ROUTE 0511	DISTRICT 3B - SANDY FLAT SUB-DISTRICT	0.000	0.000	0.000			11,958	AS	7B
1205	87367		CUMBERLAND KNOB PICNIC PARKING	FROM ROUTE 0001CA AT MP 217.52 ON LEFT TO ROUTE 0001CA AT MP 217.57 ON LEFT	DISTRICT 3A - BLUFFS SUB-DISTRICT	0.000	0.000	0.000			41,307	AS	5B, 6A
1206ZZ	87371		DOUGHTON PARK PICNIC PARKING AREAS	ADJACENT TO ROUTE 0217	DISTRICT 3A - BLUFFS SUB-DISTRICT	0.000	0.000	0.000			35,611	AS	6B
1207	87380		DOUGHTON CAMPGROUND DUMP STATION	FROM ROUTE 0513ZZ ON RIGHT TO ROUTE 0513ZZ ON RIGHT	DISTRICT 3A - BLUFFS SUB-DISTRICT	0.000	0.000	0.000			2,888	AS	6B
1208	87381		DOUGHTON PARK CAMPGROUND CAMPFIRE PARKING	ADJACENT TO ROUTE 0512ZZ AT MP 0.14 ON LEFT	DISTRICT 3A - BLUFFS SUB-DISTRICT	0.000	0.000	0.000			1,061	AS	6B
1209	87383		CUMBERLAND KNOB MAINTENANCE YARD	FROM ROUTE 0128 AT MP 0.10 ON LEFT TO PARKING	DISTRICT 3A - BLUFFS SUB-DISTRICT	0.000	0.000	0.000			18,508	AS	5B, 6A
1210	87384		MUSIC CENTER AMPHITHEATER PARKING	FROM END OF ROUTE 0160 TO PARKING	DISTRICT 2B - ROCKY KNOB SUB-DISTRICT	0.000	0.000	0.000			48,170	AS	5B
1211	87385		GROUNDHOG MOUNTAIN PICNIC AREA	FROM ROUTE 0001BB AT MP 189.06 ON LEFT TO PARKING	DISTRICT 2B - ROCKY KNOB SUB-DISTRICT	0.000	0.000	0.000			42,698	AS	5B
1212	87389		ROUND MEADOW OVERLOOK	FROM ROUTE 0001BB AT MP 179.39 ON RIGHT TO ROUTE 0001BB AT MP 178.64 ON RIGHT	DISTRICT 2B - ROCKY KNOB SUB-DISTRICT	0.000	0.000	0.000			5,159	AS	5A
1213	87390		RV/TRAILER PARKING	FROM VA ROUTE 603 TO PARKING	DISTRICT 2B - ROCKY KNOB SUB-DISTRICT	0.000	0.000	0.000			0	GR	
1214	87391		MABRY MILL EMPLOYEE OVERFLOW PARKING	FROM VA ROUTE 603 TO PARKING	DISTRICT 2B - ROCKY KNOB SUB-DISTRICT	0.000	0.000	0.000			0	GR	
1215	87392		ROCKY KNOB PA WATER TANK PARKING	ADJACENT TO ROUTE 0454	DISTRICT 2B - ROCKY KNOB SUB-DISTRICT	0.000	0.000	0.000			0	GR	
1216	87393		ROCKY KNOB PA CHLORINATION BUILDING PARKING	ADJACENT TO ROUTE 0454	DISTRICT 2B - ROCKY KNOB SUB-DISTRICT	0.000	0.000	0.000			0	GR	
1217	87394		ROCKY KNOB TRAIL PARKING	FROM ROUTE 0001BB AT MP 169.21 ON LEFT TO PARKING	DISTRICT 2B - ROCKY KNOB SUB-DISTRICT	0.000	0.000	0.000			29,960	AS	5A

NPS/RIP Route ID Report

Shading Color Key:

Red text denotes approx. mileage

White = Paved Routes, ARAN Driven

Yellow = Unpaved Routes, ARAN not Driven

Blue = All Paved Parking Areas

Green = All Unpaved Parking Areas

Grey = Paved Routes, ARAN not Driven

Black = Paved State, Local or Private non-NPS Routes, ARAN Driven

 = Concession Route Flag ON

** Unpaved Routes displayed on report were obtained from FMSS database and not inventoried by Road Inventory Program (RIP)

BLRI

BLUE RIDGE PARKWAY

Rte. No.	FMSS No.	Concess Route	Route Name	Route Description From To	Maint. District	Paved Miles	Un-Paved Miles	Total Route Length	Func. Class	Rte. Lanes	Manual Rated SQ/FT	Surf. Type	Area Maps
1218ZZ	87395		ROCKY KNOB PICNIC PARKING AREAS	FROM ROUTE 0221ZZ TO PARKING	DISTRICT 2B - ROCKY KNOB SUB-DISTRICT	0.000	0.000	0.000			20,792	AS	5A
1219	87405		ROCKY KNOB CAMPGROUND DUMP STATION	FROM ROUTE 0237ZZ TO ROUTE 0407 AT MP 0.029 ON RIGHT	DISTRICT 2B - ROCKY KNOB SUB-DISTRICT	0.000	0.000	0.000			3,299	AS	5A
1221	87407		SMART VIEW PICNIC PARKING AREA ENTRANCE PARKING	ADJACENT TO ROUTE 0223 AT MP 0.03 ON LEFT	DISTRICT 2B - ROCKY KNOB SUB-DISTRICT	0.000	0.000	0.000			4,901	AS	5A
1222	87417		ROANOKE MOUNTAIN CAMPGROUND DUMP STATION	FROM ROUTE 0238ZZ TO ROUTE 0238ZZ	DISTRICT 2A - ROANOKE VALLEY SUB-DISTRICT	0.000	0.000	0.000			1,886	AS	4
1224	87420		STEWART KNOB OVERLOOK	FROM ROUTE 0001BA AT MP 110.79 ON LEFT TO PARKING	DISTRICT 2A - ROANOKE VALLEY SUB-DISTRICT	0.000	0.000	0.000			38,024	AS	4
1225	87422		BACK CREEK VALLEY OVERLOOK	FROM ROUTE 0161 AT MP 0.37 ON RIGHT TO ROUTE 0161 AT MP 0.45 ON RIGHT	DISTRICT 2A - ROANOKE VALLEY SUB-DISTRICT	0.000	0.000	0.000			22,121	AS	4
1226	87423		PINE MOUNTAIN OVERLOOK	FROM ROUTE 0161 AT MP 0.59 ON LEFT TO ROUTE 0161 AT MP 0.67 ON LEFT	DISTRICT 2A - ROANOKE VALLEY SUB-DISTRICT	0.000	0.000	0.000			19,206	AS	4
1227	87424		MAYFLOWER CREEK OVERLOOK	FROM ROUTE 0161 AT MP 1.06 ON LEFT TO PARKING	DISTRICT 2A - ROANOKE VALLEY SUB-DISTRICT	0.000	0.000	0.000			24,960	AS	4
1228	47788		ROANOKE DISTRICT OFFICE MAINTENANCE YARD & EMPLOYEE PARKING	FROM ROUTE 0001BA AT MP 111.89 ON LEFT TO PARKING	DISTRICT 2A - ROANOKE VALLEY SUB-DISTRICT	0.000	0.000	0.000			56,164	AS	4
1229	87426		RANGER OFFICES PARKING	FROM MOUNTAIN VIEW ROAD TO PARKING	DISTRICT 2A - ROANOKE VALLEY SUB-DISTRICT	0.000	0.000	0.000			3,009	AS	4
1230	87428		SHARP TOP TRAIL BUS PARKING	FROM END OF ROUTE 0226 TO PARKING	DISTRICT 1C - PEAKS OF OTTER SUB-DISTRICT	0.000	0.000	0.000			2,189	AS	3
1232	87430		PEAKS OF OTTER CAMPGROUND DUMP STATION	FROM ROUTE 0519ZZ TO ROUTE 0519ZZ	DISTRICT 1C - PEAKS OF OTTER SUB-DISTRICT	0.000	0.000	0.000			1,689	AS	3
1233ZZ	87431		PEAKS OF OTTER PICNIC PARKING AREAS	ADJACENT TO ROUTE 0227ZZ	DISTRICT 1C - PEAKS OF OTTER SUB-DISTRICT	0.000	0.000	0.000			11,922	AS	3

NPS/RIP Route ID Report

Shading Color Key:

Red text denotes approx. mileage

White = Paved Routes, ARAN Driven

Yellow = Unpaved Routes, ARAN not Driven

Blue = All Paved Parking Areas

Green = All Unpaved Parking Areas

Grey = Paved Routes, ARAN not Driven

Black = Paved State, Local or Private non-NPS Routes, ARAN Driven

 = Concession Route Flag ON

** Unpaved Routes displayed on report were obtained from FMSS database and not inventoried by Road Inventory Program (RIP)

BLRI

BLUE RIDGE PARKWAY

Rte. No.	FMSS No.	Concess Route	Route Name	Route Description From To	Maint. District	Paved Miles	Un-Paved Miles	Total Route Length	Func. Class	Rte. Lanes	Manual Rated SQ/FT	Surf. Type	Area Maps
1234ZZ	87446		PEAKS OF OTTER LODGE PARKING AREAS	FROM ROUTE 0228 TO PARKING	DISTRICT 1C - PEAKS OF OTTER SUB-DISTRICT	0.000	0.000	0.000			54,687	AS	3
1235	87458		APPLE ORCHARD MOUNTAIN OVERLOOK	ADJACENT TO ROUTE 0001AC AT MP 76.50 ON LEFT	DISTRICT 1C - PEAKS OF OTTER SUB-DISTRICT	0.000	0.000	0.000			2,679	AS	3
1236	87459		OTTER CREEK CAMPGROUND DUMP STATION	FROM ROUTE 0521ZZ ON RIGHT TO ROUTE 0521ZZ ON RIGHT	DISTRICT 1B - JAMES RIVER SUB-DISTRICT	0.000	0.000	0.000			2,377	AS	2
1237	87460		INDIAN GAP OVERLOOK	ADJACENT TO ROUTE 0001AB AT MP 47.48 ON LEFT	DISTRICT 1B - JAMES RIVER SUB-DISTRICT	0.000	0.000	0.000			4,161	AS	2
1238	87461		IRISH CREEK VALLEY OVERLOOK	ADJACENT TO ROUTE 0001AB AT MP 42.45 ON RIGHT	DISTRICT 1B - JAMES RIVER SUB-DISTRICT	0.000	0.000	0.000			3,006	AS	2
1239	87462		STILLHOUSE HOLLOW OVERLOOK	ADJACENT TO ROUTE 0001AA AT MP 31.84 ON LEFT	DISTRICT 1A - MONTEBELLO SUB-DISTRICT	0.000	0.000	0.000			1,771	AS	1
1240	87463		MONTEBELLO MAINTENANCE AREA PARKING	FROM ROUTE 0001AA AT MP 29.26 ON LEFT TO PARKING	DISTRICT 1A - MONTEBELLO SUB-DISTRICT	0.000	0.000	0.000			42,830	AS	1
1241	87465		WHITE ROCK TRAIL OVERLOOK	ADJACENT TO ROUTE 0001AA AT MP 18.62 ON RIGHT	DISTRICT 1A - MONTEBELLO SUB-DISTRICT	0.000	0.000	0.000			0	GR	
1242	98554		HICKORY SPRING OVERLOOK	ADJACENT TO ROUTE 0001AA AT MP 11.91 ON LEFT	DISTRICT 1A - MONTEBELLO SUB-DISTRICT	0.000	0.000	0.000			2,217	AS	1
1243	87466		DRIPPING ROCK OVERLOOK	ADJACENT TO ROUTE 0001AA AT MP 9.76 ON LEFT	DISTRICT 1A - MONTEBELLO SUB-DISTRICT	0.000	0.000	0.000			1,158	AS	1
1245	87474		MUSIC CENTER PERFORMANCE PARKING	FROM ROUTE 0160 AT MP 0.14 TO ROUTE 0160 AT MP 0.19	DISTRICT 2B - ROCKY KNOB SUB-DISTRICT	0.000	0.000	0.000			0	OT	
1248	110784		LINVILLE R SPUR ROAD NO NAME OVERLOOK	ADJACENT TO ROUTE 0212 AT MP 0.88 ON RIGHT	DISTRICT 4A - GILLESPIE GAP SUB-DISTRICT	0.000	0.000	0.000			5,336	AS	8A
1249	111117		LOVE MAINTENANCE PARKING	FROM ROUTE 1258 TO PARKING	DISTRICT 1A - MONTEBELLO SUB-DISTRICT	0.000	0.000	0.000			7,214	AS	1
1251	111128		FANCY GAP RESIDENCE ACCESS AND PARKING	FROM VA ROUTE 778 SOUTH / SUNBETT ROAD TO PARKING	DISTRICT 2B - ROCKY KNOB SUB-DISTRICT	0.000	0.000	0.000			2,479	AS	5B

NPS/RIP Route ID Report

Shading Color Key:
Red text denotes approx. mileage

White = Paved Routes, ARAN Driven
Grey = Paved Routes, ARAN not Driven

Yellow = Unpaved Routes, ARAN not Driven

Blue = All Paved Parking Areas

Green = All Unpaved Parking Areas

Black = Paved State, Local or Private non-NPS Routes, ARAN Driven

■ = Concession Route Flag ON

** Unpaved Routes displayed on report were obtained from FMSS database and not inventoried by Road Inventory Program (RIP)

BLRI

BLUE RIDGE PARKWAY

Rte. No.	FMSS No.	Concess Route	Route Name	Route Description From To	Maint. District	Paved Miles	Un-Paved Miles	Total Route Length	Func. Class	Rte. Lanes	Manual Rated SQ/FT	Surf. Type	Area Maps
1252	111129		SHENANDOAH OVERLOOK	FROM ROUTE 0001AA AT MP 0.07 ON LEFT TO ROUTE 0001AA AT MP 0.09 ON LEFT	DISTRICT 1A - MONTEBELLO SUB-DISTRICT	0.000	0.000	0.000			5,085	AS	1
1253	111132		ROCKFISH GAP OVERLOOK	ADJACENT TO ROUTE 0001AA AT MP 0.20 ON RIGHT	DISTRICT 1A - MONTEBELLO SUB-DISTRICT	0.000	0.000	0.000			548	AS	1
1254	111133		REED'S GAP OVERLOOK	FROM ROUTE 0001AA AT MP 13.7 TO PARKING	DISTRICT 1A - MONTEBELLO SUB-DISTRICT	0.000	0.000	0.000			3,384	GR	1
1255	111148		HISTORIC PARKING AT CONE GATE	FROM U.S. ROUTE 221 NEAR BLRI ROUTE 0272 TO PARKING	DISTRICT 3B - SANDY FLAT SUB-DISTRICT	0.000	0.000	0.000			1,280	GR	
1256	111150		GWYN MEMORIAL PARKING	ADJACENT TO HOLLOWAY MOUNTAIN ROAD	DISTRICT 3B - SANDY FLAT SUB-DISTRICT	0.000	0.000	0.000			984	AS	7B
1257	114375		HANDICAPPED PARKING AT MABRY MILL COMFORT STATION	FROM ROUTE 1213 TO PARKING	DISTRICT 2B - ROCKY KNOB SUB-DISTRICT	0.000	0.000	0.000			925	AS	5A
1258	111125		LOVE RESIDENCE ACCESS AND PARKING	FROM VA ROUTE 814 /LOVE ROAD TO PARKING	DISTRICT 1A - MONTEBELLO SUB-DISTRICT	0.000	0.000	0.000			5,689	AS	1
1259	111151		LINVILLE FALLS RESIDENCE ACCESS AND PARKING	FROM DAVENPORT ROAD TO PARKING	DISTRICT 4A - GILLESPIE GAP SUB-DISTRICT	0.000	0.000	0.000			4,054	AS	8A
1261	110783		NO NAME PARKING	FROM ROUTE 0001DA AT MP 307.95 ON RIGHT TO PARKING	DISTRICT 4A - GILLESPIE GAP SUB-DISTRICT	0.000	0.000	0.000			2,701	AS	8A
1262	22621		MONTEBELLO RANGER MAINTENANCE OFFICES PARKING	FROM ROUTE 0001AA AT MP 29.26 ON RIGHT TO PARKING	DISTRICT 1A - MONTEBELLO SUB-DISTRICT	0.000	0.000	0.000			7,642	AS	1
1263	47796		FANCY GAP MAINTENANCE YARD	FROM VA ROUTE 608 (RANGER ROAD) TO PARKING	DISTRICT 2B - ROCKY KNOB SUB-DISTRICT	0.000	0.000	0.000			9,137	AS	5B
1268	47909		CONE CRAFT CENTER PARKING	FROM ROUTE 0417 AT MP 0.62 ON LEFT TO PARKING	DISTRICT 3B - SANDY FLAT SUB-DISTRICT	0.000	0.000	0.000			3,164	AS	7B
1269	87157		OLD CHERRY HILL RESTAURANT PARKING	FROM C H COFFEE SHOP LANE / OAKTREE LANE TO PARKING	DISTRICT 3A - BLUFFS SUB-DISTRICT	0.000	0.000	0.000			20,086	AS	6B

NPS/RIP Route ID Report

Shading Color Key:

Red text denotes approx. mileage

White = Paved Routes, ARAN Driven	Yellow = Unpaved Routes, ARAN not Driven	Blue = All Paved Parking Areas	Green = All Unpaved Parking Areas
Grey = Paved Routes, ARAN not Driven	Black = Paved State, Local or Private non-NPS Routes, ARAN Driven		= Concession Route Flag ON

** Unpaved Routes displayed on report were obtained from FMSS database and not inventoried by Road Inventory Program (RIP)

General Park Road Functional Classification Table

- Class 1** Principal Park Road/Rural Parkway (Public Roads) Roads which constitute the main access route, circulatory tour, or thoroughfare for park visitors. Route Numbers 1 - 99. Note: Rural parkways (e.g. Natchez Trace) are numbered 1 - 9. State Routes Inventoried for Park. Route Numbers 5000-5999
- Class 2** Connector Park Road (Public Roads) - Roads which provide access within a park to areas of scenic, scientific, recreational or cultural interest, such as overlooks, campgrounds, etc. Route Numbers 100-199.
- Class 3** Special Purpose Park Road (Public Roads) - Roads which provide circulation within public areas, such as campgrounds, picnic areas, visitor center complexes, concessionaire facilities, etc. These roads generally serve low-speed traffic and are often designed for one-way circulation. Route Numbers 200-299.
- Class 4** Primitive Park Roads (Public Roads) - Roads which provide circulation through remote areas and/or access to primitive campgrounds and undeveloped areas. These roads frequently have no minimum design standards and their use may be limited to specially equipped vehicles. Route Numbers 200-299.
Note: Functional Classes 3 and 4 have the same route numbers because, historically, they were numbered similarly.
- Class 5** Administrative Access Road (Administrative Roads) - All public roads intended for access to administrative developments or structures such as park offices, employee quarters, or utility areas. Route Numbers 400-499.
- Class 6** Restricted Road (Administrative Roads) - All roads normally closed to the public, including patrol roads, truck trails, and other similar roads. Route Numbers 400-499.
Note: Functional Classes 5 and 6 have the same route numbers because historically they were numbered similarly and often there is little distinction between these routes. For example, because utility areas and employee housing are often closed to the public, this restriction would result in classification of FC 6 rather than FC 5.
- Class 7** Urban Parkway (Urban Parkways and City Streets) - These facilities serve high volumes of park and non-park related traffic and are restricted, limited-access facilities in an urban area. This category of roads primarily encompasses the major parkways which serve as gateways to our nation's capital. Other major park roads or portions thereof, however, may be included in this category. Route Numbers 1-9.
- Class 8** City Streets (Urban Parkways and City Streets) - City streets are usually extensions of the adjoining street system that are owned and maintained by the National Park Service. The construction and/or reconstruction should conform with accepted local engineering practice and local conditions. Route Numbers 600-699.

A park road system contains those roads within or giving access to a park or other unit of the NPS which are administered by the NPS, or by the Service in cooperation with other agencies. The assignment of a functional classification (FC) to a park road is not based on traffic volumes or design speed, but on the intended use or function of that road or route.

The historic route numbering system also included a 300 number series for interpretive roads, and a 500 series for one-way roads. There are approximately 250 roads nationwide which are designated by the 300 and 500 series. The numbers for these roads will be maintained for reporting consistency. However, since these interpretive and one-way routes are not as clearly tied to a specific functional class, the 300 and 500 series will be discontinued for future use.

5000 route numbers are assigned to Non-NPS Routes that are State, County or City owned which border, traverse, or provide access to Park Facilities or Assets. 5000 Routes are driven for GPS, Video Log and Road Features only.

Surface Type Abbreviations:

- AS - Asphaltic Concrete Pavement**
- CO - Portland Cement Concrete Pavement**
- BR - Brick or Pavers Road Bed**
- CB - Cobble Stone Road Bed**
- GR - Gravel Road Bed**
- SA - Sand Road Bed**
- NV - Native or Dirt Material Road Bed**
- OT - Other Materials Road Bed**

NPS/RIP Subcomponent Details for BLRI

Road Inventory Program 06/02/2011

(Numerical By Subcomponent #)

Page 1 of 20

Shading Color Key:

Red text denotes approx. mileage

White = Paved Routes, ARAN Driven

Yellow = Unpaved Routes, ARAN not Driven

Blue = All Paved Parking Areas

Green = All Unpaved Parking Areas

Grey = Paved Routes, ARAN not Driven

Black = Paved State, Local or Private non-NPS Routes, ARAN Driven

■ = Concession Route Flag ON

■ = Subcomponent Flag ON

** Unpaved Routes displayed on report were obtained from FMSS database and not inventoried by Road Inventory Program (RIP)

BLRI

BLUE RIDGE PARKWAY

Asset Entered in FMSS System

Rte. No.	FMSS No.	Sub Comp	Route Name	From	To	Concess Route	Func. Class	Paved Miles	Un-Paved Miles	Total Route Length	Manual Rated SQ/FT
0101ZZ	48284		ACCESS RAMPS TO U.S. ROUTE 19	FROM ROUTE 0001DC AT MP 455.10 ON LEFT	TO U.S. ROUTE 19 / SOCO ROAD		2	0.36	0.00	0.36	0
0109ZZ	48307		ACCESS RAMPS TO U.S. ROUTE 25	FROM ROUTE 0001DB AT MP 388.20	TO U.S. ROUTE 25 / HENDERSONVILLE ROAD		2	0.32	0.00	0.32	0
0111ZZ	48312		ACCESS RAMPS TO U.S. ROUTE 74-A	FROM ROUTE 0001DB AT MP 384.30	TO U.S. ROUTE 74-A / CHARLOTTE HIGHWAY		2	0.44	0.00	0.44	0
0113ZZ	48316		ACCESS RAMPS TO U.S. ROUTE 70	FROM ROUTE 0001DB AT MP 382.04	TO U.S. ROUTE 70 / TUNNEL ROAD		2	0.33	0.00	0.33	0
0120ZZ	47894		ACCESS RAMPS TO U.S. ROUTES 221 AND 321	FROM ROUTE 0001CB AT MP 290.72	TO U.S. ROUTES 221 & 321 / JAMES E HOLSHOUSER JR HIGHWAY		2	0.29	0.00	0.29	0
0124ZZ	47898		ACCESS RAMPS TO NC ROUTE 18	FROM ROUTE 0001CA AT MP 247.26	TO NC ROUTE 18		2	0.19	0.00	0.19	0
0126ZZ	47900		ACCESS RAMPS TO U.S. ROUTE 21	FROM ROUTE 0001CA AT MP 228.84	TO U.S. ROUTE 21		2	0.13	0.00	0.13	0
0130ZZ	47755		ACCESS RAMPS TO U.S. ROUTE 52	FROM ROUTE 0001BB AT MP 198.56	TO U.S. ROUTE 52 / FANCY GAP HIGHWAY		2	0.18	0.00	0.18	0
0132ZZ	47763		ACCESS RAMPS TO U.S. ROUTE 58	FROM ROUTE 0001BB AT MP 177.12	TO U.S. ROUTE 58 / JEB STUART HIGHWAY		2	0.16	0.00	0.16	0
0137ZZ	47770		ACCESS RAMPS TO U.S. ROUTE 220	FROM ROUTE 0001BA AT MP 120.78	TO U.S. ROUTE 220 / FRANKLIN ROAD		2	0.38	0.00	0.38	0
0140ZZ	47775		ACCESS RAMPS TO VA ROUTE 24	FROM ROUTE 0001BA AT MP 111.82	TO VA ROUTE 24 / E WASHINGTON AVENUE		2	0.23	0.00	0.23	0
0143ZZ	47551		ACCESS RAMPS TO VA ROUTE 43	FROM ROUTE 0001AC AT MP 90.56	TO VA ROUTE 43 / PARKWAY DRIVE		2	0.15	0.00	0.15	0
0149ZZ	47561		ACCESS RAMPS TO U.S. ROUTE 250	FROM ROUTE 0001AA AT MP 0.174	TO U.S. ROUTE 250 / ROCKFISH GAP TURNPIKE		2	0.19	0.00	0.19	0
0202ZZ	48710		MOUNT PISGAH CAMPGROUND ROADS	FROM ROUTE 0001DB AT MP 408 ON RIGHT	THROUGH CAMPRGROUND		3	1.72	0.00	1.72	0
0208ZZ	87091		PRICE PARK CAMPGROUND ROADS (PARKWAY RIGHT)	FROM ROUTE 0001CB AT MP 295 ON RIGHT	THROUGH CAMPGROUNDS		3	2.14	0.00	2.14	0
0209ZZ	48719		CRABTREE CAMPGROUND ROADS	FROM ROUTE 0001DA AT MP 341.94 ON RIGHT	THROUGH CAMPRGROUND		3	1.17	0.00	1.17	0
0213ZZ	48726		LINVILLE CAMPGROUND ROADS	FROM ROUTE 0212 AT MP 0.46	TO END OF LOOP		3	0.60	0.00	0.60	0
0221ZZ	47781		ROCKY KNOB PICNIC AREA ROADS	FROM ROUTE 0001BB AT MP 168.40	THROUGH PICNIC AREA		3	1.04	0.00	1.04	0
0227ZZ	47565		PEAKS OF OTTER PICNIC ACCESS ROADS	FROM ROUTE 5000	TO END		3	0.76	0.00	0.76	0
0229ZZ	47576		HUMPBACK ROCKS PICNIC AREA ROADS	FROM ROUTE 0001AA AT MP 8.4 ON RIGHT	THROUGH PICNIC AREA		3	0.75	0.00	0.75	0
0237ZZ	87119		ROCKY KNOB CAMPGROUND ROADS	FROM ROUTE 0407 AT MP 0.02	THROUGH CAMPRGROUND		3	1.12	0.00	1.12	0
0238ZZ	87123		ROANOKE MOUNTAIN CAMPGROUND ROADS	FROM ROUTE 0138 AT MP 1.22 ON RIGHT	THROUGH CAMPRGROUND		3	1.13	0.00	1.13	0

NPS/RIP Subcomponent Details for BLRI

Road Inventory Program 06/02/2011

(Numerical By Subcomponent #)

Page 2 of 20

Shading Color Key:

Red text denotes approx. mileage

White = Paved Routes, ARAN Driven

Yellow = Unpaved Routes, ARAN not Driven

Blue = All Paved Parking Areas

Green = All Unpaved Parking Areas

Grey = Paved Routes, ARAN not Driven

Black = Paved State, Local or Private non-NPS Routes, ARAN Driven

■ = Concession Route Flag ON

■ = Subcomponent Flag ON

** Unpaved Routes displayed on report were obtained from FMSS database and not inventoried by Road Inventory Program (RIP)

BLRI

BLUE RIDGE PARKWAY

0268ZZ	87130		HEMPHILL KNOB ROADS	FROM ROUTE 0001DB AT MP 383.64 ON RIGHT	TO HEADQUARTERS		5	0.54	0.00	0.54		0
0403ZZ	48731		OTTEEN ADMINISTRATIVE/MAINTENANCE ACCESS ROADS	FROM ROUTE 0001DB AT MP 381.90 ON LEFT	TO ROUTE 1092ZZ		5	0.43	0.00	0.43		0
0408ZZ	47578		PEAKS OF OTTER MAINTENANCE & RESIDENCE ROADS	FROM ROUTE 0001AC AT MP 84.94	TO END		5	0.31	0.00	0.31		0
0512ZZ	48190		DOUGHTON CAMPGROUND ROADS	FROM ROUTE 0001CA AT MP 238.44 ON RIGHT	THROUGH CAMPRGROUND		3	1.78	0.00	1.78		0
0513ZZ	48194		DOUGHTON TRAILER CAMP ROADS	FROM ROUTE 0001CA AT MP 238.54 ON LEFT	THROUGH CAMPGROUND		3	0.46	0.00	0.46		0
0519ZZ	47587		PEAKS OF OTTER CAMPGROUND ROADS	FROM ROUTE 5000	THROUGH CAMPGROUND		3	1.70	0.00	1.70		0
0521ZZ	47591		OTTER CREEK CAMPGROUND ROADS	FROM ROUTE 0001AB AT MP 60.56	THROUGH CAMPGROUND		3	0.75	0.00	0.75		0
0933ZZ	47661		OTTER LAKE OVERLOOKS	FROM ROUTE 0001AB	TO ROUTE 0001AB			0.00	0.00	0.00		23,165
0947ZZ	47683		PEAKS OF OTTER MAINTENANCE PARKING AREAS	FROM ROUTE 0408ZZ	TO PARKING			0.00	0.00	0.00		20,346
0974ZZ	47822		ROANOKE MOUNTAIN OVERLOOKS	ADJACENT TO ROUTE 0518				0.00	0.00	0.00		13,336
1001ZZ	48198		HIGH PINEY / FOX HUNTER PARKING AREAS	FROM ROUTE 0001CA AT MP 217.88 ON LEFT	TO PARKING			0.00	0.00	0.00		27,143
1011ZZ	48222		BLUFFS LODGE PARKING AREAS A AND B	FROM ROUTE 0216 AT MP 0.22 ON RIGHT	TO ROUTE 0216 AT MP 0.30 ON RIGHT			0.00	0.00	0.00		26,685
1015ZZ	48230		BLUFF MAINTENANCE YARD AND RESIDENCE	FROM ROUTE 0413	TO PARKING			0.00	0.00	0.00		53,274
1036ZZ	48260		TROUT LAKE PARKING AREAS	ADJACENT TO ROUTE 0236				0.00	0.00	0.00		21,360
1086ZZ	87269		CRAGGY GARDENS VISITOR CENTER PARKING AREAS	ADJACENT TO ROUTE 0001DB AT MP 364.15 ON RIGHT				0.00	0.00	0.00		24,365
1158ZZ	48858		WATER ROCK KNOB OVERLOOK PARKING	ADJACENT TO ROUTE 0200				0.00	0.00	0.00		34,587
1165ZZ	52174		OTTEEN RESIDENCE PARKING AREAS	FROM ROUTE 0404ZZ ON RIGHT	TO PARKING			0.00	0.00	0.00		4,959
1178ZZ	87282		BALLHOOT SCAR OVERLOOK PARKING AREAS	ADJACENT TO ROUTE 0001DC AT MP 466.68 ON RIGHT				0.00	0.00	0.00		9,371
1182ZZ	87285		BUCK SPRINGS / MOUNT PISGAH PARKING AREAS	FROM ROUTE 0203	TO PARKING			0.00	0.00	0.00		24,781
1191ZZ	87297		HEADQUARTERS / MTS TRAILHEAD PARKING AREAS	FROM ROUTE 0268ZZ	TO PARKING AREAS			0.00	0.00	0.00		91,898
1195ZZ	87307		FOLK ARTS CENTER PARKING AREAS	FROM ROUTE 0204	TO PARKING AREAS			0.00	0.00	0.00		44,993
1197ZZ	87324		CRABTREE PICNIC PARKING AREAS	ADJACENT TO ROUTE 0207				0.00	0.00	0.00		16,810
1198ZZ	87336		CRABTREE FALLS TRAILHEAD PARKING AREAS	FROM ROUTE 0209ZZ	TO PARKING			0.00	0.00	0.00		13,663
1199ZZ	87339		LINVILLE FALLS PICNIC PARKING AREAS	FROM ROUTE 0211A	TO PARKING AREAS			0.00	0.00	0.00		42,136

NPS/RIP Subcomponent Details for BLRI

Shading Color Key:

Red text denotes approx. mileage

White = Paved Routes, ARAN Driven

Yellow = Unpaved Routes, ARAN not Driven

Blue = All Paved Parking Areas

Green = All Unpaved Parking Areas

Grey = Paved Routes, ARAN not Driven

Black = Paved State, Local or Private non-NPS Routes, ARAN Driven

■ = Concession Route Flag ON

■ = Subcomponent Flag ON

** Unpaved Routes displayed on report were obtained from FMSS database and not inventoried by Road Inventory Program (RIP)

BLRI

BLUE RIDGE PARKWAY

1202ZZ	87355		PRICE PICNIC PARKING AREAS	FROM ROUTE 0215	TO PARKING AREAS			0.00	0.00	0.00	51,101
1204ZZ	87363		MOSES CONE MANNOR HOUSE VISITOR PARKING AREAS	ADJACENT TO ROUTE 0511				0.00	0.00	0.00	11,958
1206ZZ	87371		DOUGHTON PARK PICNIC PARKING AREAS	ADJACENT TO ROUTE 0217				0.00	0.00	0.00	35,611
1218ZZ	87395		ROCKY KNOB PICNIC PARKING AREAS	FROM ROUTE 0221ZZ	TO PARKING			0.00	0.00	0.00	20,792
1233ZZ	87431		PEAKS OF OTTER PICNIC PARKING AREAS	ADJACENT TO ROUTE 0227ZZ				0.00	0.00	0.00	11,922
1234ZZ	87446		PEAKS OF OTTER LODGE PARKING AREAS	FROM ROUTE 0228	TO PARKING			0.00	0.00	0.00	54,687

Asset BLRI-0101ZZ Subcomponent Breakdown

Rte. No.	FMSS No.	Sub Comp	Route Name	From	To	Concess Route	Func. Class	Paved Miles	Un-Paved Miles	Total Route Length	Manual Rated SQ/FT
0101Z	48284	■	ACCESS RAMP TO U.S. ROUTE 19 SOUTH	FROM ROUTE 0001DC AT MP 456.17 ON LEFT	TO U.S. ROUTE 19 SOUTH / SOCO ROAD		2	0.25	0.00	0.25	0
0102Z	48284	■	ACCESS RAMP TO U.S. ROUTE 19 NORTH	FROM ROUTE 0001DC AT MP 455.98 ON LEFT	TO U.S. ROUTE 19 NORTH / SOCO ROAD		2	0.11	0.00	0.11	0

Asset BLRI-0109ZZ Subcomponent Breakdown

Rte. No.	FMSS No.	Sub Comp	Route Name	From	To	Concess Route	Func. Class	Paved Miles	Un-Paved Miles	Total Route Length	Manual Rated SQ/FT
0108Z	48307	■	ACCESS RAMP TO U.S. ROUTE 25 SOUTH	FROM ROUTE 0001DB AT MP 389.03 ON RIGHT	TO U.S. ROUTE 25 SOUTH / HENDERSONVILLE ROAD		2	0.17	0.00	0.17	0
0109Z	48307	■	ACCESS RAMP TO U.S. ROUTE 25 NORTH	FROM ROUTE 0001DB AT MP 388.84 ON LEFT	TO U.S. ROUTE 25 NORTH / HENDERSONVILLE ROAD		2	0.15	0.00	0.15	0

Asset BLRI-0111ZZ Subcomponent Breakdown

Rte. No.	FMSS No.	Sub Comp	Route Name	From	To	Concess Route	Func. Class	Paved Miles	Un-Paved Miles	Total Route Length	Manual Rated SQ/FT
0110Z	48312	■	ACCESS RAMP TO U.S. ROUTE 74-A EAST	FROM ROUTE 0001DB AT MP 384.97 ON LEFT	TO U.S. ROUTE 74-A EAST / CHARLOTTE HIGHWAY		2	0.23	0.00	0.23	0
0111Z	48312	■	ACCESS RAMP TO U.S. ROUTE 74-A WEST	FROM ROUTE 0001DB AT MP 384.88 ON RIGHT	TO U.S. ROUTE 74-A WEST / CHARLOTTE HIGHWAY		2	0.21	0.00	0.21	0

NPS/RIP Subcomponent Details for BLRI

Shading Color Key:

Red text denotes approx. mileage

White = Paved Routes, ARAN Driven

Yellow = Unpaved Routes, ARAN not Driven

Blue = All Paved Parking Areas

Green = All Unpaved Parking Areas

Grey = Paved Routes, ARAN not Driven

Black = Paved State, Local or Private non-NPS Routes, ARAN Driven

= Concession Route Flag ON

= Subcomponent Flag ON

** Unpaved Routes displayed on report were obtained from FMSS database and not inventoried by Road Inventory Program (RIP)

BLRI

BLUE RIDGE PARKWAY

Asset BLRI-0113ZZ Subcomponent Breakdown

Rte. No.	FMSS No.	Sub Comp	Route Description			Concess Route	Func. Class	Paved Miles	Un-Paved Miles	Total Route Length	Manual Rated SQ/FT
			Route Name	From	To						
0112Z	48316		ACCESS RAMP TO U.S. ROUTE 70 EAST	FROM ROUTE 0001DB AT MP 382.89 ON LEFT	TO U.S. ROUTE 70 EAST / TUNNEL ROAD		2	0.16	0.00	0.16	0
0113Z	48316		ACCESS RAMP TO U.S. ROUTE 70 WEST	FROM ROUTE 0001DB AT MP 382.61 ON RIGHT	TO U.S. ROUTE 70 WEST / TUNNEL ROAD		2	0.17	0.00	0.17	0

Asset BLRI-0120ZZ Subcomponent Breakdown

Rte. No.	FMSS No.	Sub Comp	Route Description			Concess Route	Func. Class	Paved Miles	Un-Paved Miles	Total Route Length	Manual Rated SQ/FT
			Route Name	From	To						
0120Z	47894		ACCESS RAMP TO U.S. ROUTES 221 AND 321 NORTH	FROM ROUTE 0001CB AT MP 291.88 ON RIGHT	TO U.S. ROUTES 221 & 321 / JAMES E HOLSHOUSER JR HIGHWAY		2	0.14	0.00	0.14	0
0155Z	47894		ACCESS RAMP TO U.S. ROUTES 321 AND 221 SOUTH	FROM ROUTE 0001CB AT MP 292.03 ON LEFT	TO U.S. ROUTES 221 & 321 SOUTH / JAMES E HOLSHOUSER JR HIGHWAY		2	0.15	0.00	0.15	0

Asset BLRI-0124ZZ Subcomponent Breakdown

Rte. No.	FMSS No.	Sub Comp	Route Description			Concess Route	Func. Class	Paved Miles	Un-Paved Miles	Total Route Length	Manual Rated SQ/FT
			Route Name	From	To						
0124Z	47898		ACCESS RAMP TO NC ROUTE 18 SOUTH	FROM ROUTE 0001CA AT MP 248.31 ON LEFT	TO NC ROUTE 18 SOUTH		2	0.07	0.00	0.07	0
0125Z	47898		ACCESS RAMP TO NC ROUTE 18 NORTH	FROM ROUTE 0001CA AT MP 248.18 ON RIGHT	TO NC ROUTE 18 NORTH		2	0.12	0.00	0.12	0

Asset BLRI-0126ZZ Subcomponent Breakdown

Rte. No.	FMSS No.	Sub Comp	Route Description			Concess Route	Func. Class	Paved Miles	Un-Paved Miles	Total Route Length	Manual Rated SQ/FT
			Route Name	From	To						
0126Z	47900		ACCESS RAMP TO U.S. ROUTE 21 SOUTH	FROM ROUTE 0001CA AT MP 229.70 ON RIGHT	TO U.S. ROUTE 21 SOUTH		2	0.06	0.00	0.06	0
0127Z	47900		ACCESS RAMP TO U.S. ROUTE 21 NORTH	FROM ROUTE 0001CA AT MP 229.57 ON RIGHT	TO U.S. ROUTE 21 NORTH		2	0.07	0.00	0.07	0

NPS/RIP Subcomponent Details for BLRI

Shading Color Key:

Red text denotes approx. mileage

White = Paved Routes, ARAN Driven

Yellow = Unpaved Routes, ARAN not Driven

Blue = All Paved Parking Areas

Green = All Unpaved Parking Areas

Grey = Paved Routes, ARAN not Driven

Black = Paved State, Local or Private non-NPS Routes, ARAN Driven

= Concession Route Flag ON

= Subcomponent Flag ON

** Unpaved Routes displayed on report were obtained from FMSS database and not inventoried by Road Inventory Program (RIP)

BLRI

BLUE RIDGE PARKWAY

Asset BLRI-0130ZZ Subcomponent Breakdown

Rte. No.	FMSS No.	Sub Comp	Route Description			Concess Route	Func. Class	Paved Miles	Un-Paved Miles	Total Route Length	Manual Rated SQ/FT
			Route Name	From	To						
0130Z	47755		ACCESS RAMP TO U.S. ROUTE 52 SOUTH	FROM ROUTE 0001BB AT MP 199.76 ON RIGHT	TO U.S. ROUTE 52 SOUTH / FANCY GAP HIGHWAY		2	0.09	0.00	0.09	0
0131Z	47755		ACCESS RAMP TO U.S. ROUTE 52 NORTH	FROM ROUTE 0001BB AT MP 199.66 ON LEFT	TO U.S. ROUTE 52 NORTH / FANCY GAP HIGHWAY		2	0.09	0.00	0.09	0

Asset BLRI-0132ZZ Subcomponent Breakdown

Rte. No.	FMSS No.	Sub Comp	Route Description			Concess Route	Func. Class	Paved Miles	Un-Paved Miles	Total Route Length	Manual Rated SQ/FT
			Route Name	From	To						
0132Z	47763		ACCESS RAMP TO U.S. ROUTE 58 EAST	FROM ROUTE 0001BB AT MP 177.88 ON LEFT	TO U.S. ROUTE 58 EAST / JEB STUART HIGHWAY		2	0.06	0.00	0.06	0
0133Z	47763		ACCESS RAMP TO U.S. ROUTE 58 WEST	FROM ROUTE 0001BB AT MP 177.75 ON RIGHT	TO U.S. ROUTE 58 WEST / JEB STUART HIGHWAY		2	0.10	0.00	0.10	0

Asset BLRI-0137ZZ Subcomponent Breakdown

Rte. No.	FMSS No.	Sub Comp	Route Description			Concess Route	Func. Class	Paved Miles	Un-Paved Miles	Total Route Length	Manual Rated SQ/FT
			Route Name	From	To						
0136Z	47770		ACCESS RAMP TO U.S. ROUTE 220 SOUTH	FROM ROUTE 0001BA AT MP 121.46 ON LEFT	TO U.S. ROUTE 220 SOUTH / FRANKLIN ROAD		2	0.18	0.00	0.18	0
0137Z	47770		ACCESS RAMP TO U.S. ROUTE 220 NORTH	FROM ROUTE 0001BA AT MP 121.22 ON RIGHT	TO U.S. ROUTE 220 NORTH / FRANKLIN ROAD		2	0.20	0.00	0.20	0

Asset BLRI-0140ZZ Subcomponent Breakdown

Rte. No.	FMSS No.	Sub Comp	Route Description			Concess Route	Func. Class	Paved Miles	Un-Paved Miles	Total Route Length	Manual Rated SQ/FT
			Route Name	From	To						
0139Z	47775		ACCESS RAMP TO VA ROUTE 24 EAST	FROM ROUTE 0001BA AT MP 112.41 ON RIGHT	TO VA ROUTE 24 EAST / E WASHINGTON AVENUE		2	0.13	0.00	0.13	0
0140Z	47775		ACCESS RAMP TO VA ROUTE 24 WEST	FROM ROUTE 0001BA AT MP 112.20 ON LEFT	TO VA ROUTE 24 WEST / E WASHINGTON AVENUE		2	0.10	0.00	0.10	0

NPS/RIP Subcomponent Details for BLRI

Shading Color Key:

Red text denotes approx. mileage

White = Paved Routes, ARAN Driven

Yellow = Unpaved Routes, ARAN not Driven

Blue = All Paved Parking Areas

Green = All Unpaved Parking Areas

Grey = Paved Routes, ARAN not Driven

Black = Paved State, Local or Private non-NPS Routes, ARAN Driven

■ = Concession Route Flag ON

■ = Subcomponent Flag ON

** Unpaved Routes displayed on report were obtained from FMSS database and not inventoried by Road Inventory Program (RIP)

BLRI

BLUE RIDGE PARKWAY

Asset BLRI-0143ZZ Subcomponent Breakdown

Rte. No.	FMSS No.	Sub Comp	Route Name	From	To	Concess Route	Func. Class	Paved Miles	Un-Paved Miles	Total Route Length	Manual Rated SQ/FT
0143Z	47551	■	ACCESS RAMP TO VA ROUTE 43 NORTH	FROM ROUTE 0001AC AT MP 90.91 ON RIGHT	TO VA ROUTE 43 NORTH / PARKWAY DRIVE		2	0.06	0.00	0.06	0
0144Z	47551	■	ACCESS RAMP TO VA ROUTE 43 SOUTH	FROM ROUTE 0001AC AT MP 91.00 ON LEFT	TO VA ROUTE 43 SOUTH / PARKWAY DRIVE		2	0.09	0.00	0.09	0

Asset BLRI-0149ZZ Subcomponent Breakdown

Rte. No.	FMSS No.	Sub Comp	Route Name	From	To	Concess Route	Func. Class	Paved Miles	Un-Paved Miles	Total Route Length	Manual Rated SQ/FT
0149Z	47561	■	ACCESS RAMP TO U.S. ROUTE 250 EAST	FROM ROUTE 0001AA AT MP 0.18 ON RIGHT	TO U.S. ROUTE 250 EAST / ROCKFISH GAP TURNPIKE		2	0.11	0.00	0.11	0
0150Z	47561	■	ACCESS RAMP TO U.S. ROUTE 250 WEST	FROM ROUTE 0001AA AT MP 0.11 ON LEFT	TO U.S. ROUTE 250 WEST / ROCKFISH GAP TURNPIKE		2	0.08	0.00	0.08	0

Asset BLRI-0202ZZ Subcomponent Breakdown

Rte. No.	FMSS No.	Sub Comp	Route Name	From	To	Concess Route	Func. Class	Paved Miles	Un-Paved Miles	Total Route Length	Manual Rated SQ/FT
0202AZ	48710	■	MOUNT PISGAH CAMPGROUND LOOP A	FROM ROUTE 0202Z AT MP 0.06 ON LEFT	TO BEGINNING OF ROUTE 0202Z AT MP 0.06 ON LEFT		3	0.35	0.00	0.35	0
0202BZ	48710	■	MOUNT PISGAH CAMPGROUND LOOP B	FROM ROUTE 0202Z AT MP 0.12 ON LEFT	TO ROUTE 0202Z AT MP 0.16 ON LEFT		3	0.40	0.00	0.40	0
0202CZ	48710	■	MOUNT PISGAH CAMPGROUND LOOP C	FROM END OF ROUTE 0202Z	TO END OF LOOP		3	0.36	0.00	0.36	0
0202DZ	48710	■	MOUNT PISGAH CAMPGROUND LOOP D	FROM ROUTE 0202CZ AT MP 0.16 ON RIGHT	TO ROUTE 0202CZ AT MP 0.21		3	0.29	0.00	0.29	0
0202Z	48710	■	MOUNT PISGAH CAMPGROUND ACCESS ROAD	FROM ROUTE 0001DB AT MP 408.96 ON RIGHT	TO ROUTE 0202CZ		3	0.32	0.00	0.32	0

Asset BLRI-0208ZZ Subcomponent Breakdown

Rte. No.	FMSS No.	Sub Comp	Route Name	From	To	Concess Route	Func. Class	Paved Miles	Un-Paved Miles	Total Route Length	Manual Rated SQ/FT
0208BZ	87091	■	PRICE PARK CAMPGROUND LOOP B	FROM END OF ROUTE 0208Z	TO END OF LOOP		3	0.67	0.00	0.67	0

NPS/RIP Subcomponent Details for BLRI

Road Inventory Program 06/02/2011

(Numerical By Subcomponent #)

Page 7 of 20

Shading Color Key:

Red text denotes approx. mileage

White = Paved Routes, ARAN Driven

Yellow = Unpaved Routes, ARAN not Driven

Blue = All Paved Parking Areas

Green = All Unpaved Parking Areas

Grey = Paved Routes, ARAN not Driven

Black = Paved State, Local or Private non-NPS Routes, ARAN Driven

■ = Concession Route Flag ON

■ = Subcomponent Flag ON

** Unpaved Routes displayed on report were obtained from FMSS database and not inventoried by Road Inventory Program (RIP)

BLRI

BLUE RIDGE PARKWAY

0208CZ	87091	■	PRICE PARK CAMPGROUND LOOP C	FROM ROUTE 0208BZ AT MP 0.27 ON RIGHT	TO END OF LOOP		3	0.21	0.00	0.21	0
0208DZ	87091	■	PRICE PARK CAMPGROUND LOOP D	FROM ROUTE 0208BZ AT MP 0.100 ON LEFT	TO END OF LOOP		3	0.33	0.00	0.33	0
0208EZ	87091	■	PRICE PARK CAMPGROUND LOOP E	FROM ROUTE 0208Z AT MP 0.06 ON RIGHT	TO END OF LOOP		3	0.35	0.00	0.35	0
0208FZ	87091	■	PRICE PARK CAMPGROUND LOOP F	FROM ROUTE 0208EZ AT MP 0.20 ON RIGHT	TO ROUTE 0208EZ AT MP 0.28 ON RIGHT		3	0.47	0.00	0.47	0
0208Z	87091	■	PRICE PARK CAMPGROUND ACCESS ROAD	FROM ROUTE 0001CB AT MP 297.00 ON RIGHT	TO ROUTE 0208BZ		3	0.11	0.00	0.11	0

Asset BLRI-0209ZZ Subcomponent Breakdown

Rte. No.	FMSS No.	Sub Comp	Route Name	From	To	Concess Route	Func. Class	Paved Miles	Un-Paved Miles	Total Route Length	Manual Rated SQ/FT
0209AZ	48719	■	CRABTREE CAMPGROUND LOOP A	FROM END OF ROUTE 0209Z	TO END OF LOOP		3	0.27	0.00	0.27	0
0209BZ	48719	■	CRABTREE CAMPGROUND LOOP B	FROM ROUTE 0209AZ AT MP 0.25 ON RIGHT	TO END OF LOOP		3	0.30	0.00	0.30	0
0209CZ	48719	■	CRABTREE CAMPGROUND LOOP C	FROM ROUTE 0209BZ AT MP 0.11 ON RIGHT	TO ROUTE 0209BZ AT 0.15		3	0.25	0.00	0.25	0
0209Z	48719	■	CRABTREE CAMPGROUND ACCESS ROAD	FROM ROUTE 0001DA AT MP 339.99 ON RIGHT	TO BEGINNING OF ROUTE 0209AZ AT MP 0.5		3	0.35	0.00	0.35	0

Asset BLRI-0213ZZ Subcomponent Breakdown

Rte. No.	FMSS No.	Sub Comp	Route Name	From	To	Concess Route	Func. Class	Paved Miles	Un-Paved Miles	Total Route Length	Manual Rated SQ/FT
0213AZ	48726	■	LINVILLE CAMPGROUND LOOP	FROM ROUTE 0212 AT MP 0.48 ON RIGHT	TO END OF LOOP		3	0.46	0.00	0.46	0
0213BZ	48726	■	LINVILLE CAMPGROUND LOOP B	FROM ROUTE 0213AZ AT MP 0.08 ON LEFT	TO ROUTE 0213AZ AT MP 0.30 ON LEFT		3	0.14	0.00	0.14	0

Asset BLRI-0221ZZ Subcomponent Breakdown

Rte. No.	FMSS No.	Sub Comp	Route Name	From	To	Concess Route	Func. Class	Paved Miles	Un-Paved Miles	Total Route Length	Manual Rated SQ/FT
0221AZ	47781	■	ROCKY KNOB PICNIC LOOP A	FROM ROUTE 0001BB AT MP 169.09 ON RIGHT	TO END OF LOOP		3	0.53	0.00	0.53	0

NPS/RIP Subcomponent Details for BLRI

Shading Color Key:

Red text denotes approx. mileage

White = Paved Routes, ARAN Driven

Yellow = Unpaved Routes, ARAN not Driven

Blue = All Paved Parking Areas

Green = All Unpaved Parking Areas

Grey = Paved Routes, ARAN not Driven

Black = Paved State, Local or Private non-NPS Routes, ARAN Driven

= Concession Route Flag ON

= Subcomponent Flag ON

** Unpaved Routes displayed on report were obtained from FMSS database and not inventoried by Road Inventory Program (RIP)

BLRI

BLUE RIDGE PARKWAY

0221BZ	47781		ROCKY KNOB PICNIC LOOP B	FROM ROUTE 0221AZ AT MP 0.20 ON RIGHT	TO ROUTE 0221AZ AT MP 0.21 ON RIGHT		3	0.13	0.00	0.13	0
0221CZ	47781		ROCKY KNOB PICNIC LOOP C	FROM ROUTE 0221AZ AT MP 0.22 ON RIGHT	TO ROUTE 0221AZ AT MP 0.26 ON RIGHT		3	0.35	0.00	0.35	0
0221DZ	47781		ROCKY KNOB PICNIC LOOP D	FROM ROUTE 0221AZ AT MP 0.02 ON LEFT	TO ROUTE 0001BB AT MP 169.12		3	0.03	0.00	0.03	0

Asset BLRI-0227ZZ Subcomponent Breakdown

Rte. No.	FMSS No.	Sub Comp	Route Name	From	To	Concess Route	Func. Class	Paved Miles	Un-Paved Miles	Total Route Length	Manual Rated SQ/FT
0227AZ	47565		PEAKS OF OTTER PICNIC ACCESS ROAD A	FROM ROUTE 5000	TO END OF LOOP		3	0.43	0.00	0.43	0
0227BZ	47565		PEAKS OF OTTER PICNIC ACCESS ROAD B	FROM ROUTE 0227AZ AT MP 0.07 ON RIGHT	TO ROUTE 5000		3	0.33	0.00	0.33	0

Asset BLRI-0229ZZ Subcomponent Breakdown

Rte. No.	FMSS No.	Sub Comp	Route Name	From	To	Concess Route	Func. Class	Paved Miles	Un-Paved Miles	Total Route Length	Manual Rated SQ/FT
0229AZ	47576		HUMPBACK ROCKS PICNIC AREA ROAD A	FROM ROUTE 0001AA AT MP 8.60 ON LEFT	TO END OF LOOP		3	0.64	0.00	0.64	0
0229BZ	47576		HUMPBACK ROCKS PICNIC AREA ROAD B	FROM ROUTE 0229AZ AT MP 0.27 ON LEFT	TO ROUTE 0229AZ AT MP 0.58 ON LEFT		3	0.11	0.00	0.11	0

Asset BLRI-0237ZZ Subcomponent Breakdown

Rte. No.	FMSS No.	Sub Comp	Route Name	From	To	Concess Route	Func. Class	Paved Miles	Un-Paved Miles	Total Route Length	Manual Rated SQ/FT
0237AZ	87119		ROCKY KNOB CAMPGROUND LOOP T	FROM ROUTE 0407 AT MP 0.02 ON RIGHT	TO END OF LOOP		3	0.38	0.00	0.38	0
0237BZ	87119		ROCKY KNOB CAMPGROUND LOOP A	FROM ROUTE 0237AZ AT MP 0.03 ON LEFT	TO END OF LOOP		3	0.27	0.00	0.27	0
0237CZ	87119		ROCKY KNOB CAMPGROUND LOOP B	FROM ROUTE 0237BZ AT MP 0.13 ON RIGHT	TO ROUTE 0237BZ AT MP 0.18 ON RIGHT		3	0.22	0.00	0.22	0
0237DZ	87119		ROCKY KNOB CAMPGROUND LOOP C	FROM ROUTE 0237CZ AT MP 0.08 ON RIGHT	TO ROUTE 0237CZ AT MP 0.10 ON RIGHT		3	0.25	0.00	0.25	0

NPS/RIP Subcomponent Details for BLRI

Shading Color Key:

Red text denotes approx. mileage

White = Paved Routes, ARAN Driven

Yellow = Unpaved Routes, ARAN not Driven

Blue = All Paved Parking Areas

Green = All Unpaved Parking Areas

Grey = Paved Routes, ARAN not Driven

Black = Paved State, Local or Private non-NPS Routes, ARAN Driven

■ = Concession Route Flag ON

■ = Subcomponent Flag ON

** Unpaved Routes displayed on report were obtained from FMSS database and not inventoried by Road Inventory Program (RIP)

BLRI

BLUE RIDGE PARKWAY

Asset BLRI-0238ZZ Subcomponent Breakdown

Rte. No.	FMSS No.	Sub Comp	Route Name	From	To	Concess Route	Func. Class	Paved Miles	Un-Paved Miles	Total Route Length	Manual Rated SQ/FT
0238AZ	87123	■	ROANOKE MOUNTAIN CAMPGROUND LOOP A	FROM ROUTE 0138 AT MP 1.23 ON LEFT	TO END OF LOOP		3	0.64	0.00	0.64	0
0238BZ	87123	■	ROANOKE MOUNTAIN CAMPGROUND LOOP B	FROM ROUTE 0238AZ AT MP 0.05 ON LEFT	TO END OF LOOP		3	0.49	0.00	0.49	0

Asset BLRI-0268ZZ Subcomponent Breakdown

Rte. No.	FMSS No.	Sub Comp	Route Name	From	To	Concess Route	Func. Class	Paved Miles	Un-Paved Miles	Total Route Length	Manual Rated SQ/FT
0268Z	87130	■	HEADQUARTERS ACCESS ROAD #1	FROM ROUTE 0001DB AT MP 384.24 ON RIGHT	TO ROUTE 1191Z		5	0.30	0.00	0.30	0
0437Z	87130	■	HEADQUARTERS ACCESS ROAD #2	FROM ROUTE 0268Z AT MP 0.29 ON RIGHT	TO ROUTE 0439Z		5	0.20	0.00	0.20	0
0439Z	87130	■	HEADQUARTERS LOADING BAY ACCESS ROAD	FROM DEAD END (RIGHT SIDE AT END OF ROUTE 0437Z)	TO HEADQUARTERS BUILDING		5	0.04	0.00	0.04	0

Asset BLRI-0403ZZ Subcomponent Breakdown

Rte. No.	FMSS No.	Sub Comp	Route Name	From	To	Concess Route	Func. Class	Paved Miles	Un-Paved Miles	Total Route Length	Manual Rated SQ/FT
0403Z	48731	■	OTEEN MAINTENANCE ACCESS ROAD	FROM ROUTE 0001DB AT MP 382.48 ON LEFT	TO ROUTE 1092		5	0.14	0.00	0.14	0
0404Z	48731	■	OTEEN RESIDENCE ACCESS ROAD	FROM ROUTE 0403Z AT MP 0.11 ON LEFT	TO END OF PAVEMENT		5	0.17	0.00	0.17	0
0405Z	48731	■	OTEEN ADMINISTRATIVE ACCESS ROAD	FROM ROUTE 0403Z AT MP 0.06 ON RIGHT	TO END OF PAVEMENT		5	0.12	0.00	0.12	0

Asset BLRI-0408ZZ Subcomponent Breakdown

Rte. No.	FMSS No.	Sub Comp	Route Name	From	To	Concess Route	Func. Class	Paved Miles	Un-Paved Miles	Total Route Length	Manual Rated SQ/FT
0408AZ	47578	■	PEAKS OF OTTER MAINTENANCE ROAD	FROM ROUTE 0001AC AT MP 85.24 ON RIGHT	TO ROUTE 0947AZ		5	0.20	0.00	0.20	0

NPS/RIP Subcomponent Details for BLRI

Shading Color Key:

Red text denotes approx. mileage

White = Paved Routes, ARAN Driven

Yellow = Unpaved Routes, ARAN not Driven

Blue = All Paved Parking Areas

Green = All Unpaved Parking Areas

Grey = Paved Routes, ARAN not Driven

Black = Paved State, Local or Private non-NPS Routes, ARAN Driven

= Concession Route Flag ON

= Subcomponent Flag ON

** Unpaved Routes displayed on report were obtained from FMSS database and not inventoried by Road Inventory Program (RIP)

BLRI

BLUE RIDGE PARKWAY

0408BZ	47578		PEAKS OF OTTER RESIDENCE ROAD	FROM ROUTE 0408AZ AT MP 0.03 ON LEFT	TO END OF PAVEMENT		5	0.11	0.00	0.11	0
--------	-------	--	-------------------------------	--------------------------------------	--------------------	--	---	------	------	------	---

Asset BLRI-0512ZZ Subcomponent Breakdown

Rte. No.	FMSS No.	Sub Comp	Route Name	From	To	Concess Route	Func. Class	Paved Miles	Un-Paved Miles	Total Route Length	Manual Rated SQ/FT
0512AZ	48190		DOUGHTON CAMPGROUND LOOP A	FROM ROUTE 0001CA AT MP 239.41 ON RIGHT	TO END OF LOOP		3	0.66	0.00	0.66	0
0512BZ	48190		DOUGHTON CAMPGROUND LOOP B	FROM ROUTE 0512AZ AT MP 0.17 ON RIGHT	TO END OF LOOP		3	0.19	0.00	0.19	0
0512CZ	48190		DOUGHTON CAMPGROUND LOOP C	FROM ROUTE 0512AZ AT MP 0.23 ON LEFT	TO END OF LOOP		3	0.29	0.00	0.29	0
0512DZ	48190		DOUGHTON CAMPGROUND LOOP D	FROM ROUTE 0512AZ AT MP 0.43 ON RIGHT	TO END OF LOOP		3	0.33	0.00	0.33	0
0512EZ	48190		DOUGHTON CAMPGROUND LOOP E	FROM ROUTE 0512DZ AT MP 0.19 ON RIGHT	TO END OF LOOP		3	0.31	0.00	0.31	0

Asset BLRI-0513ZZ Subcomponent Breakdown

Rte. No.	FMSS No.	Sub Comp	Route Name	From	To	Concess Route	Func. Class	Paved Miles	Un-Paved Miles	Total Route Length	Manual Rated SQ/FT
0513AZ	48194		DOUGHTON TRAILER CAMP OUTER LOOP	FROM ROUTE 0001CA AT MP 239.51 ON LEFT	TO END OF LOOP		3	0.38	0.00	0.38	0
0513BZ	48194		DOUGHTON TRAILER CAMP SITES 19-25	FROM ROUTE 0513AZ AT MP 0.21 ON LEFT	TO ROUTE 0513AZ AT MP 0.30 ON LEFT		3	0.08	0.00	0.08	0

Asset BLRI-0519ZZ Subcomponent Breakdown

Rte. No.	FMSS No.	Sub Comp	Route Name	From	To	Concess Route	Func. Class	Paved Miles	Un-Paved Miles	Total Route Length	Manual Rated SQ/FT
0519AAZ	47587		PEAKS OF OTTER CAMPGROUND LOOP A SPUR A	FROM ROUTE 0519AZ AT MP 0.21 ON LEFT	TO ROUTE 0519AZ AT MP 0.41 ON LEFT		3	0.08	0.00	0.08	0
0519AZ	47587		PEAKS OF OTTER CAMPGROUND LOOP A	FROM ROUTE 5000	TO END OF LOOP		3	0.58	0.00	0.58	0
0519BZ	47587		PEAKS OF OTTER CAMPGROUND LOOP B	FROM ROUTE 0519AZ AT MP 0.07 ON LEFT	TO END OF LOOP		3	0.39	0.00	0.39	0
0519CAZ	47587		PEAKS OF OTTER CAMPGROUND LOOP C SPUR A	FROM ROUTE 0519CZ AT MP 0.20 ON LEFT	TO ROUTE 0519CZ AT MP 0.43 ON LEFT		3	0.12	0.00	0.12	0

NPS/RIP Subcomponent Details for BLRI

Road Inventory Program 06/02/2011

(Numerical By Subcomponent #)

Page 11 of 20

Shading Color Key:

Red text denotes approx. mileage

White = Paved Routes, ARAN Driven

Yellow = Unpaved Routes, ARAN not Driven

Blue = All Paved Parking Areas

Green = All Unpaved Parking Areas

Grey = Paved Routes, ARAN not Driven

Black = Paved State, Local or Private non-NPS Routes, ARAN Driven

■ = Concession Route Flag ON

■ = Subcomponent Flag ON

** Unpaved Routes displayed on report were obtained from FMSS database and not inventoried by Road Inventory Program (RIP)

BLRI

BLUE RIDGE PARKWAY

0519CZ	47587	■	PEAKS OF OTTER CAMPGROUND LOOP C	FROM ROUTE 0519AZ AT MP 0.04 ON LEFT	TO END OF LOOP		3	0.53	0.00	0.53	0
--------	-------	---	----------------------------------	--------------------------------------	----------------	--	---	------	------	------	---

Asset BLRI-0521ZZ Subcomponent Breakdown

Rte. No.	FMSS No.	Sub Comp	Route Name	From	To	Concess Route	Func. Class	Paved Miles	Un-Paved Miles	Total Route Length	Manual Rated SQ/FT
0521AZ	47591	■	OTTER CREEK CAMPGROUND LOOP A	FROM END OF ROUTE 0521Z ON LEFT	TO END OF LOOP		3	0.22	0.00	0.22	0
0521BAZ	47591	■	OTTER CREEK CAMPGROUND LOOP B SPUR A	FROM ROUTE 0521BZ AT MP 0.08 ON LEFT	TO ROUTE 0521B AT MP 0.28 ON LEFT		3	0.07	0.00	0.07	0
0521BZ	47591	■	OTTER CREEK CAMPGROUND LOOP B	FROM END OF ROUTE 0521Z ON RIGHT	TO END OF LOOP		3	0.36	0.00	0.36	0
0521Z	47591	■	OTTER CREEK CAMPGROUND	FROM ROUTE 0001AB AT MP 60.84 ON LEFT	TO ROUTE 0521AZ AND 0521BZ SPLIT		3	0.10	0.00	0.10	0

Asset BLRI-0933ZZ Subcomponent Breakdown

Rte. No.	FMSS No.	Sub Comp	Route Name	From	To	Concess Route	Func. Class	Paved Miles	Un-Paved Miles	Total Route Length	Manual Rated SQ/FT
0933AZ	47661	■	OTTER LAKE OVERLOOK A	ADJACENT TO ROUTE 0001AB AT MP 63.07 ON LEFT				0.00	0.00	0.00	13,415
0933BZ	47661	■	OTTER LAKE OVERLOOK B	FROM ROUTE 0001AB AT MP 63.09 ON RIGHT	TO ROUTE 0001AB AT MP 63.12 ON RIGHT			0.00	0.00	0.00	4,487
0933CZ	47661	■	OTTER LAKE OVERLOOK C	FROM ROUTE 0001AB AT MP 63.15 ON LEFT	TO ROUTE 0001AB AT MP 63.19 ON LEFT			0.00	0.00	0.00	5,263

Asset BLRI-0947ZZ Subcomponent Breakdown

Rte. No.	FMSS No.	Sub Comp	Route Name	From	To	Concess Route	Func. Class	Paved Miles	Un-Paved Miles	Total Route Length	Manual Rated SQ/FT
0947AZ	47683	■	PEAKS OF OTTER MAINTENANCE AREA	FROM ROUTE 0408AZ	TO PARKING			0.00	0.00	0.00	19,417
0947CZ	47683	■	PEAKS OF OTTER PERMIT STATION	ADJACENT TO ROUTE 0408BZ AT MP 0.03 ON RIGHT				0.00	0.00	0.00	929

NPS/RIP Subcomponent Details for BLRI

Road Inventory Program 06/02/2011

(Numerical By Subcomponent #)

Page 12 of 20

Shading Color Key:

Red text denotes approx. mileage

White = Paved Routes, ARAN Driven

Yellow = Unpaved Routes, ARAN not Driven

Blue = All Paved Parking Areas

Green = All Unpaved Parking Areas

Grey = Paved Routes, ARAN not Driven

Black = Paved State, Local or Private non-NPS Routes, ARAN Driven

= Concession Route Flag ON

= Subcomponent Flag ON

** Unpaved Routes displayed on report were obtained from FMSS database and not inventoried by Road Inventory Program (RIP)

BLRI

BLUE RIDGE PARKWAY

Asset BLRI-0974ZZ Subcomponent Breakdown

Rte. No.	FMSS No.	Sub Comp	Route Name	From	To	Concess Route	Func. Class	Paved Miles	Un-Paved Miles	Total Route Length	Manual Rated SQ/FT
0974AZ	47822		ROANOKE MOUNTAIN OVERLOOK A	ADJACENT TO ROUTE 0518 AT MP 1.85 ON RIGHT				0.00	0.00	0.00	4,177
0974BZ	47822		ROANOKE MOUNTAIN OVERLOOK B	ADJACENT TO ROUTE 0518 AT MP 1.90 ON RIGHT				0.00	0.00	0.00	1,961
0974CZ	47822		ROANOKE MOUNTAIN OVERLOOK C	ADJACENT TO ROUTE 0518 AT MP 1.91 ON LEFT				0.00	0.00	0.00	5,225
0974DZ	47822		ROANOKE MOUNTAIN OVERLOOK D	ADJACENT TO FROM ROUTE 0518 AT MP 1.93 ON RIGHT				0.00	0.00	0.00	1,973

Asset BLRI-1001ZZ Subcomponent Breakdown

Rte. No.	FMSS No.	Sub Comp	Route Name	From	To	Concess Route	Func. Class	Paved Miles	Un-Paved Miles	Total Route Length	Manual Rated SQ/FT
1000Z	48198		HIGH PINEY SPUR OVERLOOK	FROM ROUTE 0001CA AT MP 218.65 ON LEFT	TO ROUTE 0001CA AT MP 218.70 ON LEFT			0.00	0.00	0.00	11,707
1001Z	48198		FOX HUNTER PICNIC AREA	FROM ROUTE 1000Z	TO PARKING			0.00	0.00	0.00	15,436

Asset BLRI-1011ZZ Subcomponent Breakdown

Rte. No.	FMSS No.	Sub Comp	Route Name	From	To	Concess Route	Func. Class	Paved Miles	Un-Paved Miles	Total Route Length	Manual Rated SQ/FT
1011AZ	48222		BLUFFS LODGE PARKING AREA A	FROM ROUTE 0216 AT MP 0.23 ON RIGHT	TO ROUTE 0216 AT MP 0.31 ON RIGHT			0.00	0.00	0.00	21,596
1011BZ	48222		BLUFFS LODGE PARKING AREA B	ADJACENT TO ROUTE 0216 AT MP 0.35 ON RIGHT				0.00	0.00	0.00	5,089

Asset BLRI-1015ZZ Subcomponent Breakdown

Rte. No.	FMSS No.	Sub Comp	Route Name	From	To	Concess Route	Func. Class	Paved Miles	Un-Paved Miles	Total Route Length	Manual Rated SQ/FT
1015AZ	48230		BLUFF MAINTENANCE YARD	FROM END OF ROUTE 0413	TO PARKING			0.00	0.00	0.00	48,945
1015BZ	48230		BLUFF MAINTENANCE RESIDENCE PARKING LOT	FROM ROUTE 0413 AT MP 0.27 ON RIGHT	TO PARKING			0.00	0.00	0.00	4,329

NPS/RIP Subcomponent Details for BLRI

Shading Color Key:

Red text denotes approx. mileage

White = Paved Routes, ARAN Driven

Yellow = Unpaved Routes, ARAN not Driven

Blue = All Paved Parking Areas

Green = All Unpaved Parking Areas

Grey = Paved Routes, ARAN not Driven

Black = Paved State, Local or Private non-NPS Routes, ARAN Driven

■ = Concession Route Flag ON

■ = Subcomponent Flag ON

** Unpaved Routes displayed on report were obtained from FMSS database and not inventoried by Road Inventory Program (RIP)

BLRI

BLUE RIDGE PARKWAY

Asset BLRI-1036ZZ Subcomponent Breakdown

Rte. No.	FMSS No.	Sub Comp	Route Name	From	To	Concess Route	Func. Class	Paved Miles	Un-Paved Miles	Total Route Length	Manual Rated SQ/FT
1036AZ	48260	■	TROUT LAKE PARKING A	ADJACENT TO ROUTE 0236 AT MP 0.38 ON RIGHT				0.00	0.00	0.00	3,227
1036BZ	48260	■	TROUT LAKE PARKING B	ADJACENT TO ROUTE 0236 AT MP 0.38 ON LEFT				0.00	0.00	0.00	7,178
1036CZ	48260	■	TROUT LAKE PARKING C	ADJACENT TO ROUTE 0236 AT MP 0.44 ON LEFT				0.00	0.00	0.00	5,669
1036DZ	48260	■	TROUT LAKE PARKING D	ADJACENT TO ROUTE 0236 AT MP 0.44 ON RIGHT				0.00	0.00	0.00	5,286

Asset BLRI-1086ZZ Subcomponent Breakdown

Rte. No.	FMSS No.	Sub Comp	Route Name	From	To	Concess Route	Func. Class	Paved Miles	Un-Paved Miles	Total Route Length	Manual Rated SQ/FT
1086AZ	87269	■	Craggy Gardens Visitor Center Parking A	ADJACENT TO ROUTE 0001DB AT MP 364.59 ON RIGHT				0.00	0.00	0.00	9,966
1086BZ	87269	■	Craggy Gardens Visitor Center Parking B	ADJACENT TO ROUTE 0001DB AT MP 364.65 ON RIGHT				0.00	0.00	0.00	14,399

Asset BLRI-1158ZZ Subcomponent Breakdown

Rte. No.	FMSS No.	Sub Comp	Route Name	From	To	Concess Route	Func. Class	Paved Miles	Un-Paved Miles	Total Route Length	Manual Rated SQ/FT
1158AZ	48858	■	Water Rock Knob Overlook Parking A	ADJACENT TO ROUTE 0200 AT MP 0.29 ON RIGHT				0.00	0.00	0.00	7,739
1158BZ	48858	■	Water Rock Knob Overlook Parking B	ADJACENT TO ROUTE 0200 AT MP 0.29 ON LEFT				0.00	0.00	0.00	6,542
1158CZ	48858	■	Water Rock Knob Overlook Parking C	ADJACENT TO ROUTE 0200 AT MP 0.34 ON RIGHT				0.00	0.00	0.00	5,549
1158DZ	48858	■	Water Rock Knob Overlook Parking D	ADJACENT TO ROUTE 0200 AT MP 0.40 ON RIGHT				0.00	0.00	0.00	8,243
1158EZ	48858	■	Water Rock Knob Overlook Parking E	ADJACENT TO ROUTE 0200 AT MP 0.40 ON LEFT				0.00	0.00	0.00	6,514

NPS/RIP Subcomponent Details for BLRI

Shading Color Key:

Red text denotes approx. mileage

White = Paved Routes, ARAN Driven

Yellow = Unpaved Routes, ARAN not Driven

Blue = All Paved Parking Areas

Green = All Unpaved Parking Areas

Grey = Paved Routes, ARAN not Driven

Black = Paved State, Local or Private non-NPS Routes, ARAN Driven

= Concession Route Flag ON

= Subcomponent Flag ON

** Unpaved Routes displayed on report were obtained from FMSS database and not inventoried by Road Inventory Program (RIP)

BLRI

BLUE RIDGE PARKWAY

Asset BLRI-1165ZZ Subcomponent Breakdown

Rte. No.	FMSS No.	Sub Comp	Route Name	From	To	Concess Route	Func. Class	Paved Miles	Un-Paved Miles	Total Route Length	Manual Rated SQ/FT
1165AZ	52174		OTEEN RESIDENCE PARKING A	FROM ROUTE 0404Z AT MP 0.10 ON RIGHT	TO PARKING			0.00	0.00	0.00	3,123
1165BZ	52174		OTEEN RESIDENCE PARKING B	FROM ROUTE 0404Z AT MP 0.15 ON RIGHT	TO PARKING			0.00	0.00	0.00	1,836

Asset BLRI-1178ZZ Subcomponent Breakdown

Rte. No.	FMSS No.	Sub Comp	Route Name	From	To	Concess Route	Func. Class	Paved Miles	Un-Paved Miles	Total Route Length	Manual Rated SQ/FT
1178AZ	87282		BALLHOOT SCAR OVERLOOK PARKING A	ADJACENT TO ROUTE 0001DC AT MP 467.76 ON RIGHT				0.00	0.00	0.00	5,184
1178BZ	87282		BALLHOOT SCAR OVERLOOK PARKING B	ADJACENT TO ROUTE 0001DC AT MP 467.81 ON RIGHT				0.00	0.00	0.00	4,187

Asset BLRI-1182ZZ Subcomponent Breakdown

Rte. No.	FMSS No.	Sub Comp	Route Name	From	To	Concess Route	Func. Class	Paved Miles	Un-Paved Miles	Total Route Length	Manual Rated SQ/FT
1181AZ	87285		BUCK SPRINGS OVERLOOK PARKING AREA A	FROM ROUTE 0203 AT MP 0.10 ON RIGHT	TO ROUTE 0203 AT MP 0.12 ON RIGHT			0.00	0.00	0.00	6,692
1181BZ	87285		BUCK SPRINGS OVERLOOK PARKING AREA B	ADJACENT TO ROUTE 0203 AT MP 0.14 ON LEFT				0.00	0.00	0.00	11,468
1182Z	87285		MOUNT PISGAH PARKING AREA	ADJACENT TO ROUTE 0203 AT MP 0.34 ON LEFT				0.00	0.00	0.00	6,621

Asset BLRI-1191ZZ Subcomponent Breakdown

Rte. No.	FMSS No.	Sub Comp	Route Name	From	To	Concess Route	Func. Class	Paved Miles	Un-Paved Miles	Total Route Length	Manual Rated SQ/FT
1191Z	87297		HEADQUARTERS / MTS TRAILHEAD PARKING	FROM ROUTE 0268Z AT MP 0.24 ON LEFT	TO ROUTE 0268Z AT MP 0.30 ON LEFT			0.00	0.00	0.00	58,326
1192Z	87297		HEADQUARTERS PARKING	FROM ROUTE 0437Z AT MP 0.08 ON LEFT	TO ROUTE 0437Z AT MP 0.10 ON LEFT			0.00	0.00	0.00	22,842

NPS/RIP Subcomponent Details for BLRI

Road Inventory Program 06/02/2011

(Numerical By Subcomponent #)

Page 15 of 20

Shading Color Key:

Red text denotes approx. mileage

White = Paved Routes, ARAN Driven

Yellow = Unpaved Routes, ARAN not Driven

Blue = All Paved Parking Areas

Green = All Unpaved Parking Areas

Grey = Paved Routes, ARAN not Driven

Black = Paved State, Local or Private non-NPS Routes, ARAN Driven

= Concession Route Flag ON

= Subcomponent Flag ON

** Unpaved Routes displayed on report were obtained from FMSS database and not inventoried by Road Inventory Program (RIP)

BLRI

BLUE RIDGE PARKWAY

1193Z	87297		HEADQUARTERS VEHICLE STORAGE	FROM ROUTE 0437Z AT MP 0.19 ON LEFT	TO ROUTE 0439Z			0.00	0.00	0.00	8,295
1194Z	87297		PARK ENGINEERING SERVICES BUILDING PARKING	ADJACENT TO ROUTE 0438 AT MP 0.02 ON RIGHT				0.00	0.00	0.00	2,435

Asset BLRI-1195ZZ Subcomponent Breakdown

Rte. No.	FMSS No.	Sub Comp	Route Name	From	To	Concess Route	Func. Class	Paved Miles	Un-Paved Miles	Total Route Length	Manual Rated SQ/FT
1195Z	87307		FOLK ARTS CENTER BUS PARKING	FROM ROUTE 0204 AT MP 0.09 ON LEFT	TO ROUTE 0204 AT MP 0.14 ON LEFT			0.00	0.00	0.00	18,041
1196AZ	87307		FOLK ARTS CENTER PARKING AREA A	ADJACENT TO ROUTE 0204 AT MP 0.16 ON LEFT				0.00	0.00	0.00	2,602
1196BZ	87307		FOLK ARTS CENTER PARKING AREA B	ADJACENT TO ROUTE 0204 AT MP 0.16 ON RIGHT				0.00	0.00	0.00	1,424
1196CZ	87307		FOLK ARTS CENTER PARKING AREA C	ADJACENT TO ROUTE 0204 AT MP 0.17 ON RIGHT				0.00	0.00	0.00	1,464
1196DZ	87307		FOLK ARTS CENTER PARKING AREA D	ADJACENT TO ROUTE 0204 AT MP 0.18 ON LEFT				0.00	0.00	0.00	2,736
1196EZ	87307		FOLK ARTS CENTER PARKING AREA E	ADJACENT TO ROUTE 0204 AT MP 0.19 ON RIGHT				0.00	0.00	0.00	1,368
1196FZ	87307		FOLK ARTS CENTER PARKING AREA F	ADJACENT TO ROUTE 0204 AT MP 0.21 ON LEFT				0.00	0.00	0.00	1,291
1196GZ	87307		FOLK ARTS CENTER PARKING AREA G	ADJACENT TO ROUTE 0204 AT MP 0.21 ON RIGHT				0.00	0.00	0.00	2,258
1196HZ	87307		FOLK ARTS CENTER PARKING AREA H	ADJACENT TO ROUTE 0204 AT MP 0.26 ON LEFT				0.00	0.00	0.00	932
1196IZ	87307		FOLK ARTS CENTER PARKING AREA I	ADJACENT TO ROUTE 0204 AT MP 0.27 ON RIGHT				0.00	0.00	0.00	1,924
1196JZ	87307		FOLK ARTS CENTER PARKING AREA J	ADJACENT TO ROUTE 0204 AT MP 0.28 ON LEFT				0.00	0.00	0.00	1,671
1196KZ	87307		FOLK ARTS CENTER PARKING AREA K	ADJACENT TO ROUTE 0204 AT MP 0.29 ON RIGHT				0.00	0.00	0.00	2,182
1196LZ	87307		FOLK ARTS CENTER PARKING AREA L	ADJACENT TO ROUTE 0204 AT MP 0.29 ON LEFT				0.00	0.00	0.00	1,112
1196MZ	87307		FOLK ARTS CENTER PARKING AREA M	ADJACENT TO ROUTE 0204 AT MP 0.32 ON RIGHT				0.00	0.00	0.00	3,560
1196NZ	87307		FOLK ARTS CENTER PARKING AREA N	ADJACENT TO ROUTE 0204 AT MP 0.32 ON LEFT				0.00	0.00	0.00	2,428

NPS/RIP Subcomponent Details for BLRI

Road Inventory Program 06/02/2011

(Numerical By Subcomponent #)

Page 16 of 20

Shading Color Key:

Red text denotes approx. mileage

White = Paved Routes, ARAN Driven

Yellow = Unpaved Routes, ARAN not Driven

Blue = All Paved Parking Areas

Green = All Unpaved Parking Areas

Grey = Paved Routes, ARAN not Driven

Black = Paved State, Local or Private non-NPS Routes, ARAN Driven

= Concession Route Flag ON

= Subcomponent Flag ON

** Unpaved Routes displayed on report were obtained from FMSS database and not inventoried by Road Inventory Program (RIP)

BLRI

BLUE RIDGE PARKWAY

Asset BLRI-1197ZZ Subcomponent Breakdown

Rte. No.	FMSS No.	Sub Comp	Route Name	From	To	Concess Route	Func. Class	Paved Miles	Un-Paved Miles	Total Route Length	Manual Rated SQ/FT
1197AZ	87324	■	CRABTREE PICNIC PARKING AREA A	ADJACENT TO ROUTE 0207 AT MP 0.05 ON RIGHT				0.00	0.00	0.00	4,080
1197BZ	87324	■	CRABTREE PICNIC PARKING AREA B	ADJACENT TO ROUTE 0207 AT MP 0.07 ON LEFT				0.00	0.00	0.00	1,061
1197CZ	87324	■	CRABTREE PICNIC PARKING AREA C	ADJACENT TO ROUTE 0207 AT MP 0.08 ON RIGHT				0.00	0.00	0.00	2,094
1197DZ	87324	■	CRABTREE PICNIC PARKING AREA D	ADJACENT TO ROUTE 0207 AT MP 0.10 ON RIGHT				0.00	0.00	0.00	1,307
1197EZ	87324	■	CRABTREE PICNIC PARKING AREA E	ADJACENT TO ROUTE 0207 AT MP 0.15 ON LEFT				0.00	0.00	0.00	1,271
1197FZ	87324	■	CRABTREE PICNIC PARKING AREA F	ADJACENT TO ROUTE 0207 AT MP 0.17 ON RIGHT				0.00	0.00	0.00	1,704
1197GZ	87324	■	CRABTREE PICNIC PARKING AREA G	ADJACENT TO ROUTE 0207 AT MP 0.18 ON RIGHT				0.00	0.00	0.00	560
1197HZ	87324	■	CRABTREE PICNIC PARKING AREA H	ADJACENT TO ROUTE 0207 AT MP 0.21 ON RIGHT				0.00	0.00	0.00	831
1197IZ	87324	■	CRABTREE PICNIC PARKING AREA I	ADJACENT TO ROUTE 0207 AT MP 0.23 ON RIGHT				0.00	0.00	0.00	679
1197JZ	87324	■	CRABTREE PICNIC PARKING AREA J	ADJACENT TO ROUTE 0207 AT MP 0.25 ON RIGHT				0.00	0.00	0.00	828
1197KZ	87324	■	CRABTREE PICNIC PARKING AREA K	ADJACENT TO ROUTE 0207 AT MP 0.28 ON RIGHT				0.00	0.00	0.00	1,219
1197LZ	87324	■	CRABTREE PICNIC PARKING AREA L	ADJACENT TO ROUTE 0207 AT MP 0.30 ON RIGHT				0.00	0.00	0.00	1,176

Asset BLRI-1198ZZ Subcomponent Breakdown

Rte. No.	FMSS No.	Sub Comp	Route Name	From	To	Concess Route	Func. Class	Paved Miles	Un-Paved Miles	Total Route Length	Manual Rated SQ/FT
1073AZ	87336	■	CRABTREE TRAILER DUMP STATION	FROM ROUTE 0209Z AT MP 0.26 ON LEFT	TO ROUTE 0209Z AT MP 0.28 ON LEFT			0.00	0.00	0.00	6,929
1073BZ	87336	■	CRABTREE KIOSK PARKING	ADJACENT TO ROUTE 0209Z AT MP 0.33 ON RIGHT				0.00	0.00	0.00	855
1198Z	87336	■	CRABTREE FALLS TRAILHEAD PARKING	FROM ROUTE 0209AZ AT MP 0.01 ON RIGHT	TO PARKING			0.00	0.00	0.00	5,879

NPS/RIP Subcomponent Details for BLRI

Shading Color Key:

Red text denotes approx. mileage

White = Paved Routes, ARAN Driven

Yellow = Unpaved Routes, ARAN not Driven

Blue = All Paved Parking Areas

Green = All Unpaved Parking Areas

Grey = Paved Routes, ARAN not Driven

Black = Paved State, Local or Private non-NPS Routes, ARAN Driven

= Concession Route Flag ON

= Subcomponent Flag ON

** Unpaved Routes displayed on report were obtained from FMSS database and not inventoried by Road Inventory Program (RIP)

BLRI

BLUE RIDGE PARKWAY

Asset BLRI-1199ZZ Subcomponent Breakdown

Rte. No.	FMSS No.	Sub Comp	Route Name	From	To	Concess Route	Func. Class	Paved Miles	Un-Paved Miles	Total Route Length	Manual Rated SQ/FT
1199BZ	87339		LINVILLE FALLS PICNIC PARKING AREA B	FROM END OF ROUTE 0211B	TO PARKING			0.00	0.00	0.00	1,648
1199CZ	87339		LINVILLE FALLS PICNIC PARKING AREA C	ADJACENT TO ROUTE 0211B AT MP 0.15 ON RIGHT				0.00	0.00	0.00	1,339
1199DZ	87339		LINVILLE FALLS PICNIC PARKING AREA D	ADJACENT TO ROUTE 0211B AT MP 0.13 ON RIGHT				0.00	0.00	0.00	2,979
1199EZ	87339		LINVILLE FALLS PICNIC PARKING AREA E	ADJACENT TO ROUTE 0211B AT MP 0.10 ON RIGHT				0.00	0.00	0.00	1,981
1199FZ	87339		LINVILLE FALLS PICNIC PARKING AREA F	ADJACENT TO ROUTE 0211B AT MP 0.03 ON RIGHT				0.00	0.00	0.00	5,237
1199GZ	87339		LINVILLE FALLS PICNIC PARKING AREA G	ADJACENT TO ROUTE 0211A AT MP 0.19 ON LEFT				0.00	0.00	0.00	1,401
1199HZ	87339		LINVILLE FALLS PICNIC PARKING AREA H	ADJACENT TO ROUTE 0211A AT MP 0.26 ON LEFT				0.00	0.00	0.00	19,435
1199JZ	87339		LINVILLE FALLS PICNIC PARKING AREA J	ADJACENT TO ROUTE 0211A AT MP 0.43 ON RIGHT				0.00	0.00	0.00	3,473
1199KZ	87339		LINVILLE FALLS PICNIC PARKING AREA K	ADJACENT TO ROUTE 0211A AT MP 0.47 ON RIGHT				0.00	0.00	0.00	1,937
1199LZ	87339		LINVILLE FALLS PICNIC PARKING AREA L	ADJACENT TO ROUTE 0211A AT MP 0.50 ON RIGHT				0.00	0.00	0.00	2,706

Asset BLRI-1202ZZ Subcomponent Breakdown

Rte. No.	FMSS No.	Sub Comp	Route Name	From	To	Concess Route	Func. Class	Paved Miles	Un-Paved Miles	Total Route Length	Manual Rated SQ/FT
1202AZ	87355		PRICE PICNIC PARKING AREA A	FROM ROUTE 0215 AT MP 0.02 ON LEFT	TO ROUTE 0215 AT MP 0.09 ON THE LEFT			0.00	0.00	0.00	21,072
1202BZ	87355		PRICE PICNIC PARKING AREA B	FROM ROUTE 0215 AT MP 0.07 ON RIGHT	TO ROUTE 0215 AT MP 0.11 ON THE RIGHT			0.00	0.00	0.00	11,320
1202CZ	87355		PRICE PICNIC PARKING AREA C	FROM ROUTE 0215 AT MP 0.16 ON LEFT	TO ROUTE 0215 AT MP 0.19 ON LEFT			0.00	0.00	0.00	9,026
1202DZ	87355		PRICE PICNIC PARKING AREA D	ADJACENT TO ROUTE 0215 AT MP 0.25 ON LEFT				0.00	0.00	0.00	3,434
1202EZ	87355		PRICE PICNIC PARKING AREA E	ADJACENT TO ROUTE 0215 AT MP 0.31 ON RIGHT				0.00	0.00	0.00	3,691
1202FZ	87355		PRICE PICNIC PARKING AREA F	ADJACENT TO ROUTE 0215 AT MP 0.35 ON RIGHT				0.00	0.00	0.00	2,558

NPS/RIP Subcomponent Details for BLRI

Road Inventory Program 06/02/2011

(Numerical By Subcomponent #)

Page 18 of 20

Shading Color Key:

Red text denotes approx. mileage

White = Paved Routes, ARAN Driven

Yellow = Unpaved Routes, ARAN not Driven

Blue = All Paved Parking Areas

Green = All Unpaved Parking Areas

Grey = Paved Routes, ARAN not Driven

Black = Paved State, Local or Private non-NPS Routes, ARAN Driven

= Concession Route Flag ON

= Subcomponent Flag ON

** Unpaved Routes displayed on report were obtained from FMSS database and not inventoried by Road Inventory Program (RIP)

BLRI

BLUE RIDGE PARKWAY

Asset BLRI-1204ZZ Subcomponent Breakdown

Rte. No.	FMSS No.	Sub Comp	Route Name	From	To	Concess Route	Func. Class	Paved Miles	Un-Paved Miles	Total Route Length	Manual Rated SQ/FT
1204AZ	87363	■	MOSES CONE MANNOR HOUSE VISITOR PARKING AREA A	ADJACENT TO ROUTE 0511 AT MP 0.17 ON RIGHT				0.00	0.00	0.00	1,576
1204BZ	87363	■	MOSES CONE MANNOR HOUSE VISITOR PARKING AREA B	ADJACENT TO ROUTE 0511 AT MP 0.17 ON LEFT				0.00	0.00	0.00	1,098
1204CZ	87363	■	MOSES CONE MANNOR HOUSE VISITOR PARKING AREA C	ADJACENT TO ROUTE 0511 AT MP 0.23 ON RIGHT				0.00	0.00	0.00	9,284

Asset BLRI-1206ZZ Subcomponent Breakdown

Rte. No.	FMSS No.	Sub Comp	Route Name	From	To	Concess Route	Func. Class	Paved Miles	Un-Paved Miles	Total Route Length	Manual Rated SQ/FT
1206AZ	87371	■	DOUGHTON PARK PICNIC PARKING AREA A	ADJACENT TO ROUTE 0217 AT MP 0.13 ON RIGHT				0.00	0.00	0.00	5,465
1206BZ	87371	■	DOUGHTON PARK PICNIC PARKING AREA B	ADJACENT TO ROUTE 0217 AT MP 0.13 ON LEFT				0.00	0.00	0.00	4,388
1206CZ	87371	■	DOUGHTON PARK PICNIC PARKING AREA C	ADJACENT TO ROUTE 0217 AT MP 0.17 ON RIGHT				0.00	0.00	0.00	6,399
1206DZ	87371	■	DOUGHTON PARK PICNIC PARKING AREA D	ADJACENT TO ROUTE 0217 AT MP 0.33 ON RIGHT				0.00	0.00	0.00	6,374
1206EZ	87371	■	DOUGHTON PARK PICNIC PARKING AREA E	ADJACENT TO ROUTE 0217 AT MP 0.45 ON RIGHT				0.00	0.00	0.00	3,494
1206FZ	87371	■	DOUGHTON PARK PICNIC PARKING AREA F	ADJACENT TO ROUTE 0217 AT MP 0.59 ON RIGHT				0.00	0.00	0.00	2,826
1206GZ	87371	■	DOUGHTON PARK PICNIC PARKING AREA G	ADJACENT TO ROUTE 0217 AT MP 0.96 ON RIGHT				0.00	0.00	0.00	3,451
1206HZ	87371	■	DOUGHTON PARK PICNIC PARKING AREA H	ADJACENT TO ROUTE 0217 AT MP 1.04 ON RIGHT				0.00	0.00	0.00	1,108
1206IZ	87371	■	DOUGHTON PARK PICNIC PARKING AREA I	ADJACENT TO ROUTE 0217 AT MP 1.06 ON RIGHT				0.00	0.00	0.00	2,106

Asset BLRI-1218ZZ Subcomponent Breakdown

Rte. No.	FMSS No.	Sub Comp	Route Name	From	To	Concess Route	Func. Class	Paved Miles	Un-Paved Miles	Total Route Length	Manual Rated SQ/FT
----------	----------	----------	------------	------	----	---------------	-------------	-------------	----------------	--------------------	--------------------

NPS/RIP Subcomponent Details for BLRI

Shading Color Key:

Red text denotes approx. mileage

White = Paved Routes, ARAN Driven

Yellow = Unpaved Routes, ARAN not Driven

Blue = All Paved Parking Areas

Green = All Unpaved Parking Areas

Grey = Paved Routes, ARAN not Driven

Black = Paved State, Local or Private non-NPS Routes, ARAN Driven

■ = Concession Route Flag ON

■ = Subcomponent Flag ON

** Unpaved Routes displayed on report were obtained from FMSS database and not inventoried by Road Inventory Program (RIP)

BLRI

BLUE RIDGE PARKWAY

1218AZ	87395	■	ROCKY KNOB PICNIC PARKING AREA A	ADJACENT TO ROUTE 0221ZZ AT MP 0.02 ON LEFT			0.00	0.00	0.00	1,372
1218BZ	87395	■	ROCKY KNOB PICNIC PARKING AREA B	FROM ROUTE 0221AZ ON LEFT TO PARKING			0.00	0.00	0.00	12,309
1218CZ	87395	■	ROCKY KNOB PICNIC PARKING AREA C	ADJACENT TO ROUTE 0221BZ AT MP 0.05 ON RIGHT			0.00	0.00	0.00	2,447
1218DZ	87395	■	ROCKY KNOB PICNIC PARKING AREA D	ADJACENT TO ROUTE 0221BZ AT MP 0.05 ON LEFT			0.00	0.00	0.00	2,666
1218EZ	87395	■	ROCKY KNOB PICNIC PARKING AREA E	ADJACENT TO ROUTE 0221BZ AT MP 0.09 ON RIGHT			0.00	0.00	0.00	1,998

Asset BLRI-1233ZZ Subcomponent Breakdown

Rte. No.	FMSS No.	Sub Comp	Route Description	From	To	Concess Route	Func. Class	Paved Miles	Un-Paved Miles	Total Route Length	Manual Rated SQ/FT
1233AZ	87431	■	PEAKS OF OTTER PICNIC PARKING AREA A	ADJACENT TO ROUTE 0227AZ AT MP 0.08 ON RIGHT			0.00	0.00	0.00	1,200	
1233BZ	87431	■	PEAKS OF OTTER PICNIC PARKING AREA B	ADJACENT TO ROUTE 0227AZ AT MP 0.19 ON LEFT			0.00	0.00	0.00	2,701	
1233CZ	87431	■	PEAKS OF OTTER PICNIC PARKING AREA C	ADJACENT TO ROUTE 0227AZ AT MP 0.22 ON LEFT			0.00	0.00	0.00	1,081	
1233DZ	87431	■	PEAKS OF OTTER PICNIC PARKING AREA D	ADJACENT TO ROUTE 0227AZ AT MP 0.24 ON LEFT			0.00	0.00	0.00	1,124	
1233EZ	87431	■	PEAKS OF OTTER PICNIC PARKING AREA E	ADJACENT TO ROUTE 0227AZ AT MP 0.27 ON RIGHT			0.00	0.00	0.00	2,230	
1233FZ	87431	■	PEAKS OF OTTER PICNIC PARKING AREA F	ADJACENT TO ROUTE 0227AZ AT MP 0.29 ON LEFT			0.00	0.00	0.00	1,442	
1233GZ	87431	■	PEAKS OF OTTER PICNIC PARKING AREA G	ADJACENT TO ROUTE 0227AZ AT MP 0.35 ON RIGHT			0.00	0.00	0.00	2,144	

Asset BLRI-1234ZZ Subcomponent Breakdown

Rte. No.	FMSS No.	Sub Comp	Route Description	From	To	Concess Route	Func. Class	Paved Miles	Un-Paved Miles	Total Route Length	Manual Rated SQ/FT
1234AZ	87446	■	PEAKS OF OTTER LODGE PARKING AREA A	FROM ROUTE 0228 AT MP 0.02 ON RIGHT	TO PARKING			0.00	0.00	0.00	8,292
1234BZ	87446	■	PEAKS OF OTTER LODGE PARKING AREA B	FROM ROUTE 0228 AT MP 0.04 ON RIGHT	TO ROUTE 0228 AT MP 0.12 ON RIGHT			0.00	0.00	0.00	20,922
1234CZ	87446	■	PEAKS OF OTTER LODGE PARKING AREA C	ADJACENT TO ROUTE 0228 AT MP 0.17 ON RIGHT			0.00	0.00	0.00	3,440	
1234DZ	87446	■	PEAKS OF OTTER LODGE PARKING AREA D	ADJACENT TO ROUTE 0228 AT MP 0.20 ON LEFT			0.00	0.00	0.00	4,382	

NPS/RIP Subcomponent Details for BLRI

Road Inventory Program 06/02/2011

(Numerical By Subcomponent #)

Page 20 of 20

Shading Color Key:

Red text denotes
approx. mileage

White = Paved Routes, ARAN Driven

Yellow = Unpaved Routes, ARAN not Driven

Blue = All Paved Parking Areas

Green = All Unpaved Parking Areas

Grey = Paved Routes, ARAN not Driven

Black = Paved State, Local or Private non-NPS Routes, ARAN Driven

= Concession Route Flag ON

= Subcomponent Flag ON

** Unpaved Routes displayed on report were obtained from FMSS database and not inventoried by Road Inventory Program (RIP)

BLRI

BLUE RIDGE PARKWAY

1234EZ	87446		PEAKS OF OTTER LODGE PARKING AREA E	ADJACENT TO ROUTE 0228 AT MP 0.21 ON RIGHT			0.00	0.00	0.00	3,637
1234FZ	87446		PEAKS OF OTTER LODGE PARKING AREA F	ADJACENT TO ROUTE 0228 AT MP 0.24 ON LEFT			0.00	0.00	0.00	863
1234GZ	87446		PEAKS OF OTTER LODGE PARKING AREA G	ADJACENT TO ROUTE 0228 AT MP 0.25 ON RIGHT			0.00	0.00	0.00	3,612
1234HZ	87446		PEAKS OF OTTER LODGE PARKING AREA H	ADJACENT TO ROUTE 0228 AT MP 0.26 ON LEFT			0.00	0.00	0.00	617
1234IZ	87446		PEAKS OF OTTER LODGE PARKING AREA I	ADJACENT TO ROUTE 0228 AT MP 0.30 ON RIGHT			0.00	0.00	0.00	2,857
1234JZ	87446		PEAKS OF OTTER LODGE PARKING AREA J	ADJACENT TO ROUTE 0228 AT MP 0.35 ON LEFT			0.00	0.00	0.00	3,141
1234KZ	87446		PEAKS OF OTTER LODGE PARKING AREA K	ADJACENT TO ROUTE 0228 AT MP 0.35 ON RIGHT			0.00	0.00	0.00	2,924

Blue Ridge Parkway



Section 5 **Paved Route Condition Rating Sheets** **(CRS)**

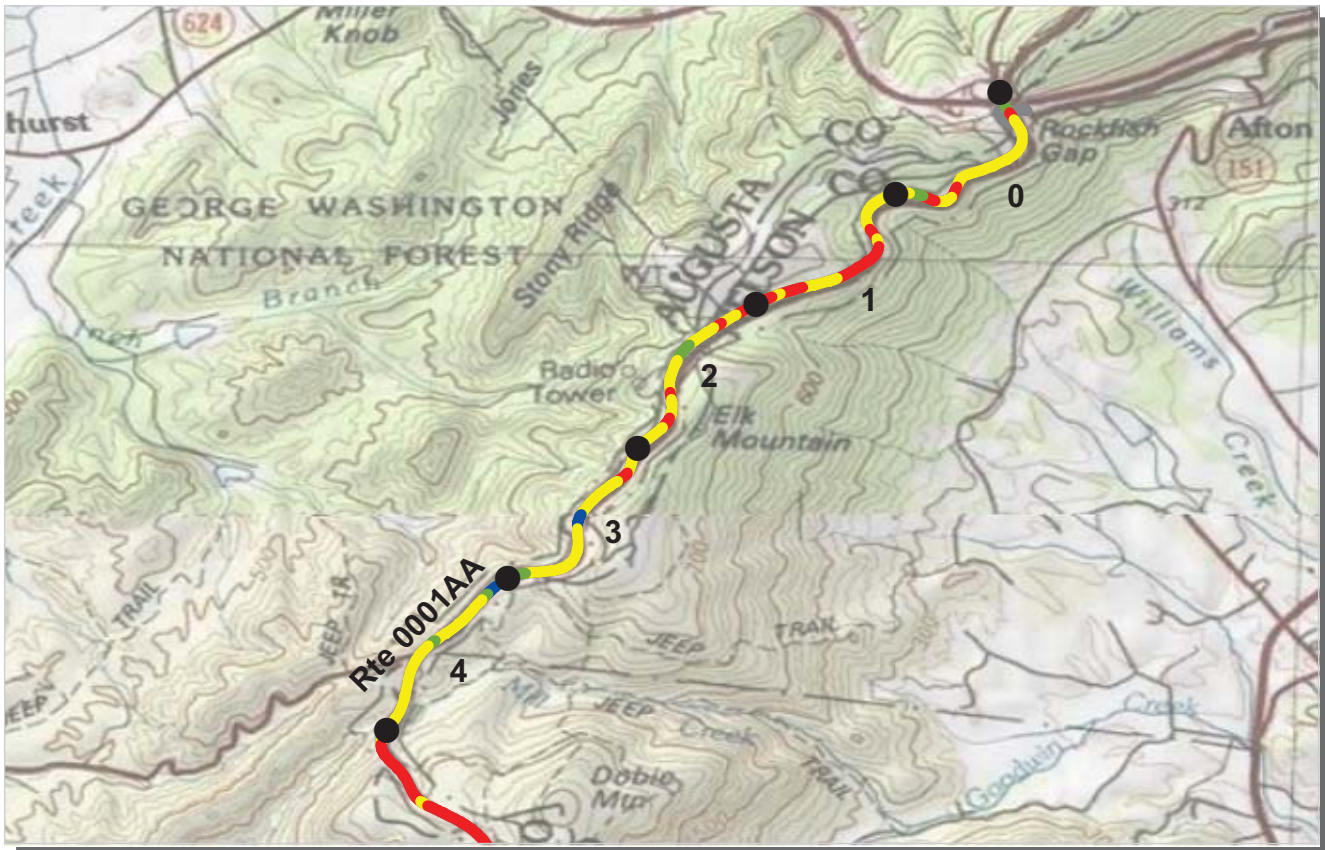

PCR Poor ■ Fair ■ Good ■ Excellent ■ No Data ■
 (<=60) (61 - 84) (85 - 94) (95 - 100)

* If the PCR rating is not available for a section, the SCR rating will be displayed. See appendix for definitions and formulas.

ROUTE: 0001AA BLUE RIDGE PARKWAY - MONTEBELLO SUB-DISTRICT
BLRI : BLUE RIDGE PARKWAY

COLLECTED: 7/24/2009

TOTAL LENGTH: 37.72 Miles

SOUTHEAST REGION

ROUTE: 0001AA BLUE RIDGE PARKWAY - MONTEBELLO SUB-DISTRICT

<i>Section Number</i>	0	1	2	3	4
<i>Section Length (mi)</i>	1.00	1.00	1.00	1.00	1.00
<i>Traffic</i>	Traffic data may be found at www.efl.fhwa.dot.gov Click on PROGRAMS / NPS Traffic Data (Note: Not all parks have traffic data)				
<i>Cross Section Information</i>					
Number of Lanes	2	2	2	2	2
Paved Width (ft)	22	21	21	21	21
Lane Width (ft)	10	10	10	10	10
Shoulder Width Right (ft)	NC	NC	NC	NC	NC
Shoulder Width Left (ft)	NC	NC	NC	NC	NC
<i>Roadway Condition Information</i>					
SCR (Surface Condition Rating)	52	45	53	63	63
PCR (Pavement Condition Rating)	66	63	68	75	76
<i>Distress Index Values</i>					
Alligator Cracking Index	86	90	90	94	99
Longitudinal Cracking Index	88	87	87	91	86
Transverse Cracking Index	82	77	82	85	82
Patching Index	100	100	100	100	100
Rutting Index	95	92	94	94	96
Roughness Condition Index (RCI)	89	90	90	91	96

NC - Not Collected

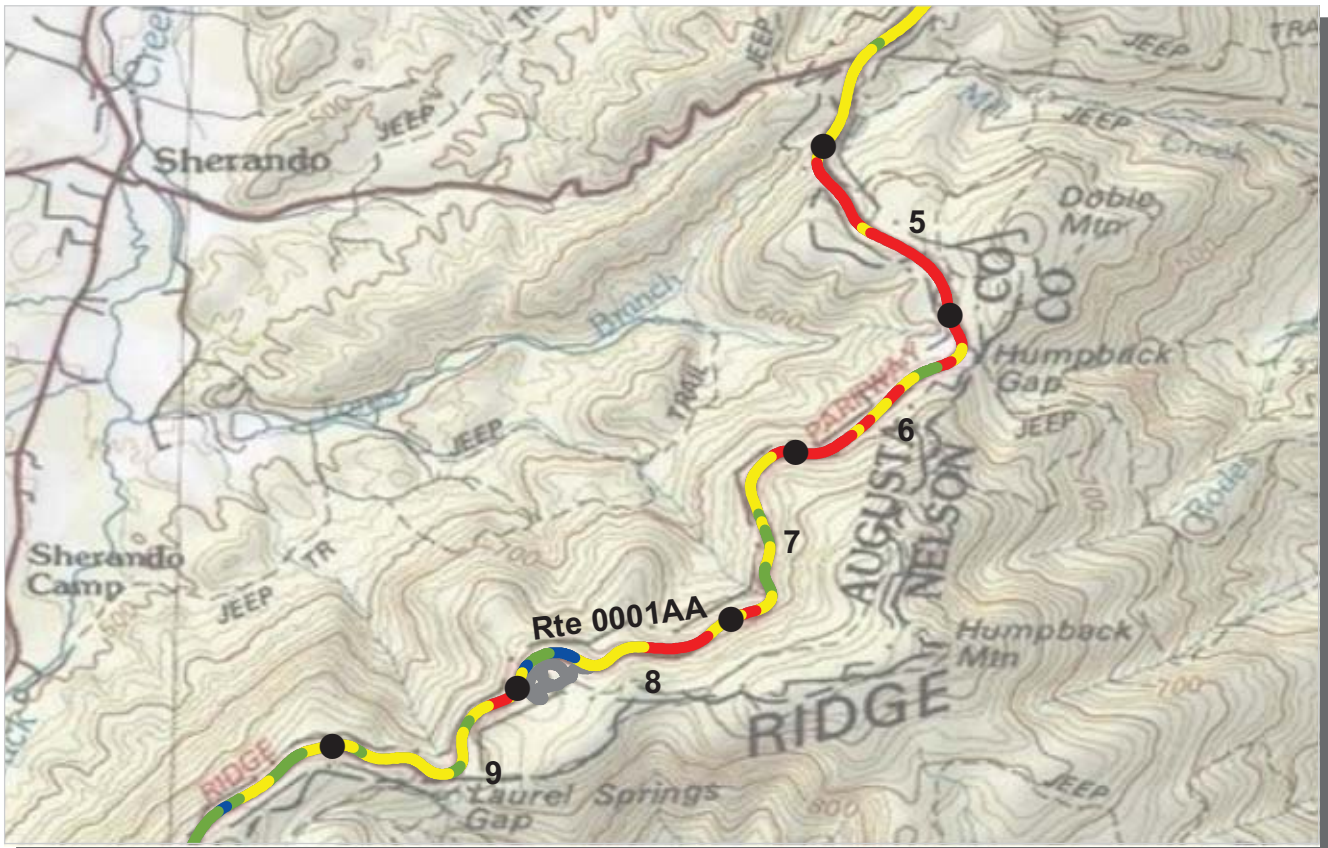

PCR Poor ■ Fair ■ Good ■ Excellent ■ No Data ■
 (<=60) (61 - 84) (85 - 94) (95 - 100)

* If the PCR rating is not available for a section, the SCR rating will be displayed. See appendix for definitions and formulas.

ROUTE: 0001AA BLUE RIDGE PARKWAY - MONTEBELLO SUB-DISTRICT
BLRI : BLUE RIDGE PARKWAY

COLLECTED: 7/24/2009
TOTAL LENGTH: 37.72 Miles

SOUTHEAST REGION

Section Number	5	6	7	8	9
Section Length (mi)	1.00	1.00	1.00	1.00	1.00
Traffic	Traffic data may be found at www.efl.fhwa.dot.gov Click on PROGRAMS / NPS Traffic Data (Note: Not all parks have traffic data)				
Cross Section Information					
Number of Lanes	2	2	2	2	2
Paved Width (ft)	21	21	21	21	21
Lane Width (ft)	10	10	10	10	10
Shoulder Width Right (ft)	NC	NC	NC	NC	NC
Shoulder Width Left (ft)	NC	NC	NC	NC	NC
Roadway Condition Information					
SCR (Surface Condition Rating)	24	39	65	62	72
PCR (Pavement Condition Rating)	53	58	75	73	77
Distress Index Values					
Alligator Cracking Index	49	64	92	84	93
Longitudinal Cracking Index	94	94	92	97	95
Transverse Cracking Index	87	87	89	91	92
Patching Index	100	100	100	100	100
Rutting Index	93	94	92	91	92
Roughness Condition Index (RCI)	97	87	90	91	85

ROUTE: 0001AA BLUE RIDGE PARKWAY - MONTEBELLO SUB-DISTRICT

NC - Not Collected

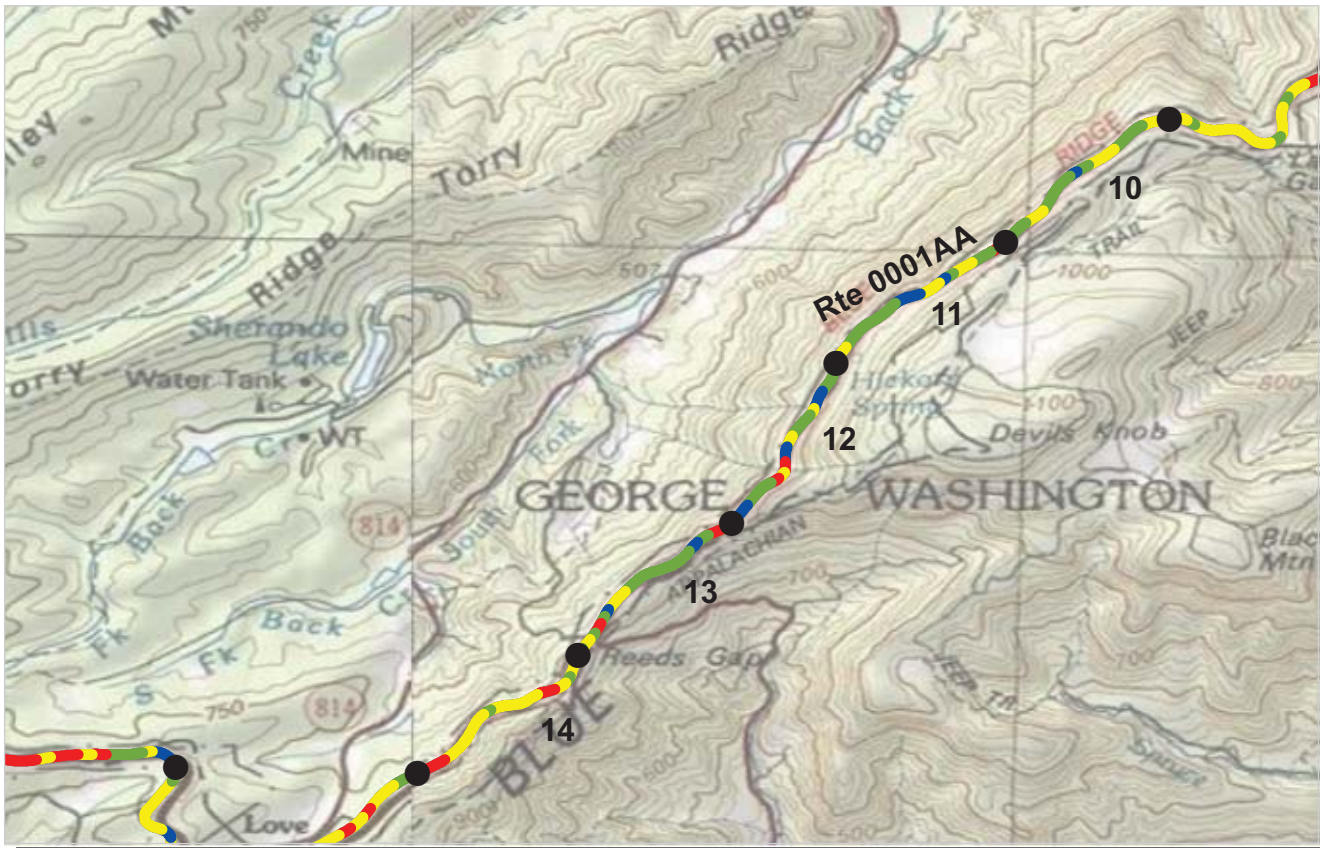

PCR Poor ■ Fair ■ Good ■ Excellent ■ No Data ■
 (<=60) (61 - 84) (85 - 94) (95 - 100)

* If the PCR rating is not available for a section, the SCR rating will be displayed. See appendix for definitions and formulas.

ROUTE: 0001AA BLUE RIDGE PARKWAY - MONTEBELLO SUB-DISTRICT
BLRI : BLUE RIDGE PARKWAY

COLLECTED: 7/24/2009
TOTAL LENGTH: 37.72 Miles

SOUTHEAST REGION

<i>Section Number</i>	10	11	12	13	14
<i>Section Length (mi)</i>	1.00	1.00	1.00	1.00	1.00
<i>Traffic</i>	Traffic data may be found at www.efl.fhwa.dot.gov Click on PROGRAMS / NPS Traffic Data (Note: Not all parks have traffic data)				
<i>Cross Section Information</i>					
Number of Lanes	2	2	2	2	2
Paved Width (ft)	21	21	21	21	21
Lane Width (ft)	10	10	10	10	10
Shoulder Width Right (ft)	NC	NC	NC	NC	NC
Shoulder Width Left (ft)	NC	NC	NC	NC	NC
<i>Roadway Condition Information</i>					
SCR (Surface Condition Rating)	79	77	80	77	60
PCR (Pavement Condition Rating)	84	82	84	82	68
<i>Distress Index Values</i>					
Alligator Cracking Index	97	96	96	96	90
Longitudinal Cracking Index	97	96	94	95	88
Transverse Cracking Index	92	92	91	90	90
Patching Index	100	100	100	100	100
Rutting Index	94	94	98	96	92
Roughness Condition Index (RCI)	90	90	90	90	80

ROUTE: 0001AA BLUE RIDGE PARKWAY - MONTEBELLO SUB-DISTRICT

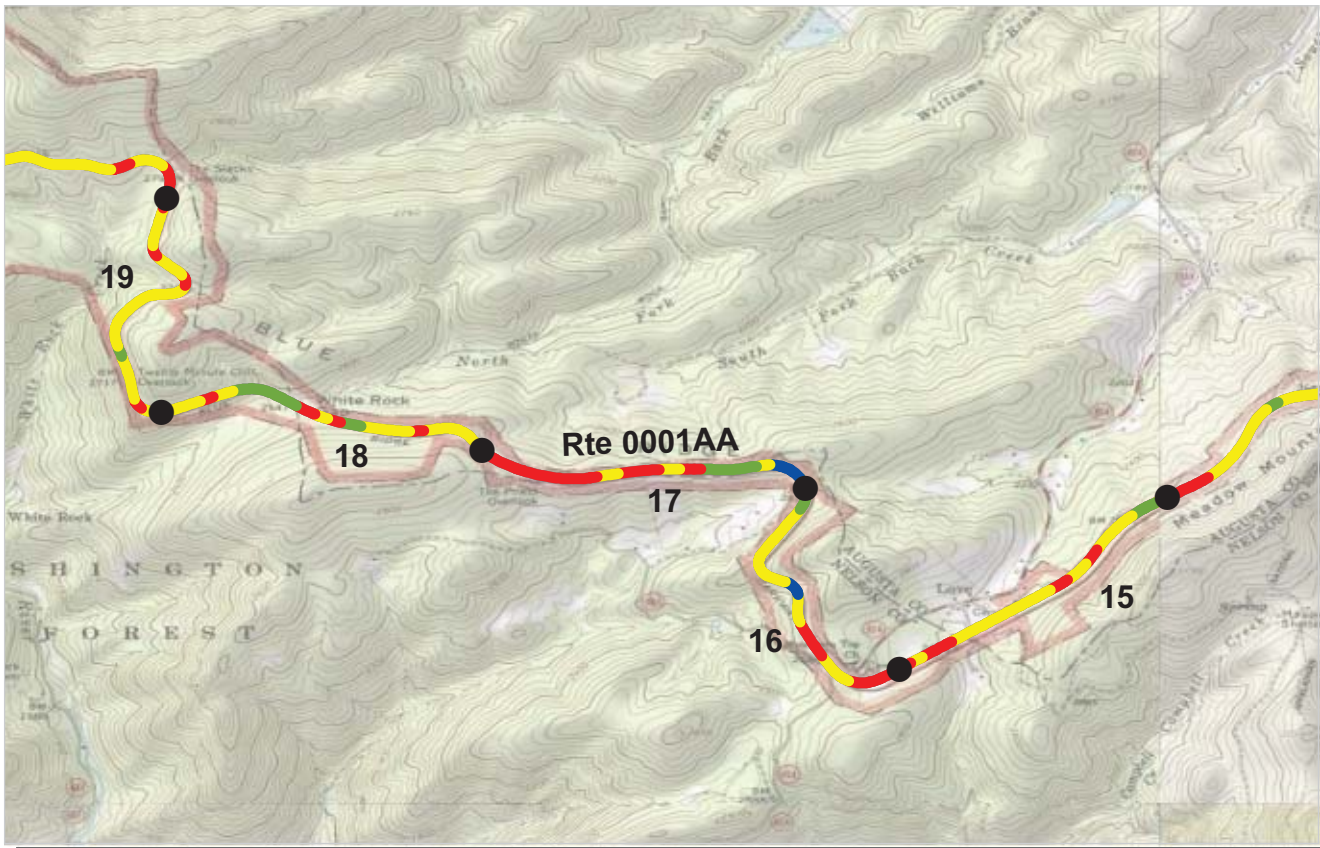

PCR Poor ■ Fair ■ Good ■ Excellent ■ No Data ■
 (<=60) (61 - 84) (85 - 94) (95 - 100)

* If the PCR rating is not available for a section, the SCR rating will be displayed. See appendix for definitions and formulas.

ROUTE: 0001AA BLUE RIDGE PARKWAY - MONTEBELLO SUB-DISTRICT
BLRI : BLUE RIDGE PARKWAY

COLLECTED: 7/24/2009

SOUTHEAST REGION

TOTAL LENGTH: 37.72 Miles

<i>Section Number</i>	15	16	17	18	19
<i>Section Length (mi)</i>	1.00	1.00	1.00	1.00	1.00
<i>Traffic</i>	Traffic data may be found at www.efl.fhwa.dot.gov Click on PROGRAMS / NPS Traffic Data (Note: Not all parks have traffic data)				
<i>Cross Section Information</i>					
Number of Lanes	2	2	2	2	2
Paved Width (ft)	21	20	20	20	20
Lane Width (ft)	10	10	10	9	9
Shoulder Width Right (ft)	NC	NC	NC	NC	NC
Shoulder Width Left (ft)	NC	NC	NC	NC	NC
<i>Roadway Condition Information</i>					
SCR (Surface Condition Rating)	60	55	60	65	57
PCR (Pavement Condition Rating)	70	67	68	71	68
<i>Distress Index Values</i>					
Alligator Cracking Index	86	80	83	87	80
Longitudinal Cracking Index	90	91	92	91	89
Transverse Cracking Index	90	92	90	92	91
Patching Index	100	99	100	100	100
Rutting Index	94	93	95	95	97
Roughness Condition Index (RCI)	85	85	81	79	84

ROUTE: 0001AA BLUE RIDGE PARKWAY - MONTEBELLO SUB-DISTRICT

NC - Not Collected

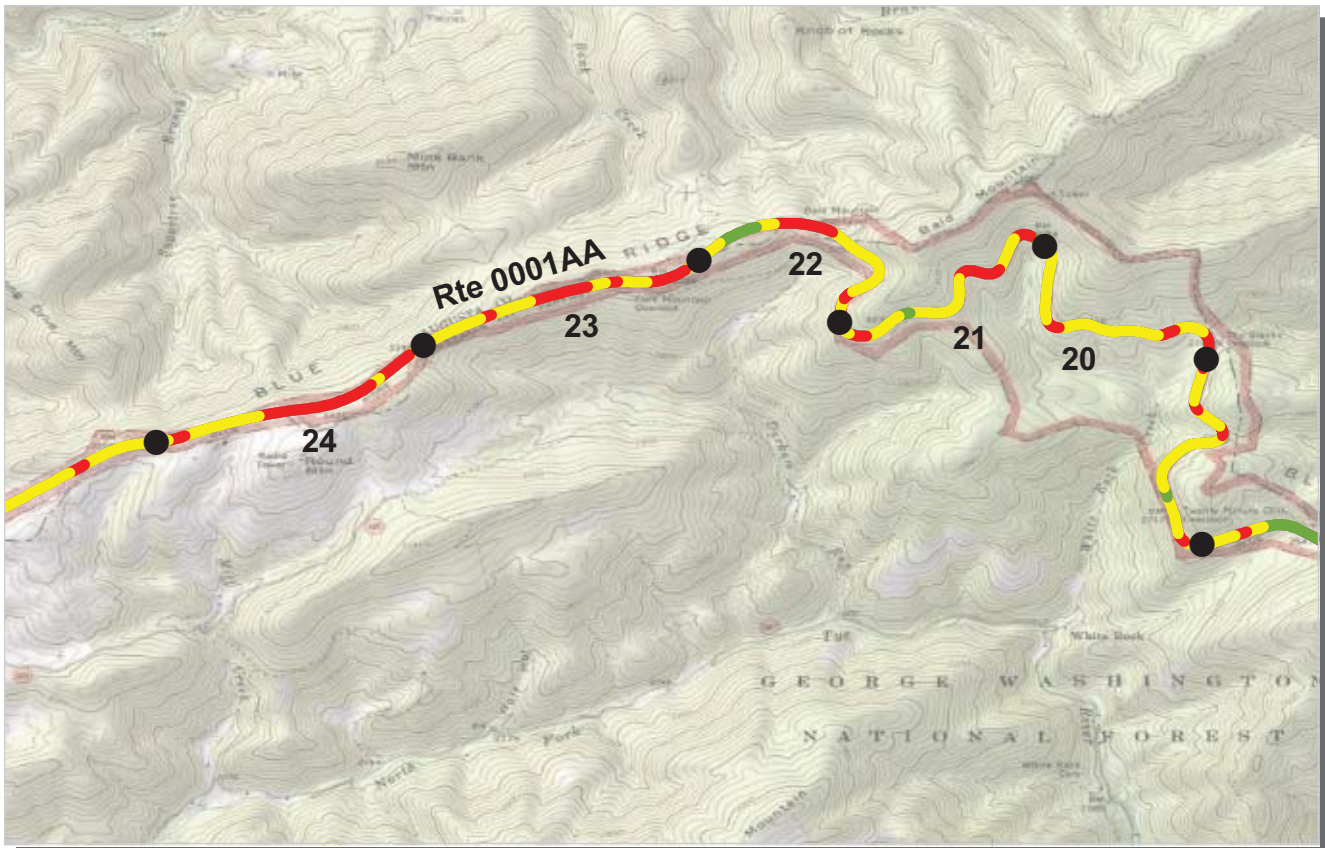

PCR Poor ■ Fair ■ Good ■ Excellent ■ No Data ■
 (<=60) (61 - 84) (85 - 94) (95 - 100)

* If the PCR rating is not available for a section, the SCR rating will be displayed. See appendix for definitions and formulas.

ROUTE: 0001AA BLUE RIDGE PARKWAY - MONTEBELLO SUB-DISTRICT
BLRI : BLUE RIDGE PARKWAY

COLLECTED: 7/24/2009
TOTAL LENGTH: 37.72 Miles

SOUTHEAST REGION

<i>Section Number</i>	20	21	22	23	24
<i>Section Length (mi)</i>	1.00	1.00	1.00	1.00	1.00
<i>Traffic</i>	Traffic data may be found at www.efl.fhwa.dot.gov Click on PROGRAMS / NPS Traffic Data (Note: Not all parks have traffic data)				
<i>Cross Section Information</i>					
Number of Lanes	2	2	2	2	2
Paved Width (ft)	21	20	21	20	20
Lane Width (ft)	10	9	10	9	9
Shoulder Width Right (ft)	NC	NC	NC	NC	NC
Shoulder Width Left (ft)	NC	NC	NC	NC	NC
<i>Roadway Condition Information</i>					
SCR (Surface Condition Rating)	57	57	57	50	39
PCR (Pavement Condition Rating)	67	68	67	64	53
<i>Distress Index Values</i>					
Alligator Cracking Index	83	77	82	79	63
Longitudinal Cracking Index	89	91	89	88	90
Transverse Cracking Index	90	93	92	91	92
Patching Index	100	100	100	100	100
Rutting Index	95	96	95	93	93
Roughness Condition Index (RCI)	82	84	82	85	75

ROUTE: 0001AA BLUE RIDGE PARKWAY - MONTEBELLO SUB-DISTRICT

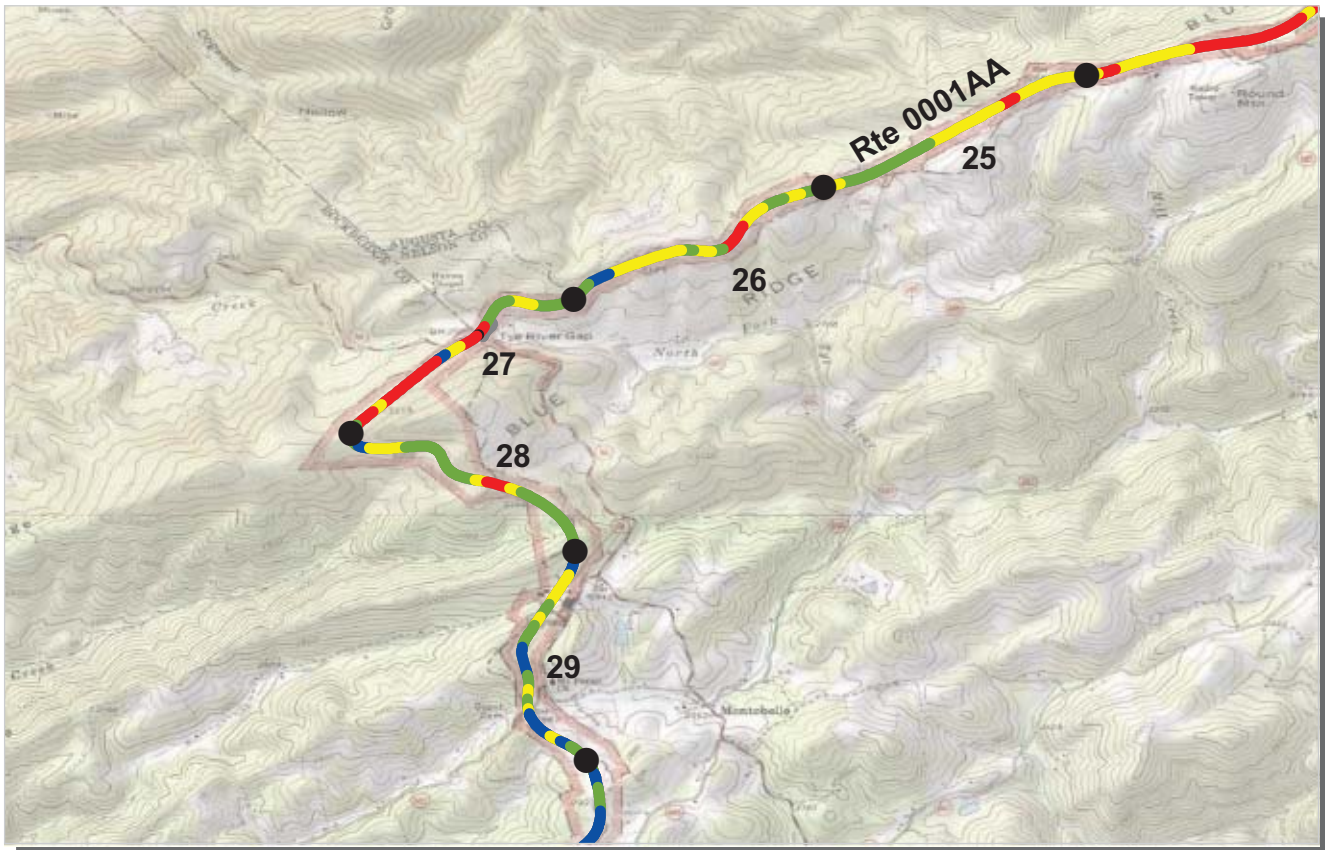

PCR Poor ■ Fair ■ Good ■ Excellent ■ No Data ■
 (<=60) (61 - 84) (85 - 94) (95 - 100)

* If the PCR rating is not available for a section, the SCR rating will be displayed. See appendix for definitions and formulas.

ROUTE: 0001AA BLUE RIDGE PARKWAY - MONTEBELLO SUB-DISTRICT
BLRI : BLUE RIDGE PARKWAY

COLLECTED: 7/24/2009
TOTAL LENGTH: 37.72 Miles

SOUTHEAST REGION

<i>Section Number</i>	25	26	27	28	29
<i>Section Length (mi)</i>	1.00	1.00	1.00	1.00	1.00
<i>Traffic</i>	Traffic data may be found at www.efl.fhwa.dot.gov Click on PROGRAMS / NPS Traffic Data (Note: Not all parks have traffic data)				
<i>Cross Section Information</i>					
Number of Lanes	2	2	2	2	2
Paved Width (ft)	20	20	20	20	20
Lane Width (ft)	10	9	10	9	9
Shoulder Width Right (ft)	NC	NC	NC	NC	NC
Shoulder Width Left (ft)	NC	NC	NC	NC	NC
<i>Roadway Condition Information</i>					
SCR (Surface Condition Rating)	73	69	53	78	84
PCR (Pavement Condition Rating)	80	77	68	85	89
<i>Distress Index Values</i>					
Alligator Cracking Index	98	96	79	96	99
Longitudinal Cracking Index	92	92	91	95	96
Transverse Cracking Index	89	88	89	93	94
Patching Index	100	100	100	100	100
Rutting Index	94	94	94	95	96
Roughness Condition Index (RCI)	89	89	90	95	95

ROUTE: 0001AA BLUE RIDGE PARKWAY - MONTEBELLO SUB-DISTRICT



PCR Poor ■ Fair ■ Good ■ Excellent ■ No Data ■
 (<=60) (61 - 84) (85 - 94) (95 - 100)

* If the PCR rating is not available for a section, the SCR rating will be displayed. See appendix for definitions and formulas.

ROUTE: 0001AA BLUE RIDGE PARKWAY - MONTEBELLO SUB-DISTRICT
BLRI : BLUE RIDGE PARKWAY

COLLECTED: 7/24/2009

SOUTHEAST REGION

TOTAL LENGTH: 37.72 Miles

Section Number	30	31	32	33	34
Section Length (mi)	1.00	1.00	1.00	1.00	1.00
Traffic	Traffic data may be found at www.efl.fhwa.dot.gov Click on PROGRAMS / NPS Traffic Data (Note: Not all parks have traffic data)				
Cross Section Information					
Number of Lanes	2	2	2	2	2
Paved Width (ft)	20	20	20	20	20
Lane Width (ft)	10	9	9	10	10
Shoulder Width Right (ft)	NC	NC	NC	NC	NC
Shoulder Width Left (ft)	NC	NC	NC	NC	NC
Roadway Condition Information					
SCR (Surface Condition Rating)	89	91	91	94	89
PCR (Pavement Condition Rating)	92	94	91	95	91
Distress Index Values					
Alligator Cracking Index	98	99	99	100	99
Longitudinal Cracking Index	98	98	98	99	97
Transverse Cracking Index	98	99	99	99	99
Patching Index	100	100	100	100	100
Rutting Index	96	97	95	96	94
Roughness Condition Index (RCI)	98	97	91	97	95

ROUTE: 0001AA BLUE RIDGE PARKWAY - MONTEBELLO SUB-DISTRICT

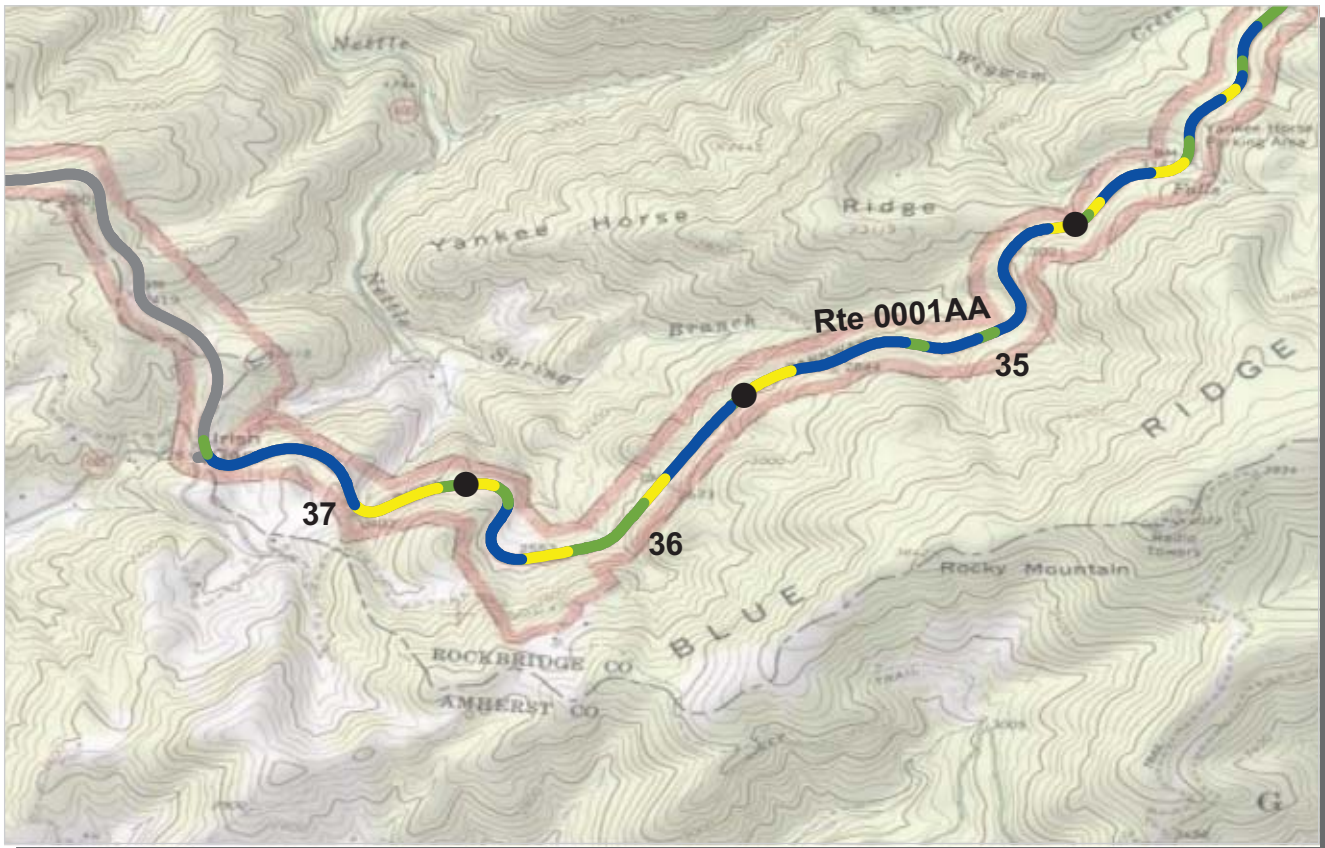

PCR Poor ■ Fair ■ Good ■ Excellent ■ No Data ■
 (<=60) (61 - 84) (85 - 94) (95 - 100)

* If the PCR rating is not available for a section, the SCR rating will be displayed. See appendix for definitions and formulas.

ROUTE: 0001AA BLUE RIDGE PARKWAY - MONTEBELLO SUB-DISTRICT
BLRI : BLUE RIDGE PARKWAY

COLLECTED: 7/24/2009
TOTAL LENGTH: 37.72 Miles

SOUTHEAST REGION

Section Number	35	36	37		
Section Length (mi)	1.00	1.00	0.72		
Traffic	Traffic data may be found at www.efl.fhwa.dot.gov Click on PROGRAMS / NPS Traffic Data (Note: Not all parks have traffic data)				
Cross Section Information					
Number of Lanes	2	2	2		
Paved Width (ft)	21	20	20		
Lane Width (ft)	10	10	10		
Shoulder Width Right (ft)	NC	NC	NC		
Shoulder Width Left (ft)	NC	NC	NC		
Roadway Condition Information					
SCR (Surface Condition Rating)	90	84	86		
PCR (Pavement Condition Rating)	92	88	90		
Distress Index Values					
Alligator Cracking Index	98	99	100		
Longitudinal Cracking Index	98	95	98		
Transverse Cracking Index	100	99	100		
Patching Index	100	100	100		
Rutting Index	95	92	89		
Roughness Condition Index (RCI)	94	95	94		

ROUTE: 0001AA BLUE RIDGE PARKWAY - MONTEBELLO SUB-DISTRICT

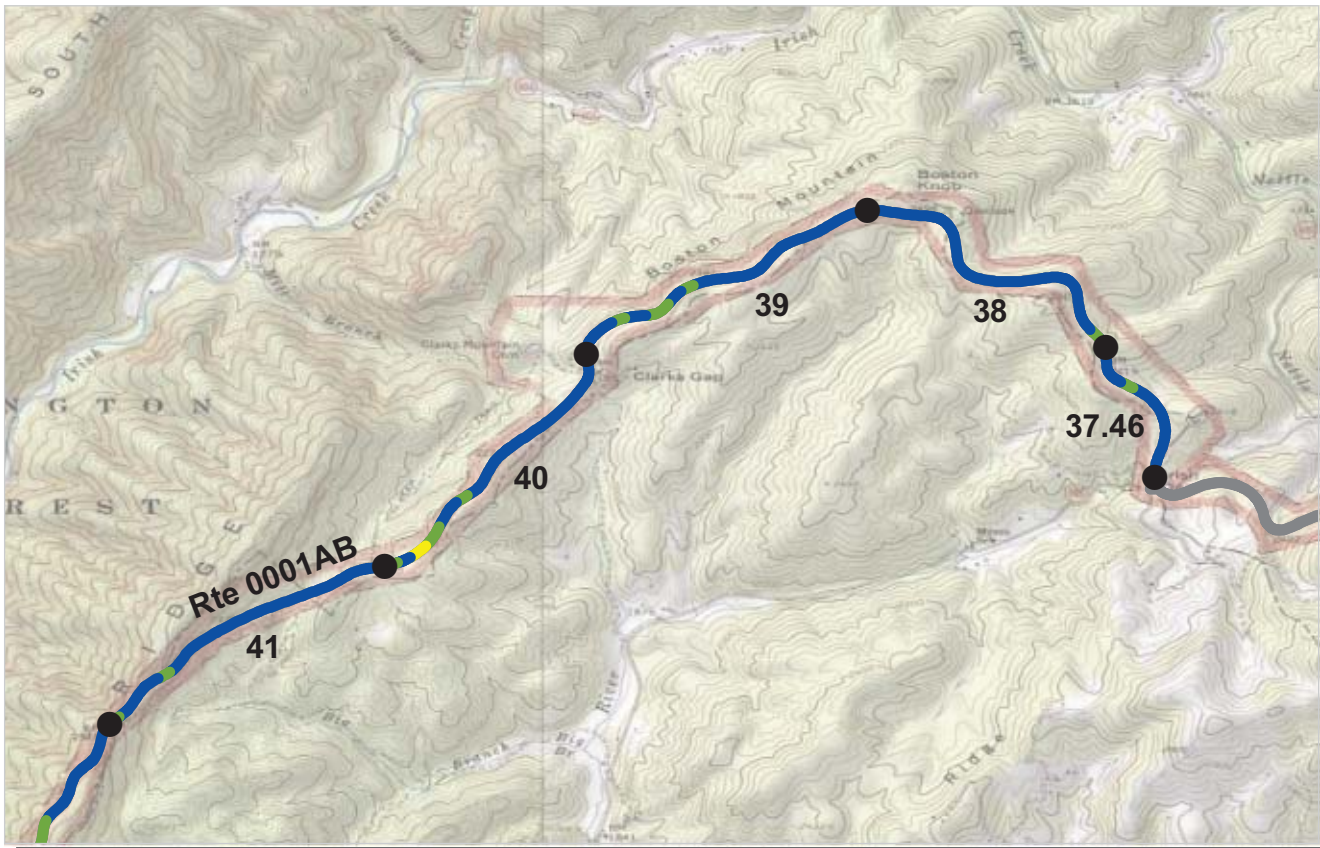

PCR Poor ■ Fair ■ Good ■ Excellent ■ No Data ■
 (<=60) (61 - 84) (85 - 94) (95 - 100)

* If the PCR rating is not available for a section, the SCR rating will be displayed. See appendix for definitions and formulas.

ROUTE: 0001AB BLUE RIDGE PARKWAY - JAMES RIVER SUB-DISTRICT
BLRI : BLUE RIDGE PARKWAY

COLLECTED: 7/24/2009
TOTAL LENGTH: 37.37 Miles

SOUTHEAST REGION

Section Number	37.46	38	39	40	41
Section Length (mi)	0.54	1.00	1.00	1.00	1.00
Traffic	Traffic data may be found at www.efl.fhwa.dot.gov Click on PROGRAMS / NPS Traffic Data (Note: Not all parks have traffic data)				
Cross Section Information					
Number of Lanes	2	2	2	2	2
Paved Width (ft)	21	20	20	21	20
Lane Width (ft)	11	9	10	10	9
Shoulder Width Right (ft)	NC	NC	NC	NC	NC
Shoulder Width Left (ft)	NC	NC	NC	NC	NC
Roadway Condition Information					
SCR (Surface Condition Rating)	94	96	98	93	95
PCR (Pavement Condition Rating)	96	97	97	96	96
Distress Index Values					
Alligator Cracking Index	100	100	100	99	99
Longitudinal Cracking Index	99	99	99	98	98
Transverse Cracking Index	99	100	100	99	99
Patching Index	100	100	100	100	100
Rutting Index	96	97	99	98	99
Roughness Condition Index (RCI)	98	99	97	99	99

ROUTE: 0001AB BLUE RIDGE PARKWAY - JAMES RIVER SUB-DISTRICT

NC - Not Collected

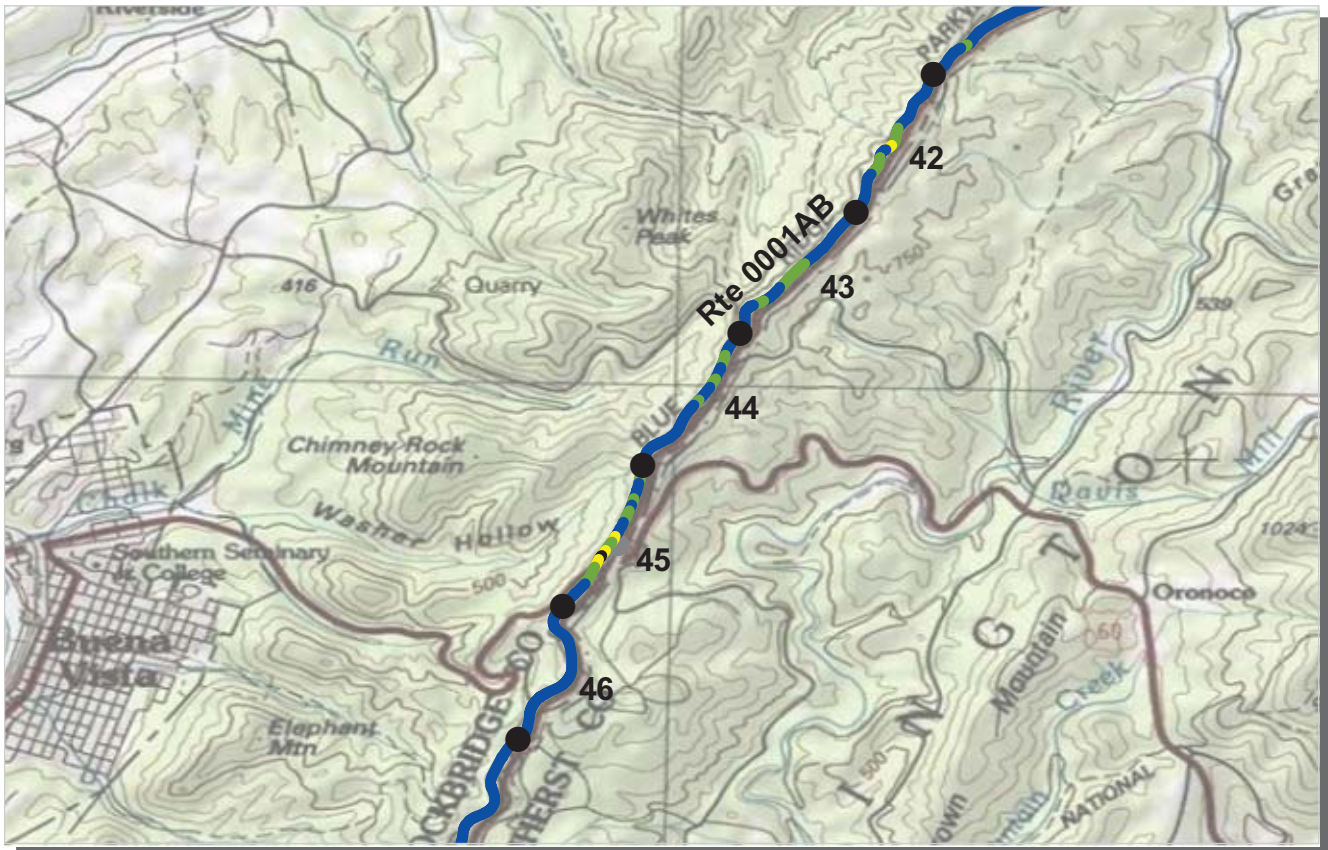

PCR Poor ■ Fair ■ Good ■ Excellent ■ No Data ■
 (<=60) (61 - 84) (85 - 94) (95 - 100)

* If the PCR rating is not available for a section, the SCR rating will be displayed. See appendix for definitions and formulas.

ROUTE: 0001AB BLUE RIDGE PARKWAY - JAMES RIVER SUB-DISTRICT
BLRI : BLUE RIDGE PARKWAY

COLLECTED: 7/24/2009
TOTAL LENGTH: 37.37 Miles

SOUTHEAST REGION

Section Number	42	43	44	45	46
Section Length (mi)	1.00	1.00	1.00	1.00	1.00
Traffic	Traffic data may be found at www.efl.fhwa.dot.gov Click on PROGRAMS / NPS Traffic Data (Note: Not all parks have traffic data)				
Cross Section Information					
Number of Lanes	2	2	2	2	2
Paved Width (ft)	20	20	20	20	20
Lane Width (ft)	9	10	10	10	9
Shoulder Width Right (ft)	NC	NC	NC	NC	NC
Shoulder Width Left (ft)	NC	NC	NC	NC	NC
Roadway Condition Information					
SCR (Surface Condition Rating)	95	94	92	89	97
PCR (Pavement Condition Rating)	96	96	95	91	98
Distress Index Values					
Alligator Cracking Index	100	100	100	100	100
Longitudinal Cracking Index	99	100	98	98	100
Transverse Cracking Index	99	99	98	96	100
Patching Index	100	100	100	100	100
Rutting Index	97	96	95	96	98
Roughness Condition Index (RCI)	96	99	99	95	100

ROUTE: 0001AB BLUE RIDGE PARKWAY - JAMES RIVER SUB-DISTRICT



PCR	Poor	Fair	Good	Excellent	No Data
	(≤60)	(61 - 84)	(85 - 94)	(95 - 100)	

* If the PCR rating is not available for a section, the SCR rating will be displayed. See appendix for definitions and formulas.

ROUTE: 0001AB BLUE RIDGE PARKWAY - JAMES RIVER SUB-DISTRICT
BLRI : BLUE RIDGE PARKWAY

COLLECTED: 7/24/2009
TOTAL LENGTH: 37.37 Miles

SOUTHEAST REGION

Section Number	47	48	49	50	51
Section Length (mi)	1.00	1.00	1.00	1.00	1.00
Traffic	Traffic data may be found at www.efl.fhwa.dot.gov Click on PROGRAMS / NPS Traffic Data (Note: Not all parks have traffic data)				
Cross Section Information					
Number of Lanes	2	2	2	2	2
Paved Width (ft)	20	20	20	20	20
Lane Width (ft)	9	10	9	10	10
Shoulder Width Right (ft)	NC	NC	NC	NC	NC
Shoulder Width Left (ft)	NC	NC	NC	NC	NC
Roadway Condition Information					
SCR (Surface Condition Rating)	97	96	95	94	88
PCR (Pavement Condition Rating)	98	97	97	95	92
Distress Index Values					
Alligator Cracking Index	100	100	100	100	100
Longitudinal Cracking Index	100	99	99	98	95
Transverse Cracking Index	100	100	100	100	98
Patching Index	100	100	100	100	100
Rutting Index	97	97	96	96	95
Roughness Condition Index (RCI)	100	99	100	98	98

ROUTE: 0001AB BLUE RIDGE PARKWAY - JAMES RIVER SUB-DISTRICT

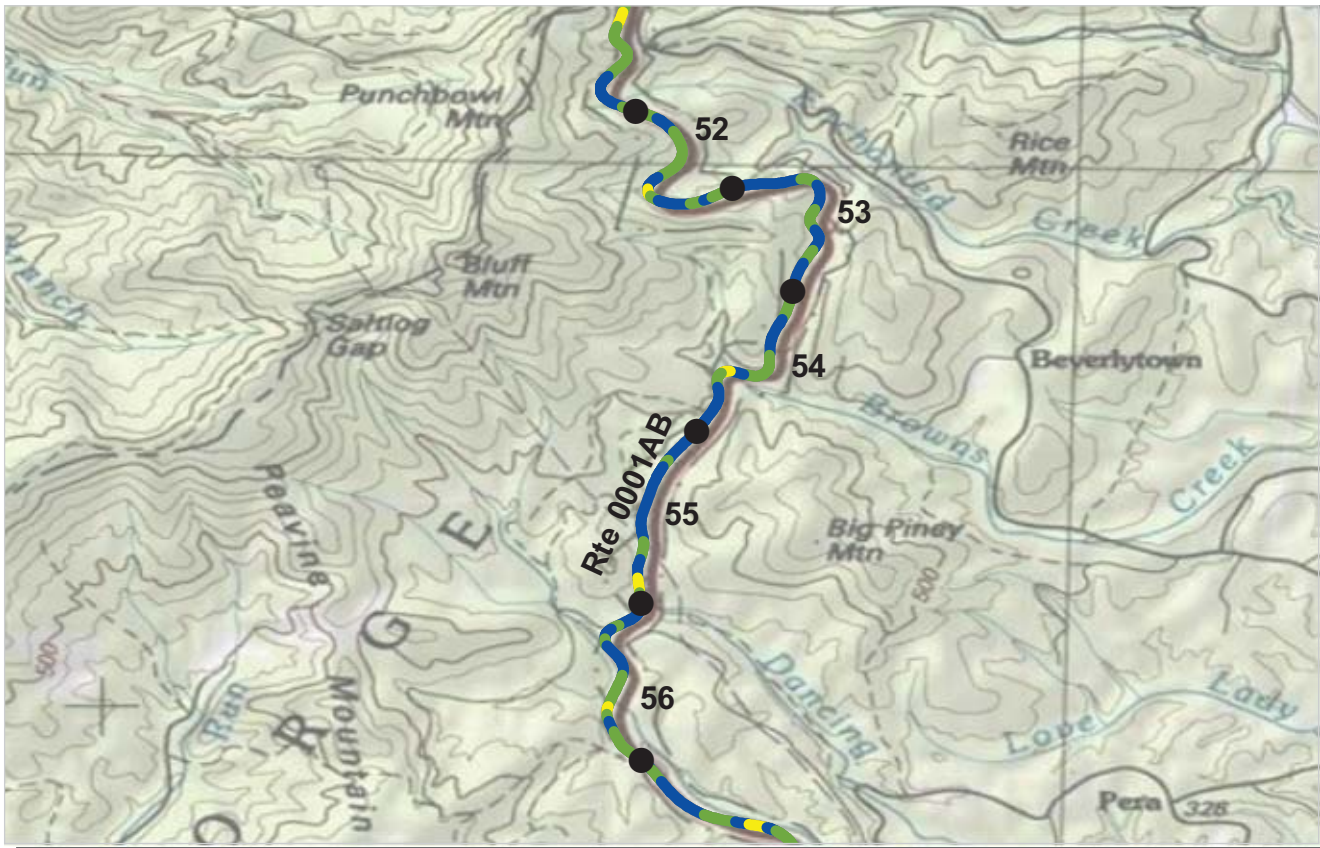

PCR Poor ■ Fair ■ Good ■ Excellent ■ No Data ■
 (<=60) (61 - 84) (85 - 94) (95 - 100)

* If the PCR rating is not available for a section, the SCR rating will be displayed. See appendix for definitions and formulas.

ROUTE: 0001AB BLUE RIDGE PARKWAY - JAMES RIVER SUB-DISTRICT
BLRI : BLUE RIDGE PARKWAY

COLLECTED: 7/24/2009
TOTAL LENGTH: 37.37 Miles

SOUTHEAST REGION

Section Number	52	53	54	55	56
Section Length (mi)	1.00	1.00	1.00	1.00	1.00
Traffic	Traffic data may be found at www.efl.fhwa.dot.gov Click on PROGRAMS / NPS Traffic Data (Note: Not all parks have traffic data)				
Cross Section Information					
Number of Lanes	2	2	2	2	2
Paved Width (ft)	21	21	20	20	21
Lane Width (ft)	10	10	10	10	10
Shoulder Width Right (ft)	NC	NC	NC	NC	NC
Shoulder Width Left (ft)	NC	NC	NC	NC	NC
Roadway Condition Information					
SCR (Surface Condition Rating)	88	91	87	92	89
PCR (Pavement Condition Rating)	92	94	92	95	92
Distress Index Values					
Alligator Cracking Index	100	100	100	100	100
Longitudinal Cracking Index	95	97	96	97	93
Transverse Cracking Index	98	98	97	98	99
Patching Index	100	100	100	100	100
Rutting Index	95	96	95	98	97
Roughness Condition Index (RCI)	98	98	98	99	97

ROUTE: 0001AB BLUE RIDGE PARKWAY - JAMES RIVER SUB-DISTRICT

NC - Not Collected



PCR Poor ■ Fair ■ Good ■ Excellent ■ No Data ■
 (<=60) (61 - 84) (85 - 94) (95 - 100)

* If the PCR rating is not available for a section, the SCR rating will be displayed. See appendix for definitions and formulas.

ROUTE: 0001AB BLUE RIDGE PARKWAY - JAMES RIVER SUB-DISTRICT
BLRI : BLUE RIDGE PARKWAY

COLLECTED: 7/24/2009
TOTAL LENGTH: 37.37 Miles

SOUTHEAST REGION

Section Number	57	58	59	60	61
Section Length (mi)	1.00	1.00	1.00	1.00	1.00
Traffic	Traffic data may be found at www.efl.fhwa.dot.gov Click on PROGRAMS / NPS Traffic Data (Note: Not all parks have traffic data)				
Cross Section Information					
Number of Lanes	2	2	2	2	2
Paved Width (ft)	21	21	21	21	21
Lane Width (ft)	9	10	10	10	10
Shoulder Width Right (ft)	NC	NC	NC	NC	NC
Shoulder Width Left (ft)	NC	NC	NC	NC	NC
Roadway Condition Information					
SCR (Surface Condition Rating)	91	90	94	91	89
PCR (Pavement Condition Rating)	92	93	94	93	90
Distress Index Values					
Alligator Cracking Index	99	100	100	100	99
Longitudinal Cracking Index	94	95	98	95	94
Transverse Cracking Index	100	100	100	99	98
Patching Index	100	100	100	100	100
Rutting Index	97	96	96	97	98
Roughness Condition Index (RCI)	95	97	94	96	92

ROUTE: 0001AB BLUE RIDGE PARKWAY - JAMES RIVER SUB-DISTRICT

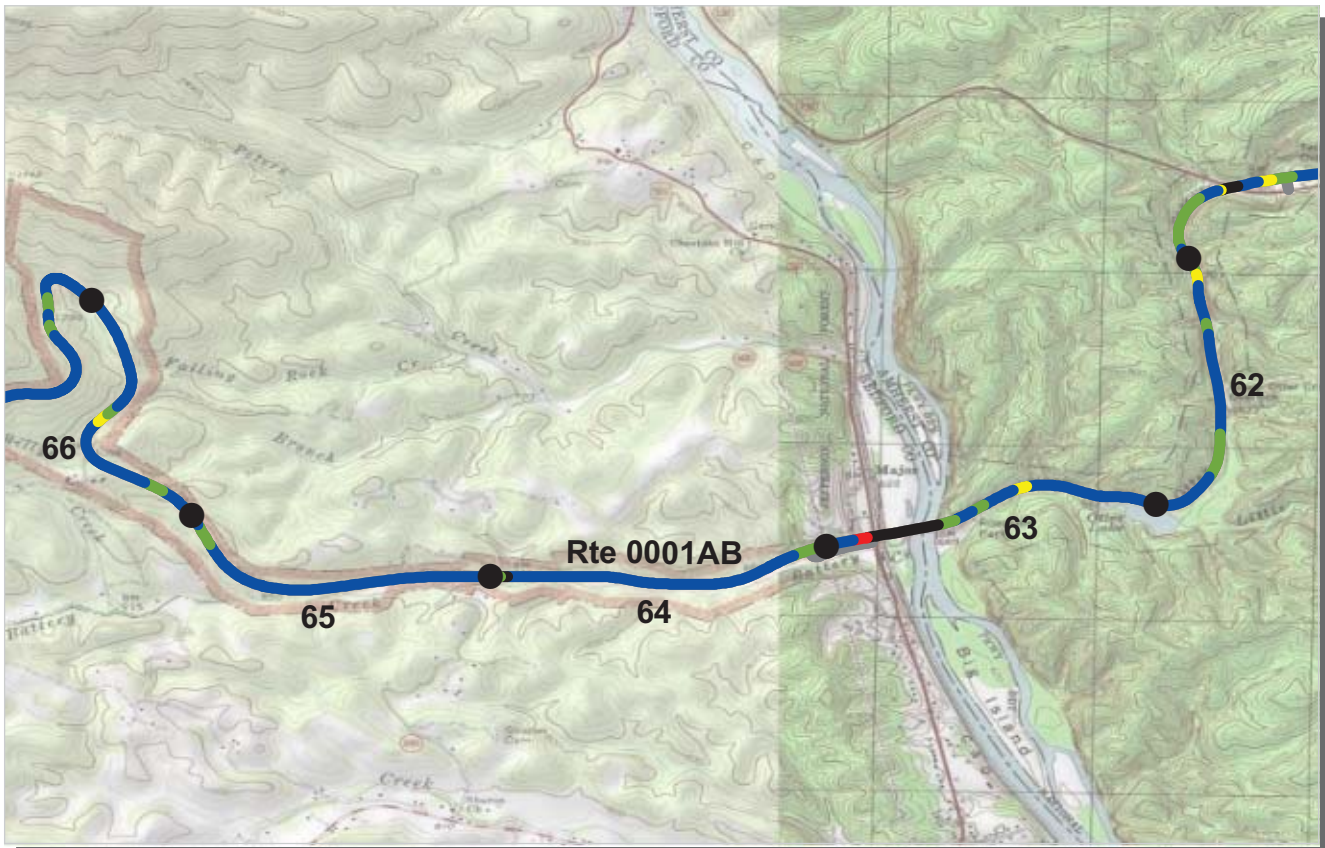

PCR Poor ■ Fair ■ Good ■ Excellent ■ No Data ■
 (<=60) (61 - 84) (85 - 94) (95 - 100)

* If the PCR rating is not available for a section, the SCR rating will be displayed. See appendix for definitions and formulas.

ROUTE: 0001AB BLUE RIDGE PARKWAY - JAMES RIVER SUB-DISTRICT
BLRI : BLUE RIDGE PARKWAY

COLLECTED: 7/24/2009
TOTAL LENGTH: 37.37 Miles

SOUTHEAST REGION

<i>Section Number</i>	62	63	64	65	66
<i>Section Length (mi)</i>	1.00	1.00	1.00	1.00	1.00
<i>Traffic</i>	Traffic data may be found at www.efl.fhwa.dot.gov Click on PROGRAMS / NPS Traffic Data (Note: Not all parks have traffic data)				
<i>Cross Section Information</i>					
Number of Lanes	2	2	2	2	2
Paved Width (ft)	21	23	21	21	21
Lane Width (ft)	10	11	10	10	10
Shoulder Width Right (ft)	NC	NC	NC	NC	NC
Shoulder Width Left (ft)	NC	NC	NC	NC	NC
<i>Roadway Condition Information</i>					
SCR (Surface Condition Rating)	93	89	96	99	94
PCR (Pavement Condition Rating)	94	91	96	98	95
<i>Distress Index Values</i>					
Alligator Cracking Index	100	98	100	100	99
Longitudinal Cracking Index	96	97	99	100	99
Transverse Cracking Index	99	99	100	100	100
Patching Index	100	100	100	100	100
Rutting Index	98	95	98	99	96
Roughness Condition Index (RCI)	97	93	96	97	97

ROUTE: 0001AB BLUE RIDGE PARKWAY - JAMES RIVER SUB-DISTRICT

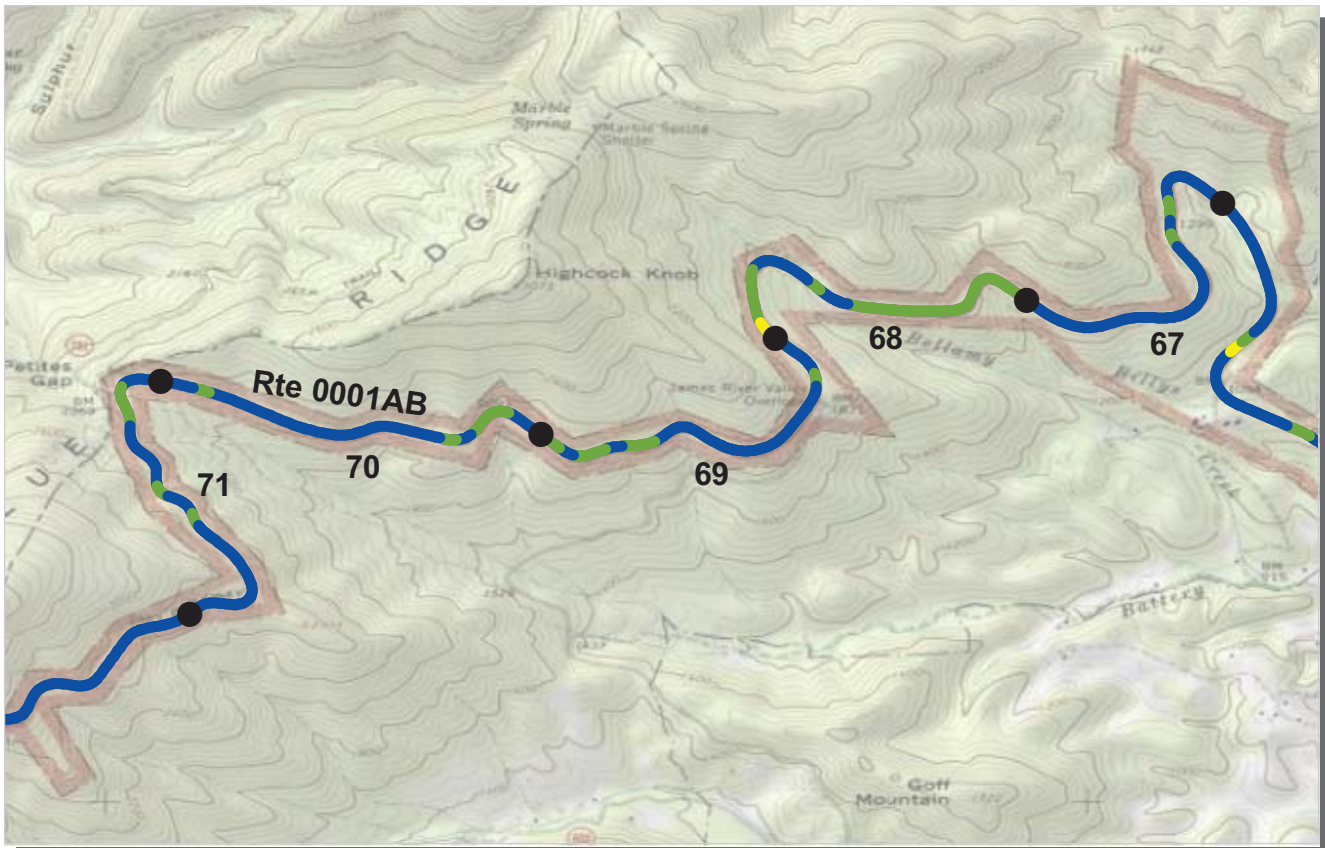

PCR Poor ■ Fair ■ Good ■ Excellent ■ No Data ■
 (<=60) (61 - 84) (85 - 94) (95 - 100)

* If the PCR rating is not available for a section, the SCR rating will be displayed. See appendix for definitions and formulas.

ROUTE: 0001AB BLUE RIDGE PARKWAY - JAMES RIVER SUB-DISTRICT
BLRI : BLUE RIDGE PARKWAY

COLLECTED: 7/24/2009
TOTAL LENGTH: 37.37 Miles

SOUTHEAST REGION

Section Number	67	68	69	70	71
Section Length (mi)	1.00	1.00	1.00	1.00	1.00
Traffic	Traffic data may be found at www.efl.fhwa.dot.gov Click on PROGRAMS / NPS Traffic Data (Note: Not all parks have traffic data)				
Cross Section Information					
Number of Lanes	2	2	2	2	2
Paved Width (ft)	21	20	20	20	20
Lane Width (ft)	10	10	10	10	10
Shoulder Width Right (ft)	NC	NC	NC	NC	NC
Shoulder Width Left (ft)	NC	NC	NC	NC	NC
Roadway Condition Information					
SCR (Surface Condition Rating)	98	89	96	96	96
PCR (Pavement Condition Rating)	98	92	95	96	95
Distress Index Values					
Alligator Cracking Index	100	100	100	100	100
Longitudinal Cracking Index	100	99	99	99	100
Transverse Cracking Index	100	99	100	100	100
Patching Index	100	100	100	100	100
Rutting Index	99	91	97	97	96
Roughness Condition Index (RCI)	97	96	95	96	94

ROUTE: 0001AB BLUE RIDGE PARKWAY - JAMES RIVER SUB-DISTRICT

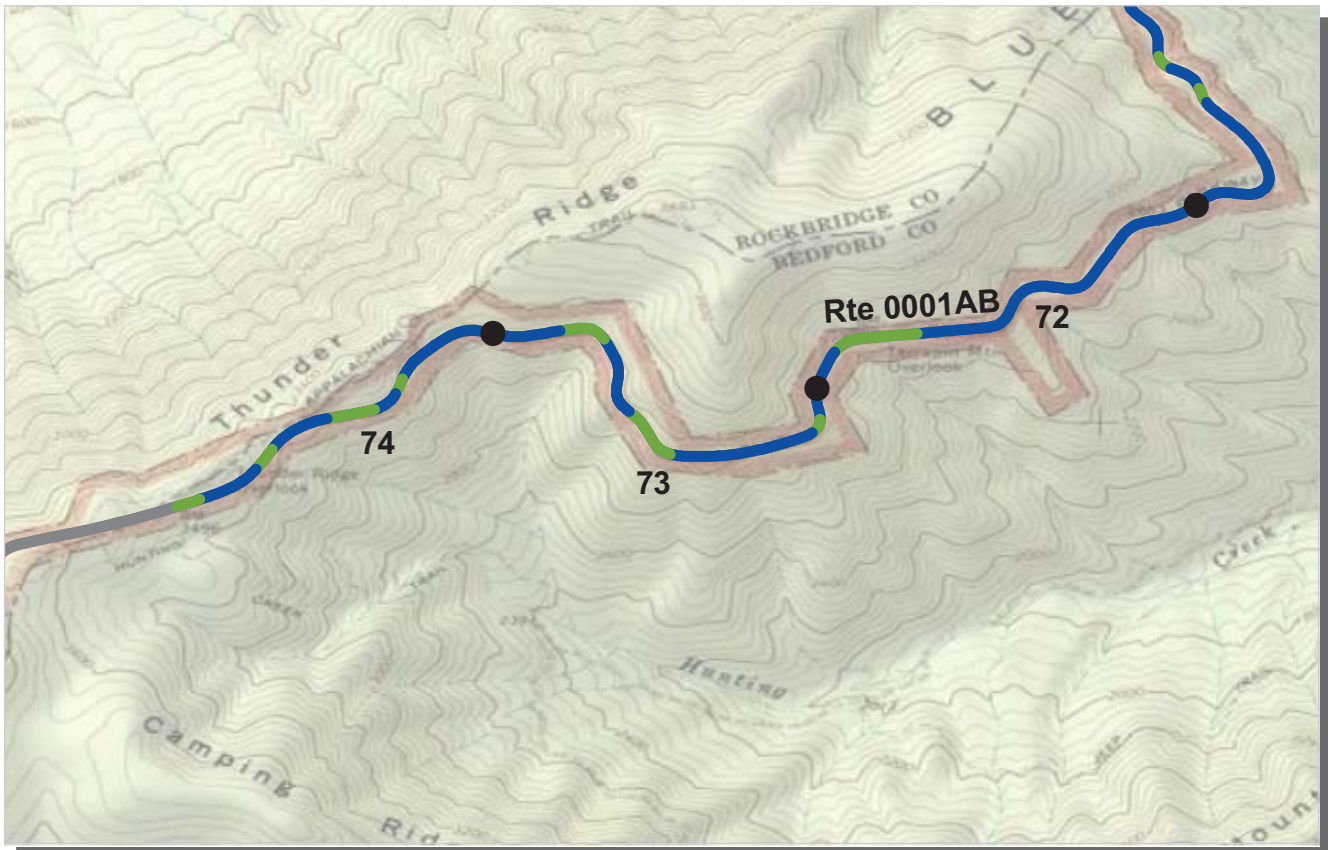

PCR Poor ■ Fair ■ Good ■ Excellent ■ No Data ■
 (<=60) (61 - 84) (85 - 94) (95 - 100)

* If the PCR rating is not available for a section, the SCR rating will be displayed. See appendix for definitions and formulas.

ROUTE: 0001AB BLUE RIDGE PARKWAY - JAMES RIVER SUB-DISTRICT
BLRI : BLUE RIDGE PARKWAY

COLLECTED: 7/24/2009
TOTAL LENGTH: 37.37 Miles

SOUTHEAST REGION

Section Number	72	73	74		
Section Length (mi)	1.00	1.00	0.83		
Traffic	Traffic data may be found at www.efl.fhwa.dot.gov Click on PROGRAMS / NPS Traffic Data (Note: Not all parks have traffic data)				
Cross Section Information					
Number of Lanes	2	2	2		
Paved Width (ft)	20	21	20		
Lane Width (ft)	9	10	9		
Shoulder Width Right (ft)	NC	NC	NC		
Shoulder Width Left (ft)	NC	NC	NC		
Roadway Condition Information					
SCR (Surface Condition Rating)	97	96	95		
PCR (Pavement Condition Rating)	97	95	95		
Distress Index Values					
Alligator Cracking Index	100	100	100		
Longitudinal Cracking Index	100	100	99		
Transverse Cracking Index	100	100	100		
Patching Index	100	100	100		
Rutting Index	98	97	96		
Roughness Condition Index (RCI)	96	94	96		

ROUTE: 0001AB BLUE RIDGE PARKWAY - JAMES RIVER SUB-DISTRICT



PCR Poor ■ Fair ■ Good ■ Excellent ■ No Data ■
 (<=60) (61 - 84) (85 - 94) (95 - 100)

* If the PCR rating is not available for a section, the SCR rating will be displayed. See appendix for definitions and formulas.

ROUTE: 0001AC BLUE RIDGE PARKWAY - PEAKS OF OTTER SUB-DISTRICT
BLRI : BLUE RIDGE PARKWAY

COLLECTED: 7/25/2009
TOTAL LENGTH: 31.23 Miles

SOUTHEAST REGION

Section Number	74.69	75	76	77	78
Section Length (mi)	0.31	1.00	1.00	1.00	1.00
Traffic	Traffic data may be found at www.efl.fhwa.dot.gov Click on PROGRAMS / NPS Traffic Data (Note: Not all parks have traffic data)				
Cross Section Information					
Number of Lanes	2	2	2	2	2
Paved Width (ft)	20	20	21	21	21
Lane Width (ft)	9	10	10	10	10
Shoulder Width Right (ft)	NC	NC	NC	NC	NC
Shoulder Width Left (ft)	NC	NC	NC	NC	NC
Roadway Condition Information					
SCR (Surface Condition Rating)	94	99	99	100	99
PCR (Pavement Condition Rating)	93	99	99	100	99
Distress Index Values					
Alligator Cracking Index	100	100	100	100	100
Longitudinal Cracking Index	99	100	100	100	100
Transverse Cracking Index	100	100	100	100	100
Patching Index	100	100	100	100	100
Rutting Index	96	99	99	100	99
Roughness Condition Index (RCI)	92	99	100	100	100

ROUTE: 0001AC BLUE RIDGE PARKWAY - PEAKS OF OTTER SUB-DISTRICT



PCR Poor ■ Fair ■ Good ■ Excellent ■ No Data ■
 (<=60) (61 - 84) (85 - 94) (95 - 100)

* If the PCR rating is not available for a section, the SCR rating will be displayed. See appendix for definitions and formulas.

ROUTE: 0001AC BLUE RIDGE PARKWAY - PEAKS OF OTTER SUB-DISTRICT
BLRI : BLUE RIDGE PARKWAY

COLLECTED: 7/25/2009
TOTAL LENGTH: 31.23 Miles

SOUTHEAST REGION

Section Number	79	80	81	82	83
Section Length (mi)	1.00	1.00	1.00	1.00	1.00
Traffic	Traffic data may be found at www.efl.fhwa.dot.gov Click on PROGRAMS / NPS Traffic Data (Note: Not all parks have traffic data)				
Cross Section Information					
Number of Lanes	2	2	2	2	2
Paved Width (ft)	21	20	21	21	21
Lane Width (ft)	10	10	10	10	10
Shoulder Width Right (ft)	NC	NC	NC	NC	NC
Shoulder Width Left (ft)	NC	NC	NC	NC	NC
Roadway Condition Information					
SCR (Surface Condition Rating)	96	99	99	99	100
PCR (Pavement Condition Rating)	97	99	99	100	100
Distress Index Values					
Alligator Cracking Index	100	100	100	100	100
Longitudinal Cracking Index	100	100	100	100	100
Transverse Cracking Index	100	100	100	100	100
Patching Index	100	100	100	100	100
Rutting Index	97	99	100	100	100
Roughness Condition Index (RCI)	99	99	99	100	100

ROUTE: 0001AC BLUE RIDGE PARKWAY - PEAKS OF OTTER SUB-DISTRICT



PCR Poor ■ Fair ■ Good ■ Excellent ■ No Data ■
 (<=60) (61 - 84) (85 - 94) (95 - 100)

* If the PCR rating is not available for a section, the SCR rating will be displayed. See appendix for definitions and formulas.

ROUTE: 0001AC BLUE RIDGE PARKWAY - PEAKS OF OTTER SUB-DISTRICT
BLRI : BLUE RIDGE PARKWAY

COLLECTED: 7/25/2009
TOTAL LENGTH: 31.23 Miles

SOUTHEAST REGION

<i>Section Number</i>	84	85	86	87	88
<i>Section Length (mi)</i>	1.00	1.00	1.00	1.00	1.00
<i>Traffic</i>	Traffic data may be found at www.efl.fhwa.dot.gov Click on PROGRAMS / NPS Traffic Data (Note: Not all parks have traffic data)				
<i>Cross Section Information</i>					
Number of Lanes	2	2	4	2	2
Paved Width (ft)	21	26	25	21	22
Lane Width (ft)	10	11	11	10	11
Shoulder Width Right (ft)	NC	NC	NC	NC	NC
Shoulder Width Left (ft)	NC	NC	NC	NC	NC
<i>Roadway Condition Information</i>					
SCR (Surface Condition Rating)	97	99	97	91	96
PCR (Pavement Condition Rating)	97	99	98	94	96
<i>Distress Index Values</i>					
Alligator Cracking Index	100	100	100	99	99
Longitudinal Cracking Index	99	100	99	98	99
Transverse Cracking Index	100	100	100	100	100
Patching Index	100	100	100	100	100
Rutting Index	98	99	98	94	98
Roughness Condition Index (RCI)	97	99	100	98	97

ROUTE: 0001AC BLUE RIDGE PARKWAY - PEAKS OF OTTER SUB-DISTRICT

NC - Not Collected



PCR Poor ■ Fair ■ Good ■ Excellent ■ No Data ■
 (<=60) (61 - 84) (85 - 94) (95 - 100)

* If the PCR rating is not available for a section, the SCR rating will be displayed. See appendix for definitions and formulas.

ROUTE: 0001AC BLUE RIDGE PARKWAY - PEAKS OF OTTER SUB-DISTRICT
BLRI : BLUE RIDGE PARKWAY

COLLECTED: 7/25/2009
TOTAL LENGTH: 31.23 Miles

SOUTHEAST REGION

<i>Section Number</i>	89	90	91	92	93
<i>Section Length (mi)</i>	1.00	1.00	1.00	1.00	1.00
<i>Traffic</i>	Traffic data may be found at www.efl.fhwa.dot.gov Click on PROGRAMS / NPS Traffic Data (Note: Not all parks have traffic data)				
<i>Cross Section Information</i>					
Number of Lanes	2	2	2	2	2
Paved Width (ft)	22	21	21	21	20
Lane Width (ft)	11	10	10	10	10
Shoulder Width Right (ft)	NC	NC	NC	NC	NC
Shoulder Width Left (ft)	NC	NC	NC	NC	NC
<i>Roadway Condition Information</i>					
SCR (Surface Condition Rating)	99	99	99	97	98
PCR (Pavement Condition Rating)	99	99	99	98	99
<i>Distress Index Values</i>					
Alligator Cracking Index	100	100	100	100	100
Longitudinal Cracking Index	100	100	100	98	99
Transverse Cracking Index	100	100	100	100	100
Patching Index	100	100	100	100	100
Rutting Index	99	99	99	99	99
Roughness Condition Index (RCI)	100	100	100	100	100

ROUTE: 0001AC BLUE RIDGE PARKWAY - PEAKS OF OTTER SUB-DISTRICT



PCR Poor ■ Fair ■ Good ■ Excellent ■ No Data ■
 (<=60) (61 - 84) (85 - 94) (95 - 100)

* If the PCR rating is not available for a section, the SCR rating will be displayed. See appendix for definitions and formulas.

ROUTE: 0001AC BLUE RIDGE PARKWAY - PEAKS OF OTTER SUB-DISTRICT
BLRI : BLUE RIDGE PARKWAY

COLLECTED: 7/25/2009
TOTAL LENGTH: 31.23 Miles

SOUTHEAST REGION

Section Number	94	95	96	97	98
Section Length (mi)	1.00	1.00	1.00	1.00	1.00
Traffic	Traffic data may be found at www.efl.fhwa.dot.gov Click on PROGRAMS / NPS Traffic Data (Note: Not all parks have traffic data)				
Cross Section Information					
Number of Lanes	2	2	2	2	2
Paved Width (ft)	20	21	21	20	21
Lane Width (ft)	10	10	10	10	10
Shoulder Width Right (ft)	NC	NC	NC	NC	NC
Shoulder Width Left (ft)	NC	NC	NC	NC	NC
Roadway Condition Information					
SCR (Surface Condition Rating)	98	99	98	92	79
PCR (Pavement Condition Rating)	98	99	99	94	84
Distress Index Values					
Alligator Cracking Index	100	100	100	100	100
Longitudinal Cracking Index	99	99	99	99	99
Transverse Cracking Index	100	100	100	99	96
Patching Index	100	100	100	100	100
Rutting Index	100	100	99	94	84
Roughness Condition Index (RCI)	98	100	99	97	93

ROUTE: 0001AC BLUE RIDGE PARKWAY - PEAKS OF OTTER SUB-DISTRICT



PCR Poor ■ Fair ■ Good ■ Excellent ■ No Data ■
 (<=60) (61 - 84) (85 - 94) (95 - 100)

* If the PCR rating is not available for a section, the SCR rating will be displayed. See appendix for definitions and formulas.

ROUTE: 0001AC BLUE RIDGE PARKWAY - PEAKS OF OTTER SUB-DISTRICT
BLRI : BLUE RIDGE PARKWAY

COLLECTED: 7/25/2009
TOTAL LENGTH: 31.23 Miles

SOUTHEAST REGION

Section Number	99	100	101	102	103
Section Length (mi)	1.00	1.00	1.00	1.00	1.00
Traffic	Traffic data may be found at www.efl.fhwa.dot.gov Click on PROGRAMS / NPS Traffic Data (Note: Not all parks have traffic data)				
Cross Section Information					
Number of Lanes	2	2	2	2	2
Paved Width (ft)	20	21	20	21	20
Lane Width (ft)	10	10	10	10	9
Shoulder Width Right (ft)	NC	NC	NC	NC	NC
Shoulder Width Left (ft)	NC	NC	NC	NC	NC
Roadway Condition Information					
SCR (Surface Condition Rating)	78	70	73	85	64
PCR (Pavement Condition Rating)	84	79	80	89	73
Distress Index Values					
Alligator Cracking Index	100	99	99	100	93
Longitudinal Cracking Index	99	95	97	100	95
Transverse Cracking Index	97	96	97	99	92
Patching Index	100	100	100	100	100
Rutting Index	82	80	80	87	84
Roughness Condition Index (RCI)	93	92	90	95	87

ROUTE: 0001AC BLUE RIDGE PARKWAY - PEAKS OF OTTER SUB-DISTRICT

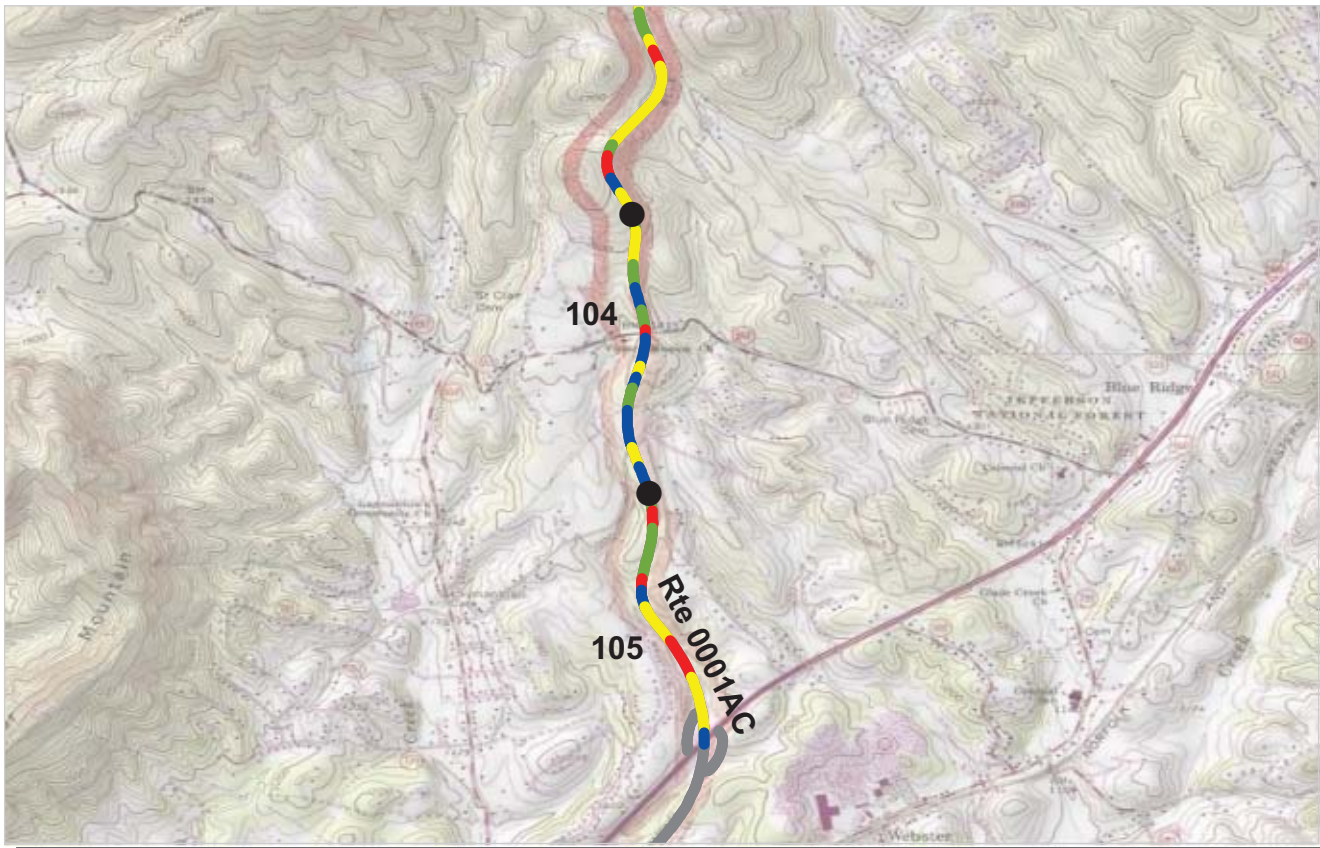

PCR	Poor	Fair	Good	Excellent	No Data
	(≤60)	(61 - 84)	(85 - 94)	(95 - 100)	

* If the PCR rating is not available for a section, the SCR rating will be displayed. See appendix for definitions and formulas.

ROUTE: 0001AC BLUE RIDGE PARKWAY - PEAKS OF OTTER SUB-DISTRICT
BLRI : BLUE RIDGE PARKWAY

COLLECTED: 7/25/2009
TOTAL LENGTH: 31.23 Miles

SOUTHEAST REGION

Section Number	104	105			
Section Length (mi)	1.00	0.92			
Traffic	Traffic data may be found at www.efl.fhwa.dot.gov Click on PROGRAMS / NPS Traffic Data (Note: Not all parks have traffic data)				
Cross Section Information					
Number of Lanes	2	2			
Paved Width (ft)	21	25			
Lane Width (ft)	10	11			
Shoulder Width Right (ft)	NC	NC			
Shoulder Width Left (ft)	NC	NC			
Roadway Condition Information					
SCR (Surface Condition Rating)	87	58			
PCR (Pavement Condition Rating)	90	69			
Distress Index Values					
Alligator Cracking Index	100	90			
Longitudinal Cracking Index	99	95			
Transverse Cracking Index	99	94			
Patching Index	100	100			
Rutting Index	89	79			
Roughness Condition Index (RCI)	96	85			

ROUTE: 0001AC BLUE RIDGE PARKWAY - PEAKS OF OTTER SUB-DISTRICT

NC - Not Collected

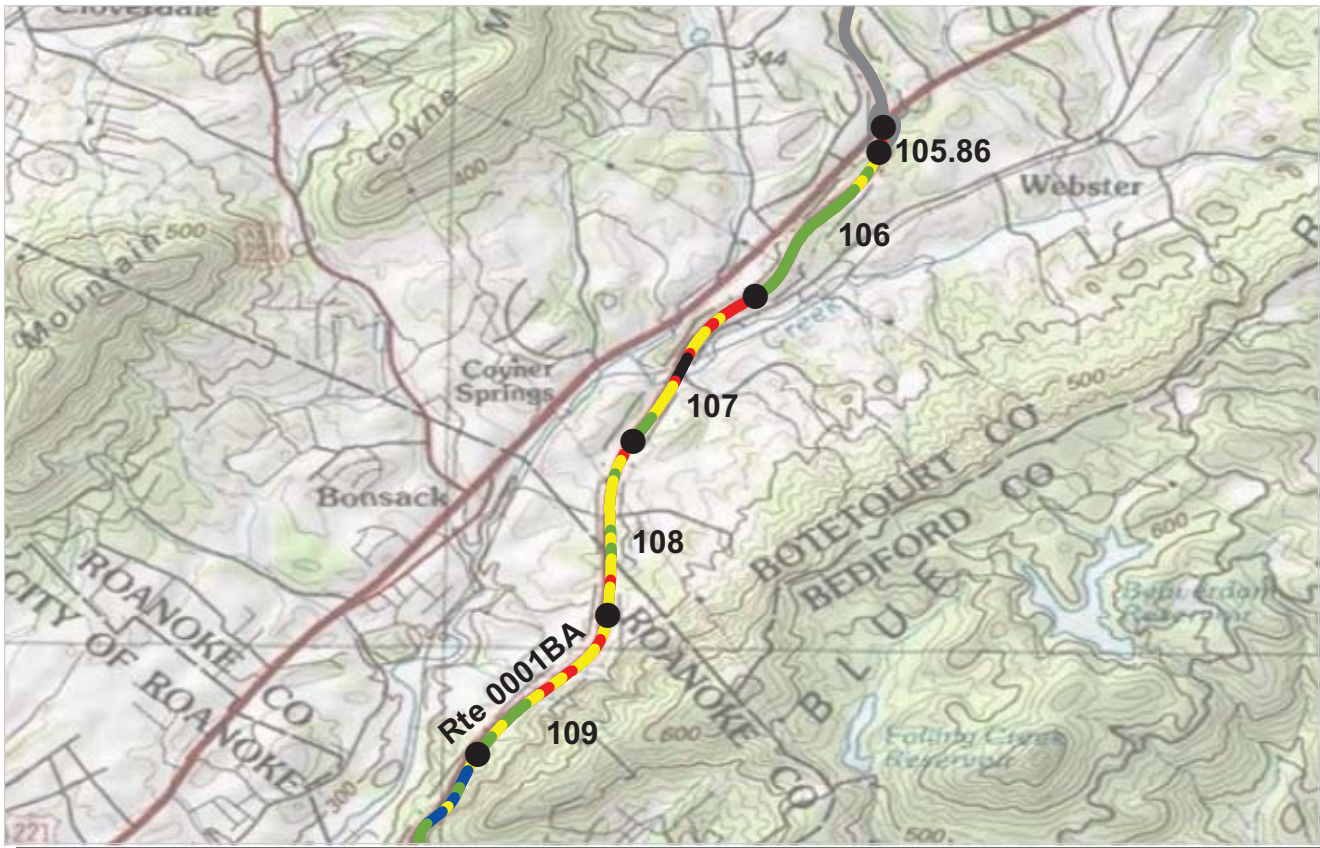

PCR	Poor (<=60)	Fair (61 - 84)	Good (85 - 94)	Excellent (95 - 100)	No Data

* If the PCR rating is not available for a section, the SCR rating will be displayed. See appendix for definitions and formulas.

ROUTE: 0001BA BLUE RIDGE PARKWAY - ROANOKE VALLEY SUB-DISTRICT
BLRI : BLUE RIDGE PARKWAY

COLLECTED: 7/25/2009
TOTAL LENGTH: 39.02 Miles

SOUTHEAST REGION

Section Number	105.86	106	107	108	109
Section Length (mi)	0.14	1.00	1.00	1.00	1.00
Traffic	Traffic data may be found at www.efl.fhwa.dot.gov Click on PROGRAMS / NPS Traffic Data (Note: Not all parks have traffic data)				
Cross Section Information					
Number of Lanes	2	2	2	2	2
Paved Width (ft)	22	20	22	20	20
Lane Width (ft)	9	10	10	10	10
Shoulder Width Right (ft)	NC	NC	NC	NC	NC
Shoulder Width Left (ft)	NC	NC	NC	NC	NC
Roadway Condition Information					
SCR (Surface Condition Rating)	71	79	55	62	58
PCR (Pavement Condition Rating)	81	87	71	75	73
Distress Index Values					
Alligator Cracking Index	99	100	92	97	97
Longitudinal Cracking Index	93	94	89	85	86
Transverse Cracking Index	87	92	83	87	87
Patching Index	100	100	98	100	100
Rutting Index	92	93	92	93	88
Roughness Condition Index (RCI)	95	99	95	95	96

ROUTE: 0001BA BLUE RIDGE PARKWAY - ROANOKE VALLEY SUB-DISTRICT

NC - Not Collected

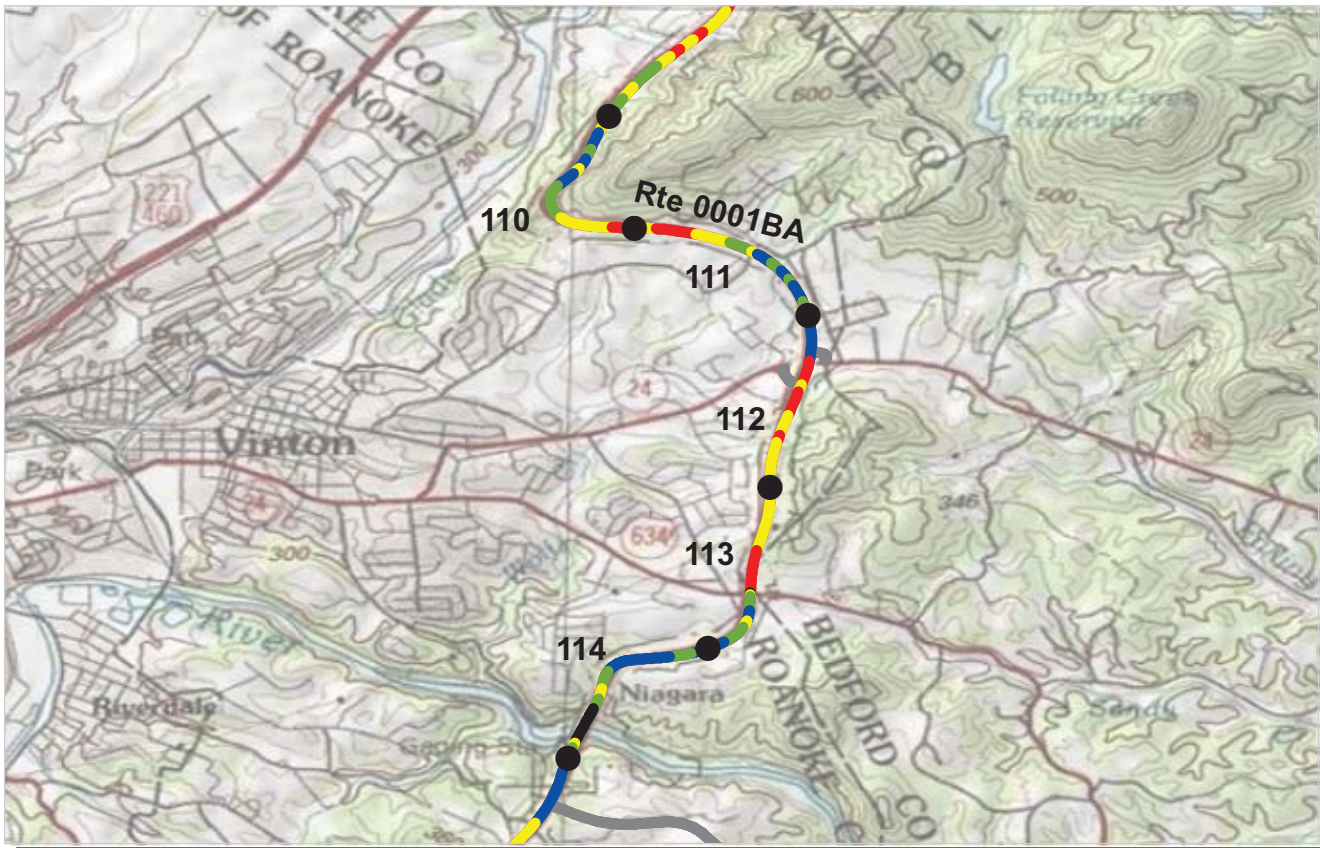

PCR Poor ■ Fair ■ Good ■ Excellent ■ No Data ■
 (<=60) (61 - 84) (85 - 94) (95 - 100)

* If the PCR rating is not available for a section, the SCR rating will be displayed. See appendix for definitions and formulas.

ROUTE: 0001BA BLUE RIDGE PARKWAY - ROANOKE VALLEY SUB-DISTRICT
BLRI : BLUE RIDGE PARKWAY

COLLECTED: 7/25/2009

SOUTHEAST REGION

TOTAL LENGTH: 39.02 Miles

Section Number	110	111	112	113	114
Section Length (mi)	1.00	1.00	1.00	1.00	1.00
Traffic	Traffic data may be found at www.efl.fhwa.dot.gov Click on PROGRAMS / NPS Traffic Data (Note: Not all parks have traffic data)				
Cross Section Information					
Number of Lanes	2	2	2	2	2
Paved Width (ft)	20	21	20	20	23
Lane Width (ft)	9	10	10	9	11
Shoulder Width Right (ft)	NC	NC	NC	NC	NC
Shoulder Width Left (ft)	NC	NC	NC	NC	NC
Roadway Condition Information					
SCR (Surface Condition Rating)	69	66	54	61	86
PCR (Pavement Condition Rating)	80	78	70	75	89
Distress Index Values					
Alligator Cracking Index	96	96	94	95	98
Longitudinal Cracking Index	88	91	86	89	96
Transverse Cracking Index	91	88	80	85	97
Patching Index	100	100	100	100	100
Rutting Index	94	91	94	92	94
Roughness Condition Index (RCI)	97	95	92	95	95

ROUTE: 0001BA BLUE RIDGE PARKWAY - ROANOKE VALLEY SUB-DISTRICT

NC - Not Collected

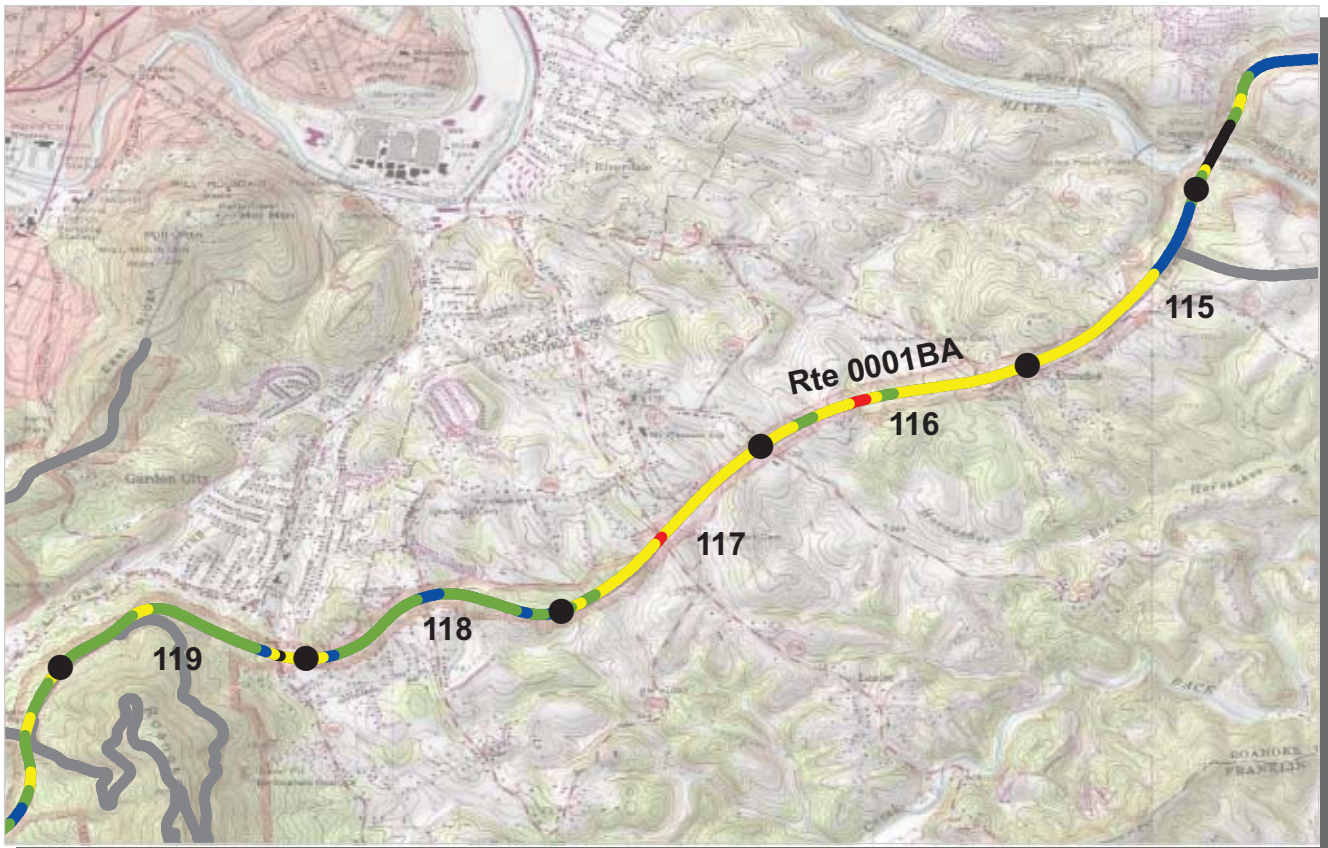

PCR Poor ■ Fair ■ Good ■ Excellent ■ No Data ■
 (<=60) (61 - 84) (85 - 94) (95 - 100)

* If the PCR rating is not available for a section, the SCR rating will be displayed. See appendix for definitions and formulas.

ROUTE: 0001BA BLUE RIDGE PARKWAY - ROANOKE VALLEY SUB-DISTRICT
BLRI : BLUE RIDGE PARKWAY

COLLECTED: 7/25/2009

SOUTHEAST REGION

TOTAL LENGTH: 39.02 Miles

<i>Section Number</i>	115	116	117	118	119
<i>Section Length (mi)</i>	1.00	1.00	1.00	1.00	1.00
<i>Traffic</i>	Traffic data may be found at www.efl.fhwa.dot.gov Click on PROGRAMS / NPS Traffic Data (Note: Not all parks have traffic data)				
<i>Cross Section Information</i>					
Number of Lanes	2	2	2	2	2
Paved Width (ft)	26	20	20	21	20
Lane Width (ft)	11	10	10	10	10
Shoulder Width Right (ft)	NC	NC	NC	NC	NC
Shoulder Width Left (ft)	NC	NC	NC	NC	NC
<i>Roadway Condition Information</i>					
SCR (Surface Condition Rating)	75	65	61	84	80
PCR (Pavement Condition Rating)	84	77	75	89	85
<i>Distress Index Values</i>					
Alligator Cracking Index	99	94	94	99	98
Longitudinal Cracking Index	93	91	89	96	96
Transverse Cracking Index	91	93	89	98	98
Patching Index	100	100	100	100	100
Rutting Index	92	87	89	91	88
Roughness Condition Index (RCI)	98	94	96	97	93

ROUTE: 0001BA BLUE RIDGE PARKWAY - ROANOKE VALLEY SUB-DISTRICT

NC - Not Collected



PCR Poor (≤60) Fair (61 - 84) Good (85 - 94) Excellent (95 - 100) No Data

* If the PCR rating is not available for a section, the SCR rating will be displayed. See appendix for definitions and formulas.

ROUTE: 0001BA BLUE RIDGE PARKWAY - ROANOKE VALLEY SUB-DISTRICT
BLRI : BLUE RIDGE PARKWAY

COLLECTED: 7/25/2009

SOUTHEAST REGION

TOTAL LENGTH: 39.02 Miles

Section Number	120	121	122	123	124
Section Length (mi)	1.00	1.00	1.00	1.00	1.00
Traffic	Traffic data may be found at www.efl.fhwa.dot.gov Click on PROGRAMS / NPS Traffic Data (Note: Not all parks have traffic data)				
Cross Section Information					
Number of Lanes	2	2	2	2	2
Paved Width (ft)	22	23	21	21	22
Lane Width (ft)	11	11	10	10	11
Shoulder Width Right (ft)	NC	NC	NC	NC	NC
Shoulder Width Left (ft)	NC	NC	NC	NC	NC
Roadway Condition Information					
SCR (Surface Condition Rating)	84	99	100	100	98
PCR (Pavement Condition Rating)	89	98	100	100	98
Distress Index Values					
Alligator Cracking Index	98	100	100	100	100
Longitudinal Cracking Index	94	100	100	100	100
Transverse Cracking Index	98	100	100	100	100
Patching Index	100	100	100	100	99
Rutting Index	94	99	100	100	99
Roughness Condition Index (RCI)	96	97	100	100	96

ROUTE: 0001BA BLUE RIDGE PARKWAY - ROANOKE VALLEY SUB-DISTRICT

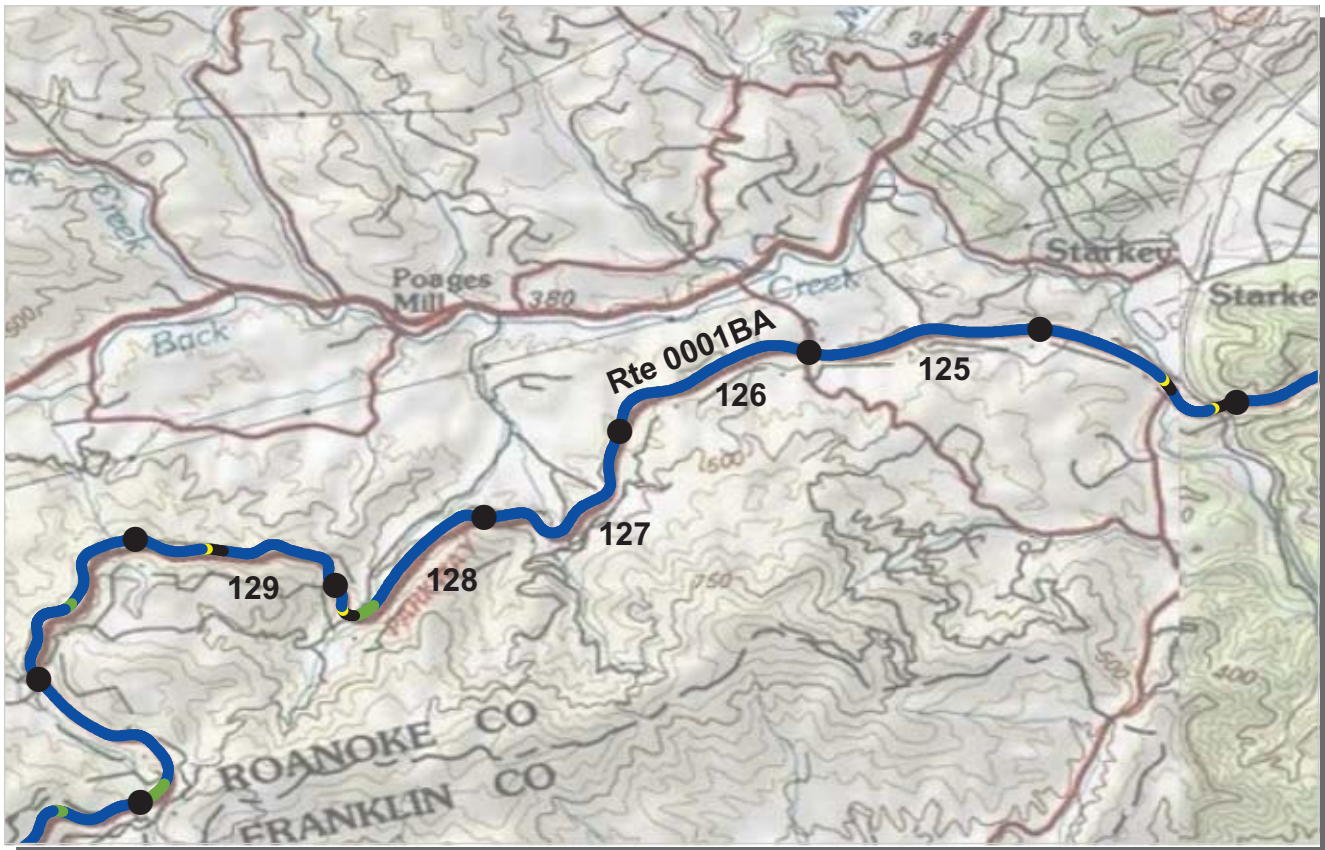

PCR Poor ■ Fair ■ Good ■ Excellent ■ No Data ■
 (<=60) (61 - 84) (85 - 94) (95 - 100)

* If the PCR rating is not available for a section, the SCR rating will be displayed. See appendix for definitions and formulas.

ROUTE: 0001BA BLUE RIDGE PARKWAY - ROANOKE VALLEY SUB-DISTRICT
BLRI : BLUE RIDGE PARKWAY

COLLECTED: 7/25/2009

SOUTHEAST REGION

TOTAL LENGTH: 39.02 Miles

Section Number	125	126	127	128	129
Section Length (mi)	1.00	1.00	1.00	1.00	1.00
Traffic	Traffic data may be found at www.efl.fhwa.dot.gov Click on PROGRAMS / NPS Traffic Data (Note: Not all parks have traffic data)				
Cross Section Information					
Number of Lanes	2	2	2	2	2
Paved Width (ft)	20	21	21	21	22
Lane Width (ft)	10	10	9	10	10
Shoulder Width Right (ft)	NC	NC	NC	NC	NC
Shoulder Width Left (ft)	NC	NC	NC	NC	NC
Roadway Condition Information					
SCR (Surface Condition Rating)	100	100	100	99	98
PCR (Pavement Condition Rating)	100	100	99	97	97
Distress Index Values					
Alligator Cracking Index	100	100	100	100	100
Longitudinal Cracking Index	100	100	100	100	100
Transverse Cracking Index	100	100	100	100	100
Patching Index	100	100	100	100	99
Rutting Index	100	100	100	99	99
Roughness Condition Index (RCI)	100	99	97	94	94

ROUTE: 0001BA BLUE RIDGE PARKWAY - ROANOKE VALLEY SUB-DISTRICT



PCR Poor ■ Fair ■ Good ■ Excellent ■ No Data ■
 (<=60) (61 - 84) (85 - 94) (95 - 100)

* If the PCR rating is not available for a section, the SCR rating will be displayed. See appendix for definitions and formulas.

ROUTE: 0001BA BLUE RIDGE PARKWAY - ROANOKE VALLEY SUB-DISTRICT
BLRI : BLUE RIDGE PARKWAY

COLLECTED: 7/25/2009

SOUTHEAST REGION

TOTAL LENGTH: 39.02 Miles

Section Number	130	131	132	133	134
Section Length (mi)	1.00	1.00	1.00	1.00	1.00
Traffic	Traffic data may be found at www.efl.fhwa.dot.gov Click on PROGRAMS / NPS Traffic Data (Note: Not all parks have traffic data)				
Cross Section Information					
Number of Lanes	2	2	2	2	2
Paved Width (ft)	21	20	20	21	21
Lane Width (ft)	10	10	10	10	9
Shoulder Width Right (ft)	NC	NC	NC	NC	NC
Shoulder Width Left (ft)	NC	NC	NC	NC	NC
Roadway Condition Information					
SCR (Surface Condition Rating)	100	99	100	100	100
PCR (Pavement Condition Rating)	99	98	99	99	100
Distress Index Values					
Alligator Cracking Index	100	100	100	100	100
Longitudinal Cracking Index	100	100	100	100	100
Transverse Cracking Index	100	100	100	100	100
Patching Index	100	100	100	100	100
Rutting Index	100	99	100	100	100
Roughness Condition Index (RCI)	97	97	98	98	100

ROUTE: 0001BA BLUE RIDGE PARKWAY - ROANOKE VALLEY SUB-DISTRICT

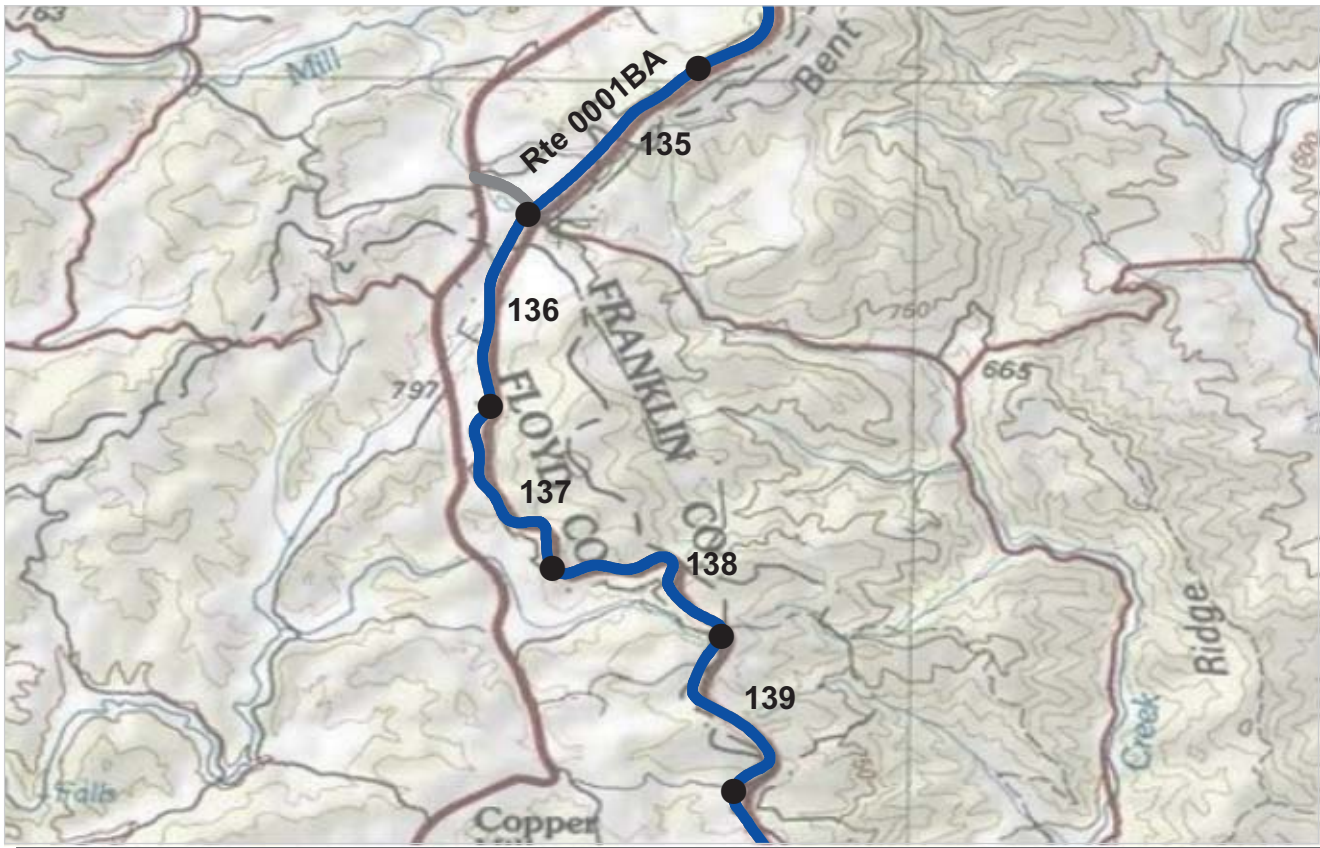

PCR Poor ■ Fair ■ Good ■ Excellent ■ No Data ■
 (<=60) (61 - 84) (85 - 94) (95 - 100)

* If the PCR rating is not available for a section, the SCR rating will be displayed. See appendix for definitions and formulas.

ROUTE: 0001BA BLUE RIDGE PARKWAY - ROANOKE VALLEY SUB-DISTRICT
BLRI : BLUE RIDGE PARKWAY

COLLECTED: 7/25/2009

SOUTHEAST REGION

TOTAL LENGTH: 39.02 Miles

<i>Section Number</i>	135	136	137	138	139
<i>Section Length (mi)</i>	1.00	1.00	1.00	1.00	1.00
<i>Traffic</i>	Traffic data may be found at www.efl.fhwa.dot.gov Click on PROGRAMS / NPS Traffic Data (Note: Not all parks have traffic data)				
<i>Cross Section Information</i>					
Number of Lanes	2	2	2	2	2
Paved Width (ft)	20	20	20	21	20
Lane Width (ft)	9	9	10	10	10
Shoulder Width Right (ft)	NC	NC	NC	NC	NC
Shoulder Width Left (ft)	NC	NC	NC	NC	NC
<i>Roadway Condition Information</i>					
SCR (Surface Condition Rating)	100	100	100	100	100
PCR (Pavement Condition Rating)	99	100	100	100	100
<i>Distress Index Values</i>					
Alligator Cracking Index	100	100	100	100	100
Longitudinal Cracking Index	100	100	100	100	100
Transverse Cracking Index	100	100	100	100	100
Patching Index	100	100	100	100	100
Rutting Index	100	100	100	100	100
Roughness Condition Index (RCI)	99	100	100	100	100

ROUTE: 0001BA BLUE RIDGE PARKWAY - ROANOKE VALLEY SUB-DISTRICT

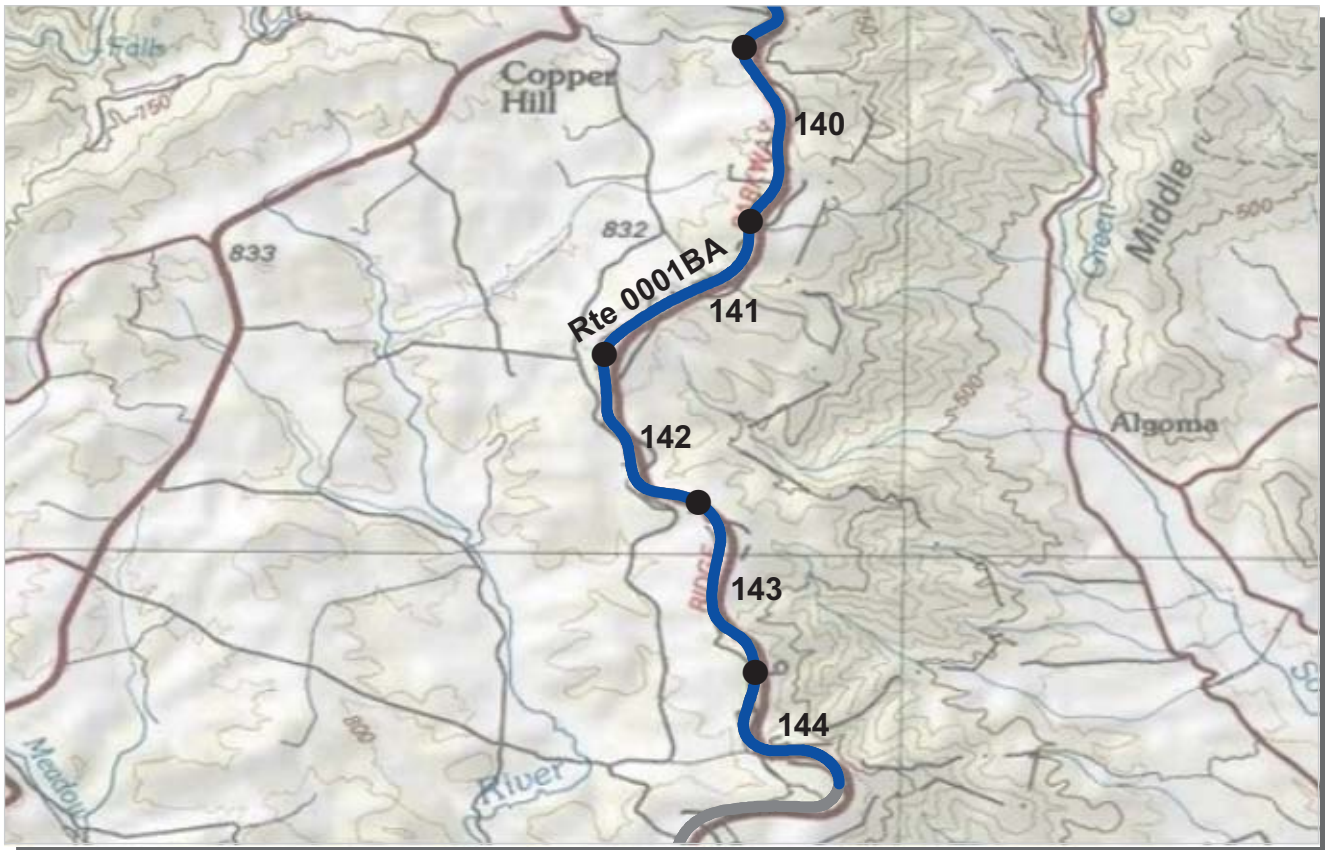

PCR Poor ■ Fair ■ Good ■ Excellent ■ No Data ■
 (<=60) (61 - 84) (85 - 94) (95 - 100)

* If the PCR rating is not available for a section, the SCR rating will be displayed. See appendix for definitions and formulas.

ROUTE: 0001BA BLUE RIDGE PARKWAY - ROANOKE VALLEY SUB-DISTRICT
BLRI : BLUE RIDGE PARKWAY

COLLECTED: 7/25/2009

SOUTHEAST REGION

TOTAL LENGTH: 39.02 Miles

Section Number	140	141	142	143	144
Section Length (mi)	1.00	1.00	1.00	1.00	0.88
Traffic	Traffic data may be found at www.efl.fhwa.dot.gov Click on PROGRAMS / NPS Traffic Data (Note: Not all parks have traffic data)				
Cross Section Information					
Number of Lanes	2	2	2	2	2
Paved Width (ft)	20	20	20	21	21
Lane Width (ft)	10	10	10	10	10
Shoulder Width Right (ft)	NC	NC	NC	NC	NC
Shoulder Width Left (ft)	NC	NC	NC	NC	NC
Roadway Condition Information					
SCR (Surface Condition Rating)	100	100	100	100	100
PCR (Pavement Condition Rating)	100	99	100	100	100
Distress Index Values					
Alligator Cracking Index	100	100	100	100	100
Longitudinal Cracking Index	100	100	100	100	100
Transverse Cracking Index	100	100	100	100	100
Patching Index	100	100	100	100	100
Rutting Index	100	100	100	100	100
Roughness Condition Index (RCI)	100	99	99	100	100

ROUTE: 0001BA BLUE RIDGE PARKWAY - ROANOKE VALLEY SUB-DISTRICT



PCR Poor ■ Fair ■ Good ■ Excellent ■ No Data ■
 (<=60) (61 - 84) (85 - 94) (95 - 100)

* If the PCR rating is not available for a section, the SCR rating will be displayed. See appendix for definitions and formulas.

ROUTE: 0001BB BLUE RIDGE PARKWAY - ROCKY KNOB SUB-DISTRICT
BLRI : BLUE RIDGE PARKWAY

COLLECTED: 8/13/2009
TOTAL LENGTH: 72.41 Miles

SOUTHEAST REGION

Section Number	144.85	145	146	147	148
Section Length (mi)	0.15	1.00	1.00	1.00	1.00
Traffic	Traffic data may be found at www.efl.fhwa.dot.gov Click on PROGRAMS / NPS Traffic Data (Note: Not all parks have traffic data)				
Cross Section Information					
Number of Lanes	2	2	2	2	2
Paved Width (ft)	21	20	21	20	20
Lane Width (ft)	11	10	10	10	10
Shoulder Width Right (ft)	NC	NC	NC	NC	NC
Shoulder Width Left (ft)	NC	NC	NC	NC	NC
Roadway Condition Information					
SCR (Surface Condition Rating)	96	96	98	95	95
PCR (Pavement Condition Rating)	98	97	99	97	97
Distress Index Values					
Alligator Cracking Index	100	100	100	100	100
Longitudinal Cracking Index	100	100	100	100	100
Transverse Cracking Index	100	100	100	100	100
Patching Index	100	100	100	100	100
Rutting Index	96	96	98	95	95
Roughness Condition Index (RCI)	100	100	100	100	100

ROUTE: 0001BB BLUE RIDGE PARKWAY - ROCKY KNOB SUB-DISTRICT

NC - Not Collected

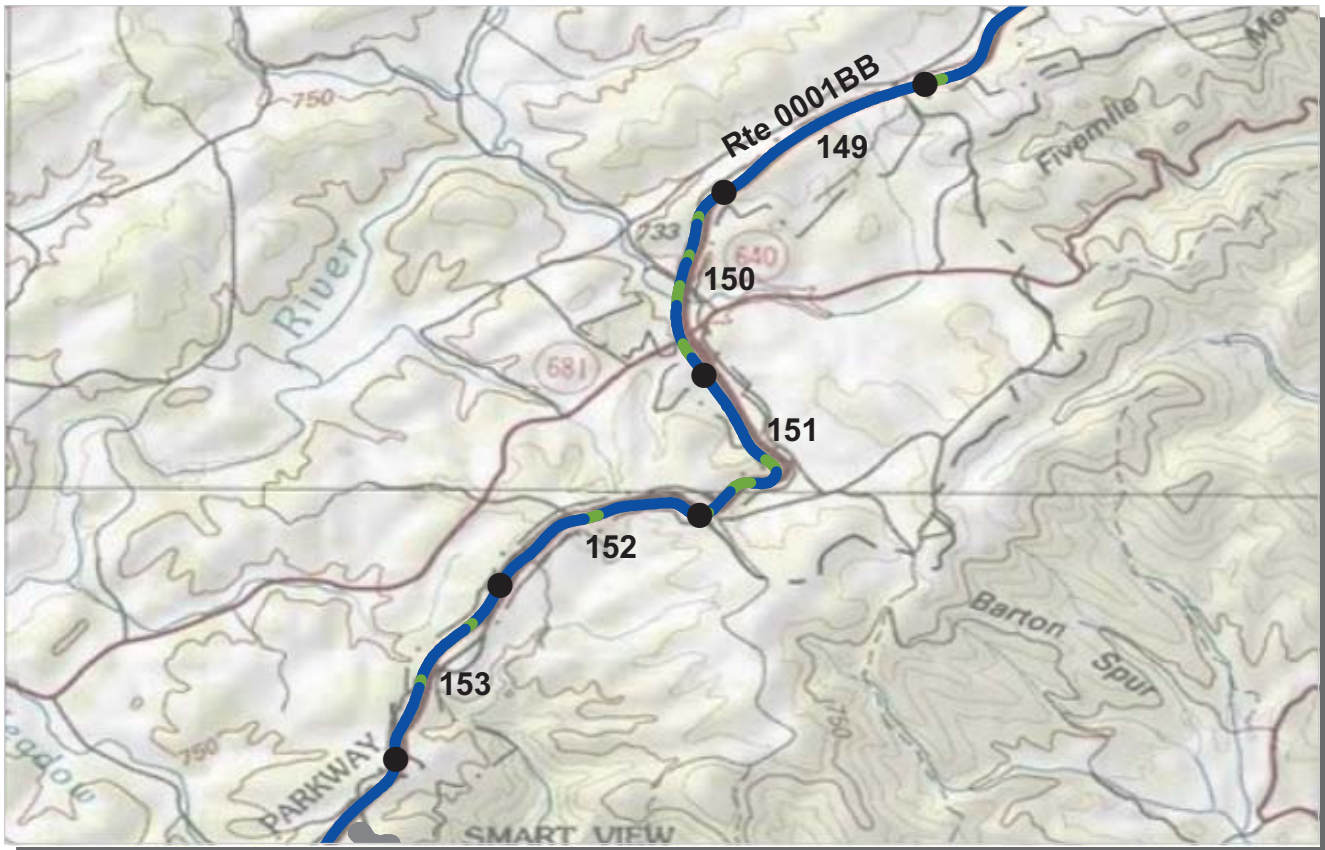

PCR Poor ■ Fair ■ Good ■ Excellent ■ No Data ■
 (<=60) (61 - 84) (85 - 94) (95 - 100)

* If the PCR rating is not available for a section, the SCR rating will be displayed. See appendix for definitions and formulas.

ROUTE: 0001BB BLUE RIDGE PARKWAY - ROCKY KNOB SUB-DISTRICT
BLRI : BLUE RIDGE PARKWAY

COLLECTED: 8/13/2009
TOTAL LENGTH: 72.41 Miles

SOUTHEAST REGION

<i>Section Number</i>	149	150	151	152	153
<i>Section Length (mi)</i>	1.00	1.00	1.00	1.00	1.00
<i>Traffic</i>	Traffic data may be found at www.efl.fhwa.dot.gov Click on PROGRAMS / NPS Traffic Data (Note: Not all parks have traffic data)				
<i>Cross Section Information</i>					
Number of Lanes	2	2	2	2	2
Paved Width (ft)	20	20	20	20	20
Lane Width (ft)	10	10	10	10	9
Shoulder Width Right (ft)	NC	NC	NC	NC	NC
Shoulder Width Left (ft)	NC	NC	NC	NC	NC
<i>Roadway Condition Information</i>					
SCR (Surface Condition Rating)	98	95	95	96	97
PCR (Pavement Condition Rating)	99	96	96	97	97
<i>Distress Index Values</i>					
Alligator Cracking Index	100	100	100	100	100
Longitudinal Cracking Index	100	99	99	100	100
Transverse Cracking Index	100	99	99	99	99
Patching Index	100	100	100	100	100
Rutting Index	98	97	96	98	98
Roughness Condition Index (RCI)	100	97	97	98	97

ROUTE: 0001BB BLUE RIDGE PARKWAY - ROCKY KNOB SUB-DISTRICT



PCR Poor ■ Fair ■ Good ■ Excellent ■ No Data ■
 (<=60) (61 - 84) (85 - 94) (95 - 100)

* If the PCR rating is not available for a section, the SCR rating will be displayed. See appendix for definitions and formulas.

ROUTE: 0001BB BLUE RIDGE PARKWAY - ROCKY KNOB SUB-DISTRICT
BLRI : BLUE RIDGE PARKWAY

COLLECTED: 8/13/2009
TOTAL LENGTH: 72.41 Miles

SOUTHEAST REGION

<i>Section Number</i>	154	155	156	157	158
<i>Section Length (mi)</i>	1.00	1.00	1.00	1.00	1.00
<i>Traffic</i>	Traffic data may be found at www.efl.fhwa.dot.gov Click on PROGRAMS / NPS Traffic Data (Note: Not all parks have traffic data)				
<i>Cross Section Information</i>					
Number of Lanes	2	2	2	2	2
Paved Width (ft)	21	20	20	21	21
Lane Width (ft)	10	9	10	10	10
Shoulder Width Right (ft)	NC	NC	NC	NC	NC
Shoulder Width Left (ft)	NC	NC	NC	NC	NC
<i>Roadway Condition Information</i>					
SCR (Surface Condition Rating)	97	96	98	96	97
PCR (Pavement Condition Rating)	98	96	98	98	96
<i>Distress Index Values</i>					
Alligator Cracking Index	100	100	100	100	100
Longitudinal Cracking Index	99	100	100	100	100
Transverse Cracking Index	99	100	99	99	100
Patching Index	100	100	100	100	100
Rutting Index	99	97	99	98	98
Roughness Condition Index (RCI)	98	96	98	99	95

ROUTE: 0001BB BLUE RIDGE PARKWAY - ROCKY KNOB SUB-DISTRICT



PCR Poor ■ Fair ■ Good ■ Excellent ■ No Data ■
 (<=60) (61 - 84) (85 - 94) (95 - 100)

* If the PCR rating is not available for a section, the SCR rating will be displayed. See appendix for definitions and formulas.

ROUTE: 0001BB BLUE RIDGE PARKWAY - ROCKY KNOB SUB-DISTRICT
BLRI : BLUE RIDGE PARKWAY

COLLECTED: 8/13/2009
TOTAL LENGTH: 72.41 Miles

SOUTHEAST REGION

Section Number	159	160	161	162	163
Section Length (mi)	1.00	1.00	1.00	1.00	1.00
Traffic	Traffic data may be found at www.efl.fhwa.dot.gov Click on PROGRAMS / NPS Traffic Data (Note: Not all parks have traffic data)				
Cross Section Information					
Number of Lanes	2	2	2	2	2
Paved Width (ft)	21	20	20	21	21
Lane Width (ft)	10	10	10	10	9
Shoulder Width Right (ft)	NC	NC	NC	NC	NC
Shoulder Width Left (ft)	NC	NC	NC	NC	NC
Roadway Condition Information					
SCR (Surface Condition Rating)	96	97	90	90	92
PCR (Pavement Condition Rating)	97	97	94	93	94
Distress Index Values					
Alligator Cracking Index	100	100	99	100	100
Longitudinal Cracking Index	99	99	97	98	97
Transverse Cracking Index	99	100	97	97	98
Patching Index	100	100	100	100	100
Rutting Index	98	98	97	95	97
Roughness Condition Index (RCI)	98	97	98	97	97

ROUTE: 0001BB BLUE RIDGE PARKWAY - ROCKY KNOB SUB-DISTRICT

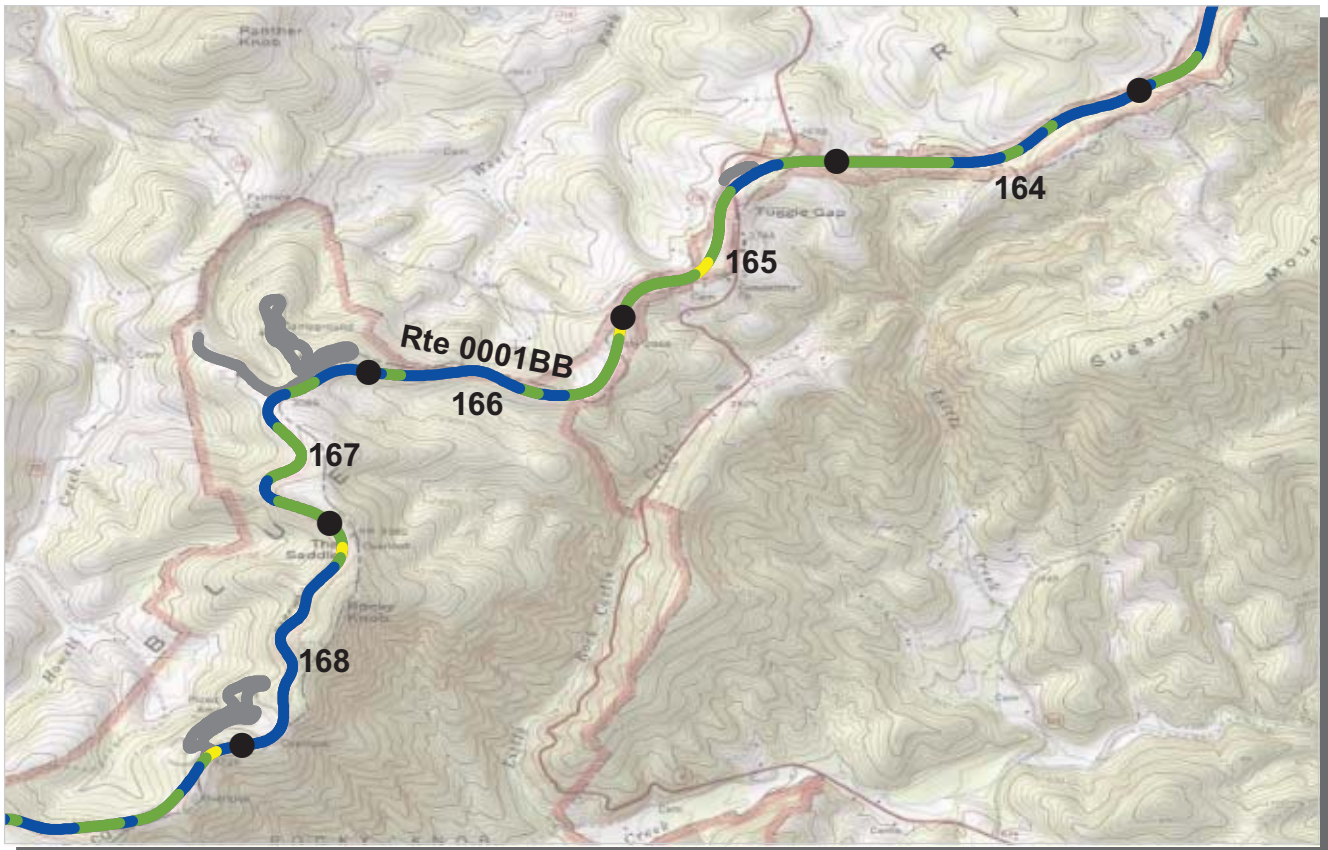

PCR Poor ■ Fair ■ Good ■ Excellent ■ No Data ■
 (<=60) (61 - 84) (85 - 94) (95 - 100)

* If the PCR rating is not available for a section, the SCR rating will be displayed. See appendix for definitions and formulas.

ROUTE: 0001BB BLUE RIDGE PARKWAY - ROCKY KNOB SUB-DISTRICT
BLRI : BLUE RIDGE PARKWAY

COLLECTED: 8/13/2009
TOTAL LENGTH: 72.41 Miles

SOUTHEAST REGION

Section Number	164	165	166	167	168
Section Length (mi)	1.00	1.00	1.00	1.00	1.00
Traffic	Traffic data may be found at www.efl.fhwa.dot.gov Click on PROGRAMS / NPS Traffic Data (Note: Not all parks have traffic data)				
Cross Section Information					
Number of Lanes	2	2	2	2	2
Paved Width (ft)	20	21	21	20	21
Lane Width (ft)	10	10	9	10	10
Shoulder Width Right (ft)	NC	NC	NC	NC	NC
Shoulder Width Left (ft)	NC	NC	NC	NC	NC
Roadway Condition Information					
SCR (Surface Condition Rating)	92	87	87	91	92
PCR (Pavement Condition Rating)	95	92	92	93	95
Distress Index Values					
Alligator Cracking Index	100	99	98	100	100
Longitudinal Cracking Index	96	97	96	97	98
Transverse Cracking Index	99	95	96	98	98
Patching Index	100	100	100	100	100
Rutting Index	97	96	97	96	96
Roughness Condition Index (RCI)	98	98	99	98	99

ROUTE: 0001BB BLUE RIDGE PARKWAY - ROCKY KNOB SUB-DISTRICT

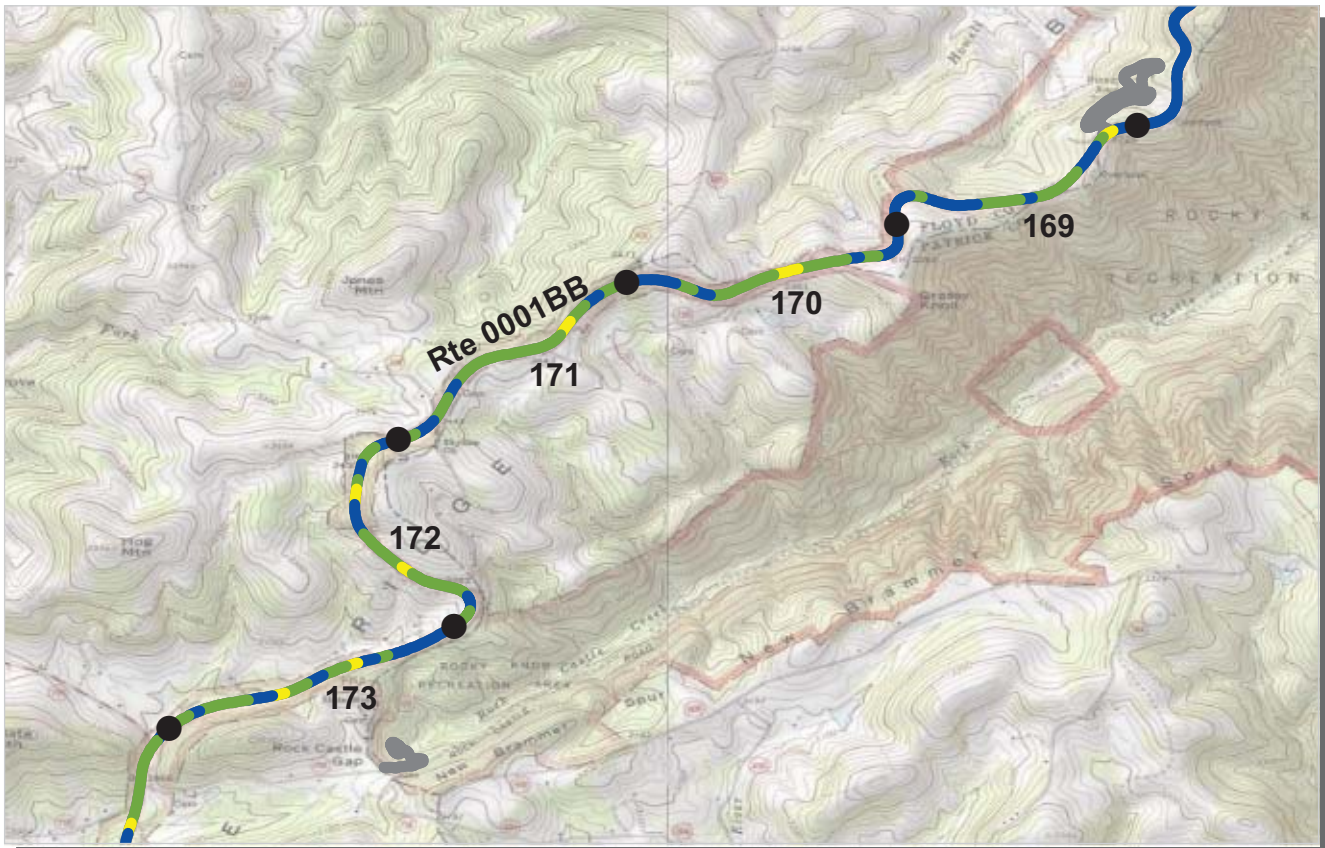

PCR Poor ■ Fair ■ Good ■ Excellent ■ No Data ■
 (<=60) (61 - 84) (85 - 94) (95 - 100)

* If the PCR rating is not available for a section, the SCR rating will be displayed. See appendix for definitions and formulas.

ROUTE: 0001BB BLUE RIDGE PARKWAY - ROCKY KNOB SUB-DISTRICT
BLRI : BLUE RIDGE PARKWAY

COLLECTED: 8/13/2009
TOTAL LENGTH: 72.41 Miles

SOUTHEAST REGION

Section Number	169	170	171	172	173
Section Length (mi)	1.00	1.00	1.00	1.00	1.00
Traffic	Traffic data may be found at www.efl.fhwa.dot.gov Click on PROGRAMS / NPS Traffic Data (Note: Not all parks have traffic data)				
Cross Section Information					
Number of Lanes	2	2	2	2	2
Paved Width (ft)	24	21	20	20	20
Lane Width (ft)	12	10	10	9	10
Shoulder Width Right (ft)	NC	NC	NC	NC	NC
Shoulder Width Left (ft)	NC	NC	NC	NC	NC
Roadway Condition Information					
SCR (Surface Condition Rating)	90	87	84	86	90
PCR (Pavement Condition Rating)	94	92	90	91	92
Distress Index Values					
Alligator Cracking Index	100	100	100	99	100
Longitudinal Cracking Index	99	96	94	95	95
Transverse Cracking Index	97	96	95	97	100
Patching Index	100	100	100	100	100
Rutting Index	94	95	95	96	95
Roughness Condition Index (RCI)	99	99	99	98	96

ROUTE: 0001BB BLUE RIDGE PARKWAY - ROCKY KNOB SUB-DISTRICT

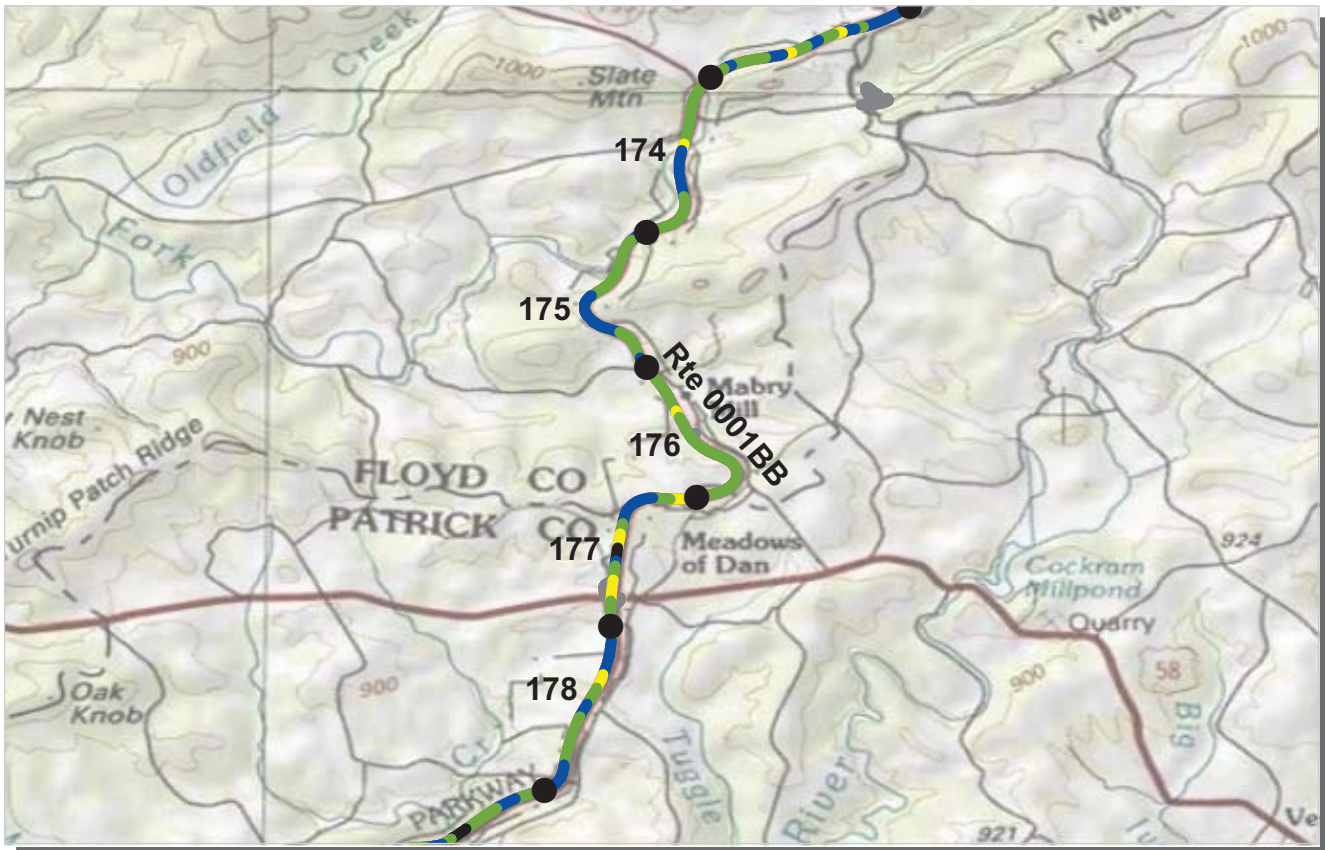

PCR Poor ■ Fair ■ Good ■ Excellent ■ No Data ■
 (<=60) (61 - 84) (85 - 94) (95 - 100)

* If the PCR rating is not available for a section, the SCR rating will be displayed. See appendix for definitions and formulas.

ROUTE: 0001BB BLUE RIDGE PARKWAY - ROCKY KNOB SUB-DISTRICT
BLRI : BLUE RIDGE PARKWAY

COLLECTED: 8/13/2009
TOTAL LENGTH: 72.41 Miles

SOUTHEAST REGION

Section Number	174	175	176	177	178
Section Length (mi)	1.00	1.00	1.00	1.00	1.00
Traffic	Traffic data may be found at www.efl.fhwa.dot.gov Click on PROGRAMS / NPS Traffic Data (Note: Not all parks have traffic data)				
Cross Section Information					
Number of Lanes	2	2	2	2	2
Paved Width (ft)	21	20	21	20	20
Lane Width (ft)	10	10	10	10	9
Shoulder Width Right (ft)	NC	NC	NC	NC	NC
Shoulder Width Left (ft)	NC	NC	NC	NC	NC
Roadway Condition Information					
SCR (Surface Condition Rating)	86	87	84	83	89
PCR (Pavement Condition Rating)	90	92	90	89	92
Distress Index Values					
Alligator Cracking Index	99	100	100	100	100
Longitudinal Cracking Index	94	96	96	93	99
Transverse Cracking Index	99	99	100	99	100
Patching Index	100	100	100	100	100
Rutting Index	93	92	89	92	90
Roughness Condition Index (RCI)	96	99	98	97	96

ROUTE: 0001BB BLUE RIDGE PARKWAY - ROCKY KNOB SUB-DISTRICT

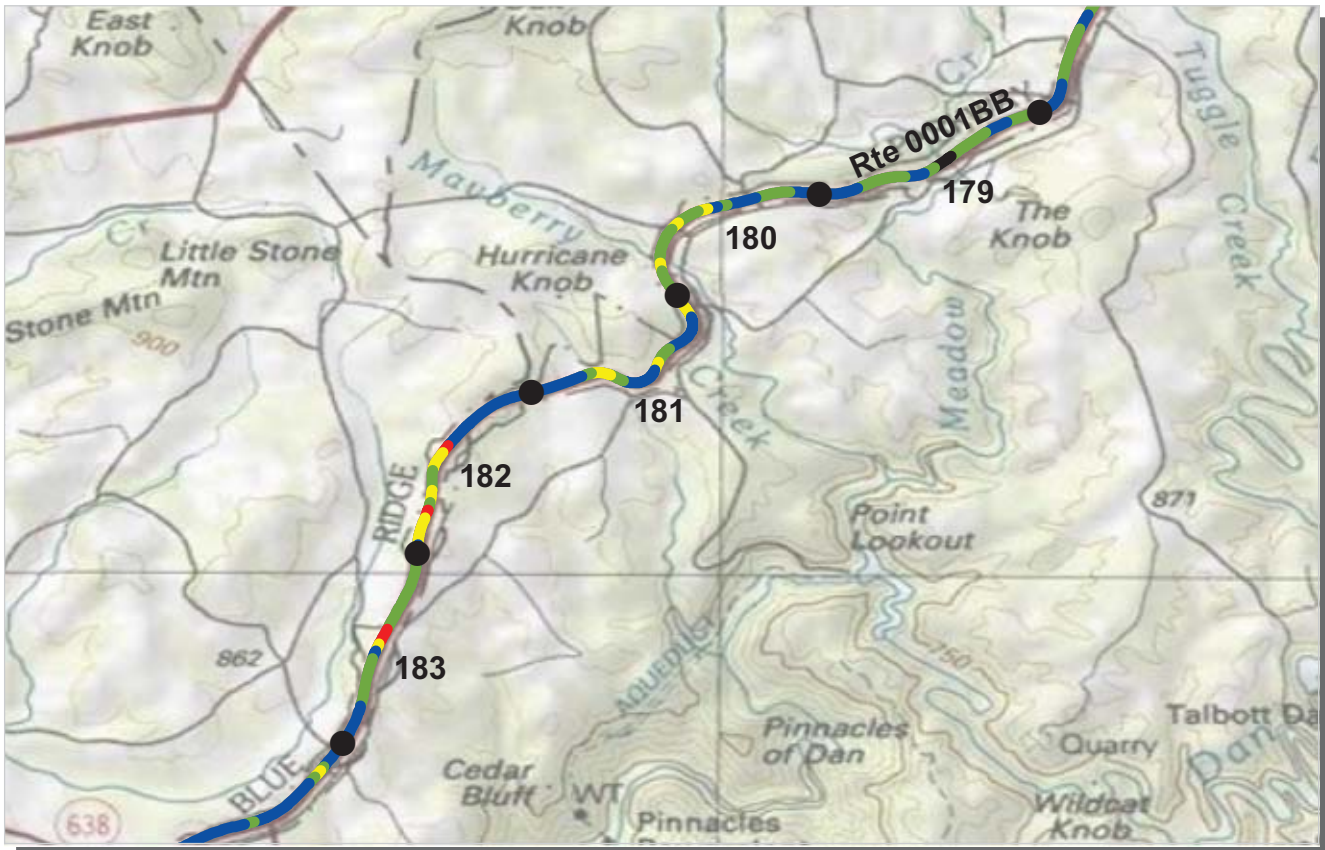

PCR Poor (≤60) Fair (61 - 84) Good (85 - 94) Excellent (95 - 100) No Data

* If the PCR rating is not available for a section, the SCR rating will be displayed. See appendix for definitions and formulas.

ROUTE: 0001BB BLUE RIDGE PARKWAY - ROCKY KNOB SUB-DISTRICT
BLRI : BLUE RIDGE PARKWAY

COLLECTED: 8/13/2009
TOTAL LENGTH: 72.41 Miles

SOUTHEAST REGION

Section Number	179	180	181	182	183
Section Length (mi)	1.00	1.00	1.00	1.00	1.00
Traffic	Traffic data may be found at www.efl.fhwa.dot.gov Click on PROGRAMS / NPS Traffic Data (Note: Not all parks have traffic data)				
Cross Section Information					
Number of Lanes	2	2	2	2	2
Paved Width (ft)	21	20	20	20	20
Lane Width (ft)	10	9	10	9	9
Shoulder Width Right (ft)	NC	NC	NC	NC	NC
Shoulder Width Left (ft)	NC	NC	NC	NC	NC
Roadway Condition Information					
SCR (Surface Condition Rating)	89	87	86	78	82
PCR (Pavement Condition Rating)	91	90	90	84	89
Distress Index Values					
Alligator Cracking Index	100	99	97	90	91
Longitudinal Cracking Index	100	99	98	98	99
Transverse Cracking Index	100	100	100	99	99
Patching Index	100	100	100	100	100
Rutting Index	89	89	91	91	93
Roughness Condition Index (RCI)	96	95	96	96	99

ROUTE: 0001BB BLUE RIDGE PARKWAY - ROCKY KNOB SUB-DISTRICT



PCR Poor (≤60) Fair (61 - 84) Good (85 - 94) Excellent (95 - 100) No Data

* If the PCR rating is not available for a section, the SCR rating will be displayed. See appendix for definitions and formulas.

ROUTE: 0001BB BLUE RIDGE PARKWAY - ROCKY KNOB SUB-DISTRICT
BLRI : BLUE RIDGE PARKWAY

COLLECTED: 8/13/2009
TOTAL LENGTH: 72.41 Miles

SOUTHEAST REGION

Section Number	184	185	186	187	188
Section Length (mi)	1.00	1.00	1.00	1.00	1.00
Traffic	Traffic data may be found at www.efl.fhwa.dot.gov Click on PROGRAMS / NPS Traffic Data (Note: Not all parks have traffic data)				
Cross Section Information					
Number of Lanes	2	2	2	2	2
Paved Width (ft)	20	20	20	20	20
Lane Width (ft)	10	9	9	10	10
Shoulder Width Right (ft)	NC	NC	NC	NC	NC
Shoulder Width Left (ft)	NC	NC	NC	NC	NC
Roadway Condition Information					
SCR (Surface Condition Rating)	94	85	83	79	80
PCR (Pavement Condition Rating)	95	90	90	84	87
Distress Index Values					
Alligator Cracking Index	100	100	99	99	100
Longitudinal Cracking Index	100	99	97	97	97
Transverse Cracking Index	100	100	99	99	99
Patching Index	100	100	100	100	100
Rutting Index	94	86	88	83	84
Roughness Condition Index (RCI)	100	98	99	92	97

ROUTE: 0001BB BLUE RIDGE PARKWAY - ROCKY KNOB SUB-DISTRICT

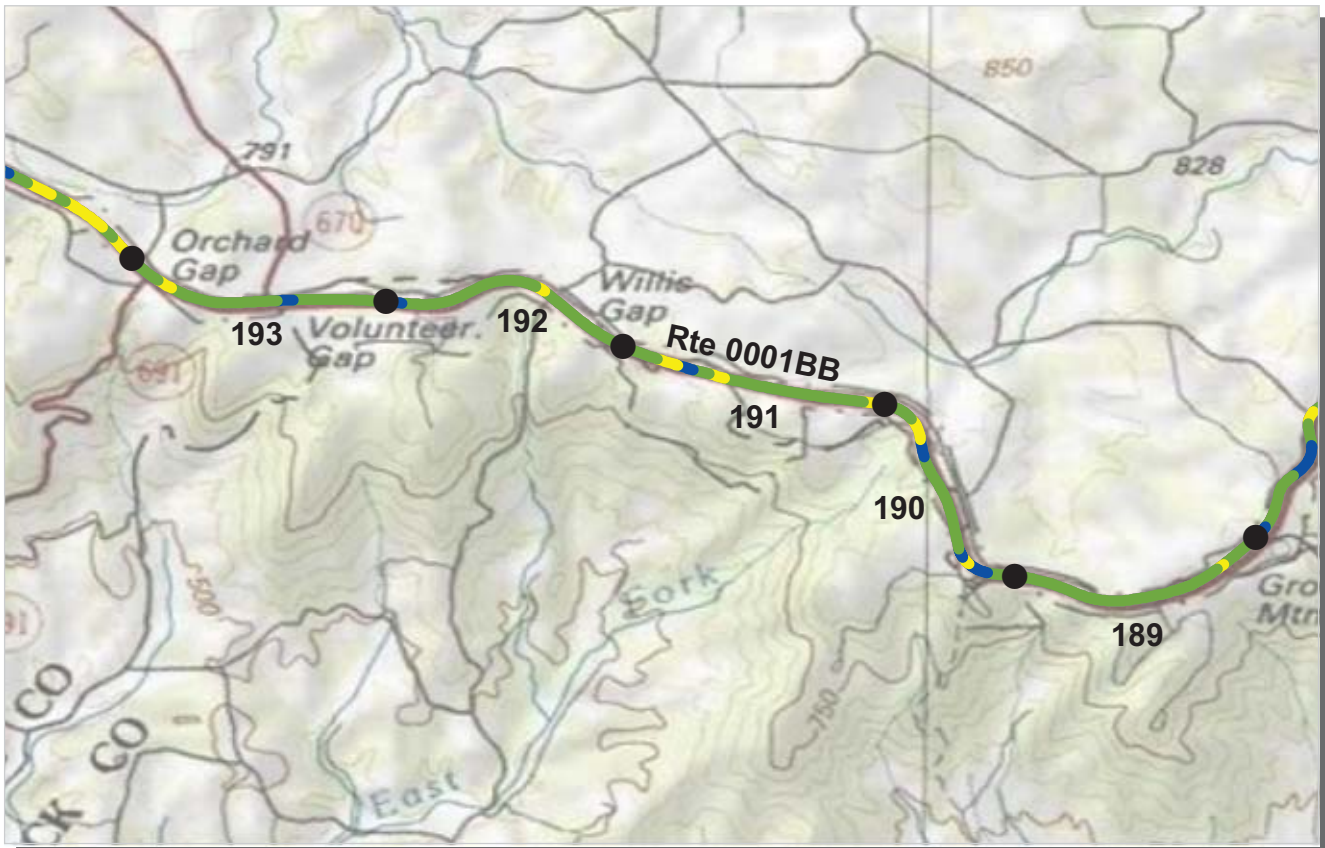

PCR Poor ■ Fair ■ Good ■ Excellent ■ No Data ■
 (<=60) (61 - 84) (85 - 94) (95 - 100)

* If the PCR rating is not available for a section, the SCR rating will be displayed. See appendix for definitions and formulas.

ROUTE: 0001BB BLUE RIDGE PARKWAY - ROCKY KNOB SUB-DISTRICT
BLRI : BLUE RIDGE PARKWAY

COLLECTED: 8/13/2009
TOTAL LENGTH: 72.41 Miles

SOUTHEAST REGION

Section Number	189	190	191	192	193
Section Length (mi)	1.00	1.00	1.00	1.00	1.00
Traffic	Traffic data may be found at www.efl.fhwa.dot.gov Click on PROGRAMS / NPS Traffic Data (Note: Not all parks have traffic data)				
Cross Section Information					
Number of Lanes	2	2	2	2	2
Paved Width (ft)	20	20	20	20	20
Lane Width (ft)	9	9	10	10	10
Shoulder Width Right (ft)	NC	NC	NC	NC	NC
Shoulder Width Left (ft)	NC	NC	NC	NC	NC
Roadway Condition Information					
SCR (Surface Condition Rating)	84	85	81	82	84
PCR (Pavement Condition Rating)	90	90	88	88	89
Distress Index Values					
Alligator Cracking Index	100	100	100	100	100
Longitudinal Cracking Index	99	99	99	98	99
Transverse Cracking Index	100	100	100	100	100
Patching Index	100	100	100	100	100
Rutting Index	86	85	83	84	85
Roughness Condition Index (RCI)	98	98	98	97	97

ROUTE: 0001BB BLUE RIDGE PARKWAY - ROCKY KNOB SUB-DISTRICT

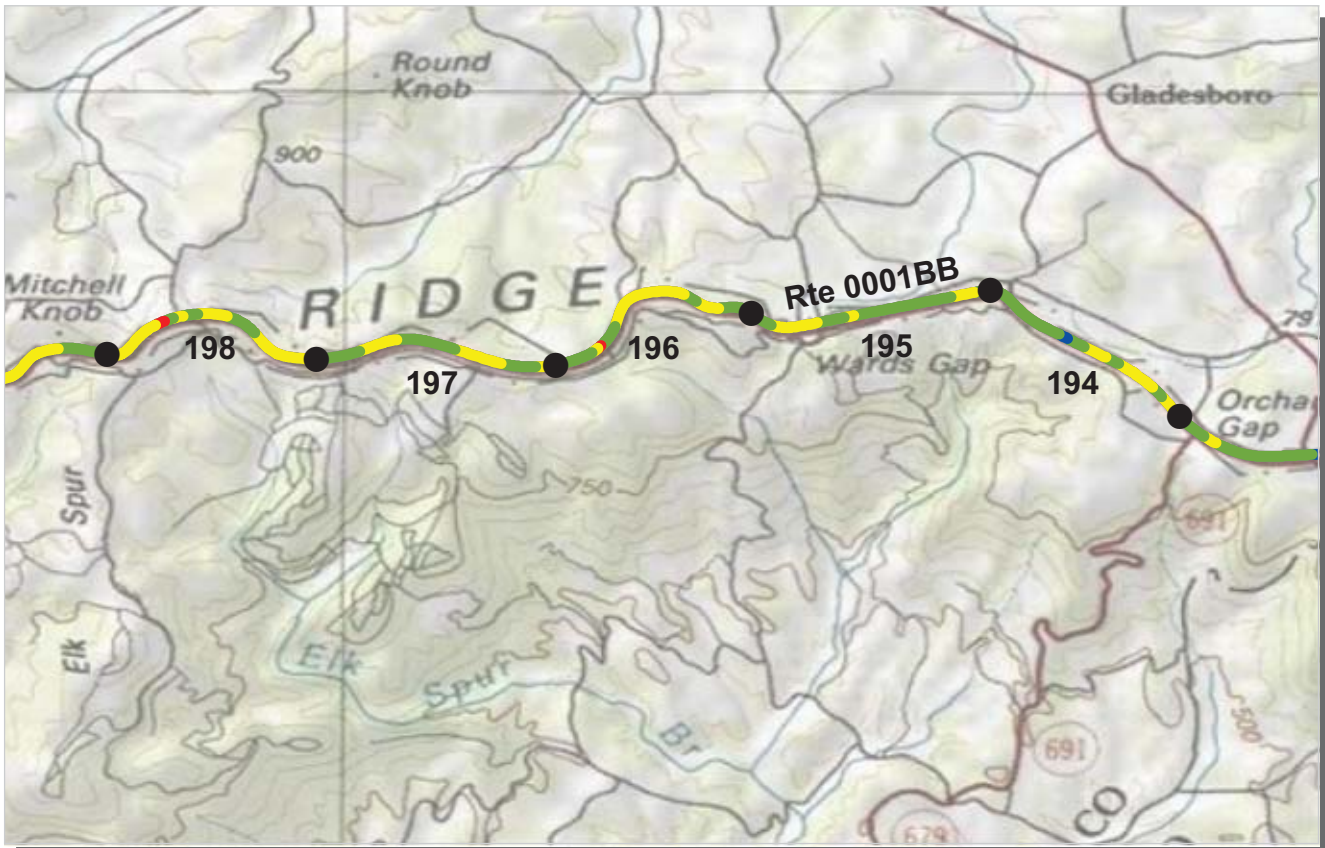

PCR Poor (≤60) Fair (61 - 84) Good (85 - 94) Excellent (95 - 100) No Data

* If the PCR rating is not available for a section, the SCR rating will be displayed. See appendix for definitions and formulas.

ROUTE: 0001BB BLUE RIDGE PARKWAY - ROCKY KNOB SUB-DISTRICT
BLRI : BLUE RIDGE PARKWAY

COLLECTED: 8/13/2009
TOTAL LENGTH: 72.41 Miles

SOUTHEAST REGION

Section Number	194	195	196	197	198
Section Length (mi)	1.00	1.00	1.00	1.00	1.00
Traffic	Traffic data may be found at www.efl.fhwa.dot.gov Click on PROGRAMS / NPS Traffic Data (Note: Not all parks have traffic data)				
Cross Section Information					
Number of Lanes	2	2	2	2	2
Paved Width (ft)	20	20	20	20	21
Lane Width (ft)	10	10	10	10	10
Shoulder Width Right (ft)	NC	NC	NC	NC	NC
Shoulder Width Left (ft)	NC	NC	NC	NC	NC
Roadway Condition Information					
SCR (Surface Condition Rating)	75	79	75	73	70
PCR (Pavement Condition Rating)	83	85	81	83	81
Distress Index Values					
Alligator Cracking Index	99	99	100	98	98
Longitudinal Cracking Index	95	99	99	97	98
Transverse Cracking Index	99	100	100	100	100
Patching Index	100	100	100	100	100
Rutting Index	82	82	77	78	75
Roughness Condition Index (RCI)	96	95	93	99	97

ROUTE: 0001BB BLUE RIDGE PARKWAY - ROCKY KNOB SUB-DISTRICT

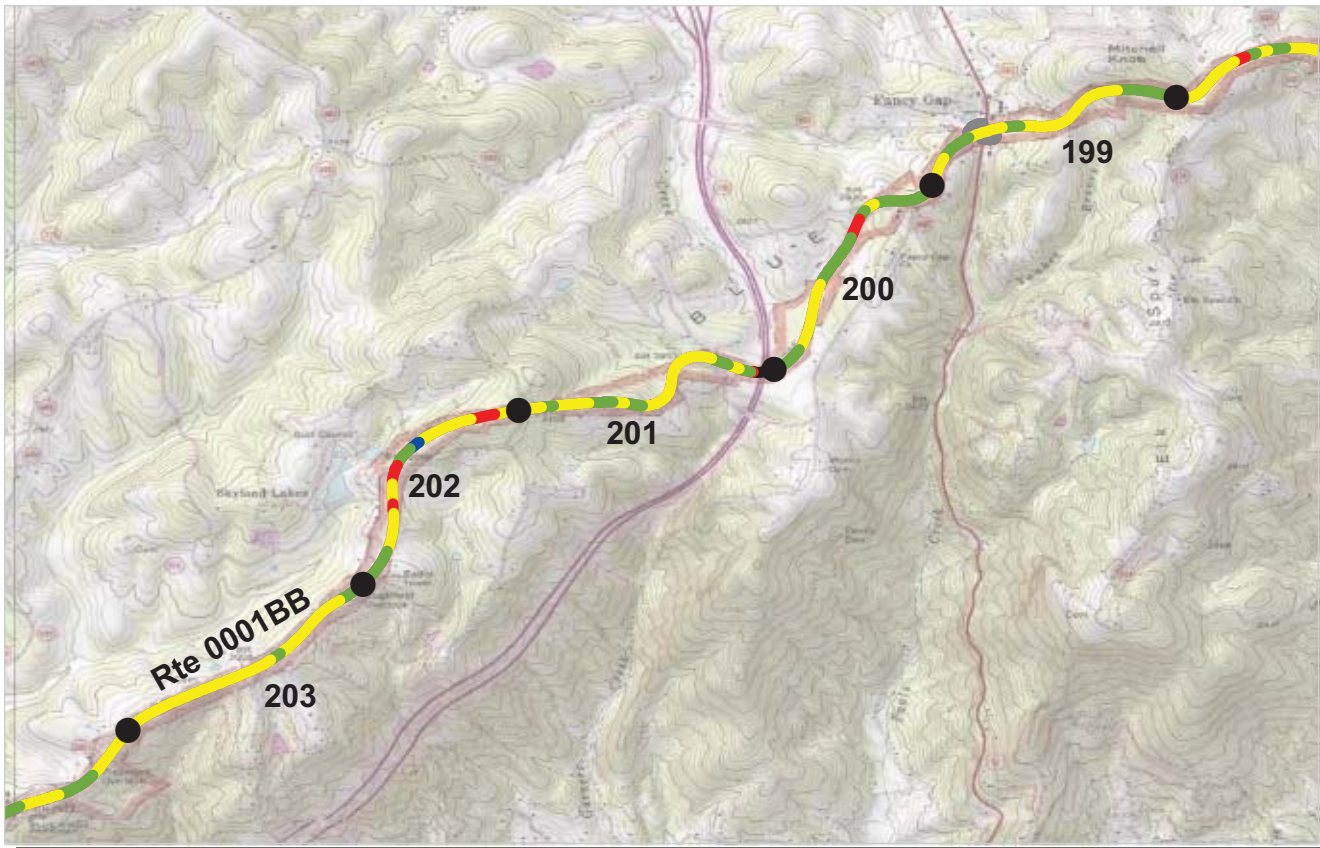

PCR Poor ■ Fair ■ Good ■ Excellent ■ No Data ■
 (<=60) (61 - 84) (85 - 94) (95 - 100)

* If the PCR rating is not available for a section, the SCR rating will be displayed. See appendix for definitions and formulas.

ROUTE: 0001BB BLUE RIDGE PARKWAY - ROCKY KNOB SUB-DISTRICT
BLRI : BLUE RIDGE PARKWAY

COLLECTED: 8/13/2009
TOTAL LENGTH: 72.41 Miles

SOUTHEAST REGION

<i>Section Number</i>	199	200	201	202	203
<i>Section Length (mi)</i>	1.00	1.00	1.00	1.00	1.00
<i>Traffic</i>	Traffic data may be found at www.efl.fhwa.dot.gov Click on PROGRAMS / NPS Traffic Data (Note: Not all parks have traffic data)				
<i>Cross Section Information</i>					
Number of Lanes	2	2	2	2	2
Paved Width (ft)	20	21	21	20	20
Lane Width (ft)	9	10	10	9	10
Shoulder Width Right (ft)	NC	NC	NC	NC	NC
Shoulder Width Left (ft)	NC	NC	NC	NC	NC
<i>Roadway Condition Information</i>					
SCR (Surface Condition Rating)	72	74	71	68	67
PCR (Pavement Condition Rating)	79	82	80	77	80
<i>Distress Index Values</i>					
Alligator Cracking Index	98	97	100	99	100
Longitudinal Cracking Index	97	97	96	96	95
Transverse Cracking Index	99	99	98	99	99
Patching Index	100	100	100	100	100
Rutting Index	77	81	77	75	74
Roughness Condition Index (RCI)	93	94	95	95	99

ROUTE: 0001BB BLUE RIDGE PARKWAY - ROCKY KNOB SUB-DISTRICT

NC - Not Collected

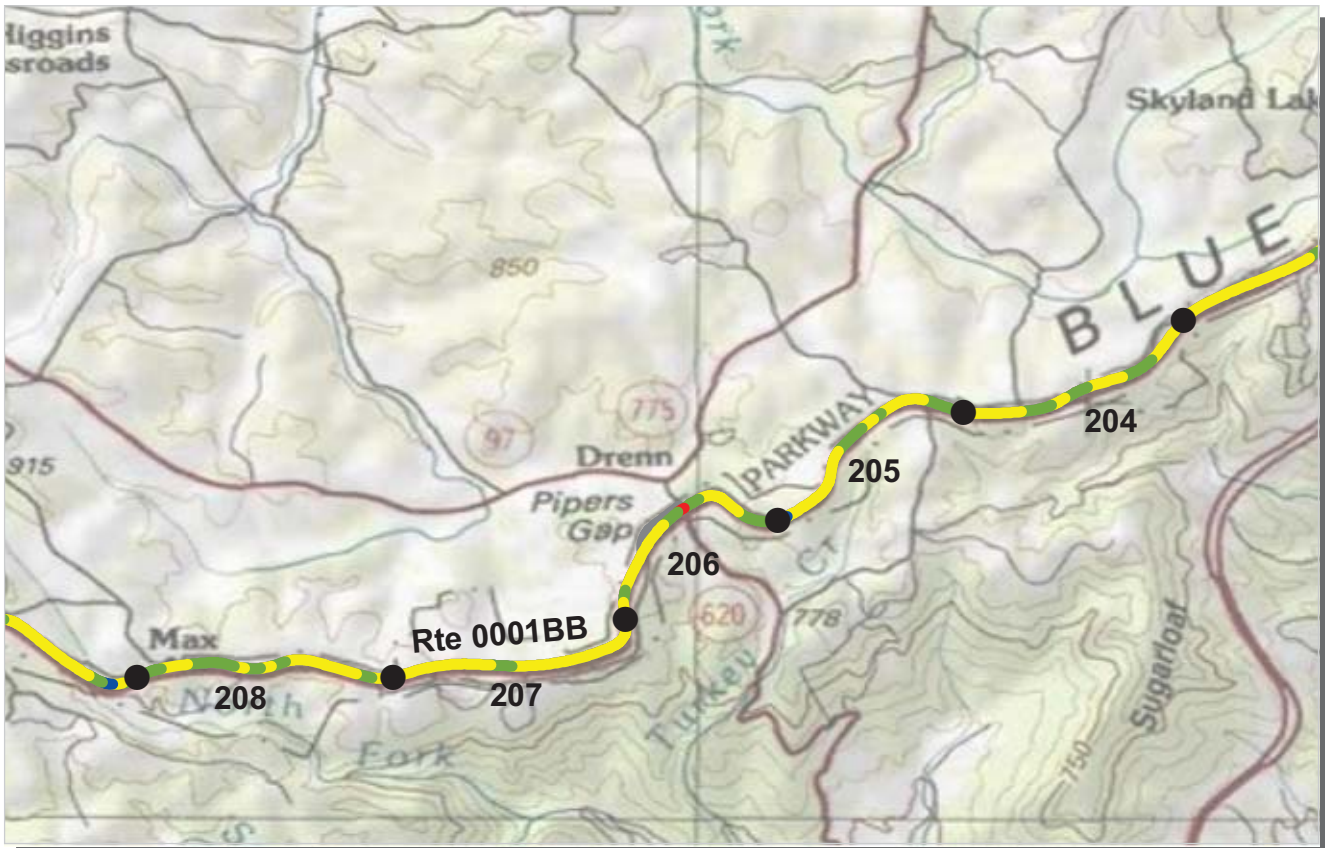

PCR Poor ■ Fair ■ Good ■ Excellent ■ No Data ■
 (<=60) (61 - 84) (85 - 94) (95 - 100)

* If the PCR rating is not available for a section, the SCR rating will be displayed. See appendix for definitions and formulas.

ROUTE: 0001BB BLUE RIDGE PARKWAY - ROCKY KNOB SUB-DISTRICT
BLRI : BLUE RIDGE PARKWAY

COLLECTED: 8/13/2009
TOTAL LENGTH: 72.41 Miles

SOUTHEAST REGION

Section Number	204	205	206	207	208
Section Length (mi)	1.00	1.00	1.00	1.00	1.00
Traffic	Traffic data may be found at www.efl.fhwa.dot.gov Click on PROGRAMS / NPS Traffic Data (Note: Not all parks have traffic data)				
Cross Section Information					
Number of Lanes	2	2	2	2	2
Paved Width (ft)	20	20	20	20	20
Lane Width (ft)	9	9	10	10	10
Shoulder Width Right (ft)	NC	NC	NC	NC	NC
Shoulder Width Left (ft)	NC	NC	NC	NC	NC
Roadway Condition Information					
SCR (Surface Condition Rating)	76	71	71	69	74
PCR (Pavement Condition Rating)	85	82	82	80	84
Distress Index Values					
Alligator Cracking Index	100	100	100	99	100
Longitudinal Cracking Index	98	98	98	97	98
Transverse Cracking Index	99	99	99	99	99
Patching Index	100	100	100	100	100
Rutting Index	79	74	74	74	77
Roughness Condition Index (RCI)	99	99	98	97	98

ROUTE: 0001BB BLUE RIDGE PARKWAY - ROCKY KNOB SUB-DISTRICT

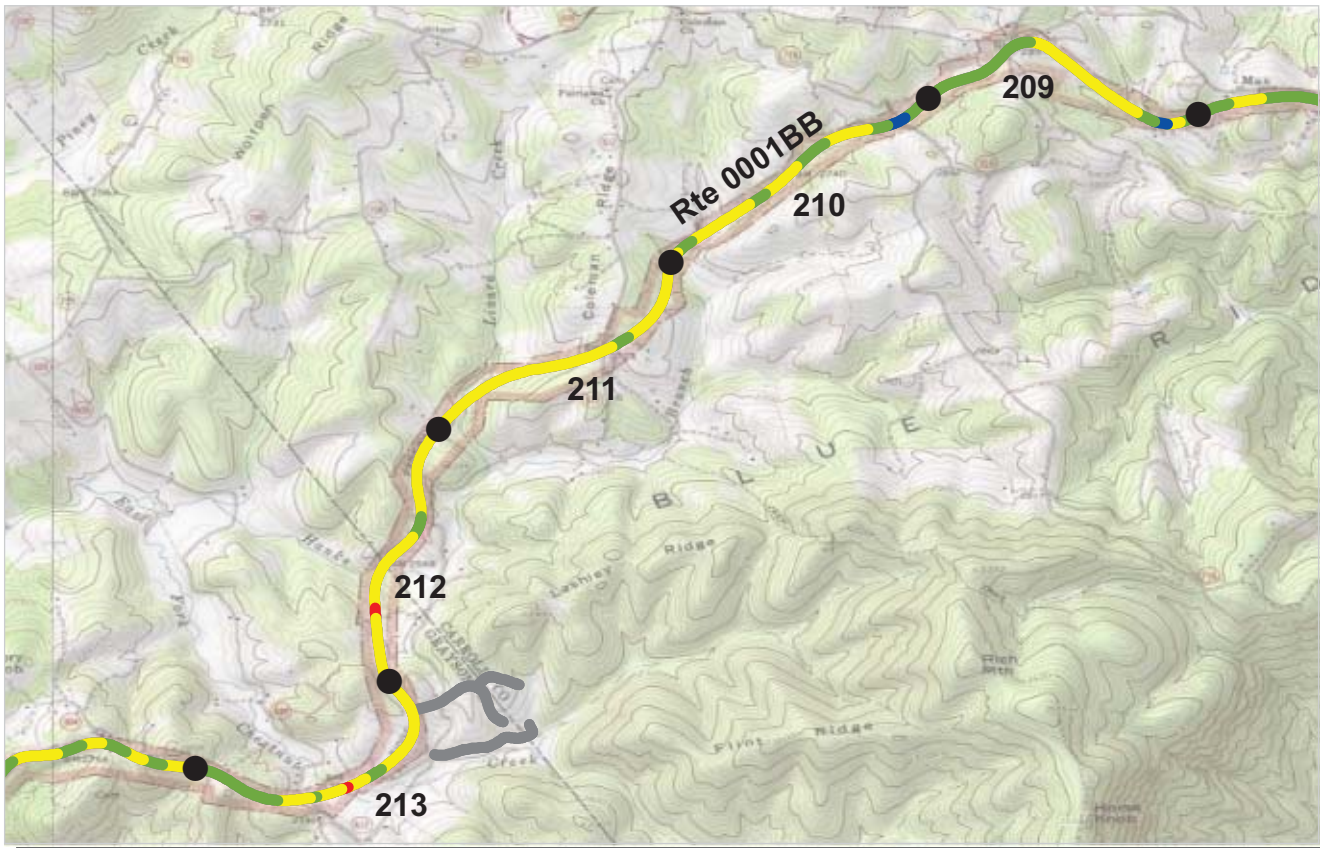

PCR Poor (≤60) Fair (61 - 84) Good (85 - 94) Excellent (95 - 100) No Data

* If the PCR rating is not available for a section, the SCR rating will be displayed. See appendix for definitions and formulas.

ROUTE: 0001BB BLUE RIDGE PARKWAY - ROCKY KNOB SUB-DISTRICT
BLRI : BLUE RIDGE PARKWAY

COLLECTED: 8/13/2009
TOTAL LENGTH: 72.41 Miles

SOUTHEAST REGION

Section Number	209	210	211	212	213
Section Length (mi)	1.00	1.00	1.00	1.00	1.00
Traffic	Traffic data may be found at www.efl.fhwa.dot.gov Click on PROGRAMS / NPS Traffic Data (Note: Not all parks have traffic data)				
Cross Section Information					
Number of Lanes	2	2	2	2	2
Paved Width (ft)	20	20	20	20	20
Lane Width (ft)	9	10	10	10	10
Shoulder Width Right (ft)	NC	NC	NC	NC	NC
Shoulder Width Left (ft)	NC	NC	NC	NC	NC
Roadway Condition Information					
SCR (Surface Condition Rating)	73	74	61	63	74
PCR (Pavement Condition Rating)	83	83	75	77	84
Distress Index Values					
Alligator Cracking Index	99	100	98	98	100
Longitudinal Cracking Index	97	97	94	93	98
Transverse Cracking Index	99	99	98	98	99
Patching Index	100	100	100	100	100
Rutting Index	78	78	71	73	77
Roughness Condition Index (RCI)	99	97	97	97	97

ROUTE: 0001BB BLUE RIDGE PARKWAY - ROCKY KNOB SUB-DISTRICT

NC - Not Collected

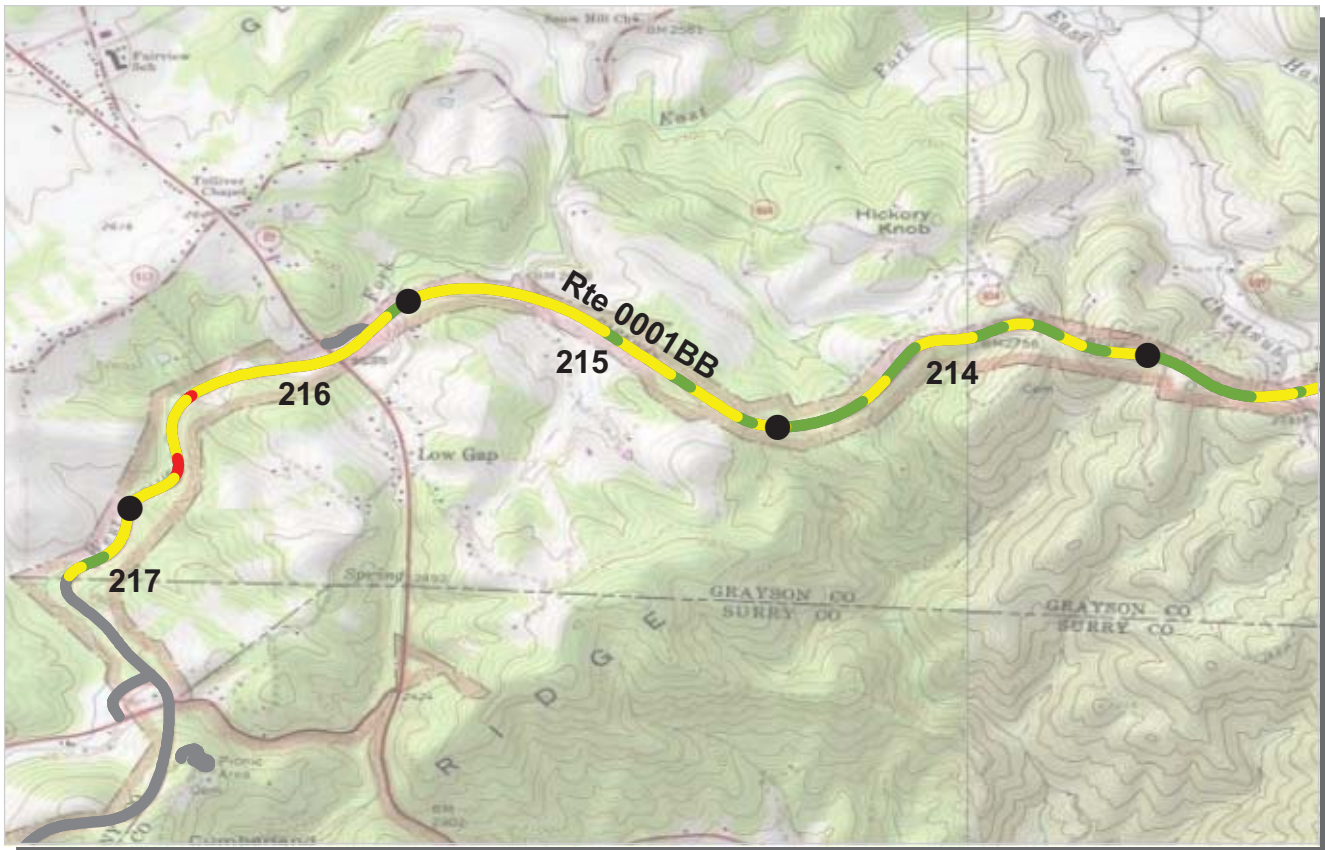

PCR Poor ■ Fair ■ Good ■ Excellent ■ No Data ■
 (<=60) (61 - 84) (85 - 94) (95 - 100)

* If the PCR rating is not available for a section, the SCR rating will be displayed. See appendix for definitions and formulas.

ROUTE: 0001BB BLUE RIDGE PARKWAY - ROCKY KNOB SUB-DISTRICT
BLRI : BLUE RIDGE PARKWAY

COLLECTED: 8/13/2009
TOTAL LENGTH: 72.41 Miles

SOUTHEAST REGION

Section Number	214	215	216	217	
Section Length (mi)	1.00	1.00	1.00	0.26	
Traffic	Traffic data may be found at www.efl.fhwa.dot.gov Click on PROGRAMS / NPS Traffic Data (Note: Not all parks have traffic data)				
Cross Section Information					
Number of Lanes	2	2	2	2	
Paved Width (ft)	21	21	21	21	
Lane Width (ft)	10	10	10	10	
Shoulder Width Right (ft)	NC	NC	NC	NC	
Shoulder Width Left (ft)	NC	NC	NC	NC	
Roadway Condition Information					
SCR (Surface Condition Rating)	74	70	65	67	
PCR (Pavement Condition Rating)	84	79	74	79	
Distress Index Values					
Alligator Cracking Index	100	100	100	100	
Longitudinal Cracking Index	99	98	97	98	
Transverse Cracking Index	100	100	100	100	
Patching Index	100	100	100	100	
Rutting Index	75	73	68	69	
Roughness Condition Index (RCI)	100	94	89	98	

ROUTE: 0001BB BLUE RIDGE PARKWAY - ROCKY KNOB SUB-DISTRICT



PCR Poor ■ Fair ■ Good ■ Excellent ■ No Data ■

(≤60) (61 - 84) (85 - 94) (95 - 100)

* If the PCR rating is not available for a section, the SCR rating will be displayed. See appendix for definitions and formulas.

ROUTE: 0001CA BLUE RIDGE PARKWAY - BLUFFS SUB-DISTRICT
BLRI : BLUE RIDGE PARKWAY

COLLECTED: 8/15/2009

SOUTHEAST REGION

TOTAL LENGTH: 44.66 Miles

Section Number	216.87	217	218	219	220
Section Length (mi)	0.13	1.00	1.00	1.00	1.00
Traffic	Traffic data may be found at www.efl.fhwa.dot.gov Click on PROGRAMS / NPS Traffic Data (Note: Not all parks have traffic data)				
Cross Section Information					
Number of Lanes	2	2	2	2	2
Paved Width (ft)	22	20	20	20	20
Lane Width (ft)	11	10	9	9	10
Shoulder Width Right (ft)	NC	NC	NC	NC	NC
Shoulder Width Left (ft)	NC	NC	NC	NC	NC
Roadway Condition Information					
SCR (Surface Condition Rating)	60	61	66	81	81
PCR (Pavement Condition Rating)	68	75	79	88	88
Distress Index Values					
Alligator Cracking Index	100	90	94	98	98
Longitudinal Cracking Index	99	94	96	96	92
Transverse Cracking Index	100	97	98	98	99
Patching Index	100	100	100	100	100
Rutting Index	62	80	78	89	92
Roughness Condition Index (RCI)	96	95	98	99	98

ROUTE: 0001CA BLUE RIDGE PARKWAY - BLUFFS SUB-DISTRICT

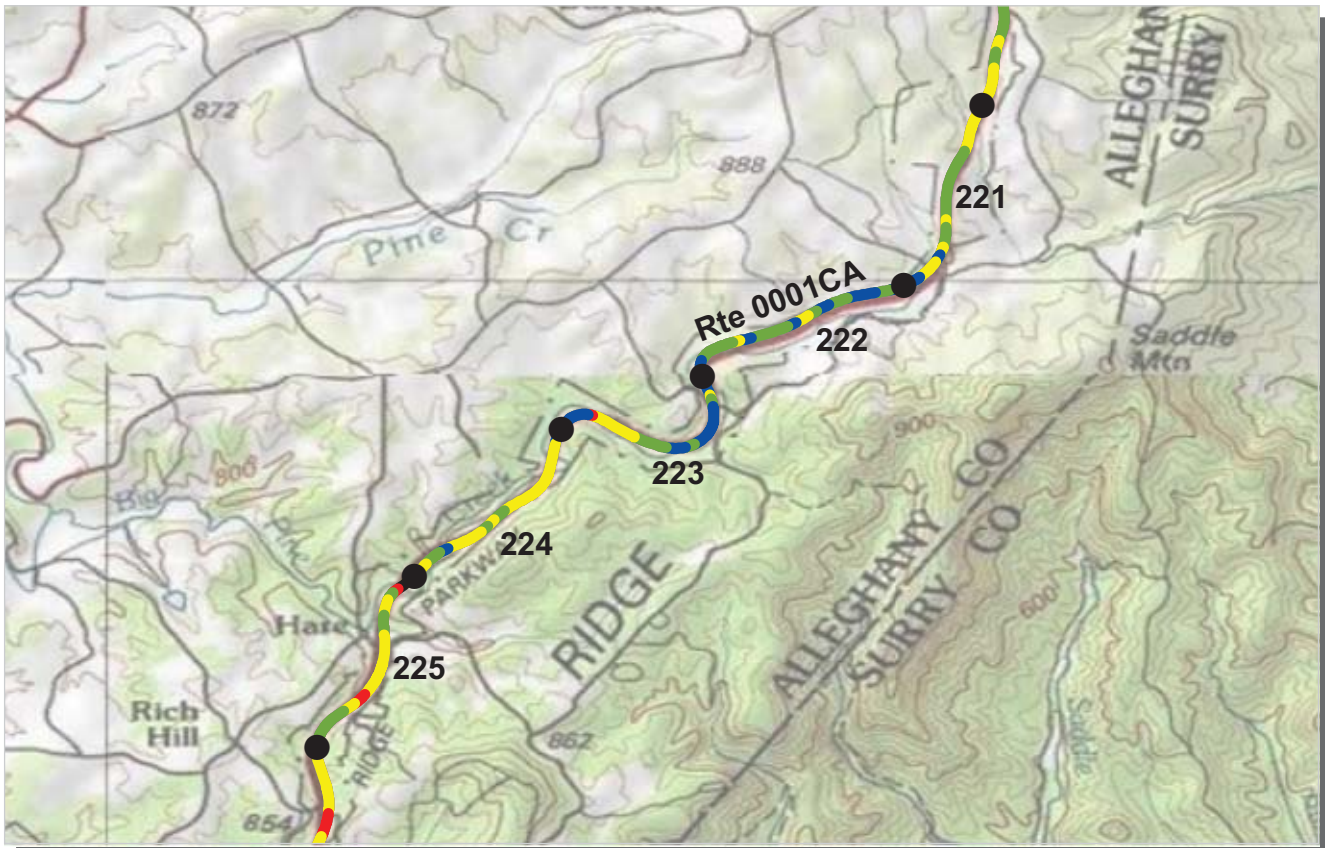

PCR Poor (≤60) Fair (61 - 84) Good (85 - 94) Excellent (95 - 100) No Data

* If the PCR rating is not available for a section, the SCR rating will be displayed. See appendix for definitions and formulas.

ROUTE: 0001CA BLUE RIDGE PARKWAY - BLUFFS SUB-DISTRICT
BLRI : BLUE RIDGE PARKWAY

COLLECTED: 8/15/2009

SOUTHEAST REGION

TOTAL LENGTH: 44.66 Miles

Section Number	221	222	223	224	225
Section Length (mi)	1.00	1.00	1.00	1.00	1.00
Traffic	Traffic data may be found at www.efl.fhwa.dot.gov Click on PROGRAMS / NPS Traffic Data (Note: Not all parks have traffic data)				
Cross Section Information					
Number of Lanes	2	2	2	2	2
Paved Width (ft)	20	20	21	22	20
Lane Width (ft)	10	9	10	11	10
Shoulder Width Right (ft)	NC	NC	NC	NC	NC
Shoulder Width Left (ft)	NC	NC	NC	NC	NC
Roadway Condition Information					
SCR (Surface Condition Rating)	80	90	83	73	67
PCR (Pavement Condition Rating)	86	93	87	80	77
Distress Index Values					
Alligator Cracking Index	99	99	97	97	97
Longitudinal Cracking Index	93	98	96	93	94
Transverse Cracking Index	97	99	99	99	99
Patching Index	100	100	100	100	100
Rutting Index	91	94	92	84	78
Roughness Condition Index (RCI)	96	99	92	91	93

ROUTE: 0001CA BLUE RIDGE PARKWAY - BLUFFS SUB-DISTRICT

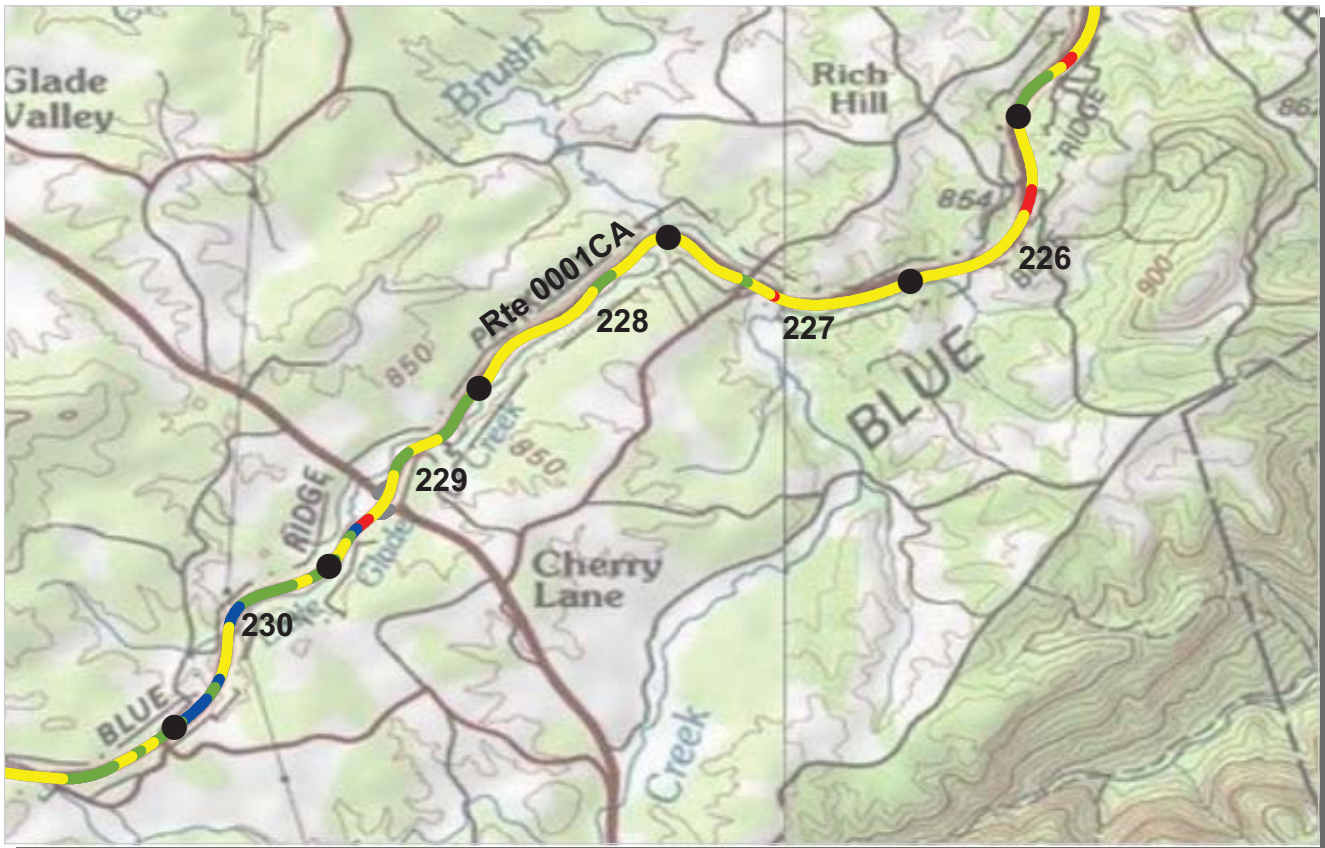

PCR Poor ■ Fair ■ Good ■ Excellent ■ No Data ■
 (<=60) (61 - 84) (85 - 94) (95 - 100)

* If the PCR rating is not available for a section, the SCR rating will be displayed. See appendix for definitions and formulas.

ROUTE: 0001CA BLUE RIDGE PARKWAY - BLUFFS SUB-DISTRICT
BLRI : BLUE RIDGE PARKWAY

COLLECTED: 8/15/2009

SOUTHEAST REGION

TOTAL LENGTH: 44.66 Miles

Section Number	226	227	228	229	230
Section Length (mi)	1.00	1.00	1.00	1.00	1.00
Traffic	Traffic data may be found at www.efl.fhwa.dot.gov Click on PROGRAMS / NPS Traffic Data (Note: Not all parks have traffic data)				
Cross Section Information					
Number of Lanes	2	2	2	2	2
Paved Width (ft)	20	20	20	20	20
Lane Width (ft)	9	10	9	9	10
Shoulder Width Right (ft)	NC	NC	NC	NC	NC
Shoulder Width Left (ft)	NC	NC	NC	NC	NC
Roadway Condition Information					
SCR (Surface Condition Rating)	53	58	66	73	80
PCR (Pavement Condition Rating)	70	73	77	81	86
Distress Index Values					
Alligator Cracking Index	87	96	98	99	98
Longitudinal Cracking Index	90	88	93	93	95
Transverse Cracking Index	98	98	99	96	97
Patching Index	100	100	100	100	100
Rutting Index	78	77	77	84	89
Roughness Condition Index (RCI)	96	95	94	93	95

ROUTE: 0001CA BLUE RIDGE PARKWAY - BLUFFS SUB-DISTRICT

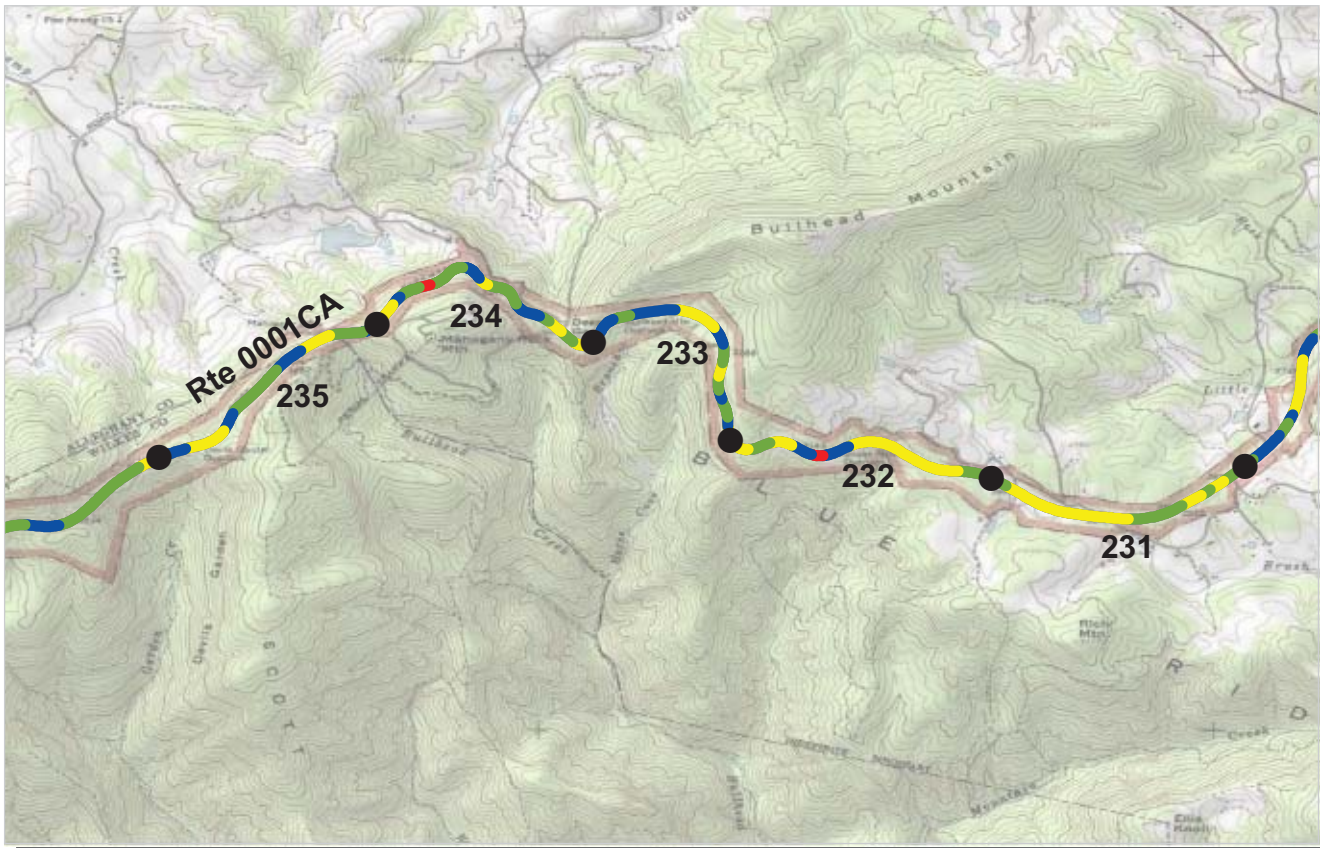

PCR Poor ■ Fair ■ Good ■ Excellent ■ No Data ■
 (<=60) (61 - 84) (85 - 94) (95 - 100)

* If the PCR rating is not available for a section, the SCR rating will be displayed. See appendix for definitions and formulas.

ROUTE: 0001CA BLUE RIDGE PARKWAY - BLUFFS SUB-DISTRICT
BLRI : BLUE RIDGE PARKWAY

COLLECTED: 8/15/2009

SOUTHEAST REGION

TOTAL LENGTH: 44.66 Miles

<i>Section Number</i>	231	232	233	234	235
<i>Section Length (mi)</i>	1.00	1.00	1.00	1.00	1.00
<i>Traffic</i>	Traffic data may be found at www.efl.fhwa.dot.gov Click on PROGRAMS / NPS Traffic Data (Note: Not all parks have traffic data)				
<i>Cross Section Information</i>					
Number of Lanes	2	2	2	2	2
Paved Width (ft)	20	20	20	20	21
Lane Width (ft)	10	9	10	9	10
Shoulder Width Right (ft)	NC	NC	NC	NC	NC
Shoulder Width Left (ft)	NC	NC	NC	NC	NC
<i>Roadway Condition Information</i>					
SCR (Surface Condition Rating)	73	72	86	83	88
PCR (Pavement Condition Rating)	82	79	89	85	87
<i>Distress Index Values</i>					
Alligator Cracking Index	95	96	98	97	98
Longitudinal Cracking Index	91	89	95	95	96
Transverse Cracking Index	98	95	98	98	99
Patching Index	100	100	100	99	100
Rutting Index	91	92	95	94	95
Roughness Condition Index (RCI)	97	89	92	89	86

ROUTE: 0001CA BLUE RIDGE PARKWAY - BLUFFS SUB-DISTRICT

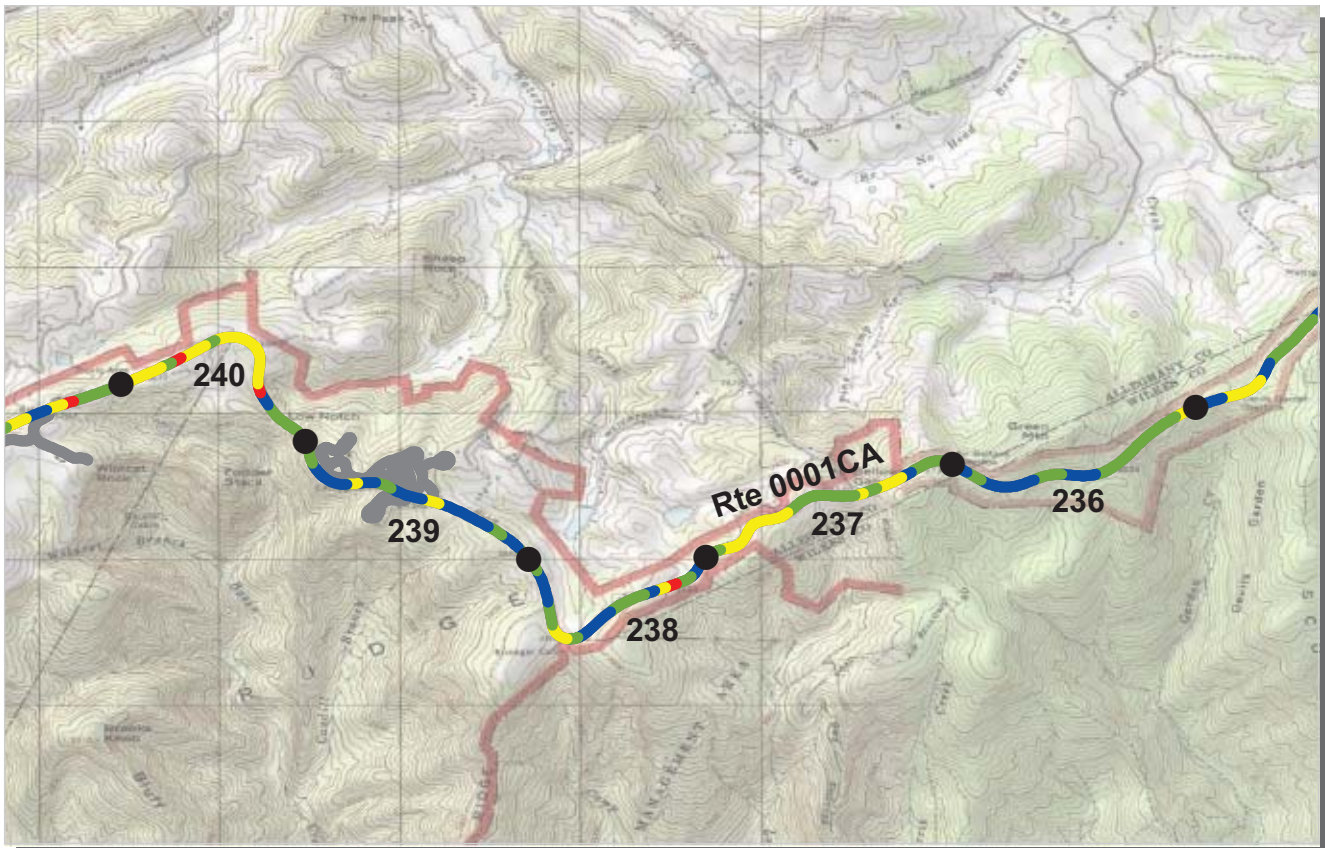

PCR Poor (≤60) Fair (61 - 84) Good (85 - 94) Excellent (95 - 100) No Data

* If the PCR rating is not available for a section, the SCR rating will be displayed. See appendix for definitions and formulas.

ROUTE: 0001CA BLUE RIDGE PARKWAY - BLUFFS SUB-DISTRICT
BLRI : BLUE RIDGE PARKWAY

COLLECTED: 8/15/2009

SOUTHEAST REGION

TOTAL LENGTH: 44.66 Miles

Section Number	236	237	238	239	240
Section Length (mi)	1.00	1.00	1.00	1.00	1.00
Traffic	Traffic data may be found at www.efl.fhwa.dot.gov Click on PROGRAMS / NPS Traffic Data (Note: Not all parks have traffic data)				
Cross Section Information					
Number of Lanes	2	2	2	2	2
Paved Width (ft)	21	20	20	21	20
Lane Width (ft)	10	10	10	10	10
Shoulder Width Right (ft)	NC	NC	NC	NC	NC
Shoulder Width Left (ft)	NC	NC	NC	NC	NC
Roadway Condition Information					
SCR (Surface Condition Rating)	88	80	82	90	71
PCR (Pavement Condition Rating)	92	85	88	92	80
Distress Index Values					
Alligator Cracking Index	100	97	97	99	95
Longitudinal Cracking Index	95	94	94	97	93
Transverse Cracking Index	99	96	98	99	93
Patching Index	100	100	100	100	100
Rutting Index	94	93	94	94	91
Roughness Condition Index (RCI)	96	92	97	95	94

ROUTE: 0001CA BLUE RIDGE PARKWAY - BLUFFS SUB-DISTRICT



PCR Poor ■ Fair ■ Good ■ Excellent ■ No Data ■
 (<=60) (61 - 84) (85 - 94) (95 - 100)

* If the PCR rating is not available for a section, the SCR rating will be displayed. See appendix for definitions and formulas.

ROUTE: 0001CA BLUE RIDGE PARKWAY - BLUFFS SUB-DISTRICT
BLRI : BLUE RIDGE PARKWAY

COLLECTED: 8/15/2009
TOTAL LENGTH: 44.66 Miles

SOUTHEAST REGION

Section Number	241	242	243	244	245
Section Length (mi)	1.00	1.00	1.00	1.00	1.00
Traffic	Traffic data may be found at www.efl.fhwa.dot.gov Click on PROGRAMS / NPS Traffic Data (Note: Not all parks have traffic data)				
Cross Section Information					
Number of Lanes	2	2	2	2	2
Paved Width (ft)	20	21	20	20	20
Lane Width (ft)	10	10	10	10	10
Shoulder Width Right (ft)	NC	NC	NC	NC	NC
Shoulder Width Left (ft)	NC	NC	NC	NC	NC
Roadway Condition Information					
SCR (Surface Condition Rating)	81	65	72	75	80
PCR (Pavement Condition Rating)	85	73	82	85	85
Distress Index Values					
Alligator Cracking Index	99	96	95	89	96
Longitudinal Cracking Index	93	88	88	93	91
Transverse Cracking Index	95	91	96	98	99
Patching Index	100	100	100	100	100
Rutting Index	93	90	93	95	94
Roughness Condition Index (RCI)	92	87	96	99	94

ROUTE: 0001CA BLUE RIDGE PARKWAY - BLUFFS SUB-DISTRICT

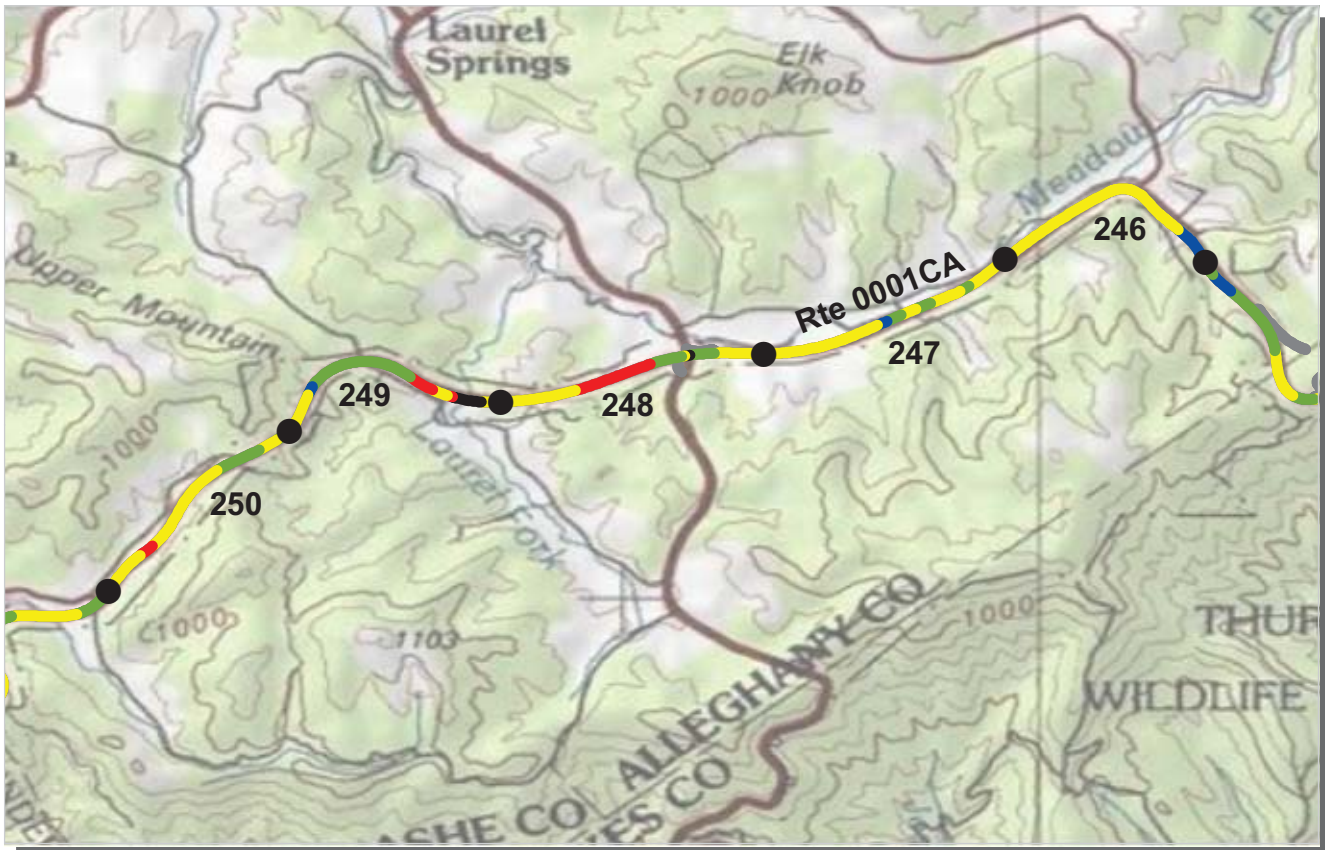

PCR Poor ■ Fair ■ Good ■ Excellent ■ No Data ■
 (<=60) (61 - 84) (85 - 94) (95 - 100)

* If the PCR rating is not available for a section, the SCR rating will be displayed. See appendix for definitions and formulas.

ROUTE: 0001CA BLUE RIDGE PARKWAY - BLUFFS SUB-DISTRICT
BLRI : BLUE RIDGE PARKWAY

COLLECTED: 8/15/2009

TOTAL LENGTH: 44.66 Miles

SOUTHEAST REGION

Section Number	246	247	248	249	250
Section Length (mi)	1.00	1.00	1.00	1.00	1.00
Traffic	Traffic data may be found at www.efl.fhwa.dot.gov Click on PROGRAMS / NPS Traffic Data (Note: Not all parks have traffic data)				
Cross Section Information					
Number of Lanes	2	2	2	2	2
Paved Width (ft)	20	20	20	21	20
Lane Width (ft)	10	10	10	10	9
Shoulder Width Right (ft)	NC	NC	NC	NC	NC
Shoulder Width Left (ft)	NC	NC	NC	NC	NC
Roadway Condition Information					
SCR (Surface Condition Rating)	70	72	58	72	61
PCR (Pavement Condition Rating)	78	81	70	79	74
Distress Index Values					
Alligator Cracking Index	90	96	89	91	87
Longitudinal Cracking Index	90	89	86	93	90
Transverse Cracking Index	97	96	97	98	98
Patching Index	100	100	100	100	100
Rutting Index	93	92	87	90	86
Roughness Condition Index (RCI)	92	93	89	90	94

ROUTE: 0001CA BLUE RIDGE PARKWAY - BLUFFS SUB-DISTRICT

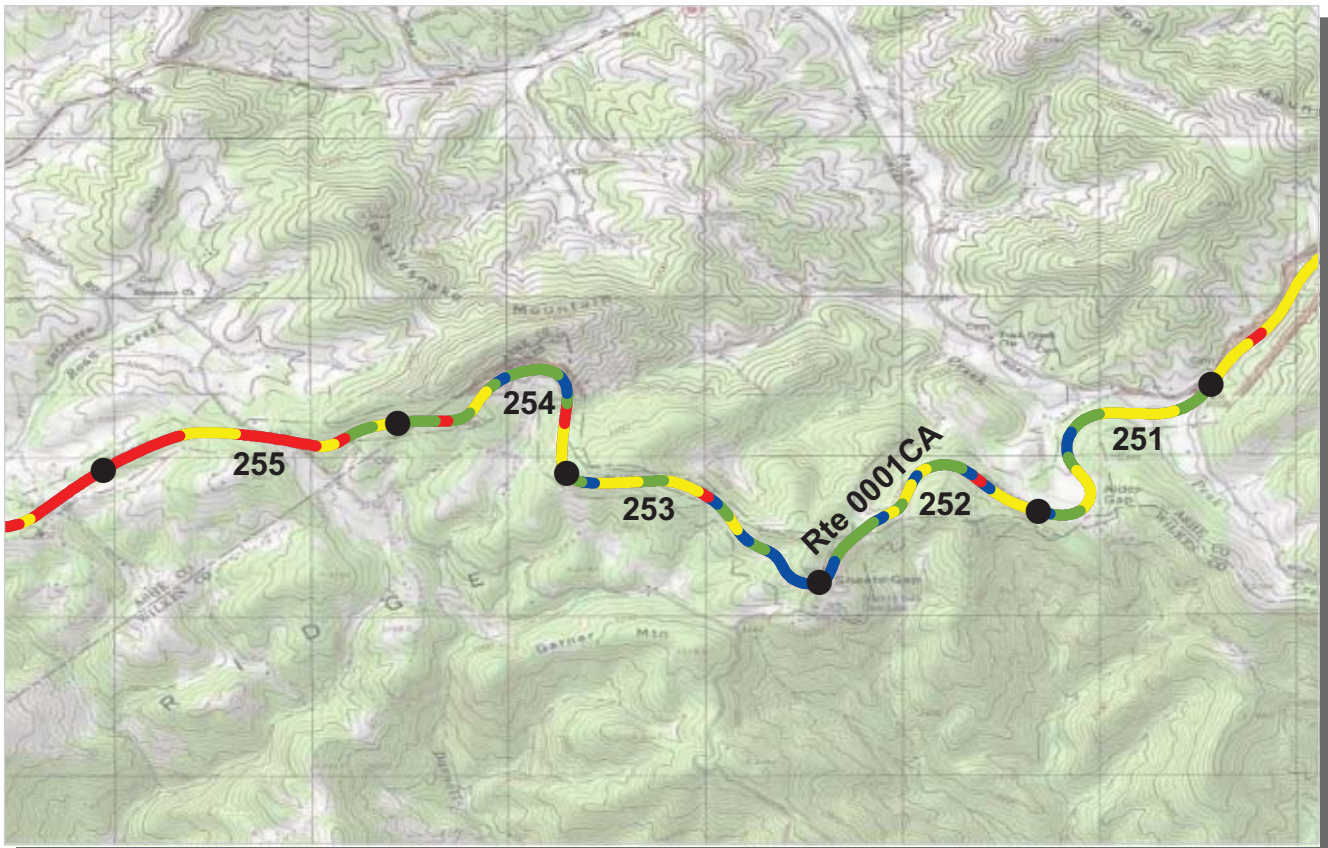

PCR Poor (≤60) Fair (61 - 84) Good (85 - 94) Excellent (95 - 100) No Data

* If the PCR rating is not available for a section, the SCR rating will be displayed. See appendix for definitions and formulas.

ROUTE: 0001CA BLUE RIDGE PARKWAY - BLUFFS SUB-DISTRICT
BLRI : BLUE RIDGE PARKWAY

COLLECTED: 8/15/2009

SOUTHEAST REGION

TOTAL LENGTH: 44.66 Miles

Section Number	251	252	253	254	255
Section Length (mi)	1.00	1.00	1.00	1.00	1.00
Traffic	Traffic data may be found at www.efl.fhwa.dot.gov Click on PROGRAMS / NPS Traffic Data (Note: Not all parks have traffic data)				
Cross Section Information					
Number of Lanes	2	2	2	2	2
Paved Width (ft)	20	20	20	19	20
Lane Width (ft)	9	10	9	9	9
Shoulder Width Right (ft)	NC	NC	NC	NC	NC
Shoulder Width Left (ft)	NC	NC	NC	NC	NC
Roadway Condition Information					
SCR (Surface Condition Rating)	82	80	83	71	46
PCR (Pavement Condition Rating)	86	84	86	79	58
Distress Index Values					
Alligator Cracking Index	98	93	95	92	83
Longitudinal Cracking Index	96	97	97	95	93
Transverse Cracking Index	95	98	96	94	86
Patching Index	100	100	100	100	100
Rutting Index	93	92	95	90	85
Roughness Condition Index (RCI)	92	90	91	92	77

ROUTE: 0001CA BLUE RIDGE PARKWAY - BLUFFS SUB-DISTRICT



PCR Poor ■ Fair ■ Good ■ Excellent ■ No Data ■
 (<=60) (61 - 84) (85 - 94) (95 - 100)

* If the PCR rating is not available for a section, the SCR rating will be displayed. See appendix for definitions and formulas.

ROUTE: 0001CA BLUE RIDGE PARKWAY - BLUFFS SUB-DISTRICT
BLRI : BLUE RIDGE PARKWAY

COLLECTED: 8/15/2009

SOUTHEAST REGION

TOTAL LENGTH: 44.66 Miles

<i>Section Number</i>	256	257	258	259	260
<i>Section Length (mi)</i>	1.00	1.00	1.00	1.00	1.00
<i>Traffic</i>	Traffic data may be found at www.efl.fhwa.dot.gov Click on PROGRAMS / NPS Traffic Data (Note: Not all parks have traffic data)				
<i>Cross Section Information</i>					
Number of Lanes	2	2	2	2	2
Paved Width (ft)	20	20	19	20	20
Lane Width (ft)	9	9	9	9	9
Shoulder Width Right (ft)	NC	NC	NC	NC	NC
Shoulder Width Left (ft)	NC	NC	NC	NC	NC
<i>Roadway Condition Information</i>					
SCR (Surface Condition Rating)	51	70	66	82	77
PCR (Pavement Condition Rating)	62	76	75	86	82
<i>Distress Index Values</i>					
Alligator Cracking Index	81	90	84	94	94
Longitudinal Cracking Index	94	96	96	97	96
Transverse Cracking Index	89	96	97	95	94
Patching Index	100	100	100	100	100
Rutting Index	87	89	89	96	93
Roughness Condition Index (RCI)	78	86	90	92	93

ROUTE: 0001CA BLUE RIDGE PARKWAY - BLUFFS SUB-DISTRICT

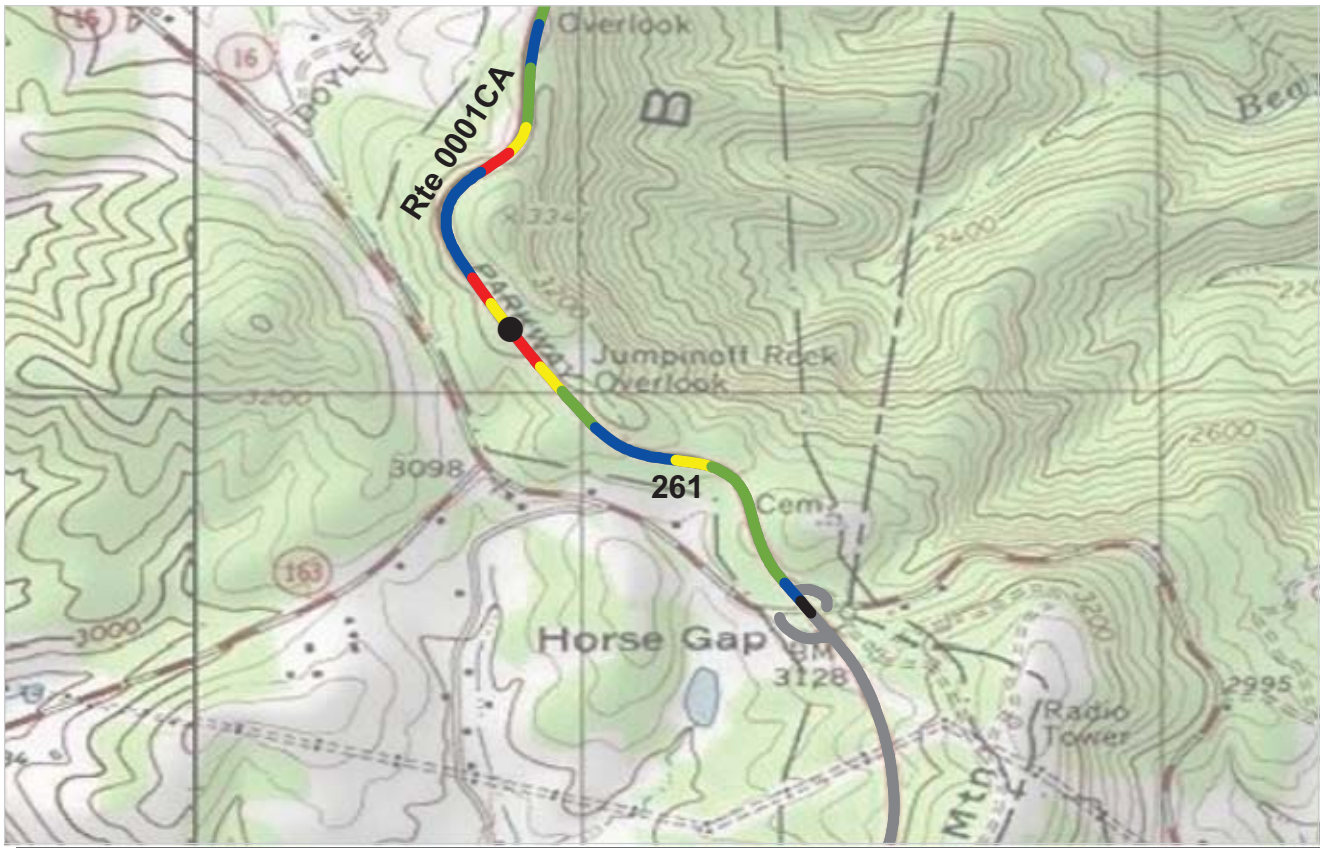

PCR Poor ■ Fair ■ Good ■ Excellent ■ No Data ■
 (<=60) (61 - 84) (85 - 94) (95 - 100)

* If the PCR rating is not available for a section, the SCR rating will be displayed. See appendix for definitions and formulas.

ROUTE: 0001CA BLUE RIDGE PARKWAY - BLUFFS SUB-DISTRICT
BLRI : BLUE RIDGE PARKWAY

COLLECTED: 8/15/2009
TOTAL LENGTH: 44.66 Miles

SOUTHEAST REGION

Section Number	261				
Section Length (mi)	0.53				
Traffic	Traffic data may be found at www.efl.fhwa.dot.gov Click on PROGRAMS / NPS Traffic Data (Note: Not all parks have traffic data)				
Cross Section Information					
Number of Lanes	2				
Paved Width (ft)	20				
Lane Width (ft)	10				
Shoulder Width Right (ft)	NC				
Shoulder Width Left (ft)	NC				
Roadway Condition Information					
SCR (Surface Condition Rating)	79				
PCR (Pavement Condition Rating)	86				
Distress Index Values					
Alligator Cracking Index	92				
Longitudinal Cracking Index	97				
Transverse Cracking Index	97				
Patching Index	100				
Rutting Index	93				
Roughness Condition Index (RCI)	97				

ROUTE: 0001CA BLUE RIDGE PARKWAY - BLUFFS SUB-DISTRICT

NC - Not Collected

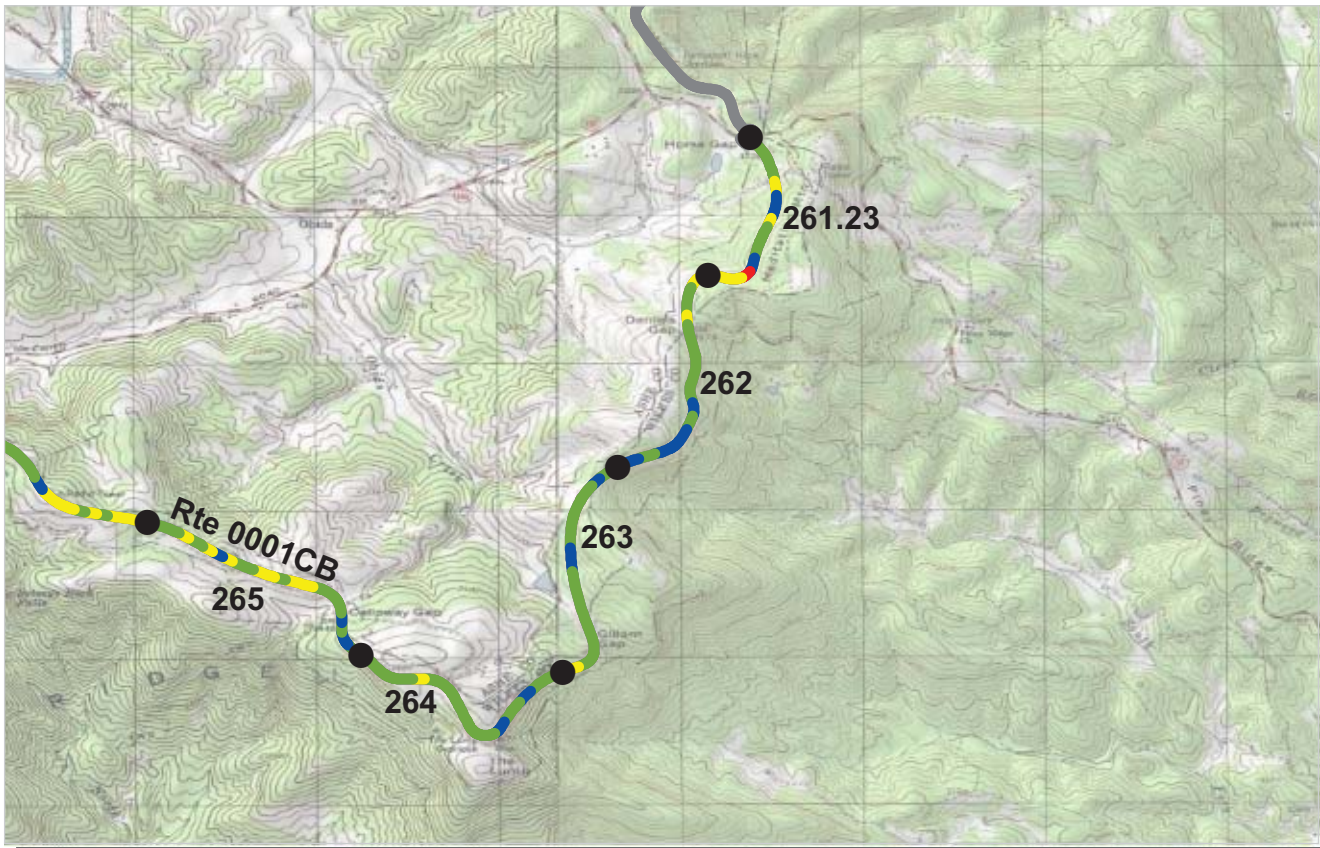

PCR Poor ■ Fair ■ Good ■ Excellent ■ No Data ■
 (<=60) (61 - 84) (85 - 94) (95 - 100)

* If the PCR rating is not available for a section, the SCR rating will be displayed. See appendix for definitions and formulas.

ROUTE: 0001CB BLUE RIDGE PARKWAY - SANDY FLATS SUB-DISTRICT
BLRI : BLUE RIDGE PARKWAY

COLLECTED: 9/2/2009
TOTAL LENGTH: 45.04 Miles

SOUTHEAST REGION

<i>Section Number</i>	261.23	262	263	264	265
<i>Section Length (mi)</i>	0.77	1.00	1.00	1.00	1.00
<i>Traffic</i>	Traffic data may be found at www.efl.fhwa.dot.gov Click on PROGRAMS / NPS Traffic Data (Note: Not all parks have traffic data)				
<i>Cross Section Information</i>					
Number of Lanes	2	2	2	2	2
Paved Width (ft)	20	20	20	20	20
Lane Width (ft)	10	10	9	9	9
Shoulder Width Right (ft)	NC	NC	NC	NC	NC
Shoulder Width Left (ft)	NC	NC	NC	NC	NC
<i>Roadway Condition Information</i>					
SCR (Surface Condition Rating)	80	84	87	86	82
PCR (Pavement Condition Rating)	85	89	91	90	88
<i>Distress Index Values</i>					
Alligator Cracking Index	99	99	100	100	100
Longitudinal Cracking Index	92	96	97	98	96
Transverse Cracking Index	96	94	96	94	92
Patching Index	100	99	100	100	100
Rutting Index	93	96	94	94	95
Roughness Condition Index (RCI)	93	97	98	97	97

ROUTE: 0001CB BLUE RIDGE PARKWAY - SANDY FLATS SUB-DISTRICT

NC - Not Collected

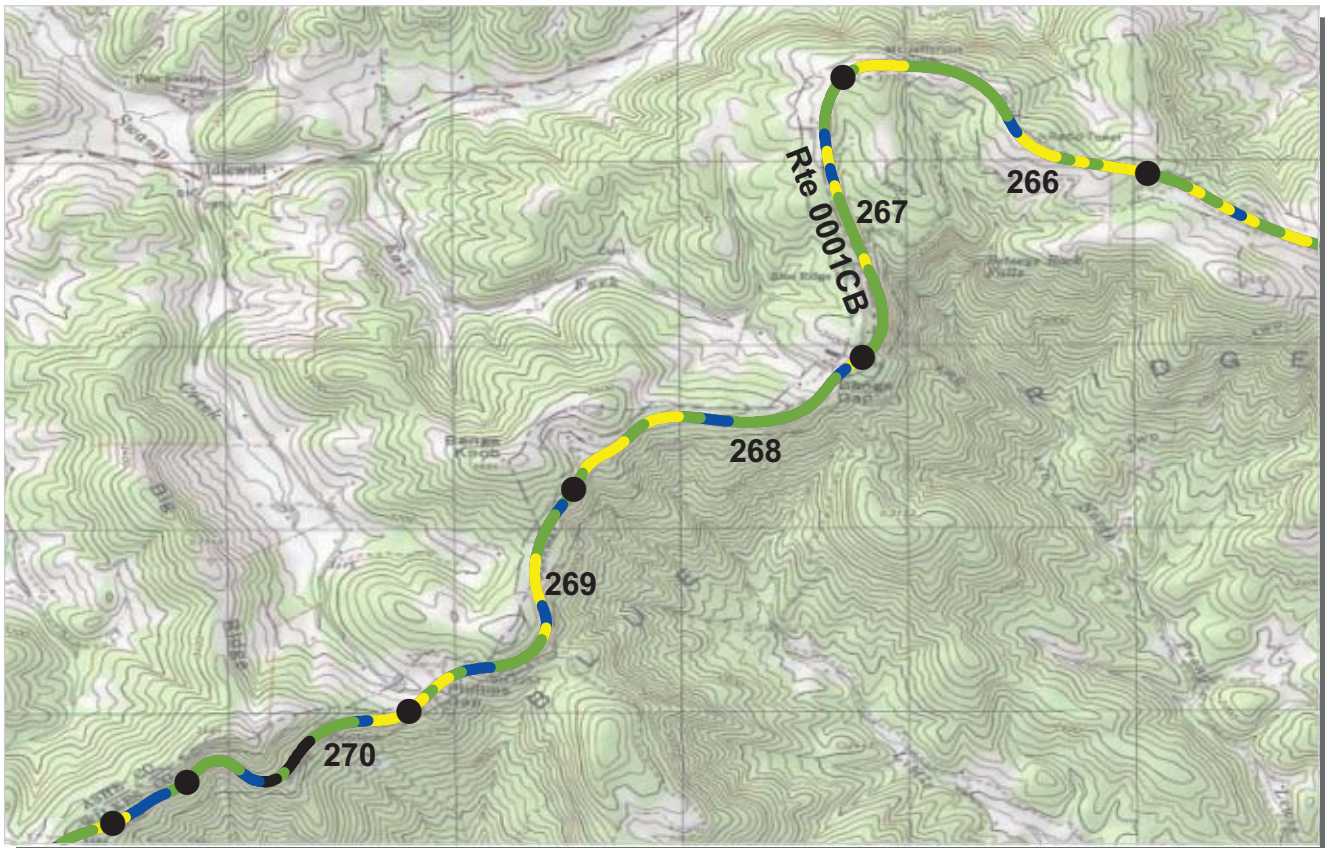

PCR Poor ■ Fair ■ Good ■ Excellent ■ No Data ■
 (<=60) (61 - 84) (85 - 94) (95 - 100)

* If the PCR rating is not available for a section, the SCR rating will be displayed. See appendix for definitions and formulas.

ROUTE: 0001CB BLUE RIDGE PARKWAY - SANDY FLATS SUB-DISTRICT
BLRI : BLUE RIDGE PARKWAY

COLLECTED: 9/2/2009
TOTAL LENGTH: 45.04 Miles

SOUTHEAST REGION

<i>Section Number</i>	266	267	268	269	270
<i>Section Length (mi)</i>	1.00	1.00	1.00	1.00	0.73
<i>Traffic</i>	Traffic data may be found at www.efl.fhwa.dot.gov Click on PROGRAMS / NPS Traffic Data (Note: Not all parks have traffic data)				
<i>Cross Section Information</i>					
Number of Lanes	2	2	2	2	2
Paved Width (ft)	20	20	20	20	20
Lane Width (ft)	10	9	9	9	9
Shoulder Width Right (ft)	NC	NC	NC	NC	NC
Shoulder Width Left (ft)	NC	NC	NC	NC	NC
<i>Roadway Condition Information</i>					
SCR (Surface Condition Rating)	78	84	78	82	87
PCR (Pavement Condition Rating)	84	89	85	88	89
<i>Distress Index Values</i>					
Alligator Cracking Index	99	99	99	100	100
Longitudinal Cracking Index	94	98	94	96	99
Transverse Cracking Index	91	91	89	91	95
Patching Index	100	100	100	100	100
Rutting Index	94	96	96	95	94
Roughness Condition Index (RCI)	92	96	97	98	92

ROUTE: 0001CB BLUE RIDGE PARKWAY - SANDY FLATS SUB-DISTRICT

NC - Not Collected



PCR Poor ■ Fair ■ Good ■ Excellent ■ No Data ■
 (<=60) (61 - 84) (85 - 94) (95 - 100)

* If the PCR rating is not available for a section, the SCR rating will be displayed. See appendix for definitions and formulas.

ROUTE: 0001CB BLUE RIDGE PARKWAY - SANDY FLATS SUB-DISTRICT
BLRI : BLUE RIDGE PARKWAY

COLLECTED: 9/2/2009
TOTAL LENGTH: 45.04 Miles

SOUTHEAST REGION

Section Number	270.75	271	272	273	274
Section Length (mi)	0.25	1.00	1.00	1.00	1.00
Traffic	Traffic data may be found at www.efl.fhwa.dot.gov Click on PROGRAMS / NPS Traffic Data (Note: Not all parks have traffic data)				
Cross Section Information					
Number of Lanes	2	2	2	2	2
Paved Width (ft)	21	20	20	20	20
Lane Width (ft)	10	9	10	9	10
Shoulder Width Right (ft)	NC	NC	NC	NC	NC
Shoulder Width Left (ft)	NC	NC	NC	NC	NC
Roadway Condition Information					
SCR (Surface Condition Rating)	89	89	85	79	77
PCR (Pavement Condition Rating)	92	92	89	82	81
Distress Index Values					
Alligator Cracking Index	100	100	99	100	100
Longitudinal Cracking Index	97	99	96	92	93
Transverse Cracking Index	97	95	94	91	90
Patching Index	100	100	100	100	100
Rutting Index	95	95	97	96	94
Roughness Condition Index (RCI)	99	97	95	88	87

ROUTE: 0001CB BLUE RIDGE PARKWAY - SANDY FLATS SUB-DISTRICT

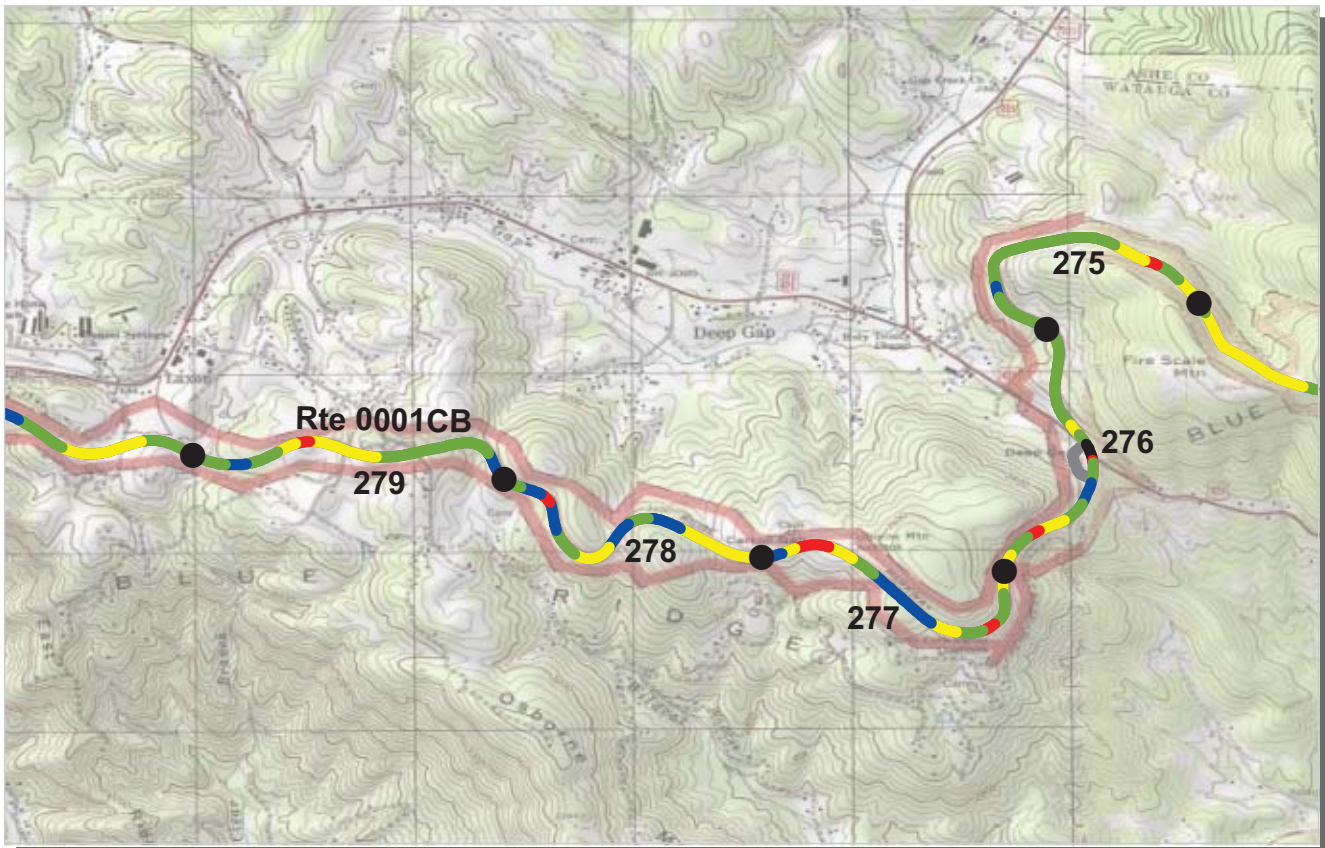

PCR Poor ■ Fair ■ Good ■ Excellent ■ No Data ■
 (<=60) (61 - 84) (85 - 94) (95 - 100)

* If the PCR rating is not available for a section, the SCR rating will be displayed. See appendix for definitions and formulas.

ROUTE: 0001CB BLUE RIDGE PARKWAY - SANDY FLATS SUB-DISTRICT
BLRI : BLUE RIDGE PARKWAY

COLLECTED: 9/2/2009
TOTAL LENGTH: 45.04 Miles

SOUTHEAST REGION

Section Number	275	276	277	278	279
Section Length (mi)	1.00	1.00	1.00	1.00	1.00
Traffic	Traffic data may be found at www.efl.fhwa.dot.gov Click on PROGRAMS / NPS Traffic Data (Note: Not all parks have traffic data)				
Cross Section Information					
Number of Lanes	2	2	2	2	2
Paved Width (ft)	20	22	20	20	20
Lane Width (ft)	10	10	9	10	9
Shoulder Width Right (ft)	NC	NC	NC	NC	NC
Shoulder Width Left (ft)	NC	NC	NC	NC	NC
Roadway Condition Information					
SCR (Surface Condition Rating)	88	85	74	80	77
PCR (Pavement Condition Rating)	88	84	83	87	85
Distress Index Values					
Alligator Cracking Index	100	98	94	97	98
Longitudinal Cracking Index	97	95	91	93	94
Transverse Cracking Index	94	97	96	97	97
Patching Index	100	100	100	100	100
Rutting Index	97	96	92	93	88
Roughness Condition Index (RCI)	87	86	97	97	96

ROUTE: 0001CB BLUE RIDGE PARKWAY - SANDY FLATS SUB-DISTRICT

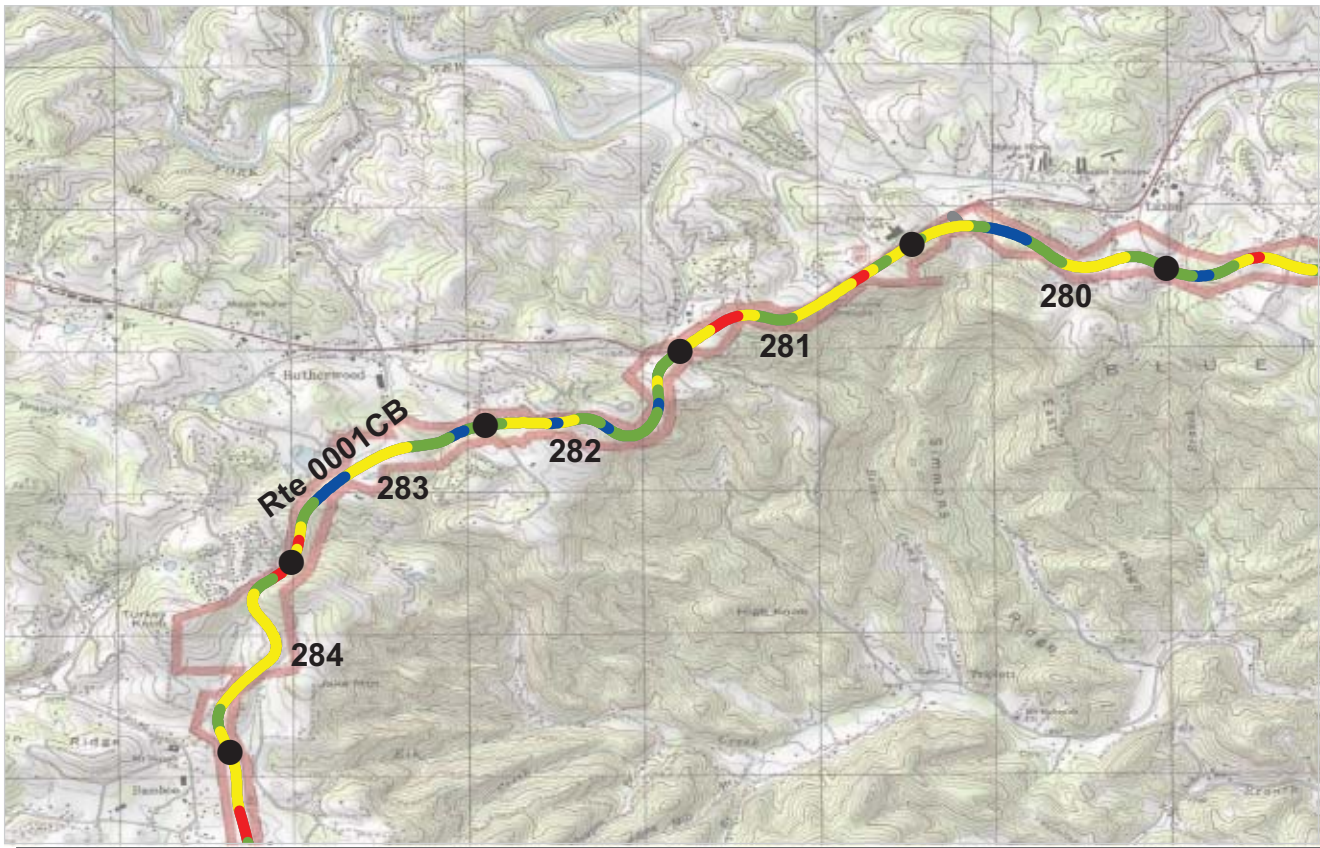

PCR Poor ■ Fair ■ Good ■ Excellent ■ No Data ■
 (<=60) (61 - 84) (85 - 94) (95 - 100)

* If the PCR rating is not available for a section, the SCR rating will be displayed. See appendix for definitions and formulas.

ROUTE: 0001CB BLUE RIDGE PARKWAY - SANDY FLATS SUB-DISTRICT
BLRI : BLUE RIDGE PARKWAY

COLLECTED: 9/2/2009
TOTAL LENGTH: 45.04 Miles

SOUTHEAST REGION

<i>Section Number</i>	280	281	282	283	284
<i>Section Length (mi)</i>	1.00	1.00	1.00	1.00	1.00
<i>Traffic</i>	Traffic data may be found at www.efl.fhwa.dot.gov Click on PROGRAMS / NPS Traffic Data (Note: Not all parks have traffic data)				
<i>Cross Section Information</i>					
Number of Lanes	2	2	2	2	2
Paved Width (ft)	20	21	20	20	20
Lane Width (ft)	10	10	9	9	10
Shoulder Width Right (ft)	NC	NC	NC	NC	NC
Shoulder Width Left (ft)	NC	NC	NC	NC	NC
<i>Roadway Condition Information</i>					
SCR (Surface Condition Rating)	75	56	79	74	68
PCR (Pavement Condition Rating)	85	73	86	82	78
<i>Distress Index Values</i>					
Alligator Cracking Index	98	92	98	93	95
Longitudinal Cracking Index	90	85	91	91	92
Transverse Cracking Index	97	95	96	94	95
Patching Index	100	100	100	100	100
Rutting Index	90	84	94	95	86
Roughness Condition Index (RCI)	99	98	97	95	95

ROUTE: 0001CB BLUE RIDGE PARKWAY - SANDY FLATS SUB-DISTRICT

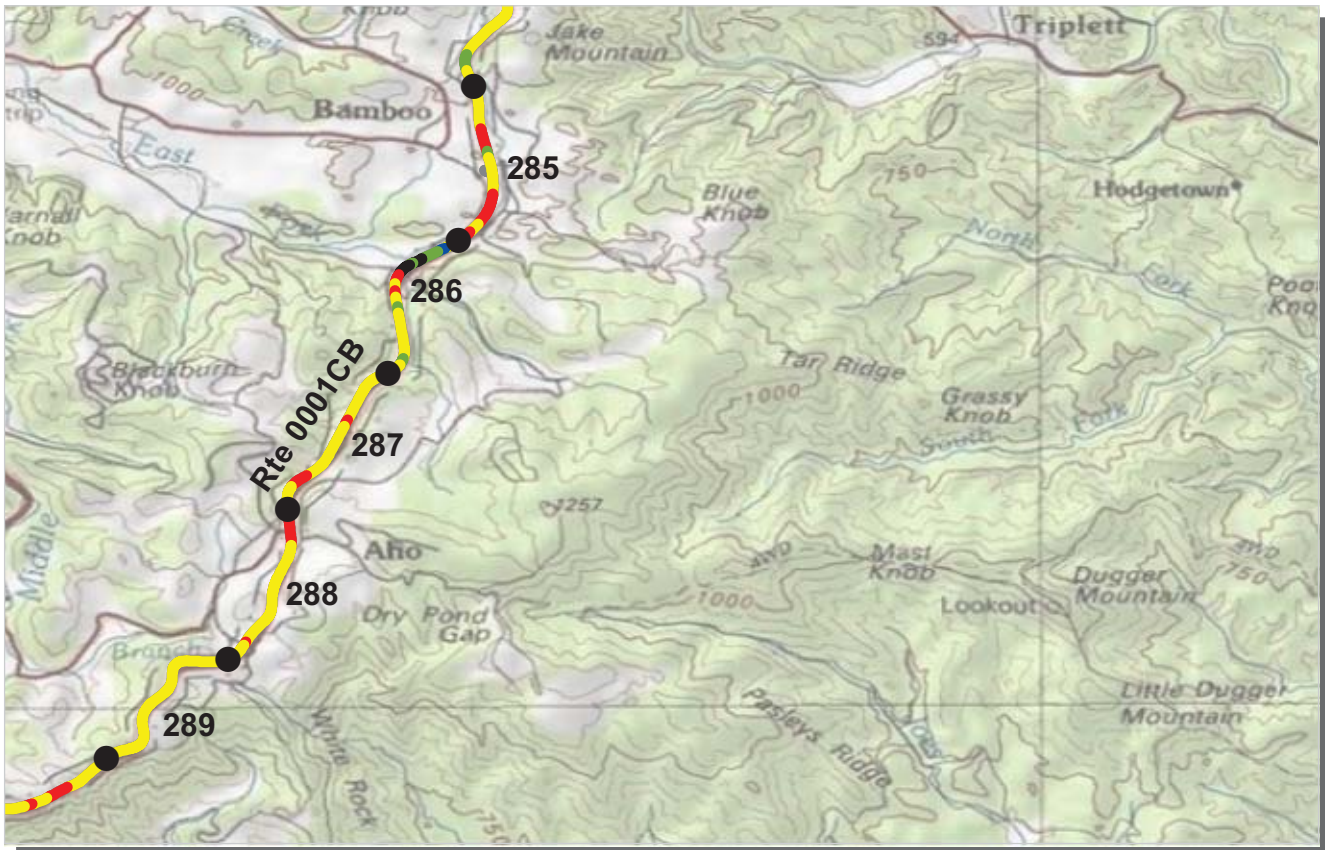

PCR Poor ■ Fair ■ Good ■ Excellent ■ No Data ■
 (<=60) (61 - 84) (85 - 94) (95 - 100)

* If the PCR rating is not available for a section, the SCR rating will be displayed. See appendix for definitions and formulas.

ROUTE: 0001CB BLUE RIDGE PARKWAY - SANDY FLATS SUB-DISTRICT
BLRI : BLUE RIDGE PARKWAY

COLLECTED: 9/2/2009
TOTAL LENGTH: 45.04 Miles

SOUTHEAST REGION

Section Number	285	286	287	288	289
Section Length (mi)	1.00	1.00	1.00	1.00	1.00
Traffic	Traffic data may be found at www.efl.fhwa.dot.gov Click on PROGRAMS / NPS Traffic Data (Note: Not all parks have traffic data)				
Cross Section Information					
Number of Lanes	2	2	2	2	2
Paved Width (ft)	20	22	20	21	20
Lane Width (ft)	10	10	9	9	10
Shoulder Width Right (ft)	NC	NC	NC	NC	NC
Shoulder Width Left (ft)	NC	NC	NC	NC	NC
Roadway Condition Information					
SCR (Surface Condition Rating)	48	66	46	53	60
PCR (Pavement Condition Rating)	62	74	67	66	75
Distress Index Values					
Alligator Cracking Index	88	92	76	87	94
Longitudinal Cracking Index	81	89	86	87	87
Transverse Cracking Index	87	97	94	91	93
Patching Index	100	98	100	100	100
Rutting Index	91	90	90	89	86
Roughness Condition Index (RCI)	85	92	97	87	97

ROUTE: 0001CB BLUE RIDGE PARKWAY - SANDY FLATS SUB-DISTRICT

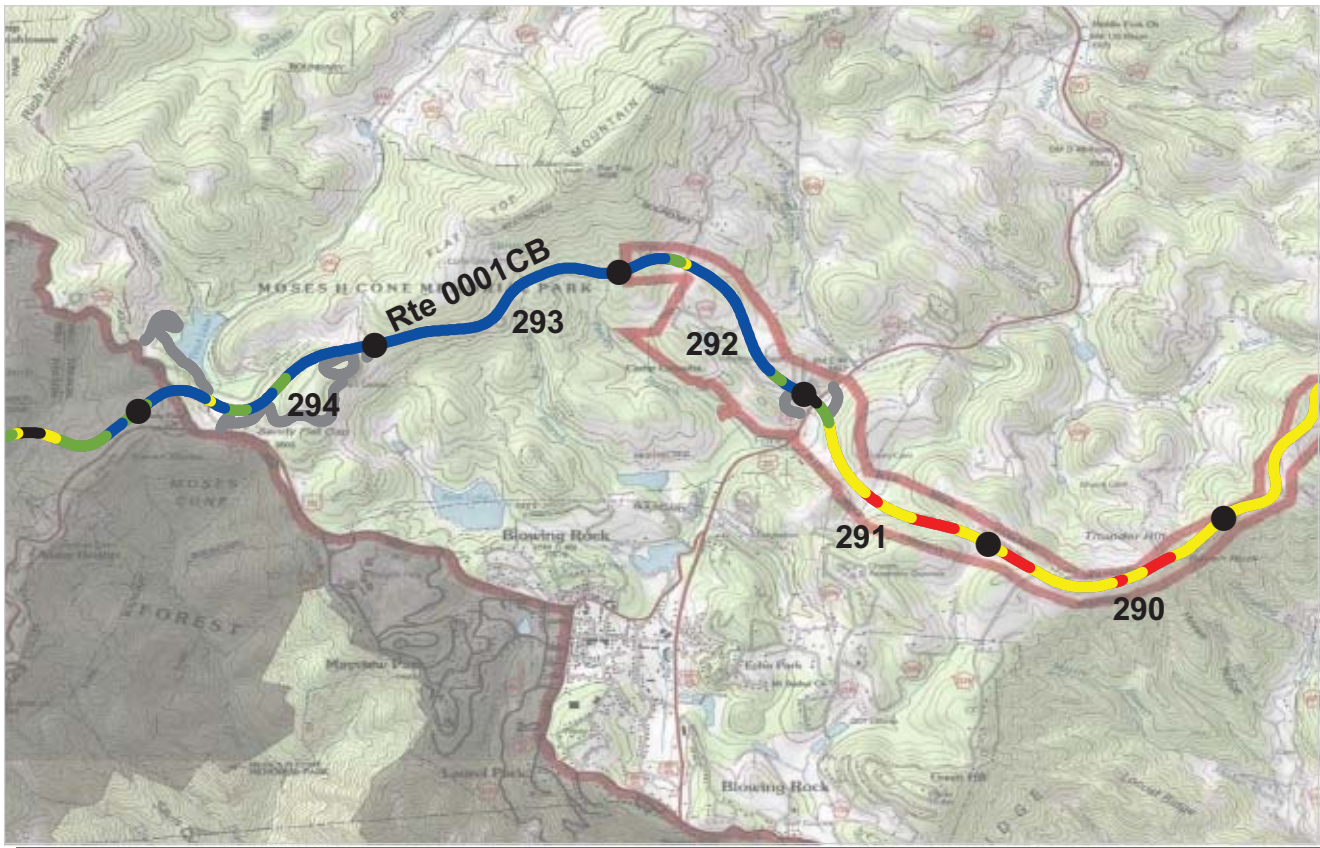

PCR Poor ■ Fair ■ Good ■ Excellent ■ No Data ■
 (<=60) (61 - 84) (85 - 94) (95 - 100)

* If the PCR rating is not available for a section, the SCR rating will be displayed. See appendix for definitions and formulas.

ROUTE: 0001CB BLUE RIDGE PARKWAY - SANDY FLATS SUB-DISTRICT
BLRI : BLUE RIDGE PARKWAY

COLLECTED: 9/2/2009
TOTAL LENGTH: 45.04 Miles

SOUTHEAST REGION

Section Number	290	291	292	293	294
Section Length (mi)	1.00	1.00	1.00	1.00	1.00
Traffic	Traffic data may be found at www.efl.fhwa.dot.gov Click on PROGRAMS / NPS Traffic Data (Note: Not all parks have traffic data)				
Cross Section Information					
Number of Lanes	2	2	2	2	2
Paved Width (ft)	21	22	21	21	20
Lane Width (ft)	10	10	10	10	10
Shoulder Width Right (ft)	NC	NC	NC	NC	NC
Shoulder Width Left (ft)	NC	NC	NC	NC	NC
Roadway Condition Information					
SCR (Surface Condition Rating)	47	60	98	98	94
PCR (Pavement Condition Rating)	62	68	96	98	95
Distress Index Values					
Alligator Cracking Index	88	92	100	100	100
Longitudinal Cracking Index	83	85	99	100	99
Transverse Cracking Index	90	94	100	100	100
Patching Index	100	100	100	100	100
Rutting Index	86	88	99	98	95
Roughness Condition Index (RCI)	84	83	94	98	95

ROUTE: 0001CB BLUE RIDGE PARKWAY - SANDY FLATS SUB-DISTRICT

NC - Not Collected



PCR Poor ■ Fair ■ Good ■ Excellent ■ No Data ■
 (<=60) (61 - 84) (85 - 94) (95 - 100)

* If the PCR rating is not available for a section, the SCR rating will be displayed. See appendix for definitions and formulas.

ROUTE: 0001CB BLUE RIDGE PARKWAY - SANDY FLATS SUB-DISTRICT
BLRI : BLUE RIDGE PARKWAY

COLLECTED: 9/2/2009
TOTAL LENGTH: 45.04 Miles

SOUTHEAST REGION

Section Number	295	296	297	298	299
Section Length (mi)	1.00	1.00	1.00	1.00	1.00
Traffic	Traffic data may be found at www.efl.fhwa.dot.gov Click on PROGRAMS / NPS Traffic Data (Note: Not all parks have traffic data)				
Cross Section Information					
Number of Lanes	2	2	2	2	2
Paved Width (ft)	22	22	20	20	21
Lane Width (ft)	10	10	10	10	10
Shoulder Width Right (ft)	NC	NC	NC	NC	NC
Shoulder Width Left (ft)	NC	NC	NC	NC	NC
Roadway Condition Information					
SCR (Surface Condition Rating)	94	93	98	80	58
PCR (Pavement Condition Rating)	93	94	97	85	73
Distress Index Values					
Alligator Cracking Index	100	100	100	98	94
Longitudinal Cracking Index	99	100	100	94	85
Transverse Cracking Index	100	100	100	99	96
Patching Index	100	100	100	100	100
Rutting Index	95	94	98	89	83
Roughness Condition Index (RCI)	91	94	97	92	97

ROUTE: 0001CB BLUE RIDGE PARKWAY - SANDY FLATS SUB-DISTRICT

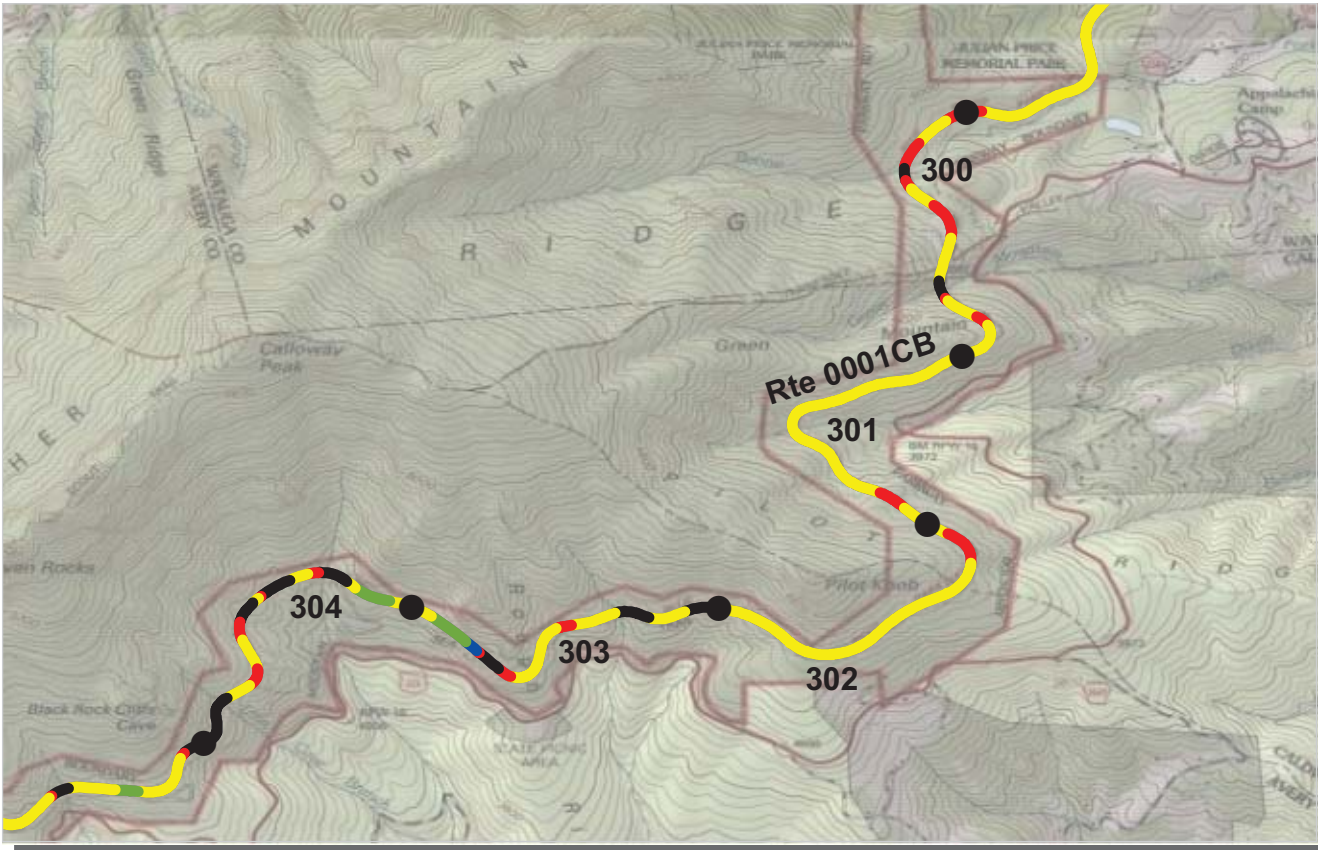

PCR Poor ■ Fair ■ Good ■ Excellent ■ No Data ■
 (<=60) (61 - 84) (85 - 94) (95 - 100)

* If the PCR rating is not available for a section, the SCR rating will be displayed. See appendix for definitions and formulas.

ROUTE: 0001CB BLUE RIDGE PARKWAY - SANDY FLATS SUB-DISTRICT
BLRI : BLUE RIDGE PARKWAY

COLLECTED: 9/2/2009
TOTAL LENGTH: 45.04 Miles

SOUTHEAST REGION

Section Number	300	301	302	303	304
Section Length (mi)	1.00	1.00	1.00	1.00	1.00
Traffic	Traffic data may be found at www.efl.fhwa.dot.gov Click on PROGRAMS / NPS Traffic Data (Note: Not all parks have traffic data)				
Cross Section Information					
Number of Lanes	2	2	2	2	2
Paved Width (ft)	24	21	22	26	28
Lane Width (ft)	11	10	10	12	13
Shoulder Width Right (ft)	NC	NC	NC	NC	NC
Shoulder Width Left (ft)	NC	NC	NC	NC	NC
Roadway Condition Information					
SCR (Surface Condition Rating)	45	60	56	70	59
PCR (Pavement Condition Rating)	60	73	70	76	68
Distress Index Values					
Alligator Cracking Index	84	95	93	98	96
Longitudinal Cracking Index	88	88	87	88	86
Transverse Cracking Index	95	97	94	94	92
Patching Index	100	100	100	100	100
Rutting Index	79	81	82	89	85
Roughness Condition Index (RCI)	85	93	91	87	85

ROUTE: 0001CB BLUE RIDGE PARKWAY - SANDY FLATS SUB-DISTRICT

NC - Not Collected

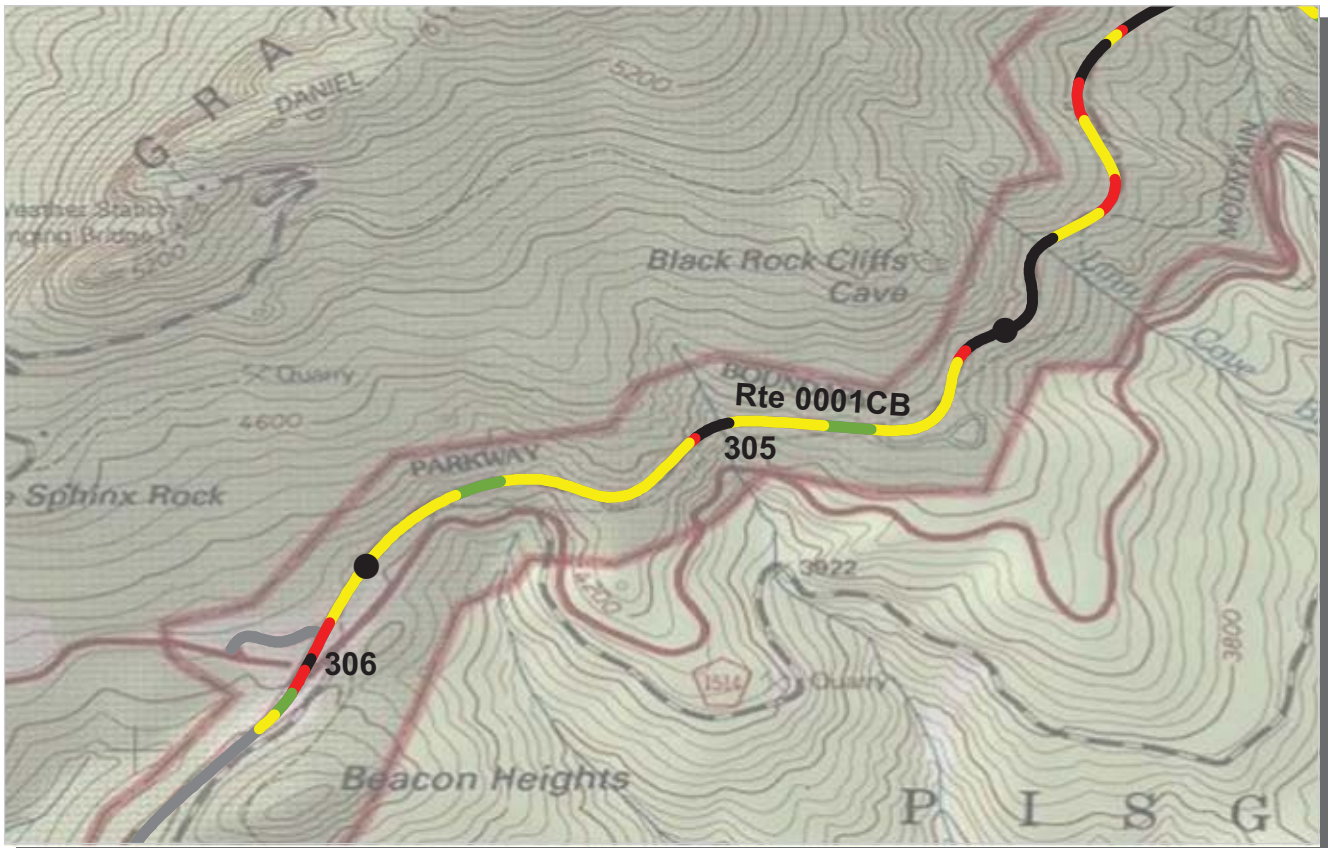

PCR Poor ■ Fair ■ Good ■ Excellent ■ No Data ■
 (<=60) (61 - 84) (85 - 94) (95 - 100)

* If the PCR rating is not available for a section, the SCR rating will be displayed. See appendix for definitions and formulas.

ROUTE: 0001CB BLUE RIDGE PARKWAY - SANDY FLATS SUB-DISTRICT
BLRI : BLUE RIDGE PARKWAY

COLLECTED: 9/2/2009
TOTAL LENGTH: 45.04 Miles

SOUTHEAST REGION

Section Number	305	306			
Section Length (mi)	1.00	0.29			
Traffic	Traffic data may be found at www.efl.fhwa.dot.gov Click on PROGRAMS / NPS Traffic Data (Note: Not all parks have traffic data)				
Cross Section Information					
Number of Lanes	2	2			
Paved Width (ft)	25	23			
Lane Width (ft)	12	11			
Shoulder Width Right (ft)	NC	NC			
Shoulder Width Left (ft)	NC	NC			
Roadway Condition Information					
SCR (Surface Condition Rating)	60	56			
PCR (Pavement Condition Rating)	70	66			
Distress Index Values					
Alligator Cracking Index	98	93			
Longitudinal Cracking Index	87	87			
Transverse Cracking Index	88	88			
Patching Index	100	100			
Rutting Index	87	87			
Roughness Condition Index (RCI)	87	82			

ROUTE: 0001CB BLUE RIDGE PARKWAY - SANDY FLATS SUB-DISTRICT

NC - Not Collected

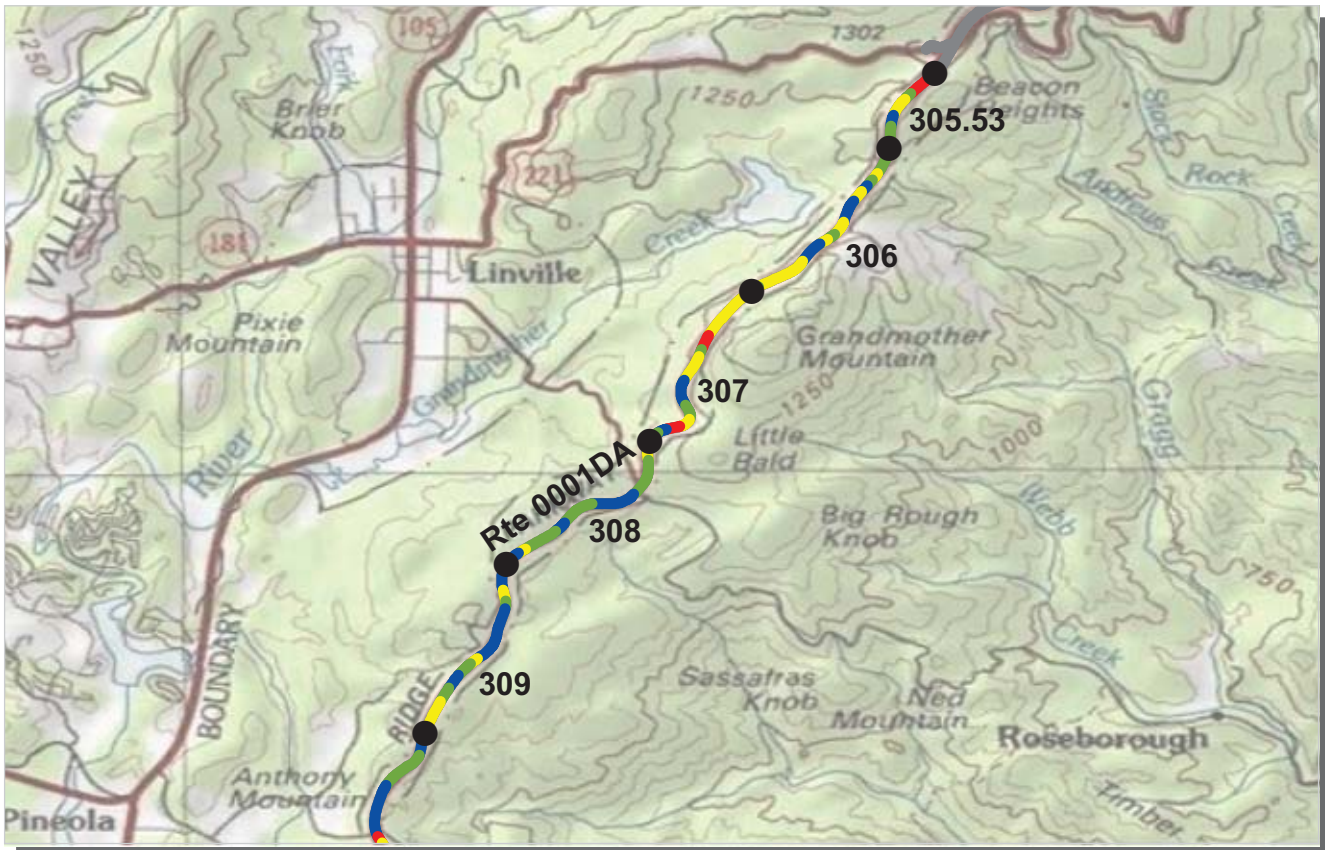

PCR	Poor	Fair	Good	Excellent	No Data
	(≤60)	(61 - 84)	(85 - 94)	(95 - 100)	

* If the PCR rating is not available for a section, the SCR rating will be displayed. See appendix for definitions and formulas.

ROUTE: 0001DA BLUE RIDGE PARKWAY - GILLESPIE GAP SUB-DISTRICT
BLRI : BLUE RIDGE PARKWAY

COLLECTED: 9/2/2009

TOTAL LENGTH: 54.96 Miles

SOUTHEAST REGION

Section Number	305.53	306	307	308	309
Section Length (mi)	0.47	1.00	1.00	1.00	1.00
Traffic	Traffic data may be found at www.efl.fhwa.dot.gov Click on PROGRAMS / NPS Traffic Data (Note: Not all parks have traffic data)				
Cross Section Information					
Number of Lanes	2	2	2	2	2
Paved Width (ft)	21	20	20	20	20
Lane Width (ft)	10	9	9	9	9
Shoulder Width Right (ft)	NC	NC	NC	NC	NC
Shoulder Width Left (ft)	NC	NC	NC	NC	NC
Roadway Condition Information					
SCR (Surface Condition Rating)	67	79	79	89	85
PCR (Pavement Condition Rating)	74	84	79	90	90
Distress Index Values					
Alligator Cracking Index	85	93	95	98	98
Longitudinal Cracking Index	95	95	96	97	94
Transverse Cracking Index	94	95	95	96	94
Patching Index	100	100	100	100	100
Rutting Index	93	96	94	97	98
Roughness Condition Index (RCI)	85	90	80	92	97

ROUTE: 0001DA BLUE RIDGE PARKWAY - GILLESPIE GAP SUB-DISTRICT



PCR Poor ■ Fair ■ Good ■ Excellent ■ No Data ■
 (<=60) (61 - 84) (85 - 94) (95 - 100)

* If the PCR rating is not available for a section, the SCR rating will be displayed. See appendix for definitions and formulas.

ROUTE: 0001DA BLUE RIDGE PARKWAY - GILLESPIE GAP SUB-DISTRICT
BLRI : BLUE RIDGE PARKWAY

COLLECTED: 9/2/2009
TOTAL LENGTH: 54.96 Miles

SOUTHEAST REGION

Section Number	310	311	312	313	314
Section Length (mi)	1.00	1.00	1.00	1.00	1.00
Traffic	Traffic data may be found at www.efl.fhwa.dot.gov Click on PROGRAMS / NPS Traffic Data (Note: Not all parks have traffic data)				
Cross Section Information					
Number of Lanes	2	2	2	2	2
Paved Width (ft)	20	20	20	20	20
Lane Width (ft)	9	9	9	9	9
Shoulder Width Right (ft)	NC	NC	NC	NC	NC
Shoulder Width Left (ft)	NC	NC	NC	NC	NC
Roadway Condition Information					
SCR (Surface Condition Rating)	91	89	86	65	76
PCR (Pavement Condition Rating)	93	91	90	77	81
Distress Index Values					
Alligator Cracking Index	99	99	98	88	92
Longitudinal Cracking Index	98	98	97	90	95
Transverse Cracking Index	96	94	94	92	95
Patching Index	100	100	100	100	100
Rutting Index	98	98	98	95	95
Roughness Condition Index (RCI)	95	95	96	96	89

ROUTE: 0001DA BLUE RIDGE PARKWAY - GILLESPIE GAP SUB-DISTRICT

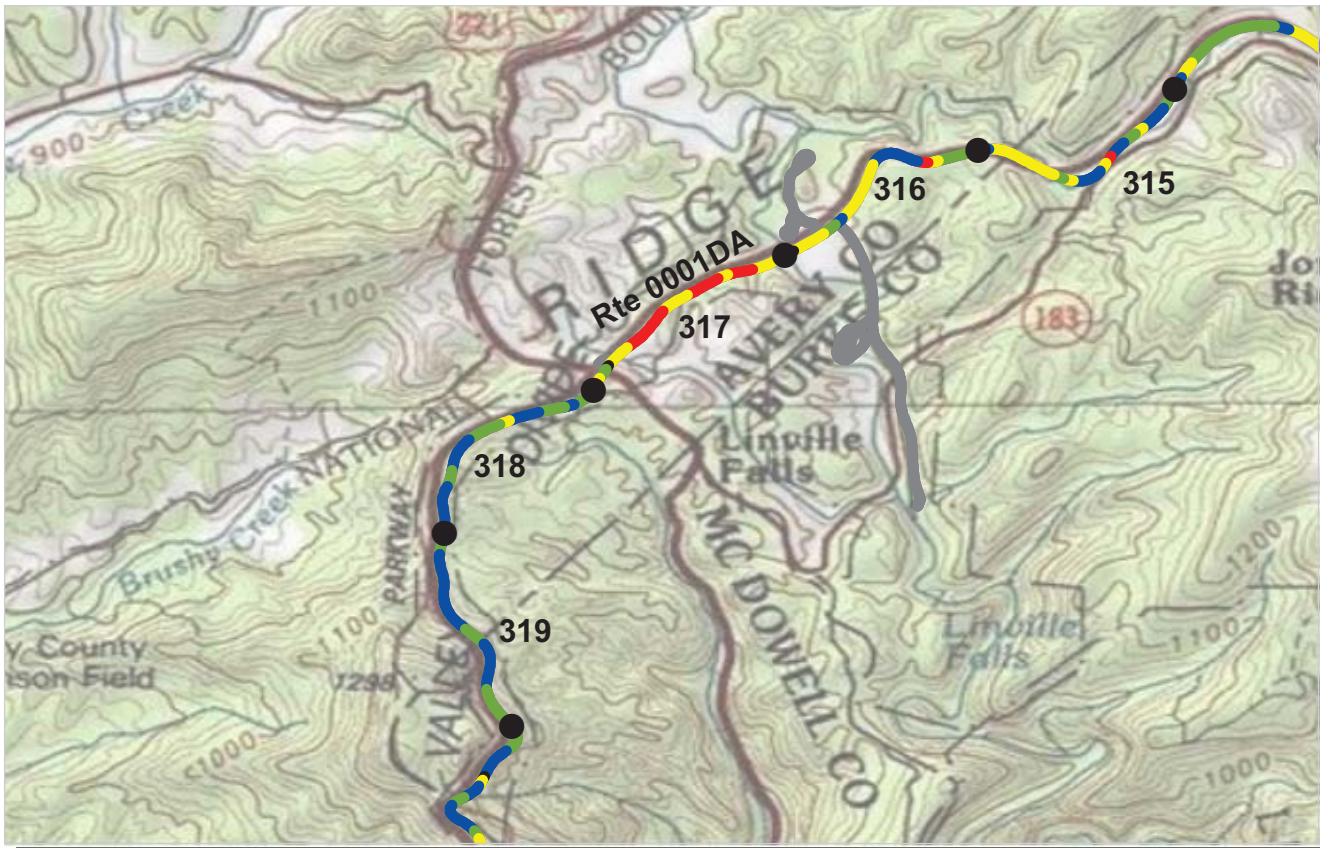

PCR Poor (≤60) Fair (61 - 84) Good (85 - 94) Excellent (95 - 100) No Data

* If the PCR rating is not available for a section, the SCR rating will be displayed. See appendix for definitions and formulas.

ROUTE: 0001DA BLUE RIDGE PARKWAY - GILLESPIE GAP SUB-DISTRICT
BLRI : BLUE RIDGE PARKWAY

COLLECTED: 9/2/2009
TOTAL LENGTH: 54.96 Miles

SOUTHEAST REGION

Section Number	315	316	317	318	319
Section Length (mi)	1.00	1.00	1.00	1.00	1.00
Traffic	Traffic data may be found at www.efl.fhwa.dot.gov Click on PROGRAMS / NPS Traffic Data (Note: Not all parks have traffic data)				
Cross Section Information					
Number of Lanes	2	2	2	2	2
Paved Width (ft)	20	21	21	20	20
Lane Width (ft)	9	9	9	9	9
Shoulder Width Right (ft)	NC	NC	NC	NC	NC
Shoulder Width Left (ft)	NC	NC	NC	NC	NC
Roadway Condition Information					
SCR (Surface Condition Rating)	83	74	49	93	94
PCR (Pavement Condition Rating)	84	79	60	94	94
Distress Index Values					
Alligator Cracking Index	97	89	73	99	100
Longitudinal Cracking Index	96	96	92	99	99
Transverse Cracking Index	94	94	93	99	100
Patching Index	100	100	100	100	100
Rutting Index	96	95	91	96	95
Roughness Condition Index (RCI)	85	86	76	95	95

ROUTE: 0001DA BLUE RIDGE PARKWAY - GILLESPIE GAP SUB-DISTRICT



PCR Poor ■ Fair ■ Good ■ Excellent ■ No Data ■
 (<=60) (61 - 84) (85 - 94) (95 - 100)

* If the PCR rating is not available for a section, the SCR rating will be displayed. See appendix for definitions and formulas.

ROUTE: 0001DA BLUE RIDGE PARKWAY - GILLESPIE GAP SUB-DISTRICT
BLRI : BLUE RIDGE PARKWAY

COLLECTED: 9/2/2009
TOTAL LENGTH: 54.96 Miles

SOUTHEAST REGION

ROUTE: 0001DA BLUE RIDGE PARKWAY - GILLESPIE GAP SUB-DISTRICT

Section Number	320	321	322	323	324
Section Length (mi)	1.00	1.00	1.00	1.00	1.00
Traffic	Traffic data may be found at www.efl.fhwa.dot.gov Click on PROGRAMS / NPS Traffic Data (Note: Not all parks have traffic data)				
Cross Section Information					
Number of Lanes	2	2	2	2	2
Paved Width (ft)	20	20	21	20	20
Lane Width (ft)	9	9	10	10	9
Shoulder Width Right (ft)	NC	NC	NC	NC	NC
Shoulder Width Left (ft)	NC	NC	NC	NC	NC
Roadway Condition Information					
SCR (Surface Condition Rating)	90	89	92	86	84
PCR (Pavement Condition Rating)	89	91	92	87	88
Distress Index Values					
Alligator Cracking Index	99	95	100	99	96
Longitudinal Cracking Index	97	99	98	96	96
Transverse Cracking Index	99	100	99	99	99
Patching Index	100	100	100	100	100
Rutting Index	94	95	96	92	93
Roughness Condition Index (RCI)	88	96	91	89	93

NC - Not Collected

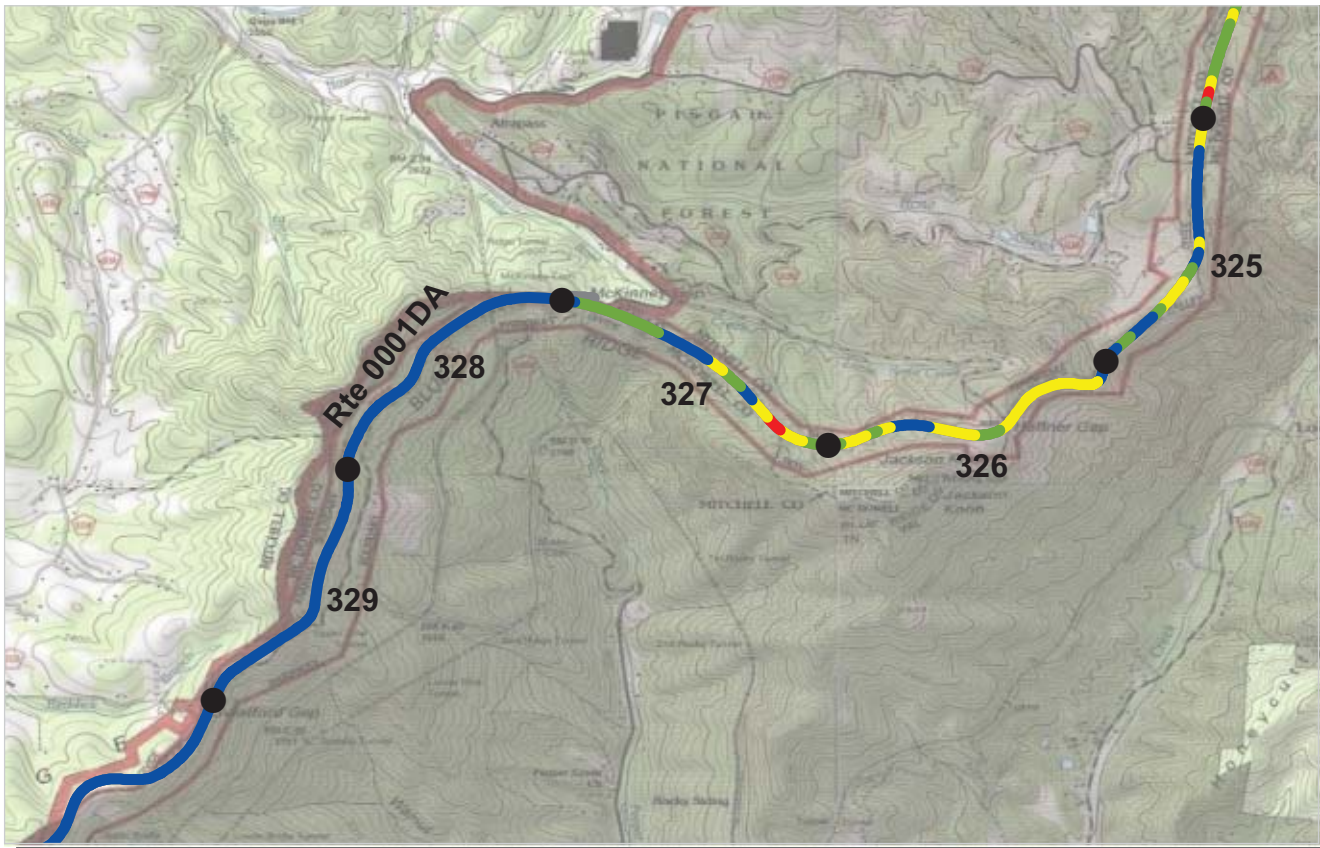

PCR Poor ■ Fair ■ Good ■ Excellent ■ No Data ■

(≤60) (61 - 84) (85 - 94) (95 - 100)

* If the PCR rating is not available for a section, the SCR rating will be displayed. See appendix for definitions and formulas.

ROUTE: 0001DA BLUE RIDGE PARKWAY - GILLESPIE GAP SUB-DISTRICT
BLRI : BLUE RIDGE PARKWAY

COLLECTED: 9/2/2009
TOTAL LENGTH: 54.96 Miles

SOUTHEAST REGION

ROUTE: 0001DA BLUE RIDGE PARKWAY - GILLESPIE GAP SUB-DISTRICT

Section Number	325	326	327	328	329
Section Length (mi)	1.00	1.00	1.00	1.00	1.00
Traffic	Traffic data may be found at www.efl.fhwa.dot.gov Click on PROGRAMS / NPS Traffic Data (Note: Not all parks have traffic data)				
Cross Section Information					
Number of Lanes	2	2	2	2	2
Paved Width (ft)	20	20	20	20	20
Lane Width (ft)	10	9	10	9	10
Shoulder Width Right (ft)	NC	NC	NC	NC	NC
Shoulder Width Left (ft)	NC	NC	NC	NC	NC
Roadway Condition Information					
SCR (Surface Condition Rating)	85	75	80	99	99
PCR (Pavement Condition Rating)	89	80	85	100	100
Distress Index Values					
Alligator Cracking Index	95	94	90	100	100
Longitudinal Cracking Index	96	91	96	100	100
Transverse Cracking Index	99	93	98	100	100
Patching Index	100	100	100	100	100
Rutting Index	96	97	95	99	99
Roughness Condition Index (RCI)	95	88	93	100	100

NC - Not Collected

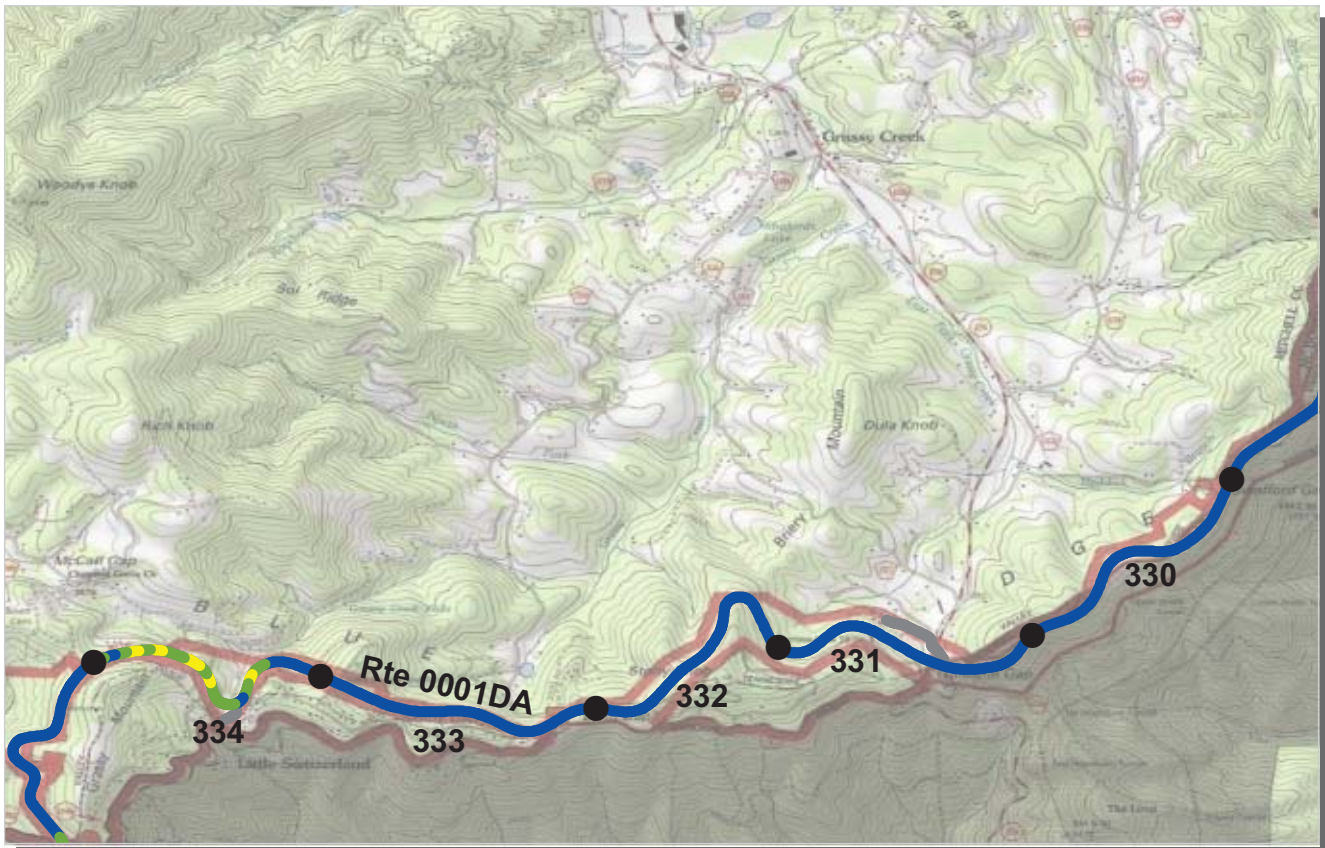

PCR Poor ■ Fair ■ Good ■ Excellent ■ No Data ■
 (<=60) (61 - 84) (85 - 94) (95 - 100)

* If the PCR rating is not available for a section, the SCR rating will be displayed. See appendix for definitions and formulas.

ROUTE: 0001DA BLUE RIDGE PARKWAY - GILLESPIE GAP SUB-DISTRICT
BLRI : BLUE RIDGE PARKWAY

COLLECTED: 9/2/2009
TOTAL LENGTH: 54.96 Miles

SOUTHEAST REGION

Section Number	330	331	332	333	334
Section Length (mi)	1.00	1.00	1.00	1.00	1.00
Traffic	Traffic data may be found at www.efl.fhwa.dot.gov Click on PROGRAMS / NPS Traffic Data (Note: Not all parks have traffic data)				
Cross Section Information					
Number of Lanes	2	2	2	2	2
Paved Width (ft)	21	21	21	22	21
Lane Width (ft)	10	10	10	10	10
Shoulder Width Right (ft)	NC	NC	NC	NC	NC
Shoulder Width Left (ft)	NC	NC	NC	NC	NC
Roadway Condition Information					
SCR (Surface Condition Rating)	100	100	99	99	84
PCR (Pavement Condition Rating)	100	99	99	98	89
Distress Index Values					
Alligator Cracking Index	100	100	100	100	100
Longitudinal Cracking Index	100	100	100	99	100
Transverse Cracking Index	100	100	100	100	100
Patching Index	100	100	100	100	100
Rutting Index	100	100	99	100	85
Roughness Condition Index (RCI)	99	99	99	98	97

ROUTE: 0001DA BLUE RIDGE PARKWAY - GILLESPIE GAP SUB-DISTRICT

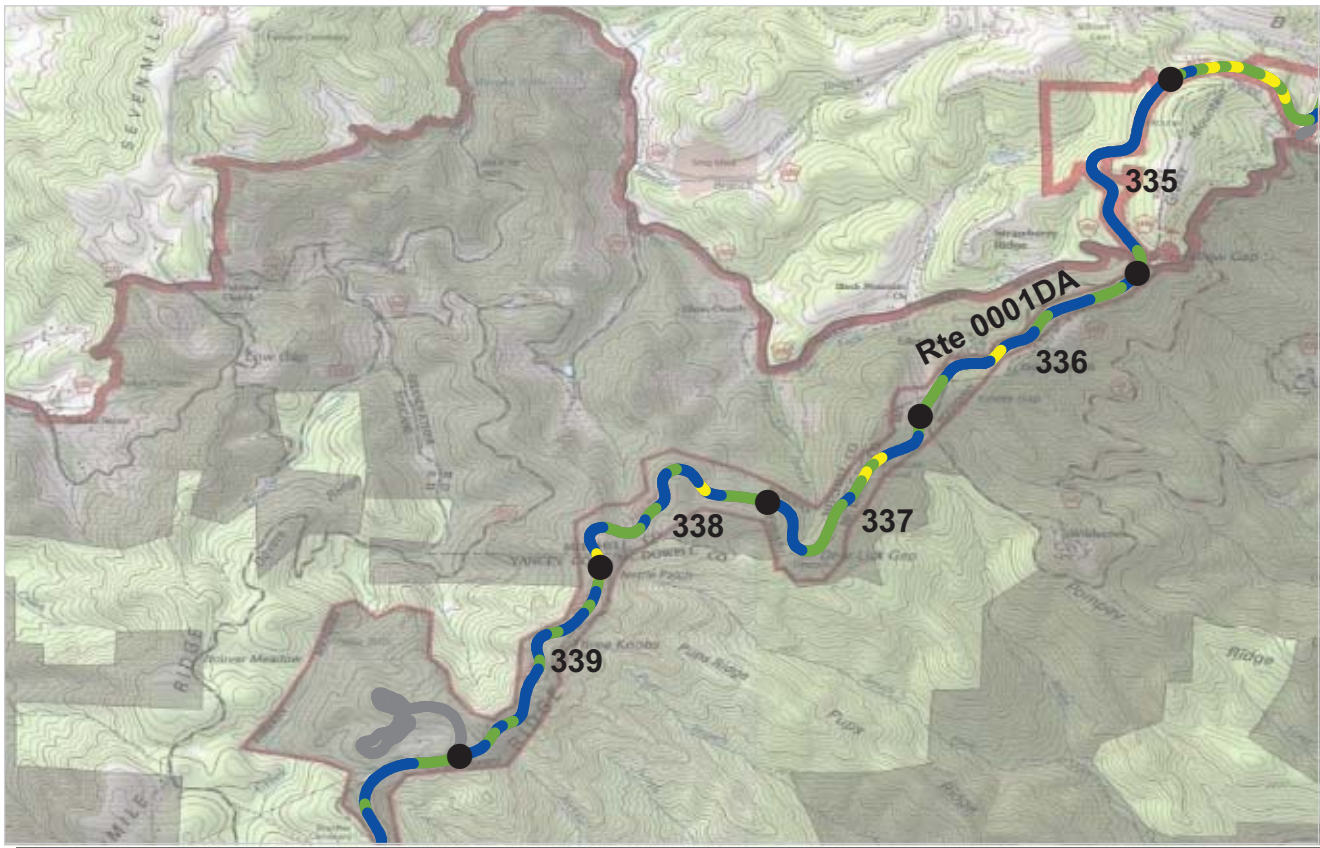

PCR Poor ■ Fair ■ Good ■ Excellent ■ No Data ■
 (<=60) (61 - 84) (85 - 94) (95 - 100)

* If the PCR rating is not available for a section, the SCR rating will be displayed. See appendix for definitions and formulas.

ROUTE: 0001DA BLUE RIDGE PARKWAY - GILLESPIE GAP SUB-DISTRICT
BLRI : BLUE RIDGE PARKWAY

COLLECTED: 9/2/2009
TOTAL LENGTH: 54.96 Miles

SOUTHEAST REGION

Section Number	335	336	337	338	339
Section Length (mi)	1.00	1.00	1.00	1.00	1.00
Traffic	Traffic data may be found at www.efl.fhwa.dot.gov Click on PROGRAMS / NPS Traffic Data (Note: Not all parks have traffic data)				
Cross Section Information					
Number of Lanes	2	2	2	2	2
Paved Width (ft)	21	21	22	21	20
Lane Width (ft)	10	10	10	10	10
Shoulder Width Right (ft)	NC	NC	NC	NC	NC
Shoulder Width Left (ft)	NC	NC	NC	NC	NC
Roadway Condition Information					
SCR (Surface Condition Rating)	97	91	89	92	92
PCR (Pavement Condition Rating)	98	94	91	93	93
Distress Index Values					
Alligator Cracking Index	100	100	99	100	100
Longitudinal Cracking Index	100	100	98	98	99
Transverse Cracking Index	100	100	99	100	100
Patching Index	100	100	100	100	100
Rutting Index	97	91	93	95	94
Roughness Condition Index (RCI)	99	99	94	93	94

ROUTE: 0001DA BLUE RIDGE PARKWAY - GILLESPIE GAP SUB-DISTRICT

NC - Not Collected

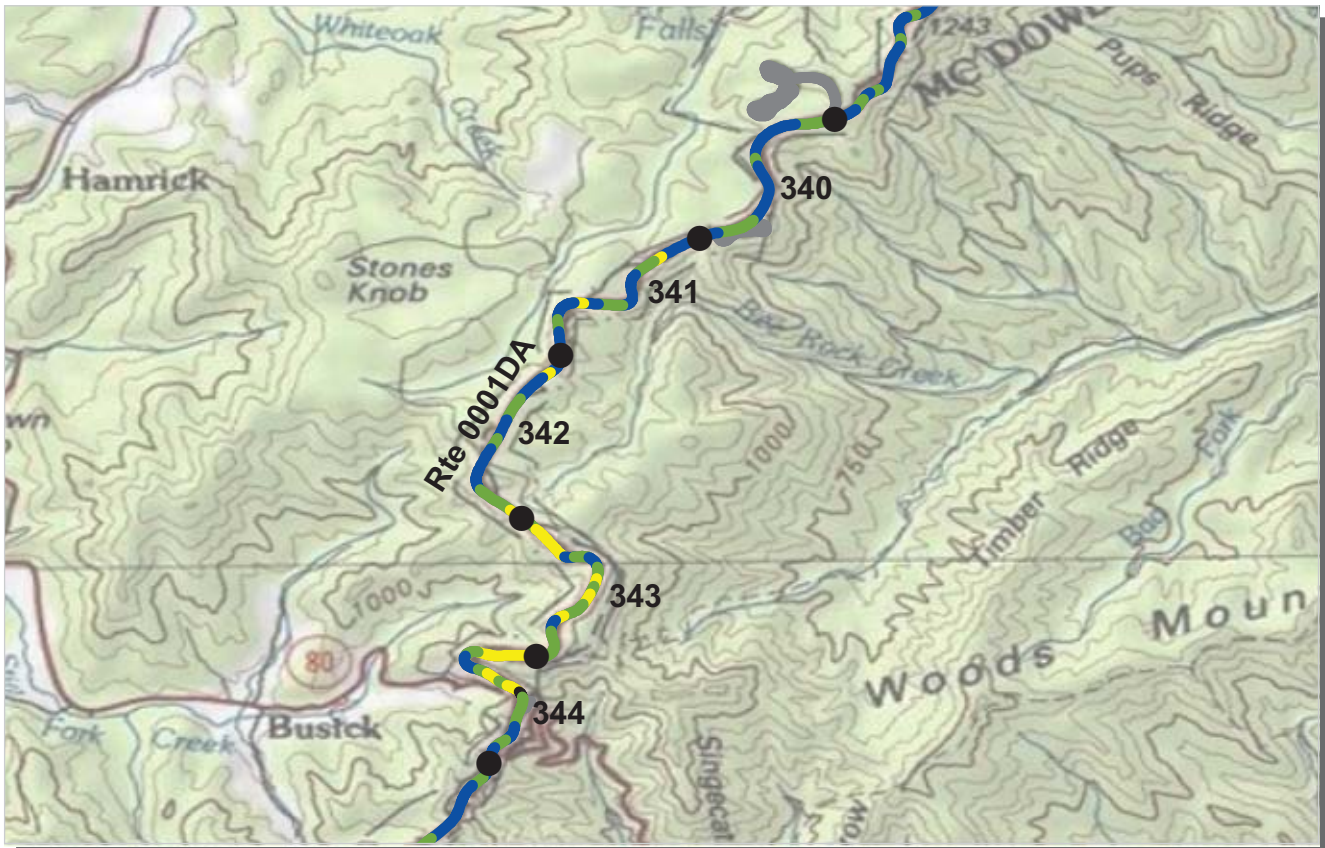

PCR Poor ■ Fair ■ Good ■ Excellent ■ No Data ■
 (<=60) (61 - 84) (85 - 94) (95 - 100)

* If the PCR rating is not available for a section, the SCR rating will be displayed. See appendix for definitions and formulas.

ROUTE: 0001DA BLUE RIDGE PARKWAY - GILLESPIE GAP SUB-DISTRICT
BLRI : BLUE RIDGE PARKWAY

COLLECTED: 9/2/2009
TOTAL LENGTH: 54.96 Miles

SOUTHEAST REGION

Section Number	340	341	342	343	344
Section Length (mi)	1.00	1.00	1.00	1.00	1.00
Traffic	Traffic data may be found at www.efl.fhwa.dot.gov Click on PROGRAMS / NPS Traffic Data (Note: Not all parks have traffic data)				
Cross Section Information					
Number of Lanes	2	2	2	2	2
Paved Width (ft)	21	20	20	21	21
Lane Width (ft)	10	9	10	10	10
Shoulder Width Right (ft)	NC	NC	NC	NC	NC
Shoulder Width Left (ft)	NC	NC	NC	NC	NC
Roadway Condition Information					
SCR (Surface Condition Rating)	90	92	88	84	88
PCR (Pavement Condition Rating)	93	94	92	85	86
Distress Index Values					
Alligator Cracking Index	97	98	97	97	98
Longitudinal Cracking Index	97	97	97	96	96
Transverse Cracking Index	100	100	100	99	100
Patching Index	100	100	100	100	100
Rutting Index	96	97	95	92	94
Roughness Condition Index (RCI)	97	96	97	88	84

ROUTE: 0001DA BLUE RIDGE PARKWAY - GILLESPIE GAP SUB-DISTRICT

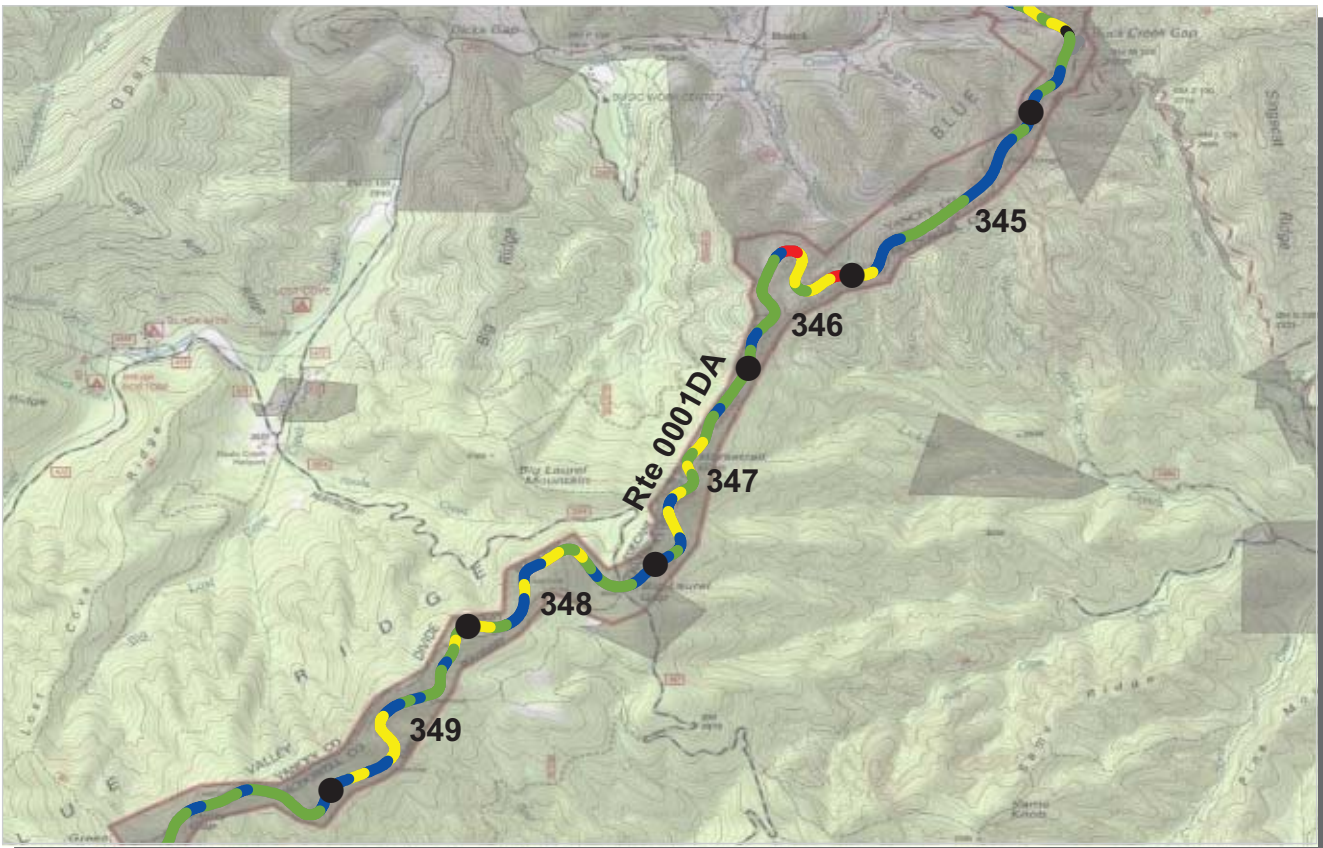

PCR Poor ■ Fair ■ Good ■ Excellent ■ No Data ■
 (<=60) (61 - 84) (85 - 94) (95 - 100)

* If the PCR rating is not available for a section, the SCR rating will be displayed. See appendix for definitions and formulas.

ROUTE: 0001DA BLUE RIDGE PARKWAY - GILLESPIE GAP SUB-DISTRICT
BLRI : BLUE RIDGE PARKWAY

COLLECTED: 9/2/2009
TOTAL LENGTH: 54.96 Miles

SOUTHEAST REGION

Section Number	345	346	347	348	349
Section Length (mi)	1.00	1.00	1.00	1.00	1.00
Traffic	Traffic data may be found at www.efl.fhwa.dot.gov Click on PROGRAMS / NPS Traffic Data (Note: Not all parks have traffic data)				
Cross Section Information					
Number of Lanes	2	2	2	2	2
Paved Width (ft)	23	21	21	20	22
Lane Width (ft)	10	10	10	9	9
Shoulder Width Right (ft)	NC	NC	NC	NC	NC
Shoulder Width Left (ft)	NC	NC	NC	NC	NC
Roadway Condition Information					
SCR (Surface Condition Rating)	91	81	92	91	84
PCR (Pavement Condition Rating)	91	83	89	90	86
Distress Index Values					
Alligator Cracking Index	97	95	99	98	94
Longitudinal Cracking Index	98	97	98	98	98
Transverse Cracking Index	100	99	99	100	99
Patching Index	100	100	100	100	98
Rutting Index	96	89	95	95	95
Roughness Condition Index (RCI)	91	87	86	88	89

ROUTE: 0001DA BLUE RIDGE PARKWAY - GILLESPIE GAP SUB-DISTRICT

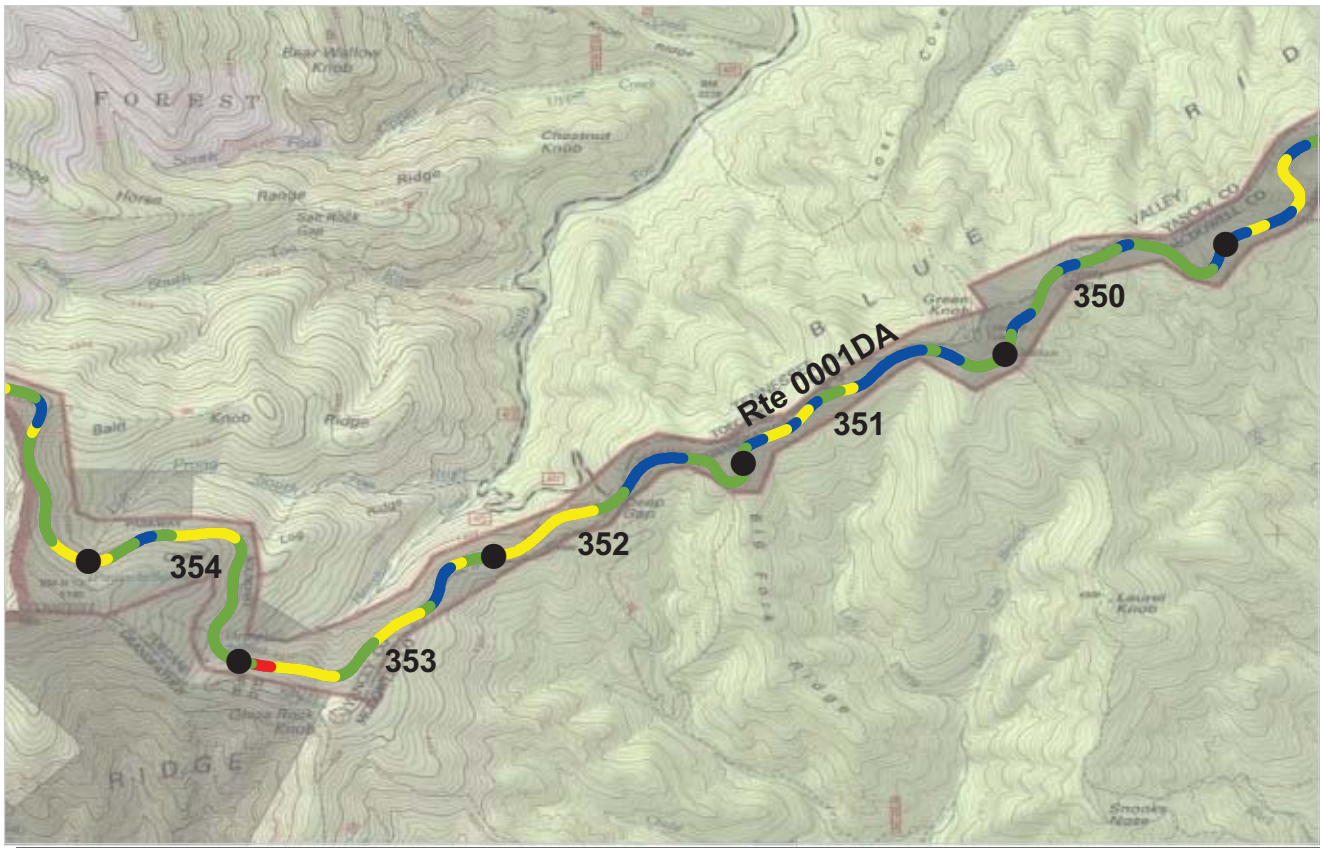

PCR Poor ■ Fair ■ Good ■ Excellent ■ No Data ■
 (<=60) (61 - 84) (85 - 94) (95 - 100)

* If the PCR rating is not available for a section, the SCR rating will be displayed. See appendix for definitions and formulas.

ROUTE: 0001DA BLUE RIDGE PARKWAY - GILLESPIE GAP SUB-DISTRICT
BLRI : BLUE RIDGE PARKWAY

COLLECTED: 9/2/2009
TOTAL LENGTH: 54.96 Miles

SOUTHEAST REGION

Section Number	350	351	352	353	354
Section Length (mi)	1.00	1.00	1.00	1.00	1.00
Traffic	Traffic data may be found at www.efl.fhwa.dot.gov Click on PROGRAMS / NPS Traffic Data (Note: Not all parks have traffic data)				
Cross Section Information					
Number of Lanes	2	2	2	2	2
Paved Width (ft)	20	20	21	21	21
Lane Width (ft)	9	9	10	10	10
Shoulder Width Right (ft)	NC	NC	NC	NC	NC
Shoulder Width Left (ft)	NC	NC	NC	NC	NC
Roadway Condition Information					
SCR (Surface Condition Rating)	92	88	91	81	90
PCR (Pavement Condition Rating)	93	91	88	81	86
Distress Index Values					
Alligator Cracking Index	100	100	99	97	99
Longitudinal Cracking Index	100	99	98	97	98
Transverse Cracking Index	100	100	99	100	100
Patching Index	100	97	100	100	100
Rutting Index	93	92	95	88	93
Roughness Condition Index (RCI)	95	96	84	81	81

ROUTE: 0001DA BLUE RIDGE PARKWAY - GILLESPIE GAP SUB-DISTRICT

NC - Not Collected

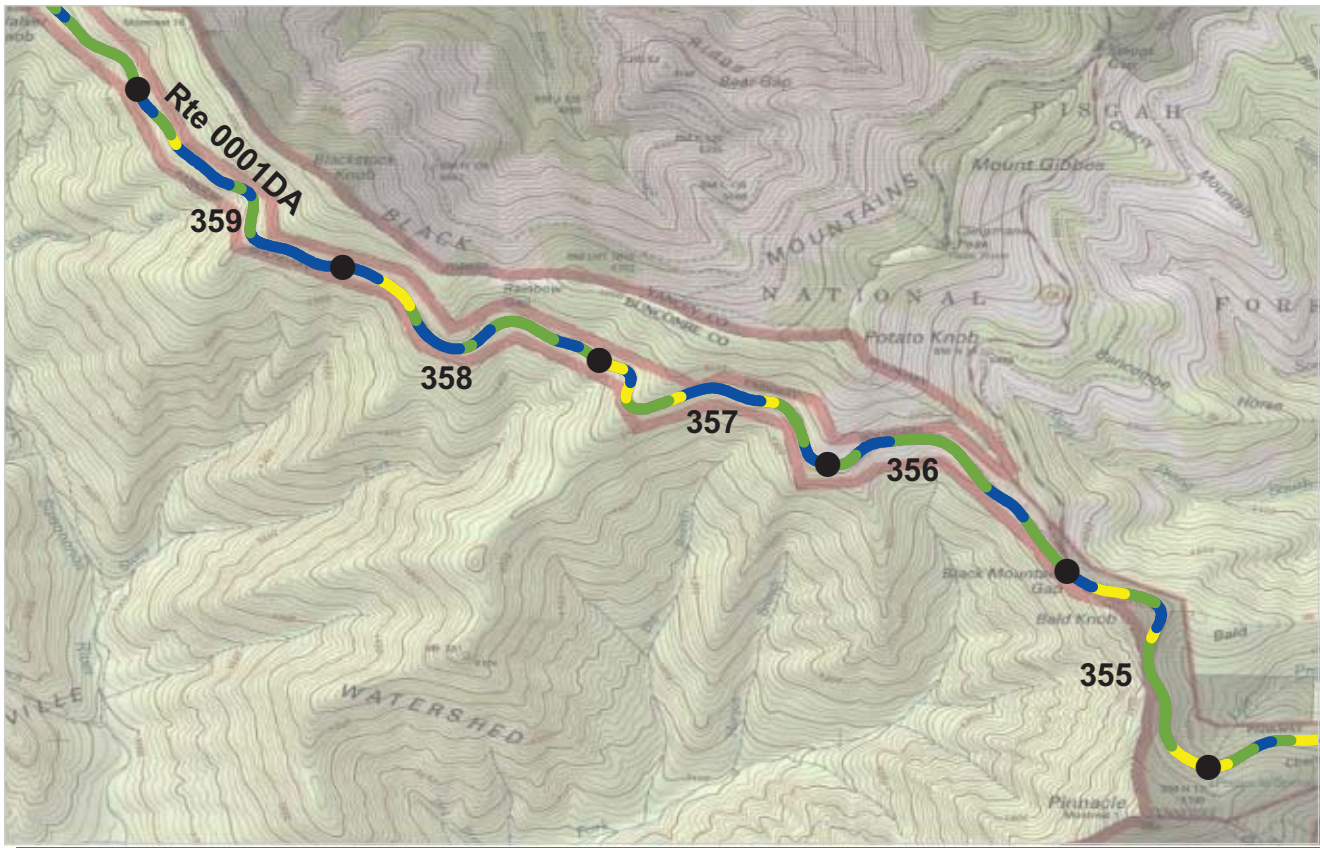

PCR Poor ■ Fair ■ Good ■ Excellent ■ No Data ■
 (<=60) (61 - 84) (85 - 94) (95 - 100)

* If the PCR rating is not available for a section, the SCR rating will be displayed. See appendix for definitions and formulas.

ROUTE: 0001DA BLUE RIDGE PARKWAY - GILLESPIE GAP SUB-DISTRICT
BLRI : BLUE RIDGE PARKWAY

COLLECTED: 9/2/2009
TOTAL LENGTH: 54.96 Miles

SOUTHEAST REGION

Section Number	355	356	357	358	359
Section Length (mi)	1.00	1.00	1.00	1.00	1.00
Traffic	Traffic data may be found at www.efl.fhwa.dot.gov Click on PROGRAMS / NPS Traffic Data (Note: Not all parks have traffic data)				
Cross Section Information					
Number of Lanes	2	3	2	2	2
Paved Width (ft)	21	21	21	20	20
Lane Width (ft)	9	9	10	10	10
Shoulder Width Right (ft)	NC	NC	NC	NC	NC
Shoulder Width Left (ft)	NC	NC	NC	NC	NC
Roadway Condition Information					
SCR (Surface Condition Rating)	85	89	89	89	92
PCR (Pavement Condition Rating)	87	92	90	91	93
Distress Index Values					
Alligator Cracking Index	98	100	100	99	100
Longitudinal Cracking Index	97	99	99	100	99
Transverse Cracking Index	100	99	99	100	100
Patching Index	100	100	100	98	100
Rutting Index	90	91	92	92	93
Roughness Condition Index (RCI)	90	97	92	94	95

ROUTE: 0001DA BLUE RIDGE PARKWAY - GILLESPIE GAP SUB-DISTRICT

NC - Not Collected

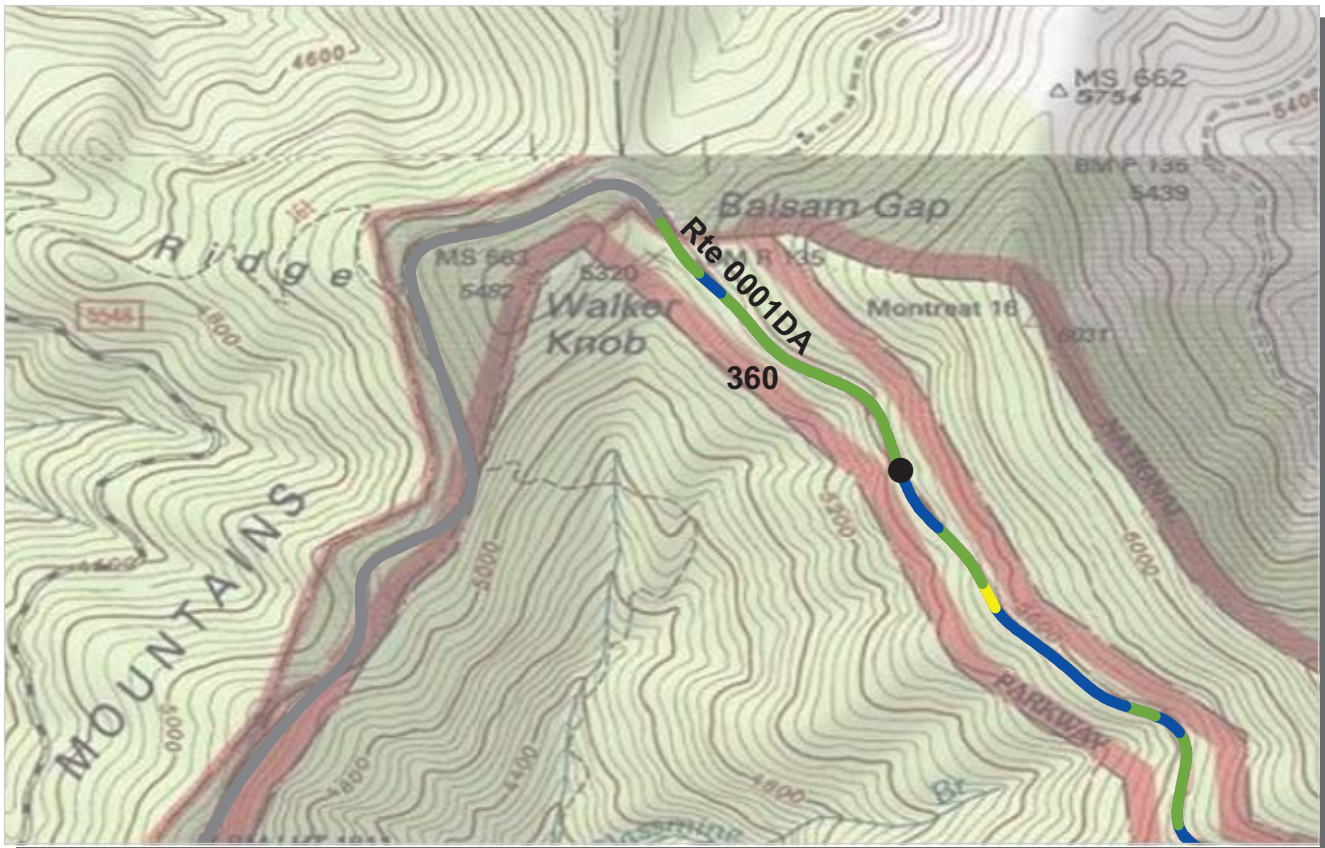

PCR Poor ■ Fair ■ Good ■ Excellent ■ No Data ■
 (<=60) (61 - 84) (85 - 94) (95 - 100)

* If the PCR rating is not available for a section, the SCR rating will be displayed. See appendix for definitions and formulas.

ROUTE: 0001DA BLUE RIDGE PARKWAY - GILLESPIE GAP SUB-DISTRICT
BLRI : BLUE RIDGE PARKWAY

SOUTHEAST REGION COLLECTED: 9/2/2009
TOTAL LENGTH: 54.96 Miles

Section Number	360				
Section Length (mi)	0.49				
Traffic	AADT SADT ADT Date Traffic data may be found at www.efl.fhwa.dot.gov Click on PROGRAMS / NPS Traffic Data (Note: Not all parks have traffic data)				
Cross Section Information					
Number of Lanes	2				
Paved Width (ft)	20				
Lane Width (ft)	10				
Shoulder Width Right (ft)	NC				
Shoulder Width Left (ft)	NC				
Roadway Condition Information					
SCR (Surface Condition Rating)	91				
PCR (Pavement Condition Rating)	90				
Distress Index Values					
Alligator Cracking Index	100				
Longitudinal Cracking Index	98				
Transverse Cracking Index	100				
Patching Index	100				
Rutting Index	93				
Roughness Condition Index (RCI)	89				

ROUTE: 0001DA BLUE RIDGE PARKWAY - GILLESPIE GAP SUB-DISTRICT



PCR Poor (<=60) Fair (61 - 84) Good (85 - 94) Excellent (95 - 100) No Data

* If the PCR rating is not available for a section, the SCR rating will be displayed. See appendix for definitions and formulas.

ROUTE: 0001DB BLUE RIDGE PARKWAY - OTEEN SUB-DISTRICT
BLRI : BLUE RIDGE PARKWAY

COLLECTED: 9/2/2009

SOUTHEAST REGION

TOTAL LENGTH: 52.29 Miles

Section Number	359.8	360	361	362	363
Section Length (mi)	0.20	1.00	1.00	1.00	1.00
Traffic	Traffic data may be found at www.efl.fhwa.dot.gov Click on PROGRAMS / NPS Traffic Data (Note: Not all parks have traffic data)				
Cross Section Information					
Number of Lanes	2	2	2	2	2
Paved Width (ft)	21	21	21	20	20
Lane Width (ft)	10	10	10	9	9
Shoulder Width Right (ft)	NC	NC	NC	NC	NC
Shoulder Width Left (ft)	NC	NC	NC	NC	NC
Roadway Condition Information					
SCR (Surface Condition Rating)	98	99	99	99	97
PCR (Pavement Condition Rating)	98	98	97	96	96
Distress Index Values					
Alligator Cracking Index	100	100	100	100	100
Longitudinal Cracking Index	100	100	100	100	100
Transverse Cracking Index	100	100	100	100	100
Patching Index	100	100	100	100	99
Rutting Index	98	99	99	99	98
Roughness Condition Index (RCI)	98	96	94	92	94

ROUTE: 0001DB BLUE RIDGE PARKWAY - OTEEN SUB-DISTRICT

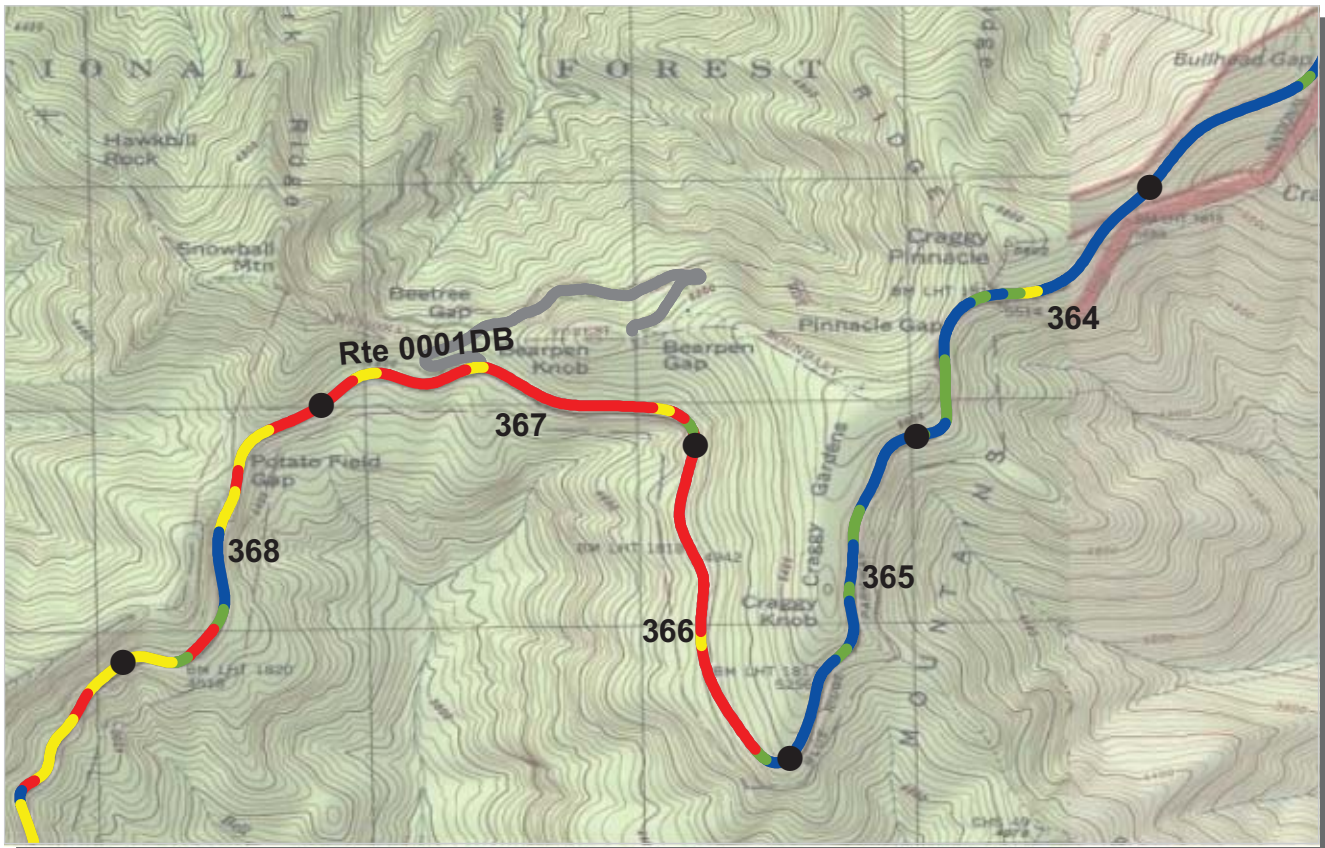

PCR Poor ■ Fair ■ Good ■ Excellent ■ No Data ■
 (<=60) (61 - 84) (85 - 94) (95 - 100)

* If the PCR rating is not available for a section, the SCR rating will be displayed. See appendix for definitions and formulas.

ROUTE: 0001DB BLUE RIDGE PARKWAY - OTEEN SUB-DISTRICT
BLRI : BLUE RIDGE PARKWAY

COLLECTED: 9/2/2009

SOUTHEAST REGION

TOTAL LENGTH: 52.29 Miles

Section Number	364	365	366	367	368
Section Length (mi)	1.00	1.00	1.00	1.00	1.00
Traffic	Traffic data may be found at www.efl.fhwa.dot.gov Click on PROGRAMS / NPS Traffic Data (Note: Not all parks have traffic data)				
Cross Section Information					
Number of Lanes	2	2	2	2	2
Paved Width (ft)	21	22	21	21	20
Lane Width (ft)	10	10	10	10	9
Shoulder Width Right (ft)	NC	NC	NC	NC	NC
Shoulder Width Left (ft)	NC	NC	NC	NC	NC
Roadway Condition Information					
SCR (Surface Condition Rating)	97	98	24	26	57
PCR (Pavement Condition Rating)	94	96	40	45	66
Distress Index Values					
Alligator Cracking Index	100	100	41	51	75
Longitudinal Cracking Index	100	100	98	98	98
Transverse Cracking Index	100	100	97	97	97
Patching Index	100	100	98	99	100
Rutting Index	97	98	83	78	86
Roughness Condition Index (RCI)	90	94	74	78	85

ROUTE: 0001DB BLUE RIDGE PARKWAY - OTEEN SUB-DISTRICT

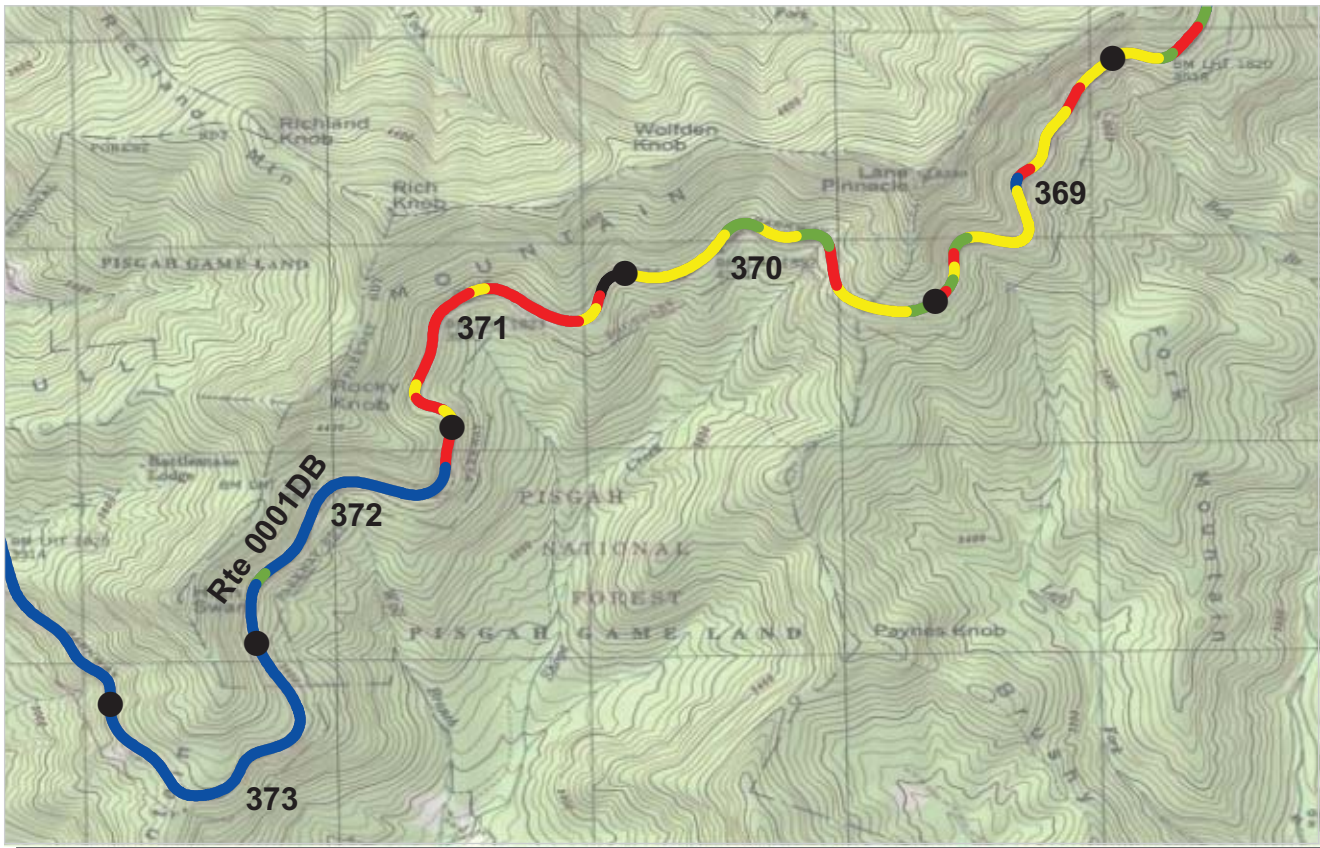

PCR Poor ■ Fair ■ Good ■ Excellent ■ No Data ■
 (<=60) (61 - 84) (85 - 94) (95 - 100)

* If the PCR rating is not available for a section, the SCR rating will be displayed. See appendix for definitions and formulas.

ROUTE: 0001DB BLUE RIDGE PARKWAY - OTEEN SUB-DISTRICT
BLRI : BLUE RIDGE PARKWAY

COLLECTED: 9/2/2009
TOTAL LENGTH: 52.29 Miles

SOUTHEAST REGION

Section Number	369	370	371	372	373
Section Length (mi)	1.00	1.00	1.00	1.00	1.00
Traffic	Traffic data may be found at www.efl.fhwa.dot.gov Click on PROGRAMS / NPS Traffic Data (Note: Not all parks have traffic data)				
Cross Section Information					
Number of Lanes	2	2	2	2	2
Paved Width (ft)	20	20	20	21	22
Lane Width (ft)	10	9	9	11	12
Shoulder Width Right (ft)	NC	NC	NC	NC	NC
Shoulder Width Left (ft)	NC	NC	NC	NC	NC
Roadway Condition Information					
SCR (Surface Condition Rating)	55	62	21	86	97
PCR (Pavement Condition Rating)	68	72	38	89	98
Distress Index Values					
Alligator Cracking Index	80	83	51	93	98
Longitudinal Cracking Index	94	95	95	100	100
Transverse Cracking Index	92	90	93	99	100
Patching Index	100	100	99	100	100
Rutting Index	91	94	79	95	99
Roughness Condition Index (RCI)	89	88	71	94	98

ROUTE: 0001DB BLUE RIDGE PARKWAY - OTEEN SUB-DISTRICT

NC - Not Collected

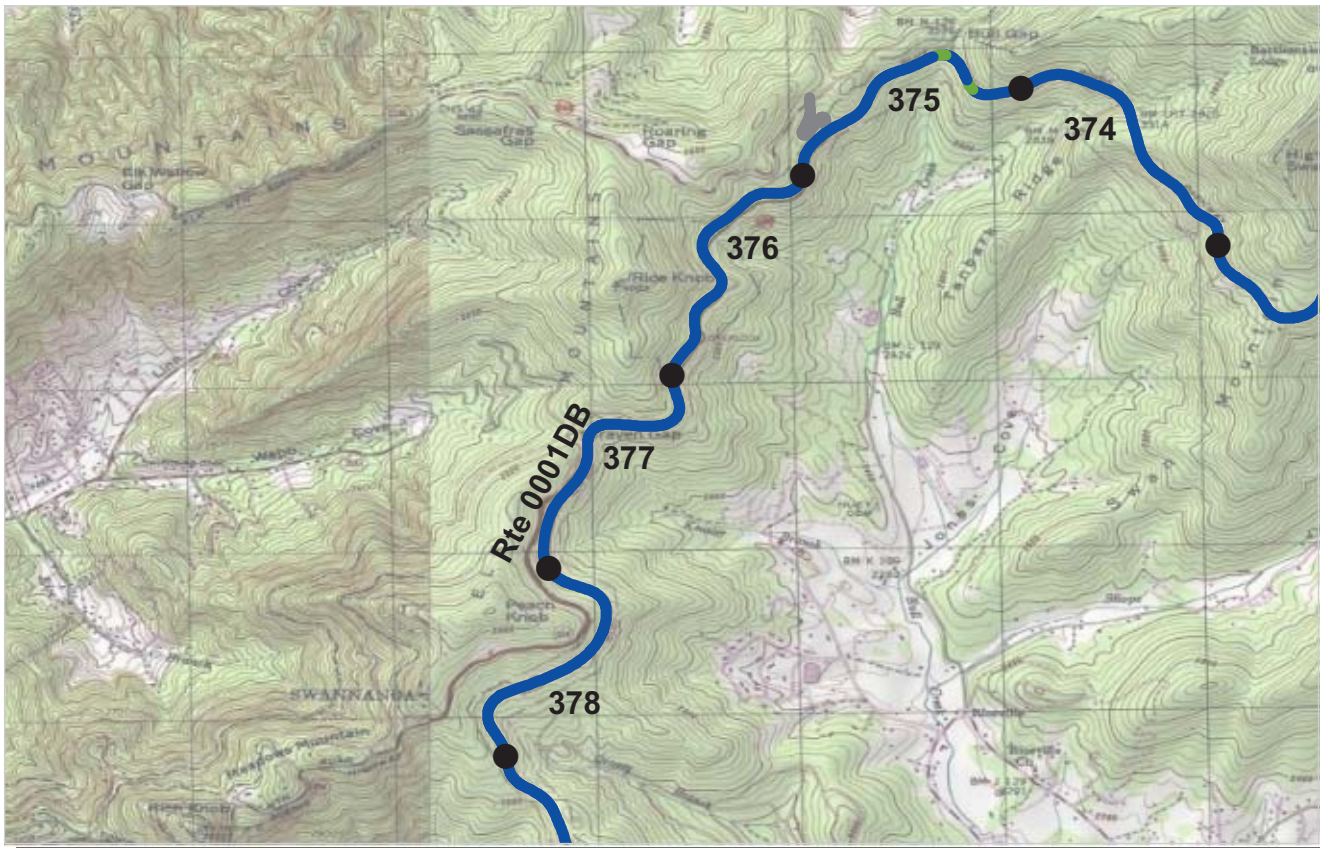

PCR	Poor	Fair	Good	Excellent	No Data
	(≤60)	(61 - 84)	(85 - 94)	(95 - 100)	

* If the PCR rating is not available for a section, the SCR rating will be displayed. See appendix for definitions and formulas.

ROUTE: 0001DB BLUE RIDGE PARKWAY - OTEEN SUB-DISTRICT
BLRI : BLUE RIDGE PARKWAY

COLLECTED: 9/2/2009

TOTAL LENGTH: 52.29 Miles

SOUTHEAST REGION

Section Number	374	375	376	377	378
Section Length (mi)	1.00	1.00	1.00	1.00	1.00
Traffic	Traffic data may be found at www.efl.fhwa.dot.gov Click on PROGRAMS / NPS Traffic Data (Note: Not all parks have traffic data)				
Cross Section Information					
Number of Lanes	2	2	2	2	2
Paved Width (ft)	23	21	21	21	21
Lane Width (ft)	11	10	10	10	10
Shoulder Width Right (ft)	NC	NC	NC	NC	NC
Shoulder Width Left (ft)	NC	NC	NC	NC	NC
Roadway Condition Information					
SCR (Surface Condition Rating)	98	98	99	98	99
PCR (Pavement Condition Rating)	97	98	99	99	99
Distress Index Values					
Alligator Cracking Index	99	100	100	100	100
Longitudinal Cracking Index	100	100	100	100	99
Transverse Cracking Index	100	100	100	100	100
Patching Index	100	100	100	99	100
Rutting Index	99	98	99	100	100
Roughness Condition Index (RCI)	97	97	99	100	99

ROUTE: 0001DB BLUE RIDGE PARKWAY - OTEEN SUB-DISTRICT



PCR Poor ■ Fair ■ Good ■ Excellent ■ No Data ■
 (<=60) (61 - 84) (85 - 94) (95 - 100)

* If the PCR rating is not available for a section, the SCR rating will be displayed. See appendix for definitions and formulas.

ROUTE: 0001DB BLUE RIDGE PARKWAY - OTEEN SUB-DISTRICT
BLRI : BLUE RIDGE PARKWAY

COLLECTED: 9/2/2009

SOUTHEAST REGION

TOTAL LENGTH: 52.29 Miles

Section Number	379	380	381	382	383
Section Length (mi)	1.00	1.00	1.00	1.00	1.00
Traffic	Traffic data may be found at www.efl.fhwa.dot.gov Click on PROGRAMS / NPS Traffic Data (Note: Not all parks have traffic data)				
Cross Section Information					
Number of Lanes	2	2	2	2	2
Paved Width (ft)	21	21	22	27	23
Lane Width (ft)	10	10	10	12	11
Shoulder Width Right (ft)	NC	NC	NC	NC	NC
Shoulder Width Left (ft)	NC	NC	NC	NC	NC
Roadway Condition Information					
SCR (Surface Condition Rating)	99	99	100	99	100
PCR (Pavement Condition Rating)	100	99	99	99	99
Distress Index Values					
Alligator Cracking Index	100	100	100	100	100
Longitudinal Cracking Index	100	99	100	100	100
Transverse Cracking Index	100	100	100	100	100
Patching Index	100	100	100	100	100
Rutting Index	100	100	100	100	100
Roughness Condition Index (RCI)	100	100	99	98	97

ROUTE: 0001DB BLUE RIDGE PARKWAY - OTEEN SUB-DISTRICT



PCR Poor ■ Fair ■ Good ■ Excellent ■ No Data ■
 (<=60) (61 - 84) (85 - 94) (95 - 100)

* If the PCR rating is not available for a section, the SCR rating will be displayed. See appendix for definitions and formulas.

ROUTE: 0001DB BLUE RIDGE PARKWAY - OTEEN SUB-DISTRICT
BLRI : BLUE RIDGE PARKWAY

COLLECTED: 9/2/2009

SOUTHEAST REGION

TOTAL LENGTH: 52.29 Miles

Section Number	384	385	386	387	388
Section Length (mi)	1.00	1.00	1.00	1.00	1.00
Traffic	Traffic data may be found at www.efl.fhwa.dot.gov Click on PROGRAMS / NPS Traffic Data (Note: Not all parks have traffic data)				
Cross Section Information					
Number of Lanes	2	2	2	2	2
Paved Width (ft)	22	21	21	21	23
Lane Width (ft)	10	10	10	10	11
Shoulder Width Right (ft)	NC	NC	NC	NC	NC
Shoulder Width Left (ft)	NC	NC	NC	NC	NC
Roadway Condition Information					
SCR (Surface Condition Rating)	99	99	98	99	99
PCR (Pavement Condition Rating)	99	100	99	99	97
Distress Index Values					
Alligator Cracking Index	100	100	100	100	100
Longitudinal Cracking Index	100	99	99	100	100
Transverse Cracking Index	100	100	99	100	100
Patching Index	100	100	100	100	100
Rutting Index	100	100	100	100	100
Roughness Condition Index (RCI)	99	100	100	99	93

ROUTE: 0001DB BLUE RIDGE PARKWAY - OTEEN SUB-DISTRICT

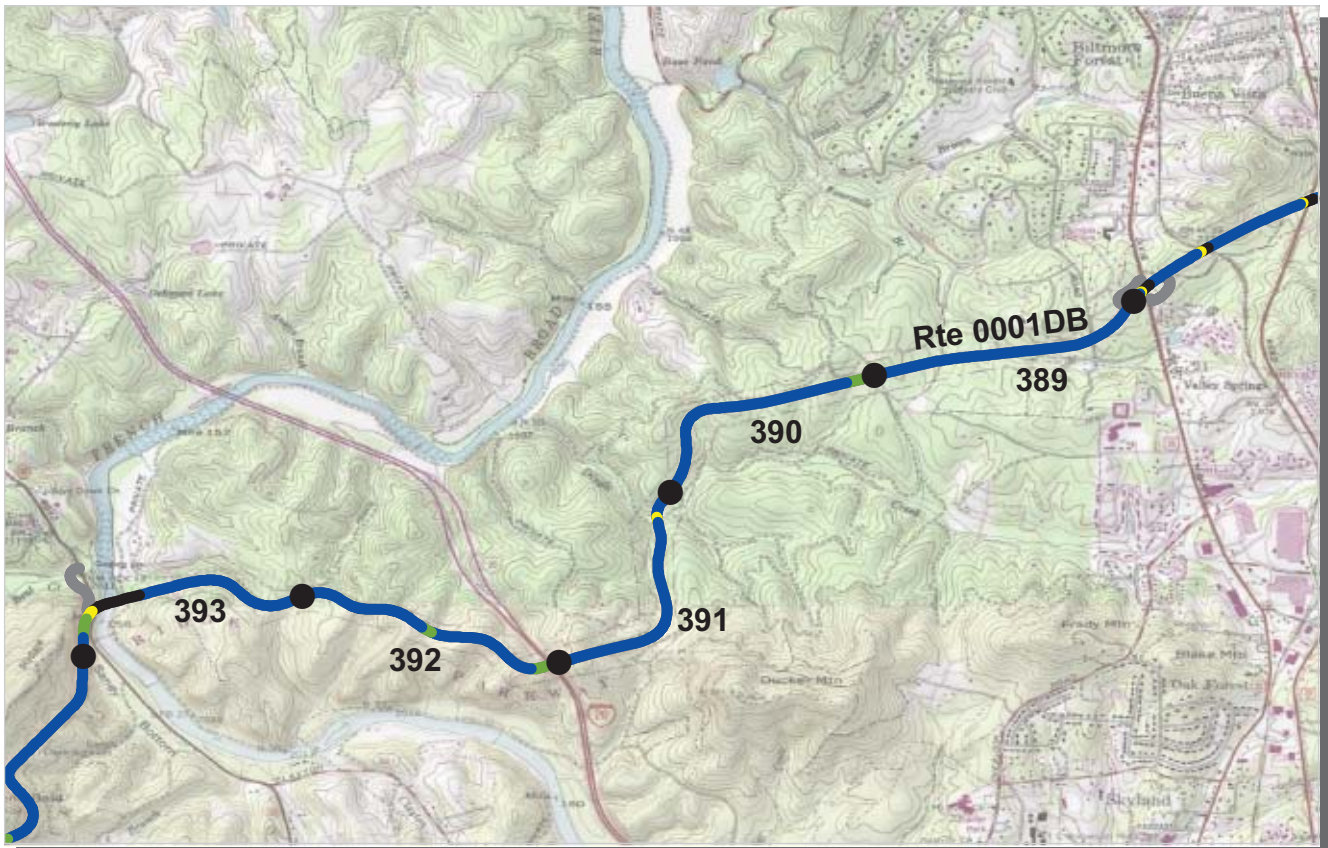

PCR Poor ■ Fair ■ Good ■ Excellent ■ No Data ■
 (<=60) (61 - 84) (85 - 94) (95 - 100)

* If the PCR rating is not available for a section, the SCR rating will be displayed. See appendix for definitions and formulas.

ROUTE: 0001DB BLUE RIDGE PARKWAY - OTEEN SUB-DISTRICT
BLRI : BLUE RIDGE PARKWAY

COLLECTED: 9/2/2009
TOTAL LENGTH: 52.29 Miles

SOUTHEAST REGION

Section Number	389	390	391	392	393
Section Length (mi)	1.00	1.00	1.00	1.00	1.00
Traffic	Traffic data may be found at www.efl.fhwa.dot.gov Click on PROGRAMS / NPS Traffic Data (Note: Not all parks have traffic data)				
Cross Section Information					
Number of Lanes	2	2	2	2	2
Paved Width (ft)	20	20	21	22	23
Lane Width (ft)	10	9	10	11	11
Shoulder Width Right (ft)	NC	NC	NC	NC	NC
Shoulder Width Left (ft)	NC	NC	NC	NC	NC
Roadway Condition Information					
SCR (Surface Condition Rating)	99	98	99	97	98
PCR (Pavement Condition Rating)	99	99	98	97	97
Distress Index Values					
Alligator Cracking Index	100	100	100	100	100
Longitudinal Cracking Index	100	99	100	98	99
Transverse Cracking Index	100	99	99	99	99
Patching Index	100	100	100	100	100
Rutting Index	100	100	100	100	100
Roughness Condition Index (RCI)	99	99	98	99	96

ROUTE: 0001DB BLUE RIDGE PARKWAY - OTEEN SUB-DISTRICT

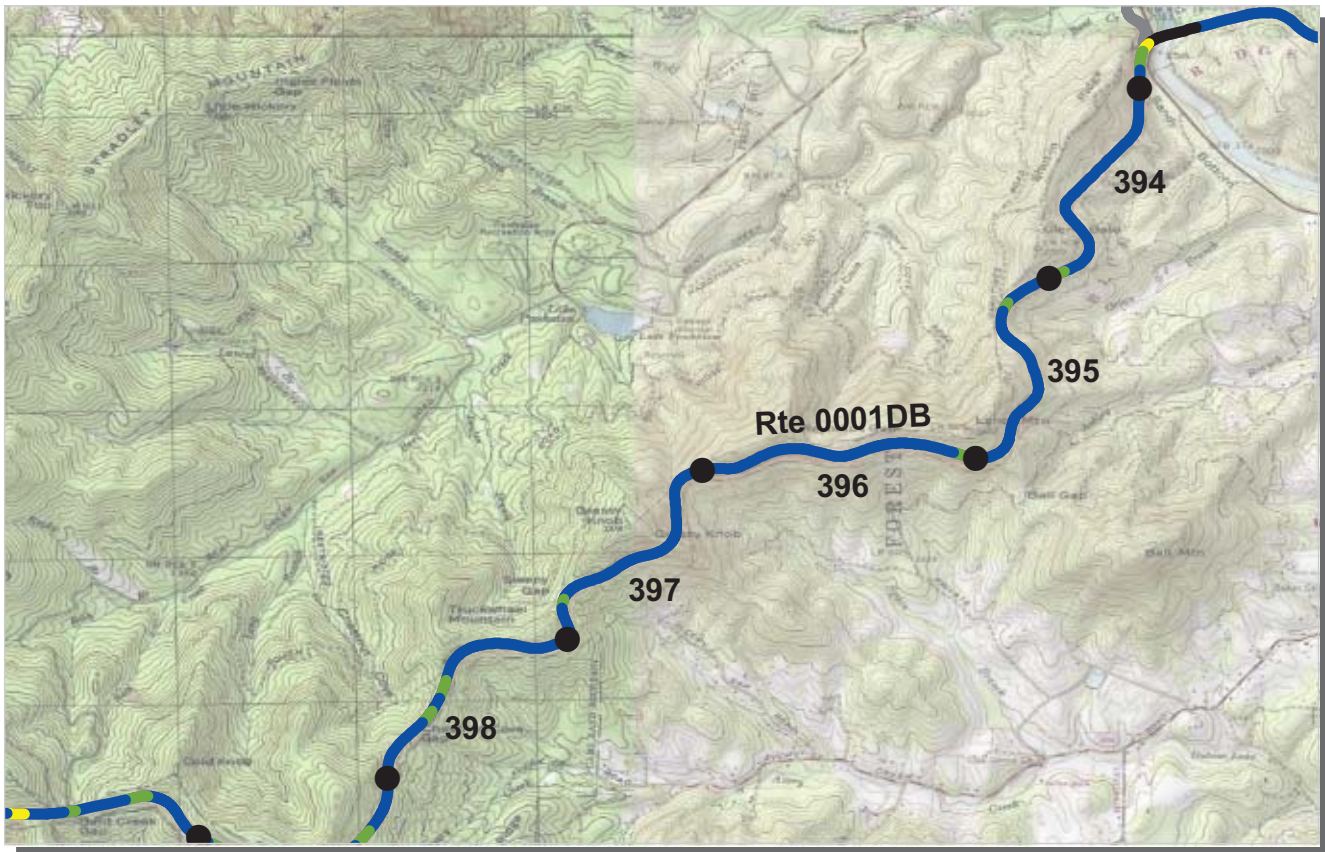

PCR Poor (≤60) Fair (61 - 84) Good (85 - 94) Excellent (95 - 100) No Data

* If the PCR rating is not available for a section, the SCR rating will be displayed. See appendix for definitions and formulas.

ROUTE: 0001DB BLUE RIDGE PARKWAY - OTEEN SUB-DISTRICT
BLRI : BLUE RIDGE PARKWAY

COLLECTED: 9/2/2009
TOTAL LENGTH: 52.29 Miles

SOUTHEAST REGION

Section Number	394	395	396	397	398
Section Length (mi)	1.00	1.00	1.00	1.00	1.00
Traffic	Traffic data may be found at www.efl.fhwa.dot.gov Click on PROGRAMS / NPS Traffic Data (Note: Not all parks have traffic data)				
Cross Section Information					
Number of Lanes	2	2	2	2	2
Paved Width (ft)	20	20	20	22	20
Lane Width (ft)	9	9	9	10	10
Shoulder Width Right (ft)	NC	NC	NC	NC	NC
Shoulder Width Left (ft)	NC	NC	NC	NC	NC
Roadway Condition Information					
SCR (Surface Condition Rating)	97	98	98	99	97
PCR (Pavement Condition Rating)	97	98	98	99	98
Distress Index Values					
Alligator Cracking Index	99	100	100	100	100
Longitudinal Cracking Index	98	99	99	99	98
Transverse Cracking Index	100	100	99	100	99
Patching Index	100	100	100	100	100
Rutting Index	99	100	100	100	100
Roughness Condition Index (RCI)	98	99	99	99	99

ROUTE: 0001DB BLUE RIDGE PARKWAY - OTEEN SUB-DISTRICT



PCR Poor ■ Fair ■ Good ■ Excellent ■ No Data ■
 (<=60) (61 - 84) (85 - 94) (95 - 100)

* If the PCR rating is not available for a section, the SCR rating will be displayed. See appendix for definitions and formulas.

ROUTE: 0001DB BLUE RIDGE PARKWAY - OTEEN SUB-DISTRICT
BLRI : BLUE RIDGE PARKWAY

COLLECTED: 9/2/2009

SOUTHEAST REGION

TOTAL LENGTH: 52.29 Miles

Section Number	399	400	401	402	403
Section Length (mi)	1.00	1.00	1.00	1.00	1.00
Traffic	Traffic data may be found at www.efl.fhwa.dot.gov Click on PROGRAMS / NPS Traffic Data (Note: Not all parks have traffic data)				
Cross Section Information					
Number of Lanes	2	2	2	2	2
Paved Width (ft)	22	21	23	20	21
Lane Width (ft)	10	10	10	9	10
Shoulder Width Right (ft)	NC	NC	NC	NC	NC
Shoulder Width Left (ft)	NC	NC	NC	NC	NC
Roadway Condition Information					
SCR (Surface Condition Rating)	96	95	83	86	93
PCR (Pavement Condition Rating)	96	95	89	91	95
Distress Index Values					
Alligator Cracking Index	99	100	91	98	100
Longitudinal Cracking Index	98	99	97	96	97
Transverse Cracking Index	99	99	96	96	99
Patching Index	100	100	100	100	100
Rutting Index	100	99	100	97	98
Roughness Condition Index (RCI)	96	95	99	98	98

ROUTE: 0001DB BLUE RIDGE PARKWAY - OTEEN SUB-DISTRICT

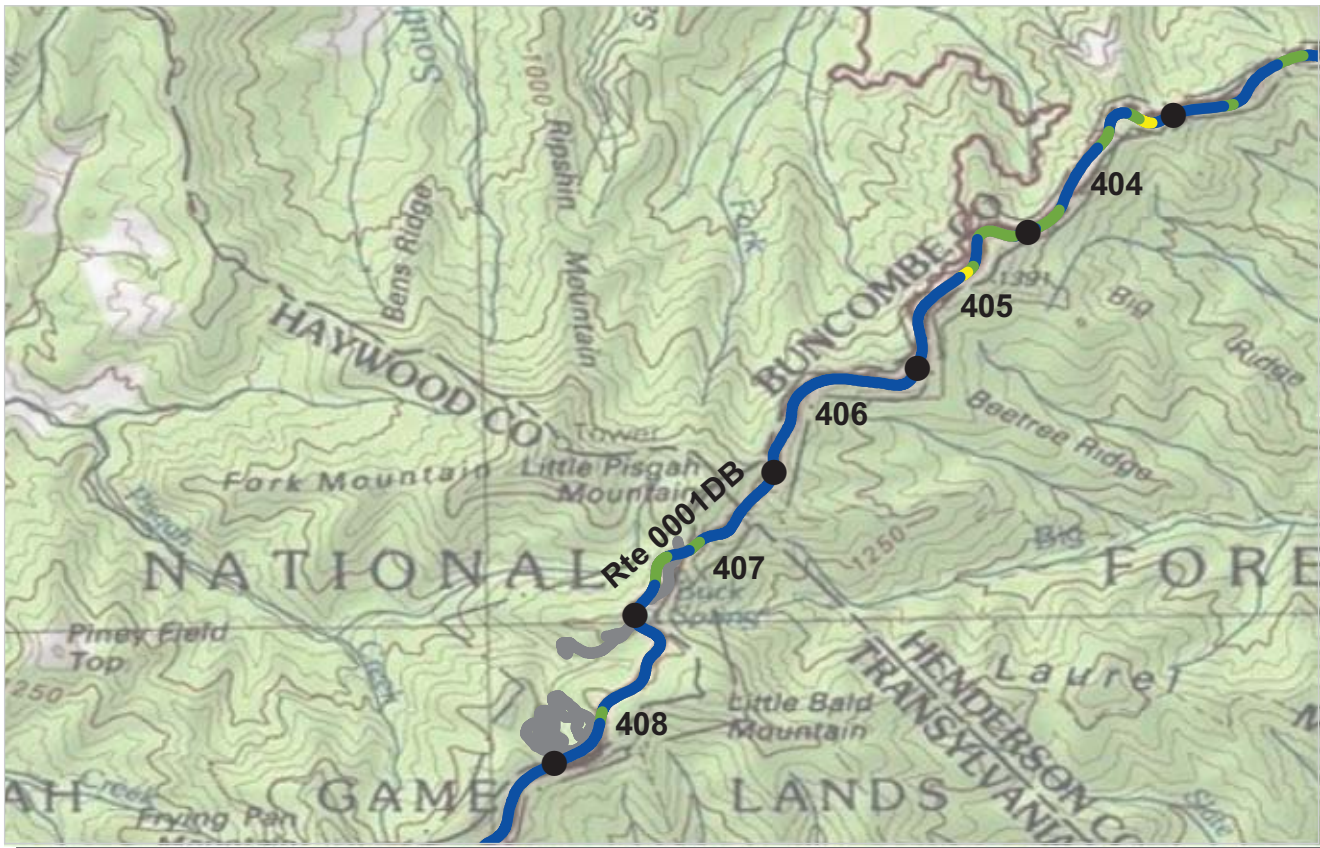

PCR Poor (≤60) Fair (61 - 84) Good (85 - 94) Excellent (95 - 100) No Data

* If the PCR rating is not available for a section, the SCR rating will be displayed. See appendix for definitions and formulas.

ROUTE: 0001DB BLUE RIDGE PARKWAY - OTEEN SUB-DISTRICT
BLRI : BLUE RIDGE PARKWAY

COLLECTED: 9/2/2009

SOUTHEAST REGION

TOTAL LENGTH: 52.29 Miles

Section Number	404	405	406	407	408
Section Length (mi)	1.00	1.00	1.00	1.00	1.00
Traffic	Traffic data may be found at www.efl.fhwa.dot.gov Click on PROGRAMS / NPS Traffic Data (Note: Not all parks have traffic data)				
Cross Section Information					
Number of Lanes	2	2	2	2	2
Paved Width (ft)	21	20	20	23	20
Lane Width (ft)	10	10	9	10	10
Shoulder Width Right (ft)	NC	NC	NC	NC	NC
Shoulder Width Left (ft)	NC	NC	NC	NC	NC
Roadway Condition Information					
SCR (Surface Condition Rating)	94	95	99	97	97
PCR (Pavement Condition Rating)	94	94	99	98	98
Distress Index Values					
Alligator Cracking Index	100	100	100	100	100
Longitudinal Cracking Index	96	98	100	99	99
Transverse Cracking Index	99	99	100	100	100
Patching Index	100	100	100	100	100
Rutting Index	99	98	100	98	99
Roughness Condition Index (RCI)	94	91	99	99	99

ROUTE: 0001DB BLUE RIDGE PARKWAY - OTEEN SUB-DISTRICT

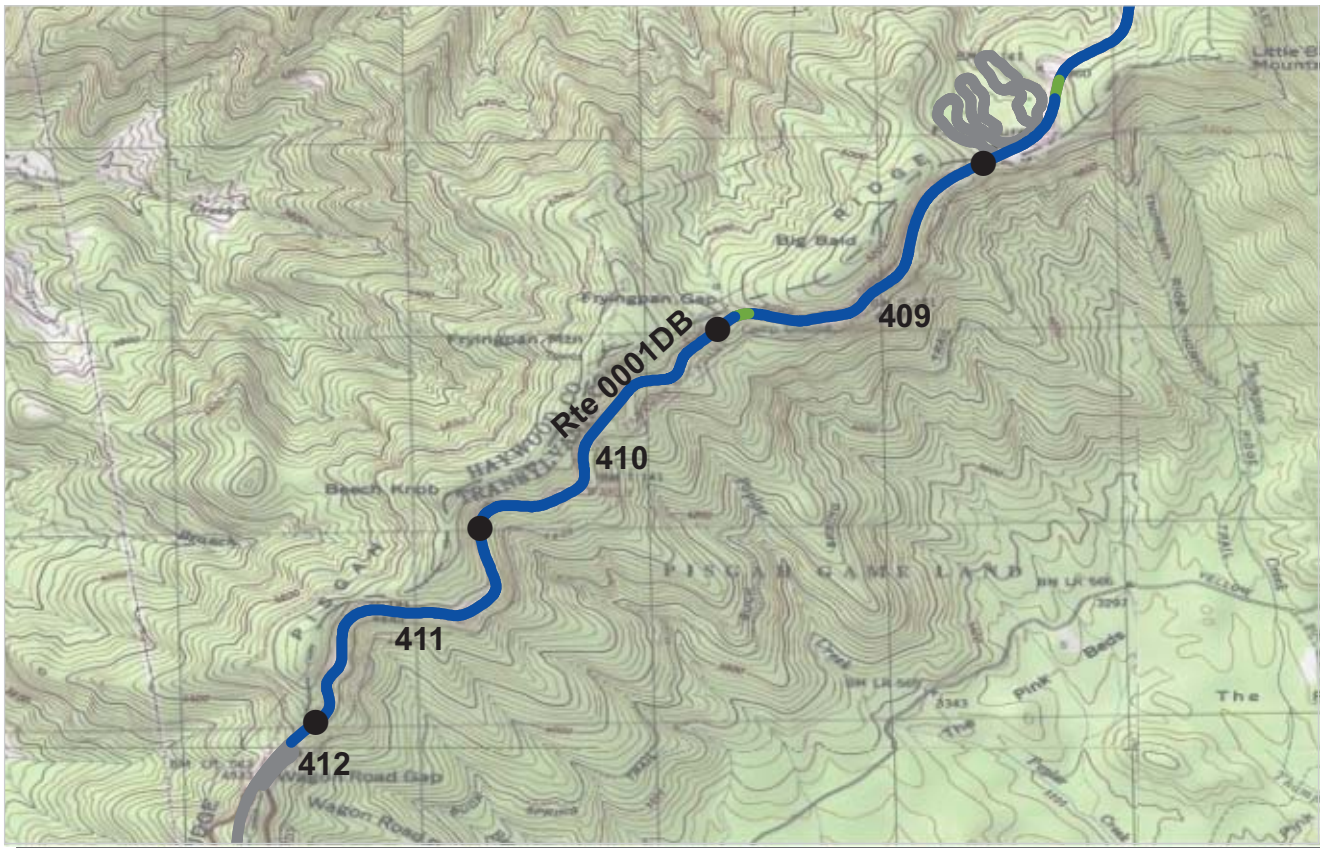

PCR Poor ■ Fair ■ Good ■ Excellent ■ No Data ■
 (<=60) (61 - 84) (85 - 94) (95 - 100)

* If the PCR rating is not available for a section, the SCR rating will be displayed. See appendix for definitions and formulas.

ROUTE: 0001DB BLUE RIDGE PARKWAY - OTEEN SUB-DISTRICT
BLRI : BLUE RIDGE PARKWAY

COLLECTED: 9/2/2009

SOUTHEAST REGION

TOTAL LENGTH: 52.29 Miles

Section Number	409	410	411	412	
Section Length (mi)	1.00	1.00	1.00	0.09	
Traffic	Traffic data may be found at www.efl.fhwa.dot.gov Click on PROGRAMS / NPS Traffic Data (Note: Not all parks have traffic data)				
Cross Section Information					
Number of Lanes	2	2	2	2	
Paved Width (ft)	20	21	20	21	
Lane Width (ft)	9	10	10	10	
Shoulder Width Right (ft)	NC	NC	NC	NC	
Shoulder Width Left (ft)	NC	NC	NC	NC	
Roadway Condition Information					
SCR (Surface Condition Rating)	98	98	97	99	
PCR (Pavement Condition Rating)	99	99	98	99	
Distress Index Values					
Alligator Cracking Index	100	100	100	100	
Longitudinal Cracking Index	99	99	99	99	
Transverse Cracking Index	100	100	100	100	
Patching Index	100	100	100	100	
Rutting Index	99	99	98	100	
Roughness Condition Index (RCI)	100	100	100	100	

ROUTE: 0001DB BLUE RIDGE PARKWAY - OTEEN SUB-DISTRICT

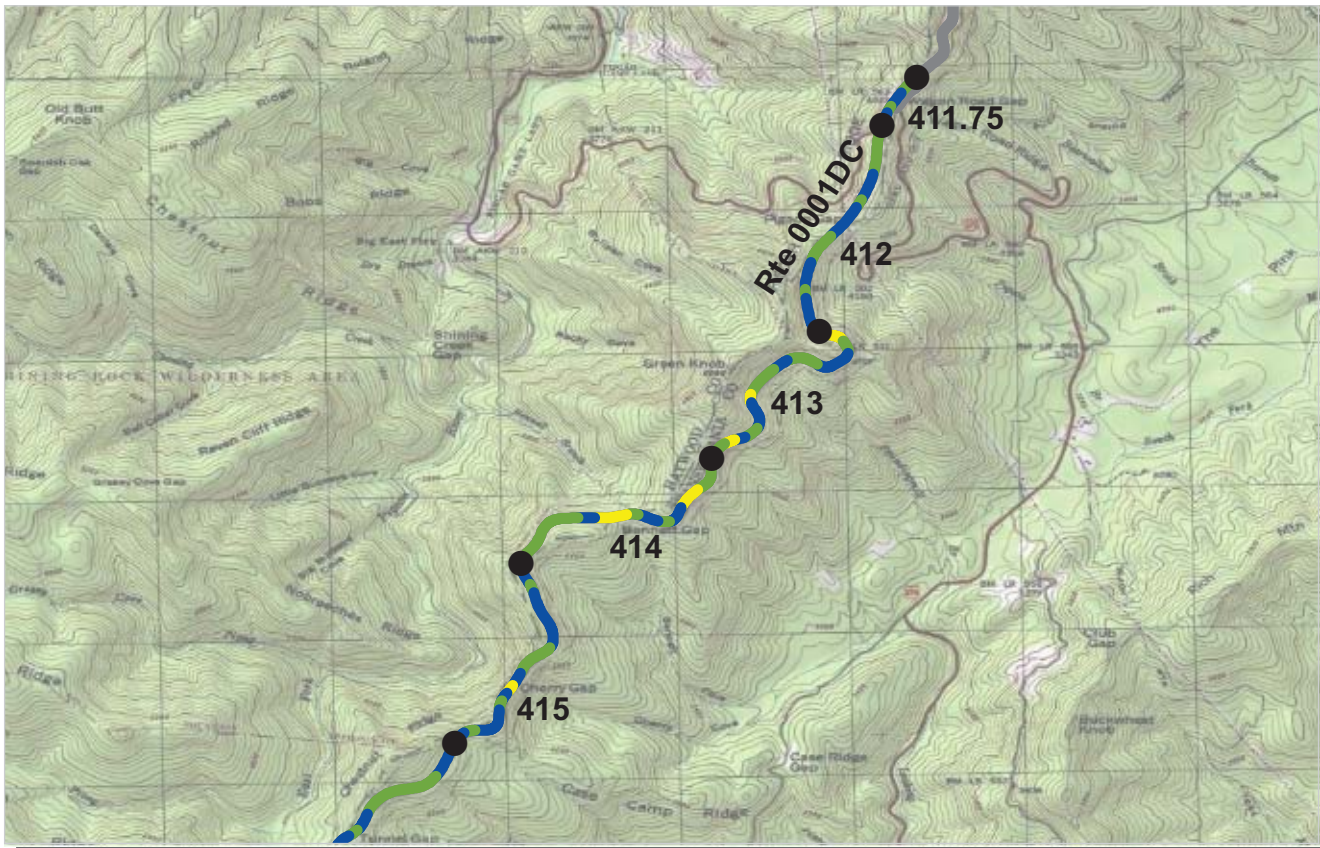

PCR Poor ■ Fair ■ Good ■ Excellent ■ No Data ■
 (<=60) (61 - 84) (85 - 94) (95 - 100)

* If the PCR rating is not available for a section, the SCR rating will be displayed. See appendix for definitions and formulas.

ROUTE: 0001DC BLUE RIDGE PARKWAY - BALSAM GAP SUB-DISTRICT
BLRI : BLUE RIDGE PARKWAY

COLLECTED: 9/5/2009
TOTAL LENGTH: 57.77 Miles

SOUTHEAST REGION

Section Number	411.75	412	413	414	415
Section Length (mi)	0.25	1.00	1.00	1.00	1.00
Traffic	Traffic data may be found at www.efl.fhwa.dot.gov Click on PROGRAMS / NPS Traffic Data (Note: Not all parks have traffic data)				
Cross Section Information					
Number of Lanes	2	2	2	2	2
Paved Width (ft)	24	21	21	21	21
Lane Width (ft)	11	10	10	10	9
Shoulder Width Right (ft)	NC	NC	NC	NC	NC
Shoulder Width Left (ft)	NC	NC	NC	NC	NC
Roadway Condition Information					
SCR (Surface Condition Rating)	93	92	89	84	92
PCR (Pavement Condition Rating)	94	93	91	88	95
Distress Index Values					
Alligator Cracking Index	100	99	98	94	98
Longitudinal Cracking Index	98	95	93	93	96
Transverse Cracking Index	98	99	99	99	100
Patching Index	100	100	100	100	100
Rutting Index	98	99	98	98	99
Roughness Condition Index (RCI)	95	94	94	94	99

ROUTE: 0001DC BLUE RIDGE PARKWAY - BALSAM GAP SUB-DISTRICT



PCR Poor ■ Fair ■ Good ■ Excellent ■ No Data ■
 (<=60) (61 - 84) (85 - 94) (95 - 100)

* If the PCR rating is not available for a section, the SCR rating will be displayed. See appendix for definitions and formulas.

ROUTE: 0001DC BLUE RIDGE PARKWAY - BALSAM GAP SUB-DISTRICT
BLRI : BLUE RIDGE PARKWAY

COLLECTED: 9/5/2009
TOTAL LENGTH: 57.77 Miles

SOUTHEAST REGION

Section Number	416	417	418	419	420
Section Length (mi)	1.00	1.00	1.00	1.00	1.00
Traffic	Traffic data may be found at www.efl.fhwa.dot.gov Click on PROGRAMS / NPS Traffic Data (Note: Not all parks have traffic data)				
Cross Section Information					
Number of Lanes	2	2	2	2	2
Paved Width (ft)	20	21	24	20	20
Lane Width (ft)	9	10	10	9	9
Shoulder Width Right (ft)	NC	NC	NC	NC	NC
Shoulder Width Left (ft)	NC	NC	NC	NC	NC
Roadway Condition Information					
SCR (Surface Condition Rating)	89	83	81	91	86
PCR (Pavement Condition Rating)	93	89	86	93	91
Distress Index Values					
Alligator Cracking Index	99	96	92	97	99
Longitudinal Cracking Index	93	91	94	97	90
Transverse Cracking Index	99	97	97	98	98
Patching Index	100	100	100	100	100
Rutting Index	99	98	99	99	99
Roughness Condition Index (RCI)	98	97	94	96	97

ROUTE: 0001DC BLUE RIDGE PARKWAY - BALSAM GAP SUB-DISTRICT



PCR Poor ■ Fair ■ Good ■ Excellent ■ No Data ■
 (<=60) (61 - 84) (85 - 94) (95 - 100)

* If the PCR rating is not available for a section, the SCR rating will be displayed. See appendix for definitions and formulas.

ROUTE: 0001DC BLUE RIDGE PARKWAY - BALSAM GAP SUB-DISTRICT
BLRI : BLUE RIDGE PARKWAY

COLLECTED: 9/5/2009
TOTAL LENGTH: 57.77 Miles

SOUTHEAST REGION

Section Number	421	422	423	424	425
Section Length (mi)	1.00	1.00	1.00	1.00	1.00
Traffic	Traffic data may be found at www.efl.fhwa.dot.gov Click on PROGRAMS / NPS Traffic Data (Note: Not all parks have traffic data)				
Cross Section Information					
Number of Lanes	2	2	2	2	2
Paved Width (ft)	21	20	20	20	20
Lane Width (ft)	10	9	9	10	9
Shoulder Width Right (ft)	NC	NC	NC	NC	NC
Shoulder Width Left (ft)	NC	NC	NC	NC	NC
Roadway Condition Information					
SCR (Surface Condition Rating)	83	87	95	94	88
PCR (Pavement Condition Rating)	87	90	97	96	92
Distress Index Values					
Alligator Cracking Index	97	99	100	100	100
Longitudinal Cracking Index	90	94	97	100	100
Transverse Cracking Index	97	96	99	100	100
Patching Index	100	100	100	100	100
Rutting Index	99	98	100	95	88
Roughness Condition Index (RCI)	94	93	99	100	100

ROUTE: 0001DC BLUE RIDGE PARKWAY - BALSAM GAP SUB-DISTRICT

NC - Not Collected



PCR Poor ■ Fair ■ Good ■ Excellent ■ No Data ■
 (<=60) (61 - 84) (85 - 94) (95 - 100)

* If the PCR rating is not available for a section, the SCR rating will be displayed. See appendix for definitions and formulas.

ROUTE: 0001DC BLUE RIDGE PARKWAY - BALSAM GAP SUB-DISTRICT
BLRI : BLUE RIDGE PARKWAY

COLLECTED: 9/5/2009
TOTAL LENGTH: 57.77 Miles

SOUTHEAST REGION

Section Number	426	427	428	429	430
Section Length (mi)	1.00	1.00	1.00	1.00	1.00
Traffic	Traffic data may be found at www.efl.fhwa.dot.gov Click on PROGRAMS / NPS Traffic Data (Note: Not all parks have traffic data)				
Cross Section Information					
Number of Lanes	2	2	2	2	2
Paved Width (ft)	20	20	20	20	20
Lane Width (ft)	10	10	9	9	10
Shoulder Width Right (ft)	NC	NC	NC	NC	NC
Shoulder Width Left (ft)	NC	NC	NC	NC	NC
Roadway Condition Information					
SCR (Surface Condition Rating)	89	86	96	95	95
PCR (Pavement Condition Rating)	93	92	97	96	97
Distress Index Values					
Alligator Cracking Index	100	100	100	100	100
Longitudinal Cracking Index	100	100	100	100	100
Transverse Cracking Index	100	100	99	100	100
Patching Index	100	100	100	100	100
Rutting Index	89	87	96	96	96
Roughness Condition Index (RCI)	100	100	100	100	100

ROUTE: 0001DC BLUE RIDGE PARKWAY - BALSAM GAP SUB-DISTRICT

NC - Not Collected



PCR	Poor	Fair	Good	Excellent	No Data
	(≤60)	(61 - 84)	(85 - 94)	(95 - 100)	

* If the PCR rating is not available for a section, the SCR rating will be displayed. See appendix for definitions and formulas.

ROUTE: 0001DC BLUE RIDGE PARKWAY - BALSAM GAP SUB-DISTRICT
BLRI : BLUE RIDGE PARKWAY

COLLECTED: 9/5/2009
TOTAL LENGTH: 57.77 Miles

SOUTHEAST REGION

Section Number	431	432	433	434	435
Section Length (mi)	1.00	1.00	1.00	1.00	1.00
Traffic	Traffic data may be found at www.efl.fhwa.dot.gov Click on PROGRAMS / NPS Traffic Data (Note: Not all parks have traffic data)				
Cross Section Information					
Number of Lanes	2	2	2	2	2
Paved Width (ft)	20	20	20	20	20
Lane Width (ft)	9	10	10	9	9
Shoulder Width Right (ft)	NC	NC	NC	NC	NC
Shoulder Width Left (ft)	NC	NC	NC	NC	NC
Roadway Condition Information					
SCR (Surface Condition Rating)	99	100	97	98	95
PCR (Pavement Condition Rating)	99	100	98	99	97
Distress Index Values					
Alligator Cracking Index	100	100	100	100	100
Longitudinal Cracking Index	100	100	100	100	100
Transverse Cracking Index	100	100	100	100	100
Patching Index	100	100	100	100	100
Rutting Index	99	100	98	98	95
Roughness Condition Index (RCI)	100	100	100	100	99

ROUTE: 0001DC BLUE RIDGE PARKWAY - BALSAM GAP SUB-DISTRICT

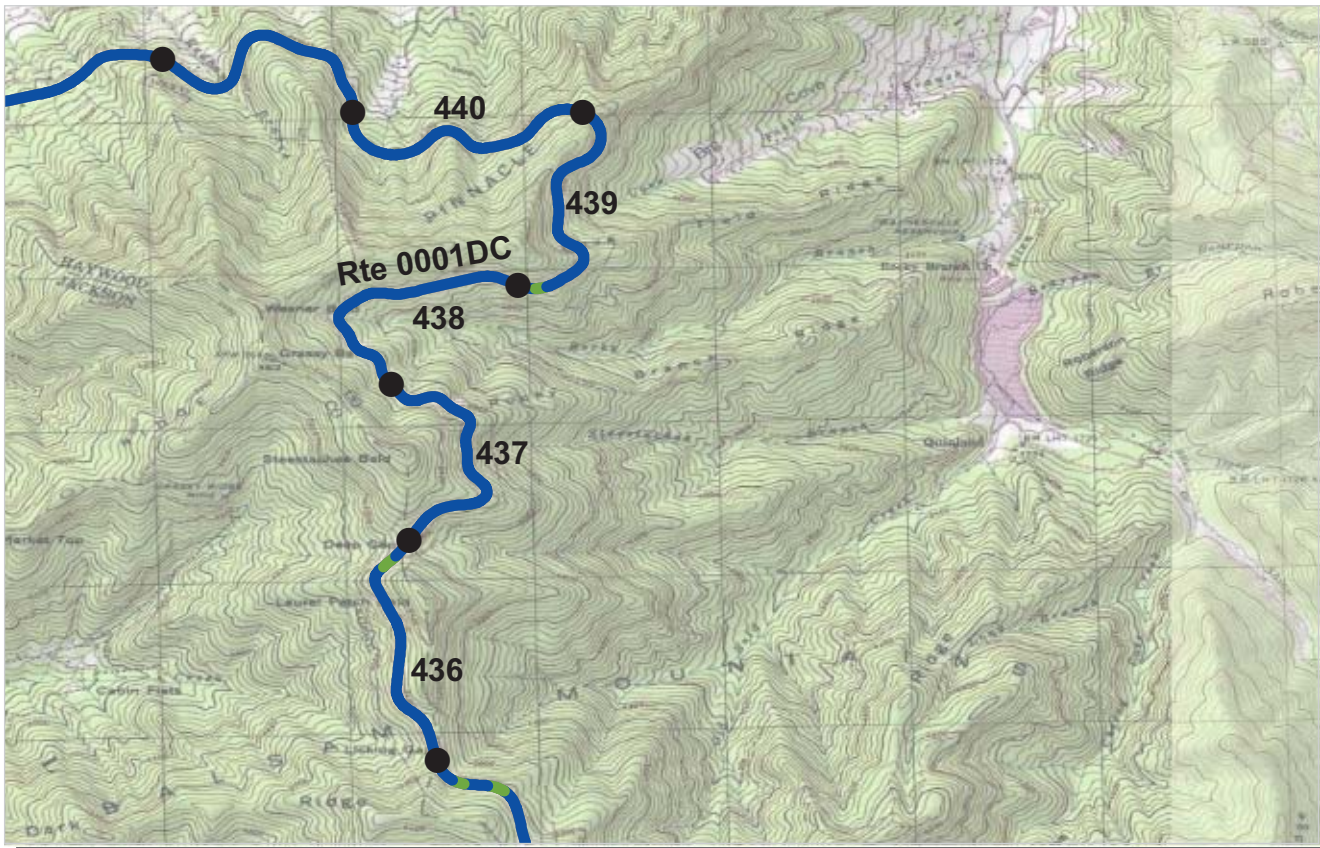

PCR Poor ■ Fair ■ Good ■ Excellent ■ No Data ■
 (<=60) (61 - 84) (85 - 94) (95 - 100)

* If the PCR rating is not available for a section, the SCR rating will be displayed. See appendix for definitions and formulas.

ROUTE: 0001DC BLUE RIDGE PARKWAY - BALSAM GAP SUB-DISTRICT
BLRI : BLUE RIDGE PARKWAY

COLLECTED: 9/5/2009
TOTAL LENGTH: 57.77 Miles

SOUTHEAST REGION

Section Number	436	437	438	439	440
Section Length (mi)	1.00	1.00	1.00	1.00	1.00
Traffic	Traffic data may be found at www.efl.fhwa.dot.gov Click on PROGRAMS / NPS Traffic Data (Note: Not all parks have traffic data)				
Cross Section Information					
Number of Lanes	2	2	2	2	2
Paved Width (ft)	20	21	20	22	21
Lane Width (ft)	10	10	10	10	10
Shoulder Width Right (ft)	NC	NC	NC	NC	NC
Shoulder Width Left (ft)	NC	NC	NC	NC	NC
Roadway Condition Information					
SCR (Surface Condition Rating)	99	99	99	98	98
PCR (Pavement Condition Rating)	99	99	99	98	99
Distress Index Values					
Alligator Cracking Index	100	100	100	100	100
Longitudinal Cracking Index	100	100	100	100	100
Transverse Cracking Index	100	100	100	100	100
Patching Index	100	100	100	100	100
Rutting Index	99	99	99	98	98
Roughness Condition Index (RCI)	100	99	100	99	100

ROUTE: 0001DC BLUE RIDGE PARKWAY - BALSAM GAP SUB-DISTRICT

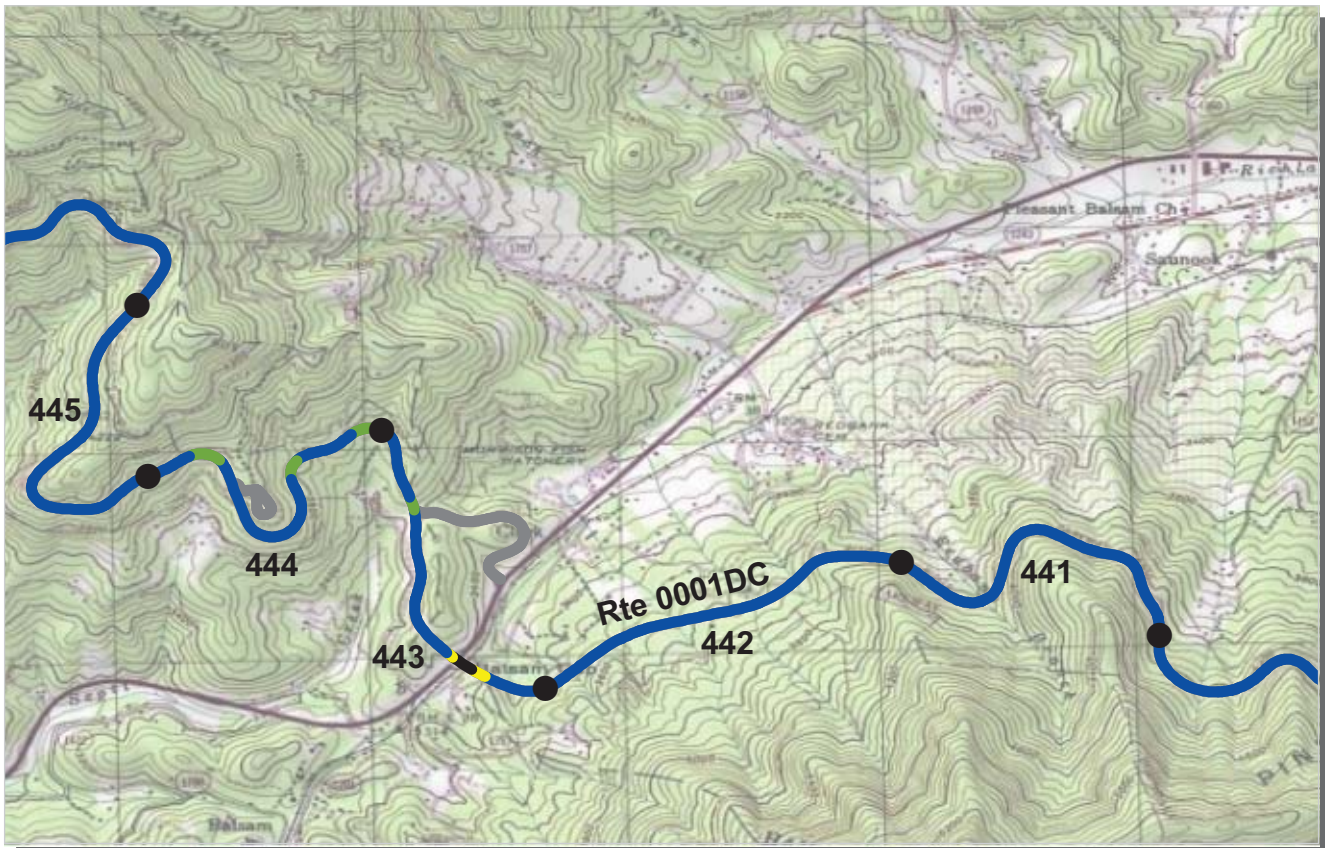

PCR Poor ■ Fair ■ Good ■ Excellent ■ No Data ■
 (<=60) (61 - 84) (85 - 94) (95 - 100)

* If the PCR rating is not available for a section, the SCR rating will be displayed. See appendix for definitions and formulas.

ROUTE: 0001DC BLUE RIDGE PARKWAY - BALSAM GAP SUB-DISTRICT
BLRI : BLUE RIDGE PARKWAY

COLLECTED: 9/5/2009
TOTAL LENGTH: 57.77 Miles

SOUTHEAST REGION

Section Number	441	442	443	444	445
Section Length (mi)	1.00	1.00	1.00	1.00	1.00
Traffic	Traffic data may be found at www.efl.fhwa.dot.gov Click on PROGRAMS / NPS Traffic Data (Note: Not all parks have traffic data)				
Cross Section Information					
Number of Lanes	2	2	2	2	2
Paved Width (ft)	20	21	21	20	20
Lane Width (ft)	10	10	10	10	9
Shoulder Width Right (ft)	NC	NC	NC	NC	NC
Shoulder Width Left (ft)	NC	NC	NC	NC	NC
Roadway Condition Information					
SCR (Surface Condition Rating)	99	99	97	96	99
PCR (Pavement Condition Rating)	99	99	98	98	100
Distress Index Values					
Alligator Cracking Index	100	100	100	100	100
Longitudinal Cracking Index	100	100	100	100	100
Transverse Cracking Index	100	100	100	100	100
Patching Index	100	100	100	100	100
Rutting Index	99	99	98	96	99
Roughness Condition Index (RCI)	99	100	99	100	100

ROUTE: 0001DC BLUE RIDGE PARKWAY - BALSAM GAP SUB-DISTRICT



PCR Poor ■ Fair ■ Good ■ Excellent ■ No Data ■
 (<=60) (61 - 84) (85 - 94) (95 - 100)

* If the PCR rating is not available for a section, the SCR rating will be displayed. See appendix for definitions and formulas.

ROUTE: 0001DC BLUE RIDGE PARKWAY - BALSAM GAP SUB-DISTRICT
BLRI : BLUE RIDGE PARKWAY

COLLECTED: 9/5/2009
TOTAL LENGTH: 57.77 Miles

SOUTHEAST REGION

Section Number	446	447	448	449	450
Section Length (mi)	1.00	1.00	1.00	1.00	1.00
Traffic	Traffic data may be found at www.efl.fhwa.dot.gov Click on PROGRAMS / NPS Traffic Data (Note: Not all parks have traffic data)				
Cross Section Information					
Number of Lanes	2	2	2	2	2
Paved Width (ft)	20	20	20	21	21
Lane Width (ft)	9	9	9	10	10
Shoulder Width Right (ft)	NC	NC	NC	NC	NC
Shoulder Width Left (ft)	NC	NC	NC	NC	NC
Roadway Condition Information					
SCR (Surface Condition Rating)	98	99	100	98	98
PCR (Pavement Condition Rating)	99	100	100	98	98
Distress Index Values					
Alligator Cracking Index	100	100	100	100	100
Longitudinal Cracking Index	100	100	100	100	100
Transverse Cracking Index	100	100	100	100	100
Patching Index	100	100	100	100	100
Rutting Index	98	100	100	99	98
Roughness Condition Index (RCI)	100	100	100	98	99

ROUTE: 0001DC BLUE RIDGE PARKWAY - BALSAM GAP SUB-DISTRICT



PCR Poor (≤60) Fair (61 - 84) Good (85 - 94) Excellent (95 - 100) No Data

* If the PCR rating is not available for a section, the SCR rating will be displayed. See appendix for definitions and formulas.

ROUTE: 0001DC BLUE RIDGE PARKWAY - BALSAM GAP SUB-DISTRICT
BLRI : BLUE RIDGE PARKWAY

COLLECTED: 9/5/2009
TOTAL LENGTH: 57.77 Miles

SOUTHEAST REGION

Section Number	451	452	453	454	455
Section Length (mi)	1.00	1.00	1.00	1.00	1.00
Traffic	Traffic data may be found at www.efl.fhwa.dot.gov Click on PROGRAMS / NPS Traffic Data (Note: Not all parks have traffic data)				
Cross Section Information					
Number of Lanes	2	2	2	2	2
Paved Width (ft)	24	21	21	21	21
Lane Width (ft)	11	10	10	10	10
Shoulder Width Right (ft)	NC	NC	NC	NC	NC
Shoulder Width Left (ft)	NC	NC	NC	NC	NC
Roadway Condition Information					
SCR (Surface Condition Rating)	97	95	98	97	99
PCR (Pavement Condition Rating)	97	95	99	96	100
Distress Index Values					
Alligator Cracking Index	100	100	100	100	100
Longitudinal Cracking Index	100	100	100	100	100
Transverse Cracking Index	100	100	100	100	100
Patching Index	100	98	100	100	100
Rutting Index	98	97	98	97	100
Roughness Condition Index (RCI)	98	96	99	95	100

ROUTE: 0001DC BLUE RIDGE PARKWAY - BALSAM GAP SUB-DISTRICT

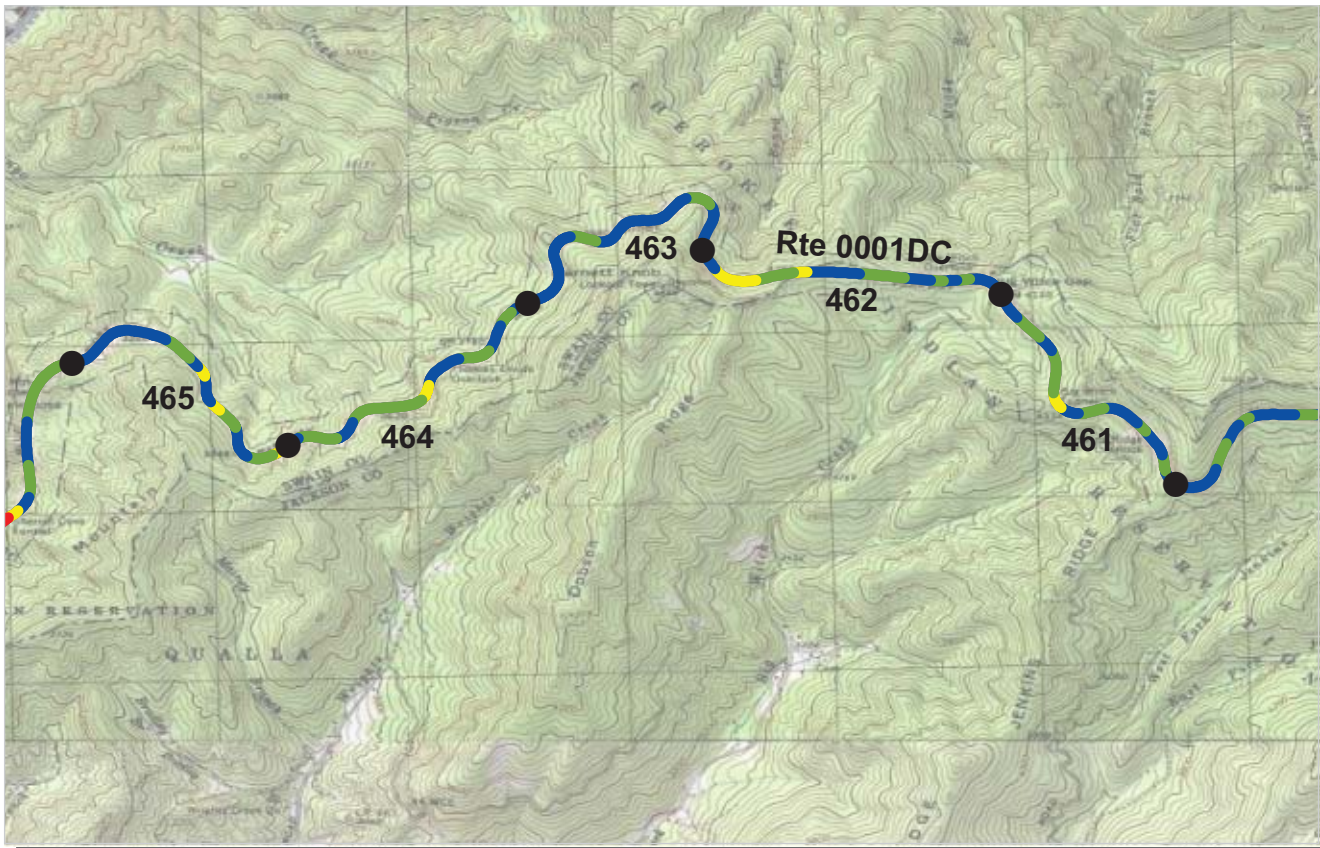

PCR Poor ■ Fair ■ Good ■ Excellent ■ No Data ■
 (<=60) (61 - 84) (85 - 94) (95 - 100)

* If the PCR rating is not available for a section, the SCR rating will be displayed. See appendix for definitions and formulas.

ROUTE: 0001DC BLUE RIDGE PARKWAY - BALSAM GAP SUB-DISTRICT
BLRI : BLUE RIDGE PARKWAY

COLLECTED: 9/5/2009
TOTAL LENGTH: 57.77 Miles

SOUTHEAST REGION

Section Number	461	462	463	464	465
Section Length (mi)	1.00	1.00	1.00	1.00	1.00
Traffic	Traffic data may be found at www.efl.fhwa.dot.gov Click on PROGRAMS / NPS Traffic Data (Note: Not all parks have traffic data)				
Cross Section Information					
Number of Lanes	2	2	2	2	2
Paved Width (ft)	22	20	20	20	20
Lane Width (ft)	10	9	9	9	9
Shoulder Width Right (ft)	NC	NC	NC	NC	NC
Shoulder Width Left (ft)	NC	NC	NC	NC	NC
Roadway Condition Information					
SCR (Surface Condition Rating)	91	89	93	90	90
PCR (Pavement Condition Rating)	93	90	94	91	92
Distress Index Values					
Alligator Cracking Index	100	99	99	99	100
Longitudinal Cracking Index	99	98	98	98	99
Transverse Cracking Index	99	99	99	98	98
Patching Index	100	100	100	100	100
Rutting Index	93	94	96	94	95
Roughness Condition Index (RCI)	97	91	96	93	94

ROUTE: 0001DC BLUE RIDGE PARKWAY - BALSAM GAP SUB-DISTRICT

NC - Not Collected

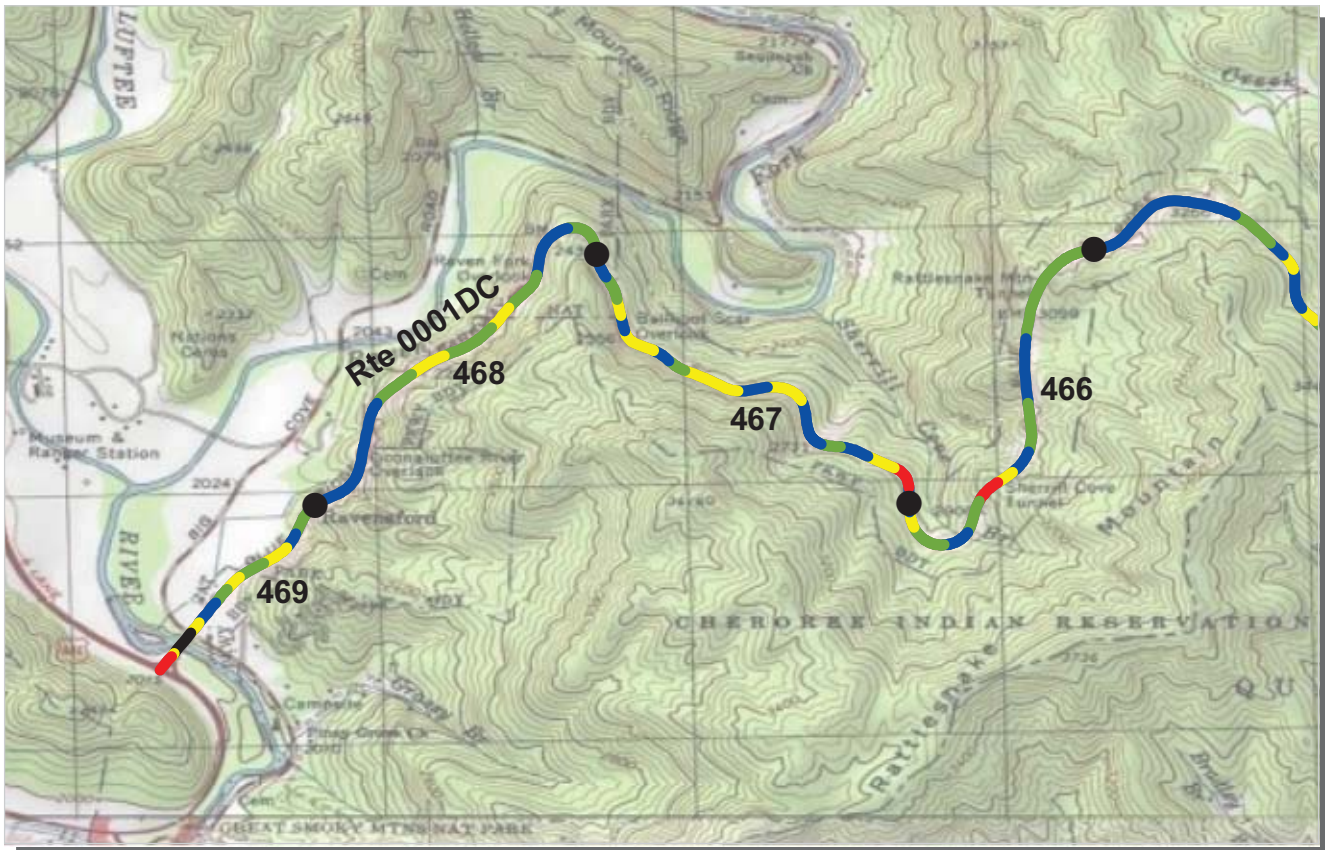

PCR Poor ■ Fair ■ Good ■ Excellent ■ No Data ■
 (<=60) (61 - 84) (85 - 94) (95 - 100)

* If the PCR rating is not available for a section, the SCR rating will be displayed. See appendix for definitions and formulas.

ROUTE: 0001DC BLUE RIDGE PARKWAY - BALSAM GAP SUB-DISTRICT
BLRI : BLUE RIDGE PARKWAY

COLLECTED: 9/5/2009
TOTAL LENGTH: 57.77 Miles

SOUTHEAST REGION

Section Number	466	467	468	469	
Section Length (mi)	1.00	1.00	1.00	0.52	
Traffic	Traffic data may be found at www.efl.fhwa.dot.gov Click on PROGRAMS / NPS Traffic Data (Note: Not all parks have traffic data)				
Cross Section Information					
Number of Lanes	2	2	2	2	
Paved Width (ft)	24	21	22	28	
Lane Width (ft)	10	10	11	12	
Shoulder Width Right (ft)	NC	NC	NC	NC	
Shoulder Width Left (ft)	NC	NC	NC	NC	
Roadway Condition Information					
SCR (Surface Condition Rating)	88	87	89	79	
PCR (Pavement Condition Rating)	89	87	90	82	
Distress Index Values					
Alligator Cracking Index	99	99	100	99	
Longitudinal Cracking Index	98	97	98	97	
Transverse Cracking Index	99	99	98	96	
Patching Index	100	100	100	100	
Rutting Index	92	91	93	88	
Roughness Condition Index (RCI)	91	86	92	91	

ROUTE: 0001DC BLUE RIDGE PARKWAY - BALSAM GAP SUB-DISTRICT

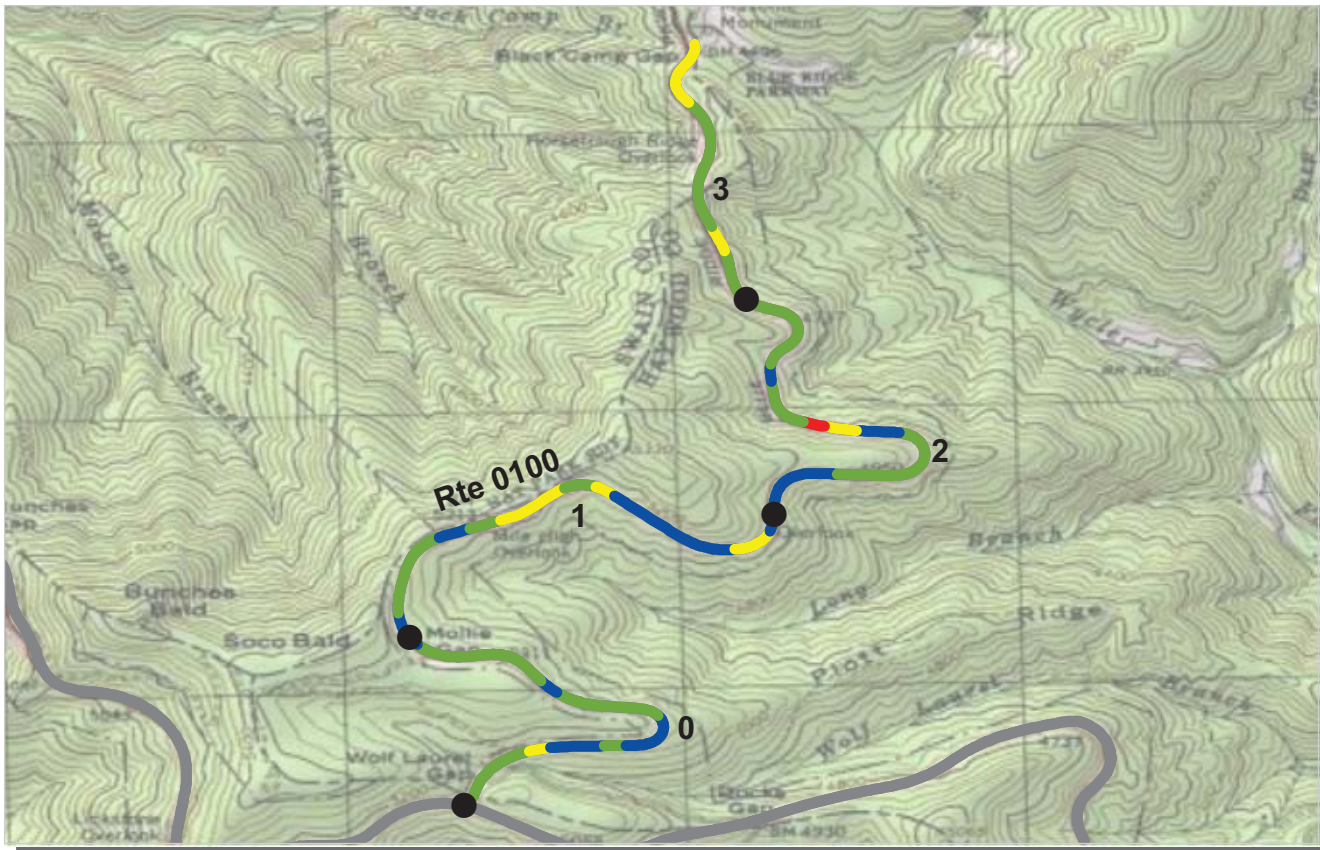

PCR Poor ■ Fair ■ Good ■ Excellent ■ No Data ■
 (<=60) (61 - 84) (85 - 94) (95 - 100)

* If the PCR rating is not available for a section, the SCR rating will be displayed. See appendix for definitions and formulas.

ROUTE: 0100 HEINTOOGA SPUR ROAD
BLRI : BLUE RIDGE PARKWAY

COLLECTED: 9/5/2009
TOTAL LENGTH: 3.63 Miles

SOUTHEAST REGION

Section Number	0	1	2	3	
Section Length (mi)	1.00	1.00	1.00	0.63	
Traffic	Traffic data may be found at www.efl.fhwa.dot.gov Click on PROGRAMS / NPS Traffic Data (Note: Not all parks have traffic data)				
Cross Section Information					
Number of Lanes	2	2	2	2	
Paved Width (ft)	19	19	19	20	
Lane Width (ft)	9	9	9	9	
Shoulder Width Right (ft)	NC	NC	NC	NC	
Shoulder Width Left (ft)	NC	NC	NC	NC	
Roadway Condition Information					
SCR (Surface Condition Rating)	89	86	83	86	
PCR (Pavement Condition Rating)	90	89	86	85	
Distress Index Values					
Alligator Cracking Index	98	100	98	99	
Longitudinal Cracking Index	97	97	96	97	
Transverse Cracking Index	99	97	98	97	
Patching Index	100	100	100	100	
Rutting Index	95	92	90	93	
Roughness Condition Index (RCI)	93	95	92	84	

ROUTE: 0100 HEINTOOGA SPUR ROAD

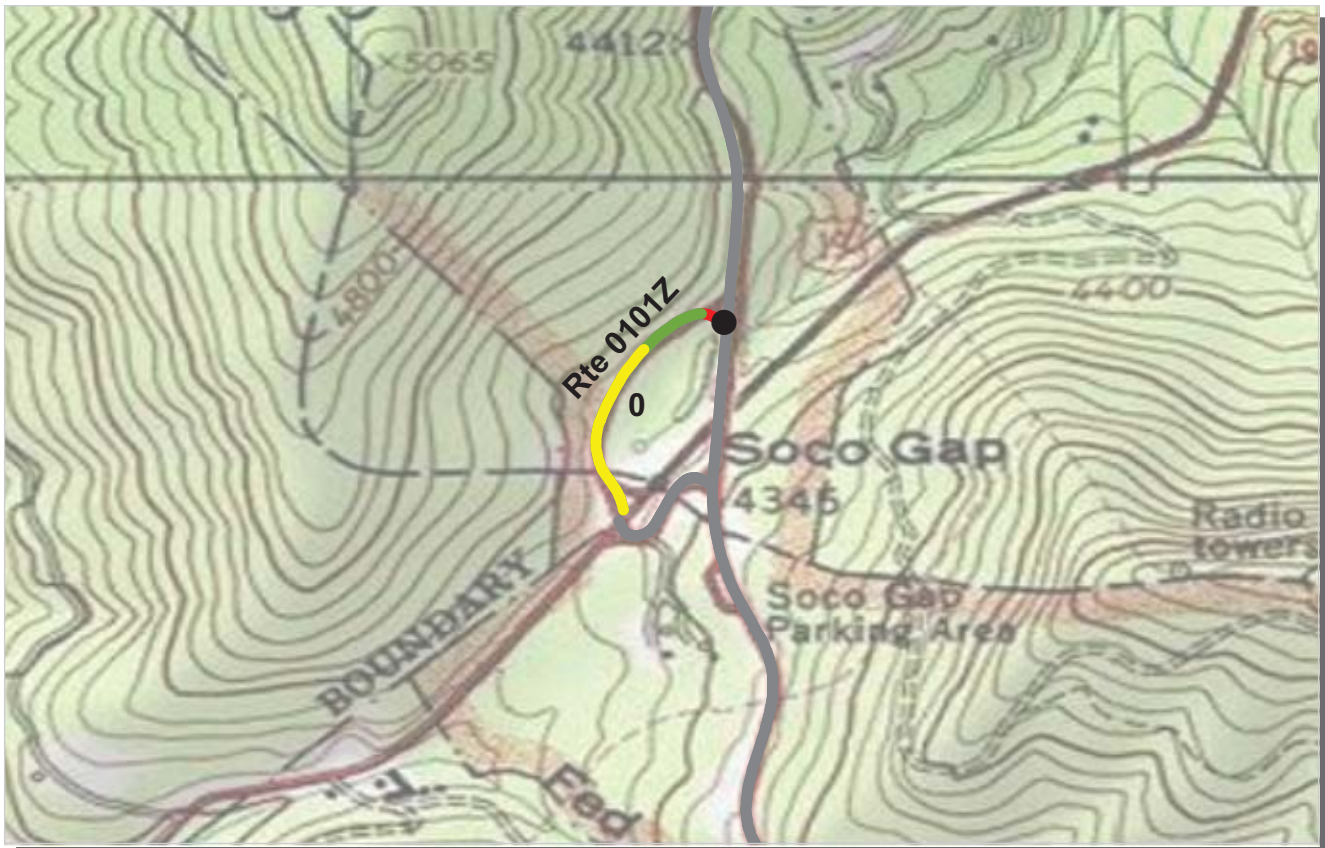

PCR Poor ■ Fair ■ Good ■ Excellent ■ No Data ■
 (<=60) (61 - 84) (85 - 94) (95 - 100)

* If the PCR rating is not available for a section, the SCR rating will be displayed. See appendix for definitions and formulas.

ROUTE: 0101Z ACCESS RAMP TO U.S. ROUTE 19 SOUTH
BLRI : BLUE RIDGE PARKWAY

Subcomponent Record

COLLECTED: 8/22/2009

SOUTHEAST REGION

TOTAL LENGTH: 0.25 Miles

Section Number	0				
Section Length (mi)	0.25				
Traffic	Traffic data may be found at www.efl.fhwa.dot.gov Click on PROGRAMS / NPS Traffic Data (Note: Not all parks have traffic data)				
Cross Section Information					
Number of Lanes	2				
Paved Width (ft)	21				
Lane Width (ft)	10				
Shoulder Width Right (ft)	NC				
Shoulder Width Left (ft)	NC				
Roadway Condition Information					
SCR (Surface Condition Rating)	63				
PCR (Pavement Condition Rating)	71				
Distress Index Values					
Alligator Cracking Index	94				
Longitudinal Cracking Index	95				
Transverse Cracking Index	94				
Patching Index	99				
Rutting Index	79				
Roughness Condition Index (RCI)	99				

ROUTE: 0101Z ACCESS RAMP TO U.S. ROUTE 19 SOUTH



PCR Poor ■ Fair ■ Good ■ Excellent ■ No Data ■
 (<=60) (61 - 84) (85 - 94) (95 - 100)

* If the PCR rating is not available for a section, the SCR rating will be displayed. See appendix for definitions and formulas.

ROUTE: 0102Z ACCESS RAMP TO U.S. ROUTE 19 NORTH
BLRI : BLUE RIDGE PARKWAY

Subcomponent Record

COLLECTED: 8/22/2009

SOUTHEAST REGION

TOTAL LENGTH: 0.11 Miles

Section Number	0				
Section Length (mi)	0.11				
Traffic	Traffic data may be found at www.efl.fhwa.dot.gov Click on PROGRAMS / NPS Traffic Data (Note: Not all parks have traffic data)				
Cross Section Information					
Number of Lanes	2				
Paved Width (ft)	21				
Lane Width (ft)	10				
Shoulder Width Right (ft)	NC				
Shoulder Width Left (ft)	NC				
Roadway Condition Information					
SCR (Surface Condition Rating)	76				
PCR (Pavement Condition Rating)	77				
Distress Index Values					
Alligator Cracking Index	100				
Longitudinal Cracking Index	100				
Transverse Cracking Index	99				
Patching Index	100				
Rutting Index	77				
Roughness Condition Index (RCI)	83				

ROUTE: 0102Z ACCESS RAMP TO U.S. ROUTE 19 NORTH



PCR Poor ■ Fair ■ Good ■ Excellent ■ No Data ■
 (<=60) (61 - 84) (85 - 94) (95 - 100)

* If the PCR rating is not available for a section, the SCR rating will be displayed. See appendix for definitions and formulas.

ROUTE: 0103 ACCESS RAMP TO U.S. ROUTE 23 AND U.S. 74
BLRI : BLUE RIDGE PARKWAY

COLLECTED: 8/22/2009
TOTAL LENGTH: 0.50 Miles

SOUTHEAST REGION

ROUTE: 0103 ACCESS RAMP TO U.S. ROUTE 23 AND U.S. 74

Section Number	0				
Section Length (mi)	0.50				
Traffic	Traffic data may be found at www.efl.fhwa.dot.gov Click on PROGRAMS / NPS Traffic Data (Note: Not all parks have traffic data)				
Cross Section Information					
Number of Lanes	2				
Paved Width (ft)	22				
Lane Width (ft)	11				
Shoulder Width Right (ft)	NC				
Shoulder Width Left (ft)	NC				
Roadway Condition Information					
SCR (Surface Condition Rating)	95				
PCR (Pavement Condition Rating)	96				
Distress Index Values					
Alligator Cracking Index	100				
Longitudinal Cracking Index	99				
Transverse Cracking Index	99				
Patching Index	100				
Rutting Index	97				
Roughness Condition Index (RCI)	100				

NC - Not Collected

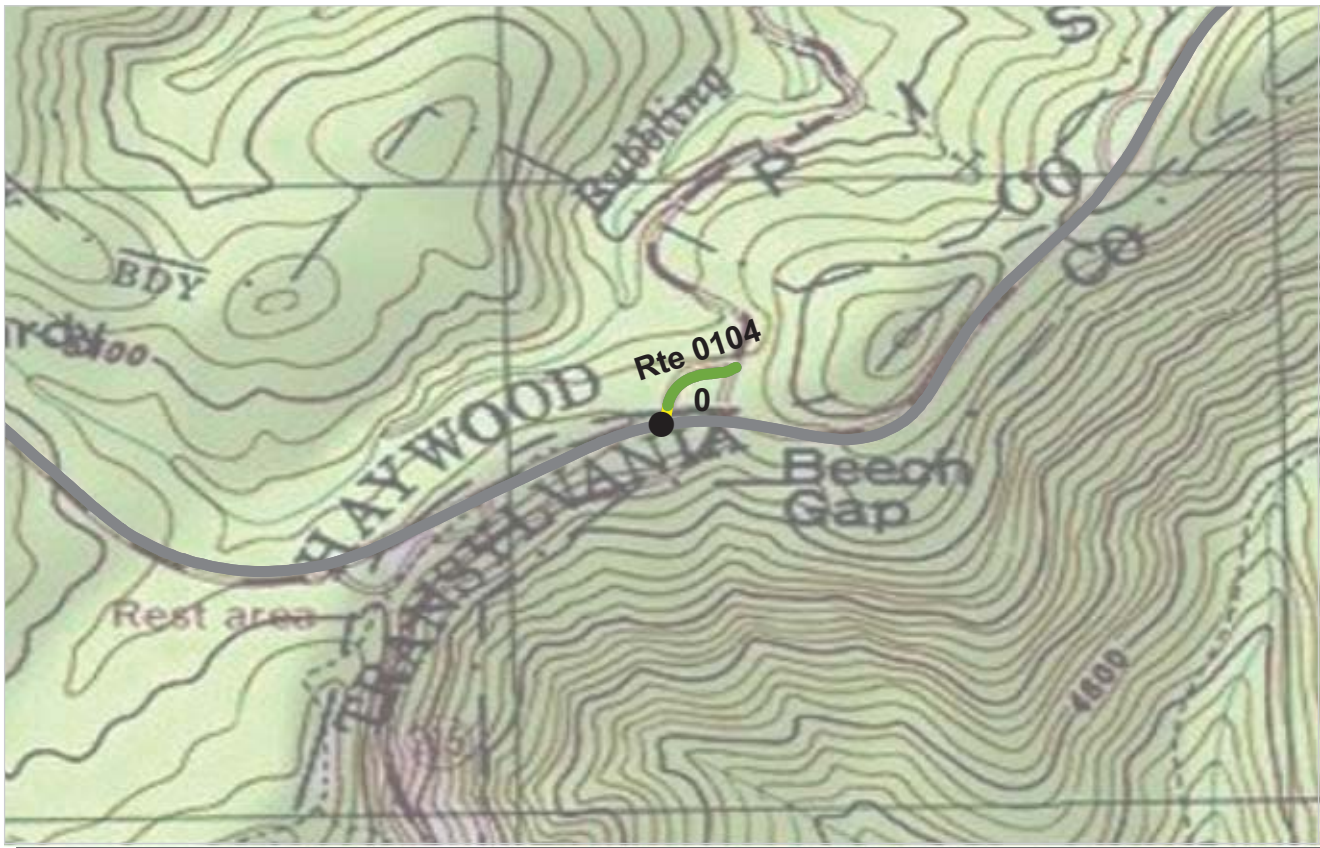

PCR	Poor	Fair	Good	Excellent	No Data
	(≤60)	(61 - 84)	(85 - 94)	(95 - 100)	

* If the PCR rating is not available for a section, the SCR rating will be displayed. See appendix for definitions and formulas.

ROUTE: 0104 ACCESS RAMP TO NC ROUTE 215
BLRI : BLUE RIDGE PARKWAY

COLLECTED: 8/22/2009
TOTAL LENGTH: 0.09 Miles

SOUTHEAST REGION

Section Number	0				
Section Length (mi)	0.09				
Traffic	Traffic data may be found at www.efl.fhwa.dot.gov Click on PROGRAMS / NPS Traffic Data (Note: Not all parks have traffic data)				
Cross Section Information					
Number of Lanes	2				
Paved Width (ft)	25				
Lane Width (ft)	12				
Shoulder Width Right (ft)	NC				
Shoulder Width Left (ft)	NC				
Roadway Condition Information					
SCR (Surface Condition Rating)	88				
PCR (Pavement Condition Rating)	88				
Distress Index Values					
Alligator Cracking Index	100				
Longitudinal Cracking Index	98				
Transverse Cracking Index	98				
Patching Index	100				
Rutting Index	91				
Roughness Condition Index (RCI)	NC				

ROUTE: 0104 ACCESS RAMP TO NC ROUTE 215



PCR Poor ■ Fair ■ Good ■ Excellent ■ No Data ■
 (<=60) (61 - 84) (85 - 94) (95 - 100)

* If the PCR rating is not available for a section, the SCR rating will be displayed. See appendix for definitions and formulas.

ROUTE: 0105 ACCESS RAMP TO U.S. ROUTE 276
BLRI : BLUE RIDGE PARKWAY

COLLECTED: 8/22/2009
TOTAL LENGTH: 0.16 Miles

SOUTHEAST REGION

Section Number	0				
Section Length (mi)	0.16				
Traffic	Traffic data may be found at www.efl.fhwa.dot.gov Click on PROGRAMS / NPS Traffic Data (Note: Not all parks have traffic data)				
Cross Section Information					
Number of Lanes	2				
Paved Width (ft)	23				
Lane Width (ft)	11				
Shoulder Width Right (ft)	NC				
Shoulder Width Left (ft)	NC				
Roadway Condition Information					
SCR (Surface Condition Rating)	58				
PCR (Pavement Condition Rating)	62				
Distress Index Values					
Alligator Cracking Index	100				
Longitudinal Cracking Index	99				
Transverse Cracking Index	99				
Patching Index	100				
Rutting Index	59				
Roughness Condition Index (RCI)	100				

ROUTE: 0105 ACCESS RAMP TO U.S. ROUTE 276



PCR	Poor	Fair	Good	Excellent	No Data
	(≤60)	(61 - 84)	(85 - 94)	(95 - 100)	

* If the PCR rating is not available for a section, the SCR rating will be displayed. See appendix for definitions and formulas.

ROUTE: 0107 ACCESS RAMP TO NC ROUTE 191
BLRI : BLUE RIDGE PARKWAY

COLLECTED: 8/20/2009
TOTAL LENGTH: 0.24 Miles

SOUTHEAST REGION

Section Number	0				
Section Length (mi)	0.24				
Traffic	Traffic data may be found at www.efl.fhwa.dot.gov Click on PROGRAMS / NPS Traffic Data (Note: Not all parks have traffic data)				
Cross Section Information					
Number of Lanes	2				
Paved Width (ft)	30				
Lane Width (ft)	12				
Shoulder Width Right (ft)	NC				
Shoulder Width Left (ft)	NC				
Roadway Condition Information					
SCR (Surface Condition Rating)	79				
PCR (Pavement Condition Rating)	81				
Distress Index Values					
Alligator Cracking Index	100				
Longitudinal Cracking Index	99				
Transverse Cracking Index	99				
Patching Index	100				
Rutting Index	82				
Roughness Condition Index (RCI)	91				

ROUTE: 0107 ACCESS RAMP TO NC ROUTE 191

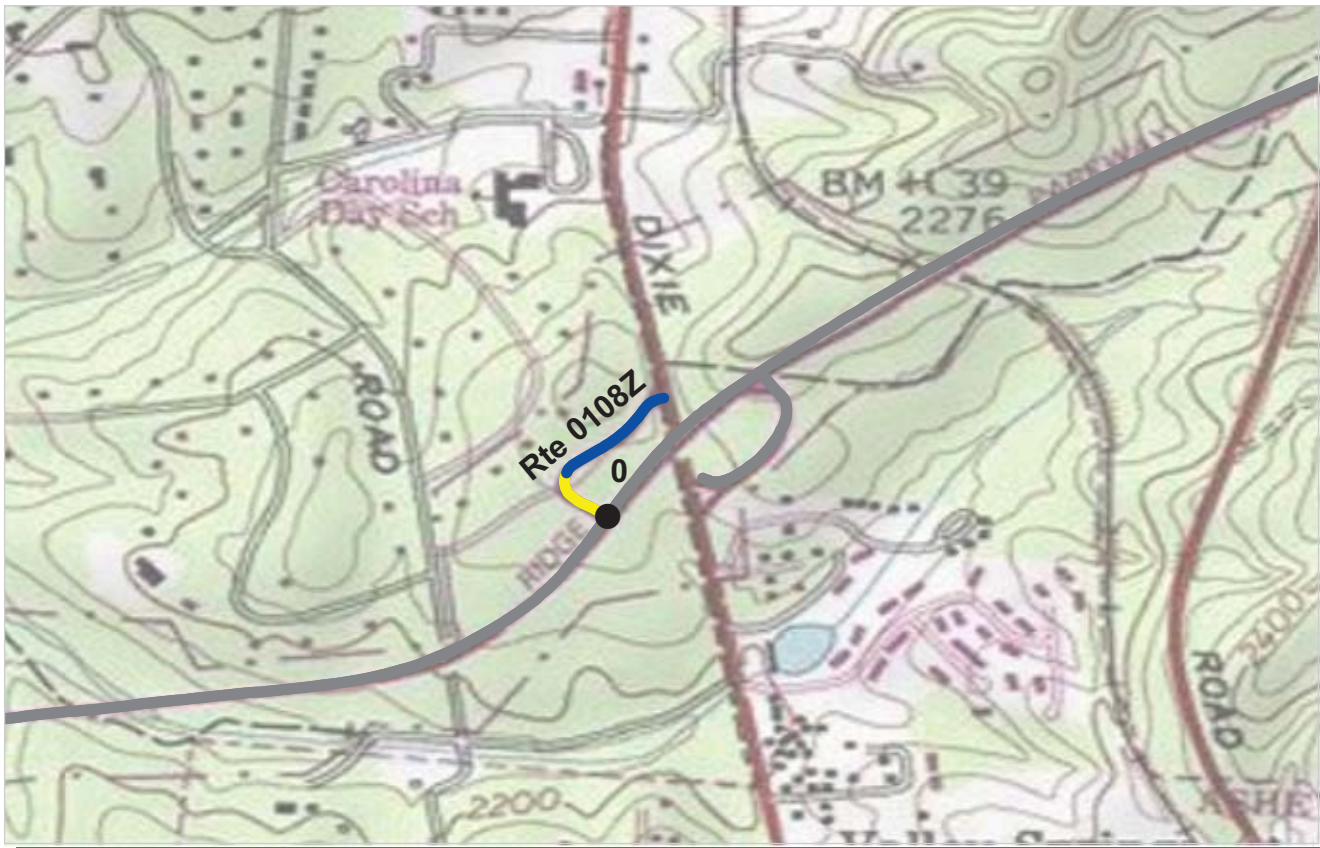

PCR Poor (≤60) ■ Fair (61 - 84) ■ Good (85 - 94) ■ Excellent (95 - 100) ■ No Data ■

* If the PCR rating is not available for a section, the SCR rating will be displayed. See appendix for definitions and formulas.

ROUTE: 0108Z ACCESS RAMP TO U.S. ROUTE 25 SOUTH
BLRI : BLUE RIDGE PARKWAY

Subcomponent Record

COLLECTED: 8/19/2009

SOUTHEAST REGION

TOTAL LENGTH: 0.17 Miles

Section Number	0				
Section Length (mi)	0.17				
Traffic	Traffic data may be found at www.efl.fhwa.dot.gov Click on PROGRAMS / NPS Traffic Data (Note: Not all parks have traffic data)				
Cross Section Information					
Number of Lanes	2				
Paved Width (ft)	24				
Lane Width (ft)	11				
Shoulder Width Right (ft)	NC				
Shoulder Width Left (ft)	NC				
Roadway Condition Information					
SCR (Surface Condition Rating)	93				
PCR (Pavement Condition Rating)	93				
Distress Index Values					
Alligator Cracking Index	100				
Longitudinal Cracking Index	100				
Transverse Cracking Index	99				
Patching Index	100				
Rutting Index	94				
Roughness Condition Index (RCI)	100				

ROUTE: 0108Z ACCESS RAMP TO U.S. ROUTE 25 SOUTH

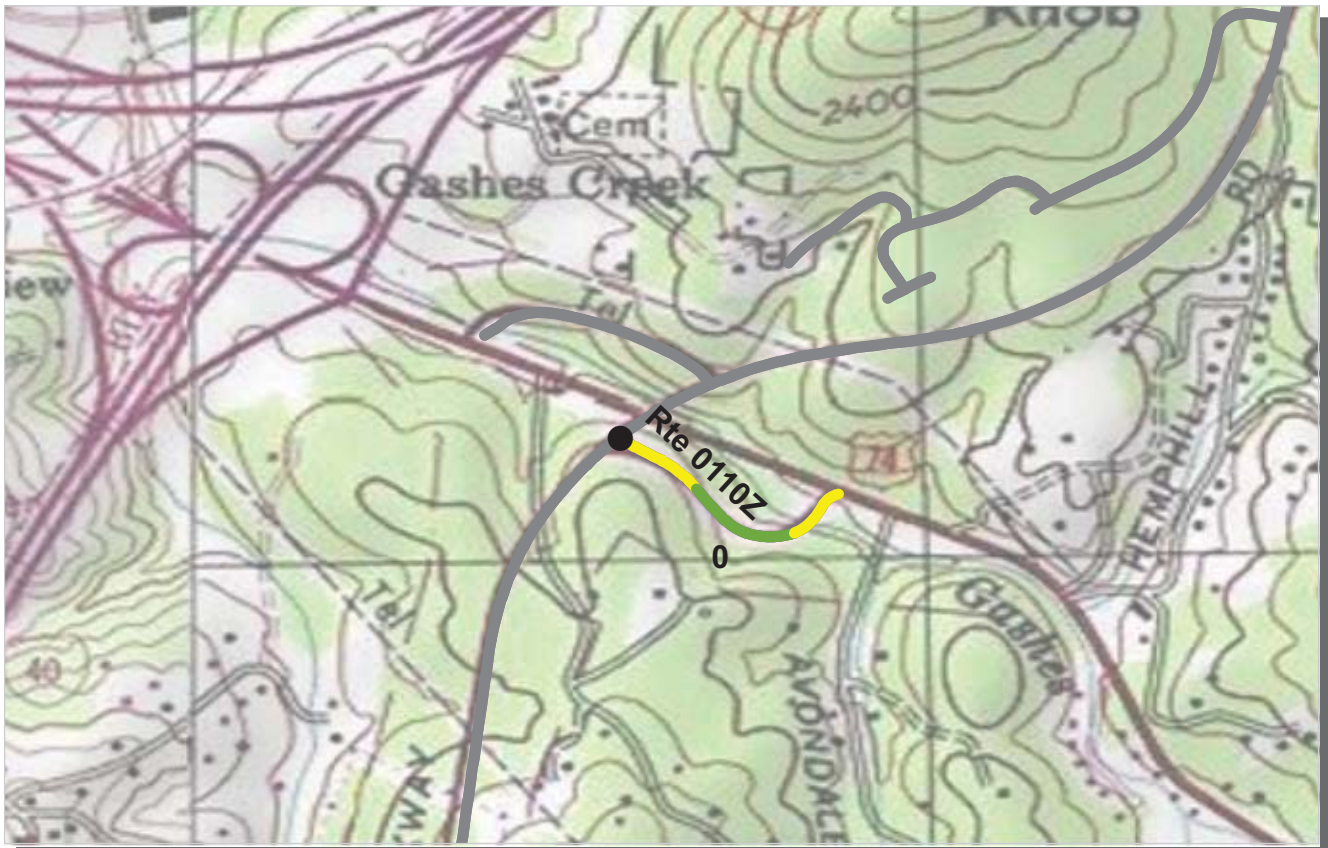

PCR Poor ■ Fair ■ Good ■ Excellent ■ No Data ■
 (<=60) (61 - 84) (85 - 94) (95 - 100)

* If the PCR rating is not available for a section, the SCR rating will be displayed. See appendix for definitions and formulas.

ROUTE: 0110Z ACCESS RAMP TO U.S. ROUTE 74-A EAST
BLRI : BLUE RIDGE PARKWAY

Subcomponent Record

COLLECTED: 8/18/2009

SOUTHEAST REGION

TOTAL LENGTH: 0.23 Miles

Section Number	0				
Section Length (mi)	0.23				
Traffic	Traffic data may be found at www.efl.fhwa.dot.gov Click on PROGRAMS / NPS Traffic Data (Note: Not all parks have traffic data)				
Cross Section Information					
Number of Lanes	2				
Paved Width (ft)	25				
Lane Width (ft)	12				
Shoulder Width Right (ft)	NC				
Shoulder Width Left (ft)	NC				
Roadway Condition Information					
SCR (Surface Condition Rating)	74				
PCR (Pavement Condition Rating)	79				
Distress Index Values					
Alligator Cracking Index	100				
Longitudinal Cracking Index	98				
Transverse Cracking Index	99				
Patching Index	100				
Rutting Index	76				
Roughness Condition Index (RCI)	99				

ROUTE: 0110Z ACCESS RAMP TO U.S. ROUTE 74-A EAST



PCR Poor ■ Fair ■ Good ■ Excellent ■ No Data ■
 (<=60) (61 - 84) (85 - 94) (95 - 100)

* If the PCR rating is not available for a section, the SCR rating will be displayed. See appendix for definitions and formulas.

ROUTE: 0111Z ACCESS RAMP TO U.S. ROUTE 74-A WEST
BLRI : BLUE RIDGE PARKWAY

Subcomponent Record

COLLECTED: 8/18/2009

SOUTHEAST REGION

TOTAL LENGTH: 0.21 Miles

Section Number	0				
Section Length (mi)	0.21				
Traffic	Traffic data may be found at www.efl.fhwa.dot.gov Click on PROGRAMS / NPS Traffic Data (Note: Not all parks have traffic data)				
Cross Section Information					
Number of Lanes	2				
Paved Width (ft)	23				
Lane Width (ft)	11				
Shoulder Width Right (ft)	NC				
Shoulder Width Left (ft)	NC				
Roadway Condition Information					
SCR (Surface Condition Rating)	82				
PCR (Pavement Condition Rating)	84				
Distress Index Values					
Alligator Cracking Index	100				
Longitudinal Cracking Index	99				
Transverse Cracking Index	99				
Patching Index	100				
Rutting Index	84				
Roughness Condition Index (RCI)	97				

ROUTE: 0111Z ACCESS RAMP TO U.S. ROUTE 74-A WEST



PCR Poor ■ Fair ■ Good ■ Excellent ■ No Data ■
 (<=60) (61 - 84) (85 - 94) (95 - 100)

* If the PCR rating is not available for a section, the SCR rating will be displayed. See appendix for definitions and formulas.

ROUTE: 0113ZZ ACCESS RAMPS TO U.S. ROUTE 70
BLRI : BLUE RIDGE PARKWAY

Summary Record **COLLECTED: 8/17/2009**
SOUTHEAST REGION **TOTAL LENGTH: 0.33 Miles**

Section Number					
Section Length (mi)					
Traffic	Traffic data may be found at www.efl.fhwa.dot.gov Click on PROGRAMS / NPS Traffic Data (Note: Not all parks have traffic data)				
Cross Section Information					
Number of Lanes	N/A				
Paved Width (ft)	N/A				
Lane Width (ft)	N/A				
Shoulder Width Right (ft)	NC				
Shoulder Width Left (ft)	NC				
Roadway Condition Information					
SCR (Surface Condition Rating)	98				
PCR (Pavement Condition Rating)	98				
Distress Index Values					
Alligator Cracking Index	N/A				
Longitudinal Cracking Index	N/A				
Transverse Cracking Index	N/A				
Patching Index	N/A				
Rutting Index	N/A				
Roughness Condition Index (RCI)	N/A				

ROUTE: 0113ZZ ACCESS RAMPS TO U.S. ROUTE 70



PCR Poor ■ Fair ■ Good ■ Excellent ■ No Data ■
 (<=60) (61 - 84) (85 - 94) (95 - 100)

* If the PCR rating is not available for a section, the SCR rating will be displayed. See appendix for definitions and formulas.

ROUTE: 0112Z ACCESS RAMP TO U.S. ROUTE 70 EAST
BLRI : BLUE RIDGE PARKWAY

Subcomponent Record

COLLECTED: 8/17/2009

SOUTHEAST REGION

TOTAL LENGTH: 0.16 Miles

Section Number	0				
Section Length (mi)	0.16				
Traffic	Traffic data may be found at www.efl.fhwa.dot.gov Click on PROGRAMS / NPS Traffic Data (Note: Not all parks have traffic data)				
Cross Section Information					
Number of Lanes	2				
Paved Width (ft)	25				
Lane Width (ft)	12				
Shoulder Width Right (ft)	NC				
Shoulder Width Left (ft)	NC				
Roadway Condition Information					
SCR (Surface Condition Rating)	99				
PCR (Pavement Condition Rating)	99				
Distress Index Values					
Alligator Cracking Index	100				
Longitudinal Cracking Index	100				
Transverse Cracking Index	100				
Patching Index	100				
Rutting Index	99				
Roughness Condition Index (RCI)	100				

ROUTE: 0112Z ACCESS RAMP TO U.S. ROUTE 70 EAST



PCR Poor ■ Fair ■ Good ■ Excellent ■ No Data ■
 (<=60) (61 - 84) (85 - 94) (95 - 100)

* If the PCR rating is not available for a section, the SCR rating will be displayed. See appendix for definitions and formulas.

ROUTE: 0113Z ACCESS RAMP TO U.S. ROUTE 70 WEST
BLRI : BLUE RIDGE PARKWAY

Subcomponent Record

COLLECTED: 8/17/2009

SOUTHEAST REGION

TOTAL LENGTH: 0.17 Miles

Section Number	0				
Section Length (mi)	0.17				
Traffic	Traffic data may be found at www.efl.fhwa.dot.gov Click on PROGRAMS / NPS Traffic Data (Note: Not all parks have traffic data)				
Cross Section Information					
Number of Lanes	2				
Paved Width (ft)	24				
Lane Width (ft)	11				
Shoulder Width Right (ft)	NC				
Shoulder Width Left (ft)	NC				
Roadway Condition Information					
SCR (Surface Condition Rating)	97				
PCR (Pavement Condition Rating)	97				
Distress Index Values					
Alligator Cracking Index	100				
Longitudinal Cracking Index	100				
Transverse Cracking Index	100				
Patching Index	100				
Rutting Index	98				
Roughness Condition Index (RCI)	94				

ROUTE: 0113Z ACCESS RAMP TO U.S. ROUTE 70 WEST



PCR Poor Fair Good Excellent No Data
 (<=60) (61 - 84) (85 - 94) (95 - 100)

* If the PCR rating is not available for a section, the SCR rating will be displayed. See appendix for definitions and formulas.

ROUTE: 0114 ACCESS RAMP TO NC ROUTE 80
BLRI : BLUE RIDGE PARKWAY

COLLECTED: 8/17/2009
TOTAL LENGTH: 0.06 Miles

SOUTHEAST REGION

Section Number	0				
Section Length (mi)	0.06				
Traffic	Traffic data may be found at www.efl.fhwa.dot.gov Click on PROGRAMS / NPS Traffic Data (Note: Not all parks have traffic data)				
Cross Section Information					
Number of Lanes	2				
Paved Width (ft)	25				
Lane Width (ft)	10				
Shoulder Width Right (ft)	NC				
Shoulder Width Left (ft)	NC				
Roadway Condition Information					
SCR (Surface Condition Rating)	59				
PCR (Pavement Condition Rating)	59				
Distress Index Values					
Alligator Cracking Index	99				
Longitudinal Cracking Index	95				
Transverse Cracking Index	94				
Patching Index	89				
Rutting Index	82				
Roughness Condition Index (RCI)	NC				

ROUTE: 0114 ACCESS RAMP TO NC ROUTE 80



PCR Poor ■ Fair ■ Good ■ Excellent ■ No Data ■
 (<=60) (61 - 84) (85 - 94) (95 - 100)

* If the PCR rating is not available for a section, the SCR rating will be displayed. See appendix for definitions and formulas.

ROUTE: 0115 ACCESS RAMP TO NC ROUTE 226
BLRI : BLUE RIDGE PARKWAY

COLLECTED: 8/17/2009
TOTAL LENGTH: 0.07 Miles

SOUTHEAST REGION

Section Number	0				
Section Length (mi)	0.07				
Traffic	Traffic data may be found at www.efl.fhwa.dot.gov Click on PROGRAMS / NPS Traffic Data (Note: Not all parks have traffic data)				
Cross Section Information					
Number of Lanes	2				
Paved Width (ft)	25				
Lane Width (ft)	11				
Shoulder Width Right (ft)	NC				
Shoulder Width Left (ft)	NC				
Roadway Condition Information					
SCR (Surface Condition Rating)	84				
PCR (Pavement Condition Rating)	84				
Distress Index Values					
Alligator Cracking Index	100				
Longitudinal Cracking Index	98				
Transverse Cracking Index	100				
Patching Index	100				
Rutting Index	86				
Roughness Condition Index (RCI)	NC				

ROUTE: 0115 ACCESS RAMP TO NC ROUTE 226

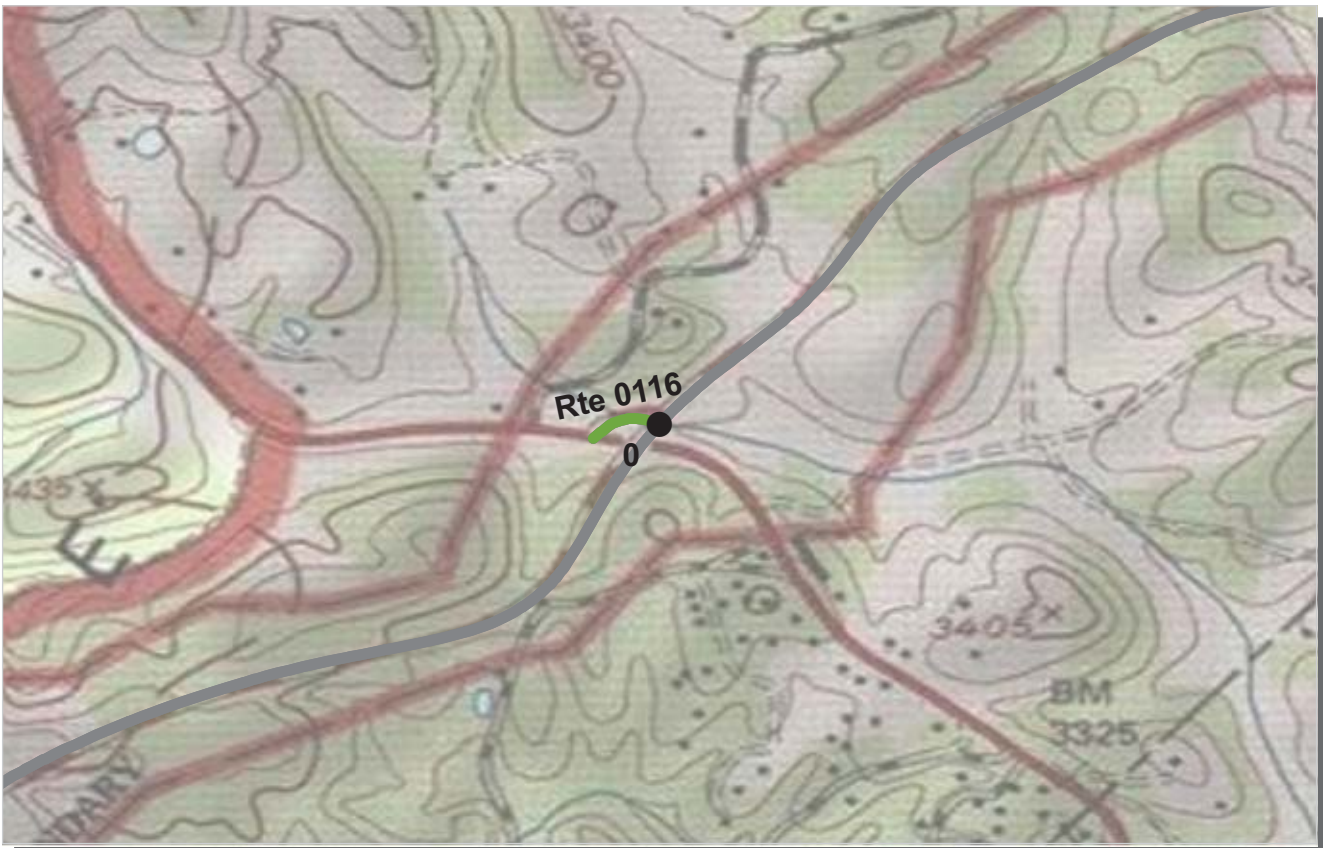

PCR	Poor	Fair	Good	Excellent	No Data
	(≤60)	(61 - 84)	(85 - 94)	(95 - 100)	

* If the PCR rating is not available for a section, the SCR rating will be displayed. See appendix for definitions and formulas.

ROUTE: 0116 ACCESS RAMP TO U.S. ROUTE 221 WEST AT MP 317.16
BLRI : BLUE RIDGE PARKWAY

SOUTHEAST REGION **COLLECTED: 8/17/2009**
TOTAL LENGTH: 0.06 Miles

Section Number	0				
Section Length (mi)	0.06				
Traffic	Traffic data may be found at www.efl.fhwa.dot.gov Click on PROGRAMS / NPS Traffic Data (Note: Not all parks have traffic data)				
Cross Section Information					
Number of Lanes	2				
Paved Width (ft)	24				
Lane Width (ft)	11				
Shoulder Width Right (ft)	NC				
Shoulder Width Left (ft)	NC				
Roadway Condition Information					
SCR (Surface Condition Rating)	88				
PCR (Pavement Condition Rating)	88				
Distress Index Values					
Alligator Cracking Index	98				
Longitudinal Cracking Index	98				
Transverse Cracking Index	98				
Patching Index	100				
Rutting Index	94				
Roughness Condition Index (RCI)	NC				

ROUTE: 0116 ACCESS RAMP TO U.S. ROUTE 221 WEST AT MP 317.16

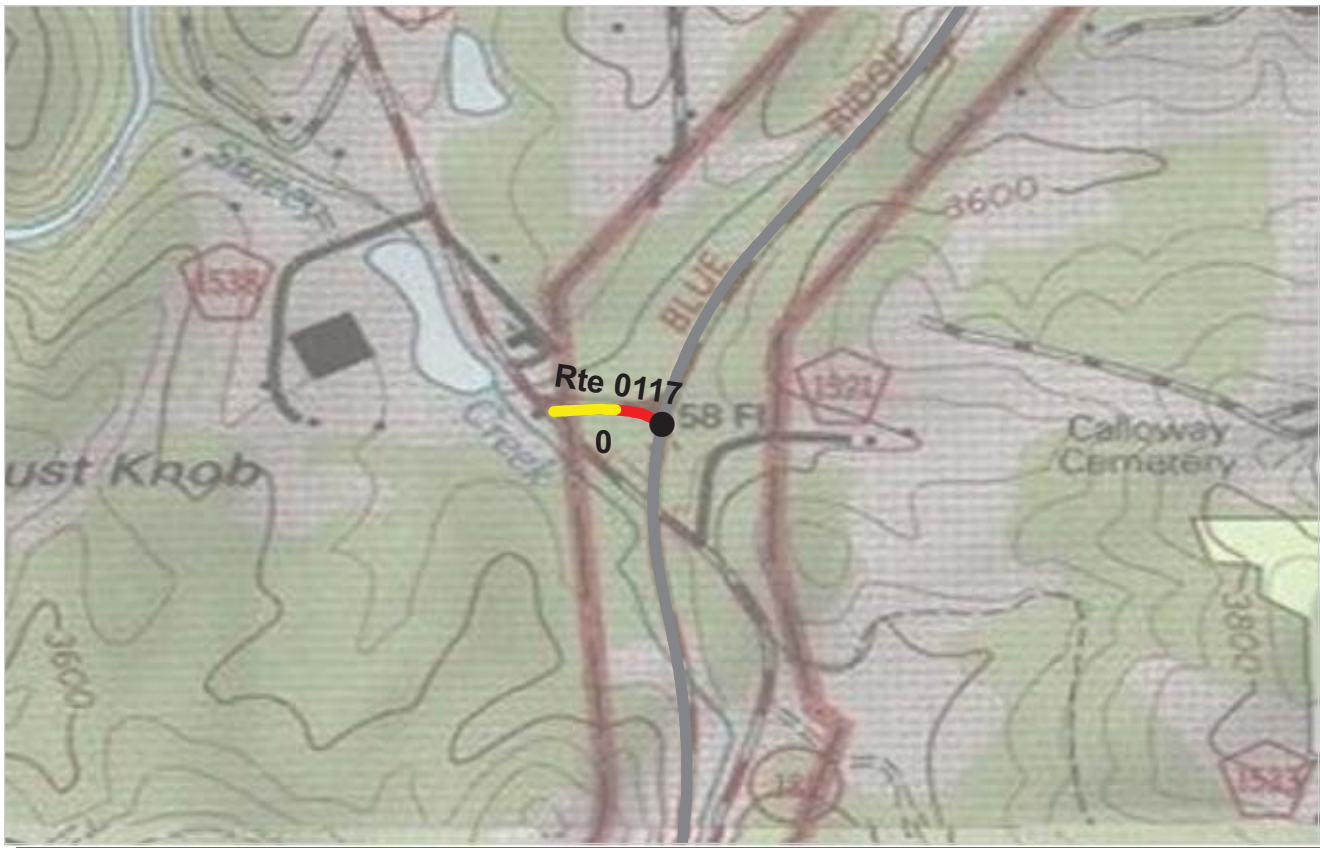

PCR Poor ■ Fair ■ Good ■ Excellent ■ No Data ■
 (<=60) (61 - 84) (85 - 94) (95 - 100)

* If the PCR rating is not available for a section, the SCR rating will be displayed. See appendix for definitions and formulas.

ROUTE: 0117 ACCESS RAMP TO NC ROUTE 181
BLRI : BLUE RIDGE PARKWAY

COLLECTED: 8/19/2009
TOTAL LENGTH: 0.09 Miles

SOUTHEAST REGION

Section Number	0				
Section Length (mi)	0.09				
Traffic	Traffic data may be found at www.efl.fhwa.dot.gov Click on PROGRAMS / NPS Traffic Data (Note: Not all parks have traffic data)				
Cross Section Information					
Number of Lanes	2				
Paved Width (ft)	21				
Lane Width (ft)	9				
Shoulder Width Right (ft)	NC				
Shoulder Width Left (ft)	NC				
Roadway Condition Information					
SCR (Surface Condition Rating)	57				
PCR (Pavement Condition Rating)	57				
Distress Index Values					
Alligator Cracking Index	99				
Longitudinal Cracking Index	97				
Transverse Cracking Index	94				
Patching Index	100				
Rutting Index	68				
Roughness Condition Index (RCI)	NC				

ROUTE: 0117 ACCESS RAMP TO NC ROUTE 181

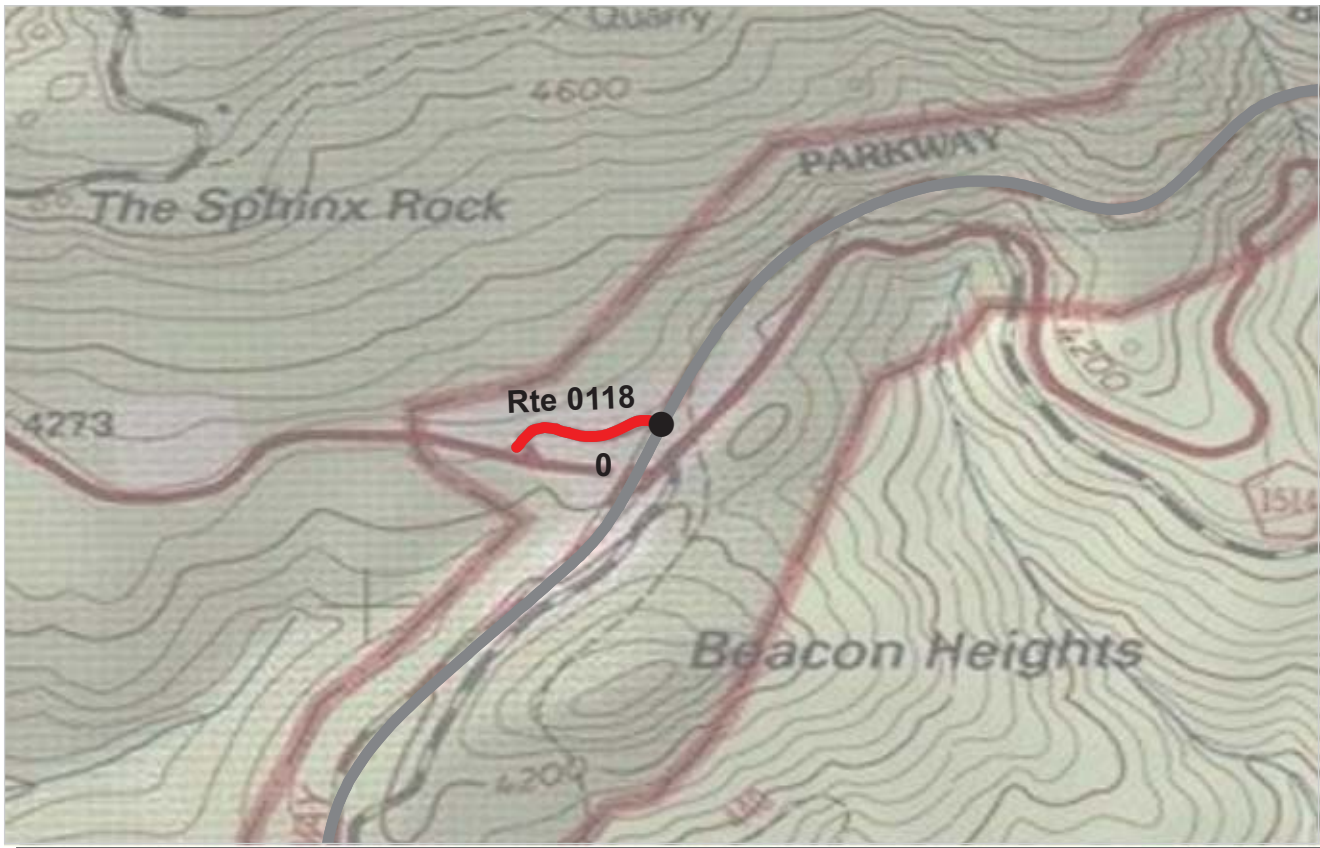

PCR	Poor	Fair	Good	Excellent	No Data
	(≤60)	(61 - 84)	(85 - 94)	(95 - 100)	

* If the PCR rating is not available for a section, the SCR rating will be displayed. See appendix for definitions and formulas.

ROUTE: 0118 ACCESS RAMP TO U.S. ROUTE 221 WEST AT MP 304.80
BLRI : BLUE RIDGE PARKWAY

COLLECTED: 8/17/2009
TOTAL LENGTH: 0.13 Miles

SOUTHEAST REGION

Section Number	0				
Section Length (mi)	0.13				
Traffic	Traffic data may be found at www.efl.fhwa.dot.gov Click on PROGRAMS / NPS Traffic Data (Note: Not all parks have traffic data)				
Cross Section Information					
Number of Lanes	2				
Paved Width (ft)	23				
Lane Width (ft)	11				
Shoulder Width Right (ft)	NC				
Shoulder Width Left (ft)	NC				
Roadway Condition Information					
SCR (Surface Condition Rating)	38				
PCR (Pavement Condition Rating)	44				
Distress Index Values					
Alligator Cracking Index	94				
Longitudinal Cracking Index	81				
Transverse Cracking Index	89				
Patching Index	100				
Rutting Index	73				
Roughness Condition Index (RCI)	72				

ROUTE: 0118 ACCESS RAMP TO U.S. ROUTE 221 WEST AT MP 304.80

NC - Not Collected



PCR Poor ■ Fair ■ Good ■ Excellent ■ No Data ■
 (<=60) (61 - 84) (85 - 94) (95 - 100)

* If the PCR rating is not available for a section, the SCR rating will be displayed. See appendix for definitions and formulas.

ROUTE: 0119 ACCESS RAMP TO U.S. ROUTE 221 AND SHULLS MILL ROAD
BLRI : BLUE RIDGE PARKWAY

COLLECTED: 8/17/2009
TOTAL LENGTH: 0.09 Miles

SOUTHEAST REGION

Section Number	0				
Section Length (mi)	0.09				
Traffic	Traffic data may be found at www.efl.fhwa.dot.gov Click on PROGRAMS / NPS Traffic Data (Note: Not all parks have traffic data)				
Cross Section Information					
Number of Lanes	2				
Paved Width (ft)	28				
Lane Width (ft)	13				
Shoulder Width Right (ft)	NC				
Shoulder Width Left (ft)	NC				
Roadway Condition Information					
SCR (Surface Condition Rating)	87				
PCR (Pavement Condition Rating)	87				
Distress Index Values					
Alligator Cracking Index	100				
Longitudinal Cracking Index	98				
Transverse Cracking Index	99				
Patching Index	100				
Rutting Index	91				
Roughness Condition Index (RCI)	NC				

ROUTE: 0119 ACCESS RAMP TO U.S. ROUTE 221 AND SHULLS MILL ROAD



PCR	Poor	Fair	Good	Excellent	No Data
	(≤60)	(61 - 84)	(85 - 94)	(95 - 100)	

* If the PCR rating is not available for a section, the SCR rating will be displayed. See appendix for definitions and formulas.

ROUTE: 0120ZZ ACCESS RAMPS TO U.S. ROUTES 221 AND 321
BLRI : BLUE RIDGE PARKWAY

Summary Record COLLECTED: 8/16/2009
SOUTHEAST REGION TOTAL LENGTH: 0.29 Miles

Section Number					
Section Length (mi)					
Traffic	Traffic data may be found at www.efl.fhwa.dot.gov Click on PROGRAMS / NPS Traffic Data (Note: Not all parks have traffic data)				
Cross Section Information					
Number of Lanes	N/A				
Paved Width (ft)	N/A				
Lane Width (ft)	N/A				
Shoulder Width Right (ft)	NC				
Shoulder Width Left (ft)	NC				
Roadway Condition Information					
SCR (Surface Condition Rating)	87				
PCR (Pavement Condition Rating)	89				
Distress Index Values					
Alligator Cracking Index	N/A				
Longitudinal Cracking Index	N/A				
Transverse Cracking Index	N/A				
Patching Index	N/A				
Rutting Index	N/A				
Roughness Condition Index (RCI)	N/A				

ROUTE: 0120ZZ ACCESS RAMPS TO U.S. ROUTES 221 AND 321



PCR Poor (<=60) Fair (61 - 84) Good (85 - 94) Excellent (95 - 100) No Data

* If the PCR rating is not available for a section, the SCR rating will be displayed. See appendix for definitions and formulas.

ROUTE: 0120Z ACCESS RAMP TO U.S. ROUTES 221 AND 321 NORTH
BLRI : BLUE RIDGE PARKWAY

Subcomponent Record

COLLECTED: 8/16/2009

SOUTHEAST REGION

TOTAL LENGTH: 0.14 Miles

Section Number	0				
Section Length (mi)	0.14				
Traffic	Traffic data may be found at www.efl.fhwa.dot.gov Click on PROGRAMS / NPS Traffic Data (Note: Not all parks have traffic data)				
Cross Section Information					
Number of Lanes	2				
Paved Width (ft)	21				
Lane Width (ft)	11				
Shoulder Width Right (ft)	NC				
Shoulder Width Left (ft)	NC				
Roadway Condition Information					
SCR (Surface Condition Rating)	92				
PCR (Pavement Condition Rating)	92				
Distress Index Values					
Alligator Cracking Index	100				
Longitudinal Cracking Index	100				
Transverse Cracking Index	100				
Patching Index	100				
Rutting Index	92				
Roughness Condition Index (RCI)	100				

ROUTE: 0120Z ACCESS RAMP TO U.S. ROUTES 221 AND 321 NORTH



PCR Poor ■ Fair ■ Good ■ Excellent ■ No Data ■
 (<=60) (61 - 84) (85 - 94) (95 - 100)

* If the PCR rating is not available for a section, the SCR rating will be displayed. See appendix for definitions and formulas.

ROUTE: 0121 ACCESS RAMP TO U.S. ROUTE 421 NO. 1
BLRI : BLUE RIDGE PARKWAY

COLLECTED: 8/16/2009
TOTAL LENGTH: 0.05 Miles

SOUTHEAST REGION

Section Number	0				
Section Length (mi)	0.05				
Traffic	Traffic data may be found at www.efl.fhwa.dot.gov Click on PROGRAMS / NPS Traffic Data (Note: Not all parks have traffic data)				
Cross Section Information					
Number of Lanes	2				
Paved Width (ft)	24				
Lane Width (ft)	11				
Shoulder Width Right (ft)	NC				
Shoulder Width Left (ft)	NC				
Roadway Condition Information					
SCR (Surface Condition Rating)	35				
PCR (Pavement Condition Rating)	35				
Distress Index Values					
Alligator Cracking Index	99				
Longitudinal Cracking Index	90				
Transverse Cracking Index	90				
Patching Index	89				
Rutting Index	68				
Roughness Condition Index (RCI)	NC				

ROUTE: 0121 ACCESS RAMP TO U.S. ROUTE 421 NO. 1



PCR Poor ■ Fair ■ Good ■ Excellent ■ No Data ■
 (<=60) (61 - 84) (85 - 94) (95 - 100)

* If the PCR rating is not available for a section, the SCR rating will be displayed. See appendix for definitions and formulas.

ROUTE: 0122 ACCESS RAMP TO U.S. ROUTE 421 NO. 2
BLRI : BLUE RIDGE PARKWAY

COLLECTED: 8/16/2009
TOTAL LENGTH: 0.14 Miles

SOUTHEAST REGION

Section Number	0				
Section Length (mi)	0.14				
Traffic	Traffic data may be found at www.efl.fhwa.dot.gov Click on PROGRAMS / NPS Traffic Data (Note: Not all parks have traffic data)				
Cross Section Information					
Number of Lanes	2				
Paved Width (ft)	25				
Lane Width (ft)	11				
Shoulder Width Right (ft)	NC				
Shoulder Width Left (ft)	NC				
Roadway Condition Information					
SCR (Surface Condition Rating)	95				
PCR (Pavement Condition Rating)	95				
Distress Index Values					
Alligator Cracking Index	100				
Longitudinal Cracking Index	100				
Transverse Cracking Index	99				
Patching Index	100				
Rutting Index	96				
Roughness Condition Index (RCI)	100				

ROUTE: 0122 ACCESS RAMP TO U.S. ROUTE 421 NO. 2

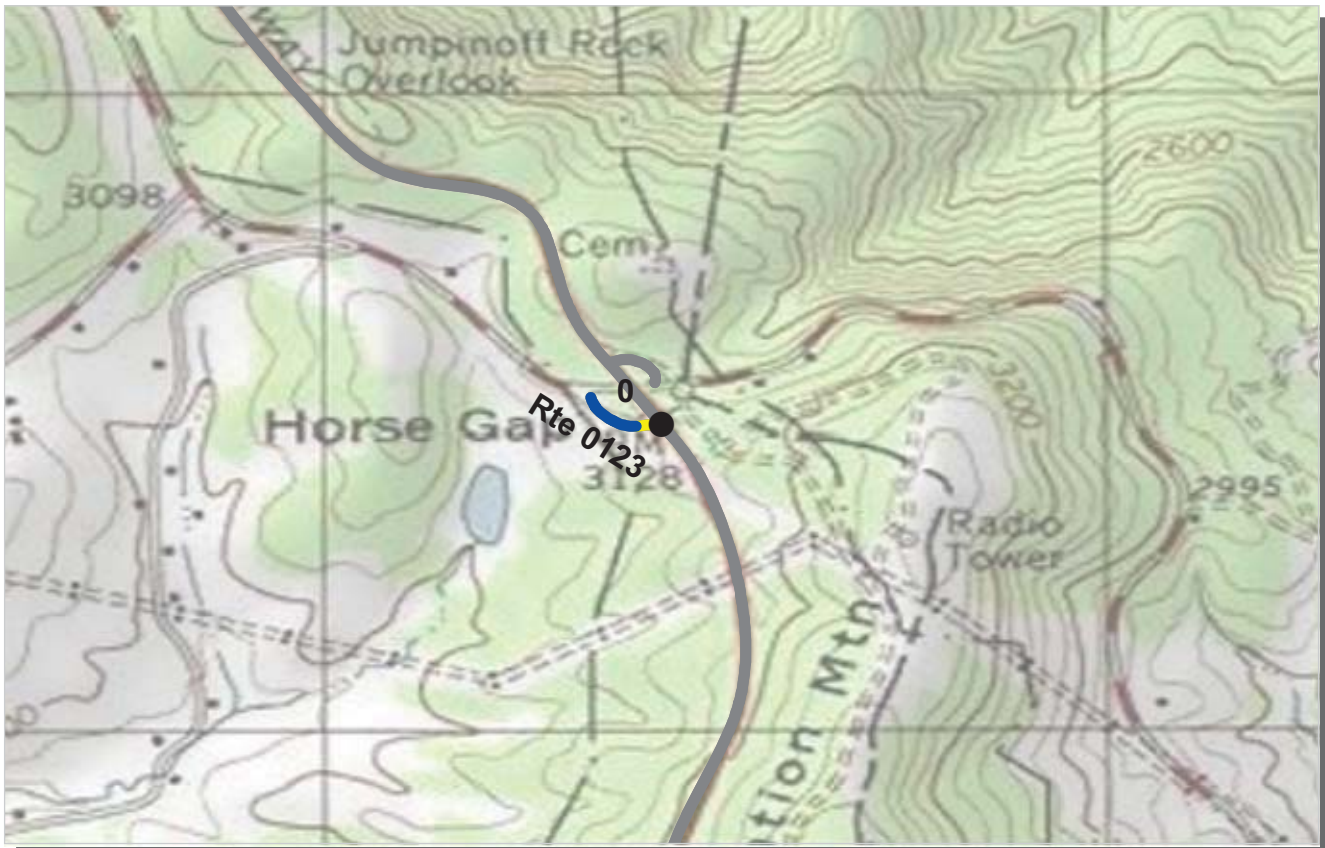

PCR Poor ■ Fair ■ Good ■ Excellent ■ No Data ■
 (<=60) (61 - 84) (85 - 94) (95 - 100)

* If the PCR rating is not available for a section, the SCR rating will be displayed. See appendix for definitions and formulas.

ROUTE: 0123 ACCESS RAMP TO NC ROUTE 16 SOUTH
BLRI : BLUE RIDGE PARKWAY

COLLECTED: 8/15/2009
TOTAL LENGTH: 0.07 Miles

SOUTHEAST REGION

Section Number	0				
Section Length (mi)	0.07				
Traffic	Traffic data may be found at www.efl.fhwa.dot.gov Click on PROGRAMS / NPS Traffic Data (Note: Not all parks have traffic data)				
Cross Section Information					
Number of Lanes	2				
Paved Width (ft)	20				
Lane Width (ft)	9				
Shoulder Width Right (ft)	NC				
Shoulder Width Left (ft)	NC				
Roadway Condition Information					
SCR (Surface Condition Rating)	91				
PCR (Pavement Condition Rating)	89				
Distress Index Values					
Alligator Cracking Index	100				
Longitudinal Cracking Index	98				
Transverse Cracking Index	96				
Patching Index	100				
Rutting Index	97				
Roughness Condition Index (RCI)	74				

ROUTE: 0123 ACCESS RAMP TO NC ROUTE 16 SOUTH

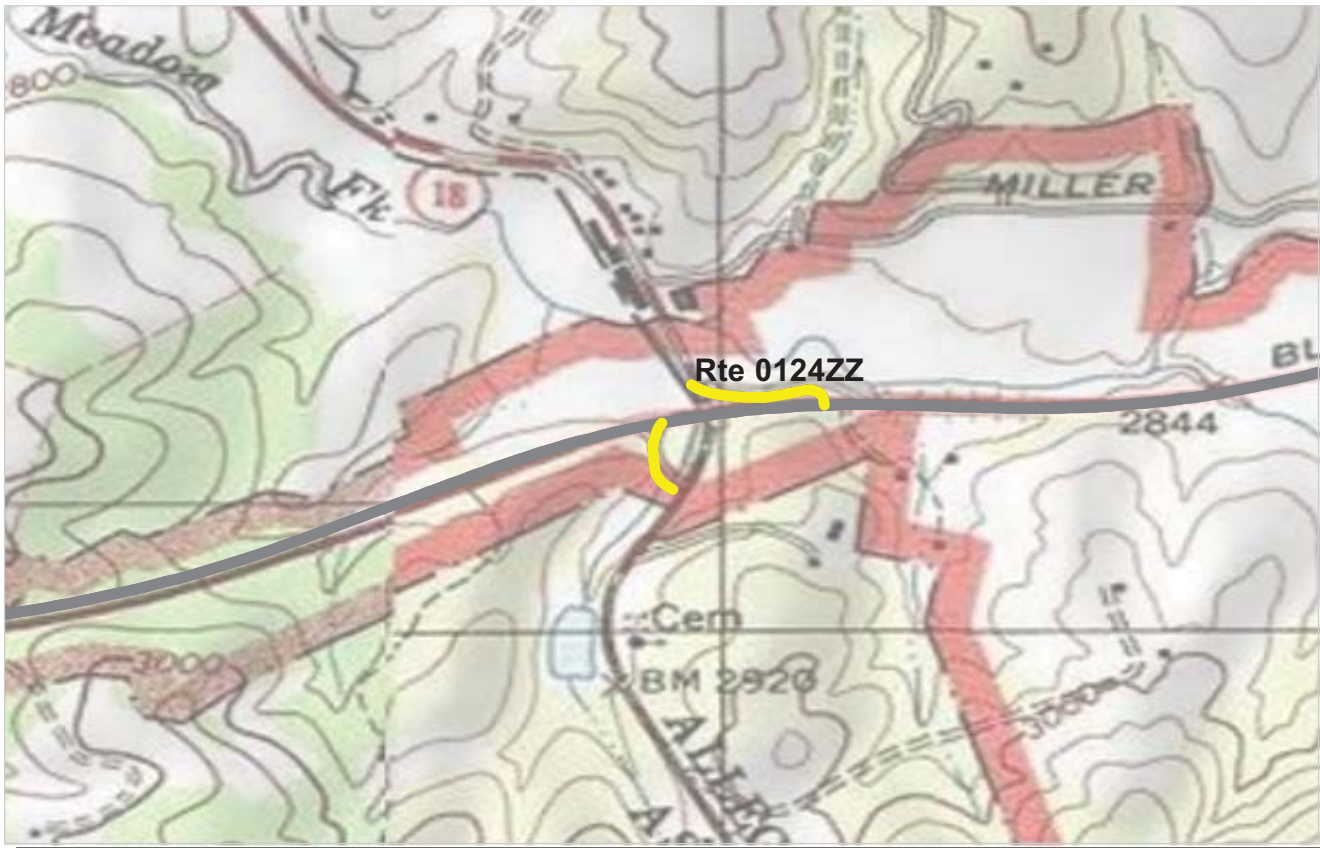

PCR Poor ■ Fair ■ Good ■ Excellent ■ No Data ■
 (<=60) (61 - 84) (85 - 94) (95 - 100)

* If the PCR rating is not available for a section, the SCR rating will be displayed. See appendix for definitions and formulas.

ROUTE: 0124ZZ ACCESS RAMPS TO NC ROUTE 18
BLRI : BLUE RIDGE PARKWAY

Summary Record COLLECTED: 8/16/2009
SOUTHEAST REGION TOTAL LENGTH: 0.19 Miles

Section Number					
Section Length (mi)					
Traffic	Traffic data may be found at www.efl.fhwa.dot.gov Click on PROGRAMS / NPS Traffic Data (Note: Not all parks have traffic data)				
Cross Section Information					
Number of Lanes	N/A				
Paved Width (ft)	N/A				
Lane Width (ft)	N/A				
Shoulder Width Right (ft)	NC				
Shoulder Width Left (ft)	NC				
Roadway Condition Information					
SCR (Surface Condition Rating)	79				
PCR (Pavement Condition Rating)	79				
Distress Index Values					
Alligator Cracking Index	N/A				
Longitudinal Cracking Index	N/A				
Transverse Cracking Index	N/A				
Patching Index	N/A				
Rutting Index	N/A				
Roughness Condition Index (RCI)	N/A				

ROUTE: 0124ZZ ACCESS RAMPS TO NC ROUTE 18

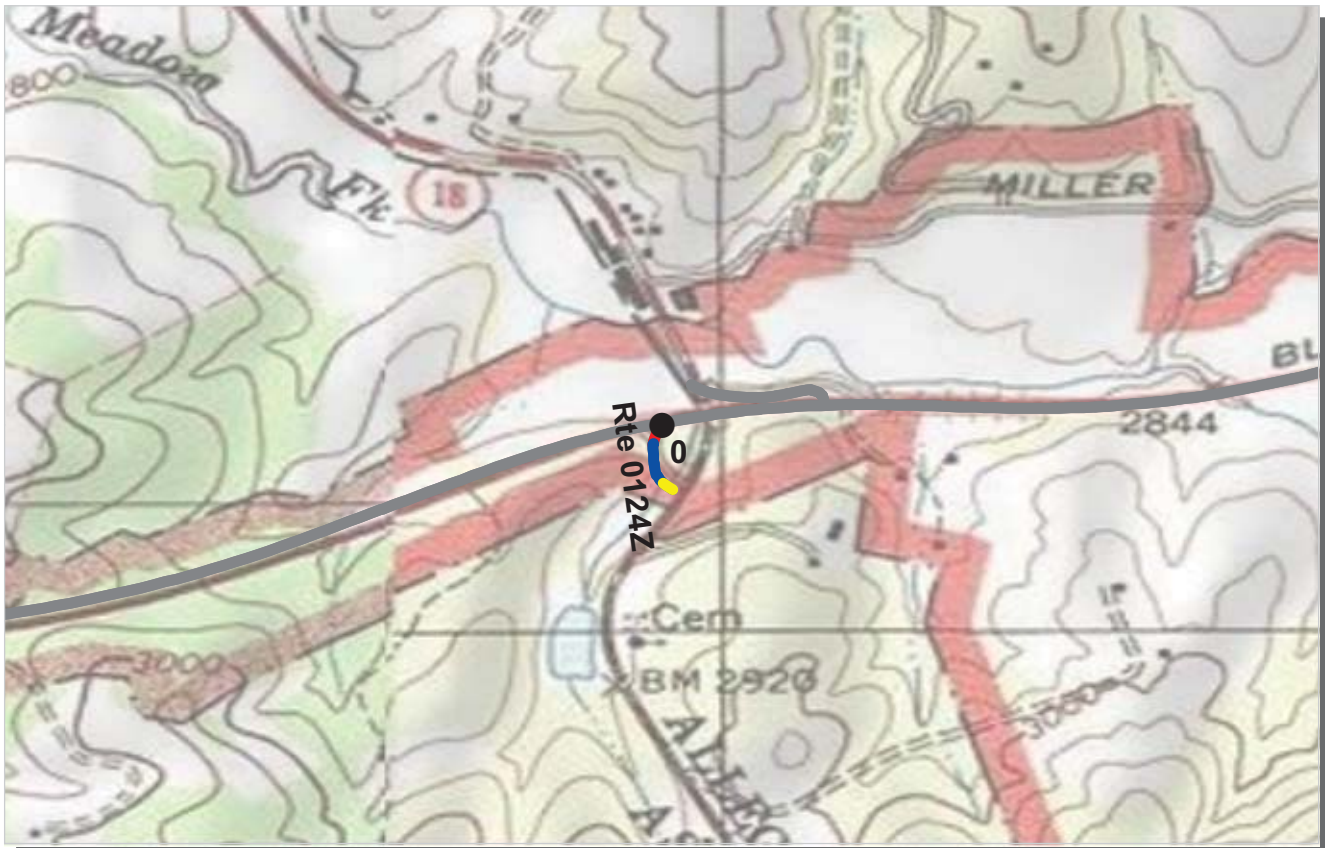

PCR Poor ■ Fair ■ Good ■ Excellent ■ No Data ■
 (<=60) (61 - 84) (85 - 94) (95 - 100)

* If the PCR rating is not available for a section, the SCR rating will be displayed. See appendix for definitions and formulas.

ROUTE: 0124Z ACCESS RAMP TO NC ROUTE 18 SOUTH
BLRI : BLUE RIDGE PARKWAY

Subcomponent Record

COLLECTED: 8/16/2009

SOUTHEAST REGION

TOTAL LENGTH: 0.07 Miles

Section Number	0				
Section Length (mi)	0.07				
Traffic	Traffic data may be found at www.efl.fhwa.dot.gov Click on PROGRAMS / NPS Traffic Data (Note: Not all parks have traffic data)				
Cross Section Information					
Number of Lanes	2				
Paved Width (ft)	19				
Lane Width (ft)	9				
Shoulder Width Right (ft)	NC				
Shoulder Width Left (ft)	NC				
Roadway Condition Information					
SCR (Surface Condition Rating)	68				
PCR (Pavement Condition Rating)	68				
Distress Index Values					
Alligator Cracking Index	92				
Longitudinal Cracking Index	97				
Transverse Cracking Index	99				
Patching Index	100				
Rutting Index	81				
Roughness Condition Index (RCI)	NC				

ROUTE: 0124Z ACCESS RAMP TO NC ROUTE 18 SOUTH



PCR	Poor	Fair	Good	Excellent	No Data
	(≤60)	(61 - 84)	(85 - 94)	(95 - 100)	

* If the PCR rating is not available for a section, the SCR rating will be displayed. See appendix for definitions and formulas.

ROUTE: 0125Z ACCESS RAMP TO NC ROUTE 18 NORTH
BLRI : BLUE RIDGE PARKWAY

Subcomponent Record

COLLECTED: 8/16/2009
TOTAL LENGTH: 0.12 Miles

SOUTHEAST REGION

Section Number	0				
Section Length (mi)	0.12				
Traffic	Traffic data may be found at www.efl.fhwa.dot.gov Click on PROGRAMS / NPS Traffic Data (Note: Not all parks have traffic data)				
Cross Section Information					
Number of Lanes	2				
Paved Width (ft)	21				
Lane Width (ft)	10				
Shoulder Width Right (ft)	NC				
Shoulder Width Left (ft)	NC				
Roadway Condition Information					
SCR (Surface Condition Rating)	83				
PCR (Pavement Condition Rating)	83				
Distress Index Values					
Alligator Cracking Index	100				
Longitudinal Cracking Index	98				
Transverse Cracking Index	98				
Patching Index	100				
Rutting Index	88				
Roughness Condition Index (RCI)	NC				

ROUTE: 0125Z ACCESS RAMP TO NC ROUTE 18 NORTH



PCR Poor ■ Fair ■ Good ■ Excellent ■ No Data ■
 (<=60) (61 - 84) (85 - 94) (95 - 100)

* If the PCR rating is not available for a section, the SCR rating will be displayed. See appendix for definitions and formulas.

ROUTE: 0126ZZ ACCESS RAMPS TO U.S. ROUTE 21
BLRI : BLUE RIDGE PARKWAY

Summary Record

COLLECTED: 8/13/2009

SOUTHEAST REGION

TOTAL LENGTH: 0.13 Miles

Section Number					
Section Length (mi)					
Traffic	Traffic data may be found at www.efl.fhwa.dot.gov Click on PROGRAMS / NPS Traffic Data (Note: Not all parks have traffic data)				
Cross Section Information					
Number of Lanes	N/A				
Paved Width (ft)	N/A				
Lane Width (ft)	N/A				
Shoulder Width Right (ft)	NC				
Shoulder Width Left (ft)	NC				
Roadway Condition Information					
SCR (Surface Condition Rating)	63				
PCR (Pavement Condition Rating)	62				
Distress Index Values					
Alligator Cracking Index	N/A				
Longitudinal Cracking Index	N/A				
Transverse Cracking Index	N/A				
Patching Index	N/A				
Rutting Index	N/A				
Roughness Condition Index (RCI)	N/A				

ROUTE: 0126ZZ ACCESS RAMPS TO U.S. ROUTE 21



PCR Poor ■ Fair ■ Good ■ Excellent ■ No Data ■
 (<=60) (61 - 84) (85 - 94) (95 - 100)

* If the PCR rating is not available for a section, the SCR rating will be displayed. See appendix for definitions and formulas.

ROUTE: 0126Z ACCESS RAMP TO U.S. ROUTE 21 SOUTH
BLRI : BLUE RIDGE PARKWAY

Subcomponent Record

COLLECTED: 8/13/2009

SOUTHEAST REGION

TOTAL LENGTH: 0.06 Miles

Section Number	0				
Section Length (mi)	0.06				
Traffic	Traffic data may be found at www.efl.fhwa.dot.gov Click on PROGRAMS / NPS Traffic Data (Note: Not all parks have traffic data)				
Cross Section Information					
Number of Lanes	2				
Paved Width (ft)	22				
Lane Width (ft)	10				
Shoulder Width Right (ft)	NC				
Shoulder Width Left (ft)	NC				
Roadway Condition Information					
SCR (Surface Condition Rating)	53				
PCR (Pavement Condition Rating)	53				
Distress Index Values					
Alligator Cracking Index	97				
Longitudinal Cracking Index	91				
Transverse Cracking Index	86				
Patching Index	100				
Rutting Index	78				
Roughness Condition Index (RCI)	NC				

ROUTE: 0126Z ACCESS RAMP TO U.S. ROUTE 21 SOUTH



PCR	Poor	Fair	Good	Excellent	No Data
	(≤60)	(61 - 84)	(85 - 94)	(95 - 100)	

* If the PCR rating is not available for a section, the SCR rating will be displayed. See appendix for definitions and formulas.

ROUTE: 0127Z ACCESS RAMP TO U.S. ROUTE 21 NORTH
BLRI : BLUE RIDGE PARKWAY

Subcomponent Record **COLLECTED: 8/13/2009**
SOUTHEAST REGION TOTAL LENGTH: 0.07 Miles

Section Number	0				
Section Length (mi)	0.07				
Traffic	Traffic data may be found at www.efl.fhwa.dot.gov Click on PROGRAMS / NPS Traffic Data (Note: Not all parks have traffic data)				
Cross Section Information					
Number of Lanes	2				
Paved Width (ft)	19				
Lane Width (ft)	9				
Shoulder Width Right (ft)	NC				
Shoulder Width Left (ft)	NC				
Roadway Condition Information					
SCR (Surface Condition Rating)	73				
PCR (Pavement Condition Rating)	68				
Distress Index Values					
Alligator Cracking Index	100				
Longitudinal Cracking Index	96				
Transverse Cracking Index	93				
Patching Index	100				
Rutting Index	85				
Roughness Condition Index (RCI)	24				

ROUTE: 0127Z ACCESS RAMP TO U.S. ROUTE 21 NORTH



PCR Poor ■ Fair ■ Good ■ Excellent ■ No Data ■
 (<=60) (61 - 84) (85 - 94) (95 - 100)

* If the PCR rating is not available for a section, the SCR rating will be displayed. See appendix for definitions and formulas.

ROUTE: 0128 ACCESS RAMP TO NC ROUTE 18
BLRI : BLUE RIDGE PARKWAY

COLLECTED: 8/12/2009
TOTAL LENGTH: 0.17 Miles

SOUTHEAST REGION

Section Number	0				
Section Length (mi)	0.17				
Traffic	Traffic data may be found at www.efl.fhwa.dot.gov Click on PROGRAMS / NPS Traffic Data (Note: Not all parks have traffic data)				
Cross Section Information					
Number of Lanes	2				
Paved Width (ft)	23				
Lane Width (ft)	12				
Shoulder Width Right (ft)	NC				
Shoulder Width Left (ft)	NC				
Roadway Condition Information					
SCR (Surface Condition Rating)	65				
PCR (Pavement Condition Rating)	65				
Distress Index Values					
Alligator Cracking Index	87				
Longitudinal Cracking Index	95				
Transverse Cracking Index	93				
Patching Index	100				
Rutting Index	90				
Roughness Condition Index (RCI)	90				

ROUTE: 0128 ACCESS RAMP TO NC ROUTE 18



PCR	Poor	Fair	Good	Excellent	No Data
	(≤60)	(61 - 84)	(85 - 94)	(95 - 100)	

* If the PCR rating is not available for a section, the SCR rating will be displayed. See appendix for definitions and formulas.

ROUTE: 0129 ACCESS RAMP TO VA ROUTE 89
BLRI : BLUE RIDGE PARKWAY

COLLECTED: 8/12/2009
TOTAL LENGTH: 0.12 Miles

SOUTHEAST REGION

Section Number	0				
Section Length (mi)	0.12				
Traffic	Traffic data may be found at www.efl.fhwa.dot.gov Click on PROGRAMS / NPS Traffic Data (Note: Not all parks have traffic data)				
Cross Section Information					
Number of Lanes	2				
Paved Width (ft)	22				
Lane Width (ft)	11				
Shoulder Width Right (ft)	NC				
Shoulder Width Left (ft)	NC				
Roadway Condition Information					
SCR (Surface Condition Rating)	91				
PCR (Pavement Condition Rating)	85				
Distress Index Values					
Alligator Cracking Index	100				
Longitudinal Cracking Index	100				
Transverse Cracking Index	100				
Patching Index	100				
Rutting Index	91				
Roughness Condition Index (RCI)	67				

ROUTE: 0129 ACCESS RAMP TO VA ROUTE 89

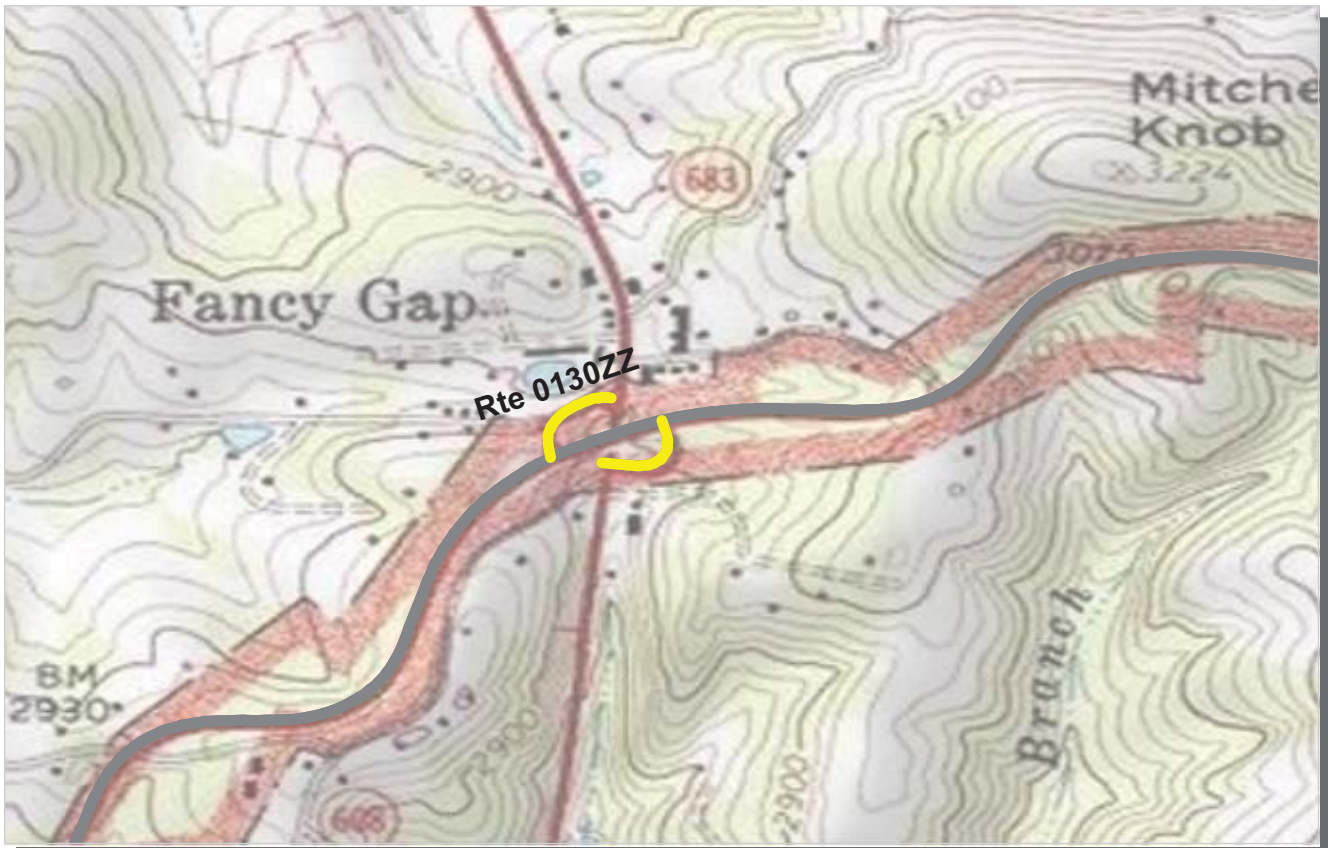

PCR	Poor	Fair	Good	Excellent	No Data
	(≤60)	(61 - 84)	(85 - 94)	(95 - 100)	

* If the PCR rating is not available for a section, the SCR rating will be displayed. See appendix for definitions and formulas.

ROUTE: 0130ZZ ACCESS RAMPS TO U.S. ROUTE 52
BLRI : BLUE RIDGE PARKWAY

Summary Record

COLLECTED: 7/28/2009

SOUTHEAST REGION

TOTAL LENGTH: 0.18 Miles

Section Number					
Section Length (mi)					
Traffic	Traffic data may be found at www.efl.fhwa.dot.gov Click on PROGRAMS / NPS Traffic Data (Note: Not all parks have traffic data)				
Cross Section Information					
Number of Lanes	N/A				
Paved Width (ft)	N/A				
Lane Width (ft)	N/A				
Shoulder Width Right (ft)	NC				
Shoulder Width Left (ft)	NC				
Roadway Condition Information					
SCR (Surface Condition Rating)	81				
PCR (Pavement Condition Rating)	81				
Distress Index Values					
Alligator Cracking Index	N/A				
Longitudinal Cracking Index	N/A				
Transverse Cracking Index	N/A				
Patching Index	N/A				
Rutting Index	N/A				
Roughness Condition Index (RCI)	N/A				

ROUTE: 0130ZZ ACCESS RAMPS TO U.S. ROUTE 52



PCR Poor ■ Fair ■ Good ■ Excellent ■ No Data ■
 (<=60) (61 - 84) (85 - 94) (95 - 100)

* If the PCR rating is not available for a section, the SCR rating will be displayed. See appendix for definitions and formulas.

ROUTE: 0130Z ACCESS RAMP TO U.S. ROUTE 52 SOUTH
BLRI : BLUE RIDGE PARKWAY

Subcomponent Record

COLLECTED: 7/28/2009

SOUTHEAST REGION

TOTAL LENGTH: 0.09 Miles

Section Number	0				
Section Length (mi)	0.09				
Traffic	Traffic data may be found at www.efl.fhwa.dot.gov Click on PROGRAMS / NPS Traffic Data (Note: Not all parks have traffic data)				
Cross Section Information					
Number of Lanes	2				
Paved Width (ft)	22				
Lane Width (ft)	11				
Shoulder Width Right (ft)	NC				
Shoulder Width Left (ft)	NC				
Roadway Condition Information					
SCR (Surface Condition Rating)	80				
PCR (Pavement Condition Rating)	80				
Distress Index Values					
Alligator Cracking Index	94				
Longitudinal Cracking Index	96				
Transverse Cracking Index	98				
Patching Index	99				
Rutting Index	92				
Roughness Condition Index (RCI)	NC				

ROUTE: 0130Z ACCESS RAMP TO U.S. ROUTE 52 SOUTH

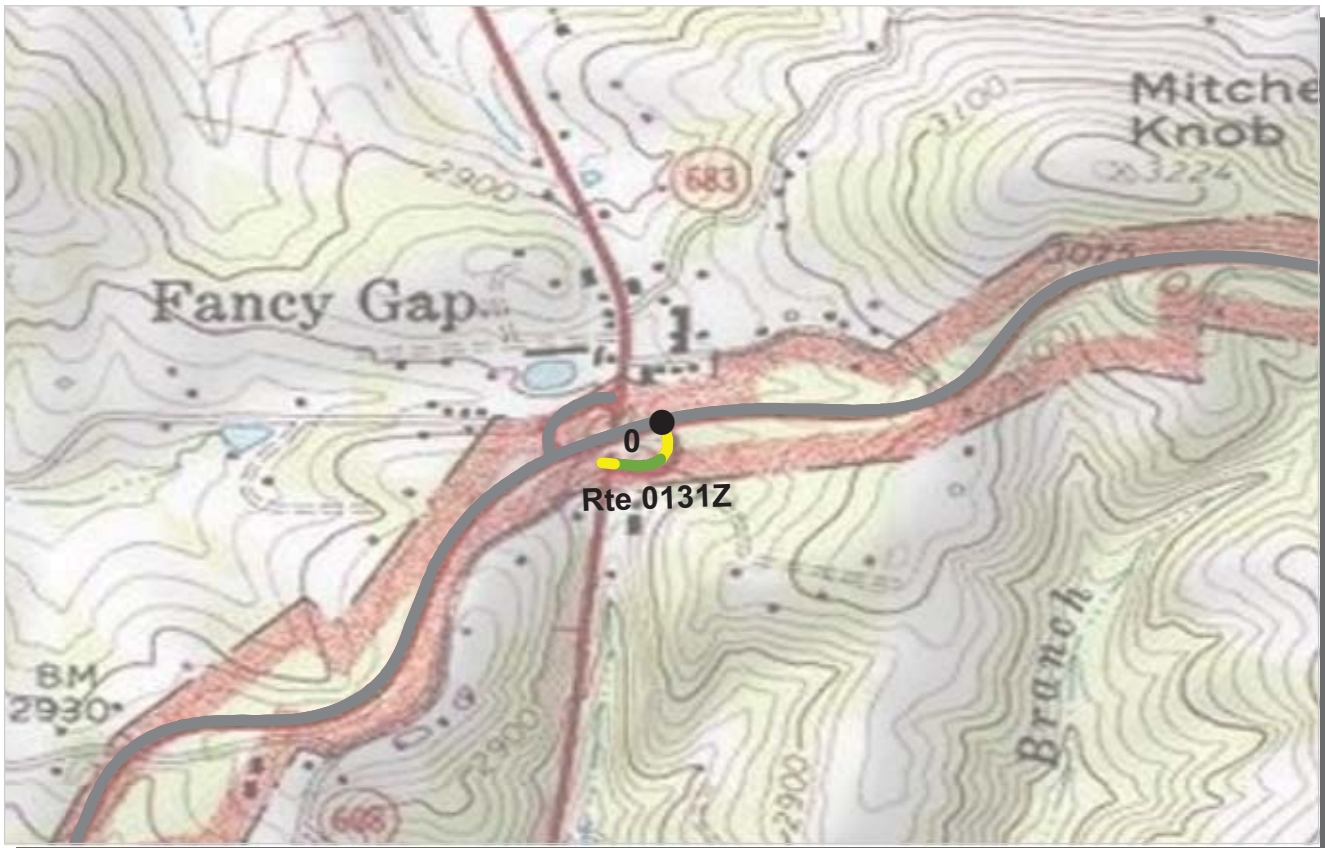

PCR	Poor	Fair	Good	Excellent	No Data
	(≤60)	(61 - 84)	(85 - 94)	(95 - 100)	

* If the PCR rating is not available for a section, the SCR rating will be displayed. See appendix for definitions and formulas.

ROUTE: 0131Z ACCESS RAMP TO U.S. ROUTE 52 NORTH
BLRI : BLUE RIDGE PARKWAY

Subcomponent Record

COLLECTED: 7/28/2009

SOUTHEAST REGION

TOTAL LENGTH: 0.09 Miles

Section Number	0				
Section Length (mi)	0.09				
Traffic	Traffic data may be found at www.efl.fhwa.dot.gov Click on PROGRAMS / NPS Traffic Data (Note: Not all parks have traffic data)				
Cross Section Information					
Number of Lanes	2				
Paved Width (ft)	20				
Lane Width (ft)	9				
Shoulder Width Right (ft)	NC				
Shoulder Width Left (ft)	NC				
Roadway Condition Information					
SCR (Surface Condition Rating)	81				
PCR (Pavement Condition Rating)	81				
Distress Index Values					
Alligator Cracking Index	98				
Longitudinal Cracking Index	98				
Transverse Cracking Index	99				
Patching Index	100				
Rutting Index	86				
Roughness Condition Index (RCI)	NC				

ROUTE: 0131Z ACCESS RAMP TO U.S. ROUTE 52 NORTH



PCR Poor ■ Fair ■ Good ■ Excellent ■ No Data ■
 (<=60) (61 - 84) (85 - 94) (95 - 100)

* If the PCR rating is not available for a section, the SCR rating will be displayed. See appendix for definitions and formulas.

ROUTE: 0132ZZ ACCESS RAMPS TO U.S. ROUTE 58
BLRI : BLUE RIDGE PARKWAY

Summary Record

COLLECTED: 7/27/2009

SOUTHEAST REGION

TOTAL LENGTH: 0.16 Miles

Section Number					
Section Length (mi)					
Traffic	Traffic data may be found at www.efl.fhwa.dot.gov Click on PROGRAMS / NPS Traffic Data (Note: Not all parks have traffic data)				
Cross Section Information					
Number of Lanes	N/A				
Paved Width (ft)	N/A				
Lane Width (ft)	N/A				
Shoulder Width Right (ft)	NC				
Shoulder Width Left (ft)	NC				
Roadway Condition Information					
SCR (Surface Condition Rating)	87				
PCR (Pavement Condition Rating)	87				
Distress Index Values					
Alligator Cracking Index	N/A				
Longitudinal Cracking Index	N/A				
Transverse Cracking Index	N/A				
Patching Index	N/A				
Rutting Index	N/A				
Roughness Condition Index (RCI)	N/A				

ROUTE: 0132ZZ ACCESS RAMPS TO U.S. ROUTE 58



PCR Poor ■ Fair ■ Good ■ Excellent ■ No Data ■
 (<=60) (61 - 84) (85 - 94) (95 - 100)

* If the PCR rating is not available for a section, the SCR rating will be displayed. See appendix for definitions and formulas.

ROUTE: 0132Z ACCESS RAMP TO U.S. ROUTE 58 EAST
BLRI : BLUE RIDGE PARKWAY

Subcomponent Record

COLLECTED: 7/27/2009

SOUTHEAST REGION

TOTAL LENGTH: 0.06 Miles

Section Number	0				
Section Length (mi)	0.06				
Traffic	Traffic data may be found at www.efl.fhwa.dot.gov Click on PROGRAMS / NPS Traffic Data (Note: Not all parks have traffic data)				
Cross Section Information					
Number of Lanes	2				
Paved Width (ft)	21				
Lane Width (ft)	11				
Shoulder Width Right (ft)	NC				
Shoulder Width Left (ft)	NC				
Roadway Condition Information					
SCR (Surface Condition Rating)	81				
PCR (Pavement Condition Rating)	81				
Distress Index Values					
Alligator Cracking Index	100				
Longitudinal Cracking Index	96				
Transverse Cracking Index	97				
Patching Index	100				
Rutting Index	88				
Roughness Condition Index (RCI)	NC				

ROUTE: 0132Z ACCESS RAMP TO U.S. ROUTE 58 EAST



PCR Poor ■ Fair ■ Good ■ Excellent ■ No Data ■
 (<=60) (61 - 84) (85 - 94) (95 - 100)

* If the PCR rating is not available for a section, the SCR rating will be displayed. See appendix for definitions and formulas.

ROUTE: 0133Z ACCESS RAMP TO U.S. ROUTE 58 WEST
BLRI : BLUE RIDGE PARKWAY

Subcomponent Record

COLLECTED: 7/27/2009

SOUTHEAST REGION

TOTAL LENGTH: 0.10 Miles

Section Number	0				
Section Length (mi)	0.10				
Traffic	Traffic data may be found at www.efl.fhwa.dot.gov Click on PROGRAMS / NPS Traffic Data (Note: Not all parks have traffic data)				
Cross Section Information					
Number of Lanes	2				
Paved Width (ft)	20				
Lane Width (ft)	11				
Shoulder Width Right (ft)	NC				
Shoulder Width Left (ft)	NC				
Roadway Condition Information					
SCR (Surface Condition Rating)	92				
PCR (Pavement Condition Rating)	92				
Distress Index Values					
Alligator Cracking Index	100				
Longitudinal Cracking Index	99				
Transverse Cracking Index	97				
Patching Index	100				
Rutting Index	96				
Roughness Condition Index (RCI)	NC				

ROUTE: 0133Z ACCESS RAMP TO U.S. ROUTE 58 WEST



PCR	Poor	Fair	Good	Excellent	No Data
	(≤60)	(61 - 84)	(85 - 94)	(95 - 100)	

* If the PCR rating is not available for a section, the SCR rating will be displayed. See appendix for definitions and formulas.

ROUTE: 0134 ACCESS RAMP TO VA ROUTE 8
BLRI : BLUE RIDGE PARKWAY

COLLECTED: 7/27/2009
TOTAL LENGTH: 0.13 Miles

SOUTHEAST REGION

Section Number	0				
Section Length (mi)	0.13				
Traffic	Traffic data may be found at www.efl.fhwa.dot.gov Click on PROGRAMS / NPS Traffic Data (Note: Not all parks have traffic data)				
Cross Section Information					
Number of Lanes	2				
Paved Width (ft)	24				
Lane Width (ft)	10				
Shoulder Width Right (ft)	NC				
Shoulder Width Left (ft)	NC				
Roadway Condition Information					
SCR (Surface Condition Rating)	78				
PCR (Pavement Condition Rating)	80				
Distress Index Values					
Alligator Cracking Index	100				
Longitudinal Cracking Index	99				
Transverse Cracking Index	95				
Patching Index	100				
Rutting Index	84				
Roughness Condition Index (RCI)	100				

ROUTE: 0134 ACCESS RAMP TO VA ROUTE 8



PCR	Poor	Fair	Good	Excellent	No Data
	(≤60)	(61 - 84)	(85 - 94)	(95 - 100)	

* If the PCR rating is not available for a section, the SCR rating will be displayed. See appendix for definitions and formulas.

ROUTE: 0135 ACCESS RAMP TO U.S. ROUTE 221
BLRI : BLUE RIDGE PARKWAY

COLLECTED: 7/26/2009
TOTAL LENGTH: 0.30 Miles

SOUTHEAST REGION

Section Number	0				
Section Length (mi)	0.30				
Traffic	Traffic data may be found at www.efl.fhwa.dot.gov Click on PROGRAMS / NPS Traffic Data (Note: Not all parks have traffic data)				
Cross Section Information					
Number of Lanes	2				
Paved Width (ft)	22				
Lane Width (ft)	11				
Shoulder Width Right (ft)	NC				
Shoulder Width Left (ft)	NC				
Roadway Condition Information					
SCR (Surface Condition Rating)	94				
PCR (Pavement Condition Rating)	94				
Distress Index Values					
Alligator Cracking Index	100				
Longitudinal Cracking Index	99				
Transverse Cracking Index	100				
Patching Index	100				
Rutting Index	96				
Roughness Condition Index (RCI)	93				

ROUTE: 0135 ACCESS RAMP TO U.S. ROUTE 221



PCR	Poor	Fair	Good	Excellent	No Data
	(≤60)	(61 - 84)	(85 - 94)	(95 - 100)	

* If the PCR rating is not available for a section, the SCR rating will be displayed. See appendix for definitions and formulas.

ROUTE: 0137ZZ ACCESS RAMPS TO U.S. ROUTE 220
BLRI : BLUE RIDGE PARKWAY

Summary Record COLLECTED: 7/26/2009
SOUTHEAST REGION TOTAL LENGTH: 0.38 Miles

Section Number					
Section Length (mi)					
Traffic	Traffic data may be found at www.efl.fhwa.dot.gov Click on PROGRAMS / NPS Traffic Data (Note: Not all parks have traffic data)				
Cross Section Information					
Number of Lanes	N/A				
Paved Width (ft)	N/A				
Lane Width (ft)	N/A				
Shoulder Width Right (ft)	NC				
Shoulder Width Left (ft)	NC				
Roadway Condition Information					
SCR (Surface Condition Rating)	80				
PCR (Pavement Condition Rating)	85				
Distress Index Values					
Alligator Cracking Index	N/A				
Longitudinal Cracking Index	N/A				
Transverse Cracking Index	N/A				
Patching Index	N/A				
Rutting Index	N/A				
Roughness Condition Index (RCI)	N/A				

ROUTE: 0137ZZ ACCESS RAMPS TO U.S. ROUTE 220



PCR Poor ■ Fair ■ Good ■ Excellent ■ No Data ■
 (<=60) (61 - 84) (85 - 94) (95 - 100)

* If the PCR rating is not available for a section, the SCR rating will be displayed. See appendix for definitions and formulas.

ROUTE: 0136Z ACCESS RAMP TO U.S. ROUTE 220 SOUTH
BLRI : BLUE RIDGE PARKWAY

Subcomponent Record

COLLECTED: 7/26/2009

SOUTHEAST REGION

TOTAL LENGTH: 0.18 Miles

Section Number	0				
Section Length (mi)	0.18				
Traffic	Traffic data may be found at www.efl.fhwa.dot.gov Click on PROGRAMS / NPS Traffic Data (Note: Not all parks have traffic data)				
Cross Section Information					
Number of Lanes	2				
Paved Width (ft)	26				
Lane Width (ft)	12				
Shoulder Width Right (ft)	NC				
Shoulder Width Left (ft)	NC				
Roadway Condition Information					
SCR (Surface Condition Rating)	98				
PCR (Pavement Condition Rating)	98				
Distress Index Values					
Alligator Cracking Index	100				
Longitudinal Cracking Index	100				
Transverse Cracking Index	100				
Patching Index	100				
Rutting Index	98				
Roughness Condition Index (RCI)	100				

ROUTE: 0136Z ACCESS RAMP TO U.S. ROUTE 220 SOUTH



PCR Poor ■ Fair ■ Good ■ Excellent ■ No Data ■
 (<=60) (61 - 84) (85 - 94) (95 - 100)

* If the PCR rating is not available for a section, the SCR rating will be displayed. See appendix for definitions and formulas.

ROUTE: 0137Z ACCESS RAMP TO U.S. ROUTE 220 NORTH
BLRI : BLUE RIDGE PARKWAY

Subcomponent Record

COLLECTED: 7/26/2009

SOUTHEAST REGION

TOTAL LENGTH: 0.20 Miles

Section Number	0				
Section Length (mi)	0.20				
Traffic	Traffic data may be found at www.efl.fhwa.dot.gov Click on PROGRAMS / NPS Traffic Data (Note: Not all parks have traffic data)				
Cross Section Information					
Number of Lanes	2				
Paved Width (ft)	23				
Lane Width (ft)	11				
Shoulder Width Right (ft)	NC				
Shoulder Width Left (ft)	NC				
Roadway Condition Information					
SCR (Surface Condition Rating)	62				
PCR (Pavement Condition Rating)	72				
Distress Index Values					
Alligator Cracking Index	97				
Longitudinal Cracking Index	88				
Transverse Cracking Index	92				
Patching Index	100				
Rutting Index	86				
Roughness Condition Index (RCI)	89				

ROUTE: 0137Z ACCESS RAMP TO U.S. ROUTE 220 NORTH



PCR Poor ■ Fair ■ Good ■ Excellent ■ No Data ■
 (<=60) (61 - 84) (85 - 94) (95 - 100)

* If the PCR rating is not available for a section, the SCR rating will be displayed. See appendix for definitions and formulas.

ROUTE: 0138 MILL MOUNTAIN SPUR ROAD
BLRI : BLUE RIDGE PARKWAY

COLLECTED: 7/26/2009
TOTAL LENGTH: 2.39 Miles

SOUTHEAST REGION

Section Number	0	1	2		
Section Length (mi)	1.00	1.00	0.39		
Traffic	Traffic data may be found at www.efl.fhwa.dot.gov Click on PROGRAMS / NPS Traffic Data (Note: Not all parks have traffic data)				
Cross Section Information					
Number of Lanes	2	2	2		
Paved Width (ft)	22	21	22		
Lane Width (ft)	10	10	10		
Shoulder Width Right (ft)	NC	NC	NC		
Shoulder Width Left (ft)	NC	NC	NC		
Roadway Condition Information					
SCR (Surface Condition Rating)	72	81	70		
PCR (Pavement Condition Rating)	79	87	78		
Distress Index Values					
Alligator Cracking Index	94	97	97		
Longitudinal Cracking Index	92	96	91		
Transverse Cracking Index	95	96	93		
Patching Index	99	100	100		
Rutting Index	92	92	89		
Roughness Condition Index (RCI)	91	97	90		

ROUTE: 0138 MILL MOUNTAIN SPUR ROAD

NC - Not Collected



PCR Poor ■ Fair ■ Good ■ Excellent ■ No Data ■
 (<=60) (61 - 84) (85 - 94) (95 - 100)

* If the PCR rating is not available for a section, the SCR rating will be displayed. See appendix for definitions and formulas.

ROUTE: 0140ZZ ACCESS RAMPS TO VA ROUTE 24
BLRI : BLUE RIDGE PARKWAY

Summary Record COLLECTED: 7/26/2009
SOUTHEAST REGION TOTAL LENGTH: 0.23 Miles

Section Number					
Section Length (mi)					
Traffic	Traffic data may be found at www.efl.fhwa.dot.gov Click on PROGRAMS / NPS Traffic Data (Note: Not all parks have traffic data)				
Cross Section Information					
Number of Lanes	N/A				
Paved Width (ft)	N/A				
Lane Width (ft)	N/A				
Shoulder Width Right (ft)	NC				
Shoulder Width Left (ft)	NC				
Roadway Condition Information					
SCR (Surface Condition Rating)	57				
PCR (Pavement Condition Rating)	60				
Distress Index Values					
Alligator Cracking Index	N/A				
Longitudinal Cracking Index	N/A				
Transverse Cracking Index	N/A				
Patching Index	N/A				
Rutting Index	N/A				
Roughness Condition Index (RCI)	N/A				

ROUTE: 0140ZZ ACCESS RAMPS TO VA ROUTE 24



PCR Poor ■ Fair ■ Good ■ Excellent ■ No Data ■
 (<=60) (61 - 84) (85 - 94) (95 - 100)

* If the PCR rating is not available for a section, the SCR rating will be displayed. See appendix for definitions and formulas.

ROUTE: 0139Z ACCESS RAMP TO VA ROUTE 24 EAST
BLRI : BLUE RIDGE PARKWAY

Subcomponent Record

COLLECTED: 7/26/2009

SOUTHEAST REGION

TOTAL LENGTH: 0.13 Miles

Section Number	0				
Section Length (mi)	0.13				
Traffic	Traffic data may be found at www.efl.fhwa.dot.gov Click on PROGRAMS / NPS Traffic Data (Note: Not all parks have traffic data)				
Cross Section Information					
Number of Lanes	2				
Paved Width (ft)	25				
Lane Width (ft)	12				
Shoulder Width Right (ft)	NC				
Shoulder Width Left (ft)	NC				
Roadway Condition Information					
SCR (Surface Condition Rating)	43				
PCR (Pavement Condition Rating)	48				
Distress Index Values					
Alligator Cracking Index	92				
Longitudinal Cracking Index	89				
Transverse Cracking Index	79				
Patching Index	100				
Rutting Index	83				
Roughness Condition Index (RCI)	74				

ROUTE: 0139Z ACCESS RAMP TO VA ROUTE 24 EAST



PCR Poor ■ Fair ■ Good ■ Excellent ■ No Data ■
 (<=60) (61 - 84) (85 - 94) (95 - 100)

* If the PCR rating is not available for a section, the SCR rating will be displayed. See appendix for definitions and formulas.

ROUTE: 0140Z ACCESS RAMP TO VA ROUTE 24 WEST
BLRI : BLUE RIDGE PARKWAY

Subcomponent Record

COLLECTED: 7/26/2009

SOUTHEAST REGION

TOTAL LENGTH: 0.10 Miles

Section Number	0				
Section Length (mi)	0.10				
Traffic	Traffic data may be found at www.efl.fhwa.dot.gov Click on PROGRAMS / NPS Traffic Data (Note: Not all parks have traffic data)				
Cross Section Information					
Number of Lanes	2				
Paved Width (ft)	27				
Lane Width (ft)	12				
Shoulder Width Right (ft)	NC				
Shoulder Width Left (ft)	NC				
Roadway Condition Information					
SCR (Surface Condition Rating)	74				
PCR (Pavement Condition Rating)	74				
Distress Index Values					
Alligator Cracking Index	98				
Longitudinal Cracking Index	95				
Transverse Cracking Index	93				
Patching Index	100				
Rutting Index	89				
Roughness Condition Index (RCI)	NC				

ROUTE: 0140Z ACCESS RAMP TO VA ROUTE 24 WEST

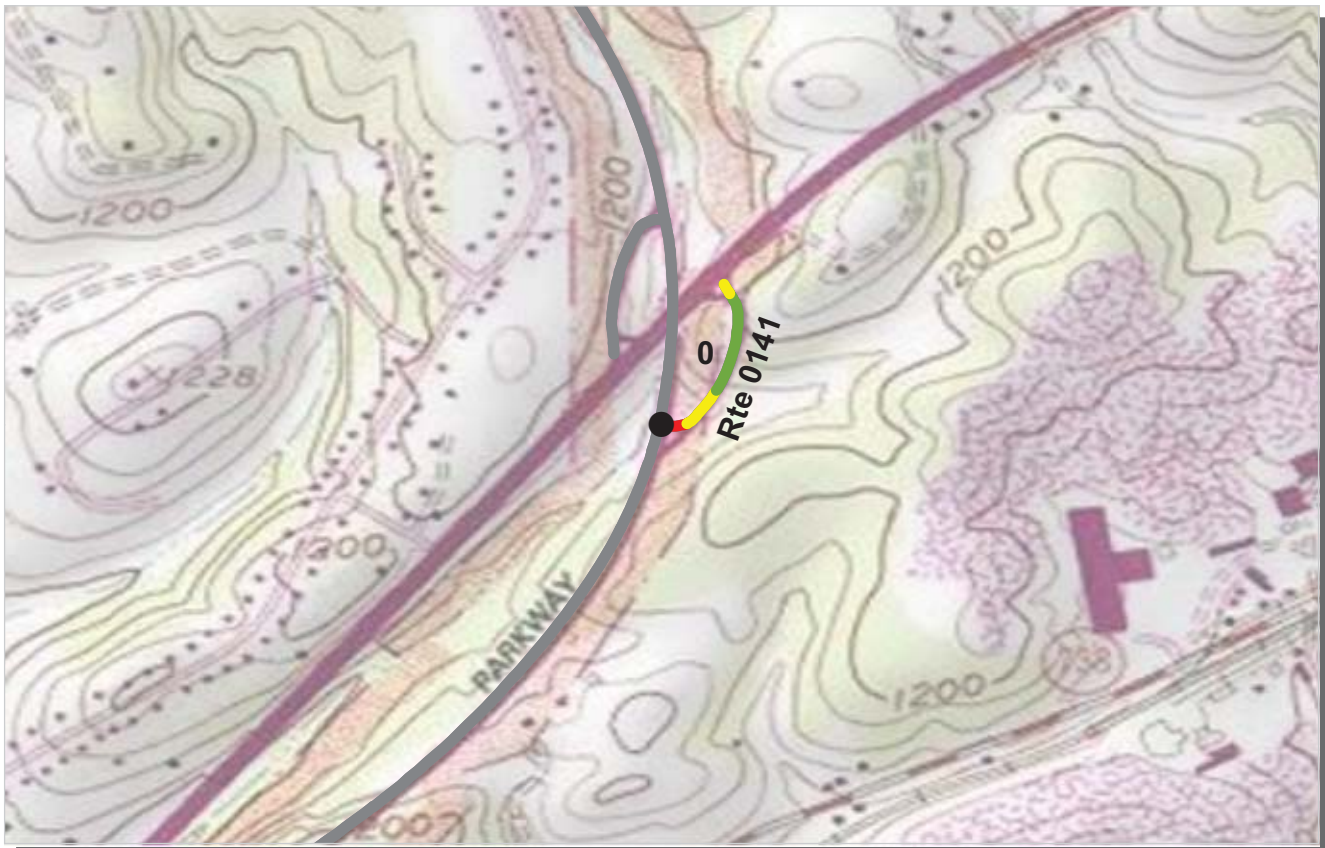

PCR Poor ■ Fair ■ Good ■ Excellent ■ No Data ■
 (<=60) (61 - 84) (85 - 94) (95 - 100)

* If the PCR rating is not available for a section, the SCR rating will be displayed. See appendix for definitions and formulas.

ROUTE: 0141 ACCESS RAMP TO U.S. ROUTE 460 EAST
BLRI : BLUE RIDGE PARKWAY

COLLECTED: 7/25/2009
TOTAL LENGTH: 0.17 Miles

SOUTHEAST REGION

Section Number	0				
Section Length (mi)	0.17				
Traffic	Traffic data may be found at www.efl.fhwa.dot.gov Click on PROGRAMS / NPS Traffic Data (Note: Not all parks have traffic data)				
Cross Section Information					
Number of Lanes	2				
Paved Width (ft)	23				
Lane Width (ft)	11				
Shoulder Width Right (ft)	NC				
Shoulder Width Left (ft)	NC				
Roadway Condition Information					
SCR (Surface Condition Rating)	84				
PCR (Pavement Condition Rating)	85				
Distress Index Values					
Alligator Cracking Index	98				
Longitudinal Cracking Index	95				
Transverse Cracking Index	97				
Patching Index	100				
Rutting Index	94				
Roughness Condition Index (RCI)	92				

ROUTE: 0141 ACCESS RAMP TO U.S. ROUTE 460 EAST

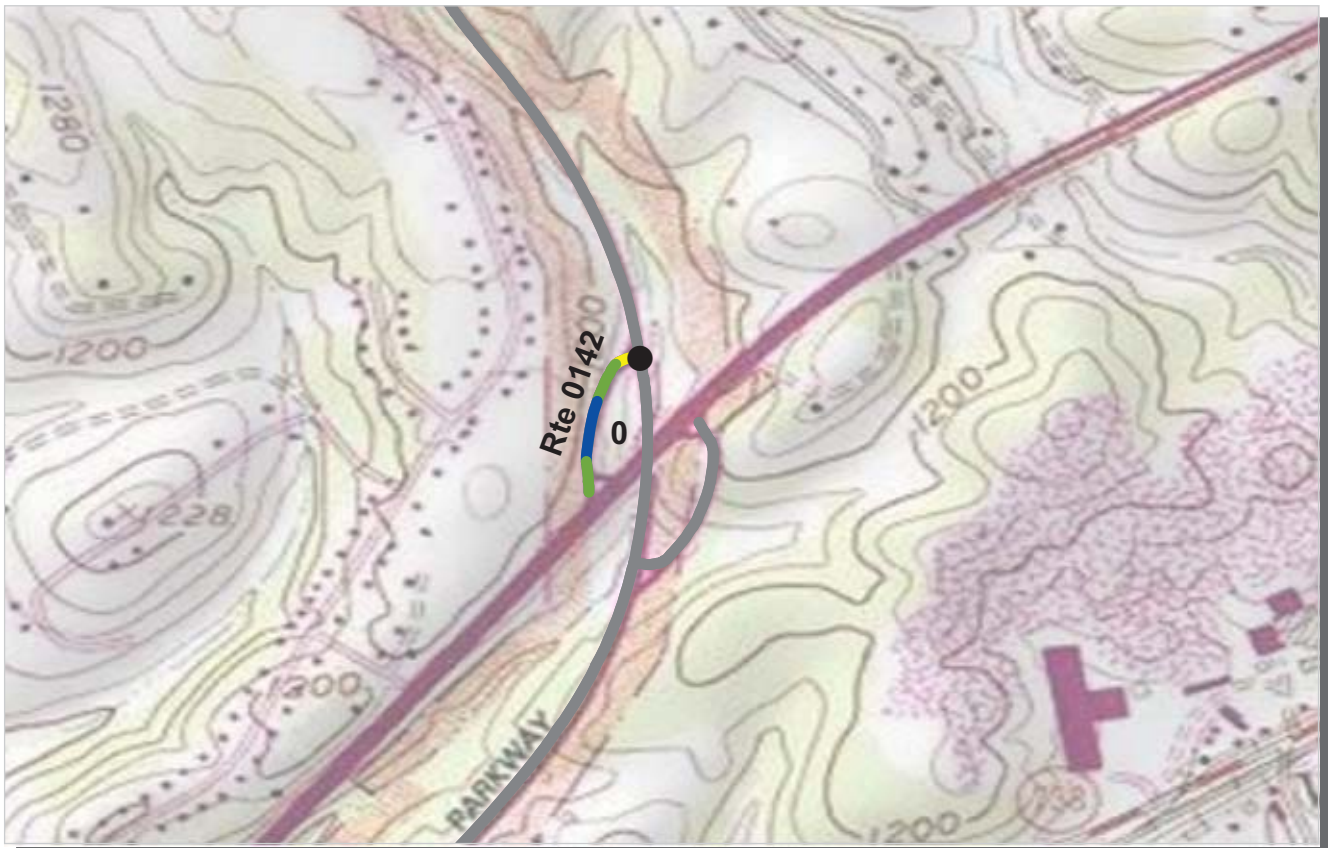

PCR Poor ■ Fair ■ Good ■ Excellent ■ No Data ■
 (<=60) (61 - 84) (85 - 94) (95 - 100)

* If the PCR rating is not available for a section, the SCR rating will be displayed. See appendix for definitions and formulas.

ROUTE: 0142 ACCESS RAMP TO U.S. ROUTE 460 WEST
BLRI : BLUE RIDGE PARKWAY

COLLECTED: 7/25/2009
TOTAL LENGTH: 0.15 Miles

SOUTHEAST REGION

Section Number	0				
Section Length (mi)	0.15				
Traffic	Traffic data may be found at www.efl.fhwa.dot.gov Click on PROGRAMS / NPS Traffic Data (Note: Not all parks have traffic data)				
Cross Section Information					
Number of Lanes	2				
Paved Width (ft)	23				
Lane Width (ft)	12				
Shoulder Width Right (ft)	NC				
Shoulder Width Left (ft)	NC				
Roadway Condition Information					
SCR (Surface Condition Rating)	87				
PCR (Pavement Condition Rating)	87				
Distress Index Values					
Alligator Cracking Index	99				
Longitudinal Cracking Index	96				
Transverse Cracking Index	95				
Patching Index	100				
Rutting Index	97				
Roughness Condition Index (RCI)	100				

ROUTE: 0142 ACCESS RAMP TO U.S. ROUTE 460 WEST



PCR Poor ■ Fair ■ Good ■ Excellent ■ No Data ■
 (<=60) (61 - 84) (85 - 94) (95 - 100)

* If the PCR rating is not available for a section, the SCR rating will be displayed. See appendix for definitions and formulas.

ROUTE: 0143ZZ ACCESS RAMPS TO VA ROUTE 43
BLRI : BLUE RIDGE PARKWAY

Summary Record **COLLECTED: 7/25/2009**
SOUTHEAST REGION **TOTAL LENGTH: 0.15 Miles**

Section Number					
Section Length (mi)					
Traffic	Traffic data may be found at www.efl.fhwa.dot.gov Click on PROGRAMS / NPS Traffic Data (Note: Not all parks have traffic data)				
Cross Section Information					
Number of Lanes	N/A				
Paved Width (ft)	N/A				
Lane Width (ft)	N/A				
Shoulder Width Right (ft)	NC				
Shoulder Width Left (ft)	NC				
Roadway Condition Information					
SCR (Surface Condition Rating)	92				
PCR (Pavement Condition Rating)	92				
Distress Index Values					
Alligator Cracking Index	N/A				
Longitudinal Cracking Index	N/A				
Transverse Cracking Index	N/A				
Patching Index	N/A				
Rutting Index	N/A				
Roughness Condition Index (RCI)	N/A				

ROUTE: 0143ZZ ACCESS RAMPS TO VA ROUTE 43



PCR Poor ■ Fair ■ Good ■ Excellent ■ No Data ■
 (<=60) (61 - 84) (85 - 94) (95 - 100)

* If the PCR rating is not available for a section, the SCR rating will be displayed. See appendix for definitions and formulas.

ROUTE: 0143Z ACCESS RAMP TO VA ROUTE 43 NORTH
BLRI : BLUE RIDGE PARKWAY

Subcomponent Record

COLLECTED: 7/25/2009

SOUTHEAST REGION

TOTAL LENGTH: 0.06 Miles

Section Number	0				
Section Length (mi)	0.06				
Traffic	Traffic data may be found at www.efl.fhwa.dot.gov Click on PROGRAMS / NPS Traffic Data (Note: Not all parks have traffic data)				
Cross Section Information					
Number of Lanes	2				
Paved Width (ft)	21				
Lane Width (ft)	10				
Shoulder Width Right (ft)	NC				
Shoulder Width Left (ft)	NC				
Roadway Condition Information					
SCR (Surface Condition Rating)	83				
PCR (Pavement Condition Rating)	83				
Distress Index Values					
Alligator Cracking Index	95				
Longitudinal Cracking Index	95				
Transverse Cracking Index	97				
Patching Index	100				
Rutting Index	96				
Roughness Condition Index (RCI)	NC				

ROUTE: 0143Z ACCESS RAMP TO VA ROUTE 43 NORTH



PCR Poor ■ Fair ■ Good ■ Excellent ■ No Data ■
 (<=60) (61 - 84) (85 - 94) (95 - 100)

* If the PCR rating is not available for a section, the SCR rating will be displayed. See appendix for definitions and formulas.

ROUTE: 0144Z ACCESS RAMP TO VA ROUTE 43 SOUTH
BLRI : BLUE RIDGE PARKWAY

Subcomponent Record

COLLECTED: 7/25/2009

SOUTHEAST REGION

TOTAL LENGTH: 0.09 Miles

Section Number	0				
Section Length (mi)	0.09				
Traffic	Traffic data may be found at www.efl.fhwa.dot.gov Click on PROGRAMS / NPS Traffic Data (Note: Not all parks have traffic data)				
Cross Section Information					
Number of Lanes	2				
Paved Width (ft)	21				
Lane Width (ft)	10				
Shoulder Width Right (ft)	NC				
Shoulder Width Left (ft)	NC				
Roadway Condition Information					
SCR (Surface Condition Rating)	97				
PCR (Pavement Condition Rating)	97				
Distress Index Values					
Alligator Cracking Index	100				
Longitudinal Cracking Index	99				
Transverse Cracking Index	99				
Patching Index	100				
Rutting Index	99				
Roughness Condition Index (RCI)	NC				

ROUTE: 0144Z ACCESS RAMP TO VA ROUTE 43 SOUTH



PCR	Poor	Fair	Good	Excellent	No Data
	(≤60)	(61 - 84)	(85 - 94)	(95 - 100)	

* If the PCR rating is not available for a section, the SCR rating will be displayed. See appendix for definitions and formulas.

ROUTE: 0145 ACCESS RAMP TO U.S. ROUTE 501
BLRI : BLUE RIDGE PARKWAY

COLLECTED: 7/25/2009
TOTAL LENGTH: 0.20 Miles

SOUTHEAST REGION

Section Number	0				
Section Length (mi)	0.20				
Traffic	Traffic data may be found at www.efl.fhwa.dot.gov Click on PROGRAMS / NPS Traffic Data (Note: Not all parks have traffic data)				
Cross Section Information					
Number of Lanes	2				
Paved Width (ft)	23				
Lane Width (ft)	11				
Shoulder Width Right (ft)	NC				
Shoulder Width Left (ft)	NC				
Roadway Condition Information					
SCR (Surface Condition Rating)	30				
PCR (Pavement Condition Rating)	48				
Distress Index Values					
Alligator Cracking Index	60				
Longitudinal Cracking Index	93				
Transverse Cracking Index	90				
Patching Index	100				
Rutting Index	87				
Roughness Condition Index (RCI)	91				

ROUTE: 0145 ACCESS RAMP TO U.S. ROUTE 501



PCR Poor ■ Fair ■ Good ■ Excellent ■ No Data ■
 (<=60) (61 - 84) (85 - 94) (95 - 100)

* If the PCR rating is not available for a section, the SCR rating will be displayed. See appendix for definitions and formulas.

ROUTE: 0146 ACCESS RAMP TO VA ROUTE 130
BLRI : BLUE RIDGE PARKWAY

COLLECTED: 7/25/2009
TOTAL LENGTH: 0.04 Miles

SOUTHEAST REGION

Section Number	0				
Section Length (mi)	0.04				
Traffic	Traffic data may be found at www.efl.fhwa.dot.gov Click on PROGRAMS / NPS Traffic Data (Note: Not all parks have traffic data)				
Cross Section Information					
Number of Lanes	2				
Paved Width (ft)	22				
Lane Width (ft)	11				
Shoulder Width Right (ft)	NC				
Shoulder Width Left (ft)	NC				
Roadway Condition Information					
SCR (Surface Condition Rating)	89				
PCR (Pavement Condition Rating)	89				
Distress Index Values					
Alligator Cracking Index	100				
Longitudinal Cracking Index	99				
Transverse Cracking Index	98				
Patching Index	100				
Rutting Index	93				
Roughness Condition Index (RCI)	NC				

ROUTE: 0146 ACCESS RAMP TO VA ROUTE 130

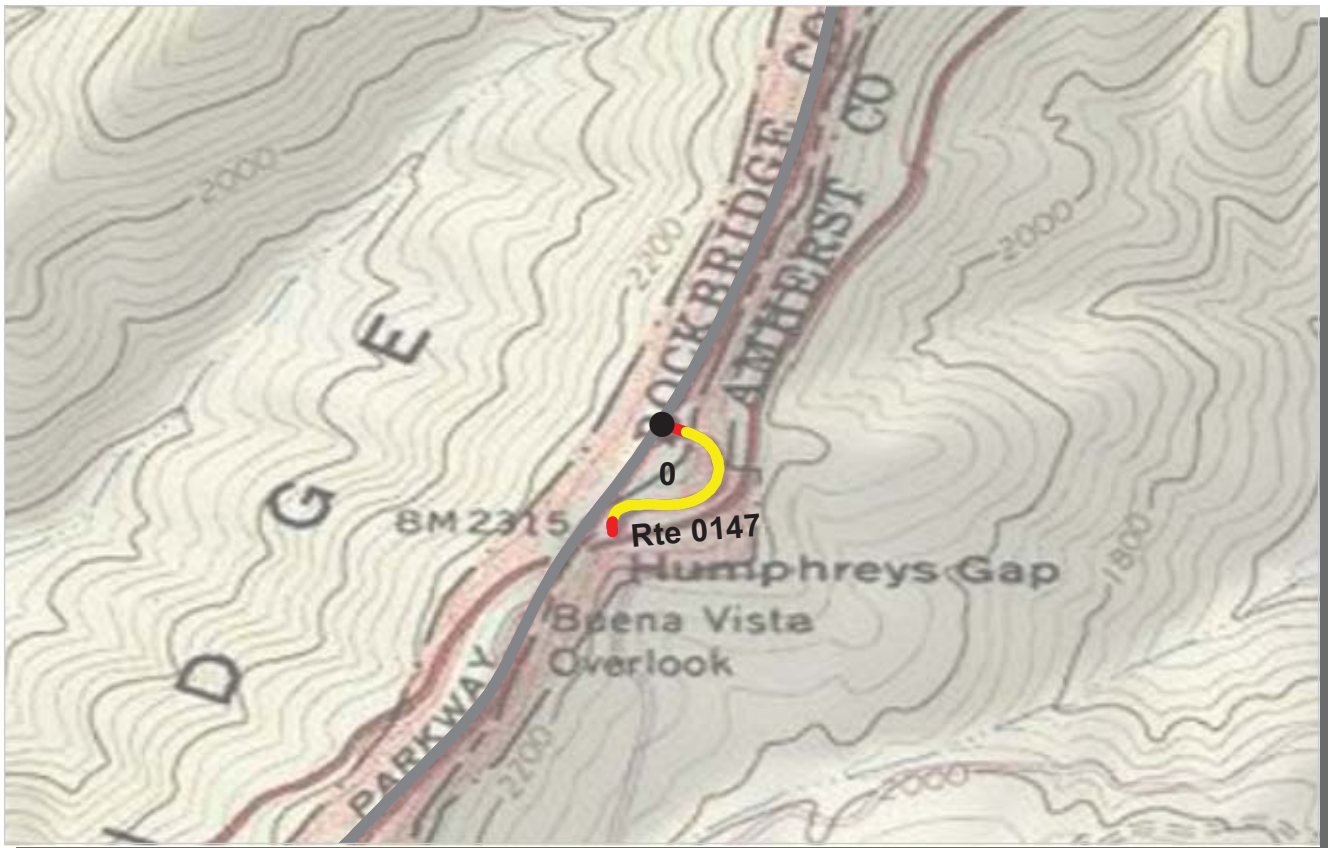

PCR Poor ■ Fair ■ Good ■ Excellent ■ No Data ■
 (<=60) (61 - 84) (85 - 94) (95 - 100)

* If the PCR rating is not available for a section, the SCR rating will be displayed. See appendix for definitions and formulas.

ROUTE: 0147 ACCESS RAMP TO U.S. ROUTE 60
BLRI : BLUE RIDGE PARKWAY

COLLECTED: 7/25/2009
TOTAL LENGTH: 0.19 Miles

SOUTHEAST REGION

Section Number	0				
Section Length (mi)	0.19				
Traffic	Traffic data may be found at www.efl.fhwa.dot.gov Click on PROGRAMS / NPS Traffic Data (Note: Not all parks have traffic data)				
Cross Section Information					
Number of Lanes	2				
Paved Width (ft)	24				
Lane Width (ft)	12				
Shoulder Width Right (ft)	NC				
Shoulder Width Left (ft)	NC				
Roadway Condition Information					
SCR (Surface Condition Rating)	65				
PCR (Pavement Condition Rating)	67				
Distress Index Values					
Alligator Cracking Index	97				
Longitudinal Cracking Index	93				
Transverse Cracking Index	86				
Patching Index	100				
Rutting Index	90				
Roughness Condition Index (RCI)	74				

ROUTE: 0147 ACCESS RAMP TO U.S. ROUTE 60



PCR Poor ■ Fair ■ Good ■ Excellent ■ No Data ■
 (<=60) (61 - 84) (85 - 94) (95 - 100)

* If the PCR rating is not available for a section, the SCR rating will be displayed. See appendix for definitions and formulas.

ROUTE: 0148 ACCESS RAMP TO VA ROUTE 56
BLRI : BLUE RIDGE PARKWAY

COLLECTED: 7/24/2009
TOTAL LENGTH: 0.08 Miles

SOUTHEAST REGION

Section Number	0				
Section Length (mi)	0.08				
Traffic	Traffic data may be found at www.efl.fhwa.dot.gov Click on PROGRAMS / NPS Traffic Data (Note: Not all parks have traffic data)				
Cross Section Information					
Number of Lanes	2				
Paved Width (ft)	20				
Lane Width (ft)	10				
Shoulder Width Right (ft)	NC				
Shoulder Width Left (ft)	NC				
Roadway Condition Information					
SCR (Surface Condition Rating)	62				
PCR (Pavement Condition Rating)	62				
Distress Index Values					
Alligator Cracking Index	94				
Longitudinal Cracking Index	90				
Transverse Cracking Index	93				
Patching Index	100				
Rutting Index	85				
Roughness Condition Index (RCI)	NC				

ROUTE: 0148 ACCESS RAMP TO VA ROUTE 56

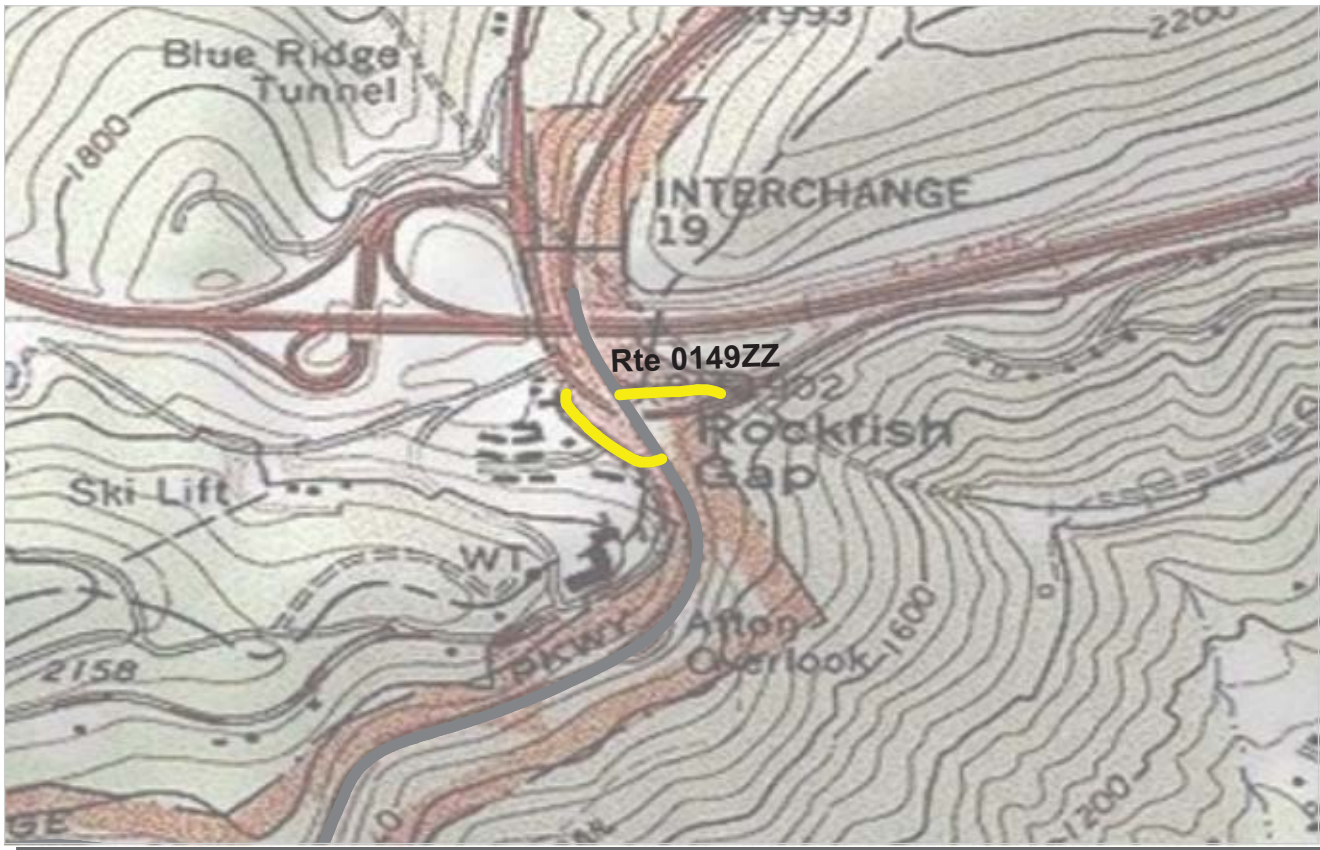

PCR Poor ■ Fair ■ Good ■ Excellent ■ No Data ■
 (<=60) (61 - 84) (85 - 94) (95 - 100)

* If the PCR rating is not available for a section, the SCR rating will be displayed. See appendix for definitions and formulas.

ROUTE: 0149ZZ ACCESS RAMPS TO U.S. ROUTE 250

BLRI : BLUE RIDGE PARKWAY

Summary Record

COLLECTED: 7/24/2009

SOUTHEAST REGION

TOTAL LENGTH: 0.19 Miles

Section Number					
Section Length (mi)					
Traffic	Traffic data may be found at www.efl.fhwa.dot.gov Click on PROGRAMS / NPS Traffic Data (Note: Not all parks have traffic data)				
Cross Section Information					
Number of Lanes	N/A				
Paved Width (ft)	N/A				
Lane Width (ft)	N/A				
Shoulder Width Right (ft)	NC				
Shoulder Width Left (ft)	NC				
Roadway Condition Information					
SCR (Surface Condition Rating)	65				
PCR (Pavement Condition Rating)	65				
Distress Index Values					
Alligator Cracking Index	N/A				
Longitudinal Cracking Index	N/A				
Transverse Cracking Index	N/A				
Patching Index	N/A				
Rutting Index	N/A				
Roughness Condition Index (RCI)	N/A				

ROUTE: 0149ZZ ACCESS RAMPS TO U.S. ROUTE 250

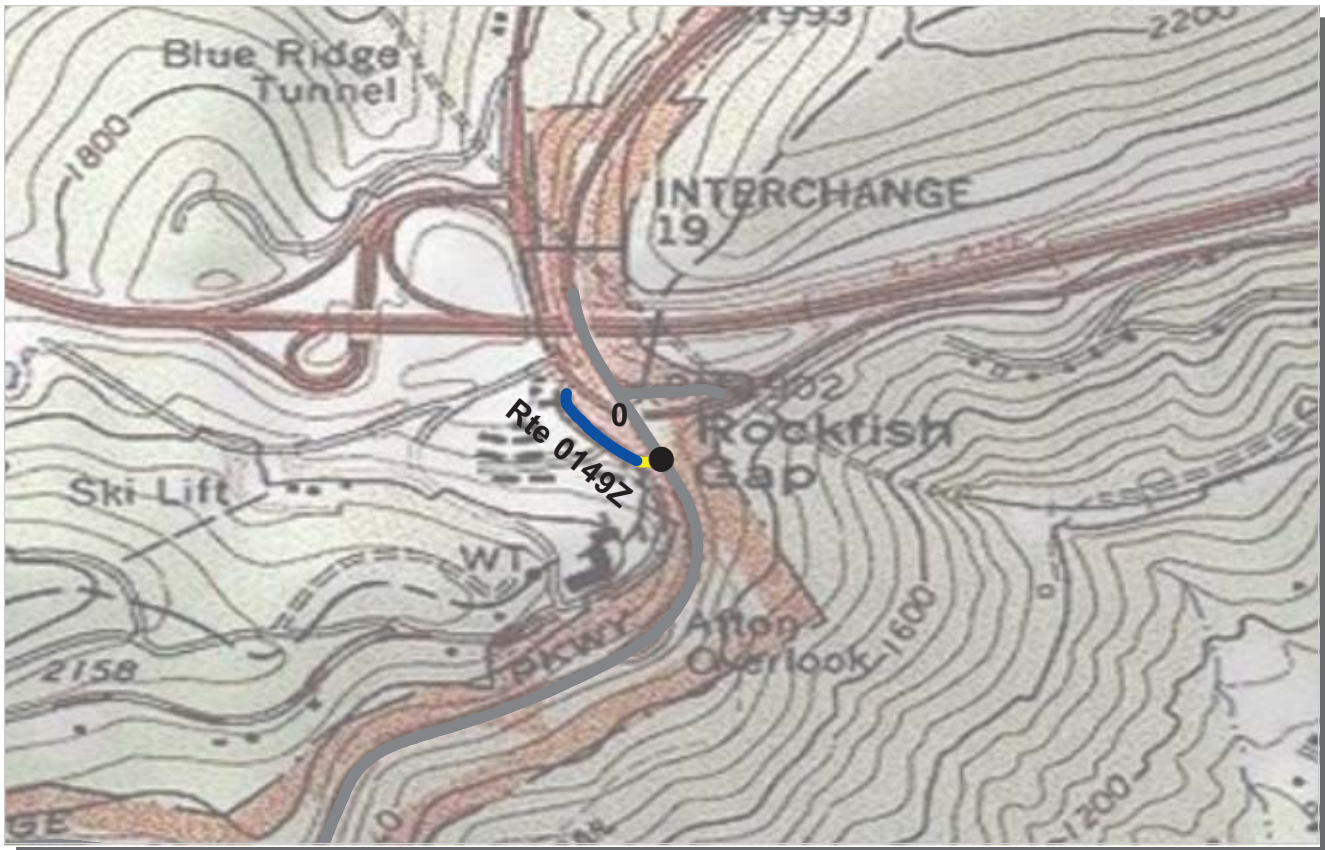

PCR Poor ■ Fair ■ Good ■ Excellent ■ No Data ■
 (<=60) (61 - 84) (85 - 94) (95 - 100)

* If the PCR rating is not available for a section, the SCR rating will be displayed. See appendix for definitions and formulas.

ROUTE: 0149Z ACCESS RAMP TO U.S. ROUTE 250 EAST
BLRI : BLUE RIDGE PARKWAY

Subcomponent Record

COLLECTED: 7/24/2009

SOUTHEAST REGION

TOTAL LENGTH: 0.11 Miles

Section Number	0				
Section Length (mi)	0.11				
Traffic	Traffic data may be found at www.efl.fhwa.dot.gov Click on PROGRAMS / NPS Traffic Data (Note: Not all parks have traffic data)				
Cross Section Information					
Number of Lanes	2				
Paved Width (ft)	23				
Lane Width (ft)	10				
Shoulder Width Right (ft)	NC				
Shoulder Width Left (ft)	NC				
Roadway Condition Information					
SCR (Surface Condition Rating)	92				
PCR (Pavement Condition Rating)	92				
Distress Index Values					
Alligator Cracking Index	97				
Longitudinal Cracking Index	99				
Transverse Cracking Index	100				
Patching Index	100				
Rutting Index	97				
Roughness Condition Index (RCI)	NC				

ROUTE: 0149Z ACCESS RAMP TO U.S. ROUTE 250 EAST

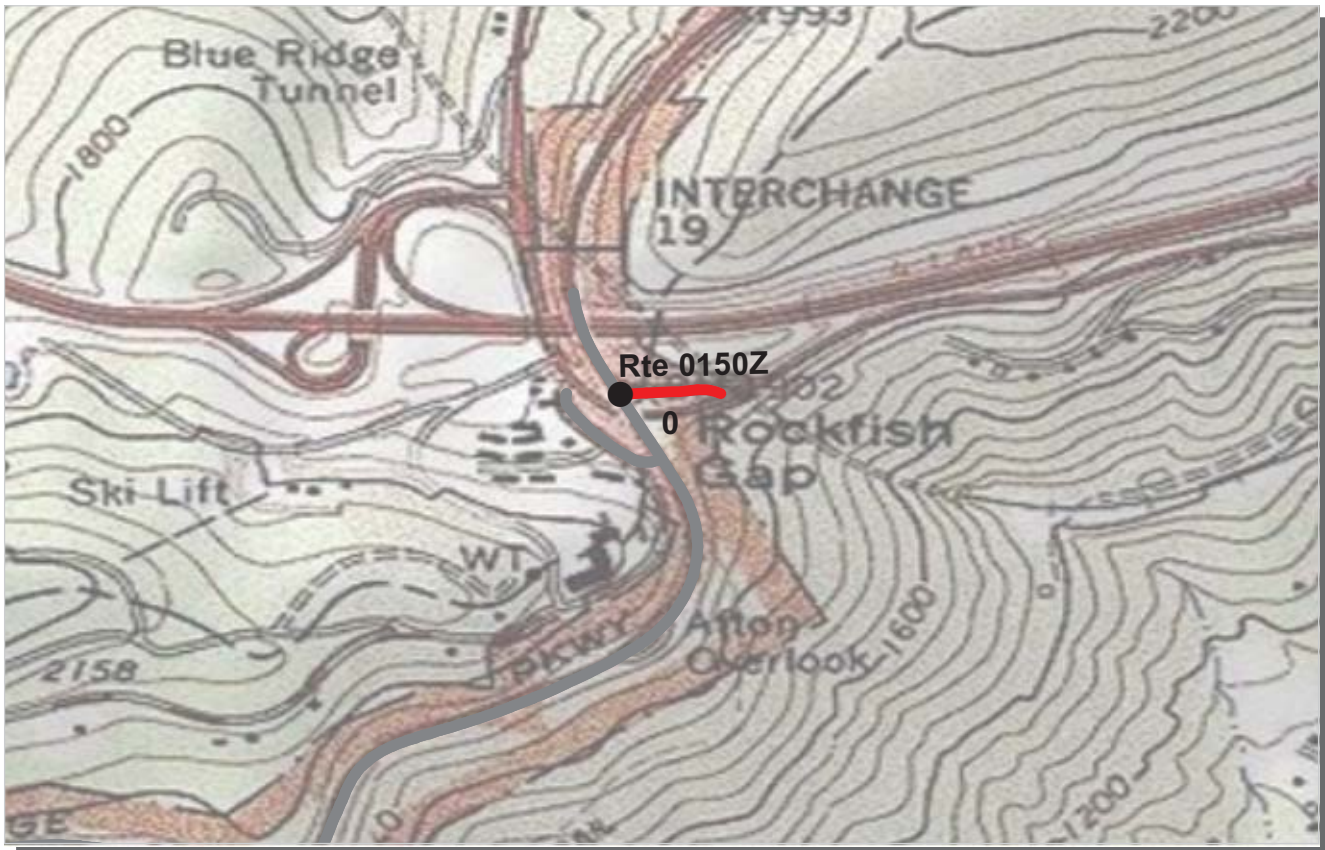

PCR	Poor	Fair	Good	Excellent	No Data
	(≤60)	(61 - 84)	(85 - 94)	(95 - 100)	

* If the PCR rating is not available for a section, the SCR rating will be displayed. See appendix for definitions and formulas.

ROUTE: 0150Z ACCESS RAMP TO U.S. ROUTE 250 WEST
BLRI : BLUE RIDGE PARKWAY

Subcomponent Record

COLLECTED: 7/24/2009

SOUTHEAST REGION

TOTAL LENGTH: 0.08 Miles

Section Number	0				
Section Length (mi)	0.08				
Traffic	Traffic data may be found at www.efl.fhwa.dot.gov Click on PROGRAMS / NPS Traffic Data (Note: Not all parks have traffic data)				
Cross Section Information					
Number of Lanes	2				
Paved Width (ft)	20				
Lane Width (ft)	10				
Shoulder Width Right (ft)	NC				
Shoulder Width Left (ft)	NC				
Roadway Condition Information					
SCR (Surface Condition Rating)	22				
PCR (Pavement Condition Rating)	22				
Distress Index Values					
Alligator Cracking Index	71				
Longitudinal Cracking Index	86				
Transverse Cracking Index	71				
Patching Index	100				
Rutting Index	95				
Roughness Condition Index (RCI)	NC				

ROUTE: 0150Z ACCESS RAMP TO U.S. ROUTE 250 WEST



PCR	Poor	Fair	Good	Excellent	No Data
	(≤60)	(61 - 84)	(85 - 94)	(95 - 100)	

* If the PCR rating is not available for a section, the SCR rating will be displayed. See appendix for definitions and formulas.

ROUTE: 0151 ACCESS RAMP TO VA ROUTE 605 / PEDLAR RIVER RD
BLRI : BLUE RIDGE PARKWAY

COLLECTED: 7/24/2009
TOTAL LENGTH: 0.02 Miles

SOUTHEAST REGION

ROUTE: 0151 ACCESS RAMP TO VA ROUTE 605 / PEDLAR RIVER RD

Section Number	0				
Section Length (mi)	0.02				
Traffic	Traffic data may be found at www.efl.fhwa.dot.gov Click on PROGRAMS / NPS Traffic Data (Note: Not all parks have traffic data)				
Cross Section Information					
Number of Lanes	2				
Paved Width (ft)	18				
Lane Width (ft)	9				
Shoulder Width Right (ft)	NC				
Shoulder Width Left (ft)	NC				
Roadway Condition Information					
SCR (Surface Condition Rating)	64				
PCR (Pavement Condition Rating)	64				
Distress Index Values					
Alligator Cracking Index	98				
Longitudinal Cracking Index	95				
Transverse Cracking Index	96				
Patching Index	100				
Rutting Index	75				
Roughness Condition Index (RCI)	NC				

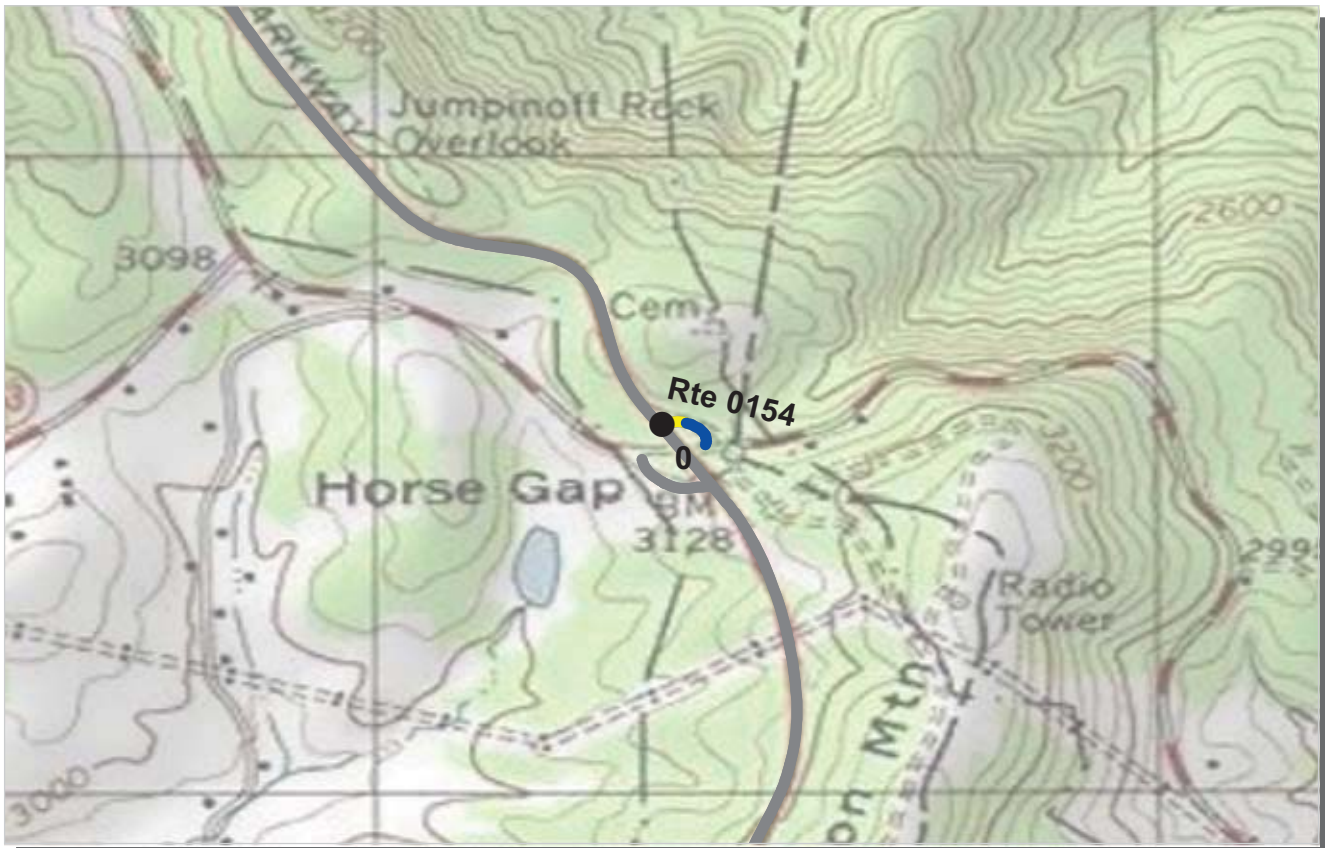

PCR Poor ■ Fair ■ Good ■ Excellent ■ No Data ■
 (<=60) (61 - 84) (85 - 94) (95 - 100)

* If the PCR rating is not available for a section, the SCR rating will be displayed. See appendix for definitions and formulas.

ROUTE: 0154 ACCESS RAMP TO NC ROUTE 16 NORTH
BLRI : BLUE RIDGE PARKWAY

COLLECTED: 8/15/2009
TOTAL LENGTH: 0.05 Miles

SOUTHEAST REGION

Section Number	0				
Section Length (mi)	0.05				
Traffic	Traffic data may be found at www.efl.fhwa.dot.gov Click on PROGRAMS / NPS Traffic Data (Note: Not all parks have traffic data)				
Cross Section Information					
Number of Lanes	2				
Paved Width (ft)	20				
Lane Width (ft)	9				
Shoulder Width Right (ft)	NC				
Shoulder Width Left (ft)	NC				
Roadway Condition Information					
SCR (Surface Condition Rating)	88				
PCR (Pavement Condition Rating)	88				
Distress Index Values					
Alligator Cracking Index	100				
Longitudinal Cracking Index	98				
Transverse Cracking Index	98				
Patching Index	100				
Rutting Index	92				
Roughness Condition Index (RCI)	NC				

ROUTE: 0154 ACCESS RAMP TO NC ROUTE 16 NORTH



PCR	Poor	Fair	Good	Excellent	No Data
	(≤60)	(61 - 84)	(85 - 94)	(95 - 100)	

* If the PCR rating is not available for a section, the SCR rating will be displayed. See appendix for definitions and formulas.

ROUTE: 0156 ACCESS RAMP TO NC ROUTE 226A
BLRI : BLUE RIDGE PARKWAY

COLLECTED: 8/17/2009
TOTAL LENGTH: 0.08 Miles

SOUTHEAST REGION

Section Number	0				
Section Length (mi)	0.08				
Traffic	Traffic data may be found at www.efl.fhwa.dot.gov Click on PROGRAMS / NPS Traffic Data (Note: Not all parks have traffic data)				
Cross Section Information					
Number of Lanes	2				
Paved Width (ft)	22				
Lane Width (ft)	10				
Shoulder Width Right (ft)	NC				
Shoulder Width Left (ft)	NC				
Roadway Condition Information					
SCR (Surface Condition Rating)	89				
PCR (Pavement Condition Rating)	89				
Distress Index Values					
Alligator Cracking Index	100				
Longitudinal Cracking Index	100				
Transverse Cracking Index	100				
Patching Index	100				
Rutting Index	89				
Roughness Condition Index (RCI)	NC				

ROUTE: 0156 ACCESS RAMP TO NC ROUTE 226A

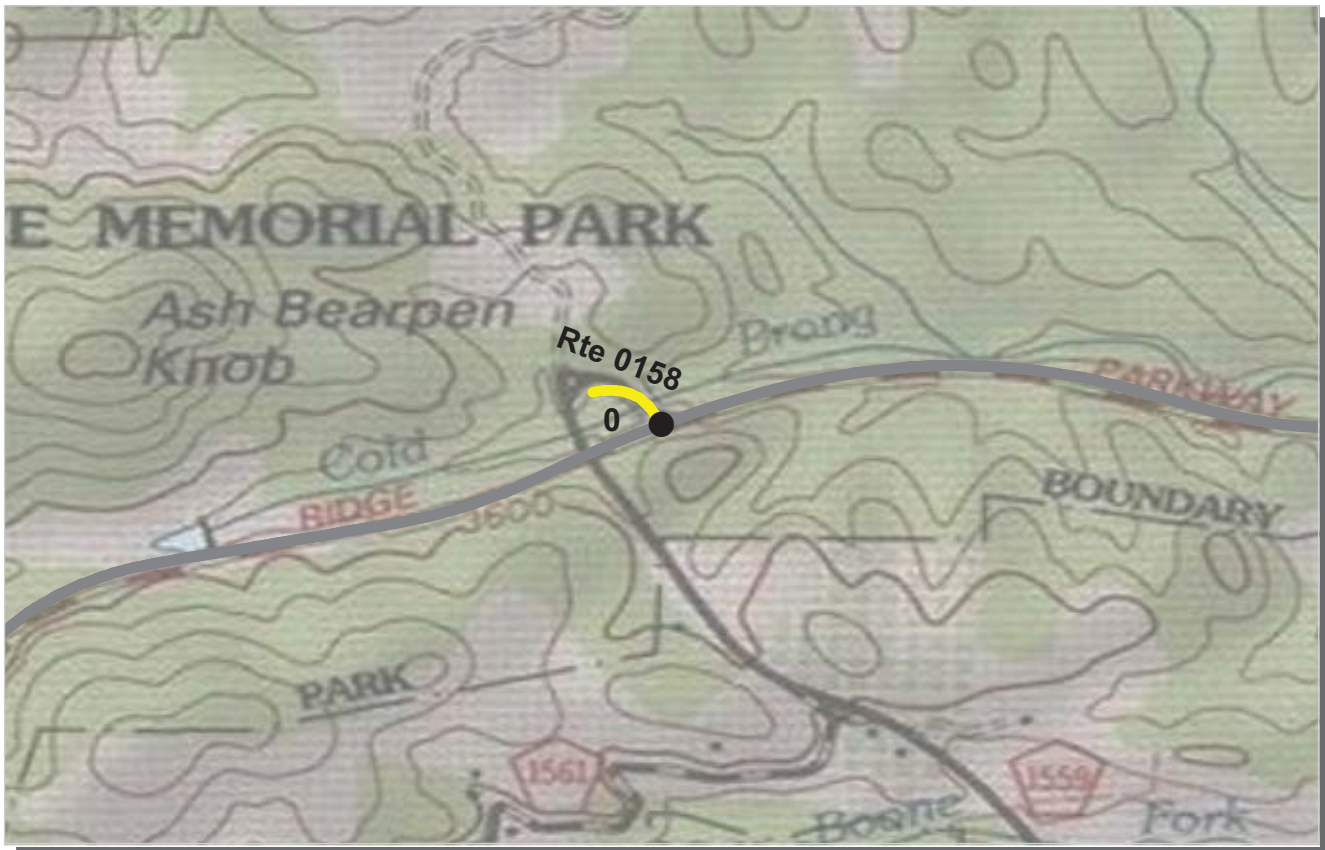

PCR Poor ■ Fair ■ Good ■ Excellent ■ No Data ■
 (<=60) (61 - 84) (85 - 94) (95 - 100)

* If the PCR rating is not available for a section, the SCR rating will be displayed. See appendix for definitions and formulas.

ROUTE: 0158 ACCESS RAMP TO HOLLOWAY MOUNTAIN ROAD
BLRI : BLUE RIDGE PARKWAY

COLLECTED: 8/17/2009
TOTAL LENGTH: 0.07 Miles

SOUTHEAST REGION

Section Number	0				
Section Length (mi)	0.07				
Traffic	Traffic data may be found at www.efl.fhwa.dot.gov Click on PROGRAMS / NPS Traffic Data (Note: Not all parks have traffic data)				
Cross Section Information					
Number of Lanes	2				
Paved Width (ft)	22				
Lane Width (ft)	11				
Shoulder Width Right (ft)	NC				
Shoulder Width Left (ft)	NC				
Roadway Condition Information					
SCR (Surface Condition Rating)	81				
PCR (Pavement Condition Rating)	78				
Distress Index Values					
Alligator Cracking Index	100				
Longitudinal Cracking Index	100				
Transverse Cracking Index	99				
Patching Index	100				
Rutting Index	83				
Roughness Condition Index (RCI)	51				

ROUTE: 0158 ACCESS RAMP TO HOLLOWAY MOUNTAIN ROAD



PCR Poor ■ Fair ■ Good ■ Excellent ■ No Data ■
 (<=60) (61 - 84) (85 - 94) (95 - 100)

* If the PCR rating is not available for a section, the SCR rating will be displayed. See appendix for definitions and formulas.

ROUTE: 0160 MUSIC CENTER ACCESS ROAD
BLRI : BLUE RIDGE PARKWAY

COLLECTED: 8/12/2009
TOTAL LENGTH: 0.38 Miles

SOUTHEAST REGION

Section Number	0				
Section Length (mi)	0.38				
Traffic	Traffic data may be found at www.efl.fhwa.dot.gov Click on PROGRAMS / NPS Traffic Data (Note: Not all parks have traffic data)				
Cross Section Information					
Number of Lanes	2				
Paved Width (ft)	23				
Lane Width (ft)	11				
Shoulder Width Right (ft)	NC				
Shoulder Width Left (ft)	NC				
Roadway Condition Information					
SCR (Surface Condition Rating)	73				
PCR (Pavement Condition Rating)	80				
Distress Index Values					
Alligator Cracking Index	100				
Longitudinal Cracking Index	96				
Transverse Cracking Index	99				
Patching Index	100				
Rutting Index	78				
Roughness Condition Index (RCI)	93				

ROUTE: 0160 MUSIC CENTER ACCESS ROAD

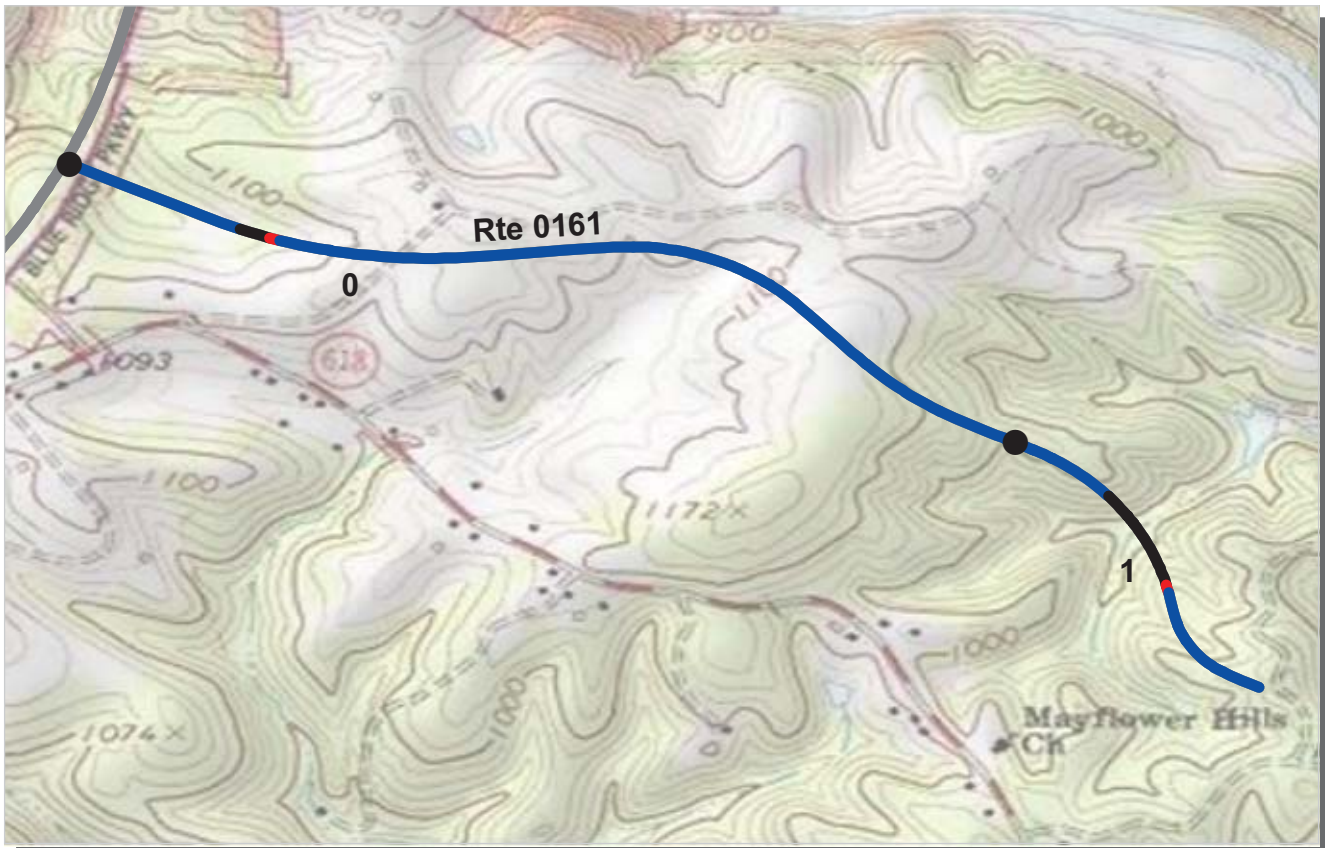

PCR Poor ■ Fair ■ Good ■ Excellent ■ No Data ■
 (<=60) (61 - 84) (85 - 94) (95 - 100)

* If the PCR rating is not available for a section, the SCR rating will be displayed. See appendix for definitions and formulas.

ROUTE: 0161 ROANOKE RIVER PARKWAY
BLRI : BLUE RIDGE PARKWAY

COLLECTED: 7/25/2009
TOTAL LENGTH: 1.39 Miles

SOUTHEAST REGION

Section Number	0	1			
Section Length (mi)	1.00	0.39			
Traffic	Traffic data may be found at www.efl.fhwa.dot.gov Click on PROGRAMS / NPS Traffic Data (Note: Not all parks have traffic data)				
Cross Section Information					
Number of Lanes	2	2			
Paved Width (ft)	24	29			
Lane Width (ft)	11	14			
Shoulder Width Right (ft)	NC	NC			
Shoulder Width Left (ft)	NC	NC			
Roadway Condition Information					
SCR (Surface Condition Rating)	100	99			
PCR (Pavement Condition Rating)	97	89			
Distress Index Values					
Alligator Cracking Index	100	100			
Longitudinal Cracking Index	100	100			
Transverse Cracking Index	100	100			
Patching Index	100	100			
Rutting Index	100	99			
Roughness Condition Index (RCI)	96	89			

ROUTE: 0161 ROANOKE RIVER PARKWAY

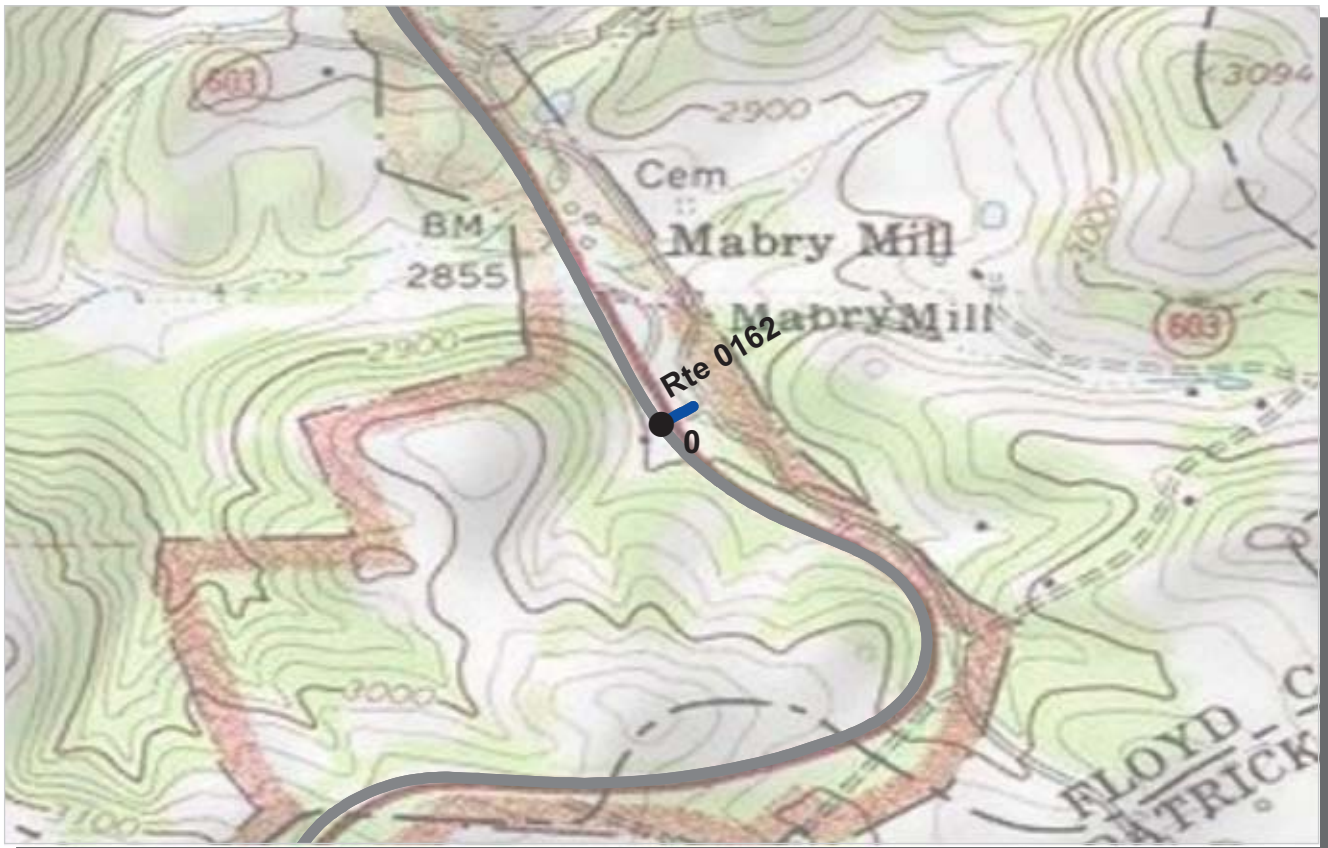

PCR Poor ■ Fair ■ Good ■ Excellent ■ No Data ■
 (<=60) (61 - 84) (85 - 94) (95 - 100)

* If the PCR rating is not available for a section, the SCR rating will be displayed. See appendix for definitions and formulas.

ROUTE: 0162 MABRY MILL ROAD
BLRI : BLUE RIDGE PARKWAY

COLLECTED: 7/27/2009
TOTAL LENGTH: 0.03 Miles

SOUTHEAST REGION

Section Number	0				
Section Length (mi)	0.03				
Traffic	Traffic data may be found at www.efl.fhwa.dot.gov Click on PROGRAMS / NPS Traffic Data (Note: Not all parks have traffic data)				
Cross Section Information					
Number of Lanes	2				
Paved Width (ft)	15				
Lane Width (ft)	8				
Shoulder Width Right (ft)	NC				
Shoulder Width Left (ft)	NC				
Roadway Condition Information					
SCR (Surface Condition Rating)	94				
PCR (Pavement Condition Rating)	94				
Distress Index Values					
Alligator Cracking Index	100				
Longitudinal Cracking Index	99				
Transverse Cracking Index	100				
Patching Index	100				
Rutting Index	96				
Roughness Condition Index (RCI)	NC				

ROUTE: 0162 MABRY MILL ROAD



PCR Poor ■ Fair ■ Good ■ Excellent ■ No Data ■
 (<=60) (61 - 84) (85 - 94) (95 - 100)

* If the PCR rating is not available for a section, the SCR rating will be displayed. See appendix for definitions and formulas.

ROUTE: 0164 ACCESS ROAD TO VA ROUTE 614
BLRI : BLUE RIDGE PARKWAY

COLLECTED: 8/12/2009
TOTAL LENGTH: 0.02 Miles

SOUTHEAST REGION

Section Number	0				
Section Length (mi)	0.02				
Traffic	Traffic data may be found at www.efl.fhwa.dot.gov Click on PROGRAMS / NPS Traffic Data (Note: Not all parks have traffic data)				
Cross Section Information					
Number of Lanes	2				
Paved Width (ft)	24				
Lane Width (ft)	11				
Shoulder Width Right (ft)	NC				
Shoulder Width Left (ft)	NC				
Roadway Condition Information					
SCR (Surface Condition Rating)	20				
PCR (Pavement Condition Rating)	20				
Distress Index Values					
Alligator Cracking Index	100				
Longitudinal Cracking Index	91				
Transverse Cracking Index	96				
Patching Index	100				
Rutting Index	33				
Roughness Condition Index (RCI)	NC				

ROUTE: 0164 ACCESS ROAD TO VA ROUTE 614

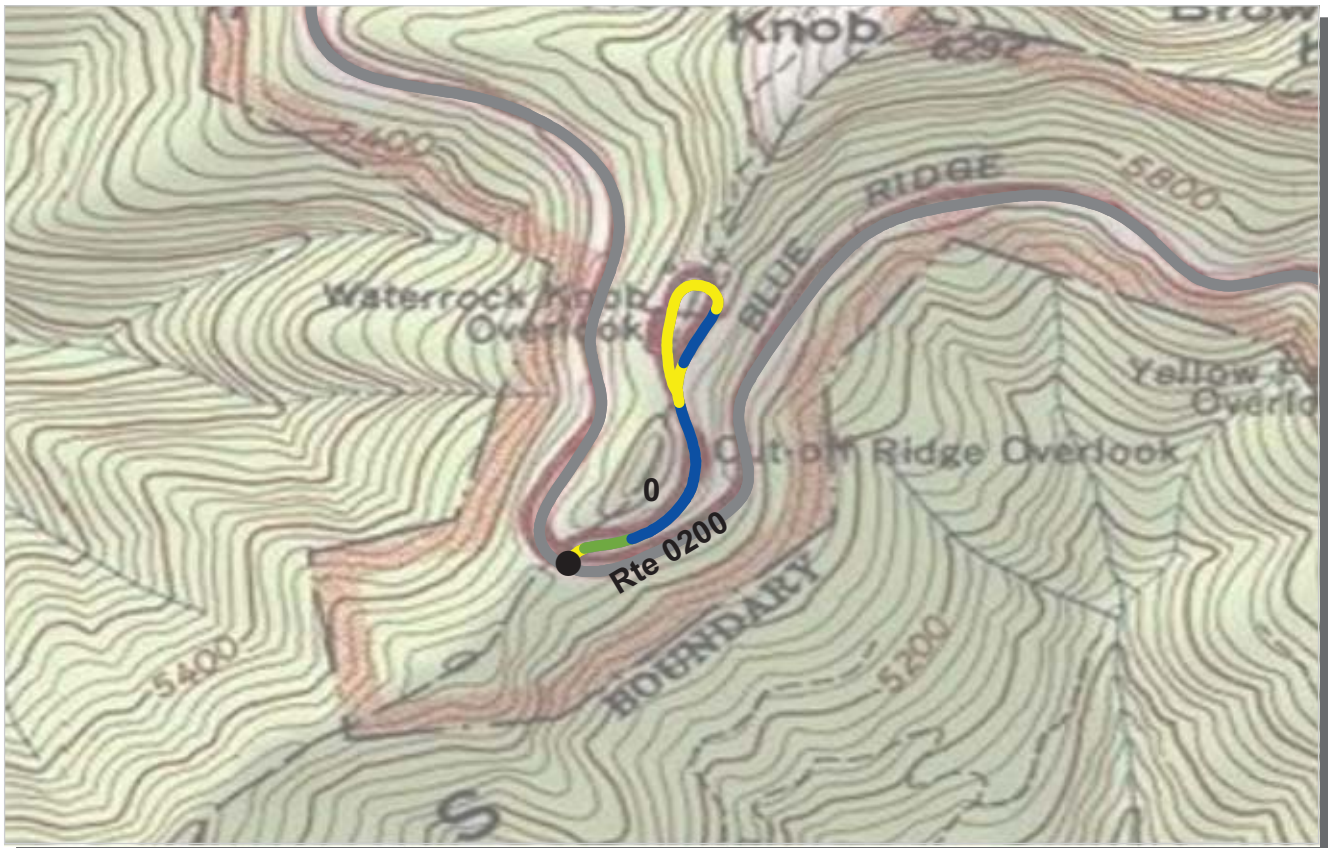

PCR	Poor	Fair	Good	Excellent	No Data
	(≤60)	(61 - 84)	(85 - 94)	(95 - 100)	

* If the PCR rating is not available for a section, the SCR rating will be displayed. See appendix for definitions and formulas.

ROUTE: 0200 WATERROCK KNOB OVERLOOK ACCESS ROAD
BLRI : BLUE RIDGE PARKWAY

COLLECTED: 8/22/2009
TOTAL LENGTH: 0.46 Miles

SOUTHEAST REGION

Section Number	0				
Section Length (mi)	0.46				
Traffic	Traffic data may be found at www.efl.fhwa.dot.gov Click on PROGRAMS / NPS Traffic Data (Note: Not all parks have traffic data)				
Cross Section Information					
Number of Lanes	2				
Paved Width (ft)	19				
Lane Width (ft)	13				
Shoulder Width Right (ft)	NC				
Shoulder Width Left (ft)	NC				
Roadway Condition Information					
SCR (Surface Condition Rating)	86				
PCR (Pavement Condition Rating)	86				
Distress Index Values					
Alligator Cracking Index	100				
Longitudinal Cracking Index	99				
Transverse Cracking Index	98				
Patching Index	100				
Rutting Index	88				
Roughness Condition Index (RCI)	85				

ROUTE: 0200 WATERROCK KNOB OVERLOOK ACCESS ROAD



PCR Poor ■ Fair ■ Good ■ Excellent ■ No Data ■
 (<=60) (61 - 84) (85 - 94) (95 - 100)

* If the PCR rating is not available for a section, the SCR rating will be displayed. See appendix for definitions and formulas.

ROUTE: 0201 ORCHARDS OVERLOOK ACCESS ROAD
BLRI : BLUE RIDGE PARKWAY

COLLECTED: 8/22/2009
TOTAL LENGTH: 0.25 Miles

SOUTHEAST REGION

Section Number	0				
Section Length (mi)	0.25				
Traffic	Traffic data may be found at www.efl.fhwa.dot.gov Click on PROGRAMS / NPS Traffic Data (Note: Not all parks have traffic data)				
Cross Section Information					
Number of Lanes	1				
Paved Width (ft)	15				
Lane Width (ft)	12				
Shoulder Width Right (ft)	NC				
Shoulder Width Left (ft)	NC				
Roadway Condition Information					
SCR (Surface Condition Rating)	91				
PCR (Pavement Condition Rating)	91				
Distress Index Values					
Alligator Cracking Index	100				
Longitudinal Cracking Index	100				
Transverse Cracking Index	99				
Patching Index	100				
Rutting Index	92				
Roughness Condition Index (RCI)	93				

ROUTE: 0201 ORCHARDS OVERLOOK ACCESS ROAD



PCR Poor ■ Fair ■ Good ■ Excellent ■ No Data ■
 (<=60) (61 - 84) (85 - 94) (95 - 100)

* If the PCR rating is not available for a section, the SCR rating will be displayed. See appendix for definitions and formulas.

ROUTE: 0202AZ MOUNT PISGAH CAMPGROUND LOOP A
BLRI : BLUE RIDGE PARKWAY

Subcomponent Record

COLLECTED: 8/22/2009

SOUTHEAST REGION

TOTAL LENGTH: 0.35 Miles

Section Number	0				
Section Length (mi)	0.35				
Traffic	Traffic data may be found at www.efl.fhwa.dot.gov Click on PROGRAMS / NPS Traffic Data (Note: Not all parks have traffic data)				
Cross Section Information					
Number of Lanes	1				
Paved Width (ft)	12				
Lane Width (ft)	12				
Shoulder Width Right (ft)	NC				
Shoulder Width Left (ft)	NC				
Roadway Condition Information					
SCR (Surface Condition Rating)	79				
PCR (Pavement Condition Rating)	75				
Distress Index Values					
Alligator Cracking Index	100				
Longitudinal Cracking Index	100				
Transverse Cracking Index	98				
Patching Index	99				
Rutting Index	82				
Roughness Condition Index (RCI)	55				

ROUTE: 0202AZ MOUNT PISGAH CAMPGROUND LOOP A



PCR	Poor	Fair	Good	Excellent	No Data
	(≤60)	(61 - 84)	(85 - 94)	(95 - 100)	

* If the PCR rating is not available for a section, the SCR rating will be displayed. See appendix for definitions and formulas.

ROUTE: 0202BZ MOUNT PISGAH CAMPGROUND LOOP B
BLRI : BLUE RIDGE PARKWAY

Subcomponent Record

SOUTHEAST REGION

COLLECTED: 8/22/2009
 TOTAL LENGTH: 0.40 Miles

Section Number	0				
Section Length (mi)	0.40				
Traffic	Traffic data may be found at www.efl.fhwa.dot.gov Click on PROGRAMS / NPS Traffic Data (Note: Not all parks have traffic data)				
Cross Section Information					
Number of Lanes	1				
Paved Width (ft)	13				
Lane Width (ft)	13				
Shoulder Width Right (ft)	NC				
Shoulder Width Left (ft)	NC				
Roadway Condition Information					
SCR (Surface Condition Rating)	82				
PCR (Pavement Condition Rating)	80				
Distress Index Values					
Alligator Cracking Index	100				
Longitudinal Cracking Index	100				
Transverse Cracking Index	97				
Patching Index	99				
Rutting Index	86				
Roughness Condition Index (RCI)	64				

ROUTE: 0202BZ MOUNT PISGAH CAMPGROUND LOOP B



PCR Poor ■ Fair ■ Good ■ Excellent ■ No Data ■
 (<=60) (61 - 84) (85 - 94) (95 - 100)

* If the PCR rating is not available for a section, the SCR rating will be displayed. See appendix for definitions and formulas.

ROUTE: 0202CZ MOUNT PISGAH CAMPGROUND LOOP C
BLRI : BLUE RIDGE PARKWAY

Subcomponent Record

COLLECTED: 8/22/2009

SOUTHEAST REGION

TOTAL LENGTH: 0.36 Miles

Section Number	0				
Section Length (mi)	0.36				
Traffic	Traffic data may be found at www.efl.fhwa.dot.gov Click on PROGRAMS / NPS Traffic Data (Note: Not all parks have traffic data)				
Cross Section Information					
Number of Lanes	1				
Paved Width (ft)	11				
Lane Width (ft)	11				
Shoulder Width Right (ft)	NC				
Shoulder Width Left (ft)	NC				
Roadway Condition Information					
SCR (Surface Condition Rating)	87				
PCR (Pavement Condition Rating)	83				
Distress Index Values					
Alligator Cracking Index	100				
Longitudinal Cracking Index	100				
Transverse Cracking Index	99				
Patching Index	99				
Rutting Index	89				
Roughness Condition Index (RCI)	50				

ROUTE: 0202CZ MOUNT PISGAH CAMPGROUND LOOP C



PCR Poor ■ Fair ■ Good ■ Excellent ■ No Data ■
 (<=60) (61 - 84) (85 - 94) (95 - 100)

* If the PCR rating is not available for a section, the SCR rating will be displayed. See appendix for definitions and formulas.

ROUTE: 0202DZ MOUNT PISGAH CAMPGROUND LOOP D
BLRI : BLUE RIDGE PARKWAY

Subcomponent Record

COLLECTED: 8/22/2009

SOUTHEAST REGION

TOTAL LENGTH: 0.29 Miles

Section Number	0				
Section Length (mi)	0.29				
Traffic	Traffic data may be found at www.efl.fhwa.dot.gov Click on PROGRAMS / NPS Traffic Data (Note: Not all parks have traffic data)				
Cross Section Information					
Number of Lanes	1				
Paved Width (ft)	11				
Lane Width (ft)	11				
Shoulder Width Right (ft)	NC				
Shoulder Width Left (ft)	NC				
Roadway Condition Information					
SCR (Surface Condition Rating)	85				
PCR (Pavement Condition Rating)	84				
Distress Index Values					
Alligator Cracking Index	100				
Longitudinal Cracking Index	100				
Transverse Cracking Index	99				
Patching Index	100				
Rutting Index	86				
Roughness Condition Index (RCI)	62				

ROUTE: 0202DZ MOUNT PISGAH CAMPGROUND LOOP D



PCR Poor ■ Fair ■ Good ■ Excellent ■ No Data ■
 (<=60) (61 - 84) (85 - 94) (95 - 100)

* If the PCR rating is not available for a section, the SCR rating will be displayed. See appendix for definitions and formulas.

ROUTE: 0202Z MOUNT PISGAH CAMPGROUND ACCESS ROAD
BLRI : BLUE RIDGE PARKWAY

Subcomponent Record

COLLECTED: 8/22/2009

SOUTHEAST REGION

TOTAL LENGTH: 0.32 Miles

Section Number	0				
Section Length (mi)	0.32				
Traffic	Traffic data may be found at www.efl.fhwa.dot.gov Click on PROGRAMS / NPS Traffic Data (Note: Not all parks have traffic data)				
Cross Section Information					
Number of Lanes	2				
Paved Width (ft)	20				
Lane Width (ft)	9				
Shoulder Width Right (ft)	NC				
Shoulder Width Left (ft)	NC				
Roadway Condition Information					
SCR (Surface Condition Rating)	78				
PCR (Pavement Condition Rating)	75				
Distress Index Values					
Alligator Cracking Index	100				
Longitudinal Cracking Index	100				
Transverse Cracking Index	99				
Patching Index	99				
Rutting Index	80				
Roughness Condition Index (RCI)	69				

ROUTE: 0202Z MOUNT PISGAH CAMPGROUND ACCESS ROAD



PCR Poor ■ Fair ■ Good ■ Excellent ■ No Data ■
 (<=60) (61 - 84) (85 - 94) (95 - 100)

* If the PCR rating is not available for a section, the SCR rating will be displayed. See appendix for definitions and formulas.

ROUTE: 0203 ROAD TO BUCK SPRINGS PARKING AREA
BLRI : BLUE RIDGE PARKWAY

COLLECTED: 8/22/2009
TOTAL LENGTH: 0.36 Miles

SOUTHEAST REGION

Section Number	0				
Section Length (mi)	0.36				
Traffic	Traffic data may be found at www.efl.fhwa.dot.gov Click on PROGRAMS / NPS Traffic Data (Note: Not all parks have traffic data)				
Cross Section Information					
Number of Lanes	2				
Paved Width (ft)	21				
Lane Width (ft)	10				
Shoulder Width Right (ft)	NC				
Shoulder Width Left (ft)	NC				
Roadway Condition Information					
SCR (Surface Condition Rating)	90				
PCR (Pavement Condition Rating)	91				
Distress Index Values					
Alligator Cracking Index	100				
Longitudinal Cracking Index	100				
Transverse Cracking Index	99				
Patching Index	100				
Rutting Index	91				
Roughness Condition Index (RCI)	93				

ROUTE: 0203 ROAD TO BUCK SPRINGS PARKING AREA



PCR Poor ■ Fair ■ Good ■ Excellent ■ No Data ■
 (<=60) (61 - 84) (85 - 94) (95 - 100)

* If the PCR rating is not available for a section, the SCR rating will be displayed. See appendix for definitions and formulas.

ROUTE: 0204 FOLK ART CENTER ROAD
BLRI : BLUE RIDGE PARKWAY

COLLECTED: 8/17/2009
TOTAL LENGTH: 0.34 Miles

SOUTHEAST REGION

Section Number	0				
Section Length (mi)	0.34				
Traffic	Traffic data may be found at www.efl.fhwa.dot.gov Click on PROGRAMS / NPS Traffic Data (Note: Not all parks have traffic data)				
Cross Section Information					
Number of Lanes	2				
Paved Width (ft)	21				
Lane Width (ft)	10				
Shoulder Width Right (ft)	NC				
Shoulder Width Left (ft)	NC				
Roadway Condition Information					
SCR (Surface Condition Rating)	54				
PCR (Pavement Condition Rating)	56				
Distress Index Values					
Alligator Cracking Index	80				
Longitudinal Cracking Index	95				
Transverse Cracking Index	94				
Patching Index	100				
Rutting Index	86				
Roughness Condition Index (RCI)	54				

ROUTE: 0204 FOLK ART CENTER ROAD

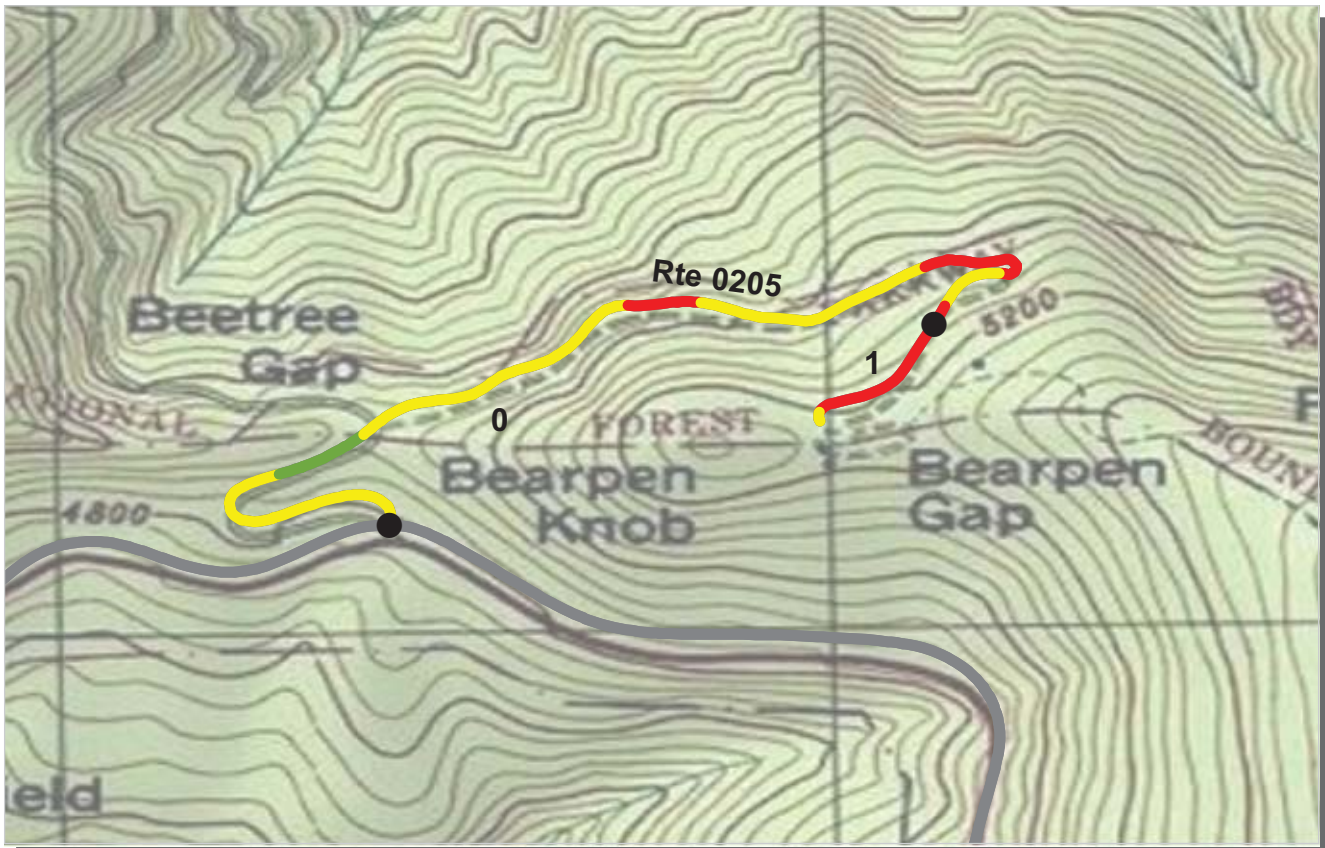

PCR Poor ■ Fair ■ Good ■ Excellent ■ No Data ■
 (<=60) (61 - 84) (85 - 94) (95 - 100)

* If the PCR rating is not available for a section, the SCR rating will be displayed. See appendix for definitions and formulas.

ROUTE: 0205 CRAGGY GARDENS PICNIC AREA ROAD
BLRI : BLUE RIDGE PARKWAY

COLLECTED: 8/17/2009
TOTAL LENGTH: 1.15 Miles

SOUTHEAST REGION

Section Number	0	1			
Section Length (mi)	1.00	0.15			
Traffic	Traffic data may be found at www.efl.fhwa.dot.gov Click on PROGRAMS / NPS Traffic Data (Note: Not all parks have traffic data)				
Cross Section Information					
Number of Lanes	2	2			
Paved Width (ft)	18	19			
Lane Width (ft)	9	9			
Shoulder Width Right (ft)	NC	NC			
Shoulder Width Left (ft)	NC	NC			
Roadway Condition Information					
SCR (Surface Condition Rating)	73	58			
PCR (Pavement Condition Rating)	68	57			
Distress Index Values					
Alligator Cracking Index	95	88			
Longitudinal Cracking Index	97	95			
Transverse Cracking Index	98	95			
Patching Index	100	100			
Rutting Index	83	80			
Roughness Condition Index (RCI)	59	54			

ROUTE: 0205 CRAGGY GARDENS PICNIC AREA ROAD



PCR Poor ■ Fair ■ Good ■ Excellent ■ No Data ■
 (<=60) (61 - 84) (85 - 94) (95 - 100)

* If the PCR rating is not available for a section, the SCR rating will be displayed. See appendix for definitions and formulas.

ROUTE: 0207 CRABTREE MEADOWS PICNIC AREA ROAD
BLRI : BLUE RIDGE PARKWAY

COLLECTED: 8/17/2009
TOTAL LENGTH: 0.32 Miles

SOUTHEAST REGION

Section Number	0				
Section Length (mi)	0.32				
Traffic	Traffic data may be found at www.efl.fhwa.dot.gov Click on PROGRAMS / NPS Traffic Data (Note: Not all parks have traffic data)				
Cross Section Information					
Number of Lanes	2				
Paved Width (ft)	17				
Lane Width (ft)	11				
Shoulder Width Right (ft)	NC				
Shoulder Width Left (ft)	NC				
Roadway Condition Information					
SCR (Surface Condition Rating)	78				
PCR (Pavement Condition Rating)	69				
Distress Index Values					
Alligator Cracking Index	97				
Longitudinal Cracking Index	99				
Transverse Cracking Index	98				
Patching Index	100				
Rutting Index	85				
Roughness Condition Index (RCI)	51				

ROUTE: 0207 CRABTREE MEADOWS PICNIC AREA ROAD

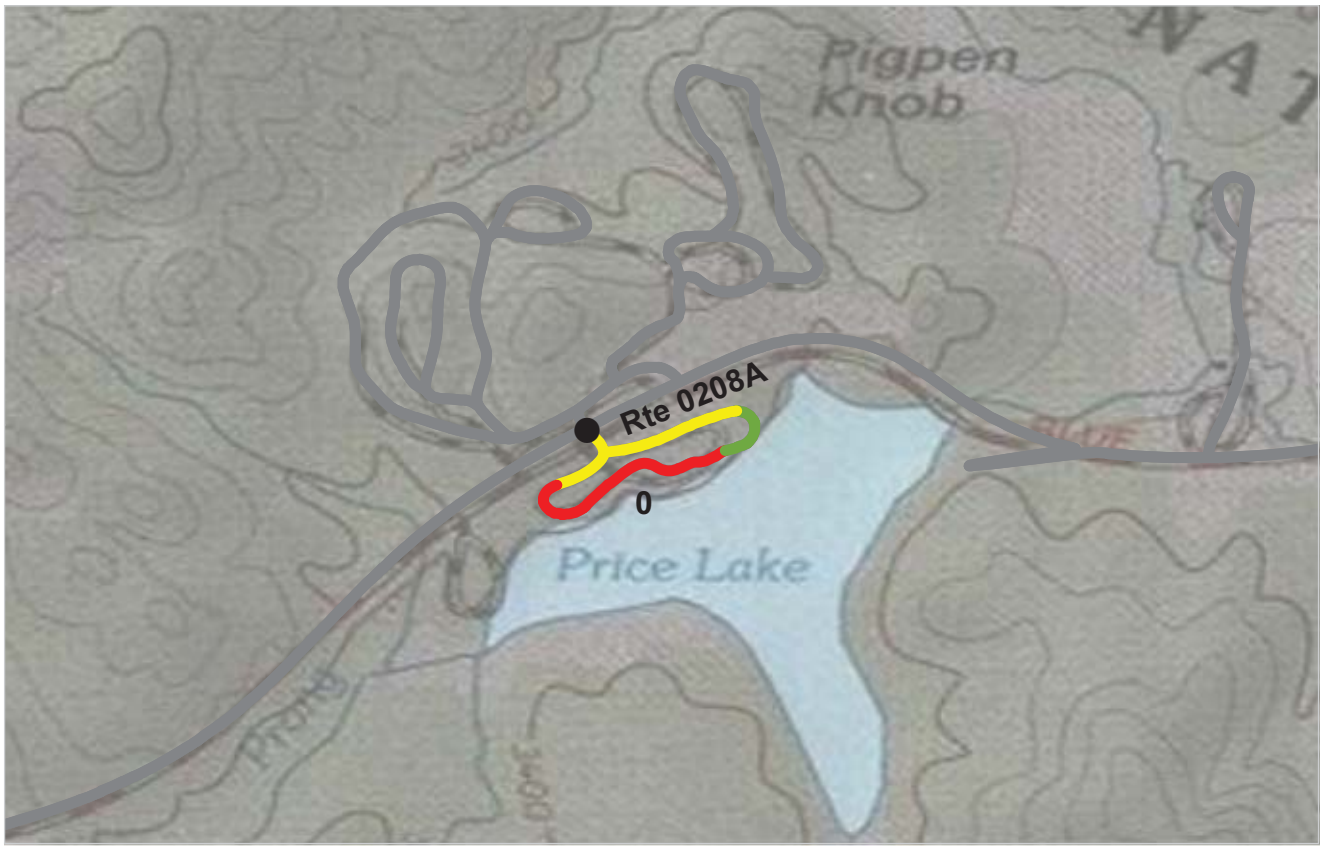

PCR Poor ■ Fair ■ Good ■ Excellent ■ No Data ■
 (<=60) (61 - 84) (85 - 94) (95 - 100)

* If the PCR rating is not available for a section, the SCR rating will be displayed. See appendix for definitions and formulas.

ROUTE: 0208A PRICE PARK CAMPGROUND ROAD
BLRI : BLUE RIDGE PARKWAY

COLLECTED: 9/4/2009
TOTAL LENGTH: 0.45 Miles

SOUTHEAST REGION

Section Number	0				
Section Length (mi)	0.45				
Traffic	Traffic data may be found at www.efl.fhwa.dot.gov Click on PROGRAMS / NPS Traffic Data (Note: Not all parks have traffic data)				
Cross Section Information					
Number of Lanes	1				
Paved Width (ft)	12				
Lane Width (ft)	12				
Shoulder Width Right (ft)	NC				
Shoulder Width Left (ft)	NC				
Roadway Condition Information					
SCR (Surface Condition Rating)	69				
PCR (Pavement Condition Rating)	64				
Distress Index Values					
Alligator Cracking Index	94				
Longitudinal Cracking Index	97				
Transverse Cracking Index	98				
Patching Index	98				
Rutting Index	83				
Roughness Condition Index (RCI)	31				

ROUTE: 0208A PRICE PARK CAMPGROUND ROAD

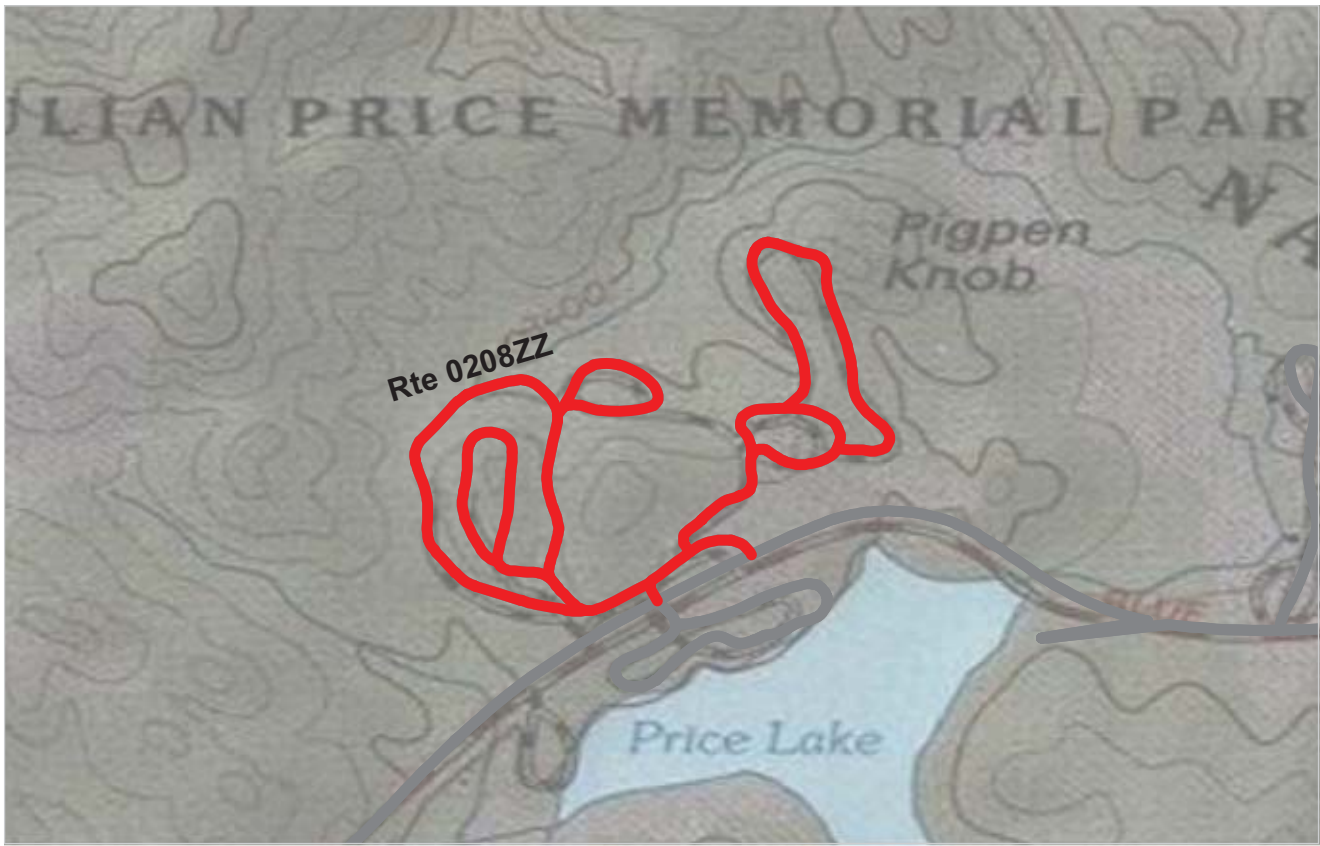

PCR	Poor	Fair	Good	Excellent	No Data
	(≤60)	(61 - 84)	(85 - 94)	(95 - 100)	

* If the PCR rating is not available for a section, the SCR rating will be displayed. See appendix for definitions and formulas.

ROUTE: 0208ZZ PRICE PARK CAMPGROUND ROADS (PARKWAY RIGHT)

BLRI : BLUE RIDGE PARKWAY

Summary Record

COLLECTED: 9/4/2009

SOUTHEAST REGION

TOTAL LENGTH: 2.14 Miles

Section Number					
Section Length (mi)					
Traffic	Traffic data may be found at www.efl.fhwa.dot.gov Click on PROGRAMS / NPS Traffic Data (Note: Not all parks have traffic data)				
Cross Section Information					
Number of Lanes	N/A				
Paved Width (ft)	N/A				
Lane Width (ft)	N/A				
Shoulder Width Right (ft)	NC				
Shoulder Width Left (ft)	NC				
Roadway Condition Information					
SCR (Surface Condition Rating)	38				
PCR (Pavement Condition Rating)	38				
Distress Index Values					
Alligator Cracking Index	N/A				
Longitudinal Cracking Index	N/A				
Transverse Cracking Index	N/A				
Patching Index	N/A				
Rutting Index	N/A				
Roughness Condition Index (RCI)	N/A				

ROUTE: 0208ZZ PRICE PARK CAMPGROUND ROADS (PARKWAY RIGHT)

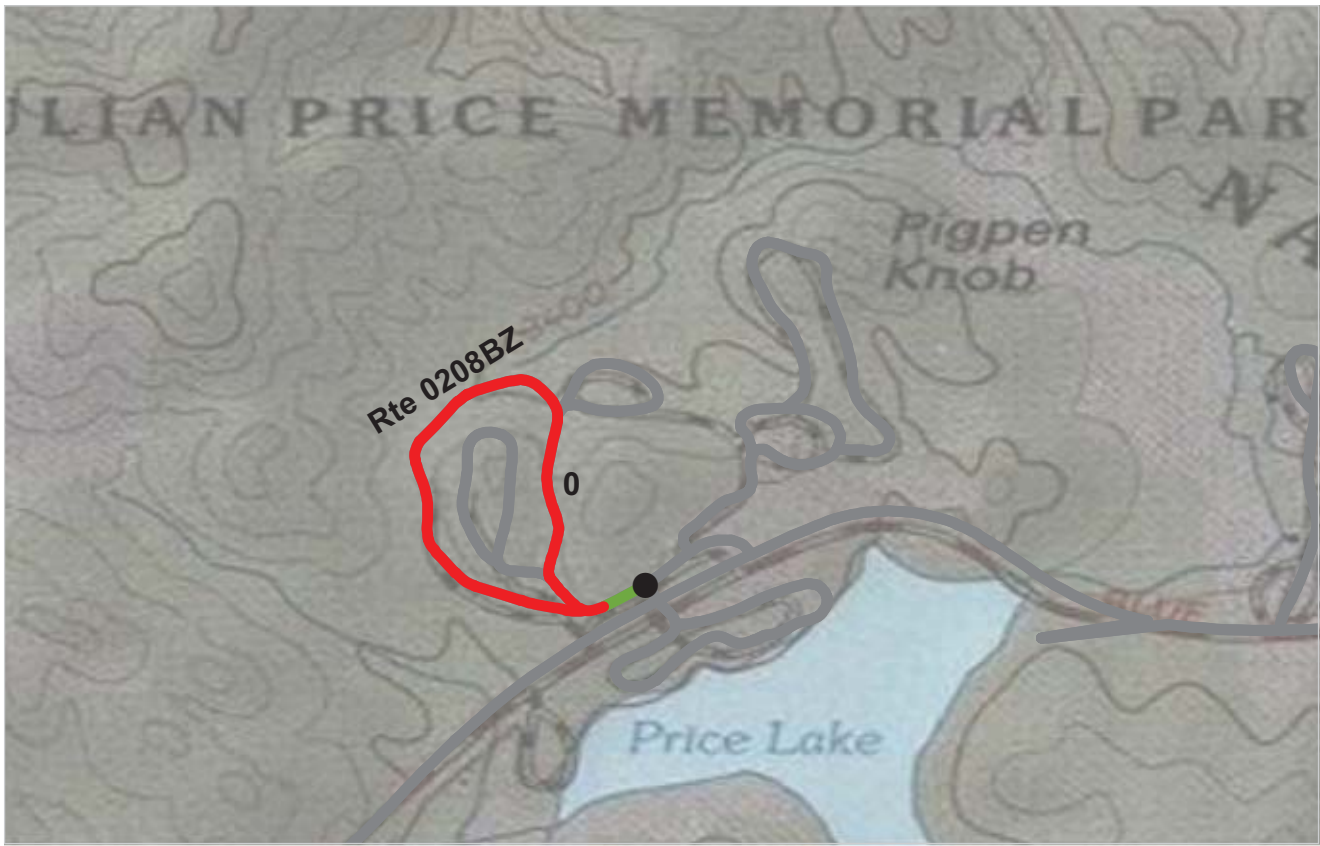

PCR Poor ■ Fair ■ Good ■ Excellent ■ No Data ■
 (<=60) (61 - 84) (85 - 94) (95 - 100)

* If the PCR rating is not available for a section, the SCR rating will be displayed. See appendix for definitions and formulas.

ROUTE: 0208BZ PRICE PARK CAMPGROUND LOOP B
BLRI : BLUE RIDGE PARKWAY

Subcomponent Record

COLLECTED: 9/4/2009

SOUTHEAST REGION

TOTAL LENGTH: 0.67 Miles

Section Number	0				
Section Length (mi)	0.67				
Traffic	Traffic data may be found at www.efl.fhwa.dot.gov Click on PROGRAMS / NPS Traffic Data (Note: Not all parks have traffic data)				
Cross Section Information					
Number of Lanes	1				
Paved Width (ft)	13				
Lane Width (ft)	12				
Shoulder Width Right (ft)	NC				
Shoulder Width Left (ft)	NC				
Roadway Condition Information					
SCR (Surface Condition Rating)	23				
PCR (Pavement Condition Rating)	23				
Distress Index Values					
Alligator Cracking Index	62				
Longitudinal Cracking Index	96				
Transverse Cracking Index	98				
Patching Index	94				
Rutting Index	67				
Roughness Condition Index (RCI)	18				

ROUTE: 0208BZ PRICE PARK CAMPGROUND LOOP B

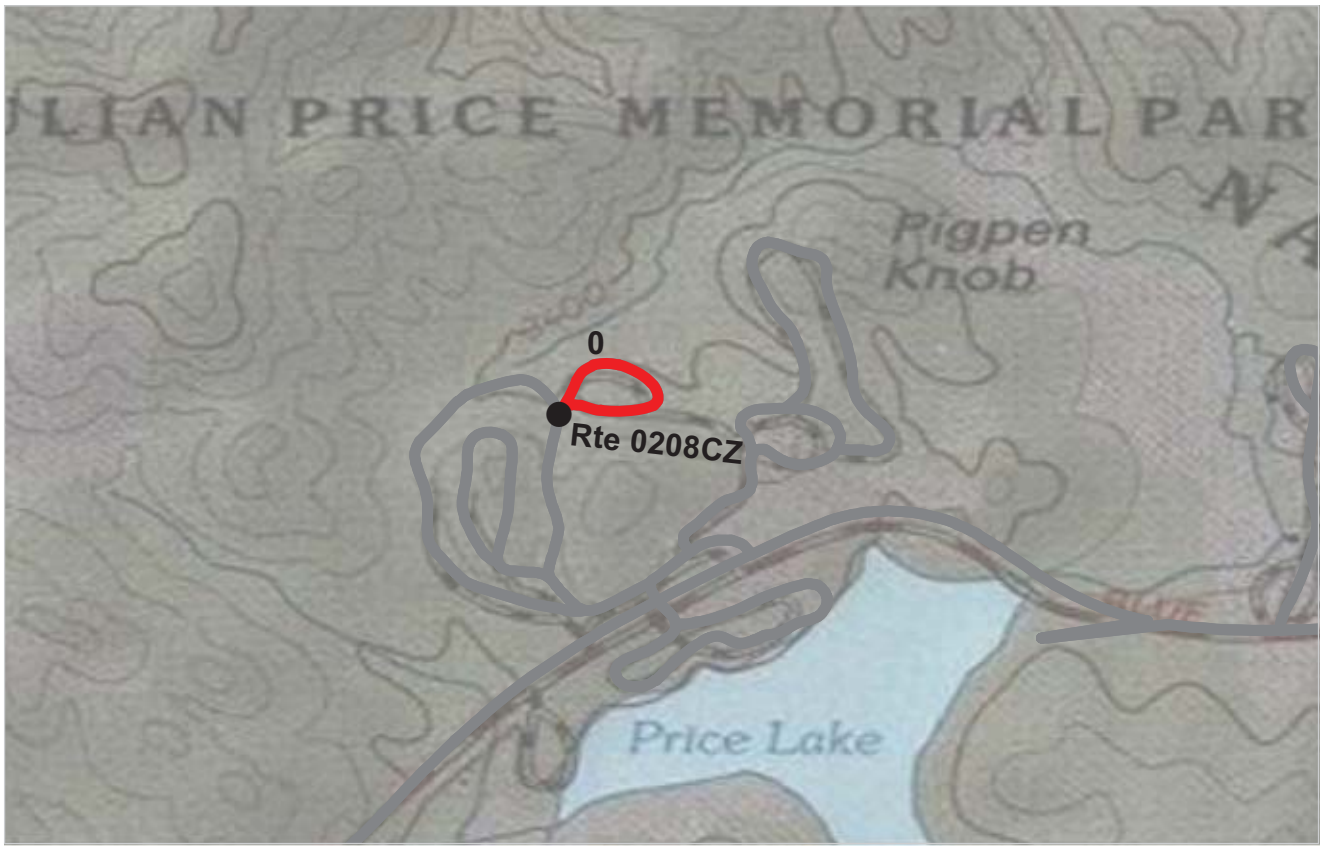

PCR Poor ■ Fair ■ Good ■ Excellent ■ No Data ■
 (<=60) (61 - 84) (85 - 94) (95 - 100)

* If the PCR rating is not available for a section, the SCR rating will be displayed. See appendix for definitions and formulas.

ROUTE: 0208CZ PRICE PARK CAMPGROUND LOOP C
BLRI : BLUE RIDGE PARKWAY

Subcomponent Record

COLLECTED: 9/4/2009

SOUTHEAST REGION

TOTAL LENGTH: 0.21 Miles

Section Number	0				
Section Length (mi)	0.21				
Traffic	Traffic data may be found at www.efl.fhwa.dot.gov Click on PROGRAMS / NPS Traffic Data (Note: Not all parks have traffic data)				
Cross Section Information					
Number of Lanes	1				
Paved Width (ft)	11				
Lane Width (ft)	11				
Shoulder Width Right (ft)	NC				
Shoulder Width Left (ft)	NC				
Roadway Condition Information					
SCR (Surface Condition Rating)	31				
PCR (Pavement Condition Rating)	31				
Distress Index Values					
Alligator Cracking Index	72				
Longitudinal Cracking Index	97				
Transverse Cracking Index	92				
Patching Index	100				
Rutting Index	69				
Roughness Condition Index (RCI)	NC				

ROUTE: 0208CZ PRICE PARK CAMPGROUND LOOP C

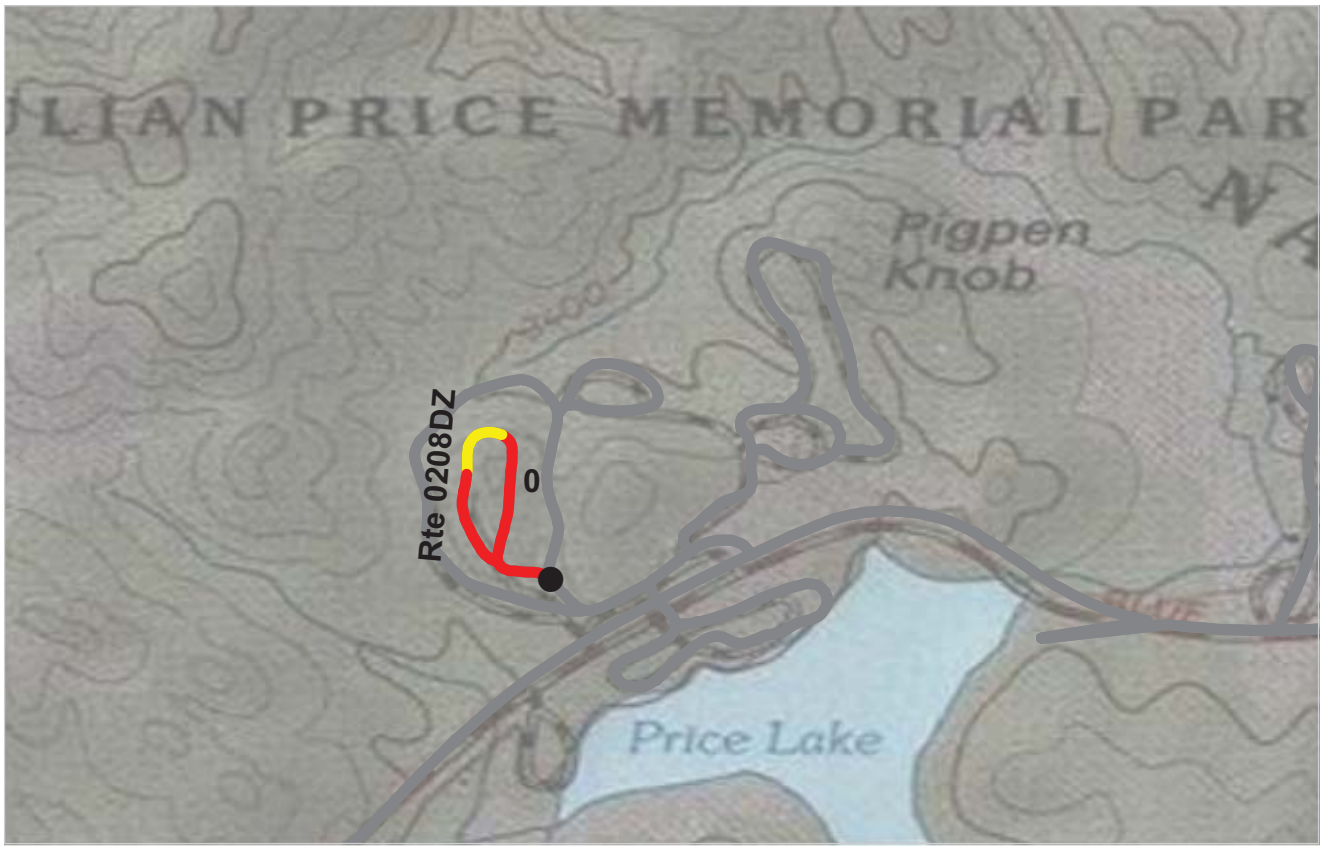

PCR Poor ■ Fair ■ Good ■ Excellent ■ No Data ■
 (<=60) (61 - 84) (85 - 94) (95 - 100)

* If the PCR rating is not available for a section, the SCR rating will be displayed. See appendix for definitions and formulas.

ROUTE: 0208DZ PRICE PARK CAMPGROUND LOOP D
BLRI : BLUE RIDGE PARKWAY

Subcomponent Record

COLLECTED: 9/4/2009

SOUTHEAST REGION

TOTAL LENGTH: 0.33 Miles

Section Number	0				
Section Length (mi)	0.33				
Traffic	Traffic data may be found at www.efl.fhwa.dot.gov Click on PROGRAMS / NPS Traffic Data (Note: Not all parks have traffic data)				
Cross Section Information					
Number of Lanes	1				
Paved Width (ft)	12				
Lane Width (ft)	11				
Shoulder Width Right (ft)	NC				
Shoulder Width Left (ft)	NC				
Roadway Condition Information					
SCR (Surface Condition Rating)	36				
PCR (Pavement Condition Rating)	37				
Distress Index Values					
Alligator Cracking Index	63				
Longitudinal Cracking Index	97				
Transverse Cracking Index	98				
Patching Index	99				
Rutting Index	76				
Roughness Condition Index (RCI)	43				

ROUTE: 0208DZ PRICE PARK CAMPGROUND LOOP D

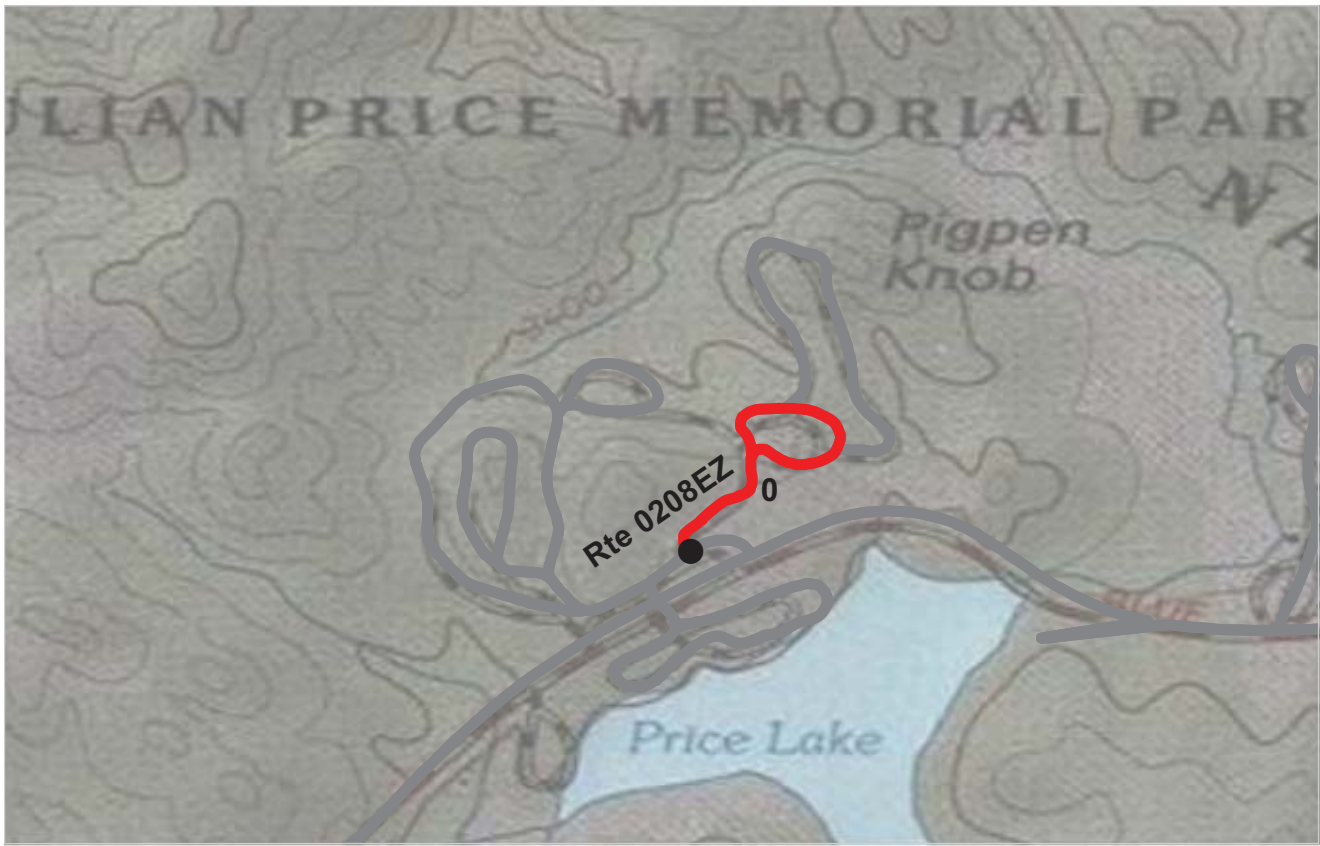

PCR Poor ■ Fair ■ Good ■ Excellent ■ No Data ■
 (<=60) (61 - 84) (85 - 94) (95 - 100)

* If the PCR rating is not available for a section, the SCR rating will be displayed. See appendix for definitions and formulas.

ROUTE: 0208EZ PRICE PARK CAMPGROUND LOOP E
BLRI : BLUE RIDGE PARKWAY

Subcomponent Record

COLLECTED: 8/18/2009

SOUTHEAST REGION

TOTAL LENGTH: 0.35 Miles

Section Number	0				
Section Length (mi)	0.35				
Traffic	Traffic data may be found at www.efl.fhwa.dot.gov Click on PROGRAMS / NPS Traffic Data (Note: Not all parks have traffic data)				
Cross Section Information					
Number of Lanes	2				
Paved Width (ft)	13				
Lane Width (ft)	10				
Shoulder Width Right (ft)	NC				
Shoulder Width Left (ft)	NC				
Roadway Condition Information					
SCR (Surface Condition Rating)	35				
PCR (Pavement Condition Rating)	35				
Distress Index Values					
Alligator Cracking Index	77				
Longitudinal Cracking Index	97				
Transverse Cracking Index	93				
Patching Index	93				
Rutting Index	74				
Roughness Condition Index (RCI)	38				

ROUTE: 0208EZ PRICE PARK CAMPGROUND LOOP E

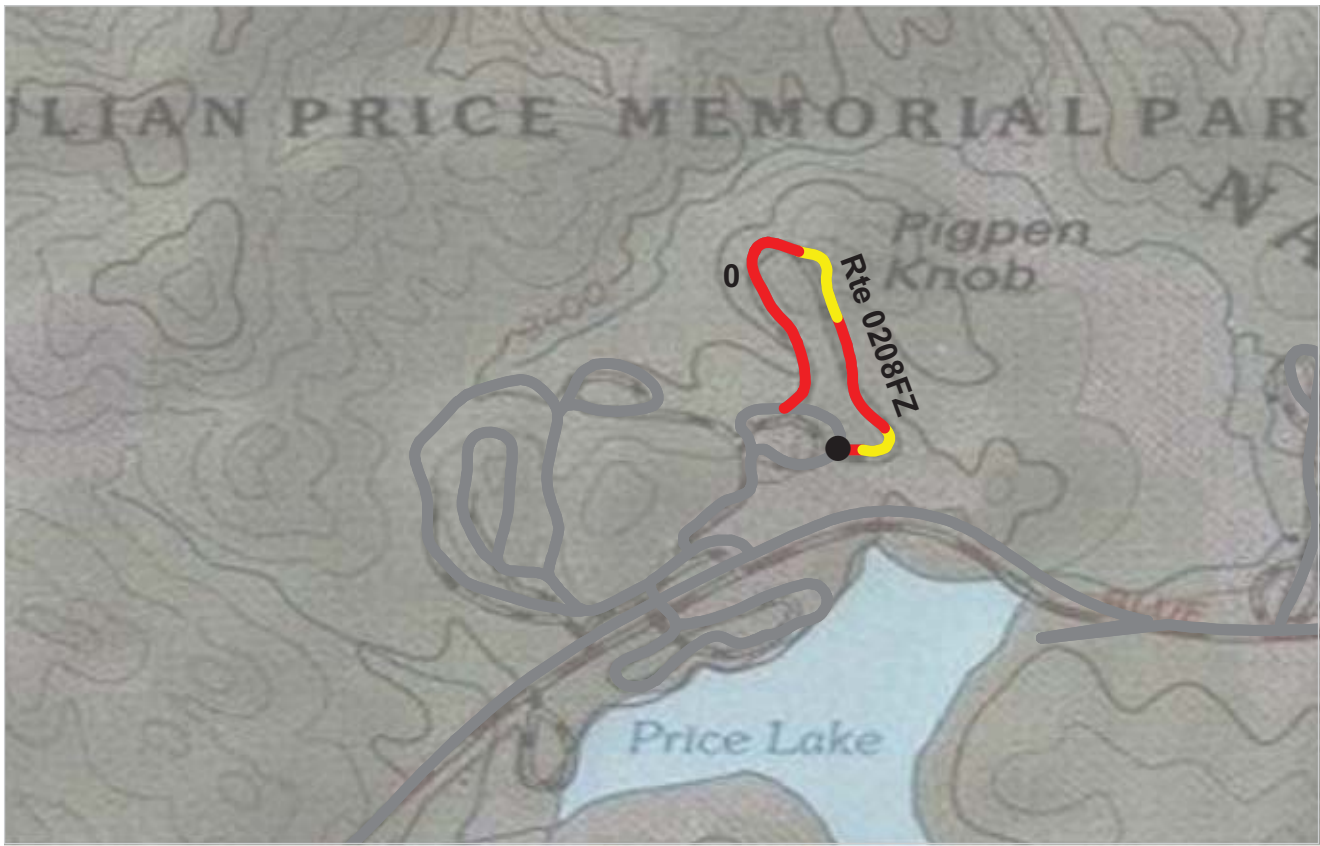

PCR	Poor	Fair	Good	Excellent	No Data
	(≤60)	(61 - 84)	(85 - 94)	(95 - 100)	

* If the PCR rating is not available for a section, the SCR rating will be displayed. See appendix for definitions and formulas.

ROUTE: 0208FZ PRICE PARK CAMPGROUND LOOP F
BLRI : BLUE RIDGE PARKWAY

Subcomponent Record

COLLECTED: 8/18/2009

SOUTHEAST REGION

TOTAL LENGTH: 0.47 Miles

Section Number	0				
Section Length (mi)	0.47				
Traffic	Traffic data may be found at www.efl.fhwa.dot.gov Click on PROGRAMS / NPS Traffic Data (Note: Not all parks have traffic data)				
Cross Section Information					
Number of Lanes	1				
Paved Width (ft)	11				
Lane Width (ft)	11				
Shoulder Width Right (ft)	NC				
Shoulder Width Left (ft)	NC				
Roadway Condition Information					
SCR (Surface Condition Rating)	53				
PCR (Pavement Condition Rating)	51				
Distress Index Values					
Alligator Cracking Index	91				
Longitudinal Cracking Index	95				
Transverse Cracking Index	92				
Patching Index	97				
Rutting Index	79				
Roughness Condition Index (RCI)	39				

ROUTE: 0208FZ PRICE PARK CAMPGROUND LOOP F

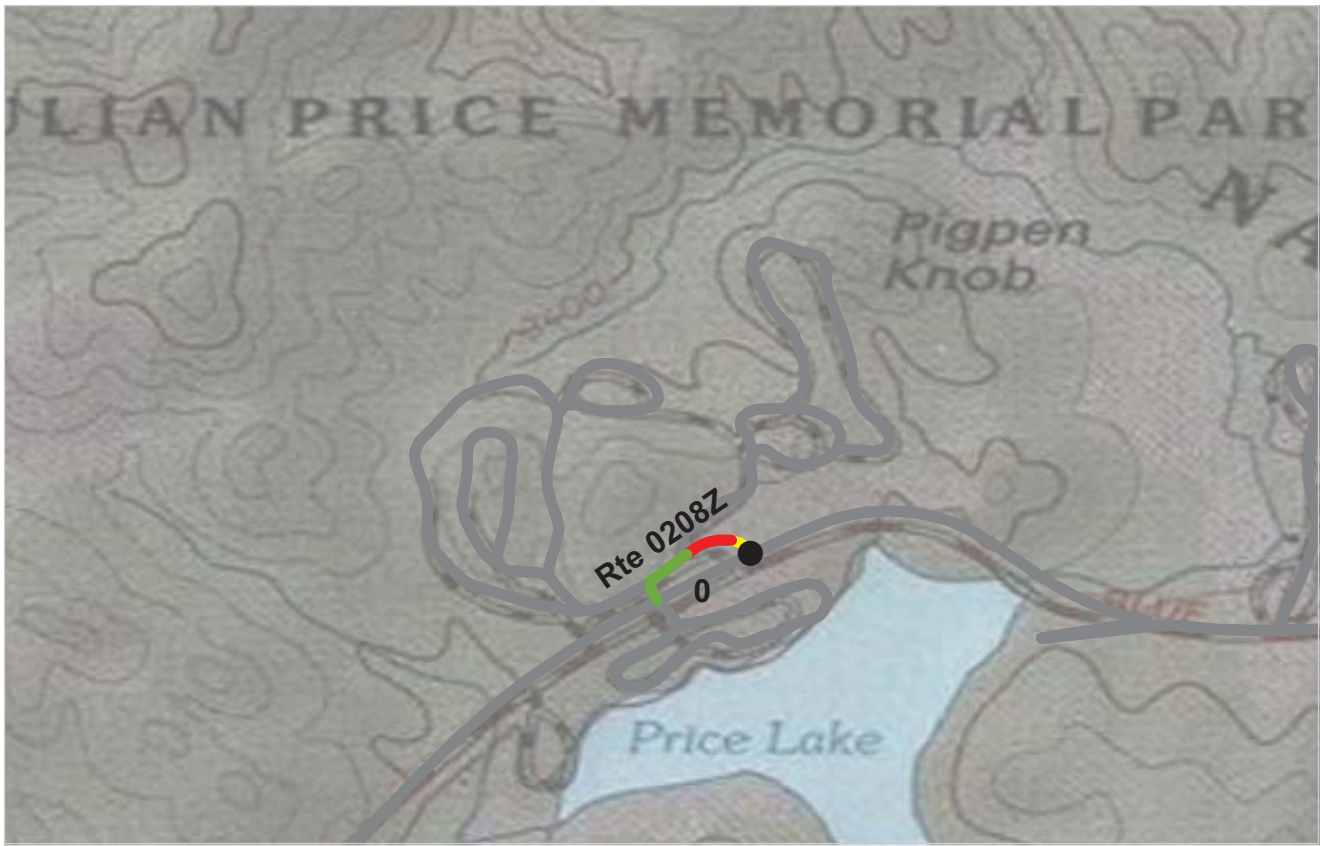

PCR Poor ■ Fair ■ Good ■ Excellent ■ No Data ■
 (<=60) (61 - 84) (85 - 94) (95 - 100)

* If the PCR rating is not available for a section, the SCR rating will be displayed. See appendix for definitions and formulas.

ROUTE: 0208Z PRICE PARK CAMPGROUND ACCESS ROAD
BLRI : BLUE RIDGE PARKWAY

Subcomponent Record

COLLECTED: 9/2/2009

SOUTHEAST REGION

TOTAL LENGTH: 0.11 Miles

Section Number	0				
Section Length (mi)	0.11				
Traffic	Traffic data may be found at www.efl.fhwa.dot.gov Click on PROGRAMS / NPS Traffic Data (Note: Not all parks have traffic data)				
Cross Section Information					
Number of Lanes	2				
Paved Width (ft)	23				
Lane Width (ft)	13				
Shoulder Width Right (ft)	NC				
Shoulder Width Left (ft)	NC				
Roadway Condition Information					
SCR (Surface Condition Rating)	71				
PCR (Pavement Condition Rating)	71				
Distress Index Values					
Alligator Cracking Index	100				
Longitudinal Cracking Index	100				
Transverse Cracking Index	100				
Patching Index	100				
Rutting Index	72				
Roughness Condition Index (RCI)	NC				

ROUTE: 0208Z PRICE PARK CAMPGROUND ACCESS ROAD

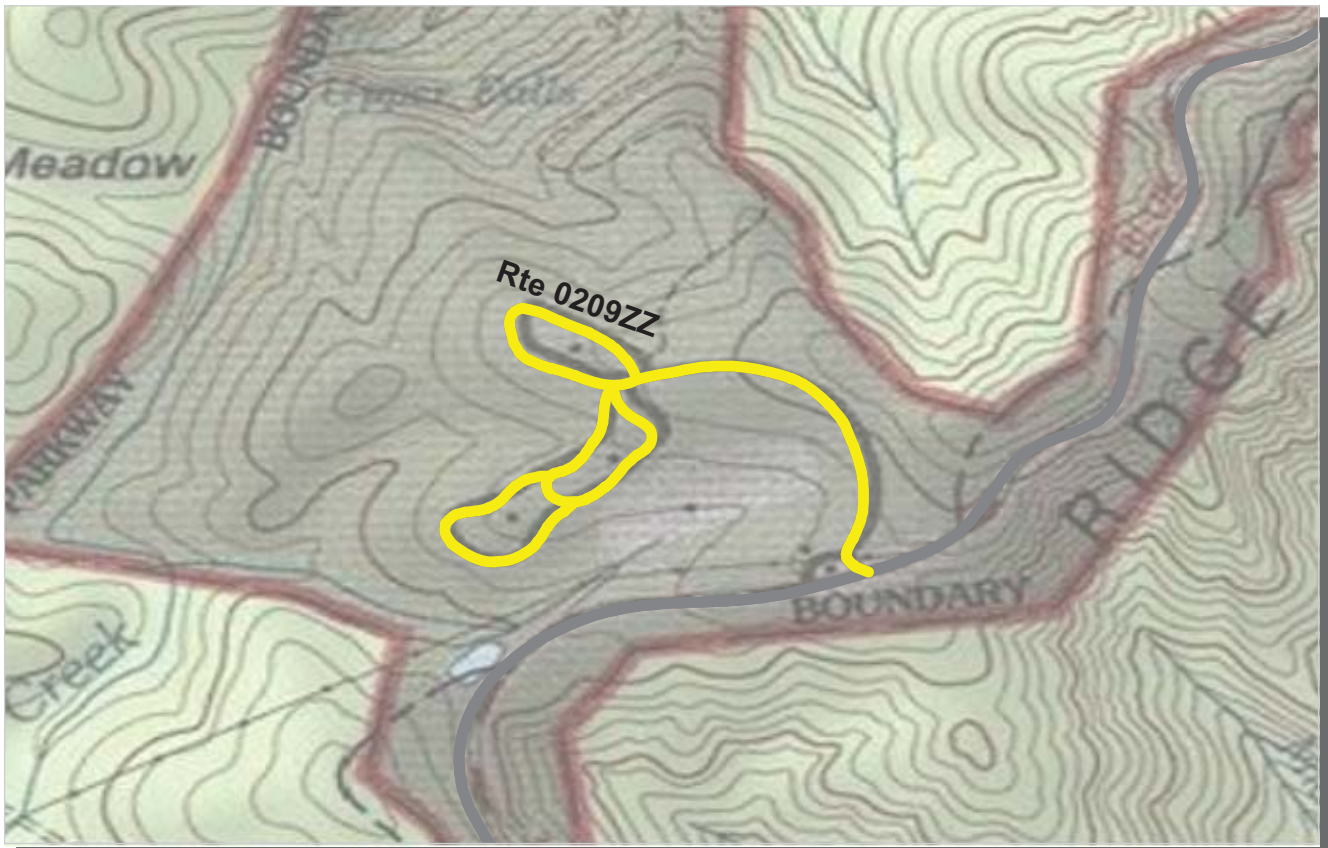

PCR	Poor	Fair	Good	Excellent	No Data
	(≤60)	(61 - 84)	(85 - 94)	(95 - 100)	

* If the PCR rating is not available for a section, the SCR rating will be displayed. See appendix for definitions and formulas.

ROUTE: 0209ZZ CRABTREE CAMPGROUND ROADS
BLRI : BLUE RIDGE PARKWAY

Summary Record **COLLECTED: 9/2/2009**
SOUTHEAST REGION **TOTAL LENGTH: 1.17 Miles**

Section Number					
Section Length (mi)					
Traffic	Traffic data may be found at www.efl.fhwa.dot.gov Click on PROGRAMS / NPS Traffic Data (Note: Not all parks have traffic data)				
Cross Section Information					
Number of Lanes	N/A				
Paved Width (ft)	N/A				
Lane Width (ft)	N/A				
Shoulder Width Right (ft)	NC				
Shoulder Width Left (ft)	NC				
Roadway Condition Information					
SCR (Surface Condition Rating)	78				
PCR (Pavement Condition Rating)	72				
Distress Index Values					
Alligator Cracking Index	N/A				
Longitudinal Cracking Index	N/A				
Transverse Cracking Index	N/A				
Patching Index	N/A				
Rutting Index	N/A				
Roughness Condition Index (RCI)	N/A				

ROUTE: 0209ZZ CRABTREE CAMPGROUND ROADS

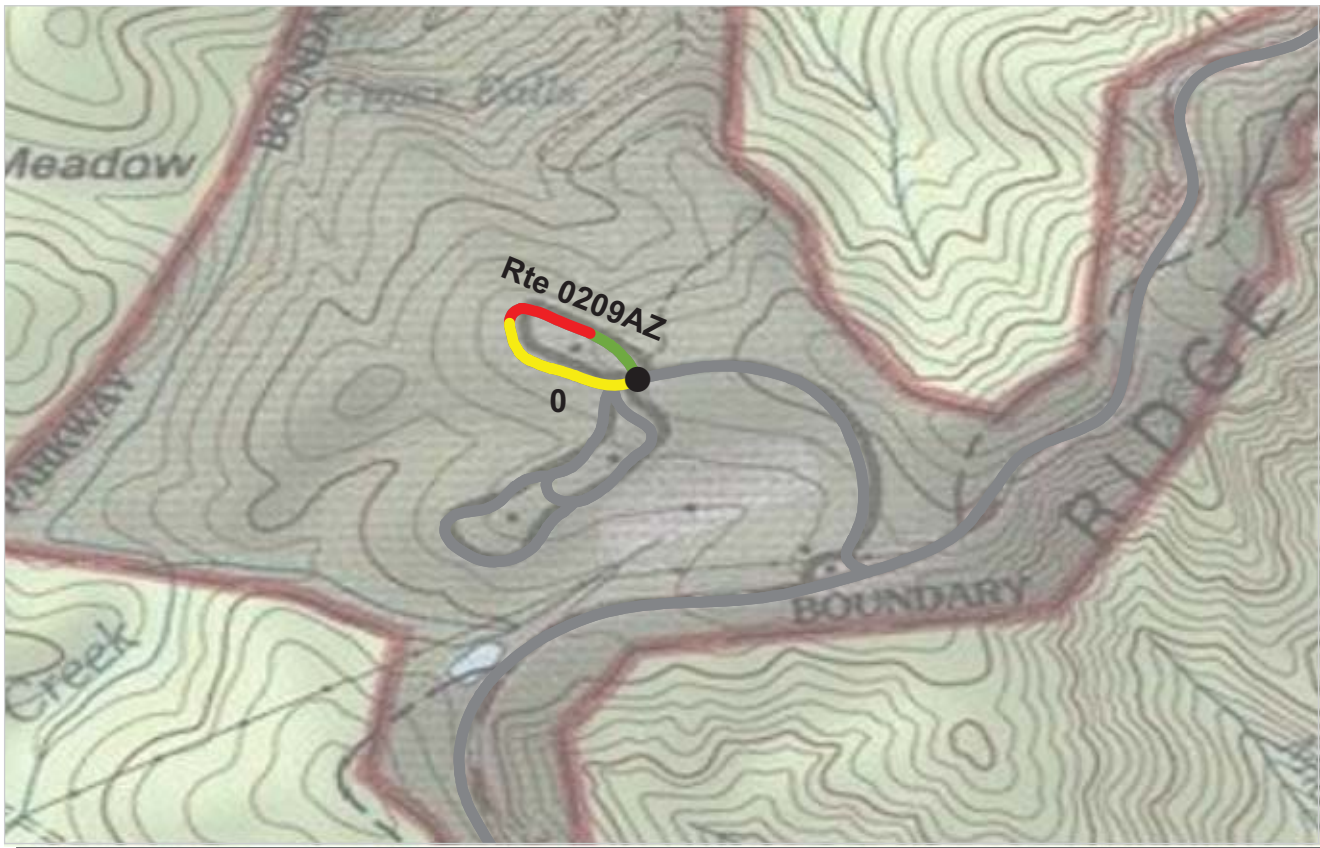

PCR Poor ■ Fair ■ Good ■ Excellent ■ No Data ■
 (<=60) (61 - 84) (85 - 94) (95 - 100)

* If the PCR rating is not available for a section, the SCR rating will be displayed. See appendix for definitions and formulas.

ROUTE: 0209AZ CRABTREE CAMPGROUND LOOP A
BLRI : BLUE RIDGE PARKWAY

Subcomponent Record

COLLECTED: 9/2/2009

SOUTHEAST REGION

TOTAL LENGTH: 0.27 Miles

Section Number	0				
Section Length (mi)	0.27				
Traffic	Traffic data may be found at www.efl.fhwa.dot.gov Click on PROGRAMS / NPS Traffic Data (Note: Not all parks have traffic data)				
Cross Section Information					
Number of Lanes	1				
Paved Width (ft)	12				
Lane Width (ft)	12				
Shoulder Width Right (ft)	NC				
Shoulder Width Left (ft)	NC				
Roadway Condition Information					
SCR (Surface Condition Rating)	82				
PCR (Pavement Condition Rating)	74				
Distress Index Values					
Alligator Cracking Index	98				
Longitudinal Cracking Index	98				
Transverse Cracking Index	97				
Patching Index	100				
Rutting Index	89				
Roughness Condition Index (RCI)	42				

ROUTE: 0209AZ CRABTREE CAMPGROUND LOOP A



PCR	Poor	Fair	Good	Excellent	No Data
	(≤60)	(61 - 84)	(85 - 94)	(95 - 100)	

* If the PCR rating is not available for a section, the SCR rating will be displayed. See appendix for definitions and formulas.

ROUTE: 0209BZ CRABTREE CAMPGROUND LOOP B
BLRI : BLUE RIDGE PARKWAY

Subcomponent Record **COLLECTED: 9/2/2009**
SOUTHEAST REGION TOTAL LENGTH: 0.30 Miles

Section Number	0				
Section Length (mi)	0.30				
Traffic	Traffic data may be found at www.efl.fhwa.dot.gov Click on PROGRAMS / NPS Traffic Data (Note: Not all parks have traffic data)				
Cross Section Information					
Number of Lanes	1				
Paved Width (ft)	10				
Lane Width (ft)	10				
Shoulder Width Right (ft)	NC				
Shoulder Width Left (ft)	NC				
Roadway Condition Information					
SCR (Surface Condition Rating)	66				
PCR (Pavement Condition Rating)	63				
Distress Index Values					
Alligator Cracking Index	85				
Longitudinal Cracking Index	96				
Transverse Cracking Index	97				
Patching Index	100				
Rutting Index	88				
Roughness Condition Index (RCI)	36				

ROUTE: 0209BZ CRABTREE CAMPGROUND LOOP B

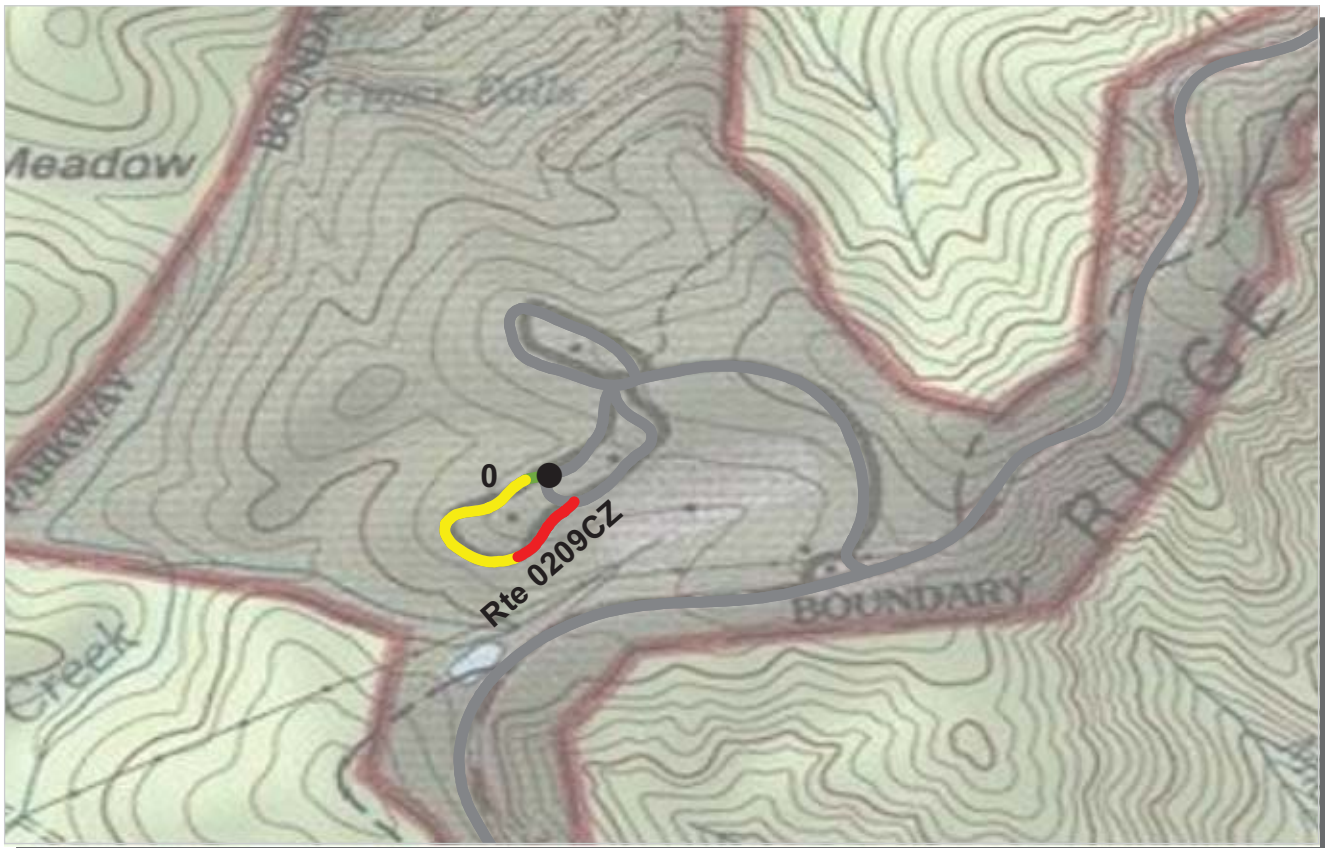

PCR Poor ■ Fair ■ Good ■ Excellent ■ No Data ■
 (<=60) (61 - 84) (85 - 94) (95 - 100)

* If the PCR rating is not available for a section, the SCR rating will be displayed. See appendix for definitions and formulas.

ROUTE: 0209CZ CRABTREE CAMPGROUND LOOP C
BLRI : BLUE RIDGE PARKWAY

Subcomponent Record

COLLECTED: 9/2/2009

SOUTHEAST REGION

TOTAL LENGTH: 0.25 Miles

Section Number	0				
Section Length (mi)	0.25				
Traffic	Traffic data may be found at www.efl.fhwa.dot.gov Click on PROGRAMS / NPS Traffic Data (Note: Not all parks have traffic data)				
Cross Section Information					
Number of Lanes	1				
Paved Width (ft)	11				
Lane Width (ft)	11				
Shoulder Width Right (ft)	NC				
Shoulder Width Left (ft)	NC				
Roadway Condition Information					
SCR (Surface Condition Rating)	78				
PCR (Pavement Condition Rating)	67				
Distress Index Values					
Alligator Cracking Index	91				
Longitudinal Cracking Index	96				
Transverse Cracking Index	98				
Patching Index	100				
Rutting Index	93				
Roughness Condition Index (RCI)	43				

ROUTE: 0209CZ CRABTREE CAMPGROUND LOOP C

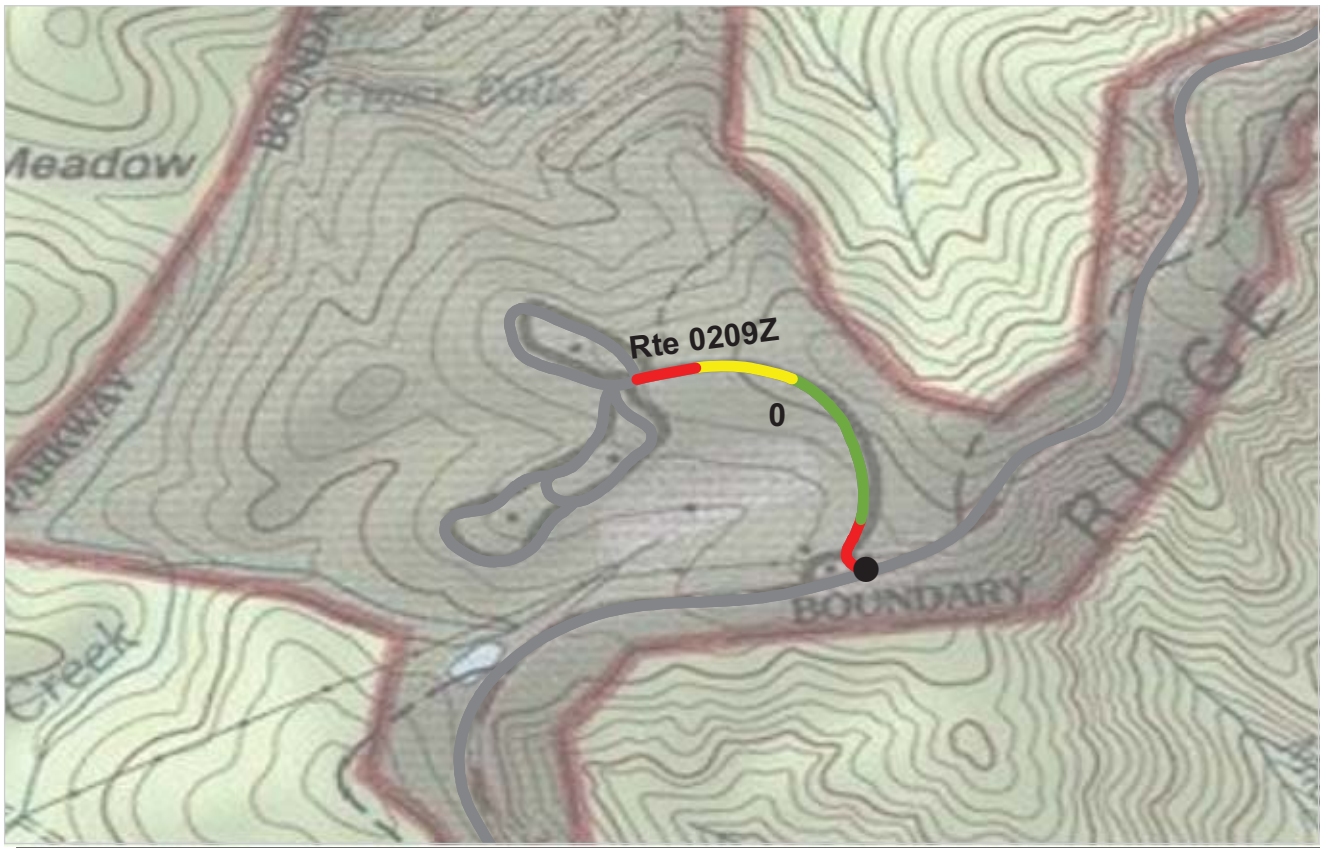

PCR Poor ■ Fair ■ Good ■ Excellent ■ No Data ■
 (<=60) (61 - 84) (85 - 94) (95 - 100)

* If the PCR rating is not available for a section, the SCR rating will be displayed. See appendix for definitions and formulas.

ROUTE: 0209Z CRABTREE CAMPGROUND ACCESS ROAD
BLRI : BLUE RIDGE PARKWAY

Subcomponent Record

COLLECTED: 8/17/2009

SOUTHEAST REGION

TOTAL LENGTH: 0.35 Miles

Section Number	0				
Section Length (mi)	0.35				
Traffic	Traffic data may be found at www.efl.fhwa.dot.gov Click on PROGRAMS / NPS Traffic Data (Note: Not all parks have traffic data)				
Cross Section Information					
Number of Lanes	2				
Paved Width (ft)	19				
Lane Width (ft)	9				
Shoulder Width Right (ft)	NC				
Shoulder Width Left (ft)	NC				
Roadway Condition Information					
SCR (Surface Condition Rating)	83				
PCR (Pavement Condition Rating)	79				
Distress Index Values					
Alligator Cracking Index	99				
Longitudinal Cracking Index	98				
Transverse Cracking Index	98				
Patching Index	100				
Rutting Index	88				
Roughness Condition Index (RCI)	75				

ROUTE: 0209Z CRABTREE CAMPGROUND ACCESS ROAD

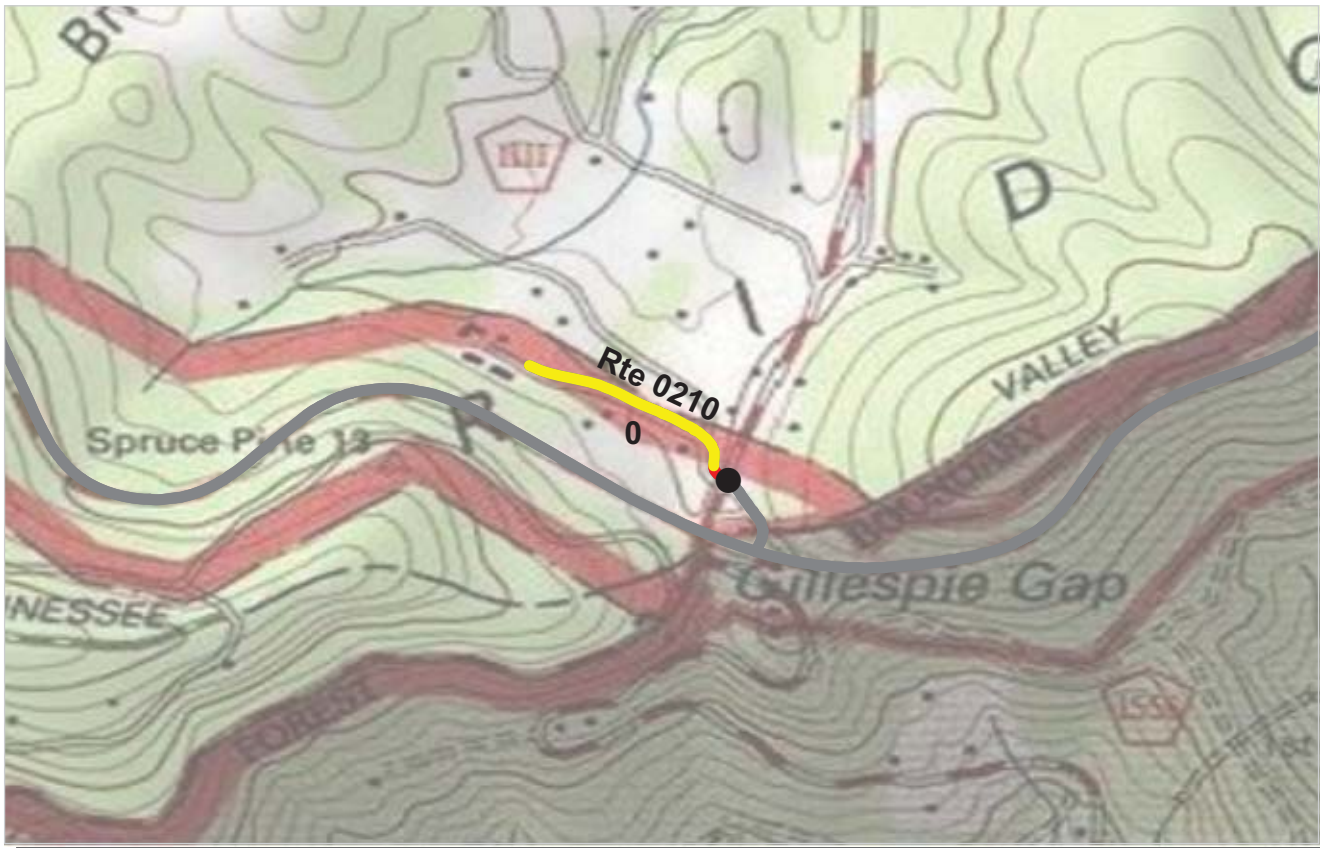

PCR Poor ■ Fair ■ Good ■ Excellent ■ No Data ■
 (<=60) (61 - 84) (85 - 94) (95 - 100)

* If the PCR rating is not available for a section, the SCR rating will be displayed. See appendix for definitions and formulas.

ROUTE: 0210 GILLESPIE MAINTENANCE ACCESS
BLRI : BLUE RIDGE PARKWAY

COLLECTED: 8/19/2009
TOTAL LENGTH: 0.21 Miles

SOUTHEAST REGION

Section Number	0				
Section Length (mi)	0.21				
Traffic	Traffic data may be found at www.efl.fhwa.dot.gov Click on PROGRAMS / NPS Traffic Data (Note: Not all parks have traffic data)				
Cross Section Information					
Number of Lanes	2				
Paved Width (ft)	19				
Lane Width (ft)	10				
Shoulder Width Right (ft)	NC				
Shoulder Width Left (ft)	NC				
Roadway Condition Information					
SCR (Surface Condition Rating)	78				
PCR (Pavement Condition Rating)	75				
Distress Index Values					
Alligator Cracking Index	100				
Longitudinal Cracking Index	99				
Transverse Cracking Index	100				
Patching Index	100				
Rutting Index	79				
Roughness Condition Index (RCI)	70				

ROUTE: 0210 GILLESPIE MAINTENANCE ACCESS



PCR	Poor	Fair	Good	Excellent	No Data
	(≤60)	(61 - 84)	(85 - 94)	(95 - 100)	

* If the PCR rating is not available for a section, the SCR rating will be displayed. See appendix for definitions and formulas.

ROUTE: 0211A LINVILLE FALLS PICNIC LOOP A
BLRI : BLUE RIDGE PARKWAY

COLLECTED: 9/4/2009
TOTAL LENGTH: 0.56 Miles

SOUTHEAST REGION

Section Number	0				
Section Length (mi)	0.56				
Traffic	Traffic data may be found at www.efl.fhwa.dot.gov Click on PROGRAMS / NPS Traffic Data (Note: Not all parks have traffic data)				
Cross Section Information					
Number of Lanes	2				
Paved Width (ft)	17				
Lane Width (ft)	11				
Shoulder Width Right (ft)	NC				
Shoulder Width Left (ft)	NC				
Roadway Condition Information					
SCR (Surface Condition Rating)	30				
PCR (Pavement Condition Rating)	37				
Distress Index Values					
Alligator Cracking Index	88				
Longitudinal Cracking Index	97				
Transverse Cracking Index	96				
Patching Index	100				
Rutting Index	49				
Roughness Condition Index (RCI)	54				

ROUTE: 0211A LINVILLE FALLS PICNIC LOOP A



PCR Poor ■ Fair ■ Good ■ Excellent ■ No Data ■
 (<=60) (61 - 84) (85 - 94) (95 - 100)

* If the PCR rating is not available for a section, the SCR rating will be displayed. See appendix for definitions and formulas.

ROUTE: 0211B LINVILLE FALLS PICNIC LOOP B
BLRI : BLUE RIDGE PARKWAY

COLLECTED: 9/4/2009
TOTAL LENGTH: 0.22 Miles

SOUTHEAST REGION

Section Number	0				
Section Length (mi)	0.22				
Traffic	Traffic data may be found at www.efl.fhwa.dot.gov Click on PROGRAMS / NPS Traffic Data (Note: Not all parks have traffic data)				
Cross Section Information					
Number of Lanes	1				
Paved Width (ft)	12				
Lane Width (ft)	12				
Shoulder Width Right (ft)	NC				
Shoulder Width Left (ft)	NC				
Roadway Condition Information					
SCR (Surface Condition Rating)	21				
PCR (Pavement Condition Rating)	22				
Distress Index Values					
Alligator Cracking Index	84				
Longitudinal Cracking Index	97				
Transverse Cracking Index	94				
Patching Index	100				
Rutting Index	44				
Roughness Condition Index (RCI)	28				

ROUTE: 0211B LINVILLE FALLS PICNIC LOOP B

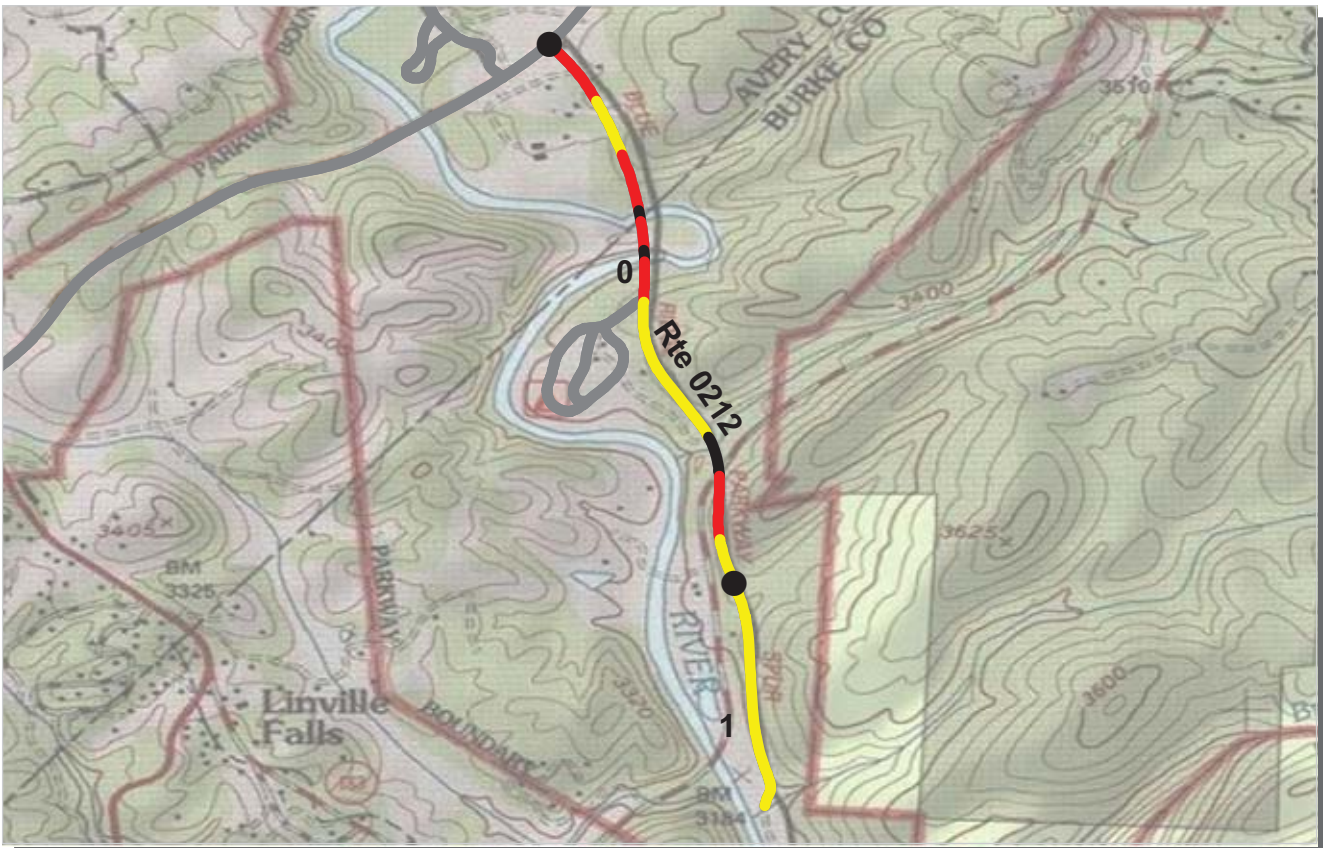

PCR Poor ■ Fair ■ Good ■ Excellent ■ No Data ■
 (<=60) (61 - 84) (85 - 94) (95 - 100)

* If the PCR rating is not available for a section, the SCR rating will be displayed. See appendix for definitions and formulas.

ROUTE: 0212 LINVILLE RIVER SPUR ROAD
BLRI : BLUE RIDGE PARKWAY

COLLECTED: 9/4/2009
TOTAL LENGTH: 1.39 Miles

SOUTHEAST REGION

Section Number	0	1			
Section Length (mi)	1.00	0.39			
Traffic	Traffic data may be found at www.efl.fhwa.dot.gov Click on PROGRAMS / NPS Traffic Data (Note: Not all parks have traffic data)				
Cross Section Information					
Number of Lanes	2	2			
Paved Width (ft)	22	21			
Lane Width (ft)	10	10			
Shoulder Width Right (ft)	NC	NC			
Shoulder Width Left (ft)	NC	NC			
Roadway Condition Information					
SCR (Surface Condition Rating)	36	59			
PCR (Pavement Condition Rating)	53	72			
Distress Index Values					
Alligator Cracking Index	94	100			
Longitudinal Cracking Index	92	98			
Transverse Cracking Index	92	97			
Patching Index	100	98			
Rutting Index	59	66			
Roughness Condition Index (RCI)	83	90			

ROUTE: 0212 LINVILLE RIVER SPUR ROAD



PCR	Poor	Fair	Good	Excellent	No Data
	(≤60)	(61 - 84)	(85 - 94)	(95 - 100)	

* If the PCR rating is not available for a section, the SCR rating will be displayed. See appendix for definitions and formulas.

ROUTE: 0213ZZ LINVILLE CAMPGROUND ROADS
BLRI : BLUE RIDGE PARKWAY

Summary Record COLLECTED: 9/4/2009
SOUTHEAST REGION **TOTAL LENGTH: 0.60 Miles**

Section Number					
Section Length (mi)					
Traffic	Traffic data may be found at www.efl.fhwa.dot.gov Click on PROGRAMS / NPS Traffic Data (Note: Not all parks have traffic data)				
Cross Section Information					
Number of Lanes	N/A				
Paved Width (ft)	N/A				
Lane Width (ft)	N/A				
Shoulder Width Right (ft)	NC				
Shoulder Width Left (ft)	NC				
Roadway Condition Information					
SCR (Surface Condition Rating)	41				
PCR (Pavement Condition Rating)	47				
Distress Index Values					
Alligator Cracking Index	N/A				
Longitudinal Cracking Index	N/A				
Transverse Cracking Index	N/A				
Patching Index	N/A				
Rutting Index	N/A				
Roughness Condition Index (RCI)	N/A				

ROUTE: 0213ZZ LINVILLE CAMPGROUND ROADS

NC - Not Collected



PCR Poor ■ Fair ■ Good ■ Excellent ■ No Data ■
 (<=60) (61 - 84) (85 - 94) (95 - 100)

* If the PCR rating is not available for a section, the SCR rating will be displayed. See appendix for definitions and formulas.

ROUTE: 0213BZ LINVILLE CAMPGROUND LOOP B
BLRI : BLUE RIDGE PARKWAY

Subcomponent Record

COLLECTED: 8/17/2009

SOUTHEAST REGION

TOTAL LENGTH: 0.14 Miles

Section Number	0				
Section Length (mi)	0.14				
Traffic	Traffic data may be found at www.efl.fhwa.dot.gov Click on PROGRAMS / NPS Traffic Data (Note: Not all parks have traffic data)				
Cross Section Information					
Number of Lanes	1				
Paved Width (ft)	12				
Lane Width (ft)	12				
Shoulder Width Right (ft)	NC				
Shoulder Width Left (ft)	NC				
Roadway Condition Information					
SCR (Surface Condition Rating)	84				
PCR (Pavement Condition Rating)	82				
Distress Index Values					
Alligator Cracking Index	100				
Longitudinal Cracking Index	95				
Transverse Cracking Index	94				
Patching Index	97				
Rutting Index	97				
Roughness Condition Index (RCI)	58				

ROUTE: 0213BZ LINVILLE CAMPGROUND LOOP B



PCR Poor ■ Fair ■ Good ■ Excellent ■ No Data ■
 (<=60) (61 - 84) (85 - 94) (95 - 100)

* If the PCR rating is not available for a section, the SCR rating will be displayed. See appendix for definitions and formulas.

ROUTE: 0215 PRICE PARK PICNIC AREA ROAD
BLRI : BLUE RIDGE PARKWAY

COLLECTED: 8/18/2009
TOTAL LENGTH: 0.36 Miles

SOUTHEAST REGION

Section Number	0				
Section Length (mi)	0.36				
Traffic	Traffic data may be found at www.efl.fhwa.dot.gov Click on PROGRAMS / NPS Traffic Data (Note: Not all parks have traffic data)				
Cross Section Information					
Number of Lanes	2				
Paved Width (ft)	17				
Lane Width (ft)	12				
Shoulder Width Right (ft)	NC				
Shoulder Width Left (ft)	NC				
Roadway Condition Information					
SCR (Surface Condition Rating)	60				
PCR (Pavement Condition Rating)	57				
Distress Index Values					
Alligator Cracking Index	91				
Longitudinal Cracking Index	95				
Transverse Cracking Index	92				
Patching Index	100				
Rutting Index	83				
Roughness Condition Index (RCI)	47				

ROUTE: 0215 PRICE PARK PICNIC AREA ROAD

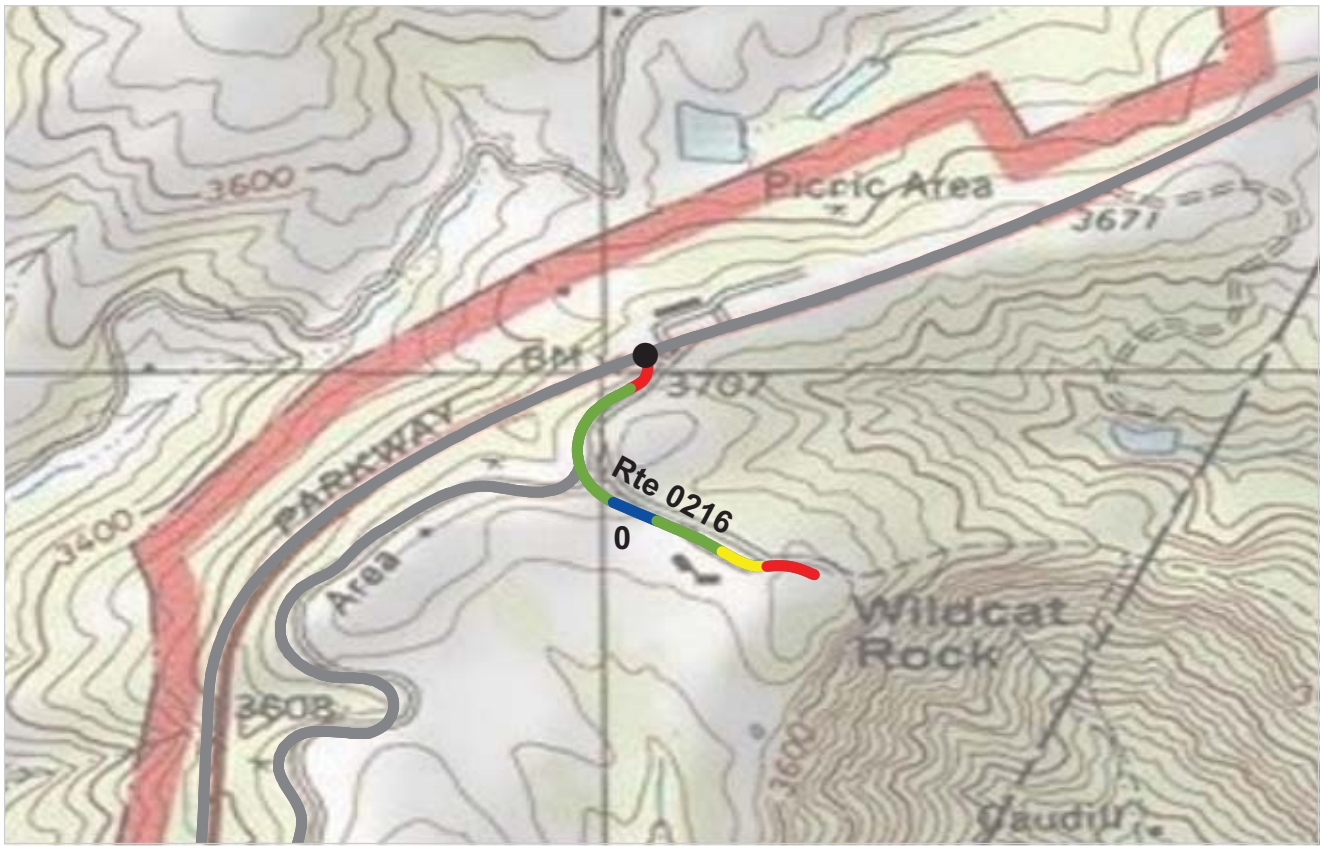

PCR Poor ■ Fair ■ Good ■ Excellent ■ No Data ■
 (<=60) (61 - 84) (85 - 94) (95 - 100)

* If the PCR rating is not available for a section, the SCR rating will be displayed. See appendix for definitions and formulas.

ROUTE: 0216 BLUFFS PARK LODGE ROAD
BLRI : BLUE RIDGE PARKWAY

COLLECTED: 8/16/2009
TOTAL LENGTH: 0.36 Miles

SOUTHEAST REGION

Section Number	0				
Section Length (mi)	0.36				
Traffic	Traffic data may be found at www.efl.fhwa.dot.gov Click on PROGRAMS / NPS Traffic Data (Note: Not all parks have traffic data)				
Cross Section Information					
Number of Lanes	2				
Paved Width (ft)	21				
Lane Width (ft)	9				
Shoulder Width Right (ft)	NC				
Shoulder Width Left (ft)	NC				
Roadway Condition Information					
SCR (Surface Condition Rating)	79				
PCR (Pavement Condition Rating)	78				
Distress Index Values					
Alligator Cracking Index	98				
Longitudinal Cracking Index	95				
Transverse Cracking Index	96				
Patching Index	100				
Rutting Index	89				
Roughness Condition Index (RCI)	81				

ROUTE: 0216 BLUFFS PARK LODGE ROAD

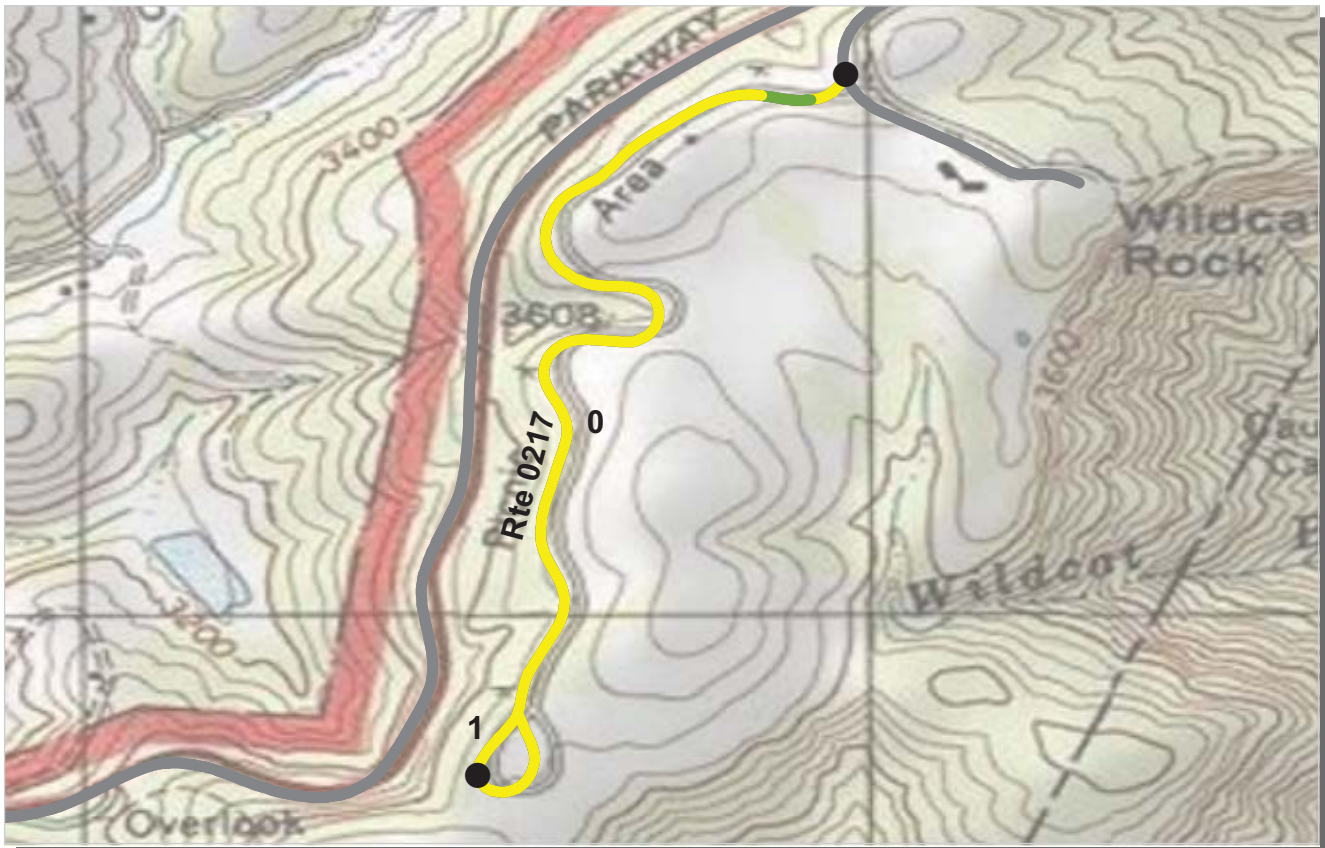

PCR Poor ■ Fair ■ Good ■ Excellent ■ No Data ■
 (<=60) (61 - 84) (85 - 94) (95 - 100)

* If the PCR rating is not available for a section, the SCR rating will be displayed. See appendix for definitions and formulas.

ROUTE: 0217 BLUFFS PARK PICNIC AREA ROAD
BLRI : BLUE RIDGE PARKWAY

COLLECTED: 8/16/2009
TOTAL LENGTH: 1.12 Miles

SOUTHEAST REGION

Section Number	0	1			
Section Length (mi)	1.00	0.12			
Traffic	Traffic data may be found at www.efl.fhwa.dot.gov Click on PROGRAMS / NPS Traffic Data (Note: Not all parks have traffic data)				
Cross Section Information					
Number of Lanes	2	1			
Paved Width (ft)	19	12			
Lane Width (ft)	10	12			
Shoulder Width Right (ft)	NC	NC			
Shoulder Width Left (ft)	NC	NC			
Roadway Condition Information					
SCR (Surface Condition Rating)	79	75			
PCR (Pavement Condition Rating)	78	63			
Distress Index Values					
Alligator Cracking Index	100	98			
Longitudinal Cracking Index	96	96			
Transverse Cracking Index	96	92			
Patching Index	100	100			
Rutting Index	88	89			
Roughness Condition Index (RCI)	75	46			

ROUTE: 0217 BLUFFS PARK PICNIC AREA ROAD

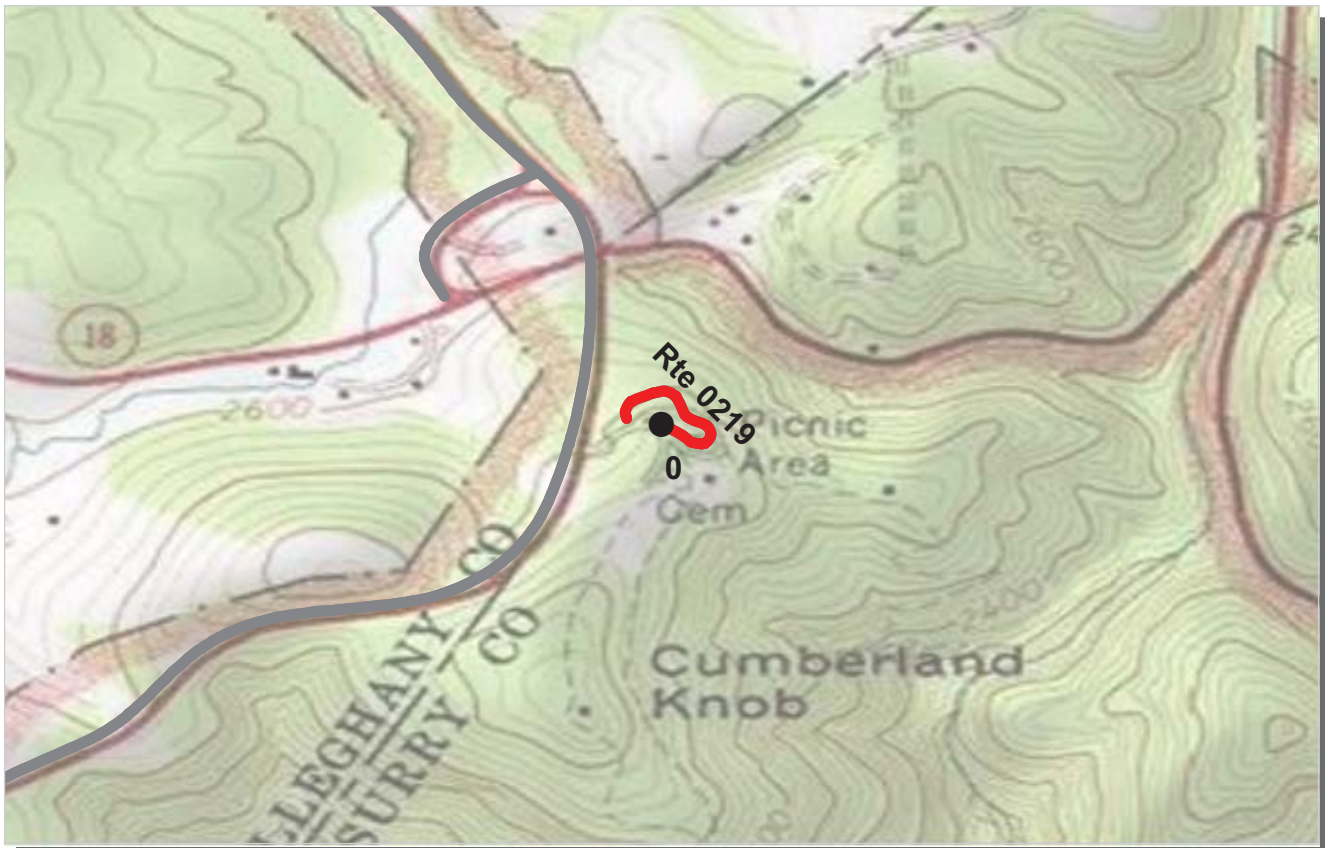

PCR Poor ■ Fair ■ Good ■ Excellent ■ No Data ■
 (<=60) (61 - 84) (85 - 94) (95 - 100)

* If the PCR rating is not available for a section, the SCR rating will be displayed. See appendix for definitions and formulas.

ROUTE: 0219 CUMBERLAND KNOB PICNIC ACCESS
BLRI : BLUE RIDGE PARKWAY

COLLECTED: 8/15/2009
TOTAL LENGTH: 0.16 Miles

SOUTHEAST REGION

Section Number	0				
Section Length (mi)	0.16				
Traffic	Traffic data may be found at www.efl.fhwa.dot.gov Click on PROGRAMS / NPS Traffic Data (Note: Not all parks have traffic data)				
Cross Section Information					
Number of Lanes	1				
Paved Width (ft)	11				
Lane Width (ft)	11				
Shoulder Width Right (ft)	NC				
Shoulder Width Left (ft)	NC				
Roadway Condition Information					
SCR (Surface Condition Rating)	38				
PCR (Pavement Condition Rating)	38				
Distress Index Values					
Alligator Cracking Index	91				
Longitudinal Cracking Index	95				
Transverse Cracking Index	91				
Patching Index	100				
Rutting Index	62				
Roughness Condition Index (RCI)	NC				

ROUTE: 0219 CUMBERLAND KNOB PICNIC ACCESS



PCR	Poor	Fair	Good	Excellent	No Data
	(≤60)	(61 - 84)	(85 - 94)	(95 - 100)	

* If the PCR rating is not available for a section, the SCR rating will be displayed. See appendix for definitions and formulas.

ROUTE: 0221ZZ ROCKY KNOB PICNIC AREA ROADS

BLRI : BLUE RIDGE PARKWAY

Summary Record

SOUTHEAST REGION

COLLECTED: 7/28/2009

TOTAL LENGTH: 1.04 Miles

Section Number					
Section Length (mi)					
Traffic	Traffic data may be found at www.efl.fhwa.dot.gov Click on PROGRAMS / NPS Traffic Data (Note: Not all parks have traffic data)				
Cross Section Information					
Number of Lanes	N/A				
Paved Width (ft)	N/A				
Lane Width (ft)	N/A				
Shoulder Width Right (ft)	NC				
Shoulder Width Left (ft)	NC				
Roadway Condition Information					
SCR (Surface Condition Rating)	27				
PCR (Pavement Condition Rating)	28				
Distress Index Values					
Alligator Cracking Index	N/A				
Longitudinal Cracking Index	N/A				
Transverse Cracking Index	N/A				
Patching Index	N/A				
Rutting Index	N/A				
Roughness Condition Index (RCI)	N/A				

ROUTE: 0221ZZ ROCKY KNOB PICNIC AREA ROADS



PCR Poor ■ Fair ■ Good ■ Excellent ■ No Data ■
 (<=60) (61 - 84) (85 - 94) (95 - 100)

* If the PCR rating is not available for a section, the SCR rating will be displayed. See appendix for definitions and formulas.

ROUTE: 0221AZ ROCKY KNOB PICNIC LOOP A
BLRI : BLUE RIDGE PARKWAY

Subcomponent Record

COLLECTED: 7/28/2009

SOUTHEAST REGION

TOTAL LENGTH: 0.53 Miles

Section Number	0				
Section Length (mi)	0.53				
Traffic	Traffic data may be found at www.efl.fhwa.dot.gov Click on PROGRAMS / NPS Traffic Data (Note: Not all parks have traffic data)				
Cross Section Information					
Number of Lanes	1				
Paved Width (ft)	10				
Lane Width (ft)	9				
Shoulder Width Right (ft)	NC				
Shoulder Width Left (ft)	NC				
Roadway Condition Information					
SCR (Surface Condition Rating)	16				
PCR (Pavement Condition Rating)	17				
Distress Index Values					
Alligator Cracking Index	62				
Longitudinal Cracking Index	97				
Transverse Cracking Index	97				
Patching Index	99				
Rutting Index	56				
Roughness Condition Index (RCI)	21				

ROUTE: 0221AZ ROCKY KNOB PICNIC LOOP A



PCR	Poor	Fair	Good	Excellent	No Data
	(≤60)	(61 - 84)	(85 - 94)	(95 - 100)	

* If the PCR rating is not available for a section, the SCR rating will be displayed. See appendix for definitions and formulas.

ROUTE: 0221BZ ROCKY KNOB PICNIC LOOP B
BLRI : BLUE RIDGE PARKWAY

Subcomponent Record

COLLECTED: 7/26/2009

SOUTHEAST REGION

TOTAL LENGTH: 0.13 Miles

Section Number	0				
Section Length (mi)	0.13				
Traffic	Traffic data may be found at www.efl.fhwa.dot.gov Click on PROGRAMS / NPS Traffic Data (Note: Not all parks have traffic data)				
Cross Section Information					
Number of Lanes	1				
Paved Width (ft)	10				
Lane Width (ft)	10				
Shoulder Width Right (ft)	NC				
Shoulder Width Left (ft)	NC				
Roadway Condition Information					
SCR (Surface Condition Rating)	49				
PCR (Pavement Condition Rating)	49				
Distress Index Values					
Alligator Cracking Index	91				
Longitudinal Cracking Index	96				
Transverse Cracking Index	90				
Patching Index	100				
Rutting Index	72				
Roughness Condition Index (RCI)	NC				

ROUTE: 0221BZ ROCKY KNOB PICNIC LOOP B



PCR	Poor	Fair	Good	Excellent	No Data
	(≤60)	(61 - 84)	(85 - 94)	(95 - 100)	

* If the PCR rating is not available for a section, the SCR rating will be displayed. See appendix for definitions and formulas.

ROUTE: 0221CZ ROCKY KNOB PICNIC LOOP C
BLRI : BLUE RIDGE PARKWAY

Subcomponent Record

COLLECTED: 7/28/2009

SOUTHEAST REGION

TOTAL LENGTH: 0.35 Miles

Section Number	0				
Section Length (mi)	0.35				
Traffic	Traffic data may be found at www.efl.fhwa.dot.gov Click on PROGRAMS / NPS Traffic Data (Note: Not all parks have traffic data)				
Cross Section Information					
Number of Lanes	1				
Paved Width (ft)	11				
Lane Width (ft)	11				
Shoulder Width Right (ft)	NC				
Shoulder Width Left (ft)	NC				
Roadway Condition Information					
SCR (Surface Condition Rating)	25				
PCR (Pavement Condition Rating)	25				
Distress Index Values					
Alligator Cracking Index	78				
Longitudinal Cracking Index	96				
Transverse Cracking Index	95				
Patching Index	100				
Rutting Index	56				
Roughness Condition Index (RCI)	23				

ROUTE: 0221CZ ROCKY KNOB PICNIC LOOP C



PCR Poor ■ Fair ■ Good ■ Excellent ■ No Data ■
 (<=60) (61 - 84) (85 - 94) (95 - 100)

* If the PCR rating is not available for a section, the SCR rating will be displayed. See appendix for definitions and formulas.

ROUTE: 0221DZ ROCKY KNOB PICNIC LOOP D
BLRI : BLUE RIDGE PARKWAY

Subcomponent Record

COLLECTED: 7/26/2009

SOUTHEAST REGION

TOTAL LENGTH: 0.03 Miles

Section Number	0				
Section Length (mi)	0.03				
Traffic	Traffic data may be found at www.efl.fhwa.dot.gov Click on PROGRAMS / NPS Traffic Data (Note: Not all parks have traffic data)				
Cross Section Information					
Number of Lanes	2				
Paved Width (ft)	25				
Lane Width (ft)	12				
Shoulder Width Right (ft)	NC				
Shoulder Width Left (ft)	NC				
Roadway Condition Information					
SCR (Surface Condition Rating)	89				
PCR (Pavement Condition Rating)	89				
Distress Index Values					
Alligator Cracking Index	100				
Longitudinal Cracking Index	98				
Transverse Cracking Index	96				
Patching Index	100				
Rutting Index	95				
Roughness Condition Index (RCI)	NC				

ROUTE: 0221DZ ROCKY KNOB PICNIC LOOP D

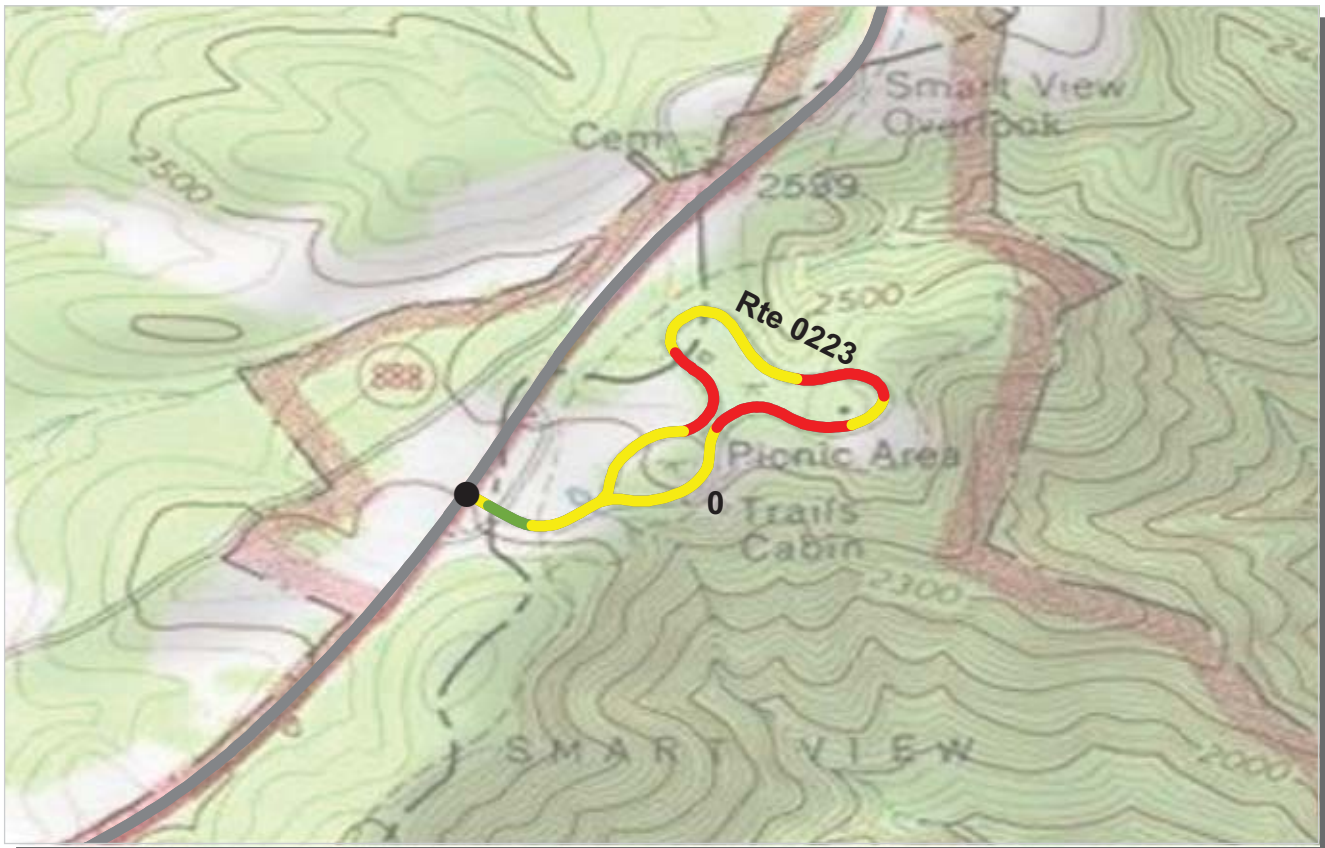

PCR Poor ■ Fair ■ Good ■ Excellent ■ No Data ■
 (<=60) (61 - 84) (85 - 94) (95 - 100)

* If the PCR rating is not available for a section, the SCR rating will be displayed. See appendix for definitions and formulas.

ROUTE: 0223 SMART VIEW PICNIC AREA ROAD
BLRI : BLUE RIDGE PARKWAY

COLLECTED: 7/27/2009
TOTAL LENGTH: 0.86 Miles

SOUTHEAST REGION

Section Number	0				
Section Length (mi)	0.86				
Traffic	Traffic data may be found at www.efl.fhwa.dot.gov Click on PROGRAMS / NPS Traffic Data (Note: Not all parks have traffic data)				
Cross Section Information					
Number of Lanes	1				
Paved Width (ft)	11				
Lane Width (ft)	10				
Shoulder Width Right (ft)	NC				
Shoulder Width Left (ft)	NC				
Roadway Condition Information					
SCR (Surface Condition Rating)	78				
PCR (Pavement Condition Rating)	66				
Distress Index Values					
Alligator Cracking Index	100				
Longitudinal Cracking Index	100				
Transverse Cracking Index	100				
Patching Index	100				
Rutting Index	78				
Roughness Condition Index (RCI)	45				

ROUTE: 0223 SMART VIEW PICNIC AREA ROAD

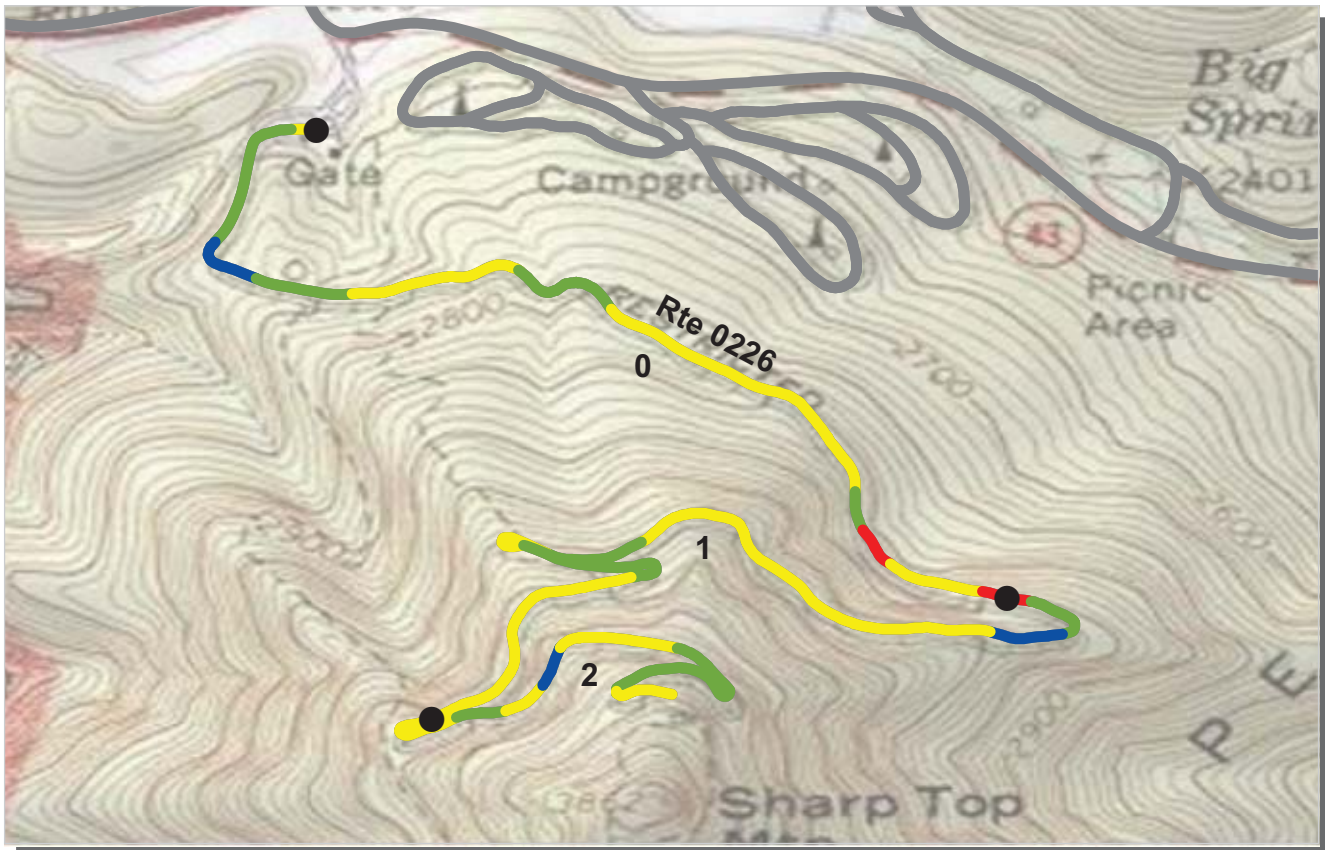

PCR Poor ■ Fair ■ Good ■ Excellent ■ No Data ■
 (<=60) (61 - 84) (85 - 94) (95 - 100)

* If the PCR rating is not available for a section, the SCR rating will be displayed. See appendix for definitions and formulas.

ROUTE: 0226 SHARP TOP MOUNTAIN ROAD
BLRI : BLUE RIDGE PARKWAY

COLLECTED: 7/25/2009
TOTAL LENGTH: 2.53 Miles

SOUTHEAST REGION

Section Number	0	1	2		
Section Length (mi)	1.00	1.00	0.53		
Traffic	Traffic data may be found at www.efl.fhwa.dot.gov Click on PROGRAMS / NPS Traffic Data (Note: Not all parks have traffic data)				
Cross Section Information					
Number of Lanes	1	1	1		
Paved Width (ft)	10	10	10		
Lane Width (ft)	10	10	10		
Shoulder Width Right (ft)	NC	NC	NC		
Shoulder Width Left (ft)	NC	NC	NC		
Roadway Condition Information					
SCR (Surface Condition Rating)	87	88	86		
PCR (Pavement Condition Rating)	81	78	84		
Distress Index Values					
Alligator Cracking Index	96	98	98		
Longitudinal Cracking Index	97	98	98		
Transverse Cracking Index	99	99	99		
Patching Index	100	100	100		
Rutting Index	94	92	91		
Roughness Condition Index (RCI)	64	47	51		

ROUTE: 0226 SHARP TOP MOUNTAIN ROAD



PCR Poor ■ Fair ■ Good ■ Excellent ■ No Data ■
 (≤60) (61 - 84) (85 - 94) (95 - 100)

* If the PCR rating is not available for a section, the SCR rating will be displayed. See appendix for definitions and formulas.

ROUTE: 0227ZZ PEAKS OF OTTER PICNIC ACCESS ROADS
BLRI : BLUE RIDGE PARKWAY

Summary Record **COLLECTED: 7/25/2009**
SOUTHEAST REGION **TOTAL LENGTH: 0.76 Miles**

Section Number					
Section Length (mi)					
Traffic	Traffic data may be found at www.efl.fhwa.dot.gov Click on PROGRAMS / NPS Traffic Data (Note: Not all parks have traffic data)				
Cross Section Information					
Number of Lanes	N/A				
Paved Width (ft)	N/A				
Lane Width (ft)	N/A				
Shoulder Width Right (ft)	NC				
Shoulder Width Left (ft)	NC				
Roadway Condition Information					
SCR (Surface Condition Rating)	95				
PCR (Pavement Condition Rating)	92				
Distress Index Values					
Alligator Cracking Index	N/A				
Longitudinal Cracking Index	N/A				
Transverse Cracking Index	N/A				
Patching Index	N/A				
Rutting Index	N/A				
Roughness Condition Index (RCI)	N/A				

NC - Not Collected

ROUTE: 0227ZZ PEAKS OF OTTER PICNIC ACCESS ROADS

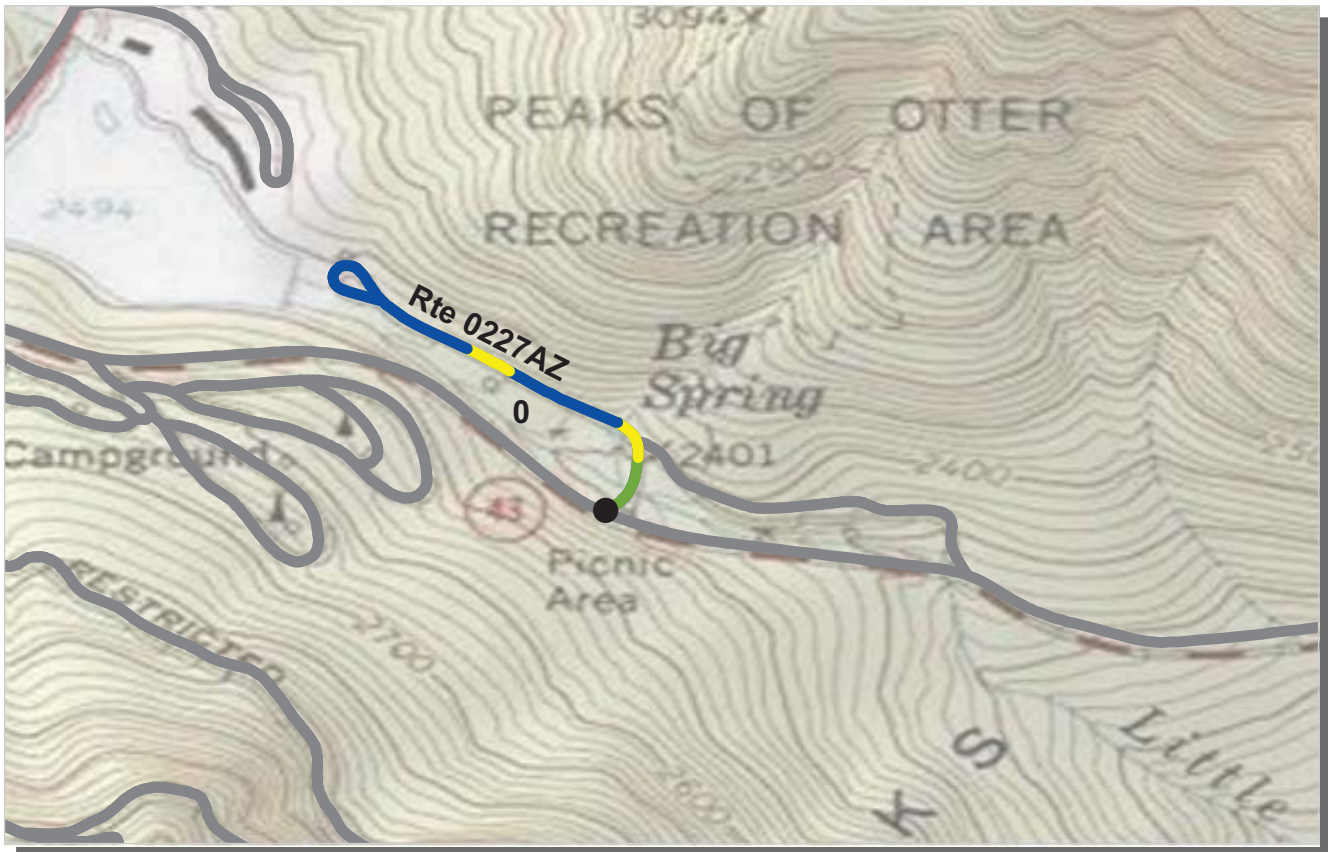

PCR Poor ■ Fair ■ Good ■ Excellent ■ No Data ■
 (<=60) (61 - 84) (85 - 94) (95 - 100)

* If the PCR rating is not available for a section, the SCR rating will be displayed. See appendix for definitions and formulas.

ROUTE: 0227AZ PEAKS OF OTTER PICNIC ACCESS ROAD A
BLRI : BLUE RIDGE PARKWAY

Subcomponent Record
 SOUTHEAST REGION

COLLECTED: 7/25/2009
 TOTAL LENGTH: 0.43 Miles

Section Number	0				
Section Length (mi)	0.43				
Traffic	AADT SADT ADT Date Traffic data may be found at www.efl.fhwa.dot.gov Click on PROGRAMS / NPS Traffic Data (Note: Not all parks have traffic data)				
Cross Section Information					
Number of Lanes	2				
Paved Width (ft)	18				
Lane Width (ft)	11				
Shoulder Width Right (ft)	NC				
Shoulder Width Left (ft)	NC				
Roadway Condition Information					
SCR (Surface Condition Rating)	95				
PCR (Pavement Condition Rating)	93				
Distress Index Values					
Alligator Cracking Index	99				
Longitudinal Cracking Index	99				
Transverse Cracking Index	100				
Patching Index	100				
Rutting Index	96				
Roughness Condition Index (RCI)	85				

ROUTE: 0227AZ PEAKS OF OTTER PICNIC ACCESS ROAD A



PCR Poor ■ Fair ■ Good ■ Excellent ■ No Data ■
 (<=60) (61 - 84) (85 - 94) (95 - 100)

* If the PCR rating is not available for a section, the SCR rating will be displayed. See appendix for definitions and formulas.

ROUTE: 0227BZ PEAKS OF OTTER PICNIC ACCESS ROAD B
BLRI : BLUE RIDGE PARKWAY

Subcomponent Record
 SOUTHEAST REGION

COLLECTED: 7/25/2009
 TOTAL LENGTH: 0.33 Miles

Section Number	0				
Section Length (mi)	0.33				
Traffic	Traffic data may be found at www.efl.fhwa.dot.gov Click on PROGRAMS / NPS Traffic Data (Note: Not all parks have traffic data)				
Cross Section Information					
Number of Lanes	1				
Paved Width (ft)	11				
Lane Width (ft)	11				
Shoulder Width Right (ft)	NC				
Shoulder Width Left (ft)	NC				
Roadway Condition Information					
SCR (Surface Condition Rating)	96				
PCR (Pavement Condition Rating)	88				
Distress Index Values					
Alligator Cracking Index	100				
Longitudinal Cracking Index	100				
Transverse Cracking Index	100				
Patching Index	100				
Rutting Index	96				
Roughness Condition Index (RCI)	64				

ROUTE: 0227BZ PEAKS OF OTTER PICNIC ACCESS ROAD B



PCR	Poor	Fair	Good	Excellent	No Data
	(≤60)	(61 - 84)	(85 - 94)	(95 - 100)	

* If the PCR rating is not available for a section, the SCR rating will be displayed. See appendix for definitions and formulas.

ROUTE: 0228 PEAKS OF OTTER LODGE ACCESS ROAD
BLRI : BLUE RIDGE PARKWAY

COLLECTED: 7/25/2009
TOTAL LENGTH: 0.40 Miles

SOUTHEAST REGION

Section Number	0				
Section Length (mi)	0.40				
Traffic	Traffic data may be found at www.efl.fhwa.dot.gov Click on PROGRAMS / NPS Traffic Data (Note: Not all parks have traffic data)				
Cross Section Information					
Number of Lanes	1				
Paved Width (ft)	20				
Lane Width (ft)	16				
Shoulder Width Right (ft)	NC				
Shoulder Width Left (ft)	NC				
Roadway Condition Information					
SCR (Surface Condition Rating)	89				
PCR (Pavement Condition Rating)	87				
Distress Index Values					
Alligator Cracking Index	100				
Longitudinal Cracking Index	100				
Transverse Cracking Index	100				
Patching Index	100				
Rutting Index	90				
Roughness Condition Index (RCI)	73				

ROUTE: 0228 PEAKS OF OTTER LODGE ACCESS ROAD



PCR	Poor		Fair		Good		Excellent		No Data	
		(≤60)		(61 - 84)		(85 - 94)		(95 - 100)		

* If the PCR rating is not available for a section, the SCR rating will be displayed. See appendix for definitions and formulas.

ROUTE: 0229ZZ HUMPBACK ROCKS PICNIC AREA ROADS
BLRI : BLUE RIDGE PARKWAY

Summary Record COLLECTED: 7/25/2009
SOUTHEAST REGION TOTAL LENGTH: 0.75 Miles

Section Number					
Section Length (mi)					
Traffic	Traffic data may be found at www.efl.fhwa.dot.gov Click on PROGRAMS / NPS Traffic Data (Note: Not all parks have traffic data)				
Cross Section Information					
Number of Lanes	N/A				
Paved Width (ft)	N/A				
Lane Width (ft)	N/A				
Shoulder Width Right (ft)	NC				
Shoulder Width Left (ft)	NC				
Roadway Condition Information					
SCR (Surface Condition Rating)	44				
PCR (Pavement Condition Rating)	42				
Distress Index Values					
Alligator Cracking Index	N/A				
Longitudinal Cracking Index	N/A				
Transverse Cracking Index	N/A				
Patching Index	N/A				
Rutting Index	N/A				
Roughness Condition Index (RCI)	N/A				

ROUTE: 0229ZZ HUMPBACK ROCKS PICNIC AREA ROADS



PCR Poor █ Fair █ Good █ Excellent █ No Data █
 (<=60) (61 - 84) (85 - 94) (95 - 100)

* If the PCR rating is not available for a section, the SCR rating will be displayed. See appendix for definitions and formulas.

ROUTE: 0229AZ HUMPBACK ROCKS PICNIC AREA ROAD A
BLRI : BLUE RIDGE PARKWAY

Subcomponent Record

COLLECTED: 7/25/2009

SOUTHEAST REGION

TOTAL LENGTH: 0.64 Miles

Section Number	0				
Section Length (mi)	0.64				
Traffic	Traffic data may be found at www.efl.fhwa.dot.gov Click on PROGRAMS / NPS Traffic Data (Note: Not all parks have traffic data)				
Cross Section Information					
Number of Lanes	1				
Paved Width (ft)	13				
Lane Width (ft)	10				
Shoulder Width Right (ft)	NC				
Shoulder Width Left (ft)	NC				
Roadway Condition Information					
SCR (Surface Condition Rating)	48				
PCR (Pavement Condition Rating)	46				
Distress Index Values					
Alligator Cracking Index	75				
Longitudinal Cracking Index	97				
Transverse Cracking Index	95				
Patching Index	100				
Rutting Index	81				
Roughness Condition Index (RCI)	37				

ROUTE: 0229AZ HUMPBACK ROCKS PICNIC AREA ROAD A



PCR Poor ■ Fair ■ Good ■ Excellent ■ No Data ■
 (<=60) (61 - 84) (85 - 94) (95 - 100)

* If the PCR rating is not available for a section, the SCR rating will be displayed. See appendix for definitions and formulas.

ROUTE: 0229BZ HUMPBAC ROCKS PICNIC AREA ROAD B
BLRI : BLUE RIDGE PARKWAY

Subcomponent Record

COLLECTED: 7/25/2009

SOUTHEAST REGION

TOTAL LENGTH: 0.11 Miles

Section Number	0				
Section Length (mi)	0.11				
Traffic	Traffic data may be found at www.efl.fhwa.dot.gov Click on PROGRAMS / NPS Traffic Data (Note: Not all parks have traffic data)				
Cross Section Information					
Number of Lanes	1				
Paved Width (ft)	10				
Lane Width (ft)	10				
Shoulder Width Right (ft)	NC				
Shoulder Width Left (ft)	NC				
Roadway Condition Information					
SCR (Surface Condition Rating)	15				
PCR (Pavement Condition Rating)	15				
Distress Index Values					
Alligator Cracking Index	45				
Longitudinal Cracking Index	98				
Transverse Cracking Index	96				
Patching Index	100				
Rutting Index	74				
Roughness Condition Index (RCI)	NC				

ROUTE: 0229BZ HUMPBAC ROCKS PICNIC AREA ROAD B



PCR	Poor	Fair	Good	Excellent	No Data
	(≤60)	(61 - 84)	(85 - 94)	(95 - 100)	

* If the PCR rating is not available for a section, the SCR rating will be displayed. See appendix for definitions and formulas.

ROUTE: 0232 PIPERS GAP ACCESS ROAD
BLRI : BLUE RIDGE PARKWAY

COLLECTED: 8/15/2009
TOTAL LENGTH: 0.27 Miles

SOUTHEAST REGION

Section Number	0				
Section Length (mi)	0.27				
Traffic	Traffic data may be found at www.efl.fhwa.dot.gov Click on PROGRAMS / NPS Traffic Data (Note: Not all parks have traffic data)				
Cross Section Information					
Number of Lanes	2				
Paved Width (ft)	17				
Lane Width (ft)	8				
Shoulder Width Right (ft)	NC				
Shoulder Width Left (ft)	NC				
Roadway Condition Information					
SCR (Surface Condition Rating)	97				
PCR (Pavement Condition Rating)	86				
Distress Index Values					
Alligator Cracking Index	100				
Longitudinal Cracking Index	100				
Transverse Cracking Index	100				
Patching Index	100				
Rutting Index	97				
Roughness Condition Index (RCI)	70				

ROUTE: 0232 PIPERS GAP ACCESS ROAD



PCR Poor ■ Fair ■ Good ■ Excellent ■ No Data ■
 (<=60) (61 - 84) (85 - 94) (95 - 100)

* If the PCR rating is not available for a section, the SCR rating will be displayed. See appendix for definitions and formulas.

ROUTE: 0235 ACCESS ROAD TO BAMBOO ROAD
BLRI : BLUE RIDGE PARKWAY

COLLECTED: 8/16/2009
TOTAL LENGTH: 0.04 Miles

SOUTHEAST REGION

Section Number	0				
Section Length (mi)	0.04				
Traffic	Traffic data may be found at www.efl.fhwa.dot.gov Click on PROGRAMS / NPS Traffic Data (Note: Not all parks have traffic data)				
Cross Section Information					
Number of Lanes	2				
Paved Width (ft)	19				
Lane Width (ft)	9				
Shoulder Width Right (ft)	NC				
Shoulder Width Left (ft)	NC				
Roadway Condition Information					
SCR (Surface Condition Rating)	64				
PCR (Pavement Condition Rating)	64				
Distress Index Values					
Alligator Cracking Index	93				
Longitudinal Cracking Index	91				
Transverse Cracking Index	93				
Patching Index	100				
Rutting Index	88				
Roughness Condition Index (RCI)	NC				

ROUTE: 0235 ACCESS ROAD TO BAMBOO ROAD

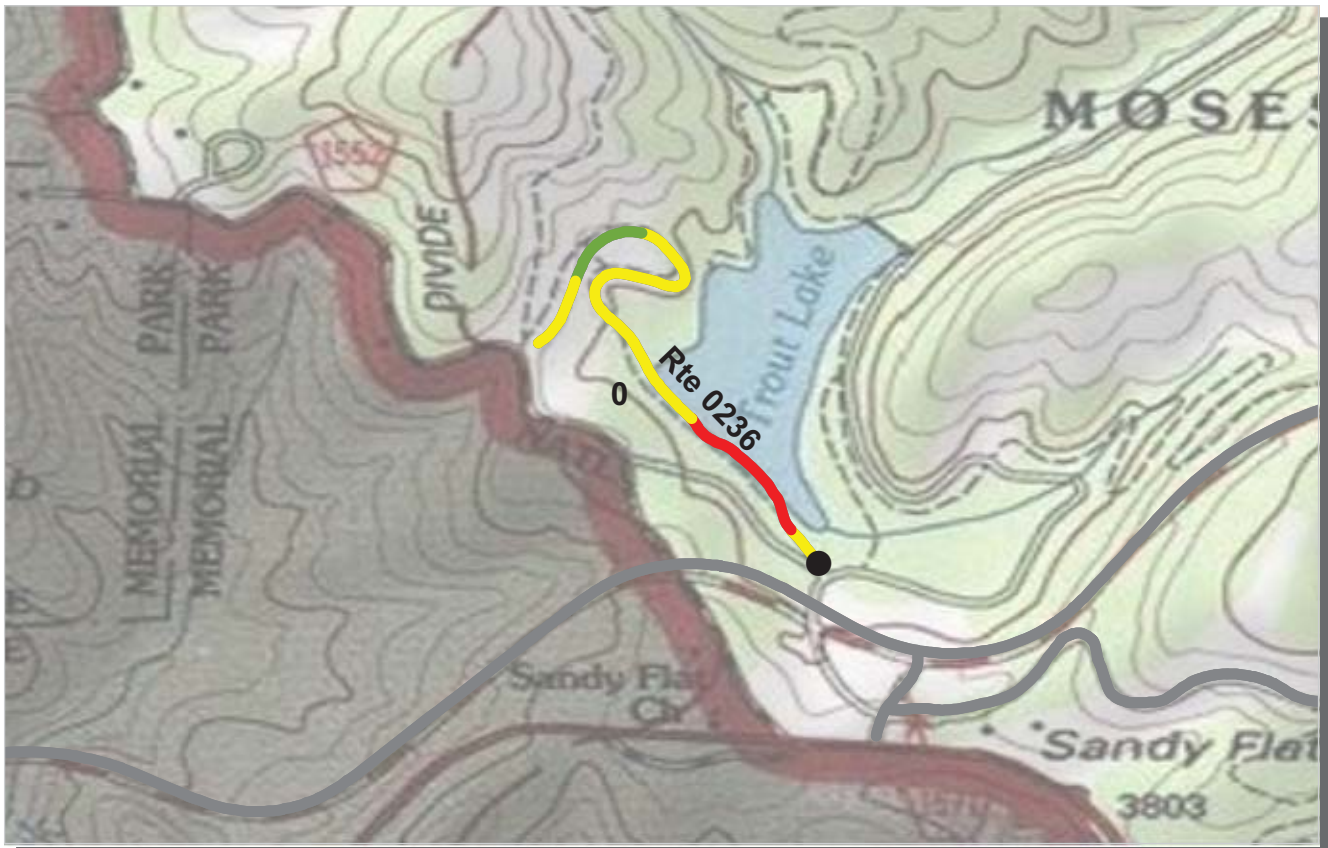

PCR	Poor	Fair	Good	Excellent	No Data
	(≤60)	(61 - 84)	(85 - 94)	(95 - 100)	

* If the PCR rating is not available for a section, the SCR rating will be displayed. See appendix for definitions and formulas.

ROUTE: 0236 TROUT LAKE ROAD
BLRI : BLUE RIDGE PARKWAY

COLLECTED: 9/4/2009
TOTAL LENGTH: 0.63 Miles

SOUTHEAST REGION

Section Number	0				
Section Length (mi)	0.63				
Traffic	Traffic data may be found at www.efl.fhwa.dot.gov Click on PROGRAMS / NPS Traffic Data (Note: Not all parks have traffic data)				
Cross Section Information					
Number of Lanes	1				
Paved Width (ft)	12				
Lane Width (ft)	12				
Shoulder Width Right (ft)	NC				
Shoulder Width Left (ft)	NC				
Roadway Condition Information					
SCR (Surface Condition Rating)	70				
PCR (Pavement Condition Rating)	72				
Distress Index Values					
Alligator Cracking Index	100				
Longitudinal Cracking Index	100				
Transverse Cracking Index	100				
Patching Index	100				
Rutting Index	71				
Roughness Condition Index (RCI)	74				

ROUTE: 0236 TROUT LAKE ROAD



PCR Poor ■ Fair ■ Good ■ Excellent ■ No Data ■
 (<=60) (61 - 84) (85 - 94) (95 - 100)

* If the PCR rating is not available for a section, the SCR rating will be displayed. See appendix for definitions and formulas.

ROUTE: 0237AZ ROCKY KNOB CAMPGROUND LOOP T
BLRI : BLUE RIDGE PARKWAY

Subcomponent Record

COLLECTED: 7/27/2009

SOUTHEAST REGION

TOTAL LENGTH: 0.38 Miles

Section Number	0				
Section Length (mi)	0.38				
Traffic	Traffic data may be found at www.efl.fhwa.dot.gov Click on PROGRAMS / NPS Traffic Data (Note: Not all parks have traffic data)				
Cross Section Information					
Number of Lanes	1				
Paved Width (ft)	12				
Lane Width (ft)	11				
Shoulder Width Right (ft)	NC				
Shoulder Width Left (ft)	NC				
Roadway Condition Information					
SCR (Surface Condition Rating)	29				
PCR (Pavement Condition Rating)	29				
Distress Index Values					
Alligator Cracking Index	75				
Longitudinal Cracking Index	95				
Transverse Cracking Index	90				
Patching Index	99				
Rutting Index	69				
Roughness Condition Index (RCI)	21				

ROUTE: 0237AZ ROCKY KNOB CAMPGROUND LOOP T



PCR Poor ■ Fair ■ Good ■ Excellent ■ No Data ■
 (<=60) (61 - 84) (85 - 94) (95 - 100)

* If the PCR rating is not available for a section, the SCR rating will be displayed. See appendix for definitions and formulas.

ROUTE: 0237BZ ROCKY KNOB CAMPGROUND LOOP A
BLRI : BLUE RIDGE PARKWAY

Subcomponent Record

COLLECTED: 7/28/2009

SOUTHEAST REGION

TOTAL LENGTH: 0.27 Miles

Section Number	0				
Section Length (mi)	0.27				
Traffic	Traffic data may be found at www.efl.fhwa.dot.gov Click on PROGRAMS / NPS Traffic Data (Note: Not all parks have traffic data)				
Cross Section Information					
Number of Lanes	1				
Paved Width (ft)	11				
Lane Width (ft)	11				
Shoulder Width Right (ft)	NC				
Shoulder Width Left (ft)	NC				
Roadway Condition Information					
SCR (Surface Condition Rating)	49				
PCR (Pavement Condition Rating)	47				
Distress Index Values					
Alligator Cracking Index	93				
Longitudinal Cracking Index	96				
Transverse Cracking Index	91				
Patching Index	100				
Rutting Index	70				
Roughness Condition Index (RCI)	26				

ROUTE: 0237BZ ROCKY KNOB CAMPGROUND LOOP A



PCR	Poor	Fair	Good	Excellent	No Data
	(≤60)	(61 - 84)	(85 - 94)	(95 - 100)	

* If the PCR rating is not available for a section, the SCR rating will be displayed. See appendix for definitions and formulas.

ROUTE: 0237CZ ROCKY KNOB CAMPGROUND LOOP B
BLRI : BLUE RIDGE PARKWAY

Subcomponent Record

COLLECTED: 7/28/2009

SOUTHEAST REGION

TOTAL LENGTH: 0.22 Miles

Section Number	0				
Section Length (mi)	0.22				
Traffic	Traffic data may be found at www.efl.fhwa.dot.gov Click on PROGRAMS / NPS Traffic Data (Note: Not all parks have traffic data)				
Cross Section Information					
Number of Lanes	1				
Paved Width (ft)	11				
Lane Width (ft)	11				
Shoulder Width Right (ft)	NC				
Shoulder Width Left (ft)	NC				
Roadway Condition Information					
SCR (Surface Condition Rating)	34				
PCR (Pavement Condition Rating)	29				
Distress Index Values					
Alligator Cracking Index	76				
Longitudinal Cracking Index	98				
Transverse Cracking Index	97				
Patching Index	100				
Rutting Index	61				
Roughness Condition Index (RCI)	21				

ROUTE: 0237CZ ROCKY KNOB CAMPGROUND LOOP B



PCR Poor ■ Fair ■ Good ■ Excellent ■ No Data ■
 (<=60) (61 - 84) (85 - 94) (95 - 100)

* If the PCR rating is not available for a section, the SCR rating will be displayed. See appendix for definitions and formulas.

ROUTE: 0237DZ ROCKY KNOB CAMPGROUND LOOP C
BLRI : BLUE RIDGE PARKWAY

Subcomponent Record

COLLECTED: 7/28/2009

SOUTHEAST REGION

TOTAL LENGTH: 0.25 Miles

Section Number	0				
Section Length (mi)	0.25				
Traffic	Traffic data may be found at www.efl.fhwa.dot.gov Click on PROGRAMS / NPS Traffic Data (Note: Not all parks have traffic data)				
Cross Section Information					
Number of Lanes	1				
Paved Width (ft)	12				
Lane Width (ft)	12				
Shoulder Width Right (ft)	NC				
Shoulder Width Left (ft)	NC				
Roadway Condition Information					
SCR (Surface Condition Rating)	48				
PCR (Pavement Condition Rating)	43				
Distress Index Values					
Alligator Cracking Index	86				
Longitudinal Cracking Index	97				
Transverse Cracking Index	97				
Patching Index	100				
Rutting Index	67				
Roughness Condition Index (RCI)	28				

ROUTE: 0237DZ ROCKY KNOB CAMPGROUND LOOP C

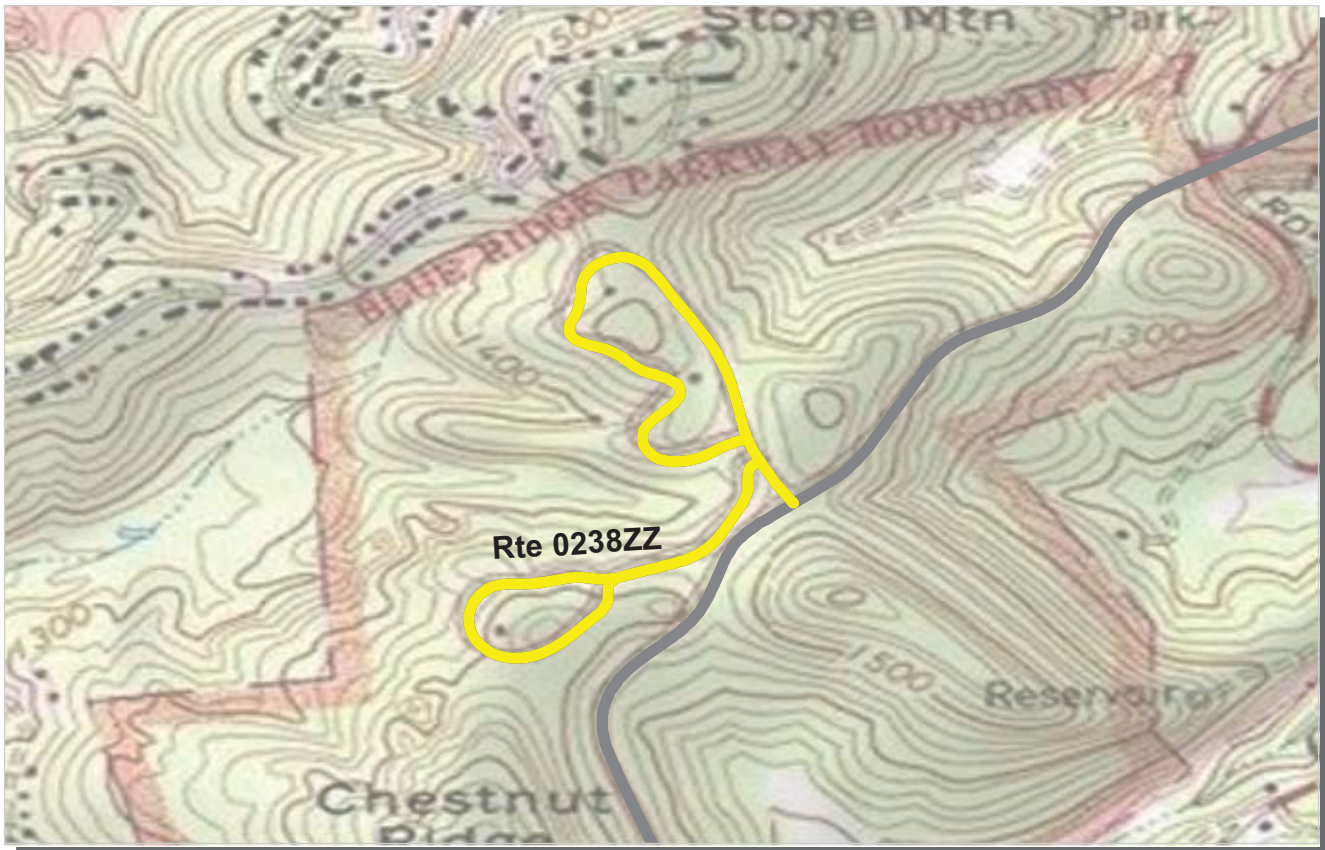

PCR Poor ■ Fair ■ Good ■ Excellent ■ No Data ■
 (<=60) (61 - 84) (85 - 94) (95 - 100)

* If the PCR rating is not available for a section, the SCR rating will be displayed. See appendix for definitions and formulas.

ROUTE: 0238ZZ ROANOKE MOUNTAIN CAMPGROUND ROADS
BLRI : BLUE RIDGE PARKWAY

Summary Record **COLLECTED: 7/26/2009**
SOUTHEAST REGION **TOTAL LENGTH: 1.13 Miles**

Section Number					
Section Length (mi)					
Traffic	Traffic data may be found at www.efl.fhwa.dot.gov Click on PROGRAMS / NPS Traffic Data (Note: Not all parks have traffic data)				
Cross Section Information					
Number of Lanes	N/A				
Paved Width (ft)	N/A				
Lane Width (ft)	N/A				
Shoulder Width Right (ft)	NC				
Shoulder Width Left (ft)	NC				
Roadway Condition Information					
SCR (Surface Condition Rating)	71				
PCR (Pavement Condition Rating)	67				
Distress Index Values					
Alligator Cracking Index	N/A				
Longitudinal Cracking Index	N/A				
Transverse Cracking Index	N/A				
Patching Index	N/A				
Rutting Index	N/A				
Roughness Condition Index (RCI)	N/A				

ROUTE: 0238ZZ ROANOKE MOUNTAIN CAMPGROUND ROADS



PCR	Poor	Fair	Good	Excellent	No Data
	(≤60)	(61 - 84)	(85 - 94)	(95 - 100)	

* If the PCR rating is not available for a section, the SCR rating will be displayed. See appendix for definitions and formulas.

ROUTE: 0238AZ ROANOKE MOUNTAIN CAMPGROUND LOOP A
BLRI : BLUE RIDGE PARKWAY

Subcomponent Record

COLLECTED: 7/26/2009

SOUTHEAST REGION

TOTAL LENGTH: 0.64 Miles

Section Number	0				
Section Length (mi)	0.64				
Traffic	Traffic data may be found at www.efl.fhwa.dot.gov Click on PROGRAMS / NPS Traffic Data (Note: Not all parks have traffic data)				
Cross Section Information					
Number of Lanes	1				
Paved Width (ft)	14				
Lane Width (ft)	13				
Shoulder Width Right (ft)	NC				
Shoulder Width Left (ft)	NC				
Roadway Condition Information					
SCR (Surface Condition Rating)	81				
PCR (Pavement Condition Rating)	75				
Distress Index Values					
Alligator Cracking Index	99				
Longitudinal Cracking Index	97				
Transverse Cracking Index	98				
Patching Index	100				
Rutting Index	87				
Roughness Condition Index (RCI)	63				

ROUTE: 0238AZ ROANOKE MOUNTAIN CAMPGROUND LOOP
A



PCR Poor ■ Fair ■ Good ■ Excellent ■ No Data ■
 (<=60) (61 - 84) (85 - 94) (95 - 100)

* If the PCR rating is not available for a section, the SCR rating will be displayed. See appendix for definitions and formulas.

ROUTE: 0238BZ ROANOKE MOUNTAIN CAMPGROUND LOOP B
BLRI : BLUE RIDGE PARKWAY

Subcomponent Record

SOUTHEAST REGION

COLLECTED: 7/26/2009
TOTAL LENGTH: 0.49 Miles

<i>Section Number</i>	0				
<i>Section Length (mi)</i>	0.49				
<i>Traffic</i>	Traffic data may be found at www.efl.fhwa.dot.gov Click on PROGRAMS / NPS Traffic Data (Note: Not all parks have traffic data)				
<i>Cross Section Information</i>					
Number of Lanes	1				
Paved Width (ft)	15				
Lane Width (ft)	11				
Shoulder Width Right (ft)	NC				
Shoulder Width Left (ft)	NC				
<i>Roadway Condition Information</i>					
SCR (Surface Condition Rating)	59				
PCR (Pavement Condition Rating)	57				
<i>Distress Index Values</i>					
Alligator Cracking Index	88				
Longitudinal Cracking Index	94				
Transverse Cracking Index	98				
Patching Index	100				
Rutting Index	79				
Roughness Condition Index (RCI)	55				

ROUTE: 0238BZ ROANOKE MOUNTAIN CAMPGROUND LOOP B



PCR Poor ■ Fair ■ Good ■ Excellent ■ No Data ■
 (<=60) (61 - 84) (85 - 94) (95 - 100)

* If the PCR rating is not available for a section, the SCR rating will be displayed. See appendix for definitions and formulas.

ROUTE: 0239 ACCESS ROAD TO STATE ROUTE 1121 (ALTAPASS ROAD)
BLRI : BLUE RIDGE PARKWAY

COLLECTED: 8/17/2009
TOTAL LENGTH: 0.10 Miles

SOUTHEAST REGION

Section Number	0				
Section Length (mi)	0.10				
Traffic	Traffic data may be found at www.efl.fhwa.dot.gov Click on PROGRAMS / NPS Traffic Data (Note: Not all parks have traffic data)				
Cross Section Information					
Number of Lanes	2				
Paved Width (ft)	17				
Lane Width (ft)	9				
Shoulder Width Right (ft)	NC				
Shoulder Width Left (ft)	NC				
Roadway Condition Information					
SCR (Surface Condition Rating)	92				
PCR (Pavement Condition Rating)	92				
Distress Index Values					
Alligator Cracking Index	100				
Longitudinal Cracking Index	100				
Transverse Cracking Index	100				
Patching Index	100				
Rutting Index	93				
Roughness Condition Index (RCI)	100				

ROUTE: 0239 ACCESS ROAD TO STATE ROUTE 1121 (ALTAPASS ROAD)

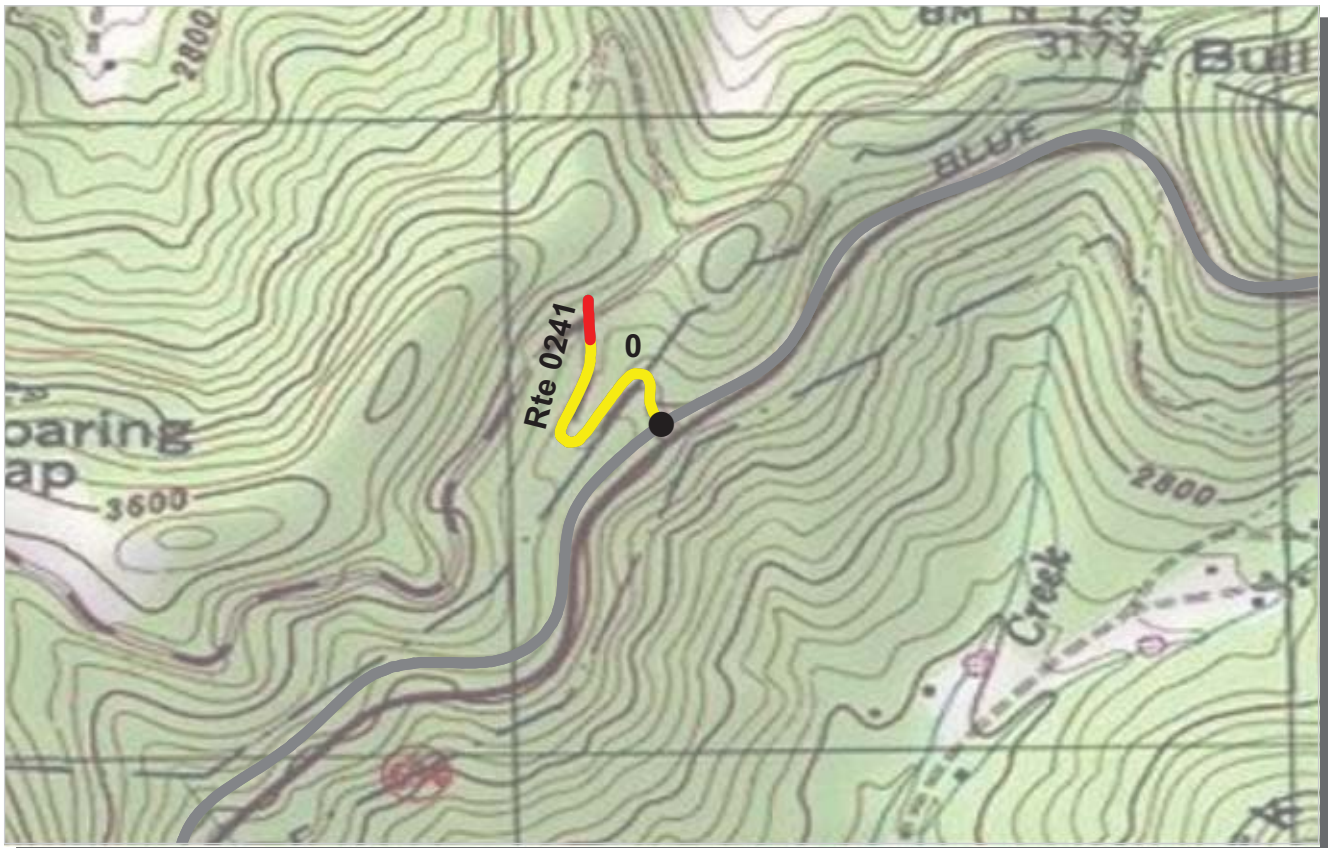

PCR Poor ■ Fair ■ Good ■ Excellent ■ No Data ■
 (<=60) (61 - 84) (85 - 94) (95 - 100)

* If the PCR rating is not available for a section, the SCR rating will be displayed. See appendix for definitions and formulas.

ROUTE: 0241 ACCESS TO NC ROUTE 2230
BLRI : BLUE RIDGE PARKWAY

COLLECTED: 8/17/2009
TOTAL LENGTH: 0.30 Miles

SOUTHEAST REGION

Section Number	0				
Section Length (mi)	0.30				
Traffic	Traffic data may be found at www.efl.fhwa.dot.gov Click on PROGRAMS / NPS Traffic Data (Note: Not all parks have traffic data)				
Cross Section Information					
Number of Lanes	2				
Paved Width (ft)	17				
Lane Width (ft)	8				
Shoulder Width Right (ft)	NC				
Shoulder Width Left (ft)	NC				
Roadway Condition Information					
SCR (Surface Condition Rating)	63				
PCR (Pavement Condition Rating)	63				
Distress Index Values					
Alligator Cracking Index	83				
Longitudinal Cracking Index	96				
Transverse Cracking Index	99				
Patching Index	100				
Rutting Index	84				
Roughness Condition Index (RCI)	69				

ROUTE: 0241 ACCESS TO NC ROUTE 2230



PCR Poor ■ Fair ■ Good ■ Excellent ■ No Data ■
 (<=60) (61 - 84) (85 - 94) (95 - 100)

* If the PCR rating is not available for a section, the SCR rating will be displayed. See appendix for definitions and formulas.

ROUTE: 0266 ROCKY KNOB CABINS ROAD
BLRI : BLUE RIDGE PARKWAY

COLLECTED: 8/11/2009
TOTAL LENGTH: 0.35 Miles

SOUTHEAST REGION

Section Number	0				
Section Length (mi)	0.35				
Traffic	Traffic data may be found at www.efl.fhwa.dot.gov Click on PROGRAMS / NPS Traffic Data (Note: Not all parks have traffic data)				
Cross Section Information					
Number of Lanes	1				
Paved Width (ft)	11				
Lane Width (ft)	11				
Shoulder Width Right (ft)	NC				
Shoulder Width Left (ft)	NC				
Roadway Condition Information					
SCR (Surface Condition Rating)	52				
PCR (Pavement Condition Rating)	51				
Distress Index Values					
Alligator Cracking Index	94				
Longitudinal Cracking Index	98				
Transverse Cracking Index	97				
Patching Index	100				
Rutting Index	64				
Roughness Condition Index (RCI)	22				

ROUTE: 0266 ROCKY KNOB CABINS ROAD

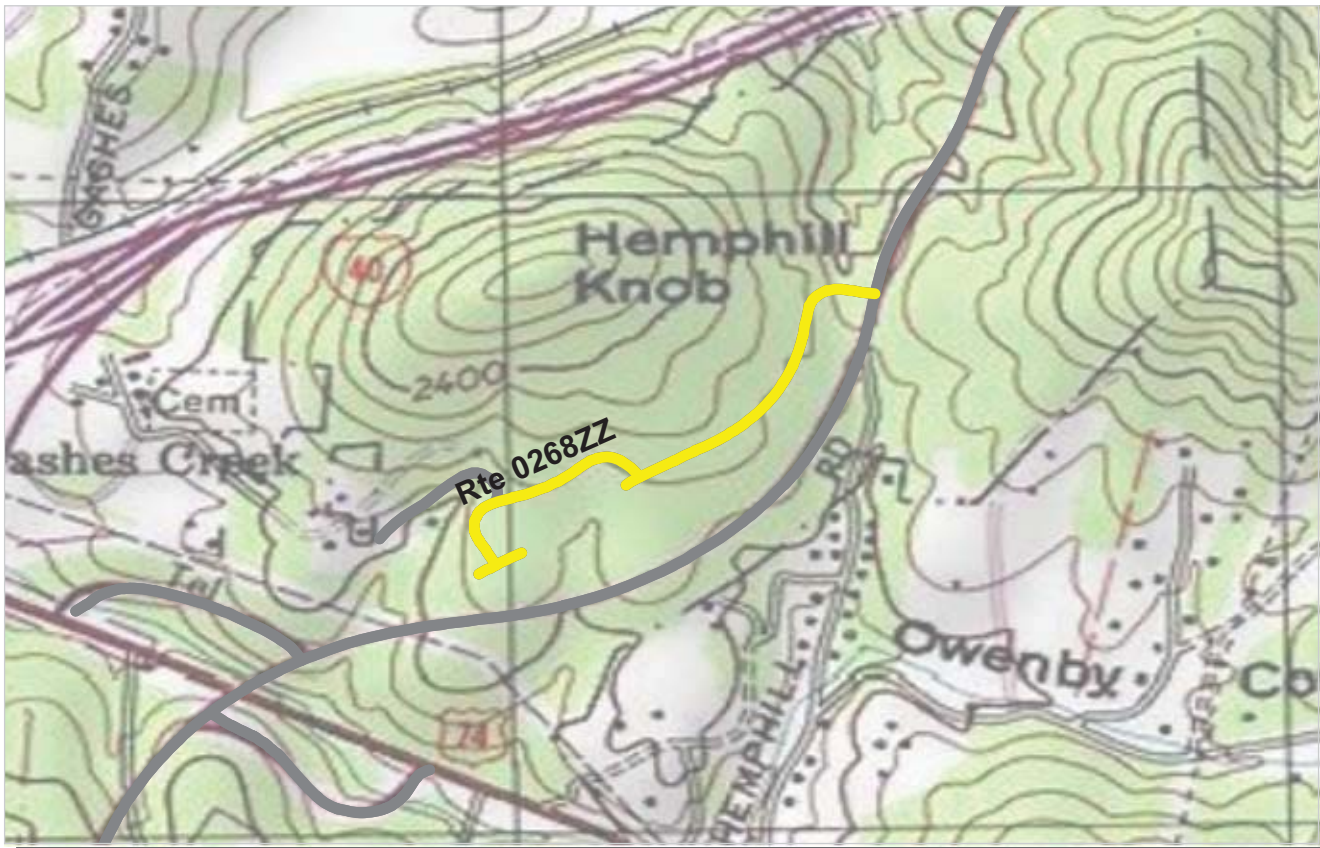

PCR	Poor		Fair		Good		Excellent		No Data	
		(≤60)		(61 - 84)		(85 - 94)		(95 - 100)		

* If the PCR rating is not available for a section, the SCR rating will be displayed. See appendix for definitions and formulas.

ROUTE: 0268ZZ HEMPHILL KNOB ROADS
BLRI : BLUE RIDGE PARKWAY

Summary Record

COLLECTED: 8/18/2009

SOUTHEAST REGION

TOTAL LENGTH: 0.54 Miles

Section Number					
Section Length (mi)					
Traffic	Traffic data may be found at www.efl.fhwa.dot.gov Click on PROGRAMS / NPS Traffic Data (Note: Not all parks have traffic data)				
AADT					
SADT					
ADT Date					
Cross Section Information					
Number of Lanes	N/A				
Paved Width (ft)	N/A				
Lane Width (ft)	N/A				
Shoulder Width Right (ft)	NC				
Shoulder Width Left (ft)	NC				
Roadway Condition Information					
SCR (Surface Condition Rating)	72				
PCR (Pavement Condition Rating)	76				
Distress Index Values					
Alligator Cracking Index	N/A				
Longitudinal Cracking Index	N/A				
Transverse Cracking Index	N/A				
Patching Index	N/A				
Rutting Index	N/A				
Roughness Condition Index (RCI)	N/A				

ROUTE: 0268ZZ HEMPHILL KNOB ROADS

NC - Not Collected

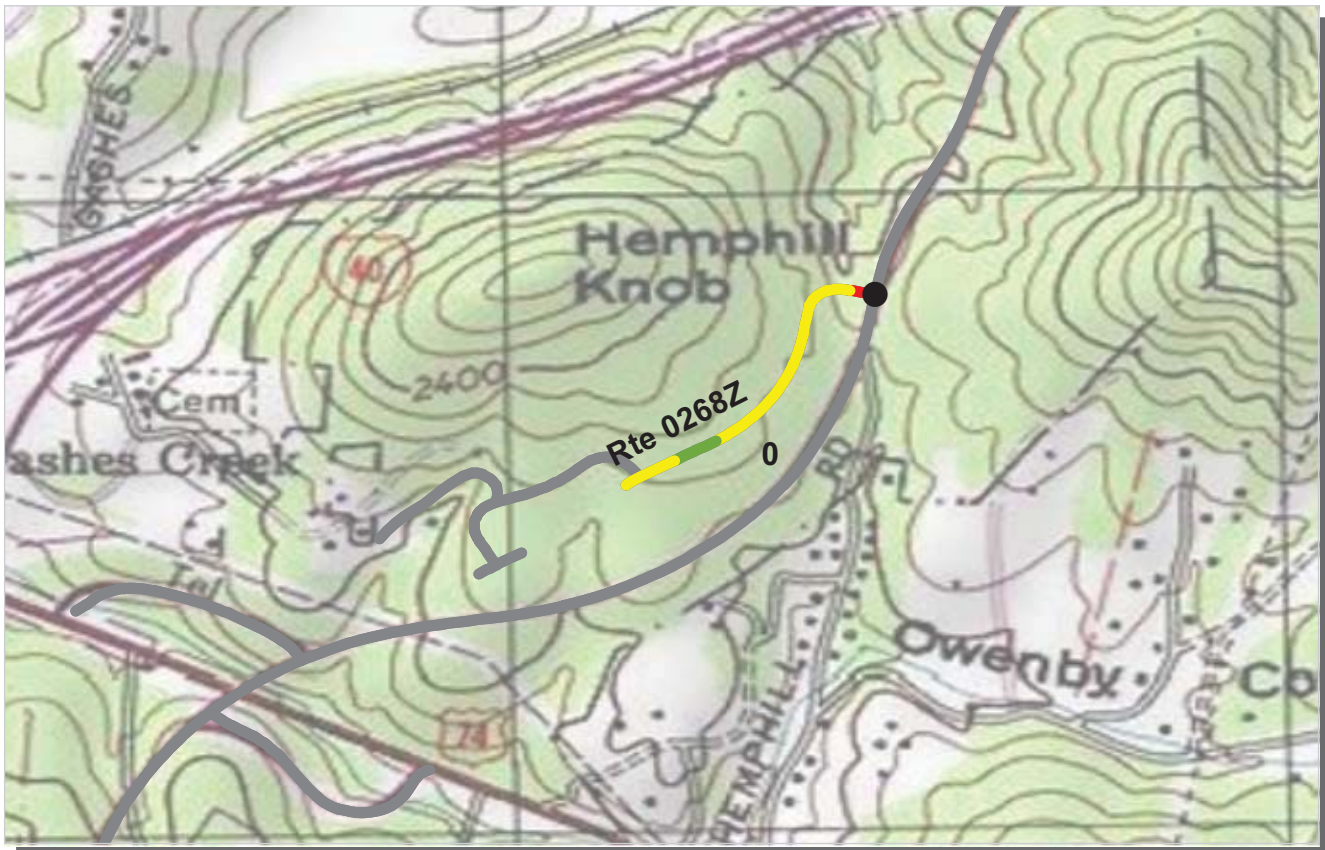

PCR Poor ■ Fair ■ Good ■ Excellent ■ No Data ■
 (<=60) (61 - 84) (85 - 94) (95 - 100)

* If the PCR rating is not available for a section, the SCR rating will be displayed. See appendix for definitions and formulas.

ROUTE: 0268Z HEADQUARTERS ACCESS ROAD #1
BLRI : BLUE RIDGE PARKWAY

Subcomponent Record

COLLECTED: 8/18/2009

SOUTHEAST REGION

TOTAL LENGTH: 0.30 Miles

Section Number	0				
Section Length (mi)	0.30				
Traffic	Traffic data may be found at www.efl.fhwa.dot.gov Click on PROGRAMS / NPS Traffic Data (Note: Not all parks have traffic data)				
Cross Section Information					
Number of Lanes	2				
Paved Width (ft)	22				
Lane Width (ft)	11				
Shoulder Width Right (ft)	NC				
Shoulder Width Left (ft)	NC				
Roadway Condition Information					
SCR (Surface Condition Rating)	74				
PCR (Pavement Condition Rating)	79				
Distress Index Values					
Alligator Cracking Index	100				
Longitudinal Cracking Index	100				
Transverse Cracking Index	100				
Patching Index	100				
Rutting Index	74				
Roughness Condition Index (RCI)	92				

ROUTE: 0268Z HEADQUARTERS ACCESS ROAD #1

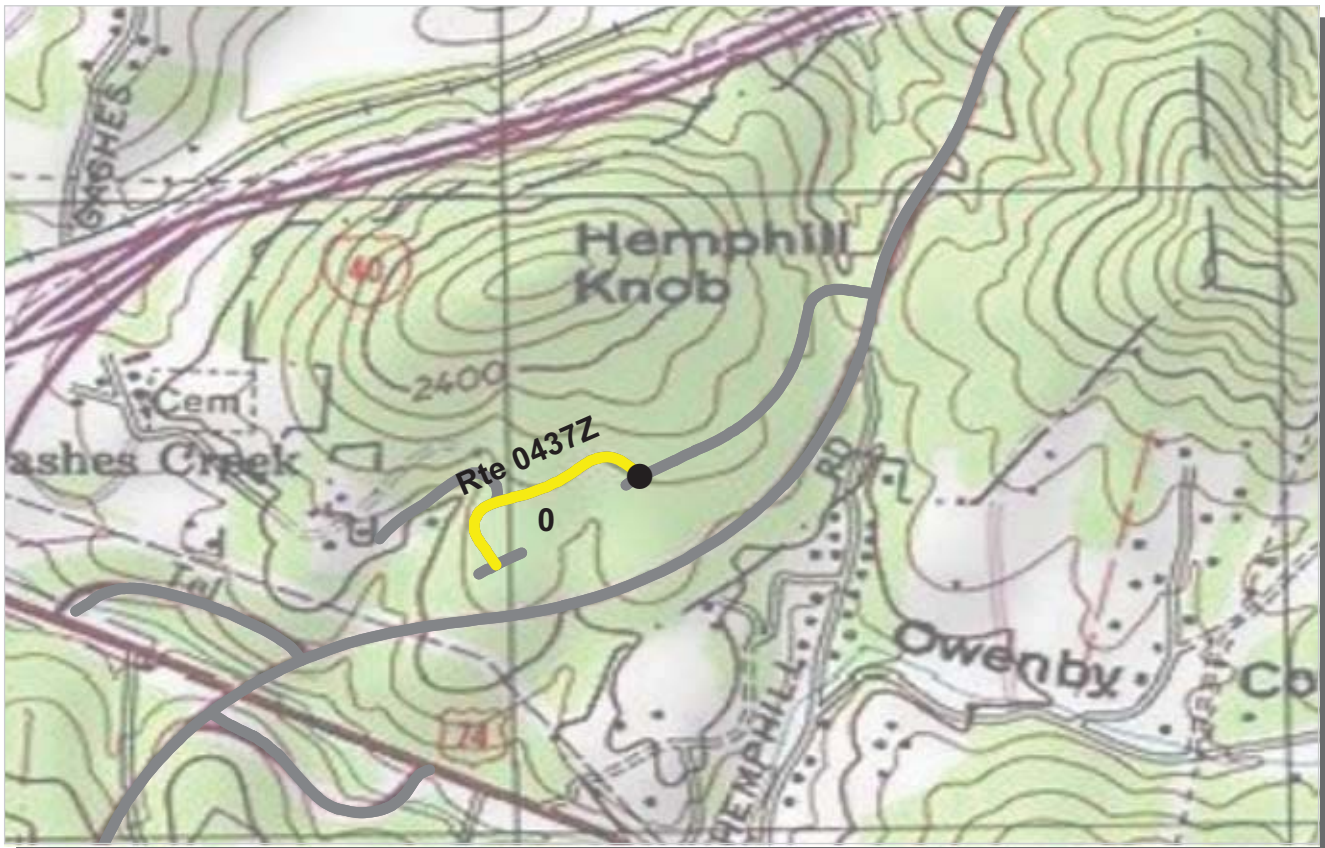

PCR	Poor	Fair	Good	Excellent	No Data
	(≤60)	(61 - 84)	(85 - 94)	(95 - 100)	

* If the PCR rating is not available for a section, the SCR rating will be displayed. See appendix for definitions and formulas.

ROUTE: 0437Z HEADQUARTERS ACCESS ROAD #2
BLRI : BLUE RIDGE PARKWAY

Subcomponent Record

COLLECTED: 8/18/2009

SOUTHEAST REGION

TOTAL LENGTH: 0.20 Miles

Section Number	0				
Section Length (mi)	0.20				
Traffic	Traffic data may be found at www.efl.fhwa.dot.gov Click on PROGRAMS / NPS Traffic Data (Note: Not all parks have traffic data)				
Cross Section Information					
Number of Lanes	2				
Paved Width (ft)	20				
Lane Width (ft)	10				
Shoulder Width Right (ft)	NC				
Shoulder Width Left (ft)	NC				
Roadway Condition Information					
SCR (Surface Condition Rating)	70				
PCR (Pavement Condition Rating)	73				
Distress Index Values					
Alligator Cracking Index	100				
Longitudinal Cracking Index	100				
Transverse Cracking Index	100				
Patching Index	100				
Rutting Index	70				
Roughness Condition Index (RCI)	80				

ROUTE: 0437Z HEADQUARTERS ACCESS ROAD #2

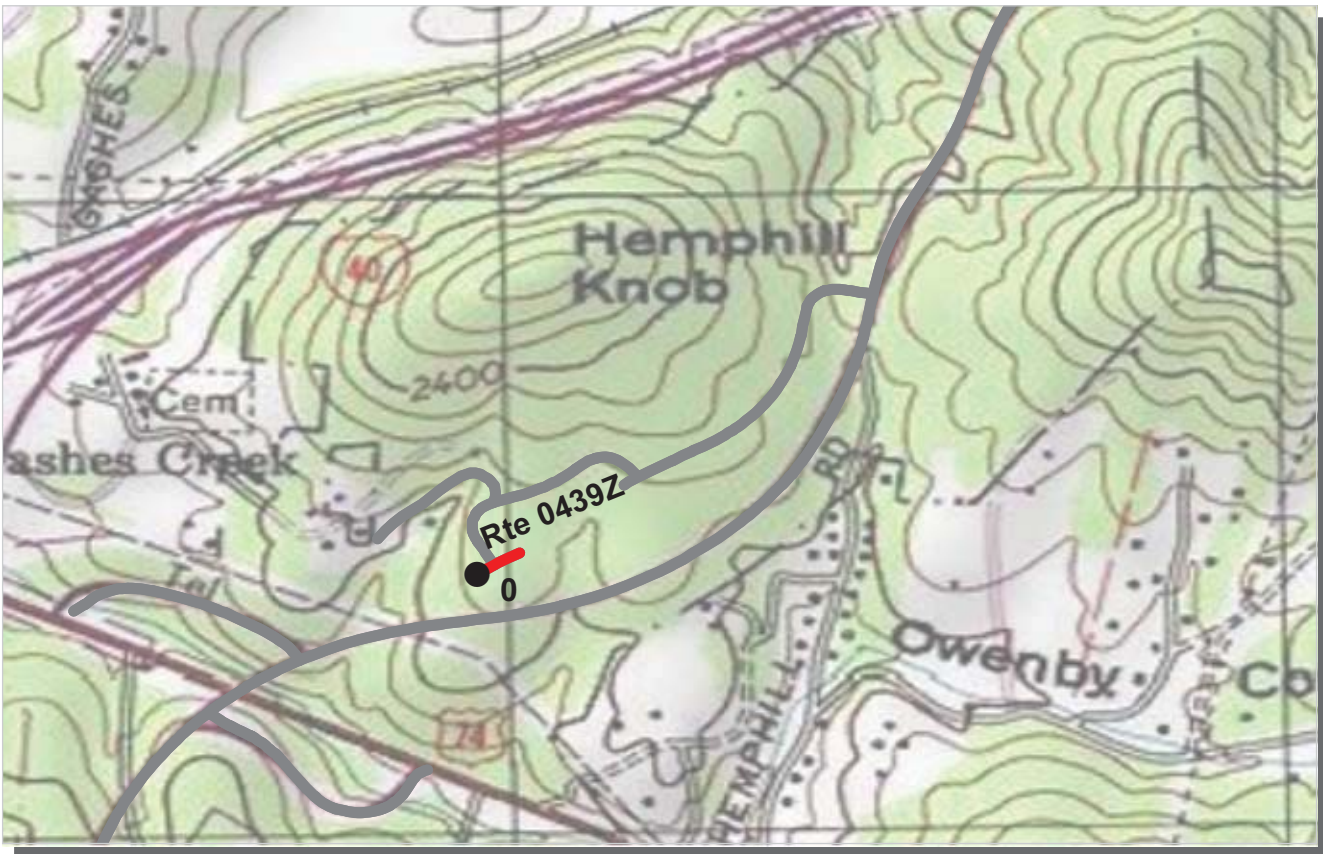

PCR Poor ■ Fair ■ Good ■ Excellent ■ No Data ■
 (<=60) (61 - 84) (85 - 94) (95 - 100)

* If the PCR rating is not available for a section, the SCR rating will be displayed. See appendix for definitions and formulas.

ROUTE: 0439Z HEADQUARTERS LOADING BAY ACCESS ROAD
BLRI : BLUE RIDGE PARKWAY

Subcomponent Record

COLLECTED: 8/18/2009

SOUTHEAST REGION

TOTAL LENGTH: 0.04 Miles

<i>Section Number</i>	0				
<i>Section Length (mi)</i>	0.04				
<i>Traffic</i>	Traffic data may be found at www.efl.fhwa.dot.gov Click on PROGRAMS / NPS Traffic Data (Note: Not all parks have traffic data)				
<i>Cross Section Information</i>					
Number of Lanes	1				
Paved Width (ft)	13				
Lane Width (ft)	13				
Shoulder Width Right (ft)	NC				
Shoulder Width Left (ft)	NC				
<i>Roadway Condition Information</i>					
SCR (Surface Condition Rating)	55				
PCR (Pavement Condition Rating)	55				
<i>Distress Index Values</i>					
Alligator Cracking Index	100				
Longitudinal Cracking Index	100				
Transverse Cracking Index	100				
Patching Index	100				
Rutting Index	55				
Roughness Condition Index (RCI)	NC				

ROUTE: 0439Z HEADQUARTERS LOADING BAY ACCESS ROAD

NC - Not Collected

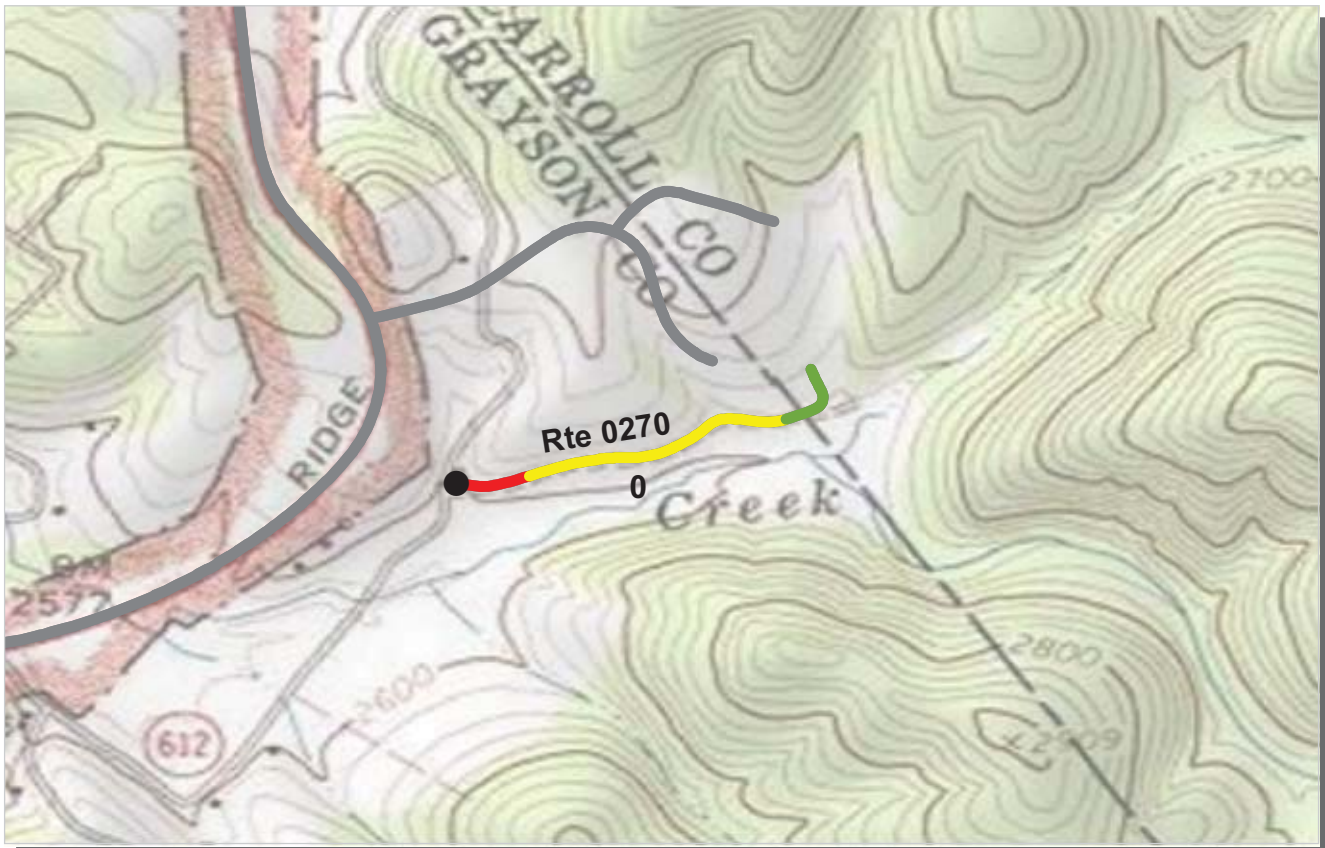

PCR Poor ■ Fair ■ Good ■ Excellent ■ No Data ■
 (<=60) (61 - 84) (85 - 94) (95 - 100)

* If the PCR rating is not available for a section, the SCR rating will be displayed. See appendix for definitions and formulas.

ROUTE: 0270 MUSIC CENTER STAGE ACCESS ROAD
BLRI : BLUE RIDGE PARKWAY

COLLECTED: 8/12/2009
TOTAL LENGTH: 0.35 Miles

SOUTHEAST REGION

Section Number	0				
Section Length (mi)	0.35				
Traffic	Traffic data may be found at www.efl.fhwa.dot.gov Click on PROGRAMS / NPS Traffic Data (Note: Not all parks have traffic data)				
Cross Section Information					
Number of Lanes	1				
Paved Width (ft)	14				
Lane Width (ft)	11				
Shoulder Width Right (ft)	NC				
Shoulder Width Left (ft)	NC				
Roadway Condition Information					
SCR (Surface Condition Rating)	76				
PCR (Pavement Condition Rating)	71				
Distress Index Values					
Alligator Cracking Index	100				
Longitudinal Cracking Index	100				
Transverse Cracking Index	100				
Patching Index	100				
Rutting Index	77				
Roughness Condition Index (RCI)	52				

ROUTE: 0270 MUSIC CENTER STAGE ACCESS ROAD

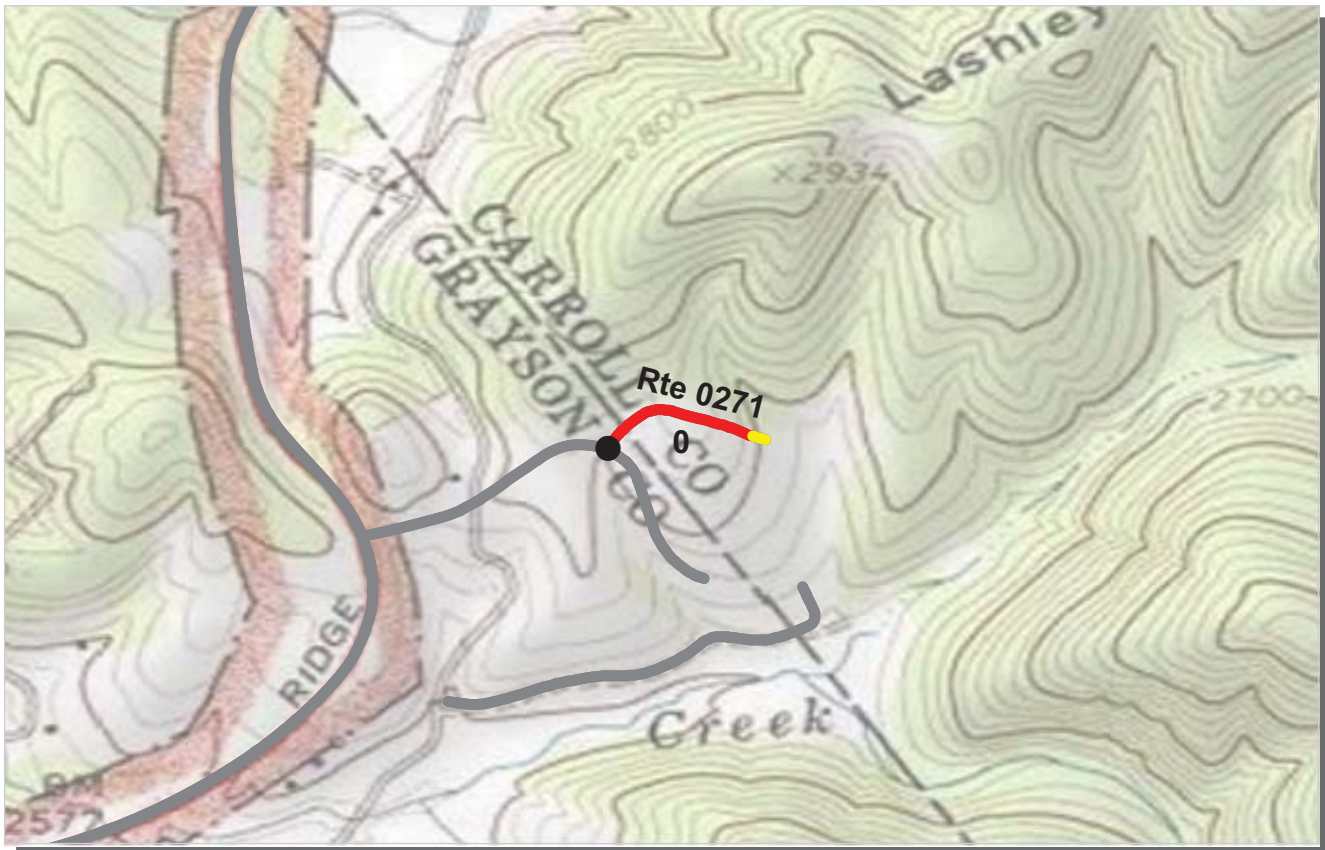

PCR Poor ■ Fair ■ Good ■ Excellent ■ No Data ■
 (<=60) (61 - 84) (85 - 94) (95 - 100)

* If the PCR rating is not available for a section, the SCR rating will be displayed. See appendix for definitions and formulas.

ROUTE: 0271 MUSIC CENTER OVERFLOW PARKING ACCESS ROAD
BLRI : BLUE RIDGE PARKWAY

COLLECTED: 8/12/2009
TOTAL LENGTH: 0.15 Miles

SOUTHEAST REGION

Section Number	0				
Section Length (mi)	0.15				
Traffic	Traffic data may be found at www.efl.fhwa.dot.gov Click on PROGRAMS / NPS Traffic Data (Note: Not all parks have traffic data)				
Cross Section Information					
Number of Lanes	1				
Paved Width (ft)	12				
Lane Width (ft)	12				
Shoulder Width Right (ft)	NC				
Shoulder Width Left (ft)	NC				
Roadway Condition Information					
SCR (Surface Condition Rating)	52				
PCR (Pavement Condition Rating)	50				
Distress Index Values					
Alligator Cracking Index	99				
Longitudinal Cracking Index	100				
Transverse Cracking Index	100				
Patching Index	100				
Rutting Index	53				
Roughness Condition Index (RCI)	43				

ROUTE: 0271 MUSIC CENTER OVERFLOW PARKING ACCESS ROAD



PCR	Poor	Fair	Good	Excellent	No Data
	(≤60)	(61 - 84)	(85 - 94)	(95 - 100)	

* If the PCR rating is not available for a section, the SCR rating will be displayed. See appendix for definitions and formulas.

ROUTE: 0403ZZ OTEEN ADMINISTRATIVE/MAINTENANCE ACCESS ROADS
BLRI : BLUE RIDGE PARKWAY

Summary Record COLLECTED: 9/1/2009
SOUTHEAST REGION TOTAL LENGTH: 0.43 Miles

Section Number					
Section Length (mi)					
Traffic	Traffic data may be found at www.efl.fhwa.dot.gov Click on PROGRAMS / NPS Traffic Data (Note: Not all parks have traffic data)				
Cross Section Information					
Number of Lanes	N/A				
Paved Width (ft)	N/A				
Lane Width (ft)	N/A				
Shoulder Width Right (ft)	NC				
Shoulder Width Left (ft)	NC				
Roadway Condition Information					
SCR (Surface Condition Rating)	87				
PCR (Pavement Condition Rating)	86				
Distress Index Values					
Alligator Cracking Index	N/A				
Longitudinal Cracking Index	N/A				
Transverse Cracking Index	N/A				
Patching Index	N/A				
Rutting Index	N/A				
Roughness Condition Index (RCI)	N/A				

ROUTE: 0403ZZ OTEEN ADMINISTRATIVE/MAINTENANCE ACCESS ROADS

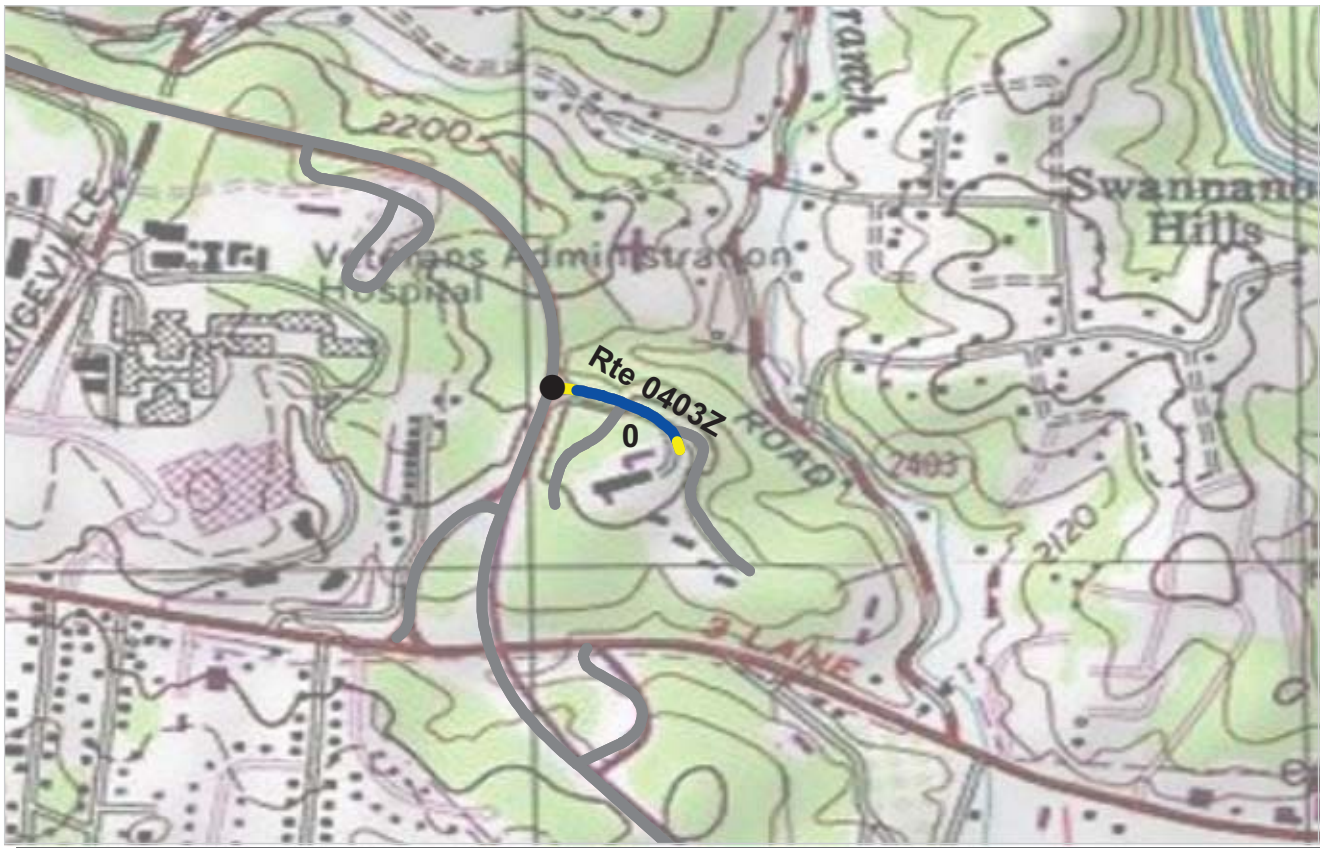

PCR Poor ■ Fair ■ Good ■ Excellent ■ No Data ■
 (<=60) (61 - 84) (85 - 94) (95 - 100)

* If the PCR rating is not available for a section, the SCR rating will be displayed. See appendix for definitions and formulas.

ROUTE: 0403Z OTEEN MAINTENANCE ACCESS ROAD
BLRI : BLUE RIDGE PARKWAY

Subcomponent Record

COLLECTED: 8/17/2009

SOUTHEAST REGION

TOTAL LENGTH: 0.14 Miles

Section Number	0				
Section Length (mi)	0.14				
Traffic	Traffic data may be found at www.efl.fhwa.dot.gov Click on PROGRAMS / NPS Traffic Data (Note: Not all parks have traffic data)				
Cross Section Information					
Number of Lanes	2				
Paved Width (ft)	23				
Lane Width (ft)	11				
Shoulder Width Right (ft)	NC				
Shoulder Width Left (ft)	NC				
Roadway Condition Information					
SCR (Surface Condition Rating)	90				
PCR (Pavement Condition Rating)	90				
Distress Index Values					
Alligator Cracking Index	100				
Longitudinal Cracking Index	100				
Transverse Cracking Index	100				
Patching Index	100				
Rutting Index	90				
Roughness Condition Index (RCI)	100				

ROUTE: 0403Z OTEEN MAINTENANCE ACCESS ROAD

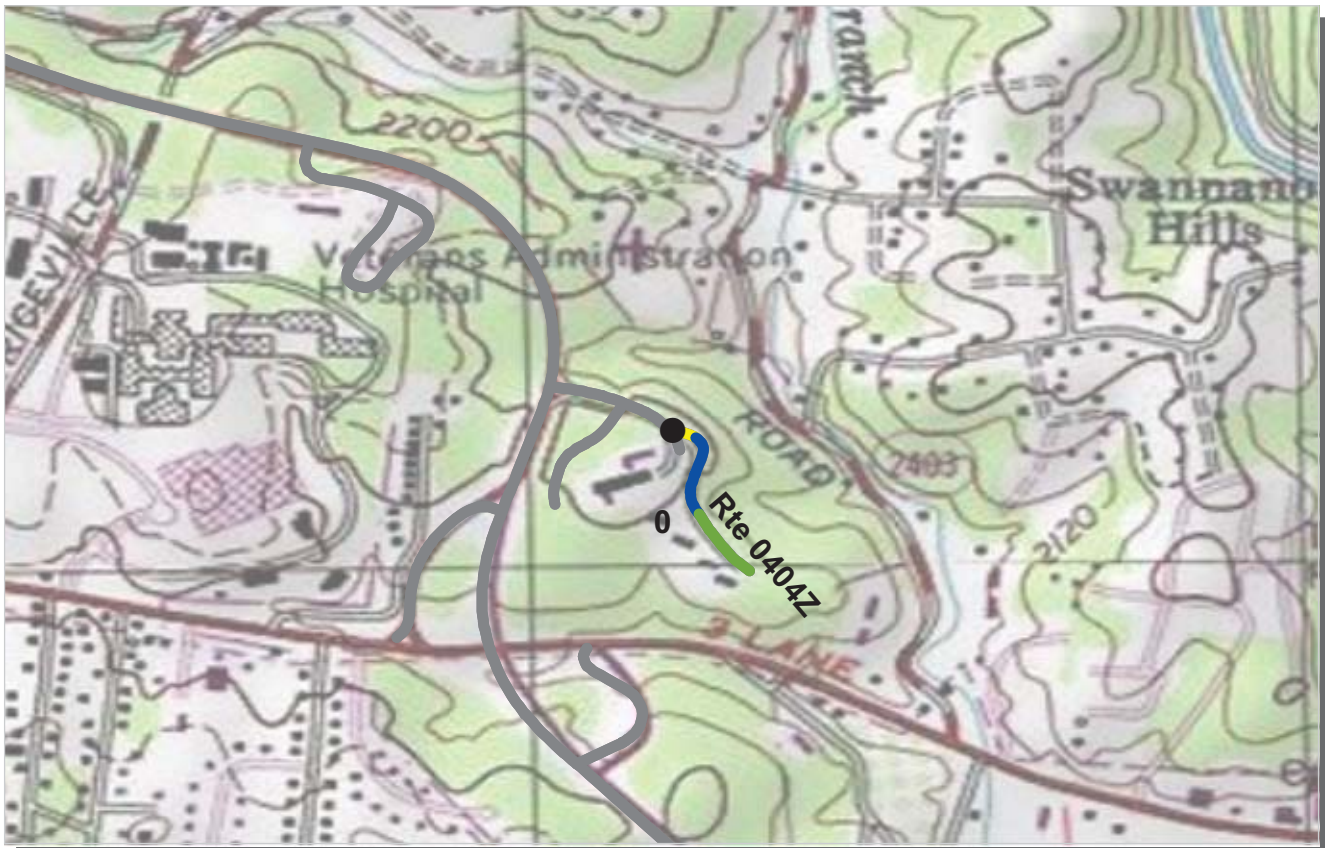

PCR	Poor	Fair	Good	Excellent	No Data
	(≤60)	(61 - 84)	(85 - 94)	(95 - 100)	

* If the PCR rating is not available for a section, the SCR rating will be displayed. See appendix for definitions and formulas.

ROUTE: 0404Z OTEEN RESIDENCE ACCESS ROAD
BLRI : BLUE RIDGE PARKWAY

Subcomponent Record COLLECTED: 8/17/2009
SOUTHEAST REGION TOTAL LENGTH: 0.17 Miles

Section Number	0				
Section Length (mi)	0.17				
Traffic	Traffic data may be found at www.efl.fhwa.dot.gov Click on PROGRAMS / NPS Traffic Data (Note: Not all parks have traffic data)				
Cross Section Information					
Number of Lanes	2				
Paved Width (ft)	18				
Lane Width (ft)	9				
Shoulder Width Right (ft)	NC				
Shoulder Width Left (ft)	NC				
Roadway Condition Information					
SCR (Surface Condition Rating)	93				
PCR (Pavement Condition Rating)	90				
Distress Index Values					
Alligator Cracking Index	100				
Longitudinal Cracking Index	100				
Transverse Cracking Index	100				
Patching Index	100				
Rutting Index	94				
Roughness Condition Index (RCI)	83				

ROUTE: 0404Z OTEEN RESIDENCE ACCESS ROAD



PCR	Poor	Fair	Good	Excellent	No Data
	(≤60)	(61 - 84)	(85 - 94)	(95 - 100)	

* If the PCR rating is not available for a section, the SCR rating will be displayed. See appendix for definitions and formulas.

ROUTE: 0405Z OTEEN ADMINISTRATIVE ACCESS ROAD
BLRI : BLUE RIDGE PARKWAY

Subcomponent Record

COLLECTED: 9/1/2009

SOUTHEAST REGION

TOTAL LENGTH: 0.12 Miles

Section Number	0				
Section Length (mi)	0.12				
Traffic	Traffic data may be found at www.efl.fhwa.dot.gov Click on PROGRAMS / NPS Traffic Data (Note: Not all parks have traffic data)				
Cross Section Information					
Number of Lanes	2				
Paved Width (ft)	15				
Lane Width (ft)	10				
Shoulder Width Right (ft)	NC				
Shoulder Width Left (ft)	NC				
Roadway Condition Information					
SCR (Surface Condition Rating)	70				
PCR (Pavement Condition Rating)	68				
Distress Index Values					
Alligator Cracking Index	92				
Longitudinal Cracking Index	93				
Transverse Cracking Index	98				
Patching Index	100				
Rutting Index	88				
Roughness Condition Index (RCI)	49				

ROUTE: 0405Z OTEEN ADMINISTRATIVE ACCESS ROAD



PCR Poor ■ Fair ■ Good ■ Excellent ■ No Data ■
 (<=60) (61 - 84) (85 - 94) (95 - 100)

* If the PCR rating is not available for a section, the SCR rating will be displayed. See appendix for definitions and formulas.

ROUTE: 0407 ROCKY KNOB MAINTENANCE AREA ROAD
BLRI : BLUE RIDGE PARKWAY

COLLECTED: 7/27/2009
TOTAL LENGTH: 0.25 Miles

SOUTHEAST REGION

Section Number	0				
Section Length (mi)	0.25				
Traffic	Traffic data may be found at www.efl.fhwa.dot.gov Click on PROGRAMS / NPS Traffic Data (Note: Not all parks have traffic data)				
Cross Section Information					
Number of Lanes	2				
Paved Width (ft)	20				
Lane Width (ft)	10				
Shoulder Width Right (ft)	NC				
Shoulder Width Left (ft)	NC				
Roadway Condition Information					
SCR (Surface Condition Rating)	52				
PCR (Pavement Condition Rating)	52				
Distress Index Values					
Alligator Cracking Index	93				
Longitudinal Cracking Index	93				
Transverse Cracking Index	85				
Patching Index	100				
Rutting Index	82				
Roughness Condition Index (RCI)	46				

ROUTE: 0407 ROCKY KNOB MAINTENANCE AREA ROAD



PCR	Poor	Fair	Good	Excellent	No Data
	(≤60)	(61 - 84)	(85 - 94)	(95 - 100)	

* If the PCR rating is not available for a section, the SCR rating will be displayed. See appendix for definitions and formulas.

ROUTE: 0408ZZ PEAKS OF OTTER MAINTENANCE & RESIDENCE ROADS
BLRI : BLUE RIDGE PARKWAY

Summary Record COLLECTED: 7/25/2009
SOUTHEAST REGION TOTAL LENGTH: 0.31 Miles

Section Number					
Section Length (mi)					
Traffic	Traffic data may be found at www.efl.fhwa.dot.gov Click on PROGRAMS / NPS Traffic Data (Note: Not all parks have traffic data)				
Cross Section Information					
Number of Lanes	N/A				
Paved Width (ft)	N/A				
Lane Width (ft)	N/A				
Shoulder Width Right (ft)	NC				
Shoulder Width Left (ft)	NC				
Roadway Condition Information					
SCR (Surface Condition Rating)	68				
PCR (Pavement Condition Rating)	71				
Distress Index Values					
Alligator Cracking Index	N/A				
Longitudinal Cracking Index	N/A				
Transverse Cracking Index	N/A				
Patching Index	N/A				
Rutting Index	N/A				
Roughness Condition Index (RCI)	N/A				

ROUTE: 0408ZZ PEAKS OF OTTER MAINTENANCE & RESIDENCE ROADS



PCR Poor ■ Fair ■ Good ■ Excellent ■ No Data ■
 (<=60) (61 - 84) (85 - 94) (95 - 100)

* If the PCR rating is not available for a section, the SCR rating will be displayed. See appendix for definitions and formulas.

ROUTE: 0408AZ PEAKS OF OTTER MAINTENANCE ROAD
BLRI : BLUE RIDGE PARKWAY

Subcomponent Record

COLLECTED: 7/25/2009

SOUTHEAST REGION

TOTAL LENGTH: 0.20 Miles

Section Number	0				
Section Length (mi)	0.20				
Traffic	Traffic data may be found at www.efl.fhwa.dot.gov Click on PROGRAMS / NPS Traffic Data (Note: Not all parks have traffic data)				
Cross Section Information					
Number of Lanes	2				
Paved Width (ft)	18				
Lane Width (ft)	9				
Shoulder Width Right (ft)	NC				
Shoulder Width Left (ft)	NC				
Roadway Condition Information					
SCR (Surface Condition Rating)	66				
PCR (Pavement Condition Rating)	69				
Distress Index Values					
Alligator Cracking Index	92				
Longitudinal Cracking Index	94				
Transverse Cracking Index	99				
Patching Index	100				
Rutting Index	81				
Roughness Condition Index (RCI)	80				

ROUTE: 0408AZ PEAKS OF OTTER MAINTENANCE ROAD



PCR	Poor	Fair	Good	Excellent	No Data
	(≤60)	(61 - 84)	(85 - 94)	(95 - 100)	

* If the PCR rating is not available for a section, the SCR rating will be displayed. See appendix for definitions and formulas.

ROUTE: 0408BZ PEAKS OF OTTER RESIDENCE ROAD
BLRI : BLUE RIDGE PARKWAY

Subcomponent Record

COLLECTED: 7/25/2009

SOUTHEAST REGION

TOTAL LENGTH: 0.11 Miles

Section Number	0				
Section Length (mi)	0.11				
Traffic	Traffic data may be found at www.efl.fhwa.dot.gov Click on PROGRAMS / NPS Traffic Data (Note: Not all parks have traffic data)				
Cross Section Information					
Number of Lanes	1				
Paved Width (ft)	11				
Lane Width (ft)	11				
Shoulder Width Right (ft)	NC				
Shoulder Width Left (ft)	NC				
Roadway Condition Information					
SCR (Surface Condition Rating)	75				
PCR (Pavement Condition Rating)	75				
Distress Index Values					
Alligator Cracking Index	99				
Longitudinal Cracking Index	99				
Transverse Cracking Index	100				
Patching Index	100				
Rutting Index	77				
Roughness Condition Index (RCI)	NC				

ROUTE: 0408BZ PEAKS OF OTTER RESIDENCE ROAD



PCR Poor ■ Fair ■ Good ■ Excellent ■ No Data ■
 (<=60) (61 - 84) (85 - 94) (95 - 100)

* If the PCR rating is not available for a section, the SCR rating will be displayed. See appendix for definitions and formulas.

ROUTE: 0412 ROCKY KNOB RESIDENCE ROAD
BLRI : BLUE RIDGE PARKWAY

COLLECTED: 7/27/2009
TOTAL LENGTH: 0.20 Miles

SOUTHEAST REGION

Section Number	0				
Section Length (mi)	0.20				
Traffic	Traffic data may be found at www.efl.fhwa.dot.gov Click on PROGRAMS / NPS Traffic Data (Note: Not all parks have traffic data)				
Cross Section Information					
Number of Lanes	1				
Paved Width (ft)	10				
Lane Width (ft)	10				
Shoulder Width Right (ft)	NC				
Shoulder Width Left (ft)	NC				
Roadway Condition Information					
SCR (Surface Condition Rating)	45				
PCR (Pavement Condition Rating)	45				
Distress Index Values					
Alligator Cracking Index	94				
Longitudinal Cracking Index	93				
Transverse Cracking Index	87				
Patching Index	100				
Rutting Index	72				
Roughness Condition Index (RCI)	30				

ROUTE: 0412 ROCKY KNOB RESIDENCE ROAD



PCR Poor ■ Fair ■ Good ■ Excellent ■ No Data ■
 (<=60) (61 - 84) (85 - 94) (95 - 100)

* If the PCR rating is not available for a section, the SCR rating will be displayed. See appendix for definitions and formulas.

ROUTE: 0413 BLUFF MAINTENANCE ROAD
BLRI : BLUE RIDGE PARKWAY

COLLECTED: 8/16/2009
TOTAL LENGTH: 0.27 Miles

SOUTHEAST REGION

Section Number	0				
Section Length (mi)	0.27				
Traffic	Traffic data may be found at www.efl.fhwa.dot.gov Click on PROGRAMS / NPS Traffic Data (Note: Not all parks have traffic data)				
Cross Section Information					
Number of Lanes	2				
Paved Width (ft)	19				
Lane Width (ft)	9				
Shoulder Width Right (ft)	NC				
Shoulder Width Left (ft)	NC				
Roadway Condition Information					
SCR (Surface Condition Rating)	78				
PCR (Pavement Condition Rating)	81				
Distress Index Values					
Alligator Cracking Index	94				
Longitudinal Cracking Index	95				
Transverse Cracking Index	98				
Patching Index	100				
Rutting Index	92				
Roughness Condition Index (RCI)	86				

ROUTE: 0413 BLUFF MAINTENANCE ROAD

NC - Not Collected



PCR	Poor	Fair	Good	Excellent	No Data
	(≤60)	(61 - 84)	(85 - 94)	(95 - 100)	

* If the PCR rating is not available for a section, the SCR rating will be displayed. See appendix for definitions and formulas.

ROUTE: 0414 STOCK PILE ROAD
BLRI : BLUE RIDGE PARKWAY

COLLECTED: 8/16/2009
TOTAL LENGTH: 0.21 Miles

SOUTHEAST REGION

Section Number	0				
Section Length (mi)	0.21				
Traffic	Traffic data may be found at www.efl.fhwa.dot.gov Click on PROGRAMS / NPS Traffic Data (Note: Not all parks have traffic data)				
Cross Section Information					
Number of Lanes	1				
Paved Width (ft)	8				
Lane Width (ft)	8				
Shoulder Width Right (ft)	NC				
Shoulder Width Left (ft)	NC				
Roadway Condition Information					
SCR (Surface Condition Rating)	21				
PCR (Pavement Condition Rating)	21				
Distress Index Values					
Alligator Cracking Index	70				
Longitudinal Cracking Index	96				
Transverse Cracking Index	97				
Patching Index	100				
Rutting Index	58				
Roughness Condition Index (RCI)	NC				

ROUTE: 0414 STOCK PILE ROAD

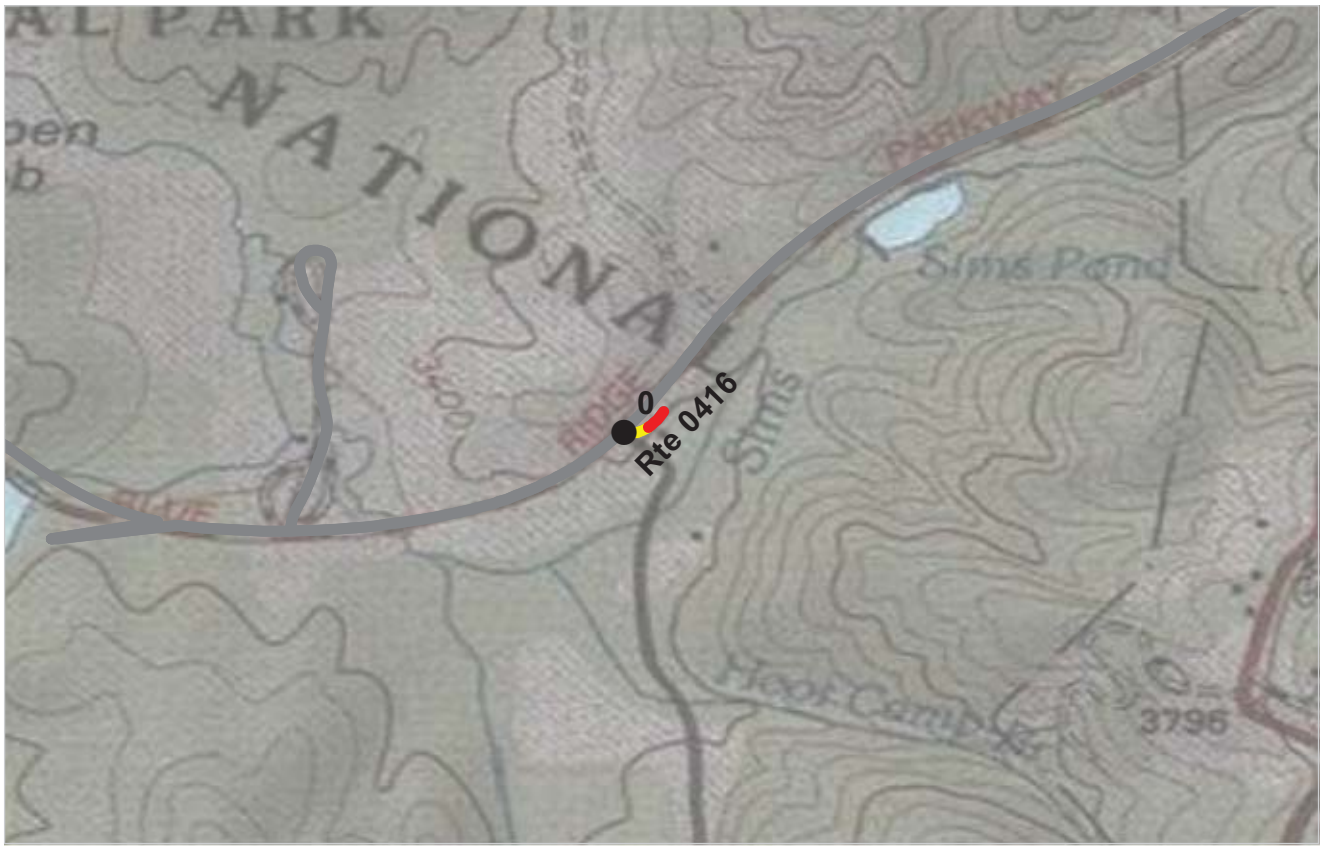

PCR Poor ■ Fair ■ Good ■ Excellent ■ No Data ■
 (<=60) (61 - 84) (85 - 94) (95 - 100)

* If the PCR rating is not available for a section, the SCR rating will be displayed. See appendix for definitions and formulas.

ROUTE: 0416 ROAD TO RED BARN
BLRI : BLUE RIDGE PARKWAY

COLLECTED: 8/17/2009
TOTAL LENGTH: 0.04 Miles

SOUTHEAST REGION

Section Number	0				
Section Length (mi)	0.04				
Traffic	Traffic data may be found at www.efl.fhwa.dot.gov Click on PROGRAMS / NPS Traffic Data (Note: Not all parks have traffic data)				
Cross Section Information					
Number of Lanes	1				
Paved Width (ft)	10				
Lane Width (ft)	10				
Shoulder Width Right (ft)	NC				
Shoulder Width Left (ft)	NC				
Roadway Condition Information					
SCR (Surface Condition Rating)	58				
PCR (Pavement Condition Rating)	58				
Distress Index Values					
Alligator Cracking Index	95				
Longitudinal Cracking Index	100				
Transverse Cracking Index	99				
Patching Index	100				
Rutting Index	66				
Roughness Condition Index (RCI)	NC				

ROUTE: 0416 ROAD TO RED BARN



PCR Poor ■ Fair ■ Good ■ Excellent ■ No Data ■
 (<=60) (61 - 84) (85 - 94) (95 - 100)

* If the PCR rating is not available for a section, the SCR rating will be displayed. See appendix for definitions and formulas.

ROUTE: 0417 CONE CRAFT CENTER SERVICE ROAD
BLRI : BLUE RIDGE PARKWAY

COLLECTED: 9/4/2009
TOTAL LENGTH: 0.65 Miles

SOUTHEAST REGION

Section Number	0				
Section Length (mi)	0.65				
Traffic	Traffic data may be found at www.efl.fhwa.dot.gov Click on PROGRAMS / NPS Traffic Data (Note: Not all parks have traffic data)				
Cross Section Information					
Number of Lanes	1				
Paved Width (ft)	12				
Lane Width (ft)	12				
Shoulder Width Right (ft)	NC				
Shoulder Width Left (ft)	NC				
Roadway Condition Information					
SCR (Surface Condition Rating)	26				
PCR (Pavement Condition Rating)	31				
Distress Index Values					
Alligator Cracking Index	56				
Longitudinal Cracking Index	93				
Transverse Cracking Index	96				
Patching Index	100				
Rutting Index	71				
Roughness Condition Index (RCI)	52				

ROUTE: 0417 CONE CRAFT CENTER SERVICE ROAD

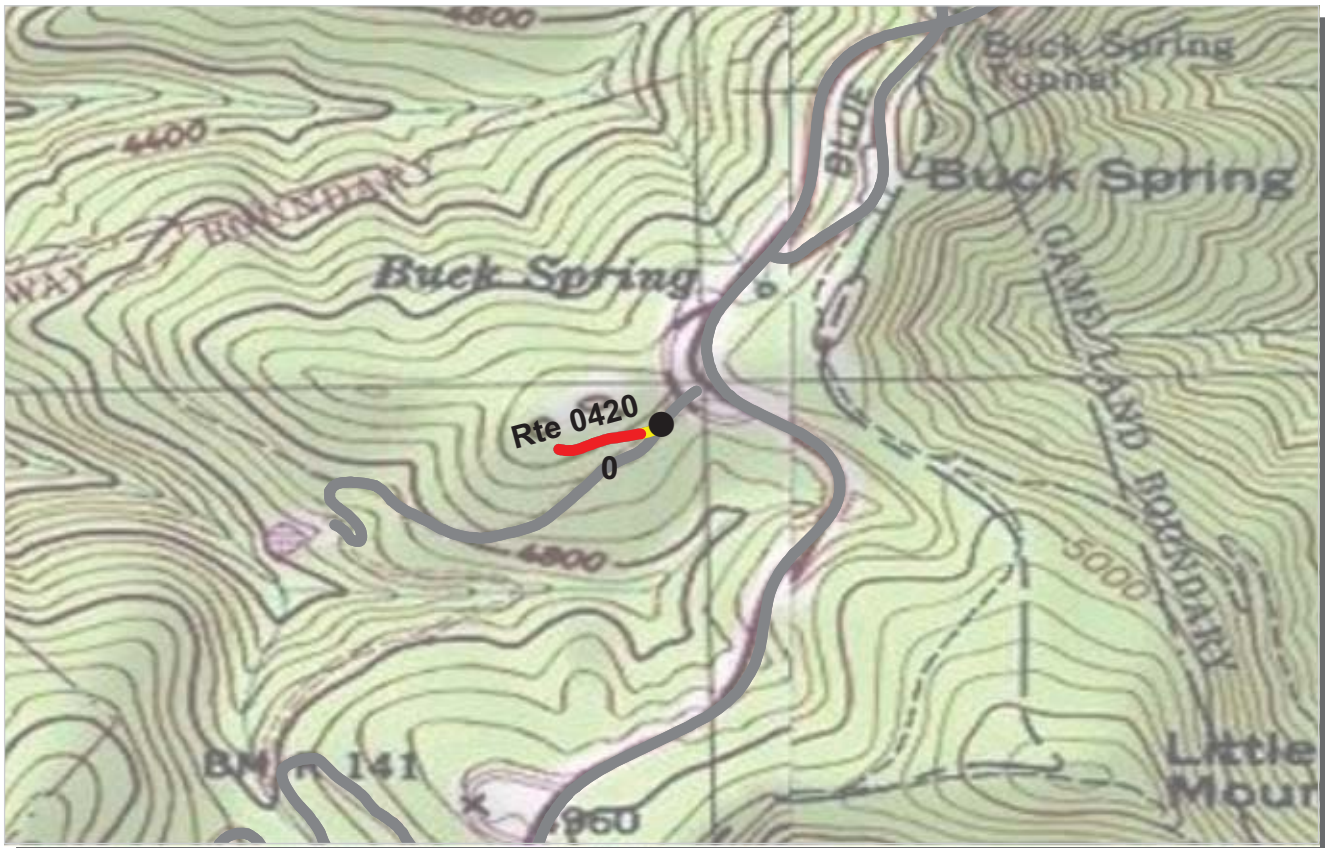

PCR	Poor	Fair	Good	Excellent	No Data
	(≤60)	(61 - 84)	(85 - 94)	(95 - 100)	

* If the PCR rating is not available for a section, the SCR rating will be displayed. See appendix for definitions and formulas.

ROUTE: 0420 MOUNT PISGAH PICNIC SERVICE ROAD
BLRI : BLUE RIDGE PARKWAY

COLLECTED: 9/2/2009
TOTAL LENGTH: 0.09 Miles

SOUTHEAST REGION

Section Number	0				
Section Length (mi)	0.09				
Traffic	Traffic data may be found at www.efl.fhwa.dot.gov Click on PROGRAMS / NPS Traffic Data (Note: Not all parks have traffic data)				
Cross Section Information					
Number of Lanes	1				
Paved Width (ft)	7				
Lane Width (ft)	7				
Shoulder Width Right (ft)	NC				
Shoulder Width Left (ft)	NC				
Roadway Condition Information					
SCR (Surface Condition Rating)	45				
PCR (Pavement Condition Rating)	42				
Distress Index Values					
Alligator Cracking Index	69				
Longitudinal Cracking Index	95				
Transverse Cracking Index	96				
Patching Index	99				
Rutting Index	86				
Roughness Condition Index (RCI)	25				

ROUTE: 0420 MOUNT PISGAH PICNIC SERVICE ROAD



PCR Poor ■ Fair ■ Good ■ Excellent ■ No Data ■
 (<=60) (61 - 84) (85 - 94) (95 - 100)

* If the PCR rating is not available for a section, the SCR rating will be displayed. See appendix for definitions and formulas.

ROUTE: 0422 MOUNT PISGAH TREATMENT PLANT ROAD
BLRI : BLUE RIDGE PARKWAY

COLLECTED: 9/2/2009
TOTAL LENGTH: 0.47 Miles

SOUTHEAST REGION

Section Number	0				
Section Length (mi)	0.47				
Traffic	Traffic data may be found at www.efl.fhwa.dot.gov Click on PROGRAMS / NPS Traffic Data (Note: Not all parks have traffic data)				
Cross Section Information					
Number of Lanes	1				
Paved Width (ft)	9				
Lane Width (ft)	9				
Shoulder Width Right (ft)	NC				
Shoulder Width Left (ft)	NC				
Roadway Condition Information					
SCR (Surface Condition Rating)	95				
PCR (Pavement Condition Rating)	88				
Distress Index Values					
Alligator Cracking Index	100				
Longitudinal Cracking Index	100				
Transverse Cracking Index	100				
Patching Index	100				
Rutting Index	96				
Roughness Condition Index (RCI)	64				

ROUTE: 0422 MOUNT PISGAH TREATMENT PLANT ROAD

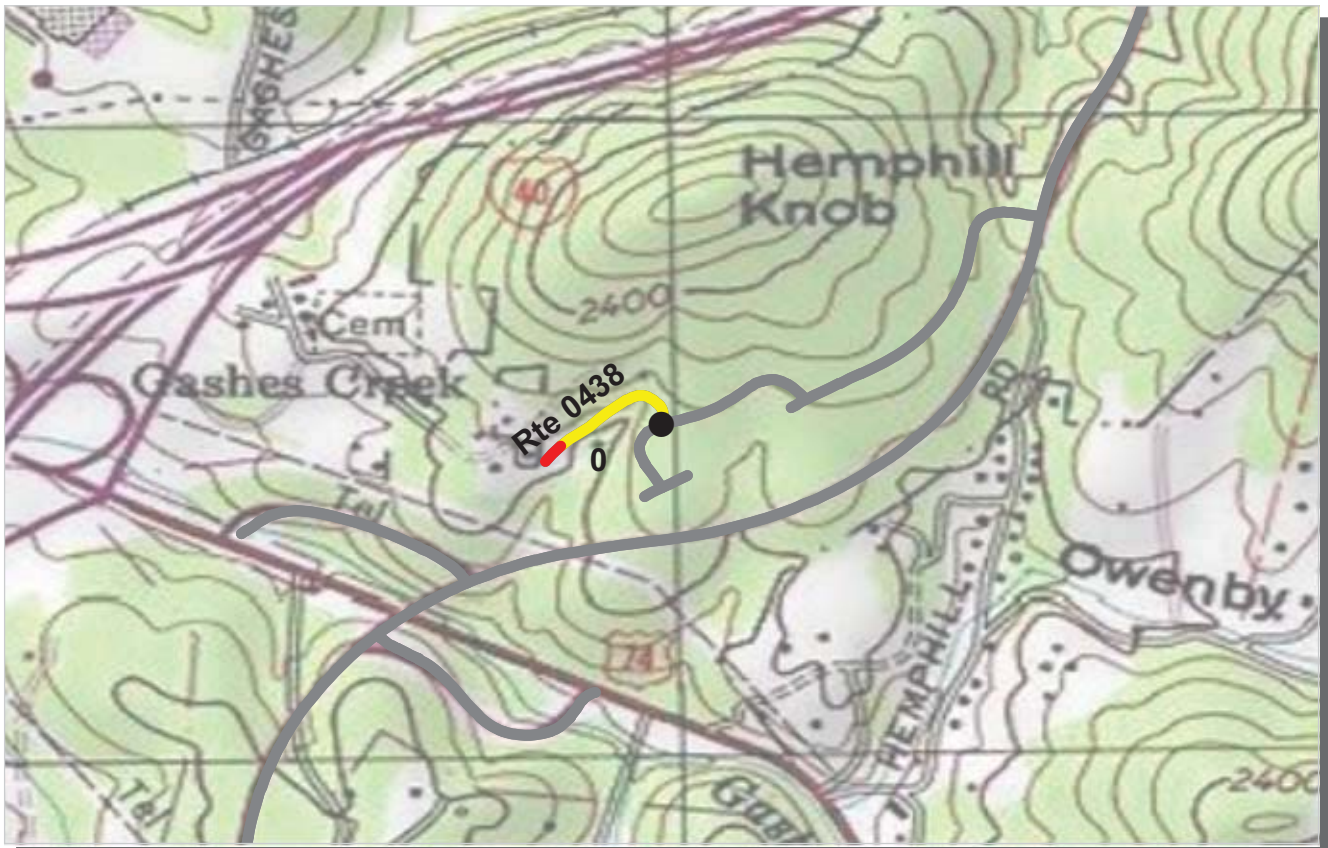

PCR Poor ■ Fair ■ Good ■ Excellent ■ No Data ■
 (<=60) (61 - 84) (85 - 94) (95 - 100)

* If the PCR rating is not available for a section, the SCR rating will be displayed. See appendix for definitions and formulas.

ROUTE: 0438 HEADQUARTERS BACK ROAD
BLRI : BLUE RIDGE PARKWAY

COLLECTED: 9/1/2009
TOTAL LENGTH: 0.14 Miles

SOUTHEAST REGION

Section Number	0				
Section Length (mi)	0.14				
Traffic	Traffic data may be found at www.efl.fhwa.dot.gov Click on PROGRAMS / NPS Traffic Data (Note: Not all parks have traffic data)				
Cross Section Information					
Number of Lanes	1				
Paved Width (ft)	12				
Lane Width (ft)	12				
Shoulder Width Right (ft)	NC				
Shoulder Width Left (ft)	NC				
Roadway Condition Information					
SCR (Surface Condition Rating)	69				
PCR (Pavement Condition Rating)	69				
Distress Index Values					
Alligator Cracking Index	99				
Longitudinal Cracking Index	97				
Transverse Cracking Index	100				
Patching Index	100				
Rutting Index	73				
Roughness Condition Index (RCI)	NC				

ROUTE: 0438 HEADQUARTERS BACK ROAD



PCR Poor ■ Fair ■ Good ■ Excellent ■ No Data ■
 (<=60) (61 - 84) (85 - 94) (95 - 100)

* If the PCR rating is not available for a section, the SCR rating will be displayed. See appendix for definitions and formulas.

ROUTE: 0443 MALE SERVANTS QUARTERS ROAD
BLRI : BLUE RIDGE PARKWAY

COLLECTED: 8/17/2009
TOTAL LENGTH: 0.05 Miles

SOUTHEAST REGION

Section Number	0				
Section Length (mi)	0.05				
Traffic	Traffic data may be found at www.efl.fhwa.dot.gov Click on PROGRAMS / NPS Traffic Data (Note: Not all parks have traffic data)				
Cross Section Information					
Number of Lanes	1				
Paved Width (ft)	11				
Lane Width (ft)	11				
Shoulder Width Right (ft)	NC				
Shoulder Width Left (ft)	NC				
Roadway Condition Information					
SCR (Surface Condition Rating)	39				
PCR (Pavement Condition Rating)	39				
Distress Index Values					
Alligator Cracking Index	85				
Longitudinal Cracking Index	97				
Transverse Cracking Index	97				
Patching Index	98				
Rutting Index	63				
Roughness Condition Index (RCI)	NC				

ROUTE: 0443 MALE SERVANTS QUARTERS ROAD



PCR Poor ■ Fair ■ Good ■ Excellent ■ No Data ■
 (<=60) (61 - 84) (85 - 94) (95 - 100)

* If the PCR rating is not available for a section, the SCR rating will be displayed. See appendix for definitions and formulas.

ROUTE: 0493 BULL MOUNTAIN FIRING RANGE ACCESS ROAD
BLRI : BLUE RIDGE PARKWAY

COLLECTED: 9/1/2009
TOTAL LENGTH: 0.81 Miles

SOUTHEAST REGION

Section Number	0				
Section Length (mi)	0.81				
Traffic	Traffic data may be found at www.efl.fhwa.dot.gov Click on PROGRAMS / NPS Traffic Data (Note: Not all parks have traffic data)				
Cross Section Information					
Number of Lanes	1				
Paved Width (ft)	12				
Lane Width (ft)	12				
Shoulder Width Right (ft)	NC				
Shoulder Width Left (ft)	NC				
Roadway Condition Information					
SCR (Surface Condition Rating)	2				
PCR (Pavement Condition Rating)	2				
Distress Index Values					
Alligator Cracking Index	35				
Longitudinal Cracking Index	100				
Transverse Cracking Index	99				
Patching Index	100				
Rutting Index	51				
Roughness Condition Index (RCI)	NC				

ROUTE: 0493 BULL MOUNTAIN FIRING RANGE ACCESS ROAD



PCR Poor ■ Fair ■ Good ■ Excellent ■ No Data ■
 (<=60) (61 - 84) (85 - 94) (95 - 100)

* If the PCR rating is not available for a section, the SCR rating will be displayed. See appendix for definitions and formulas.

ROUTE: 0511 MANNOR HOUSE OVERLOOK ROAD
BLRI : BLUE RIDGE PARKWAY

COLLECTED: 9/2/2009
TOTAL LENGTH: 0.33 Miles

SOUTHEAST REGION

Section Number	0				
Section Length (mi)	0.33				
Traffic	Traffic data may be found at www.efl.fhwa.dot.gov Click on PROGRAMS / NPS Traffic Data (Note: Not all parks have traffic data)				
Cross Section Information					
Number of Lanes	1				
Paved Width (ft)	11				
Lane Width (ft)	11				
Shoulder Width Right (ft)	NC				
Shoulder Width Left (ft)	NC				
Roadway Condition Information					
SCR (Surface Condition Rating)	94				
PCR (Pavement Condition Rating)	91				
Distress Index Values					
Alligator Cracking Index	99				
Longitudinal Cracking Index	99				
Transverse Cracking Index	100				
Patching Index	100				
Rutting Index	97				
Roughness Condition Index (RCI)	86				

ROUTE: 0511 MANNOR HOUSE OVERLOOK ROAD

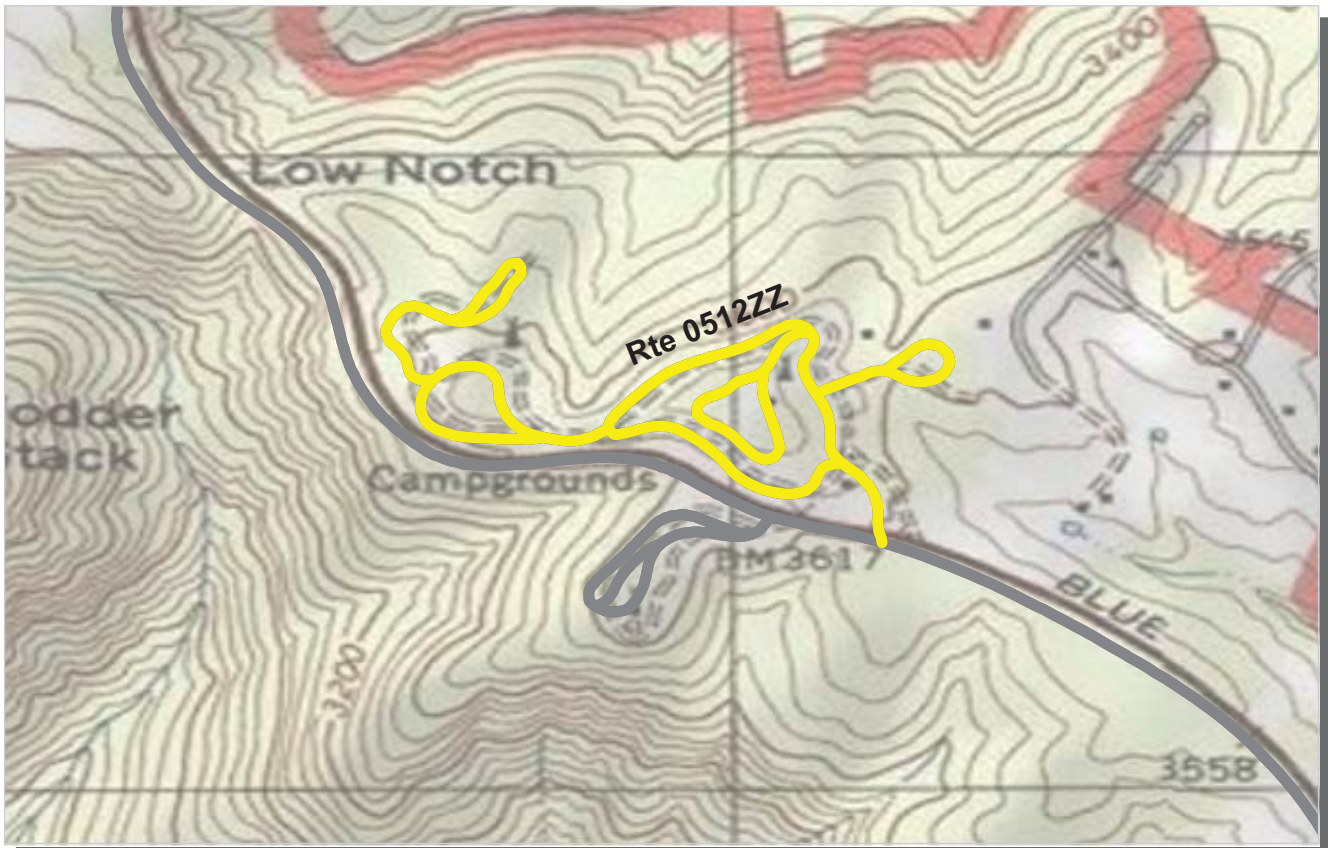

PCR	Poor	Fair	Good	Excellent	No Data
	(≤60)	(61 - 84)	(85 - 94)	(95 - 100)	

* If the PCR rating is not available for a section, the SCR rating will be displayed. See appendix for definitions and formulas.

ROUTE: 0512ZZ DOUGHTON CAMPGROUND ROADS
BLRI : BLUE RIDGE PARKWAY

Summary Record COLLECTED: 8/15/2009
SOUTHEAST REGION TOTAL LENGTH: 1.78 Miles

Section Number					
Section Length (mi)					
Traffic	Traffic data may be found at www.efl.fhwa.dot.gov Click on PROGRAMS / NPS Traffic Data (Note: Not all parks have traffic data)				
Cross Section Information					
Number of Lanes	N/A				
Paved Width (ft)	N/A				
Lane Width (ft)	N/A				
Shoulder Width Right (ft)	NC				
Shoulder Width Left (ft)	NC				
Roadway Condition Information					
SCR (Surface Condition Rating)	81				
PCR (Pavement Condition Rating)	75				
Distress Index Values					
Alligator Cracking Index	N/A				
Longitudinal Cracking Index	N/A				
Transverse Cracking Index	N/A				
Patching Index	N/A				
Rutting Index	N/A				
Roughness Condition Index (RCI)	N/A				

ROUTE: 0512ZZ DOUGHTON CAMPGROUND ROADS



PCR	Poor	Fair	Good	Excellent	No Data
	(≤60)	(61 - 84)	(85 - 94)	(95 - 100)	

* If the PCR rating is not available for a section, the SCR rating will be displayed. See appendix for definitions and formulas.

ROUTE: 0512AZ DOUGHTON CAMPGROUND LOOP A
BLRI : BLUE RIDGE PARKWAY

Subcomponent Record

COLLECTED: 8/15/2009

SOUTHEAST REGION

TOTAL LENGTH: 0.66 Miles

Section Number	0				
Section Length (mi)	0.66				
Traffic	Traffic data may be found at www.efl.fhwa.dot.gov Click on PROGRAMS / NPS Traffic Data (Note: Not all parks have traffic data)				
Cross Section Information					
Number of Lanes	1				
Paved Width (ft)	14				
Lane Width (ft)	10				
Shoulder Width Right (ft)	NC				
Shoulder Width Left (ft)	NC				
Roadway Condition Information					
SCR (Surface Condition Rating)	85				
PCR (Pavement Condition Rating)	82				
Distress Index Values					
Alligator Cracking Index	98				
Longitudinal Cracking Index	95				
Transverse Cracking Index	98				
Patching Index	99				
Rutting Index	95				
Roughness Condition Index (RCI)	67				

ROUTE: 0512AZ DOUGHTON CAMPGROUND LOOP A

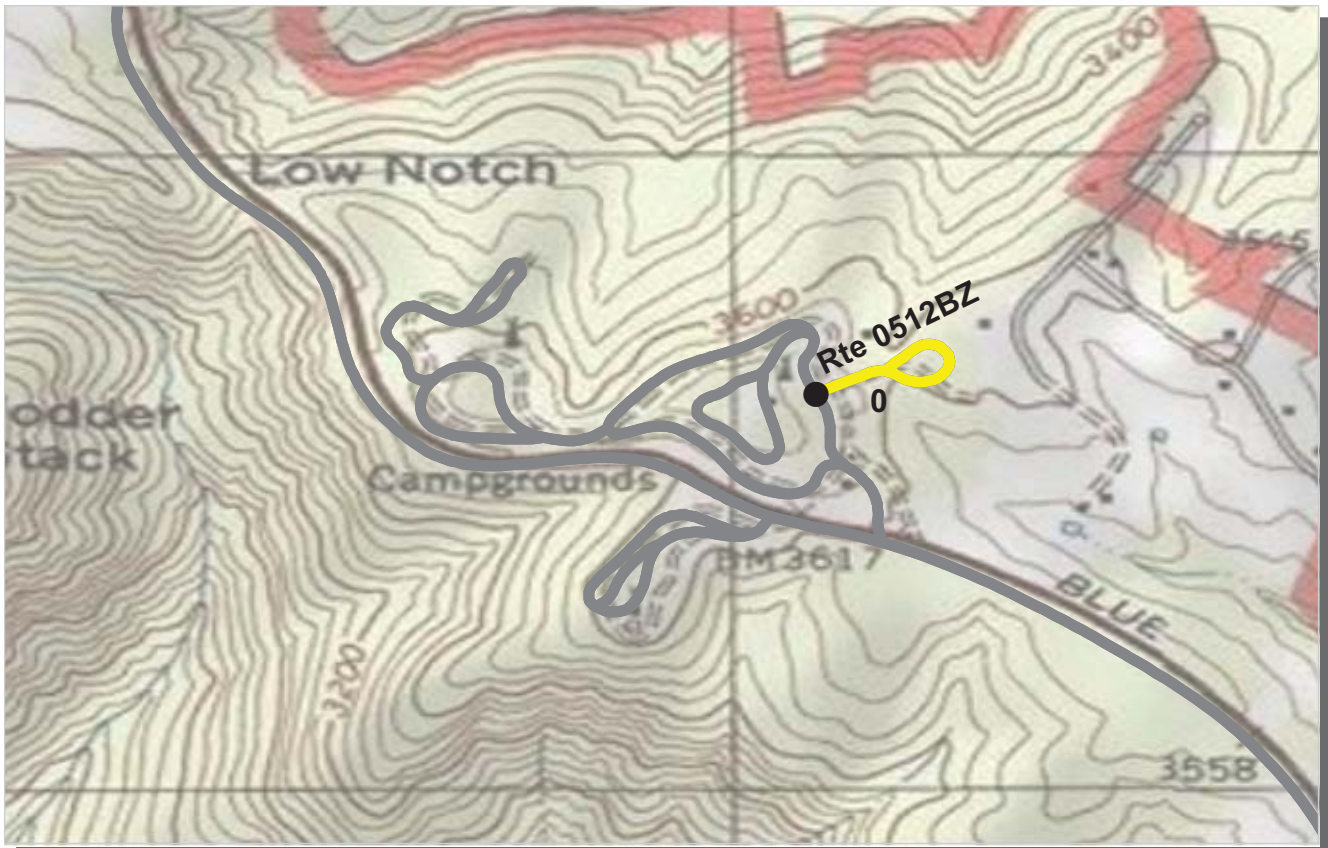

PCR	Poor	Fair	Good	Excellent	No Data
	(≤60)	(61 - 84)	(85 - 94)	(95 - 100)	

* If the PCR rating is not available for a section, the SCR rating will be displayed. See appendix for definitions and formulas.

ROUTE: 0512BZ DOUGHTON CAMPGROUND LOOP B
BLRI : BLUE RIDGE PARKWAY

Subcomponent Record

COLLECTED: 8/13/2009

SOUTHEAST REGION

TOTAL LENGTH: 0.19 Miles

Section Number	0				
Section Length (mi)	0.19				
Traffic	Traffic data may be found at www.efl.fhwa.dot.gov Click on PROGRAMS / NPS Traffic Data (Note: Not all parks have traffic data)				
Cross Section Information					
Number of Lanes	1				
Paved Width (ft)	13				
Lane Width (ft)	10				
Shoulder Width Right (ft)	NC				
Shoulder Width Left (ft)	NC				
Roadway Condition Information					
SCR (Surface Condition Rating)	87				
PCR (Pavement Condition Rating)	78				
Distress Index Values					
Alligator Cracking Index	100				
Longitudinal Cracking Index	100				
Transverse Cracking Index	99				
Patching Index	100				
Rutting Index	88				
Roughness Condition Index (RCI)	35				

ROUTE: 0512BZ DOUGHTON CAMPGROUND LOOP B



PCR Poor (≤60) Fair (61 - 84) Good (85 - 94) Excellent (95 - 100) No Data

* If the PCR rating is not available for a section, the SCR rating will be displayed. See appendix for definitions and formulas.

ROUTE: 0512CZ DOUGHTON CAMPGROUND LOOP C
BLRI : BLUE RIDGE PARKWAY

Subcomponent Record

COLLECTED: 8/13/2009

SOUTHEAST REGION

TOTAL LENGTH: 0.29 Miles

Section Number	0				
Section Length (mi)	0.29				
Traffic	Traffic data may be found at www.efl.fhwa.dot.gov Click on PROGRAMS / NPS Traffic Data (Note: Not all parks have traffic data)				
Cross Section Information					
Number of Lanes	1				
Paved Width (ft)	11				
Lane Width (ft)	10				
Shoulder Width Right (ft)	NC				
Shoulder Width Left (ft)	NC				
Roadway Condition Information					
SCR (Surface Condition Rating)	77				
PCR (Pavement Condition Rating)	68				
Distress Index Values					
Alligator Cracking Index	99				
Longitudinal Cracking Index	98				
Transverse Cracking Index	98				
Patching Index	100				
Rutting Index	82				
Roughness Condition Index (RCI)	44				

ROUTE: 0512CZ DOUGHTON CAMPGROUND LOOP C

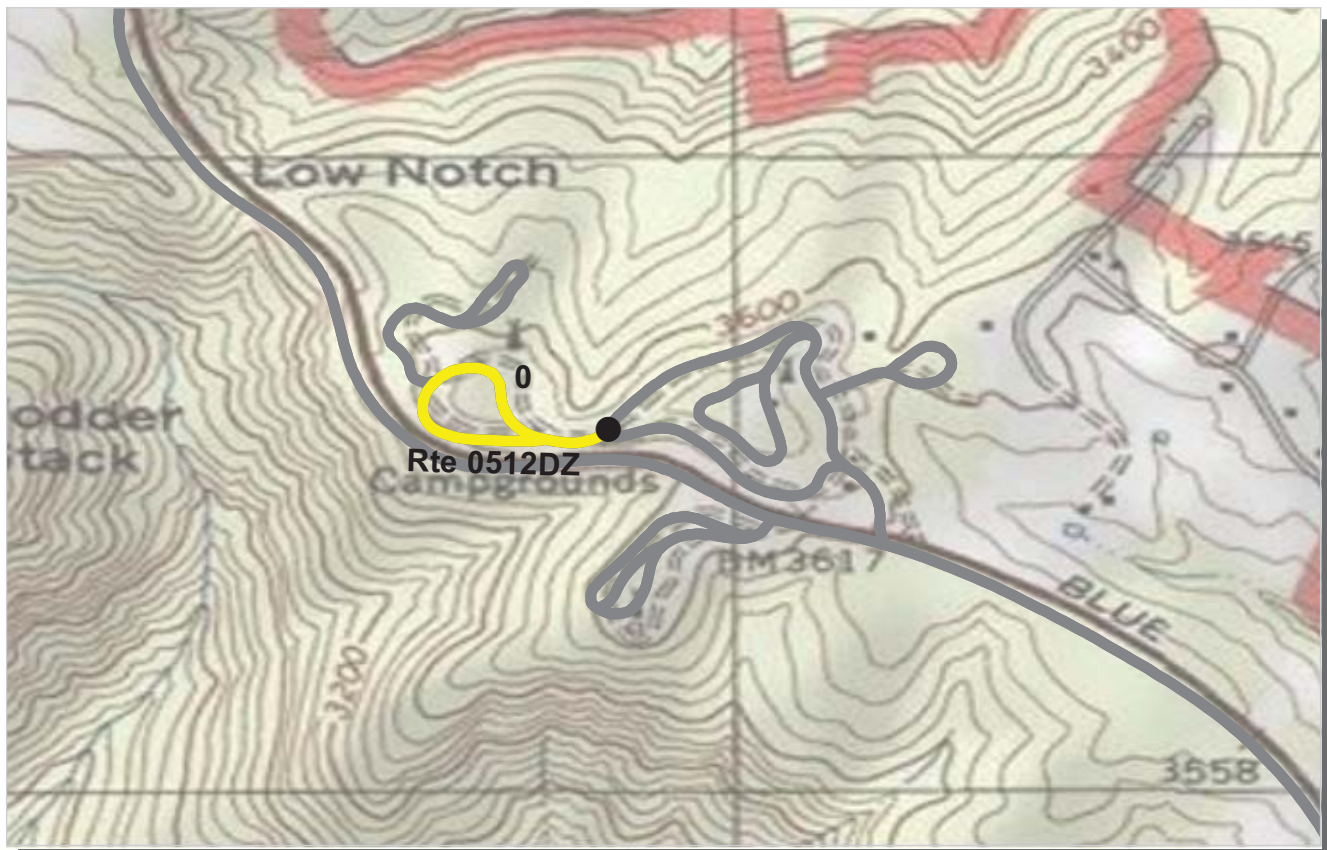

PCR	Poor (≤60)	Fair (61 - 84)	Good (85 - 94)	Excellent (95 - 100)	No Data
-----	---------------	-------------------	-------------------	-------------------------	---------

* If the PCR rating is not available for a section, the SCR rating will be displayed. See appendix for definitions and formulas.

ROUTE: 0512DZ DOUGHTON CAMPGROUND LOOP D
BLRI : BLUE RIDGE PARKWAY

Subcomponent Record

COLLECTED: 8/15/2009

SOUTHEAST REGION

TOTAL LENGTH: 0.33 Miles

Section Number	0				
Section Length (mi)	0.33				
Traffic	Traffic data may be found at www.efl.fhwa.dot.gov Click on PROGRAMS / NPS Traffic Data (Note: Not all parks have traffic data)				
Cross Section Information					
Number of Lanes	1				
Paved Width (ft)	12				
Lane Width (ft)	10				
Shoulder Width Right (ft)	NC				
Shoulder Width Left (ft)	NC				
Roadway Condition Information					
SCR (Surface Condition Rating)	87				
PCR (Pavement Condition Rating)	78				
Distress Index Values					
Alligator Cracking Index	99				
Longitudinal Cracking Index	99				
Transverse Cracking Index	99				
Patching Index	100				
Rutting Index	91				
Roughness Condition Index (RCI)	62				

ROUTE: 0512DZ DOUGHTON CAMPGROUND LOOP D

NC - Not Collected



PCR Poor ■ Fair ■ Good ■ Excellent ■ No Data ■
 (<=60) (61 - 84) (85 - 94) (95 - 100)

* If the PCR rating is not available for a section, the SCR rating will be displayed. See appendix for definitions and formulas.

ROUTE: 0512EZ DOUGHTON CAMPGROUND LOOP E
BLRI : BLUE RIDGE PARKWAY

Subcomponent Record

COLLECTED: 8/15/2009

SOUTHEAST REGION

TOTAL LENGTH: 0.31 Miles

Section Number	0				
Section Length (mi)	0.31				
Traffic	Traffic data may be found at www.efl.fhwa.dot.gov Click on PROGRAMS / NPS Traffic Data (Note: Not all parks have traffic data)				
Cross Section Information					
Number of Lanes	1				
Paved Width (ft)	13				
Lane Width (ft)	9				
Shoulder Width Right (ft)	NC				
Shoulder Width Left (ft)	NC				
Roadway Condition Information					
SCR (Surface Condition Rating)	65				
PCR (Pavement Condition Rating)	63				
Distress Index Values					
Alligator Cracking Index	92				
Longitudinal Cracking Index	96				
Transverse Cracking Index	99				
Patching Index	99				
Rutting Index	78				
Roughness Condition Index (RCI)	53				

ROUTE: 0512EZ DOUGHTON CAMPGROUND LOOP E

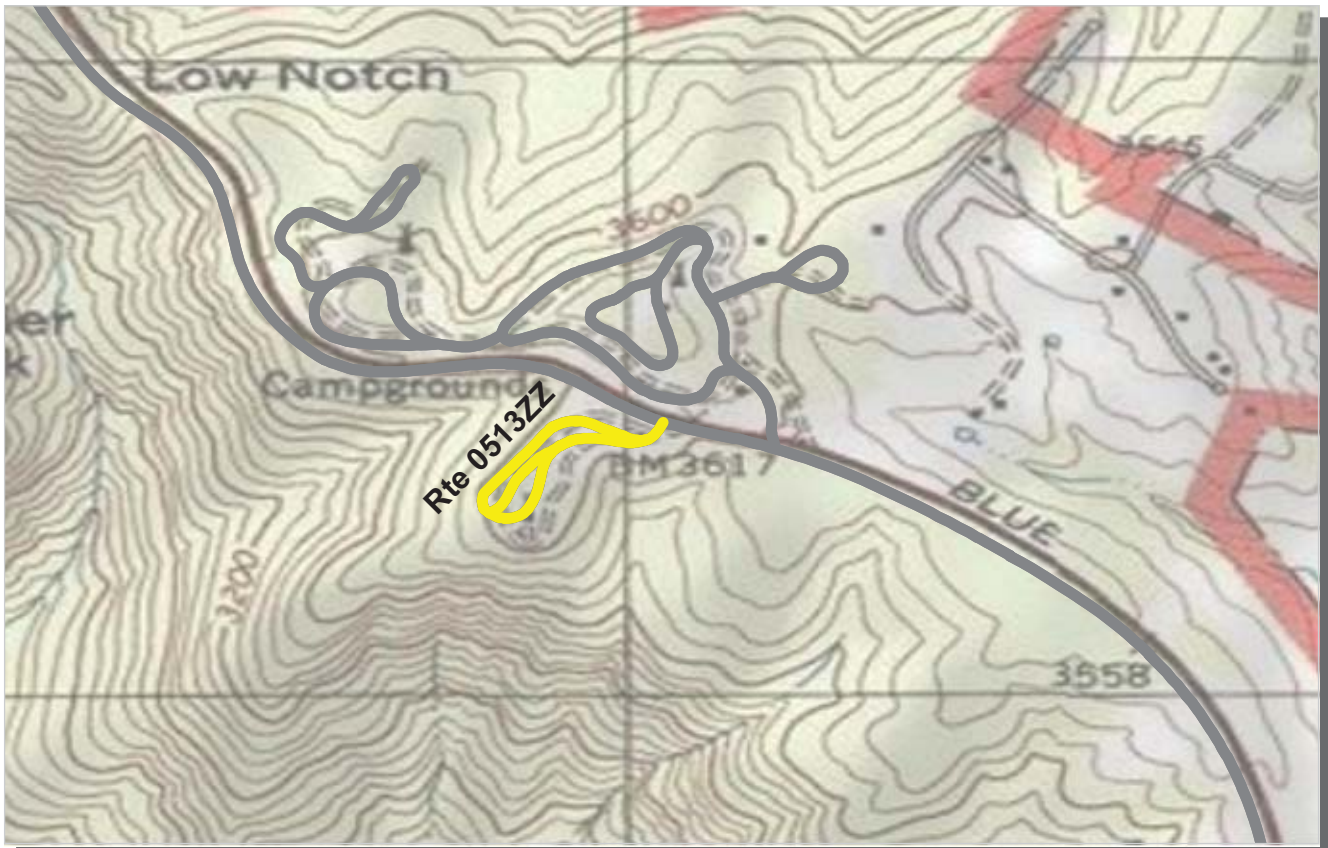

PCR	Poor	Fair	Good	Excellent	No Data
	(≤60)	(61 - 84)	(85 - 94)	(95 - 100)	

* If the PCR rating is not available for a section, the SCR rating will be displayed. See appendix for definitions and formulas.

ROUTE: 0513ZZ DOUGHTON TRAILER CAMP ROADS
BLRI : BLUE RIDGE PARKWAY

Summary Record **COLLECTED: 8/16/2009**
SOUTHEAST REGION **TOTAL LENGTH: 0.46 Miles**

Section Number					
Section Length (mi)					
Traffic	Traffic data may be found at www.efl.fhwa.dot.gov Click on PROGRAMS / NPS Traffic Data (Note: Not all parks have traffic data)				
Cross Section Information					
Number of Lanes	N/A				
Paved Width (ft)	N/A				
Lane Width (ft)	N/A				
Shoulder Width Right (ft)	NC				
Shoulder Width Left (ft)	NC				
Roadway Condition Information					
SCR (Surface Condition Rating)	77				
PCR (Pavement Condition Rating)	70				
Distress Index Values					
Alligator Cracking Index	N/A				
Longitudinal Cracking Index	N/A				
Transverse Cracking Index	N/A				
Patching Index	N/A				
Rutting Index	N/A				
Roughness Condition Index (RCI)	N/A				

ROUTE: 0513ZZ DOUGHTON TRAILER CAMP ROADS

NC - Not Collected

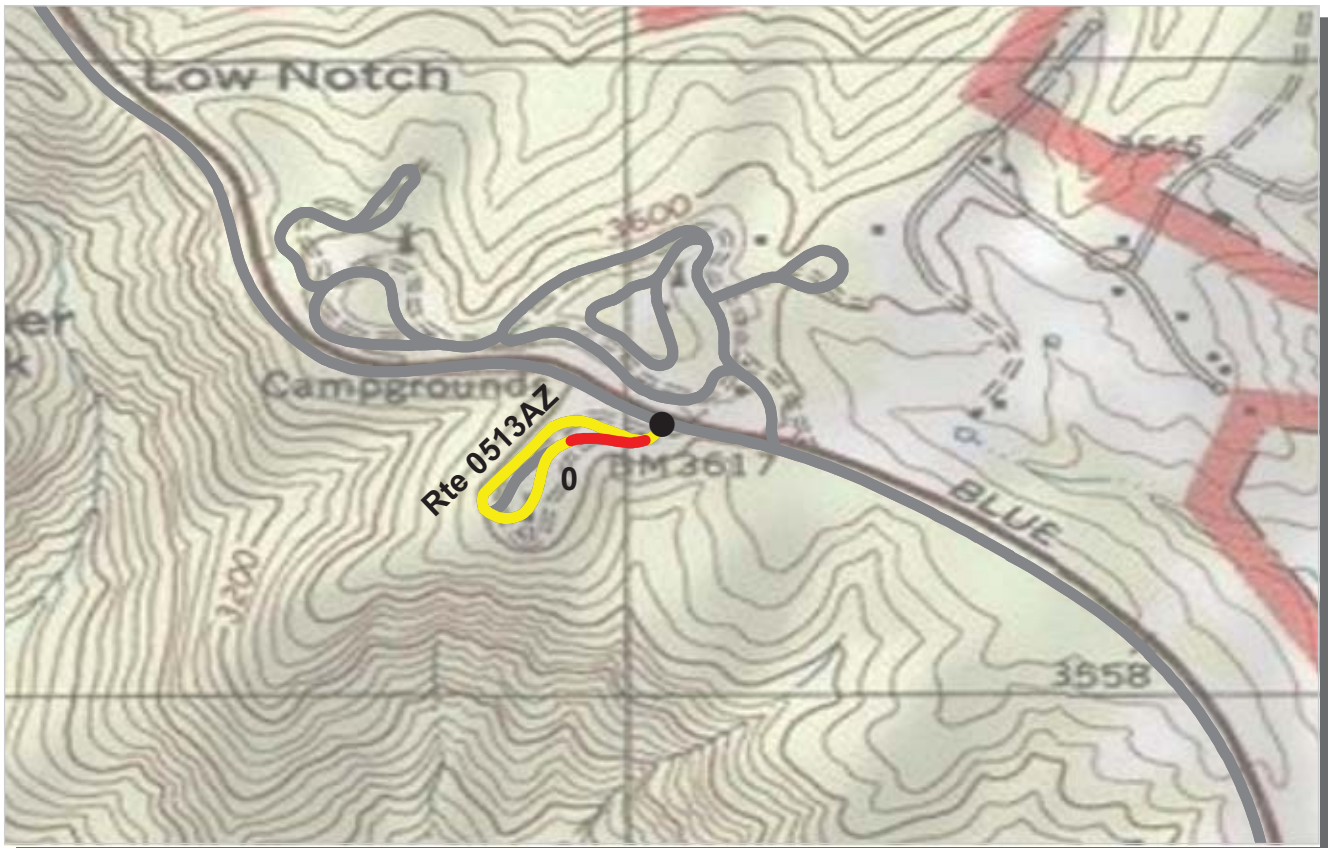

PCR Poor ■ Fair ■ Good ■ Excellent ■ No Data ■
 (<=60) (61 - 84) (85 - 94) (95 - 100)

* If the PCR rating is not available for a section, the SCR rating will be displayed. See appendix for definitions and formulas.

ROUTE: 0513AZ DOUGHTON TRAILER CAMP OUTER LOOP
BLRI : BLUE RIDGE PARKWAY

Subcomponent Record
 SOUTHEAST REGION

COLLECTED: 8/16/2009
TOTAL LENGTH: 0.38 Miles

ROUTE: 0513AZ DOUGHTON TRAILER CAMP OUTER LOOP

Section Number	0				
Section Length (mi)	0.38				
Traffic	Traffic data may be found at www.efl.fhwa.dot.gov Click on PROGRAMS / NPS Traffic Data (Note: Not all parks have traffic data)				
Cross Section Information					
Number of Lanes	1				
Paved Width (ft)	11				
Lane Width (ft)	10				
Shoulder Width Right (ft)	NC				
Shoulder Width Left (ft)	NC				
Roadway Condition Information					
SCR (Surface Condition Rating)	78				
PCR (Pavement Condition Rating)	71				
Distress Index Values					
Alligator Cracking Index	98				
Longitudinal Cracking Index	96				
Transverse Cracking Index	97				
Patching Index	100				
Rutting Index	88				
Roughness Condition Index (RCI)	46				

NC - Not Collected

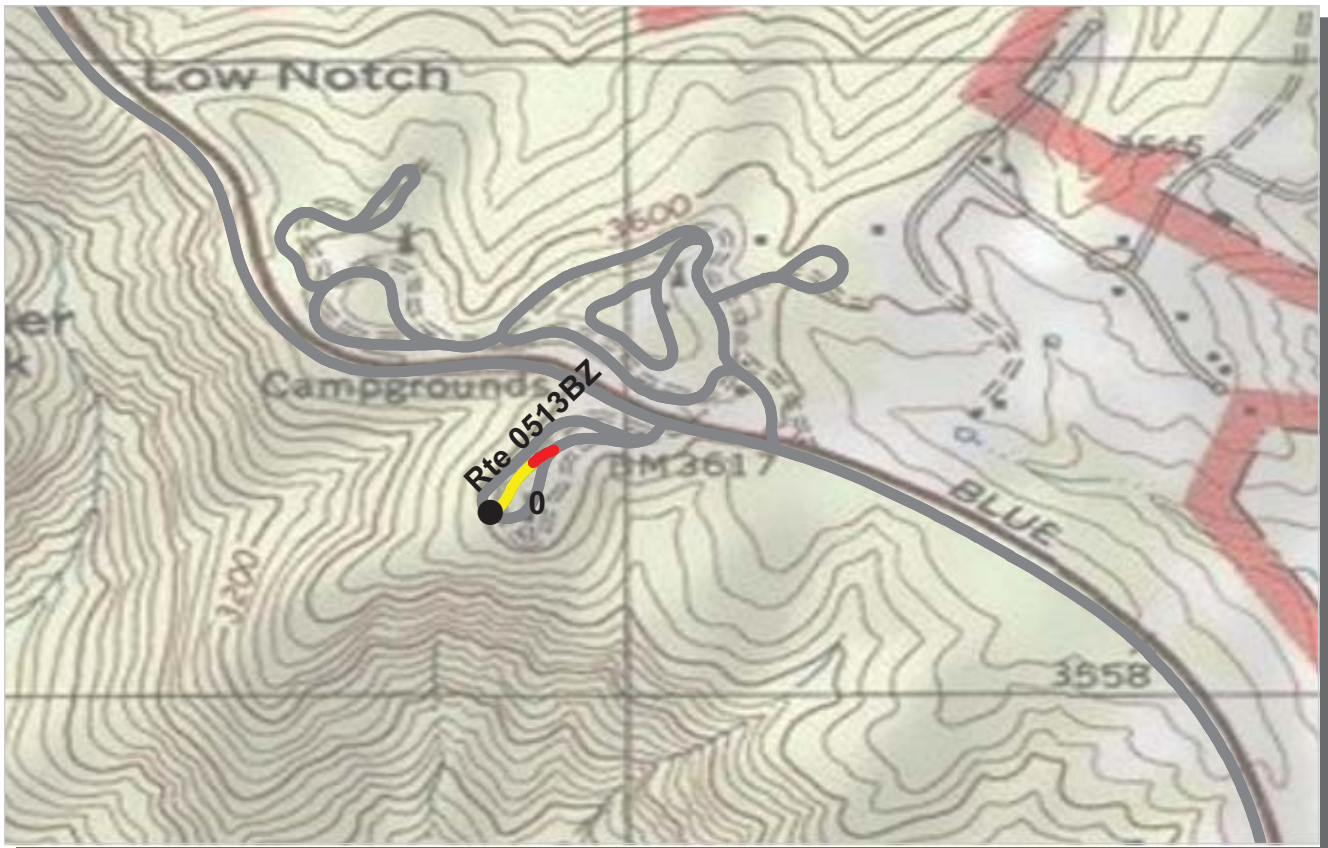

PCR Poor ■ Fair ■ Good ■ Excellent ■ No Data ■
 (<=60) (61 - 84) (85 - 94) (95 - 100)

* If the PCR rating is not available for a section, the SCR rating will be displayed. See appendix for definitions and formulas.

ROUTE: 0513BZ DOUGHTON TRAILER CAMP SITES 19-25
BLRI : BLUE RIDGE PARKWAY

Subcomponent Record

COLLECTED: 8/16/2009

SOUTHEAST REGION

TOTAL LENGTH: 0.08 Miles

Section Number	0				
Section Length (mi)	0.08				
Traffic	Traffic data may be found at www.efl.fhwa.dot.gov Click on PROGRAMS / NPS Traffic Data (Note: Not all parks have traffic data)				
Cross Section Information					
Number of Lanes	1				
Paved Width (ft)	11				
Lane Width (ft)	11				
Shoulder Width Right (ft)	NC				
Shoulder Width Left (ft)	NC				
Roadway Condition Information					
SCR (Surface Condition Rating)	68				
PCR (Pavement Condition Rating)	67				
Distress Index Values					
Alligator Cracking Index	98				
Longitudinal Cracking Index	94				
Transverse Cracking Index	95				
Patching Index	100				
Rutting Index	82				
Roughness Condition Index (RCI)	49				

ROUTE: 0513BZ DOUGHTON TRAILER CAMP SITES 19-25

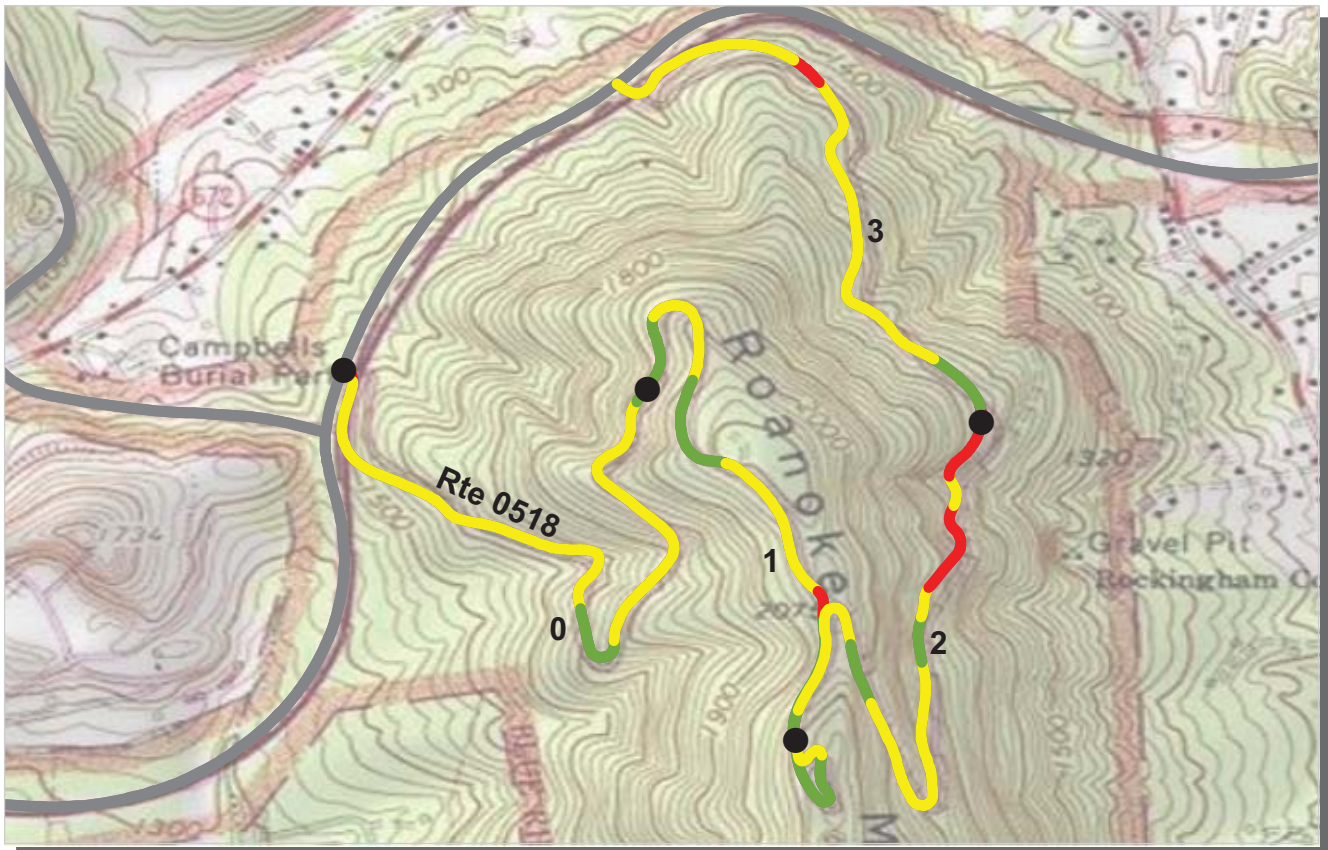

PCR Poor ■ Fair ■ Good ■ Excellent ■ No Data ■
 (<=60) (61 - 84) (85 - 94) (95 - 100)

* If the PCR rating is not available for a section, the SCR rating will be displayed. See appendix for definitions and formulas.

ROUTE: 0518 ROANOKE MOUNTAIN LOOP
BLRI : BLUE RIDGE PARKWAY

COLLECTED: 7/25/2009
TOTAL LENGTH: 3.77 Miles

SOUTHEAST REGION

Section Number	0	1	2	3	
Section Length (mi)	1.00	1.00	1.00	0.77	
Traffic	Traffic data may be found at www.efl.fhwa.dot.gov Click on PROGRAMS / NPS Traffic Data (Note: Not all parks have traffic data)				
Cross Section Information					
Number of Lanes	1	1	1	1	
Paved Width (ft)	12	12	11	11	
Lane Width (ft)	12	12	11	11	
Shoulder Width Right (ft)	NC	NC	NC	NC	
Shoulder Width Left (ft)	NC	NC	NC	NC	
Roadway Condition Information					
SCR (Surface Condition Rating)	80	89	78	79	
PCR (Pavement Condition Rating)	74	83	73	72	
Distress Index Values					
Alligator Cracking Index	100	100	91	92	
Longitudinal Cracking Index	92	97	96	95	
Transverse Cracking Index	97	98	99	98	
Patching Index	100	100	100	100	
Rutting Index	92	94	93	93	
Roughness Condition Index (RCI)	64	73	64	60	

ROUTE: 0518 ROANOKE MOUNTAIN LOOP



PCR Poor ■ Fair ■ Good ■ Excellent ■ No Data ■
 (<=60) (61 - 84) (85 - 94) (95 - 100)

* If the PCR rating is not available for a section, the SCR rating will be displayed. See appendix for definitions and formulas.

ROUTE: 0519ZZ PEAKS OF OTTER CAMPGROUND ROADS
BLRI : BLUE RIDGE PARKWAY

Summary Record COLLECTED: 7/25/2009
SOUTHEAST REGION TOTAL LENGTH: 1.70 Miles

Section Number					
Section Length (mi)					
Traffic	Traffic data may be found at www.efl.fhwa.dot.gov Click on PROGRAMS / NPS Traffic Data (Note: Not all parks have traffic data)				
Cross Section Information					
Number of Lanes	N/A				
Paved Width (ft)	N/A				
Lane Width (ft)	N/A				
Shoulder Width Right (ft)	NC				
Shoulder Width Left (ft)	NC				
Roadway Condition Information					
SCR (Surface Condition Rating)	63				
PCR (Pavement Condition Rating)	59				
Distress Index Values					
Alligator Cracking Index	N/A				
Longitudinal Cracking Index	N/A				
Transverse Cracking Index	N/A				
Patching Index	N/A				
Rutting Index	N/A				
Roughness Condition Index (RCI)	N/A				

ROUTE: 0519ZZ PEAKS OF OTTER CAMPGROUND ROADS



PCR Poor ■ Fair ■ Good ■ Excellent ■ No Data ■
 (<=60) (61 - 84) (85 - 94) (95 - 100)

* If the PCR rating is not available for a section, the SCR rating will be displayed. See appendix for definitions and formulas.

ROUTE: 0519AAZ PEAKS OF OTTER CAMPGROUND LOOP A SPUR A
BLRI : BLUE RIDGE PARKWAY

Subcomponent Record
 SOUTHEAST REGION

COLLECTED: 7/25/2009
TOTAL LENGTH: 0.08 Miles

ROUTE: 0519AAZ PEAKS OF OTTER CAMPGROUND LOOP A SPUR A

Section Number	0				
Section Length (mi)	0.08				
Traffic	Traffic data may be found at www.efl.fhwa.dot.gov Click on PROGRAMS / NPS Traffic Data (Note: Not all parks have traffic data)				
Cross Section Information					
Number of Lanes	1				
Paved Width (ft)	9				
Lane Width (ft)	9				
Shoulder Width Right (ft)	NC				
Shoulder Width Left (ft)	NC				
Roadway Condition Information					
SCR (Surface Condition Rating)	93				
PCR (Pavement Condition Rating)	93				
Distress Index Values					
Alligator Cracking Index	100				
Longitudinal Cracking Index	100				
Transverse Cracking Index	100				
Patching Index	100				
Rutting Index	94				
Roughness Condition Index (RCI)	NC				



PCR Poor ■ Fair ■ Good ■ Excellent ■ No Data ■
 (<=60) (61 - 84) (85 - 94) (95 - 100)

* If the PCR rating is not available for a section, the SCR rating will be displayed. See appendix for definitions and formulas.

ROUTE: 0519AZ PEAKS OF OTTER CAMPGROUND LOOP A
BLRI : BLUE RIDGE PARKWAY

Subcomponent Record

COLLECTED: 7/25/2009

SOUTHEAST REGION

TOTAL LENGTH: 0.58 Miles

Section Number	0				
Section Length (mi)	0.58				
Traffic	Traffic data may be found at www.efl.fhwa.dot.gov Click on PROGRAMS / NPS Traffic Data (Note: Not all parks have traffic data)				
Cross Section Information					
Number of Lanes	1				
Paved Width (ft)	12				
Lane Width (ft)	11				
Shoulder Width Right (ft)	NC				
Shoulder Width Left (ft)	NC				
Roadway Condition Information					
SCR (Surface Condition Rating)	93				
PCR (Pavement Condition Rating)	87				
Distress Index Values					
Alligator Cracking Index	100				
Longitudinal Cracking Index	99				
Transverse Cracking Index	100				
Patching Index	100				
Rutting Index	94				
Roughness Condition Index (RCI)	56				

ROUTE: 0519AZ PEAKS OF OTTER CAMPGROUND LOOP A



PCR Poor ■ Fair ■ Good ■ Excellent ■ No Data ■
 (<=60) (61 - 84) (85 - 94) (95 - 100)

* If the PCR rating is not available for a section, the SCR rating will be displayed. See appendix for definitions and formulas.

ROUTE: 0519BZ PEAKS OF OTTER CAMPGROUND LOOP B
BLRI : BLUE RIDGE PARKWAY

Subcomponent Record

COLLECTED: 7/25/2009

SOUTHEAST REGION

TOTAL LENGTH: 0.39 Miles

Section Number	0				
Section Length (mi)	0.39				
Traffic	Traffic data may be found at www.efl.fhwa.dot.gov Click on PROGRAMS / NPS Traffic Data (Note: Not all parks have traffic data)				
Cross Section Information					
Number of Lanes	1				
Paved Width (ft)	11				
Lane Width (ft)	11				
Shoulder Width Right (ft)	NC				
Shoulder Width Left (ft)	NC				
Roadway Condition Information					
SCR (Surface Condition Rating)	26				
PCR (Pavement Condition Rating)	24				
Distress Index Values					
Alligator Cracking Index	73				
Longitudinal Cracking Index	97				
Transverse Cracking Index	98				
Patching Index	98				
Rutting Index	59				
Roughness Condition Index (RCI)	22				

ROUTE: 0519BZ PEAKS OF OTTER CAMPGROUND LOOP B



PCR Poor ■ Fair ■ Good ■ Excellent ■ No Data ■
 (<=60) (61 - 84) (85 - 94) (95 - 100)

* If the PCR rating is not available for a section, the SCR rating will be displayed. See appendix for definitions and formulas.

ROUTE: 0519CAZ PEAKS OF OTTER CAMPGROUND LOOP C SPUR A
BLRI : BLUE RIDGE PARKWAY

Subcomponent Record

COLLECTED: 7/25/2009

SOUTHEAST REGION

TOTAL LENGTH: 0.12 Miles

Section Number	0				
Section Length (mi)	0.12				
Traffic	Traffic data may be found at www.efl.fhwa.dot.gov Click on PROGRAMS / NPS Traffic Data (Note: Not all parks have traffic data)				
Cross Section Information					
Number of Lanes	1				
Paved Width (ft)	11				
Lane Width (ft)	11				
Shoulder Width Right (ft)	NC				
Shoulder Width Left (ft)	NC				
Roadway Condition Information					
SCR (Surface Condition Rating)	38				
PCR (Pavement Condition Rating)	38				
Distress Index Values					
Alligator Cracking Index	82				
Longitudinal Cracking Index	93				
Transverse Cracking Index	97				
Patching Index	97				
Rutting Index	69				
Roughness Condition Index (RCI)	NC				

ROUTE: 0519CAZ PEAKS OF OTTER CAMPGROUND LOOP C SPUR A

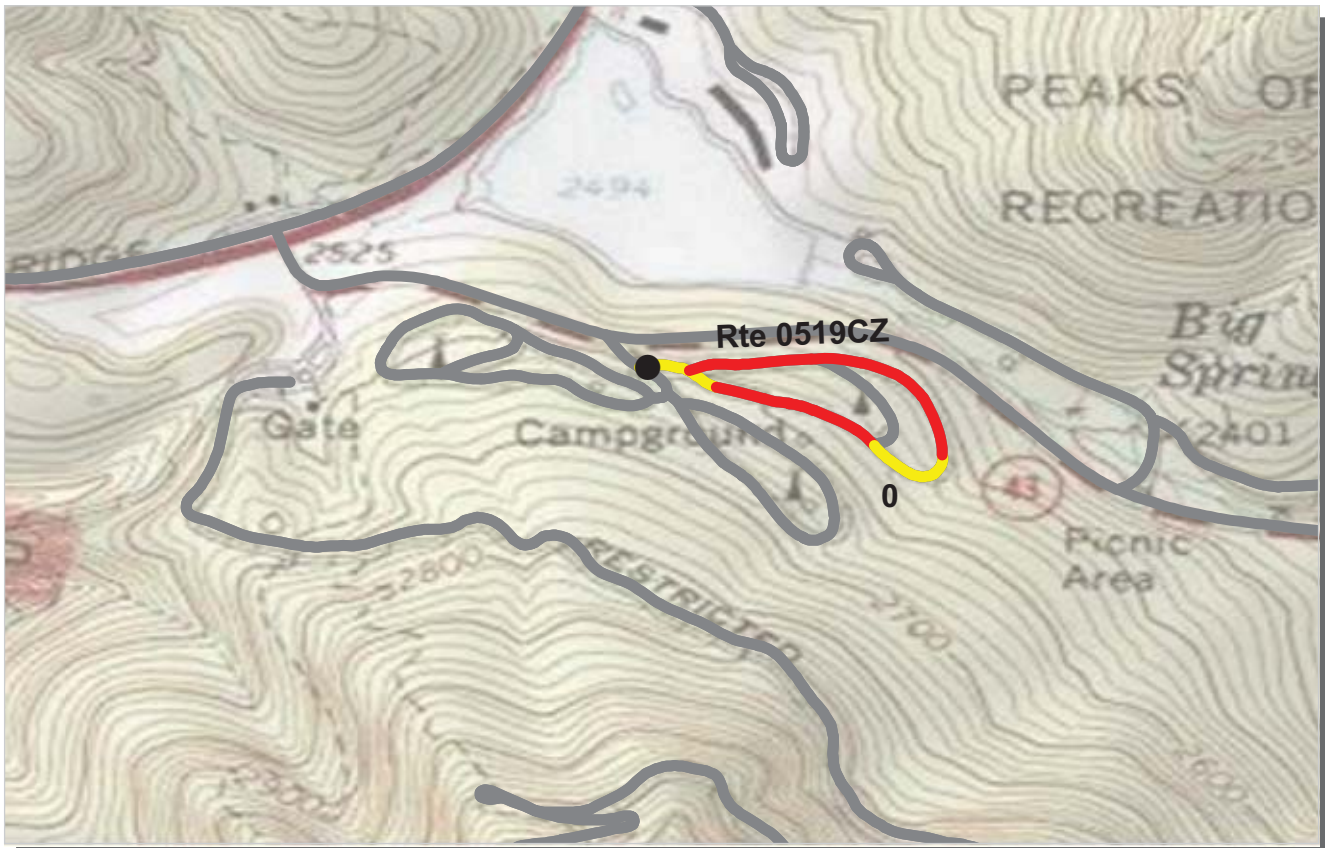

PCR Poor ■ Fair ■ Good ■ Excellent ■ No Data ■
 (<=60) (61 - 84) (85 - 94) (95 - 100)

* If the PCR rating is not available for a section, the SCR rating will be displayed. See appendix for definitions and formulas.

ROUTE: 0519CZ PEAKS OF OTTER CAMPGROUND LOOP C
BLRI : BLUE RIDGE PARKWAY

Subcomponent Record

COLLECTED: 7/25/2009

SOUTHEAST REGION

TOTAL LENGTH: 0.53 Miles

Section Number	0				
Section Length (mi)	0.53				
Traffic	Traffic data may be found at www.efl.fhwa.dot.gov Click on PROGRAMS / NPS Traffic Data (Note: Not all parks have traffic data)				
Cross Section Information					
Number of Lanes	1				
Paved Width (ft)	12				
Lane Width (ft)	12				
Shoulder Width Right (ft)	NC				
Shoulder Width Left (ft)	NC				
Roadway Condition Information					
SCR (Surface Condition Rating)	56				
PCR (Pavement Condition Rating)	52				
Distress Index Values					
Alligator Cracking Index	86				
Longitudinal Cracking Index	96				
Transverse Cracking Index	98				
Patching Index	100				
Rutting Index	76				
Roughness Condition Index (RCI)	25				

ROUTE: 0519CZ PEAKS OF OTTER CAMPGROUND LOOP C



PCR	Poor	Fair	Good	Excellent	No Data
	(≤60)	(61 - 84)	(85 - 94)	(95 - 100)	

* If the PCR rating is not available for a section, the SCR rating will be displayed. See appendix for definitions and formulas.

ROUTE: 0521ZZ OTTER CREEK CAMPGROUND ROADS
BLRI : BLUE RIDGE PARKWAY

Summary Record

COLLECTED: 7/25/2009

SOUTHEAST REGION

TOTAL LENGTH: 0.75 Miles

<i>Section Number</i>					
<i>Section Length (mi)</i>					
<i>Traffic</i>	Traffic data may be found at www.efl.fhwa.dot.gov Click on PROGRAMS / NPS Traffic Data (Note: Not all parks have traffic data)				
<i>Cross Section Information</i>					
Number of Lanes	N/A				
Paved Width (ft)	N/A				
Lane Width (ft)	N/A				
Shoulder Width Right (ft)	NC				
Shoulder Width Left (ft)	NC				
<i>Roadway Condition Information</i>					
SCR (Surface Condition Rating)	79				
PCR (Pavement Condition Rating)	73				
<i>Distress Index Values</i>					
Alligator Cracking Index	N/A				
Longitudinal Cracking Index	N/A				
Transverse Cracking Index	N/A				
Patching Index	N/A				
Rutting Index	N/A				
Roughness Condition Index (RCI)	N/A				

ROUTE: 0521ZZ OTTER CREEK CAMPGROUND ROADS



PCR Poor ■ Fair ■ Good ■ Excellent ■ No Data ■
 (<=60) (61 - 84) (85 - 94) (95 - 100)

* If the PCR rating is not available for a section, the SCR rating will be displayed. See appendix for definitions and formulas.

ROUTE: 0521Z OTTER CREEK CAMPGROUND
BLRI : BLUE RIDGE PARKWAY

Subcomponent Record

COLLECTED: 7/25/2009

SOUTHEAST REGION

TOTAL LENGTH: 0.10 Miles

Section Number	0				
Section Length (mi)	0.10				
Traffic	Traffic data may be found at www.efl.fhwa.dot.gov Click on PROGRAMS / NPS Traffic Data (Note: Not all parks have traffic data)				
Cross Section Information					
Number of Lanes	2				
Paved Width (ft)	23				
Lane Width (ft)	11				
Shoulder Width Right (ft)	NC				
Shoulder Width Left (ft)	NC				
Roadway Condition Information					
SCR (Surface Condition Rating)	75				
PCR (Pavement Condition Rating)	68				
Distress Index Values					
Alligator Cracking Index	90				
Longitudinal Cracking Index	99				
Transverse Cracking Index	98				
Patching Index	100				
Rutting Index	88				
Roughness Condition Index (RCI)	36				

ROUTE: 0521Z OTTER CREEK CAMPGROUND



PCR Poor ■ Fair ■ Good ■ Excellent ■ No Data ■
 (<=60) (61 - 84) (85 - 94) (95 - 100)

* If the PCR rating is not available for a section, the SCR rating will be displayed. See appendix for definitions and formulas.

ROUTE: 0521AZ OTTER CREEK CAMPGROUND LOOP A
BLRI : BLUE RIDGE PARKWAY

Subcomponent Record

COLLECTED: 7/25/2009

SOUTHEAST REGION

TOTAL LENGTH: 0.22 Miles

Section Number	0				
Section Length (mi)	0.22				
Traffic	Traffic data may be found at www.efl.fhwa.dot.gov Click on PROGRAMS / NPS Traffic Data (Note: Not all parks have traffic data)				
Cross Section Information					
Number of Lanes	1				
Paved Width (ft)	13				
Lane Width (ft)	11				
Shoulder Width Right (ft)	NC				
Shoulder Width Left (ft)	NC				
Roadway Condition Information					
SCR (Surface Condition Rating)	81				
PCR (Pavement Condition Rating)	81				
Distress Index Values					
Alligator Cracking Index	99				
Longitudinal Cracking Index	98				
Transverse Cracking Index	99				
Patching Index	99				
Rutting Index	86				
Roughness Condition Index (RCI)	NC				

ROUTE: 0521AZ OTTER CREEK CAMPGROUND LOOP A



PCR Poor ■ Fair ■ Good ■ Excellent ■ No Data ■
 (<=60) (61 - 84) (85 - 94) (95 - 100)

* If the PCR rating is not available for a section, the SCR rating will be displayed. See appendix for definitions and formulas.

ROUTE: 0521BZ OTTER CREEK CAMPGROUND LOOP B
BLRI : BLUE RIDGE PARKWAY

Subcomponent Record

COLLECTED: 7/25/2009

SOUTHEAST REGION

TOTAL LENGTH: 0.36 Miles

Section Number	0				
Section Length (mi)	0.36				
Traffic	Traffic data may be found at www.efl.fhwa.dot.gov Click on PROGRAMS / NPS Traffic Data (Note: Not all parks have traffic data)				
Cross Section Information					
Number of Lanes	1				
Paved Width (ft)	12				
Lane Width (ft)	12				
Shoulder Width Right (ft)	NC				
Shoulder Width Left (ft)	NC				
Roadway Condition Information					
SCR (Surface Condition Rating)	81				
PCR (Pavement Condition Rating)	70				
Distress Index Values					
Alligator Cracking Index	98				
Longitudinal Cracking Index	98				
Transverse Cracking Index	98				
Patching Index	100				
Rutting Index	88				
Roughness Condition Index (RCI)	36				

ROUTE: 0521BZ OTTER CREEK CAMPGROUND LOOP B



PCR Poor ■ Fair ■ Good ■ Excellent ■ No Data ■
 (<=60) (61 - 84) (85 - 94) (95 - 100)

* If the PCR rating is not available for a section, the SCR rating will be displayed. See appendix for definitions and formulas.

ROUTE: 0521BAZ OTTER CREEK CAMPGROUND LOOP B SPUR A
BLRI : BLUE RIDGE PARKWAY

Subcomponent Record

COLLECTED: 7/25/2009

SOUTHEAST REGION

TOTAL LENGTH: 0.07 Miles

ROUTE: 0521BAZ OTTER CREEK CAMPGROUND LOOP B SPUR A

Section Number	0				
Section Length (mi)	0.07				
Traffic	Traffic data may be found at www.efl.fhwa.dot.gov Click on PROGRAMS / NPS Traffic Data (Note: Not all parks have traffic data)				
Cross Section Information					
Number of Lanes	1				
Paved Width (ft)	12				
Lane Width (ft)	12				
Shoulder Width Right (ft)	NC				
Shoulder Width Left (ft)	NC				
Roadway Condition Information					
SCR (Surface Condition Rating)	74				
PCR (Pavement Condition Rating)	74				
Distress Index Values					
Alligator Cracking Index	97				
Longitudinal Cracking Index	97				
Transverse Cracking Index	96				
Patching Index	99				
Rutting Index	86				
Roughness Condition Index (RCI)	NC				

NC - Not Collected

Blue Ridge Parkway



Section 6

Manually Rated Paved Route Condition Rating Sheets (MRR)

BLUE RIDGE PARKWAY

Route 0475

MUSIC CENTER WATER TANK ROAD

FROM ROUTE 0160 AT MP 0.10 ON LEFT

TO END AT WATER TANK

Route Number	Public / NonPublic	Date Visited		Area (sq ft)	Lane Miles *	Surface Type
0475	NONPUBLIC	4/30/2009		10,818	0.19	AS
Culverts	Drop Inlets	Gates	Fire Hydrants	Curb & Gutter	Curb	PCR
0	0	0	0	NO CURB AND GUTTER	NO CURB	FAIR/73

* Lane miles are based on 11' lane widths

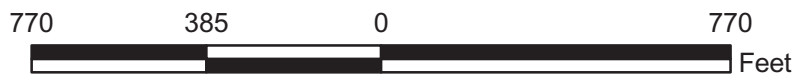
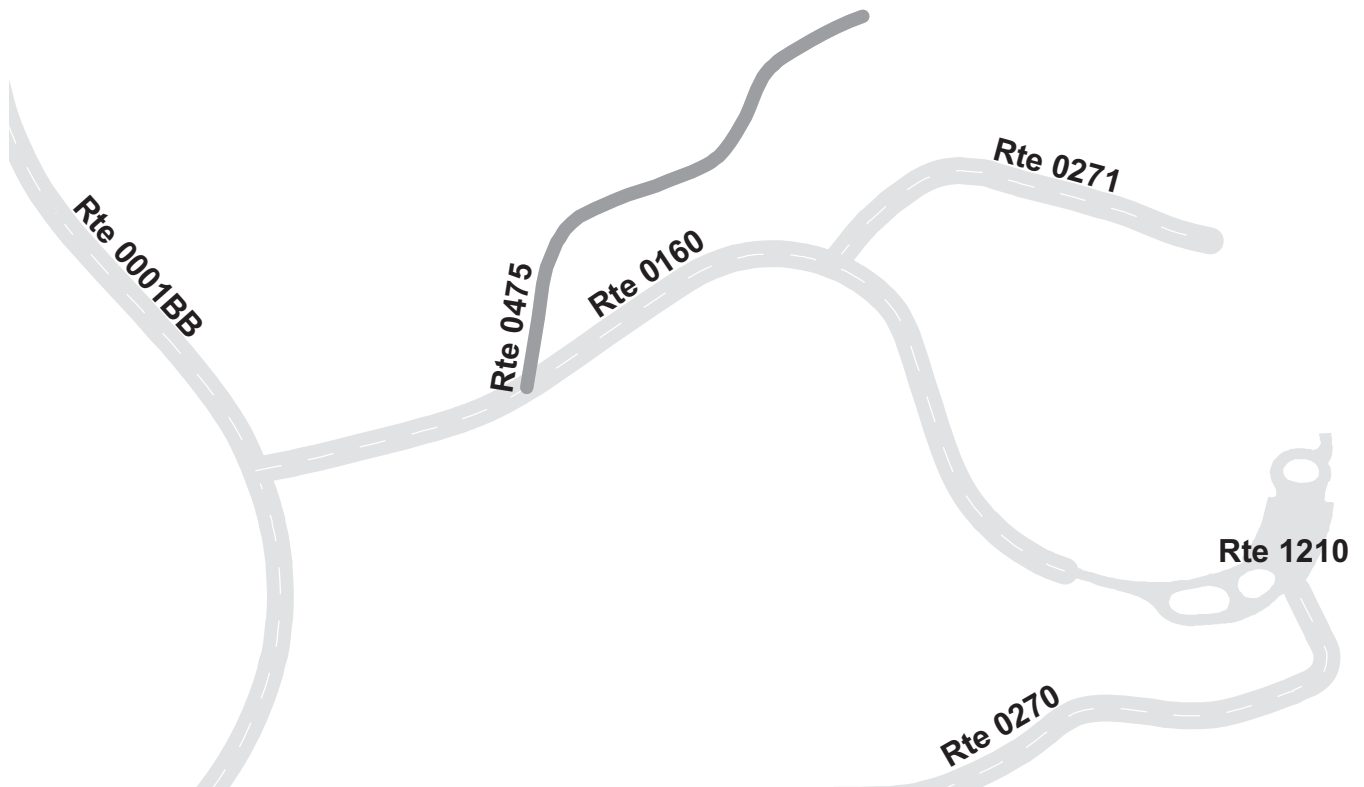

BLUE RIDGE PARKWAY

Route 0476

CRAGGY GARDENS WELL HOUSE ROAD
FROM ROUTE 0001DB AT MP 363.54 ON RIGHT
TO END

Route Number	Public / NonPublic	Date Visited		Area (sq ft)	Lane Miles *	Surface Type
0476	NONPUBLIC	5/1/2009		12,143	0.21	AS
Culverts	Drop Inlets	Gates	Fire Hydrants	Curb & Gutter	Curb	PCR
7	0	1	0	NO CURB AND GUTTER	NO CURB	EXCELLENT/97

* Lane miles are based on 11' lane widths



Blue Ridge Parkway



Section 7

Parking Area Condition Rating Sheets

BLUE RIDGE PARKWAY

Route 0900

AFTON OVERLOOK

FROM ROUTE 0001AA AT MP 0.35 ON LEFT

TO ROUTE 0001AA AT MP 0.39 ON LEFT

Route Number	Public / NonPublic	Date Visited		Area (sq ft)	Lane Miles *	Surface Type
0900	PUBLIC	5/2/2009		7,889	0.14	AS
Culverts	Drop Inlets	Gates	Fire Hydrants	Curb & Gutter	Curb	PCR
0	0	0	0	NO CURB AND GUTTER	STONE CURB	POOR/45

* Lane miles are based on 11' lane widths



BLUE RIDGE PARKWAY

Route 0901

ROCKFISH VALLEY PARKING

FROM ROUTE 0001AA AT MP 1.61 ON LEFT

TO ROUTE 0001AA AT MP 1.67 ON LEFT

Route Number	Public / NonPublic	Date Visited		Area (sq ft)	Lane Miles *	Surface Type
0901	PUBLIC	5/2/2009		10,773	0.19	AS
Culverts	Drop Inlets	Gates	Fire Hydrants	Curb & Gutter	Curb	PCR
0	2	0	0	NO CURB AND GUTTER	STONE CURB	FAIR/73

* Lane miles are based on 11' lane widths

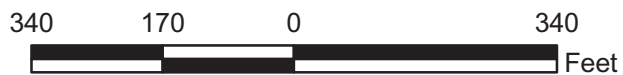

BLUE RIDGE PARKWAY

Route 0902

SHENANDOAH VALLEY OVERLOOK
 FROM ROUTE 0001AA AT MP 3.02 ON RIGHT
 TO ROUTE 0001AA AT MP 3.06 ON RIGHT

Route Number	Public / NonPublic	Date Visited		Area (sq ft)	Lane Miles *	Surface Type
0902	PUBLIC	5/2/2009		7,405	0.13	AS
Culverts	Drop Inlets	Gates	Fire Hydrants	Curb & Gutter	Curb	PCR
1	0	0	0	NO CURB AND GUTTER	STONE CURB	POOR/45

* Lane miles are based on 11' lane widths

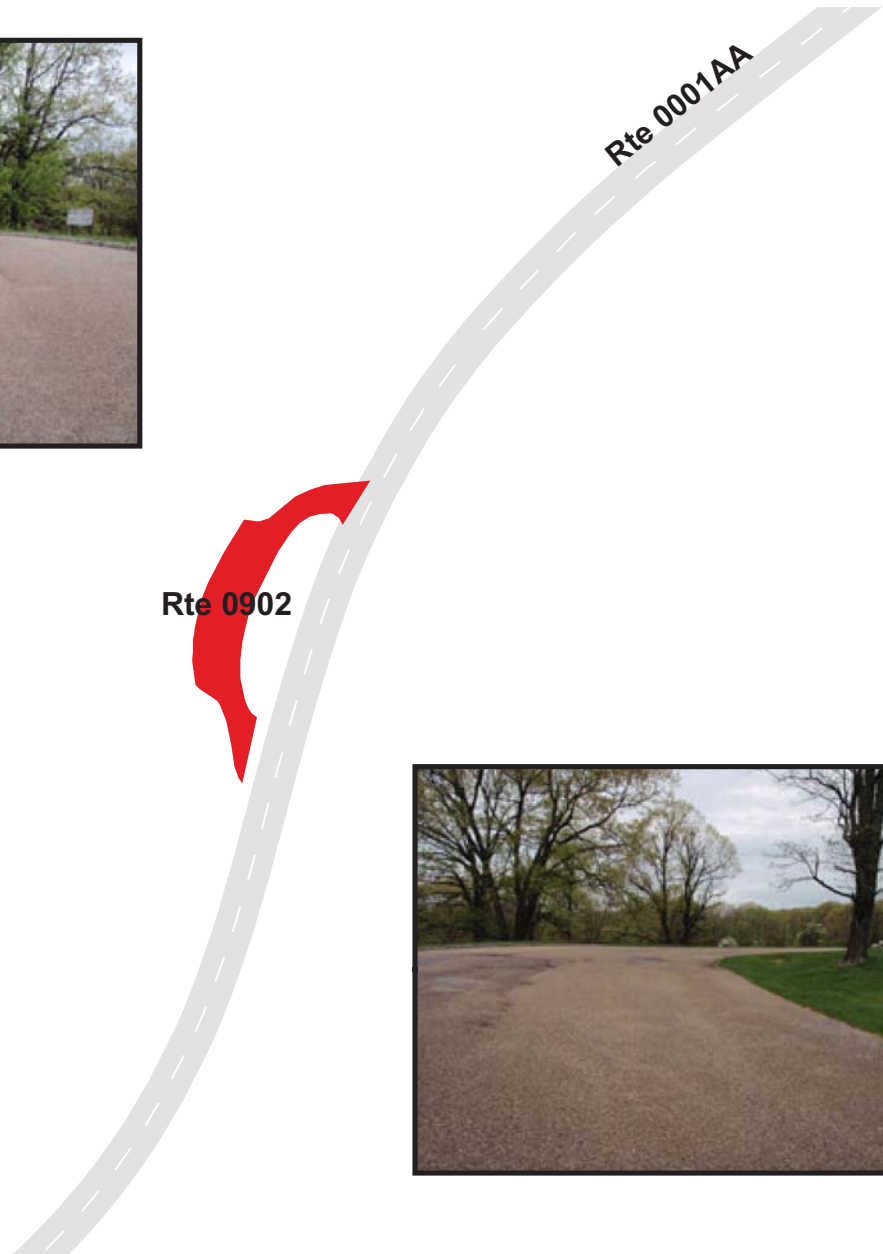

BLUE RIDGE PARKWAY

Route 0903

HUMPBACK VISITOR CENTER PARKING

FROM ROUTE 0001AA AT MP 5.85 ON RIGHT

TO ROUTE 0001AA AT MP 5.96 ON RIGHT

Route Number	Public / NonPublic	Date Visited		Area (sq ft)	Lane Miles *	Surface Type
0903	PUBLIC	5/2/2009		26,344	0.45	AS
Culverts	Drop Inlets	Gates	Fire Hydrants	Curb & Gutter	Curb	PCR
0	4	0	0	NO CURB AND GUTTER	STONE CURB	FAIR/73

* Lane miles are based on 11' lane widths

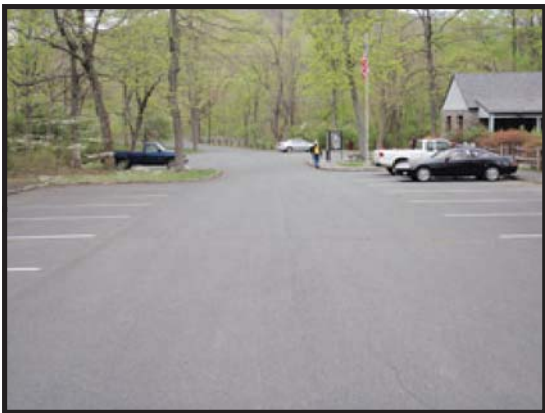

Rte 0903

Rte 0001AA

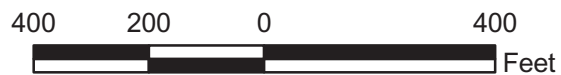

BLUE RIDGE PARKWAY

Route 0904

HUMPBACK GAP PARKING

FROM ROUTE 0001AA AT MP 6.16 ON LEFT
TO PARKING

Route Number	Public / NonPublic	Date Visited		Area (sq ft)	Lane Miles *	Surface Type
0904	PUBLIC	5/2/2009		19,657	0.34	AS
Culverts	Drop Inlets	Gates	Fire Hydrants	Curb & Gutter	Curb	PCR
0	1	0	0	NO CURB AND GUTTER	STONE CURB	GOOD/90

* Lane miles are based on 11' lane widths

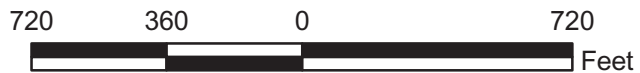
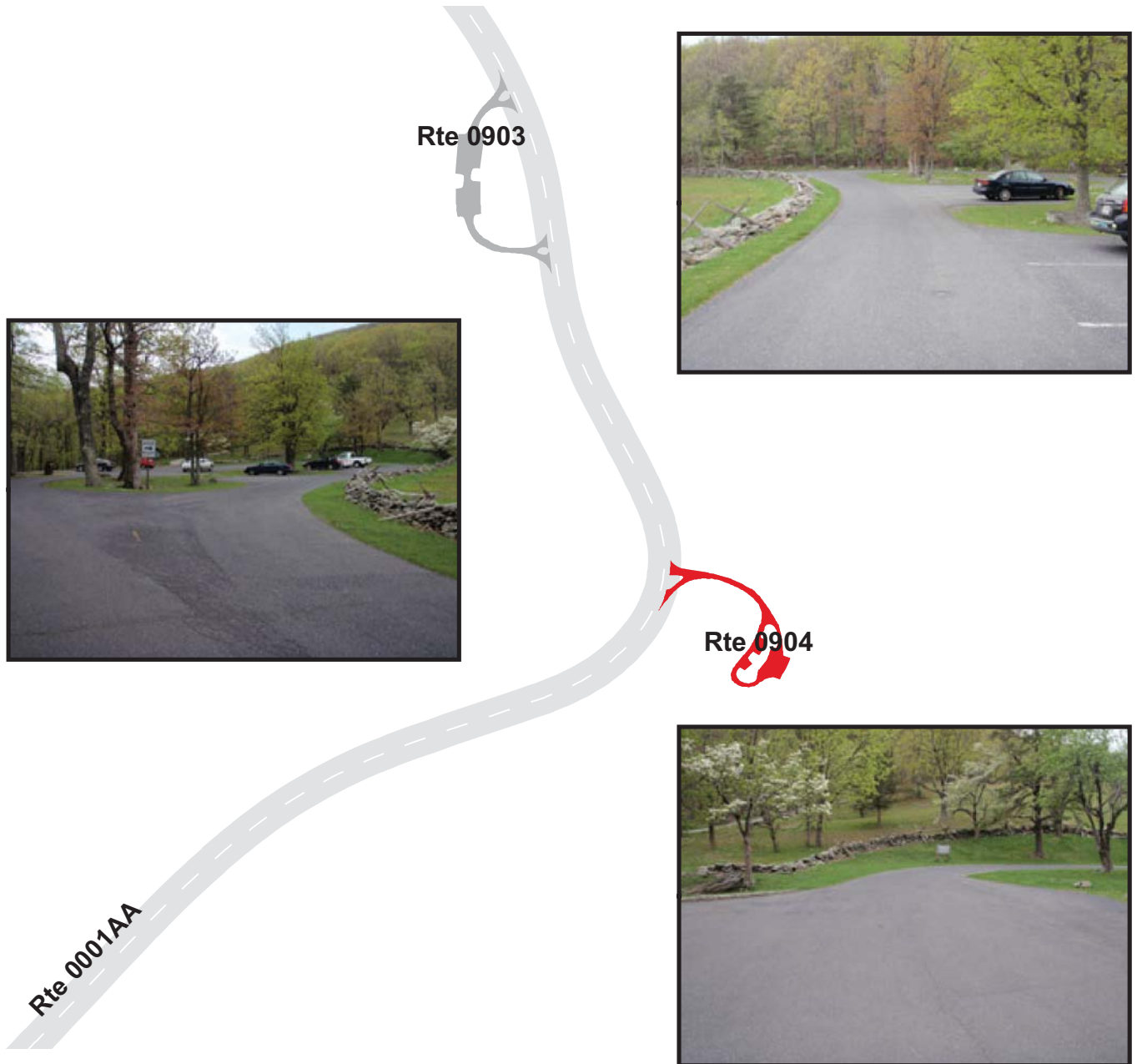

BLUE RIDGE PARKWAY
Route 0905
 GREENSTONE OVERLOOK
 FROM ROUTE 0001AA AT MP 8.97 ON RIGHT
 TO PARKING

Route Number	Public / NonPublic	Date Visited		Area (sq ft)	Lane Miles *	Surface Type
0905	PUBLIC	5/2/2009		10,594	0.18	AS
Culverts	Drop Inlets	Gates	Fire Hydrants	Curb & Gutter	Curb	PCR
0	1	0	0	NO CURB AND GUTTER	STONE CURB	FAIR/73

* Lane miles are based on 11' lane widths

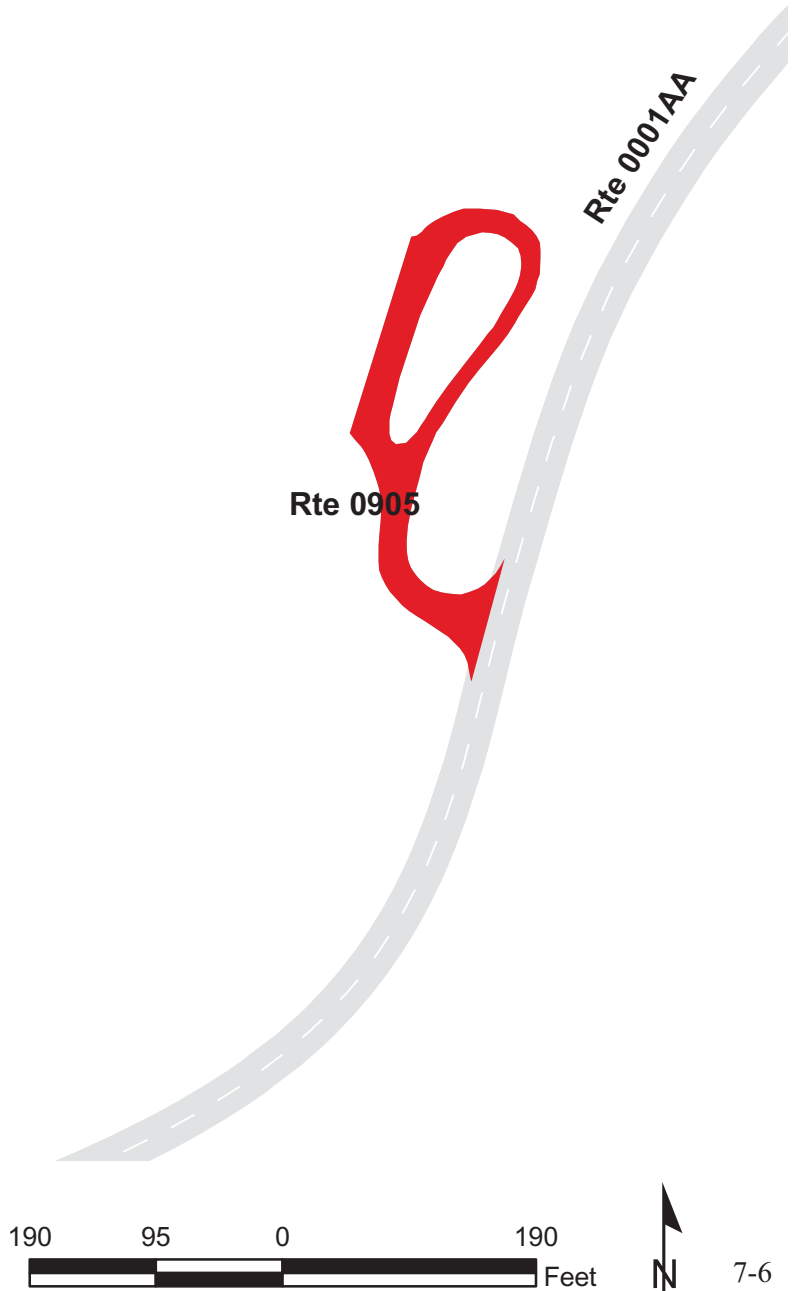

BLUE RIDGE PARKWAY

Route 0906

ROCK POINT OVERLOOK

ADJACENT TO ROUTE 0001AA AT MP 10.56 ON RIGHT

Route Number	Public / NonPublic	Date Visited		Area (sq ft)	Lane Miles *	Surface Type
0906	PUBLIC	5/2/2009		4,663	0.08	AS
Culverts	Drop Inlets	Gates	Fire Hydrants	Curb & Gutter	Curb	PCR
0	0	0	0	NO CURB AND GUTTER	STONE CURB	GOOD/90

* Lane miles are based on 11' lane widths

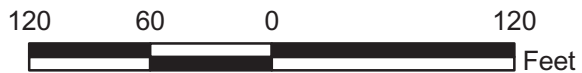
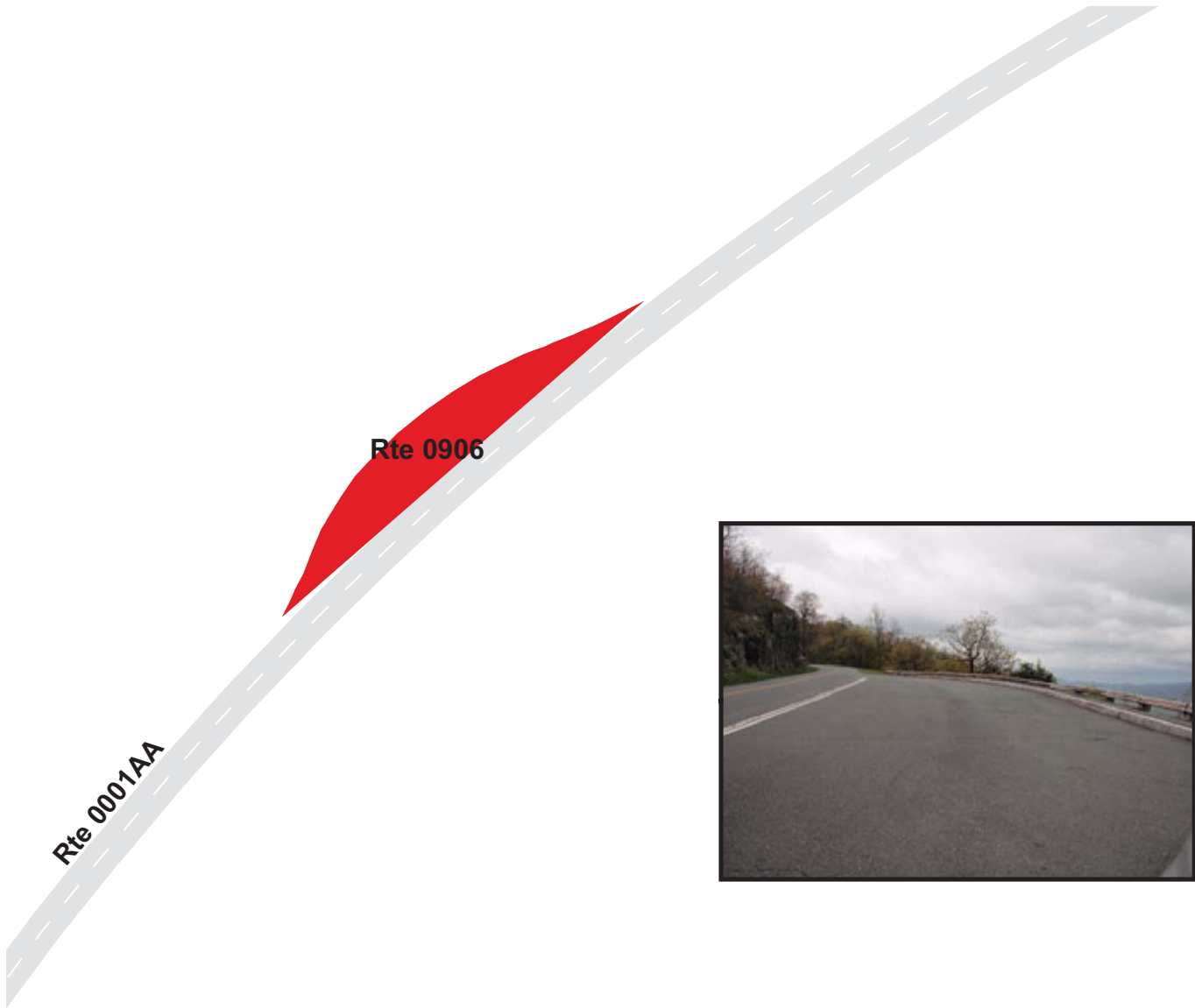

BLUE RIDGE PARKWAY

Route 0907

RAVENS ROOST OVERLOOK

FROM ROUTE 0001AA AT MP 10.89 ON RIGHT
TO PARKING

Route Number	Public / NonPublic	Date Visited		Area (sq ft)	Lane Miles *	Surface Type
0907	PUBLIC	5/2/2009		7,526	0.13	AS
Culverts	Drop Inlets	Gates	Fire Hydrants	Curb & Gutter	Curb	PCR
1	0	0	0	NO CURB AND GUTTER	STONE CURB	GOOD/90

* Lane miles are based on 11' lane widths



BLUE RIDGE PARKWAY

Route 0908

3-RIDGES MOUNTAIN OVERLOOK
 FROM ROUTE 0001AA AT MP 13.31 ON LEFT
 TO ROUTE 0001AA AT MP 13.32 ON LEFT

Route Number	Public / NonPublic	Date Visited		Area (sq ft)	Lane Miles *	Surface Type
0908	PUBLIC	5/2/2009		8,982	0.16	AS
Culverts	Drop Inlets	Gates	Fire Hydrants	Curb & Gutter	Curb	PCR
1	1	0	0	NO CURB AND GUTTER	STONE CURB	GOOD/90

* Lane miles are based on 11' lane widths

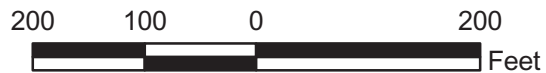
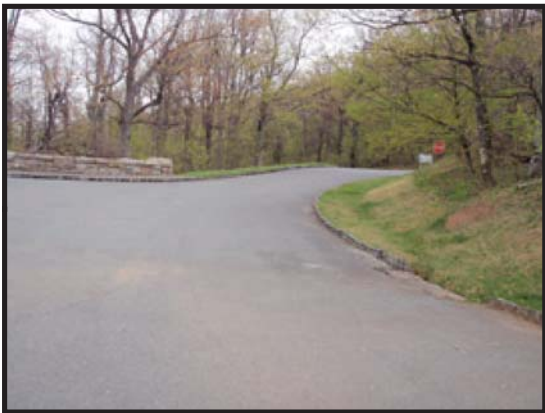

BLUE RIDGE PARKWAY

Route 0909

THE PRIEST OVERLOOK
 FROM ROUTE 0001AA AT MP 17.79 ON LEFT
 TO ROUTE 0001AA AT MP 17.87 ON LEFT

Route Number	Public / NonPublic	Date Visited		Area (sq ft)	Lane Miles *	Surface Type
0909	PUBLIC	5/2/2009		15,345	0.26	AS
Culverts	Drop Inlets	Gates	Fire Hydrants	Curb & Gutter	Curb	PCR
1	0	0	0	NO CURB AND GUTTER	STONE CURB	FAIR/73

* Lane miles are based on 11' lane widths

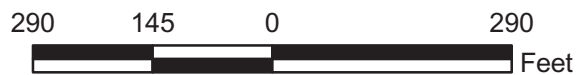
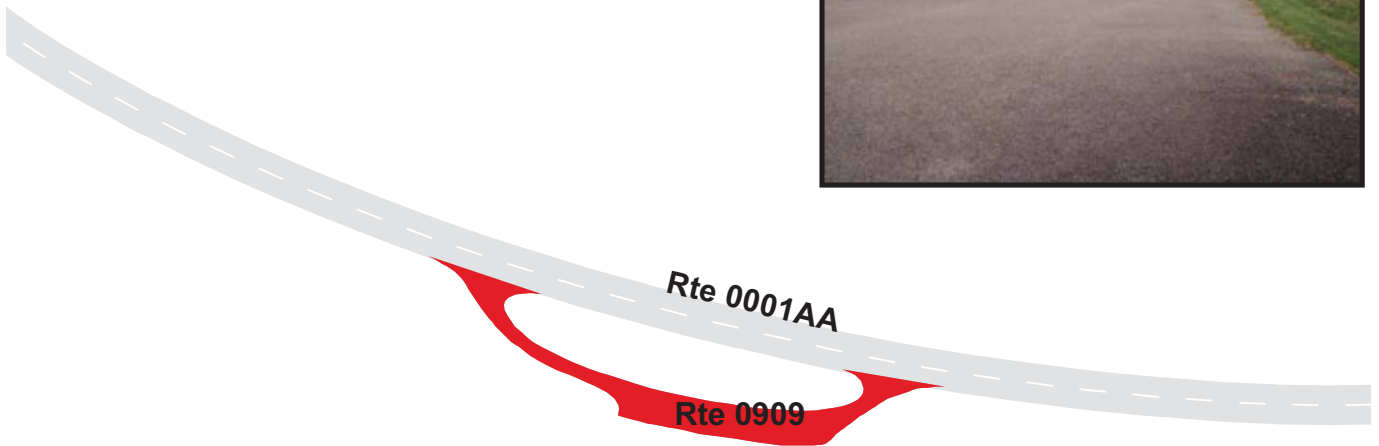

BLUE RIDGE PARKWAY

Route 0910

20-MINUTE CLIFF OVERLOOK

ADJACENT TO ROUTE 0001AA AT MP 19.20 ON LEFT

Route Number	Public / NonPublic	Date Visited		Area (sq ft)	Lane Miles *	Surface Type
0910	PUBLIC	5/2/2009		4,068	0.07	AS
Culverts	Drop Inlets	Gates	Fire Hydrants	Curb & Gutter	Curb	PCR
0	0	0	0	NO CURB AND GUTTER	STONE CURB	FAIR/73

* Lane miles are based on 11' lane widths

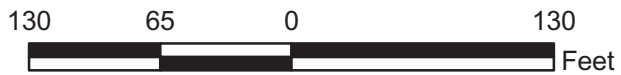
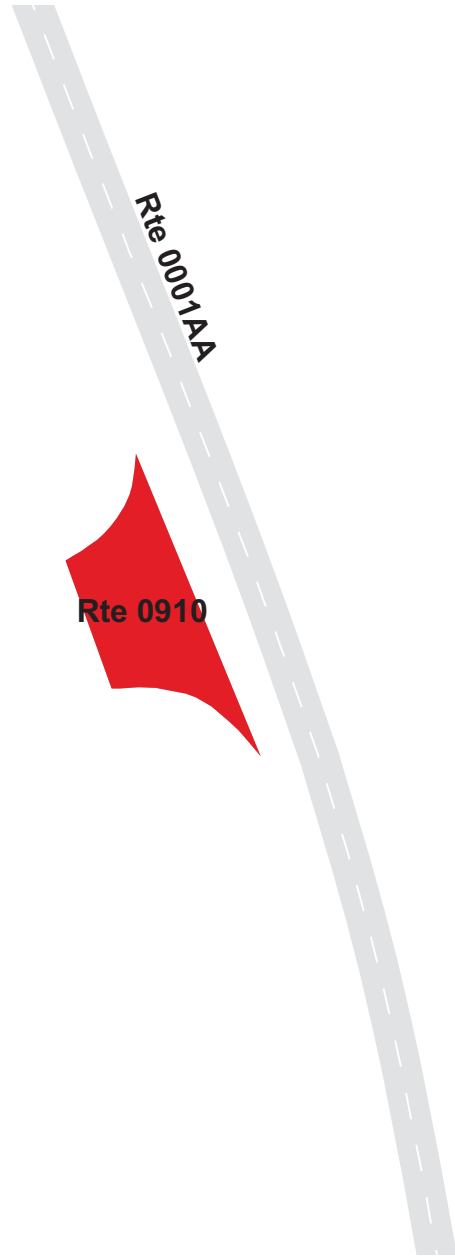

BLUE RIDGE PARKWAY

Route 0911

SLACKS OVERLOOK

FROM ROUTE 0001AA AT MP 20.06 ON RIGHT

TO ROUTE 0001AA AT MP 20.11 ON RIGHT

Route Number	Public / NonPublic	Date Visited		Area (sq ft)	Lane Miles *	Surface Type
0911	PUBLIC	5/2/2009		16,414	0.28	AS
Culverts	Drop Inlets	Gates	Fire Hydrants	Curb & Gutter	Curb	PCR
0	0	0	0	NO CURB AND GUTTER	STONE CURB	FAIR/73

* Lane miles are based on 11' lane widths

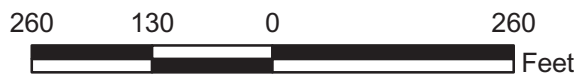
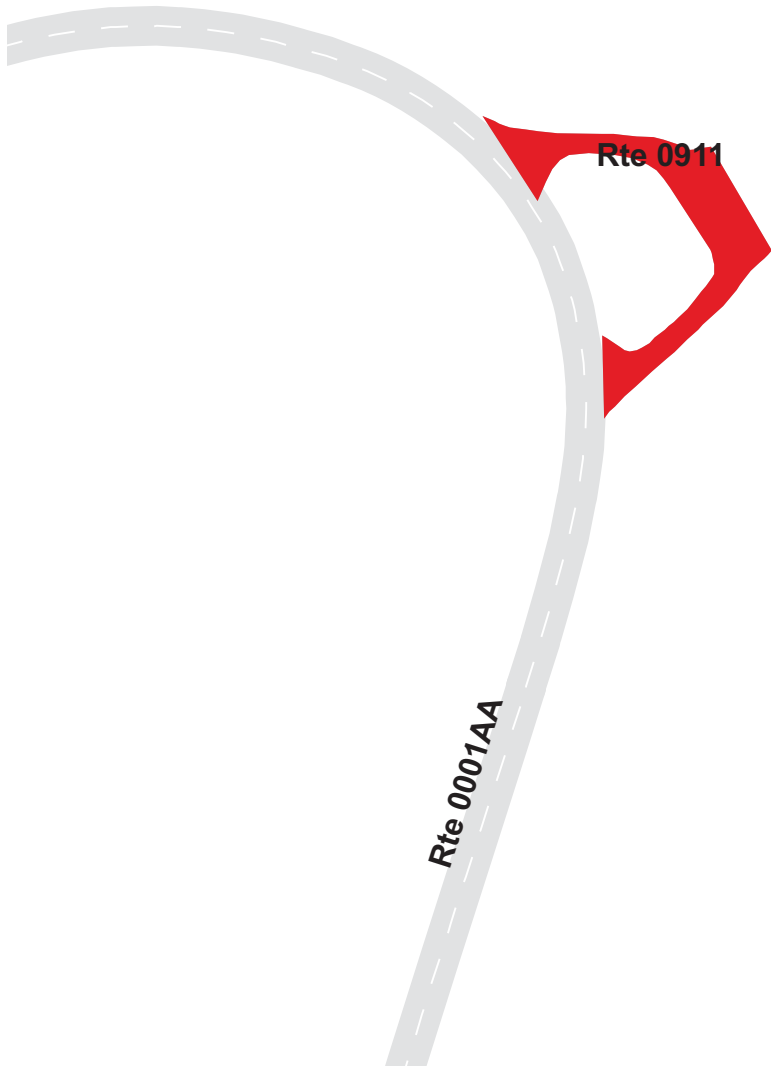

BLUE RIDGE PARKWAY

Route 0912

BALD MOUNTAIN OVERLOOK

ADJACENT TO ROUTE 0001AA AT MP 22.49 ON RIGHT

Route Number	Public / NonPublic	Date Visited		Area (sq ft)	Lane Miles *	Surface Type
0912	PUBLIC	5/2/2009		5,987	0.10	AS
Culverts	Drop Inlets	Gates	Fire Hydrants	Curb & Gutter	Curb	PCR
0	0	0	0	NO CURB AND GUTTER	STONE CURB	FAIR/73

* Lane miles are based on 11' lane widths

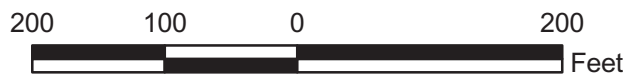

BLUE RIDGE PARKWAY

Route 0913

FORK MOUNTAIN OVERLOOK

FROM ROUTE 0001AA AT MP 23.20 ON LEFT

TO ROUTE 0001AA AT MP 23.24 ON LEFT

Route Number	Public / NonPublic	Date Visited		Area (sq ft)	Lane Miles *	Surface Type
0913	PUBLIC	5/2/2009		6,457	0.11	AS
Culverts	Drop Inlets	Gates	Fire Hydrants	Curb & Gutter	Curb	PCR
0	0	0	0	NO CURB AND GUTTER	STONE CURB	FAIR/73

* Lane miles are based on 11' lane widths



BLUE RIDGE PARKWAY

Route 0914

BIG SPY MOUNTAIN OVERLOOK

FROM ROUTE 0001AA AT MP 26.53 ON RIGHT

TO ROUTE 0001AA AT MP 26.58 ON RIGHT

Route Number	Public / NonPublic	Date Visited		Area (sq ft)	Lane Miles *	Surface Type
0914	PUBLIC	5/2/2009		11,850	0.20	AS
Culverts	Drop Inlets	Gates	Fire Hydrants	Curb & Gutter	Curb	PCR
0	0	0	0	NO CURB AND GUTTER	STONE CURB	FAIR/73

* Lane miles are based on 11' lane widths

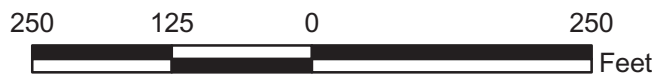

BLUE RIDGE PARKWAY

Route 0915

RIDGE DISTRICT OFFICE PARKING
 FROM ROUTE 0001AA AT MP 29.29 ON RIGHT
 TO ROUTE 1262

Route Number	Public / NonPublic	Date Visited		Area (sq ft)	Lane Miles *	Surface Type
0915	PUBLIC	5/2/2009		26,339	0.45	AS
Culverts	Drop Inlets	Gates	Fire Hydrants	Curb & Gutter	Curb	PCR
0	1	0	0	NO CURB AND GUTTER	STONE CURB	FAIR/73

* Lane miles are based on 11' lane widths



BLUE RIDGE PARKWAY

Route 0916

YANKEE HORSE RIDGE OVERLOOK
 FROM ROUTE 0001AA AT MP 34.67 ON LEFT
 TO ROUTE 0001AA AT MP 34.69 ON LEFT

Route Number	Public / NonPublic	Date Visited		Area (sq ft)	Lane Miles *	Surface Type
0916	PUBLIC	5/2/2009		3,739	0.06	AS
Culverts	Drop Inlets	Gates	Fire Hydrants	Curb & Gutter	Curb	PCR
0	0	0	0	NO CURB AND GUTTER	STONE CURB	FAIR/73

* Lane miles are based on 11' lane widths

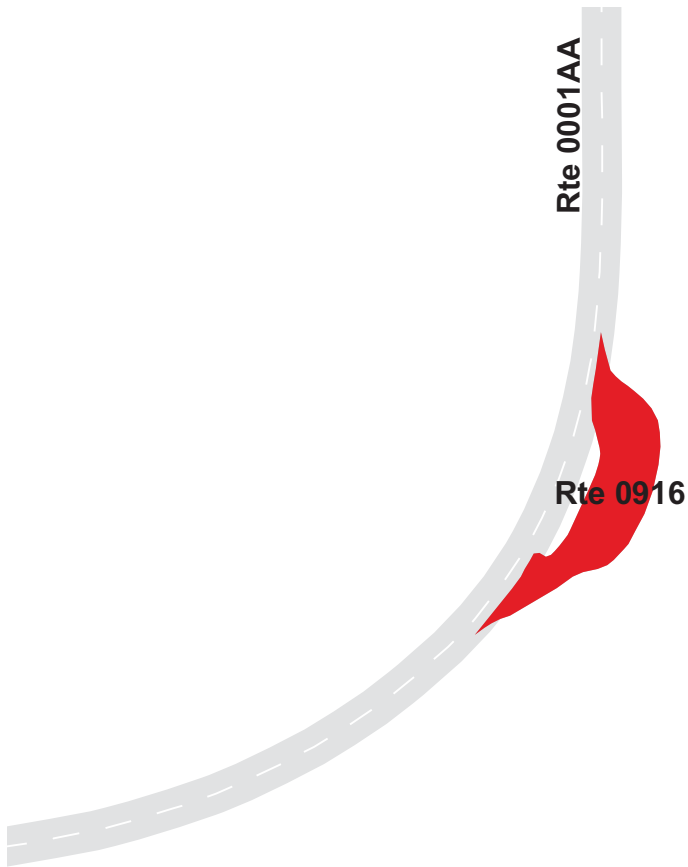

BLUE RIDGE PARKWAY

Route 0917

BOSTON KNOB OVERLOOK

FROM ROUTE 0001AB AT MP 38.77 ON RIGHT
TO PARKING

Route Number	Public / NonPublic	Date Visited		Area (sq ft)	Lane Miles *	Surface Type
0917	PUBLIC	5/2/2009		10,913	0.19	AS
Culverts	Drop Inlets	Gates	Fire Hydrants	Curb & Gutter	Curb	PCR
0	0	0	0	NO CURB AND GUTTER	STONE CURB	GOOD/90

* Lane miles are based on 11' lane widths

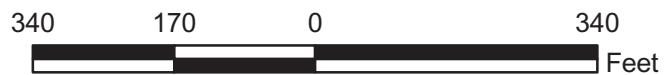

BLUE RIDGE PARKWAY

Route 0918

WHITES GAP OVERLOOK

FROM ROUTE 0001AB AT MP 44.40 ON LEFT

TO ROUTE 0001AB AT MP 44.44 ON LEFT

Route Number	Public / NonPublic	Date Visited		Area (sq ft)	Lane Miles *	Surface Type
0918	PUBLIC	5/2/2009		6,764	0.12	AS
Culverts	Drop Inlets	Gates	Fire Hydrants	Curb & Gutter	Curb	PCR
1	0	0	0	NO CURB AND GUTTER	STONE CURB	GOOD/90

* Lane miles are based on 11' lane widths

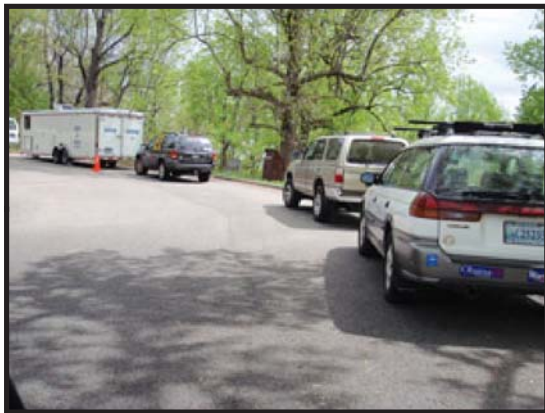

BLUE RIDGE PARKWAY

Route 0919

BUENA VISTA OVERLOOK

FROM ROUTE 0001AB AT MP 45.69 ON RIGHT

TO ROUTE 0001AB AT MP 45.75 ON RIGHT

Route Number	Public / NonPublic	Date Visited		Area (sq ft)	Lane Miles *	Surface Type
0919	PUBLIC	5/2/2009		12,692	0.22	AS
Culverts	Drop Inlets	Gates	Fire Hydrants	Curb & Gutter	Curb	PCR
0	0	0	0	NO CURB AND GUTTER	STONE CURB	FAIR/73

* Lane miles are based on 11' lane widths

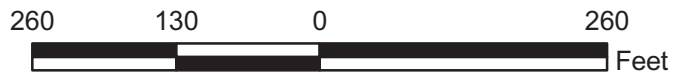
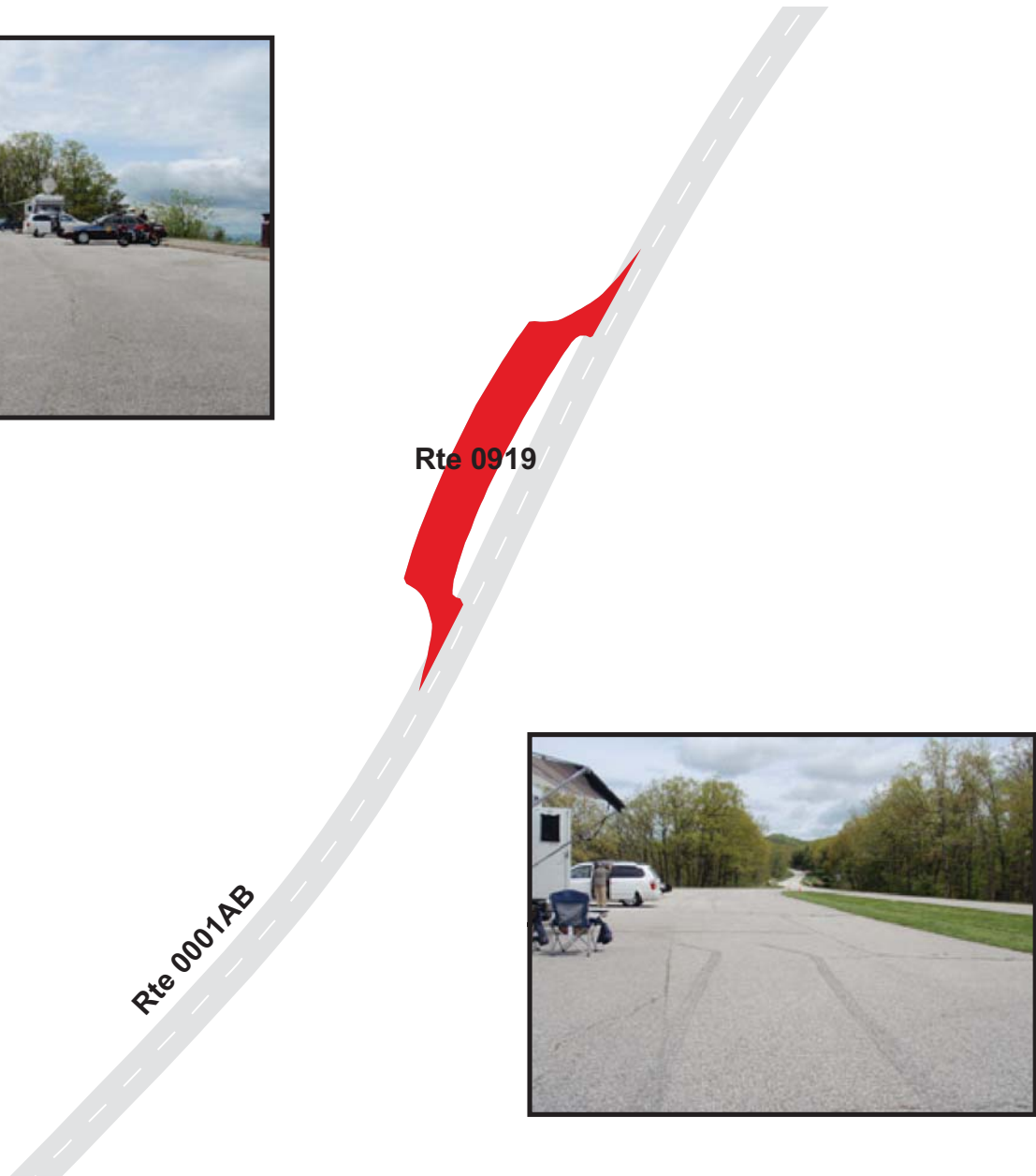

BLUE RIDGE PARKWAY

Route 0920

HOUSE MOUNTAIN OVERLOOK

FROM ROUTE 0001AB AT MP 49.32 ON RIGHT

TO ROUTE 0001AB AT MP 49.33 ON RIGHT

Route Number	Public / NonPublic	Date Visited		Area (sq ft)	Lane Miles *	Surface Type
0920	PUBLIC	5/2/2009		7,253	0.13	AS
Culverts	Drop Inlets	Gates	Fire Hydrants	Curb & Gutter	Curb	PCR
0	1	0	0	NO CURB AND GUTTER	STONE CURB	GOOD/90

* Lane miles are based on 11' lane widths

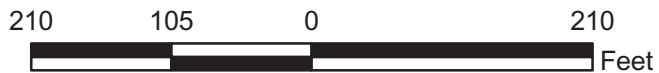
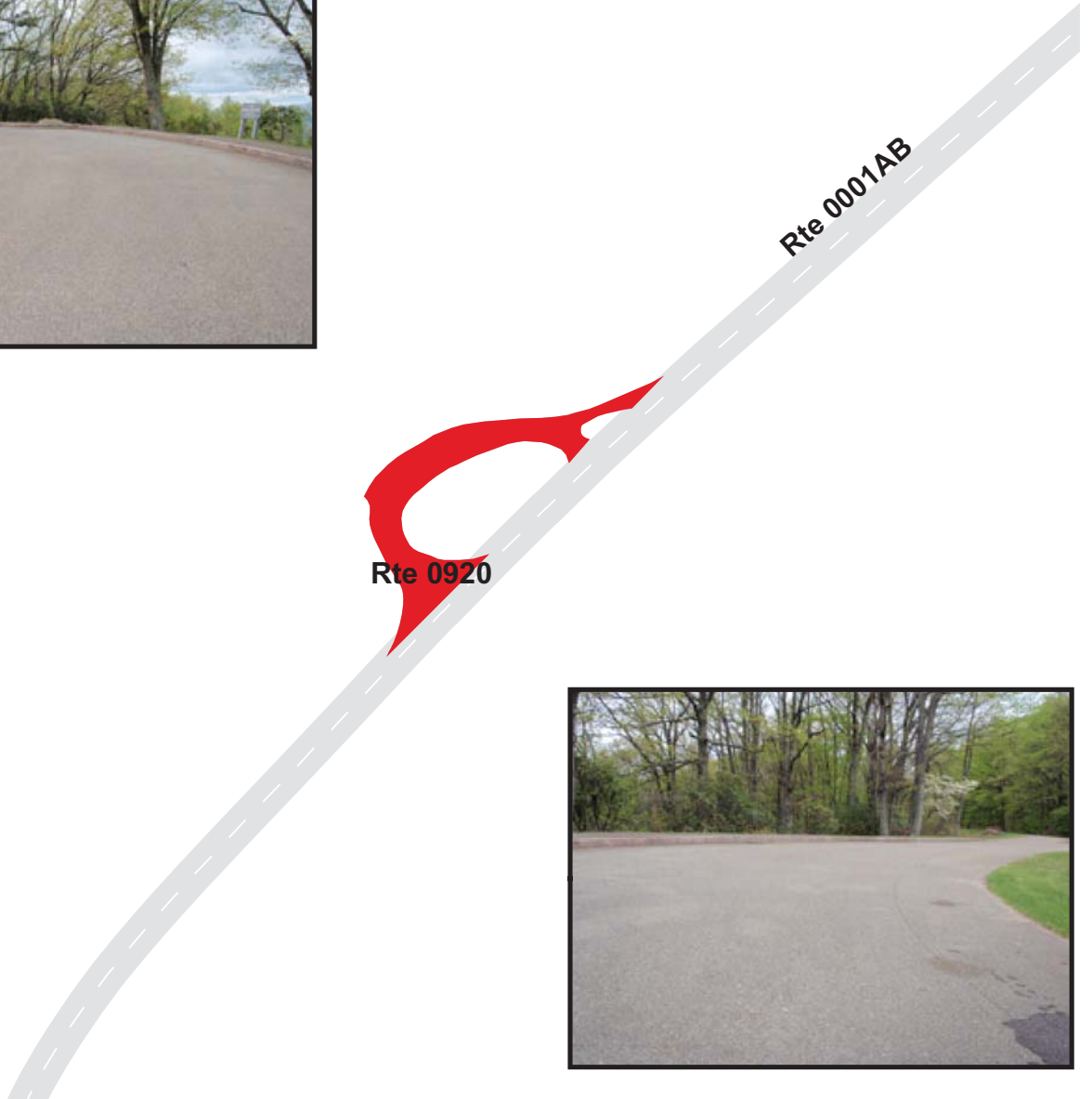

BLUE RIDGE PARKWAY

Route 0921

NO NAME PARKING (YCC)
 FROM ROUTE 0001AB AT MP 51.70 ON LEFT
 TO ROUTE 0001AB AT MP 51.73 ON LEFT

Route Number	Public / NonPublic	Date Visited		Area (sq ft)	Lane Miles *	Surface Type
0921	PUBLIC	5/2/2009		3,351	0.06	AS
Culverts	Drop Inlets	Gates	Fire Hydrants	Curb & Gutter	Curb	PCR
0	0	0	0	NO CURB AND GUTTER	STONE CURB	GOOD/90

* Lane miles are based on 11' lane widths

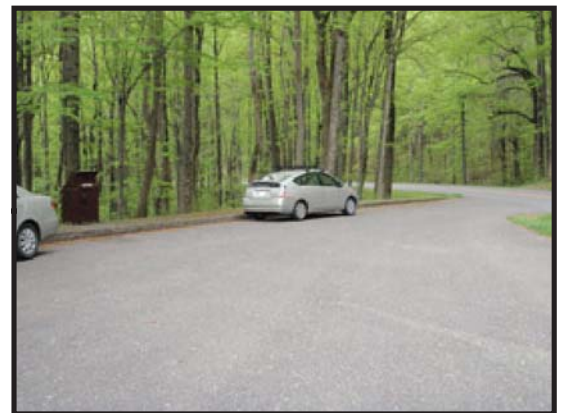
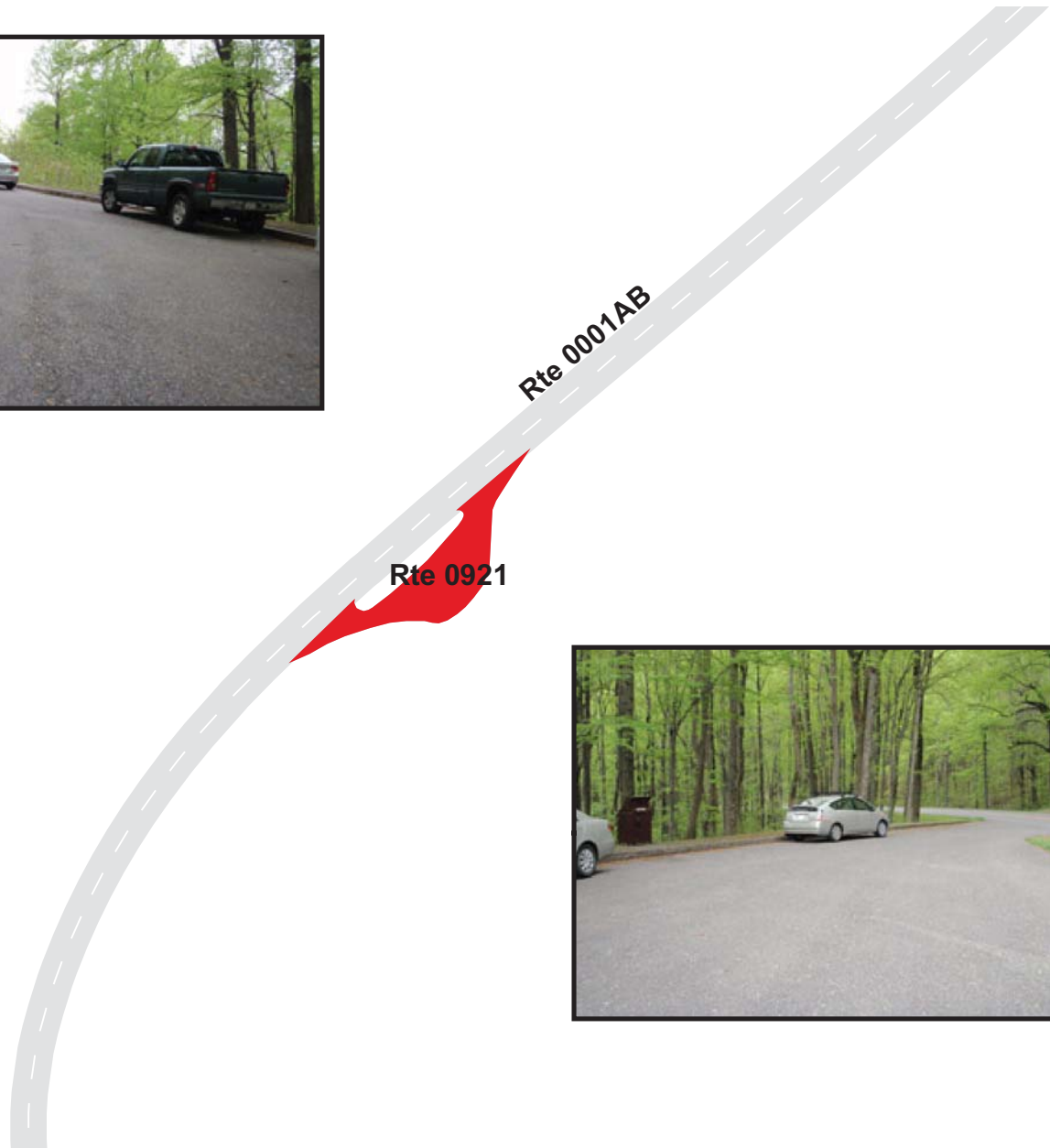

BLUE RIDGE PARKWAY

Route 0922

BLUFF MOUNTAIN PARKING OVERLOOK (VA)

FROM ROUTE 0001AB AT MP 52.86 ON LEFT

TO ROUTE 0001AB AT MP 52.89 ON LEFT

Route Number	Public / NonPublic	Date Visited		Area (sq ft)	Lane Miles *	Surface Type
0922	PUBLIC	5/2/2009		4,538	0.08	AS
Culverts	Drop Inlets	Gates	Fire Hydrants	Curb & Gutter	Curb	PCR
0	0	0	0	NO CURB AND GUTTER	STONE CURB	GOOD/90

* Lane miles are based on 11' lane widths

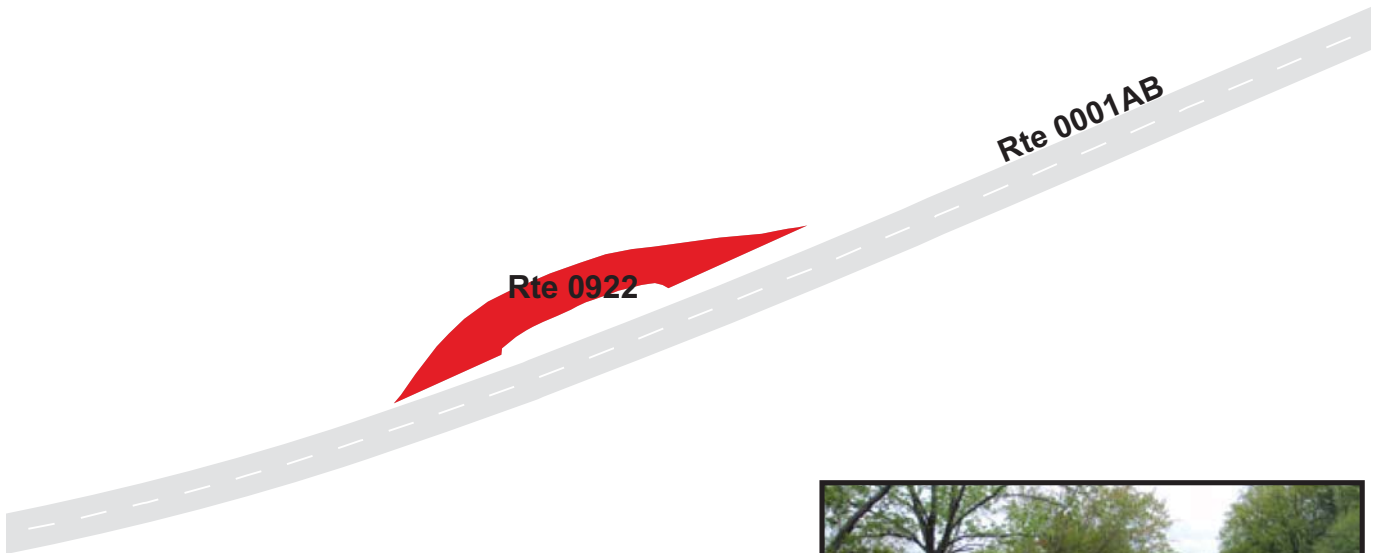

BLUE RIDGE PARKWAY

Route 0923

RICE MOUNTAIN OVERLOOK

FROM ROUTE 0001AB AT MP 53.60 ON LEFT

TO ROUTE 0001AB AT MP 53.63 ON LEFT

Route Number	Public / NonPublic	Date Visited		Area (sq ft)	Lane Miles *	Surface Type
0923	PUBLIC	5/2/2009		6,469	0.11	AS
Culverts	Drop Inlets	Gates	Fire Hydrants	Curb & Gutter	Curb	PCR
0	0	0	0	NO CURB AND GUTTER	STONE CURB	GOOD/90

* Lane miles are based on 11' lane widths

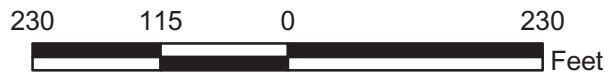
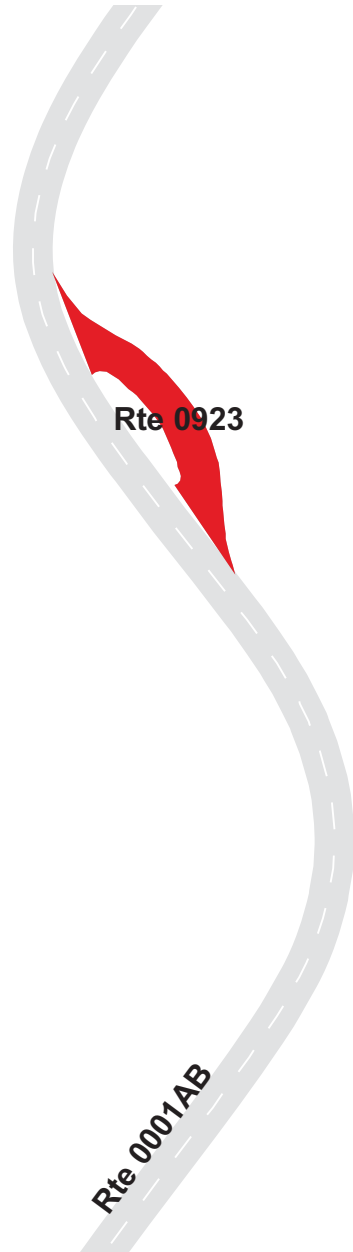

BLUE RIDGE PARKWAY

Route 0924

WHITE OAK FLATS OVERLOOK

FROM ROUTE 0001AB AT MP 55.19 ON RIGHT

TO ROUTE 0001AB AT MP 55.24 ON RIGHT

Route Number	Public / NonPublic	Date Visited		Area (sq ft)	Lane Miles *	Surface Type
0924	PUBLIC	5/2/2009		9,401	0.16	AS
Culverts	Drop Inlets	Gates	Fire Hydrants	Curb & Gutter	Curb	PCR
0	0	0	0	NO CURB AND GUTTER	STONE CURB	GOOD/90

* Lane miles are based on 11' lane widths

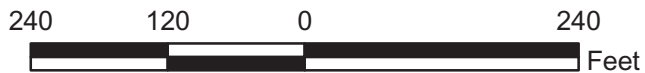
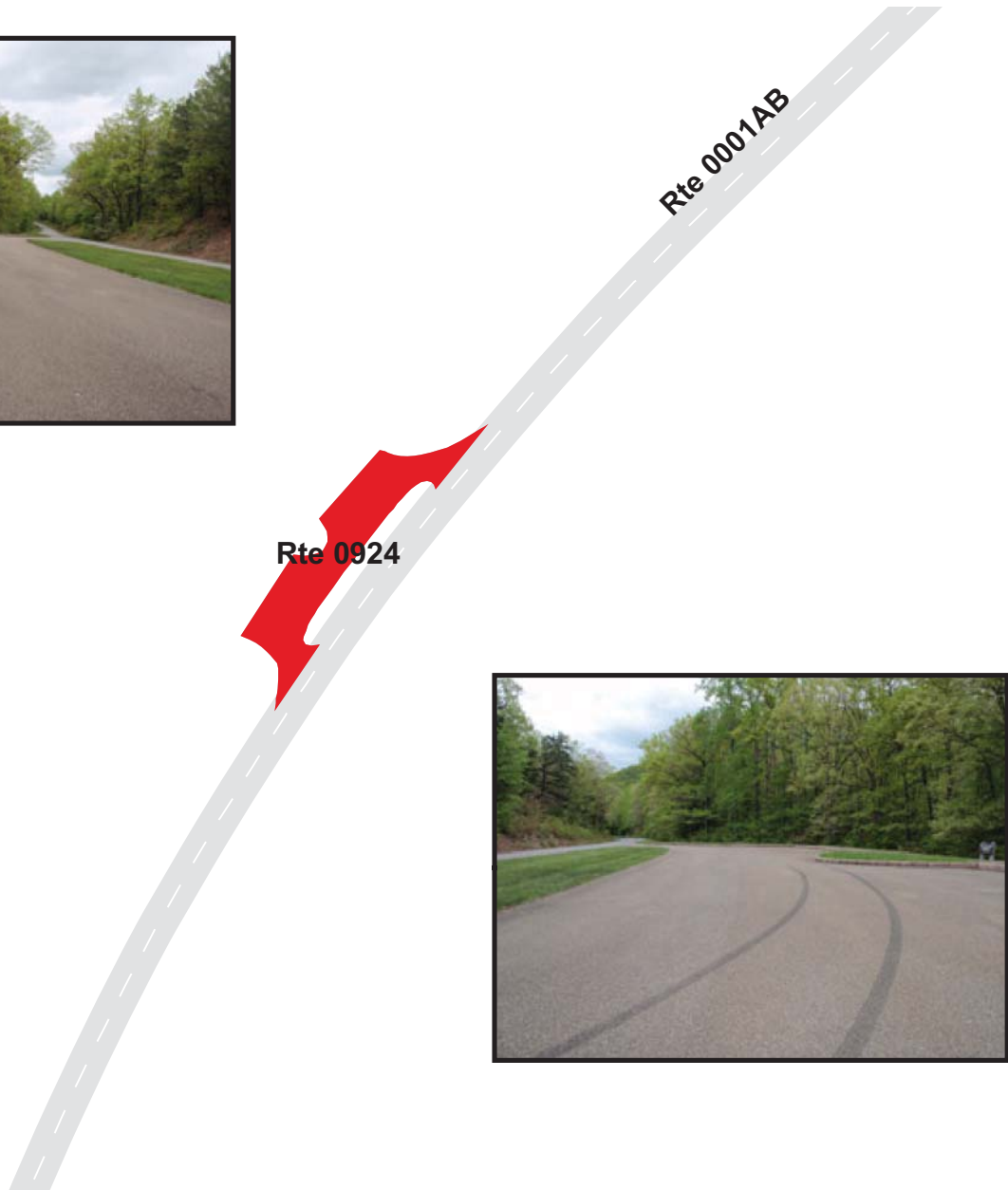

BLUE RIDGE PARKWAY

Route 0925

DANCING CREEK OVERLOOK

FROM ROUTE 0001AB AT MP 55.67 ON RIGHT

TO ROUTE 0001AB AT MP 55.91 ON RIGHT

Route Number	Public / NonPublic	Date Visited		Area (sq ft)	Lane Miles *	Surface Type
0925	PUBLIC	5/2/2009		9,642	0.17	AS
Culverts	Drop Inlets	Gates	Fire Hydrants	Curb & Gutter	Curb	PCR
0	0	0	0	NO CURB AND GUTTER	STONE CURB	FAIR/73

* Lane miles are based on 11' lane widths

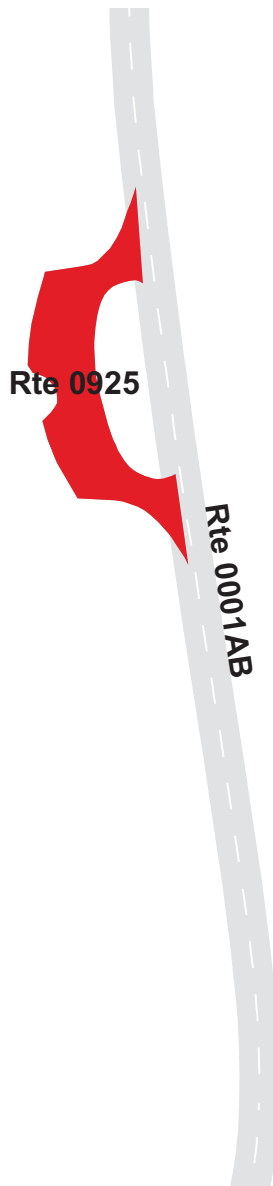

BLUE RIDGE PARKWAY

Route 0926

UPPER OTTER CREEK OVERLOOK
 FROM ROUTE 0001AB AT MP 57.54 ON LEFT
 TO ROUTE 0001AB AT MP 57.61 ON LEFT

Route Number	Public / NonPublic	Date Visited		Area (sq ft)	Lane Miles *	Surface Type
0926	PUBLIC	5/2/2009		9,813	0.17	AS
Culverts	Drop Inlets	Gates	Fire Hydrants	Curb & Gutter	Curb	PCR
0	0	0	0	NO CURB AND GUTTER	STONE CURB	GOOD/90

* Lane miles are based on 11' lane widths



BLUE RIDGE PARKWAY

Route 0927

OTTER CREEK FLATS OVERLOOK
 FROM ROUTE 0001AB AT MP 57.26 ON LEFT
 TO ROUTE 0001AB AT MP 58.41 ON LEFT

Route Number	Public / NonPublic	Date Visited		Area (sq ft)	Lane Miles *	Surface Type
0927	PUBLIC	5/2/2009		39,159	0.67	AS
Culverts	Drop Inlets	Gates	Fire Hydrants	Curb & Gutter	Curb	PCR
0	0	0	0	NO CURB AND GUTTER	STONE CURB	GOOD/90

* Lane miles are based on 11' lane widths



BLUE RIDGE PARKWAY

Route 0928

OTTER CREEK OVERLOOK

FROM ROUTE 0001AB AT MP 59.79 ON RIGHT
TO ROUTE 0001AB AT MP 59.85 ON RIGHT

Route Number	Public / NonPublic	Date Visited		Area (sq ft)	Lane Miles *	Surface Type
0928	PUBLIC	5/2/2009		11,536	0.20	AS
Culverts	Drop Inlets	Gates	Fire Hydrants	Curb & Gutter	Curb	PCR
1	0	0	0	NO CURB AND GUTTER	STONE CURB	GOOD/90

* Lane miles are based on 11' lane widths

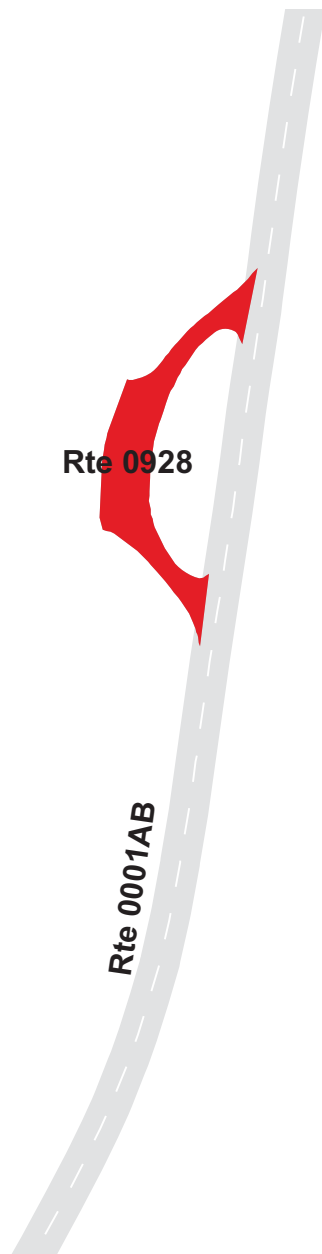

BLUE RIDGE PARKWAY

Route 0929

THE RIFFLES OVERLOOK

FROM ROUTE 0001AB AT MP 60.43 ON LEFT

TO ROUTE 0001AB AT MP 60.46 ON LEFT

Route Number	Public / NonPublic	Date Visited		Area (sq ft)	Lane Miles *	Surface Type
0929	PUBLIC	5/2/2009		4,836	0.08	AS
Culverts	Drop Inlets	Gates	Fire Hydrants	Curb & Gutter	Curb	PCR
0	0	0	0	NO CURB AND GUTTER	STONE CURB	GOOD/90

* Lane miles are based on 11' lane widths



BLUE RIDGE PARKWAY

Route 0930

OTTER CREEK RESTAURANT PARKING

FROM ROUTE 0001AB AT MP 60.96 ON LEFT

TO ROUTE 0521ZZ AT MP 0.02 ON RIGHT

Route Number	Public / NonPublic	Date Visited		Area (sq ft)	Lane Miles *	Surface Type
0930	PUBLIC	5/2/2009		33,309	0.57	AS
Culverts	Drop Inlets	Gates	Fire Hydrants	Curb & Gutter	Curb	PCR
0	0	0	0	NO CURB AND GUTTER	STONE CURB	GOOD/90

* Lane miles are based on 11' lane widths

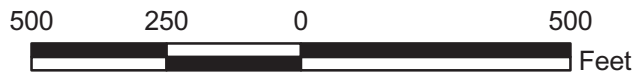
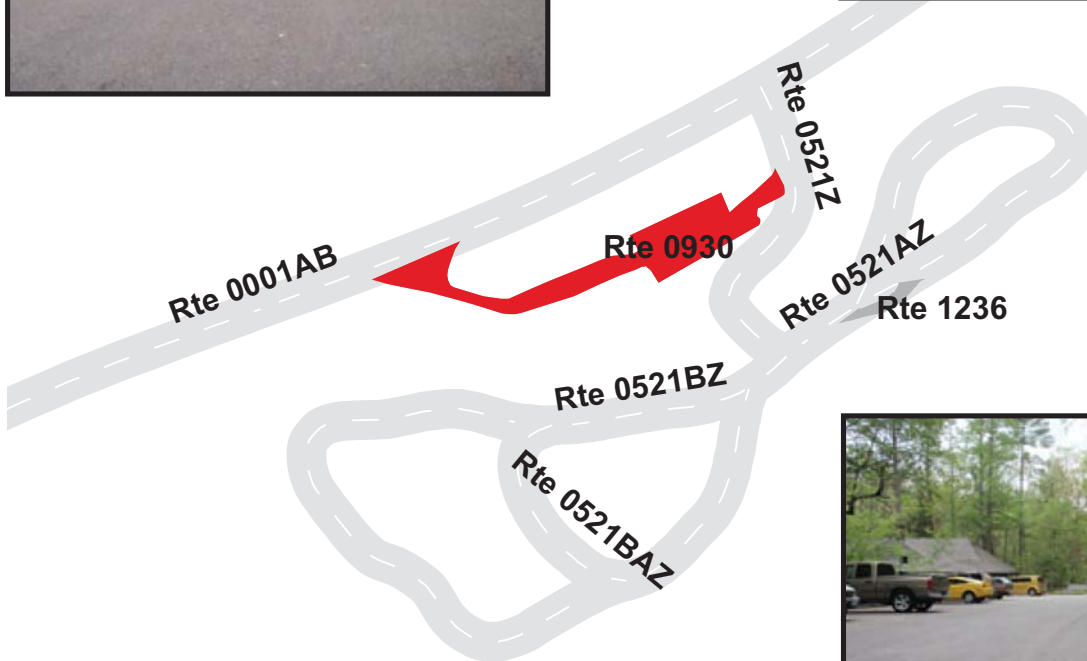
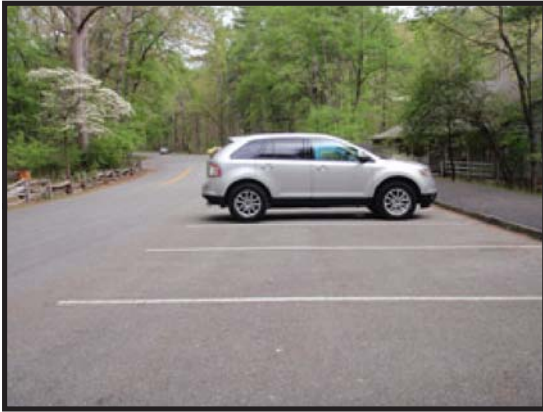

BLUE RIDGE PARKWAY

Route 0931

TERRAPIN HILL OVERLOOK

FROM ROUTE 0001AB AT MP 61.41 ON RIGHT

TO ROUTE 0001AB AT MP 61.50 ON RIGHT

Route Number	Public / NonPublic	Date Visited		Area (sq ft)	Lane Miles *	Surface Type
0931	PUBLIC	5/2/2009		19,450	0.34	AS
Culverts	Drop Inlets	Gates	Fire Hydrants	Curb & Gutter	Curb	PCR
0	0	0	0	NO CURB AND GUTTER	STONE CURB	GOOD/90

* Lane miles are based on 11' lane widths

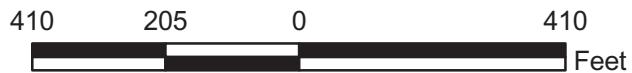
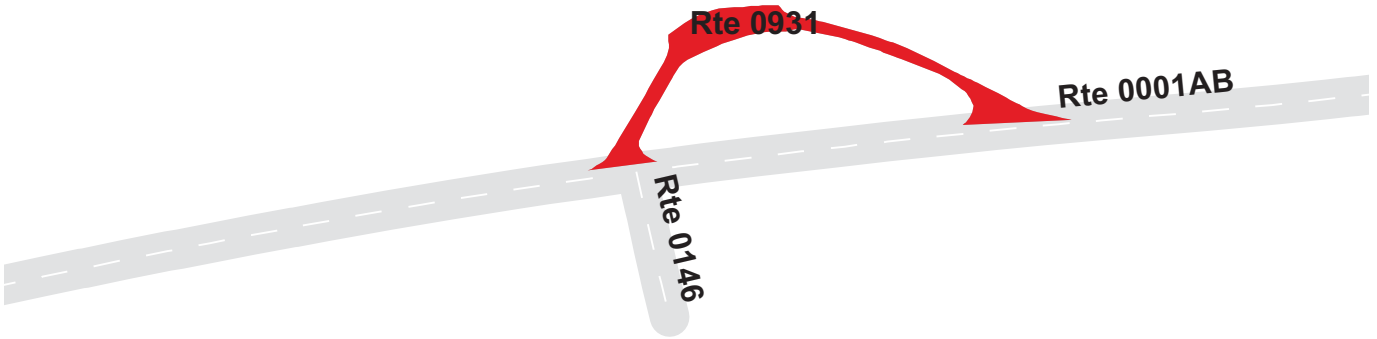

BLUE RIDGE PARKWAY

Route 0932

LOWER OTTER CREEK OVERLOOK
 FROM ROUTE 0001AB AT MP 62.53 ON LEFT
 TO ROUTE 0001AB AT MP 62.57 ON LEFT

Route Number	Public / NonPublic	Date Visited		Area (sq ft)	Lane Miles *	Surface Type
0932	PUBLIC	5/2/2009		10,433	0.18	AS
Culverts	Drop Inlets	Gates	Fire Hydrants	Curb & Gutter	Curb	PCR
0	0	0	0	NO CURB AND GUTTER	STONE CURB	GOOD/90

* Lane miles are based on 11' lane widths

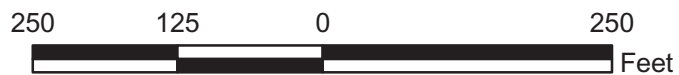
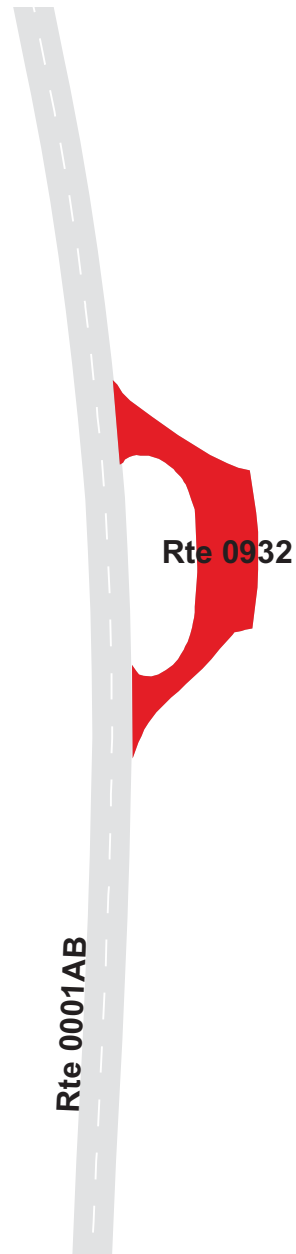
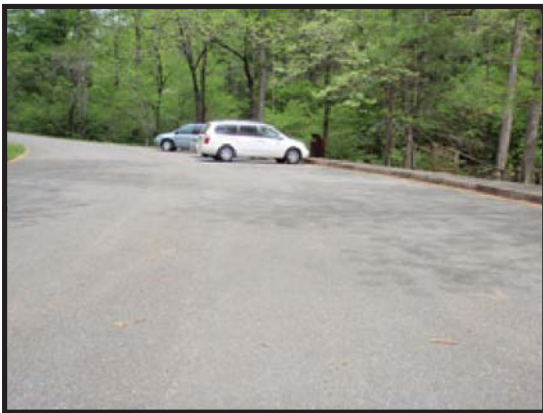
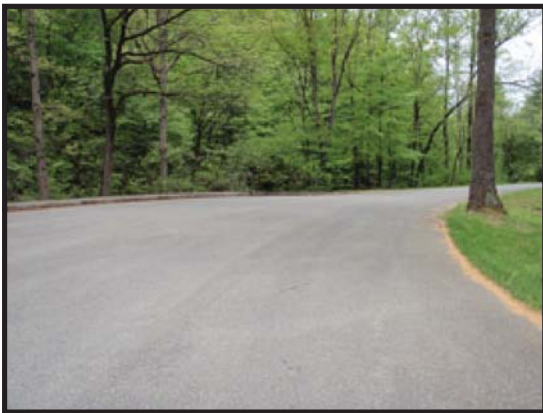

BLUE RIDGE PARKWAY

Route 0933ZZ

OTTER LAKE OVERLOOKS

FROM ROUTE 0001AB

TO ROUTE 0001AB

Summary Record

Route Number	Public / NonPublic	Date Visited		Area (sq ft)	Lane Miles *	Surface Type
0933ZZ	PUBLIC	5/2/2009		23,165	0.40	AS
Culverts	Drop Inlets	Gates	Fire Hydrants	Curb & Gutter	Curb	PCR
0	0	0	0	NO CURB AND GUTTER	ASPHALT & STONE	SUMMARY/76.86

* Lane miles are based on 11' lane widths

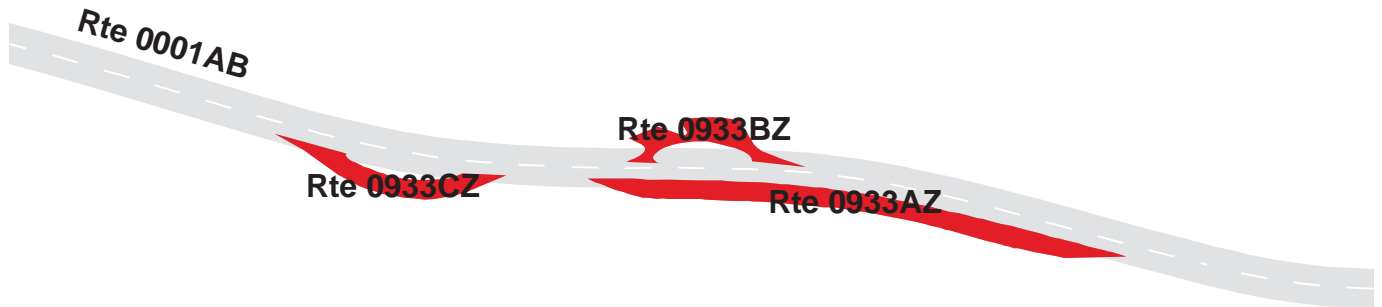

BLUE RIDGE PARKWAY

Route 0933AZ

OTTER LAKE OVERLOOK A

ADJACENT TO ROUTE 0001AB AT MP 63.07 ON LEFT

Subcomponent Record

Route Number	Public / NonPublic	Date Visited		Area (sq ft)	Lane Miles *	Surface Type
0933AZ	PUBLIC	5/2/2009		13,415	0.23	AS
Culverts	Drop Inlets	Gates	Fire Hydrants	Curb & Gutter	Curb	PCR
0	0	0	0	NO CURB AND GUTTER	STONE CURB	FAIR/73

* Lane miles are based on 11' lane widths

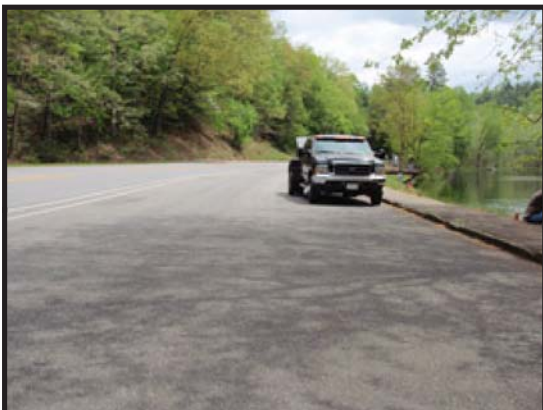
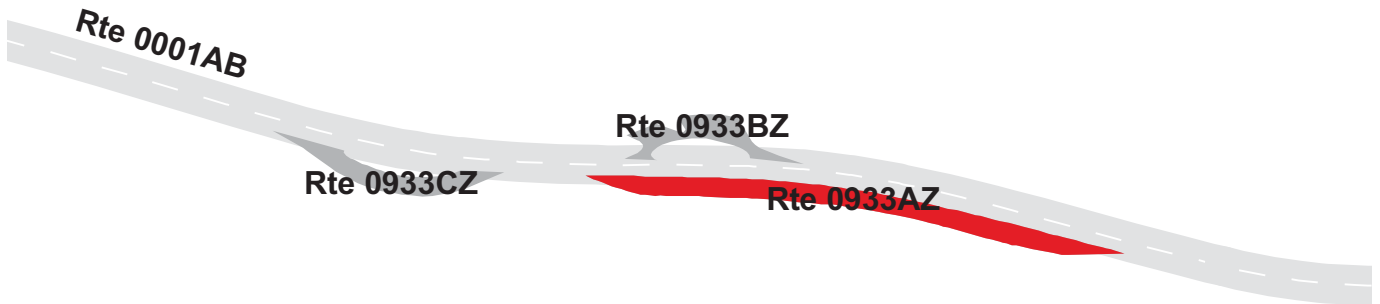

BLUE RIDGE PARKWAY

Route 0933BZ

OTTER LAKE OVERLOOK B

FROM ROUTE 0001AB AT MP 63.09 ON RIGHT

TO ROUTE 0001AB AT MP 63.12 ON RIGHT

Subcomponent Record

Route Number	Public / NonPublic	Date Visited		Area (sq ft)	Lane Miles *	Surface Type
0933BZ	PUBLIC	5/2/2009		4,487	0.08	AS
Culverts	Drop Inlets	Gates	Fire Hydrants	Curb & Gutter	Curb	PCR
0	0	0	0	NO CURB AND GUTTER	STONE CURB	FAIR/73

* Lane miles are based on 11' lane widths

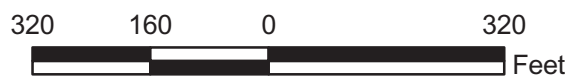
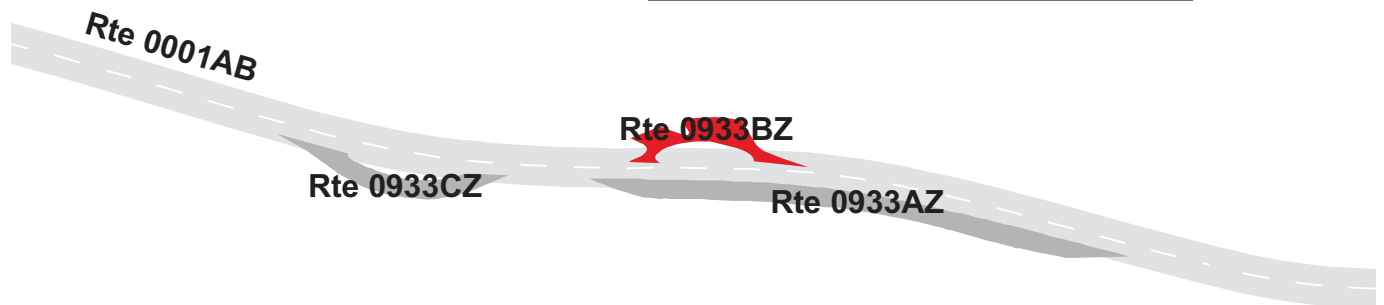
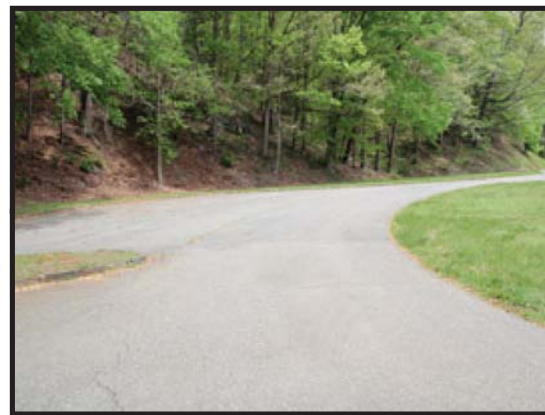

BLUE RIDGE PARKWAY

Route 0933CZ

OTTER LAKE OVERLOOK C

FROM ROUTE 0001AB AT MP 63.15 ON LEFT

TO ROUTE 0001AB AT MP 63.19 ON LEFT

Subcomponent Record

Route Number	Public / NonPublic	Date Visited		Area (sq ft)	Lane Miles *	Surface Type
0933CZ	PUBLIC	5/2/2009		5,263	0.09	AS
Culverts	Drop Inlets	Gates	Fire Hydrants	Curb & Gutter	Curb	PCR
0	0	0	0	NO CURB AND GUTTER	ASPHALT & STONE	GOOD/90

* Lane miles are based on 11' lane widths

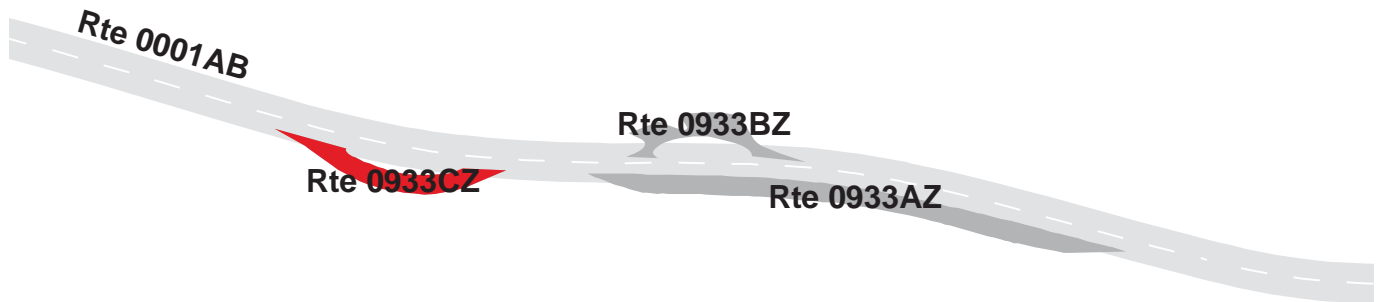

BLUE RIDGE PARKWAY

Route 0934

JAMES RIVER VISITOR CENTER OVERLOOK

FROM ROUTE 0001AB AT MP 63.59 ON LEFT

TO ROUTE 0001AB AT MP 63.64 ON LEFT

Route Number	Public / NonPublic	Date Visited		Area (sq ft)	Lane Miles *	Surface Type
0934	PUBLIC	5/2/2009		20,471	0.35	AS
Culverts	Drop Inlets	Gates	Fire Hydrants	Curb & Gutter	Curb	PCR
0	0	0	0	NO CURB AND GUTTER	STONE CURB	GOOD/90

* Lane miles are based on 11' lane widths

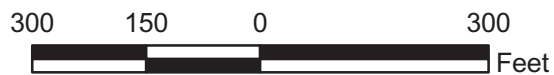
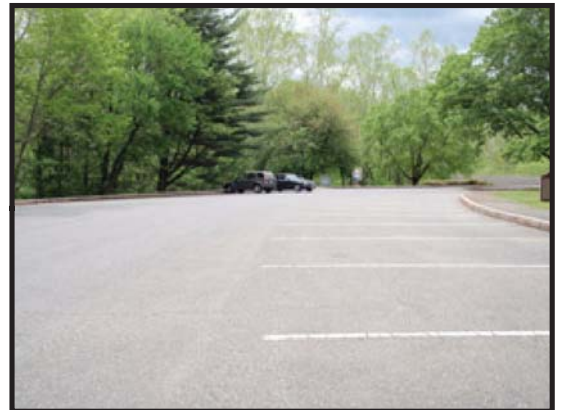
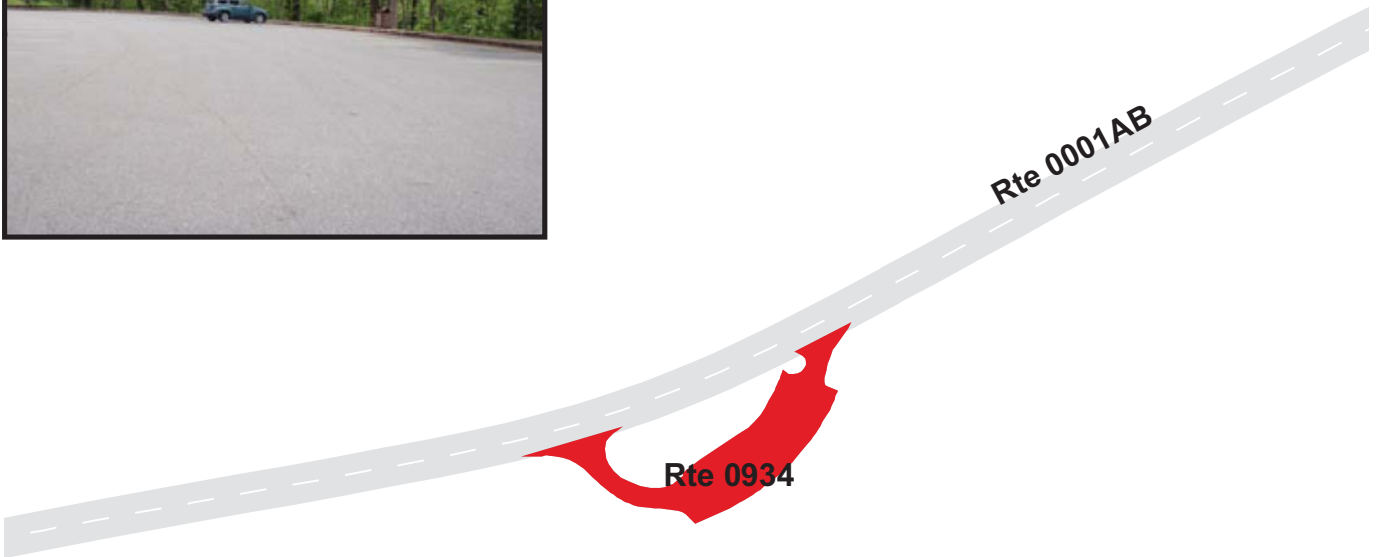
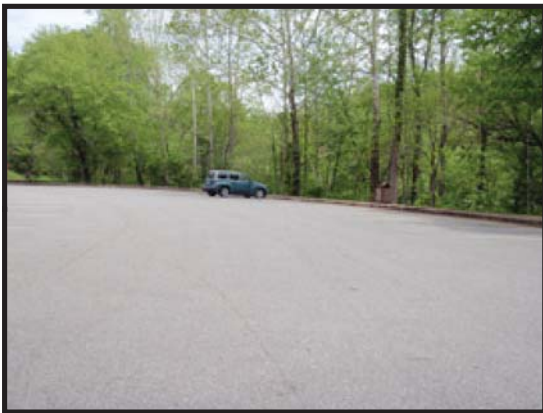

BLUE RIDGE PARKWAY

Route 0935

JAMES RIVER MAINTENANCE YARD PARKING

FROM ROUTE 0001AB AT MP 66.37 ON LEFT

TO PARKING

Route Number	Public / NonPublic	Date Visited		Area (sq ft)	Lane Miles *	Surface Type
0935	NONPUBLIC	5/2/2009		57,358	0.99	AS
Culverts	Drop Inlets	Gates	Fire Hydrants	Curb & Gutter	Curb	PCR
3	1	2	1	NO CURB AND GUTTER	STONE CURB	FAIR/73

* Lane miles are based on 11' lane widths

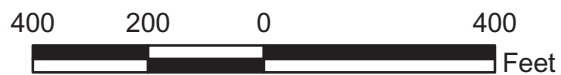
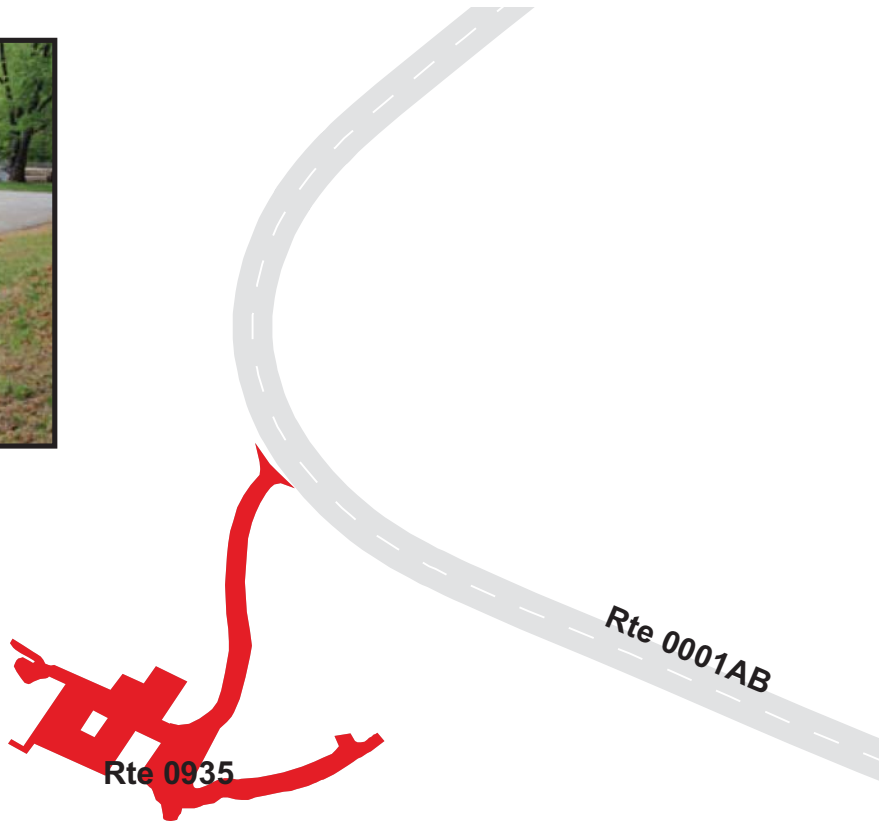

BLUE RIDGE PARKWAY

Route 0936

CHIMNEY ROCK OVERLOOK

ADJACENT TO ROUTE 0001AB AT MP 44.88 ON RIGHT

Route Number	Public / NonPublic	Date Visited		Area (sq ft)	Lane Miles *	Surface Type
0936	PUBLIC	5/2/2009		2,783	0.05	AS
Culverts	Drop Inlets	Gates	Fire Hydrants	Curb & Gutter	Curb	PCR
0	0	0	0	NO CURB AND GUTTER	NO CURB	GOOD/90

* Lane miles are based on 11' lane widths

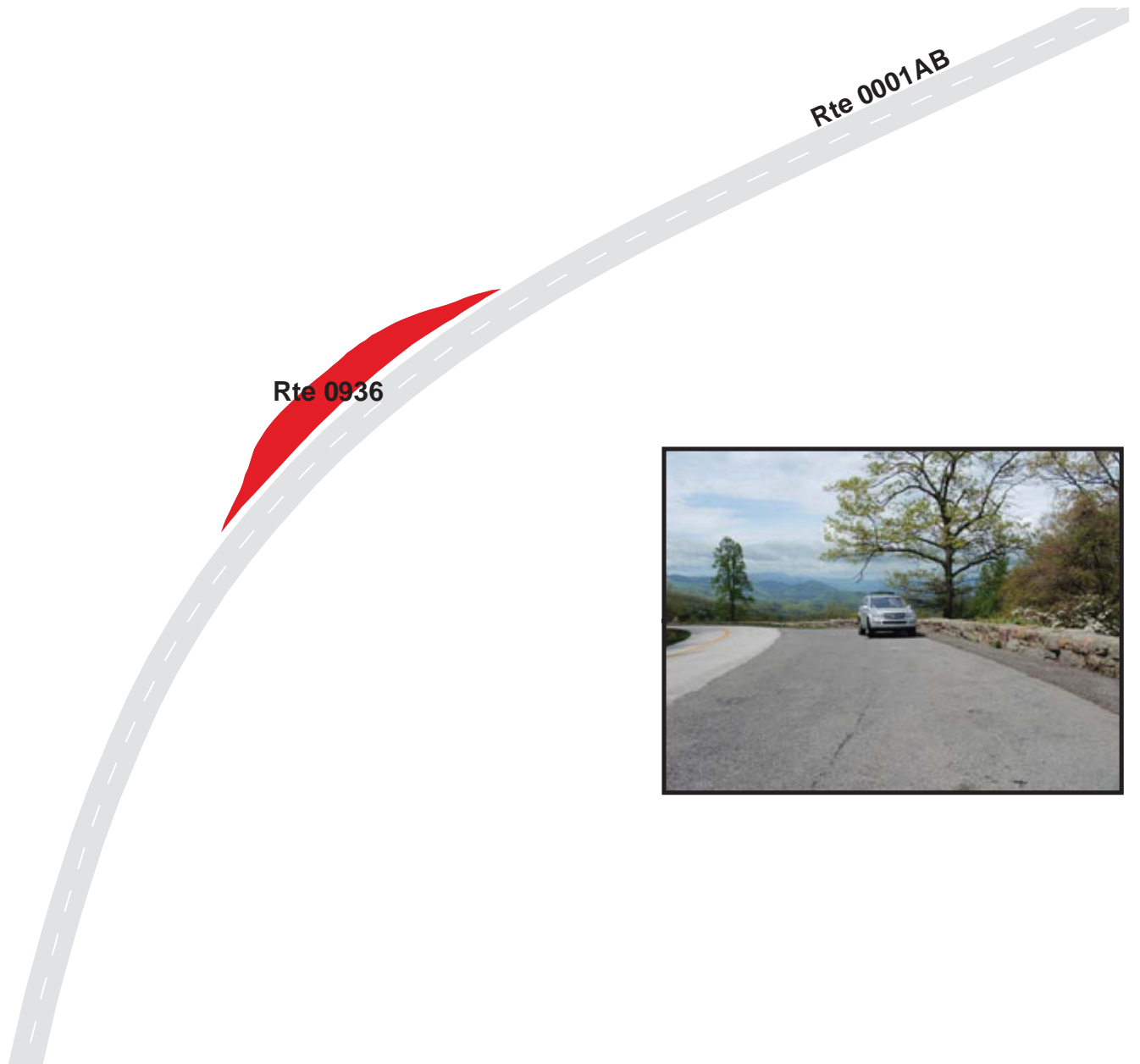

BLUE RIDGE PARKWAY

Route 0936A

JAMES RIVER VALLEY OVERLOOK
 FROM ROUTE 0001AB AT MP 69.20 ON LEFT
 TO ROUTE 0001AB AT MP 69.23 ON LEFT

Route Number	Public / NonPublic	Date Visited		Area (sq ft)	Lane Miles *	Surface Type
0936A	PUBLIC	5/2/2009		11,175	0.19	AS
Culverts	Drop Inlets	Gates	Fire Hydrants	Curb & Gutter	Curb	PCR
0	0	0	0	NO CURB AND GUTTER	NO CURB	FAIR/73

* Lane miles are based on 11' lane widths

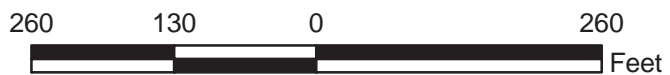
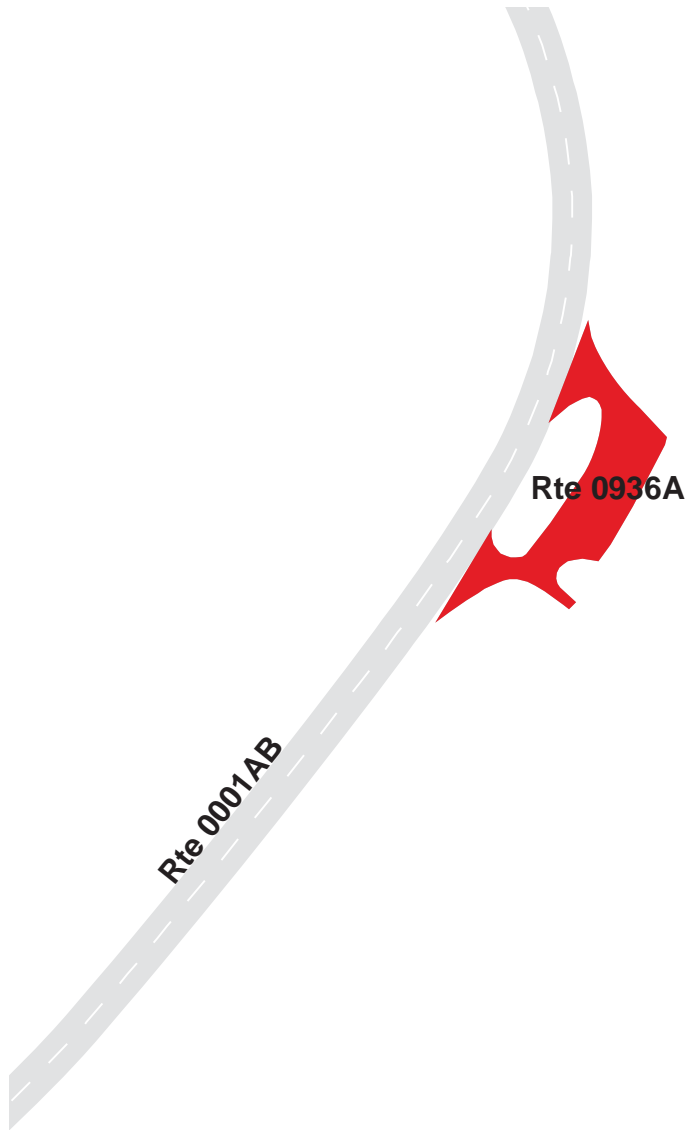

BLUE RIDGE PARKWAY

Route 0937

TERRAPIN MOUNTAIN OVERLOOK

ADJACENT TO ROUTE 0001AB AT MP 72.77 ON LEFT

Route Number	Public / NonPublic	Date Visited		Area (sq ft)	Lane Miles *	Surface Type
0937	PUBLIC	5/2/2009		5,297	0.09	AS
Culverts	Drop Inlets	Gates	Fire Hydrants	Curb & Gutter	Curb	PCR
0	0	0	0	NO CURB AND GUTTER	STONE CURB	FAIR/73

* Lane miles are based on 11' lane widths

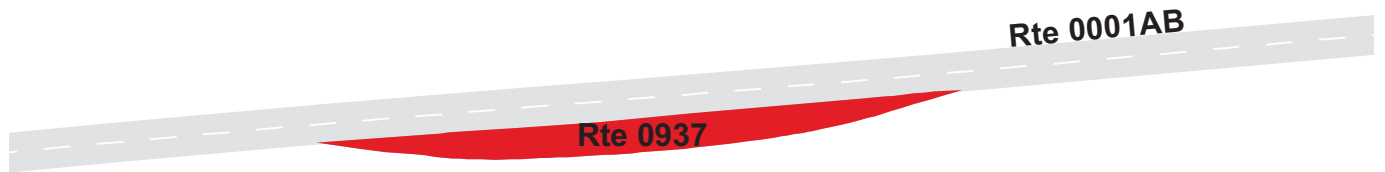
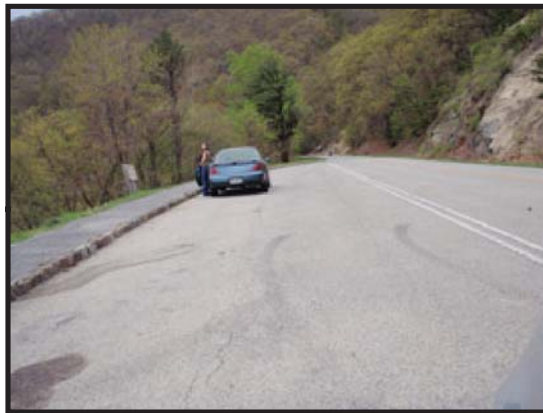

BLUE RIDGE PARKWAY
Route 0938
THUNDER RIDGE OVERLOOK
 FROM ROUTE 0001AB AT MP 74.83 ON RIGHT
 TO PARKING

Route Number	Public / NonPublic	Date Visited		Area (sq ft)	Lane Miles *	Surface Type
0938	PUBLIC	5/2/2009		22,400	0.39	AS
Culverts	Drop Inlets	Gates	Fire Hydrants	Curb & Gutter	Curb	PCR
1	0	0	0	NO CURB AND GUTTER	STONE CURB	GOOD/90

* Lane miles are based on 11' lane widths

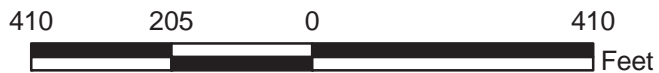

BLUE RIDGE PARKWAY

Route 0939

ARNOLD VALLEY NORTH OVERLOOK
 ADJACENT TO ROUTE 0001AC AT MP 74.94 ON RIGHT

Route Number	Public / NonPublic	Date Visited		Area (sq ft)	Lane Miles *	Surface Type
0939	PUBLIC	5/2/2009		1,889	0.03	AS
Culverts	Drop Inlets	Gates	Fire Hydrants	Curb & Gutter	Curb	PCR
0	0	0	0	NO CURB AND GUTTER	STONE	FAIR/73

* Lane miles are based on 11' lane widths

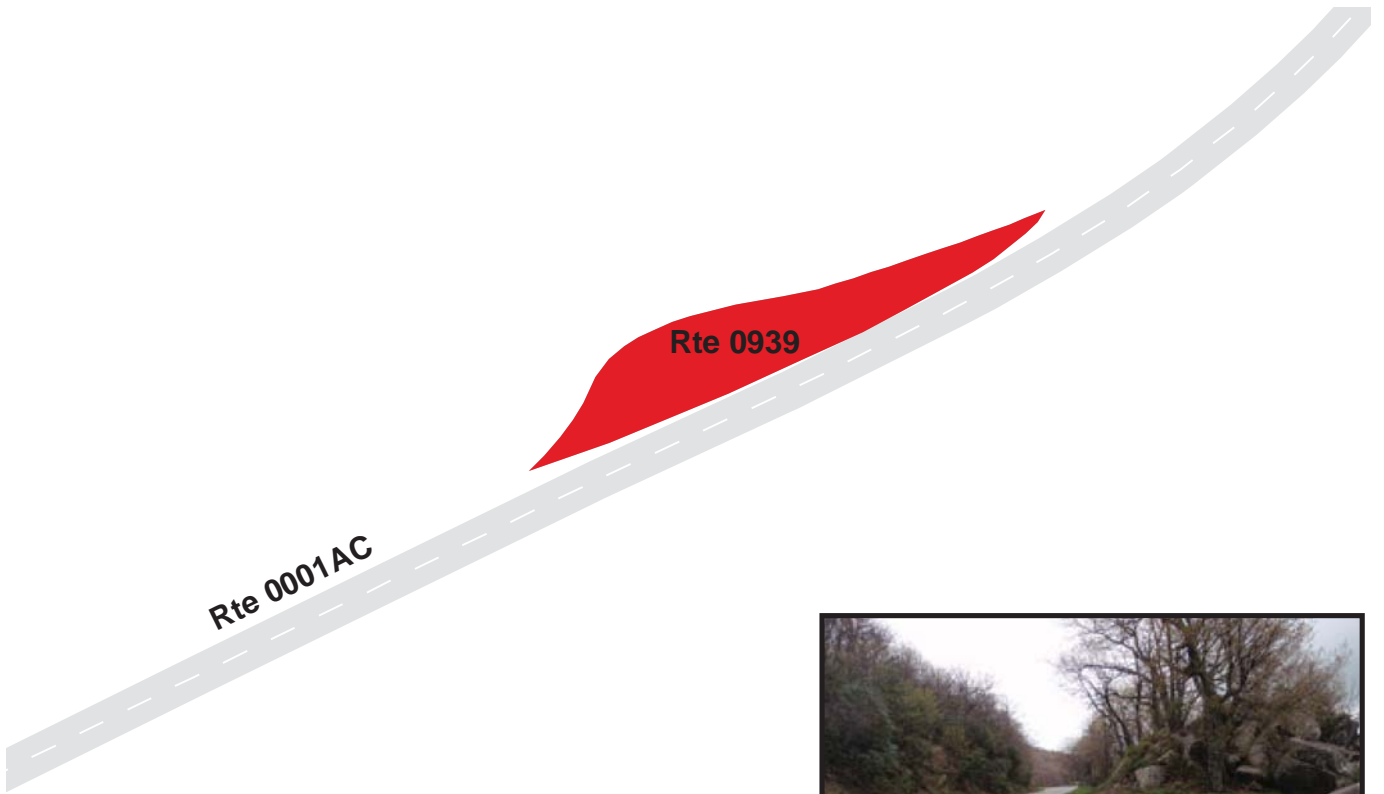

BLUE RIDGE PARKWAY

Route 0940

ARNOLD VALLEY SOUTH OVERLOOK
ADJACENT TO ROUTE 0001AC AT MP 75.04 ON RIGHT

Route Number	Public / NonPublic	Date Visited		Area (sq ft)	Lane Miles *	Surface Type
0940	PUBLIC	5/2/2009		2,635	0.05	AS
Culverts	Drop Inlets	Gates	Fire Hydrants	Curb & Gutter	Curb	PCR
0	0	0	0	NO CURB AND GUTTER	STONE CURB	GOOD/90

* Lane miles are based on 11' lane widths

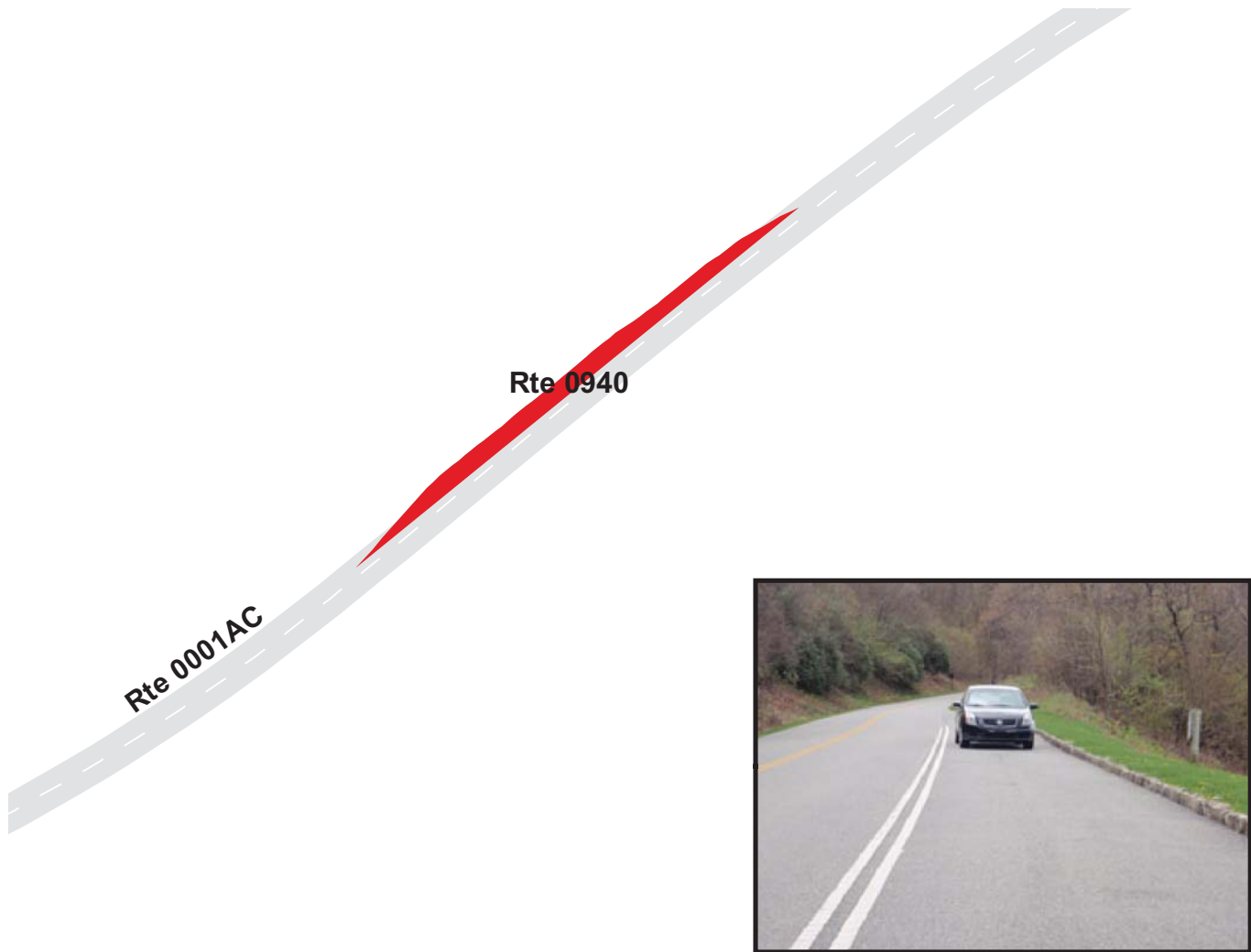

BLUE RIDGE PARKWAY

Route 0941

SUNSET FIELD OVERLOOK

FROM ROUTE 0001AC AT MP 78.36 ON RIGHT
TO ROUTE 0001AC AT MP 78.40 ON RIGHT

Route Number	Public / NonPublic	Date Visited		Area (sq ft)	Lane Miles *	Surface Type
0941	PUBLIC	5/2/2009		11,673	0.20	AS
Culverts	Drop Inlets	Gates	Fire Hydrants	Curb & Gutter	Curb	PCR
0	0	0	0	NO CURB AND GUTTER	STONE CURB	GOOD/90

* Lane miles are based on 11' lane widths

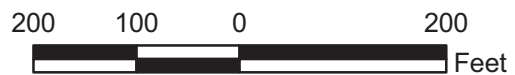
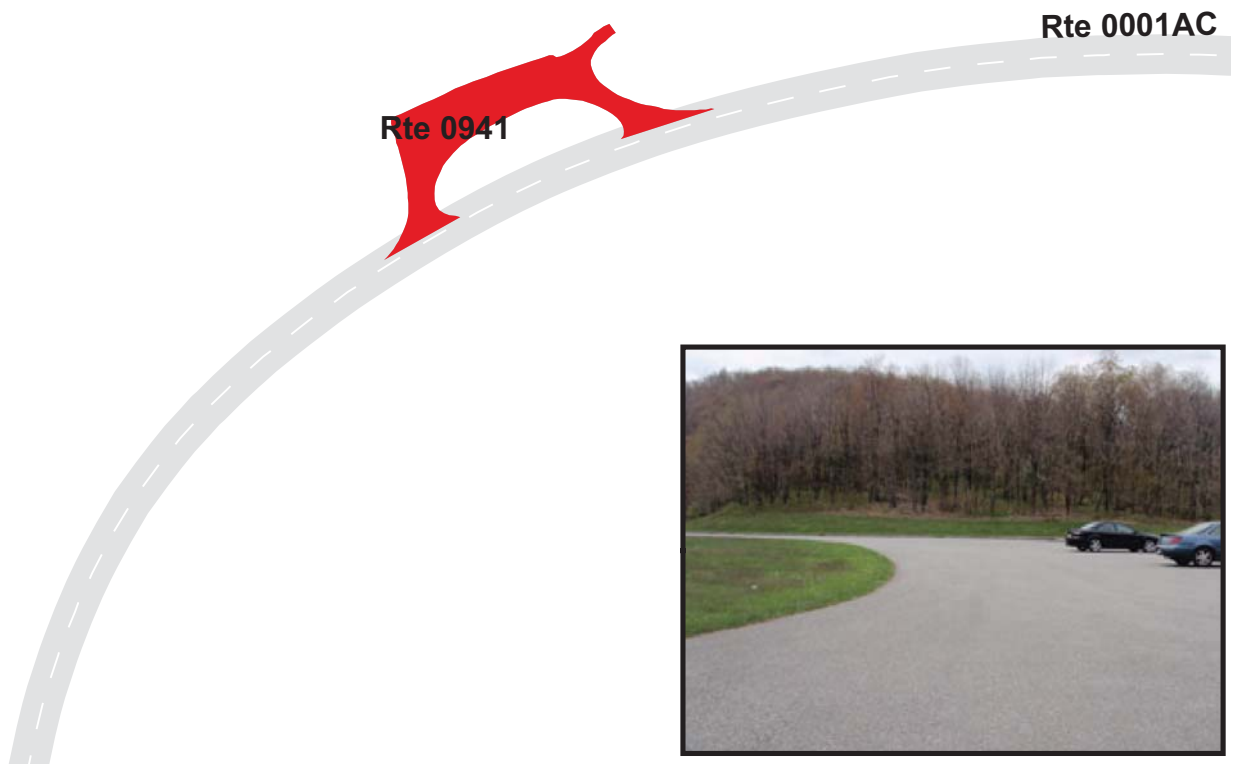

BLUE RIDGE PARKWAY

Route 0942

ONION MOUNTAIN OVERLOOK

FROM ROUTE 0001AC AT MP 79.66 ON LEFT

TO ROUTE 0001AC AT MP 79.70 ON LEFT

Route Number	Public / NonPublic	Date Visited		Area (sq ft)	Lane Miles *	Surface Type
0942	PUBLIC	5/2/2009		7,363	0.13	AS
Culverts	Drop Inlets	Gates	Fire Hydrants	Curb & Gutter	Curb	PCR
0	0	0	0	NO CURB AND GUTTER	STONE CURB	GOOD/90

* Lane miles are based on 11' lane widths

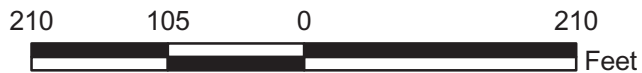

BLUE RIDGE PARKWAY

Route 0943

BLACK ROCK HILL OVERLOOK

ADJACENT TO ROUTE 0001AC AT MP 79.99 ON RIGHT

Route Number	Public / NonPublic	Date Visited		Area (sq ft)	Lane Miles *	Surface Type
0943	PUBLIC	5/2/2009		3,326	0.06	AS
Culverts	Drop Inlets	Gates	Fire Hydrants	Curb & Gutter	Curb	PCR
0	0	0	0	NO CURB AND GUTTER	STONE CURB	GOOD/90

* Lane miles are based on 11' lane widths

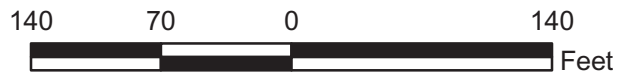
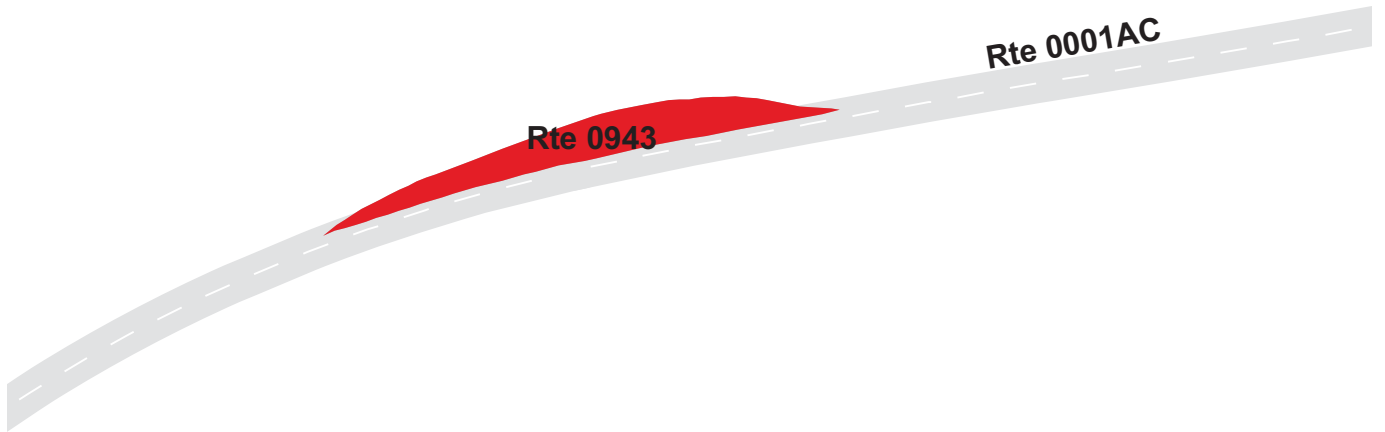

BLUE RIDGE PARKWAY

Route 0944

HEADFOREMOST MOUNTAIN OVERLOOK
 ADJACENT TO ROUTE 0001AC AT MP 81.93 ON LEFT

Route Number	Public / NonPublic	Date Visited		Area (sq ft)	Lane Miles *	Surface Type
0944	PUBLIC	5/2/2009		3,363	0.06	AS
Culverts	Drop Inlets	Gates	Fire Hydrants	Curb & Gutter	Curb	PCR
0	0	0	0	NO CURB AND GUTTER	STONE CURB	GOOD/90

* Lane miles are based on 11' lane widths

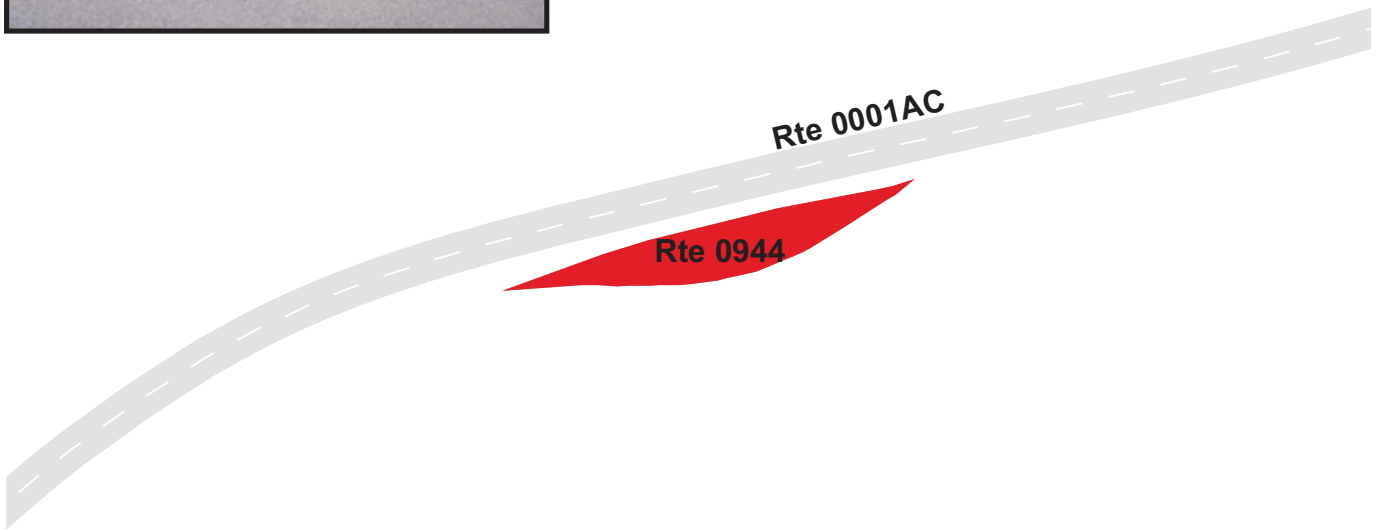
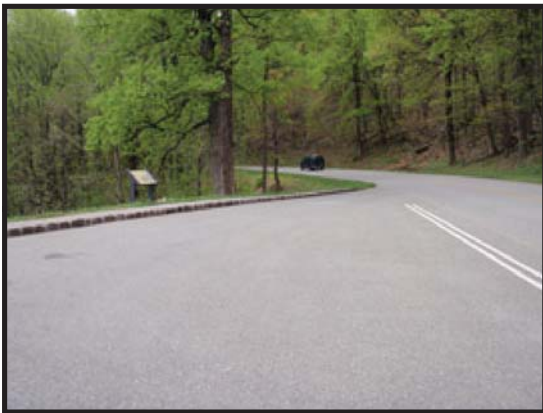

BLUE RIDGE PARKWAY

Route 0945

FALLINGWATER CASCADES OVERLOOK

FROM ROUTE 0001AC AT MP 83.13 ON RIGHT

TO ROUTE 0001AC AT MP 83.16 ON RIGHT

Route Number	Public / NonPublic	Date Visited		Area (sq ft)	Lane Miles *	Surface Type
0945	PUBLIC	5/2/2009		10,613	0.18	AS
Culverts	Drop Inlets	Gates	Fire Hydrants	Curb & Gutter	Curb	PCR
0	0	0	0	NO CURB AND GUTTER	STONE CURB	GOOD/90

* Lane miles are based on 11' lane widths

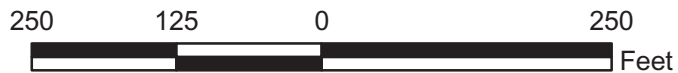
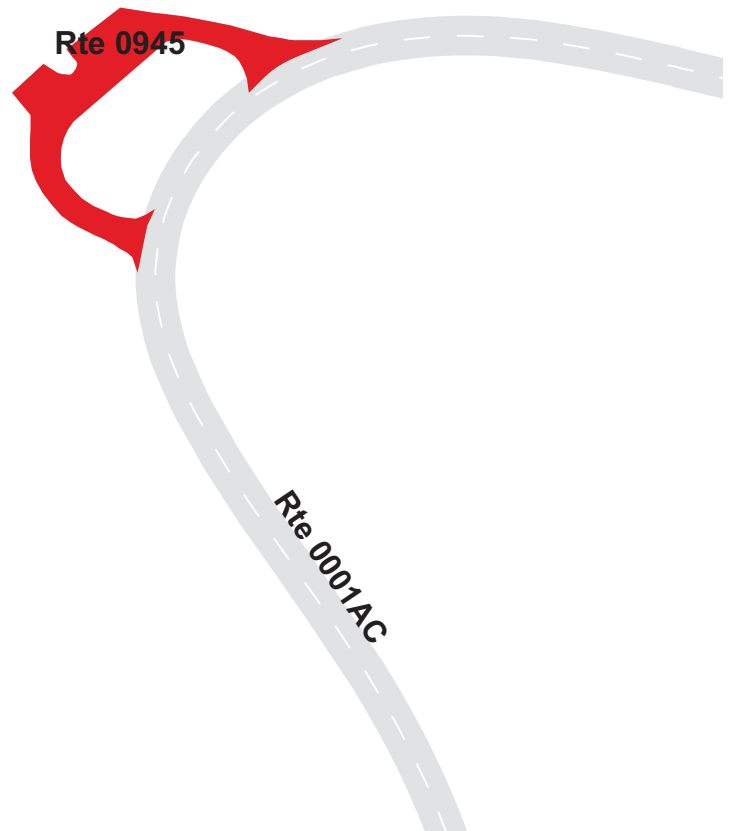
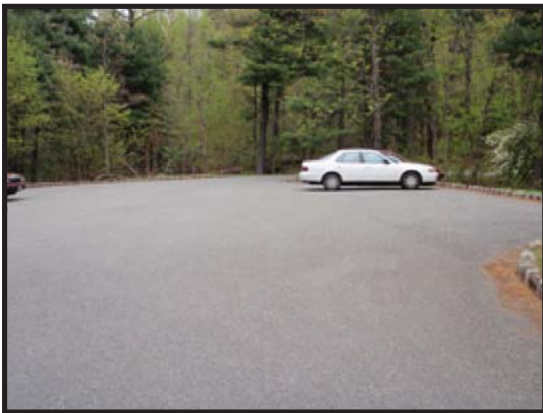

BLUE RIDGE PARKWAY

Route 0946

FLAT TOP TRAIL OVERLOOK

FROM ROUTE 0001AC AT MP 83.47 ON LEFT

TO ROUTE 0001AC AT MP 83.49 ON LEFT

Route Number	Public / NonPublic	Date Visited		Area (sq ft)	Lane Miles *	Surface Type
0946	PUBLIC	5/2/2009		4,411	0.08	AS
Culverts	Drop Inlets	Gates	Fire Hydrants	Curb & Gutter	Curb	PCR
0	1	0	0	NO CURB AND GUTTER	STONE CURB	GOOD/90

* Lane miles are based on 11' lane widths



BLUE RIDGE PARKWAY

Route 0947ZZ

PEAKS OF OTTER MAINTENANCE PARKING AREAS

FROM ROUTE 0408ZZ

TO PARKING

Summary Record

Route Number	Public / NonPublic	Date Visited		Area (sq ft)	Lane Miles *	Surface Type
0947ZZ	NONPUBLIC	5/2/2009		20,346	0.35	AS
Culverts	Drop Inlets	Gates	Fire Hydrants	Curb & Gutter	Curb	PCR
1	0	1	0	NO CURB AND GUTTER	STONE CURB	SUMMARY/73.78

* Lane miles are based on 11' lane widths

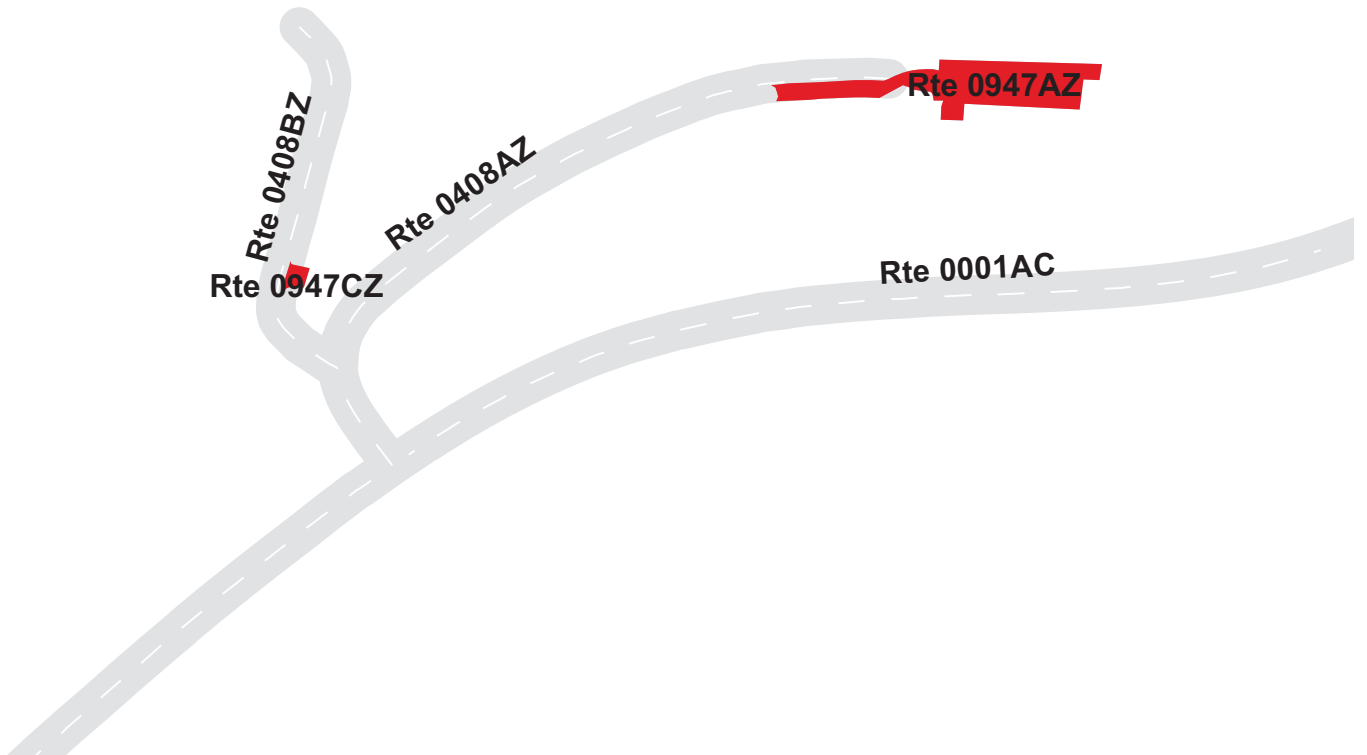

BLUE RIDGE PARKWAY

Route 0947AZ

PEAKS OF OTTER MAINTENANCE AREA

FROM ROUTE 0408AZ

TO PARKING

Subcomponent Record

Route Number	Public / NonPublic	Date Visited		Area (sq ft)	Lane Miles *	Surface Type
0947AZ	NONPUBLIC	5/2/2009		19,417	0.33	AS
Culverts	Drop Inlets	Gates	Fire Hydrants	Curb & Gutter	Curb	PCR
1	0	1	0	NO CURB AND GUTTER	STONE CURB	FAIR/73

* Lane miles are based on 11' lane widths

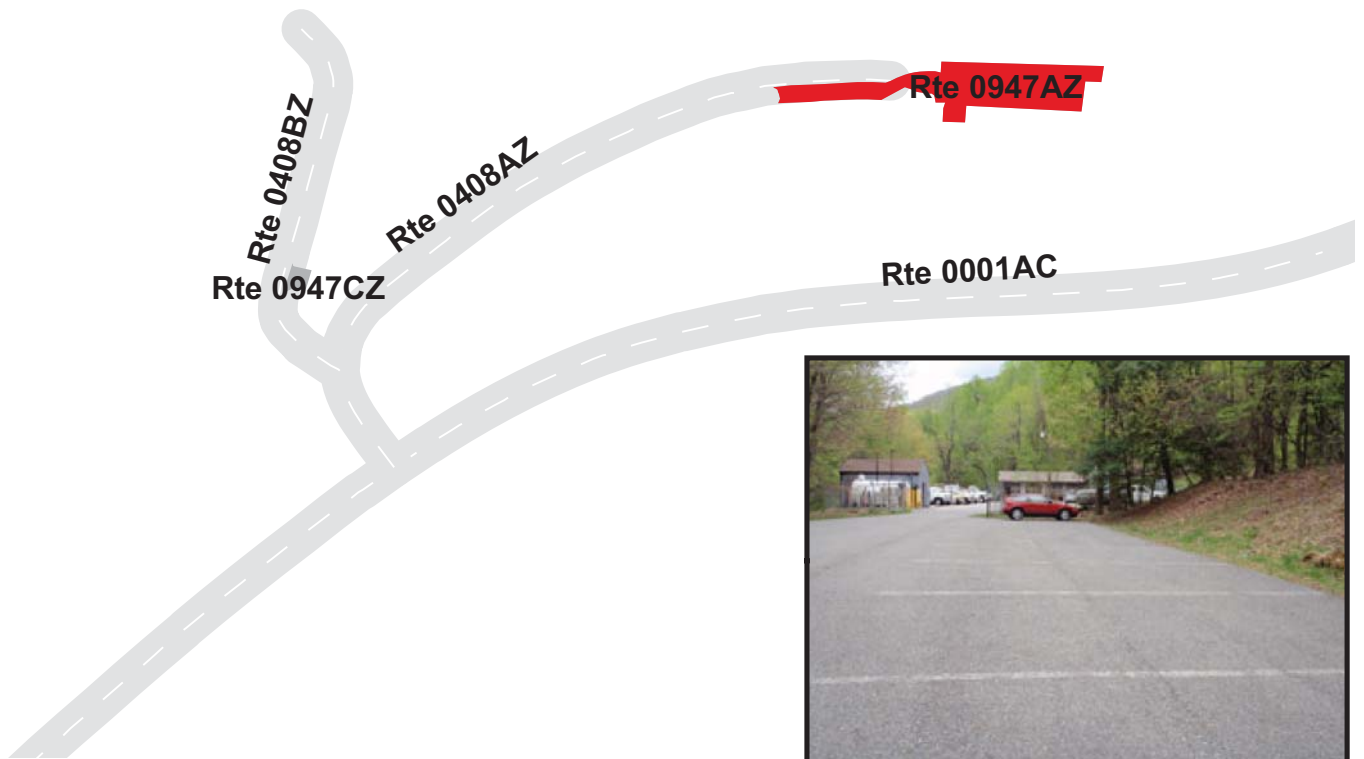

BLUE RIDGE PARKWAY

Route 0947CZ

PEAKS OF OTTER PERMIT STATION

ADJACENT TO ROUTE 0408BZ AT MP 0.03 ON RIGHT

Subcomponent Record

Route Number	Public / NonPublic	Date Visited		Area (sq ft)	Lane Miles *	Surface Type
0947CZ	NONPUBLIC	5/2/2009		929	0.02	AS
Culverts	Drop Inlets	Gates	Fire Hydrants	Curb & Gutter	Curb	PCR
0	0	0	0	NO CURB AND GUTTER	NO CURB	GOOD/90

* Lane miles are based on 11' lane widths

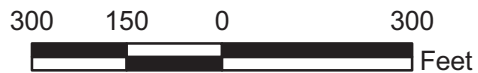
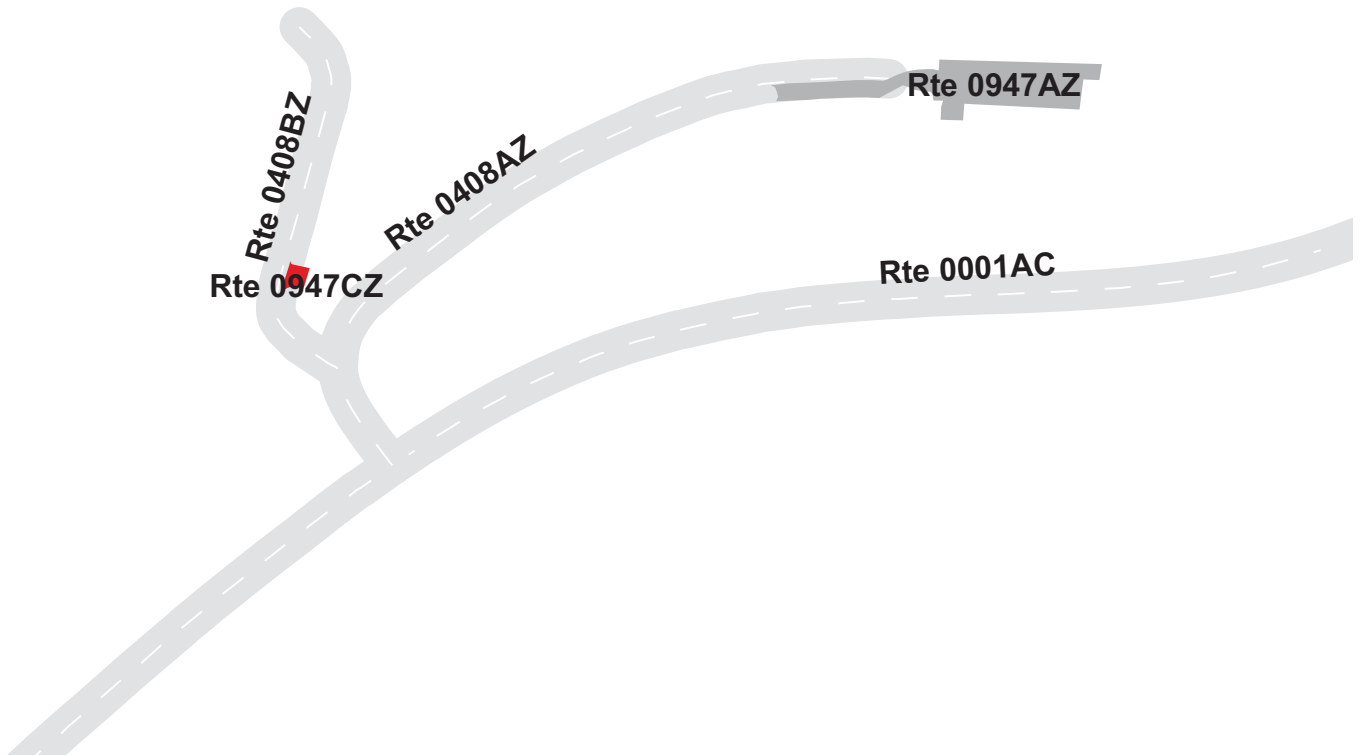

BLUE RIDGE PARKWAY

Route 0950

PEAKS OF OTTER VISITOR CENTER PARKING

FROM ROUTE 0001AC AT MP 85.91 ON RIGHT

TO ROUTE 0001AC AT MP 85.97 ON RIGHT

Route Number	Public / NonPublic	Date Visited		Area (sq ft)	Lane Miles *	Surface Type
0950	PUBLIC	5/2/2009		27,859	0.48	AS
Culverts	Drop Inlets	Gates	Fire Hydrants	Curb & Gutter	Curb	PCR
1	1	0	0	NO CURB AND GUTTER	STONE CURB	GOOD/90

* Lane miles are based on 11' lane widths

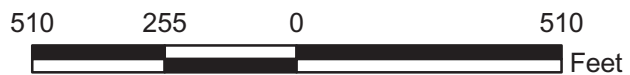
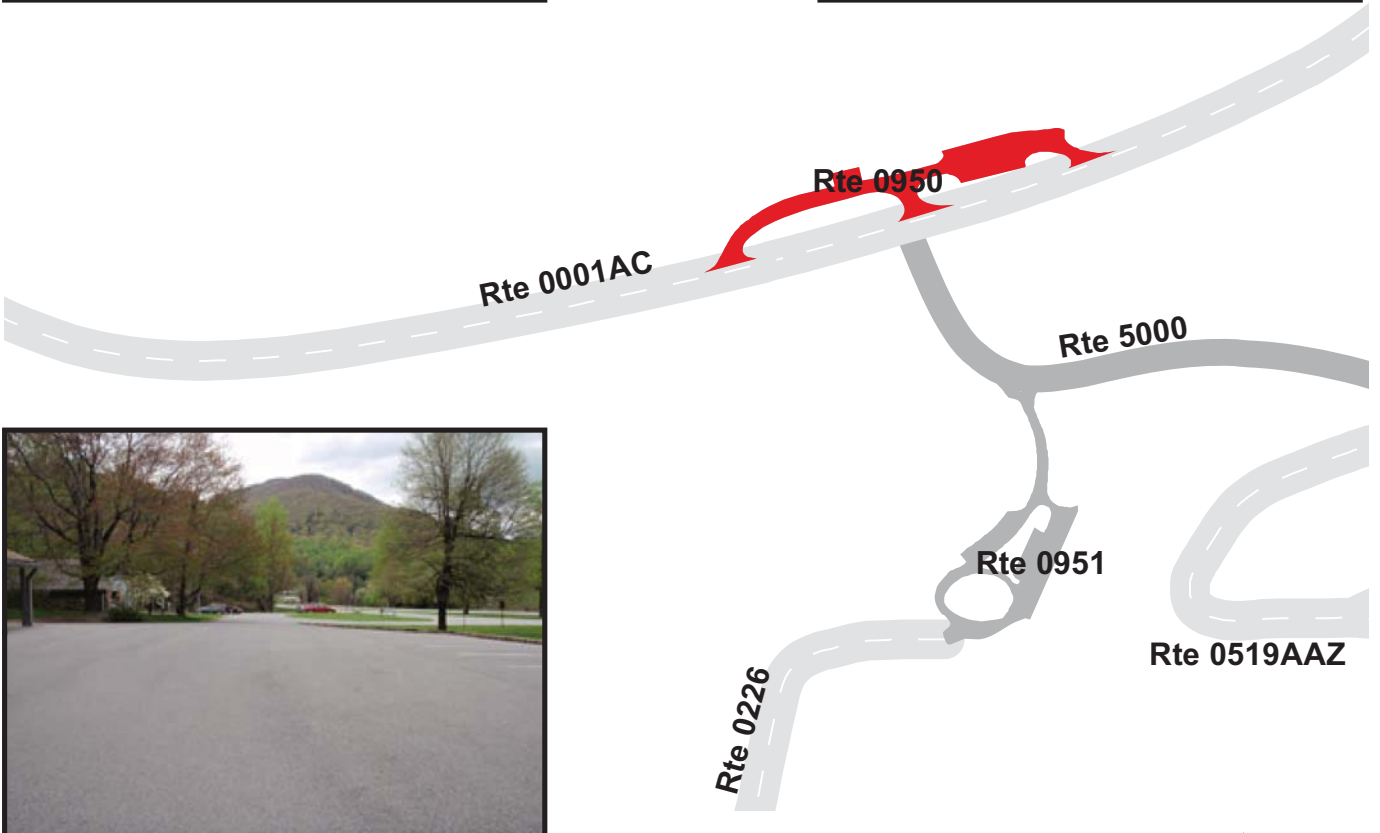

BLUE RIDGE PARKWAY

Route 0951

SHARP TOP TRAILHEAD PARKING

FROM ROUTE 5000

TO ROUTE 0226

Route Number	Public / NonPublic	Date Visited		Area (sq ft)	Lane Miles *	Surface Type
0951	PUBLIC	5/2/2009		27,452	0.47	AS
Culverts	Drop Inlets	Gates	Fire Hydrants	Curb & Gutter	Curb	PCR
1	1	0	0	NO CURB AND GUTTER	STONE CURB	GOOD/90

* Lane miles are based on 11' lane widths

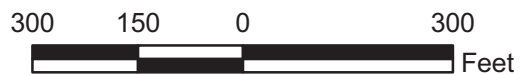

BLUE RIDGE PARKWAY

Route 0952

UPPER GOOSE CREEK VALLEY OVERLOOK
 ADJACENT TO ROUTE 0001AC AT MP 89.40 ON LEFT

Route Number	Public / NonPublic	Date Visited		Area (sq ft)	Lane Miles *	Surface Type
0952	PUBLIC	5/2/2009		2,978	0.05	AS
Culverts	Drop Inlets	Gates	Fire Hydrants	Curb & Gutter	Curb	PCR
0	0	0	0	NO CURB AND GUTTER	STONE CURB	GOOD/90

* Lane miles are based on 11' lane widths

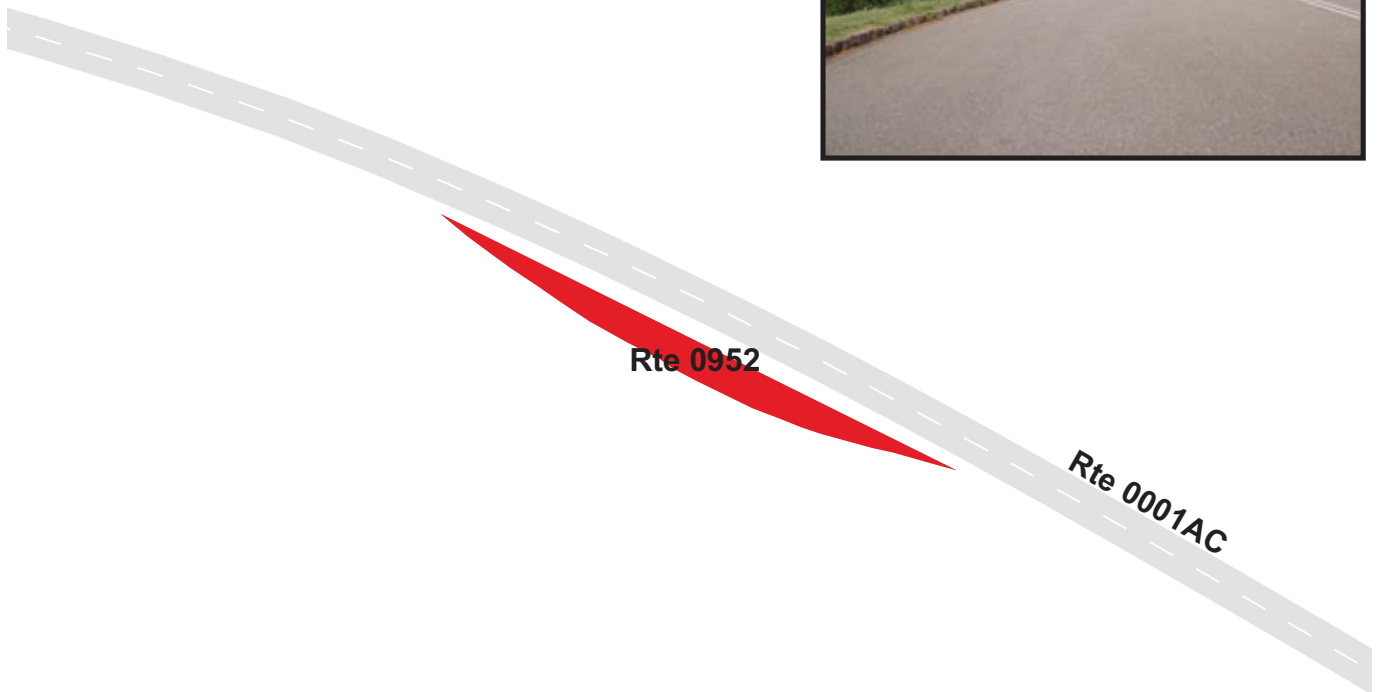
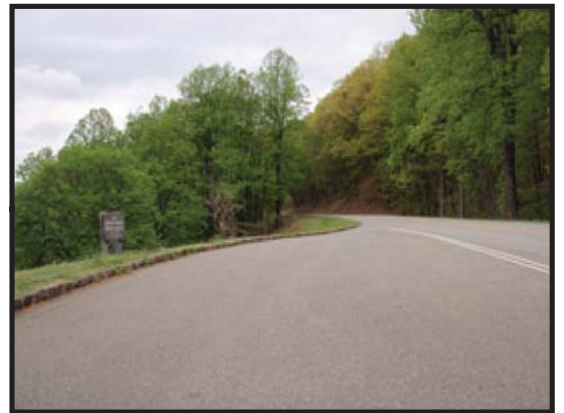

BLUE RIDGE PARKWAY

Route 0953

PORTER MOUNTAIN OVERLOOK
 FROM ROUTE 0001AC AT MP 90.02 ON LEFT
 TO ROUTE 0001AC AT MP 90.06 ON LEFT

Route Number	Public / NonPublic	Date Visited		Area (sq ft)	Lane Miles *	Surface Type
0953	PUBLIC	5/2/2009		9,856	0.17	AS
Culverts	Drop Inlets	Gates	Fire Hydrants	Curb & Gutter	Curb	PCR
0	0	0	0	NO CURB AND GUTTER	STONE CURB	GOOD/90

* Lane miles are based on 11' lane widths

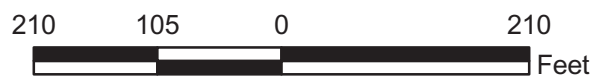
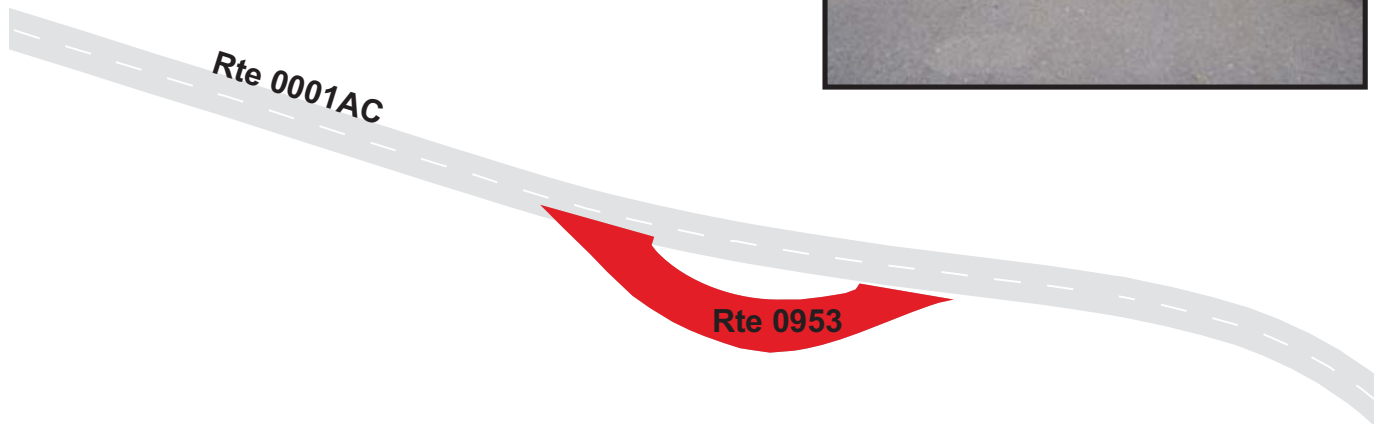

BLUE RIDGE PARKWAY

Route 0954

MILLS GAP OVERLOOK

ADJACENT TO ROUTE 0001AC AT MP 91.87 ON RIGHT

Route Number	Public / NonPublic	Date Visited		Area (sq ft)	Lane Miles *	Surface Type
0954	PUBLIC	5/2/2009		11,419	0.20	AS
Culverts	Drop Inlets	Gates	Fire Hydrants	Curb & Gutter	Curb	PCR
0	0	0	0	NO CURB AND GUTTER	STONE CURB	GOOD/90

* Lane miles are based on 11' lane widths

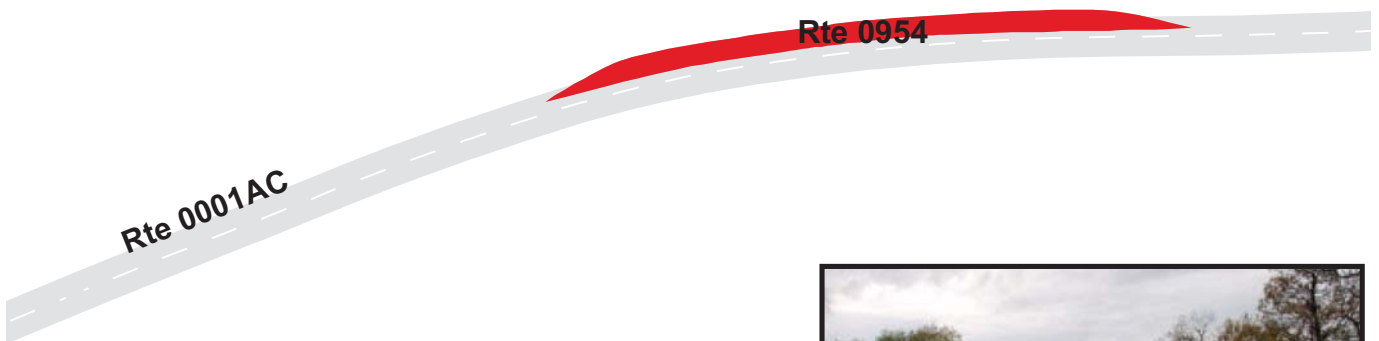

BLUE RIDGE PARKWAY

Route 0955

PURGATORY MOUNTAIN OVERLOOK
ADJACENT TO ROUTE 0001AC AT MP 92.16 ON RIGHT

Route Number	Public / NonPublic	Date Visited		Area (sq ft)	Lane Miles *	Surface Type
0955	PUBLIC	5/2/2009		7,176	0.12	AS
Culverts	Drop Inlets	Gates	Fire Hydrants	Curb & Gutter	Curb	PCR
0	0	0	0	NO CURB AND GUTTER	STONE CURB	GOOD/90

* Lane miles are based on 11' lane widths

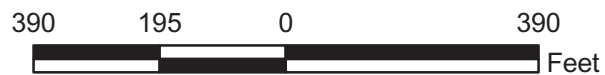
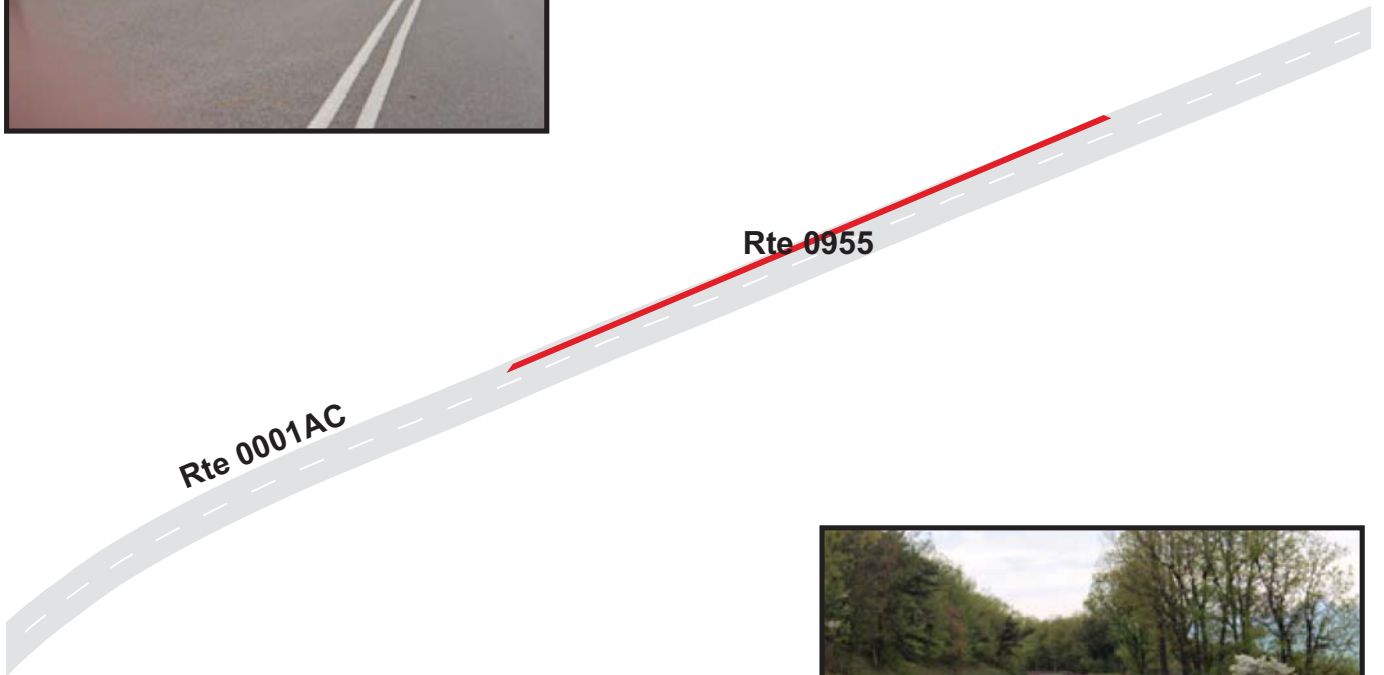

BLUE RIDGE PARKWAY

Route 0956

SHARP TOP OVERLOOK

FROM ROUTE 0001AC AT MP 92.46 ON LEFT

TO ROUTE 0001AC AT MP 92.50 ON LEFT

Route Number	Public / NonPublic	Date Visited		Area (sq ft)	Lane Miles *	Surface Type
0956	PUBLIC	5/2/2009		4,325	0.07	AS
Culverts	Drop Inlets	Gates	Fire Hydrants	Curb & Gutter	Curb	PCR
0	0	0	0	NO CURB AND GUTTER	STONE CURB	GOOD/90

* Lane miles are based on 11' lane widths

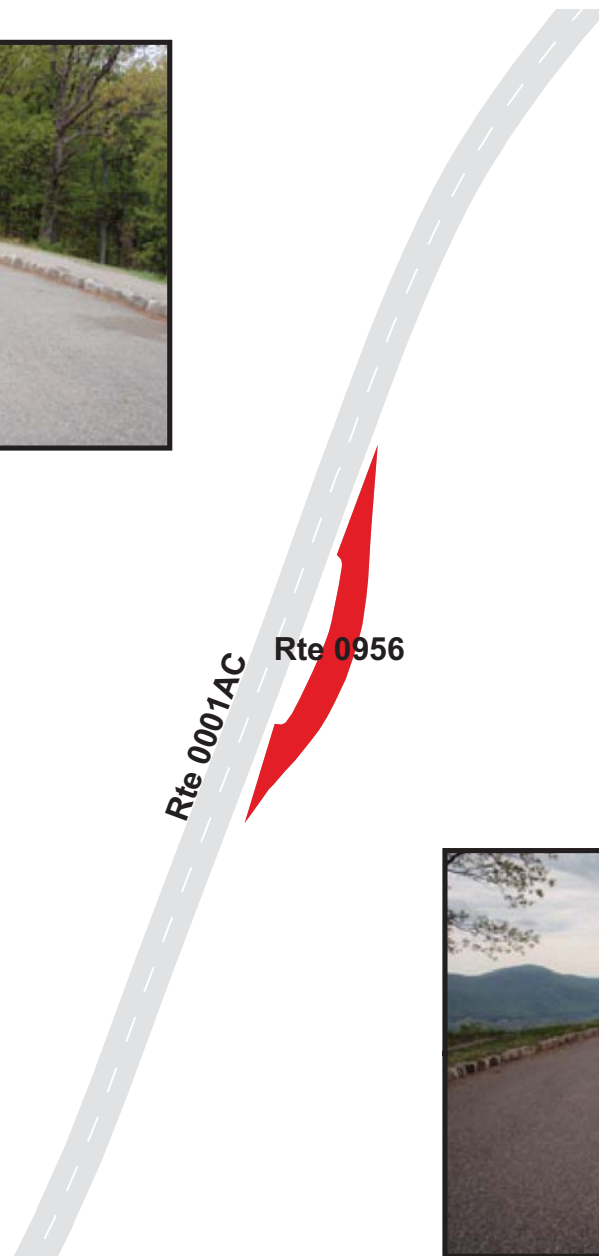

BLUE RIDGE PARKWAY

Route 0957

BOBBLETT'S GAP OVERLOOK

FROM ROUTE 0001AC AT MP 93.10 ON RIGHT
TO PARKING

Route Number	Public / NonPublic	Date Visited		Area (sq ft)	Lane Miles *	Surface Type
0957	PUBLIC	5/2/2009		9,688	0.17	AS
Culverts	Drop Inlets	Gates	Fire Hydrants	Curb & Gutter	Curb	PCR
1	0	0	0	NO CURB AND GUTTER	STONE CURB	FAIR/73

* Lane miles are based on 11' lane widths

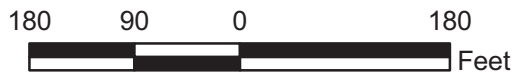

BLUE RIDGE PARKWAY

Route 0958

PINE TREE OVERLOOK

ADJACENT TO ROUTE 0001AC AT MP 95.23 ON LEFT

Route Number	Public / NonPublic	Date Visited		Area (sq ft)	Lane Miles *	Surface Type
0958	PUBLIC	5/2/2009		3,585	0.06	AS
Culverts	Drop Inlets	Gates	Fire Hydrants	Curb & Gutter	Curb	PCR
0	0	0	0	NO CURB AND GUTTER	STONE CURB	GOOD/90

* Lane miles are based on 11' lane widths

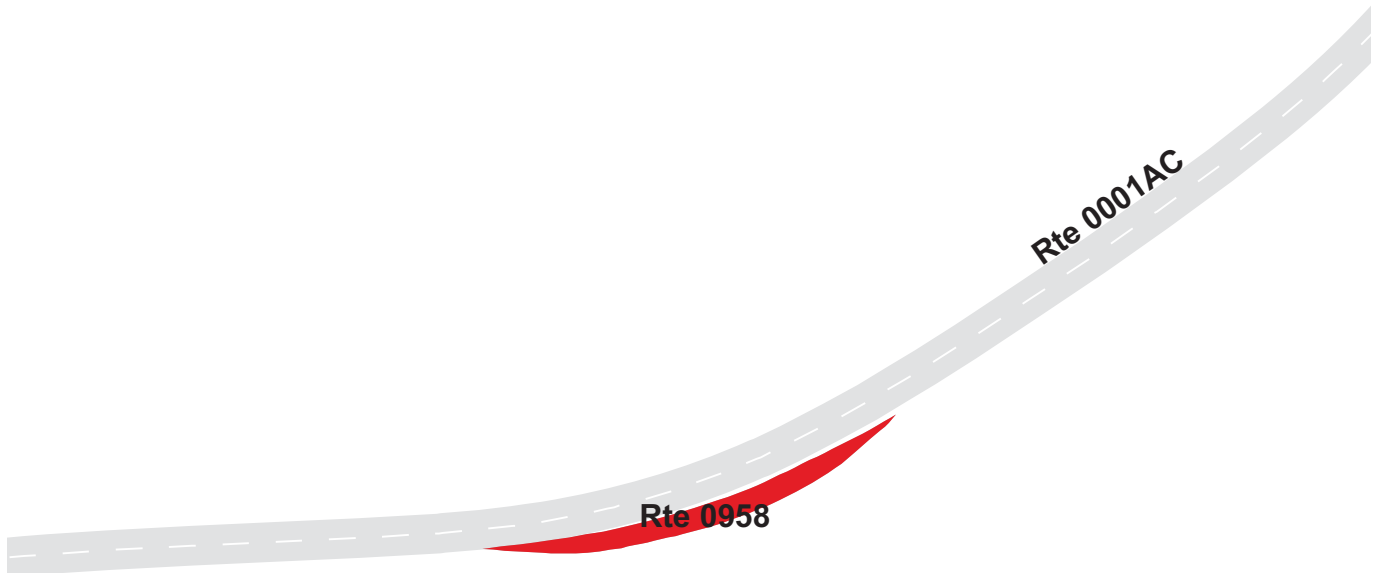

BLUE RIDGE PARKWAY

Route 0959

HARVEYS KNOB OVERLOOK

FROM ROUTE 0001AC AT MP 95.38 ON RIGHT
TO ROUTE 0001AC AT MP 95.45 ON RIGHT

Route Number	Public / NonPublic	Date Visited		Area (sq ft)	Lane Miles *	Surface Type
0959	PUBLIC	5/2/2009		13,405	0.23	AS
Culverts	Drop Inlets	Gates	Fire Hydrants	Curb & Gutter	Curb	PCR
0	0	0	0	NO CURB AND GUTTER	STONE CURB	GOOD/90

* Lane miles are based on 11' lane widths

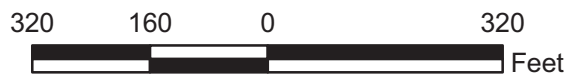
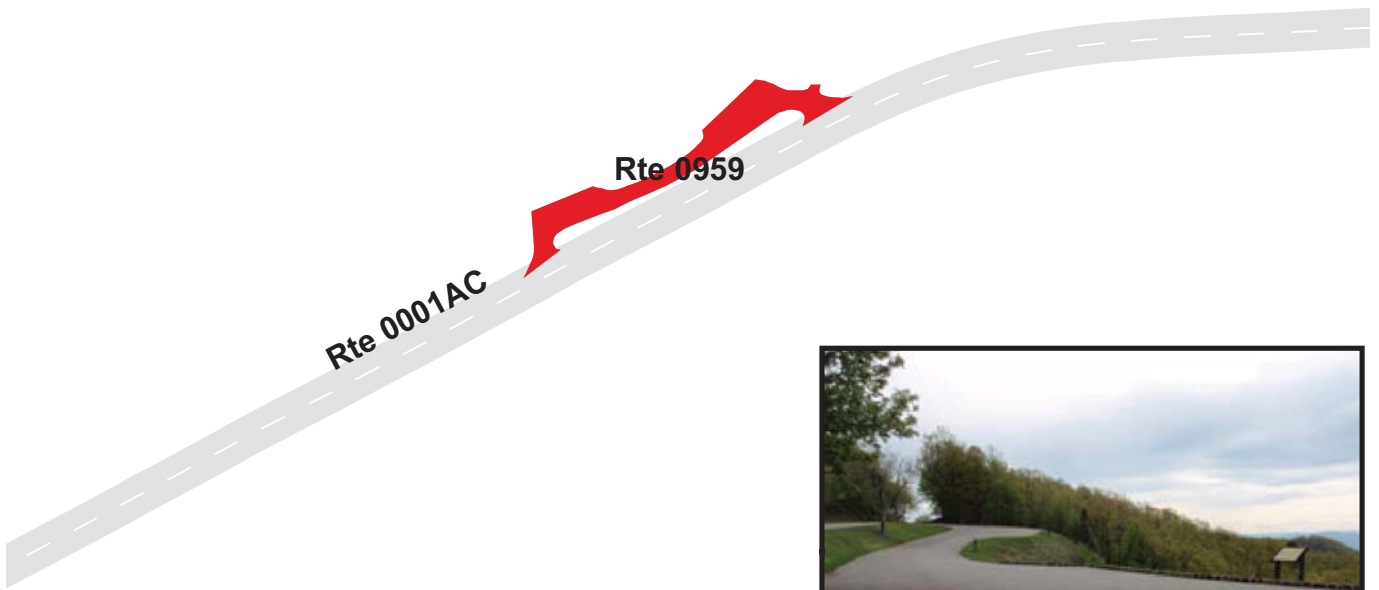
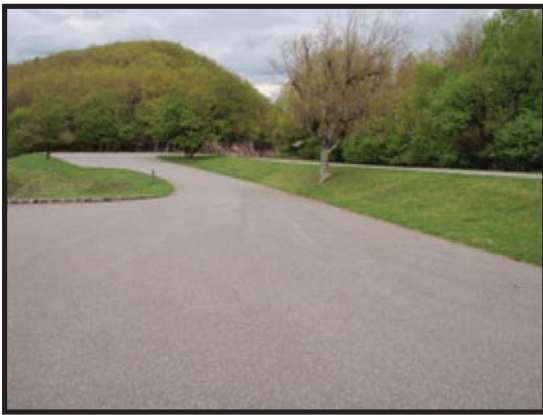

BLUE RIDGE PARKWAY

Route 0960

MONTEVALE OVERLOOK

FROM ROUTE 0001AC AT MP 95.90 ON LEFT

TO ROUTE 0001AC AT MP 95.95 ON LEFT

Route Number	Public / NonPublic	Date Visited		Area (sq ft)	Lane Miles *	Surface Type
0960	PUBLIC	5/2/2009		12,018	0.21	AS
Culverts	Drop Inlets	Gates	Fire Hydrants	Curb & Gutter	Curb	PCR
0	2	0	0	NO CURB AND GUTTER	STONE CURB	GOOD/90

* Lane miles are based on 11' lane widths

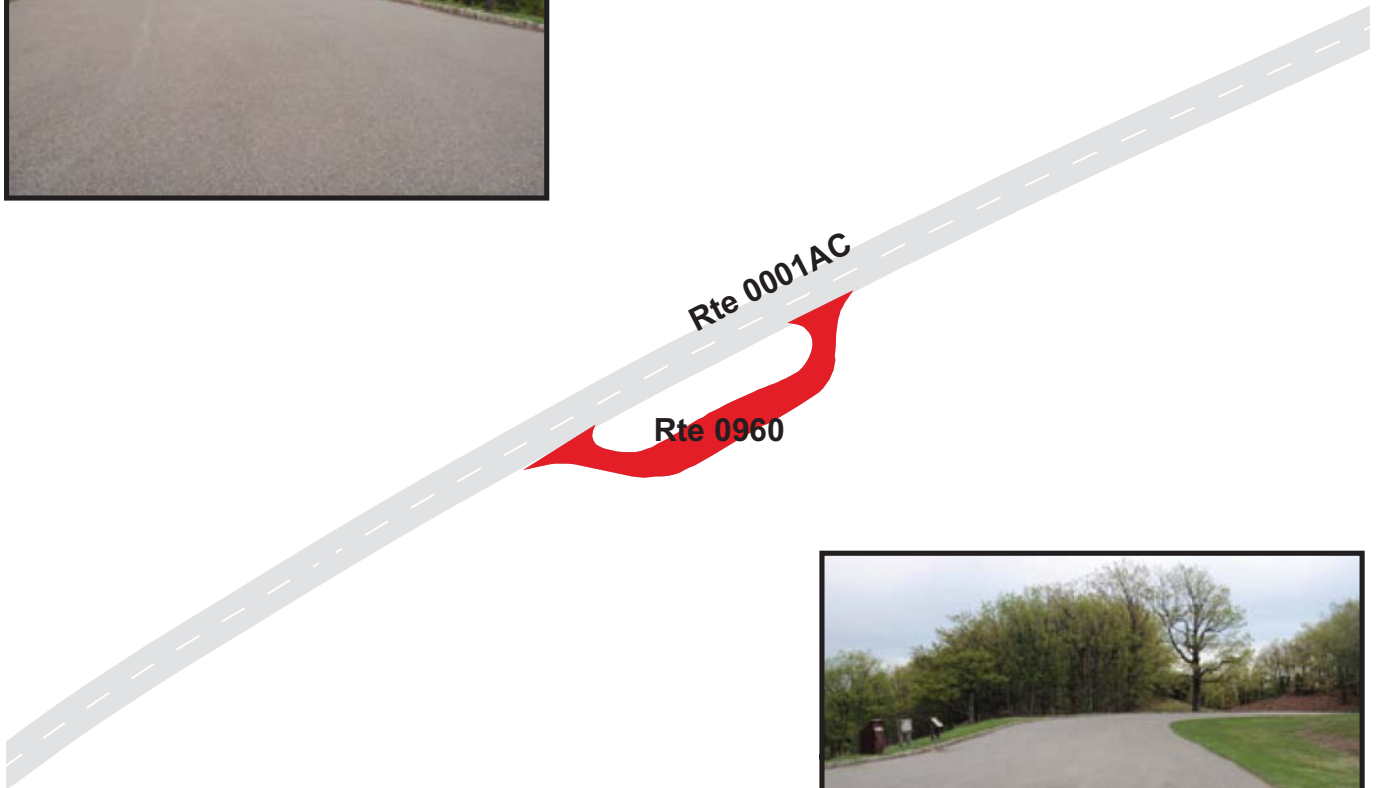

BLUE RIDGE PARKWAY

Route 0961

IRON MINE HOLLOW NORTH OVERLOOK
ADJACENT TO ROUTE 0001AC AT MP 96.27 ON RIGHT

Route Number	Public / NonPublic	Date Visited		Area (sq ft)	Lane Miles *	Surface Type
0961	PUBLIC	5/2/2009		2,318	0.04	AS
Culverts	Drop Inlets	Gates	Fire Hydrants	Curb & Gutter	Curb	PCR
0	0	0	0	NO CURB AND GUTTER	STONE CURB	GOOD/90

* Lane miles are based on 11' lane widths

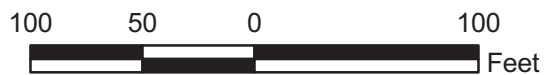
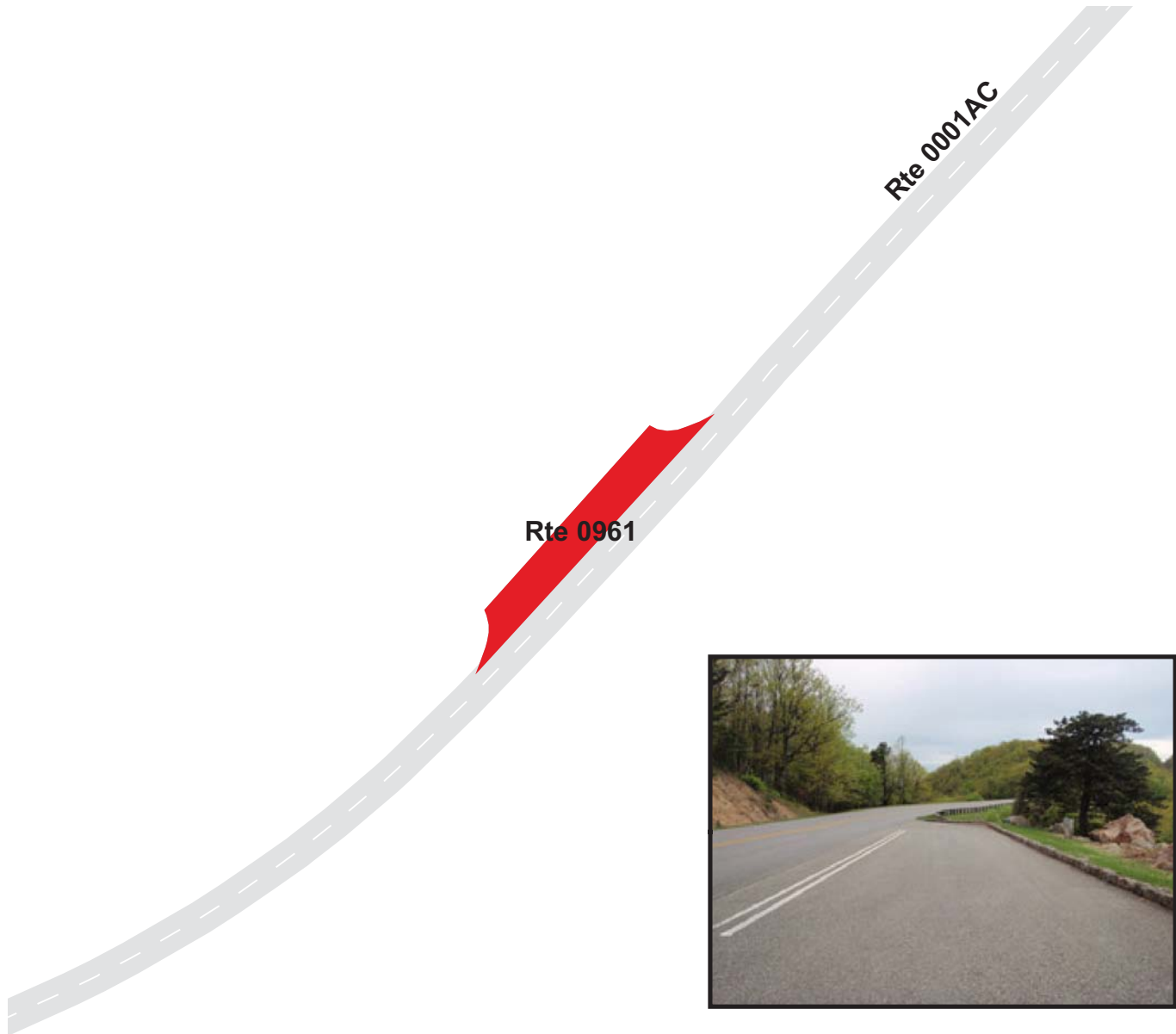

BLUE RIDGE PARKWAY

Route 0962

IRON MINE HOLLOW SOUTH OVERLOOK
 ADJACENT TO ROUTE 0001AC AT MP 96.44 ON RIGHT

Route Number	Public / NonPublic	Date Visited		Area (sq ft)	Lane Miles *	Surface Type
0962	PUBLIC	5/2/2009		2,708	0.05	AS
Culverts	Drop Inlets	Gates	Fire Hydrants	Curb & Gutter	Curb	PCR
0	0	0	0	NO CURB AND GUTTER	STONE CURB	GOOD/90

* Lane miles are based on 11' lane widths

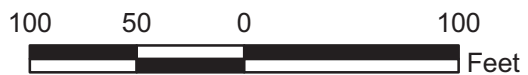
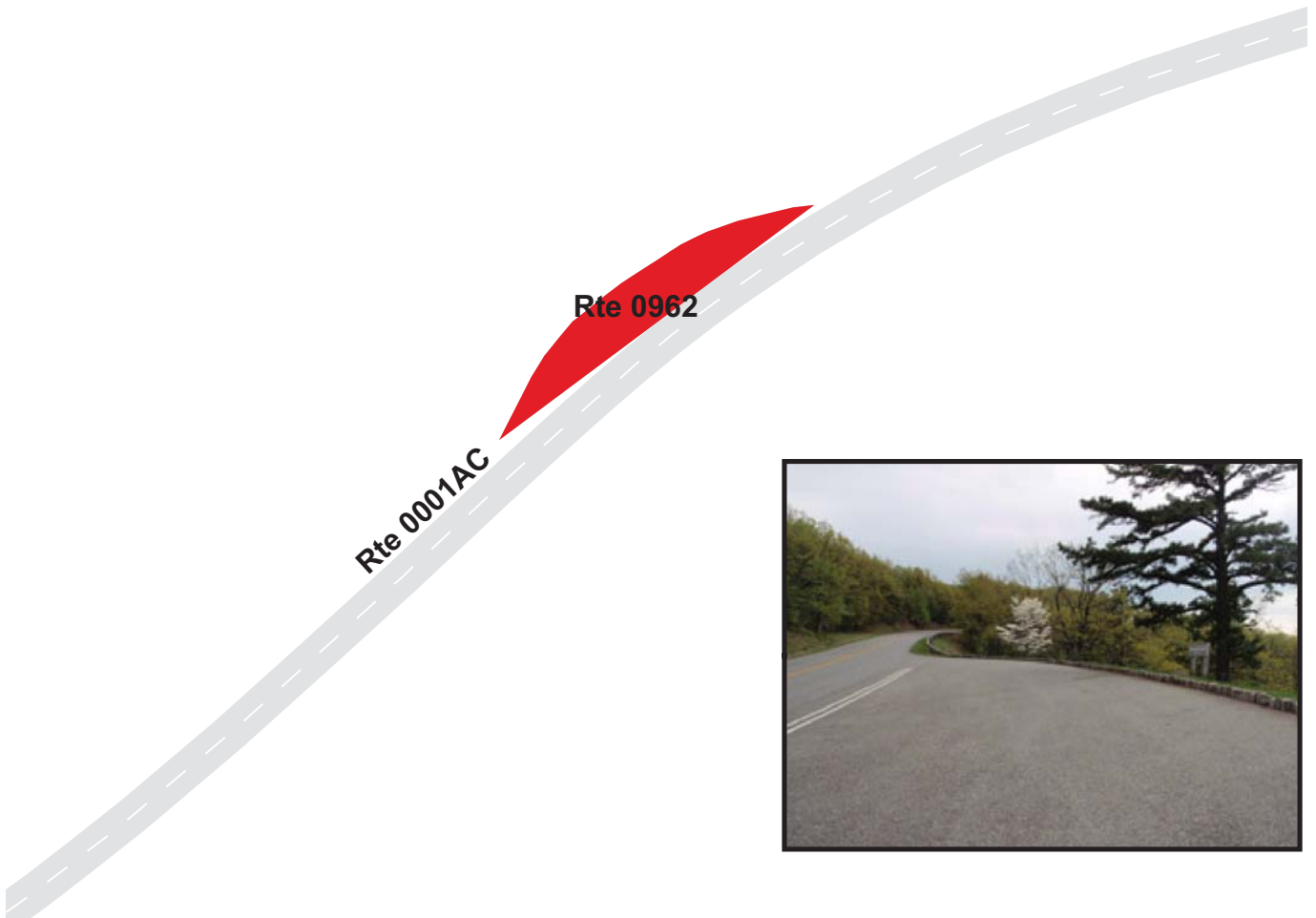

BLUE RIDGE PARKWAY

Route 0963

TAYLORS MOUNTAIN OVERLOOK
 FROM ROUTE 0001AC AT MP 96.97 ON LEFT
 TO ROUTE 0001AC AT MP 97.04 ON LEFT

Route Number	Public / NonPublic	Date Visited		Area (sq ft)	Lane Miles *	Surface Type
0963	PUBLIC	5/2/2009		14,168	0.24	AS
Culverts	Drop Inlets	Gates	Fire Hydrants	Curb & Gutter	Curb	PCR
0	0	0	0	NO CURB AND GUTTER	STONE CURB	FAIR/73

* Lane miles are based on 11' lane widths

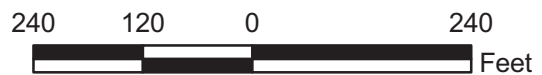

BLUE RIDGE PARKWAY

Route 0964

THE GREAT VALLEY OVERLOOK
 FROM ROUTE 0001AC AT MP 99.65 ON RIGHT
 TO ROUTE 0001AC AT MP 99.69 ON RIGHT

Route Number	Public / NonPublic	Date Visited		Area (sq ft)	Lane Miles *	Surface Type
0964	PUBLIC	5/2/2009		8,301	0.14	AS
Culverts	Drop Inlets	Gates	Fire Hydrants	Curb & Gutter	Curb	PCR
0	0	0	0	NO CURB AND GUTTER	STONE CURB	FAIR/73

* Lane miles are based on 11' lane widths

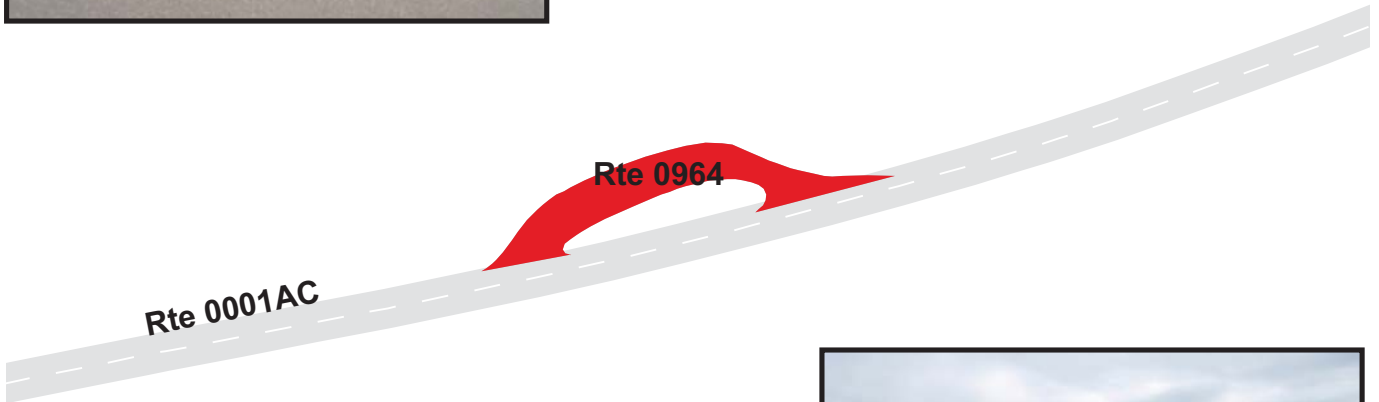

BLUE RIDGE PARKWAY

Route 0965

QUARRY OVERLOOK

FROM ROUTE 0001AC AT MP 100.92 ON LEFT

TO ROUTE 0001AC AT MP 100.96 ON LEFT

Route Number	Public / NonPublic	Date Visited		Area (sq ft)	Lane Miles *	Surface Type
0965	PUBLIC	5/2/2009		9,150	0.16	AS
Culverts	Drop Inlets	Gates	Fire Hydrants	Curb & Gutter	Curb	PCR
0	0	0	0	NO CURB AND GUTTER	STONE CURB	FAIR/73

* Lane miles are based on 11' lane widths

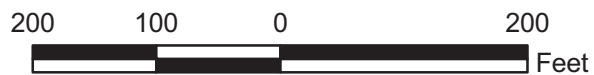

BLUE RIDGE PARKWAY

Route 0966

N & W RAILROAD OVERLOOK
 FROM ROUTE 0001BA AT MP 106.87 ON LEFT
 TO ROUTE 0001BA AT MP 106.96 ON LEFT

Route Number	Public / NonPublic	Date Visited		Area (sq ft)	Lane Miles *	Surface Type
0966	PUBLIC	4/29/2009		15,014	0.26	AS
Culverts	Drop Inlets	Gates	Fire Hydrants	Curb & Gutter	Curb	PCR
0	1	0	0	NO CURB AND GUTTER	STONE CURB	FAIR/73

* Lane miles are based on 11' lane widths

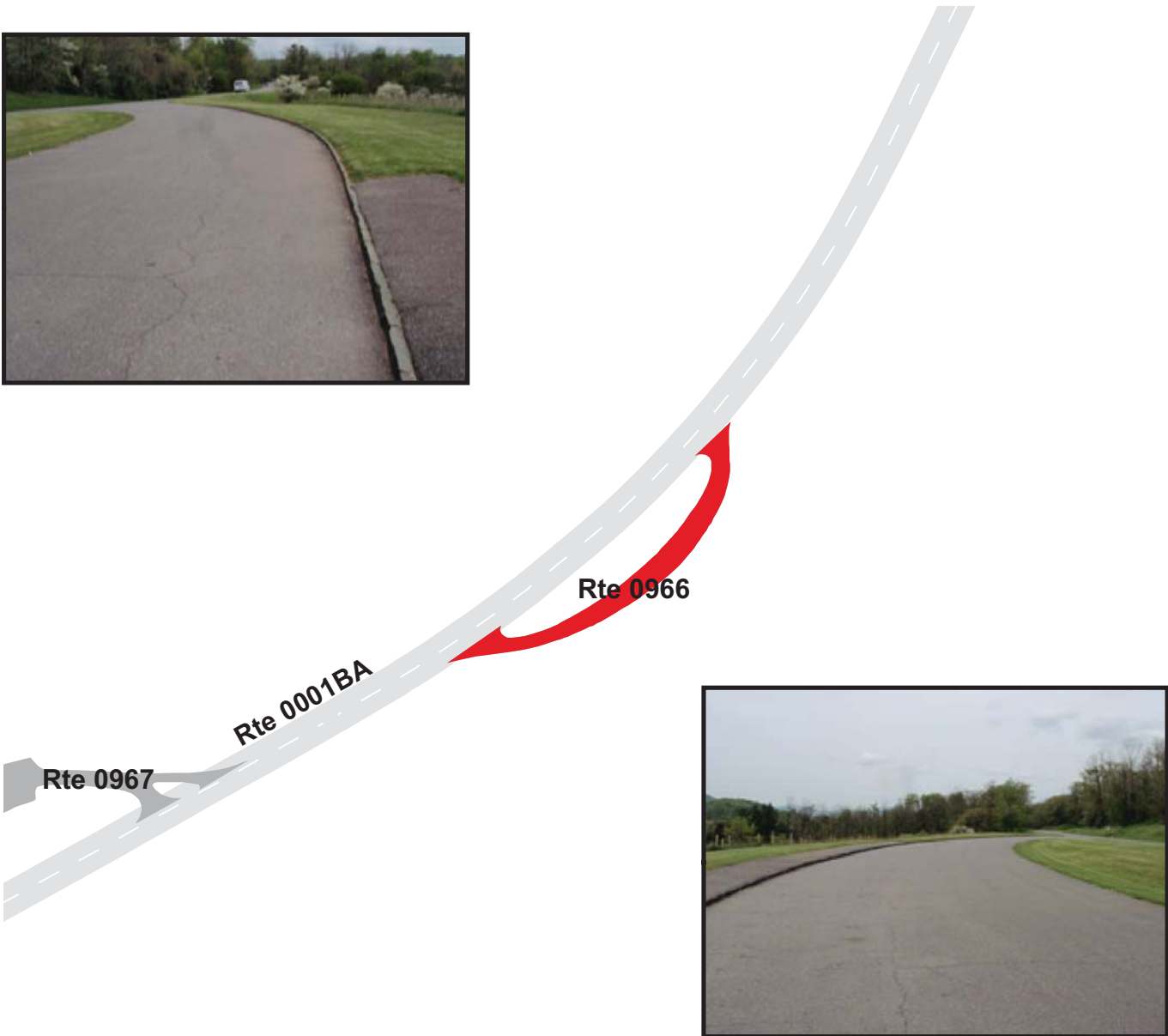

BLUE RIDGE PARKWAY

Route 0967

COYNER MOUNTAIN OVERLOOK
 FROM ROUTE 0001BA AT MP 107.03 ON RIGHT
 TO ROUTE 0001BA AT MP 107.12 ON RIGHT

Route Number	Public / NonPublic	Date Visited		Area (sq ft)	Lane Miles *	Surface Type
0967	PUBLIC	4/29/2009		24,401	0.42	AS
Culverts	Drop Inlets	Gates	Fire Hydrants	Curb & Gutter	Curb	PCR
0	0	0	0	NO CURB AND GUTTER	STONE CURB	FAIR/73

* Lane miles are based on 11' lane widths

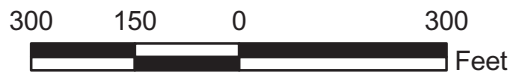
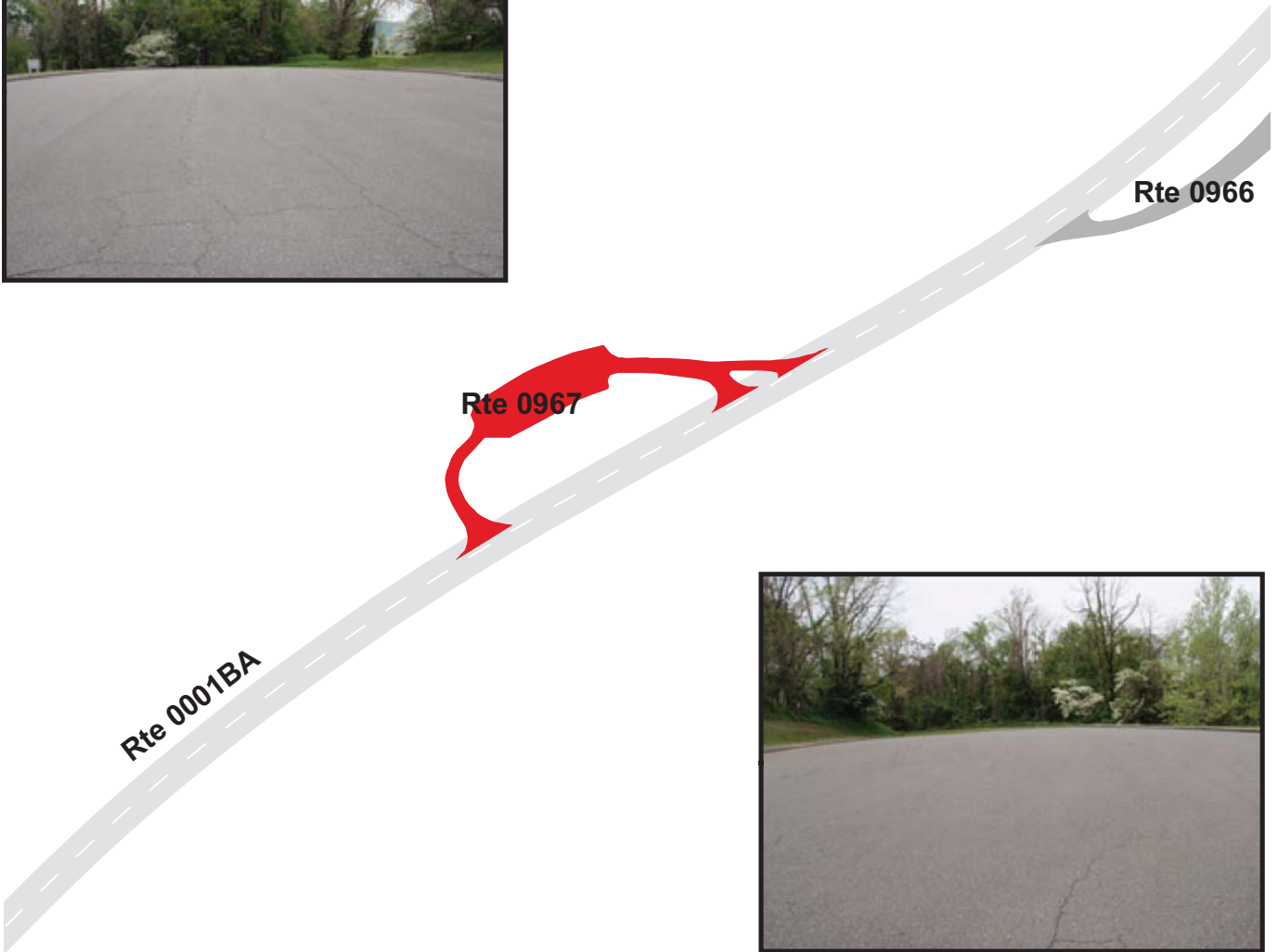

BLUE RIDGE PARKWAY

Route 0968

READ MOUNTAIN OVERLOOK

FROM ROUTE 0001BA AT MP 109.55 ON RIGHT

TO ROUTE 0001BA AT MP 109.62 ON RIGHT

Route Number	Public / NonPublic	Date Visited		Area (sq ft)	Lane Miles *	Surface Type
0968	PUBLIC	4/29/2009		16,637	0.29	AS
Culverts	Drop Inlets	Gates	Fire Hydrants	Curb & Gutter	Curb	PCR
1	0	0	0	NO CURB AND GUTTER	STONE CURB	FAIR/73

* Lane miles are based on 11' lane widths

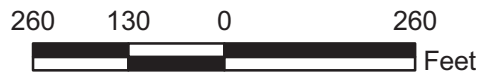
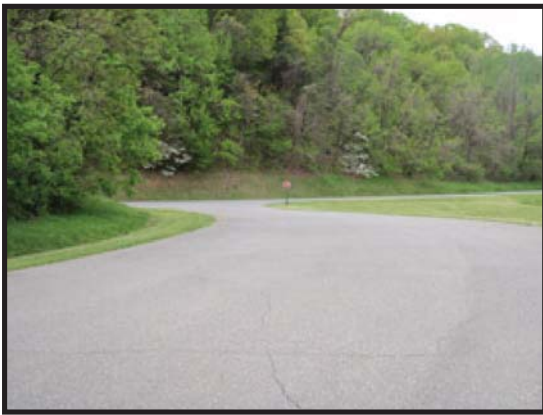

BLUE RIDGE PARKWAY

Route 0969

ROANOKE BASIN OVERLOOK

FROM ROUTE 0001BA AT MP 112.90 ON LEFT

TO ROUTE 0001BA AT MP 113.02 ON LEFT

Route Number	Public / NonPublic	Date Visited		Area (sq ft)	Lane Miles *	Surface Type
0969	PUBLIC	4/29/2009		26,333	0.45	AS
Culverts	Drop Inlets	Gates	Fire Hydrants	Curb & Gutter	Curb	PCR
0	0	0	0	NO CURB AND GUTTER	STONE CURB	FAIR/73

* Lane miles are based on 11' lane widths

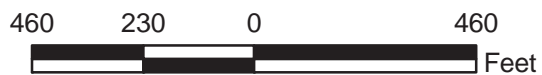
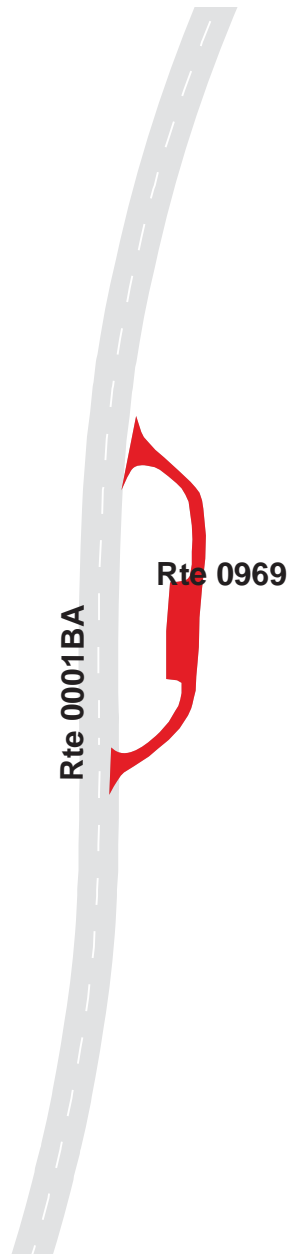
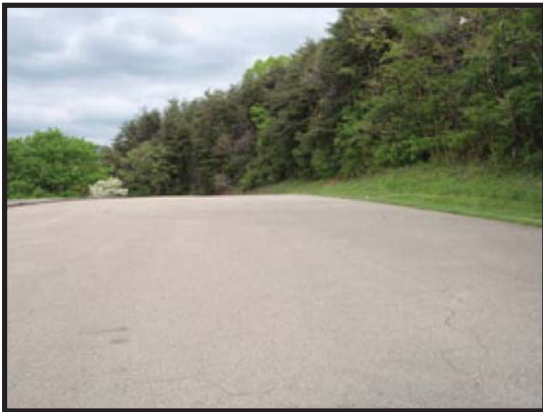

BLUE RIDGE PARKWAY

Route 0970

ROANOKE RIVER OVERLOOK

FROM ROUTE 0001BA AT MP 114.95 ON RIGHT

TO ROUTE 0001BA AT MP 115.01 ON RIGHT

Route Number	Public / NonPublic	Date Visited		Area (sq ft)	Lane Miles *	Surface Type
0970	PUBLIC	4/29/2009		15,945	0.28	AS
Culverts	Drop Inlets	Gates	Fire Hydrants	Curb & Gutter	Curb	PCR
0	0	0	0	NO CURB AND GUTTER	STONE CURB	FAIR/73

* Lane miles are based on 11' lane widths

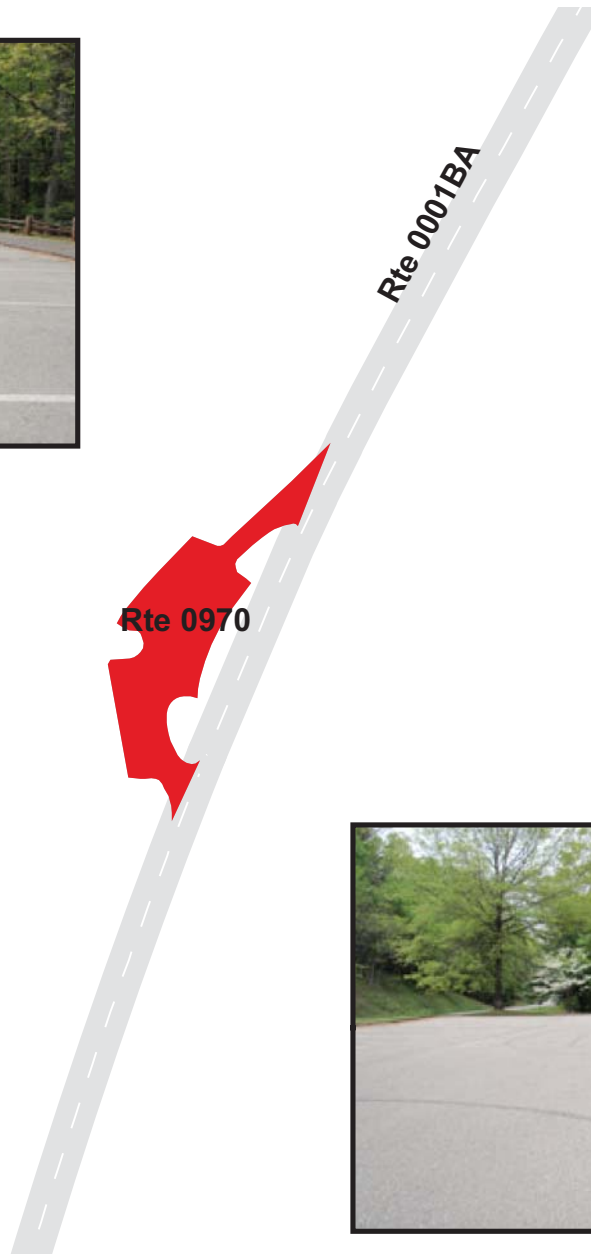
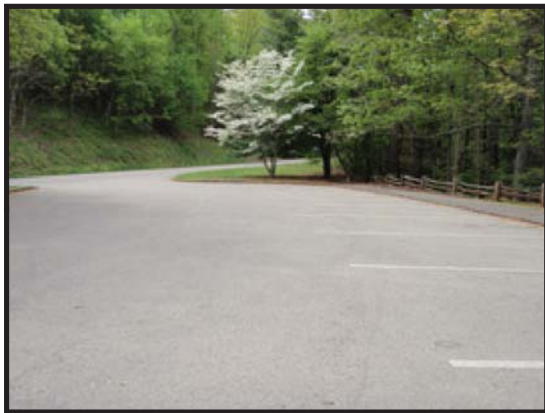

BLUE RIDGE PARKWAY

Route 0971

MILL MOUNTAIN OVERLOOK
 FROM ROUTE 0518 AT MP 1.10 ON LEFT
 TO ROUTE 0518 AT MP 1.14 ON LEFT

Route Number	Public / NonPublic	Date Visited		Area (sq ft)	Lane Miles *	Surface Type
0971	PUBLIC	4/30/2009		6,664	0.12	AS
Culverts	Drop Inlets	Gates	Fire Hydrants	Curb & Gutter	Curb	PCR
0	0	0	0	NO CURB AND GUTTER	STONE CURB	GOOD/90

* Lane miles are based on 11' lane widths

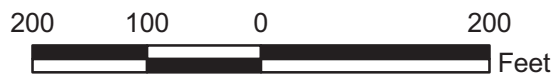
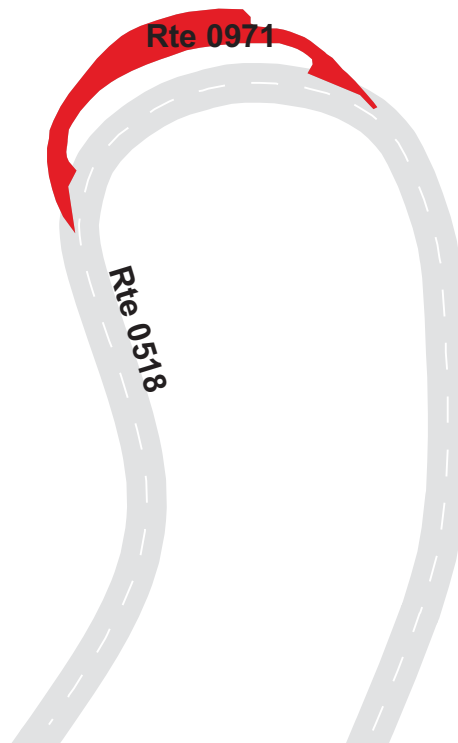

BLUE RIDGE PARKWAY

Route 0972

NO NAME OVERLOOK #1

ADJACENT TO ROUTE 0518 AT MP 1.41 ON LEFT

Route Number	Public / NonPublic	Date Visited		Area (sq ft)	Lane Miles *	Surface Type
0972	PUBLIC	4/30/2009		4,279	0.07	AS
Culverts	Drop Inlets	Gates	Fire Hydrants	Curb & Gutter	Curb	PCR
0	0	0	0	NO CURB AND GUTTER	STONE CURB	GOOD/90

* Lane miles are based on 11' lane widths

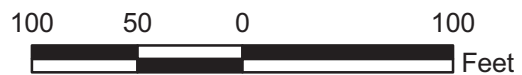

BLUE RIDGE PARKWAY

Route 0973

NO NAME OVERLOOK #2

FROM ROUTE 0518 AT MP 1.49 ON RIGHT

TO ROUTE 0518 AT MP 1.54 ON RIGHT

Route Number	Public / NonPublic	Date Visited		Area (sq ft)	Lane Miles *	Surface Type
0973	PUBLIC	4/30/2009		9,438	0.16	AS
Culverts	Drop Inlets	Gates	Fire Hydrants	Curb & Gutter	Curb	PCR
0	0	0	0	NO CURB AND GUTTER	STONE CURB	GOOD/90

* Lane miles are based on 11' lane widths

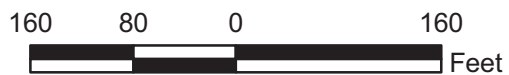

BLUE RIDGE PARKWAY
Route 0974ZZ
 ROANOKE MOUNTAIN OVERLOOKS
 ADJACENT TO ROUTE 0518

Summary Record

Route Number	Public / NonPublic	Date Visited		Area (sq ft)	Lane Miles *	Surface Type
0974ZZ	PUBLIC	4/30/2009		13,336	0.23	AS
Culverts	Drop Inlets	Gates	Fire Hydrants	Curb & Gutter	Curb	PCR
0	0	0	0	NO CURB AND GUTTER	STONE CURB	SUMMARY/90

* Lane miles are based on 11' lane widths

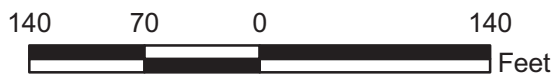
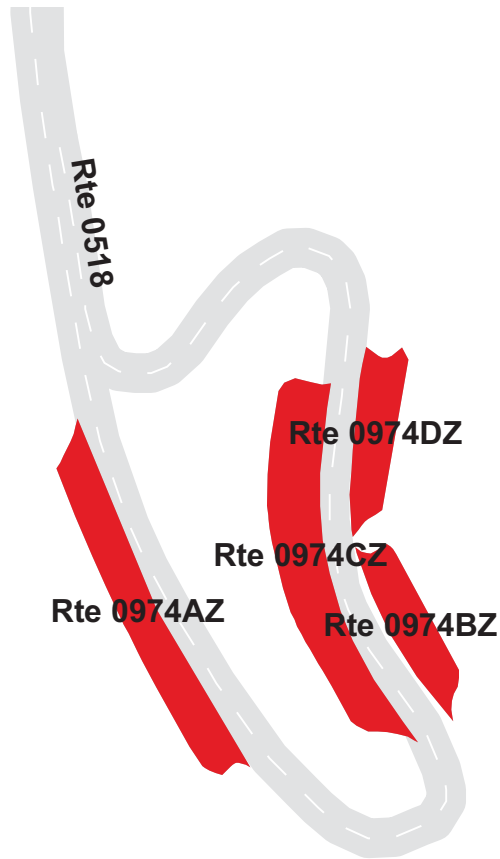

BLUE RIDGE PARKWAY

Route 0974AZ

ROANOKE MOUNTAIN OVERLOOK A
ADJACENT TO ROUTE 0518 AT MP 1.85 ON RIGHT

Subcomponent Record

Route Number	Public / NonPublic	Date Visited		Area (sq ft)	Lane Miles *	Surface Type
0974AZ	PUBLIC	4/30/2009		4,177	0.07	AS
Culverts	Drop Inlets	Gates	Fire Hydrants	Curb & Gutter	Curb	PCR
0	0	0	0	NO CURB AND GUTTER	STONE CURB	GOOD/90

* Lane miles are based on 11' lane widths

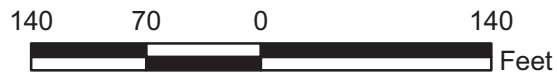
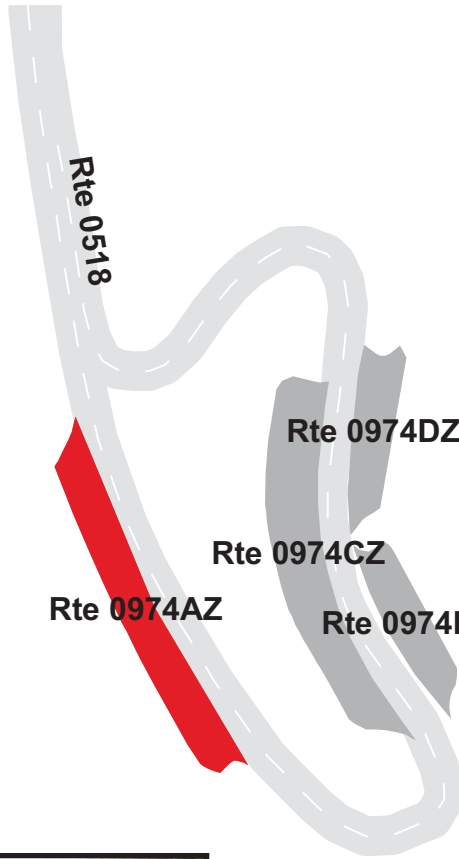

BLUE RIDGE PARKWAY

Route 0974BZ

ROANOKE MOUNTAIN OVERLOOK B
 ADJACENT TO ROUTE 0518 AT MP 1.90 ON RIGHT

Subcomponent Record

Route Number	Public / NonPublic	Date Visited		Area (sq ft)	Lane Miles *	Surface Type
0974BZ	PUBLIC	4/30/2009		1,961	0.03	AS
Culverts	Drop Inlets	Gates	Fire Hydrants	Curb & Gutter	Curb	PCR
0	0	0	0	NO CURB AND GUTTER	STONE CURB	GOOD/90

* Lane miles are based on 11' lane widths

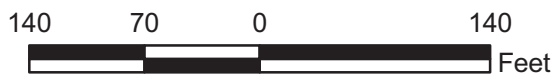
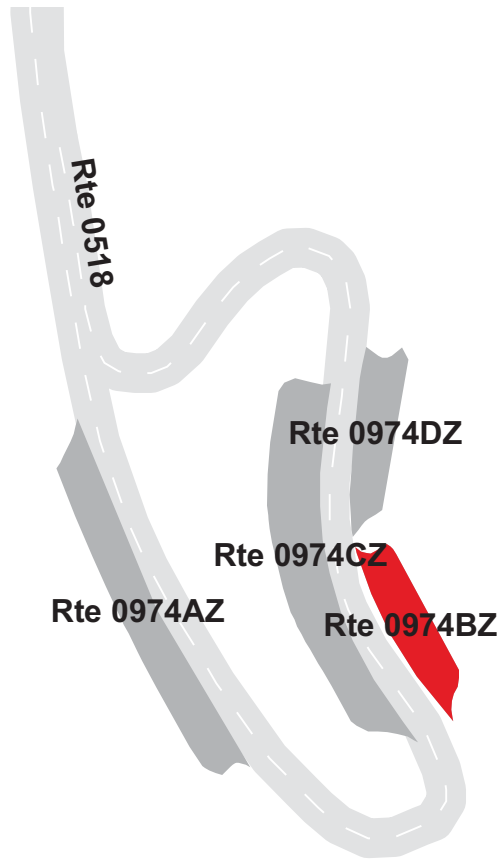

BLUE RIDGE PARKWAY

Route 0974CZ

ROANOKE MOUNTAIN OVERLOOK C
ADJACENT TO ROUTE 0518 AT MP 1.91 ON LEFT

Subcomponent Record

Route Number	Public / NonPublic	Date Visited		Area (sq ft)	Lane Miles *	Surface Type
0974CZ	PUBLIC	4/30/2009		5,225	0.09	AS
Culverts	Drop Inlets	Gates	Fire Hydrants	Curb & Gutter	Curb	PCR
0	0	0	0	NO CURB AND GUTTER	STONE CURB	GOOD/90

* Lane miles are based on 11' lane widths

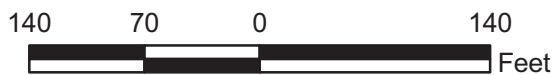
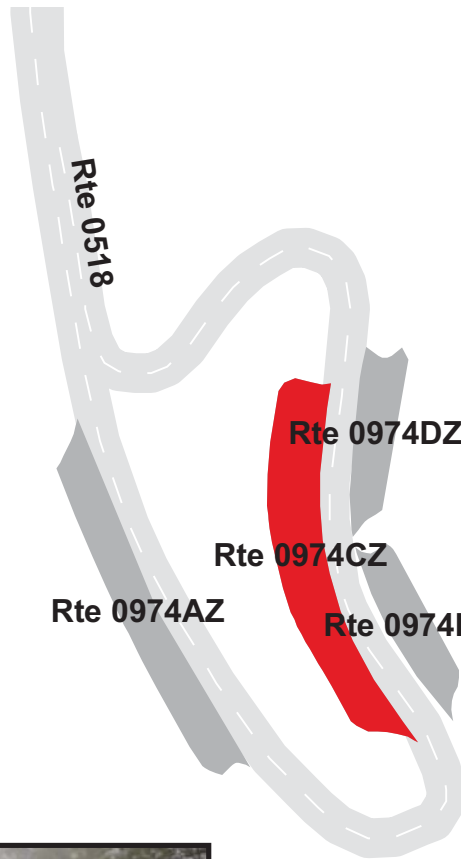

BLUE RIDGE PARKWAY

Route 0974DZ

ROANOKE MOUNTAIN OVERLOOK D

ADJACENT TO FROM ROUTE 0518 AT MP 1.93 ON RIGHT

Subcomponent Record

Route Number	Public / NonPublic	Date Visited		Area (sq ft)	Lane Miles *	Surface Type
0974DZ	PUBLIC	4/30/2009		1,973	0.03	AS
Culverts	Drop Inlets	Gates	Fire Hydrants	Curb & Gutter	Curb	PCR
0	0	0	0	NO CURB AND GUTTER	STONE CURB	GOOD/90

* Lane miles are based on 11' lane widths

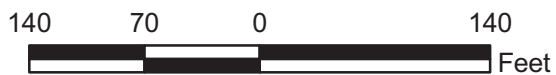
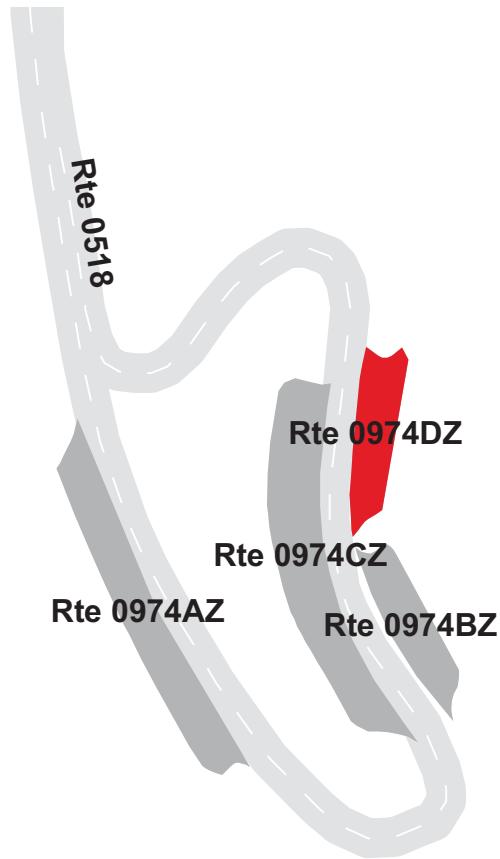

BLUE RIDGE PARKWAY

Route 0975

GUM SPRING OVERLOOK

FROM ROUTE 0138 AT MP 0.10 ON RIGHT

TO ROUTE 0138 AT MP 0.12 ON RIGHT

Route Number	Public / NonPublic	Date Visited		Area (sq ft)	Lane Miles *	Surface Type
0975	PUBLIC	4/30/2009		4,173	0.07	AS
Culverts	Drop Inlets	Gates	Fire Hydrants	Curb & Gutter	Curb	PCR
0	0	0	0	NO CURB AND GUTTER	STONE CURB	GOOD/90

* Lane miles are based on 11' lane widths



BLUE RIDGE PARKWAY

Route 0976

CHESTNUT RIDGE OVERLOOK
 FROM ROUTE 0138 AT MP 1.08 ON RIGHT
 TO ROUTE 0138 AT MP 1.10 ON RIGHT

Route Number	Public / NonPublic	Date Visited		Area (sq ft)	Lane Miles *	Surface Type
0976	PUBLIC	4/30/2009		7,124	0.12	AS
Culverts	Drop Inlets	Gates	Fire Hydrants	Curb & Gutter	Curb	PCR
0	1	0	0	NO CURB AND GUTTER	STONE CURB	GOOD/90

* Lane miles are based on 11' lane widths

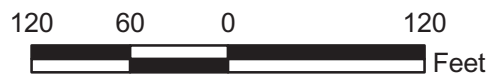
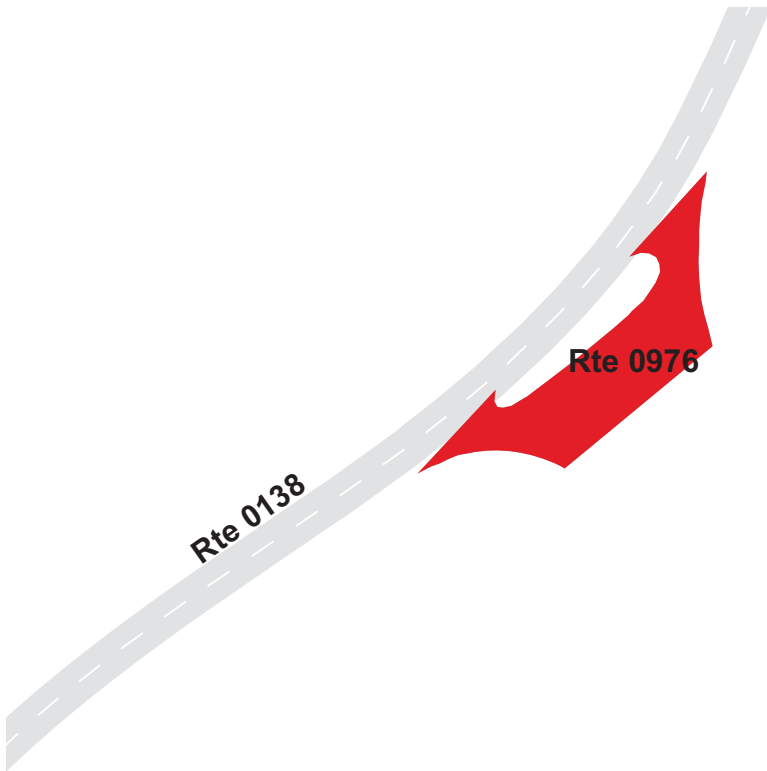

BLUE RIDGE PARKWAY

Route 0977

BUCK MOUNTAIN OVERLOOK

FROM ROUTE 0001BA AT MP 123.17 ON LEFT

TO ROUTE 0001BA AT MP 123.20 ON LEFT

Route Number	Public / NonPublic	Date Visited		Area (sq ft)	Lane Miles *	Surface Type
0977	PUBLIC	4/30/2009		7,567	0.13	AS
Culverts	Drop Inlets	Gates	Fire Hydrants	Curb & Gutter	Curb	PCR
0	1	0	0	NO CURB AND GUTTER	STONE CURB	POOR/45

* Lane miles are based on 11' lane widths

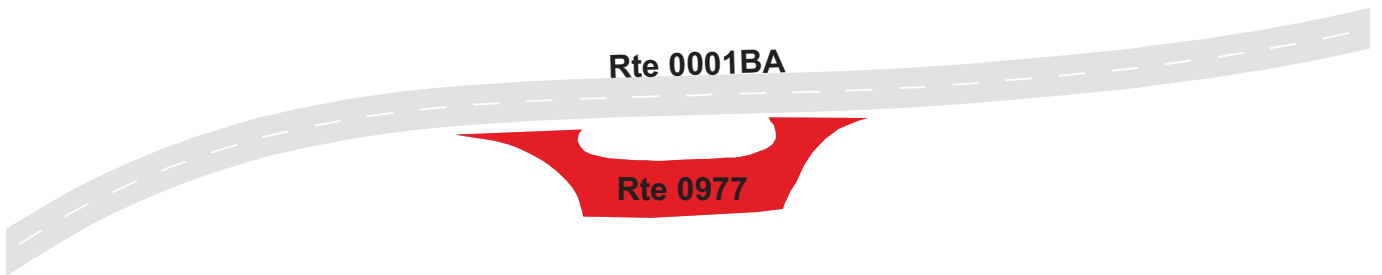

BLUE RIDGE PARKWAY

Route 0978

MASONS KNOB OVERLOOK

FROM ROUTE 0001BA AT MP 126.14 ON LEFT

TO ROUTE 0001BA AT MP 126.22 ON LEFT

Route Number	Public / NonPublic	Date Visited		Area (sq ft)	Lane Miles *	Surface Type
0978	PUBLIC	4/30/2009		18,933	0.33	AS
Culverts	Drop Inlets	Gates	Fire Hydrants	Curb & Gutter	Curb	PCR
0	0	0	0	NO CURB AND GUTTER	STONE CURB	CONSTRUCT/100

* Lane miles are based on 11' lane widths

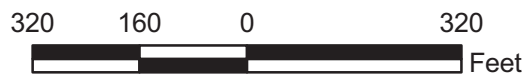

BLUE RIDGE PARKWAY

Route 0979

METZ RUN OVERLOOK

FROM ROUTE 0001BA AT MP 128.71 ON RIGHT

TO ROUTE 0001BA AT MP 128.77 ON RIGHT

Route Number	Public / NonPublic	Date Visited		Area (sq ft)	Lane Miles *	Surface Type
0979	PUBLIC	4/30/2009		10,341	0.18	AS
Culverts	Drop Inlets	Gates	Fire Hydrants	Curb & Gutter	Curb	PCR
0	0	0	0	NO CURB AND GUTTER	STONE CURB	CONSTRUCT/100

* Lane miles are based on 11' lane widths

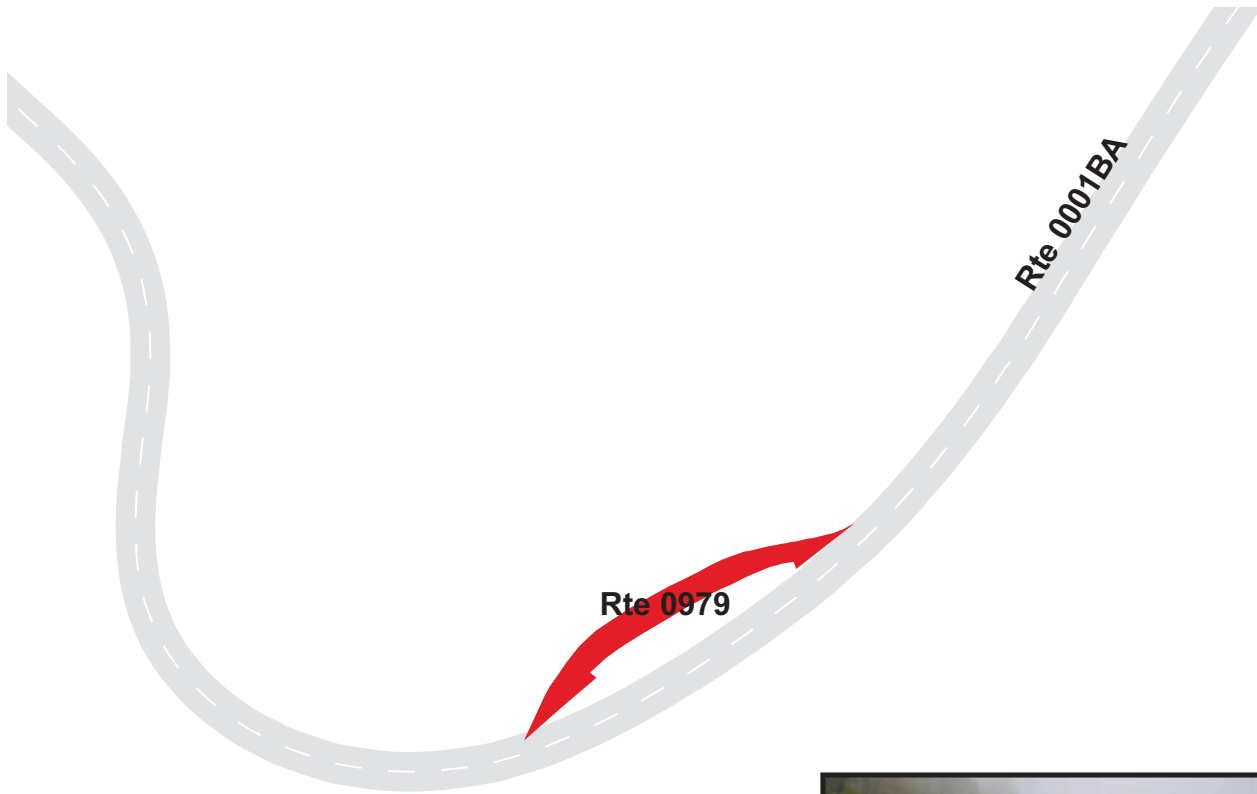

BLUE RIDGE PARKWAY

Route 0980

POAGES MILL OVERLOOK

FROM ROUTE 0001BA AT MP 129.21 ON RIGHT

TO ROUTE 0001BA AT MP 129.26 ON RIGHT

Route Number	Public / NonPublic	Date Visited		Area (sq ft)	Lane Miles *	Surface Type
0980	PUBLIC	4/30/2009		11,735	0.20	AS
Culverts	Drop Inlets	Gates	Fire Hydrants	Curb & Gutter	Curb	PCR
0	0	0	0	NO CURB AND GUTTER	STONE CURB	CONSTRUCT/100

* Lane miles are based on 11' lane widths

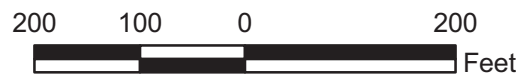

BLUE RIDGE PARKWAY

Route 0981

ROANOKE OVERLOOK

FROM ROUTE 0001BA AT MP 129.54 ON RIGHT

TO ROUTE 0001BA AT MP 129.58 ON RIGHT

Route Number	Public / NonPublic	Date Visited		Area (sq ft)	Lane Miles *	Surface Type
0981	PUBLIC	4/30/2009		7,319	0.13	AS
Culverts	Drop Inlets	Gates	Fire Hydrants	Curb & Gutter	Curb	PCR
0	0	0	0	NO CURB AND GUTTER	STONE CURB	CONSTRUCT/100

* Lane miles are based on 11' lane widths

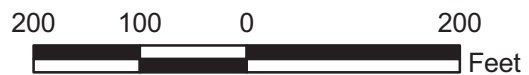

BLUE RIDGE PARKWAY

Route 0982

LOST MOUNTAIN OVERLOOK

FROM ROUTE 0001BA AT MP 129.83 ON RIGHT

TO ROUTE 0001BA AT MP 129.86 ON RIGHT

Route Number	Public / NonPublic	Date Visited		Area (sq ft)	Lane Miles *	Surface Type
0982	PUBLIC	4/30/2009		5,768	0.10	AS
Culverts	Drop Inlets	Gates	Fire Hydrants	Curb & Gutter	Curb	PCR
0	0	0	0	NO CURB AND GUTTER	STONE CURB	CONSTRUCT/100

* Lane miles are based on 11' lane widths

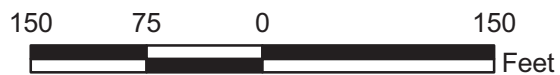

BLUE RIDGE PARKWAY

Route 0983

SLINGS GAP OVERLOOK

FROM ROUTE 0001BA AT MP 132.92 ON LEFT
TO ROUTE 0001BA AT MP 132.96 ON LEFT

Route Number	Public / NonPublic	Date Visited		Area (sq ft)	Lane Miles *	Surface Type
0983	PUBLIC	4/30/2009		7,462	0.13	AS
Culverts	Drop Inlets	Gates	Fire Hydrants	Curb & Gutter	Curb	PCR
0	0	0	0	NO CURB AND GUTTER	STONE CURB	CONSTRUCT/100

* Lane miles are based on 11' lane widths

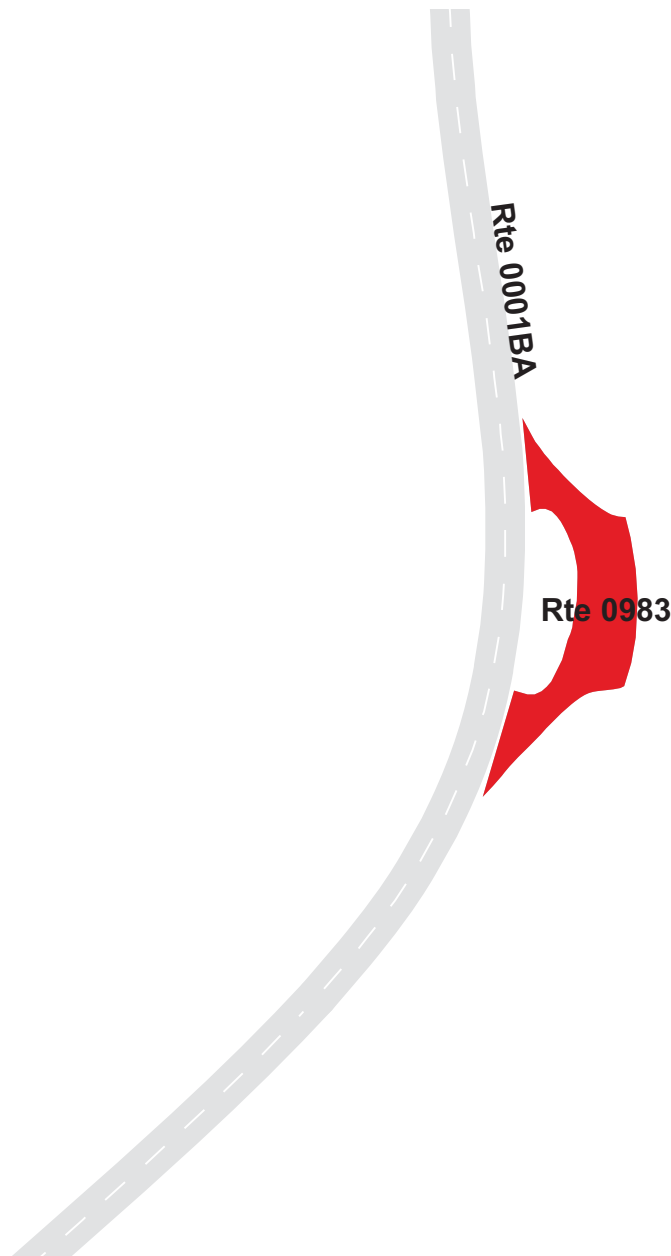

BLUE RIDGE PARKWAY

Route 0984

BULL RUN KNOB OVERLOOK

FROM ROUTE 0001BA AT MP 133.57 ON LEFT

TO ROUTE 0001BA AT MP 133.63 ON LEFT

Route Number	Public / NonPublic	Date Visited		Area (sq ft)	Lane Miles *	Surface Type
0984	PUBLIC	4/30/2009		13,201	0.23	AS
Culverts	Drop Inlets	Gates	Fire Hydrants	Curb & Gutter	Curb	PCR
0	1	0	0	NO CURB AND GUTTER	STONE CURB	CONSTRUCT/100

* Lane miles are based on 11' lane widths

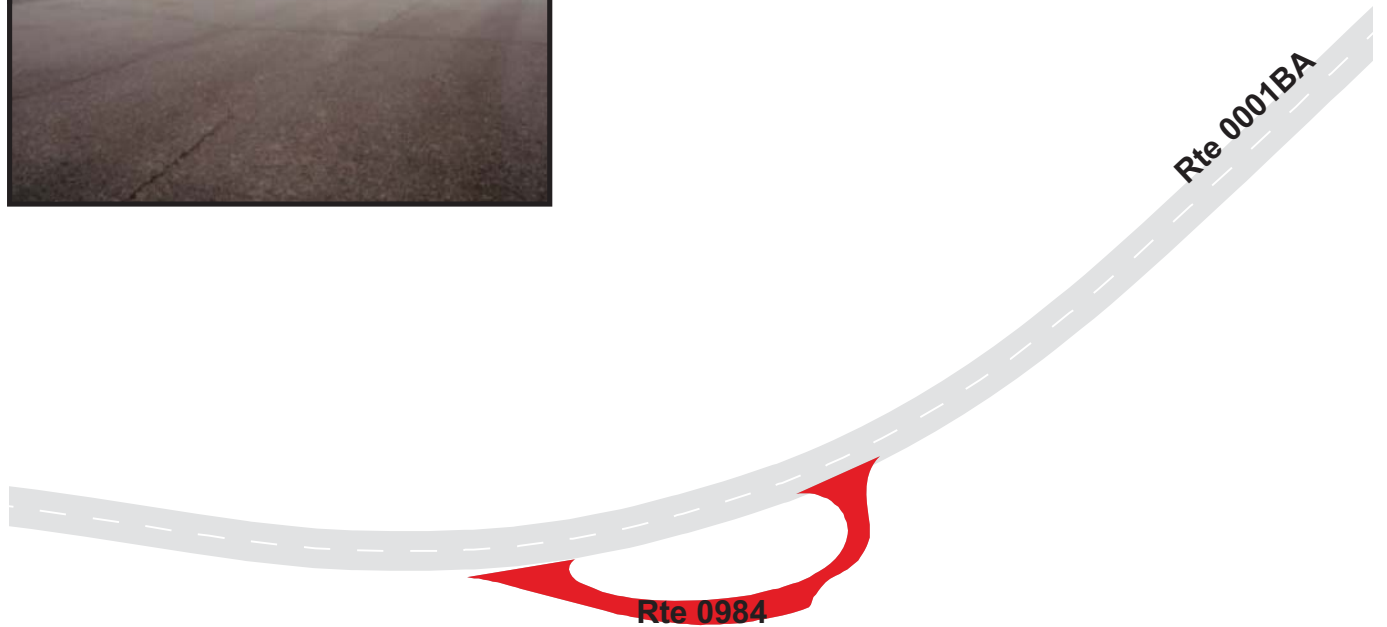

BLUE RIDGE PARKWAY

Route 0985

POOR MOUNTAIN OVERLOOK

FROM ROUTE 0001BA AT MP 134.83 ON RIGHT

TO ROUTE 0001BA AT MP 134.87 ON RIGHT

Route Number	Public / NonPublic	Date Visited		Area (sq ft)	Lane Miles *	Surface Type
0985	PUBLIC	4/30/2009		8,978	0.16	AS
Culverts	Drop Inlets	Gates	Fire Hydrants	Curb & Gutter	Curb	PCR
0	0	0	0	NO CURB AND GUTTER	STONE CURB	CONSTRUCT/100

* Lane miles are based on 11' lane widths

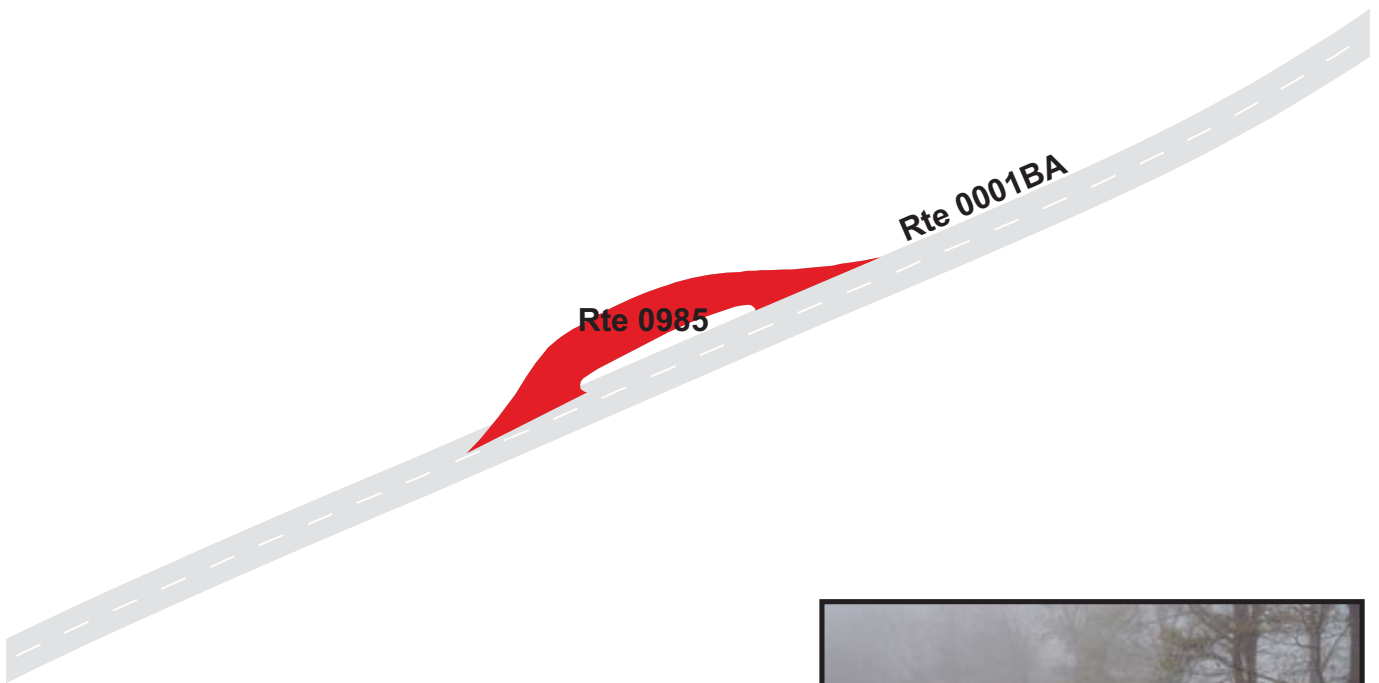

BLUE RIDGE PARKWAY

Route 0986

CAHAS MOUNTAIN OVERLOOK

FROM ROUTE 0001BA AT MP 139.03 ON LEFT
TO PARKING

Route Number	Public / NonPublic	Date Visited		Area (sq ft)	Lane Miles *	Surface Type
0986	PUBLIC	4/30/2009		17,009	0.29	AS
Culverts	Drop Inlets	Gates	Fire Hydrants	Curb & Gutter	Curb	PCR
0	1	0	0	NO CURB AND GUTTER	STONE CURB	FAIR/73

* Lane miles are based on 11' lane widths

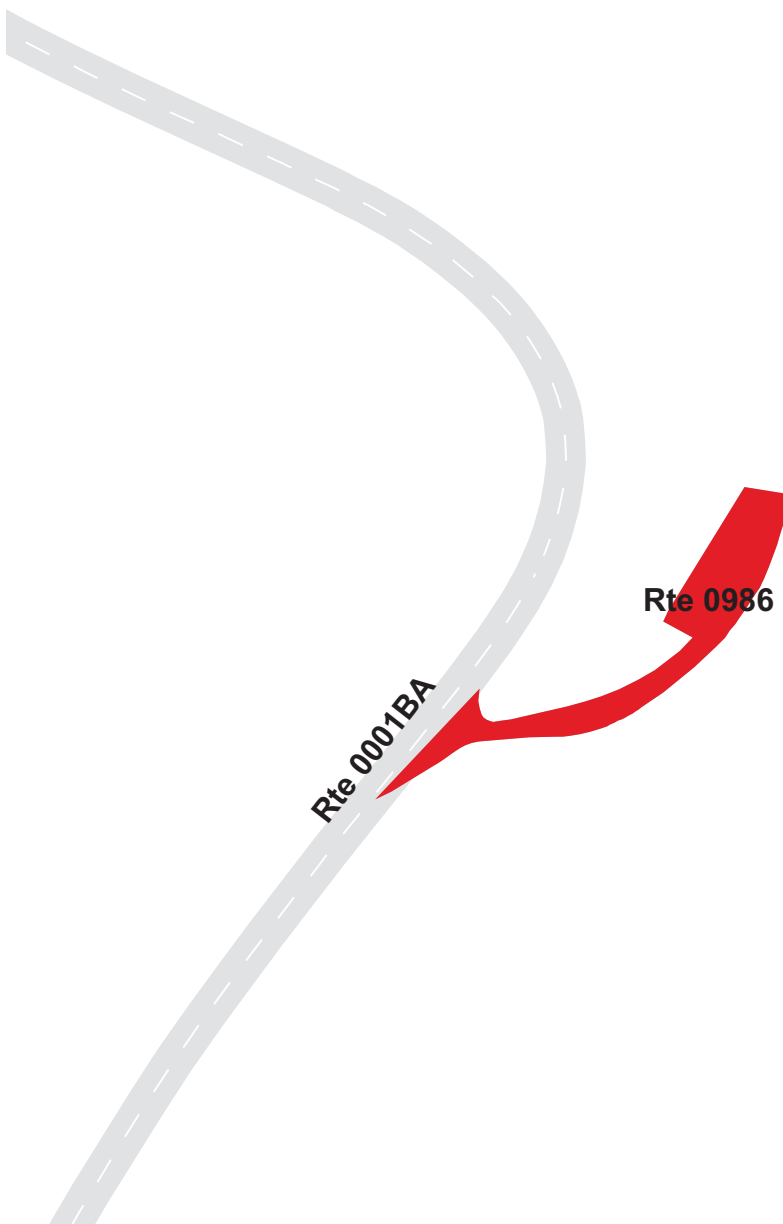

BLUE RIDGE PARKWAY

Route 0987

DEVILS BACKBONE OVERLOOK
 FROM ROUTE 0001BA AT MP 143.97 ON LEFT
 TO PARKING

Route Number	Public / NonPublic	Date Visited		Area (sq ft)	Lane Miles *	Surface Type
0987	PUBLIC	4/30/2009		18,535	0.32	AS
Culverts	Drop Inlets	Gates	Fire Hydrants	Curb & Gutter	Curb	PCR
0	4	0	0	NO CURB AND GUTTER	STONE CURB	FAIR/73

* Lane miles are based on 11' lane widths

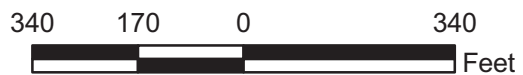
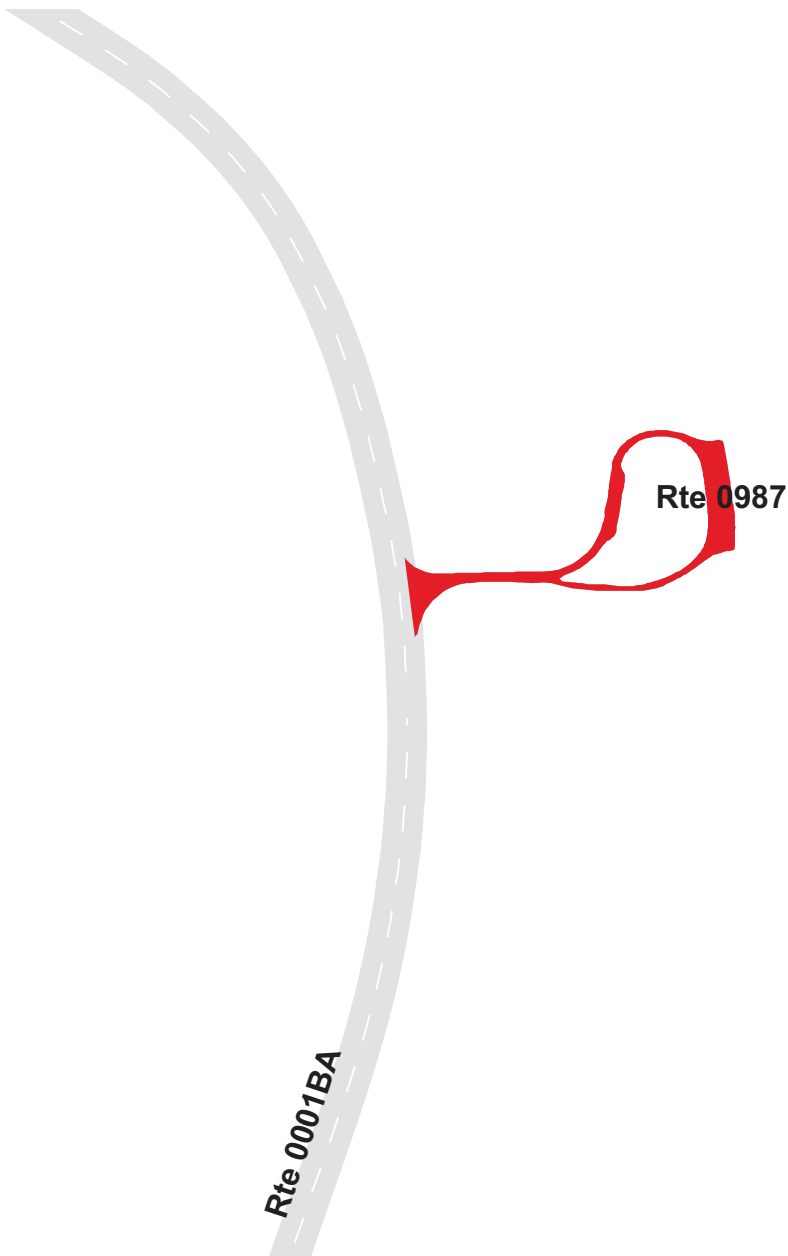

BLUE RIDGE PARKWAY

Route 0988

PINE SPUR OVERLOOK

FROM ROUTE 0001BA AT MP 144.82 ON LEFT

TO ROUTE 0001BA AT MP 144.87 ON LEFT

Route Number	Public / NonPublic	Date Visited		Area (sq ft)	Lane Miles *	Surface Type
0988	PUBLIC	4/30/2009		20,892	0.36	AS
Culverts	Drop Inlets	Gates	Fire Hydrants	Curb & Gutter	Curb	PCR
0	2	0	0	NO CURB AND GUTTER	STONE CURB	GOOD/90

* Lane miles are based on 11' lane widths

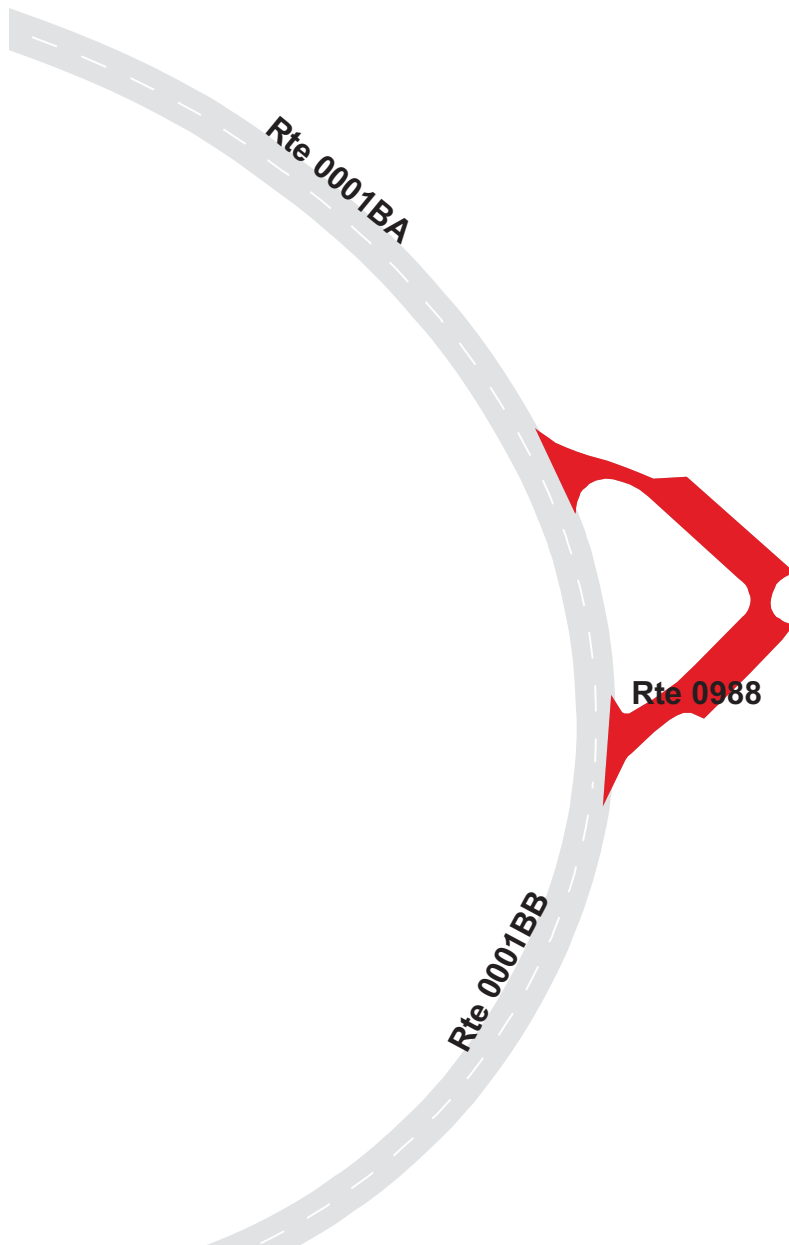

BLUE RIDGE PARKWAY

Route 0989

SMART VIEW OVERLOOK

FROM ROUTE 0001BB AT MP 154.12 ON LEFT

TO ROUTE 0001BB AT MP 154.18 ON LEFT

Route Number	Public / NonPublic	Date Visited		Area (sq ft)	Lane Miles *	Surface Type
0989	PUBLIC	4/30/2009		16,170	0.28	AS
Culverts	Drop Inlets	Gates	Fire Hydrants	Curb & Gutter	Curb	PCR
0	0	0	0	NO CURB AND GUTTER	STONE CURB	FAIR/73

* Lane miles are based on 11' lane widths

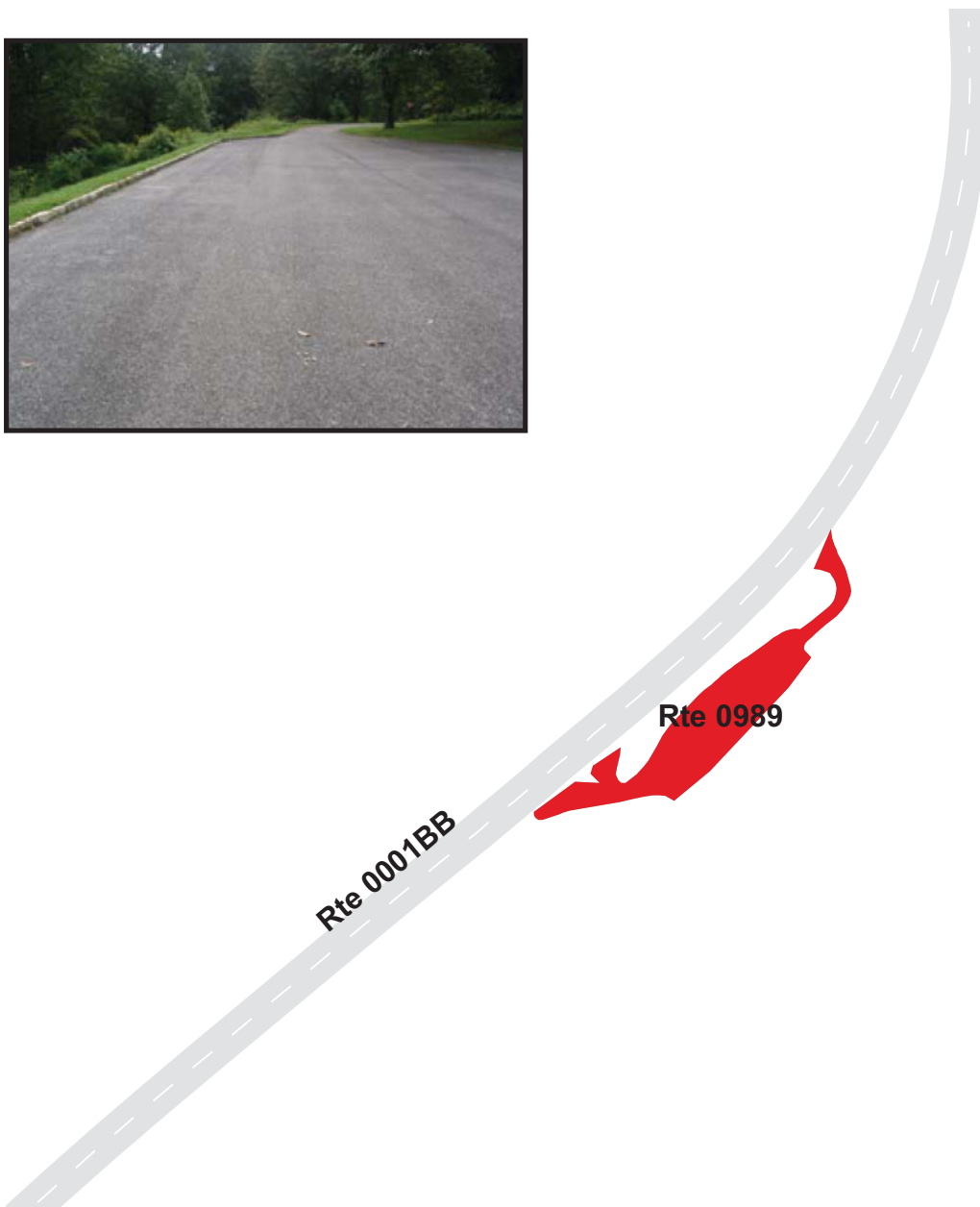

BLUE RIDGE PARKWAY

Route 0990

SHORTTS KNOB OVERLOOK

FROM ROUTE 0001BB AT MP 157.64 ON LEFT

TO ROUTE 0001BB AT MP 157.67 ON LEFT

Route Number	Public / NonPublic	Date Visited		Area (sq ft)	Lane Miles *	Surface Type
0990	PUBLIC	4/30/2009		7,496	0.13	AS
Culverts	Drop Inlets	Gates	Fire Hydrants	Curb & Gutter	Curb	PCR
0	0	0	0	NO CURB AND GUTTER	STONE CURB	GOOD/90

* Lane miles are based on 11' lane widths



BLUE RIDGE PARKWAY

Route 0991

RAKES MILL POND OVERLOOK
 FROM ROUTE 0001BB AT MP 162.44 ON RIGHT
 TO ROUTE 0001BB AT MP 162.47 ON RIGHT

Route Number	Public / NonPublic	Date Visited		Area (sq ft)	Lane Miles *	Surface Type
0991	PUBLIC	4/30/2009		5,925	0.10	AS
Culverts	Drop Inlets	Gates	Fire Hydrants	Curb & Gutter	Curb	PCR
0	1	0	0	NO CURB AND GUTTER	STONE CURB	GOOD/90

* Lane miles are based on 11' lane widths



BLUE RIDGE PARKWAY
Route 0992
ROCKY KNOB MAINTENANCE YARD
FROM END OF ROUTE 0407
TO PARKING

Route Number	Public / NonPublic	Date Visited		Area (sq ft)	Lane Miles *	Surface Type
0992	NONPUBLIC	4/30/2009		40,107	0.69	AS
Culverts	Drop Inlets	Gates	Fire Hydrants	Curb & Gutter	Curb	PCR
0	1	1	2	NO CURB AND GUTTER	NO CURB	POOR/45

* Lane miles are based on 11' lane widths

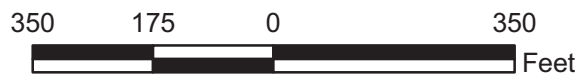
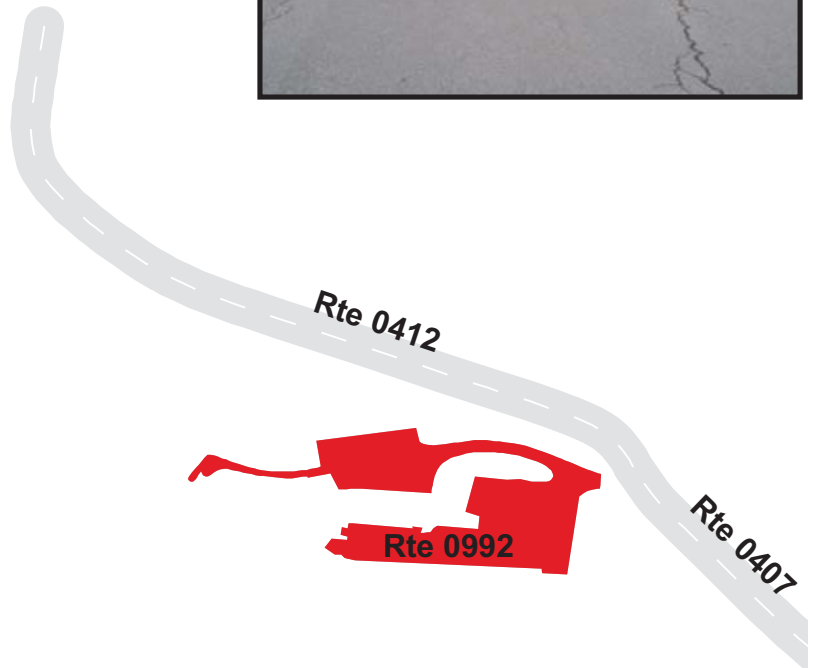

BLUE RIDGE PARKWAY

Route 0993

THE SADDLE OVERLOOK
 FROM ROUTE 0001BB AT MP 168.13 ON LEFT
 TO PARKING

Route Number	Public / NonPublic	Date Visited		Area (sq ft)	Lane Miles *	Surface Type
0993	PUBLIC	4/30/2009		22,334	0.39	AS
Culverts	Drop Inlets	Gates	Fire Hydrants	Curb & Gutter	Curb	PCR
0	1	0	0	NO CURB AND GUTTER	STONE CURB	GOOD/90

* Lane miles are based on 11' lane widths

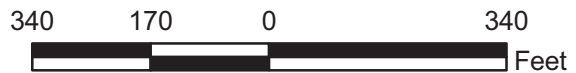

BLUE RIDGE PARKWAY

Route 0994

ROCK CASTLE GORGE OVERLOOK
 FROM ROUTE 0001BB AT MP 168.88 ON LEFT
 TO ROUTE 0001BB AT MP 168.91 ON LEFT

Route Number	Public / NonPublic	Date Visited		Area (sq ft)	Lane Miles *	Surface Type
0994	PUBLIC	4/30/2009		9,479	0.16	AS
Culverts	Drop Inlets	Gates	Fire Hydrants	Curb & Gutter	Curb	PCR
0	0	0	0	NO CURB AND GUTTER	STONE CURB	GOOD/90

* Lane miles are based on 11' lane widths

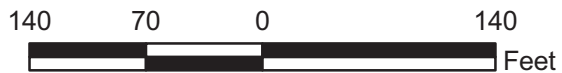
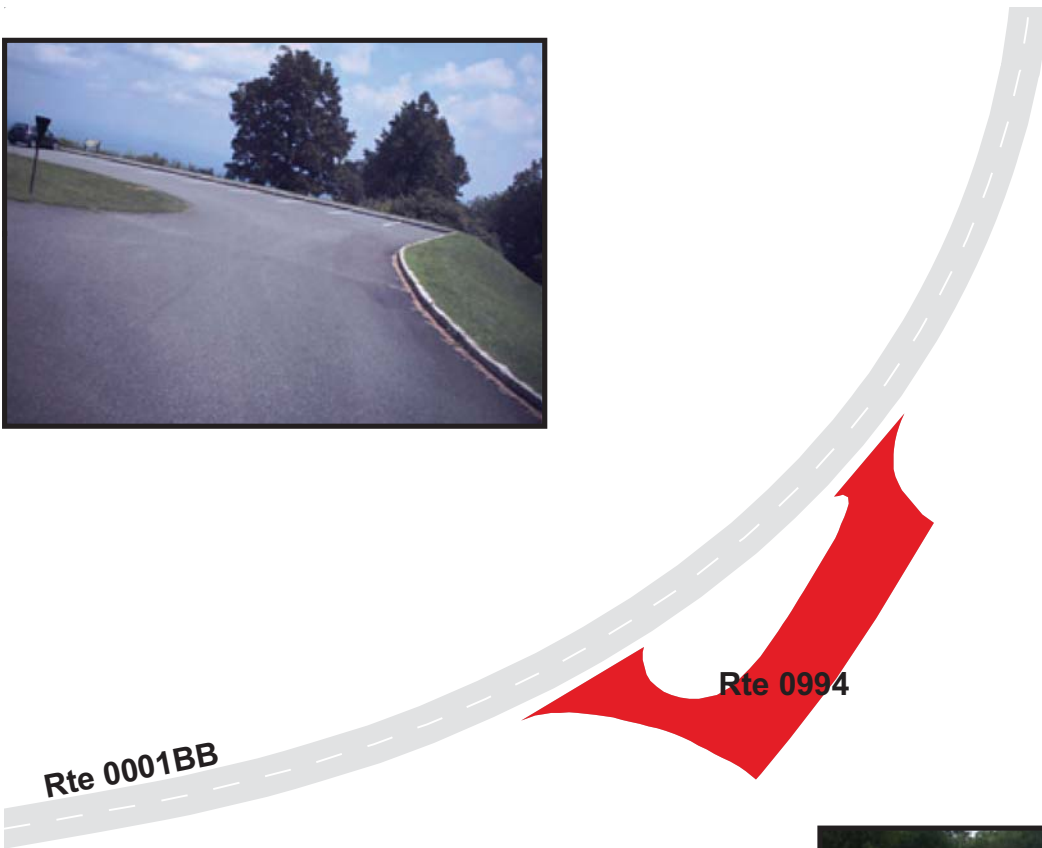

BLUE RIDGE PARKWAY

Route 0995

MABRY MILL OVERLOOK

FROM ROUTE 0001BB AT MP 176.29 ON LEFT
TO ROUTE 0001BB AT MP 176.37 ON LEFT

Route Number	Public / NonPublic	Date Visited		Area (sq ft)	Lane Miles *	Surface Type
0995	PUBLIC	4/30/2009		25,979	0.45	AS
Culverts	Drop Inlets	Gates	Fire Hydrants	Curb & Gutter	Curb	PCR
0	0	0	0	NO CURB AND GUTTER	STONE CURB	GOOD/90

* Lane miles are based on 11' lane widths

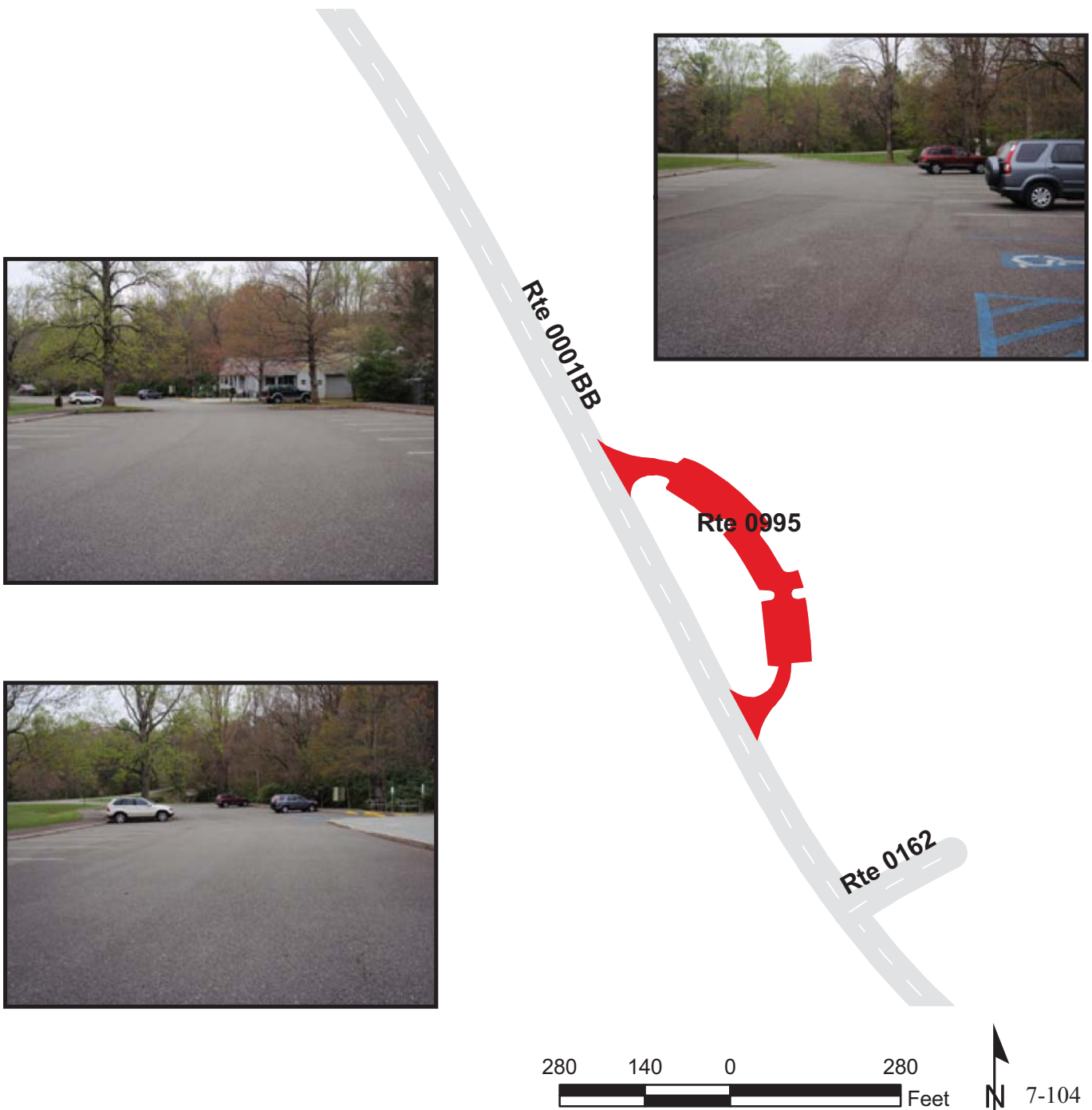

BLUE RIDGE PARKWAY

Route 0996

PILOT MOUNTAIN OVERLOOK

FROM ROUTE 0001BB AT MP 189.32 ON LEFT

TO ROUTE 0001BB AT MP 189.36 ON LEFT

Route Number	Public / NonPublic	Date Visited		Area (sq ft)	Lane Miles *	Surface Type
0996	PUBLIC	4/30/2009		7,216	0.12	AS
Culverts	Drop Inlets	Gates	Fire Hydrants	Curb & Gutter	Curb	PCR
0	0	0	0	NO CURB AND GUTTER	STONE CURB	GOOD/90

* Lane miles are based on 11' lane widths

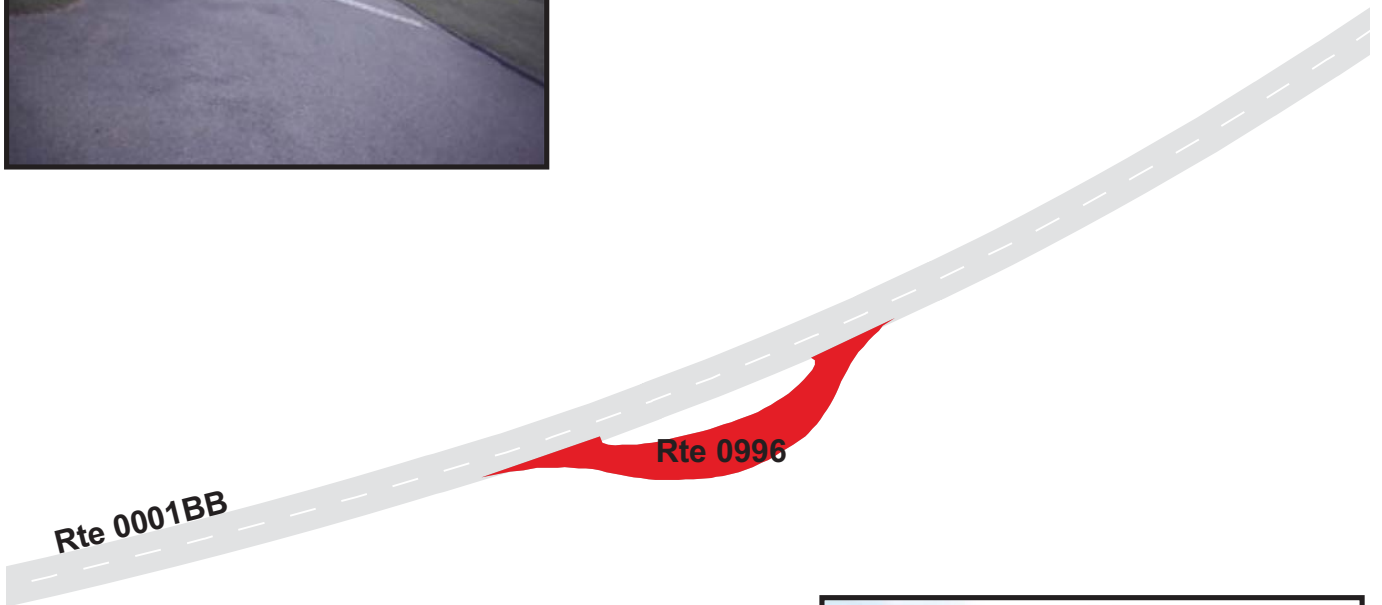

BLUE RIDGE PARKWAY

Route 0997

PUCKETT CABIN OVERLOOK

ADJACENT TO ROUTE 0001BB AT MP 190.04 ON RIGHT

Route Number	Public / NonPublic	Date Visited		Area (sq ft)	Lane Miles *	Surface Type
0997	PUBLIC	4/30/2009		2,632	0.05	AS
Culverts	Drop Inlets	Gates	Fire Hydrants	Curb & Gutter	Curb	PCR
0	0	0	0	NO CURB AND GUTTER	STONE CURB	FAIR/73

* Lane miles are based on 11' lane widths

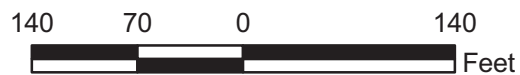

BLUE RIDGE PARKWAY

Route 0998

GRANITE QUARRY OVERLOOK

FROM ROUTE 0001BB AT MP 203.00 ON LEFT

TO ROUTE 0001BB AT MP 203.09 ON LEFT

Route Number	Public / NonPublic	Date Visited		Area (sq ft)	Lane Miles *	Surface Type
0998	PUBLIC	4/30/2009		21,480	0.37	AS
Culverts	Drop Inlets	Gates	Fire Hydrants	Curb & Gutter	Curb	PCR
0	1	0	0	NO CURB AND GUTTER	STONE CURB	GOOD/90

* Lane miles are based on 11' lane widths

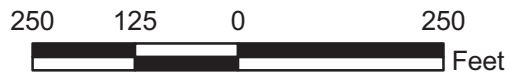
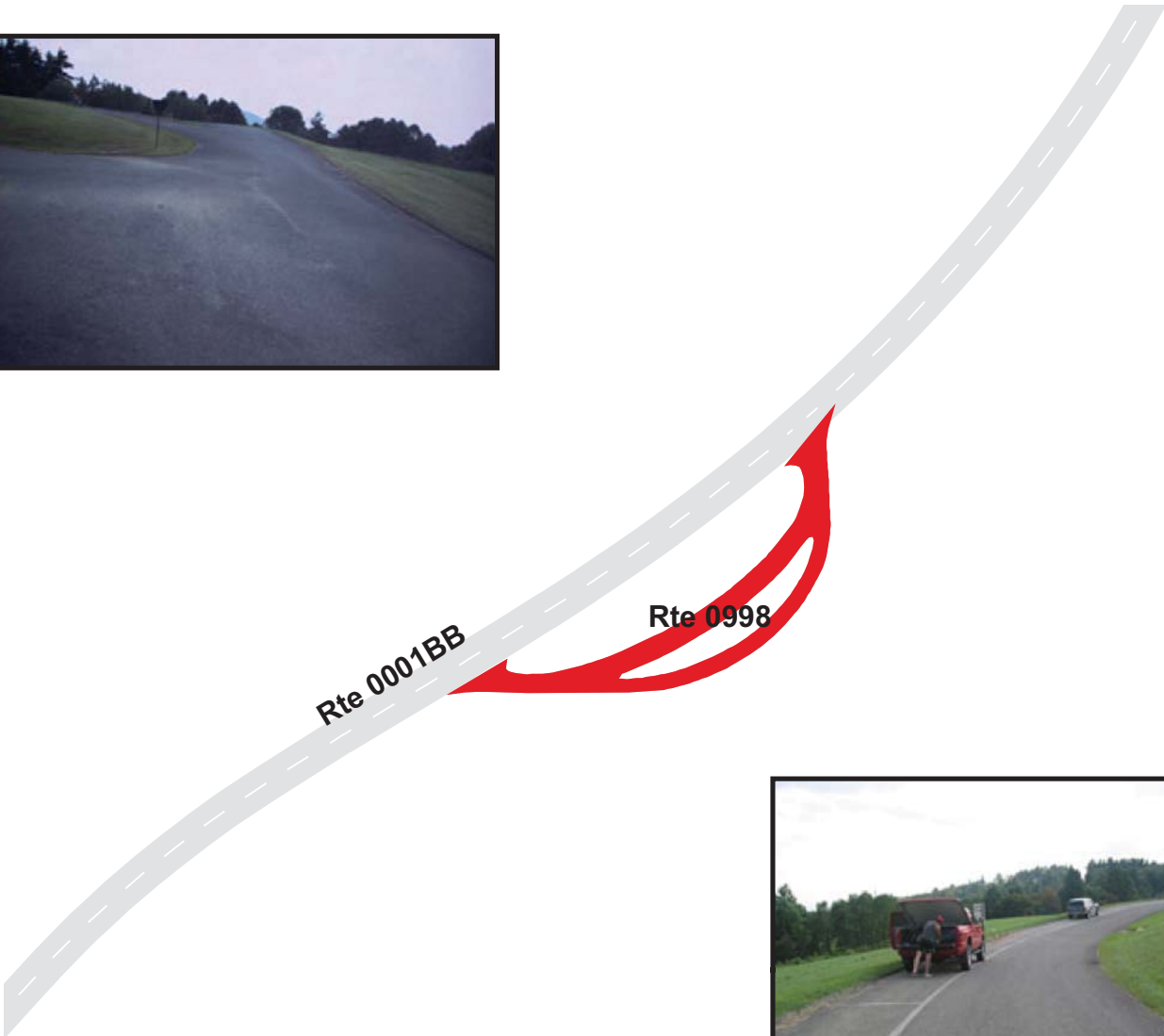

BLUE RIDGE PARKWAY

Route 0999

PIEDMONT OVERLOOK

FROM ROUTE 0001BB AT MP 204.22 ON LEFT
TO ROUTE 0001BB AT MP 204.26 ON LEFT

Route Number	Public / NonPublic	Date Visited		Area (sq ft)	Lane Miles *	Surface Type
0999	PUBLIC	4/30/2009		11,472	0.20	AS
Culverts	Drop Inlets	Gates	Fire Hydrants	Curb & Gutter	Curb	PCR
0	0	0	0	NO CURB AND GUTTER	STONE CURB	FAIR/73

* Lane miles are based on 11' lane widths

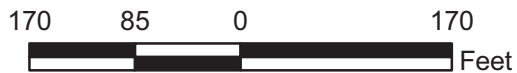
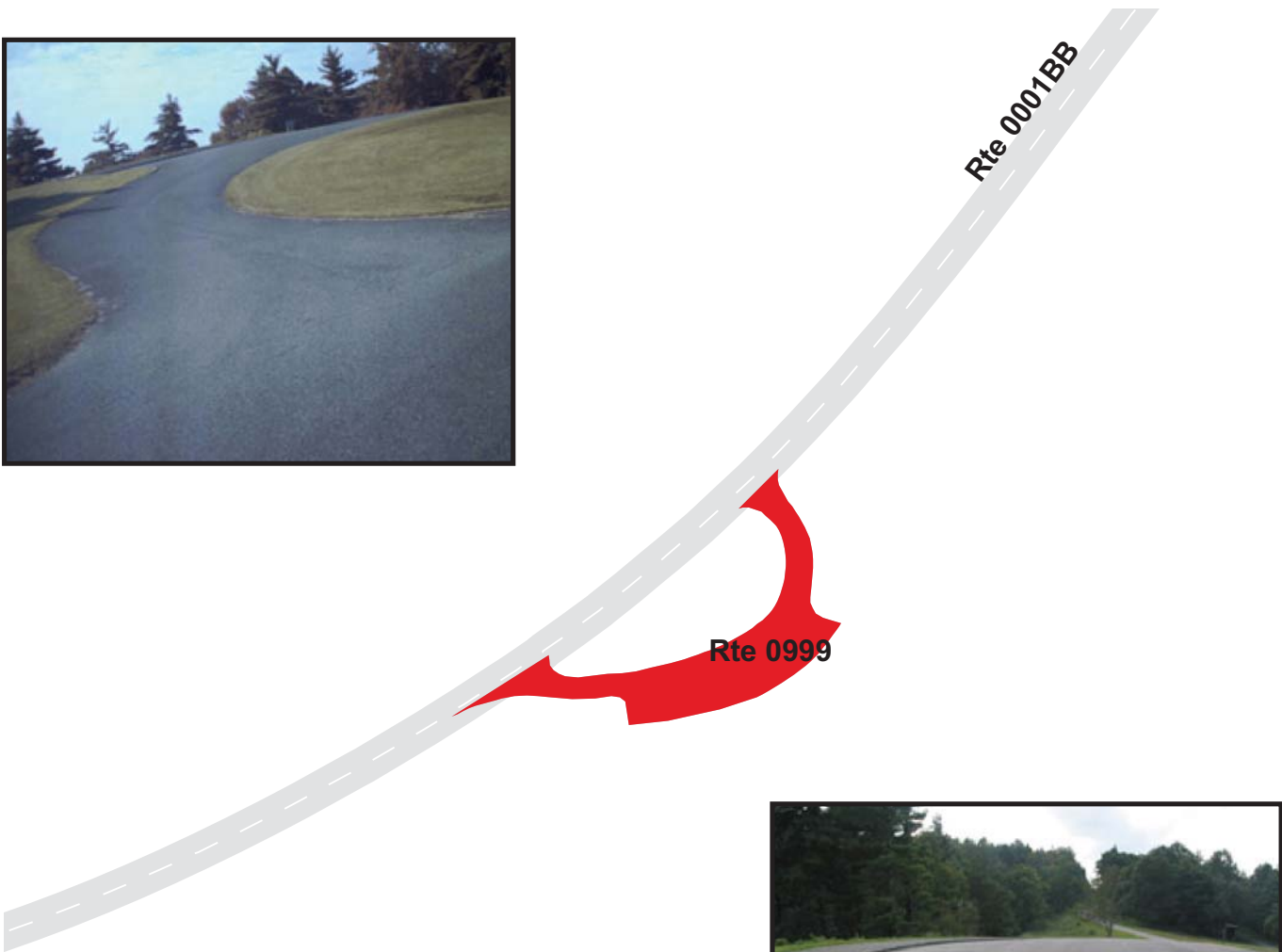

BLUE RIDGE PARKWAY

Route 1001ZZ

HIGH PINEY / FOX HUNTER PARKING AREAS

FROM ROUTE 0001CA AT MP 217.88 ON LEFT

TO PARKING

Summary Record

Route Number	Public / NonPublic	Date Visited		Area (sq ft)	Lane Miles *	Surface Type
1001ZZ	PUBLIC	5/1/2009		27,143	0.47	AS
Culverts	Drop Inlets	Gates	Fire Hydrants	Curb & Gutter	Curb	PCR
0	0	1	0	NO CURB AND GUTTER	STONE CURB	SUMMARY/60.92

* Lane miles are based on 11' lane widths

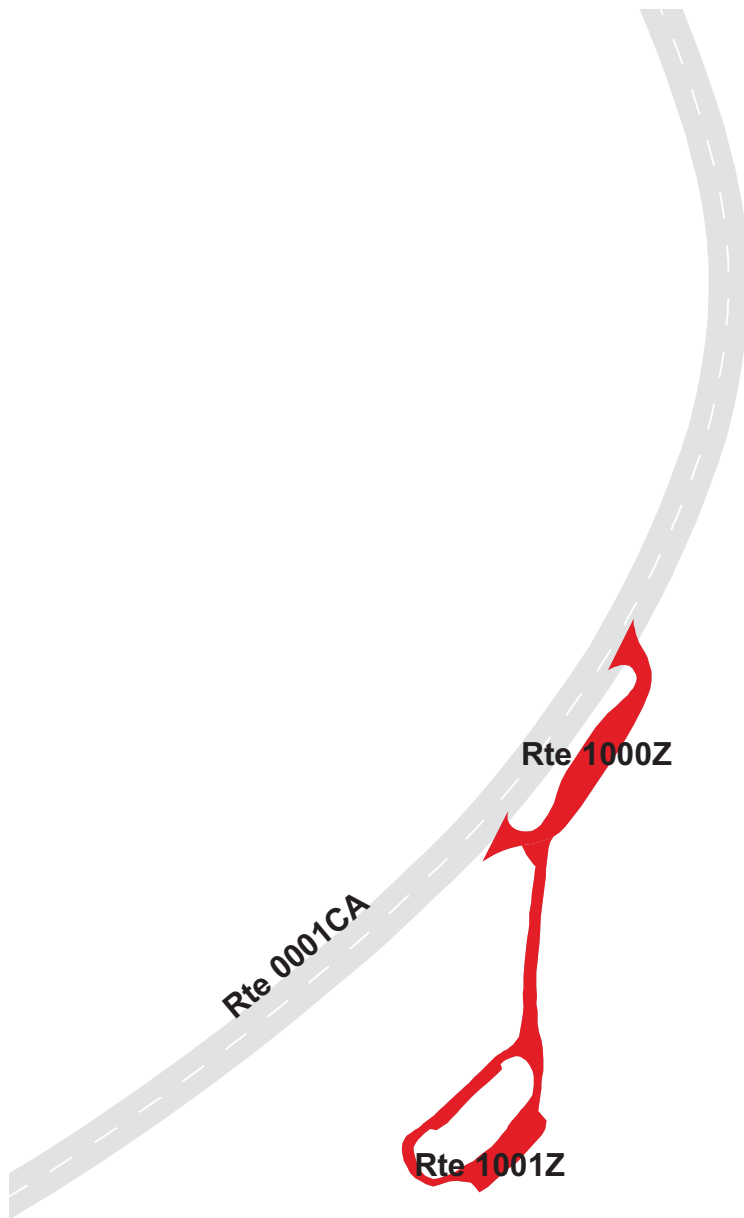

BLUE RIDGE PARKWAY

Route 1000Z

HIGH PINEY SPUR OVERLOOK

FROM ROUTE 0001CA AT MP 218.65 ON LEFT

TO ROUTE 0001CA AT MP 218.70 ON LEFT

Subcomponent Record

Route Number	Public / NonPublic	Date Visited		Area (sq ft)	Lane Miles *	Surface Type
1000Z	PUBLIC	5/1/2009		11,707	0.20	AS
Culverts	Drop Inlets	Gates	Fire Hydrants	Curb & Gutter	Curb	PCR
0	0	0	0	NO CURB AND GUTTER	NO CURB	POOR/45

* Lane miles are based on 11' lane widths

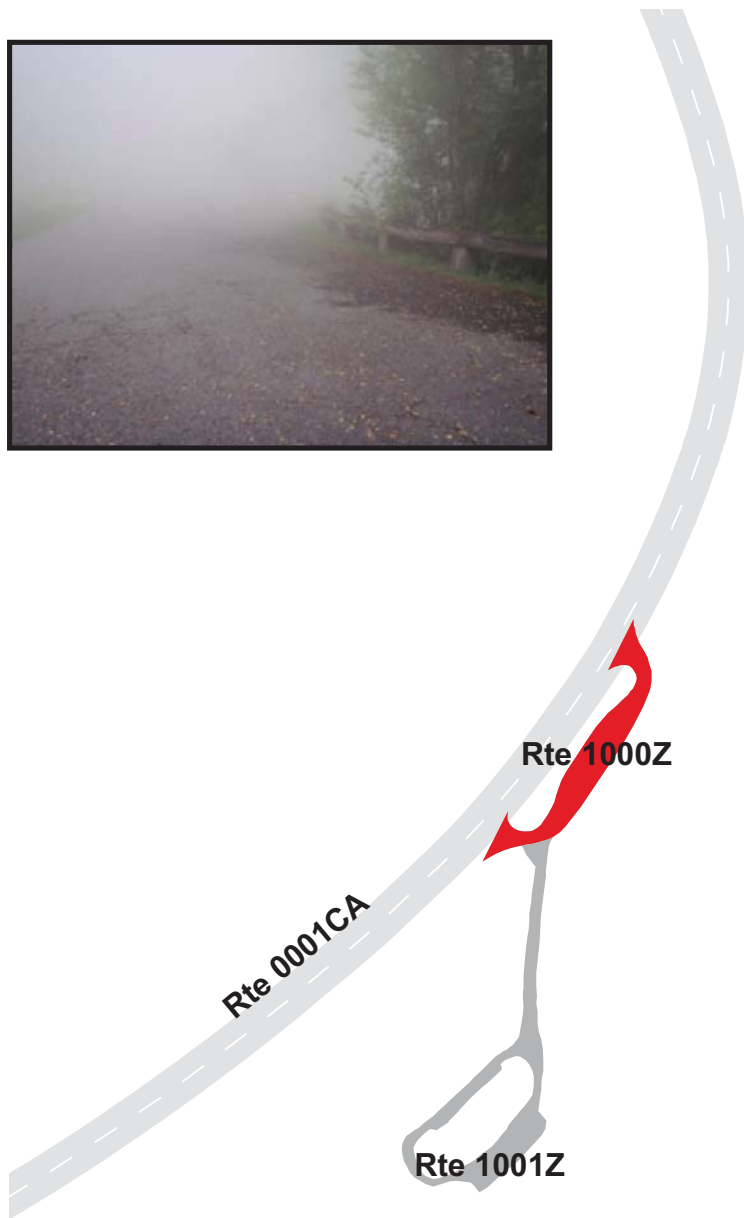

BLUE RIDGE PARKWAY

Route 1001Z

FOX HUNTER PICNIC AREA

FROM ROUTE 1000Z

TO PARKING

Subcomponent Record

Route Number	Public / NonPublic	Date Visited		Area (sq ft)	Lane Miles *	Surface Type
1001Z	PUBLIC	5/1/2009		15,436	0.27	AS
Culverts	Drop Inlets	Gates	Fire Hydrants	Curb & Gutter	Curb	PCR
0	0	1	0	NO CURB AND GUTTER	STONE CURB	FAIR/73

* Lane miles are based on 11' lane widths

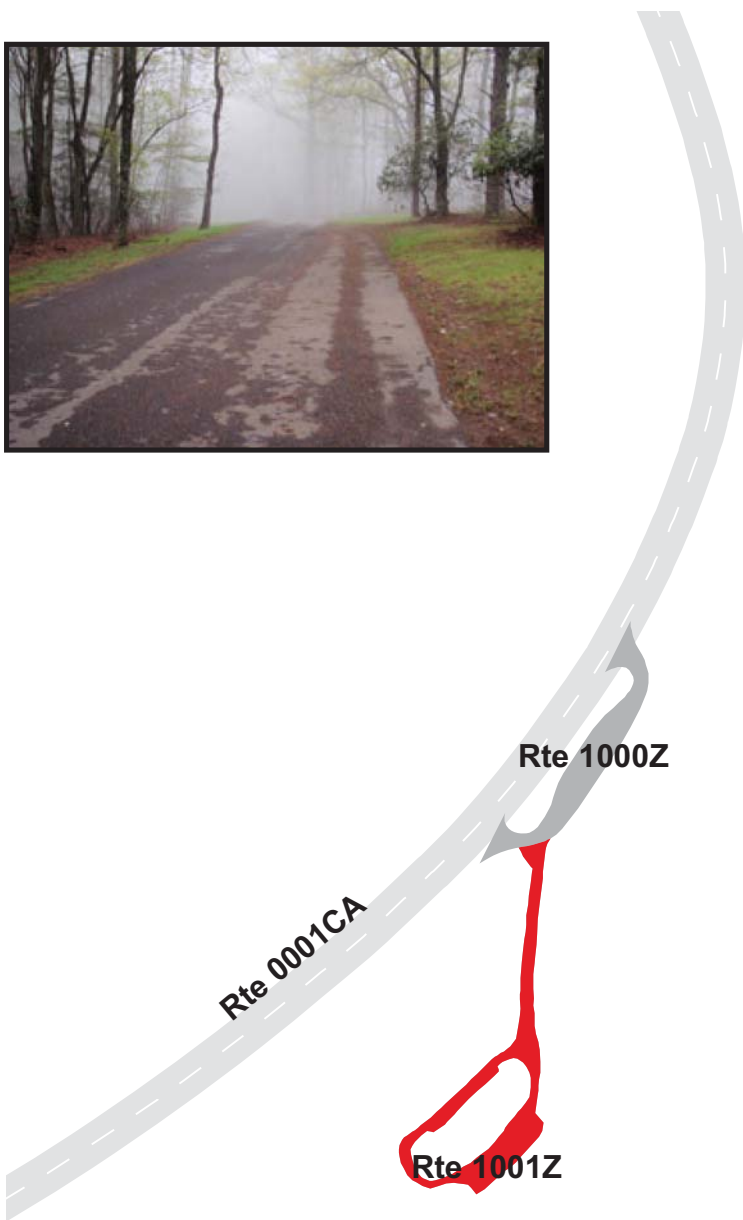

BLUE RIDGE PARKWAY

Route 1002

LITTLE GLADE MILL POND OVERLOOK

FROM ROUTE 0001CA AT MP 230.13 ON LEFT

TO ROUTE 0001CA AT MP 230.16 ON LEFT

Route Number	Public / NonPublic	Date Visited		Area (sq ft)	Lane Miles *	Surface Type
1002	PUBLIC	5/1/2009		4,242	0.07	AS
Culverts	Drop Inlets	Gates	Fire Hydrants	Curb & Gutter	Curb	PCR
0	0	0	0	NO CURB AND GUTTER	STONE CURB	FAIR/73

* Lane miles are based on 11' lane widths

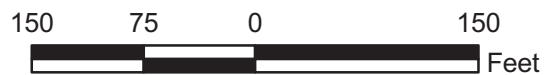
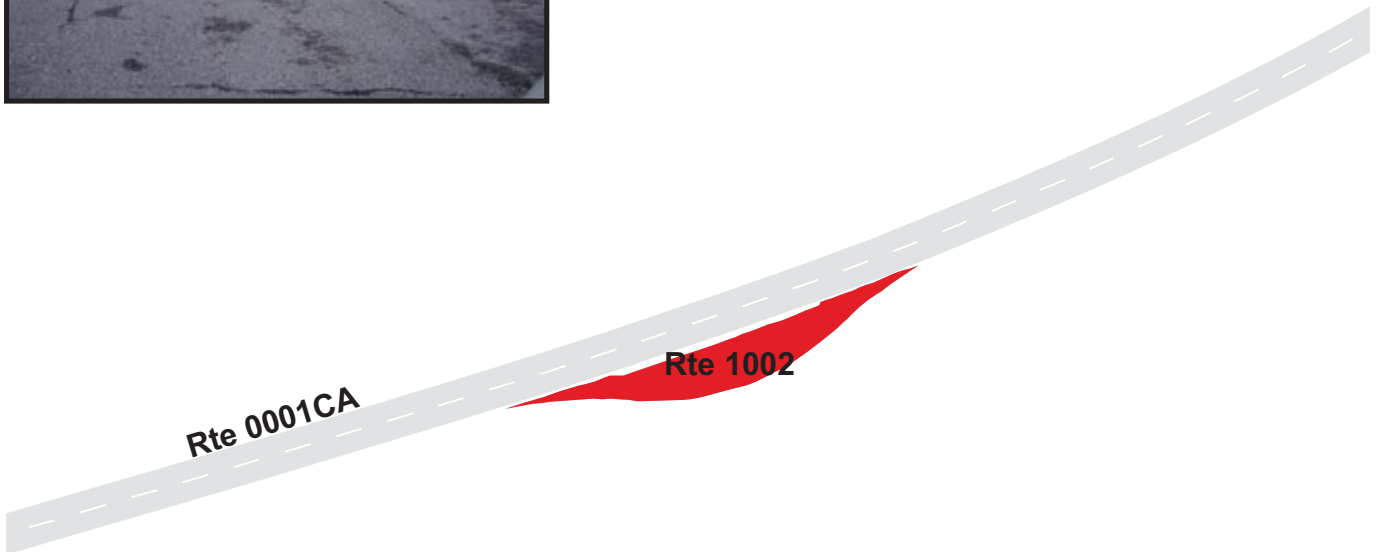

BLUE RIDGE PARKWAY

Route 1003

STONE MOUNTAIN OVERLOOK

FROM ROUTE 0001CA AT MP 232.59 ON LEFT

TO ROUTE 0001CA AT MP 232.64 ON LEFT

Route Number	Public / NonPublic	Date Visited		Area (sq ft)	Lane Miles *	Surface Type
1003	PUBLIC	5/1/2009		18,018	0.31	AS
Culverts	Drop Inlets	Gates	Fire Hydrants	Curb & Gutter	Curb	PCR
0	0	0	0	NO CURB AND GUTTER	STONE CURB	FAIR/73

* Lane miles are based on 11' lane widths

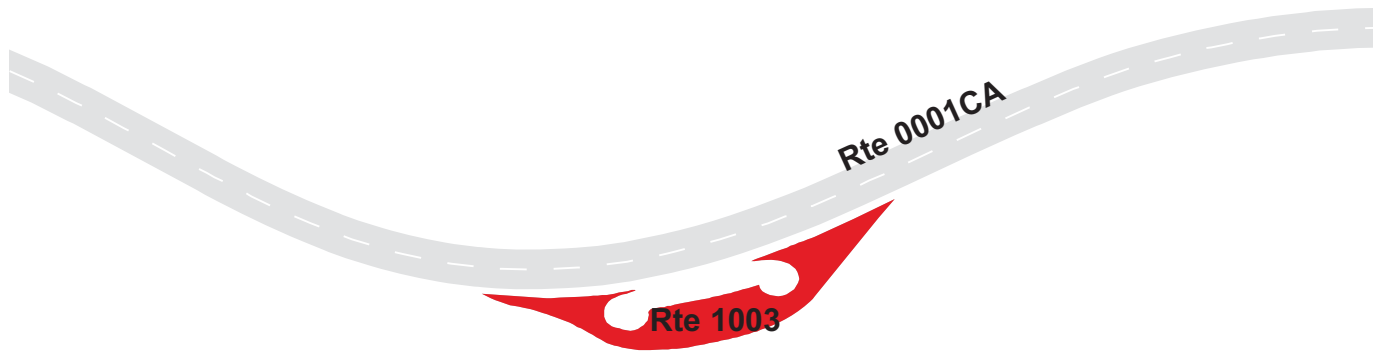

BLUE RIDGE PARKWAY

Route 1004

BULLHEAD MOUNTAIN OVERLOOK
 ADJACENT TO ROUTE 0001CA AT MP 233.86 ON LEFT

Route Number	Public / NonPublic	Date Visited		Area (sq ft)	Lane Miles *	Surface Type
1004	PUBLIC	5/1/2009		3,287	0.06	AS
Culverts	Drop Inlets	Gates	Fire Hydrants	Curb & Gutter	Curb	PCR
0	0	0	0	NO CURB AND GUTTER	STONE CURB	FAIR/73

* Lane miles are based on 11' lane widths

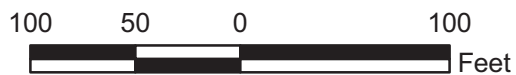
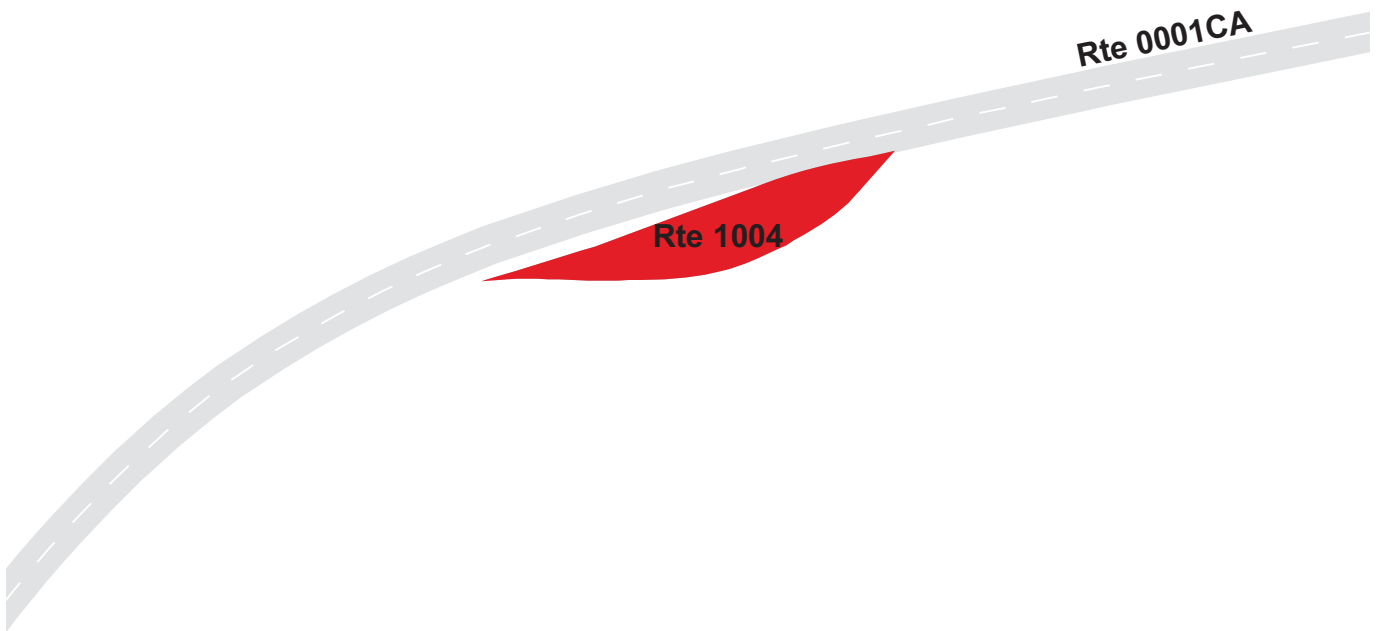

BLUE RIDGE PARKWAY

Route 1005

MAHOGANY ROCK OVERLOOK
 FROM ROUTE 0001CA AT MP 235.13 ON RIGHT
 TO PARKING

Route Number	Public / NonPublic	Date Visited		Area (sq ft)	Lane Miles *	Surface Type
1005	PUBLIC	5/1/2009		13,496	0.23	AS
Culverts	Drop Inlets	Gates	Fire Hydrants	Curb & Gutter	Curb	PCR
1	0	0	0	NO CURB AND GUTTER	STONE CURB	FAIR/73

* Lane miles are based on 11' lane widths

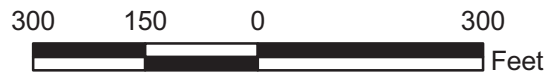
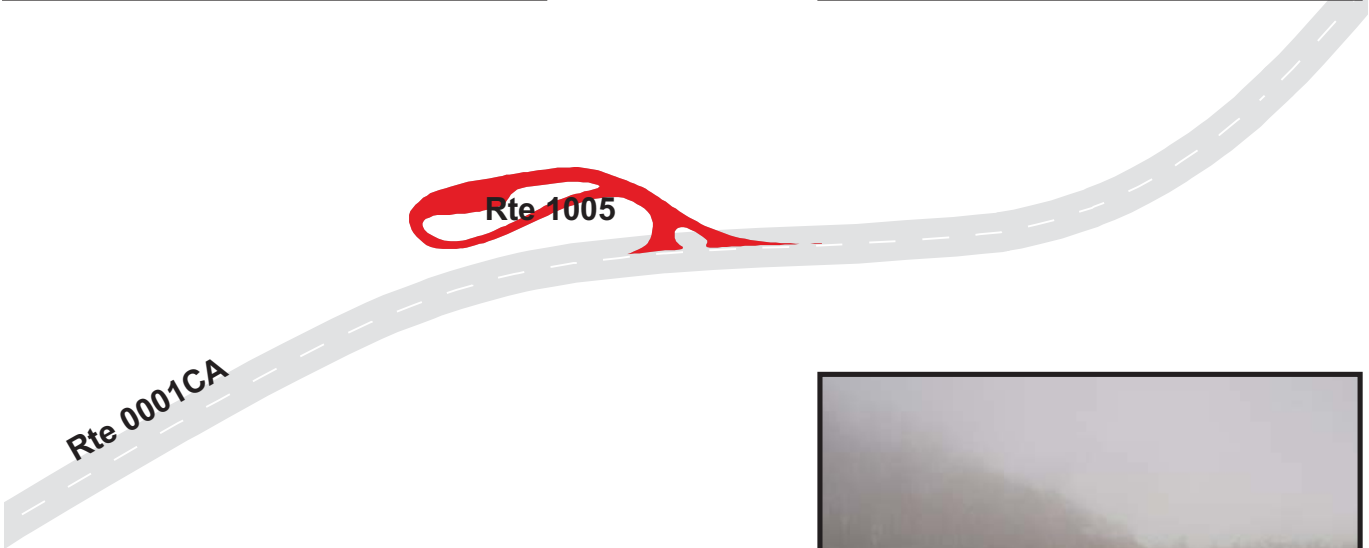

BLUE RIDGE PARKWAY

Route 1006

DEVILS GARDEN OVERLOOK

FROM ROUTE 0001CA AT MP 235.84 ON LEFT
TO ROUTE 0001CA AT MP 235.89 ON LEFT

Route Number	Public / NonPublic	Date Visited		Area (sq ft)	Lane Miles *	Surface Type
1006	PUBLIC	5/1/2009		10,382	0.18	AS
Culverts	Drop Inlets	Gates	Fire Hydrants	Curb & Gutter	Curb	PCR
0	0	0	0	NO CURB AND GUTTER	STONE CURB	FAIR/73

* Lane miles are based on 11' lane widths



BLUE RIDGE PARKWAY

Route 1007

AIR BELLOWS OVERLOOK

FROM ROUTE 0001CA AT MP 237.01 ON RIGHT
TO ROUTE 0001CA AT MP 237.03 ON RIGHT

Route Number	Public / NonPublic	Date Visited		Area (sq ft)	Lane Miles *	Surface Type
1007	PUBLIC	5/1/2009		16,907	0.29	AS
Culverts	Drop Inlets	Gates	Fire Hydrants	Curb & Gutter	Curb	PCR
0	1	0	0	NO CURB AND GUTTER	STONE CURB	FAIR/73

* Lane miles are based on 11' lane widths

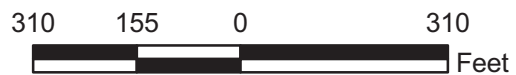
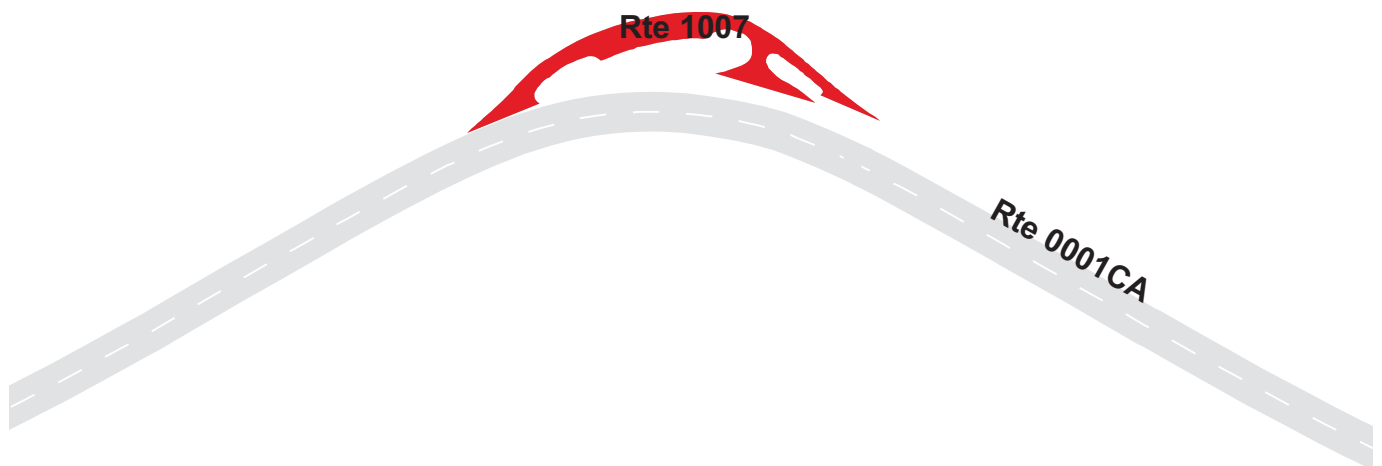

BLUE RIDGE PARKWAY

Route 1008

BRINEGAR CABIN SPUR OVERLOOK
 FROM ROUTE 0001CA AT MP 238.63 ON LEFT
 TO PARKING

Route Number	Public / NonPublic	Date Visited		Area (sq ft)	Lane Miles *	Surface Type
1008	PUBLIC	5/1/2009		11,684	0.20	AS
Culverts	Drop Inlets	Gates	Fire Hydrants	Curb & Gutter	Curb	PCR
0	1	0	0	NO CURB AND GUTTER	STONE CURB	FAIR/73

* Lane miles are based on 11' lane widths

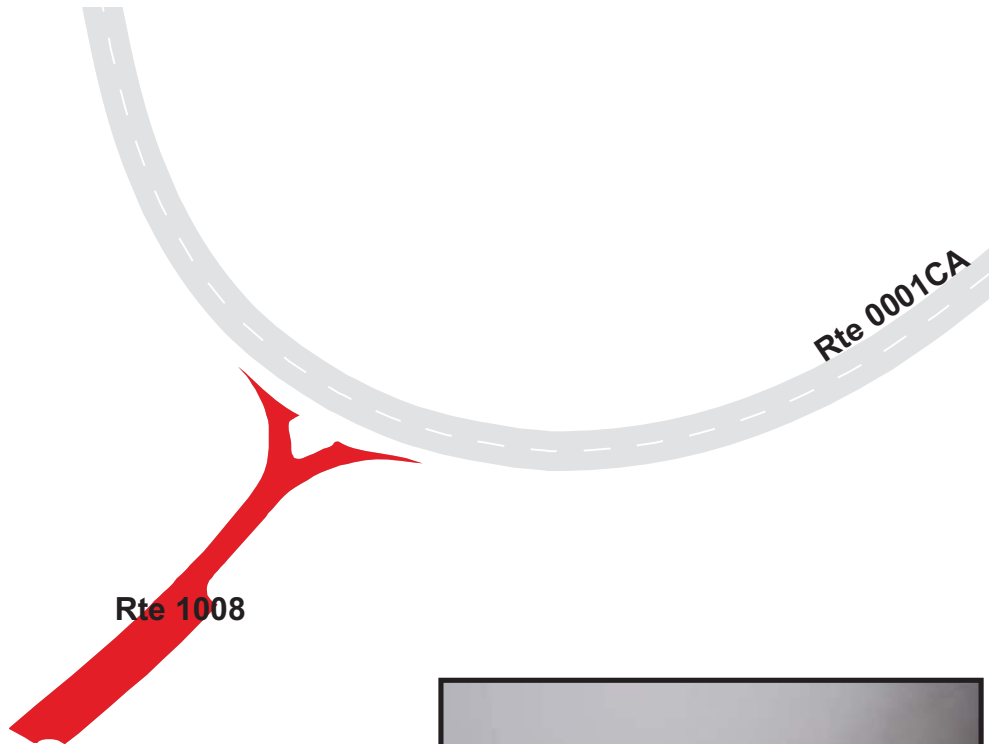

BLUE RIDGE PARKWAY

Route 1009

FODDERS STACK PARKING
 FROM ROUTE 0001CA AT MP 240.88 ON LEFT
 TO PARKING

Route Number	Public / NonPublic	Date Visited		Area (sq ft)	Lane Miles *	Surface Type
1009	PUBLIC	5/1/2009		23,700	0.41	AS
Culverts	Drop Inlets	Gates	Fire Hydrants	Curb & Gutter	Curb	PCR
0	2	0	0	NO CURB AND GUTTER	NO CURB	FAIR/73

* Lane miles are based on 11' lane widths

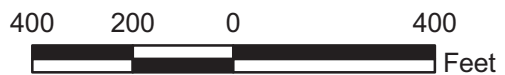

BLUE RIDGE PARKWAY

Route 1010

BLUFFS RESTAURANT PARKING
 FROM ROUTE 0001CA AT MP 241.27 ON RIGHT
 TO PARKING

Route Number	Public / NonPublic	Date Visited		Area (sq ft)	Lane Miles *	Surface Type
1010	PUBLIC	5/1/2009		49,955	0.86	AS
Culverts	Drop Inlets	Gates	Fire Hydrants	Curb & Gutter	Curb	PCR
0	5	0	2	NO CURB AND GUTTER	STONE CURB	FAIR/73

* Lane miles are based on 11' lane widths

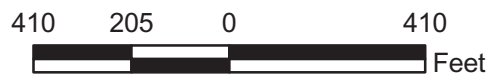
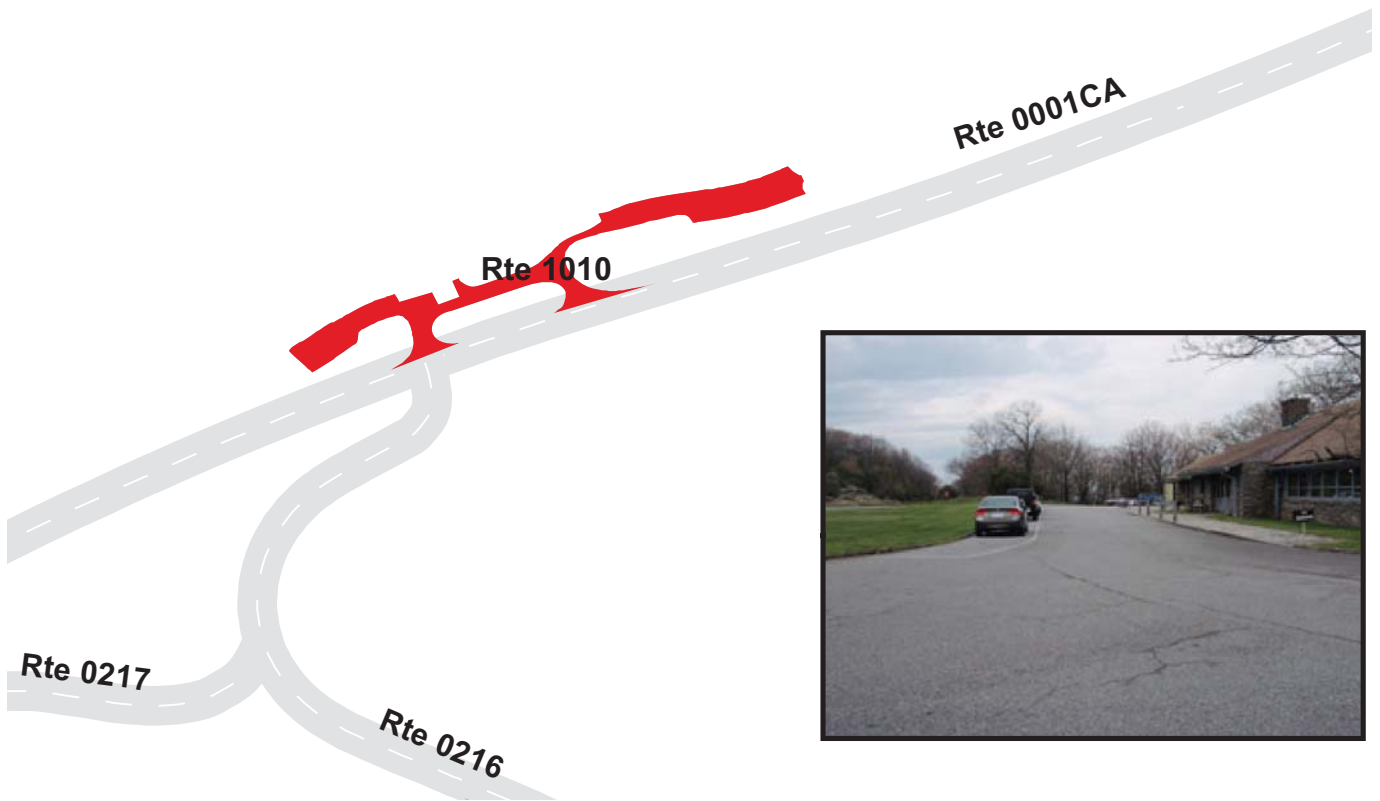

BLUE RIDGE PARKWAY

Route 1011ZZ

BLUFFS LODGE PARKING AREAS A AND B

FROM ROUTE 0216 AT MP 0.22 ON RIGHT

TO ROUTE 0216 AT MP 0.30 ON RIGHT

Summary Record

Route Number	Public / NonPublic	Date Visited		Area (sq ft)	Lane Miles *	Surface Type
1011ZZ	PUBLIC	5/1/2009		26,685	0.46	AS
Culverts	Drop Inlets	Gates	Fire Hydrants	Curb & Gutter	Curb	PCR
0	1	0	0	NO CURB AND GUTTER	STONE CURB	SUMMARY/73

* Lane miles are based on 11' lane widths

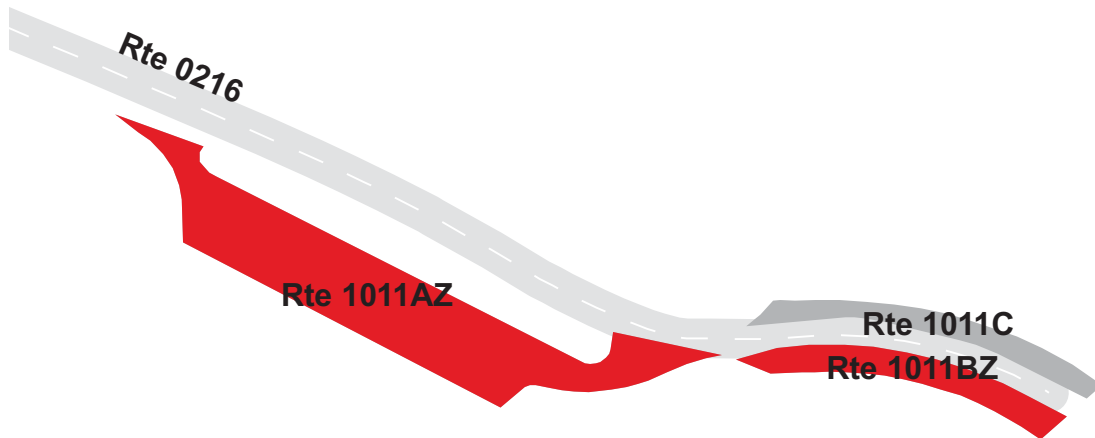

BLUE RIDGE PARKWAY

Route 1011AZ

BLUFFS LODGE PARKING AREA A
 FROM ROUTE 0216 AT MP 0.23 ON RIGHT
 TO ROUTE 0216 AT MP 0.31 ON RIGHT

Subcomponent Record

Route Number	Public / NonPublic	Date Visited		Area (sq ft)	Lane Miles *	Surface Type
1011AZ	PUBLIC	5/1/2009		21,596	0.37	AS
Culverts	Drop Inlets	Gates	Fire Hydrants	Curb & Gutter	Curb	PCR
0	1	0	0	NO CURB AND GUTTER	STONE CURB	FAIR/73

* Lane miles are based on 11' lane widths

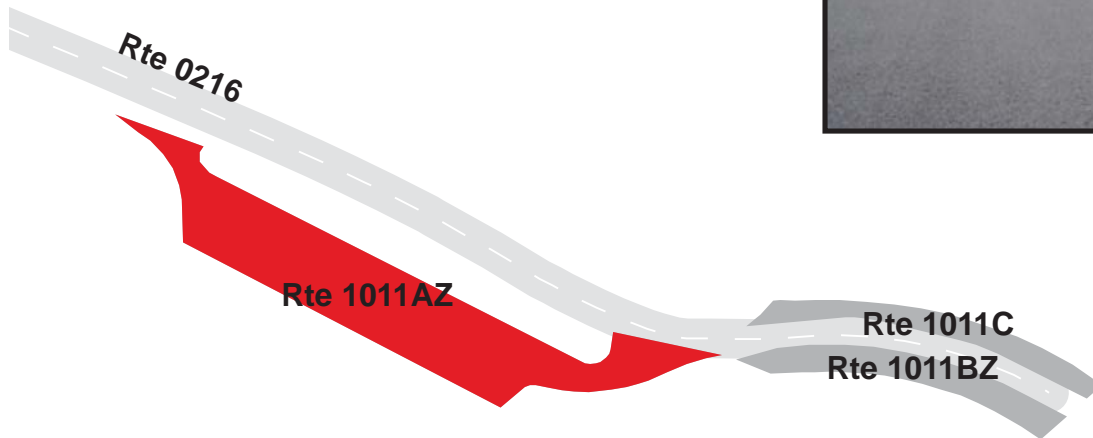

BLUE RIDGE PARKWAY

Route 1011BZ

BLUFFS LODGE PARKING AREA B

ADJACENT TO ROUTE 0216 AT MP 0.35 ON RIGHT

Subcomponent Record

Route Number	Public / NonPublic	Date Visited		Area (sq ft)	Lane Miles *	Surface Type
1011BZ	PUBLIC	5/1/2009		5,089	0.09	AS
Culverts	Drop Inlets	Gates	Fire Hydrants	Curb & Gutter	Curb	PCR
0	0	0	0	NO CURB AND GUTTER	STONE CURB	FAIR/73

* Lane miles are based on 11' lane widths

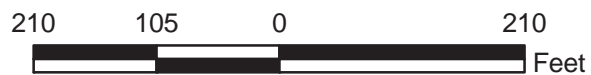
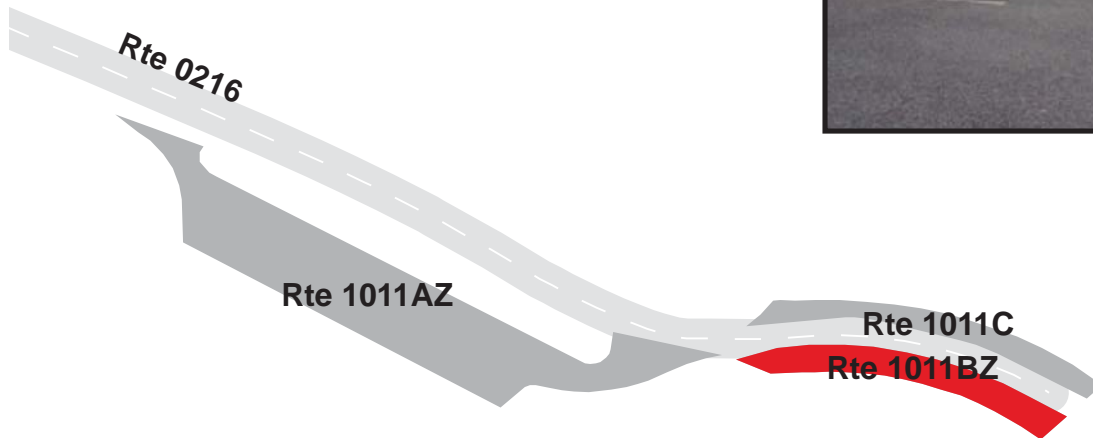

BLUE RIDGE PARKWAY
Route 1011C
WILDCAT BLUFFS OVERLOOK
 ADJACENT TO ROUTE 0216 AT MP 0.35 ON LEFT

Route Number	Public / NonPublic	Date Visited		Area (sq ft)	Lane Miles *	Surface Type
1011C	PUBLIC	5/1/2009		4,415	0.08	AS
Culverts	Drop Inlets	Gates	Fire Hydrants	Curb & Gutter	Curb	PCR
0	1	0	0	NO CURB AND GUTTER	STONE CURB	FAIR/73

* Lane miles are based on 11' lane widths

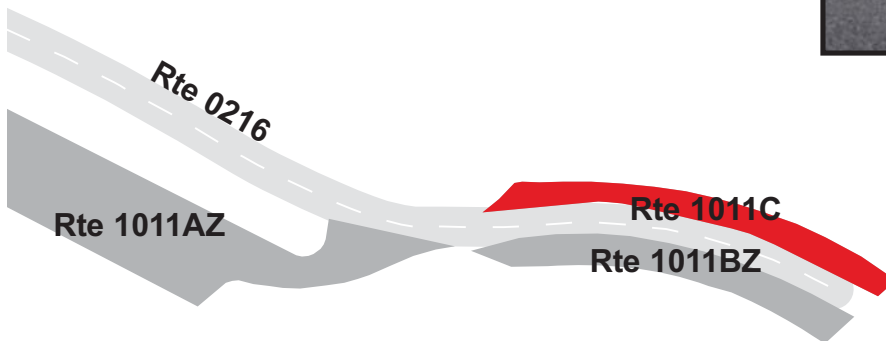

BLUE RIDGE PARKWAY

Route 1012

ALLIGATOR BACK OVERLOOK

FROM ROUTE 0001CA AT MP 242.50 ON LEFT

TO ROUTE 0001CA AT MP 242.58 ON LEFT

Route Number	Public / NonPublic	Date Visited		Area (sq ft)	Lane Miles *	Surface Type
1012	PUBLIC	5/1/2009		17,611	0.30	AS
Culverts	Drop Inlets	Gates	Fire Hydrants	Curb & Gutter	Curb	PCR
0	0	0	0	NO CURB AND GUTTER	STONE CURB	FAIR/73

* Lane miles are based on 11' lane widths

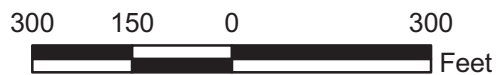

BLUE RIDGE PARKWAY

Route 1013

BLUFF MOUNTAIN OVERLOOK (NC)
ADJACENT TO ROUTE 0001CA AT MP 243.58 ON LEFT

Route Number	Public / NonPublic	Date Visited		Area (sq ft)	Lane Miles *	Surface Type
1013	PUBLIC	5/1/2009		8,004	0.14	AS
Culverts	Drop Inlets	Gates	Fire Hydrants	Curb & Gutter	Curb	PCR
0	1	0	0	NO CURB AND GUTTER	STONE CURB	FAIR/73

* Lane miles are based on 11' lane widths

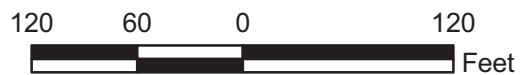
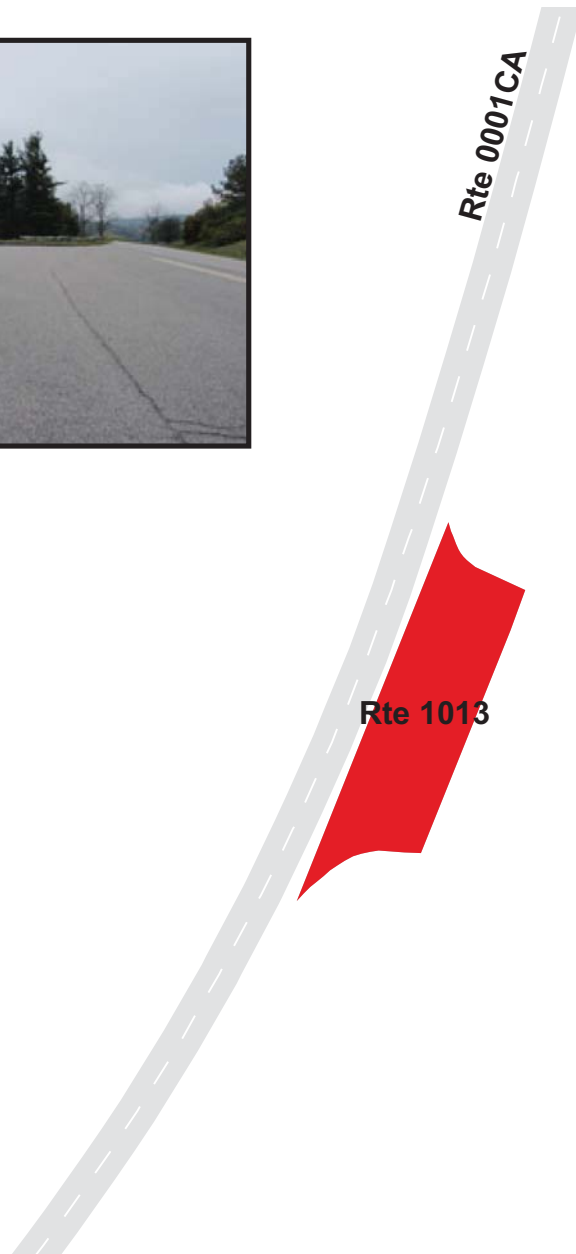

BLUE RIDGE PARKWAY

Route 1014

BASINS COVE OVERLOOK

FROM ROUTE 0001CA AT MP 244.88 ON LEFT

TO ROUTE 0001CA AT MP 244.92 ON LEFT

Route Number	Public / NonPublic	Date Visited		Area (sq ft)	Lane Miles *	Surface Type
1014	PUBLIC	5/1/2009		12,831	0.22	AS
Culverts	Drop Inlets	Gates	Fire Hydrants	Curb & Gutter	Curb	PCR
0	0	0	0	NO CURB AND GUTTER	STONE CURB	FAIR/73

* Lane miles are based on 11' lane widths

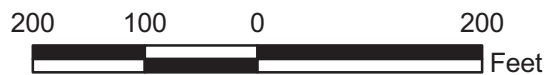
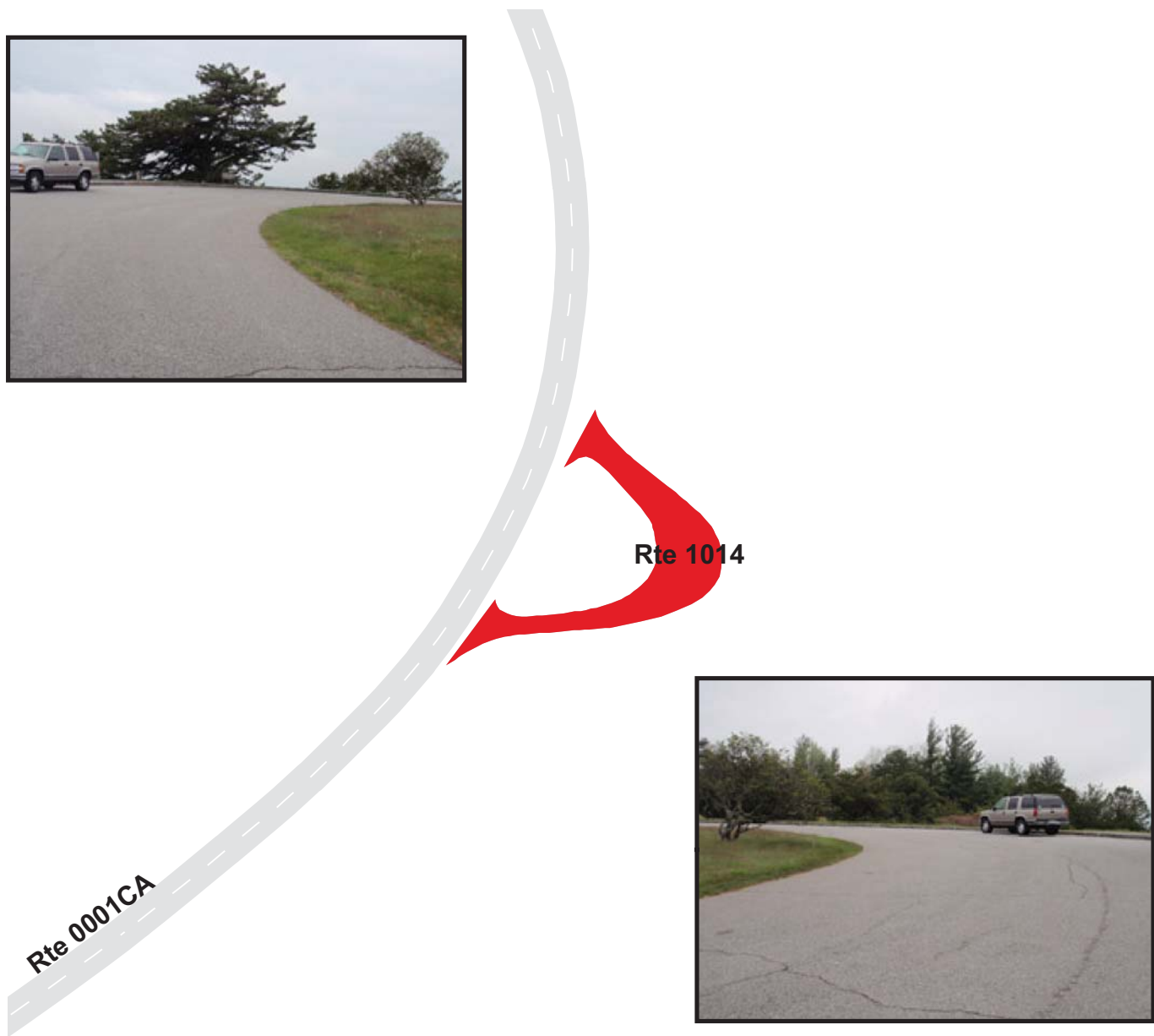

BLUE RIDGE PARKWAY

Route 1015ZZ

BLUFF MAINTENANCE YARD AND RESIDENCE

FROM ROUTE 0413

TO PARKING

Summary Record

Route Number	Public / NonPublic	Date Visited		Area (sq ft)	Lane Miles *	Surface Type
1015ZZ	NONPUBLIC	5/1/2009		53,274	0.92	AS
Culverts	Drop Inlets	Gates	Fire Hydrants	Curb & Gutter	Curb	PCR
1	3	2	3	NO CURB AND GUTTER	STONE CURB	SUMMARY/47.28

* Lane miles are based on 11' lane widths

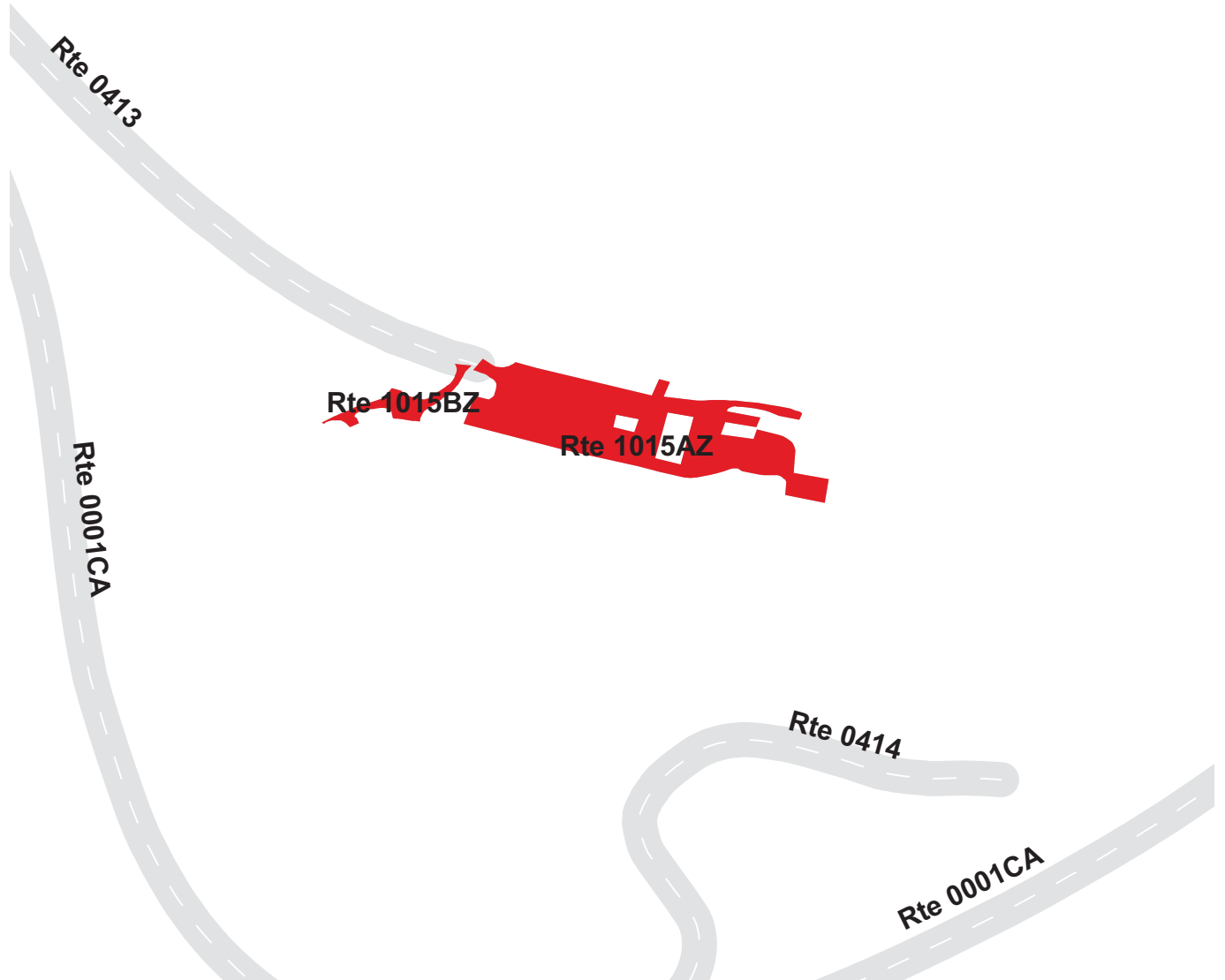

BLUE RIDGE PARKWAY
Route 1015AZ
BLUFF MAINTENANCE YARD
FROM END OF ROUTE 0413
TO PARKING
 Subcomponent Record

Route Number	Public / NonPublic	Date Visited		Area (sq ft)	Lane Miles *	Surface Type
1015AZ	NONPUBLIC	5/1/2009		48,945	0.84	AS
Culverts	Drop Inlets	Gates	Fire Hydrants	Curb & Gutter	Curb	PCR
0	2	2	2	NO CURB AND GUTTER	STONE CURB	POOR/45

* Lane miles are based on 11' lane widths

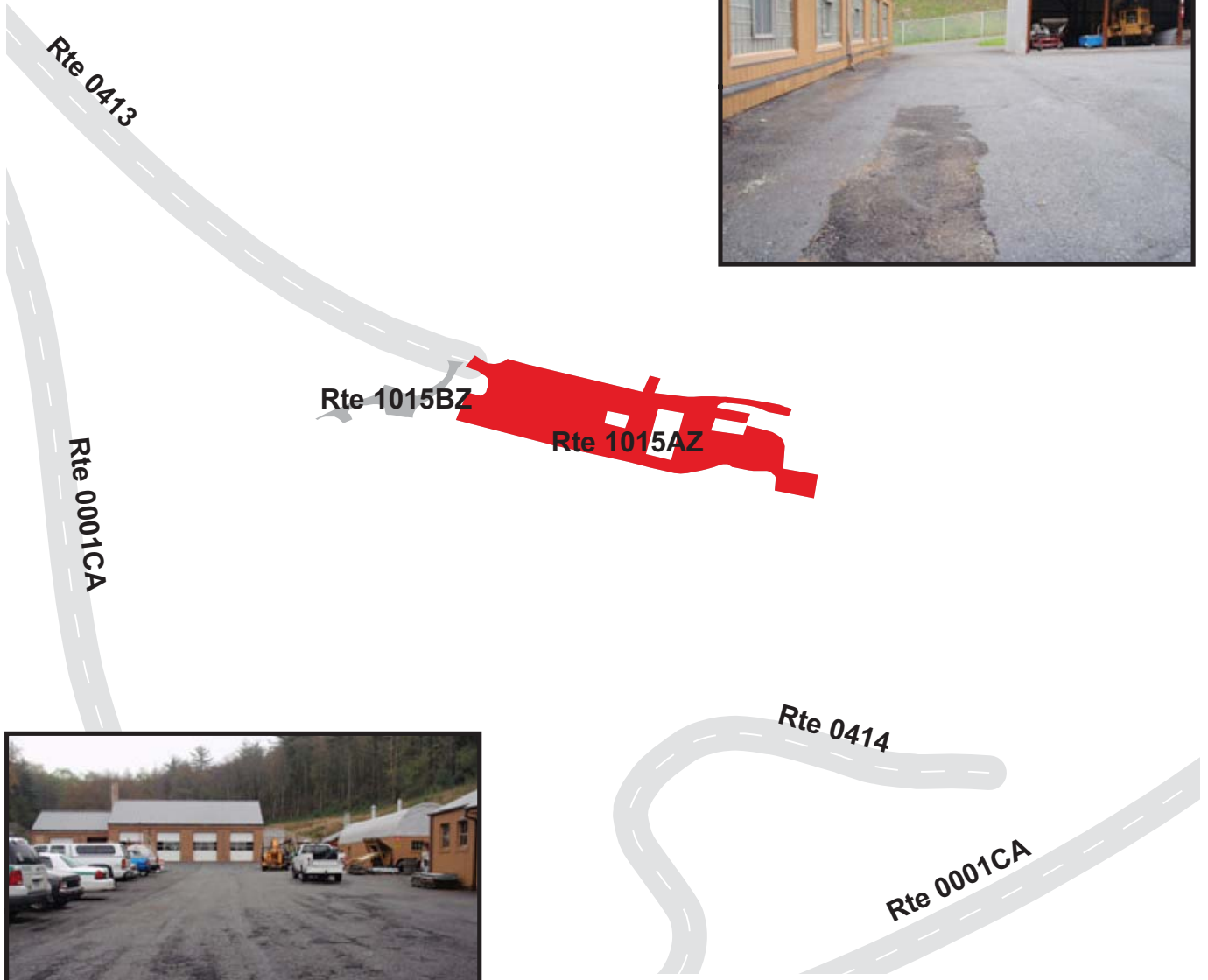

BLUE RIDGE PARKWAY

Route 1015BZ

BLUFF MAINTENANCE RESIDENCE PARKING LOT

FROM ROUTE 0413 AT MP 0.27 ON RIGHT

TO PARKING

Subcomponent Record

Route Number	Public / NonPublic	Date Visited		Area (sq ft)	Lane Miles *	Surface Type
1015BZ	NONPUBLIC	5/1/2009		4,329	0.08	AS
Culverts	Drop Inlets	Gates	Fire Hydrants	Curb & Gutter	Curb	PCR
1	1	0	1	NO CURB AND GUTTER	STONE CURB	FAIR/73

* Lane miles are based on 11' lane widths

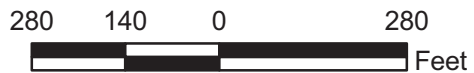
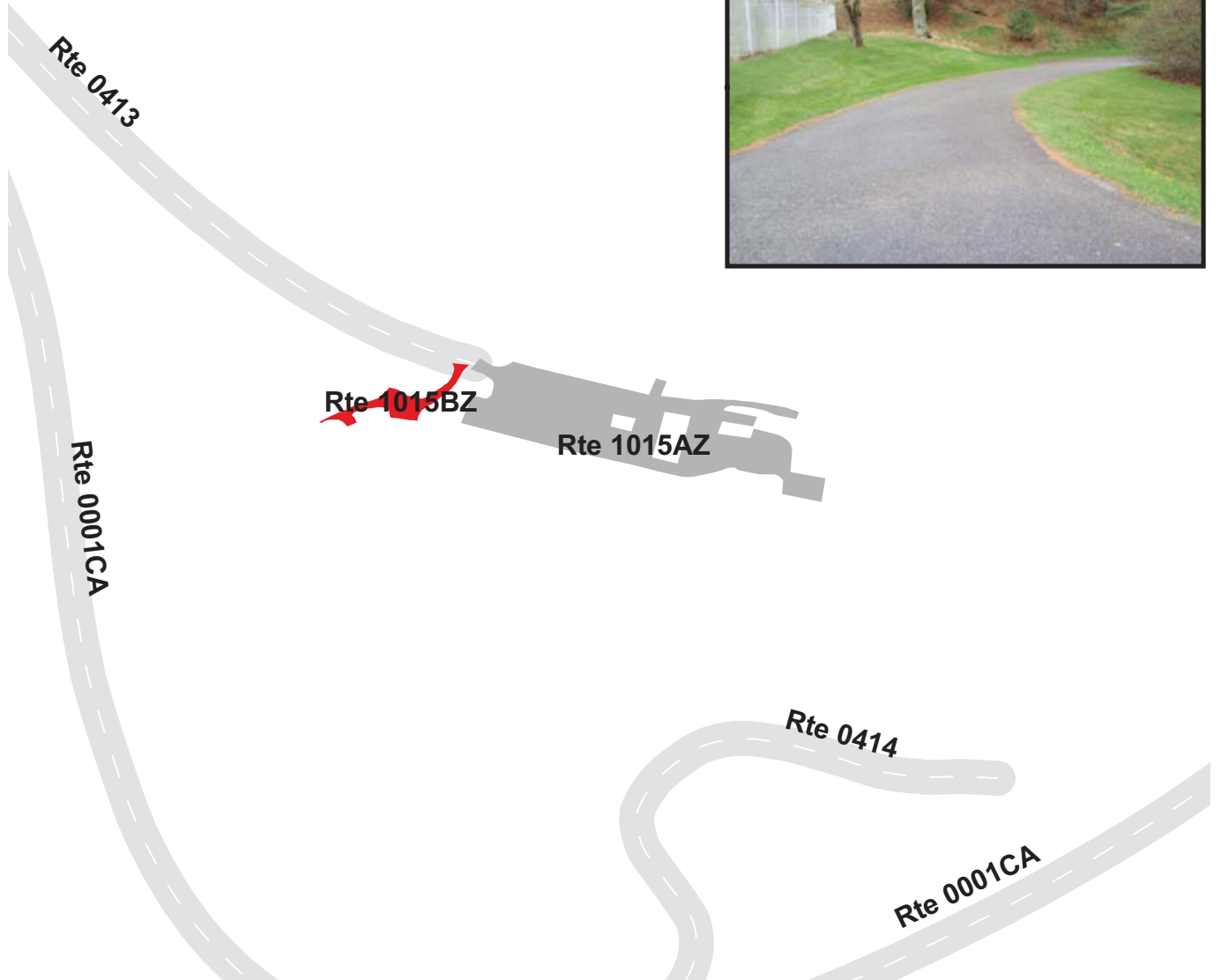
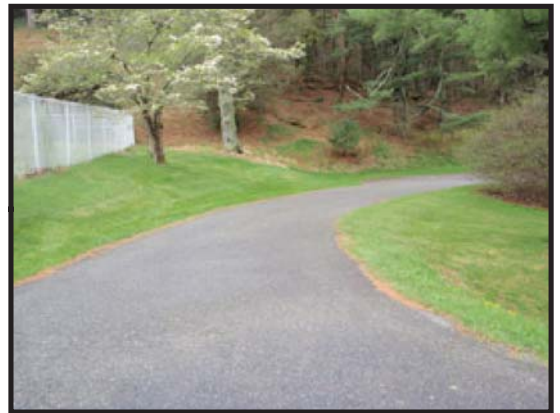

BLUE RIDGE PARKWAY

Route 1016

SHEETS GAP OVERLOOK

FROM ROUTE 0001CA AT MP 252.98 ON LEFT
TO PARKING

Route Number	Public / NonPublic	Date Visited		Area (sq ft)	Lane Miles *	Surface Type
1016	PUBLIC	5/1/2009		19,001	0.33	AS
Culverts	Drop Inlets	Gates	Fire Hydrants	Curb & Gutter	Curb	PCR
1	0	0	0	NO CURB AND GUTTER	STONE CURB	FAIR/73

* Lane miles are based on 11' lane widths



BLUE RIDGE PARKWAY

Route 1017

NORTHWEST TRADING POST PARKING
 FROM NC ROUTE 1632 / TRADING POST ROAD
 TO NC ROUTE 1632 / TRADING POST ROAD

Route Number	Public / NonPublic	Date Visited		Area (sq ft)	Lane Miles *	Surface Type
1017	PUBLIC	5/1/2009		15,122	0.26	AS
Culverts	Drop Inlets	Gates	Fire Hydrants	Curb & Gutter	Curb	PCR
1	0	0	0	NO CURB AND GUTTER	STONE CURB	FAIR/73

* Lane miles are based on 11' lane widths

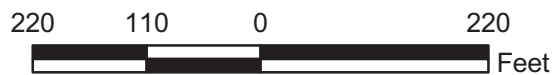
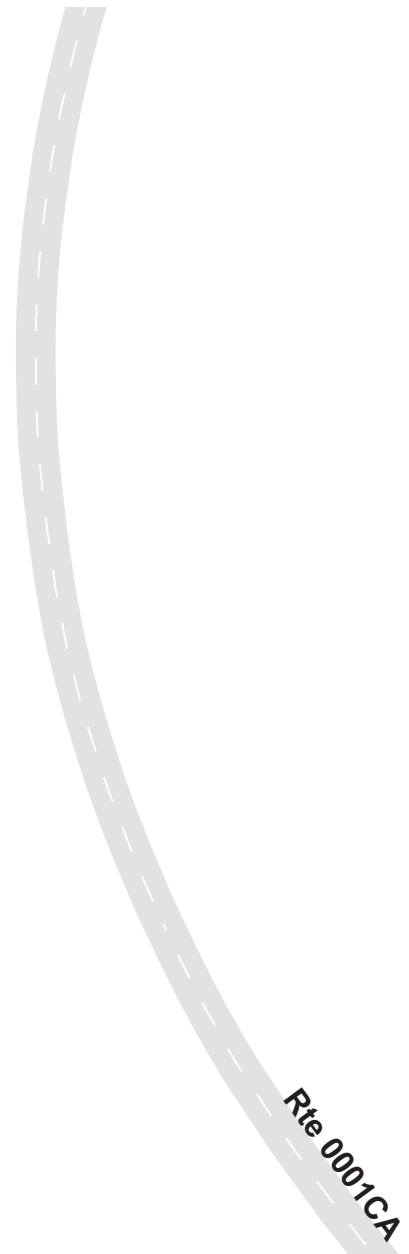

BLUE RIDGE PARKWAY

Route 1018

JUMPINOFF ROCK OVERLOOK

FROM ROUTE 0001CA AT MP 260.53 ON LEFT

TO ROUTE 0001CA AT MP 260.57 ON LEFT

Route Number	Public / NonPublic	Date Visited		Area (sq ft)	Lane Miles *	Surface Type
1018	PUBLIC	5/1/2009		8,374	0.14	AS
Culverts	Drop Inlets	Gates	Fire Hydrants	Curb & Gutter	Curb	PCR
1	1	0	0	NO CURB AND GUTTER	STONE CURB	FAIR/73

* Lane miles are based on 11' lane widths

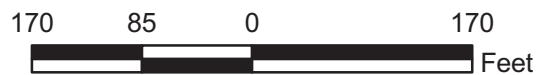
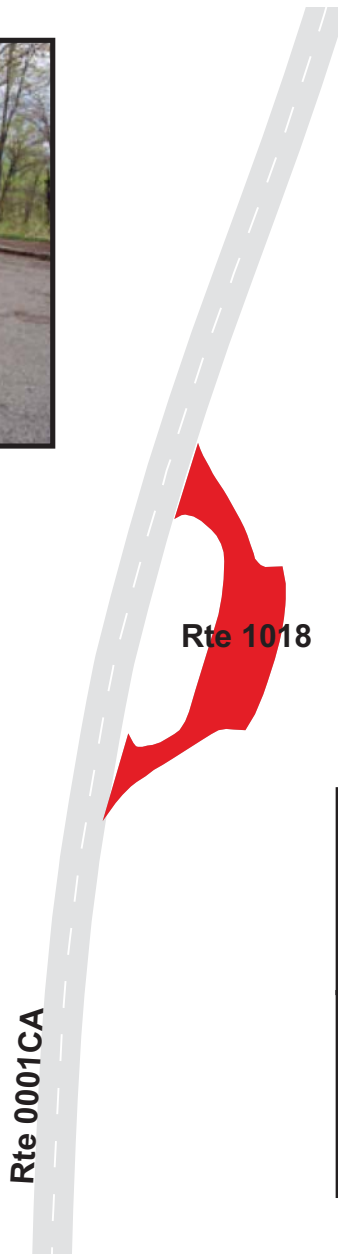

BLUE RIDGE PARKWAY

Route 1019

THE LUMP OVERLOOK
 FROM ROUTE 0001CB AT MP 264.41 ON LEFT
 TO PARKING

Route Number	Public / NonPublic	Date Visited		Area (sq ft)	Lane Miles *	Surface Type
1019	PUBLIC	5/3/2009		17,171	0.30	AS
Culverts	Drop Inlets	Gates	Fire Hydrants	Curb & Gutter	Curb	PCR
1	0	0	0	NO CURB AND GUTTER	STONE CURB	FAIR/73

* Lane miles are based on 11' lane widths

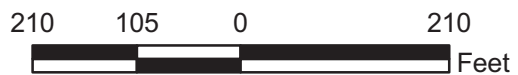

BLUE RIDGE PARKWAY

Route 1020

MOUNT JEFFERSON OVERLOOK

ADJACENT TO ROUTE 0001CB AT MP 266.89 ON RIGHT

Route Number	Public / NonPublic	Date Visited		Area (sq ft)	Lane Miles *	Surface Type
1020	PUBLIC	5/3/2009		4,142	0.07	AS
Culverts	Drop Inlets	Gates	Fire Hydrants	Curb & Gutter	Curb	PCR
0	0	0	0	NO CURB AND GUTTER	STONE CURB	FAIR/73

* Lane miles are based on 11' lane widths



BLUE RIDGE PARKWAY

Route 1021

BETSEYS ROCK FALLS OVERLOOK

ADJACENT TO ROUTE 0001CB AT MP 267.90 ON LEFT

Route Number	Public / NonPublic	Date Visited		Area (sq ft)	Lane Miles *	Surface Type
1021	PUBLIC	5/3/2009		1,215	0.02	AS
Culverts	Drop Inlets	Gates	Fire Hydrants	Curb & Gutter	Curb	PCR
0	0	0	0	NO CURB AND GUTTER	STONE CURB	FAIR/73

* Lane miles are based on 11' lane widths

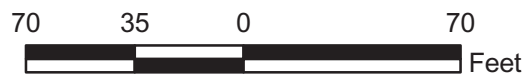
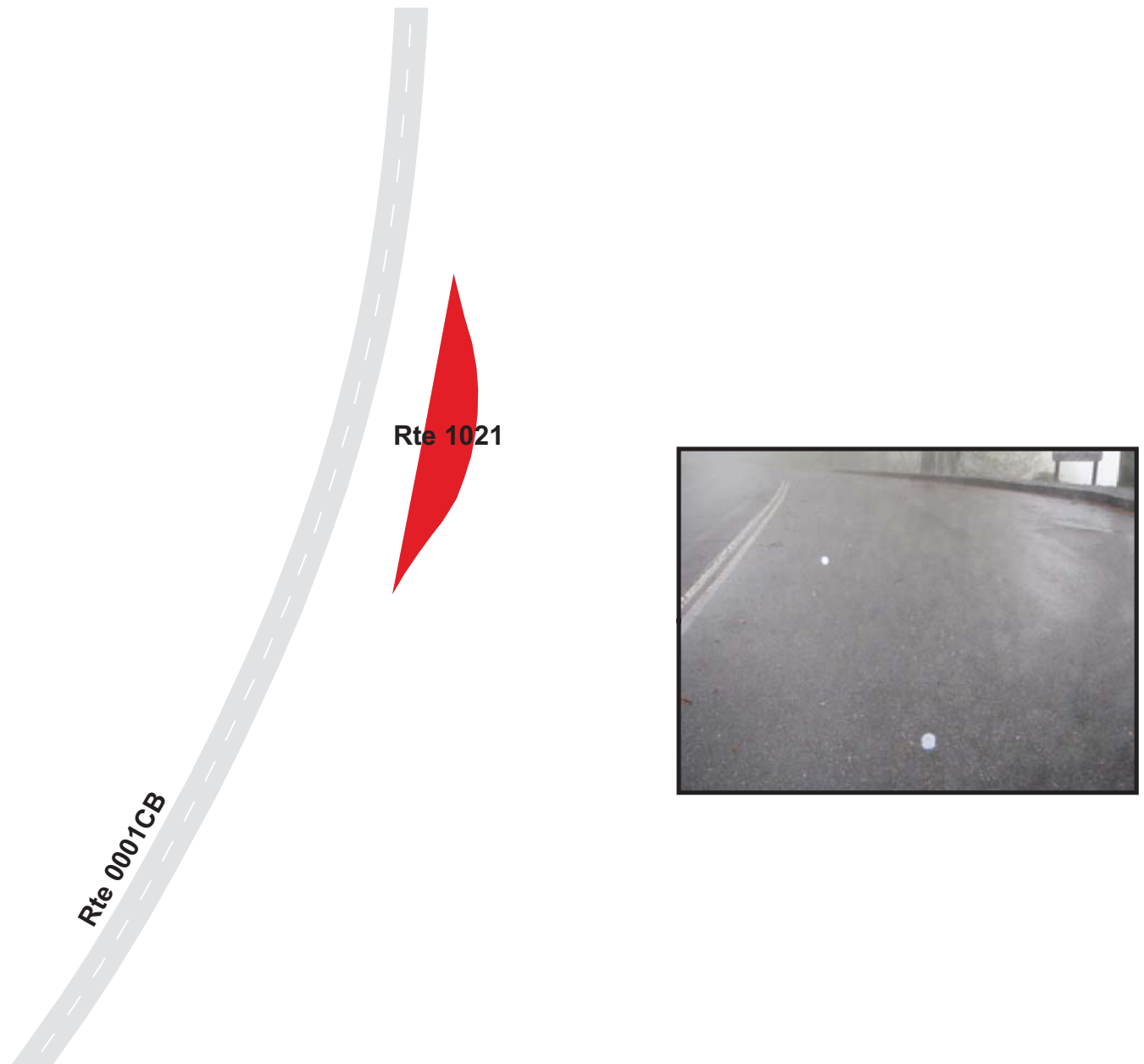

BLUE RIDGE PARKWAY

Route 1022

BENGE MAINTENANCE YARD
FROM BLUE RIDGE CHURCH ROAD
TO PARKING

Route Number	Public / NonPublic	Date Visited		Area (sq ft)	Lane Miles *	Surface Type
1022	NONPUBLIC	5/3/2009		5,571	0.10	AS
Culverts	Drop Inlets	Gates	Fire Hydrants	Curb & Gutter	Curb	PCR
0	0	0	0	NO CURB AND GUTTER	STONE CURB	POOR/45

* Lane miles are based on 11' lane widths

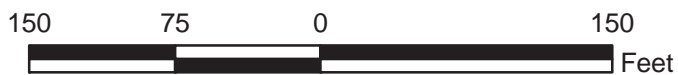

BLUE RIDGE PARKWAY

Route 1023

LEWIS FORK OVERLOOK

FROM ROUTE 0001CB AT MP 270.24 ON LEFT
TO ROUTE 0001CB AT MP 270.29 ON LEFT

Route Number	Public / NonPublic	Date Visited		Area (sq ft)	Lane Miles *	Surface Type
1023	PUBLIC	5/3/2009		7,813	0.14	AS
Culverts	Drop Inlets	Gates	Fire Hydrants	Curb & Gutter	Curb	PCR
0	1	0	0	NO CURB AND GUTTER	STONE CURB	FAIR/73

* Lane miles are based on 11' lane widths

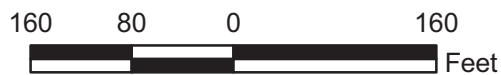

BLUE RIDGE PARKWAY

Route 1024

CASCADES OVERLOOK

FROM ROUTE 0001CB AT MP 272.01 ON LEFT
TO PARKING

Route Number	Public / NonPublic	Date Visited		Area (sq ft)	Lane Miles *	Surface Type
1024	PUBLIC	5/3/2009		23,300	0.40	AS
Culverts	Drop Inlets	Gates	Fire Hydrants	Curb & Gutter	Curb	PCR
1	0	0	0	NO CURB AND GUTTER	STONE CURB	FAIR/73

* Lane miles are based on 11' lane widths

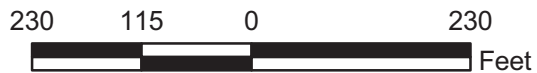
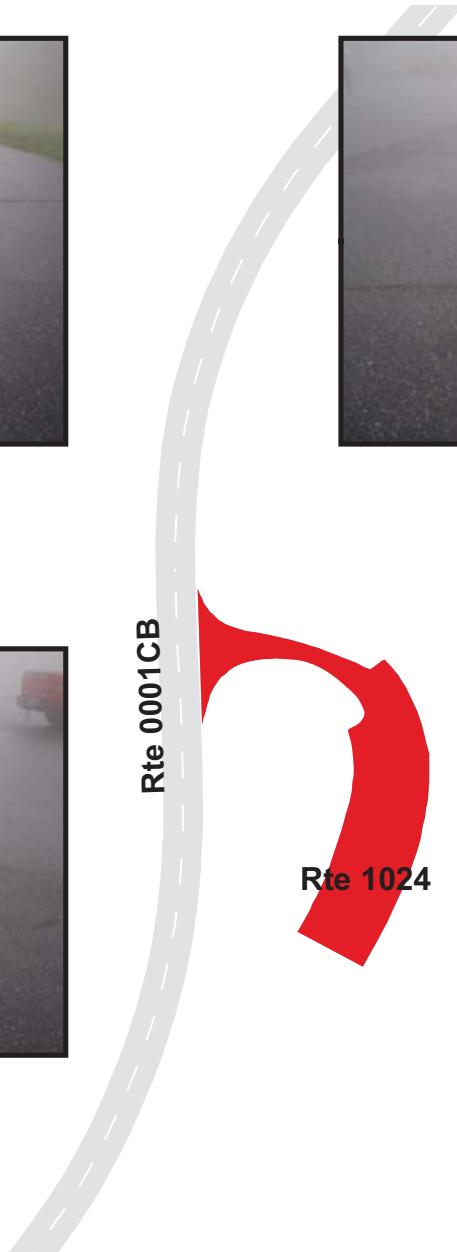

BLUE RIDGE PARKWAY

Route 1025

TOMPKINS KNOB OVERLOOK

FROM ROUTE 0001CB AT MP 272.59 ON LEFT

TO ROUTE 0001CB AT MP 272.64 ON LEFT

Route Number	Public / NonPublic	Date Visited		Area (sq ft)	Lane Miles *	Surface Type
1025	PUBLIC	5/3/2009		8,376	0.14	AS
Culverts	Drop Inlets	Gates	Fire Hydrants	Curb & Gutter	Curb	PCR
0	1	0	0	NO CURB AND GUTTER	STONE CURB	POOR/45

* Lane miles are based on 11' lane widths

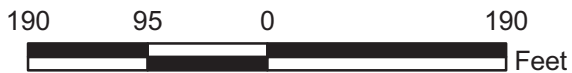

BLUE RIDGE PARKWAY

Route 1026

ELK MOUNTAIN OVERLOOK

FROM ROUTE 0001CB AT MP 274.42 ON LEFT

TO ROUTE 0001CB AT MP 274.47 ON LEFT

Route Number	Public / NonPublic	Date Visited		Area (sq ft)	Lane Miles *	Surface Type
1026	PUBLIC	5/3/2009		9,769	0.17	AS
Culverts	Drop Inlets	Gates	Fire Hydrants	Curb & Gutter	Curb	PCR
0	0	0	0	NO CURB AND GUTTER	STONE CURB	POOR/45

* Lane miles are based on 11' lane widths

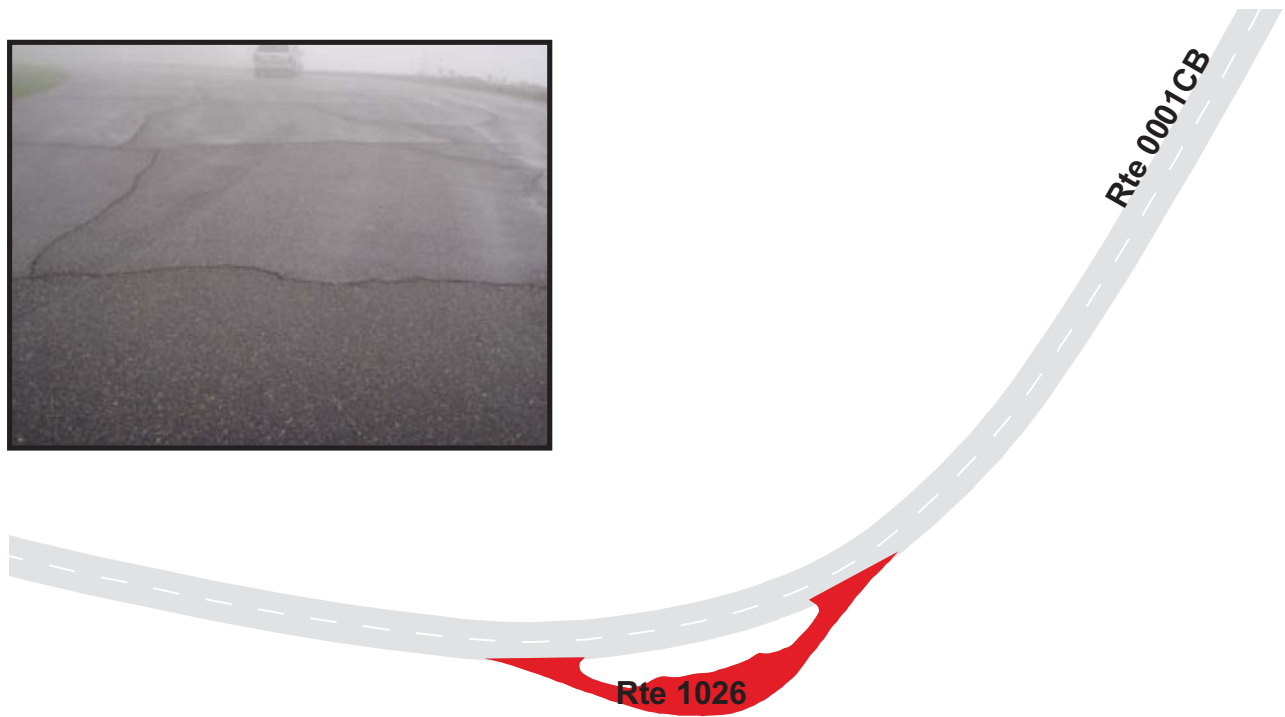

BLUE RIDGE PARKWAY

Route 1027

STONY FORK VALLEY OVERLOOK
 FROM ROUTE 0001CB AT MP 277.23 ON LEFT
 TO ROUTE 0001CB AT MP 277.26 ON LEFT

Route Number	Public / NonPublic	Date Visited		Area (sq ft)	Lane Miles *	Surface Type
1027	PUBLIC	5/3/2009		5,581	0.10	AS
Culverts	Drop Inlets	Gates	Fire Hydrants	Curb & Gutter	Curb	PCR
0	0	0	0	NO CURB AND GUTTER	STONE CURB	FAIR/73

* Lane miles are based on 11' lane widths



BLUE RIDGE PARKWAY

Route 1028

OSBORNE MOUNTAIN OVERLOOK
 FROM ROUTE 0001CB AT MP 277.74 ON LEFT
 TO ROUTE 0001CB AT MP 277.83 ON LEFT

Route Number	Public / NonPublic	Date Visited		Area (sq ft)	Lane Miles *	Surface Type
1028	PUBLIC	5/3/2009		12,659	0.22	AS
Culverts	Drop Inlets	Gates	Fire Hydrants	Curb & Gutter	Curb	PCR
0	0	0	0	NO CURB AND GUTTER	STONE CURB	FAIR/73

* Lane miles are based on 11' lane widths

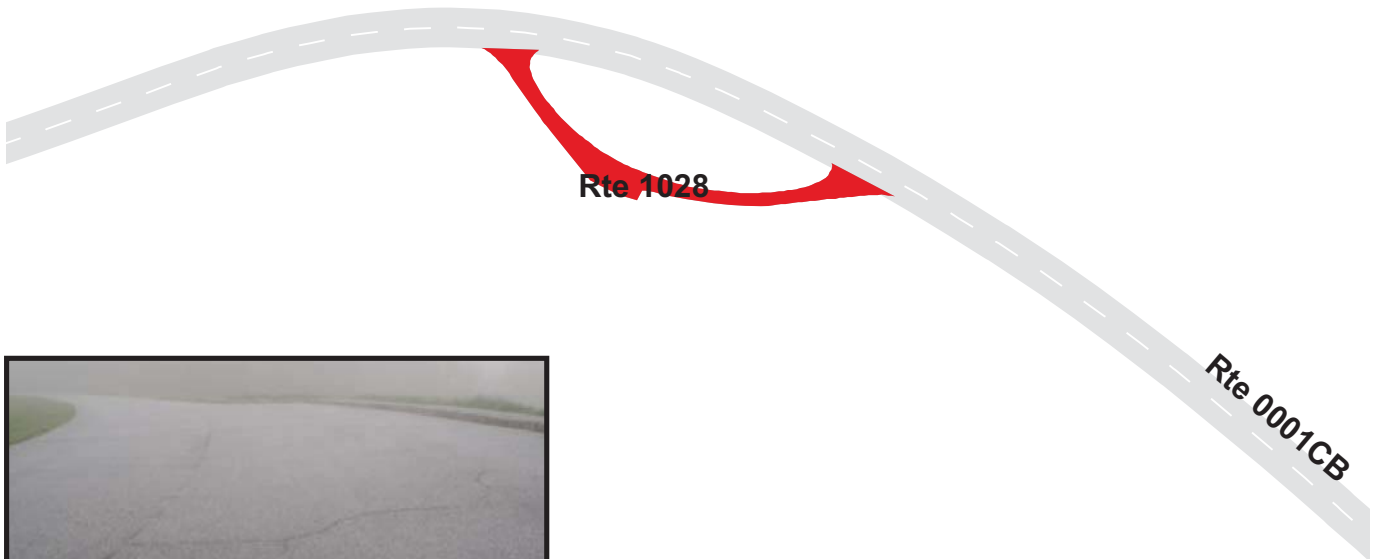

BLUE RIDGE PARKWAY

Route 1029

CARROLL GAP OVERLOOK

FROM ROUTE 0001CB AT MP 278.21 ON RIGHT

TO ROUTE 0001CB AT MP 278.25 ON RIGHT

Route Number	Public / NonPublic	Date Visited		Area (sq ft)	Lane Miles *	Surface Type
1029	PUBLIC	5/3/2009		5,886	0.10	AS
Culverts	Drop Inlets	Gates	Fire Hydrants	Curb & Gutter	Curb	PCR
0	0	0	0	NO CURB AND GUTTER	STONE CURB	FAIR/73

* Lane miles are based on 11' lane widths

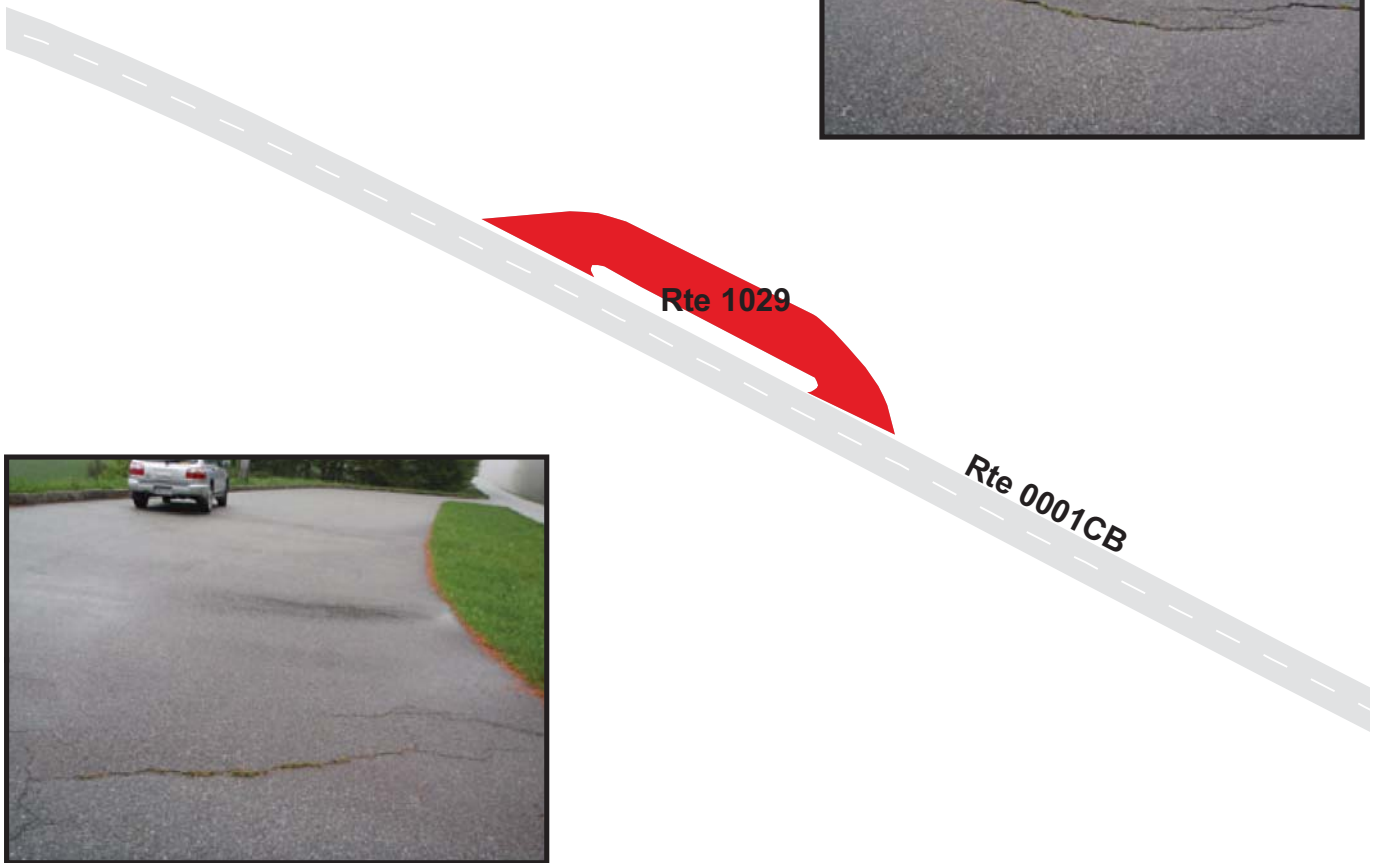

BLUE RIDGE PARKWAY

Route 1030

GRANDVIEW OVERLOOK

FROM ROUTE 0001CB AT MP 281.38 ON LEFT

TO ROUTE 0001CB AT MP 281.45 ON LEFT

Route Number	Public / NonPublic	Date Visited		Area (sq ft)	Lane Miles *	Surface Type
1030	PUBLIC	5/3/2009		15,112	0.26	AS
Culverts	Drop Inlets	Gates	Fire Hydrants	Curb & Gutter	Curb	PCR
0	0	0	0	NO CURB AND GUTTER	STONE CURB	POOR/45

* Lane miles are based on 11' lane widths

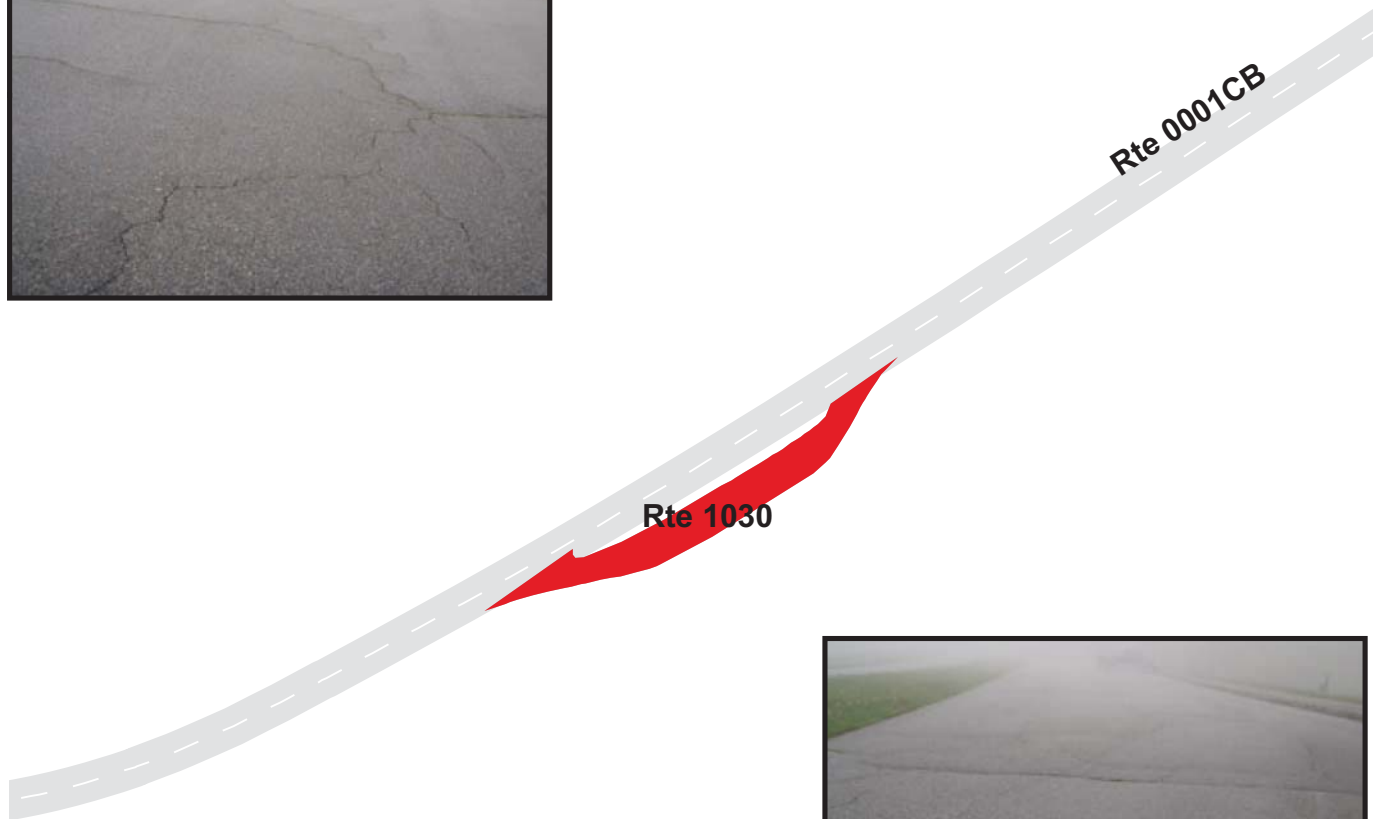

BLUE RIDGE PARKWAY

Route 1031

BOONES TRACE OVERLOOK

ADJACENT TO ROUTE 0001CB AT MP 285.08 ON LEFT

Route Number	Public / NonPublic	Date Visited		Area (sq ft)	Lane Miles *	Surface Type
1031	PUBLIC	5/3/2009		2,135	0.04	AS
Culverts	Drop Inlets	Gates	Fire Hydrants	Curb & Gutter	Curb	PCR
0	0	0	0	NO CURB AND GUTTER	STONE CURB	FAIR/73

* Lane miles are based on 11' lane widths

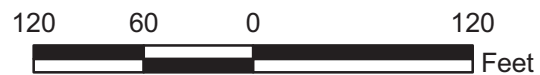

BLUE RIDGE PARKWAY

Route 1032

RAVENS ROCK OVERLOOK AT MP 289.5

FROM ROUTE 0001CB AT MP 289.57 ON RIGHT

TO ROUTE 0001CB AT MP 289.63 ON RIGHT

Route Number	Public / NonPublic	Date Visited		Area (sq ft)	Lane Miles *	Surface Type
1032	PUBLIC	5/3/2009		11,169	0.19	AS
Culverts	Drop Inlets	Gates	Fire Hydrants	Curb & Gutter	Curb	PCR
0	0	0	0	NO CURB AND GUTTER	STONE CURB	FAIR/73

* Lane miles are based on 11' lane widths

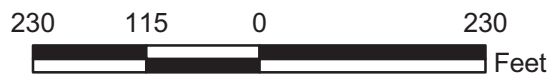
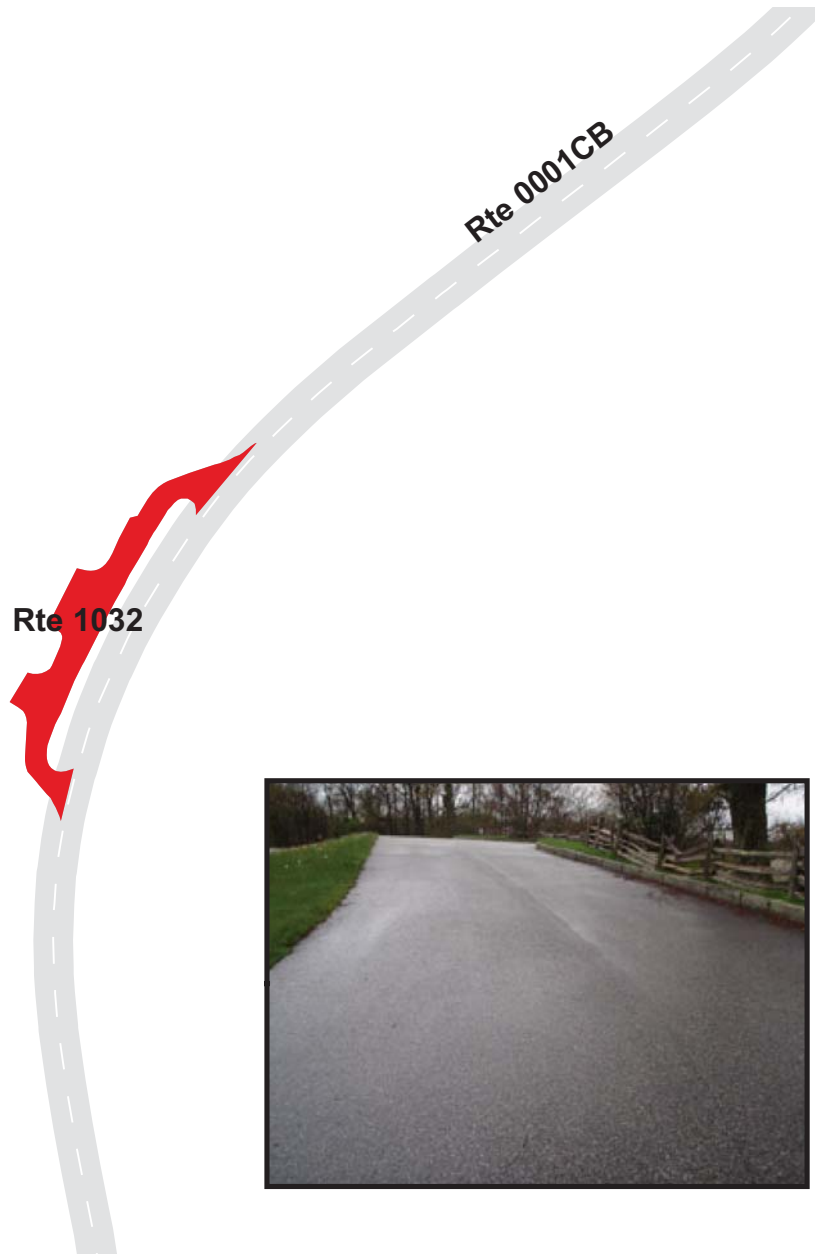

BLUE RIDGE PARKWAY

Route 1033

YADKIN VALLEY OVERLOOK

ADJACENT TO ROUTE 0001CB AT MP 289.89 ON LEFT

Route Number	Public / NonPublic	Date Visited		Area (sq ft)	Lane Miles *	Surface Type
1033	PUBLIC	5/3/2009		5,476	0.09	AS
Culverts	Drop Inlets	Gates	Fire Hydrants	Curb & Gutter	Curb	PCR
0	0	0	0	NO CURB AND GUTTER	STONE CURB	FAIR/73

* Lane miles are based on 11' lane widths

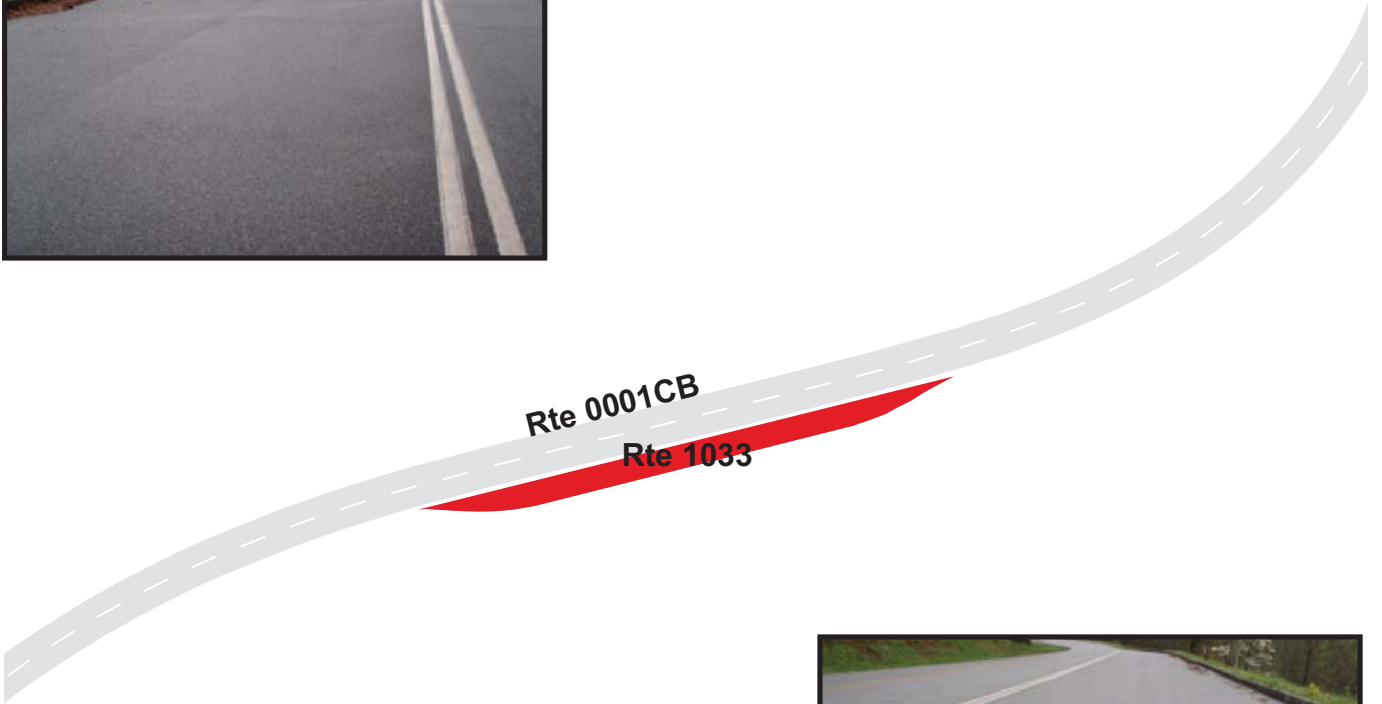

BLUE RIDGE PARKWAY

Route 1034

THUNDER HILL OVERLOOK

FROM ROUTE 0001CB AT MP 290.44 ON LEFT

TO ROUTE 0001CB AT MP 290.49 ON LEFT

Route Number	Public / NonPublic	Date Visited		Area (sq ft)	Lane Miles *	Surface Type
1034	PUBLIC	5/3/2009		10,053	0.17	AS
Culverts	Drop Inlets	Gates	Fire Hydrants	Curb & Gutter	Curb	PCR
0	0	0	0	NO CURB AND GUTTER	STONE CURB	FAIR/73

* Lane miles are based on 11' lane widths

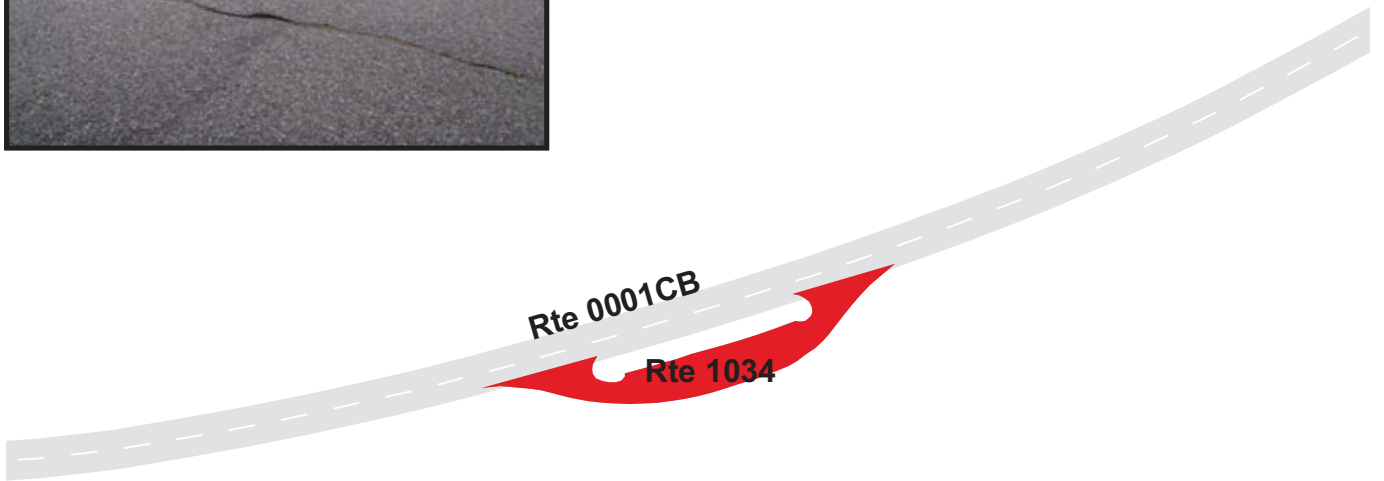

BLUE RIDGE PARKWAY

Route 1035

MOSES CONE OVERLOOK

FROM ROUTE 0001CB AT MP 293.53 ON LEFT

TO ROUTE 0001CB AT MP 293.56 ON LEFT

Route Number	Public / NonPublic	Date Visited		Area (sq ft)	Lane Miles *	Surface Type
1035	PUBLIC	5/3/2009		18,264	0.31	AS
Culverts	Drop Inlets	Gates	Fire Hydrants	Curb & Gutter	Curb	PCR
1	0	0	0	NO CURB AND GUTTER	STONE CURB	GOOD/90

* Lane miles are based on 11' lane widths

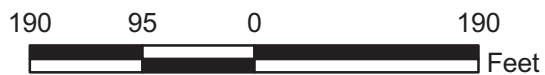
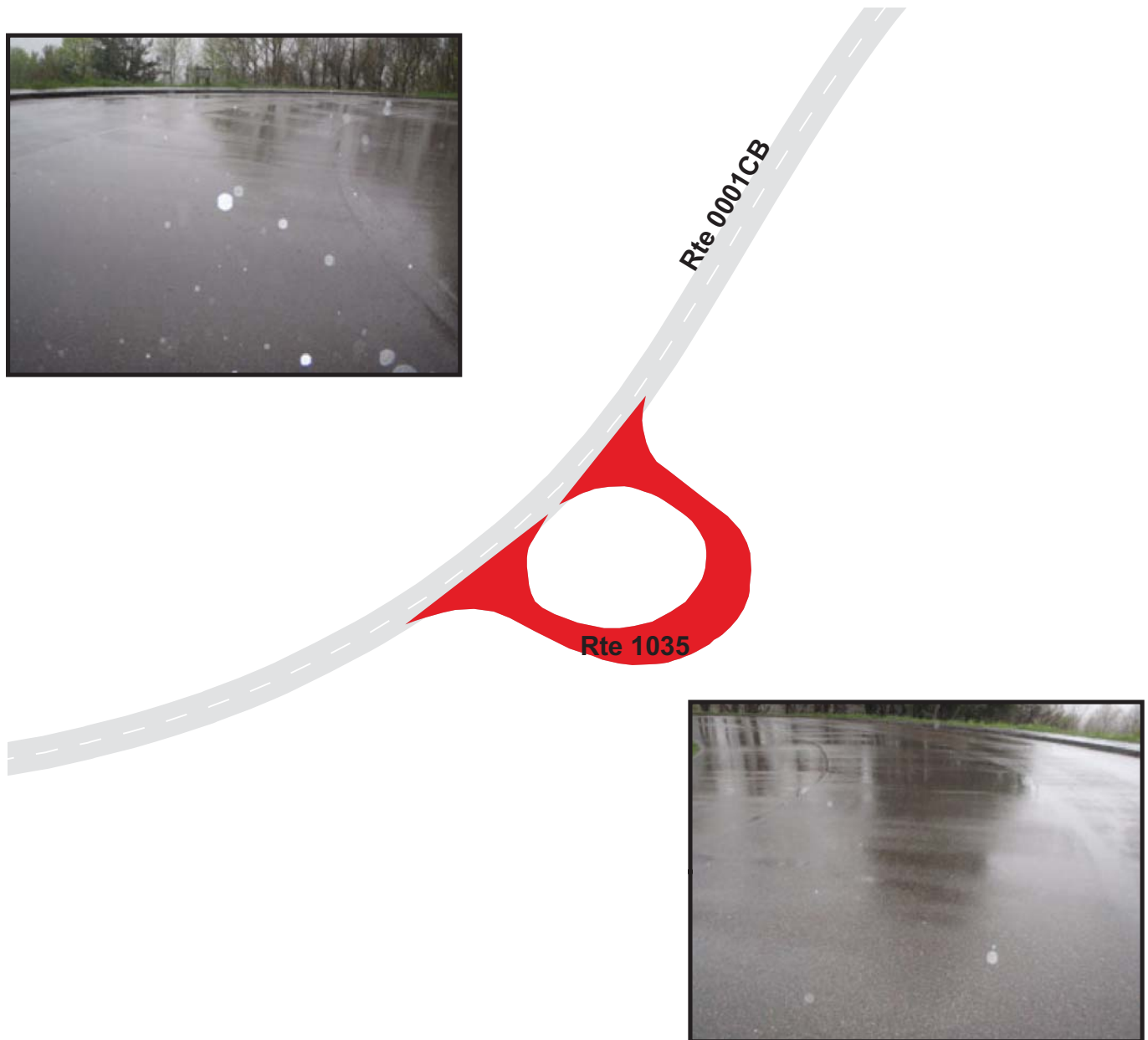

BLUE RIDGE PARKWAY
Route 1036ZZ
TROUT LAKE PARKING AREAS
ADJACENT TO ROUTE 0236

Summary Record

Route Number	Public / NonPublic	Date Visited		Area (sq ft)	Lane Miles *	Surface Type
1036ZZ	PUBLIC	5/3/2009		21,360	0.37	AS
Culverts	Drop Inlets	Gates	Fire Hydrants	Curb & Gutter	Curb	PCR
0	0	0	0	NO CURB AND GUTTER	STONE CURB	SUMMARY/84.29

* Lane miles are based on 11' lane widths

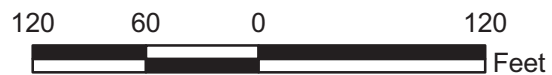
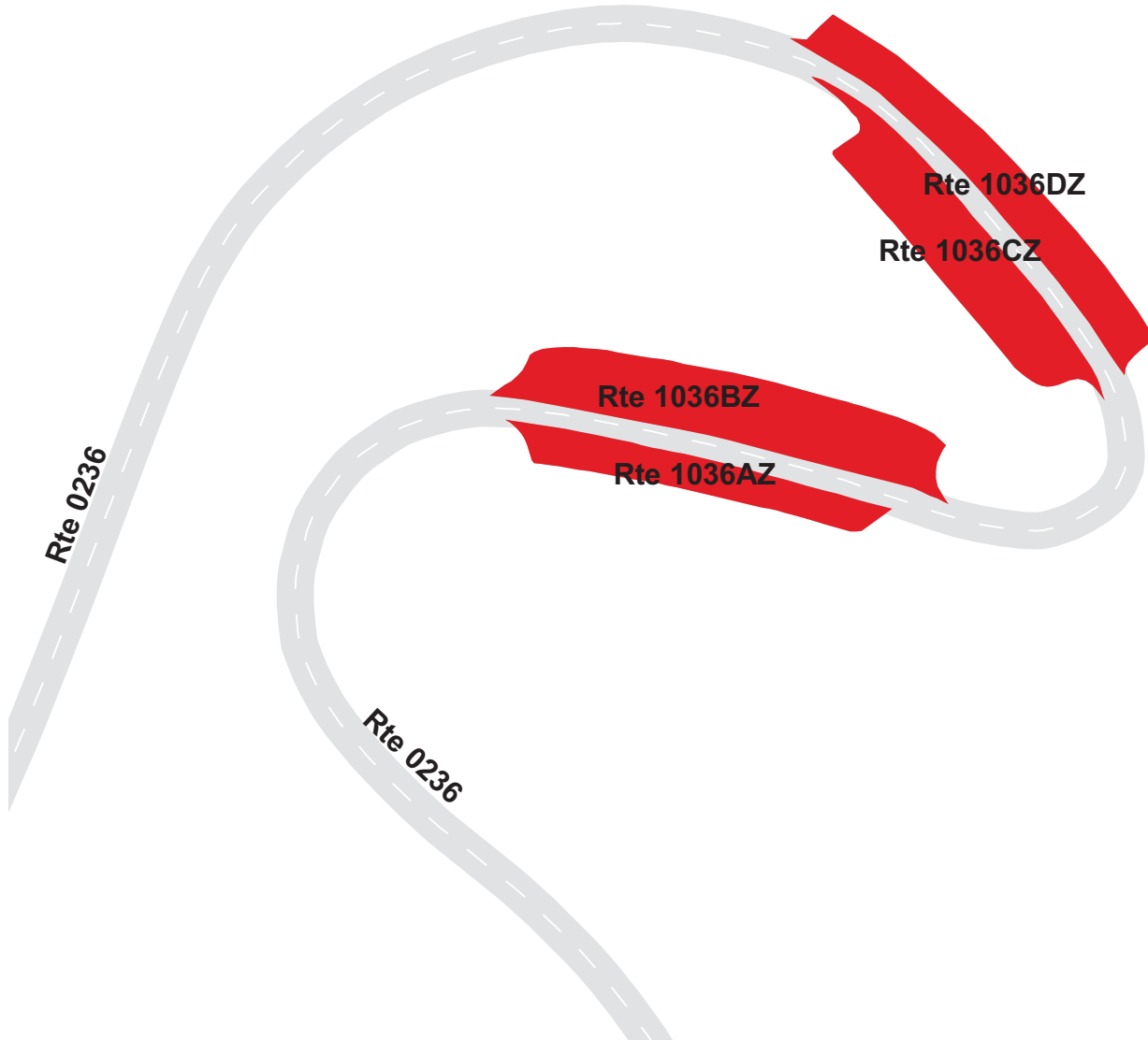

BLUE RIDGE PARKWAY

Route 1036AZ

TROUT LAKE PARKING A

ADJACENT TO ROUTE 0236 AT MP 0.38 ON RIGHT

Subcomponent Record

Route Number	Public / NonPublic	Date Visited		Area (sq ft)	Lane Miles *	Surface Type
1036AZ	PUBLIC	5/3/2009		3,227	0.06	AS
Culverts	Drop Inlets	Gates	Fire Hydrants	Curb & Gutter	Curb	PCR
0	0	0	0	NO CURB AND GUTTER	STONE CURB	GOOD/90

* Lane miles are based on 11' lane widths

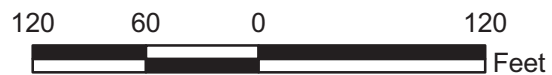
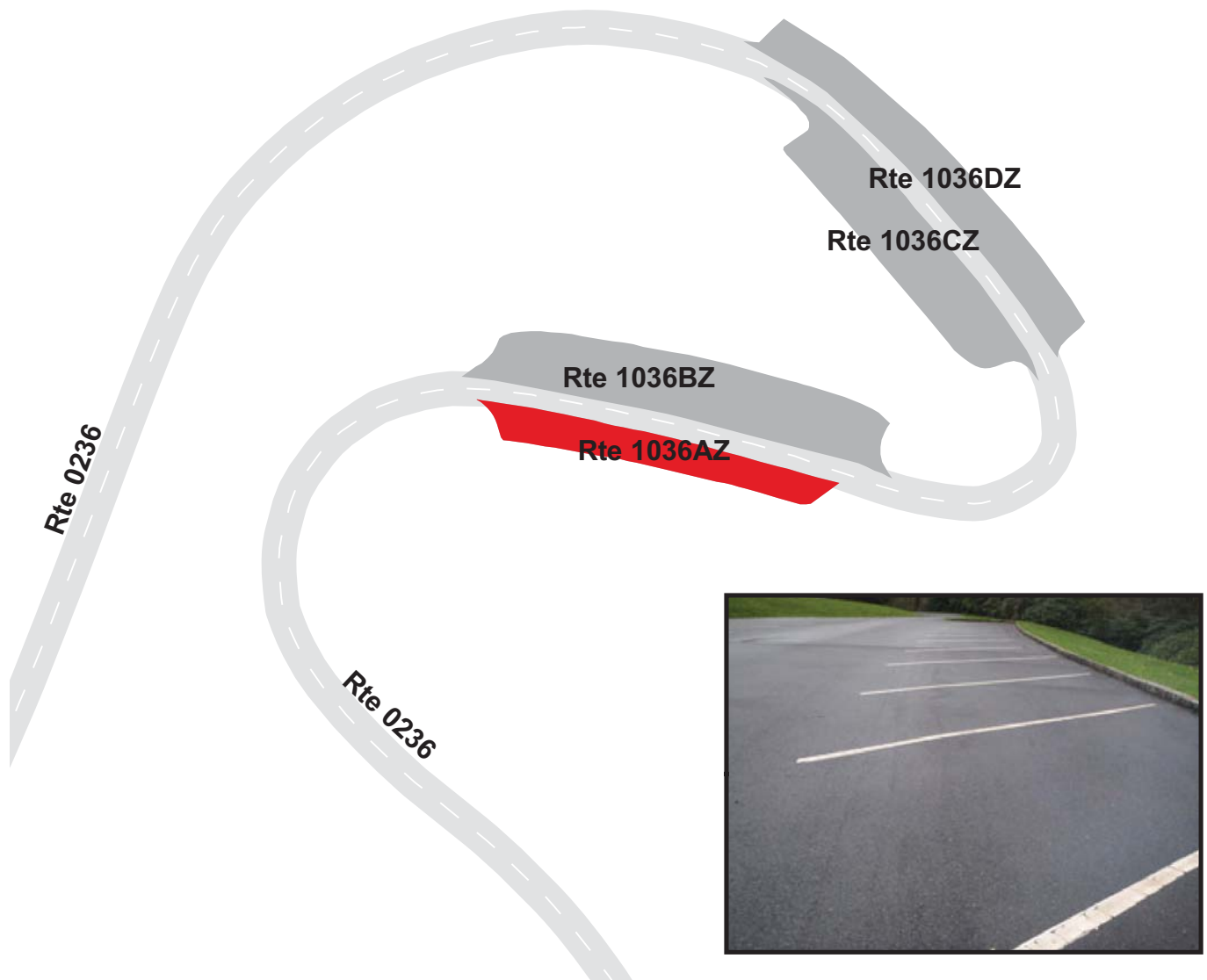

BLUE RIDGE PARKWAY

Route 1036BZ

TROUT LAKE PARKING B

ADJACENT TO ROUTE 0236 AT MP 0.38 ON LEFT

Subcomponent Record

Route Number	Public / NonPublic	Date Visited		Area (sq ft)	Lane Miles *	Surface Type
1036BZ	PUBLIC	5/3/2009		7,178	0.12	AS
Culverts	Drop Inlets	Gates	Fire Hydrants	Curb & Gutter	Curb	PCR
0	0	0	0	NO CURB AND GUTTER	NO CURB	FAIR/73

* Lane miles are based on 11' lane widths

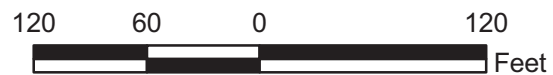
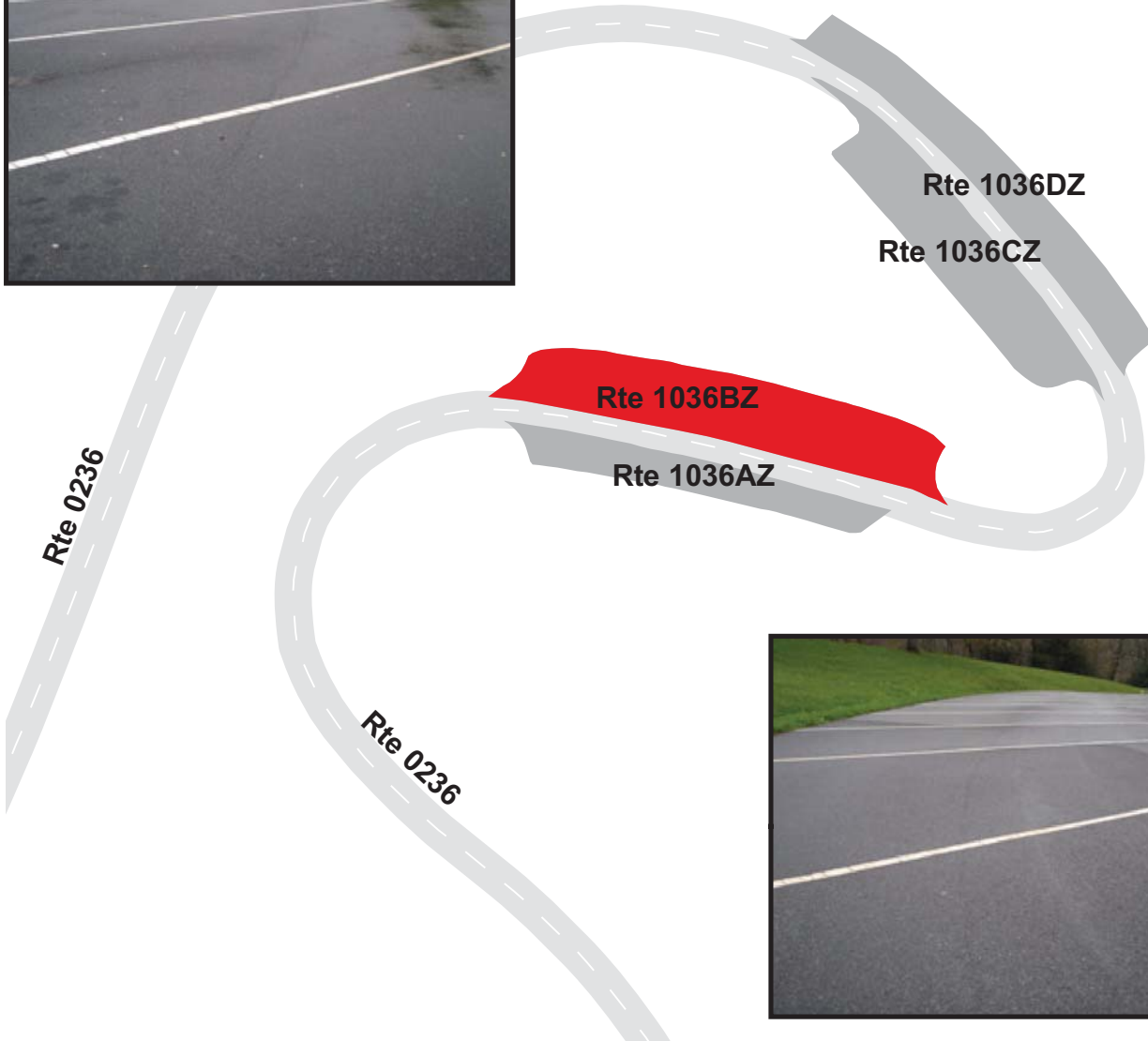

BLUE RIDGE PARKWAY

Route 1036CZ

TROUT LAKE PARKING C

ADJACENT TO ROUTE 0236 AT MP 0.44 ON LEFT

Subcomponent Record

Route Number	Public / NonPublic	Date Visited		Area (sq ft)	Lane Miles *	Surface Type
1036CZ	PUBLIC	5/3/2009		5,669	0.10	AS
Culverts	Drop Inlets	Gates	Fire Hydrants	Curb & Gutter	Curb	PCR
0	0	0	0	NO CURB AND GUTTER	NO CURB	GOOD/90

* Lane miles are based on 11' lane widths

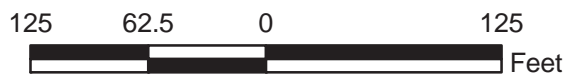
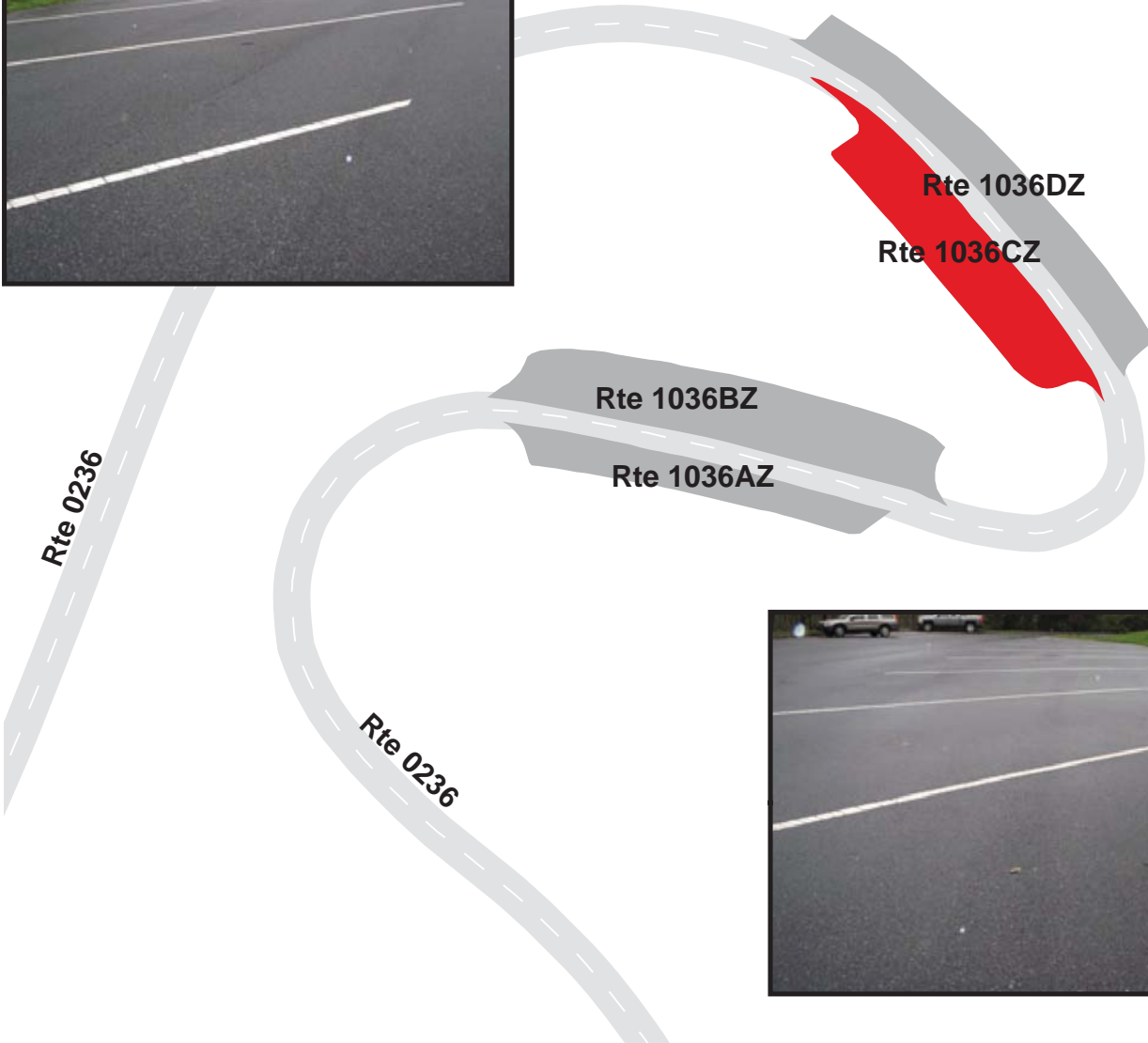

BLUE RIDGE PARKWAY

Route 1036DZ

TROUT LAKE PARKING D

ADJACENT TO ROUTE 0236 AT MP 0.44 ON RIGHT

Subcomponent Record

Route Number	Public / NonPublic	Date Visited		Area (sq ft)	Lane Miles *	Surface Type
1036DZ	PUBLIC	5/3/2009		5,286	0.09	AS
Culverts	Drop Inlets	Gates	Fire Hydrants	Curb & Gutter	Curb	PCR
0	0	0	0	NO CURB AND GUTTER	STONE CURB	GOOD/90

* Lane miles are based on 11' lane widths

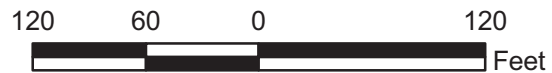
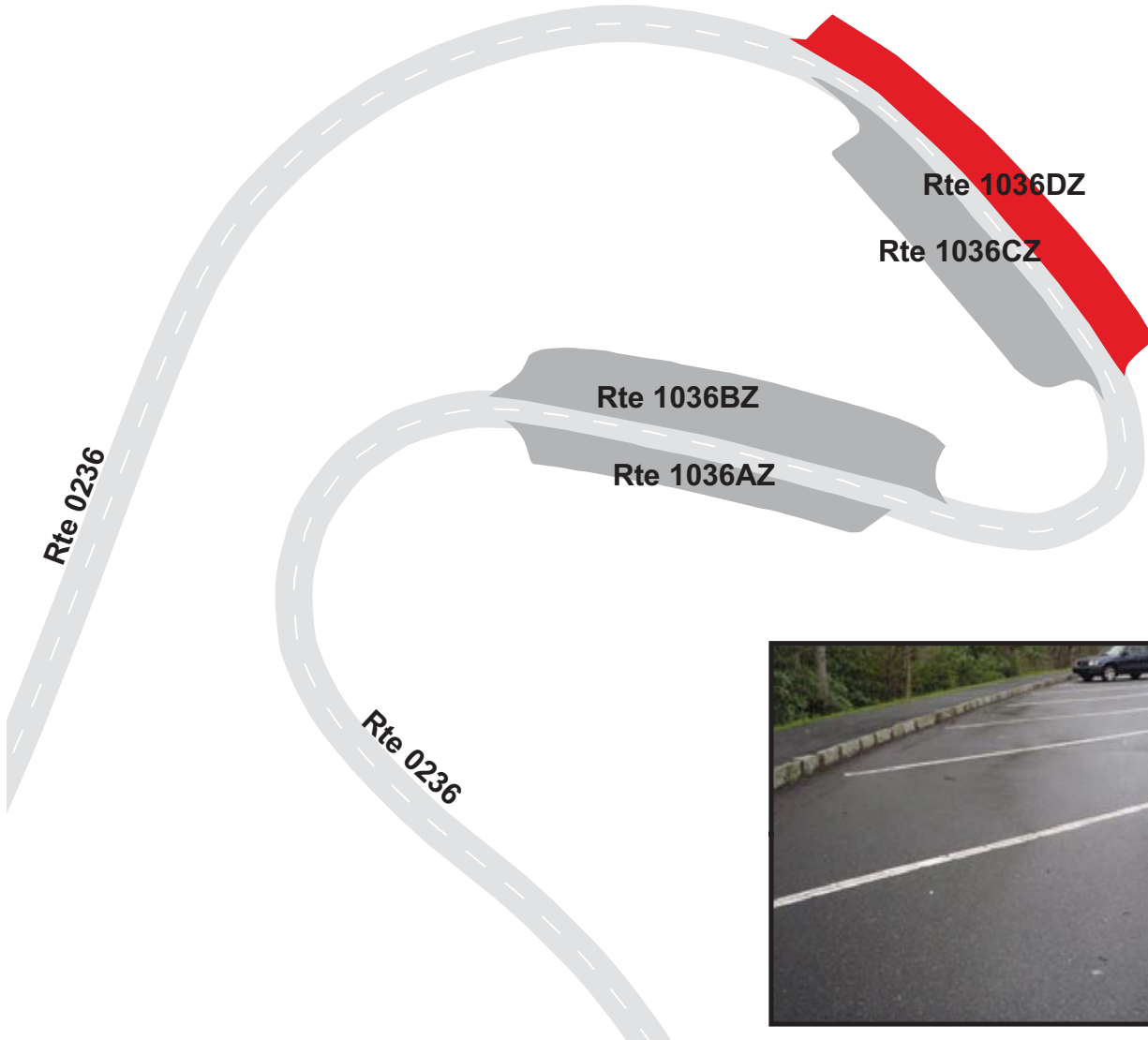

BLUE RIDGE PARKWAY

Route 1038

SIMS CREEK OVERLOOK

ADJACENT TO ROUTE 0001CB AT MP 295.40 ON RIGHT

Route Number	Public / NonPublic	Date Visited		Area (sq ft)	Lane Miles *	Surface Type
1038	PUBLIC	5/3/2009		4,262	0.07	AS
Culverts	Drop Inlets	Gates	Fire Hydrants	Curb & Gutter	Curb	PCR
0	0	0	0	NO CURB AND GUTTER	STONE CURB	GOOD/90

* Lane miles are based on 11' lane widths

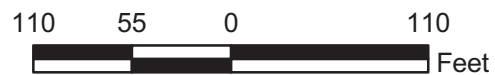

BLUE RIDGE PARKWAY

Route 1039

SIMS POND OVERLOOK

FROM ROUTE 0001CB AT MP 295.92 ON LEFT

TO ROUTE 0001CB AT MP 295.98 ON LEFT

Route Number	Public / NonPublic	Date Visited		Area (sq ft)	Lane Miles *	Surface Type
1039	PUBLIC	5/3/2009		10,659	0.18	AS
Culverts	Drop Inlets	Gates	Fire Hydrants	Curb & Gutter	Curb	PCR
0	0	0	0	NO CURB AND GUTTER	STONE CURB	FAIR/73

* Lane miles are based on 11' lane widths

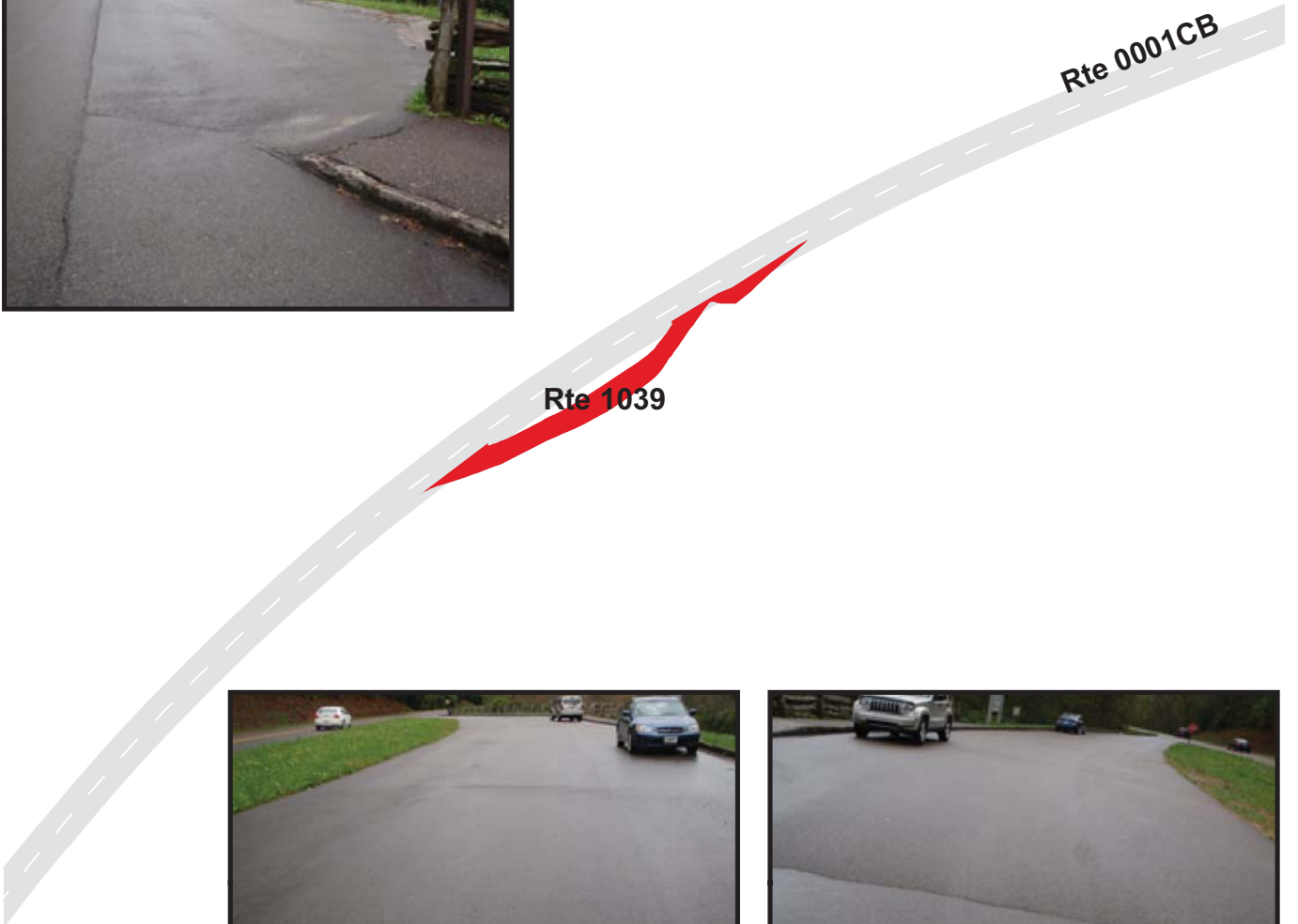

BLUE RIDGE PARKWAY

Route 1040

PRICE LAKE OVERLOOK

FROM ROUTE 0001CB AT MP 296.78 ON LEFT

TO ROUTE 0001CB AT MP 296.84 ON LEFT

Route Number	Public / NonPublic	Date Visited		Area (sq ft)	Lane Miles *	Surface Type
1040	PUBLIC	5/3/2009		14,725	0.25	AS
Culverts	Drop Inlets	Gates	Fire Hydrants	Curb & Gutter	Curb	PCR
0	0	0	0	NO CURB AND GUTTER	STONE CURB	FAIR/73

* Lane miles are based on 11' lane widths

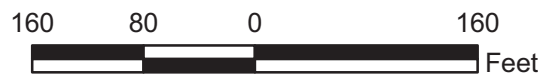
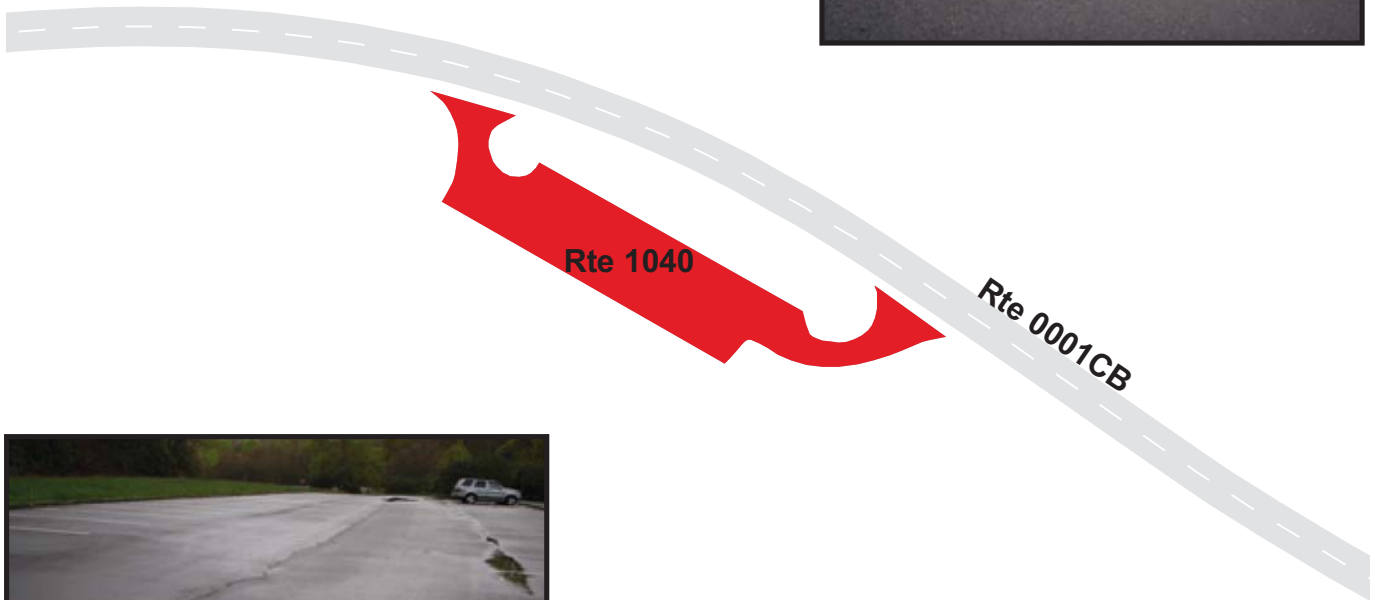

BLUE RIDGE PARKWAY

Route 1041

COLD PRONG POND OVERLOOK

FROM ROUTE 0001CB AT MP 299.16 ON RIGHT

TO ROUTE 0001CB AT MP 299.21 ON RIGHT

Route Number	Public / NonPublic	Date Visited		Area (sq ft)	Lane Miles *	Surface Type
1041	PUBLIC	5/3/2009		11,921	0.21	AS
Culverts	Drop Inlets	Gates	Fire Hydrants	Curb & Gutter	Curb	PCR
0	1	0	0	NO CURB AND GUTTER	STONE CURB	FAIR/73

* Lane miles are based on 11' lane widths

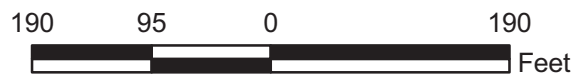
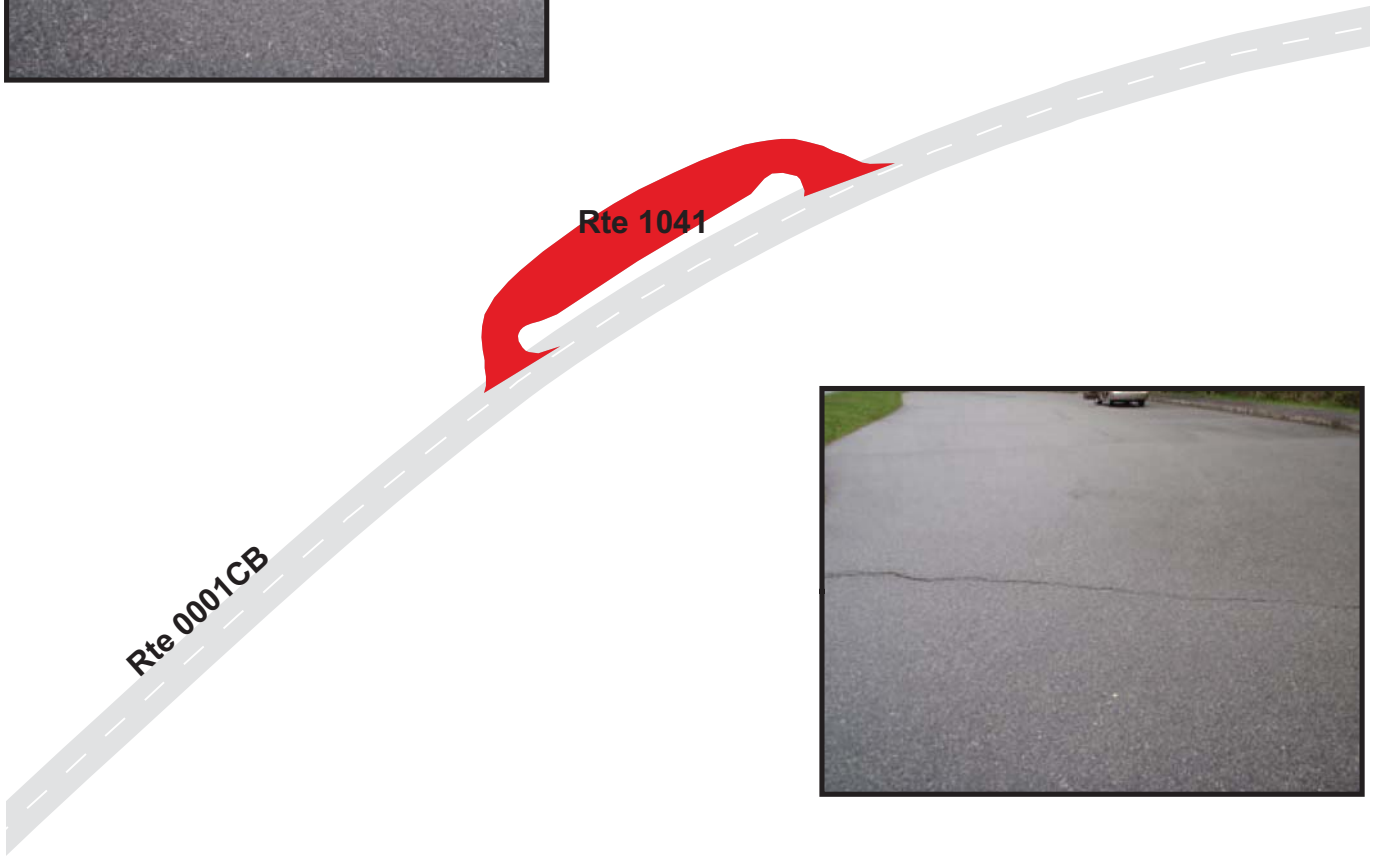

BLUE RIDGE PARKWAY

Route 1042

CALLOWAY PEAK OVERLOOK

FROM ROUTE 0001CB AT MP 299.87 ON LEFT

TO ROUTE 0001CB AT MP 299.90 ON LEFT

Route Number	Public / NonPublic	Date Visited		Area (sq ft)	Lane Miles *	Surface Type
1042	PUBLIC	5/3/2009		6,412	0.11	AS
Culverts	Drop Inlets	Gates	Fire Hydrants	Curb & Gutter	Curb	PCR
0	1	0	0	NO CURB AND GUTTER	STONE CURB	GOOD/90

* Lane miles are based on 11' lane widths

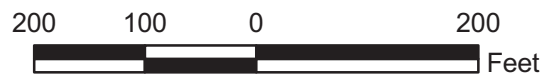
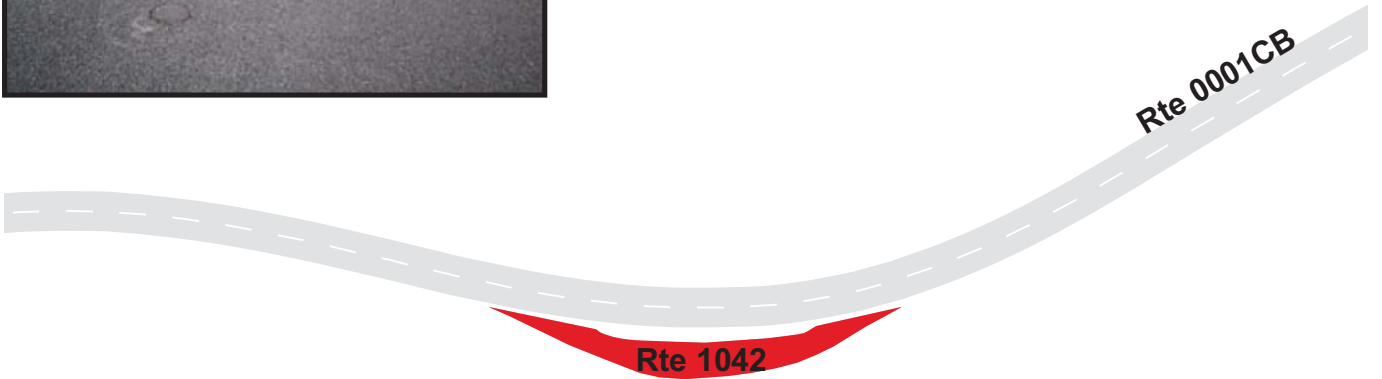

BLUE RIDGE PARKWAY

Route 1043

BOONE FORK OVERLOOK

FROM ROUTE 0001CB AT MP 300.17 ON RIGHT

TO ROUTE 0001CB AT MP 300.21 ON RIGHT

Route Number	Public / NonPublic	Date Visited		Area (sq ft)	Lane Miles *	Surface Type
1043	PUBLIC	5/3/2009		5,683	0.10	AS
Culverts	Drop Inlets	Gates	Fire Hydrants	Curb & Gutter	Curb	PCR
0	1	0	0	NO CURB AND GUTTER	STONE CURB	FAIR/73

* Lane miles are based on 11' lane widths



BLUE RIDGE PARKWAY

Route 1044

GREEN MOUNTAIN OVERLOOK

FROM ROUTE 0001CB AT MP 300.88 ON LEFT

TO ROUTE 0001CB AT MP 300.91 ON LEFT

Route Number	Public / NonPublic	Date Visited		Area (sq ft)	Lane Miles *	Surface Type
1044	PUBLIC	5/3/2009		10,602	0.18	AS
Culverts	Drop Inlets	Gates	Fire Hydrants	Curb & Gutter	Curb	PCR
0	1	0	0	NO CURB AND GUTTER	STONE CURB	FAIR/73

* Lane miles are based on 11' lane widths

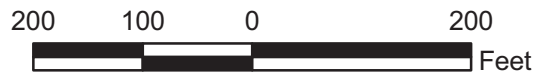
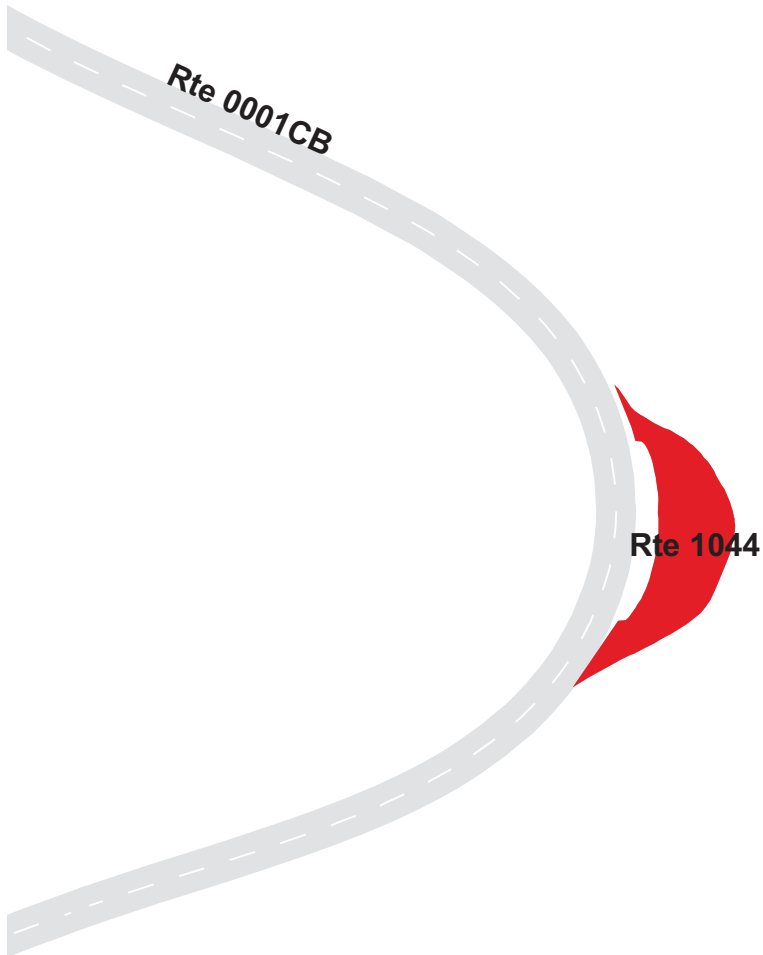

BLUE RIDGE PARKWAY

Route 1045

PILOT RIDGE OVERLOOK

FROM ROUTE 0001CB AT MP 302.24 ON LEFT
TO ROUTE 0001CB AT MP 302.27 ON LEFT

Route Number	Public / NonPublic	Date Visited		Area (sq ft)	Lane Miles *	Surface Type
1045	PUBLIC	5/3/2009		6,133	0.11	AS
Culverts	Drop Inlets	Gates	Fire Hydrants	Curb & Gutter	Curb	PCR
0	1	0	0	NO CURB AND GUTTER	STONE CURB	FAIR/73

* Lane miles are based on 11' lane widths

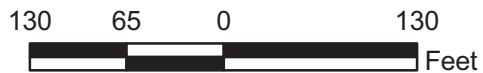

BLUE RIDGE PARKWAY

Route 1046

WILSON CREEK VALLEY OVERLOOK
 ADJACENT TO ROUTE 0001CB AT MP 302.63 ON LEFT

Route Number	Public / NonPublic	Date Visited		Area (sq ft)	Lane Miles *	Surface Type
1046	PUBLIC	5/3/2009		11,184	0.19	AS
Culverts	Drop Inlets	Gates	Fire Hydrants	Curb & Gutter	Curb	PCR
0	2	0	0	NO CURB AND GUTTER	STONE CURB	FAIR/73

* Lane miles are based on 11' lane widths



BLUE RIDGE PARKWAY

Route 1047

RAVENS ROCK OVERLOOK AT MP 302.2

FROM ROUTE 0001CB AT MP 302.80 ON RIGHT

TO ROUTE 0001CB AT MP 302.84 ON RIGHT

Route Number	Public / NonPublic	Date Visited		Area (sq ft)	Lane Miles *	Surface Type
1047	PUBLIC	5/3/2009		5,630	0.10	AS
Culverts	Drop Inlets	Gates	Fire Hydrants	Curb & Gutter	Curb	PCR
0	0	0	0	NO CURB AND GUTTER	STONE CURB	FAIR/73

* Lane miles are based on 11' lane widths



BLUE RIDGE PARKWAY

Route 1048

ROUGH RIDGE PARKING

FROM ROUTE 0001CB AT MP 303.41 ON RIGHT

TO ROUTE 0001CB AT MP 303.44 ON RIGHT

Route Number	Public / NonPublic	Date Visited		Area (sq ft)	Lane Miles *	Surface Type
1048	PUBLIC	5/3/2009		7,301	0.13	AS
Culverts	Drop Inlets	Gates	Fire Hydrants	Curb & Gutter	Curb	PCR
0	1	0	0	NO CURB AND GUTTER	STONE CURB	FAIR/73

* Lane miles are based on 11' lane widths

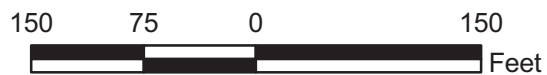

BLUE RIDGE PARKWAY

Route 1049

WILSON CREEK OVERLOOK

FROM ROUTE 0001CB AT MP 304.28 ON LEFT

TO ROUTE 0001CB AT MP 304.32 ON LEFT

Route Number	Public / NonPublic	Date Visited		Area (sq ft)	Lane Miles *	Surface Type
1049	PUBLIC	5/3/2009		4,938	0.09	AS
Culverts	Drop Inlets	Gates	Fire Hydrants	Curb & Gutter	Curb	PCR
0	0	0	0	NO CURB AND GUTTER	STONE CURB	FAIR/73

* Lane miles are based on 11' lane widths

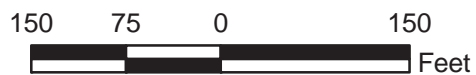
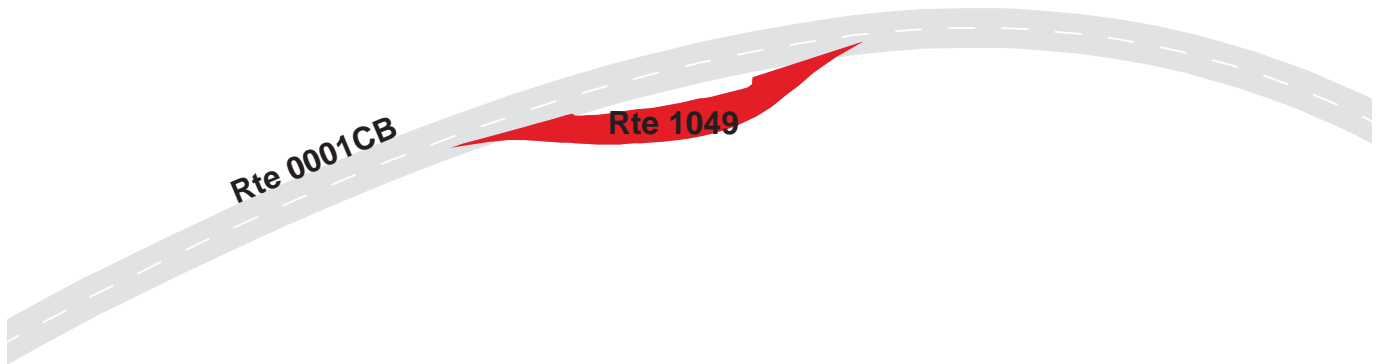

BLUE RIDGE PARKWAY

Route 1050

YONAHLOSSEE OVERLOOK

FROM ROUTE 0001CB AT MP 304.63 ON LEFT

TO ROUTE 0001CB AT MP 304.67 ON LEFT

Route Number	Public / NonPublic	Date Visited		Area (sq ft)	Lane Miles *	Surface Type
1050	PUBLIC	5/3/2009		6,236	0.11	AS
Culverts	Drop Inlets	Gates	Fire Hydrants	Curb & Gutter	Curb	PCR
0	0	0	0	NO CURB AND GUTTER	STONE CURB	FAIR/73

* Lane miles are based on 11' lane widths

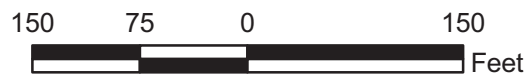
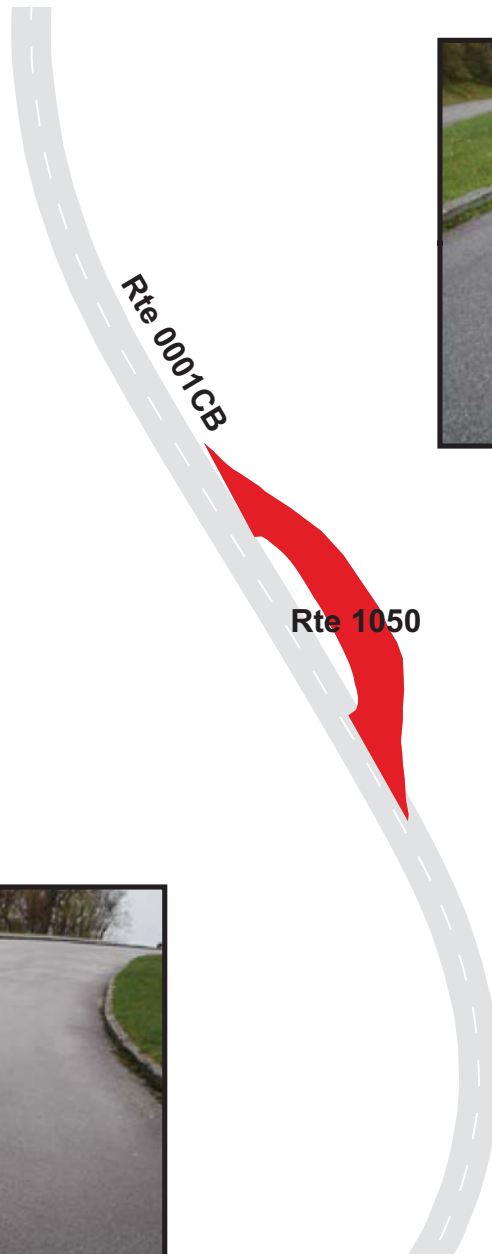

BLUE RIDGE PARKWAY

Route 1051

LINN COVE VISITOR CENTER PARKING

FROM ROUTE 0001CB AT MP 305.25 ON LEFT

TO PARKING

Route Number	Public / NonPublic	Date Visited		Area (sq ft)	Lane Miles *	Surface Type
1051	PUBLIC	5/3/2009		39,417	0.68	AS
Culverts	Drop Inlets	Gates	Fire Hydrants	Curb & Gutter	Curb	PCR
1	3	1	0	NO CURB AND GUTTER	STONE CURB	FAIR/73

* Lane miles are based on 11' lane widths

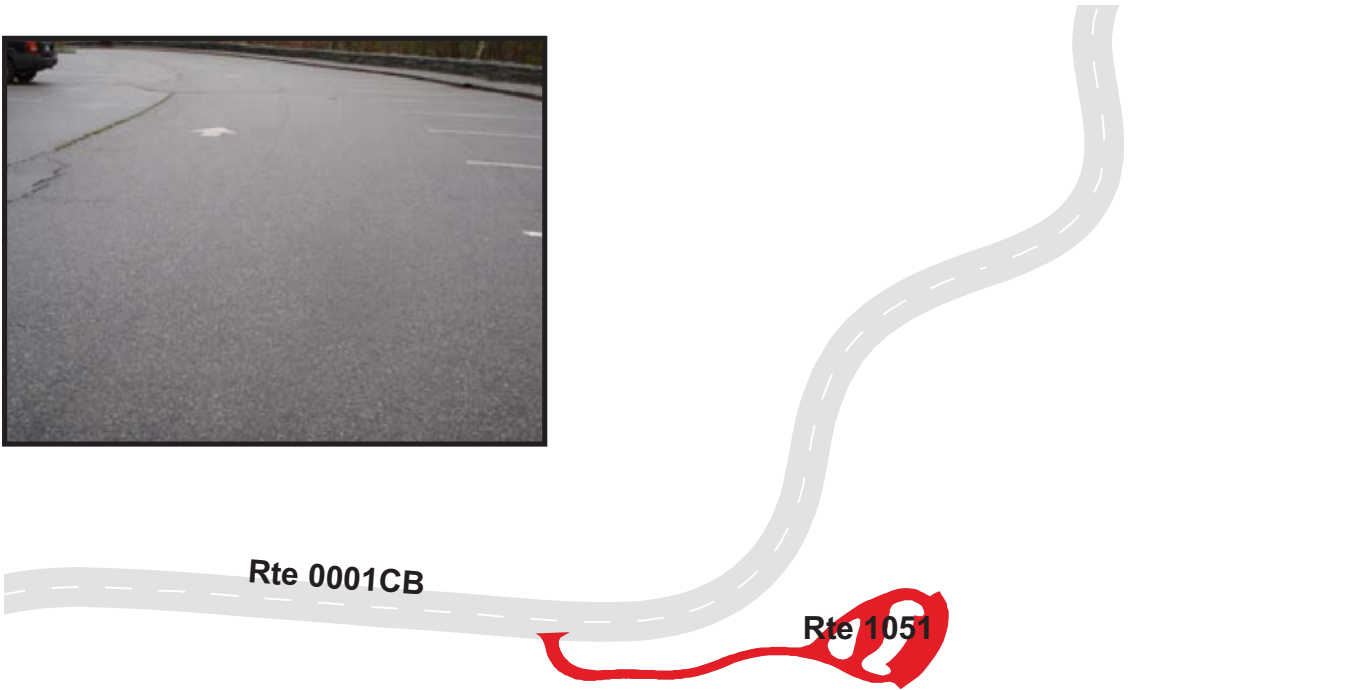

BLUE RIDGE PARKWAY

Route 1052

STACK ROCK PARKING AREA

FROM ROUTE 0001CB AT MP 305.61 ON LEFT

TO ROUTE 0001CB AT MP 305.63 ON LEFT

Route Number	Public / NonPublic	Date Visited		Area (sq ft)	Lane Miles *	Surface Type
1052	PUBLIC	5/3/2009		11,227	0.19	AS
Culverts	Drop Inlets	Gates	Fire Hydrants	Curb & Gutter	Curb	PCR
0	1	0	0	NO CURB AND GUTTER	STONE CURB	FAIR/73

* Lane miles are based on 11' lane widths



BLUE RIDGE PARKWAY

Route 1053

BEACON HEIGHTS OVERLOOK

FROM ROUTE 0001CB AT MP 306.27 ON LEFT

TO ROUTE 0001CB AT MP 306.29 ON LEFT

Route Number	Public / NonPublic	Date Visited		Area (sq ft)	Lane Miles *	Surface Type
1053	PUBLIC	5/3/2009		6,752	0.12	AS
Culverts	Drop Inlets	Gates	Fire Hydrants	Curb & Gutter	Curb	PCR
0	1	0	0	NO CURB AND GUTTER	STONE CURB	FAIR/73

* Lane miles are based on 11' lane widths

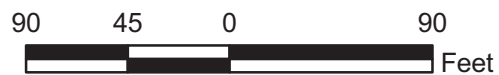

BLUE RIDGE PARKWAY

Route 1054

GRANDFATHER MOUNTAIN PARKING OVERLOOK

FROM ROUTE 0001DA AT MP 306.84 ON RIGHT

TO ROUTE 0001DA AT MP 306.89 ON RIGHT

Route Number	Public / NonPublic	Date Visited		Area (sq ft)	Lane Miles *	Surface Type
1054	PUBLIC	5/2/2009		9,134	0.16	AS
Culverts	Drop Inlets	Gates	Fire Hydrants	Curb & Gutter	Curb	PCR
0	0	0	0	NO CURB AND GUTTER	STONE CURB	FAIR/73

* Lane miles are based on 11' lane widths

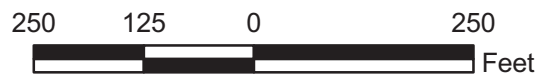
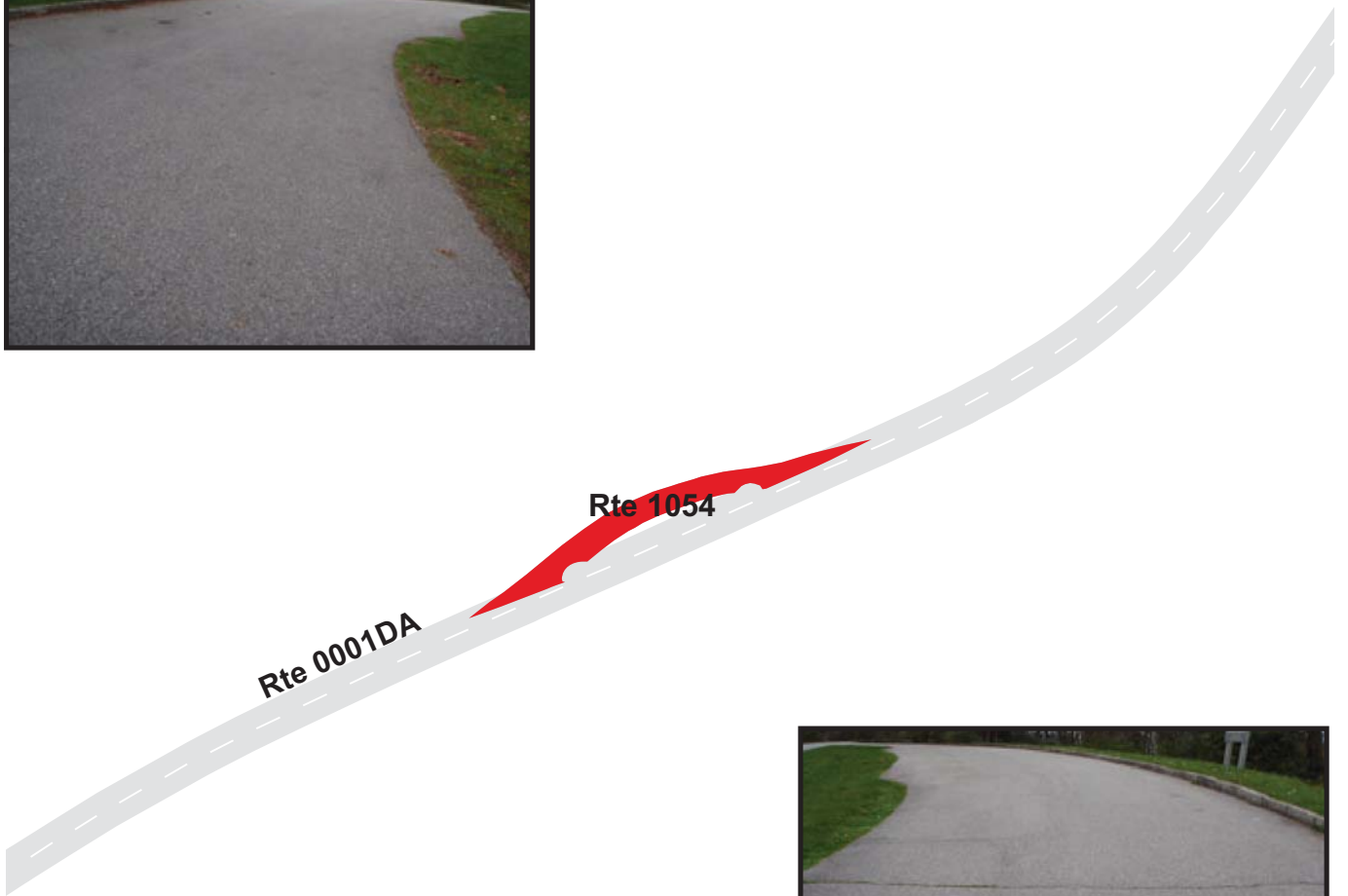

BLUE RIDGE PARKWAY

Route 1055

GRANDMOTHER MOUNTAIN PARKING OVERLOOK

FROM ROUTE 0001DA AT MP 307.74 ON LEFT

TO ROUTE 0001DA AT MP 307.79 ON LEFT

Route Number	Public / NonPublic	Date Visited		Area (sq ft)	Lane Miles *	Surface Type
1055	PUBLIC	5/2/2009		6,700	0.12	AS
Culverts	Drop Inlets	Gates	Fire Hydrants	Curb & Gutter	Curb	PCR
0	0	0	0	NO CURB AND GUTTER	STONE CURB	FAIR/73

* Lane miles are based on 11' lane widths

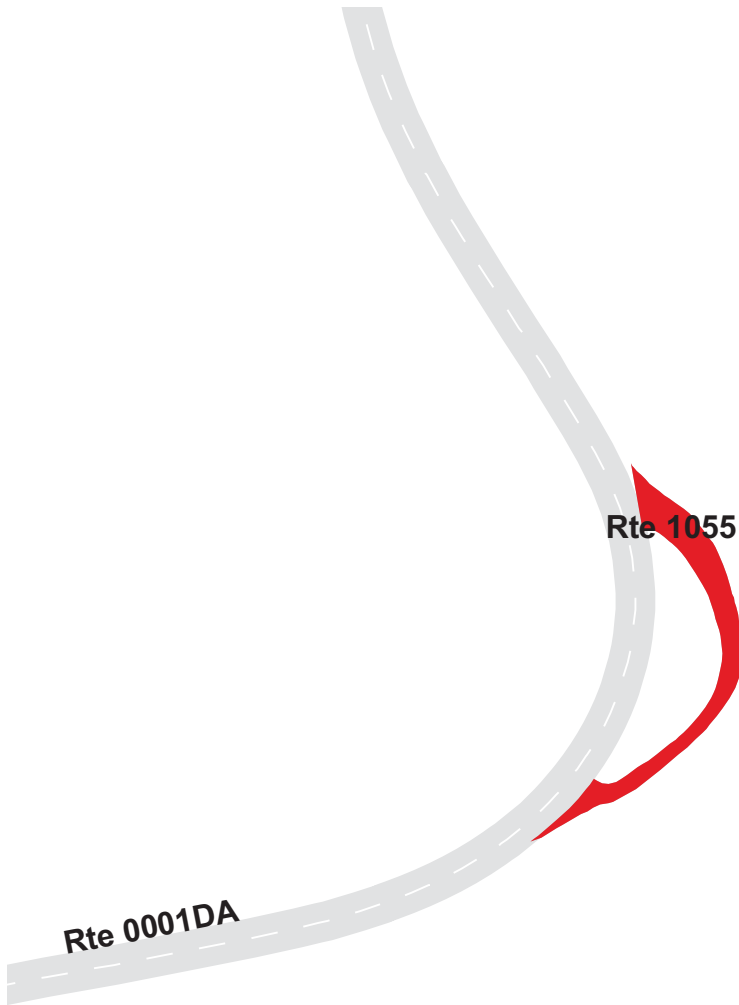

BLUE RIDGE PARKWAY

Route 1056

FLAT ROCK TRAIL OVERLOOK

FROM ROUTE 0001DA AT MP 308.51 ON RIGHT

TO ROUTE 0001DA AT MP 308.58 ON RIGHT

Route Number	Public / NonPublic	Date Visited		Area (sq ft)	Lane Miles *	Surface Type
1056	PUBLIC	5/2/2009		18,272	0.32	AS
Culverts	Drop Inlets	Gates	Fire Hydrants	Curb & Gutter	Curb	PCR
0	0	0	0	NO CURB AND GUTTER	STONE CURB	FAIR/73

* Lane miles are based on 11' lane widths

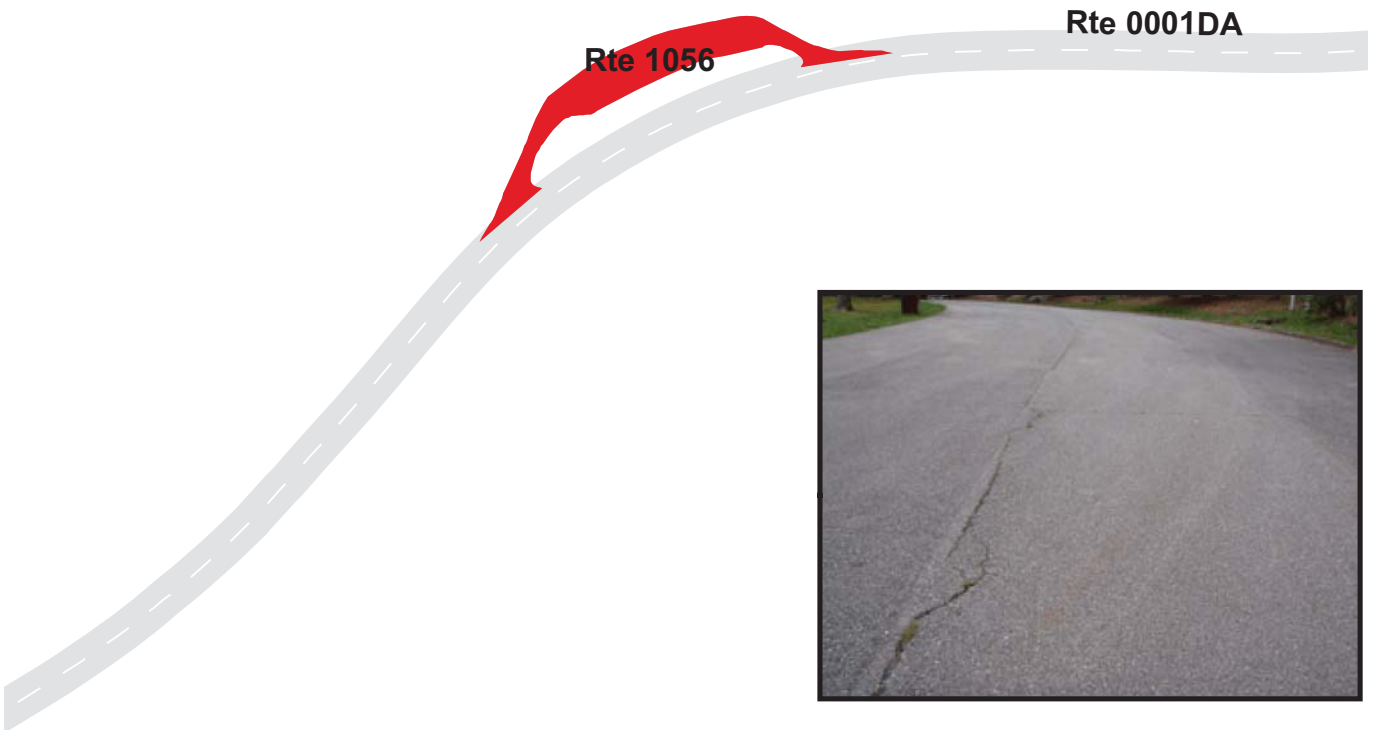

BLUE RIDGE PARKWAY

Route 1057

LOST COVE CLIFFS OVERLOOK
FROM ROUTE 0001DA AT MP 310.31 ON LEFT
TO PARKING

Route Number	Public / NonPublic	Date Visited		Area (sq ft)	Lane Miles *	Surface Type
1057	PUBLIC	5/2/2009		15,171	0.26	AS
Culverts	Drop Inlets	Gates	Fire Hydrants	Curb & Gutter	Curb	PCR
0	0	0	0	NO CURB AND GUTTER	STONE CURB	FAIR/73

* Lane miles are based on 11' lane widths



BLUE RIDGE PARKWAY

Route 1058

CAMP CREEK OVERLOOK

FROM ROUTE 0001DA AT MP 315.90 ON RIGHT

TO ROUTE 0001DA AT MP 315.94 ON RIGHT

Route Number	Public / NonPublic	Date Visited		Area (sq ft)	Lane Miles *	Surface Type
1058	PUBLIC	5/2/2009		9,083	0.16	AS
Culverts	Drop Inlets	Gates	Fire Hydrants	Curb & Gutter	Curb	PCR
0	0	0	0	NO CURB AND GUTTER	STONE CURB	FAIR/73

* Lane miles are based on 11' lane widths



BLUE RIDGE PARKWAY

Route 1059

LINVILLE MAINTENANCE PARKING
FROM ROUTE 0212 AT MP 0.11 ON RIGHT
TO PARKING

Route Number	Public / NonPublic	Date Visited		Area (sq ft)	Lane Miles *	Surface Type
1059	NONPUBLIC	5/2/2009		15,612	0.27	AS
Culverts	Drop Inlets	Gates	Fire Hydrants	Curb & Gutter	Curb	PCR
0	1	3	0	NO CURB AND GUTTER	STONE CURB	FAIR/73

* Lane miles are based on 11' lane widths

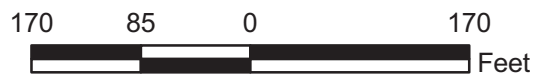

BLUE RIDGE PARKWAY
Route 1061
 RIVER BEND OVERLOOK
 FROM ROUTE 0212 AT MP 0.36 ON LEFT
 TO PARKING

Route Number	Public / NonPublic	Date Visited		Area (sq ft)	Lane Miles *	Surface Type
1061	PUBLIC	5/2/2009		18,968	0.33	AS
Culverts	Drop Inlets	Gates	Fire Hydrants	Curb & Gutter	Curb	PCR
1	0	0	0	NO CURB AND GUTTER	STONE CURB	FAIR/73

* Lane miles are based on 11' lane widths

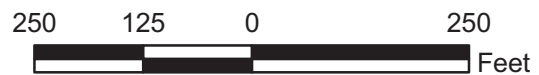
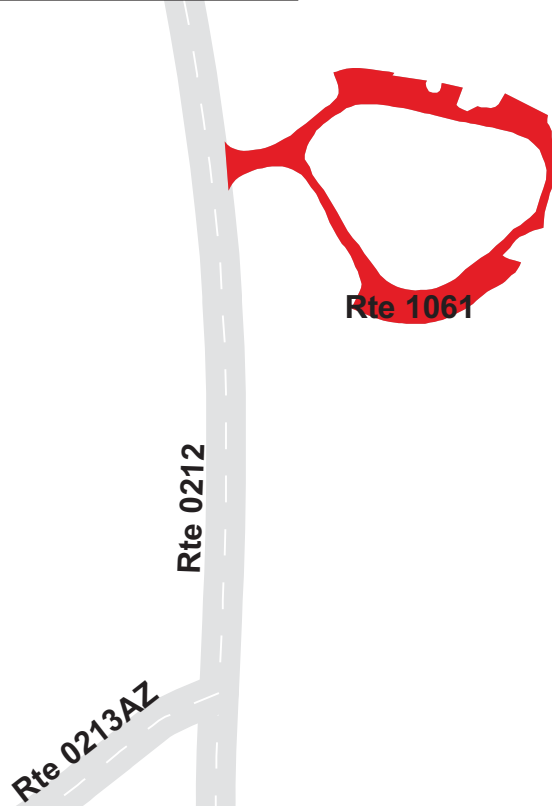
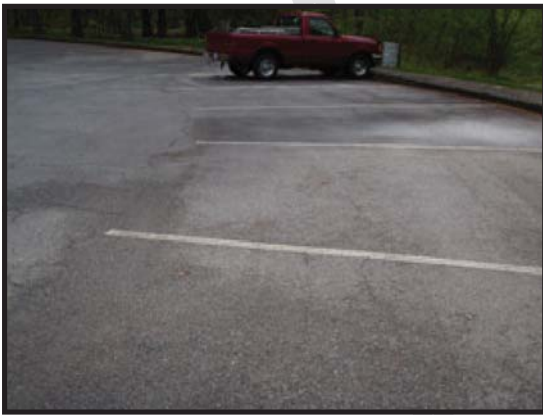

BLUE RIDGE PARKWAY
Route 1062
 LINVILLE FALLS PARKING AREA
 FROM END OF ROUTE 0212
 TO PARKING

Route Number	Public / NonPublic	Date Visited		Area (sq ft)	Lane Miles *	Surface Type
1062	PUBLIC	5/2/2009		53,972	0.93	AS
Culverts	Drop Inlets	Gates	Fire Hydrants	Curb & Gutter	Curb	PCR
4	2	0	0	NO CURB AND GUTTER	STONE CURB	FAIR/73

* Lane miles are based on 11' lane widths

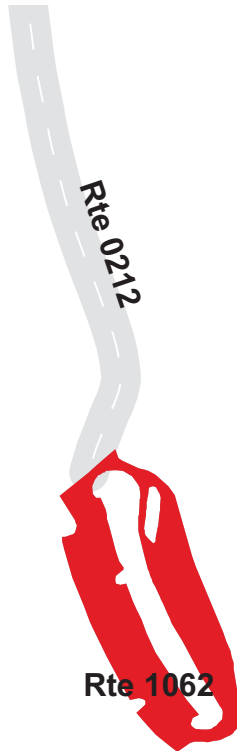

BLUE RIDGE PARKWAY

Route 1064

NORTH TOE RIVER VALLEY OVERLOOK
 FROM ROUTE 0001DA AT MP 318.89 ON RIGHT
 TO ROUTE 0001DA AT MP 318.14 ON RIGHT

Route Number	Public / NonPublic	Date Visited		Area (sq ft)	Lane Miles *	Surface Type
1064	PUBLIC	5/2/2009		4,044	0.07	AS
Culverts	Drop Inlets	Gates	Fire Hydrants	Curb & Gutter	Curb	PCR
0	0	0	0	NO CURB AND GUTTER	STONE CURB	FAIR/73

* Lane miles are based on 11' lane widths

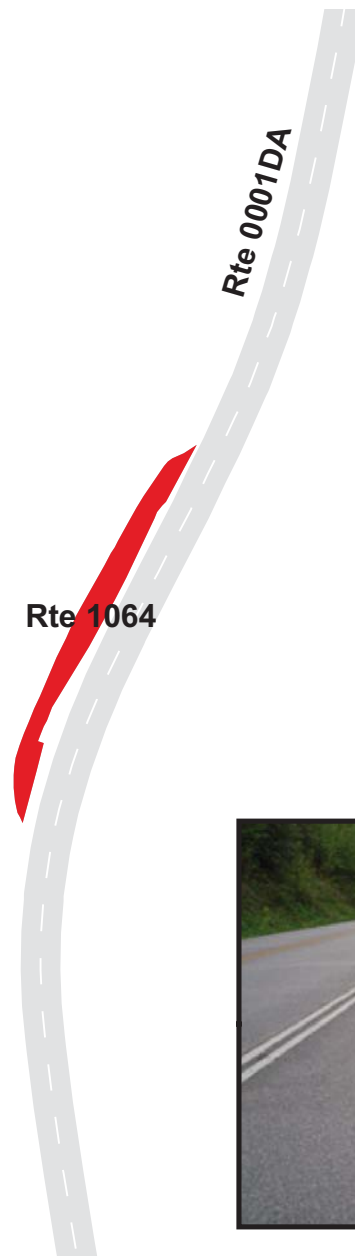

BLUE RIDGE PARKWAY

Route 1065

CHESTOA OVERLOOK

FROM ROUTE 0001DA AT MP 321.16 ON LEFT
TO PARKING

Route Number	Public / NonPublic	Date Visited		Area (sq ft)	Lane Miles *	Surface Type
1065	PUBLIC	5/2/2009		14,999	0.26	AS
Culverts	Drop Inlets	Gates	Fire Hydrants	Curb & Gutter	Curb	PCR
0	0	0	0	NO CURB AND GUTTER	STONE CURB	FAIR/73

* Lane miles are based on 11' lane widths

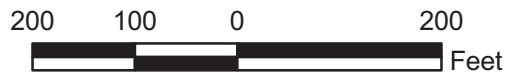

BLUE RIDGE PARKWAY

Route 1066

BEAR DEN OVERLOOK

FROM ROUTE 0001DA AT MP 323.47 ON LEFT

TO ROUTE 0001DA AT MP 323.50 ON LEFT

Route Number	Public / NonPublic	Date Visited		Area (sq ft)	Lane Miles *	Surface Type
1066	PUBLIC	5/2/2009		5,106	0.09	AS
Culverts	Drop Inlets	Gates	Fire Hydrants	Curb & Gutter	Curb	PCR
0	0	0	0	NO CURB AND GUTTER	NO CURB	FAIR/73

* Lane miles are based on 11' lane widths

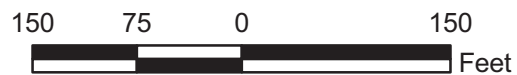
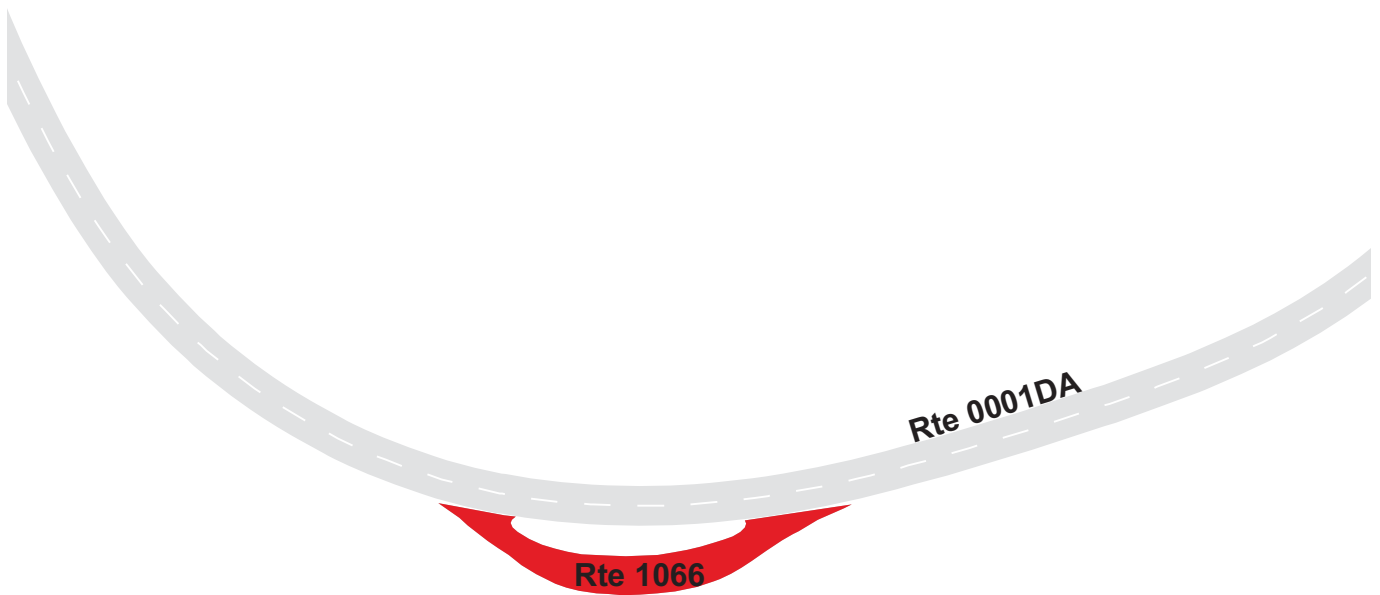

BLUE RIDGE PARKWAY

Route 1067

HEFFNER GAP OVERLOOK

FROM ROUTE 0001DA AT MP 326.39 ON LEFT

TO ROUTE 0001DA AT MP 326.42 ON LEFT

Route Number	Public / NonPublic	Date Visited		Area (sq ft)	Lane Miles *	Surface Type
1067	PUBLIC	5/2/2009		7,174	0.12	AS
Culverts	Drop Inlets	Gates	Fire Hydrants	Curb & Gutter	Curb	PCR
0	1	0	0	NO CURB AND GUTTER	STONE CURB	POOR/45

* Lane miles are based on 11' lane widths



BLUE RIDGE PARKWAY

Route 1068

NORTH COVE VALLEY OVERLOOK
 FROM ROUTE 0001DA AT MP 327.69 ON LEFT
 TO ROUTE 0001DA AT MP 327.75 ON LEFT

Route Number	Public / NonPublic	Date Visited		Area (sq ft)	Lane Miles *	Surface Type
1068	PUBLIC	5/2/2009		18,154	0.31	AS
Culverts	Drop Inlets	Gates	Fire Hydrants	Curb & Gutter	Curb	PCR
0	0	0	0	NO CURB AND GUTTER	STONE CURB	FAIR/73

* Lane miles are based on 11' lane widths

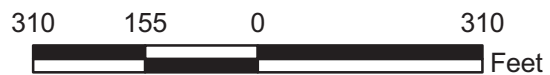

BLUE RIDGE PARKWAY

Route 1069

THE LOOPS OVERLOOK

FROM ROUTE 0001DA AT MP 329.08 ON LEFT
TO ROUTE 0001DA AT MP 329.12 ON LEFT

Route Number	Public / NonPublic	Date Visited		Area (sq ft)	Lane Miles *	Surface Type
1069	PUBLIC	5/2/2009		5,314	0.09	AS
Culverts	Drop Inlets	Gates	Fire Hydrants	Curb & Gutter	Curb	PCR
0	0	0	0	NO CURB AND GUTTER	STONE CURB	GOOD/90

* Lane miles are based on 11' lane widths

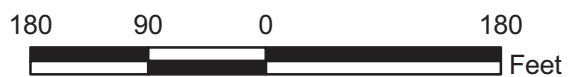
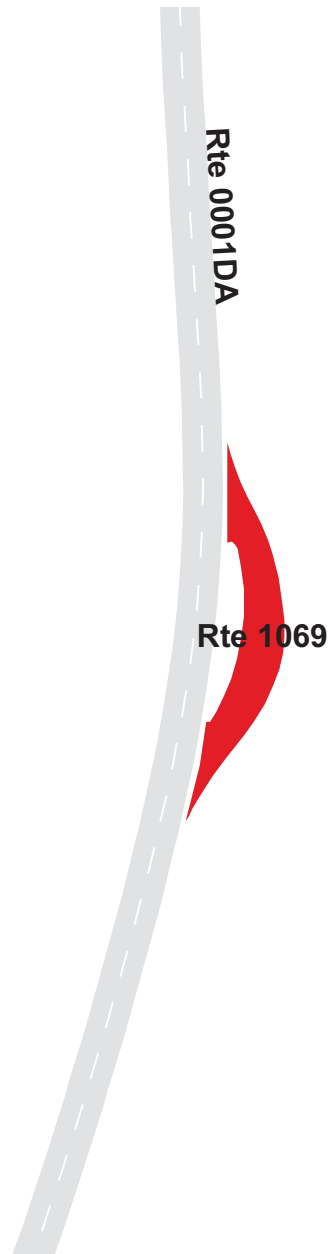

BLUE RIDGE PARKWAY

Route 1070

TABLE ROCK OVERLOOK

FROM ROUTE 0001DA AT MP 330.18 ON LEFT

TO ROUTE 0001DA AT MP 330.22 ON LEFT

Route Number	Public / NonPublic	Date Visited		Area (sq ft)	Lane Miles *	Surface Type
1070	PUBLIC	5/2/2009		8,643	0.15	AS
Culverts	Drop Inlets	Gates	Fire Hydrants	Curb & Gutter	Curb	PCR
0	0	0	0	NO CURB AND GUTTER	STONE CURB	GOOD/90

* Lane miles are based on 11' lane widths



BLUE RIDGE PARKWAY

Route 1071

MUSEUM OF NC MINERALS PARKING

FROM ROUTE 0210 AT MP 0.01 ON LEFT

TO ROUTE 0210 AT MP 0.06 ON LEFT

Route Number	Public / NonPublic	Date Visited		Area (sq ft)	Lane Miles *	Surface Type
1071	PUBLIC	5/2/2009		15,323	0.26	AS
Culverts	Drop Inlets	Gates	Fire Hydrants	Curb & Gutter	Curb	PCR
0	1	0	1	NO CURB AND GUTTER	STONE CURB	GOOD/90

* Lane miles are based on 11' lane widths

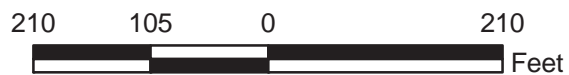
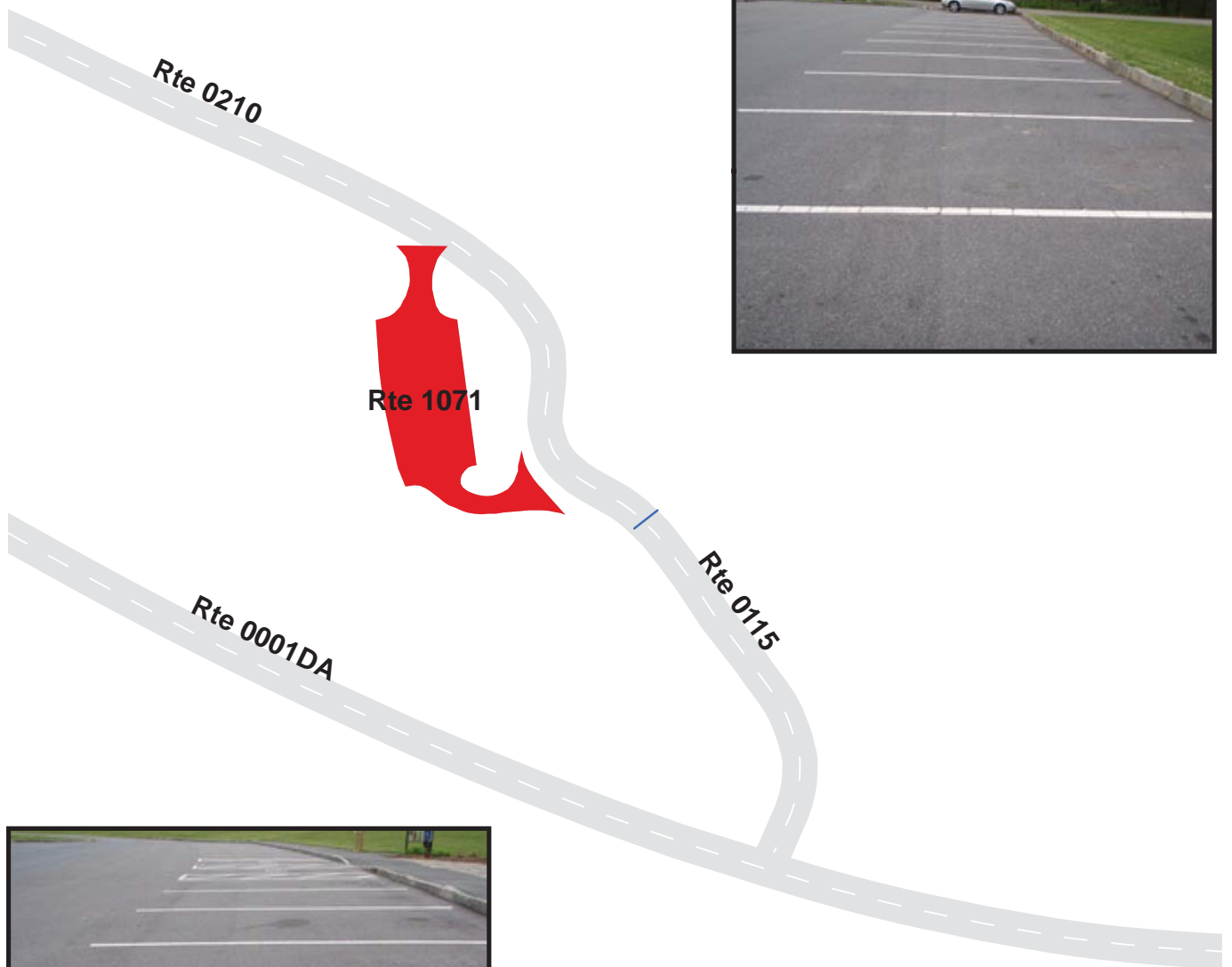

BLUE RIDGE PARKWAY

Route 1072A

GILLESPIE RANGER STATION PARKING

FROM ROUTE 0210 AT MP 0.17 ON LEFT

TO PARKING

Route Number	Public / NonPublic	Date Visited		Area (sq ft)	Lane Miles *	Surface Type
1072A	NONPUBLIC	5/2/2009		4,007	0.07	AS
Culverts	Drop Inlets	Gates	Fire Hydrants	Curb & Gutter	Curb	PCR
0	0	0	0	NO CURB AND GUTTER	NO CURB	FAIR/73

* Lane miles are based on 11' lane widths

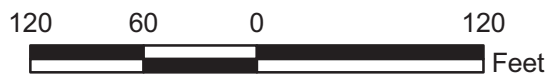
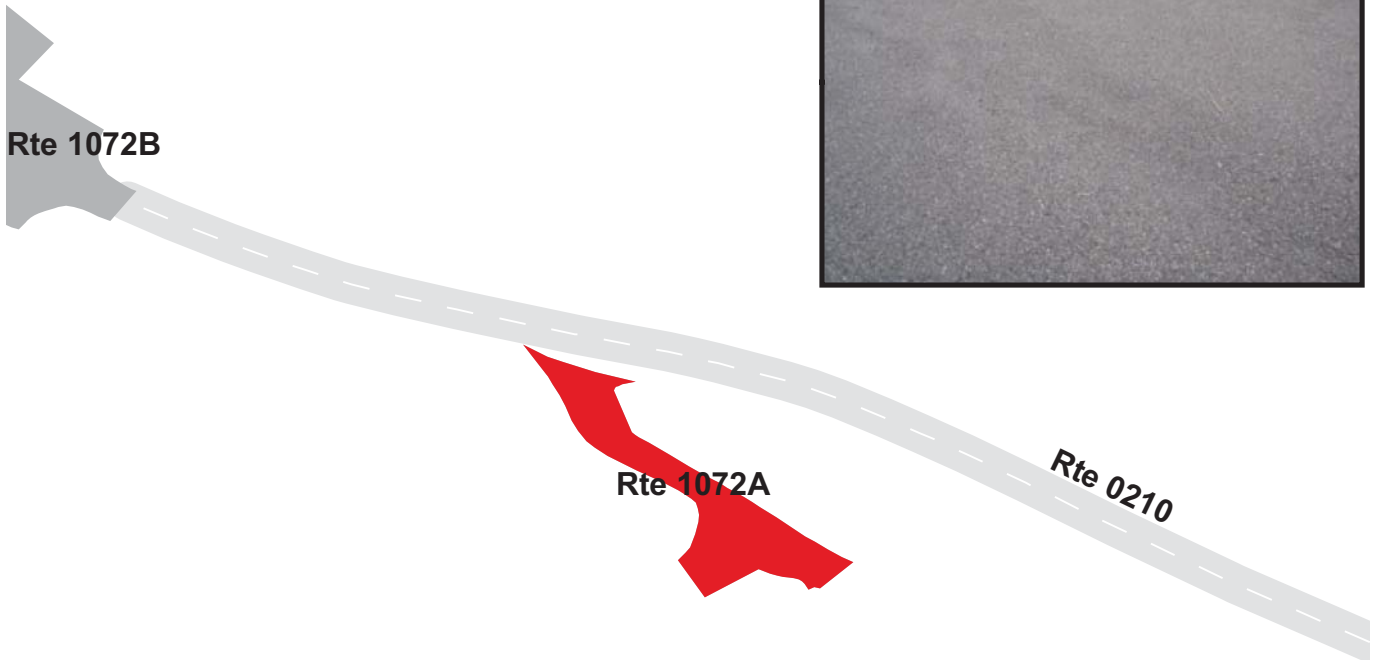

BLUE RIDGE PARKWAY
Route 1072B
 GILLESPIE MAINTENANCE YARD
 FROM END OF ROUTE 0210
 TO PARKING

Route Number	Public / NonPublic	Date Visited		Area (sq ft)	Lane Miles *	Surface Type
1072B	NONPUBLIC	5/2/2009		26,351	0.45	AS
Culverts	Drop Inlets	Gates	Fire Hydrants	Curb & Gutter	Curb	PCR
0	1	1	1	NO CURB AND GUTTER	NO CURB	POOR/45

* Lane miles are based on 11' lane widths

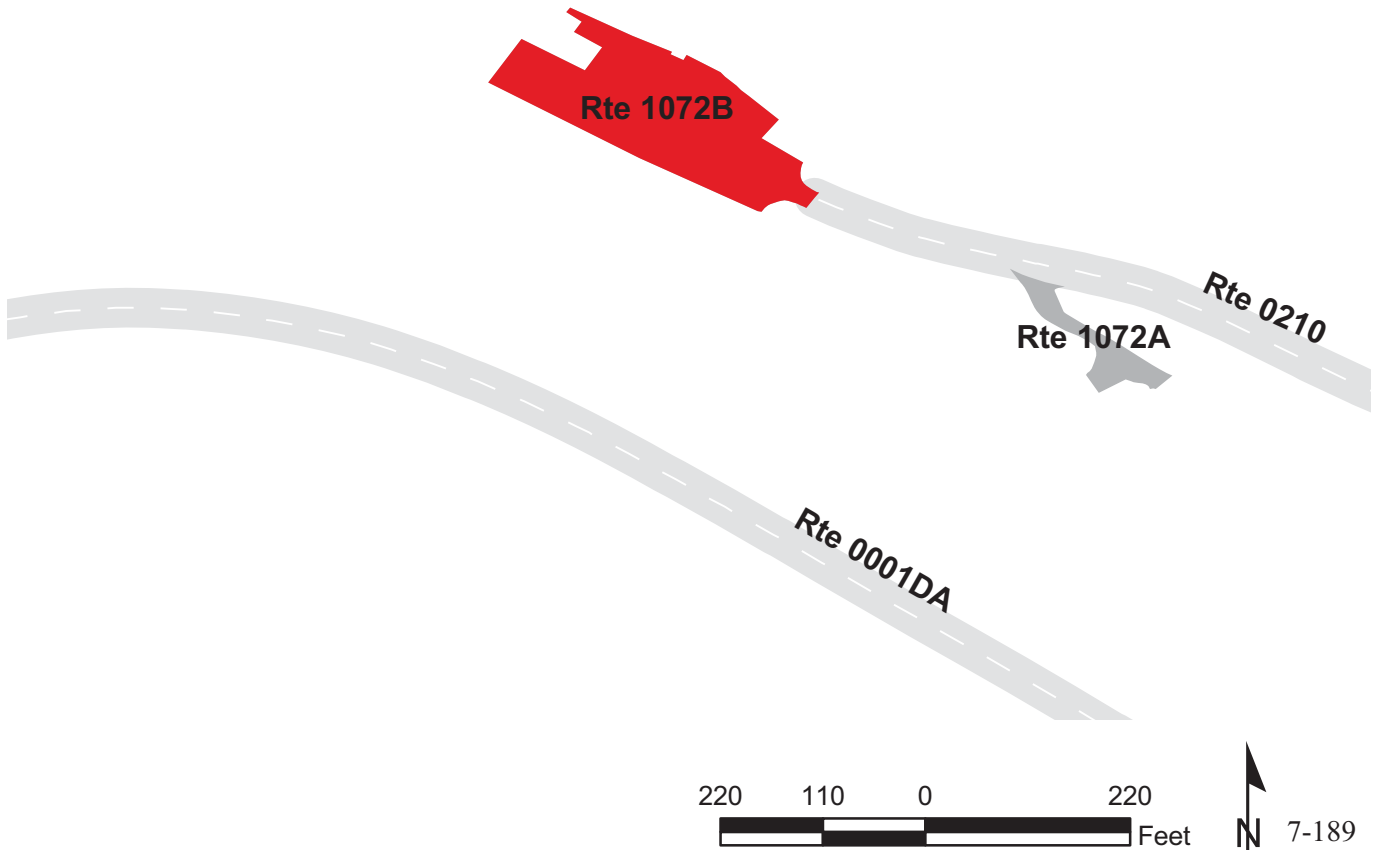

BLUE RIDGE PARKWAY

Route 1074

CRABTREE MEADOWS STORE PARKING
 FROM ROUTE 0001DA AT MP 340.04 ON RIGHT
 TO ROUTE 0209ZZ

Route Number	Public / NonPublic	Date Visited		Area (sq ft)	Lane Miles *	Surface Type
1074	PUBLIC	5/2/2009		34,701	0.60	AS
Culverts	Drop Inlets	Gates	Fire Hydrants	Curb & Gutter	Curb	PCR
0	1	0	0	NO CURB AND GUTTER	STONE CURB	FAIR/73

* Lane miles are based on 11' lane widths

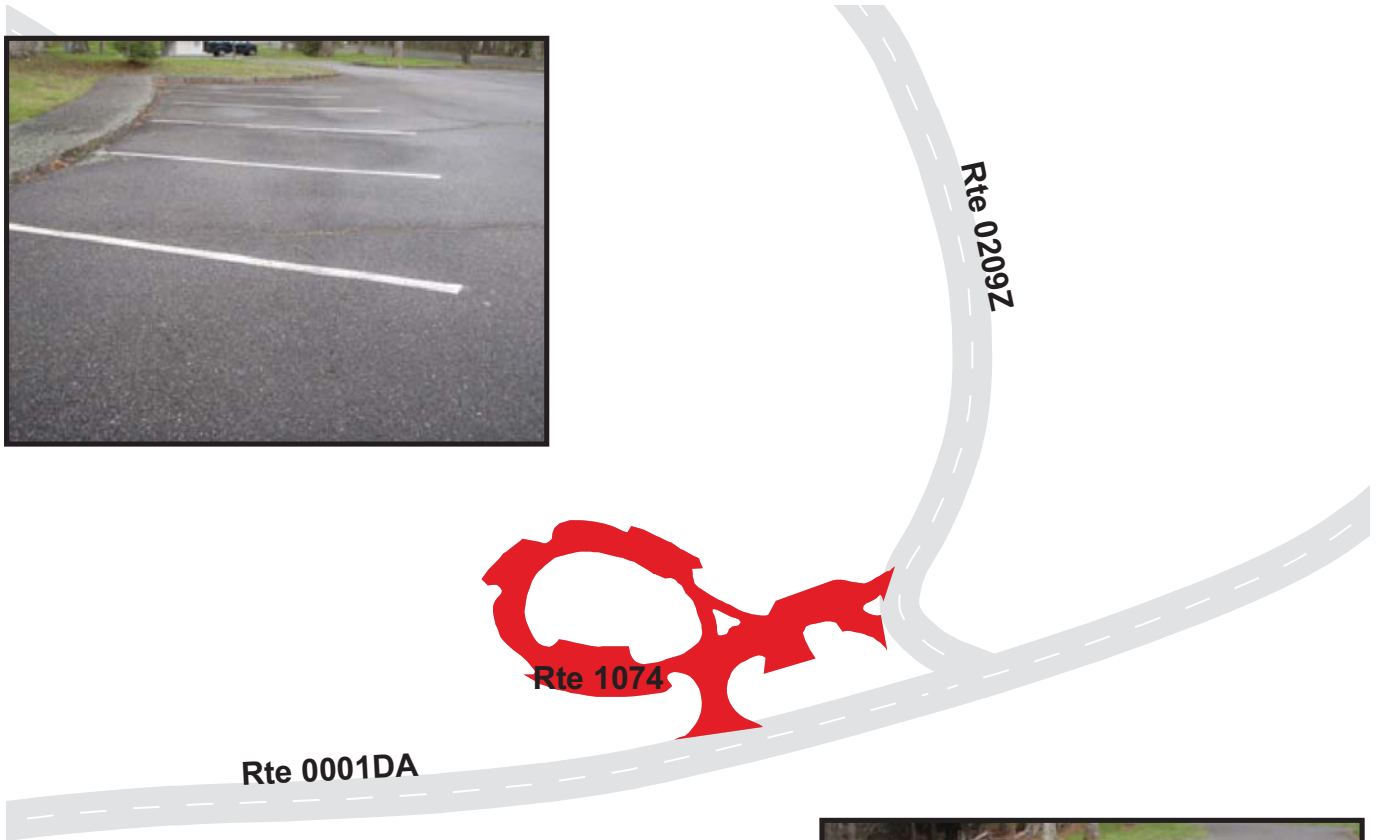

BLUE RIDGE PARKWAY

Route 1075

BLACK MOUNTAIN OVERLOOK
 FROM ROUTE 0001DA AT MP 342.73 ON RIGHT
 TO ROUTE 0001DA AT MP 342.78 ON RIGHT

Route Number	Public / NonPublic	Date Visited		Area (sq ft)	Lane Miles *	Surface Type
1075	PUBLIC	5/2/2009		10,529	0.18	AS
Culverts	Drop Inlets	Gates	Fire Hydrants	Curb & Gutter	Curb	PCR
0	0	0	0	NO CURB AND GUTTER	STONE CURB	FAIR/73

* Lane miles are based on 11' lane widths

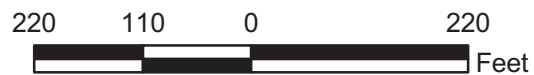
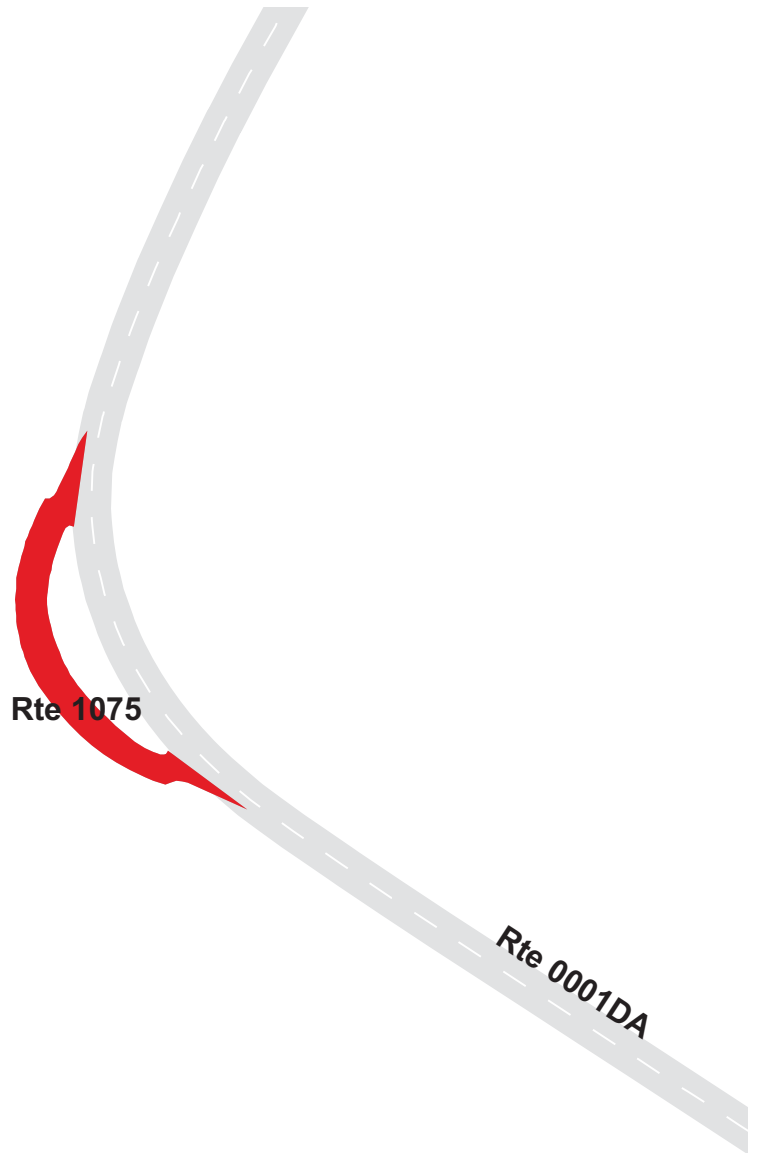

BLUE RIDGE PARKWAY

Route 1076

SINGECAT RIDGE OVERLOOK

FROM ROUTE 0001DA AT MP 345.86 ON LEFT

TO ROUTE 0001DA AT MP 345.90 ON LEFT

Route Number	Public / NonPublic	Date Visited		Area (sq ft)	Lane Miles *	Surface Type
1076	PUBLIC	5/2/2009		10,456	0.18	AS
Culverts	Drop Inlets	Gates	Fire Hydrants	Curb & Gutter	Curb	PCR
0	0	0	0	NO CURB AND GUTTER	STONE CURB	GOOD/90

* Lane miles are based on 11' lane widths



BLUE RIDGE PARKWAY

Route 1077A

CURTIS VALLEY OVERLOOK A

ADJACENT TO ROUTE 0001DA AT MP 348.51 ON RIGHT

Route Number	Public / NonPublic	Date Visited		Area (sq ft)	Lane Miles *	Surface Type
1077A	PUBLIC	5/2/2009		3,191	0.06	AS
Culverts	Drop Inlets	Gates	Fire Hydrants	Curb & Gutter	Curb	PCR
0	0	0	0	NO CURB AND GUTTER	STONE CURB	FAIR/73

* Lane miles are based on 11' lane widths



BLUE RIDGE PARKWAY

Route 1077B

CURTIS VALLEY OVERLOOK B

ADJACENT TO ROUTE 0001DA AT MP 349.39 ON LEFT

Route Number	Public / NonPublic	Date Visited		Area (sq ft)	Lane Miles *	Surface Type
1077B	PUBLIC	5/2/2009		5,351	0.09	AS
Culverts	Drop Inlets	Gates	Fire Hydrants	Curb & Gutter	Curb	PCR
0	0	0	0	NO CURB AND GUTTER	STONE CURB	GOOD/90

* Lane miles are based on 11' lane widths



BLUE RIDGE PARKWAY

Route 1078

LICKLOG RIDGE OVERLOOK

ADJACENT TO ROUTE 0001DA AT MP 349.80 ON LEFT

Route Number	Public / NonPublic	Date Visited		Area (sq ft)	Lane Miles *	Surface Type
1078	PUBLIC	5/2/2009		7,929	0.14	AS
Culverts	Drop Inlets	Gates	Fire Hydrants	Curb & Gutter	Curb	PCR
0	0	0	0	NO CURB AND GUTTER	STONE CURB	FAIR/73

* Lane miles are based on 11' lane widths



BLUE RIDGE PARKWAY

Route 1079

MOUNT MITCHELL PARKING AREA
FROM ROUTE 0001DA AT MP 350.54 ON RIGHT
TO PARKING

Route Number	Public / NonPublic	Date Visited		Area (sq ft)	Lane Miles *	Surface Type
1079	PUBLIC	5/2/2009		15,847	0.27	AS
Culverts	Drop Inlets	Gates	Fire Hydrants	Curb & Gutter	Curb	PCR
0	0	0	0	NO CURB AND GUTTER	STONE CURB	FAIR/73

* Lane miles are based on 11' lane widths

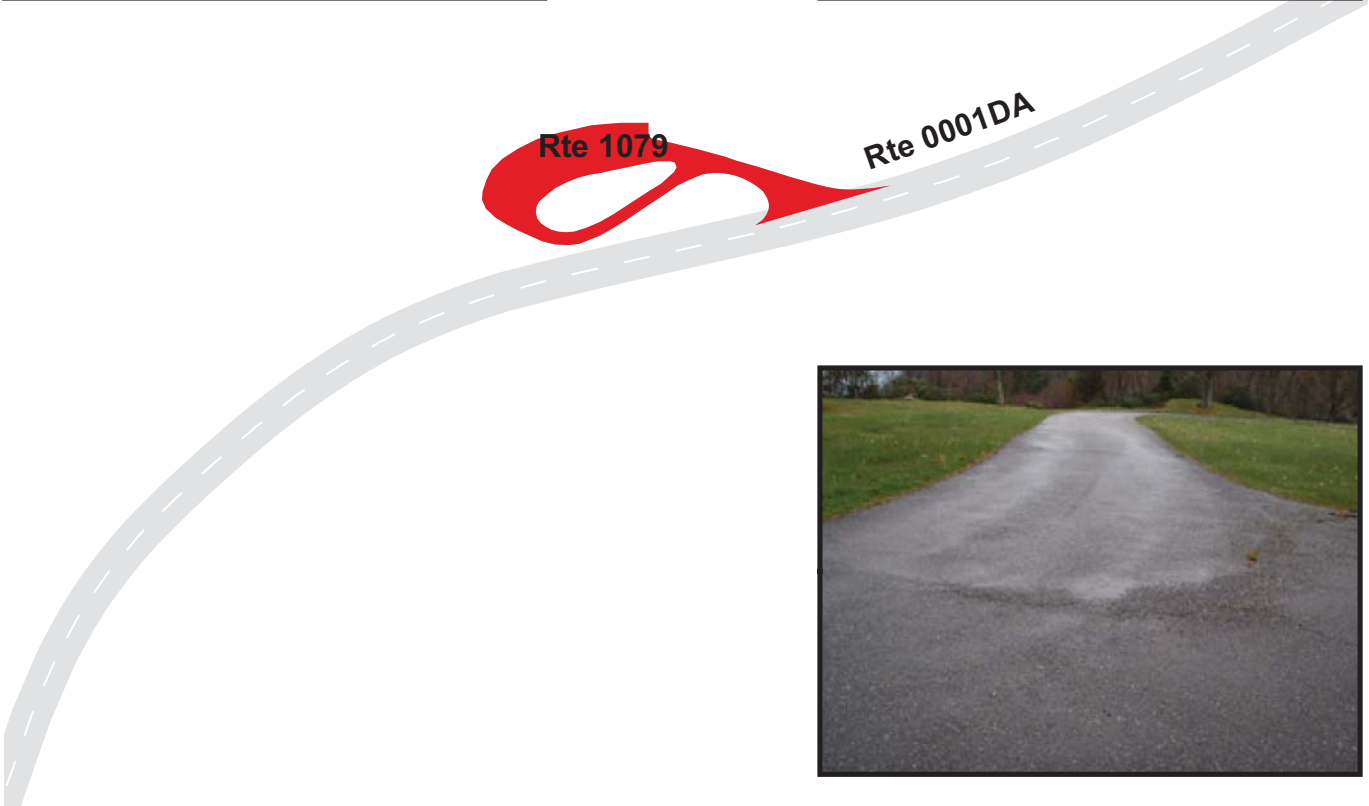

BLUE RIDGE PARKWAY

Route 1080

GREEN KNOB OVERLOOK

FROM ROUTE 0001DA AT MP 351.01 ON LEFT

TO ROUTE 0001DA AT MP 351.03 ON LEFT

Route Number	Public / NonPublic	Date Visited		Area (sq ft)	Lane Miles *	Surface Type
1080	PUBLIC	5/2/2009		9,548	0.16	AS
Culverts	Drop Inlets	Gates	Fire Hydrants	Curb & Gutter	Curb	PCR
0	0	0	0	NO CURB AND GUTTER	STONE CURB	FAIR/73

* Lane miles are based on 11' lane widths

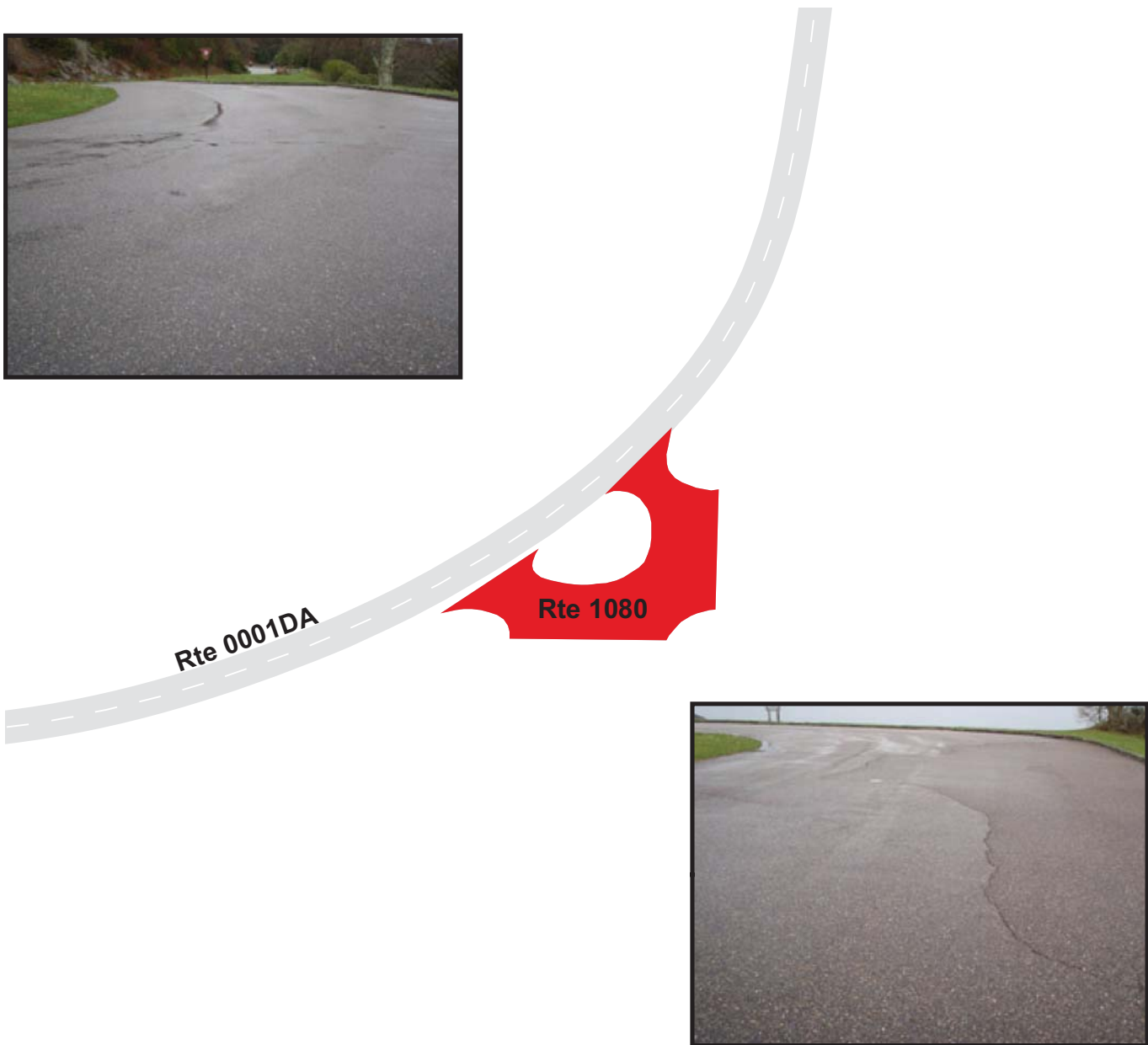

BLUE RIDGE PARKWAY

Route 1081

RIDGE JUNCTION OVERLOOK

FROM ROUTE 0001DA AT MP 355.93 ON RIGHT

TO ROUTE 0001DA AT MP 355.98 ON RIGHT

Route Number	Public / NonPublic	Date Visited		Area (sq ft)	Lane Miles *	Surface Type
1081	PUBLIC	5/2/2009		8,850	0.15	AS
Culverts	Drop Inlets	Gates	Fire Hydrants	Curb & Gutter	Curb	PCR
0	0	0	0	NO CURB AND GUTTER	STONE CURB	FAIR/73

* Lane miles are based on 11' lane widths

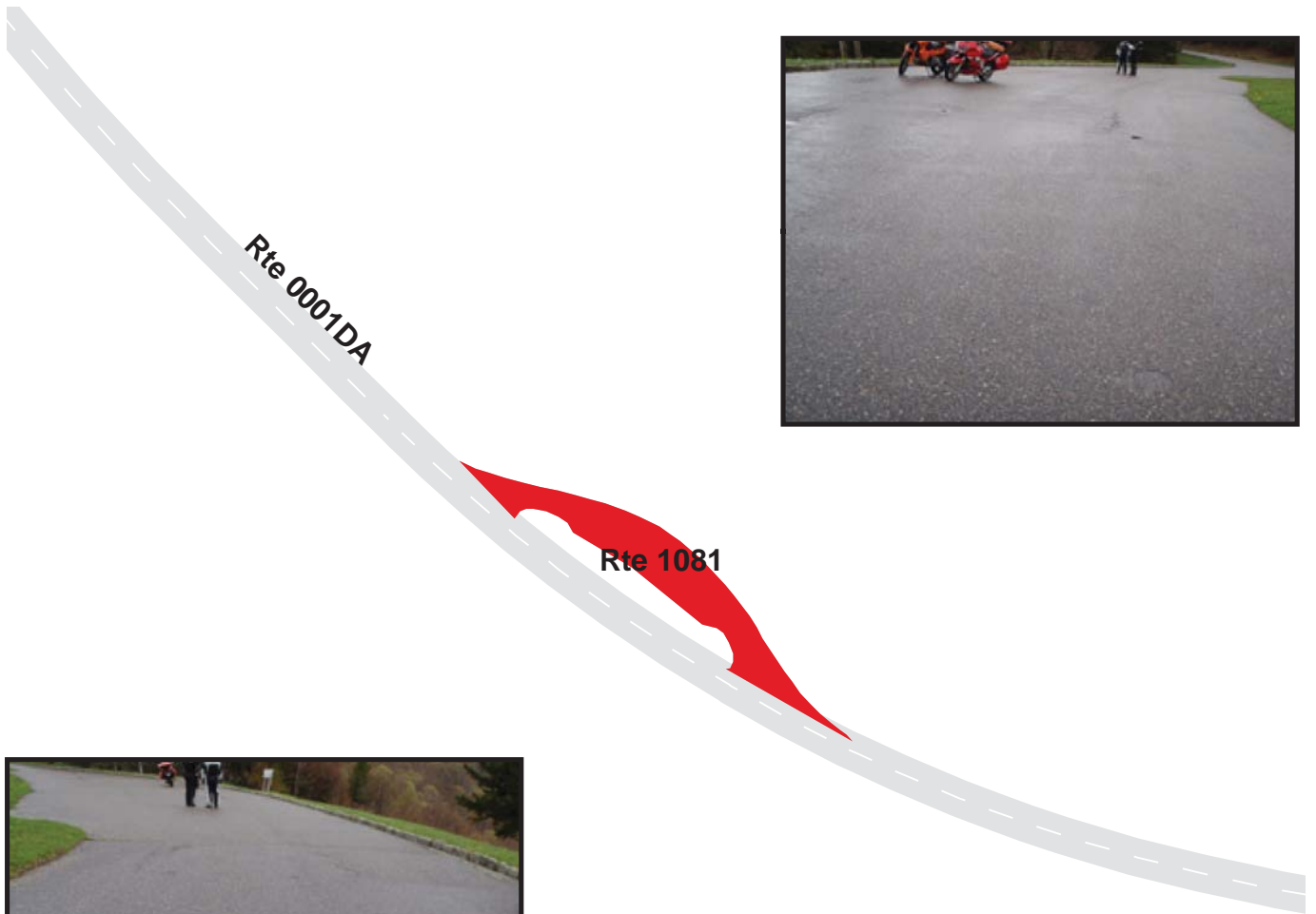

BLUE RIDGE PARKWAY

Route 1082

BALSAM GAP PARKING AREA AT MP 359.8

FROM ROUTE 0001DA AT MP 360.45 ON RIGHT

TO ROUTE 0001DA AT MP 360.48 ON RIGHT

Route Number	Public / NonPublic	Date Visited		Area (sq ft)	Lane Miles *	Surface Type
1082	PUBLIC	5/2/2009		4,199	0.07	AS
Culverts	Drop Inlets	Gates	Fire Hydrants	Curb & Gutter	Curb	PCR
0	0	0	0	NO CURB AND GUTTER	STONE CURB	CONSTRUCT/100

* Lane miles are based on 11' lane widths

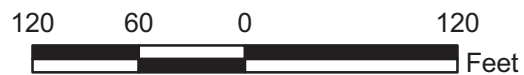

BLUE RIDGE PARKWAY

Route 1083

GLASSMINE FALLS OVERLOOK

FROM ROUTE 0001DB AT MP 361.22 ON LEFT

TO ROUTE 0001DB AT MP 361.26 ON LEFT

Route Number	Public / NonPublic	Date Visited		Area (sq ft)	Lane Miles *	Surface Type
1083	PUBLIC	5/1/2009		9,065	0.16	AS
Culverts	Drop Inlets	Gates	Fire Hydrants	Curb & Gutter	Curb	PCR
0	0	0	0	NO CURB AND GUTTER	STONE CURB	CONSTRUCT/100

* Lane miles are based on 11' lane widths

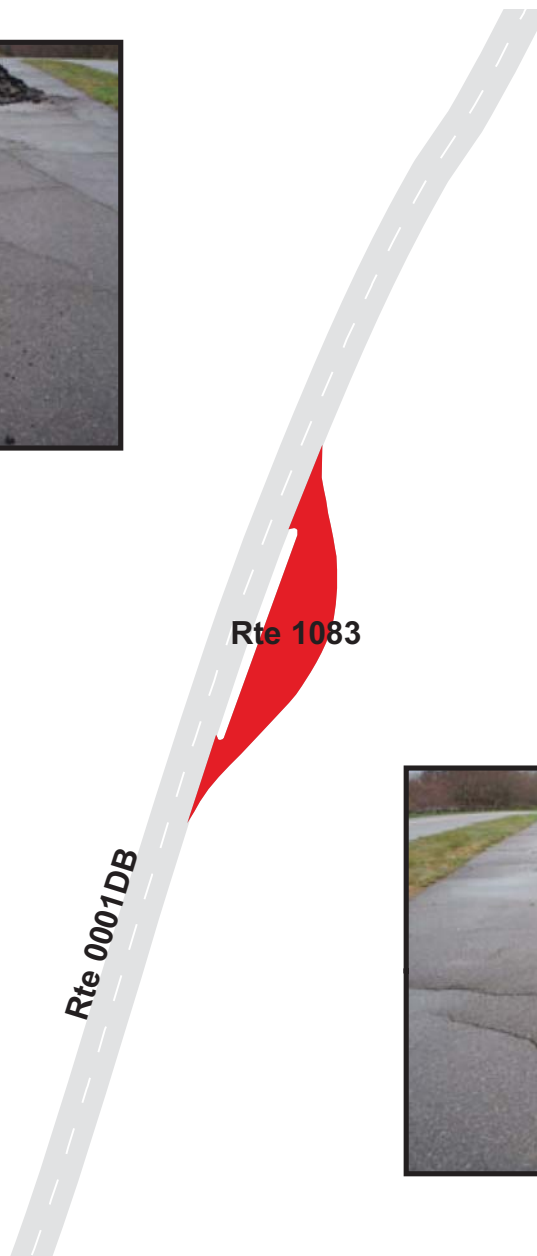

BLUE RIDGE PARKWAY

Route 1084

GRAYBEARD MOUNTAIN OVERLOOK
 FROM ROUTE 0001DB AT MP 363.40 ON LEFT
 TO ROUTE 0001DB AT MP 363.44 ON LEFT

Route Number	Public / NonPublic	Date Visited		Area (sq ft)	Lane Miles *	Surface Type
1084	PUBLIC	5/1/2009		7,265	0.13	AS
Culverts	Drop Inlets	Gates	Fire Hydrants	Curb & Gutter	Curb	PCR
0	1	0	0	NO CURB AND GUTTER	STONE CURB	CONSTRUCT/100

* Lane miles are based on 11' lane widths

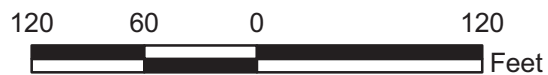
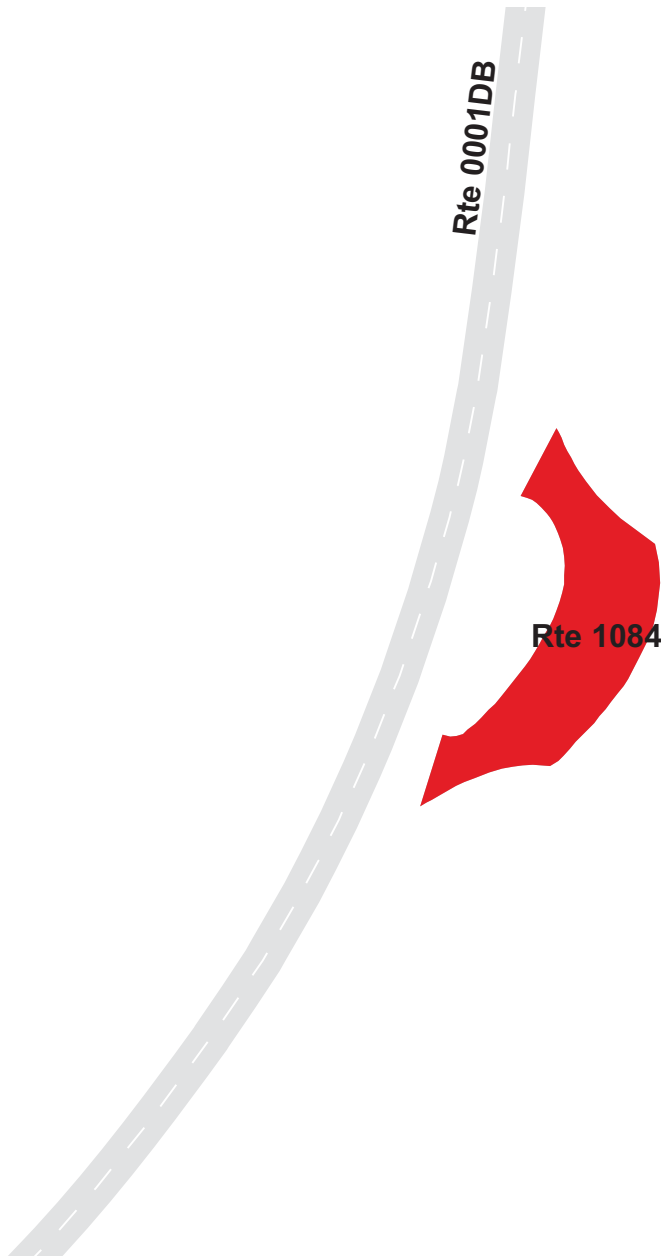

BLUE RIDGE PARKWAY

Route 1085

CRAGGY DOME OVERLOOK

FROM ROUTE 0001DB AT MP 364.10 ON RIGHT
TO PARKING

Route Number	Public / NonPublic	Date Visited		Area (sq ft)	Lane Miles *	Surface Type
1085	PUBLIC	5/1/2009		29,047	0.50	AS
Culverts	Drop Inlets	Gates	Fire Hydrants	Curb & Gutter	Curb	PCR
0	2	0	0	NO CURB AND GUTTER	STONE CURB	CONSTRUCT/100

* Lane miles are based on 11' lane widths

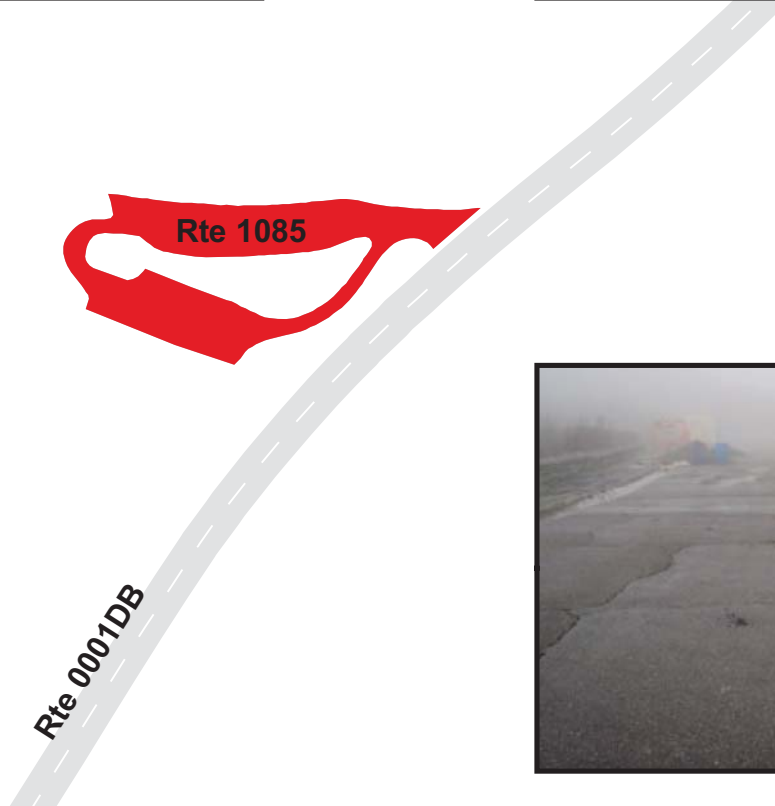

BLUE RIDGE PARKWAY

Route 1086ZZ

Craggy Gardens Visitor Center Parking Areas

Adjacent to Route 0001DB at MP 364.15 on Right

Summary Record

Route Number	Public / NonPublic	Date Visited		Area (sq ft)	Lane Miles *	Surface Type
1086ZZ	PUBLIC	5/1/2009		24,365	0.42	AS
Culverts	Drop Inlets	Gates	Fire Hydrants	Curb & Gutter	Curb	PCR
0	0	0	0	NO CURB AND GUTTER	STONE CURB	SUMMARY/100

* Lane miles are based on 11' lane widths

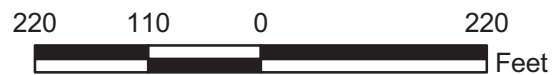
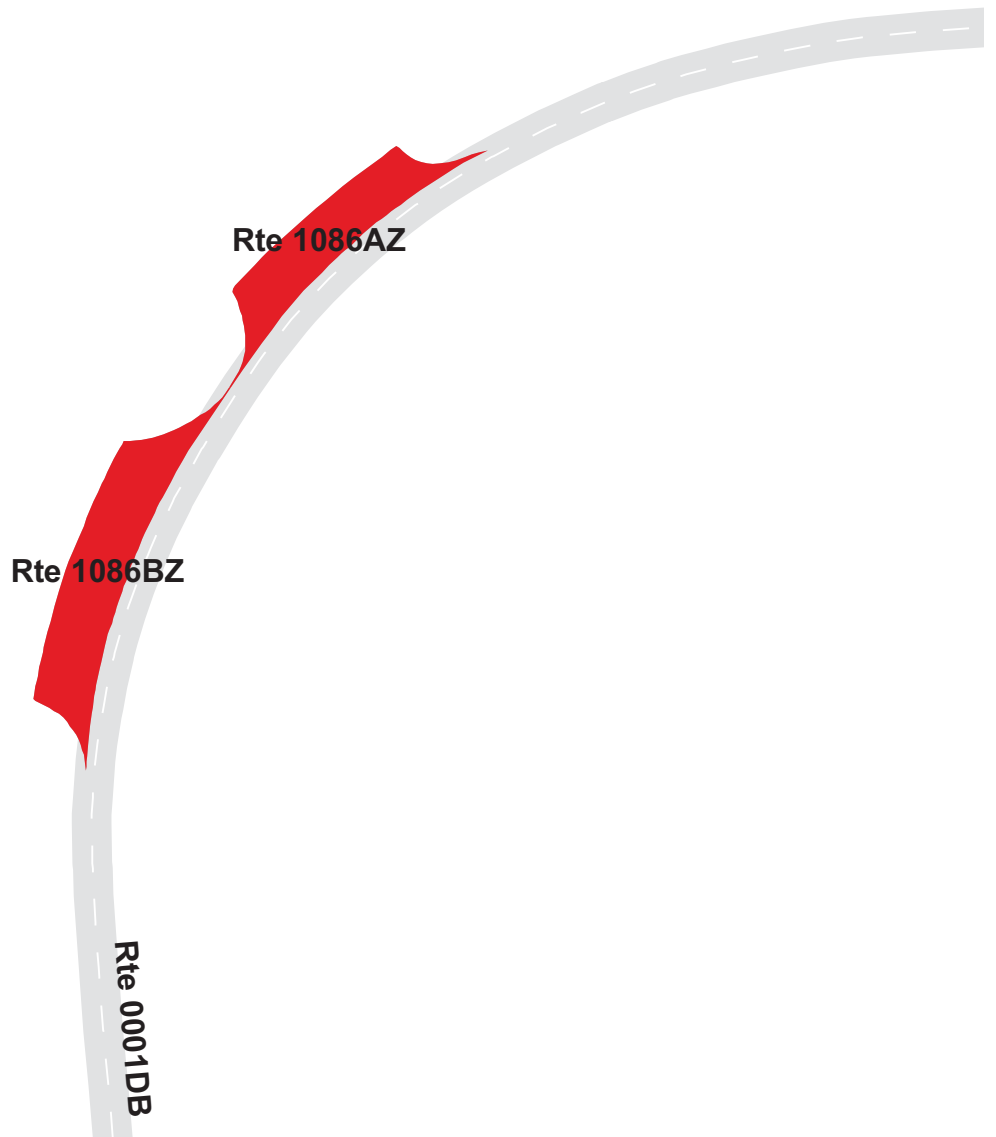

BLUE RIDGE PARKWAY

Route 1086AZ

Craggy Gardens Visitor Center Parking A
 Adjacent to Route 0001DB at MP 364.59 on right

Subcomponent Record

Route Number	Public / NonPublic	Date Visited		Area (sq ft)	Lane Miles *	Surface Type
1086AZ	PUBLIC	5/1/2009		9,966	0.17	AS
Culverts	Drop Inlets	Gates	Fire Hydrants	Curb & Gutter	Curb	PCR
0	0	0	0	NO CURB AND GUTTER	STONE CURB	CONSTRUCT/100

* Lane miles are based on 11' lane widths

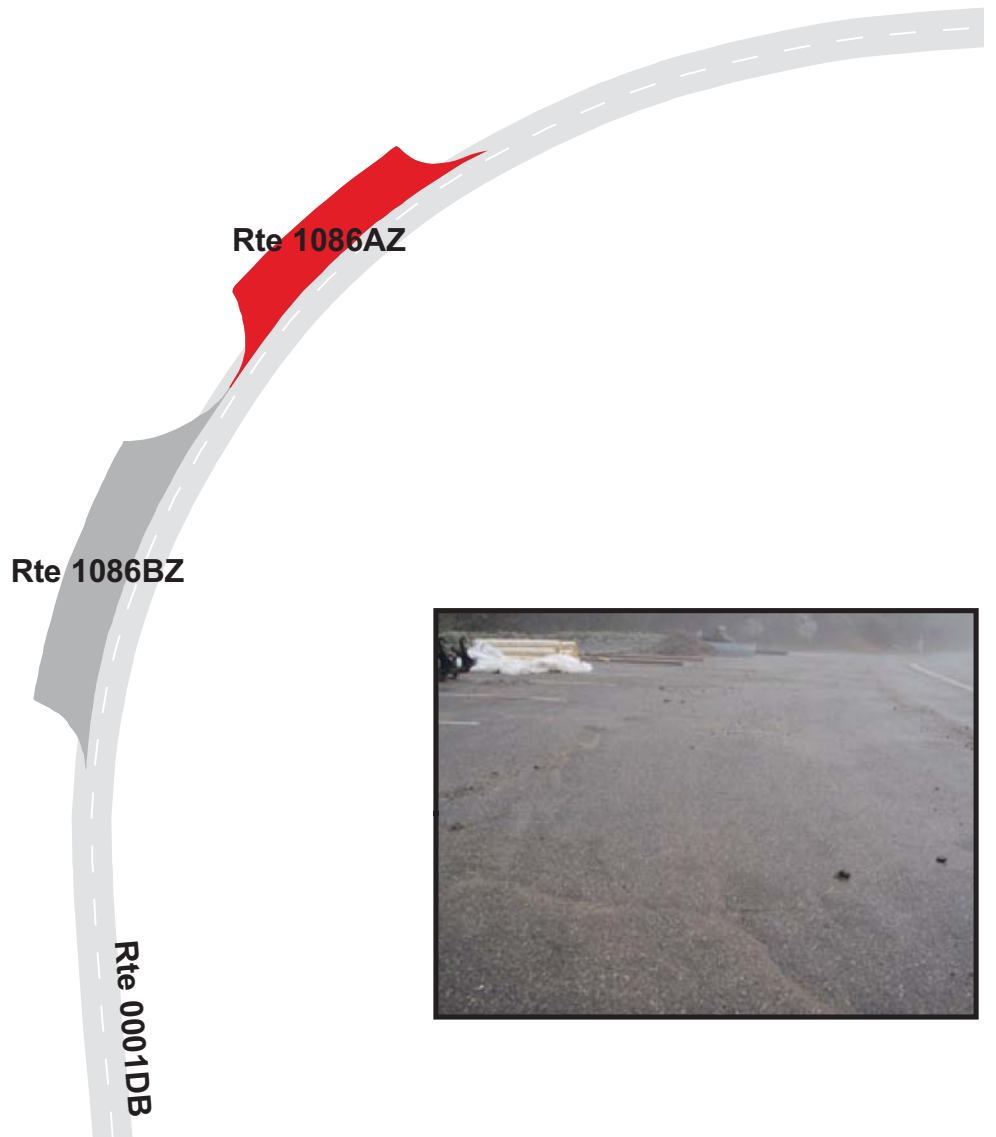

BLUE RIDGE PARKWAY

Route 1086BZ

Craggy Gardens Visitor Center Parking B
 Adjacent to Route 0001DB at MP 364.65 on right

Subcomponent Record

Route Number	Public / NonPublic	Date Visited		Area (sq ft)	Lane Miles *	Surface Type
1086BZ	PUBLIC	5/1/2009		14,399	0.25	AS
Culverts	Drop Inlets	Gates	Fire Hydrants	Curb & Gutter	Curb	PCR
0	0	0	0	NO CURB AND GUTTER	STONE CURB	CONSTRUCT/100

* Lane miles are based on 11' lane widths

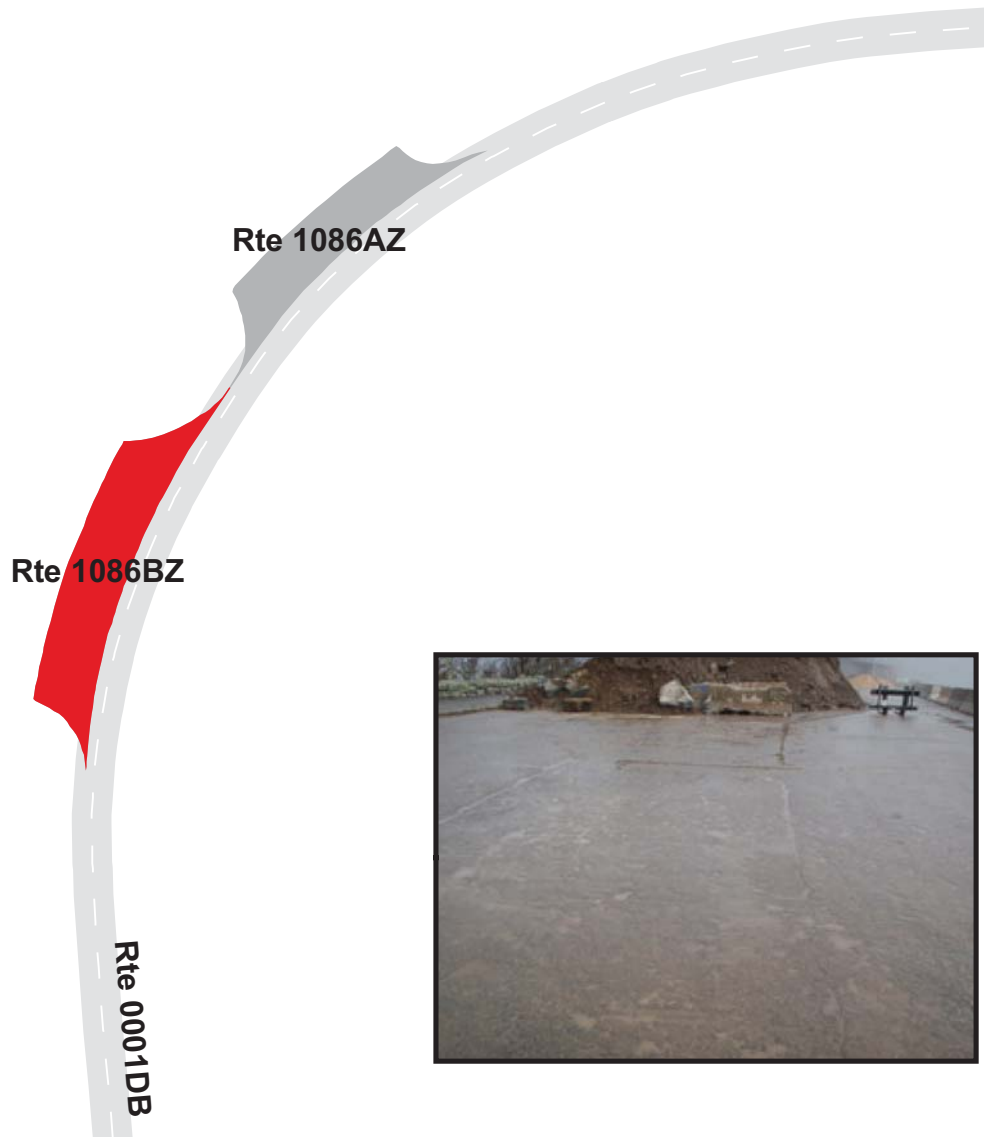

BLUE RIDGE PARKWAY

Route 1087

Craggy Gardens Picnic Area Parking
 FROM END OF ROUTE 0205
 TO PARKING

Route Number	Public / NonPublic	Date Visited		Area (sq ft)	Lane Miles *	Surface Type
1087	PUBLIC	5/1/2009		52,764	0.91	AS
Culverts	Drop Inlets	Gates	Fire Hydrants	Curb & Gutter	Curb	PCR
0	2	0	0	NO CURB AND GUTTER	STONE CURB	POOR/45

* Lane miles are based on 11' lane widths

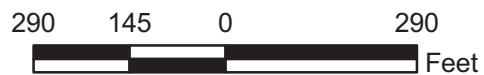
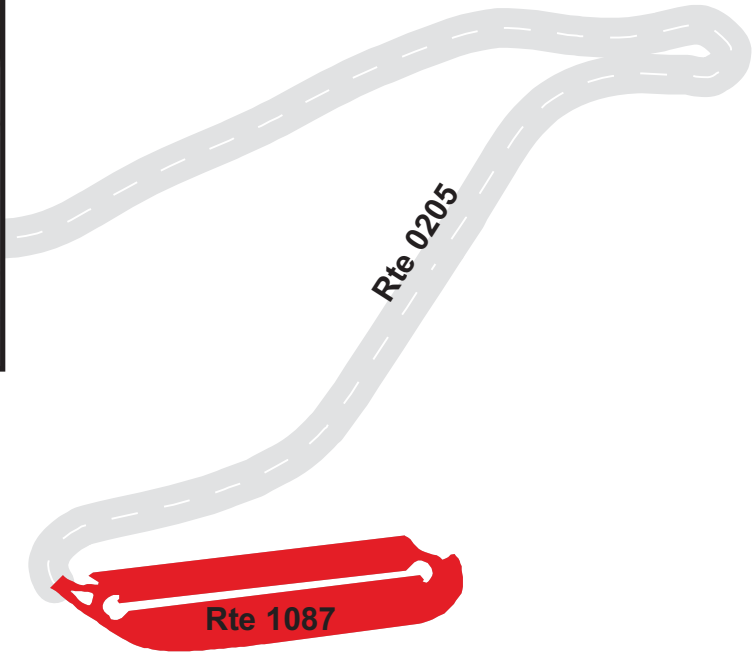

BLUE RIDGE PARKWAY

Route 1088

LANE PINNACLE OVERLOOK

FROM ROUTE 0001DB AT MP 372.13 ON LEFT

TO ROUTE 0001DB AT MP 372.17 ON LEFT

Route Number	Public / NonPublic	Date Visited		Area (sq ft)	Lane Miles *	Surface Type
1088	PUBLIC	5/1/2009		6,066	0.10	AS
Culverts	Drop Inlets	Gates	Fire Hydrants	Curb & Gutter	Curb	PCR
0	0	0	0	NO CURB AND GUTTER	STONE CURB	FAIR/73

* Lane miles are based on 11' lane widths

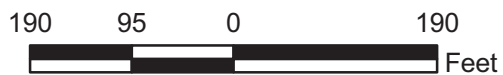

BLUE RIDGE PARKWAY

Route 1089

BULL CREEK OVERLOOK

FROM ROUTE 0001DB AT MP 373.85 ON LEFT

TO ROUTE 0001DB AT MP 373.89 ON LEFT

Route Number	Public / NonPublic	Date Visited		Area (sq ft)	Lane Miles *	Surface Type
1089	PUBLIC	5/1/2009		8,991	0.16	AS
Culverts	Drop Inlets	Gates	Fire Hydrants	Curb & Gutter	Curb	PCR
0	0	0	0	NO CURB AND GUTTER	STONE CURB	FAIR/73

* Lane miles are based on 11' lane widths

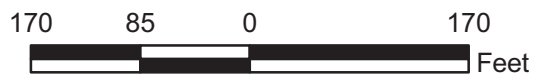

BLUE RIDGE PARKWAY

Route 1090

TANBARK RIDGE OVERLOOK

FROM ROUTE 0001DB AT MP 376.83 ON LEFT

TO ROUTE 0001DB AT MP 376.88 ON LEFT

Route Number	Public / NonPublic	Date Visited		Area (sq ft)	Lane Miles *	Surface Type
1090	PUBLIC	5/1/2009		11,547	0.20	AS
Culverts	Drop Inlets	Gates	Fire Hydrants	Curb & Gutter	Curb	PCR
0	1	0	0	NO CURB AND GUTTER	STONE CURB	GOOD/90

* Lane miles are based on 11' lane widths

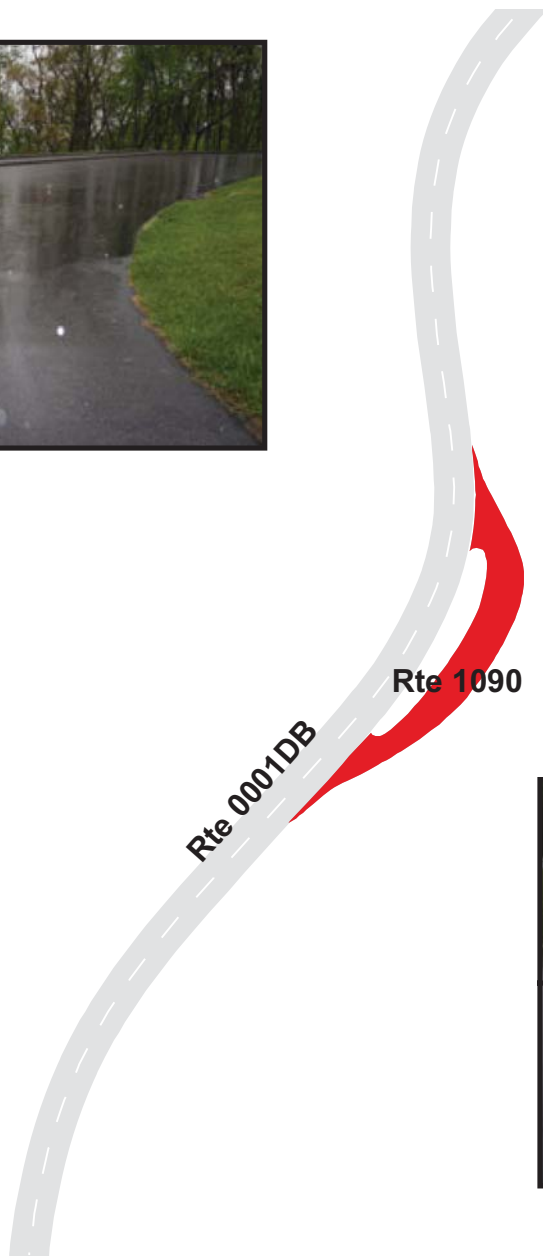

BLUE RIDGE PARKWAY

Route 1091

HAW CREEK VALLEY OVERLOOK

ADJACENT TO ROUTE 0001DB AT MP 380.05 ON RIGHT

Route Number	Public / NonPublic	Date Visited		Area (sq ft)	Lane Miles *	Surface Type
1091	PUBLIC	5/1/2009		3,644	0.06	AS
Culverts	Drop Inlets	Gates	Fire Hydrants	Curb & Gutter	Curb	PCR
0	1	0	0	NO CURB AND GUTTER	STONE CURB	GOOD/90

* Lane miles are based on 11' lane widths

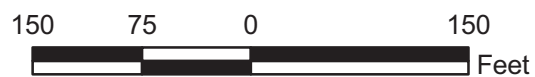

BLUE RIDGE PARKWAY

Route 1092

OTEEN MAINTENANCE YARD PARKING

FROM ROUTE 0403ZZ

TO PARKING

Route Number	Public / NonPublic	Date Visited		Area (sq ft)	Lane Miles *	Surface Type
1092	NONPUBLIC	5/1/2009		46,749	0.81	AS
Culverts	Drop Inlets	Gates	Fire Hydrants	Curb & Gutter	Curb	PCR
1	0	0	0	NO CURB AND GUTTER	STONE CURB	POOR/45

* Lane miles are based on 11' lane widths

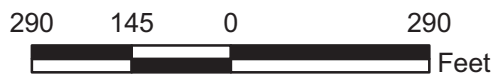
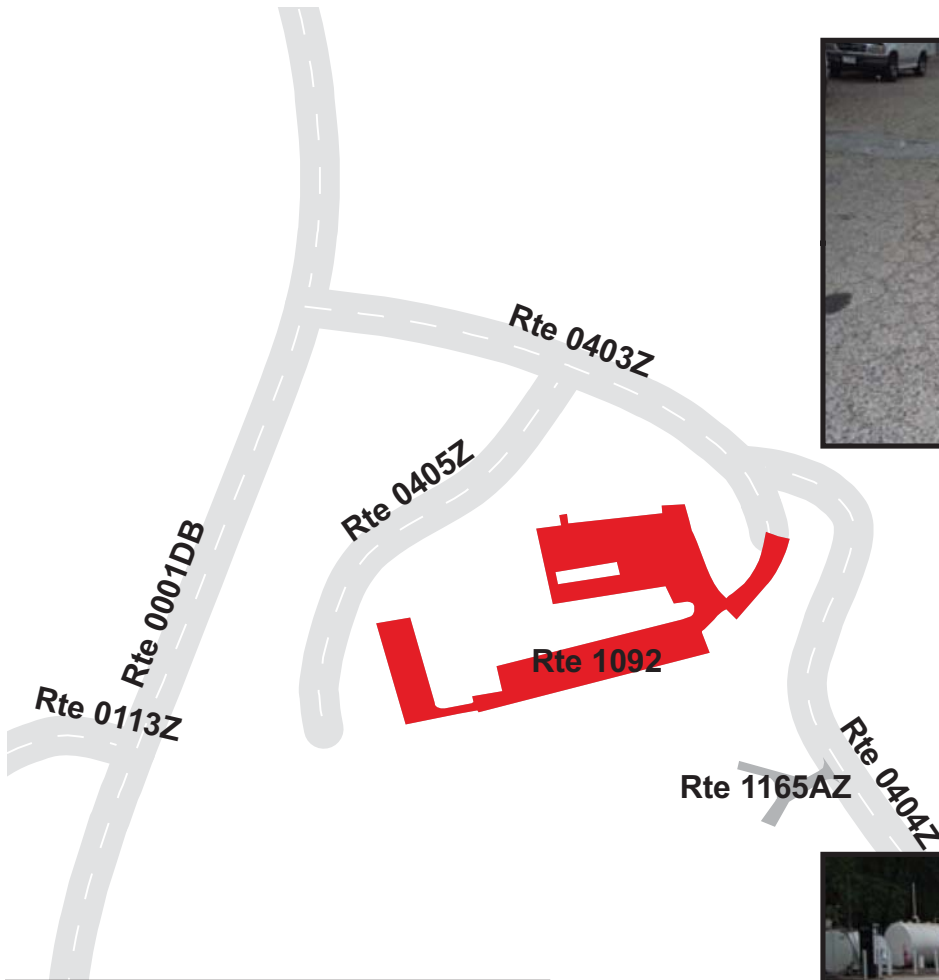

BLUE RIDGE PARKWAY

Route 1093

FRENCH BROAD RIVER OVERLOOK
ADJACENT TO ROUTE 0001DB AT MP 393.95 ON LEFT

Route Number	Public / NonPublic	Date Visited		Area (sq ft)	Lane Miles *	Surface Type
1093	PUBLIC	4/30/2009		7,393	0.13	AS
Culverts	Drop Inlets	Gates	Fire Hydrants	Curb & Gutter	Curb	PCR
0	0	0	0	NO CURB AND GUTTER	STONE CURB	FAIR/73

* Lane miles are based on 11' lane widths

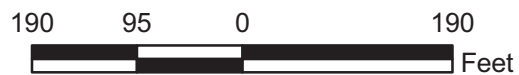
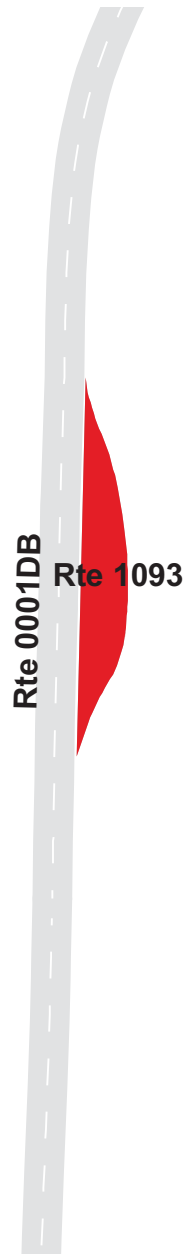

BLUE RIDGE PARKWAY

Route 1094

WALNUT COVE OVERLOOK

FROM ROUTE 0001DB AT MP 396.63 ON LEFT

TO ROUTE 0001DB AT MP 396.68 ON LEFT

Route Number	Public / NonPublic	Date Visited		Area (sq ft)	Lane Miles *	Surface Type
1094	PUBLIC	4/30/2009		11,276	0.19	AS
Culverts	Drop Inlets	Gates	Fire Hydrants	Curb & Gutter	Curb	PCR
0	0	0	0	NO CURB AND GUTTER	STONE CURB	FAIR/73

* Lane miles are based on 11' lane widths

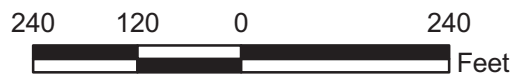
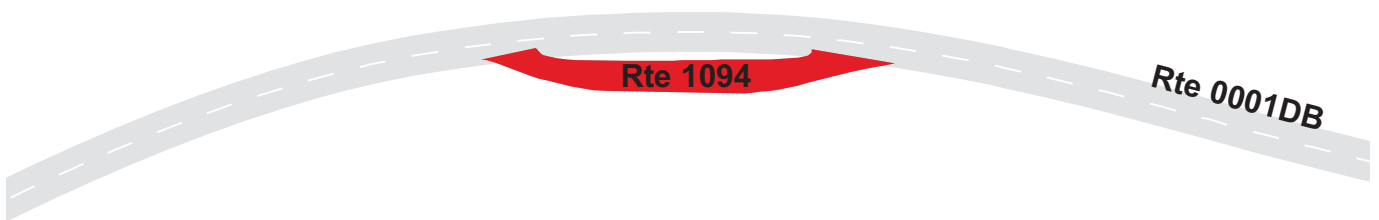

BLUE RIDGE PARKWAY

Route 1095

SLEEPY GAP OVERLOOK

FROM ROUTE 0001DB AT MP 397.79 ON RIGHT

TO ROUTE 0001DB AT MP 397.83 ON RIGHT

Route Number	Public / NonPublic	Date Visited		Area (sq ft)	Lane Miles *	Surface Type
1095	PUBLIC	4/30/2009		11,074	0.19	AS
Culverts	Drop Inlets	Gates	Fire Hydrants	Curb & Gutter	Curb	PCR
0	0	0	0	NO CURB AND GUTTER	STONE CURB	FAIR/73

* Lane miles are based on 11' lane widths

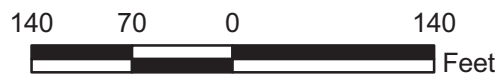
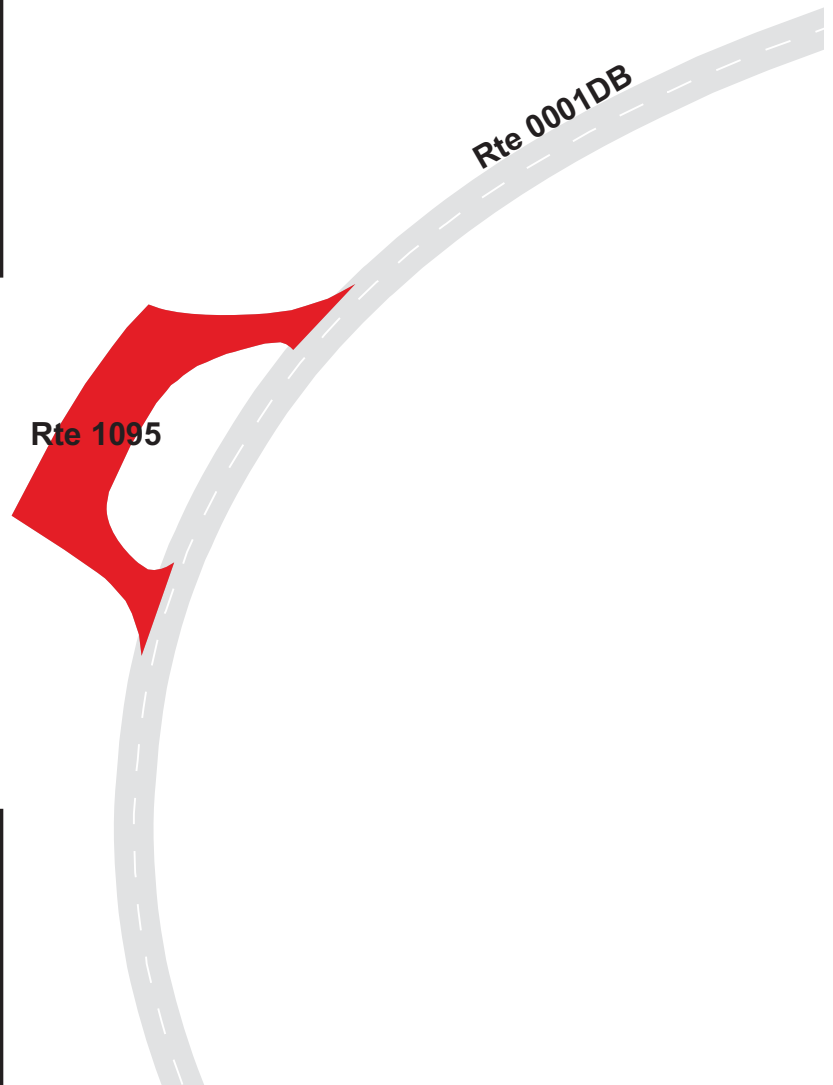

BLUE RIDGE PARKWAY

Route 1096

CHESTNUT COVE OVERLOOK

FROM ROUTE 0001DB AT MP 398.53 ON LEFT

TO ROUTE 0001DB AT MP 398.57 ON LEFT

Route Number	Public / NonPublic	Date Visited		Area (sq ft)	Lane Miles *	Surface Type
1096	PUBLIC	4/30/2009		5,627	0.10	AS
Culverts	Drop Inlets	Gates	Fire Hydrants	Curb & Gutter	Curb	PCR
0	0	0	0	NO CURB AND GUTTER	STONE CURB	FAIR/73

* Lane miles are based on 11' lane widths

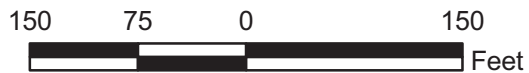
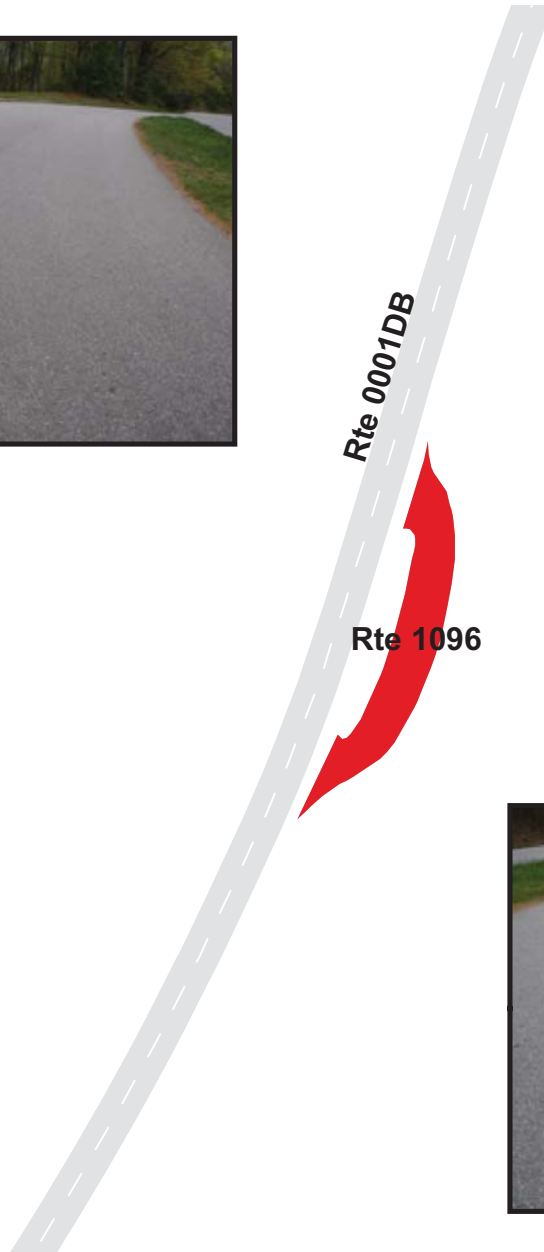

BLUE RIDGE PARKWAY

Route 1097

BAD FORK VALLEY OVERLOOK
 FROM ROUTE 0001DB AT MP 399.96 ON LEFT
 TO ROUTE 0001DB AT MP 400.01 ON LEFT

Route Number	Public / NonPublic	Date Visited		Area (sq ft)	Lane Miles *	Surface Type
1097	PUBLIC	4/30/2009		11,586	0.20	AS
Culverts	Drop Inlets	Gates	Fire Hydrants	Curb & Gutter	Curb	PCR
0	0	0	0	NO CURB AND GUTTER	STONE CURB	FAIR/73

* Lane miles are based on 11' lane widths



BLUE RIDGE PARKWAY

Route 1098

WASH CREEK VALLEY OVERLOOK
 FROM ROUTE 0001DB AT MP 401.24 ON LEFT
 TO ROUTE 0001DB AT MP 401.29 ON LEFT

Route Number	Public / NonPublic	Date Visited		Area (sq ft)	Lane Miles *	Surface Type
1098	PUBLIC	4/30/2009		10,329	0.18	AS
Culverts	Drop Inlets	Gates	Fire Hydrants	Curb & Gutter	Curb	PCR
0	0	0	0	NO CURB AND GUTTER	STONE CURB	FAIR/73

* Lane miles are based on 11' lane widths

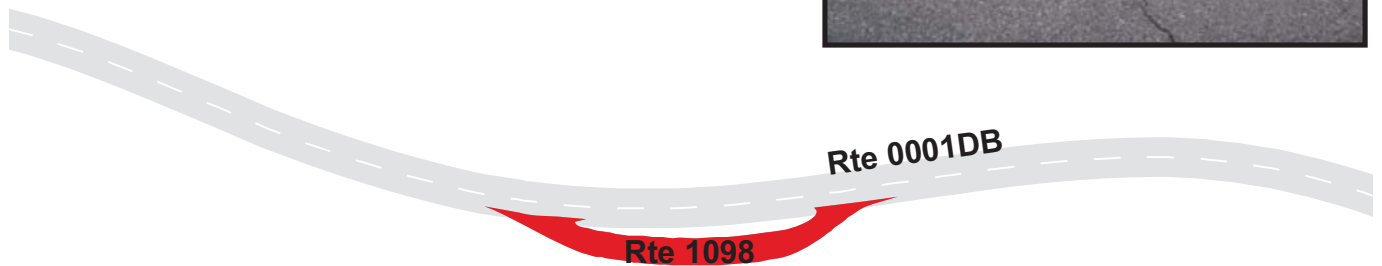

BLUE RIDGE PARKWAY

Route 1099

BEAVER DAM GAP OVERLOOK

FROM ROUTE 0001DB AT MP 401.94 ON RIGHT

TO ROUTE 0001DB AT MP 401.97 ON RIGHT

Route Number	Public / NonPublic	Date Visited		Area (sq ft)	Lane Miles *	Surface Type
1099	PUBLIC	4/30/2009		9,256	0.16	AS
Culverts	Drop Inlets	Gates	Fire Hydrants	Curb & Gutter	Curb	PCR
0	2	0	0	NO CURB AND GUTTER	STONE CURB	FAIR/73

* Lane miles are based on 11' lane widths



BLUE RIDGE PARKWAY

Route 1100

STONY BALD OVERLOOK

FROM ROUTE 0001DB AT MP 402.83 ON LEFT

TO ROUTE 0001DB AT MP 402.87 ON LEFT

Route Number	Public / NonPublic	Date Visited		Area (sq ft)	Lane Miles *	Surface Type
1100	PUBLIC	4/30/2009		10,817	0.19	AS
Culverts	Drop Inlets	Gates	Fire Hydrants	Curb & Gutter	Curb	PCR
0	1	0	0	NO CURB AND GUTTER	STONE CURB	FAIR/73

* Lane miles are based on 11' lane widths

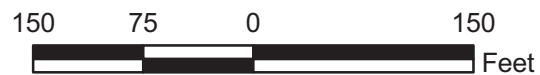

BLUE RIDGE PARKWAY

Route 1101

BIG RIDGE OVERLOOK

FROM ROUTE 0001DB AT MP 403.84 ON LEFT

TO ROUTE 0001DB AT MP 403.88 ON LEFT

Route Number	Public / NonPublic	Date Visited		Area (sq ft)	Lane Miles *	Surface Type
1101	PUBLIC	4/30/2009		8,968	0.15	AS
Culverts	Drop Inlets	Gates	Fire Hydrants	Curb & Gutter	Curb	PCR
0	1	0	0	NO CURB AND GUTTER	STONE CURB	FAIR/73

* Lane miles are based on 11' lane widths

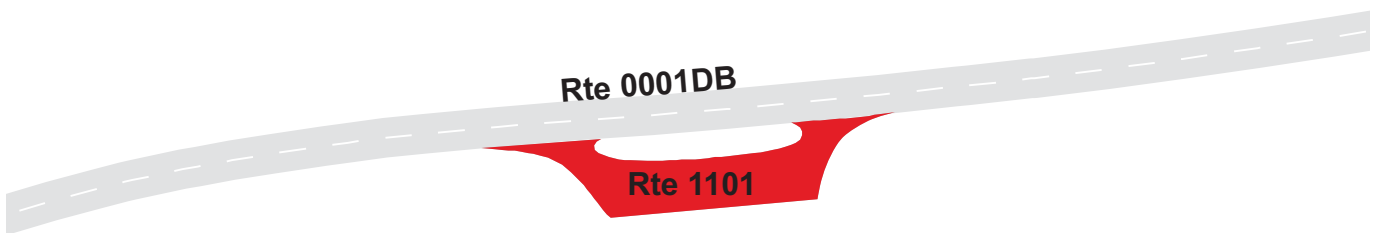

BLUE RIDGE PARKWAY

Route 1102

HOMINY VALLEY OVERLOOK

FROM ROUTE 0001DB AT MP 404.46 ON RIGHT

TO ROUTE 0001DB AT MP 404.51 ON RIGHT

Route Number	Public / NonPublic	Date Visited		Area (sq ft)	Lane Miles *	Surface Type
1102	PUBLIC	4/30/2009		9,367	0.16	AS
Culverts	Drop Inlets	Gates	Fire Hydrants	Curb & Gutter	Curb	PCR
0	0	0	0	NO CURB AND GUTTER	STONE CURB	GOOD/90

* Lane miles are based on 11' lane widths



BLUE RIDGE PARKWAY

Route 1103

MILLS RIVER VALLEY OVERLOOK
 FROM ROUTE 0001DB AT MP 404.82 ON LEFT
 TO ROUTE 0001DB AT MP 404.86 ON LEFT

Route Number	Public / NonPublic	Date Visited		Area (sq ft)	Lane Miles *	Surface Type
1103	PUBLIC	4/30/2009		8,532	0.15	AS
Culverts	Drop Inlets	Gates	Fire Hydrants	Curb & Gutter	Curb	PCR
1	0	0	0	NO CURB AND GUTTER	STONE CURB	FAIR/73

* Lane miles are based on 11' lane widths

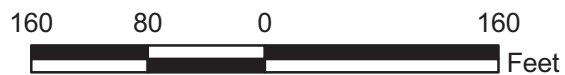

BLUE RIDGE PARKWAY

Route 1104

MOUNT PISGAH PICNIC PARKING
 FROM ROUTE 0001DB AT MP 407.97 ON RIGHT
 TO ROUTE 0001DB AT MP 408.08 ON RIGHT

Route Number	Public / NonPublic	Date Visited		Area (sq ft)	Lane Miles *	Surface Type
1104	PUBLIC	4/30/2009		28,102	0.48	AS
Culverts	Drop Inlets	Gates	Fire Hydrants	Curb & Gutter	Curb	PCR
0	2	0	0	NO CURB AND GUTTER	STONE CURB	FAIR/73

* Lane miles are based on 11' lane widths

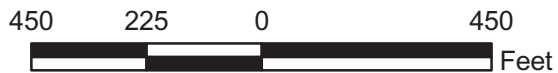
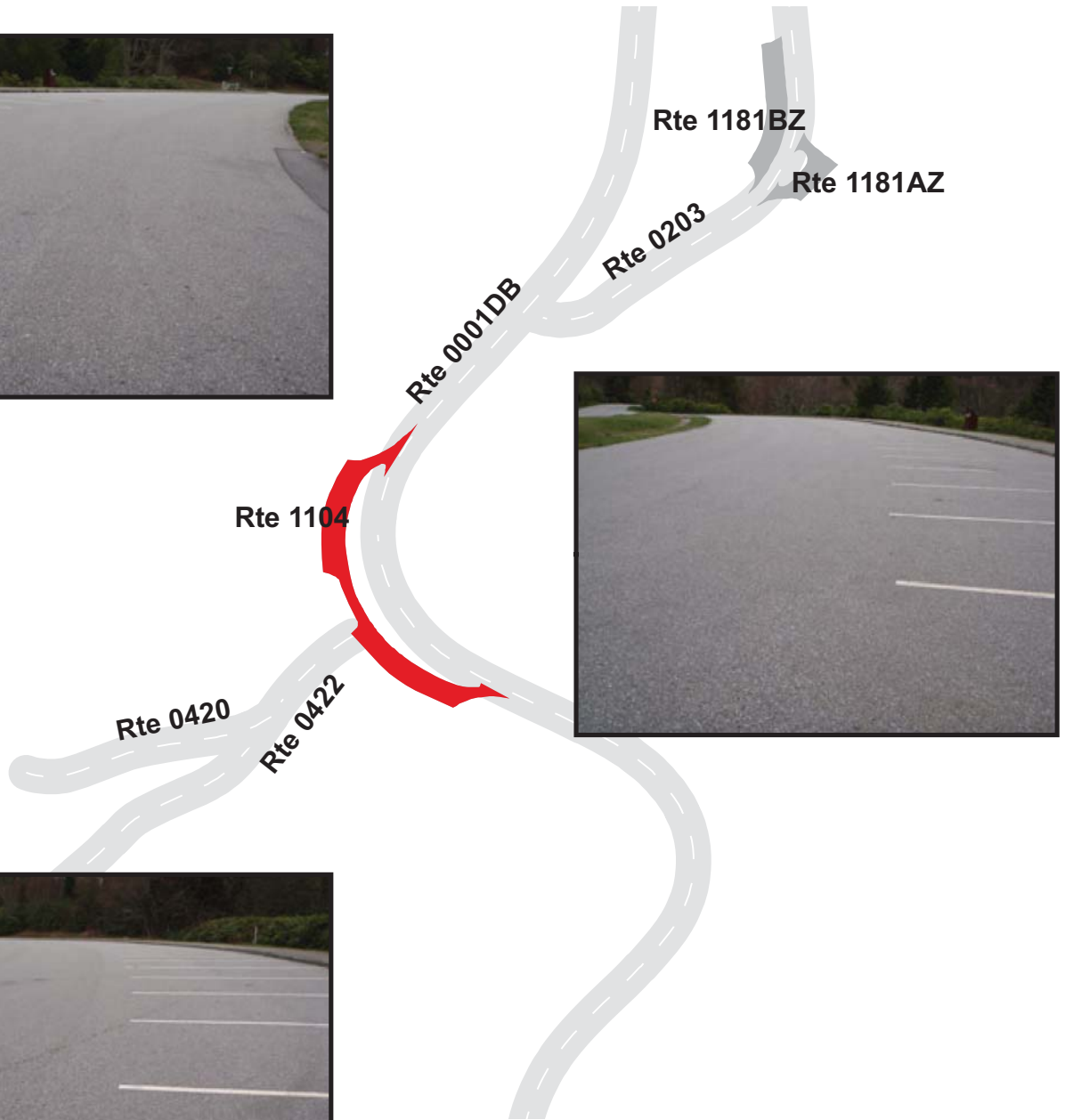

BLUE RIDGE PARKWAY

Route 1105

MOUNT PISGAH OLD VISITOR CENTER PARKING

FROM ROUTE 0001DB AT MP 408.59 ON RIGHT

TO ROUTE 0001DB AT MP 408.64 ON RIGHT

Route Number	Public / NonPublic	Date Visited		Area (sq ft)	Lane Miles *	Surface Type
1105	PUBLIC	4/30/2009		30,706	0.53	AS
Culverts	Drop Inlets	Gates	Fire Hydrants	Curb & Gutter	Curb	PCR
0	2	0	0	NO CURB AND GUTTER	STONE CURB	FAIR/73

* Lane miles are based on 11' lane widths



BLUE RIDGE PARKWAY

Route 1106A

MOUNT PISGAH CAMP STORE AND LODGE PARKING

FROM ROUTE 0001DB AT MP 408.73 ON LEFT

TO ROUTE 0001DB AT MP 408.77 ON LEFT

Route Number	Public / NonPublic	Date Visited		Area (sq ft)	Lane Miles *	Surface Type
1106A	PUBLIC	4/30/2009		77,200	1.33	AS
Culverts	Drop Inlets	Gates	Fire Hydrants	Curb & Gutter	Curb	PCR
1	4	0	4	NO CURB AND GUTTER	STONE CURB	FAIR/73

* Lane miles are based on 11' lane widths

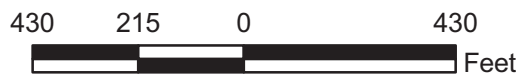
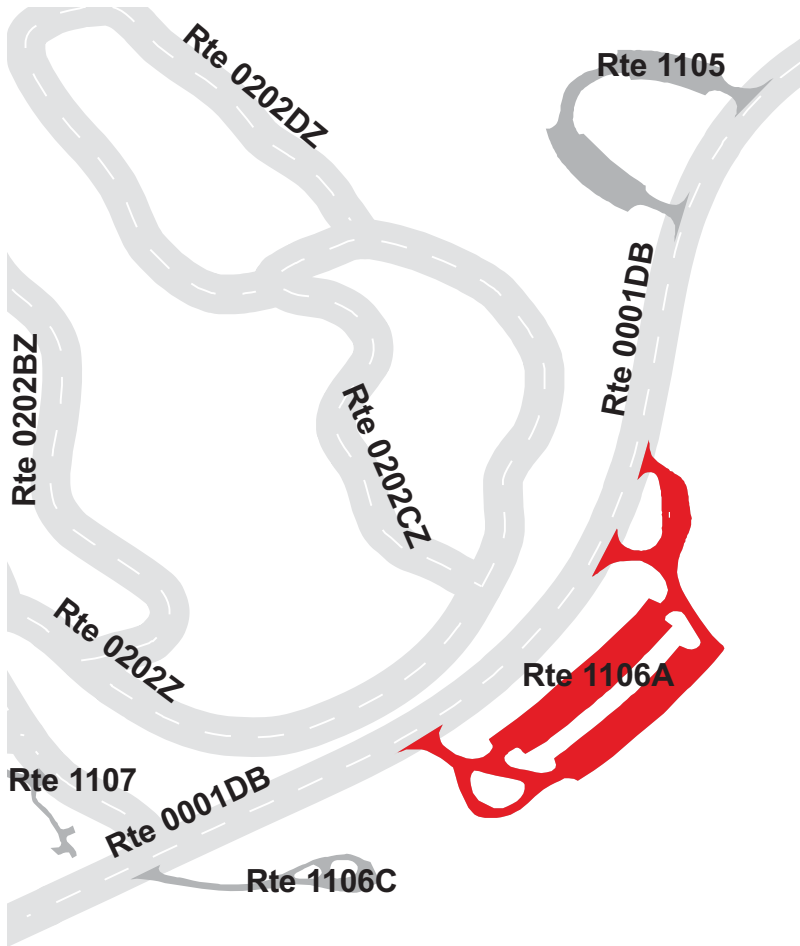

BLUE RIDGE PARKWAY

Route 1106C

MOUNT PISGAH RESTAURANT SERVICE ROAD

FROM ROUTE 0001DB AT MP 408.97 ON LEFT

TO PARKING

Route Number	Public / NonPublic	Date Visited		Area (sq ft)	Lane Miles *	Surface Type
1106C	NONPUBLIC	4/30/2009		10,076	0.17	AS
Culverts	Drop Inlets	Gates	Fire Hydrants	Curb & Gutter	Curb	PCR
0	1	1	1	NO CURB AND GUTTER	STONE CURB	POOR/45

* Lane miles are based on 11' lane widths

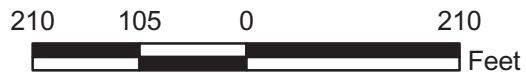
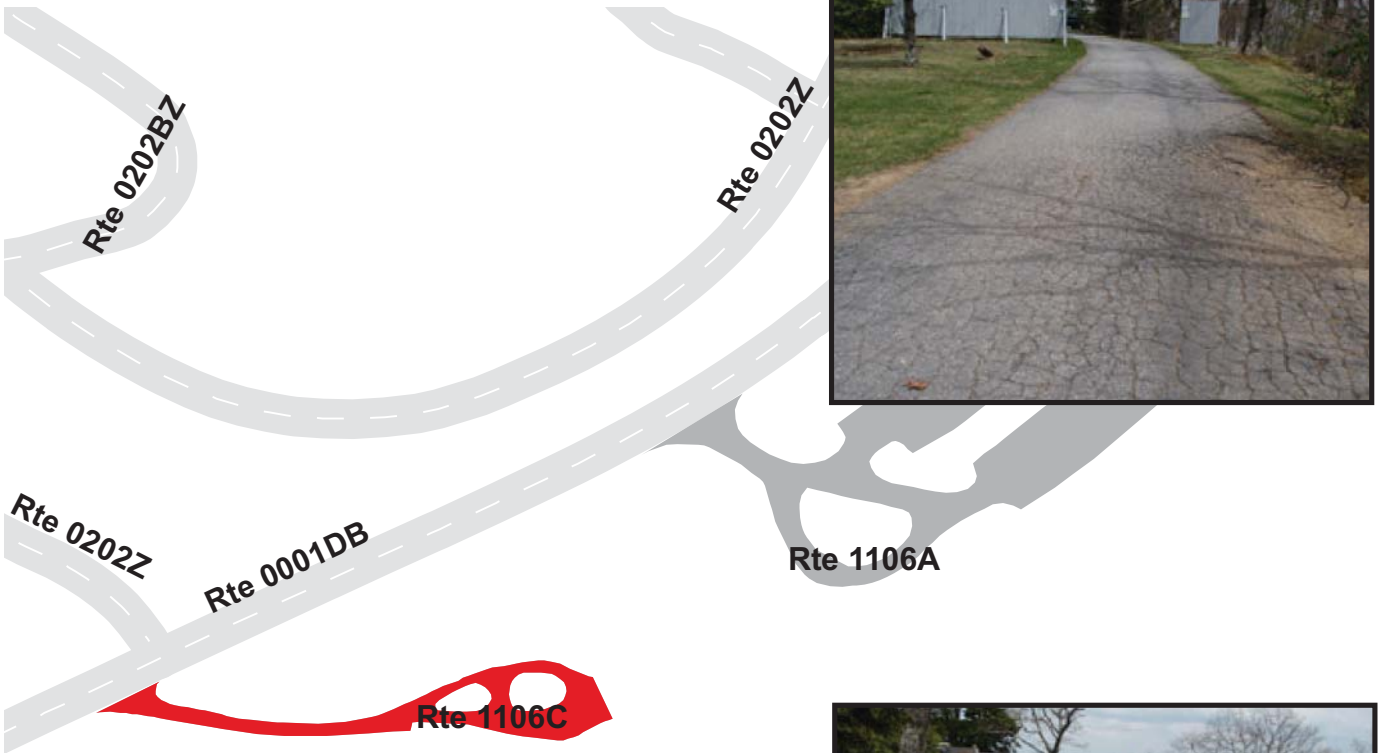

BLUE RIDGE PARKWAY

Route 1107

MOUNT PISGAH DUMP STATION AND RESIDENCE ACCESS

FROM ROUTE 0202ZZ

TO ROUTE 0202ZZ

Route Number	Public / NonPublic	Date Visited		Area (sq ft)	Lane Miles *	Surface Type
1107	PUBLIC	4/30/2009		5,093	0.09	AS
Culverts	Drop Inlets	Gates	Fire Hydrants	Curb & Gutter	Curb	PCR
0	0	0	1	NO CURB AND GUTTER	STONE CURB	FAIR/73

* Lane miles are based on 11' lane widths

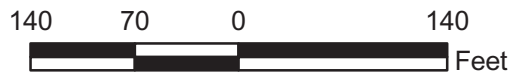

BLUE RIDGE PARKWAY

Route 1108

FUNNEL TOP OVERLOOK

FROM ROUTE 0001DB AT MP 409.57 ON LEFT
TO ROUTE 0001DB AT MP 409.63 ON LEFT

Route Number	Public / NonPublic	Date Visited		Area (sq ft)	Lane Miles *	Surface Type
1108	PUBLIC	4/30/2009		7,755	0.13	AS
Culverts	Drop Inlets	Gates	Fire Hydrants	Curb & Gutter	Curb	PCR
0	0	0	0	NO CURB AND GUTTER	STONE CURB	FAIR/73

* Lane miles are based on 11' lane widths

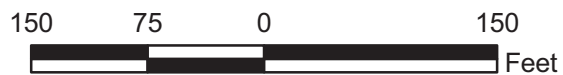

BLUE RIDGE PARKWAY

Route 1109

PINK BEDS OVERLOOK

FROM ROUTE 0001DB AT MP 410.65 ON LEFT

TO ROUTE 0001DB AT MP 410.69 ON LEFT

Route Number	Public / NonPublic	Date Visited		Area (sq ft)	Lane Miles *	Surface Type
1109	PUBLIC	4/30/2009		10,505	0.18	AS
Culverts	Drop Inlets	Gates	Fire Hydrants	Curb & Gutter	Curb	PCR
0	0	0	0	NO CURB AND GUTTER	STONE CURB	GOOD/90

* Lane miles are based on 11' lane widths

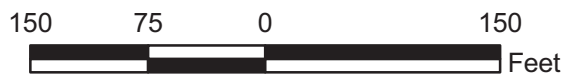

BLUE RIDGE PARKWAY

Route 1110

CRADLE OF FORESTRY OVERLOOK
 FROM ROUTE 0001DB AT MP 410.46 ON LEFT
 TO ROUTE 0001DB AT MP 410.50 ON LEFT

Route Number	Public / NonPublic	Date Visited		Area (sq ft)	Lane Miles *	Surface Type
1110	PUBLIC	4/30/2009		9,181	0.16	AS
Culverts	Drop Inlets	Gates	Fire Hydrants	Curb & Gutter	Curb	PCR
0	0	0	0	NO CURB AND GUTTER	STONE CURB	FAIR/73

* Lane miles are based on 11' lane widths

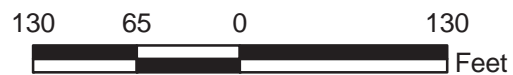

BLUE RIDGE PARKWAY

Route 1111

WAGON ROAD GAP MAINTENANCE YARD
FROM ROUTE 0001DC AT MP 411.75 ON RIGHT
TO PARKING

Route Number	Public / NonPublic	Date Visited		Area (sq ft)	Lane Miles *	Surface Type
1111	NONPUBLIC	4/30/2009		2,566	0.04	AS
Culverts	Drop Inlets	Gates	Fire Hydrants	Curb & Gutter	Curb	PCR
0	0	1	0	NO CURB AND GUTTER	NO CURB	FAIR/73

* Lane miles are based on 11' lane widths

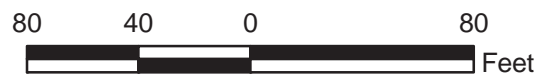
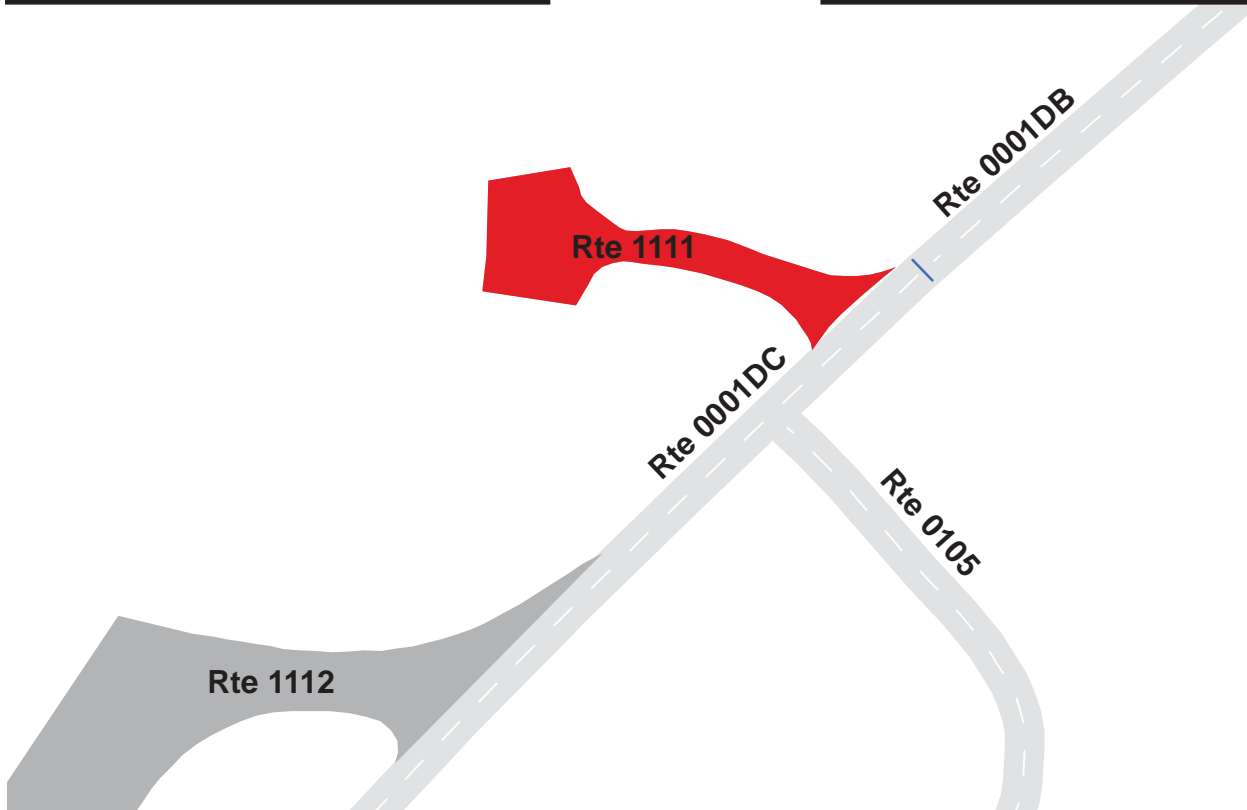

BLUE RIDGE PARKWAY

Route 1112

COLD MOUNTAIN OVERLOOK

FROM ROUTE 0001DC AT MP 411.79 ON RIGHT

TO ROUTE 0001DC AT MP 411.86 ON RIGHT

Route Number	Public / NonPublic	Date Visited		Area (sq ft)	Lane Miles *	Surface Type
1112	PUBLIC	4/30/2009		16,427	0.28	AS
Culverts	Drop Inlets	Gates	Fire Hydrants	Curb & Gutter	Curb	PCR
0	0	0	0	NO CURB AND GUTTER	STONE CURB	FAIR/73

* Lane miles are based on 11' lane widths

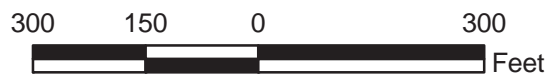

BLUE RIDGE PARKWAY

Route 1113

WAGON ROAD GAP PARKING AREA
 FROM ROUTE 0001DC AT MP 412.12 ON LEFT
 TO ROUTE 0001DC AT MP 412.15 ON LEFT

Route Number	Public / NonPublic	Date Visited		Area (sq ft)	Lane Miles *	Surface Type
1113	PUBLIC	4/30/2009		4,932	0.09	AS
Culverts	Drop Inlets	Gates	Fire Hydrants	Curb & Gutter	Curb	PCR
0	0	0	0	NO CURB AND GUTTER	ASPHALT & STONE CURB	FAIR/73

* Lane miles are based on 11' lane widths

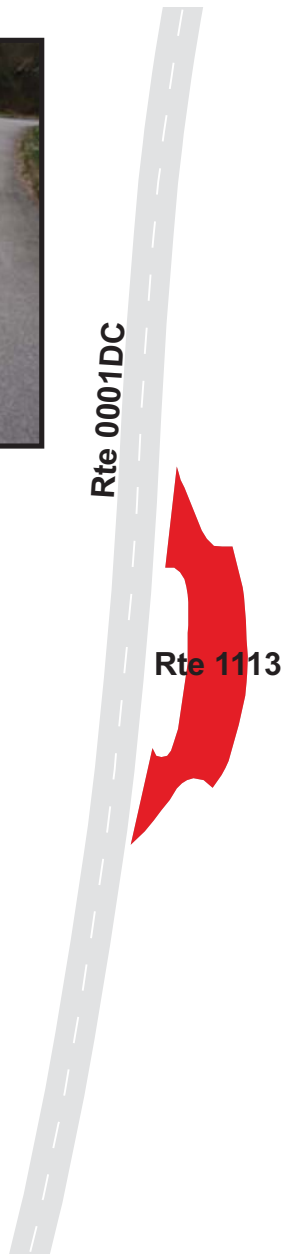

BLUE RIDGE PARKWAY

Route 1114

POUNDING MILL OVERLOOK

FROM ROUTE 0001DC AT MP 413.14 ON LEFT

TO ROUTE 0001DC AT MP 413.17 ON LEFT

Route Number	Public / NonPublic	Date Visited		Area (sq ft)	Lane Miles *	Surface Type
1114	PUBLIC	4/30/2009		9,299	0.16	AS
Culverts	Drop Inlets	Gates	Fire Hydrants	Curb & Gutter	Curb	PCR
0	0	0	0	NO CURB AND GUTTER	ASPHALT & STONE CURB	FAIR/73

* Lane miles are based on 11' lane widths

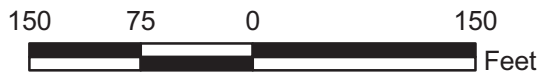
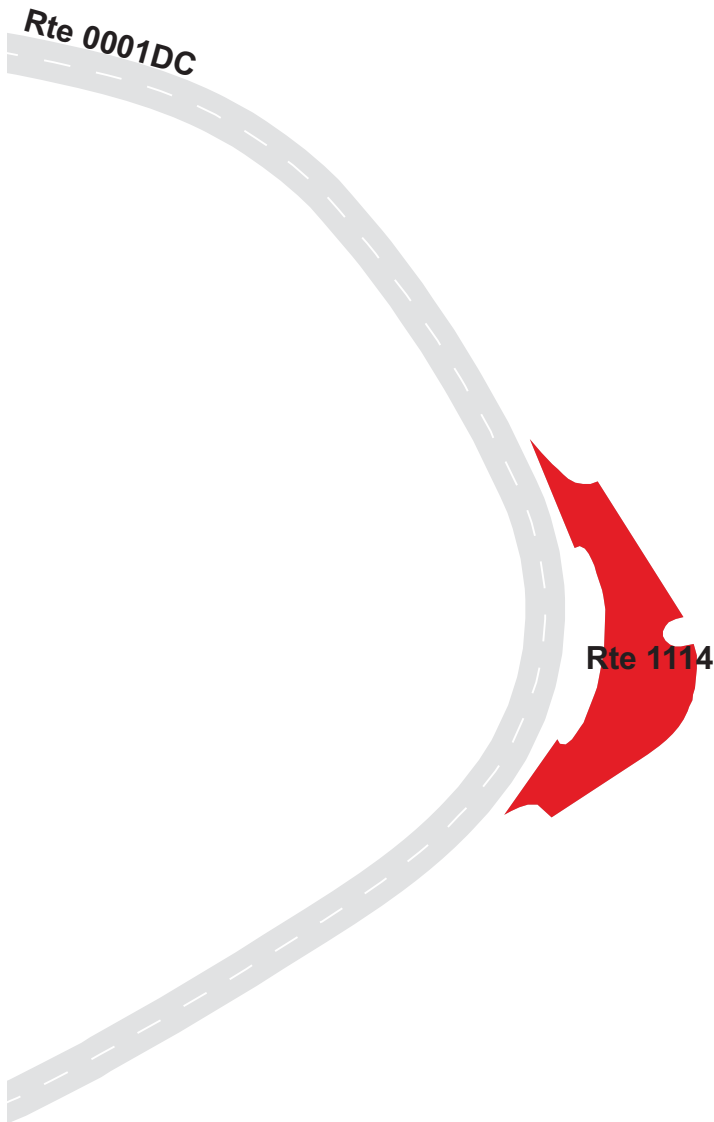

BLUE RIDGE PARKWAY

Route 1115

CHERRY COVE OVERLOOK

FROM ROUTE 0001DC AT MP 415.64 ON LEFT

TO ROUTE 0001DC AT MP 415.67 ON LEFT

Route Number	Public / NonPublic	Date Visited		Area (sq ft)	Lane Miles *	Surface Type
1115	PUBLIC	4/30/2009		6,354	0.11	AS
Culverts	Drop Inlets	Gates	Fire Hydrants	Curb & Gutter	Curb	PCR
0	0	0	0	NO CURB AND GUTTER	ASPHALT & STONE CURB	FAIR/73

* Lane miles are based on 11' lane widths



BLUE RIDGE PARKWAY

Route 1116

LOG HOLLOW OVERLOOK

FROM ROUTE 0001DC AT MP 416.23 ON LEFT

TO ROUTE 0001DC AT MP 416.28 ON LEFT

Route Number	Public / NonPublic	Date Visited		Area (sq ft)	Lane Miles *	Surface Type
1116	PUBLIC	4/30/2009		13,931	0.24	AS
Culverts	Drop Inlets	Gates	Fire Hydrants	Curb & Gutter	Curb	PCR
0	0	0	0	NO CURB AND GUTTER	ASPHALT & STONE CURB	FAIR/73

* Lane miles are based on 11' lane widths



BLUE RIDGE PARKWAY

Route 1117

LOOKING GLASS ROCK OVERLOOK
 FROM ROUTE 0001DC AT MP 416.98 ON LEFT
 TO ROUTE 0001DC AT MP 417.03 ON LEFT

Route Number	Public / NonPublic	Date Visited		Area (sq ft)	Lane Miles *	Surface Type
1117	PUBLIC	4/30/2009		10,693	0.18	AS
Culverts	Drop Inlets	Gates	Fire Hydrants	Curb & Gutter	Curb	PCR
0	0	0	0	NO CURB AND GUTTER	ASPHALT & STONE CURB	FAIR/73

* Lane miles are based on 11' lane widths

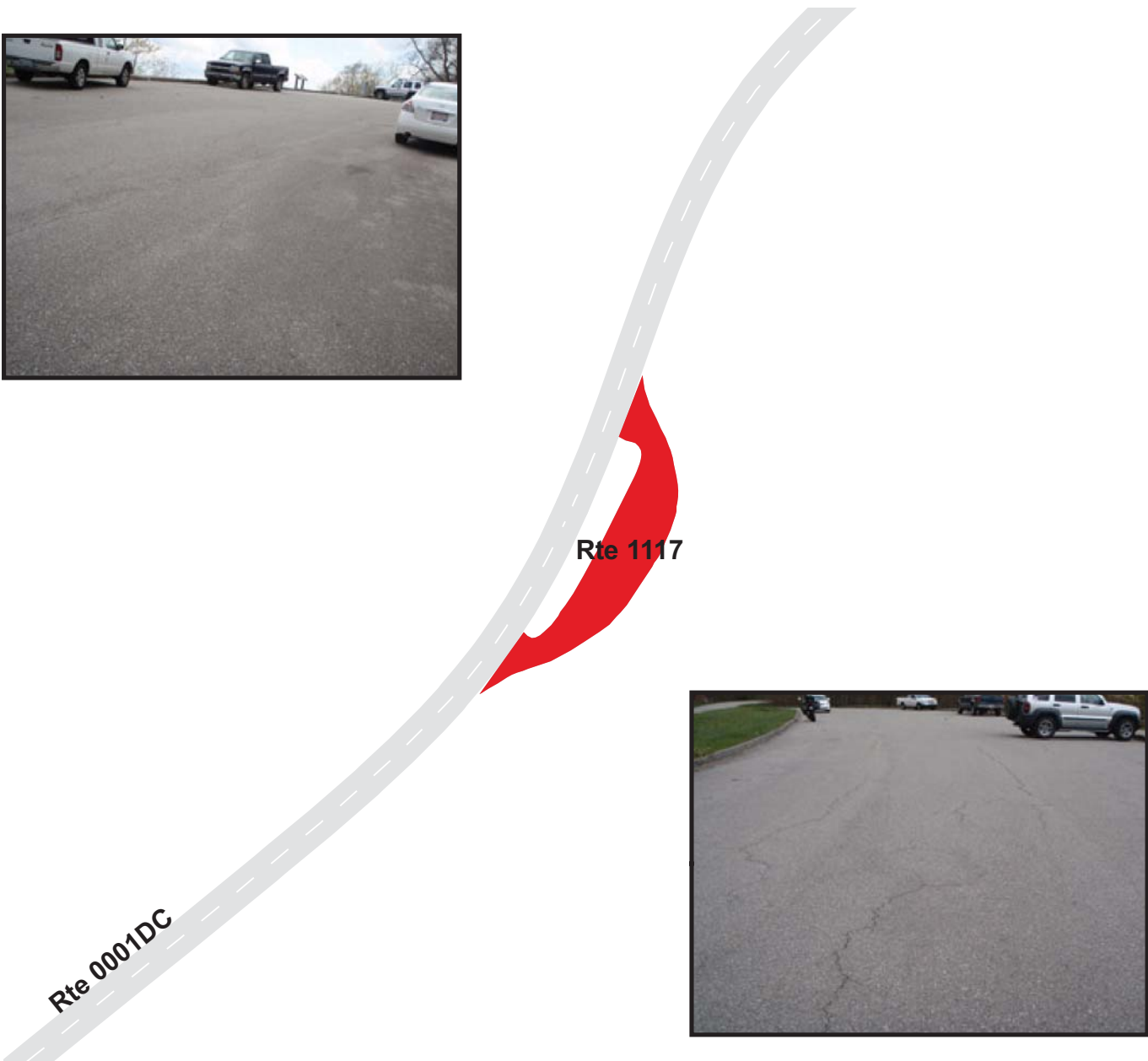

BLUE RIDGE PARKWAY

Route 1118

EAST FORK OVERLOOK

FROM ROUTE 0001DC AT MP 418.34 ON RIGHT

TO ROUTE 0001DC AT MP 418.39 ON RIGHT

Route Number	Public / NonPublic	Date Visited		Area (sq ft)	Lane Miles *	Surface Type
1118	PUBLIC	4/30/2009		6,752	0.12	AS
Culverts	Drop Inlets	Gates	Fire Hydrants	Curb & Gutter	Curb	PCR
0	0	0	0	NO CURB AND GUTTER	STONE CURB	FAIR/73

* Lane miles are based on 11' lane widths



BLUE RIDGE PARKWAY

Route 1119

GRAVEYARD FIELDS OVERLOOK
 FROM ROUTE 0001DC AT MP 418.81 ON RIGHT
 TO ROUTE 0001DC AT MP 418.87 ON RIGHT

Route Number	Public / NonPublic	Date Visited		Area (sq ft)	Lane Miles *	Surface Type
1119	PUBLIC	4/30/2009		17,473	0.30	AS
Culverts	Drop Inlets	Gates	Fire Hydrants	Curb & Gutter	Curb	PCR
0	0	0	0	NO CURB AND GUTTER	STONE CURB	FAIR/73

* Lane miles are based on 11' lane widths

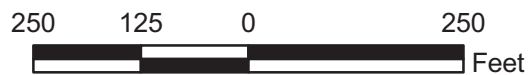
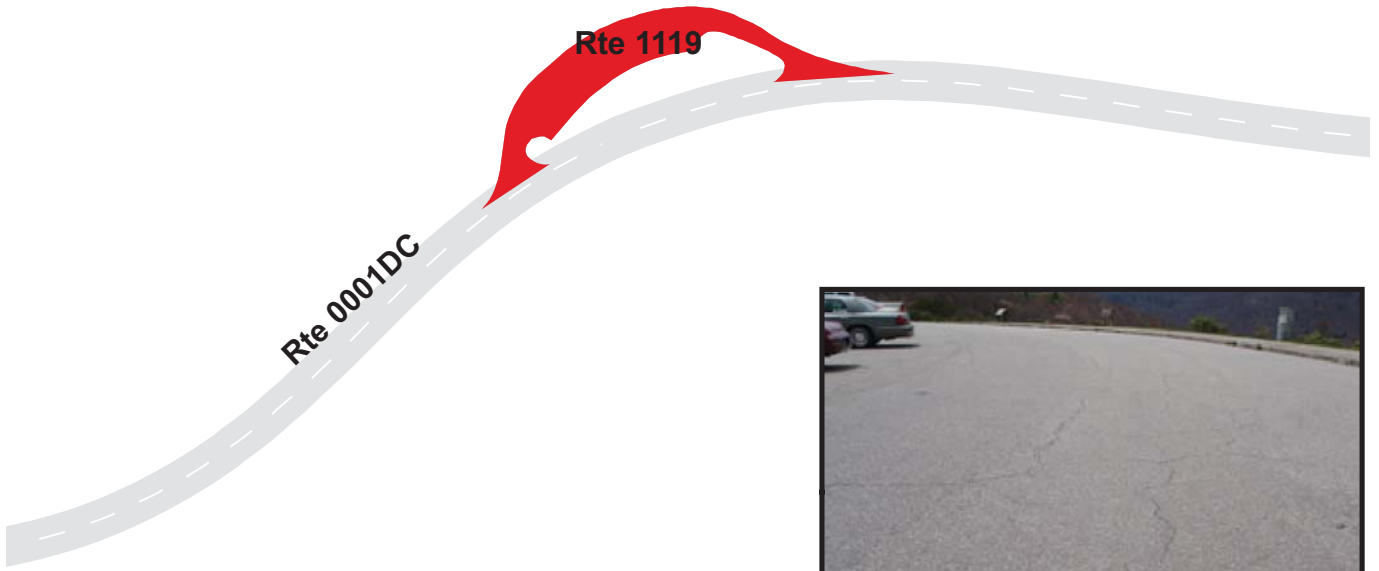

BLUE RIDGE PARKWAY

Route 1120

JOHN ROCK OVERLOOK

FROM ROUTE 0001DC AT MP 419.39 ON LEFT

TO ROUTE 0001DC AT MP 419.46 ON LEFT

Route Number	Public / NonPublic	Date Visited		Area (sq ft)	Lane Miles *	Surface Type
1120	PUBLIC	4/30/2009		20,171	0.35	AS
Culverts	Drop Inlets	Gates	Fire Hydrants	Curb & Gutter	Curb	PCR
0	1	0	0	NO CURB AND GUTTER	STONE CURB	FAIR/73

* Lane miles are based on 11' lane widths



BLUE RIDGE PARKWAY

Route 1121

FETTERBUSH OVERLOOK

FROM ROUTE 0001DC AT MP 421.79 ON LEFT
TO ROUTE 0001DC AT MP 421.81 ON LEFT

Route Number	Public / NonPublic	Date Visited		Area (sq ft)	Lane Miles *	Surface Type
1121	PUBLIC	4/30/2009		4,427	0.08	AS
Culverts	Drop Inlets	Gates	Fire Hydrants	Curb & Gutter	Curb	PCR
0	0	0	0	NO CURB AND GUTTER	ASPHALT & STONE CURB	FAIR/73

* Lane miles are based on 11' lane widths

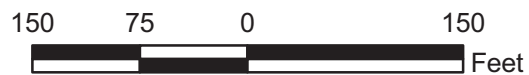
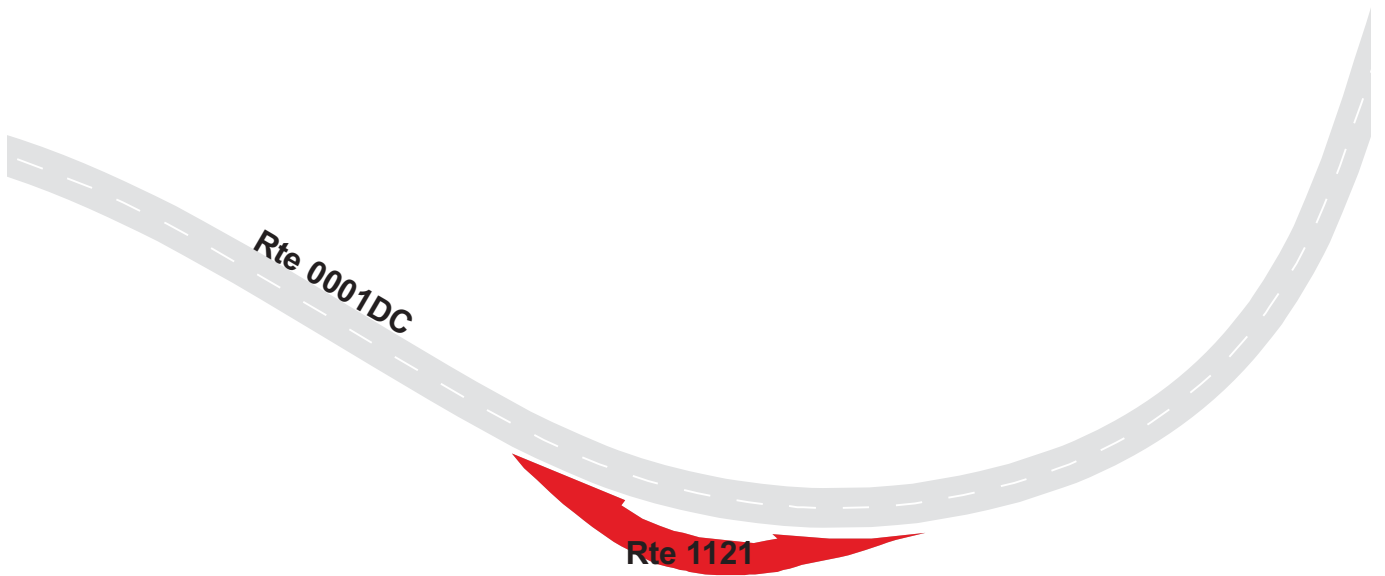

BLUE RIDGE PARKWAY

Route 1122

DEVIL'S COURTHOUSE OVERLOOK
 FROM ROUTE 0001DC AT MP 422.46 ON LEFT
 TO ROUTE 0001DC AT MP 422.51 ON LEFT

Route Number	Public / NonPublic	Date Visited		Area (sq ft)	Lane Miles *	Surface Type
1122	PUBLIC	4/30/2009		16,763	0.29	AS
Culverts	Drop Inlets	Gates	Fire Hydrants	Curb & Gutter	Curb	PCR
0	1	0	0	NO CURB AND GUTTER	STONE CURB	POOR/45

* Lane miles are based on 11' lane widths

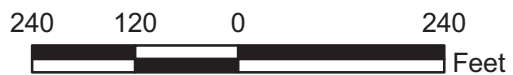

BLUE RIDGE PARKWAY

Route 1123

MOUNT HARDY OVERLOOK

FROM ROUTE 0001DC AT MP 422.81 ON RIGHT

TO ROUTE 0001DC AT MP 422.82 ON RIGHT

Route Number	Public / NonPublic	Date Visited		Area (sq ft)	Lane Miles *	Surface Type
1123	PUBLIC	4/30/2009		23,245	0.40	AS
Culverts	Drop Inlets	Gates	Fire Hydrants	Curb & Gutter	Curb	PCR
0	0	0	0	NO CURB AND GUTTER	STONE CURB	FAIR/73

* Lane miles are based on 11' lane widths



BLUE RIDGE PARKWAY

Route 1124

COURTHOUSE VALLEY OVERLOOK
 FROM ROUTE 0001DC AT MP 423.55 ON LEFT
 TO ROUTE 0001DC AT MP 423.69 ON LEFT

Route Number	Public / NonPublic	Date Visited		Area (sq ft)	Lane Miles *	Surface Type
1124	PUBLIC	4/30/2009		32,737	0.56	AS
Culverts	Drop Inlets	Gates	Fire Hydrants	Curb & Gutter	Curb	PCR
0	0	0	0	NO CURB AND GUTTER	STONE CURB	FAIR/73

* Lane miles are based on 11' lane widths

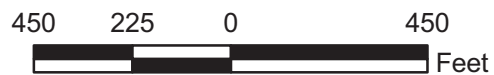
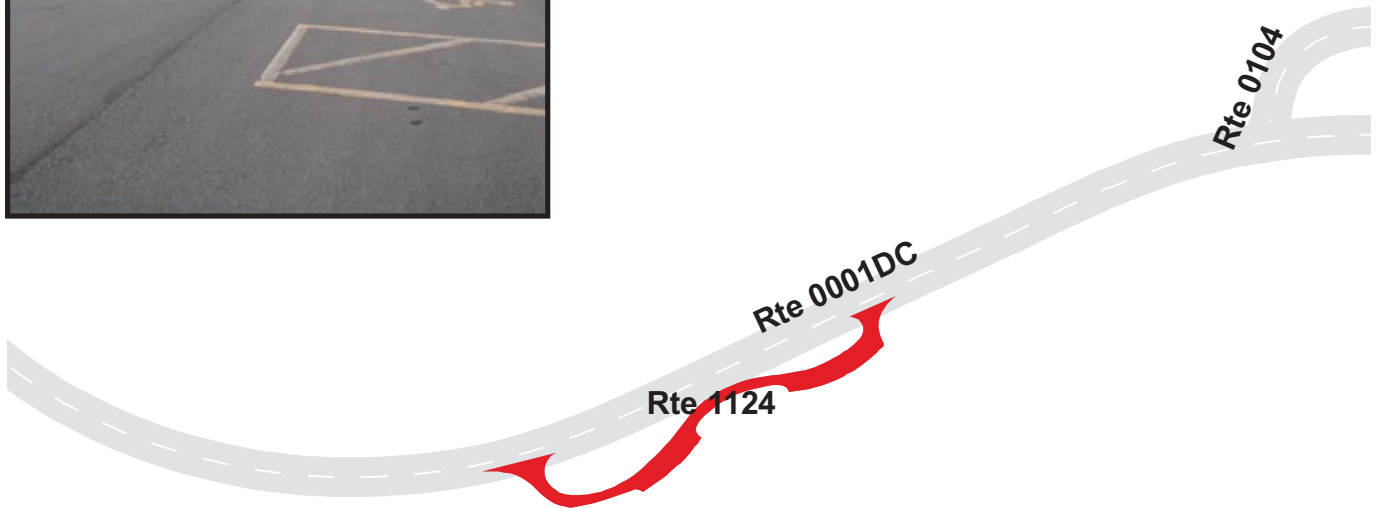

BLUE RIDGE PARKWAY

Route 1125

HERRIN KNOB OVERLOOK

ADJACENT TO ROUTE 0001DC AT MP 423.88 ON LEFT

Route Number	Public / NonPublic	Date Visited		Area (sq ft)	Lane Miles *	Surface Type
1125	PUBLIC	4/30/2009		5,988	0.10	AS
Culverts	Drop Inlets	Gates	Fire Hydrants	Curb & Gutter	Curb	PCR
0	0	0	0	NO CURB AND GUTTER	STONE CURB	GOOD/90

* Lane miles are based on 11' lane widths

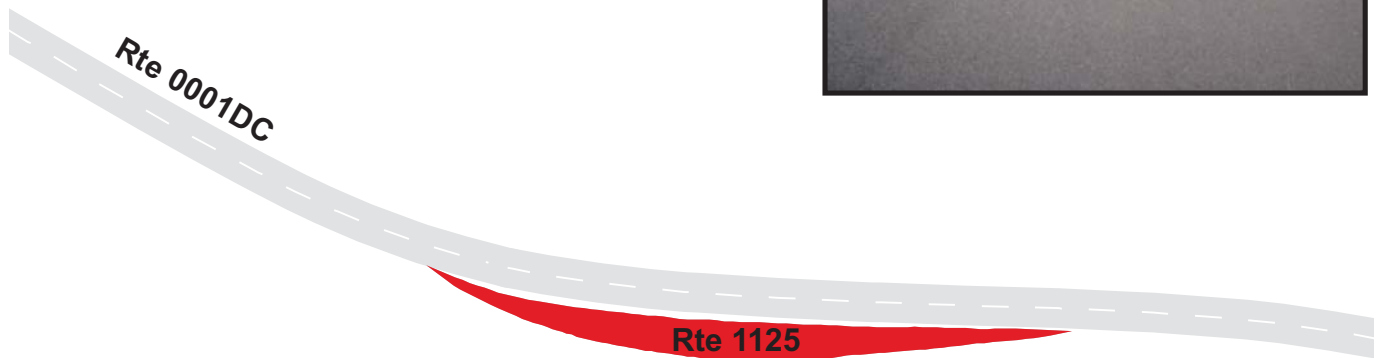

BLUE RIDGE PARKWAY

Route 1126

WOLF MOUNTAIN OVERLOOK

ADJACENT TO ROUTE 0001DC AT MP 424.87 ON LEFT

Route Number	Public / NonPublic	Date Visited		Area (sq ft)	Lane Miles *	Surface Type
1126	PUBLIC	4/30/2009		4,620	0.08	AS
Culverts	Drop Inlets	Gates	Fire Hydrants	Curb & Gutter	Curb	PCR
0	0	0	0	NO CURB AND GUTTER	STONE CURB	GOOD/90

* Lane miles are based on 11' lane widths

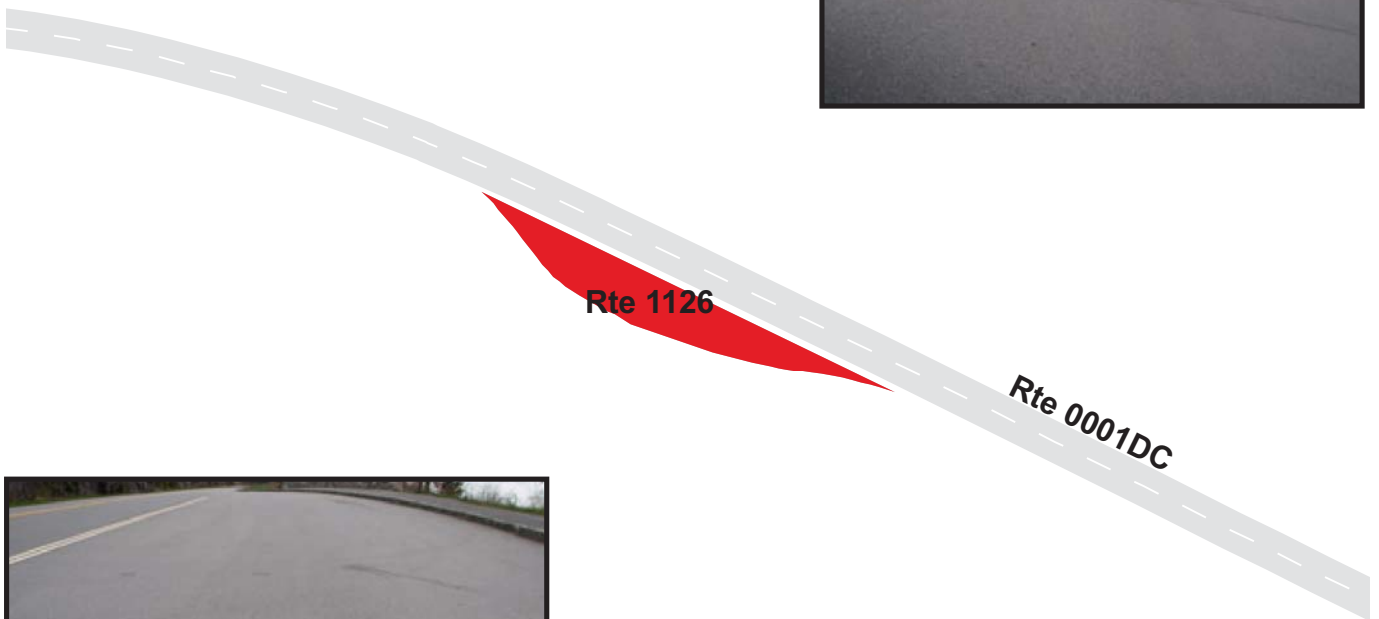

BLUE RIDGE PARKWAY

Route 1127

ROUGH BUTT BALD OVERLOOK
 FROM ROUTE 0001DC AT MP 425.50 ON LEFT
 TO ROUTE 0001DC AT MP 425.53 ON LEFT

Route Number	Public / NonPublic	Date Visited		Area (sq ft)	Lane Miles *	Surface Type
1127	PUBLIC	4/30/2009		6,916	0.12	AS
Culverts	Drop Inlets	Gates	Fire Hydrants	Curb & Gutter	Curb	PCR
0	0	0	0	NO CURB AND GUTTER	STONE CURB	GOOD/90

* Lane miles are based on 11' lane widths



BLUE RIDGE PARKWAY

Route 1128

BEAR PEN GAP OVERLOOK

FROM ROUTE 0001DC AT MP 427.70 ON LEFT

TO ROUTE 0001DC AT MP 427.74 ON LEFT

Route Number	Public / NonPublic	Date Visited		Area (sq ft)	Lane Miles *	Surface Type
1128	PUBLIC	4/30/2009		6,643	0.11	AS
Culverts	Drop Inlets	Gates	Fire Hydrants	Curb & Gutter	Curb	PCR
0	1	0	0	NO CURB AND GUTTER	STONE CURB	GOOD/90

* Lane miles are based on 11' lane widths

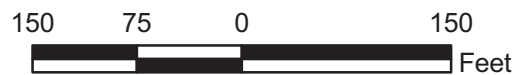
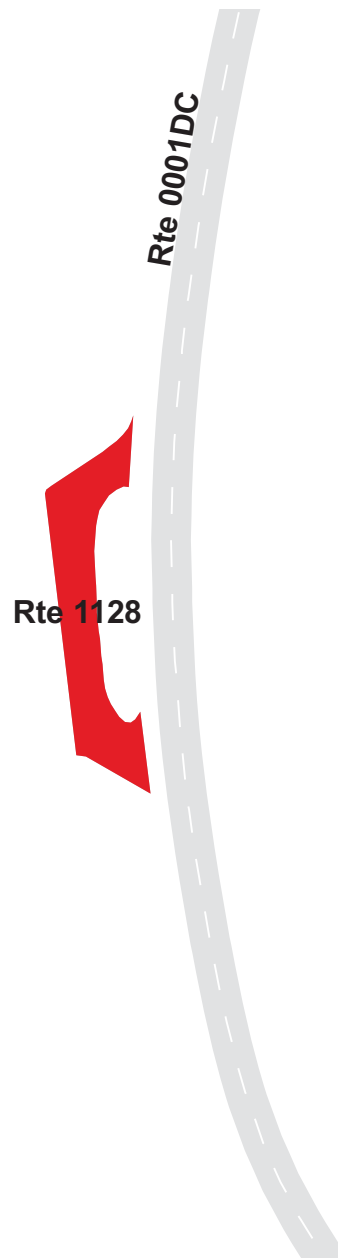

BLUE RIDGE PARKWAY

Route 1129

SPOT KNOB OVERLOOK

FROM ROUTE 0001DC AT MP 427.93 ON RIGHT

TO ROUTE 0001DC AT MP 427.98 ON RIGHT

Route Number	Public / NonPublic	Date Visited		Area (sq ft)	Lane Miles *	Surface Type
1129	PUBLIC	4/30/2009		15,303	0.26	AS
Culverts	Drop Inlets	Gates	Fire Hydrants	Curb & Gutter	Curb	PCR
0	1	0	0	NO CURB AND GUTTER	STONE CURB	FAIR/73

* Lane miles are based on 11' lane widths

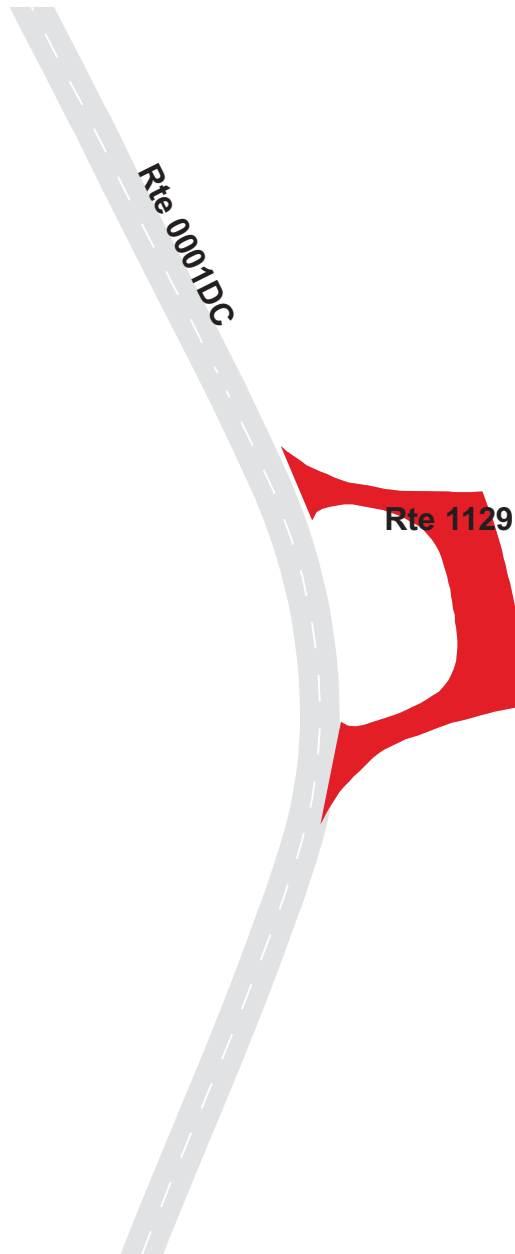

BLUE RIDGE PARKWAY

Route 1130

CANARY FORK OVERLOOK

FROM ROUTE 0001DC AT MP 428.12 ON LEFT

TO ROUTE 0001DC AT MP 428.15 ON LEFT

Route Number	Public / NonPublic	Date Visited		Area (sq ft)	Lane Miles *	Surface Type
1130	PUBLIC	4/30/2009		10,457	0.18	AS
Culverts	Drop Inlets	Gates	Fire Hydrants	Curb & Gutter	Curb	PCR
0	2	0	0	NO CURB AND GUTTER	STONE CURB	GOOD/90

* Lane miles are based on 11' lane widths

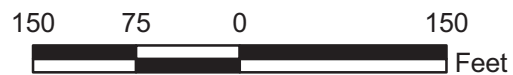

BLUE RIDGE PARKWAY

Route 1131

BEARTRAP GAP OVERLOOK

FROM ROUTE 0001DC AT MP 428.66 ON RIGHT

TO ROUTE 0001DC AT MP 428.71 ON RIGHT

Route Number	Public / NonPublic	Date Visited		Area (sq ft)	Lane Miles *	Surface Type
1131	PUBLIC	4/30/2009		15,250	0.26	AS
Culverts	Drop Inlets	Gates	Fire Hydrants	Curb & Gutter	Curb	PCR
0	0	0	0	NO CURB AND GUTTER	STONE CURB	GOOD/90

* Lane miles are based on 11' lane widths



BLUE RIDGE PARKWAY

Route 1132

BEARTRAIL RIDGE OVERLOOK

FROM ROUTE 0001DC AT MP 430.53 ON LEFT

TO ROUTE 0001DC AT MP 430.59 ON LEFT

Route Number	Public / NonPublic	Date Visited		Area (sq ft)	Lane Miles *	Surface Type
1132	PUBLIC	4/29/2009		20,457	0.35	AS
Culverts	Drop Inlets	Gates	Fire Hydrants	Curb & Gutter	Curb	PCR
0	1	0	0	NO CURB AND GUTTER	STONE CURB	GOOD/90

* Lane miles are based on 11' lane widths

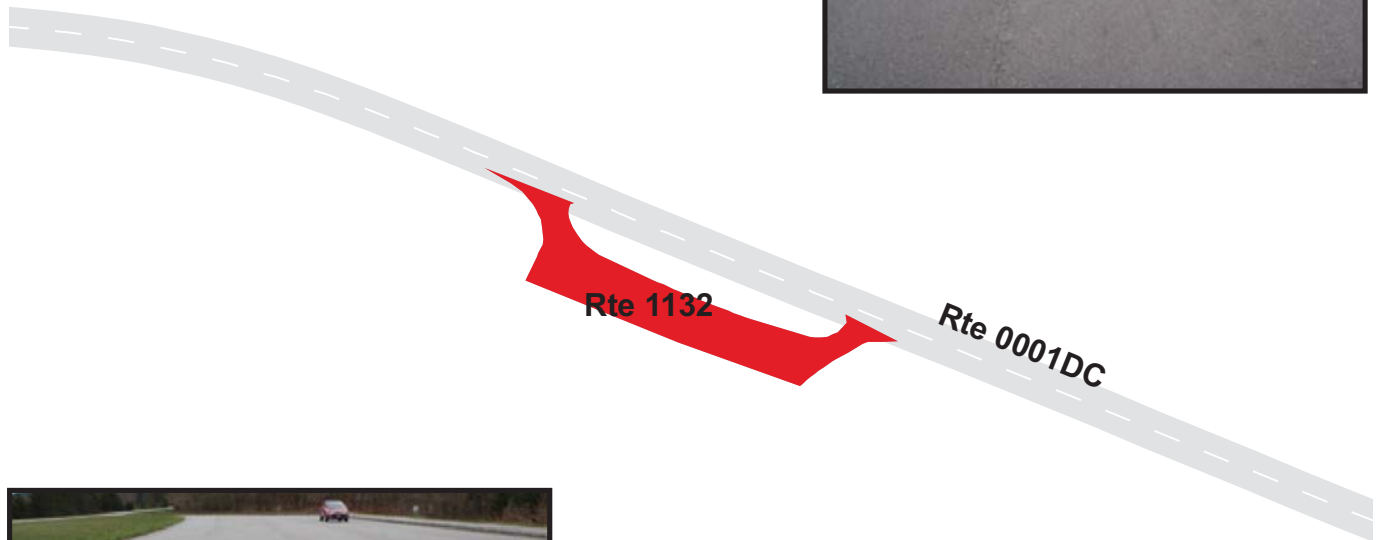

BLUE RIDGE PARKWAY

Route 1133

COWEE MOUNTAINS OVERLOOK
 FROM ROUTE 0001DC AT MP 430.85 ON LEFT
 TO ROUTE 0001DC AT MP 430.90 ON LEFT

Route Number	Public / NonPublic	Date Visited		Area (sq ft)	Lane Miles *	Surface Type
1133	PUBLIC	4/29/2009		12,131	0.21	AS
Culverts	Drop Inlets	Gates	Fire Hydrants	Curb & Gutter	Curb	PCR
0	1	0	0	NO CURB AND GUTTER	STONE CURB	GOOD/90

* Lane miles are based on 11' lane widths

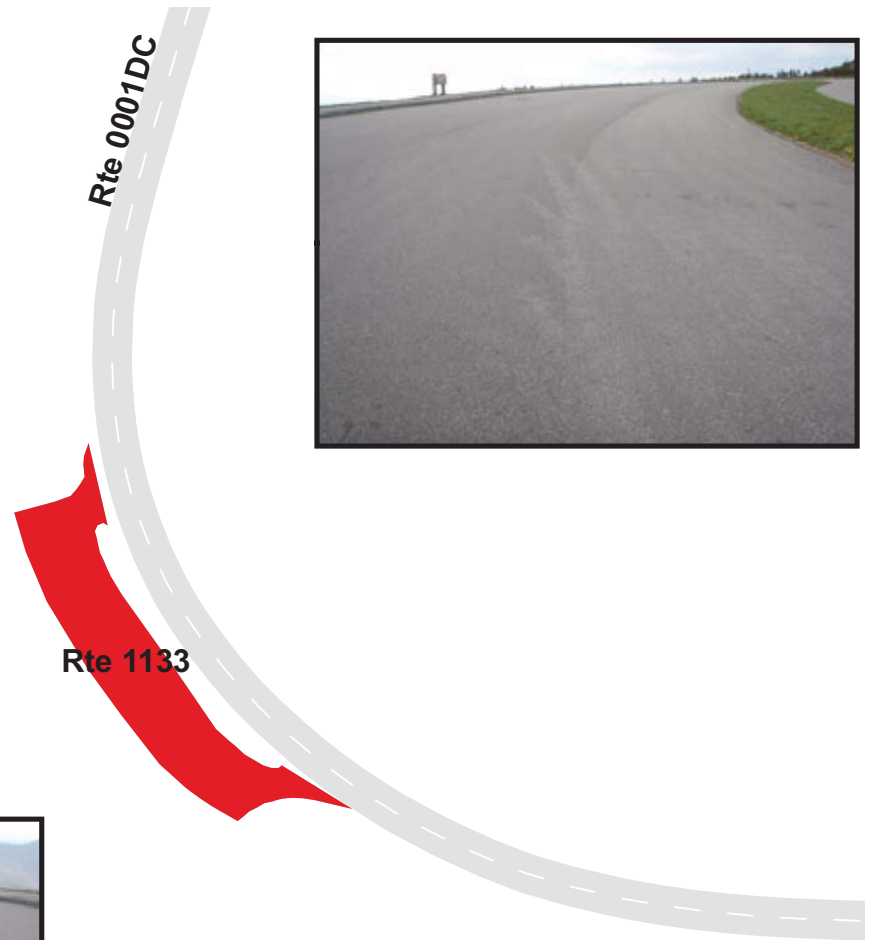

BLUE RIDGE PARKWAY

Route 1134

HAYWOOD-JACKSON OVERLOOK
 FROM ROUTE 0001DC AT MP 431.09 ON RIGHT
 TO ROUTE 0001DC AT MP 431.18 ON RIGHT

Route Number	Public / NonPublic	Date Visited		Area (sq ft)	Lane Miles *	Surface Type
1134	PUBLIC	4/29/2009		24,190	0.42	AS
Culverts	Drop Inlets	Gates	Fire Hydrants	Curb & Gutter	Curb	PCR
0	2	0	0	NO CURB AND GUTTER	STONE CURB	GOOD/90

* Lane miles are based on 11' lane widths

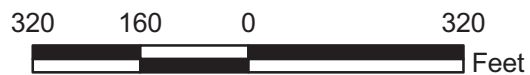
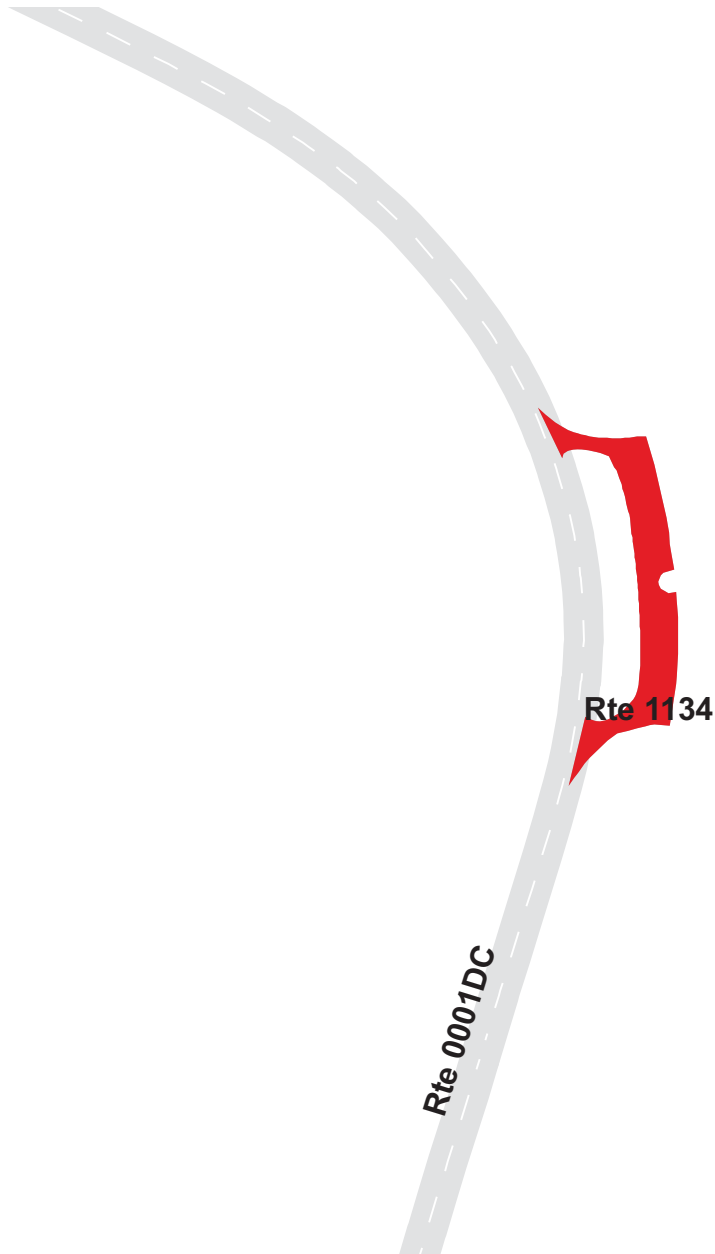

BLUE RIDGE PARKWAY

Route 1135

RICHLAND BALSAM OVERLOOK
 FROM ROUTE 0001DC AT MP 431.50 ON LEFT
 TO ROUTE 0001DC AT MP 431.57 ON LEFT

Route Number	Public / NonPublic	Date Visited		Area (sq ft)	Lane Miles *	Surface Type
1135	PUBLIC	4/29/2009		26,657	0.46	AS
Culverts	Drop Inlets	Gates	Fire Hydrants	Curb & Gutter	Curb	PCR
0	2	0	0	NO CURB AND GUTTER	STONE CURB	GOOD/90

* Lane miles are based on 11' lane widths

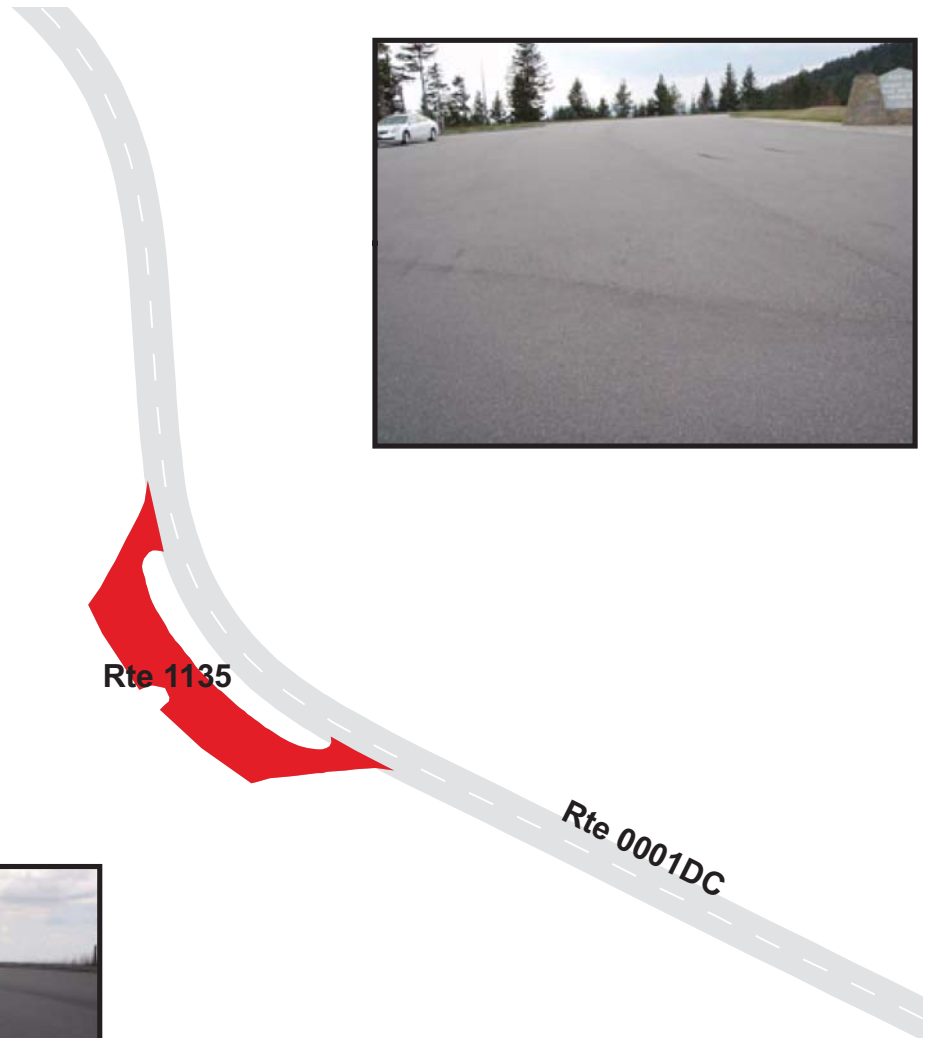

BLUE RIDGE PARKWAY

Route 1136

LONE BALD OVERLOOK

FROM ROUTE 0001DC AT MP 432.86 ON LEFT

TO ROUTE 0001DC AT MP 432.88 ON LEFT

Route Number	Public / NonPublic	Date Visited		Area (sq ft)	Lane Miles *	Surface Type
1136	PUBLIC	4/29/2009		5,072	0.09	AS
Culverts	Drop Inlets	Gates	Fire Hydrants	Curb & Gutter	Curb	PCR
0	1	0	0	NO CURB AND GUTTER	STONE CURB	GOOD/90

* Lane miles are based on 11' lane widths

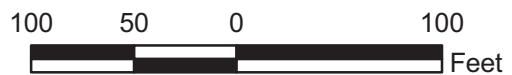

BLUE RIDGE PARKWAY

Route 1137

ROY TAYLOR FOREST OVERLOOK
 FROM ROUTE 0001DC AT MP 433.48 ON LEFT
 TO ROUTE 0001DC AT MP 433.53 ON LEFT

Route Number	Public / NonPublic	Date Visited		Area (sq ft)	Lane Miles *	Surface Type
1137	PUBLIC	4/29/2009		11,917	0.21	AS
Culverts	Drop Inlets	Gates	Fire Hydrants	Curb & Gutter	Curb	PCR
0	1	0	0	NO CURB AND GUTTER	STONE CURB	GOOD/90

* Lane miles are based on 11' lane widths

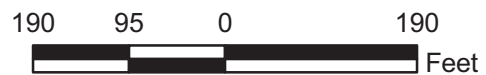
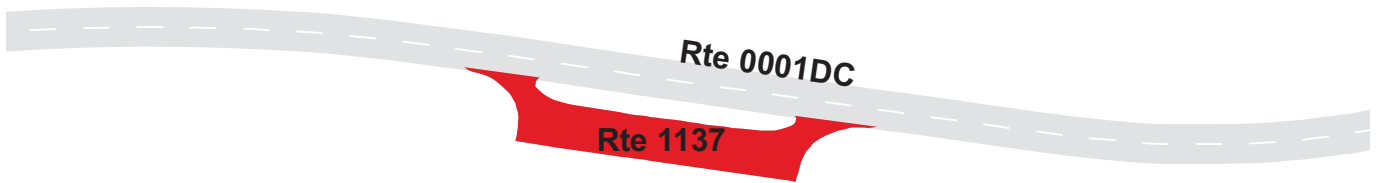

BLUE RIDGE PARKWAY

Route 1138

DOUBLETOP MOUNTAIN OVERLOOK
 FROM ROUTE 0001DC AT MP 435.33 ON LEFT
 TO ROUTE 0001DC AT MP 435.40 ON LEFT

Route Number	Public / NonPublic	Date Visited		Area (sq ft)	Lane Miles *	Surface Type
1138	PUBLIC	4/29/2009		13,358	0.23	AS
Culverts	Drop Inlets	Gates	Fire Hydrants	Curb & Gutter	Curb	PCR
0	0	0	0	NO CURB AND GUTTER	STONE CURB	GOOD/90

* Lane miles are based on 11' lane widths



BLUE RIDGE PARKWAY

Route 1139

LICKLOG GAP OVERLOOK

FROM ROUTE 0001DC AT MP 435.97 ON RIGHT

TO ROUTE 0001DC AT MP 436.08 ON RIGHT

Route Number	Public / NonPublic	Date Visited		Area (sq ft)	Lane Miles *	Surface Type
1139	PUBLIC	4/29/2009		25,019	0.43	AS
Culverts	Drop Inlets	Gates	Fire Hydrants	Curb & Gutter	Curb	PCR
0	1	0	0	NO CURB AND GUTTER	STONE CURB	GOOD/90

* Lane miles are based on 11' lane widths

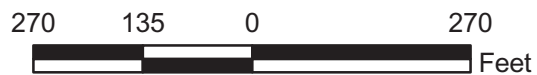
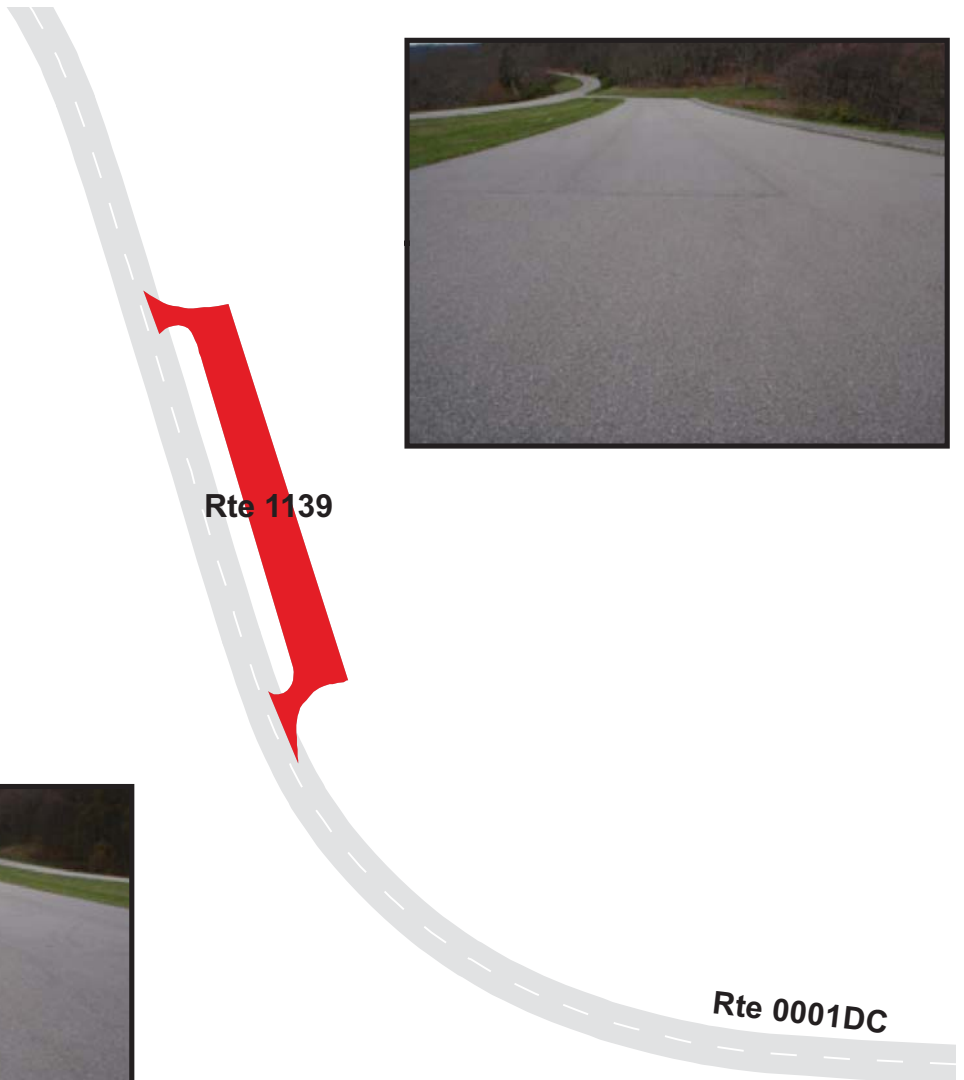

BLUE RIDGE PARKWAY

Route 1140

GRASSY RIDGE MINE OVERLOOK
 FROM ROUTE 0001DC AT MP 436.95 ON LEFT
 TO ROUTE 0001DC AT MP 436.98 ON LEFT

Route Number	Public / NonPublic	Date Visited		Area (sq ft)	Lane Miles *	Surface Type
1140	PUBLIC	4/29/2009		9,709	0.17	AS
Culverts	Drop Inlets	Gates	Fire Hydrants	Curb & Gutter	Curb	PCR
0	1	0	0	NO CURB AND GUTTER	STONE CURB	GOOD/90

* Lane miles are based on 11' lane widths

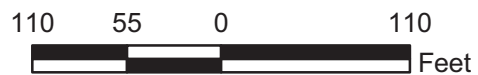

BLUE RIDGE PARKWAY

Route 1141

STEESTACHEE OVERLOOK

FROM ROUTE 0001DC AT MP 439.10 ON RIGHT

TO ROUTE 0001DC AT MP 439.15 ON RIGHT

Route Number	Public / NonPublic	Date Visited		Area (sq ft)	Lane Miles *	Surface Type
1141	PUBLIC	4/29/2009		7,782	0.13	AS
Culverts	Drop Inlets	Gates	Fire Hydrants	Curb & Gutter	Curb	PCR
0	0	0	0	NO CURB AND GUTTER	STONE CURB	GOOD/90

* Lane miles are based on 11' lane widths

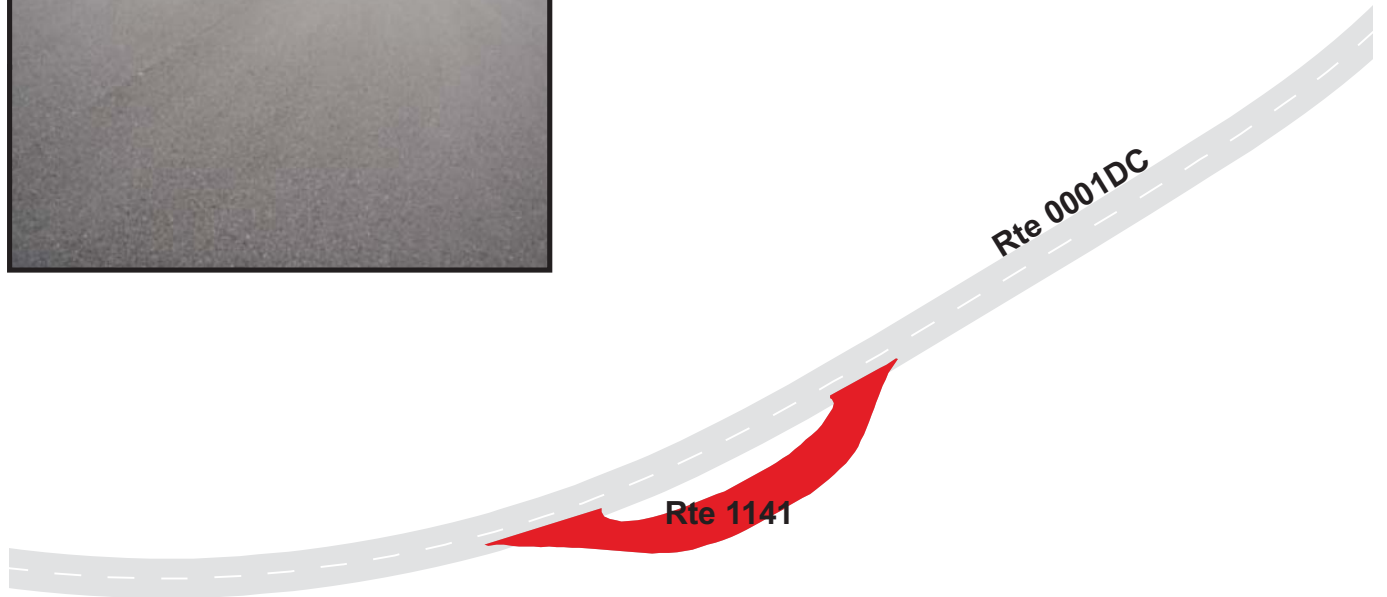

BLUE RIDGE PARKWAY

Route 1142

COVE FIELD RIDGE OVERLOOK

FROM ROUTE 0001DC AT MP 439.58 ON RIGHT

TO ROUTE 0001DC AT MP 439.61 ON RIGHT

Route Number	Public / NonPublic	Date Visited		Area (sq ft)	Lane Miles *	Surface Type
1142	PUBLIC	4/29/2009		7,184	0.12	AS
Culverts	Drop Inlets	Gates	Fire Hydrants	Curb & Gutter	Curb	PCR
0	1	0	0	NO CURB AND GUTTER	STONE CURB	GOOD/90

* Lane miles are based on 11' lane widths

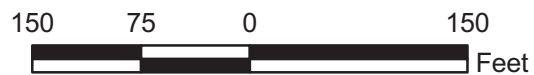

BLUE RIDGE PARKWAY

Route 1143

VILLAGE OF SAUNOOK OVERLOOK
 FROM ROUTE 0001DC AT MP 440.28 ON RIGHT
 TO ROUTE 0001DC AT MP 440.35 ON RIGHT

Route Number	Public / NonPublic	Date Visited		Area (sq ft)	Lane Miles *	Surface Type
1143	PUBLIC	4/29/2009		11,273	0.19	AS
Culverts	Drop Inlets	Gates	Fire Hydrants	Curb & Gutter	Curb	PCR
1	0	0	0	NO CURB AND GUTTER	STONE CURB	FAIR/73

* Lane miles are based on 11' lane widths

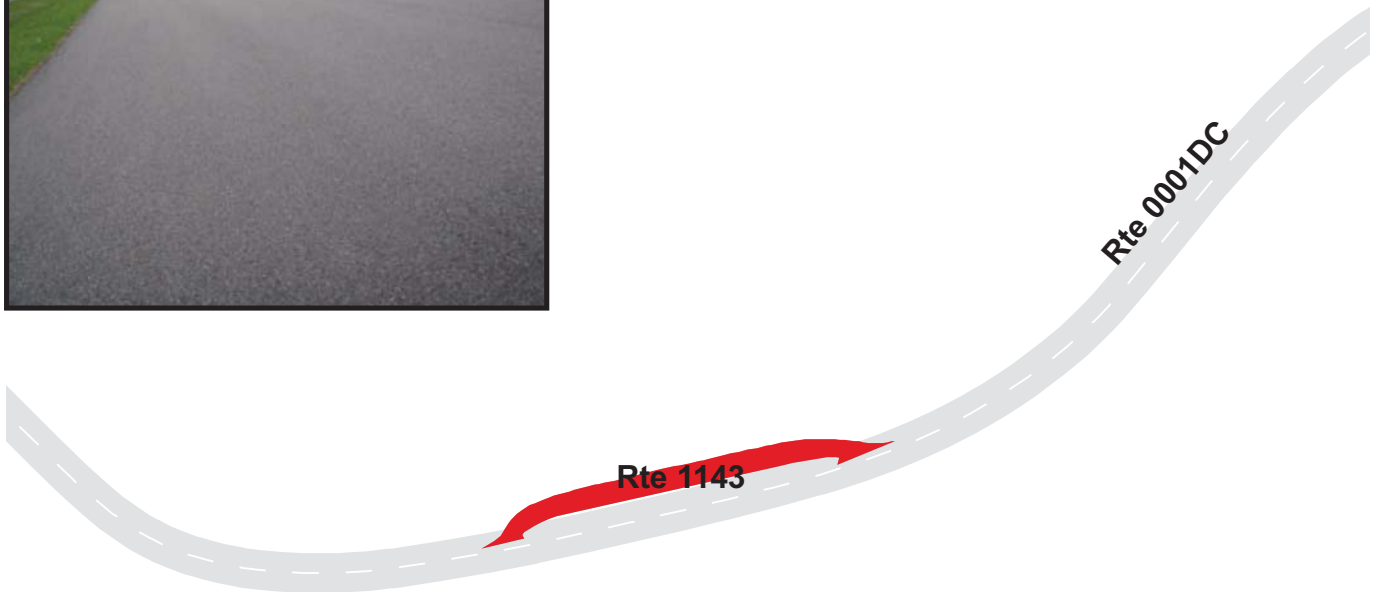

BLUE RIDGE PARKWAY

Route 1144

WAYNESVILLE OVERLOOK

FROM ROUTE 0001DC AT MP 441.07 ON RIGHT

TO ROUTE 0001DC AT MP 441.12 ON RIGHT

Route Number	Public / NonPublic	Date Visited		Area (sq ft)	Lane Miles *	Surface Type
1144	PUBLIC	4/29/2009		10,824	0.19	AS
Culverts	Drop Inlets	Gates	Fire Hydrants	Curb & Gutter	Curb	PCR
0	0	0	0	NO CURB AND GUTTER	STONE CURB	GOOD/90

* Lane miles are based on 11' lane widths

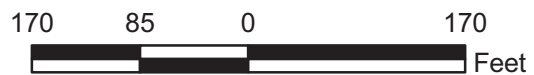
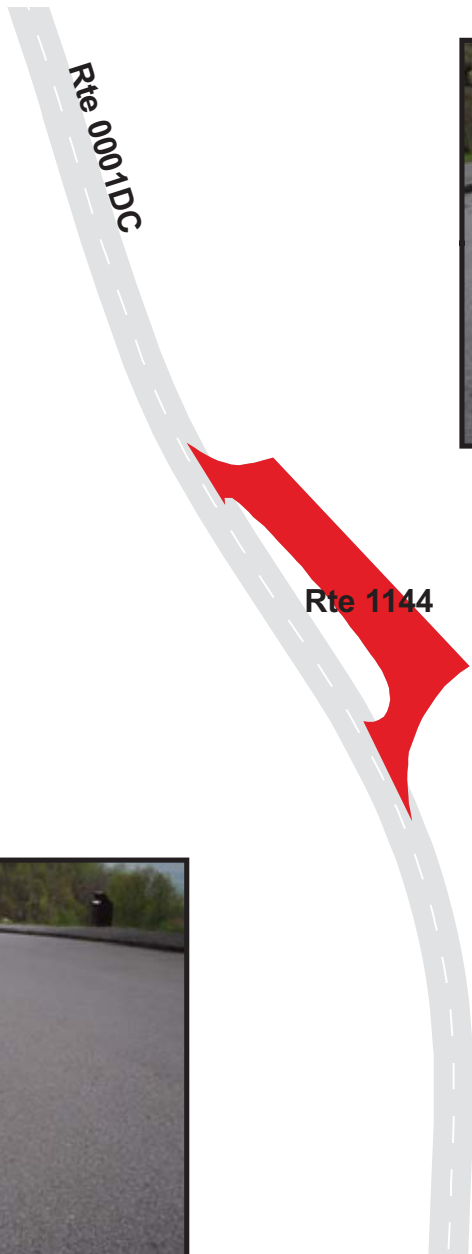

BLUE RIDGE PARKWAY

Route 1145

STANDING ROCK OVERLOOK

FROM ROUTE 0001DC AT MP 441.61 ON RIGHT

TO ROUTE 0001DC AT MP 441.67 ON RIGHT

Route Number	Public / NonPublic	Date Visited		Area (sq ft)	Lane Miles *	Surface Type
1145	PUBLIC	4/29/2009		9,822	0.17	AS
Culverts	Drop Inlets	Gates	Fire Hydrants	Curb & Gutter	Curb	PCR
0	0	0	0	NO CURB AND GUTTER	STONE CURB	GOOD/90

* Lane miles are based on 11' lane widths

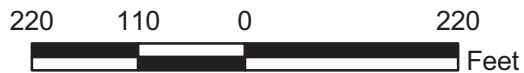
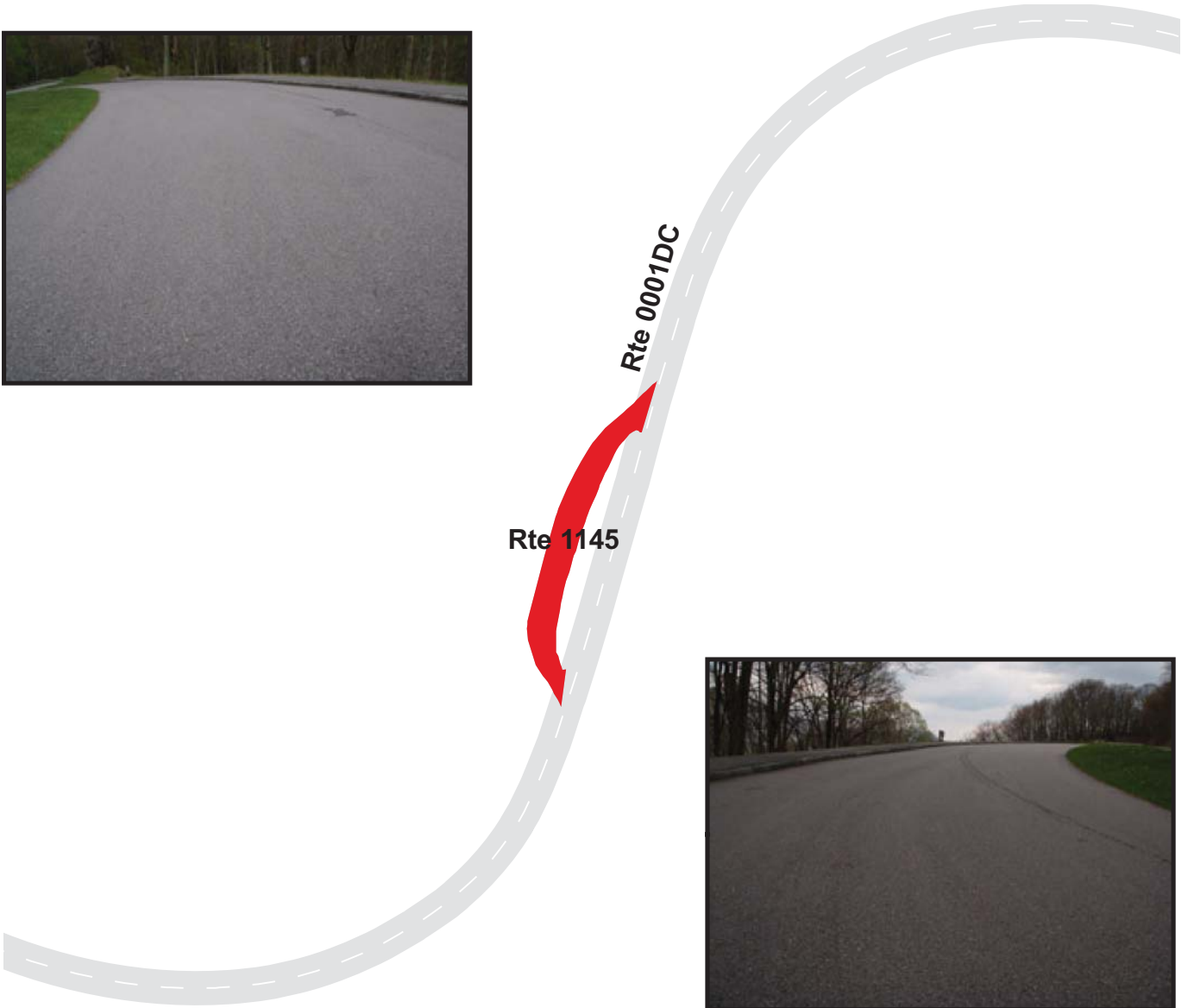

BLUE RIDGE PARKWAY

Route 1146

RABB KNOB OVERLOOK

FROM ROUTE 0001DC AT MP 442.18 ON RIGHT

TO ROUTE 0001DC AT MP 442.21 ON RIGHT

Route Number	Public / NonPublic	Date Visited		Area (sq ft)	Lane Miles *	Surface Type
1146	PUBLIC	4/29/2009		15,466	0.27	AS
Culverts	Drop Inlets	Gates	Fire Hydrants	Curb & Gutter	Curb	PCR
0	2	0	0	NO CURB AND GUTTER	STONE CURB	FAIR/73

* Lane miles are based on 11' lane widths



BLUE RIDGE PARKWAY

Route 1147

BALSAM GAP OVERLOOK AT MP 442.2
 FROM ROUTE 0001DC AT MP 442.44 ON RIGHT
 TO ROUTE 0001DC AT MP 442.52 ON RIGHT

Route Number	Public / NonPublic	Date Visited		Area (sq ft)	Lane Miles *	Surface Type
1147	PUBLIC	4/29/2009		17,173	0.30	AS
Culverts	Drop Inlets	Gates	Fire Hydrants	Curb & Gutter	Curb	PCR
0	1	0	0	NO CURB AND GUTTER	STONE CURB	FAIR/73

* Lane miles are based on 11' lane widths

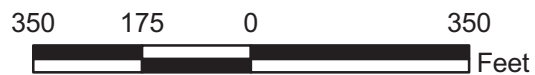
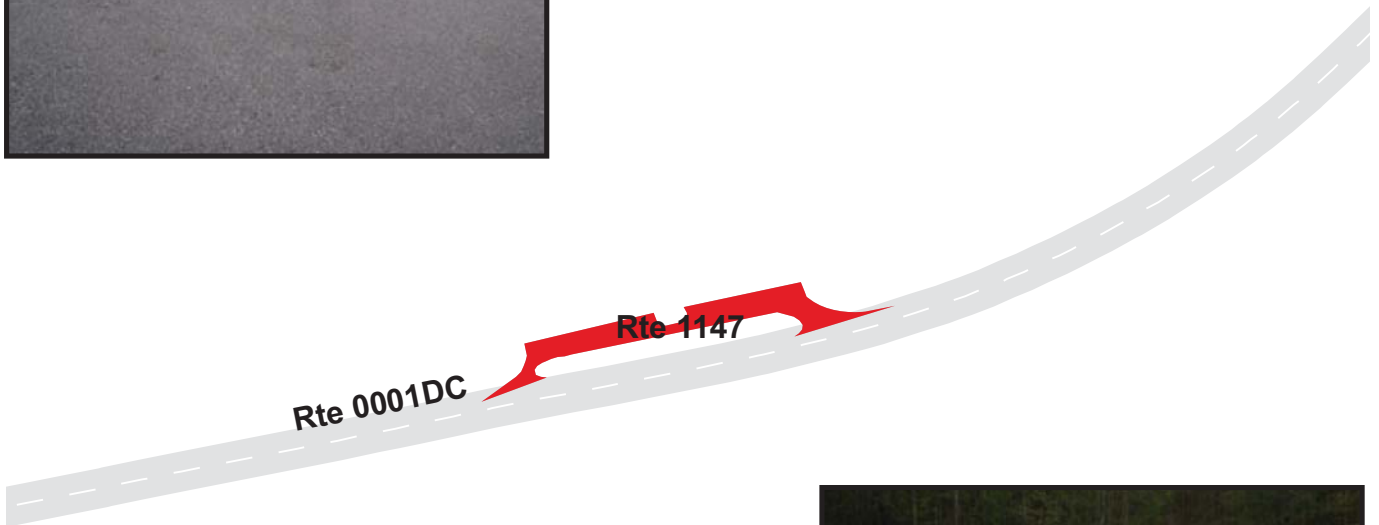

BLUE RIDGE PARKWAY

Route 1148

BALSAM GAP MAINTENANCE YARD PARKING
 FROM ROUTE 0001DC AT MP 443.17 ON LEFT
 TO HIGHWAY 74 / GREAT SMOKEY MOUNTAIN EXPRESSWAY

Route Number	Public / NonPublic	Date Visited		Area (sq ft)	Lane Miles *	Surface Type
1148	NONPUBLIC	4/29/2009		52,687	0.91	AS
Culverts	Drop Inlets	Gates	Fire Hydrants	Curb & Gutter	Curb	PCR
0	0	0	0	NO CURB AND GUTTER	STONE CURB	FAIR/73

* Lane miles are based on 11' lane widths

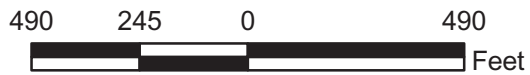
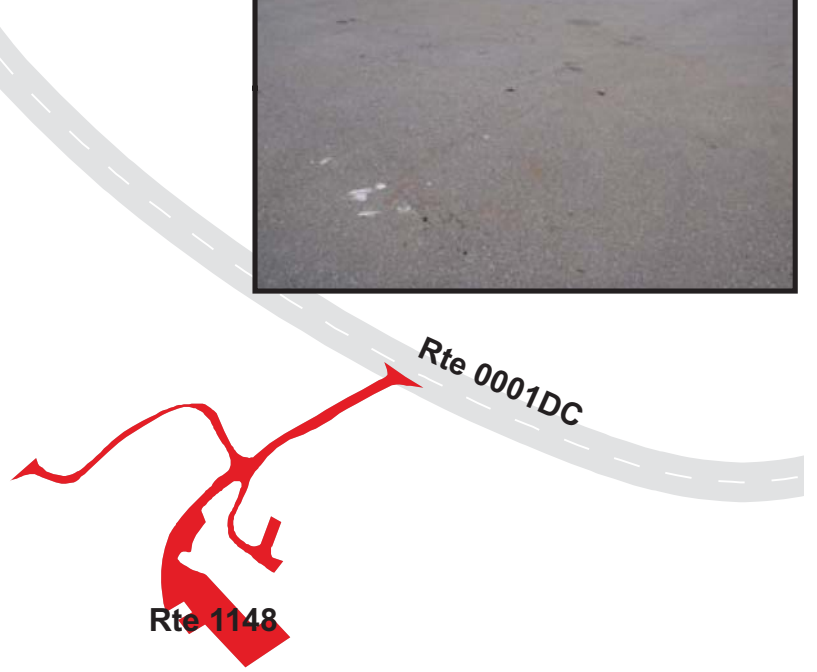

BLUE RIDGE PARKWAY

Route 1149

THE ORCHARDS OVERLOOK

ADJACENT TO ROUTE 0201 AT MP 0.20 ON RIGHT

Route Number	Public / NonPublic	Date Visited		Area (sq ft)	Lane Miles *	Surface Type
1149	PUBLIC	4/29/2009		4,242	0.07	AS
Culverts	Drop Inlets	Gates	Fire Hydrants	Curb & Gutter	Curb	PCR
0	0	0	0	NO CURB AND GUTTER	STONE CURB	GOOD/90

* Lane miles are based on 11' lane widths

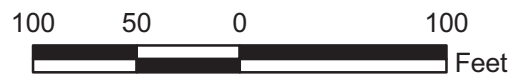
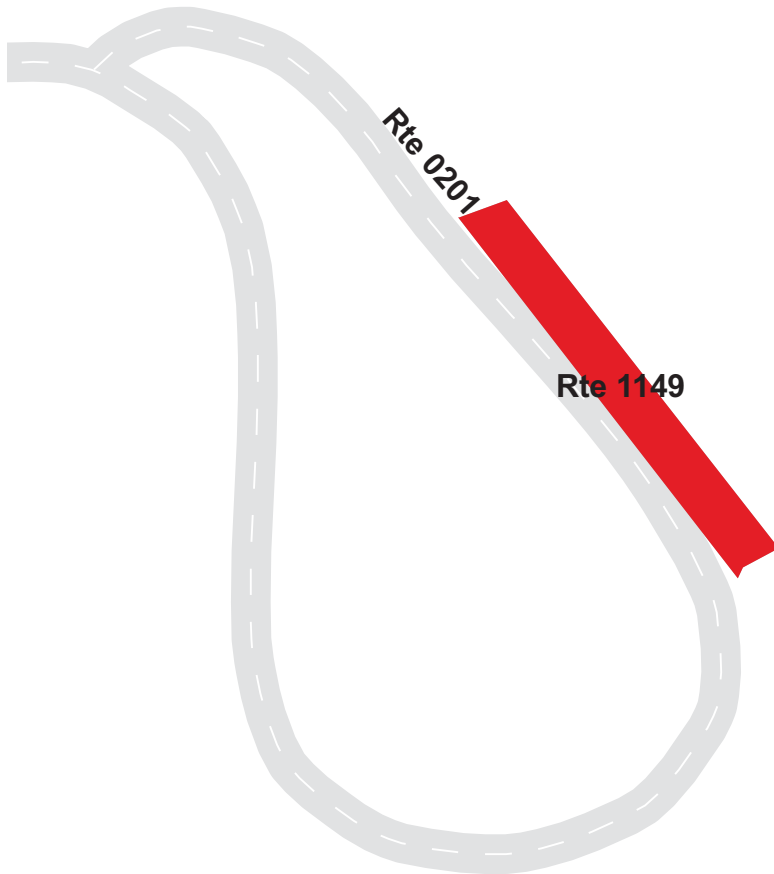

BLUE RIDGE PARKWAY

Route 1150

MOUNT LYN LOWRY OVERLOOK
 FROM ROUTE 0001DC AT MP 445.37 ON LEFT
 TO ROUTE 0001DC AT MP 445.40 ON LEFT

Route Number	Public / NonPublic	Date Visited		Area (sq ft)	Lane Miles *	Surface Type
1150	PUBLIC	4/29/2009		8,865	0.15	AS
Culverts	Drop Inlets	Gates	Fire Hydrants	Curb & Gutter	Curb	PCR
0	1	0	0	NO CURB AND GUTTER	STONE CURB	FAIR/73

* Lane miles are based on 11' lane widths

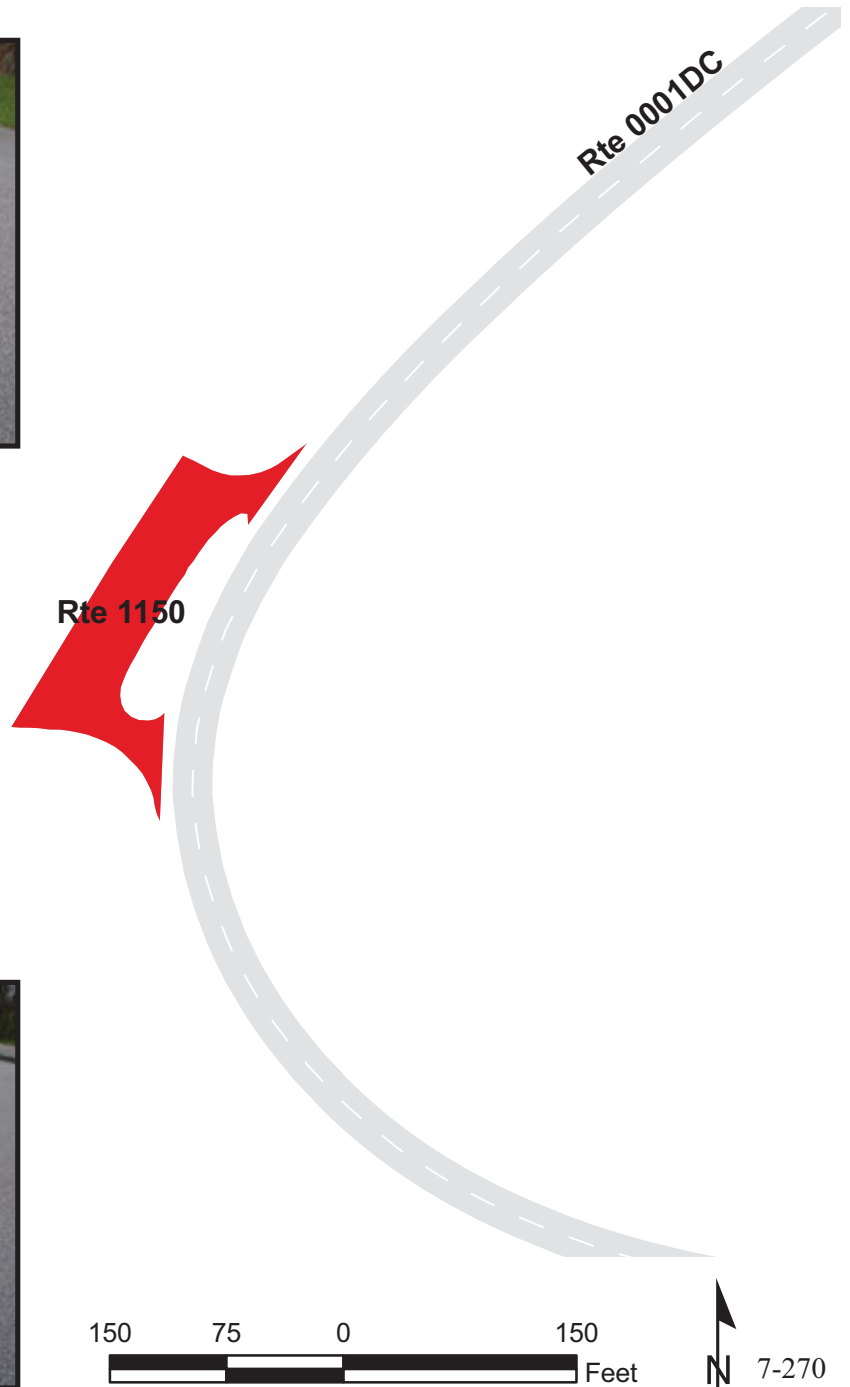

BLUE RIDGE PARKWAY

Route 1151

WOODFIN VALLEY OVERLOOK

FROM ROUTE 0001DC AT MP 446.29 ON LEFT

TO ROUTE 0001DC AT MP 446.33 ON LEFT

Route Number	Public / NonPublic	Date Visited		Area (sq ft)	Lane Miles *	Surface Type
1151	PUBLIC	4/29/2009		10,283	0.18	AS
Culverts	Drop Inlets	Gates	Fire Hydrants	Curb & Gutter	Curb	PCR
0	1	0	0	NO CURB AND GUTTER	STONE CURB	GOOD/90

* Lane miles are based on 11' lane widths

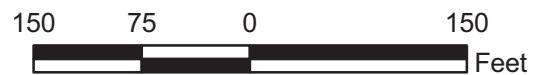

BLUE RIDGE PARKWAY

Route 1152

WOODFIN CASCADES OVERLOOK
 FROM ROUTE 0001DC AT MP 447.02 ON LEFT
 TO ROUTE 0001DC AT MP 447.06 ON LEFT

Route Number	Public / NonPublic	Date Visited		Area (sq ft)	Lane Miles *	Surface Type
1152	PUBLIC	4/29/2009		9,840	0.17	AS
Culverts	Drop Inlets	Gates	Fire Hydrants	Curb & Gutter	Curb	PCR
0	0	0	0	NO CURB AND GUTTER	STONE CURB	GOOD/90

* Lane miles are based on 11' lane widths

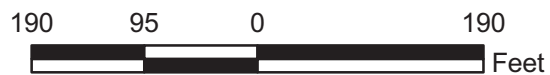
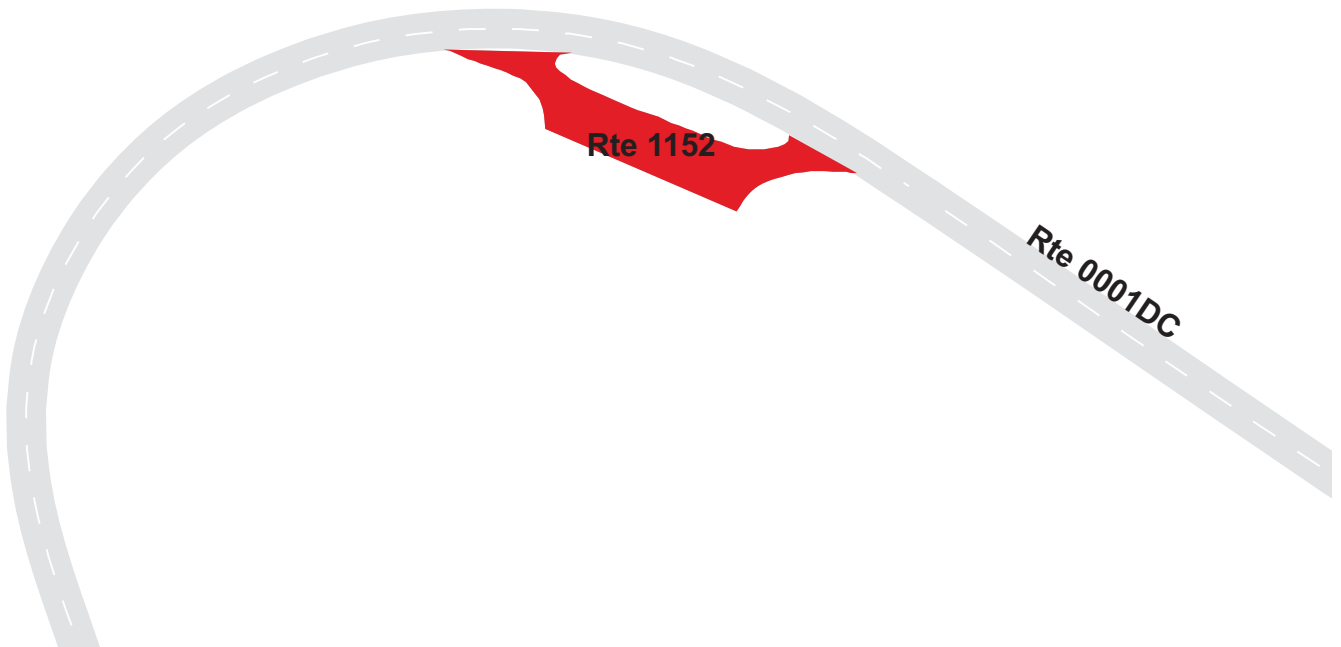

BLUE RIDGE PARKWAY

Route 1153

WESNER BALD OVERLOOK

ADJACENT TO ROUTE 0001DC AT MP 448.15 ON LEFT

Route Number	Public / NonPublic	Date Visited		Area (sq ft)	Lane Miles *	Surface Type
1153	PUBLIC	4/29/2009		5,813	0.10	AS
Culverts	Drop Inlets	Gates	Fire Hydrants	Curb & Gutter	Curb	PCR
0	0	0	0	NO CURB AND GUTTER	STONE CURB	GOOD/90

* Lane miles are based on 11' lane widths

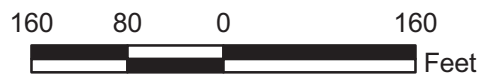
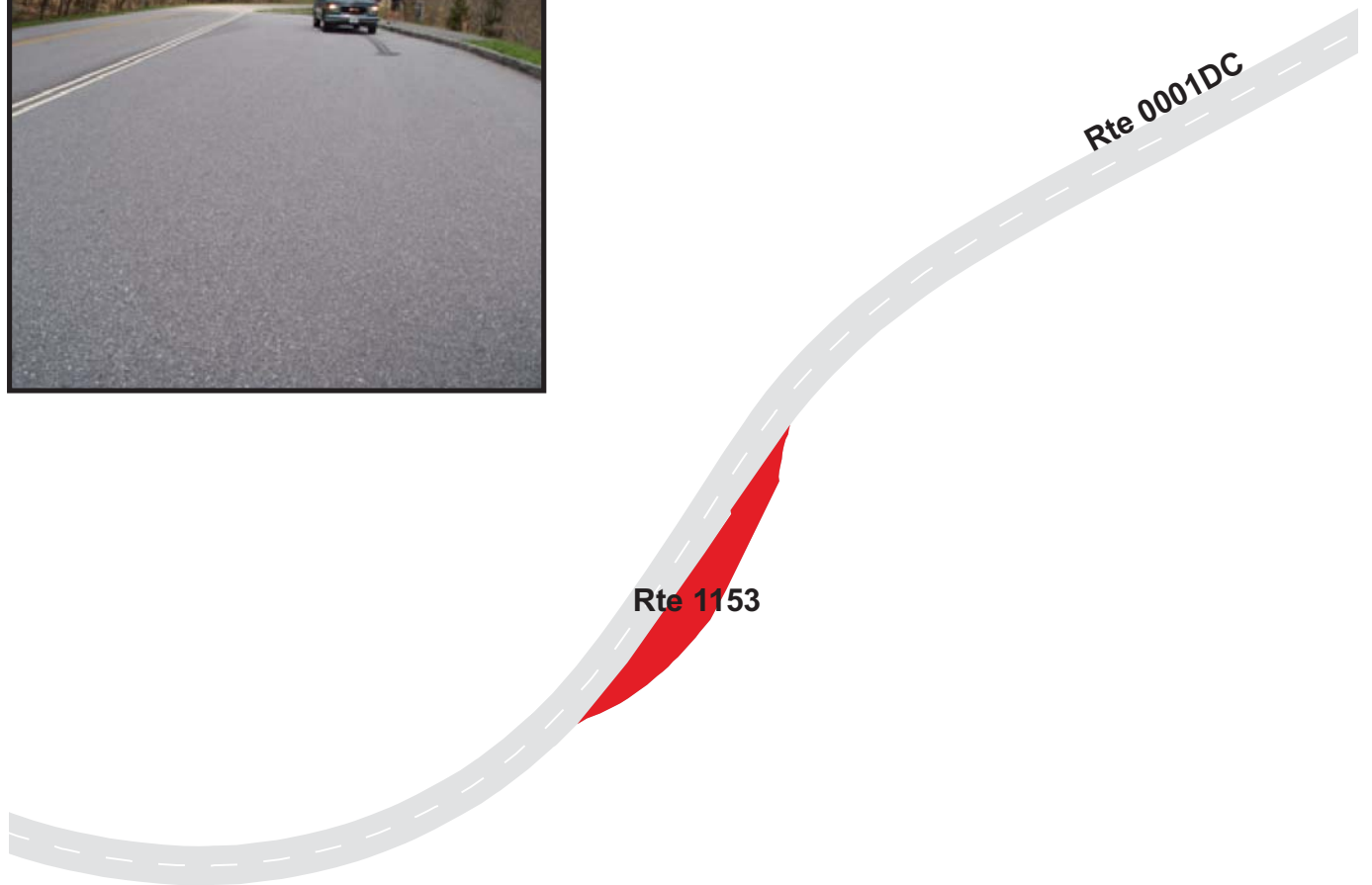

BLUE RIDGE PARKWAY

Route 1154

SCOTT CREEK OVERLOOK

FROM ROUTE 0001DC AT MP 448.59 ON LEFT

TO ROUTE 0001DC AT MP 448.64 ON LEFT

Route Number	Public / NonPublic	Date Visited		Area (sq ft)	Lane Miles *	Surface Type
1154	PUBLIC	4/29/2009		12,573	0.22	AS
Culverts	Drop Inlets	Gates	Fire Hydrants	Curb & Gutter	Curb	PCR
0	1	0	0	NO CURB AND GUTTER	STONE CURB	GOOD/90

* Lane miles are based on 11' lane widths

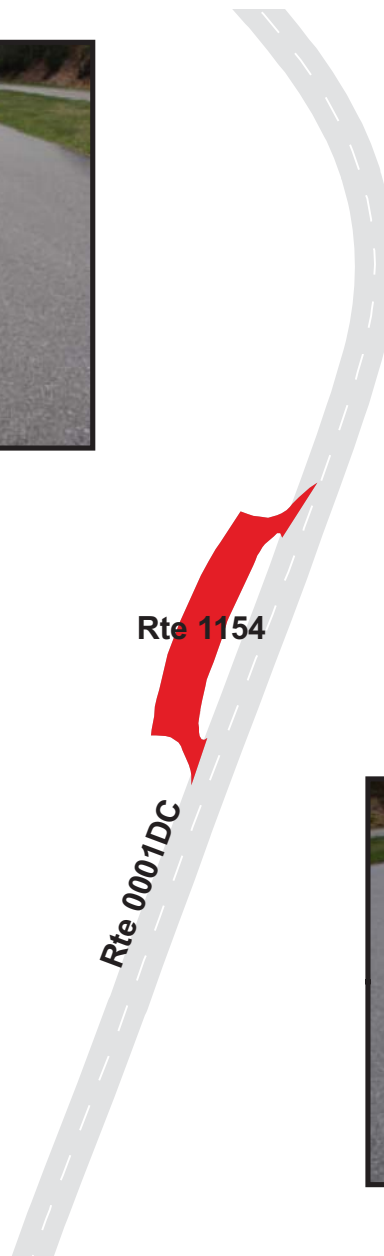

BLUE RIDGE PARKWAY

Route 1155

FORK RIDGE OVERLOOK

FROM ROUTE 0001DC AT MP 449.29 ON LEFT

TO ROUTE 0001DC AT MP 449.32 ON LEFT

Route Number	Public / NonPublic	Date Visited		Area (sq ft)	Lane Miles *	Surface Type
1155	PUBLIC	4/29/2009		6,510	0.11	AS
Culverts	Drop Inlets	Gates	Fire Hydrants	Curb & Gutter	Curb	PCR
0	0	0	0	NO CURB AND GUTTER	STONE CURB	GOOD/90

* Lane miles are based on 11' lane widths



BLUE RIDGE PARKWAY

Route 1156

YELLOW FACE OVERLOOK

FROM ROUTE 0001DC AT MP 450.53 ON LEFT

TO ROUTE 0001DC AT MP 450.57 ON LEFT

Route Number	Public / NonPublic	Date Visited		Area (sq ft)	Lane Miles *	Surface Type
1156	PUBLIC	4/29/2009		7,129	0.12	AS
Culverts	Drop Inlets	Gates	Fire Hydrants	Curb & Gutter	Curb	PCR
0	0	0	0	NO CURB AND GUTTER	STONE CURB	GOOD/90

* Lane miles are based on 11' lane widths

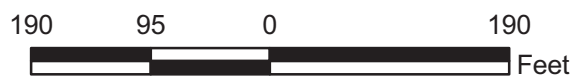
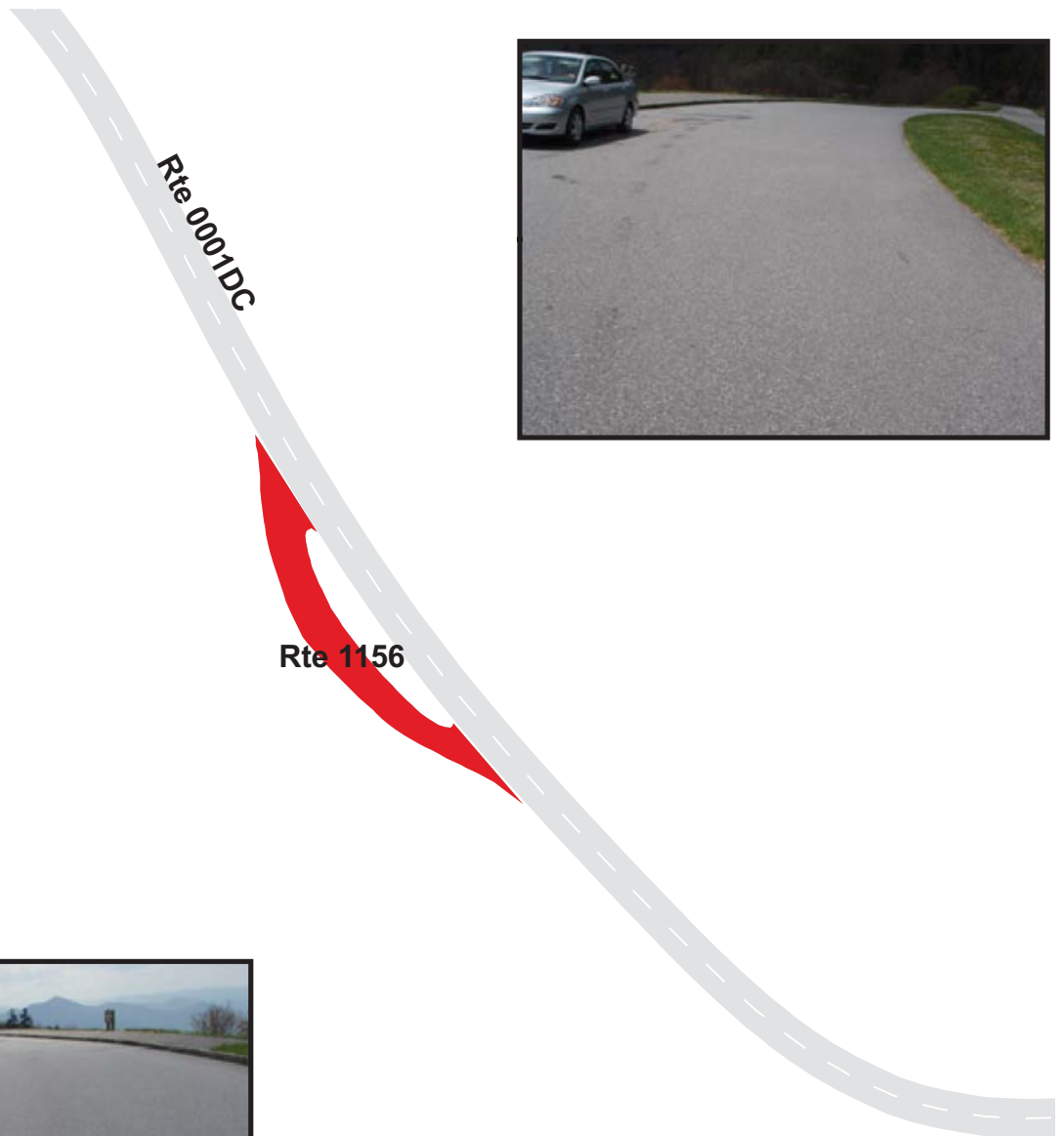

BLUE RIDGE PARKWAY

Route 1157

BROWNING KNOB OVERLOOK
 FROM ROUTE 0200 AT MP 0.13 ON RIGHT
 TO ROUTE 0200 MP 0.18 ON RIGHT

Route Number	Public / NonPublic	Date Visited		Area (sq ft)	Lane Miles *	Surface Type
1157	PUBLIC	4/29/2009		11,723	0.20	AS
Culverts	Drop Inlets	Gates	Fire Hydrants	Curb & Gutter	Curb	PCR
0	2	0	0	NO CURB AND GUTTER	STONE CURB	GOOD/90

* Lane miles are based on 11' lane widths

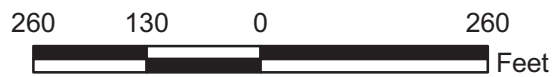

BLUE RIDGE PARKWAY

Route 1158ZZ

WATER ROCK KNOB OVERLOOK PARKING

ADJACENT TO ROUTE 0200

Summary Record

Route Number	Public / NonPublic	Date Visited		Area (sq ft)	Lane Miles *	Surface Type
1158ZZ	PUBLIC	4/29/2009		34,587	0.60	AS
Culverts	Drop Inlets	Gates	Fire Hydrants	Curb & Gutter	Curb	PCR
0	6	0	0	NO CURB AND GUTTER	STONE CURB	SUMMARY/75.73

* Lane miles are based on 11' lane widths

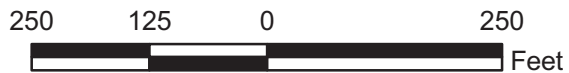
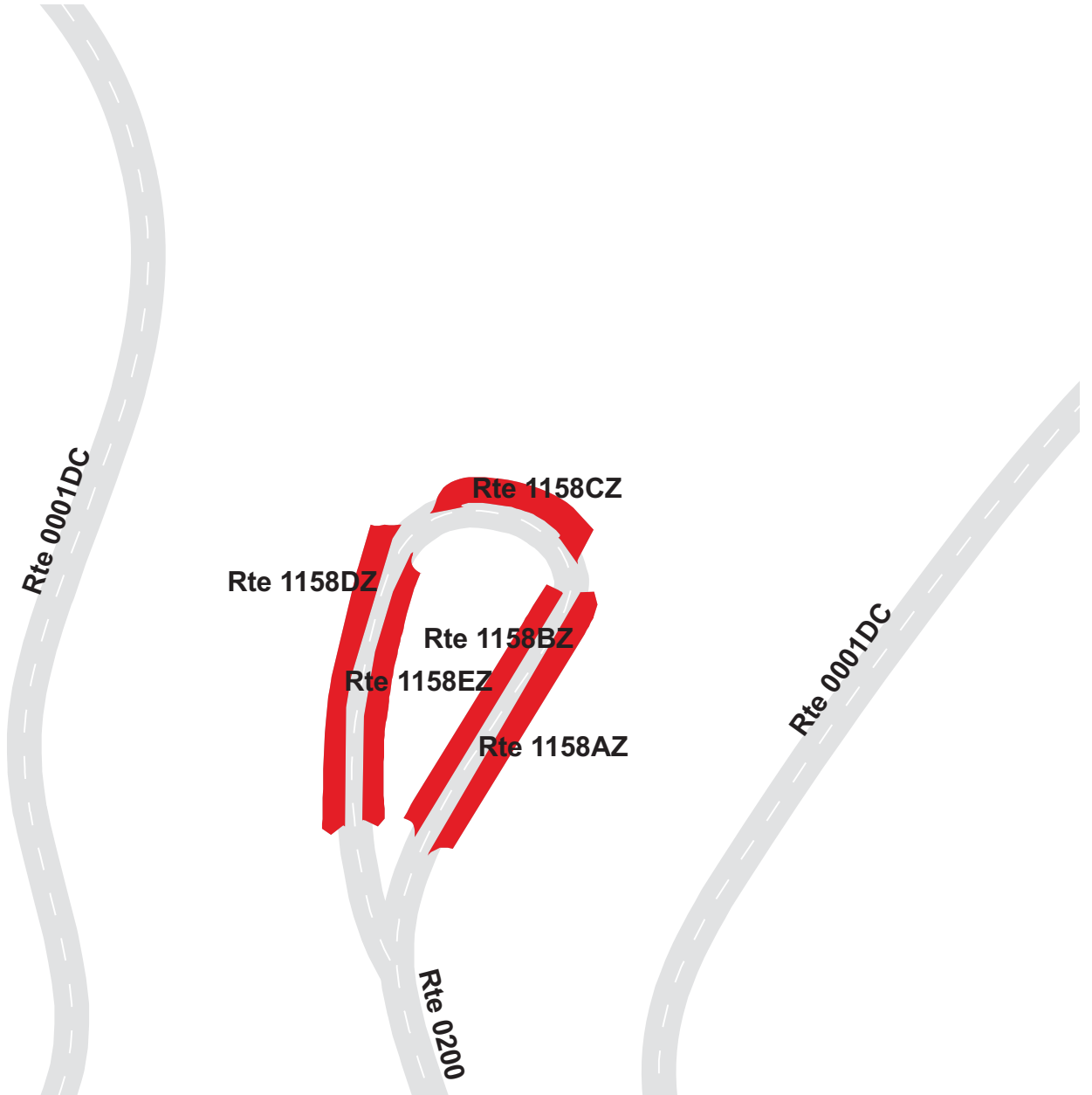

BLUE RIDGE PARKWAY

Route 1158AZ

WATER ROCK KNOB OVERLOOK PARKING A
 ADJACENT TO ROUTE 0200 AT MP 0.29 ON RIGHT

Subcomponent Record

Route Number	Public / NonPublic	Date Visited		Area (sq ft)	Lane Miles *	Surface Type
1158AZ	PUBLIC	4/29/2009		7,739	0.13	AS
Culverts	Drop Inlets	Gates	Fire Hydrants	Curb & Gutter	Curb	PCR
0	1	0	0	NO CURB AND GUTTER	STONE CURB	FAIR/73

* Lane miles are based on 11' lane widths

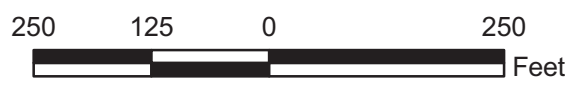
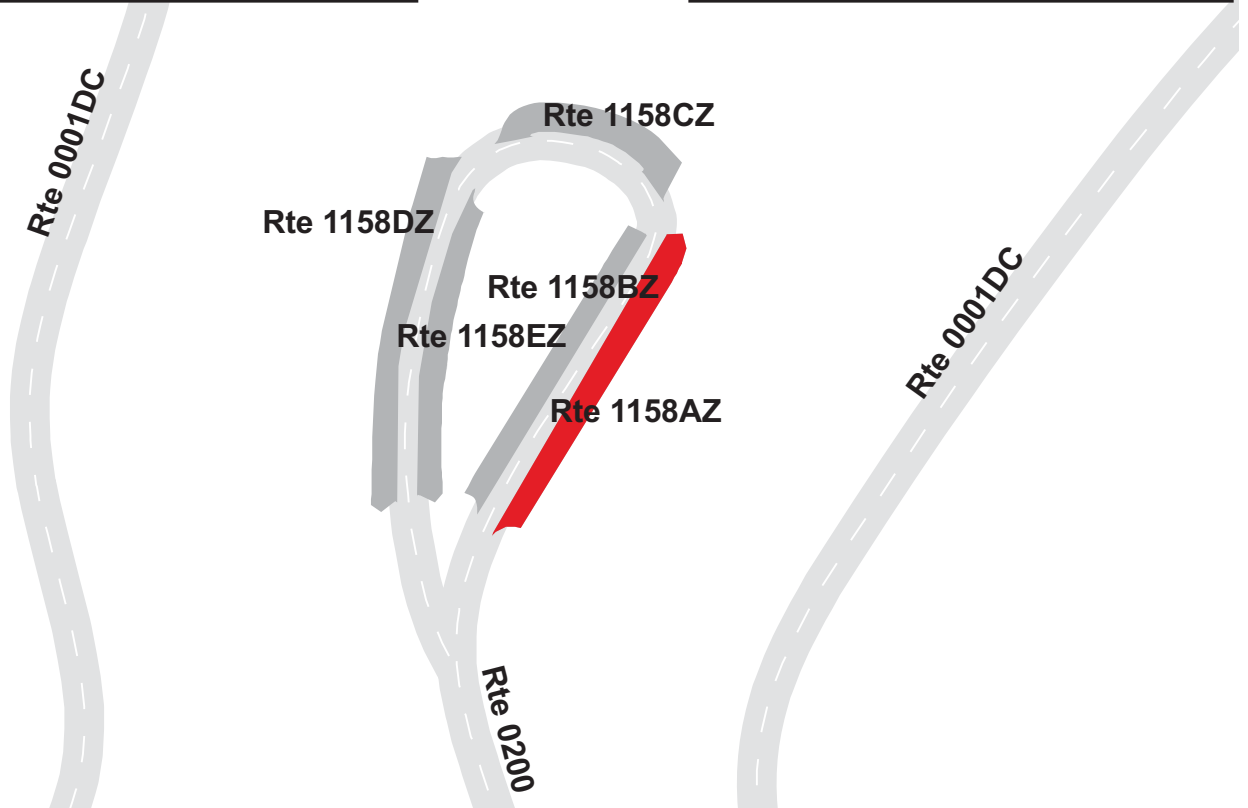

BLUE RIDGE PARKWAY

Route 1158BZ

WATER ROCK KNOB OVERLOOK PARKING B
 ADJACENT TO ROUTE 0200 AT MP 0.29 ON LEFT

Subcomponent Record

Route Number	Public / NonPublic	Date Visited		Area (sq ft)	Lane Miles *	Surface Type
1158BZ	PUBLIC	4/29/2009		6,542	0.11	AS
Culverts	Drop Inlets	Gates	Fire Hydrants	Curb & Gutter	Curb	PCR
0	1	0	0	NO CURB AND GUTTER	STONE CURB	FAIR/73

* Lane miles are based on 11' lane widths

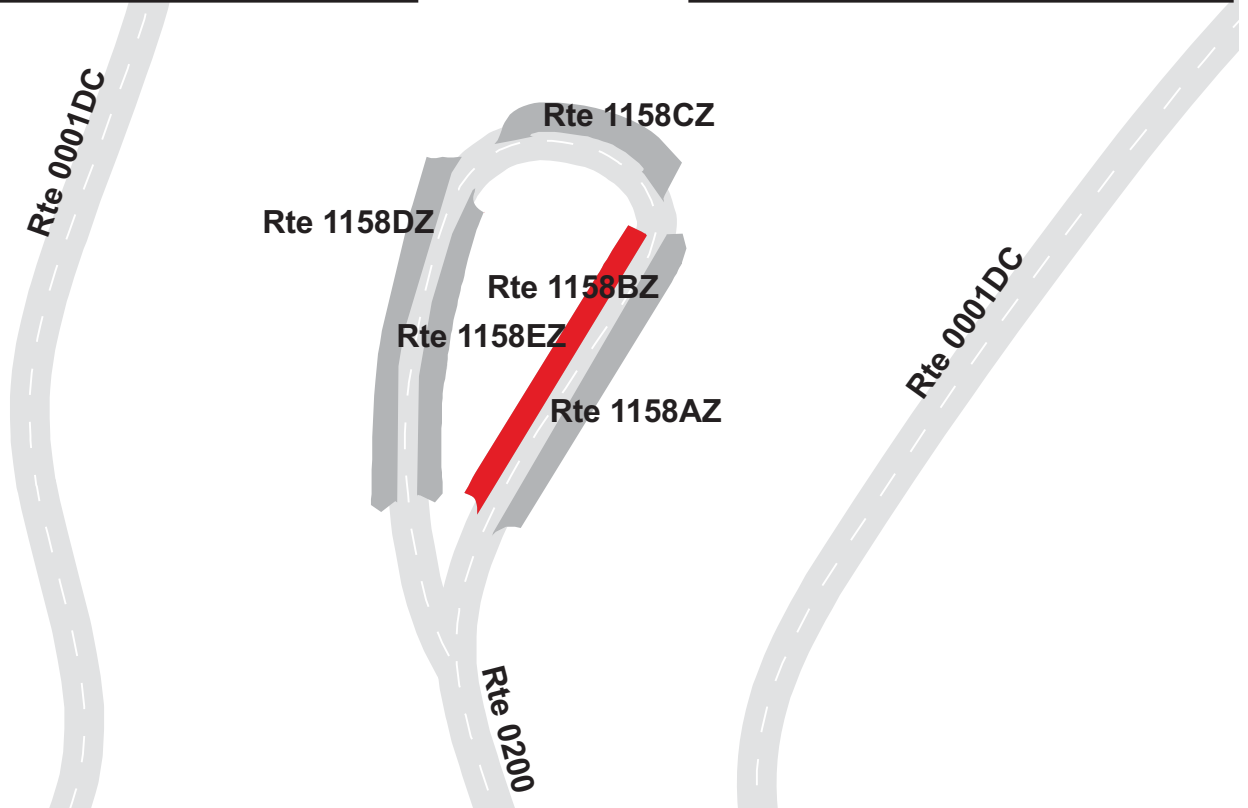

BLUE RIDGE PARKWAY

Route 1158CZ

WATER ROCK KNOB OVERLOOK PARKING C
ADJACENT TO ROUTE 0200 AT MP 0.34 ON RIGHT

Subcomponent Record

Route Number	Public / NonPublic	Date Visited		Area (sq ft)	Lane Miles *	Surface Type
1158CZ	PUBLIC	4/29/2009		5,549	0.10	AS
Culverts	Drop Inlets	Gates	Fire Hydrants	Curb & Gutter	Curb	PCR
0	2	0	0	NO CURB AND GUTTER	STONE CURB	GOOD/90

* Lane miles are based on 11' lane widths

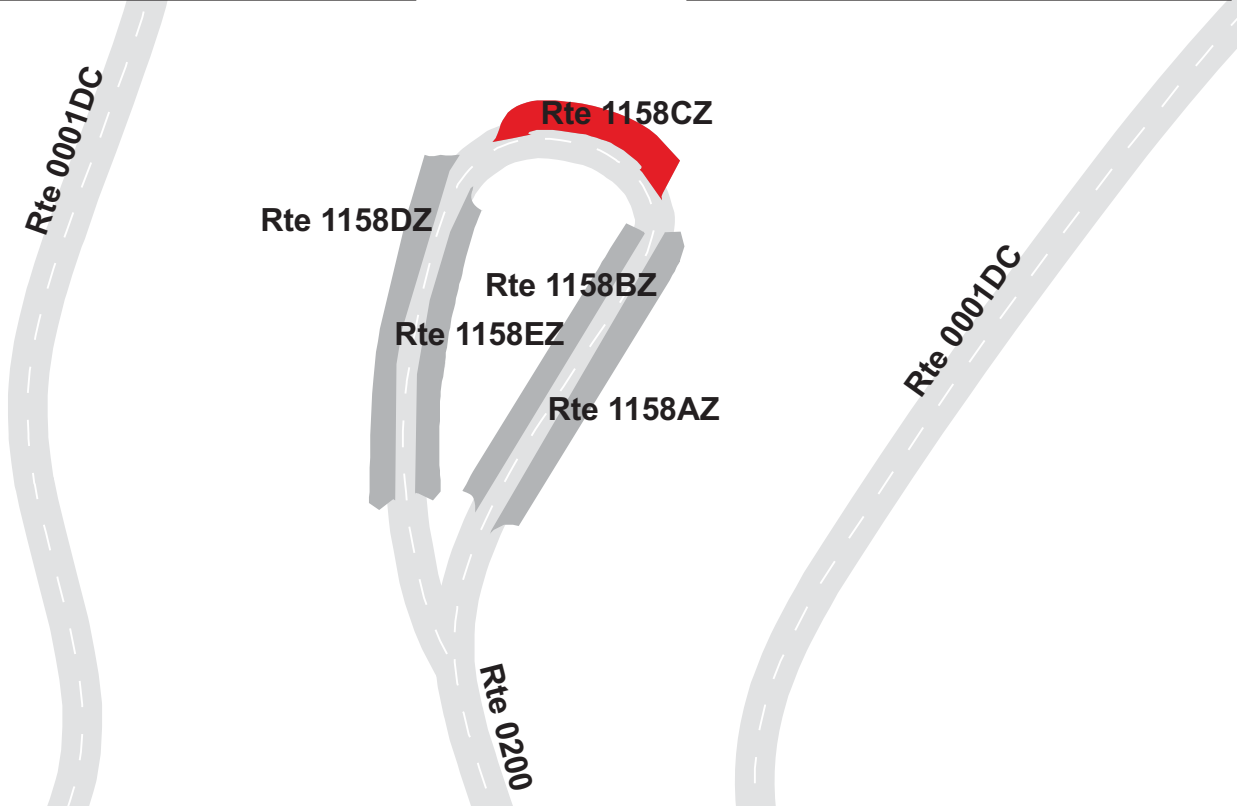

BLUE RIDGE PARKWAY

Route 1158DZ

WATER ROCK KNOB OVERLOOK PARKING D
ADJACENT TO ROUTE 0200 AT MP 0.40 ON RIGHT

Subcomponent Record

Route Number	Public / NonPublic	Date Visited		Area (sq ft)	Lane Miles *	Surface Type
1158DZ	PUBLIC	4/29/2009		8,243	0.14	AS
Culverts	Drop Inlets	Gates	Fire Hydrants	Curb & Gutter	Curb	PCR
0	1	0	0	NO CURB AND GUTTER	STONE CURB	FAIR/73

* Lane miles are based on 11' lane widths

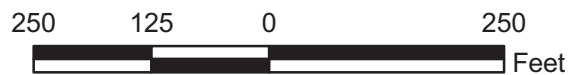
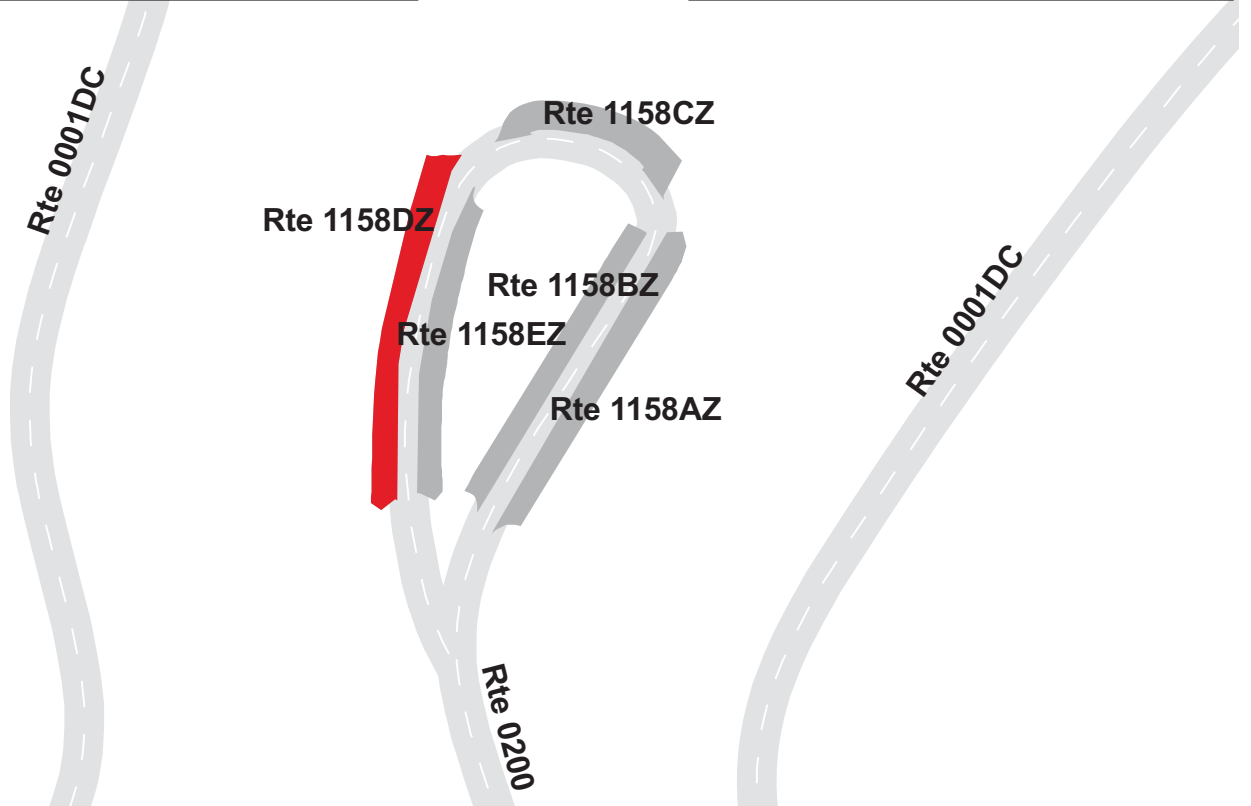

BLUE RIDGE PARKWAY

Route 1158EZ

WATER ROCK KNOB OVERLOOK PARKING E
 ADJACENT TO ROUTE 0200 AT MP 0.40 ON LEFT

Subcomponent Record

Route Number	Public / NonPublic	Date Visited		Area (sq ft)	Lane Miles *	Surface Type
1158EZ	PUBLIC	4/29/2009		6,514	0.11	AS
Culverts	Drop Inlets	Gates	Fire Hydrants	Curb & Gutter	Curb	PCR
0	1	0	0	NO CURB AND GUTTER	STONE CURB	FAIR/73

* Lane miles are based on 11' lane widths

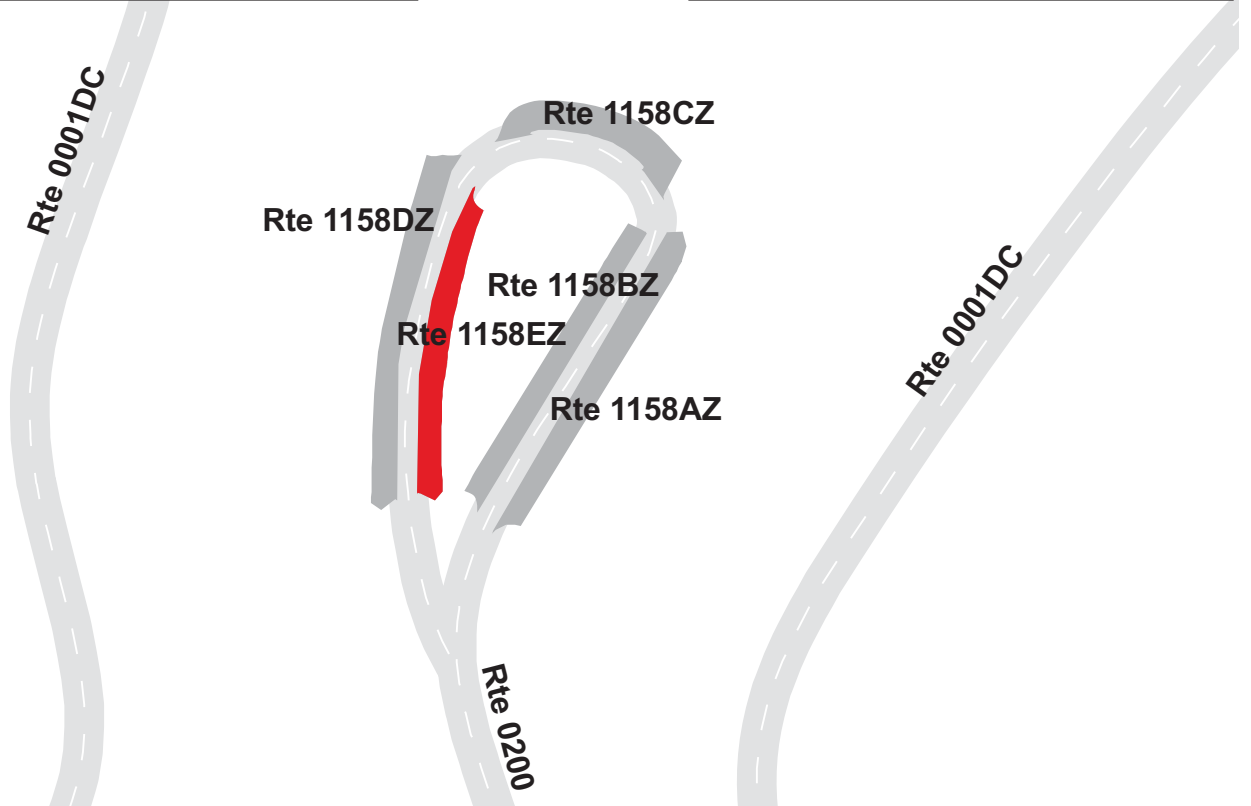

BLUE RIDGE PARKWAY

Route 1159

CRANBERRY RIDGE OVERLOOK

FROM ROUTE 0001DC AT MP 452.45 ON LEFT

TO ROUTE 0001DC AT MP 452.51 ON LEFT

Route Number	Public / NonPublic	Date Visited		Area (sq ft)	Lane Miles *	Surface Type
1159	PUBLIC	4/29/2009		9,222	0.16	AS
Culverts	Drop Inlets	Gates	Fire Hydrants	Curb & Gutter	Curb	PCR
1	0	0	0	NO CURB AND GUTTER	STONE CURB	FAIR/73

* Lane miles are based on 11' lane widths

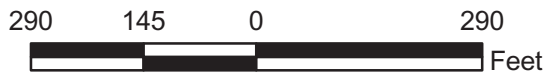
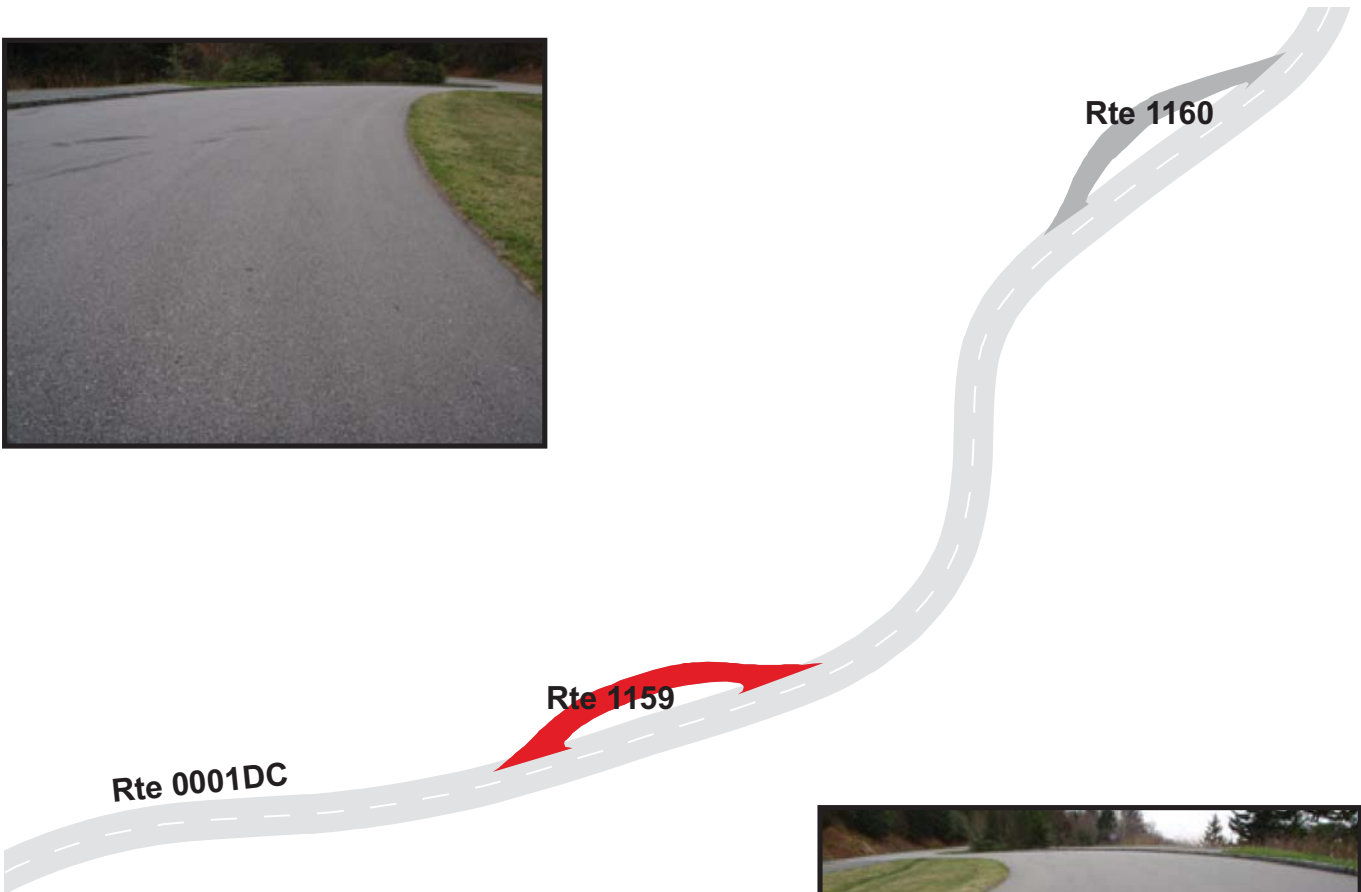

BLUE RIDGE PARKWAY

Route 1160

WOOLYBACK OVERLOOK

FROM ROUTE 0001DC AT MP 452.64 ON LEFT

TO ROUTE 0001DC AT MP 452.70 ON LEFT

Route Number	Public / NonPublic	Date Visited		Area (sq ft)	Lane Miles *	Surface Type
1160	PUBLIC	4/29/2009		7,942	0.14	AS
Culverts	Drop Inlets	Gates	Fire Hydrants	Curb & Gutter	Curb	PCR
0	0	0	0	NO CURB AND GUTTER	STONE CURB	FAIR/73

* Lane miles are based on 11' lane widths

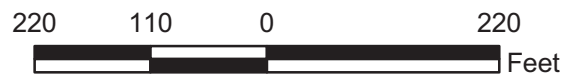

BLUE RIDGE PARKWAY

Route 1161

HORNBUCKLE VALLEY OVERLOOK
 FROM ROUTE 0001DC AT MP 453.66 ON LEFT
 TO ROUTE 0001DC AT MP 453.72 ON LEFT

Route Number	Public / NonPublic	Date Visited		Area (sq ft)	Lane Miles *	Surface Type
1161	PUBLIC	4/29/2009		10,836	0.19	AS
Culverts	Drop Inlets	Gates	Fire Hydrants	Curb & Gutter	Curb	PCR
0	0	0	0	NO CURB AND GUTTER	STONE CURB	FAIR/73

* Lane miles are based on 11' lane widths

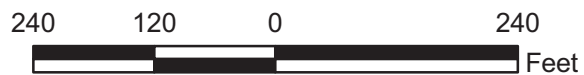

BLUE RIDGE PARKWAY

Route 1162

THUNDER STRUCK RIDGE OVERLOOK
 FROM ROUTE 0001DC AT MP 454.69 ON LEFT
 TO ROUTE 0001DC AT MP 454.73 ON LEFT

Route Number	Public / NonPublic	Date Visited		Area (sq ft)	Lane Miles *	Surface Type
1162	PUBLIC	4/29/2009		6,142	0.11	AS
Culverts	Drop Inlets	Gates	Fire Hydrants	Curb & Gutter	Curb	PCR
0	1	0	0	NO CURB AND GUTTER	STONE CURB	FAIR/73

* Lane miles are based on 11' lane widths

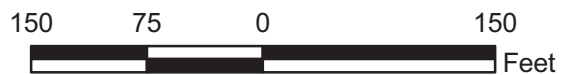
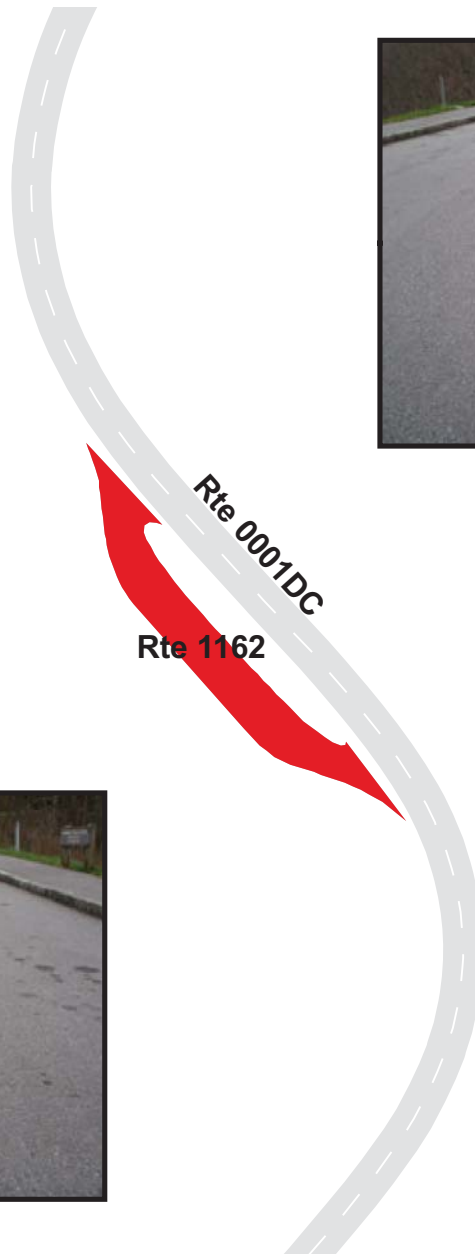

BLUE RIDGE PARKWAY

Route 1163

FED COVE OVERLOOK

ADJACENT TO ROUTE 0001DC AT MP 455.46 ON LEFT

Route Number	Public / NonPublic	Date Visited		Area (sq ft)	Lane Miles *	Surface Type
1163	PUBLIC	4/29/2009		7,340	0.13	AS
Culverts	Drop Inlets	Gates	Fire Hydrants	Curb & Gutter	Curb	PCR
0	0	0	0	NO CURB AND GUTTER	STONE CURB	GOOD/90

* Lane miles are based on 11' lane widths

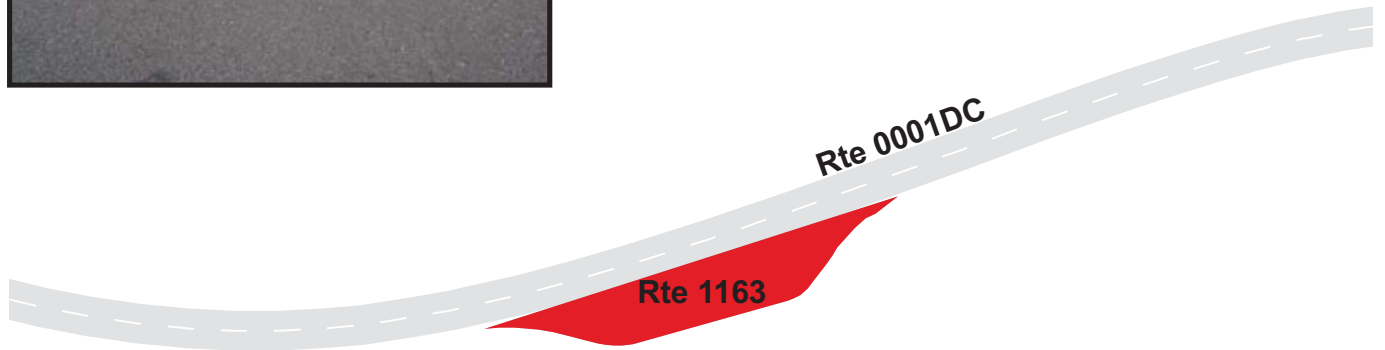

BLUE RIDGE PARKWAY

Route 1164

SOCO GAP OVERLOOK

FROM ROUTE 0001DC AT MP 455.86 ON LEFT

TO ROUTE 0001DC AT MP 455.91 ON LEFT

Route Number	Public / NonPublic	Date Visited		Area (sq ft)	Lane Miles *	Surface Type
1164	PUBLIC	4/29/2009		14,740	0.25	AS
Culverts	Drop Inlets	Gates	Fire Hydrants	Curb & Gutter	Curb	PCR
0	0	0	0	NO CURB AND GUTTER	STONE CURB	FAIR/73

* Lane miles are based on 11' lane widths

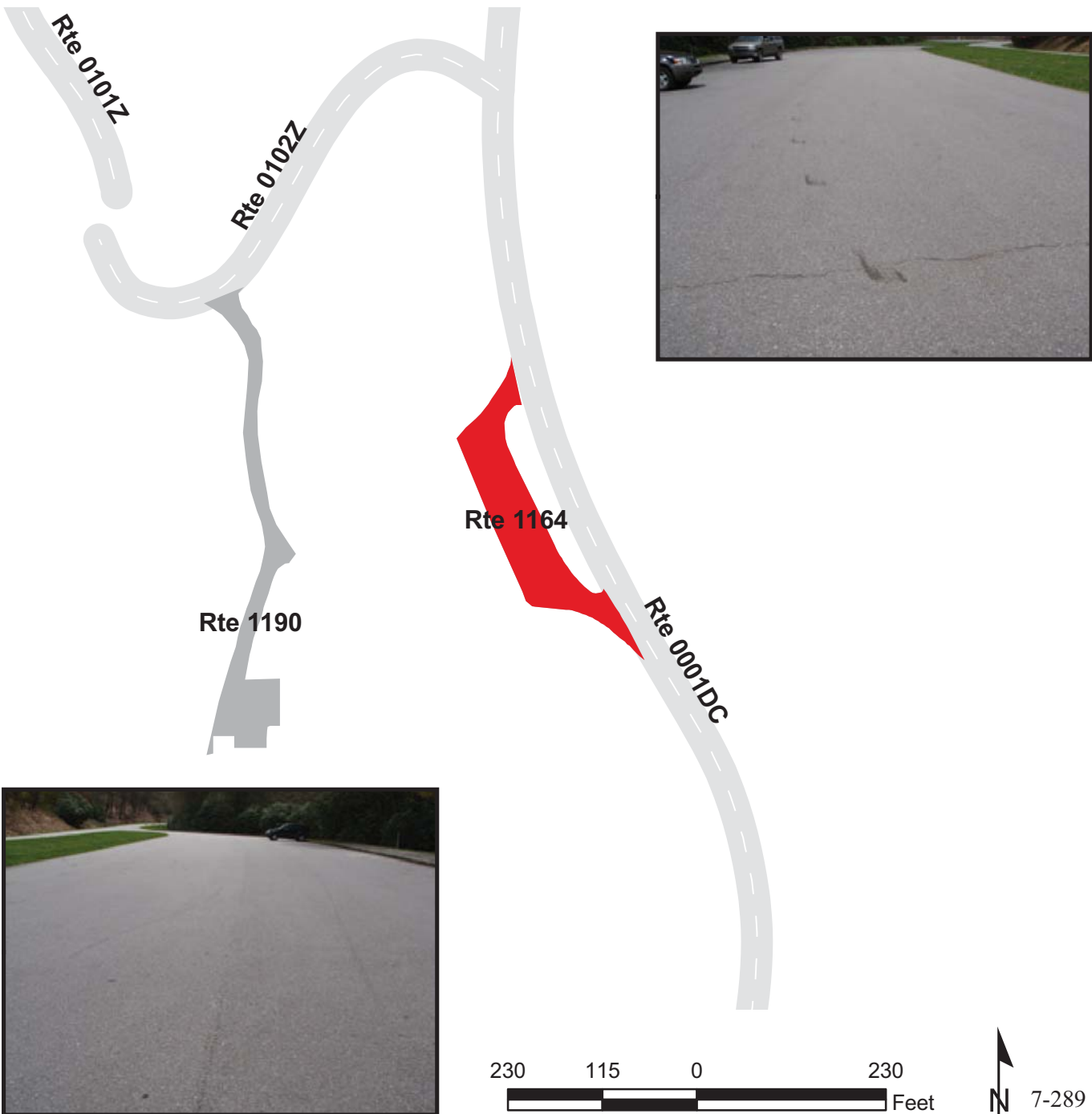

BLUE RIDGE PARKWAY
Route 1165ZZ
 OTEEN RESIDENCE PARKING AREAS
 FROM ROUTE 0404ZZ ON RIGHT
 TO PARKING
 Summary Record

Route Number	Public / NonPublic	Date Visited		Area (sq ft)	Lane Miles *	Surface Type
1165ZZ	PUBLIC	8/18/2009		4,959	0.09	AS
Culverts	Drop Inlets	Gates	Fire Hydrants	Curb & Gutter	Curb	PCR
0	0	0	0	NO CURB AND GUTTER	NO CURB	SUMMARY/45

* Lane miles are based on 11' lane widths

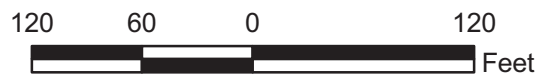
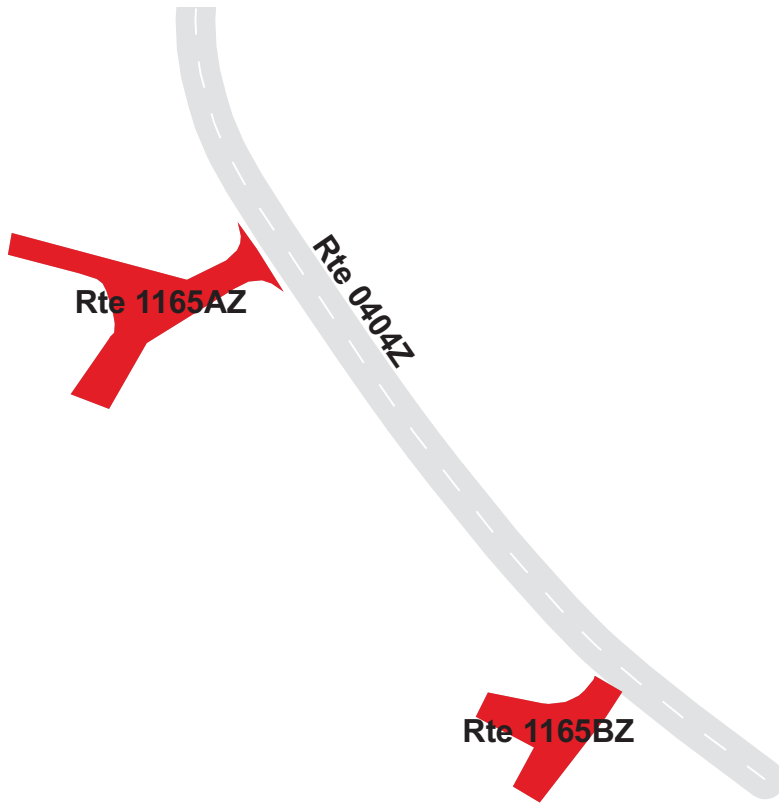

BLUE RIDGE PARKWAY

Route 1165AZ

OTEEN RESIDENCE PARKING A
FROM ROUTE 0404Z AT MP 0.10 ON RIGHT
TO PARKING

Subcomponent Record

Route Number	Public / NonPublic	Date Visited		Area (sq ft)	Lane Miles *	Surface Type
1165AZ	PUBLIC	8/18/2009		3,123	0.05	AS
Culverts	Drop Inlets	Gates	Fire Hydrants	Curb & Gutter	Curb	PCR
0	0	0	0	NO CURB AND GUTTER	NO CURB	POOR/45

* Lane miles are based on 11' lane widths

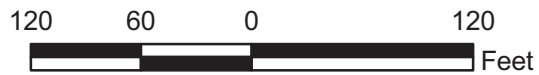

BLUE RIDGE PARKWAY

Route 1165BZ

OTEEEN RESIDENCE PARKING B
FROM ROUTE 0404Z AT MP 0.15 ON RIGHT
TO PARKING

Subcomponent Record

Route Number	Public / NonPublic	Date Visited		Area (sq ft)	Lane Miles *	Surface Type
1165BZ	PUBLIC	8/18/2009		1,836	0.03	AS
Culverts	Drop Inlets	Gates	Fire Hydrants	Curb & Gutter	Curb	PCR
0	0	0	0	NO CURB AND GUTTER	NO CURB	POOR/45

* Lane miles are based on 11' lane widths

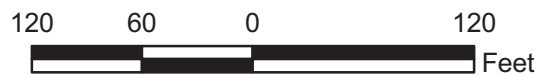

BLUE RIDGE PARKWAY

Route 1166

JONATHAN CREEK OVERLOOK

FROM ROUTE 0001DC AT MP 456.53 ON RIGHT

TO ROUTE 0001DC AT MP 456.56 ON RIGHT

Route Number	Public / NonPublic	Date Visited		Area (sq ft)	Lane Miles *	Surface Type
1166	PUBLIC	4/29/2009		7,411	0.13	AS
Culverts	Drop Inlets	Gates	Fire Hydrants	Curb & Gutter	Curb	PCR
0	0	0	0	NO CURB AND GUTTER	ASPHALT & STONE CURB	FAIR/73

* Lane miles are based on 11' lane widths

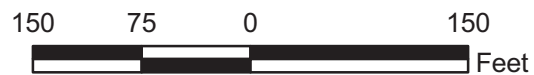
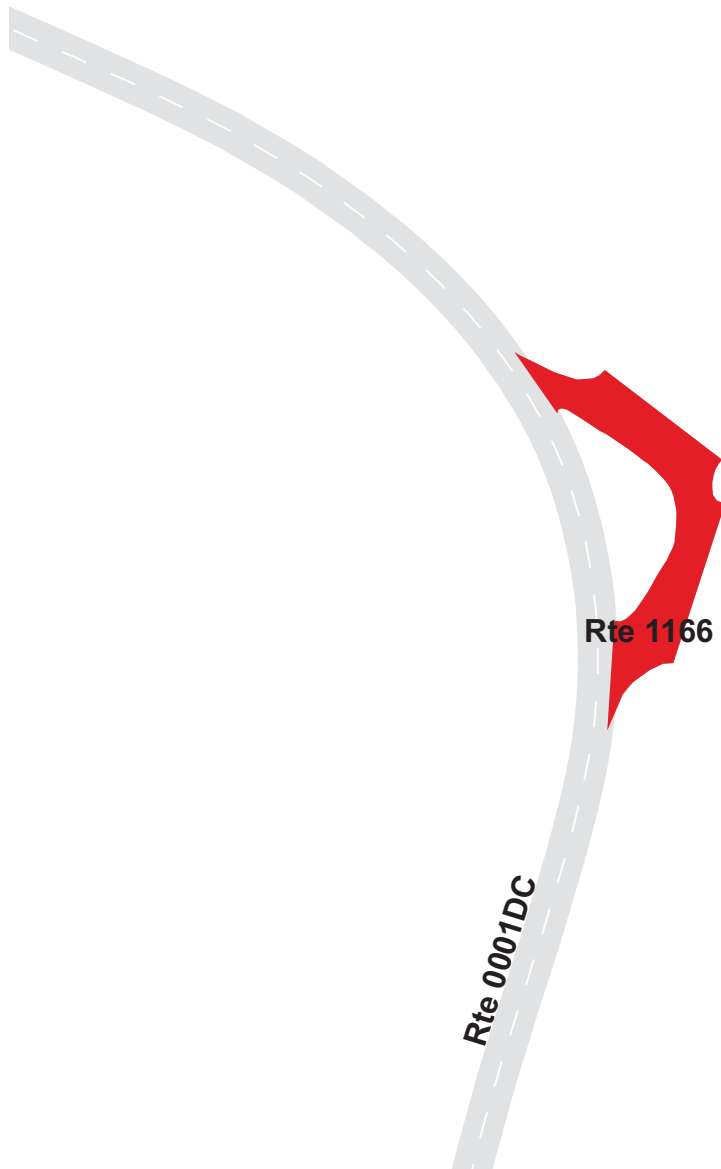

BLUE RIDGE PARKWAY

Route 1167

PLOTT BALSAM OVERLOOK

ADJACENT TO ROUTE 0001DC AT MP 458.26 ON LEFT

Route Number	Public / NonPublic	Date Visited		Area (sq ft)	Lane Miles *	Surface Type
1167	PUBLIC	4/29/2009		7,260	0.13	AS
Culverts	Drop Inlets	Gates	Fire Hydrants	Curb & Gutter	Curb	PCR
0	0	0	0	NO CURB AND GUTTER	STONE CURB	FAIR/73

* Lane miles are based on 11' lane widths



BLUE RIDGE PARKWAY

Route 1168

MILE HIGH OVERLOOK

FROM ROUTE 0100 AT MP 1.33 ON LEFT

TO ROUTE 0100 AT MP 1.39 ON LEFT

Route Number	Public / NonPublic	Date Visited		Area (sq ft)	Lane Miles *	Surface Type
1168	PUBLIC	4/29/2009		18,129	0.31	AS
Culverts	Drop Inlets	Gates	Fire Hydrants	Curb & Gutter	Curb	PCR
0	0	0	0	NO CURB AND GUTTER	ASPHALT & STONE CURB	FAIR/73

* Lane miles are based on 11' lane widths

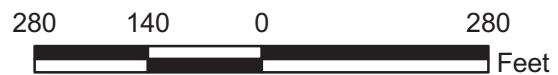
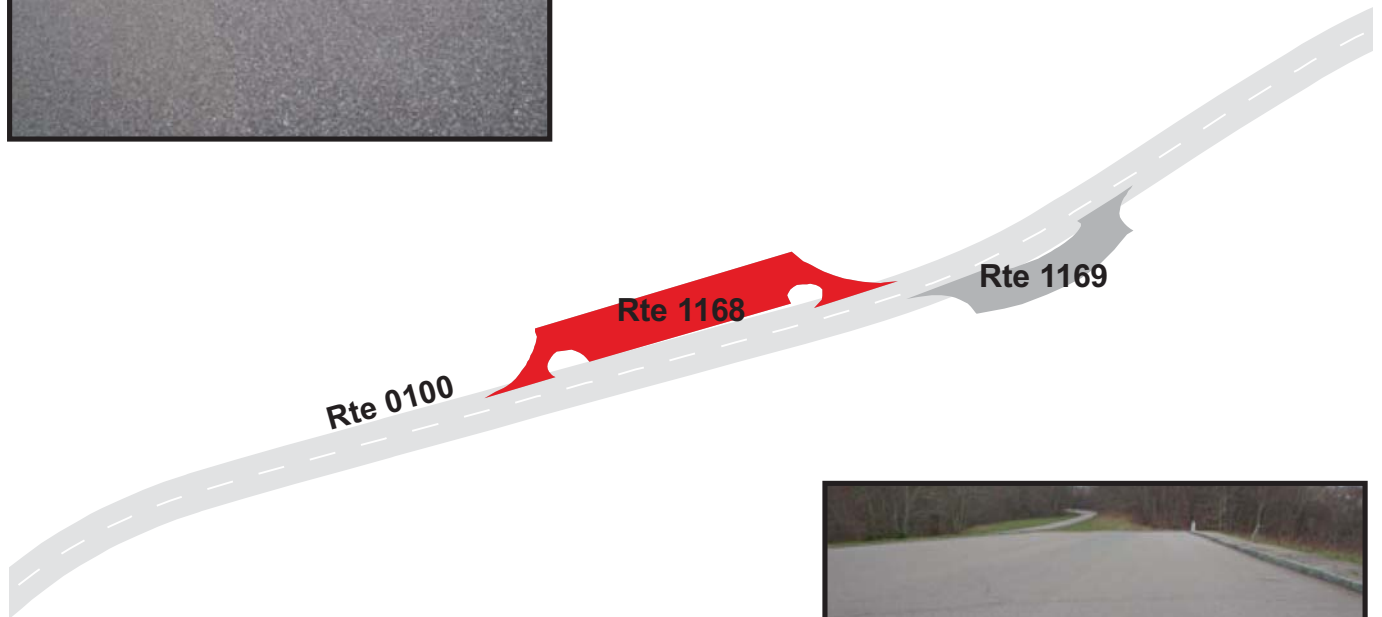

BLUE RIDGE PARKWAY

Route 1169

MAGGIE VALLEY OVERLOOK
 FROM ROUTE 0100 AT MP 1.41 ON RIGHT
 TO ROUTE 0100 AT MP 1.44 ON RIGHT

Route Number	Public / NonPublic	Date Visited		Area (sq ft)	Lane Miles *	Surface Type
1169	PUBLIC	4/29/2009		9,459	0.16	AS
Culverts	Drop Inlets	Gates	Fire Hydrants	Curb & Gutter	Curb	PCR
0	0	0	0	NO CURB AND GUTTER	ASPHALT & STONE CURB	FAIR/73

* Lane miles are based on 11' lane widths

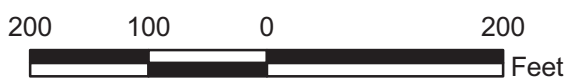
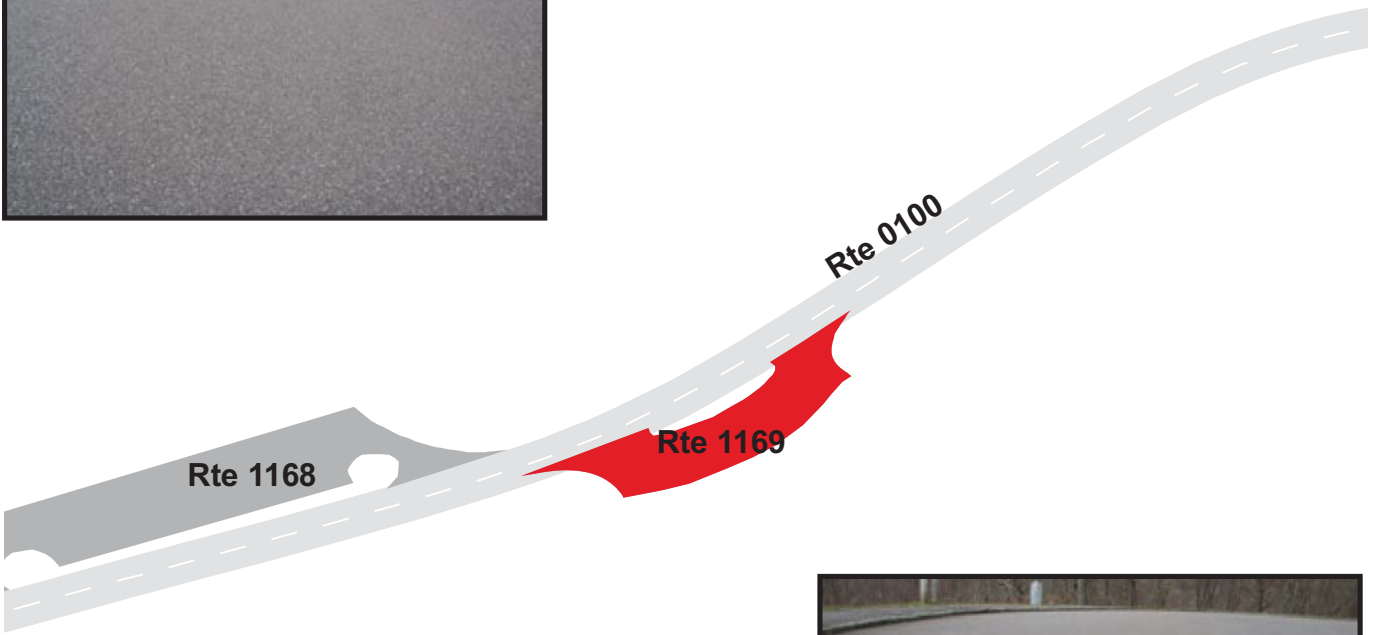

BLUE RIDGE PARKWAY

Route 1170

LAKE JUNALUSKA OVERLOOK
 FROM ROUTE 0100 AT MP 1.95 ON RIGHT
 TO ROUTE 0100 AT MP 1.99 ON RIGHT

Route Number	Public / NonPublic	Date Visited		Area (sq ft)	Lane Miles *	Surface Type
1170	PUBLIC	4/29/2009		7,662	0.13	AS
Culverts	Drop Inlets	Gates	Fire Hydrants	Curb & Gutter	Curb	PCR
0	0	0	0	NO CURB AND GUTTER	STONE CURB	FAIR/73

* Lane miles are based on 11' lane widths

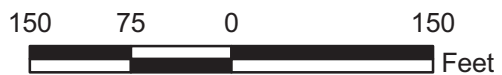

BLUE RIDGE PARKWAY

Route 1171

HORSETROUGH RIDGE OVERLOOK

ADJACENT TO ROUTE 0100 AT MP 3.31 ON LEFT

Route Number	Public / NonPublic	Date Visited		Area (sq ft)	Lane Miles *	Surface Type
1171	PUBLIC	4/29/2009		4,823	0.08	AS
Culverts	Drop Inlets	Gates	Fire Hydrants	Curb & Gutter	Curb	PCR
0	0	0	0	NO CURB AND GUTTER	STONE CURB	FAIR/73

* Lane miles are based on 11' lane widths

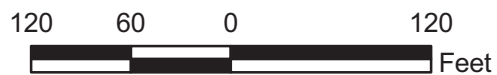

BLUE RIDGE PARKWAY

Route 1172

BLACK CAMP GAP OVERLOOK
 FROM ROUTE 0100 AT MP 3.61 ON RIGHT
 TO ROUTE 0100 AT MP 3.63 ON RIGHT

Route Number	Public / NonPublic	Date Visited		Area (sq ft)	Lane Miles *	Surface Type
1172	PUBLIC	4/29/2009		6,657	0.12	AS
Culverts	Drop Inlets	Gates	Fire Hydrants	Curb & Gutter	Curb	PCR
0	0	0	0	NO CURB AND GUTTER	ASPHALT & STONE CURB	FAIR/73

* Lane miles are based on 11' lane widths

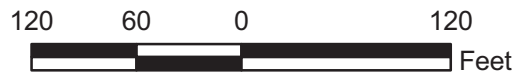
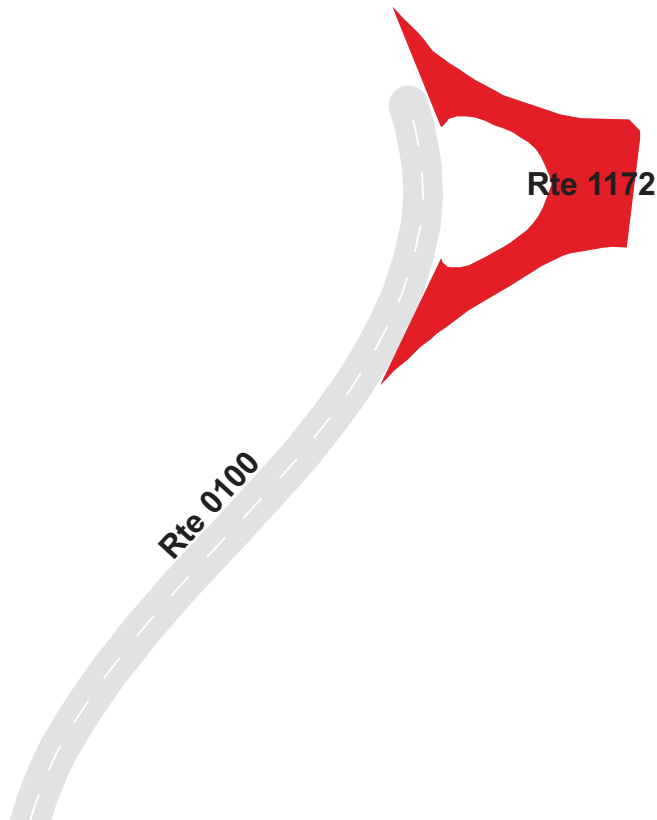

BLUE RIDGE PARKWAY

Route 1173

LICKSTONE RIDGE OVERLOOK

FROM ROUTE 0001DC AT MP 459.22 ON LEFT
TO ROUTE 0001DC AT MP 459.25 ON LEFT

Route Number	Public / NonPublic	Date Visited		Area (sq ft)	Lane Miles *	Surface Type
1173	PUBLIC	4/29/2009		5,440	0.09	AS
Culverts	Drop Inlets	Gates	Fire Hydrants	Curb & Gutter	Curb	PCR
0	0	0	0	NO CURB AND GUTTER	STONE CURB	FAIR/73

* Lane miles are based on 11' lane widths

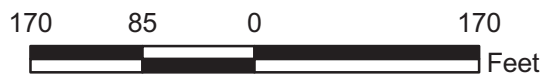

BLUE RIDGE PARKWAY

Route 1174

BUNCHES BALD OVERLOOK

ADJACENT TO ROUTE 0001DC AT MP 459.86 ON LEFT

Route Number	Public / NonPublic	Date Visited		Area (sq ft)	Lane Miles *	Surface Type
1174	PUBLIC	4/29/2009		10,189	0.18	AS
Culverts	Drop Inlets	Gates	Fire Hydrants	Curb & Gutter	Curb	PCR
0	0	0	0	NO CURB AND GUTTER	STONE CURB	FAIR/73

* Lane miles are based on 11' lane widths

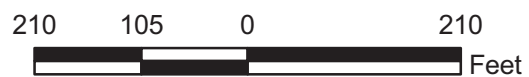
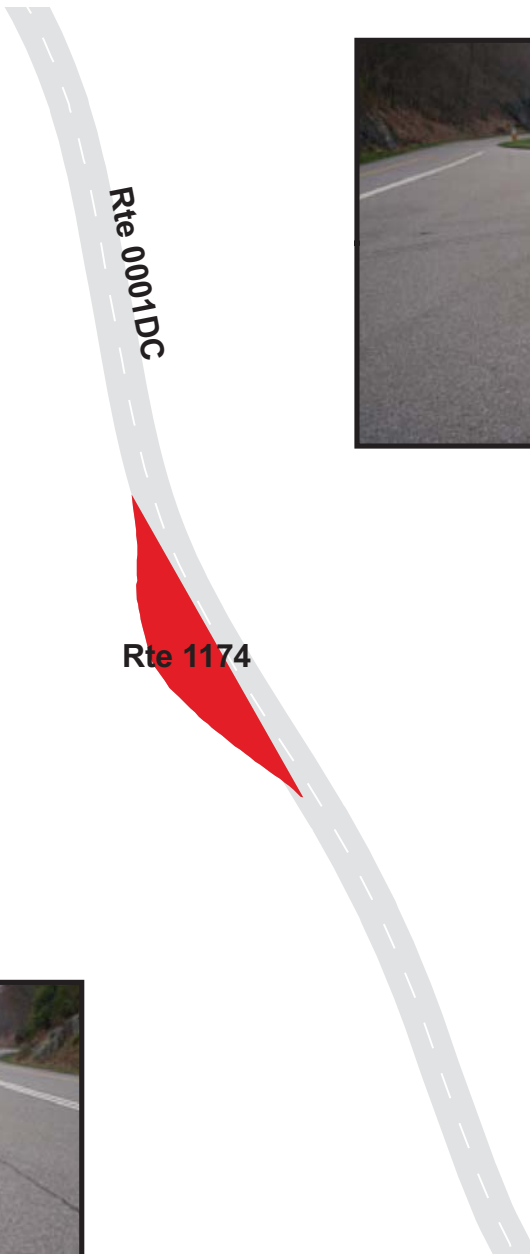

BLUE RIDGE PARKWAY

Route 1175

JENKINS RIDGE OVERLOOK

FROM ROUTE 0001DC AT MP 461.16 ON LEFT

TO ROUTE 0001DC AT MP 461.21 ON LEFT

Route Number	Public / NonPublic	Date Visited		Area (sq ft)	Lane Miles *	Surface Type
1175	PUBLIC	4/29/2009		8,631	0.15	AS
Culverts	Drop Inlets	Gates	Fire Hydrants	Curb & Gutter	Curb	PCR
0	0	0	0	NO CURB AND GUTTER	STONE CURB	GOOD/90

* Lane miles are based on 11' lane widths



BLUE RIDGE PARKWAY

Route 1176

BIG WITCH OVERLOOK

FROM ROUTE 0001DC AT MP 462.21 ON RIGHT

TO ROUTE 0001DC AT MP 462.23 ON RIGHT

Route Number	Public / NonPublic	Date Visited		Area (sq ft)	Lane Miles *	Surface Type
1176	PUBLIC	4/29/2009		20,566	0.35	AS
Culverts	Drop Inlets	Gates	Fire Hydrants	Curb & Gutter	Curb	PCR
1	1	0	0	NO CURB AND GUTTER	STONE CURB	FAIR/73

* Lane miles are based on 11' lane widths



BLUE RIDGE PARKWAY

Route 1177

THOMAS DIVIDE OVERLOOK
 FROM ROUTE 0001DC AT MP 464.30 ON RIGHT
 TO ROUTE 0001DC AT MP 464.35 ON RIGHT

Route Number	Public / NonPublic	Date Visited		Area (sq ft)	Lane Miles *	Surface Type
1177	PUBLIC	4/29/2009		9,615	0.17	AS
Culverts	Drop Inlets	Gates	Fire Hydrants	Curb & Gutter	Curb	PCR
0	0	0	0	NO CURB AND GUTTER	STONE CURB	FAIR/73

* Lane miles are based on 11' lane widths

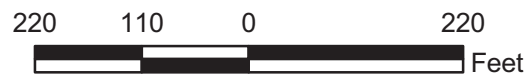
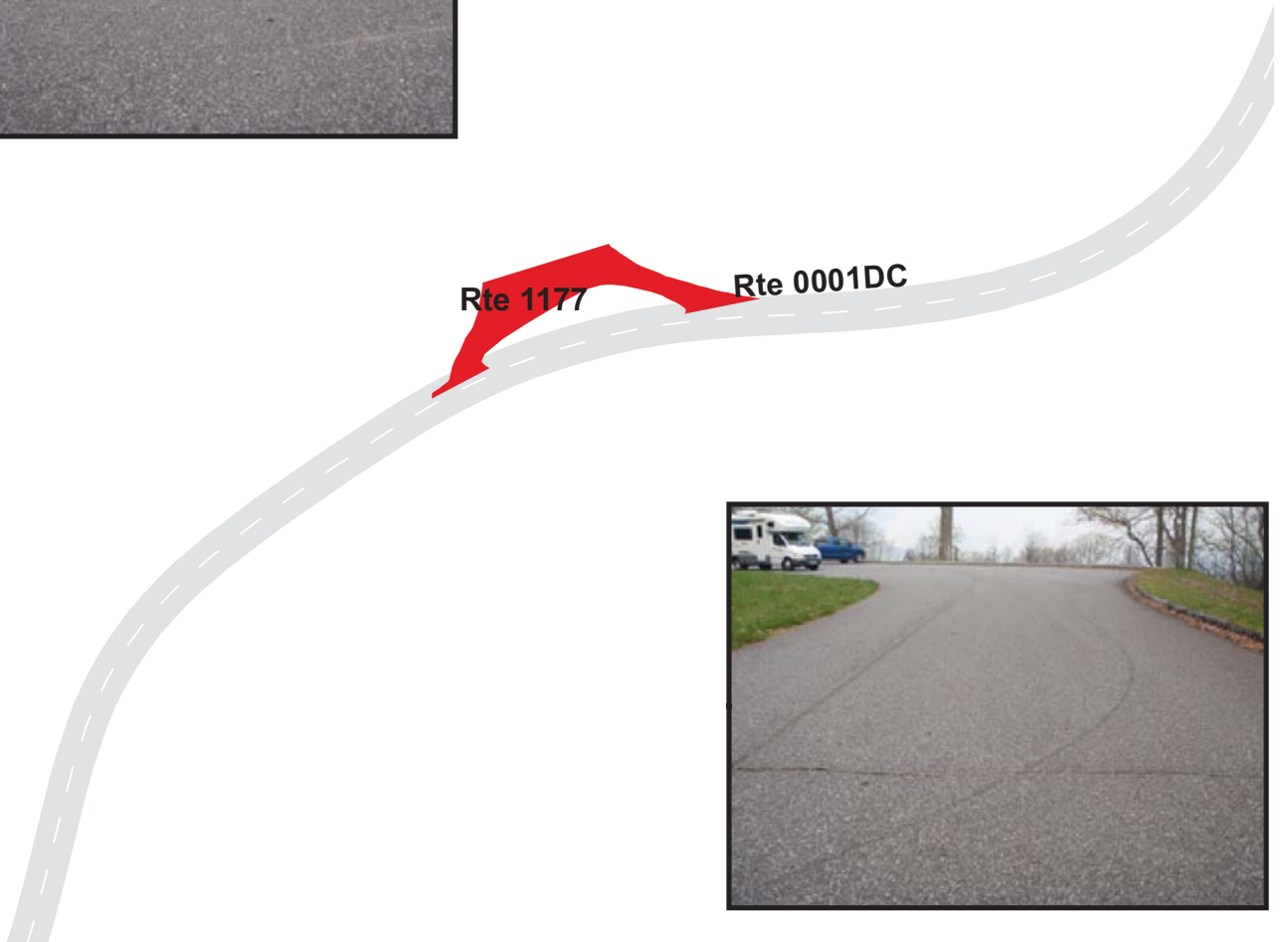

BLUE RIDGE PARKWAY

Route 1178ZZ

BALLHOOT SCAR OVERLOOK PARKING AREAS
ADJACENT TO ROUTE 0001DC AT MP 466.68 ON RIGHT

Summary Record

Route Number	Public / NonPublic	Date Visited		Area (sq ft)	Lane Miles *	Surface Type
1178ZZ	PUBLIC	4/29/2009		9,371	0.16	AS
Culverts	Drop Inlets	Gates	Fire Hydrants	Curb & Gutter	Curb	PCR
0	0	0	0	NO CURB AND GUTTER	STONE CURB	SUMMARY/73

* Lane miles are based on 11' lane widths

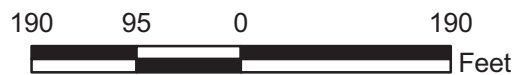
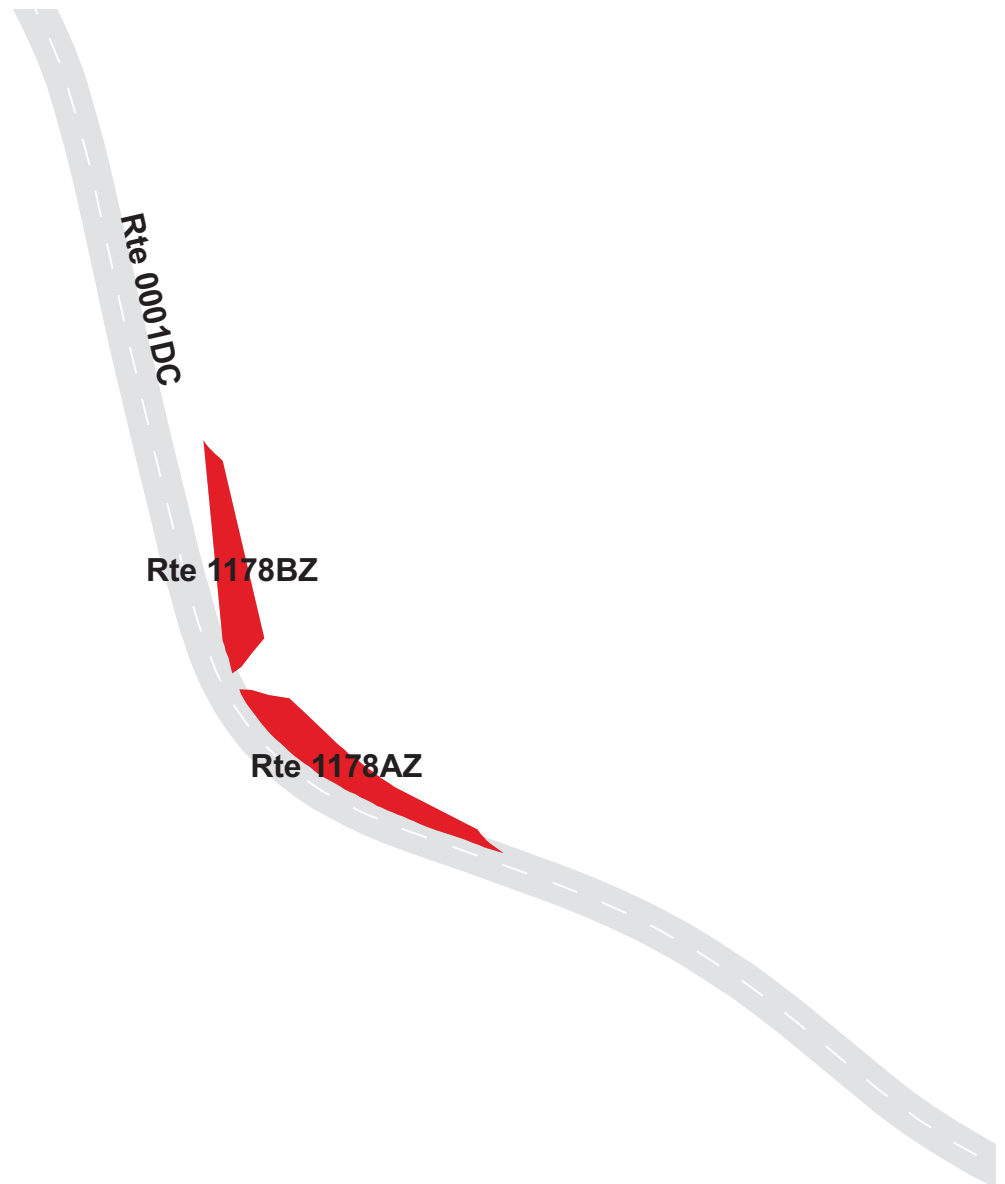

BLUE RIDGE PARKWAY

Route 1178AZ

BALLHOOT SCAR OVERLOOK PARKING A
ADJACENT TO ROUTE 0001DC AT MP 467.76 ON RIGHT

Subcomponent Record

Route Number	Public / NonPublic	Date Visited		Area (sq ft)	Lane Miles *	Surface Type
1178AZ	PUBLIC	4/29/2009		5,184	0.09	AS
Culverts	Drop Inlets	Gates	Fire Hydrants	Curb & Gutter	Curb	PCR
0	0	0	0	NO CURB AND GUTTER	STONE CURB	FAIR/73

* Lane miles are based on 11' lane widths

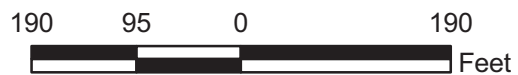

BLUE RIDGE PARKWAY

Route 1178BZ

BALLHOOT SCAR OVERLOOK PARKING B
ADJACENT TO ROUTE 0001DC AT MP 467.81 ON RIGHT

Subcomponent Record

Route Number	Public / NonPublic	Date Visited		Area (sq ft)	Lane Miles *	Surface Type
1178BZ	PUBLIC	4/29/2009		4,187	0.07	AS
Culverts	Drop Inlets	Gates	Fire Hydrants	Curb & Gutter	Curb	PCR
0	0	0	0	NO CURB AND GUTTER	STONE CURB	FAIR/73

* Lane miles are based on 11' lane widths

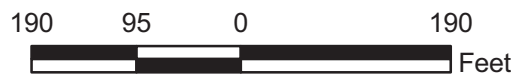

BLUE RIDGE PARKWAY

Route 1179

RAVEN FORK OVERLOOK

FROM ROUTE 0001DC AT MP 468.26 ON RIGHT

TO ROUTE 0001DC AT MP 468.30 ON RIGHT

Route Number	Public / NonPublic	Date Visited		Area (sq ft)	Lane Miles *	Surface Type
1179	PUBLIC	4/29/2009		9,197	0.16	AS
Culverts	Drop Inlets	Gates	Fire Hydrants	Curb & Gutter	Curb	PCR
0	1	0	0	NO CURB AND GUTTER	STONE CURB	POOR/45

* Lane miles are based on 11' lane widths

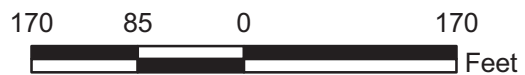

BLUE RIDGE PARKWAY

Route 1180

OCONALUFTEE OVERLOOK

FROM ROUTE 0001DC AT MP 468.80 ON RIGHT

TO ROUTE 0001DC AT MP 468.84 ON RIGHT

Route Number	Public / NonPublic	Date Visited		Area (sq ft)	Lane Miles *	Surface Type
1180	PUBLIC	4/29/2009		10,108	0.17	AS
Culverts	Drop Inlets	Gates	Fire Hydrants	Curb & Gutter	Curb	PCR
0	0	0	0	NO CURB AND GUTTER	STONE CURB	FAIR/73

* Lane miles are based on 11' lane widths

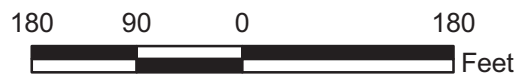
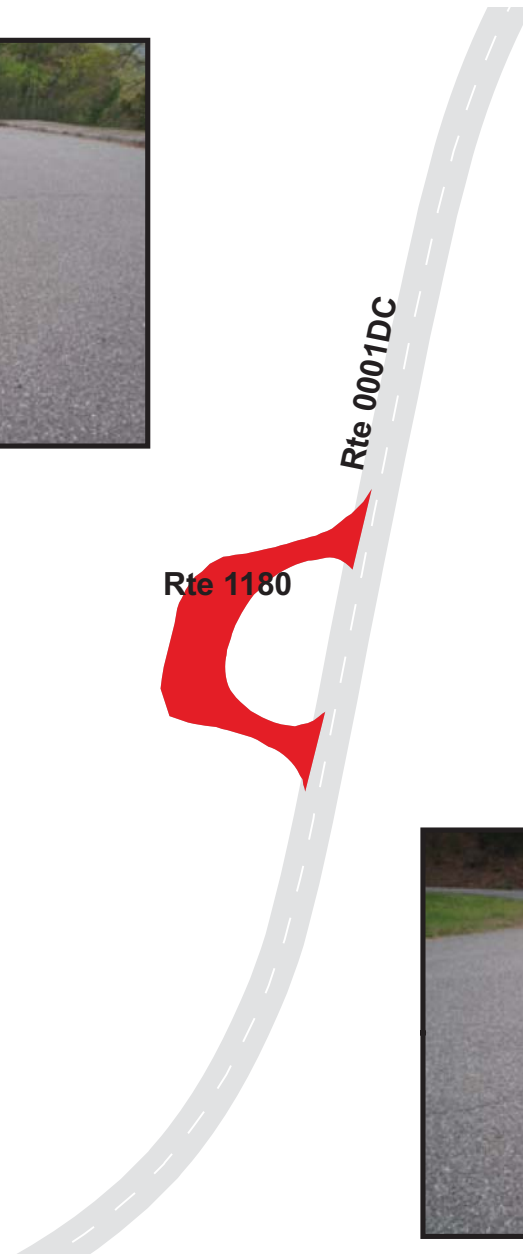

BLUE RIDGE PARKWAY

Route 1182ZZ

BUCK SPRINGS / MOUNT PISGAH PARKING AREAS

FROM ROUTE 0203

TO PARKING

Summary Record

Route Number	Public / NonPublic	Date Visited		Area (sq ft)	Lane Miles *	Surface Type
1182ZZ	PUBLIC	4/30/2009		24,781	0.43	AS
Culverts	Drop Inlets	Gates	Fire Hydrants	Curb & Gutter	Curb	PCR
0	2	0	0	NO CURB AND GUTTER	STONE CURB	SUMMARY/85.41

* Lane miles are based on 11' lane widths

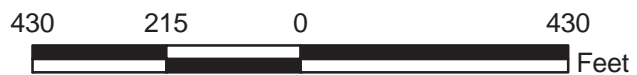
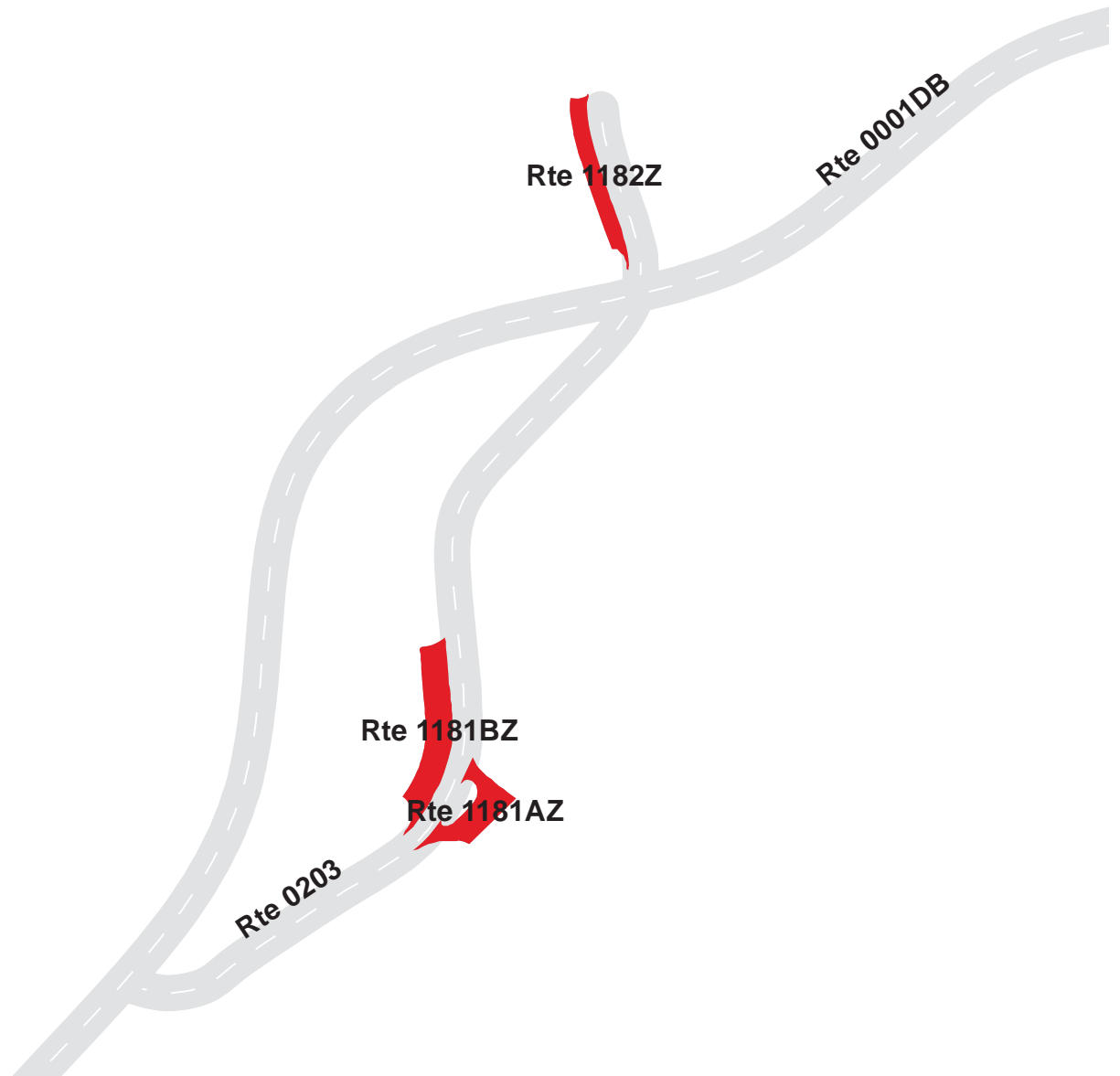

BLUE RIDGE PARKWAY

Route 1181AZ

BUCK SPRINGS OVERLOOK PARKING AREA A

FROM ROUTE 0203 AT MP 0.10 ON RIGHT

TO ROUTE 0203 AT MP 0.12 ON RIGHT

Subcomponent Record

Route Number	Public / NonPublic	Date Visited		Area (sq ft)	Lane Miles *	Surface Type
1181AZ	PUBLIC	4/30/2009		6,692	0.12	AS
Culverts	Drop Inlets	Gates	Fire Hydrants	Curb & Gutter	Curb	PCR
0	1	0	0	NO CURB AND GUTTER	STONE CURB	FAIR/73

* Lane miles are based on 11' lane widths



BLUE RIDGE PARKWAY

Route 1181BZ

BUCK SPRINGS OVERLOOK PARKING AREA B
ADJACENT TO ROUTE 0203 AT MP 0.14 ON LEFT

Subcomponent Record

Route Number	Public / NonPublic	Date Visited		Area (sq ft)	Lane Miles *	Surface Type
1181BZ	PUBLIC	4/30/2009		11,468	0.20	AS
Culverts	Drop Inlets	Gates	Fire Hydrants	Curb & Gutter	Curb	PCR
0	1	0	0	NO CURB AND GUTTER	STONE CURB	GOOD/90

* Lane miles are based on 11' lane widths

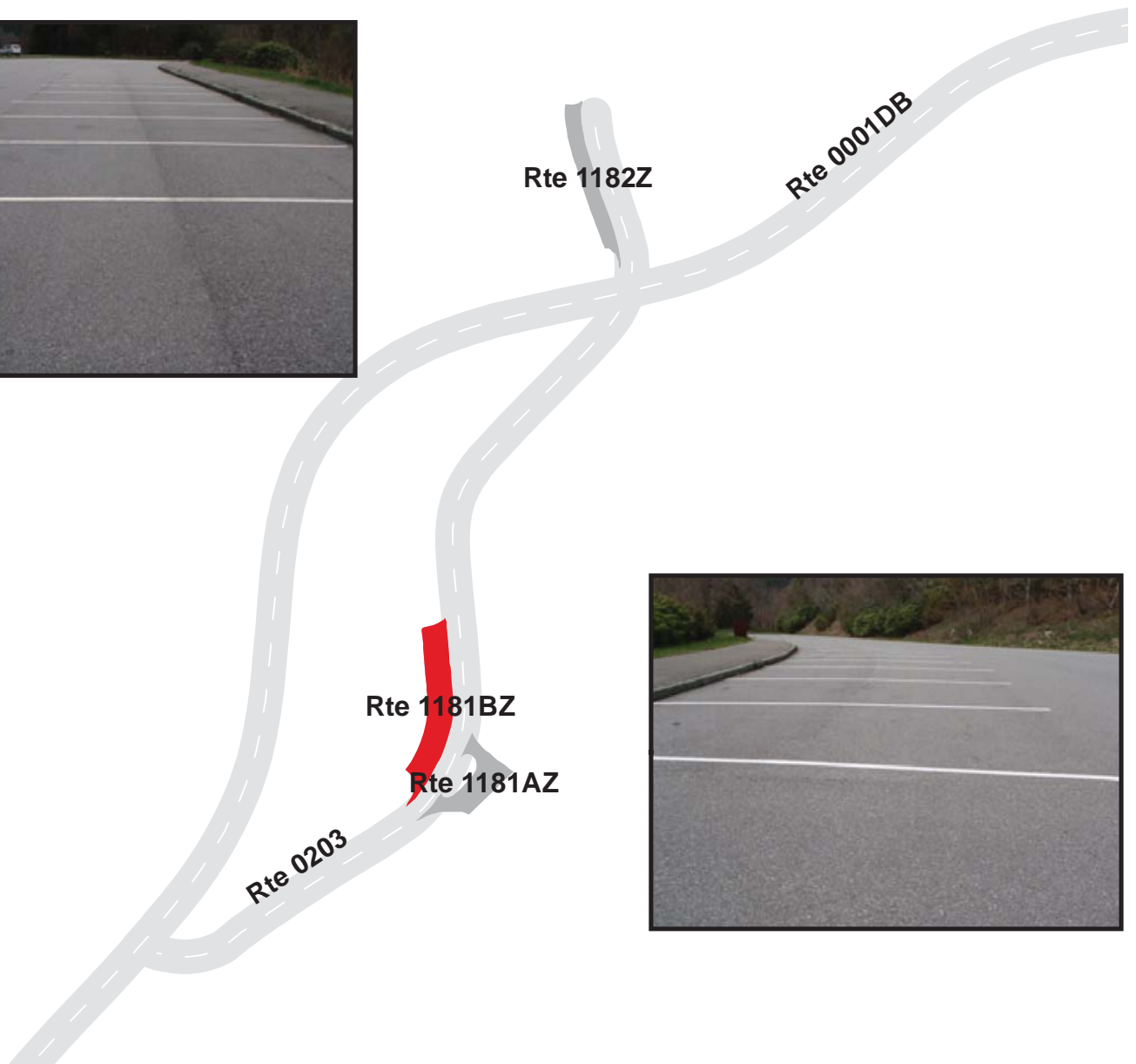

BLUE RIDGE PARKWAY

Route 1182Z

MOUNT PISGAH PARKING AREA

ADJACENT TO ROUTE 0203 AT MP 0.34 ON LEFT

Subcomponent Record

Route Number	Public / NonPublic	Date Visited		Area (sq ft)	Lane Miles *	Surface Type
1182Z	PUBLIC	4/30/2009		6,621	0.11	AS
Culverts	Drop Inlets	Gates	Fire Hydrants	Curb & Gutter	Curb	PCR
0	0	0	0	NO CURB AND GUTTER	STONE CURB	GOOD/90

* Lane miles are based on 11' lane widths



BLUE RIDGE PARKWAY

Route 1186

DEER LICK GAP OVERLOOK

FROM ROUTE 0001DA AT MP 337.69 ON LEFT

TO ROUTE 0001DA AT MP 337.75 ON LEFT

Route Number	Public / NonPublic	Date Visited		Area (sq ft)	Lane Miles *	Surface Type
1186	PUBLIC	5/2/2009		22,423	0.39	AS
Culverts	Drop Inlets	Gates	Fire Hydrants	Curb & Gutter	Curb	PCR
1	0	0	0	NO CURB AND GUTTER	STONE CURB	FAIR/73

* Lane miles are based on 11' lane widths

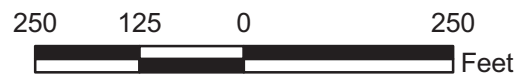
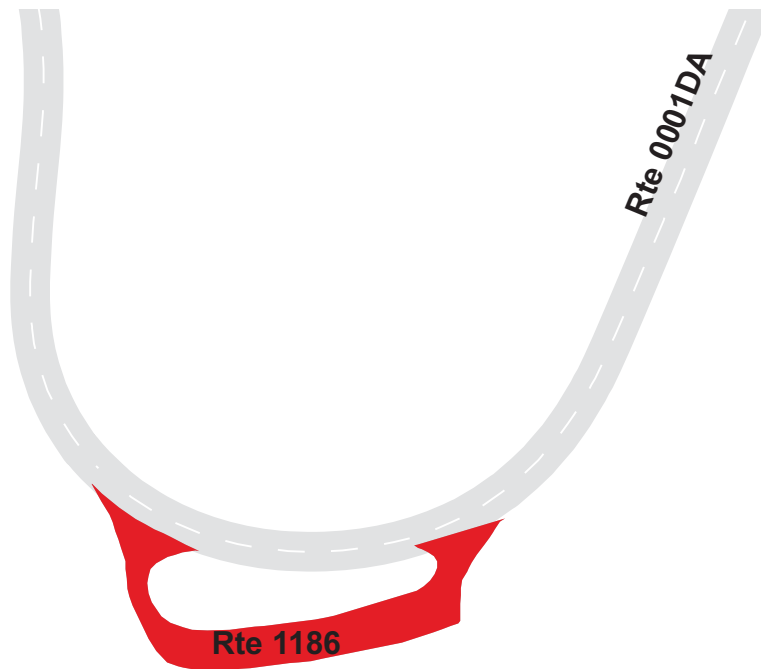

BLUE RIDGE PARKWAY

Route 1187

THREE KNOBS OVERLOOK

FROM ROUTE 0001DA AT MP 339.37 ON LEFT

TO ROUTE 0001DA AT MP 339.43 ON LEFT

Route Number	Public / NonPublic	Date Visited		Area (sq ft)	Lane Miles *	Surface Type
1187	PUBLIC	5/2/2009		8,153	0.14	AS
Culverts	Drop Inlets	Gates	Fire Hydrants	Curb & Gutter	Curb	PCR
0	0	0	0	NO CURB AND GUTTER	STONE CURB	FAIR/73

* Lane miles are based on 11' lane widths



BLUE RIDGE PARKWAY

Route 1188

BUCK CREEK GAP OVERLOOK
 FROM NC ROUTE 80 / BUCK CREEK ROAD
 TO NC ROUTE 80 / BUCK CREEK ROAD

Route Number	Public / NonPublic	Date Visited		Area (sq ft)	Lane Miles *	Surface Type
1188	PUBLIC	5/2/2009		5,044	0.09	AS
Culverts	Drop Inlets	Gates	Fire Hydrants	Curb & Gutter	Curb	PCR
0	0	0	0	NO CURB AND GUTTER	STONE CURB	POOR/45

* Lane miles are based on 11' lane widths

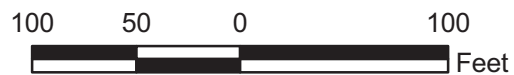
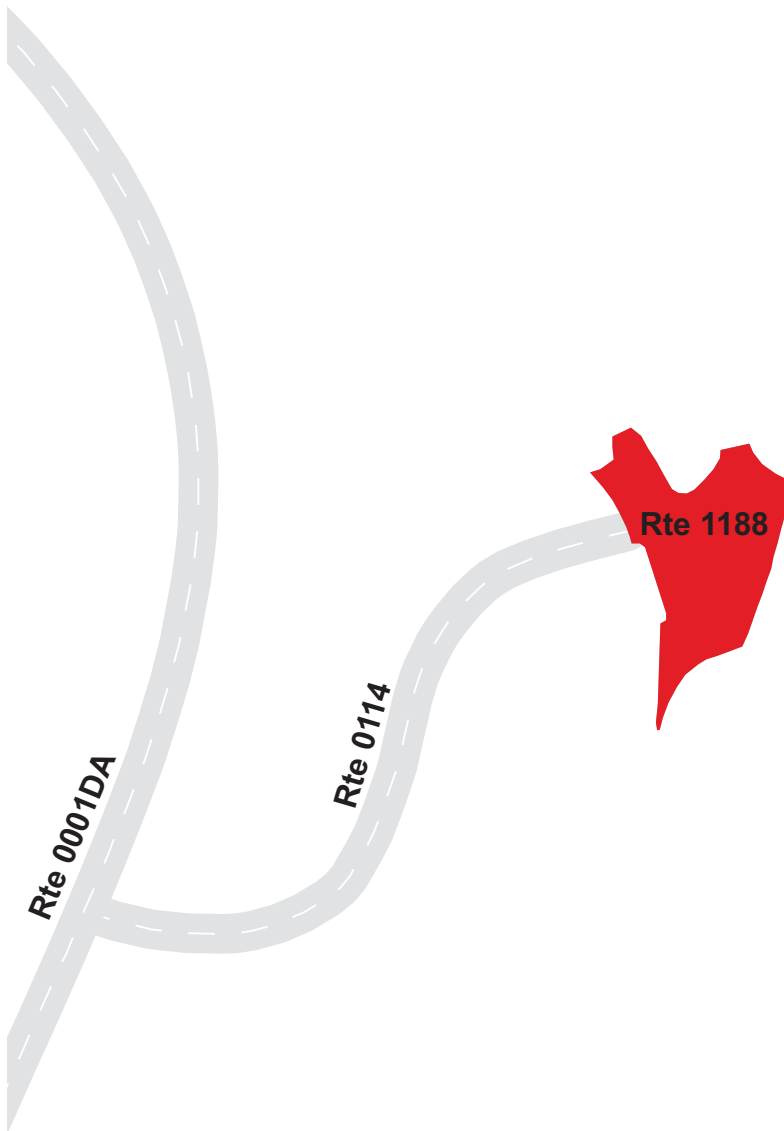

BLUE RIDGE PARKWAY

Route 1189

NO NAME OVERLOOK

ADJACENT TO ROUTE 0001DA AT MP 353.05 ON RIGHT

Route Number	Public / NonPublic	Date Visited		Area (sq ft)	Lane Miles *	Surface Type
1189	PUBLIC	5/2/2009		4,912	0.09	AS
Culverts	Drop Inlets	Gates	Fire Hydrants	Curb & Gutter	Curb	PCR
0	0	0	0	NO CURB AND GUTTER	STONE CURB	FAIR/73

* Lane miles are based on 11' lane widths



BLUE RIDGE PARKWAY
Route 1190
SOCO GAP RESIDENCE PARKING
FROM ROUTE 0101ZZ
TO PARKING

Route Number	Public / NonPublic	Date Visited		Area (sq ft)	Lane Miles *	Surface Type
1190	PUBLIC	4/29/2009		12,831	0.22	AS
Culverts	Drop Inlets	Gates	Fire Hydrants	Curb & Gutter	Curb	PCR
0	0	1	0	NO CURB AND GUTTER	STONE CURB	FAIR/73

* Lane miles are based on 11' lane widths

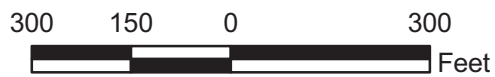

BLUE RIDGE PARKWAY

Route 1191ZZ

HEADQUARTERS / MTS TRAILHEAD PARKING AREAS

FROM ROUTE 0268ZZ

TO PARKING AREAS

Summary Record

Route Number	Public / NonPublic	Date Visited		Area (sq ft)	Lane Miles *	Surface Type
1191ZZ	NONPUBLIC	5/1/2009		91,898	1.58	AS
Culverts	Drop Inlets	Gates	Fire Hydrants	Curb & Gutter	Curb	PCR
1	7	3	1	CONCRETE CURB AND GUTTER	STONE CURB	SUMMARY/94.44

* Lane miles are based on 11' lane widths

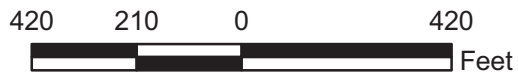
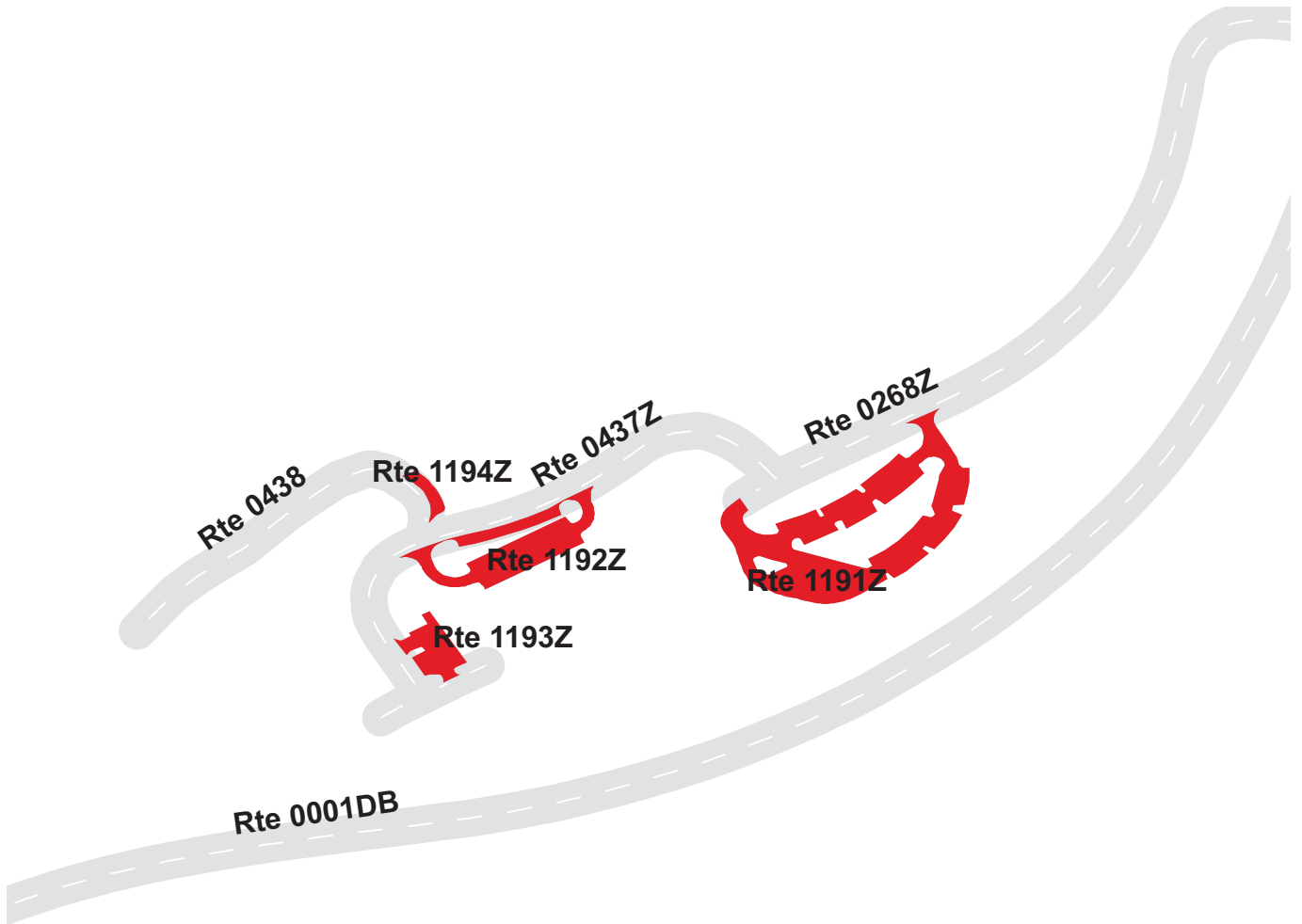

BLUE RIDGE PARKWAY

Route 1191Z

HEADQUARTERS / MTS TRAILHEAD PARKING

FROM ROUTE 0268Z AT MP 0.24 ON LEFT

TO ROUTE 0268Z AT MP 0.30 ON LEFT

Subcomponent Record

Route Number	Public / NonPublic	Date Visited		Area (sq ft)	Lane Miles *	Surface Type
1191Z	NONPUBLIC	5/1/2009		58,326	1.00	AS
Culverts	Drop Inlets	Gates	Fire Hydrants	Curb & Gutter	Curb	PCR
1	3	0	0	NO CURB AND GUTTER	STONE CURB	EXCELLENT/97

* Lane miles are based on 11' lane widths

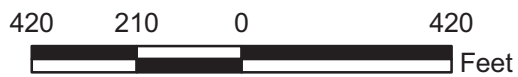

BLUE RIDGE PARKWAY

Route 1192Z

HEADQUARTERS PARKING

FROM ROUTE 0437Z AT MP 0.08 ON LEFT

TO ROUTE 0437Z AT MP 0.10 ON LEFT

Subcomponent Record

Route Number	Public / NonPublic	Date Visited		Area (sq ft)	Lane Miles *	Surface Type
1192Z	NONPUBLIC	5/1/2009		22,842	0.39	AS
Culverts	Drop Inlets	Gates	Fire Hydrants	Curb & Gutter	Curb	PCR
0	3	0	1	CONCRETE CURB AND GUTTER	NO CURB	GOOD/90

* Lane miles are based on 11' lane widths

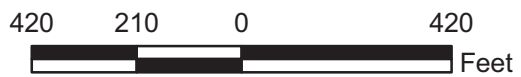
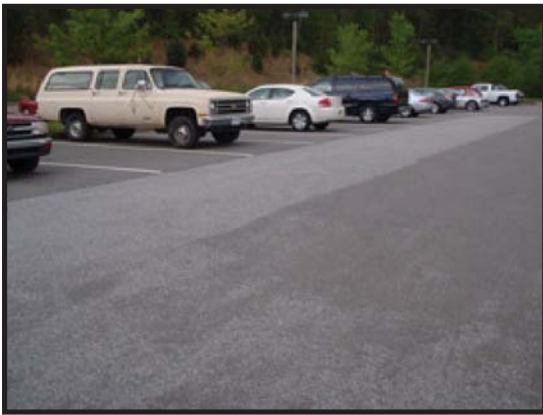

BLUE RIDGE PARKWAY

Route 1193Z

HEADQUARTERS VEHICLE STORAGE

FROM ROUTE 0437Z AT MP 0.19 ON LEFT

TO ROUTE 0439Z

Subcomponent Record

Route Number	Public / NonPublic	Date Visited		Area (sq ft)	Lane Miles *	Surface Type
1193Z	NONPUBLIC	5/1/2009		8,295	0.14	AS
Culverts	Drop Inlets	Gates	Fire Hydrants	Curb & Gutter	Curb	PCR
0	1	3	0	NO CURB AND GUTTER	NO CURB	GOOD/90

* Lane miles are based on 11' lane widths

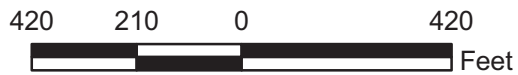
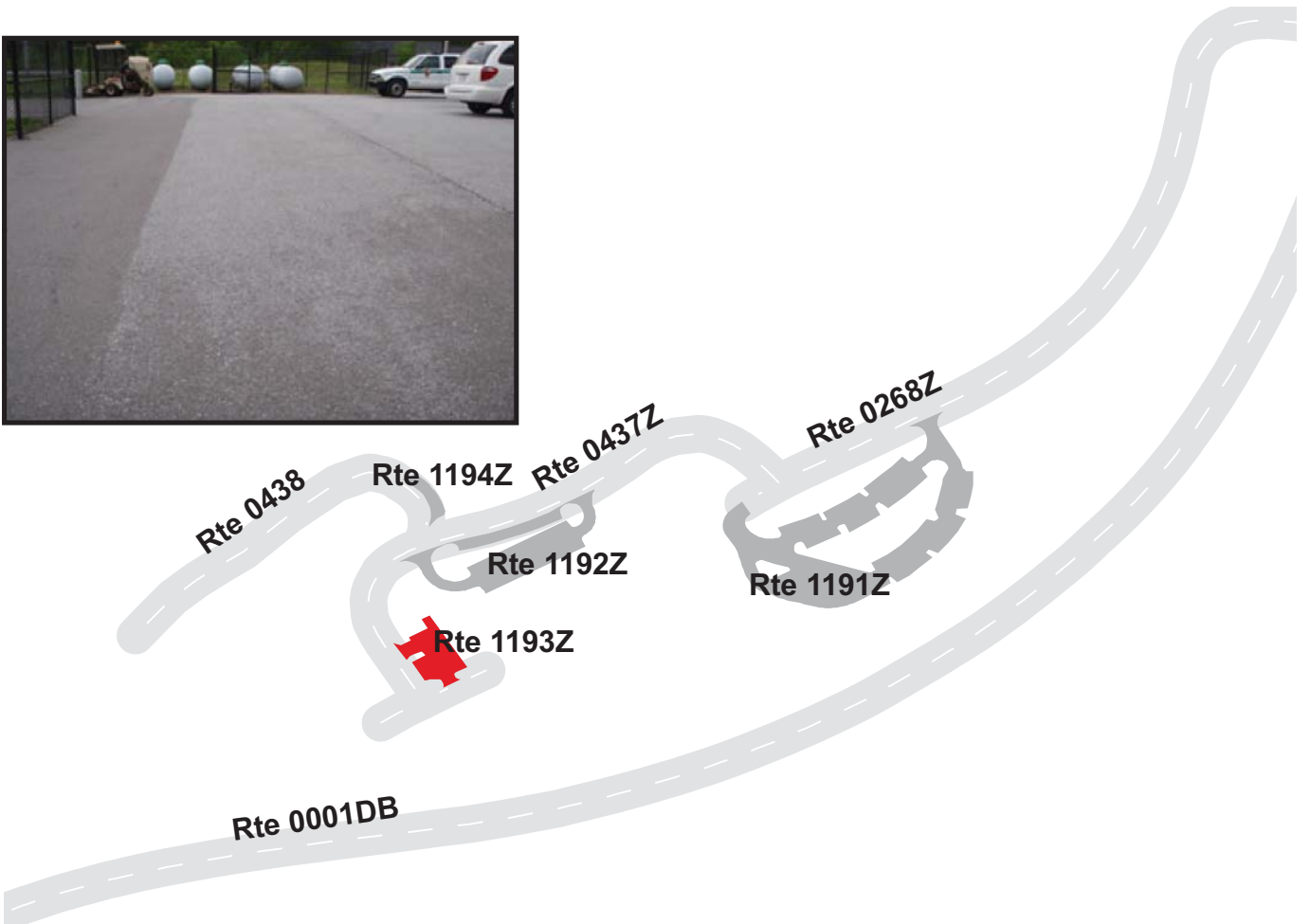

BLUE RIDGE PARKWAY

Route 1194Z

PARK ENGINEERING SERVICES BUILDING PARKING
ADJACENT TO ROUTE 0438 AT MP 0.02 ON RIGHT

Subcomponent Record

Route Number	Public / NonPublic	Date Visited		Area (sq ft)	Lane Miles *	Surface Type
1194Z	NONPUBLIC	5/1/2009		2,435	0.04	AS
Culverts	Drop Inlets	Gates	Fire Hydrants	Curb & Gutter	Curb	PCR
0	0	0	0	NO CURB AND GUTTER	NO CURB	GOOD/90

* Lane miles are based on 11' lane widths

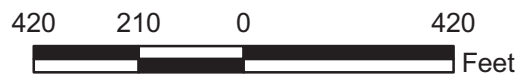
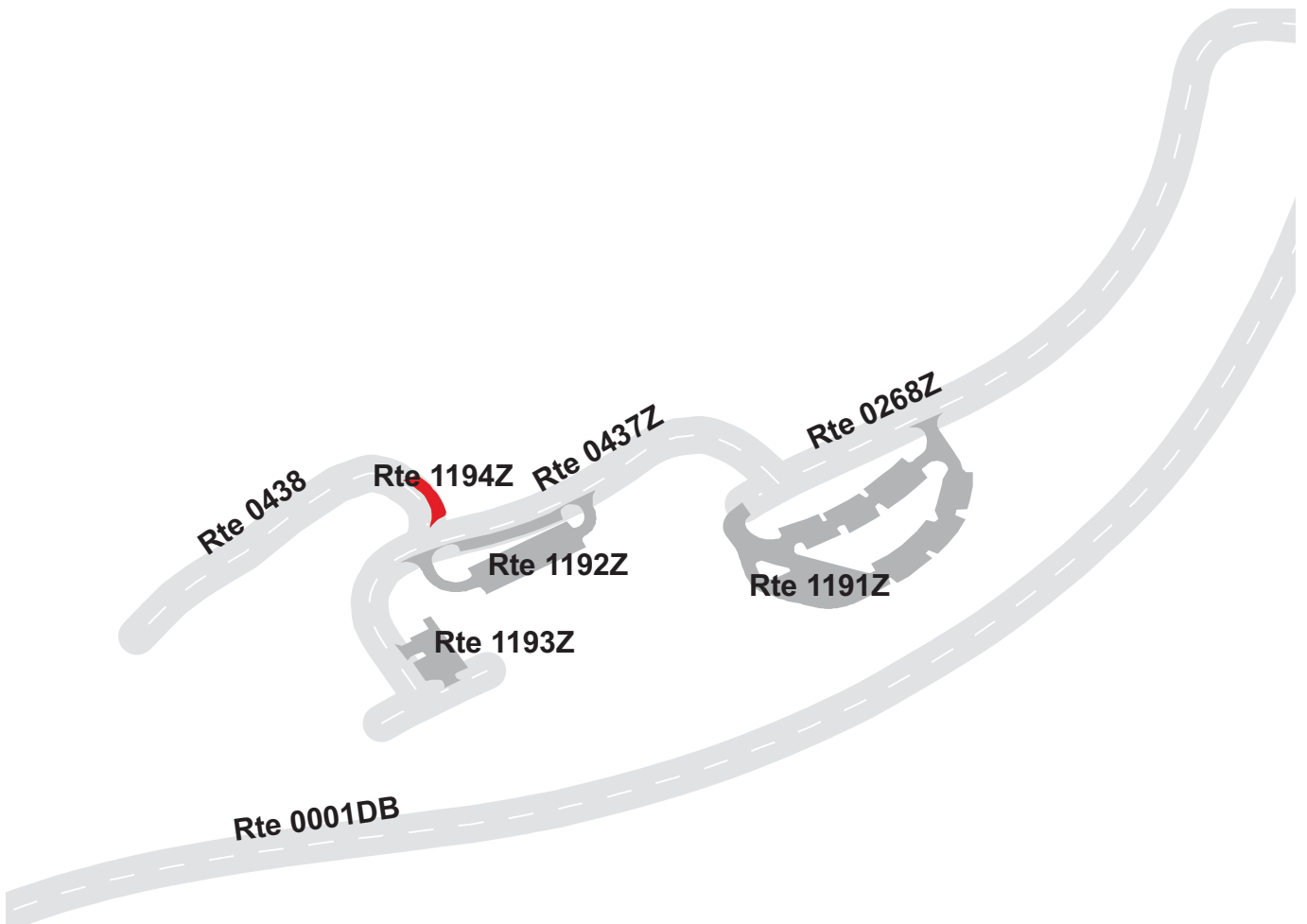

BLUE RIDGE PARKWAY
Route 1195ZZ
FOLK ARTS CENTER PARKING AREAS
FROM ROUTE 0204
TO PARKING AREAS

Summary Record

Route Number	Public / NonPublic	Date Visited		Area (sq ft)	Lane Miles *	Surface Type
1195ZZ	PUBLIC	5/1/2009		44,993	0.78	AS
Culverts	Drop Inlets	Gates	Fire Hydrants	Curb & Gutter	Curb	PCR
0	6	0	1	CONCRETE CURB AND GUTTER	NO CURB	SUMMARY/73

* Lane miles are based on 11' lane widths

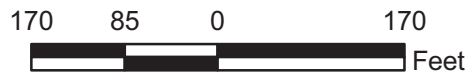
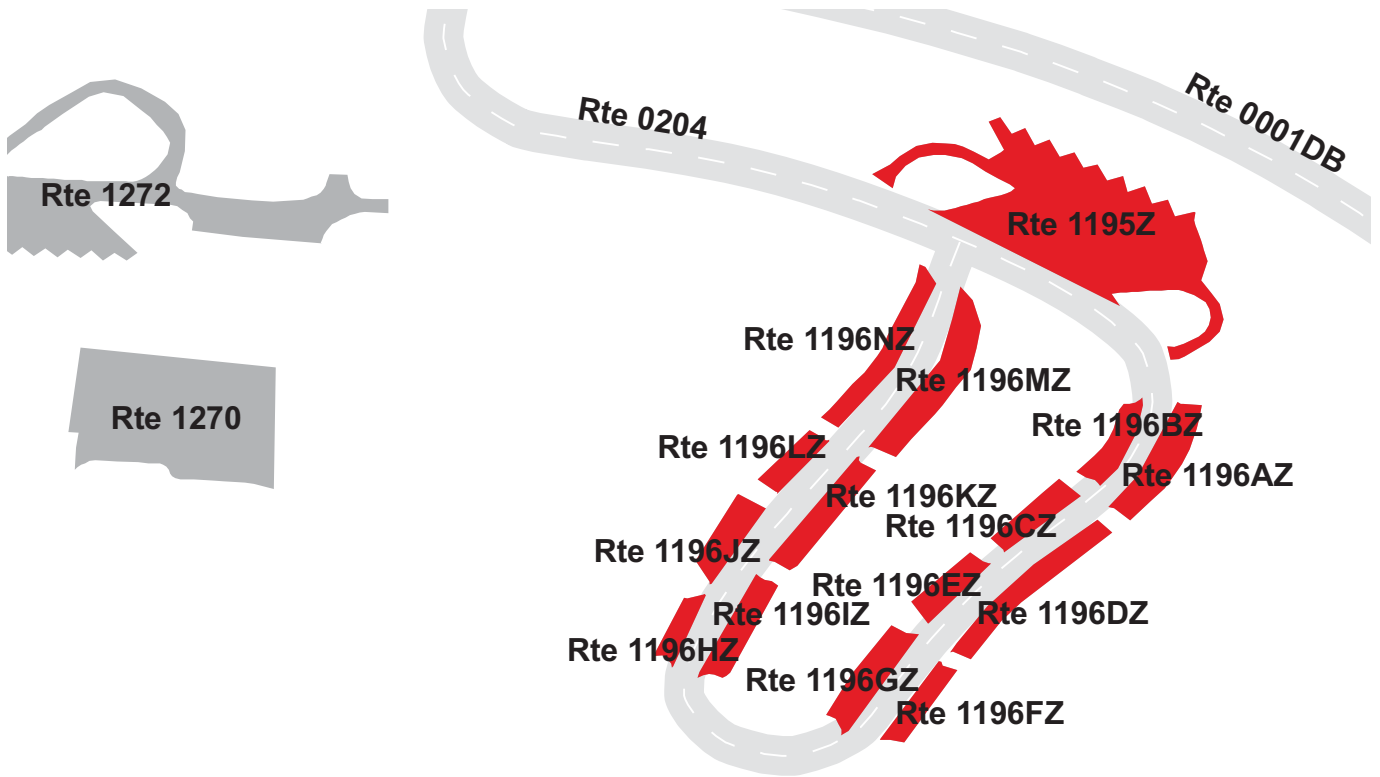

BLUE RIDGE PARKWAY

Route 1195Z

FOLK ARTS CENTER BUS PARKING

FROM ROUTE 0204 AT MP 0.09 ON LEFT

TO ROUTE 0204 AT MP 0.14 ON LEFT

Subcomponent Record

Route Number	Public / NonPublic	Date Visited		Area (sq ft)	Lane Miles *	Surface Type
1195Z	PUBLIC	5/1/2009		18,041	0.31	AS
Culverts	Drop Inlets	Gates	Fire Hydrants	Curb & Gutter	Curb	PCR
0	0	0	0	CONCRETE CURB AND GUTTER	NO CURB	FAIR/73

* Lane miles are based on 11' lane widths

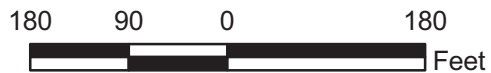
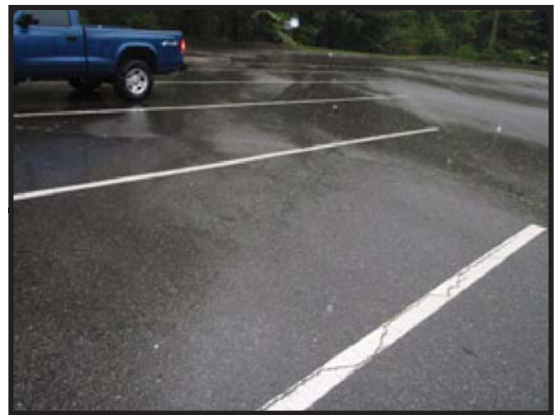
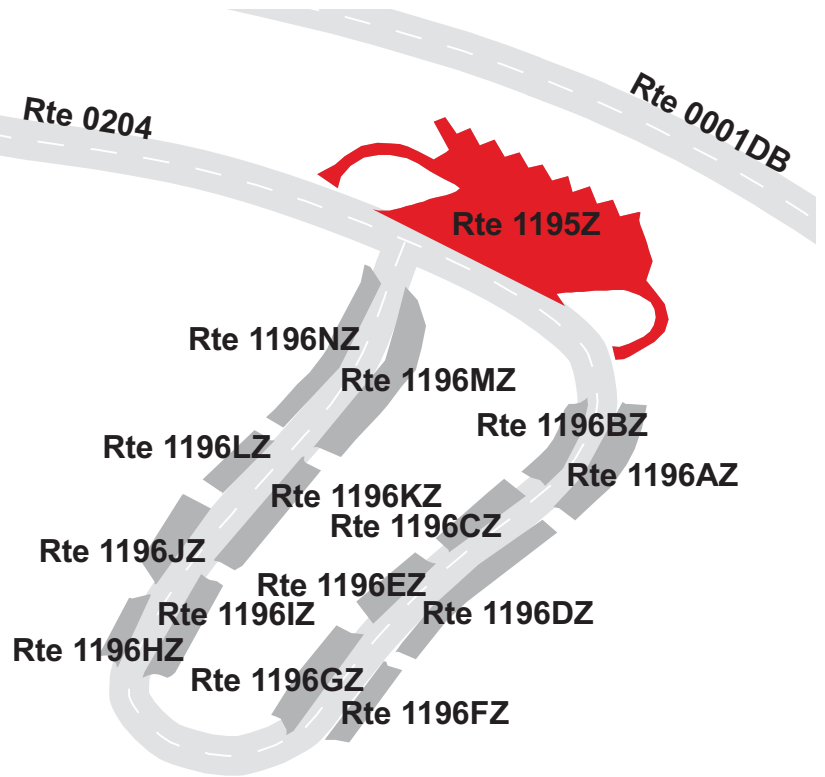

BLUE RIDGE PARKWAY

Route 1196AZ

FOLK ARTS CENTER PARKING AREA A
ADJACENT TO ROUTE 0204 AT MP 0.16 ON LEFT

Subcomponent Record

Route Number	Public / NonPublic	Date Visited		Area (sq ft)	Lane Miles *	Surface Type
1196AZ	PUBLIC	5/1/2009		2,602	0.05	AS
Culverts	Drop Inlets	Gates	Fire Hydrants	Curb & Gutter	Curb	PCR
0	1	0	0	CONCRETE CURB AND GUTTER	NO CURB	FAIR/73

* Lane miles are based on 11' lane widths

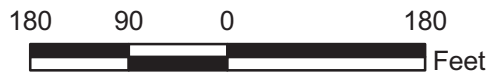
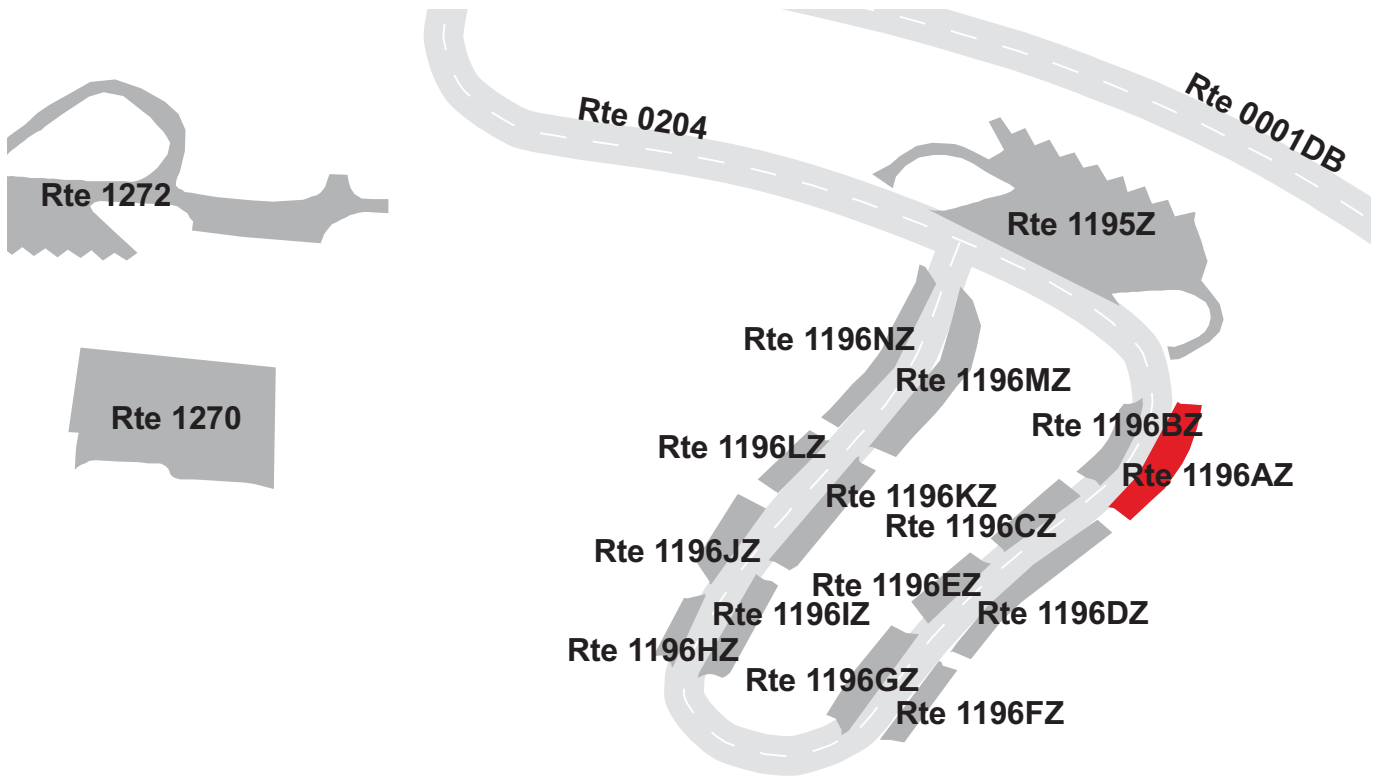

BLUE RIDGE PARKWAY

Route 1196BZ

FOLK ARTS CENTER PARKING AREA B
ADJACENT TO ROUTE 0204 AT MP 0.16 ON RIGHT

Subcomponent Record

Route Number	Public / NonPublic	Date Visited		Area (sq ft)	Lane Miles *	Surface Type
1196BZ	PUBLIC	5/1/2009		1,424	0.03	AS
Culverts	Drop Inlets	Gates	Fire Hydrants	Curb & Gutter	Curb	PCR
0	1	0	0	CONCRETE CURB AND GUTTER	NO CURB	FAIR/73

* Lane miles are based on 11' lane widths

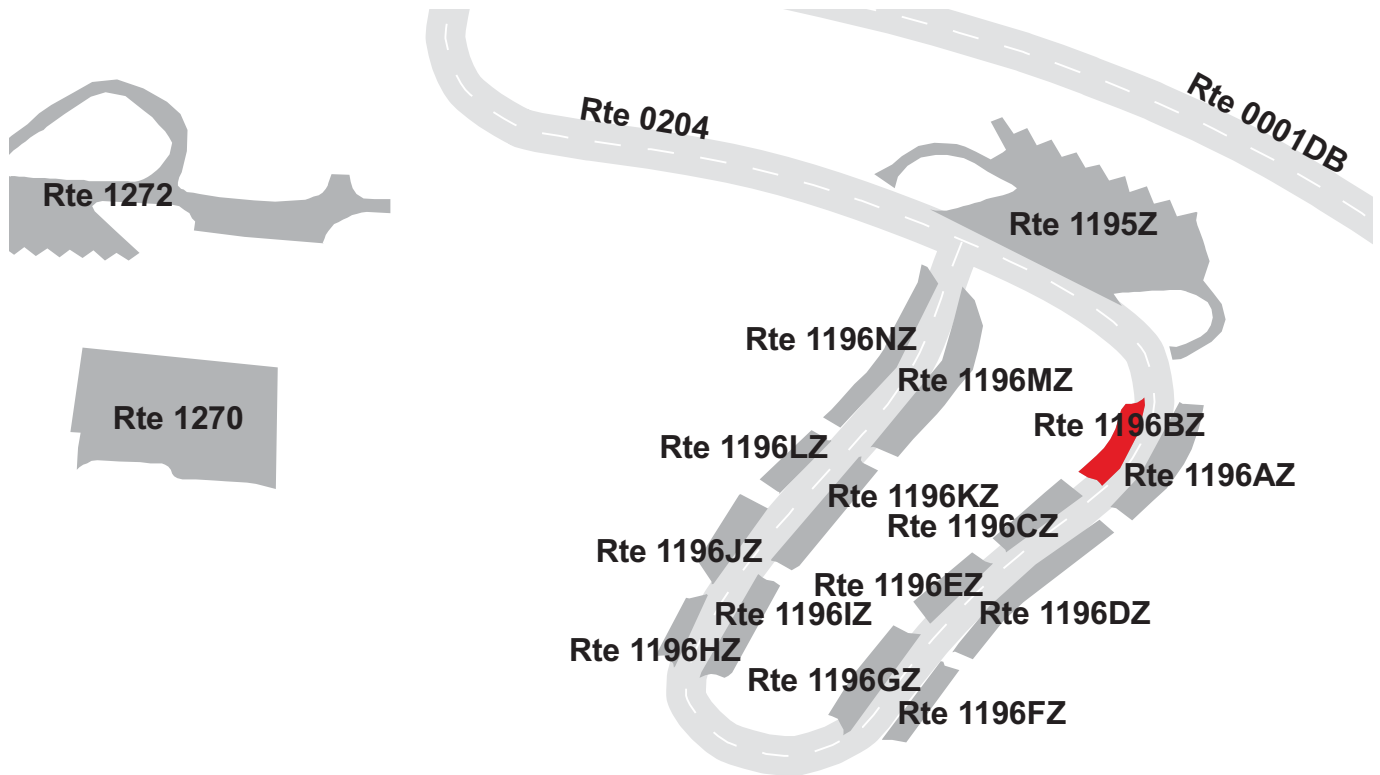

BLUE RIDGE PARKWAY

Route 1196CZ

FOLK ARTS CENTER PARKING AREA C
ADJACENT TO ROUTE 0204 AT MP 0.17 ON RIGHT

Subcomponent Record

Route Number	Public / NonPublic	Date Visited		Area (sq ft)	Lane Miles *	Surface Type
1196CZ	PUBLIC	5/1/2009		1,464	0.03	AS
Culverts	Drop Inlets	Gates	Fire Hydrants	Curb & Gutter	Curb	PCR
0	0	0	0	CONCRETE CURB AND GUTTER	NO CURB	FAIR/73

* Lane miles are based on 11' lane widths

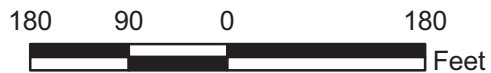
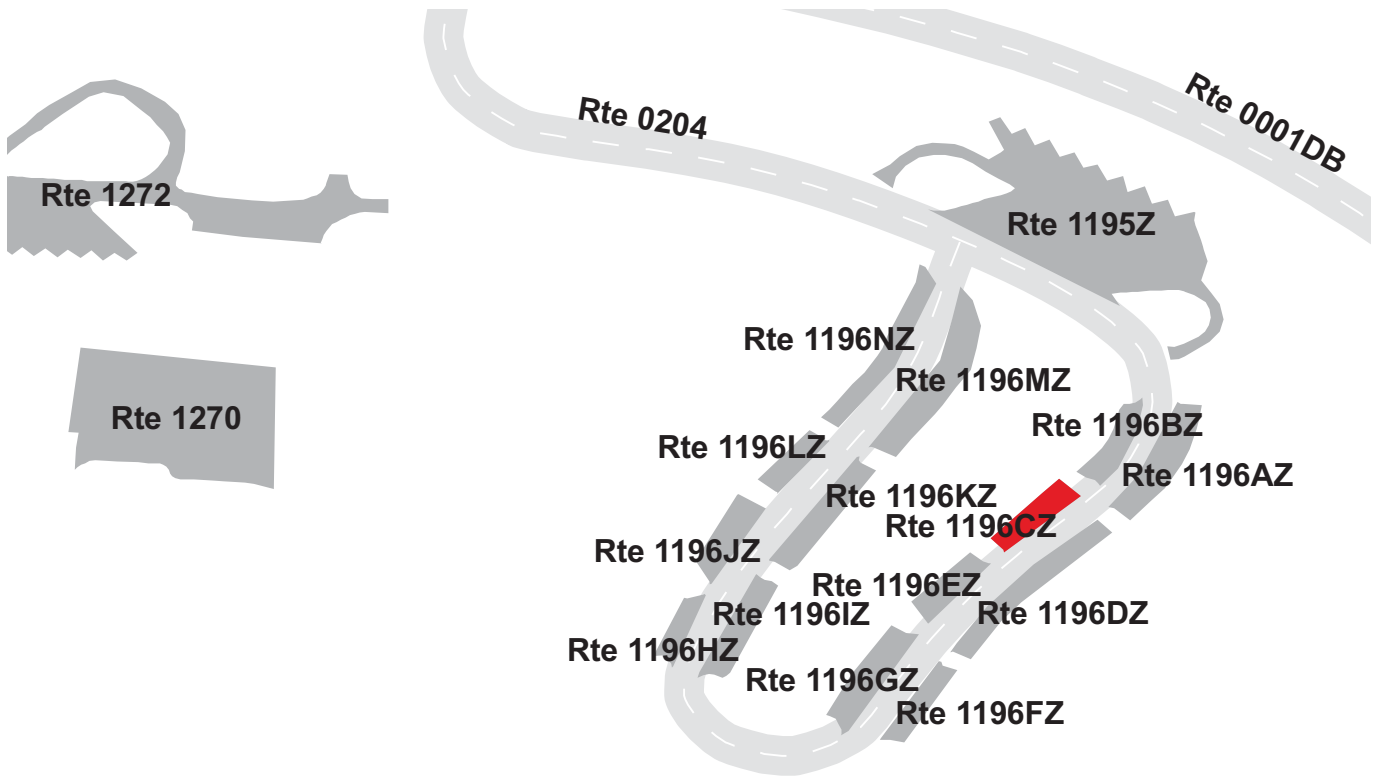

BLUE RIDGE PARKWAY

Route 1196DZ

FOLK ARTS CENTER PARKING AREA D
ADJACENT TO ROUTE 0204 AT MP 0.18 ON LEFT

Subcomponent Record

Route Number	Public / NonPublic	Date Visited		Area (sq ft)	Lane Miles *	Surface Type
1196DZ	PUBLIC	5/1/2009		2,736	0.05	AS
Culverts	Drop Inlets	Gates	Fire Hydrants	Curb & Gutter	Curb	PCR
0	1	0	0	CONCRETE CURB AND GUTTER	NO CURB	FAIR/73

* Lane miles are based on 11' lane widths

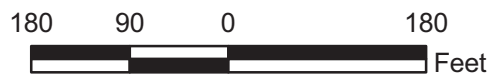
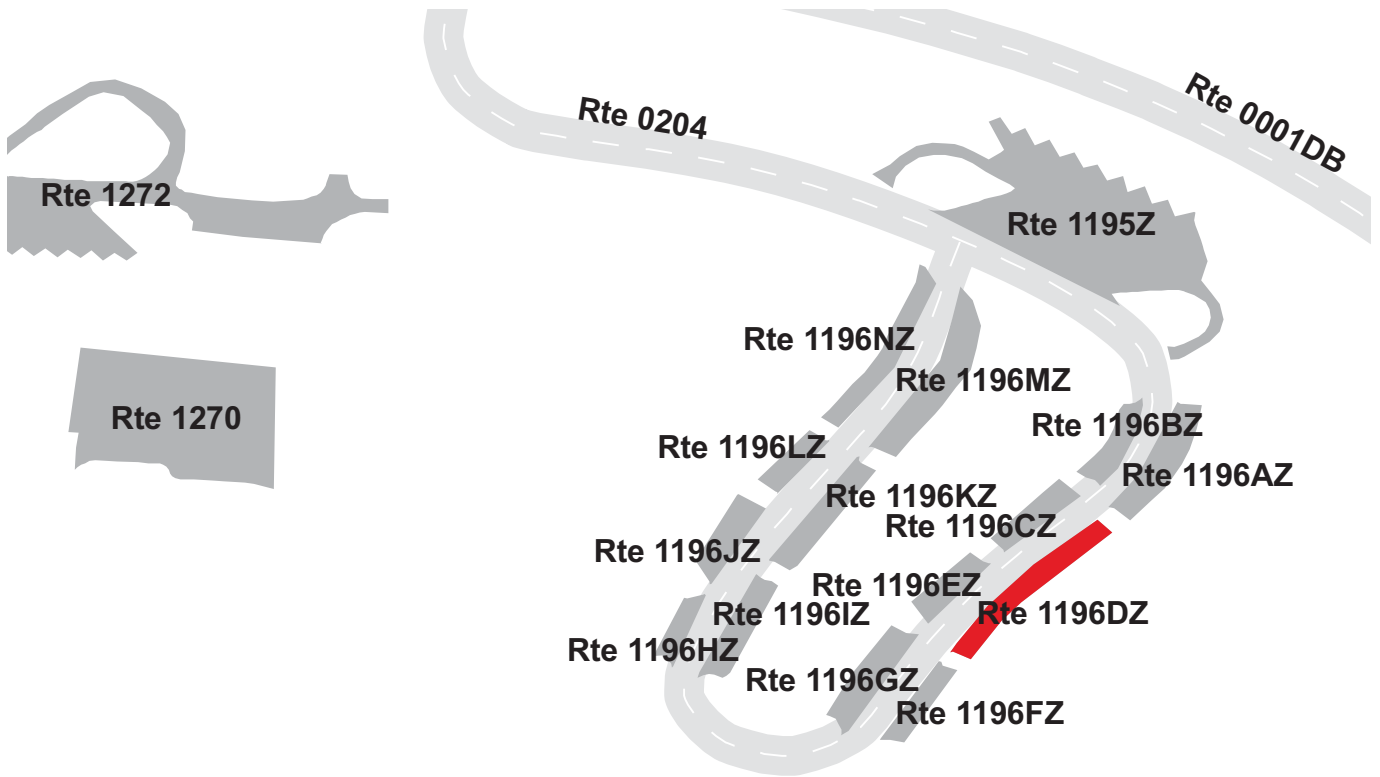

BLUE RIDGE PARKWAY

Route 1196EZ

FOLK ARTS CENTER PARKING AREA E
ADJACENT TO ROUTE 0204 AT MP 0.19 ON RIGHT

Subcomponent Record

Route Number	Public / NonPublic	Date Visited		Area (sq ft)	Lane Miles *	Surface Type
1196EZ	PUBLIC	5/1/2009		1,368	0.02	AS
Culverts	Drop Inlets	Gates	Fire Hydrants	Curb & Gutter	Curb	PCR
0	0	0	0	CONCRETE CURB AND GUTTER	NO CURB	FAIR/73

* Lane miles are based on 11' lane widths

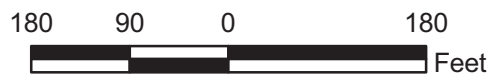
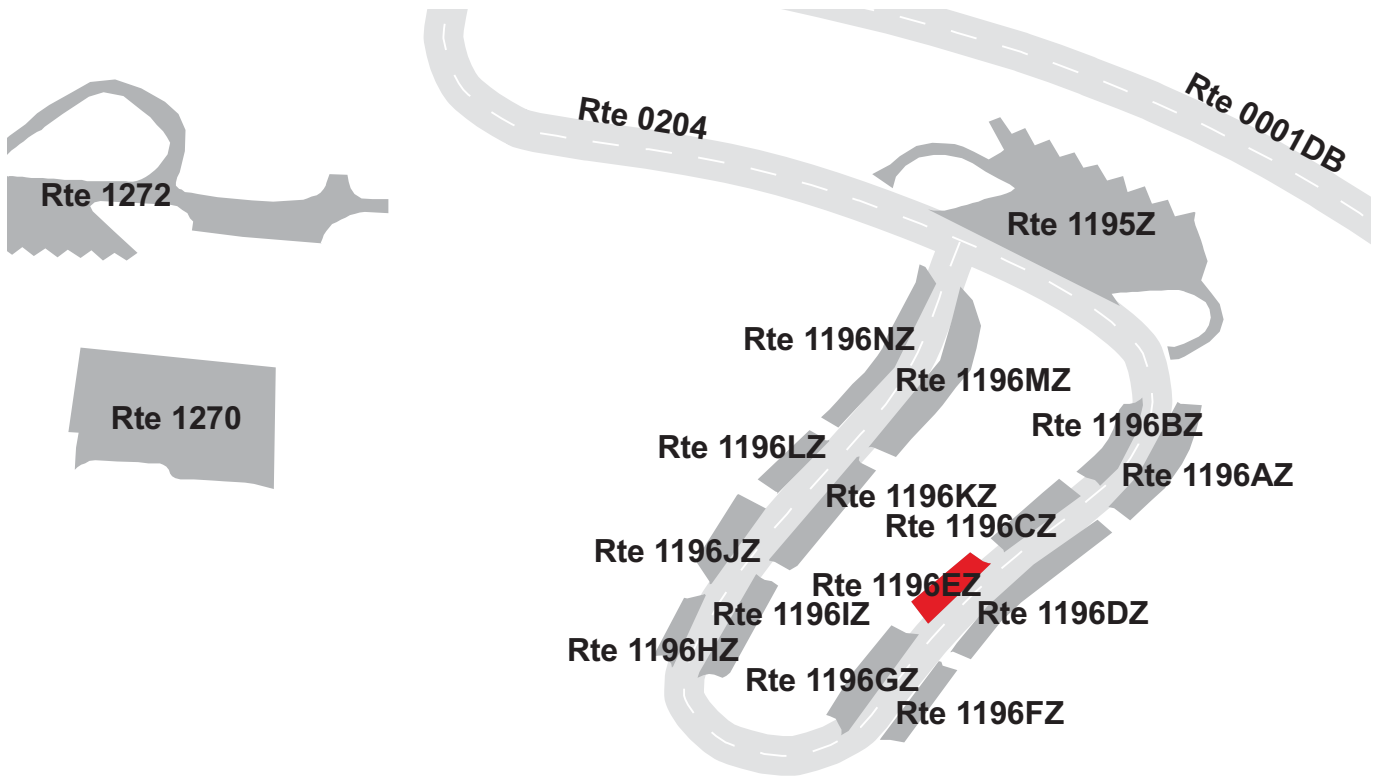

BLUE RIDGE PARKWAY

Route 1196FZ

FOLK ARTS CENTER PARKING AREA F
ADJACENT TO ROUTE 0204 AT MP 0.21 ON LEFT

Subcomponent Record

Route Number	Public / NonPublic	Date Visited		Area (sq ft)	Lane Miles *	Surface Type
1196FZ	PUBLIC	5/1/2009		1,291	0.02	AS
Culverts	Drop Inlets	Gates	Fire Hydrants	Curb & Gutter	Curb	PCR
0	0	0	0	CONCRETE CURB AND GUTTER	NO CURB	FAIR/73

* Lane miles are based on 11' lane widths

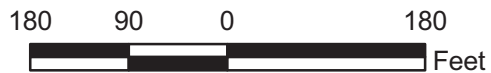
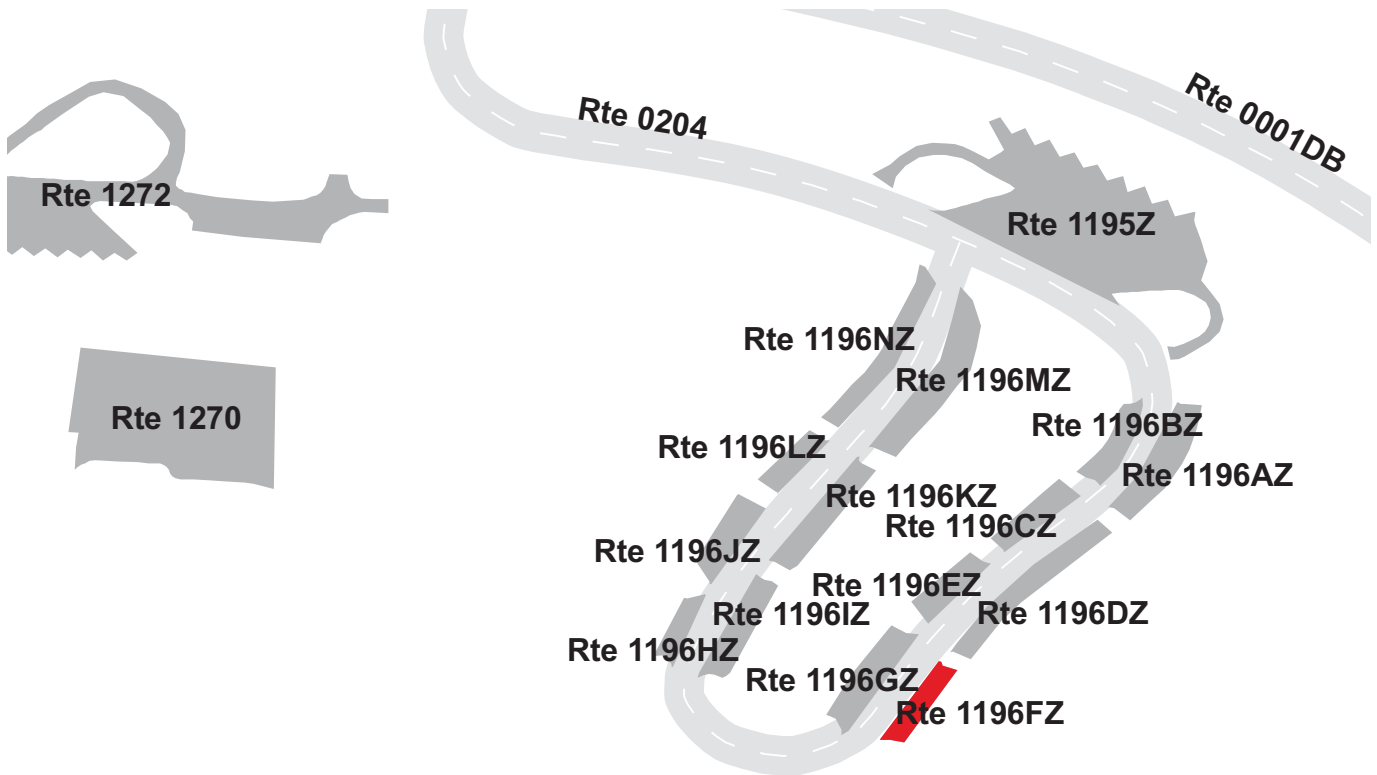

BLUE RIDGE PARKWAY

Route 1196GZ

FOLK ARTS CENTER PARKING AREA G
ADJACENT TO ROUTE 0204 AT MP 0.21 ON RIGHT

Subcomponent Record

Route Number	Public / NonPublic	Date Visited		Area (sq ft)	Lane Miles *	Surface Type
1196GZ	PUBLIC	5/1/2009		2,258	0.04	AS
Culverts	Drop Inlets	Gates	Fire Hydrants	Curb & Gutter	Curb	PCR
0	0	0	0	CONCRETE CURB AND GUTTER	NO CURB	FAIR/73

* Lane miles are based on 11' lane widths

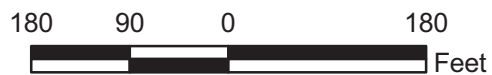
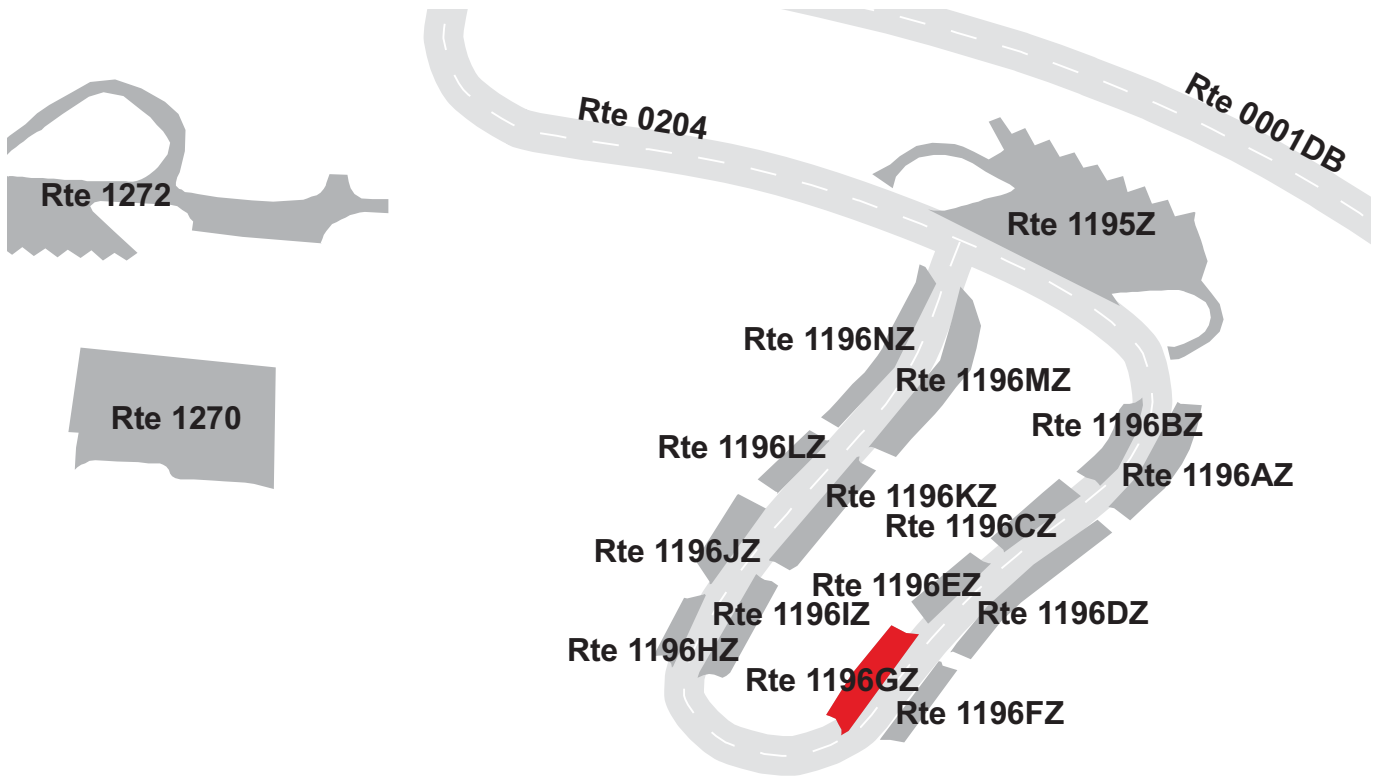

BLUE RIDGE PARKWAY

Route 1196HZ

FOLK ARTS CENTER PARKING AREA H
 ADJACENT TO ROUTE 0204 AT MP 0.26 ON LEFT

Subcomponent Record

Route Number	Public / NonPublic	Date Visited		Area (sq ft)	Lane Miles *	Surface Type
1196HZ	PUBLIC	5/1/2009		932	0.02	AS
Culverts	Drop Inlets	Gates	Fire Hydrants	Curb & Gutter	Curb	PCR
0	0	0	0	CONCRETE CURB AND GUTTER	NO CURB	FAIR/73

* Lane miles are based on 11' lane widths

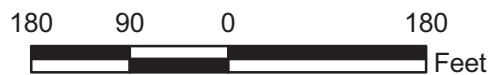
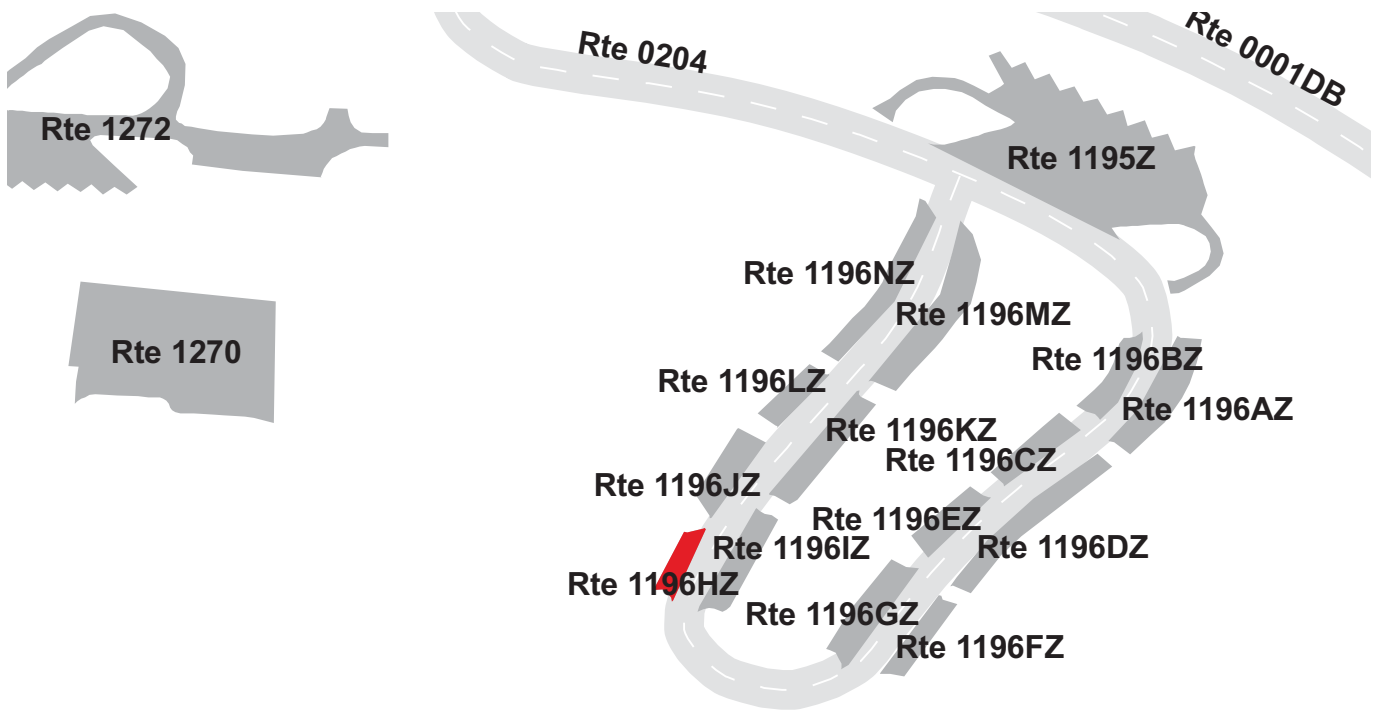

BLUE RIDGE PARKWAY

Route 1196IZ

FOLK ARTS CENTER PARKING AREA I
ADJACENT TO ROUTE 0204 AT MP 0.27 ON RIGHT

Subcomponent Record

Route Number	Public / NonPublic	Date Visited		Area (sq ft)	Lane Miles *	Surface Type
1196IZ	PUBLIC	5/1/2009		1,924	0.03	AS
Culverts	Drop Inlets	Gates	Fire Hydrants	Curb & Gutter	Curb	PCR
0	1	0	0	CONCRETE CURB AND GUTTER	NO CURB	FAIR/73

* Lane miles are based on 11' lane widths

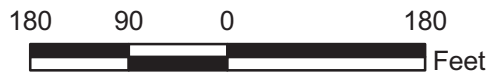
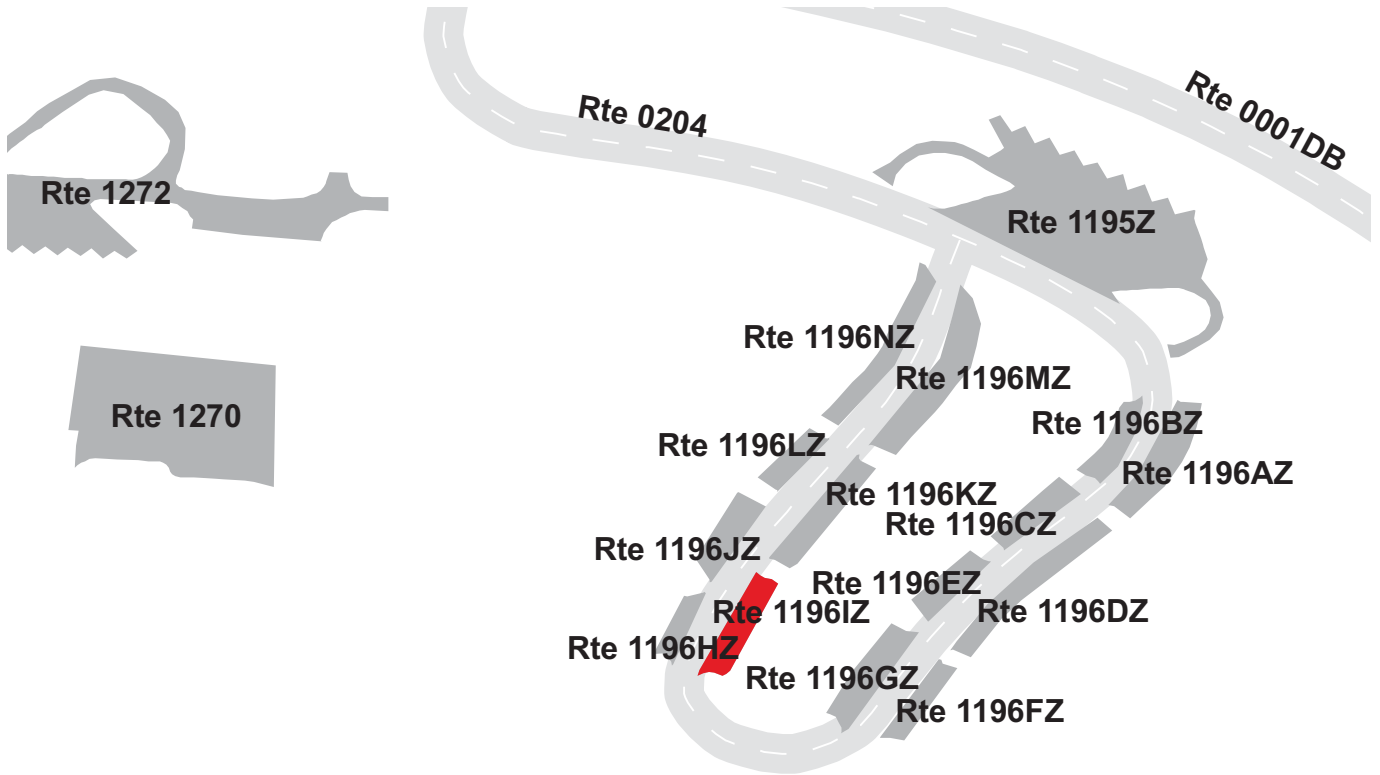

BLUE RIDGE PARKWAY

Route 1196JZ

FOLK ARTS CENTER PARKING AREA J
 ADJACENT TO ROUTE 0204 AT MP 0.28 ON LEFT

Subcomponent Record

Route Number	Public / NonPublic	Date Visited		Area (sq ft)	Lane Miles *	Surface Type
1196JZ	PUBLIC	5/1/2009		1,671	0.03	AS
Culverts	Drop Inlets	Gates	Fire Hydrants	Curb & Gutter	Curb	PCR
0	0	0	0	CONCRETE CURB AND GUTTER	NO CURB	FAIR/73

* Lane miles are based on 11' lane widths

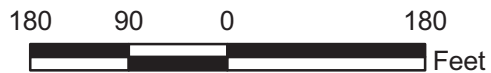
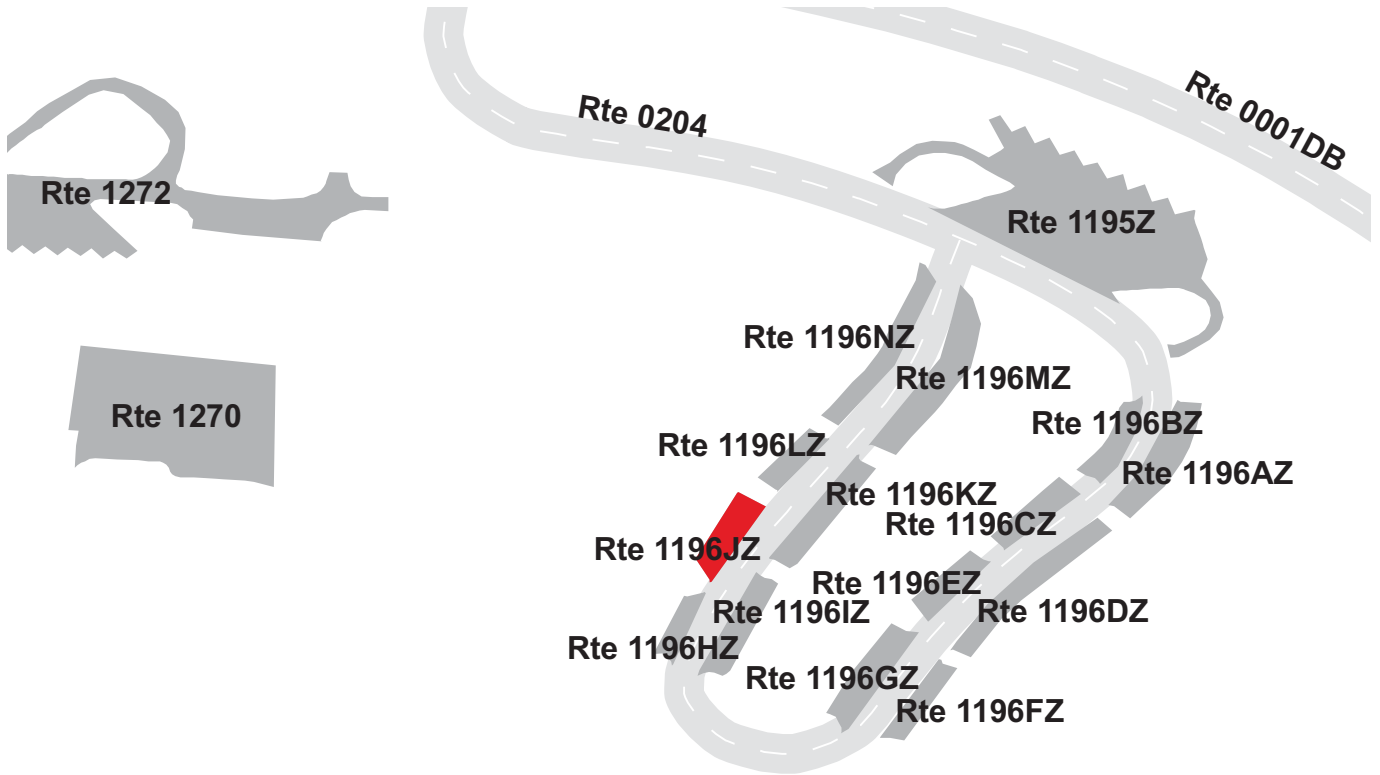

BLUE RIDGE PARKWAY

Route 1196KZ

FOLK ARTS CENTER PARKING AREA K
ADJACENT TO ROUTE 0204 AT MP 0.29 ON RIGHT

Subcomponent Record

Route Number	Public / NonPublic	Date Visited		Area (sq ft)	Lane Miles *	Surface Type
1196KZ	PUBLIC	5/1/2009		2,182	0.04	AS
Culverts	Drop Inlets	Gates	Fire Hydrants	Curb & Gutter	Curb	PCR
0	1	0	0	NO CURB AND GUTTER	NO CURB	FAIR/73

* Lane miles are based on 11' lane widths

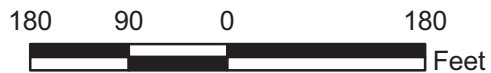
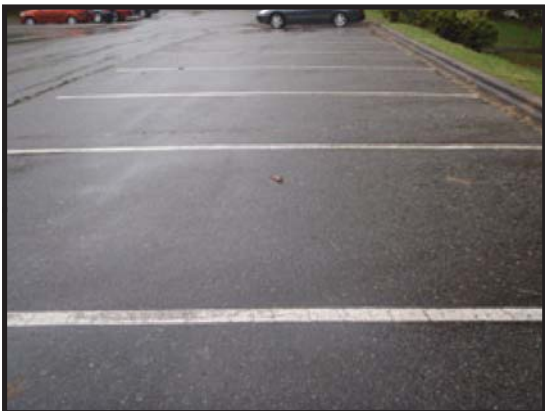
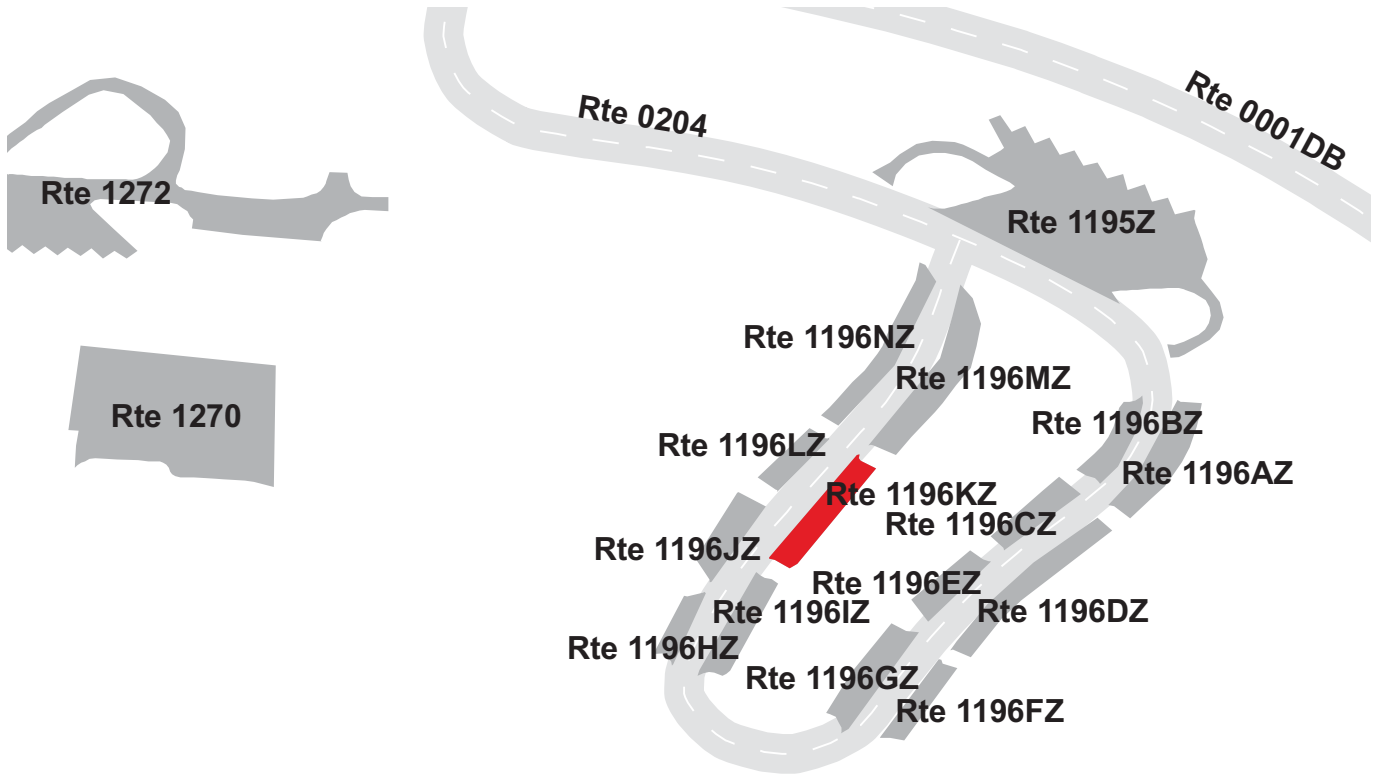

BLUE RIDGE PARKWAY

Route 1196LZ

FOLK ARTS CENTER PARKING AREA L
 ADJACENT TO ROUTE 0204 AT MP 0.29 ON LEFT

Subcomponent Record

Route Number	Public / NonPublic	Date Visited		Area (sq ft)	Lane Miles *	Surface Type
1196LZ	PUBLIC	5/1/2009		1,112	0.02	AS
Culverts	Drop Inlets	Gates	Fire Hydrants	Curb & Gutter	Curb	PCR
0	0	0	1	CONCRETE CURB AND GUTTER	NO CURB	FAIR/73

* Lane miles are based on 11' lane widths

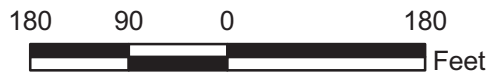
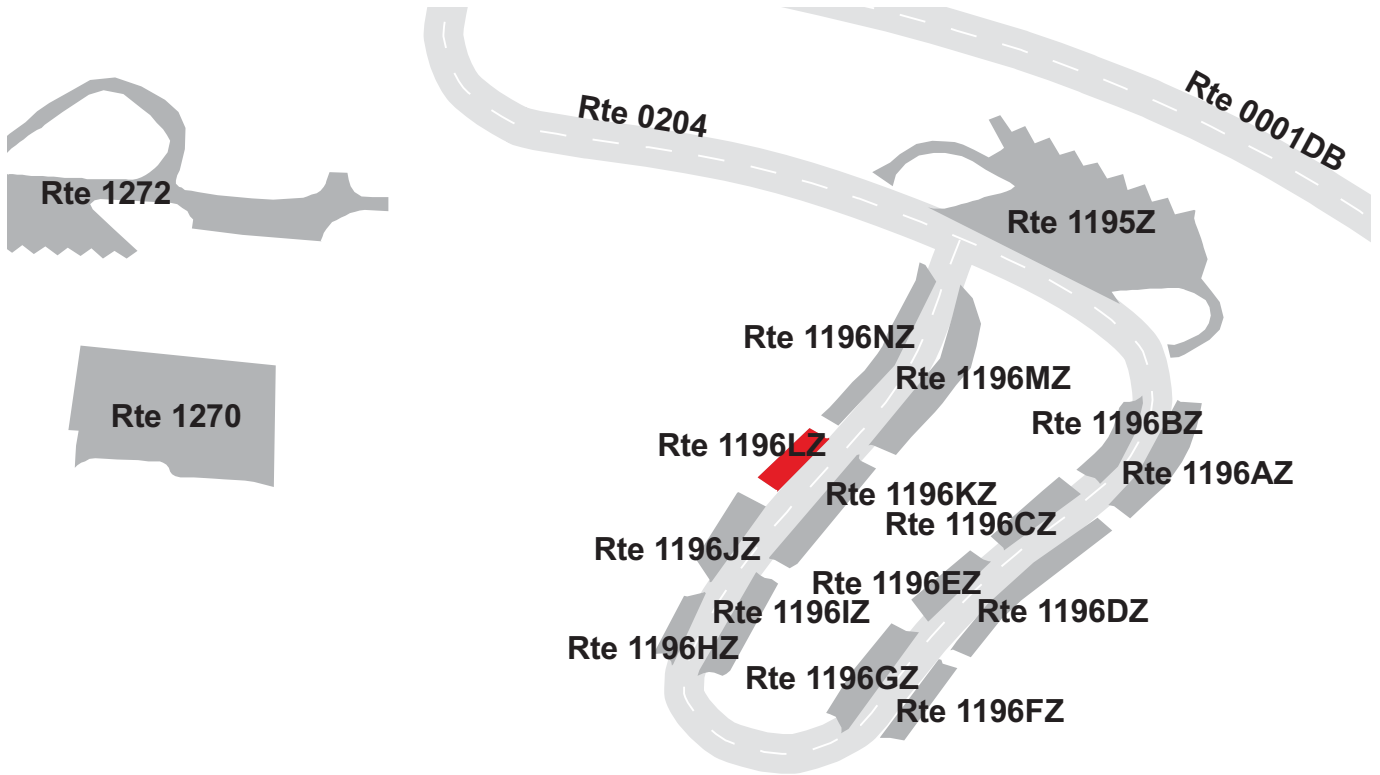

BLUE RIDGE PARKWAY

Route 1196MZ

FOLK ARTS CENTER PARKING AREA M
ADJACENT TO ROUTE 0204 AT MP 0.32 ON RIGHT

Subcomponent Record

Route Number	Public / NonPublic	Date Visited		Area (sq ft)	Lane Miles *	Surface Type
1196MZ	PUBLIC	5/1/2009		3,560	0.06	AS
Culverts	Drop Inlets	Gates	Fire Hydrants	Curb & Gutter	Curb	PCR
0	1	0	0	CONCRETE CURB AND GUTTER	NO CURB	FAIR/73

* Lane miles are based on 11' lane widths

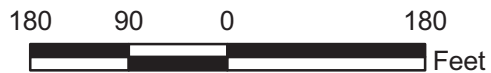
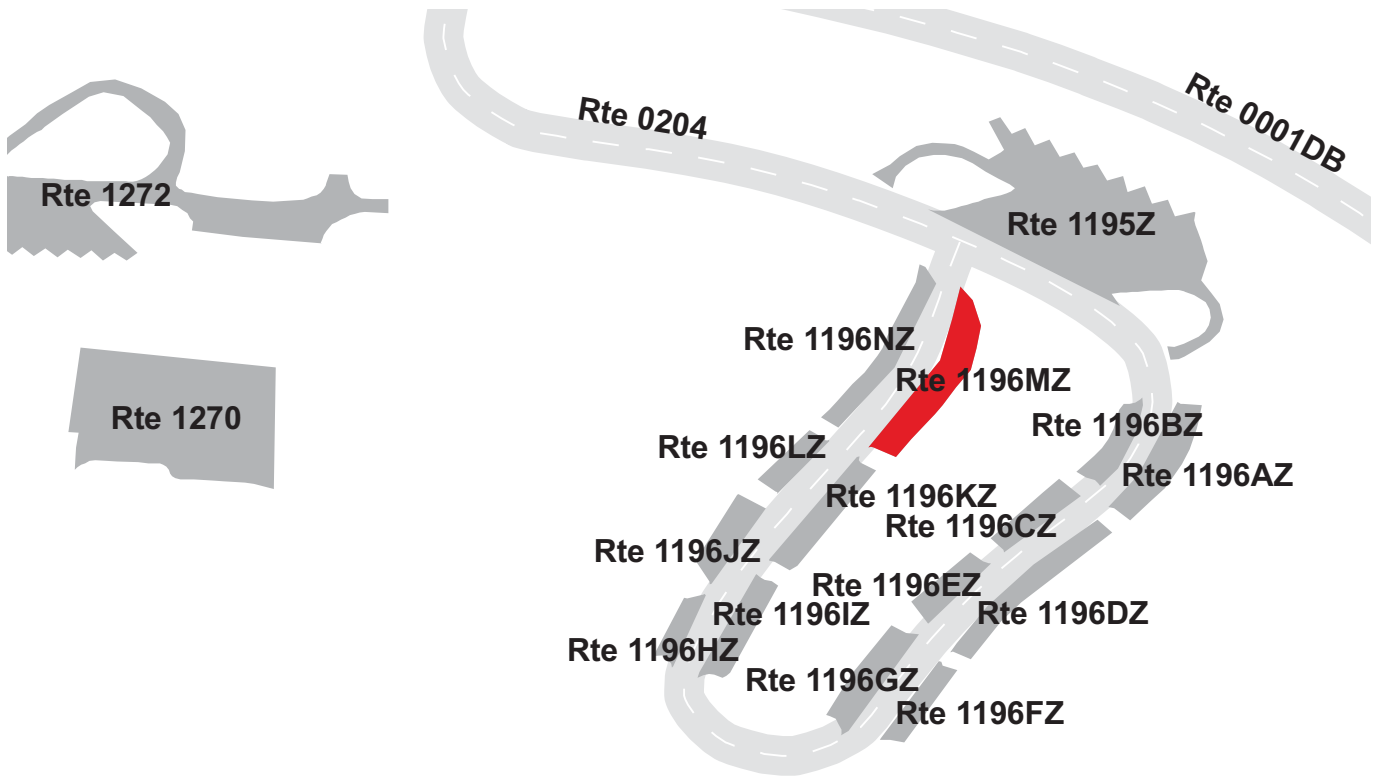

BLUE RIDGE PARKWAY

Route 1196NZ

FOLK ARTS CENTER PARKING AREA N
ADJACENT TO ROUTE 0204 AT MP 0.32 ON LEFT

Subcomponent Record

Route Number	Public / NonPublic	Date Visited		Area (sq ft)	Lane Miles *	Surface Type
1196NZ	PUBLIC	5/1/2009		2,428	0.04	AS
Culverts	Drop Inlets	Gates	Fire Hydrants	Curb & Gutter	Curb	PCR
0	0	0	0	CONCRETE CURB AND GUTTER	NO CURB	FAIR/73

* Lane miles are based on 11' lane widths

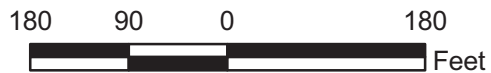
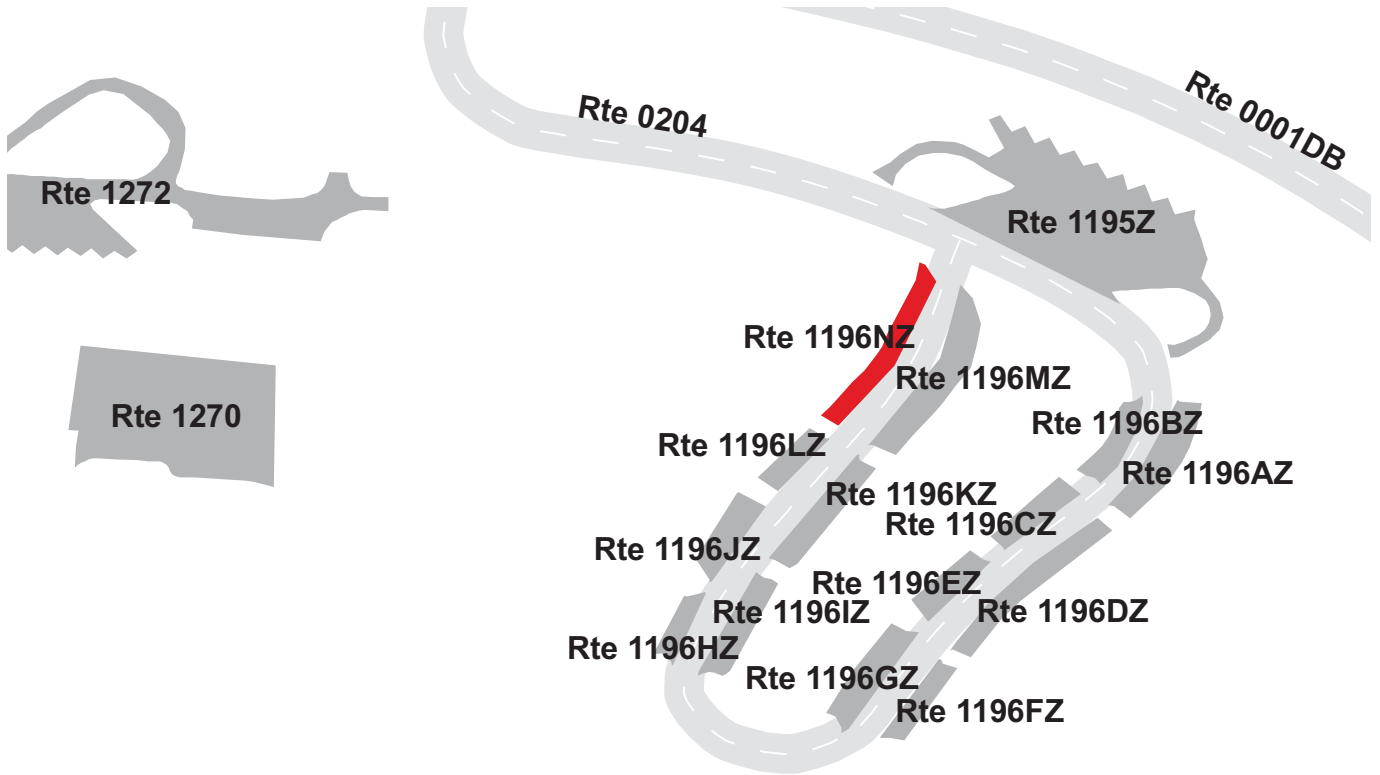

BLUE RIDGE PARKWAY
Route 1197ZZ
 CRABTREE PICNIC PARKING AREAS
 ADJACENT TO ROUTE 0207

Summary Record

Route Number	Public / NonPublic	Date Visited		Area (sq ft)	Lane Miles *	Surface Type
1197ZZ	PUBLIC	5/2/2009		16,810	0.29	AS
Culverts	Drop Inlets	Gates	Fire Hydrants	Curb & Gutter	Curb	PCR
0	0	0	0	NO CURB AND GUTTER	STONE CURB	SUMMARY/72.03

* Lane miles are based on 11' lane widths

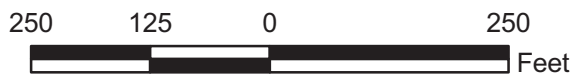
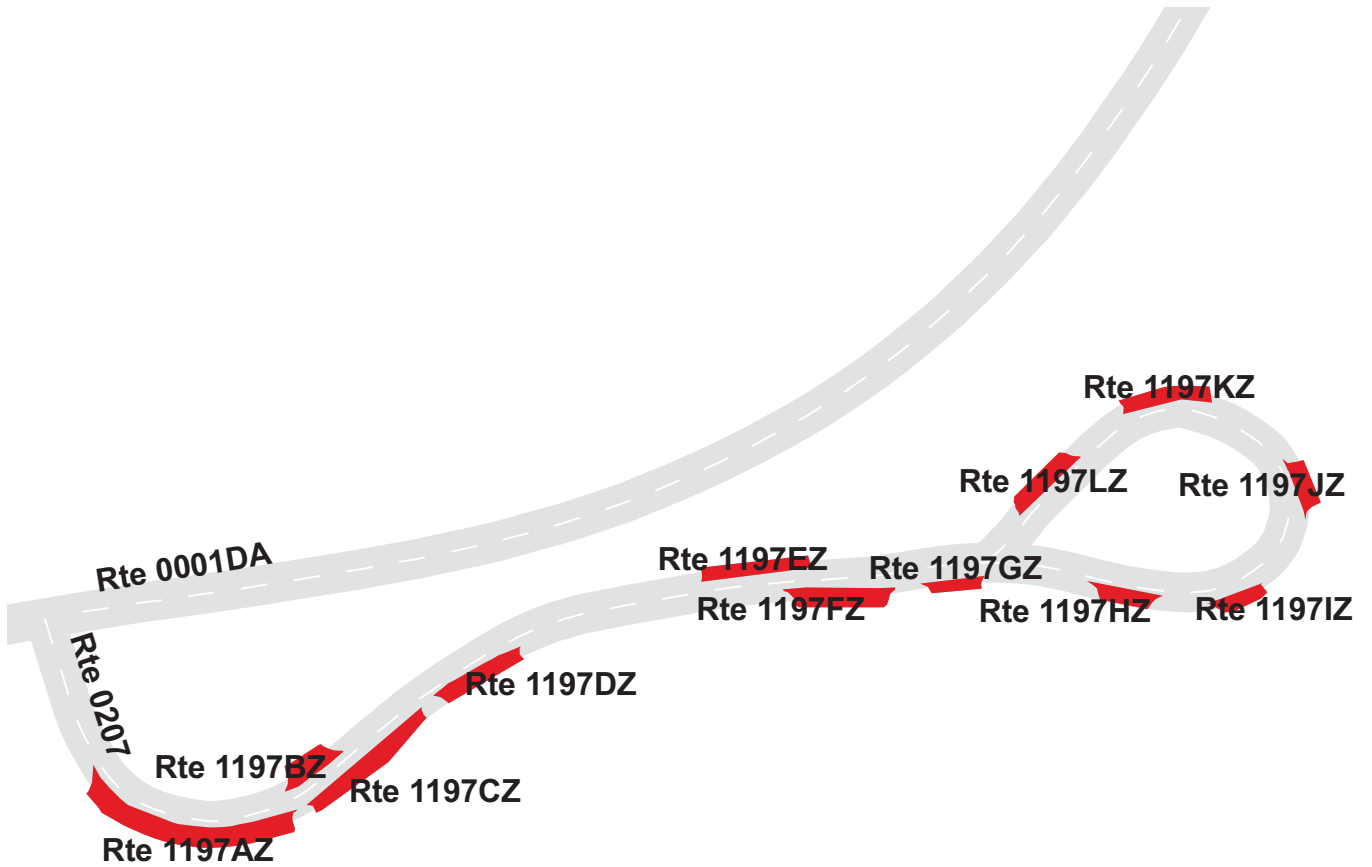

BLUE RIDGE PARKWAY

Route 1197AZ

CRABTREE PICNIC PARKING AREA A
ADJACENT TO ROUTE 0207 AT MP 0.05 ON RIGHT

Subcomponent Record

Route Number	Public / NonPublic	Date Visited		Area (sq ft)	Lane Miles *	Surface Type
1197AZ	PUBLIC	5/2/2009		4,080	0.07	AS
Culverts	Drop Inlets	Gates	Fire Hydrants	Curb & Gutter	Curb	PCR
0	0	0	0	NO CURB AND GUTTER	STONE CURB	FAIR/73

* Lane miles are based on 11' lane widths

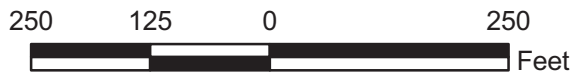

BLUE RIDGE PARKWAY

Route 1197BZ

CRABTREE PICNIC PARKING AREA B
ADJACENT TO ROUTE 0207 AT MP 0.07 ON LEFT

Subcomponent Record

Route Number	Public / NonPublic	Date Visited		Area (sq ft)	Lane Miles *	Surface Type
1197BZ	PUBLIC	5/2/2009		1,061	0.02	AS
Culverts	Drop Inlets	Gates	Fire Hydrants	Curb & Gutter	Curb	PCR
0	0	0	0	NO CURB AND GUTTER	STONE CURB	FAIR/73

* Lane miles are based on 11' lane widths

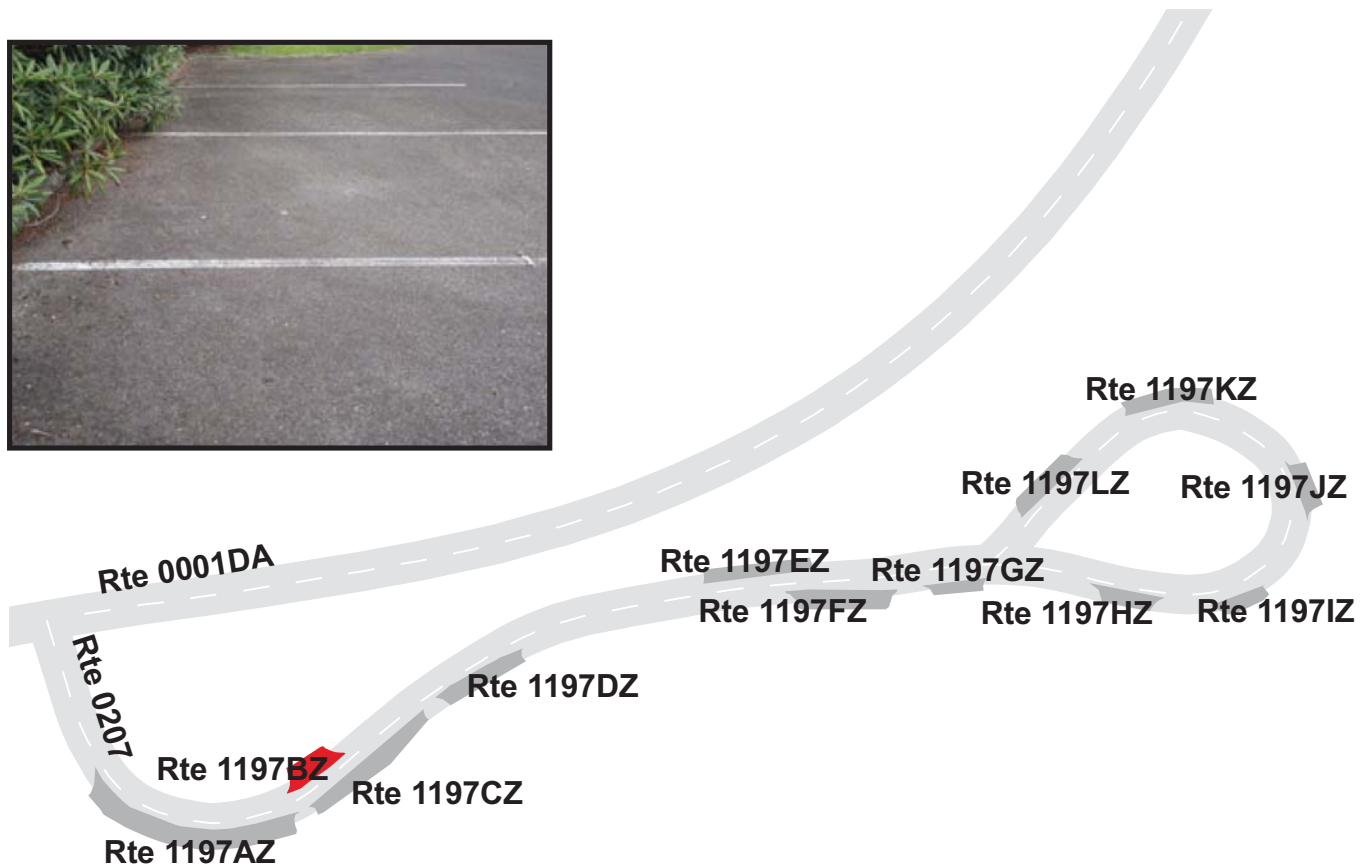

BLUE RIDGE PARKWAY

Route 1197CZ

CRABTREE PICNIC PARKING AREA C
ADJACENT TO ROUTE 0207 AT MP 0.08 ON RIGHT

Subcomponent Record

Route Number	Public / NonPublic	Date Visited		Area (sq ft)	Lane Miles *	Surface Type
1197CZ	PUBLIC	5/2/2009		2,094	0.04	AS
Culverts	Drop Inlets	Gates	Fire Hydrants	Curb & Gutter	Curb	PCR
0	0	0	0	NO CURB AND GUTTER	STONE CURB	FAIR/73

* Lane miles are based on 11' lane widths

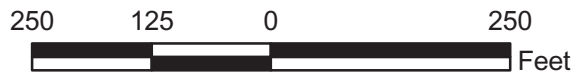
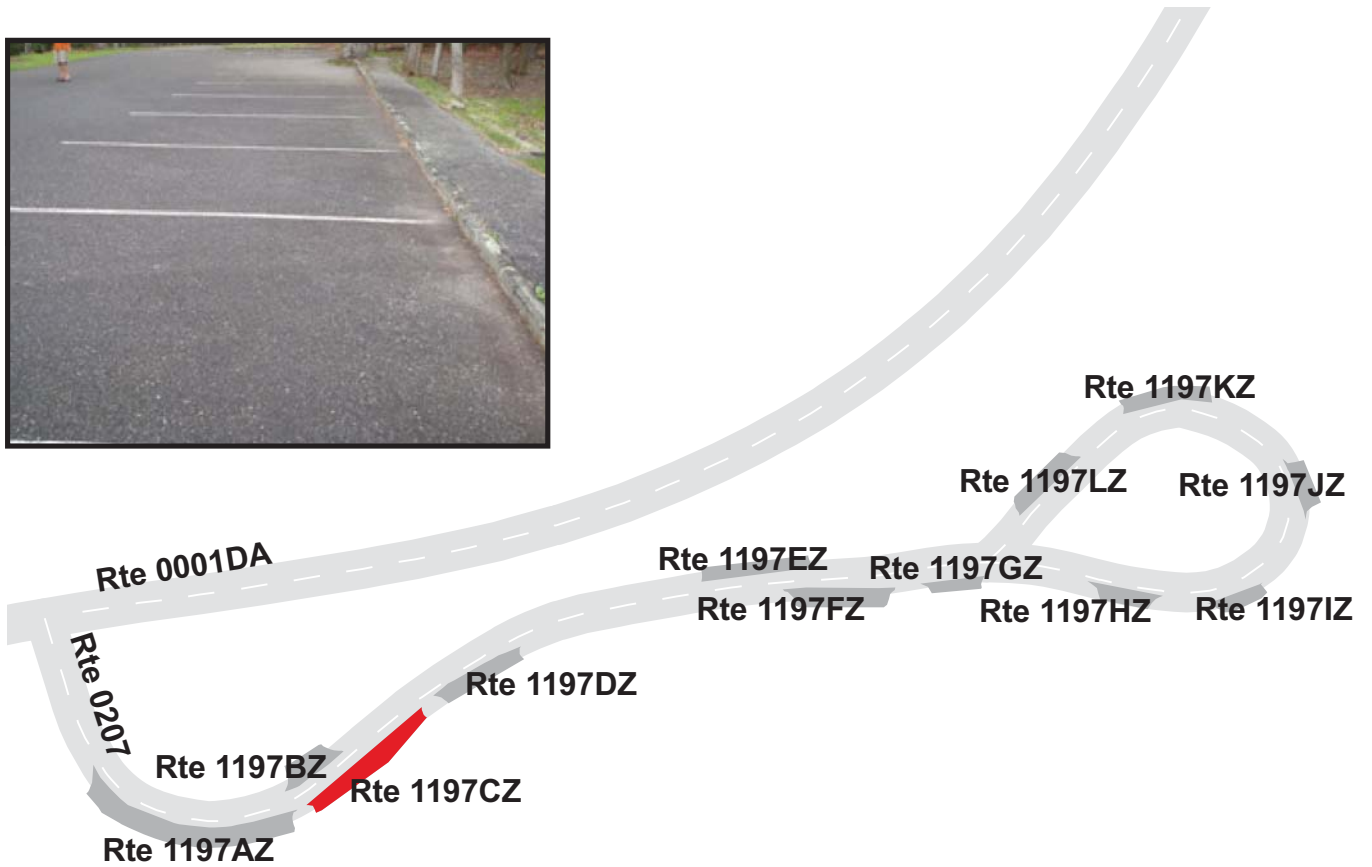

BLUE RIDGE PARKWAY

Route 1197DZ

CRABTREE PICNIC PARKING AREA D
ADJACENT TO ROUTE 0207 AT MP 0.10 ON RIGHT

Subcomponent Record

Route Number	Public / NonPublic	Date Visited		Area (sq ft)	Lane Miles *	Surface Type
1197DZ	PUBLIC	5/2/2009		1,307	0.02	AS
Culverts	Drop Inlets	Gates	Fire Hydrants	Curb & Gutter	Curb	PCR
0	0	0	0	NO CURB AND GUTTER	STONE CURB	FAIR/73

* Lane miles are based on 11' lane widths

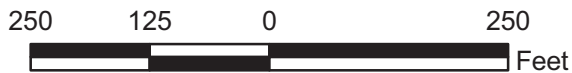
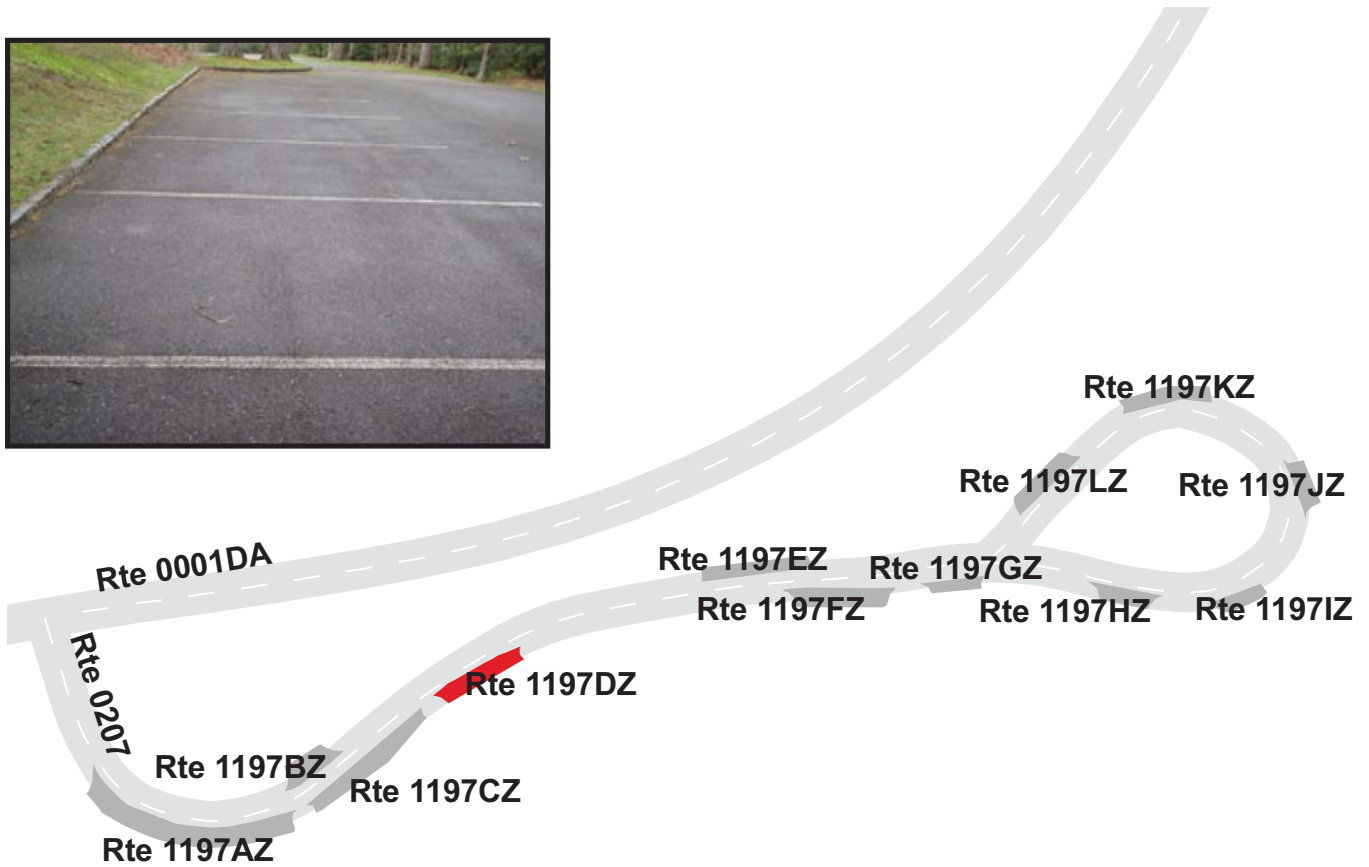

BLUE RIDGE PARKWAY

Route 1197EZ

CRABTREE PICNIC PARKING AREA E
 ADJACENT TO ROUTE 0207 AT MP 0.15 ON LEFT

Subcomponent Record

Route Number	Public / NonPublic	Date Visited		Area (sq ft)	Lane Miles *	Surface Type
1197EZ	PUBLIC	5/2/2009		1,271	0.02	AS
Culverts	Drop Inlets	Gates	Fire Hydrants	Curb & Gutter	Curb	PCR
0	0	0	0	NO CURB AND GUTTER	STONE CURB	FAIR/73

* Lane miles are based on 11' lane widths

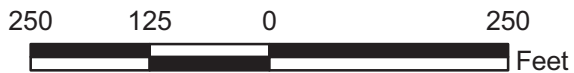
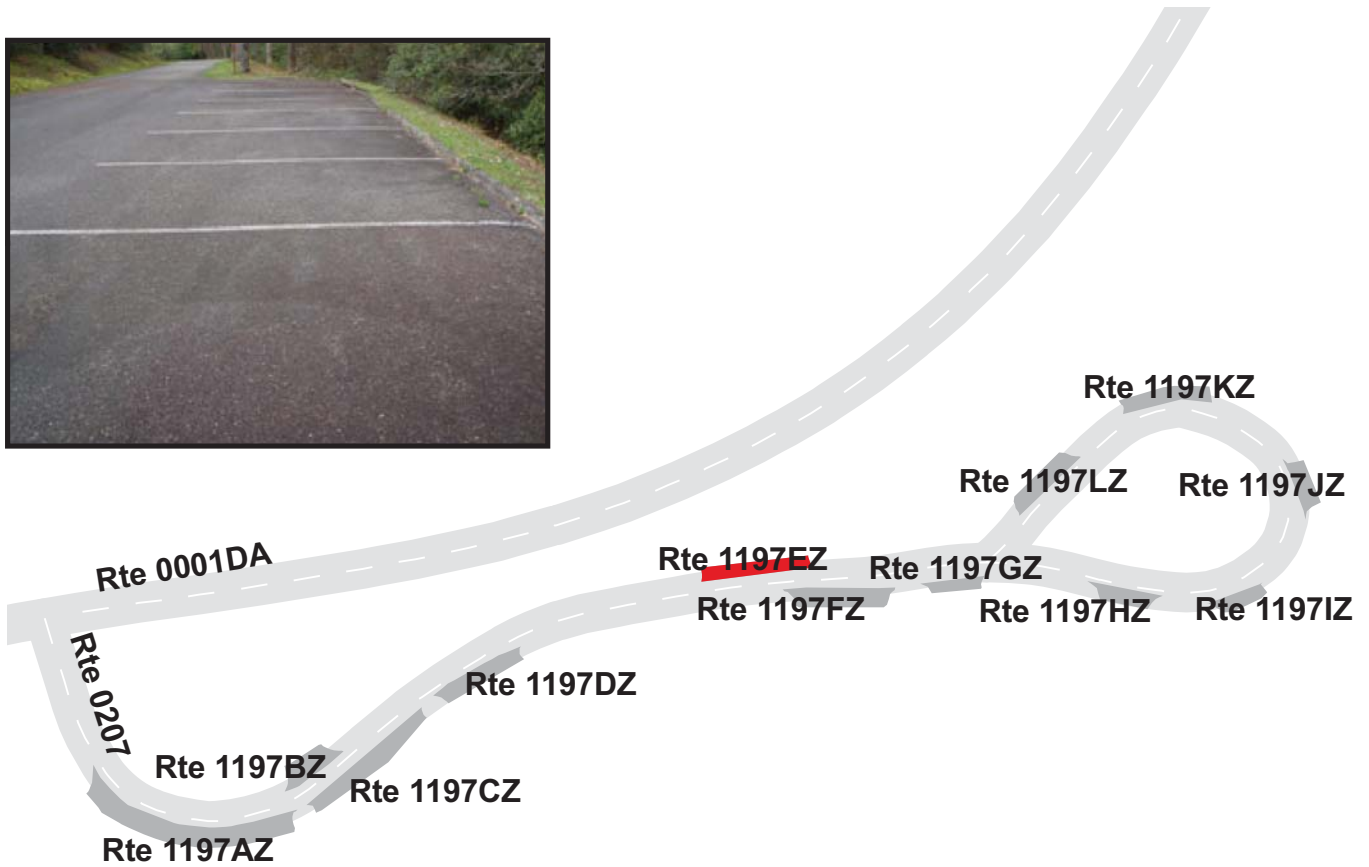

BLUE RIDGE PARKWAY

Route 1197FZ

CRABTREE PICNIC PARKING AREA F
 ADJACENT TO ROUTE 0207 AT MP 0.17 ON RIGHT

Subcomponent Record

Route Number	Public / NonPublic	Date Visited		Area (sq ft)	Lane Miles *	Surface Type
1197FZ	PUBLIC	5/2/2009		1,704	0.03	AS
Culverts	Drop Inlets	Gates	Fire Hydrants	Curb & Gutter	Curb	PCR
0	0	0	0	NO CURB AND GUTTER	STONE CURB	FAIR/73

* Lane miles are based on 11' lane widths



BLUE RIDGE PARKWAY

Route 1197GZ

CRABTREE PICNIC PARKING AREA G
ADJACENT TO ROUTE 0207 AT MP 0.18 ON RIGHT

Subcomponent Record

Route Number	Public / NonPublic	Date Visited		Area (sq ft)	Lane Miles *	Surface Type
1197GZ	PUBLIC	5/2/2009		560	0.01	AS
Culverts	Drop Inlets	Gates	Fire Hydrants	Curb & Gutter	Curb	PCR
0	0	0	0	NO CURB AND GUTTER	STONE CURB	POOR/45

* Lane miles are based on 11' lane widths

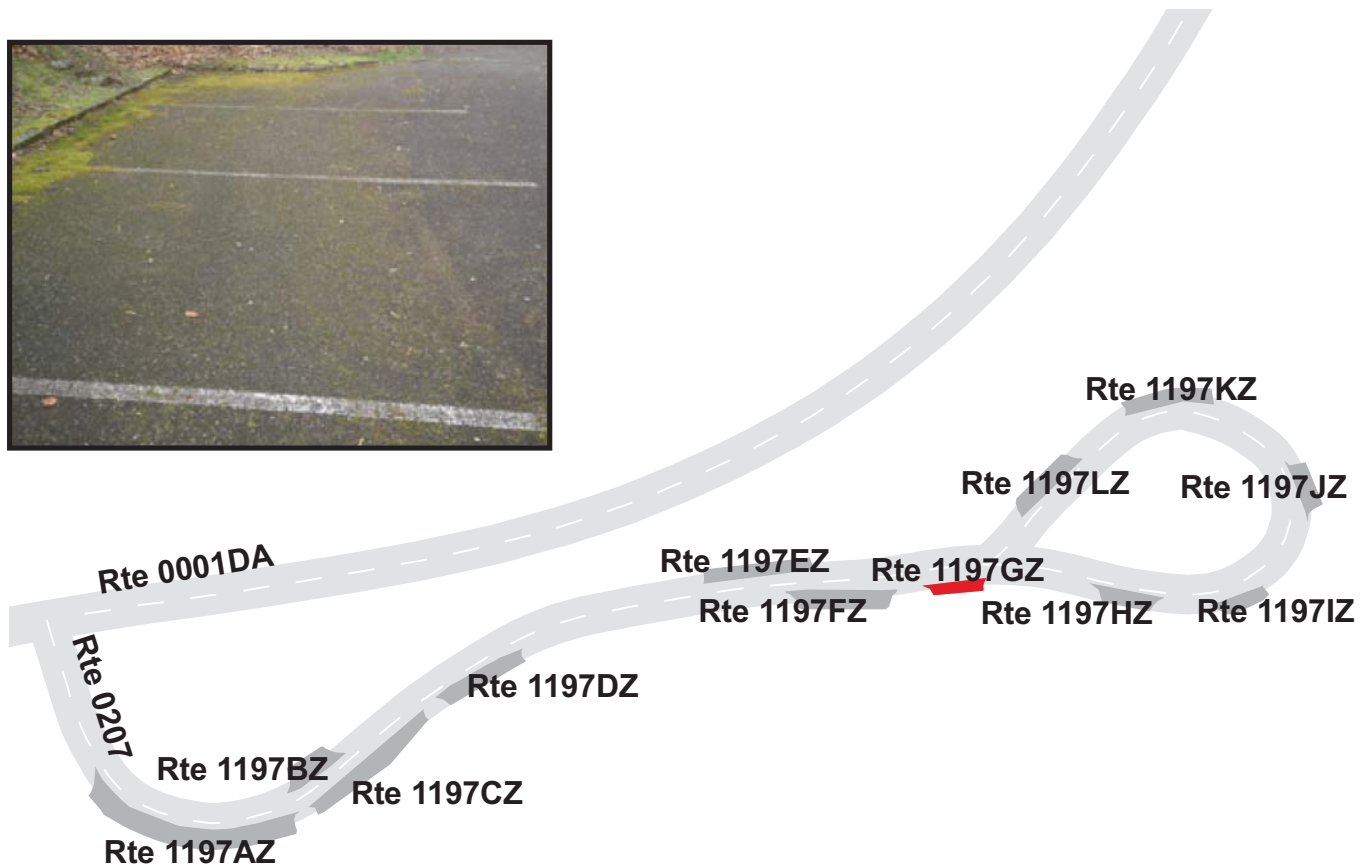

BLUE RIDGE PARKWAY

Route 1197HZ

CRABTREE PICNIC PARKING AREA H
ADJACENT TO ROUTE 0207 AT MP 0.21 ON RIGHT

Subcomponent Record

Route Number	Public / NonPublic	Date Visited		Area (sq ft)	Lane Miles *	Surface Type
1197HZ	PUBLIC	5/2/2009		831	0.01	AS
Culverts	Drop Inlets	Gates	Fire Hydrants	Curb & Gutter	Curb	PCR
0	0	0	0	NO CURB AND GUTTER	STONE CURB	FAIR/73

* Lane miles are based on 11' lane widths

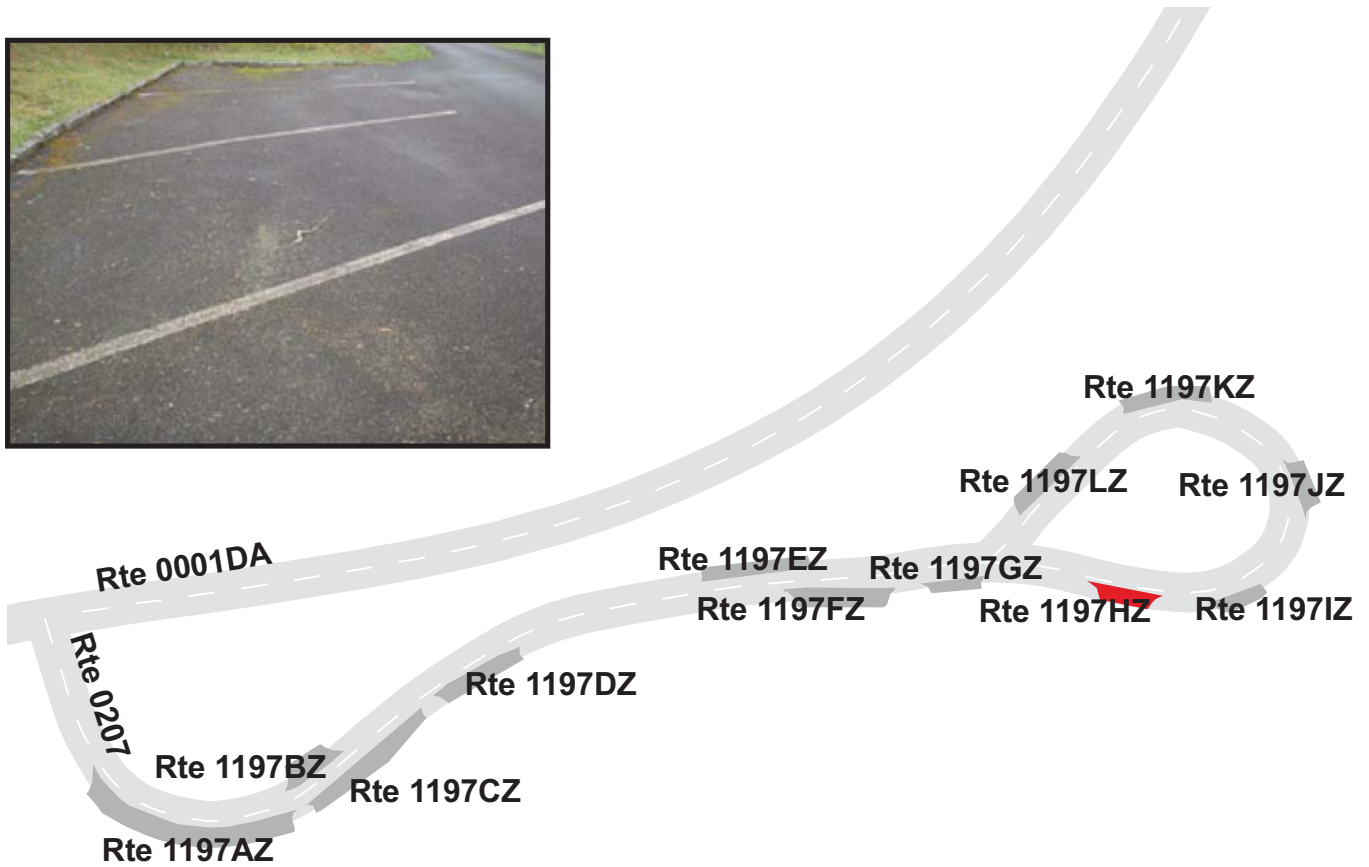

BLUE RIDGE PARKWAY

Route 1197IZ

CRABTREE PICNIC PARKING AREA I
 ADJACENT TO ROUTE 0207 AT MP 0.23 ON RIGHT

Subcomponent Record

Route Number	Public / NonPublic	Date Visited		Area (sq ft)	Lane Miles *	Surface Type
1197IZ	PUBLIC	5/2/2009		679	0.01	AS
Culverts	Drop Inlets	Gates	Fire Hydrants	Curb & Gutter	Curb	PCR
0	0	0	0	NO CURB AND GUTTER	STONE CURB	FAIR/73

* Lane miles are based on 11' lane widths

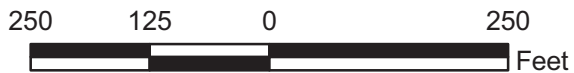
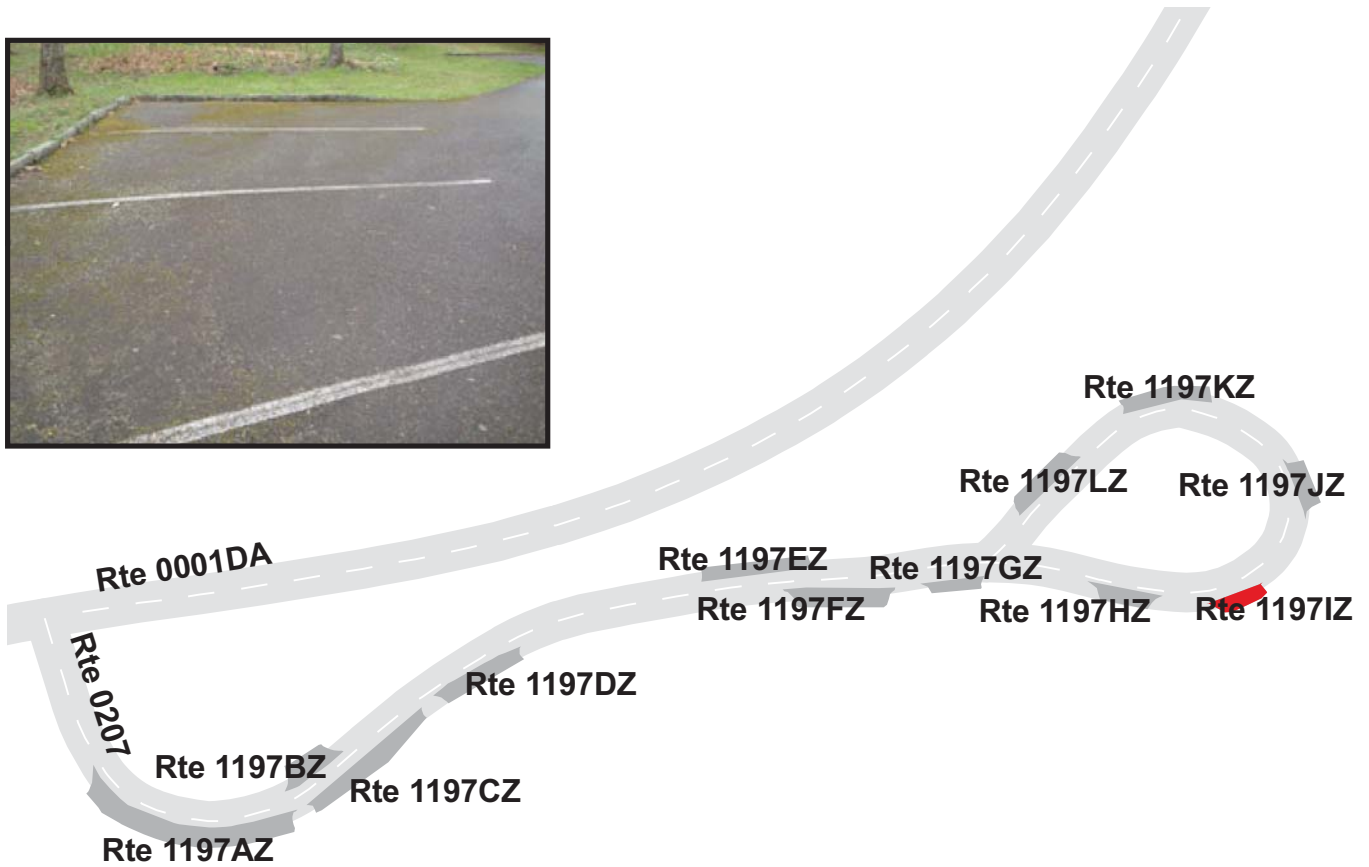

BLUE RIDGE PARKWAY

Route 1197JZ

CRABTREE PICNIC PARKING AREA J
 ADJACENT TO ROUTE 0207 AT MP 0.25 ON RIGHT

Subcomponent Record

Route Number	Public / NonPublic	Date Visited		Area (sq ft)	Lane Miles *	Surface Type
1197JZ	PUBLIC	5/2/2009		828	0.01	AS
Culverts	Drop Inlets	Gates	Fire Hydrants	Curb & Gutter	Curb	PCR
0	0	0	0	NO CURB AND GUTTER	STONE CURB	FAIR/73

* Lane miles are based on 11' lane widths

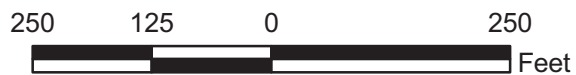
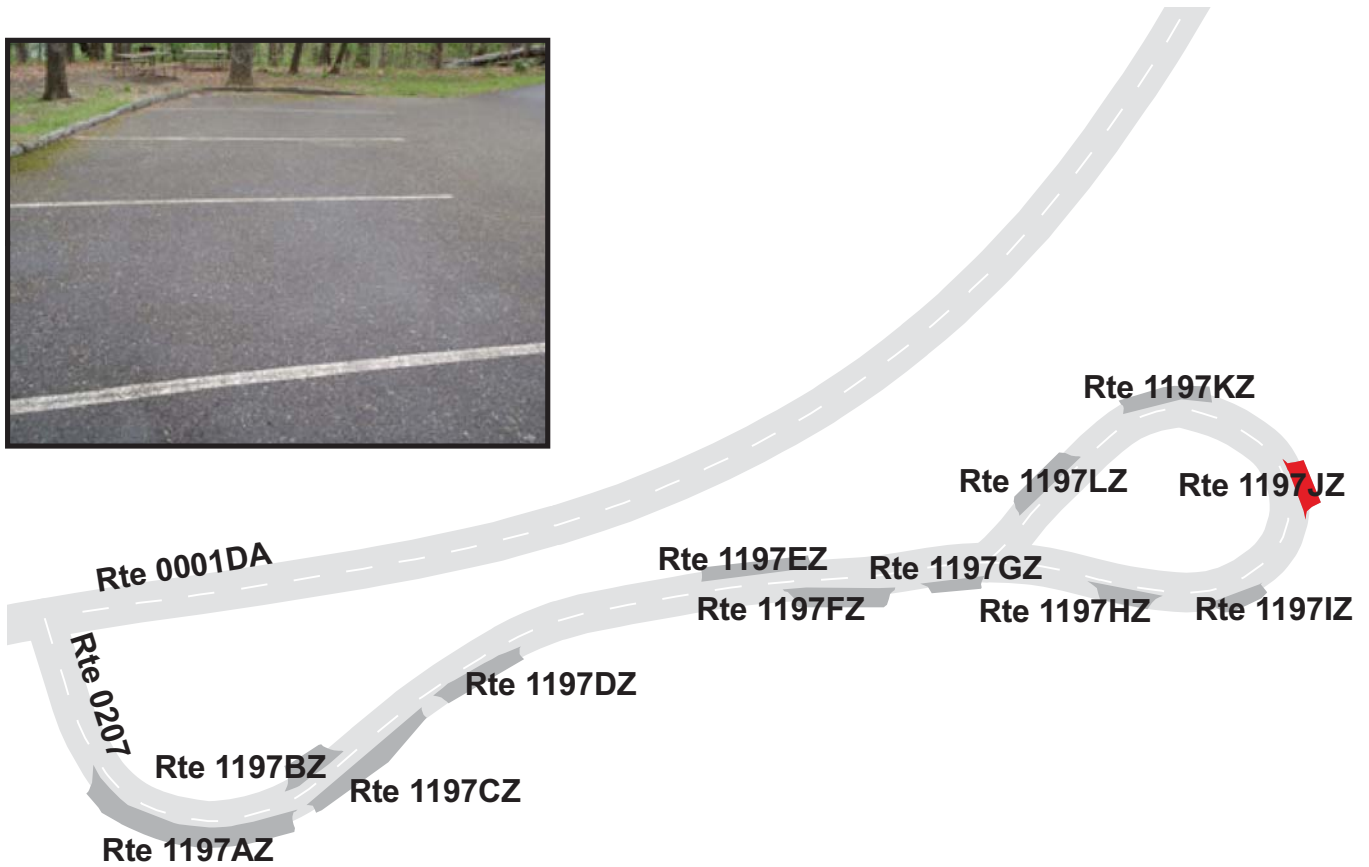

BLUE RIDGE PARKWAY

Route 1197KZ

CRABTREE PICNIC PARKING AREA K
 ADJACENT TO ROUTE 0207 AT MP 0.28 ON RIGHT

Subcomponent Record

Route Number	Public / NonPublic	Date Visited		Area (sq ft)	Lane Miles *	Surface Type
1197KZ	PUBLIC	5/2/2009		1,219	0.02	AS
Culverts	Drop Inlets	Gates	Fire Hydrants	Curb & Gutter	Curb	PCR
0	0	0	0	NO CURB AND GUTTER	STONE CURB	FAIR/73

* Lane miles are based on 11' lane widths

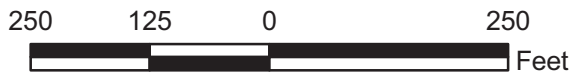
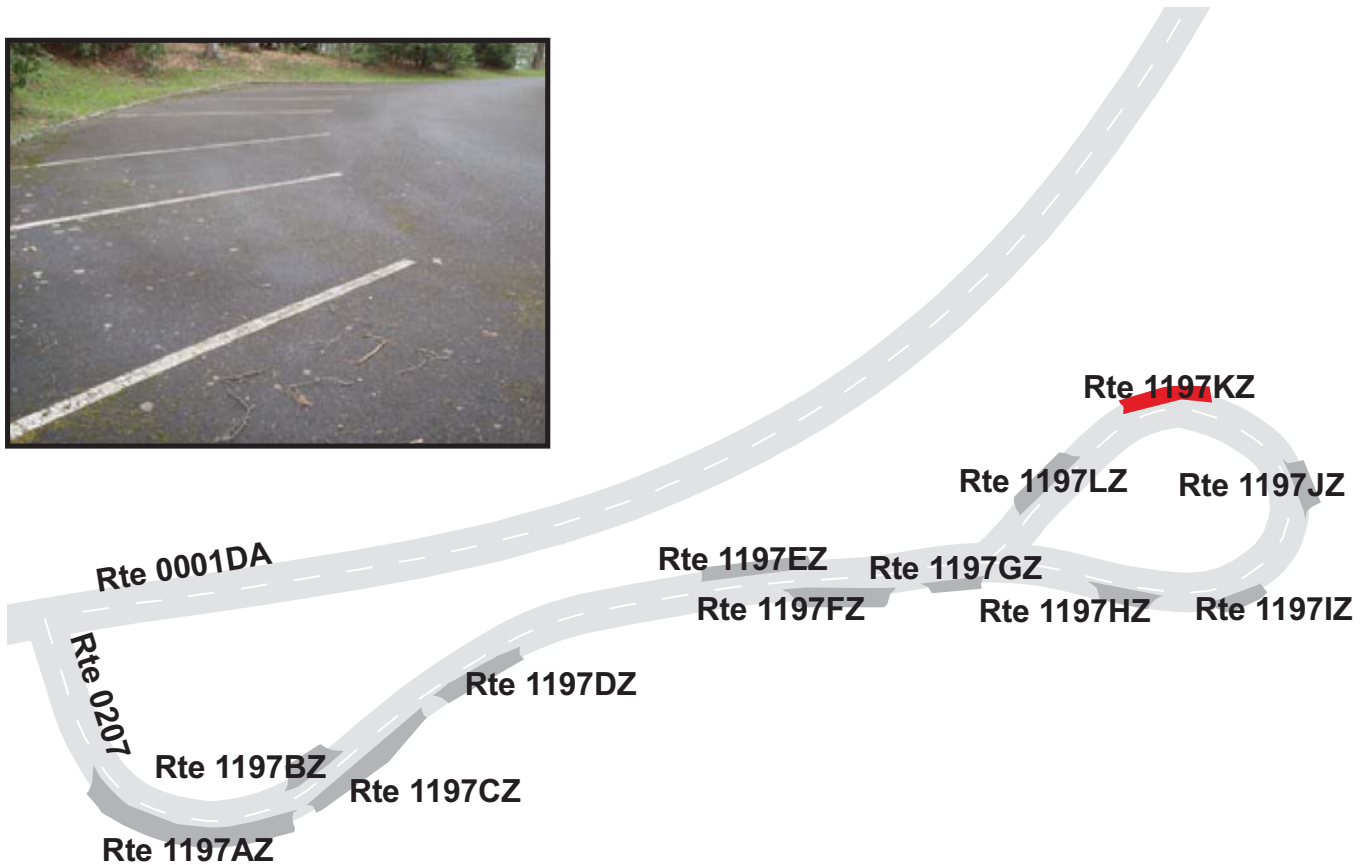

BLUE RIDGE PARKWAY

Route 1197LZ

CRABTREE PICNIC PARKING AREA L
ADJACENT TO ROUTE 0207 AT MP 0.30 ON RIGHT

Subcomponent Record

Route Number	Public / NonPublic	Date Visited		Area (sq ft)	Lane Miles *	Surface Type
1197LZ	PUBLIC	5/2/2009		1,176	0.02	AS
Culverts	Drop Inlets	Gates	Fire Hydrants	Curb & Gutter	Curb	PCR
0	0	0	0	NO CURB AND GUTTER	STONE CURB	FAIR/73

* Lane miles are based on 11' lane widths

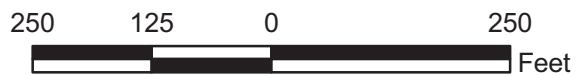
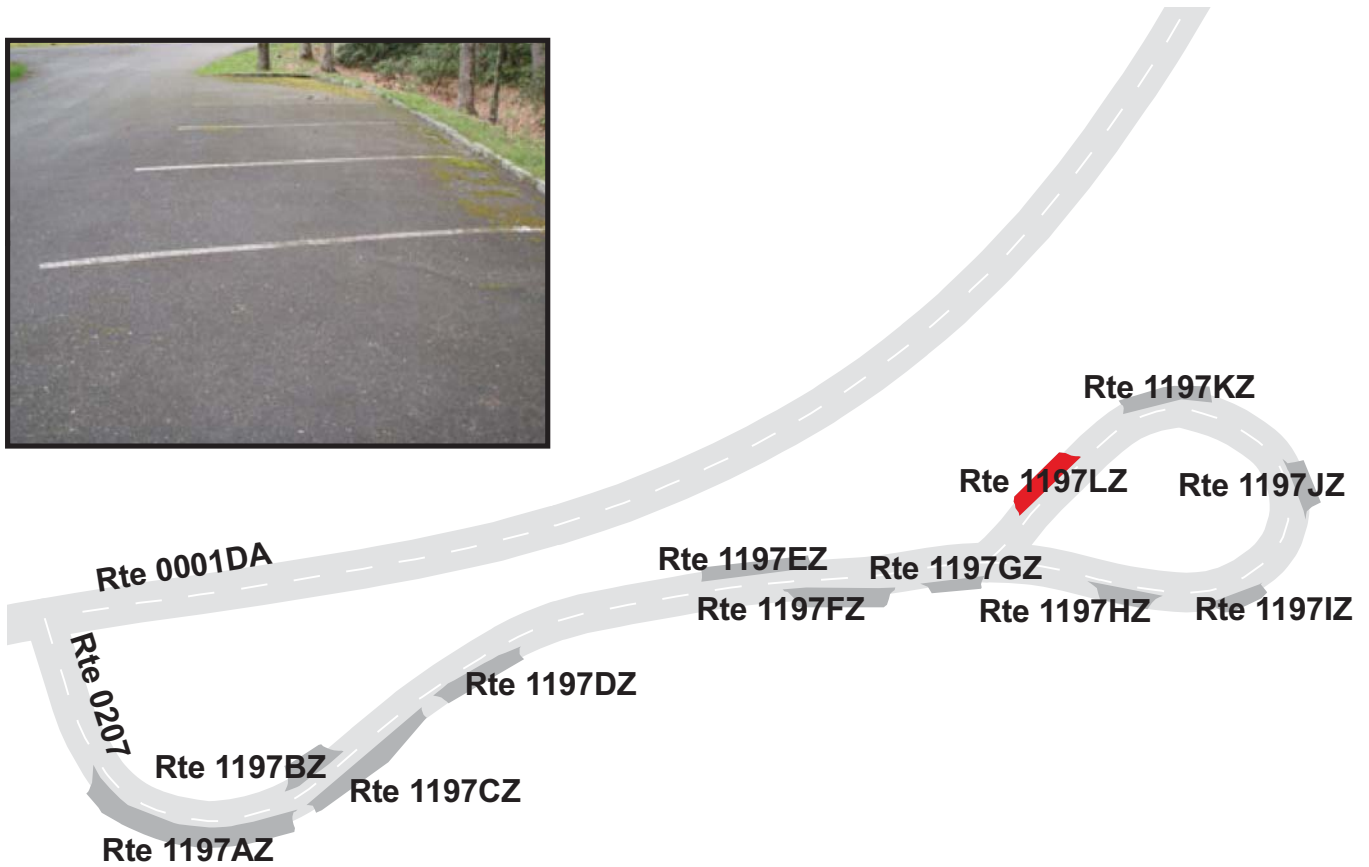

BLUE RIDGE PARKWAY

Route 1198ZZ

CRABTREE FALLS TRAILHEAD PARKING AREAS

FROM ROUTE 0209ZZ

TO PARKING

Summary Record

Route Number	Public / NonPublic	Date Visited		Area (sq ft)	Lane Miles *	Surface Type
1198ZZ	PUBLIC	5/2/2009		13,663	0.24	AS
Culverts	Drop Inlets	Gates	Fire Hydrants	Curb & Gutter	Curb	PCR
1	0	0	0	NO CURB AND GUTTER	STONE CURB	SUMMARY/58.8

* Lane miles are based on 11' lane widths

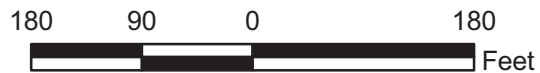
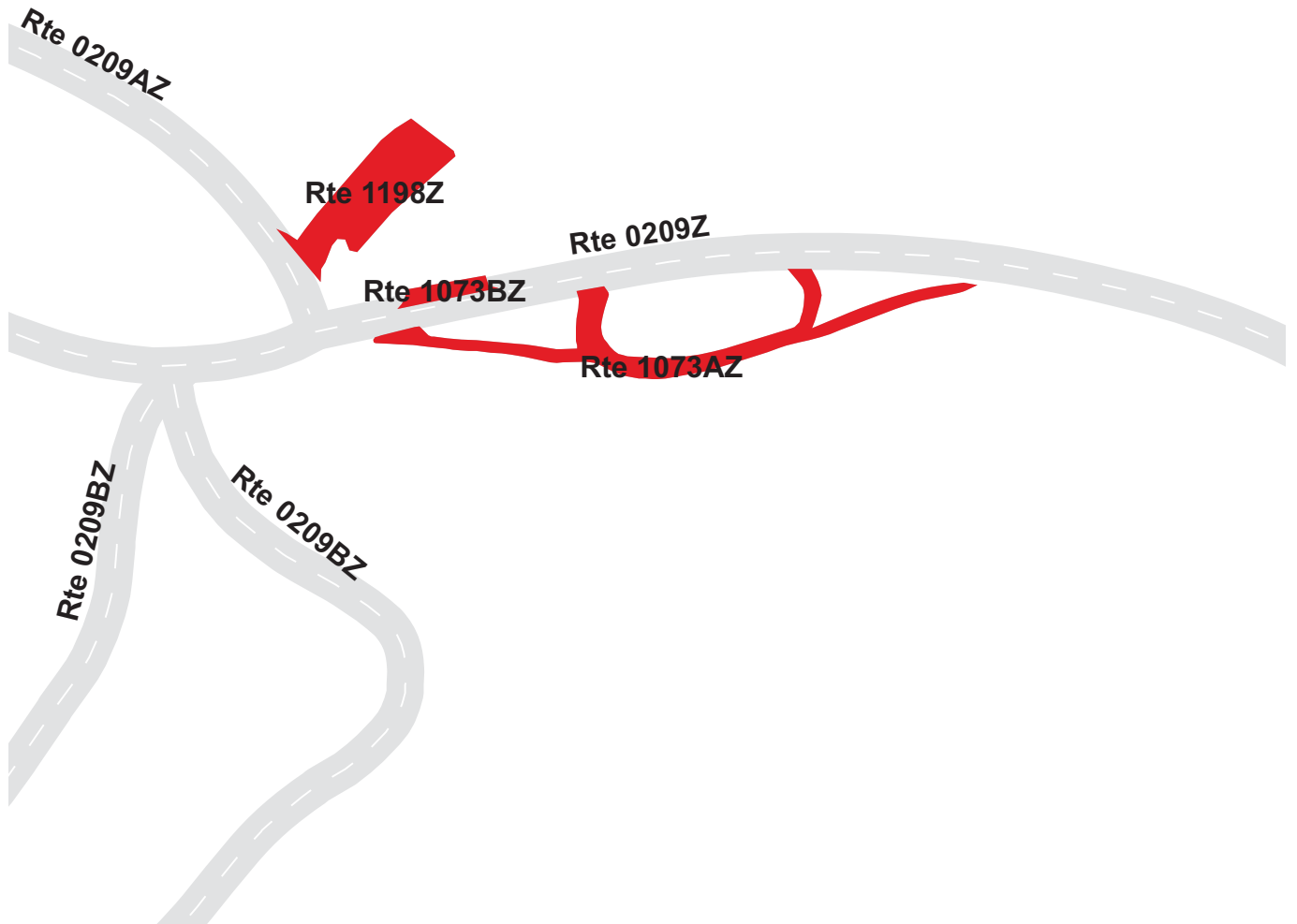

BLUE RIDGE PARKWAY

Route 1073AZ

CRABTREE TRAILER DUMP STATION

FROM ROUTE 0209Z AT MP 0.26 ON LEFT

TO ROUTE 0209Z AT MP 0.28 ON LEFT

Subcomponent Record

Route Number	Public / NonPublic	Date Visited		Area (sq ft)	Lane Miles *	Surface Type
1073AZ	PUBLIC	5/2/2009		6,929	0.12	AS
Culverts	Drop Inlets	Gates	Fire Hydrants	Curb & Gutter	Curb	PCR
0	0	0	0	NO CURB AND GUTTER	STONE CURB	POOR/45

* Lane miles are based on 11' lane widths

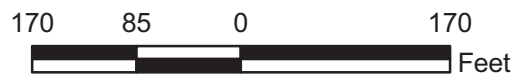
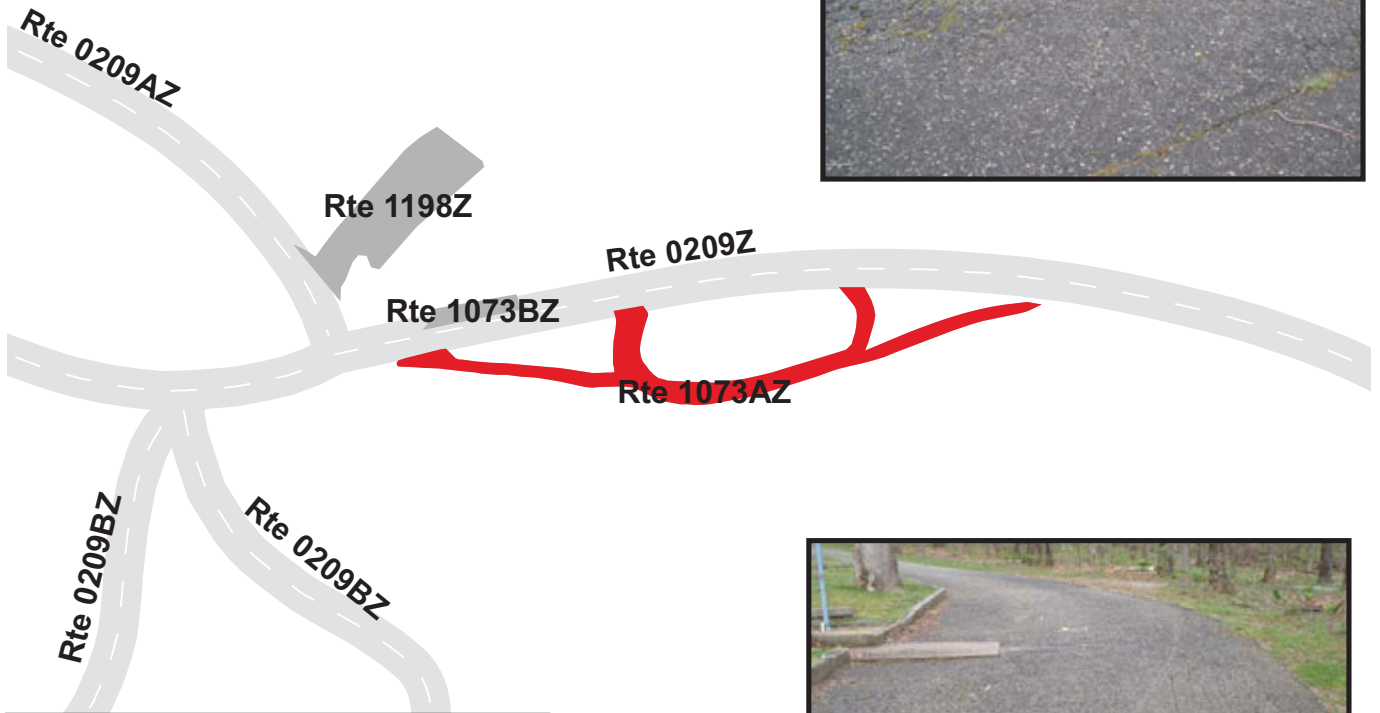

BLUE RIDGE PARKWAY

Route 1073BZ

CRABTREE KIOSK PARKING

ADJACENT TO ROUTE 0209Z AT MP 0.33 ON RIGHT

Subcomponent Record

Route Number	Public / NonPublic	Date Visited		Area (sq ft)	Lane Miles *	Surface Type
1073BZ	PUBLIC	5/2/2009		855	0.02	AS
Culverts	Drop Inlets	Gates	Fire Hydrants	Curb & Gutter	Curb	PCR
0	0	0	0	NO CURB AND GUTTER	STONE CURB	FAIR/73

* Lane miles are based on 11' lane widths

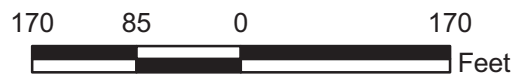
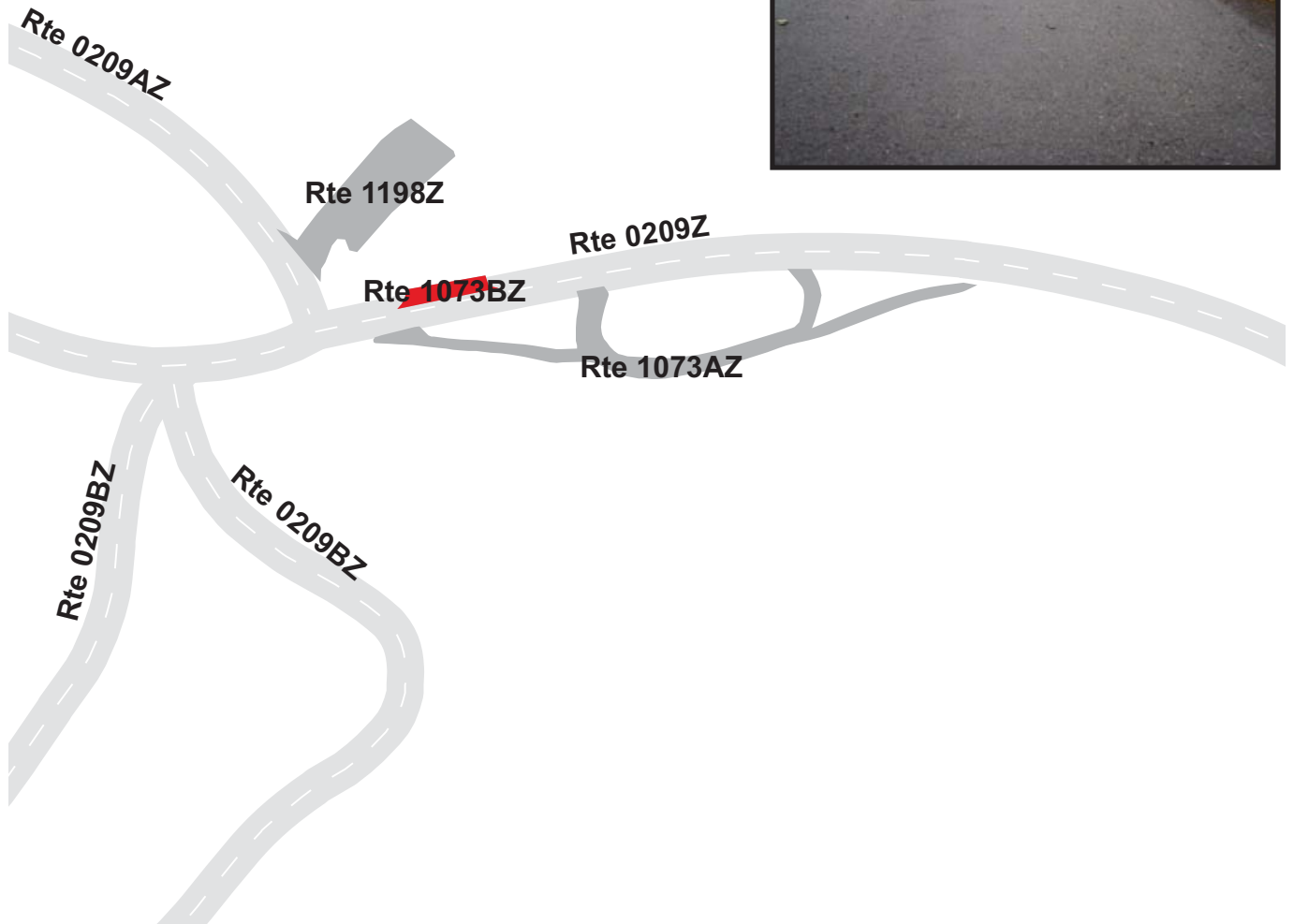

BLUE RIDGE PARKWAY

Route 1198Z

CRABTREE FALLS TRAILHEAD PARKING

FROM ROUTE 0209AZ AT MP 0.01 ON RIGHT

TO PARKING

Subcomponent Record

Route Number	Public / NonPublic	Date Visited		Area (sq ft)	Lane Miles *	Surface Type
1198Z	PUBLIC	5/2/2009		5,879	0.10	AS
Culverts	Drop Inlets	Gates	Fire Hydrants	Curb & Gutter	Curb	PCR
1	0	0	0	NO CURB AND GUTTER	STONE CURB	FAIR/73

* Lane miles are based on 11' lane widths

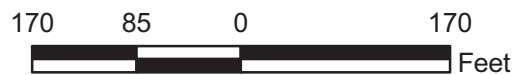
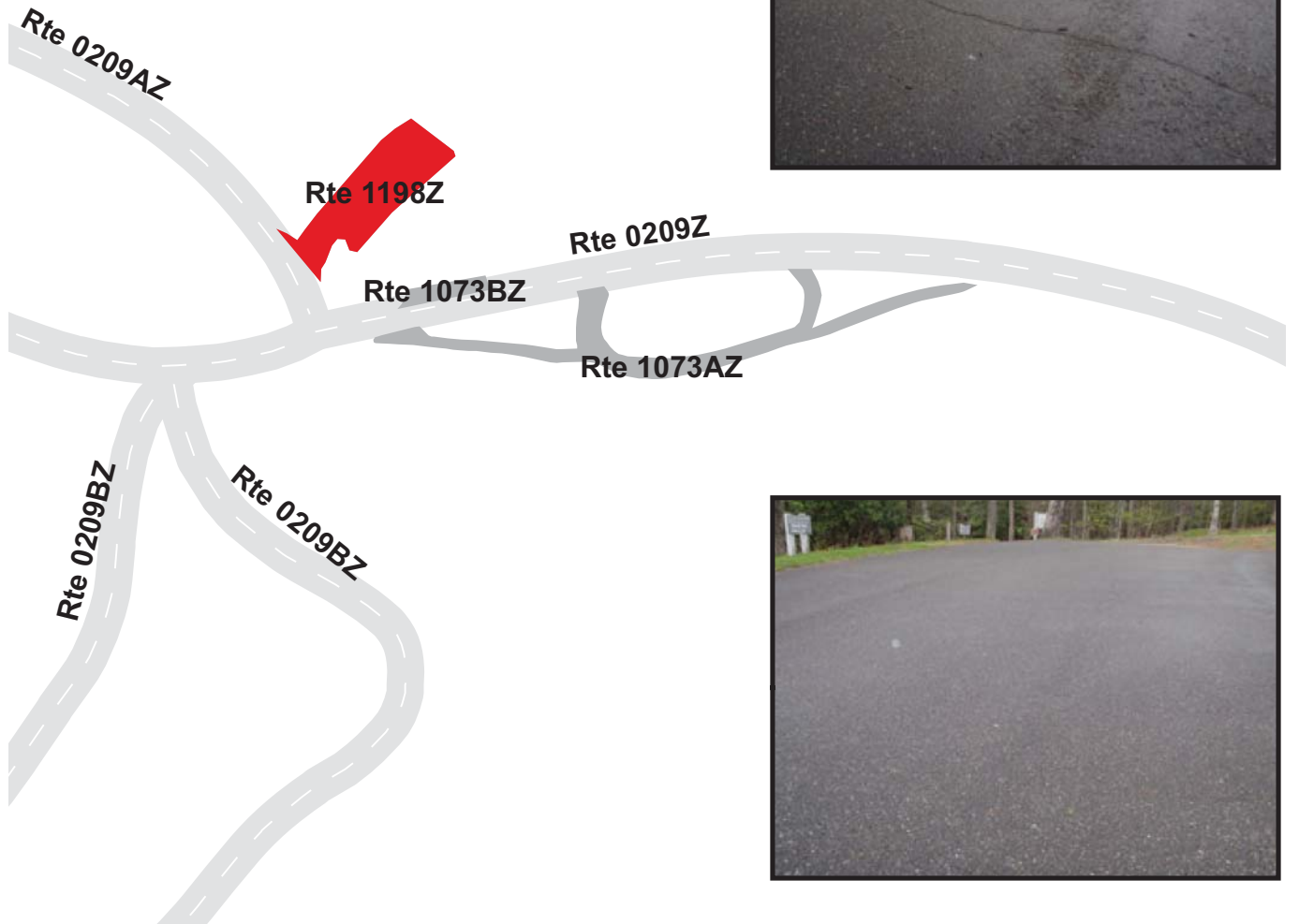

BLUE RIDGE PARKWAY
Route 1199A
 LINVILLE RIVER OVERLOOK
 FROM ROUTE 0211A AT MP 0.03 ON LEFT
 TO PARKING

Route Number	Public / NonPublic	Date Visited		Area (sq ft)	Lane Miles *	Surface Type
1199A	PUBLIC	5/2/2009		11,619	0.20	AS
Culverts	Drop Inlets	Gates	Fire Hydrants	Curb & Gutter	Curb	PCR
0	3	0	0	NO CURB AND GUTTER	STONE CURB	FAIR/73

* Lane miles are based on 11' lane widths

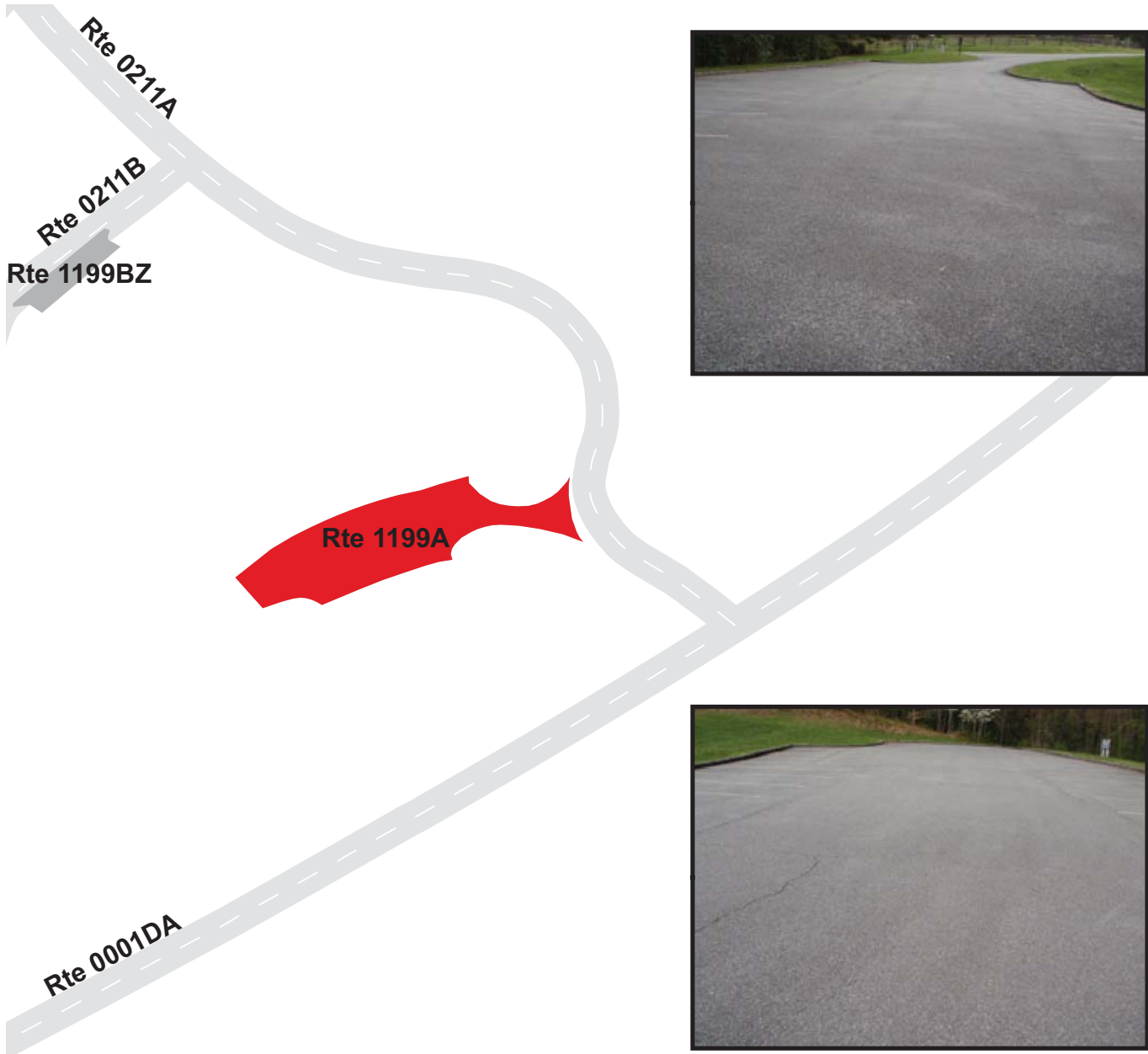

BLUE RIDGE PARKWAY

Route 1199ZZ

LINVILLE FALLS PICNIC PARKING AREAS

FROM ROUTE 0211A

TO PARKING AREAS

Summary Record

Route Number	Public / NonPublic	Date Visited		Area (sq ft)	Lane Miles *	Surface Type
1199ZZ	PUBLIC	5/2/2009		42,136	0.73	AS
Culverts	Drop Inlets	Gates	Fire Hydrants	Curb & Gutter	Curb	PCR
0	1	0	0	NO CURB AND GUTTER	STONE CURB	SUMMARY/51.71

* Lane miles are based on 11' lane widths

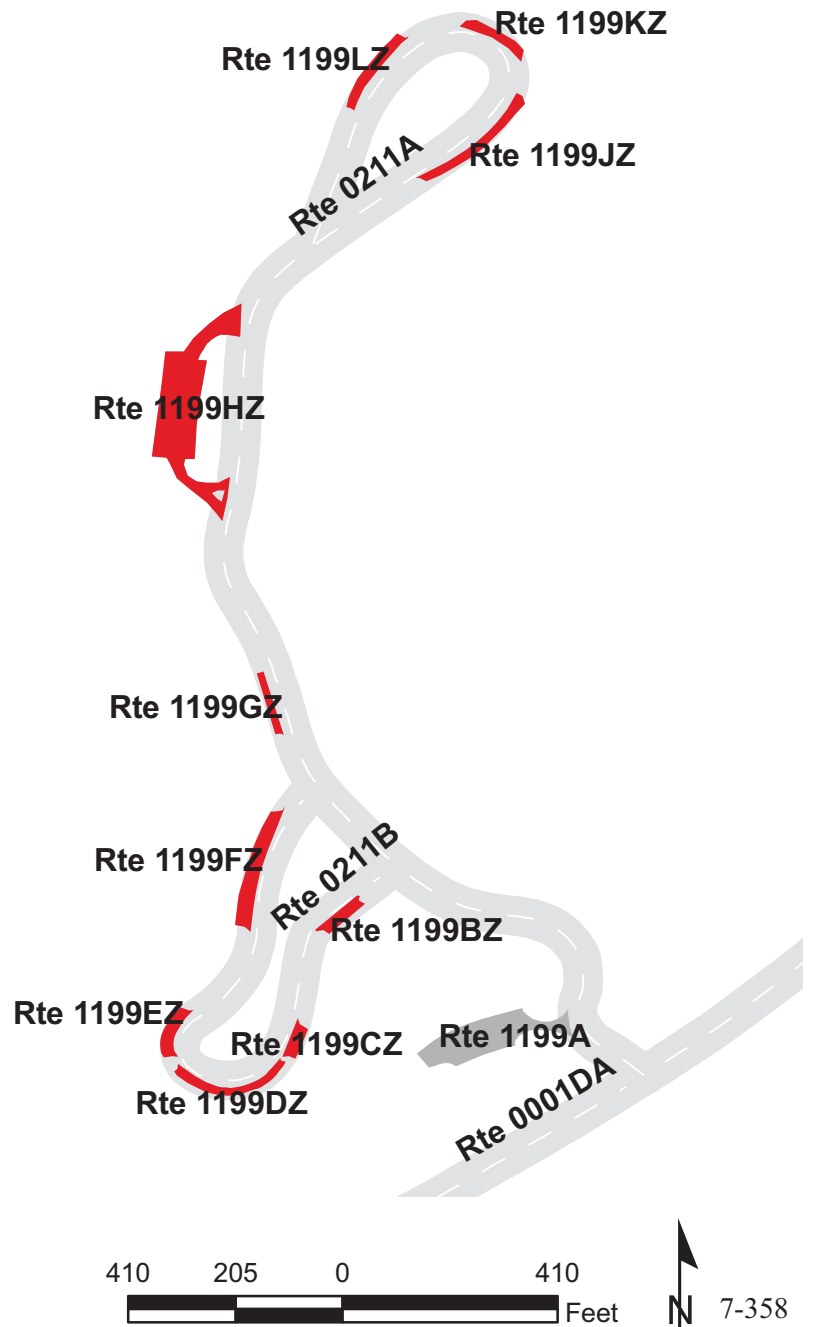

BLUE RIDGE PARKWAY

Route 1199BZ

LINVILLE FALLS PICNIC PARKING AREA B

FROM END OF ROUTE 0211B

TO PARKING

Subcomponent Record

Route Number	Public / NonPublic	Date Visited		Area (sq ft)	Lane Miles *	Surface Type
1199BZ	PUBLIC	5/2/2009		1,648	0.03	AS
Culverts	Drop Inlets	Gates	Fire Hydrants	Curb & Gutter	Curb	PCR
0	0	0	0	NO CURB AND GUTTER	STONE CURB	POOR/45

* Lane miles are based on 11' lane widths

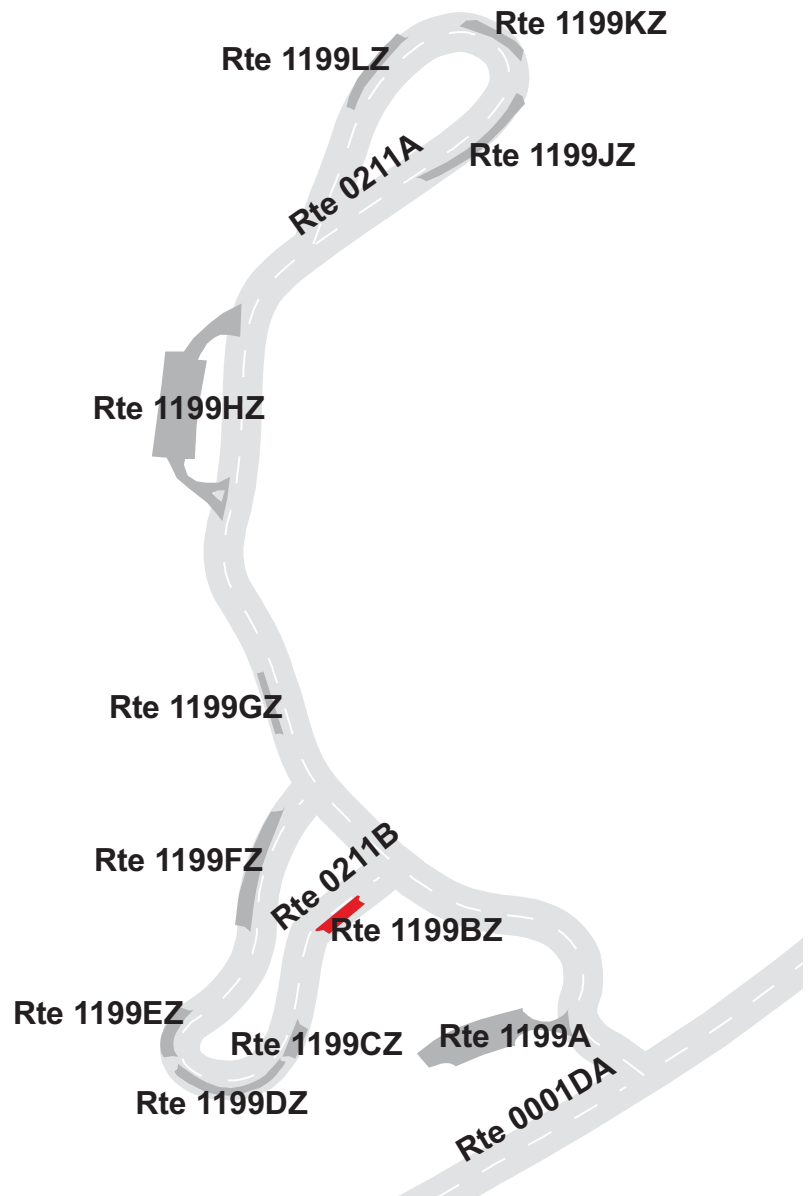

BLUE RIDGE PARKWAY

Route 1199CZ

LINVILLE FALLS PICNIC PARKING AREA C
 ADJACENT TO ROUTE 0211B AT MP 0.15 ON RIGHT

Subcomponent Record

Route Number	Public / NonPublic	Date Visited		Area (sq ft)	Lane Miles *	Surface Type
1199CZ	PUBLIC	5/2/2009		1,339	0.02	AS
Culverts	Drop Inlets	Gates	Fire Hydrants	Curb & Gutter	Curb	PCR
0	0	0	0	NO CURB AND GUTTER	STONE CURB	POOR/45

* Lane miles are based on 11' lane widths

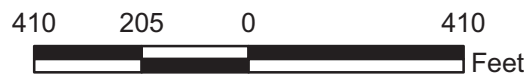
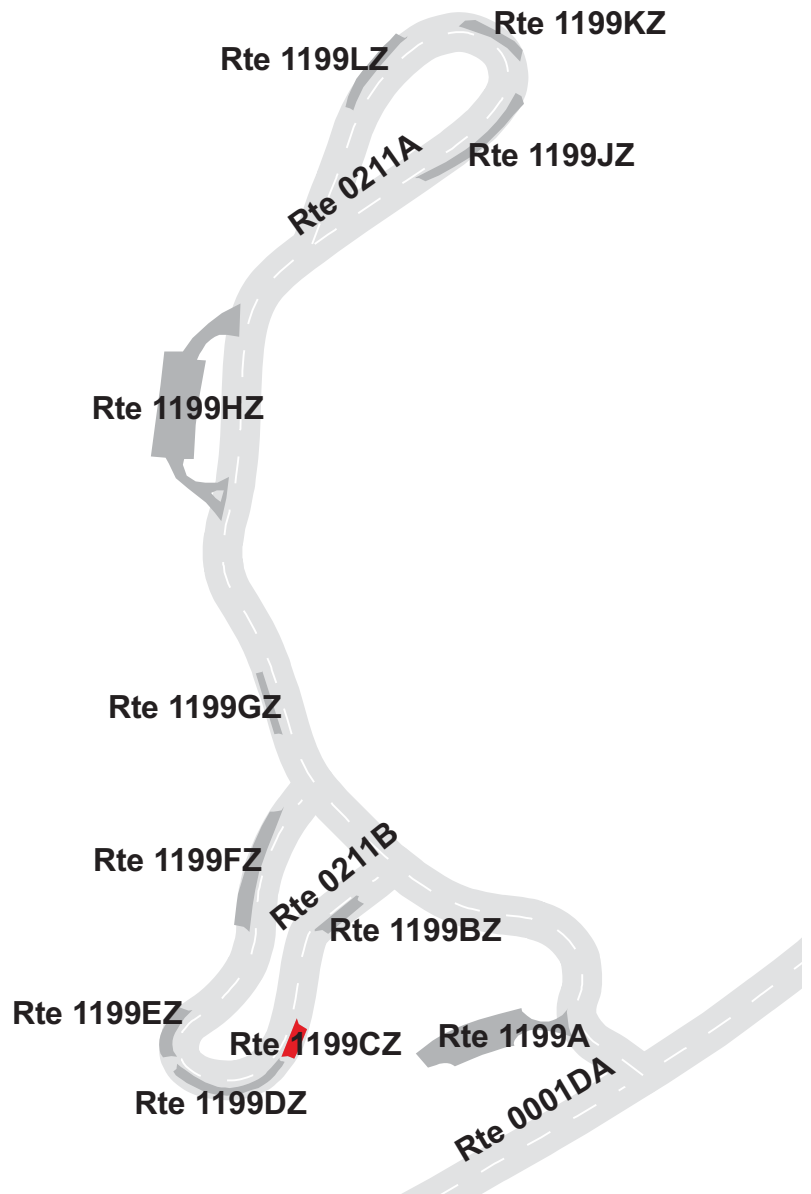

BLUE RIDGE PARKWAY

Route 1199DZ

LINVILLE FALLS PICNIC PARKING AREA D
 ADJACENT TO ROUTE 0211B AT MP 0.13 ON RIGHT

Subcomponent Record

Route Number	Public / NonPublic	Date Visited		Area (sq ft)	Lane Miles *	Surface Type
1199DZ	PUBLIC	5/2/2009		2,979	0.05	AS
Culverts	Drop Inlets	Gates	Fire Hydrants	Curb & Gutter	Curb	PCR
0	0	0	0	NO CURB AND GUTTER	STONE CURB	POOR/45

* Lane miles are based on 11' lane widths

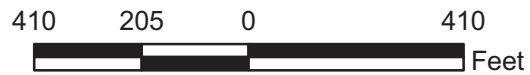
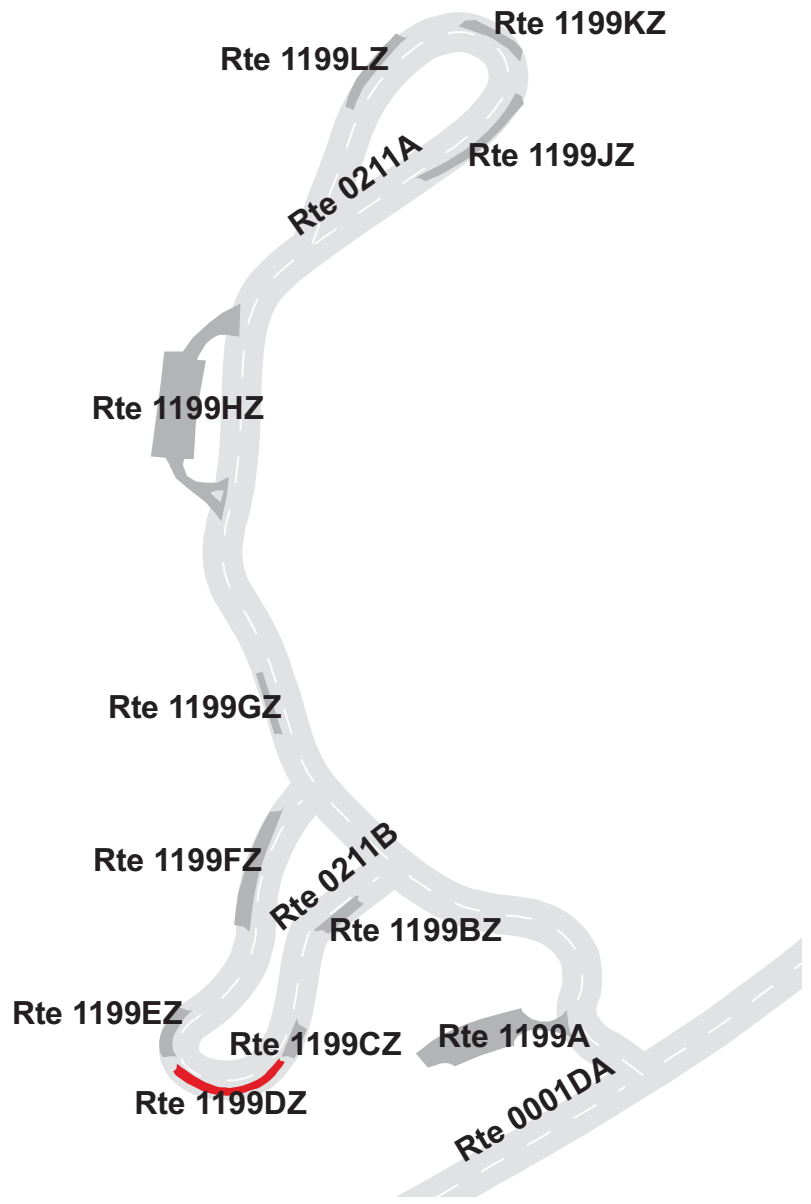

BLUE RIDGE PARKWAY

Route 1199EZ

LINVILLE FALLS PICNIC PARKING AREA E
 ADJACENT TO ROUTE 0211B AT MP 0.10 ON RIGHT

Subcomponent Record

Route Number	Public / NonPublic	Date Visited		Area (sq ft)	Lane Miles *	Surface Type
1199EZ	PUBLIC	5/2/2009		1,981	0.03	AS
Culverts	Drop Inlets	Gates	Fire Hydrants	Curb & Gutter	Curb	PCR
0	0	0	0	NO CURB AND GUTTER	STONE CURB	FAIR/73

* Lane miles are based on 11' lane widths

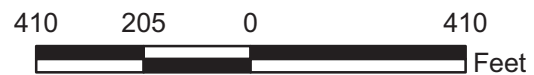
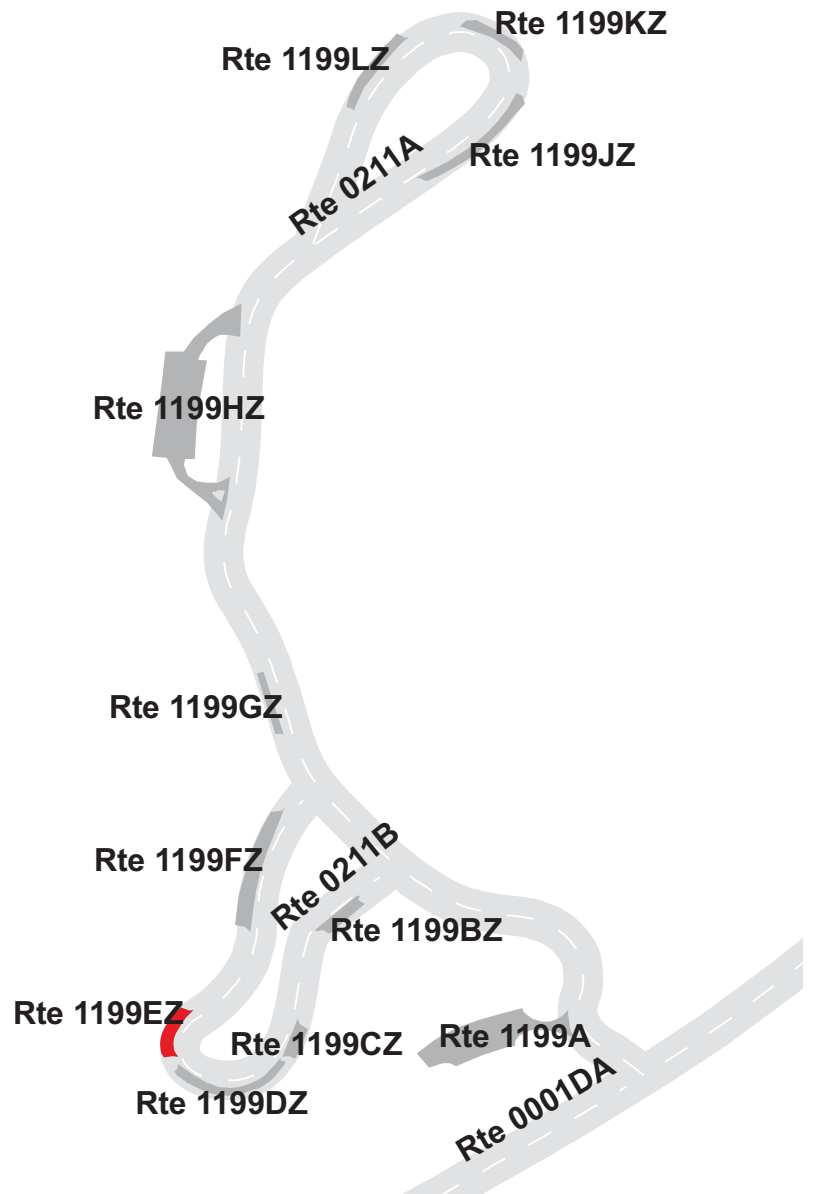

BLUE RIDGE PARKWAY

Route 1199FZ

LINVILLE FALLS PICNIC PARKING AREA F
 ADJACENT TO ROUTE 0211B AT MP 0.03 ON RIGHT

Subcomponent Record

Route Number	Public / NonPublic	Date Visited		Area (sq ft)	Lane Miles *	Surface Type
1199FZ	PUBLIC	5/2/2009		5,237	0.09	AS
Culverts	Drop Inlets	Gates	Fire Hydrants	Curb & Gutter	Curb	PCR
0	0	0	0	NO CURB AND GUTTER	STONE CURB	POOR/45

* Lane miles are based on 11' lane widths

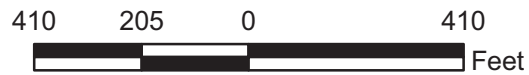
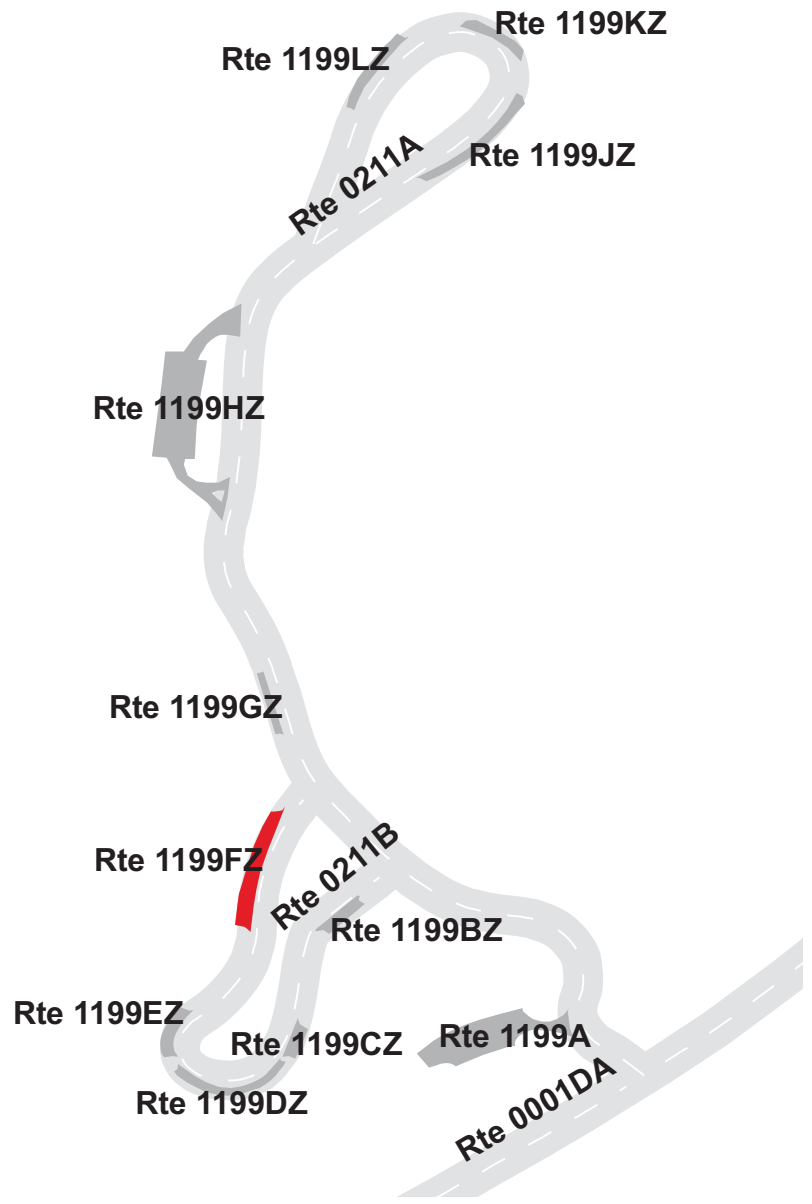

BLUE RIDGE PARKWAY

Route 1199GZ

LINVILLE FALLS PICNIC PARKING AREA G
ADJACENT TO ROUTE 0211A AT MP 0.19 ON LEFT

Subcomponent Record

Route Number	Public / NonPublic	Date Visited		Area (sq ft)	Lane Miles *	Surface Type
1199GZ	PUBLIC	5/2/2009		1,401	0.02	AS
Culverts	Drop Inlets	Gates	Fire Hydrants	Curb & Gutter	Curb	PCR
0	0	0	0	NO CURB AND GUTTER	STONE CURB	POOR/45

* Lane miles are based on 11' lane widths

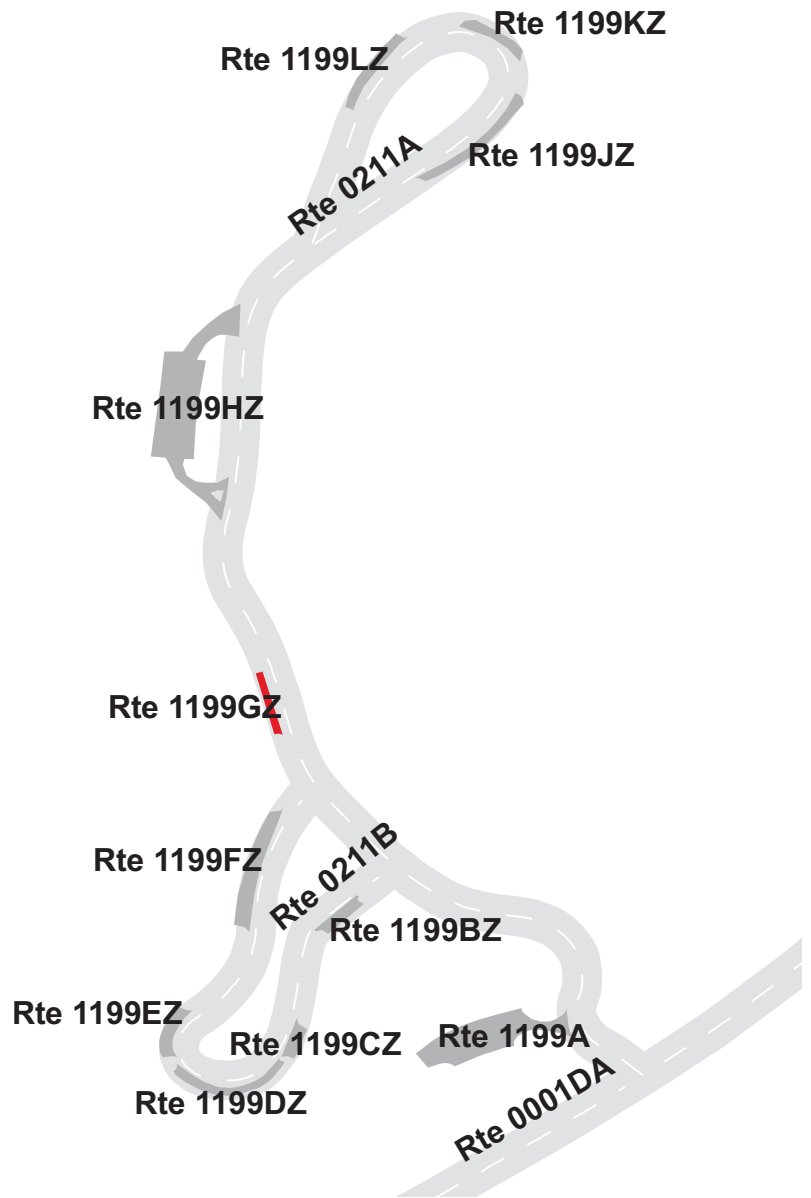

BLUE RIDGE PARKWAY

Route 1199HZ

LINVILLE FALLS PICNIC PARKING AREA H
ADJACENT TO ROUTE 0211A AT MP 0.26 ON LEFT

Subcomponent Record

Route Number	Public / NonPublic	Date Visited		Area (sq ft)	Lane Miles *	Surface Type
1199HZ	PUBLIC	5/2/2009		19,435	0.34	AS
Culverts	Drop Inlets	Gates	Fire Hydrants	Curb & Gutter	Curb	PCR
0	1	0	0	NO CURB AND GUTTER	STONE CURB	POOR/45

* Lane miles are based on 11' lane widths

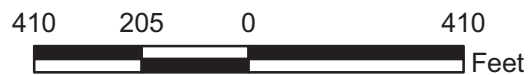
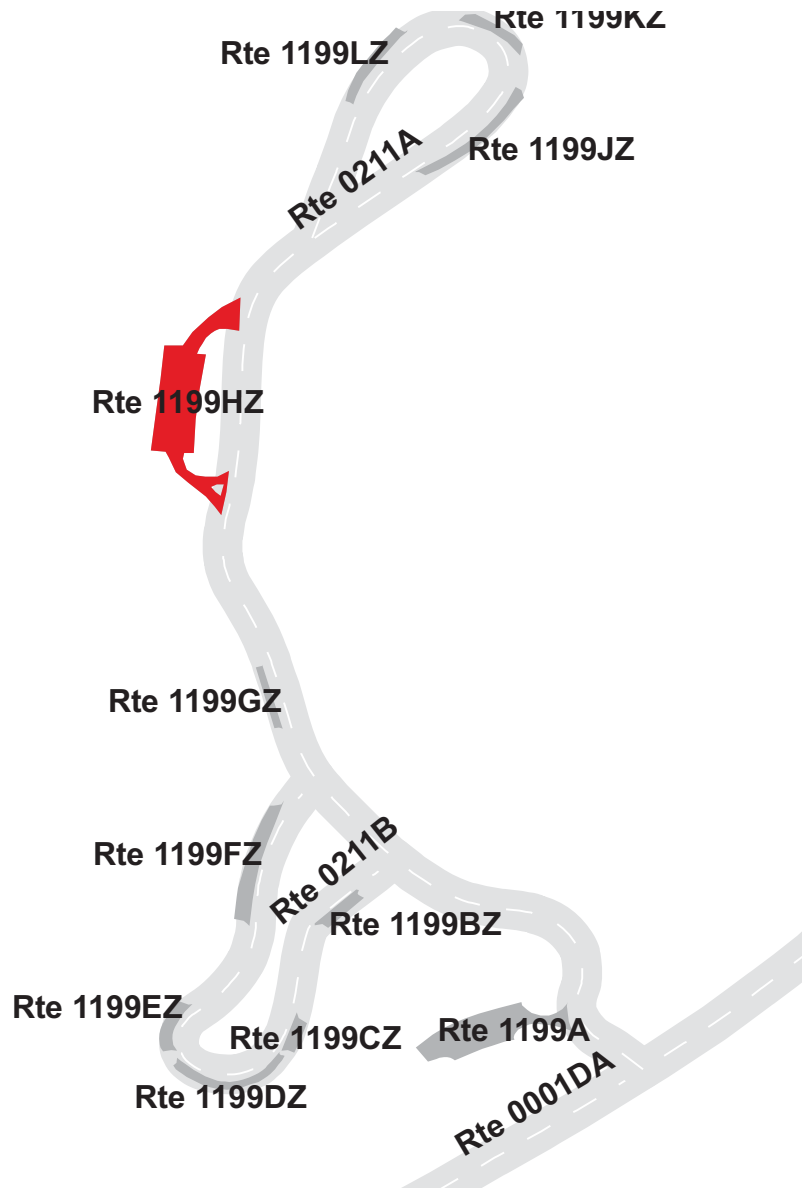
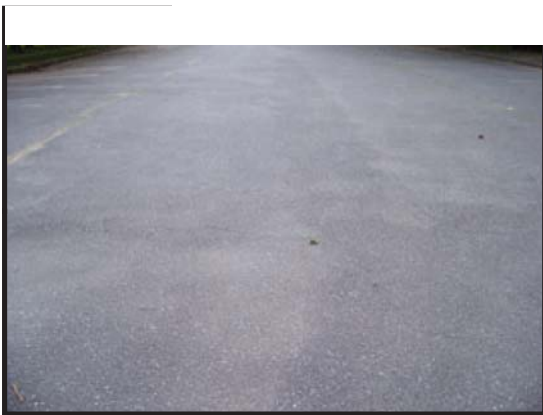

BLUE RIDGE PARKWAY

Route 1199JZ

LINVILLE FALLS PICNIC PARKING AREA J
 ADJACENT TO ROUTE 0211A AT MP 0.43 ON RIGHT

Subcomponent Record

Route Number	Public / NonPublic	Date Visited		Area (sq ft)	Lane Miles *	Surface Type
1199JZ	PUBLIC	5/2/2009		3,473	0.06	AS
Culverts	Drop Inlets	Gates	Fire Hydrants	Curb & Gutter	Curb	PCR
0	0	0	0	NO CURB AND GUTTER	STONE CURB	FAIR/73

* Lane miles are based on 11' lane widths

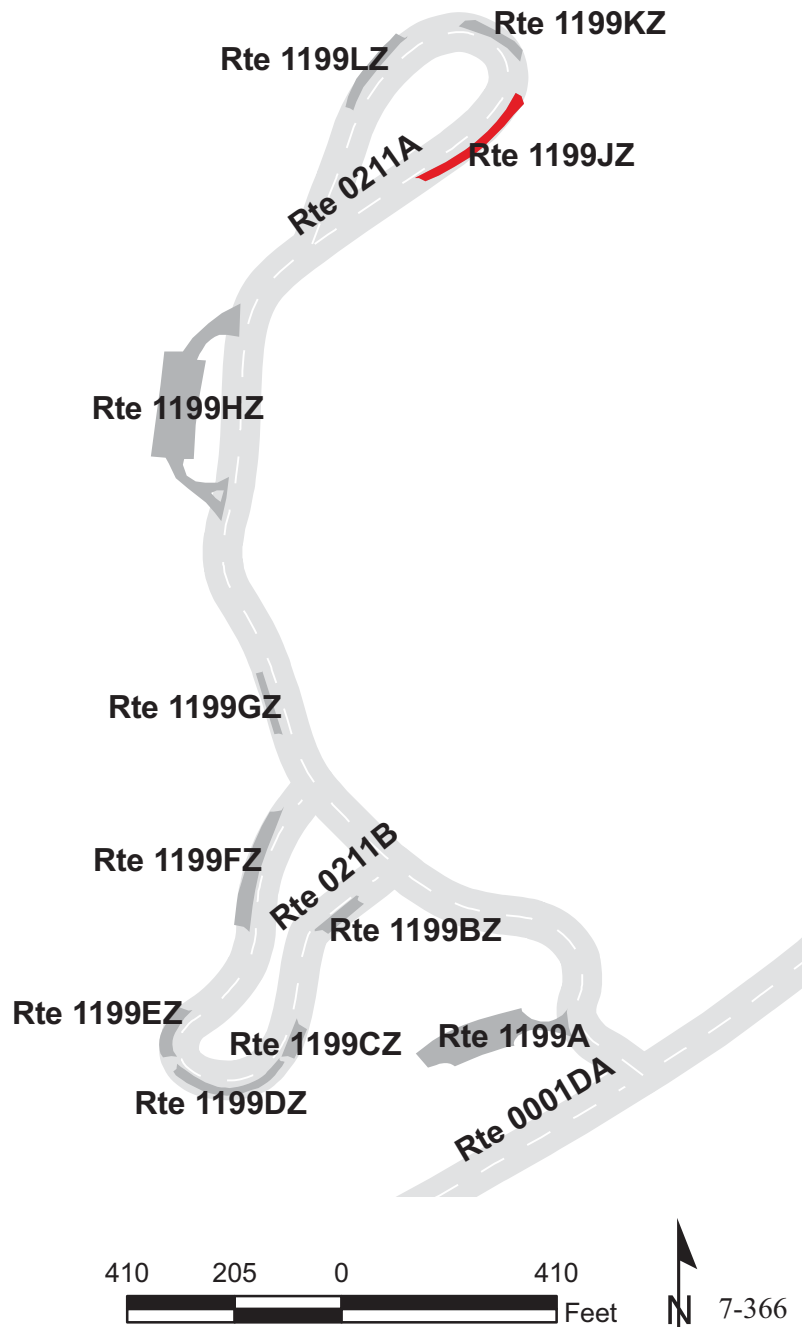

BLUE RIDGE PARKWAY

Route 1199KZ

LINVILLE FALLS PICNIC PARKING AREA K
 ADJACENT TO ROUTE 0211A AT MP 0.47 ON RIGHT

Subcomponent Record

Route Number	Public / NonPublic	Date Visited		Area (sq ft)	Lane Miles *	Surface Type
1199KZ	PUBLIC	5/2/2009		1,937	0.03	AS
Culverts	Drop Inlets	Gates	Fire Hydrants	Curb & Gutter	Curb	PCR
0	0	0	0	NO CURB AND GUTTER	STONE CURB	FAIR/73

* Lane miles are based on 11' lane widths

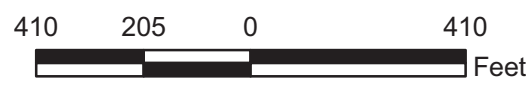
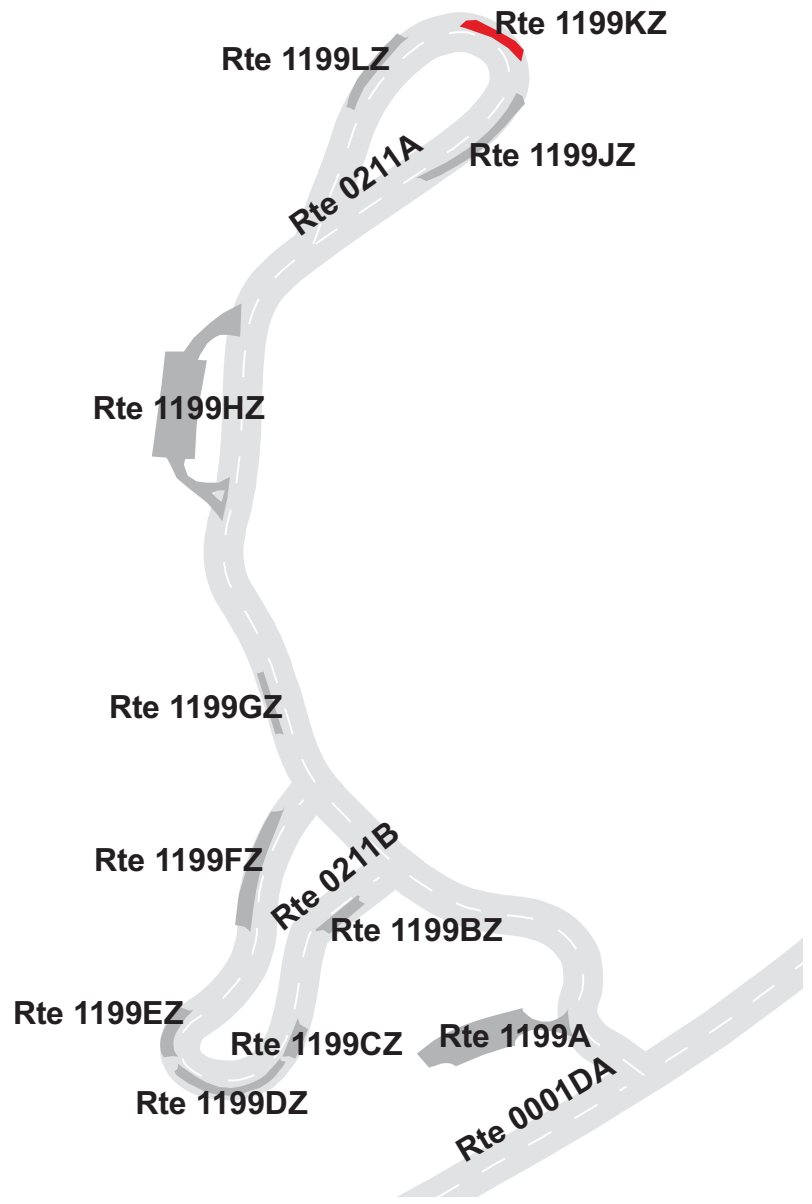

BLUE RIDGE PARKWAY

Route 1199LZ

LINVILLE FALLS PICNIC PARKING AREA L
 ADJACENT TO ROUTE 0211A AT MP 0.50 ON RIGHT

Subcomponent Record

Route Number	Public / NonPublic	Date Visited		Area (sq ft)	Lane Miles *	Surface Type
1199LZ	PUBLIC	5/2/2009		2,706	0.05	AS
Culverts	Drop Inlets	Gates	Fire Hydrants	Curb & Gutter	Curb	PCR
0	0	0	0	NO CURB AND GUTTER	STONE CURB	FAIR/73

* Lane miles are based on 11' lane widths

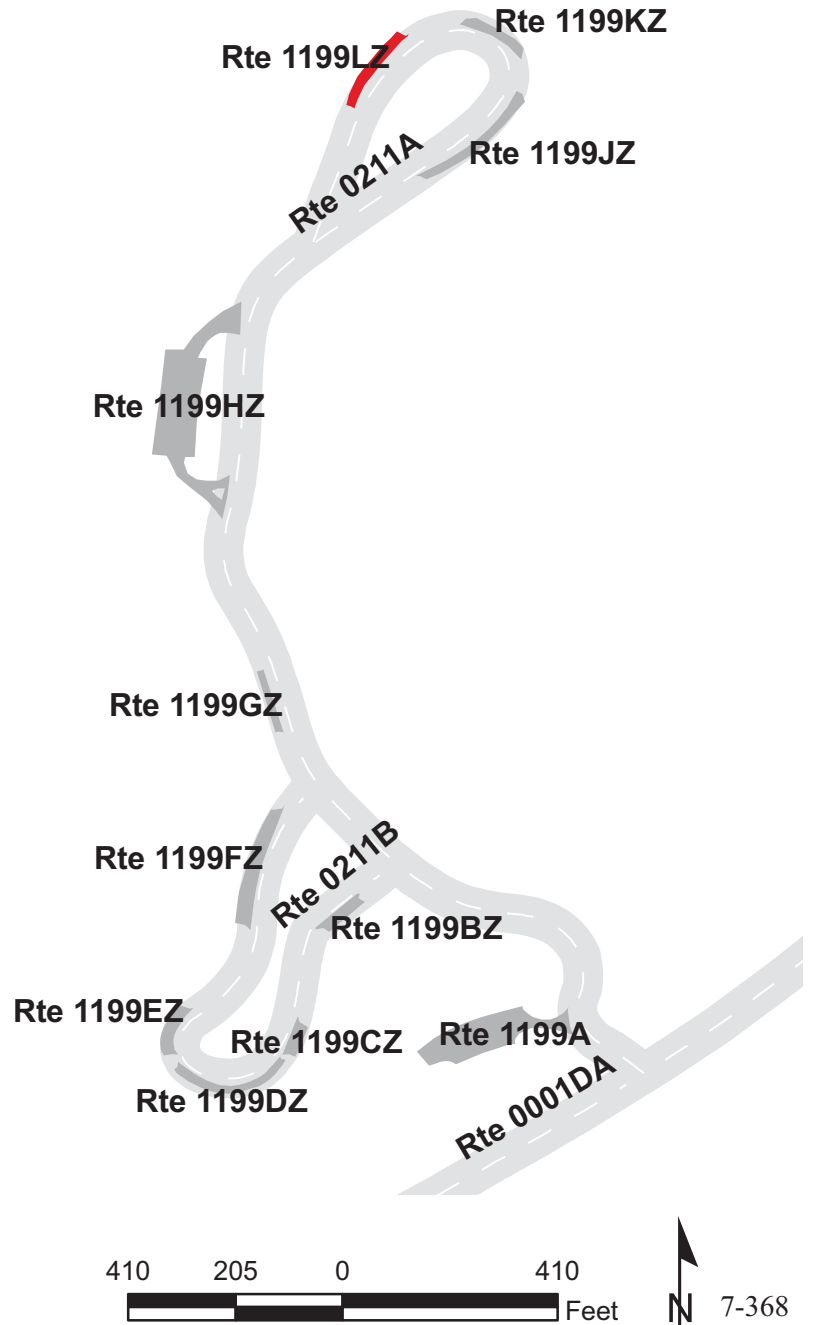

BLUE RIDGE PARKWAY

Route 1200

BOONE FORK PARKING OVERLOOK
FROM ROUTE 0001CB AT MP 297.21 ON LEFT
TO PARKING

Route Number	Public / NonPublic	Date Visited		Area (sq ft)	Lane Miles *	Surface Type
1200	PUBLIC	5/3/2009		28,488	0.49	AS
Culverts	Drop Inlets	Gates	Fire Hydrants	Curb & Gutter	Curb	PCR
0	2	0	0	NO CURB AND GUTTER	STONE CURB	FAIR/73

* Lane miles are based on 11' lane widths

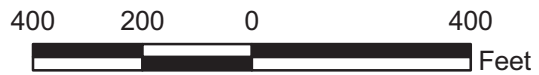
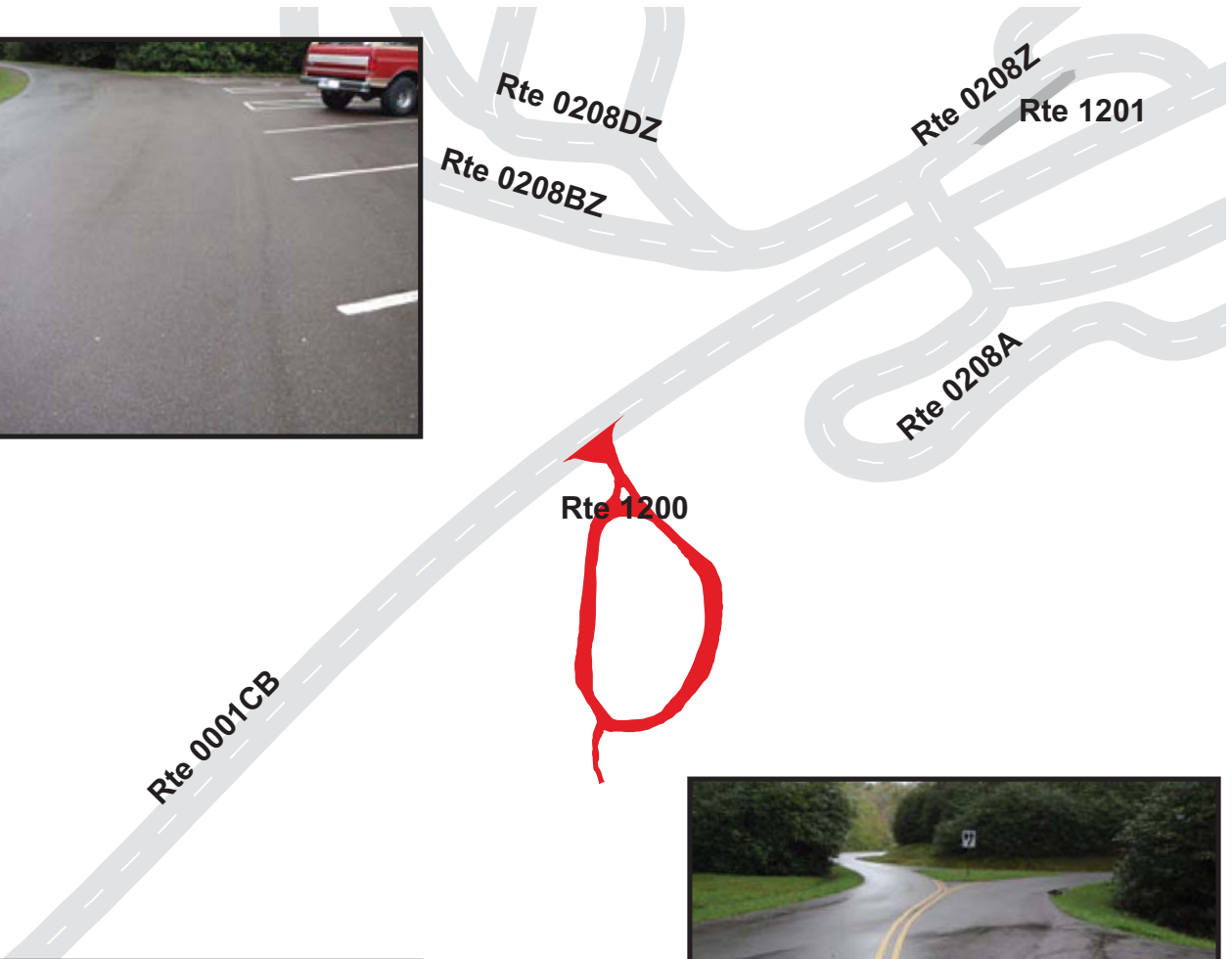

BLUE RIDGE PARKWAY

Route 1201

PRICE CAMPGROUND DUMP STATION
 ADJACENT TO ROUTE 0208ZZ AT MP 0.04 ON LEFT

Route Number	Public / NonPublic	Date Visited		Area (sq ft)	Lane Miles *	Surface Type
1201	PUBLIC	5/3/2009		3,770	0.07	AS
Culverts	Drop Inlets	Gates	Fire Hydrants	Curb & Gutter	Curb	PCR
0	0	0	0	NO CURB AND GUTTER	STONE CURB	FAIR/73

* Lane miles are based on 11' lane widths

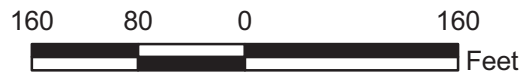
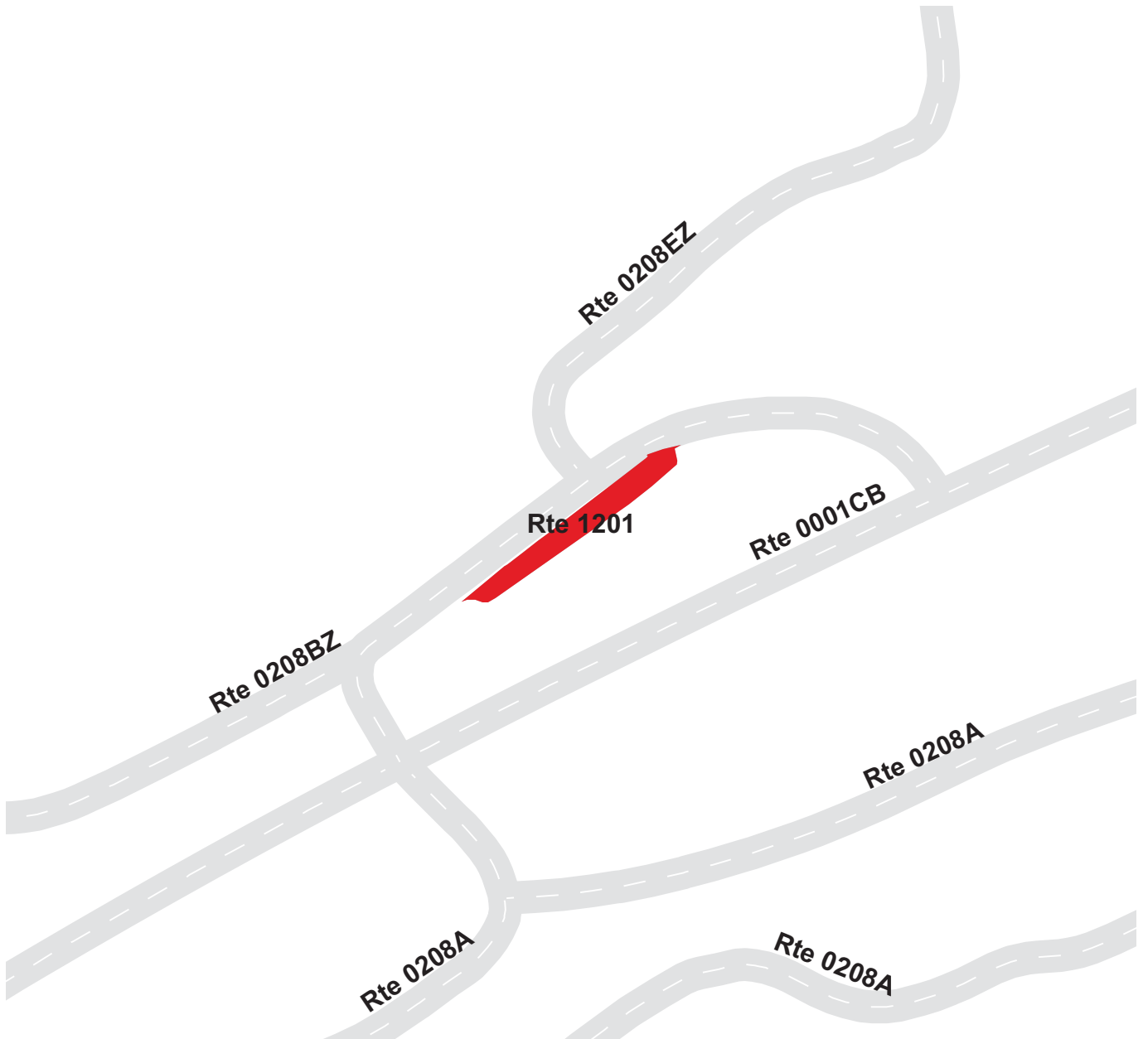

BLUE RIDGE PARKWAY
Route 1202ZZ
PRICE PICNIC PARKING AREAS
FROM ROUTE 0215
TO PARKING AREAS

Summary Record

Route Number	Public / NonPublic	Date Visited		Area (sq ft)	Lane Miles *	Surface Type
1202ZZ	PUBLIC	5/3/2009		51,101	0.88	AS
Culverts	Drop Inlets	Gates	Fire Hydrants	Curb & Gutter	Curb	PCR
0	0	0	0	NO CURB AND GUTTER	STONE CURB	SUMMARY/45

* Lane miles are based on 11' lane widths

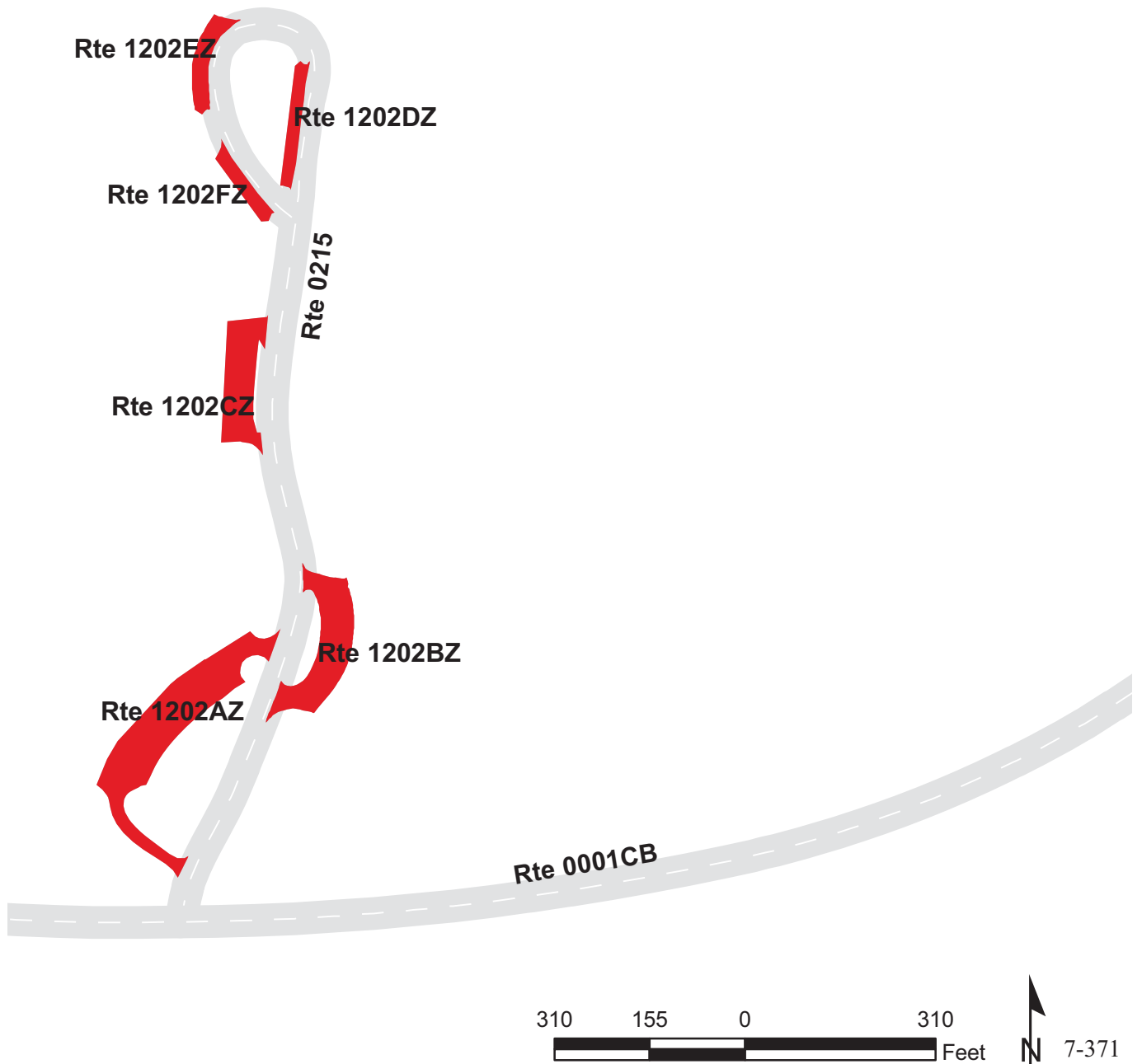

BLUE RIDGE PARKWAY

Route 1202AZ

PRICE PICNIC PARKING AREA A
 FROM ROUTE 0215 AT MP 0.02 ON LEFT
 TO ROUTE 0215 AT MP 0.09 ON THE LEFT

Subcomponent Record

Route Number	Public / NonPublic	Date Visited		Area (sq ft)	Lane Miles *	Surface Type
1202AZ	PUBLIC	5/3/2009		21,072	0.36	AS
Culverts	Drop Inlets	Gates	Fire Hydrants	Curb & Gutter	Curb	PCR
0	0	0	0	NO CURB AND GUTTER	STONE CURB	POOR/45

* Lane miles are based on 11' lane widths



BLUE RIDGE PARKWAY

Route 1202BZ

PRICE PICNIC PARKING AREA B
 FROM ROUTE 0215 AT MP 0.07 ON RIGHT
 TO ROUTE 0215 AT MP 0.11 ON THE RIGHT

Subcomponent Record

Route Number	Public / NonPublic	Date Visited		Area (sq ft)	Lane Miles *	Surface Type
1202BZ	PUBLIC	5/3/2009		11,320	0.20	AS
Culverts	Drop Inlets	Gates	Fire Hydrants	Curb & Gutter	Curb	PCR
0	0	0	0	NO CURB AND GUTTER	STONE CURB	POOR/45

* Lane miles are based on 11' lane widths

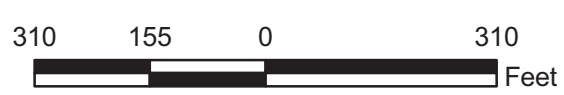
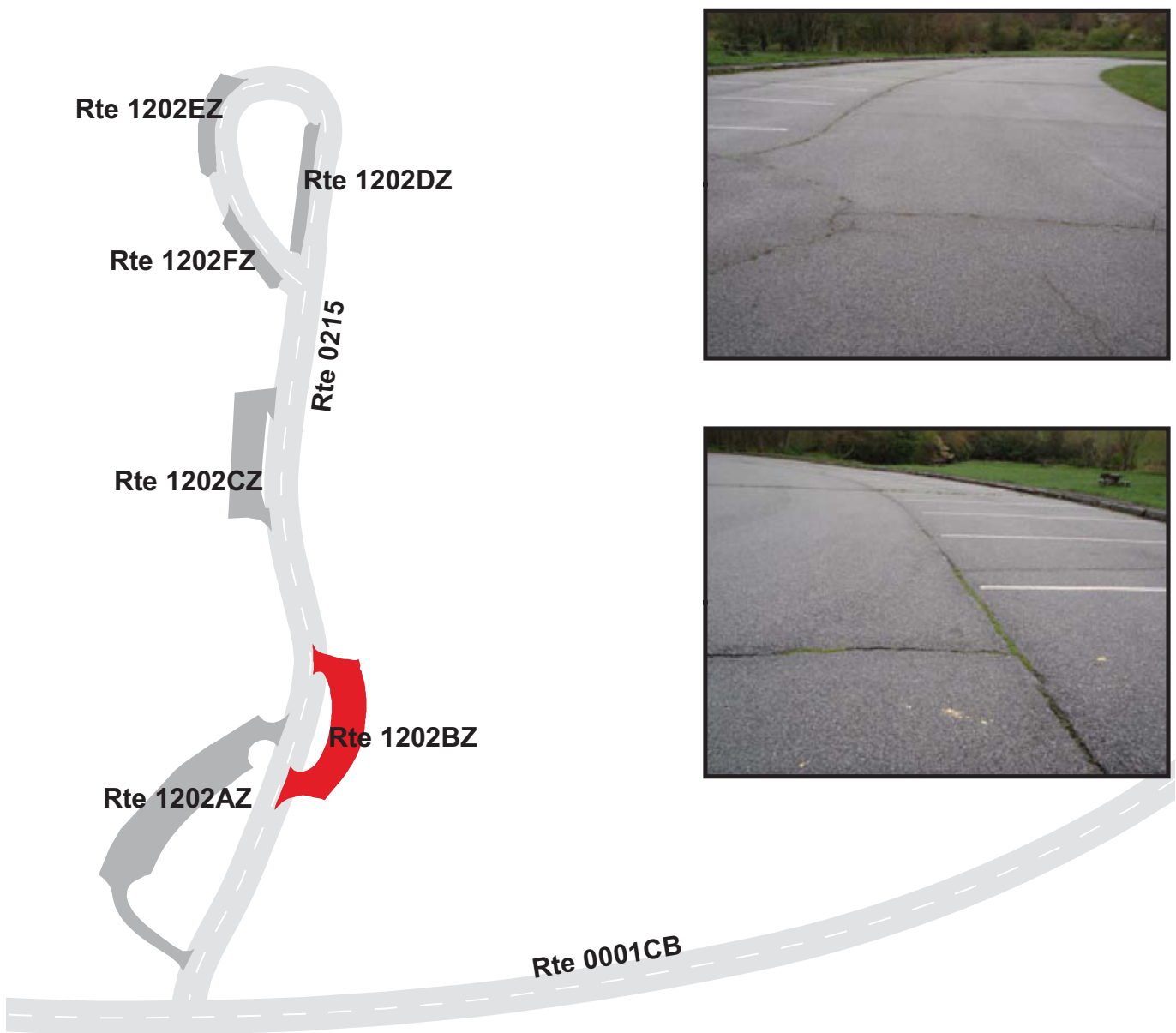

BLUE RIDGE PARKWAY

Route 1202CZ

PRICE PICNIC PARKING AREA C
 FROM ROUTE 0215 AT MP 0.16 ON LEFT
 TO ROUTE 0215 AT MP 0.19 ON LEFT

Subcomponent Record

Route Number	Public / NonPublic	Date Visited		Area (sq ft)	Lane Miles *	Surface Type
1202CZ	PUBLIC	5/3/2009		9,026	0.16	AS
Culverts	Drop Inlets	Gates	Fire Hydrants	Curb & Gutter	Curb	PCR
0	0	0	0	NO CURB AND GUTTER	STONE CURB	POOR/45

* Lane miles are based on 11' lane widths

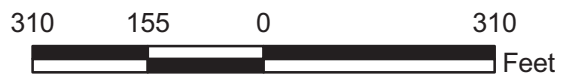
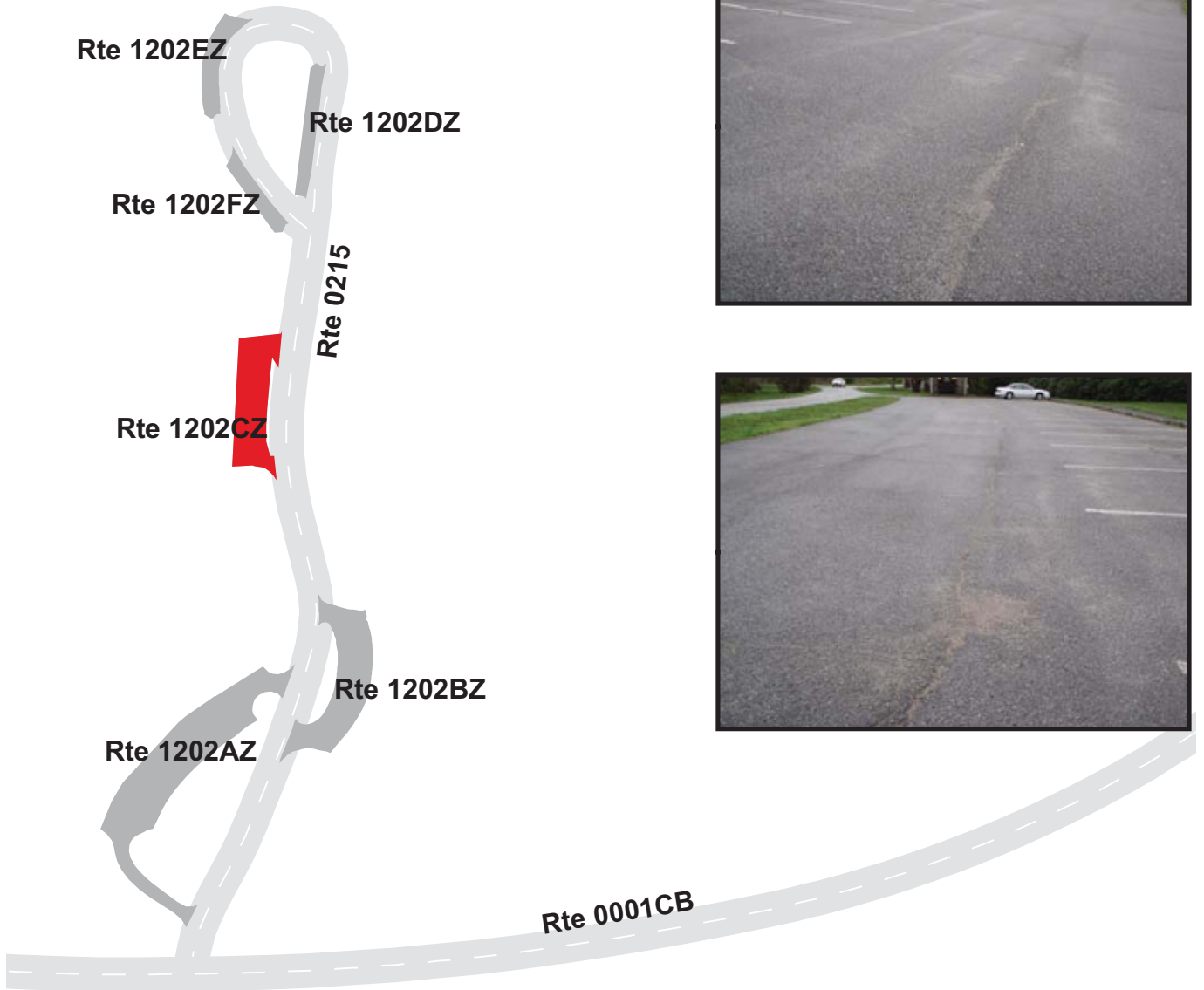

BLUE RIDGE PARKWAY

Route 1202DZ

PRICE PICNIC PARKING AREA D

ADJACENT TO ROUTE 0215 AT MP 0.25 ON LEFT

Subcomponent Record

Route Number	Public / NonPublic	Date Visited		Area (sq ft)	Lane Miles *	Surface Type
1202DZ	PUBLIC	5/3/2009		3,434	0.06	AS
Culverts	Drop Inlets	Gates	Fire Hydrants	Curb & Gutter	Curb	PCR
0	0	0	0	NO CURB AND GUTTER	STONE CURB	POOR/45

* Lane miles are based on 11' lane widths

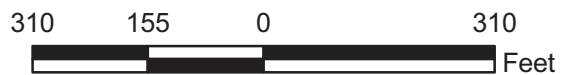
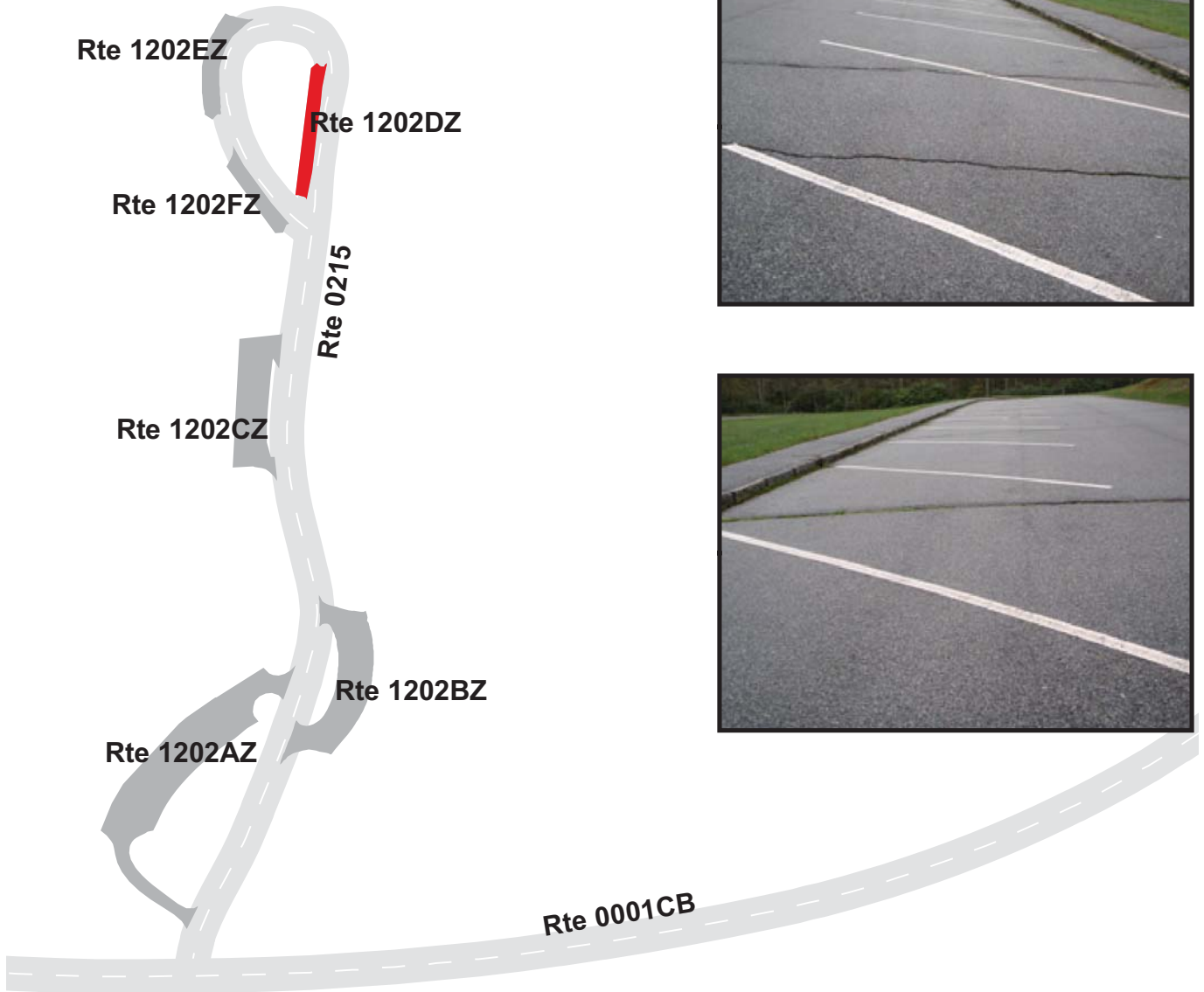

BLUE RIDGE PARKWAY

Route 1202EZ

PRICE PICNIC PARKING AREA E

ADJACENT TO ROUTE 0215 AT MP 0.31 ON RIGHT

Subcomponent Record

Route Number	Public / NonPublic	Date Visited		Area (sq ft)	Lane Miles *	Surface Type
1202EZ	PUBLIC	5/3/2009		3,691	0.06	AS
Culverts	Drop Inlets	Gates	Fire Hydrants	Curb & Gutter	Curb	PCR
0	0	0	0	NO CURB AND GUTTER	STONE CURB	POOR/45

* Lane miles are based on 11' lane widths

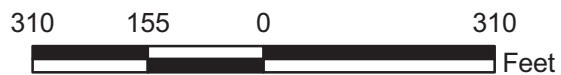
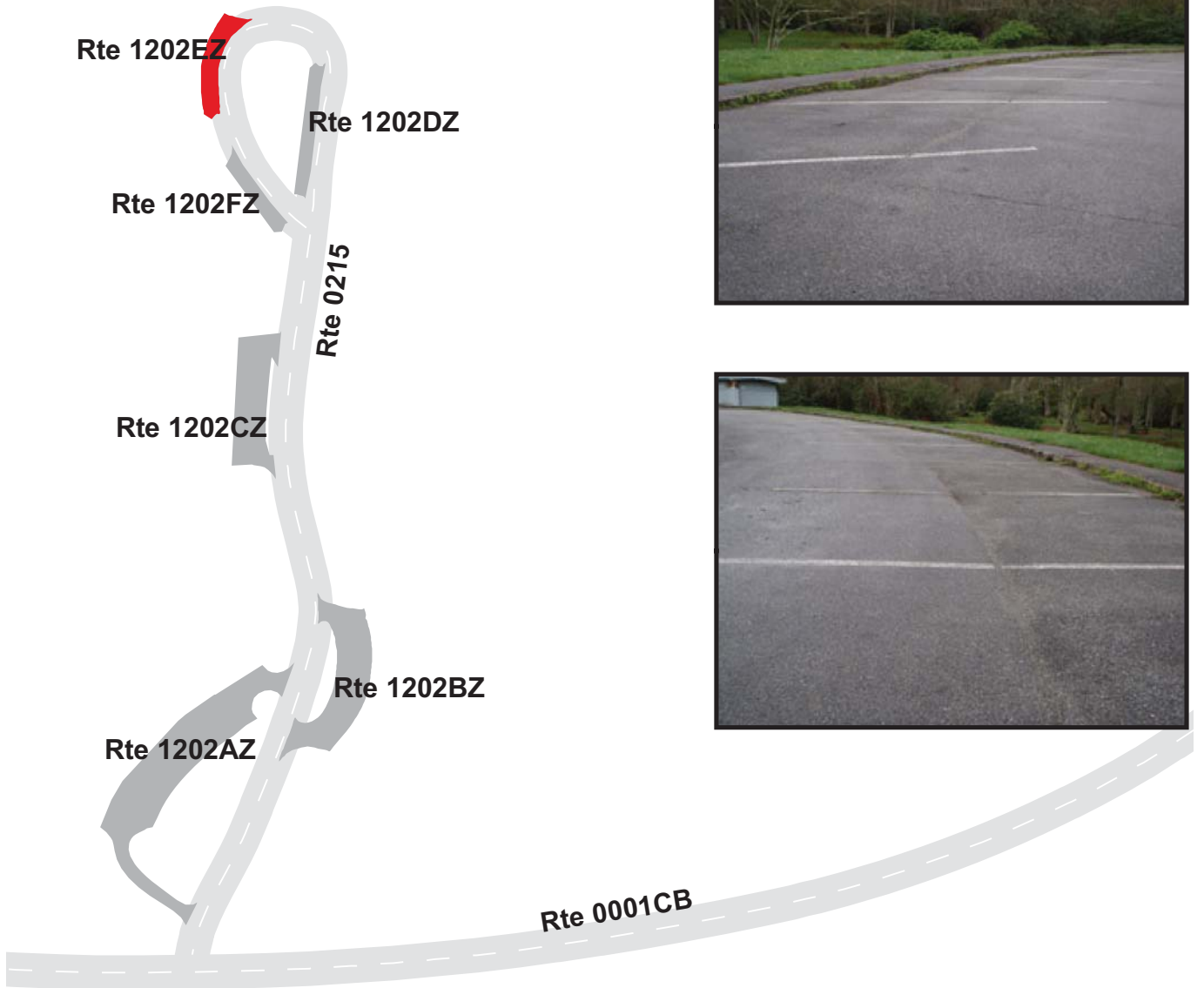

BLUE RIDGE PARKWAY

Route 1202FZ

PRICE PICNIC PARKING AREA F

ADJACENT TO ROUTE 0215 AT MP 0.35 ON RIGHT

Subcomponent Record

Route Number	Public / NonPublic	Date Visited		Area (sq ft)	Lane Miles *	Surface Type
1202FZ	PUBLIC	5/3/2009		2,558	0.04	AS
Culverts	Drop Inlets	Gates	Fire Hydrants	Curb & Gutter	Curb	PCR
0	0	0	0	NO CURB AND GUTTER	STONE CURB	POOR/45

* Lane miles are based on 11' lane widths

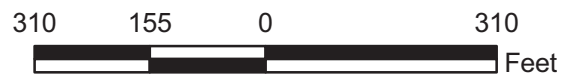
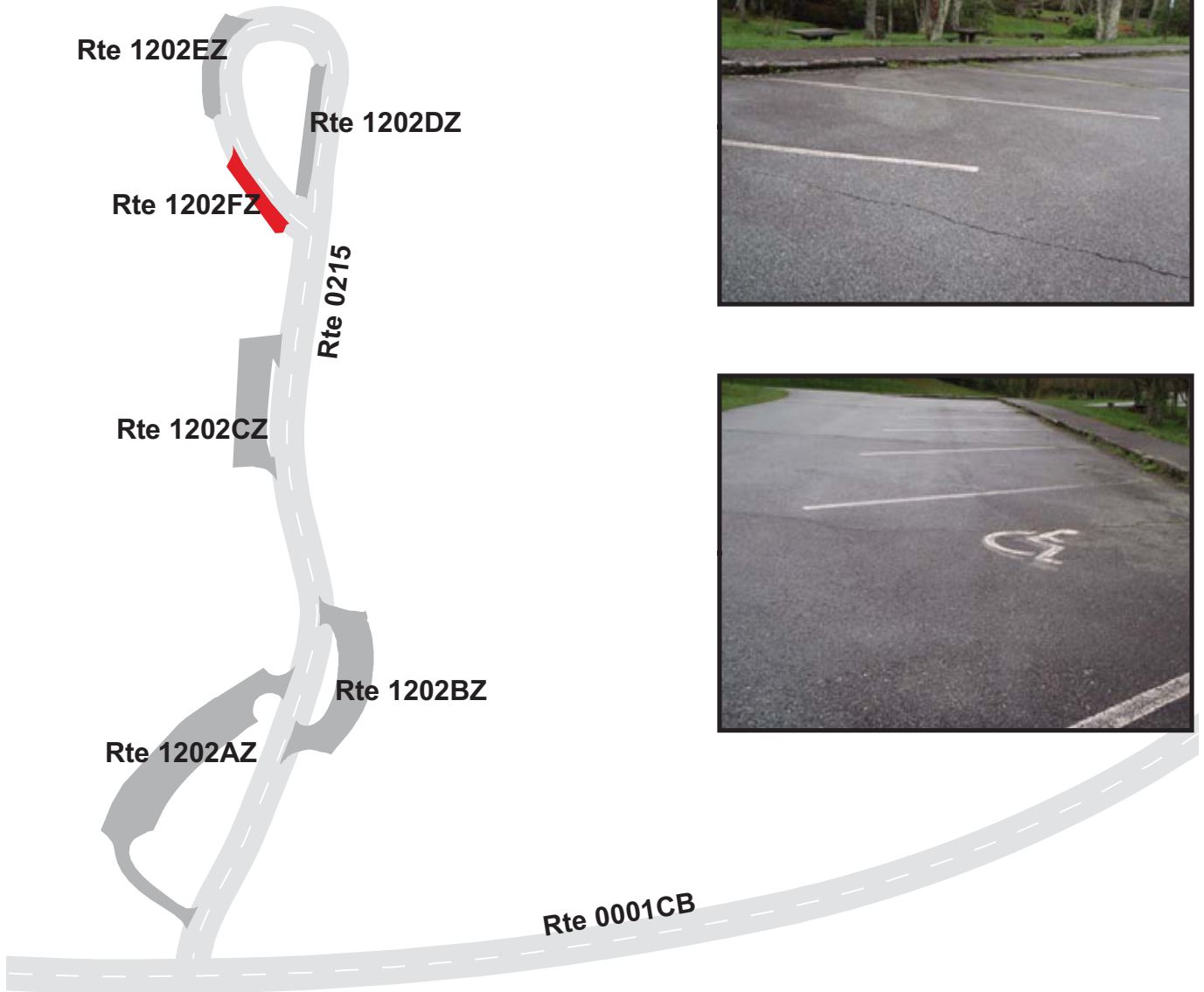

BLUE RIDGE PARKWAY

Route 1203

SANDY FLAT MAINTENANCE AREA

FROM NC ROUTE 1552 / SHULLS MILL ROAD OFF OF ROUTE 0119
TO PARKING

Route Number	Public / NonPublic	Date Visited		Area (sq ft)	Lane Miles *	Surface Type
1203	NONPUBLIC	5/3/2009		64,612	1.11	AS
Culverts	Drop Inlets	Gates	Fire Hydrants	Curb & Gutter	Curb	PCR
2	0	3	2	NO CURB AND GUTTER	STONE CURB	POOR/45

* Lane miles are based on 11' lane widths

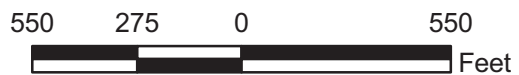
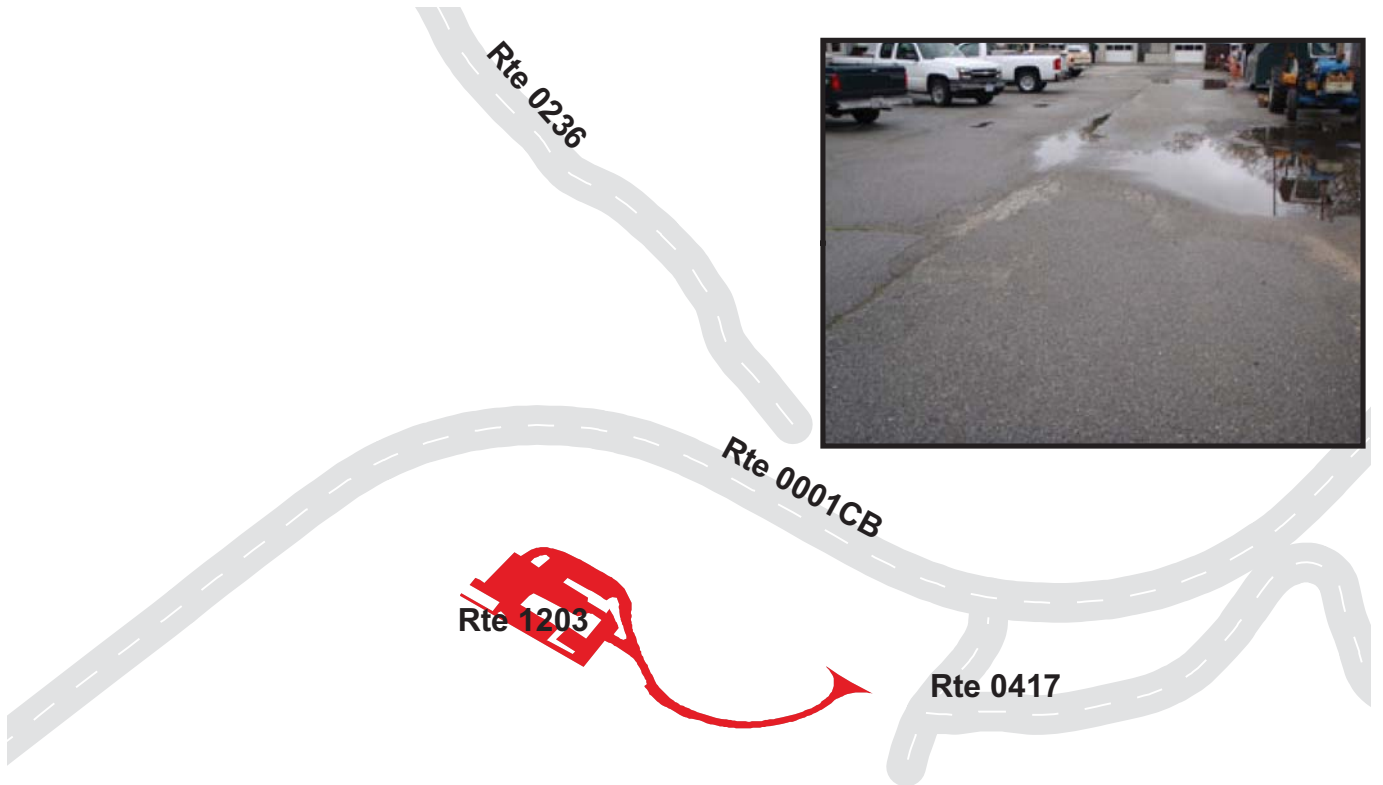

BLUE RIDGE PARKWAY

Route 1204ZZ

MOSES CONE MANNOR HOUSE VISITOR PARKING AREAS
ADJACENT TO ROUTE 0511

Summary Record

Route Number	Public / NonPublic	Date Visited		Area (sq ft)	Lane Miles *	Surface Type
1204ZZ	PUBLIC	5/3/2009		11,958	0.21	AS
Culverts	Drop Inlets	Gates	Fire Hydrants	Curb & Gutter	Curb	PCR
0	0	0	0	NO CURB AND GUTTER	STONE CURB	SUMMARY/90

* Lane miles are based on 11' lane widths

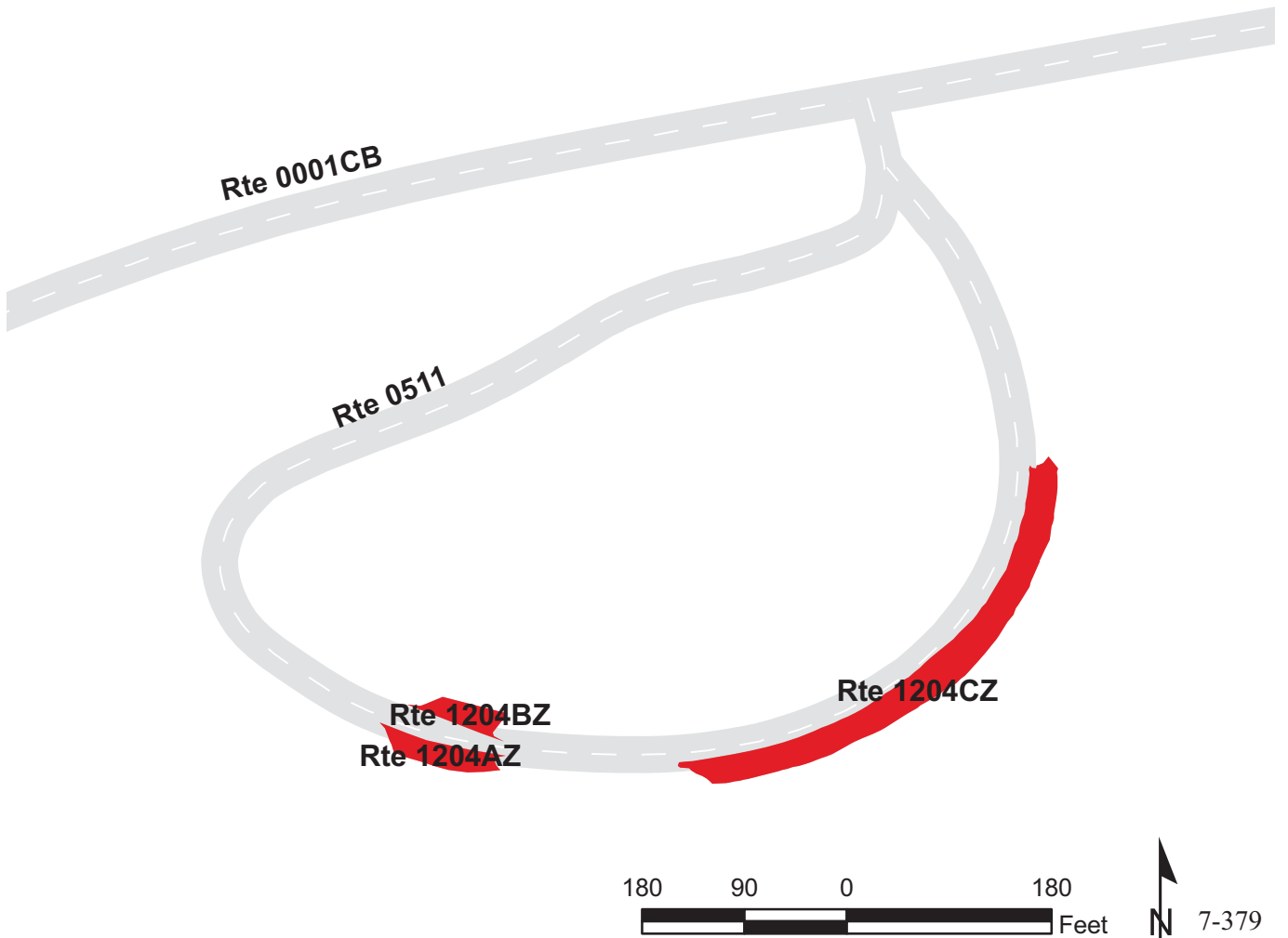

BLUE RIDGE PARKWAY

Route 1204AZ

MOSES CONE MANNOR HOUSE VISITOR PARKING AREA A
ADJACENT TO ROUTE 0511 AT MP 0.17 ON RIGHT

Subcomponent Record

Route Number	Public / NonPublic	Date Visited		Area (sq ft)	Lane Miles *	Surface Type
1204AZ	PUBLIC	5/3/2009		1,576	0.03	AS
Culverts	Drop Inlets	Gates	Fire Hydrants	Curb & Gutter	Curb	PCR
0	0	0	0	NO CURB AND GUTTER	STONE CURB	GOOD/90

* Lane miles are based on 11' lane widths

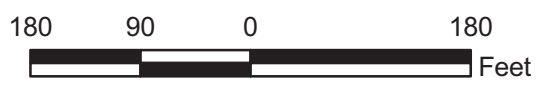
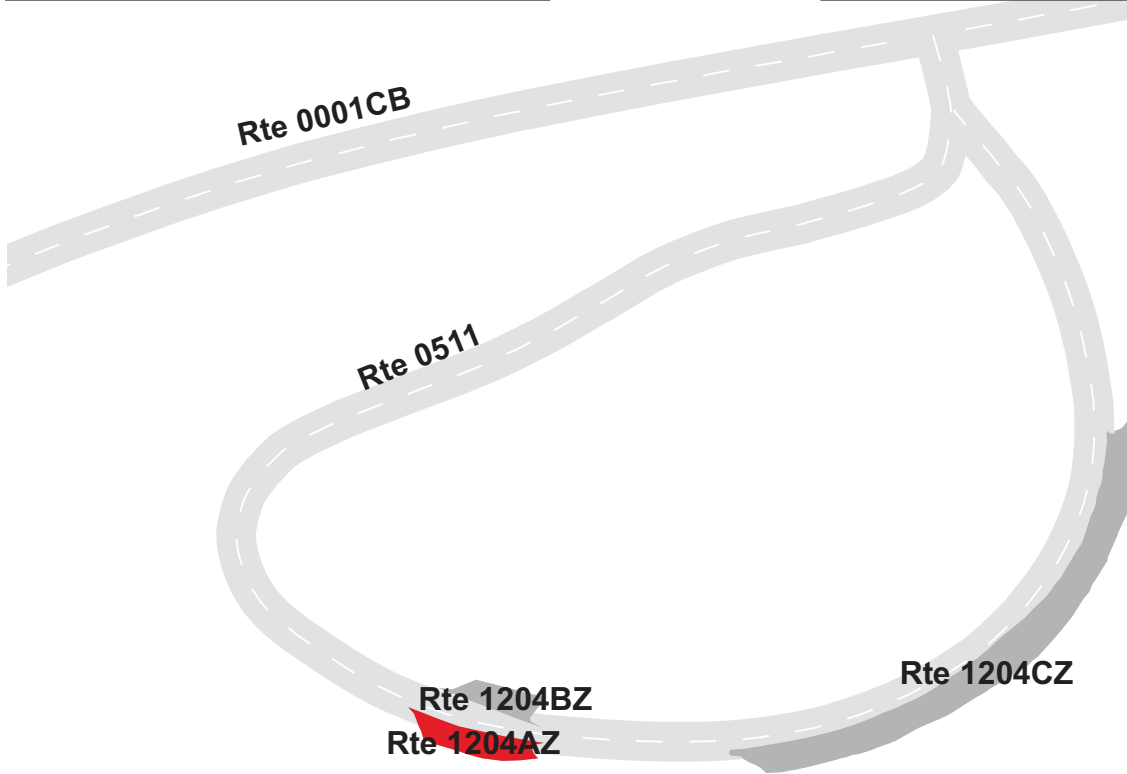
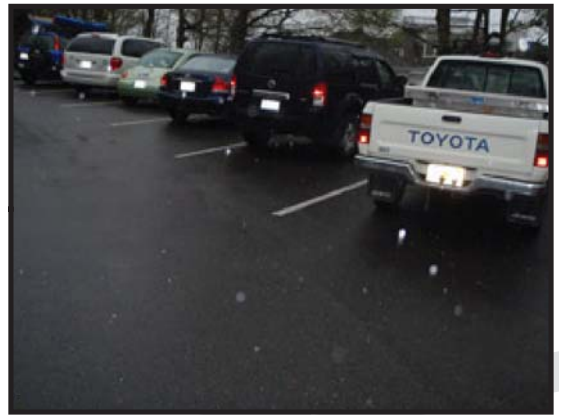
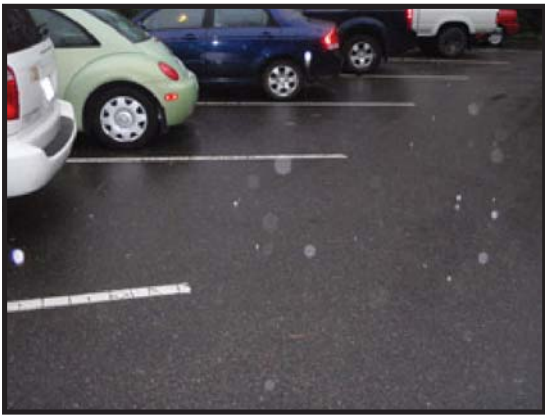

BLUE RIDGE PARKWAY

Route 1204BZ

MOSES CONE MANNOR HOUSE VISITOR PARKING AREA B
 ADJACENT TO ROUTE 0511 AT MP 0.17 ON LEFT

Subcomponent Record

Route Number	Public / NonPublic	Date Visited		Area (sq ft)	Lane Miles *	Surface Type
1204BZ	PUBLIC	5/3/2009		1,098	0.02	AS
Culverts	Drop Inlets	Gates	Fire Hydrants	Curb & Gutter	Curb	PCR
0	0	0	0	NO CURB AND GUTTER	STONE CURB	GOOD/90

* Lane miles are based on 11' lane widths

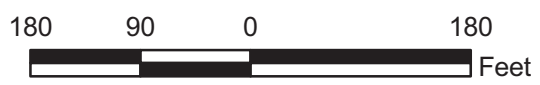
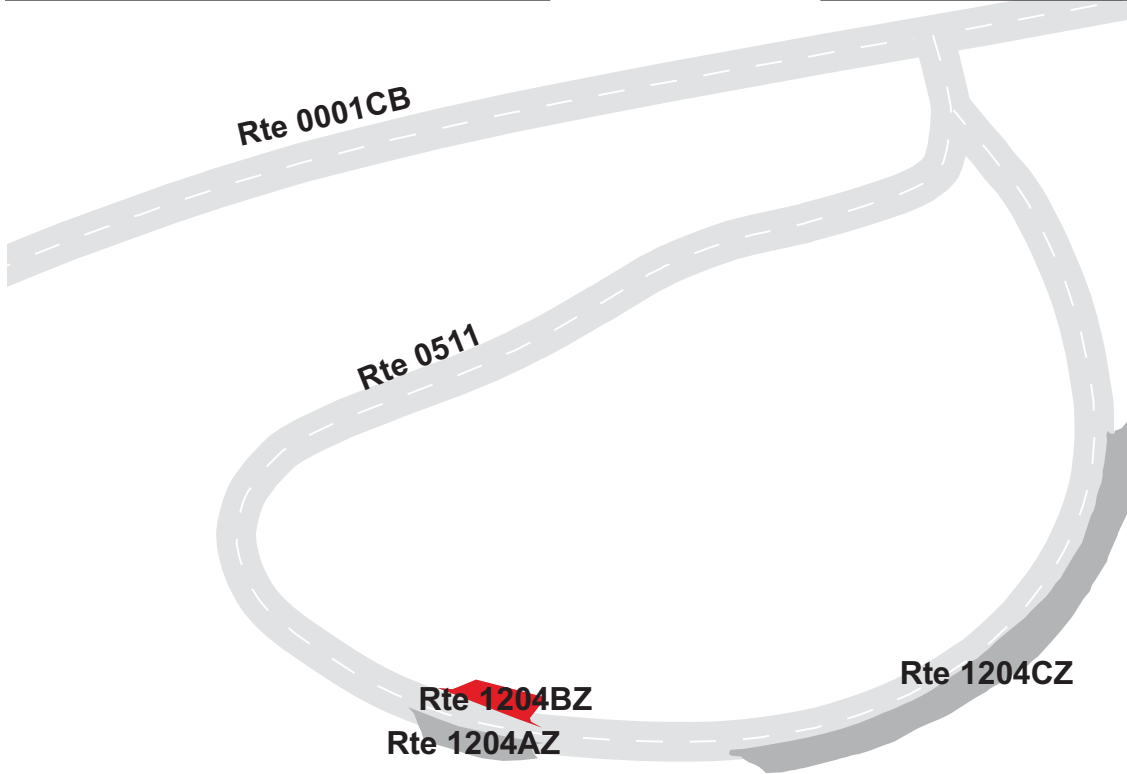

BLUE RIDGE PARKWAY

Route 1204CZ

MOSES CONE MANNOR HOUSE VISITOR PARKING AREA C
ADJACENT TO ROUTE 0511 AT MP 0.23 ON RIGHT

Subcomponent Record

Route Number	Public / NonPublic	Date Visited		Area (sq ft)	Lane Miles *	Surface Type
1204CZ	PUBLIC	5/3/2009		9,284	0.16	AS
Culverts	Drop Inlets	Gates	Fire Hydrants	Curb & Gutter	Curb	PCR
0	0	0	0	NO CURB AND GUTTER	STONE CURB	GOOD/90

* Lane miles are based on 11' lane widths

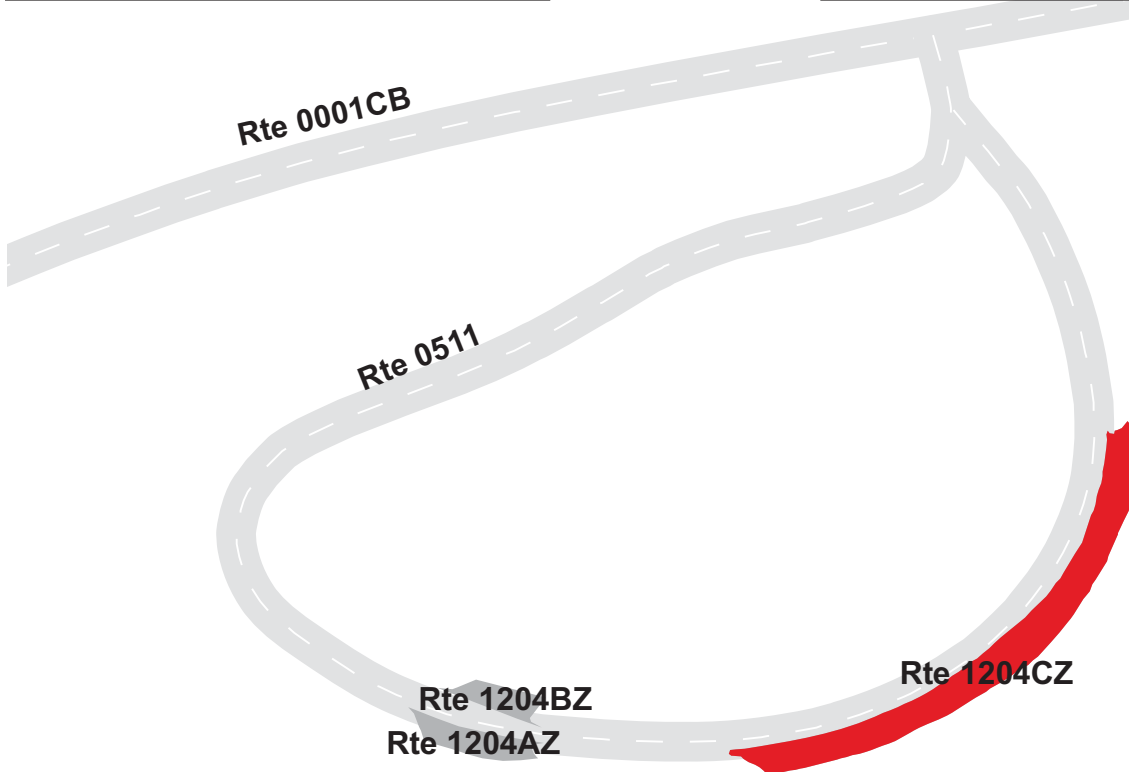
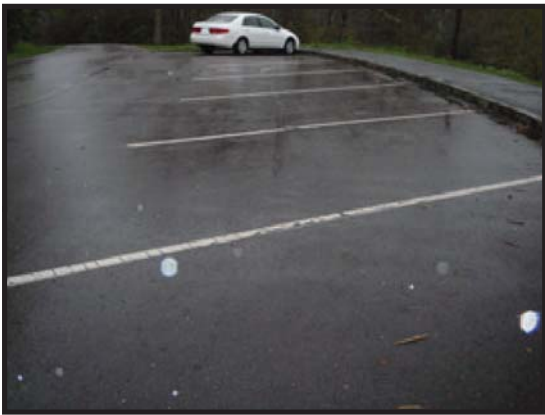

BLUE RIDGE PARKWAY

Route 1205

CUMBERLAND KNOB PICNIC PARKING

FROM ROUTE 0001CA AT MP 217.52 ON LEFT

TO ROUTE 0001CA AT MP 217.57 ON LEFT

Route Number	Public / NonPublic	Date Visited		Area (sq ft)	Lane Miles *	Surface Type
1205	PUBLIC	5/1/2009		41,307	0.71	AS
Culverts	Drop Inlets	Gates	Fire Hydrants	Curb & Gutter	Curb	PCR
1	2	2	0	NO CURB AND GUTTER	STONE CURB	FAIR/73

* Lane miles are based on 11' lane widths

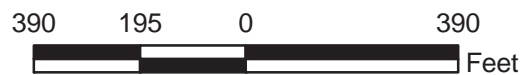
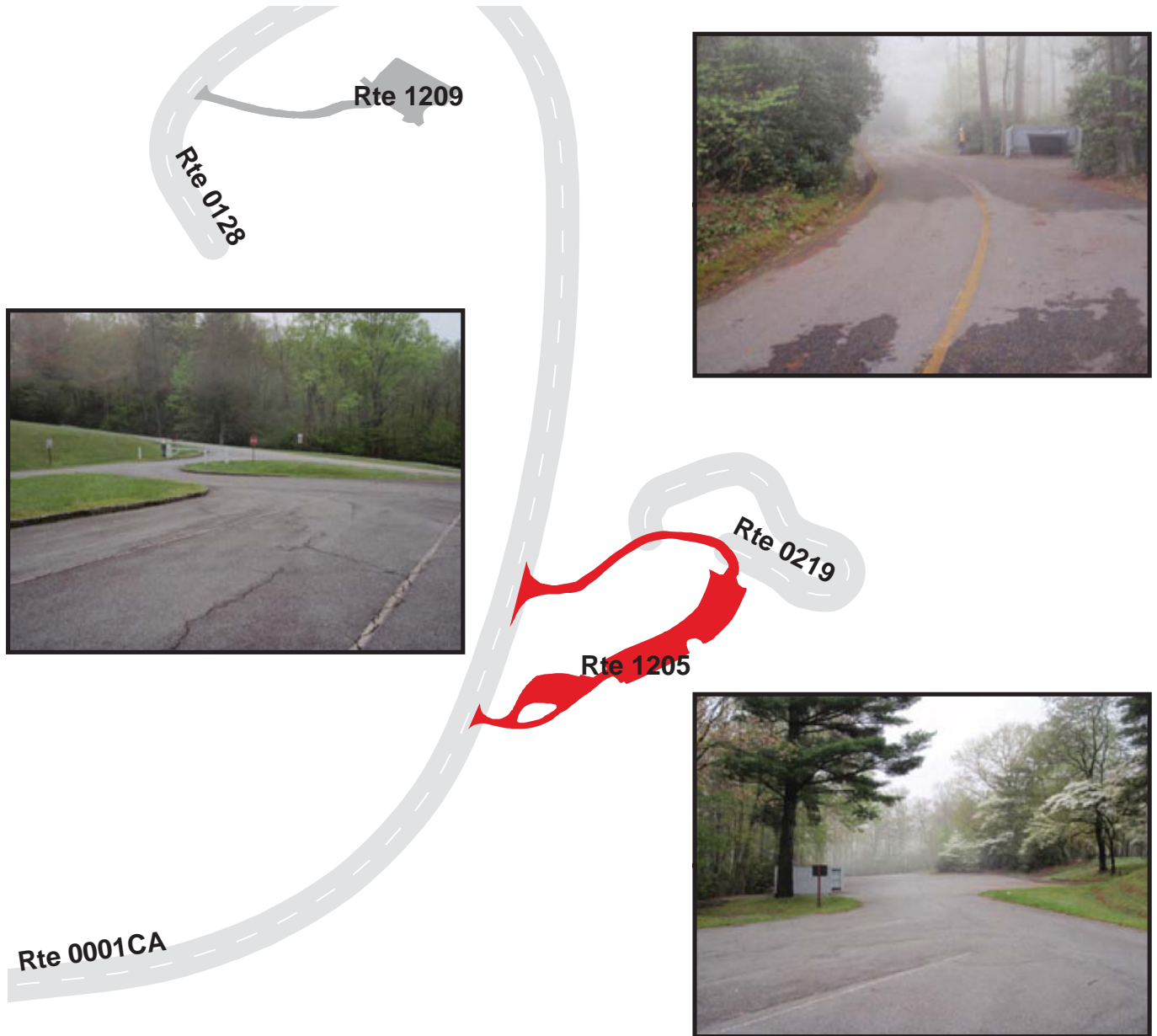

BLUE RIDGE PARKWAY
Route 1206ZZ
 DOUGHTON PARK PICNIC PARKING AREAS
 ADJACENT TO ROUTE 0217

Summary Record

Route Number	Public / NonPublic	Date Visited		Area (sq ft)	Lane Miles *	Surface Type
1206ZZ	PUBLIC	5/1/2009		35,611	0.61	AS
Culverts	Drop Inlets	Gates	Fire Hydrants	Curb & Gutter	Curb	PCR
0	4	0	0	NO CURB AND GUTTER	STONE CURB	SUMMARY/73

* Lane miles are based on 11' lane widths

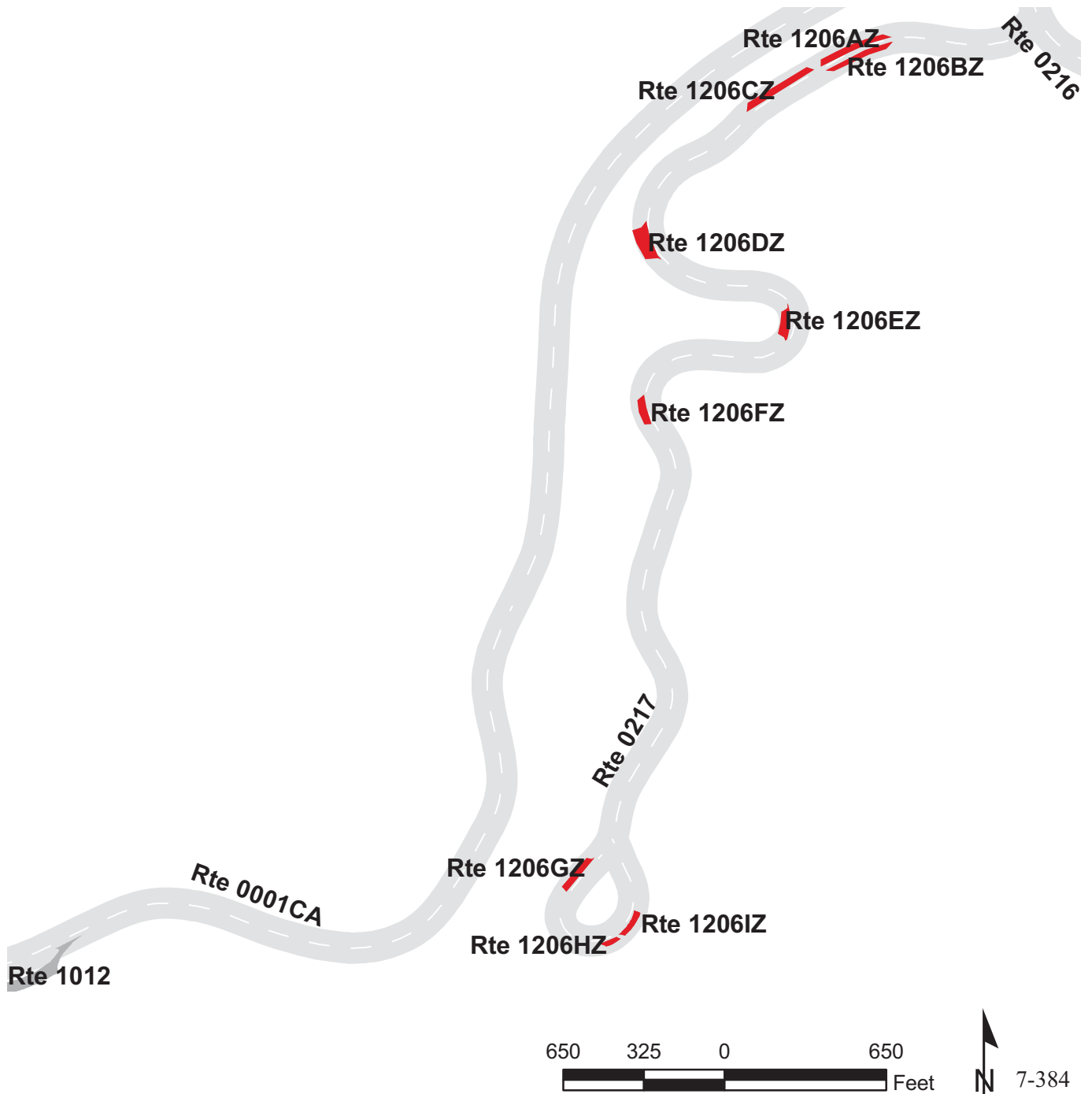

BLUE RIDGE PARKWAY

Route 1206AZ

DOUGHTON PARK PICNIC PARKING AREA A
ADJACENT TO ROUTE 0217 AT MP 0.13 ON RIGHT

Subcomponent Record

Route Number	Public / NonPublic	Date Visited		Area (sq ft)	Lane Miles *	Surface Type
1206AZ	PUBLIC	5/1/2009		5,465	0.09	AS
Culverts	Drop Inlets	Gates	Fire Hydrants	Curb & Gutter	Curb	PCR
0	1	0	0	NO CURB AND GUTTER	STONE CURB	FAIR/73

* Lane miles are based on 11' lane widths

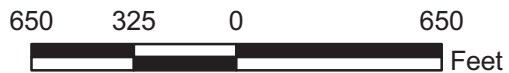
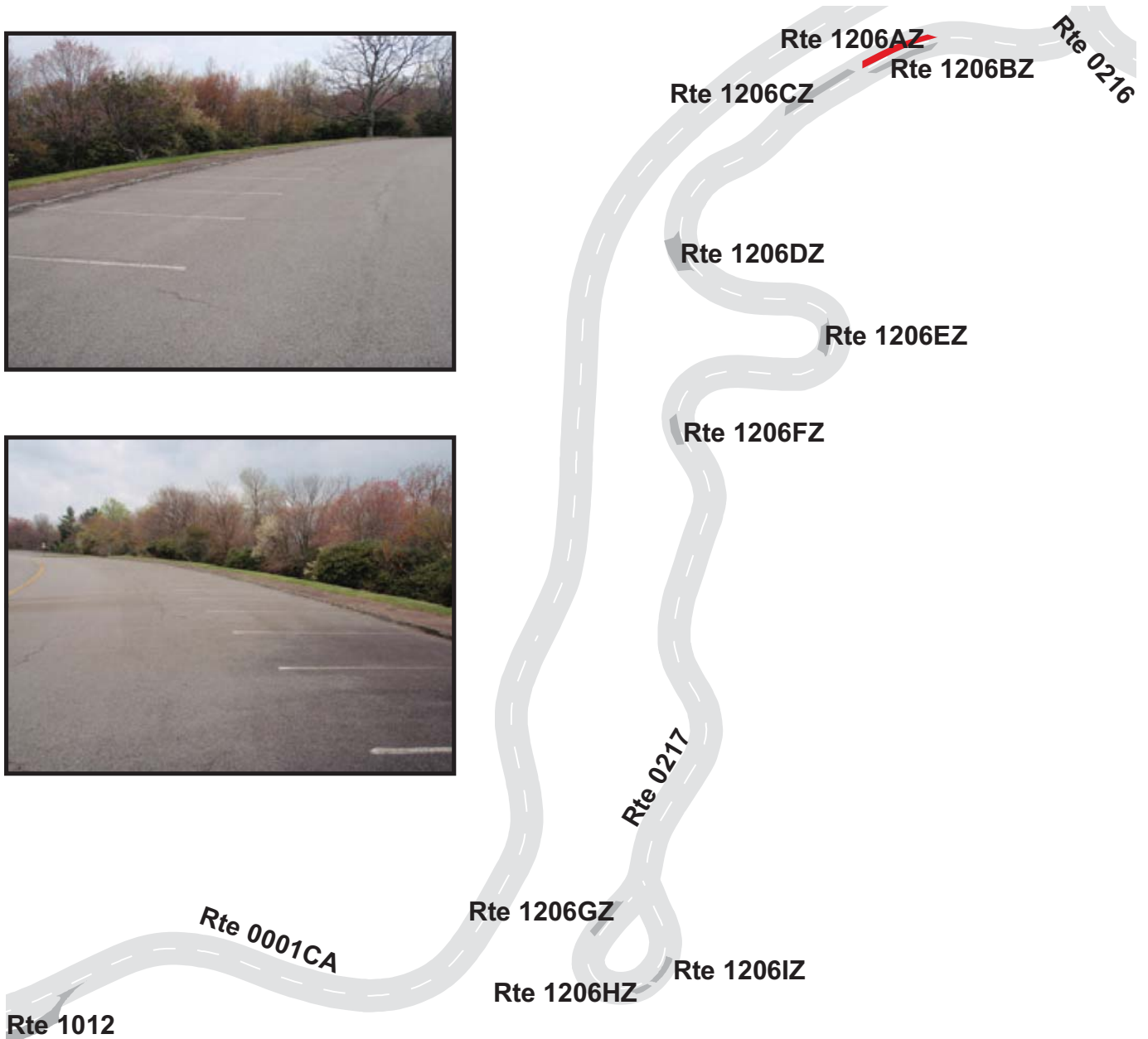

BLUE RIDGE PARKWAY

Route 1206BZ

DOUGHTON PARK PICNIC PARKING AREA B

ADJACENT TO ROUTE 0217 AT MP 0.13 ON LEFT

Subcomponent Record

Route Number	Public / NonPublic	Date Visited		Area (sq ft)	Lane Miles *	Surface Type
1206BZ	PUBLIC	5/1/2009		4,388	0.08	AS
Culverts	Drop Inlets	Gates	Fire Hydrants	Curb & Gutter	Curb	PCR
0	0	0	0	NO CURB AND GUTTER	STONE CURB	FAIR/73

* Lane miles are based on 11' lane widths

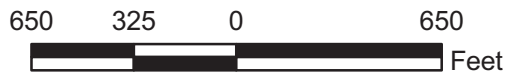
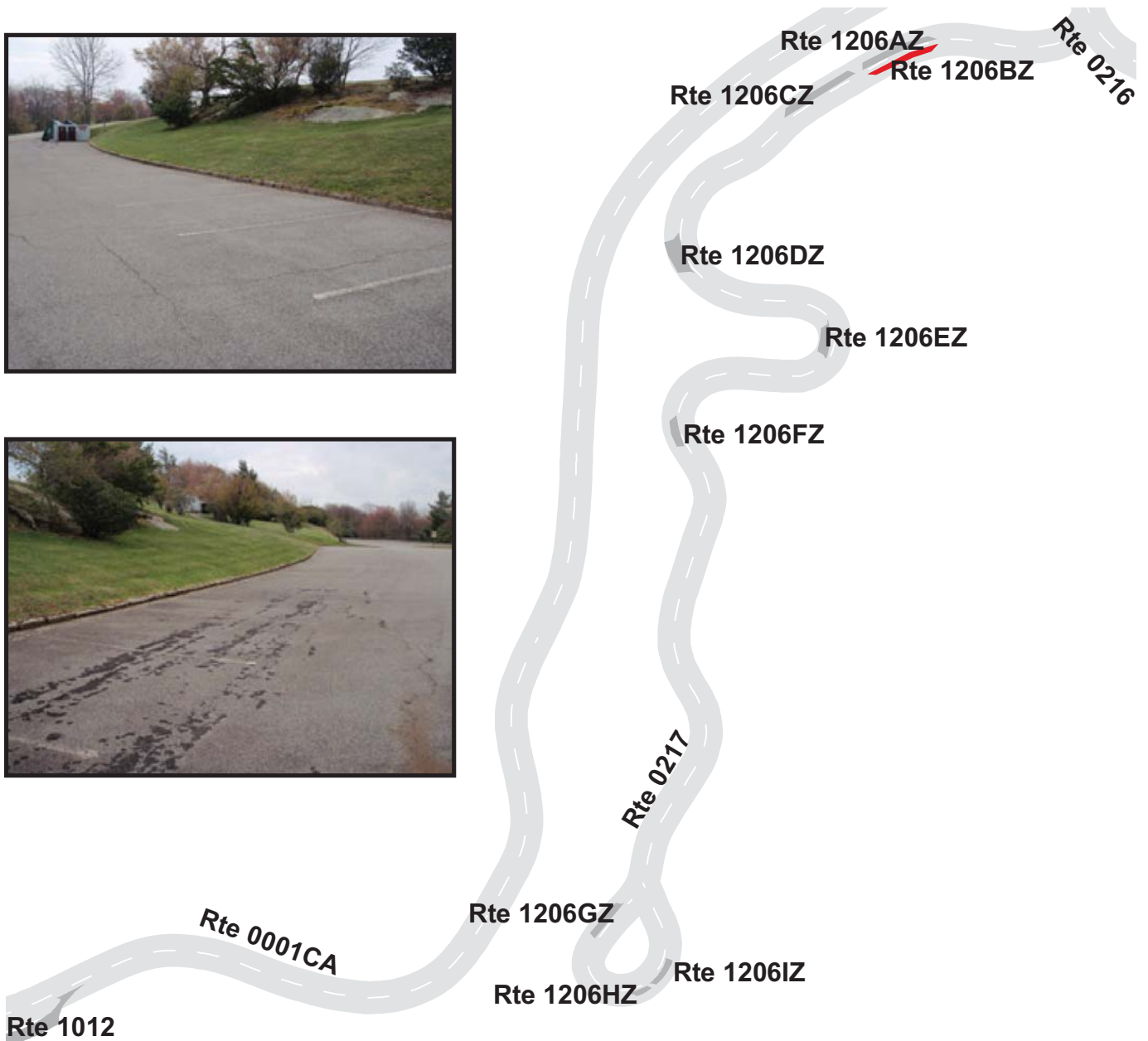

BLUE RIDGE PARKWAY

Route 1206CZ

DOUGHTON PARK PICNIC PARKING AREA C
ADJACENT TO ROUTE 0217 AT MP 0.17 ON RIGHT

Subcomponent Record

Route Number	Public / NonPublic	Date Visited		Area (sq ft)	Lane Miles *	Surface Type
1206CZ	PUBLIC	5/1/2009		6,399	0.11	AS
Culverts	Drop Inlets	Gates	Fire Hydrants	Curb & Gutter	Curb	PCR
0	1	0	0	NO CURB AND GUTTER	STONE CURB	FAIR/73

* Lane miles are based on 11' lane widths

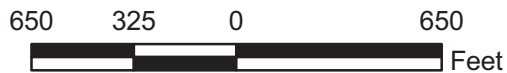
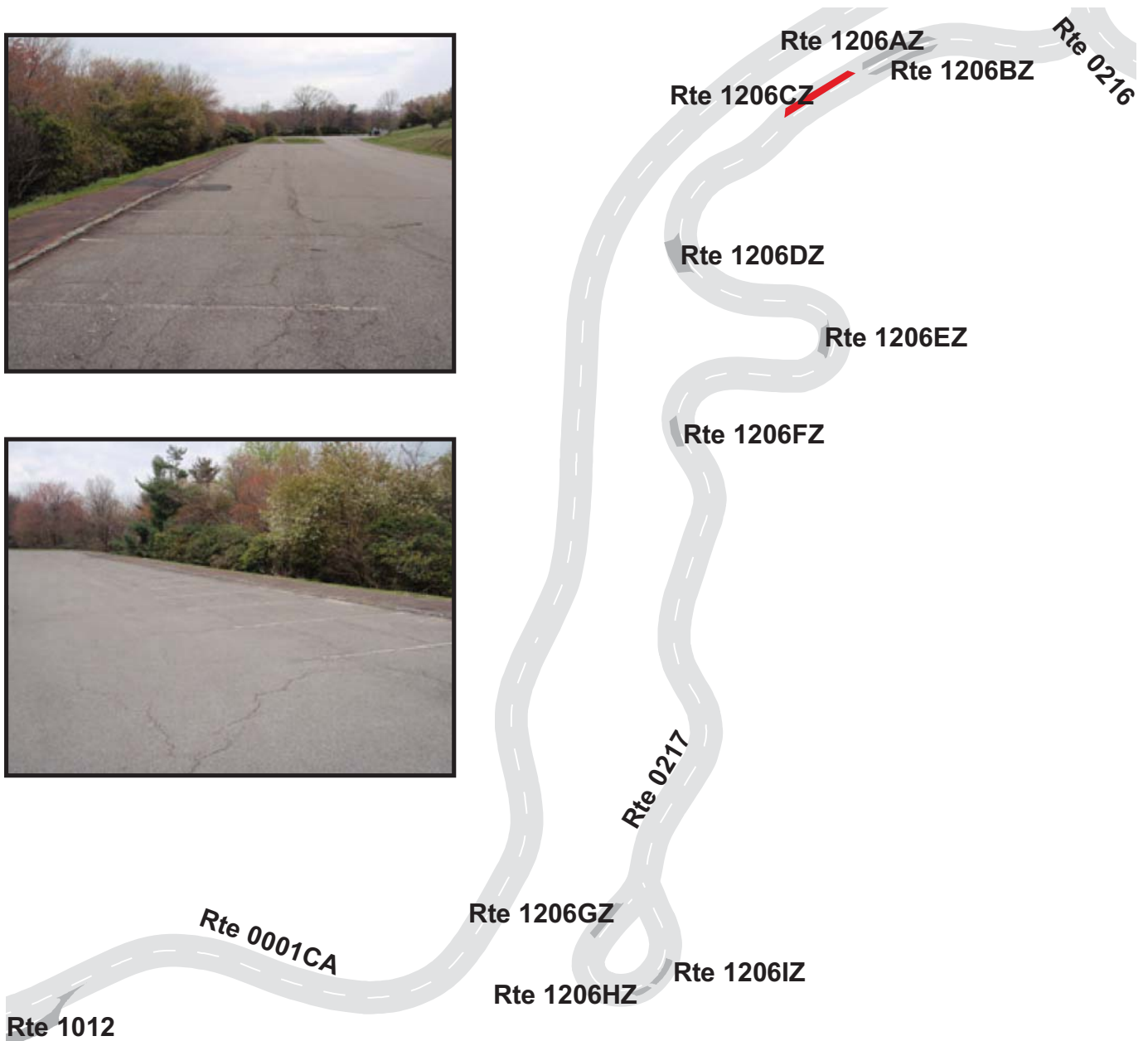

BLUE RIDGE PARKWAY

Route 1206DZ

DOUGHTON PARK PICNIC PARKING AREA D
 ADJACENT TO ROUTE 0217 AT MP 0.33 ON RIGHT

Subcomponent Record

Route Number	Public / NonPublic	Date Visited		Area (sq ft)	Lane Miles *	Surface Type
1206DZ	PUBLIC	5/1/2009		6,374	0.11	AS
Culverts	Drop Inlets	Gates	Fire Hydrants	Curb & Gutter	Curb	PCR
0	1	0	0	NO CURB AND GUTTER	STONE CURB	FAIR/73

* Lane miles are based on 11' lane widths

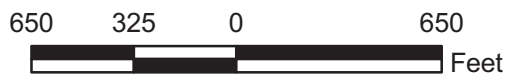
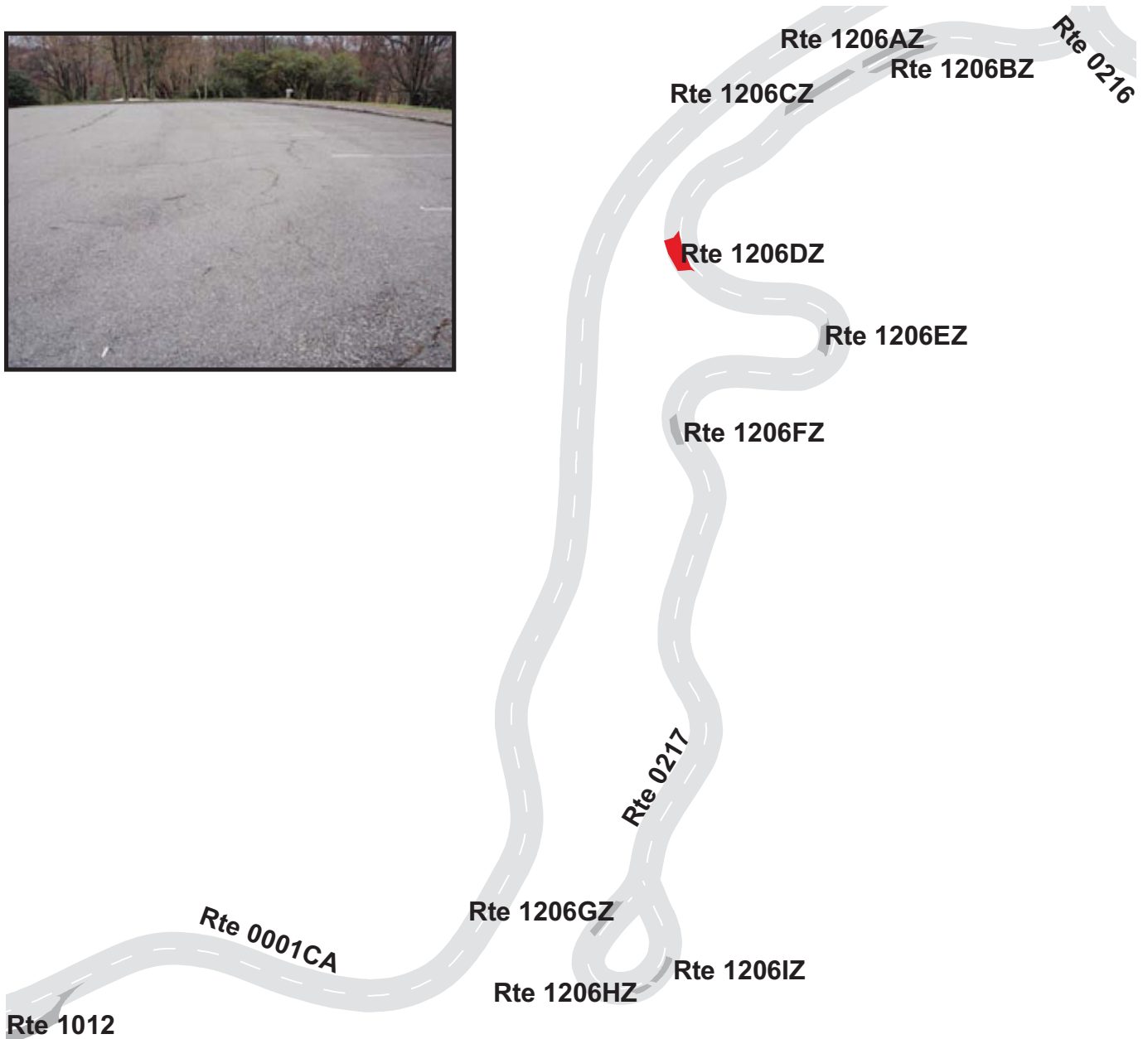

BLUE RIDGE PARKWAY

Route 1206EZ

DOUGHTON PARK PICNIC PARKING AREA E
 ADJACENT TO ROUTE 0217 AT MP 0.45 ON RIGHT

Subcomponent Record

Route Number	Public / NonPublic	Date Visited		Area (sq ft)	Lane Miles *	Surface Type
1206EZ	PUBLIC	5/1/2009		3,494	0.06	AS
Culverts	Drop Inlets	Gates	Fire Hydrants	Curb & Gutter	Curb	PCR
0	1	0	0	NO CURB AND GUTTER	STONE CURB	FAIR/73

* Lane miles are based on 11' lane widths

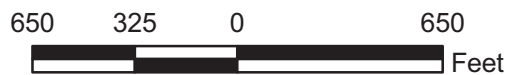
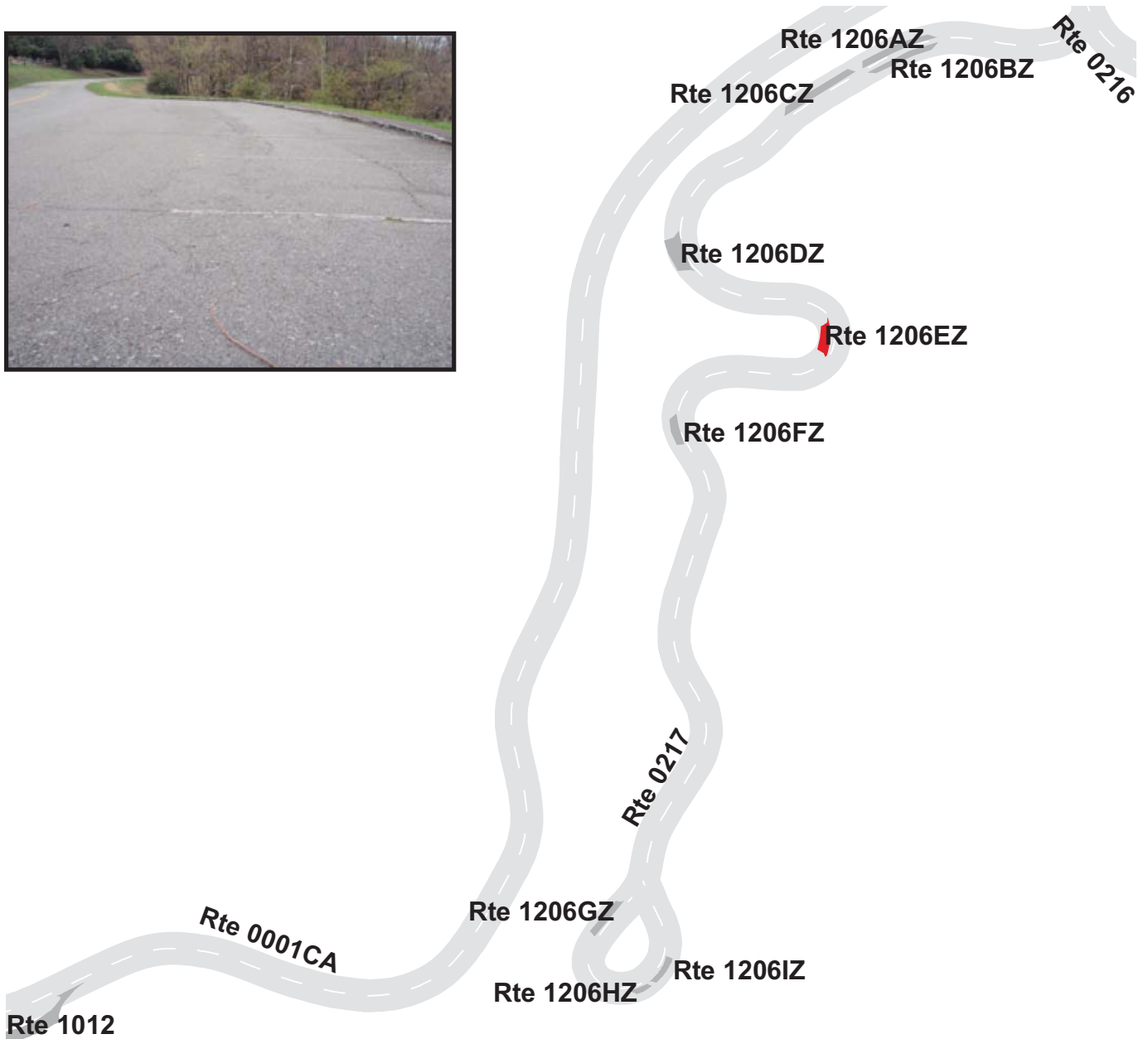

BLUE RIDGE PARKWAY

Route 1206FZ

DOUGHTON PARK PICNIC PARKING AREA F
ADJACENT TO ROUTE 0217 AT MP 0.59 ON RIGHT

Subcomponent Record

Route Number	Public / NonPublic	Date Visited		Area (sq ft)	Lane Miles *	Surface Type
1206FZ	PUBLIC	5/1/2009		2,826	0.05	AS
Culverts	Drop Inlets	Gates	Fire Hydrants	Curb & Gutter	Curb	PCR
0	0	0	0	NO CURB AND GUTTER	STONE CURB	FAIR/73

* Lane miles are based on 11' lane widths

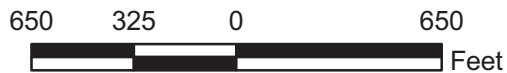
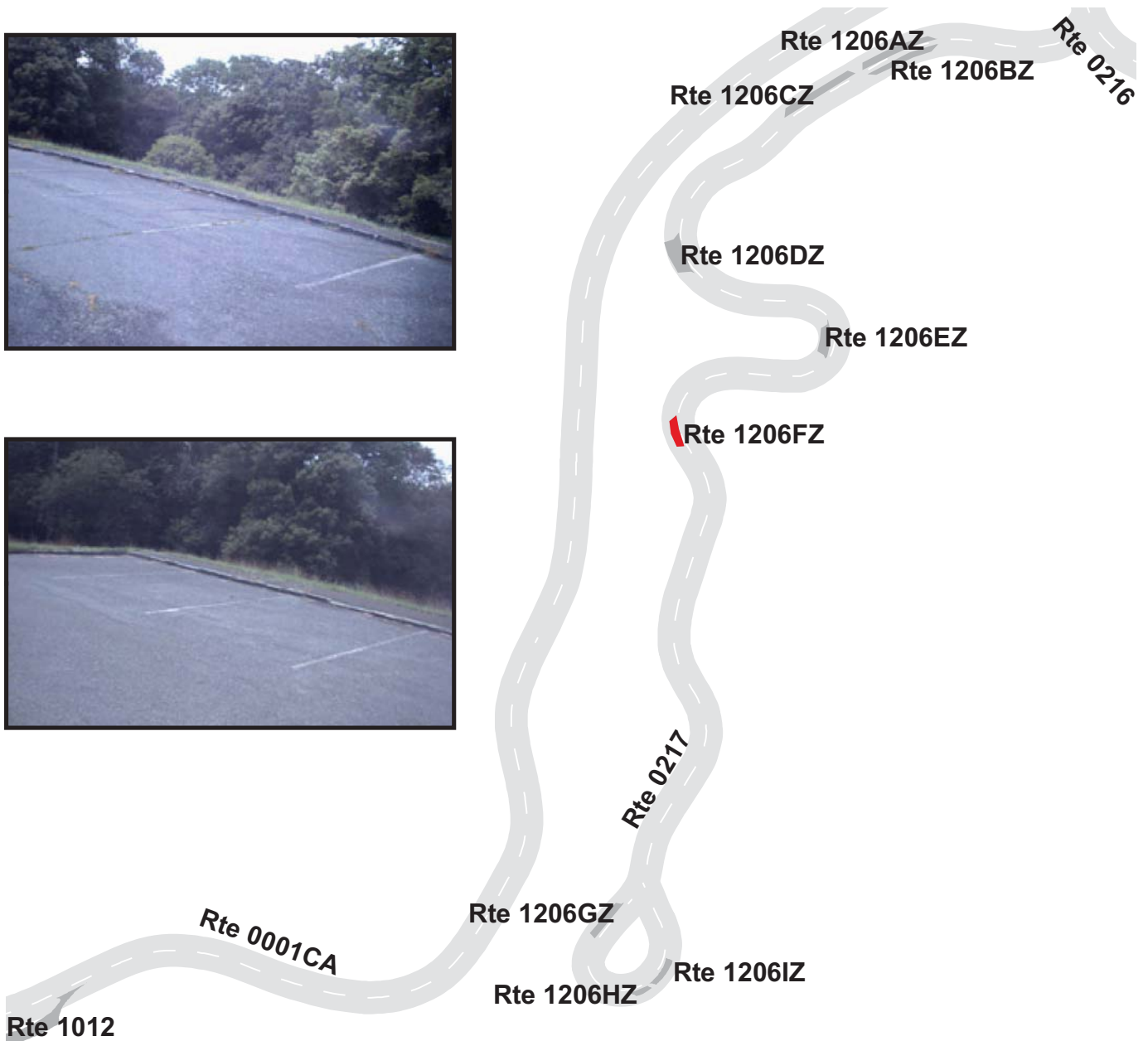

BLUE RIDGE PARKWAY

Route 1206GZ

DOUGHTON PARK PICNIC PARKING AREA G
 ADJACENT TO ROUTE 0217 AT MP 0.96 ON RIGHT

Subcomponent Record

Route Number	Public / NonPublic	Date Visited		Area (sq ft)	Lane Miles *	Surface Type
1206GZ	PUBLIC	5/1/2009		3,451	0.06	AS
Culverts	Drop Inlets	Gates	Fire Hydrants	Curb & Gutter	Curb	PCR
0	0	0	0	NO CURB AND GUTTER	STONE CURB	FAIR/73

* Lane miles are based on 11' lane widths

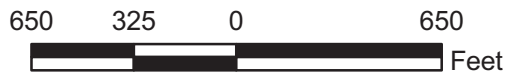
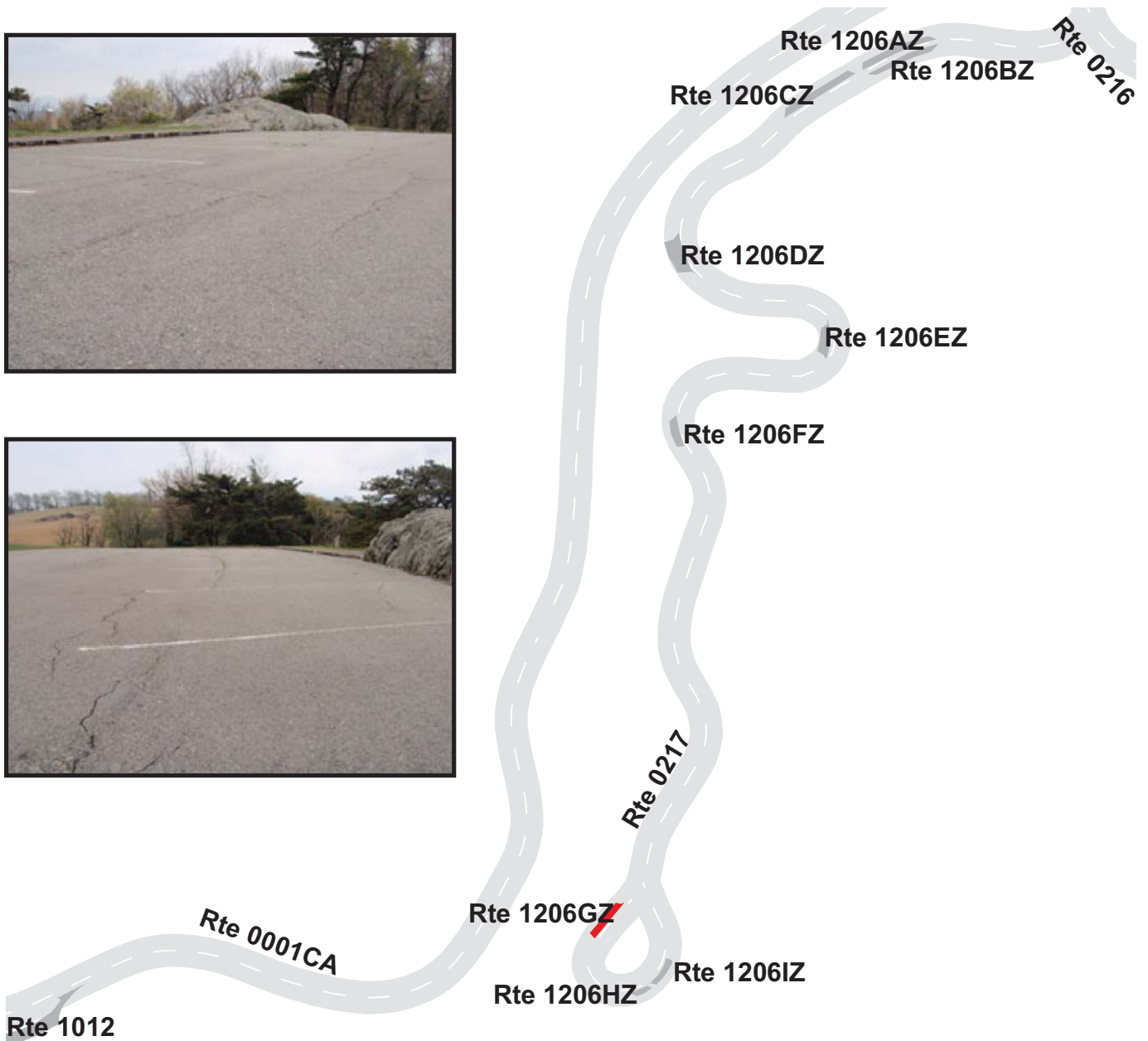

BLUE RIDGE PARKWAY

Route 1206HZ

DOUGHTON PARK PICNIC PARKING AREA H
 ADJACENT TO ROUTE 0217 AT MP 1.04 ON RIGHT

Subcomponent Record

Route Number	Public / NonPublic	Date Visited		Area (sq ft)	Lane Miles *	Surface Type
1206HZ	PUBLIC	5/1/2009		1,108	0.02	AS
Culverts	Drop Inlets	Gates	Fire Hydrants	Curb & Gutter	Curb	PCR
0	0	0	0	NO CURB AND GUTTER	STONE CURB	FAIR/73

* Lane miles are based on 11' lane widths

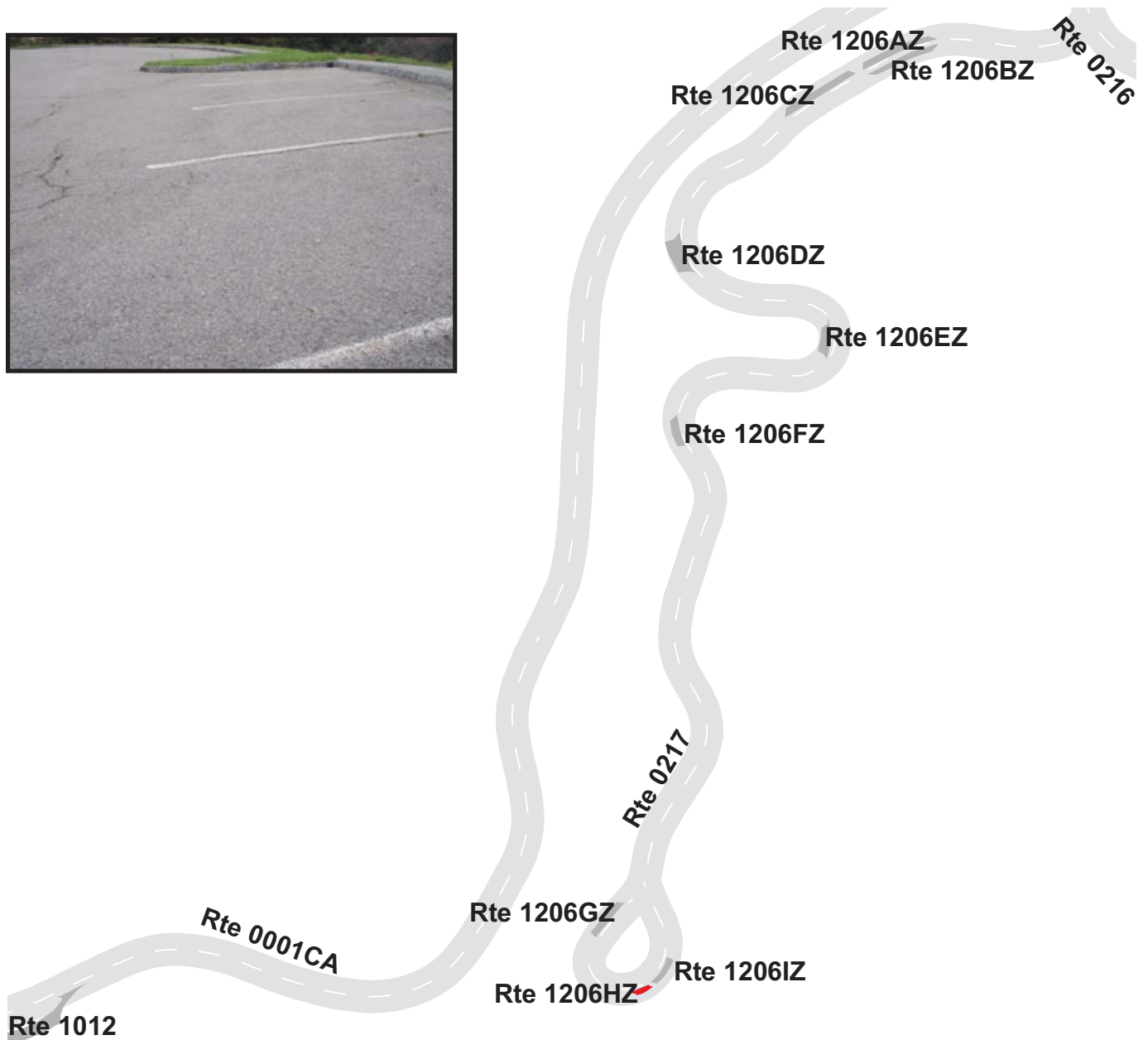

BLUE RIDGE PARKWAY

Route 1206IZ

DOUGHTON PARK PICNIC PARKING AREA I
 ADJACENT TO ROUTE 0217 AT MP 1.06 ON RIGHT

Subcomponent Record

Route Number	Public / NonPublic	Date Visited		Area (sq ft)	Lane Miles *	Surface Type
1206IZ	PUBLIC	5/1/2009		2,106	0.04	AS
Culverts	Drop Inlets	Gates	Fire Hydrants	Curb & Gutter	Curb	PCR
0	0	0	0	NO CURB AND GUTTER	STONE CURB	FAIR/73

* Lane miles are based on 11' lane widths

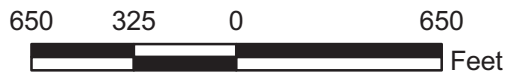
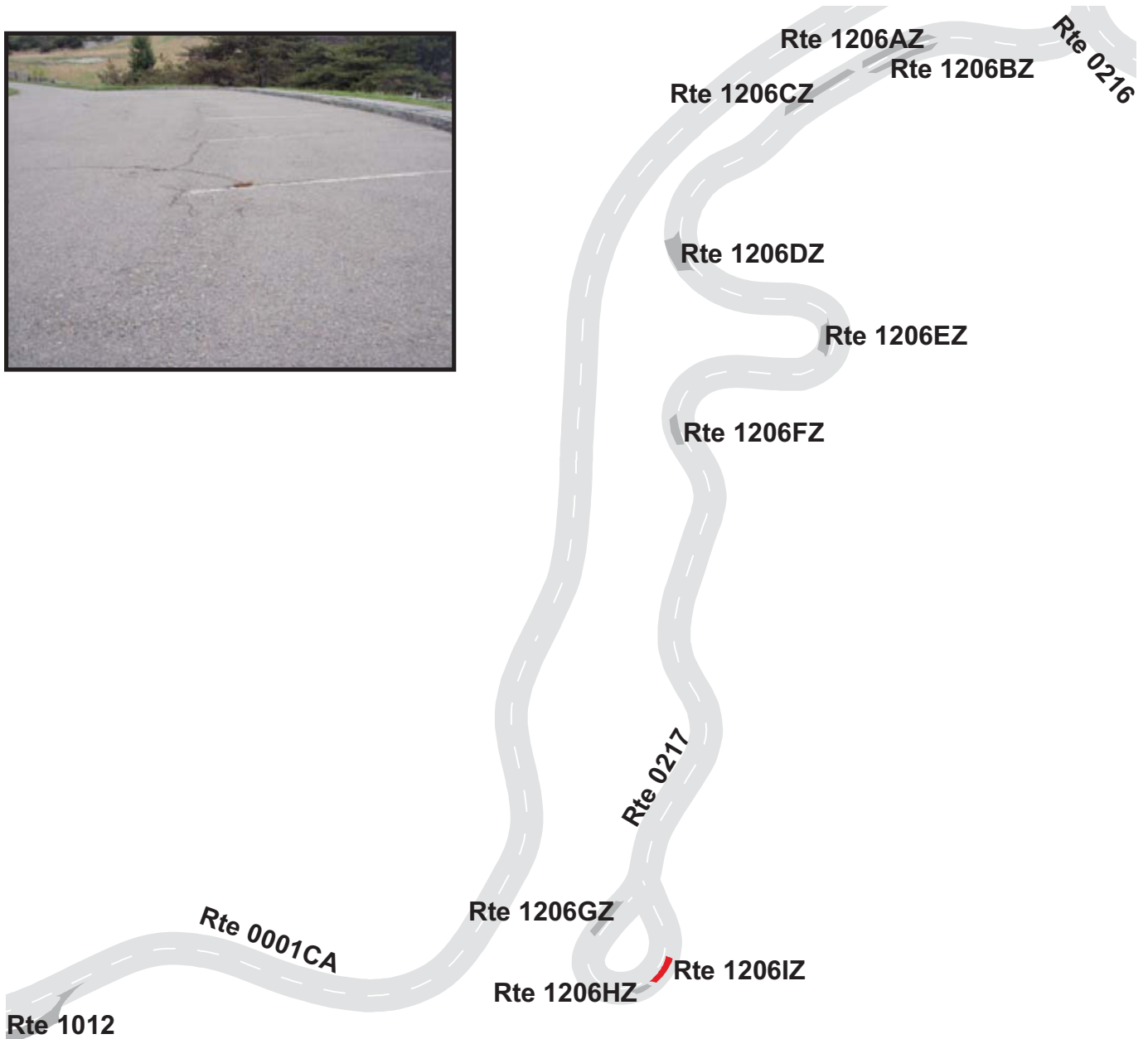

BLUE RIDGE PARKWAY

Route 1207

DOUGHTON CAMPGROUND DUMP STATION

FROM ROUTE 0513ZZ ON RIGHT

TO ROUTE 0513ZZ ON RIGHT

Route Number	Public / NonPublic	Date Visited		Area (sq ft)	Lane Miles *	Surface Type
1207	PUBLIC	8/16/2009		2,888	0.05	AS
Culverts	Drop Inlets	Gates	Fire Hydrants	Curb & Gutter	Curb	PCR
0	0	0	0	NO CURB AND GUTTER	STONE CURB	FAIR/73

* Lane miles are based on 11' lane widths

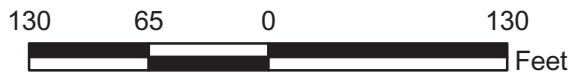

BLUE RIDGE PARKWAY

Route 1208

DOUGHTON PARK CAMPGROUND CAMPFIRE PARKING
 ADJACENT TO ROUTE 0512ZZ AT MP 0.14 ON LEFT

Route Number	Public / NonPublic	Date Visited		Area (sq ft)	Lane Miles *	Surface Type
1208	PUBLIC	5/1/2009		1,061	0.02	AS
Culverts	Drop Inlets	Gates	Fire Hydrants	Curb & Gutter	Curb	PCR
0	0	0	0	NO CURB AND GUTTER	NO CURB	FAIR/73

* Lane miles are based on 11' lane widths

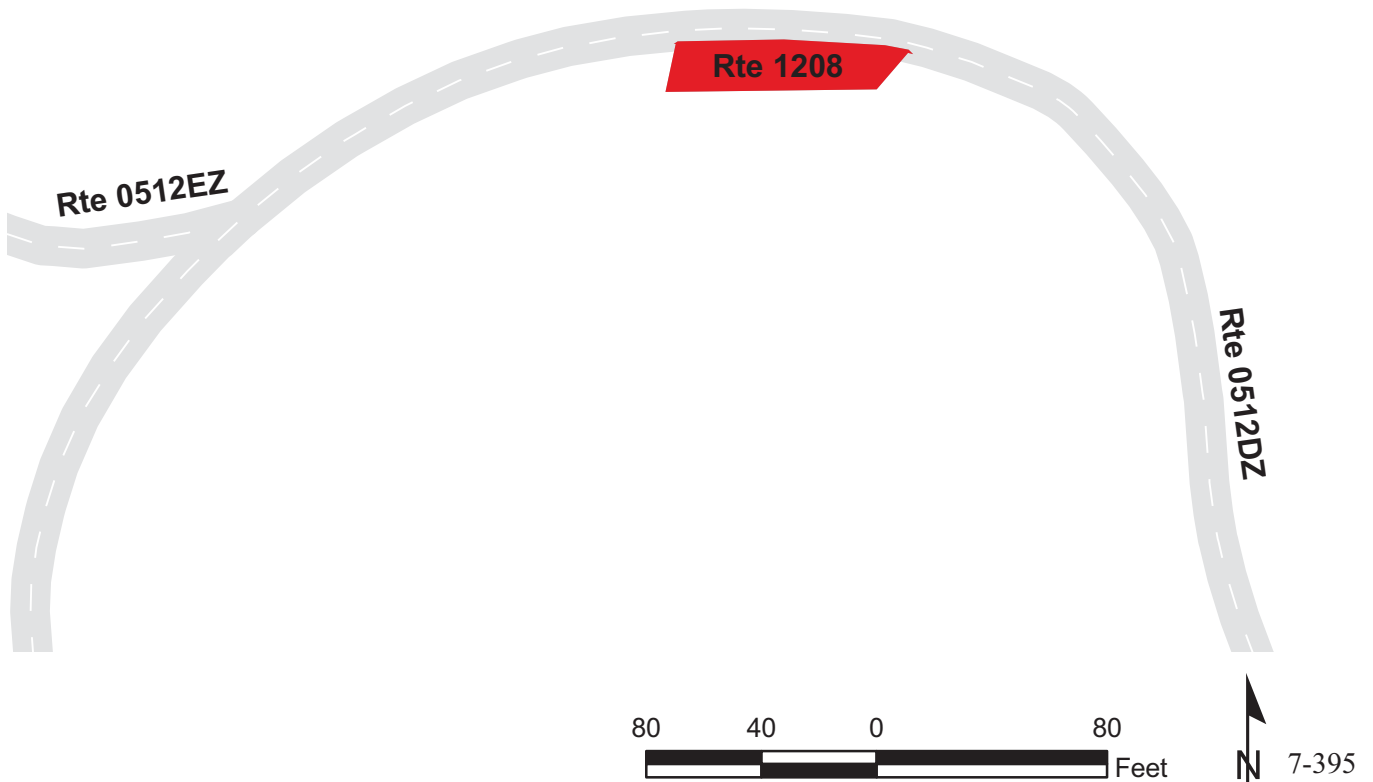

BLUE RIDGE PARKWAY

Route 1209

CUMBERLAND KNOB MAINTENANCE YARD

FROM ROUTE 0128 AT MP 0.10 ON LEFT

TO PARKING

Route Number	Public / NonPublic	Date Visited		Area (sq ft)	Lane Miles *	Surface Type
1209	NONPUBLIC	5/1/2009		18,508	0.32	AS
Culverts	Drop Inlets	Gates	Fire Hydrants	Curb & Gutter	Curb	PCR
0	0	2	0	NO CURB AND GUTTER	NO CURB	FAIR/73

* Lane miles are based on 11' lane widths

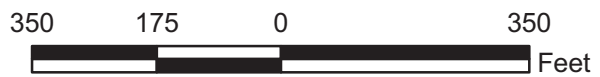
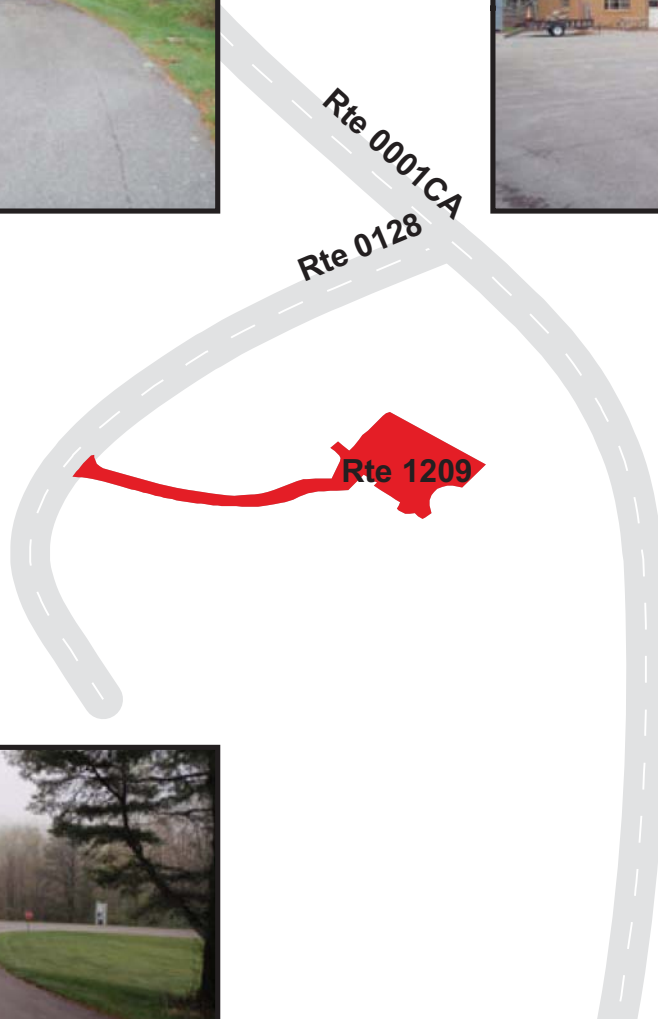

BLUE RIDGE PARKWAY

Route 1210

MUSIC CENTER AMPHITHEATER PARKING

FROM END OF ROUTE 0160

TO PARKING

Route Number	Public / NonPublic	Date Visited		Area (sq ft)	Lane Miles *	Surface Type
1210	PUBLIC	4/30/2009		48,170	0.83	AS
Culverts	Drop Inlets	Gates	Fire Hydrants	Curb & Gutter	Curb	PCR
0	0	0	0	NO CURB AND GUTTER	STONE CURB	GOOD/90

* Lane miles are based on 11' lane widths

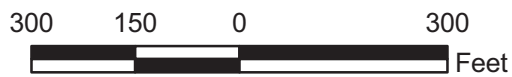
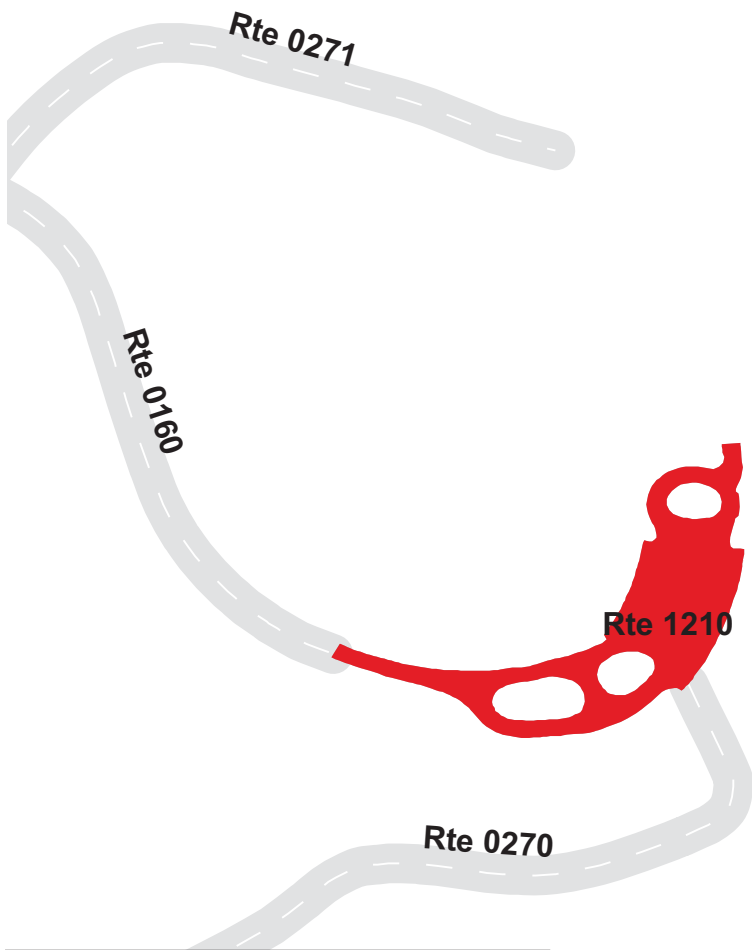

BLUE RIDGE PARKWAY

Route 1211

GROUNDHOG MOUNTAIN PICNIC AREA

FROM ROUTE 0001BB AT MP 189.06 ON LEFT

TO PARKING

Route Number	Public / NonPublic	Date Visited		Area (sq ft)	Lane Miles *	Surface Type
1211	PUBLIC	4/30/2009		42,698	0.74	AS
Culverts	Drop Inlets	Gates	Fire Hydrants	Curb & Gutter	Curb	PCR
0	1	1	0	NO CURB AND GUTTER	STONE CURB	GOOD/90

* Lane miles are based on 11' lane widths

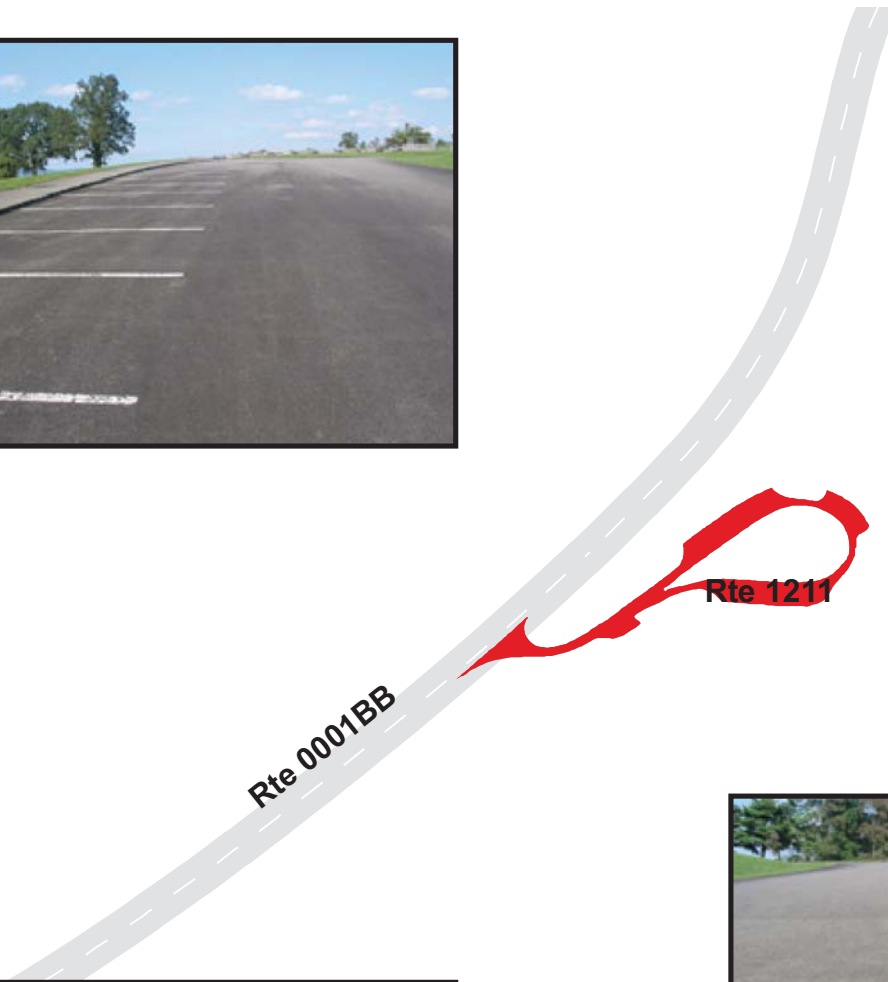

BLUE RIDGE PARKWAY

Route 1212

ROUND MEADOW OVERLOOK

FROM ROUTE 0001BB AT MP 179.39 ON RIGHT

TO ROUTE 0001BB AT MP 178.64 ON RIGHT

Route Number	Public / NonPublic	Date Visited		Area (sq ft)	Lane Miles *	Surface Type
1212	PUBLIC	4/30/2009		5,159	0.09	AS
Culverts	Drop Inlets	Gates	Fire Hydrants	Curb & Gutter	Curb	PCR
0	0	0	0	NO CURB AND GUTTER	STONE CURB	GOOD/90

* Lane miles are based on 11' lane widths

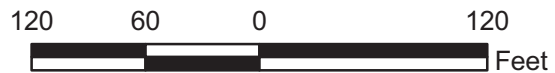
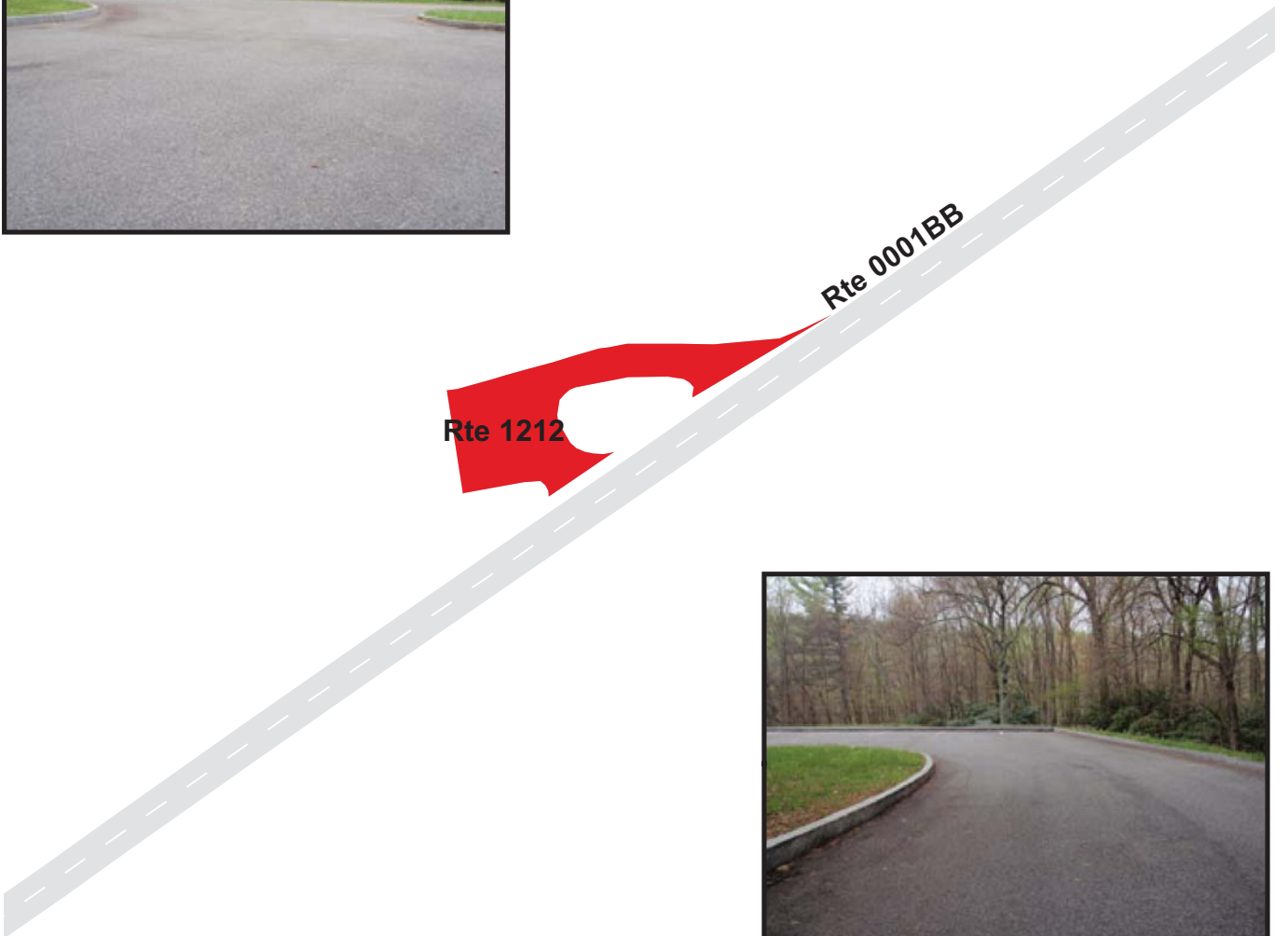

BLUE RIDGE PARKWAY

Route 1217

ROCKY KNOB TRAIL PARKING

FROM ROUTE 0001BB AT MP 169.21 ON LEFT
TO PARKING

Route Number	Public / NonPublic	Date Visited		Area (sq ft)	Lane Miles *	Surface Type
1217	PUBLIC	4/30/2009		29,960	0.52	AS
Culverts	Drop Inlets	Gates	Fire Hydrants	Curb & Gutter	Curb	PCR
0	1	0	0	NO CURB AND GUTTER	STONE CURB	GOOD/90

* Lane miles are based on 11' lane widths

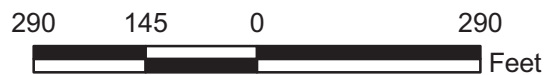
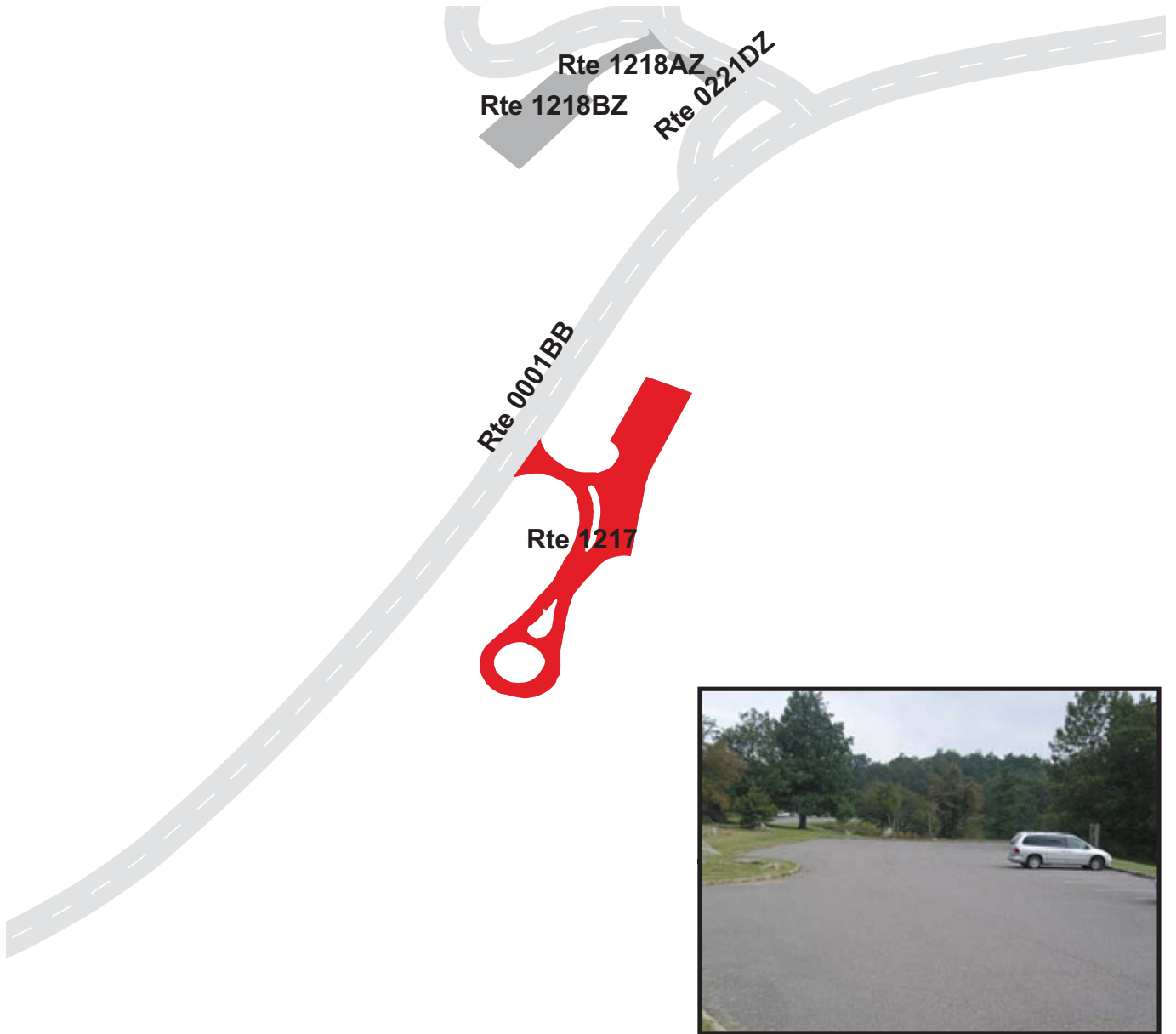

BLUE RIDGE PARKWAY

Route 1218ZZ

ROCKY KNOB PICNIC PARKING AREAS

FROM ROUTE 0221ZZ

TO PARKING

Summary Record

Route Number	Public / NonPublic	Date Visited		Area (sq ft)	Lane Miles *	Surface Type
1218ZZ	PUBLIC	4/30/2009		20,792	0.36	AS
Culverts	Drop Inlets	Gates	Fire Hydrants	Curb & Gutter	Curb	PCR
0	2	0	0	NO CURB AND GUTTER	STONE CURB	SUMMARY/84.19

* Lane miles are based on 11' lane widths

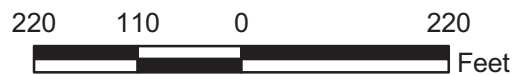
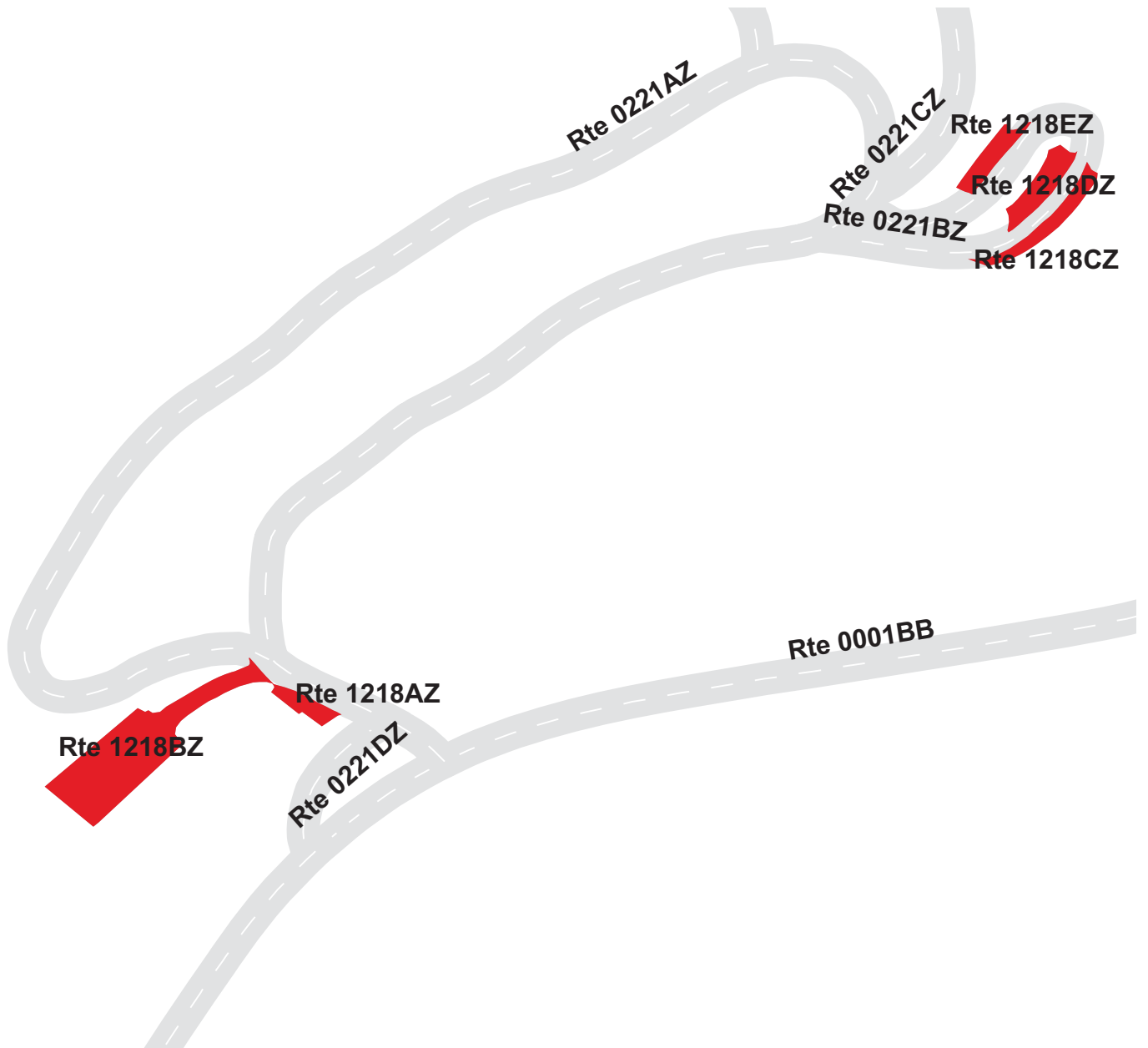

BLUE RIDGE PARKWAY

Route 1218AZ

ROCKY KNOB PICNIC PARKING AREA A
ADJACENT TO ROUTE 0221ZZ AT MP 0.02 ON LEFT

Subcomponent Record

Route Number	Public / NonPublic	Date Visited		Area (sq ft)	Lane Miles *	Surface Type
1218AZ	PUBLIC	4/30/2009		1,372	0.02	AS
Culverts	Drop Inlets	Gates	Fire Hydrants	Curb & Gutter	Curb	PCR
0	0	0	0	NO CURB AND GUTTER	STONE CURB	GOOD/90

* Lane miles are based on 11' lane widths

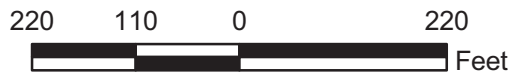
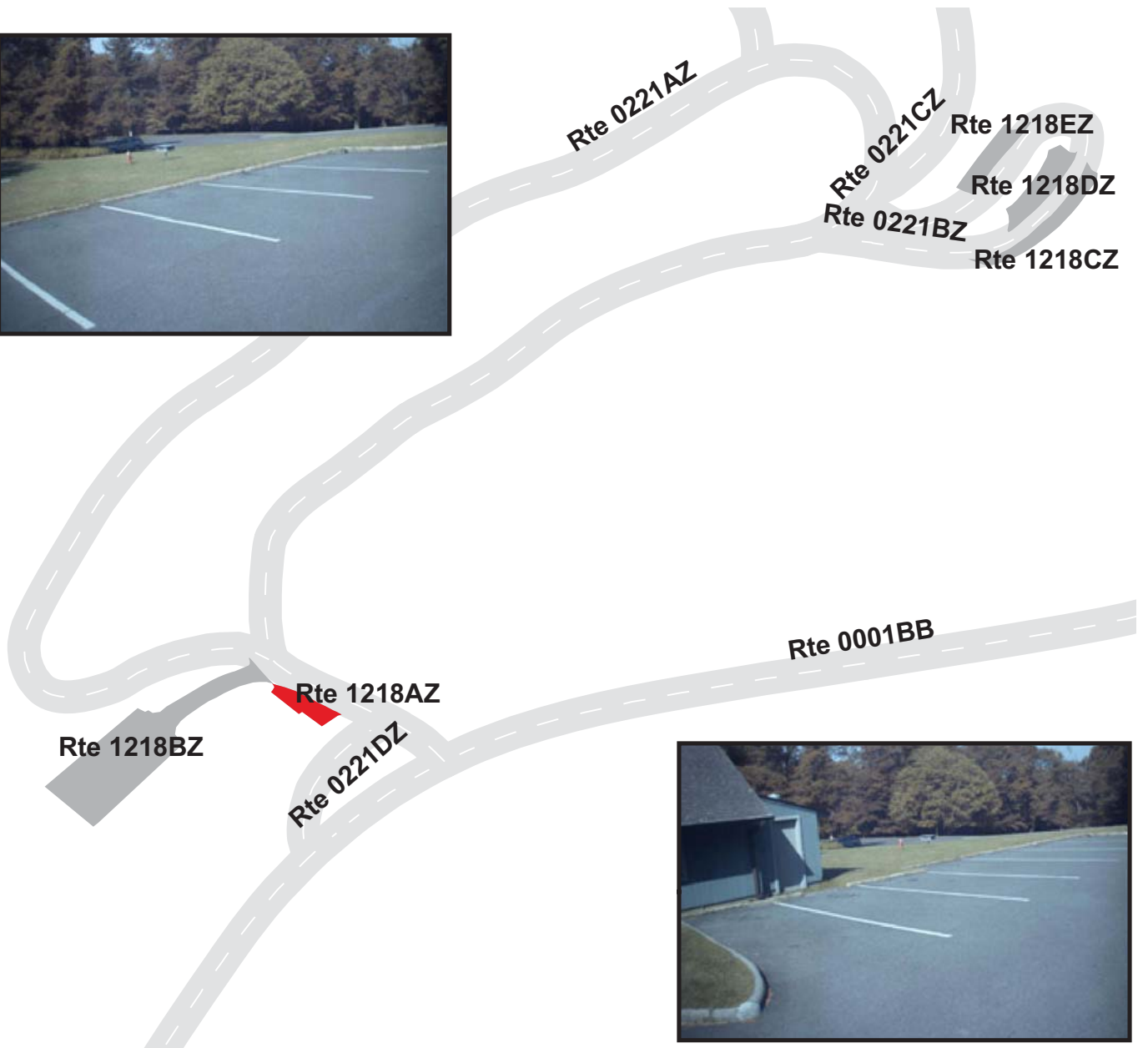

BLUE RIDGE PARKWAY

Route 1218BZ

ROCKY KNOB PICNIC PARKING AREA B

FROM ROUTE 0221AZ ON LEFT

TO PARKING

Subcomponent Record

Route Number	Public / NonPublic	Date Visited		Area (sq ft)	Lane Miles *	Surface Type
1218BZ	PUBLIC	4/30/2009		12,309	0.21	AS
Culverts	Drop Inlets	Gates	Fire Hydrants	Curb & Gutter	Curb	PCR
0	0	0	0	NO CURB AND GUTTER	CONCRETE CURB	GOOD/90

* Lane miles are based on 11' lane widths



BLUE RIDGE PARKWAY

Route 1218CZ

ROCKY KNOB PICNIC PARKING AREA C
ADJACENT TO ROUTE 0221BZ AT MP 0.05 ON RIGHT

Subcomponent Record

Route Number	Public / NonPublic	Date Visited		Area (sq ft)	Lane Miles *	Surface Type
1218CZ	PUBLIC	4/30/2009		2,447	0.04	AS
Culverts	Drop Inlets	Gates	Fire Hydrants	Curb & Gutter	Curb	PCR
0	0	0	0	NO CURB AND GUTTER	STONE CURB	FAIR/73

* Lane miles are based on 11' lane widths

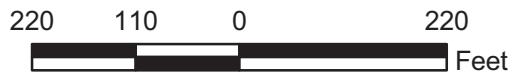

BLUE RIDGE PARKWAY

Route 1218DZ

ROCKY KNOB PICNIC PARKING AREA D
ADJACENT TO ROUTE 0221BZ AT MP 0.05 ON LEFT

Subcomponent Record

Route Number	Public / NonPublic	Date Visited		Area (sq ft)	Lane Miles *	Surface Type
1218DZ	PUBLIC	4/30/2009		2,666	0.05	AS
Culverts	Drop Inlets	Gates	Fire Hydrants	Curb & Gutter	Curb	PCR
0	1	0	0	NO CURB AND GUTTER	STONE CURB	FAIR/73

* Lane miles are based on 11' lane widths

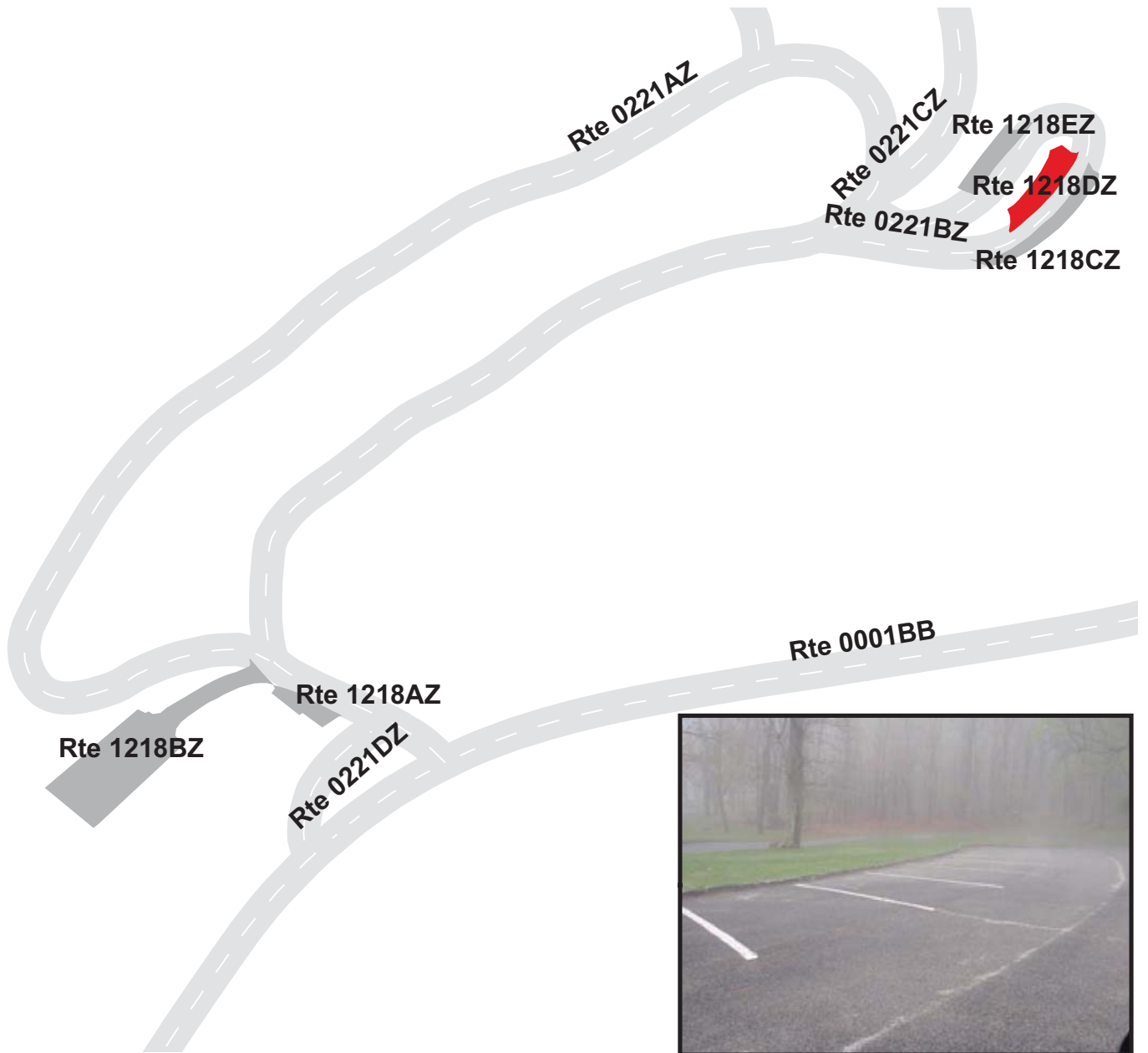

BLUE RIDGE PARKWAY

Route 1218EZ

ROCKY KNOB PICNIC PARKING AREA E
ADJACENT TO ROUTE 0221BZ AT MP 0.09 ON RIGHT

Subcomponent Record

Route Number	Public / NonPublic	Date Visited		Area (sq ft)	Lane Miles *	Surface Type
1218EZ	PUBLIC	4/30/2009		1,998	0.03	AS
Culverts	Drop Inlets	Gates	Fire Hydrants	Curb & Gutter	Curb	PCR
0	1	0	0	NO CURB AND GUTTER	STONE CURB	FAIR/73

* Lane miles are based on 11' lane widths

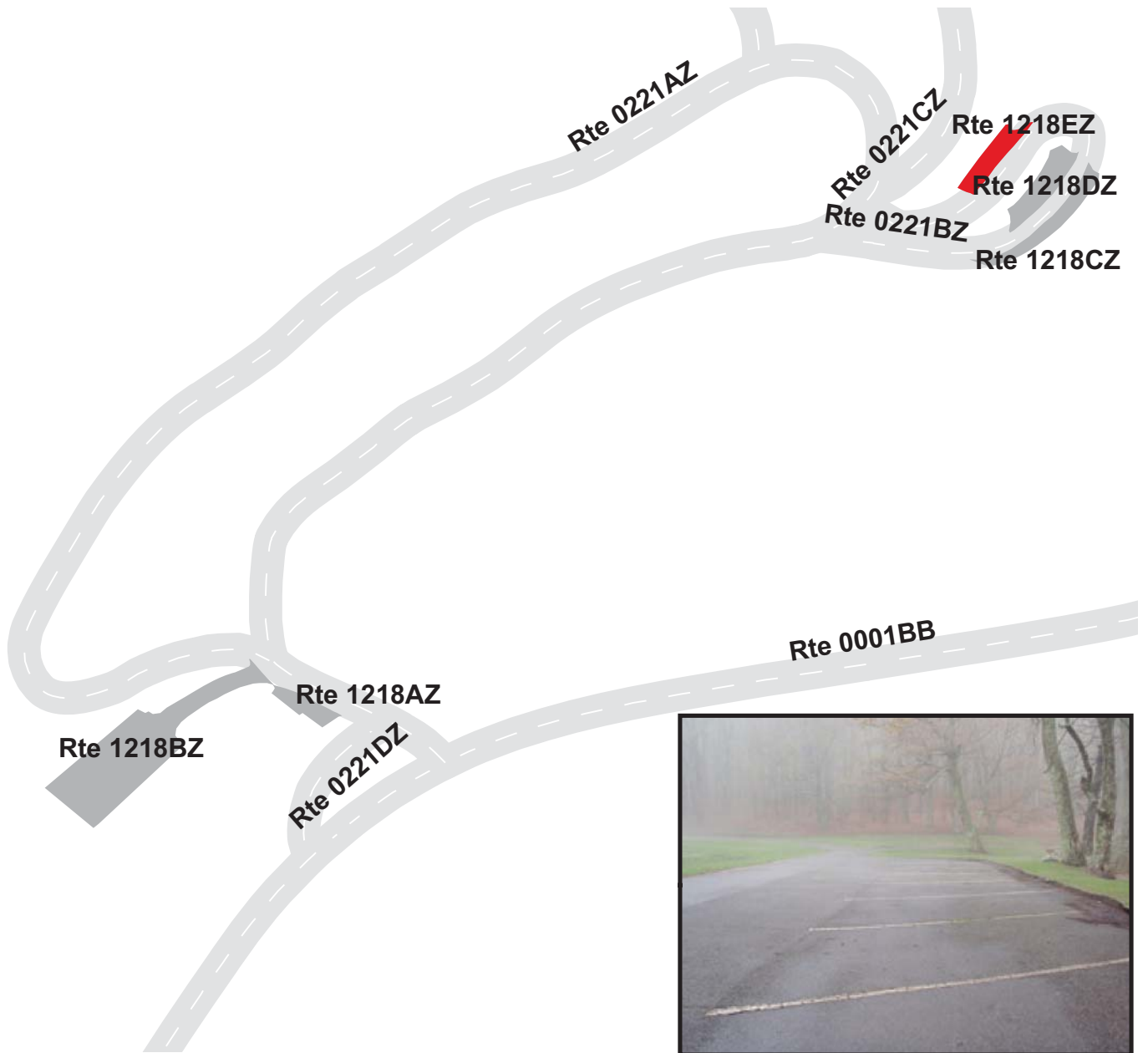

BLUE RIDGE PARKWAY

Route 1219

ROCKY KNOB CAMPGROUND DUMP STATION

FROM ROUTE 0237ZZ

TO ROUTE 0407 AT MP 0.029 ON RIGHT

Route Number	Public / NonPublic	Date Visited		Area (sq ft)	Lane Miles *	Surface Type
1219	PUBLIC	7/27/2009		3,299	0.06	AS
Culverts	Drop Inlets	Gates	Fire Hydrants	Curb & Gutter	Curb	PCR
0	0	0	0	NO CURB AND GUTTER	STONE CURB	FAIR/73

* Lane miles are based on 11' lane widths

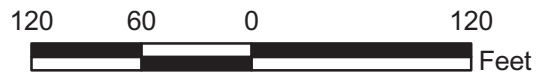

BLUE RIDGE PARKWAY

Route 1221

SMART VIEW PICNIC PARKING AREA ENTRANCE PARKING
ADJACENT TO ROUTE 0223 AT MP 0.03 ON LEFT

Route Number	Public / NonPublic	Date Visited		Area (sq ft)	Lane Miles *	Surface Type
1221	PUBLIC	4/30/2009		4,901	0.08	AS
Culverts	Drop Inlets	Gates	Fire Hydrants	Curb & Gutter	Curb	PCR
0	2	0	0	NO CURB AND GUTTER	STONE CURB	GOOD/90

* Lane miles are based on 11' lane widths

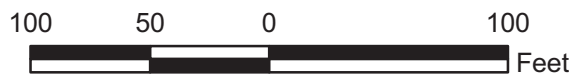
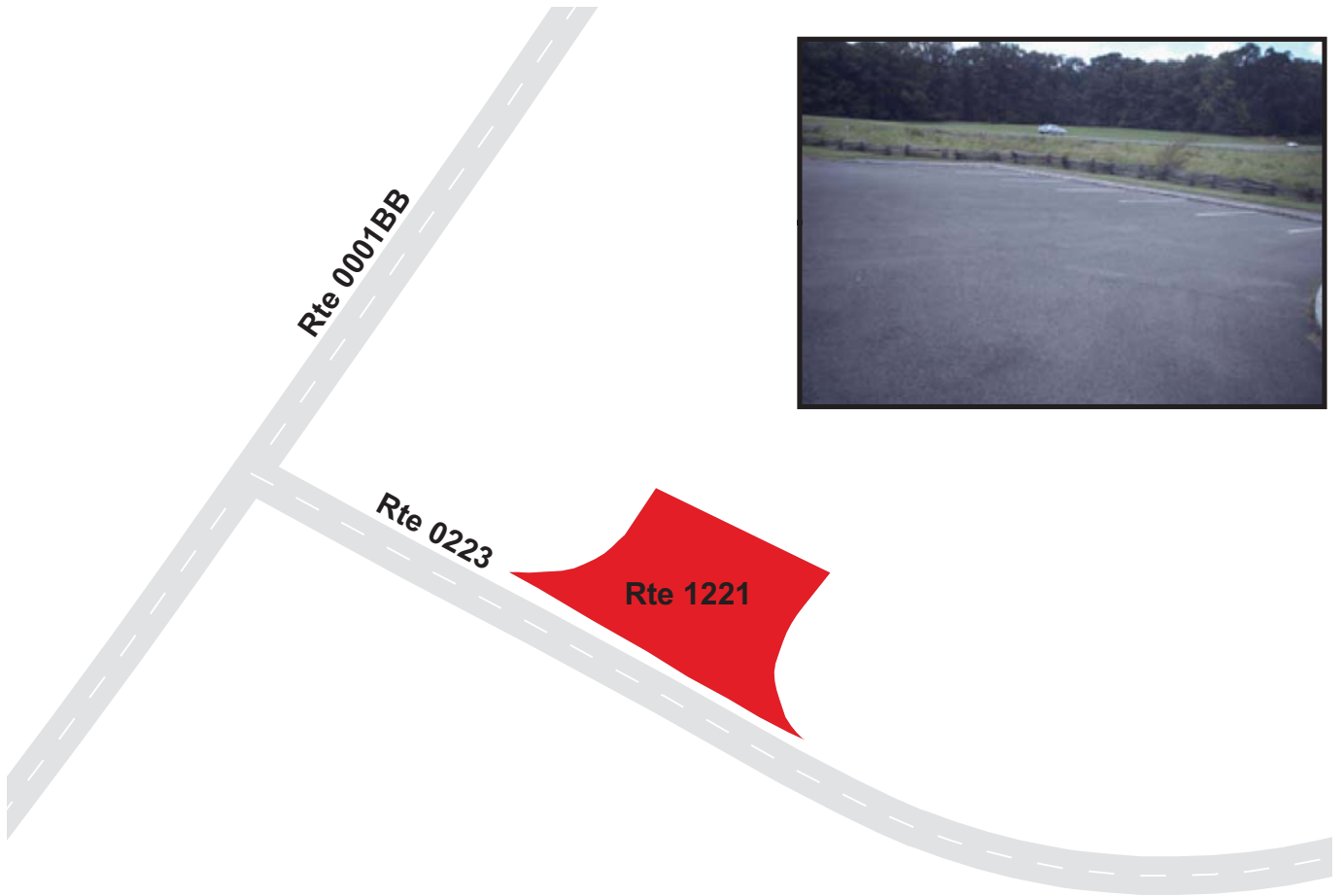

BLUE RIDGE PARKWAY

Route 1222

ROANOKE MOUNTAIN CAMPGROUND DUMP STATION

FROM ROUTE 0238ZZ

TO ROUTE 0238ZZ

Route Number	Public / NonPublic	Date Visited		Area (sq ft)	Lane Miles *	Surface Type
1222	PUBLIC	7/26/2009		1,886	0.03	AS
Culverts	Drop Inlets	Gates	Fire Hydrants	Curb & Gutter	Curb	PCR
0	1	0	0	NO CURB AND GUTTER	CONCRETE CURB	GOOD/90

* Lane miles are based on 11' lane widths

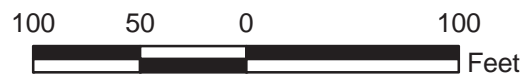
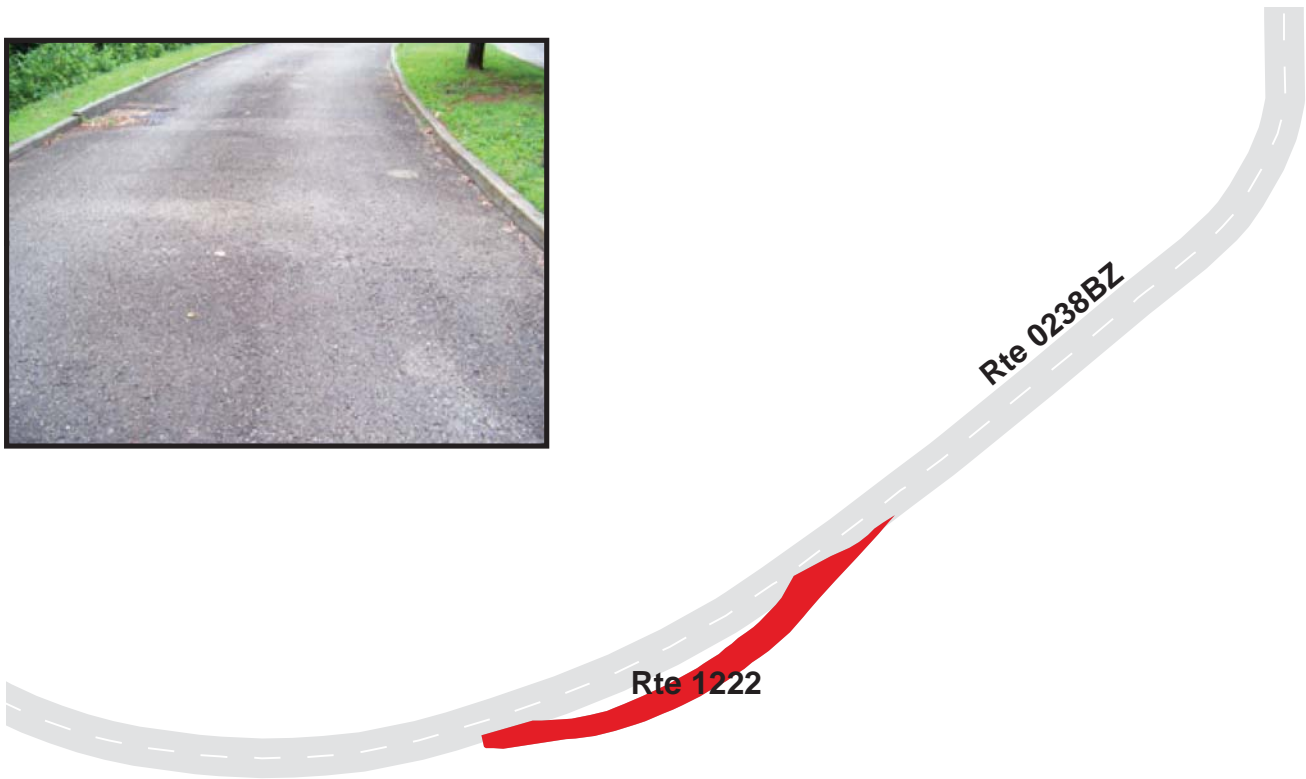

BLUE RIDGE PARKWAY

Route 1224

STEWART KNOB OVERLOOK
 FROM ROUTE 0001BA AT MP 110.79 ON LEFT
 TO PARKING

Route Number	Public / NonPublic	Date Visited		Area (sq ft)	Lane Miles *	Surface Type
1224	PUBLIC	4/29/2009		38,024	0.66	AS
Culverts	Drop Inlets	Gates	Fire Hydrants	Curb & Gutter	Curb	PCR
2	0	0	0	NO CURB AND GUTTER	STONE CURB	GOOD/90

* Lane miles are based on 11' lane widths

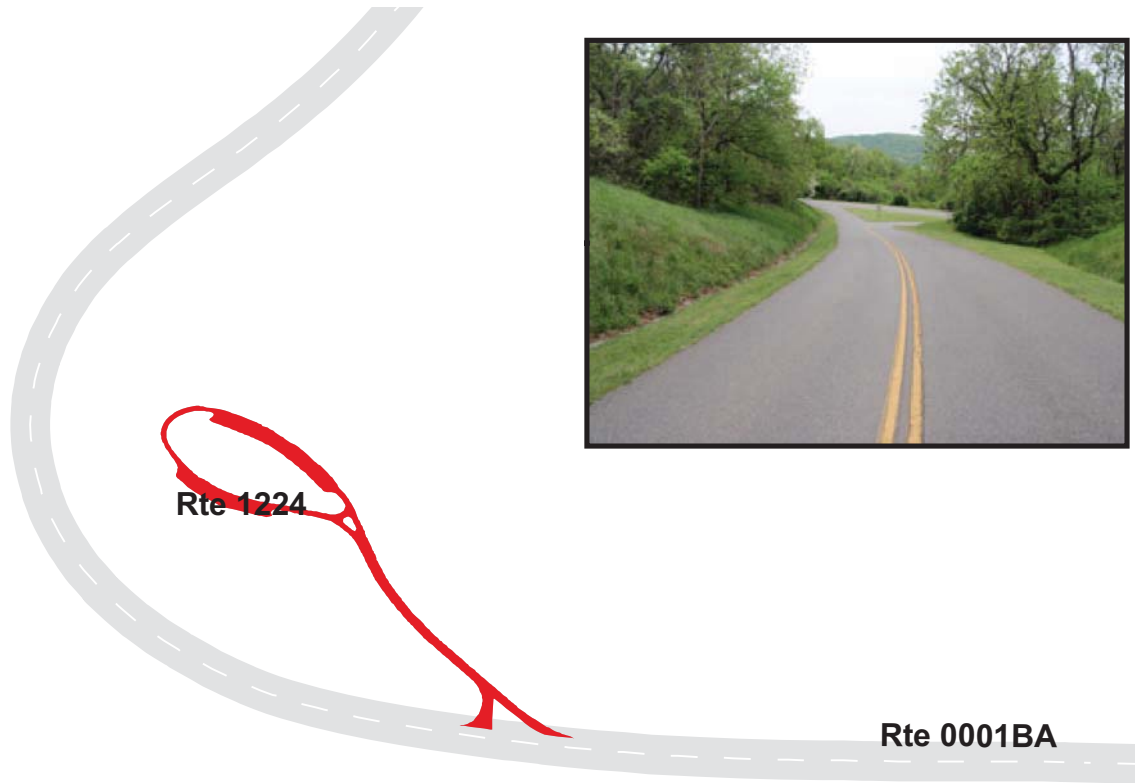

BLUE RIDGE PARKWAY

Route 1225

BACK CREEK VALLEY OVERLOOK
 FROM ROUTE 0161 AT MP 0.37 ON RIGHT
 TO ROUTE 0161 AT MP 0.45 ON RIGHT

Route Number	Public / NonPublic	Date Visited		Area (sq ft)	Lane Miles *	Surface Type
1225	PUBLIC	4/29/2009		22,121	0.38	AS
Culverts	Drop Inlets	Gates	Fire Hydrants	Curb & Gutter	Curb	PCR
0	1	0	0	NO CURB AND GUTTER	STONE CURB	FAIR/73

* Lane miles are based on 11' lane widths

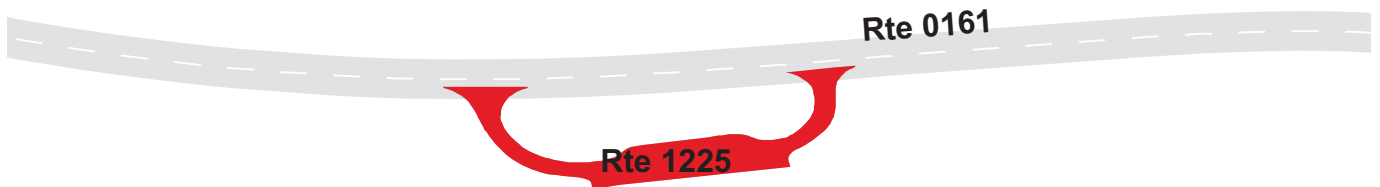

BLUE RIDGE PARKWAY

Route 1226

PINE MOUNTAIN OVERLOOK
 FROM ROUTE 0161 AT MP 0.59 ON LEFT
 TO ROUTE 0161 AT MP 0.67 ON LEFT

Route Number	Public / NonPublic	Date Visited		Area (sq ft)	Lane Miles *	Surface Type
1226	PUBLIC	4/29/2009		19,206	0.33	AS
Culverts	Drop Inlets	Gates	Fire Hydrants	Curb & Gutter	Curb	PCR
0	1	0	0	NO CURB AND GUTTER	STONE CURB	GOOD/90

* Lane miles are based on 11' lane widths

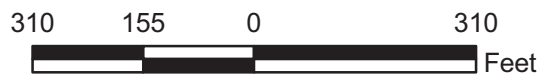
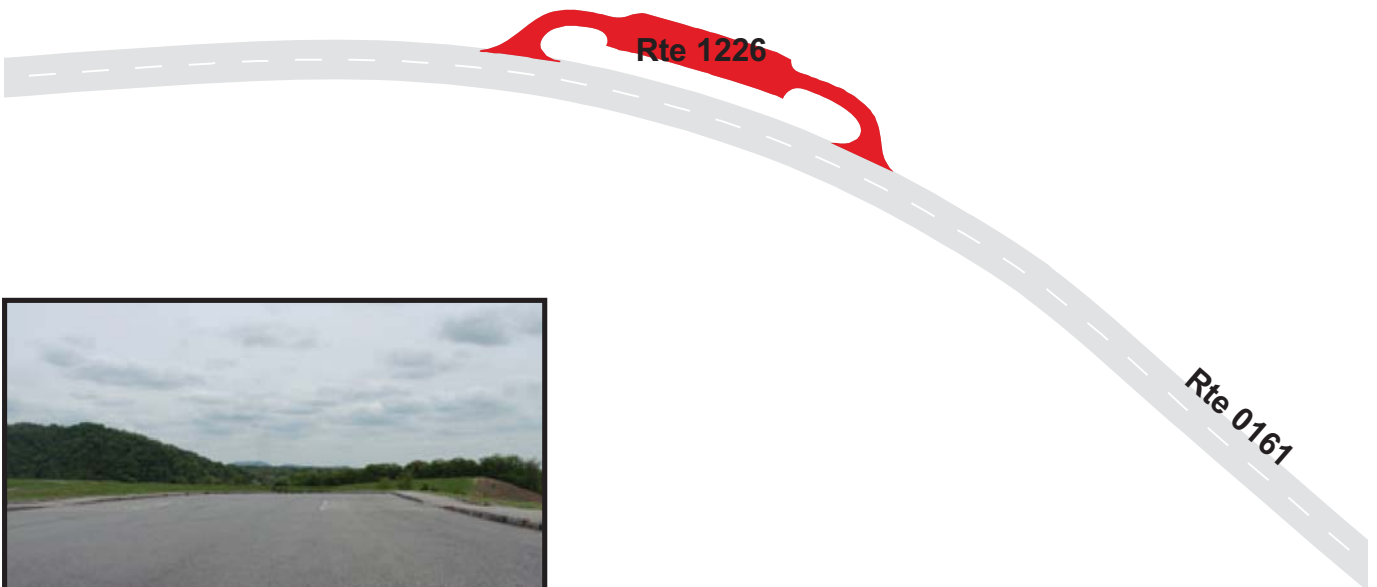

BLUE RIDGE PARKWAY

Route 1227

MAYFLOWER CREEK OVERLOOK
FROM ROUTE 0161 AT MP 1.06 ON LEFT
TO PARKING

Route Number	Public / NonPublic	Date Visited		Area (sq ft)	Lane Miles *	Surface Type
1227	PUBLIC	4/29/2009		24,960	0.43	AS
Culverts	Drop Inlets	Gates	Fire Hydrants	Curb & Gutter	Curb	PCR
0	1	0	0	NO CURB AND GUTTER	STONE CURB	GOOD/90

* Lane miles are based on 11' lane widths



BLUE RIDGE PARKWAY

Route 1228

ROANOKE DISTRICT OFFICE MAINTENANCE YARD & EMPLOYEE PARKING
FROM ROUTE 0001BA AT MP 111.89 ON LEFT
TO PARKING

Route Number	Public / NonPublic	Date Visited		Area (sq ft)	Lane Miles *	Surface Type
1228	NONPUBLIC	4/29/2009		56,164	0.97	AS
Culverts	Drop Inlets	Gates	Fire Hydrants	Curb & Gutter	Curb	PCR
1	0	2	1	NO CURB AND GUTTER	NO CURB	POOR/45

* Lane miles are based on 11' lane widths

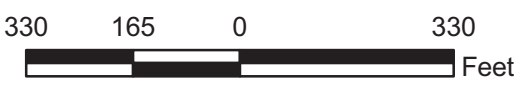

BLUE RIDGE PARKWAY

Route 1229

RANGER OFFICES PARKING
FROM MOUNTAIN VIEW ROAD
TO PARKING

Route Number	Public / NonPublic	Date Visited		Area (sq ft)	Lane Miles *	Surface Type
1229	NONPUBLIC	4/29/2009		3,009	0.05	AS
Culverts	Drop Inlets	Gates	Fire Hydrants	Curb & Gutter	Curb	PCR
1	0	0	0	NO CURB AND GUTTER	NO CURB	FAIR/73

* Lane miles are based on 11' lane widths

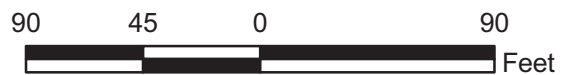

BLUE RIDGE PARKWAY
Route 1230
 SHARP TOP TRAIL BUS PARKING
 FROM END OF ROUTE 0226
 TO PARKING

Route Number	Public / NonPublic	Date Visited		Area (sq ft)	Lane Miles *	Surface Type
1230	NONPUBLIC	5/2/2009		2,189	0.04	AS
Culverts	Drop Inlets	Gates	Fire Hydrants	Curb & Gutter	Curb	PCR
0	0	0	0	NO CURB AND GUTTER	STONE CURB	FAIR/73

* Lane miles are based on 11' lane widths

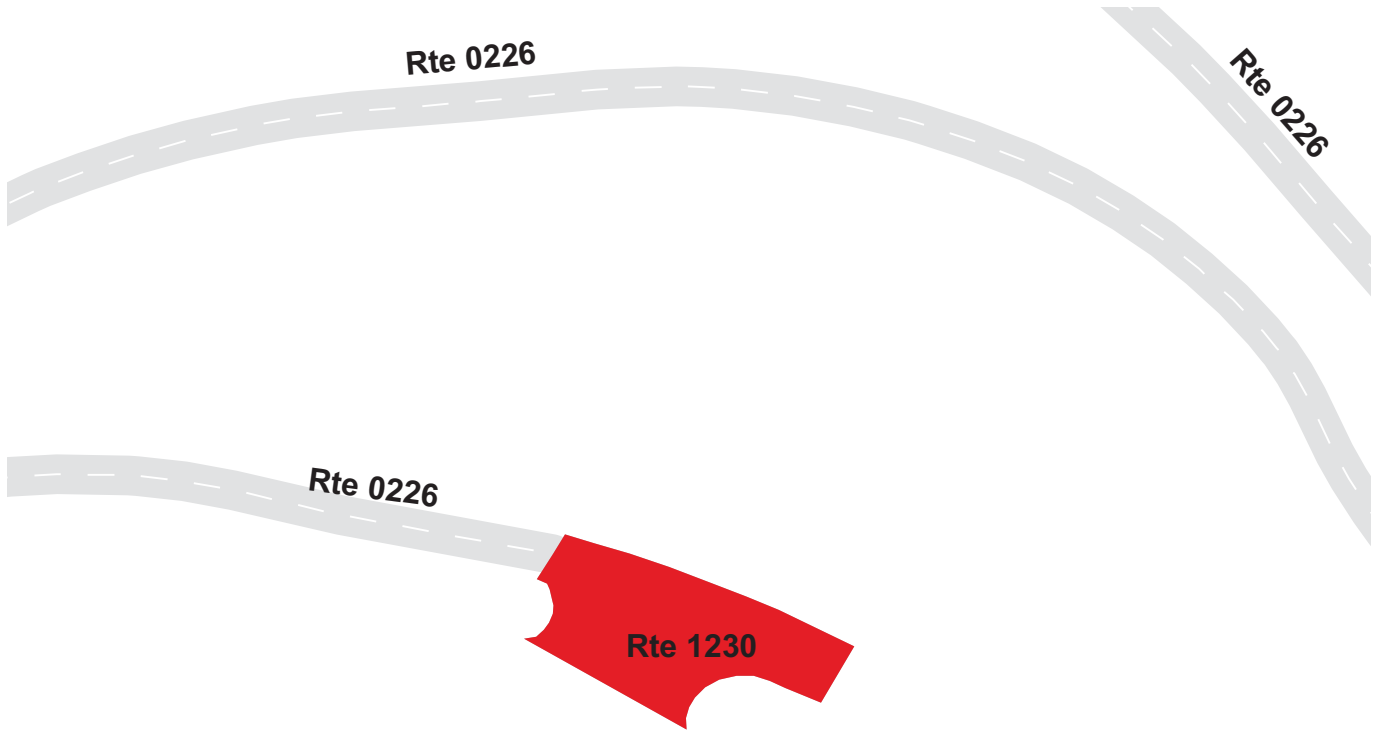

BLUE RIDGE PARKWAY

Route 1232

PEAKS OF OTTER CAMPGROUND DUMP STATION

FROM ROUTE 0519ZZ

TO ROUTE 0519ZZ

Route Number	Public / NonPublic	Date Visited		Area (sq ft)	Lane Miles *	Surface Type
1232	PUBLIC	7/25/2009		1,689	0.03	AS
Culverts	Drop Inlets	Gates	Fire Hydrants	Curb & Gutter	Curb	PCR
0	0	0	0	NO CURB AND GUTTER	STONE CURB	FAIR/73

* Lane miles are based on 11' lane widths

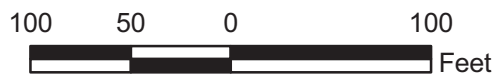

BLUE RIDGE PARKWAY

Route 1233ZZ

PEAKS OF OTTER PICNIC PARKING AREAS
ADJACENT TO ROUTE 0227ZZ

Summary Record

Route Number	Public / NonPublic	Date Visited		Area (sq ft)	Lane Miles *	Surface Type
1233ZZ	PUBLIC	5/2/2009		11,922	0.21	AS
Culverts	Drop Inlets	Gates	Fire Hydrants	Curb & Gutter	Curb	PCR
0	0	0	0	NO CURB AND GUTTER	STONE CURB	SUMMARY/90

* Lane miles are based on 11' lane widths

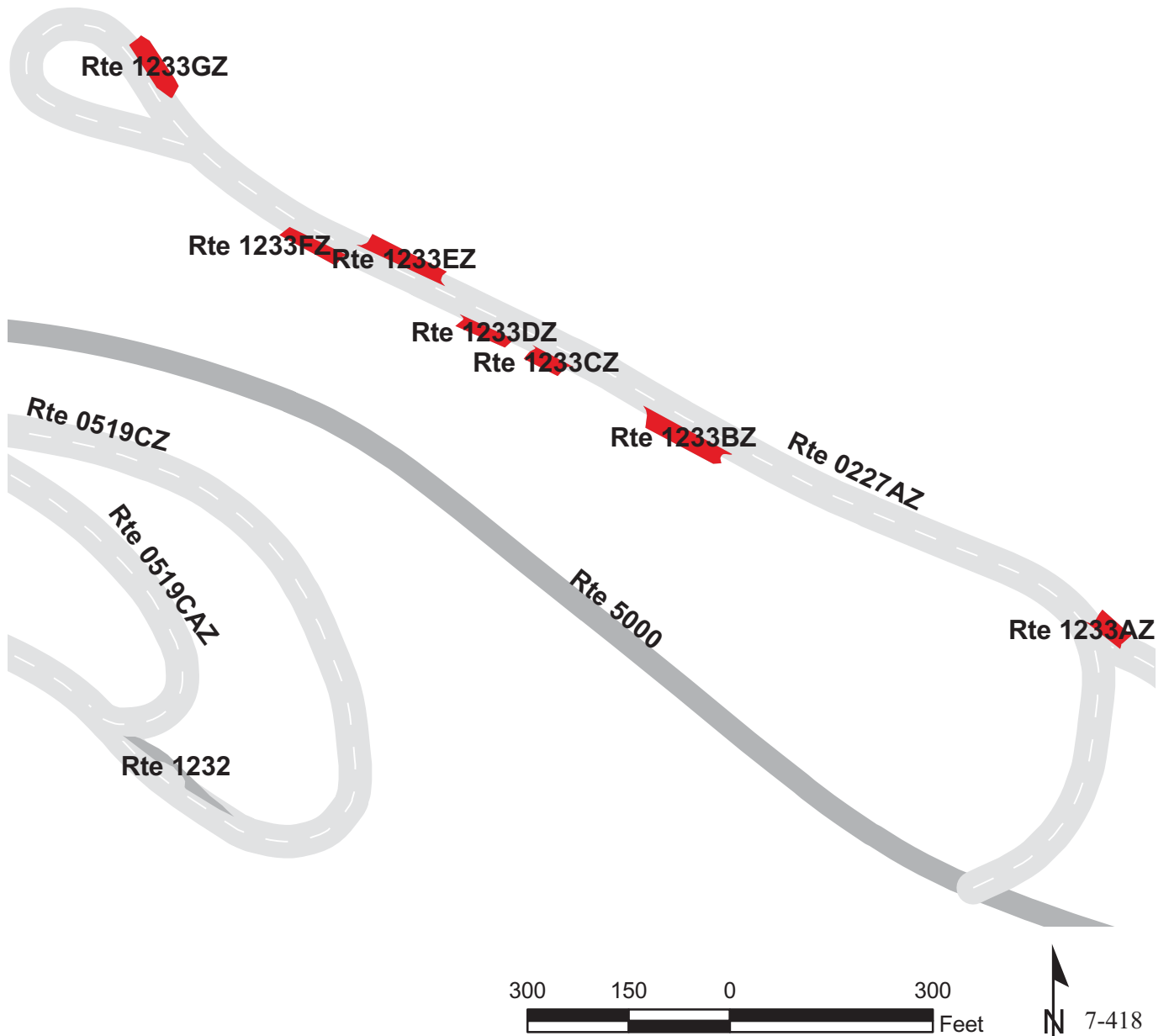

BLUE RIDGE PARKWAY

Route 1233AZ

PEAKS OF OTTER PICNIC PARKING AREA A
ADJACENT TO ROUTE 0227AZ AT MP 0.08 ON RIGHT

Subcomponent Record

Route Number	Public / NonPublic	Date Visited		Area (sq ft)	Lane Miles *	Surface Type
1233AZ	PUBLIC	5/2/2009		1,200	0.02	AS
Culverts	Drop Inlets	Gates	Fire Hydrants	Curb & Gutter	Curb	PCR
0	0	0	0	NO CURB AND GUTTER	STONE CURB	GOOD/90

* Lane miles are based on 11' lane widths

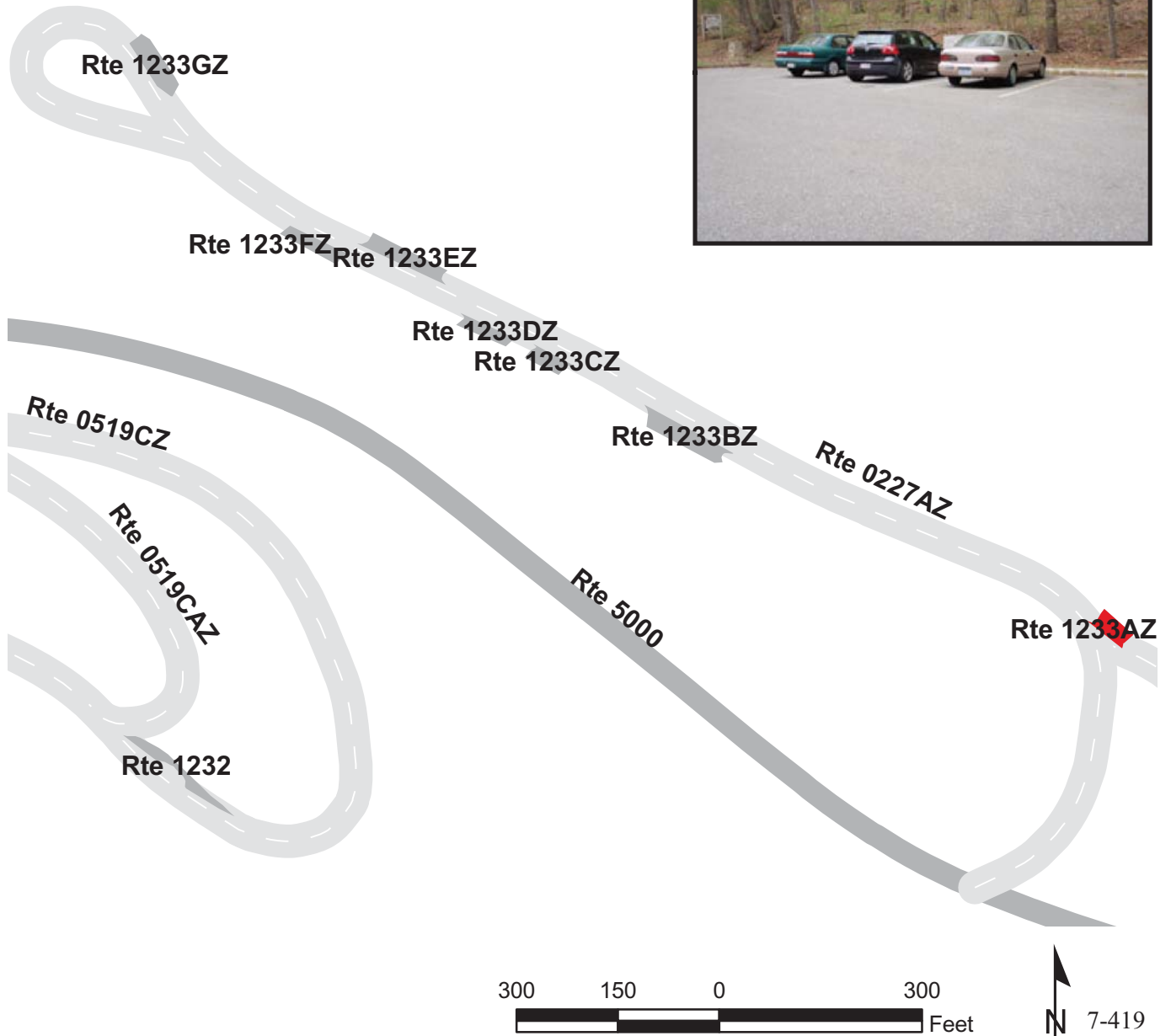
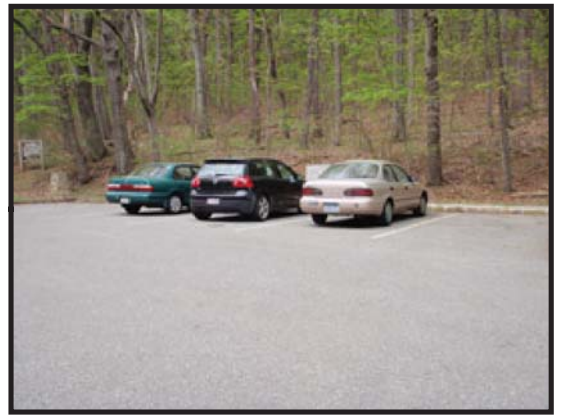

BLUE RIDGE PARKWAY

Route 1233BZ

PEAKS OF OTTER PICNIC PARKING AREA B
ADJACENT TO ROUTE 0227AZ AT MP 0.19 ON LEFT

Subcomponent Record

Route Number	Public / NonPublic	Date Visited		Area (sq ft)	Lane Miles *	Surface Type
1233BZ	PUBLIC	5/2/2009		2,701	0.05	AS
Culverts	Drop Inlets	Gates	Fire Hydrants	Curb & Gutter	Curb	PCR
0	0	0	0	NO CURB AND GUTTER	STONE CURB	GOOD/90

* Lane miles are based on 11' lane widths

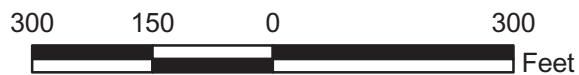
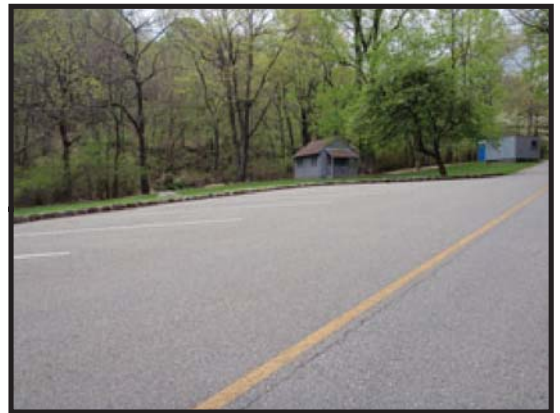

BLUE RIDGE PARKWAY

Route 1233CZ

PEAKS OF OTTER PICNIC PARKING AREA C
 ADJACENT TO ROUTE 0227AZ AT MP 0.22 ON LEFT

Subcomponent Record

Route Number	Public / NonPublic	Date Visited		Area (sq ft)	Lane Miles *	Surface Type
1233CZ	PUBLIC	5/2/2009		1,081	0.02	AS
Culverts	Drop Inlets	Gates	Fire Hydrants	Curb & Gutter	Curb	PCR
0	0	0	0	NO CURB AND GUTTER	STONE CURB	GOOD/90

* Lane miles are based on 11' lane widths

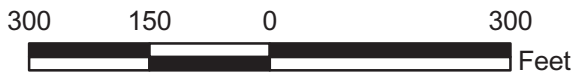
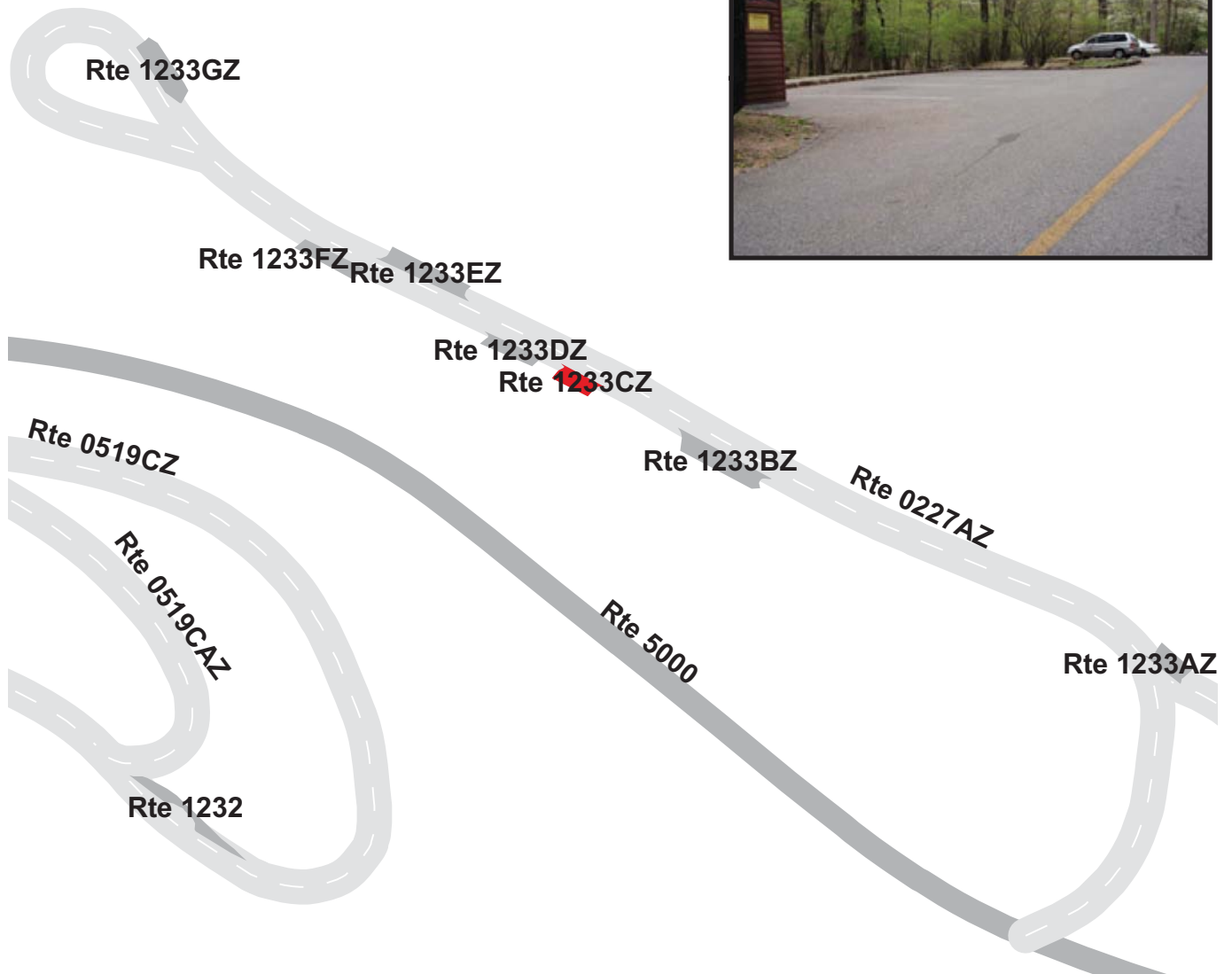

BLUE RIDGE PARKWAY

Route 1233DZ

PEAKS OF OTTER PICNIC PARKING AREA D
 ADJACENT TO ROUTE 0227AZ AT MP 0.24 ON LEFT

Subcomponent Record

Route Number	Public / NonPublic	Date Visited		Area (sq ft)	Lane Miles *	Surface Type
1233DZ	PUBLIC	5/2/2009		1,124	0.02	AS
Culverts	Drop Inlets	Gates	Fire Hydrants	Curb & Gutter	Curb	PCR
0	0	0	0	NO CURB AND GUTTER	STONE CURB	GOOD/90

* Lane miles are based on 11' lane widths

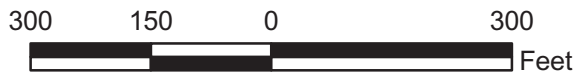
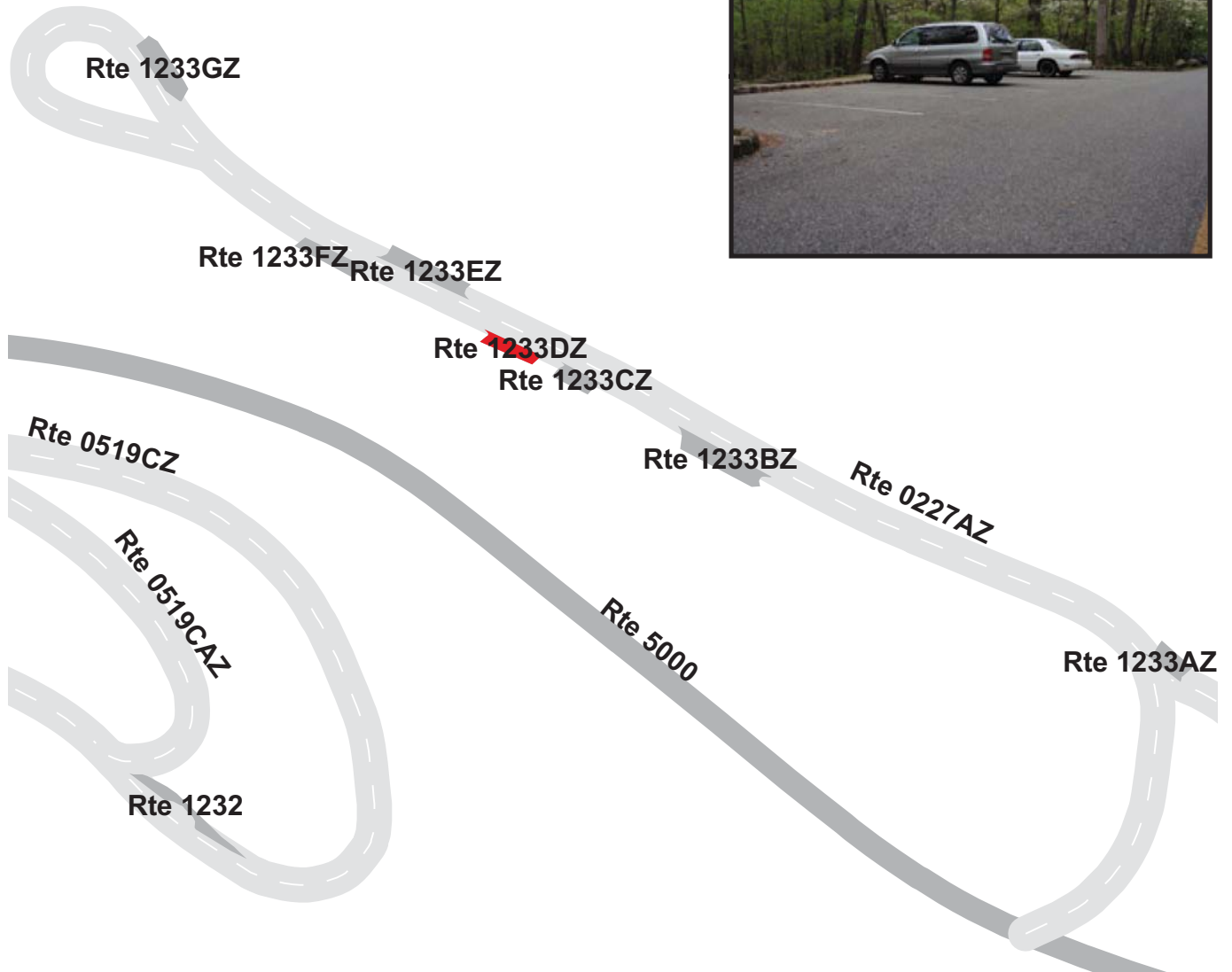

BLUE RIDGE PARKWAY

Route 1233EZ

PEAKS OF OTTER PICNIC PARKING AREA E
 ADJACENT TO ROUTE 0227AZ AT MP 0.27 ON RIGHT

Subcomponent Record

Route Number	Public / NonPublic	Date Visited		Area (sq ft)	Lane Miles *	Surface Type
1233EZ	PUBLIC	5/2/2009		2,230	0.04	AS
Culverts	Drop Inlets	Gates	Fire Hydrants	Curb & Gutter	Curb	PCR
0	0	0	0	NO CURB AND GUTTER	STONE CURB	GOOD/90

* Lane miles are based on 11' lane widths

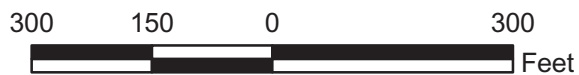
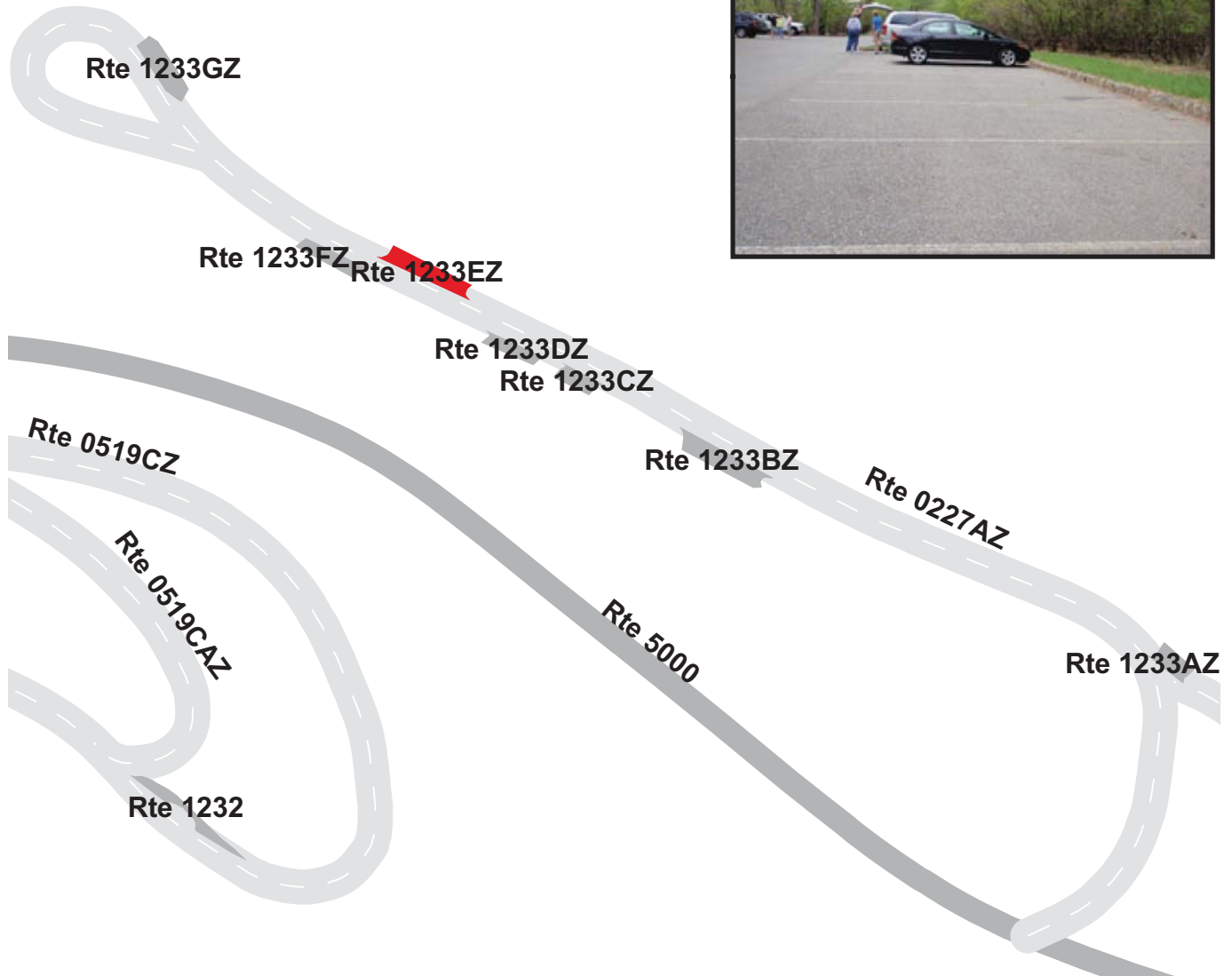

BLUE RIDGE PARKWAY

Route 1233FZ

PEAKS OF OTTER PICNIC PARKING AREA F
 ADJACENT TO ROUTE 0227AZ AT MP 0.29 ON LEFT

Subcomponent Record

Route Number	Public / NonPublic	Date Visited		Area (sq ft)	Lane Miles *	Surface Type
1233FZ	PUBLIC	5/2/2009		1,442	0.03	AS
Culverts	Drop Inlets	Gates	Fire Hydrants	Curb & Gutter	Curb	PCR
0	0	0	0	NO CURB AND GUTTER	STONE CURB	GOOD/90

* Lane miles are based on 11' lane widths

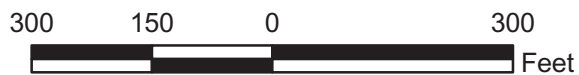
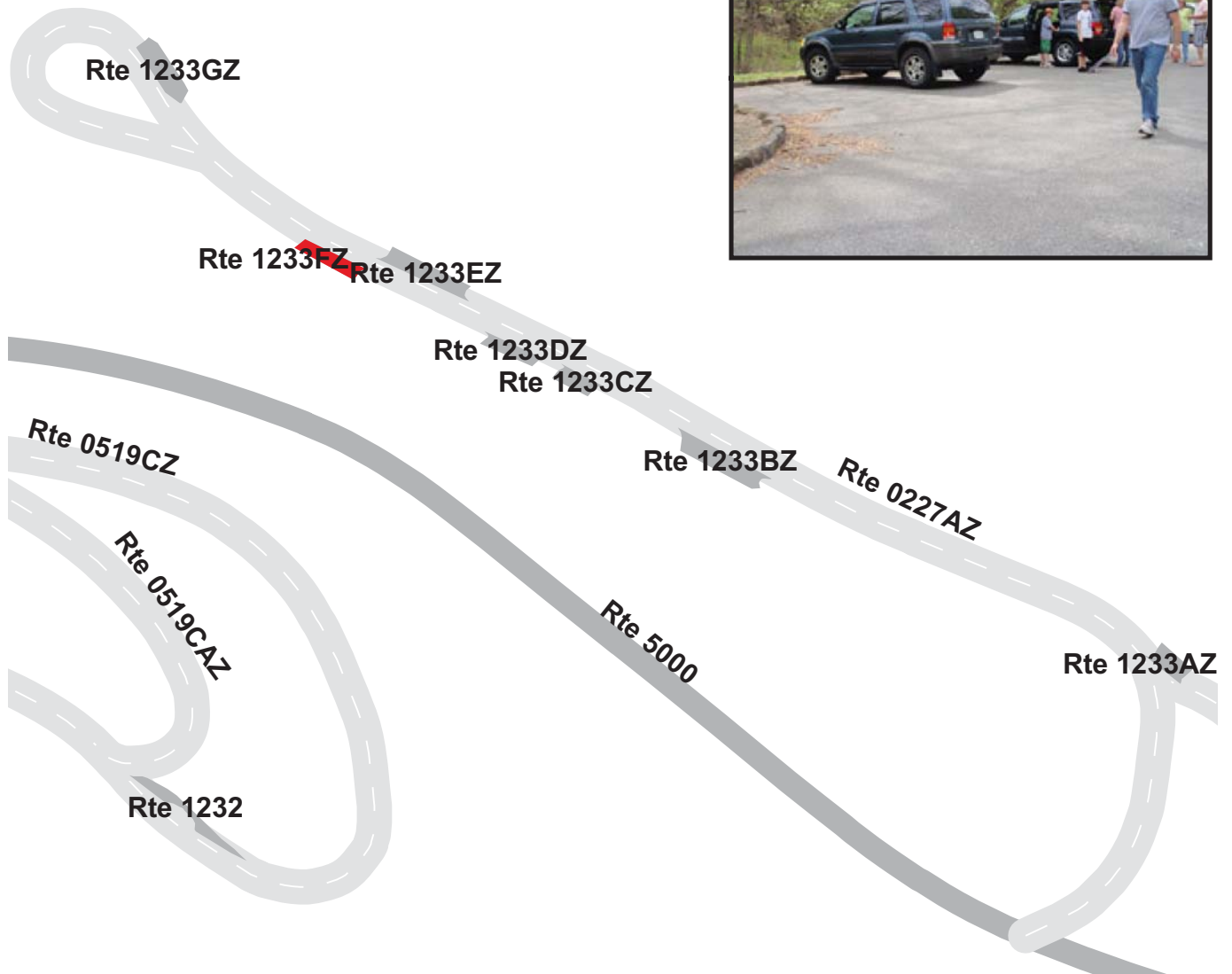

BLUE RIDGE PARKWAY

Route 1233GZ

PEAKS OF OTTER PICNIC PARKING AREA G
ADJACENT TO ROUTE 0227AZ AT MP 0.35 ON RIGHT

Subcomponent Record

Route Number	Public / NonPublic	Date Visited		Area (sq ft)	Lane Miles *	Surface Type
1233GZ	PUBLIC	5/2/2009		2,144	0.04	AS
Culverts	Drop Inlets	Gates	Fire Hydrants	Curb & Gutter	Curb	PCR
0	0	0	0	NO CURB AND GUTTER	STONE CURB	GOOD/90

* Lane miles are based on 11' lane widths

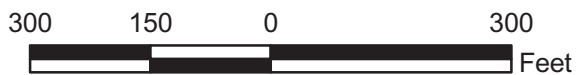
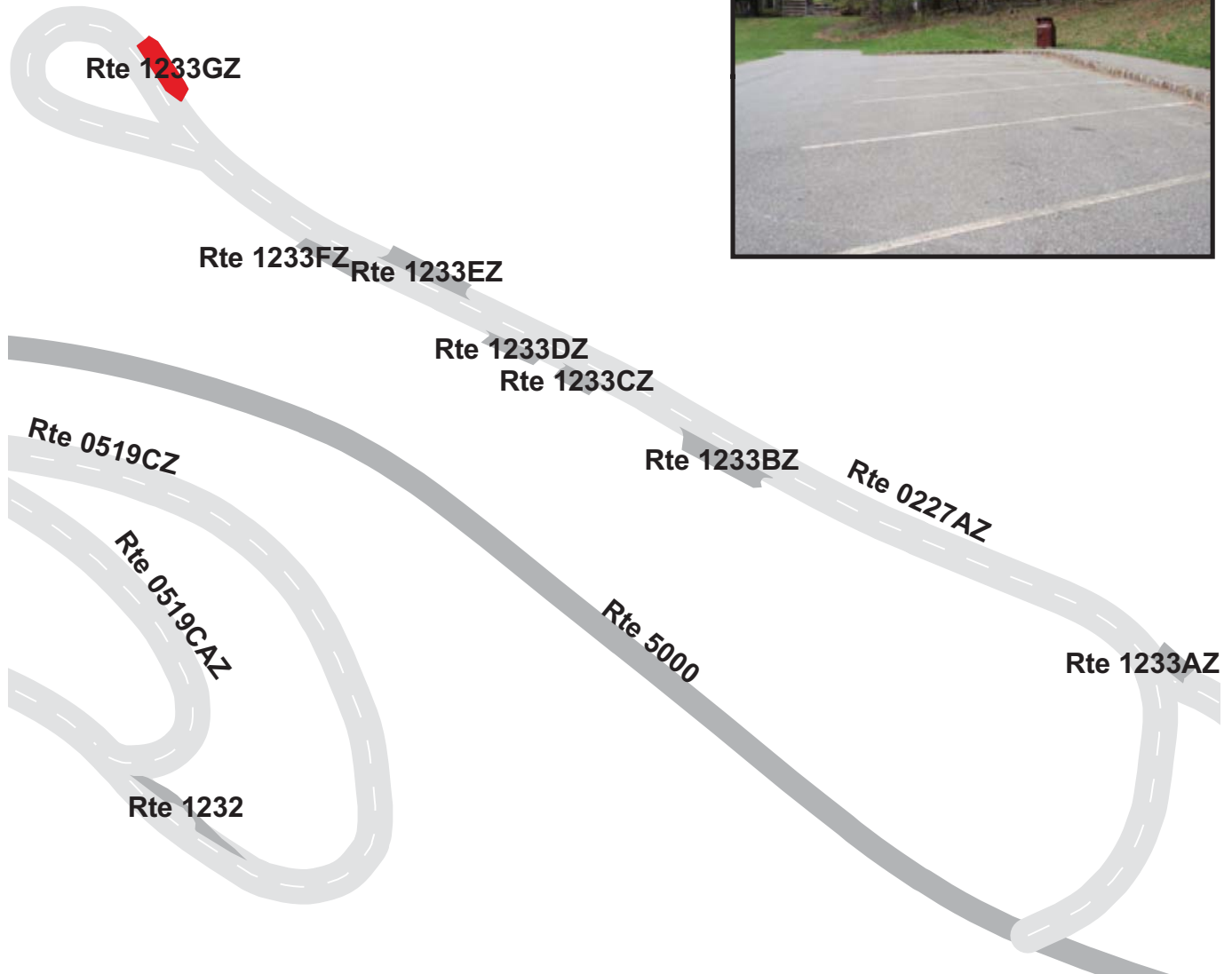

BLUE RIDGE PARKWAY

Route 1234ZZ

PEAKS OF OTTER LODGE PARKING AREAS

FROM ROUTE 0228

TO PARKING

Summary Record

Route Number	Public / NonPublic	Date Visited		Area (sq ft)	Lane Miles *	Surface Type
1234ZZ	PUBLIC	5/2/2009		54,687	0.94	AS
Culverts	Drop Inlets	Gates	Fire Hydrants	Curb & Gutter	Curb	PCR
0	5	0	1	NO CURB AND GUTTER	STONE CURB	SUMMARY/90

* Lane miles are based on 11' lane widths

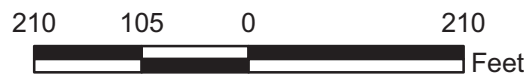
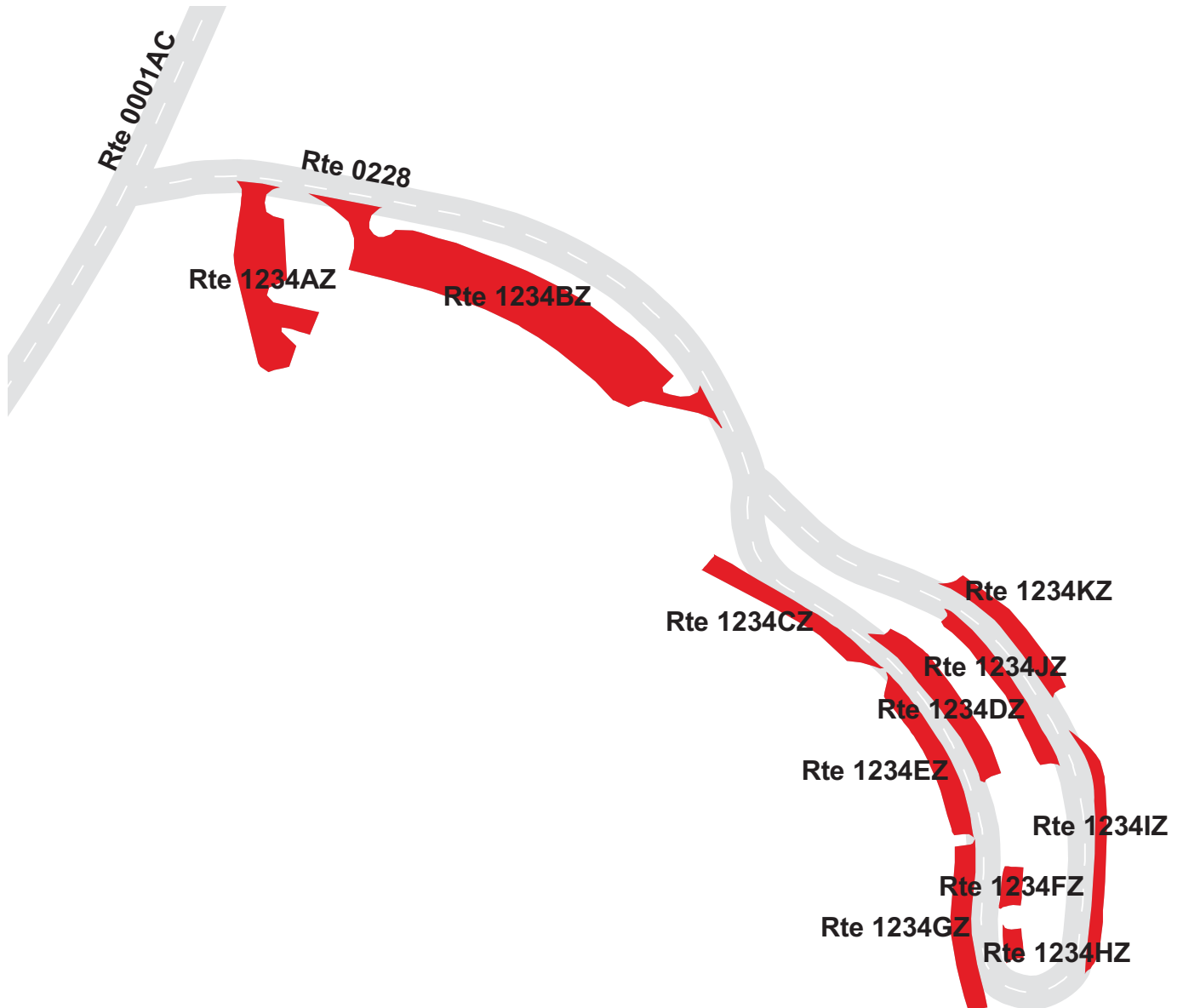

BLUE RIDGE PARKWAY

Route 1234AZ

PEAKS OF OTTER LODGE PARKING AREA A

FROM ROUTE 0228 AT MP 0.02 ON RIGHT

TO PARKING

Subcomponent Record

Route Number	Public / NonPublic	Date Visited		Area (sq ft)	Lane Miles *	Surface Type
1234AZ	PUBLIC	5/2/2009		8,292	0.14	AS
Culverts	Drop Inlets	Gates	Fire Hydrants	Curb & Gutter	Curb	PCR
0	1	0	1	NO CURB AND GUTTER	STONE CURB	GOOD/90

* Lane miles are based on 11' lane widths

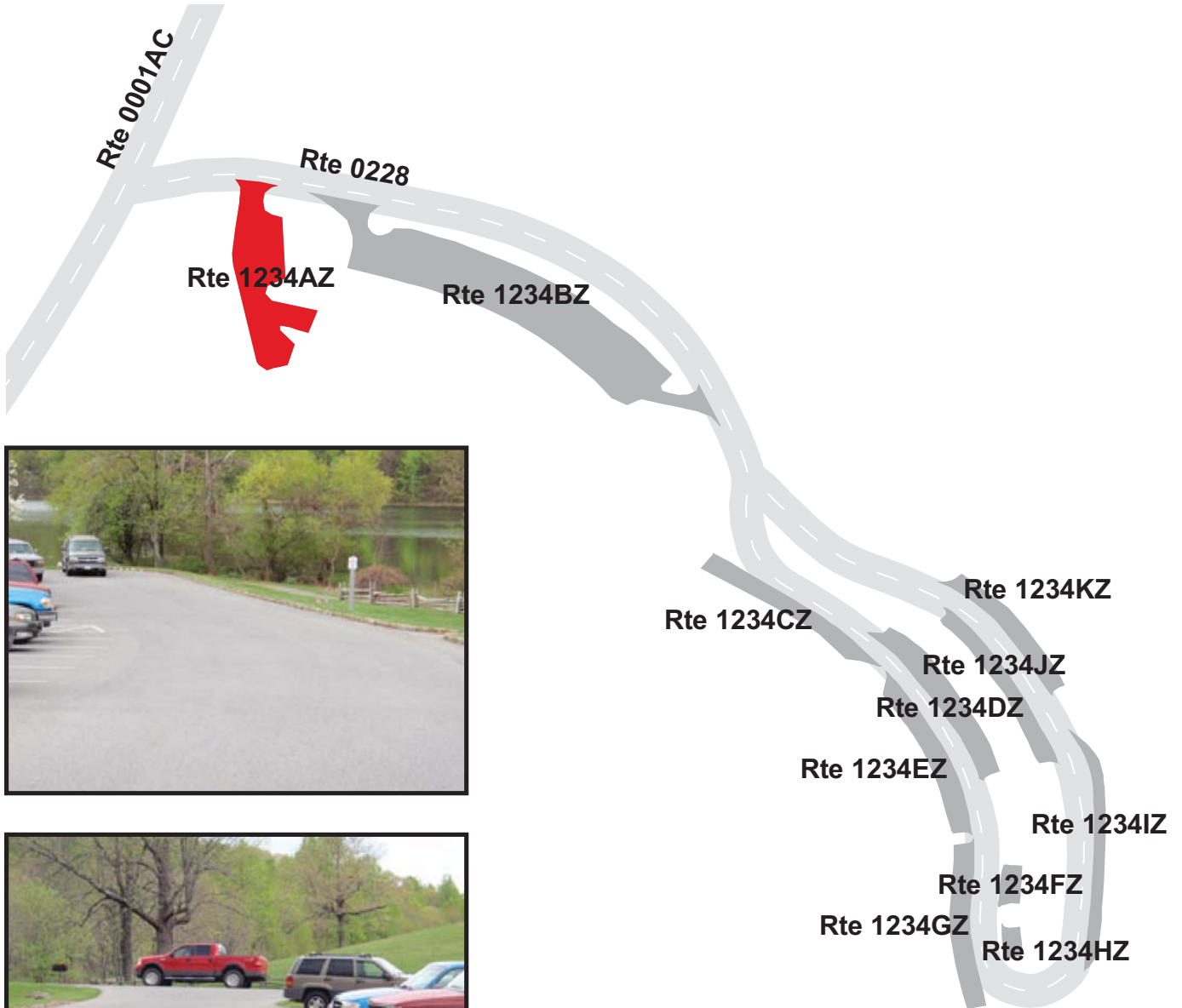

BLUE RIDGE PARKWAY

Route 1234BZ

PEAKS OF OTTER LODGE PARKING AREA B

FROM ROUTE 0228 AT MP 0.04 ON RIGHT

TO ROUTE 0228 AT MP 0.12 ON RIGHT

Subcomponent Record

Route Number	Public / NonPublic	Date Visited		Area (sq ft)	Lane Miles *	Surface Type
1234BZ	PUBLIC	5/2/2009		20,922	0.36	AS
Culverts	Drop Inlets	Gates	Fire Hydrants	Curb & Gutter	Curb	PCR
0	0	0	0	NO CURB AND GUTTER	STONE CURB	GOOD/90

* Lane miles are based on 11' lane widths

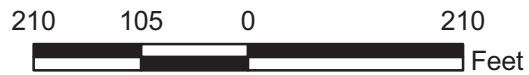
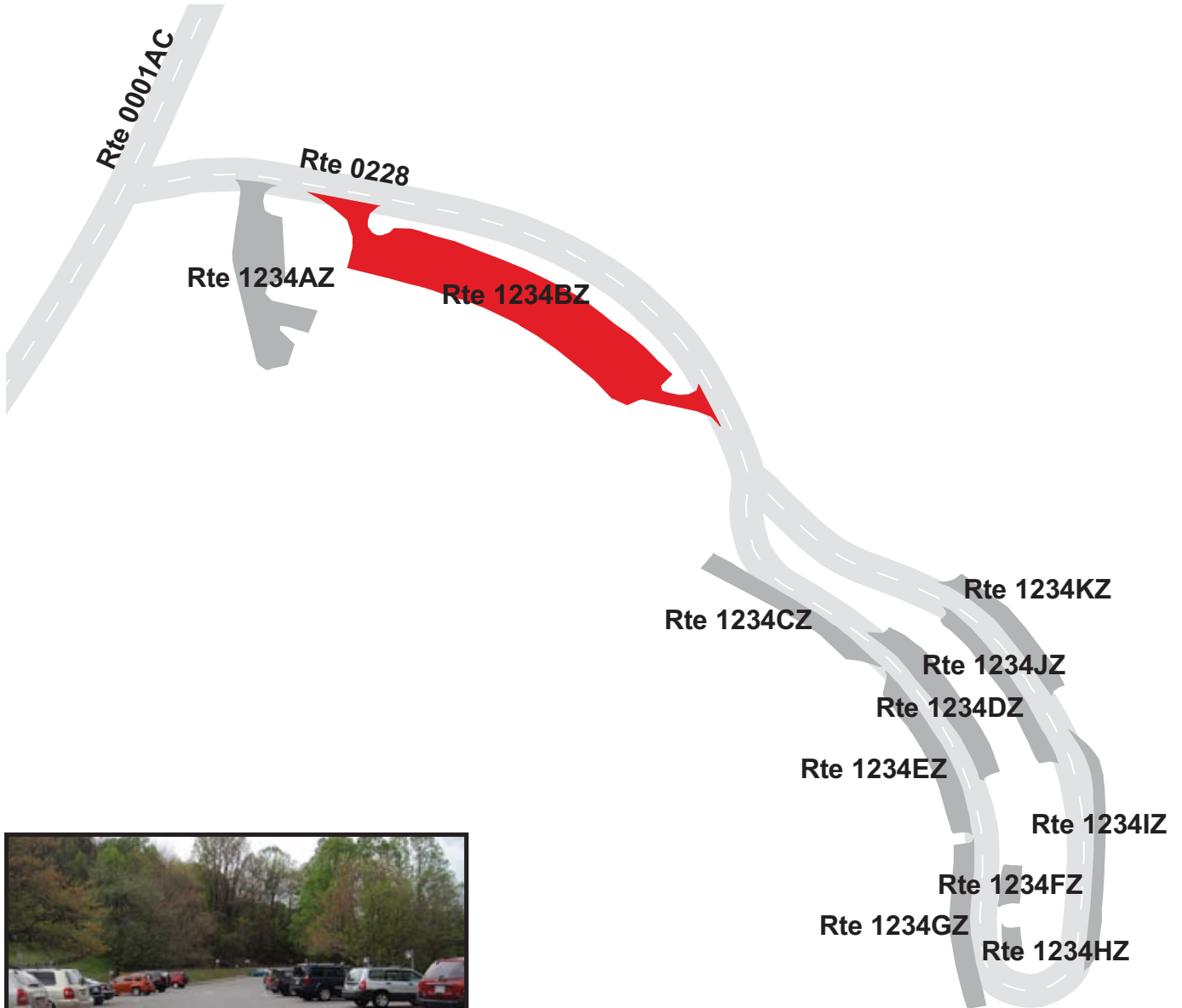

BLUE RIDGE PARKWAY

Route 1234CZ

PEAKS OF OTTER LODGE PARKING AREA C
ADJACENT TO ROUTE 0228 AT MP 0.17 ON RIGHT

Subcomponent Record

Route Number	Public / NonPublic	Date Visited		Area (sq ft)	Lane Miles *	Surface Type
1234CZ	PUBLIC	5/2/2009		3,440	0.06	AS
Culverts	Drop Inlets	Gates	Fire Hydrants	Curb & Gutter	Curb	PCR
0	0	0	0	NO CURB AND GUTTER	STONE CURB	GOOD/90

* Lane miles are based on 11' lane widths

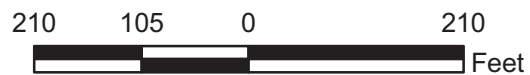
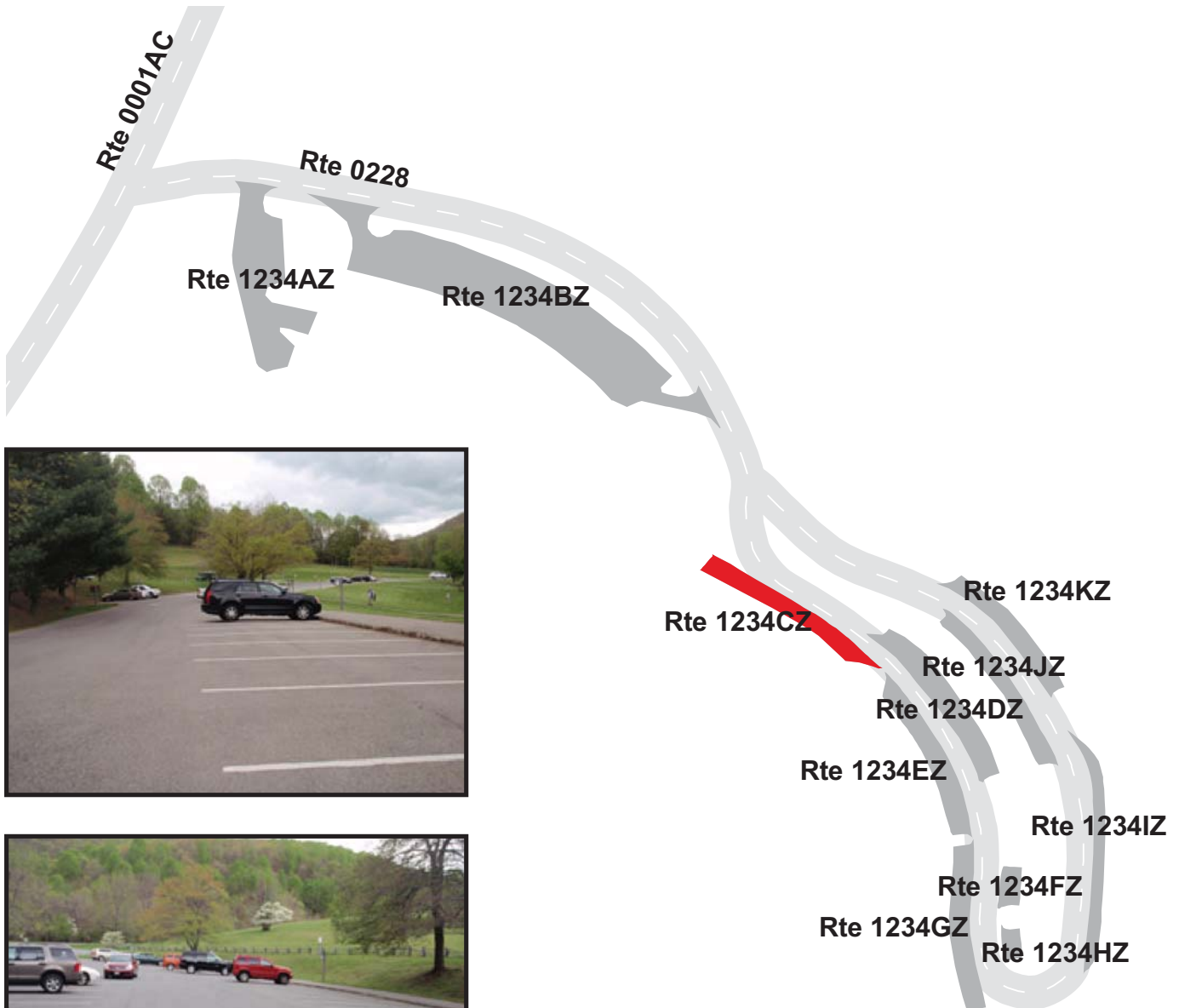

BLUE RIDGE PARKWAY

Route 1234DZ

PEAKS OF OTTER LODGE PARKING AREA D
 ADJACENT TO ROUTE 0228 AT MP 0.20 ON LEFT

Subcomponent Record

Route Number	Public / NonPublic	Date Visited		Area (sq ft)	Lane Miles *	Surface Type
1234DZ	PUBLIC	5/2/2009		4,382	0.08	AS
Culverts	Drop Inlets	Gates	Fire Hydrants	Curb & Gutter	Curb	PCR
0	2	0	0	NO CURB AND GUTTER	STONE CURB	GOOD/90

* Lane miles are based on 11' lane widths

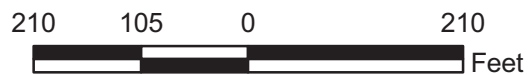
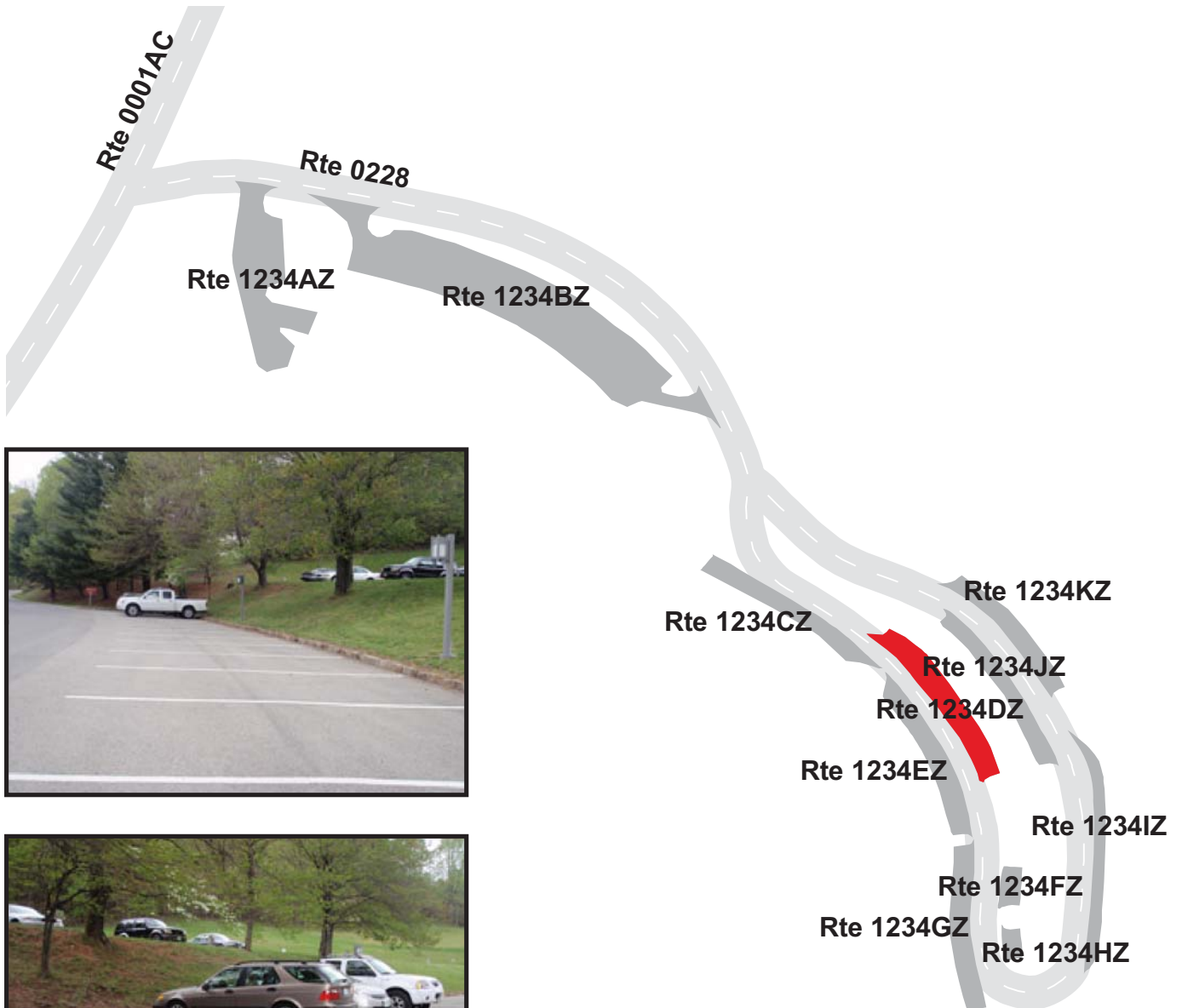

BLUE RIDGE PARKWAY

Route 1234EZ

PEAKS OF OTTER LODGE PARKING AREA E
ADJACENT TO ROUTE 0228 AT MP 0.21 ON RIGHT

Subcomponent Record

Route Number	Public / NonPublic	Date Visited		Area (sq ft)	Lane Miles *	Surface Type
1234EZ	PUBLIC	5/2/2009		3,637	0.06	AS
Culverts	Drop Inlets	Gates	Fire Hydrants	Curb & Gutter	Curb	PCR
0	1	0	0	NO CURB AND GUTTER	STONE CURB	GOOD/90

* Lane miles are based on 11' lane widths

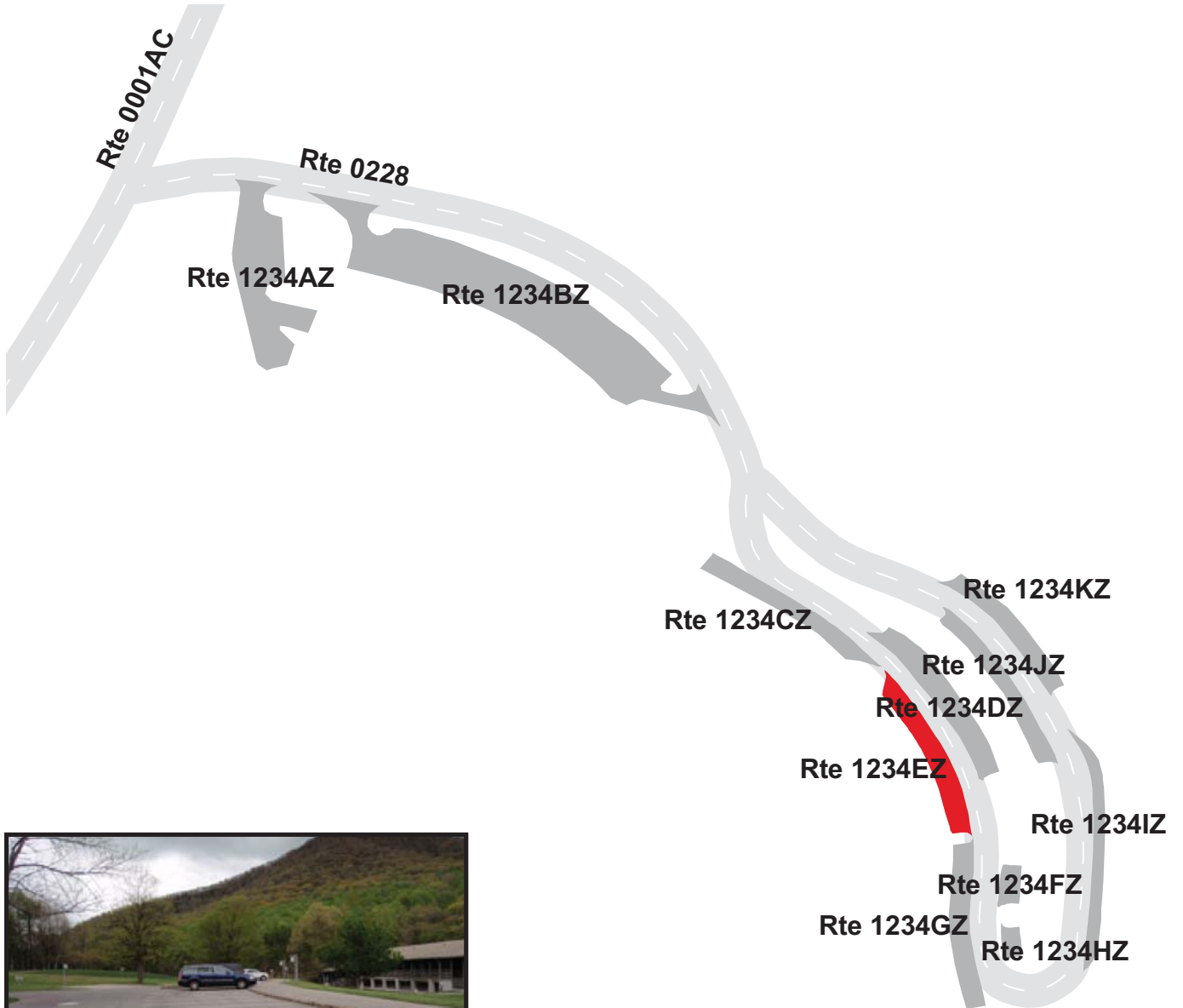

BLUE RIDGE PARKWAY

Route 1234FZ

PEAKS OF OTTER LODGE PARKING AREA F
 ADJACENT TO ROUTE 0228 AT MP 0.24 ON LEFT

Subcomponent Record

Route Number	Public / NonPublic	Date Visited		Area (sq ft)	Lane Miles *	Surface Type
1234FZ	PUBLIC	5/2/2009		863	0.02	AS
Culverts	Drop Inlets	Gates	Fire Hydrants	Curb & Gutter	Curb	PCR
0	0	0	0	NO CURB AND GUTTER	NO CURB	GOOD/90

* Lane miles are based on 11' lane widths

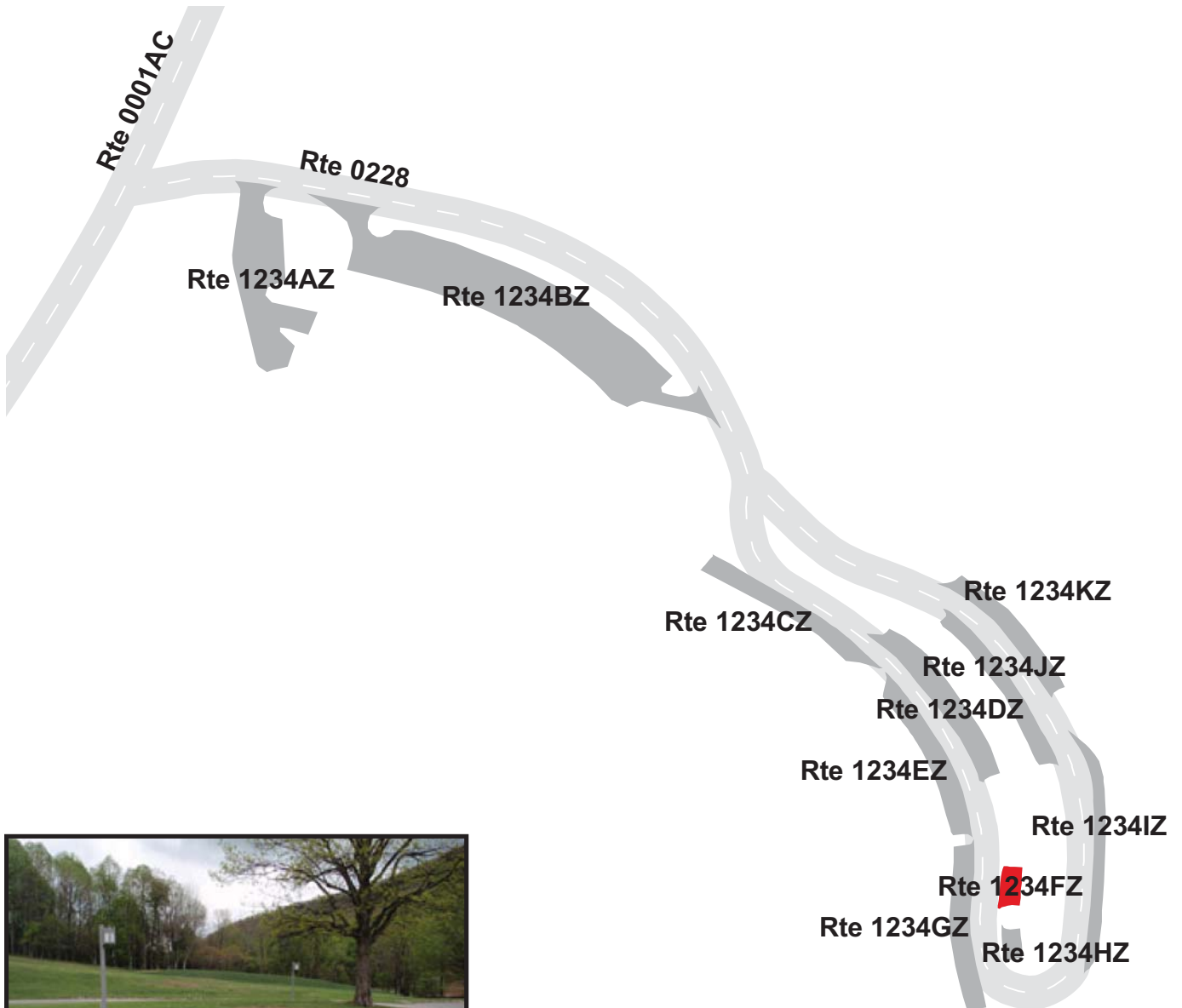

BLUE RIDGE PARKWAY

Route 1234GZ

PEAKS OF OTTER LODGE PARKING AREA G
ADJACENT TO ROUTE 0228 AT MP 0.25 ON RIGHT

Subcomponent Record

Route Number	Public / NonPublic	Date Visited		Area (sq ft)	Lane Miles *	Surface Type
1234GZ	PUBLIC	5/2/2009		3,612	0.06	AS
Culverts	Drop Inlets	Gates	Fire Hydrants	Curb & Gutter	Curb	PCR
0	0	0	0	NO CURB AND GUTTER	NO CURB	GOOD/90

* Lane miles are based on 11' lane widths

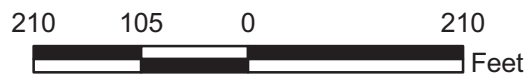
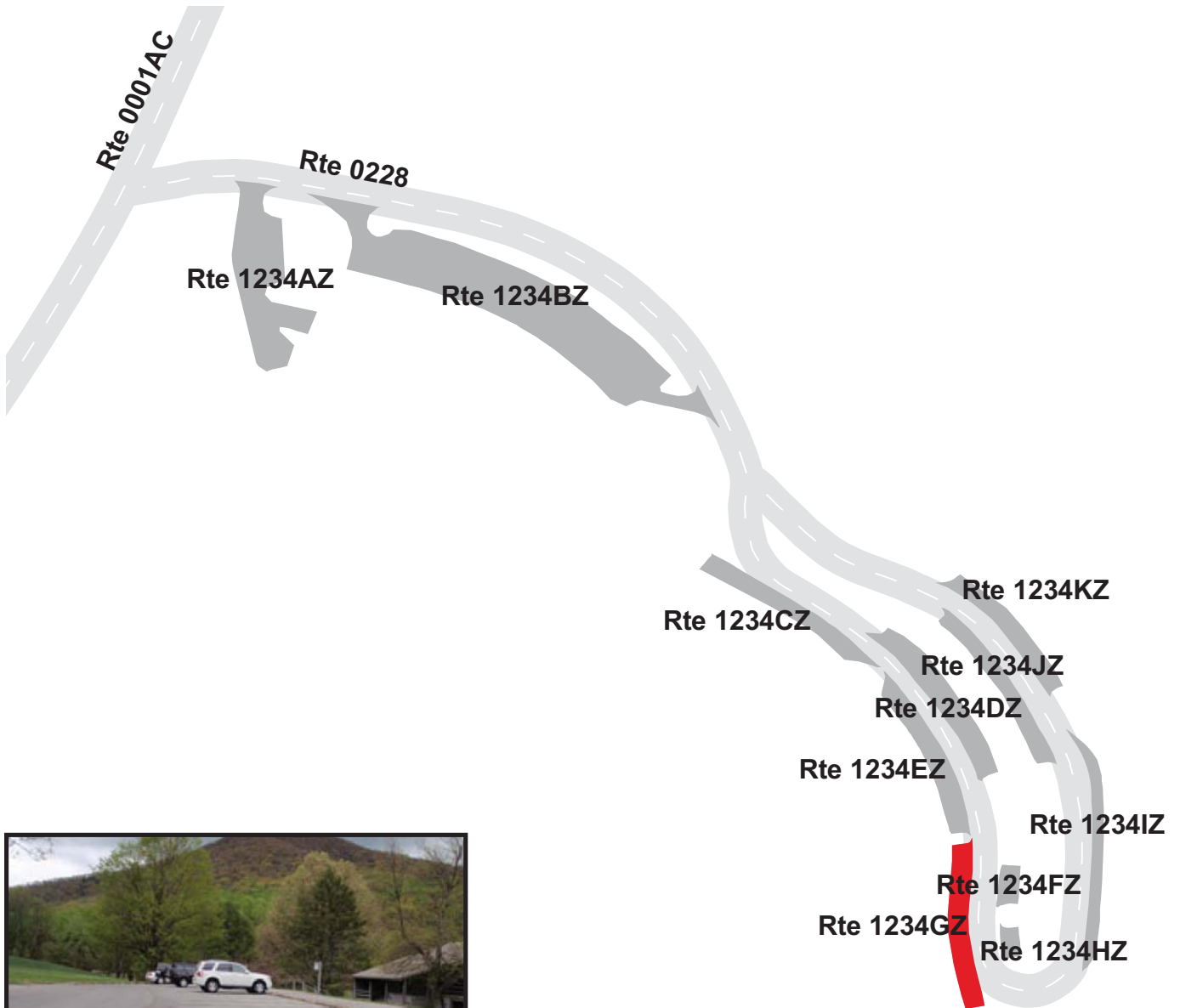

BLUE RIDGE PARKWAY

Route 1234HZ

PEAKS OF OTTER LODGE PARKING AREA H
 ADJACENT TO ROUTE 0228 AT MP 0.26 ON LEFT

Subcomponent Record

Route Number	Public / NonPublic	Date Visited		Area (sq ft)	Lane Miles *	Surface Type
1234HZ	PUBLIC	5/2/2009		617	0.01	AS
Culverts	Drop Inlets	Gates	Fire Hydrants	Curb & Gutter	Curb	PCR
0	0	0	0	NO CURB AND GUTTER	NO CURB	GOOD/90

* Lane miles are based on 11' lane widths

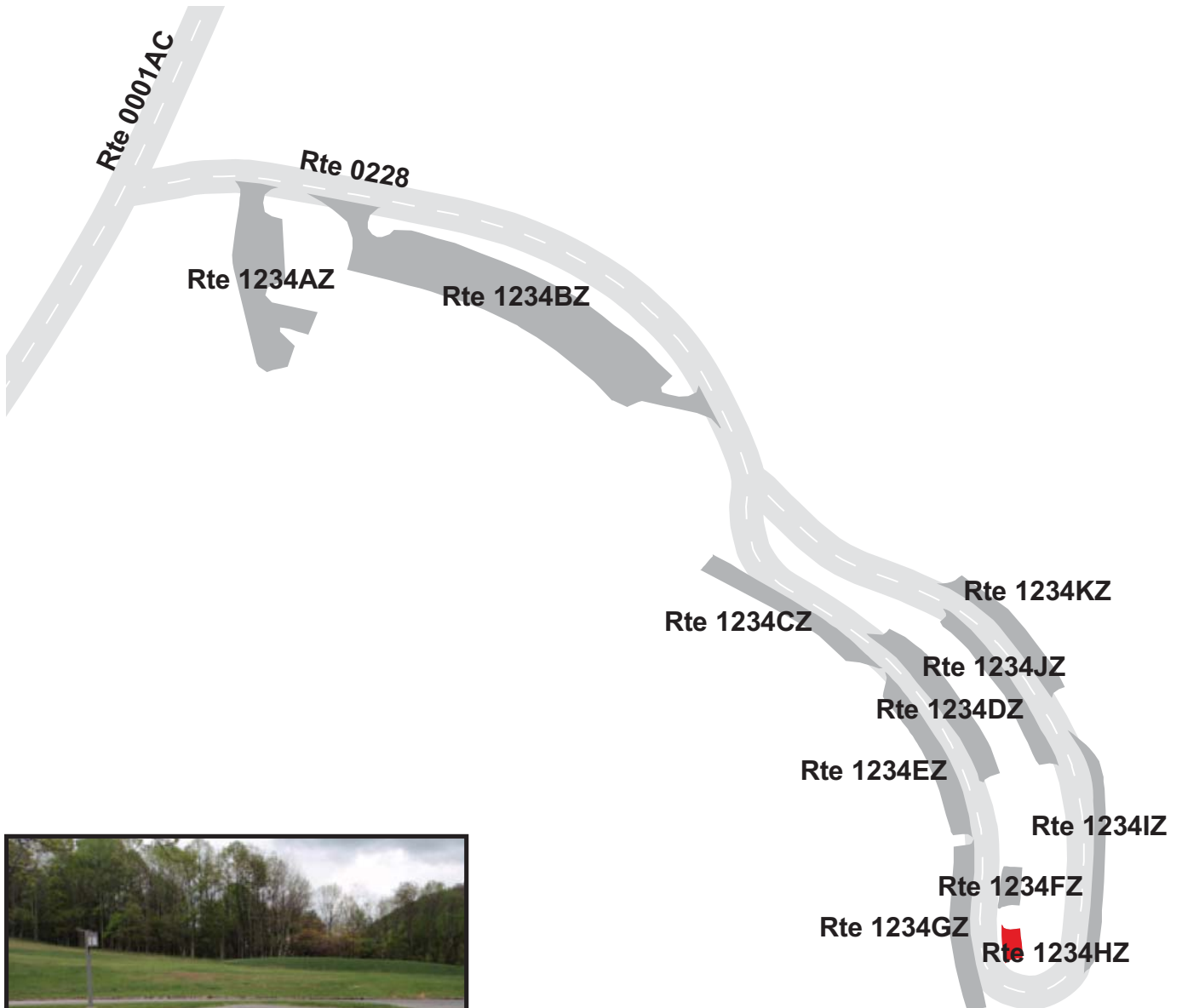

BLUE RIDGE PARKWAY

Route 1234IZ

PEAKS OF OTTER LODGE PARKING AREA I
ADJACENT TO ROUTE 0228 AT MP 0.30 ON RIGHT

Subcomponent Record

Route Number	Public / NonPublic	Date Visited		Area (sq ft)	Lane Miles *	Surface Type
1234IZ	PUBLIC	5/2/2009		2,857	0.05	AS
Culverts	Drop Inlets	Gates	Fire Hydrants	Curb & Gutter	Curb	PCR
0	1	0	0	NO CURB AND GUTTER	NO CURB	GOOD/90

* Lane miles are based on 11' lane widths

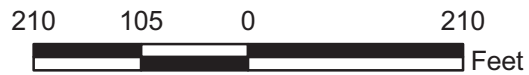
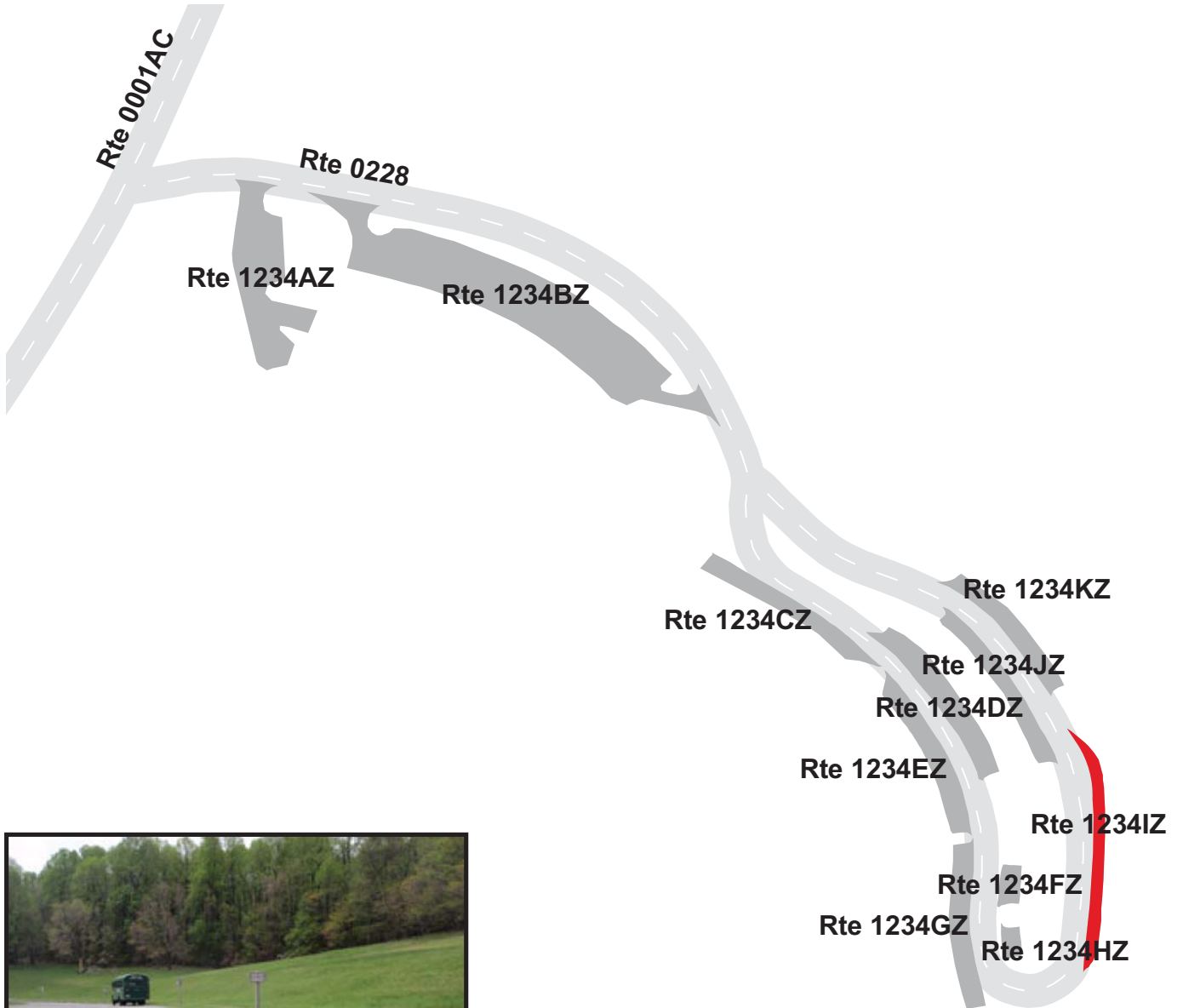

BLUE RIDGE PARKWAY

Route 1234JZ

PEAKS OF OTTER LODGE PARKING AREA J
 ADJACENT TO ROUTE 0228 AT MP 0.35 ON LEFT

Subcomponent Record

Route Number	Public / NonPublic	Date Visited		Area (sq ft)	Lane Miles *	Surface Type
1234JZ	PUBLIC	5/2/2009		3,141	0.05	AS
Culverts	Drop Inlets	Gates	Fire Hydrants	Curb & Gutter	Curb	PCR
0	0	0	0	NO CURB AND GUTTER	NO CURB	GOOD/90

* Lane miles are based on 11' lane widths

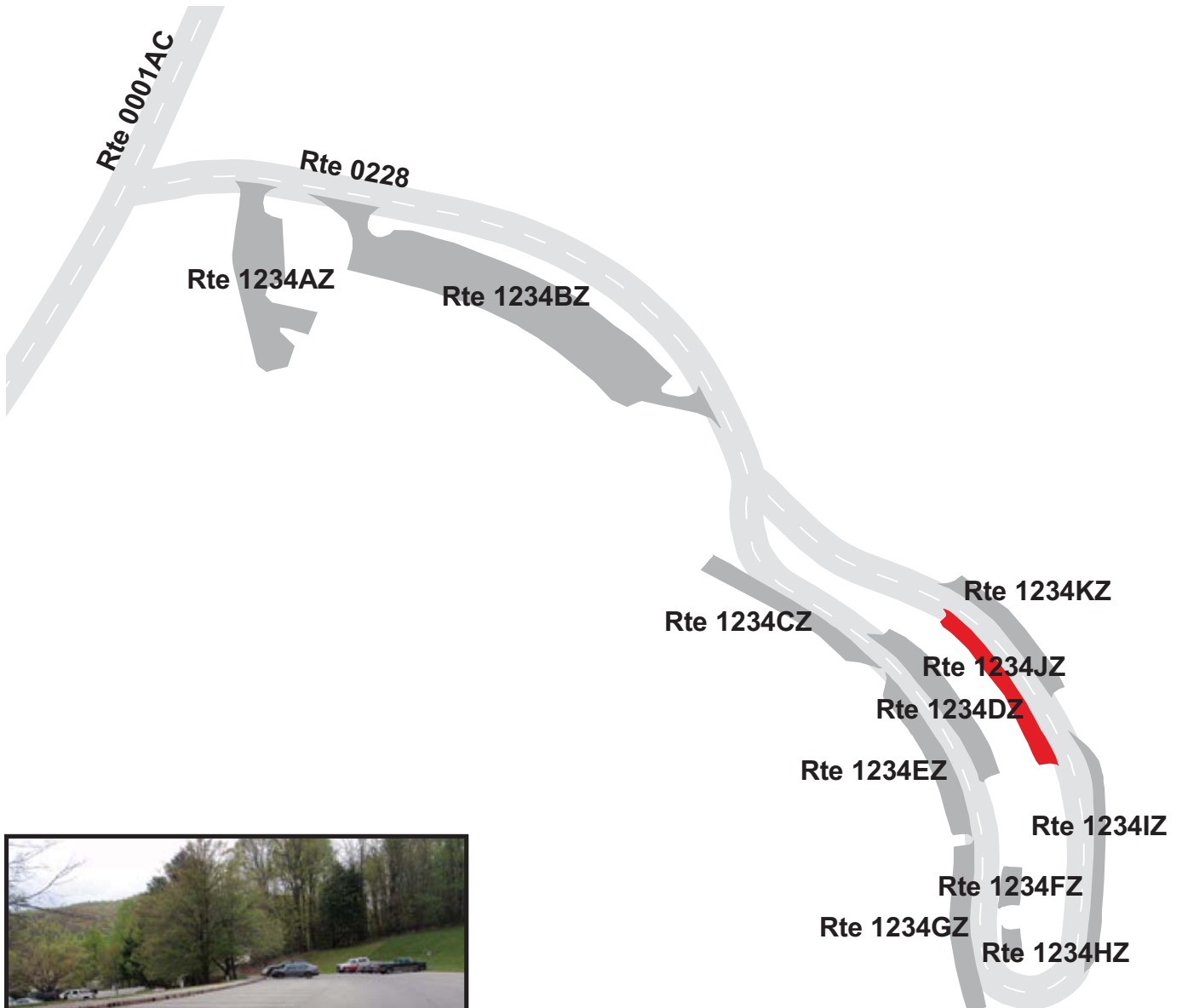

BLUE RIDGE PARKWAY

Route 1234KZ

PEAKS OF OTTER LODGE PARKING AREA K
 ADJACENT TO ROUTE 0228 AT MP 0.35 ON RIGHT

Subcomponent Record

Route Number	Public / NonPublic	Date Visited		Area (sq ft)	Lane Miles *	Surface Type
1234KZ	PUBLIC	5/2/2009		2,924	0.05	AS
Culverts	Drop Inlets	Gates	Fire Hydrants	Curb & Gutter	Curb	PCR
0	0	0	0	NO CURB AND GUTTER	NO CURB	GOOD/90

* Lane miles are based on 11' lane widths

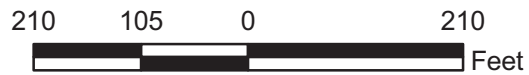
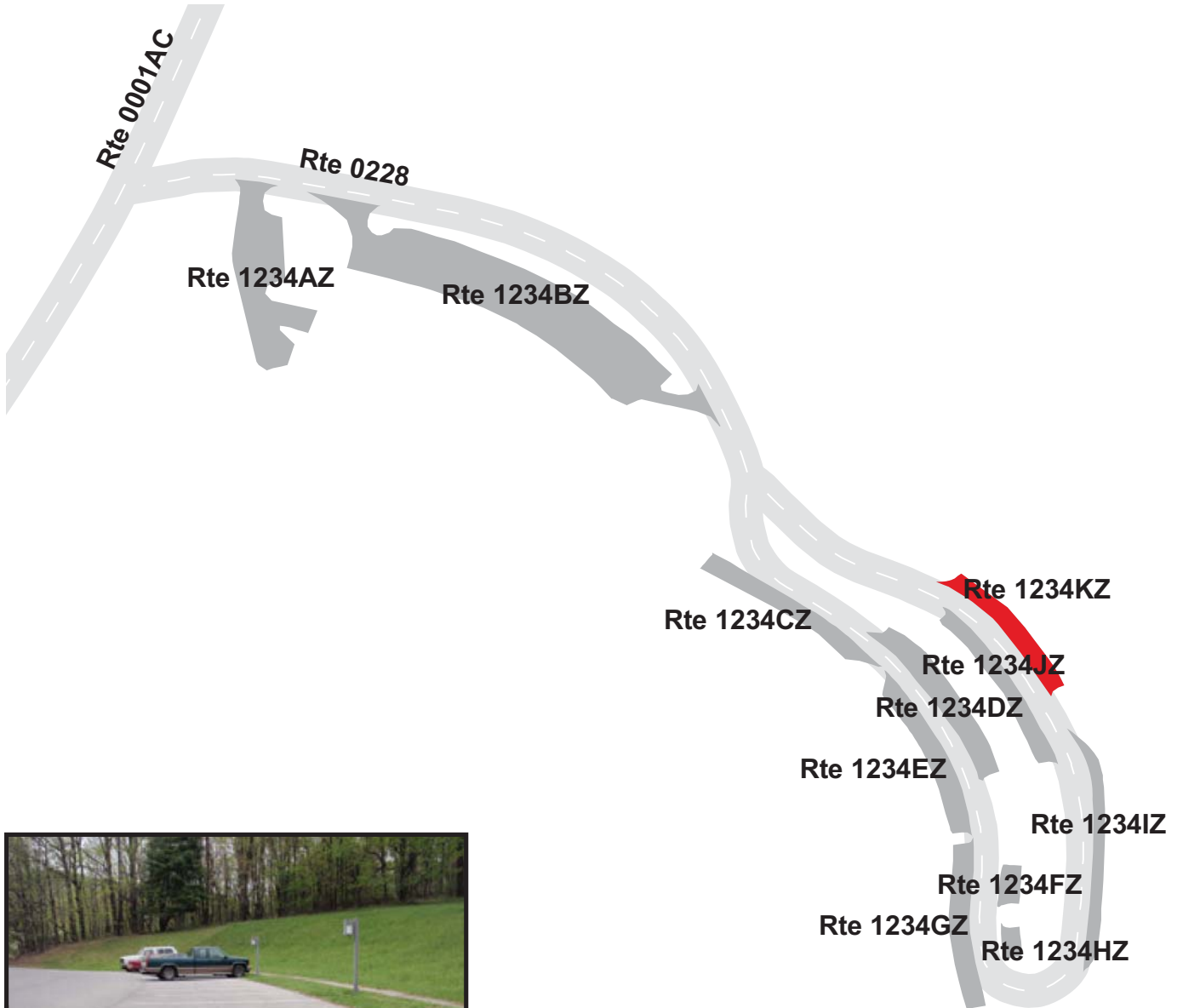

BLUE RIDGE PARKWAY

Route 1235

APPLE ORCHARD MOUNTAIN OVERLOOK
 ADJACENT TO ROUTE 0001AC AT MP 76.50 ON LEFT

Route Number	Public / NonPublic	Date Visited		Area (sq ft)	Lane Miles *	Surface Type
1235	PUBLIC	5/2/2009		2,679	0.05	AS
Culverts	Drop Inlets	Gates	Fire Hydrants	Curb & Gutter	Curb	PCR
0	0	0	0	NO CURB AND GUTTER	STONE CURB	GOOD/90

* Lane miles are based on 11' lane widths

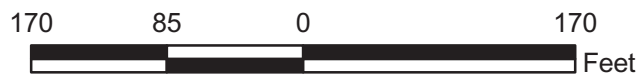
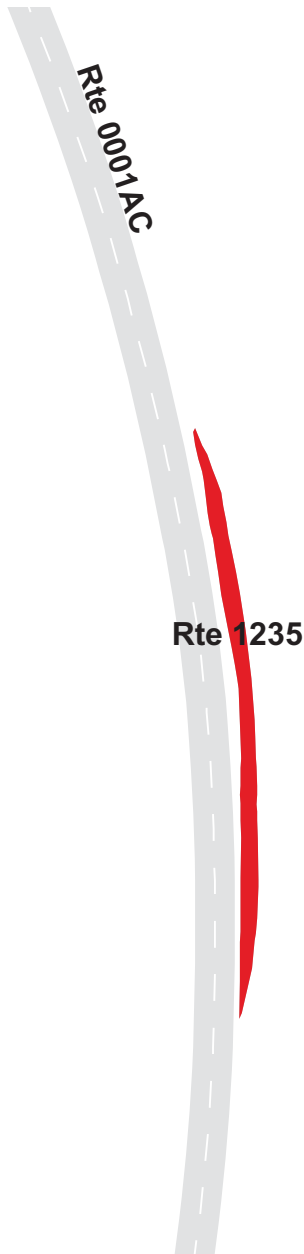

BLUE RIDGE PARKWAY

Route 1236

OTTER CREEK CAMPGROUND DUMP STATION

FROM ROUTE 0521ZZ ON RIGHT

TO ROUTE 0521ZZ ON RIGHT

Route Number	Public / NonPublic	Date Visited		Area (sq ft)	Lane Miles *	Surface Type
1236	PUBLIC	7/25/2009		2,377	0.04	AS
Culverts	Drop Inlets	Gates	Fire Hydrants	Curb & Gutter	Curb	PCR
0	0	0	0	NO CURB AND GUTTER	STONE CURB	FAIR/73

* Lane miles are based on 11' lane widths

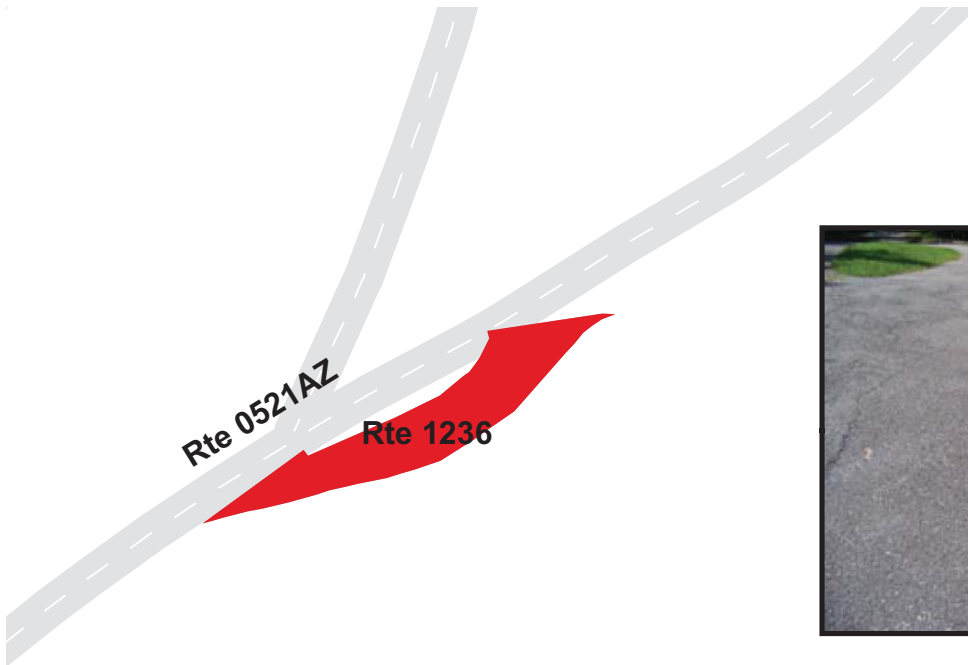

BLUE RIDGE PARKWAY

Route 1237

INDIAN GAP OVERLOOK

ADJACENT TO ROUTE 0001AB AT MP 47.48 ON LEFT

Route Number	Public / NonPublic	Date Visited		Area (sq ft)	Lane Miles *	Surface Type
1237	PUBLIC	5/2/2009		4,161	0.07	AS
Culverts	Drop Inlets	Gates	Fire Hydrants	Curb & Gutter	Curb	PCR
0	0	0	0	NO CURB AND GUTTER	STONE CURB	GOOD/90

* Lane miles are based on 11' lane widths

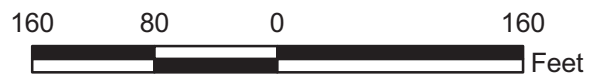
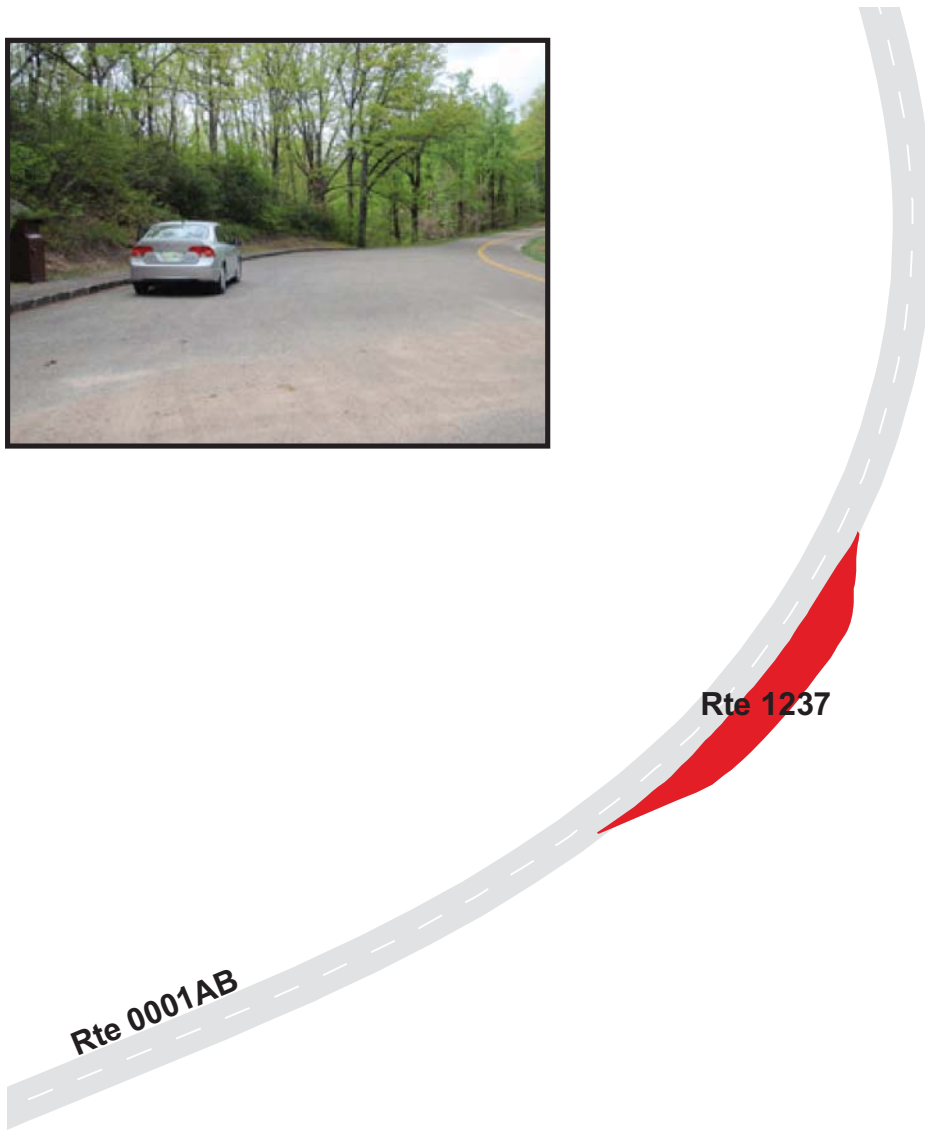

BLUE RIDGE PARKWAY

Route 1238

IRISH CREEK VALLEY OVERLOOK

ADJACENT TO ROUTE 0001AB AT MP 42.45 ON RIGHT

Route Number	Public / NonPublic	Date Visited		Area (sq ft)	Lane Miles *	Surface Type
1238	PUBLIC	5/2/2009		3,006	0.05	AS
Culverts	Drop Inlets	Gates	Fire Hydrants	Curb & Gutter	Curb	PCR
0	0	0	0	NO CURB AND GUTTER	STONE CURB	GOOD/90

* Lane miles are based on 11' lane widths

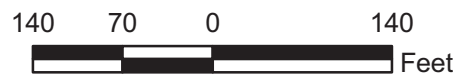
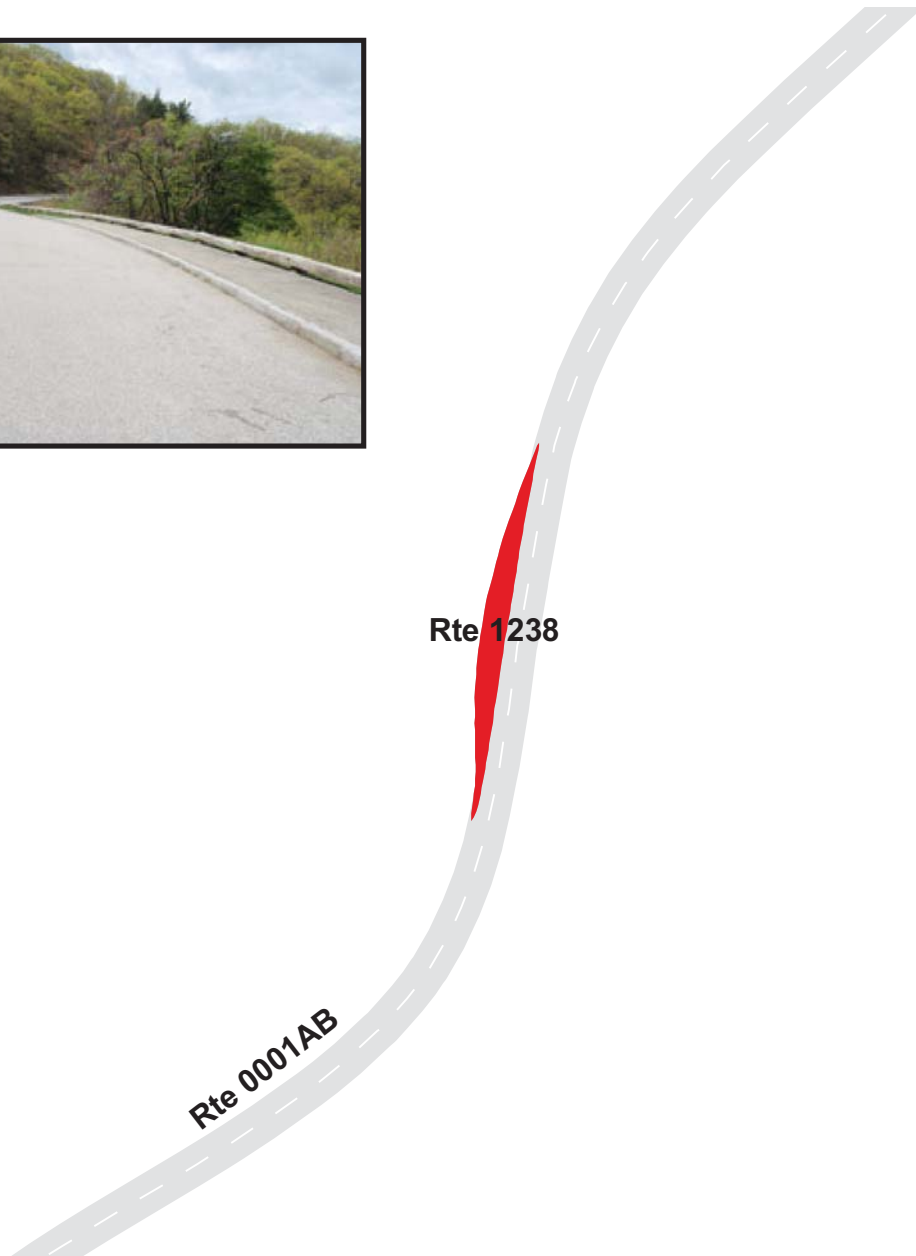
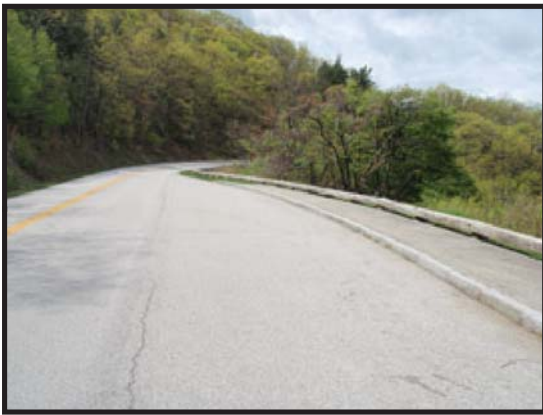

BLUE RIDGE PARKWAY

Route 1239

STILLHOUSE HOLLOW OVERLOOK

ADJACENT TO ROUTE 0001AA AT MP 31.84 ON LEFT

Route Number	Public / NonPublic	Date Visited		Area (sq ft)	Lane Miles *	Surface Type
1239	PUBLIC	5/2/2009		1,771	0.03	AS
Culverts	Drop Inlets	Gates	Fire Hydrants	Curb & Gutter	Curb	PCR
0	1	0	0	NO CURB AND GUTTER	STONE CURB	FAIR/73

* Lane miles are based on 11' lane widths

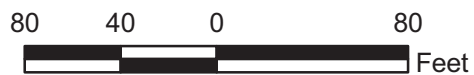
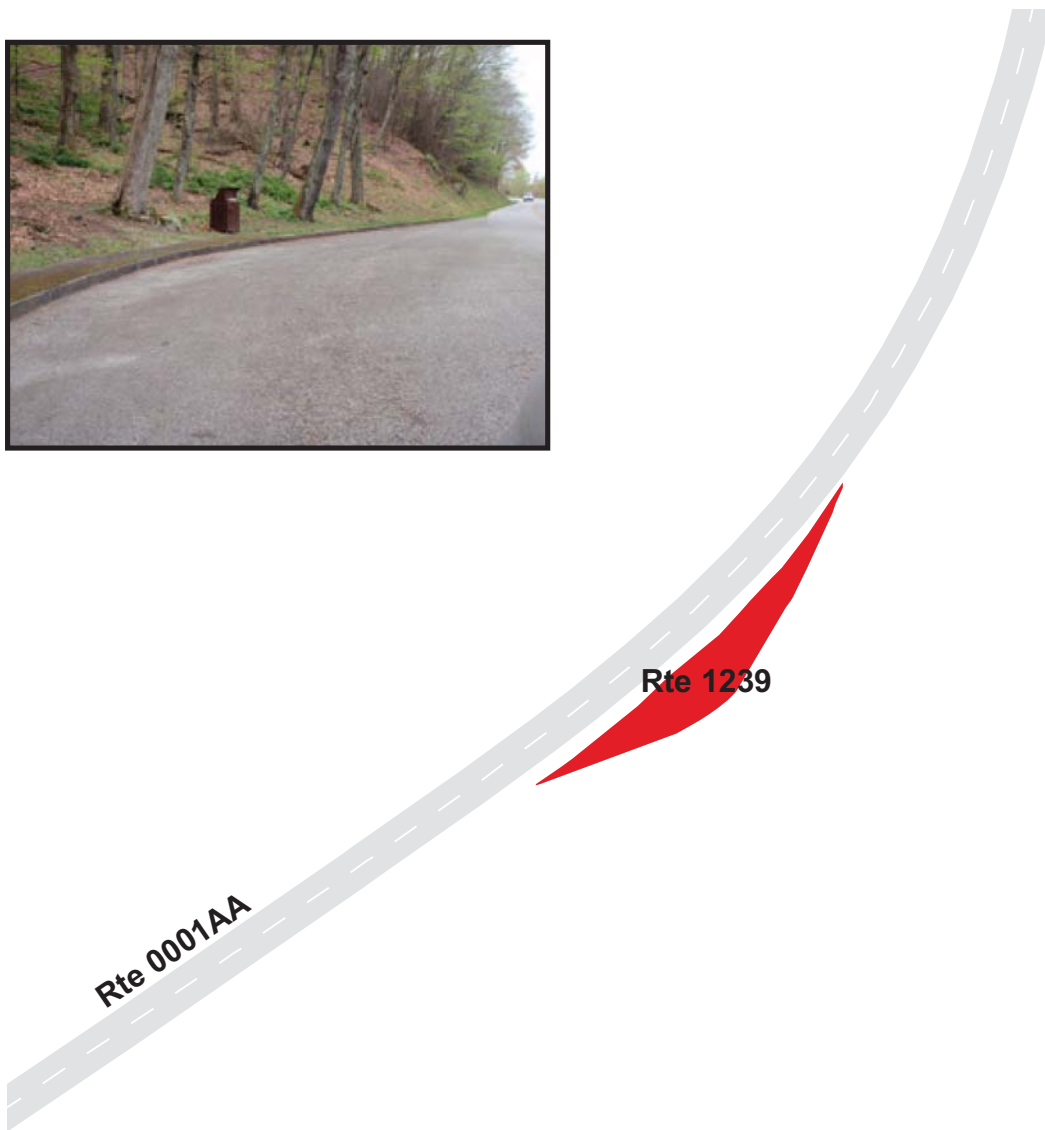

BLUE RIDGE PARKWAY

Route 1240

MONTEBELLO MAINTENANCE AREA PARKING
FROM ROUTE 0001AA AT MP 29.26 ON LEFT
TO PARKING

Route Number	Public / NonPublic	Date Visited		Area (sq ft)	Lane Miles *	Surface Type
1240	NONPUBLIC	5/2/2009		42,830	0.74	AS
Culverts	Drop Inlets	Gates	Fire Hydrants	Curb & Gutter	Curb	PCR
1	3	1	0	NO CURB AND GUTTER	NO CURB	FAIR/73

* Lane miles are based on 11' lane widths

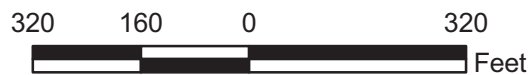
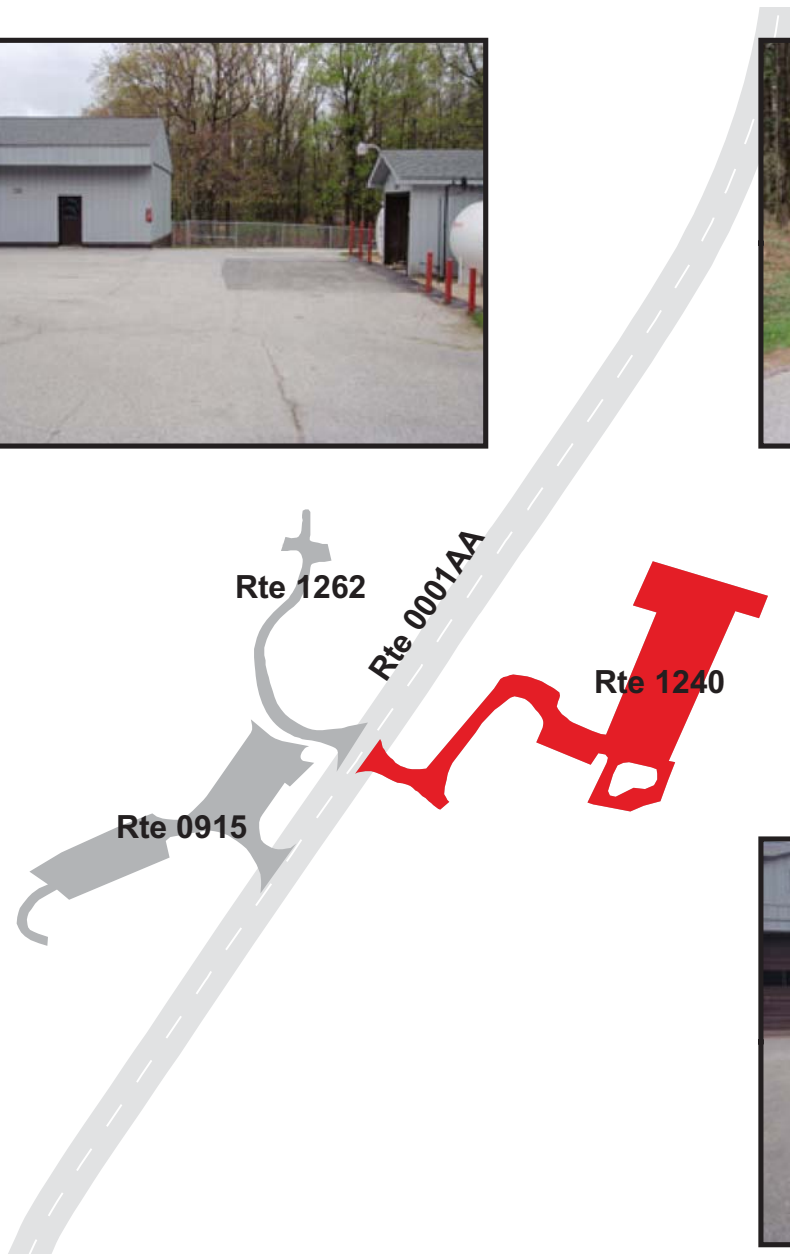

BLUE RIDGE PARKWAY

Route 1242

HICKORY SPRING OVERLOOK

ADJACENT TO ROUTE 0001AA AT MP 11.91 ON LEFT

Route Number	Public / NonPublic	Date Visited		Area (sq ft)	Lane Miles *	Surface Type
1242	PUBLIC	5/2/2009		2,217	0.04	AS
Culverts	Drop Inlets	Gates	Fire Hydrants	Curb & Gutter	Curb	PCR
0	0	0	0	NO CURB AND GUTTER	STONE CURB	GOOD/90

* Lane miles are based on 11' lane widths

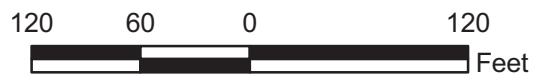
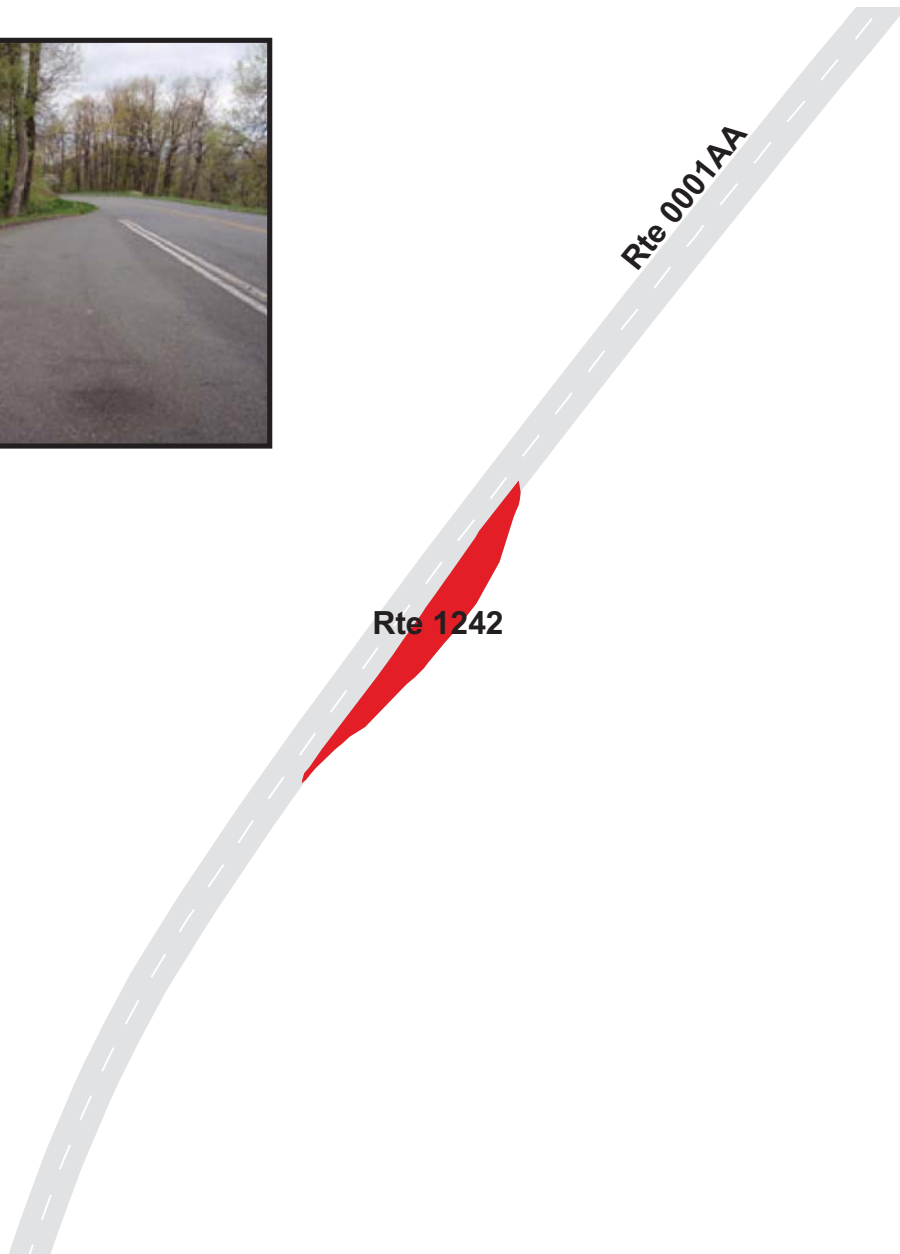

BLUE RIDGE PARKWAY

Route 1243

DRIPPING ROCK OVERLOOK

ADJACENT TO ROUTE 0001AA AT MP 9.76 ON LEFT

Route Number	Public / NonPublic	Date Visited		Area (sq ft)	Lane Miles *	Surface Type
1243	PUBLIC	5/2/2009		1,158	0.02	AS
Culverts	Drop Inlets	Gates	Fire Hydrants	Curb & Gutter	Curb	PCR
0	0	0	0	NO CURB AND GUTTER	STONE CURB	GOOD/90

* Lane miles are based on 11' lane widths

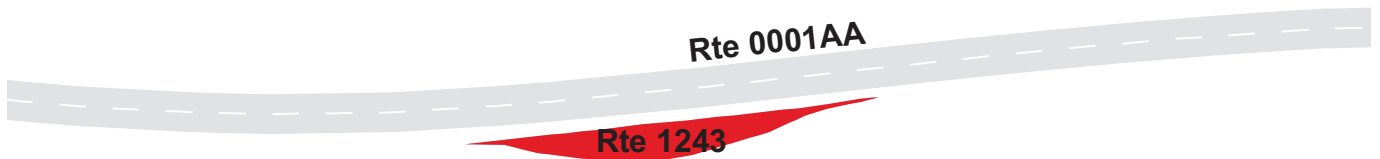

BLUE RIDGE PARKWAY

Route 1248

LINVILLE R SPUR ROAD NO NAME OVERLOOK
ADJACENT TO ROUTE 0212 AT MP 0.88 ON RIGHT

Route Number	Public / NonPublic	Date Visited		Area (sq ft)	Lane Miles *	Surface Type
1248	PUBLIC	5/2/2009		5,336	0.09	AS
Culverts	Drop Inlets	Gates	Fire Hydrants	Curb & Gutter	Curb	PCR
0	0	0	0	NO CURB AND GUTTER	STONE CURB	FAIR/73

* Lane miles are based on 11' lane widths

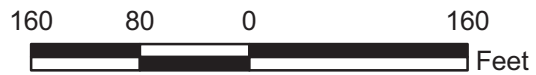
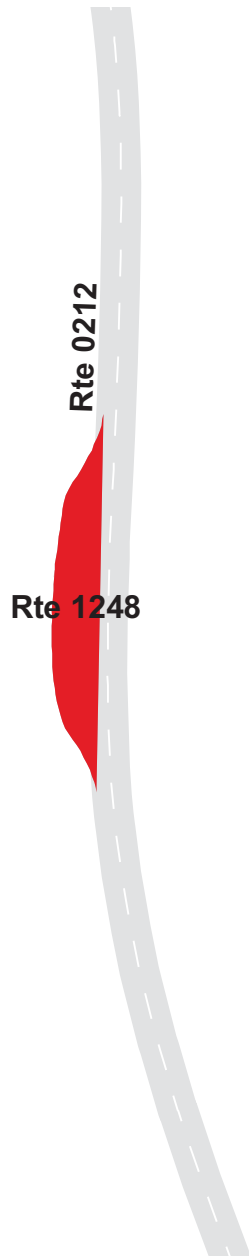

BLUE RIDGE PARKWAY
Route 1249
 LOVE MAINTENANCE PARKING
 FROM ROUTE 1258
 TO PARKING

Route Number	Public / NonPublic	Date Visited		Area (sq ft)	Lane Miles *	Surface Type
1249	NONPUBLIC	5/2/2009		7,214	0.12	AS
Culverts	Drop Inlets	Gates	Fire Hydrants	Curb & Gutter	Curb	PCR
0	1	1	0	NO CURB AND GUTTER	NO CURB	FAIR/73

* Lane miles are based on 11' lane widths

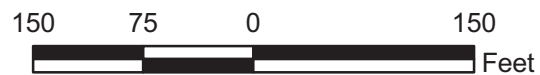
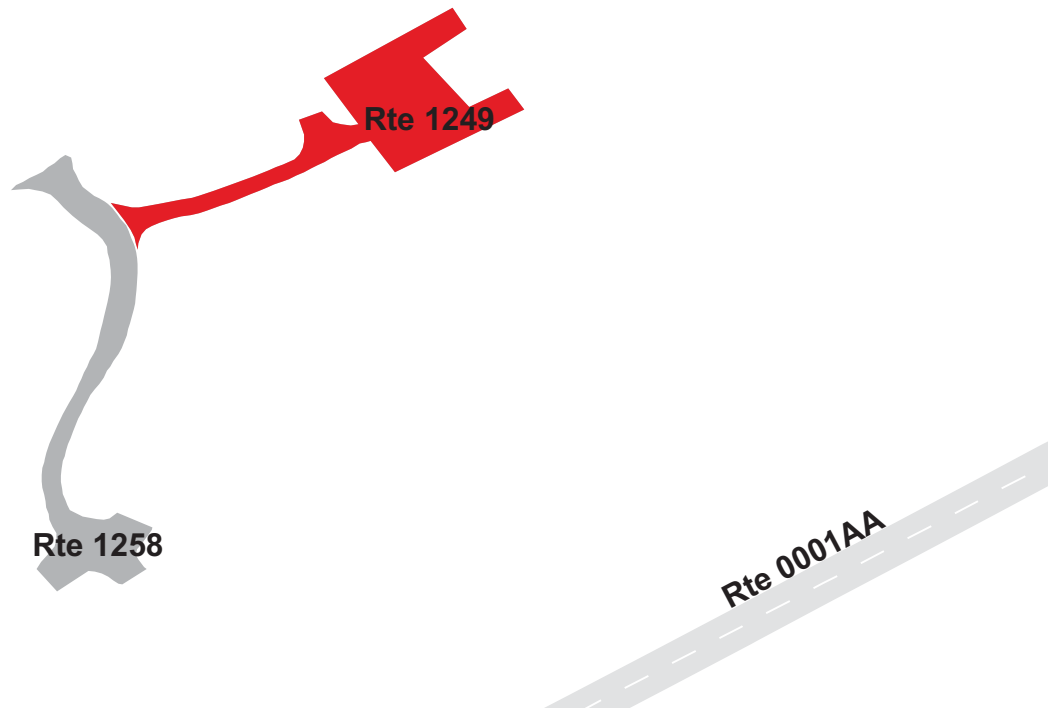
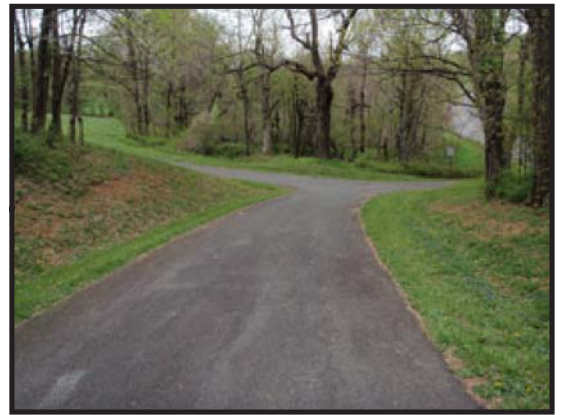

BLUE RIDGE PARKWAY

Route 1251

FANCY GAP RESIDENCE ACCESS AND PARKING
FROM VA ROUTE 778 SOUTH / SUNBETT ROAD
TO PARKING

Route Number	Public / NonPublic	Date Visited		Area (sq ft)	Lane Miles *	Surface Type
1251	NONPUBLIC	4/30/2009		2,479	0.04	AS
Culverts	Drop Inlets	Gates	Fire Hydrants	Curb & Gutter	Curb	PCR
0	0	0	0	NO CURB AND GUTTER	NO CURB	POOR/45

* Lane miles are based on 11' lane widths

Rte 0001BB



Rte 1251

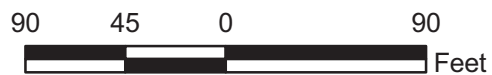

BLUE RIDGE PARKWAY

Route 1252

SHENANDOAH OVERLOOK

FROM ROUTE 0001AA AT MP 0.07 ON LEFT

TO ROUTE 0001AA AT MP 0.09 ON LEFT

Route Number	Public / NonPublic	Date Visited		Area (sq ft)	Lane Miles *	Surface Type
1252	PUBLIC	5/2/2009		5,085	0.09	AS
Culverts	Drop Inlets	Gates	Fire Hydrants	Curb & Gutter	Curb	PCR
0	0	0	0	NO CURB AND GUTTER	STONE CURB	GOOD/90

* Lane miles are based on 11' lane widths

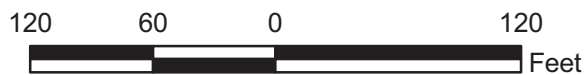
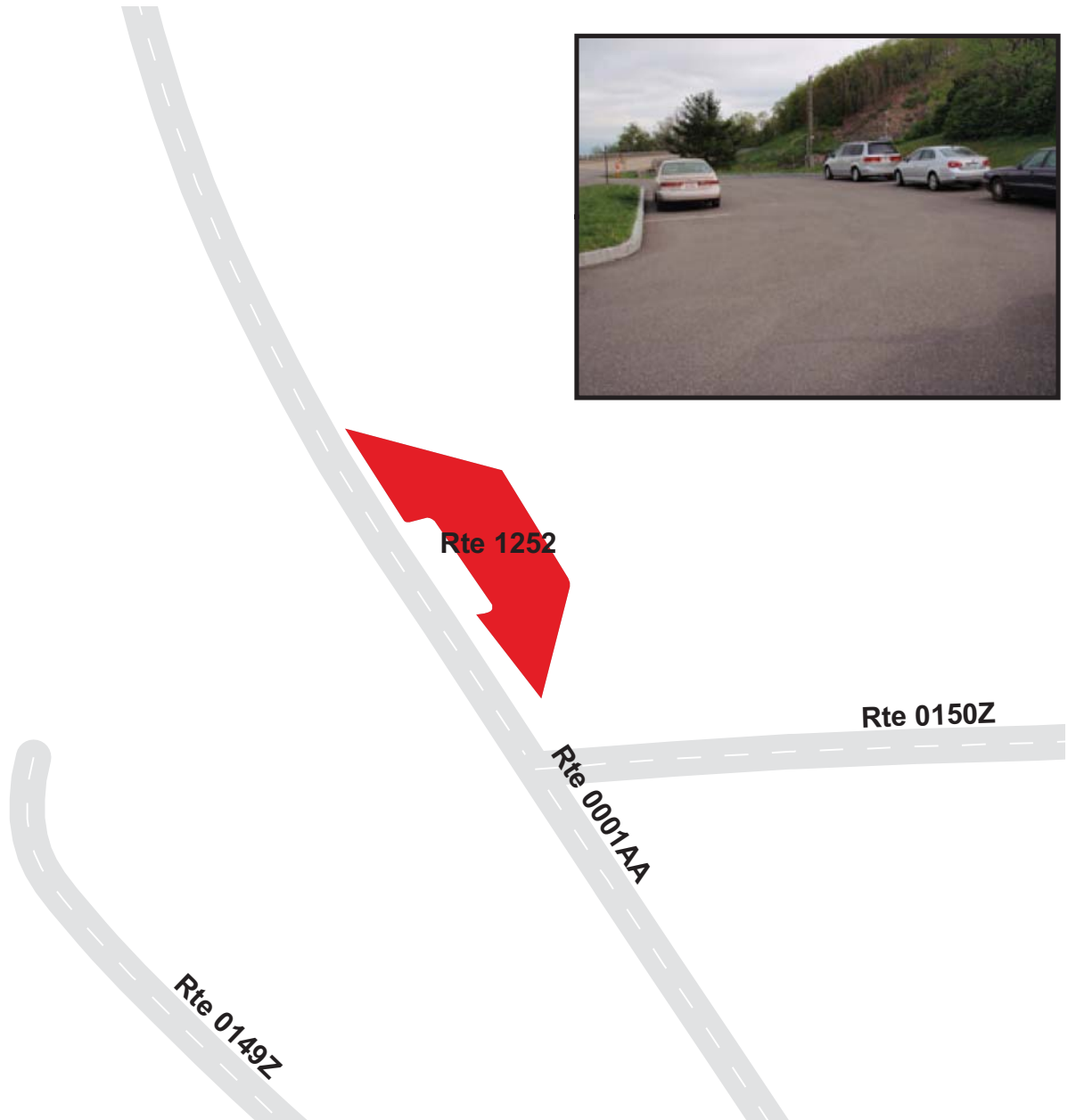

BLUE RIDGE PARKWAY

Route 1253

ROCKFISH GAP OVERLOOK

ADJACENT TO ROUTE 0001AA AT MP 0.20 ON RIGHT

Route Number	Public / NonPublic	Date Visited		Area (sq ft)	Lane Miles *	Surface Type
1253	PUBLIC	5/1/2009		548	0.01	AS
Culverts	Drop Inlets	Gates	Fire Hydrants	Curb & Gutter	Curb	PCR
0	0	0	0	NO CURB AND GUTTER	NO CURB	FAIR/73

* Lane miles are based on 11' lane widths



BLUE RIDGE PARKWAY
Route 1256
 GWYN MEMORIAL PARKING
 ADJACENT TO HOLLOWAY MOUNTAIN ROAD

Route Number	Public / NonPublic	Date Visited		Area (sq ft)	Lane Miles *	Surface Type
1256	PUBLIC	5/3/2009		984	0.02	AS
Culverts	Drop Inlets	Gates	Fire Hydrants	Curb & Gutter	Curb	PCR
0	1	0	0	NO CURB AND GUTTER	STONE CURB	FAIR/73

* Lane miles are based on 11' lane widths

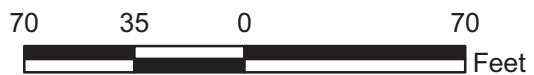
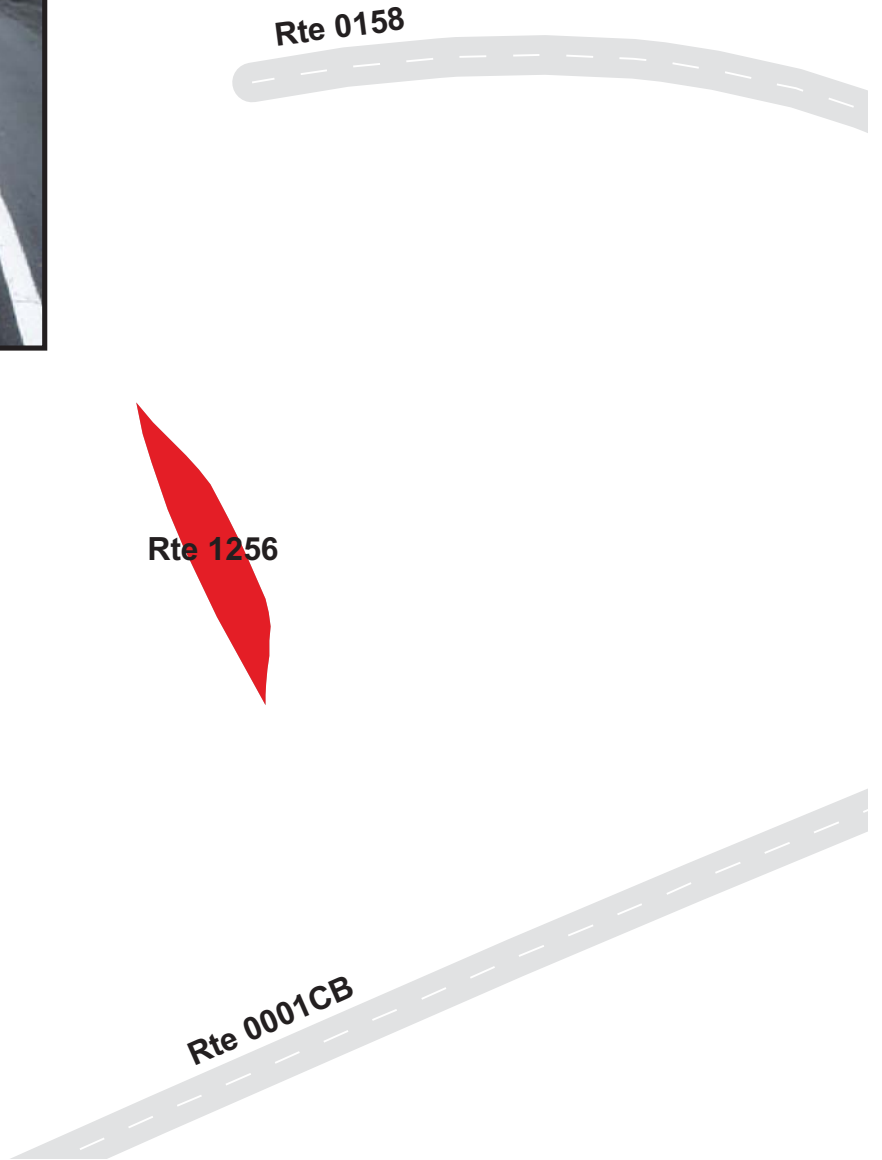

BLUE RIDGE PARKWAY

Route 1257

HANDICAPPED PARKING AT MABRY MILL COMFORT STATION FROM ROUTE 1213 TO PARKING

Route Number	Public / NonPublic	Date Visited		Area (sq ft)	Lane Miles *	Surface Type
1257	PUBLIC	4/30/2009		925	0.02	AS
Culverts	Drop Inlets	Gates	Fire Hydrants	Curb & Gutter	Curb	PCR
0	0	0	0	NO CURB AND GUTTER	ASPHALT CURB	GOOD/90

* Lane miles are based on 11' lane widths

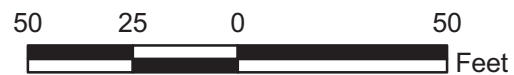

BLUE RIDGE PARKWAY

Route 1258

LOVE RESIDENCE ACCESS AND PARKING
FROM VA ROUTE 814 /LOVE ROAD
TO PARKING

Route Number	Public / NonPublic	Date Visited		Area (sq ft)	Lane Miles *	Surface Type
1258	PUBLIC	5/2/2009		5,689	0.10	AS
Culverts	Drop Inlets	Gates	Fire Hydrants	Curb & Gutter	Curb	PCR
0	0	0	0	NO CURB AND GUTTER	NO CURB	FAIR/73

* Lane miles are based on 11' lane widths

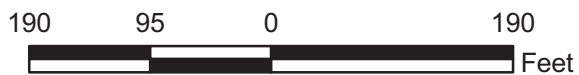
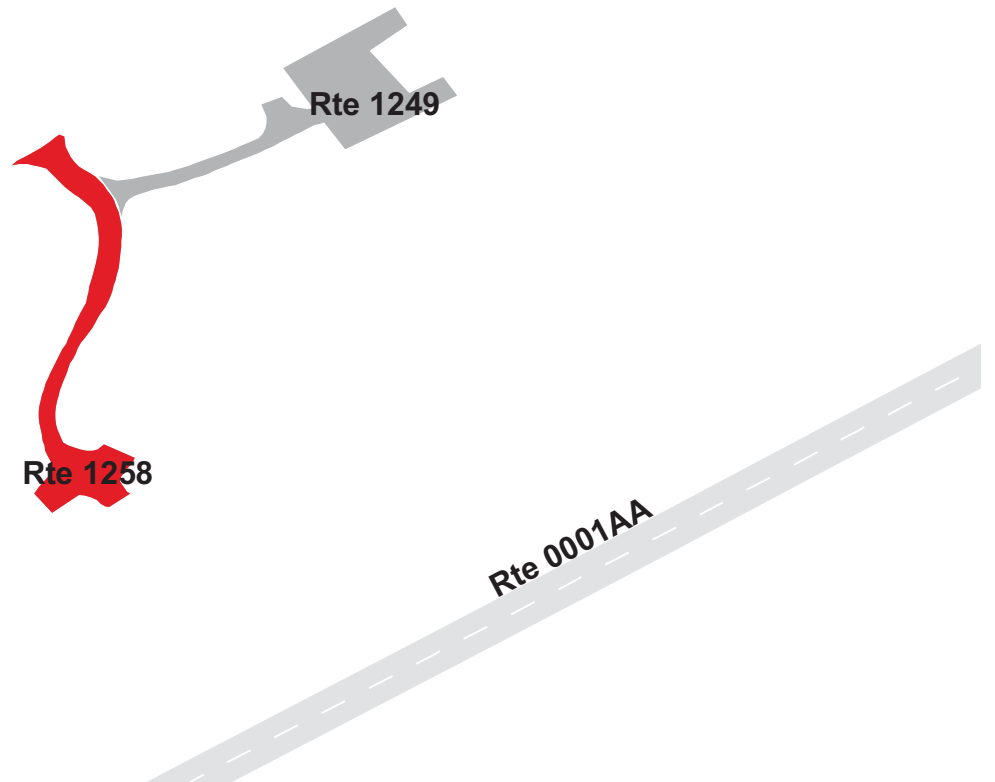

BLUE RIDGE PARKWAY

Route 1259

LINVILLE FALLS RESIDENCE ACCESS AND PARKING
FROM DAVENPORT ROAD
TO PARKING

Route Number	Public / NonPublic	Date Visited		Area (sq ft)	Lane Miles *	Surface Type
1259	PUBLIC	8/18/2009		4,054	0.07	AS
Culverts	Drop Inlets	Gates	Fire Hydrants	Curb & Gutter	Curb	PCR
0	0	0	0	NO CURB AND GUTTER	NO CURB	POOR/45

* Lane miles are based on 11' lane widths

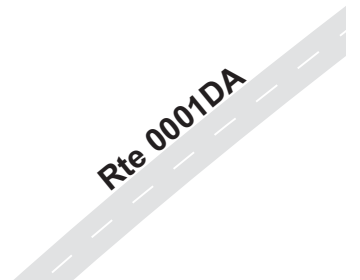

BLUE RIDGE PARKWAY

Route 1261

NO NAME PARKING

FROM ROUTE 0001DA AT MP 307.95 ON RIGHT
TO PARKING

Route Number	Public / NonPublic	Date Visited		Area (sq ft)	Lane Miles *	Surface Type
1261	PUBLIC	8/18/2009		2,701	0.05	AS
Culverts	Drop Inlets	Gates	Fire Hydrants	Curb & Gutter	Curb	PCR
0	0	0	0	NO CURB AND GUTTER	STONE CURB	GOOD/90

* Lane miles are based on 11' lane widths

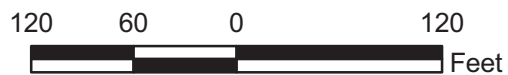
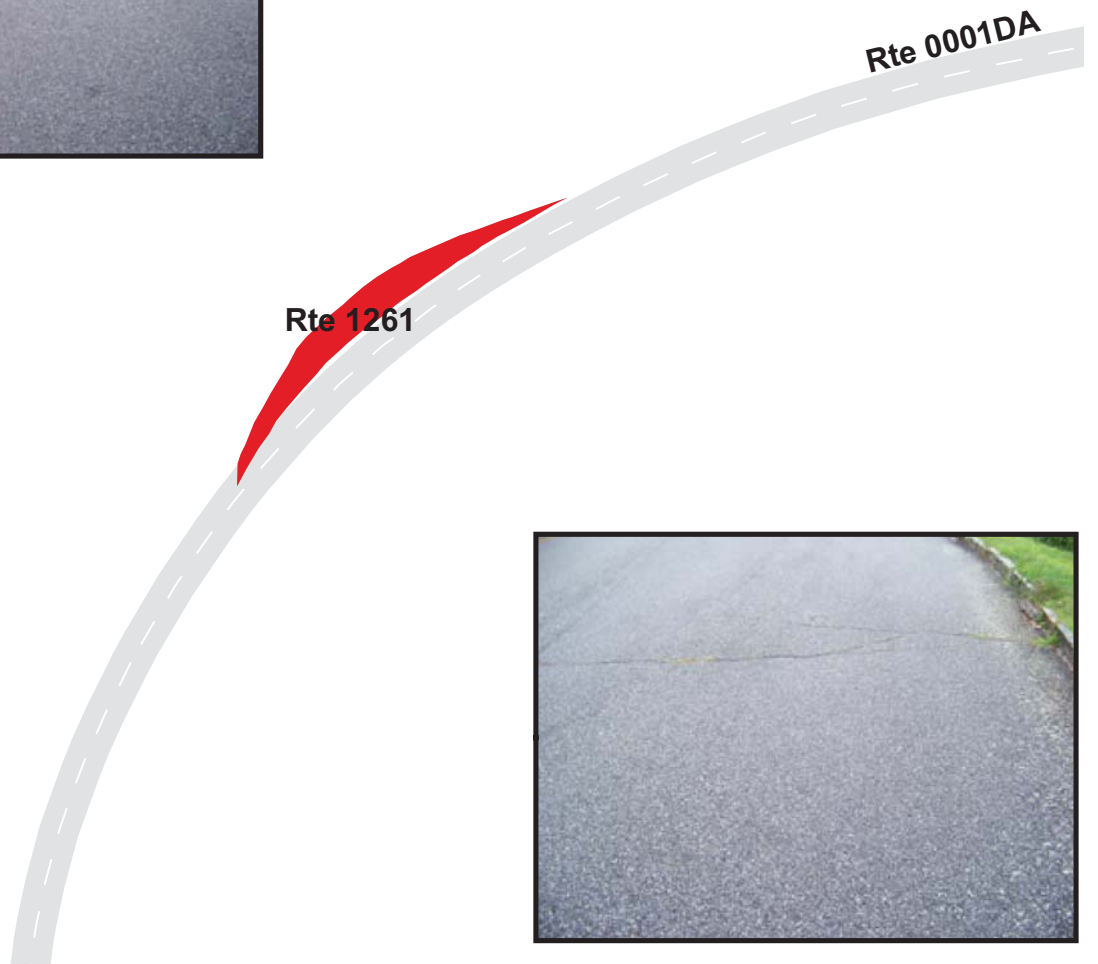

BLUE RIDGE PARKWAY

Route 1262

MONTEBELLO RANGER MAINTENANCE OFFICES PARKING
FROM ROUTE 0001AA AT MP 29.26 ON RIGHT
TO PARKING

Route Number	Public / NonPublic	Date Visited		Area (sq ft)	Lane Miles *	Surface Type
1262	PUBLIC	5/2/2009		7,642	0.13	AS
Culverts	Drop Inlets	Gates	Fire Hydrants	Curb & Gutter	Curb	PCR
0	1	0	1	NO CURB AND GUTTER	NO CURB	FAIR/73

* Lane miles are based on 11' lane widths

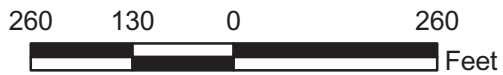

BLUE RIDGE PARKWAY
Route 1263
 FANCY GAP MAINTENANCE YARD
 FROM VA ROUTE 608 (RANGER ROAD)
 TO PARKING

Route Number	Public / NonPublic	Date Visited		Area (sq ft)	Lane Miles *	Surface Type
1263	NONPUBLIC	4/30/2009		9,137	0.16	AS
Culverts	Drop Inlets	Gates	Fire Hydrants	Curb & Gutter	Curb	PCR
0	0	2	0	NO CURB AND GUTTER	NO CURB	POOR/45

* Lane miles are based on 11' lane widths

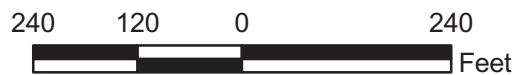

BLUE RIDGE PARKWAY

Route 1268

CONE CRAFT CENTER PARKING
FROM ROUTE 0417 AT MP 0.62 ON LEFT
TO PARKING

Route Number	Public / NonPublic	Date Visited		Area (sq ft)	Lane Miles *	Surface Type
1268	NONPUBLIC	5/3/2009		3,164	0.05	AS
Culverts	Drop Inlets	Gates	Fire Hydrants	Curb & Gutter	Curb	PCR
0	0	0	1	NO CURB AND GUTTER	NO CURB	POOR/45

* Lane miles are based on 11' lane widths

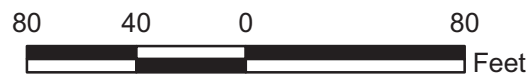
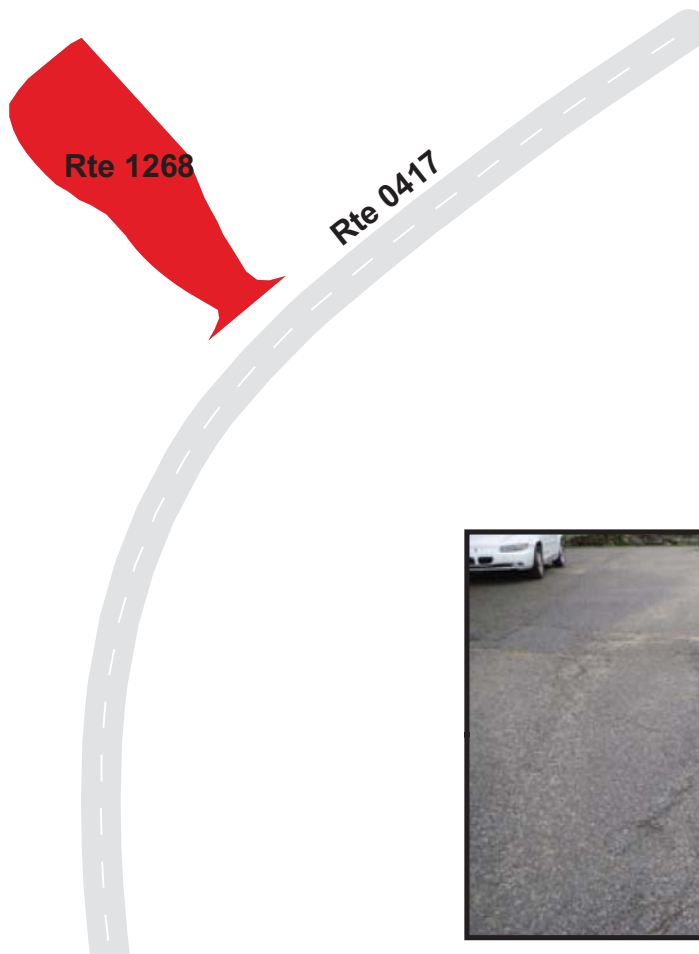

BLUE RIDGE PARKWAY

Route 1269

OLD CHERRY HILL RESTAURANT PARKING
FROM C H COFFEE SHOP LANE / OAKTREE LANE
TO PARKING

Route Number	Public / NonPublic	Date Visited		Area (sq ft)	Lane Miles *	Surface Type
1269	PUBLIC	8/16/2009		20,086	0.35	AS
Culverts	Drop Inlets	Gates	Fire Hydrants	Curb & Gutter	Curb	PCR
0	0	2	0	NO CURB AND GUTTER	STONE CURB	POOR/45

* Lane miles are based on 11' lane widths

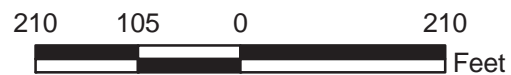
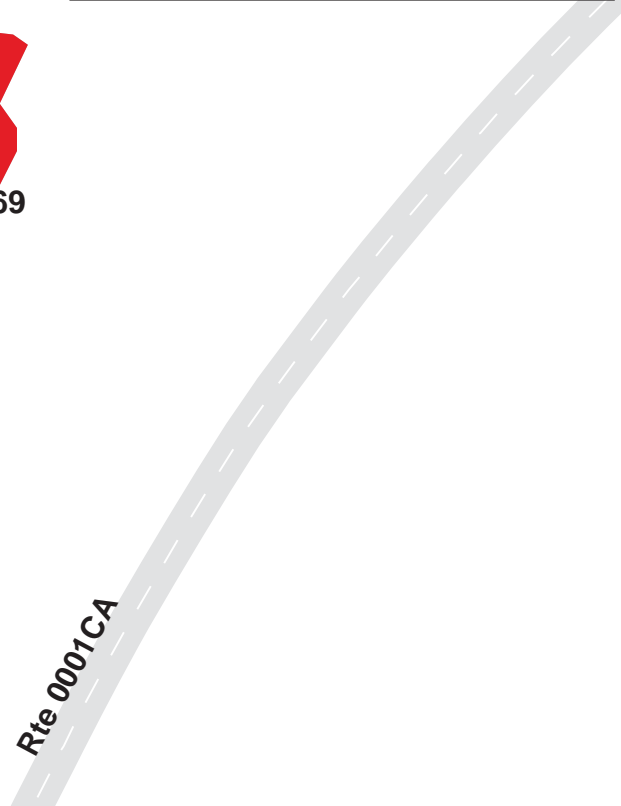

BLUE RIDGE PARKWAY

Route 1270

WAREHOUSE PARKING

FROM NURSING HOME PARKING (LAURELS OF SUMMIT RIDGE)
TO PARKING

Route Number	Public / NonPublic	Date Visited		Area (sq ft)	Lane Miles *	Surface Type
1270	NONPUBLIC	8/18/2009		15,579	0.27	AS
Culverts	Drop Inlets	Gates	Fire Hydrants	Curb & Gutter	Curb	PCR
0	0	0	0	NO CURB AND GUTTER	NO CURB	POOR/45

* Lane miles are based on 11' lane widths

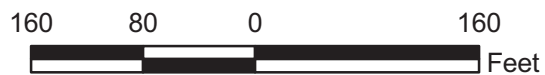
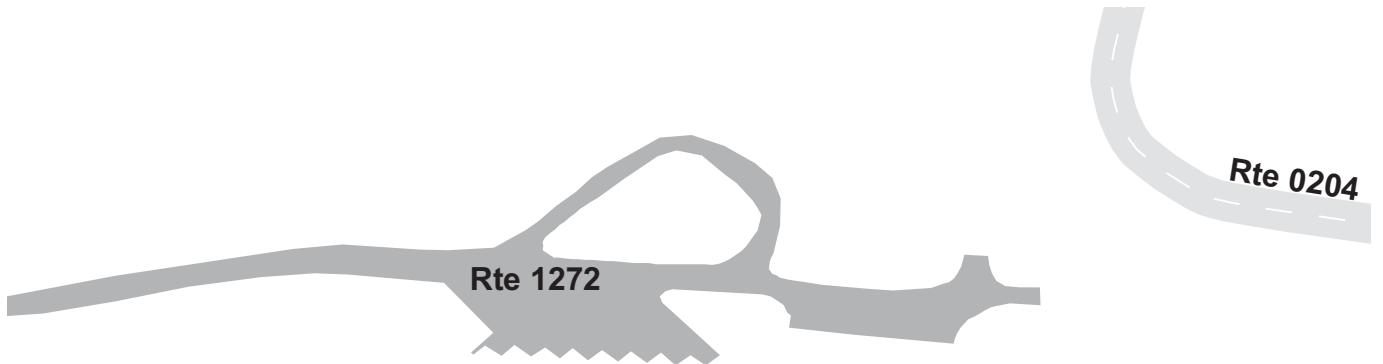

BLUE RIDGE PARKWAY

Route 1271

VAH PICNIC AREA PARKING
FROM BULL MOUNTAIN ROAD
TO PARKING

Route Number	Public / NonPublic	Date Visited		Area (sq ft)	Lane Miles *	Surface Type
1271	PUBLIC	8/18/2009		6,212	0.11	AS
Culverts	Drop Inlets	Gates	Fire Hydrants	Curb & Gutter	Curb	PCR
0	0	1	1	NO CURB AND GUTTER	NO CURB	POOR/45

* Lane miles are based on 11' lane widths

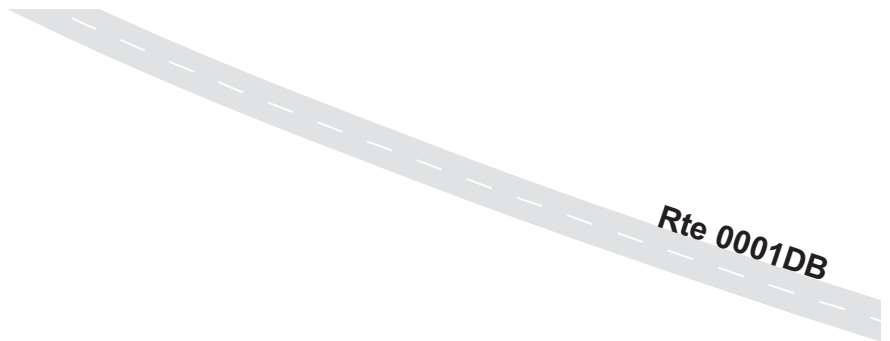

Rte 1271

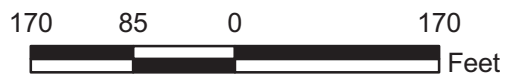

BLUE RIDGE PARKWAY

Route 1272

FOLK ART CENTER SERVICE ROAD AND PARKING
FROM RICEVILLE ROAD
TO PARKING

Route Number	Public / NonPublic	Date Visited		Area (sq ft)	Lane Miles *	Surface Type
1272	PUBLIC	8/18/2009		24,451	0.42	AS
Culverts	Drop Inlets	Gates	Fire Hydrants	Curb & Gutter	Curb	PCR
2	1	1	0	CONCRETE CURB AND GUTTER	NO CURB	FAIR/73

* Lane miles are based on 11' lane widths

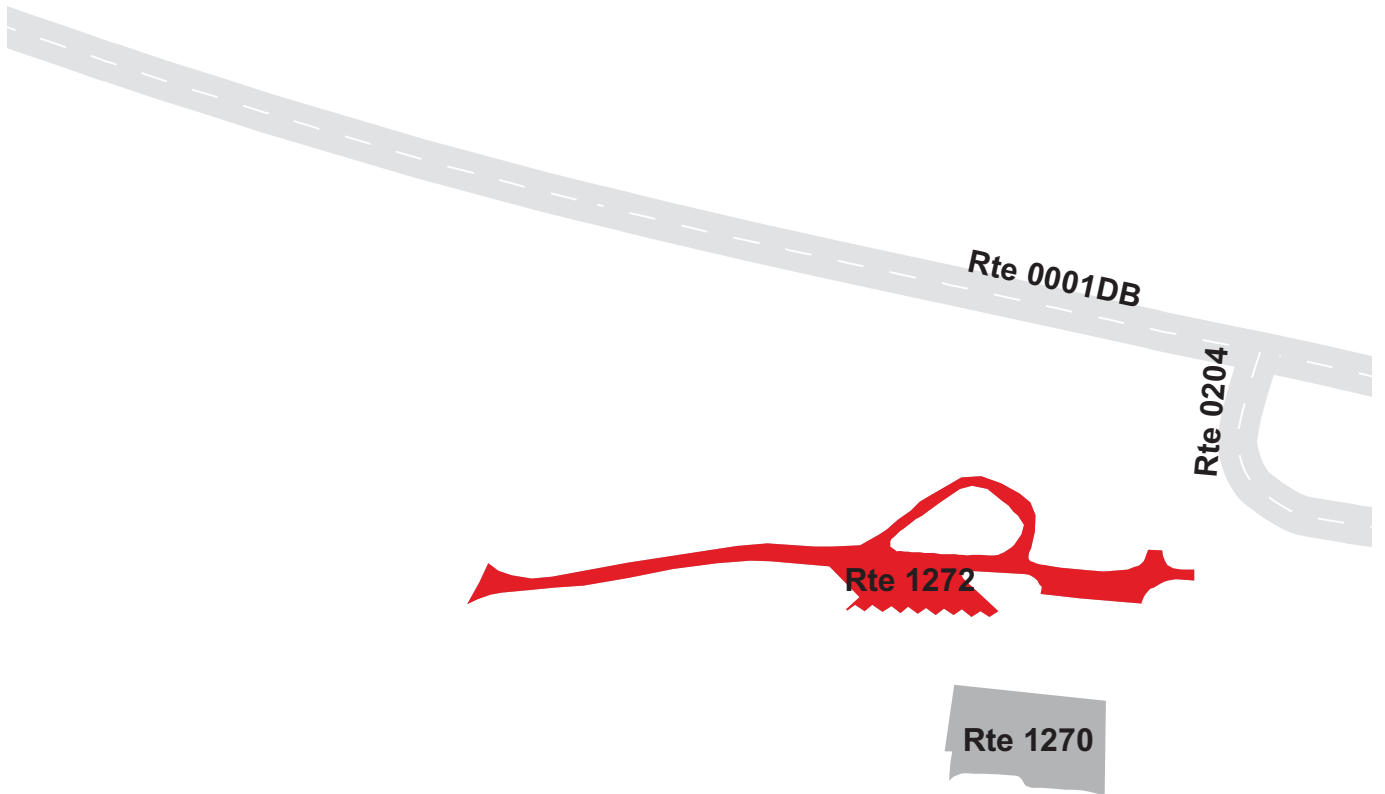

Blue Ridge Parkway



Section 8

Parkwide / Route Maintenance

Features Summaries

BLRI: PARKWIDE MAINTENANCE FEATURES SUMMARY

Notice: Drop Inlets along ARAN-driven routes were NOT marked by NPS nor were they inventoried by RIP. Culverts that lack a BIP assigned Structure Number along ARAN-driven routes were NOT marked by NPS nor were they inventoried by RIP. Culverts that have a BIP assigned Structure Number along ARAN-driven routes were inventoried by RIP. Culverts and Drop Inlets that are associated with Manually Rated Routes and Paved Parking Areas are included in the Cycle 4 counts. To view the Cycle 3 culvert and drop inlet inventory, please refer to the Cycle 3 RIP Report.

FEATURE	LINEAR FEET	COUNT
BARRIER	314,081	--
BOLLARD	216	--
BRIDGE	--	144
CABLE	0	--
CATTLE GUARD	--	0
CULVERT	--	78
CURB	67,610	--
DROP INLET	--	173
FIRE HYDRANT	--	47
GATE	--	150
GUARD/GUIDE RAIL	249,491	--
GUARD/GUIDE WALL	64,590	--
INTERSECTION	--	2,139
LOW WATER CROSSING	0	0
MILE MARKER	--	898
OVERPASS	--	7
OVERHEAD SIGN	--	0
PARK BOUNDARY	--	3
PAVED DITCH	787,063	--
PULLOUT	--	21
RAILROAD CROSSING	--	0
RETAINING WALL	39,080	353
SIGN	--	4,270
STATE BOUNDARY	--	2
TEMPORARY BARRIER	0	--
TRAFFIC LIGHT	--	72
TUNNEL	13,823	26
TURNOUT	0	--

BLRI: ROUTE MAINTENANCE FEATURES SUMMARY

FEATURE	ROUTE 0001AA BLUE RIDGE PARKWAY - MONTEBELLO SUB-DISTRICT	ROUTE 0001AB BLUE RIDGE PARKWAY - JAMES RIVER SUB-DISTRICT	ROUTE 0001AC BLUE RIDGE PARKWAY - PEAKS OF OTTER SUB- DISTRICT	ROUTE 0001BA BLUE RIDGE PARKWAY - ROANOKE VALLEY SUB- DISTRICT	ROUTE 0001BB BLUE RIDGE PARKWAY - ROCKY KNOB SUB-DISTRICT	ROUTE 0001CA BLUE RIDGE PARKWAY - BLUFFS SUB-DISTRICT	UNIT
BARRIER	7,176	14,298	30,186	26,289	8,918	41,701	LINEAR FEET
BOLLARD	0	0	0	0	0	16	LINEAR FEET
BRIDGE	5	8	4	21	21	17	EACH
CABLE	0	0	0	0	0	0	LINEAR FEET
CATTLE GUARD	0	0	0	0	0	0	EACH
CULVERT	0	7	0	0	7	3	EACH
CURB	697	1,204	2,033	9,900	2,772	1,341	LINEAR FEET
DROP INLET	0	0	0	0	0	0	EACH
FIRE HYDRANT	1	0	0	0	0	0	EACH
GATE	8	4	4	0	0	0	EACH
GUARD/GUIDE RAIL	3,928	13,195	28,486	24,853	6,684	6,658	LINEAR FEET
GUARD/GUIDE WALL	3,247	1,104	1,700	1,436	2,233	35,043	LINEAR FEET
INTERSECTION	74	66	66	73	241	110	EACH
LOW WATER CROSSING	0	0	0	0	0	0	EACH
LOW WATER CROSSING	0	0	0	0	0	0	LINEAR FEET
MILE MARKER	76	72	59	74	142	86	EACH
OVERHEAD SIGN	0	0	0	0	0	0	EACH
OVERPASS	0	0	2	2	1	1	EACH
PARK BOUNDARY	0	0	0	0	0	0	EACH
PAVED DITCH	53,207	107,485	83,223	75,625	84,390	58,106	LINEAR FEET
PULLOUT	0	0	1	0	0	0	EACH
RAILROAD CROSSING	0	0	0	0	0	0	EACH
RETAINING WALL	25	35	38	22	62	45	EACH
RETAINING WALL	3,083	2,944	5,642	907	2,814	3,221	LINEAR FEET
SIGN	218	193	196	152	250	250	EACH
STATE BOUNDARY	0	0	0	0	1	1	EACH
TEMPORARY BARRIER	0	0	0	0	0	0	LINEAR FEET
TRAFFIC LIGHT	9	4	14	2	0	0	EACH
TUNNEL	0	1	0	0	0	0	EACH
TUNNEL	0	634	0	0	0	0	LINEAR FEET
TURNOUT	0	0	0	0	0	0	LINEAR FEET

Notice: Drop Inlets along ARAN-driven routes were NOT marked by NPS nor were they inventoried by RIP. Culverts that lack a BIP assigned Structure Number along ARAN-driven routes were NOT marked by NPS nor were they inventoried by RIP. Culverts that have a BIP assigned Structure Number along ARAN-driven routes were inventoried by RIP. To view the Cycle 3 culvert and drop inlet inventory for ARAN-driven routes, please refer to the Cycle 3 RIP Report.

BLRI: ROUTE MAINTENANCE FEATURES SUMMARY

FEATURE	ROUTE 0001CB BLUE RIDGE PARKWAY - SANDY FLATS SUB-DISTRICT	ROUTE 0001DA BLUE RIDGE PARKWAY - GILLESPIE GAP SUB-DISTRICT	ROUTE 0001DB BLUE RIDGE PARKWAY - OTEEN SUB-DISTRICT	ROUTE 0001DC BLUE RIDGE PARKWAY - BALSAM GAP SUB-DISTRICT	ROUTE 0100 HEINTOOGA SPUR ROAD	ROUTE 0101ZZ ACCESS RAMPS TO U.S. ROUTE 19	UNIT
BARRIER	33,454	36,664	58,381	26,389	0	0	LINEAR FEET
BOLLARD	0	0	0	0	0	0	LINEAR FEET
BRIDGE	27	12	12	8	0	0	EACH
CABLE	0	0	0	0	0	0	LINEAR FEET
CATTLE GUARD	0	0	0	0	0	0	EACH
CULVERT	4	1	0	0	0	0	EACH
CURB	13,311	3,654	6,215	4,757	697	106	LINEAR FEET
DROP INLET	0	0	0	0	0	0	EACH
FIRE HYDRANT	0	0	0	0	0	0	EACH
GATE	4	10	13	9	1	0	EACH
GUARD/GUIDE RAIL	24,594	30,888	56,412	24,225	0	0	LINEAR FEET
GUARD/GUIDE WALL	8,860	5,776	1,969	2,165	0	0	LINEAR FEET
INTERSECTION	107	98	82	142	16	13	EACH
LOW WATER CROSSING	0	0	0	0	0	0	EACH
LOW WATER CROSSING	0	0	0	0	0	0	LINEAR FEET
MILE MARKER	87	96	96	108	0	0	EACH
OVERHEAD SIGN	0	0	0	0	0	0	EACH
OVERPASS	0	1	0	0	0	0	EACH
PARK BOUNDARY	0	0	0	1	1	0	EACH
PAVED DITCH	83,308	63,191	83,635	36,015	660	0	LINEAR FEET
PULLOUT	1	0	0	0	1	0	EACH
RAILROAD CROSSING	0	0	0	0	0	0	EACH
RETAINING WALL	20	38	18	23	0	0	EACH
RETAINING WALL	5,017	3,811	3,355	3,893	0	0	LINEAR FEET
SIGN	268	248	451	436	22	19	EACH
STATE BOUNDARY	0	0	0	0	0	0	EACH
TEMPORARY BARRIER	0	0	0	0	0	0	LINEAR FEET
TRAFFIC LIGHT	2	7	20	10	1	0	EACH
TUNNEL	0	5	13	7	0	0	EACH
TUNNEL	0	1,901	7,677	3,612	0	0	LINEAR FEET
TURNOUT	0	0	0	0	0	0	LINEAR FEET

Notice: Drop Inlets along ARAN-driven routes were NOT marked by NPS nor were they inventoried by RIP. Culverts that lack a BIP assigned Structure Number along ARAN-driven routes were NOT marked by NPS nor were they inventoried by RIP. Culverts that have a BIP assigned Structure Number along ARAN-driven routes were inventoried by RIP. To view the Cycle 3 culvert and drop inlet inventory for ARAN-driven routes, please refer to the Cycle 3 RIP Report.

BLRI: ROUTE MAINTENANCE FEATURES SUMMARY

FEATURE	ROUTE 0103 ACCESS RAMP TO U.S. ROUTE 23 AND U.S. 74	ROUTE 0104 ACCESS RAMP TO NC ROUTE 215	ROUTE 0105 ACCESS RAMP TO U.S. ROUTE 276	ROUTE 0107 ACCESS RAMP TO NC ROUTE 191	ROUTE 0109ZZ ACCESS RAMPS TO U.S. ROUTE 25	ROUTE 0111ZZ ACCESS RAMPS TO U.S. ROUTE 74-A	UNIT
BARRIER	0	0	465	21	0	708	LINEAR FEET
BOLLARD	0	0	0	0	0	0	LINEAR FEET
BRIDGE	0	0	0	0	0	0	EACH
CABLE	0	0	0	0	0	0	LINEAR FEET
CATTLE GUARD	0	0	0	0	0	0	EACH
CULVERT	0	0	0	0	0	0	EACH
CURB	238	32	206	1,394	486	201	LINEAR FEET
DROP INLET	0	0	0	0	0	0	EACH
FIRE HYDRANT	0	0	0	0	0	0	EACH
GATE	0	0	0	1	0	0	EACH
GUARD/GUIDE RAIL	0	0	465	21	0	708	LINEAR FEET
GUARD/GUIDE WALL	0	0	0	0	0	0	LINEAR FEET
INTERSECTION	7	6	6	7	13	12	EACH
LOW WATER CROSSING	0	0	0	0	0	0	EACH
LOW WATER CROSSING	0	0	0	0	0	0	LINEAR FEET
MILE MARKER	0	0	0	0	0	0	EACH
OVERHEAD SIGN	0	0	0	0	0	0	EACH
OVERPASS	0	0	0	0	0	0	EACH
PARK BOUNDARY	0	0	0	0	0	0	EACH
PAVED DITCH	797	0	465	37	1,278	1,346	LINEAR FEET
PULLOUT	0	0	0	0	0	0	EACH
RAILROAD CROSSING	0	0	0	0	0	0	EACH
RETAINING WALL	0	0	0	0	0	0	EACH
RETAINING WALL	0	0	0	0	0	0	LINEAR FEET
SIGN	29	13	20	22	15	29	EACH
STATE BOUNDARY	0	0	0	0	0	0	EACH
TEMPORARY BARRIER	0	0	0	0	0	0	LINEAR FEET
TRAFFIC LIGHT	0	0	0	1	0	0	EACH
TUNNEL	0	0	0	0	0	0	EACH
TUNNEL	0	0	0	0	0	0	LINEAR FEET
TURNOUT	0	0	0	0	0	0	LINEAR FEET

Notice: Drop Inlets along ARAN-driven routes were NOT marked by NPS nor were they inventoried by RIP. Culverts that lack a BIP assigned Structure Number along ARAN-driven routes were NOT marked by NPS nor were they inventoried by RIP. Culverts that have a BIP assigned Structure Number along ARAN-driven routes were inventoried by RIP. To view the Cycle 3 culvert and drop inlet inventory for ARAN-driven routes, please refer to the Cycle 3 RIP Report.

BLRI: ROUTE MAINTENANCE FEATURES SUMMARY

FEATURE	ROUTE 0113ZZ ACCESS RAMPS TO U.S. ROUTE 70	ROUTE 0114 ACCESS RAMP TO NC ROUTE 80	ROUTE 0115 ACCESS RAMP TO NC ROUTE 226	ROUTE 0116 ACCESS RAMP TO U.S. ROUTE 221 WEST AT MP 317.16	ROUTE 0117 ACCESS RAMP TO NC ROUTE 181	ROUTE 0118 ACCESS RAMP TO U.S. ROUTE 221 WEST AT MP 304.80	UNIT
BARRIER	0	206	0	0	0	0	LINEAR FEET
BOLLARD	0	0	0	0	0	0	LINEAR FEET
BRIDGE	0	0	0	0	0	0	EACH
CABLE	0	0	0	0	0	0	LINEAR FEET
CATTLE GUARD	0	0	0	0	0	0	EACH
CULVERT	1	0	0	0	0	0	EACH
CURB	401	0	63	53	100	58	LINEAR FEET
DROP INLET	0	0	0	0	0	0	EACH
FIRE HYDRANT	0	0	0	0	0	0	EACH
GATE	0	0	0	0	0	0	EACH
GUARD/GUIDE RAIL	0	0	0	0	0	0	LINEAR FEET
GUARD/GUIDE WALL	0	206	0	0	0	0	LINEAR FEET
INTERSECTION	12	7	7	6	6	6	EACH
LOW WATER CROSSING	0	0	0	0	0	0	EACH
LOW WATER CROSSING	0	0	0	0	0	0	LINEAR FEET
MILE MARKER	0	0	0	0	0	0	EACH
OVERHEAD SIGN	0	0	0	0	0	0	EACH
OVERPASS	0	0	0	0	0	0	EACH
PARK BOUNDARY	0	0	0	0	0	0	EACH
PAVED DITCH	1,014	0	264	0	0	570	LINEAR FEET
PULLOUT	0	0	0	0	0	0	EACH
RAILROAD CROSSING	0	0	0	0	0	0	EACH
RETAINING WALL	0	0	0	1	0	0	EACH
RETAINING WALL	0	0	0	60	0	0	LINEAR FEET
SIGN	24	18	19	15	13	14	EACH
STATE BOUNDARY	0	0	0	0	0	0	EACH
TEMPORARY BARRIER	0	0	0	0	0	0	LINEAR FEET
TRAFFIC LIGHT	0	0	0	0	0	0	EACH
TUNNEL	0	0	0	0	0	0	EACH
TUNNEL	0	0	0	0	0	0	LINEAR FEET
TURNOUT	0	0	0	0	0	0	LINEAR FEET

Notice: Drop Inlets along ARAN-driven routes were NOT marked by NPS nor were they inventoried by RIP. Culverts that lack a BIP assigned Structure Number along ARAN-driven routes were NOT marked by NPS nor were they inventoried by RIP. Culverts that have a BIP assigned Structure Number along ARAN-driven routes were inventoried by RIP. To view the Cycle 3 culvert and drop inlet inventory for ARAN-driven routes, please refer to the Cycle 3 RIP Report.

BLRI: ROUTE MAINTENANCE FEATURES SUMMARY

FEATURE	ROUTE 0119 ACCESS RAMP TO U.S. ROUTE 221 AND SHULLS MILL ROAD	ROUTE 0120ZZ ACCESS RAMPS TO U.S. ROUTES 221 AND 321	ROUTE 0121 ACCESS RAMP TO U.S. ROUTE 421 NO. 1	ROUTE 0122 ACCESS RAMP TO U.S. ROUTE 421 NO. 2	ROUTE 0123 ACCESS RAMP TO NC ROUTE 16 SOUTH	ROUTE 0124ZZ ACCESS RAMPS TO NC ROUTE 18	UNIT
BARRIER	0	734	0	0	0	0	LINEAR FEET
BOLLARD	0	0	0	0	0	0	LINEAR FEET
BRIDGE	0	1	0	0	0	0	EACH
CABLE	0	0	0	0	0	0	LINEAR FEET
CATTLE GUARD	0	0	0	0	0	0	EACH
CULVERT	0	0	0	0	0	0	EACH
CURB	74	201	0	32	0	0	LINEAR FEET
DROP INLET	0	0	0	0	0	0	EACH
FIRE HYDRANT	0	0	0	0	0	0	EACH
GATE	0	0	0	0	0	0	EACH
GUARD/GUIDE RAIL	0	517	0	0	0	0	LINEAR FEET
GUARD/GUIDE WALL	0	216	0	0	0	0	LINEAR FEET
INTERSECTION	7	13	4	5	6	11	EACH
LOW WATER CROSSING	0	0	0	0	0	0	EACH
LOW WATER CROSSING	0	0	0	0	0	0	LINEAR FEET
MILE MARKER	0	0	0	0	0	0	EACH
OVERHEAD SIGN	0	0	0	0	0	0	EACH
OVERPASS	0	0	0	0	0	0	EACH
PARK BOUNDARY	0	0	0	0	0	0	EACH
PAVED DITCH	164	116	158	0	0	79	LINEAR FEET
PULLOUT	0	0	0	0	0	0	EACH
RAILROAD CROSSING	0	0	0	0	0	0	EACH
RETAINING WALL	0	2	0	0	0	0	EACH
RETAINING WALL	0	223	0	0	0	0	LINEAR FEET
SIGN	20	24	8	23	14	32	EACH
STATE BOUNDARY	0	0	0	0	0	0	EACH
TEMPORARY BARRIER	0	0	0	0	0	0	LINEAR FEET
TRAFFIC LIGHT	0	0	0	0	0	0	EACH
TUNNEL	0	0	0	0	0	0	EACH
TUNNEL	0	0	0	0	0	0	LINEAR FEET
TURNOUT	0	0	0	0	0	0	LINEAR FEET

Notice: Drop Inlets along ARAN-driven routes were NOT marked by NPS nor were they inventoried by RIP. Culverts that lack a BIP assigned Structure Number along ARAN-driven routes were NOT marked by NPS nor were they inventoried by RIP. Culverts that have a BIP assigned Structure Number along ARAN-driven routes were inventoried by RIP. To view the Cycle 3 culvert and drop inlet inventory for ARAN-driven routes, please refer to the Cycle 3 RIP Report.

BLRI: ROUTE MAINTENANCE FEATURES SUMMARY

FEATURE	ROUTE 0126ZZ ACCESS RAMPS TO U.S. ROUTE 21	ROUTE 0128 ACCESS RAMP TO NC ROUTE 18	ROUTE 0129 ACCESS RAMP TO VA ROUTE 89	ROUTE 0130ZZ ACCESS RAMPS TO U.S. ROUTE 52	ROUTE 0132ZZ ACCESS RAMPS TO U.S. ROUTE 58	ROUTE 0134 ACCESS RAMP TO VA ROUTE 8	UNIT
BARRIER	0	0	0	0	0	0	LINEAR FEET
BOLLARD	0	0	0	0	0	0	LINEAR FEET
BRIDGE	0	0	0	0	0	0	EACH
CABLE	0	0	0	0	0	0	LINEAR FEET
CATTLE GUARD	0	0	0	0	0	0	EACH
CULVERT	0	0	0	0	0	0	EACH
CURB	0	79	37	53	0	0	LINEAR FEET
DROP INLET	0	0	0	0	0	0	EACH
FIRE HYDRANT	0	0	0	0	0	0	EACH
GATE	0	0	0	0	0	0	EACH
GUARD/GUIDE RAIL	0	0	0	0	0	0	LINEAR FEET
GUARD/GUIDE WALL	0	0	0	0	0	0	LINEAR FEET
INTERSECTION	10	7	6	12	9	6	EACH
LOW WATER CROSSING	0	0	0	0	0	0	EACH
LOW WATER CROSSING	0	0	0	0	0	0	LINEAR FEET
MILE MARKER	0	0	0	0	0	0	EACH
OVERHEAD SIGN	0	0	0	0	0	0	EACH
OVERPASS	0	0	0	0	0	0	EACH
PARK BOUNDARY	0	0	0	0	0	0	EACH
PAVED DITCH	111	0	433	121	148	1,035	LINEAR FEET
PULLOUT	0	0	0	0	0	0	EACH
RAILROAD CROSSING	0	0	0	0	0	0	EACH
RETAINING WALL	0	0	0	0	0	0	EACH
RETAINING WALL	0	0	0	0	0	0	LINEAR FEET
SIGN	30	18	20	35	35	21	EACH
STATE BOUNDARY	0	0	0	0	0	0	EACH
TEMPORARY BARRIER	0	0	0	0	0	0	LINEAR FEET
TRAFFIC LIGHT	0	0	0	0	0	0	EACH
TUNNEL	0	0	0	0	0	0	EACH
TUNNEL	0	0	0	0	0	0	LINEAR FEET
TURNOUT	0	0	0	0	0	0	LINEAR FEET

Notice: Drop Inlets along ARAN-driven routes were NOT marked by NPS nor were they inventoried by RIP. Culverts that lack a BIP assigned Structure Number along ARAN-driven routes were NOT marked by NPS nor were they inventoried by RIP. Culverts that have a BIP assigned Structure Number along ARAN-driven routes were inventoried by RIP. To view the Cycle 3 culvert and drop inlet inventory for ARAN-driven routes, please refer to the Cycle 3 RIP Report.

BLRI: ROUTE MAINTENANCE FEATURES SUMMARY

FEATURE	ROUTE 0135 ACCESS RAMP TO U.S. ROUTE 221	ROUTE 0137ZZ ACCESS RAMPS TO U.S. ROUTE 220	ROUTE 0138 MILL MOUNTAIN SPUR ROAD	ROUTE 0140ZZ ACCESS RAMPS TO VA ROUTE 24	ROUTE 0141 ACCESS RAMP TO U.S. ROUTE 460 EAST	ROUTE 0142 ACCESS RAMP TO U.S. ROUTE 460 WEST	UNIT
BARRIER	0	554	6,061	0	0	0	LINEAR FEET
BOLLARD	0	0	0	0	0	0	LINEAR FEET
BRIDGE	0	0	2	0	0	0	EACH
CABLE	0	0	0	0	0	0	LINEAR FEET
CATTLE GUARD	0	0	0	0	0	0	EACH
CULVERT	0	0	0	0	0	0	EACH
CURB	0	919	929	248	84	127	LINEAR FEET
DROP INLET	0	0	0	0	0	0	EACH
FIRE HYDRANT	0	0	0	0	0	0	EACH
GATE	0	0	0	0	0	0	EACH
GUARD/GUIDE RAIL	0	554	6,061	0	0	0	LINEAR FEET
GUARD/GUIDE WALL	0	0	0	0	0	0	LINEAR FEET
INTERSECTION	6	12	11	12	6	6	EACH
LOW WATER CROSSING	0	0	0	0	0	0	EACH
LOW WATER CROSSING	0	0	0	0	0	0	LINEAR FEET
MILE MARKER	0	0	0	0	0	0	EACH
OVERHEAD SIGN	0	0	0	0	0	0	EACH
OVERPASS	0	0	0	0	0	0	EACH
PARK BOUNDARY	0	0	1	0	0	0	EACH
PAVED DITCH	0	0	6,927	37	417	53	LINEAR FEET
PULLOUT	0	0	0	0	0	0	EACH
RAILROAD CROSSING	0	0	0	0	0	0	EACH
RETAINING WALL	0	0	0	0	0	0	EACH
RETAINING WALL	0	0	0	0	0	0	LINEAR FEET
SIGN	11	29	36	24	13	13	EACH
STATE BOUNDARY	0	0	0	0	0	0	EACH
TEMPORARY BARRIER	0	0	0	0	0	0	LINEAR FEET
TRAFFIC LIGHT	0	0	0	0	0	0	EACH
TUNNEL	0	0	0	0	0	0	EACH
TUNNEL	0	0	0	0	0	0	LINEAR FEET
TURNOUT	0	0	0	0	0	0	LINEAR FEET

Notice: Drop Inlets along ARAN-driven routes were NOT marked by NPS nor were they inventoried by RIP. Culverts that lack a BIP assigned Structure Number along ARAN-driven routes were NOT marked by NPS nor were they inventoried by RIP. Culverts that have a BIP assigned Structure Number along ARAN-driven routes were inventoried by RIP. To view the Cycle 3 culvert and drop inlet inventory for ARAN-driven routes, please refer to the Cycle 3 RIP Report.

BLRI: ROUTE MAINTENANCE FEATURES SUMMARY

FEATURE	ROUTE 0143ZZ ACCESS RAMPS TO VA ROUTE 43	ROUTE 0145 ACCESS RAMP TO U.S. ROUTE 501	ROUTE 0146 ACCESS RAMP TO VA ROUTE 130	ROUTE 0147 ACCESS RAMP TO U.S. ROUTE 60	ROUTE 0148 ACCESS RAMP TO VA ROUTE 56	ROUTE 0149ZZ ACCESS RAMPS TO U.S. ROUTE 250	UNIT
BARRIER	0	269	0	222	0	486	LINEAR FEET
BOLLARD	0	0	0	0	0	0	LINEAR FEET
BRIDGE	0	0	0	0	0	0	EACH
CABLE	0	0	0	0	0	0	LINEAR FEET
CATTLE GUARD	0	0	0	0	0	0	EACH
CULVERT	0	0	0	0	0	0	EACH
CURB	0	37	0	26	0	0	LINEAR FEET
DROP INLET	0	0	0	0	0	0	EACH
FIRE HYDRANT	0	0	0	0	0	0	EACH
GATE	0	0	0	0	0	0	EACH
GUARD/GUIDE RAIL	0	269	0	222	0	486	LINEAR FEET
GUARD/GUIDE WALL	0	0	0	0	0	0	LINEAR FEET
INTERSECTION	10	5	4	5	4	12	EACH
LOW WATER CROSSING	0	0	0	0	0	0	EACH
LOW WATER CROSSING	0	0	0	0	0	0	LINEAR FEET
MILE MARKER	0	0	0	0	0	0	EACH
OVERHEAD SIGN	0	0	0	0	0	0	EACH
OVERPASS	0	0	0	0	0	0	EACH
PARK BOUNDARY	0	0	0	0	0	0	EACH
PAVED DITCH	744	0	0	0	0	0	LINEAR FEET
PULLOUT	0	0	0	0	0	0	EACH
RAILROAD CROSSING	0	0	0	0	0	0	EACH
RETAINING WALL	0	0	0	0	0	0	EACH
RETAINING WALL	0	0	0	0	0	0	LINEAR FEET
SIGN	30	17	16	15	16	44	EACH
STATE BOUNDARY	0	0	0	0	0	0	EACH
TEMPORARY BARRIER	0	0	0	0	0	0	LINEAR FEET
TRAFFIC LIGHT	0	0	0	0	0	0	EACH
TUNNEL	0	0	0	0	0	0	EACH
TUNNEL	0	0	0	0	0	0	LINEAR FEET
TURNOUT	0	0	0	0	0	0	LINEAR FEET

Notice: Drop Inlets along ARAN-driven routes were NOT marked by NPS nor were they inventoried by RIP. Culverts that lack a BIP assigned Structure Number along ARAN-driven routes were NOT marked by NPS nor were they inventoried by RIP. Culverts that have a BIP assigned Structure Number along ARAN-driven routes were inventoried by RIP. To view the Cycle 3 culvert and drop inlet inventory for ARAN-driven routes, please refer to the Cycle 3 RIP Report.

BLRI: ROUTE MAINTENANCE FEATURES SUMMARY

FEATURE	ROUTE 0151 ACCESS RAMP TO VA ROUTE 605 / PEDLAR RIVER RD	ROUTE 0154 ACCESS RAMP TO NC ROUTE 16 NORTH	ROUTE 0156 ACCESS RAMP TO NC ROUTE 226A	ROUTE 0158 ACCESS RAMP TO HOLLOWAY MOUNTAIN ROAD	ROUTE 0160 MUSIC CENTER ACCESS ROAD	ROUTE 0161 ROANOKE RIVER PARKWAY	UNIT
BARRIER	0	0	16	0	0	5,945	LINEAR FEET
BOLLARD	0	0	16	0	0	0	LINEAR FEET
BRIDGE	0	0	0	0	0	2	EACH
CABLE	0	0	0	0	0	0	LINEAR FEET
CATTLE GUARD	0	0	0	0	0	0	EACH
CULVERT	0	0	0	0	0	0	EACH
CURB	0	0	0	21	0	253	LINEAR FEET
DROP INLET	0	0	0	0	0	0	EACH
FIRE HYDRANT	0	0	0	0	0	0	EACH
GATE	1	0	1	0	1	1	EACH
GUARD/GUIDE RAIL	0	0	0	0	0	5,639	LINEAR FEET
GUARD/GUIDE WALL	0	0	16	0	0	306	LINEAR FEET
INTERSECTION	4	5	7	5	9	10	EACH
LOW WATER CROSSING	0	0	0	0	0	0	EACH
LOW WATER CROSSING	0	0	0	0	0	0	LINEAR FEET
MILE MARKER	0	0	0	0	0	0	EACH
OVERHEAD SIGN	0	0	0	0	0	0	EACH
OVERPASS	0	0	0	0	0	0	EACH
PARK BOUNDARY	0	0	0	0	0	0	EACH
PAVED DITCH	0	322	0	0	0	3,485	LINEAR FEET
PULLOUT	0	0	0	0	0	0	EACH
RAILROAD CROSSING	0	0	0	0	0	0	EACH
RETAINING WALL	0	0	0	0	0	4	EACH
RETAINING WALL	0	0	0	0	0	306	EACH
SIGN	5	16	13	9	18	22	EACH
STATE BOUNDARY	0	0	0	0	0	0	EACH
TEMPORARY BARRIER	0	0	0	0	0	0	LINEAR FEET
TRAFFIC LIGHT	0	0	1	0	0	1	EACH
TUNNEL	0	0	0	0	0	0	EACH
TUNNEL	0	0	0	0	0	0	EACH
TURNOUT	0	0	0	0	0	0	LINEAR FEET

Notice: Drop Inlets along ARAN-driven routes were NOT marked by NPS nor were they inventoried by RIP. Culverts that lack a BIP assigned Structure Number along ARAN-driven routes were NOT marked by NPS nor were they inventoried by RIP. Culverts that have a BIP assigned Structure Number along ARAN-driven routes were inventoried by RIP. To view the Cycle 3 culvert and drop inlet inventory for ARAN-driven routes, please refer to the Cycle 3 RIP Report.

BLRI: ROUTE MAINTENANCE FEATURES SUMMARY

FEATURE	ROUTE 0162 MABRY MILL ROAD	ROUTE 0164 ACCESS ROAD TO VA ROUTE 614	ROUTE 0200 WATERROCK KNOB OVERLOOK ACCESS ROAD	ROUTE 0201 ORCHARDS OVERLOOK ACCESS ROAD	ROUTE 0202ZZ MOUNT PISGAH CAMPGROUND ROADS	ROUTE 0203 ROAD TO BUCK SPRINGS PARKING AREA	UNIT
BARRIER	0	0	0	0	0	0	LINEAR FEET
BOLLARD	0	0	0	0	0	0	LINEAR FEET
BRIDGE	0	0	0	0	0	0	EACH
CABLE	0	0	0	0	0	0	LINEAR FEET
CATTLE GUARD	0	0	0	0	0	0	EACH
CULVERT	0	0	0	0	0	0	EACH
CURB	0	0	803	0	523	21	LINEAR FEET
DROP INLET	0	0	0	0	0	0	EACH
FIRE HYDRANT	0	0	0	0	0	0	EACH
GATE	0	0	0	0	2	0	EACH
GUARD/GUIDE RAIL	0	0	0	0	0	0	LINEAR FEET
GUARD/GUIDE WALL	0	0	0	0	0	0	LINEAR FEET
INTERSECTION	4	4	15	6	30	8	EACH
LOW WATER CROSSING	0	0	0	0	0	0	EACH
LOW WATER CROSSING	0	0	0	0	0	0	LINEAR FEET
MILE MARKER	0	0	0	0	0	0	EACH
OVERHEAD SIGN	0	0	0	0	0	0	EACH
OVERPASS	0	0	0	0	0	0	EACH
PARK BOUNDARY	0	0	0	0	0	0	EACH
PAVED DITCH	0	0	338	0	354	201	LINEAR FEET
PULLOUT	0	0	0	0	4	0	EACH
RAILROAD CROSSING	0	0	0	0	0	0	EACH
RETAINING WALL	0	0	0	0	0	0	EACH
RETAINING WALL	0	0	0	0	0	0	LINEAR FEET
SIGN	4	3	6	3	36	8	EACH
STATE BOUNDARY	0	0	0	0	0	0	EACH
TEMPORARY BARRIER	0	0	0	0	0	0	LINEAR FEET
TRAFFIC LIGHT	0	0	0	0	0	0	EACH
TUNNEL	0	0	0	0	0	0	EACH
TUNNEL	0	0	0	0	0	0	LINEAR FEET
TURNOUT	0	0	0	0	0	0	LINEAR FEET

Notice: Drop Inlets along ARAN-driven routes were NOT marked by NPS nor were they inventoried by RIP. Culverts that lack a BIP assigned Structure Number along ARAN-driven routes were NOT marked by NPS nor were they inventoried by RIP. Culverts that have a BIP assigned Structure Number along ARAN-driven routes were inventoried by RIP. To view the Cycle 3 culvert and drop inlet inventory for ARAN-driven routes, please refer to the Cycle 3 RIP Report.

BLRI: ROUTE MAINTENANCE FEATURES SUMMARY

FEATURE	ROUTE 0204 FOLK ART CENTER ROAD	ROUTE 0205 CRAGGY GARDENS PICNIC AREA ROAD	ROUTE 0207 CRABTREE MEADOWS PICNIC AREA ROAD	ROUTE 0208A PRICE PARK CAMPGROUND ROAD	ROUTE 0208ZZ PRICE PARK CAMPGROUND ROADS (PARKWAY RIGHT)	ROUTE 0209ZZ CRABTREE CAMPGROUND ROADS	UNIT
BARRIER	0	111	95	0	0	0	LINEAR FEET
BOLLARD	0	0	95	0	0	0	LINEAR FEET
BRIDGE	0	0	0	0	0	0	EACH
CABLE	0	0	0	0	0	0	LINEAR FEET
CATTLE GUARD	0	0	0	0	0	0	EACH
CULVERT	0	0	0	0	0	0	EACH
CURB	612	26	26	0	892	322	LINEAR FEET
DROP INLET	0	0	0	0	0	0	EACH
FIRE HYDRANT	0	0	0	1	2	0	EACH
GATE	0	1	1	1	2	3	EACH
GUARD/GUIDE RAIL	0	111	0	0	0	0	LINEAR FEET
GUARD/GUIDE WALL	0	0	95	0	0	0	LINEAR FEET
INTERSECTION	23	6	17	10	51	33	EACH
LOW WATER CROSSING	0	0	0	0	0	0	EACH
LOW WATER CROSSING	0	0	0	0	0	0	LINEAR FEET
MILE MARKER	0	0	0	0	0	0	EACH
OVERHEAD SIGN	0	0	0	0	0	0	EACH
OVERPASS	0	0	0	0	0	0	EACH
PARK BOUNDARY	0	0	0	0	0	0	EACH
PAVED DITCH	127	1,447	0	42	665	1,146	LINEAR FEET
PULLOUT	0	0	0	0	0	0	EACH
RAILROAD CROSSING	0	0	0	0	0	0	EACH
RETAINING WALL	0	0	0	0	0	0	EACH
RETAINING WALL	0	0	0	0	0	0	LINEAR FEET
SIGN	17	12	10	11	41	32	EACH
STATE BOUNDARY	0	0	0	0	0	0	EACH
TEMPORARY BARRIER	0	0	0	0	0	0	LINEAR FEET
TRAFFIC LIGHT	0	0	0	0	0	0	EACH
TUNNEL	0	0	0	0	0	0	EACH
TUNNEL	0	0	0	0	0	0	LINEAR FEET
TURNOUT	0	0	0	0	0	0	LINEAR FEET

Notice: Drop Inlets along ARAN-driven routes were NOT marked by NPS nor were they inventoried by RIP. Culverts that lack a BIP assigned Structure Number along ARAN-driven routes were NOT marked by NPS nor were they inventoried by RIP. Culverts that have a BIP assigned Structure Number along ARAN-driven routes were inventoried by RIP. To view the Cycle 3 culvert and drop inlet inventory for ARAN-driven routes, please refer to the Cycle 3 RIP Report.

BLRI: ROUTE MAINTENANCE FEATURES SUMMARY

FEATURE	ROUTE 0210 GILLESPIE MAINTENANCE ACCESS	ROUTE 0211A LINVILLE FALLS PICNIC LOOP A	ROUTE 0211B LINVILLE FALLS PICNIC LOOP B	ROUTE 0212 LINVILLE RIVER SPUR ROAD	ROUTE 0213ZZ LINVILLE CAMPGROUND ROADS	ROUTE 0215 PRICE PARK PICNIC AREA ROAD	UNIT
BARRIER	0	0	0	1,478	0	0	LINEAR FEET
BOLLARD	0	0	0	0	0	0	LINEAR FEET
BRIDGE	0	0	0	3	0	0	EACH
CABLE	0	0	0	0	0	0	LINEAR FEET
CATTLE GUARD	0	0	0	0	0	0	EACH
CULVERT	0	0	0	0	0	0	EACH
CURB	0	95	26	69	1,008	0	LINEAR FEET
DROP INLET	0	0	0	0	0	0	EACH
FIRE HYDRANT	3	0	0	1	0	0	EACH
GATE	1	2	0	1	1	1	EACH
GUARD/GUIDE RAIL	0	0	0	1,404	0	0	LINEAR FEET
GUARD/GUIDE WALL	0	0	0	74	0	0	LINEAR FEET
INTERSECTION	6	17	9	8	12	14	EACH
LOW WATER CROSSING	0	0	0	0	0	0	EACH
LOW WATER CROSSING	0	0	0	0	0	0	LINEAR FEET
MILE MARKER	0	0	0	0	0	0	EACH
OVERHEAD SIGN	0	0	0	0	0	0	EACH
OVERPASS	0	0	0	0	0	0	EACH
PARK BOUNDARY	0	0	0	0	0	0	EACH
PAVED DITCH	169	169	0	3,168	95	0	LINEAR FEET
PULLOUT	0	0	0	0	1	0	EACH
RAILROAD CROSSING	0	0	0	0	0	0	EACH
RETAINING WALL	0	0	0	2	0	0	EACH
RETAINING WALL	0	0	0	80	0	0	LINEAR FEET
SIGN	6	12	0	25	17	15	EACH
STATE BOUNDARY	0	0	0	0	0	0	EACH
TEMPORARY BARRIER	0	0	0	0	0	0	LINEAR FEET
TRAFFIC LIGHT	0	0	0	0	0	0	EACH
TUNNEL	0	0	0	0	0	0	EACH
TUNNEL	0	0	0	0	0	0	LINEAR FEET
TURNOUT	0	0	0	0	0	0	LINEAR FEET

Notice: Drop Inlets along ARAN-driven routes were NOT marked by NPS nor were they inventoried by RIP. Culverts that lack a BIP assigned Structure Number along ARAN-driven routes were NOT marked by NPS nor were they inventoried by RIP. Culverts that have a BIP assigned Structure Number along ARAN-driven routes were inventoried by RIP. To view the Cycle 3 culvert and drop inlet inventory for ARAN-driven routes, please refer to the Cycle 3 RIP Report.

BLRI: ROUTE MAINTENANCE FEATURES SUMMARY

FEATURE	ROUTE 0216 BLUFFS PARK LODGE ROAD	ROUTE 0217 BLUFFS PARK PICNIC AREA ROAD	ROUTE 0219 CUMBERLAND KNOB PICNIC ACCESS	ROUTE 0221ZZ ROCKY KNOB PICNIC AREA ROADS	ROUTE 0223 SMART VIEW PICNIC AREA ROAD	ROUTE 0226 SHARP TOP MOUNTAIN ROAD	UNIT
BARRIER	0	0	90	343	0	253	LINEAR FEET
BOLLARD	0	0	90	0	0	0	LINEAR FEET
BRIDGE	0	0	0	0	0	0	EACH
CABLE	0	0	0	0	0	0	LINEAR FEET
CATTLE GUARD	0	0	0	0	0	0	EACH
CULVERT	0	0	0	0	0	0	EACH
CURB	264	69	111	2,666	1,764	0	LINEAR FEET
DROP INLET	0	0	0	0	0	0	EACH
FIRE HYDRANT	0	0	0	1	0	0	EACH
GATE	0	1	0	2	1	1	EACH
GUARD/GUIDE RAIL	0	0	0	343	0	253	LINEAR FEET
GUARD/GUIDE WALL	0	0	90	0	0	0	LINEAR FEET
INTERSECTION	9	17	2	32	12	6	EACH
LOW WATER CROSSING	0	0	0	0	0	0	EACH
LOW WATER CROSSING	0	0	0	0	0	0	LINEAR FEET
MILE MARKER	0	0	0	2	0	0	EACH
OVERHEAD SIGN	0	0	0	0	0	0	EACH
OVERPASS	0	0	0	0	0	0	EACH
PARK BOUNDARY	0	0	0	0	0	0	EACH
PAVED DITCH	507	0	0	21	11	0	LINEAR FEET
PULLOUT	0	0	0	1	0	0	EACH
RAILROAD CROSSING	0	0	0	0	0	0	EACH
RETAINING WALL	0	0	0	0	0	0	EACH
RETAINING WALL	0	0	0	0	0	0	EACH
SIGN	8	14	5	17	18	4	EACH
STATE BOUNDARY	0	0	0	0	0	0	EACH
TEMPORARY BARRIER	0	0	0	0	0	0	LINEAR FEET
TRAFFIC LIGHT	0	0	0	0	0	0	EACH
TUNNEL	0	0	0	0	0	0	EACH
TUNNEL	0	0	0	0	0	0	EACH
TURNOUT	0	0	0	0	0	0	LINEAR FEET

Notice: Drop Inlets along ARAN-driven routes were NOT marked by NPS nor were they inventoried by RIP. Culverts that lack a BIP assigned Structure Number along ARAN-driven routes were NOT marked by NPS nor were they inventoried by RIP. Culverts that have a BIP assigned Structure Number along ARAN-driven routes were inventoried by RIP. To view the Cycle 3 culvert and drop inlet inventory for ARAN-driven routes, please refer to the Cycle 3 RIP Report.

BLRI: ROUTE MAINTENANCE FEATURES SUMMARY

FEATURE	ROUTE 0227ZZ PEAKS OF OTTER PICNIC ACCESS ROADS	ROUTE 0228 PEAKS OF OTTER LODGE ACCESS ROAD	ROUTE 0229ZZ HUMBACK ROCKS PICNIC AREA ROADS	ROUTE 0232 PIPERS GAP ACCESS ROAD	ROUTE 0235 ACCESS ROAD TO BAMBOO ROAD	ROUTE 0236 TROUT LAKE ROAD	UNIT
BARRIER	0	0	0	0	0	0	LINEAR FEET
BOLLARD	0	0	0	0	0	0	LINEAR FEET
BRIDGE	0	0	0	0	0	0	EACH
CABLE	0	0	0	0	0	0	LINEAR FEET
CATTLE GUARD	0	0	0	0	0	0	EACH
CULVERT	0	0	0	0	0	0	EACH
CURB	275	502	0	0	0	0	LINEAR FEET
DROP INLET	0	0	0	0	0	0	EACH
FIRE HYDRANT	0	0	0	0	0	0	EACH
GATE	3	0	1	0	0	0	EACH
GUARD/GUIDE RAIL	0	0	0	0	0	0	LINEAR FEET
GUARD/GUIDE WALL	0	0	0	0	0	0	LINEAR FEET
INTERSECTION	19	20	15	5	4	11	EACH
LOW WATER CROSSING	0	0	0	0	0	0	EACH
LOW WATER CROSSING	0	0	0	0	0	0	LINEAR FEET
MILE MARKER	0	0	0	0	0	0	EACH
OVERHEAD SIGN	0	0	0	0	0	0	EACH
OVERPASS	0	0	0	0	0	0	EACH
PARK BOUNDARY	0	0	0	0	0	0	EACH
PAVED DITCH	1,658	576	0	0	127	63	LINEAR FEET
PULLOUT	0	0	0	0	0	0	EACH
RAILROAD CROSSING	0	0	0	0	0	0	EACH
RETAINING WALL	0	0	0	0	0	0	EACH
RETAINING WALL	0	0	0	0	0	0	LINEAR FEET
SIGN	27	16	9	10	12	18	EACH
STATE BOUNDARY	0	0	0	0	0	0	EACH
TEMPORARY BARRIER	0	0	0	0	0	0	LINEAR FEET
TRAFFIC LIGHT	0	0	0	0	0	0	EACH
TUNNEL	0	0	0	0	0	0	EACH
TUNNEL	0	0	0	0	0	0	LINEAR FEET
TURNOUT	0	0	0	0	0	0	LINEAR FEET

Notice: Drop Inlets along ARAN-driven routes were NOT marked by NPS nor were they inventoried by RIP. Culverts that lack a BIP assigned Structure Number along ARAN-driven routes were NOT marked by NPS nor were they inventoried by RIP. Culverts that have a BIP assigned Structure Number along ARAN-driven routes were inventoried by RIP. To view the Cycle 3 culvert and drop inlet inventory for ARAN-driven routes, please refer to the Cycle 3 RIP Report.

BLRI: ROUTE MAINTENANCE FEATURES SUMMARY

FEATURE	ROUTE 0237ZZ ROCKY KNOB CAMPGROUND ROADS	ROUTE 0238ZZ ROANOKE MOUNTAIN CAMPGROUND ROADS	ROUTE 0239 ACCESS ROAD TO STATE ROUTE 1121 (ALTOPASS ROAD)	ROUTE 0241 ACCESS TO NC ROUTE 2230	ROUTE 0266 ROCKY KNOB CABINS ROAD	ROUTE 0268ZZ HEMPHILL KNOB ROADS	UNIT
BARRIER	0	0	0	0	0	708	LINEAR FEET
BOLLARD	0	0	0	0	0	0	LINEAR FEET
BRIDGE	0	0	0	0	0	0	EACH
CABLE	0	0	0	0	0	0	LINEAR FEET
CATTLE GUARD	0	0	0	0	0	0	EACH
CULVERT	0	0	0	0	0	0	EACH
CURB	127	359	0	0	0	2,260	LINEAR FEET
DROP INLET	0	0	0	0	0	0	EACH
FIRE HYDRANT	0	0	0	0	2	2	EACH
GATE	3	4	0	1	1	2	EACH
GUARD/GUIDE RAIL	0	0	0	0	0	708	LINEAR FEET
GUARD/GUIDE WALL	0	0	0	0	0	0	LINEAR FEET
INTERSECTION	29	16	5	4	8	18	EACH
LOW WATER CROSSING	0	0	0	0	0	0	EACH
LOW WATER CROSSING	0	0	0	0	0	0	LINEAR FEET
MILE MARKER	0	0	0	0	0	0	EACH
OVERHEAD SIGN	0	0	0	0	0	0	EACH
OVERPASS	0	0	0	0	0	0	EACH
PARK BOUNDARY	0	0	0	0	0	0	EACH
PAVED DITCH	375	3,633	0	0	0	2,471	LINEAR FEET
PULLOUT	0	2	0	0	2	0	EACH
RAILROAD CROSSING	0	0	0	0	0	0	EACH
RETAINING WALL	0	0	0	0	0	0	EACH
RETAINING WALL	0	0	0	0	0	0	LINEAR FEET
SIGN	31	36	4	8	6	8	EACH
STATE BOUNDARY	0	0	0	0	0	0	EACH
TEMPORARY BARRIER	0	0	0	0	0	0	LINEAR FEET
TRAFFIC LIGHT	0	0	0	0	0	0	EACH
TUNNEL	0	0	0	0	0	0	EACH
TUNNEL	0	0	0	0	0	0	LINEAR FEET
TURNOUT	0	0	0	0	0	0	LINEAR FEET

Notice: Drop Inlets along ARAN-driven routes were NOT marked by NPS nor were they inventoried by RIP. Culverts that lack a BIP assigned Structure Number along ARAN-driven routes were NOT marked by NPS nor were they inventoried by RIP. Culverts that have a BIP assigned Structure Number along ARAN-driven routes were inventoried by RIP. To view the Cycle 3 culvert and drop inlet inventory for ARAN-driven routes, please refer to the Cycle 3 RIP Report.

BLRI: ROUTE MAINTENANCE FEATURES SUMMARY

FEATURE	ROUTE 0270 MUSIC CENTER STAGE ACCESS ROAD	ROUTE 0271 MUSIC CENTER OVERFLOW PARKING ACCESS ROAD	ROUTE 0403ZZ OTTEEN ADMINISTRATIVE/MAINTENAN CE ACCESS ROADS	ROUTE 0407 ROCKY KNOB MAINTENANCE AREA ROAD	ROUTE 0408ZZ PEAKS OF OTTER MAINTENANCE & RESIDENCE ROADS	ROUTE 0412 ROCKY KNOB RESIDENCE ROAD	UNIT
BARRIER	0	0	0	0	0	0	LINEAR FEET
BOLLARD	0	0	0	0	0	0	LINEAR FEET
BRIDGE	0	0	0	0	0	0	EACH
CABLE	0	0	0	0	0	0	LINEAR FEET
CATTLE GUARD	0	0	0	0	0	0	EACH
CULVERT	0	0	0	0	0	0	EACH
CURB	0	0	0	0	0	0	LINEAR FEET
DROP INLET	0	0	0	0	0	0	EACH
FIRE HYDRANT	3	0	1	0	0	0	EACH
GATE	3	0	1	0	1	0	EACH
GUARD/GUIDE RAIL	0	0	0	0	0	0	LINEAR FEET
GUARD/GUIDE WALL	0	0	0	0	0	0	LINEAR FEET
INTERSECTION	3	4	16	6	9	5	EACH
LOW WATER CROSSING	0	0	0	0	0	0	EACH
LOW WATER CROSSING	0	0	0	0	0	0	LINEAR FEET
MILE MARKER	0	0	0	0	0	0	EACH
OVERHEAD SIGN	0	0	0	0	0	0	EACH
OVERPASS	0	0	0	0	0	0	EACH
PARK BOUNDARY	0	0	0	0	0	0	EACH
PAVED DITCH	0	0	11	0	0	0	LINEAR FEET
PULLOUT	0	0	0	0	0	0	EACH
RAILROAD CROSSING	0	0	0	0	0	0	EACH
RETAINING WALL	0	0	0	0	0	0	EACH
RETAINING WALL	0	0	0	0	0	0	LINEAR FEET
SIGN	7	2	13	9	3	3	EACH
STATE BOUNDARY	0	0	0	0	0	0	EACH
TEMPORARY BARRIER	0	0	0	0	0	0	LINEAR FEET
TRAFFIC LIGHT	0	0	0	0	0	0	EACH
TUNNEL	0	0	0	0	0	0	EACH
TUNNEL	0	0	0	0	0	0	LINEAR FEET
TURNOUT	0	0	0	0	0	0	LINEAR FEET

Notice: Drop Inlets along ARAN-driven routes were NOT marked by NPS nor were they inventoried by RIP. Culverts that lack a BIP assigned Structure Number along ARAN-driven routes were NOT marked by NPS nor were they inventoried by RIP. Culverts that have a BIP assigned Structure Number along ARAN-driven routes were inventoried by RIP. To view the Cycle 3 culvert and drop inlet inventory for ARAN-driven routes, please refer to the Cycle 3 RIP Report.

BLRI: ROUTE MAINTENANCE FEATURES SUMMARY

FEATURE	ROUTE 0413 BLUFF MAINTENANCE ROAD	ROUTE 0414 STOCK PILE ROAD	ROUTE 0416 ROAD TO RED BARN	ROUTE 0417 CONE CRAFT CENTER SERVICE ROAD	ROUTE 0420 MOUNT PISGAH PICNIC SERVICE ROAD	ROUTE 0422 MOUNT PISGAH TREATMENT PLANT ROAD	UNIT
BARRIER	0	0	0	0	0	0	LINEAR FEET
BOLLARD	0	0	0	0	0	0	LINEAR FEET
BRIDGE	0	0	0	0	0	0	EACH
CABLE	0	0	0	0	0	0	LINEAR FEET
CATTLE GUARD	0	0	0	0	0	0	EACH
CULVERT	0	0	0	0	0	0	EACH
CURB	84	0	0	0	0	0	LINEAR FEET
DROP INLET	0	0	0	0	0	0	EACH
FIRE HYDRANT	0	0	0	3	0	0	EACH
GATE	1	1	1	1	0	2	EACH
GUARD/GUIDE RAIL	0	0	0	0	0	0	LINEAR FEET
GUARD/GUIDE WALL	0	0	0	0	0	0	LINEAR FEET
INTERSECTION	4	3	3	6	3	3	EACH
LOW WATER CROSSING	0	0	0	0	0	0	EACH
LOW WATER CROSSING	0	0	0	0	0	0	LINEAR FEET
MILE MARKER	0	0	0	0	0	0	EACH
OVERHEAD SIGN	0	0	0	0	0	0	EACH
OVERPASS	0	0	0	0	0	0	EACH
PARK BOUNDARY	0	0	0	0	0	0	EACH
PAVED DITCH	1,193	0	0	0	0	1,742	LINEAR FEET
PULLOUT	0	0	0	0	0	0	EACH
RAILROAD CROSSING	0	0	0	0	0	0	EACH
RETAINING WALL	0	0	0	0	0	0	EACH
RETAINING WALL	0	0	0	0	0	0	LINEAR FEET
SIGN	2	0	0	7	0	5	EACH
STATE BOUNDARY	0	0	0	0	0	0	EACH
TEMPORARY BARRIER	0	0	0	0	0	0	LINEAR FEET
TRAFFIC LIGHT	0	0	0	0	0	0	EACH
TUNNEL	0	0	0	0	0	0	EACH
TUNNEL	0	0	0	0	0	0	LINEAR FEET
TURNOUT	0	0	0	0	0	0	LINEAR FEET

Notice: Drop Inlets along ARAN-driven routes were NOT marked by NPS nor were they inventoried by RIP. Culverts that lack a BIP assigned Structure Number along ARAN-driven routes were NOT marked by NPS nor were they inventoried by RIP. Culverts that have a BIP assigned Structure Number along ARAN-driven routes were inventoried by RIP. To view the Cycle 3 culvert and drop inlet inventory for ARAN-driven routes, please refer to the Cycle 3 RIP Report.

BLRI: ROUTE MAINTENANCE FEATURES SUMMARY

FEATURE	ROUTE 0438 HEADQUARTERS BACK ROAD	ROUTE 0443 MALE SERVANTS QUARTERS ROAD	ROUTE 0493 BULL MOUNTAIN FIRING RANGE ACCESS ROAD	ROUTE 0511 MANNOR HOUSE OVERLOOK ROAD	ROUTE 0512ZZ DOUGHTON CAMPGROUND ROADS	ROUTE 0513ZZ DOUGHTON TRAILER CAMP ROADS	UNIT
BARRIER	0	0	0	0	0	0	LINEAR FEET
BOLLARD	0	0	0	0	0	0	LINEAR FEET
BRIDGE	0	0	0	0	0	0	EACH
CABLE	0	0	0	0	0	0	LINEAR FEET
CATTLE GUARD	0	0	0	0	0	0	EACH
CULVERT	0	0	0	0	0	0	EACH
CURB	16	0	0	127	438	232	LINEAR FEET
DROP INLET	0	0	0	0	0	0	EACH
FIRE HYDRANT	0	0	0	0	0	2	EACH
GATE	1	0	1	0	1	1	EACH
GUARD/GUIDE RAIL	0	0	0	0	0	0	LINEAR FEET
GUARD/GUIDE WALL	0	0	0	0	0	0	LINEAR FEET
INTERSECTION	4	5	5	11	39	17	EACH
LOW WATER CROSSING	0	0	0	0	0	0	EACH
LOW WATER CROSSING	0	0	0	0	0	0	LINEAR FEET
MILE MARKER	0	0	0	0	0	0	EACH
OVERHEAD SIGN	0	0	0	0	0	0	EACH
OVERPASS	0	0	0	0	0	0	EACH
PARK BOUNDARY	0	0	0	0	0	0	EACH
PAVED DITCH	0	0	0	100	1,837	5	LINEAR FEET
PULLOUT	0	0	0	0	3	1	EACH
RAILROAD CROSSING	0	0	0	0	0	0	EACH
RETAINING WALL	0	0	0	0	0	0	EACH
RETAINING WALL	0	0	0	0	0	0	LINEAR FEET
SIGN	0	0	1	16	31	17	EACH
STATE BOUNDARY	0	0	0	0	0	0	EACH
TEMPORARY BARRIER	0	0	0	0	0	0	LINEAR FEET
TRAFFIC LIGHT	0	0	0	0	0	0	EACH
TUNNEL	0	0	0	0	0	0	EACH
TUNNEL	0	0	0	0	0	0	LINEAR FEET
TURNOUT	0	0	0	0	0	0	LINEAR FEET

Notice: Drop Inlets along ARAN-driven routes were NOT marked by NPS nor were they inventoried by RIP. Culverts that lack a BIP assigned Structure Number along ARAN-driven routes were NOT marked by NPS nor were they inventoried by RIP. Culverts that have a BIP assigned Structure Number along ARAN-driven routes were inventoried by RIP. To view the Cycle 3 culvert and drop inlet inventory for ARAN-driven routes, please refer to the Cycle 3 RIP Report.

BLRI: ROUTE MAINTENANCE FEATURES SUMMARY

FEATURE	ROUTE 0518 ROANOKE MOUNTAIN LOOP	ROUTE 0519ZZ PEAKS OF OTTER CAMPGROUND ROADS	ROUTE 0521ZZ OTTER CREEK CAMPGROUND ROADS	UNIT
BARRIER	11,727	0	132	LINEAR FEET
BOLLARD	0	0	0	LINEAR FEET
BRIDGE	0	0	1	EACH
CABLE	0	0	0	LINEAR FEET
CATTLE GUARD	0	0	0	EACH
CULVERT	0	0	0	EACH
CURB	612	111	132	LINEAR FEET
DROP INLET	0	0	0	EACH
FIRE HYDRANT	0	0	0	EACH
GATE	2	4	1	EACH
GUARD/GUIDE RAIL	11,727	0	79	LINEAR FEET
GUARD/GUIDE WALL	0	0	53	LINEAR FEET
INTERSECTION	17	31	28	EACH
LOW WATER CROSSING	0	0	0	EACH
LOW WATER CROSSING	0	0	0	LINEAR FEET
MILE MARKER	0	0	0	EACH
OVERHEAD SIGN	0	0	0	EACH
OVERPASS	0	0	0	EACH
PARK BOUNDARY	0	0	0	EACH
PAVED DITCH	15,845	0	0	LINEAR FEET
PULLOUT	2	2	0	EACH
RAILROAD CROSSING	0	0	0	EACH
RETAINING WALL	0	0	0	EACH
RETAINING WALL	0	0	0	LINEAR FEET
SIGN	24	30	30	EACH
STATE BOUNDARY	0	0	0	EACH
TEMPORARY BARRIER	0	0	0	LINEAR FEET
TRAFFIC LIGHT	0	0	0	EACH
TUNNEL	0	0	0	EACH
TUNNEL	0	0	0	LINEAR FEET
TURNOUT	0	0	0	LINEAR FEET

Notice: Drop Inlets along ARAN-driven routes were NOT marked by NPS nor were they inventoried by RIP. Culverts that lack a BIP assigned Structure Number along ARAN-driven routes were NOT marked by NPS nor were they inventoried by RIP. Culverts that have a BIP assigned Structure Number along ARAN-driven routes were inventoried by RIP. To view the Cycle 3 culvert and drop inlet inventory for ARAN-driven routes, please refer to the Cycle 3 RIP Report.

BLRI: STRUCTURE LIST

ROUTE NUMBER	FUNCTIONAL CLASS	MILEPOST START	MILEPOST END	FEATURE	STRUCTURE NUMBER
0001AA	1	0.006	0.054	BRIDGE	5140-160
0001AA	1	0.123	0.141	BRIDGE	5140-001
0001AA	1	27.404	27.413	BRIDGE	5140-002
0001AA	1	29.701	29.706	BRIDGE	5140-162
0001AA	1	35.915	35.944	BRIDGE	5140-003
0001AB	1	37.464	37.468	BRIDGE	5140-004
0001AB	1	45.617	45.646	BRIDGE	5140-005
0001AB	1	46.881	46.896	BRIDGE	5140-198
0001AB	1	50.566	50.582	BRIDGE	5140-006
0001AB	1	53.052	53.172	TUNNEL	5140-133
0001AB	1	56.664	56.664	CULVERT	5140-007
0001AB	1	58.544	58.544	CULVERT	5140-008
0001AB	1	59.092	59.092	CULVERT	5140-009
0001AB	1	59.744	59.744	CULVERT	5140-010
0001AB	1	59.896	59.896	CULVERT	5140-011
0001AB	1	61.22	61.22	CULVERT	5140-012
0001AB	1	61.54	61.54	CULVERT	5140-013
0001AB	1	61.636	61.694	BRIDGE	5140-014
0001AB	1	62.057	62.083	BRIDGE	5140-015
0001AB	1	63.666	63.877	BRIDGE	5140-016
0001AB	1	64.951	64.966	BRIDGE	5140-017
0001AC	1	90.933	90.942	BRIDGE	5140-018
0001AC	1	93.202	93.218	BRIDGE	5140-019
0001AC	1	104.408	104.421	BRIDGE	5140-020
0001AC	1	104.831	104.842	BRIDGE	5140-021
0001AC	1	105.897	105.897	OVERPASS	5140-022
0001AC	1	105.911	105.911	OVERPASS	5140-022
0001BA	1	107.466	107.605	BRIDGE	5140-023
0001BA	1	108.439	108.448	BRIDGE	5140-024
0001BA	1	111.553	111.561	BRIDGE	5140-025
0001BA	1	112.263	112.284	BRIDGE	5140-026
0001BA	1	113.596	113.606	BRIDGE	5140-027
0001BA	1	114.718	114.914	BRIDGE	5140-028
0001BA	1	115.403	115.424	BRIDGE	5140-029
0001BA	1	116.2	116.216	BRIDGE	5140-030
0001BA	1	116.998	116.998	OVERPASS	5140-031
0001BA	1	117.524	117.541	BRIDGE	5140-032
0001BA	1	118.5	118.5	OVERPASS	5140-033
0001BA	1	119.092	119.113	BRIDGE	5140-034
0001BA	1	121.299	121.334	BRIDGE	5140-037
0001BA	1	122.419	122.428	BRIDGE	5140-038
0001BA	1	124.053	124.096	BRIDGE	5140-039
0001BA	1	124.343	124.4	BRIDGE	5140-040
0001BA	1	126.022	126.036	BRIDGE	5140-041
0001BA	1	127.606	127.614	BRIDGE	5140-042
0001BA	1	128.801	128.858	BRIDGE	5140-043
0001BA	1	129.611	129.678	BRIDGE	5140-044
0001BA	1	130.941	130.953	BRIDGE	5140-045
0001BA	1	133.061	133.07	BRIDGE	5140-046
0001BA	1	136.002	136.014	BRIDGE	5140-047

BLRI: STRUCTURE LIST

ROUTE NUMBER	FUNCTIONAL CLASS	MILEPOST START	MILEPOST END	FEATURE	STRUCTURE NUMBER
0001BB	1	160.372	160.372	CULVERT	5140-165
0001BB	1	162.062	162.062	CULVERT	5140-051
0001BB	1	165.358	165.368	BRIDGE	5140-052
0001BB	1	174.079	174.079	CULVERT	5140-053
0001BB	1	174.416	174.424	BRIDGE	5140-054
0001BB	1	177.561	177.63	BRIDGE	5140-202
0001BB	1	177.826	177.835	BRIDGE	5140-055
0001BB	1	179.424	179.509	BRIDGE	5140-056
0001BB	1	180.821	180.827	BRIDGE	5140-057
0001BB	1	184.138	184.147	BRIDGE	5140-058
0001BB	1	185.197	185.21	BRIDGE	5140-059
0001BB	1	189.168	189.182	BRIDGE	5140-060
0001BB	1	189.464	189.474	BRIDGE	5140-061
0001BB	1	195.711	195.722	BRIDGE	5140-062
0001BB	1	196.786	196.802	BRIDGE	5140-063
0001BB	1	199.702	199.723	BRIDGE	5140-064
0001BB	1	201.011	201.073	BRIDGE	5140-161
0001BB	1	206.41	206.417	BRIDGE	5140-065
0001BB	1	211.885	211.885	CULVERT	5140-066
0001BB	1	212.54	212.546	BRIDGE	5140-067
0001BB	1	213.499	213.509	BRIDGE	5140-068
0001BB	1	216.071	216.079	BRIDGE	5140-069
0001BB	1	216.239	216.239	OVERPASS	5140-070
0001BB	1	216.399	216.409	BRIDGE	5140-071
0001BB	1	216.5	216.507	BRIDGE	5140-072
0001BB	1	216.607	216.611	BRIDGE	5140-073
0001CA	1	217.315	217.328	BRIDGE	5140-074
0001CA	1	222.73	222.739	BRIDGE	5140-075
0001CA	1	223.103	223.114	BRIDGE	5140-076
0001CA	1	223.836	223.849	BRIDGE	5140-077
0001CA	1	224.146	224.156	BRIDGE	5140-078
0001CA	1	224.209	224.22	BRIDGE	5140-079
0001CA	1	224.782	224.796	BRIDGE	5140-080
0001CA	1	225.046	225.091	BRIDGE	5140-084
0001CA	1	227.52	227.533	BRIDGE	5140-081
0001CA	1	227.648	227.648	OVERPASS	5140-132
0001CA	1	228.168	228.168	CULVERT	5140-082
0001CA	1	229.325	229.325	CULVERT	5140-083
0001CA	1	229.64	229.656	BRIDGE	5140-088
0001CA	1	229.95	229.956	BRIDGE	5140-085
0001CA	1	230.527	230.532	BRIDGE	5140-086
0001CA	1	231.93	231.935	BRIDGE	5140-087
0001CA	1	237.351	237.352	BRIDGE	5140-195
0001CA	1	248.273	248.287	BRIDGE	5140-089
0001CA	1	249.074	249.177	BRIDGE	5140-159
0001CA	1	251.253	251.253	CULVERT	5140-166
0001CA	1	261.514	261.529	BRIDGE	5140-090
0001CB	1	276.442	276.497	BRIDGE	5140-091

BLRI: STRUCTURE LIST

ROUTE NUMBER	FUNCTIONAL CLASS	MILEPOST START	MILEPOST END	FEATURE	STRUCTURE NUMBER
0001CB	1	279.34	279.346	BRIDGE	5140-092
0001CB	1	279.535	279.538	BRIDGE	5140-187
0001CB	1	285.494	285.501	BRIDGE	5140-093
0001CB	1	286.279	286.349	BRIDGE	5140-094
0001CB	1	286.712	286.712	CULVERT	5140-168
0001CB	1	286.83	286.83	CULVERT	5140-169
0001CB	1	286.966	286.966	CULVERT	5140-170
0001CB	1	288.866	288.872	BRIDGE	5140-190
0001CB	1	291.904	291.904	CULVERT	5140-163
0001CB	1	291.936	291.982	BRIDGE	5140-095
0001CB	1	292.747	292.751	BRIDGE	5140-184
0001CB	1	294.056	294.061	BRIDGE	5140-196
0001CB	1	294.702	294.708	BRIDGE	5140-096
0001CB	1	295.424	295.498	BRIDGE	5140-171
0001CB	1	296.739	296.759	BRIDGE	5140-097
0001CB	1	298.702	298.721	BRIDGE	5140-098
0001CB	1	300.249	300.29	BRIDGE	5140-174
0001CB	1	300.662	300.719	BRIDGE	5140-175
0001CB	1	303.032	303.091	BRIDGE	5140-176
0001CB	1	303.193	303.278	BRIDGE	5140-177
0001CB	1	303.7	303.77	BRIDGE	5140-178
0001CB	1	304.193	304.269	BRIDGE	5140-179
0001CB	1	304.348	304.444	BRIDGE	5140-180
0001CB	1	304.471	304.535	BRIDGE	5140-181
0001CB	1	304.826	305.064	BRIDGE	5140-182
0001CB	1	305.437	305.49	BRIDGE	5140-183
0001CB	1	306.157	306.178	BRIDGE	5140-099
0001DA	1	312.504	312.504	OVERPASS	5140-100
0001DA	1	315.68	315.688	BRIDGE	5140-101
0001DA	1	316.961	317.021	BRIDGE	5140-106
0001DA	1	317.86	317.86	CULVERT	5140-191
0001DA	1	317.866	317.887	BRIDGE	5140-107
0001DA	1	320.294	320.311	BRIDGE	5140-108
0001DA	1	327.917	327.925	BRIDGE	5140-109
0001DA	1	331.396	331.413	BRIDGE	5140-110
0001DA	1	333.106	333.113	BRIDGE	5140-192
0001DA	1	333.883	333.994	TUNNEL	5140-134
0001DA	1	334.436	334.446	BRIDGE	5140-111
0001DA	1	335.95	335.962	BRIDGE	5140-112
0001DA	1	336.828	336.837	BRIDGE	5140-113
0001DA	1	337.268	337.337	TUNNEL	5140-135
0001DA	1	344.603	344.628	BRIDGE	5140-114
0001DA	1	345.175	345.242	TUNNEL	5140-136
0001DA	1	345.301	345.379	TUNNEL	5140-137
0001DA	1	347.802	347.823	BRIDGE	5140-115
0001DA	1	349.65	349.685	TUNNEL	5140-138
0001DB	1	364.42	364.462	TUNNEL	5140-139
0001DB	1	365.585	365.66	TUNNEL	5140-140
0001DB	1	374.425	374.586	TUNNEL	5140-141

BLRI: STRUCTURE LIST

ROUTE NUMBER	FUNCTIONAL CLASS	MILEPOST START	MILEPOST END	FEATURE	STRUCTURE NUMBER
0001DB	1	381.996	382.006	BRIDGE	5140-116
0001DB	1	382.736	382.752	BRIDGE	5140-117
0001DB	1	383.475	383.667	BRIDGE	5140-118
0001DB	1	388.907	388.947	BRIDGE	5140-122
0001DB	1	390.031	390.035	BRIDGE	5140-193
0001DB	1	391.118	391.134	BRIDGE	5140-123
0001DB	1	392.064	392.076	BRIDGE	5140-124
0001DB	1	393.623	393.799	BRIDGE	5140-125
0001DB	1	397.291	397.444	TUNNEL	5140-142
0001DB	1	399.338	399.616	TUNNEL	5140-143
0001DB	1	400.519	400.541	BRIDGE	5140-197
0001DB	1	401.065	401.181	TUNNEL	5140-144
0001DB	1	401.56	401.649	TUNNEL	5140-145
0001DB	1	401.691	401.769	TUNNEL	5140-146
0001DB	1	403.252	403.331	TUNNEL	5140-147
0001DB	1	404.211	404.285	TUNNEL	5140-148
0001DB	1	407.136	407.246	TUNNEL	5140-149
0001DB	1	407.563	407.652	TUNNEL	5140-150
0001DB	1	410.344	410.454	TUNNEL	5140-151
0001DC	1	411.911	411.923	BRIDGE	5140-126
0001DC	1	422.138	422.272	TUNNEL	5140-152
0001DC	1	423.336	423.344	BRIDGE	5140-128
0001DC	1	439.873	440.037	TUNNEL	5140-153
0001DC	1	443.204	443.263	BRIDGE	5140-127
0001DC	1	444.674	444.681	BRIDGE	5140-194
0001DC	1	456.022	456.069	BRIDGE	5140-129
0001DC	1	457.976	457.986	BRIDGE	5140-130
0001DC	1	459.081	459.157	TUNNEL	5140-154
0001DC	1	459.696	459.75	TUNNEL	5140-155
0001DC	1	461.507	461.572	TUNNEL	5140-156
0001DC	1	462.014	462.023	BRIDGE	5140-185
0001DC	1	466.09	466.169	TUNNEL	5140-157
0001DC	1	466.629	466.741	TUNNEL	5140-158
0001DC	1	469.414	469.473	BRIDGE	5140-131
0112Z	2	0.16	0.16	CULVERT	5140-186
0120Z	2	0.109	0.118	BRIDGE	5140-172
0138	2	0.351	0.374	BRIDGE	5140-035
0138	2	1.698	1.715	BRIDGE	5140-036
0161	2	0.179	0.208	BRIDGE	5140-199
0161	2	1.11	1.225	BRIDGE	5140-200
0212	3	0.318	0.335	BRIDGE	5140-102
0212	3	0.392	0.41	BRIDGE	5140-103
0212	3	0.741	0.805	BRIDGE	5140-104
0521Z	3	0.09	0.1	BRIDGE	5140-205

Blue Ridge Parkway



Section 9

Park Route Maintenance Features

Road Logs

BLRI: ROUTE MAINTENANCE FEATURES ROAD LOG

ROUTE 0001AA: BLUE RIDGE PARKWAY - MONTEBELLO SUB-DISTRICT

Notice: The NPS retains its own in-house paved roads culvert and drop inlet inventory, therefore the culvert and drop inlet count below includes only Cycle 4 culverts and drop inlets inventoried by RIP in Manually Rated Routes and Paved Parking Areas. To view the NPS in-house inventory, please contact park officials..

FROM MILEPOST	TO MILEPOST	FEATURE	SIDE	COMMENT
0.000	0.000	ROUTE BEGIN	N/A	FROM END OF SKYLINE DRIVE - NORTH SIDE OF I-64 BRIDGE
0.000	0.000	INTERSECTION	N/A	PAVED ROUTE (ROUTE 0010C (SKYLINE DRIVE SOUTH)) SHEN MAINTAINED
0.002	0.055	GUARD/GUIDE RAIL	RIGHT	
0.002	0.058	GUARD/GUIDE RAIL	LEFT	
0.006	0.054	BRIDGE	N/A	5140-160 (I-64 BRIDGE)
0.056	0.109	GUARD/GUIDE RAIL	RIGHT	
0.059	0.069	GUARD/GUIDE RAIL	LEFT	
0.064	0.064	SIGN	N/A	REGULATORY, DO NOT ENTER
0.064	0.064	SIGN	N/A	REGULATORY, ROAD CLOSED NO PARKING IN FRONT OF GATE
0.064	0.064	GATE	N/A	
0.064	0.064	TRAFFIC LIGHT	N/A	X2
0.070	0.070	INTERSECTION	LEFT	ROUTE 1252 (SHENANDOAH OVERLOOK)
0.073	0.073	SIGN	RIGHT	GUIDE, 250 EAST CHARLOTTESVILLE
0.081	0.090	CURB	LEFT	
0.087	0.087	SIGN	RIGHT	GUIDE, INTERSTATE VIRGINIA 64
0.087	0.087	SIGN	RIGHT	REGULATORY, GRAPHIC SIGN, NO TEXT
0.087	0.087	SIGN	RIGHT	REGULATORY, TO
0.093	0.093	INTERSECTION	LEFT	ROUTE 1252 (SHENANDOAH OVERLOOK)
0.102	0.102	SIGN	RIGHT	GUIDE, ROCKFISH GAP ELEV. 1900 FT. CREST OF THE BLUE RIDGE
0.103	0.103	SIGN	RIGHT	GUIDE, SHENANDOAH NATIONAL PARK INFORMATION TUNE RADIO TO 1610 AM
0.106	0.106	INTERSECTION	LEFT	ROUTE 0150Z (ACCESS RAMP TO U.S. ROUTE 250 WEST)
0.109	0.109	SIGN	RIGHT	GUIDE, REGIONAL INFORMATION CENTER 600 FT
0.109	0.146	GUARD/GUIDE WALL	RIGHT	
0.118	0.118	SIGN	RIGHT	GUIDE, INTERSTATE VIRGINIA 64
0.118	0.118	SIGN	RIGHT	REGULATORY, GRAPHIC SIGN, NO TEXT
0.118	0.118	SIGN	RIGHT	REGULATORY, TO
0.120	0.150	GUARD/GUIDE WALL	LEFT	
0.123	0.141	BRIDGE	N/A	5140-001 (U.S. ROUTE 250 BRIDGE)

BLRI: ROUTE MAINTENANCE FEATURES ROAD LOG

ROUTE 0001AA: BLUE RIDGE PARKWAY - MONTEBELLO SUB-DISTRICT

Notice: The NPS retains its own in-house paved roads culvert and drop inlet inventory, therefore the culvert and drop inlet count below includes only Cycle 4 culverts and drop inlets inventoried by RIP in Manually Rated Routes and Paved Parking Areas. To view the NPS in-house inventory, please contact park officials..

FROM MILEPOST	TO MILEPOST	FEATURE	SIDE	COMMENT
0.127	0.127	MILE MARKER	RIGHT	
0.128	0.128	MILE MARKER	LEFT	
0.146	0.169	GUARD/GUIDE RAIL	RIGHT	
0.151	0.151	TRAFFIC LIGHT	LEFT	
0.151	0.199	GUARD/GUIDE RAIL	LEFT	
0.153	0.153	SIGN	RIGHT	GUIDE, ROCKFISH GAP ELEV. 1900 FT. CREST OF THE BLUE RIDGE
0.161	0.171	RETAINING WALL	LEFT	BLRI-0001AA-0.161-L
0.178	0.178	INTERSECTION	RIGHT	ROUTE 0149Z (ACCESS RAMP TO U.S. ROUTE 250 EAST)
0.178	0.178	SIGN	LEFT	GUIDE, REGIONAL INFORMATION CENTER
0.180	0.180	SIGN	RIGHT	GUIDE, REGIONAL INFORMATION CENTER
0.183	0.219	GUARD/GUIDE RAIL	RIGHT	
0.186	0.186	SIGN	RIGHT	GUIDE, ALCOHOLIC BEVERAGES PROHIBITED
0.186	0.186	SIGN	RIGHT	REGULATORY, NO COMMERCIAL VEHICLES
0.191	0.191	SIGN	RIGHT	GUIDE, 250 WEST WAYNESBORO
0.198	0.198	INTERSECTION	RIGHT	ROUTE 1253 (ROCKFISH GAP OVERLOOK)
0.207	0.207	SIGN	RIGHT	GUIDE, ENTERING BLUE RIDGE PARKWAY NATIONAL PARK SERVICE UNITED STATES DEPARTMENT OF THE INTERIOR
0.223	0.223	SIGN	RIGHT	GUIDE, BLUE RIDGE PARKWAY INFORMATION TUNE RADIO TO 1610 AM
0.236	0.236	SIGN	RIGHT	GUIDE, REGIONAL INFORMATION CENTER 500 FT
0.239	0.239	SIGN	N/A	REGULATORY, GRAPHIC SIGN, NO TEXT
0.239	0.239	SIGN	N/A	REGULATORY, ROAD CLOSED
0.239	0.239	TRAFFIC LIGHT	N/A	
0.239	0.239	GATE	N/A	
0.261	0.261	SIGN	RIGHT	GUIDE, EAST 250 CHARLOTTESVILLE
0.317	0.317	SIGN	RIGHT	GUIDE, OVERLOOK AHEAD
0.348	0.348	INTERSECTION	LEFT	ROUTE 0900 (AFTON OVERLOOK)
0.394	0.394	INTERSECTION	LEFT	ROUTE 0900 (AFTON OVERLOOK)
0.490	0.490	SIGN	RIGHT	GUIDE, OVERLOOK AHEAD
0.618	0.618	SIGN	RIGHT	GUIDE, HUMPBACK ROCKS 5 MI 8 KM ROANOKE 115 MI 185 KM
0.657	0.657	SIGN	RIGHT	REGULATORY, FASTEN SEAT BELTS

BLRI: ROUTE MAINTENANCE FEATURES ROAD LOG

ROUTE 0001AA: BLUE RIDGE PARKWAY - MONTEBELLO SUB-DISTRICT

Notice: The NPS retains its own in-house paved roads culvert and drop inlet inventory, therefore the culvert and drop inlet count below includes only Cycle 4 culverts and drop inlets inventoried by RIP in Manually Rated Routes and Paved Parking Areas. To view the NPS in-house inventory, please contact park officials..

FROM MILEPOST	TO MILEPOST	FEATURE	SIDE	COMMENT
0.657	0.657	SIGN	RIGHT	REGULATORY, PARKWAY SPEED LIMIT 45
0.867	0.867	SIGN	RIGHT	WARNING, 35 M.P.H.
0.867	0.867	SIGN	RIGHT	WARNING, GRAPHIC SIGN, NO TEXT
0.867	0.867	SIGN	RIGHT	WARNING, GRAPHIC SIGN, NO TEXT
1.105	1.109	RETAINING WALL	RIGHT	BLRI-0001AA-1.105-R
1.105	1.109	RETAINING WALL	LEFT	BLRI-0001AA-1.105-L
1.123	1.210	PAVED DITCH	RIGHT	
1.133	1.133	MILE MARKER	RIGHT	
1.134	1.134	MILE MARKER	LEFT	
1.271	1.477	PAVED DITCH	RIGHT	
1.492	1.543	PAVED DITCH	RIGHT	
1.527	1.527	SIGN	RIGHT	GUIDE, OVERLOOK AHEAD
1.536	1.536	SIGN	RIGHT	WARNING, 35 M P H
1.536	1.536	SIGN	RIGHT	WARNING, GRAPHIC SIGN, NO TEXT
1.611	1.611	INTERSECTION	LEFT	ROUTE 0901 (ROCKFISH VALLEY PARKING)
1.615	1.661	CURB	LEFT	
1.669	1.669	INTERSECTION	LEFT	ROUTE 0901 (ROCKFISH VALLEY PARKING)
1.758	1.758	SIGN	RIGHT	GUIDE, OVERLOOK AHEAD
2.139	2.139	MILE MARKER	LEFT	
2.139	2.139	MILE MARKER	RIGHT	
2.249	2.249	TRAFFIC LIGHT	N/A	
2.249	2.249	GATE	N/A	
2.249	2.249	SIGN	N/A	REGULATORY, GRAPHIC SIGN, NO TEXT
2.249	2.249	SIGN	N/A	REGULATORY, ROAD CLOSED
2.275	2.275	INTERSECTION	LEFT	PAVED ROUTE (ELK MOUNTAIN ROAD / NON NPS)
2.275	2.275	INTERSECTION	RIGHT	PAVED ROUTE (ELK MOUNTAIN ROAD / NON NPS)
2.279	2.279	SIGN	LEFT	GUIDE, ELK MT RD
2.339	2.465	PAVED DITCH	LEFT	
2.947	2.947	SIGN	RIGHT	GUIDE, OVERLOOK AHEAD
3.018	3.018	INTERSECTION	RIGHT	ROUTE 0902 (SHENANDOAH VALLEY OVERLOOK)

BLRI: ROUTE MAINTENANCE FEATURES ROAD LOG

ROUTE 0001AA: BLUE RIDGE PARKWAY - MONTEBELLO SUB-DISTRICT

Notice: The NPS retains its own in-house paved roads culvert and drop inlet inventory, therefore the culvert and drop inlet count below includes only Cycle 4 culverts and drop inlets inventoried by RIP in Manually Rated Routes and Paved Parking Areas. To view the NPS in-house inventory, please contact park officials..

FROM MILEPOST	TO MILEPOST	FEATURE	SIDE	COMMENT
3.060	3.060	INTERSECTION	RIGHT	ROUTE 0902 (SHENANDOAH VALLEY OVERLOOK)
3.147	3.147	MILE MARKER	RIGHT	
3.148	3.148	MILE MARKER	LEFT	
3.155	3.155	SIGN	RIGHT	GUIDE, OVERLOOK AHEAD
3.246	3.273	PAVED DITCH	LEFT	
3.415	3.415	INTERSECTION	RIGHT	UNPAVED ROUTE (OLD ELK MOUNTAIN ROAD / NON NPS)
3.416	3.416	INTERSECTION	LEFT	PAVED ROUTE (OLD ELK MOUNTAIN ROAD / NON NPS)
3.424	3.727	PAVED DITCH	LEFT	
4.150	4.150	MILE MARKER	LEFT	
4.150	4.150	MILE MARKER	RIGHT	
4.538	4.538	INTERSECTION	RIGHT	PAVED ROUTE (VA ROUTE 610 / NON NPS) CUT-THRU
4.550	4.550	GATE	N/A	
4.550	4.550	TRAFFIC LIGHT	N/A	
4.550	4.550	SIGN	N/A	REGULATORY, GRAPHIC SIGN, NO TEXT
4.550	4.550	SIGN	N/A	REGULATORY, ROAD CLOSED
4.614	4.720	PAVED DITCH	RIGHT	
4.676	4.707	PAVED DITCH	LEFT	
5.151	5.151	MILE MARKER	LEFT	
5.151	5.151	MILE MARKER	RIGHT	
5.230	5.306	PAVED DITCH	RIGHT	
5.243	5.293	PAVED DITCH	LEFT	
5.451	5.532	PAVED DITCH	RIGHT	
5.465	5.535	PAVED DITCH	LEFT	
5.551	5.551	SIGN	RIGHT	GUIDE, BLUE RIDGE PARKWAY HUMPBACK ROCKS
5.813	5.813	SIGN	RIGHT	GUIDE, VISITOR CENTER AHEAD
5.828	5.828	SIGN	RIGHT	GUIDE, GRAPHIC SIGN, NO TEXT
5.850	5.850	INTERSECTION	RIGHT	ROUTE 0903 (HUMPBACK VISITOR CENTER PARKING)
5.856	5.861	CURB	RIGHT	
5.863	5.863	INTERSECTION	RIGHT	ROUTE 0903 (HUMPBACK VISITOR CENTER PARKING)
5.949	5.949	INTERSECTION	RIGHT	ROUTE 0903 (HUMPBACK VISITOR CENTER PARKING)

BLRI: ROUTE MAINTENANCE FEATURES ROAD LOG

ROUTE 0001AA: BLUE RIDGE PARKWAY - MONTEBELLO SUB-DISTRICT

Notice: The NPS retains its own in-house paved roads culvert and drop inlet inventory, therefore the culvert and drop inlet count below includes only Cycle 4 culverts and drop inlets inventoried by RIP in Manually Rated Routes and Paved Parking Areas. To view the NPS in-house inventory, please contact park officials..

FROM MILEPOST	TO MILEPOST	FEATURE	SIDE	COMMENT
5.962	5.962	INTERSECTION	RIGHT	ROUTE 0903 (HUMPBACK VISITOR CENTER PARKING)
5.984	5.984	SIGN	RIGHT	GUIDE, GRAPHIC SIGN, NO TEXT
6.010	6.010	SIGN	RIGHT	GUIDE, VISITOR CENTER AHEAD
6.073	6.073	SIGN	RIGHT	GUIDE, EXHIBIT
6.073	6.073	SIGN	RIGHT	GUIDE, GRAPHIC SIGN, NO TEXT
6.073	6.073	SIGN	RIGHT	GUIDE, GRAPHIC SIGN, NO TEXT
6.073	6.073	SIGN	RIGHT	GUIDE, OVERLOOK AHEAD
6.101	6.154	PAVED DITCH	LEFT	
6.157	6.157	INTERSECTION	LEFT	ROUTE 0904 (HUMPBACK GAP PARKING)
6.160	6.160	MILE MARKER	RIGHT	
6.160	6.160	MILE MARKER	LEFT	
6.163	6.163	SIGN	RIGHT	REGULATORY, YIELD
6.163	6.170	CURB	LEFT	
6.174	6.174	INTERSECTION	LEFT	ROUTE 0904 (HUMPBACK GAP PARKING)
6.229	6.275	PAVED DITCH	LEFT	
6.276	6.276	SIGN	RIGHT	GUIDE, GRAPHIC SIGN, NO TEXT
6.276	6.276	SIGN	RIGHT	GUIDE, OVERLOOK AHEAD
6.276	6.276	SIGN	RIGHT	GUIDE, GRAPHIC SIGN, NO TEXT
6.276	6.276	SIGN	RIGHT	GUIDE, EXHIBIT
6.281	6.386	PAVED DITCH	LEFT	
6.496	6.624	PAVED DITCH	LEFT	
6.676	6.855	PAVED DITCH	LEFT	
6.949	6.949	SIGN	RIGHT	WARNING, 35 M.P.H.
6.949	6.949	SIGN	RIGHT	WARNING, GRAPHIC SIGN, NO TEXT
6.985	7.239	GUARD/GUIDE RAIL	RIGHT	
7.043	7.104	PAVED DITCH	LEFT	
7.111	7.166	PAVED DITCH	LEFT	
7.168	7.168	MILE MARKER	LEFT	
7.169	7.169	MILE MARKER	RIGHT	
7.175	7.211	PAVED DITCH	LEFT	

BLRI: ROUTE MAINTENANCE FEATURES ROAD LOG

ROUTE 0001AA: BLUE RIDGE PARKWAY - MONTEBELLO SUB-DISTRICT

Notice: The NPS retains its own in-house paved roads culvert and drop inlet inventory, therefore the culvert and drop inlet count below includes only Cycle 4 culverts and drop inlets inventoried by RIP in Manually Rated Routes and Paved Parking Areas. To view the NPS in-house inventory, please contact park officials..

FROM MILEPOST	TO MILEPOST	FEATURE	SIDE	COMMENT
7.214	7.321	PAVED DITCH	LEFT	
7.404	7.404	SIGN	RIGHT	WARNING, 35 M.P.H.
7.404	7.404	SIGN	RIGHT	WARNING, GRAPHIC SIGN, NO TEXT
7.432	7.460	PAVED DITCH	LEFT	
7.599	7.763	PAVED DITCH	LEFT	
7.933	7.933	SIGN	RIGHT	WARNING, GRAPHIC SIGN, NO TEXT
7.960	8.106	PAVED DITCH	LEFT	
8.176	8.176	MILE MARKER	LEFT	
8.177	8.177	MILE MARKER	RIGHT	
8.217	8.287	PAVED DITCH	LEFT	
8.346	8.560	PAVED DITCH	LEFT	
8.534	8.534	SIGN	RIGHT	GUIDE, GRAPHIC SIGN, NO TEXT
8.601	8.601	INTERSECTION	LEFT	ROUTE 0229AZ (HUMPBACK ROCKS PICNIC AREA ROAD A)
8.607	8.610	CURB	LEFT	
8.613	8.613	INTERSECTION	LEFT	ROUTE 0229AZ (HUMPBACK ROCKS PICNIC AREA ROAD A) SPUR
8.646	8.646	SIGN	RIGHT	GUIDE, GRAPHIC SIGN, NO TEXT
8.655	8.924	PAVED DITCH	LEFT	
8.819	8.819	SIGN	RIGHT	GUIDE, EXHIBIT
8.819	8.819	SIGN	RIGHT	GUIDE, GRAPHIC SIGN, NO TEXT
8.819	8.819	SIGN	RIGHT	GUIDE, OVERLOOK AHEAD
8.826	8.826	SIGN	RIGHT	GUIDE, BLUE RIDGE PARKWAY HUMPBACK ROCKS
8.965	8.965	INTERSECTION	RIGHT	ROUTE 0905 (GREENSTONE OVERLOOK)
9.059	9.059	SIGN	RIGHT	GUIDE, GRAPHIC SIGN, NO TEXT
9.059	9.059	SIGN	RIGHT	GUIDE, OVERLOOK AHEAD
9.059	9.059	SIGN	RIGHT	GUIDE, EXHIBIT
9.179	9.179	MILE MARKER	RIGHT	
9.180	9.180	MILE MARKER	LEFT	
9.185	9.481	PAVED DITCH	LEFT	
9.238	9.350	GUARD/GUIDE RAIL	RIGHT	
9.581	9.734	PAVED DITCH	LEFT	

BLRI: ROUTE MAINTENANCE FEATURES ROAD LOG

ROUTE 0001AA: BLUE RIDGE PARKWAY - MONTEBELLO SUB-DISTRICT

Notice: The NPS retains its own in-house paved roads culvert and drop inlet inventory, therefore the culvert and drop inlet count below includes only Cycle 4 culverts and drop inlets inventoried by RIP in Manually Rated Routes and Paved Parking Areas. To view the NPS in-house inventory, please contact park officials..

FROM MILEPOST	TO MILEPOST	FEATURE	SIDE	COMMENT
9.668	9.668	SIGN	RIGHT	GUIDE, OVERLOOK AHEAD
9.763	9.763	INTERSECTION	LEFT	ROUTE 1243 (DRIPPING ROCK OVERLOOK)
9.849	9.849	SIGN	RIGHT	GUIDE, OVERLOOK AHEAD
9.879	9.943	PAVED DITCH	LEFT	
10.054	10.163	PAVED DITCH	LEFT	
10.182	10.182	MILE MARKER	RIGHT	
10.183	10.183	MILE MARKER	LEFT	
10.458	10.458	SIGN	RIGHT	GUIDE, OVERLOOK AHEAD
10.488	10.542	PAVED DITCH	LEFT	
10.561	10.561	INTERSECTION	RIGHT	ROUTE 0906 (ROCK POINT OVERLOOK)
10.588	10.600	GUARD/GUIDE RAIL	RIGHT	
10.667	10.667	SIGN	RIGHT	GUIDE, OVERLOOK AHEAD
10.680	10.696	PAVED DITCH	LEFT	
10.802	10.802	SIGN	RIGHT	GUIDE, NO TRAILERS
10.802	10.802	SIGN	RIGHT	GUIDE, OVERLOOK AHEAD
10.802	10.802	SIGN	RIGHT	GUIDE, GRAPHIC SIGN, NO TEXT
10.892	10.892	INTERSECTION	RIGHT	ROUTE 0907 (RAVENS ROOST OVERLOOK)
10.900	10.900	SIGN	LEFT	GUIDE, RAVENS ROOST OVERLOOK
10.900	10.900	SIGN	RIGHT	GUIDE, RAVENS ROOST OVERLOOK ELEV 3200 1800 FT ABOVE VALLEY
10.903	10.903	INTERSECTION	RIGHT	ROUTE 0907 (RAVENS ROOST OVERLOOK)
10.996	10.996	SIGN	RIGHT	GUIDE, GRAPHIC SIGN, NO TEXT
10.996	10.996	SIGN	RIGHT	GUIDE, OVERLOOK AHEAD
10.996	10.996	SIGN	RIGHT	GUIDE, NO TRAILERS
11.187	11.187	MILE MARKER	RIGHT	
11.188	11.188	MILE MARKER	LEFT	
11.294	11.344	PAVED DITCH	LEFT	
11.502	11.633	PAVED DITCH	LEFT	
11.697	11.846	PAVED DITCH	LEFT	
11.808	11.808	SIGN	RIGHT	GUIDE, OVERLOOK AHEAD
11.808	11.808	SIGN	RIGHT	GUIDE, GRAPHIC SIGN, NO TEXT

BLRI: ROUTE MAINTENANCE FEATURES ROAD LOG

ROUTE 0001AA: BLUE RIDGE PARKWAY - MONTEBELLO SUB-DISTRICT

Notice: The NPS retains its own in-house paved roads culvert and drop inlet inventory, therefore the culvert and drop inlet count below includes only Cycle 4 culverts and drop inlets inventoried by RIP in Manually Rated Routes and Paved Parking Areas. To view the NPS in-house inventory, please contact park officials..

FROM MILEPOST	TO MILEPOST	FEATURE	SIDE	COMMENT
11.913	11.913	INTERSECTION	LEFT	ROUTE 1242 (HICKORY SPRING OVERLOOK)
11.992	11.992	SIGN	RIGHT	GUIDE, OVERLOOK AHEAD
11.992	11.992	SIGN	RIGHT	GUIDE, GRAPHIC SIGN, NO TEXT
12.157	12.206	PAVED DITCH	LEFT	
12.192	12.192	MILE MARKER	RIGHT	
12.194	12.194	MILE MARKER	LEFT	
12.210	12.595	PAVED DITCH	LEFT	
12.753	12.796	PAVED DITCH	LEFT	
12.844	12.894	RETAINING WALL	RIGHT	BLRI-0001AA-12.844-R
12.861	12.946	PAVED DITCH	LEFT	
13.111	13.220	PAVED DITCH	LEFT	
13.189	13.189	MILE MARKER	RIGHT	
13.190	13.190	MILE MARKER	LEFT	
13.210	13.210	SIGN	RIGHT	GUIDE, GRAPHIC SIGN, NO TEXT
13.210	13.210	SIGN	RIGHT	GUIDE, GRAPHIC SIGN, NO TEXT
13.210	13.210	SIGN	RIGHT	GUIDE, OVERLOOK AHEAD
13.314	13.314	INTERSECTION	LEFT	ROUTE 0908 (3-RIDGES MOUNTAIN OVERLOOK)
13.324	13.324	INTERSECTION	LEFT	ROUTE 0908 (3-RIDGES MOUNTAIN OVERLOOK)
13.357	13.357	INTERSECTION	LEFT	ROUTE 0908 (3-RIDGES MOUNTAIN OVERLOOK)
13.368	13.368	INTERSECTION	LEFT	ROUTE 0908 (3-RIDGES MOUNTAIN OVERLOOK)
13.420	13.469	PAVED DITCH	LEFT	
13.432	13.432	SIGN	RIGHT	GUIDE, GRAPHIC SIGN, NO TEXT
13.432	13.432	SIGN	RIGHT	GUIDE, GRAPHIC SIGN, NO TEXT
13.432	13.432	SIGN	RIGHT	GUIDE, OVERLOOK AHEAD
13.607	13.607	SIGN	RIGHT	REGULATORY, 664
13.607	13.607	SIGN	RIGHT	REGULATORY, JCT
13.620	13.804	PAVED DITCH	LEFT	
13.726	13.726	SIGN	RIGHT	REGULATORY, PARKWAY SPEED LIMIT 45
13.751	13.751	SIGN	RIGHT	REGULATORY, GRAPHIC SIGN, NO TEXT
13.751	13.751	SIGN	RIGHT	REGULATORY, 664

BLRI: ROUTE MAINTENANCE FEATURES ROAD LOG

ROUTE 0001AA: BLUE RIDGE PARKWAY - MONTEBELLO SUB-DISTRICT

Notice: The NPS retains its own in-house paved roads culvert and drop inlet inventory, therefore the culvert and drop inlet count below includes only Cycle 4 culverts and drop inlets inventoried by RIP in Manually Rated Routes and Paved Parking Areas. To view the NPS in-house inventory, please contact park officials..

FROM MILEPOST	TO MILEPOST	FEATURE	SIDE	COMMENT
13.825	13.825	SIGN	RIGHT	GUIDE, REEDS GAP ELEV. 2637 FT. CREST OF THE BLUE RIDGE
13.827	13.834	GUARD/GUIDE RAIL	RIGHT	
13.830	13.830	TRAFFIC LIGHT	N/A	
13.830	13.830	GATE	N/A	
13.830	13.830	SIGN	N/A	REGULATORY, GRAPHIC SIGN, NO TEXT
13.830	13.830	SIGN	N/A	REGULATORY, ROAD CLOSED
13.834	13.834	SIGN	RIGHT	GUIDE, SOUTH
13.834	13.834	SIGN	RIGHT	GUIDE, BLUE RIDGE PARKWAY
13.834	13.834	SIGN	RIGHT	GUIDE, NORTH
13.841	13.841	INTERSECTION	LEFT	PAVED ROUTE (REEDS GAP ROAD / VA ROUTE 664 / NON NPS)
13.841	13.841	INTERSECTION	RIGHT	PAVED ROUTE (REEDS GAP ROAD / VA ROUTE 664 / NON NPS)
13.853	13.853	SIGN	LEFT	GUIDE, UNABLE TO READ FROM VIDEO
13.862	13.862	SIGN	RIGHT	GUIDE, REEDS GAP ELEV. 2637 FT CREST OF THE BLUE RIDGE
13.901	13.901	SIGN	RIGHT	REGULATORY, GRAPHIC SIGN, NO TEXT
13.901	13.901	SIGN	RIGHT	REGULATORY, 664
14.036	14.036	SIGN	RIGHT	REGULATORY, JCT
14.036	14.036	SIGN	RIGHT	REGULATORY, 664
14.193	14.193	MILE MARKER	RIGHT	
14.194	14.194	MILE MARKER	LEFT	
14.237	14.353	PAVED DITCH	LEFT	
14.415	14.444	PAVED DITCH	LEFT	
14.479	14.657	PAVED DITCH	LEFT	
14.783	14.842	PAVED DITCH	LEFT	
14.903	14.959	PAVED DITCH	LEFT	
15.020	15.077	PAVED DITCH	LEFT	
15.105	15.268	PAVED DITCH	LEFT	
15.197	15.197	MILE MARKER	LEFT	
15.197	15.197	MILE MARKER	RIGHT	
15.319	15.383	PAVED DITCH	LEFT	
15.440	15.447	RETAINING WALL	LEFT	BLRI-0001AA-15.440-L

BLRI: ROUTE MAINTENANCE FEATURES ROAD LOG

ROUTE 0001AA: BLUE RIDGE PARKWAY - MONTEBELLO SUB-DISTRICT

Notice: The NPS retains its own in-house paved roads culvert and drop inlet inventory, therefore the culvert and drop inlet count below includes only Cycle 4 culverts and drop inlets inventoried by RIP in Manually Rated Routes and Paved Parking Areas. To view the NPS in-house inventory, please contact park officials..

FROM MILEPOST	TO MILEPOST	FEATURE	SIDE	COMMENT
15.440	15.447	RETAINING WALL	RIGHT	BLRI-0001AA-15.440-R
15.445	15.451	PAVED DITCH	LEFT	
15.488	15.551	PAVED DITCH	LEFT	
15.635	15.767	PAVED DITCH	LEFT	
15.649	15.765	PAVED DITCH	RIGHT	
15.766	15.766	INTERSECTION	RIGHT	UNPAVED ROUTE (VA ROUTE 814 / LOVE ROAD / NON NPS) CUT-THRU
15.770	15.770	INTERSECTION	LEFT	UNPAVED ROUTE (NON NPS)
15.783	15.783	SIGN	RIGHT	GUIDE, LOVE GAP ELEV. 2650 FT CREST OF THE BLUE RIDGE
15.845	15.845	SIGN	RIGHT	GUIDE, LOVE GAP ELEV. 2650 FT CREST OF THE BLUE RIDGE
15.866	16.024	PAVED DITCH	LEFT	
16.049	16.049	SIGN	RIGHT	REGULATORY, PARKWAY SPEED LIMIT 45
16.105	16.228	PAVED DITCH	RIGHT	
16.110	16.110	SIGN	RIGHT	REGULATORY, 814
16.110	16.110	SIGN	RIGHT	REGULATORY, JCT
16.172	16.221	PAVED DITCH	LEFT	
16.198	16.198	MILE MARKER	LEFT	
16.198	16.198	MILE MARKER	RIGHT	
16.210	16.210	SIGN	RIGHT	GUIDE, SHERANDO LAKE
16.217	16.217	SIGN	RIGHT	REGULATORY, NO COMMERCIAL VEHICLES
16.223	16.223	SIGN	RIGHT	REGULATORY, UNABLE TO READ FROM VIDEO
16.223	16.223	SIGN	RIGHT	GUIDE, CAMPBELLS MOUNTAIN RD
16.223	16.223	SIGN	LEFT	GUIDE, UNABLE TO READ FROM VIDEO
16.223	16.223	SIGN	LEFT	REGULATORY, 814
16.225	16.225	INTERSECTION	LEFT	PAVED ROUTE (VA ROUTE 814 / CAMPBELLS MOUNTAIN ROAD / NON NPS)
16.286	16.286	SIGN	RIGHT	REGULATORY, 814
16.286	16.286	SIGN	RIGHT	REGULATORY, GRAPHIC SIGN, NO TEXT
16.325	16.325	INTERSECTION	RIGHT	UNPAVED ROUTE (VA ROUTE 814 / LOVE ROAD / NON NPS)
16.343	16.343	SIGN	RIGHT	REGULATORY, NO COMMERCIAL VEHICLES
16.347	16.347	SIGN	N/A	REGULATORY, GRAPHIC SIGN, NO TEXT

BLRI: ROUTE MAINTENANCE FEATURES ROAD LOG

ROUTE 0001AA: BLUE RIDGE PARKWAY - MONTEBELLO SUB-DISTRICT

Notice: The NPS retains its own in-house paved roads culvert and drop inlet inventory, therefore the culvert and drop inlet count below includes only Cycle 4 culverts and drop inlets inventoried by RIP in Manually Rated Routes and Paved Parking Areas. To view the NPS in-house inventory, please contact park officials..

FROM MILEPOST	TO MILEPOST	FEATURE	SIDE	COMMENT
16.347	16.347	SIGN	N/A	REGULATORY, ROAD CLOSED
16.347	16.347	GATE	N/A	
16.347	16.347	TRAFFIC LIGHT	N/A	
16.374	16.374	SIGN	RIGHT	REGULATORY, 814
16.374	16.374	SIGN	RIGHT	REGULATORY, GRAPHIC SIGN, NO TEXT
16.429	16.429	SIGN	RIGHT	GUIDE, SHERANDO LAKE
16.455	16.455	SIGN	RIGHT	REGULATORY, 814
16.455	16.455	SIGN	RIGHT	REGULATORY, JCT
16.528	16.528	SIGN	RIGHT	REGULATORY, PARKWAY SPEED LIMIT 45
16.781	16.781	SIGN	RIGHT	WARNING, GRAPHIC SIGN, NO TEXT
17.013	17.013	INTERSECTION	RIGHT	UNPAVED ROUTE (CHICKEN HOLLOW LANE / NON NPS)
17.013	17.013	INTERSECTION	LEFT	UNPAVED ROUTE (HICKORY HUNT LANE / NON NPS) CUT-THRU
17.200	17.200	MILE MARKER	RIGHT	
17.201	17.201	MILE MARKER	LEFT	
17.681	17.681	SIGN	RIGHT	GUIDE, EXHIBIT
17.681	17.681	SIGN	RIGHT	GUIDE, GRAPHIC SIGN, NO TEXT
17.681	17.681	SIGN	RIGHT	GUIDE, GRAPHIC SIGN, NO TEXT
17.681	17.681	SIGN	RIGHT	GUIDE, OVERLOOK AHEAD
17.791	17.791	INTERSECTION	LEFT	ROUTE 0909 (THE PRIEST OVERLOOK)
17.865	17.865	INTERSECTION	LEFT	ROUTE 0909 (THE PRIEST OVERLOOK)
17.956	17.956	SIGN	RIGHT	GUIDE, GRAPHIC SIGN, NO TEXT
17.956	17.956	SIGN	RIGHT	GUIDE, GRAPHIC SIGN, NO TEXT
17.956	17.956	SIGN	RIGHT	GUIDE, OVERLOOK AHEAD
17.956	17.956	SIGN	RIGHT	GUIDE, EXHIBIT
18.121	18.160	PAVED DITCH	LEFT	
18.205	18.205	MILE MARKER	RIGHT	
18.206	18.206	MILE MARKER	LEFT	
18.232	18.534	PAVED DITCH	LEFT	
18.618	18.618	INTERSECTION	RIGHT	ROUTE 1241 (WHITE ROCK TRAIL OVERLOOK)
18.712	18.919	PAVED DITCH	RIGHT	

BLRI: ROUTE MAINTENANCE FEATURES ROAD LOG

ROUTE 0001AA: BLUE RIDGE PARKWAY - MONTEBELLO SUB-DISTRICT

Notice: The NPS retains its own in-house paved roads culvert and drop inlet inventory, therefore the culvert and drop inlet count below includes only Cycle 4 culverts and drop inlets inventoried by RIP in Manually Rated Routes and Paved Parking Areas. To view the NPS in-house inventory, please contact park officials..

FROM MILEPOST	TO MILEPOST	FEATURE	SIDE	COMMENT
18.956	19.424	PAVED DITCH	RIGHT	
19.133	19.133	SIGN	RIGHT	GUIDE, EXHIBIT
19.133	19.133	SIGN	RIGHT	GUIDE, OVERLOOK AHEAD
19.136	19.191	GUARD/GUIDE WALL	LEFT	
19.149	19.176	RETAINING WALL	LEFT	BLRI-0001AA-19.149-L
19.201	19.201	INTERSECTION	LEFT	ROUTE 0910 (20-MINUTE CLIFF OVERLOOK)
19.207	19.207	MILE MARKER	LEFT	
19.207	19.207	MILE MARKER	RIGHT	
19.224	19.253	GUARD/GUIDE WALL	LEFT	
19.329	19.329	SIGN	RIGHT	GUIDE, EXHIBIT
19.329	19.329	SIGN	RIGHT	GUIDE, OVERLOOK AHEAD
19.948	19.948	SIGN	RIGHT	GUIDE, GRAPHIC SIGN, NO TEXT
19.948	19.948	SIGN	RIGHT	GUIDE, GRAPHIC SIGN, NO TEXT
19.948	19.948	SIGN	RIGHT	GUIDE, OVERLOOK AHEAD
20.059	20.059	INTERSECTION	RIGHT	ROUTE 0911 (SLACKS OVERLOOK)
20.107	20.107	INTERSECTION	RIGHT	ROUTE 0911 (SLACKS OVERLOOK)
20.211	20.354	PAVED DITCH	RIGHT	
20.213	20.213	MILE MARKER	RIGHT	
20.214	20.214	MILE MARKER	LEFT	
20.228	20.228	SIGN	RIGHT	GUIDE, GRAPHIC SIGN, NO TEXT
20.228	20.228	SIGN	RIGHT	GUIDE, GRAPHIC SIGN, NO TEXT
20.228	20.228	SIGN	RIGHT	GUIDE, OVERLOOK AHEAD
20.400	20.526	PAVED DITCH	RIGHT	
20.569	20.925	PAVED DITCH	RIGHT	
20.637	20.717	GUARD/GUIDE RAIL	LEFT	
21.156	21.272	RETAINING WALL	LEFT	BLRI-0001AA-21.156-L
21.222	21.222	MILE MARKER	RIGHT	
21.222	21.222	MILE MARKER	LEFT	
21.444	21.558	GUARD/GUIDE WALL	LEFT	
21.451	21.565	RETAINING WALL	LEFT	BLRI-0001AA-21.451-L

BLRI: ROUTE MAINTENANCE FEATURES ROAD LOG

ROUTE 0001AA: BLUE RIDGE PARKWAY - MONTEBELLO SUB-DISTRICT

Notice: The NPS retains its own in-house paved roads culvert and drop inlet inventory, therefore the culvert and drop inlet count below includes only Cycle 4 culverts and drop inlets inventoried by RIP in Manually Rated Routes and Paved Parking Areas. To view the NPS in-house inventory, please contact park officials..

FROM MILEPOST	TO MILEPOST	FEATURE	SIDE	COMMENT
22.146	22.220	GUARD/GUIDE WALL	LEFT	
22.169	22.243	RETAINING WALL	LEFT	BLRI-0001AA-22.169-L
22.219	22.219	MILE MARKER	RIGHT	
22.219	22.219	MILE MARKER	LEFT	
22.355	22.407	GUARD/GUIDE WALL	LEFT	
22.372	22.372	SIGN	RIGHT	GUIDE, GRAPHIC SIGN, NO TEXT
22.372	22.372	SIGN	RIGHT	GUIDE, OVERLOOK AHEAD
22.382	22.432	RETAINING WALL	LEFT	BLRI-0001AA-22.382-L
22.470	22.470	INTERSECTION	RIGHT	UNPAVED ROUTE (FOREST SERVICE / BALD MOUNTAIN TOWER)
22.485	22.656	PAVED DITCH	LEFT	
22.488	22.488	INTERSECTION	RIGHT	ROUTE 0912 (BALD MOUNTAIN OVERLOOK)
22.604	22.604	SIGN	RIGHT	GUIDE, OVERLOOK AHEAD
22.604	22.604	SIGN	RIGHT	GUIDE, GRAPHIC SIGN, NO TEXT
23.131	23.131	SIGN	RIGHT	GUIDE, OVERLOOK AHEAD
23.131	23.131	SIGN	RIGHT	GUIDE, EXHIBIT
23.131	23.131	SIGN	RIGHT	GUIDE, GRAPHIC SIGN, NO TEXT
23.199	23.199	INTERSECTION	LEFT	ROUTE 0913 (FORK MOUNTAIN OVERLOOK)
23.224	23.224	MILE MARKER	LEFT	
23.224	23.224	MILE MARKER	RIGHT	
23.238	23.238	INTERSECTION	LEFT	ROUTE 0913 (FORK MOUNTAIN OVERLOOK)
23.275	23.275	INTERSECTION	RIGHT	UNPAVED ROUTE (NON NPS)
23.364	23.364	SIGN	RIGHT	GUIDE, EXHIBIT
23.364	23.364	SIGN	RIGHT	GUIDE, OVERLOOK AHEAD
23.364	23.364	SIGN	RIGHT	GUIDE, GRAPHIC SIGN, NO TEXT
23.703	23.881	PAVED DITCH	RIGHT	
24.034	24.034	INTERSECTION	LEFT	UNPAVED ROUTE (NON NPS)
24.123	24.207	PAVED DITCH	LEFT	
24.230	24.230	MILE MARKER	LEFT	
24.230	24.230	MILE MARKER	RIGHT	
24.519	24.519	INTERSECTION	LEFT	UNPAVED ROUTE (NON NPS)

BLRI: ROUTE MAINTENANCE FEATURES ROAD LOG

ROUTE 0001AA: BLUE RIDGE PARKWAY - MONTEBELLO SUB-DISTRICT

Notice: The NPS retains its own in-house paved roads culvert and drop inlet inventory, therefore the culvert and drop inlet count below includes only Cycle 4 culverts and drop inlets inventoried by RIP in Manually Rated Routes and Paved Parking Areas. To view the NPS in-house inventory, please contact park officials..

FROM MILEPOST	TO MILEPOST	FEATURE	SIDE	COMMENT
25.145	25.145	INTERSECTION	LEFT	UNPAVED ROUTE (NON NPS)
25.150	25.150	INTERSECTION	RIGHT	UNPAVED ROUTE (NON NPS)
25.157	25.157	SIGN	LEFT	GUIDE, UNABLE TO READ FROM VIDEO
25.157	25.193	PAVED DITCH	RIGHT	
25.157	25.157	SIGN	LEFT	GUIDE, UNABLE TO READ FROM VIDEO
25.202	25.331	PAVED DITCH	RIGHT	
25.232	25.232	MILE MARKER	LEFT	
25.232	25.232	MILE MARKER	RIGHT	
25.453	25.607	PAVED DITCH	LEFT	
25.642	25.784	PAVED DITCH	LEFT	
25.754	25.754	INTERSECTION	RIGHT	UNPAVED ROUTE (NON NPS)
25.789	25.789	INTERSECTION	LEFT	UNPAVED ROUTE (VA ROUTE 686 / SPY RUN GAP ROAD / NON NPS)
25.795	25.795	SIGN	LEFT	GUIDE, SPY RUN GAP RD
25.795	25.795	SIGN	LEFT	REGULATORY, 686
25.795	25.795	SIGN	RIGHT	GUIDE, SPY RUN GAP RD
25.883	26.004	PAVED DITCH	RIGHT	
25.943	26.081	PAVED DITCH	LEFT	
26.236	26.236	MILE MARKER	RIGHT	
26.236	26.236	MILE MARKER	LEFT	
26.424	26.424	SIGN	RIGHT	GUIDE, GRAPHIC SIGN, NO TEXT
26.424	26.424	SIGN	RIGHT	GUIDE, OVERLOOK AHEAD
26.532	26.532	INTERSECTION	RIGHT	ROUTE 0914 (BIG SPY MOUNTAIN OVERLOOK)
26.582	26.582	INTERSECTION	RIGHT	ROUTE 0914 (BIG SPY MOUNTAIN OVERLOOK)
26.616	26.751	PAVED DITCH	RIGHT	
26.683	26.683	SIGN	RIGHT	GUIDE, GRAPHIC SIGN, NO TEXT
26.683	26.683	SIGN	RIGHT	GUIDE, OVERLOOK AHEAD
26.772	26.915	PAVED DITCH	RIGHT	
26.937	27.031	PAVED DITCH	RIGHT	
27.029	27.029	SIGN	RIGHT	REGULATORY, PARKWAY SPEED LIMIT 45
27.074	27.074	SIGN	RIGHT	REGULATORY, JCT

BLRI: ROUTE MAINTENANCE FEATURES ROAD LOG

ROUTE 0001AA: BLUE RIDGE PARKWAY - MONTEBELLO SUB-DISTRICT

Notice: The NPS retains its own in-house paved roads culvert and drop inlet inventory, therefore the culvert and drop inlet count below includes only Cycle 4 culverts and drop inlets inventoried by RIP in Manually Rated Routes and Paved Parking Areas. To view the NPS in-house inventory, please contact park officials..

FROM MILEPOST	TO MILEPOST	FEATURE	SIDE	COMMENT
27.074	27.074	SIGN	RIGHT	REGULATORY, 56
27.093	27.196	PAVED DITCH	RIGHT	
27.161	27.161	SIGN	RIGHT	GUIDE, HUMPBACK ROCKS 18 MI SHENANDOAH N.P. 27 MI
27.228	27.228	SIGN	RIGHT	GUIDE, 56 MONTEBELLO STEELE'S TAVERN
27.237	27.237	MILE MARKER	LEFT	
27.237	27.237	MILE MARKER	RIGHT	
27.294	27.294	GATE	N/A	
27.294	27.294	TRAFFIC LIGHT	N/A	
27.294	27.294	SIGN	N/A	REGULATORY, GRAPHIC SIGN, NO TEXT
27.294	27.294	SIGN	N/A	REGULATORY, ROAD CLOSED
27.330	27.330	INTERSECTION	LEFT	ROUTE 0148 (ACCESS RAMP TO VA ROUTE 56)
27.388	27.388	SIGN	RIGHT	GUIDE, TYE RIVER GAP ELEV. 2969 FT CREST OF THE BLUE RIDGE
27.396	27.415	GUARD/GUIDE WALL	LEFT	
27.401	27.426	GUARD/GUIDE WALL	RIGHT	
27.404	27.413	BRIDGE	N/A	5140-002 (VA ROUTE 56 BRIDGE)
27.425	27.425	SIGN	RIGHT	GUIDE, TYE RIVER GAP ELEV. 2969 FT CREST OF THE BLUE RIDGE
27.445	27.449	RETAINING WALL	RIGHT	BLRI-0001AA-27.445-R
27.453	27.453	SIGN	RIGHT	GUIDE, WHETSTONE RIDGE 2 MI ROANOKE 88 MI
27.666	27.666	SIGN	RIGHT	GUIDE, 56 MONTEBELLO STEELE'S TAVERN
27.772	27.772	SIGN	RIGHT	REGULATORY, 56
27.772	27.772	SIGN	RIGHT	REGULATORY, JCT
27.846	27.846	SIGN	RIGHT	REGULATORY, PARKWAY SPEED LIMIT 45
27.982	28.101	PAVED DITCH	LEFT	
28.245	28.245	MILE MARKER	LEFT	
28.245	28.245	MILE MARKER	RIGHT	
28.280	28.320	PAVED DITCH	LEFT	
28.551	28.551	SIGN	RIGHT	GUIDE, BLUE RIDGE PARKWAY WHETSTONE RIDGE
28.551	28.705	PAVED DITCH	RIGHT	
29.206	29.206	SIGN	RIGHT	GUIDE, GRAPHIC SIGN, NO TEXT

BLRI: ROUTE MAINTENANCE FEATURES ROAD LOG

ROUTE 0001AA: BLUE RIDGE PARKWAY - MONTEBELLO SUB-DISTRICT

Notice: The NPS retains its own in-house paved roads culvert and drop inlet inventory, therefore the culvert and drop inlet count below includes only Cycle 4 culverts and drop inlets inventoried by RIP in Manually Rated Routes and Paved Parking Areas. To view the NPS in-house inventory, please contact park officials..

FROM MILEPOST	TO MILEPOST	FEATURE	SIDE	COMMENT
29.247	29.247	MILE MARKER	LEFT	
29.247	29.247	MILE MARKER	RIGHT	
29.250	29.250	SIGN	LEFT	GUIDE, MAINTENANCE AND RANGER OFFICES
29.251	29.251	SIGN	RIGHT	GUIDE, MAINTENANCE AND RANGER OFFICES
29.253	29.253	SIGN	LEFT	GUIDE, GRAPHIC SIGN, NO TEXT
29.254	29.254	SIGN	RIGHT	GUIDE, 603
29.255	29.255	INTERSECTION	RIGHT	ROUTE 1262 (MONTEBELLO RANGER MAINTENANCE OFFICES PARKING)
29.255	29.255	INTERSECTION	LEFT	ROUTE 1240 (MONTEBELLO MAINTENANCE AREA PARKING)
29.262	29.262	SIGN	LEFT	GUIDE, UNABLE TO READ FROM VIDEO
29.263	29.263	SIGN	RIGHT	GUIDE, WHETSTONE RIDGE RD
29.288	29.288	FIRE HYDRANT	RIGHT	
29.291	29.291	INTERSECTION	RIGHT	ROUTE 0915 (RIDGE DISTRICT OFFICE PARKING)
29.310	29.310	SIGN	N/A	REGULATORY, ROAD CLOSED
29.310	29.310	TRAFFIC LIGHT	N/A	
29.310	29.310	SIGN	N/A	REGULATORY, GRAPHIC SIGN, NO TEXT
29.310	29.310	GATE	N/A	
29.366	29.366	SIGN	RIGHT	GUIDE, GRAPHIC SIGN, NO TEXT
29.611	29.611	SIGN	RIGHT	GUIDE, BLUE RIDGE PARKWAY WHETSTONE RIDGE
29.692	29.711	GUARD/GUIDE WALL	LEFT	
29.696	29.716	GUARD/GUIDE WALL	RIGHT	
29.701	29.706	BRIDGE	N/A	5140-162 (VA ROUTE 603 BRIDGE)
30.248	30.248	MILE MARKER	LEFT	
30.248	30.248	MILE MARKER	RIGHT	
30.595	30.595	INTERSECTION	LEFT	UNPAVED ROUTE (NON NPS / GATED)
31.250	31.250	MILE MARKER	LEFT	
31.251	31.251	MILE MARKER	RIGHT	
31.741	31.741	SIGN	RIGHT	GUIDE, GRAPHIC SIGN, NO TEXT
31.741	31.741	SIGN	RIGHT	GUIDE, OVERLOOK AHEAD
31.835	31.835	INTERSECTION	LEFT	ROUTE 1239 (STILLHOUSE HOLLOW OVERLOOK)
31.933	31.933	SIGN	RIGHT	GUIDE, GRAPHIC SIGN, NO TEXT

BLRI: ROUTE MAINTENANCE FEATURES ROAD LOG

ROUTE 0001AA: BLUE RIDGE PARKWAY - MONTEBELLO SUB-DISTRICT

Notice: The NPS retains its own in-house paved roads culvert and drop inlet inventory, therefore the culvert and drop inlet count below includes only Cycle 4 culverts and drop inlets inventoried by RIP in Manually Rated Routes and Paved Parking Areas. To view the NPS in-house inventory, please contact park officials..

FROM MILEPOST	TO MILEPOST	FEATURE	SIDE	COMMENT
31.933	31.933	SIGN	RIGHT	GUIDE, OVERLOOK AHEAD
32.172	32.172	INTERSECTION	LEFT	UNPAVED ROUTE (PAINTER MOUNTAIN LANE/ VA ROUTE 686 / NON NPS)
32.178	32.178	INTERSECTION	RIGHT	UNPAVED ROUTE (CORNHUSKING LANE / NON NPS) CUT-THRU
32.247	32.247	MILE MARKER	LEFT	
32.247	32.247	MILE MARKER	RIGHT	
32.289	32.289	SIGN	RIGHT	WARNING, GRAPHIC SIGN, NO TEXT
33.055	33.059	RETAINING WALL	RIGHT	BLRI-0001AA-33.055-R
33.220	33.220	MILE MARKER	LEFT	
33.220	33.220	MILE MARKER	RIGHT	
33.490	33.497	RETAINING WALL	LEFT	BLRI-0001AA-33.490-L
34.070	34.077	RETAINING WALL	RIGHT	BLRI-0001AA-34.070-R
34.070	34.077	RETAINING WALL	LEFT	BLRI-0001AA-34.070-L
34.253	34.259	RETAINING WALL	LEFT	BLRI-0001AA-34.253-L
34.269	34.269	MILE MARKER	LEFT	
34.269	34.269	MILE MARKER	RIGHT	
34.548	34.662	PAVED DITCH	LEFT	
34.607	34.607	SIGN	RIGHT	GUIDE, EXHIBIT
34.607	34.607	SIGN	RIGHT	GUIDE, GRAPHIC SIGN, NO TEXT
34.607	34.607	SIGN	RIGHT	GUIDE, GRAPHIC SIGN, NO TEXT
34.607	34.607	SIGN	RIGHT	GUIDE, OVERLOOK AHEAD
34.670	34.670	INTERSECTION	LEFT	ROUTE 0916 (YANKEE HORSE RIDGE OVERLOOK)
34.690	34.690	INTERSECTION	LEFT	ROUTE 0916 (YANKEE HORSE RIDGE OVERLOOK)
34.747	34.747	SIGN	RIGHT	GUIDE, GRAPHIC SIGN, NO TEXT
34.747	34.747	SIGN	RIGHT	GUIDE, GRAPHIC SIGN, NO TEXT
34.747	34.747	SIGN	RIGHT	GUIDE, OVERLOOK AHEAD
34.747	34.747	SIGN	RIGHT	GUIDE, EXHIBIT
34.774	34.780	RETAINING WALL	LEFT	BLRI-0001AA-34.774-L
34.774	34.780	RETAINING WALL	RIGHT	BLRI-0001AA-34.774-R
35.253	35.253	MILE MARKER	RIGHT	

BLRI: ROUTE MAINTENANCE FEATURES ROAD LOG

ROUTE 0001AA: BLUE RIDGE PARKWAY - MONTEBELLO SUB-DISTRICT

Notice: The NPS retains its own in-house paved roads culvert and drop inlet inventory, therefore the culvert and drop inlet count below includes only Cycle 4 culverts and drop inlets inventoried by RIP in Manually Rated Routes and Paved Parking Areas. To view the NPS in-house inventory, please contact park officials..

FROM MILEPOST	TO MILEPOST	FEATURE	SIDE	COMMENT
35.254	35.254	MILE MARKER	LEFT	
35.430	35.436	RETAINING WALL	LEFT	BLRI-0001AA-35.430-L
35.569	35.576	RETAINING WALL	RIGHT	BLRI-0001AA-35.569-R
35.569	35.576	RETAINING WALL	LEFT	BLRI-0001AA-35.569-L
35.876	35.882	RETAINING WALL	RIGHT	BLRI-0001AA-35.876-R
35.876	35.965	GUARD/GUIDE WALL	RIGHT	
35.914	35.960	GUARD/GUIDE WALL	LEFT	
35.915	35.944	BRIDGE	N/A	5140-003 (RAVINE VIADUCT)
35.918	35.960	RETAINING WALL	RIGHT	BLRI-0001AA-35.918-R
36.254	36.254	MILE MARKER	RIGHT	
36.254	36.254	MILE MARKER	LEFT	
36.529	36.537	RETAINING WALL	LEFT	BLRI-0001AA-36.529-L
36.635	36.635	SIGN	RIGHT	REGULATORY, PARKWAY SPEED LIMIT 45
36.695	36.738	PAVED DITCH	LEFT	
36.831	36.831	SIGN	RIGHT	WARNING, GRAPHIC SIGN, NO TEXT
36.831	36.831	SIGN	RIGHT	WARNING, SUDDEN CURVE AHEAD
36.831	36.940	PAVED DITCH	LEFT	
36.871	36.871	SIGN	RIGHT	WARNING, GRAPHIC SIGN, NO TEXT
36.871	36.871	SIGN	RIGHT	WARNING, SPIRAL CURVE
37.136	37.136	SIGN	RIGHT	WARNING, GRAPHIC SIGN, NO TEXT
37.190	37.252	CURB	RIGHT	
37.251	37.251	MILE MARKER	LEFT	
37.251	37.251	MILE MARKER	RIGHT	
37.532	37.591	PAVED DITCH	LEFT	
37.544	37.544	SIGN	RIGHT	WARNING, 30 M.P.H.
37.544	37.544	SIGN	RIGHT	WARNING, GRAPHIC SIGN, NO TEXT
37.678	37.678	INTERSECTION	LEFT	ROUTE 0151 (ACCESS RAMP TO VA ROUTE 605 / PEDLAR RIVER RD)
37.688	37.688	SIGN	RIGHT	GUIDE, IRISH GAP ELEV. 2279 FT. CREST OF THE BLUE RIDGE
37.716	37.720	GUARD/GUIDE WALL	RIGHT	
37.718	37.720	GUARD/GUIDE WALL	LEFT	

BLRI: ROUTE MAINTENANCE FEATURES ROAD LOG

ROUTE 0001AA: BLUE RIDGE PARKWAY - MONTEBELLO SUB-DISTRICT

Notice: The NPS retains its own in-house paved roads culvert and drop inlet inventory, therefore the culvert and drop inlet count below includes only Cycle 4 culverts and drop inlets inventoried by RIP in Manually Rated Routes and Paved Parking Areas. To view the NPS in-house inventory, please contact park officials..

FROM MILEPOST	TO MILEPOST	FEATURE	SIDE	COMMENT
37.720	37.720	INTERSECTION	N/A	ROUTE 0001AB (BLUE RIDGE PARKWAY - JAMES RIVER SUB-DISTRICT)
37.720	37.720	ROUTE END	N/A	TO ROUTE 0001AB AT MP 37.46 (NORTH SIDE OF BRIDGE OVER VA ROUTE 605)

BLRI: ROUTE MAINTENANCE FEATURES ROAD LOG

ROUTE 0001AB: BLUE RIDGE PARKWAY - JAMES RIVER SUB-DISTRICT

Notice: The NPS retains its own in-house paved roads culvert and drop inlet inventory, therefore the culvert and drop inlet count below includes only Cycle 4 culverts and drop inlets inventoried by RIP in Manually Rated Routes and Paved Parking Areas. To view the NPS in-house inventory, please contact park officials..

FROM MILEPOST	TO MILEPOST	FEATURE	SIDE	COMMENT
37.460	37.460	ROUTE BEGIN	N/A	FROM ROUTE 0001AA AT MP 37.72 (NORTH SIDE OF BRIDGE OVER VA ROUTE 605)
37.460	37.460	INTERSECTION	N/A	ROUTE 0001AA (BLUE RIDGE PARKWAY - MONTEBELLO SUB-DISTRICT)
37.463	37.468	GUARD/GUIDE WALL	LEFT	
37.463	37.469	GUARD/GUIDE WALL	RIGHT	
37.464	37.468	BRIDGE	N/A	5140-004 (IRISH GAP BRIDGE)
37.536	37.536	SIGN	RIGHT	WARNING, GRAPHIC SIGN, NO TEXT
37.536	37.536	SIGN	RIGHT	WARNING, SPIRAL CURVE
37.571	37.571	SIGN	RIGHT	WARNING, GRAPHIC SIGN, NO TEXT
37.571	37.571	SIGN	RIGHT	WARNING, SUDDEN CURVE AHEAD
37.576	37.632	PAVED DITCH	LEFT	
37.583	37.583	SIGN	RIGHT	REGULATORY, PARKWAY SPEED LIMIT 45
37.632	37.632	SIGN	RIGHT	GUIDE, IRISH GAP ELEV. 2279 FT 684 M CREST OF THE BLUE RIDGE
37.639	37.859	PAVED DITCH	LEFT	
37.642	37.719	PAVED DITCH	RIGHT	
37.879	37.910	PAVED DITCH	LEFT	
37.947	38.171	PAVED DITCH	LEFT	
37.995	37.995	MILE MARKER	RIGHT	
37.995	37.995	MILE MARKER	LEFT	
38.072	38.134	PAVED DITCH	RIGHT	
38.206	38.338	PAVED DITCH	LEFT	
38.684	38.684	SIGN	RIGHT	GUIDE, OVERLOOK AHEAD
38.684	38.684	SIGN	RIGHT	GUIDE, GRAPHIC SIGN, NO TEXT
38.684	38.684	SIGN	RIGHT	GUIDE, GRAPHIC SIGN, NO TEXT
38.684	38.684	SIGN	RIGHT	GUIDE, NO TRAILERS
38.769	38.769	INTERSECTION	RIGHT	ROUTE 0917 (BOSTON KNOB OVERLOOK)
38.822	38.847	PAVED DITCH	LEFT	
38.883	38.883	SIGN	RIGHT	GUIDE, GRAPHIC SIGN, NO TEXT
38.883	38.883	SIGN	RIGHT	GUIDE, GRAPHIC SIGN, NO TEXT
38.883	38.883	SIGN	RIGHT	GUIDE, NO TRAILERS

BLRI: ROUTE MAINTENANCE FEATURES ROAD LOG

ROUTE 0001AB: BLUE RIDGE PARKWAY - JAMES RIVER SUB-DISTRICT

Notice: The NPS retains its own in-house paved roads culvert and drop inlet inventory, therefore the culvert and drop inlet count below includes only Cycle 4 culverts and drop inlets inventoried by RIP in Manually Rated Routes and Paved Parking Areas. To view the NPS in-house inventory, please contact park officials..

FROM MILEPOST	TO MILEPOST	FEATURE	SIDE	COMMENT
38.883	38.883	SIGN	RIGHT	GUIDE, OVERLOOK AHEAD
39.001	39.001	MILE MARKER	RIGHT	
39.002	39.002	MILE MARKER	LEFT	
39.208	39.827	PAVED DITCH	LEFT	
39.345	39.385	RETAINING WALL	RIGHT	BLRI-0001AB-39.345-R
39.497	39.520	RETAINING WALL	RIGHT	BLRI-0001AB-39.497-R
39.500	39.519	GUARD/GUIDE WALL	RIGHT	
39.517	39.537	RETAINING WALL	RIGHT	BLRI-0001AB-39.517-R
39.573	39.647	RETAINING WALL	RIGHT	BLRI-0001AB-39.573-R
39.669	39.715	GUARD/GUIDE WALL	RIGHT	
39.672	39.717	RETAINING WALL	RIGHT	BLRI-0001AB-39.672-R
39.728	39.748	RETAINING WALL	RIGHT	BLRI-0001AB-39.728-R
39.812	39.841	RETAINING WALL	RIGHT	BLRI-0001AB-39.812-R
39.831	40.046	PAVED DITCH	LEFT	
39.972	39.972	INTERSECTION	RIGHT	UNPAVED ROUTE (PRIVATE ROAD / NON NPS)
39.992	39.992	MILE MARKER	RIGHT	
39.994	39.994	MILE MARKER	LEFT	
40.046	40.046	SIGN	RIGHT	GUIDE, CLARKS GAP ELEV. 2177 FT 653 M CREST OF THE BLUE RIDGE
40.121	40.121	SIGN	RIGHT	GUIDE, CLARKS GAP ELEV. 2177 FT 653 M CREST OF THE BLUE RIDGE
40.132	40.254	PAVED DITCH	RIGHT	
40.165	40.165	INTERSECTION	LEFT	UNPAVED ROUTE (GATED / NON NPS)
40.668	40.785	PAVED DITCH	LEFT	
40.853	40.924	PAVED DITCH	RIGHT	
40.933	40.933	INTERSECTION	LEFT	UNPAVED ROUTE (1602 / GATED / NON NPS)
41.005	41.005	MILE MARKER	RIGHT	
41.005	41.005	MILE MARKER	LEFT	
41.054	41.075	PAVED DITCH	LEFT	
41.276	41.330	PAVED DITCH	RIGHT	
41.354	41.430	PAVED DITCH	RIGHT	

BLRI: ROUTE MAINTENANCE FEATURES ROAD LOG

ROUTE 0001AB: BLUE RIDGE PARKWAY - JAMES RIVER SUB-DISTRICT

Notice: The NPS retains its own in-house paved roads culvert and drop inlet inventory, therefore the culvert and drop inlet count below includes only Cycle 4 culverts and drop inlets inventoried by RIP in Manually Rated Routes and Paved Parking Areas. To view the NPS in-house inventory, please contact park officials..

FROM MILEPOST	TO MILEPOST	FEATURE	SIDE	COMMENT
41.483	41.625	PAVED DITCH	RIGHT	
41.648	41.782	PAVED DITCH	RIGHT	
41.835	42.509	PAVED DITCH	LEFT	
42.013	42.013	MILE MARKER	RIGHT	
42.013	42.013	MILE MARKER	LEFT	
42.356	42.423	GUARD/GUIDE RAIL	RIGHT	
42.399	42.399	SIGN	RIGHT	GUIDE, OVERLOOK AHEAD
42.447	42.447	INTERSECTION	RIGHT	ROUTE 1238 (IRISH CREEK VALLEY OVERLOOK)
42.477	42.556	GUARD/GUIDE RAIL	RIGHT	
42.535	42.800	PAVED DITCH	LEFT	
42.549	42.549	SIGN	RIGHT	GUIDE, OVERLOOK AHEAD
43.019	43.019	MILE MARKER	LEFT	
43.019	43.019	MILE MARKER	RIGHT	
43.792	43.904	PAVED DITCH	LEFT	
43.962	44.130	PAVED DITCH	LEFT	
44.021	44.021	MILE MARKER	LEFT	
44.021	44.021	MILE MARKER	RIGHT	
44.212	44.212	SIGN	RIGHT	GUIDE, 76
44.220	44.220	INTERSECTION	LEFT	UNPAVED ROUTE (JORDAN ROAD / FST DPT 76 / NON NPS)
44.220	44.220	INTERSECTION	RIGHT	UNPAVED ROUTE (NON NPS)
44.330	44.330	SIGN	RIGHT	GUIDE, OVERLOOK AHEAD
44.403	44.403	INTERSECTION	LEFT	ROUTE 0918 (WHITES GAP OVERLOOK)
44.441	44.441	INTERSECTION	LEFT	ROUTE 0918 (WHITES GAP OVERLOOK)
44.532	44.532	SIGN	RIGHT	GUIDE, GRAPHIC SIGN, NO TEXT
44.532	44.532	SIGN	RIGHT	GUIDE, OVERLOOK AHEAD
44.773	44.773	SIGN	RIGHT	GUIDE, OVERLOOK AHEAD
44.812	45.024	PAVED DITCH	LEFT	
44.862	44.867	GUARD/GUIDE WALL	RIGHT	
44.883	44.883	INTERSECTION	RIGHT	ROUTE 0936 (CHIMNEY ROCK OVERLOOK)
44.904	44.907	GUARD/GUIDE WALL	RIGHT	

BLRI: ROUTE MAINTENANCE FEATURES ROAD LOG

ROUTE 0001AB: BLUE RIDGE PARKWAY - JAMES RIVER SUB-DISTRICT

Notice: The NPS retains its own in-house paved roads culvert and drop inlet inventory, therefore the culvert and drop inlet count below includes only Cycle 4 culverts and drop inlets inventoried by RIP in Manually Rated Routes and Paved Parking Areas. To view the NPS in-house inventory, please contact park officials..

FROM MILEPOST	TO MILEPOST	FEATURE	SIDE	COMMENT
44.907	45.072	GUARD/GUIDE RAIL	RIGHT	
44.970	44.970	SIGN	RIGHT	GUIDE, OVERLOOK AHEAD
45.020	45.020	MILE MARKER	RIGHT	
45.021	45.021	MILE MARKER	LEFT	
45.239	45.239	SIGN	RIGHT	REGULATORY, FASTEN SEAT BELTS
45.239	45.239	SIGN	RIGHT	REGULATORY, PARKWAY SPEED LIMIT 45
45.289	45.289	SIGN	RIGHT	REGULATORY, 60
45.289	45.289	SIGN	RIGHT	REGULATORY, JCT
45.327	45.327	SIGN	RIGHT	GUIDE, WHETSTONE RIDGE 16 MI 26 KM SHENANDOAH N P 45 MI 72 KM
45.373	45.373	SIGN	RIGHT	GUIDE, 60 BUENA VISTA AMHERST
45.406	45.406	SIGN	RIGHT	GUIDE, REGIONAL INFORMATION CENTER 4 MI
45.469	45.469	GATE	N/A	
45.469	45.469	SIGN	N/A	REGULATORY, GRAPHIC SIGN, NO TEXT
45.469	45.469	SIGN	N/A	REGULATORY, ROAD CLOSED
45.469	45.469	TRAFFIC LIGHT	N/A	
45.488	45.488	INTERSECTION	LEFT	ROUTE 0147 (ACCESS RAMP TO U.S. ROUTE 60)
45.491	45.497	CURB	LEFT	
45.502	45.502	INTERSECTION	LEFT	ROUTE 0147 (ACCESS RAMP TO U.S. ROUTE 60) SPUR
45.514	45.514	TRAFFIC LIGHT	N/A	
45.514	45.514	SIGN	N/A	REGULATORY, ROAD CLOSED
45.514	45.514	GATE	N/A	
45.514	45.514	SIGN	N/A	REGULATORY, GRAPHIC SIGN, NO TEXT
45.545	45.545	SIGN	RIGHT	GUIDE, REGIONAL INFORMATION CENTER 4 MI
45.564	45.564	SIGN	RIGHT	GUIDE, 60 BUENA VISTA AMHERST
45.587	45.587	SIGN	RIGHT	GUIDE, OVERLOOK AHEAD
45.607	45.646	GUARD/GUIDE WALL	LEFT	
45.614	45.655	GUARD/GUIDE WALL	RIGHT	
45.617	45.646	BRIDGE	N/A	5140-005 (U.S. ROUTE 60 BRIDGE)
45.675	45.675	SIGN	RIGHT	REGULATORY, 60
45.675	45.675	SIGN	RIGHT	REGULATORY, JCT

BLRI: ROUTE MAINTENANCE FEATURES ROAD LOG

ROUTE 0001AB: BLUE RIDGE PARKWAY - JAMES RIVER SUB-DISTRICT

Notice: The NPS retains its own in-house paved roads culvert and drop inlet inventory, therefore the culvert and drop inlet count below includes only Cycle 4 culverts and drop inlets inventoried by RIP in Manually Rated Routes and Paved Parking Areas. To view the NPS in-house inventory, please contact park officials..

FROM MILEPOST	TO MILEPOST	FEATURE	SIDE	COMMENT
45.685	45.685	INTERSECTION	RIGHT	ROUTE 0919 (BUENA VISTA OVERLOOK)
45.751	45.751	INTERSECTION	RIGHT	ROUTE 0919 (BUENA VISTA OVERLOOK)
45.766	45.766	SIGN	RIGHT	GUIDE, OTTER CREEK 15 MI 24 KM ROANOKE 69 MI 111 KM
45.817	45.817	SIGN	RIGHT	GUIDE, OVERLOOK AHEAD
45.867	45.867	SIGN	RIGHT	REGULATORY, PARKWAY SPEED LIMIT 45
45.867	45.867	SIGN	RIGHT	REGULATORY, FASTEN SEAT BELTS
46.008	46.008	MILE MARKER	RIGHT	
46.009	46.009	MILE MARKER	LEFT	
46.179	46.322	PAVED DITCH	RIGHT	
46.638	46.742	PAVED DITCH	LEFT	
46.746	46.841	PAVED DITCH	LEFT	
46.877	46.900	GUARD/GUIDE RAIL	RIGHT	
46.879	46.905	GUARD/GUIDE RAIL	LEFT	
46.881	46.896	BRIDGE	N/A	5140-198 (COUNTY ROAD BRIDGE AT MP 46.87)
46.888	46.900	RETAINING WALL	RIGHT	BLRI-0001AB-46.888-R
46.894	46.906	RETAINING WALL	LEFT	BLRI-0001AB-46.894-L
47.018	47.018	MILE MARKER	RIGHT	
47.020	47.020	MILE MARKER	LEFT	
47.278	47.417	PAVED DITCH	LEFT	
47.380	47.380	SIGN	RIGHT	GUIDE, GRAPHIC SIGN, NO TEXT
47.380	47.380	SIGN	RIGHT	GUIDE, GRAPHIC SIGN, NO TEXT
47.380	47.380	SIGN	RIGHT	GUIDE, OVERLOOK AHEAD
47.480	47.480	INTERSECTION	LEFT	ROUTE 1237 (INDIAN GAP OVERLOOK)
47.618	47.618	SIGN	RIGHT	GUIDE, GRAPHIC SIGN, NO TEXT
47.618	47.618	SIGN	RIGHT	GUIDE, GRAPHIC SIGN, NO TEXT
47.618	47.618	SIGN	RIGHT	GUIDE, OVERLOOK AHEAD
47.725	47.781	PAVED DITCH	RIGHT	
47.827	47.903	PAVED DITCH	RIGHT	
47.981	47.981	MILE MARKER	LEFT	
47.981	47.981	MILE MARKER	RIGHT	

BLRI: ROUTE MAINTENANCE FEATURES ROAD LOG

ROUTE 0001AB: BLUE RIDGE PARKWAY - JAMES RIVER SUB-DISTRICT

Notice: The NPS retains its own in-house paved roads culvert and drop inlet inventory, therefore the culvert and drop inlet count below includes only Cycle 4 culverts and drop inlets inventoried by RIP in Manually Rated Routes and Paved Parking Areas. To view the NPS in-house inventory, please contact park officials..

FROM MILEPOST	TO MILEPOST	FEATURE	SIDE	COMMENT
48.021	48.096	PAVED DITCH	RIGHT	
48.102	48.162	PAVED DITCH	RIGHT	
48.188	48.309	PAVED DITCH	RIGHT	
48.339	48.339	SIGN	RIGHT	WARNING, GRAPHIC SIGN, NO TEXT
48.339	48.339	SIGN	RIGHT	WARNING, 30 M.P.H.
48.375	48.593	PAVED DITCH	RIGHT	
48.559	48.559	SIGN	RIGHT	WARNING, 30 M.P.H.
48.559	48.559	SIGN	RIGHT	WARNING, GRAPHIC SIGN, NO TEXT
48.639	48.682	PAVED DITCH	RIGHT	
48.837	48.867	PAVED DITCH	RIGHT	
48.921	49.025	PAVED DITCH	RIGHT	
48.957	49.022	PAVED DITCH	LEFT	
48.991	48.991	SIGN	RIGHT	GUIDE, LICKLOG SPRINGS GAP ELEV. 2481 FT CREST OF THE BLUE RIDGE
49.028	49.028	SIGN	RIGHT	GUIDE, LICKLOG SPRINGS GAP ELEV. 2481 FT 744 M CREST OF THE BLUE RIDGE
49.037	49.037	MILE MARKER	LEFT	
49.037	49.037	MILE MARKER	RIGHT	
49.092	49.125	PAVED DITCH	LEFT	
49.262	49.262	SIGN	RIGHT	GUIDE, OVERLOOK AHEAD
49.318	49.318	INTERSECTION	RIGHT	ROUTE 0920 (HOUSE MOUNTAIN OVERLOOK)
49.332	49.332	INTERSECTION	RIGHT	ROUTE 0920 (HOUSE MOUNTAIN OVERLOOK)
49.363	49.363	INTERSECTION	RIGHT	ROUTE 0920 (HOUSE MOUNTAIN OVERLOOK)
49.420	49.420	SIGN	RIGHT	GUIDE, OVERLOOK AHEAD
49.499	49.552	PAVED DITCH	LEFT	
49.611	49.689	PAVED DITCH	LEFT	
49.621	49.664	PAVED DITCH	RIGHT	
49.745	49.931	PAVED DITCH	LEFT	
49.944	49.998	PAVED DITCH	LEFT	
50.013	50.013	MILE MARKER	RIGHT	
50.014	50.014	MILE MARKER	LEFT	

BLRI: ROUTE MAINTENANCE FEATURES ROAD LOG

ROUTE 0001AB: BLUE RIDGE PARKWAY - JAMES RIVER SUB-DISTRICT

Notice: The NPS retains its own in-house paved roads culvert and drop inlet inventory, therefore the culvert and drop inlet count below includes only Cycle 4 culverts and drop inlets inventoried by RIP in Manually Rated Routes and Paved Parking Areas. To view the NPS in-house inventory, please contact park officials..

FROM MILEPOST	TO MILEPOST	FEATURE	SIDE	COMMENT
50.097	50.172	PAVED DITCH	LEFT	
50.101	50.164	PAVED DITCH	RIGHT	
50.238	50.366	PAVED DITCH	LEFT	
50.432	50.484	PAVED DITCH	LEFT	
50.525	50.595	GUARD/GUIDE RAIL	LEFT	
50.547	50.547	SIGN	RIGHT	GUIDE, ROBINSON GAP ELEV. 2412 FT. CREST OF THE BLUE RIDGE
50.559	50.587	GUARD/GUIDE RAIL	RIGHT	
50.566	50.582	BRIDGE	N/A	5140-006 (ROBINSON GAP BRIDGE)
50.599	50.599	SIGN	RIGHT	GUIDE, ROBINSON GAP ELEV. 2412 FT. CREST OF THE BLUE RIDGE
50.855	50.950	PAVED DITCH	RIGHT	
51.026	51.026	MILE MARKER	RIGHT	
51.027	51.027	MILE MARKER	LEFT	
51.148	51.148	INTERSECTION	RIGHT	UNPAVED ROUTE (NON NPS)
51.155	51.353	PAVED DITCH	RIGHT	
51.367	51.367	SIGN	RIGHT	WARNING, GRAPHIC SIGN, NO TEXT
51.370	51.426	PAVED DITCH	RIGHT	
51.485	51.626	PAVED DITCH	RIGHT	
51.665	51.665	SIGN	RIGHT	GUIDE, GRAPHIC SIGN, NO TEXT
51.665	51.665	SIGN	RIGHT	GUIDE, OVERLOOK AHEAD
51.696	51.750	PAVED DITCH	RIGHT	
51.701	51.701	INTERSECTION	LEFT	ROUTE 0921 (NO NAME PARKING (YCC))
51.727	51.727	INTERSECTION	LEFT	ROUTE 0921 (NO NAME PARKING (YCC))
51.784	51.784	SIGN	RIGHT	GUIDE, GRAPHIC SIGN, NO TEXT
51.784	51.784	SIGN	RIGHT	GUIDE, OVERLOOK AHEAD
51.921	52.012	PAVED DITCH	RIGHT	
51.925	51.982	PAVED DITCH	LEFT	
52.037	52.037	MILE MARKER	LEFT	
52.037	52.037	MILE MARKER	RIGHT	
52.140	52.241	PAVED DITCH	RIGHT	

BLRI: ROUTE MAINTENANCE FEATURES ROAD LOG

ROUTE 0001AB: BLUE RIDGE PARKWAY - JAMES RIVER SUB-DISTRICT

Notice: The NPS retains its own in-house paved roads culvert and drop inlet inventory, therefore the culvert and drop inlet count below includes only Cycle 4 culverts and drop inlets inventoried by RIP in Manually Rated Routes and Paved Parking Areas. To view the NPS in-house inventory, please contact park officials..

FROM MILEPOST	TO MILEPOST	FEATURE	SIDE	COMMENT
52.212	52.236	PAVED DITCH	LEFT	
52.310	52.467	PAVED DITCH	RIGHT	
52.417	52.469	PAVED DITCH	LEFT	
52.526	52.577	PAVED DITCH	RIGHT	
52.640	52.851	PAVED DITCH	RIGHT	
52.772	52.772	SIGN	RIGHT	GUIDE, OVERLOOK AHEAD
52.862	52.862	INTERSECTION	LEFT	ROUTE 0922 (BLUFF MOUNTAIN PARKING OVERLOOK (VA))
52.868	52.885	CURB	LEFT	
52.889	52.889	INTERSECTION	LEFT	ROUTE 0922 (BLUFF MOUNTAIN PARKING OVERLOOK (VA))
52.929	52.929	SIGN	RIGHT	WARNING, GRAPHIC SIGN, NO TEXT
52.929	52.929	SIGN	RIGHT	WARNING, TUNNEL
52.955	52.955	SIGN	RIGHT	REGULATORY, TURN LIGHTS ON
52.973	52.973	SIGN	RIGHT	GUIDE, OVERLOOK AHEAD
52.979	53.037	PAVED DITCH	RIGHT	
53.010	53.010	SIGN	RIGHT	GUIDE, BLUFF MOUNTAIN TUNNEL
53.018	53.018	SIGN	RIGHT	GUIDE, CHECK LIGHTS
53.042	53.042	MILE MARKER	RIGHT	
53.042	53.042	MILE MARKER	LEFT	
53.052	53.172	TUNNEL	N/A	5140-133 (BLUFF MOUNTAIN TUNNEL)
53.194	53.194	SIGN	RIGHT	GUIDE, BLUFF MOUNTAIN TUNNEL
53.204	53.204	SIGN	RIGHT	GUIDE, CHECK LIGHTS
53.231	53.231	SIGN	RIGHT	REGULATORY, TURN LIGHTS ON
53.274	53.274	SIGN	RIGHT	WARNING, GRAPHIC SIGN, NO TEXT
53.274	53.274	SIGN	RIGHT	WARNING, TUNNEL
53.292	53.564	PAVED DITCH	RIGHT	
53.335	53.404	PAVED DITCH	LEFT	
53.456	53.518	PAVED DITCH	LEFT	
53.520	53.520	SIGN	RIGHT	GUIDE, GRAPHIC SIGN, NO TEXT
53.520	53.520	SIGN	RIGHT	GUIDE, OVERLOOK AHEAD
53.540	53.583	CURB	LEFT	

BLRI: ROUTE MAINTENANCE FEATURES ROAD LOG

ROUTE 0001AB: BLUE RIDGE PARKWAY - JAMES RIVER SUB-DISTRICT

Notice: The NPS retains its own in-house paved roads culvert and drop inlet inventory, therefore the culvert and drop inlet count below includes only Cycle 4 culverts and drop inlets inventoried by RIP in Manually Rated Routes and Paved Parking Areas. To view the NPS in-house inventory, please contact park officials..

FROM MILEPOST	TO MILEPOST	FEATURE	SIDE	COMMENT
53.592	53.698	PAVED DITCH	RIGHT	
53.596	53.596	INTERSECTION	LEFT	ROUTE 0923 (RICE MOUNTAIN OVERLOOK)
53.629	53.629	INTERSECTION	LEFT	ROUTE 0923 (RICE MOUNTAIN OVERLOOK)
53.698	53.698	SIGN	RIGHT	GUIDE, GRAPHIC SIGN, NO TEXT
53.698	53.698	SIGN	RIGHT	GUIDE, OVERLOOK AHEAD
53.739	53.739	INTERSECTION	LEFT	ROUTE 0491 (BLUFF MOUNTAIN SHALE DUMPSITE ROAD)
53.953	54.008	PAVED DITCH	RIGHT	
54.046	54.046	MILE MARKER	RIGHT	
54.047	54.047	MILE MARKER	LEFT	
54.055	54.183	PAVED DITCH	RIGHT	
54.189	54.247	PAVED DITCH	RIGHT	
54.259	54.293	PAVED DITCH	RIGHT	
54.304	54.364	PAVED DITCH	RIGHT	
54.407	54.527	PAVED DITCH	RIGHT	
54.449	54.515	PAVED DITCH	LEFT	
54.558	54.625	PAVED DITCH	RIGHT	
54.615	54.690	GUARD/GUIDE RAIL	LEFT	
54.624	54.687	GUARD/GUIDE RAIL	RIGHT	
54.769	54.805	PAVED DITCH	RIGHT	
54.813	55.032	PAVED DITCH	LEFT	
55.060	55.060	MILE MARKER	RIGHT	
55.061	55.061	MILE MARKER	LEFT	
55.095	55.095	SIGN	RIGHT	GUIDE, GRAPHIC SIGN, NO TEXT
55.095	55.095	SIGN	RIGHT	GUIDE, OVERLOOK AHEAD
55.095	55.095	SIGN	RIGHT	GUIDE, GRAPHIC SIGN, NO TEXT
55.188	55.391	PAVED DITCH	LEFT	
55.194	55.194	INTERSECTION	RIGHT	ROUTE 0924 (WHITE OAK FLATS OVERLOOK)
55.241	55.241	INTERSECTION	RIGHT	ROUTE 0924 (WHITE OAK FLATS OVERLOOK)
55.308	55.308	SIGN	RIGHT	GUIDE, GRAPHIC SIGN, NO TEXT
55.308	55.308	SIGN	RIGHT	GUIDE, GRAPHIC SIGN, NO TEXT

BLRI: ROUTE MAINTENANCE FEATURES ROAD LOG

ROUTE 0001AB: BLUE RIDGE PARKWAY - JAMES RIVER SUB-DISTRICT

Notice: The NPS retains its own in-house paved roads culvert and drop inlet inventory, therefore the culvert and drop inlet count below includes only Cycle 4 culverts and drop inlets inventoried by RIP in Manually Rated Routes and Paved Parking Areas. To view the NPS in-house inventory, please contact park officials..

FROM MILEPOST	TO MILEPOST	FEATURE	SIDE	COMMENT
55.308	55.308	SIGN	RIGHT	GUIDE, OVERLOOK AHEAD
55.487	55.562	PAVED DITCH	LEFT	
55.573	55.671	PAVED DITCH	LEFT	
55.710	55.836	PAVED DITCH	LEFT	
55.780	55.780	SIGN	RIGHT	GUIDE, OVERLOOK AHEAD
55.780	55.780	SIGN	RIGHT	GUIDE, GRAPHIC SIGN, NO TEXT
55.849	55.918	PAVED DITCH	LEFT	
55.868	55.868	INTERSECTION	RIGHT	ROUTE 0925 (DANCING CREEK OVERLOOK)
55.912	55.912	INTERSECTION	RIGHT	ROUTE 0925 (DANCING CREEK OVERLOOK)
55.940	55.948	RETAINING WALL	RIGHT	BLRI-0001AB-55.940-R
55.942	55.948	RETAINING WALL	LEFT	BLRI-0001AB-55.942-L
55.999	55.999	SIGN	RIGHT	GUIDE, GRAPHIC SIGN, NO TEXT
55.999	55.999	SIGN	RIGHT	GUIDE, OVERLOOK AHEAD
56.044	56.044	MILE MARKER	LEFT	
56.044	56.044	MILE MARKER	RIGHT	
56.077	56.168	PAVED DITCH	RIGHT	
56.112	56.157	PAVED DITCH	LEFT	
56.164	56.164	INTERSECTION	LEFT	UNPAVED ROUTE (NON NPS)
56.171	56.171	INTERSECTION	RIGHT	UNPAVED ROUTE (317A / NON NPS)
56.209	56.305	PAVED DITCH	LEFT	
56.252	56.328	PAVED DITCH	RIGHT	
56.312	56.384	PAVED DITCH	LEFT	
56.390	56.432	PAVED DITCH	LEFT	
56.616	56.616	SIGN	RIGHT	GUIDE, OTTER CREEK
56.657	56.674	RETAINING WALL	RIGHT	BLRI-0001AB-56.657-R
56.664	56.664	CULVERT	N/A	5140-007 (OTTER CREEK CULVERT #1)
56.668	56.685	RETAINING WALL	LEFT	BLRI-0001AB-56.668-L
56.740	56.825	PAVED DITCH	RIGHT	
57.058	57.058	MILE MARKER	RIGHT	
57.058	57.058	MILE MARKER	LEFT	

BLRI: ROUTE MAINTENANCE FEATURES ROAD LOG

ROUTE 0001AB: BLUE RIDGE PARKWAY - JAMES RIVER SUB-DISTRICT

Notice: The NPS retains its own in-house paved roads culvert and drop inlet inventory, therefore the culvert and drop inlet count below includes only Cycle 4 culverts and drop inlets inventoried by RIP in Manually Rated Routes and Paved Parking Areas. To view the NPS in-house inventory, please contact park officials..

FROM MILEPOST	TO MILEPOST	FEATURE	SIDE	COMMENT
57.087	57.093	RETAINING WALL	RIGHT	BLRI-0001AB-57.087-R
57.088	57.148	PAVED DITCH	RIGHT	
57.092	57.098	RETAINING WALL	LEFT	BLRI-0001AB-57.092-L
57.152	57.210	PAVED DITCH	RIGHT	
57.216	57.364	PAVED DITCH	RIGHT	
57.464	57.464	SIGN	RIGHT	GUIDE, OVERLOOK AHEAD
57.474	57.481	RETAINING WALL	RIGHT	BLRI-0001AB-57.474-R
57.475	57.487	RETAINING WALL	LEFT	BLRI-0001AB-57.475-L
57.544	57.544	INTERSECTION	LEFT	ROUTE 0926 (UPPER OTTER CREEK OVERLOOK)
57.550	57.608	CURB	LEFT	
57.612	57.612	INTERSECTION	LEFT	ROUTE 0926 (UPPER OTTER CREEK OVERLOOK)
57.696	57.696	SIGN	RIGHT	GUIDE, OVERLOOK AHEAD
57.791	57.923	PAVED DITCH	RIGHT	
57.992	58.129	PAVED DITCH	RIGHT	
58.104	58.104	MILE MARKER	RIGHT	
58.105	58.105	MILE MARKER	LEFT	
58.173	58.173	SIGN	RIGHT	GUIDE, OVERLOOK AHEAD
58.173	58.173	SIGN	RIGHT	GUIDE, GRAPHIC SIGN, NO TEXT
58.257	58.257	INTERSECTION	LEFT	ROUTE 0927 (OTTER CREEK FLATS OVERLOOK)
58.414	58.414	INTERSECTION	LEFT	ROUTE 0927 (OTTER CREEK FLATS OVERLOOK)
58.507	58.507	SIGN	RIGHT	GUIDE, GRAPHIC SIGN, NO TEXT
58.507	58.507	SIGN	RIGHT	GUIDE, OVERLOOK AHEAD
58.544	58.544	CULVERT	N/A	5140-008 (OTTER CREEK CULVERT #2)
58.704	58.726	RETAINING WALL	RIGHT	BLRI-0001AB-58.704-R
58.706	58.725	RETAINING WALL	LEFT	BLRI-0001AB-58.706-L
58.712	58.835	PAVED DITCH	LEFT	
59.092	59.092	CULVERT	N/A	5140-009 (OTTER CREEK CULVERT #3)
59.184	59.184	MILE MARKER	RIGHT	
59.185	59.310	PAVED DITCH	RIGHT	
59.185	59.185	MILE MARKER	LEFT	

BLRI: ROUTE MAINTENANCE FEATURES ROAD LOG

ROUTE 0001AB: BLUE RIDGE PARKWAY - JAMES RIVER SUB-DISTRICT

Notice: The NPS retains its own in-house paved roads culvert and drop inlet inventory, therefore the culvert and drop inlet count below includes only Cycle 4 culverts and drop inlets inventoried by RIP in Manually Rated Routes and Paved Parking Areas. To view the NPS in-house inventory, please contact park officials..

FROM MILEPOST	TO MILEPOST	FEATURE	SIDE	COMMENT
59.222	59.236	RETAINING WALL	RIGHT	BLRI-0001AB-59.222-R
59.225	59.236	RETAINING WALL	LEFT	BLRI-0001AB-59.225-L
59.325	59.333	RETAINING WALL	LEFT	BLRI-0001AB-59.325-L
59.325	59.333	RETAINING WALL	RIGHT	BLRI-0001AB-59.325-R
59.417	59.467	PAVED DITCH	RIGHT	
59.664	59.664	SIGN	RIGHT	GUIDE, OVERLOOK AHEAD
59.744	59.744	CULVERT	N/A	5140-010 (OTTER CREEK CULVERT #4)
59.786	59.786	INTERSECTION	RIGHT	ROUTE 0928 (OTTER CREEK OVERLOOK)
59.848	59.848	INTERSECTION	RIGHT	ROUTE 0928 (OTTER CREEK OVERLOOK)
59.896	59.896	CULVERT	N/A	5140-011 (OTTER CREEK CULVERT #5)
59.938	59.938	SIGN	RIGHT	GUIDE, OVERLOOK AHEAD
60.026	60.032	RETAINING WALL	LEFT	BLRI-0001AB-60.026-L
60.027	60.033	RETAINING WALL	RIGHT	BLRI-0001AB-60.027-R
60.219	60.219	MILE MARKER	RIGHT	
60.220	60.220	MILE MARKER	LEFT	
60.229	60.337	PAVED DITCH	RIGHT	
60.342	60.342	SIGN	RIGHT	GUIDE, OVERLOOK AHEAD
60.433	60.433	INTERSECTION	LEFT	ROUTE 0929 (THE RIFFLES OVERLOOK)
60.459	60.459	INTERSECTION	LEFT	ROUTE 0929 (THE RIFFLES OVERLOOK)
60.499	60.499	SIGN	RIGHT	GUIDE, BLUE RIDGE PARKWAY OTTER CREEK
60.543	60.543	SIGN	RIGHT	GUIDE, OVERLOOK AHEAD
60.619	60.619	SIGN	RIGHT	GUIDE, AHEAD
60.704	60.725	PAVED DITCH	RIGHT	
60.725	60.725	SIGN	N/A	REGULATORY, ROAD CLOSED
60.725	60.725	SIGN	N/A	REGULATORY, GRAPHIC SIGN, NO TEXT
60.725	60.725	GATE	N/A	
60.725	60.725	TRAFFIC LIGHT	N/A	
60.783	60.783	SIGN	RIGHT	GUIDE, OTTER CREEK RESTAURANT & GIFT SHOP CAMPGROUND
60.844	60.844	INTERSECTION	LEFT	ROUTE 0521Z (OTTER CREEK CAMPGROUND)
60.869	60.869	SIGN	RIGHT	GUIDE, GRAPHIC SIGN, NO TEXT

BLRI: ROUTE MAINTENANCE FEATURES ROAD LOG

ROUTE 0001AB: BLUE RIDGE PARKWAY - JAMES RIVER SUB-DISTRICT

Notice: The NPS retains its own in-house paved roads culvert and drop inlet inventory, therefore the culvert and drop inlet count below includes only Cycle 4 culverts and drop inlets inventoried by RIP in Manually Rated Routes and Paved Parking Areas. To view the NPS in-house inventory, please contact park officials..

FROM MILEPOST	TO MILEPOST	FEATURE	SIDE	COMMENT
60.888	60.961	PAVED DITCH	RIGHT	
60.918	60.918	SIGN	RIGHT	GUIDE, GRAPHIC SIGN, NO TEXT
60.918	60.918	SIGN	RIGHT	GUIDE, OTTER CREEK RESTAURANT & GIFT SHOP CAMPGROUND
60.955	60.955	INTERSECTION	LEFT	ROUTE 0930 (OTTER CREEK RESTAURANT PARKING)
60.994	60.994	SIGN	RIGHT	GUIDE, GRAPHIC SIGN, NO TEXT
61.039	61.039	SIGN	RIGHT	GUIDE, OTTER CREEK RESTAURANT & GIFT SHOP
61.046	61.050	RETAINING WALL	LEFT	BLRI-0001AB-61.046-L
61.046	61.050	RETAINING WALL	RIGHT	BLRI-0001AB-61.046-R
61.181	61.181	SIGN	RIGHT	GUIDE, AHEAD
61.212	61.212	MILE MARKER	RIGHT	
61.214	61.214	MILE MARKER	LEFT	
61.220	61.220	CULVERT	N/A	5140-012 (OTTER CREEK CULVERT #6)
61.267	61.267	INTERSECTION	LEFT	ROUTE 0469 (SEPTIC FIELDS ROAD)
61.273	61.273	SIGN	RIGHT	REGULATORY, JCT
61.273	61.273	SIGN	RIGHT	REGULATORY, 130
61.280	61.284	RETAINING WALL	LEFT	BLRI-0001AB-61.280-L
61.281	61.281	SIGN	RIGHT	GUIDE, BLUE RIDGE PARKWAY OTTER CREEK
61.283	61.385	PAVED DITCH	LEFT	
61.365	61.365	SIGN	RIGHT	GUIDE, GRAPHIC SIGN, NO TEXT
61.365	61.365	SIGN	RIGHT	GUIDE, GRAPHIC SIGN, NO TEXT
61.365	61.365	SIGN	RIGHT	GUIDE, OVERLOOK AHEAD
61.403	61.403	SIGN	RIGHT	REGULATORY, FASTEN SEAT BELTS
61.403	61.403	SIGN	RIGHT	REGULATORY, PARKWAY SPEED LIMIT 45
61.409	61.409	INTERSECTION	RIGHT	ROUTE 0931 (TERRAPIN HILL OVERLOOK)
61.429	61.429	SIGN	RIGHT	GUIDE, 130 NATURAL BRIDGE LYNCHBURG
61.465	61.465	SIGN	RIGHT	GUIDE, OTTER CREEK 1 MI SHENANDOAH, N P 61 MI
61.496	61.496	INTERSECTION	LEFT	ROUTE 0146 (ACCESS RAMP TO VA ROUTE 130)
61.496	61.496	INTERSECTION	RIGHT	ROUTE 0931 (TERRAPIN HILL OVERLOOK)
61.525	61.568	GUARD/GUIDE RAIL	LEFT	
61.528	61.528	SIGN	RIGHT	GUIDE, GRAPHIC SIGN, NO TEXT

BLRI: ROUTE MAINTENANCE FEATURES ROAD LOG

ROUTE 0001AB: BLUE RIDGE PARKWAY - JAMES RIVER SUB-DISTRICT

Notice: The NPS retains its own in-house paved roads culvert and drop inlet inventory, therefore the culvert and drop inlet count below includes only Cycle 4 culverts and drop inlets inventoried by RIP in Manually Rated Routes and Paved Parking Areas. To view the NPS in-house inventory, please contact park officials..

FROM MILEPOST	TO MILEPOST	FEATURE	SIDE	COMMENT
61.528	61.528	SIGN	RIGHT	GUIDE, OVERLOOK AHEAD
61.528	61.528	SIGN	RIGHT	GUIDE, GRAPHIC SIGN, NO TEXT
61.535	61.567	GUARD/GUIDE RAIL	RIGHT	
61.540	61.540	CULVERT	N/A	5140-013 (OTTER CREEK CULVERT #7)
61.567	61.567	SIGN	RIGHT	GUIDE, 130 NATURAL BRIDGE LYNCHBURG
61.627	61.695	GUARD/GUIDE RAIL	LEFT	
61.634	61.701	GUARD/GUIDE RAIL	RIGHT	
61.636	61.694	BRIDGE	N/A	5140-014 (VA ROUTE 130 & OTTER CREEK BRIDGE)
61.719	61.837	PAVED DITCH	LEFT	
61.782	62.092	GUARD/GUIDE RAIL	RIGHT	
61.786	61.786	SIGN	RIGHT	REGULATORY, PARKWAY SPEED LIMIT 45
61.826	61.826	SIGN	RIGHT	REGULATORY, JCT
61.826	61.826	SIGN	RIGHT	REGULATORY, 130
61.981	61.981	MILE MARKER	RIGHT	
61.982	61.982	MILE MARKER	LEFT	
62.054	62.069	RETAINING WALL	RIGHT	BLRI-0001AB-62.054-R
62.054	62.137	GUARD/GUIDE RAIL	LEFT	
62.057	62.083	BRIDGE	N/A	5140-015 (OTTER CREEK BRIDGE)
62.065	62.080	RETAINING WALL	LEFT	BLRI-0001AB-62.065-L
62.140	62.140	SIGN	RIGHT	GUIDE, OTTER CREEK
62.341	62.453	PAVED DITCH	RIGHT	
62.460	62.460	SIGN	RIGHT	GUIDE, GRAPHIC SIGN, NO TEXT
62.460	62.460	SIGN	RIGHT	GUIDE, GRAPHIC SIGN, NO TEXT
62.460	62.460	SIGN	RIGHT	GUIDE, OVERLOOK AHEAD
62.530	62.530	INTERSECTION	LEFT	ROUTE 0932 (LOWER OTTER CREEK OVERLOOK)
62.574	62.574	INTERSECTION	LEFT	ROUTE 0932 (LOWER OTTER CREEK OVERLOOK)
62.583	62.613	PAVED DITCH	RIGHT	
62.642	62.642	SIGN	RIGHT	GUIDE, GRAPHIC SIGN, NO TEXT
62.642	62.642	SIGN	RIGHT	GUIDE, GRAPHIC SIGN, NO TEXT
62.642	62.642	SIGN	RIGHT	GUIDE, OVERLOOK AHEAD

BLRI: ROUTE MAINTENANCE FEATURES ROAD LOG

ROUTE 0001AB: BLUE RIDGE PARKWAY - JAMES RIVER SUB-DISTRICT

Notice: The NPS retains its own in-house paved roads culvert and drop inlet inventory, therefore the culvert and drop inlet count below includes only Cycle 4 culverts and drop inlets inventoried by RIP in Manually Rated Routes and Paved Parking Areas. To view the NPS in-house inventory, please contact park officials..

FROM MILEPOST	TO MILEPOST	FEATURE	SIDE	COMMENT
62.792	62.792	SIGN	RIGHT	REGULATORY, REDUCED SPEED AHEAD
62.906	63.046	PAVED DITCH	RIGHT	
62.910	62.910	SIGN	RIGHT	REGULATORY, PARKWAY SPEED LIMIT 45
62.917	62.917	SIGN	RIGHT	REGULATORY, SPEED LIMIT 35
63.005	63.005	SIGN	LEFT	GUIDE, UNABLE TO READ FROM VIDEO
63.019	63.019	MILE MARKER	RIGHT	
63.020	63.020	MILE MARKER	LEFT	
63.071	63.071	INTERSECTION	LEFT	ROUTE 0933AZ (OTTER LAKE OVERLOOK A)
63.094	63.094	INTERSECTION	RIGHT	ROUTE 0933BZ (OTTER LAKE OVERLOOK B)
63.122	63.122	INTERSECTION	RIGHT	ROUTE 0933BZ (OTTER LAKE OVERLOOK B)
63.152	63.152	INTERSECTION	LEFT	ROUTE 0933CZ (OTTER LAKE OVERLOOK C)
63.189	63.210	PAVED DITCH	RIGHT	
63.190	63.190	INTERSECTION	LEFT	ROUTE 0933CZ (OTTER LAKE OVERLOOK C)
63.255	63.255	SIGN	RIGHT	GUIDE, GRAPHIC SIGN, NO TEXT
63.255	63.255	SIGN	RIGHT	GUIDE, OVERLOOK AHEAD
63.278	63.278	SIGN	RIGHT	GUIDE, BLUE RIDGE PARKWAY JAMES RIVER
63.391	63.439	PAVED DITCH	RIGHT	
63.496	63.578	GUARD/GUIDE RAIL	LEFT	
63.544	63.544	SIGN	RIGHT	GUIDE, VISITOR CENTER AHEAD
63.588	63.588	INTERSECTION	LEFT	ROUTE 0934 (JAMES RIVER VISITOR CENTER OVERLOOK)
63.618	63.618	SIGN	LEFT	GUIDE, JAMES RIVER VISITOR CENTER WAYSIDE MUSEUM
63.619	63.619	SIGN	RIGHT	GUIDE, VISITOR CENTER WAYSIDE MUSEUM
63.623	63.623	SIGN	RIGHT	REGULATORY, 501
63.623	63.623	SIGN	RIGHT	REGULATORY, JCT
63.641	63.641	INTERSECTION	LEFT	ROUTE 0934 (JAMES RIVER VISITOR CENTER OVERLOOK)
63.647	63.647	SIGN	RIGHT	GUIDE, HARRY FLOOD BYRD MEMORIAL BRIDGE JAMES RIVER
63.650	63.878	GUARD/GUIDE RAIL	LEFT	
63.650	63.879	GUARD/GUIDE RAIL	RIGHT	
63.658	63.658	SIGN	RIGHT	GUIDE, VISITOR CENTER AHEAD
63.666	63.877	BRIDGE	N/A	5140-016 (JAMES RIVER BRIDGE)

BLRI: ROUTE MAINTENANCE FEATURES ROAD LOG

ROUTE 0001AB: BLUE RIDGE PARKWAY - JAMES RIVER SUB-DISTRICT

Notice: The NPS retains its own in-house paved roads culvert and drop inlet inventory, therefore the culvert and drop inlet count below includes only Cycle 4 culverts and drop inlets inventoried by RIP in Manually Rated Routes and Paved Parking Areas. To view the NPS in-house inventory, please contact park officials..

FROM MILEPOST	TO MILEPOST	FEATURE	SIDE	COMMENT
63.882	63.882	SIGN	RIGHT	GUIDE, HARRY FLOOD BYRD MEMORIAL BRIDGE JAMES RIVER
63.908	63.908	SIGN	RIGHT	REGULATORY, FASTEN SEAT BELTS
63.908	63.908	SIGN	RIGHT	REGULATORY, SPEED LIMIT 35
63.914	63.914	SIGN	RIGHT	GUIDE, 501 BIG ISLAND GLASGOW
63.944	63.944	SIGN	RIGHT	GUIDE, BLUE RIDGE PARKWAY JAMES RIVER
63.992	63.992	SIGN	RIGHT	REGULATORY, REDUCED SPEED AHEAD
63.998	64.074	PAVED DITCH	RIGHT	
64.050	64.050	INTERSECTION	LEFT	ROUTE 0145 (ACCESS RAMP TO U.S. ROUTE 501)
64.059	64.079	CURB	LEFT	
64.081	64.081	INTERSECTION	LEFT	ROUTE 0145 (ACCESS RAMP TO U.S. ROUTE 501) SPUR
64.083	64.083	MILE MARKER	RIGHT	
64.084	64.084	MILE MARKER	LEFT	
64.112	64.112	SIGN	RIGHT	GUIDE, PEAKS OF OTTER 22 MI ROANOKE 52 MI
64.150	64.150	SIGN	RIGHT	GUIDE, 501 BIG ISLAND GLASGOW
64.196	64.231	PAVED DITCH	RIGHT	
64.245	64.365	PAVED DITCH	RIGHT	
64.283	64.283	SIGN	RIGHT	REGULATORY, 501
64.283	64.283	SIGN	RIGHT	REGULATORY, JCT
64.376	64.376	SIGN	RIGHT	REGULATORY, FASTEN SEAT BELTS
64.376	64.376	SIGN	RIGHT	REGULATORY, PARKWAY SPEED LIMIT 45
64.396	64.479	PAVED DITCH	RIGHT	
64.470	64.503	RETAINING WALL	LEFT	BLRI-0001AB-64.470-L
64.491	64.605	PAVED DITCH	RIGHT	
64.667	64.749	PAVED DITCH	RIGHT	
64.757	64.862	PAVED DITCH	RIGHT	
64.945	64.967	GUARD/GUIDE WALL	RIGHT	
64.948	64.971	GUARD/GUIDE WALL	LEFT	
64.951	64.966	BRIDGE	N/A	5140-017 (PETERS CREEK ROAD BRIDGE)
65.074	65.074	MILE MARKER	RIGHT	
65.075	65.075	MILE MARKER	LEFT	

BLRI: ROUTE MAINTENANCE FEATURES ROAD LOG

ROUTE 0001AB: BLUE RIDGE PARKWAY - JAMES RIVER SUB-DISTRICT

Notice: The NPS retains its own in-house paved roads culvert and drop inlet inventory, therefore the culvert and drop inlet count below includes only Cycle 4 culverts and drop inlets inventoried by RIP in Manually Rated Routes and Paved Parking Areas. To view the NPS in-house inventory, please contact park officials..

FROM MILEPOST	TO MILEPOST	FEATURE	SIDE	COMMENT
65.233	65.618	PAVED DITCH	RIGHT	
65.654	65.729	PAVED DITCH	RIGHT	
65.658	65.727	PAVED DITCH	LEFT	
65.761	65.915	PAVED DITCH	RIGHT	
65.953	66.028	PAVED DITCH	RIGHT	
65.960	65.960	SIGN	RIGHT	GUIDE, PARKWAY THRU JEFFERSON NATIONAL FOREST NEXT 35 MILES
65.968	66.025	PAVED DITCH	LEFT	
66.083	66.083	MILE MARKER	LEFT	
66.083	66.083	MILE MARKER	RIGHT	
66.095	66.137	PAVED DITCH	RIGHT	
66.106	66.294	PAVED DITCH	LEFT	
66.281	66.281	SIGN	RIGHT	GUIDE, MAINTENANCE SHOP RANGER OFFICE
66.372	66.372	INTERSECTION	LEFT	ROUTE 0935 (JAMES RIVER MAINTENANCE YARD PARKING)
66.386	66.442	PAVED DITCH	LEFT	
66.405	66.425	PAVED DITCH	RIGHT	
66.445	66.445	SIGN	RIGHT	GUIDE, MAINTENANCE SHOP RANGER OFFICE
66.464	66.592	PAVED DITCH	LEFT	
66.754	66.857	PAVED DITCH	RIGHT	
66.862	66.939	PAVED DITCH	RIGHT	
66.876	66.928	PAVED DITCH	LEFT	
66.995	67.084	PAVED DITCH	RIGHT	
67.002	67.081	PAVED DITCH	LEFT	
67.075	67.075	SIGN	RIGHT	WARNING, 25 M.P.H.
67.075	67.075	SIGN	RIGHT	WARNING, GRAPHIC SIGN, NO TEXT
67.089	67.089	MILE MARKER	LEFT	
67.089	67.089	MILE MARKER	RIGHT	
67.109	67.133	PAVED DITCH	RIGHT	
67.163	67.287	PAVED DITCH	RIGHT	
67.175	67.180	RETAINING WALL	RIGHT	BLRI-0001AB-67.175-R
67.175	67.182	RETAINING WALL	LEFT	BLRI-0001AB-67.175-L

BLRI: ROUTE MAINTENANCE FEATURES ROAD LOG

ROUTE 0001AB: BLUE RIDGE PARKWAY - JAMES RIVER SUB-DISTRICT

Notice: The NPS retains its own in-house paved roads culvert and drop inlet inventory, therefore the culvert and drop inlet count below includes only Cycle 4 culverts and drop inlets inventoried by RIP in Manually Rated Routes and Paved Parking Areas. To view the NPS in-house inventory, please contact park officials..

FROM MILEPOST	TO MILEPOST	FEATURE	SIDE	COMMENT
67.265	67.265	SIGN	RIGHT	WARNING, GRAPHIC SIGN, NO TEXT
67.265	67.265	SIGN	RIGHT	WARNING, 25 M.P.H.
67.316	67.377	PAVED DITCH	RIGHT	
67.411	68.122	PAVED DITCH	RIGHT	
68.030	68.030	SIGN	RIGHT	WARNING, 35 M P H
68.030	68.030	SIGN	RIGHT	WARNING, GRAPHIC SIGN, NO TEXT
68.060	68.060	MILE MARKER	RIGHT	
68.060	68.060	MILE MARKER	LEFT	
68.154	68.266	PAVED DITCH	RIGHT	
68.185	68.257	PAVED DITCH	LEFT	
68.263	68.263	SIGN	RIGHT	WARNING, 35 M P H
68.263	68.263	SIGN	RIGHT	WARNING, GRAPHIC SIGN, NO TEXT
68.304	68.426	PAVED DITCH	RIGHT	
68.315	68.373	PAVED DITCH	LEFT	
68.472	68.612	PAVED DITCH	RIGHT	
68.646	68.730	PAVED DITCH	RIGHT	
68.672	68.721	PAVED DITCH	LEFT	
68.719	68.788	GUARD/GUIDE RAIL	LEFT	
68.730	68.774	GUARD/GUIDE RAIL	RIGHT	
68.746	68.752	RETAINING WALL	LEFT	BLRI-0001AB-68.746-L
68.746	68.752	RETAINING WALL	RIGHT	BLRI-0001AB-68.746-R
68.773	68.940	PAVED DITCH	RIGHT	
68.952	69.273	PAVED DITCH	RIGHT	
68.967	68.985	PAVED DITCH	LEFT	
69.128	69.128	SIGN	RIGHT	GUIDE, OVERLOOK AHEAD
69.128	69.128	SIGN	RIGHT	GUIDE, GRAPHIC SIGN, NO TEXT
69.197	69.197	INTERSECTION	LEFT	ROUTE 0936A (JAMES RIVER VALLEY OVERLOOK)
69.233	69.233	INTERSECTION	LEFT	ROUTE 0936A (JAMES RIVER VALLEY OVERLOOK)
69.301	69.301	SIGN	RIGHT	GUIDE, GRAPHIC SIGN, NO TEXT
69.301	69.301	SIGN	RIGHT	GUIDE, OVERLOOK AHEAD

BLRI: ROUTE MAINTENANCE FEATURES ROAD LOG

ROUTE 0001AB: BLUE RIDGE PARKWAY - JAMES RIVER SUB-DISTRICT

Notice: The NPS retains its own in-house paved roads culvert and drop inlet inventory, therefore the culvert and drop inlet count below includes only Cycle 4 culverts and drop inlets inventoried by RIP in Manually Rated Routes and Paved Parking Areas. To view the NPS in-house inventory, please contact park officials..

FROM MILEPOST	TO MILEPOST	FEATURE	SIDE	COMMENT
69.307	69.598	PAVED DITCH	RIGHT	
69.638	69.802	PAVED DITCH	RIGHT	
69.730	69.780	PAVED DITCH	LEFT	
69.839	69.921	PAVED DITCH	RIGHT	
69.849	69.905	PAVED DITCH	LEFT	
69.968	70.042	PAVED DITCH	RIGHT	
69.995	70.036	PAVED DITCH	LEFT	
70.050	70.050	SIGN	RIGHT	WARNING, WATCH FOR FALLEN ROCKS
70.093	70.177	CURB	LEFT	
70.107	70.107	MILE MARKER	RIGHT	
70.108	70.108	MILE MARKER	LEFT	
70.155	70.275	PAVED DITCH	RIGHT	
70.180	70.263	PAVED DITCH	LEFT	
70.329	70.433	PAVED DITCH	RIGHT	
70.470	70.752	PAVED DITCH	RIGHT	
70.483	70.529	PAVED DITCH	LEFT	
70.819	71.073	PAVED DITCH	RIGHT	
71.032	71.032	SIGN	RIGHT	WARNING, GRAPHIC SIGN, NO TEXT
71.077	71.077	SIGN	RIGHT	GUIDE, PETITES GAP ELEV. 2361 FT. CREST OF THE BLUE RIDGE
71.113	71.113	MILE MARKER	RIGHT	
71.114	71.114	MILE MARKER	LEFT	
71.123	71.123	INTERSECTION	RIGHT	ROUTE 0467 (PETITES GAP)
71.148	71.262	PAVED DITCH	RIGHT	
71.167	71.167	TRAFFIC LIGHT	N/A	
71.167	71.167	SIGN	N/A	REGULATORY, ROAD CLOSED
71.167	71.167	GATE	N/A	
71.167	71.167	SIGN	N/A	REGULATORY, GRAPHIC SIGN, NO TEXT
71.171	71.171	SIGN	RIGHT	GUIDE, PETITES GAP ELEV. 2361 FT 708 M CREST OF THE BLUE RIDGE
71.285	71.285	SIGN	RIGHT	WARNING, GRAPHIC SIGN, NO TEXT

BLRI: ROUTE MAINTENANCE FEATURES ROAD LOG

ROUTE 0001AB: BLUE RIDGE PARKWAY - JAMES RIVER SUB-DISTRICT

Notice: The NPS retains its own in-house paved roads culvert and drop inlet inventory, therefore the culvert and drop inlet count below includes only Cycle 4 culverts and drop inlets inventoried by RIP in Manually Rated Routes and Paved Parking Areas. To view the NPS in-house inventory, please contact park officials..

FROM MILEPOST	TO MILEPOST	FEATURE	SIDE	COMMENT
71.288	71.394	PAVED DITCH	RIGHT	
71.441	71.740	PAVED DITCH	RIGHT	
71.723	71.842	GUARD/GUIDE RAIL	LEFT	
71.763	71.905	PAVED DITCH	RIGHT	
71.963	72.202	PAVED DITCH	RIGHT	
72.119	72.119	MILE MARKER	LEFT	
72.119	72.119	MILE MARKER	RIGHT	
72.232	72.437	GUARD/GUIDE RAIL	LEFT	
72.293	72.412	PAVED DITCH	RIGHT	
72.421	72.460	PAVED DITCH	RIGHT	
72.451	72.570	GUARD/GUIDE RAIL	LEFT	
72.492	72.610	PAVED DITCH	RIGHT	
72.629	72.798	PAVED DITCH	RIGHT	
72.659	72.659	SIGN	RIGHT	GUIDE, OVERLOOK AHEAD
72.766	72.766	INTERSECTION	LEFT	ROUTE 0937 (TERRAPIN MOUNTAIN OVERLOOK)
72.824	72.864	PAVED DITCH	RIGHT	
72.827	72.827	SIGN	RIGHT	GUIDE, OVERLOOK AHEAD
72.887	73.002	PAVED DITCH	RIGHT	
72.977	73.095	GUARD/GUIDE RAIL	LEFT	
73.032	73.167	PAVED DITCH	RIGHT	
73.130	73.130	MILE MARKER	LEFT	
73.130	73.130	MILE MARKER	RIGHT	
73.131	73.218	GUARD/GUIDE RAIL	LEFT	
73.198	73.360	PAVED DITCH	RIGHT	
73.284	73.284	SIGN	RIGHT	WARNING, WATCH FOR FALLEN ROCKS
73.388	73.520	PAVED DITCH	RIGHT	
73.544	73.762	PAVED DITCH	RIGHT	
73.796	74.218	PAVED DITCH	RIGHT	
74.137	74.137	MILE MARKER	RIGHT	
74.137	74.137	MILE MARKER	LEFT	

BLRI: ROUTE MAINTENANCE FEATURES ROAD LOG

ROUTE 0001AB: BLUE RIDGE PARKWAY - JAMES RIVER SUB-DISTRICT

Notice: The NPS retains its own in-house paved roads culvert and drop inlet inventory, therefore the culvert and drop inlet count below includes only Cycle 4 culverts and drop inlets inventoried by RIP in Manually Rated Routes and Paved Parking Areas. To view the NPS in-house inventory, please contact park officials..

FROM MILEPOST	TO MILEPOST	FEATURE	SIDE	COMMENT
74.244	74.538	PAVED DITCH	RIGHT	
74.541	74.541	INTERSECTION	RIGHT	ROUTE 0466 (THUNDER RIDGE DUMP ROAD)
74.603	74.818	PAVED DITCH	RIGHT	
74.756	74.756	SIGN	RIGHT	GUIDE, GRAPHIC SIGN, NO TEXT
74.756	74.756	SIGN	RIGHT	GUIDE, GRAPHIC SIGN, NO TEXT
74.756	74.756	SIGN	RIGHT	GUIDE, OVERLOOK AHEAD
74.827	74.827	SIGN	RIGHT	GUIDE, THUNDER RIDGE PARKING AREA
74.827	74.827	INTERSECTION	RIGHT	ROUTE 0938 (THUNDER RIDGE OVERLOOK)
74.827	74.827	SIGN	LEFT	GUIDE, THUNDER RIDGE PARKING AREA
74.830	74.830	INTERSECTION	N/A	ROUTE 0001AC (BLUE RIDGE PARKWAY - PEAKS OF OTTER SUB-DISTRICT)
74.830	74.830	ROUTE END	N/A	TO ROUTE 0001AC AT MP 74.69 (AFTER INTERSECTION WITH ROUTE 0938)

BLRI: ROUTE MAINTENANCE FEATURES ROAD LOG

ROUTE 0001AC: BLUE RIDGE PARKWAY - PEAKS OF OTTER SUB-DISTRICT

Notice: The NPS retains its own in-house paved roads culvert and drop inlet inventory, therefore the culvert and drop inlet count below includes only Cycle 4 culverts and drop inlets inventoried by RIP in Manually Rated Routes and Paved Parking Areas. To view the NPS in-house inventory, please contact park officials..

FROM MILEPOST	TO MILEPOST	FEATURE	SIDE	COMMENT
74.690	74.690	ROUTE BEGIN	N/A	FROM ROUTE 0001AB AT MP 74.83 (AFTER INTERSECTION WITH ROUTE 0938)
74.690	74.690	INTERSECTION	N/A	ROUTE 0001AB (BLUE RIDGE PARKWAY - JAMES RIVER SUB-DISTRICT)
74.696	74.696	INTERSECTION	RIGHT	ROUTE 0939 (ARNOLD VALLEY NORTH OVERLOOK)
74.755	74.755	SIGN	RIGHT	GUIDE, OVERLOOK AHEAD
74.755	74.755	SIGN	RIGHT	GUIDE, GRAPHIC SIGN, NO TEXT
74.755	74.755	SIGN	RIGHT	GUIDE, GRAPHIC SIGN, NO TEXT
74.755	74.755	SIGN	RIGHT	GUIDE, GRAPHIC SIGN, NO TEXT
74.791	74.893	PAVED DITCH	RIGHT	
74.797	74.903	PAVED DITCH	LEFT	
75.001	75.001	MILE MARKER	LEFT	
75.001	75.001	MILE MARKER	RIGHT	
75.136	75.136	SIGN	RIGHT	GUIDE, OVERLOOK AHEAD
75.173	75.203	CURB	RIGHT	
75.173	75.206	PULLOUT	RIGHT	
75.188	75.188	SIGN	RIGHT	GUIDE, VIEW ARNOLD VALLEY
75.331	75.331	INTERSECTION	RIGHT	ROUTE 0940 (ARNOLD VALLEY SOUTH OVERLOOK)
75.417	75.417	SIGN	RIGHT	GUIDE, OVERLOOK AHEAD
75.485	75.652	GUARD/GUIDE RAIL	RIGHT	
75.632	75.648	RETAINING WALL	RIGHT	BLRI-0001AC-75.632-R
75.711	75.919	GUARD/GUIDE RAIL	RIGHT	
75.713	75.777	RETAINING WALL	RIGHT	BLRI-0001AC-75.713-R
76.008	76.008	MILE MARKER	LEFT	
76.008	76.008	MILE MARKER	RIGHT	
76.238	76.238	INTERSECTION	LEFT	ROUTE 0465 (WHITE OAK RIDGE)
76.350	76.350	SIGN	RIGHT	GUIDE, GRAPHIC SIGN, NO TEXT
76.412	76.412	SIGN	RIGHT	GUIDE, OVERLOOK AHEAD
76.457	76.457	TRAFFIC LIGHT	N/A	
76.457	76.457	SIGN	N/A	REGULATORY, ROAD CLOSED
76.457	76.457	GATE	N/A	

BLRI: ROUTE MAINTENANCE FEATURES ROAD LOG

ROUTE 0001AC: BLUE RIDGE PARKWAY - PEAKS OF OTTER SUB-DISTRICT

Notice: The NPS retains its own in-house paved roads culvert and drop inlet inventory, therefore the culvert and drop inlet count below includes only Cycle 4 culverts and drop inlets inventoried by RIP in Manually Rated Routes and Paved Parking Areas. To view the NPS in-house inventory, please contact park officials..

FROM MILEPOST	TO MILEPOST	FEATURE	SIDE	COMMENT
76.457	76.457	SIGN	N/A	REGULATORY, GRAPHIC SIGN, NO TEXT
76.501	76.501	INTERSECTION	LEFT	ROUTE 1235 (APPLE ORCHARD MOUNTAIN OVERLOOK)
76.539	76.539	SIGN	LEFT	GUIDE, GRAPHIC SIGN, NO TEXT
76.539	76.539	TRAFFIC LIGHT	LEFT	
76.593	76.593	SIGN	RIGHT	GUIDE, OVERLOOK AHEAD
76.622	76.622	INTERSECTION	RIGHT	PAVED ROUTE (RADAR STATION / GATED / NON NPS)
76.644	76.644	TRAFFIC LIGHT	LEFT	
76.644	76.644	SIGN	LEFT	GUIDE, GRAPHIC SIGN, NO TEXT
76.761	76.847	PAVED DITCH	RIGHT	
76.885	76.908	PAVED DITCH	RIGHT	
76.923	77.282	PAVED DITCH	RIGHT	
77.318	77.361	PAVED DITCH	RIGHT	
77.367	77.390	PAVED DITCH	RIGHT	
77.397	77.440	PAVED DITCH	RIGHT	
77.451	77.487	PAVED DITCH	RIGHT	
77.501	77.619	PAVED DITCH	RIGHT	
77.637	77.835	PAVED DITCH	RIGHT	
77.878	78.044	PAVED DITCH	RIGHT	
78.011	78.011	MILE MARKER	RIGHT	
78.012	78.012	MILE MARKER	LEFT	
78.077	78.303	PAVED DITCH	RIGHT	
78.301	78.301	SIGN	RIGHT	GUIDE, GRAPHIC SIGN, NO TEXT
78.301	78.301	SIGN	RIGHT	GUIDE, OVERLOOK AHEAD
78.364	78.364	INTERSECTION	RIGHT	ROUTE 0941 (SUNSET FIELD OVERLOOK)
78.386	78.386	SIGN	RIGHT	GUIDE, SUNSET FIELD
78.387	78.387	SIGN	LEFT	GUIDE, SUNSET FIELD
78.404	78.404	INTERSECTION	RIGHT	ROUTE 0941 (SUNSET FIELD OVERLOOK)
78.486	78.486	SIGN	RIGHT	GUIDE, GRAPHIC SIGN, NO TEXT
78.486	78.486	SIGN	RIGHT	GUIDE, OVERLOOK AHEAD
78.564	78.856	PAVED DITCH	RIGHT	

BLRI: ROUTE MAINTENANCE FEATURES ROAD LOG

ROUTE 0001AC: BLUE RIDGE PARKWAY - PEAKS OF OTTER SUB-DISTRICT

Notice: The NPS retains its own in-house paved roads culvert and drop inlet inventory, therefore the culvert and drop inlet count below includes only Cycle 4 culverts and drop inlets inventoried by RIP in Manually Rated Routes and Paved Parking Areas. To view the NPS in-house inventory, please contact park officials..

FROM MILEPOST	TO MILEPOST	FEATURE	SIDE	COMMENT
78.870	79.087	PAVED DITCH	RIGHT	
79.010	79.010	MILE MARKER	RIGHT	
79.012	79.012	MILE MARKER	LEFT	
79.214	79.256	RETAINING WALL	LEFT	BLRI-0001AC-79.214-L
79.295	79.367	RETAINING WALL	LEFT	BLRI-0001AC-79.295-L
79.345	79.351	PAVED DITCH	RIGHT	
79.367	79.527	PAVED DITCH	RIGHT	
79.377	79.474	PAVED DITCH	LEFT	
79.569	79.781	PAVED DITCH	RIGHT	
79.577	79.577	SIGN	RIGHT	GUIDE, OVERLOOK AHEAD
79.577	79.577	SIGN	RIGHT	GUIDE, GRAPHIC SIGN, NO TEXT
79.577	79.577	SIGN	RIGHT	GUIDE, GRAPHIC SIGN, NO TEXT
79.660	79.660	INTERSECTION	LEFT	ROUTE 0942 (ONION MOUNTAIN OVERLOOK)
79.700	79.700	INTERSECTION	LEFT	ROUTE 0942 (ONION MOUNTAIN OVERLOOK)
79.773	79.773	SIGN	RIGHT	GUIDE, GRAPHIC SIGN, NO TEXT
79.773	79.773	SIGN	RIGHT	GUIDE, GRAPHIC SIGN, NO TEXT
79.773	79.773	SIGN	RIGHT	GUIDE, OVERLOOK AHEAD
79.913	79.949	PAVED DITCH	LEFT	
79.920	79.920	SIGN	RIGHT	GUIDE, OVERLOOK AHEAD
79.994	79.994	INTERSECTION	RIGHT	ROUTE 0943 (BLACK ROCK HILL OVERLOOK)
80.029	80.162	PAVED DITCH	LEFT	
80.083	80.083	MILE MARKER	LEFT	
80.083	80.083	MILE MARKER	RIGHT	
80.101	80.101	SIGN	RIGHT	GUIDE, OVERLOOK AHEAD
80.389	80.389	SIGN	RIGHT	WARNING, GRAPHIC SIGN, NO TEXT
80.498	80.498	INTERSECTION	LEFT	UNPAVED ROUTE (STATE ROUTE 765 / OVERSTREET CREEK ROAD / NON NPS)
80.498	80.498	INTERSECTION	RIGHT	UNPAVED ROUTE (GATED / NON NPS)
80.608	80.608	SIGN	RIGHT	WARNING, GRAPHIC SIGN, NO TEXT
80.635	80.745	PAVED DITCH	RIGHT	
80.652	80.737	PAVED DITCH	LEFT	

BLRI: ROUTE MAINTENANCE FEATURES ROAD LOG

ROUTE 0001AC: BLUE RIDGE PARKWAY - PEAKS OF OTTER SUB-DISTRICT

Notice: The NPS retains its own in-house paved roads culvert and drop inlet inventory, therefore the culvert and drop inlet count below includes only Cycle 4 culverts and drop inlets inventoried by RIP in Manually Rated Routes and Paved Parking Areas. To view the NPS in-house inventory, please contact park officials..

FROM MILEPOST	TO MILEPOST	FEATURE	SIDE	COMMENT
80.809	80.861	PAVED DITCH	RIGHT	
80.913	80.986	PAVED DITCH	LEFT	
80.916	81.013	PAVED DITCH	RIGHT	
81.014	81.014	MILE MARKER	LEFT	
81.014	81.014	MILE MARKER	RIGHT	
81.096	81.281	PAVED DITCH	RIGHT	
81.289	81.376	PAVED DITCH	RIGHT	
81.403	81.451	PAVED DITCH	RIGHT	
81.590	81.683	PAVED DITCH	RIGHT	
81.859	81.859	SIGN	RIGHT	GUIDE, OVERLOOK AHEAD
81.907	81.931	PAVED DITCH	RIGHT	
81.928	81.928	INTERSECTION	LEFT	ROUTE 0944 (HEADFOREMOST MOUNTAIN OVERLOOK)
81.968	82.302	PAVED DITCH	RIGHT	
81.997	81.997	SIGN	RIGHT	GUIDE, OVERLOOK AHEAD
82.014	82.014	MILE MARKER	LEFT	
82.014	82.014	MILE MARKER	RIGHT	
82.391	82.684	PAVED DITCH	RIGHT	
82.714	82.961	PAVED DITCH	RIGHT	
82.741	82.796	RETAINING WALL	LEFT	BLRI-0001AC-82.741-L
82.958	82.958	SIGN	RIGHT	GUIDE, GRAPHIC SIGN, NO TEXT
82.958	82.958	SIGN	RIGHT	GUIDE, OVERLOOK AHEAD
82.985	83.071	PAVED DITCH	RIGHT	
83.005	83.005	MILE MARKER	RIGHT	
83.006	83.006	MILE MARKER	LEFT	
83.074	83.074	SIGN	RIGHT	WARNING, 25 M.P.H.
83.074	83.074	SIGN	RIGHT	WARNING, GRAPHIC SIGN, NO TEXT
83.127	83.127	INTERSECTION	RIGHT	ROUTE 0945 (FALLINGWATER CASCADES OVERLOOK)
83.163	83.163	INTERSECTION	RIGHT	ROUTE 0945 (FALLINGWATER CASCADES OVERLOOK)
83.270	83.270	SIGN	RIGHT	WARNING, GRAPHIC SIGN, NO TEXT
83.270	83.270	SIGN	RIGHT	WARNING, 25 M.P.H.

BLRI: ROUTE MAINTENANCE FEATURES ROAD LOG

ROUTE 0001AC: BLUE RIDGE PARKWAY - PEAKS OF OTTER SUB-DISTRICT

Notice: The NPS retains its own in-house paved roads culvert and drop inlet inventory, therefore the culvert and drop inlet count below includes only Cycle 4 culverts and drop inlets inventoried by RIP in Manually Rated Routes and Paved Parking Areas. To view the NPS in-house inventory, please contact park officials..

FROM MILEPOST	TO MILEPOST	FEATURE	SIDE	COMMENT
83.295	83.295	SIGN	RIGHT	GUIDE, GRAPHIC SIGN, NO TEXT
83.295	83.295	SIGN	RIGHT	GUIDE, OVERLOOK AHEAD
83.404	83.404	SIGN	RIGHT	GUIDE, GRAPHIC SIGN, NO TEXT
83.404	83.404	SIGN	RIGHT	GUIDE, OVERLOOK AHEAD
83.468	83.468	INTERSECTION	LEFT	ROUTE 0946 (FLAT TOP TRAIL OVERLOOK)
83.487	83.487	INTERSECTION	LEFT	ROUTE 0946 (FLAT TOP TRAIL OVERLOOK)
83.500	83.743	PAVED DITCH	LEFT	
83.545	83.545	SIGN	RIGHT	GUIDE, GRAPHIC SIGN, NO TEXT
83.545	83.545	SIGN	RIGHT	GUIDE, OVERLOOK AHEAD
83.577	83.577	SIGN	RIGHT	GUIDE, BLUE RIDGE PARKWAY PEAKS OF OTTER
83.727	83.727	SIGN	RIGHT	WARNING, GRAPHIC SIGN, NO TEXT
83.820	83.901	PAVED DITCH	LEFT	
84.011	84.011	MILE MARKER	LEFT	
84.011	84.011	MILE MARKER	RIGHT	
84.169	84.276	GUARD/GUIDE RAIL	RIGHT	
84.587	84.592	RETAINING WALL	LEFT	BLRI-0001AC-84.587-L
84.587	84.592	RETAINING WALL	RIGHT	BLRI-0001AC-84.587-R
84.989	84.989	SIGN	RIGHT	REGULATORY, REDUCED SPEED AHEAD
85.012	85.012	MILE MARKER	LEFT	
85.012	85.012	MILE MARKER	RIGHT	
85.015	85.015	SIGN	RIGHT	REGULATORY, FASTEN SEAT BELTS
85.015	85.015	SIGN	RIGHT	REGULATORY, PARKWAY SPEED LIMIT 45
85.050	85.069	PAVED DITCH	LEFT	
85.061	85.061	SIGN	RIGHT	REGULATORY, SPEED LIMIT 35
85.101	85.101	SIGN	RIGHT	GUIDE, OTTER CREEK 25 MI SHENANDOAH N P 86 MI
85.103	85.283	PAVED DITCH	LEFT	
85.137	85.137	SIGN	RIGHT	GUIDE, MAINTENANCE SHOP RANGER OFFICE
85.142	85.142	SIGN	RIGHT	GUIDE, GRAPHIC SIGN, NO TEXT
85.142	85.142	TRAFFIC LIGHT	RIGHT	
85.232	85.232	TRAFFIC LIGHT	N/A	

BLRI: ROUTE MAINTENANCE FEATURES ROAD LOG

ROUTE 0001AC: BLUE RIDGE PARKWAY - PEAKS OF OTTER SUB-DISTRICT

Notice: The NPS retains its own in-house paved roads culvert and drop inlet inventory, therefore the culvert and drop inlet count below includes only Cycle 4 culverts and drop inlets inventoried by RIP in Manually Rated Routes and Paved Parking Areas. To view the NPS in-house inventory, please contact park officials..

FROM MILEPOST	TO MILEPOST	FEATURE	SIDE	COMMENT
85.232	85.232	GATE	N/A	
85.232	85.232	SIGN	N/A	REGULATORY, GRAPHIC SIGN, NO TEXT
85.232	85.232	SIGN	N/A	REGULATORY, ROAD CLOSED
85.241	85.241	INTERSECTION	RIGHT	ROUTE 0408AZ (PEAKS OF OTTER MAINTENANCE ROAD)
85.268	85.268	TRAFFIC LIGHT	LEFT	
85.298	85.298	SIGN	RIGHT	GUIDE, MAINTENANCE SHOP RANGER OFFICE
85.325	85.325	SIGN	LEFT	GUIDE, GRAPHIC SIGN, NO TEXT
85.325	85.325	TRAFFIC LIGHT	LEFT	
85.328	85.328	SIGN	RIGHT	GUIDE, GRAPHIC SIGN, NO TEXT
85.369	85.588	PAVED DITCH	LEFT	
85.420	85.420	SIGN	LEFT	GUIDE, GRAPHIC SIGN, NO TEXT
85.420	85.420	TRAFFIC LIGHT	LEFT	
85.538	85.538	SIGN	RIGHT	GUIDE, PEAKS OF OTTER LODGE
85.575	85.575	TRAFFIC LIGHT	LEFT	
85.588	85.588	INTERSECTION	LEFT	ROUTE 0228 (PEAKS OF OTTER LODGE ACCESS ROAD) SPUR
85.593	85.601	CURB	LEFT	
85.597	85.597	SIGN	LEFT	GUIDE, PEAKS OF OTTER LODGE & RESTAURANT
85.606	85.606	INTERSECTION	LEFT	ROUTE 0228 (PEAKS OF OTTER LODGE ACCESS ROAD)
85.629	85.638	RETAINING WALL	LEFT	BLRI-0001AC-85.629-L
85.629	85.638	RETAINING WALL	RIGHT	BLRI-0001AC-85.629-R
85.664	85.664	SIGN	RIGHT	GUIDE, PEAKS OF OTTER LODGE
85.757	85.757	SIGN	RIGHT	REGULATORY, 43
85.757	85.757	SIGN	RIGHT	REGULATORY, JCT
85.795	85.795	SIGN	RIGHT	WARNING, GRAPHIC SIGN, NO TEXT
85.851	85.851	INTERSECTION	LEFT	ROUTE 0001AC (BLUE RIDGE PARKWAY - PEAKS OF OTTER SUB-DISTRICT) OPPOSITE LANE
85.854	85.854	SIGN	LEFT	REGULATORY, KEEP RIGHT
85.859	85.859	SIGN	RIGHT	GUIDE, PEAKS OF OTTER CAMPGROUND 1/4 MI PICNIC AREA 1/2 MI
85.914	85.914	INTERSECTION	LEFT	ROUTE 0001AC (BLUE RIDGE PARKWAY - PEAKS OF OTTER SUB-DISTRICT) CUT-THRU
85.914	85.914	INTERSECTION	RIGHT	ROUTE 0950 (PEAKS OF OTTER VISITOR CENTER PARKING)

BLRI: ROUTE MAINTENANCE FEATURES ROAD LOG

ROUTE 0001AC: BLUE RIDGE PARKWAY - PEAKS OF OTTER SUB-DISTRICT

Notice: The NPS retains its own in-house paved roads culvert and drop inlet inventory, therefore the culvert and drop inlet count below includes only Cycle 4 culverts and drop inlets inventoried by RIP in Manually Rated Routes and Paved Parking Areas. To view the NPS in-house inventory, please contact park officials..

FROM MILEPOST	TO MILEPOST	FEATURE	SIDE	COMMENT
85.917	85.917	SIGN	LEFT	REGULATORY, ONE WAY
85.926	85.926	SIGN	RIGHT	GUIDE, 43 SOUTH BEDFORD
85.956	85.956	SIGN	RIGHT	GUIDE, PEAKS OF OTTER VISITOR CENTER
85.966	85.966	INTERSECTION	LEFT	ROUTE 5000 (VA ROUTE 43 / PEAKS ROAD)
85.966	85.966	INTERSECTION	RIGHT	ROUTE 0950 (PEAKS OF OTTER VISITOR CENTER PARKING)
85.971	85.971	SIGN	LEFT	REGULATORY, ONE WAY
85.972	85.972	SIGN	RIGHT	GUIDE, GRAPHIC SIGN, NO TEXT
85.972	85.972	SIGN	RIGHT	GUIDE, SOUTH
85.991	85.991	SIGN	RIGHT	GUIDE, COUNTRY STORE
85.999	85.999	SIGN	RIGHT	GUIDE, VISITOR CENTER
86.017	86.017	SIGN	LEFT	GUIDE, GRAPHIC SIGN, NO TEXT
86.018	86.018	MILE MARKER	RIGHT	
86.024	86.024	INTERSECTION	RIGHT	ROUTE 0950 (PEAKS OF OTTER VISITOR CENTER PARKING)
86.024	86.024	INTERSECTION	LEFT	ROUTE 0001AC (BLUE RIDGE PARKWAY - PEAKS OF OTTER SUB-DISTRICT) CUT-THRU
86.026	86.026	SIGN	LEFT	REGULATORY, ONE WAY
86.046	86.046	SIGN	RIGHT	GUIDE, PEAKS OF OTTER CAMPGROUND 1/4 MI PICNIC AREA 1/2 MI
86.093	86.093	SIGN	RIGHT	GUIDE, 43 BEDFORD NEXT RIGHT
86.110	86.110	SIGN	LEFT	REGULATORY, KEEP RIGHT
86.116	86.116	INTERSECTION	LEFT	ROUTE 0001AC (BLUE RIDGE PARKWAY - PEAKS OF OTTER SUB-DISTRICT) OPPOSITE LANE
86.123	86.284	PAVED DITCH	RIGHT	
86.171	86.171	SIGN	RIGHT	REGULATORY, JCT
86.171	86.171	SIGN	RIGHT	REGULATORY, 43
86.231	86.231	SIGN	RIGHT	REGULATORY, SPEED LIMIT 35
86.298	86.298	SIGN	RIGHT	GUIDE, ROANOKE 28 MI 45 KM
86.302	86.458	PAVED DITCH	RIGHT	
86.347	86.347	SIGN	RIGHT	REGULATORY, REDUCED SPEED AHEAD
86.441	86.441	SIGN	RIGHT	GUIDE, GRAPHIC SIGN, NO TEXT
86.564	86.564	SIGN	RIGHT	GUIDE, BLUE RIDGE PARKWAY PEAKS OF OTTER
86.675	86.675	SIGN	RIGHT	REGULATORY, PARKWAY SPEED LIMIT 45

BLRI: ROUTE MAINTENANCE FEATURES ROAD LOG

ROUTE 0001AC: BLUE RIDGE PARKWAY - PEAKS OF OTTER SUB-DISTRICT

Notice: The NPS retains its own in-house paved roads culvert and drop inlet inventory, therefore the culvert and drop inlet count below includes only Cycle 4 culverts and drop inlets inventoried by RIP in Manually Rated Routes and Paved Parking Areas. To view the NPS in-house inventory, please contact park officials..

FROM MILEPOST	TO MILEPOST	FEATURE	SIDE	COMMENT
86.675	86.675	SIGN	RIGHT	REGULATORY, UNABLE TO READ FROM VIDEO
86.691	86.748	PAVED DITCH	RIGHT	
86.777	86.877	PAVED DITCH	RIGHT	
86.895	87.057	PAVED DITCH	RIGHT	
87.012	87.012	MILE MARKER	LEFT	
87.012	87.012	MILE MARKER	RIGHT	
87.141	87.283	PAVED DITCH	RIGHT	
87.326	87.401	PAVED DITCH	RIGHT	
87.329	87.407	PAVED DITCH	LEFT	
87.403	87.446	CURB	RIGHT	
87.446	87.453	PAVED DITCH	RIGHT	
87.456	87.552	PAVED DITCH	RIGHT	
87.458	87.561	PAVED DITCH	LEFT	
87.612	87.675	PAVED DITCH	LEFT	
87.703	87.743	PAVED DITCH	LEFT	
87.766	87.865	PAVED DITCH	LEFT	
87.894	87.947	PAVED DITCH	LEFT	
87.895	87.936	PAVED DITCH	RIGHT	
87.940	88.003	CURB	RIGHT	
88.003	88.003	MILE MARKER	RIGHT	
88.003	88.015	PAVED DITCH	RIGHT	
88.003	88.003	MILE MARKER	LEFT	
88.010	88.105	PAVED DITCH	LEFT	
88.032	88.032	SIGN	RIGHT	WARNING, 25 M.P.H.
88.032	88.032	SIGN	RIGHT	WARNING, GRAPHIC SIGN, NO TEXT
88.136	88.203	PAVED DITCH	LEFT	
88.215	88.539	PAVED DITCH	LEFT	
88.285	88.323	RETAINING WALL	RIGHT	BLRI-0001AC-88.285-R
88.291	88.330	GUARD/GUIDE WALL	RIGHT	
88.608	88.733	PAVED DITCH	LEFT	

BLRI: ROUTE MAINTENANCE FEATURES ROAD LOG

ROUTE 0001AC: BLUE RIDGE PARKWAY - PEAKS OF OTTER SUB-DISTRICT

Notice: The NPS retains its own in-house paved roads culvert and drop inlet inventory, therefore the culvert and drop inlet count below includes only Cycle 4 culverts and drop inlets inventoried by RIP in Manually Rated Routes and Paved Parking Areas. To view the NPS in-house inventory, please contact park officials..

FROM MILEPOST	TO MILEPOST	FEATURE	SIDE	COMMENT
88.668	88.742	PAVED DITCH	RIGHT	
88.784	89.047	PAVED DITCH	LEFT	
88.873	88.945	CURB	RIGHT	
88.945	88.948	PAVED DITCH	RIGHT	
89.006	89.006	MILE MARKER	RIGHT	
89.006	89.006	MILE MARKER	LEFT	
89.021	89.021	SIGN	RIGHT	GUIDE, POWELL GAP ELEV. 1916 FT. CREST OF THE BLUE RIDGE
89.075	89.075	SIGN	RIGHT	REGULATORY, 618
89.075	89.075	SIGN	LEFT	REGULATORY, GRAPHIC SIGN, NO TEXT
89.082	89.082	INTERSECTION	RIGHT	PAVED ROUTE (VA ROUTE 618 / MCFALLS CREEK ROAD / NON NPS)
89.133	89.133	SIGN	RIGHT	GUIDE, POWELL GAP ELEV. 1916 FT. CREST OF THE BLUE RIDGE
89.269	89.418	PAVED DITCH	RIGHT	
89.281	89.329	PAVED DITCH	LEFT	
89.316	89.316	SIGN	RIGHT	GUIDE, OVERLOOK AHEAD
89.400	89.400	INTERSECTION	LEFT	ROUTE 0952 (UPPER GOOSE CREEK VALLEY OVERLOOK)
89.453	89.572	PAVED DITCH	RIGHT	
89.481	89.481	SIGN	RIGHT	GUIDE, OVERLOOK AHEAD
89.586	89.646	RETAINING WALL	LEFT	BLRI-0001AC-89.586-L
89.699	89.739	RETAINING WALL	LEFT	BLRI-0001AC-89.699-L
89.870	89.900	GUARD/GUIDE WALL	LEFT	
89.875	89.905	RETAINING WALL	LEFT	BLRI-0001AC-89.875-L
89.935	89.941	PAVED DITCH	LEFT	
89.941	90.017	CURB	LEFT	
89.956	89.956	SIGN	RIGHT	GUIDE, OVERLOOK AHEAD
89.999	90.187	PAVED DITCH	RIGHT	
90.015	90.015	MILE MARKER	LEFT	
90.016	90.016	MILE MARKER	RIGHT	
90.023	90.023	INTERSECTION	LEFT	ROUTE 0953 (PORTER MOUNTAIN OVERLOOK)
90.061	90.061	INTERSECTION	LEFT	ROUTE 0953 (PORTER MOUNTAIN OVERLOOK)

BLRI: ROUTE MAINTENANCE FEATURES ROAD LOG

ROUTE 0001AC: BLUE RIDGE PARKWAY - PEAKS OF OTTER SUB-DISTRICT

Notice: The NPS retains its own in-house paved roads culvert and drop inlet inventory, therefore the culvert and drop inlet count below includes only Cycle 4 culverts and drop inlets inventoried by RIP in Manually Rated Routes and Paved Parking Areas. To view the NPS in-house inventory, please contact park officials..

FROM MILEPOST	TO MILEPOST	FEATURE	SIDE	COMMENT
90.127	90.127	SIGN	RIGHT	GUIDE, OVERLOOK AHEAD
90.522	90.668	PAVED DITCH	RIGHT	
90.646	90.646	SIGN	RIGHT	WARNING, GRAPHIC SIGN, NO TEXT
90.646	90.646	SIGN	RIGHT	WARNING, 30 M.P.H.
90.685	90.800	PAVED DITCH	RIGHT	
90.685	90.685	SIGN	RIGHT	REGULATORY, JCT
90.685	90.685	SIGN	RIGHT	REGULATORY, 43
90.808	90.808	SIGN	RIGHT	GUIDE, 43 NORTH BUCHANAN
90.816	90.816	SIGN	RIGHT	WARNING, 30 M.P.H.
90.816	90.816	SIGN	RIGHT	WARNING, GRAPHIC SIGN, NO TEXT
90.839	90.839	TRAFFIC LIGHT	RIGHT	
90.843	90.843	SIGN	RIGHT	GUIDE, PEAKS OF OTTER 5 MI. OTTER CREEK 30 MI.
90.848	90.848	SIGN	RIGHT	GUIDE, BEARWALLOW GAP ELEV. 2258 FT. CREST OF THE BLUE RIDGE
90.892	90.892	INTERSECTION	RIGHT	ROUTE 0143Z (ACCESS RAMP TO VA ROUTE 43 NORTH) SPUR
90.900	90.900	SIGN	RIGHT	REGULATORY, YIELD
90.903	90.903	INTERSECTION	RIGHT	ROUTE 0143Z (ACCESS RAMP TO VA ROUTE 43 NORTH)
90.917	90.944	GUARD/GUIDE WALL	LEFT	
90.920	90.920	SIGN	RIGHT	GUIDE, GRAPHIC SIGN, NO TEXT
90.920	90.920	TRAFFIC LIGHT	RIGHT	
90.920	90.947	GUARD/GUIDE WALL	RIGHT	
90.933	90.942	BRIDGE	N/A	5140-018 (VA ROUTES 43 & 695 BRIDGE)
90.995	90.995	INTERSECTION	LEFT	ROUTE 0144Z (ACCESS RAMP TO VA ROUTE 43 SOUTH)
90.999	90.999	SIGN	LEFT	REGULATORY, YIELD
91.013	91.013	INTERSECTION	LEFT	ROUTE 0144Z (ACCESS RAMP TO VA ROUTE 43 SOUTH) SPUR
91.016	91.106	PAVED DITCH	LEFT	
91.017	91.017	MILE MARKER	LEFT	
91.017	91.017	MILE MARKER	RIGHT	
91.029	91.029	GATE	N/A	
91.029	91.029	SIGN	N/A	REGULATORY, GRAPHIC SIGN, NO TEXT
91.029	91.029	SIGN	N/A	REGULATORY, ROAD CLOSED

BLRI: ROUTE MAINTENANCE FEATURES ROAD LOG

ROUTE 0001AC: BLUE RIDGE PARKWAY - PEAKS OF OTTER SUB-DISTRICT

Notice: The NPS retains its own in-house paved roads culvert and drop inlet inventory, therefore the culvert and drop inlet count below includes only Cycle 4 culverts and drop inlets inventoried by RIP in Manually Rated Routes and Paved Parking Areas. To view the NPS in-house inventory, please contact park officials..

FROM MILEPOST	TO MILEPOST	FEATURE	SIDE	COMMENT
91.029	91.029	TRAFFIC LIGHT	N/A	
91.071	91.071	SIGN	RIGHT	GUIDE, BEARWALLOW GAP ELEV. 2258 FT. CREST OF THE BLUE RIDGE
91.115	91.115	SIGN	RIGHT	GUIDE, 43 NORTH BUCHANAN
91.126	91.126	SIGN	LEFT	GUIDE, GRAPHIC SIGN, NO TEXT
91.145	91.217	PAVED DITCH	LEFT	
91.176	91.220	PAVED DITCH	RIGHT	
91.220	91.220	SIGN	RIGHT	REGULATORY, 43
91.220	91.220	SIGN	RIGHT	REGULATORY, JCT
91.221	91.221	SIGN	RIGHT	REGULATORY, PARKWAY SPEED LIMIT 45
91.275	91.373	PAVED DITCH	LEFT	
91.287	91.390	PAVED DITCH	RIGHT	
91.412	91.432	PAVED DITCH	RIGHT	
91.453	91.663	PAVED DITCH	RIGHT	
91.654	91.696	RETAINING WALL	LEFT	BLRI-0001AC-91.654-L
91.661	91.661	SIGN	RIGHT	GUIDE, GRAPHIC SIGN, NO TEXT
91.661	91.661	SIGN	RIGHT	GUIDE, OVERLOOK AHEAD
91.669	91.810	PAVED DITCH	RIGHT	
91.856	91.856	INTERSECTION	RIGHT	ROUTE 0954 (MILLS GAP OVERLOOK)
91.886	91.956	PAVED DITCH	LEFT	
91.932	92.019	GUARD/GUIDE RAIL	RIGHT	
91.999	91.999	SIGN	RIGHT	GUIDE, GRAPHIC SIGN, NO TEXT
91.999	91.999	SIGN	RIGHT	GUIDE, OVERLOOK AHEAD
92.015	92.087	PAVED DITCH	LEFT	
92.028	92.028	MILE MARKER	LEFT	
92.028	92.028	MILE MARKER	RIGHT	
92.066	92.066	SIGN	RIGHT	GUIDE, OVERLOOK AHEAD
92.129	92.246	PAVED DITCH	LEFT	
92.159	92.159	INTERSECTION	RIGHT	ROUTE 0955 (PURGATORY MOUNTAIN OVERLOOK)
92.232	92.331	GUARD/GUIDE RAIL	RIGHT	
92.302	92.302	SIGN	RIGHT	GUIDE, OVERLOOK AHEAD

BLRI: ROUTE MAINTENANCE FEATURES ROAD LOG

ROUTE 0001AC: BLUE RIDGE PARKWAY - PEAKS OF OTTER SUB-DISTRICT

Notice: The NPS retains its own in-house paved roads culvert and drop inlet inventory, therefore the culvert and drop inlet count below includes only Cycle 4 culverts and drop inlets inventoried by RIP in Manually Rated Routes and Paved Parking Areas. To view the NPS in-house inventory, please contact park officials..

FROM MILEPOST	TO MILEPOST	FEATURE	SIDE	COMMENT
92.304	92.457	PAVED DITCH	LEFT	
92.332	92.412	PAVED DITCH	RIGHT	
92.412	92.412	SIGN	RIGHT	GUIDE, GRAPHIC SIGN, NO TEXT
92.412	92.412	SIGN	RIGHT	GUIDE, OVERLOOK AHEAD
92.463	92.463	INTERSECTION	LEFT	ROUTE 0956 (SHARP TOP OVERLOOK)
92.499	92.499	INTERSECTION	LEFT	ROUTE 0956 (SHARP TOP OVERLOOK)
92.527	92.527	SIGN	RIGHT	GUIDE, GRAPHIC SIGN, NO TEXT
92.563	92.741	PAVED DITCH	RIGHT	
92.586	92.586	SIGN	RIGHT	GUIDE, GRAPHIC SIGN, NO TEXT
92.586	92.586	SIGN	RIGHT	GUIDE, OVERLOOK AHEAD
92.600	92.677	GUARD/GUIDE RAIL	LEFT	
92.805	92.894	PAVED DITCH	LEFT	
92.825	93.041	PAVED DITCH	RIGHT	
92.980	92.980	SIGN	RIGHT	GUIDE, GRAPHIC SIGN, NO TEXT
92.980	92.980	SIGN	RIGHT	GUIDE, GRAPHIC SIGN, NO TEXT
92.980	92.980	SIGN	RIGHT	GUIDE, OVERLOOK AHEAD
93.030	93.030	MILE MARKER	LEFT	
93.031	93.031	MILE MARKER	RIGHT	
93.104	93.104	INTERSECTION	RIGHT	ROUTE 0957 (BOBBLETTS GAP OVERLOOK)
93.158	93.158	SIGN	RIGHT	GUIDE, BOBBLETTS GAP ELEV. 2148 FT. CREST OF THE BLUE RIDGE
93.182	93.182	SIGN	RIGHT	GUIDE, GRAPHIC SIGN, NO TEXT
93.182	93.182	SIGN	RIGHT	GUIDE, GRAPHIC SIGN, NO TEXT
93.182	93.182	SIGN	RIGHT	GUIDE, OVERLOOK AHEAD
93.197	93.219	GUARD/GUIDE WALL	RIGHT	
93.202	93.224	GUARD/GUIDE WALL	LEFT	
93.202	93.218	BRIDGE	N/A	5140-019 (VA ROUTE 617 BRIDGE)
93.271	93.271	SIGN	RIGHT	GUIDE, BOBBLETTS GAP ELEV. 2148 FT. CREST OF THE BLUE RIDGE
93.316	93.661	PAVED DITCH	RIGHT	
93.382	93.447	PAVED DITCH	LEFT	

BLRI: ROUTE MAINTENANCE FEATURES ROAD LOG

ROUTE 0001AC: BLUE RIDGE PARKWAY - PEAKS OF OTTER SUB-DISTRICT

Notice: The NPS retains its own in-house paved roads culvert and drop inlet inventory, therefore the culvert and drop inlet count below includes only Cycle 4 culverts and drop inlets inventoried by RIP in Manually Rated Routes and Paved Parking Areas. To view the NPS in-house inventory, please contact park officials..

FROM MILEPOST	TO MILEPOST	FEATURE	SIDE	COMMENT
93.448	93.527	GUARD/GUIDE RAIL	LEFT	
93.465	93.516	RETAINING WALL	LEFT	BLRI-0001AC-93.465-L
93.555	94.029	GUARD/GUIDE RAIL	LEFT	
93.570	93.613	RETAINING WALL	LEFT	BLRI-0001AC-93.570-L
93.775	93.836	RETAINING WALL	LEFT	BLRI-0001AC-93.775-L
93.980	93.980	MILE MARKER	LEFT	
93.980	93.980	MILE MARKER	RIGHT	
94.375	94.488	GUARD/GUIDE RAIL	LEFT	
94.550	94.637	PAVED DITCH	RIGHT	
94.682	94.888	PAVED DITCH	LEFT	
94.758	94.860	PAVED DITCH	RIGHT	
94.835	94.880	RETAINING WALL	RIGHT	BLRI-0001AC-94.835-R
94.858	94.961	GUARD/GUIDE RAIL	RIGHT	
94.934	94.992	PAVED DITCH	LEFT	
94.970	95.005	RETAINING WALL	LEFT	BLRI-0001AC-94.970-L
94.986	94.986	INTERSECTION	RIGHT	ROUTE 0461 (HARVY'S KNOB ROAD)
94.989	95.364	PAVED DITCH	RIGHT	
94.995	95.203	GUARD/GUIDE RAIL	LEFT	
95.021	95.021	SIGN	RIGHT	GUIDE, OVERLOOK AHEAD
95.043	95.043	MILE MARKER	LEFT	
95.043	95.043	MILE MARKER	RIGHT	
95.227	95.227	INTERSECTION	LEFT	ROUTE 0958 (PINE TREE OVERLOOK)
95.253	95.373	GUARD/GUIDE RAIL	LEFT	
95.298	95.298	SIGN	RIGHT	GUIDE, GRAPHIC SIGN, NO TEXT
95.298	95.298	SIGN	RIGHT	GUIDE, OVERLOOK AHEAD
95.302	95.302	SIGN	RIGHT	GUIDE, OVERLOOK AHEAD
95.378	95.378	INTERSECTION	RIGHT	ROUTE 0959 (HARVEYS KNOB OVERLOOK)
95.383	95.383	SIGN	LEFT	GUIDE, GRAPHIC SIGN, NO TEXT
95.447	95.447	INTERSECTION	RIGHT	ROUTE 0959 (HARVEYS KNOB OVERLOOK)
95.511	95.511	SIGN	RIGHT	GUIDE, GRAPHIC SIGN, NO TEXT

BLRI: ROUTE MAINTENANCE FEATURES ROAD LOG

ROUTE 0001AC: BLUE RIDGE PARKWAY - PEAKS OF OTTER SUB-DISTRICT

Notice: The NPS retains its own in-house paved roads culvert and drop inlet inventory, therefore the culvert and drop inlet count below includes only Cycle 4 culverts and drop inlets inventoried by RIP in Manually Rated Routes and Paved Parking Areas. To view the NPS in-house inventory, please contact park officials..

FROM MILEPOST	TO MILEPOST	FEATURE	SIDE	COMMENT
95.511	95.511	SIGN	RIGHT	GUIDE, OVERLOOK AHEAD
95.529	95.687	PAVED DITCH	RIGHT	
95.712	95.712	INTERSECTION	LEFT	ROUTE 0460 (SHALE DUMP ACCESS)
95.825	95.966	GUARD/GUIDE RAIL	RIGHT	
95.825	95.825	SIGN	RIGHT	GUIDE, OVERLOOK AHEAD
95.825	95.825	SIGN	RIGHT	GUIDE, GRAPHIC SIGN, NO TEXT
95.825	95.825	SIGN	RIGHT	GUIDE, GRAPHIC SIGN, NO TEXT
95.897	95.897	INTERSECTION	LEFT	ROUTE 0960 (MONTEVALE OVERLOOK)
95.952	95.952	INTERSECTION	LEFT	ROUTE 0960 (MONTEVALE OVERLOOK)
96.030	96.030	SIGN	RIGHT	GUIDE, OVERLOOK AHEAD
96.030	96.030	SIGN	RIGHT	GUIDE, GRAPHIC SIGN, NO TEXT
96.030	96.030	SIGN	RIGHT	GUIDE, GRAPHIC SIGN, NO TEXT
96.045	96.045	MILE MARKER	RIGHT	
96.046	96.046	MILE MARKER	LEFT	
96.078	96.078	SIGN	RIGHT	GUIDE, UNABLE TO READ FROM VIDEO
96.089	96.256	GUARD/GUIDE RAIL	RIGHT	
96.111	96.111	SIGN	RIGHT	GUIDE, OVERLOOK AHEAD
96.142	96.234	PAVED DITCH	LEFT	
96.269	96.269	INTERSECTION	RIGHT	ROUTE 0961 (IRON MINE HOLLOW NORTH OVERLOOK)
96.287	96.391	GUARD/GUIDE RAIL	RIGHT	
96.388	96.555	PAVED DITCH	LEFT	
96.439	96.439	INTERSECTION	RIGHT	ROUTE 0962 (IRON MINE HOLLOW SOUTH OVERLOOK)
96.457	96.525	GUARD/GUIDE RAIL	RIGHT	
96.543	96.693	GUARD/GUIDE RAIL	RIGHT	
96.560	96.620	PAVED DITCH	LEFT	
96.564	96.564	SIGN	RIGHT	GUIDE, OVERLOOK AHEAD
96.719	96.901	GUARD/GUIDE RAIL	RIGHT	
96.771	96.933	PAVED DITCH	LEFT	
96.897	96.897	SIGN	RIGHT	GUIDE, OVERLOOK AHEAD
96.897	96.897	SIGN	RIGHT	GUIDE, GRAPHIC SIGN, NO TEXT

BLRI: ROUTE MAINTENANCE FEATURES ROAD LOG

ROUTE 0001AC: BLUE RIDGE PARKWAY - PEAKS OF OTTER SUB-DISTRICT

Notice: The NPS retains its own in-house paved roads culvert and drop inlet inventory, therefore the culvert and drop inlet count below includes only Cycle 4 culverts and drop inlets inventoried by RIP in Manually Rated Routes and Paved Parking Areas. To view the NPS in-house inventory, please contact park officials..

FROM MILEPOST	TO MILEPOST	FEATURE	SIDE	COMMENT
96.918	97.047	GUARD/GUIDE RAIL	RIGHT	
96.974	96.974	INTERSECTION	LEFT	ROUTE 0963 (TAYLORS MOUNTAIN OVERLOOK)
97.037	97.037	INTERSECTION	LEFT	ROUTE 0963 (TAYLORS MOUNTAIN OVERLOOK)
97.050	97.050	MILE MARKER	LEFT	
97.050	97.050	MILE MARKER	RIGHT	
97.052	97.052	SIGN	RIGHT	GUIDE, GRAPHIC SIGN, NO TEXT
97.079	97.172	GUARD/GUIDE RAIL	LEFT	
97.115	97.115	SIGN	RIGHT	GUIDE, OVERLOOK AHEAD
97.115	97.115	SIGN	RIGHT	GUIDE, GRAPHIC SIGN, NO TEXT
97.119	97.119	SIGN	RIGHT	WARNING, WATCH FOR FALLEN ROCKS
97.156	97.236	RETAINING WALL	LEFT	BLRI-0001AC-97.156-L
97.199	97.230	RETAINING WALL	LEFT	BLRI-0001AC-97.199-L
97.230	97.312	GUARD/GUIDE RAIL	LEFT	
97.231	97.268	RETAINING WALL	LEFT	BLRI-0001AC-97.231-L
97.276	97.290	RETAINING WALL	LEFT	BLRI-0001AC-97.276-L
97.288	97.314	RETAINING WALL	LEFT	BLRI-0001AC-97.288-L
97.335	97.637	GUARD/GUIDE RAIL	LEFT	
97.335	97.361	RETAINING WALL	LEFT	BLRI-0001AC-97.335-L
97.581	97.581	SIGN	RIGHT	WARNING, GRAPHIC SIGN, NO TEXT
97.677	97.677	SIGN	RIGHT	GUIDE, BLACK HORSE GAP ELEV. 2402 FT 721 M CREST OF THE BLUE RIDGE
97.701	97.701	INTERSECTION	LEFT	ROUTE 0458 (BLACK HORSE GAP #1)
97.701	97.701	INTERSECTION	RIGHT	ROUTE 0459 (BLACK HORSE GAP #2)
97.744	97.744	SIGN	RIGHT	GUIDE, BLACK HORSE GAP ELEV. 2402 FT/721 M CREST OF THE BLUE RIDGE
97.818	97.818	SIGN	RIGHT	WARNING, GRAPHIC SIGN, NO TEXT
98.051	98.051	MILE MARKER	LEFT	
98.052	98.052	MILE MARKER	RIGHT	
98.329	98.427	GUARD/GUIDE RAIL	LEFT	
98.349	98.776	PAVED DITCH	RIGHT	
98.463	98.535	GUARD/GUIDE RAIL	LEFT	

BLRI: ROUTE MAINTENANCE FEATURES ROAD LOG

ROUTE 0001AC: BLUE RIDGE PARKWAY - PEAKS OF OTTER SUB-DISTRICT

Notice: The NPS retains its own in-house paved roads culvert and drop inlet inventory, therefore the culvert and drop inlet count below includes only Cycle 4 culverts and drop inlets inventoried by RIP in Manually Rated Routes and Paved Parking Areas. To view the NPS in-house inventory, please contact park officials..

FROM MILEPOST	TO MILEPOST	FEATURE	SIDE	COMMENT
98.577	98.668	GUARD/GUIDE RAIL	LEFT	
98.714	98.897	GUARD/GUIDE RAIL	LEFT	
98.778	98.778	SIGN	RIGHT	WARNING, 35 M.P.H.
98.778	98.778	SIGN	RIGHT	WARNING, GRAPHIC SIGN, NO TEXT
98.935	99.016	GUARD/GUIDE RAIL	LEFT	
99.039	99.139	GUARD/GUIDE RAIL	LEFT	
99.055	99.055	MILE MARKER	RIGHT	
99.055	99.055	MILE MARKER	LEFT	
99.125	99.125	SIGN	RIGHT	WARNING, WATCH FOR FALLEN ROCKS
99.321	99.669	GUARD/GUIDE RAIL	LEFT	
99.581	99.581	SIGN	RIGHT	GUIDE, GRAPHIC SIGN, NO TEXT
99.581	99.581	SIGN	RIGHT	GUIDE, OVERLOOK AHEAD
99.651	99.651	INTERSECTION	RIGHT	ROUTE 0964 (THE GREAT VALLEY OVERLOOK)
99.689	99.689	INTERSECTION	RIGHT	ROUTE 0964 (THE GREAT VALLEY OVERLOOK)
99.722	99.887	GUARD/GUIDE RAIL	RIGHT	
99.763	99.763	SIGN	RIGHT	GUIDE, OVERLOOK AHEAD
99.763	99.763	SIGN	RIGHT	GUIDE, GRAPHIC SIGN, NO TEXT
99.927	99.995	GUARD/GUIDE RAIL	RIGHT	
100.000	100.054	PAVED DITCH	RIGHT	
100.018	100.046	PAVED DITCH	LEFT	
100.055	100.219	GUARD/GUIDE RAIL	RIGHT	
100.058	100.058	MILE MARKER	LEFT	
100.058	100.058	MILE MARKER	RIGHT	
100.202	100.280	PAVED DITCH	LEFT	
100.228	100.271	PAVED DITCH	RIGHT	
100.272	100.357	GUARD/GUIDE RAIL	RIGHT	
100.364	100.429	PAVED DITCH	RIGHT	
100.430	100.653	GUARD/GUIDE RAIL	RIGHT	
100.523	100.564	PAVED DITCH	LEFT	
100.612	100.682	PAVED DITCH	LEFT	

BLRI: ROUTE MAINTENANCE FEATURES ROAD LOG

ROUTE 0001AC: BLUE RIDGE PARKWAY - PEAKS OF OTTER SUB-DISTRICT

Notice: The NPS retains its own in-house paved roads culvert and drop inlet inventory, therefore the culvert and drop inlet count below includes only Cycle 4 culverts and drop inlets inventoried by RIP in Manually Rated Routes and Paved Parking Areas. To view the NPS in-house inventory, please contact park officials..

FROM MILEPOST	TO MILEPOST	FEATURE	SIDE	COMMENT
100.698	100.698	SIGN	RIGHT	WARNING, 35 M.P.H.
100.698	100.698	SIGN	RIGHT	WARNING, GRAPHIC SIGN, NO TEXT
100.699	100.752	GUARD/GUIDE RAIL	RIGHT	
100.756	100.815	PAVED DITCH	RIGHT	
100.805	100.844	PAVED DITCH	LEFT	
100.837	100.837	SIGN	RIGHT	GUIDE, OVERLOOK AHEAD
100.839	100.926	GUARD/GUIDE RAIL	RIGHT	
100.919	100.919	INTERSECTION	LEFT	ROUTE 0965 (QUARRY OVERLOOK)
100.956	100.956	INTERSECTION	LEFT	ROUTE 0965 (QUARRY OVERLOOK)
100.968	101.031	PAVED DITCH	RIGHT	
101.029	101.029	SIGN	RIGHT	GUIDE, OVERLOOK AHEAD
101.030	101.088	GUARD/GUIDE RAIL	RIGHT	
101.056	101.056	MILE MARKER	RIGHT	
101.056	101.056	MILE MARKER	LEFT	
101.093	101.129	PAVED DITCH	RIGHT	
101.107	101.176	RETAINING WALL	RIGHT	BLRI-0001AC-101.107-R
101.129	101.187	GUARD/GUIDE RAIL	RIGHT	
101.176	101.332	PAVED DITCH	LEFT	
101.187	101.257	GUARD/GUIDE WALL	RIGHT	
101.331	101.365	GUARD/GUIDE RAIL	LEFT	
101.331	101.369	GUARD/GUIDE RAIL	RIGHT	
101.371	101.407	PAVED DITCH	RIGHT	
101.407	101.481	GUARD/GUIDE RAIL	RIGHT	
101.408	101.463	GUARD/GUIDE RAIL	LEFT	
101.415	101.415	SIGN	RIGHT	WARNING, GRAPHIC SIGN, NO TEXT
101.507	101.546	PAVED DITCH	LEFT	
101.553	101.553	INTERSECTION	LEFT	ROUTE 0456 (CURRY GAP (PWL))
101.553	101.553	INTERSECTION	RIGHT	ROUTE 0457 (CURRY GAP (PWR))
101.570	101.717	PAVED DITCH	RIGHT	
101.591	101.591	SIGN	RIGHT	GUIDE, PARKWAY THRU JEFFERSON NATIONAL FOREST NEXT 35 MILES

BLRI: ROUTE MAINTENANCE FEATURES ROAD LOG

ROUTE 0001AC: BLUE RIDGE PARKWAY - PEAKS OF OTTER SUB-DISTRICT

Notice: The NPS retains its own in-house paved roads culvert and drop inlet inventory, therefore the culvert and drop inlet count below includes only Cycle 4 culverts and drop inlets inventoried by RIP in Manually Rated Routes and Paved Parking Areas. To view the NPS in-house inventory, please contact park officials..

FROM MILEPOST	TO MILEPOST	FEATURE	SIDE	COMMENT
101.691	101.691	SIGN	RIGHT	WARNING, GRAPHIC SIGN, NO TEXT
101.744	101.951	PAVED DITCH	RIGHT	
102.034	102.034	MILE MARKER	RIGHT	
102.034	102.034	MILE MARKER	LEFT	
102.035	102.177	PAVED DITCH	RIGHT	
102.039	102.112	PAVED DITCH	LEFT	
102.238	102.295	PAVED DITCH	RIGHT	
102.240	102.280	PAVED DITCH	LEFT	
102.316	102.351	PAVED DITCH	RIGHT	
102.317	102.349	PAVED DITCH	LEFT	
102.368	102.373	RETAINING WALL	RIGHT	BLRI-0001AC-102.368-R
102.380	102.385	RETAINING WALL	LEFT	BLRI-0001AC-102.380-L
102.398	102.435	PAVED DITCH	LEFT	
102.431	102.438	PAVED DITCH	RIGHT	
102.506	102.624	PAVED DITCH	RIGHT	
102.552	102.619	PAVED DITCH	LEFT	
102.682	102.685	RETAINING WALL	LEFT	BLRI-0001AC-102.682-L
102.682	102.685	RETAINING WALL	RIGHT	BLRI-0001AC-102.682-R
102.684	102.745	PAVED DITCH	RIGHT	
102.932	103.038	PAVED DITCH	LEFT	
102.966	102.971	RETAINING WALL	LEFT	BLRI-0001AC-102.966-L
102.969	102.974	RETAINING WALL	RIGHT	BLRI-0001AC-102.969-R
103.057	103.057	MILE MARKER	LEFT	
103.058	103.058	MILE MARKER	RIGHT	
103.140	103.161	PAVED DITCH	RIGHT	
103.143	103.149	RETAINING WALL	RIGHT	BLRI-0001AC-103.143-R
103.148	103.154	RETAINING WALL	LEFT	BLRI-0001AC-103.148-L
103.260	103.326	PAVED DITCH	RIGHT	
103.263	103.322	PAVED DITCH	LEFT	
103.425	103.548	PAVED DITCH	RIGHT	

BLRI: ROUTE MAINTENANCE FEATURES ROAD LOG

ROUTE 0001AC: BLUE RIDGE PARKWAY - PEAKS OF OTTER SUB-DISTRICT

Notice: The NPS retains its own in-house paved roads culvert and drop inlet inventory, therefore the culvert and drop inlet count below includes only Cycle 4 culverts and drop inlets inventoried by RIP in Manually Rated Routes and Paved Parking Areas. To view the NPS in-house inventory, please contact park officials..

FROM MILEPOST	TO MILEPOST	FEATURE	SIDE	COMMENT
103.581	103.664	PAVED DITCH	RIGHT	
103.641	103.706	PAVED DITCH	LEFT	
103.868	103.937	PAVED DITCH	LEFT	
103.922	103.954	PAVED DITCH	RIGHT	
103.962	103.999	PAVED DITCH	RIGHT	
104.002	104.092	PAVED DITCH	RIGHT	
104.060	104.060	MILE MARKER	RIGHT	
104.060	104.060	MILE MARKER	LEFT	
104.122	104.155	PAVED DITCH	RIGHT	
104.250	104.370	PAVED DITCH	RIGHT	
104.267	104.388	PAVED DITCH	LEFT	
104.385	104.385	SIGN	RIGHT	WARNING, 35 M.P.H.
104.385	104.385	SIGN	RIGHT	WARNING, DIP
104.405	104.423	GUARD/GUIDE WALL	LEFT	
104.405	104.423	GUARD/GUIDE WALL	RIGHT	
104.408	104.421	BRIDGE	N/A	5140-020 (VA ROUTE 652 BRIDGE)
104.442	104.442	SIGN	RIGHT	WARNING, 35 M.P.H.
104.442	104.442	SIGN	RIGHT	WARNING, DIP
104.565	104.586	PAVED DITCH	LEFT	
104.566	104.597	PAVED DITCH	RIGHT	
104.824	104.848	GUARD/GUIDE WALL	LEFT	
104.825	104.850	GUARD/GUIDE WALL	RIGHT	
104.831	104.842	BRIDGE	N/A	5140-021 (VA ROUTE 657 BRIDGE)
105.022	105.022	INTERSECTION	LEFT	ROUTE 0001AC (BLUE RIDGE PARKWAY - PEAKS OF OTTER SUB-DISTRICT) OPPOSITE LANE
105.025	105.103	CURB	LEFT	
105.026	105.026	SIGN	LEFT	REGULATORY, GRAPHIC SIGN, NO TEXT
105.061	105.061	MILE MARKER	RIGHT	
105.062	105.062	MILE MARKER	LEFT	
105.104	105.104	SIGN	LEFT	REGULATORY, KEEP RIGHT

BLRI: ROUTE MAINTENANCE FEATURES ROAD LOG

ROUTE 0001AC: BLUE RIDGE PARKWAY - PEAKS OF OTTER SUB-DISTRICT

Notice: The NPS retains its own in-house paved roads culvert and drop inlet inventory, therefore the culvert and drop inlet count below includes only Cycle 4 culverts and drop inlets inventoried by RIP in Manually Rated Routes and Paved Parking Areas. To view the NPS in-house inventory, please contact park officials..

FROM MILEPOST	TO MILEPOST	FEATURE	SIDE	COMMENT
105.108	105.108	INTERSECTION	LEFT	ROUTE 0001AC (BLUE RIDGE PARKWAY - PEAKS OF OTTER SUB-DISTRICT) OPPOSITE LANE
105.118	105.118	SIGN	RIGHT	GUIDE, PARK WATCH
105.133	105.285	PAVED DITCH	RIGHT	
105.195	105.291	PAVED DITCH	LEFT	
105.342	105.457	PAVED DITCH	LEFT	
105.462	105.474	PAVED DITCH	LEFT	
105.556	105.564	RETAINING WALL	RIGHT	BLRI-0001AC-105.556-R
105.571	105.579	RETAINING WALL	LEFT	BLRI-0001AC-105.571-L
105.599	105.599	SIGN	RIGHT	REGULATORY, 460
105.599	105.599	SIGN	RIGHT	REGULATORY, JCT
105.649	105.667	PAVED DITCH	LEFT	
105.652	105.652	SIGN	RIGHT	GUIDE, PEAKS OF OTTER 20 MI/32 KM SHENANDOAH N P 106 MI/170 KM
105.659	105.659	SIGN	RIGHT	GUIDE, GRAPHIC SIGN, NO TEXT
105.695	105.695	SIGN	RIGHT	REGULATORY, PARKWAY SPEED LIMIT 45
105.695	105.695	SIGN	RIGHT	REGULATORY, FASTEN SEAT BELTS
105.702	105.702	SIGN	RIGHT	GUIDE, 460 WEST ROANOKE
105.754	105.754	GATE	N/A	
105.754	105.754	SIGN	N/A	REGULATORY, GRAPHIC SIGN, NO TEXT
105.754	105.754	SIGN	N/A	REGULATORY, ROAD CLOSED
105.754	105.754	TRAFFIC LIGHT	N/A	
105.758	105.763	RETAINING WALL	RIGHT	BLRI-0001AC-105.758-R
105.758	105.765	RETAINING WALL	LEFT	BLRI-0001AC-105.758-L
105.783	105.783	INTERSECTION	RIGHT	ROUTE 0142 (ACCESS RAMP TO U.S. ROUTE 460 WEST) SPUR
105.789	105.804	CURB	RIGHT	
105.810	105.810	INTERSECTION	RIGHT	ROUTE 0142 (ACCESS RAMP TO U.S. ROUTE 460 WEST)
105.848	105.848	TRAFFIC LIGHT	LEFT	
105.848	105.848	SIGN	LEFT	GUIDE, GRAPHIC SIGN, NO TEXT
105.850	105.850	SIGN	RIGHT	GUIDE, 460 WEST ROANOKE
105.897	105.897	OVERPASS	N/A	5140-022 (U.S. ROUTE 460 BRIDGE)

BLRI: ROUTE MAINTENANCE FEATURES ROAD LOG

ROUTE 0001AC: BLUE RIDGE PARKWAY - PEAKS OF OTTER SUB-DISTRICT

Notice: The NPS retains its own in-house paved roads culvert and drop inlet inventory, therefore the culvert and drop inlet count below includes only Cycle 4 culverts and drop inlets inventoried by RIP in Manually Rated Routes and Paved Parking Areas. To view the NPS in-house inventory, please contact park officials..

FROM MILEPOST	TO MILEPOST	FEATURE	SIDE	COMMENT
105.911	105.911	OVERPASS	N/A	5140-022 (U.S. ROUTE 460 BRIDGE)
105.920	105.920	INTERSECTION	N/A	ROUTE 0001BA (BLUE RIDGE PARKWAY - ROANOKE VALLEY SUB-DISTRICT)
105.920	105.920	ROUTE END	N/A	TO ROUTE 0001BA AT MP 105.86 (SOUTH SIDE OF U.S. HIGHWAY 460 OVERPASS)

BLRI: ROUTE MAINTENANCE FEATURES ROAD LOG

ROUTE 0001BA: BLUE RIDGE PARKWAY - ROANOKE VALLEY SUB-DISTRICT

Notice: The NPS retains its own in-house paved roads culvert and drop inlet inventory, therefore the culvert and drop inlet count below includes only Cycle 4 culverts and drop inlets inventoried by RIP in Manually Rated Routes and Paved Parking Areas. To view the NPS in-house inventory, please contact park officials..

FROM MILEPOST	TO MILEPOST	FEATURE	SIDE	COMMENT
105.860	105.860	ROUTE BEGIN	N/A	FROM ROUTE 0001AC AT MP 105.92 (SOUTH SIDE OF U.S. HIGHWAY 460 OVERPASS)
105.860	105.860	INTERSECTION	N/A	ROUTE 0001AC (BLUE RIDGE PARKWAY - PEAKS OF OTTER SUB-DISTRICT)
105.876	105.936	PAVED DITCH	LEFT	
105.883	105.883	SIGN	LEFT	GUIDE, GRAPHIC SIGN, NO TEXT
105.883	105.883	TRAFFIC LIGHT	LEFT	
105.913	105.913	SIGN	RIGHT	GUIDE, EAST 460 BEDFORD
105.949	105.949	INTERSECTION	LEFT	ROUTE 0141 (ACCESS RAMP TO U.S. ROUTE 460 EAST)
105.956	105.973	CURB	LEFT	
105.977	105.977	INTERSECTION	LEFT	ROUTE 0141 (ACCESS RAMP TO U.S. ROUTE 460 EAST) SPUR
106.004	106.004	MILE MARKER	RIGHT	
106.004	106.004	MILE MARKER	LEFT	
106.009	106.136	PAVED DITCH	RIGHT	
106.042	106.042	SIGN	RIGHT	REGULATORY, PARKWAY SPEED LIMIT 45
106.042	106.042	SIGN	RIGHT	REGULATORY, FASTEN SEAT BELTS
106.053	106.053	SIGN	RIGHT	GUIDE, 460 EAST BEDFORD
106.147	106.147	SIGN	RIGHT	REGULATORY, 460
106.147	106.147	SIGN	RIGHT	REGULATORY, JCT
106.148	106.148	SIGN	RIGHT	GUIDE, ROANOKE MTN 14 MI. ASHEVILLE 282 MI.
106.775	106.775	SIGN	RIGHT	GUIDE, OVERLOOK AHEAD
106.872	106.872	INTERSECTION	LEFT	ROUTE 0966 (N & W RAILROAD OVERLOOK)
106.957	106.957	INTERSECTION	LEFT	ROUTE 0966 (N & W RAILROAD OVERLOOK)
106.974	106.974	SIGN	RIGHT	GUIDE, OVERLOOK AHEAD
107.003	107.003	MILE MARKER	LEFT	
107.003	107.003	MILE MARKER	RIGHT	
107.023	107.023	SIGN	RIGHT	GUIDE, OVERLOOK AHEAD
107.034	107.034	INTERSECTION	RIGHT	ROUTE 0967 (COYNER MOUNTAIN OVERLOOK)
107.042	107.046	CURB	RIGHT	
107.054	107.054	INTERSECTION	RIGHT	ROUTE 0967 (COYNER MOUNTAIN OVERLOOK)
107.124	107.124	INTERSECTION	RIGHT	ROUTE 0967 (COYNER MOUNTAIN OVERLOOK)

BLRI: ROUTE MAINTENANCE FEATURES ROAD LOG

ROUTE 0001BA: BLUE RIDGE PARKWAY - ROANOKE VALLEY SUB-DISTRICT

Notice: The NPS retains its own in-house paved roads culvert and drop inlet inventory, therefore the culvert and drop inlet count below includes only Cycle 4 culverts and drop inlets inventoried by RIP in Manually Rated Routes and Paved Parking Areas. To view the NPS in-house inventory, please contact park officials..

FROM MILEPOST	TO MILEPOST	FEATURE	SIDE	COMMENT
107.217	107.217	SIGN	RIGHT	GUIDE, OVERLOOK AHEAD
107.303	107.328	PAVED DITCH	RIGHT	
107.336	107.390	PAVED DITCH	RIGHT	
107.454	107.612	GUARD/GUIDE RAIL	LEFT	
107.460	107.460	SIGN	RIGHT	GUIDE, GLADE CREEK
107.463	107.613	GUARD/GUIDE RAIL	RIGHT	
107.466	107.605	BRIDGE	N/A	5140-023 (GLADE CREEK BRIDGE)
107.615	107.615	SIGN	RIGHT	GUIDE, GLADE CREEK
108.404	108.465	GUARD/GUIDE RAIL	LEFT	
108.405	108.466	GUARD/GUIDE RAIL	RIGHT	
108.425	108.431	RETAINING WALL	LEFT	BLRI-0001BA-108.425-L
108.425	108.431	RETAINING WALL	RIGHT	BLRI-0001BA-108.425-R
108.439	108.448	BRIDGE	N/A	5140-024 (VA ROUTE 604 BRIDGE)
108.463	108.469	RETAINING WALL	LEFT	BLRI-0001BA-108.463-L
108.463	108.469	RETAINING WALL	RIGHT	BLRI-0001BA-108.463-R
108.583	108.608	PAVED DITCH	LEFT	
108.620	108.676	PAVED DITCH	RIGHT	
109.015	109.015	MILE MARKER	LEFT	
109.015	109.015	MILE MARKER	RIGHT	
109.212	109.278	CURB	RIGHT	
109.384	109.389	RETAINING WALL	LEFT	BLRI-0001BA-109.384-L
109.384	109.393	RETAINING WALL	RIGHT	BLRI-0001BA-109.384-R
109.449	109.449	SIGN	RIGHT	GUIDE, OVERLOOK AHEAD
109.543	109.550	RETAINING WALL	LEFT	BLRI-0001BA-109.543-L
109.543	109.550	RETAINING WALL	RIGHT	BLRI-0001BA-109.543-R
109.553	109.553	INTERSECTION	RIGHT	ROUTE 0968 (READ MOUNTAIN OVERLOOK)
109.562	109.620	PAVED DITCH	RIGHT	
109.624	109.624	INTERSECTION	RIGHT	ROUTE 0968 (READ MOUNTAIN OVERLOOK)
109.713	109.713	SIGN	RIGHT	GUIDE, OVERLOOK AHEAD
109.828	109.833	RETAINING WALL	LEFT	BLRI-0001BA-109.828-L

BLRI: ROUTE MAINTENANCE FEATURES ROAD LOG

ROUTE 0001BA: BLUE RIDGE PARKWAY - ROANOKE VALLEY SUB-DISTRICT

Notice: The NPS retains its own in-house paved roads culvert and drop inlet inventory, therefore the culvert and drop inlet count below includes only Cycle 4 culverts and drop inlets inventoried by RIP in Manually Rated Routes and Paved Parking Areas. To view the NPS in-house inventory, please contact park officials..

FROM MILEPOST	TO MILEPOST	FEATURE	SIDE	COMMENT
109.828	109.833	RETAINING WALL	RIGHT	BLRI-0001BA-109.828-R
110.023	110.023	MILE MARKER	LEFT	
110.023	110.023	MILE MARKER	RIGHT	
110.120	110.147	PAVED DITCH	RIGHT	
110.356	110.406	PAVED DITCH	RIGHT	
110.421	110.524	GUARD/GUIDE RAIL	RIGHT	
110.531	110.568	PAVED DITCH	RIGHT	
110.608	110.637	PAVED DITCH	LEFT	
110.687	110.687	SIGN	RIGHT	GUIDE, OVERLOOK AHEAD
110.766	110.783	PAVED DITCH	LEFT	
110.791	110.791	INTERSECTION	LEFT	ROUTE 1224 (STEWART KNOB OVERLOOK)
110.792	110.810	CURB	LEFT	
110.814	110.814	INTERSECTION	LEFT	ROUTE 1224 (STEWART KNOB OVERLOOK)
110.849	110.935	PAVED DITCH	RIGHT	
110.917	110.917	SIGN	RIGHT	GUIDE, OVERLOOK AHEAD
111.023	111.023	MILE MARKER	RIGHT	
111.023	111.023	MILE MARKER	LEFT	
111.516	111.573	GUARD/GUIDE RAIL	LEFT	
111.517	111.576	GUARD/GUIDE RAIL	RIGHT	
111.553	111.561	BRIDGE	N/A	5140-025 (VA ROUTE 651 BRIDGE)
111.667	111.667	SIGN	RIGHT	WARNING, GRAPHIC SIGN, NO TEXT
111.734	111.772	PAVED DITCH	RIGHT	
111.855	111.886	PAVED DITCH	LEFT	
111.874	111.874	INTERSECTION	RIGHT	UNPAVED ROUTE (NON NPS)
111.890	111.890	INTERSECTION	LEFT	ROUTE 1228 (ROANOKE DISTRICT OFFICE MAINTENANCE YARD & EMPLOYEE PARKING)
112.017	112.017	SIGN	RIGHT	REGULATORY, JCT
112.017	112.017	SIGN	RIGHT	REGULATORY, 24
112.035	112.035	MILE MARKER	RIGHT	
112.036	112.036	MILE MARKER	LEFT	
112.036	112.036	SIGN	RIGHT	REGULATORY, PARKWAY SPEED LIMIT 45

BLRI: ROUTE MAINTENANCE FEATURES ROAD LOG

ROUTE 0001BA: BLUE RIDGE PARKWAY - ROANOKE VALLEY SUB-DISTRICT

Notice: The NPS retains its own in-house paved roads culvert and drop inlet inventory, therefore the culvert and drop inlet count below includes only Cycle 4 culverts and drop inlets inventoried by RIP in Manually Rated Routes and Paved Parking Areas. To view the NPS in-house inventory, please contact park officials..

FROM MILEPOST	TO MILEPOST	FEATURE	SIDE	COMMENT
112.124	112.124	SIGN	RIGHT	GUIDE, WEST 24 VINTON ROANOKE
112.201	112.201	INTERSECTION	LEFT	ROUTE 0140Z (ACCESS RAMP TO VA ROUTE 24 WEST)
112.205	112.217	CURB	LEFT	
112.219	112.257	PAVED DITCH	RIGHT	
112.222	112.222	INTERSECTION	LEFT	ROUTE 0140Z (ACCESS RAMP TO VA ROUTE 24 WEST) SPUR
112.252	112.289	GUARD/GUIDE WALL	LEFT	
112.256	112.293	GUARD/GUIDE WALL	RIGHT	
112.263	112.284	BRIDGE	N/A	5140-026 (VA ROUTE 24 BRIDGE)
112.292	112.292	SIGN	RIGHT	GUIDE, 24 WEST VINTON ROANOKE
112.317	112.317	SIGN	RIGHT	GUIDE, 24 EAST STEWARTSVILLE
112.317	112.317	SIGN	RIGHT	GUIDE, BOOKER T. WASHINGTON
112.386	112.386	INTERSECTION	RIGHT	ROUTE 0139Z (ACCESS RAMP TO VA ROUTE 24 EAST) SPUR
112.391	112.401	CURB	RIGHT	
112.409	112.409	INTERSECTION	RIGHT	ROUTE 0139Z (ACCESS RAMP TO VA ROUTE 24 EAST)
112.463	112.463	SIGN	RIGHT	GUIDE, 24 EAST STEWARTSVILLE
112.463	112.463	SIGN	RIGHT	GUIDE, BOOKER T. WASHINGTON
112.582	112.582	SIGN	RIGHT	REGULATORY, 24
112.582	112.582	SIGN	RIGHT	REGULATORY, JCT
112.692	112.692	SIGN	RIGHT	REGULATORY, FASTEN SEAT BELTS
112.692	112.692	SIGN	RIGHT	REGULATORY, PARKWAY SPEED LIMIT 45
112.782	112.789	RETAINING WALL	LEFT	BLRI-0001BA-112.782-L
112.782	112.789	RETAINING WALL	RIGHT	BLRI-0001BA-112.782-R
112.803	112.803	SIGN	RIGHT	GUIDE, OVERLOOK AHEAD
112.809	112.901	PAVED DITCH	RIGHT	
112.900	112.900	INTERSECTION	LEFT	ROUTE 0969 (ROANOKE BASIN OVERLOOK)
112.914	113.011	PAVED DITCH	LEFT	
113.023	113.023	INTERSECTION	LEFT	ROUTE 0969 (ROANOKE BASIN OVERLOOK)
113.035	113.035	MILE MARKER	LEFT	
113.035	113.035	MILE MARKER	RIGHT	
113.124	113.124	SIGN	RIGHT	GUIDE, OVERLOOK AHEAD

BLRI: ROUTE MAINTENANCE FEATURES ROAD LOG

ROUTE 0001BA: BLUE RIDGE PARKWAY - ROANOKE VALLEY SUB-DISTRICT

Notice: The NPS retains its own in-house paved roads culvert and drop inlet inventory, therefore the culvert and drop inlet count below includes only Cycle 4 culverts and drop inlets inventoried by RIP in Manually Rated Routes and Paved Parking Areas. To view the NPS in-house inventory, please contact park officials..

FROM MILEPOST	TO MILEPOST	FEATURE	SIDE	COMMENT
113.290	113.382	PAVED DITCH	RIGHT	
113.593	113.612	GUARD/GUIDE WALL	LEFT	
113.595	113.611	GUARD/GUIDE WALL	RIGHT	
113.596	113.606	BRIDGE	N/A	5140-027 (VA ROUTE 634 BRIDGE)
113.650	113.728	PAVED DITCH	LEFT	
113.650	113.741	PAVED DITCH	RIGHT	
113.938	114.073	PAVED DITCH	RIGHT	
114.048	114.048	MILE MARKER	RIGHT	
114.048	114.048	MILE MARKER	LEFT	
114.455	114.702	PAVED DITCH	LEFT	
114.626	114.686	PAVED DITCH	RIGHT	
114.684	114.708	GUARD/GUIDE RAIL	RIGHT	
114.689	114.689	SIGN	RIGHT	GUIDE, OVERLOOK AHEAD
114.705	114.705	SIGN	RIGHT	GUIDE, ROANOKE RIVER
114.705	114.710	GUARD/GUIDE RAIL	LEFT	
114.708	114.926	GUARD/GUIDE RAIL	RIGHT	
114.710	114.921	GUARD/GUIDE RAIL	LEFT	
114.718	114.914	BRIDGE	N/A	5140-028 (ROANOKE RIVER BRIDGE)
114.921	114.933	GUARD/GUIDE RAIL	LEFT	
114.925	114.925	SIGN	RIGHT	GUIDE, ROANOKE RIVER
114.926	114.947	CURB	RIGHT	
114.933	115.030	PAVED DITCH	LEFT	
114.949	114.949	INTERSECTION	RIGHT	ROUTE 0970 (ROANOKE RIVER OVERLOOK)
114.956	114.960	PAVED DITCH	RIGHT	
114.967	114.967	SIGN	RIGHT	REGULATORY, REDUCED SPEED AHEAD
115.007	115.007	INTERSECTION	RIGHT	ROUTE 0970 (ROANOKE RIVER OVERLOOK)
115.033	115.033	SIGN	RIGHT	REGULATORY, SPEED LIMIT 35
115.051	115.051	SIGN	RIGHT	REGULATORY, PARKWAY SPEED LIMIT 45
115.052	115.052	MILE MARKER	LEFT	
115.053	115.053	MILE MARKER	RIGHT	

BLRI: ROUTE MAINTENANCE FEATURES ROAD LOG

ROUTE 0001BA: BLUE RIDGE PARKWAY - ROANOKE VALLEY SUB-DISTRICT

Notice: The NPS retains its own in-house paved roads culvert and drop inlet inventory, therefore the culvert and drop inlet count below includes only Cycle 4 culverts and drop inlets inventoried by RIP in Manually Rated Routes and Paved Parking Areas. To view the NPS in-house inventory, please contact park officials..

FROM MILEPOST	TO MILEPOST	FEATURE	SIDE	COMMENT
115.076	115.076	SIGN	RIGHT	GUIDE, BLUE RIDGE PARKWAY BLUE RIDGE PARKWAY VISITOR CENTER NEXT LEFT
115.076	115.076	SIGN	RIGHT	GUIDE, OVERLOOK AHEAD
115.076	115.076	SIGN	RIGHT	GUIDE, VIRGINIA'S EXPLORE PARK
115.098	115.161	GUARD/GUIDE RAIL	RIGHT	
115.156	115.156	INTERSECTION	LEFT	ROUTE 0001BA (BLUE RIDGE PARKWAY - ROANOKE VALLEY SUB-DISTRICT) OPPOSITE LANE
115.157	115.266	CURB	LEFT	
115.158	115.158	SIGN	LEFT	REGULATORY, GRAPHIC SIGN, NO TEXT
115.162	115.188	PAVED DITCH	RIGHT	
115.188	115.275	GUARD/GUIDE RAIL	RIGHT	
115.198	115.198	SIGN	LEFT	WARNING, GRAPHIC SIGN, NO TEXT
115.246	115.270	CURB	LEFT	
115.273	115.273	INTERSECTION	LEFT	ROUTE 0161 (ROANOKE RIVER PARKWAY)
115.278	115.310	CURB	LEFT	
115.282	115.328	CURB	LEFT	
115.327	115.327	SIGN	LEFT	REGULATORY, GRAPHIC SIGN, NO TEXT
115.340	115.340	INTERSECTION	LEFT	ROUTE 0001BA (BLUE RIDGE PARKWAY - ROANOKE VALLEY SUB-DISTRICT) OPPOSITE LANE
115.364	115.436	GUARD/GUIDE RAIL	LEFT	
115.373	115.438	GUARD/GUIDE RAIL	RIGHT	
115.403	115.424	BRIDGE	N/A	5140-029 (HIGHLAND ROAD BRIDGE)
115.439	115.439	SIGN	RIGHT	REGULATORY, SPEED LIMIT 35
115.504	115.504	SIGN	RIGHT	GUIDE, BLUE RIDGE PARKWAY BLUE RIDGE PARKWAY VISITOR CENTER NEXT RIGHT
115.504	115.504	SIGN	RIGHT	GUIDE, VIRGINIA'S EXPLORE PARK
115.530	115.530	SIGN	RIGHT	REGULATORY, REDUCED SPEED AHEAD
115.620	115.725	PAVED DITCH	RIGHT	
115.726	115.790	PAVED DITCH	LEFT	
115.826	115.826	SIGN	RIGHT	REGULATORY, PARKWAY SPEED LIMIT 45
115.851	115.851	MILE MARKER	RIGHT	
115.851	115.851	MILE MARKER	LEFT	

BLRI: ROUTE MAINTENANCE FEATURES ROAD LOG

ROUTE 0001BA: BLUE RIDGE PARKWAY - ROANOKE VALLEY SUB-DISTRICT

Notice: The NPS retains its own in-house paved roads culvert and drop inlet inventory, therefore the culvert and drop inlet count below includes only Cycle 4 culverts and drop inlets inventoried by RIP in Manually Rated Routes and Paved Parking Areas. To view the NPS in-house inventory, please contact park officials..

FROM MILEPOST	TO MILEPOST	FEATURE	SIDE	COMMENT
116.099	116.152	PAVED DITCH	RIGHT	
116.131	116.147	PAVED DITCH	LEFT	
116.182	116.246	GUARD/GUIDE RAIL	LEFT	
116.183	116.234	GUARD/GUIDE RAIL	RIGHT	
116.200	116.216	BRIDGE	N/A	5140-030 (RUTROUGH ROAD BRIDGE)
116.459	116.516	PAVED DITCH	LEFT	
116.851	116.851	MILE MARKER	RIGHT	
116.852	116.852	MILE MARKER	LEFT	
116.998	116.998	OVERPASS	N/A	5140-031 (VA ROUTE 617 BRIDGE)
117.137	117.152	PAVED DITCH	LEFT	
117.459	117.512	PAVED DITCH	LEFT	
117.461	117.503	PAVED DITCH	RIGHT	
117.521	117.543	GUARD/GUIDE WALL	RIGHT	
117.522	117.544	GUARD/GUIDE WALL	LEFT	
117.524	117.541	BRIDGE	N/A	5140-032 (VA ROUTE 116 BRIDGE)
117.631	117.744	PAVED DITCH	RIGHT	
117.634	117.702	PAVED DITCH	LEFT	
117.816	117.819	RETAINING WALL	LEFT	BLRI-0001BA-117.816-L
117.816	117.819	RETAINING WALL	RIGHT	BLRI-0001BA-117.816-R
117.827	117.827	SIGN	RIGHT	WARNING, GRAPHIC SIGN, NO TEXT
117.855	117.855	MILE MARKER	LEFT	
117.855	117.855	MILE MARKER	RIGHT	
117.913	117.966	GUARD/GUIDE RAIL	LEFT	
117.950	117.952	RETAINING WALL	LEFT	BLRI-0001BA-117.950-L
117.950	118.046	PAVED DITCH	RIGHT	
117.989	117.989	SIGN	RIGHT	WARNING, GRAPHIC SIGN, NO TEXT
118.025	118.095	GUARD/GUIDE RAIL	LEFT	
118.081	118.113	PAVED DITCH	RIGHT	
118.203	118.203	SIGN	RIGHT	WARNING, GRAPHIC SIGN, NO TEXT
118.409	118.409	SIGN	RIGHT	WARNING, 13' - 1"

BLRI: ROUTE MAINTENANCE FEATURES ROAD LOG

ROUTE 0001BA: BLUE RIDGE PARKWAY - ROANOKE VALLEY SUB-DISTRICT

Notice: The NPS retains its own in-house paved roads culvert and drop inlet inventory, therefore the culvert and drop inlet count below includes only Cycle 4 culverts and drop inlets inventoried by RIP in Manually Rated Routes and Paved Parking Areas. To view the NPS in-house inventory, please contact park officials..

FROM MILEPOST	TO MILEPOST	FEATURE	SIDE	COMMENT
118.500	118.500	OVERPASS	N/A	5140-033 (VA ROUTE 666 BRIDGE)
118.575	118.575	SIGN	RIGHT	WARNING, 13' - 1"
118.860	118.860	MILE MARKER	LEFT	
118.860	118.860	MILE MARKER	RIGHT	
119.088	119.113	GUARD/GUIDE WALL	LEFT	
119.091	119.116	GUARD/GUIDE WALL	RIGHT	
119.092	119.113	BRIDGE	N/A	5140-034 (VA ROUTE 668 BRIDGE)
119.180	119.293	PAVED DITCH	LEFT	
119.185	119.292	PAVED DITCH	RIGHT	
119.378	119.721	PAVED DITCH	LEFT	
119.588	119.588	SIGN	RIGHT	GUIDE, BLUE RIDGE PARKWAY ROANOKE MOUNTAIN
119.757	119.757	INTERSECTION	LEFT	ROUTE 0518 (ROANOKE MOUNTAIN LOOP)
119.757	119.757	SIGN	LEFT	REGULATORY, DO NOT ENTER
119.764	119.954	PAVED DITCH	LEFT	
119.864	119.864	MILE MARKER	RIGHT	
119.865	119.865	MILE MARKER	LEFT	
119.905	119.934	PAVED DITCH	RIGHT	
120.066	120.142	PAVED DITCH	LEFT	
120.188	120.188	SIGN	RIGHT	GUIDE, ROANOKE MOUNTAIN OVERLOOK 4 MILE LOOP NO TRAILERS
120.227	120.227	SIGN	RIGHT	GUIDE, REGIONAL INFORMATION CENTER 2.5 MI
120.245	120.245	INTERSECTION	LEFT	ROUTE 0518 (ROANOKE MOUNTAIN LOOP)
120.272	120.272	SIGN	RIGHT	GUIDE, MILL MTN. PARK & ZOO HISTORIC ROANOKE STAR DOWNTOWN ROANOKE
120.272	120.272	SIGN	RIGHT	GUIDE, ROANOKE MTN. CAMPGROUND
120.280	120.280	SIGN	RIGHT	GUIDE, ROANOKE MOUNTAIN OVERLOOK 4 MILE LOOP NO TRAILERS
120.309	120.309	INTERSECTION	RIGHT	ROUTE 0138 (MILL MOUNTAIN SPUR ROAD) SPUR
120.312	120.324	CURB	RIGHT	
120.328	120.328	INTERSECTION	RIGHT	ROUTE 0138 (MILL MOUNTAIN SPUR ROAD)
120.353	120.405	PAVED DITCH	RIGHT	
120.357	120.467	PAVED DITCH	LEFT	

BLRI: ROUTE MAINTENANCE FEATURES ROAD LOG

ROUTE 0001BA: BLUE RIDGE PARKWAY - ROANOKE VALLEY SUB-DISTRICT

Notice: The NPS retains its own in-house paved roads culvert and drop inlet inventory, therefore the culvert and drop inlet count below includes only Cycle 4 culverts and drop inlets inventoried by RIP in Manually Rated Routes and Paved Parking Areas. To view the NPS in-house inventory, please contact park officials..

FROM MILEPOST	TO MILEPOST	FEATURE	SIDE	COMMENT
120.367	120.367	SIGN	RIGHT	GUIDE, MILL MTN. PARK & ZOO HISTORIC ROANOKE STAR DOWNTOWN ROANOKE
120.367	120.367	SIGN	RIGHT	GUIDE, ROANOKE MTN. CAMPGROUND
120.445	120.445	SIGN	RIGHT	WARNING, GRAPHIC SIGN, NO TEXT
120.465	120.465	SIGN	RIGHT	GUIDE, REGIONAL INFORMATION CENTER 2.5 MI
120.493	120.515	PAVED DITCH	LEFT	
120.530	120.661	PAVED DITCH	LEFT	
120.543	120.661	PAVED DITCH	RIGHT	
120.601	120.601	SIGN	RIGHT	WARNING, GRAPHIC SIGN, NO TEXT
120.677	120.677	SIGN	RIGHT	GUIDE, BLUE RIDGE PARKWAY ROANOKE MOUNTAIN
120.819	121.047	PAVED DITCH	RIGHT	
120.860	120.860	SIGN	LEFT	REGULATORY, UNABLE TO READ FROM VIDEO
120.869	120.869	MILE MARKER	RIGHT	
120.871	120.871	MILE MARKER	LEFT	
120.894	120.894	SIGN	LEFT	REGULATORY, UNABLE TO READ FROM VIDEO
120.917	120.917	SIGN	LEFT	REGULATORY, UNABLE TO READ FROM VIDEO
120.967	120.967	SIGN	RIGHT	GUIDE, PARK WATCH EMERGENCIES CALL TOLL FREE 1-800-PARK WATCH
120.972	120.972	SIGN	LEFT	REGULATORY, UNABLE TO READ FROM VIDEO
121.003	121.003	SIGN	RIGHT	GUIDE, ROANOKE MOUNTAIN 1 MI 1.6 KM SHENANDOAH NAT'L PARK 121 MI 195 KM
121.027	121.027	SIGN	RIGHT	GUIDE, ROANOKE MOUNTAIN 1 MI EXPLORE PARK 7 MI
121.055	121.195	PAVED DITCH	RIGHT	
121.092	121.092	SIGN	RIGHT	REGULATORY, PARKWAY SPEED LIMIT 45
121.150	121.150	SIGN	RIGHT	GUIDE, 220 NORTH ROANOKE
121.162	121.162	SIGN	RIGHT	WARNING, EXIT 20 M.P.H.
121.204	121.204	INTERSECTION	RIGHT	ROUTE 0137Z (ACCESS RAMP TO U.S. ROUTE 220 NORTH) SPUR
121.209	121.215	CURB	RIGHT	
121.210	121.210	SIGN	RIGHT	REGULATORY, NORTH
121.210	121.210	SIGN	RIGHT	REGULATORY, 220
121.210	121.210	SIGN	RIGHT	REGULATORY, GRAPHIC SIGN, NO TEXT
121.220	121.220	INTERSECTION	RIGHT	ROUTE 0137Z (ACCESS RAMP TO U.S. ROUTE 220 NORTH)

BLRI: ROUTE MAINTENANCE FEATURES ROAD LOG

ROUTE 0001BA: BLUE RIDGE PARKWAY - ROANOKE VALLEY SUB-DISTRICT

Notice: The NPS retains its own in-house paved roads culvert and drop inlet inventory, therefore the culvert and drop inlet count below includes only Cycle 4 culverts and drop inlets inventoried by RIP in Manually Rated Routes and Paved Parking Areas. To view the NPS in-house inventory, please contact park officials..

FROM MILEPOST	TO MILEPOST	FEATURE	SIDE	COMMENT
121.226	121.295	GUARD/GUIDE RAIL	RIGHT	
121.228	121.294	GUARD/GUIDE RAIL	LEFT	
121.246	121.294	CURB	LEFT	
121.270	121.270	SIGN	RIGHT	GUIDE, 220 NORTH ROANOKE
121.294	121.337	GUARD/GUIDE RAIL	LEFT	
121.295	121.338	GUARD/GUIDE RAIL	RIGHT	
121.299	121.334	BRIDGE	N/A	5140-037 (U.S. ROUTE 220 BRIDGE)
121.337	121.354	GUARD/GUIDE RAIL	LEFT	
121.338	121.345	GUARD/GUIDE RAIL	RIGHT	
121.343	121.463	PAVED DITCH	RIGHT	
121.383	121.441	PAVED DITCH	LEFT	
121.384	121.384	SIGN	RIGHT	GUIDE, SOUTH 220 ROCKY MOUNT
121.392	121.392	SIGN	RIGHT	GUIDE, GRAPHIC SIGN, NO TEXT
121.392	121.392	TRAFFIC LIGHT	RIGHT	
121.456	121.456	INTERSECTION	LEFT	ROUTE 0136Z (ACCESS RAMP TO U.S. ROUTE 220 SOUTH)
121.461	121.471	CURB	LEFT	
121.477	121.477	INTERSECTION	LEFT	ROUTE 0136Z (ACCESS RAMP TO U.S. ROUTE 220 SOUTH) SPUR
121.477	121.477	SIGN	RIGHT	REGULATORY, SOUTH
121.477	121.477	SIGN	RIGHT	REGULATORY, 220
121.477	121.477	SIGN	RIGHT	REGULATORY, GRAPHIC SIGN, NO TEXT
121.526	121.526	SIGN	RIGHT	WARNING, EXIT 20 M.P.H.
121.539	121.683	PAVED DITCH	RIGHT	
121.547	121.547	SIGN	RIGHT	GUIDE, 220 SOUTH ROCKY MOUNT
121.581	121.581	SIGN	LEFT	GUIDE, GRAPHIC SIGN, NO TEXT
121.606	121.636	PAVED DITCH	LEFT	
121.857	121.857	SIGN	RIGHT	GUIDE, ROCKY KNOB 46 MI ASHEVILLE 266 MI
121.858	121.940	PAVED DITCH	RIGHT	
121.862	121.933	PAVED DITCH	LEFT	
121.934	122.026	CURB	LEFT	
121.950	121.950	SIGN	RIGHT	REGULATORY, FASTEN SEAT BELTS

BLRI: ROUTE MAINTENANCE FEATURES ROAD LOG

ROUTE 0001BA: BLUE RIDGE PARKWAY - ROANOKE VALLEY SUB-DISTRICT

Notice: The NPS retains its own in-house paved roads culvert and drop inlet inventory, therefore the culvert and drop inlet count below includes only Cycle 4 culverts and drop inlets inventoried by RIP in Manually Rated Routes and Paved Parking Areas. To view the NPS in-house inventory, please contact park officials..

FROM MILEPOST	TO MILEPOST	FEATURE	SIDE	COMMENT
121.950	121.950	SIGN	RIGHT	REGULATORY, PARKWAY SPEED LIMIT 45
121.981	121.981	MILE MARKER	LEFT	
121.982	121.982	MILE MARKER	RIGHT	
122.020	122.383	PAVED DITCH	RIGHT	
122.406	122.428	GUARD/GUIDE WALL	LEFT	
122.410	122.433	GUARD/GUIDE WALL	RIGHT	
122.419	122.428	BRIDGE	N/A	5140-038 (VA ROUTE 679 BRIDGE)
122.428	122.452	GUARD/GUIDE RAIL	LEFT	
122.433	122.451	GUARD/GUIDE RAIL	RIGHT	
122.447	122.563	CURB	RIGHT	
122.561	122.676	PAVED DITCH	LEFT	
122.849	122.867	PAVED DITCH	LEFT	
122.897	122.914	PAVED DITCH	LEFT	
122.985	122.985	MILE MARKER	RIGHT	
122.985	122.985	MILE MARKER	LEFT	
123.026	123.029	PAVED DITCH	LEFT	
123.079	123.079	SIGN	RIGHT	GUIDE, OVERLOOK AHEAD
123.155	123.164	PAVED DITCH	LEFT	
123.169	123.169	INTERSECTION	LEFT	ROUTE 0977 (BUCK MOUNTAIN OVERLOOK)
123.173	123.192	CURB	LEFT	
123.176	123.176	SIGN	RIGHT	WARNING, GRAPHIC SIGN, NO TEXT
123.179	123.226	PAVED DITCH	RIGHT	
123.199	123.199	INTERSECTION	LEFT	ROUTE 0977 (BUCK MOUNTAIN OVERLOOK)
123.217	123.311	CURB	LEFT	
123.230	123.342	PAVED DITCH	RIGHT	
123.320	123.320	SIGN	RIGHT	GUIDE, OVERLOOK AHEAD
123.383	123.442	PAVED DITCH	LEFT	
123.383	123.668	PAVED DITCH	RIGHT	
123.710	123.779	PAVED DITCH	RIGHT	
123.744	123.755	PAVED DITCH	LEFT	

BLRI: ROUTE MAINTENANCE FEATURES ROAD LOG

ROUTE 0001BA: BLUE RIDGE PARKWAY - ROANOKE VALLEY SUB-DISTRICT

Notice: The NPS retains its own in-house paved roads culvert and drop inlet inventory, therefore the culvert and drop inlet count below includes only Cycle 4 culverts and drop inlets inventoried by RIP in Manually Rated Routes and Paved Parking Areas. To view the NPS in-house inventory, please contact park officials..

FROM MILEPOST	TO MILEPOST	FEATURE	SIDE	COMMENT
123.785	123.836	PAVED DITCH	RIGHT	
123.842	123.881	PAVED DITCH	RIGHT	
123.883	123.951	PAVED DITCH	RIGHT	
123.984	123.984	MILE MARKER	RIGHT	
123.984	123.984	MILE MARKER	LEFT	
124.008	124.032	PAVED DITCH	RIGHT	
124.046	124.096	GUARD/GUIDE RAIL	LEFT	
124.050	124.100	GUARD/GUIDE RAIL	RIGHT	
124.053	124.096	BRIDGE	N/A	5140-039 (VA ROUTE 615 BRIDGE)
124.168	124.295	GUARD/GUIDE RAIL	LEFT	
124.181	124.259	PAVED DITCH	RIGHT	
124.292	124.330	PAVED DITCH	RIGHT	
124.333	124.333	SIGN	RIGHT	GUIDE, BACK CREEK
124.338	124.405	GUARD/GUIDE RAIL	RIGHT	
124.339	124.407	GUARD/GUIDE RAIL	LEFT	
124.343	124.400	BRIDGE	N/A	5140-040 (BACK CREEK BRIDGE)
124.410	124.410	SIGN	RIGHT	GUIDE, BACK CREEK
124.606	124.661	PAVED DITCH	LEFT	
124.609	124.661	PAVED DITCH	RIGHT	
124.818	124.823	PAVED DITCH	RIGHT	
124.905	124.939	PAVED DITCH	RIGHT	
124.990	124.990	MILE MARKER	RIGHT	
124.990	124.990	MILE MARKER	LEFT	
125.044	125.130	PAVED DITCH	RIGHT	
125.050	125.121	PAVED DITCH	LEFT	
125.134	125.185	PAVED DITCH	RIGHT	
125.201	125.354	PAVED DITCH	RIGHT	
125.424	125.507	PAVED DITCH	RIGHT	
125.429	125.525	PAVED DITCH	LEFT	
125.560	125.568	RETAINING WALL	LEFT	BLRI-0001BA-125.560-L

BLRI: ROUTE MAINTENANCE FEATURES ROAD LOG

ROUTE 0001BA: BLUE RIDGE PARKWAY - ROANOKE VALLEY SUB-DISTRICT

Notice: The NPS retains its own in-house paved roads culvert and drop inlet inventory, therefore the culvert and drop inlet count below includes only Cycle 4 culverts and drop inlets inventoried by RIP in Manually Rated Routes and Paved Parking Areas. To view the NPS in-house inventory, please contact park officials..

FROM MILEPOST	TO MILEPOST	FEATURE	SIDE	COMMENT
125.560	125.568	RETAINING WALL	RIGHT	BLRI-0001BA-125.560-R
125.575	125.742	PAVED DITCH	RIGHT	
125.747	125.806	PAVED DITCH	LEFT	
125.894	126.002	PAVED DITCH	RIGHT	
125.946	125.996	PAVED DITCH	LEFT	
125.994	126.062	GUARD/GUIDE RAIL	LEFT	
125.996	125.996	MILE MARKER	LEFT	
125.996	125.996	MILE MARKER	RIGHT	
126.007	126.054	GUARD/GUIDE RAIL	RIGHT	
126.022	126.036	BRIDGE	N/A	5140-041 (VA ROUTE 688 BRIDGE)
126.050	126.108	PAVED DITCH	RIGHT	
126.075	126.075	SIGN	RIGHT	GUIDE, OVERLOOK AHEAD
126.137	126.137	INTERSECTION	LEFT	ROUTE 0978 (MASONS KNOB OVERLOOK)
126.150	126.205	PAVED DITCH	LEFT	
126.217	126.217	INTERSECTION	LEFT	ROUTE 0978 (MASONS KNOB OVERLOOK)
126.244	126.324	PAVED DITCH	LEFT	
126.329	126.329	SIGN	RIGHT	GUIDE, OVERLOOK AHEAD
126.427	126.495	PAVED DITCH	RIGHT	
126.429	126.474	PAVED DITCH	LEFT	
126.530	126.603	PAVED DITCH	RIGHT	
126.535	126.602	PAVED DITCH	LEFT	
126.716	126.847	PAVED DITCH	LEFT	
126.956	127.039	PAVED DITCH	RIGHT	
127.003	127.003	MILE MARKER	LEFT	
127.004	127.004	MILE MARKER	RIGHT	
127.051	127.119	PAVED DITCH	LEFT	
127.125	127.280	PAVED DITCH	LEFT	
127.202	127.269	PAVED DITCH	RIGHT	
127.297	127.297	INTERSECTION	LEFT	UNPAVED ROUTE (NON NPS)
127.298	127.303	RETAINING WALL	LEFT	BLRI-0001BA-127.298-L

BLRI: ROUTE MAINTENANCE FEATURES ROAD LOG

ROUTE 0001BA: BLUE RIDGE PARKWAY - ROANOKE VALLEY SUB-DISTRICT

Notice: The NPS retains its own in-house paved roads culvert and drop inlet inventory, therefore the culvert and drop inlet count below includes only Cycle 4 culverts and drop inlets inventoried by RIP in Manually Rated Routes and Paved Parking Areas. To view the NPS in-house inventory, please contact park officials..

FROM MILEPOST	TO MILEPOST	FEATURE	SIDE	COMMENT
127.399	127.420	PAVED DITCH	LEFT	
127.519	127.519	SIGN	RIGHT	WARNING, 25 M.P.H.
127.519	127.519	SIGN	RIGHT	WARNING, GRAPHIC SIGN, NO TEXT
127.563	127.630	GUARD/GUIDE RAIL	RIGHT	
127.576	127.634	GUARD/GUIDE RAIL	LEFT	
127.606	127.614	BRIDGE	N/A	5140-042 (VA ROUTE 691 BRIDGE)
127.669	127.744	CURB	RIGHT	
127.750	127.837	PAVED DITCH	LEFT	
127.811	127.903	GUARD/GUIDE RAIL	RIGHT	
127.890	127.964	PAVED DITCH	LEFT	
127.899	127.957	PAVED DITCH	RIGHT	
127.959	127.986	CURB	RIGHT	
127.975	128.009	PAVED DITCH	LEFT	
127.995	128.172	GUARD/GUIDE RAIL	RIGHT	
127.999	127.999	MILE MARKER	LEFT	
127.999	127.999	MILE MARKER	RIGHT	
128.016	128.112	PAVED DITCH	LEFT	
128.118	128.244	PAVED DITCH	LEFT	
128.171	128.199	PAVED DITCH	RIGHT	
128.267	128.321	PAVED DITCH	LEFT	
128.282	128.318	PAVED DITCH	RIGHT	
128.327	128.327	SIGN	RIGHT	WARNING, GRAPHIC SIGN, NO TEXT
128.345	128.403	PAVED DITCH	LEFT	
128.357	128.394	PAVED DITCH	RIGHT	
128.430	128.517	PAVED DITCH	LEFT	
128.578	128.658	PAVED DITCH	LEFT	
128.582	128.648	PAVED DITCH	RIGHT	
128.709	128.773	PAVED DITCH	LEFT	
128.713	128.713	INTERSECTION	RIGHT	ROUTE 0979 (METZ RUN OVERLOOK)
128.770	128.770	INTERSECTION	RIGHT	ROUTE 0979 (METZ RUN OVERLOOK)

BLRI: ROUTE MAINTENANCE FEATURES ROAD LOG

ROUTE 0001BA: BLUE RIDGE PARKWAY - ROANOKE VALLEY SUB-DISTRICT

Notice: The NPS retains its own in-house paved roads culvert and drop inlet inventory, therefore the culvert and drop inlet count below includes only Cycle 4 culverts and drop inlets inventoried by RIP in Manually Rated Routes and Paved Parking Areas. To view the NPS in-house inventory, please contact park officials..

FROM MILEPOST	TO MILEPOST	FEATURE	SIDE	COMMENT
128.794	128.863	GUARD/GUIDE RAIL	RIGHT	
128.797	128.863	GUARD/GUIDE RAIL	LEFT	
128.801	128.858	BRIDGE	N/A	5140-043 (METZ RUN BRIDGE)
128.863	128.908	GUARD/GUIDE RAIL	RIGHT	
128.863	128.907	CURB	RIGHT	
128.872	128.872	SIGN	RIGHT	GUIDE, OVERLOOK AHEAD
128.885	129.035	PAVED DITCH	LEFT	
128.939	128.939	SIGN	RIGHT	WARNING, WATCH FOR FALLEN ROCK
128.998	129.027	PAVED DITCH	RIGHT	
129.015	129.201	GUARD/GUIDE RAIL	RIGHT	
129.017	129.017	MILE MARKER	RIGHT	
129.018	129.018	MILE MARKER	LEFT	
129.029	129.092	CURB	RIGHT	
129.074	129.297	PAVED DITCH	LEFT	
129.077	129.077	SIGN	RIGHT	GUIDE, OVERLOOK AHEAD
129.210	129.210	INTERSECTION	RIGHT	ROUTE 0980 (POAGES MILL OVERLOOK)
129.258	129.258	INTERSECTION	RIGHT	ROUTE 0980 (POAGES MILL OVERLOOK)
129.299	129.299	SIGN	RIGHT	WARNING, 30 M.P.H.
129.299	129.299	SIGN	RIGHT	WARNING, GRAPHIC SIGN, NO TEXT
129.316	129.464	PAVED DITCH	LEFT	
129.330	129.330	SIGN	RIGHT	GUIDE, OVERLOOK AHEAD
129.370	129.421	GUARD/GUIDE RAIL	RIGHT	
129.460	129.525	GUARD/GUIDE RAIL	RIGHT	
129.467	129.467	SIGN	RIGHT	GUIDE, OVERLOOK AHEAD
129.467	129.524	CURB	RIGHT	
129.529	129.529	SIGN	RIGHT	WARNING, 30 M.P.H.
129.529	129.529	SIGN	RIGHT	WARNING, GRAPHIC SIGN, NO TEXT
129.536	129.536	INTERSECTION	RIGHT	ROUTE 0981 (ROANOKE OVERLOOK)
129.539	129.571	CURB	RIGHT	
129.575	129.575	INTERSECTION	RIGHT	ROUTE 0981 (ROANOKE OVERLOOK)

BLRI: ROUTE MAINTENANCE FEATURES ROAD LOG

ROUTE 0001BA: BLUE RIDGE PARKWAY - ROANOKE VALLEY SUB-DISTRICT

Notice: The NPS retains its own in-house paved roads culvert and drop inlet inventory, therefore the culvert and drop inlet count below includes only Cycle 4 culverts and drop inlets inventoried by RIP in Manually Rated Routes and Paved Parking Areas. To view the NPS in-house inventory, please contact park officials..

FROM MILEPOST	TO MILEPOST	FEATURE	SIDE	COMMENT
129.601	129.686	GUARD/GUIDE RAIL	RIGHT	
129.606	129.681	GUARD/GUIDE RAIL	LEFT	
129.611	129.678	BRIDGE	N/A	5140-044 (RAVINE BRIDGE AT MP 129.58)
129.682	129.748	PAVED DITCH	LEFT	
129.750	129.750	SIGN	RIGHT	GUIDE, OVERLOOK AHEAD
129.755	129.806	PAVED DITCH	LEFT	
129.769	129.769	SIGN	RIGHT	GUIDE, OVERLOOK AHEAD
129.775	129.798	RETAINING WALL	LEFT	BLRI-0001BA-129.775-L
129.796	129.824	CURB	RIGHT	
129.823	129.860	PAVED DITCH	LEFT	
129.831	129.831	INTERSECTION	RIGHT	ROUTE 0982 (LOST MOUNTAIN OVERLOOK)
129.836	129.854	CURB	RIGHT	
129.859	129.859	INTERSECTION	RIGHT	ROUTE 0982 (LOST MOUNTAIN OVERLOOK)
129.860	129.954	GUARD/GUIDE RAIL	RIGHT	
129.865	129.909	CURB	RIGHT	
129.890	130.053	PAVED DITCH	LEFT	
129.936	129.936	SIGN	RIGHT	GUIDE, OVERLOOK AHEAD
130.108	130.328	PAVED DITCH	LEFT	
130.157	130.431	GUARD/GUIDE RAIL	RIGHT	
130.317	130.433	CURB	RIGHT	
130.346	130.489	PAVED DITCH	LEFT	
130.404	130.426	RETAINING WALL	RIGHT	BLRI-0001BA-130.404-R
130.431	130.451	PAVED DITCH	RIGHT	
130.476	130.612	GUARD/GUIDE RAIL	RIGHT	
130.485	130.593	CURB	RIGHT	
130.524	130.895	PAVED DITCH	LEFT	
130.638	130.672	GUARD/GUIDE RAIL	RIGHT	
130.893	130.967	GUARD/GUIDE RAIL	LEFT	
130.896	130.940	CURB	LEFT	
130.899	131.035	GUARD/GUIDE RAIL	RIGHT	

BLRI: ROUTE MAINTENANCE FEATURES ROAD LOG

ROUTE 0001BA: BLUE RIDGE PARKWAY - ROANOKE VALLEY SUB-DISTRICT

Notice: The NPS retains its own in-house paved roads culvert and drop inlet inventory, therefore the culvert and drop inlet count below includes only Cycle 4 culverts and drop inlets inventoried by RIP in Manually Rated Routes and Paved Parking Areas. To view the NPS in-house inventory, please contact park officials..

FROM MILEPOST	TO MILEPOST	FEATURE	SIDE	COMMENT
130.941	130.953	BRIDGE	N/A	5140-045 (VA ROUTE 690 BRIDGE)
130.964	130.998	PAVED DITCH	LEFT	
130.976	130.976	MILE MARKER	LEFT	
130.976	130.976	MILE MARKER	RIGHT	
131.002	131.002	SIGN	RIGHT	WARNING, WATCH FOR FALLEN ROCKS
131.031	131.067	PAVED DITCH	LEFT	
131.080	131.182	PAVED DITCH	LEFT	
131.191	131.251	PAVED DITCH	LEFT	
131.317	131.496	PAVED DITCH	LEFT	
131.495	131.623	CURB	RIGHT	
131.541	131.570	PAVED DITCH	LEFT	
131.638	131.697	PAVED DITCH	RIGHT	
131.638	131.704	PAVED DITCH	LEFT	
131.714	131.757	PAVED DITCH	RIGHT	
131.721	131.760	PAVED DITCH	LEFT	
131.809	131.821	PAVED DITCH	RIGHT	
131.915	131.939	PAVED DITCH	RIGHT	
131.939	132.009	CURB	RIGHT	
131.992	131.992	MILE MARKER	RIGHT	
131.993	131.993	MILE MARKER	LEFT	
131.999	132.069	PAVED DITCH	RIGHT	
132.007	132.064	PAVED DITCH	LEFT	
132.152	132.276	PAVED DITCH	RIGHT	
132.283	132.329	PAVED DITCH	RIGHT	
132.331	132.416	CURB	LEFT	
132.467	132.598	PAVED DITCH	RIGHT	
132.854	132.854	SIGN	RIGHT	GUIDE, OVERLOOK AHEAD
132.922	132.922	INTERSECTION	LEFT	ROUTE 0983 (SLINGS GAP OVERLOOK)
132.956	132.956	INTERSECTION	LEFT	ROUTE 0983 (SLINGS GAP OVERLOOK)
132.975	133.047	PAVED DITCH	RIGHT	

BLRI: ROUTE MAINTENANCE FEATURES ROAD LOG

ROUTE 0001BA: BLUE RIDGE PARKWAY - ROANOKE VALLEY SUB-DISTRICT

Notice: The NPS retains its own in-house paved roads culvert and drop inlet inventory, therefore the culvert and drop inlet count below includes only Cycle 4 culverts and drop inlets inventoried by RIP in Manually Rated Routes and Paved Parking Areas. To view the NPS in-house inventory, please contact park officials..

FROM MILEPOST	TO MILEPOST	FEATURE	SIDE	COMMENT
132.995	132.995	MILE MARKER	LEFT	
132.995	132.995	MILE MARKER	RIGHT	
133.036	133.095	GUARD/GUIDE RAIL	LEFT	
133.042	133.097	GUARD/GUIDE RAIL	RIGHT	
133.046	133.046	SIGN	RIGHT	GUIDE, OVERLOOK AHEAD
133.061	133.070	BRIDGE	N/A	5140-046 (VA ROUTE 612 BRIDGE)
133.348	133.366	PAVED DITCH	RIGHT	
133.411	133.492	PAVED DITCH	RIGHT	
133.418	133.490	PAVED DITCH	LEFT	
133.508	133.508	SIGN	RIGHT	GUIDE, OVERLOOK AHEAD
133.573	133.573	INTERSECTION	LEFT	ROUTE 0984 (BULL RUN KNOB OVERLOOK)
133.585	133.728	PAVED DITCH	RIGHT	
133.634	133.634	INTERSECTION	LEFT	ROUTE 0984 (BULL RUN KNOB OVERLOOK)
133.687	133.722	PAVED DITCH	LEFT	
133.721	133.827	GUARD/GUIDE RAIL	LEFT	
133.731	133.821	CURB	LEFT	
133.733	133.822	GUARD/GUIDE RAIL	RIGHT	
133.734	133.734	SIGN	RIGHT	GUIDE, OVERLOOK AHEAD
134.005	134.005	MILE MARKER	LEFT	
134.005	134.005	MILE MARKER	RIGHT	
134.029	134.111	PAVED DITCH	RIGHT	
134.304	134.555	PAVED DITCH	LEFT	
134.313	134.375	PAVED DITCH	RIGHT	
134.512	134.557	PAVED DITCH	RIGHT	
134.660	134.765	PAVED DITCH	LEFT	
134.696	134.696	SIGN	RIGHT	GUIDE, OVERLOOK AHEAD
134.697	134.752	PAVED DITCH	RIGHT	
134.794	134.898	PAVED DITCH	LEFT	
134.814	134.818	PAVED DITCH	RIGHT	
134.827	134.827	INTERSECTION	RIGHT	ROUTE 0985 (POOR MOUNTAIN OVERLOOK)

BLRI: ROUTE MAINTENANCE FEATURES ROAD LOG

ROUTE 0001BA: BLUE RIDGE PARKWAY - ROANOKE VALLEY SUB-DISTRICT

Notice: The NPS retains its own in-house paved roads culvert and drop inlet inventory, therefore the culvert and drop inlet count below includes only Cycle 4 culverts and drop inlets inventoried by RIP in Manually Rated Routes and Paved Parking Areas. To view the NPS in-house inventory, please contact park officials..

FROM MILEPOST	TO MILEPOST	FEATURE	SIDE	COMMENT
134.837	134.863	CURB	RIGHT	
134.871	134.871	INTERSECTION	RIGHT	ROUTE 0985 (POOR MOUNTAIN OVERLOOK)
134.959	135.048	PAVED DITCH	RIGHT	
134.972	135.039	PAVED DITCH	LEFT	
135.002	135.002	MILE MARKER	RIGHT	
135.003	135.003	MILE MARKER	LEFT	
135.038	135.038	SIGN	RIGHT	GUIDE, OVERLOOK AHEAD
135.114	135.239	PAVED DITCH	LEFT	
135.256	135.382	PAVED DITCH	LEFT	
135.471	135.528	PAVED DITCH	LEFT	
135.476	135.555	PAVED DITCH	RIGHT	
135.530	135.530	SIGN	RIGHT	REGULATORY, PARKWAY SPEED LIMIT 45
135.730	135.730	SIGN	RIGHT	REGULATORY, 221
135.730	135.730	SIGN	RIGHT	REGULATORY, JCT
135.891	135.891	SIGN	RIGHT	REGULATORY, 221
135.891	135.891	SIGN	RIGHT	REGULATORY, GRAPHIC SIGN, NO TEXT
135.949	135.949	INTERSECTION	RIGHT	ROUTE 0135 (ACCESS RAMP TO U.S. ROUTE 221) SPUR
135.967	135.967	SIGN	RIGHT	GUIDE, ADNEY GAP ELEV. 2690 FT. CREST OF THE BLUE RIDGE
135.982	135.982	INTERSECTION	RIGHT	ROUTE 0135 (ACCESS RAMP TO U.S. ROUTE 221)
135.989	136.019	GUARD/GUIDE RAIL	LEFT	
135.990	136.021	GUARD/GUIDE RAIL	RIGHT	
135.996	135.996	MILE MARKER	LEFT	
135.996	135.996	MILE MARKER	RIGHT	
136.002	136.014	BRIDGE	N/A	5140-047 (VA ROUTE 602 BRIDGE)
136.060	136.060	SIGN	RIGHT	REGULATORY, 221
136.060	136.060	SIGN	RIGHT	REGULATORY, GRAPHIC SIGN, NO TEXT
136.096	136.096	SIGN	RIGHT	GUIDE, ADNEY GAP ELEV. 2690 FT. CREST OF THE BLUE RIDGE
136.108	136.108	SIGN	LEFT	GUIDE, GRAPHIC SIGN, NO TEXT
136.200	136.200	SIGN	RIGHT	REGULATORY, JCT
136.200	136.200	SIGN	RIGHT	REGULATORY, 221

BLRI: ROUTE MAINTENANCE FEATURES ROAD LOG

ROUTE 0001BA: BLUE RIDGE PARKWAY - ROANOKE VALLEY SUB-DISTRICT

Notice: The NPS retains its own in-house paved roads culvert and drop inlet inventory, therefore the culvert and drop inlet count below includes only Cycle 4 culverts and drop inlets inventoried by RIP in Manually Rated Routes and Paved Parking Areas. To view the NPS in-house inventory, please contact park officials..

FROM MILEPOST	TO MILEPOST	FEATURE	SIDE	COMMENT
136.266	136.266	SIGN	RIGHT	REGULATORY, PARKWAY SPEED LIMIT 45
136.306	136.306	INTERSECTION	RIGHT	UNPAVED ROUTE (HIGHWAY 221 / FARM ACCESS / NON NPS) CUT-THRU
136.310	136.310	INTERSECTION	LEFT	UNPAVED ROUTE (FARM ACCESS / NON NPS)
136.813	136.835	PAVED DITCH	LEFT	
137.006	137.006	MILE MARKER	LEFT	
137.007	137.007	MILE MARKER	RIGHT	
137.381	137.400	PAVED DITCH	LEFT	
138.009	138.009	MILE MARKER	LEFT	
138.010	138.010	MILE MARKER	RIGHT	
138.371	138.371	SIGN	RIGHT	WARNING, 30 M.P.H.
138.371	138.371	SIGN	RIGHT	WARNING, GRAPHIC SIGN, NO TEXT
138.460	138.460	SIGN	RIGHT	GUIDE, SWEET ANNIE HOLLOW ELEV. 2889 FT. CREST OF THE BLUE RIDGE
138.506	138.519	GUARD/GUIDE WALL	RIGHT	
138.508	138.519	GUARD/GUIDE WALL	LEFT	
138.512	138.526	RETAINING WALL	LEFT	BLRI-0001BA-138.512-L
138.512	138.526	RETAINING WALL	RIGHT	BLRI-0001BA-138.512-R
138.543	138.543	SIGN	RIGHT	GUIDE, SWEET ANNIE HOLLOW ELEV. 2889 FT. CREST OF THE BLUE RIDGE
138.586	138.586	SIGN	RIGHT	WARNING, GRAPHIC SIGN, NO TEXT
138.586	138.586	SIGN	RIGHT	WARNING, 30 M.P.H.
138.646	138.656	PAVED DITCH	LEFT	
138.721	138.721	SIGN	RIGHT	WARNING, GRAPHIC SIGN, NO TEXT
138.740	138.787	PAVED DITCH	LEFT	
138.930	138.930	SIGN	RIGHT	GUIDE, OVERLOOK AHEAD
138.930	138.930	SIGN	RIGHT	REGULATORY, NO TRAILERS
138.992	139.015	PAVED DITCH	RIGHT	
139.005	139.005	MILE MARKER	LEFT	
139.005	139.005	MILE MARKER	RIGHT	
139.014	139.014	SIGN	RIGHT	WARNING, 35 M.P.H.
139.014	139.014	SIGN	RIGHT	WARNING, GRAPHIC SIGN, NO TEXT

BLRI: ROUTE MAINTENANCE FEATURES ROAD LOG

ROUTE 0001BA: BLUE RIDGE PARKWAY - ROANOKE VALLEY SUB-DISTRICT

Notice: The NPS retains its own in-house paved roads culvert and drop inlet inventory, therefore the culvert and drop inlet count below includes only Cycle 4 culverts and drop inlets inventoried by RIP in Manually Rated Routes and Paved Parking Areas. To view the NPS in-house inventory, please contact park officials..

FROM MILEPOST	TO MILEPOST	FEATURE	SIDE	COMMENT
139.028	139.028	INTERSECTION	LEFT	ROUTE 0986 (CAHAS MOUNTAIN OVERLOOK)
139.120	139.120	SIGN	RIGHT	GUIDE, OVERLOOK AHEAD
139.120	139.120	SIGN	RIGHT	REGULATORY, NO TRAILERS
139.163	139.163	INTERSECTION	RIGHT	UNPAVED ROUTE (NON NPS)
139.163	139.163	INTERSECTION	LEFT	UNPAVED ROUTE (NON NPS)
139.310	139.374	CURB	LEFT	
139.619	139.764	GUARD/GUIDE RAIL	LEFT	
139.761	139.794	PAVED DITCH	RIGHT	
139.816	139.830	PAVED DITCH	RIGHT	
139.927	139.927	INTERSECTION	LEFT	UNPAVED ROUTE (PARKWAY DRIVE SE / NON NPS)
139.927	139.927	INTERSECTION	RIGHT	UNPAVED ROUTE (PARKWAY DRIVE SE / NON NPS)
139.987	139.992	PAVED DITCH	LEFT	
140.010	140.010	MILE MARKER	RIGHT	
140.010	140.010	MILE MARKER	LEFT	
140.278	140.278	INTERSECTION	LEFT	PAVED ROUTE (OVERLOOK RIDGE DRIVE / NON NPS)
140.278	140.278	INTERSECTION	RIGHT	PAVED ROUTE (OVERLOOK RIDGE DRIVE SE / NON NPS)
140.399	140.415	PAVED DITCH	RIGHT	
140.592	140.617	PAVED DITCH	LEFT	
141.011	141.011	MILE MARKER	LEFT	
141.011	141.011	MILE MARKER	RIGHT	
141.018	141.018	INTERSECTION	LEFT	UNPAVED ROUTE (NON NPS)
141.018	141.018	INTERSECTION	RIGHT	UNPAVED ROUTE (SNOW MOUNTAIN PASS SE / NON NPS) CUT-THRU
141.337	141.337	INTERSECTION	LEFT	UNPAVED ROUTE (NON NPS)
141.337	141.337	INTERSECTION	RIGHT	UNPAVED ROUTE (SNOW MOUNTAIN PASS SE / NON NPS)
141.340	141.387	PAVED DITCH	RIGHT	
142.024	142.024	MILE MARKER	RIGHT	
142.025	142.025	MILE MARKER	LEFT	
142.150	142.199	PAVED DITCH	LEFT	
142.153	142.186	PAVED DITCH	RIGHT	

BLRI: ROUTE MAINTENANCE FEATURES ROAD LOG

ROUTE 0001BA: BLUE RIDGE PARKWAY - ROANOKE VALLEY SUB-DISTRICT

Notice: The NPS retains its own in-house paved roads culvert and drop inlet inventory, therefore the culvert and drop inlet count below includes only Cycle 4 culverts and drop inlets inventoried by RIP in Manually Rated Routes and Paved Parking Areas. To view the NPS in-house inventory, please contact park officials..

FROM MILEPOST	TO MILEPOST	FEATURE	SIDE	COMMENT
142.228	142.228	INTERSECTION	RIGHT	UNPAVED ROUTE (VA ROUTE 647 / DEER RUN DRIVE SE / NON NPS) CUT-THRU
142.982	142.999	PAVED DITCH	RIGHT	
142.991	142.991	INTERSECTION	LEFT	UNPAVED ROUTE (GATED / NON NPS)
143.027	143.027	MILE MARKER	LEFT	
143.027	143.027	MILE MARKER	RIGHT	
143.217	143.314	PAVED DITCH	RIGHT	
143.722	143.740	PAVED DITCH	LEFT	
143.871	143.871	SIGN	RIGHT	GUIDE, OVERLOOK AHEAD
143.970	143.970	INTERSECTION	LEFT	ROUTE 0987 (DEVILS BACKBONE OVERLOOK)
144.030	144.030	MILE MARKER	RIGHT	
144.031	144.031	MILE MARKER	LEFT	
144.035	144.114	PAVED DITCH	RIGHT	
144.046	144.046	SIGN	RIGHT	GUIDE, OVERLOOK AHEAD
144.466	144.532	PAVED DITCH	LEFT	
144.481	144.616	PAVED DITCH	RIGHT	
144.738	144.738	SIGN	RIGHT	GUIDE, OVERLOOK AHEAD
144.803	144.880	PAVED DITCH	RIGHT	
144.818	144.818	INTERSECTION	LEFT	ROUTE 0988 (PINE SPUR OVERLOOK)
144.870	144.870	INTERSECTION	LEFT	ROUTE 0988 (PINE SPUR OVERLOOK)
144.880	144.880	INTERSECTION	N/A	ROUTE 0001BB (BLUE RIDGE PARKWAY - ROCKY KNOB SUB-DISTRICT)
144.880	144.880	ROUTE END	N/A	TO ROUTE 0001BB AT MP 144.85 (AFTER INTERSECTION WITH ROUTE 0988)

BLRI: ROUTE MAINTENANCE FEATURES ROAD LOG

ROUTE 0001BB: BLUE RIDGE PARKWAY - ROCKY KNOB SUB-DISTRICT

Notice: The NPS retains its own in-house paved roads culvert and drop inlet inventory, therefore the culvert and drop inlet count below includes only Cycle 4 culverts and drop inlets inventoried by RIP in Manually Rated Routes and Paved Parking Areas. To view the NPS in-house inventory, please contact park officials..

FROM MILEPOST	TO MILEPOST	FEATURE	SIDE	COMMENT
144.850	144.850	ROUTE BEGIN	N/A	FROM ROUTE 0001BA AT MP 144.88 (AFTER INTERSECTION WITH ROUTE 0988)
144.850	144.850	INTERSECTION	N/A	ROUTE 0001BA (BLUE RIDGE PARKWAY - ROANOKE VALLEY SUB-DISTRICT)
144.854	144.892	PAVED DITCH	RIGHT	
144.973	144.973	SIGN	RIGHT	GUIDE, OVERLOOK AHEAD
145.001	145.001	MILE MARKER	RIGHT	
145.002	145.002	MILE MARKER	LEFT	
145.237	145.237	INTERSECTION	LEFT	UNPAVED ROUTE (NON NPS)
145.237	145.237	INTERSECTION	RIGHT	UNPAVED ROUTE (VA ROUTE 610 / HUMMINGBIRD LANE SE / NON NPS)
145.277	145.302	PAVED DITCH	LEFT	
145.610	145.665	PAVED DITCH	LEFT	
145.665	145.665	INTERSECTION	RIGHT	UNPAVED ROUTE (VA ROUTE 791 / PEE WEE DRIVE SE / NON NPS)
145.667	145.667	INTERSECTION	LEFT	UNPAVED ROUTE (VA ROUTE 791 / PEE WEE DRIVE SE / NON NPS)
145.668	145.668	SIGN	RIGHT	GUIDE, PEE WEE
145.670	145.670	SIGN	LEFT	GUIDE, UNABLE TO READ FROM VIDEO
145.696	145.700	RETAINING WALL	LEFT	BLRI-0001BB-145.696-L
145.696	145.700	RETAINING WALL	RIGHT	BLRI-0001BB-145.696-R
145.806	145.819	PAVED DITCH	LEFT	
145.810	145.840	PAVED DITCH	RIGHT	
146.007	146.007	MILE MARKER	RIGHT	
146.008	146.008	MILE MARKER	LEFT	
146.247	146.317	PAVED DITCH	LEFT	
146.360	146.360	SIGN	RIGHT	REGULATORY, NO COMMERCIAL VEHICLES
146.373	146.373	INTERSECTION	LEFT	UNPAVED ROUTE (VA ROUTE 642 / POFF ROAD SE / NON NPS)
146.502	146.502	INTERSECTION	RIGHT	UNPAVED ROUTE (VA ROUTE 642 / CONNER LANE / NON NPS)
146.514	146.514	SIGN	RIGHT	REGULATORY, NO COMMERCIAL VEHICLES
146.523	146.567	PAVED DITCH	LEFT	
146.632	146.632	INTERSECTION	RIGHT	UNPAVED ROUTE (CONNER LANE / NON NPS) CUT-THRU

BLRI: ROUTE MAINTENANCE FEATURES ROAD LOG

ROUTE 0001BB: BLUE RIDGE PARKWAY - ROCKY KNOB SUB-DISTRICT

Notice: The NPS retains its own in-house paved roads culvert and drop inlet inventory, therefore the culvert and drop inlet count below includes only Cycle 4 culverts and drop inlets inventoried by RIP in Manually Rated Routes and Paved Parking Areas. To view the NPS in-house inventory, please contact park officials..

FROM MILEPOST	TO MILEPOST	FEATURE	SIDE	COMMENT
146.653	146.653	INTERSECTION	LEFT	UNPAVED ROUTE (NON NPS)
146.702	146.743	PAVED DITCH	RIGHT	
146.934	147.011	PAVED DITCH	RIGHT	
146.953	147.011	PAVED DITCH	LEFT	
146.996	146.996	MILE MARKER	LEFT	
146.996	146.996	MILE MARKER	RIGHT	
147.019	147.019	INTERSECTION	LEFT	UNPAVED ROUTE (NON NPS)
147.104	147.179	PAVED DITCH	RIGHT	
147.370	147.464	PAVED DITCH	LEFT	
147.550	147.617	PAVED DITCH	RIGHT	
147.673	147.673	INTERSECTION	RIGHT	UNPAVED ROUTE (GRAYSVILLE ROAD SE / STATE ROUTE 641 / NON NPS) CUT-THRU
147.730	147.735	RETAINING WALL	LEFT	BLRI-0001BB-147.730-L
147.730	147.735	RETAINING WALL	RIGHT	BLRI-0001BB-147.730-R
147.748	147.864	PAVED DITCH	LEFT	
148.028	148.121	PAVED DITCH	RIGHT	
148.139	148.139	INTERSECTION	RIGHT	UNPAVED ROUTE (GRAYSVILLE ROAD SE / NON NPS)
148.147	148.194	PAVED DITCH	RIGHT	
148.149	148.149	SIGN	RIGHT	GUIDE, PONDEROSA
148.151	148.151	INTERSECTION	LEFT	UNPAVED ROUTE (PONDEROSA ROAD SE / NON NPS)
148.325	148.334	RETAINING WALL	LEFT	BLRI-0001BB-148.325-L
148.325	148.334	RETAINING WALL	RIGHT	BLRI-0001BB-148.325-R
148.394	148.394	SIGN	RIGHT	GUIDE, UNABLE TO READ FROM VIDEO
148.402	148.402	INTERSECTION	LEFT	UNPAVED ROUTE (VA ROUTE 641 / PONDEROSA ROAD / NON NPS)
148.402	148.402	INTERSECTION	RIGHT	UNPAVED ROUTE (VA ROUTE 641 / PONDEROSA ROAD / NON NPS)
148.411	148.411	SIGN	LEFT	GUIDE, PONDEROSA
148.820	148.825	RETAINING WALL	RIGHT	BLRI-0001BB-148.820-R
148.820	148.825	RETAINING WALL	LEFT	BLRI-0001BB-148.820-L
148.856	148.912	PAVED DITCH	RIGHT	
148.857	148.911	PAVED DITCH	LEFT	

BLRI: ROUTE MAINTENANCE FEATURES ROAD LOG

ROUTE 0001BB: BLUE RIDGE PARKWAY - ROCKY KNOB SUB-DISTRICT

Notice: The NPS retains its own in-house paved roads culvert and drop inlet inventory, therefore the culvert and drop inlet count below includes only Cycle 4 culverts and drop inlets inventoried by RIP in Manually Rated Routes and Paved Parking Areas. To view the NPS in-house inventory, please contact park officials..

FROM MILEPOST	TO MILEPOST	FEATURE	SIDE	COMMENT
149.005	149.028	PAVED DITCH	LEFT	
149.021	149.021	MILE MARKER	LEFT	
149.021	149.021	MILE MARKER	RIGHT	
149.156	149.156	INTERSECTION	LEFT	UNPAVED ROUTE (VA ROUTE 651 / STUART ROAD SE) CUT-THRU
149.156	149.156	INTERSECTION	RIGHT	ROUTE 0272 (KELLEY SCHOOL ACCESS ROAD)
149.167	149.204	PAVED DITCH	LEFT	
149.368	149.371	RETAINING WALL	LEFT	BLRI-0001BB-149.368-L
149.466	149.550	PAVED DITCH	LEFT	
149.557	149.613	PAVED DITCH	LEFT	
149.808	149.814	PAVED DITCH	LEFT	
150.025	150.025	MILE MARKER	RIGHT	
150.027	150.027	MILE MARKER	LEFT	
150.033	150.094	PAVED DITCH	LEFT	
150.198	150.365	PAVED DITCH	RIGHT	
150.416	150.522	PAVED DITCH	RIGHT	
150.420	150.524	PAVED DITCH	LEFT	
150.527	150.527	INTERSECTION	RIGHT	PAVED ROUTE (VA ROUTE 639 / RIVER RIDGE ROAD SE / NON NPS) SPUR
150.534	150.534	SIGN	LEFT	GUIDE, UNABLE TO READ FROM VIDEO
150.538	150.538	INTERSECTION	LEFT	PAVED ROUTE (VA ROUTE 639 / RIVER RIDGE ROAD SE / NON NPS)
150.538	150.538	INTERSECTION	RIGHT	PAVED ROUTE (VA ROUTE 639 / RIVER RIDGE ROAD SE / NON NPS)
150.539	150.539	SIGN	RIGHT	GUIDE, RIVER RIDGE
150.604	150.604	CULVERT	N/A	5140-048 (PAYNES CREEK CULVERT)
150.610	150.618	RETAINING WALL	LEFT	BLRI-0001BB-150.610-L
150.615	150.624	RETAINING WALL	RIGHT	BLRI-0001BB-150.615-R
150.777	150.777	SIGN	RIGHT	GUIDE, UNABLE TO READ FROM VIDEO
150.782	150.782	INTERSECTION	RIGHT	PAVED ROUTE (VA ROUTE 681 / NON NPS)
150.782	150.782	INTERSECTION	LEFT	PAVED ROUTE (VA ROUTE 640 / FRANKLIN PIKE SE / NON NPS)
150.786	150.786	SIGN	LEFT	GUIDE, UNABLE TO READ FROM VIDEO

BLRI: ROUTE MAINTENANCE FEATURES ROAD LOG

ROUTE 0001BB: BLUE RIDGE PARKWAY - ROCKY KNOB SUB-DISTRICT

Notice: The NPS retains its own in-house paved roads culvert and drop inlet inventory, therefore the culvert and drop inlet count below includes only Cycle 4 culverts and drop inlets inventoried by RIP in Manually Rated Routes and Paved Parking Areas. To view the NPS in-house inventory, please contact park officials..

FROM MILEPOST	TO MILEPOST	FEATURE	SIDE	COMMENT
151.028	151.028	MILE MARKER	LEFT	
151.029	151.029	MILE MARKER	RIGHT	
151.177	151.177	INTERSECTION	RIGHT	UNPAVED ROUTE (NON NPS)
151.192	151.314	PAVED DITCH	RIGHT	
151.396	151.428	PAVED DITCH	RIGHT	
151.455	151.723	PAVED DITCH	RIGHT	
151.827	151.888	PAVED DITCH	RIGHT	
151.901	152.038	PAVED DITCH	RIGHT	
152.020	152.020	SIGN	RIGHT	REGULATORY, NO COMMERCIAL VEHICLES
152.056	152.056	MILE MARKER	RIGHT	
152.057	152.057	MILE MARKER	LEFT	
152.062	152.062	INTERSECTION	LEFT	UNPAVED ROUTE (VA ROUTE 888 / CYPRESS DRIVE SE / NON NPS)
152.098	152.098	INTERSECTION	RIGHT	UNPAVED ROUTE (VA ROUTE 888 / SILVERLEAF ROAD SE / NON NPS)
152.119	152.119	SIGN	RIGHT	REGULATORY, NO COMMERCIAL VEHICLES
152.741	152.849	PAVED DITCH	RIGHT	
152.850	152.850	INTERSECTION	RIGHT	UNPAVED ROUTE (VA ROUTE 888 / SILVERLEAF ROAD SE / NON NPS) CUT-THRU
152.850	152.850	INTERSECTION	LEFT	UNPAVED ROUTE (NON NPS)
153.037	153.037	MILE MARKER	LEFT	
153.037	153.037	MILE MARKER	RIGHT	
153.055	153.185	PAVED DITCH	RIGHT	
153.271	153.429	PAVED DITCH	LEFT	
153.310	153.419	PAVED DITCH	RIGHT	
153.578	153.578	SIGN	RIGHT	GUIDE, UNABLE TO READ FROM VIDEO
153.588	153.588	INTERSECTION	LEFT	PAVED ROUTE (STATE ROUTE 993 / REMINGTON ROAD / NON NPS)
153.588	153.588	INTERSECTION	RIGHT	PAVED ROUTE (STATE ROUTE 993 / REMINGTON ROAD / NON NPS)
153.588	153.588	SIGN	LEFT	GUIDE, UNABLE TO READ FROM VIDEO
153.590	153.730	PAVED DITCH	RIGHT	

BLRI: ROUTE MAINTENANCE FEATURES ROAD LOG

ROUTE 0001BB: BLUE RIDGE PARKWAY - ROCKY KNOB SUB-DISTRICT

Notice: The NPS retains its own in-house paved roads culvert and drop inlet inventory, therefore the culvert and drop inlet count below includes only Cycle 4 culverts and drop inlets inventoried by RIP in Manually Rated Routes and Paved Parking Areas. To view the NPS in-house inventory, please contact park officials..

FROM MILEPOST	TO MILEPOST	FEATURE	SIDE	COMMENT
153.674	153.729	PAVED DITCH	LEFT	
153.924	153.972	PAVED DITCH	LEFT	
154.000	154.000	SIGN	RIGHT	GUIDE, GRAPHIC SIGN, NO TEXT
154.000	154.000	SIGN	RIGHT	GUIDE, OVERLOOK AHEAD
154.018	154.100	PAVED DITCH	RIGHT	
154.041	154.041	MILE MARKER	LEFT	
154.041	154.041	MILE MARKER	RIGHT	
154.117	154.117	INTERSECTION	LEFT	ROUTE 0989 (SMART VIEW OVERLOOK)
154.169	154.208	PAVED DITCH	RIGHT	
154.175	154.175	INTERSECTION	LEFT	ROUTE 0989 (SMART VIEW OVERLOOK)
154.184	154.184	INTERSECTION	LEFT	ROUTE 0989 (SMART VIEW OVERLOOK)
154.301	154.301	SIGN	RIGHT	GUIDE, BLUE RIDGE PARKWAY SMART VIEW
154.305	154.305	SIGN	RIGHT	GUIDE, GRAPHIC SIGN, NO TEXT
154.305	154.305	SIGN	RIGHT	GUIDE, OVERLOOK AHEAD
154.546	154.546	SIGN	RIGHT	GUIDE, SMART VIEW PICNIC AREA
154.636	154.636	INTERSECTION	LEFT	ROUTE 0223 (SMART VIEW PICNIC AREA ROAD)
154.763	154.763	SIGN	RIGHT	GUIDE, SMART VIEW PICNIC AREA
154.912	155.010	PAVED DITCH	LEFT	
154.990	154.990	SIGN	RIGHT	GUIDE, BLUE RIDGE PARKWAY SMART VIEW
155.041	155.105	PAVED DITCH	RIGHT	
155.043	155.104	PAVED DITCH	LEFT	
155.044	155.044	MILE MARKER	RIGHT	
155.045	155.045	MILE MARKER	LEFT	
155.124	155.143	PAVED DITCH	LEFT	
155.324	155.324	SIGN	RIGHT	GUIDE, UNABLE TO READ FROM VIDEO
155.327	155.327	INTERSECTION	LEFT	UNPAVED ROUTE (VA ROUTE 793 / RUNNET BOG ROAD / NON NPS)
155.335	155.335	INTERSECTION	RIGHT	UNPAVED ROUTE (VA ROUTE 793 / CANNADAY'S GAP ROAD NE / NON NPS)
155.342	155.342	SIGN	LEFT	GUIDE, UNABLE TO READ FROM VIDEO
155.386	155.465	PAVED DITCH	LEFT	

BLRI: ROUTE MAINTENANCE FEATURES ROAD LOG

ROUTE 0001BB: BLUE RIDGE PARKWAY - ROCKY KNOB SUB-DISTRICT

Notice: The NPS retains its own in-house paved roads culvert and drop inlet inventory, therefore the culvert and drop inlet count below includes only Cycle 4 culverts and drop inlets inventoried by RIP in Manually Rated Routes and Paved Parking Areas. To view the NPS in-house inventory, please contact park officials..

FROM MILEPOST	TO MILEPOST	FEATURE	SIDE	COMMENT
155.624	155.768	PAVED DITCH	LEFT	
155.790	155.802	PAVED DITCH	LEFT	
155.971	155.995	RETAINING WALL	RIGHT	BLRI-0001BB-155.971-R
155.984	155.984	CULVERT	N/A	5140-049 (MEADOW CREEK CULVERT)
155.994	156.012	RETAINING WALL	LEFT	BLRI-0001BB-155.994-L
155.995	156.077	PAVED DITCH	RIGHT	
156.049	156.049	MILE MARKER	LEFT	
156.049	156.049	MILE MARKER	RIGHT	
156.115	156.121	RETAINING WALL	LEFT	BLRI-0001BB-156.115-L
156.115	156.121	RETAINING WALL	RIGHT	BLRI-0001BB-156.115-R
156.155	156.285	PAVED DITCH	LEFT	
156.174	156.260	PAVED DITCH	RIGHT	
156.302	156.302	SIGN	RIGHT	GUIDE, THOMAS FARM
156.306	156.306	INTERSECTION	RIGHT	UNPAVED ROUTE (VA ROUTE 680 / STARBUCK ROAD SE / NON NPS) CUT-THRU
156.306	156.306	INTERSECTION	LEFT	UNPAVED ROUTE (VA ROUTE 635 / THOMAS FARM ROAD SE / NON NPS)
156.312	156.312	SIGN	LEFT	GUIDE, UNABLE TO READ FROM VIDEO
156.338	156.343	RETAINING WALL	LEFT	BLRI-0001BB-156.338-L
156.484	156.632	PAVED DITCH	RIGHT	
157.071	157.071	MILE MARKER	LEFT	
157.071	157.071	MILE MARKER	RIGHT	
157.180	157.286	PAVED DITCH	RIGHT	
157.533	157.583	PAVED DITCH	RIGHT	
157.548	157.548	SIGN	RIGHT	GUIDE, OVERLOOK AHEAD
157.610	157.658	PAVED DITCH	RIGHT	
157.637	157.637	INTERSECTION	LEFT	ROUTE 0990 (SHORTTS KNOB OVERLOOK)
157.666	157.666	INTERSECTION	LEFT	ROUTE 0990 (SHORTTS KNOB OVERLOOK)
157.721	157.806	PAVED DITCH	RIGHT	
157.760	157.760	SIGN	RIGHT	GUIDE, OVERLOOK AHEAD
157.870	158.068	PAVED DITCH	RIGHT	

BLRI: ROUTE MAINTENANCE FEATURES ROAD LOG

ROUTE 0001BB: BLUE RIDGE PARKWAY - ROCKY KNOB SUB-DISTRICT

Notice: The NPS retains its own in-house paved roads culvert and drop inlet inventory, therefore the culvert and drop inlet count below includes only Cycle 4 culverts and drop inlets inventoried by RIP in Manually Rated Routes and Paved Parking Areas. To view the NPS in-house inventory, please contact park officials..

FROM MILEPOST	TO MILEPOST	FEATURE	SIDE	COMMENT
158.063	158.063	MILE MARKER	RIGHT	
158.064	158.064	MILE MARKER	LEFT	
158.195	158.239	PAVED DITCH	LEFT	
158.241	158.241	INTERSECTION	LEFT	UNPAVED ROUTE (NON NPS)
158.241	158.241	INTERSECTION	RIGHT	UNPAVED ROUTE (NON NPS)
158.245	158.454	PAVED DITCH	RIGHT	
158.417	158.447	PAVED DITCH	LEFT	
158.499	158.545	PAVED DITCH	RIGHT	
158.552	158.691	PAVED DITCH	RIGHT	
158.751	158.889	PAVED DITCH	RIGHT	
158.922	158.922	INTERSECTION	LEFT	UNPAVED ROUTE (VA ROUTE 637 / THOMAS FARM ROAD SE / NON NPS)
158.930	158.930	INTERSECTION	RIGHT	UNPAVED ROUTE (CHESNUT LANE SE / NON NPS)
158.988	158.997	RETAINING WALL	LEFT	BLRI-0001BB-158.988-L
158.990	158.998	RETAINING WALL	RIGHT	BLRI-0001BB-158.990-R
159.057	159.057	MILE MARKER	RIGHT	
159.058	159.058	MILE MARKER	LEFT	
159.184	159.210	PAVED DITCH	LEFT	
159.322	159.322	INTERSECTION	LEFT	PAVED ROUTE (VA ROUTE 860 / SHOOTING CREEK ROAD / NON NPS)
159.322	159.322	INTERSECTION	RIGHT	PAVED ROUTE (VA ROUTE 860 / SHOOTING CREEK ROAD / NON NPS)
159.333	159.353	PAVED DITCH	LEFT	
159.580	159.609	PAVED DITCH	LEFT	
159.745	159.759	RETAINING WALL	RIGHT	BLRI-0001BB-159.745-R
159.746	159.746	CULVERT	N/A	5140-050 (RENNET BAG CREEK CULVERT)
159.755	159.769	RETAINING WALL	LEFT	BLRI-0001BB-159.755-L
159.912	159.934	PAVED DITCH	RIGHT	
159.972	160.047	PAVED DITCH	RIGHT	
160.062	160.062	MILE MARKER	RIGHT	
160.063	160.063	MILE MARKER	LEFT	
160.105	160.187	PAVED DITCH	RIGHT	

BLRI: ROUTE MAINTENANCE FEATURES ROAD LOG

ROUTE 0001BB: BLUE RIDGE PARKWAY - ROCKY KNOB SUB-DISTRICT

Notice: The NPS retains its own in-house paved roads culvert and drop inlet inventory, therefore the culvert and drop inlet count below includes only Cycle 4 culverts and drop inlets inventoried by RIP in Manually Rated Routes and Paved Parking Areas. To view the NPS in-house inventory, please contact park officials..

FROM MILEPOST	TO MILEPOST	FEATURE	SIDE	COMMENT
160.202	160.314	PAVED DITCH	RIGHT	
160.355	160.364	RETAINING WALL	LEFT	BLRI-0001BB-160.355-L
160.365	160.378	RETAINING WALL	RIGHT	BLRI-0001BB-160.365-R
160.372	160.372	CULVERT	N/A	5140-165 (HOWELL CREEK CULVERT)
160.415	160.487	PAVED DITCH	RIGHT	
160.496	160.515	PAVED DITCH	RIGHT	
160.547	160.618	PAVED DITCH	RIGHT	
160.646	160.697	PAVED DITCH	RIGHT	
160.737	160.817	PAVED DITCH	LEFT	
160.867	160.926	PAVED DITCH	LEFT	
161.021	161.190	PAVED DITCH	LEFT	
161.067	161.067	MILE MARKER	RIGHT	
161.068	161.068	MILE MARKER	LEFT	
161.354	161.354	INTERSECTION	LEFT	PAVED ROUTE (VA ROUTE 615 / HAYCOCK ROAD / NON NPS)
161.354	161.354	INTERSECTION	RIGHT	PAVED ROUTE (VA ROUTE 615 / BARBERRY ROAD / NON NPS)
161.355	161.355	SIGN	RIGHT	GUIDE, HAYCOCK
161.740	161.829	PAVED DITCH	RIGHT	
161.772	161.820	PAVED DITCH	LEFT	
161.869	161.929	PAVED DITCH	RIGHT	
162.062	162.062	CULVERT	N/A	5140-051 (DODD CREEK CULVERT)
162.065	162.077	RETAINING WALL	LEFT	BLRI-0001BB-162.065-L
162.067	162.067	MILE MARKER	RIGHT	
162.067	162.075	RETAINING WALL	RIGHT	BLRI-0001BB-162.067-R
162.068	162.068	MILE MARKER	LEFT	
162.112	162.112	SIGN	LEFT	REGULATORY, UNABLE TO READ FROM VIDEO
162.192	162.192	INTERSECTION	RIGHT	UNPAVED ROUTE (VA ROUTE 714 / JAMES LANE SE / NON NPS)
162.192	162.192	INTERSECTION	LEFT	UNPAVED ROUTE (BUFFALO LANE / NON NPS)
162.194	162.194	SIGN	RIGHT	GUIDE, JAMES LN
162.257	162.257	SIGN	RIGHT	GUIDE, OVERLOOK AHEAD
162.343	162.347	RETAINING WALL	LEFT	BLRI-0001BB-162.343-L

BLRI: ROUTE MAINTENANCE FEATURES ROAD LOG

ROUTE 0001BB: BLUE RIDGE PARKWAY - ROCKY KNOB SUB-DISTRICT

Notice: The NPS retains its own in-house paved roads culvert and drop inlet inventory, therefore the culvert and drop inlet count below includes only Cycle 4 culverts and drop inlets inventoried by RIP in Manually Rated Routes and Paved Parking Areas. To view the NPS in-house inventory, please contact park officials..

FROM MILEPOST	TO MILEPOST	FEATURE	SIDE	COMMENT
162.343	162.347	RETAINING WALL	RIGHT	BLRI-0001BB-162.343-R
162.380	162.410	PAVED DITCH	LEFT	
162.435	162.435	INTERSECTION	RIGHT	ROUTE 0991 (RAKES MILL POND OVERLOOK)
162.443	162.459	CURB	RIGHT	
162.465	162.465	INTERSECTION	RIGHT	ROUTE 0991 (RAKES MILL POND OVERLOOK)
162.491	162.500	PAVED DITCH	LEFT	
162.625	162.625	SIGN	RIGHT	GUIDE, OVERLOOK AHEAD
162.649	162.649	INTERSECTION	RIGHT	UNPAVED ROUTE (NON NPS)
162.667	162.667	INTERSECTION	LEFT	UNPAVED ROUTE (MORNING DEW LANE SE / NON NPS) CUT-THRU
162.703	162.758	PAVED DITCH	LEFT	
162.764	162.782	PAVED DITCH	LEFT	
162.875	162.957	PAVED DITCH	RIGHT	
162.890	162.937	PAVED DITCH	LEFT	
163.006	163.010	PAVED DITCH	LEFT	
163.010	163.010	SIGN	RIGHT	GUIDE, WOODS GAP
163.015	163.015	INTERSECTION	RIGHT	UNPAVED ROUTE (VA ROUTE 710 / WOODS GAP ROAD SE / NON NPS)
163.015	163.015	INTERSECTION	LEFT	UNPAVED ROUTE (VA ROUTE 709 / MORNING DEW LANE / NON NPS)
163.023	163.023	SIGN	LEFT	GUIDE, UNABLE TO READ FROM VIDEO
163.074	163.074	MILE MARKER	RIGHT	
163.075	163.075	MILE MARKER	LEFT	
163.313	163.313	INTERSECTION	RIGHT	UNPAVED ROUTE (SOAPSTONE HILL ROAD SE / NON NPS)
163.316	163.316	INTERSECTION	LEFT	UNPAVED ROUTE (VA ROUTE 709 / MORNING DEW LANE SE / NON NPS) CUT-THRU
163.499	163.587	PAVED DITCH	LEFT	
163.593	163.599	PAVED DITCH	LEFT	
163.602	163.602	INTERSECTION	LEFT	UNPAVED ROUTE (VA ROUTE 709 / RIDGE HAVEN ROAD SE / NON NPS)
163.602	163.602	INTERSECTION	RIGHT	UNPAVED ROUTE (VA ROUTE 709 / MORNING DEW LANE / NON NPS)
163.901	164.053	PAVED DITCH	LEFT	

BLRI: ROUTE MAINTENANCE FEATURES ROAD LOG

ROUTE 0001BB: BLUE RIDGE PARKWAY - ROCKY KNOB SUB-DISTRICT

Notice: The NPS retains its own in-house paved roads culvert and drop inlet inventory, therefore the culvert and drop inlet count below includes only Cycle 4 culverts and drop inlets inventoried by RIP in Manually Rated Routes and Paved Parking Areas. To view the NPS in-house inventory, please contact park officials..

FROM MILEPOST	TO MILEPOST	FEATURE	SIDE	COMMENT
164.080	164.080	MILE MARKER	LEFT	
164.080	164.080	MILE MARKER	RIGHT	
164.241	164.241	INTERSECTION	LEFT	UNPAVED ROUTE (ROCK CASTLE ROAD SE / NON NPS)
164.241	164.241	INTERSECTION	RIGHT	UNPAVED ROUTE (VA ROUTE 709 / MORNING DEW LANE / NON NPS) CUT-THRU
164.341	164.448	PAVED DITCH	LEFT	
164.356	164.455	PAVED DITCH	RIGHT	
164.550	164.550	INTERSECTION	RIGHT	UNPAVED ROUTE (VA ROUTE 709 / MORNING DEW LANE / NON NPS) CUT-THRU
164.550	164.550	INTERSECTION	LEFT	UNPAVED ROUTE (NON NPS)
164.857	164.857	INTERSECTION	RIGHT	UNPAVED ROUTE (VA ROUTE 709 / MORNING DEW LANE / NON NPS) CUT-THRU
164.902	164.902	SIGN	RIGHT	REGULATORY, FASTEN SEAT BELTS
164.902	164.902	SIGN	RIGHT	REGULATORY, PARKWAY SPEED LIMIT 45
164.967	165.007	PAVED DITCH	LEFT	
165.049	165.049	SIGN	RIGHT	REGULATORY, 8
165.049	165.049	SIGN	RIGHT	REGULATORY, JCT
165.055	165.055	INTERSECTION	LEFT	UNPAVED ROUTE (NON NPS)
165.055	165.055	INTERSECTION	RIGHT	UNPAVED ROUTE (VA ROUTE 709 / MORNING DEW LANE / NON NPS) CUT-THRU
165.058	165.132	PAVED DITCH	LEFT	
165.062	165.122	PAVED DITCH	RIGHT	
165.078	165.078	MILE MARKER	RIGHT	
165.079	165.079	MILE MARKER	LEFT	
165.137	165.172	PAVED DITCH	LEFT	
165.161	165.161	SIGN	RIGHT	GUIDE, 8 FLOYD STUART
165.223	165.241	PAVED DITCH	LEFT	
165.236	165.236	INTERSECTION	RIGHT	ROUTE 0134 (ACCESS RAMP TO VA ROUTE 8) SPUR
165.245	165.245	SIGN	LEFT	GUIDE, PARKWAY
165.253	165.253	INTERSECTION	RIGHT	ROUTE 0134 (ACCESS RAMP TO VA ROUTE 8)
165.282	165.282	SIGN	RIGHT	GUIDE, TUGGLE GAP ELEV. 2752 FT. CREST OF THE BLUE RIDGE

BLRI: ROUTE MAINTENANCE FEATURES ROAD LOG

ROUTE 0001BB: BLUE RIDGE PARKWAY - ROCKY KNOB SUB-DISTRICT

Notice: The NPS retains its own in-house paved roads culvert and drop inlet inventory, therefore the culvert and drop inlet count below includes only Cycle 4 culverts and drop inlets inventoried by RIP in Manually Rated Routes and Paved Parking Areas. To view the NPS in-house inventory, please contact park officials..

FROM MILEPOST	TO MILEPOST	FEATURE	SIDE	COMMENT
165.322	165.322	SIGN	RIGHT	GUIDE, 8 FLOYD STUART
165.351	165.372	GUARD/GUIDE WALL	RIGHT	
165.353	165.377	GUARD/GUIDE WALL	LEFT	
165.358	165.368	BRIDGE	N/A	5140-052 (VA ROUTE 8 BRIDGE)
165.518	165.518	SIGN	RIGHT	GUIDE, TUGGLE GAP ELEV. 2752 FT. CREST OF THE BLUE RIDGE
165.585	165.585	SIGN	RIGHT	REGULATORY, 8
165.585	165.585	SIGN	RIGHT	REGULATORY, JCT
165.795	165.845	PAVED DITCH	LEFT	
166.099	166.099	MILE MARKER	LEFT	
166.099	166.099	MILE MARKER	RIGHT	
166.337	166.337	INTERSECTION	LEFT	ROUTE 0455 (ROCKY KNOB DUMP SITE ROAD)
166.616	166.616	SIGN	RIGHT	REGULATORY, FASTEN SEAT BELTS
166.616	166.616	SIGN	RIGHT	REGULATORY, PARKWAY SPEED LIMIT 45
166.740	166.791	PAVED DITCH	RIGHT	
166.797	166.845	PAVED DITCH	RIGHT	
166.906	166.906	SIGN	RIGHT	GUIDE, VISITOR CENTER PICNIC AREA 2 MILES AHEAD
166.906	166.906	SIGN	RIGHT	GUIDE, GRAPHIC SIGN, NO TEXT
166.912	166.944	PAVED DITCH	RIGHT	
166.980	166.989	PAVED DITCH	RIGHT	
167.034	167.042	PAVED DITCH	RIGHT	
167.084	167.084	SIGN	RIGHT	GUIDE, BLUE RIDGE PARKWAY ROCKY KNOB
167.092	167.147	PAVED DITCH	RIGHT	
167.102	167.102	MILE MARKER	RIGHT	
167.102	167.102	MILE MARKER	LEFT	
167.110	167.110	SIGN	RIGHT	GUIDE, DISTRICT OFFICE
167.149	167.149	SIGN	RIGHT	GUIDE, ROCKY KNOB CAMPGROUND
167.150	167.184	PAVED DITCH	RIGHT	
167.209	167.209	INTERSECTION	RIGHT	ROUTE 0407 (ROCKY KNOB MAINTENANCE AREA ROAD)
167.275	167.354	PAVED DITCH	LEFT	
167.356	167.407	PAVED DITCH	LEFT	

BLRI: ROUTE MAINTENANCE FEATURES ROAD LOG

ROUTE 0001BB: BLUE RIDGE PARKWAY - ROCKY KNOB SUB-DISTRICT

Notice: The NPS retains its own in-house paved roads culvert and drop inlet inventory, therefore the culvert and drop inlet count below includes only Cycle 4 culverts and drop inlets inventoried by RIP in Manually Rated Routes and Paved Parking Areas. To view the NPS in-house inventory, please contact park officials..

FROM MILEPOST	TO MILEPOST	FEATURE	SIDE	COMMENT
167.408	167.466	PAVED DITCH	LEFT	
167.422	167.422	SIGN	RIGHT	GUIDE, DISTRICT OFFICE
167.470	167.589	PAVED DITCH	LEFT	
167.479	167.479	SIGN	RIGHT	GUIDE, ROCKY KNOB CAMPGROUND
167.698	167.775	PAVED DITCH	LEFT	
167.897	167.897	SIGN	RIGHT	WARNING, GRAPHIC SIGN, NO TEXT
167.897	167.897	SIGN	RIGHT	WARNING, SPIRAL CURVE
168.013	168.013	SIGN	RIGHT	GUIDE, OVERLOOK AHEAD
168.112	168.112	MILE MARKER	LEFT	
168.112	168.112	MILE MARKER	RIGHT	
168.131	168.131	INTERSECTION	LEFT	ROUTE 0993 (THE SADDLE OVERLOOK)
168.238	168.238	SIGN	RIGHT	GUIDE, OVERLOOK AHEAD
168.326	168.378	PAVED DITCH	LEFT	
168.686	168.749	PAVED DITCH	LEFT	
168.771	168.771	SIGN	RIGHT	GUIDE, OVERLOOK AHEAD
168.830	168.830	SIGN	RIGHT	GUIDE, ROCKY KNOB VISITOR CENTER
168.870	168.874	CURB	LEFT	
168.879	168.879	INTERSECTION	LEFT	ROUTE 0994 (ROCK CASTLE GORGE OVERLOOK)
168.911	168.911	INTERSECTION	LEFT	ROUTE 0994 (ROCK CASTLE GORGE OVERLOOK)
168.951	168.951	SIGN	RIGHT	GUIDE, ROCKY KNOB PICNIC AREA
168.988	168.988	SIGN	RIGHT	GUIDE, OVERLOOK AHEAD
169.076	169.082	CURB	RIGHT	
169.086	169.086	INTERSECTION	RIGHT	ROUTE 0221AZ (ROCKY KNOB PICNIC LOOP A)
169.093	169.110	CURB	RIGHT	
169.099	169.099	SIGN	RIGHT	GUIDE, OPEN
169.099	169.099	SIGN	RIGHT	GUIDE, ROCKY KNOB INFORMATION STATION
169.100	169.100	SIGN	LEFT	GUIDE, OPEN
169.100	169.100	SIGN	LEFT	GUIDE, ROCKY KNOB INFORMATION STATION
169.109	169.109	MILE MARKER	RIGHT	
169.111	169.111	MILE MARKER	LEFT	

BLRI: ROUTE MAINTENANCE FEATURES ROAD LOG

ROUTE 0001BB: BLUE RIDGE PARKWAY - ROCKY KNOB SUB-DISTRICT

Notice: The NPS retains its own in-house paved roads culvert and drop inlet inventory, therefore the culvert and drop inlet count below includes only Cycle 4 culverts and drop inlets inventoried by RIP in Manually Rated Routes and Paved Parking Areas. To view the NPS in-house inventory, please contact park officials..

FROM MILEPOST	TO MILEPOST	FEATURE	SIDE	COMMENT
169.117	169.117	INTERSECTION	RIGHT	ROUTE 0221DZ (ROCKY KNOB PICNIC LOOP D)
169.206	169.206	INTERSECTION	LEFT	ROUTE 1217 (ROCKY KNOB TRAIL PARKING)
169.238	169.238	SIGN	RIGHT	GUIDE, ROCKY KNOB PICNIC AREA
169.316	169.316	SIGN	RIGHT	GUIDE, CAMPGROUND 2 MILES AHEAD
169.387	169.387	INTERSECTION	RIGHT	ROUTE 0482 (ROCKY KNOB PICNIC AREA PUMPHOUSE ROAD)
169.414	169.414	SIGN	RIGHT	GUIDE, ROCKY KNOB VISITOR CENTER
169.513	169.534	PAVED DITCH	LEFT	
169.542	169.564	PAVED DITCH	LEFT	
169.590	169.627	PAVED DITCH	LEFT	
169.631	169.631	SIGN	RIGHT	GUIDE, BLUE RIDGE PARKWAY ROCKY KNOB
169.634	169.680	PAVED DITCH	LEFT	
169.690	169.717	PAVED DITCH	LEFT	
170.121	170.121	MILE MARKER	RIGHT	
170.122	170.122	MILE MARKER	LEFT	
170.140	170.187	PAVED DITCH	LEFT	
170.494	170.494	INTERSECTION	RIGHT	PAVED ROUTE (VA ROUTE 720 / OLD FIELD ROAD / NON NPS)
170.497	170.497	SIGN	LEFT	GUIDE, UNABLE TO READ FROM VIDEO
170.499	170.499	INTERSECTION	LEFT	PAVED ROUTE (VA ROUTE 720 / OLD FIELD ROAD / NON NPS)
170.500	170.500	SIGN	RIGHT	GUIDE, ROCK CASTLE GORGE
170.686	170.752	PAVED DITCH	RIGHT	
170.802	170.808	RETAINING WALL	LEFT	BLRI-0001BB-170.802-L
170.802	170.808	RETAINING WALL	RIGHT	BLRI-0001BB-170.802-R
171.124	171.124	MILE MARKER	RIGHT	
171.125	171.125	MILE MARKER	LEFT	
171.395	171.395	SIGN	RIGHT	REGULATORY, 720
171.401	171.401	INTERSECTION	RIGHT	PAVED ROUTE (LITTLE ROAD SW / NON NPS)
171.401	171.401	INTERSECTION	LEFT	PAVED ROUTE (VA ROUTE 720 / OLD FIELD ROAD / NON NPS)
171.406	171.406	SIGN	LEFT	GUIDE, UNABLE TO READ FROM VIDEO
171.848	171.848	INTERSECTION	LEFT	PAVED ROUTE (ROCK CHURCH ROAD / VA ROUTE 726 / NON NPS)

BLRI: ROUTE MAINTENANCE FEATURES ROAD LOG

ROUTE 0001BB: BLUE RIDGE PARKWAY - ROCKY KNOB SUB-DISTRICT

Notice: The NPS retains its own in-house paved roads culvert and drop inlet inventory, therefore the culvert and drop inlet count below includes only Cycle 4 culverts and drop inlets inventoried by RIP in Manually Rated Routes and Paved Parking Areas. To view the NPS in-house inventory, please contact park officials..

FROM MILEPOST	TO MILEPOST	FEATURE	SIDE	COMMENT
171.848	171.848	INTERSECTION	RIGHT	PAVED ROUTE (VA ROUTE 726 / BLACK RIDGE ROAD / NON NPS)
171.859	171.859	SIGN	RIGHT	GUIDE, ROCK CHURCH RD
172.140	172.140	MILE MARKER	RIGHT	
172.141	172.141	MILE MARKER	LEFT	
172.200	172.259	PAVED DITCH	LEFT	
172.600	172.606	RETAINING WALL	RIGHT	BLRI-0001BB-172.600-R
172.600	172.606	RETAINING WALL	LEFT	BLRI-0001BB-172.600-L
172.710	172.787	PAVED DITCH	LEFT	
173.128	173.128	MILE MARKER	RIGHT	
173.129	173.129	MILE MARKER	LEFT	
173.175	173.175	INTERSECTION	LEFT	UNPAVED ROUTE (ROCK CHURCH ROAD / NON NPS) CUT-THRU
173.175	173.175	INTERSECTION	RIGHT	UNPAVED ROUTE (NON NPS)
173.333	173.333	INTERSECTION	RIGHT	UNPAVED ROUTE (NON NPS)
173.349	173.368	PAVED DITCH	LEFT	
173.443	173.481	PAVED DITCH	LEFT	
173.493	173.555	PAVED DITCH	LEFT	
173.604	173.610	RETAINING WALL	RIGHT	BLRI-0001BB-173.604-R
173.604	173.610	RETAINING WALL	LEFT	BLRI-0001BB-173.604-L
173.677	173.718	PAVED DITCH	LEFT	
173.721	173.721	INTERSECTION	RIGHT	UNPAVED ROUTE (NON NPS)
173.764	173.776	PAVED DITCH	LEFT	
173.783	173.831	PAVED DITCH	LEFT	
173.837	173.864	PAVED DITCH	LEFT	
174.057	174.057	SIGN	RIGHT	REGULATORY, NO COMMERCIAL VEHICLES
174.075	174.084	RETAINING WALL	RIGHT	BLRI-0001BB-174.075-R
174.079	174.079	CULVERT	N/A	5140-053 (LAUREL FORK CULVERT)
174.094	174.103	RETAINING WALL	LEFT	BLRI-0001BB-174.094-L
174.109	174.109	INTERSECTION	RIGHT	PAVED ROUTE (VA ROUTE 799 / CONNOR GROVE ROAD SW / NON NPS)
174.122	174.122	MILE MARKER	RIGHT	

BLRI: ROUTE MAINTENANCE FEATURES ROAD LOG

ROUTE 0001BB: BLUE RIDGE PARKWAY - ROCKY KNOB SUB-DISTRICT

Notice: The NPS retains its own in-house paved roads culvert and drop inlet inventory, therefore the culvert and drop inlet count below includes only Cycle 4 culverts and drop inlets inventoried by RIP in Manually Rated Routes and Paved Parking Areas. To view the NPS in-house inventory, please contact park officials..

FROM MILEPOST	TO MILEPOST	FEATURE	SIDE	COMMENT
174.123	174.123	MILE MARKER	LEFT	
174.160	174.160	SIGN	RIGHT	GUIDE, HOUSEKEEPING CABINS TURN AHEAD
174.230	174.230	SIGN	RIGHT	GUIDE, WOODBERRY
174.232	174.232	INTERSECTION	LEFT	PAVED ROUTE (VA ROUTE 758 / WOODBERRY ROAD SW / NON NPS)
174.236	174.236	SIGN	LEFT	GUIDE, ROCKY KNOB CABINS 1 MI. OVER NIGHT GUEST
174.236	174.236	SIGN	RIGHT	GUIDE, ROCKY KNOB CABINS 1 MI. OVER NIGHT GUEST
174.313	174.313	SIGN	RIGHT	GUIDE, HOUSEKEEPING CABINS TURN AHEAD
174.333	174.333	INTERSECTION	RIGHT	PAVED ROUTE (VA ROUTE 758 / BUFFALO MOUNTAIN ROAD SW / NON NPS)
174.341	174.341	SIGN	LEFT	GUIDE, UNABLE TO READ FROM VIDEO
174.372	174.372	INTERSECTION	LEFT	UNPAVED ROUTE
174.378	174.378	SIGN	RIGHT	REGULATORY, NO COMMERCIAL VEHICLES
174.410	174.424	GUARD/GUIDE RAIL	LEFT	
174.414	174.428	GUARD/GUIDE RAIL	RIGHT	
174.416	174.424	BRIDGE	N/A	5140-054 (LAUREL FORK BRIDGE (ROCKY KNOB))
174.864	174.864	INTERSECTION	LEFT	ROUTE 0478 (GRASSY KNOLL REPEATER SITE ROAD)
175.036	175.036	SIGN	RIGHT	GUIDE, UNABLE TO READ FROM VIDEO
175.039	175.039	INTERSECTION	RIGHT	UNPAVED ROUTE (PRIVATE ROAD / NON NPS)
175.133	175.133	MILE MARKER	RIGHT	
175.134	175.134	MILE MARKER	LEFT	
175.153	175.153	INTERSECTION	RIGHT	UNPAVED ROUTE
175.254	175.277	PAVED DITCH	LEFT	
175.337	175.341	PAVED DITCH	LEFT	
175.448	175.519	PAVED DITCH	LEFT	
175.702	175.751	PAVED DITCH	LEFT	
175.739	175.747	RETAINING WALL	LEFT	BLRI-0001BB-175.739-L
175.739	175.747	RETAINING WALL	RIGHT	BLRI-0001BB-175.739-R
175.780	175.780	SIGN	RIGHT	REGULATORY, REDUCED SPEED AHEAD
175.808	175.808	SIGN	RIGHT	REGULATORY, PARKWAY SPEED LIMIT 45
175.845	175.845	SIGN	RIGHT	REGULATORY, SPEED LIMIT 35

BLRI: ROUTE MAINTENANCE FEATURES ROAD LOG

ROUTE 0001BB: BLUE RIDGE PARKWAY - ROCKY KNOB SUB-DISTRICT

Notice: The NPS retains its own in-house paved roads culvert and drop inlet inventory, therefore the culvert and drop inlet count below includes only Cycle 4 culverts and drop inlets inventoried by RIP in Manually Rated Routes and Paved Parking Areas. To view the NPS in-house inventory, please contact park officials..

FROM MILEPOST	TO MILEPOST	FEATURE	SIDE	COMMENT
175.907	175.907	SIGN	RIGHT	GUIDE, BLUE RIDGE PARKWAY MABRY MILL
175.932	175.937	RETAINING WALL	RIGHT	BLRI-0001BB-175.932-R
175.932	175.937	RETAINING WALL	LEFT	BLRI-0001BB-175.932-L
175.934	175.939	RETAINING WALL	LEFT	BLRI-0001BB-175.934-L
175.934	175.939	RETAINING WALL	RIGHT	BLRI-0001BB-175.934-R
175.952	175.952	SIGN	RIGHT	GUIDE, NO PARKING ON ROAD SHOULDERS IN MABRY MILL AREA
175.960	176.037	PAVED DITCH	LEFT	
175.998	176.032	PAVED DITCH	RIGHT	
176.006	176.006	SIGN	RIGHT	GUIDE, RV TRAILER BUS & OVERFLOW PARKING
176.035	176.035	INTERSECTION	LEFT	PAVED ROUTE (VA ROUTE 603 / MABRY MILL / NON NPS)
176.035	176.035	INTERSECTION	RIGHT	PAVED ROUTE (VA ROUTE 603 / FORK MOUNTAIN ROAD SW / NON NPS)
176.040	176.040	SIGN	RIGHT	GUIDE, MABRY MILL
176.047	176.061	PAVED DITCH	LEFT	
176.066	176.066	SIGN	RIGHT	GUIDE, RV TRAILER BUS & OVERFLOW PARKING
176.071	176.153	PAVED DITCH	LEFT	
176.135	176.135	MILE MARKER	RIGHT	
176.136	176.136	MILE MARKER	LEFT	
176.180	176.187	RETAINING WALL	LEFT	BLRI-0001BB-176.180-L
176.180	176.187	RETAINING WALL	RIGHT	BLRI-0001BB-176.180-R
176.218	176.218	SIGN	LEFT	GUIDE, NO PICNICKING
176.244	176.254	RETAINING WALL	RIGHT	BLRI-0001BB-176.244-R
176.245	176.245	SIGN	RIGHT	GUIDE, NO PARKING
176.249	176.259	RETAINING WALL	LEFT	BLRI-0001BB-176.249-L
176.256	176.256	SIGN	RIGHT	GUIDE, MABRY MILL RESTAURANT & GIFT SHOP
176.261	176.261	SIGN	RIGHT	GUIDE, NO PARKING
176.285	176.285	SIGN	RIGHT	GUIDE, OVERFLOW PARKING
176.288	176.288	INTERSECTION	LEFT	ROUTE 0995 (MABRY MILL OVERLOOK)
176.295	176.295	SIGN	LEFT	GUIDE, UNABLE TO READ FROM VIDEO
176.295	176.295	SIGN	LEFT	GUIDE, UNABLE TO READ FROM VIDEO

BLRI: ROUTE MAINTENANCE FEATURES ROAD LOG

ROUTE 0001BB: BLUE RIDGE PARKWAY - ROCKY KNOB SUB-DISTRICT

Notice: The NPS retains its own in-house paved roads culvert and drop inlet inventory, therefore the culvert and drop inlet count below includes only Cycle 4 culverts and drop inlets inventoried by RIP in Manually Rated Routes and Paved Parking Areas. To view the NPS in-house inventory, please contact park officials..

FROM MILEPOST	TO MILEPOST	FEATURE	SIDE	COMMENT
176.304	176.304	SIGN	RIGHT	GUIDE, NO PARKING
176.327	176.327	SIGN	LEFT	GUIDE, MABRY MILL
176.327	176.327	SIGN	RIGHT	GUIDE, MABRY MILL
176.329	176.329	INTERSECTION	RIGHT	UNPAVED ROUTE (NON NPS)
176.331	176.399	PAVED DITCH	RIGHT	
176.367	176.367	SIGN	RIGHT	GUIDE, UNABLE TO READ FROM VIDEO
176.370	176.370	SIGN	RIGHT	GUIDE, OVERFLOW PARKING
176.371	176.371	INTERSECTION	LEFT	ROUTE 0995 (MABRY MILL OVERLOOK)
176.399	176.399	SIGN	RIGHT	GUIDE, MABRY MILL RESTAURANT & GIFT SHOP
176.428	176.428	SIGN	RIGHT	GUIDE, RV TRAILER BUS & OVERFLOW PARKING
176.435	176.435	SIGN	RIGHT	GUIDE, MABRY MILL
176.435	176.435	INTERSECTION	LEFT	ROUTE 0162 (MABRY MILL ROAD)
176.435	176.435	INTERSECTION	RIGHT	ROUTE 0452 (MABRY MILL CHLORINATION TANK ROAD)
176.460	176.460	SIGN	RIGHT	GUIDE, RV TRAILER BUS & OVERFLOW PARKING
176.516	176.516	SIGN	RIGHT	GUIDE, NO PARKING ON ROAD SHOULDERS IN MABRY MILL AREA
176.619	176.619	SIGN	RIGHT	GUIDE, BLUE RIDGE PARKWAY MABRY MILL
176.647	176.817	GUARD/GUIDE RAIL	LEFT	
176.655	176.709	PAVED DITCH	RIGHT	
176.712	176.909	PAVED DITCH	RIGHT	
176.950	176.950	SIGN	RIGHT	REGULATORY, SPEED LIMIT 35
177.005	177.005	SIGN	RIGHT	REGULATORY, PARKWAY SPEED LIMIT 45
177.020	177.102	PAVED DITCH	RIGHT	
177.039	177.039	SIGN	RIGHT	REGULATORY, REDUCED SPEED AHEAD
177.142	177.142	MILE MARKER	RIGHT	
177.143	177.143	MILE MARKER	LEFT	
177.301	177.301	SIGN	RIGHT	REGULATORY, FASTEN SEAT BELTS
177.301	177.301	SIGN	RIGHT	REGULATORY, PARKWAY SPEED LIMIT 45
177.447	177.447	SIGN	RIGHT	GUIDE, MABRY MILL 1 MI ROCKY KNOB 10 MI
177.492	177.492	SIGN	RIGHT	REGULATORY, 58
177.492	177.492	SIGN	RIGHT	REGULATORY, JCT

BLRI: ROUTE MAINTENANCE FEATURES ROAD LOG

ROUTE 0001BB: BLUE RIDGE PARKWAY - ROCKY KNOB SUB-DISTRICT

Notice: The NPS retains its own in-house paved roads culvert and drop inlet inventory, therefore the culvert and drop inlet count below includes only Cycle 4 culverts and drop inlets inventoried by RIP in Manually Rated Routes and Paved Parking Areas. To view the NPS in-house inventory, please contact park officials..

FROM MILEPOST	TO MILEPOST	FEATURE	SIDE	COMMENT
177.550	177.633	GUARD/GUIDE WALL	RIGHT	
177.550	177.640	GUARD/GUIDE WALL	LEFT	
177.561	177.630	BRIDGE	N/A	5140-202 (U.S. ROUTE 58 BRIDGE)
177.626	177.742	PAVED DITCH	LEFT	
177.628	177.746	PAVED DITCH	RIGHT	
177.653	177.653	SIGN	RIGHT	GUIDE, REGIONAL INFORMATION CENTER 1/4 MI
177.685	177.685	SIGN	RIGHT	GUIDE, 58 WEST HILLSVILLE
177.749	177.749	INTERSECTION	RIGHT	ROUTE 0133Z (ACCESS RAMP TO U.S. ROUTE 58 WEST)
177.775	177.775	SIGN	RIGHT	GUIDE, MEADOWS OF DAN ELEV. 2964 FT. CREST OF THE BLUE RIDGE
177.789	177.789	SIGN	RIGHT	GUIDE, WEST 58 HILLSVILLE
177.814	177.814	SIGN	RIGHT	GUIDE, EAST 58 STUART
177.818	177.842	GUARD/GUIDE WALL	LEFT	
177.818	177.842	GUARD/GUIDE WALL	RIGHT	
177.826	177.835	BRIDGE	N/A	5140-055 (BUSINESS ROUTE 58 BRIDGE)
177.857	177.857	SIGN	RIGHT	GUIDE, MEADOWS OF DAN ELEV. 2964 FT. CREST OF THE BLUE RIDGE
177.874	177.874	SIGN	RIGHT	GUIDE, JES STUART HWY
177.879	177.879	INTERSECTION	LEFT	ROUTE 0132Z (ACCESS RAMP TO U.S. ROUTE 58 EAST)
177.975	177.975	SIGN	RIGHT	GUIDE, 58 EAST STUART
177.984	177.984	SIGN	RIGHT	WARNING, ROUGH ROAD
178.021	178.021	SIGN	RIGHT	GUIDE, REGIONAL INFORMATION CENTER 1/4 MI
178.054	178.054	SIGN	RIGHT	REGULATORY, 58
178.054	178.054	SIGN	RIGHT	REGULATORY, JCT
178.078	178.078	INTERSECTION	LEFT	PAVED ROUTE (SQUIRREL SPUR ROAD / NON NPS) CUT-THRU
178.078	178.078	INTERSECTION	RIGHT	UNPAVED ROUTE (NON NPS)
178.143	178.143	MILE MARKER	RIGHT	
178.144	178.144	MILE MARKER	LEFT	
178.247	178.247	INTERSECTION	LEFT	UNPAVED ROUTE (SQUIRREL SPUR ROAD / NON NPS) CUT-THRU
178.343	178.343	SIGN	RIGHT	REGULATORY, FASTEN SEAT BELTS
178.343	178.343	SIGN	RIGHT	REGULATORY, PARKWAY SPEED LIMIT 45

BLRI: ROUTE MAINTENANCE FEATURES ROAD LOG

ROUTE 0001BB: BLUE RIDGE PARKWAY - ROCKY KNOB SUB-DISTRICT

Notice: The NPS retains its own in-house paved roads culvert and drop inlet inventory, therefore the culvert and drop inlet count below includes only Cycle 4 culverts and drop inlets inventoried by RIP in Manually Rated Routes and Paved Parking Areas. To view the NPS in-house inventory, please contact park officials..

FROM MILEPOST	TO MILEPOST	FEATURE	SIDE	COMMENT
178.589	178.589	INTERSECTION	RIGHT	UNPAVED ROUTE (NON NPS)
178.895	178.905	PAVED DITCH	RIGHT	
178.903	178.903	SIGN	RIGHT	GUIDE, UNABLE TO READ FROM VIDEO
178.905	178.905	INTERSECTION	RIGHT	PAVED ROUTE (VA ROUTE 744 / ROUND MEADOW DRIVE / NON NPS)
178.905	178.905	INTERSECTION	LEFT	PAVED ROUTE (SQUIRREL SPUR ROAD / NON NPS) CUT-THRU
179.148	179.148	MILE MARKER	RIGHT	
179.149	179.149	MILE MARKER	LEFT	
179.269	179.269	SIGN	RIGHT	GUIDE, BLUE RIDGE PARKWAY
179.269	179.269	SIGN	RIGHT	GUIDE, GRAPHIC SIGN, NO TEXT
179.386	179.386	INTERSECTION	RIGHT	ROUTE 1212 (ROUND MEADOW OVERLOOK)
179.392	179.402	CURB	RIGHT	
179.406	179.406	INTERSECTION	RIGHT	ROUTE 1212 (ROUND MEADOW OVERLOOK)
179.414	179.518	GUARD/GUIDE RAIL	LEFT	
179.414	179.414	SIGN	RIGHT	GUIDE, ROUND MEADOW CREEK
179.415	179.519	GUARD/GUIDE RAIL	RIGHT	
179.424	179.509	BRIDGE	N/A	5140-056 (ROUND MEADOW CREEK BRIDGE)
179.521	179.521	SIGN	RIGHT	GUIDE, ROUND MEADOW CREEK
179.565	179.565	SIGN	RIGHT	GUIDE, OVERLOOK AHEAD
179.724	179.772	CURB	LEFT	
180.152	180.152	MILE MARKER	RIGHT	
180.153	180.153	MILE MARKER	LEFT	
180.283	180.283	SIGN	RIGHT	REGULATORY, 600
180.288	180.288	INTERSECTION	LEFT	PAVED ROUTE (VA ROUTE 602 / MAYBERRY CHURCH ROAD / NON NPS) CUT-THRU
180.288	180.288	INTERSECTION	RIGHT	PAVED ROUTE (VA ROUTE 600 / MAPLE SWAMP ROAD/ NON NPS)
180.631	180.631	SIGN	RIGHT	REGULATORY, 634
180.633	180.633	INTERSECTION	LEFT	PAVED ROUTE (VA ROUTE 602 / MAYBERRY CHURCH ROAD / NON NPS) CUT-THRU
180.636	180.636	INTERSECTION	RIGHT	PAVED ROUTE (HURRICANE RIDGE ROAD / VA ROUTE 634 / NON NPS)

BLRI: ROUTE MAINTENANCE FEATURES ROAD LOG

ROUTE 0001BB: BLUE RIDGE PARKWAY - ROCKY KNOB SUB-DISTRICT

Notice: The NPS retains its own in-house paved roads culvert and drop inlet inventory, therefore the culvert and drop inlet count below includes only Cycle 4 culverts and drop inlets inventoried by RIP in Manually Rated Routes and Paved Parking Areas. To view the NPS in-house inventory, please contact park officials..

FROM MILEPOST	TO MILEPOST	FEATURE	SIDE	COMMENT
180.813	180.813	SIGN	RIGHT	GUIDE, MAYBERRY CREEK
180.813	180.830	GUARD/GUIDE WALL	RIGHT	
180.813	180.831	GUARD/GUIDE WALL	LEFT	
180.821	180.827	BRIDGE	N/A	5140-057 (MAYBERRY CREEK BRIDGE)
180.833	180.833	SIGN	RIGHT	GUIDE, MAYBERRY CREEK
180.982	180.999	PAVED DITCH	RIGHT	
181.063	181.063	INTERSECTION	LEFT	PAVED ROUTE (VA ROUTE 602 / MAYBERRY CHURCH ROAD / NON NPS) CUT-THRU
181.063	181.063	INTERSECTION	RIGHT	UNPAVED ROUTE (NON NPS)
181.156	181.156	MILE MARKER	RIGHT	
181.158	181.158	MILE MARKER	LEFT	
181.350	181.395	PAVED DITCH	LEFT	
181.407	181.509	PAVED DITCH	RIGHT	
181.664	181.672	PAVED DITCH	LEFT	
181.801	181.801	INTERSECTION	LEFT	UNPAVED ROUTE (NON NPS)
181.801	181.801	INTERSECTION	RIGHT	UNPAVED ROUTE (NON NPS)
181.835	181.850	PAVED DITCH	RIGHT	
181.920	181.942	PAVED DITCH	RIGHT	
181.954	181.979	PAVED DITCH	RIGHT	
182.195	182.195	MILE MARKER	RIGHT	
182.197	182.197	MILE MARKER	LEFT	
182.289	182.356	PAVED DITCH	LEFT	
182.369	182.369	INTERSECTION	RIGHT	UNPAVED ROUTE (NON NPS)
182.535	182.613	PAVED DITCH	LEFT	
182.704	182.704	INTERSECTION	RIGHT	UNPAVED ROUTE (NON NPS)
182.704	182.704	INTERSECTION	LEFT	UNPAVED ROUTE (NON NPS)
182.789	182.805	PAVED DITCH	LEFT	
182.816	182.883	PAVED DITCH	LEFT	
182.950	183.002	PAVED DITCH	LEFT	
182.963	182.991	PAVED DITCH	RIGHT	
183.166	183.166	MILE MARKER	RIGHT	

BLRI: ROUTE MAINTENANCE FEATURES ROAD LOG

ROUTE 0001BB: BLUE RIDGE PARKWAY - ROCKY KNOB SUB-DISTRICT

Notice: The NPS retains its own in-house paved roads culvert and drop inlet inventory, therefore the culvert and drop inlet count below includes only Cycle 4 culverts and drop inlets inventoried by RIP in Manually Rated Routes and Paved Parking Areas. To view the NPS in-house inventory, please contact park officials..

FROM MILEPOST	TO MILEPOST	FEATURE	SIDE	COMMENT
183.167	183.167	MILE MARKER	LEFT	
183.307	183.393	PAVED DITCH	LEFT	
183.393	183.393	INTERSECTION	LEFT	PAVED ROUTE (SQUIRREL SPUR ROAD / NON NPS) CUT-THRU
183.393	183.393	INTERSECTION	RIGHT	UNPAVED ROUTE (MARSHALL-BOWMAN CEMETERY / NON NPS)
183.979	183.993	PAVED DITCH	LEFT	
184.096	184.096	INTERSECTION	LEFT	ROUTE 0164 (ACCESS ROAD TO VA ROUTE 614)
184.132	184.153	GUARD/GUIDE RAIL	RIGHT	
184.135	184.154	GUARD/GUIDE RAIL	LEFT	
184.138	184.147	BRIDGE	N/A	5140-058 (VA ROUTE 614 BRIDGE)
184.165	184.165	MILE MARKER	RIGHT	
184.166	184.166	MILE MARKER	LEFT	
184.166	184.166	MILE MARKER	RIGHT	
184.449	184.475	PAVED DITCH	RIGHT	
184.494	184.510	PAVED DITCH	RIGHT	
185.187	185.210	GUARD/GUIDE RAIL	LEFT	
185.189	185.189	MILE MARKER	LEFT	
185.189	185.189	MILE MARKER	RIGHT	
185.196	185.217	GUARD/GUIDE RAIL	RIGHT	
185.197	185.210	BRIDGE	N/A	5140-059 (VA ROUTE 638 BRIDGE)
185.863	185.975	PAVED DITCH	RIGHT	
185.874	185.984	PAVED DITCH	LEFT	
186.179	186.179	MILE MARKER	LEFT	
186.181	186.181	MILE MARKER	RIGHT	
186.379	186.482	PAVED DITCH	LEFT	
186.549	186.549	INTERSECTION	LEFT	UNPAVED ROUTE (PILOT VIEW ROAD / NON NPS) CUT-THRU
186.549	186.549	INTERSECTION	RIGHT	UNPAVED ROUTE (NON NPS)
186.796	186.891	PAVED DITCH	RIGHT	
186.916	186.916	INTERSECTION	RIGHT	PAVED ROUTE (VA ROUTE 631 / OLD MILL ROAD / NON NPS)
186.916	186.916	INTERSECTION	LEFT	PAVED ROUTE (PILOT VIEW ROAD / NON NPS) CUT-THRU
186.994	187.094	PAVED DITCH	LEFT	

BLRI: ROUTE MAINTENANCE FEATURES ROAD LOG

ROUTE 0001BB: BLUE RIDGE PARKWAY - ROCKY KNOB SUB-DISTRICT

Notice: The NPS retains its own in-house paved roads culvert and drop inlet inventory, therefore the culvert and drop inlet count below includes only Cycle 4 culverts and drop inlets inventoried by RIP in Manually Rated Routes and Paved Parking Areas. To view the NPS in-house inventory, please contact park officials..

FROM MILEPOST	TO MILEPOST	FEATURE	SIDE	COMMENT
187.183	187.183	MILE MARKER	LEFT	
187.188	187.188	MILE MARKER	RIGHT	
187.343	187.373	PAVED DITCH	LEFT	
187.427	187.456	PAVED DITCH	RIGHT	
187.427	187.475	PAVED DITCH	LEFT	
187.738	187.746	RETAINING WALL	LEFT	BLRI-0001BB-187.738-L
187.738	187.746	RETAINING WALL	RIGHT	BLRI-0001BB-187.738-R
187.892	187.892	SIGN	RIGHT	REGULATORY, 639
187.897	187.897	INTERSECTION	LEFT	PAVED ROUTE (SPENCERS MILL ROAD / NON NPS)
187.897	187.897	INTERSECTION	RIGHT	PAVED ROUTE (SPENCERS MILL ROAD / NON NPS)
188.152	188.223	PAVED DITCH	RIGHT	
188.187	188.187	MILE MARKER	LEFT	
188.195	188.195	MILE MARKER	RIGHT	
188.285	188.332	PAVED DITCH	RIGHT	
188.338	188.370	CURB	LEFT	
188.471	188.696	PAVED DITCH	RIGHT	
188.784	188.886	PAVED DITCH	LEFT	
188.806	188.806	SIGN	RIGHT	GUIDE, BLUE RIDGE PARKWAY GROUNDHOG MOUNTAIN
188.938	188.938	SIGN	RIGHT	GUIDE, GROUNDHOG MTN. PICNIC AREA
189.033	189.055	PAVED DITCH	RIGHT	
189.060	189.060	INTERSECTION	LEFT	ROUTE 1211 (GROUNDHOG MOUNTAIN PICNIC AREA)
189.070	189.135	PAVED DITCH	RIGHT	
189.152	189.152	SIGN	RIGHT	GUIDE, GROUNDHOG MTN. PICNIC AREA
189.154	189.201	GUARD/GUIDE RAIL	LEFT	
189.157	189.196	GUARD/GUIDE RAIL	RIGHT	
189.168	189.182	BRIDGE	N/A	5140-060 (VA ROUTE 608 BRIDGE)
189.197	189.197	MILE MARKER	LEFT	
189.206	189.206	MILE MARKER	RIGHT	
189.235	189.235	SIGN	RIGHT	GUIDE, OVERLOOK AHEAD
189.261	189.261	SIGN	RIGHT	GUIDE, BLUE RIDGE PARKWAY GROUNDHOG MOUNTAIN

BLRI: ROUTE MAINTENANCE FEATURES ROAD LOG

ROUTE 0001BB: BLUE RIDGE PARKWAY - ROCKY KNOB SUB-DISTRICT

Notice: The NPS retains its own in-house paved roads culvert and drop inlet inventory, therefore the culvert and drop inlet count below includes only Cycle 4 culverts and drop inlets inventoried by RIP in Manually Rated Routes and Paved Parking Areas. To view the NPS in-house inventory, please contact park officials..

FROM MILEPOST	TO MILEPOST	FEATURE	SIDE	COMMENT
189.324	189.324	INTERSECTION	LEFT	ROUTE 0996 (PILOT MOUNTAIN OVERLOOK)
189.360	189.360	INTERSECTION	LEFT	ROUTE 0996 (PILOT MOUNTAIN OVERLOOK)
189.448	189.448	SIGN	RIGHT	GUIDE, OVERLOOK AHEAD
189.452	189.490	GUARD/GUIDE RAIL	RIGHT	
189.452	189.489	GUARD/GUIDE RAIL	LEFT	
189.464	189.474	BRIDGE	N/A	5140-061 (DOE RUN ROAD BRIDGE)
189.502	189.502	INTERSECTION	LEFT	PAVED ROUTE (BUCK HOLLOW ROAD / NON NPS)
189.516	189.657	PAVED DITCH	LEFT	
189.690	189.827	PAVED DITCH	RIGHT	
189.694	189.711	PAVED DITCH	LEFT	
189.908	189.908	INTERSECTION	RIGHT	UNPAVED ROUTE (STATE ROUTE 608 / GROUND HOG MOUNTAIN ROAD / NON NPS) CUT-THRU
189.933	189.933	SIGN	RIGHT	GUIDE, OVERLOOK AHEAD
190.040	190.040	INTERSECTION	RIGHT	ROUTE 0997 (PUCKETT CABIN OVERLOOK)
190.148	190.148	SIGN	RIGHT	GUIDE, EXHIBIT
190.148	190.148	SIGN	RIGHT	GUIDE, OVERLOOK AHEAD
190.158	190.158	SIGN	LEFT	GUIDE, PRIVATE ROAD
190.160	190.160	INTERSECTION	LEFT	UNPAVED ROUTE (PRIVATE ROAD / RENFRO RIDGE ROAD / NON NPS)
190.160	190.160	INTERSECTION	RIGHT	UNPAVED ROUTE (STATE ROUTE 608 / GROUND HOG MOUNTAIN ROAD / NON NPS) CUT-THRU
190.198	190.198	MILE MARKER	LEFT	
190.213	190.213	MILE MARKER	RIGHT	
190.795	190.795	INTERSECTION	LEFT	UNPAVED ROUTE (GUNNEY SACK ROAD / NON NPS)
190.795	190.795	INTERSECTION	RIGHT	UNPAVED ROUTE (STATE ROUTE 608 / GROUND HOG MOUNTAIN ROAD / NON NPS) CUT-THRU
190.796	190.796	SIGN	RIGHT	GUIDE, GUNNY SACK TRAIL
191.200	191.200	MILE MARKER	LEFT	
191.215	191.215	MILE MARKER	RIGHT	
191.613	191.613	INTERSECTION	LEFT	UNPAVED ROUTE (GUNNY SACK ROAD / NON NPS)
191.613	191.613	INTERSECTION	RIGHT	PAVED ROUTE (STATE ROUTE 608 / GROUND HOG MOUNTAIN ROAD / NON NPS) CUT-THRU

BLRI: ROUTE MAINTENANCE FEATURES ROAD LOG

ROUTE 0001BB: BLUE RIDGE PARKWAY - ROCKY KNOB SUB-DISTRICT

Notice: The NPS retains its own in-house paved roads culvert and drop inlet inventory, therefore the culvert and drop inlet count below includes only Cycle 4 culverts and drop inlets inventoried by RIP in Manually Rated Routes and Paved Parking Areas. To view the NPS in-house inventory, please contact park officials..

FROM MILEPOST	TO MILEPOST	FEATURE	SIDE	COMMENT
191.890	191.982	PAVED DITCH	LEFT	
191.982	192.002	PAVED DITCH	RIGHT	
192.098	192.134	PAVED DITCH	LEFT	
192.135	192.135	INTERSECTION	LEFT	PAVED ROUTE (HIRIAM STANLEY ROAD / NON NPS)
192.139	192.139	INTERSECTION	RIGHT	UNPAVED ROUTE (STATE ROUTE 608 / GROUND HOG MOUNTAIN ROAD / NON NPS) CUT-THRU
192.227	192.227	MILE MARKER	LEFT	
192.244	192.244	MILE MARKER	RIGHT	
192.372	192.372	INTERSECTION	LEFT	PAVED ROUTE (VA ROUTE 771 / WILLIS GAP ROAD / NON NPS)
192.372	192.372	INTERSECTION	RIGHT	PAVED ROUTE (WILLIS GAP ROAD / NON NPS)
192.375	192.375	SIGN	RIGHT	GUIDE, WILLIS GAP MTN RD
192.383	192.383	SIGN	RIGHT	REGULATORY, GRAPHIC SIGN, NO TEXT
192.383	192.383	SIGN	LEFT	REGULATORY, 771
192.383	192.383	SIGN	LEFT	REGULATORY, GRAPHIC SIGN, NO TEXT
192.383	192.383	SIGN	RIGHT	REGULATORY, 771
192.487	192.589	PAVED DITCH	RIGHT	
192.643	192.691	PAVED DITCH	RIGHT	
192.886	192.886	INTERSECTION	RIGHT	UNPAVED ROUTE (VA ROUTE 608 / BOUNDARY ROAD / NON NPS) CUT-THRU
192.890	192.890	INTERSECTION	LEFT	UNPAVED ROUTE (NON NPS)
192.892	192.904	PAVED DITCH	RIGHT	
192.936	193.035	PAVED DITCH	RIGHT	
193.120	193.126	RETAINING WALL	LEFT	BLRI-0001BB-193.120-L
193.120	193.126	RETAINING WALL	RIGHT	BLRI-0001BB-193.120-R
193.172	193.172	SIGN	RIGHT	GUIDE, VOLUNTEER GAP ELEV. 2672 FT. CREST OF THE BLUE RIDGE
193.211	193.211	MILE MARKER	LEFT	
193.230	193.230	MILE MARKER	RIGHT	
193.265	193.265	SIGN	RIGHT	GUIDE, VOLUNTEER GAP ELEV. 2672 FT. CREST OF THE BLUE RIDGE
193.412	193.412	INTERSECTION	LEFT	UNPAVED ROUTE (VA ROUTE 670 / VOLUNTEER ROAD / NON NPS)

BLRI: ROUTE MAINTENANCE FEATURES ROAD LOG

ROUTE 0001BB: BLUE RIDGE PARKWAY - ROCKY KNOB SUB-DISTRICT

Notice: The NPS retains its own in-house paved roads culvert and drop inlet inventory, therefore the culvert and drop inlet count below includes only Cycle 4 culverts and drop inlets inventoried by RIP in Manually Rated Routes and Paved Parking Areas. To view the NPS in-house inventory, please contact park officials..

FROM MILEPOST	TO MILEPOST	FEATURE	SIDE	COMMENT
193.412	193.412	INTERSECTION	RIGHT	UNPAVED ROUTE (VA ROUTE 670 / VOLUNTEER ROAD / NON NPS)
193.585	193.585	INTERSECTION	RIGHT	UNPAVED ROUTE (VA ROUTE 1130 / ALPINE CREST ROAD / NON NPS)
193.593	193.593	INTERSECTION	LEFT	UNPAVED ROUTE (NON NPS)
193.643	193.719	PAVED DITCH	RIGHT	
193.924	193.924	INTERSECTION	LEFT	PAVED ROUTE (ORCHARD GAP ROAD / NON NPS)
193.924	193.924	INTERSECTION	RIGHT	PAVED ROUTE (VA ROUTE 608 / BOUNDARY ROAD / NON NPS) CUT-THRU
193.973	193.973	SIGN	RIGHT	GUIDE, ORCHARD GAP ELEV. 2672 FT. CREST OF THE BLUE RIDGE
194.216	194.216	MILE MARKER	LEFT	
194.239	194.239	MILE MARKER	RIGHT	
194.952	194.952	INTERSECTION	LEFT	PAVED ROUTE (DUSTY RIDGE ROAD / NON NPS)
194.952	194.952	INTERSECTION	RIGHT	PAVED ROUTE (DUSTY RIDGE ROAD / NON NPS)
195.177	195.177	SIGN	LEFT	GUIDE, PRIVATE ROAD
195.179	195.179	INTERSECTION	RIGHT	PAVED ROUTE (VA ROUTE 608 / LIGHTNING RIDGE ROAD / NON NPS) CUT-THRU
195.179	195.179	INTERSECTION	LEFT	UNPAVED ROUTE (PRIVATE ROAD / NON NPS)
195.217	195.217	MILE MARKER	LEFT	
195.242	195.242	MILE MARKER	RIGHT	
195.384	195.384	INTERSECTION	LEFT	UNPAVED ROUTE (DANIEL DICKENS CEMETERY / NON NPS)
195.384	195.384	INTERSECTION	RIGHT	PAVED ROUTE (VA ROUTE 608 / LIGHTNING RIDGE ROAD / NON NPS) CUT-THRU
195.704	195.726	GUARD/GUIDE RAIL	RIGHT	
195.707	195.730	GUARD/GUIDE RAIL	LEFT	
195.711	195.722	BRIDGE	N/A	5140-062 (VA ROUTE 608 BRIDGE)
195.759	195.772	PAVED DITCH	LEFT	
195.978	196.021	PAVED DITCH	LEFT	
196.227	196.227	MILE MARKER	LEFT	
196.235	196.241	PAVED DITCH	LEFT	
196.256	196.256	MILE MARKER	RIGHT	
196.436	196.477	PAVED DITCH	LEFT	

BLRI: ROUTE MAINTENANCE FEATURES ROAD LOG

ROUTE 0001BB: BLUE RIDGE PARKWAY - ROCKY KNOB SUB-DISTRICT

Notice: The NPS retains its own in-house paved roads culvert and drop inlet inventory, therefore the culvert and drop inlet count below includes only Cycle 4 culverts and drop inlets inventoried by RIP in Manually Rated Routes and Paved Parking Areas. To view the NPS in-house inventory, please contact park officials..

FROM MILEPOST	TO MILEPOST	FEATURE	SIDE	COMMENT
196.592	196.626	PAVED DITCH	LEFT	
196.781	196.806	GUARD/GUIDE RAIL	LEFT	
196.781	196.806	GUARD/GUIDE RAIL	RIGHT	
196.786	196.802	BRIDGE	N/A	5140-063 (VA ROUTE 682 BRIDGE)
197.151	197.151	INTERSECTION	LEFT	UNPAVED ROUTE (VA ROUTE 608 / LIGHTNING RIDGE ROAD / NON NPS) CUT-THRU
197.151	197.151	INTERSECTION	RIGHT	UNPAVED ROUTE (NON NPS)
197.177	197.210	CURB	RIGHT	
197.262	197.262	MILE MARKER	LEFT	
197.262	197.262	MILE MARKER	RIGHT	
197.704	197.768	PAVED DITCH	LEFT	
197.772	197.772	INTERSECTION	LEFT	UNPAVED ROUTE (VA ROUTE 608 / LIGHTNING RIDGE ROAD / NON NPS) CUT-THRU
197.772	197.772	INTERSECTION	RIGHT	UNPAVED ROUTE (NON NPS)
198.269	198.269	MILE MARKER	RIGHT	
198.269	198.269	MILE MARKER	LEFT	
198.624	198.624	SIGN	RIGHT	GUIDE, UNABLE TO READ FROM VIDEO
198.634	198.634	INTERSECTION	LEFT	PAVED ROUTE (VA ROUTE 683 / TURNER SCHOOL ROAD / NON NPS)
198.638	198.649	PAVED DITCH	LEFT	
198.641	198.641	INTERSECTION	RIGHT	PAVED ROUTE (VA ROUTE 683 / TURNER SCHOOL ROAD / NON NPS)
198.887	198.954	CURB	RIGHT	
199.159	199.159	SIGN	RIGHT	REGULATORY, FASTEN SEAT BELTS
199.159	199.159	SIGN	RIGHT	REGULATORY, PARKWAY SPEED LIMIT 45
199.198	199.252	PAVED DITCH	RIGHT	
199.243	199.243	SIGN	RIGHT	REGULATORY, NO COMMERCIAL VEHICLES
199.253	199.253	MILE MARKER	LEFT	
199.258	199.258	INTERSECTION	LEFT	UNPAVED ROUTE (VA ROUTE 608 / LIGHTNING RIDGE ROAD / NON NPS)
199.272	199.342	CURB	LEFT	
199.283	199.283	MILE MARKER	RIGHT	

BLRI: ROUTE MAINTENANCE FEATURES ROAD LOG

ROUTE 0001BB: BLUE RIDGE PARKWAY - ROCKY KNOB SUB-DISTRICT

Notice: The NPS retains its own in-house paved roads culvert and drop inlet inventory, therefore the culvert and drop inlet count below includes only Cycle 4 culverts and drop inlets inventoried by RIP in Manually Rated Routes and Paved Parking Areas. To view the NPS in-house inventory, please contact park officials..

FROM MILEPOST	TO MILEPOST	FEATURE	SIDE	COMMENT
199.309	199.309	SIGN	RIGHT	REGULATORY, 608
199.309	199.309	SIGN	RIGHT	REGULATORY, GRAPHIC SIGN, NO TEXT
199.363	199.431	PAVED DITCH	RIGHT	
199.383	199.383	SIGN	RIGHT	REGULATORY, JCT
199.383	199.383	SIGN	RIGHT	REGULATORY, GRAPHIC SIGN, NO TEXT
199.383	199.383	SIGN	RIGHT	REGULATORY, 52
199.396	199.396	SIGN	RIGHT	GUIDE, MABRY MILL 23 MI. ROANOKE 83 MI.
199.398	199.398	SIGN	RIGHT	REGULATORY, 608
199.398	199.398	SIGN	RIGHT	REGULATORY, GRAPHIC SIGN, NO TEXT
199.431	199.431	INTERSECTION	LEFT	UNPAVED ROUTE (PRIVATE DRIVE / NON NPS)
199.431	199.431	INTERSECTION	RIGHT	PAVED ROUTE (VA ROUTE 608 / RANGER ROAD / NON NPS)
199.440	199.456	PAVED DITCH	RIGHT	
199.456	199.456	SIGN	RIGHT	REGULATORY, NO COMMERCIAL VEHICLES
199.471	199.647	PAVED DITCH	LEFT	
199.495	199.495	SIGN	RIGHT	GUIDE, NORTH 52 HILLSVILLE
199.495	199.495	SIGN	RIGHT	WARNING, ROUGH ROAD
199.551	199.551	SIGN	RIGHT	GUIDE, GRAPHIC SIGN, NO TEXT
199.551	199.551	SIGN	RIGHT	GUIDE, INTERSTATE 77
199.551	199.551	SIGN	RIGHT	REGULATORY, TO
199.641	199.641	SIGN	RIGHT	GUIDE, FANCY GAP ELEV. 2925 FT. CREST OF THE BLUE RIDGE
199.661	199.661	INTERSECTION	LEFT	ROUTE 0131Z (ACCESS RAMP TO U.S. ROUTE 52 NORTH)
199.690	199.690	SIGN	RIGHT	REGULATORY, GRAPHIC SIGN, NO TEXT
199.690	199.690	SIGN	RIGHT	REGULATORY, TO
199.690	199.690	SIGN	RIGHT	GUIDE, INTERSTATE 77
199.694	199.694	SIGN	RIGHT	GUIDE, 52 SOUTH MT. AIRY
199.697	199.724	GUARD/GUIDE WALL	RIGHT	
199.700	199.727	GUARD/GUIDE WALL	LEFT	
199.702	199.723	BRIDGE	N/A	5140-064 (U.S. ROUTE 52 BRIDGE)
199.747	199.747	SIGN	RIGHT	GUIDE, 52 NORTH HILLSVILLE
199.758	199.758	INTERSECTION	RIGHT	ROUTE 0130Z (ACCESS RAMP TO U.S. ROUTE 52 SOUTH)

BLRI: ROUTE MAINTENANCE FEATURES ROAD LOG

ROUTE 0001BB: BLUE RIDGE PARKWAY - ROCKY KNOB SUB-DISTRICT

Notice: The NPS retains its own in-house paved roads culvert and drop inlet inventory, therefore the culvert and drop inlet count below includes only Cycle 4 culverts and drop inlets inventoried by RIP in Manually Rated Routes and Paved Parking Areas. To view the NPS in-house inventory, please contact park officials..

FROM MILEPOST	TO MILEPOST	FEATURE	SIDE	COMMENT
199.758	199.794	PAVED DITCH	LEFT	
199.771	199.821	PAVED DITCH	RIGHT	
199.795	199.795	SIGN	RIGHT	GUIDE, FANCY GAP ELEV. 2925 FT. CREST OF THE BLUE RIDGE
199.798	199.798	SIGN	RIGHT	GUIDE, CUMBERLAND KNOB 18 MI. ASHEVILLE 188 MI.
199.814	199.868	PAVED DITCH	LEFT	
199.834	199.834	SIGN	RIGHT	GUIDE, SOUTH 52 MT. AIRY
199.834	199.834	SIGN	RIGHT	WARNING, ROUGH ROAD
199.887	199.961	PAVED DITCH	LEFT	
200.015	200.015	SIGN	RIGHT	REGULATORY, 52
200.015	200.015	SIGN	RIGHT	REGULATORY, JCT
200.025	200.089	CURB	RIGHT	
200.190	200.237	PAVED DITCH	LEFT	
200.239	200.239	INTERSECTION	LEFT	PAVED ROUTE (VA ROUTE 778 / SUNBELT ROAD / NON NPS)
200.239	200.239	INTERSECTION	RIGHT	PAVED ROUTE (VA ROUTE 778 / SUNBELT ROAD / NON NPS)
200.243	200.243	MILE MARKER	LEFT	
200.267	200.302	PAVED DITCH	RIGHT	
200.276	200.276	MILE MARKER	RIGHT	
200.326	200.326	SIGN	RIGHT	REGULATORY, FASTEN SEAT BELTS
200.326	200.326	SIGN	RIGHT	REGULATORY, PARKWAY SPEED LIMIT 45
200.333	200.439	PAVED DITCH	RIGHT	
200.544	200.589	PAVED DITCH	LEFT	
200.609	200.673	PAVED DITCH	LEFT	
200.747	200.747	INTERSECTION	RIGHT	UNPAVED ROUTE (NON NPS)
200.750	200.750	INTERSECTION	LEFT	UNPAVED ROUTE (NON NPS)
200.980	201.009	GUARD/GUIDE RAIL	RIGHT	
200.992	201.011	GUARD/GUIDE RAIL	LEFT	
201.009	201.074	GUARD/GUIDE RAIL	RIGHT	
201.011	201.074	GUARD/GUIDE RAIL	LEFT	
201.011	201.073	BRIDGE	N/A	5140-161 (I-77 BRIDGE)
201.074	201.102	GUARD/GUIDE RAIL	LEFT	

BLRI: ROUTE MAINTENANCE FEATURES ROAD LOG

ROUTE 0001BB: BLUE RIDGE PARKWAY - ROCKY KNOB SUB-DISTRICT

Notice: The NPS retains its own in-house paved roads culvert and drop inlet inventory, therefore the culvert and drop inlet count below includes only Cycle 4 culverts and drop inlets inventoried by RIP in Manually Rated Routes and Paved Parking Areas. To view the NPS in-house inventory, please contact park officials..

FROM MILEPOST	TO MILEPOST	FEATURE	SIDE	COMMENT
201.074	201.093	GUARD/GUIDE RAIL	RIGHT	
201.126	201.126	INTERSECTION	LEFT	UNPAVED ROUTE (FROSTY LANE / NON NPS)
201.133	201.133	INTERSECTION	RIGHT	UNPAVED ROUTE (FROSTY LANE / NON NPS)
201.152	201.170	PAVED DITCH	LEFT	
201.168	201.168	SIGN	RIGHT	WARNING, 35 M.P.H.
201.168	201.168	SIGN	RIGHT	WARNING, GRAPHIC SIGN, NO TEXT
201.190	201.420	PAVED DITCH	LEFT	
201.251	201.251	MILE MARKER	LEFT	
201.289	201.289	MILE MARKER	RIGHT	
201.538	201.611	PAVED DITCH	RIGHT	
201.583	201.621	PAVED DITCH	LEFT	
201.649	201.649	SIGN	RIGHT	WARNING, 35 M.P.H.
201.649	201.649	SIGN	RIGHT	WARNING, GRAPHIC SIGN, NO TEXT
201.657	201.721	PAVED DITCH	LEFT	
201.759	201.777	CURB	RIGHT	
201.818	201.860	PAVED DITCH	LEFT	
201.890	202.030	PAVED DITCH	RIGHT	
201.903	201.903	INTERSECTION	LEFT	PAVED ROUTE (VA ROUTE 608 / OLD APPALACHIAN TRAIL / NON NPS) CUT-THRU
201.904	201.961	PAVED DITCH	LEFT	
201.908	201.908	INTERSECTION	RIGHT	PAVED ROUTE (GATED / NON NPS)
202.002	202.024	PAVED DITCH	LEFT	
202.137	202.202	PAVED DITCH	LEFT	
202.212	202.342	PAVED DITCH	LEFT	
202.261	202.261	MILE MARKER	LEFT	
202.300	202.300	MILE MARKER	RIGHT	
202.376	202.465	PAVED DITCH	LEFT	
202.466	202.466	SIGN	RIGHT	GUIDE, UNABLE TO READ FROM VIDEO
202.470	202.470	INTERSECTION	LEFT	PAVED ROUTE (VA ROUTE 608 / OLD APPALACHIAN TRAIL / NON NPS)
202.485	202.485	INTERSECTION	RIGHT	PAVED ROUTE (VA ROUTE 608 / MOUNT CARROLL ROAD / NON NPS)

BLRI: ROUTE MAINTENANCE FEATURES ROAD LOG

ROUTE 0001BB: BLUE RIDGE PARKWAY - ROCKY KNOB SUB-DISTRICT

Notice: The NPS retains its own in-house paved roads culvert and drop inlet inventory, therefore the culvert and drop inlet count below includes only Cycle 4 culverts and drop inlets inventoried by RIP in Manually Rated Routes and Paved Parking Areas. To view the NPS in-house inventory, please contact park officials..

FROM MILEPOST	TO MILEPOST	FEATURE	SIDE	COMMENT
202.886	202.886	INTERSECTION	LEFT	ROUTE 0477 (FANCY GAP RANGER STATION (HIPPO HOUSE) ROAD)
202.886	202.886	INTERSECTION	RIGHT	PAVED ROUTE (VA ROUTE 608 / MOUNT CARROLL ROAD / NON NPS) CUT-THRU
202.919	202.919	SIGN	RIGHT	GUIDE, OVERLOOK AHEAD
202.999	202.999	INTERSECTION	LEFT	ROUTE 0998 (GRANITE QUARRY OVERLOOK)
203.091	203.091	INTERSECTION	LEFT	ROUTE 0998 (GRANITE QUARRY OVERLOOK)
203.212	203.212	SIGN	RIGHT	GUIDE, EXHIBIT
203.212	203.212	SIGN	RIGHT	GUIDE, OVERLOOK AHEAD
203.266	203.266	MILE MARKER	LEFT	
203.308	203.308	MILE MARKER	RIGHT	
203.456	203.456	INTERSECTION	LEFT	UNPAVED ROUTE (OLYMPUS DRIVE / NON NPS)
203.456	203.456	INTERSECTION	RIGHT	PAVED ROUTE (OLYMPUS DRIVE / NON NPS)
203.817	203.817	INTERSECTION	LEFT	UNPAVED ROUTE (NON NPS)
203.817	203.817	INTERSECTION	RIGHT	PAVED ROUTE (VA ROUTE 608 / MOUNT CARROLL ROAD / NON NPS) CUT-THRU
203.916	203.969	CURB	LEFT	
204.115	204.115	SIGN	RIGHT	GUIDE, OVERLOOK AHEAD
204.218	204.218	INTERSECTION	LEFT	ROUTE 0999 (PIEDMONT OVERLOOK)
204.261	204.261	INTERSECTION	LEFT	ROUTE 0999 (PIEDMONT OVERLOOK)
204.264	204.264	MILE MARKER	LEFT	
204.309	204.309	MILE MARKER	RIGHT	
204.347	204.347	SIGN	RIGHT	GUIDE, OVERLOOK AHEAD
204.475	204.475	INTERSECTION	LEFT	UNPAVED ROUTE (NON NPS)
204.484	204.484	INTERSECTION	RIGHT	PAVED ROUTE (VA ROUTE 608 / MOUNT CARROLL ROAD / NON NPS) CUT-THRU
204.534	204.560	CURB	LEFT	
204.754	204.754	INTERSECTION	LEFT	PAVED ROUTE (TRIPLE CREEK LANE / NON NPS)
204.754	204.754	INTERSECTION	RIGHT	UNPAVED ROUTE (VA ROUTE 608 / MOUNT CARROLL ROAD / NON NPS) CUT-THRU
204.755	204.847	PAVED DITCH	RIGHT	
205.119	205.119	SIGN	LEFT	REGULATORY, UNABLE TO READ FROM VIDEO

BLRI: ROUTE MAINTENANCE FEATURES ROAD LOG

ROUTE 0001BB: BLUE RIDGE PARKWAY - ROCKY KNOB SUB-DISTRICT

Notice: The NPS retains its own in-house paved roads culvert and drop inlet inventory, therefore the culvert and drop inlet count below includes only Cycle 4 culverts and drop inlets inventoried by RIP in Manually Rated Routes and Paved Parking Areas. To view the NPS in-house inventory, please contact park officials..

FROM MILEPOST	TO MILEPOST	FEATURE	SIDE	COMMENT
205.166	205.166	SIGN	RIGHT	GUIDE, UNABLE TO READ FROM VIDEO
205.167	205.167	SIGN	RIGHT	REGULATORY, 700
205.169	205.169	INTERSECTION	LEFT	PAVED ROUTE (VA ROUTE 700 / BLUE RIDGE SCHOOL LANE / NON NPS)
205.169	205.169	INTERSECTION	RIGHT	PAVED ROUTE (VA ROUTE 608 / MISTY TRAIL / NON NPS) CUT-THRU
205.169	205.169	SIGN	RIGHT	GUIDE, UNABLE TO READ FROM VIDEO
205.273	205.273	MILE MARKER	LEFT	
205.319	205.319	MILE MARKER	RIGHT	
205.339	205.354	PAVED DITCH	LEFT	
205.750	205.787	CURB	RIGHT	
206.047	206.155	PAVED DITCH	RIGHT	
206.199	206.199	SIGN	RIGHT	WARNING, GRAPHIC SIGN, NO TEXT
206.322	206.322	MILE MARKER	LEFT	
206.322	206.322	MILE MARKER	RIGHT	
206.334	206.334	SIGN	RIGHT	WARNING, GRAPHIC SIGN, NO TEXT
206.334	206.334	SIGN	RIGHT	WARNING, 35 M.P.H.
206.390	206.390	SIGN	RIGHT	GUIDE, PIPERS GAP ELEV. 2759 FT. CREST OF THE BLUE RIDGE
206.402	206.427	GUARD/GUIDE RAIL	RIGHT	
206.403	206.424	GUARD/GUIDE RAIL	LEFT	
206.410	206.417	BRIDGE	N/A	5140-065 (VA ROUTE 620 BRIDGE)
206.418	206.418	SIGN	RIGHT	GUIDE, PIPERS GAP ELEV. 2759 FT. CREST OF THE BLUE RIDGE
206.484	206.623	PAVED DITCH	LEFT	
206.502	206.607	PAVED DITCH	RIGHT	
206.671	206.671	INTERSECTION	RIGHT	ROUTE 0232 (PIPERS GAP ACCESS ROAD)
206.671	206.671	INTERSECTION	LEFT	UNPAVED ROUTE (VA ROUTE 608 / MOUNT CARROLL ROAD / NON NPS)
206.936	206.972	PAVED DITCH	LEFT	
206.996	206.996	INTERSECTION	RIGHT	UNPAVED ROUTE (NON NPS)
207.218	207.224	CURB	LEFT	
207.278	207.278	MILE MARKER	LEFT	
207.330	207.330	MILE MARKER	RIGHT	

BLRI: ROUTE MAINTENANCE FEATURES ROAD LOG

ROUTE 0001BB: BLUE RIDGE PARKWAY - ROCKY KNOB SUB-DISTRICT

Notice: The NPS retains its own in-house paved roads culvert and drop inlet inventory, therefore the culvert and drop inlet count below includes only Cycle 4 culverts and drop inlets inventoried by RIP in Manually Rated Routes and Paved Parking Areas. To view the NPS in-house inventory, please contact park officials..

FROM MILEPOST	TO MILEPOST	FEATURE	SIDE	COMMENT
207.521	207.521	INTERSECTION	LEFT	UNPAVED ROUTE (VA ROUTE 608 / MOUNT CARROLL ROAD / NON NPS) CUT-THRU
207.521	207.521	INTERSECTION	RIGHT	UNPAVED ROUTE (NON NPS)
207.748	207.757	PAVED DITCH	RIGHT	
207.856	207.856	INTERSECTION	LEFT	UNPAVED ROUTE (VA ROUTE 608 / MOUNT CARROLL ROAD / NON NPS) CUT-THRU
207.856	207.856	INTERSECTION	RIGHT	UNPAVED ROUTE (BELLE VISTA LANE / NON NPS)
208.071	208.071	INTERSECTION	LEFT	PAVED ROUTE (VA ROUTE 608 / MOUNT CARROLL ROAD / NON NPS)
208.071	208.071	INTERSECTION	RIGHT	PAVED ROUTE (VA ROUTE 608 / COAL CREEK ROAD / NON NPS)
208.283	208.283	MILE MARKER	LEFT	
208.338	208.338	MILE MARKER	RIGHT	
208.368	208.368	INTERSECTION	LEFT	UNPAVED ROUTE (NON NPS)
208.368	208.368	INTERSECTION	RIGHT	PAVED ROUTE (VA ROUTE 608 / COAL CREEK ROAD / NON NPS) CUT-THRU
208.627	208.627	INTERSECTION	RIGHT	PAVED ROUTE (VA ROUTE 608 / COAL CREEK ROAD / NON NPS) CUT-THRU
208.663	208.673	CURB	LEFT	
208.785	208.785	INTERSECTION	LEFT	UNPAVED ROUTE (NON NPS)
208.785	208.785	INTERSECTION	RIGHT	PAVED ROUTE (VA ROUTE 608 / COAL CREEK ROAD / NON NPS) CUT-THRU
208.811	208.820	PAVED DITCH	RIGHT	
209.033	209.062	PAVED DITCH	RIGHT	
209.075	209.191	PAVED DITCH	RIGHT	
209.153	209.153	INTERSECTION	LEFT	UNPAVED ROUTE (NON NPS)
209.163	209.163	INTERSECTION	RIGHT	UNPAVED ROUTE (NON NPS)
209.218	209.224	RETAINING WALL	LEFT	BLRI-0001BB-209.218-L
209.223	209.229	RETAINING WALL	RIGHT	BLRI-0001BB-209.223-R
209.272	209.378	PAVED DITCH	RIGHT	
209.277	209.277	MILE MARKER	LEFT	
209.337	209.337	MILE MARKER	RIGHT	
209.383	209.392	PAVED DITCH	RIGHT	

BLRI: ROUTE MAINTENANCE FEATURES ROAD LOG

ROUTE 0001BB: BLUE RIDGE PARKWAY - ROCKY KNOB SUB-DISTRICT

Notice: The NPS retains its own in-house paved roads culvert and drop inlet inventory, therefore the culvert and drop inlet count below includes only Cycle 4 culverts and drop inlets inventoried by RIP in Manually Rated Routes and Paved Parking Areas. To view the NPS in-house inventory, please contact park officials..

FROM MILEPOST	TO MILEPOST	FEATURE	SIDE	COMMENT
209.463	209.495	PAVED DITCH	RIGHT	
209.511	209.555	PAVED DITCH	RIGHT	
209.602	209.602	SIGN	RIGHT	GUIDE, GRAPHIC SIGN, NO TEXT
209.661	209.661	INTERSECTION	RIGHT	PAVED ROUTE (VA ROUTE 715 / END OF THE LINE ROAD / NON NPS)
209.661	209.661	INTERSECTION	LEFT	PAVED ROUTE (VA ROUTE 715 / END OF THE LINE ROAD / NON NPS)
209.664	209.664	SIGN	RIGHT	GUIDE, 713
209.669	209.688	PAVED DITCH	LEFT	
209.670	209.676	PAVED DITCH	RIGHT	
209.752	209.773	PAVED DITCH	RIGHT	
209.778	209.784	PAVED DITCH	RIGHT	
210.119	210.119	INTERSECTION	LEFT	PAVED ROUTE (VA ROUTE 716 / RED FOX LANE / NON NPS)
210.119	210.119	INTERSECTION	RIGHT	PAVED ROUTE (VA ROUTE 716 / STETSON ROAD / NON NPS)
210.119	210.121	RETAINING WALL	RIGHT	BLRI-0001BB-210.119-R
210.123	210.123	SIGN	RIGHT	GUIDE, 716
210.128	210.133	RETAINING WALL	RIGHT	BLRI-0001BB-210.128-R
210.212	210.218	RETAINING WALL	LEFT	BLRI-0001BB-210.212-L
210.212	210.218	RETAINING WALL	RIGHT	BLRI-0001BB-210.212-R
210.243	210.245	RETAINING WALL	LEFT	BLRI-0001BB-210.243-L
210.276	210.314	PAVED DITCH	LEFT	
210.289	210.289	MILE MARKER	LEFT	
210.293	210.307	PAVED DITCH	RIGHT	
210.347	210.347	MILE MARKER	RIGHT	
210.840	210.846	RETAINING WALL	LEFT	BLRI-0001BB-210.840-L
210.840	210.846	RETAINING WALL	RIGHT	BLRI-0001BB-210.840-R
211.001	211.001	INTERSECTION	RIGHT	UNPAVED ROUTE (NON NPS)
211.001	211.001	INTERSECTION	LEFT	UNPAVED ROUTE (NON NPS)
211.216	211.285	PAVED DITCH	RIGHT	
211.334	211.334	INTERSECTION	LEFT	UNPAVED ROUTE (NON NPS)
211.337	211.337	INTERSECTION	RIGHT	UNPAVED ROUTE (VA ROUTE 612 / COLEMAN RIDGE ROAD / NON NPS) CUT-THRU

BLRI: ROUTE MAINTENANCE FEATURES ROAD LOG

ROUTE 0001BB: BLUE RIDGE PARKWAY - ROCKY KNOB SUB-DISTRICT

Notice: The NPS retains its own in-house paved roads culvert and drop inlet inventory, therefore the culvert and drop inlet count below includes only Cycle 4 culverts and drop inlets inventoried by RIP in Manually Rated Routes and Paved Parking Areas. To view the NPS in-house inventory, please contact park officials..

FROM MILEPOST	TO MILEPOST	FEATURE	SIDE	COMMENT
211.365	211.365	MILE MARKER	RIGHT	
211.366	211.366	MILE MARKER	LEFT	
211.406	211.406	INTERSECTION	RIGHT	PAVED ROUTE (VA ROUTE 612 / COLEMAN RIDGE ROAD / NON NPS)
211.412	211.412	INTERSECTION	LEFT	PAVED ROUTE (VA ROUTE 612 / FOOTHILLS ROAD / NON NPS)
211.413	211.413	SIGN	RIGHT	GUIDE, 612
211.421	211.442	PAVED DITCH	RIGHT	
211.626	211.671	PAVED DITCH	RIGHT	
211.758	211.833	PAVED DITCH	LEFT	
211.877	211.890	RETAINING WALL	LEFT	BLRI-0001BB-211.877-L
211.877	211.890	RETAINING WALL	RIGHT	BLRI-0001BB-211.877-R
211.885	211.885	CULVERT	N/A	5140-066 (LINARD CREEK CULVERT)
212.360	212.398	PAVED DITCH	RIGHT	
212.374	212.374	MILE MARKER	RIGHT	
212.375	212.375	MILE MARKER	LEFT	
212.532	212.552	GUARD/GUIDE RAIL	LEFT	
212.534	212.558	GUARD/GUIDE RAIL	RIGHT	
212.540	212.546	BRIDGE	N/A	5140-067 (HANKS BRANCH BRIDGE)
212.631	212.669	PAVED DITCH	LEFT	
212.636	212.718	PAVED DITCH	RIGHT	
212.735	212.735	SIGN	RIGHT	GUIDE, GRAPHIC SIGN, NO TEXT
212.735	212.735	SIGN	RIGHT	GUIDE, BLUE RIDGE PARKWAY BLUE RIDGE MUSIC CENTER
213.014	213.082	PAVED DITCH	LEFT	
213.033	213.033	SIGN	RIGHT	GUIDE, BLUE RIDGE MUSIC CENTER
213.033	213.033	SIGN	RIGHT	GUIDE, OPEN DAILY 9AM TO 5PM
213.125	213.125	INTERSECTION	LEFT	ROUTE 0160 (MUSIC CENTER ACCESS ROAD)
213.137	213.137	INTERSECTION	LEFT	ROUTE 0160 (MUSIC CENTER ACCESS ROAD) SPUR
213.229	213.229	SIGN	RIGHT	GUIDE, BLUE RIDGE MUSIC CENTER
213.229	213.229	SIGN	RIGHT	GUIDE, OPEN DAILY 9AM TO 5PM
213.235	213.296	PAVED DITCH	RIGHT	
213.370	213.370	MILE MARKER	RIGHT	

BLRI: ROUTE MAINTENANCE FEATURES ROAD LOG

ROUTE 0001BB: BLUE RIDGE PARKWAY - ROCKY KNOB SUB-DISTRICT

Notice: The NPS retains its own in-house paved roads culvert and drop inlet inventory, therefore the culvert and drop inlet count below includes only Cycle 4 culverts and drop inlets inventoried by RIP in Manually Rated Routes and Paved Parking Areas. To view the NPS in-house inventory, please contact park officials..

FROM MILEPOST	TO MILEPOST	FEATURE	SIDE	COMMENT
213.371	213.371	MILE MARKER	LEFT	
213.414	213.444	PAVED DITCH	RIGHT	
213.493	213.512	GUARD/GUIDE RAIL	LEFT	
213.496	213.516	GUARD/GUIDE RAIL	RIGHT	
213.499	213.509	BRIDGE	N/A	5140-068 (EAST FORK CHESTNUT CREEK BRIDGE)
213.543	213.543	SIGN	RIGHT	GUIDE, BLUE RIDGE PARKWAY BLUE RIDGE MUSIC CENTER
213.543	213.543	SIGN	RIGHT	GUIDE, GRAPHIC SIGN, NO TEXT
213.617	213.617	INTERSECTION	LEFT	UNPAVED ROUTE (VA ROUTE 612 / NON NPS)
213.621	213.621	SIGN	RIGHT	REGULATORY, 609
213.621	213.621	SIGN	RIGHT	REGULATORY, 612
213.622	213.622	SIGN	LEFT	REGULATORY, 609
213.622	213.622	SIGN	LEFT	REGULATORY, 612
213.624	213.624	INTERSECTION	RIGHT	UNPAVED ROUTE (VA ROUTE 609 / PEAKS MOUNTAIN ROAD / NON NPS)
213.661	213.892	PAVED DITCH	RIGHT	
213.921	213.921	INTERSECTION	LEFT	UNPAVED ROUTE (NON NPS)
213.921	213.921	INTERSECTION	RIGHT	UNPAVED ROUTE (NON NPS)
214.268	214.268	INTERSECTION	RIGHT	UNPAVED ROUTE (VA ROUTE 804 / CROWN RIDGE ROAD / NON NPS)
214.268	214.268	INTERSECTION	LEFT	UNPAVED ROUTE (NON NPS)
214.275	214.275	SIGN	RIGHT	REGULATORY, 804
214.276	214.276	SIGN	LEFT	REGULATORY, 324
214.393	214.393	MILE MARKER	RIGHT	
214.394	214.394	MILE MARKER	LEFT	
214.874	214.874	INTERSECTION	RIGHT	UNPAVED ROUTE (NON NPS)
214.876	214.876	INTERSECTION	LEFT	UNPAVED ROUTE (GATED / NON NPS)
215.062	215.062	INTERSECTION	LEFT	UNPAVED ROUTE (NON NPS)
215.383	215.383	MILE MARKER	RIGHT	
215.385	215.385	MILE MARKER	LEFT	
215.700	215.700	INTERSECTION	RIGHT	UNPAVED ROUTE (VA ROUTE 790 / PARKVIEW ROAD / NON NPS)
215.706	215.713	GUARD/GUIDE WALL	LEFT	

BLRI: ROUTE MAINTENANCE FEATURES ROAD LOG

ROUTE 0001BB: BLUE RIDGE PARKWAY - ROCKY KNOB SUB-DISTRICT

Notice: The NPS retains its own in-house paved roads culvert and drop inlet inventory, therefore the culvert and drop inlet count below includes only Cycle 4 culverts and drop inlets inventoried by RIP in Manually Rated Routes and Paved Parking Areas. To view the NPS in-house inventory, please contact park officials..

FROM MILEPOST	TO MILEPOST	FEATURE	SIDE	COMMENT
215.712	215.719	RETAINING WALL	LEFT	BLRI-0001BB-215.712-L
215.716	215.716	INTERSECTION	LEFT	UNPAVED ROUTE (NON NPS)
215.730	215.730	SIGN	RIGHT	WARNING, ROUGH ROAD
215.756	215.756	SIGN	RIGHT	REGULATORY, FASTEN SEAT BELTS
215.756	215.756	SIGN	RIGHT	REGULATORY, PARKWAY SPEED LIMIT 45
215.766	215.766	SIGN	RIGHT	REGULATORY, JCT
215.766	215.766	SIGN	RIGHT	REGULATORY, 89
216.003	216.003	SIGN	RIGHT	GUIDE, 89 MT. AIRY GALAX
216.040	216.040	INTERSECTION	LEFT	UNPAVED ROUTE (VA ROUTE 829 / HORIZON ROAD / NON NPS)
216.063	216.084	GUARD/GUIDE RAIL	RIGHT	
216.065	216.083	GUARD/GUIDE RAIL	LEFT	
216.071	216.079	BRIDGE	N/A	5140-069 (WEST FORK CHESTNUT CREEK BRIDGE #1)
216.113	216.113	INTERSECTION	RIGHT	ROUTE 0129 (ACCESS RAMP TO VA ROUTE 89) SPUR
216.118	216.126	CURB	RIGHT	
216.130	216.130	INTERSECTION	RIGHT	ROUTE 0129 (ACCESS RAMP TO VA ROUTE 89)
216.172	216.172	SIGN	RIGHT	GUIDE, CUMBERLAND KNOB 2 MI. ASHEVILLE 172 MI.
216.206	216.206	SIGN	RIGHT	GUIDE, 89 MT. AIRY GALAX
216.239	216.239	OVERPASS	N/A	5140-070 (VA ROUTE 89 BRIDGE)
216.374	216.374	SIGN	RIGHT	REGULATORY, 89
216.374	216.374	SIGN	RIGHT	REGULATORY, JCT
216.388	216.409	GUARD/GUIDE RAIL	LEFT	
216.390	216.390	MILE MARKER	RIGHT	
216.394	216.394	SIGN	RIGHT	GUIDE, CHESTNUT CREEK
216.394	216.420	GUARD/GUIDE RAIL	RIGHT	
216.399	216.409	BRIDGE	N/A	5140-071 (WEST FORK CHESTNUT CREEK BRIDGE #2)
216.463	216.463	SIGN	RIGHT	REGULATORY, PARKWAY SPEED LIMIT 45
216.492	216.513	GUARD/GUIDE RAIL	RIGHT	
216.495	216.513	GUARD/GUIDE RAIL	LEFT	
216.500	216.507	BRIDGE	N/A	5140-072 (WEST FORK CHESTNUT CREEK BRIDGE #3)
216.597	216.615	GUARD/GUIDE RAIL	LEFT	

BLRI: ROUTE MAINTENANCE FEATURES ROAD LOG

ROUTE 0001BB: BLUE RIDGE PARKWAY - ROCKY KNOB SUB-DISTRICT

Notice: The NPS retains its own in-house paved roads culvert and drop inlet inventory, therefore the culvert and drop inlet count below includes only Cycle 4 culverts and drop inlets inventoried by RIP in Manually Rated Routes and Paved Parking Areas. To view the NPS in-house inventory, please contact park officials..

FROM MILEPOST	TO MILEPOST	FEATURE	SIDE	COMMENT
216.597	216.622	GUARD/GUIDE RAIL	RIGHT	
216.607	216.611	BRIDGE	N/A	5140-073 (WEST FORK CHESTNUT CREEK BRIDGE #4)
216.616	216.616	SIGN	RIGHT	GUIDE, CHESTNUT CREEK
216.801	216.862	GUARD/GUIDE WALL	RIGHT	
216.808	216.868	RETAINING WALL	RIGHT	BLRI-0001BB-216.808-R
216.890	216.918	RETAINING WALL	RIGHT	BLRI-0001BB-216.890-R
217.154	217.154	SIGN	RIGHT	REGULATORY, PARKWAY SPEED LIMIT 45
217.260	217.260	INTERSECTION	N/A	ROUTE 0001CA (BLUE RIDGE PARKWAY - BLUFFS SUB-DISTRICT)
217.260	217.260	SIGN	RIGHT	GUIDE, NORTH CAROLINA STATE LINE
217.260	217.260	STATE BOUNDARY	N/A	
217.260	217.260	ROUTE END	N/A	TO ROUTE 0001CA AT MP 216.87 (WHITE STRIPED STATE LINE)

BLRI: ROUTE MAINTENANCE FEATURES ROAD LOG

ROUTE 0001CA: BLUE RIDGE PARKWAY - BLUFFS SUB-DISTRICT

Notice: The NPS retains its own in-house paved roads culvert and drop inlet inventory, therefore the culvert and drop inlet count below includes only Cycle 4 culverts and drop inlets inventoried by RIP in Manually Rated Routes and Paved Parking Areas. To view the NPS in-house inventory, please contact park officials..

FROM MILEPOST	TO MILEPOST	FEATURE	SIDE	COMMENT
216.870	216.870	ROUTE BEGIN	N/A	FROM ROUTE 0001BB AT MP 217.26 (WHITE STRIPED STATE LINE)
216.870	216.870	STATE BOUNDARY	N/A	
216.870	216.870	INTERSECTION	N/A	ROUTE 0001BB (BLUE RIDGE PARKWAY - ROCKY KNOB SUB-DISTRICT)
216.875	216.875	SIGN	LEFT	GUIDE, PARKWAY ENTERS VIRGINIA
217.001	217.001	MILE MARKER	LEFT	
217.003	217.003	MILE MARKER	RIGHT	
217.009	217.009	SIGN	RIGHT	WARNING, GRAPHIC SIGN, NO TEXT
217.012	217.012	SIGN	RIGHT	REGULATORY, 18
217.012	217.012	SIGN	RIGHT	REGULATORY, JCT
217.113	217.220	PAVED DITCH	LEFT	
217.149	217.149	SIGN	RIGHT	GUIDE, 18 SPARTA MT. AIRY
217.173	217.173	SIGN	RIGHT	WARNING, RAMP 15 M.P.H.
217.173	217.173	SIGN	RIGHT	REGULATORY, REDUCED SPEED AHEAD
217.200	217.200	SIGN	RIGHT	REGULATORY, 18
217.200	217.200	SIGN	RIGHT	REGULATORY, GRAPHIC SIGN, NO TEXT
217.209	217.209	INTERSECTION	RIGHT	ROUTE 0128 (ACCESS RAMP TO NC ROUTE 18) SPUR
217.213	217.229	CURB	RIGHT	
217.237	217.237	INTERSECTION	RIGHT	ROUTE 0128 (ACCESS RAMP TO NC ROUTE 18)
217.276	217.299	PAVED DITCH	RIGHT	
217.307	217.307	SIGN	RIGHT	REGULATORY, SPEED LIMIT 35
217.309	217.334	GUARD/GUIDE WALL	RIGHT	
217.310	217.310	SIGN	RIGHT	GUIDE, 18 SPARTA MT. AIRY
217.312	217.333	GUARD/GUIDE WALL	LEFT	
217.315	217.328	BRIDGE	N/A	5140-074 (NC ROUTE 18 BRIDGE)
217.368	217.368	SIGN	RIGHT	GUIDE, BLUE RIDGE PARKWAY CUMBERLAND KNOB
217.397	217.397	SIGN	RIGHT	REGULATORY, 18
217.397	217.397	SIGN	RIGHT	REGULATORY, JCT
217.412	217.412	SIGN	RIGHT	GUIDE, CUMBERLAND KNOB PICNIC AREA
217.450	217.450	SIGN	RIGHT	WARNING, GRAPHIC SIGN, NO TEXT

BLRI: ROUTE MAINTENANCE FEATURES ROAD LOG

ROUTE 0001CA: BLUE RIDGE PARKWAY - BLUFFS SUB-DISTRICT

Notice: The NPS retains its own in-house paved roads culvert and drop inlet inventory, therefore the culvert and drop inlet count below includes only Cycle 4 culverts and drop inlets inventoried by RIP in Manually Rated Routes and Paved Parking Areas. To view the NPS in-house inventory, please contact park officials..

FROM MILEPOST	TO MILEPOST	FEATURE	SIDE	COMMENT
217.515	217.515	INTERSECTION	LEFT	ROUTE 1205 (CUMBERLAND KNOB PICNIC PARKING)
217.546	217.546	SIGN	RIGHT	GUIDE, CUMBERLAND KNOB PICNIC AREA
217.552	217.555	GUARD/GUIDE WALL	LEFT	
217.572	217.572	INTERSECTION	LEFT	ROUTE 1205 (CUMBERLAND KNOB PICNIC PARKING)
217.574	217.574	SIGN	LEFT	REGULATORY, DO NOT ENTER
217.624	217.624	SIGN	RIGHT	REGULATORY, SPEED LIMIT 35
217.685	217.685	SIGN	RIGHT	REGULATORY, REDUCED SPEED AHEAD
217.766	217.823	GUARD/GUIDE WALL	LEFT	
217.807	217.807	SIGN	RIGHT	REGULATORY, FASTEN SEAT BELTS
217.807	217.807	SIGN	RIGHT	REGULATORY, PARKWAY SPEED LIMIT 45
217.826	217.826	SIGN	RIGHT	GUIDE, BLUE RIDGE PARKWAY CUMBERLAND KNOB
217.860	217.916	GUARD/GUIDE WALL	LEFT	
218.015	218.015	MILE MARKER	RIGHT	
218.016	218.016	MILE MARKER	LEFT	
218.578	218.578	SIGN	RIGHT	GUIDE, OVERLOOK AHEAD
218.648	218.648	INTERSECTION	LEFT	ROUTE 1000Z (HIGH PINEY SPUR OVERLOOK)
218.703	218.703	INTERSECTION	LEFT	ROUTE 1000Z (HIGH PINEY SPUR OVERLOOK)
218.793	218.793	SIGN	RIGHT	GUIDE, OVERLOOK AHEAD
218.875	219.180	GUARD/GUIDE WALL	LEFT	
220.031	220.031	MILE MARKER	LEFT	
220.031	220.031	MILE MARKER	RIGHT	
220.390	220.390	INTERSECTION	RIGHT	PAVED ROUTE (NC ROUTE 1460 / HARDIN CAMP ROAD / NON NPS)
220.395	220.395	SIGN	LEFT	GUIDE, UNABLE TO READ FROM VIDEO
220.395	220.395	SIGN	RIGHT	GUIDE, HARDIN CAMP RD
220.448	220.469	PAVED DITCH	LEFT	
220.471	220.471	INTERSECTION	LEFT	PAVED ROUTE (NC ROUTE 1461 / SADDLE MTN CHURCH ROAD / NON NPS)
220.472	220.472	SIGN	RIGHT	GUIDE, SADDLE MTN CH RD
220.690	220.994	PAVED DITCH	RIGHT	
221.035	221.035	MILE MARKER	LEFT	

BLRI: ROUTE MAINTENANCE FEATURES ROAD LOG

ROUTE 0001CA: BLUE RIDGE PARKWAY - BLUFFS SUB-DISTRICT

Notice: The NPS retains its own in-house paved roads culvert and drop inlet inventory, therefore the culvert and drop inlet count below includes only Cycle 4 culverts and drop inlets inventoried by RIP in Manually Rated Routes and Paved Parking Areas. To view the NPS in-house inventory, please contact park officials..

FROM MILEPOST	TO MILEPOST	FEATURE	SIDE	COMMENT
221.035	221.035	MILE MARKER	RIGHT	
221.835	221.835	SIGN	LEFT	GUIDE, UNABLE TO READ FROM VIDEO
221.835	221.835	SIGN	RIGHT	GUIDE, SADDLE MTN CH RD
221.838	221.838	INTERSECTION	LEFT	PAVED ROUTE (NC ROUTE 1461 / SADDLE MTN CHURCH ROAD / NON NPS)
221.838	221.838	INTERSECTION	RIGHT	PAVED ROUTE (NC ROUTE 1461 / SADDLE MTN CHURCH ROAD / NON NPS)
221.843	221.843	SIGN	RIGHT	GUIDE, SADDLE MTN CH RD
221.914	221.921	RETAINING WALL	RIGHT	BLRI-0001CA-221.914-R
221.916	221.923	RETAINING WALL	LEFT	BLRI-0001CA-221.916-L
222.042	222.042	MILE MARKER	RIGHT	
222.043	222.043	MILE MARKER	LEFT	
222.300	222.306	RETAINING WALL	RIGHT	BLRI-0001CA-222.300-R
222.725	222.725	SIGN	RIGHT	GUIDE, BIG PINE CREEK
222.725	222.743	GUARD/GUIDE WALL	LEFT	
222.726	222.743	GUARD/GUIDE WALL	RIGHT	
222.730	222.739	BRIDGE	N/A	5140-075 (BIG PINE CREEK BRIDGE #1)
223.041	223.041	MILE MARKER	LEFT	
223.041	223.041	MILE MARKER	RIGHT	
223.097	223.115	GUARD/GUIDE WALL	RIGHT	
223.101	223.121	GUARD/GUIDE WALL	LEFT	
223.103	223.114	BRIDGE	N/A	5140-076 (BIG PINE CREEK BRIDGE #2)
223.184	223.184	SIGN	RIGHT	GUIDE, EVANS RD
223.186	223.186	INTERSECTION	LEFT	PAVED ROUTE (NC ROUTE 1479 / MOUNTAIN LAKE ROAD / NON NPS)
223.203	223.203	INTERSECTION	RIGHT	PAVED ROUTE (NC ROUTE 1486 / EVANS ROAD / NON NPS)
223.206	223.206	SIGN	RIGHT	GUIDE, EVANS RD
223.764	223.818	PAVED DITCH	RIGHT	
223.826	223.863	GUARD/GUIDE RAIL	RIGHT	
223.827	223.855	GUARD/GUIDE RAIL	LEFT	
223.836	223.849	BRIDGE	N/A	5140-077 (BIG PINE CREEK BRIDGE #3)
224.051	224.051	MILE MARKER	RIGHT	

BLRI: ROUTE MAINTENANCE FEATURES ROAD LOG

ROUTE 0001CA: BLUE RIDGE PARKWAY - BLUFFS SUB-DISTRICT

Notice: The NPS retains its own in-house paved roads culvert and drop inlet inventory, therefore the culvert and drop inlet count below includes only Cycle 4 culverts and drop inlets inventoried by RIP in Manually Rated Routes and Paved Parking Areas. To view the NPS in-house inventory, please contact park officials..

FROM MILEPOST	TO MILEPOST	FEATURE	SIDE	COMMENT
224.052	224.052	MILE MARKER	LEFT	
224.065	224.110	PAVED DITCH	LEFT	
224.141	224.162	GUARD/GUIDE WALL	LEFT	
224.142	224.160	GUARD/GUIDE WALL	RIGHT	
224.146	224.156	BRIDGE	N/A	5140-078 (BIG PINE CREEK BRIDGE #4)
224.203	224.222	GUARD/GUIDE WALL	LEFT	
224.207	224.227	GUARD/GUIDE WALL	RIGHT	
224.209	224.220	BRIDGE	N/A	5140-079 (BIG PINE CREEK BRIDGE #5)
224.267	224.327	PAVED DITCH	LEFT	
224.561	224.645	PAVED DITCH	LEFT	
224.772	224.800	GUARD/GUIDE RAIL	LEFT	
224.773	224.804	GUARD/GUIDE RAIL	RIGHT	
224.782	224.796	BRIDGE	N/A	5140-080 (BIG PINE CREEK BRIDGE #6)
224.881	224.895	RETAINING WALL	LEFT	BLRI-0001CA-224.881-L
224.885	224.892	RETAINING WALL	RIGHT	BLRI-0001CA-224.885-R
225.033	225.033	MILE MARKER	LEFT	
225.033	225.033	MILE MARKER	RIGHT	
225.038	225.096	GUARD/GUIDE RAIL	LEFT	
225.039	225.098	GUARD/GUIDE RAIL	RIGHT	
225.046	225.091	BRIDGE	N/A	5140-084 (BIG PINE CREEK BRIDGE #7)
225.097	225.097	SIGN	RIGHT	GUIDE, BIG PINE CREEK
225.310	225.316	RETAINING WALL	LEFT	BLRI-0001CA-225.310-L
225.310	225.316	RETAINING WALL	RIGHT	BLRI-0001CA-225.310-R
225.357	225.363	RETAINING WALL	RIGHT	BLRI-0001CA-225.357-R
225.357	225.363	RETAINING WALL	LEFT	BLRI-0001CA-225.357-L
225.392	225.392	SIGN	LEFT	GUIDE, MOUNTAIN VIEW RD
225.392	225.392	SIGN	RIGHT	GUIDE, UNABLE TO READ FROM VIDEO
225.396	225.396	INTERSECTION	LEFT	PAVED ROUTE (NC ROUTE 1463 / MOUNTAIN VIEW ROAD / NON NPS)
225.413	225.413	INTERSECTION	RIGHT	PAVED ROUTE (NC ROUTE 1463 / MOUNTAIN VIEW ROAD / NON NPS)

BLRI: ROUTE MAINTENANCE FEATURES ROAD LOG

ROUTE 0001CA: BLUE RIDGE PARKWAY - BLUFFS SUB-DISTRICT

Notice: The NPS retains its own in-house paved roads culvert and drop inlet inventory, therefore the culvert and drop inlet count below includes only Cycle 4 culverts and drop inlets inventoried by RIP in Manually Rated Routes and Paved Parking Areas. To view the NPS in-house inventory, please contact park officials..

FROM MILEPOST	TO MILEPOST	FEATURE	SIDE	COMMENT
225.418	225.418	SIGN	RIGHT	GUIDE, MOUNTAIN VIEW RD
225.418	225.418	SIGN	LEFT	GUIDE, UNABLE TO READ FROM VIDEO
225.494	225.498	RETAINING WALL	LEFT	BLRI-0001CA-225.494-L
225.497	225.501	RETAINING WALL	RIGHT	BLRI-0001CA-225.497-R
225.698	225.707	RETAINING WALL	RIGHT	BLRI-0001CA-225.698-R
225.702	225.711	RETAINING WALL	LEFT	BLRI-0001CA-225.702-L
225.854	225.859	RETAINING WALL	LEFT	BLRI-0001CA-225.854-L
225.858	225.863	RETAINING WALL	RIGHT	BLRI-0001CA-225.858-R
226.005	226.177	PAVED DITCH	LEFT	
226.065	226.065	MILE MARKER	RIGHT	
226.065	226.065	MILE MARKER	LEFT	
226.278	226.278	INTERSECTION	RIGHT	PAVED ROUTE (NC ROUTE 1433 / SCENIC VALLEY ROAD / NON NPS)
226.281	226.281	SIGN	RIGHT	GUIDE, SCENIC VALLEY RD
226.281	226.281	SIGN	LEFT	GUIDE, UNABLE TO READ FROM VIDEO
226.354	226.354	SIGN	LEFT	GUIDE, UNABLE TO READ FROM VIDEO
226.354	226.354	SIGN	RIGHT	GUIDE, FOGGY MTN RD
226.356	226.356	INTERSECTION	LEFT	PAVED ROUTE (FROGGY MOUNTAIN ROAD / NON NPS)
226.601	226.670	GUARD/GUIDE WALL	LEFT	
226.659	226.833	PAVED DITCH	RIGHT	
226.760	226.760	INTERSECTION	LEFT	UNPAVED ROUTE (NON NPS)
226.905	226.909	RETAINING WALL	RIGHT	BLRI-0001CA-226.905-R
226.905	226.909	RETAINING WALL	LEFT	BLRI-0001CA-226.905-L
227.071	227.071	MILE MARKER	LEFT	
227.071	227.071	MILE MARKER	RIGHT	
227.267	227.378	PAVED DITCH	RIGHT	
227.504	227.548	GUARD/GUIDE RAIL	RIGHT	
227.506	227.549	GUARD/GUIDE RAIL	LEFT	
227.520	227.533	BRIDGE	N/A	5140-081 (BRUSH CREEK BRIDGE #1)
227.648	227.648	OVERPASS	N/A	5140-132 (RICH HILL ROAD BRIDGE)
227.653	227.737	PAVED DITCH	LEFT	

BLRI: ROUTE MAINTENANCE FEATURES ROAD LOG

ROUTE 0001CA: BLUE RIDGE PARKWAY - BLUFFS SUB-DISTRICT

Notice: The NPS retains its own in-house paved roads culvert and drop inlet inventory, therefore the culvert and drop inlet count below includes only Cycle 4 culverts and drop inlets inventoried by RIP in Manually Rated Routes and Paved Parking Areas. To view the NPS in-house inventory, please contact park officials..

FROM MILEPOST	TO MILEPOST	FEATURE	SIDE	COMMENT
227.820	227.843	RETAINING WALL	RIGHT	BLRI-0001CA-227.820-R
227.995	228.085	PAVED DITCH	LEFT	
228.076	228.076	MILE MARKER	RIGHT	
228.077	228.077	MILE MARKER	LEFT	
228.147	228.178	GUARD/GUIDE WALL	LEFT	
228.168	228.180	RETAINING WALL	RIGHT	BLRI-0001CA-228.168-R
228.168	228.168	CULVERT	N/A	5140-082 (LITTLE GLADE CREEK CULVERT #1)
228.168	228.180	RETAINING WALL	LEFT	BLRI-0001CA-228.168-L
228.435	228.505	PAVED DITCH	RIGHT	
228.632	228.666	PAVED DITCH	RIGHT	
229.101	229.101	MILE MARKER	LEFT	
229.101	229.101	MILE MARKER	RIGHT	
229.220	229.293	PAVED DITCH	RIGHT	
229.227	229.227	SIGN	RIGHT	REGULATORY, FASTEN SEAT BELTS
229.227	229.227	SIGN	RIGHT	REGULATORY, PARKWAY SPEED LIMIT 45
229.270	229.270	SIGN	RIGHT	GUIDE, CUMBERLAND 13 MI KNOB ROANOKE 114 MI
229.275	229.275	SIGN	LEFT	GUIDE, UNABLE TO READ FROM VIDEO
229.275	229.275	SIGN	RIGHT	GUIDE, CAUDILL RD
229.278	229.278	INTERSECTION	LEFT	PAVED ROUTE (NC ROUTE 1468 / CAUDILL ROAD / NON NPS)
229.284	229.341	GUARD/GUIDE WALL	LEFT	
229.299	229.299	INTERSECTION	RIGHT	PAVED ROUTE (PINWOOD LANE / NON NPS)
229.301	229.301	SIGN	RIGHT	GUIDE, PINWOOD LN
229.302	229.302	SIGN	LEFT	GUIDE, UNABLE TO READ FROM VIDEO
229.306	229.362	GUARD/GUIDE WALL	RIGHT	
229.323	229.338	RETAINING WALL	LEFT	BLRI-0001CA-229.323-L
229.323	229.335	RETAINING WALL	RIGHT	BLRI-0001CA-229.323-R
229.325	229.325	CULVERT	N/A	5140-083 (LITTLE GLADE CREEK CULVERT #2)
229.401	229.401	SIGN	RIGHT	REGULATORY, 21
229.401	229.401	SIGN	RIGHT	REGULATORY, JCT
229.502	229.502	SIGN	RIGHT	GUIDE, 21 NORTH SPARTA

BLRI: ROUTE MAINTENANCE FEATURES ROAD LOG

ROUTE 0001CA: BLUE RIDGE PARKWAY - BLUFFS SUB-DISTRICT

Notice: The NPS retains its own in-house paved roads culvert and drop inlet inventory, therefore the culvert and drop inlet count below includes only Cycle 4 culverts and drop inlets inventoried by RIP in Manually Rated Routes and Paved Parking Areas. To view the NPS in-house inventory, please contact park officials..

FROM MILEPOST	TO MILEPOST	FEATURE	SIDE	COMMENT
229.555	229.555	INTERSECTION	RIGHT	ROUTE 0127Z (ACCESS RAMP TO U.S. ROUTE 21 NORTH) SPUR
229.559	229.562	CURB	RIGHT	
229.566	229.566	INTERSECTION	RIGHT	ROUTE 0127Z (ACCESS RAMP TO U.S. ROUTE 21 NORTH)
229.627	229.627	SIGN	RIGHT	GUIDE, SOUTH 21 ROARING GAP
229.628	229.628	SIGN	RIGHT	GUIDE, 21 NORTH SPARTA
229.635	229.662	GUARD/GUIDE WALL	RIGHT	
229.636	229.662	GUARD/GUIDE WALL	LEFT	
229.640	229.656	BRIDGE	N/A	5140-088 (U.S. ROUTE 21 BRIDGE)
229.695	229.695	INTERSECTION	LEFT	ROUTE 0126Z (ACCESS RAMP TO U.S. ROUTE 21 SOUTH)
229.700	229.709	CURB	LEFT	
229.713	229.713	INTERSECTION	LEFT	ROUTE 0126Z (ACCESS RAMP TO U.S. ROUTE 21 SOUTH) SPUR
229.764	229.764	SIGN	RIGHT	GUIDE, 21 SOUTH ROARING GAP
229.798	229.798	SIGN	RIGHT	GUIDE, DOUGHTON PARK 10 MI ASHEVILLE 156 MI
229.866	229.866	SIGN	RIGHT	REGULATORY, 21
229.866	229.866	SIGN	RIGHT	REGULATORY, JCT
229.891	229.891	SIGN	RIGHT	REGULATORY, FASTEN SEAT BELTS
229.891	229.891	SIGN	RIGHT	REGULATORY, PARKWAY SPEED LIMIT 45
229.942	229.942	SIGN	RIGHT	GUIDE, LITTLE GLADE BRANCH
229.943	229.960	GUARD/GUIDE WALL	RIGHT	
229.950	229.956	BRIDGE	N/A	5140-085 (LITTLE GLADE CREEK BRIDGE #1)
229.950	229.962	GUARD/GUIDE WALL	LEFT	
229.960	230.112	PAVED DITCH	RIGHT	
229.961	229.961	SIGN	RIGHT	GUIDE, OVERLOOK AHEAD
229.963	229.963	SIGN	RIGHT	GUIDE, LITTLE GLADE BRANCH
230.096	230.096	MILE MARKER	RIGHT	
230.097	230.097	MILE MARKER	LEFT	
230.127	230.127	INTERSECTION	LEFT	ROUTE 1002 (LITTLE GLADE MILL POND OVERLOOK)
230.155	230.155	INTERSECTION	LEFT	ROUTE 1002 (LITTLE GLADE MILL POND OVERLOOK)
230.263	230.263	SIGN	RIGHT	GUIDE, OVERLOOK AHEAD
230.376	230.465	PAVED DITCH	RIGHT	

BLRI: ROUTE MAINTENANCE FEATURES ROAD LOG

ROUTE 0001CA: BLUE RIDGE PARKWAY - BLUFFS SUB-DISTRICT

Notice: The NPS retains its own in-house paved roads culvert and drop inlet inventory, therefore the culvert and drop inlet count below includes only Cycle 4 culverts and drop inlets inventoried by RIP in Manually Rated Routes and Paved Parking Areas. To view the NPS in-house inventory, please contact park officials..

FROM MILEPOST	TO MILEPOST	FEATURE	SIDE	COMMENT
230.522	230.535	GUARD/GUIDE WALL	LEFT	
230.523	230.535	GUARD/GUIDE WALL	RIGHT	
230.527	230.532	BRIDGE	N/A	5140-086 (LITTLE GLADE CREEK BRIDGE #2)
230.817	230.889	PAVED DITCH	RIGHT	
230.913	230.992	PAVED DITCH	LEFT	
230.930	230.983	PAVED DITCH	RIGHT	
231.070	231.070	INTERSECTION	LEFT	PAVED ROUTE (NC 1108 / RASH ROAD / NON NPS)
231.070	231.070	INTERSECTION	RIGHT	PAVED ROUTE (PULL TAIL ROAD / NON NPS)
231.070	231.070	SIGN	RIGHT	GUIDE, UNABLE TO READ FROM VIDEO
231.071	231.071	SIGN	LEFT	GUIDE, UNABLE TO READ FROM VIDEO
231.072	231.072	SIGN	LEFT	GUIDE, PULL TAIL RD
231.072	231.072	SIGN	RIGHT	GUIDE, PULL TAIL RD
231.077	231.077	SIGN	RIGHT	GUIDE, GRAPHIC SIGN, NO TEXT
231.077	231.077	SIGN	RIGHT	GUIDE, 4
231.098	231.098	MILE MARKER	LEFT	
231.098	231.098	MILE MARKER	RIGHT	
231.547	231.547	SIGN	LEFT	GUIDE, UNABLE TO READ FROM VIDEO
231.548	231.548	SIGN	RIGHT	GUIDE, UNABLE TO READ FROM VIDEO
231.558	231.558	INTERSECTION	RIGHT	UNPAVED ROUTE (CHESTER BAR ROAD / NON NPS)
231.558	231.558	INTERSECTION	LEFT	PAVED ROUTE (VESTAL ROAD / NON NPS)
231.563	231.563	SIGN	RIGHT	GUIDE, CHESTER BAR RD
231.564	231.564	SIGN	LEFT	GUIDE, CHESTER BAR RD
231.900	231.900	INTERSECTION	LEFT	UNPAVED ROUTE (GOA WAY / NON NPS)
231.907	231.907	INTERSECTION	RIGHT	UNPAVED ROUTE (POLO ROAD / CHESTER BAR ROAD / NON NPS)
231.911	231.911	SIGN	RIGHT	GUIDE, UNABLE TO READ FROM VIDEO
231.912	231.912	SIGN	LEFT	GUIDE, POLO RD
231.926	231.939	GUARD/GUIDE RAIL	RIGHT	
231.927	231.939	GUARD/GUIDE RAIL	LEFT	
231.930	231.935	BRIDGE	N/A	5140-087 (BRUSH CREEK BRIDGE #2)
231.995	232.129	PAVED DITCH	LEFT	

BLRI: ROUTE MAINTENANCE FEATURES ROAD LOG

ROUTE 0001CA: BLUE RIDGE PARKWAY - BLUFFS SUB-DISTRICT

Notice: The NPS retains its own in-house paved roads culvert and drop inlet inventory, therefore the culvert and drop inlet count below includes only Cycle 4 culverts and drop inlets inventoried by RIP in Manually Rated Routes and Paved Parking Areas. To view the NPS in-house inventory, please contact park officials..

FROM MILEPOST	TO MILEPOST	FEATURE	SIDE	COMMENT
232.106	232.106	MILE MARKER	RIGHT	
232.107	232.107	MILE MARKER	LEFT	
232.398	232.462	PAVED DITCH	LEFT	
232.465	232.523	CURB	LEFT	
232.479	232.524	GUARD/GUIDE WALL	RIGHT	
232.525	232.525	SIGN	RIGHT	GUIDE, OVERLOOK AHEAD
232.591	232.591	INTERSECTION	LEFT	ROUTE 1003 (STONE MOUNTAIN OVERLOOK)
232.642	232.642	INTERSECTION	LEFT	ROUTE 1003 (STONE MOUNTAIN OVERLOOK)
232.742	232.742	SIGN	RIGHT	GUIDE, OVERLOOK AHEAD
232.936	233.044	GUARD/GUIDE WALL	LEFT	
233.116	233.116	MILE MARKER	LEFT	
233.116	233.116	MILE MARKER	RIGHT	
233.127	233.205	PAVED DITCH	RIGHT	
233.194	233.333	GUARD/GUIDE WALL	LEFT	
233.213	233.247	RETAINING WALL	LEFT	BLRI-0001CA-233.213-L
233.408	233.476	PAVED DITCH	RIGHT	
233.412	233.483	PAVED DITCH	LEFT	
233.500	233.543	GUARD/GUIDE WALL	RIGHT	
233.507	233.553	GUARD/GUIDE WALL	LEFT	
233.552	233.635	PAVED DITCH	RIGHT	
233.635	233.680	GUARD/GUIDE WALL	RIGHT	
233.802	233.843	GUARD/GUIDE WALL	LEFT	
233.806	233.806	SIGN	RIGHT	GUIDE, OVERLOOK AHEAD
233.856	233.856	INTERSECTION	LEFT	ROUTE 1004 (BULLHEAD MOUNTAIN OVERLOOK)
233.877	234.017	GUARD/GUIDE WALL	LEFT	
233.899	233.899	SIGN	RIGHT	WARNING, 30 M.P.H.
233.899	233.899	SIGN	RIGHT	WARNING, GRAPHIC SIGN, NO TEXT
233.938	233.938	SIGN	RIGHT	GUIDE, OVERLOOK AHEAD
234.099	234.138	GUARD/GUIDE WALL	LEFT	
234.134	234.134	SIGN	RIGHT	GUIDE, 4

BLRI: ROUTE MAINTENANCE FEATURES ROAD LOG

ROUTE 0001CA: BLUE RIDGE PARKWAY - BLUFFS SUB-DISTRICT

Notice: The NPS retains its own in-house paved roads culvert and drop inlet inventory, therefore the culvert and drop inlet count below includes only Cycle 4 culverts and drop inlets inventoried by RIP in Manually Rated Routes and Paved Parking Areas. To view the NPS in-house inventory, please contact park officials..

FROM MILEPOST	TO MILEPOST	FEATURE	SIDE	COMMENT
234.134	234.134	SIGN	RIGHT	GUIDE, GRAPHIC SIGN, NO TEXT
234.135	234.135	MILE MARKER	RIGHT	
234.136	234.136	MILE MARKER	LEFT	
234.138	234.138	INTERSECTION	RIGHT	PAVED ROUTE (NC ROUTE 1114A / MAHOGANY ROCK ROAD / NON NPS)
234.141	234.141	SIGN	RIGHT	GUIDE, MAHOGANY ROCK RD
234.141	234.141	SIGN	RIGHT	GUIDE, MAHOGANY ROCK RD
234.143	234.143	INTERSECTION	LEFT	ROUTE 0449 (MAHOGANY ROCK ROAD)
234.144	234.232	GUARD/GUIDE WALL	RIGHT	
234.299	234.436	GUARD/GUIDE WALL	RIGHT	
234.352	234.377	RETAINING WALL	RIGHT	BLRI-0001CA-234.352-R
234.418	234.457	PAVED DITCH	LEFT	
234.461	234.673	GUARD/GUIDE WALL	RIGHT	
234.469	234.521	PAVED DITCH	RIGHT	
234.657	234.681	PAVED DITCH	LEFT	
234.719	234.856	PAVED DITCH	LEFT	
234.721	234.998	GUARD/GUIDE WALL	RIGHT	
235.028	235.079	GUARD/GUIDE WALL	RIGHT	
235.029	235.029	SIGN	RIGHT	GUIDE, NO TRAILERS
235.029	235.029	SIGN	RIGHT	GUIDE, OVERLOOK AHEAD
235.034	235.141	GUARD/GUIDE WALL	LEFT	
235.125	235.125	INTERSECTION	RIGHT	ROUTE 1005 (MAHOGANY ROCK OVERLOOK)
235.140	235.140	INTERSECTION	RIGHT	ROUTE 1005 (MAHOGANY ROCK OVERLOOK)
235.146	235.305	GUARD/GUIDE WALL	RIGHT	
235.150	235.150	MILE MARKER	RIGHT	
235.151	235.151	MILE MARKER	LEFT	
235.230	235.230	SIGN	RIGHT	GUIDE, NO TRAILERS
235.230	235.230	SIGN	RIGHT	GUIDE, OVERLOOK AHEAD
235.305	235.318	GUARD/GUIDE WALL	RIGHT	
235.350	235.367	GUARD/GUIDE WALL	RIGHT	
235.367	235.881	GUARD/GUIDE WALL	RIGHT	

BLRI: ROUTE MAINTENANCE FEATURES ROAD LOG

ROUTE 0001CA: BLUE RIDGE PARKWAY - BLUFFS SUB-DISTRICT

Notice: The NPS retains its own in-house paved roads culvert and drop inlet inventory, therefore the culvert and drop inlet count below includes only Cycle 4 culverts and drop inlets inventoried by RIP in Manually Rated Routes and Paved Parking Areas. To view the NPS in-house inventory, please contact park officials..

FROM MILEPOST	TO MILEPOST	FEATURE	SIDE	COMMENT
235.448	235.469	PAVED DITCH	LEFT	
235.531	235.643	PAVED DITCH	LEFT	
235.790	235.790	SIGN	RIGHT	GUIDE, OVERLOOK AHEAD
235.840	235.840	INTERSECTION	LEFT	ROUTE 1006 (DEVILS GARDEN OVERLOOK)
235.883	235.883	SIGN	RIGHT	GUIDE, GRAPHIC SIGN, NO TEXT
235.888	235.888	INTERSECTION	LEFT	ROUTE 1006 (DEVILS GARDEN OVERLOOK)
236.005	236.173	GUARD/GUIDE WALL	RIGHT	
236.007	236.098	GUARD/GUIDE WALL	LEFT	
236.137	236.137	MILE MARKER	LEFT	
236.137	236.137	MILE MARKER	RIGHT	
236.287	236.378	GUARD/GUIDE WALL	LEFT	
236.299	236.385	GUARD/GUIDE WALL	RIGHT	
236.395	236.579	PAVED DITCH	RIGHT	
236.569	236.694	GUARD/GUIDE WALL	LEFT	
236.580	236.639	GUARD/GUIDE WALL	RIGHT	
236.672	236.769	PAVED DITCH	RIGHT	
236.761	236.875	GUARD/GUIDE WALL	LEFT	
236.786	236.913	PAVED DITCH	RIGHT	
236.920	236.920	SIGN	LEFT	GUIDE, GRAPHIC SIGN, NO TEXT
236.948	236.948	SIGN	RIGHT	GUIDE, OVERLOOK AHEAD
236.960	236.960	SIGN	LEFT	GUIDE, GRAPHIC SIGN, NO TEXT
237.012	237.012	INTERSECTION	RIGHT	ROUTE 1007 (AIR BELLOWS OVERLOOK)
237.034	237.034	INTERSECTION	RIGHT	ROUTE 1007 (AIR BELLOWS OVERLOOK)
237.071	237.071	SIGN	RIGHT	GUIDE, AIR BELLOWS OVERLOOK
237.073	237.073	SIGN	LEFT	GUIDE, AIR BELLOWS OVERLOOK
237.093	237.093	INTERSECTION	RIGHT	ROUTE 1007 (AIR BELLOWS OVERLOOK)
237.151	237.151	MILE MARKER	RIGHT	
237.153	237.153	MILE MARKER	LEFT	
237.174	237.258	GUARD/GUIDE WALL	RIGHT	
237.177	237.177	SIGN	RIGHT	GUIDE, OVERLOOK AHEAD

BLRI: ROUTE MAINTENANCE FEATURES ROAD LOG

ROUTE 0001CA: BLUE RIDGE PARKWAY - BLUFFS SUB-DISTRICT

Notice: The NPS retains its own in-house paved roads culvert and drop inlet inventory, therefore the culvert and drop inlet count below includes only Cycle 4 culverts and drop inlets inventoried by RIP in Manually Rated Routes and Paved Parking Areas. To view the NPS in-house inventory, please contact park officials..

FROM MILEPOST	TO MILEPOST	FEATURE	SIDE	COMMENT
237.305	237.351	GUARD/GUIDE RAIL	RIGHT	
237.305	237.305	SIGN	RIGHT	GUIDE, AIR BELLOWS GAP ELEV. 3729 FT. CREST OF THE BLUE RIDGE
237.311	237.311	SIGN	RIGHT	GUIDE, GRAPHIC SIGN, NO TEXT
237.332	237.332	SIGN	LEFT	GUIDE, AIR BELLOWS RD
237.334	237.334	INTERSECTION	LEFT	PAVED ROUTE (NC ROUTE 1130 / AIR BELLOWS TRAIL ROAD / NON NPS)
237.334	237.334	SIGN	RIGHT	GUIDE, AIR BELLOWS RD
237.338	237.346	GUARD/GUIDE RAIL	LEFT	
237.346	237.352	GUARD/GUIDE WALL	LEFT	
237.351	237.356	GUARD/GUIDE WALL	RIGHT	
237.351	237.352	BRIDGE	N/A	5140-195 (AIR BELLOWS ROAD BRIDGE)
237.352	237.398	GUARD/GUIDE RAIL	LEFT	
237.356	237.395	GUARD/GUIDE RAIL	RIGHT	
237.399	237.399	SIGN	RIGHT	GUIDE, AIR BELLOWS GAP ELEV. 3729 FT. CREST OF THE BLUE RIDGE
237.543	237.543	SIGN	LEFT	GUIDE, GRAPHIC SIGN, NO TEXT
237.629	237.725	GUARD/GUIDE RAIL	RIGHT	
237.850	238.069	PAVED DITCH	LEFT	
238.124	238.294	PAVED DITCH	RIGHT	
238.150	238.150	MILE MARKER	RIGHT	
238.152	238.152	MILE MARKER	LEFT	
238.208	238.411	PAVED DITCH	LEFT	
238.362	238.362	SIGN	RIGHT	GUIDE, BLUE RIDGE PARKWAY DOUGHTON PARK
238.362	238.362	SIGN	RIGHT	GUIDE, GRAPHIC SIGN, NO TEXT
238.455	238.573	PAVED DITCH	LEFT	
238.502	238.502	SIGN	RIGHT	GUIDE, BRINEGAR CABIN TURN AHEAD
238.628	238.628	INTERSECTION	LEFT	ROUTE 1008 (BRINEGAR CABIN SPUR OVERLOOK)
238.637	238.643	CURB	LEFT	
238.640	238.640	SIGN	LEFT	GUIDE, BRINEGAR CABIN NO TRAILERS
238.642	238.642	SIGN	RIGHT	GUIDE, BRINEGAR CABIN NO TRAILERS
238.644	238.644	INTERSECTION	LEFT	ROUTE 1008 (BRINEGAR CABIN SPUR OVERLOOK)

BLRI: ROUTE MAINTENANCE FEATURES ROAD LOG

ROUTE 0001CA: BLUE RIDGE PARKWAY - BLUFFS SUB-DISTRICT

Notice: The NPS retains its own in-house paved roads culvert and drop inlet inventory, therefore the culvert and drop inlet count below includes only Cycle 4 culverts and drop inlets inventoried by RIP in Manually Rated Routes and Paved Parking Areas. To view the NPS in-house inventory, please contact park officials..

FROM MILEPOST	TO MILEPOST	FEATURE	SIDE	COMMENT
238.655	238.665	PAVED DITCH	LEFT	
238.796	238.796	SIGN	RIGHT	GUIDE, BRINEGAR CABIN TURN AHEAD
239.077	239.077	SIGN	RIGHT	GUIDE, DOUGHTON PARK CAMPGROUND
239.164	239.164	MILE MARKER	RIGHT	
239.165	239.165	MILE MARKER	LEFT	
239.392	239.392	SIGN	RIGHT	GUIDE, MOTORHOMES & TRAVEL TRAILERS POP-UP UNITS VANS & TENTS
239.413	239.413	INTERSECTION	RIGHT	ROUTE 0512AZ (DOUGHTON CAMPGROUND LOOP A)
239.422	239.431	CURB	RIGHT	
239.434	239.434	INTERSECTION	RIGHT	ROUTE 0512AZ (DOUGHTON CAMPGROUND LOOP A) SPUR
239.440	239.445	CURB	RIGHT	
239.440	239.452	PAVED DITCH	RIGHT	
239.511	239.511	INTERSECTION	LEFT	ROUTE 0513AZ (DOUGHTON TRAILER CAMP OUTER LOOP)
239.548	239.548	SIGN	RIGHT	GUIDE, MOTORHOMES & TRAVEL TRAILERS POP-UP UNITS VANS & TENTS
239.602	240.026	GUARD/GUIDE WALL	LEFT	
239.625	239.657	RETAINING WALL	LEFT	BLRI-0001CA-239.625-L
239.646	239.802	PAVED DITCH	RIGHT	
239.702	239.745	RETAINING WALL	LEFT	BLRI-0001CA-239.702-L
239.818	239.967	PAVED DITCH	RIGHT	
239.927	239.927	SIGN	RIGHT	GUIDE, DOUGHTON PARK CAMPGROUND
240.007	240.007	SIGN	RIGHT	GUIDE, LOW NOTCH GAP ELEV. 3482 FT. CREST OF THE BLUE RIDGE
240.009	240.092	PAVED DITCH	RIGHT	
240.056	240.102	GUARD/GUIDE WALL	LEFT	
240.088	240.088	SIGN	LEFT	GUIDE, GRAPHIC SIGN, NO TEXT
240.091	240.174	GUARD/GUIDE WALL	RIGHT	
240.107	240.258	PAVED DITCH	LEFT	
240.158	240.158	MILE MARKER	RIGHT	
240.159	240.159	MILE MARKER	LEFT	
240.249	240.369	GUARD/GUIDE WALL	RIGHT	

BLRI: ROUTE MAINTENANCE FEATURES ROAD LOG

ROUTE 0001CA: BLUE RIDGE PARKWAY - BLUFFS SUB-DISTRICT

Notice: The NPS retains its own in-house paved roads culvert and drop inlet inventory, therefore the culvert and drop inlet count below includes only Cycle 4 culverts and drop inlets inventoried by RIP in Manually Rated Routes and Paved Parking Areas. To view the NPS in-house inventory, please contact park officials..

FROM MILEPOST	TO MILEPOST	FEATURE	SIDE	COMMENT
240.260	240.260	SIGN	RIGHT	GUIDE, LOW NOTCH GAP ELEV. 3482 FT. CREST OF THE BLUE RIDGE
240.385	240.739	PAVED DITCH	RIGHT	
240.692	240.743	PAVED DITCH	LEFT	
240.717	240.717	SIGN	RIGHT	REGULATORY, PARKWAY SPEED LIMIT 45
240.717	240.717	SIGN	RIGHT	REGULATORY, FASTEN SEAT BELTS
240.743	240.743	SIGN	RIGHT	REGULATORY, REDUCED SPEED AHEAD
240.825	240.825	SIGN	RIGHT	GUIDE, OVERLOOK AHEAD
240.879	240.879	INTERSECTION	LEFT	ROUTE 1009 (FODDERS STACK PARKING)
240.995	240.995	SIGN	RIGHT	GUIDE, OVERLOOK AHEAD
240.997	240.997	SIGN	RIGHT	GUIDE, GRAPHIC SIGN, NO TEXT
241.005	241.005	SIGN	RIGHT	GUIDE, GRAPHIC SIGN, NO TEXT
241.007	241.007	SIGN	LEFT	GUIDE, GRAPHIC SIGN, NO TEXT
241.009	241.009	SIGN	RIGHT	REGULATORY, SPEED LIMIT 35
241.129	241.129	SIGN	RIGHT	GUIDE, BLUFFS RESTAURANT CRAFTS & CAMP STORE PICNIC AREA BLUFFS LODGE
241.148	241.148	SIGN	RIGHT	GUIDE, GRAPHIC SIGN, NO TEXT
241.200	241.200	SIGN	RIGHT	GUIDE, CAMPGROUND AHEAD
241.214	241.214	SIGN	LEFT	GUIDE, BLUE RIDGE PARKWAY
241.214	241.214	SIGN	LEFT	GUIDE, NORTH
241.214	241.214	SIGN	LEFT	GUIDE, SOUTH
241.218	241.218	INTERSECTION	RIGHT	ROUTE 1010 (BLUFFS RESTAURANT PARKING)
241.223	241.261	CURB	RIGHT	
241.230	241.230	SIGN	RIGHT	GUIDE, DOUGHTON PARK PICNIC AREA
241.243	241.243	SIGN	RIGHT	GUIDE, DOUGHTON PARK BLUFFS RESTAURANT CRAFTS & CAMP STORE
241.245	241.245	SIGN	LEFT	GUIDE, DOUGHTON PARK BLUFFS RESTAURANT CRAFTS & CAMP STORE
241.265	241.265	INTERSECTION	LEFT	ROUTE 0216 (BLUFFS PARK LODGE ROAD)
241.265	241.265	INTERSECTION	RIGHT	ROUTE 1010 (BLUFFS RESTAURANT PARKING)
241.306	241.306	SIGN	RIGHT	GUIDE, DOUGHTON PARK PICNIC AREA
241.357	241.357	SIGN	RIGHT	GUIDE, GRAPHIC SIGN, NO TEXT

BLRI: ROUTE MAINTENANCE FEATURES ROAD LOG

ROUTE 0001CA: BLUE RIDGE PARKWAY - BLUFFS SUB-DISTRICT

Notice: The NPS retains its own in-house paved roads culvert and drop inlet inventory, therefore the culvert and drop inlet count below includes only Cycle 4 culverts and drop inlets inventoried by RIP in Manually Rated Routes and Paved Parking Areas. To view the NPS in-house inventory, please contact park officials..

FROM MILEPOST	TO MILEPOST	FEATURE	SIDE	COMMENT
241.358	241.358	SIGN	LEFT	GUIDE, GRAPHIC SIGN, NO TEXT
241.362	241.362	SIGN	RIGHT	GUIDE, GRAPHIC SIGN, NO TEXT
241.377	241.377	SIGN	LEFT	GUIDE, UNABLE TO READ FROM VIDEO
241.377	241.377	SIGN	LEFT	GUIDE, GRAPHIC SIGN, NO TEXT
241.382	241.382	SIGN	RIGHT	GUIDE, BLUFFS RESTAURANT CRAFTS & CAMP STORE PICNIC AREA BLUFFS LODGE
241.472	241.472	SIGN	RIGHT	REGULATORY, SPEED LIMIT 35
241.587	241.709	GUARD/GUIDE WALL	RIGHT	
241.599	241.614	PAVED DITCH	LEFT	
241.610	241.610	SIGN	RIGHT	REGULATORY, REDUCED SPEED AHEAD
241.625	241.701	PAVED DITCH	LEFT	
241.712	241.739	PAVED DITCH	LEFT	
241.745	241.745	SIGN	RIGHT	REGULATORY, PARKWAY SPEED LIMIT 45
241.745	241.745	SIGN	RIGHT	REGULATORY, FASTEN SEAT BELTS
241.757	241.771	PAVED DITCH	LEFT	
241.768	241.848	GUARD/GUIDE WALL	RIGHT	
241.771	241.837	GUARD/GUIDE WALL	LEFT	
241.837	241.872	PAVED DITCH	LEFT	
241.921	242.054	GUARD/GUIDE WALL	RIGHT	
241.999	242.130	PAVED DITCH	LEFT	
242.026	242.026	SIGN	RIGHT	WARNING, BEWARE OF SUDDEN ICING
242.026	242.026	SIGN	RIGHT	WARNING, WATCH FOR FALLEN ROCKS
242.122	242.122	SIGN	RIGHT	WARNING, 25 M.P.H.
242.122	242.122	SIGN	RIGHT	WARNING, GRAPHIC SIGN, NO TEXT
242.124	242.429	GUARD/GUIDE WALL	RIGHT	
242.129	242.163	RETAINING WALL	RIGHT	BLRI-0001CA-242.129-R
242.133	242.389	PAVED DITCH	LEFT	
242.174	242.174	MILE MARKER	RIGHT	
242.176	242.176	MILE MARKER	LEFT	
242.221	242.279	RETAINING WALL	RIGHT	BLRI-0001CA-242.221-R
242.295	242.309	RETAINING WALL	RIGHT	BLRI-0001CA-242.295-R

BLRI: ROUTE MAINTENANCE FEATURES ROAD LOG

ROUTE 0001CA: BLUE RIDGE PARKWAY - BLUFFS SUB-DISTRICT

Notice: The NPS retains its own in-house paved roads culvert and drop inlet inventory, therefore the culvert and drop inlet count below includes only Cycle 4 culverts and drop inlets inventoried by RIP in Manually Rated Routes and Paved Parking Areas. To view the NPS in-house inventory, please contact park officials..

FROM MILEPOST	TO MILEPOST	FEATURE	SIDE	COMMENT
242.304	242.304	SIGN	RIGHT	WARNING, 25 M.P.H.
242.304	242.304	SIGN	RIGHT	WARNING, GRAPHIC SIGN, NO TEXT
242.367	242.412	RETAINING WALL	RIGHT	BLRI-0001CA-242.367-R
242.412	242.497	PAVED DITCH	LEFT	
242.428	242.428	SIGN	RIGHT	GUIDE, OVERLOOK AHEAD
242.481	242.695	GUARD/GUIDE WALL	RIGHT	
242.501	242.501	INTERSECTION	LEFT	ROUTE 1012 (ALLIGATOR BACK OVERLOOK)
242.583	242.583	INTERSECTION	LEFT	ROUTE 1012 (ALLIGATOR BACK OVERLOOK)
242.744	242.904	GUARD/GUIDE WALL	RIGHT	
242.749	242.903	GUARD/GUIDE WALL	LEFT	
242.750	242.750	SIGN	RIGHT	GUIDE, OVERLOOK AHEAD
243.001	243.189	PAVED DITCH	LEFT	
243.062	243.108	PAVED DITCH	RIGHT	
243.119	243.141	PAVED DITCH	RIGHT	
243.156	243.198	PAVED DITCH	RIGHT	
243.191	243.325	GUARD/GUIDE WALL	LEFT	
243.199	243.199	MILE MARKER	RIGHT	
243.201	243.201	MILE MARKER	LEFT	
243.284	243.409	PAVED DITCH	RIGHT	
243.345	243.391	PAVED DITCH	LEFT	
243.389	243.548	GUARD/GUIDE WALL	LEFT	
243.462	243.462	SIGN	RIGHT	GUIDE, OVERLOOK AHEAD
243.577	243.577	INTERSECTION	LEFT	ROUTE 1013 (BLUFF MOUNTAIN OVERLOOK (NC))
243.599	243.654	GUARD/GUIDE WALL	LEFT	
243.675	243.675	SIGN	RIGHT	GUIDE, GRAPHIC SIGN, NO TEXT
243.675	243.675	SIGN	RIGHT	GUIDE, OVERLOOK AHEAD
243.699	243.811	PAVED DITCH	LEFT	
243.936	243.936	INTERSECTION	LEFT	UNPAVED ROUTE (DOUGHTON RECREATION AREA BACKCOUNTRY ACCESS / NON NPS)
244.092	244.176	PAVED DITCH	RIGHT	
244.094	244.190	PAVED DITCH	LEFT	

BLRI: ROUTE MAINTENANCE FEATURES ROAD LOG

ROUTE 0001CA: BLUE RIDGE PARKWAY - BLUFFS SUB-DISTRICT

Notice: The NPS retains its own in-house paved roads culvert and drop inlet inventory, therefore the culvert and drop inlet count below includes only Cycle 4 culverts and drop inlets inventoried by RIP in Manually Rated Routes and Paved Parking Areas. To view the NPS in-house inventory, please contact park officials..

FROM MILEPOST	TO MILEPOST	FEATURE	SIDE	COMMENT
244.187	244.187	MILE MARKER	RIGHT	
244.188	244.188	MILE MARKER	LEFT	
244.202	244.273	PAVED DITCH	LEFT	
244.220	244.263	PAVED DITCH	RIGHT	
244.331	244.571	PAVED DITCH	RIGHT	
244.715	244.815	PAVED DITCH	RIGHT	
244.880	244.880	INTERSECTION	LEFT	ROUTE 1014 (BASINS COVE OVERLOOK)
244.917	244.917	INTERSECTION	LEFT	ROUTE 1014 (BASINS COVE OVERLOOK)
244.926	245.014	GUARD/GUIDE WALL	LEFT	
244.976	245.180	PAVED DITCH	RIGHT	
244.981	244.981	SIGN	RIGHT	GUIDE, GRAPHIC SIGN, NO TEXT
245.031	245.205	GUARD/GUIDE WALL	LEFT	
245.032	245.032	SIGN	RIGHT	GUIDE, BLUE RIDGE PARKWAY DOUGHTON PARK
245.032	245.032	SIGN	RIGHT	GUIDE, GRAPHIC SIGN, NO TEXT
245.167	245.193	RETAINING WALL	LEFT	BLRI-0001CA-245.167-L
245.192	245.192	MILE MARKER	RIGHT	
245.194	245.194	MILE MARKER	LEFT	
245.220	245.220	INTERSECTION	RIGHT	ROUTE 0414 (STOCK PILE ROAD)
245.337	245.337	INTERSECTION	LEFT	PAVED ROUTE (BELL MEADOW LANE / NON NPS)
245.341	245.341	SIGN	LEFT	GUIDE, BELLE MEADOW LN
245.343	245.343	SIGN	RIGHT	GUIDE, BELLE MEADOW LN
245.399	245.399	INTERSECTION	LEFT	ROUTE 0419 (NPS SHOOTING RANGE ROAD)
245.479	245.627	PAVED DITCH	LEFT	
245.641	245.641	SIGN	RIGHT	GUIDE, DISTRICT OFFICE
245.677	245.711	RETAINING WALL	RIGHT	BLRI-0001CA-245.677-R
245.698	245.698	INTERSECTION	LEFT	ROUTE 0421 (RAIL STORAGE BUILDING ROAD)
245.715	245.715	INTERSECTION	RIGHT	ROUTE 0413 (BLUFF MAINTENANCE ROAD)
245.717	245.726	RETAINING WALL	LEFT	BLRI-0001CA-245.717-L
245.732	246.162	PAVED DITCH	RIGHT	
245.776	245.776	SIGN	RIGHT	GUIDE, DISTRICT OFFICE

BLRI: ROUTE MAINTENANCE FEATURES ROAD LOG

ROUTE 0001CA: BLUE RIDGE PARKWAY - BLUFFS SUB-DISTRICT

Notice: The NPS retains its own in-house paved roads culvert and drop inlet inventory, therefore the culvert and drop inlet count below includes only Cycle 4 culverts and drop inlets inventoried by RIP in Manually Rated Routes and Paved Parking Areas. To view the NPS in-house inventory, please contact park officials..

FROM MILEPOST	TO MILEPOST	FEATURE	SIDE	COMMENT
246.194	246.194	MILE MARKER	RIGHT	
246.195	246.195	MILE MARKER	LEFT	
246.258	246.258	INTERSECTION	LEFT	PAVED ROUTE (NON NPS)
246.262	246.262	INTERSECTION	RIGHT	PAVED ROUTE (GRASSY GAP LANE / NON NPS)
246.268	246.268	SIGN	RIGHT	GUIDE, GRASSY GAP LN
246.323	246.323	SIGN	RIGHT	GUIDE, GRAPHIC SIGN, NO TEXT
247.136	247.136	INTERSECTION	LEFT	UNPAVED ROUTE (NON NPS)
247.136	247.136	INTERSECTION	RIGHT	PAVED ROUTE (NC ROUTE 1140 / PRUITT COVE ROAD / NON NPS)
247.138	247.138	SIGN	LEFT	GUIDE, UNABLE TO READ FROM VIDEO
247.139	247.139	SIGN	RIGHT	GUIDE, PRUETT COVE RD
247.200	247.200	MILE MARKER	LEFT	
247.200	247.200	MILE MARKER	RIGHT	
247.449	247.449	INTERSECTION	LEFT	UNPAVED ROUTE (STILLHOUSE BRIDGE ROAD / NON NPS)
247.460	247.460	INTERSECTION	RIGHT	PAVED ROUTE (NC ROUTE 1145 / ELK KNOB ROAD / NON NPS)
247.466	247.466	SIGN	LEFT	GUIDE, UNABLE TO READ FROM VIDEO
247.466	247.466	SIGN	RIGHT	GUIDE, UNABLE TO READ FROM VIDEO
247.776	247.776	SIGN	RIGHT	WARNING, GRAPHIC SIGN, NO TEXT
247.869	247.873	RETAINING WALL	LEFT	BLRI-0001CA-247.869-L
247.873	247.877	RETAINING WALL	RIGHT	BLRI-0001CA-247.873-R
247.876	247.876	SIGN	RIGHT	REGULATORY, FASTEN SEAT BELTS
247.876	247.876	SIGN	RIGHT	REGULATORY, PARKWAY SPEED LIMIT 45
247.928	247.928	INTERSECTION	LEFT	UNPAVED ROUTE
247.954	247.954	SIGN	RIGHT	REGULATORY, 18
247.954	247.954	SIGN	RIGHT	REGULATORY, JCT
247.996	247.996	SIGN	RIGHT	GUIDE, DOUGHTON PARK 8 MI ROANOKE 132 MI
248.074	248.074	SIGN	RIGHT	GUIDE, 18 NORTH LAUREL SPRINGS
248.148	248.152	RETAINING WALL	LEFT	BLRI-0001CA-248.148-L
248.155	248.155	INTERSECTION	RIGHT	ROUTE 0125Z (ACCESS RAMP TO NC ROUTE 18 NORTH) SPUR
248.156	248.160	RETAINING WALL	RIGHT	BLRI-0001CA-248.156-R
248.178	248.258	PAVED DITCH	LEFT	

BLRI: ROUTE MAINTENANCE FEATURES ROAD LOG

ROUTE 0001CA: BLUE RIDGE PARKWAY - BLUFFS SUB-DISTRICT

Notice: The NPS retains its own in-house paved roads culvert and drop inlet inventory, therefore the culvert and drop inlet count below includes only Cycle 4 culverts and drop inlets inventoried by RIP in Manually Rated Routes and Paved Parking Areas. To view the NPS in-house inventory, please contact park officials..

FROM MILEPOST	TO MILEPOST	FEATURE	SIDE	COMMENT
248.179	248.179	INTERSECTION	RIGHT	ROUTE 0125Z (ACCESS RAMP TO NC ROUTE 18 NORTH)
248.213	248.213	MILE MARKER	RIGHT	
248.213	248.213	MILE MARKER	LEFT	
248.231	248.231	SIGN	RIGHT	GUIDE, SOUTH 18 N. WILKESBORO
248.257	248.257	SIGN	RIGHT	GUIDE, 18 NORTH LAUREL SPRINGS
248.268	248.295	GUARD/GUIDE WALL	LEFT	
248.269	248.295	GUARD/GUIDE WALL	RIGHT	
248.273	248.287	BRIDGE	N/A	5140-089 (NC ROUTE 18 BRIDGE)
248.308	248.308	INTERSECTION	LEFT	ROUTE 0124Z (ACCESS RAMP TO NC ROUTE 18 SOUTH)
248.332	248.332	INTERSECTION	LEFT	ROUTE 0124Z (ACCESS RAMP TO NC ROUTE 18 SOUTH) SPUR
248.349	248.408	PAVED DITCH	LEFT	
248.490	248.490	SIGN	RIGHT	GUIDE, 18 SOUTH N. WILKESBORO
248.554	248.554	SIGN	RIGHT	REGULATORY, 18
248.554	248.554	SIGN	RIGHT	REGULATORY, JCT
248.571	248.571	SIGN	RIGHT	REGULATORY, FASTEN SEAT BELTS
248.571	248.571	SIGN	RIGHT	REGULATORY, PARKWAY SPEED LIMIT 45
248.658	248.804	PAVED DITCH	RIGHT	
248.681	248.803	PAVED DITCH	LEFT	
248.880	248.937	PAVED DITCH	RIGHT	
248.942	248.974	PAVED DITCH	RIGHT	
248.980	249.062	PAVED DITCH	RIGHT	
249.063	249.063	SIGN	RIGHT	GUIDE, LAUREL FORK
249.064	249.069	PAVED DITCH	RIGHT	
249.064	249.074	GUARD/GUIDE WALL	LEFT	
249.064	249.074	GUARD/GUIDE WALL	RIGHT	
249.074	249.178	GUARD/GUIDE RAIL	LEFT	
249.074	249.177	BRIDGE	N/A	5140-159 (LAUREL FORK BRIDGE (BLUFFS))
249.074	249.177	GUARD/GUIDE RAIL	RIGHT	
249.177	249.187	GUARD/GUIDE WALL	RIGHT	
249.178	249.187	GUARD/GUIDE WALL	LEFT	

BLRI: ROUTE MAINTENANCE FEATURES ROAD LOG

ROUTE 0001CA: BLUE RIDGE PARKWAY - BLUFFS SUB-DISTRICT

Notice: The NPS retains its own in-house paved roads culvert and drop inlet inventory, therefore the culvert and drop inlet count below includes only Cycle 4 culverts and drop inlets inventoried by RIP in Manually Rated Routes and Paved Parking Areas. To view the NPS in-house inventory, please contact park officials..

FROM MILEPOST	TO MILEPOST	FEATURE	SIDE	COMMENT
249.188	249.188	SIGN	RIGHT	GUIDE, LAUREL FORK
249.214	249.214	MILE MARKER	LEFT	
249.214	249.214	MILE MARKER	RIGHT	
249.489	249.546	PAVED DITCH	LEFT	
249.501	249.546	PAVED DITCH	RIGHT	
249.553	249.553	SIGN	RIGHT	GUIDE, LAUREL FORK RD
249.561	249.561	INTERSECTION	LEFT	PAVED ROUTE (NC ROUTE 1613 / LAUREL FORK ROAD / NON NPS)
249.561	249.561	INTERSECTION	RIGHT	PAVED ROUTE (NC ROUTE 1613 / LAUREL FORK ROAD / NON NPS)
249.567	249.567	SIGN	RIGHT	GUIDE, LAUREL FORK RD
249.599	249.605	RETAINING WALL	LEFT	BLRI-0001CA-249.599-L
249.605	249.609	RETAINING WALL	RIGHT	BLRI-0001CA-249.605-R
249.624	249.700	PAVED DITCH	RIGHT	
249.625	249.698	PAVED DITCH	LEFT	
249.733	249.738	RETAINING WALL	RIGHT	BLRI-0001CA-249.733-R
249.733	249.739	RETAINING WALL	LEFT	BLRI-0001CA-249.733-L
249.764	249.814	PAVED DITCH	RIGHT	
249.766	249.812	PAVED DITCH	LEFT	
249.853	249.859	RETAINING WALL	LEFT	BLRI-0001CA-249.853-L
249.864	249.872	RETAINING WALL	RIGHT	BLRI-0001CA-249.864-R
249.869	249.977	PAVED DITCH	LEFT	
249.871	249.978	PAVED DITCH	RIGHT	
250.227	250.227	INTERSECTION	RIGHT	PAVED ROUTE (NC ROUTE 1615 / HIRAM BARE ROAD / NON NPS)
250.231	250.231	SIGN	LEFT	GUIDE, HIRAM BARE RD
250.238	250.238	MILE MARKER	RIGHT	
250.239	250.239	MILE MARKER	LEFT	
250.240	250.240	INTERSECTION	LEFT	PAVED ROUTE (NON NPS)
251.052	251.052	SIGN	RIGHT	GUIDE, GRAPHIC SIGN, NO TEXT
251.053	251.053	INTERSECTION	RIGHT	PAVED ROUTE (NC ROUTE 1616 / PEAK CREEK CHURCH ROAD / NON NPS)

BLRI: ROUTE MAINTENANCE FEATURES ROAD LOG

ROUTE 0001CA: BLUE RIDGE PARKWAY - BLUFFS SUB-DISTRICT

Notice: The NPS retains its own in-house paved roads culvert and drop inlet inventory, therefore the culvert and drop inlet count below includes only Cycle 4 culverts and drop inlets inventoried by RIP in Manually Rated Routes and Paved Parking Areas. To view the NPS in-house inventory, please contact park officials..

FROM MILEPOST	TO MILEPOST	FEATURE	SIDE	COMMENT
251.058	251.058	SIGN	RIGHT	GUIDE, PEAK CREEK CH RD
251.059	251.059	SIGN	LEFT	GUIDE, DARNELL WOODIE RD
251.059	251.059	SIGN	LEFT	GUIDE, PEAK CREEK CH RD
251.060	251.060	INTERSECTION	LEFT	UNPAVED ROUTE (DARNELL WOODIE ROAD / NON NPS)
251.062	251.062	SIGN	RIGHT	GUIDE, UNABLE TO READ FROM VIDEO
251.227	251.227	MILE MARKER	RIGHT	
251.228	251.228	MILE MARKER	LEFT	
251.253	251.253	CULVERT	N/A	5140-166 (PEAK CREEK CULVERT)
251.255	251.263	RETAINING WALL	LEFT	BLRI-0001CA-251.255-L
251.256	251.263	RETAINING WALL	RIGHT	BLRI-0001CA-251.256-R
251.316	251.506	PAVED DITCH	LEFT	
251.769	251.769	SIGN	RIGHT	GUIDE, ALDER GAP ELEV. 3047 FT. CREST OF THE BLUE RIDGE
251.777	251.777	INTERSECTION	LEFT	UNPAVED ROUTE
251.868	251.868	SIGN	RIGHT	GUIDE, ALDER GAP ELEV. 3047 FT. CREST OF THE BLUE RIDGE
251.941	252.031	PAVED DITCH	LEFT	
252.241	252.241	MILE MARKER	RIGHT	
252.241	252.241	MILE MARKER	LEFT	
252.285	252.392	PAVED DITCH	LEFT	
252.383	252.484	GUARD/GUIDE RAIL	RIGHT	
252.428	252.551	PAVED DITCH	LEFT	
252.580	252.580	SIGN	LEFT	GUIDE, CAMERON MTN RD
252.581	252.581	SIGN	RIGHT	GUIDE, CAMERON MTN RD
252.583	252.583	INTERSECTION	LEFT	UNPAVED ROUTE (CAMERON MOUNTAIN ROAD / NON NPS)
252.636	252.636	INTERSECTION	RIGHT	UNPAVED ROUTE (NC ROUTE 1619 / FRED SHEETS ROAD / NON NPS)
252.641	252.641	SIGN	LEFT	GUIDE, UNABLE TO READ FROM VIDEO
252.641	252.641	SIGN	RIGHT	GUIDE, FRED SHEETS RD
252.837	252.843	PAVED DITCH	LEFT	
252.843	252.909	CURB	LEFT	
252.846	252.966	GUARD/GUIDE RAIL	LEFT	
252.908	252.908	SIGN	RIGHT	GUIDE, GRAPHIC SIGN, NO TEXT

BLRI: ROUTE MAINTENANCE FEATURES ROAD LOG

ROUTE 0001CA: BLUE RIDGE PARKWAY - BLUFFS SUB-DISTRICT

Notice: The NPS retains its own in-house paved roads culvert and drop inlet inventory, therefore the culvert and drop inlet count below includes only Cycle 4 culverts and drop inlets inventoried by RIP in Manually Rated Routes and Paved Parking Areas. To view the NPS in-house inventory, please contact park officials..

FROM MILEPOST	TO MILEPOST	FEATURE	SIDE	COMMENT
252.908	252.908	SIGN	RIGHT	GUIDE, OVERLOOK AHEAD
252.975	252.975	INTERSECTION	LEFT	ROUTE 1016 (SHEETS GAP OVERLOOK)
252.986	252.986	SIGN	RIGHT	GUIDE, SHEETS GAP
252.996	252.996	INTERSECTION	LEFT	ROUTE 1016 (SHEETS GAP OVERLOOK)
253.061	253.061	SIGN	RIGHT	GUIDE, GRAPHIC SIGN, NO TEXT
253.061	253.061	SIGN	RIGHT	GUIDE, OVERLOOK AHEAD
253.075	253.187	PAVED DITCH	RIGHT	
253.191	253.235	CURB	LEFT	
253.243	253.243	MILE MARKER	RIGHT	
253.244	253.244	MILE MARKER	LEFT	
253.304	253.364	PAVED DITCH	RIGHT	
253.414	253.414	SIGN	LEFT	GUIDE, GRAPHIC SIGN, NO TEXT
253.427	253.427	INTERSECTION	RIGHT	UNPAVED ROUTE
253.475	253.532	PAVED DITCH	LEFT	
253.495	253.662	GUARD/GUIDE RAIL	RIGHT	
253.615	253.647	PAVED DITCH	LEFT	
253.983	254.047	PAVED DITCH	RIGHT	
254.251	254.251	MILE MARKER	LEFT	
254.251	254.251	MILE MARKER	RIGHT	
254.279	254.279	INTERSECTION	RIGHT	UNPAVED ROUTE (GATED / NON NPS)
254.279	254.279	INTERSECTION	LEFT	UNPAVED ROUTE (NON NPS)
254.282	254.315	PAVED DITCH	LEFT	
255.216	255.282	PAVED DITCH	RIGHT	
255.259	255.259	MILE MARKER	RIGHT	
255.260	255.260	MILE MARKER	LEFT	
255.401	255.401	SIGN	LEFT	GUIDE, GRAPHIC SIGN, NO TEXT
255.428	255.428	SIGN	LEFT	GUIDE, SHEETS GAP RD
255.431	255.431	INTERSECTION	LEFT	UNPAVED ROUTE (NC ROUTE 1567 / SHEETS GAP ROAD / NON NPS)
255.440	255.485	PAVED DITCH	LEFT	
255.453	255.453	INTERSECTION	RIGHT	PAVED ROUTE (NC ROUTE 1622 / ROE HUNT ROAD / NON NPS)

BLRI: ROUTE MAINTENANCE FEATURES ROAD LOG

ROUTE 0001CA: BLUE RIDGE PARKWAY - BLUFFS SUB-DISTRICT

Notice: The NPS retains its own in-house paved roads culvert and drop inlet inventory, therefore the culvert and drop inlet count below includes only Cycle 4 culverts and drop inlets inventoried by RIP in Manually Rated Routes and Paved Parking Areas. To view the NPS in-house inventory, please contact park officials..

FROM MILEPOST	TO MILEPOST	FEATURE	SIDE	COMMENT
255.462	255.462	SIGN	RIGHT	GUIDE, ROE HUNT RD
255.546	255.632	PAVED DITCH	LEFT	
255.886	255.954	PAVED DITCH	LEFT	
255.982	256.043	PAVED DITCH	RIGHT	
255.993	256.034	PAVED DITCH	LEFT	
256.237	256.237	SIGN	RIGHT	GUIDE, DON BARE RD
256.241	256.241	INTERSECTION	LEFT	UNPAVED ROUTE (NON NPS)
256.241	256.241	INTERSECTION	RIGHT	UNPAVED ROUTE (DON BARE ROAD / NON NPS)
256.242	256.242	SIGN	RIGHT	GUIDE, DON BARE RD
256.245	256.245	SIGN	RIGHT	GUIDE, GRAPHIC SIGN, NO TEXT
256.245	256.245	SIGN	LEFT	GUIDE, UNABLE TO READ FROM VIDEO
256.264	256.264	MILE MARKER	LEFT	
256.265	256.265	MILE MARKER	RIGHT	
256.390	256.451	PAVED DITCH	LEFT	
256.401	256.468	PAVED DITCH	RIGHT	
256.686	256.772	PAVED DITCH	RIGHT	
256.695	256.762	PAVED DITCH	LEFT	
256.800	256.800	INTERSECTION	RIGHT	PAVED ROUTE (NC ROUTE 1626 / BARE CREEK ROAD / NON NPS)
256.804	256.804	SIGN	RIGHT	GUIDE, BARE CREEK RD
256.810	256.810	INTERSECTION	LEFT	UNPAVED ROUTE (BARE CREEK ROAD / NON NPS)
256.811	256.811	SIGN	RIGHT	GUIDE, BARE CREEK RD
256.938	257.016	PAVED DITCH	LEFT	
257.046	257.128	PAVED DITCH	LEFT	
257.048	257.141	PAVED DITCH	RIGHT	
257.159	257.159	INTERSECTION	RIGHT	PAVED ROUTE (C.H. COFFEE SHOP LANE / OAK TREE LANE / NON NPS)
257.162	257.162	SIGN	RIGHT	GUIDE, C.H. COFFEE SHOP LN
257.163	257.163	SIGN	LEFT	GUIDE, UNABLE TO READ FROM VIDEO
257.165	257.165	SIGN	LEFT	GUIDE, CHERRY HILL RD
257.167	257.167	SIGN	RIGHT	GUIDE, CHERRY HILL RD

BLRI: ROUTE MAINTENANCE FEATURES ROAD LOG

ROUTE 0001CA: BLUE RIDGE PARKWAY - BLUFFS SUB-DISTRICT

Notice: The NPS retains its own in-house paved roads culvert and drop inlet inventory, therefore the culvert and drop inlet count below includes only Cycle 4 culverts and drop inlets inventoried by RIP in Manually Rated Routes and Paved Parking Areas. To view the NPS in-house inventory, please contact park officials..

FROM MILEPOST	TO MILEPOST	FEATURE	SIDE	COMMENT
257.169	257.169	INTERSECTION	LEFT	PAVED ROUTE (CHERRY HILL ROAD / NON NPS)
257.260	257.364	PAVED DITCH	RIGHT	
257.271	257.271	MILE MARKER	RIGHT	
257.273	257.273	MILE MARKER	LEFT	
257.698	257.812	PAVED DITCH	LEFT	
257.950	257.950	SIGN	LEFT	GUIDE, CHERRY HILL RD
257.952	257.952	SIGN	RIGHT	GUIDE, CHERRY HILL RD
257.956	257.956	INTERSECTION	LEFT	PAVED ROUTE (CHERRY HILL ROAD / NC ROUTE 1628 / NON NPS)
257.956	257.956	INTERSECTION	RIGHT	PAVED ROUTE (NC ROUTE 1629 / BARE CREEK ACCESS ROAD / NON NPS) CUT-THRU
257.965	257.965	SIGN	RIGHT	GUIDE, RACCOON HOLLOW RD
257.966	257.966	SIGN	LEFT	GUIDE, RACCOON HOLLOW RD
258.154	258.154	SIGN	RIGHT	GUIDE, GRAPHIC SIGN, NO TEXT
258.244	258.244	MILE MARKER	RIGHT	
258.245	258.245	MILE MARKER	LEFT	
258.680	258.680	SIGN	RIGHT	GUIDE, NORTHWEST TRADING POST CRAFTS
258.882	258.882	SIGN	RIGHT	GUIDE, GLENDALE SPRINGS NEXT RIGHT
258.943	258.943	INTERSECTION	RIGHT	PAVED ROUTE (NC ROUTE 1632 / TRADING POST ROAD / NON NPS)
258.943	258.943	INTERSECTION	LEFT	PAVED ROUTE (OLD NORTH CAROLINA 16 / OLD WILKES ROAD / NON NPS)
258.944	258.944	SIGN	RIGHT	GUIDE, TRADING POST RD
258.945	258.945	SIGN	LEFT	GUIDE, UNABLE TO READ FROM VIDEO
258.947	258.947	SIGN	LEFT	GUIDE, OLD WILKES RD
258.948	258.948	SIGN	RIGHT	GUIDE, OLD WILKES RD
259.081	259.081	SIGN	RIGHT	GUIDE, GLENDALE SPRINGS NEXT LEFT
259.203	259.203	SIGN	RIGHT	GUIDE, NORTHWEST TRADING POST CRAFTS
259.205	259.324	PAVED DITCH	RIGHT	
259.286	259.286	MILE MARKER	LEFT	
259.286	259.286	MILE MARKER	RIGHT	

BLRI: ROUTE MAINTENANCE FEATURES ROAD LOG

ROUTE 0001CA: BLUE RIDGE PARKWAY - BLUFFS SUB-DISTRICT

Notice: The NPS retains its own in-house paved roads culvert and drop inlet inventory, therefore the culvert and drop inlet count below includes only Cycle 4 culverts and drop inlets inventoried by RIP in Manually Rated Routes and Paved Parking Areas. To view the NPS in-house inventory, please contact park officials..

FROM MILEPOST	TO MILEPOST	FEATURE	SIDE	COMMENT
259.463	259.463	INTERSECTION	LEFT	PAVED ROUTE (NC ROUTE 1633 / PONY FARM ROAD / NON NPS)
259.463	259.463	INTERSECTION	RIGHT	PAVED ROUTE (NC ROUTE 1633 / PONY FARM ROAD / NON NPS)
259.466	259.466	SIGN	LEFT	GUIDE, PONY FARM RD
259.466	259.466	SIGN	RIGHT	GUIDE, PONY FARM RD
259.471	259.471	SIGN	LEFT	GUIDE, GRAPHIC SIGN, NO TEXT
259.756	259.756	SIGN	LEFT	GUIDE, GRAPHIC SIGN, NO TEXT
260.111	260.111	INTERSECTION	LEFT	PAVED ROUTE (NON NPS)
260.111	260.111	INTERSECTION	RIGHT	PAVED ROUTE (NC ROUTE 1634 / DOYLE BARE ROAD / NON NPS)
260.115	260.115	SIGN	LEFT	GUIDE, DOYLE BARE RD
260.115	260.115	SIGN	RIGHT	GUIDE, DOYLE BARE RD
260.291	260.291	MILE MARKER	LEFT	
260.291	260.291	MILE MARKER	RIGHT	
260.426	260.426	SIGN	RIGHT	GUIDE, GRAPHIC SIGN, NO TEXT
260.426	260.426	SIGN	RIGHT	GUIDE, OVERLOOK AHEAD
260.484	260.484	SIGN	LEFT	GUIDE, GRAPHIC SIGN, NO TEXT
260.529	260.529	INTERSECTION	LEFT	ROUTE 1018 (JUMPINOFF ROCK OVERLOOK)
260.573	260.573	INTERSECTION	LEFT	ROUTE 1018 (JUMPINOFF ROCK OVERLOOK)
260.701	260.701	SIGN	RIGHT	GUIDE, OVERLOOK AHEAD
260.812	260.890	GUARD/GUIDE RAIL	RIGHT	
261.130	261.227	PAVED DITCH	LEFT	
261.209	261.209	SIGN	RIGHT	REGULATORY, 16
261.209	261.209	SIGN	RIGHT	REGULATORY, JCT
261.232	261.232	SIGN	RIGHT	REGULATORY, FASTEN SEAT BELTS
261.232	261.232	SIGN	RIGHT	REGULATORY, PARKWAY SPEED LIMIT 45
261.297	261.297	MILE MARKER	LEFT	
261.297	261.297	MILE MARKER	RIGHT	
261.385	261.482	PAVED DITCH	LEFT	
261.425	261.425	SIGN	RIGHT	GUIDE, NORTH 16 W. JEFFERSON
261.462	261.462	SIGN	RIGHT	GUIDE, HORSE GAP ELEV. 3108 FT. CREST OF THE BLUE RIDGE

BLRI: ROUTE MAINTENANCE FEATURES ROAD LOG

ROUTE 0001CA: BLUE RIDGE PARKWAY - BLUFFS SUB-DISTRICT

Notice: The NPS retains its own in-house paved roads culvert and drop inlet inventory, therefore the culvert and drop inlet count below includes only Cycle 4 culverts and drop inlets inventoried by RIP in Manually Rated Routes and Paved Parking Areas. To view the NPS in-house inventory, please contact park officials..

FROM MILEPOST	TO MILEPOST	FEATURE	SIDE	COMMENT
261.493	261.493	INTERSECTION	LEFT	ROUTE 0154 (ACCESS RAMP TO NC ROUTE 16 NORTH)
261.505	261.505	SIGN	RIGHT	GUIDE, 16 SOUTH N. WILKESBORO
261.508	261.530	GUARD/GUIDE WALL	RIGHT	
261.512	261.530	GUARD/GUIDE WALL	LEFT	
261.514	261.529	BRIDGE	N/A	5140-090 (NC ROUTE 16 BRIDGE)
261.530	261.530	INTERSECTION	N/A	ROUTE 0001CB (BLUE RIDGE PARKWAY - SANDY FLATS SUB-DISTRICT)
261.530	261.530	ROUTE END	N/A	TO ROUTE 0001CB AT MP 261.23 (SOUTH END OF THE BRIDGE OVER NC ROUTE 16)

BLRI: ROUTE MAINTENANCE FEATURES ROAD LOG

ROUTE 0001CB: BLUE RIDGE PARKWAY - SANDY FLATS SUB-DISTRICT

Notice: The NPS retains its own in-house paved roads culvert and drop inlet inventory, therefore the culvert and drop inlet count below includes only Cycle 4 culverts and drop inlets inventoried by RIP in Manually Rated Routes and Paved Parking Areas. To view the NPS in-house inventory, please contact park officials..

FROM MILEPOST	TO MILEPOST	FEATURE	SIDE	COMMENT
261.230	261.230	ROUTE BEGIN	N/A	FROM ROUTE 0001CA AT MP 261.53 (SOUTH END OF BRIDGE OVER NC ROUTE 16)
261.230	261.230	INTERSECTION	N/A	ROUTE 0001CA (BLUE RIDGE PARKWAY - BLUFFS SUB-DISTRICT)
261.233	261.234	GUARD/GUIDE WALL	RIGHT	
261.235	261.239	GUARD/GUIDE WALL	LEFT	
261.247	261.247	SIGN	RIGHT	GUIDE, 16 NORTH W. JEFFERSON
261.254	261.254	INTERSECTION	RIGHT	ROUTE 0123 (ACCESS RAMP TO NC ROUTE 16 SOUTH) SPUR
261.269	261.269	INTERSECTION	RIGHT	ROUTE 0123 (ACCESS RAMP TO NC ROUTE 16 SOUTH)
261.302	261.302	SIGN	RIGHT	GUIDE, HORSE GAP ELEV. 3108 FT. CREST OF THE BLUE RIDGE
261.309	261.309	SIGN	RIGHT	GUIDE, JEFFRESS PARK 11 MI. ASHEVILLE 126 MI.
261.359	261.359	SIGN	RIGHT	GUIDE, SOUTH 16 N. WILKESBORO
261.459	261.459	SIGN	RIGHT	REGULATORY, 16
261.459	261.459	SIGN	RIGHT	REGULATORY, JCT
261.514	261.514	SIGN	RIGHT	REGULATORY, FASTEN SEAT BELTS
261.514	261.514	SIGN	RIGHT	REGULATORY, PARKWAY SPEED LIMIT 45
262.001	262.001	MILE MARKER	RIGHT	
262.002	262.002	MILE MARKER	LEFT	
262.435	262.511	PAVED DITCH	RIGHT	
262.523	262.647	PAVED DITCH	RIGHT	
262.630	262.731	GUARD/GUIDE RAIL	LEFT	
262.706	263.035	PAVED DITCH	RIGHT	
262.783	262.936	GUARD/GUIDE RAIL	LEFT	
262.836	262.917	RETAINING WALL	LEFT	BLRI-0001CB-262.836-L
263.011	263.011	MILE MARKER	RIGHT	
263.012	263.050	RETAINING WALL	LEFT	BLRI-0001CB-263.012-L
263.012	263.012	MILE MARKER	LEFT	
263.743	263.850	GUARD/GUIDE RAIL	LEFT	
263.796	264.025	PAVED DITCH	RIGHT	
264.017	264.017	MILE MARKER	LEFT	
264.017	264.017	MILE MARKER	RIGHT	

BLRI: ROUTE MAINTENANCE FEATURES ROAD LOG

ROUTE 0001CB: BLUE RIDGE PARKWAY - SANDY FLATS SUB-DISTRICT

Notice: The NPS retains its own in-house paved roads culvert and drop inlet inventory, therefore the culvert and drop inlet count below includes only Cycle 4 culverts and drop inlets inventoried by RIP in Manually Rated Routes and Paved Parking Areas. To view the NPS in-house inventory, please contact park officials..

FROM MILEPOST	TO MILEPOST	FEATURE	SIDE	COMMENT
264.153	264.376	GUARD/GUIDE RAIL	LEFT	
264.344	264.344	SIGN	RIGHT	GUIDE, OVERLOOK AHEAD
264.413	264.413	INTERSECTION	LEFT	ROUTE 1019 (THE LUMP OVERLOOK)
264.491	264.491	SIGN	RIGHT	GUIDE, OVERLOOK AHEAD
264.894	265.174	PAVED DITCH	RIGHT	
265.025	265.025	MILE MARKER	LEFT	
265.025	265.025	MILE MARKER	RIGHT	
265.101	265.101	SIGN	RIGHT	GUIDE, CALLOWAY GAP ELEV. 3439 FT. CREST OF THE BLUE RIDGE
265.179	265.179	INTERSECTION	LEFT	PAVED ROUTE (NC ROUTE 1360 / LUMP ROAD / NON NPS)
265.179	265.179	INTERSECTION	RIGHT	PAVED ROUTE (NC ROUTE 1165 / CALLOWAY GAP ROAD / NON NPS)
265.313	265.313	SIGN	RIGHT	GUIDE, CALLOWAY GAP ELEV. 3439 FT. CREST OF THE BLUE RIDGE
266.034	266.034	MILE MARKER	LEFT	
266.034	266.034	MILE MARKER	RIGHT	
266.067	266.293	PAVED DITCH	RIGHT	
266.073	266.157	PAVED DITCH	LEFT	
266.649	266.759	PAVED DITCH	LEFT	
266.817	266.817	SIGN	RIGHT	GUIDE, OVERLOOK AHEAD
266.885	266.885	INTERSECTION	RIGHT	ROUTE 1020 (MOUNT JEFFERSON OVERLOOK)
266.945	267.017	PAVED DITCH	LEFT	
266.977	266.977	SIGN	RIGHT	GUIDE, OVERLOOK AHEAD
267.046	267.046	MILE MARKER	LEFT	
267.046	267.046	MILE MARKER	RIGHT	
267.122	267.312	PAVED DITCH	LEFT	
267.652	267.652	SIGN	RIGHT	GUIDE, BLUE RIDGE CH RD
267.655	267.655	INTERSECTION	RIGHT	PAVED ROUTE (NC ROUTE 1167 / BLUE RIDGE CHURCH ROAD / NON NPS)
267.655	267.655	INTERSECTION	LEFT	UNPAVED ROUTE (NC ROUTE 1360 / BLUE RIDGE CHURCH ROAD / NON NPS)
267.811	267.811	SIGN	RIGHT	GUIDE, OVERLOOK AHEAD

BLRI: ROUTE MAINTENANCE FEATURES ROAD LOG

ROUTE 0001CB: BLUE RIDGE PARKWAY - SANDY FLATS SUB-DISTRICT

Notice: The NPS retains its own in-house paved roads culvert and drop inlet inventory, therefore the culvert and drop inlet count below includes only Cycle 4 culverts and drop inlets inventoried by RIP in Manually Rated Routes and Paved Parking Areas. To view the NPS in-house inventory, please contact park officials..

FROM MILEPOST	TO MILEPOST	FEATURE	SIDE	COMMENT
267.899	267.899	INTERSECTION	LEFT	ROUTE 1021 (BETSEYS ROCK FALLS OVERLOOK)
267.943	267.943	SIGN	RIGHT	GUIDE, BENGE GAP ELEV. 3330 FT. CREST OF THE BLUE RIDGE
267.977	267.977	SIGN	RIGHT	GUIDE, OVERLOOK AHEAD
268.031	268.031	SIGN	RIGHT	GUIDE, BENGE . ASHE RD
268.033	268.033	INTERSECTION	LEFT	UNPAVED ROUTE (NC ROUTE 1363 / BEND-ASH ROAD / NON NPS)
268.033	268.033	INTERSECTION	RIGHT	PAVED ROUTE (NC ROUTE 1167 / PARK VISTA ROAD / NON NPS)
268.056	268.056	MILE MARKER	LEFT	
268.056	268.056	MILE MARKER	RIGHT	
268.115	268.115	SIGN	RIGHT	GUIDE, BENGE GAP ELEV. 3330 FT. CREST OF THE BLUE RIDGE
268.683	268.732	CURB	LEFT	
268.879	268.925	CURB	LEFT	
268.919	268.919	INTERSECTION	RIGHT	UNPAVED ROUTE (NON NPS)
269.059	269.059	MILE MARKER	RIGHT	
269.060	269.060	MILE MARKER	LEFT	
269.375	269.426	CURB	LEFT	
269.628	269.752	PAVED DITCH	RIGHT	
269.716	269.716	SIGN	RIGHT	REGULATORY, PARKWAY
269.716	269.716	SIGN	RIGHT	REGULATORY, SOUTH
269.752	269.752	INTERSECTION	LEFT	PAVED ROUTE (NC ROUTE 1365 / NON NPS)
269.822	269.822	SIGN	RIGHT	REGULATORY, PARKWAY
269.822	269.822	SIGN	RIGHT	REGULATORY, SOUTH
269.861	269.861	SIGN	RIGHT	REGULATORY, PARKWAY
269.861	269.861	SIGN	RIGHT	REGULATORY, NORTH
269.866	269.866	INTERSECTION	RIGHT	PAVED ROUTE (NC ROUTE 1168 / PHILLIPS GAP ROAD /NON NPS)
269.866	269.866	INTERSECTION	LEFT	UNPAVED ROUTE (NC ROUTE 1168)
269.893	269.893	SIGN	LEFT	REGULATORY, AREA CLOSED
269.895	269.895	GATE	N/A	
269.895	269.895	SIGN	RIGHT	REGULATORY, AREA CLOSED
270.060	270.060	MILE MARKER	LEFT	

BLRI: ROUTE MAINTENANCE FEATURES ROAD LOG

ROUTE 0001CB: BLUE RIDGE PARKWAY - SANDY FLATS SUB-DISTRICT

Notice: The NPS retains its own in-house paved roads culvert and drop inlet inventory, therefore the culvert and drop inlet count below includes only Cycle 4 culverts and drop inlets inventoried by RIP in Manually Rated Routes and Paved Parking Areas. To view the NPS in-house inventory, please contact park officials..

FROM MILEPOST	TO MILEPOST	FEATURE	SIDE	COMMENT
270.060	270.060	MILE MARKER	RIGHT	
270.147	270.181	PAVED DITCH	RIGHT	
270.232	270.237	CURB	LEFT	
270.241	270.241	INTERSECTION	LEFT	ROUTE 1023 (LEWIS FORK OVERLOOK)
270.243	270.243	SIGN	RIGHT	WARNING, DIP
270.243	270.243	SIGN	RIGHT	WARNING, 25 M.P.H.
270.285	270.285	INTERSECTION	LEFT	ROUTE 1023 (LEWIS FORK OVERLOOK)
270.303	270.433	CONSTRUCTION	N/A	
270.341	270.341	INTERSECTION	RIGHT	UNPAVED ROUTE (AMCHECK ROAD (GATED))
270.459	270.509	LANE DEVIATION	N/A	
270.472	270.472	SIGN	RIGHT	WARNING, DIP
270.472	270.472	SIGN	RIGHT	WARNING, 25 M.P.H.
270.622	270.730	PAVED DITCH	RIGHT	
270.636	270.665	RETAINING WALL	LEFT	BLRI-0001CB-270.636-L
270.730	270.730	INTERSECTION	N/A	ROUTE 0001CB (BLUE RIDGE PARKWAY - SANDY FLATS SUB-DISTRICT) UNCOLLECTED SECTION - ROCKSLIDE
270.758	270.758	INTERSECTION	N/A	ROUTE 0001CB (BLUE RIDGE PARKWAY - SANDY FLATS SUB-DISTRICT) UNCOLLECTED SECTION - ROCKSLIDE
270.758	270.761	PAVED DITCH	RIGHT	
271.058	271.058	MILE MARKER	LEFT	
271.059	271.059	MILE MARKER	RIGHT	
271.100	271.100	INTERSECTION	RIGHT	ROUTE 0442 (CASCADES WELL AND PUMP HOUSE #1 ROAD)
271.321	271.321	SIGN	RIGHT	GUIDE, BLUE RIDGE PARKWAY JEFFRESS PARK
271.929	271.929	SIGN	RIGHT	GUIDE, CASCADES
271.980	271.980	SIGN	RIGHT	REGULATORY, AREA CLOSED
271.980	271.980	SIGN	LEFT	REGULATORY, AREA CLOSED
271.984	271.984	GATE	N/A	
272.013	272.013	INTERSECTION	LEFT	ROUTE 1024 (CASCADES OVERLOOK)
272.066	272.066	MILE MARKER	LEFT	
272.067	272.067	MILE MARKER	RIGHT	
272.099	272.099	SIGN	RIGHT	GUIDE, CASCADES

BLRI: ROUTE MAINTENANCE FEATURES ROAD LOG

ROUTE 0001CB: BLUE RIDGE PARKWAY - SANDY FLATS SUB-DISTRICT

Notice: The NPS retains its own in-house paved roads culvert and drop inlet inventory, therefore the culvert and drop inlet count below includes only Cycle 4 culverts and drop inlets inventoried by RIP in Manually Rated Routes and Paved Parking Areas. To view the NPS in-house inventory, please contact park officials..

FROM MILEPOST	TO MILEPOST	FEATURE	SIDE	COMMENT
272.496	272.496	INTERSECTION	RIGHT	ROUTE 0447 (CASCADES WELL AND PUMP HOUSE #2 ROAD)
272.512	272.512	SIGN	RIGHT	GUIDE, OVERLOOK AHEAD
272.593	272.593	INTERSECTION	LEFT	ROUTE 1025 (TOMPKINS KNOB OVERLOOK)
272.639	272.639	INTERSECTION	LEFT	ROUTE 1025 (TOMPKINS KNOB OVERLOOK)
272.730	273.080	PAVED DITCH	LEFT	
272.735	272.735	SIGN	RIGHT	GUIDE, OVERLOOK AHEAD
273.077	273.077	MILE MARKER	LEFT	
273.078	273.078	MILE MARKER	RIGHT	
273.109	273.241	PAVED DITCH	LEFT	
273.413	273.448	PAVED DITCH	LEFT	
273.946	274.123	PAVED DITCH	LEFT	
274.084	274.084	MILE MARKER	RIGHT	
274.084	274.084	MILE MARKER	LEFT	
274.211	274.211	SIGN	RIGHT	GUIDE, BLUE RIDGE PARKWAY JEFFRESS PARK
274.329	274.329	SIGN	RIGHT	REGULATORY, PARKWAY CLOSED 2 1/2 MI. AHEAD CASCADES NO THRU TRAFFIC
274.348	274.348	SIGN	RIGHT	GUIDE, OVERLOOK AHEAD
274.418	274.418	INTERSECTION	LEFT	ROUTE 1026 (ELK MOUNTAIN OVERLOOK)
274.467	274.467	INTERSECTION	LEFT	ROUTE 1026 (ELK MOUNTAIN OVERLOOK)
274.525	274.525	SIGN	RIGHT	GUIDE, OVERLOOK AHEAD
274.572	274.572	INTERSECTION	RIGHT	UNPAVED ROUTE (NON NPS)
274.572	274.572	INTERSECTION	LEFT	UNPAVED ROUTE (NON NPS)
274.950	275.011	GUARD/GUIDE RAIL	RIGHT	
274.959	275.135	PAVED DITCH	LEFT	
275.088	275.088	MILE MARKER	LEFT	
275.088	275.088	MILE MARKER	RIGHT	
275.208	275.251	CURB	RIGHT	
275.412	275.463	GUARD/GUIDE RAIL	RIGHT	
275.490	275.542	CURB	RIGHT	
275.642	275.773	PAVED DITCH	LEFT	
275.781	275.920	PAVED DITCH	LEFT	

BLRI: ROUTE MAINTENANCE FEATURES ROAD LOG

ROUTE 0001CB: BLUE RIDGE PARKWAY - SANDY FLATS SUB-DISTRICT

Notice: The NPS retains its own in-house paved roads culvert and drop inlet inventory, therefore the culvert and drop inlet count below includes only Cycle 4 culverts and drop inlets inventoried by RIP in Manually Rated Routes and Paved Parking Areas. To view the NPS in-house inventory, please contact park officials..

FROM MILEPOST	TO MILEPOST	FEATURE	SIDE	COMMENT
276.093	276.093	MILE MARKER	LEFT	
276.093	276.093	MILE MARKER	RIGHT	
276.117	276.117	SIGN	RIGHT	REGULATORY, FASTEN SEAT BELTS
276.117	276.117	SIGN	RIGHT	REGULATORY, PARKWAY SPEED LIMIT 45
276.218	276.218	SIGN	RIGHT	GUIDE, JEFFRESS PARK 2 MI. ROANOKE 152 MI.
276.254	276.254	SIGN	RIGHT	REGULATORY, JCT
276.254	276.254	SIGN	RIGHT	REGULATORY, 421
276.264	276.349	PAVED DITCH	LEFT	
276.385	276.437	PAVED DITCH	LEFT	
276.393	276.393	SIGN	RIGHT	GUIDE, DEEP GAP ELEV. 3142 FT. CREST OF THE BLUE RIDGE
276.407	276.543	GUARD/GUIDE WALL	RIGHT	
276.412	276.412	SIGN	RIGHT	REGULATORY, NORTH
276.412	276.412	SIGN	RIGHT	REGULATORY, PARKWAY
276.418	276.418	SIGN	RIGHT	GUIDE, 421 BOONE WILKESBORO
276.430	276.560	GUARD/GUIDE WALL	LEFT	
276.442	276.497	BRIDGE	N/A	5140-091 (U.S. ROUTE 421 BRIDGE)
276.541	276.541	SIGN	RIGHT	REGULATORY, NORTH
276.541	276.541	SIGN	RIGHT	REGULATORY, PARKWAY
276.556	276.556	INTERSECTION	RIGHT	ROUTE 0122 (ACCESS RAMP TO U.S. ROUTE 421 NO. 2) SPUR
276.561	276.566	CURB	RIGHT	
276.570	276.570	INTERSECTION	RIGHT	ROUTE 0122 (ACCESS RAMP TO U.S. ROUTE 421 NO. 2)
276.583	277.245	PAVED DITCH	RIGHT	
276.608	276.608	SIGN	RIGHT	GUIDE, MOSES H. CONE 18 MI. MEMORIAL PARK ASHEVILLE 119 MI.
276.615	276.615	SIGN	RIGHT	REGULATORY, PARKWAY CLOSED 4 1/2 MI. AHEAD CASCADES NO THRU TRAFFIC
276.663	276.663	SIGN	RIGHT	GUIDE, BOONE 421 N. WILKESBORO
276.689	276.705	PAVED DITCH	LEFT	
276.729	276.767	PAVED DITCH	LEFT	
276.736	276.736	SIGN	RIGHT	REGULATORY, 421
276.736	276.736	SIGN	RIGHT	REGULATORY, JCT

BLRI: ROUTE MAINTENANCE FEATURES ROAD LOG

ROUTE 0001CB: BLUE RIDGE PARKWAY - SANDY FLATS SUB-DISTRICT

Notice: The NPS retains its own in-house paved roads culvert and drop inlet inventory, therefore the culvert and drop inlet count below includes only Cycle 4 culverts and drop inlets inventoried by RIP in Manually Rated Routes and Paved Parking Areas. To view the NPS in-house inventory, please contact park officials..

FROM MILEPOST	TO MILEPOST	FEATURE	SIDE	COMMENT
276.776	276.856	CURB	LEFT	
276.813	276.813	SIGN	RIGHT	REGULATORY, FASTEN SEAT BELTS
276.813	276.813	SIGN	RIGHT	REGULATORY, PARKWAY SPEED LIMIT 45
276.917	276.917	MILE MARKER	RIGHT	
276.994	276.997	PAVED DITCH	LEFT	
276.998	277.062	CURB	LEFT	
277.079	277.219	GUARD/GUIDE RAIL	LEFT	
277.121	277.121	SIGN	RIGHT	GUIDE, OVERLOOK AHEAD
277.227	277.227	INTERSECTION	LEFT	ROUTE 1027 (STONY FORK VALLEY OVERLOOK)
277.256	277.256	INTERSECTION	LEFT	ROUTE 1027 (STONY FORK VALLEY OVERLOOK)
277.259	277.297	GUARD/GUIDE RAIL	LEFT	
277.267	277.361	PAVED DITCH	RIGHT	
277.293	277.332	PAVED DITCH	LEFT	
277.328	277.328	SIGN	RIGHT	GUIDE, OVERLOOK AHEAD
277.390	277.436	PAVED DITCH	RIGHT	
277.466	277.541	PAVED DITCH	RIGHT	
277.671	277.671	SIGN	RIGHT	GUIDE, OVERLOOK AHEAD
277.740	277.740	INTERSECTION	LEFT	ROUTE 1028 (OSBORNE MOUNTAIN OVERLOOK)
277.826	277.826	INTERSECTION	LEFT	ROUTE 1028 (OSBORNE MOUNTAIN OVERLOOK)
277.844	277.905	CURB	LEFT	
277.900	277.900	SIGN	RIGHT	GUIDE, OVERLOOK AHEAD
277.905	277.907	PAVED DITCH	LEFT	
277.907	278.153	PAVED DITCH	RIGHT	
277.925	277.925	MILE MARKER	RIGHT	
277.926	277.926	MILE MARKER	LEFT	
278.149	278.149	SIGN	RIGHT	GUIDE, OVERLOOK AHEAD
278.211	278.211	INTERSECTION	RIGHT	ROUTE 1029 (CARROLL GAP OVERLOOK)
278.248	278.248	INTERSECTION	RIGHT	ROUTE 1029 (CARROLL GAP OVERLOOK)
278.293	278.293	SIGN	RIGHT	GUIDE, OVERLOOK AHEAD
278.488	278.569	GUARD/GUIDE RAIL	LEFT	

BLRI: ROUTE MAINTENANCE FEATURES ROAD LOG

ROUTE 0001CB: BLUE RIDGE PARKWAY - SANDY FLATS SUB-DISTRICT

Notice: The NPS retains its own in-house paved roads culvert and drop inlet inventory, therefore the culvert and drop inlet count below includes only Cycle 4 culverts and drop inlets inventoried by RIP in Manually Rated Routes and Paved Parking Areas. To view the NPS in-house inventory, please contact park officials..

FROM MILEPOST	TO MILEPOST	FEATURE	SIDE	COMMENT
278.606	278.755	GUARD/GUIDE RAIL	LEFT	
278.703	278.703	SIGN	RIGHT	WARNING, 30 M.P.H.
278.703	278.703	SIGN	RIGHT	WARNING, GRAPHIC SIGN, NO TEXT
278.821	278.870	CURB	LEFT	
278.942	278.942	MILE MARKER	RIGHT	
278.943	278.943	MILE MARKER	LEFT	
278.960	278.960	SIGN	RIGHT	REGULATORY, PARKWAY CLOSED 7 MI. AHEAD CASCADES NO THRU TRAFFIC
279.000	279.065	PAVED DITCH	RIGHT	
279.065	279.068	PAVED DITCH	LEFT	
279.071	279.148	CURB	LEFT	
279.150	279.186	PAVED DITCH	LEFT	
279.153	279.197	PAVED DITCH	RIGHT	
279.212	279.331	PAVED DITCH	RIGHT	
279.221	279.324	PAVED DITCH	LEFT	
279.326	279.353	GUARD/GUIDE RAIL	LEFT	
279.326	279.356	GUARD/GUIDE RAIL	RIGHT	
279.340	279.346	BRIDGE	N/A	5140-092 (TRIPLETT ROAD BRIDGE)
279.425	279.525	PAVED DITCH	RIGHT	
279.426	279.524	PAVED DITCH	LEFT	
279.521	279.552	GUARD/GUIDE RAIL	RIGHT	
279.528	279.564	GUARD/GUIDE RAIL	LEFT	
279.535	279.538	BRIDGE	N/A	5140-187 (COUNTY ROAD BRIDGE AT MP 279.57)
279.560	279.594	CURB	LEFT	
279.604	279.700	PAVED DITCH	LEFT	
279.618	279.699	PAVED DITCH	RIGHT	
279.767	279.927	PAVED DITCH	RIGHT	
279.788	279.924	PAVED DITCH	LEFT	
279.928	280.021	CURB	RIGHT	
279.941	279.941	MILE MARKER	RIGHT	
279.942	279.942	MILE MARKER	LEFT	

BLRI: ROUTE MAINTENANCE FEATURES ROAD LOG

ROUTE 0001CB: BLUE RIDGE PARKWAY - SANDY FLATS SUB-DISTRICT

Notice: The NPS retains its own in-house paved roads culvert and drop inlet inventory, therefore the culvert and drop inlet count below includes only Cycle 4 culverts and drop inlets inventoried by RIP in Manually Rated Routes and Paved Parking Areas. To view the NPS in-house inventory, please contact park officials..

FROM MILEPOST	TO MILEPOST	FEATURE	SIDE	COMMENT
280.034	280.140	PAVED DITCH	LEFT	
280.219	280.248	GUARD/GUIDE RAIL	RIGHT	
280.222	280.250	GUARD/GUIDE RAIL	LEFT	
280.231	280.237	BRIDGE	N/A	5140-188 (LAXON ROAD BRIDGE)
280.307	280.479	PAVED DITCH	RIGHT	
280.389	280.454	PAVED DITCH	LEFT	
280.518	280.711	PAVED DITCH	RIGHT	
280.519	280.519	SIGN	RIGHT	REGULATORY, FASTEN SEAT BELTS
280.519	280.519	SIGN	RIGHT	REGULATORY, SPEED LIMIT 45
280.531	280.582	PAVED DITCH	LEFT	
280.702	280.702	SIGN	RIGHT	REGULATORY, GRAPHIC SIGN, NO TEXT
280.702	280.702	SIGN	RIGHT	REGULATORY, OLD 421
280.807	280.807	SIGN	RIGHT	REGULATORY, PARKWAY CLOSED 9 MI. AHEAD CASCADES NO THRU TRAFFIC
280.812	280.812	INTERSECTION	RIGHT	ROUTE 0121 (ACCESS RAMP TO U.S. ROUTE 421 NO. 1)
280.848	280.848	SIGN	RIGHT	REGULATORY, NORTH
280.848	280.848	SIGN	RIGHT	REGULATORY, PARKWAY
280.877	280.877	SIGN	RIGHT	REGULATORY, GRAPHIC SIGN, NO TEXT
280.877	280.877	SIGN	RIGHT	REGULATORY, OLD 421
280.928	280.928	SIGN	RIGHT	REGULATORY, PARKWAY
280.928	280.928	SIGN	RIGHT	REGULATORY, NORTH
280.933	280.976	PAVED DITCH	LEFT	
280.950	280.950	MILE MARKER	RIGHT	
280.951	280.951	MILE MARKER	LEFT	
281.131	281.233	PAVED DITCH	LEFT	
281.138	281.138	SIGN	RIGHT	REGULATORY, SPEED LIMIT 45
281.294	281.294	SIGN	RIGHT	GUIDE, OVERLOOK AHEAD
281.383	281.383	INTERSECTION	LEFT	ROUTE 1030 (GRANDVIEW OVERLOOK)
281.419	281.657	PAVED DITCH	RIGHT	
281.453	281.453	INTERSECTION	LEFT	ROUTE 1030 (GRANDVIEW OVERLOOK)
281.476	281.500	GUARD/GUIDE WALL	LEFT	

BLRI: ROUTE MAINTENANCE FEATURES ROAD LOG

ROUTE 0001CB: BLUE RIDGE PARKWAY - SANDY FLATS SUB-DISTRICT

Notice: The NPS retains its own in-house paved roads culvert and drop inlet inventory, therefore the culvert and drop inlet count below includes only Cycle 4 culverts and drop inlets inventoried by RIP in Manually Rated Routes and Paved Parking Areas. To view the NPS in-house inventory, please contact park officials..

FROM MILEPOST	TO MILEPOST	FEATURE	SIDE	COMMENT
281.484	281.507	RETAINING WALL	LEFT	BLRI-0001CB-281.484-L
281.541	281.541	SIGN	RIGHT	GUIDE, OVERLOOK AHEAD
281.591	281.591	SIGN	LEFT	WARNING, GRAPHIC SIGN, NO TEXT
281.968	281.968	MILE MARKER	RIGHT	
281.969	281.969	MILE MARKER	LEFT	
281.983	281.999	GUARD/GUIDE RAIL	LEFT	
281.985	282.000	GUARD/GUIDE RAIL	RIGHT	
281.999	282.007	GUARD/GUIDE WALL	LEFT	
282.000	282.007	BRIDGE	N/A	5140-167 (NC ROUTE 1508 BRIDGE)
282.000	282.009	GUARD/GUIDE WALL	RIGHT	
282.007	282.022	GUARD/GUIDE RAIL	LEFT	
282.009	282.024	GUARD/GUIDE RAIL	RIGHT	
282.107	282.271	PAVED DITCH	LEFT	
282.190	282.304	PAVED DITCH	RIGHT	
282.336	282.366	PAVED DITCH	RIGHT	
282.383	282.555	PAVED DITCH	RIGHT	
282.721	282.858	PAVED DITCH	RIGHT	
282.777	282.813	PAVED DITCH	LEFT	
282.981	282.981	MILE MARKER	RIGHT	
282.983	282.983	MILE MARKER	LEFT	
282.988	283.015	CURB	LEFT	
282.992	283.015	GUARD/GUIDE RAIL	LEFT	
282.996	283.019	GUARD/GUIDE RAIL	RIGHT	
283.004	283.010	BRIDGE	N/A	5140-189 (COUNTY ROAD BRIDGE AT MP 283.02)
283.101	283.124	PAVED DITCH	LEFT	
283.552	283.729	PAVED DITCH	LEFT	
283.731	283.731	INTERSECTION	RIGHT	UNPAVED ROUTE (MILTON GREGG ROAD / NON NPS)
283.734	283.734	INTERSECTION	LEFT	PAVED ROUTE (NON NPS)
283.807	283.953	PAVED DITCH	RIGHT	
283.890	283.985	GUARD/GUIDE WALL	LEFT	

BLRI: ROUTE MAINTENANCE FEATURES ROAD LOG

ROUTE 0001CB: BLUE RIDGE PARKWAY - SANDY FLATS SUB-DISTRICT

Notice: The NPS retains its own in-house paved roads culvert and drop inlet inventory, therefore the culvert and drop inlet count below includes only Cycle 4 culverts and drop inlets inventoried by RIP in Manually Rated Routes and Paved Parking Areas. To view the NPS in-house inventory, please contact park officials..

FROM MILEPOST	TO MILEPOST	FEATURE	SIDE	COMMENT
283.905	283.924	RETAINING WALL	LEFT	BLRI-0001CB-283.905-L
283.993	284.070	PAVED DITCH	RIGHT	
283.994	283.994	MILE MARKER	RIGHT	
283.994	283.994	MILE MARKER	LEFT	
284.101	284.293	PAVED DITCH	LEFT	
284.123	284.214	PAVED DITCH	RIGHT	
284.351	284.351	SIGN	RIGHT	WARNING, 30 M.P.H.
284.351	284.351	SIGN	RIGHT	WARNING, GRAPHIC SIGN, NO TEXT
284.427	284.567	PAVED DITCH	RIGHT	
284.484	284.540	GUARD/GUIDE RAIL	LEFT	
284.737	284.870	PAVED DITCH	LEFT	
284.952	284.952	SIGN	RIGHT	GUIDE, OVERLOOK AHEAD
284.998	284.998	MILE MARKER	RIGHT	
284.998	284.998	MILE MARKER	LEFT	
285.075	285.075	INTERSECTION	LEFT	ROUTE 1031 (BOONES TRACE OVERLOOK)
285.167	285.167	SIGN	RIGHT	GUIDE, OVERLOOK AHEAD
285.301	285.301	SIGN	RIGHT	REGULATORY, PARKWAY SPEED LIMIT 45
285.371	285.371	SIGN	RIGHT	REGULATORY, SOUTH
285.390	285.390	SIGN	RIGHT	GUIDE, BAMBOO GAP ELEV. 3262 FT. CREST OF THE BLUE RIDGE
285.457	285.457	SIGN	RIGHT	WARNING, BARRICADE AHEAD
285.484	285.507	GUARD/GUIDE WALL	LEFT	
285.484	285.484	SIGN	RIGHT	REGULATORY, SOUTH
285.485	285.507	GUARD/GUIDE WALL	RIGHT	
285.494	285.501	BRIDGE	N/A	5140-093 (BAMBOO ROAD BRIDGE)
285.520	285.520	INTERSECTION	RIGHT	ROUTE 0235 (ACCESS ROAD TO BAMBOO ROAD)
285.537	285.537	TRAFFIC LIGHT	N/A	
285.537	285.537	GATE	N/A	
285.537	285.537	SIGN	N/A	REGULATORY, GRAPHIC SIGN, NO TEXT
285.537	285.537	SIGN	N/A	REGULATORY, GRAPHIC SIGN, NO TEXT
285.540	285.666	PAVED DITCH	RIGHT	

BLRI: ROUTE MAINTENANCE FEATURES ROAD LOG

ROUTE 0001CB: BLUE RIDGE PARKWAY - SANDY FLATS SUB-DISTRICT

Notice: The NPS retains its own in-house paved roads culvert and drop inlet inventory, therefore the culvert and drop inlet count below includes only Cycle 4 culverts and drop inlets inventoried by RIP in Manually Rated Routes and Paved Parking Areas. To view the NPS in-house inventory, please contact park officials..

FROM MILEPOST	TO MILEPOST	FEATURE	SIDE	COMMENT
285.602	285.602	SIGN	RIGHT	GUIDE, BAMBOO GAP ELEV. 3262 FT. 979 M. CREST OF THE BLUE RIDGE
285.689	285.689	SIGN	RIGHT	REGULATORY, SPEED LIMIT 45
285.850	285.920	PAVED DITCH	RIGHT	
285.977	285.987	RETAINING WALL	LEFT	BLRI-0001CB-285.977-L
285.985	285.994	RETAINING WALL	RIGHT	BLRI-0001CB-285.985-R
286.005	286.005	MILE MARKER	LEFT	
286.005	286.005	MILE MARKER	RIGHT	
286.009	286.009	SIGN	RIGHT	WARNING, BEWARE
286.208	286.260	LANE DEVIATION	N/A	
286.240	286.269	GUARD/GUIDE RAIL	RIGHT	
286.267	286.267	SIGN	RIGHT	GUIDE, GOSHEN CREEK
286.268	286.278	GUARD/GUIDE WALL	LEFT	
286.269	286.279	GUARD/GUIDE WALL	RIGHT	
286.278	286.349	GUARD/GUIDE RAIL	LEFT	
286.279	286.349	BRIDGE	N/A	5140-094 (GOSHEN CREEK BRIDGE)
286.279	286.351	GUARD/GUIDE RAIL	RIGHT	
286.349	286.360	GUARD/GUIDE WALL	LEFT	
286.351	286.360	GUARD/GUIDE WALL	RIGHT	
286.357	286.357	SIGN	RIGHT	GUIDE, GOSHEN CREEK
286.360	286.377	GUARD/GUIDE RAIL	LEFT	
286.436	286.455	PAVED DITCH	RIGHT	
286.485	286.505	PAVED DITCH	RIGHT	
286.580	286.592	PAVED DITCH	RIGHT	
286.702	286.710	PAVED DITCH	RIGHT	
286.705	286.720	GUARD/GUIDE WALL	LEFT	
286.708	286.724	RETAINING WALL	LEFT	BLRI-0001CB-286.708-L
286.712	286.835	GUARD/GUIDE WALL	RIGHT	
286.712	286.712	CULVERT	N/A	5140-168 (GOSHEN CREEK CULVERT #1)
286.714	286.835	RETAINING WALL	RIGHT	BLRI-0001CB-286.714-R
286.830	286.830	CULVERT	N/A	5140-169 (GOSHEN CREEK CULVERT #2)

BLRI: ROUTE MAINTENANCE FEATURES ROAD LOG

ROUTE 0001CB: BLUE RIDGE PARKWAY - SANDY FLATS SUB-DISTRICT

Notice: The NPS retains its own in-house paved roads culvert and drop inlet inventory, therefore the culvert and drop inlet count below includes only Cycle 4 culverts and drop inlets inventoried by RIP in Manually Rated Routes and Paved Parking Areas. To view the NPS in-house inventory, please contact park officials..

FROM MILEPOST	TO MILEPOST	FEATURE	SIDE	COMMENT
286.830	286.844	RETAINING WALL	LEFT	BLRI-0001CB-286.830-L
286.940	286.954	RETAINING WALL	LEFT	BLRI-0001CB-286.940-L
286.962	286.974	RETAINING WALL	RIGHT	BLRI-0001CB-286.962-R
286.966	286.966	CULVERT	N/A	5140-170 (GOSHEN CREEK CULVERT #3)
287.049	287.049	MILE MARKER	LEFT	
287.052	287.052	MILE MARKER	RIGHT	
287.054	287.153	PAVED DITCH	LEFT	
287.166	287.210	PAVED DITCH	LEFT	
287.270	287.270	SIGN	RIGHT	WARNING, BEWARE OF SUDDEN ICING
287.505	287.580	PAVED DITCH	RIGHT	
287.584	287.605	GUARD/GUIDE WALL	RIGHT	
287.587	287.608	RETAINING WALL	RIGHT	BLRI-0001CB-287.587-R
287.616	287.622	RETAINING WALL	LEFT	BLRI-0001CB-287.616-L
287.927	287.927	SIGN	RIGHT	WARNING, BARRICADE AHEAD
287.960	287.960	SIGN	RIGHT	REGULATORY, PARKWAY SPEED LIMIT 45
287.976	288.002	PAVED DITCH	LEFT	
288.027	288.027	MILE MARKER	LEFT	
288.031	288.031	MILE MARKER	RIGHT	
288.040	288.040	SIGN	RIGHT	GUIDE, AHO GAP ELEV. 3722 FT CREST OF THE BLUE RIDGE
288.040	288.100	PAVED DITCH	RIGHT	
288.054	288.054	SIGN	N/A	REGULATORY, GRAPHIC SIGN, NO TEXT
288.054	288.054	TRAFFIC LIGHT	N/A	
288.054	288.054	SIGN	N/A	REGULATORY, GRAPHIC SIGN, NO TEXT
288.054	288.054	GATE	N/A	
288.090	288.090	SIGN	RIGHT	REGULATORY, NO COMMERCIAL VEHICLES
288.117	288.117	INTERSECTION	RIGHT	PAVED ROUTE (NC ROUTE 1530)
288.133	288.210	PAVED DITCH	RIGHT	
288.176	288.176	SIGN	RIGHT	GUIDE, AHO GAP ELEV. 3722 FT CREST OF THE BLUE RIDGE
288.214	288.249	PAVED DITCH	RIGHT	
288.218	288.218	INTERSECTION	LEFT	PAVED ROUTE (SAMPSON ROAD / NC ROUTE 1526)

BLRI: ROUTE MAINTENANCE FEATURES ROAD LOG

ROUTE 0001CB: BLUE RIDGE PARKWAY - SANDY FLATS SUB-DISTRICT

Notice: The NPS retains its own in-house paved roads culvert and drop inlet inventory, therefore the culvert and drop inlet count below includes only Cycle 4 culverts and drop inlets inventoried by RIP in Manually Rated Routes and Paved Parking Areas. To view the NPS in-house inventory, please contact park officials..

FROM MILEPOST	TO MILEPOST	FEATURE	SIDE	COMMENT
288.246	288.246	SIGN	RIGHT	REGULATORY, NO COMMERCIAL VEHICLES
288.248	288.248	SIGN	LEFT	GUIDE, GRAPHIC SIGN, NO TEXT
288.259	288.259	SIGN	RIGHT	REGULATORY, NORTH
288.427	288.427	SIGN	RIGHT	REGULATORY, PARKWAY SPEED LIMIT 45
288.441	288.580	PAVED DITCH	LEFT	
288.472	288.581	PAVED DITCH	RIGHT	
288.609	288.609	SIGN	RIGHT	REGULATORY, ROAD CLOSED 1/2 MILE AHEAD
288.837	288.880	GUARD/GUIDE RAIL	RIGHT	
288.856	288.879	GUARD/GUIDE RAIL	LEFT	
288.866	288.872	BRIDGE	N/A	5140-190 (COUNTY ROAD BRIDGE AT MP 288.82)
288.939	289.001	PAVED DITCH	RIGHT	
289.027	289.181	PAVED DITCH	RIGHT	
289.037	289.037	MILE MARKER	RIGHT	
289.037	289.037	MILE MARKER	LEFT	
289.094	289.094	SIGN	RIGHT	REGULATORY, ROAD CLOSED 1 MILE AHEAD
289.181	289.181	SIGN	RIGHT	WARNING, 30 M.P.H.
289.181	289.181	SIGN	RIGHT	WARNING, GRAPHIC SIGN, NO TEXT
289.277	289.451	PAVED DITCH	RIGHT	
289.367	289.367	SIGN	RIGHT	WARNING, GRAPHIC SIGN, NO TEXT
289.367	289.367	SIGN	RIGHT	WARNING, 30 M.P.H.
289.454	289.454	SIGN	RIGHT	REGULATORY, OVERLOOK AHEAD
289.570	289.570	INTERSECTION	RIGHT	ROUTE 1032 (RAVENS ROCK OVERLOOK AT MP 289.5)
289.634	289.634	INTERSECTION	RIGHT	ROUTE 1032 (RAVENS ROCK OVERLOOK AT MP 289.5)
289.677	289.677	SIGN	RIGHT	WARNING, 30 M.P.H.
289.677	289.677	SIGN	RIGHT	WARNING, GRAPHIC SIGN, NO TEXT
289.764	289.764	SIGN	RIGHT	GUIDE, OVERLOOK AHEAD
289.774	289.774	SIGN	RIGHT	GUIDE, OVERLOOK AHEAD
289.888	289.888	INTERSECTION	LEFT	ROUTE 1033 (YADKIN VALLEY OVERLOOK)
290.006	290.006	SIGN	RIGHT	GUIDE, OVERLOOK AHEAD
290.046	290.046	MILE MARKER	LEFT	

BLRI: ROUTE MAINTENANCE FEATURES ROAD LOG

ROUTE 0001CB: BLUE RIDGE PARKWAY - SANDY FLATS SUB-DISTRICT

Notice: The NPS retains its own in-house paved roads culvert and drop inlet inventory, therefore the culvert and drop inlet count below includes only Cycle 4 culverts and drop inlets inventoried by RIP in Manually Rated Routes and Paved Parking Areas. To view the NPS in-house inventory, please contact park officials..

FROM MILEPOST	TO MILEPOST	FEATURE	SIDE	COMMENT
290.046	290.046	MILE MARKER	RIGHT	
290.154	290.201	GUARD/GUIDE WALL	LEFT	
290.162	290.208	RETAINING WALL	LEFT	BLRI-0001CB-290.162-L
290.241	290.283	CURB	LEFT	
290.293	290.293	INTERSECTION	RIGHT	UNPAVED ROUTE (BUXTON ROAD / NON NPS)
290.309	290.309	SIGN	RIGHT	GUIDE, OVERLOOK AHEAD
290.443	290.443	INTERSECTION	LEFT	ROUTE 1034 (THUNDER HILL OVERLOOK)
290.489	290.489	INTERSECTION	LEFT	ROUTE 1034 (THUNDER HILL OVERLOOK)
290.681	290.681	SIGN	RIGHT	WARNING, GRAPHIC SIGN, NO TEXT
290.709	290.709	SIGN	RIGHT	GUIDE, OVERLOOK AHEAD
290.799	290.799	INTERSECTION	LEFT	PAVED ROUTE (GREEN HILL ROAD / NON NPS)
290.822	290.822	INTERSECTION	LEFT	ROUTE 0001CB (BLUE RIDGE PARKWAY - SANDY FLATS SUB-DISTRICT) SPUR
290.948	290.948	SIGN	RIGHT	WARNING, GRAPHIC SIGN, NO TEXT
291.071	291.071	MILE MARKER	LEFT	
291.071	291.071	MILE MARKER	RIGHT	
291.394	291.403	PAVED DITCH	RIGHT	
291.495	291.495	SIGN	RIGHT	REGULATORY, 221
291.495	291.495	SIGN	RIGHT	REGULATORY, 321
291.495	291.495	SIGN	RIGHT	REGULATORY, JCT
291.629	291.629	SIGN	RIGHT	GUIDE, 221 321 NORTH BOONE
291.671	291.671	SIGN	RIGHT	REGULATORY, FASTEN SEAT BELTS
291.671	291.671	SIGN	RIGHT	REGULATORY, SPEED LIMIT 45
291.776	291.776	SIGN	RIGHT	GUIDE, JEFFRESS PARK 19 MI. ROANOKE 178 MI.
291.778	291.778	SIGN	RIGHT	GUIDE, REGIONAL INFORMATION CENTER 4.8 MI
291.811	291.811	SIGN	RIGHT	REGULATORY, NORTH
291.819	291.819	SIGN	RIGHT	WARNING, EXIT 20 M.P.H.
291.863	291.863	INTERSECTION	RIGHT	ROUTE 0001CB (BLUE RIDGE PARKWAY - SANDY FLATS SUB-DISTRICT) SPUR
291.868	291.877	CURB	RIGHT	
291.879	291.879	INTERSECTION	RIGHT	ROUTE 0120Z (ACCESS RAMP TO U.S. ROUTES 221 AND 321 NORTH)

BLRI: ROUTE MAINTENANCE FEATURES ROAD LOG

ROUTE 0001CB: BLUE RIDGE PARKWAY - SANDY FLATS SUB-DISTRICT

Notice: The NPS retains its own in-house paved roads culvert and drop inlet inventory, therefore the culvert and drop inlet count below includes only Cycle 4 culverts and drop inlets inventoried by RIP in Manually Rated Routes and Paved Parking Areas. To view the NPS in-house inventory, please contact park officials..

FROM MILEPOST	TO MILEPOST	FEATURE	SIDE	COMMENT
291.900	291.900	SIGN	RIGHT	REGULATORY, NORTH
291.904	291.904	CULVERT	N/A	5140-163 (MIDDLE FORK NEW RIVER CULVERT)
291.925	291.925	SIGN	RIGHT	GUIDE, 221 321 SOUTH BLOWING ROCK
291.930	291.930	SIGN	RIGHT	GUIDE, REGIONAL INFORMATION CENTER 4.8 MI
291.933	291.987	GUARD/GUIDE RAIL	LEFT	
291.933	291.985	GUARD/GUIDE RAIL	RIGHT	
291.936	291.982	BRIDGE	N/A	5140-095 (U.S. ROUTE 321 BRIDGE)
291.990	292.068	PAVED DITCH	RIGHT	
291.994	291.994	SIGN	RIGHT	GUIDE, 221 321 NORTH BOONE
292.033	292.033	INTERSECTION	LEFT	ROUTE 0155Z (ACCESS RAMP TO U.S. ROUTES 321 AND 221 SOUTH)
292.041	292.049	CURB	LEFT	
292.054	292.054	INTERSECTION	LEFT	ROUTE 0001CB (BLUE RIDGE PARKWAY - SANDY FLATS SUB-DISTRICT) SPUR
292.054	292.137	GUARD/GUIDE RAIL	LEFT	
292.079	292.079	MILE MARKER	LEFT	
292.080	292.080	MILE MARKER	RIGHT	
292.084	292.084	SIGN	RIGHT	REGULATORY, NORTH
292.085	292.085	SIGN	LEFT	REGULATORY, PARKWAY
292.093	292.258	PAVED DITCH	RIGHT	
292.101	292.101	SIGN	RIGHT	WARNING, EXIT 20 M.P.H.
292.114	292.114	SIGN	RIGHT	GUIDE, MOSES H. CONE 1 MI. MEMORIAL PARK ASHEVILLE 98 MI.
292.143	292.143	SIGN	RIGHT	GUIDE, 221 321 SOUTH BLOWING ROCK
292.235	292.235	SIGN	RIGHT	REGULATORY, FASTEN SEAT BELTS
292.235	292.235	SIGN	RIGHT	REGULATORY, SPEED LIMIT 45
292.277	292.277	SIGN	RIGHT	REGULATORY, 221
292.277	292.277	SIGN	RIGHT	REGULATORY, 321
292.277	292.277	SIGN	RIGHT	REGULATORY, JCT
292.418	292.622	PAVED DITCH	LEFT	
292.734	292.759	GUARD/GUIDE RAIL	LEFT	
292.738	292.760	GUARD/GUIDE RAIL	RIGHT	

BLRI: ROUTE MAINTENANCE FEATURES ROAD LOG

ROUTE 0001CB: BLUE RIDGE PARKWAY - SANDY FLATS SUB-DISTRICT

Notice: The NPS retains its own in-house paved roads culvert and drop inlet inventory, therefore the culvert and drop inlet count below includes only Cycle 4 culverts and drop inlets inventoried by RIP in Manually Rated Routes and Paved Parking Areas. To view the NPS in-house inventory, please contact park officials..

FROM MILEPOST	TO MILEPOST	FEATURE	SIDE	COMMENT
292.747	292.751	BRIDGE	N/A	5140-184 (FLAT TOP ROAD BRIDGE)
292.786	292.786	SIGN	RIGHT	GUIDE, BLUE RIDGE PARKWAY MOSES H. CONE MEMORIAL PARK
292.902	293.026	PAVED DITCH	RIGHT	
292.930	292.975	PAVED DITCH	LEFT	
293.084	293.084	MILE MARKER	RIGHT	
293.084	293.084	MILE MARKER	LEFT	
293.087	293.150	PAVED DITCH	RIGHT	
293.091	293.151	PAVED DITCH	LEFT	
293.248	293.360	PAVED DITCH	RIGHT	
293.251	293.251	SIGN	RIGHT	GUIDE, CRAFT CENTER AHEAD
293.398	293.398	SIGN	RIGHT	GUIDE, OVERLOOK AHEAD
293.530	293.530	INTERSECTION	LEFT	ROUTE 1035 (MOSES CONE OVERLOOK)
293.562	293.663	PAVED DITCH	RIGHT	
293.563	293.563	INTERSECTION	LEFT	ROUTE 1035 (MOSES CONE OVERLOOK)
293.660	293.660	SIGN	RIGHT	GUIDE, OVERLOOK AHEAD
293.678	293.678	SIGN	RIGHT	REGULATORY, REDUCED SPEED AHEAD
293.684	293.812	PAVED DITCH	RIGHT	
293.768	293.768	SIGN	RIGHT	REGULATORY, SPEED LIMIT 45
293.817	293.817	SIGN	RIGHT	REGULATORY, NEXT 12 MILES
293.817	293.817	SIGN	RIGHT	REGULATORY, SPEED LIMIT 35
293.848	293.848	SIGN	RIGHT	GUIDE, TRAVEL INFORMATION AT CRAFT CENTER
294.029	294.029	INTERSECTION	LEFT	ROUTE 0443 (MALE SERVANTS QUARTERS ROAD)
294.046	294.075	GUARD/GUIDE RAIL	RIGHT	
294.047	294.074	GUARD/GUIDE RAIL	LEFT	
294.048	294.048	SIGN	RIGHT	GUIDE, CONE MANOR HOUSE CRAFT AND VISITOR CENTER
294.048	294.048	SIGN	RIGHT	GUIDE, OPEN
294.056	294.061	BRIDGE	N/A	5140-196 (FLAT TOP CARRIAGE TRAIL BRIDGE)
294.076	294.076	MILE MARKER	LEFT	
294.076	294.076	MILE MARKER	RIGHT	
294.097	294.097	INTERSECTION	LEFT	ROUTE 0511 (MANNOR HOUSE OVERLOOK ROAD)

BLRI: ROUTE MAINTENANCE FEATURES ROAD LOG

ROUTE 0001CB: BLUE RIDGE PARKWAY - SANDY FLATS SUB-DISTRICT

Notice: The NPS retains its own in-house paved roads culvert and drop inlet inventory, therefore the culvert and drop inlet count below includes only Cycle 4 culverts and drop inlets inventoried by RIP in Manually Rated Routes and Paved Parking Areas. To view the NPS in-house inventory, please contact park officials..

FROM MILEPOST	TO MILEPOST	FEATURE	SIDE	COMMENT
294.154	294.154	SIGN	RIGHT	GUIDE, OPEN
294.154	294.154	SIGN	RIGHT	GUIDE, CONE MANOR HOUSE CRAFT AND VISITOR CENTER
294.175	294.260	PAVED DITCH	LEFT	
294.294	294.294	SIGN	RIGHT	GUIDE, TRAVEL INFORMATION AT CRAFT CENTER
294.332	294.498	PAVED DITCH	LEFT	
294.376	294.376	SIGN	RIGHT	REGULATORY, 221
294.376	294.376	SIGN	RIGHT	REGULATORY, JCT
294.432	294.432	SIGN	RIGHT	GUIDE, CRAFT CENTER AHEAD
294.479	294.479	SIGN	RIGHT	GUIDE, 221 BLOWING ROCK
294.517	294.517	SIGN	RIGHT	WARNING, GRAPHIC SIGN, NO TEXT
294.564	294.564	SIGN	RIGHT	REGULATORY, SPEED LIMIT 35
294.613	294.613	INTERSECTION	LEFT	ROUTE 0119 (ACCESS RAMP TO U.S. ROUTE 221 AND SHULLS MILL ROAD)
294.631	294.685	PAVED DITCH	LEFT	
294.688	294.688	SIGN	RIGHT	GUIDE, 221 BLOWING ROCK
294.694	294.719	GUARD/GUIDE WALL	LEFT	
294.695	294.720	GUARD/GUIDE WALL	RIGHT	
294.702	294.708	BRIDGE	N/A	5140-096 (SHULLS MILL ROAD BRIDGE)
294.726	294.726	SIGN	RIGHT	WARNING, GRAPHIC SIGN, NO TEXT
294.786	294.904	PAVED DITCH	LEFT	
294.802	294.901	PAVED DITCH	RIGHT	
294.903	294.944	CURB	RIGHT	
294.906	294.906	SIGN	RIGHT	REGULATORY, JCT
294.906	294.906	SIGN	RIGHT	REGULATORY, 221
294.947	294.973	PAVED DITCH	LEFT	
294.984	295.047	PAVED DITCH	LEFT	
295.060	295.271	PAVED DITCH	LEFT	
295.085	295.085	MILE MARKER	LEFT	
295.085	295.085	MILE MARKER	RIGHT	
295.210	295.210	SIGN	RIGHT	GUIDE, OVERLOOK AHEAD
295.273	295.335	CURB	RIGHT	

BLRI: ROUTE MAINTENANCE FEATURES ROAD LOG

ROUTE 0001CB: BLUE RIDGE PARKWAY - SANDY FLATS SUB-DISTRICT

Notice: The NPS retains its own in-house paved roads culvert and drop inlet inventory, therefore the culvert and drop inlet count below includes only Cycle 4 culverts and drop inlets inventoried by RIP in Manually Rated Routes and Paved Parking Areas. To view the NPS in-house inventory, please contact park officials..

FROM MILEPOST	TO MILEPOST	FEATURE	SIDE	COMMENT
295.317	295.379	PAVED DITCH	LEFT	
295.395	295.395	INTERSECTION	RIGHT	ROUTE 1038 (SIMS CREEK OVERLOOK)
295.412	295.511	GUARD/GUIDE RAIL	LEFT	
295.415	295.415	SIGN	RIGHT	GUIDE, SIMS CREEK
295.417	295.511	GUARD/GUIDE RAIL	RIGHT	
295.424	295.498	BRIDGE	N/A	5140-171 (SIMS CREEK BRIDGE)
295.506	295.506	SIGN	RIGHT	GUIDE, SIMS CREEK
295.510	295.546	CURB	LEFT	
295.546	295.725	PAVED DITCH	LEFT	
295.600	295.600	SIGN	RIGHT	REGULATORY, SPEED LIMIT 35
295.622	295.712	PAVED DITCH	RIGHT	
295.706	295.706	SIGN	RIGHT	GUIDE, BLUE RIDGE PARKWAY JULIAN PRICE MEMORIAL PARK
295.736	295.736	SIGN	RIGHT	GUIDE, BLUE RIDGE PARKWAY MOSES H. CONE MEMORIAL PARK
295.758	295.758	SIGN	RIGHT	GUIDE, OVERLOOK AHEAD
295.893	295.915	PULLOUT	LEFT	
295.922	295.922	INTERSECTION	LEFT	ROUTE 1039 (SIMS POND OVERLOOK)
295.935	296.017	PAVED DITCH	RIGHT	
295.980	295.980	INTERSECTION	LEFT	ROUTE 1039 (SIMS POND OVERLOOK)
295.989	296.005	CURB	LEFT	
296.005	296.006	PAVED DITCH	LEFT	
296.017	296.017	SIGN	RIGHT	GUIDE, NOTICE
296.090	296.090	MILE MARKER	RIGHT	
296.091	296.091	MILE MARKER	LEFT	
296.098	296.098	INTERSECTION	RIGHT	ROUTE 0444 (OLD JOHNS RIVER ROAD (PARKWAY RIGHT))
296.101	296.101	SIGN	RIGHT	GUIDE, OVERLOOK AHEAD
296.155	296.155	SIGN	RIGHT	REGULATORY, SPEED LIMIT 35
296.211	296.238	PAVED DITCH	RIGHT	
296.233	296.233	INTERSECTION	LEFT	ROUTE 0416 (ROAD TO RED BARN)
296.342	296.398	PAVED DITCH	RIGHT	

BLRI: ROUTE MAINTENANCE FEATURES ROAD LOG

ROUTE 0001CB: BLUE RIDGE PARKWAY - SANDY FLATS SUB-DISTRICT

Notice: The NPS retains its own in-house paved roads culvert and drop inlet inventory, therefore the culvert and drop inlet count below includes only Cycle 4 culverts and drop inlets inventoried by RIP in Manually Rated Routes and Paved Parking Areas. To view the NPS in-house inventory, please contact park officials..

FROM MILEPOST	TO MILEPOST	FEATURE	SIDE	COMMENT
296.378	296.378	SIGN	RIGHT	REGULATORY, SPEED LIMIT 35
296.467	296.467	SIGN	RIGHT	GUIDE, JULIAN PRICE PARK PICNIC AREA
296.529	296.529	INTERSECTION	RIGHT	ROUTE 0215 (PRICE PARK PICNIC AREA ROAD)
296.538	296.596	PAVED DITCH	RIGHT	
296.597	296.597	SIGN	RIGHT	REGULATORY, NO PARKING ANY TIME
296.635	296.635	SIGN	RIGHT	GUIDE, JULIAN PRICE PARK PICNIC AREA
296.727	296.727	SIGN	RIGHT	REGULATORY, NO PARKING ANY TIME
296.738	296.759	GUARD/GUIDE RAIL	RIGHT	
296.739	296.760	GUARD/GUIDE RAIL	LEFT	
296.739	296.759	BRIDGE	N/A	5140-097 (PRICE LAKE DAM BRIDGE)
296.760	296.770	CURB	LEFT	
296.775	296.775	INTERSECTION	LEFT	ROUTE 1040 (PRICE LAKE OVERLOOK)
296.836	296.836	INTERSECTION	LEFT	ROUTE 1040 (PRICE LAKE OVERLOOK)
296.912	296.912	SIGN	RIGHT	GUIDE, OVERLOOK AHEAD
296.940	296.940	SIGN	RIGHT	GUIDE, JULIAN PRICE PARK CAMPGROUND REGISTRATION
296.989	296.991	PAVED DITCH	RIGHT	
296.998	296.998	INTERSECTION	RIGHT	ROUTE 0208Z (PRICE PARK CAMPGROUND ACCESS ROAD)
297.066	297.066	SIGN	RIGHT	GUIDE, JULIAN PRICE PARK CAMPGROUND REGISTRATION
297.083	297.083	INTERSECTION	RIGHT	ROUTE 0208Z (PRICE PARK CAMPGROUND ACCESS ROAD)
297.083	297.083	INTERSECTION	LEFT	ROUTE 0208A (PRICE PARK CAMPGROUND ROAD)
297.102	297.102	MILE MARKER	LEFT	
297.102	297.102	MILE MARKER	RIGHT	
297.103	297.103	SIGN	RIGHT	WARNING, GRAPHIC SIGN, NO TEXT
297.165	297.165	SIGN	RIGHT	GUIDE, BOAT RENTAL AMPHITHEATER
297.180	297.180	SIGN	RIGHT	WARNING, GRAPHIC SIGN, NO TEXT
297.210	297.210	INTERSECTION	LEFT	ROUTE 1200 (BOONE FORK PARKING OVERLOOK)
297.253	297.253	SIGN	RIGHT	GUIDE, BOAT RENTAL AMPHITHEATER
297.356	297.356	SIGN	RIGHT	REGULATORY, SPEED LIMIT 35
297.656	297.667	PAVED DITCH	LEFT	
297.763	297.763	INTERSECTION	LEFT	UNPAVED ROUTE (NON NPS)

BLRI: ROUTE MAINTENANCE FEATURES ROAD LOG

ROUTE 0001CB: BLUE RIDGE PARKWAY - SANDY FLATS SUB-DISTRICT

Notice: The NPS retains its own in-house paved roads culvert and drop inlet inventory, therefore the culvert and drop inlet count below includes only Cycle 4 culverts and drop inlets inventoried by RIP in Manually Rated Routes and Paved Parking Areas. To view the NPS in-house inventory, please contact park officials..

FROM MILEPOST	TO MILEPOST	FEATURE	SIDE	COMMENT
297.886	297.954	PAVED DITCH	LEFT	
297.888	297.897	PAVED DITCH	RIGHT	
298.112	298.112	MILE MARKER	LEFT	
298.112	298.112	MILE MARKER	RIGHT	
298.329	298.329	SIGN	RIGHT	GUIDE, BLUE RIDGE PARKWAY JULIAN PRICE MEMORIAL PARK
298.439	298.439	SIGN	RIGHT	REGULATORY, FASTEN SEAT BELTS
298.439	298.439	SIGN	RIGHT	REGULATORY, SPEED LIMIT 35
298.461	298.461	SIGN	RIGHT	GUIDE, HOLLOWAY MTN. RD.
298.461	298.461	SIGN	RIGHT	REGULATORY, 221
298.461	298.461	SIGN	RIGHT	REGULATORY, GRAPHIC SIGN, NO TEXT
298.461	298.461	SIGN	RIGHT	REGULATORY, TO
298.528	298.679	PAVED DITCH	LEFT	
298.544	298.544	SIGN	RIGHT	GUIDE, MOSES H. CONE MEMORIAL PARK 3MI ROANOKE 182 MI
298.641	298.641	INTERSECTION	RIGHT	ROUTE 0001CB (BLUE RIDGE PARKWAY - SANDY FLATS SUB-DISTRICT) SPUR
298.646	298.652	CURB	RIGHT	
298.656	298.656	INTERSECTION	RIGHT	ROUTE 0158 (ACCESS RAMP TO HOLLOWAY MOUNTAIN ROAD)
298.689	298.725	GUARD/GUIDE WALL	LEFT	
298.690	298.725	GUARD/GUIDE WALL	RIGHT	
298.702	298.721	BRIDGE	N/A	5140-098 (HOLLOWAY ROAD BRIDGE)
298.744	298.744	SIGN	RIGHT	GUIDE, HOLLOWAY MTN. RD.
298.744	298.744	SIGN	RIGHT	REGULATORY, 221
298.744	298.744	SIGN	RIGHT	REGULATORY, GRAPHIC SIGN, NO TEXT
298.744	298.744	SIGN	RIGHT	REGULATORY, TO
298.846	298.846	SIGN	RIGHT	REGULATORY, SPEED LIMIT 35
299.070	299.070	SIGN	RIGHT	GUIDE, OVERLOOK AHEAD
299.161	299.161	INTERSECTION	RIGHT	ROUTE 1041 (COLD PRONG POND OVERLOOK)
299.209	299.209	INTERSECTION	RIGHT	ROUTE 1041 (COLD PRONG POND OVERLOOK)
299.256	299.256	MILE MARKER	RIGHT	

BLRI: ROUTE MAINTENANCE FEATURES ROAD LOG

ROUTE 0001CB: BLUE RIDGE PARKWAY - SANDY FLATS SUB-DISTRICT

Notice: The NPS retains its own in-house paved roads culvert and drop inlet inventory, therefore the culvert and drop inlet count below includes only Cycle 4 culverts and drop inlets inventoried by RIP in Manually Rated Routes and Paved Parking Areas. To view the NPS in-house inventory, please contact park officials..

FROM MILEPOST	TO MILEPOST	FEATURE	SIDE	COMMENT
299.257	299.257	MILE MARKER	LEFT	
299.301	299.301	SIGN	RIGHT	GUIDE, OVERLOOK AHEAD
299.379	299.421	PAVED DITCH	LEFT	
299.421	299.463	PAVED DITCH	RIGHT	
299.560	299.597	PAVED DITCH	LEFT	
299.593	299.816	PAVED DITCH	RIGHT	
299.731	299.734	PAVED DITCH	LEFT	
299.734	299.817	CURB	LEFT	
299.799	299.799	SIGN	RIGHT	GUIDE, OVERLOOK AHEAD
299.821	299.914	PAVED DITCH	RIGHT	
299.867	299.867	INTERSECTION	LEFT	ROUTE 1042 (CALLOWAY PEAK OVERLOOK)
299.904	299.904	INTERSECTION	LEFT	ROUTE 1042 (CALLOWAY PEAK OVERLOOK)
299.939	300.246	CURB	LEFT	
299.983	299.983	SIGN	RIGHT	GUIDE, OVERLOOK AHEAD
300.081	300.081	SIGN	RIGHT	GUIDE, OVERLOOK AHEAD
300.172	300.172	INTERSECTION	RIGHT	ROUTE 1043 (BOONE FORK OVERLOOK)
300.177	300.208	CURB	RIGHT	
300.213	300.213	INTERSECTION	RIGHT	ROUTE 1043 (BOONE FORK OVERLOOK)
300.239	300.239	SIGN	RIGHT	GUIDE, BOONE FORK
300.246	300.292	GUARD/GUIDE RAIL	LEFT	
300.247	300.290	GUARD/GUIDE RAIL	RIGHT	
300.249	300.290	BRIDGE	N/A	5140-174 (BOONE FORK BRIDGE)
300.300	300.340	PAVED DITCH	RIGHT	
300.304	300.304	SIGN	RIGHT	GUIDE, BOONE FORK
300.343	300.397	PAVED DITCH	RIGHT	
300.356	300.356	SIGN	RIGHT	GUIDE, OVERLOOK AHEAD
300.375	300.375	MILE MARKER	LEFT	
300.375	300.375	MILE MARKER	RIGHT	
300.403	300.413	PAVED DITCH	RIGHT	
300.420	300.471	PAVED DITCH	RIGHT	

BLRI: ROUTE MAINTENANCE FEATURES ROAD LOG

ROUTE 0001CB: BLUE RIDGE PARKWAY - SANDY FLATS SUB-DISTRICT

Notice: The NPS retains its own in-house paved roads culvert and drop inlet inventory, therefore the culvert and drop inlet count below includes only Cycle 4 culverts and drop inlets inventoried by RIP in Manually Rated Routes and Paved Parking Areas. To view the NPS in-house inventory, please contact park officials..

FROM MILEPOST	TO MILEPOST	FEATURE	SIDE	COMMENT
300.473	300.529	PAVED DITCH	RIGHT	
300.597	300.633	PAVED DITCH	RIGHT	
300.636	300.636	SIGN	RIGHT	GUIDE, GREEN MOUNTAIN CREEK
300.637	300.651	PAVED DITCH	RIGHT	
300.641	300.736	GUARD/GUIDE RAIL	LEFT	
300.653	300.726	GUARD/GUIDE RAIL	RIGHT	
300.662	300.719	BRIDGE	N/A	5140-175 (GREEN MOUNTAIN CREEK BRIDGE)
300.726	300.737	PAVED DITCH	RIGHT	
300.741	300.774	PAVED DITCH	RIGHT	
300.747	300.747	SIGN	RIGHT	GUIDE, GREEN MOUNTAIN CREEK
300.779	300.801	PAVED DITCH	RIGHT	
300.795	300.795	SIGN	RIGHT	GUIDE, OVERLOOK AHEAD
300.806	300.860	PAVED DITCH	RIGHT	
300.864	300.924	PAVED DITCH	RIGHT	
300.871	300.875	CURB	LEFT	
300.877	300.877	INTERSECTION	LEFT	ROUTE 1044 (GREEN MOUNTAIN OVERLOOK)
300.913	300.913	INTERSECTION	LEFT	ROUTE 1044 (GREEN MOUNTAIN OVERLOOK)
300.927	301.013	PAVED DITCH	RIGHT	
300.982	300.982	SIGN	RIGHT	GUIDE, OVERLOOK AHEAD
301.017	301.069	PAVED DITCH	RIGHT	
301.089	301.141	PAVED DITCH	RIGHT	
301.146	301.184	PAVED DITCH	RIGHT	
301.181	301.307	CURB	LEFT	
301.277	301.289	PAVED DITCH	RIGHT	
301.330	301.370	PAVED DITCH	RIGHT	
301.410	301.469	PAVED DITCH	RIGHT	
301.478	301.498	PAVED DITCH	LEFT	
301.484	301.505	PAVED DITCH	RIGHT	
301.492	301.492	MILE MARKER	LEFT	
301.492	301.492	MILE MARKER	RIGHT	

BLRI: ROUTE MAINTENANCE FEATURES ROAD LOG

ROUTE 0001CB: BLUE RIDGE PARKWAY - SANDY FLATS SUB-DISTRICT

Notice: The NPS retains its own in-house paved roads culvert and drop inlet inventory, therefore the culvert and drop inlet count below includes only Cycle 4 culverts and drop inlets inventoried by RIP in Manually Rated Routes and Paved Parking Areas. To view the NPS in-house inventory, please contact park officials..

FROM MILEPOST	TO MILEPOST	FEATURE	SIDE	COMMENT
301.498	301.575	CURB	LEFT	
301.557	301.570	PAVED DITCH	RIGHT	
301.575	301.653	PAVED DITCH	RIGHT	
301.595	301.657	PAVED DITCH	LEFT	
301.659	301.690	PAVED DITCH	RIGHT	
301.679	301.736	CURB	LEFT	
301.748	301.759	PAVED DITCH	LEFT	
301.757	301.862	GUARD/GUIDE RAIL	LEFT	
301.759	301.806	CURB	LEFT	
301.848	301.894	PAVED DITCH	RIGHT	
301.863	301.893	PAVED DITCH	LEFT	
301.891	301.988	GUARD/GUIDE RAIL	LEFT	
301.967	302.018	PAVED DITCH	RIGHT	
302.025	302.072	PAVED DITCH	RIGHT	
302.076	302.132	PAVED DITCH	RIGHT	
302.138	302.180	PAVED DITCH	RIGHT	
302.180	302.180	SIGN	RIGHT	GUIDE, OVERLOOK AHEAD
302.185	302.299	PAVED DITCH	RIGHT	
302.241	302.241	INTERSECTION	LEFT	ROUTE 1045 (PILOT RIDGE OVERLOOK)
302.270	302.270	INTERSECTION	LEFT	ROUTE 1045 (PILOT RIDGE OVERLOOK)
302.304	302.351	PAVED DITCH	RIGHT	
302.353	302.353	SIGN	RIGHT	GUIDE, OVERLOOK AHEAD
302.365	302.444	PAVED DITCH	RIGHT	
302.413	302.413	SIGN	RIGHT	REGULATORY, SPEED LIMIT 35
302.453	302.506	PAVED DITCH	RIGHT	
302.519	302.585	PAVED DITCH	RIGHT	
302.546	302.546	SIGN	RIGHT	GUIDE, OVERLOOK AHEAD
302.590	302.641	PAVED DITCH	RIGHT	
302.603	302.603	MILE MARKER	RIGHT	
302.604	302.604	MILE MARKER	LEFT	

BLRI: ROUTE MAINTENANCE FEATURES ROAD LOG

ROUTE 0001CB: BLUE RIDGE PARKWAY - SANDY FLATS SUB-DISTRICT

Notice: The NPS retains its own in-house paved roads culvert and drop inlet inventory, therefore the culvert and drop inlet count below includes only Cycle 4 culverts and drop inlets inventoried by RIP in Manually Rated Routes and Paved Parking Areas. To view the NPS in-house inventory, please contact park officials..

FROM MILEPOST	TO MILEPOST	FEATURE	SIDE	COMMENT
302.626	302.626	INTERSECTION	LEFT	ROUTE 1046 (WILSON CREEK VALLEY OVERLOOK)
302.632	302.712	CURB	LEFT	
302.644	302.718	PAVED DITCH	RIGHT	
302.716	302.716	INTERSECTION	LEFT	ROUTE 1046 (WILSON CREEK VALLEY OVERLOOK)
302.722	302.778	PAVED DITCH	RIGHT	
302.725	302.725	SIGN	RIGHT	GUIDE, OVERLOOK AHEAD
302.785	302.785	SIGN	RIGHT	GUIDE, OVERLOOK AHEAD
302.801	302.925	CURB	LEFT	
302.804	302.804	INTERSECTION	RIGHT	ROUTE 1047 (RAVENS ROCK OVERLOOK AT MP 302.2)
302.811	302.840	CURB	RIGHT	
302.844	302.844	INTERSECTION	RIGHT	ROUTE 1047 (RAVENS ROCK OVERLOOK AT MP 302.2)
302.922	302.922	SIGN	RIGHT	GUIDE, OVERLOOK AHEAD
302.925	302.929	PAVED DITCH	LEFT	
302.925	302.994	CURB	LEFT	
302.931	302.931	SIGN	RIGHT	WARNING, 25 M.P.H.
302.931	302.931	SIGN	RIGHT	WARNING, BUMP
302.933	302.953	PAVED DITCH	RIGHT	
302.994	302.998	PAVED DITCH	LEFT	
303.002	303.031	PAVED DITCH	RIGHT	
303.013	303.030	PAVED DITCH	LEFT	
303.029	303.096	GUARD/GUIDE RAIL	RIGHT	
303.029	303.101	GUARD/GUIDE RAIL	LEFT	
303.032	303.091	BRIDGE	N/A	5140-176 (RAVINE BRIDGE AT MP 302.43)
303.156	303.188	PAVED DITCH	RIGHT	
303.173	303.282	GUARD/GUIDE RAIL	LEFT	
303.186	303.283	GUARD/GUIDE RAIL	RIGHT	
303.193	303.278	BRIDGE	N/A	5140-177 (RAVINE BRIDGE AT MP 302.58)
303.287	303.339	PAVED DITCH	RIGHT	
303.320	303.320	SIGN	RIGHT	WARNING, 25 M.P.H.
303.320	303.320	SIGN	RIGHT	WARNING, BUMP

BLRI: ROUTE MAINTENANCE FEATURES ROAD LOG

ROUTE 0001CB: BLUE RIDGE PARKWAY - SANDY FLATS SUB-DISTRICT

Notice: The NPS retains its own in-house paved roads culvert and drop inlet inventory, therefore the culvert and drop inlet count below includes only Cycle 4 culverts and drop inlets inventoried by RIP in Manually Rated Routes and Paved Parking Areas. To view the NPS in-house inventory, please contact park officials..

FROM MILEPOST	TO MILEPOST	FEATURE	SIDE	COMMENT
303.321	303.332	PAVED DITCH	LEFT	
303.340	303.340	SIGN	RIGHT	GUIDE, OVERLOOK AHEAD
303.340	303.408	PAVED DITCH	RIGHT	
303.341	303.700	GUARD/GUIDE WALL	LEFT	
303.352	303.506	RETAINING WALL	LEFT	BLRI-0001CB-303.352-L
303.393	303.530	CURB	LEFT	
303.413	303.413	INTERSECTION	RIGHT	ROUTE 1048 (ROUGH RIDGE PARKING)
303.415	303.437	CURB	RIGHT	
303.441	303.441	INTERSECTION	RIGHT	ROUTE 1048 (ROUGH RIDGE PARKING)
303.446	303.502	PAVED DITCH	RIGHT	
303.525	303.525	SIGN	RIGHT	GUIDE, OVERLOOK AHEAD
303.528	303.662	PAVED DITCH	RIGHT	
303.553	303.706	RETAINING WALL	LEFT	BLRI-0001CB-303.553-L
303.669	303.695	PAVED DITCH	RIGHT	
303.689	303.689	MILE MARKER	LEFT	
303.689	303.689	MILE MARKER	RIGHT	
303.694	303.776	GUARD/GUIDE RAIL	RIGHT	
303.700	303.770	BRIDGE	N/A	5140-178 (ROUGH RIDGE BRIDGE)
303.700	303.788	GUARD/GUIDE RAIL	LEFT	
303.780	303.780	SIGN	RIGHT	REGULATORY, NO PARKING ANY TIME
303.845	303.905	PAVED DITCH	RIGHT	
303.877	303.877	SIGN	RIGHT	REGULATORY, SPEED LIMIT 35
303.909	303.919	PAVED DITCH	RIGHT	
303.965	303.982	PAVED DITCH	RIGHT	
304.003	304.005	PAVED DITCH	LEFT	
304.005	304.061	CURB	LEFT	
304.008	304.036	PAVED DITCH	RIGHT	
304.087	304.087	SIGN	RIGHT	GUIDE, OVERLOOK AHEAD
304.090	304.113	PAVED DITCH	RIGHT	
304.166	304.193	GUARD/GUIDE WALL	LEFT	

BLRI: ROUTE MAINTENANCE FEATURES ROAD LOG

ROUTE 0001CB: BLUE RIDGE PARKWAY - SANDY FLATS SUB-DISTRICT

Notice: The NPS retains its own in-house paved roads culvert and drop inlet inventory, therefore the culvert and drop inlet count below includes only Cycle 4 culverts and drop inlets inventoried by RIP in Manually Rated Routes and Paved Parking Areas. To view the NPS in-house inventory, please contact park officials..

FROM MILEPOST	TO MILEPOST	FEATURE	SIDE	COMMENT
304.182	304.182	SIGN	RIGHT	GUIDE, WILSON CREEK
304.185	304.279	GUARD/GUIDE RAIL	RIGHT	
304.193	304.269	BRIDGE	N/A	5140-179 (WILSON CREEK BRIDGE)
304.193	304.269	GUARD/GUIDE RAIL	LEFT	
304.269	304.541	GUARD/GUIDE WALL	LEFT	
304.272	304.284	CURB	LEFT	
304.277	304.282	PAVED DITCH	RIGHT	
304.278	304.278	SIGN	RIGHT	GUIDE, WILSON CREEK
304.283	304.283	INTERSECTION	LEFT	ROUTE 1049 (WILSON CREEK OVERLOOK)
304.293	304.316	CURB	LEFT	
304.323	304.323	INTERSECTION	LEFT	ROUTE 1049 (WILSON CREEK OVERLOOK)
304.326	304.345	CURB	LEFT	
304.341	304.542	GUARD/GUIDE WALL	RIGHT	
304.348	304.444	BRIDGE	N/A	5140-180 (BRIDGE AT MP 303.64)
304.449	304.449	SIGN	RIGHT	GUIDE, OVERLOOK AHEAD
304.471	304.535	BRIDGE	N/A	5140-181 (UNDERGROUND STREAM BRIDGE)
304.540	304.547	PAVED DITCH	RIGHT	
304.544	304.546	PAVED DITCH	LEFT	
304.546	304.626	CURB	LEFT	
304.551	304.551	SIGN	RIGHT	GUIDE, OVERLOOK AHEAD
304.591	304.608	PAVED DITCH	RIGHT	
304.628	304.628	INTERSECTION	LEFT	ROUTE 1050 (YONAHLOSSEE OVERLOOK)
304.634	304.659	CURB	LEFT	
304.665	304.665	INTERSECTION	LEFT	ROUTE 1050 (YONAHLOSSEE OVERLOOK)
304.672	304.811	GUARD/GUIDE RAIL	LEFT	
304.694	304.694	SIGN	RIGHT	REGULATORY, NO PARKING ANY TIME
304.727	304.727	SIGN	RIGHT	GUIDE, OVERLOOK AHEAD
304.741	304.741	SIGN	RIGHT	GUIDE, LINN COVE PARKING AREA 1/2 MI. AHEAD
304.802	304.802	MILE MARKER	RIGHT	
304.803	304.803	SIGN	RIGHT	REGULATORY, NO PARKING ANY TIME

BLRI: ROUTE MAINTENANCE FEATURES ROAD LOG

ROUTE 0001CB: BLUE RIDGE PARKWAY - SANDY FLATS SUB-DISTRICT

Notice: The NPS retains its own in-house paved roads culvert and drop inlet inventory, therefore the culvert and drop inlet count below includes only Cycle 4 culverts and drop inlets inventoried by RIP in Manually Rated Routes and Paved Parking Areas. To view the NPS in-house inventory, please contact park officials..

FROM MILEPOST	TO MILEPOST	FEATURE	SIDE	COMMENT
304.803	304.803	MILE MARKER	LEFT	
304.811	304.811	SIGN	RIGHT	GUIDE, PEDESTRIANS NOT PERMITTED ON VIADUCT
304.811	305.079	GUARD/GUIDE RAIL	LEFT	
304.814	305.076	GUARD/GUIDE RAIL	RIGHT	
304.826	305.064	BRIDGE	N/A	5140-182 (LINN COVE VIADUCT)
305.081	305.081	SIGN	RIGHT	GUIDE, PEDESTRIANS NOT PERMITTED ON VIADUCT
305.109	305.109	SIGN	RIGHT	REGULATORY, NO PARKING ANY TIME
305.112	305.112	SIGN	RIGHT	GUIDE, LINN COVE VIADUCT
305.143	305.143	SIGN	RIGHT	GUIDE, LINN COVE VISITOR CENTER
305.182	305.182	SIGN	RIGHT	REGULATORY, NO PARKING ANY TIME
305.191	305.294	PAVED DITCH	RIGHT	
305.248	305.248	INTERSECTION	LEFT	ROUTE 1051 (LINN COVE VISITOR CENTER PARKING)
305.339	305.339	SIGN	RIGHT	GUIDE, LINN COVE VISITOR CENTER
305.372	305.429	PAVED DITCH	RIGHT	
305.416	305.416	SIGN	RIGHT	GUIDE, STACK ROCK CREEK
305.428	305.430	PAVED DITCH	LEFT	
305.429	305.502	GUARD/GUIDE RAIL	RIGHT	
305.429	305.505	GUARD/GUIDE RAIL	LEFT	
305.437	305.490	BRIDGE	N/A	5140-183 (STACK ROCK CREEK BRIDGE)
305.503	305.503	SIGN	RIGHT	GUIDE, OVERLOOK AHEAD
305.510	305.525	PAVED DITCH	RIGHT	
305.513	305.513	SIGN	RIGHT	GUIDE, STACK ROCK CREEK
305.534	305.583	RETAINING WALL	LEFT	BLRI-0001CB-305.534-L
305.555	305.657	PAVED DITCH	RIGHT	
305.608	305.608	INTERSECTION	LEFT	ROUTE 1052 (STACK ROCK PARKING AREA)
305.613	305.630	CURB	LEFT	
305.634	305.634	INTERSECTION	LEFT	ROUTE 1052 (STACK ROCK PARKING AREA)
305.641	305.747	GUARD/GUIDE RAIL	LEFT	
305.660	305.716	PAVED DITCH	RIGHT	
305.679	305.743	RETAINING WALL	LEFT	BLRI-0001CB-305.679-L

BLRI: ROUTE MAINTENANCE FEATURES ROAD LOG

ROUTE 0001CB: BLUE RIDGE PARKWAY - SANDY FLATS SUB-DISTRICT

Notice: The NPS retains its own in-house paved roads culvert and drop inlet inventory, therefore the culvert and drop inlet count below includes only Cycle 4 culverts and drop inlets inventoried by RIP in Manually Rated Routes and Paved Parking Areas. To view the NPS in-house inventory, please contact park officials..

FROM MILEPOST	TO MILEPOST	FEATURE	SIDE	COMMENT
305.684	305.742	CURB	LEFT	
305.725	305.725	SIGN	RIGHT	GUIDE, OVERLOOK AHEAD
305.742	305.745	PAVED DITCH	LEFT	
305.751	305.836	PAVED DITCH	LEFT	
305.753	305.851	PAVED DITCH	RIGHT	
305.835	305.895	GUARD/GUIDE RAIL	LEFT	
305.836	305.891	CURB	LEFT	
305.855	305.896	RETAINING WALL	LEFT	BLRI-0001CB-305.855-L
305.855	305.995	PAVED DITCH	RIGHT	
305.870	305.870	SIGN	RIGHT	REGULATORY, JCT
305.870	305.870	SIGN	RIGHT	REGULATORY, 221
305.891	305.893	PAVED DITCH	LEFT	
305.893	305.893	SIGN	RIGHT	REGULATORY, SPEED LIMIT 35
305.964	305.964	MILE MARKER	RIGHT	
305.965	305.965	MILE MARKER	LEFT	
305.975	305.982	PAVED DITCH	LEFT	
306.001	306.001	SIGN	RIGHT	GUIDE, 221 LINVILLE GRANDFATHER MTN. BIOSPHERE RESERVE
306.004	306.043	PAVED DITCH	RIGHT	
306.020	306.020	SIGN	RIGHT	REGULATORY, REDUCED SPEED AHEAD
306.060	306.060	SIGN	RIGHT	GUIDE, JULIAN PRICE 9 MI 14 KM MEMORIAL PARK ROANOKE 189 MI 302 KM
306.067	306.098	PAVED DITCH	RIGHT	
306.094	306.094	INTERSECTION	RIGHT	ROUTE 0001CB (BLUE RIDGE PARKWAY - SANDY FLATS SUB-DISTRICT) SPUR
306.101	306.118	CURB	RIGHT	
306.118	306.143	GUARD/GUIDE RAIL	LEFT	
306.120	306.120	INTERSECTION	RIGHT	ROUTE 0118 (ACCESS RAMP TO U.S. ROUTE 221 WEST AT MP 304.80)
306.132	306.151	GUARD/GUIDE RAIL	RIGHT	
306.143	306.182	GUARD/GUIDE RAIL	LEFT	
306.151	306.187	GUARD/GUIDE RAIL	RIGHT	

BLRI: ROUTE MAINTENANCE FEATURES ROAD LOG

ROUTE 0001CB: BLUE RIDGE PARKWAY - SANDY FLATS SUB-DISTRICT

Notice: The NPS retains its own in-house paved roads culvert and drop inlet inventory, therefore the culvert and drop inlet count below includes only Cycle 4 culverts and drop inlets inventoried by RIP in Manually Rated Routes and Paved Parking Areas. To view the NPS in-house inventory, please contact park officials..

FROM MILEPOST	TO MILEPOST	FEATURE	SIDE	COMMENT
306.157	306.178	BRIDGE	N/A	5140-099 (U.S. ROUTE 221 BRIDGE #2)
306.182	306.260	GUARD/GUIDE RAIL	LEFT	
306.187	306.290	GUARD/GUIDE RAIL	RIGHT	
306.217	306.217	SIGN	RIGHT	GUIDE, OVERLOOK AHEAD
306.229	306.229	SIGN	RIGHT	WARNING, BUMP
306.266	306.266	INTERSECTION	LEFT	ROUTE 1053 (BEACON HEIGHTS OVERLOOK)
306.288	306.288	INTERSECTION	LEFT	ROUTE 1053 (BEACON HEIGHTS OVERLOOK)
306.290	306.290	INTERSECTION	N/A	ROUTE 0001DA (BLUE RIDGE PARKWAY - GILLESPIE GAP SUB-DISTRICT)
306.290	306.290	ROUTE END	N/A	TO ROUTE 0001DA AT MP 305.53 (AFTER INTERSECTION WITH ROUTE 1053)

BLRI: ROUTE MAINTENANCE FEATURES ROAD LOG

ROUTE 0001DA: BLUE RIDGE PARKWAY - GILLESPIE GAP SUB-DISTRICT

Notice: The NPS retains its own in-house paved roads culvert and drop inlet inventory, therefore the culvert and drop inlet count below includes only Cycle 4 culverts and drop inlets inventoried by RIP in Manually Rated Routes and Paved Parking Areas. To view the NPS in-house inventory, please contact park officials..

FROM MILEPOST	TO MILEPOST	FEATURE	SIDE	COMMENT
305.530	305.530	ROUTE BEGIN	N/A	FROM ROUTE 0001CB AT MP 306.29 (AFTER ROUTE INTERSECTION WITH ROUTE 1053)
305.530	305.530	INTERSECTION	N/A	ROUTE 0001CB (BLUE RIDGE PARKWAY - SANDY FLATS SUB-DISTRICT)
305.534	305.534	INTERSECTION	LEFT	ROUTE 1053 (BEACON HEIGHTS OVERLOOK)
305.534	305.629	GUARD/GUIDE RAIL	RIGHT	
305.560	305.560	SIGN	RIGHT	GUIDE, LINVILLE 221 GRANDFATHER MTN. BIOSPHERE RESERVE
305.561	305.561	TRAFFIC LIGHT	N/A	
305.561	305.561	GATE	N/A	
305.561	305.561	SIGN	N/A	REGULATORY, GRAPHIC SIGN, NO TEXT
305.610	305.610	SIGN	RIGHT	GUIDE, LINVILLE FALLS 10 MI 16 KM ASHEVILLE 82 MI 132 KM
305.640	305.640	SIGN	RIGHT	GUIDE, OVERLOOK AHEAD
305.687	305.804	PAVED DITCH	LEFT	
305.739	305.739	SIGN	RIGHT	REGULATORY, PARKWAY SPEED LIMIT 45
305.754	305.754	SIGN	RIGHT	REGULATORY, 221
305.754	305.754	SIGN	RIGHT	REGULATORY, JCT
305.816	305.945	PAVED DITCH	LEFT	
305.939	306.045	PAVED DITCH	RIGHT	
306.264	306.264	MILE MARKER	RIGHT	
306.265	306.265	MILE MARKER	LEFT	
306.691	306.697	PAVED DITCH	LEFT	
306.768	306.768	SIGN	RIGHT	GUIDE, OVERLOOK AHEAD
306.836	306.836	INTERSECTION	RIGHT	ROUTE 1054 (GRANDFATHER MOUNTAIN PARKING OVERLOOK)
306.889	306.889	INTERSECTION	RIGHT	ROUTE 1054 (GRANDFATHER MOUNTAIN PARKING OVERLOOK)
306.894	306.988	GUARD/GUIDE RAIL	RIGHT	
306.962	306.962	SIGN	RIGHT	GUIDE, OVERLOOK AHEAD
307.041	307.148	GUARD/GUIDE RAIL	RIGHT	
307.306	307.306	MILE MARKER	RIGHT	
307.307	307.307	MILE MARKER	LEFT	

BLRI: ROUTE MAINTENANCE FEATURES ROAD LOG

ROUTE 0001DA: BLUE RIDGE PARKWAY - GILLESPIE GAP SUB-DISTRICT

Notice: The NPS retains its own in-house paved roads culvert and drop inlet inventory, therefore the culvert and drop inlet count below includes only Cycle 4 culverts and drop inlets inventoried by RIP in Manually Rated Routes and Paved Parking Areas. To view the NPS in-house inventory, please contact park officials..

FROM MILEPOST	TO MILEPOST	FEATURE	SIDE	COMMENT
307.676	307.676	SIGN	RIGHT	GUIDE, OVERLOOK AHEAD
307.685	307.741	PAVED DITCH	LEFT	
307.742	307.742	INTERSECTION	LEFT	ROUTE 1055 (GRANDMOTHER MOUNTAIN PARKING OVERLOOK)
307.794	307.794	INTERSECTION	LEFT	ROUTE 1055 (GRANDMOTHER MOUNTAIN PARKING OVERLOOK)
307.843	307.843	SIGN	RIGHT	GUIDE, OVERLOOK AHEAD
307.953	307.953	INTERSECTION	RIGHT	ROUTE 1261 (NO NAME PARKING)
308.179	308.179	SIGN	N/A	REGULATORY, ROAD CLOSED
308.179	308.179	GATE	N/A	
308.179	308.179	SIGN	N/A	REGULATORY, GRAPHIC SIGN, NO TEXT
308.235	308.235	INTERSECTION	RIGHT	PAVED ROUTE (NC ROUTE 1151 / ROSEBORO ROAD / NON NPS SPUR)
308.251	308.251	SIGN	RIGHT	GUIDE, ROSEBORO RD
308.252	308.252	SIGN	LEFT	GUIDE, UNABLE TO READ FROM VIDEO
308.257	308.257	INTERSECTION	RIGHT	PAVED ROUTE (NC ROUTE 1151 / ROSEBORO ROAD / NON NPS)
308.259	308.259	SIGN	LEFT	GUIDE, ROSEBORO RD
308.260	308.260	SIGN	RIGHT	GUIDE, SR 1511 ROSEBORO RD
308.262	308.262	INTERSECTION	LEFT	UNPAVED ROUTE (NC ROUTE 1151 / ROSEBORO ROAD / NON NPS)
308.262	308.262	SIGN	RIGHT	GUIDE, SR 1511
308.315	308.476	PAVED DITCH	RIGHT	
308.316	308.316	MILE MARKER	RIGHT	
308.317	308.317	MILE MARKER	LEFT	
308.440	308.440	SIGN	RIGHT	GUIDE, OVERLOOK AHEAD
308.511	308.511	INTERSECTION	RIGHT	ROUTE 1056 (FLAT ROCK TRAIL OVERLOOK)
308.584	308.584	INTERSECTION	RIGHT	ROUTE 1056 (FLAT ROCK TRAIL OVERLOOK)
308.595	308.595	SIGN	RIGHT	GUIDE, PARKWAY THRU PISGAH NATIONAL FOREST NEXT 48 MILES
308.662	308.662	SIGN	RIGHT	GUIDE, OVERLOOK AHEAD
308.674	308.741	PAVED DITCH	RIGHT	
308.758	308.858	PAVED DITCH	RIGHT	

BLRI: ROUTE MAINTENANCE FEATURES ROAD LOG

ROUTE 0001DA: BLUE RIDGE PARKWAY - GILLESPIE GAP SUB-DISTRICT

Notice: The NPS retains its own in-house paved roads culvert and drop inlet inventory, therefore the culvert and drop inlet count below includes only Cycle 4 culverts and drop inlets inventoried by RIP in Manually Rated Routes and Paved Parking Areas. To view the NPS in-house inventory, please contact park officials..

FROM MILEPOST	TO MILEPOST	FEATURE	SIDE	COMMENT
309.012	309.062	PAVED DITCH	LEFT	
309.082	309.112	PAVED DITCH	LEFT	
309.164	309.239	PAVED DITCH	RIGHT	
309.244	309.297	PAVED DITCH	RIGHT	
309.325	309.325	MILE MARKER	RIGHT	
309.326	309.326	MILE MARKER	LEFT	
309.379	309.408	PAVED DITCH	RIGHT	
309.451	309.592	PAVED DITCH	RIGHT	
309.981	310.012	PAVED DITCH	LEFT	
310.251	310.251	SIGN	RIGHT	GUIDE, OVERLOOK AHEAD
310.313	310.313	INTERSECTION	LEFT	ROUTE 1057 (LOST COVE CLIFFS OVERLOOK)
310.318	310.321	CURB	LEFT	
310.324	310.324	INTERSECTION	LEFT	ROUTE 1057 (LOST COVE CLIFFS OVERLOOK)
310.331	310.331	MILE MARKER	RIGHT	
310.333	310.333	MILE MARKER	LEFT	
310.360	310.481	PAVED DITCH	LEFT	
310.392	310.392	SIGN	RIGHT	GUIDE, OVERLOOK AHEAD
310.408	310.466	PAVED DITCH	RIGHT	
310.537	310.590	PAVED DITCH	LEFT	
310.593	310.593	INTERSECTION	RIGHT	PAVED ROUTE (BLUE RIDGE LANE / NON NPS)
310.593	310.593	INTERSECTION	LEFT	PAVED ROUTE (BLUE RIDGE LANE / NON NPS)
310.604	310.666	PAVED DITCH	LEFT	
310.719	310.764	PAVED DITCH	RIGHT	
310.726	310.790	GUARD/GUIDE RAIL	LEFT	
310.801	310.824	GUARD/GUIDE RAIL	LEFT	
310.803	310.837	PAVED DITCH	RIGHT	
311.032	311.117	PAVED DITCH	LEFT	
311.223	311.307	PAVED DITCH	RIGHT	
311.470	311.470	INTERSECTION	RIGHT	PAVED ROUTE (NC ROUTE 1518 / OLD JONES RIDGE ROAD / NON NPS) SPUR
311.486	311.486	SIGN	LEFT	GUIDE, NORTH

BLRI: ROUTE MAINTENANCE FEATURES ROAD LOG

ROUTE 0001DA: BLUE RIDGE PARKWAY - GILLESPIE GAP SUB-DISTRICT

Notice: The NPS retains its own in-house paved roads culvert and drop inlet inventory, therefore the culvert and drop inlet count below includes only Cycle 4 culverts and drop inlets inventoried by RIP in Manually Rated Routes and Paved Parking Areas. To view the NPS in-house inventory, please contact park officials..

FROM MILEPOST	TO MILEPOST	FEATURE	SIDE	COMMENT
311.486	311.486	SIGN	LEFT	GUIDE, SOUTH
311.486	311.486	SIGN	LEFT	GUIDE, BLUE RIDGE PARKWAY
311.502	311.502	INTERSECTION	LEFT	PAVED ROUTE (NC ROUTE 1518 / OLD JONES RIDGE ROAD / NON NPS)
311.502	311.502	INTERSECTION	RIGHT	PAVED ROUTE (NC ROUTE 1518 / OLD JONES RIDGE ROAD / NON NPS)
311.598	311.600	PAVED DITCH	LEFT	
311.807	311.820	PAVED DITCH	LEFT	
312.114	312.118	RETAINING WALL	LEFT	BLRI-0001DA-312.114-L
312.114	312.118	RETAINING WALL	RIGHT	BLRI-0001DA-312.114-R
312.126	312.126	SIGN	RIGHT	REGULATORY, FASTEN SEAT BELTS
312.126	312.126	SIGN	RIGHT	REGULATORY, PARKWAY SPEED LIMIT 45
312.146	312.243	PAVED DITCH	LEFT	
312.199	312.199	SIGN	RIGHT	REGULATORY, 181
312.199	312.199	SIGN	RIGHT	REGULATORY, JCT
312.312	312.312	MILE MARKER	RIGHT	
312.313	312.313	MILE MARKER	LEFT	
312.335	312.335	SIGN	RIGHT	GUIDE, 181 PINEOLA MORGANTON
312.403	312.403	INTERSECTION	RIGHT	ROUTE 0117 (ACCESS RAMP TO NC ROUTE 181) SPUR
312.408	312.419	CURB	RIGHT	
312.423	312.423	INTERSECTION	RIGHT	ROUTE 0117 (ACCESS RAMP TO NC ROUTE 181)
312.494	312.494	SIGN	RIGHT	GUIDE, 181 PINEOLA MORGANTON
312.504	312.504	OVERPASS	N/A	5140-100 (NC ROUTE 181 BRIDGE)
312.661	312.671	RETAINING WALL	LEFT	BLRI-0001DA-312.661-L
312.664	312.671	RETAINING WALL	RIGHT	BLRI-0001DA-312.664-R
312.723	312.766	PAVED DITCH	RIGHT	
312.727	312.727	SIGN	RIGHT	REGULATORY, JCT
312.727	312.727	SIGN	RIGHT	REGULATORY, 181
312.783	312.841	PAVED DITCH	RIGHT	
313.099	313.173	PAVED DITCH	RIGHT	
313.175	313.175	SIGN	RIGHT	REGULATORY, FASTEN SEAT BELTS

BLRI: ROUTE MAINTENANCE FEATURES ROAD LOG

ROUTE 0001DA: BLUE RIDGE PARKWAY - GILLESPIE GAP SUB-DISTRICT

Notice: The NPS retains its own in-house paved roads culvert and drop inlet inventory, therefore the culvert and drop inlet count below includes only Cycle 4 culverts and drop inlets inventoried by RIP in Manually Rated Routes and Paved Parking Areas. To view the NPS in-house inventory, please contact park officials..

FROM MILEPOST	TO MILEPOST	FEATURE	SIDE	COMMENT
313.175	313.175	SIGN	RIGHT	REGULATORY, PARKWAY SPEED LIMIT 45
313.214	313.214	INTERSECTION	LEFT	PAVED ROUTE (NC ROUTE 181 / NON NPS) CUT-THRU
313.220	313.220	INTERSECTION	RIGHT	UNPAVED ROUTE (NC ROUTE 1274 / ROSE HOLLOW ROAD / NON NPS)
313.285	313.290	RETAINING WALL	LEFT	BLRI-0001DA-313.285-L
313.285	313.296	RETAINING WALL	RIGHT	BLRI-0001DA-313.285-R
313.350	313.350	MILE MARKER	RIGHT	
313.351	313.351	MILE MARKER	LEFT	
313.505	313.505	INTERSECTION	RIGHT	UNPAVED ROUTE (NC ROUTE 1273 / BUGGER HOLLOW AVE / NON NPS)
313.505	313.505	INTERSECTION	LEFT	PAVED ROUTE (NC ROUTE 181 / NON NPS) CUT-THRU
313.527	313.531	RETAINING WALL	LEFT	BLRI-0001DA-313.527-L
313.527	313.531	RETAINING WALL	RIGHT	BLRI-0001DA-313.527-R
314.127	314.165	PAVED DITCH	RIGHT	
314.361	314.361	MILE MARKER	LEFT	
314.361	314.361	MILE MARKER	RIGHT	
314.483	314.483	INTERSECTION	LEFT	PAVED ROUTE (NC ROUTE 1272 / WHITE PINE HAVEN STREET / NON NPS)
314.483	314.483	INTERSECTION	RIGHT	PAVED ROUTE (NC ROUTE 1272 / WHITE PINE HAVEN STREET / NON NPS)
314.504	314.587	PAVED DITCH	RIGHT	
314.598	314.601	RETAINING WALL	RIGHT	BLRI-0001DA-314.598-R
314.819	314.846	PAVED DITCH	RIGHT	
314.915	314.915	INTERSECTION	RIGHT	UNPAVED ROUTE (PARKWAY ROAD / NON NPS)
314.920	314.920	INTERSECTION	LEFT	PAVED ROUTE (PARKWAY ROAD / NON NPS)
314.934	314.934	SIGN	RIGHT	GUIDE, 2
314.981	314.981	SIGN	RIGHT	GUIDE, EXITS PARKWAY AHEAD
314.981	314.981	SIGN	RIGHT	GUIDE, 2
315.372	315.372	MILE MARKER	RIGHT	
315.372	315.386	GUARD/GUIDE WALL	LEFT	
315.373	315.373	MILE MARKER	LEFT	
315.374	315.387	RETAINING WALL	LEFT	BLRI-0001DA-315.374-L

BLRI: ROUTE MAINTENANCE FEATURES ROAD LOG

ROUTE 0001DA: BLUE RIDGE PARKWAY - GILLESPIE GAP SUB-DISTRICT

Notice: The NPS retains its own in-house paved roads culvert and drop inlet inventory, therefore the culvert and drop inlet count below includes only Cycle 4 culverts and drop inlets inventoried by RIP in Manually Rated Routes and Paved Parking Areas. To view the NPS in-house inventory, please contact park officials..

FROM MILEPOST	TO MILEPOST	FEATURE	SIDE	COMMENT
315.665	315.665	SIGN	RIGHT	GUIDE, CAMP CREEK
315.670	315.696	GUARD/GUIDE WALL	RIGHT	
315.671	315.697	GUARD/GUIDE WALL	LEFT	
315.680	315.688	BRIDGE	N/A	5140-101 (CAMP CREEK BRIDGE)
315.703	315.703	SIGN	RIGHT	GUIDE, CAMP CREEK
315.808	315.808	SIGN	RIGHT	GUIDE, OVERLOOK AHEAD
315.903	315.903	INTERSECTION	RIGHT	ROUTE 1058 (CAMP CREEK OVERLOOK)
315.936	315.936	INTERSECTION	RIGHT	ROUTE 1058 (CAMP CREEK OVERLOOK)
316.015	316.015	SIGN	RIGHT	GUIDE, OVERLOOK AHEAD
316.073	316.073	SIGN	RIGHT	GUIDE, BLUE RIDGE PARKWAY LINVILLE FALLS
316.119	316.119	SIGN	RIGHT	WARNING, ROUGH ROAD
316.167	316.167	INTERSECTION	LEFT	UNPAVED ROUTE (GATED)
316.283	316.283	SIGN	RIGHT	WARNING, GRAPHIC SIGN, NO TEXT
316.383	316.449	GUARD/GUIDE RAIL	RIGHT	
316.650	316.709	PAVED DITCH	RIGHT	
316.670	316.670	SIGN	RIGHT	GUIDE, LINVILLE FALLS VISITOR CENTER 1.4 MI CAMPGROUND .5 MI
316.746	316.746	INTERSECTION	LEFT	ROUTE 0212 (LINVILLE RIVER SPUR ROAD)
316.751	316.762	CURB	LEFT	
316.764	316.764	INTERSECTION	LEFT	ROUTE 0212 (LINVILLE RIVER SPUR ROAD) SPUR
316.801	316.801	SIGN	RIGHT	GUIDE, LINVILLE RIVER PICNIC AREA
316.818	316.818	SIGN	RIGHT	GUIDE, LINVILLE FALLS VISITOR CENTER 1.4 MI CAMPGROUND .5 MI
316.835	316.835	INTERSECTION	RIGHT	ROUTE 0211A (LINVILLE FALLS PICNIC LOOP A)
316.920	316.920	SIGN	RIGHT	GUIDE, LINVILLE RIVER PICNIC AREA
316.940	316.940	SIGN	RIGHT	GUIDE, LINVILLE RIVER
316.949	317.163	GUARD/GUIDE WALL	LEFT	
316.949	317.043	CURB	LEFT	
316.950	317.035	GUARD/GUIDE WALL	RIGHT	
316.950	317.045	CURB	RIGHT	
316.961	317.021	BRIDGE	N/A	5140-106 (LINVILLE RIVER BRIDGE)

BLRI: ROUTE MAINTENANCE FEATURES ROAD LOG

ROUTE 0001DA: BLUE RIDGE PARKWAY - GILLESPIE GAP SUB-DISTRICT

Notice: The NPS retains its own in-house paved roads culvert and drop inlet inventory, therefore the culvert and drop inlet count below includes only Cycle 4 culverts and drop inlets inventoried by RIP in Manually Rated Routes and Paved Parking Areas. To view the NPS in-house inventory, please contact park officials..

FROM MILEPOST	TO MILEPOST	FEATURE	SIDE	COMMENT
317.053	317.053	SIGN	RIGHT	GUIDE, LINVILLE RIVER
317.383	317.383	MILE MARKER	RIGHT	
317.384	317.384	MILE MARKER	LEFT	
317.425	317.425	SIGN	RIGHT	GUIDE, BLUE RIDGE PARKWAY LINVILLE FALLS
317.658	317.658	SIGN	RIGHT	REGULATORY, 221
317.658	317.658	SIGN	RIGHT	REGULATORY, JCT
317.695	317.695	SIGN	RIGHT	REGULATORY, FASTEN SEAT BELTS
317.695	317.695	SIGN	RIGHT	REGULATORY, PARKWAY SPEED LIMIT 45
317.737	317.737	SIGN	RIGHT	GUIDE, 221 LINVILLE FALLS COMMUNITY
317.817	317.817	SIGN	RIGHT	GUIDE, LINVILLE FALLS 1 MI. ROANOKE 203 MI.
317.834	317.834	INTERSECTION	RIGHT	ROUTE 0116 (ACCESS RAMP TO U.S. ROUTE 221 WEST AT MP 317.16) SPUR
317.838	317.844	CURB	RIGHT	
317.848	317.848	INTERSECTION	RIGHT	ROUTE 0116 (ACCESS RAMP TO U.S. ROUTE 221 WEST AT MP 317.16)
317.860	317.860	CULVERT	N/A	5140-191 (CULVERT AT MP 317.40)
317.861	317.888	GUARD/GUIDE WALL	LEFT	
317.863	317.863	GATE	N/A	
317.863	317.863	SIGN	N/A	REGULATORY, GRAPHIC SIGN, NO TEXT
317.863	317.863	SIGN	N/A	REGULATORY, ROAD CLOSED
317.863	317.863	TRAFFIC LIGHT	N/A	
317.864	317.891	GUARD/GUIDE WALL	RIGHT	
317.866	317.887	BRIDGE	N/A	5140-107 (U.S. ROUTE 221 BRIDGE)
317.866	317.876	RETAINING WALL	LEFT	BLRI-0001DA-317.866-L
317.866	317.876	RETAINING WALL	RIGHT	BLRI-0001DA-317.866-R
317.952	317.952	SIGN	RIGHT	GUIDE, CRABTREE MEADOWS 22 MI. ASHEVILLE 70 MI.
318.021	318.021	SIGN	RIGHT	GUIDE, 221 LINVILLE FALLS COMMUNITY
318.174	318.174	SIGN	RIGHT	REGULATORY, 221
318.174	318.174	SIGN	RIGHT	REGULATORY, JCT
318.229	318.229	SIGN	RIGHT	REGULATORY, FASTEN SEAT BELTS
318.229	318.229	SIGN	RIGHT	REGULATORY, PARKWAY SPEED LIMIT 45

BLRI: ROUTE MAINTENANCE FEATURES ROAD LOG

ROUTE 0001DA: BLUE RIDGE PARKWAY - GILLESPIE GAP SUB-DISTRICT

Notice: The NPS retains its own in-house paved roads culvert and drop inlet inventory, therefore the culvert and drop inlet count below includes only Cycle 4 culverts and drop inlets inventoried by RIP in Manually Rated Routes and Paved Parking Areas. To view the NPS in-house inventory, please contact park officials..

FROM MILEPOST	TO MILEPOST	FEATURE	SIDE	COMMENT
318.687	318.687	SIGN	RIGHT	GUIDE, OVERLOOK AHEAD
318.801	318.801	INTERSECTION	RIGHT	ROUTE 1064 (NORTH TOE RIVER VALLEY OVERLOOK)
318.941	318.941	SIGN	RIGHT	GUIDE, OVERLOOK AHEAD
319.404	319.404	MILE MARKER	RIGHT	
319.404	319.404	MILE MARKER	LEFT	
319.447	319.586	GUARD/GUIDE RAIL	LEFT	
319.646	319.734	GUARD/GUIDE RAIL	LEFT	
319.764	319.850	GUARD/GUIDE RAIL	LEFT	
319.876	319.925	GUARD/GUIDE RAIL	LEFT	
319.954	320.057	GUARD/GUIDE RAIL	LEFT	
320.093	320.145	GUARD/GUIDE WALL	LEFT	
320.098	320.151	RETAINING WALL	LEFT	BLRI-0001DA-320.098-L
320.161	320.261	GUARD/GUIDE RAIL	LEFT	
320.282	320.333	GUARD/GUIDE WALL	LEFT	
320.292	320.311	GUARD/GUIDE WALL	RIGHT	
320.294	320.311	BRIDGE	N/A	5140-108 (HUMPBACK MOUNTAIN BRIDGE)
320.316	320.341	RETAINING WALL	LEFT	BLRI-0001DA-320.316-L
320.356	320.465	GUARD/GUIDE RAIL	LEFT	
320.371	320.404	RETAINING WALL	LEFT	BLRI-0001DA-320.371-L
320.423	320.423	MILE MARKER	RIGHT	
320.424	320.424	MILE MARKER	LEFT	
320.615	320.748	GUARD/GUIDE RAIL	RIGHT	
321.089	321.089	SIGN	RIGHT	GUIDE, OVERLOOK AHEAD
321.162	321.162	INTERSECTION	LEFT	ROUTE 1065 (CHESTOA OVERLOOK)
321.171	321.171	SIGN	LEFT	GUIDE, CHESTOA VIEW PARKING AREA
321.174	321.174	SIGN	RIGHT	GUIDE, CHESTOA VIEW PARKING AREA
321.183	321.183	INTERSECTION	LEFT	ROUTE 1065 (CHESTOA OVERLOOK)
321.226	321.274	PAVED DITCH	RIGHT	
321.249	321.249	SIGN	RIGHT	GUIDE, OVERLOOK AHEAD
321.375	321.423	PAVED DITCH	LEFT	

BLRI: ROUTE MAINTENANCE FEATURES ROAD LOG

ROUTE 0001DA: BLUE RIDGE PARKWAY - GILLESPIE GAP SUB-DISTRICT

Notice: The NPS retains its own in-house paved roads culvert and drop inlet inventory, therefore the culvert and drop inlet count below includes only Cycle 4 culverts and drop inlets inventoried by RIP in Manually Rated Routes and Paved Parking Areas. To view the NPS in-house inventory, please contact park officials..

FROM MILEPOST	TO MILEPOST	FEATURE	SIDE	COMMENT
321.396	321.396	SIGN	RIGHT	WARNING, HIGH COLLISION AREA
321.396	321.396	SIGN	RIGHT	WARNING, NEXT 3 MILES
321.424	321.424	MILE MARKER	RIGHT	
321.426	321.426	MILE MARKER	LEFT	
321.462	321.462	SIGN	RIGHT	WARNING, 30 M.P.H.
321.462	321.462	SIGN	RIGHT	WARNING, GRAPHIC SIGN, NO TEXT
321.530	321.535	PAVED DITCH	LEFT	
321.751	321.751	SIGN	RIGHT	WARNING, GRAPHIC SIGN, NO TEXT
322.132	322.153	GUARD/GUIDE WALL	LEFT	
322.137	322.160	RETAINING WALL	LEFT	BLRI-0001DA-322.137-L
322.269	322.269	SIGN	RIGHT	WARNING, SPIRAL CURVE
322.269	322.269	SIGN	RIGHT	WARNING, GRAPHIC SIGN, NO TEXT
322.495	322.495	MILE MARKER	RIGHT	
322.495	322.632	GUARD/GUIDE RAIL	LEFT	
322.496	322.496	MILE MARKER	LEFT	
322.496	322.594	PAVED DITCH	RIGHT	
322.534	322.594	RETAINING WALL	LEFT	BLRI-0001DA-322.534-L
322.821	322.821	SIGN	RIGHT	WARNING, SPIRAL CURVE
322.821	322.821	SIGN	RIGHT	WARNING, GRAPHIC SIGN, NO TEXT
323.114	323.118	RETAINING WALL	LEFT	BLRI-0001DA-323.114-L
323.114	323.118	RETAINING WALL	RIGHT	BLRI-0001DA-323.114-R
323.275	323.275	SIGN	RIGHT	WARNING, BLIND ENTRANCE AHEAD
323.275	323.275	SIGN	RIGHT	WARNING, GRAPHIC SIGN, NO TEXT
323.366	323.377	RETAINING WALL	RIGHT	BLRI-0001DA-323.366-R
323.367	323.456	GUARD/GUIDE RAIL	LEFT	
323.372	323.372	SIGN	RIGHT	GUIDE, OVERLOOK AHEAD
323.456	323.459	GUARD/GUIDE WALL	LEFT	
323.459	323.459	MILE MARKER	RIGHT	
323.460	323.460	MILE MARKER	LEFT	
323.465	323.465	INTERSECTION	LEFT	ROUTE 1066 (BEAR DEN OVERLOOK)

BLRI: ROUTE MAINTENANCE FEATURES ROAD LOG

ROUTE 0001DA: BLUE RIDGE PARKWAY - GILLESPIE GAP SUB-DISTRICT

Notice: The NPS retains its own in-house paved roads culvert and drop inlet inventory, therefore the culvert and drop inlet count below includes only Cycle 4 culverts and drop inlets inventoried by RIP in Manually Rated Routes and Paved Parking Areas. To view the NPS in-house inventory, please contact park officials..

FROM MILEPOST	TO MILEPOST	FEATURE	SIDE	COMMENT
323.501	323.501	INTERSECTION	LEFT	ROUTE 1066 (BEAR DEN OVERLOOK)
323.576	323.576	SIGN	RIGHT	GUIDE, OVERLOOK AHEAD
323.649	323.649	SIGN	RIGHT	WARNING, BLIND ENTRANCE AHEAD
323.649	323.649	SIGN	RIGHT	WARNING, GRAPHIC SIGN, NO TEXT
323.810	323.847	PAVED DITCH	RIGHT	
323.854	323.854	SIGN	RIGHT	WARNING, GRAPHIC SIGN, NO TEXT
323.854	323.854	SIGN	RIGHT	WARNING, GRAPHIC SIGN, NO TEXT
323.863	323.889	PAVED DITCH	RIGHT	
324.427	324.427	MILE MARKER	RIGHT	
324.428	324.428	MILE MARKER	LEFT	
324.447	324.571	PAVED DITCH	RIGHT	
324.500	324.500	SIGN	RIGHT	WARNING, HIGH COLLISION AREA
324.500	324.500	SIGN	RIGHT	WARNING, NEXT 3 MILES
325.162	325.162	GATE	N/A	
325.162	325.162	SIGN	N/A	REGULATORY, GRAPHIC SIGN, NO TEXT
325.162	325.162	TRAFFIC LIGHT	N/A	
325.167	325.167	INTERSECTION	LEFT	PAVED ROUTE (BEAR DEN MOUNTAIN DRIVE / NON NPS)
325.167	325.167	INTERSECTION	RIGHT	PAVED ROUTE (NC ROUTE 1126 / JACKSONTOWN ROAD / NON NPS)
325.168	325.168	SIGN	LEFT	GUIDE, UNABLE TO READ FROM VIDEO
325.169	325.169	SIGN	RIGHT	GUIDE, BEAR DEN MTN RD
325.431	325.431	MILE MARKER	RIGHT	
325.432	325.432	MILE MARKER	LEFT	
326.092	326.191	GUARD/GUIDE RAIL	LEFT	
326.110	326.133	PAVED DITCH	RIGHT	
326.122	326.745	RETAINING WALL	LEFT	BLRI-0001DA-326.122-L
326.213	326.356	CURB	LEFT	
326.318	326.318	SIGN	RIGHT	GUIDE, OVERLOOK AHEAD
326.335	326.335	SIGN	RIGHT	GUIDE, HEFFNER GAP ELEV. 3065 FT CREST OF THE BLUE RIDGE
326.389	326.389	INTERSECTION	LEFT	ROUTE 1067 (HEFFNER GAP OVERLOOK)

BLRI: ROUTE MAINTENANCE FEATURES ROAD LOG

ROUTE 0001DA: BLUE RIDGE PARKWAY - GILLESPIE GAP SUB-DISTRICT

Notice: The NPS retains its own in-house paved roads culvert and drop inlet inventory, therefore the culvert and drop inlet count below includes only Cycle 4 culverts and drop inlets inventoried by RIP in Manually Rated Routes and Paved Parking Areas. To view the NPS in-house inventory, please contact park officials..

FROM MILEPOST	TO MILEPOST	FEATURE	SIDE	COMMENT
326.418	326.418	INTERSECTION	LEFT	ROUTE 1067 (HEFFNER GAP OVERLOOK)
326.433	326.433	SIGN	RIGHT	GUIDE, HEFFNER GAP ELEV. 3065 FT CREST OF THE BLUE RIDGE
326.438	326.438	INTERSECTION	RIGHT	UNPAVED ROUTE
326.443	326.443	INTERSECTION	LEFT	UNPAVED ROUTE
326.447	326.447	MILE MARKER	LEFT	
326.447	326.447	MILE MARKER	RIGHT	
326.483	326.483	SIGN	RIGHT	GUIDE, OVERLOOK AHEAD
327.448	327.448	MILE MARKER	RIGHT	
327.449	327.449	MILE MARKER	LEFT	
327.692	327.692	INTERSECTION	LEFT	ROUTE 1068 (NORTH COVE VALLEY OVERLOOK)
327.752	327.752	INTERSECTION	LEFT	ROUTE 1068 (NORTH COVE VALLEY OVERLOOK)
327.900	327.944	GUARD/GUIDE RAIL	LEFT	
327.907	327.938	GUARD/GUIDE RAIL	RIGHT	
327.910	327.910	SIGN	RIGHT	GUIDE, MCKINNEY GAP ELEV. 2730 FT. CREST OF THE BLUE RIDGE
327.914	327.922	RETAINING WALL	RIGHT	BLRI-0001DA-327.914-R
327.914	327.922	RETAINING WALL	LEFT	BLRI-0001DA-327.914-L
327.917	327.925	BRIDGE	N/A	5140-109 (NC ROUTE 1121 BRIDGE)
327.942	327.942	SIGN	RIGHT	GUIDE, MCKINNEY GAP ELEV. 2730 FT. CREST OF THE BLUE RIDGE
327.994	327.994	INTERSECTION	RIGHT	ROUTE 0239 (ACCESS ROAD TO STATE ROUTE 1121 (ALTAPASS ROAD))
327.996	327.996	SIGN	LEFT	GUIDE, UNABLE TO READ FROM VIDEO
328.009	328.087	PAVED DITCH	LEFT	
328.163	328.186	PAVED DITCH	LEFT	
328.254	328.266	PAVED DITCH	LEFT	
328.460	328.460	MILE MARKER	RIGHT	
328.461	328.461	MILE MARKER	LEFT	
328.768	328.768	SIGN	RIGHT	GUIDE, ORCHARD RD
328.768	328.768	SIGN	LEFT	GUIDE, UNABLE TO READ FROM VIDEO
328.769	328.769	INTERSECTION	LEFT	PAVED ROUTE (NC ROUTE 1567 / ORCHARD ROAD / NON NPS)

BLRI: ROUTE MAINTENANCE FEATURES ROAD LOG

ROUTE 0001DA: BLUE RIDGE PARKWAY - GILLESPIE GAP SUB-DISTRICT

Notice: The NPS retains its own in-house paved roads culvert and drop inlet inventory, therefore the culvert and drop inlet count below includes only Cycle 4 culverts and drop inlets inventoried by RIP in Manually Rated Routes and Paved Parking Areas. To view the NPS in-house inventory, please contact park officials..

FROM MILEPOST	TO MILEPOST	FEATURE	SIDE	COMMENT
328.778	328.778	SIGN	LEFT	GUIDE, ORCHARD RD
328.779	328.779	SIGN	RIGHT	GUIDE, ORCHARD ROAD
329.080	329.080	INTERSECTION	LEFT	ROUTE 1069 (THE LOOPS OVERLOOK)
329.116	329.116	INTERSECTION	LEFT	ROUTE 1069 (THE LOOPS OVERLOOK)
329.256	329.256	SIGN	RIGHT	GUIDE, OVERLOOK AHEAD
329.659	329.666	CURB	LEFT	
329.898	329.898	INTERSECTION	LEFT	UNPAVED ROUTE (ORCHARD ROAD / NON NPS)
329.898	329.898	INTERSECTION	RIGHT	UNPAVED ROUTE (SWOFFORD ROAD / NON NPS)
329.906	329.906	SIGN	RIGHT	GUIDE, UNABLE TO READ FROM VIDEO
329.907	329.907	SIGN	LEFT	GUIDE, UNABLE TO READ FROM VIDEO
330.025	330.150	GUARD/GUIDE RAIL	LEFT	
330.063	330.063	SIGN	RIGHT	GUIDE, OVERLOOK AHEAD
330.126	330.238	PAVED DITCH	RIGHT	
330.181	330.181	INTERSECTION	LEFT	ROUTE 1070 (TABLE ROCK OVERLOOK)
330.218	330.218	INTERSECTION	LEFT	ROUTE 1070 (TABLE ROCK OVERLOOK)
330.248	330.336	PAVED DITCH	RIGHT	
330.324	330.324	SIGN	RIGHT	GUIDE, OVERLOOK AHEAD
330.709	330.709	SIGN	RIGHT	REGULATORY, PARKWAY SPEED LIMIT 45
330.813	330.813	SIGN	RIGHT	GUIDE, MINERALS MUSEUM NEXT RIGHT
330.855	330.884	PAVED DITCH	RIGHT	
330.872	330.872	SIGN	RIGHT	GUIDE, LINVILLE FALLS 15 MI. ROANOKE 215 MI.
330.915	330.950	PAVED DITCH	LEFT	
330.954	330.954	SIGN	RIGHT	REGULATORY, 226
330.954	330.954	SIGN	RIGHT	REGULATORY, JCT
330.965	330.965	SIGN	RIGHT	GUIDE, REGIONAL INFORMATION NEXT EXIT
330.979	331.036	PAVED DITCH	RIGHT	
331.108	331.108	SIGN	RIGHT	GUIDE, 226 SPRUCE PINE MARION
331.110	331.324	PAVED DITCH	RIGHT	
331.332	331.332	INTERSECTION	RIGHT	ROUTE 0001DA (BLUE RIDGE PARKWAY - GILLESPIE GAP SUB-DISTRICT) SPUR
331.366	331.366	INTERSECTION	RIGHT	ROUTE 0115 (ACCESS RAMP TO NC ROUTE 226)

BLRI: ROUTE MAINTENANCE FEATURES ROAD LOG

ROUTE 0001DA: BLUE RIDGE PARKWAY - GILLESPIE GAP SUB-DISTRICT

Notice: The NPS retains its own in-house paved roads culvert and drop inlet inventory, therefore the culvert and drop inlet count below includes only Cycle 4 culverts and drop inlets inventoried by RIP in Manually Rated Routes and Paved Parking Areas. To view the NPS in-house inventory, please contact park officials..

FROM MILEPOST	TO MILEPOST	FEATURE	SIDE	COMMENT
331.390	331.390	TRAFFIC LIGHT	N/A	
331.390	331.390	GATE	N/A	
331.390	331.390	SIGN	N/A	REGULATORY, GRAPHIC SIGN, NO TEXT
331.390	331.390	SIGN	N/A	REGULATORY, ROAD CLOSED
331.392	331.416	GUARD/GUIDE WALL	LEFT	
331.393	331.416	GUARD/GUIDE WALL	RIGHT	
331.396	331.413	BRIDGE	N/A	5140-110 (NC ROUTE 226 BRIDGE)
331.420	331.420	SIGN	RIGHT	GUIDE, GILLESPIE GAP ELEV. 2819 FT. CREST OF THE BLUE RIDGE
331.483	331.483	MILE MARKER	RIGHT	
331.484	331.484	MILE MARKER	LEFT	
331.498	331.498	SIGN	RIGHT	GUIDE, 226 SPRUCE PINE MARION
331.568	331.568	SIGN	RIGHT	GUIDE, CRABTREE MEADOWS 8 MI. ASHEVILLE 57 MI.
331.583	331.823	PAVED DITCH	LEFT	
331.651	331.651	SIGN	RIGHT	REGULATORY, FASTEN SEAT BELTS
331.651	331.651	SIGN	RIGHT	REGULATORY, PARKWAY SPEED LIMIT 45
331.826	331.826	SIGN	RIGHT	GUIDE, REGIONAL INFORMATION NEXT EXIT
331.910	331.910	SIGN	RIGHT	GUIDE, MINERALS MUSEUM NEXT LEFT
331.932	331.980	PAVED DITCH	RIGHT	
332.069	332.131	PAVED DITCH	RIGHT	
332.204	332.357	PAVED DITCH	LEFT	
332.369	332.369	SIGN	RIGHT	WARNING, 30 M.P.H.
332.369	332.369	SIGN	RIGHT	WARNING, GRAPHIC SIGN, NO TEXT
332.421	332.471	PAVED DITCH	LEFT	
332.444	332.490	PAVED DITCH	RIGHT	
332.496	332.496	MILE MARKER	LEFT	
332.498	332.498	MILE MARKER	RIGHT	
332.845	332.973	PAVED DITCH	RIGHT	
332.991	333.091	PAVED DITCH	LEFT	
333.091	333.091	SIGN	RIGHT	GUIDE, LYNN GAP ELEV. 3109 FT. CREST OF THE BLUE RIDGE
333.093	333.124	GUARD/GUIDE RAIL	RIGHT	

BLRI: ROUTE MAINTENANCE FEATURES ROAD LOG

ROUTE 0001DA: BLUE RIDGE PARKWAY - GILLESPIE GAP SUB-DISTRICT

Notice: The NPS retains its own in-house paved roads culvert and drop inlet inventory, therefore the culvert and drop inlet count below includes only Cycle 4 culverts and drop inlets inventoried by RIP in Manually Rated Routes and Paved Parking Areas. To view the NPS in-house inventory, please contact park officials..

FROM MILEPOST	TO MILEPOST	FEATURE	SIDE	COMMENT
333.095	333.126	GUARD/GUIDE RAIL	LEFT	
333.100	333.110	RETAINING WALL	LEFT	BLRI-0001DA-333.100-L
333.100	333.210	RETAINING WALL	RIGHT	BLRI-0001DA-333.100-R
333.106	333.113	BRIDGE	N/A	5140-192 (LINN GAP ROAD BRIDGE)
333.169	333.169	SIGN	RIGHT	GUIDE, LYNN GAP ELEV. 3109 FT. CREST OF THE BLUE RIDGE
333.459	333.542	PAVED DITCH	LEFT	
333.489	333.489	MILE MARKER	LEFT	
333.489	333.489	MILE MARKER	RIGHT	
333.723	333.753	PAVED DITCH	RIGHT	
333.828	333.828	SIGN	RIGHT	REGULATORY, TURN LIGHTS ON
333.847	333.847	SIGN	RIGHT	GUIDE, CHECK LIGHTS
333.865	333.865	SIGN	RIGHT	GUIDE, LITTLE SWITZERLAND TUNNEL
333.883	333.994	TUNNEL	N/A	5140-134 (LITTLE SWITZERLAND TUNNEL)
334.014	334.023	PAVED DITCH	RIGHT	
334.042	334.042	SIGN	RIGHT	GUIDE, LITTLE SWITZERLAND TUNNEL
334.075	334.075	SIGN	RIGHT	REGULATORY, TURN LIGHTS ON
334.103	334.103	SIGN	RIGHT	WARNING, GRAPHIC SIGN, NO TEXT
334.103	334.103	SIGN	RIGHT	WARNING, TUNNEL
334.109	334.257	PAVED DITCH	LEFT	
334.165	334.165	SIGN	RIGHT	REGULATORY, FASTEN SEAT BELTS
334.165	334.165	SIGN	RIGHT	REGULATORY, PARKWAY SPEED LIMIT 45
334.237	334.237	SIGN	RIGHT	REGULATORY, JCT
334.237	334.237	SIGN	RIGHT	REGULATORY, 226 A
334.331	334.331	SIGN	RIGHT	GUIDE, 226-A LITTLE SWITZERLAND
334.395	334.395	INTERSECTION	LEFT	ROUTE 0156 (ACCESS RAMP TO NC ROUTE 226A)
334.410	334.410	INTERSECTION	LEFT	ROUTE 0156 (ACCESS RAMP TO NC ROUTE 226A) SPUR
334.428	334.428	GATE	N/A	
334.428	334.428	SIGN	N/A	REGULATORY, ROAD CLOSED
334.428	334.428	TRAFFIC LIGHT	N/A	
334.430	334.449	GUARD/GUIDE WALL	LEFT	

BLRI: ROUTE MAINTENANCE FEATURES ROAD LOG

ROUTE 0001DA: BLUE RIDGE PARKWAY - GILLESPIE GAP SUB-DISTRICT

Notice: The NPS retains its own in-house paved roads culvert and drop inlet inventory, therefore the culvert and drop inlet count below includes only Cycle 4 culverts and drop inlets inventoried by RIP in Manually Rated Routes and Paved Parking Areas. To view the NPS in-house inventory, please contact park officials..

FROM MILEPOST	TO MILEPOST	FEATURE	SIDE	COMMENT
334.433	334.455	GUARD/GUIDE WALL	RIGHT	
334.436	334.446	BRIDGE	N/A	5140-111 (MCCALL GAP ROAD BRIDGE)
334.453	334.453	SIGN	RIGHT	GUIDE, 226-A LITTLE SWITZERLAND
334.485	334.536	PAVED DITCH	RIGHT	
334.510	334.552	PAVED DITCH	LEFT	
334.520	334.520	MILE MARKER	LEFT	
334.521	334.521	MILE MARKER	RIGHT	
334.532	334.532	SIGN	RIGHT	WARNING, GRAPHIC SIGN, NO TEXT
334.532	334.532	SIGN	RIGHT	WARNING, 30 M.P.H.
334.580	334.680	PAVED DITCH	LEFT	
334.581	334.581	SIGN	RIGHT	REGULATORY, PARKWAY SPEED LIMIT 45
334.581	334.581	SIGN	RIGHT	REGULATORY, FASTEN SEAT BELTS
334.682	334.682	SIGN	RIGHT	REGULATORY, 226 A
334.682	334.682	SIGN	RIGHT	REGULATORY, JCT
334.686	334.871	PAVED DITCH	LEFT	
335.072	335.234	PAVED DITCH	LEFT	
335.243	335.298	PAVED DITCH	LEFT	
335.255	335.291	PAVED DITCH	RIGHT	
335.415	335.486	GUARD/GUIDE RAIL	RIGHT	
335.420	335.561	PAVED DITCH	LEFT	
335.536	335.536	MILE MARKER	LEFT	
335.536	335.536	MILE MARKER	RIGHT	
335.648	335.783	PAVED DITCH	LEFT	
335.822	335.876	PAVED DITCH	LEFT	
335.934	335.976	GUARD/GUIDE RAIL	RIGHT	
335.940	335.975	GUARD/GUIDE RAIL	LEFT	
335.948	335.958	RETAINING WALL	LEFT	BLRI-0001DA-335.948-L
335.948	335.958	RETAINING WALL	RIGHT	BLRI-0001DA-335.948-R
335.950	335.962	BRIDGE	N/A	5140-112 (CRABTREE PUBLIC ROAD BRIDGE)
336.016	336.110	PAVED DITCH	RIGHT	

BLRI: ROUTE MAINTENANCE FEATURES ROAD LOG

ROUTE 0001DA: BLUE RIDGE PARKWAY - GILLESPIE GAP SUB-DISTRICT

Notice: The NPS retains its own in-house paved roads culvert and drop inlet inventory, therefore the culvert and drop inlet count below includes only Cycle 4 culverts and drop inlets inventoried by RIP in Manually Rated Routes and Paved Parking Areas. To view the NPS in-house inventory, please contact park officials..

FROM MILEPOST	TO MILEPOST	FEATURE	SIDE	COMMENT
336.223	336.483	PAVED DITCH	LEFT	
336.492	336.808	PAVED DITCH	LEFT	
336.526	336.526	MILE MARKER	RIGHT	
336.527	336.527	MILE MARKER	LEFT	
336.812	336.848	GUARD/GUIDE RAIL	RIGHT	
336.814	336.850	GUARD/GUIDE RAIL	LEFT	
336.826	336.833	RETAINING WALL	LEFT	BLRI-0001DA-336.826-L
336.826	336.838	RETAINING WALL	RIGHT	BLRI-0001DA-336.826-R
336.828	336.837	BRIDGE	N/A	5140-113 (WILDACRES PUBLIC ROAD BRIDGE)
336.866	336.866	INTERSECTION	LEFT	PAVED ROUTE (NC 1421 / GOOCH GAP ROAD / NON NPS)
336.866	336.866	SIGN	RIGHT	GUIDE, GOOCH GAP ELEV. 3360 FT. CREST OF THE PISGAH RIDGE
336.910	336.910	SIGN	RIGHT	GUIDE, GOOCH GAP ELEV. 3360 FT. CREST OF THE PISGAH RIDGE
337.029	337.137	PAVED DITCH	RIGHT	
337.143	337.197	PAVED DITCH	RIGHT	
337.239	337.239	SIGN	RIGHT	GUIDE, WILDACRES TUNNEL
337.268	337.337	TUNNEL	N/A	5140-135 (WILDACRES TUNNEL)
337.350	337.350	SIGN	RIGHT	GUIDE, WILDACRES TUNNEL
337.410	337.410	SIGN	RIGHT	WARNING, TUNNEL
337.539	337.539	MILE MARKER	LEFT	
337.539	337.539	MILE MARKER	RIGHT	
337.610	337.610	SIGN	RIGHT	GUIDE, OVERLOOK AHEAD
337.691	337.691	INTERSECTION	LEFT	ROUTE 1186 (DEER LICK GAP OVERLOOK)
337.747	337.747	INTERSECTION	LEFT	ROUTE 1186 (DEER LICK GAP OVERLOOK)
337.809	337.809	SIGN	RIGHT	GUIDE, OVERLOOK AHEAD
338.307	338.334	PAVED DITCH	LEFT	
338.544	338.544	MILE MARKER	RIGHT	
338.544	338.544	MILE MARKER	LEFT	
338.787	338.873	PAVED DITCH	LEFT	
338.882	338.938	PAVED DITCH	LEFT	

BLRI: ROUTE MAINTENANCE FEATURES ROAD LOG

ROUTE 0001DA: BLUE RIDGE PARKWAY - GILLESPIE GAP SUB-DISTRICT

Notice: The NPS retains its own in-house paved roads culvert and drop inlet inventory, therefore the culvert and drop inlet count below includes only Cycle 4 culverts and drop inlets inventoried by RIP in Manually Rated Routes and Paved Parking Areas. To view the NPS in-house inventory, please contact park officials..

FROM MILEPOST	TO MILEPOST	FEATURE	SIDE	COMMENT
339.290	339.290	SIGN	RIGHT	GUIDE, OVERLOOK AHEAD
339.365	339.365	INTERSECTION	RIGHT	ROUTE 1187 (THREE KNOBS OVERLOOK)
339.425	339.425	INTERSECTION	RIGHT	ROUTE 1187 (THREE KNOBS OVERLOOK)
339.495	339.495	SIGN	RIGHT	GUIDE, OVERLOOK AHEAD
339.553	339.553	MILE MARKER	RIGHT	
339.554	339.554	MILE MARKER	LEFT	
339.593	339.593	SIGN	RIGHT	GUIDE, BLUE RIDGE PARKWAY CRABTREE MEADOWS
339.708	339.762	PAVED DITCH	RIGHT	
339.778	339.902	PAVED DITCH	LEFT	
339.874	339.910	PAVED DITCH	RIGHT	
339.904	339.904	SIGN	RIGHT	REGULATORY, FASTEN SEAT BELTS
339.904	339.904	SIGN	RIGHT	REGULATORY, PARKWAY SPEED LIMIT 45
339.942	339.942	SIGN	RIGHT	GUIDE, CAMPGROUND
339.942	339.942	SIGN	RIGHT	GUIDE, CRABTREE MEADOWS SNACK BAR & GIFT SHOP
339.988	339.988	INTERSECTION	RIGHT	ROUTE 0209Z (CRABTREE CAMPGROUND ACCESS ROAD)
340.005	340.005	INTERSECTION	RIGHT	ROUTE 0209Z (CRABTREE CAMPGROUND ACCESS ROAD) SPUR
340.024	340.024	SIGN	RIGHT	GUIDE, GRAPHIC SIGN, NO TEXT
340.043	340.043	INTERSECTION	RIGHT	ROUTE 1074 (CRABTREE MEADOWS STORE PARKING)
340.054	340.073	PAVED DITCH	RIGHT	
340.078	340.078	SIGN	RIGHT	GUIDE, CAMPGROUND SECOND LEFT
340.078	340.078	SIGN	RIGHT	GUIDE, CRABTREE MEADOWS SNACK BAR & GIFT SHOP
340.086	340.086	SIGN	RIGHT	GUIDE, SERVICE ENTRANCE
340.088	340.088	INTERSECTION	RIGHT	ROUTE 0429 (CRABTREE RESIDENCE ROAD)
340.092	340.124	PAVED DITCH	RIGHT	
340.185	340.185	SIGN	RIGHT	REGULATORY, FASTEN SEAT BELTS
340.185	340.185	SIGN	RIGHT	REGULATORY, PARKWAY SPEED LIMIT 45
340.619	340.653	GUARD/GUIDE WALL	LEFT	
340.625	340.659	RETAINING WALL	LEFT	BLRI-0001DA-340.625-L
340.677	340.722	PAVED DITCH	RIGHT	
340.852	340.852	SIGN	RIGHT	GUIDE, CRABTREE MEADOWS PICNIC AREA

BLRI: ROUTE MAINTENANCE FEATURES ROAD LOG

ROUTE 0001DA: BLUE RIDGE PARKWAY - GILLESPIE GAP SUB-DISTRICT

Notice: The NPS retains its own in-house paved roads culvert and drop inlet inventory, therefore the culvert and drop inlet count below includes only Cycle 4 culverts and drop inlets inventoried by RIP in Manually Rated Routes and Paved Parking Areas. To view the NPS in-house inventory, please contact park officials..

FROM MILEPOST	TO MILEPOST	FEATURE	SIDE	COMMENT
340.923	340.923	INTERSECTION	LEFT	ROUTE 0207 (CRABTREE MEADOWS PICNIC AREA ROAD)
340.996	340.996	SIGN	RIGHT	GUIDE, CRABTREE MEADOWS PICNIC AREA
341.057	341.057	SIGN	RIGHT	GUIDE, BLUE RIDGE PARKWAY CRABTREE MEADOWS
341.102	341.185	PAVED DITCH	RIGHT	
341.394	341.650	PAVED DITCH	RIGHT	
341.568	341.568	MILE MARKER	LEFT	
341.568	341.568	MILE MARKER	RIGHT	
342.111	342.192	PAVED DITCH	LEFT	
342.579	342.579	MILE MARKER	LEFT	
342.579	342.579	MILE MARKER	RIGHT	
342.627	342.627	SIGN	N/A	REGULATORY, GRAPHIC SIGN, NO TEXT
342.627	342.627	SIGN	N/A	REGULATORY, ROAD CLOSED
342.627	342.627	GATE	N/A	
342.632	342.632	SIGN	RIGHT	GUIDE, VICTOR RD
342.632	342.632	SIGN	LEFT	GUIDE, VICTOR
342.635	342.635	INTERSECTION	RIGHT	PAVED ROUTE (VICTOR ROAD / NON NPS)
342.643	342.643	INTERSECTION	LEFT	PAVED ROUTE (WOODS MOUNTAIN ROAD / NON NPS)
342.725	342.725	INTERSECTION	RIGHT	ROUTE 1075 (BLACK MOUNTAIN OVERLOOK)
342.782	342.782	INTERSECTION	RIGHT	ROUTE 1075 (BLACK MOUNTAIN OVERLOOK)
343.142	343.168	PAVED DITCH	LEFT	
343.230	343.234	PAVED DITCH	LEFT	
343.252	343.316	PAVED DITCH	LEFT	
343.575	343.575	MILE MARKER	RIGHT	
343.575	343.575	MILE MARKER	LEFT	
343.577	343.623	PAVED DITCH	RIGHT	
343.747	343.834	PAVED DITCH	LEFT	
343.892	343.931	PAVED DITCH	RIGHT	
344.176	344.176	SIGN	RIGHT	REGULATORY, FASTEN SEAT BELTS
344.176	344.176	SIGN	RIGHT	REGULATORY, PARKWAY SPEED LIMIT 45
344.227	344.370	PAVED DITCH	LEFT	

BLRI: ROUTE MAINTENANCE FEATURES ROAD LOG

ROUTE 0001DA: BLUE RIDGE PARKWAY - GILLESPIE GAP SUB-DISTRICT

Notice: The NPS retains its own in-house paved roads culvert and drop inlet inventory, therefore the culvert and drop inlet count below includes only Cycle 4 culverts and drop inlets inventoried by RIP in Manually Rated Routes and Paved Parking Areas. To view the NPS in-house inventory, please contact park officials..

FROM MILEPOST	TO MILEPOST	FEATURE	SIDE	COMMENT
344.258	344.258	SIGN	RIGHT	REGULATORY, 80
344.258	344.258	SIGN	RIGHT	REGULATORY, JCT
344.403	344.403	SIGN	RIGHT	GUIDE, CRABTREE MEADOWS 5 MI ROANOKE 230 MI
344.416	344.416	SIGN	RIGHT	GUIDE, GRAPHIC SIGN, NO TEXT
344.453	344.526	PAVED DITCH	LEFT	
344.487	344.647	RETAINING WALL	RIGHT	BLRI-0001DA-344.487-R
344.528	344.528	SIGN	RIGHT	GUIDE, 80 MARION BURNSVILLE
344.532	344.532	MILE MARKER	LEFT	
344.532	344.532	MILE MARKER	RIGHT	
344.533	344.607	RETAINING WALL	RIGHT	BLRI-0001DA-344.533-R
344.533	344.648	GUARD/GUIDE WALL	RIGHT	
344.591	344.591	SIGN	RIGHT	GUIDE, GRAPHIC SIGN, NO TEXT
344.591	344.611	RETAINING WALL	LEFT	BLRI-0001DA-344.591-L
344.593	344.678	GUARD/GUIDE WALL	LEFT	
344.603	344.628	BRIDGE	N/A	5140-114 (NC ROUTE 80 BRIDGE)
344.648	344.648	SIGN	RIGHT	GUIDE, GRAPHIC SIGN, NO TEXT
344.648	344.701	PAVED DITCH	RIGHT	
344.652	344.652	SIGN	RIGHT	GUIDE, BUCK CREEK GAP ELEV. 3373 FT. CREST OF THE BLUE RIDGE
344.658	344.675	RETAINING WALL	LEFT	BLRI-0001DA-344.658-L
344.683	344.683	INTERSECTION	LEFT	ROUTE 0114 (ACCESS RAMP TO NC ROUTE 80)
344.695	344.695	SIGN	RIGHT	GUIDE, BUCK CREEK GAP ELEV. 3373 FT. CREST OF THE BLUE RIDGE
344.713	344.713	INTERSECTION	LEFT	ROUTE 0001DA (BLUE RIDGE PARKWAY - GILLESPIE GAP SUB-DISTRICT) SPUR
344.719	344.733	GUARD/GUIDE WALL	LEFT	
344.730	344.730	GATE	N/A	
344.730	344.730	SIGN	N/A	REGULATORY, GRAPHIC SIGN, NO TEXT
344.730	344.730	SIGN	N/A	REGULATORY, ROAD CLOSED
344.730	344.730	TRAFFIC LIGHT	N/A	
344.827	344.827	SIGN	RIGHT	GUIDE, 80 MARION BURNSVILLE
344.894	344.894	SIGN	RIGHT	GUIDE, MT. MITCHELL 16 MI CRAGGY GARDENS 20 MI

BLRI: ROUTE MAINTENANCE FEATURES ROAD LOG

ROUTE 0001DA: BLUE RIDGE PARKWAY - GILLESPIE GAP SUB-DISTRICT

Notice: The NPS retains its own in-house paved roads culvert and drop inlet inventory, therefore the culvert and drop inlet count below includes only Cycle 4 culverts and drop inlets inventoried by RIP in Manually Rated Routes and Paved Parking Areas. To view the NPS in-house inventory, please contact park officials..

FROM MILEPOST	TO MILEPOST	FEATURE	SIDE	COMMENT
344.948	344.948	SIGN	RIGHT	REGULATORY, JCT
344.948	344.948	SIGN	RIGHT	REGULATORY, 80
345.008	345.008	SIGN	RIGHT	REGULATORY, FASTEN SEAT BELTS
345.008	345.008	SIGN	RIGHT	REGULATORY, PARKWAY SPEED LIMIT 45
345.096	345.096	SIGN	RIGHT	WARNING, GRAPHIC SIGN, NO TEXT
345.096	345.096	SIGN	RIGHT	WARNING, TUNNEL
345.149	345.149	SIGN	RIGHT	GUIDE, TWIN TUNNELS
345.175	345.242	TUNNEL	N/A	5140-136 (TWIN TUNNEL #1)
345.244	345.292	GUARD/GUIDE WALL	LEFT	
345.301	345.379	TUNNEL	N/A	5140-137 (TWIN TUNNEL #2)
345.405	345.405	SIGN	RIGHT	GUIDE, TWIN TUNNELS
345.417	345.417	SIGN	RIGHT	GUIDE, CHECK LIGHTS
345.590	345.590	MILE MARKER	RIGHT	
345.591	345.591	MILE MARKER	LEFT	
345.639	345.639	SIGN	LEFT	GUIDE, GRAPHIC SIGN, NO TEXT
345.697	345.706	PAVED DITCH	RIGHT	
345.753	345.840	CURB	LEFT	
345.777	345.871	PAVED DITCH	RIGHT	
345.781	345.781	SIGN	RIGHT	GUIDE, OVERLOOK AHEAD
345.840	345.852	PAVED DITCH	LEFT	
345.861	345.861	INTERSECTION	LEFT	ROUTE 1076 (SINGECAT RIDGE OVERLOOK)
345.867	345.867	SIGN	RIGHT	GUIDE, GRAPHIC SIGN, NO TEXT
345.904	345.904	INTERSECTION	LEFT	ROUTE 1076 (SINGECAT RIDGE OVERLOOK)
345.961	345.961	SIGN	RIGHT	GUIDE, OVERLOOK AHEAD
346.185	346.190	PAVED DITCH	RIGHT	
346.263	346.372	PAVED DITCH	LEFT	
346.400	346.534	PAVED DITCH	LEFT	
346.556	346.556	MILE MARKER	LEFT	
346.556	346.556	MILE MARKER	RIGHT	
346.770	346.780	CURB	LEFT	

BLRI: ROUTE MAINTENANCE FEATURES ROAD LOG

ROUTE 0001DA: BLUE RIDGE PARKWAY - GILLESPIE GAP SUB-DISTRICT

Notice: The NPS retains its own in-house paved roads culvert and drop inlet inventory, therefore the culvert and drop inlet count below includes only Cycle 4 culverts and drop inlets inventoried by RIP in Manually Rated Routes and Paved Parking Areas. To view the NPS in-house inventory, please contact park officials..

FROM MILEPOST	TO MILEPOST	FEATURE	SIDE	COMMENT
346.812	346.835	PAVED DITCH	LEFT	
346.835	346.881	CURB	LEFT	
346.940	346.947	GUARD/GUIDE WALL	LEFT	
346.943	346.952	RETAINING WALL	LEFT	BLRI-0001DA-346.943-L
347.182	347.187	PAVED DITCH	LEFT	
347.524	347.540	PAVED DITCH	RIGHT	
347.530	347.553	GUARD/GUIDE RAIL	LEFT	
347.619	347.619	MILE MARKER	RIGHT	
347.619	347.619	MILE MARKER	LEFT	
347.694	347.745	CURB	LEFT	
347.711	347.753	PAVED DITCH	RIGHT	
347.725	347.745	GUARD/GUIDE RAIL	LEFT	
347.796	347.823	GUARD/GUIDE WALL	LEFT	
347.801	347.824	GUARD/GUIDE WALL	RIGHT	
347.802	347.823	BRIDGE	N/A	5140-115 (BIG LAUREL MOUNTAIN BRIDGE)
347.823	347.841	GUARD/GUIDE WALL	LEFT	
347.853	347.941	GUARD/GUIDE RAIL	LEFT	
348.079	348.155	PAVED DITCH	RIGHT	
348.080	348.080	SIGN	RIGHT	WARNING, GRAPHIC SIGN, NO TEXT
348.164	348.164	INTERSECTION	LEFT	UNPAVED ROUTE (NC ROUTE 1227 / CURTIS CREEK ROAD / NON NPS)
348.164	348.164	INTERSECTION	RIGHT	UNPAVED ROUTE (NC ROUTE 1227 / CURTIS CREEK ROAD / NON NPS)
348.512	348.512	INTERSECTION	RIGHT	ROUTE 1077A (CURTIS VALLEY OVERLOOK A)
348.571	348.571	SIGN	RIGHT	GUIDE, OVERLOOK AHEAD
348.624	348.624	MILE MARKER	RIGHT	
348.625	348.625	MILE MARKER	LEFT	
348.679	348.693	PAVED DITCH	LEFT	
349.052	349.163	PAVED DITCH	RIGHT	
349.254	349.289	PAVED DITCH	RIGHT	
349.290	349.290	SIGN	RIGHT	GUIDE, OVERLOOK AHEAD

BLRI: ROUTE MAINTENANCE FEATURES ROAD LOG

ROUTE 0001DA: BLUE RIDGE PARKWAY - GILLESPIE GAP SUB-DISTRICT

Notice: The NPS retains its own in-house paved roads culvert and drop inlet inventory, therefore the culvert and drop inlet count below includes only Cycle 4 culverts and drop inlets inventoried by RIP in Manually Rated Routes and Paved Parking Areas. To view the NPS in-house inventory, please contact park officials..

FROM MILEPOST	TO MILEPOST	FEATURE	SIDE	COMMENT
349.309	349.367	GUARD/GUIDE RAIL	LEFT	
349.325	349.395	PAVED DITCH	RIGHT	
349.343	349.369	RETAINING WALL	LEFT	BLRI-0001DA-349.343-L
349.357	349.368	CURB	LEFT	
349.385	349.385	INTERSECTION	LEFT	ROUTE 1077B (CURTIS VALLEY OVERLOOK B)
349.406	349.513	CURB	LEFT	
349.466	349.466	SIGN	RIGHT	GUIDE, OVERLOOK AHEAD
349.569	349.569	SIGN	RIGHT	WARNING, GRAPHIC SIGN, NO TEXT
349.569	349.569	SIGN	RIGHT	WARNING, TUNNEL
349.608	349.608	SIGN	RIGHT	GUIDE, ROUGH RIDGE TUNNEL
349.615	349.649	PAVED DITCH	LEFT	
349.617	349.619	PAVED DITCH	RIGHT	
349.618	349.618	MILE MARKER	RIGHT	
349.619	349.619	MILE MARKER	LEFT	
349.650	349.685	TUNNEL	N/A	5140-138 (ROUGH RIDGE TUNNEL)
349.688	349.763	GUARD/GUIDE RAIL	LEFT	
349.711	349.711	SIGN	RIGHT	GUIDE, ROUGH RIDGE TUNNEL
349.728	349.728	SIGN	RIGHT	GUIDE, OVERLOOK AHEAD
349.754	349.770	PAVED DITCH	RIGHT	
349.760	349.760	SIGN	RIGHT	WARNING, GRAPHIC SIGN, NO TEXT
349.760	349.760	SIGN	RIGHT	WARNING, TUNNEL
349.799	349.799	INTERSECTION	LEFT	ROUTE 1078 (LICKLOG RIDGE OVERLOOK)
349.897	349.953	PAVED DITCH	RIGHT	
349.906	349.951	PAVED DITCH	LEFT	
349.959	350.123	GUARD/GUIDE RAIL	LEFT	
350.166	350.188	GUARD/GUIDE RAIL	LEFT	
350.195	350.195	SIGN	RIGHT	WARNING, 30 M.P.H.
350.195	350.195	SIGN	RIGHT	WARNING, GRAPHIC SIGN, NO TEXT
350.248	350.465	GUARD/GUIDE RAIL	LEFT	
350.469	350.469	SIGN	RIGHT	GUIDE, OVERLOOK AHEAD

BLRI: ROUTE MAINTENANCE FEATURES ROAD LOG

ROUTE 0001DA: BLUE RIDGE PARKWAY - GILLESPIE GAP SUB-DISTRICT

Notice: The NPS retains its own in-house paved roads culvert and drop inlet inventory, therefore the culvert and drop inlet count below includes only Cycle 4 culverts and drop inlets inventoried by RIP in Manually Rated Routes and Paved Parking Areas. To view the NPS in-house inventory, please contact park officials..

FROM MILEPOST	TO MILEPOST	FEATURE	SIDE	COMMENT
350.542	350.542	INTERSECTION	RIGHT	ROUTE 1079 (MOUNT MITCHELL PARKING AREA)
350.577	350.621	GUARD/GUIDE RAIL	LEFT	
350.620	350.620	SIGN	RIGHT	GUIDE, OVERLOOK AHEAD
350.629	350.683	GUARD/GUIDE RAIL	RIGHT	
350.637	350.637	MILE MARKER	RIGHT	
350.638	350.638	MILE MARKER	LEFT	
350.660	350.734	GUARD/GUIDE RAIL	LEFT	
350.776	350.781	PAVED DITCH	RIGHT	
350.905	350.905	SIGN	RIGHT	GUIDE, GRAPHIC SIGN, NO TEXT
350.965	350.994	GUARD/GUIDE RAIL	LEFT	
351.007	351.007	INTERSECTION	LEFT	ROUTE 1080 (GREEN KNOB OVERLOOK)
351.028	351.028	INTERSECTION	LEFT	ROUTE 1080 (GREEN KNOB OVERLOOK)
351.035	351.102	GUARD/GUIDE RAIL	LEFT	
351.099	351.099	SIGN	RIGHT	GUIDE, OVERLOOK AHEAD
351.139	351.217	GUARD/GUIDE RAIL	LEFT	
351.237	351.296	GUARD/GUIDE RAIL	LEFT	
351.637	351.637	MILE MARKER	RIGHT	
351.638	351.638	MILE MARKER	LEFT	
351.806	351.859	PAVED DITCH	RIGHT	
351.911	351.921	PAVED DITCH	LEFT	
351.922	352.053	GUARD/GUIDE RAIL	LEFT	
352.093	352.225	GUARD/GUIDE RAIL	LEFT	
352.108	352.113	PAVED DITCH	RIGHT	
352.248	352.266	PAVED DITCH	RIGHT	
352.268	352.609	GUARD/GUIDE RAIL	LEFT	
352.500	352.547	PAVED DITCH	RIGHT	
352.557	352.557	INTERSECTION	RIGHT	UNPAVED ROUTE (SOUTH TOE RIVER ROAD / NON NPS)
352.640	352.640	MILE MARKER	RIGHT	
352.641	352.641	MILE MARKER	LEFT	
352.985	352.985	SIGN	RIGHT	GUIDE, OVERLOOK AHEAD

BLRI: ROUTE MAINTENANCE FEATURES ROAD LOG

ROUTE 0001DA: BLUE RIDGE PARKWAY - GILLESPIE GAP SUB-DISTRICT

Notice: The NPS retains its own in-house paved roads culvert and drop inlet inventory, therefore the culvert and drop inlet count below includes only Cycle 4 culverts and drop inlets inventoried by RIP in Manually Rated Routes and Paved Parking Areas. To view the NPS in-house inventory, please contact park officials..

FROM MILEPOST	TO MILEPOST	FEATURE	SIDE	COMMENT
353.028	353.044	PAVED DITCH	LEFT	
353.051	353.051	INTERSECTION	RIGHT	ROUTE 1189 (NO NAME OVERLOOK)
353.202	353.202	SIGN	RIGHT	GUIDE, OVERLOOK AHEAD
353.651	353.651	MILE MARKER	LEFT	
353.651	353.651	MILE MARKER	RIGHT	
354.183	354.183	SIGN	RIGHT	GUIDE, PARKWAY THRU PISGAH NATIONAL FOREST NEXT 48 MILES
354.662	354.662	MILE MARKER	LEFT	
354.662	354.662	MILE MARKER	RIGHT	
354.921	354.967	PAVED DITCH	LEFT	
354.983	355.117	PAVED DITCH	LEFT	
355.422	355.422	GATE	N/A	POLES WITHOUT ROPE
355.432	355.432	INTERSECTION	LEFT	UNPAVED ROUTE (GATED / NON NPS)
355.533	355.533	SIGN	RIGHT	REGULATORY, FASTEN SEAT BELTS
355.533	355.533	SIGN	RIGHT	REGULATORY, PARKWAY SPEED LIMIT 45
355.671	355.671	MILE MARKER	LEFT	
355.671	355.671	MILE MARKER	RIGHT	
355.687	355.687	SIGN	RIGHT	GUIDE, MOUNT MITCHELL STATE PARK RESTAURANT AND OBSERVATION TOWER 1000 FT.
355.699	355.784	GUARD/GUIDE RAIL	RIGHT	
355.823	355.823	SIGN	RIGHT	GUIDE, BLACK MTN. GAP ELEV. 5180 FT. CREST OF THE BLACK MTNS
355.833	355.917	GUARD/GUIDE RAIL	RIGHT	
355.868	355.868	SIGN	RIGHT	GUIDE, LEAVING ASHEVILLE WATERSHED
355.869	355.869	SIGN	RIGHT	GUIDE, OVERLOOK AHEAD
355.883	355.883	SIGN	RIGHT	GUIDE, GRAPHIC SIGN, NO TEXT
355.934	355.934	INTERSECTION	RIGHT	ROUTE 1081 (RIDGE JUNCTION OVERLOOK)
355.954	355.954	SIGN	LEFT	GUIDE, WATERSHED PLEASE KEEP OUT
355.983	355.983	INTERSECTION	RIGHT	ROUTE 1081 (RIDGE JUNCTION OVERLOOK)
356.027	356.027	INTERSECTION	RIGHT	ROUTE 0001DA (BLUE RIDGE PARKWAY - GILLESPIE GAP SUB-DISTRICT) SPUR
356.032	356.042	CURB	RIGHT	

BLRI: ROUTE MAINTENANCE FEATURES ROAD LOG

ROUTE 0001DA: BLUE RIDGE PARKWAY - GILLESPIE GAP SUB-DISTRICT

Notice: The NPS retains its own in-house paved roads culvert and drop inlet inventory, therefore the culvert and drop inlet count below includes only Cycle 4 culverts and drop inlets inventoried by RIP in Manually Rated Routes and Paved Parking Areas. To view the NPS in-house inventory, please contact park officials..

FROM MILEPOST	TO MILEPOST	FEATURE	SIDE	COMMENT
356.039	356.039	SIGN	LEFT	GUIDE, MOUNT MITCHELL STATE PARK
356.039	356.039	SIGN	RIGHT	GUIDE, MOUNT MITCHELL STATE PARK NORTH CAROLINA
356.049	356.049	INTERSECTION	RIGHT	PAVED ROUTE (NC ROUTE 128 / ACCESS TO MOUNT MITCHELL STATE PARK / NON NPS)
356.068	356.068	SIGN	RIGHT	GUIDE, OVERLOOK AHEAD
356.101	356.101	SIGN	RIGHT	GUIDE, ENTERING ASHEVILLE WATERSHED STOP ONLY AT OVERLOOKS NEXT 15 MILES
356.139	356.139	GATE	N/A	
356.139	356.139	SIGN	N/A	REGULATORY, GRAPHIC SIGN, NO TEXT
356.139	356.139	SIGN	N/A	REGULATORY, ROAD CLOSED
356.139	356.139	TRAFFIC LIGHT	N/A	
356.155	356.155	SIGN	RIGHT	GUIDE, BLACK MTN. GAP ELEV. 5180 FT. CREST OF THE BLACK MTNS
356.158	356.368	GUARD/GUIDE RAIL	LEFT	
356.217	356.217	SIGN	RIGHT	REGULATORY, PARKWAY SPEED LIMIT 45
356.292	356.672	PAVED DITCH	RIGHT	
356.376	356.376	SIGN	RIGHT	GUIDE, MOUNT MITCHELL STATE PARK RESTAURANT AND OBSERVATION TOWER 1500 FT.
356.582	356.737	GUARD/GUIDE RAIL	LEFT	
356.663	356.663	MILE MARKER	LEFT	
356.663	356.663	MILE MARKER	RIGHT	
356.737	356.802	PAVED DITCH	LEFT	
356.739	356.864	PAVED DITCH	RIGHT	
356.811	356.938	GUARD/GUIDE RAIL	LEFT	
356.930	356.985	PAVED DITCH	RIGHT	
356.978	357.026	GUARD/GUIDE RAIL	LEFT	
357.001	357.013	PAVED DITCH	RIGHT	
357.008	357.008	SIGN	RIGHT	WARNING, 35 M P H
357.065	357.250	GUARD/GUIDE RAIL	LEFT	
357.244	357.257	PAVED DITCH	RIGHT	
357.254	357.437	GUARD/GUIDE RAIL	LEFT	
357.316	357.724	PAVED DITCH	RIGHT	

BLRI: ROUTE MAINTENANCE FEATURES ROAD LOG

ROUTE 0001DA: BLUE RIDGE PARKWAY - GILLESPIE GAP SUB-DISTRICT

Notice: The NPS retains its own in-house paved roads culvert and drop inlet inventory, therefore the culvert and drop inlet count below includes only Cycle 4 culverts and drop inlets inventoried by RIP in Manually Rated Routes and Paved Parking Areas. To view the NPS in-house inventory, please contact park officials..

FROM MILEPOST	TO MILEPOST	FEATURE	SIDE	COMMENT
357.525	357.583	GUARD/GUIDE RAIL	LEFT	
357.583	357.653	GUARD/GUIDE WALL	LEFT	
357.588	357.658	RETAINING WALL	LEFT	BLRI-0001DA-357.588-L
357.653	357.736	GUARD/GUIDE RAIL	LEFT	
357.706	357.706	MILE MARKER	LEFT	
357.706	357.706	MILE MARKER	RIGHT	
357.782	357.991	GUARD/GUIDE RAIL	LEFT	
357.925	358.032	PAVED DITCH	RIGHT	
358.085	358.113	PAVED DITCH	RIGHT	
358.088	358.094	RETAINING WALL	RIGHT	BLRI-0001DA-358.088-R
358.178	358.345	PAVED DITCH	RIGHT	
358.358	358.530	PAVED DITCH	RIGHT	
358.495	358.680	GUARD/GUIDE RAIL	LEFT	
358.670	358.670	MILE MARKER	RIGHT	
358.671	358.671	MILE MARKER	LEFT	
358.683	358.683	SIGN	LEFT	GUIDE, WATERSHED NO STOPPING
358.684	358.684	SIGN	RIGHT	GUIDE, WATERSHED NO STOPPING
358.704	358.885	GUARD/GUIDE RAIL	LEFT	
358.814	358.949	PAVED DITCH	RIGHT	
358.882	358.942	PAVED DITCH	LEFT	
358.940	358.980	GUARD/GUIDE RAIL	LEFT	
358.969	359.996	PAVED DITCH	RIGHT	
358.978	359.006	PAVED DITCH	LEFT	
359.006	359.046	GUARD/GUIDE RAIL	LEFT	
359.059	359.297	GUARD/GUIDE RAIL	LEFT	
359.676	359.676	MILE MARKER	LEFT	
359.676	359.676	MILE MARKER	RIGHT	
360.004	360.132	PAVED DITCH	RIGHT	
360.176	360.424	PAVED DITCH	RIGHT	
360.359	360.359	SIGN	RIGHT	GUIDE, OVERLOOK AHEAD

BLRI: ROUTE MAINTENANCE FEATURES ROAD LOG

ROUTE 0001DA: BLUE RIDGE PARKWAY - GILLESPIE GAP SUB-DISTRICT

Notice: The NPS retains its own in-house paved roads culvert and drop inlet inventory, therefore the culvert and drop inlet count below includes only Cycle 4 culverts and drop inlets inventoried by RIP in Manually Rated Routes and Paved Parking Areas. To view the NPS in-house inventory, please contact park officials..

FROM MILEPOST	TO MILEPOST	FEATURE	SIDE	COMMENT
360.450	360.450	INTERSECTION	RIGHT	ROUTE 1082 (BALSAM GAP PARKING AREA AT MP 359.8)
360.474	360.474	SIGN	LEFT	GUIDE, GRAPHIC SIGN, NO TEXT
360.480	360.480	INTERSECTION	RIGHT	ROUTE 1082 (BALSAM GAP PARKING AREA AT MP 359.8)
360.490	360.490	INTERSECTION	N/A	ROUTE 0001DB (BLUE RIDGE PARKWAY - OTEEN SUB-DISTRICT)
360.490	360.490	ROUTE END	N/A	TO ROUTE 0001DB AT MP 359.8 (AFTER INTERSECTION WITH ROUTE ROUTE 1082)

BLRI: ROUTE MAINTENANCE FEATURES ROAD LOG

ROUTE 0001DB: BLUE RIDGE PARKWAY - OTEEN SUB-DISTRICT

Notice: The NPS retains its own in-house paved roads culvert and drop inlet inventory, therefore the culvert and drop inlet count below includes only Cycle 4 culverts and drop inlets inventoried by RIP in Manually Rated Routes and Paved Parking Areas. To view the NPS in-house inventory, please contact park officials..

FROM MILEPOST	TO MILEPOST	FEATURE	SIDE	COMMENT
359.800	359.800	ROUTE BEGIN	N/A	FROM ROUTE 0001DA AT MP 360.49 (AFTER INTERSECTION WITH ROUTE 1082)
359.800	359.800	INTERSECTION	N/A	ROUTE 0001DA (BLUE RIDGE PARKWAY - GILLESPIE GAP SUB-DISTRICT)
359.805	359.875	GUARD/GUIDE RAIL	RIGHT	
359.827	359.946	PAVED DITCH	LEFT	
359.906	359.987	GUARD/GUIDE RAIL	RIGHT	
359.938	359.938	SIGN	RIGHT	GUIDE, OVERLOOK AHEAD
359.996	359.996	MILE MARKER	LEFT	
359.996	359.996	MILE MARKER	RIGHT	
360.034	360.122	GUARD/GUIDE RAIL	RIGHT	
360.157	360.232	GUARD/GUIDE RAIL	RIGHT	
360.406	360.523	PAVED DITCH	LEFT	
360.492	360.546	PAVED DITCH	RIGHT	
360.579	360.656	PAVED DITCH	LEFT	
360.618	360.692	GUARD/GUIDE RAIL	RIGHT	
360.683	360.755	PAVED DITCH	LEFT	
360.717	360.794	GUARD/GUIDE RAIL	RIGHT	
360.840	361.172	LANE DEVIATION	N/A	
360.881	361.072	PAVED DITCH	RIGHT	
361.019	361.019	MILE MARKER	LEFT	
361.019	361.019	MILE MARKER	RIGHT	
361.111	361.204	PAVED DITCH	LEFT	
361.118	361.118	SIGN	RIGHT	GUIDE, EXHIBIT
361.118	361.118	SIGN	RIGHT	GUIDE, OVERLOOK AHEAD
361.188	361.248	GUARD/GUIDE RAIL	RIGHT	
361.218	361.218	INTERSECTION	LEFT	ROUTE 1083 (GLASSMINE FALLS OVERLOOK)
361.263	361.263	INTERSECTION	LEFT	ROUTE 1083 (GLASSMINE FALLS OVERLOOK)
361.346	361.410	GUARD/GUIDE RAIL	LEFT	
361.373	361.373	SIGN	RIGHT	GUIDE, OVERLOOK AHEAD
361.561	361.666	GUARD/GUIDE RAIL	RIGHT	

BLRI: ROUTE MAINTENANCE FEATURES ROAD LOG

ROUTE 0001DB: BLUE RIDGE PARKWAY - OTEEN SUB-DISTRICT

Notice: The NPS retains its own in-house paved roads culvert and drop inlet inventory, therefore the culvert and drop inlet count below includes only Cycle 4 culverts and drop inlets inventoried by RIP in Manually Rated Routes and Paved Parking Areas. To view the NPS in-house inventory, please contact park officials..

FROM MILEPOST	TO MILEPOST	FEATURE	SIDE	COMMENT
361.608	361.653	PAVED DITCH	LEFT	
361.710	361.839	GUARD/GUIDE RAIL	RIGHT	
361.785	361.785	SIGN	RIGHT	WARNING, GRAPHIC SIGN, NO TEXT
361.785	361.785	SIGN	RIGHT	WARNING, 30 M.P.H.
361.903	362.024	GUARD/GUIDE RAIL	RIGHT	
361.961	361.961	SIGN	RIGHT	WARNING, 30 M.P.H.
361.961	361.961	SIGN	RIGHT	WARNING, GRAPHIC SIGN, NO TEXT
362.019	362.019	MILE MARKER	LEFT	
362.019	362.019	MILE MARKER	RIGHT	
362.053	362.079	PAVED DITCH	RIGHT	
362.364	362.573	GUARD/GUIDE RAIL	RIGHT	
362.734	362.841	GUARD/GUIDE RAIL	RIGHT	
362.873	362.879	PAVED DITCH	LEFT	
363.004	363.004	MILE MARKER	LEFT	
363.004	363.004	MILE MARKER	RIGHT	
363.068	363.068	SIGN	RIGHT	GUIDE, BLUE RIDGE PARKWAY CRAGGY GARDENS
363.114	363.246	GUARD/GUIDE RAIL	RIGHT	
363.315	363.315	SIGN	RIGHT	GUIDE, EXHIBIT
363.315	363.315	SIGN	RIGHT	GUIDE, OVERLOOK AHEAD
363.396	363.396	INTERSECTION	LEFT	ROUTE 1084 (GRAYBEARD MOUNTAIN OVERLOOK)
363.438	363.438	INTERSECTION	LEFT	ROUTE 1084 (GRAYBEARD MOUNTAIN OVERLOOK)
363.484	363.529	PAVED DITCH	LEFT	
363.494	363.494	SIGN	LEFT	GUIDE, GRAPHIC SIGN, NO TEXT
363.526	363.526	SIGN	RIGHT	GUIDE, EXHIBIT
363.526	363.526	SIGN	RIGHT	GUIDE, OVERLOOK AHEAD
363.536	363.536	INTERSECTION	RIGHT	ROUTE 0476 (CRAGGY GARDENS WELL HOUSE ROAD)
363.581	363.586	PAVED DITCH	LEFT	
363.681	363.686	PAVED DITCH	LEFT	
363.741	363.741	SIGN	RIGHT	REGULATORY, REDUCED SPEED AHEAD
363.915	363.915	SIGN	RIGHT	REGULATORY, FASTEN SEAT BELTS

BLRI: ROUTE MAINTENANCE FEATURES ROAD LOG

ROUTE 0001DB: BLUE RIDGE PARKWAY - OTEEN SUB-DISTRICT

Notice: The NPS retains its own in-house paved roads culvert and drop inlet inventory, therefore the culvert and drop inlet count below includes only Cycle 4 culverts and drop inlets inventoried by RIP in Manually Rated Routes and Paved Parking Areas. To view the NPS in-house inventory, please contact park officials..

FROM MILEPOST	TO MILEPOST	FEATURE	SIDE	COMMENT
363.915	363.915	SIGN	RIGHT	REGULATORY, SPEED LIMIT 25
363.915	363.915	SIGN	RIGHT	REGULATORY, PARKWAY SPEED LIMIT 35
363.915	363.915	SIGN	RIGHT	REGULATORY, RADAR ENFORCED
363.983	363.983	SIGN	RIGHT	GUIDE, GRAPHIC SIGN, NO TEXT
363.983	363.983	SIGN	RIGHT	GUIDE, OVERLOOK AHEAD
363.999	364.020	PAVED DITCH	LEFT	
364.100	364.100	INTERSECTION	RIGHT	ROUTE 1085 (CRAGGY DOME OVERLOOK)
364.130	364.224	GUARD/GUIDE RAIL	LEFT	
364.206	364.206	SIGN	RIGHT	GUIDE, GRAPHIC SIGN, NO TEXT
364.206	364.206	SIGN	RIGHT	GUIDE, OVERLOOK AHEAD
364.216	364.216	SIGN	RIGHT	GUIDE, VISITOR CENTER AHEAD
364.251	364.361	GUARD/GUIDE RAIL	LEFT	
364.341	364.341	SIGN	RIGHT	WARNING, 14' - 3"
364.341	364.341	SIGN	RIGHT	WARNING, WATCH FOR ICE IN TUNNEL
364.361	364.412	PAVED DITCH	RIGHT	
364.420	364.462	TUNNEL	N/A	5140-139 (CRAGGY PINNACLE TUNNEL)
364.465	364.522	PAVED DITCH	RIGHT	
364.466	364.531	GUARD/GUIDE RAIL	LEFT	
364.471	364.471	SIGN	RIGHT	GUIDE, CRAGGY PINNACLE TUNNEL
364.530	364.530	SIGN	RIGHT	WARNING, ICE ON PAVEMENT
364.530	364.530	SIGN	RIGHT	WARNING, 14' - 3"
364.556	364.556	SIGN	RIGHT	WARNING, 20 M.P.H.
364.556	364.556	SIGN	RIGHT	WARNING, GRAPHIC SIGN, NO TEXT
364.557	364.557	GATE	N/A	
364.557	364.557	SIGN	N/A	REGULATORY, GRAPHIC SIGN, NO TEXT
364.557	364.557	SIGN	N/A	REGULATORY, ROAD CLOSED
364.557	364.557	TRAFFIC LIGHT	N/A	
364.564	364.615	GUARD/GUIDE RAIL	LEFT	
364.592	364.592	INTERSECTION	RIGHT	ROUTE 1086AZ (CRAGGY GARDENS VISITOR CENTER PARKING A)
364.611	364.623	CURB	RIGHT	

BLRI: ROUTE MAINTENANCE FEATURES ROAD LOG

ROUTE 0001DB: BLUE RIDGE PARKWAY - OTEEN SUB-DISTRICT

Notice: The NPS retains its own in-house paved roads culvert and drop inlet inventory, therefore the culvert and drop inlet count below includes only Cycle 4 culverts and drop inlets inventoried by RIP in Manually Rated Routes and Paved Parking Areas. To view the NPS in-house inventory, please contact park officials..

FROM MILEPOST	TO MILEPOST	FEATURE	SIDE	COMMENT
364.618	364.618	SIGN	LEFT	GUIDE, CRAGGY GARDENS
364.618	364.618	SIGN	LEFT	GUIDE, VISITOR CENTER WAYSIDE MUSEUM
364.618	364.618	SIGN	RIGHT	GUIDE, CRAGGY GARDENS
364.618	364.618	SIGN	RIGHT	GUIDE, VISITOR CENTER WAYSIDE MUSEUM
364.619	364.619	SIGN	RIGHT	GUIDE, INFORMATION
364.651	364.651	INTERSECTION	RIGHT	ROUTE 1086BZ (CRAGGY GARDENS VISITOR CENTER PARKING B)
364.652	364.652	SIGN	RIGHT	WARNING, GRAPHIC SIGN, NO TEXT
364.659	364.790	GUARD/GUIDE RAIL	LEFT	
364.687	364.787	RETAINING WALL	LEFT	BLRI-0001DB-364.687-L
364.698	364.698	SIGN	RIGHT	WARNING, 20 M.P.H.
364.698	364.698	SIGN	RIGHT	WARNING, GRAPHIC SIGN, NO TEXT
364.723	364.825	PAVED DITCH	RIGHT	
364.784	364.784	SIGN	RIGHT	GUIDE, VISITOR CENTER AHEAD
364.813	364.899	GUARD/GUIDE RAIL	LEFT	
364.935	365.310	GUARD/GUIDE RAIL	LEFT	
364.990	365.081	RETAINING WALL	LEFT	BLRI-0001DB-364.990-L
364.993	364.993	SIGN	RIGHT	REGULATORY, PARKWAY SPEED LIMIT 35
364.993	364.993	SIGN	RIGHT	REGULATORY, FASTEN SEAT BELTS
364.994	364.994	SIGN	RIGHT	REGULATORY, RADAR ENFORCED
364.994	364.994	SIGN	RIGHT	REGULATORY, SPEED LIMIT 25
365.032	365.032	MILE MARKER	RIGHT	
365.033	365.033	MILE MARKER	LEFT	
365.110	365.170	RETAINING WALL	LEFT	BLRI-0001DB-365.110-L
365.113	365.113	SIGN	RIGHT	REGULATORY, REDUCED SPEED AHEAD
365.341	365.408	GUARD/GUIDE WALL	LEFT	
365.348	365.414	RETAINING WALL	LEFT	BLRI-0001DB-365.348-L
365.408	365.571	GUARD/GUIDE RAIL	LEFT	
365.465	365.465	SIGN	RIGHT	WARNING, 13' 7" TUNNEL
365.523	365.523	SIGN	RIGHT	REGULATORY, TURN LIGHTS ON
365.550	365.550	SIGN	RIGHT	GUIDE, CHECK LIGHTS

BLRI: ROUTE MAINTENANCE FEATURES ROAD LOG

ROUTE 0001DB: BLUE RIDGE PARKWAY - OTEEN SUB-DISTRICT

Notice: The NPS retains its own in-house paved roads culvert and drop inlet inventory, therefore the culvert and drop inlet count below includes only Cycle 4 culverts and drop inlets inventoried by RIP in Manually Rated Routes and Paved Parking Areas. To view the NPS in-house inventory, please contact park officials..

FROM MILEPOST	TO MILEPOST	FEATURE	SIDE	COMMENT
365.585	365.660	TUNNEL	N/A	5140-140 (CRAGGY FLATS TUNNEL)
365.662	365.662	SIGN	RIGHT	GUIDE, CRAGGY FLATS TUNNEL
365.679	365.997	GUARD/GUIDE RAIL	LEFT	
365.685	365.951	PAVED DITCH	RIGHT	
365.719	365.719	SIGN	RIGHT	REGULATORY, TURN LIGHTS ON
365.756	365.756	SIGN	RIGHT	WARNING, GRAPHIC SIGN, NO TEXT
365.756	365.756	SIGN	RIGHT	WARNING, 13' - 5"
365.906	365.906	SIGN	RIGHT	WARNING, 20 M.P.H.
365.906	365.906	SIGN	RIGHT	WARNING, GRAPHIC SIGN, NO TEXT
366.146	366.146	SIGN	RIGHT	WARNING, 20 M.P.H.
366.146	366.146	SIGN	RIGHT	WARNING, GRAPHIC SIGN, NO TEXT
366.726	366.769	PAVED DITCH	RIGHT	
366.771	366.791	PAVED DITCH	RIGHT	
367.475	367.475	SIGN	RIGHT	GUIDE, CRAGGY GARDENS PICNIC AREA
367.490	367.490	TRAFFIC LIGHT	RIGHT	
367.490	367.490	SIGN	RIGHT	WARNING, BUMP
367.490	367.490	SIGN	RIGHT	WARNING, SLOW
367.516	367.516	GATE	N/A	
367.516	367.516	SIGN	N/A	REGULATORY, GRAPHIC SIGN, NO TEXT
367.516	367.516	SIGN	N/A	REGULATORY, ROAD CLOSED
367.516	367.516	TRAFFIC LIGHT	N/A	
367.517	367.570	PAVED DITCH	LEFT	
367.564	367.564	INTERSECTION	RIGHT	ROUTE 0001DB (BLUE RIDGE PARKWAY - OTEEN SUB-DISTRICT) SPUR
367.570	367.581	CURB	RIGHT	
367.578	367.578	SIGN	RIGHT	GUIDE, PICNIC
367.583	367.583	INTERSECTION	RIGHT	ROUTE 0205 (CRAGGY GARDENS PICNIC AREA ROAD)
367.591	367.607	PAVED DITCH	RIGHT	
367.622	367.622	TRAFFIC LIGHT	LEFT	
367.672	367.672	SIGN	RIGHT	GUIDE, CRAGGY GARDENS PICNIC AREA
368.062	368.062	MILE MARKER	RIGHT	

BLRI: ROUTE MAINTENANCE FEATURES ROAD LOG

ROUTE 0001DB: BLUE RIDGE PARKWAY - OTEEN SUB-DISTRICT

Notice: The NPS retains its own in-house paved roads culvert and drop inlet inventory, therefore the culvert and drop inlet count below includes only Cycle 4 culverts and drop inlets inventoried by RIP in Manually Rated Routes and Paved Parking Areas. To view the NPS in-house inventory, please contact park officials..

FROM MILEPOST	TO MILEPOST	FEATURE	SIDE	COMMENT
368.064	368.064	MILE MARKER	LEFT	
368.248	368.248	SIGN	RIGHT	GUIDE, GRAPHIC SIGN, NO TEXT
368.359	368.427	PAVED DITCH	RIGHT	
368.366	368.366	SIGN	RIGHT	GUIDE, BLUE RIDGE PARKWAY CRAGGY GARDENS
368.432	368.780	PAVED DITCH	RIGHT	
368.541	368.601	GUARD/GUIDE WALL	LEFT	
368.545	368.605	RETAINING WALL	LEFT	BLRI-0001DB-368.545-L
368.601	368.841	GUARD/GUIDE RAIL	LEFT	
368.938	369.029	GUARD/GUIDE RAIL	LEFT	
369.010	369.010	MILE MARKER	RIGHT	
369.011	369.011	MILE MARKER	LEFT	
369.017	369.078	PAVED DITCH	RIGHT	
369.084	369.145	PAVED DITCH	RIGHT	
369.242	369.365	GUARD/GUIDE RAIL	LEFT	
369.443	369.512	PAVED DITCH	RIGHT	
369.515	369.862	GUARD/GUIDE RAIL	LEFT	
369.525	369.791	PAVED DITCH	RIGHT	
369.831	369.853	PAVED DITCH	RIGHT	
369.888	370.001	GUARD/GUIDE RAIL	LEFT	
370.087	370.087	MILE MARKER	RIGHT	
370.087	370.087	MILE MARKER	LEFT	
370.325	370.325	SIGN	RIGHT	GUIDE, LEAVING ASHEVILLE WATERSHED
370.366	370.366	SIGN	RIGHT	GUIDE, ENTERING ASHEVILLE WATER SHED STOP ONLY AT OVERLOOKS NEXT 15 MILES
370.427	370.471	GUARD/GUIDE RAIL	RIGHT	
370.427	370.504	GUARD/GUIDE RAIL	LEFT	
370.471	370.623	PAVED DITCH	RIGHT	
370.886	370.956	PAVED DITCH	RIGHT	
371.014	371.104	LANE DEVIATION	N/A	
371.034	371.034	MILE MARKER	RIGHT	
371.035	371.035	MILE MARKER	LEFT	

BLRI: ROUTE MAINTENANCE FEATURES ROAD LOG

ROUTE 0001DB: BLUE RIDGE PARKWAY - OTEEN SUB-DISTRICT

Notice: The NPS retains its own in-house paved roads culvert and drop inlet inventory, therefore the culvert and drop inlet count below includes only Cycle 4 culverts and drop inlets inventoried by RIP in Manually Rated Routes and Paved Parking Areas. To view the NPS in-house inventory, please contact park officials..

FROM MILEPOST	TO MILEPOST	FEATURE	SIDE	COMMENT
371.039	371.080	PAVED DITCH	RIGHT	
371.431	371.611	PAVED DITCH	RIGHT	
371.940	371.940	SIGN	LEFT	WARNING, 25 M.P.H.
371.940	371.940	SIGN	LEFT	WARNING, GRAPHIC SIGN, NO TEXT
371.948	372.023	GUARD/GUIDE RAIL	LEFT	
372.046	372.046	SIGN	RIGHT	GUIDE, OVERLOOK AHEAD
372.046	372.046	SIGN	RIGHT	REGULATORY, CLOSED
372.047	372.132	GUARD/GUIDE RAIL	LEFT	
372.084	372.084	MILE MARKER	LEFT	
372.084	372.084	MILE MARKER	RIGHT	
372.132	372.132	INTERSECTION	LEFT	ROUTE 1088 (LANE PINNACLE OVERLOOK)
372.138	372.161	CURB	LEFT	
372.165	372.165	INTERSECTION	LEFT	ROUTE 1088 (LANE PINNACLE OVERLOOK)
372.181	372.277	GUARD/GUIDE RAIL	LEFT	
372.251	372.251	SIGN	RIGHT	GUIDE, OVERLOOK AHEAD
373.070	373.070	MILE MARKER	LEFT	
373.070	373.070	MILE MARKER	RIGHT	
373.670	373.670	INTERSECTION	LEFT	ROUTE 0487 (P2 STORAGE AREA ROAD)
373.754	373.754	SIGN	RIGHT	GUIDE, OVERLOOK AHEAD
373.837	373.931	PAVED DITCH	RIGHT	
373.850	373.850	INTERSECTION	LEFT	ROUTE 1089 (BULL CREEK OVERLOOK)
373.889	373.889	INTERSECTION	LEFT	ROUTE 1089 (BULL CREEK OVERLOOK)
373.894	373.967	GUARD/GUIDE RAIL	LEFT	
373.959	373.959	SIGN	RIGHT	GUIDE, GRAPHIC SIGN, NO TEXT
373.959	373.959	SIGN	RIGHT	GUIDE, OVERLOOK AHEAD
374.026	374.026	MILE MARKER	LEFT	
374.026	374.026	MILE MARKER	RIGHT	
374.064	374.143	GUARD/GUIDE RAIL	LEFT	
374.148	374.187	PAVED DITCH	RIGHT	
374.217	374.231	PAVED DITCH	RIGHT	

BLRI: ROUTE MAINTENANCE FEATURES ROAD LOG

ROUTE 0001DB: BLUE RIDGE PARKWAY - OTEEN SUB-DISTRICT

Notice: The NPS retains its own in-house paved roads culvert and drop inlet inventory, therefore the culvert and drop inlet count below includes only Cycle 4 culverts and drop inlets inventoried by RIP in Manually Rated Routes and Paved Parking Areas. To view the NPS in-house inventory, please contact park officials..

FROM MILEPOST	TO MILEPOST	FEATURE	SIDE	COMMENT
374.346	374.346	SIGN	RIGHT	WARNING, 13' 11" TUNNEL
374.346	374.346	SIGN	RIGHT	WARNING, GRAPHIC SIGN, NO TEXT
374.383	374.383	SIGN	RIGHT	REGULATORY, TURN LIGHTS ON
374.416	374.416	SIGN	RIGHT	GUIDE, TANBARK RIDGE TUNNEL
374.425	374.586	TUNNEL	N/A	5140-141 (TANBARK RIDGE TUNNEL)
374.598	374.598	SIGN	RIGHT	GUIDE, TANBARK RIDGE TUNNEL
374.617	374.617	SIGN	RIGHT	GUIDE, UNABLE TO READ FROM VIDEO
374.638	374.638	SIGN	RIGHT	REGULATORY, TURN LIGHTS ON
374.669	374.669	SIGN	RIGHT	WARNING, 14' - 0"
374.669	374.669	SIGN	RIGHT	WARNING, GRAPHIC SIGN, NO TEXT
374.791	374.949	GUARD/GUIDE RAIL	LEFT	
374.946	374.946	SIGN	RIGHT	WARNING, 30 M.P.H.
374.946	374.946	SIGN	RIGHT	WARNING, ROUGH PAVEMENT
375.022	375.105	GUARD/GUIDE RAIL	LEFT	
375.080	375.080	MILE MARKER	LEFT	
375.081	375.081	MILE MARKER	RIGHT	
375.171	375.594	GUARD/GUIDE RAIL	LEFT	
375.379	375.394	PAVED DITCH	RIGHT	
375.534	375.549	PAVED DITCH	RIGHT	
375.581	375.724	PAVED DITCH	RIGHT	
375.617	375.817	GUARD/GUIDE RAIL	LEFT	
375.701	375.701	SIGN	RIGHT	REGULATORY, PARKWAY SPEED LIMIT 35
375.747	375.747	SIGN	RIGHT	GUIDE, BULL GAP ELEV. 3107 FT. CREST OF THE GREAT CHAGGY MNTS.
375.778	375.778	SIGN	RIGHT	GUIDE, WEAVERVILLE 8 VANCE BIRTHPLACE 5
375.791	375.791	SIGN	N/A	REGULATORY, GRAPHIC SIGN, NO TEXT
375.791	375.791	SIGN	N/A	REGULATORY, ROAD CLOSED
375.791	375.791	GATE	N/A	
375.807	375.807	INTERSECTION	RIGHT	ROUTE 0241 (ACCESS TO NC ROUTE 2230)
375.837	375.837	SIGN	RIGHT	GUIDE, WEAVERVILLE 8 VANCE BIRTHPLACE 5
375.869	375.869	SIGN	LEFT	GUIDE, GRAPHIC SIGN, NO TEXT

BLRI: ROUTE MAINTENANCE FEATURES ROAD LOG

ROUTE 0001DB: BLUE RIDGE PARKWAY - OTEEN SUB-DISTRICT

Notice: The NPS retains its own in-house paved roads culvert and drop inlet inventory, therefore the culvert and drop inlet count below includes only Cycle 4 culverts and drop inlets inventoried by RIP in Manually Rated Routes and Paved Parking Areas. To view the NPS in-house inventory, please contact park officials..

FROM MILEPOST	TO MILEPOST	FEATURE	SIDE	COMMENT
375.898	375.898	SIGN	RIGHT	GUIDE, BULL GAP ELEV. 3107 FT 932 M CREST OF THE GREAT CRAGGY MTNS
376.005	376.091	GUARD/GUIDE RAIL	LEFT	
376.096	376.096	MILE MARKER	RIGHT	
376.097	376.097	MILE MARKER	LEFT	
376.121	376.208	GUARD/GUIDE RAIL	LEFT	
376.484	376.561	GUARD/GUIDE RAIL	LEFT	
376.611	376.817	GUARD/GUIDE RAIL	LEFT	
376.717	376.717	SIGN	RIGHT	GUIDE, OVERLOOK AHEAD
376.825	376.825	INTERSECTION	LEFT	ROUTE 1090 (TANBARK RIDGE OVERLOOK)
376.882	376.882	INTERSECTION	LEFT	ROUTE 1090 (TANBARK RIDGE OVERLOOK)
376.889	376.900	CURB	LEFT	
376.978	376.978	SIGN	RIGHT	GUIDE, OVERLOOK AHEAD
376.981	377.112	GUARD/GUIDE RAIL	LEFT	
377.087	377.087	MILE MARKER	RIGHT	
377.089	377.089	MILE MARKER	LEFT	
377.201	377.263	PAVED DITCH	RIGHT	
377.231	377.307	GUARD/GUIDE RAIL	LEFT	
377.286	377.286	SIGN	RIGHT	WARNING, WATCH FOR FALLEN ROCKS
377.384	377.384	SIGN	RIGHT	GUIDE, CRAVEN GAP ELEV. 3132 FT/940 M CREST OF THE GREAT CRAGGY MTNS.
377.418	377.528	GUARD/GUIDE RAIL	LEFT	
377.421	377.421	SIGN	LEFT	GUIDE, GRAPHIC SIGN, NO TEXT
377.424	377.424	SIGN	RIGHT	GUIDE, GRAPHIC SIGN, NO TEXT
377.438	377.438	INTERSECTION	RIGHT	PAVED ROUTE (NC ROUTE 694 / TOWN MOUNTAIN ROAD / NON NPS)
377.490	377.561	RETAINING WALL	RIGHT	BLRI-0001DB-377.490-R
377.521	377.521	SIGN	RIGHT	GUIDE, CRAVEN GAP ELEV. 3132 FT. CREST OF THE GREAT CRAGGY MTNS
377.737	377.737	SIGN	RIGHT	REGULATORY, PARKWAY SPEED LIMIT 45
377.776	377.776	SIGN	RIGHT	GUIDE, GRAPHIC SIGN, NO TEXT
377.776	377.776	TRAFFIC LIGHT	RIGHT	

BLRI: ROUTE MAINTENANCE FEATURES ROAD LOG

ROUTE 0001DB: BLUE RIDGE PARKWAY - OTEEN SUB-DISTRICT

Notice: The NPS retains its own in-house paved roads culvert and drop inlet inventory, therefore the culvert and drop inlet count below includes only Cycle 4 culverts and drop inlets inventoried by RIP in Manually Rated Routes and Paved Parking Areas. To view the NPS in-house inventory, please contact park officials..

FROM MILEPOST	TO MILEPOST	FEATURE	SIDE	COMMENT
377.857	377.977	GUARD/GUIDE RAIL	LEFT	
377.992	378.229	GUARD/GUIDE RAIL	LEFT	
378.091	378.091	MILE MARKER	RIGHT	
378.093	378.093	MILE MARKER	LEFT	
378.128	378.141	PAVED DITCH	RIGHT	
378.208	378.218	PAVED DITCH	RIGHT	
378.482	378.571	PAVED DITCH	RIGHT	
378.521	378.521	SIGN	LEFT	WARNING, BEWARE OF SUDDEN ICING
378.651	378.680	PAVED DITCH	RIGHT	
378.911	379.022	PAVED DITCH	RIGHT	
379.104	379.179	PAVED DITCH	RIGHT	
379.125	379.125	MILE MARKER	RIGHT	
379.126	379.126	MILE MARKER	LEFT	
379.364	379.505	GUARD/GUIDE RAIL	RIGHT	
379.525	379.556	PAVED DITCH	RIGHT	
379.552	379.694	GUARD/GUIDE RAIL	RIGHT	
379.683	379.787	PAVED DITCH	LEFT	
379.745	380.027	GUARD/GUIDE RAIL	RIGHT	
379.945	379.945	SIGN	RIGHT	GUIDE, OVERLOOK AHEAD
379.962	380.077	PAVED DITCH	LEFT	
380.045	380.045	INTERSECTION	RIGHT	ROUTE 1091 (HAW CREEK VALLEY OVERLOOK)
380.073	380.621	GUARD/GUIDE RAIL	RIGHT	
380.081	380.081	MILE MARKER	RIGHT	
380.083	380.083	MILE MARKER	LEFT	
380.105	380.122	PAVED DITCH	LEFT	
380.145	380.239	PAVED DITCH	LEFT	
380.251	380.251	SIGN	RIGHT	GUIDE, OVERLOOK AHEAD
380.374	380.403	PAVED DITCH	LEFT	
380.525	380.533	PAVED DITCH	LEFT	
380.593	380.693	PAVED DITCH	LEFT	

BLRI: ROUTE MAINTENANCE FEATURES ROAD LOG

ROUTE 0001DB: BLUE RIDGE PARKWAY - OTEEN SUB-DISTRICT

Notice: The NPS retains its own in-house paved roads culvert and drop inlet inventory, therefore the culvert and drop inlet count below includes only Cycle 4 culverts and drop inlets inventoried by RIP in Manually Rated Routes and Paved Parking Areas. To view the NPS in-house inventory, please contact park officials..

FROM MILEPOST	TO MILEPOST	FEATURE	SIDE	COMMENT
380.691	380.691	SIGN	RIGHT	WARNING, WATCH FOR FALLEN ROCKS
380.729	380.744	PAVED DITCH	LEFT	
380.771	380.905	PAVED DITCH	LEFT	
380.949	380.957	PAVED DITCH	LEFT	
381.104	381.104	MILE MARKER	RIGHT	
381.105	381.105	MILE MARKER	LEFT	
381.228	381.310	PAVED DITCH	LEFT	
381.311	381.311	SIGN	LEFT	GUIDE, GRAPHIC SIGN, NO TEXT
381.346	381.416	PAVED DITCH	RIGHT	
381.438	381.498	PAVED DITCH	RIGHT	
381.605	381.699	PAVED DITCH	LEFT	
381.644	381.700	PAVED DITCH	RIGHT	
381.718	381.739	PAVED DITCH	RIGHT	
381.866	381.916	PAVED DITCH	LEFT	
381.903	381.932	PAVED DITCH	RIGHT	
381.923	381.923	SIGN	RIGHT	GUIDE, GRAPHIC SIGN, NO TEXT
381.934	382.045	GUARD/GUIDE RAIL	RIGHT	
381.967	381.967	SIGN	RIGHT	REGULATORY, FASTEN SEAT BELTS
381.967	381.967	SIGN	RIGHT	REGULATORY, PARKWAY SPEED LIMIT 45
381.981	382.045	GUARD/GUIDE RAIL	LEFT	
381.996	382.006	BRIDGE	N/A	5140-116 (RICEVILLE ROAD BRIDGE)
382.015	382.015	TRAFFIC LIGHT	N/A	
382.015	382.015	SIGN	N/A	REGULATORY, ROAD CLOSED
382.015	382.015	GATE	N/A	
382.015	382.015	SIGN	N/A	REGULATORY, GRAPHIC SIGN, NO TEXT
382.025	382.025	SIGN	RIGHT	GUIDE, PARK WATCH EMERGENCIES CALL TOLL FREE 1-800-PARK WATCH
382.045	382.067	PAVED DITCH	RIGHT	
382.048	382.048	SIGN	RIGHT	GUIDE, FOLK ART CENTER RIGHT 500 FEET INFORMATION
382.067	382.067	MILE MARKER	RIGHT	
382.067	382.067	MILE MARKER	LEFT	

BLRI: ROUTE MAINTENANCE FEATURES ROAD LOG

ROUTE 0001DB: BLUE RIDGE PARKWAY - OTEEN SUB-DISTRICT

Notice: The NPS retains its own in-house paved roads culvert and drop inlet inventory, therefore the culvert and drop inlet count below includes only Cycle 4 culverts and drop inlets inventoried by RIP in Manually Rated Routes and Paved Parking Areas. To view the NPS in-house inventory, please contact park officials..

FROM MILEPOST	TO MILEPOST	FEATURE	SIDE	COMMENT
382.075	382.075	SIGN	LEFT	GUIDE, GRAPHIC SIGN, NO TEXT
382.083	382.123	CURB	LEFT	
382.084	382.084	SIGN	LEFT	REGULATORY, GRAPHIC SIGN, NO TEXT
382.112	382.112	SIGN	LEFT	GUIDE, GRAPHIC SIGN, NO TEXT
382.115	382.115	INTERSECTION	RIGHT	ROUTE 0001DB (BLUE RIDGE PARKWAY - OTEEN SUB-DISTRICT) SPUR
382.120	382.126	CURB	RIGHT	
382.126	382.126	SIGN	RIGHT	GUIDE, FOLK ART CENTER
382.127	382.127	SIGN	LEFT	GUIDE, FOLK ART CENTER
382.130	382.130	INTERSECTION	RIGHT	ROUTE 0204 (FOLK ART CENTER ROAD)
382.131	382.223	GUARD/GUIDE RAIL	LEFT	
382.135	382.341	CURB	LEFT	
382.205	382.205	SIGN	LEFT	GUIDE, GRAPHIC SIGN, NO TEXT
382.213	382.213	SIGN	RIGHT	GUIDE, FOLK ART CENTER NEXT LEFT VISITOR INFORMATION
382.254	382.321	PAVED DITCH	RIGHT	
382.304	382.304	SIGN	RIGHT	GUIDE, BLUE RIDGE PARKWAY AN ALL AMERICAN ROAD
382.327	382.344	PAVED DITCH	RIGHT	
382.342	382.342	SIGN	LEFT	REGULATORY, GRAPHIC SIGN, NO TEXT
382.370	382.370	SIGN	RIGHT	GUIDE, CRAGGY GARDENS 18 MI. ROANOKE 267 MI
382.385	382.385	SIGN	RIGHT	REGULATORY, 70
382.385	382.385	SIGN	RIGHT	REGULATORY, JCT
382.424	382.424	SIGN	RIGHT	REGULATORY, WEST
382.424	382.424	SIGN	RIGHT	REGULATORY, 70
382.424	382.424	SIGN	RIGHT	REGULATORY, 70
382.424	382.424	SIGN	RIGHT	REGULATORY, EAST
382.424	382.424	SIGN	RIGHT	REGULATORY, GRAPHIC SIGN, NO TEXT
382.424	382.424	SIGN	RIGHT	REGULATORY, GRAPHIC SIGN, NO TEXT
382.424	382.424	SIGN	RIGHT	REGULATORY, TO
382.424	382.424	SIGN	RIGHT	REGULATORY, TO
382.439	382.439	SIGN	RIGHT	GUIDE, FOLK ART CENTER
382.477	382.477	INTERSECTION	LEFT	ROUTE 0403Z (OTEEN MAINTENANCE ACCESS ROAD)

BLRI: ROUTE MAINTENANCE FEATURES ROAD LOG

ROUTE 0001DB: BLUE RIDGE PARKWAY - OTEEN SUB-DISTRICT

Notice: The NPS retains its own in-house paved roads culvert and drop inlet inventory, therefore the culvert and drop inlet count below includes only Cycle 4 culverts and drop inlets inventoried by RIP in Manually Rated Routes and Paved Parking Areas. To view the NPS in-house inventory, please contact park officials..

FROM MILEPOST	TO MILEPOST	FEATURE	SIDE	COMMENT
382.492	382.492	SIGN	RIGHT	GUIDE, 70 WEST ASHEVILLE
382.497	382.589	PAVED DITCH	RIGHT	
382.498	382.498	SIGN	LEFT	GUIDE, DISTRICT OFFICE
382.499	382.499	SIGN	RIGHT	GUIDE, DISTRICT OFFICE RANGER OFFICE MAINTENANCE SHOP
382.499	382.499	SIGN	RIGHT	GUIDE, VISITOR INFORMATION
382.501	382.649	PAVED DITCH	LEFT	
382.586	382.586	INTERSECTION	RIGHT	ROUTE 0001DB (BLUE RIDGE PARKWAY - OTEEN SUB-DISTRICT) SPUR
382.591	382.606	CURB	RIGHT	
382.610	382.610	INTERSECTION	RIGHT	ROUTE 0113Z (ACCESS RAMP TO U.S. ROUTE 70 WEST)
382.696	382.696	SIGN	RIGHT	GUIDE, WEST 70 ASHEVILLE
382.728	382.762	GUARD/GUIDE WALL	RIGHT	
382.729	382.729	SIGN	RIGHT	GUIDE, GRAPHIC SIGN, NO TEXT
382.730	382.764	GUARD/GUIDE WALL	LEFT	
382.736	382.752	BRIDGE	N/A	5140-117 (U.S. ROUTE 70 BRIDGE)
382.810	382.810	SIGN	RIGHT	GUIDE, EAST 70 BLACK MOUNTAIN
382.826	382.826	SIGN	RIGHT	GUIDE, GRAPHIC SIGN, NO TEXT
382.828	382.857	PAVED DITCH	LEFT	
382.832	382.832	SIGN	RIGHT	GUIDE, GRAPHIC SIGN, NO TEXT
382.859	382.859	SIGN	RIGHT	REGULATORY, 70
382.859	382.859	SIGN	RIGHT	REGULATORY, GRAPHIC SIGN, NO TEXT
382.859	382.859	SIGN	RIGHT	REGULATORY, WEST
382.885	382.885	INTERSECTION	LEFT	ROUTE 0112Z (ACCESS RAMP TO U.S. ROUTE 70 EAST)
382.891	382.905	CURB	LEFT	
382.909	382.909	INTERSECTION	LEFT	ROUTE 0001DB (BLUE RIDGE PARKWAY - OTEEN SUB-DISTRICT) SPUR
382.931	382.931	SIGN	N/A	REGULATORY, ROAD CLOSED
382.931	382.931	SIGN	N/A	REGULATORY, GRAPHIC SIGN, NO TEXT
382.931	382.931	GATE	N/A	
382.931	382.931	TRAFFIC LIGHT	N/A	
382.966	382.966	SIGN	RIGHT	GUIDE, FOLK ART CENTER

BLRI: ROUTE MAINTENANCE FEATURES ROAD LOG

ROUTE 0001DB: BLUE RIDGE PARKWAY - OTEEN SUB-DISTRICT

Notice: The NPS retains its own in-house paved roads culvert and drop inlet inventory, therefore the culvert and drop inlet count below includes only Cycle 4 culverts and drop inlets inventoried by RIP in Manually Rated Routes and Paved Parking Areas. To view the NPS in-house inventory, please contact park officials..

FROM MILEPOST	TO MILEPOST	FEATURE	SIDE	COMMENT
382.999	382.999	SIGN	RIGHT	GUIDE, 70 EAST BLACK MOUNTAIN
383.026	383.026	SIGN	LEFT	GUIDE, GRAPHIC SIGN, NO TEXT
383.087	383.202	PAVED DITCH	RIGHT	
383.093	383.093	SIGN	RIGHT	REGULATORY, 70
383.093	383.093	SIGN	RIGHT	REGULATORY, JCT
383.112	383.112	MILE MARKER	LEFT	
383.112	383.112	MILE MARKER	RIGHT	
383.221	383.323	PAVED DITCH	RIGHT	
383.328	383.328	SIGN	RIGHT	REGULATORY, 70
383.328	383.328	SIGN	RIGHT	REGULATORY, JCT
383.332	383.432	PAVED DITCH	RIGHT	
383.426	383.426	SIGN	RIGHT	REGULATORY, SPEED ZONE AHEAD
383.465	383.667	GUARD/GUIDE RAIL	LEFT	
383.469	383.469	SIGN	RIGHT	GUIDE, SWANNANOVA RIVER
383.470	383.676	GUARD/GUIDE RAIL	RIGHT	
383.475	383.667	BRIDGE	N/A	5140-118 (SWANNANOVA RIVER BRIDGE)
383.667	383.743	PAVED DITCH	LEFT	
383.676	383.743	PAVED DITCH	RIGHT	
383.745	383.745	SIGN	RIGHT	GUIDE, SWANNANOVA RIVER
383.823	383.974	PAVED DITCH	LEFT	
383.935	383.935	SIGN	RIGHT	REGULATORY, REDUCED SPEED AHEAD
383.937	383.964	PAVED DITCH	RIGHT	
383.986	383.986	SIGN	RIGHT	REGULATORY, PARKWAY SPEED LIMIT 45
384.054	384.064	PAVED DITCH	RIGHT	
384.064	384.064	SIGN	RIGHT	REGULATORY, SPEED LIMIT 35
384.095	384.095	SIGN	RIGHT	GUIDE, GRAPHIC SIGN, NO TEXT
384.111	384.202	PAVED DITCH	LEFT	
384.134	384.134	MILE MARKER	RIGHT	
384.135	384.135	MILE MARKER	LEFT	
384.165	384.165	SIGN	RIGHT	GUIDE, VISITOR CENTER HEADQUARTERS

BLRI: ROUTE MAINTENANCE FEATURES ROAD LOG

ROUTE 0001DB: BLUE RIDGE PARKWAY - OTEEN SUB-DISTRICT

Notice: The NPS retains its own in-house paved roads culvert and drop inlet inventory, therefore the culvert and drop inlet count below includes only Cycle 4 culverts and drop inlets inventoried by RIP in Manually Rated Routes and Paved Parking Areas. To view the NPS in-house inventory, please contact park officials..

FROM MILEPOST	TO MILEPOST	FEATURE	SIDE	COMMENT
384.191	384.191	GATE	N/A	
384.191	384.191	SIGN	N/A	REGULATORY, GRAPHIC SIGN, NO TEXT
384.191	384.191	SIGN	N/A	REGULATORY, ROAD CLOSED
384.216	384.222	GUARD/GUIDE RAIL	RIGHT	
384.235	384.235	INTERSECTION	RIGHT	ROUTE 0268Z (HEADQUARTERS ACCESS ROAD #1)
384.248	384.306	GUARD/GUIDE RAIL	RIGHT	
384.270	384.280	RETAINING WALL	LEFT	BLRI-0001DB-384.270-L
384.270	384.280	RETAINING WALL	RIGHT	BLRI-0001DB-384.270-R
384.275	384.302	GUARD/GUIDE RAIL	LEFT	
384.280	384.280	SIGN	LEFT	GUIDE, GRAPHIC SIGN, NO TEXT
384.299	384.299	SIGN	RIGHT	GUIDE, VISITOR CENTER HEADQUARTERS
384.381	384.381	SIGN	LEFT	GUIDE, GRAPHIC SIGN, NO TEXT
384.471	384.471	SIGN	RIGHT	REGULATORY, SPEED LIMIT 35
384.614	384.677	CURB	RIGHT	
384.621	384.621	SIGN	RIGHT	REGULATORY, JCT
384.621	384.621	SIGN	RIGHT	REGULATORY, 74-A
384.680	384.794	PAVED DITCH	RIGHT	
384.793	384.793	SIGN	RIGHT	GUIDE, 74A WEST ASHEVILLE
384.803	384.803	SIGN	RIGHT	REGULATORY, SPEED LIMIT 35
384.803	384.881	PAVED DITCH	LEFT	
384.840	384.840	SIGN	RIGHT	GUIDE, UNABLE TO READ FROM VIDEO
384.847	384.847	SIGN	RIGHT	GUIDE, INTERSTATE 40
384.847	384.847	SIGN	RIGHT	REGULATORY, TO
384.847	384.847	SIGN	RIGHT	REGULATORY, GRAPHIC SIGN, NO TEXT
384.848	384.848	SIGN	LEFT	GUIDE, UNABLE TO READ FROM VIDEO
384.866	384.866	INTERSECTION	RIGHT	ROUTE 0001DB (BLUE RIDGE PARKWAY - OTEEN SUB-DISTRICT) SPUR
384.869	384.869	SIGN	RIGHT	REGULATORY, YIELD
384.872	384.876	CURB	RIGHT	
384.878	384.878	INTERSECTION	RIGHT	ROUTE 0111Z (ACCESS RAMP TO U.S. ROUTE 74-A WEST)
384.882	384.958	GUARD/GUIDE RAIL	LEFT	

BLRI: ROUTE MAINTENANCE FEATURES ROAD LOG

ROUTE 0001DB: BLUE RIDGE PARKWAY - OTEEN SUB-DISTRICT

Notice: The NPS retains its own in-house paved roads culvert and drop inlet inventory, therefore the culvert and drop inlet count below includes only Cycle 4 culverts and drop inlets inventoried by RIP in Manually Rated Routes and Paved Parking Areas. To view the NPS in-house inventory, please contact park officials..

FROM MILEPOST	TO MILEPOST	FEATURE	SIDE	COMMENT
384.884	384.884	SIGN	RIGHT	GUIDE, WEST 74A ASHEVILLE
384.887	384.887	SIGN	RIGHT	WARNING, GRAPHIC SIGN, NO TEXT
384.887	384.962	GUARD/GUIDE RAIL	RIGHT	
384.890	384.956	BRIDGE	N/A	5140-119 (U.S. ROUTE 74-A BRIDGE)
384.910	384.910	SIGN	LEFT	GUIDE, GRAPHIC SIGN, NO TEXT
384.952	384.952	SIGN	RIGHT	GUIDE, GRAPHIC SIGN, NO TEXT
384.957	384.957	SIGN	RIGHT	GUIDE, INTERSTATE 40
384.957	384.957	SIGN	RIGHT	REGULATORY, GRAPHIC SIGN, NO TEXT
384.957	384.957	SIGN	RIGHT	REGULATORY, TO
384.958	384.961	PAVED DITCH	LEFT	
384.964	384.964	SIGN	RIGHT	REGULATORY, 74-A
384.964	384.964	SIGN	RIGHT	REGULATORY, GRAPHIC SIGN, NO TEXT
384.964	384.964	SIGN	RIGHT	REGULATORY, EAST
384.968	384.968	INTERSECTION	LEFT	ROUTE 0110Z (ACCESS RAMP TO U.S. ROUTE 74-A EAST)
384.968	384.968	SIGN	RIGHT	GUIDE, GRAPHIC SIGN, NO TEXT
384.971	384.983	CURB	LEFT	
384.987	384.987	INTERSECTION	LEFT	ROUTE 0001DB (BLUE RIDGE PARKWAY - OTEEN SUB-DISTRICT) SPUR
384.999	385.011	PAVED DITCH	LEFT	
385.008	385.008	GATE	N/A	
385.008	385.008	TRAFFIC LIGHT	N/A	
385.008	385.008	SIGN	N/A	REGULATORY, GRAPHIC SIGN, NO TEXT
385.008	385.008	SIGN	N/A	REGULATORY, ROAD CLOSED
385.027	385.027	SIGN	RIGHT	WARNING, GRAPHIC SIGN, NO TEXT
385.034	385.051	PAVED DITCH	LEFT	
385.058	385.058	SIGN	RIGHT	REGULATORY, GRAPHIC SIGN, NO TEXT
385.058	385.058	SIGN	RIGHT	REGULATORY, GRAPHIC SIGN, NO TEXT
385.058	385.058	SIGN	RIGHT	REGULATORY, WEST
385.058	385.058	SIGN	RIGHT	REGULATORY, 74-A
385.058	385.058	SIGN	RIGHT	REGULATORY, 74-A
385.058	385.058	SIGN	RIGHT	REGULATORY, EAST

BLRI: ROUTE MAINTENANCE FEATURES ROAD LOG

ROUTE 0001DB: BLUE RIDGE PARKWAY - OTEEN SUB-DISTRICT

Notice: The NPS retains its own in-house paved roads culvert and drop inlet inventory, therefore the culvert and drop inlet count below includes only Cycle 4 culverts and drop inlets inventoried by RIP in Manually Rated Routes and Paved Parking Areas. To view the NPS in-house inventory, please contact park officials..

FROM MILEPOST	TO MILEPOST	FEATURE	SIDE	COMMENT
385.112	385.112	SIGN	LEFT	GUIDE, GRAPHIC SIGN, NO TEXT
385.127	385.127	SIGN	RIGHT	REGULATORY, SPEED LIMIT 35
385.128	385.207	PAVED DITCH	LEFT	
385.132	385.188	PAVED DITCH	RIGHT	
385.142	385.142	MILE MARKER	RIGHT	
385.143	385.143	MILE MARKER	LEFT	
385.184	385.184	SIGN	RIGHT	REGULATORY, REDUCED SPEED AHEAD
385.220	385.220	SIGN	RIGHT	REGULATORY, 74-A
385.220	385.220	SIGN	RIGHT	REGULATORY, JCT
385.272	385.272	SIGN	RIGHT	REGULATORY, PARKWAY SPEED LIMIT 45
385.369	385.525	PAVED DITCH	LEFT	
385.559	385.565	PAVED DITCH	RIGHT	
385.658	385.960	PAVED DITCH	LEFT	
385.663	385.709	PAVED DITCH	RIGHT	
386.152	386.152	MILE MARKER	RIGHT	
386.153	386.153	MILE MARKER	LEFT	
386.177	386.213	PAVED DITCH	LEFT	
386.321	386.355	PAVED DITCH	LEFT	
386.322	386.436	PAVED DITCH	RIGHT	
386.545	386.549	PAVED DITCH	RIGHT	
386.692	386.755	PAVED DITCH	LEFT	
386.795	386.797	PAVED DITCH	RIGHT	
386.797	386.832	CURB	RIGHT	
387.059	387.181	GUARD/GUIDE RAIL	LEFT	
387.138	387.141	RETAINING WALL	RIGHT	BLRI-0001DB-387.138-R
387.140	387.143	RETAINING WALL	LEFT	BLRI-0001DB-387.140-L
387.160	387.160	MILE MARKER	LEFT	
387.160	387.160	MILE MARKER	RIGHT	
387.171	387.295	PAVED DITCH	RIGHT	
387.525	387.564	CURB	RIGHT	

BLRI: ROUTE MAINTENANCE FEATURES ROAD LOG

ROUTE 0001DB: BLUE RIDGE PARKWAY - OTEEN SUB-DISTRICT

Notice: The NPS retains its own in-house paved roads culvert and drop inlet inventory, therefore the culvert and drop inlet count below includes only Cycle 4 culverts and drop inlets inventoried by RIP in Manually Rated Routes and Paved Parking Areas. To view the NPS in-house inventory, please contact park officials..

FROM MILEPOST	TO MILEPOST	FEATURE	SIDE	COMMENT
387.574	387.616	PAVED DITCH	RIGHT	
387.625	387.629	RETAINING WALL	LEFT	BLRI-0001DB-387.625-L
387.625	387.629	RETAINING WALL	RIGHT	BLRI-0001DB-387.625-R
387.638	387.660	PAVED DITCH	RIGHT	
387.826	387.899	PAVED DITCH	LEFT	
387.840	387.902	PAVED DITCH	RIGHT	
388.022	388.129	PAVED DITCH	RIGHT	
388.166	388.166	MILE MARKER	LEFT	
388.166	388.166	MILE MARKER	RIGHT	
388.217	388.217	SIGN	LEFT	GUIDE, GRAPHIC SIGN, NO TEXT
388.224	388.279	GUARD/GUIDE RAIL	RIGHT	
388.227	388.283	GUARD/GUIDE RAIL	LEFT	
388.230	388.272	BRIDGE	N/A	5140-120 (U.S. ROUTE 25-A BRIDGE)
388.282	388.282	SIGN	LEFT	GUIDE, GRAPHIC SIGN, NO TEXT
388.646	388.682	GUARD/GUIDE RAIL	LEFT	
388.651	388.688	GUARD/GUIDE RAIL	RIGHT	
388.653	388.681	BRIDGE	N/A	5140-121 (BRIDGE OVER SOUTHERN RAILROAD)
388.691	388.691	SIGN	RIGHT	GUIDE, GRAPHIC SIGN, NO TEXT
388.718	388.718	SIGN	RIGHT	REGULATORY, 25
388.718	388.718	SIGN	RIGHT	REGULATORY, JCT
388.744	388.744	SIGN	RIGHT	REGULATORY, FASTEN SEAT BELTS
388.744	388.744	SIGN	RIGHT	REGULATORY, PARKWAY SPEED LIMIT 45
388.766	388.766	SIGN	RIGHT	GUIDE, NORTH 25 ASHEVILLE
388.823	388.823	SIGN	N/A	REGULATORY, GRAPHIC SIGN, NO TEXT
388.823	388.823	SIGN	N/A	REGULATORY, ROAD CLOSED
388.823	388.823	TRAFFIC LIGHT	N/A	
388.823	388.823	GATE	N/A	
388.838	388.838	INTERSECTION	LEFT	ROUTE 0109Z (ACCESS RAMP TO U.S. ROUTE 25 NORTH)
388.845	388.854	CURB	LEFT	
388.858	388.858	INTERSECTION	LEFT	ROUTE 0001DB (BLUE RIDGE PARKWAY - OTEEN SUB-DISTRICT) SPUR

BLRI: ROUTE MAINTENANCE FEATURES ROAD LOG

ROUTE 0001DB: BLUE RIDGE PARKWAY - OTEEN SUB-DISTRICT

Notice: The NPS retains its own in-house paved roads culvert and drop inlet inventory, therefore the culvert and drop inlet count below includes only Cycle 4 culverts and drop inlets inventoried by RIP in Manually Rated Routes and Paved Parking Areas. To view the NPS in-house inventory, please contact park officials..

FROM MILEPOST	TO MILEPOST	FEATURE	SIDE	COMMENT
388.879	388.879	SIGN	RIGHT	GUIDE, 25 SOUTH HENDERSONVILLE
388.883	388.883	SIGN	RIGHT	GUIDE, GRAPHIC SIGN, NO TEXT
388.903	388.903	SIGN	LEFT	GUIDE, GRAPHIC SIGN, NO TEXT
388.904	388.950	GUARD/GUIDE RAIL	RIGHT	
388.906	388.953	GUARD/GUIDE RAIL	LEFT	
388.907	388.947	BRIDGE	N/A	5140-122 (U.S. ROUTE 25 BRIDGE)
388.950	388.996	GUARD/GUIDE RAIL	RIGHT	
388.952	388.952	SIGN	RIGHT	GUIDE, GRAPHIC SIGN, NO TEXT
388.953	388.993	GUARD/GUIDE RAIL	LEFT	
388.958	388.958	SIGN	RIGHT	GUIDE, 25 NORTH ASHEVILLE
389.005	389.005	INTERSECTION	RIGHT	ROUTE 0001DB (BLUE RIDGE PARKWAY - OTEEN SUB-DISTRICT) SPUR
389.015	389.029	CURB	RIGHT	
389.032	389.032	INTERSECTION	RIGHT	ROUTE 0108Z (ACCESS RAMP TO U.S. ROUTE 25 SOUTH)
389.047	389.047	SIGN	LEFT	GUIDE, GRAPHIC SIGN, NO TEXT
389.054	389.054	GATE	N/A	
389.054	389.054	SIGN	N/A	REGULATORY, GRAPHIC SIGN, NO TEXT
389.054	389.054	SIGN	N/A	REGULATORY, ROAD CLOSED
389.054	389.054	TRAFFIC LIGHT	N/A	
389.090	389.090	SIGN	RIGHT	GUIDE, SOUTH 25 HENDERSONVILLE
389.125	389.125	SIGN	RIGHT	REGULATORY, FASTEN SEAT BELTS
389.125	389.125	SIGN	RIGHT	REGULATORY, PARKWAY SPEED LIMIT 45
389.129	389.129	SIGN	RIGHT	REGULATORY, 25
389.129	389.129	SIGN	RIGHT	REGULATORY, JCT
389.157	389.157	SIGN	LEFT	GUIDE, GRAPHIC SIGN, NO TEXT
389.165	389.165	SIGN	RIGHT	GUIDE, MT. PISGAH 19 MI. GREAT SMOKY NATIONAL PARK 80 MI.
389.171	389.171	MILE MARKER	RIGHT	
389.172	389.172	MILE MARKER	LEFT	
389.176	389.261	PAVED DITCH	RIGHT	
389.319	389.379	PAVED DITCH	RIGHT	

BLRI: ROUTE MAINTENANCE FEATURES ROAD LOG

ROUTE 0001DB: BLUE RIDGE PARKWAY - OTEEN SUB-DISTRICT

Notice: The NPS retains its own in-house paved roads culvert and drop inlet inventory, therefore the culvert and drop inlet count below includes only Cycle 4 culverts and drop inlets inventoried by RIP in Manually Rated Routes and Paved Parking Areas. To view the NPS in-house inventory, please contact park officials..

FROM MILEPOST	TO MILEPOST	FEATURE	SIDE	COMMENT
389.468	389.475	RETAINING WALL	LEFT	BLRI-0001DB-389.468-L
389.468	389.475	RETAINING WALL	RIGHT	BLRI-0001DB-389.468-R
389.617	389.622	PAVED DITCH	RIGHT	
389.814	389.965	PAVED DITCH	LEFT	
389.825	389.987	PAVED DITCH	RIGHT	
389.988	390.126	GUARD/GUIDE RAIL	LEFT	
389.994	390.122	GUARD/GUIDE RAIL	RIGHT	
390.024	390.027	RETAINING WALL	LEFT	BLRI-0001DB-390.024-L
390.024	390.027	RETAINING WALL	RIGHT	BLRI-0001DB-390.024-R
390.031	390.035	BRIDGE	N/A	5140-193 (COUNTY ROAD BRIDGE AT MP 389.90)
390.175	390.175	MILE MARKER	RIGHT	
390.176	390.176	MILE MARKER	LEFT	
390.447	390.507	PAVED DITCH	RIGHT	
390.455	390.507	PAVED DITCH	LEFT	
390.571	390.595	PAVED DITCH	LEFT	
390.635	390.639	PAVED DITCH	LEFT	
390.647	390.676	PAVED DITCH	LEFT	
390.725	390.730	PAVED DITCH	LEFT	
390.743	390.753	PAVED DITCH	LEFT	
390.757	390.829	PAVED DITCH	LEFT	
390.771	390.833	PAVED DITCH	RIGHT	
390.833	390.890	CURB	RIGHT	
390.901	390.943	PAVED DITCH	RIGHT	
390.972	391.048	PAVED DITCH	RIGHT	
391.067	391.152	GUARD/GUIDE RAIL	RIGHT	
391.080	391.142	GUARD/GUIDE RAIL	LEFT	
391.090	391.116	PAVED DITCH	LEFT	
391.118	391.134	BRIDGE	N/A	5140-123 (DINGLE CREEK BRIDGE)
391.167	391.183	PAVED DITCH	RIGHT	
391.186	391.186	MILE MARKER	LEFT	

BLRI: ROUTE MAINTENANCE FEATURES ROAD LOG

ROUTE 0001DB: BLUE RIDGE PARKWAY - OTEEN SUB-DISTRICT

Notice: The NPS retains its own in-house paved roads culvert and drop inlet inventory, therefore the culvert and drop inlet count below includes only Cycle 4 culverts and drop inlets inventoried by RIP in Manually Rated Routes and Paved Parking Areas. To view the NPS in-house inventory, please contact park officials..

FROM MILEPOST	TO MILEPOST	FEATURE	SIDE	COMMENT
391.186	391.186	MILE MARKER	RIGHT	
391.189	391.194	PAVED DITCH	RIGHT	
391.226	391.291	PAVED DITCH	LEFT	
391.297	391.353	PAVED DITCH	LEFT	
391.369	391.386	PAVED DITCH	LEFT	
391.393	391.444	PAVED DITCH	LEFT	
391.482	391.555	PAVED DITCH	LEFT	
391.513	391.557	PAVED DITCH	RIGHT	
391.590	391.713	PAVED DITCH	LEFT	
391.651	391.738	PAVED DITCH	RIGHT	
391.860	391.912	PAVED DITCH	RIGHT	
391.872	391.902	PAVED DITCH	LEFT	
391.975	392.077	GUARD/GUIDE RAIL	LEFT	
391.978	392.080	GUARD/GUIDE RAIL	RIGHT	
392.064	392.076	BRIDGE	N/A	5140-124 (I-26 BRIDGE)
392.077	392.117	GUARD/GUIDE RAIL	LEFT	
392.121	392.121	SIGN	RIGHT	GUIDE, GRAPHIC SIGN, NO TEXT
392.127	392.199	PAVED DITCH	RIGHT	
392.221	392.221	MILE MARKER	LEFT	
392.221	392.221	MILE MARKER	RIGHT	
392.315	392.315	SIGN	RIGHT	GUIDE, GRAPHIC SIGN, NO TEXT
392.591	392.613	PAVED DITCH	LEFT	
392.752	392.766	PAVED DITCH	RIGHT	
392.844	392.908	PAVED DITCH	LEFT	
392.936	392.970	GUARD/GUIDE RAIL	RIGHT	
393.042	393.138	PAVED DITCH	RIGHT	
393.115	393.124	PAVED DITCH	LEFT	
393.178	393.178	MILE MARKER	RIGHT	
393.179	393.179	MILE MARKER	LEFT	
393.436	393.436	SIGN	RIGHT	REGULATORY, 191

BLRI: ROUTE MAINTENANCE FEATURES ROAD LOG

ROUTE 0001DB: BLUE RIDGE PARKWAY - OTEEN SUB-DISTRICT

Notice: The NPS retains its own in-house paved roads culvert and drop inlet inventory, therefore the culvert and drop inlet count below includes only Cycle 4 culverts and drop inlets inventoried by RIP in Manually Rated Routes and Paved Parking Areas. To view the NPS in-house inventory, please contact park officials..

FROM MILEPOST	TO MILEPOST	FEATURE	SIDE	COMMENT
393.436	393.436	SIGN	RIGHT	REGULATORY, JCT
393.537	393.537	SIGN	RIGHT	REGULATORY, PARKWAY SPEED LIMIT 45
393.587	393.587	SIGN	RIGHT	GUIDE, 191 ASHEVILLE HENDERSONVILLE
393.587	393.587	SIGN	RIGHT	GUIDE, NC ARBORETUM
393.597	393.597	SIGN	LEFT	GUIDE, GRAPHIC SIGN, NO TEXT
393.614	393.614	SIGN	RIGHT	GUIDE, FRENCH BROAD RIVER
393.615	393.820	GUARD/GUIDE RAIL	LEFT	
393.616	393.803	GUARD/GUIDE RAIL	RIGHT	
393.623	393.799	BRIDGE	N/A	5140-125 (FRENCH BROAD RIVER BRIDGE)
393.804	393.804	INTERSECTION	RIGHT	ROUTE 0001DB (BLUE RIDGE PARKWAY - OTEEN SUB-DISTRICT) SPUR
393.807	393.812	CURB	RIGHT	
393.809	393.809	SIGN	RIGHT	GUIDE, INTERSTATE NORTH CAROLINA 26
393.809	393.809	SIGN	RIGHT	REGULATORY, GRAPHIC SIGN, NO TEXT
393.814	393.814	INTERSECTION	RIGHT	ROUTE 0107 (ACCESS RAMP TO NC ROUTE 191)
393.824	393.824	SIGN	RIGHT	GUIDE, FRENCH BROAD RIVER
393.826	393.903	PAVED DITCH	LEFT	
393.843	393.843	SIGN	RIGHT	GUIDE, INTERSTATE NORTH CAROLINA 26
393.843	393.843	SIGN	RIGHT	REGULATORY, TO
393.843	393.843	SIGN	RIGHT	REGULATORY, GRAPHIC SIGN, NO TEXT
393.883	393.883	SIGN	RIGHT	GUIDE, GRAPHIC SIGN, NO TEXT
393.901	393.901	SIGN	RIGHT	GUIDE, 191 ASHEVILLE HENDERSONVILLE
393.901	393.901	SIGN	RIGHT	GUIDE, NC ARBORETUM
393.917	393.952	PAVED DITCH	RIGHT	
393.918	393.918	SIGN	RIGHT	GUIDE, GRAPHIC SIGN, NO TEXT
393.918	393.918	TRAFFIC LIGHT	RIGHT	
393.945	393.945	INTERSECTION	LEFT	ROUTE 1093 (FRENCH BROAD RIVER OVERLOOK)
393.979	393.979	SIGN	N/A	REGULATORY, ROAD CLOSED
393.979	393.979	GATE	N/A	
393.979	393.979	SIGN	N/A	REGULATORY, GRAPHIC SIGN, NO TEXT
394.038	394.038	SIGN	RIGHT	GUIDE, EXHIBIT

BLRI: ROUTE MAINTENANCE FEATURES ROAD LOG

ROUTE 0001DB: BLUE RIDGE PARKWAY - OTEEN SUB-DISTRICT

Notice: The NPS retains its own in-house paved roads culvert and drop inlet inventory, therefore the culvert and drop inlet count below includes only Cycle 4 culverts and drop inlets inventoried by RIP in Manually Rated Routes and Paved Parking Areas. To view the NPS in-house inventory, please contact park officials..

FROM MILEPOST	TO MILEPOST	FEATURE	SIDE	COMMENT
394.038	394.038	SIGN	RIGHT	GUIDE, OVERLOOK AHEAD
394.071	394.071	SIGN	LEFT	GUIDE, GRAPHIC SIGN, NO TEXT
394.092	394.092	SIGN	RIGHT	REGULATORY, 191
394.092	394.092	SIGN	RIGHT	REGULATORY, JCT
394.112	394.112	SIGN	RIGHT	REGULATORY, FASTEN SEAT BELTS
394.112	394.112	SIGN	RIGHT	REGULATORY, PARKWAY SPEED LIMIT 45
394.116	394.266	PAVED DITCH	RIGHT	
394.203	394.203	MILE MARKER	LEFT	
394.203	394.203	MILE MARKER	RIGHT	
394.326	394.389	PAVED DITCH	LEFT	
394.336	394.400	PAVED DITCH	RIGHT	
394.447	394.551	PAVED DITCH	RIGHT	
394.485	394.541	PAVED DITCH	LEFT	
394.652	394.703	PAVED DITCH	RIGHT	
394.653	394.691	PAVED DITCH	LEFT	
394.707	394.899	PAVED DITCH	RIGHT	
394.766	394.824	GUARD/GUIDE RAIL	LEFT	
394.961	394.979	PAVED DITCH	RIGHT	
395.067	395.113	PAVED DITCH	LEFT	
395.113	395.185	CURB	LEFT	
395.179	395.218	PAVED DITCH	RIGHT	
395.215	395.215	MILE MARKER	LEFT	
395.216	395.216	MILE MARKER	RIGHT	
395.291	395.333	PAVED DITCH	RIGHT	
395.366	395.444	PAVED DITCH	RIGHT	
395.447	395.590	GUARD/GUIDE RAIL	LEFT	
395.457	395.502	PAVED DITCH	RIGHT	
395.576	395.598	PAVED DITCH	RIGHT	
395.617	395.688	GUARD/GUIDE RAIL	LEFT	
395.627	395.685	PAVED DITCH	RIGHT	

BLRI: ROUTE MAINTENANCE FEATURES ROAD LOG

ROUTE 0001DB: BLUE RIDGE PARKWAY - OTEEN SUB-DISTRICT

Notice: The NPS retains its own in-house paved roads culvert and drop inlet inventory, therefore the culvert and drop inlet count below includes only Cycle 4 culverts and drop inlets inventoried by RIP in Manually Rated Routes and Paved Parking Areas. To view the NPS in-house inventory, please contact park officials..

FROM MILEPOST	TO MILEPOST	FEATURE	SIDE	COMMENT
395.738	395.750	PAVED DITCH	RIGHT	
395.760	395.876	GUARD/GUIDE RAIL	LEFT	
395.907	396.007	GUARD/GUIDE RAIL	LEFT	
395.928	395.950	PAVED DITCH	RIGHT	
396.000	396.037	PAVED DITCH	LEFT	
396.006	396.022	PAVED DITCH	RIGHT	
396.066	396.079	PAVED DITCH	RIGHT	
396.173	396.245	PAVED DITCH	RIGHT	
396.232	396.232	MILE MARKER	RIGHT	
396.233	396.233	MILE MARKER	LEFT	
396.432	396.539	PAVED DITCH	RIGHT	
396.549	396.549	SIGN	RIGHT	GUIDE, OVERLOOK AHEAD
396.602	396.602	SIGN	RIGHT	GUIDE, GRAPHIC SIGN, NO TEXT
396.623	396.623	SIGN	RIGHT	GUIDE, GRAPHIC SIGN, NO TEXT
396.627	396.627	INTERSECTION	LEFT	ROUTE 1094 (WALNUT COVE OVERLOOK)
396.684	396.684	INTERSECTION	LEFT	ROUTE 1094 (WALNUT COVE OVERLOOK)
396.789	396.789	SIGN	RIGHT	GUIDE, OVERLOOK AHEAD
396.901	396.920	PAVED DITCH	RIGHT	
397.017	397.056	PAVED DITCH	LEFT	
397.167	397.216	CURB	LEFT	
397.202	397.202	SIGN	RIGHT	WARNING, 13' - 10"
397.202	397.202	SIGN	RIGHT	WARNING, GRAPHIC SIGN, NO TEXT
397.225	397.225	SIGN	RIGHT	REGULATORY, TURN LIGHTS ON
397.239	397.239	SIGN	RIGHT	GUIDE, CHECK LIGHTS
397.265	397.265	SIGN	RIGHT	GUIDE, GRASSY KNOB TUNNEL
397.291	397.444	TUNNEL	N/A	5140-142 (GRASSY KNOB TUNNEL)
397.470	397.470	SIGN	RIGHT	GUIDE, GRASSY KNOB TUNNEL
397.500	397.500	SIGN	RIGHT	REGULATORY, TURN LIGHTS ON
397.537	397.537	SIGN	RIGHT	WARNING, 13' - 10"
397.537	397.537	SIGN	RIGHT	WARNING, GRAPHIC SIGN, NO TEXT

BLRI: ROUTE MAINTENANCE FEATURES ROAD LOG

ROUTE 0001DB: BLUE RIDGE PARKWAY - OTEEN SUB-DISTRICT

Notice: The NPS retains its own in-house paved roads culvert and drop inlet inventory, therefore the culvert and drop inlet count below includes only Cycle 4 culverts and drop inlets inventoried by RIP in Manually Rated Routes and Paved Parking Areas. To view the NPS in-house inventory, please contact park officials..

FROM MILEPOST	TO MILEPOST	FEATURE	SIDE	COMMENT
397.564	397.564	SIGN	RIGHT	GUIDE, SLEEPY GAP ELEV. 2930 FT. CREST OF THE PISGAH RIDGE
397.711	397.711	SIGN	RIGHT	GUIDE, OVERLOOK AHEAD
397.722	397.738	PAVED DITCH	LEFT	
397.789	397.789	INTERSECTION	RIGHT	ROUTE 1095 (SLEEPY GAP OVERLOOK)
397.829	397.829	INTERSECTION	RIGHT	ROUTE 1095 (SLEEPY GAP OVERLOOK)
397.844	397.878	PAVED DITCH	RIGHT	
397.883	398.006	PAVED DITCH	RIGHT	
397.900	397.900	SIGN	RIGHT	GUIDE, OVERLOOK AHEAD
397.953	397.953	SIGN	RIGHT	GUIDE, SLEEPY GAP ELEV. 2930 FT. CREST OF THE PISGAH RIDGE
398.005	398.098	GUARD/GUIDE RAIL	LEFT	
398.020	398.088	PAVED DITCH	RIGHT	
398.068	398.068	SIGN	RIGHT	WARNING, GRAPHIC SIGN, NO TEXT
398.068	398.068	SIGN	RIGHT	WARNING, 25 M.P.H.
398.097	398.155	PAVED DITCH	RIGHT	
398.179	398.186	PAVED DITCH	RIGHT	
398.245	398.245	MILE MARKER	LEFT	
398.245	398.245	MILE MARKER	RIGHT	
398.362	398.391	PAVED DITCH	RIGHT	
398.386	398.445	CURB	LEFT	
398.406	398.409	PAVED DITCH	RIGHT	
398.458	398.484	CURB	LEFT	
398.468	398.468	SIGN	RIGHT	GUIDE, OVERLOOK AHEAD
398.534	398.534	INTERSECTION	LEFT	ROUTE 1096 (CHESTNUT COVE OVERLOOK)
398.551	398.551	SIGN	RIGHT	GUIDE, GRAPHIC SIGN, NO TEXT
398.569	398.569	INTERSECTION	LEFT	ROUTE 1096 (CHESTNUT COVE OVERLOOK)
398.636	398.636	SIGN	RIGHT	GUIDE, OVERLOOK AHEAD
398.759	398.815	PAVED DITCH	RIGHT	
398.923	398.976	PAVED DITCH	LEFT	
398.926	398.985	PAVED DITCH	RIGHT	

BLRI: ROUTE MAINTENANCE FEATURES ROAD LOG

ROUTE 0001DB: BLUE RIDGE PARKWAY - OTEEN SUB-DISTRICT

Notice: The NPS retains its own in-house paved roads culvert and drop inlet inventory, therefore the culvert and drop inlet count below includes only Cycle 4 culverts and drop inlets inventoried by RIP in Manually Rated Routes and Paved Parking Areas. To view the NPS in-house inventory, please contact park officials..

FROM MILEPOST	TO MILEPOST	FEATURE	SIDE	COMMENT
398.976	399.033	CURB	LEFT	
399.023	399.205	PAVED DITCH	RIGHT	
399.217	399.217	SIGN	RIGHT	WARNING, 14' - 0"
399.256	399.256	MILE MARKER	LEFT	
399.256	399.256	MILE MARKER	RIGHT	
399.276	399.276	SIGN	RIGHT	REGULATORY, TURN LIGHTS ON
399.289	399.316	PAVED DITCH	RIGHT	
399.310	399.310	SIGN	RIGHT	GUIDE, PINE MOUNTAIN TUNNEL
399.338	399.616	TUNNEL	N/A	5140-143 (PINE MOUNTAIN TUNNEL)
399.636	399.636	SIGN	RIGHT	GUIDE, PINE MOUNTAIN TUNNEL
399.676	399.676	SIGN	RIGHT	REGULATORY, TURN LIGHTS ON
399.681	399.715	PAVED DITCH	RIGHT	
399.725	399.725	SIGN	RIGHT	WARNING, 13' 11" TUNNEL
399.725	399.725	SIGN	RIGHT	WARNING, GRAPHIC SIGN, NO TEXT
399.795	399.831	PAVED DITCH	RIGHT	
399.888	399.888	SIGN	RIGHT	GUIDE, OVERLOOK AHEAD
399.957	399.957	INTERSECTION	LEFT	ROUTE 1097 (BAD FORK VALLEY OVERLOOK)
400.010	400.010	INTERSECTION	LEFT	ROUTE 1097 (BAD FORK VALLEY OVERLOOK)
400.061	400.061	SIGN	RIGHT	REGULATORY, REDUCED SPEED AHEAD
400.061	400.061	TRAFFIC LIGHT	RIGHT	
400.076	400.076	SIGN	RIGHT	GUIDE, OVERLOOK AHEAD
400.084	400.150	PAVED DITCH	RIGHT	
400.139	400.257	CURB	LEFT	
400.229	400.229	SIGN	RIGHT	REGULATORY, SPEED LIMIT 25
400.229	400.229	TRAFFIC LIGHT	RIGHT	
400.265	400.326	PAVED DITCH	LEFT	
400.265	400.265	MILE MARKER	RIGHT	
400.266	400.266	MILE MARKER	LEFT	
400.274	400.331	PAVED DITCH	RIGHT	
400.369	400.369	SIGN	RIGHT	GUIDE, BENT CREEK GAP ELEV. 3270 FT. CREST OF THE PISGAH RIDGE

BLRI: ROUTE MAINTENANCE FEATURES ROAD LOG

ROUTE 0001DB: BLUE RIDGE PARKWAY - OTEEN SUB-DISTRICT

Notice: The NPS retains its own in-house paved roads culvert and drop inlet inventory, therefore the culvert and drop inlet count below includes only Cycle 4 culverts and drop inlets inventoried by RIP in Manually Rated Routes and Paved Parking Areas. To view the NPS in-house inventory, please contact park officials..

FROM MILEPOST	TO MILEPOST	FEATURE	SIDE	COMMENT
400.462	400.462	SIGN	RIGHT	GUIDE, GRAPHIC SIGN, NO TEXT
400.496	400.496	INTERSECTION	LEFT	PAVED ROUTE (FOREST SERVICE ACCESS ROAD / NON NPS)
400.509	400.567	GUARD/GUIDE RAIL	RIGHT	
400.516	400.567	GUARD/GUIDE RAIL	LEFT	
400.519	400.541	BRIDGE	N/A	5140-197 (FOREST SERVICE ROAD BRIDGE)
400.566	400.681	PAVED DITCH	RIGHT	
400.570	400.593	PAVED DITCH	LEFT	
400.572	400.572	SIGN	RIGHT	WARNING, WATCH FOR FALLEN ROCKS
400.572	400.572	SIGN	RIGHT	GUIDE, GRAPHIC SIGN, NO TEXT
400.619	400.673	PAVED DITCH	LEFT	
400.662	400.662	SIGN	RIGHT	REGULATORY, SPEED LIMIT 25
400.662	400.662	TRAFFIC LIGHT	RIGHT	
400.688	400.688	SIGN	RIGHT	GUIDE, BENT CREEK GAP ELEV. 3270 FT. CREST OF THE PISGAH RIDGE
400.743	400.812	PAVED DITCH	RIGHT	
400.759	400.759	TRAFFIC LIGHT	RIGHT	
400.759	400.759	SIGN	RIGHT	REGULATORY, SPEED LIMIT 25
400.815	400.916	PAVED DITCH	RIGHT	
400.854	400.854	SIGN	RIGHT	REGULATORY, SPEED LIMIT 25
400.854	400.854	TRAFFIC LIGHT	RIGHT	
400.881	400.881	SIGN	RIGHT	WARNING, WATCH FOR FALLEN ROCKS
400.912	400.937	GUARD/GUIDE WALL	LEFT	
400.916	400.996	GUARD/GUIDE WALL	RIGHT	
400.933	400.950	PAVED DITCH	RIGHT	
400.973	401.004	GUARD/GUIDE WALL	LEFT	
400.993	400.993	SIGN	RIGHT	WARNING, 14' - 0"
401.016	401.016	SIGN	RIGHT	REGULATORY, TURN LIGHTS ON
401.041	401.041	SIGN	RIGHT	WARNING, WATCH FOR FALLEN ROCKS
401.042	401.042	SIGN	RIGHT	REGULATORY, SPEED LIMIT 25
401.044	401.044	SIGN	RIGHT	GUIDE, FERRIN KNOB TUNNEL NO. 1
401.065	401.181	TUNNEL	N/A	5140-144 (FERRIN KNOB TUNNEL NO. 1)

BLRI: ROUTE MAINTENANCE FEATURES ROAD LOG

ROUTE 0001DB: BLUE RIDGE PARKWAY - OTEEN SUB-DISTRICT

Notice: The NPS retains its own in-house paved roads culvert and drop inlet inventory, therefore the culvert and drop inlet count below includes only Cycle 4 culverts and drop inlets inventoried by RIP in Manually Rated Routes and Paved Parking Areas. To view the NPS in-house inventory, please contact park officials..

FROM MILEPOST	TO MILEPOST	FEATURE	SIDE	COMMENT
401.189	401.189	SIGN	RIGHT	GUIDE, FERRIN KNOB TUNNEL NO. 1
401.194	401.236	CURB	LEFT	
401.213	401.213	SIGN	RIGHT	GUIDE, OVERLOOK AHEAD
401.232	401.232	SIGN	RIGHT	REGULATORY, TURN LIGHTS ON
401.244	401.244	INTERSECTION	LEFT	ROUTE 1098 (WASH CREEK VALLEY OVERLOOK)
401.251	401.251	SIGN	RIGHT	REGULATORY, SPEED LIMIT 25
401.269	401.269	MILE MARKER	LEFT	
401.269	401.269	MILE MARKER	RIGHT	
401.282	401.282	SIGN	RIGHT	WARNING, 14' - 0"
401.282	401.282	SIGN	RIGHT	WARNING, GRAPHIC SIGN, NO TEXT
401.294	401.294	INTERSECTION	LEFT	ROUTE 1098 (WASH CREEK VALLEY OVERLOOK)
401.364	401.364	SIGN	RIGHT	GUIDE, OVERLOOK AHEAD
401.462	401.467	PAVED DITCH	LEFT	
401.480	401.480	SIGN	RIGHT	WARNING, 13' 11" TUNNEL
401.480	401.480	SIGN	RIGHT	WARNING, GRAPHIC SIGN, NO TEXT
401.504	401.504	SIGN	RIGHT	REGULATORY, TURN LIGHTS ON
401.541	401.541	SIGN	RIGHT	GUIDE, FERRIN KNOB TUNNEL NO. 2
401.560	401.649	TUNNEL	N/A	5140-145 (FERRIN KNOB TUNNEL NO. 2)
401.660	401.660	SIGN	RIGHT	GUIDE, FERRIN KNOB TUNNEL NO. 2
401.668	401.668	SIGN	RIGHT	REGULATORY, SPEED LIMIT 25
401.677	401.677	SIGN	RIGHT	GUIDE, FERRIN KNOB TUNNEL NO. 3
401.691	401.769	TUNNEL	N/A	5140-146 (FERRIN KNOB TUNNEL NO. 3)
401.786	401.786	SIGN	RIGHT	GUIDE, FERRIN KNOB TUNNEL NO. 3
401.808	401.808	SIGN	RIGHT	GUIDE, BEAVER DAM GAP ELEV. 3270 FT. CREST OF THE PISGAH RIDGE
401.823	401.823	SIGN	RIGHT	REGULATORY, TURN LIGHTS ON
401.839	401.839	SIGN	RIGHT	GUIDE, GRAPHIC SIGN, NO TEXT
401.839	401.839	SIGN	RIGHT	GUIDE, OVERLOOK AHEAD
401.842	401.925	PAVED DITCH	RIGHT	
401.845	401.870	PAVED DITCH	LEFT	
401.854	401.854	SIGN	RIGHT	REGULATORY, REDUCED SPEED AHEAD

BLRI: ROUTE MAINTENANCE FEATURES ROAD LOG

ROUTE 0001DB: BLUE RIDGE PARKWAY - OTEEN SUB-DISTRICT

Notice: The NPS retains its own in-house paved roads culvert and drop inlet inventory, therefore the culvert and drop inlet count below includes only Cycle 4 culverts and drop inlets inventoried by RIP in Manually Rated Routes and Paved Parking Areas. To view the NPS in-house inventory, please contact park officials..

FROM MILEPOST	TO MILEPOST	FEATURE	SIDE	COMMENT
401.870	401.870	SIGN	RIGHT	WARNING, GRAPHIC SIGN, NO TEXT
401.870	401.870	SIGN	RIGHT	WARNING, 13' - 11"
401.936	401.936	INTERSECTION	RIGHT	ROUTE 1099 (BEAVER DAM GAP OVERLOOK)
401.970	401.970	INTERSECTION	RIGHT	ROUTE 1099 (BEAVER DAM GAP OVERLOOK)
402.005	402.043	PAVED DITCH	LEFT	
402.018	402.117	PAVED DITCH	RIGHT	
402.027	402.027	SIGN	RIGHT	GUIDE, BEAVER DAM GAP ELEV. 3270 FT. CREST OF THE PISGAH RIDGE
402.052	402.052	SIGN	RIGHT	GUIDE, GRAPHIC SIGN, NO TEXT
402.052	402.052	SIGN	RIGHT	GUIDE, OVERLOOK AHEAD
402.183	402.308	PAVED DITCH	RIGHT	
402.285	402.285	MILE MARKER	LEFT	
402.285	402.285	MILE MARKER	RIGHT	
402.304	402.319	PAVED DITCH	LEFT	
402.328	402.643	PAVED DITCH	RIGHT	
402.354	402.378	PAVED DITCH	LEFT	
402.477	402.520	PAVED DITCH	LEFT	
402.634	402.704	GUARD/GUIDE RAIL	LEFT	
402.657	402.798	PAVED DITCH	RIGHT	
402.728	402.728	SIGN	RIGHT	GUIDE, GRAPHIC SIGN, NO TEXT
402.732	402.732	SIGN	RIGHT	GUIDE, OVERLOOK AHEAD
402.825	402.825	SIGN	RIGHT	GUIDE, GRAPHIC SIGN, NO TEXT
402.829	402.829	INTERSECTION	LEFT	ROUTE 1100 (STONY BALD OVERLOOK)
402.871	402.871	INTERSECTION	LEFT	ROUTE 1100 (STONY BALD OVERLOOK)
402.884	402.960	PAVED DITCH	LEFT	
402.925	402.925	GATE	N/A	
402.925	402.925	SIGN	N/A	REGULATORY, GRAPHIC SIGN, NO TEXT
402.925	402.925	SIGN	N/A	REGULATORY, ROAD CLOSED
402.925	402.925	TRAFFIC LIGHT	N/A	
402.956	402.956	SIGN	RIGHT	GUIDE, OVERLOOK AHEAD
403.017	403.017	SIGN	LEFT	GUIDE, GRAPHIC SIGN, NO TEXT

BLRI: ROUTE MAINTENANCE FEATURES ROAD LOG

ROUTE 0001DB: BLUE RIDGE PARKWAY - OTEEN SUB-DISTRICT

Notice: The NPS retains its own in-house paved roads culvert and drop inlet inventory, therefore the culvert and drop inlet count below includes only Cycle 4 culverts and drop inlets inventoried by RIP in Manually Rated Routes and Paved Parking Areas. To view the NPS in-house inventory, please contact park officials..

FROM MILEPOST	TO MILEPOST	FEATURE	SIDE	COMMENT
403.123	403.158	PAVED DITCH	RIGHT	
403.163	403.163	SIGN	RIGHT	WARNING, 14' - 3"
403.163	403.163	SIGN	RIGHT	WARNING, GRAPHIC SIGN, NO TEXT
403.188	403.202	PAVED DITCH	LEFT	
403.196	403.196	SIGN	RIGHT	REGULATORY, TURN LIGHTS ON
403.229	403.229	SIGN	RIGHT	GUIDE, YOUNG PISGAH RIDGE TUNNEL
403.234	403.234	MILE MARKER	RIGHT	
403.235	403.235	MILE MARKER	LEFT	
403.252	403.331	TUNNEL	N/A	5140-147 (YOUNG PISGAH RIDGE TUNNEL)
403.353	403.353	SIGN	RIGHT	GUIDE, YOUNG PISGAH RIDGE TUNNEL
403.391	403.391	SIGN	RIGHT	REGULATORY, TURN LIGHTS ON
403.422	403.422	SIGN	RIGHT	WARNING, 14' - 3"
403.422	403.422	SIGN	RIGHT	WARNING, GRAPHIC SIGN, NO TEXT
403.515	403.865	PAVED DITCH	RIGHT	
403.691	403.715	PAVED DITCH	LEFT	
403.761	403.761	SIGN	RIGHT	GUIDE, OVERLOOK AHEAD
403.844	403.844	INTERSECTION	LEFT	ROUTE 1101 (BIG RIDGE OVERLOOK)
403.868	403.868	SIGN	RIGHT	GUIDE, GRAPHIC SIGN, NO TEXT
403.882	403.882	INTERSECTION	LEFT	ROUTE 1101 (BIG RIDGE OVERLOOK)
403.961	403.961	SIGN	RIGHT	GUIDE, OVERLOOK AHEAD
404.053	404.078	PAVED DITCH	RIGHT	
404.105	404.143	RETAINING WALL	RIGHT	BLRI-0001DB-404.105-R
404.127	404.127	SIGN	RIGHT	WARNING, 13' - 6"
404.127	404.127	SIGN	RIGHT	WARNING, GRAPHIC SIGN, NO TEXT
404.163	404.163	SIGN	RIGHT	REGULATORY, TURN LIGHTS ON
404.192	404.192	SIGN	RIGHT	GUIDE, FORK MOUNTAIN TUNNEL
404.199	404.199	MILE MARKER	RIGHT	
404.201	404.201	MILE MARKER	LEFT	
404.211	404.285	TUNNEL	N/A	5140-148 (FORK MOUNTAIN TUNNEL)
404.298	404.343	PAVED DITCH	LEFT	

BLRI: ROUTE MAINTENANCE FEATURES ROAD LOG

ROUTE 0001DB: BLUE RIDGE PARKWAY - OTEEN SUB-DISTRICT

Notice: The NPS retains its own in-house paved roads culvert and drop inlet inventory, therefore the culvert and drop inlet count below includes only Cycle 4 culverts and drop inlets inventoried by RIP in Manually Rated Routes and Paved Parking Areas. To view the NPS in-house inventory, please contact park officials..

FROM MILEPOST	TO MILEPOST	FEATURE	SIDE	COMMENT
404.305	404.305	SIGN	RIGHT	GUIDE, FORK MOUNTAIN TUNNEL
404.347	404.347	SIGN	RIGHT	REGULATORY, TURN LIGHTS ON
404.351	404.378	PAVED DITCH	LEFT	
404.366	404.366	SIGN	RIGHT	WARNING, 13' - 6"
404.366	404.366	SIGN	RIGHT	WARNING, GRAPHIC SIGN, NO TEXT
404.368	404.409	CURB	RIGHT	
404.388	404.388	SIGN	RIGHT	GUIDE, OVERLOOK AHEAD
404.397	404.397	SIGN	RIGHT	WARNING, SUDDEN CURVE AHEAD
404.423	404.451	CURB	RIGHT	
404.457	404.457	INTERSECTION	RIGHT	ROUTE 1102 (HOMINY VALLEY OVERLOOK)
404.507	404.507	INTERSECTION	RIGHT	ROUTE 1102 (HOMINY VALLEY OVERLOOK)
404.548	404.584	PAVED DITCH	LEFT	
404.603	404.603	SIGN	RIGHT	GUIDE, OVERLOOK AHEAD
404.719	404.719	SIGN	RIGHT	GUIDE, OVERLOOK AHEAD
404.792	404.812	PAVED DITCH	LEFT	
404.821	404.821	INTERSECTION	LEFT	ROUTE 1103 (MILLS RIVER VALLEY OVERLOOK)
404.856	404.856	INTERSECTION	LEFT	ROUTE 1103 (MILLS RIVER VALLEY OVERLOOK)
404.864	404.864	SIGN	LEFT	GUIDE, GRAPHIC SIGN, NO TEXT
404.955	404.955	SIGN	RIGHT	GUIDE, OVERLOOK AHEAD
405.188	405.226	PAVED DITCH	RIGHT	
405.209	405.264	PAVED DITCH	LEFT	
405.308	405.308	MILE MARKER	LEFT	
405.308	405.308	MILE MARKER	RIGHT	
405.352	405.461	CURB	RIGHT	
405.606	405.606	SIGN	RIGHT	REGULATORY, 151
405.606	405.606	SIGN	RIGHT	REGULATORY, JCT
405.612	405.612	SIGN	RIGHT	WARNING, WATCH FOR FALLEN ROCKS
405.729	405.729	SIGN	RIGHT	GUIDE, CANDLER
405.729	405.729	SIGN	RIGHT	REGULATORY, 151
405.758	405.758	SIGN	RIGHT	GUIDE, ELK PASTURE GAP ELEV. 4235 FT. CREST OF THE PISGAH RIDGE

BLRI: ROUTE MAINTENANCE FEATURES ROAD LOG

ROUTE 0001DB: BLUE RIDGE PARKWAY - OTEEN SUB-DISTRICT

Notice: The NPS retains its own in-house paved roads culvert and drop inlet inventory, therefore the culvert and drop inlet count below includes only Cycle 4 culverts and drop inlets inventoried by RIP in Manually Rated Routes and Paved Parking Areas. To view the NPS in-house inventory, please contact park officials..

FROM MILEPOST	TO MILEPOST	FEATURE	SIDE	COMMENT
405.764	405.787	PAVED DITCH	LEFT	
405.807	405.807	INTERSECTION	RIGHT	PAVED ROUTE (NC ROUTE 151 / PISGAH HIGHWAY / NON NPS)
405.863	405.971	PAVED DITCH	RIGHT	
405.884	405.884	SIGN	RIGHT	WARNING, WATCH FOR FALLEN ROCKS
405.892	405.892	SIGN	RIGHT	REGULATORY, 151
405.986	406.056	PAVED DITCH	RIGHT	
405.994	405.994	SIGN	RIGHT	GUIDE, ELK PASTURE GAP ELEV. 4235 FT. CREST OF THE PISGAH RIDGE
406.070	406.213	PAVED DITCH	RIGHT	
406.072	406.072	SIGN	RIGHT	REGULATORY, 151
406.072	406.072	SIGN	RIGHT	REGULATORY, JCT
406.223	406.352	PAVED DITCH	RIGHT	
406.295	406.295	MILE MARKER	LEFT	
406.295	406.295	MILE MARKER	RIGHT	
406.551	407.060	PAVED DITCH	RIGHT	
406.882	406.906	PAVED DITCH	LEFT	
407.040	407.040	SIGN	RIGHT	WARNING, 13' 6" TUNNEL
407.040	407.040	SIGN	RIGHT	WARNING, GRAPHIC SIGN, NO TEXT
407.068	407.068	SIGN	RIGHT	REGULATORY, TURN LIGHTS ON
407.074	407.117	PAVED DITCH	RIGHT	
407.117	407.117	SIGN	RIGHT	GUIDE, LITTLE PISGAH RIDGE TUNNEL
407.136	407.246	TUNNEL	N/A	5140-149 (LITTLE PISGAH MOUNTAIN TUNNEL)
407.252	407.306	PAVED DITCH	RIGHT	
407.260	407.260	SIGN	RIGHT	GUIDE, LITTLE PISGAH RIDGE TUNNEL
407.300	407.300	MILE MARKER	LEFT	
407.300	407.300	MILE MARKER	RIGHT	
407.307	407.307	SIGN	RIGHT	REGULATORY, TURN LIGHTS ON
407.315	407.365	PAVED DITCH	RIGHT	
407.338	407.338	SIGN	RIGHT	WARNING, 13' - 6"
407.338	407.338	SIGN	RIGHT	WARNING, GRAPHIC SIGN, NO TEXT
407.372	407.408	PAVED DITCH	RIGHT	

BLRI: ROUTE MAINTENANCE FEATURES ROAD LOG

ROUTE 0001DB: BLUE RIDGE PARKWAY - OTEEN SUB-DISTRICT

Notice: The NPS retains its own in-house paved roads culvert and drop inlet inventory, therefore the culvert and drop inlet count below includes only Cycle 4 culverts and drop inlets inventoried by RIP in Manually Rated Routes and Paved Parking Areas. To view the NPS in-house inventory, please contact park officials..

FROM MILEPOST	TO MILEPOST	FEATURE	SIDE	COMMENT
407.419	407.500	PAVED DITCH	RIGHT	
407.477	407.477	SIGN	RIGHT	WARNING, 13' 2" TUNNEL
407.477	407.477	SIGN	RIGHT	WARNING, GRAPHIC SIGN, NO TEXT
407.510	407.510	SIGN	RIGHT	REGULATORY, TURN LIGHTS ON
407.510	407.551	PAVED DITCH	RIGHT	
407.518	407.560	GUARD/GUIDE WALL	LEFT	
407.524	407.539	RETAINING WALL	LEFT	BLRI-0001DB-407.524-L
407.538	407.538	SIGN	RIGHT	GUIDE, BUCK SPRING TUNNEL
407.563	407.652	TUNNEL	N/A	5140-150 (BUCK SPRING TUNNEL)
407.678	407.678	SIGN	RIGHT	GUIDE, BUCK SPRING TUNNEL
407.710	407.710	SIGN	RIGHT	REGULATORY, TURN LIGHTS ON
407.726	407.726	SIGN	RIGHT	GUIDE, BLUE RIDGE PARKWAY MT. PISGAH
407.726	407.726	SIGN	RIGHT	GUIDE, GRAPHIC SIGN, NO TEXT
407.801	407.801	SIGN	RIGHT	GUIDE, GRAPHIC SIGN, NO TEXT
407.801	407.801	SIGN	RIGHT	GUIDE, OVERLOOK AHEAD
407.894	407.894	INTERSECTION	LEFT	ROUTE 0203 (ROAD TO BUCK SPRINGS PARKING AREA)
407.903	407.903	SIGN	LEFT	GUIDE, MOUNT PISGAH PARKING AREA
407.904	407.904	SIGN	RIGHT	GUIDE, MOUNT PISGAH PARKING AREA
407.919	407.919	INTERSECTION	LEFT	ROUTE 0001DB (BLUE RIDGE PARKWAY - OTEEN SUB-DISTRICT) SPUR
407.939	407.939	SIGN	RIGHT	GUIDE, MOUNT PISGAH PICNIC AREA
407.961	407.980	PAVED DITCH	LEFT	
407.971	407.971	INTERSECTION	RIGHT	ROUTE 1104 (MOUNT PISGAH PICNIC PARKING)
407.979	407.989	PAVED DITCH	RIGHT	
408.000	408.000	SIGN	RIGHT	GUIDE, GRAPHIC SIGN, NO TEXT
408.000	408.000	SIGN	RIGHT	GUIDE, OVERLOOK AHEAD
408.084	408.084	INTERSECTION	RIGHT	ROUTE 1104 (MOUNT PISGAH PICNIC PARKING)
408.091	408.137	PAVED DITCH	LEFT	
408.098	408.098	SIGN	RIGHT	GUIDE, GRAPHIC SIGN, NO TEXT
408.162	408.162	SIGN	RIGHT	GUIDE, MOUNT PISGAH PICNIC AREA
408.316	408.316	MILE MARKER	RIGHT	

BLRI: ROUTE MAINTENANCE FEATURES ROAD LOG

ROUTE 0001DB: BLUE RIDGE PARKWAY - OTEEN SUB-DISTRICT

Notice: The NPS retains its own in-house paved roads culvert and drop inlet inventory, therefore the culvert and drop inlet count below includes only Cycle 4 culverts and drop inlets inventoried by RIP in Manually Rated Routes and Paved Parking Areas. To view the NPS in-house inventory, please contact park officials..

FROM MILEPOST	TO MILEPOST	FEATURE	SIDE	COMMENT
408.317	408.317	MILE MARKER	LEFT	
408.442	408.456	PAVED DITCH	RIGHT	
408.545	408.545	SIGN	RIGHT	GUIDE, OVERLOOK AHEAD
408.555	408.576	PAVED DITCH	LEFT	
408.564	408.564	SIGN	RIGHT	REGULATORY, REDUCED SPEED AHEAD
408.589	408.589	INTERSECTION	RIGHT	ROUTE 1105 (MOUNT PISGAH OLD VISITOR CENTER PARKING)
408.631	408.635	PAVED DITCH	RIGHT	
408.631	408.660	PAVED DITCH	LEFT	
408.638	408.638	INTERSECTION	RIGHT	ROUTE 1105 (MOUNT PISGAH OLD VISITOR CENTER PARKING)
408.661	408.661	SIGN	RIGHT	REGULATORY, SPEED LIMIT 35
408.696	408.696	INTERSECTION	LEFT	UNPAVED ROUTE (GATED)
408.711	408.711	SIGN	RIGHT	GUIDE, OVERLOOK AHEAD
408.728	408.728	GATE	N/A	
408.728	408.728	SIGN	N/A	REGULATORY, DO NOT BLOCK GATE
408.728	408.728	SIGN	N/A	REGULATORY, GRAPHIC SIGN, NO TEXT
408.728	408.728	SIGN	N/A	REGULATORY, ROAD CLOSED
408.728	408.728	TRAFFIC LIGHT	N/A	
408.734	408.734	INTERSECTION	LEFT	ROUTE 1106A (MOUNT PISGAH CAMP STORE AND LODGE PARKING)
408.757	408.757	SIGN	LEFT	GUIDE, MT. PISGAH COUNTRY STORE
408.772	408.772	INTERSECTION	LEFT	ROUTE 1106A (MOUNT PISGAH CAMP STORE AND LODGE PARKING)
408.822	408.822	SIGN	LEFT	GUIDE, GRAPHIC SIGN, NO TEXT
408.833	408.833	SIGN	RIGHT	GUIDE, GRAPHIC SIGN, NO TEXT
408.862	408.862	INTERSECTION	LEFT	ROUTE 1106A (MOUNT PISGAH CAMP STORE AND LODGE PARKING)
408.893	408.893	SIGN	RIGHT	GUIDE, GRAPHIC SIGN, NO TEXT
408.917	408.917	SIGN	LEFT	GUIDE, GRAPHIC SIGN, NO TEXT
408.930	408.930	SIGN	RIGHT	GUIDE, MT. PISGAH CAMPGROUND
408.961	408.961	INTERSECTION	RIGHT	ROUTE 0202Z (MOUNT PISGAH CAMPGROUND ACCESS ROAD)
408.965	408.965	INTERSECTION	LEFT	ROUTE 1106C (MOUNT PISGAH RESTAURANT SERVICE ROAD)
408.994	408.994	SIGN	RIGHT	GUIDE, MT. PISGAH CAMPGROUND

BLRI: ROUTE MAINTENANCE FEATURES ROAD LOG

ROUTE 0001DB: BLUE RIDGE PARKWAY - OTEEN SUB-DISTRICT

Notice: The NPS retains its own in-house paved roads culvert and drop inlet inventory, therefore the culvert and drop inlet count below includes only Cycle 4 culverts and drop inlets inventoried by RIP in Manually Rated Routes and Paved Parking Areas. To view the NPS in-house inventory, please contact park officials..

FROM MILEPOST	TO MILEPOST	FEATURE	SIDE	COMMENT
409.031	409.031	SIGN	RIGHT	REGULATORY, SPEED LIMIT 35
409.046	409.052	PAVED DITCH	RIGHT	
409.109	409.109	SIGN	RIGHT	REGULATORY, REDUCED SPEED AHEAD
409.226	409.247	PAVED DITCH	RIGHT	
409.263	409.337	PAVED DITCH	RIGHT	
409.319	409.319	SIGN	RIGHT	GUIDE, BLUE RIDGE PARKWAY MT. PISGAH
409.319	409.319	SIGN	RIGHT	GUIDE, GRAPHIC SIGN, NO TEXT
409.328	409.328	MILE MARKER	RIGHT	
409.330	409.330	MILE MARKER	LEFT	
409.353	409.411	PAVED DITCH	RIGHT	
409.377	409.481	GUARD/GUIDE RAIL	LEFT	
409.419	409.495	PAVED DITCH	RIGHT	
409.508	409.518	PAVED DITCH	RIGHT	
409.569	409.618	PAVED DITCH	RIGHT	
409.573	409.573	INTERSECTION	LEFT	ROUTE 1108 (FUNNEL TOP OVERLOOK)
409.625	409.625	INTERSECTION	LEFT	ROUTE 1108 (FUNNEL TOP OVERLOOK)
409.716	409.716	SIGN	RIGHT	GUIDE, OVERLOOK AHEAD
409.822	409.930	PAVED DITCH	RIGHT	
409.931	409.931	INTERSECTION	RIGHT	UNPAVED ROUTE (FRYING PAN FIRE TOWER ROAD / GATED / NON NPS)
409.944	409.985	PAVED DITCH	RIGHT	
410.030	410.046	PAVED DITCH	RIGHT	
410.122	410.154	PAVED DITCH	RIGHT	
410.168	410.207	PAVED DITCH	RIGHT	
410.211	410.249	PAVED DITCH	RIGHT	
410.250	410.250	SIGN	RIGHT	WARNING, GRAPHIC SIGN, NO TEXT
410.250	410.250	SIGN	RIGHT	WARNING, 14' 2" TUNNEL
410.290	410.290	SIGN	RIGHT	REGULATORY, TURN LIGHTS ON
410.301	410.301	SIGN	RIGHT	GUIDE, CHECK LIGHTS
410.313	410.313	MILE MARKER	RIGHT	
410.314	410.314	MILE MARKER	LEFT	

BLRI: ROUTE MAINTENANCE FEATURES ROAD LOG

ROUTE 0001DB: BLUE RIDGE PARKWAY - OTEEN SUB-DISTRICT

Notice: The NPS retains its own in-house paved roads culvert and drop inlet inventory, therefore the culvert and drop inlet count below includes only Cycle 4 culverts and drop inlets inventoried by RIP in Manually Rated Routes and Paved Parking Areas. To view the NPS in-house inventory, please contact park officials..

FROM MILEPOST	TO MILEPOST	FEATURE	SIDE	COMMENT
410.325	410.325	SIGN	RIGHT	GUIDE, FRYINGPAN TUNNEL
410.344	410.454	TUNNEL	N/A	5140-151 (FRYING PAN TUNNEL)
410.473	410.473	SIGN	RIGHT	GUIDE, FRYINGPAN TUNNEL
410.477	410.497	PAVED DITCH	RIGHT	
410.522	410.522	SIGN	RIGHT	REGULATORY, TURN LIGHTS ON
410.576	410.576	SIGN	RIGHT	GUIDE, OVERLOOK AHEAD
410.576	410.610	PAVED DITCH	RIGHT	
410.577	410.577	SIGN	RIGHT	WARNING, 14' 2" TUNNEL
410.577	410.577	SIGN	RIGHT	WARNING, GRAPHIC SIGN, NO TEXT
410.648	410.648	INTERSECTION	LEFT	ROUTE 1109 (PINK BEDS OVERLOOK)
410.686	410.686	INTERSECTION	LEFT	ROUTE 1109 (PINK BEDS OVERLOOK)
410.762	410.762	SIGN	RIGHT	GUIDE, OVERLOOK AHEAD
410.850	410.881	PAVED DITCH	RIGHT	
410.888	410.924	PAVED DITCH	RIGHT	
411.252	411.252	SIGN	RIGHT	GUIDE, EXHIBIT
411.252	411.252	SIGN	RIGHT	GUIDE, OVERLOOK AHEAD
411.316	411.316	INTERSECTION	LEFT	ROUTE 1110 (CRADLE OF FORESTRY OVERLOOK)
411.340	411.340	MILE MARKER	LEFT	
411.340	411.340	MILE MARKER	RIGHT	
411.343	411.343	INTERSECTION	LEFT	ROUTE 1110 (CRADLE OF FORESTRY OVERLOOK)
411.413	411.413	SIGN	RIGHT	GUIDE, EXHIBIT
411.413	411.413	SIGN	RIGHT	GUIDE, OVERLOOK AHEAD
411.420	411.430	PAVED DITCH	RIGHT	
411.912	411.912	SIGN	RIGHT	GUIDE, GRAPHIC SIGN, NO TEXT
411.959	411.959	SIGN	RIGHT	GUIDE, MT. PISGAH 3 MI. ASHEVILLE 30 MI.
411.995	411.995	SIGN	RIGHT	REGULATORY, 276
411.995	411.995	SIGN	RIGHT	REGULATORY, GRAPHIC SIGN, NO TEXT
411.995	411.995	SIGN	RIGHT	REGULATORY, JCT
412.013	412.013	TRAFFIC LIGHT	RIGHT	
412.027	412.027	SIGN	RIGHT	GUIDE, 276 BREVARD WAYNESVILLE

BLRI: ROUTE MAINTENANCE FEATURES ROAD LOG

ROUTE 0001DB: BLUE RIDGE PARKWAY - OTEEN SUB-DISTRICT

Notice: The NPS retains its own in-house paved roads culvert and drop inlet inventory, therefore the culvert and drop inlet count below includes only Cycle 4 culverts and drop inlets inventoried by RIP in Manually Rated Routes and Paved Parking Areas. To view the NPS in-house inventory, please contact park officials..

FROM MILEPOST	TO MILEPOST	FEATURE	SIDE	COMMENT
412.035	412.035	SIGN	RIGHT	WARNING, WATCH FOR FALLEN ROCKS
412.040	412.040	SIGN	N/A	REGULATORY, GRAPHIC SIGN, NO TEXT
412.040	412.040	SIGN	N/A	REGULATORY, ROAD CLOSED
412.040	412.040	GATE	N/A	
412.040	412.040	TRAFFIC LIGHT	N/A	
412.059	412.090	PAVED DITCH	LEFT	
412.073	412.073	SIGN	RIGHT	REGULATORY, 276
412.073	412.073	SIGN	RIGHT	REGULATORY, GRAPHIC SIGN, NO TEXT
412.074	412.074	SIGN	RIGHT	GUIDE, 2
412.074	412.074	SIGN	RIGHT	GUIDE, 8
412.074	412.074	SIGN	RIGHT	GUIDE, GRAPHIC SIGN, NO TEXT
412.074	412.074	SIGN	RIGHT	GUIDE, GRAPHIC SIGN, NO TEXT
412.090	412.090	INTERSECTION	N/A	ROUTE 0001DC (BLUE RIDGE PARKWAY - BALSAM GAP SUB-DISTRICT)
412.090	412.090	ROUTE END	N/A	TO ROUTE 0001DC AT MP 411.75 (BEFORE INTERSECTION WITH ROUTE 1111)

BLRI: ROUTE MAINTENANCE FEATURES ROAD LOG

ROUTE 0001DC: BLUE RIDGE PARKWAY - BALSAM GAP SUB-DISTRICT

Notice: The NPS retains its own in-house paved roads culvert and drop inlet inventory, therefore the culvert and drop inlet count below includes only Cycle 4 culverts and drop inlets inventoried by RIP in Manually Rated Routes and Paved Parking Areas. To view the NPS in-house inventory, please contact park officials..

FROM MILEPOST	TO MILEPOST	FEATURE	SIDE	COMMENT
411.750	411.750	ROUTE BEGIN	N/A	FROM ROUTE 0001DB AT MP 412.09 (BEFORE INTERSECTION WITH ROUTE 1111)
411.750	411.750	INTERSECTION	N/A	ROUTE 0001DB (BLUE RIDGE PARKWAY - OTEEN SUB-DISTRICT)
411.753	411.753	INTERSECTION	RIGHT	ROUTE 1111 (WAGON ROAD GAP MAINTENANCE YARD)
411.761	411.761	SIGN	RIGHT	GUIDE, WAGON ROAD GAP ELEV. 4535 FT. CREST OF THE PISGAH RIDGE
411.763	411.763	INTERSECTION	LEFT	ROUTE 0105 (ACCESS RAMP TO U.S. ROUTE 276)
411.766	411.771	CURB	LEFT	
411.767	411.767	SIGN	RIGHT	GUIDE, CRADLE OF FORESTRY IN AMERICA PISGAH NATIONAL FOREST
411.768	411.768	SIGN	LEFT	GUIDE, CRADLE OF FORESTRY IN AMERICA PISGAH NATIONAL FOREST
411.769	411.777	PAVED DITCH	RIGHT	
411.776	411.776	INTERSECTION	LEFT	ROUTE 0001DB (BLUE RIDGE PARKWAY - OTEEN SUB-DISTRICT) SPUR
411.778	411.778	SIGN	RIGHT	GUIDE, GRAPHIC SIGN, NO TEXT
411.786	411.786	INTERSECTION	RIGHT	ROUTE 1112 (COLD MOUNTAIN OVERLOOK)
411.797	411.797	SIGN	RIGHT	GUIDE, GREAT SMOKY MTNS. NATIONAL PARK 57 MI
411.810	411.810	SIGN	RIGHT	GUIDE, 8
411.810	411.810	SIGN	RIGHT	GUIDE, GRAPHIC SIGN, NO TEXT
411.811	411.811	SIGN	RIGHT	GUIDE, GRAPHIC SIGN, NO TEXT
411.811	411.811	SIGN	RIGHT	GUIDE, 2
411.830	411.853	PAVED DITCH	LEFT	
411.850	411.850	SIGN	RIGHT	GUIDE, 276 BREVARD WAYNESVILLE
411.852	411.898	GUARD/GUIDE RAIL	LEFT	
411.862	411.862	INTERSECTION	RIGHT	ROUTE 1112 (COLD MOUNTAIN OVERLOOK)
411.866	411.903	GUARD/GUIDE RAIL	RIGHT	
411.872	411.872	GATE	N/A	
411.872	411.872	SIGN	N/A	REGULATORY, GRAPHIC SIGN, NO TEXT
411.872	411.872	SIGN	N/A	REGULATORY, ROAD CLOSED
411.879	411.879	SIGN	LEFT	GUIDE, GRAPHIC SIGN, NO TEXT
411.894	411.894	SIGN	RIGHT	GUIDE, OVERLOOK AHEAD

BLRI: ROUTE MAINTENANCE FEATURES ROAD LOG

ROUTE 0001DC: BLUE RIDGE PARKWAY - BALSAM GAP SUB-DISTRICT

Notice: The NPS retains its own in-house paved roads culvert and drop inlet inventory, therefore the culvert and drop inlet count below includes only Cycle 4 culverts and drop inlets inventoried by RIP in Manually Rated Routes and Paved Parking Areas. To view the NPS in-house inventory, please contact park officials..

FROM MILEPOST	TO MILEPOST	FEATURE	SIDE	COMMENT
411.898	411.928	GUARD/GUIDE WALL	LEFT	
411.903	411.932	GUARD/GUIDE WALL	RIGHT	
411.911	411.923	BRIDGE	N/A	5140-126 (U.S. ROUTE 276 BRIDGE)
411.932	411.956	GUARD/GUIDE RAIL	RIGHT	
411.933	411.933	SIGN	RIGHT	GUIDE, WAGON ROAD GAP ELEV. 4535 FT. CREST OF THE PISGAH RIDGE
411.960	411.960	SIGN	RIGHT	WARNING, WATCH FOR FALLEN ROCKS
411.960	412.051	GUARD/GUIDE RAIL	RIGHT	
411.968	411.968	SIGN	LEFT	GUIDE, GRAPHIC SIGN, NO TEXT
412.005	412.005	MILE MARKER	LEFT	
412.005	412.005	MILE MARKER	RIGHT	
412.047	412.047	SIGN	RIGHT	GUIDE, GRAPHIC SIGN, NO TEXT
412.047	412.047	SIGN	RIGHT	GUIDE, OVERLOOK AHEAD
412.107	412.107	SIGN	RIGHT	REGULATORY, FASTEN SEAT BELTS
412.107	412.107	SIGN	RIGHT	REGULATORY, PARKWAY SPEED LIMIT 45
412.123	412.123	INTERSECTION	LEFT	ROUTE 1113 (WAGON ROAD GAP PARKING AREA)
412.127	412.147	CURB	LEFT	
412.150	412.150	INTERSECTION	LEFT	ROUTE 1113 (WAGON ROAD GAP PARKING AREA)
412.251	412.251	SIGN	RIGHT	GUIDE, GRAPHIC SIGN, NO TEXT
412.251	412.251	SIGN	RIGHT	GUIDE, OVERLOOK AHEAD
412.378	412.378	SIGN	RIGHT	GUIDE, PIGEON GAP ELEV. 4520 FT. CREST OF THE PISGAH RIDGE
412.478	412.478	SIGN	LEFT	GUIDE, GRAPHIC SIGN, NO TEXT
412.482	412.519	PAVED DITCH	RIGHT	
412.495	412.495	SIGN	RIGHT	GUIDE, GRAPHIC SIGN, NO TEXT
412.557	412.557	SIGN	RIGHT	GUIDE, PIGEON GAP ELEV. 4520 FT 1356 M CREST OF THE PISGAH RIDGE
412.694	412.741	GUARD/GUIDE WALL	LEFT	
412.700	412.747	RETAINING WALL	LEFT	BLRI-0001DC-412.700-L
412.767	412.848	RETAINING WALL	LEFT	BLRI-0001DC-412.767-L
412.969	412.969	MILE MARKER	RIGHT	
412.969	412.969	MILE MARKER	LEFT	

BLRI: ROUTE MAINTENANCE FEATURES ROAD LOG

ROUTE 0001DC: BLUE RIDGE PARKWAY - BALSAM GAP SUB-DISTRICT

Notice: The NPS retains its own in-house paved roads culvert and drop inlet inventory, therefore the culvert and drop inlet count below includes only Cycle 4 culverts and drop inlets inventoried by RIP in Manually Rated Routes and Paved Parking Areas. To view the NPS in-house inventory, please contact park officials..

FROM MILEPOST	TO MILEPOST	FEATURE	SIDE	COMMENT
413.036	413.036	SIGN	RIGHT	GUIDE, OVERLOOK AHEAD
413.141	413.141	INTERSECTION	LEFT	ROUTE 1114 (POUNDING MILL OVERLOOK)
413.144	413.166	CURB	LEFT	
413.171	413.171	INTERSECTION	LEFT	ROUTE 1114 (POUNDING MILL OVERLOOK)
413.188	413.250	GUARD/GUIDE RAIL	LEFT	
413.289	413.289	SIGN	RIGHT	GUIDE, OVERLOOK AHEAD
413.309	413.407	RETAINING WALL	LEFT	BLRI-0001DC-413.309-L
413.487	413.570	RETAINING WALL	LEFT	BLRI-0001DC-413.487-L
413.554	413.554	SIGN	RIGHT	WARNING, GRAPHIC SIGN, NO TEXT
413.554	413.554	SIGN	RIGHT	WARNING, 30 M.P.H.
413.620	413.673	RETAINING WALL	LEFT	BLRI-0001DC-413.620-L
413.704	413.774	GUARD/GUIDE RAIL	LEFT	
413.959	413.959	MILE MARKER	RIGHT	
413.960	413.960	MILE MARKER	LEFT	
414.011	414.093	GUARD/GUIDE RAIL	LEFT	
414.273	414.379	GUARD/GUIDE RAIL	LEFT	
414.454	414.492	RETAINING WALL	LEFT	BLRI-0001DC-414.454-L
414.472	414.472	SIGN	RIGHT	GUIDE, GRAPHIC SIGN, NO TEXT
414.473	414.473	SIGN	LEFT	GUIDE, GRAPHIC SIGN, NO TEXT
414.556	414.556	SIGN	LEFT	GUIDE, GRAPHIC SIGN, NO TEXT
414.778	414.859	GUARD/GUIDE RAIL	RIGHT	
414.957	414.957	SIGN	RIGHT	GUIDE, GRAPHIC SIGN, NO TEXT
414.974	414.974	SIGN	RIGHT	GUIDE, GRAPHIC SIGN, NO TEXT
414.982	414.982	MILE MARKER	LEFT	
414.982	414.982	MILE MARKER	RIGHT	
415.562	415.562	SIGN	RIGHT	GUIDE, EXHIBIT
415.562	415.562	SIGN	RIGHT	GUIDE, OVERLOOK AHEAD
415.579	415.579	SIGN	RIGHT	GUIDE, GRAPHIC SIGN, NO TEXT
415.579	415.579	SIGN	LEFT	GUIDE, GRAPHIC SIGN, NO TEXT
415.582	415.582	SIGN	RIGHT	GUIDE, CHERRY GAP ELEV. 4325 FT. CREST OF THE PISGAH RIDGE

BLRI: ROUTE MAINTENANCE FEATURES ROAD LOG

ROUTE 0001DC: BLUE RIDGE PARKWAY - BALSAM GAP SUB-DISTRICT

Notice: The NPS retains its own in-house paved roads culvert and drop inlet inventory, therefore the culvert and drop inlet count below includes only Cycle 4 culverts and drop inlets inventoried by RIP in Manually Rated Routes and Paved Parking Areas. To view the NPS in-house inventory, please contact park officials..

FROM MILEPOST	TO MILEPOST	FEATURE	SIDE	COMMENT
415.640	415.640	INTERSECTION	LEFT	ROUTE 1115 (CHERRY COVE OVERLOOK)
415.644	415.665	CURB	LEFT	
415.669	415.669	INTERSECTION	LEFT	ROUTE 1115 (CHERRY COVE OVERLOOK)
415.696	415.696	SIGN	RIGHT	GUIDE, GRAPHIC SIGN, NO TEXT
415.723	415.723	SIGN	RIGHT	GUIDE, CHERRY GAP ELEV. 4325 FT. CREST OF THE PISGAH RIDGE
415.756	415.756	SIGN	RIGHT	GUIDE, EXHIBIT
415.756	415.756	SIGN	RIGHT	GUIDE, OVERLOOK AHEAD
415.766	415.815	GUARD/GUIDE RAIL	LEFT	
415.859	415.859	SIGN	LEFT	GUIDE, GRAPHIC SIGN, NO TEXT
415.983	415.983	MILE MARKER	LEFT	
415.983	415.983	MILE MARKER	RIGHT	
416.074	416.082	PAVED DITCH	RIGHT	
416.166	416.166	SIGN	RIGHT	GUIDE, GRAPHIC SIGN, NO TEXT
416.166	416.166	SIGN	RIGHT	GUIDE, OVERLOOK AHEAD
416.225	416.225	INTERSECTION	LEFT	ROUTE 1116 (LOG HOLLOW OVERLOOK)
416.229	416.270	CURB	LEFT	
416.279	416.279	INTERSECTION	LEFT	ROUTE 1116 (LOG HOLLOW OVERLOOK)
416.352	416.352	SIGN	RIGHT	GUIDE, GRAPHIC SIGN, NO TEXT
416.352	416.352	SIGN	RIGHT	GUIDE, OVERLOOK AHEAD
416.888	416.888	SIGN	RIGHT	GUIDE, EXHIBIT
416.888	416.888	SIGN	RIGHT	GUIDE, OVERLOOK AHEAD
416.970	416.970	MILE MARKER	LEFT	
416.970	416.970	MILE MARKER	RIGHT	
416.973	417.009	PAVED DITCH	RIGHT	
416.977	416.977	SIGN	RIGHT	GUIDE, GRAPHIC SIGN, NO TEXT
416.982	416.982	INTERSECTION	LEFT	ROUTE 1117 (LOOKING GLASS ROCK OVERLOOK)
416.985	417.024	CURB	LEFT	
417.029	417.029	INTERSECTION	LEFT	ROUTE 1117 (LOOKING GLASS ROCK OVERLOOK)
417.125	417.125	SIGN	RIGHT	GUIDE, EXHIBIT
417.125	417.125	SIGN	RIGHT	GUIDE, OVERLOOK AHEAD

BLRI: ROUTE MAINTENANCE FEATURES ROAD LOG

ROUTE 0001DC: BLUE RIDGE PARKWAY - BALSAM GAP SUB-DISTRICT

Notice: The NPS retains its own in-house paved roads culvert and drop inlet inventory, therefore the culvert and drop inlet count below includes only Cycle 4 culverts and drop inlets inventoried by RIP in Manually Rated Routes and Paved Parking Areas. To view the NPS in-house inventory, please contact park officials..

FROM MILEPOST	TO MILEPOST	FEATURE	SIDE	COMMENT
417.439	417.574	GUARD/GUIDE RAIL	LEFT	
417.617	417.705	GUARD/GUIDE RAIL	LEFT	
417.809	417.927	PAVED DITCH	LEFT	
417.903	418.010	GUARD/GUIDE RAIL	RIGHT	
418.003	418.003	MILE MARKER	LEFT	
418.003	418.003	MILE MARKER	RIGHT	
418.219	418.501	PAVED DITCH	LEFT	
418.276	418.328	GUARD/GUIDE WALL	RIGHT	
418.341	418.341	INTERSECTION	RIGHT	ROUTE 1118 (EAST FORK OVERLOOK)
418.386	418.386	INTERSECTION	RIGHT	ROUTE 1118 (EAST FORK OVERLOOK)
418.396	418.421	GUARD/GUIDE WALL	RIGHT	
418.407	418.407	SIGN	RIGHT	WARNING, GRAPHIC SIGN, NO TEXT
418.474	418.659	GUARD/GUIDE RAIL	RIGHT	
418.599	418.599	SIGN	RIGHT	WARNING, GRAPHIC SIGN, NO TEXT
418.695	418.695	SIGN	RIGHT	GUIDE, OVERLOOK AHEAD
418.695	418.695	SIGN	RIGHT	GUIDE, GRAPHIC SIGN, NO TEXT
418.813	418.813	INTERSECTION	RIGHT	ROUTE 1119 (GRAVEYARD FIELDS OVERLOOK)
418.832	418.845	PAVED DITCH	LEFT	
418.854	418.887	PAVED DITCH	LEFT	
418.874	418.874	INTERSECTION	RIGHT	ROUTE 1119 (GRAVEYARD FIELDS OVERLOOK)
418.902	418.970	RETAINING WALL	RIGHT	BLRI-0001DC-418.902-R
418.950	418.950	SIGN	RIGHT	GUIDE, OVERLOOK AHEAD
418.950	418.950	SIGN	RIGHT	GUIDE, GRAPHIC SIGN, NO TEXT
419.046	419.046	MILE MARKER	LEFT	
419.046	419.046	MILE MARKER	RIGHT	
419.347	419.347	SIGN	RIGHT	GUIDE, GRAPHIC SIGN, NO TEXT
419.347	419.347	SIGN	RIGHT	GUIDE, OVERLOOK AHEAD
419.394	419.394	INTERSECTION	LEFT	ROUTE 1120 (JOHN ROCK OVERLOOK)
419.458	419.458	INTERSECTION	LEFT	ROUTE 1120 (JOHN ROCK OVERLOOK)
419.504	419.504	SIGN	RIGHT	GUIDE, GRAPHIC SIGN, NO TEXT

BLRI: ROUTE MAINTENANCE FEATURES ROAD LOG

ROUTE 0001DC: BLUE RIDGE PARKWAY - BALSAM GAP SUB-DISTRICT

Notice: The NPS retains its own in-house paved roads culvert and drop inlet inventory, therefore the culvert and drop inlet count below includes only Cycle 4 culverts and drop inlets inventoried by RIP in Manually Rated Routes and Paved Parking Areas. To view the NPS in-house inventory, please contact park officials..

FROM MILEPOST	TO MILEPOST	FEATURE	SIDE	COMMENT
419.504	419.504	SIGN	RIGHT	GUIDE, OVERLOOK AHEAD
420.168	420.168	SIGN	RIGHT	GUIDE, PISGAH NATIONAL FOREST BLACK BALSAM TRAILHEAD PARKING 1 MILE
420.248	420.248	INTERSECTION	RIGHT	ROUTE 0001DB (BLUE RIDGE PARKWAY - OTEEN SUB-DISTRICT) SPUR
420.259	420.259	INTERSECTION	RIGHT	PAVED ROUTE (ACCESS TO PISGAH NATIONAL FOREST / BLACK BALSAM KNOB / NON NPS)
420.319	420.319	SIGN	RIGHT	GUIDE, PISGAH NATIONAL FOREST BLACK BALSAM TRAILHEAD PARKING 1 MILE
420.321	420.386	GUARD/GUIDE RAIL	LEFT	
420.403	420.489	GUARD/GUIDE RAIL	LEFT	
420.519	420.611	GUARD/GUIDE WALL	LEFT	
420.599	420.609	PAVED DITCH	RIGHT	
420.603	420.627	PAVED DITCH	LEFT	
420.667	420.740	RETAINING WALL	LEFT	BLRI-0001DC-420.667-L
420.794	420.824	GUARD/GUIDE WALL	LEFT	
420.797	420.829	RETAINING WALL	LEFT	BLRI-0001DC-420.797-L
421.027	421.027	MILE MARKER	RIGHT	
421.028	421.028	MILE MARKER	LEFT	
421.188	421.246	GUARD/GUIDE RAIL	LEFT	
421.276	421.276	SIGN	RIGHT	GUIDE, GRAPHIC SIGN, NO TEXT
421.301	421.301	SIGN	RIGHT	GUIDE, GRAPHIC SIGN, NO TEXT
421.733	421.733	SIGN	RIGHT	GUIDE, GRAPHIC SIGN, NO TEXT
421.733	421.733	SIGN	RIGHT	GUIDE, OVERLOOK AHEAD
421.786	421.786	INTERSECTION	LEFT	ROUTE 1121 (FETTERBUSH OVERLOOK)
421.792	421.809	CURB	LEFT	
421.813	421.813	INTERSECTION	LEFT	ROUTE 1121 (FETTERBUSH OVERLOOK)
421.908	421.908	SIGN	RIGHT	GUIDE, GRAPHIC SIGN, NO TEXT
421.908	421.908	SIGN	RIGHT	GUIDE, OVERLOOK AHEAD
421.981	422.043	GUARD/GUIDE RAIL	LEFT	
422.011	422.011	SIGN	RIGHT	WARNING, 14' 2" TUNNEL
422.043	422.072	GUARD/GUIDE WALL	LEFT	

BLRI: ROUTE MAINTENANCE FEATURES ROAD LOG

ROUTE 0001DC: BLUE RIDGE PARKWAY - BALSAM GAP SUB-DISTRICT

Notice: The NPS retains its own in-house paved roads culvert and drop inlet inventory, therefore the culvert and drop inlet count below includes only Cycle 4 culverts and drop inlets inventoried by RIP in Manually Rated Routes and Paved Parking Areas. To view the NPS in-house inventory, please contact park officials..

FROM MILEPOST	TO MILEPOST	FEATURE	SIDE	COMMENT
422.048	422.076	RETAINING WALL	LEFT	BLRI-0001DC-422.048-L
422.050	422.069	RETAINING WALL	RIGHT	BLRI-0001DC-422.050-R
422.052	422.067	PAVED DITCH	RIGHT	
422.079	422.079	SIGN	RIGHT	REGULATORY, TURN LIGHTS ON
422.123	422.123	SIGN	RIGHT	GUIDE, DEVIL'S COURTHOUSE TUNNEL
422.138	422.272	TUNNEL	N/A	5140-152 (DEVIL'S COURTHOUSE TUNNEL)
422.299	422.299	SIGN	RIGHT	GUIDE, DEVIL'S COURTHOUSE TUNNEL
422.325	422.325	SIGN	RIGHT	GUIDE, GRAPHIC SIGN, NO TEXT
422.325	422.325	SIGN	RIGHT	GUIDE, GRAPHIC SIGN, NO TEXT
422.325	422.325	SIGN	RIGHT	GUIDE, OVERLOOK AHEAD
422.336	422.336	SIGN	RIGHT	REGULATORY, TURN LIGHTS ON
422.373	422.373	SIGN	RIGHT	WARNING, GRAPHIC SIGN, NO TEXT
422.373	422.373	SIGN	RIGHT	WARNING, 14' 2" TUNNEL
422.458	422.458	INTERSECTION	LEFT	ROUTE 1122 (DEVIL'S COURTHOUSE OVERLOOK)
422.512	422.512	INTERSECTION	LEFT	ROUTE 1122 (DEVIL'S COURTHOUSE OVERLOOK)
422.625	422.625	SIGN	RIGHT	GUIDE, GRAPHIC SIGN, NO TEXT
422.625	422.625	SIGN	RIGHT	GUIDE, GRAPHIC SIGN, NO TEXT
422.625	422.625	SIGN	RIGHT	GUIDE, OVERLOOK AHEAD
422.745	422.745	SIGN	RIGHT	GUIDE, GRAPHIC SIGN, NO TEXT
422.745	422.745	SIGN	RIGHT	GUIDE, OVERLOOK AHEAD
422.806	422.806	INTERSECTION	RIGHT	ROUTE 1123 (MOUNT HARDY OVERLOOK)
422.812	422.820	CURB	RIGHT	
422.823	422.823	INTERSECTION	RIGHT	ROUTE 1123 (MOUNT HARDY OVERLOOK)
422.878	422.878	INTERSECTION	RIGHT	ROUTE 1123 (MOUNT HARDY OVERLOOK)
422.882	422.889	CURB	RIGHT	
422.891	422.891	INTERSECTION	RIGHT	ROUTE 1123 (MOUNT HARDY OVERLOOK)
422.954	422.954	SIGN	RIGHT	GUIDE, GRAPHIC SIGN, NO TEXT
422.954	422.954	SIGN	RIGHT	GUIDE, OVERLOOK AHEAD
423.051	423.051	MILE MARKER	RIGHT	
423.052	423.052	MILE MARKER	LEFT	

BLRI: ROUTE MAINTENANCE FEATURES ROAD LOG

ROUTE 0001DC: BLUE RIDGE PARKWAY - BALSAM GAP SUB-DISTRICT

Notice: The NPS retains its own in-house paved roads culvert and drop inlet inventory, therefore the culvert and drop inlet count below includes only Cycle 4 culverts and drop inlets inventoried by RIP in Manually Rated Routes and Paved Parking Areas. To view the NPS in-house inventory, please contact park officials..

FROM MILEPOST	TO MILEPOST	FEATURE	SIDE	COMMENT
423.064	423.064	SIGN	RIGHT	REGULATORY, JCT
423.064	423.064	SIGN	RIGHT	REGULATORY, 215
423.213	423.213	SIGN	RIGHT	REGULATORY, PARKWAY SPEED LIMIT 45
423.213	423.213	SIGN	RIGHT	REGULATORY, FASTEN SEAT BELTS
423.225	423.274	PAVED DITCH	RIGHT	
423.294	423.294	SIGN	RIGHT	WARNING, WATCH FOR FALLEN ROCKS
423.304	423.304	SIGN	RIGHT	REGULATORY, 215
423.304	423.304	SIGN	RIGHT	REGULATORY, GRAPHIC SIGN, NO TEXT
423.325	423.325	SIGN	RIGHT	GUIDE, BEECH GAP ELEV. 5340 FT. CREST OF THE PISGAH RIDGE
423.332	423.346	GUARD/GUIDE WALL	RIGHT	
423.335	423.350	GUARD/GUIDE WALL	LEFT	
423.336	423.344	BRIDGE	N/A	5140-128 (NC ROUTE 215 BRIDGE)
423.347	423.347	SIGN	N/A	REGULATORY, GRAPHIC SIGN, NO TEXT
423.347	423.347	TRAFFIC LIGHT	N/A	
423.347	423.347	GATE	N/A	
423.358	423.358	SIGN	RIGHT	GUIDE, 2
423.358	423.358	SIGN	RIGHT	GUIDE, 5
423.358	423.358	SIGN	RIGHT	GUIDE, GRAPHIC SIGN, NO TEXT
423.358	423.358	SIGN	RIGHT	GUIDE, GRAPHIC SIGN, NO TEXT
423.358	423.358	SIGN	RIGHT	GUIDE, GRAPHIC SIGN, NO TEXT
423.380	423.380	INTERSECTION	RIGHT	ROUTE 0104 (ACCESS RAMP TO NC ROUTE 215) SPUR
423.386	423.389	CURB	RIGHT	
423.395	423.395	INTERSECTION	RIGHT	ROUTE 0104 (ACCESS RAMP TO NC ROUTE 215)
423.421	423.421	SIGN	RIGHT	GUIDE, 2
423.421	423.421	SIGN	RIGHT	GUIDE, 5
423.421	423.421	SIGN	RIGHT	GUIDE, GRAPHIC SIGN, NO TEXT
423.421	423.421	SIGN	RIGHT	GUIDE, GRAPHIC SIGN, NO TEXT
423.443	423.443	SIGN	LEFT	GUIDE, GRAPHIC SIGN, NO TEXT
423.452	423.452	SIGN	N/A	REGULATORY, GRAPHIC SIGN, NO TEXT
423.452	423.452	SIGN	N/A	REGULATORY, GRAPHIC SIGN, NO TEXT

BLRI: ROUTE MAINTENANCE FEATURES ROAD LOG

ROUTE 0001DC: BLUE RIDGE PARKWAY - BALSAM GAP SUB-DISTRICT

Notice: The NPS retains its own in-house paved roads culvert and drop inlet inventory, therefore the culvert and drop inlet count below includes only Cycle 4 culverts and drop inlets inventoried by RIP in Manually Rated Routes and Paved Parking Areas. To view the NPS in-house inventory, please contact park officials..

FROM MILEPOST	TO MILEPOST	FEATURE	SIDE	COMMENT
423.452	423.452	GATE	N/A	
423.452	423.452	TRAFFIC LIGHT	N/A	
423.462	423.462	SIGN	RIGHT	REGULATORY, 215
423.462	423.462	SIGN	RIGHT	REGULATORY, GRAPHIC SIGN, NO TEXT
423.477	423.477	SIGN	RIGHT	GUIDE, GRAPHIC SIGN, NO TEXT
423.477	423.477	SIGN	RIGHT	GUIDE, OVERLOOK AHEAD
423.479	423.479	SIGN	RIGHT	GUIDE, BEECH GAP ELEV. 5340 FT. CREST OF THE PISGAH RIDGE
423.527	423.527	SIGN	RIGHT	REGULATORY, 215
423.527	423.527	SIGN	RIGHT	REGULATORY, JCT
423.553	423.553	INTERSECTION	LEFT	ROUTE 1124 (COURTHOUSE VALLEY OVERLOOK)
423.691	423.691	INTERSECTION	LEFT	ROUTE 1124 (COURTHOUSE VALLEY OVERLOOK)
423.738	423.738	SIGN	RIGHT	REGULATORY, FASTEN SEAT BELTS
423.738	423.738	SIGN	RIGHT	REGULATORY, PARKWAY SPEED LIMIT 45
423.783	423.783	SIGN	RIGHT	GUIDE, GRAPHIC SIGN, NO TEXT
423.783	423.783	SIGN	RIGHT	GUIDE, OVERLOOK AHEAD
423.849	423.876	PAVED DITCH	LEFT	
423.950	424.008	PAVED DITCH	LEFT	
424.011	424.039	PAVED DITCH	LEFT	
424.063	424.063	MILE MARKER	LEFT	
424.063	424.063	MILE MARKER	RIGHT	
424.093	424.154	PAVED DITCH	LEFT	
424.190	424.279	PAVED DITCH	LEFT	
424.222	424.292	PAVED DITCH	RIGHT	
424.412	424.503	PAVED DITCH	RIGHT	
424.460	424.460	SIGN	RIGHT	GUIDE, OVERLOOK AHEAD
424.515	424.580	PAVED DITCH	RIGHT	
424.550	424.550	INTERSECTION	LEFT	ROUTE 1125 (HERRIN KNOB OVERLOOK)
424.583	424.610	PAVED DITCH	RIGHT	
424.654	424.654	SIGN	RIGHT	GUIDE, OVERLOOK AHEAD
424.704	424.790	GUARD/GUIDE RAIL	LEFT	

BLRI: ROUTE MAINTENANCE FEATURES ROAD LOG

ROUTE 0001DC: BLUE RIDGE PARKWAY - BALSAM GAP SUB-DISTRICT

Notice: The NPS retains its own in-house paved roads culvert and drop inlet inventory, therefore the culvert and drop inlet count below includes only Cycle 4 culverts and drop inlets inventoried by RIP in Manually Rated Routes and Paved Parking Areas. To view the NPS in-house inventory, please contact park officials..

FROM MILEPOST	TO MILEPOST	FEATURE	SIDE	COMMENT
424.723	424.906	PAVED DITCH	RIGHT	
424.866	424.866	INTERSECTION	LEFT	ROUTE 1126 (WOLF MOUNTAIN OVERLOOK)
424.955	425.025	PAVED DITCH	RIGHT	
425.032	425.107	PAVED DITCH	RIGHT	
425.095	425.214	GUARD/GUIDE RAIL	LEFT	
425.116	425.116	MILE MARKER	RIGHT	
425.117	425.117	MILE MARKER	LEFT	
425.251	425.291	PAVED DITCH	RIGHT	
425.255	425.300	GUARD/GUIDE RAIL	LEFT	
425.299	425.420	PAVED DITCH	RIGHT	
425.417	425.417	SIGN	RIGHT	GUIDE, OVERLOOK AHEAD
425.427	425.488	PAVED DITCH	RIGHT	
425.498	425.498	INTERSECTION	LEFT	ROUTE 1127 (ROUGH BUTT BALD OVERLOOK)
425.507	425.546	PAVED DITCH	RIGHT	
425.529	425.529	INTERSECTION	LEFT	ROUTE 1127 (ROUGH BUTT BALD OVERLOOK)
425.601	425.601	SIGN	RIGHT	GUIDE, OVERLOOK AHEAD
425.668	425.738	PAVED DITCH	LEFT	
425.776	425.826	PAVED DITCH	LEFT	
425.885	425.936	PAVED DITCH	LEFT	
426.115	426.115	MILE MARKER	RIGHT	
426.115	426.141	PAVED DITCH	LEFT	
426.116	426.116	MILE MARKER	LEFT	
426.577	426.663	GUARD/GUIDE RAIL	LEFT	
426.590	426.590	SIGN	RIGHT	GUIDE, HAYWOOD GAP ELEV. 5225 FT. CREST OF THE PISGAH RIDGE
426.703	426.703	SIGN	RIGHT	GUIDE, HAYWOOD GAP ELEV. 5225 FT. CREST OF THE PISGAH RIDGE
426.759	426.825	PAVED DITCH	LEFT	
426.802	426.888	GUARD/GUIDE RAIL	RIGHT	
426.860	426.904	PAVED DITCH	LEFT	
427.050	427.092	PAVED DITCH	LEFT	

BLRI: ROUTE MAINTENANCE FEATURES ROAD LOG

ROUTE 0001DC: BLUE RIDGE PARKWAY - BALSAM GAP SUB-DISTRICT

Notice: The NPS retains its own in-house paved roads culvert and drop inlet inventory, therefore the culvert and drop inlet count below includes only Cycle 4 culverts and drop inlets inventoried by RIP in Manually Rated Routes and Paved Parking Areas. To view the NPS in-house inventory, please contact park officials..

FROM MILEPOST	TO MILEPOST	FEATURE	SIDE	COMMENT
427.096	427.114	PAVED DITCH	LEFT	
427.121	427.121	MILE MARKER	LEFT	
427.121	427.121	MILE MARKER	RIGHT	
427.167	427.206	PAVED DITCH	LEFT	
427.223	427.261	PAVED DITCH	LEFT	
427.272	427.300	PAVED DITCH	LEFT	
427.383	427.443	PAVED DITCH	LEFT	
427.455	427.512	PAVED DITCH	LEFT	
427.528	427.578	PAVED DITCH	LEFT	
427.643	427.643	SIGN	RIGHT	GUIDE, GRAPHIC SIGN, NO TEXT
427.643	427.643	SIGN	RIGHT	GUIDE, OVERLOOK AHEAD
427.676	427.694	PAVED DITCH	LEFT	
427.704	427.704	INTERSECTION	LEFT	ROUTE 1128 (BEAR PEN GAP OVERLOOK)
427.715	427.761	PAVED DITCH	RIGHT	
427.739	427.739	INTERSECTION	LEFT	ROUTE 1128 (BEAR PEN GAP OVERLOOK)
427.779	427.817	PAVED DITCH	RIGHT	
427.816	427.816	SIGN	RIGHT	GUIDE, GRAPHIC SIGN, NO TEXT
427.816	427.816	SIGN	RIGHT	GUIDE, OVERLOOK AHEAD
427.883	427.883	SIGN	RIGHT	GUIDE, OVERLOOK AHEAD
427.883	427.883	SIGN	RIGHT	GUIDE, GRAPHIC SIGN, NO TEXT
427.934	427.934	INTERSECTION	RIGHT	ROUTE 1129 (SPOT KNOB OVERLOOK)
427.981	427.981	INTERSECTION	RIGHT	ROUTE 1129 (SPOT KNOB OVERLOOK)
428.054	428.054	SIGN	RIGHT	GUIDE, OVERLOOK AHEAD
428.055	428.055	SIGN	RIGHT	GUIDE, GRAPHIC SIGN, NO TEXT
428.055	428.055	SIGN	RIGHT	GUIDE, OVERLOOK AHEAD
428.073	428.106	GUARD/GUIDE RAIL	LEFT	
428.115	428.115	INTERSECTION	LEFT	ROUTE 1130 (CANARY FORK OVERLOOK)
428.134	428.134	MILE MARKER	RIGHT	
428.134	428.134	MILE MARKER	LEFT	
428.154	428.154	INTERSECTION	LEFT	ROUTE 1130 (CANARY FORK OVERLOOK)

BLRI: ROUTE MAINTENANCE FEATURES ROAD LOG

ROUTE 0001DC: BLUE RIDGE PARKWAY - BALSAM GAP SUB-DISTRICT

Notice: The NPS retains its own in-house paved roads culvert and drop inlet inventory, therefore the culvert and drop inlet count below includes only Cycle 4 culverts and drop inlets inventoried by RIP in Manually Rated Routes and Paved Parking Areas. To view the NPS in-house inventory, please contact park officials..

FROM MILEPOST	TO MILEPOST	FEATURE	SIDE	COMMENT
428.218	428.218	SIGN	RIGHT	GUIDE, OVERLOOK AHEAD
428.268	428.363	PAVED DITCH	RIGHT	
428.416	428.467	GUARD/GUIDE RAIL	LEFT	
428.589	428.589	SIGN	RIGHT	GUIDE, GRAPHIC SIGN, NO TEXT
428.589	428.589	SIGN	RIGHT	GUIDE, OVERLOOK AHEAD
428.663	428.663	INTERSECTION	RIGHT	ROUTE 1131 (BEARTRAP GAP OVERLOOK)
428.714	428.714	INTERSECTION	RIGHT	ROUTE 1131 (BEARTRAP GAP OVERLOOK)
428.770	428.810	PAVED DITCH	RIGHT	
428.783	428.783	SIGN	RIGHT	GUIDE, GRAPHIC SIGN, NO TEXT
428.783	428.783	SIGN	RIGHT	GUIDE, OVERLOOK AHEAD
428.832	428.867	PAVED DITCH	RIGHT	
428.891	428.935	PAVED DITCH	RIGHT	
428.956	428.956	SIGN	RIGHT	GUIDE, REINHART GAP ELEV. 5455 FT. CREST OF THE PISGAH RIDGE
429.137	429.137	MILE MARKER	LEFT	
429.137	429.137	MILE MARKER	RIGHT	
429.222	429.222	SIGN	RIGHT	GUIDE, REINHART GAP ELEV. 5455 FT. CREST OF THE PISGAH RIDGE
429.259	429.329	PAVED DITCH	LEFT	
429.338	429.349	PAVED DITCH	LEFT	
429.354	429.406	PAVED DITCH	LEFT	
429.445	429.448	RETAINING WALL	LEFT	BLRI-0001DC-429.445-L
429.468	429.489	PAVED DITCH	LEFT	
429.495	429.671	PAVED DITCH	LEFT	
429.679	429.713	PAVED DITCH	LEFT	
429.781	429.825	PAVED DITCH	LEFT	
429.903	429.937	PAVED DITCH	LEFT	
429.949	429.962	PAVED DITCH	LEFT	
429.959	430.020	GUARD/GUIDE RAIL	RIGHT	
429.997	430.025	PAVED DITCH	LEFT	
430.038	430.094	PAVED DITCH	LEFT	

BLRI: ROUTE MAINTENANCE FEATURES ROAD LOG

ROUTE 0001DC: BLUE RIDGE PARKWAY - BALSAM GAP SUB-DISTRICT

Notice: The NPS retains its own in-house paved roads culvert and drop inlet inventory, therefore the culvert and drop inlet count below includes only Cycle 4 culverts and drop inlets inventoried by RIP in Manually Rated Routes and Paved Parking Areas. To view the NPS in-house inventory, please contact park officials..

FROM MILEPOST	TO MILEPOST	FEATURE	SIDE	COMMENT
430.100	430.138	CURB	RIGHT	
430.105	430.113	PAVED DITCH	LEFT	
430.118	430.144	PAVED DITCH	LEFT	
430.157	430.222	PAVED DITCH	LEFT	
430.158	430.158	MILE MARKER	RIGHT	
430.158	430.158	MILE MARKER	LEFT	
430.209	430.272	GUARD/GUIDE RAIL	RIGHT	
430.298	430.372	PAVED DITCH	LEFT	
430.384	430.462	PAVED DITCH	LEFT	
430.437	430.437	SIGN	RIGHT	GUIDE, OVERLOOK AHEAD
430.437	430.437	SIGN	RIGHT	GUIDE, UNABLE TO READ FROM VIDEO
430.520	430.522	PAVED DITCH	LEFT	
430.527	430.527	INTERSECTION	LEFT	ROUTE 1132 (BEARTRAIL RIDGE OVERLOOK)
430.594	430.594	INTERSECTION	LEFT	ROUTE 1132 (BEARTRAIL RIDGE OVERLOOK)
430.650	430.687	PAVED DITCH	RIGHT	
430.674	430.674	SIGN	RIGHT	GUIDE, GRAPHIC SIGN, NO TEXT
430.674	430.674	SIGN	RIGHT	GUIDE, OVERLOOK AHEAD
430.725	430.725	SIGN	RIGHT	GUIDE, OVERLOOK AHEAD
430.758	430.840	GUARD/GUIDE RAIL	LEFT	
430.851	430.851	INTERSECTION	LEFT	ROUTE 1133 (COWEE MOUNTAINS OVERLOOK)
430.895	430.895	INTERSECTION	LEFT	ROUTE 1133 (COWEE MOUNTAINS OVERLOOK)
430.925	431.082	PAVED DITCH	RIGHT	
430.982	430.982	SIGN	RIGHT	GUIDE, OVERLOOK AHEAD
431.004	431.004	SIGN	RIGHT	GUIDE, OVERLOOK AHEAD
431.004	431.004	SIGN	RIGHT	GUIDE, GRAPHIC SIGN, NO TEXT
431.093	431.093	INTERSECTION	RIGHT	ROUTE 1134 (HAYWOOD-JACKSON OVERLOOK)
431.169	431.169	MILE MARKER	LEFT	
431.169	431.169	MILE MARKER	RIGHT	
431.177	431.177	INTERSECTION	RIGHT	ROUTE 1134 (HAYWOOD-JACKSON OVERLOOK)
431.231	431.231	SIGN	RIGHT	GUIDE, GRAPHIC SIGN, NO TEXT

BLRI: ROUTE MAINTENANCE FEATURES ROAD LOG

ROUTE 0001DC: BLUE RIDGE PARKWAY - BALSAM GAP SUB-DISTRICT

Notice: The NPS retains its own in-house paved roads culvert and drop inlet inventory, therefore the culvert and drop inlet count below includes only Cycle 4 culverts and drop inlets inventoried by RIP in Manually Rated Routes and Paved Parking Areas. To view the NPS in-house inventory, please contact park officials..

FROM MILEPOST	TO MILEPOST	FEATURE	SIDE	COMMENT
431.231	431.231	SIGN	RIGHT	GUIDE, OVERLOOK AHEAD
431.425	431.425	SIGN	RIGHT	GUIDE, EXHIBIT
431.425	431.425	SIGN	RIGHT	GUIDE, OVERLOOK AHEAD
431.497	431.497	INTERSECTION	LEFT	ROUTE 1135 (RICHLAND BALSAM OVERLOOK)
431.521	431.521	SIGN	LEFT	GUIDE, GOSS FT. HOEST ELEVATION BLUE RIDGE PARKWAY MOTOR ROAD
431.542	431.600	PAVED DITCH	RIGHT	
431.566	431.566	INTERSECTION	LEFT	ROUTE 1135 (RICHLAND BALSAM OVERLOOK)
431.626	431.626	SIGN	RIGHT	GUIDE, EXHIBIT
431.626	431.626	SIGN	RIGHT	GUIDE, OVERLOOK AHEAD
431.634	431.689	PAVED DITCH	RIGHT	
431.722	431.790	PAVED DITCH	RIGHT	
431.835	431.853	PAVED DITCH	RIGHT	
431.881	431.913	PAVED DITCH	RIGHT	
431.943	431.973	PAVED DITCH	RIGHT	
432.019	432.073	PAVED DITCH	RIGHT	
432.095	432.163	PAVED DITCH	RIGHT	
432.179	432.179	MILE MARKER	LEFT	
432.179	432.179	MILE MARKER	RIGHT	
432.207	432.232	PAVED DITCH	RIGHT	
432.239	432.339	PAVED DITCH	RIGHT	
432.354	432.378	PAVED DITCH	RIGHT	
432.450	432.490	PAVED DITCH	RIGHT	
432.736	432.751	PAVED DITCH	RIGHT	
432.798	432.798	SIGN	RIGHT	GUIDE, OVERLOOK AHEAD
432.862	432.862	INTERSECTION	LEFT	ROUTE 1136 (LONE BALD OVERLOOK)
432.883	432.883	INTERSECTION	LEFT	ROUTE 1136 (LONE BALD OVERLOOK)
432.936	432.936	SIGN	RIGHT	GUIDE, OVERLOOK AHEAD
433.017	433.086	CURB	RIGHT	
433.182	433.182	MILE MARKER	RIGHT	
433.183	433.183	MILE MARKER	LEFT	

BLRI: ROUTE MAINTENANCE FEATURES ROAD LOG

ROUTE 0001DC: BLUE RIDGE PARKWAY - BALSAM GAP SUB-DISTRICT

Notice: The NPS retains its own in-house paved roads culvert and drop inlet inventory, therefore the culvert and drop inlet count below includes only Cycle 4 culverts and drop inlets inventoried by RIP in Manually Rated Routes and Paved Parking Areas. To view the NPS in-house inventory, please contact park officials..

FROM MILEPOST	TO MILEPOST	FEATURE	SIDE	COMMENT
433.382	433.382	SIGN	RIGHT	GUIDE, EXHIBIT
433.382	433.382	SIGN	RIGHT	GUIDE, OVERLOOK AHEAD
433.455	433.478	PAVED DITCH	LEFT	
433.480	433.480	INTERSECTION	LEFT	ROUTE 1137 (ROY TAYLOR FOREST OVERLOOK)
433.528	433.528	INTERSECTION	LEFT	ROUTE 1137 (ROY TAYLOR FOREST OVERLOOK)
433.537	433.549	PAVED DITCH	LEFT	
433.585	433.585	SIGN	RIGHT	GUIDE, EXHIBIT
433.585	433.585	SIGN	RIGHT	GUIDE, OVERLOOK AHEAD
433.823	433.891	GUARD/GUIDE RAIL	LEFT	
434.189	434.189	MILE MARKER	RIGHT	
434.190	434.190	MILE MARKER	LEFT	
434.265	434.265	SIGN	RIGHT	WARNING, 25 M.P.H.
434.265	434.265	SIGN	RIGHT	WARNING, SLOW DANGEROUS CURVE
434.349	434.349	SIGN	RIGHT	WARNING, GRAPHIC SIGN, NO TEXT
434.467	434.496	PAVED DITCH	RIGHT	
434.539	434.546	PAVED DITCH	RIGHT	
434.663	434.678	PAVED DITCH	RIGHT	
434.695	434.743	PAVED DITCH	RIGHT	
434.774	434.804	PAVED DITCH	RIGHT	
434.829	434.894	PAVED DITCH	RIGHT	
435.047	435.162	GUARD/GUIDE RAIL	LEFT	
435.195	435.195	MILE MARKER	RIGHT	
435.197	435.197	MILE MARKER	LEFT	
435.273	435.273	SIGN	RIGHT	GUIDE, GRAPHIC SIGN, NO TEXT
435.273	435.273	SIGN	RIGHT	GUIDE, OVERLOOK AHEAD
435.327	435.327	INTERSECTION	LEFT	ROUTE 1138 (DOUBLETOP MOUNTAIN OVERLOOK)
435.365	435.384	PAVED DITCH	RIGHT	
435.403	435.403	INTERSECTION	LEFT	ROUTE 1138 (DOUBLETOP MOUNTAIN OVERLOOK)
435.408	435.539	PAVED DITCH	RIGHT	
435.412	435.430	PAVED DITCH	LEFT	

BLRI: ROUTE MAINTENANCE FEATURES ROAD LOG

ROUTE 0001DC: BLUE RIDGE PARKWAY - BALSAM GAP SUB-DISTRICT

Notice: The NPS retains its own in-house paved roads culvert and drop inlet inventory, therefore the culvert and drop inlet count below includes only Cycle 4 culverts and drop inlets inventoried by RIP in Manually Rated Routes and Paved Parking Areas. To view the NPS in-house inventory, please contact park officials..

FROM MILEPOST	TO MILEPOST	FEATURE	SIDE	COMMENT
435.461	435.461	SIGN	RIGHT	GUIDE, GRAPHIC SIGN, NO TEXT
435.461	435.461	SIGN	RIGHT	GUIDE, OVERLOOK AHEAD
435.520	435.542	PAVED DITCH	LEFT	
435.614	435.628	PAVED DITCH	LEFT	
435.711	435.770	PAVED DITCH	LEFT	
435.785	435.792	PAVED DITCH	LEFT	
435.817	435.845	PAVED DITCH	LEFT	
435.855	435.855	SIGN	RIGHT	GUIDE, LICKLOG GAP ELEV. 5135 FT. CREST OF THE BALSAMS
435.915	435.915	SIGN	RIGHT	GUIDE, GRAPHIC SIGN, NO TEXT
435.915	435.915	SIGN	RIGHT	GUIDE, OVERLOOK AHEAD
435.974	435.974	INTERSECTION	RIGHT	ROUTE 1139 (LICKLOG GAP OVERLOOK)
436.076	436.076	INTERSECTION	RIGHT	ROUTE 1139 (LICKLOG GAP OVERLOOK)
436.160	436.160	SIGN	RIGHT	GUIDE, LICKLOG GAP ELEV. 5135 FT. CREST OF THE BALSAMS
436.201	436.201	MILE MARKER	RIGHT	
436.202	436.202	MILE MARKER	LEFT	
436.213	436.213	SIGN	RIGHT	GUIDE, OVERLOOK AHEAD
436.233	436.348	GUARD/GUIDE RAIL	LEFT	
436.736	436.785	GUARD/GUIDE RAIL	LEFT	
436.901	436.901	SIGN	RIGHT	GUIDE, OVERLOOK AHEAD
436.901	436.901	SIGN	RIGHT	GUIDE, GRAPHIC SIGN, NO TEXT
436.952	436.952	INTERSECTION	LEFT	ROUTE 1140 (GRASSY RIDGE MINE OVERLOOK)
436.983	436.983	INTERSECTION	LEFT	ROUTE 1140 (GRASSY RIDGE MINE OVERLOOK)
437.040	437.040	SIGN	RIGHT	GUIDE, GRAPHIC SIGN, NO TEXT
437.040	437.040	SIGN	RIGHT	GUIDE, OVERLOOK AHEAD
437.063	437.063	MILE MARKER	LEFT	
437.063	437.063	MILE MARKER	RIGHT	
437.109	437.109	SIGN	RIGHT	WARNING, 25 M.P.H.
437.109	437.109	SIGN	RIGHT	WARNING, SLOW DANGEROUS CURVE
437.248	437.248	SIGN	RIGHT	WARNING, SPIRAL CURVE
437.248	437.248	SIGN	RIGHT	WARNING, GRAPHIC SIGN, NO TEXT

BLRI: ROUTE MAINTENANCE FEATURES ROAD LOG

ROUTE 0001DC: BLUE RIDGE PARKWAY - BALSAM GAP SUB-DISTRICT

Notice: The NPS retains its own in-house paved roads culvert and drop inlet inventory, therefore the culvert and drop inlet count below includes only Cycle 4 culverts and drop inlets inventoried by RIP in Manually Rated Routes and Paved Parking Areas. To view the NPS in-house inventory, please contact park officials..

FROM MILEPOST	TO MILEPOST	FEATURE	SIDE	COMMENT
437.357	437.446	GUARD/GUIDE RAIL	RIGHT	
437.672	437.739	GUARD/GUIDE RAIL	RIGHT	
438.233	438.233	MILE MARKER	LEFT	
438.233	438.233	MILE MARKER	RIGHT	
439.025	439.095	GUARD/GUIDE RAIL	RIGHT	
439.035	439.035	SIGN	RIGHT	GUIDE, OVERLOOK AHEAD
439.055	439.090	PAVED DITCH	LEFT	
439.103	439.103	INTERSECTION	RIGHT	ROUTE 1141 (STEESTACHEE OVERLOOK)
439.133	439.142	PAVED DITCH	LEFT	
439.146	439.146	INTERSECTION	RIGHT	ROUTE 1141 (STEESTACHEE OVERLOOK)
439.147	439.194	PAVED DITCH	LEFT	
439.173	439.173	SIGN	RIGHT	WARNING, GRAPHIC SIGN, NO TEXT
439.196	439.196	SIGN	RIGHT	GUIDE, OVERLOOK AHEAD
439.207	439.272	GUARD/GUIDE RAIL	RIGHT	
439.267	439.267	MILE MARKER	LEFT	
439.267	439.267	MILE MARKER	RIGHT	
439.576	439.576	INTERSECTION	RIGHT	ROUTE 1142 (COVE FIELD RIDGE OVERLOOK)
439.610	439.610	INTERSECTION	RIGHT	ROUTE 1142 (COVE FIELD RIDGE OVERLOOK)
439.736	439.736	SIGN	RIGHT	GUIDE, OVERLOOK AHEAD
439.771	439.771	SIGN	RIGHT	WARNING, GRAPHIC SIGN, NO TEXT
439.771	439.771	SIGN	RIGHT	WARNING, 13' - 11"
439.812	439.812	SIGN	RIGHT	REGULATORY, TURN LIGHTS ON
439.852	439.867	PAVED DITCH	LEFT	
439.873	440.037	TUNNEL	N/A	5140-153 (PINNACLE RIDGE TUNNEL)
440.037	440.108	GUARD/GUIDE RAIL	RIGHT	
440.061	440.061	SIGN	RIGHT	GUIDE, PINNACLE RIDGE TUNNEL
440.100	440.100	SIGN	RIGHT	REGULATORY, TURN LIGHTS ON
440.105	440.105	SIGN	RIGHT	GUIDE, CHECK LIGHTS
440.149	440.149	SIGN	RIGHT	WARNING, 14' 0" TUNNEL
440.149	440.149	SIGN	RIGHT	WARNING, GRAPHIC SIGN, NO TEXT

BLRI: ROUTE MAINTENANCE FEATURES ROAD LOG

ROUTE 0001DC: BLUE RIDGE PARKWAY - BALSAM GAP SUB-DISTRICT

Notice: The NPS retains its own in-house paved roads culvert and drop inlet inventory, therefore the culvert and drop inlet count below includes only Cycle 4 culverts and drop inlets inventoried by RIP in Manually Rated Routes and Paved Parking Areas. To view the NPS in-house inventory, please contact park officials..

FROM MILEPOST	TO MILEPOST	FEATURE	SIDE	COMMENT
440.218	440.218	SIGN	RIGHT	GUIDE, OVERLOOK AHEAD
440.278	440.278	INTERSECTION	RIGHT	ROUTE 1143 (VILLAGE OF SAUNOOK OVERLOOK)
440.354	440.354	INTERSECTION	RIGHT	ROUTE 1143 (VILLAGE OF SAUNOOK OVERLOOK)
440.359	440.372	PAVED DITCH	RIGHT	
440.421	440.421	SIGN	RIGHT	GUIDE, OVERLOOK AHEAD
440.874	440.891	PAVED DITCH	RIGHT	
440.995	440.995	SIGN	RIGHT	GUIDE, OVERLOOK AHEAD
440.995	440.995	SIGN	RIGHT	GUIDE, GRAPHIC SIGN, NO TEXT
441.022	441.034	PAVED DITCH	LEFT	
441.074	441.074	INTERSECTION	RIGHT	ROUTE 1144 (WAYNESVILLE OVERLOOK)
441.119	441.119	INTERSECTION	RIGHT	ROUTE 1144 (WAYNESVILLE OVERLOOK)
441.124	441.190	PAVED DITCH	RIGHT	
441.205	441.241	PAVED DITCH	LEFT	
441.256	441.256	MILE MARKER	RIGHT	
441.257	441.271	PAVED DITCH	RIGHT	
441.258	441.258	MILE MARKER	LEFT	
441.271	441.300	GUARD/GUIDE RAIL	RIGHT	
441.480	441.480	SIGN	RIGHT	GUIDE, GRAPHIC SIGN, NO TEXT
441.480	441.480	SIGN	RIGHT	GUIDE, OVERLOOK AHEAD
441.539	441.575	PAVED DITCH	LEFT	
441.556	441.600	GUARD/GUIDE RAIL	RIGHT	
441.610	441.610	INTERSECTION	RIGHT	ROUTE 1145 (STANDING ROCK OVERLOOK)
441.674	441.674	INTERSECTION	RIGHT	ROUTE 1145 (STANDING ROCK OVERLOOK)
441.680	441.692	PAVED DITCH	RIGHT	
441.690	441.718	GUARD/GUIDE RAIL	RIGHT	
441.700	441.751	GUARD/GUIDE RAIL	LEFT	
441.702	441.705	RETAINING WALL	RIGHT	BLRI-0001DC-441.702-R
441.710	441.713	RETAINING WALL	LEFT	BLRI-0001DC-441.710-L
441.728	441.733	RETAINING WALL	LEFT	BLRI-0001DC-441.728-L
441.751	441.751	SIGN	RIGHT	GUIDE, GRAPHIC SIGN, NO TEXT

BLRI: ROUTE MAINTENANCE FEATURES ROAD LOG

ROUTE 0001DC: BLUE RIDGE PARKWAY - BALSAM GAP SUB-DISTRICT

Notice: The NPS retains its own in-house paved roads culvert and drop inlet inventory, therefore the culvert and drop inlet count below includes only Cycle 4 culverts and drop inlets inventoried by RIP in Manually Rated Routes and Paved Parking Areas. To view the NPS in-house inventory, please contact park officials..

FROM MILEPOST	TO MILEPOST	FEATURE	SIDE	COMMENT
441.751	441.751	SIGN	RIGHT	GUIDE, OVERLOOK AHEAD
442.145	442.145	SIGN	RIGHT	WARNING, WATCH FOR FALLEN ROCKS
442.180	442.180	INTERSECTION	RIGHT	ROUTE 1146 (RABB KNOB OVERLOOK)
442.206	442.206	INTERSECTION	RIGHT	ROUTE 1146 (RABB KNOB OVERLOOK)
442.211	442.215	PAVED DITCH	RIGHT	
442.213	442.328	GUARD/GUIDE RAIL	RIGHT	
442.227	442.247	PAVED DITCH	LEFT	
442.295	442.324	GUARD/GUIDE RAIL	LEFT	
442.303	442.306	RETAINING WALL	LEFT	BLRI-0001DC-442.303-L
442.303	442.306	RETAINING WALL	RIGHT	BLRI-0001DC-442.303-R
442.329	442.329	SIGN	RIGHT	GUIDE, OVERLOOK AHEAD
442.353	442.359	PAVED DITCH	LEFT	
442.355	442.369	PAVED DITCH	RIGHT	
442.398	442.414	PAVED DITCH	RIGHT	
442.440	442.440	INTERSECTION	RIGHT	ROUTE 1147 (BALSAM GAP OVERLOOK AT MP 442.2)
442.520	442.520	INTERSECTION	RIGHT	ROUTE 1147 (BALSAM GAP OVERLOOK AT MP 442.2)
442.534	442.550	PAVED DITCH	RIGHT	
442.601	442.603	RETAINING WALL	LEFT	BLRI-0001DC-442.601-L
442.601	442.603	RETAINING WALL	RIGHT	BLRI-0001DC-442.601-R
442.666	442.666	SIGN	RIGHT	GUIDE, OVERLOOK AHEAD
442.716	442.751	PAVED DITCH	LEFT	
442.831	442.875	PAVED DITCH	RIGHT	
442.836	442.874	PAVED DITCH	LEFT	
442.962	442.971	CURB	RIGHT	
442.974	443.009	CURB	RIGHT	
443.005	443.025	PAVED DITCH	LEFT	
443.023	443.105	CURB	RIGHT	
443.061	443.061	SIGN	RIGHT	GUIDE, GRAPHIC SIGN, NO TEXT
443.105	443.105	SIGN	RIGHT	GUIDE, MAINTENANCE SHOP RANGER OFFICE
443.105	443.172	PAVED DITCH	RIGHT	

BLRI: ROUTE MAINTENANCE FEATURES ROAD LOG

ROUTE 0001DC: BLUE RIDGE PARKWAY - BALSAM GAP SUB-DISTRICT

Notice: The NPS retains its own in-house paved roads culvert and drop inlet inventory, therefore the culvert and drop inlet count below includes only Cycle 4 culverts and drop inlets inventoried by RIP in Manually Rated Routes and Paved Parking Areas. To view the NPS in-house inventory, please contact park officials..

FROM MILEPOST	TO MILEPOST	FEATURE	SIDE	COMMENT
443.155	443.155	GATE	N/A	
443.155	443.155	SIGN	N/A	REGULATORY, GRAPHIC SIGN, NO TEXT
443.155	443.155	SIGN	N/A	REGULATORY, ROAD CLOSED
443.155	443.155	TRAFFIC LIGHT	N/A	
443.168	443.168	INTERSECTION	LEFT	ROUTE 1148 (BALSAM GAP MAINTENANCE YARD PARKING)
443.170	443.200	CURB	RIGHT	
443.171	443.171	SIGN	RIGHT	GUIDE, BALSAM GAP ELEV. 3370 FT. CREST OF THE BALSAMS
443.178	443.178	SIGN	LEFT	GUIDE, GRAPHIC SIGN, NO TEXT
443.190	443.190	SIGN	RIGHT	GUIDE, MAINTENANCE SHOP RANGER OFFICE
443.201	443.201	MILE MARKER	RIGHT	
443.202	443.202	MILE MARKER	LEFT	
443.203	443.264	GUARD/GUIDE RAIL	RIGHT	
443.204	443.265	GUARD/GUIDE RAIL	LEFT	
443.204	443.263	BRIDGE	N/A	5140-127 (U.S. ROUTE 23 & 74 BRIDGE)
443.267	443.267	SIGN	LEFT	GUIDE, GRAPHIC SIGN, NO TEXT
443.285	443.385	PAVED DITCH	RIGHT	
443.290	443.290	SIGN	RIGHT	REGULATORY, 23
443.290	443.290	SIGN	RIGHT	REGULATORY, 74
443.290	443.290	SIGN	RIGHT	REGULATORY, JCT
443.292	443.292	SIGN	RIGHT	GUIDE, BALSAM GAP ELEV. 3370 FT. CREST OF THE BALSAMS
443.292	443.351	PAVED DITCH	LEFT	
443.347	443.347	SIGN	LEFT	GUIDE, GRAPHIC SIGN, NO TEXT
443.430	443.430	TRAFFIC LIGHT	LEFT	
443.430	443.430	SIGN	LEFT	GUIDE, GRAPHIC SIGN, NO TEXT
443.461	443.461	SIGN	RIGHT	REGULATORY, PARKWAY SPEED LIMIT 45
443.461	443.461	SIGN	RIGHT	REGULATORY, FASTEN SEAT BELTS
443.541	443.541	SIGN	RIGHT	GUIDE, 74 23 WAYNESVILLE SYLVA
443.587	443.587	SIGN	RIGHT	GUIDE, GRAPHIC SIGN, NO TEXT
443.624	443.624	SIGN	RIGHT	GUIDE, MT. PISGAH 35 MI. ASHEVILLE 58 MI.
443.641	443.641	SIGN	RIGHT	GUIDE, 2

BLRI: ROUTE MAINTENANCE FEATURES ROAD LOG

ROUTE 0001DC: BLUE RIDGE PARKWAY - BALSAM GAP SUB-DISTRICT

Notice: The NPS retains its own in-house paved roads culvert and drop inlet inventory, therefore the culvert and drop inlet count below includes only Cycle 4 culverts and drop inlets inventoried by RIP in Manually Rated Routes and Paved Parking Areas. To view the NPS in-house inventory, please contact park officials..

FROM MILEPOST	TO MILEPOST	FEATURE	SIDE	COMMENT
443.641	443.641	SIGN	RIGHT	GUIDE, EXITS PARKWAY AHEAD
443.641	443.641	SIGN	RIGHT	GUIDE, GRAPHIC SIGN, NO TEXT
443.677	443.677	SIGN	RIGHT	REGULATORY, NO GAS AVAILABLE ON PARKWAY FOR THE NEXT 50 MILES
443.680	443.771	PAVED DITCH	LEFT	
443.682	443.682	TRAFFIC LIGHT	RIGHT	
443.682	443.682	SIGN	RIGHT	GUIDE, GRAPHIC SIGN, NO TEXT
443.688	443.715	PAVED DITCH	RIGHT	
443.712	443.712	INTERSECTION	RIGHT	ROUTE 0103 (ACCESS RAMP TO U.S. ROUTE 23 AND U.S. 74)
443.719	443.735	CURB	RIGHT	
443.742	443.742	INTERSECTION	RIGHT	ROUTE 0103 (ACCESS RAMP TO U.S. ROUTE 23 AND U.S. 74) SPUR
443.759	443.759	SIGN	RIGHT	GUIDE, GRAPHIC SIGN, NO TEXT
443.772	443.772	SIGN	RIGHT	GUIDE, GREAT SMOKY MTNS. NATIONAL PARK 26 MI.
443.773	443.842	PAVED DITCH	RIGHT	
443.779	443.786	PAVED DITCH	LEFT	
443.780	443.780	GATE	N/A	
443.780	443.780	SIGN	N/A	REGULATORY, GRAPHIC SIGN, NO TEXT
443.780	443.780	SIGN	N/A	REGULATORY, ROAD CLOSED
443.780	443.780	TRAFFIC LIGHT	N/A	
443.817	443.817	SIGN	RIGHT	GUIDE, 74 23 WAYNESVILLE SYLVA
443.890	443.900	PAVED DITCH	RIGHT	
443.897	443.897	SIGN	RIGHT	REGULATORY, 74
443.897	443.897	SIGN	RIGHT	REGULATORY, JCT
443.897	443.897	SIGN	RIGHT	REGULATORY, 23
443.902	443.959	PAVED DITCH	LEFT	
443.932	443.932	SIGN	RIGHT	REGULATORY, FASTEN SEAT BELTS
443.932	443.932	SIGN	RIGHT	REGULATORY, PARKWAY SPEED LIMIT 45
444.011	444.011	SIGN	LEFT	GUIDE, GRAPHIC SIGN, NO TEXT
444.012	444.012	SIGN	RIGHT	GUIDE, GRAPHIC SIGN, NO TEXT
444.088	444.132	PAVED DITCH	RIGHT	

BLRI: ROUTE MAINTENANCE FEATURES ROAD LOG

ROUTE 0001DC: BLUE RIDGE PARKWAY - BALSAM GAP SUB-DISTRICT

Notice: The NPS retains its own in-house paved roads culvert and drop inlet inventory, therefore the culvert and drop inlet count below includes only Cycle 4 culverts and drop inlets inventoried by RIP in Manually Rated Routes and Paved Parking Areas. To view the NPS in-house inventory, please contact park officials..

FROM MILEPOST	TO MILEPOST	FEATURE	SIDE	COMMENT
444.139	444.139	SIGN	LEFT	GUIDE, GRAPHIC SIGN, NO TEXT
444.140	444.140	SIGN	RIGHT	GUIDE, GRAPHIC SIGN, NO TEXT
444.238	444.238	MILE MARKER	RIGHT	
444.239	444.239	MILE MARKER	LEFT	
444.274	444.274	SIGN	LEFT	GUIDE, GRAPHIC SIGN, NO TEXT
444.275	444.275	SIGN	RIGHT	GUIDE, GRAPHIC SIGN, NO TEXT
444.311	444.311	SIGN	RIGHT	GUIDE, 7 MILES 11 KM
444.400	444.420	PAVED DITCH	RIGHT	
444.406	444.406	SIGN	LEFT	GUIDE, GRAPHIC SIGN, NO TEXT
444.406	444.406	SIGN	RIGHT	GUIDE, GRAPHIC SIGN, NO TEXT
444.529	444.529	SIGN	LEFT	GUIDE, GRAPHIC SIGN, NO TEXT
444.532	444.556	PAVED DITCH	RIGHT	
444.574	444.595	PAVED DITCH	RIGHT	
444.655	444.655	SIGN	RIGHT	GUIDE, OVERLOOK AHEAD
444.655	444.655	SIGN	RIGHT	GUIDE, GRAPHIC SIGN, NO TEXT
444.662	444.687	GUARD/GUIDE RAIL	RIGHT	
444.668	444.689	GUARD/GUIDE RAIL	LEFT	
444.674	444.681	BRIDGE	N/A	5140-194 (HOOD ROAD BRIDGE)
444.680	444.683	RETAINING WALL	RIGHT	BLRI-0001DC-444.680-R
444.685	444.688	RETAINING WALL	LEFT	BLRI-0001DC-444.685-L
444.687	444.694	PAVED DITCH	RIGHT	
444.724	444.724	INTERSECTION	RIGHT	ROUTE 0201 (ORCHARDS OVERLOOK ACCESS ROAD)
444.801	444.801	SIGN	RIGHT	GUIDE, OVERLOOK AHEAD
444.801	444.801	SIGN	RIGHT	GUIDE, GRAPHIC SIGN, NO TEXT
445.239	445.239	SIGN	RIGHT	GUIDE, GRAPHIC SIGN, NO TEXT
445.239	445.239	SIGN	RIGHT	GUIDE, OVERLOOK AHEAD
445.247	445.247	MILE MARKER	LEFT	
445.247	445.247	MILE MARKER	RIGHT	
445.251	445.251	SIGN	RIGHT	WARNING, 30 M.P.H.
445.251	445.251	SIGN	RIGHT	WARNING, GRAPHIC SIGN, NO TEXT

BLRI: ROUTE MAINTENANCE FEATURES ROAD LOG

ROUTE 0001DC: BLUE RIDGE PARKWAY - BALSAM GAP SUB-DISTRICT

Notice: The NPS retains its own in-house paved roads culvert and drop inlet inventory, therefore the culvert and drop inlet count below includes only Cycle 4 culverts and drop inlets inventoried by RIP in Manually Rated Routes and Paved Parking Areas. To view the NPS in-house inventory, please contact park officials..

FROM MILEPOST	TO MILEPOST	FEATURE	SIDE	COMMENT
445.252	445.258	PAVED DITCH	RIGHT	
445.266	445.309	GUARD/GUIDE RAIL	LEFT	
445.366	445.366	INTERSECTION	LEFT	ROUTE 1150 (MOUNT LYN LOWRY OVERLOOK)
445.397	445.397	INTERSECTION	LEFT	ROUTE 1150 (MOUNT LYN LOWRY OVERLOOK)
445.453	445.453	SIGN	RIGHT	WARNING, GRAPHIC SIGN, NO TEXT
445.453	445.453	SIGN	RIGHT	WARNING, SPIRAL CURVE
445.470	445.470	SIGN	RIGHT	GUIDE, GRAPHIC SIGN, NO TEXT
445.470	445.470	SIGN	RIGHT	GUIDE, OVERLOOK AHEAD
445.543	445.543	SIGN	RIGHT	WARNING, 25 M.P.H.
445.543	445.543	SIGN	RIGHT	WARNING, SLOW DANGEROUS CURVE
445.844	445.874	PAVED DITCH	RIGHT	
446.117	446.282	GUARD/GUIDE RAIL	LEFT	
446.216	446.216	SIGN	RIGHT	GUIDE, OVERLOOK AHEAD
446.259	446.259	MILE MARKER	LEFT	
446.259	446.259	MILE MARKER	RIGHT	
446.289	446.289	INTERSECTION	LEFT	ROUTE 1151 (WOODFIN VALLEY OVERLOOK)
446.327	446.327	INTERSECTION	LEFT	ROUTE 1151 (WOODFIN VALLEY OVERLOOK)
446.358	446.373	PAVED DITCH	RIGHT	
446.406	446.406	SIGN	RIGHT	GUIDE, OVERLOOK AHEAD
446.529	446.533	RETAINING WALL	LEFT	BLRI-0001DC-446.529-L
446.529	446.533	RETAINING WALL	RIGHT	BLRI-0001DC-446.529-R
446.763	446.801	GUARD/GUIDE RAIL	LEFT	
446.837	446.907	GUARD/GUIDE RAIL	LEFT	
446.952	446.952	SIGN	RIGHT	GUIDE, OVERLOOK AHEAD
447.017	447.017	INTERSECTION	LEFT	ROUTE 1152 (WOODFIN CASCADES OVERLOOK)
447.062	447.062	INTERSECTION	LEFT	ROUTE 1152 (WOODFIN CASCADES OVERLOOK)
447.166	447.166	SIGN	RIGHT	GUIDE, OVERLOOK AHEAD
447.248	447.293	GUARD/GUIDE RAIL	LEFT	
447.271	447.331	PAVED DITCH	RIGHT	
447.272	447.272	MILE MARKER	LEFT	

BLRI: ROUTE MAINTENANCE FEATURES ROAD LOG

ROUTE 0001DC: BLUE RIDGE PARKWAY - BALSAM GAP SUB-DISTRICT

Notice: The NPS retains its own in-house paved roads culvert and drop inlet inventory, therefore the culvert and drop inlet count below includes only Cycle 4 culverts and drop inlets inventoried by RIP in Manually Rated Routes and Paved Parking Areas. To view the NPS in-house inventory, please contact park officials..

FROM MILEPOST	TO MILEPOST	FEATURE	SIDE	COMMENT
447.273	447.273	MILE MARKER	RIGHT	
447.344	447.356	PAVED DITCH	RIGHT	
447.930	448.001	GUARD/GUIDE RAIL	LEFT	
447.955	448.028	PAVED DITCH	RIGHT	
448.081	448.081	SIGN	RIGHT	GUIDE, OVERLOOK AHEAD
448.105	448.119	CURB	LEFT	
448.154	448.154	INTERSECTION	LEFT	ROUTE 1153 (WESNER BALD OVERLOOK)
448.227	448.227	SIGN	RIGHT	GUIDE, OVERLOOK AHEAD
448.269	448.340	GUARD/GUIDE RAIL	LEFT	
448.319	448.319	MILE MARKER	LEFT	
448.319	448.319	MILE MARKER	RIGHT	
448.525	448.525	SIGN	RIGHT	GUIDE, OVERLOOK AHEAD
448.565	448.595	PAVED DITCH	RIGHT	
448.585	448.585	INTERSECTION	LEFT	ROUTE 1154 (SCOTT CREEK OVERLOOK)
448.642	448.642	INTERSECTION	LEFT	ROUTE 1154 (SCOTT CREEK OVERLOOK)
448.712	448.712	SIGN	RIGHT	GUIDE, OVERLOOK AHEAD
448.751	448.751	SIGN	RIGHT	GUIDE, GRAPHIC SIGN, NO TEXT
448.822	448.903	GUARD/GUIDE RAIL	LEFT	
449.097	449.141	GUARD/GUIDE RAIL	LEFT	
449.236	449.236	SIGN	RIGHT	GUIDE, OVERLOOK AHEAD
449.285	449.285	INTERSECTION	LEFT	ROUTE 1155 (FORK RIDGE OVERLOOK)
449.320	449.320	INTERSECTION	LEFT	ROUTE 1155 (FORK RIDGE OVERLOOK)
449.333	449.333	MILE MARKER	LEFT	
449.333	449.333	MILE MARKER	RIGHT	
449.372	449.372	SIGN	RIGHT	GUIDE, OVERLOOK AHEAD
449.444	449.545	GUARD/GUIDE RAIL	LEFT	
449.805	449.810	PAVED DITCH	RIGHT	
450.332	450.332	MILE MARKER	RIGHT	
450.332	450.332	MILE MARKER	LEFT	
450.483	450.483	SIGN	RIGHT	GUIDE, OVERLOOK AHEAD

BLRI: ROUTE MAINTENANCE FEATURES ROAD LOG

ROUTE 0001DC: BLUE RIDGE PARKWAY - BALSAM GAP SUB-DISTRICT

Notice: The NPS retains its own in-house paved roads culvert and drop inlet inventory, therefore the culvert and drop inlet count below includes only Cycle 4 culverts and drop inlets inventoried by RIP in Manually Rated Routes and Paved Parking Areas. To view the NPS in-house inventory, please contact park officials..

FROM MILEPOST	TO MILEPOST	FEATURE	SIDE	COMMENT
450.526	450.526	INTERSECTION	LEFT	ROUTE 1156 (YELLOW FACE OVERLOOK)
450.574	450.574	INTERSECTION	LEFT	ROUTE 1156 (YELLOW FACE OVERLOOK)
450.633	450.633	SIGN	RIGHT	GUIDE, OVERLOOK AHEAD
450.733	450.797	GUARD/GUIDE RAIL	LEFT	
451.332	451.403	GUARD/GUIDE RAIL	LEFT	
451.349	451.349	MILE MARKER	LEFT	
451.349	451.349	MILE MARKER	RIGHT	
451.438	451.438	SIGN	RIGHT	GUIDE, VISITOR CENTER
451.438	451.438	SIGN	RIGHT	GUIDE, GRAPHIC SIGN, NO TEXT
451.438	451.438	SIGN	RIGHT	GUIDE, BLUE RIDGE PARKWAY WATERROCK KNOB
451.489	451.564	GUARD/GUIDE RAIL	LEFT	
451.499	451.499	SIGN	RIGHT	WARNING, 25 M.P.H.
451.499	451.499	SIGN	RIGHT	WARNING, GRAPHIC SIGN, NO TEXT
451.513	451.513	SIGN	LEFT	REGULATORY, GRAPHIC SIGN, NO TEXT
451.513	451.513	SIGN	LEFT	REGULATORY, GRAPHIC SIGN, NO TEXT
451.551	451.551	INTERSECTION	RIGHT	ROUTE 0200 (WATERROCK KNOB OVERLOOK ACCESS ROAD)
451.558	451.558	SIGN	LEFT	REGULATORY, DO NOT ENTER
451.565	451.569	PAVED DITCH	RIGHT	
451.629	451.629	SIGN	RIGHT	WARNING, 25 M.P.H.
451.629	451.629	SIGN	RIGHT	WARNING, GRAPHIC SIGN, NO TEXT
451.659	451.659	SIGN	RIGHT	GUIDE, BLUE RIDGE PARKWAY WATERROCK KNOB
451.659	451.659	SIGN	RIGHT	GUIDE, GRAPHIC SIGN, NO TEXT
451.659	451.659	SIGN	RIGHT	GUIDE, VISITOR CENTER
451.685	451.685	SIGN	LEFT	REGULATORY, GRAPHIC SIGN, NO TEXT
451.685	451.685	SIGN	LEFT	REGULATORY, GRAPHIC SIGN, NO TEXT
452.047	452.055	PAVED DITCH	LEFT	
452.357	452.357	MILE MARKER	LEFT	
452.357	452.357	MILE MARKER	RIGHT	
452.410	452.410	SIGN	RIGHT	GUIDE, OVERLOOK AHEAD
452.454	452.454	INTERSECTION	LEFT	ROUTE 1159 (CRANBERRY RIDGE OVERLOOK)

BLRI: ROUTE MAINTENANCE FEATURES ROAD LOG

ROUTE 0001DC: BLUE RIDGE PARKWAY - BALSAM GAP SUB-DISTRICT

Notice: The NPS retains its own in-house paved roads culvert and drop inlet inventory, therefore the culvert and drop inlet count below includes only Cycle 4 culverts and drop inlets inventoried by RIP in Manually Rated Routes and Paved Parking Areas. To view the NPS in-house inventory, please contact park officials..

FROM MILEPOST	TO MILEPOST	FEATURE	SIDE	COMMENT
452.509	452.509	INTERSECTION	LEFT	ROUTE 1159 (CRANBERRY RIDGE OVERLOOK)
452.560	452.560	SIGN	RIGHT	GUIDE, OVERLOOK AHEAD
452.595	452.595	SIGN	RIGHT	GUIDE, OVERLOOK AHEAD
452.644	452.644	INTERSECTION	LEFT	ROUTE 1160 (WOOLYBACK OVERLOOK)
452.669	452.682	PAVED DITCH	RIGHT	
452.695	452.695	INTERSECTION	LEFT	ROUTE 1160 (WOOLYBACK OVERLOOK)
452.723	452.735	PAVED DITCH	RIGHT	
452.752	452.760	PAVED DITCH	LEFT	
452.759	452.759	SIGN	RIGHT	GUIDE, OVERLOOK AHEAD
452.762	452.773	PAVED DITCH	RIGHT	
453.352	453.352	MILE MARKER	LEFT	
453.352	453.352	MILE MARKER	RIGHT	
453.469	453.480	PAVED DITCH	RIGHT	
453.480	453.480	SIGN	RIGHT	WARNING, GRAPHIC SIGN, NO TEXT
453.490	453.533	PAVED DITCH	RIGHT	
453.614	453.614	SIGN	RIGHT	GUIDE, OVERLOOK AHEAD
453.639	453.656	PAVED DITCH	RIGHT	
453.664	453.664	INTERSECTION	LEFT	ROUTE 1161 (HORNBUCKLE VALLEY OVERLOOK)
453.722	453.722	INTERSECTION	LEFT	ROUTE 1161 (HORNBUCKLE VALLEY OVERLOOK)
453.785	453.785	SIGN	RIGHT	GUIDE, OVERLOOK AHEAD
453.871	453.881	PAVED DITCH	RIGHT	
454.050	454.059	PAVED DITCH	RIGHT	
454.349	454.349	MILE MARKER	LEFT	
454.349	454.349	MILE MARKER	RIGHT	
454.413	454.413	SIGN	RIGHT	GUIDE, 3 MILES 5 KM
454.483	454.483	SIGN	RIGHT	WARNING, BUMP
454.563	454.563	SIGN	RIGHT	WARNING, BUMP
454.638	454.651	PAVED DITCH	LEFT	
454.654	454.654	SIGN	RIGHT	GUIDE, OVERLOOK AHEAD
454.686	454.686	INTERSECTION	LEFT	ROUTE 1162 (THUNDER STRUCK RIDGE OVERLOOK)

BLRI: ROUTE MAINTENANCE FEATURES ROAD LOG

ROUTE 0001DC: BLUE RIDGE PARKWAY - BALSAM GAP SUB-DISTRICT

Notice: The NPS retains its own in-house paved roads culvert and drop inlet inventory, therefore the culvert and drop inlet count below includes only Cycle 4 culverts and drop inlets inventoried by RIP in Manually Rated Routes and Paved Parking Areas. To view the NPS in-house inventory, please contact park officials..

FROM MILEPOST	TO MILEPOST	FEATURE	SIDE	COMMENT
454.691	454.725	CURB	LEFT	
454.728	454.728	INTERSECTION	LEFT	ROUTE 1162 (THUNDER STRUCK RIDGE OVERLOOK)
454.774	454.774	SIGN	RIGHT	GUIDE, OVERLOOK AHEAD
454.891	454.891	SIGN	RIGHT	WARNING, WATCH FOR FALLEN ROCKS
455.296	455.339	PAVED DITCH	RIGHT	
455.337	455.337	MILE MARKER	RIGHT	
455.338	455.338	MILE MARKER	LEFT	
455.369	455.369	SIGN	RIGHT	GUIDE, OVERLOOK AHEAD
455.431	455.442	PAVED DITCH	LEFT	
455.461	455.461	INTERSECTION	LEFT	ROUTE 1163 (FED COVE OVERLOOK)
455.523	455.523	SIGN	RIGHT	GUIDE, OVERLOOK AHEAD
455.566	455.592	PAVED DITCH	RIGHT	
455.605	455.605	SIGN	RIGHT	REGULATORY, PARKWAY SPEED LIMIT 45
455.605	455.605	SIGN	RIGHT	REGULATORY, FASTEN SEAT BELTS
455.636	455.662	PAVED DITCH	RIGHT	
455.699	455.699	SIGN	RIGHT	REGULATORY, JCT
455.699	455.699	SIGN	RIGHT	REGULATORY, 19
455.745	455.745	SIGN	RIGHT	GUIDE, GRAPHIC SIGN, NO TEXT
455.759	455.792	PAVED DITCH	RIGHT	
455.773	455.773	SIGN	RIGHT	GUIDE, OVERLOOK AHEAD
455.831	455.831	INTERSECTION	RIGHT	ROUTE 0435 (BROWNING CABIN ROAD)
455.831	455.831	SIGN	RIGHT	GUIDE, MT. PISGAH 47 MI ASHEVILLE 71 MI
455.838	455.838	TRAFFIC LIGHT	N/A	
455.838	455.838	SIGN	N/A	REGULATORY, ROAD CLOSED
455.838	455.838	SIGN	N/A	REGULATORY, GRAPHIC SIGN, NO TEXT
455.838	455.838	GATE	N/A	
455.857	455.857	INTERSECTION	LEFT	ROUTE 1164 (SOCO GAP OVERLOOK)
455.913	455.913	INTERSECTION	LEFT	ROUTE 1164 (SOCO GAP OVERLOOK)
455.913	455.920	PAVED DITCH	RIGHT	
455.922	455.922	SIGN	RIGHT	GUIDE, NORTH 19 MAGGIE

BLRI: ROUTE MAINTENANCE FEATURES ROAD LOG

ROUTE 0001DC: BLUE RIDGE PARKWAY - BALSAM GAP SUB-DISTRICT

Notice: The NPS retains its own in-house paved roads culvert and drop inlet inventory, therefore the culvert and drop inlet count below includes only Cycle 4 culverts and drop inlets inventoried by RIP in Manually Rated Routes and Paved Parking Areas. To view the NPS in-house inventory, please contact park officials..

FROM MILEPOST	TO MILEPOST	FEATURE	SIDE	COMMENT
455.924	455.985	PAVED DITCH	RIGHT	
455.932	455.932	SIGN	LEFT	GUIDE, GRAPHIC SIGN, NO TEXT
455.960	455.960	SIGN	RIGHT	GUIDE, OVERLOOK AHEAD
455.968	455.968	SIGN	RIGHT	GUIDE, SOCO GAP ELEV. 4340 FT. CREST OF THE BALSAMS
455.978	455.978	INTERSECTION	LEFT	ROUTE 0102Z (ACCESS RAMP TO U.S. ROUTE 19 NORTH)
455.986	455.992	CURB	LEFT	
455.992	456.018	PAVED DITCH	RIGHT	
455.996	455.996	INTERSECTION	LEFT	ROUTE 0102Z (ACCESS RAMP TO U.S. ROUTE 19 NORTH) SPUR
456.009	456.009	SIGN	RIGHT	GUIDE, 19 NORTH MAGGIE
456.015	456.069	GUARD/GUIDE RAIL	LEFT	
456.018	456.018	SIGN	RIGHT	GUIDE, GRAPHIC SIGN, NO TEXT
456.022	456.076	GUARD/GUIDE RAIL	RIGHT	
456.022	456.069	BRIDGE	N/A	5140-129 (U.S. ROUTE 19 BRIDGE)
456.073	456.073	SIGN	LEFT	GUIDE, GRAPHIC SIGN, NO TEXT
456.089	456.089	SIGN	RIGHT	GUIDE, SOUTH 19 CHEROKEE
456.113	456.113	SIGN	RIGHT	GUIDE, GRAPHIC SIGN, NO TEXT
456.129	456.129	SIGN	RIGHT	GUIDE, SOCO GAP ELEV. 4340 FT CREST OF THE BALSAMS
456.140	456.140	INTERSECTION	LEFT	ROUTE 0101Z (ACCESS RAMP TO U.S. ROUTE 19 SOUTH) SPUR
456.173	456.173	INTERSECTION	LEFT	ROUTE 0101Z (ACCESS RAMP TO U.S. ROUTE 19 SOUTH)
456.210	456.210	TRAFFIC LIGHT	N/A	
456.210	456.210	GATE	N/A	
456.210	456.210	SIGN	N/A	REGULATORY, GRAPHIC SIGN, NO TEXT
456.210	456.210	SIGN	N/A	REGULATORY, ROAD CLOSED
456.238	456.238	SIGN	RIGHT	GUIDE, 19 SOUTH CHEROKEE
456.259	456.259	SIGN	RIGHT	GUIDE, BALSAM MTN. 10 MI GREAT SMOKY MTNS. 14 MI NATIONAL PARK
456.305	456.305	SIGN	LEFT	GUIDE, GRAPHIC SIGN, NO TEXT
456.319	456.319	MILE MARKER	LEFT	
456.319	456.319	MILE MARKER	RIGHT	
456.366	456.366	SIGN	RIGHT	REGULATORY, 19
456.366	456.366	SIGN	RIGHT	REGULATORY, JCT

BLRI: ROUTE MAINTENANCE FEATURES ROAD LOG

ROUTE 0001DC: BLUE RIDGE PARKWAY - BALSAM GAP SUB-DISTRICT

Notice: The NPS retains its own in-house paved roads culvert and drop inlet inventory, therefore the culvert and drop inlet count below includes only Cycle 4 culverts and drop inlets inventoried by RIP in Manually Rated Routes and Paved Parking Areas. To view the NPS in-house inventory, please contact park officials..

FROM MILEPOST	TO MILEPOST	FEATURE	SIDE	COMMENT
456.481	456.481	SIGN	RIGHT	GUIDE, GRAPHIC SIGN, NO TEXT
456.481	456.481	SIGN	RIGHT	GUIDE, OVERLOOK AHEAD
456.526	456.526	INTERSECTION	RIGHT	ROUTE 1166 (JONATHAN CREEK OVERLOOK)
456.532	456.559	CURB	RIGHT	
456.563	456.563	INTERSECTION	RIGHT	ROUTE 1166 (JONATHAN CREEK OVERLOOK)
456.625	456.625	SIGN	RIGHT	GUIDE, GRAPHIC SIGN, NO TEXT
456.625	456.625	SIGN	RIGHT	GUIDE, OVERLOOK AHEAD
456.741	456.756	PAVED DITCH	RIGHT	
456.771	456.778	PAVED DITCH	RIGHT	
456.949	456.980	PAVED DITCH	LEFT	
457.237	457.237	SIGN	RIGHT	WARNING, WATCH FOR FALLEN ROCKS
457.307	457.307	MILE MARKER	LEFT	
457.307	457.307	MILE MARKER	RIGHT	
457.965	457.989	GUARD/GUIDE WALL	LEFT	
457.970	457.993	GUARD/GUIDE WALL	RIGHT	
457.976	457.986	BRIDGE	N/A	5140-130 (BIA ROAD BRIDGE)
458.181	458.181	SIGN	RIGHT	GUIDE, OVERLOOK AHEAD
458.259	458.259	INTERSECTION	LEFT	ROUTE 1167 (PLOTT BALSAM OVERLOOK)
458.343	458.343	MILE MARKER	LEFT	
458.343	458.343	MILE MARKER	RIGHT	
458.353	458.353	SIGN	RIGHT	GUIDE, OVERLOOK AHEAD
458.400	458.400	SIGN	RIGHT	GUIDE, BALSAM MOUNTAIN BLACK CAMP GAP MASONIC MARKER
458.491	458.491	SIGN	RIGHT	GUIDE, WOLF LAUREL GAP ELEV. 5100 FT. CREST OF THE BALSAMS
458.545	458.545	INTERSECTION	RIGHT	ROUTE 0100 (HEINTOOGA SPUR ROAD) SPUR
458.550	458.559	CURB	RIGHT	
458.563	458.563	INTERSECTION	RIGHT	ROUTE 0100 (HEINTOOGA SPUR ROAD)
458.574	458.574	GATE	N/A	
458.574	458.574	SIGN	N/A	REGULATORY, DO NOT BLOCK GATE
458.574	458.574	SIGN	N/A	REGULATORY, ROAD CLOSED

BLRI: ROUTE MAINTENANCE FEATURES ROAD LOG

ROUTE 0001DC: BLUE RIDGE PARKWAY - BALSAM GAP SUB-DISTRICT

Notice: The NPS retains its own in-house paved roads culvert and drop inlet inventory, therefore the culvert and drop inlet count below includes only Cycle 4 culverts and drop inlets inventoried by RIP in Manually Rated Routes and Paved Parking Areas. To view the NPS in-house inventory, please contact park officials..

FROM MILEPOST	TO MILEPOST	FEATURE	SIDE	COMMENT
458.574	458.574	SIGN	N/A	GUIDE, UNABLE TO READ FROM VIDEO
458.574	458.574	TRAFFIC LIGHT	N/A	
458.609	458.615	PAVED DITCH	LEFT	
458.662	458.662	SIGN	RIGHT	GUIDE, BALSAM MOUNTAIN BLACK CAMP GAP MASONIC MARKER
458.699	458.699	SIGN	RIGHT	GUIDE, WOLF LAUREL GAP ELEV. 5100 FT. CREST OF THE BALSAMS
458.963	458.963	SIGN	RIGHT	WARNING, 13' 8" TUNNEL
458.963	458.963	SIGN	RIGHT	WARNING, GRAPHIC SIGN, NO TEXT
459.007	459.007	SIGN	RIGHT	REGULATORY, TURN LIGHTS ON
459.007	459.007	SIGN	RIGHT	WARNING, WATCH FOR ICE IN TUNNEL
459.044	459.044	SIGN	RIGHT	GUIDE, LICKSTONE RIDGE TUNNEL
459.058	459.058	SIGN	RIGHT	GUIDE, CHECK LIGHTS
459.081	459.157	TUNNEL	N/A	5140-154 (LICKSTONE RIDGE TUNNEL)
459.176	459.176	SIGN	RIGHT	GUIDE, LICKSTONE RIDGE TUNNEL
459.193	459.193	SIGN	RIGHT	GUIDE, OVERLOOK AHEAD
459.217	459.217	INTERSECTION	LEFT	ROUTE 1173 (LICKSTONE RIDGE OVERLOOK)
459.253	459.253	INTERSECTION	LEFT	ROUTE 1173 (LICKSTONE RIDGE OVERLOOK)
459.375	459.375	MILE MARKER	RIGHT	
459.376	459.376	MILE MARKER	LEFT	
459.535	459.535	SIGN	RIGHT	WARNING, 13' 8" TUNNEL
459.535	459.535	SIGN	RIGHT	WARNING, GRAPHIC SIGN, NO TEXT
459.663	459.663	SIGN	RIGHT	GUIDE, BUNCHES BALD TUNNEL
459.696	459.750	TUNNEL	N/A	5140-155 (BUNCHES BALD TUNNEL)
459.780	459.780	SIGN	RIGHT	GUIDE, OVERLOOK AHEAD
459.822	459.822	SIGN	RIGHT	WARNING, ICE ON PAVEMENT
459.822	459.822	SIGN	RIGHT	REGULATORY, TURN LIGHTS ON
459.859	459.859	INTERSECTION	LEFT	ROUTE 1174 (BUNCHES BALD OVERLOOK)
459.889	459.889	SIGN	RIGHT	WARNING, 11' 5" TUNNEL
459.889	459.889	SIGN	RIGHT	WARNING, GRAPHIC SIGN, NO TEXT
459.929	459.929	SIGN	RIGHT	GUIDE, OVERLOOK AHEAD

BLRI: ROUTE MAINTENANCE FEATURES ROAD LOG

ROUTE 0001DC: BLUE RIDGE PARKWAY - BALSAM GAP SUB-DISTRICT

Notice: The NPS retains its own in-house paved roads culvert and drop inlet inventory, therefore the culvert and drop inlet count below includes only Cycle 4 culverts and drop inlets inventoried by RIP in Manually Rated Routes and Paved Parking Areas. To view the NPS in-house inventory, please contact park officials..

FROM MILEPOST	TO MILEPOST	FEATURE	SIDE	COMMENT
460.380	460.380	MILE MARKER	RIGHT	
460.382	460.382	MILE MARKER	LEFT	
461.093	461.093	SIGN	RIGHT	GUIDE, OVERLOOK AHEAD
461.160	461.160	INTERSECTION	LEFT	ROUTE 1175 (JENKINS RIDGE OVERLOOK)
461.209	461.209	INTERSECTION	LEFT	ROUTE 1175 (JENKINS RIDGE OVERLOOK)
461.215	461.269	CURB	LEFT	
461.268	461.268	SIGN	RIGHT	GUIDE, OVERLOOK AHEAD
461.385	461.385	MILE MARKER	RIGHT	
461.386	461.386	MILE MARKER	LEFT	
461.396	461.396	SIGN	RIGHT	WARNING, 13' 9" TUNNEL
461.396	461.396	SIGN	RIGHT	WARNING, GRAPHIC SIGN, NO TEXT
461.437	461.437	SIGN	RIGHT	REGULATORY, TURN LIGHTS ON
461.500	461.507	PAVED DITCH	RIGHT	
461.507	461.572	TUNNEL	N/A	5140-156 (BIG WITCH TUNNEL)
461.647	461.647	SIGN	RIGHT	REGULATORY, TURN LIGHTS ON
461.697	461.697	SIGN	RIGHT	WARNING, 11' 0" TUNNEL
461.697	461.697	SIGN	RIGHT	WARNING, GRAPHIC SIGN, NO TEXT
461.986	461.996	PAVED DITCH	RIGHT	
461.992	462.029	GUARD/GUIDE RAIL	LEFT	
462.000	462.035	GUARD/GUIDE RAIL	RIGHT	
462.014	462.023	BRIDGE	N/A	5140-185 (BIA ROUTE 405 BRIDGE)
462.016	462.016	SIGN	RIGHT	GUIDE, BIG WITCH GAP ELEV. 4150 FT CREST OF THE BALSAMS
462.070	462.070	INTERSECTION	RIGHT	PAVED ROUTE (BIA ROAD 413 / NON NPS)
462.129	462.129	SIGN	RIGHT	GUIDE, GRAPHIC SIGN, NO TEXT
462.129	462.129	SIGN	RIGHT	GUIDE, OVERLOOK AHEAD
462.212	462.212	INTERSECTION	RIGHT	ROUTE 1176 (BIG WITCH OVERLOOK)
462.234	462.234	INTERSECTION	RIGHT	ROUTE 1176 (BIG WITCH OVERLOOK)
462.264	462.279	CURB	RIGHT	
462.300	462.300	INTERSECTION	RIGHT	ROUTE 1176 (BIG WITCH OVERLOOK)
462.321	462.328	PAVED DITCH	RIGHT	

BLRI: ROUTE MAINTENANCE FEATURES ROAD LOG

ROUTE 0001DC: BLUE RIDGE PARKWAY - BALSAM GAP SUB-DISTRICT

Notice: The NPS retains its own in-house paved roads culvert and drop inlet inventory, therefore the culvert and drop inlet count below includes only Cycle 4 culverts and drop inlets inventoried by RIP in Manually Rated Routes and Paved Parking Areas. To view the NPS in-house inventory, please contact park officials..

FROM MILEPOST	TO MILEPOST	FEATURE	SIDE	COMMENT
462.372	462.372	SIGN	RIGHT	GUIDE, GRAPHIC SIGN, NO TEXT
462.372	462.372	SIGN	RIGHT	GUIDE, OVERLOOK AHEAD
462.391	462.391	MILE MARKER	RIGHT	
462.391	462.391	MILE MARKER	LEFT	
462.415	462.415	SIGN	RIGHT	GUIDE, BIG WITCH GAP ELEV. 4150 FT CREST OF THE BALSAMS
462.593	462.617	PAVED DITCH	LEFT	
462.641	462.641	INTERSECTION	LEFT	PAVED ROUTE (BIA ROAD 506 / NON NPS)
462.680	462.704	PAVED DITCH	LEFT	
462.719	462.719	SIGN	RIGHT	REGULATORY, FASTEN SEAT BELTS
462.719	462.719	SIGN	RIGHT	REGULATORY, PARKWAY SPEED LIMIT 45
463.268	463.279	PAVED DITCH	LEFT	
463.396	463.396	MILE MARKER	RIGHT	
463.397	463.397	MILE MARKER	LEFT	
463.461	463.501	PAVED DITCH	LEFT	
464.204	464.204	SIGN	RIGHT	GUIDE, GRAPHIC SIGN, NO TEXT
464.204	464.204	SIGN	RIGHT	GUIDE, OVERLOOK AHEAD
464.214	464.286	CURB	RIGHT	
464.302	464.302	INTERSECTION	RIGHT	ROUTE 1177 (THOMAS DIVIDE OVERLOOK)
464.345	464.345	INTERSECTION	RIGHT	ROUTE 1177 (THOMAS DIVIDE OVERLOOK)
464.398	464.398	MILE MARKER	RIGHT	
464.398	464.398	MILE MARKER	LEFT	
464.442	464.442	SIGN	RIGHT	GUIDE, GRAPHIC SIGN, NO TEXT
464.442	464.442	SIGN	RIGHT	GUIDE, OVERLOOK AHEAD
464.801	464.880	CURB	RIGHT	
464.880	464.883	PAVED DITCH	RIGHT	
465.362	465.427	CURB	RIGHT	
465.398	465.398	MILE MARKER	RIGHT	
465.399	465.399	MILE MARKER	LEFT	
465.427	465.429	PAVED DITCH	RIGHT	
465.509	465.516	PAVED DITCH	RIGHT	

BLRI: ROUTE MAINTENANCE FEATURES ROAD LOG

ROUTE 0001DC: BLUE RIDGE PARKWAY - BALSAM GAP SUB-DISTRICT

Notice: The NPS retains its own in-house paved roads culvert and drop inlet inventory, therefore the culvert and drop inlet count below includes only Cycle 4 culverts and drop inlets inventoried by RIP in Manually Rated Routes and Paved Parking Areas. To view the NPS in-house inventory, please contact park officials..

FROM MILEPOST	TO MILEPOST	FEATURE	SIDE	COMMENT
465.903	465.903	SIGN	RIGHT	WARNING, 14' 2" TUNNEL
465.903	465.903	SIGN	RIGHT	WARNING, GRAPHIC SIGN, NO TEXT
466.010	466.010	SIGN	RIGHT	REGULATORY, TURN LIGHTS ON
466.061	466.061	SIGN	RIGHT	GUIDE, RATTLESNAKE MOUNTAIN TUNNEL
466.090	466.169	TUNNEL	N/A	5140-157 (RATTLESNAKE MOUNTAIN TUNNEL)
466.208	466.208	SIGN	RIGHT	GUIDE, RATTLESNAKE MOUNTAIN TUNNEL
466.257	466.257	SIGN	RIGHT	REGULATORY, TURN LIGHTS ON
466.313	466.313	SIGN	RIGHT	WARNING, 14' 3" TUNNEL
466.313	466.313	SIGN	RIGHT	WARNING, GRAPHIC SIGN, NO TEXT
466.431	466.431	MILE MARKER	RIGHT	
466.432	466.432	MILE MARKER	LEFT	
466.474	466.474	SIGN	RIGHT	WARNING, TUNNEL
466.474	466.474	SIGN	RIGHT	WARNING, GRAPHIC SIGN, NO TEXT
466.507	466.511	PAVED DITCH	RIGHT	
466.526	466.526	SIGN	RIGHT	REGULATORY, TURN LIGHTS ON
466.629	466.741	TUNNEL	N/A	5140-158 (SHERILL COVE TUNNEL)
466.827	466.827	SIGN	RIGHT	REGULATORY, TURN LIGHTS ON
466.893	466.893	SIGN	RIGHT	WARNING, 25 M.P.H.
466.893	466.893	SIGN	RIGHT	WARNING, SLOW DANGEROUS CURVE
466.973	466.973	SIGN	RIGHT	WARNING, GRAPHIC SIGN, NO TEXT
466.973	466.973	SIGN	RIGHT	WARNING, SPIRAL CURVE AND BUMP
467.007	467.007	SIGN	RIGHT	WARNING, GRAPHIC SIGN, NO TEXT
467.035	467.035	SIGN	RIGHT	WARNING, GRAPHIC SIGN, NO TEXT
467.046	467.046	SIGN	RIGHT	WARNING, GRAPHIC SIGN, NO TEXT
467.059	467.059	SIGN	RIGHT	WARNING, GRAPHIC SIGN, NO TEXT
467.068	467.068	SIGN	RIGHT	WARNING, GRAPHIC SIGN, NO TEXT
467.073	467.073	SIGN	RIGHT	WARNING, BUMP
467.078	467.078	SIGN	RIGHT	WARNING, GRAPHIC SIGN, NO TEXT
467.429	467.429	MILE MARKER	RIGHT	
467.430	467.430	MILE MARKER	LEFT	

BLRI: ROUTE MAINTENANCE FEATURES ROAD LOG

ROUTE 0001DC: BLUE RIDGE PARKWAY - BALSAM GAP SUB-DISTRICT

Notice: The NPS retains its own in-house paved roads culvert and drop inlet inventory, therefore the culvert and drop inlet count below includes only Cycle 4 culverts and drop inlets inventoried by RIP in Manually Rated Routes and Paved Parking Areas. To view the NPS in-house inventory, please contact park officials..

FROM MILEPOST	TO MILEPOST	FEATURE	SIDE	COMMENT
467.688	467.688	SIGN	RIGHT	GUIDE, OVERLOOK AHEAD
467.763	467.763	INTERSECTION	RIGHT	ROUTE 1178AZ (BALLHOOT SCAR OVERLOOK PARKING A)
467.805	467.805	INTERSECTION	RIGHT	ROUTE 1178BZ (BALLHOOT SCAR OVERLOOK PARKING B)
467.837	467.893	PAVED DITCH	RIGHT	
467.878	467.878	SIGN	RIGHT	GUIDE, OVERLOOK AHEAD
468.184	468.184	SIGN	RIGHT	GUIDE, OVERLOOK AHEAD
468.263	468.263	INTERSECTION	RIGHT	ROUTE 1179 (RAVEN FORK OVERLOOK)
468.296	468.296	INTERSECTION	RIGHT	ROUTE 1179 (RAVEN FORK OVERLOOK)
468.318	468.318	INTERSECTION	RIGHT	ROUTE 1179 (RAVEN FORK OVERLOOK)
468.386	468.386	SIGN	RIGHT	GUIDE, OVERLOOK AHEAD
468.435	468.435	MILE MARKER	LEFT	
468.435	468.435	MILE MARKER	RIGHT	
468.717	468.717	SIGN	RIGHT	GUIDE, OVERLOOK AHEAD
468.800	468.800	INTERSECTION	RIGHT	ROUTE 1180 (OCONALUFTEE OVERLOOK)
468.836	468.836	INTERSECTION	RIGHT	ROUTE 1180 (OCONALUFTEE OVERLOOK)
468.912	468.912	SIGN	RIGHT	GUIDE, OVERLOOK AHEAD
469.091	469.091	SIGN	RIGHT	REGULATORY, PARKWAY SPEED LIMIT 45
469.091	469.091	SIGN	RIGHT	REGULATORY, FASTEN SEAT BELTS
469.266	469.266	SIGN	RIGHT	WARNING, WATCH FOR FALLEN ROCKS
469.269	469.269	SIGN	RIGHT	GUIDE, ENTERING BLUE RIDGE PARKWAY NATIONAL PARK SERVICE UNITED STATES DEPARTMENT OF THE INTERIOR
469.297	469.332	CURB	LEFT	
469.298	469.298	SIGN	LEFT	REGULATORY, GRAPHIC SIGN, NO TEXT
469.298	469.298	SIGN	LEFT	REGULATORY, GRAPHIC SIGN, NO TEXT
469.308	469.308	SIGN	RIGHT	GUIDE, BALSAM MTN. 18 MI ASHEVILLE 87 MI
469.335	469.364	CURB	LEFT	
469.345	469.345	SIGN	LEFT	GUIDE, PARK WATCH EMERGENCIES CALL TOLL FREE 1-800-PARK WATCH
469.346	469.346	SIGN	RIGHT	REGULATORY, REGIONAL INFORMATION CENTER
469.357	469.357	SIGN	RIGHT	WARNING, GRAPHIC SIGN, NO TEXT
469.363	469.363	SIGN	LEFT	REGULATORY, GRAPHIC SIGN, NO TEXT

BLRI: ROUTE MAINTENANCE FEATURES ROAD LOG

ROUTE 0001DC: BLUE RIDGE PARKWAY - BALSAM GAP SUB-DISTRICT

Notice: The NPS retains its own in-house paved roads culvert and drop inlet inventory, therefore the culvert and drop inlet count below includes only Cycle 4 culverts and drop inlets inventoried by RIP in Manually Rated Routes and Paved Parking Areas. To view the NPS in-house inventory, please contact park officials..

FROM MILEPOST	TO MILEPOST	FEATURE	SIDE	COMMENT
469.385	469.385	SIGN	RIGHT	REGULATORY, WEIGHT LIMIT 20 TONS
469.404	469.404	MILE MARKER	LEFT	
469.404	469.404	MILE MARKER	RIGHT	
469.405	469.405	SIGN	RIGHT	GUIDE, OCONALUFTEE RIVER
469.406	469.481	GUARD/GUIDE RAIL	LEFT	
469.407	469.482	GUARD/GUIDE RAIL	RIGHT	
469.414	469.473	BRIDGE	N/A	5140-131 (OCONALUFTEE RIVER BRIDGE)
469.482	469.482	SIGN	N/A	REGULATORY, GRAPHIC SIGN, NO TEXT
469.482	469.482	SIGN	N/A	REGULATORY, ROAD CLOSED
469.482	469.482	GATE	N/A	
469.482	469.482	TRAFFIC LIGHT	N/A	
469.483	469.483	SIGN	RIGHT	GUIDE, OCONALUFTEE RIVER
469.488	469.488	SIGN	RIGHT	GUIDE, TO 441 NORTH GREAT SMOKY MTNS. NATIONAL PARK GATLINBURG
469.494	469.494	INTERSECTION	LEFT	PAVED ROUTE (ROUTE 0010S (NEWFOUND GAP ROAD SOUTH)) GRSM MAINTAINED - SPUR
469.494	469.494	INTERSECTION	RIGHT	ROUTE 0001DC (BLUE RIDGE PARKWAY - BALSAM GAP SUB-DISTRICT) SPUR
469.499	469.499	SIGN	LEFT	REGULATORY, DO NOT ENTER
469.518	469.518	SIGN	RIGHT	REGULATORY, STOP
469.520	469.520	SIGN	N/A	REGULATORY, ONE WAY
469.520	469.520	SIGN	N/A	GUIDE, 441 NORTH CHEROKEE ML
469.520	469.520	INTERSECTION	LEFT	PAVED ROUTE (ROUTE 0010S (NEWFOUND GAP ROAD SOUTH)) GRSM MAINTAINED
469.520	469.520	INTERSECTION	RIGHT	PAVED ROUTE (ROUTE 0010S (NEWFOUND GAP ROAD SOUTH)) GRSM MAINTAINED
469.520	469.520	PARK BOUNDARY	N/A	
469.520	469.520	ROUTE END	N/A	TO END AT MP 469.1 (INTERSECTION WITH U.S. ROUTE 441)

BLRI: ROUTE MAINTENANCE FEATURES ROAD LOG

ROUTE 0100: HEINTOOGA SPUR ROAD

Notice: The NPS retains its own in-house paved roads culvert and drop inlet inventory, therefore the culvert and drop inlet count below includes only Cycle 4 culverts and drop inlets inventoried by RIP in Manually Rated Routes and Paved Parking Areas. To view the NPS in-house inventory, please contact park officials..

FROM MILEPOST	TO MILEPOST	FEATURE	SIDE	COMMENT
0.000	0.000	ROUTE BEGIN	N/A	FROM ROUTE 0001DC AT MP 458.56 ON RIGHT
0.000	0.000	INTERSECTION	LEFT	ROUTE 0001DC (BLUE RIDGE PARKWAY - BALSAM GAP SUB-DISTRICT)
0.000	0.000	INTERSECTION	RIGHT	ROUTE 0001DC (BLUE RIDGE PARKWAY - BALSAM GAP SUB-DISTRICT)
0.000	0.000	SIGN	N/A	GUIDE, UNABLE TO READ FROM VIDEO
0.002	0.002	SIGN	LEFT	REGULATORY, STOP
0.002	0.002	SIGN	RIGHT	REGULATORY, STOP
0.007	0.013	CURB	RIGHT	
0.018	0.018	INTERSECTION	RIGHT	ROUTE 0001DC (BLUE RIDGE PARKWAY - BALSAM GAP SUB-DISTRICT) SPUR
0.029	0.029	GATE	N/A	
0.029	0.029	SIGN	N/A	REGULATORY, ROAD CLOSED
0.029	0.029	TRAFFIC LIGHT	N/A	
0.066	0.066	INTERSECTION	LEFT	UNPAVED ROUTE (BIA HIGHWAY 407 / NON NPS)
0.068	0.068	INTERSECTION	RIGHT	UNPAVED ROUTE
0.078	0.078	SIGN	RIGHT	GUIDE, BALSAM MOUNTAIN 8 MI. 9 MI. BLACK CAMP GAP 3.6 MI.
0.103	0.103	SIGN	RIGHT	WARNING, STOP AHEAD
0.225	0.225	SIGN	RIGHT	REGULATORY, SPEED LIMIT 35
0.848	0.848	SIGN	RIGHT	GUIDE, MOLLIE GAP ELEV. 5352 FT. CREST OF THE BALSAMS
0.955	0.955	INTERSECTION	LEFT	PAVED ROUTE (MILE HIGH CAMPGROUND / NON NPS)
1.037	1.037	SIGN	RIGHT	GUIDE, MOLLIE GAP ELEV. 5352 FT. CREST OF THE BALSAMS
1.262	1.262	SIGN	RIGHT	GUIDE, OVERLOOK AHEAD
1.328	1.328	INTERSECTION	LEFT	ROUTE 1168 (MILE HIGH OVERLOOK)
1.383	1.383	SIGN	RIGHT	GUIDE, OVERLOOK AHEAD
1.392	1.392	INTERSECTION	LEFT	ROUTE 1168 (MILE HIGH OVERLOOK)
1.414	1.414	INTERSECTION	RIGHT	ROUTE 1169 (MAGGIE VALLEY OVERLOOK)
1.422	1.440	CURB	RIGHT	
1.436	1.436	SIGN	RIGHT	GUIDE, OVERLOOK AHEAD
1.444	1.444	INTERSECTION	RIGHT	ROUTE 1169 (MAGGIE VALLEY OVERLOOK)
1.456	1.525	CURB	RIGHT	

BLRI: ROUTE MAINTENANCE FEATURES ROAD LOG

ROUTE 0100: HEINTOOGA SPUR ROAD

Notice: The NPS retains its own in-house paved roads culvert and drop inlet inventory, therefore the culvert and drop inlet count below includes only Cycle 4 culverts and drop inlets inventoried by RIP in Manually Rated Routes and Paved Parking Areas. To view the NPS in-house inventory, please contact park officials..

FROM MILEPOST	TO MILEPOST	FEATURE	SIDE	COMMENT
1.464	1.490	PAVED DITCH	LEFT	
1.492	1.492	SIGN	RIGHT	GUIDE, OVERLOOK AHEAD
1.642	1.659	PAVED DITCH	RIGHT	
1.898	1.898	SIGN	RIGHT	GUIDE, OVERLOOK AHEAD
1.947	1.947	INTERSECTION	RIGHT	ROUTE 1170 (LAKE JUNALUSKA OVERLOOK)
1.956	1.982	CURB	RIGHT	
1.986	1.986	INTERSECTION	RIGHT	ROUTE 1170 (LAKE JUNALUSKA OVERLOOK)
2.034	2.034	SIGN	RIGHT	GUIDE, OVERLOOK AHEAD
3.222	3.222	SIGN	RIGHT	GUIDE, OVERLOOK AHEAD
3.250	3.332	PAVED DITCH	RIGHT	
3.311	3.311	INTERSECTION	LEFT	ROUTE 1171 (HORSETROUGH RIDGE OVERLOOK)
3.332	3.366	PULLOUT	RIGHT	
3.432	3.432	SIGN	RIGHT	GUIDE, BLACK CAMP GAP ELEV. 4496 FT. CREST OF THE BALSAMS
3.435	3.435	SIGN	RIGHT	GUIDE, OVERLOOK AHEAD
3.505	3.505	SIGN	RIGHT	GUIDE, OVERLOOK AHEAD
3.505	3.505	SIGN	RIGHT	GUIDE, GRAPHIC SIGN, NO TEXT
3.608	3.608	INTERSECTION	RIGHT	ROUTE 1172 (BLACK CAMP GAP OVERLOOK)
3.614	3.627	CURB	RIGHT	
3.620	3.620	SIGN	LEFT	GUIDE, BLUE RIDGE PARKWAY
3.620	3.620	SIGN	RIGHT	GUIDE, GREAT SMOKY MOUNTAINS NATIONAL PARK BALSAM MOUNTAIN NATIONAL PARK SERVICE U.S. DEPARTMENT OF THE INT
3.630	3.630	INTERSECTION	N/A	PAVED ROUTE (ROUTE 0107 (HEINTOOGA RIDGE ROAD)) GRSM MAINTAINED
3.630	3.630	INTERSECTION	RIGHT	ROUTE 1172 (BLACK CAMP GAP OVERLOOK)
3.630	3.630	PARK BOUNDARY	N/A	
3.630	3.630	ROUTE END	N/A	TO GRSM BOUNDARY AT ROUTE 1172

BLRI: ROUTE MAINTENANCE FEATURES ROAD LOG

ROUTE 0101Z: ACCESS RAMP TO U.S. ROUTE 19 SOUTH

Notice: The NPS retains its own in-house paved roads culvert and drop inlet inventory, therefore the culvert and drop inlet count below includes only Cycle 4 culverts and drop inlets inventoried by RIP in Manually Rated Routes and Paved Parking Areas. To view the NPS in-house inventory, please contact park officials..

FROM MILEPOST	TO MILEPOST	FEATURE	SIDE	COMMENT
0.000	0.000	ROUTE BEGIN	N/A	FROM ROUTE 0001DC AT MP 456.17 ON LEFT
0.000	0.000	INTERSECTION	RIGHT	ROUTE 0001DC (BLUE RIDGE PARKWAY - BALSAM GAP SUB-DISTRICT)
0.000	0.000	SIGN	N/A	GUIDE, UNABLE TO READ FROM VIDEO
0.000	0.000	INTERSECTION	LEFT	ROUTE 0001DC (BLUE RIDGE PARKWAY - BALSAM GAP SUB-DISTRICT)
0.001	0.001	SIGN	LEFT	REGULATORY, STOP
0.003	0.003	SIGN	RIGHT	REGULATORY, STOP
0.020	0.020	INTERSECTION	RIGHT	ROUTE 0101Z (ACCESS RAMP TO U.S. ROUTE 19 SOUTH) SPUR
0.151	0.151	SIGN	RIGHT	WARNING, DURING FOG, SNOW AND ICE
0.151	0.151	SIGN	RIGHT	WARNING, WARNING AVOID PARKWAY
0.186	0.186	SIGN	RIGHT	REGULATORY, NO COMMERCIAL VEHICLES
0.208	0.208	SIGN	RIGHT	GUIDE, MAGGIE VALLEY 4 ASHEVILLE 38 CHEROKEE 12
0.213	0.213	SIGN	RIGHT	GUIDE, ENTERING BLUE RIDGE PARKWAY NATIONAL PARK SERVICE UNITED STATES DEPARTMENT OF THE INTERIOR
0.221	0.221	INTERSECTION	LEFT	ROUTE 0101Z (ACCESS RAMP TO U.S. ROUTE 19 SOUTH) SPUR
0.231	0.243	CURB	LEFT	
0.247	0.247	SIGN	LEFT	REGULATORY, STOP
0.250	0.250	INTERSECTION	LEFT	PAVED ROUTE (U.S. HIGHWAY 19 SOUTH / NON NPS)
0.250	0.250	INTERSECTION	RIGHT	PAVED ROUTE (U.S. HIGHWAY 19 SOUTH / NON NPS)
0.250	0.250	SIGN	RIGHT	REGULATORY, STOP
0.250	0.250	ROUTE END	N/A	TO U.S. ROUTE 19 SOUTH / SOCO ROAD

BLRI: ROUTE MAINTENANCE FEATURES ROAD LOG

ROUTE 0102Z: ACCESS RAMP TO U.S. ROUTE 19 NORTH

Notice: The NPS retains its own in-house paved roads culvert and drop inlet inventory, therefore the culvert and drop inlet count below includes only Cycle 4 culverts and drop inlets inventoried by RIP in Manually Rated Routes and Paved Parking Areas. To view the NPS in-house inventory, please contact park officials..

FROM MILEPOST	TO MILEPOST	FEATURE	SIDE	COMMENT
0.000	0.000	ROUTE BEGIN	N/A	FROM ROUTE 0001DC AT MP 455.98 ON LEFT
0.000	0.000	SIGN	RIGHT	REGULATORY, STOP
0.000	0.000	SIGN	N/A	GUIDE, GREAT SMOKY MNTN. NATIONAL PARK ASHEVILLE
0.000	0.000	INTERSECTION	RIGHT	ROUTE 0001DC (BLUE RIDGE PARKWAY - BALSAM GAP SUB-DISTRICT)
0.000	0.000	INTERSECTION	LEFT	ROUTE 0001DC (BLUE RIDGE PARKWAY - BALSAM GAP SUB-DISTRICT)
0.002	0.007	CURB	RIGHT	
0.011	0.011	INTERSECTION	RIGHT	ROUTE 0102Z (ACCESS RAMP TO U.S. ROUTE 19 NORTH) SPUR
0.045	0.045	SIGN	RIGHT	WARNING, DURING FOG, SNOW AND ICE
0.045	0.045	SIGN	RIGHT	WARNING, WARNING AVOID PARKWAY
0.082	0.082	INTERSECTION	LEFT	ROUTE 1190 (SOCO GAP RESIDENCE PARKING)
0.097	0.097	SIGN	RIGHT	REGULATORY, NO COMMERCIAL VEHICLES
0.097	0.097	SIGN	RIGHT	GUIDE, MAGGIE VALLEY 4 ASHEVILLE 38 CHEROKEE 12
0.098	0.098	INTERSECTION	LEFT	ROUTE 0102Z (ACCESS RAMP TO U.S. ROUTE 19 NORTH) SPUR
0.102	0.102	SIGN	RIGHT	GUIDE, ENTERING BLUE RIDGE PARKWAY NATIONAL PARK SERVICE UNITED STATES DEPARTMENT OF THE INTERIOR
0.106	0.109	CURB	LEFT	
0.107	0.107	SIGN	LEFT	REGULATORY, STOP
0.110	0.110	INTERSECTION	LEFT	PAVED ROUTE (U.S. HIGHWAY 19 NORTH / NON NPS)
0.110	0.110	INTERSECTION	RIGHT	PAVED ROUTE (U.S. HIGHWAY 19 NORTH / NON NPS)
0.110	0.110	SIGN	RIGHT	REGULATORY, STOP
0.110	0.110	ROUTE END	N/A	TO U.S. ROUTE 19 NORTH / SOCO ROAD

BLRI: ROUTE MAINTENANCE FEATURES ROAD LOG

ROUTE 0103: ACCESS RAMP TO U.S. ROUTE 23 AND U.S. 74

Notice: The NPS retains its own in-house paved roads culvert and drop inlet inventory, therefore the culvert and drop inlet count below includes only Cycle 4 culverts and drop inlets inventoried by RIP in Manually Rated Routes and Paved Parking Areas. To view the NPS in-house inventory, please contact park officials..

FROM MILEPOST	TO MILEPOST	FEATURE	SIDE	COMMENT
0.000	0.000	ROUTE BEGIN	N/A	FROM ROUTE 0001DC AT MP 443.71 ON RIGHT
0.000	0.000	SIGN	N/A	GUIDE, UNABLE TO READ FROM VIDEO
0.000	0.000	INTERSECTION	RIGHT	ROUTE 0001DC (BLUE RIDGE PARKWAY - BALSAM GAP SUB-DISTRICT)
0.000	0.000	INTERSECTION	LEFT	ROUTE 0001DC (BLUE RIDGE PARKWAY - BALSAM GAP SUB-DISTRICT)
0.002	0.002	SIGN	RIGHT	REGULATORY, STOP
0.004	0.004	SIGN	LEFT	REGULATORY, STOP
0.006	0.017	CURB	RIGHT	
0.016	0.016	SIGN	LEFT	GUIDE, SOUTH
0.016	0.016	SIGN	LEFT	GUIDE, BLUE RIDGE PARKWAY
0.016	0.016	SIGN	LEFT	GUIDE, NORTH
0.022	0.022	INTERSECTION	RIGHT	ROUTE 0103 (ACCESS RAMP TO U.S. ROUTE 23 AND U.S. 74) SPUR
0.027	0.034	PAVED DITCH	RIGHT	
0.118	0.118	SIGN	RIGHT	WARNING, GRAPHIC SIGN, NO TEXT
0.219	0.227	PAVED DITCH	RIGHT	
0.301	0.358	PAVED DITCH	RIGHT	
0.341	0.341	SIGN	RIGHT	GUIDE, GRAPHIC SIGN, NO TEXT
0.381	0.428	PAVED DITCH	RIGHT	
0.409	0.441	PAVED DITCH	LEFT	
0.416	0.416	SIGN	RIGHT	WARNING, STOP AHEAD
0.432	0.432	SIGN	RIGHT	REGULATORY, NO COMMERCIAL VEHICLES
0.469	0.469	SIGN	RIGHT	GUIDE, ENTERING BLUE RIDGE PARKWAY NATIONAL PARK SERVICE UNITED STATES DEPARTMENT OF THE INTERIOR
0.475	0.475	INTERSECTION	LEFT	ROUTE 0103 (ACCESS RAMP TO U.S. ROUTE 23 AND U.S. 74) OPPOSITE LANE
0.478	0.499	CURB	LEFT	
0.481	0.481	SIGN	LEFT	REGULATORY, GRAPHIC SIGN, NO TEXT
0.489	0.500	CURB	LEFT	
0.496	0.496	INTERSECTION	RIGHT	ROUTE 0103 (ACCESS RAMP TO U.S. ROUTE 23 AND U.S. 74) SPUR
0.497	0.499	CURB	RIGHT	

BLRI: ROUTE MAINTENANCE FEATURES ROAD LOG

ROUTE 0103: ACCESS RAMP TO U.S. ROUTE 23 AND U.S. 74

Notice: The NPS retains its own in-house paved roads culvert and drop inlet inventory, therefore the culvert and drop inlet count below includes only Cycle 4 culverts and drop inlets inventoried by RIP in Manually Rated Routes and Paved Parking Areas. To view the NPS in-house inventory, please contact park officials..

FROM MILEPOST	TO MILEPOST	FEATURE	SIDE	COMMENT
0.497	0.497	SIGN	RIGHT	REGULATORY, STOP
0.498	0.498	SIGN	RIGHT	REGULATORY, STOP
0.500	0.500	SIGN	N/A	REGULATORY, 74
0.500	0.500	SIGN	N/A	REGULATORY, WEST
0.500	0.500	SIGN	N/A	REGULATORY, SOUTH
0.500	0.500	SIGN	N/A	REGULATORY, ONE WAY
0.500	0.500	SIGN	N/A	REGULATORY, NORTH
0.500	0.500	SIGN	N/A	REGULATORY, GRAPHIC SIGN, NO TEXT
0.500	0.500	SIGN	N/A	REGULATORY, GRAPHIC SIGN, NO TEXT
0.500	0.500	SIGN	N/A	GUIDE, UNABLE TO READ FROM VIDEO
0.500	0.500	SIGN	N/A	GUIDE, UNABLE TO READ FROM VIDEO
0.500	0.500	SIGN	N/A	REGULATORY, 23
0.500	0.500	SIGN	N/A	REGULATORY, 23
0.500	0.500	SIGN	N/A	GUIDE, GRAPHIC SIGN, NO TEXT
0.500	0.500	SIGN	N/A	GUIDE, GRAPHIC SIGN, NO TEXT
0.500	0.500	INTERSECTION	RIGHT	PAVED ROUTE (U.S. HIGHWAY 23 / NON NPS)
0.500	0.500	INTERSECTION	LEFT	PAVED ROUTE (U.S. HIGHWAY 23 / NON NPS)
0.500	0.500	SIGN	N/A	REGULATORY, 74
0.500	0.500	SIGN	N/A	REGULATORY, EAST
0.500	0.500	ROUTE END	N/A	TO U.S. ROUTE 23 / GREAT SMOKY MOUNTAINS EXPRESSWAY

BLRI: ROUTE MAINTENANCE FEATURES ROAD LOG

ROUTE 0104: ACCESS RAMP TO NC ROUTE 215

Notice: The NPS retains its own in-house paved roads culvert and drop inlet inventory, therefore the culvert and drop inlet count below includes only Cycle 4 culverts and drop inlets inventoried by RIP in Manually Rated Routes and Paved Parking Areas. To view the NPS in-house inventory, please contact park officials..

FROM MILEPOST	TO MILEPOST	FEATURE	SIDE	COMMENT
0.000	0.000	ROUTE BEGIN	N/A	FROM ROUTE 0001DC AT MP 423.39 ON RIGHT
0.000	0.000	INTERSECTION	LEFT	ROUTE 0001DC (BLUE RIDGE PARKWAY - BALSAM GAP SUB-DISTRICT)
0.000	0.000	SIGN	RIGHT	REGULATORY, STOP
0.000	0.000	INTERSECTION	RIGHT	ROUTE 0001DC (BLUE RIDGE PARKWAY - BALSAM GAP SUB-DISTRICT)
0.007	0.008	CURB	RIGHT	
0.013	0.013	INTERSECTION	RIGHT	ROUTE 0104 (ACCESS RAMP TO NC ROUTE 215) SPUR
0.032	0.032	SIGN	RIGHT	WARNING, WARNING AVOID PARKWAY DURING FOG, SNOW AND ICE
0.077	0.077	SIGN	RIGHT	REGULATORY, NO COMMERCIAL VEHICLES
0.079	0.079	INTERSECTION	RIGHT	ROUTE 0104 (ACCESS RAMP TO NC ROUTE 215) SPUR
0.083	0.088	CURB	RIGHT	
0.087	0.087	SIGN	RIGHT	REGULATORY, STOP
0.087	0.087	SIGN	RIGHT	REGULATORY, STOP
0.090	0.090	SIGN	N/A	REGULATORY, GRAPHIC SIGN, NO TEXT
0.090	0.090	SIGN	N/A	REGULATORY, SOUTH
0.090	0.090	SIGN	N/A	REGULATORY, GRAPHIC SIGN, NO TEXT
0.090	0.090	SIGN	N/A	REGULATORY, GRAPHIC SIGN, NO TEXT
0.090	0.090	SIGN	N/A	REGULATORY, 215
0.090	0.090	SIGN	N/A	REGULATORY, 215
0.090	0.090	SIGN	N/A	GUIDE, CANTON 24 ROSMAN 17
0.090	0.090	INTERSECTION	RIGHT	PAVED ROUTE (NC ROUTE 215 / PRICE PICNIC ACCESS / NON NPS)
0.090	0.090	INTERSECTION	LEFT	PAVED ROUTE (NC ROUTE 215 / PRICE PICNIC ACCESS / NON NPS)
0.090	0.090	SIGN	N/A	REGULATORY, NORTH
0.090	0.090	ROUTE END	N/A	TO NC ROUTE 215 / LAKE LOGAN ROAD

BLRI: ROUTE MAINTENANCE FEATURES ROAD LOG

ROUTE 0105: ACCESS RAMP TO U.S. ROUTE 276

Notice: The NPS retains its own in-house paved roads culvert and drop inlet inventory, therefore the culvert and drop inlet count below includes only Cycle 4 culverts and drop inlets inventoried by RIP in Manually Rated Routes and Paved Parking Areas. To view the NPS in-house inventory, please contact park officials..

FROM MILEPOST	TO MILEPOST	FEATURE	SIDE	COMMENT
0.000	0.000	ROUTE BEGIN	N/A	FROM ROUTE 0001DC AT MP 411.76 ON LEFT
0.000	0.000	INTERSECTION	LEFT	ROUTE 0001DC (BLUE RIDGE PARKWAY - BALSAM GAP SUB-DISTRICT)
0.000	0.000	INTERSECTION	RIGHT	ROUTE 0001DC (BLUE RIDGE PARKWAY - BALSAM GAP SUB-DISTRICT)
0.000	0.000	SIGN	N/A	GUIDE, BLUE RIDGE PARKWAY
0.000	0.000	SIGN	N/A	GUIDE, NORTH
0.000	0.000	SIGN	N/A	GUIDE, SOUTH
0.004	0.004	SIGN	RIGHT	GUIDE, GRAPHIC SIGN, NO TEXT
0.004	0.004	SIGN	RIGHT	GUIDE, GRAPHIC SIGN, NO TEXT
0.004	0.004	SIGN	RIGHT	GUIDE, 2
0.004	0.004	SIGN	RIGHT	REGULATORY, STOP
0.009	0.009	INTERSECTION	RIGHT	ROUTE 0001DC (BLUE RIDGE PARKWAY - BALSAM GAP SUB-DISTRICT) SPUR
0.009	0.015	PAVED DITCH	LEFT	
0.014	0.040	PAVED DITCH	RIGHT	
0.014	0.102	GUARD/GUIDE RAIL	LEFT	
0.042	0.049	PAVED DITCH	RIGHT	
0.081	0.098	PAVED DITCH	RIGHT	
0.094	0.094	SIGN	LEFT	GUIDE, ENTERING BLUE RIDGE PARKWAY NATIONAL PARK SERVICE UNITED STATES DEPARTMENT OF THE INTERIOR
0.107	0.128	CURB	LEFT	
0.108	0.108	SIGN	RIGHT	REGULATORY, NO COMMERCIAL VEHICLES
0.115	0.147	PAVED DITCH	RIGHT	
0.132	0.132	INTERSECTION	LEFT	PAVED ROUTE (U.S. HIGHWAY 276 / NON NPS) SPUR
0.138	0.156	CURB	LEFT	
0.141	0.141	SIGN	RIGHT	REGULATORY, YIELD
0.153	0.153	SIGN	RIGHT	REGULATORY, STOP
0.160	0.160	SIGN	N/A	REGULATORY, SOUTH
0.160	0.160	SIGN	N/A	REGULATORY, NORTH
0.160	0.160	SIGN	N/A	REGULATORY, 276
0.160	0.160	SIGN	N/A	REGULATORY, GRAPHIC SIGN, NO TEXT

BLRI: ROUTE MAINTENANCE FEATURES ROAD LOG

ROUTE 0105: ACCESS RAMP TO U.S. ROUTE 276

Notice: The NPS retains its own in-house paved roads culvert and drop inlet inventory, therefore the culvert and drop inlet count below includes only Cycle 4 culverts and drop inlets inventoried by RIP in Manually Rated Routes and Paved Parking Areas. To view the NPS in-house inventory, please contact park officials..

FROM MILEPOST	TO MILEPOST	FEATURE	SIDE	COMMENT
0.160	0.160	SIGN	N/A	REGULATORY, GRAPHIC SIGN, NO TEXT
0.160	0.160	SIGN	N/A	REGULATORY, 276
0.160	0.160	SIGN	N/A	GUIDE, BREVARD 18 MI. CRADLE OF FORESTRY 4 MI. WAYNESVILLE 22 MI.
0.160	0.160	SIGN	N/A	GUIDE, 8
0.160	0.160	INTERSECTION	LEFT	PAVED ROUTE (U.S. HIGHWAY 276 / NON NPS)
0.160	0.160	INTERSECTION	RIGHT	PAVED ROUTE (U.S. HIGHWAY 276 / NON NPS)
0.160	0.160	SIGN	N/A	GUIDE, GRAPHIC SIGN, NO TEXT
0.160	0.160	ROUTE END	N/A	TO U.S. ROUTE 276 / CRUSO ROAD

BLRI: ROUTE MAINTENANCE FEATURES ROAD LOG

ROUTE 0107: ACCESS RAMP TO NC ROUTE 191

Notice: The NPS retains its own in-house paved roads culvert and drop inlet inventory, therefore the culvert and drop inlet count below includes only Cycle 4 culverts and drop inlets inventoried by RIP in Manually Rated Routes and Paved Parking Areas. To view the NPS in-house inventory, please contact park officials..

FROM MILEPOST	TO MILEPOST	FEATURE	SIDE	COMMENT
0.000	0.000	ROUTE BEGIN	N/A	FROM ROUTE 0001DB AT MP 393.81 ON RIGHT
0.000	0.000	INTERSECTION	RIGHT	ROUTE 0001DB (BLUE RIDGE PARKWAY - OTEEN SUB-DISTRICT)
0.000	0.000	INTERSECTION	LEFT	ROUTE 0001DB (BLUE RIDGE PARKWAY - OTEEN SUB-DISTRICT)
0.000	0.000	SIGN	N/A	GUIDE, VISITOR CENTER FOLK ART CENTER SOUTH NORTH
0.002	0.002	SIGN	RIGHT	REGULATORY, STOP
0.004	0.012	CURB	RIGHT	
0.016	0.016	INTERSECTION	RIGHT	ROUTE 0001DB (BLUE RIDGE PARKWAY - OTEEN SUB-DISTRICT) SPUR
0.021	0.041	CURB	RIGHT	
0.065	0.072	PAVED DITCH	RIGHT	
0.073	0.073	SIGN	RIGHT	GUIDE, GRAPHIC SIGN, NO TEXT
0.115	0.240	CURB-AND-GUTTER	RIGHT	
0.115	0.193	CURB-AND-GUTTER	LEFT	
0.127	0.127	GATE	N/A	
0.127	0.127	SIGN	N/A	REGULATORY, GRAPHIC SIGN, NO TEXT
0.127	0.127	SIGN	RIGHT	GUIDE, ENTERING BLUE RIDGE PARKWAY NATIONAL PARK SERVICE UNITED STATES DEPARTMENT OF THE INTERIOR
0.132	0.132	SIGN	RIGHT	GUIDE, GRAPHIC SIGN, NO TEXT
0.133	0.133	SIGN	RIGHT	GUIDE, GRAPHIC SIGN, NO TEXT
0.164	0.164	SIGN	RIGHT	WARNING, GRAPHIC SIGN, NO TEXT
0.169	0.169	SIGN	RIGHT	REGULATORY, NO COMMERCIAL VEHICLES
0.176	0.176	SIGN	RIGHT	GUIDE, GRAPHIC SIGN, NO TEXT
0.185	0.185	SIGN	LEFT	GUIDE, GRAPHIC SIGN, NO TEXT
0.201	0.201	INTERSECTION	LEFT	PAVED ROUTE (NC ARBORETUM / NON NPS)
0.204	0.232	CURB-AND-GUTTER	LEFT	
0.227	0.227	INTERSECTION	LEFT	PAVED ROUTE (NC ROUTE 191) SPUR
0.230	0.230	SIGN	RIGHT	GUIDE, BENT CREEK LODGE 0.5
0.235	0.240	CURB-AND-GUTTER	LEFT	
0.236	0.240	GUARD/GUIDE RAIL	RIGHT	
0.240	0.240	SIGN	N/A	REGULATORY, 191

BLRI: ROUTE MAINTENANCE FEATURES ROAD LOG

ROUTE 0107: ACCESS RAMP TO NC ROUTE 191

Notice: The NPS retains its own in-house paved roads culvert and drop inlet inventory, therefore the culvert and drop inlet count below includes only Cycle 4 culverts and drop inlets inventoried by RIP in Manually Rated Routes and Paved Parking Areas. To view the NPS in-house inventory, please contact park officials..

FROM MILEPOST	TO MILEPOST	FEATURE	SIDE	COMMENT
0.240	0.240	TRAFFIC LIGHT	N/A	X2
0.240	0.240	SIGN	N/A	REGULATORY, SOUTH
0.240	0.240	SIGN	N/A	REGULATORY, NORTH
0.240	0.240	SIGN	N/A	REGULATORY, GRAPHIC SIGN, NO TEXT
0.240	0.240	SIGN	N/A	REGULATORY, 191
0.240	0.240	SIGN	N/A	GUIDE, TO
0.240	0.240	SIGN	N/A	GUIDE, INTERSTATE 26
0.240	0.240	SIGN	N/A	GUIDE, GRAPHIC SIGN, NO TEXT
0.240	0.240	SIGN	N/A	GUIDE, ASHEVILLE HENDERSONVILLE
0.240	0.240	INTERSECTION	RIGHT	PAVED ROUTE (NC ROUTE 191)
0.240	0.240	INTERSECTION	LEFT	PAVED ROUTE (NC ROUTE 191)
0.240	0.240	SIGN	N/A	REGULATORY, GRAPHIC SIGN, NO TEXT
0.240	0.240	ROUTE END	N/A	TO NC ROUTE 191 / BREVARD ROAD

BLRI: ROUTE MAINTENANCE FEATURES ROAD LOG

ROUTE 0108Z: ACCESS RAMP TO U.S. ROUTE 25 SOUTH

Notice: The NPS retains its own in-house paved roads culvert and drop inlet inventory, therefore the culvert and drop inlet count below includes only Cycle 4 culverts and drop inlets inventoried by RIP in Manually Rated Routes and Paved Parking Areas. To view the NPS in-house inventory, please contact park officials..

FROM MILEPOST	TO MILEPOST	FEATURE	SIDE	COMMENT
0.000	0.000	ROUTE BEGIN	N/A	FROM ROUTE 0001DB AT MP 389.03 ON RIGHT
0.000	0.000	SIGN	N/A	GUIDE, VISITOR CENTER FOLK ART CENTER SOUTH NORTH
0.000	0.000	INTERSECTION	LEFT	ROUTE 0001DB (BLUE RIDGE PARKWAY - OTEEN SUB-DISTRICT)
0.000	0.000	INTERSECTION	RIGHT	ROUTE 0001DB (BLUE RIDGE PARKWAY - OTEEN SUB-DISTRICT)
0.002	0.002	SIGN	RIGHT	REGULATORY, STOP
0.006	0.015	CURB	RIGHT	
0.016	0.016	INTERSECTION	RIGHT	ROUTE 0001DB (BLUE RIDGE PARKWAY - OTEEN SUB-DISTRICT) SPUR
0.016	0.016	SIGN	RIGHT	GUIDE, ENTERING BLUE RIDGE PARKWAY NATIONAL PARK SERVICE UNITED STATES DEPARTMENT OF THE INTERIOR
0.016	0.087	PAVED DITCH	RIGHT	
0.043	0.065	CURB	RIGHT	
0.046	0.046	INTERSECTION	LEFT	PAVED ROUTE (BILTMORE FOREST / NON NPS)
0.107	0.151	PAVED DITCH	LEFT	
0.117	0.117	SIGN	RIGHT	REGULATORY, NO COMMERCIAL VEHICLES
0.149	0.149	SIGN	RIGHT	GUIDE, HENDERSONVILLE 17
0.158	0.162	CURB-AND-GUTTER	LEFT	
0.158	0.158	INTERSECTION	LEFT	PAVED ROUTE (HIGHWAY 25 SOUTH / NON NPS) SPUR
0.161	0.170	CURB-AND-GUTTER	RIGHT	
0.162	0.162	SIGN	LEFT	REGULATORY, GRAPHIC SIGN, NO TEXT
0.162	0.162	SIGN	LEFT	REGULATORY, NO LEFT TURN
0.162	0.166	CURB-AND-GUTTER	LEFT	
0.168	0.168	SIGN	RIGHT	REGULATORY, STOP
0.170	0.170	INTERSECTION	RIGHT	PAVED ROUTE (HIGHWAY 25 SOUTH / NON NPS)
0.170	0.170	INTERSECTION	LEFT	PAVED ROUTE (HIGHWAY 25 SOUTH / NON NPS)
0.170	0.170	ROUTE END	N/A	TO U.S. ROUTE 25 SOUTH / HENDERSONVILLE ROAD

BLRI: ROUTE MAINTENANCE FEATURES ROAD LOG

ROUTE 0109Z: ACCESS RAMP TO U.S. ROUTE 25 NORTH

Notice: The NPS retains its own in-house paved roads culvert and drop inlet inventory, therefore the culvert and drop inlet count below includes only Cycle 4 culverts and drop inlets inventoried by RIP in Manually Rated Routes and Paved Parking Areas. To view the NPS in-house inventory, please contact park officials..

FROM MILEPOST	TO MILEPOST	FEATURE	SIDE	COMMENT
0.000	0.000	ROUTE BEGIN	N/A	FROM ROUTE 0001DB AT MP 388.84 ON LEFT
0.000	0.000	INTERSECTION	LEFT	ROUTE 0001DB (BLUE RIDGE PARKWAY - OTEEN SUB-DISTRICT)
0.000	0.000	INTERSECTION	RIGHT	ROUTE 0001DB (BLUE RIDGE PARKWAY - OTEEN SUB-DISTRICT)
0.000	0.000	SIGN	N/A	GUIDE, VISITOR CENTER
0.002	0.002	SIGN	RIGHT	REGULATORY, STOP
0.007	0.010	CURB	RIGHT	
0.014	0.014	INTERSECTION	RIGHT	ROUTE 0001DB (BLUE RIDGE PARKWAY - OTEEN SUB-DISTRICT) SPUR
0.055	0.124	PAVED DITCH	RIGHT	
0.057	0.057	SIGN	RIGHT	GUIDE, ENTERING BLUE RIDGE PARKWAY NATIONAL PARK SERVICE UNITED STATES DEPARTMENT OF THE INTERIOR
0.065	0.123	PAVED DITCH	LEFT	
0.109	0.109	SIGN	RIGHT	REGULATORY, NO COMMERCIAL VEHICLES
0.110	0.110	SIGN	RIGHT	GUIDE, BILTMORE 4 ASHEVILLE 5
0.125	0.133	CURB-AND-GUTTER	LEFT	
0.127	0.150	CURB-AND-GUTTER	RIGHT	
0.131	0.131	INTERSECTION	LEFT	ROUTE 0109Z (ACCESS RAMP TO U.S. ROUTE 25 NORTH) OPPOSITE LANE
0.133	0.143	CURB-AND-GUTTER	LEFT	
0.140	0.140	SIGN	RIGHT	REGULATORY, STOP
0.146	0.146	SIGN	LEFT	REGULATORY, GRAPHIC SIGN, NO TEXT
0.150	0.150	INTERSECTION	RIGHT	PAVED ROUTE (HIGHWAY 25 NORTH / NON NPS)
0.150	0.150	INTERSECTION	LEFT	PAVED ROUTE (HIGHWAY 25 NORTH / NON NPS)
0.150	0.150	ROUTE END	N/A	TO U.S. ROUTE 25 NORTH / HENDERSONVILLE ROAD

BLRI: ROUTE MAINTENANCE FEATURES ROAD LOG

ROUTE 0110Z: ACCESS RAMP TO U.S. ROUTE 74-A EAST

Notice: The NPS retains its own in-house paved roads culvert and drop inlet inventory, therefore the culvert and drop inlet count below includes only Cycle 4 culverts and drop inlets inventoried by RIP in Manually Rated Routes and Paved Parking Areas. To view the NPS in-house inventory, please contact park officials..

FROM MILEPOST	TO MILEPOST	FEATURE	SIDE	COMMENT
0.000	0.000	ROUTE BEGIN	N/A	FROM ROUTE 0001DB AT MP 384.97 ON LEFT
0.000	0.000	INTERSECTION	LEFT	ROUTE 0001DB (BLUE RIDGE PARKWAY - OTEEN SUB-DISTRICT)
0.000	0.000	INTERSECTION	RIGHT	ROUTE 0001DB (BLUE RIDGE PARKWAY - OTEEN SUB-DISTRICT)
0.000	0.000	SIGN	N/A	GUIDE, GRAPHIC SIGN, NO TEXT
0.000	0.000	SIGN	N/A	GUIDE, VISITOR CENTER FOLK ART CENTER SOUTH NORTH
0.006	0.006	SIGN	RIGHT	REGULATORY, STOP
0.006	0.010	CURB	RIGHT	
0.014	0.014	INTERSECTION	RIGHT	ROUTE 0110Z (ACCESS RAMP TO U.S. ROUTE 74-A EAST) SPUR
0.028	0.096	PAVED DITCH	RIGHT	
0.029	0.029	SIGN	RIGHT	WARNING, RAMP 20 M.P.H.
0.057	0.057	SIGN	RIGHT	WARNING, GRAPHIC SIGN, NO TEXT
0.143	0.143	SIGN	RIGHT	WARNING, GRAPHIC SIGN, NO TEXT
0.154	0.203	GUARD/GUIDE RAIL	LEFT	
0.166	0.206	GUARD/GUIDE RAIL	RIGHT	
0.173	0.173	SIGN	LEFT	GUIDE, ENTERING BLUE RIDGE PARKWAY NATIONAL PARK SERVICE UNITED STATES DEPARTMENT OF THE INTERIOR
0.183	0.183	SIGN	RIGHT	GUIDE, FAIRVIEW 7
0.196	0.196	SIGN	RIGHT	REGULATORY, NO COMMERCIAL VEHICLES
0.218	0.230	CURB-AND-GUTTER	RIGHT	
0.219	0.219	INTERSECTION	LEFT	ROUTE 0110Z (ACCESS RAMP TO U.S. ROUTE 74-A EAST) OPPOSITE LANE
0.221	0.228	CURB-AND-GUTTER	LEFT	
0.230	0.230	SIGN	LEFT	REGULATORY, GRAPHIC SIGN, NO TEXT
0.230	0.230	SIGN	RIGHT	REGULATORY, STOP
0.230	0.230	INTERSECTION	RIGHT	PAVED ROUTE (U.S. HIGHWAY 74-A EAST / NON NPS)
0.230	0.230	INTERSECTION	LEFT	PAVED ROUTE (U.S. HIGHWAY 74-A EAST / NON NPS)
0.230	0.230	ROUTE END	N/A	TO U.S. ROUTE 74-A EAST / CHARLOTTE HIGHWAY

BLRI: ROUTE MAINTENANCE FEATURES ROAD LOG

ROUTE 0111Z: ACCESS RAMP TO U.S. ROUTE 74-A WEST

Notice: The NPS retains its own in-house paved roads culvert and drop inlet inventory, therefore the culvert and drop inlet count below includes only Cycle 4 culverts and drop inlets inventoried by RIP in Manually Rated Routes and Paved Parking Areas. To view the NPS in-house inventory, please contact park officials..

FROM MILEPOST	TO MILEPOST	FEATURE	SIDE	COMMENT
0.000	0.000	ROUTE BEGIN	N/A	FROM ROUTE 0001DB AT MP 384.88 ON RIGHT
0.000	0.000	INTERSECTION	RIGHT	ROUTE 0001DB (BLUE RIDGE PARKWAY - OTEEN SUB-DISTRICT)
0.000	0.000	SIGN	N/A	GUIDE, VISITOR CENTER FOLK ART CENTER SOUTH NORTH
0.000	0.000	INTERSECTION	LEFT	ROUTE 0001DB (BLUE RIDGE PARKWAY - OTEEN SUB-DISTRICT)
0.008	0.008	SIGN	RIGHT	REGULATORY, STOP
0.009	0.009	INTERSECTION	RIGHT	ROUTE 0111Z (ACCESS RAMP TO U.S. ROUTE 74-A WEST) SPUR
0.025	0.150	PAVED DITCH	RIGHT	
0.028	0.090	PAVED DITCH	LEFT	
0.030	0.030	SIGN	RIGHT	REGULATORY, RAMP 20 M.P.H.
0.061	0.061	SIGN	RIGHT	WARNING, GRAPHIC SIGN, NO TEXT
0.127	0.127	SIGN	RIGHT	WARNING, 15 M.P.H.
0.127	0.127	SIGN	RIGHT	WARNING, GRAPHIC SIGN, NO TEXT
0.138	0.138	SIGN	RIGHT	REGULATORY, NO COMMERCIAL VEHICLES
0.146	0.146	SIGN	RIGHT	GUIDE, ENTERING BLUE RIDGE PARKWAY NATIONAL PARK SERVICE UNITED STATES DEPARTMENT OF THE INTERIOR
0.153	0.198	GUARD/GUIDE RAIL	RIGHT	
0.193	0.193	INTERSECTION	LEFT	ROUTE 0111Z (ACCESS RAMP TO U.S. ROUTE 74-A WEST) OPPOSITE LANE
0.195	0.210	CURB-AND-GUTTER	LEFT	
0.196	0.196	SIGN	LEFT	REGULATORY, GRAPHIC SIGN, NO TEXT
0.208	0.208	SIGN	RIGHT	REGULATORY, STOP
0.210	0.210	SIGN	N/A	GUIDE, INTERSTATE 240
0.210	0.210	SIGN	N/A	GUIDE, TO
0.210	0.210	SIGN	N/A	GUIDE, UNABLE TO READ FROM VIDEO
0.210	0.210	SIGN	N/A	GUIDE, TO
0.210	0.210	SIGN	N/A	GUIDE, INTERSTATE 40
0.210	0.210	SIGN	N/A	GUIDE, GRAPHIC SIGN, NO TEXT
0.210	0.210	SIGN	LEFT	REGULATORY, GRAPHIC SIGN, NO TEXT
0.210	0.210	INTERSECTION	RIGHT	PAVED ROUTE (U.S. HIGHWAY 74-A WEST / NON NPS)
0.210	0.210	INTERSECTION	LEFT	PAVED ROUTE (U.S. HIGHWAY 74-A WEST / NON NPS)

BLRI: ROUTE MAINTENANCE FEATURES ROAD LOG

ROUTE 0111Z: ACCESS RAMP TO U.S. ROUTE 74-A WEST

Notice: The NPS retains its own in-house paved roads culvert and drop inlet inventory, therefore the culvert and drop inlet count below includes only Cycle 4 culverts and drop inlets inventoried by RIP in Manually Rated Routes and Paved Parking Areas. To view the NPS in-house inventory, please contact park officials..

FROM MILEPOST	TO MILEPOST	FEATURE	SIDE	COMMENT
0.210	0.210	SIGN	N/A	GUIDE, GRAPHIC SIGN, NO TEXT
0.210	0.210	ROUTE END	N/A	TO U.S. ROUTE 74-A WEST / CHARLOTTE HIGHWAY

BLRI: ROUTE MAINTENANCE FEATURES ROAD LOG

ROUTE 0112Z: ACCESS RAMP TO U.S. ROUTE 70 EAST

Notice: The NPS retains its own in-house paved roads culvert and drop inlet inventory, therefore the culvert and drop inlet count below includes only Cycle 4 culverts and drop inlets inventoried by RIP in Manually Rated Routes and Paved Parking Areas. To view the NPS in-house inventory, please contact park officials..

FROM MILEPOST	TO MILEPOST	FEATURE	SIDE	COMMENT
0.000	0.000	ROUTE BEGIN	N/A	FROM ROUTE 0001DB AT MP 382.89 ON LEFT
0.000	0.000	SIGN	N/A	GUIDE, VISITOR CENTER FOLK ART CENTER SOUTH NORTH
0.000	0.000	INTERSECTION	LEFT	ROUTE 0001DB (BLUE RIDGE PARKWAY - OTEEN SUB-DISTRICT)
0.000	0.000	INTERSECTION	RIGHT	ROUTE 0001DB (BLUE RIDGE PARKWAY - OTEEN SUB-DISTRICT)
0.002	0.002	SIGN	RIGHT	REGULATORY, STOP
0.007	0.019	CURB	RIGHT	
0.022	0.022	INTERSECTION	RIGHT	ROUTE 0001DB (BLUE RIDGE PARKWAY - OTEEN SUB-DISTRICT) SPUR
0.039	0.039	SIGN	RIGHT	WARNING, EXIT 20 M.P.H.
0.040	0.096	PAVED DITCH	LEFT	
0.050	0.086	PAVED DITCH	RIGHT	
0.053	0.053	SIGN	RIGHT	WARNING, GRAPHIC SIGN, NO TEXT
0.100	0.100	SIGN	RIGHT	WARNING, GRAPHIC SIGN, NO TEXT
0.120	0.120	SIGN	RIGHT	REGULATORY, NO COMMERCIAL VEHICLES
0.129	0.129	SIGN	RIGHT	GUIDE, BLACK MOUNTAIN 9
0.140	0.140	INTERSECTION	LEFT	ROUTE 0112Z (ACCESS RAMP TO U.S. ROUTE 70 EAST) OPPOSITE LANE
0.140	0.159	CURB-AND-GUTTER	RIGHT	
0.144	0.154	CURB	LEFT	
0.145	0.145	SIGN	RIGHT	GUIDE, ENTERING BLUE RIDGE PARKWAY NATIONAL PARK SERVICE UNITED STATES DEPARTMENT OF THE INTERIOR
0.146	0.146	SIGN	LEFT	REGULATORY, GRAPHIC SIGN, NO TEXT
0.155	0.155	SIGN	RIGHT	REGULATORY, STOP
0.156	0.156	SIGN	LEFT	REGULATORY, GRAPHIC SIGN, NO TEXT
0.160	0.160	CULVERT	N/A	5140-186 (U.S. ROUTE 74 (EBL) ACCESS RAMP CULVERT)
0.160	0.160	INTERSECTION	LEFT	PAVED ROUTE (U.S. HIGHWAY 70 EAST / NON NPS)
0.160	0.160	INTERSECTION	RIGHT	PAVED ROUTE (U.S. HIGHWAY 70 EAST / NON NPS)
0.160	0.160	ROUTE END	N/A	TO U.S. ROUTE 70 EAST / TUNNEL ROAD

BLRI: ROUTE MAINTENANCE FEATURES ROAD LOG

ROUTE 0113Z: ACCESS RAMP TO U.S. ROUTE 70 WEST

Notice: The NPS retains its own in-house paved roads culvert and drop inlet inventory, therefore the culvert and drop inlet count below includes only Cycle 4 culverts and drop inlets inventoried by RIP in Manually Rated Routes and Paved Parking Areas. To view the NPS in-house inventory, please contact park officials..

FROM MILEPOST	TO MILEPOST	FEATURE	SIDE	COMMENT
0.000	0.000	ROUTE BEGIN	N/A	FROM ROUTE 0001DB AT MP 382.61 ON RIGHT
0.000	0.000	SIGN	N/A	GUIDE, VISITOR CENTER FOLK ART CENTER SOUTH NORTH
0.000	0.000	INTERSECTION	LEFT	ROUTE 0001DB (BLUE RIDGE PARKWAY - OTEEN SUB-DISTRICT)
0.000	0.000	INTERSECTION	RIGHT	ROUTE 0001DB (BLUE RIDGE PARKWAY - OTEEN SUB-DISTRICT)
0.001	0.001	SIGN	RIGHT	REGULATORY, STOP
0.007	0.013	CURB	RIGHT	
0.011	0.011	SIGN	LEFT	REGULATORY, KEEP RIGHT
0.017	0.017	INTERSECTION	RIGHT	ROUTE 0001DB (BLUE RIDGE PARKWAY - OTEEN SUB-DISTRICT) SPUR
0.032	0.032	SIGN	RIGHT	GUIDE, GRAPHIC SIGN, NO TEXT
0.043	0.043	SIGN	LEFT	GUIDE, GRAPHIC SIGN, NO TEXT
0.063	0.063	SIGN	RIGHT	WARNING, GRAPHIC SIGN, NO TEXT
0.077	0.129	PAVED DITCH	LEFT	
0.084	0.132	PAVED DITCH	RIGHT	
0.100	0.100	SIGN	RIGHT	WARNING, GRAPHIC SIGN, NO TEXT
0.128	0.128	SIGN	RIGHT	REGULATORY, NO COMMERCIAL VEHICLES
0.133	0.133	SIGN	RIGHT	GUIDE, ASHEVILLE 5
0.150	0.155	CURB-AND-GUTTER	LEFT	
0.151	0.169	CURB-AND-GUTTER	RIGHT	
0.152	0.152	INTERSECTION	LEFT	ROUTE 0113Z (ACCESS RAMP TO U.S. ROUTE 70 WEST) OPPOSITE LANE
0.157	0.163	CURB	LEFT	
0.159	0.159	SIGN	LEFT	REGULATORY, GRAPHIC SIGN, NO TEXT
0.166	0.166	SIGN	LEFT	REGULATORY, GRAPHIC SIGN, NO TEXT
0.166	0.166	SIGN	RIGHT	REGULATORY, STOP
0.170	0.170	INTERSECTION	LEFT	PAVED ROUTE (U.S. HIGHWAY 70 WEST / NON NPS)
0.170	0.170	INTERSECTION	RIGHT	PAVED ROUTE (U.S. HIGHWAY 70 WEST / NON NPS)
0.170	0.170	SIGN	N/A	GUIDE, UNABLE TO READ FROM VIDEO
0.170	0.170	ROUTE END	N/A	TO U.S. ROUTE 70 WEST / TUNNEL ROAD

BLRI: ROUTE MAINTENANCE FEATURES ROAD LOG

ROUTE 0114: ACCESS RAMP TO NC ROUTE 80

Notice: The NPS retains its own in-house paved roads culvert and drop inlet inventory, therefore the culvert and drop inlet count below includes only Cycle 4 culverts and drop inlets inventoried by RIP in Manually Rated Routes and Paved Parking Areas. To view the NPS in-house inventory, please contact park officials..

FROM MILEPOST	TO MILEPOST	FEATURE	SIDE	COMMENT
0.000	0.000	ROUTE BEGIN	N/A	FROM ROUTE 0001DA AT MP 344.68 ON LEFT
0.000	0.000	SIGN	RIGHT	REGULATORY, STOP
0.000	0.000	SIGN	N/A	GUIDE, SOUTH
0.000	0.000	SIGN	N/A	GUIDE, NORTH
0.000	0.000	SIGN	N/A	GUIDE, MT. MITCHELL
0.000	0.000	INTERSECTION	RIGHT	ROUTE 0001DA (BLUE RIDGE PARKWAY - GILLESPIE GAP SUB-DISTRICT)
0.000	0.000	INTERSECTION	LEFT	ROUTE 0001DA (BLUE RIDGE PARKWAY - GILLESPIE GAP SUB-DISTRICT)
0.000	0.000	SIGN	N/A	GUIDE, BLUE RIDGE PARKWAY
0.012	0.012	INTERSECTION	RIGHT	ROUTE 0001DA (BLUE RIDGE PARKWAY - GILLESPIE GAP SUB-DISTRICT) SPUR
0.014	0.053	GUARD/GUIDE WALL	RIGHT	
0.029	0.029	SIGN	RIGHT	WARNING, DURING FOG. SNOW AND ICE
0.029	0.029	SIGN	RIGHT	WARNING, WARNING AVOID PARKWAY
0.037	0.037	SIGN	RIGHT	REGULATORY, NO COMMERCIAL VEHICLES
0.042	0.042	INTERSECTION	LEFT	PAVED ROUTE (NC ROUTE 80 / NON NPS) SPUR
0.050	0.050	SIGN	LEFT	REGULATORY, GRAPHIC SIGN, NO TEXT
0.053	0.053	SIGN	RIGHT	REGULATORY, STOP
0.054	0.054	SIGN	LEFT	REGULATORY, P G FIRE DEPT RESPONSE AREA
0.060	0.060	SIGN	N/A	REGULATORY, 80
0.060	0.060	SIGN	N/A	REGULATORY, SOUTH
0.060	0.060	SIGN	N/A	REGULATORY, NORTH
0.060	0.060	SIGN	N/A	GUIDE, UNABLE TO READ FROM VIDEO
0.060	0.060	SIGN	N/A	REGULATORY, GRAPHIC SIGN, NO TEXT
0.060	0.060	INTERSECTION	RIGHT	PAVED ROUTE (NC ROUTE 80 / NON NPS)
0.060	0.060	INTERSECTION	N/A	ROUTE 1188 (BUCK CREEK GAP OVERLOOK)
0.060	0.060	INTERSECTION	LEFT	PAVED ROUTE (NC ROUTE 80 / NON NPS)
0.060	0.060	SIGN	N/A	REGULATORY, GRAPHIC SIGN, NO TEXT
0.060	0.060	SIGN	N/A	REGULATORY, 80
0.060	0.060	ROUTE END	N/A	TO NC ROUTE 80 / BUCK CREEK ROAD

BLRI: ROUTE MAINTENANCE FEATURES ROAD LOG

ROUTE 0115: ACCESS RAMP TO NC ROUTE 226

Notice: The NPS retains its own in-house paved roads culvert and drop inlet inventory, therefore the culvert and drop inlet count below includes only Cycle 4 culverts and drop inlets inventoried by RIP in Manually Rated Routes and Paved Parking Areas. To view the NPS in-house inventory, please contact park officials..

FROM MILEPOST	TO MILEPOST	FEATURE	SIDE	COMMENT
0.000	0.000	ROUTE BEGIN	N/A	FROM ROUTE 0001DA AT MP 331.37 ON RIGHT
0.000	0.000	SIGN	N/A	GUIDE, BLUE RIDGE PARKWAY
0.000	0.000	SIGN	N/A	WARNING, LITTLE SWITZERLAND 3 MI. CRABTREE MEADOWS 9 MI. MT. MITCHELL SP 24 MI.
0.000	0.000	SIGN	N/A	GUIDE, NORTH
0.000	0.000	INTERSECTION	RIGHT	ROUTE 0001DA (BLUE RIDGE PARKWAY - GILLESPIE GAP SUB-DISTRICT)
0.000	0.000	INTERSECTION	LEFT	ROUTE 0001DA (BLUE RIDGE PARKWAY - GILLESPIE GAP SUB-DISTRICT)
0.000	0.000	SIGN	N/A	GUIDE, SOUTH
0.005	0.005	SIGN	RIGHT	REGULATORY, STOP
0.014	0.014	SIGN	RIGHT	REGULATORY, YIELD
0.017	0.017	INTERSECTION	RIGHT	ROUTE 0001DA (BLUE RIDGE PARKWAY - GILLESPIE GAP SUB-DISTRICT) SPUR
0.020	0.066	PAVED DITCH	RIGHT	
0.024	0.024	SIGN	RIGHT	WARNING, DURING FOG, SNOW AND ICE
0.024	0.024	SIGN	RIGHT	WARNING, WARNING AVOID PARKWAY
0.043	0.043	INTERSECTION	LEFT	PAVED ROUTE (NC ROUTE 226 / SHARP TOP MOUNTAIN ROAD / NON NPS) SPUR
0.047	0.047	SIGN	RIGHT	GUIDE, ENTERING BLUE RIDGE PARKWAY NATIONAL PARK SERVICE UNITED STATES DEPARTMENT OF THE INTERIOR
0.049	0.061	CURB	LEFT	
0.052	0.052	SIGN	RIGHT	REGULATORY, YIELD
0.066	0.066	SIGN	RIGHT	REGULATORY, STOP
0.066	0.070	PAVED DITCH	RIGHT	
0.070	0.070	SIGN	N/A	REGULATORY, 226
0.070	0.070	SIGN	N/A	GUIDE, UNABLE TO READ FROM VIDEO
0.070	0.070	SIGN	N/A	GUIDE, UNABLE TO READ FROM VIDEO
0.070	0.070	SIGN	N/A	REGULATORY, SOUTH
0.070	0.070	SIGN	N/A	REGULATORY, NORTH
0.070	0.070	SIGN	N/A	REGULATORY, GRAPHIC SIGN, NO TEXT
0.070	0.070	SIGN	N/A	REGULATORY, 226

BLRI: ROUTE MAINTENANCE FEATURES ROAD LOG

ROUTE 0115: ACCESS RAMP TO NC ROUTE 226

Notice: The NPS retains its own in-house paved roads culvert and drop inlet inventory, therefore the culvert and drop inlet count below includes only Cycle 4 culverts and drop inlets inventoried by RIP in Manually Rated Routes and Paved Parking Areas. To view the NPS in-house inventory, please contact park officials..

FROM MILEPOST	TO MILEPOST	FEATURE	SIDE	COMMENT
0.070	0.070	INTERSECTION	RIGHT	PAVED ROUTE (NC ROUTE 226 / SHARP TOP MOUNTAIN ROAD / NON NPS)
0.070	0.070	INTERSECTION	N/A	ROUTE 0210 (GILLESPIE MAINTENANCE ACCESS)
0.070	0.070	INTERSECTION	LEFT	PAVED ROUTE (NC ROUTE 226 / SHARP TOP MOUNTAIN ROAD / NON NPS)
0.070	0.070	SIGN	N/A	REGULATORY, GRAPHIC SIGN, NO TEXT
0.070	0.070	ROUTE END	N/A	TO NC ROUTE 226-A SOUTH

BLRI: ROUTE MAINTENANCE FEATURES ROAD LOG

ROUTE 0116: ACCESS RAMP TO U.S. ROUTE 221 WEST AT MP 317.16

Notice: The NPS retains its own in-house paved roads culvert and drop inlet inventory, therefore the culvert and drop inlet count below includes only Cycle 4 culverts and drop inlets inventoried by RIP in Manually Rated Routes and Paved Parking Areas. To view the NPS in-house inventory, please contact park officials..

FROM MILEPOST	TO MILEPOST	FEATURE	SIDE	COMMENT
0.000	0.000	ROUTE BEGIN	N/A	FROM ROUTE 0001DA AT 317.85 ON RIGHT
0.000	0.000	SIGN	N/A	GUIDE, BLUE RIDGE PARKWAY
0.000	0.000	SIGN	N/A	GUIDE, SOUTH
0.000	0.000	INTERSECTION	RIGHT	ROUTE 0001DA (BLUE RIDGE PARKWAY - GILLESPIE GAP SUB-DISTRICT)
0.000	0.000	INTERSECTION	LEFT	ROUTE 0001DA (BLUE RIDGE PARKWAY - GILLESPIE GAP SUB-DISTRICT)
0.000	0.000	SIGN	N/A	GUIDE, NORTH
0.002	0.002	SIGN	RIGHT	REGULATORY, STOP
0.004	0.008	CURB	RIGHT	
0.010	0.010	INTERSECTION	RIGHT	ROUTE 0001DA (BLUE RIDGE PARKWAY - GILLESPIE GAP SUB-DISTRICT) SPUR
0.032	0.032	SIGN	LEFT	GUIDE, ENTERING BLUE RIDGE PARKWAY NATIONAL PARK SERVICE UNITED STATES DEPARTMENT OF THE INTERIOR
0.038	0.038	SIGN	RIGHT	REGULATORY, NO COMMERCIAL VEHICLES
0.047	0.047	INTERSECTION	LEFT	PAVED ROUTE (U.S. HIGHWAY 221 / NON NPS) SPUR
0.050	0.056	CURB	LEFT	
0.050	0.060	RETAINING WALL	RIGHT	BLRI-0116-0.050-R
0.052	0.052	SIGN	LEFT	REGULATORY, GRAPHIC SIGN, NO TEXT
0.058	0.058	SIGN	RIGHT	GUIDE, LINVILLE FALLS 1 COMMUNITY MARION 23 CROSSNORE 5
0.058	0.058	SIGN	RIGHT	REGULATORY, 221
0.058	0.058	SIGN	RIGHT	REGULATORY, 221
0.058	0.058	SIGN	RIGHT	REGULATORY, GRAPHIC SIGN, NO TEXT
0.058	0.058	SIGN	RIGHT	REGULATORY, GRAPHIC SIGN, NO TEXT
0.058	0.058	SIGN	RIGHT	REGULATORY, NORTH
0.058	0.058	SIGN	RIGHT	REGULATORY, SOUTH
0.060	0.060	SIGN	RIGHT	REGULATORY, STOP
0.060	0.060	INTERSECTION	LEFT	PAVED ROUTE (U.S. HIGHWAY 221 / NON NPS)
0.060	0.060	INTERSECTION	RIGHT	PAVED ROUTE (U.S. HIGHWAY 221 / NON NPS)
0.060	0.060	ROUTE END	N/A	TO U.S. ROUTE 221 / LINVILLE FALLS HIGHWAY

BLRI: ROUTE MAINTENANCE FEATURES ROAD LOG

ROUTE 0117: ACCESS RAMP TO NC ROUTE 181

Notice: The NPS retains its own in-house paved roads culvert and drop inlet inventory, therefore the culvert and drop inlet count below includes only Cycle 4 culverts and drop inlets inventoried by RIP in Manually Rated Routes and Paved Parking Areas. To view the NPS in-house inventory, please contact park officials..

FROM MILEPOST	TO MILEPOST	FEATURE	SIDE	COMMENT
0.000	0.000	ROUTE BEGIN	N/A	FROM ROUTE 0001DA AT MP 312.42 ON RIGHT
0.000	0.000	SIGN	N/A	GUIDE, SOUTH
0.000	0.000	INTERSECTION	LEFT	ROUTE 0001DA (BLUE RIDGE PARKWAY - GILLESPIE GAP SUB-DISTRICT)
0.000	0.000	INTERSECTION	RIGHT	ROUTE 0001DA (BLUE RIDGE PARKWAY - GILLESPIE GAP SUB-DISTRICT)
0.000	0.000	SIGN	N/A	GUIDE, BLUE RIDGE PARKWAY
0.000	0.000	SIGN	N/A	GUIDE, NORTH
0.002	0.002	SIGN	RIGHT	REGULATORY, STOP
0.004	0.011	CURB	RIGHT	
0.016	0.016	INTERSECTION	RIGHT	ROUTE 0001DA (BLUE RIDGE PARKWAY - GILLESPIE GAP SUB-DISTRICT) SPUR
0.059	0.059	SIGN	RIGHT	REGULATORY, NO COMMERCIAL VEHICLES
0.064	0.064	INTERSECTION	LEFT	ROUTE 0117 (ACCESS RAMP TO NC ROUTE 181) SPUR
0.073	0.085	CURB	LEFT	
0.074	0.074	SIGN	LEFT	REGULATORY, NORTH
0.074	0.074	SIGN	LEFT	REGULATORY, 181
0.074	0.074	SIGN	LEFT	REGULATORY, SOUTH
0.074	0.074	SIGN	LEFT	GUIDE, MORGANTON 28 PINEOLA 2 LINVILLE 5
0.074	0.074	SIGN	LEFT	REGULATORY, GRAPHIC SIGN, NO TEXT
0.074	0.074	SIGN	LEFT	REGULATORY, 181
0.074	0.074	SIGN	LEFT	REGULATORY, GRAPHIC SIGN, NO TEXT
0.088	0.088	SIGN	RIGHT	REGULATORY, STOP
0.090	0.090	INTERSECTION	LEFT	PAVED ROUTE (NC ROUTE 181 / NON NPS)
0.090	0.090	INTERSECTION	RIGHT	PAVED ROUTE (NC ROUTE 181 / NON NPS)
0.090	0.090	ROUTE END	N/A	TO NC ROUTE 181 / JONAS RIDGE HIGHWAY

BLRI: ROUTE MAINTENANCE FEATURES ROAD LOG

ROUTE 0118: ACCESS RAMP TO U.S. ROUTE 221 WEST AT MP 304.80

Notice: The NPS retains its own in-house paved roads culvert and drop inlet inventory, therefore the culvert and drop inlet count below includes only Cycle 4 culverts and drop inlets inventoried by RIP in Manually Rated Routes and Paved Parking Areas. To view the NPS in-house inventory, please contact park officials..

FROM MILEPOST	TO MILEPOST	FEATURE	SIDE	COMMENT
0.000	0.000	ROUTE BEGIN	N/A	FROM ROUTE 0001CB AT MP 306.12 ON RIGHT
0.000	0.000	SIGN	N/A	GUIDE, SOUTH
0.000	0.000	SIGN	N/A	GUIDE, NORTH
0.000	0.000	SIGN	N/A	GUIDE, BLUE RIDGE PARKWAY
0.000	0.000	INTERSECTION	LEFT	ROUTE 0001CB (BLUE RIDGE PARKWAY - SANDY FLATS SUB-DISTRICT)
0.000	0.000	INTERSECTION	RIGHT	ROUTE 0001CB (BLUE RIDGE PARKWAY - SANDY FLATS SUB-DISTRICT)
0.002	0.002	SIGN	RIGHT	REGULATORY, STOP
0.007	0.012	CURB	RIGHT	
0.017	0.017	INTERSECTION	RIGHT	ROUTE 0001CB (BLUE RIDGE PARKWAY - SANDY FLATS SUB-DISTRICT) SPUR
0.017	0.069	PAVED DITCH	RIGHT	
0.055	0.055	SIGN	RIGHT	GUIDE, ENTERING BLUE RIDGE PARKWAY NATIONAL PARK SERVICE UNITED STATES DEPARTMENT OF THE INTERIOR
0.086	0.120	PAVED DITCH	LEFT	
0.089	0.089	SIGN	RIGHT	REGULATORY, NO COMMERCIAL VEHICLES
0.107	0.129	PAVED DITCH	RIGHT	
0.120	0.120	INTERSECTION	LEFT	PAVED ROUTE (U.S. ROUTE 221 / NON NPS) SPUR
0.124	0.130	CURB	LEFT	
0.130	0.130	SIGN	N/A	REGULATORY, 221
0.130	0.130	SIGN	RIGHT	REGULATORY, STOP
0.130	0.130	SIGN	N/A	GUIDE, UNABLE TO READ FROM VIDEO
0.130	0.130	SIGN	N/A	REGULATORY, SOUTH
0.130	0.130	SIGN	N/A	REGULATORY, NORTH
0.130	0.130	SIGN	N/A	REGULATORY, GRAPHIC SIGN, NO TEXT
0.130	0.130	SIGN	N/A	REGULATORY, 221
0.130	0.130	INTERSECTION	RIGHT	PAVED ROUTE (U.S. ROUTE 221 / NON NPS)
0.130	0.130	INTERSECTION	LEFT	PAVED ROUTE (U.S. ROUTE 221 / NON NPS)
0.130	0.130	SIGN	N/A	REGULATORY, GRAPHIC SIGN, NO TEXT
0.130	0.130	ROUTE END	N/A	TO U.S. ROUTE 221 / BLOWING ROCK HIGHWAY

BLRI: ROUTE MAINTENANCE FEATURES ROAD LOG

ROUTE 0119: ACCESS RAMP TO U.S. ROUTE 221 AND SHULLS MILL ROAD

Notice: The NPS retains its own in-house paved roads culvert and drop inlet inventory, therefore the culvert and drop inlet count below includes only Cycle 4 culverts and drop inlets inventoried by RIP in Manually Rated Routes and Paved Parking Areas. To view the NPS in-house inventory, please contact park officials..

FROM MILEPOST	TO MILEPOST	FEATURE	SIDE	COMMENT
0.000	0.000	ROUTE BEGIN	N/A	FROM ROUTE 0001CB AT MP 294.61 ON LEFT
0.000	0.000	SIGN	N/A	GUIDE, NORTH
0.000	0.000	SIGN	N/A	GUIDE, OVERLOOK AHEAD
0.000	0.000	INTERSECTION	RIGHT	ROUTE 0001CB (BLUE RIDGE PARKWAY - SANDY FLATS SUB-DISTRICT)
0.000	0.000	INTERSECTION	LEFT	ROUTE 0001CB (BLUE RIDGE PARKWAY - SANDY FLATS SUB-DISTRICT)
0.000	0.000	SIGN	N/A	GUIDE, SOUTH
0.004	0.004	SIGN	RIGHT	REGULATORY, STOP
0.009	0.040	PAVED DITCH	RIGHT	
0.019	0.019	SIGN	RIGHT	GUIDE, CONE MANOR
0.033	0.033	SIGN	RIGHT	GUIDE, BLOWING ROCK FLANNERY FORK RD. HULLS MILL RD.
0.033	0.033	SIGN	RIGHT	REGULATORY, 221
0.033	0.033	SIGN	RIGHT	REGULATORY, GRAPHIC SIGN, NO TEXT
0.037	0.037	SIGN	RIGHT	REGULATORY, NO COMMERCIAL VEHICLES
0.058	0.058	SIGN	LEFT	GUIDE, BLUE RIDGE PARKWAY
0.059	0.059	INTERSECTION	LEFT	ROUTE 0417 (CONE CRAFT CENTER SERVICE ROAD)
0.062	0.062	INTERSECTION	RIGHT	PAVED ROUTE (STATE ROUTE 1552 / NON NPS)
0.070	0.070	INTERSECTION	LEFT	ROUTE 0119 (ACCESS RAMP TO U.S. ROUTE 221 AND SHULLS MILL ROAD) OPPOSITE LANE
0.070	0.070	SIGN	RIGHT	WARNING, UNABLE TO READ FROM VIDEO
0.074	0.088	CURB	LEFT	
0.086	0.086	SIGN	RIGHT	REGULATORY, STOP
0.088	0.088	SIGN	LEFT	REGULATORY, STOP
0.090	0.090	SIGN	N/A	REGULATORY, GRAPHIC SIGN, NO TEXT
0.090	0.090	SIGN	N/A	REGULATORY, SOUTH
0.090	0.090	SIGN	N/A	REGULATORY, NORTH
0.090	0.090	INTERSECTION	LEFT	PAVED ROUTE (U.S. HIGHWAY 221 / NON NPS)
0.090	0.090	SIGN	N/A	REGULATORY, GRAPHIC SIGN, NO TEXT
0.090	0.090	SIGN	N/A	REGULATORY, 221
0.090	0.090	SIGN	N/A	GUIDE, BLOWING ROCK 2 LINVILLE 17

BLRI: ROUTE MAINTENANCE FEATURES ROAD LOG

ROUTE 0119: ACCESS RAMP TO U.S. ROUTE 221 AND SHULLS MILL ROAD

Notice: The NPS retains its own in-house paved roads culvert and drop inlet inventory, therefore the culvert and drop inlet count below includes only Cycle 4 culverts and drop inlets inventoried by RIP in Manually Rated Routes and Paved Parking Areas. To view the NPS in-house inventory, please contact park officials..

FROM MILEPOST	TO MILEPOST	FEATURE	SIDE	COMMENT
0.090	0.090	INTERSECTION	RIGHT	PAVED ROUTE (U.S. HIGHWAY 221 / NON NPS)
0.090	0.090	SIGN	N/A	REGULATORY, 221
0.090	0.090	ROUTE END	N/A	TO U.S. ROUTE 221 / YONAHLOSSEE ROAD

BLRI: ROUTE MAINTENANCE FEATURES ROAD LOG

ROUTE 0120Z: ACCESS RAMP TO U.S. ROUTES 221 AND 321 NORTH

Notice: The NPS retains its own in-house paved roads culvert and drop inlet inventory, therefore the culvert and drop inlet count below includes only Cycle 4 culverts and drop inlets inventoried by RIP in Manually Rated Routes and Paved Parking Areas. To view the NPS in-house inventory, please contact park officials..

FROM MILEPOST	TO MILEPOST	FEATURE	SIDE	COMMENT
0.000	0.000	ROUTE BEGIN	N/A	FROM ROUTE 0001CB AT MP 291.88 ON RIGHT
0.000	0.000	SIGN	N/A	GUIDE, SOUTH
0.000	0.000	SIGN	N/A	GUIDE, BLUE RIDGE PARKWAY
0.000	0.000	INTERSECTION	RIGHT	ROUTE 0001CB (BLUE RIDGE PARKWAY - SANDY FLATS SUB-DISTRICT)
0.000	0.000	INTERSECTION	LEFT	ROUTE 0001CB (BLUE RIDGE PARKWAY - SANDY FLATS SUB-DISTRICT)
0.000	0.000	SIGN	N/A	GUIDE, NORTH
0.003	0.003	SIGN	RIGHT	REGULATORY, STOP
0.004	0.010	CURB	RIGHT	
0.014	0.014	INTERSECTION	RIGHT	ROUTE 0120Z (ACCESS RAMP TO U.S. ROUTES 221 AND 321 NORTH) SPUR
0.060	0.060	SIGN	RIGHT	WARNING, GRAPHIC SIGN, NO TEXT
0.078	0.078	SIGN	RIGHT	WARNING, GRAPHIC SIGN, NO TEXT
0.090	0.090	SIGN	RIGHT	REGULATORY, NO COMMERCIAL VEHICLES
0.095	0.095	SIGN	RIGHT	GUIDE, BOONE 8
0.104	0.104	SIGN	RIGHT	REGULATORY, NORTH
0.106	0.126	GUARD/GUIDE WALL	RIGHT	
0.107	0.128	GUARD/GUIDE WALL	LEFT	
0.107	0.134	RETAINING WALL	LEFT	BLRI-0120Z-0.107-L
0.109	0.118	BRIDGE	N/A	5140-172 (U.S. ROUTE 321 ACCESS RAMP BRIDGE)
0.112	0.133	RETAINING WALL	RIGHT	BLRI-0120Z-0.112-R
0.126	0.140	PAVED DITCH	RIGHT	
0.126	0.140	GUARD/GUIDE RAIL	RIGHT	
0.129	0.129	INTERSECTION	LEFT	ROUTE 0120Z (ACCESS RAMP TO U.S. ROUTES 221 AND 321 NORTH) SPUR
0.131	0.132	CURB	LEFT	
0.131	0.131	SIGN	LEFT	REGULATORY, GRAPHIC SIGN, NO TEXT
0.138	0.138	SIGN	RIGHT	REGULATORY, STOP
0.140	0.140	INTERSECTION	LEFT	PAVED ROUTE (U.S. ROUTES 321 & 221 / NON NPS)
0.140	0.140	INTERSECTION	N/A	PAVED ROUTE (U.S. ROUTES 321 & 221 / NON NPS)

BLRI: ROUTE MAINTENANCE FEATURES ROAD LOG

ROUTE 0120Z: ACCESS RAMP TO U.S. ROUTES 221 AND 321 NORTH

Notice: The NPS retains its own in-house paved roads culvert and drop inlet inventory, therefore the culvert and drop inlet count below includes only Cycle 4 culverts and drop inlets inventoried by RIP in Manually Rated Routes and Paved Parking Areas. To view the NPS in-house inventory, please contact park officials..

FROM MILEPOST	TO MILEPOST	FEATURE	SIDE	COMMENT
0.140	0.140	ROUTE END	N/A	TO U.S. ROUTES 221 & 321 / JAMES E HOLSHOUSER JR HIGHWAY

BLRI: ROUTE MAINTENANCE FEATURES ROAD LOG

ROUTE 0121: ACCESS RAMP TO U.S. ROUTE 421 NO. 1

Notice: The NPS retains its own in-house paved roads culvert and drop inlet inventory, therefore the culvert and drop inlet count below includes only Cycle 4 culverts and drop inlets inventoried by RIP in Manually Rated Routes and Paved Parking Areas. To view the NPS in-house inventory, please contact park officials..

FROM MILEPOST	TO MILEPOST	FEATURE	SIDE	COMMENT
0.000	0.000	ROUTE BEGIN	N/A	FROM ROUTE 0001CB AT MP 280.81 ON RIGHT
0.000	0.000	SIGN	N/A	GUIDE, NORTH
0.000	0.000	SIGN	N/A	GUIDE, SOUTH
0.000	0.000	INTERSECTION	LEFT	ROUTE 0001CB (BLUE RIDGE PARKWAY - SANDY FLATS SUB-DISTRICT)
0.000	0.000	SIGN	N/A	GUIDE, BLUE RIDGE PARKWAY
0.000	0.000	INTERSECTION	RIGHT	ROUTE 0001CB (BLUE RIDGE PARKWAY - SANDY FLATS SUB-DISTRICT)
0.001	0.001	SIGN	RIGHT	REGULATORY, STOP
0.017	0.017	SIGN	RIGHT	REGULATORY, NO COMMERCIAL VEHICLES
0.020	0.050	PAVED DITCH	LEFT	
0.046	0.046	SIGN	RIGHT	REGULATORY, STOP
0.050	0.050	INTERSECTION	RIGHT	PAVED ROUTE (U.S. HIGHWAY 421 / NON NPS)
0.050	0.050	SIGN	N/A	REGULATORY, PARKWAY
0.050	0.050	SIGN	N/A	REGULATORY, NORTH
0.050	0.050	INTERSECTION	LEFT	PAVED ROUTE (U.S. HIGHWAY 421 / NON NPS)
0.050	0.050	ROUTE END	N/A	TO OLD U.S. ROUTE 421

BLRI: ROUTE MAINTENANCE FEATURES ROAD LOG

ROUTE 0122: ACCESS RAMP TO U.S. ROUTE 421 NO. 2

Notice: The NPS retains its own in-house paved roads culvert and drop inlet inventory, therefore the culvert and drop inlet count below includes only Cycle 4 culverts and drop inlets inventoried by RIP in Manually Rated Routes and Paved Parking Areas. To view the NPS in-house inventory, please contact park officials..

FROM MILEPOST	TO MILEPOST	FEATURE	SIDE	COMMENT
0.000	0.000	ROUTE BEGIN	N/A	FROM ROUTE 0001CB AT MP 276.57 ON RIGHT
0.000	0.000	SIGN	N/A	REGULATORY, UNABLE TO READ FROM VIDEO
0.000	0.000	INTERSECTION	LEFT	ROUTE 0001CB (BLUE RIDGE PARKWAY - SANDY FLATS SUB-DISTRICT)
0.000	0.000	INTERSECTION	RIGHT	ROUTE 0001CB (BLUE RIDGE PARKWAY - SANDY FLATS SUB-DISTRICT)
0.000	0.000	SIGN	N/A	GUIDE, BLUE RIDGE PARKWAY
0.000	0.000	SIGN	N/A	GUIDE, NORTH
0.000	0.000	SIGN	N/A	GUIDE, SOUTH
0.004	0.008	CURB	RIGHT	
0.006	0.006	SIGN	RIGHT	REGULATORY, STOP
0.008	0.008	SIGN	LEFT	REGULATORY, STOP
0.012	0.012	INTERSECTION	RIGHT	ROUTE 0122 (ACCESS RAMP TO U.S. ROUTE 421 NO. 2) SPUR
0.022	0.022	SIGN	RIGHT	REGULATORY, PARKWAY
0.022	0.022	SIGN	RIGHT	REGULATORY, SOUTH
0.064	0.064	SIGN	RIGHT	GUIDE, ENTERING BLUE RIDGE PARKWAY NATIONAL PARK SERVICE UNITED STATES DEPARTMENT OF THE INTERIOR
0.115	0.115	SIGN	RIGHT	REGULATORY, NO COMMERCIAL VEHICLES
0.117	0.117	SIGN	RIGHT	REGULATORY, 421
0.117	0.117	SIGN	RIGHT	REGULATORY, SOUTH
0.117	0.117	SIGN	RIGHT	REGULATORY, NORTH
0.117	0.117	SIGN	RIGHT	REGULATORY, GRAPHIC SIGN, NO TEXT
0.117	0.117	SIGN	RIGHT	REGULATORY, 421
0.117	0.117	SIGN	RIGHT	GUIDE, DEEP GAP 1 BOONE 11 WILKESBORO 22
0.117	0.117	SIGN	RIGHT	REGULATORY, GRAPHIC SIGN, NO TEXT
0.129	0.129	SIGN	RIGHT	REGULATORY, ONE WAY
0.129	0.131	CURB	LEFT	
0.140	0.140	SIGN	N/A	REGULATORY, ONE WAY
0.140	0.140	SIGN	LEFT	REGULATORY, STOP
0.140	0.140	SIGN	RIGHT	REGULATORY, STOP
0.140	0.140	SIGN	N/A	REGULATORY, UNABLE TO READ FROM VIDEO
0.140	0.140	INTERSECTION	LEFT	PAVED ROUTE (U.S. HIGHWAY 421 / NON NPS)

BLRI: ROUTE MAINTENANCE FEATURES ROAD LOG

ROUTE 0122: ACCESS RAMP TO U.S. ROUTE 421 NO. 2

Notice: The NPS retains its own in-house paved roads culvert and drop inlet inventory, therefore the culvert and drop inlet count below includes only Cycle 4 culverts and drop inlets inventoried by RIP in Manually Rated Routes and Paved Parking Areas. To view the NPS in-house inventory, please contact park officials..

FROM MILEPOST	TO MILEPOST	FEATURE	SIDE	COMMENT
0.140	0.140	INTERSECTION	RIGHT	PAVED ROUTE (U.S. HIGHWAY 421 / NON NPS)
0.140	0.140	SIGN	N/A	REGULATORY, UNABLE TO READ FROM VIDEO
0.140	0.140	ROUTE END	N/A	TO U.S. ROUTE 421 SOUTH

BLRI: ROUTE MAINTENANCE FEATURES ROAD LOG

ROUTE 0123: ACCESS RAMP TO NC ROUTE 16 SOUTH

Notice: The NPS retains its own in-house paved roads culvert and drop inlet inventory, therefore the culvert and drop inlet count below includes only Cycle 4 culverts and drop inlets inventoried by RIP in Manually Rated Routes and Paved Parking Areas. To view the NPS in-house inventory, please contact park officials..

FROM MILEPOST	TO MILEPOST	FEATURE	SIDE	COMMENT
0.000	0.000	ROUTE BEGIN	N/A	FROM ROUTE 0001CB AT MP 261.27 ON RIGHT
0.000	0.000	SIGN	N/A	GUIDE, SOUTH
0.000	0.000	INTERSECTION	LEFT	ROUTE 0001CA (BLUE RIDGE PARKWAY - BLUFFS SUB-DISTRICT)
0.000	0.000	INTERSECTION	RIGHT	ROUTE 0001CA (BLUE RIDGE PARKWAY - BLUFFS SUB-DISTRICT)
0.000	0.000	SIGN	N/A	GUIDE, BLUE RIDGE PARKWAY
0.000	0.000	SIGN	N/A	GUIDE, NORTH
0.002	0.002	SIGN	RIGHT	REGULATORY, STOP
0.004	0.004	SIGN	LEFT	REGULATORY, STOP
0.010	0.010	INTERSECTION	RIGHT	ROUTE 0001CA (BLUE RIDGE PARKWAY - BLUFFS SUB-DISTRICT) SPUR
0.057	0.057	SIGN	RIGHT	REGULATORY, NO COMMERCIAL VEHICLES
0.062	0.062	INTERSECTION	LEFT	PAVED ROUTE (NC ROUTE 16 SOUTH / NON NPS) SPUR
0.070	0.070	INTERSECTION	RIGHT	PAVED ROUTE (NC ROUTE 16 SOUTH / NON NPS)
0.070	0.070	SIGN	RIGHT	REGULATORY, STOP
0.070	0.070	SIGN	N/A	REGULATORY, SOUTH
0.070	0.070	SIGN	N/A	REGULATORY, NORTH
0.070	0.070	SIGN	N/A	REGULATORY, GRAPHIC SIGN, NO TEXT
0.070	0.070	SIGN	N/A	REGULATORY, GRAPHIC SIGN, NO TEXT
0.070	0.070	SIGN	N/A	REGULATORY, 16
0.070	0.070	SIGN	N/A	GUIDE, W. JEFFERSON 13 N. WILKESBORO 20
0.070	0.070	INTERSECTION	LEFT	PAVED ROUTE (NC ROUTE 16 SOUTH / NON NPS)
0.070	0.070	SIGN	N/A	REGULATORY, 16
0.070	0.070	ROUTE END	N/A	TO NC ROUTE 16 SOUTH

BLRI: ROUTE MAINTENANCE FEATURES ROAD LOG

ROUTE 0124Z: ACCESS RAMP TO NC ROUTE 18 SOUTH

Notice: The NPS retains its own in-house paved roads culvert and drop inlet inventory, therefore the culvert and drop inlet count below includes only Cycle 4 culverts and drop inlets inventoried by RIP in Manually Rated Routes and Paved Parking Areas. To view the NPS in-house inventory, please contact park officials..

FROM MILEPOST	TO MILEPOST	FEATURE	SIDE	COMMENT
0.000	0.000	ROUTE BEGIN	N/A	FROM ROUTE 0001CA AT MP 248.31 ON LEFT
0.000	0.000	SIGN	N/A	GUIDE, SOUTH
0.000	0.000	SIGN	N/A	GUIDE, BLUE RIDGE PARKWAY
0.000	0.000	INTERSECTION	RIGHT	ROUTE 0001CA (BLUE RIDGE PARKWAY - BLUFFS SUB-DISTRICT)
0.000	0.000	INTERSECTION	LEFT	ROUTE 0001CA (BLUE RIDGE PARKWAY - BLUFFS SUB-DISTRICT)
0.000	0.000	SIGN	N/A	GUIDE, NORTH
0.003	0.003	SIGN	RIGHT	REGULATORY, STOP
0.014	0.014	SIGN	RIGHT	REGULATORY, YIELD
0.018	0.018	INTERSECTION	RIGHT	ROUTE 0124Z (ACCESS RAMP TO NC ROUTE 18 SOUTH) SPUR
0.025	0.040	PAVED DITCH	RIGHT	
0.035	0.035	SIGN	RIGHT	REGULATORY, NO COMMERCIAL VEHICLES
0.040	0.040	SIGN	RIGHT	GUIDE, ENTERING BLUE RIDGE PARKWAY NATIONAL PARK SERVICE UNITED STATES DEPARTMENT OF THE INTERIOR
0.067	0.067	SIGN	RIGHT	REGULATORY, STOP
0.070	0.070	SIGN	N/A	REGULATORY, GRAPHIC SIGN, NO TEXT
0.070	0.070	SIGN	N/A	REGULATORY, SOUTH
0.070	0.070	INTERSECTION	LEFT	PAVED ROUTE (NC ROUTE 16 SOUTH / NON NPS)
0.070	0.070	SIGN	N/A	REGULATORY, GRAPHIC SIGN, NO TEXT
0.070	0.070	SIGN	N/A	REGULATORY, 18
0.070	0.070	SIGN	N/A	REGULATORY, 18
0.070	0.070	SIGN	N/A	GUIDE, N. WILKESBORO 20 LAUREL SPRINGS
0.070	0.070	INTERSECTION	RIGHT	PAVED ROUTE (NC ROUTE 16 SOUTH / NON NPS)
0.070	0.070	SIGN	N/A	REGULATORY, NORTH
0.070	0.070	ROUTE END	N/A	TO NC ROUTE 18 SOUTH

BLRI: ROUTE MAINTENANCE FEATURES ROAD LOG

ROUTE 0125Z: ACCESS RAMP TO NC ROUTE 18 NORTH

Notice: The NPS retains its own in-house paved roads culvert and drop inlet inventory, therefore the culvert and drop inlet count below includes only Cycle 4 culverts and drop inlets inventoried by RIP in Manually Rated Routes and Paved Parking Areas. To view the NPS in-house inventory, please contact park officials..

FROM MILEPOST	TO MILEPOST	FEATURE	SIDE	COMMENT
0.000	0.000	ROUTE BEGIN	N/A	FROM ROUTE 0001CA AT MP 248.18 ON RIGHT
0.000	0.000	SIGN	N/A	GUIDE, SOUTH
0.000	0.000	INTERSECTION	LEFT	ROUTE 0001CA (BLUE RIDGE PARKWAY - BLUFFS SUB-DISTRICT)
0.000	0.000	INTERSECTION	RIGHT	ROUTE 0001CA (BLUE RIDGE PARKWAY - BLUFFS SUB-DISTRICT)
0.000	0.000	SIGN	N/A	GUIDE, BLUE RIDGE PARKWAY
0.000	0.000	SIGN	N/A	GUIDE, NORTH
0.004	0.004	SIGN	RIGHT	REGULATORY, STOP
0.012	0.012	INTERSECTION	RIGHT	ROUTE 0125Z (ACCESS RAMP TO NC ROUTE 18 NORTH) SPUR
0.017	0.017	SIGN	RIGHT	GUIDE, UNABLE TO READ FROM VIDEO
0.073	0.073	SIGN	RIGHT	REGULATORY, NO COMMERCIAL VEHICLES
0.095	0.095	SIGN	RIGHT	GUIDE, ENTERING BLUE RIDGE PARKWAY NATIONAL PARK SERVICE UNITED STATES DEPARTMENT OF THE INTERIOR
0.103	0.103	INTERSECTION	LEFT	ROUTE 0125Z (ACCESS RAMP TO NC ROUTE 18 NORTH) SPUR
0.116	0.116	SIGN	LEFT	REGULATORY, STOP
0.118	0.118	SIGN	RIGHT	GUIDE, GRAPHIC SIGN, NO TEXT
0.118	0.118	SIGN	RIGHT	REGULATORY, STOP
0.120	0.120	SIGN	N/A	REGULATORY, N. WILKESBORO 20
0.120	0.120	SIGN	N/A	REGULATORY, NORTH
0.120	0.120	SIGN	N/A	REGULATORY, GRAPHIC SIGN, NO TEXT
0.120	0.120	SIGN	N/A	REGULATORY, GRAPHIC SIGN, NO TEXT
0.120	0.120	SIGN	N/A	REGULATORY, 18
0.120	0.120	INTERSECTION	LEFT	PAVED ROUTE (NC ROUTE 18 NORTH / NON NPS)
0.120	0.120	INTERSECTION	RIGHT	PAVED ROUTE (NC ROUTE 18 NORTH / NON NPS)
0.120	0.120	SIGN	N/A	REGULATORY, SOUTH
0.120	0.120	SIGN	N/A	REGULATORY, 18
0.120	0.120	ROUTE END	N/A	TO NC ROUTE 18 NORTH

BLRI: ROUTE MAINTENANCE FEATURES ROAD LOG

ROUTE 0126Z: ACCESS RAMP TO U.S. ROUTE 21 SOUTH

Notice: The NPS retains its own in-house paved roads culvert and drop inlet inventory, therefore the culvert and drop inlet count below includes only Cycle 4 culverts and drop inlets inventoried by RIP in Manually Rated Routes and Paved Parking Areas. To view the NPS in-house inventory, please contact park officials..

FROM MILEPOST	TO MILEPOST	FEATURE	SIDE	COMMENT
0.000	0.000	ROUTE BEGIN	N/A	FROM ROUTE 0001CA AT MP 229.70 ON RIGHT
0.000	0.000	SIGN	N/A	GUIDE, NORTH
0.000	0.000	SIGN	N/A	GUIDE, SOUTH
0.000	0.000	SIGN	N/A	GUIDE, BLUE RIDGE PARKWAY
0.000	0.000	INTERSECTION	RIGHT	ROUTE 0001CA (BLUE RIDGE PARKWAY - BLUFFS SUB-DISTRICT)
0.000	0.000	INTERSECTION	LEFT	ROUTE 0001CA (BLUE RIDGE PARKWAY - BLUFFS SUB-DISTRICT)
0.002	0.002	SIGN	RIGHT	REGULATORY, STOP
0.009	0.009	SIGN	RIGHT	REGULATORY, YIELD
0.013	0.013	INTERSECTION	RIGHT	ROUTE 0001CA (BLUE RIDGE PARKWAY - BLUFFS SUB-DISTRICT) SPUR
0.041	0.041	SIGN	RIGHT	REGULATORY, NO COMMERCIAL VEHICLES
0.047	0.047	SIGN	LEFT	GUIDE, ENTERING BLUE RIDGE PARKWAY NATIONAL PARK SERVICE UNITED STATES DEPARTMENT OF THE INTERIOR
0.057	0.057	SIGN	RIGHT	REGULATORY, STOP
0.060	0.060	SIGN	N/A	REGULATORY, 21
0.060	0.060	SIGN	N/A	REGULATORY, GRAPHIC SIGN, NO TEXT
0.060	0.060	SIGN	N/A	REGULATORY, GRAPHIC SIGN, NO TEXT
0.060	0.060	SIGN	N/A	REGULATORY, SOUTH
0.060	0.060	SIGN	N/A	GUIDE, SPARTA 8 ROARING GAP 5 ELKIN 23
0.060	0.060	INTERSECTION	RIGHT	PAVED ROUTE (U.S. HIGHWAY 21 SOUTH / NON NPS)
0.060	0.060	INTERSECTION	LEFT	PAVED ROUTE (U.S. HIGHWAY 21 SOUTH / NON NPS)
0.060	0.060	SIGN	N/A	REGULATORY, NORTH
0.060	0.060	SIGN	N/A	REGULATORY, 21
0.060	0.060	ROUTE END	N/A	TO U.S. ROUTE 21 SOUTH

BLRI: ROUTE MAINTENANCE FEATURES ROAD LOG

ROUTE 0127Z: ACCESS RAMP TO U.S. ROUTE 21 NORTH

Notice: The NPS retains its own in-house paved roads culvert and drop inlet inventory, therefore the culvert and drop inlet count below includes only Cycle 4 culverts and drop inlets inventoried by RIP in Manually Rated Routes and Paved Parking Areas. To view the NPS in-house inventory, please contact park officials..

FROM MILEPOST	TO MILEPOST	FEATURE	SIDE	COMMENT
0.000	0.000	ROUTE BEGIN	N/A	FROM ROUTE 0001CA AT MP 229.57 ON RIGHT
0.000	0.000	SIGN	N/A	GUIDE, SOUTH
0.000	0.000	INTERSECTION	LEFT	ROUTE 0001CA (BLUE RIDGE PARKWAY - BLUFFS SUB-DISTRICT)
0.000	0.000	INTERSECTION	RIGHT	ROUTE 0001CA (BLUE RIDGE PARKWAY - BLUFFS SUB-DISTRICT)
0.000	0.000	SIGN	N/A	GUIDE, BLUE RIDGE PARKWAY
0.000	0.000	SIGN	N/A	GUIDE, NORTH
0.001	0.001	SIGN	RIGHT	REGULATORY, STOP
0.006	0.006	SIGN	RIGHT	REGULATORY, YIELD
0.007	0.007	INTERSECTION	RIGHT	ROUTE 0001CA (BLUE RIDGE PARKWAY - BLUFFS SUB-DISTRICT) SPUR
0.031	0.052	PAVED DITCH	LEFT	
0.060	0.060	SIGN	RIGHT	REGULATORY, NO COMMERCIAL VEHICLES
0.067	0.067	SIGN	LEFT	GUIDE, ENTERING BLUE RIDGE PARKWAY NATIONAL PARK SERVICE UNITED STATES DEPARTMENT OF THE INTERIOR
0.070	0.070	SIGN	N/A	REGULATORY, GRAPHIC SIGN, NO TEXT
0.070	0.070	SIGN	N/A	REGULATORY, SOUTH
0.070	0.070	SIGN	N/A	REGULATORY, NORTH
0.070	0.070	SIGN	N/A	GUIDE, ROARING GAP 5 ELKIN 23 SPARTA 8
0.070	0.070	SIGN	N/A	REGULATORY, GRAPHIC SIGN, NO TEXT
0.070	0.070	SIGN	RIGHT	REGULATORY, STOP
0.070	0.070	SIGN	N/A	REGULATORY, 21
0.070	0.070	INTERSECTION	RIGHT	PAVED ROUTE (U.S. HIGHWAY 21 NORTH / NON NPS)
0.070	0.070	INTERSECTION	LEFT	PAVED ROUTE (U.S. HIGHWAY 21 NORTH / NON NPS)
0.070	0.070	SIGN	N/A	REGULATORY, 21
0.070	0.070	ROUTE END	N/A	TO U.S. ROUTE 21 NORTH

BLRI: ROUTE MAINTENANCE FEATURES ROAD LOG

ROUTE 0128: ACCESS RAMP TO NC ROUTE 18

Notice: The NPS retains its own in-house paved roads culvert and drop inlet inventory, therefore the culvert and drop inlet count below includes only Cycle 4 culverts and drop inlets inventoried by RIP in Manually Rated Routes and Paved Parking Areas. To view the NPS in-house inventory, please contact park officials..

FROM MILEPOST	TO MILEPOST	FEATURE	SIDE	COMMENT
0.000	0.000	ROUTE BEGIN	N/A	FROM ROUTE 0001CA AT MP 217.24 ON RIGHT
0.000	0.000	SIGN	N/A	GUIDE, BLUE RIDGE PARKWAY
0.000	0.000	SIGN	N/A	GUIDE, NORTH
0.000	0.000	INTERSECTION	RIGHT	ROUTE 0001CA (BLUE RIDGE PARKWAY - BLUFFS SUB-DISTRICT)
0.000	0.000	INTERSECTION	LEFT	ROUTE 0001CA (BLUE RIDGE PARKWAY - BLUFFS SUB-DISTRICT)
0.000	0.000	SIGN	N/A	GUIDE, SOUTH
0.002	0.002	SIGN	RIGHT	REGULATORY, STOP
0.005	0.020	CURB	RIGHT	
0.022	0.022	INTERSECTION	RIGHT	ROUTE 0128 (ACCESS RAMP TO NC ROUTE 18) SPUR
0.061	0.061	SIGN	RIGHT	WARNING, 15 M.P.H.
0.061	0.061	SIGN	RIGHT	WARNING, GRAPHIC SIGN, NO TEXT
0.083	0.083	SIGN	RIGHT	REGULATORY, NO COMMERCIAL VEHICLES
0.096	0.096	SIGN	LEFT	GUIDE, ENTERING BLUE RIDGE PARKWAY NATIONAL PARK SERVICE UNITED STATES DEPARTMENT OF THE INTERIOR
0.102	0.102	INTERSECTION	LEFT	ROUTE 1209 (CUMBERLAND KNOB MAINTENANCE YARD)
0.157	0.157	INTERSECTION	LEFT	ROUTE 0128 (ACCESS RAMP TO NC ROUTE 18) SPUR
0.157	0.157	SIGN	RIGHT	REGULATORY, YIELD
0.166	0.166	SIGN	RIGHT	REGULATORY, STOP
0.170	0.170	SIGN	N/A	GUIDE, MT. AIRY 22 SPARTA 15
0.170	0.170	SIGN	N/A	REGULATORY, SOUTH
0.170	0.170	SIGN	N/A	REGULATORY, NORTH
0.170	0.170	SIGN	N/A	REGULATORY, GRAPHIC SIGN, NO TEXT
0.170	0.170	SIGN	N/A	REGULATORY, GRAPHIC SIGN, NO TEXT
0.170	0.170	SIGN	N/A	REGULATORY, 18
0.170	0.170	SIGN	N/A	GUIDE, CUMBERLAND KNOB PARK DR
0.170	0.170	INTERSECTION	RIGHT	PAVED ROUTE (NC ROUTE 18 / NON NPS)
0.170	0.170	INTERSECTION	LEFT	PAVED ROUTE (NC ROUTE 18 / NON NPS)
0.170	0.170	SIGN	N/A	REGULATORY, 18
0.170	0.170	ROUTE END	N/A	TO NC ROUTE 18

BLRI: ROUTE MAINTENANCE FEATURES ROAD LOG

ROUTE 0129: ACCESS RAMP TO VA ROUTE 89

Notice: The NPS retains its own in-house paved roads culvert and drop inlet inventory, therefore the culvert and drop inlet count below includes only Cycle 4 culverts and drop inlets inventoried by RIP in Manually Rated Routes and Paved Parking Areas. To view the NPS in-house inventory, please contact park officials..

FROM MILEPOST	TO MILEPOST	FEATURE	SIDE	COMMENT
0.000	0.000	ROUTE BEGIN	N/A	FROM ROUTE 0001BB AT MP 216.13 ON RIGHT
0.000	0.000	SIGN	N/A	GUIDE, PARK WATCH
0.000	0.000	SIGN	N/A	GUIDE, BLUE RIDGE MUSIC CENTER
0.000	0.000	SIGN	N/A	GUIDE, SOUTH
0.000	0.000	INTERSECTION	LEFT	ROUTE 0001BB (BLUE RIDGE PARKWAY - ROCKY KNOB SUB-DISTRICT)
0.000	0.000	SIGN	N/A	GUIDE, NORTH
0.000	0.000	INTERSECTION	RIGHT	ROUTE 0001BB (BLUE RIDGE PARKWAY - ROCKY KNOB SUB-DISTRICT)
0.000	0.000	SIGN	N/A	GUIDE, BLUE RIDGE PARKWAY
0.002	0.002	SIGN	RIGHT	REGULATORY, STOP
0.002	0.007	CURB	RIGHT	
0.008	0.008	SIGN	LEFT	REGULATORY, GRAPHIC SIGN, NO TEXT
0.009	0.009	INTERSECTION	RIGHT	ROUTE 0129 (ACCESS RAMP TO VA ROUTE 89) SPUR
0.013	0.095	PAVED DITCH	RIGHT	
0.077	0.077	SIGN	RIGHT	REGULATORY, NO COMMERCIAL VEHICLES
0.095	0.095	SIGN	RIGHT	GUIDE, ENTERING BLUE RIDGE PARKWAY NATIONAL PARK SERVICE UNITED STATES DEPARTMENT OF THE INTERIOR
0.117	0.117	INTERSECTION	LEFT	ROUTE 0129 (ACCESS RAMP TO VA ROUTE 89) SPUR
0.118	0.120	CURB	LEFT	
0.119	0.119	SIGN	LEFT	REGULATORY, GRAPHIC SIGN, NO TEXT
0.120	0.120	SIGN	N/A	REGULATORY, 89
0.120	0.120	SIGN	N/A	REGULATORY, GRAPHIC SIGN, NO TEXT
0.120	0.120	SIGN	RIGHT	REGULATORY, STOP
0.120	0.120	SIGN	N/A	GUIDE, UNABLE TO READ FROM VIDEO
0.120	0.120	SIGN	N/A	REGULATORY, SOUTH
0.120	0.120	SIGN	N/A	REGULATORY, NORTH
0.120	0.120	SIGN	N/A	REGULATORY, 89
0.120	0.120	INTERSECTION	LEFT	PAVED ROUTE (VA ROUTE 89 / NON NPS)
0.120	0.120	SIGN	N/A	GUIDE, GRAPHIC SIGN, NO TEXT
0.120	0.120	SIGN	N/A	GUIDE, GRAPHIC SIGN, NO TEXT
0.120	0.120	INTERSECTION	RIGHT	PAVED ROUTE (VA ROUTE 89 / NON NPS)

BLRI: ROUTE MAINTENANCE FEATURES ROAD LOG

ROUTE 0129: ACCESS RAMP TO VA ROUTE 89

Notice: The NPS retains its own in-house paved roads culvert and drop inlet inventory, therefore the culvert and drop inlet count below includes only Cycle 4 culverts and drop inlets inventoried by RIP in Manually Rated Routes and Paved Parking Areas. To view the NPS in-house inventory, please contact park officials..

FROM MILEPOST	TO MILEPOST	FEATURE	SIDE	COMMENT
0.120	0.120	SIGN	N/A	REGULATORY, GRAPHIC SIGN, NO TEXT
0.120	0.120	ROUTE END	N/A	TO VA ROUTE 89 / SKYLINE HIGHWAY

BLRI: ROUTE MAINTENANCE FEATURES ROAD LOG

ROUTE 0130Z: ACCESS RAMP TO U.S. ROUTE 52 SOUTH

Notice: The NPS retains its own in-house paved roads culvert and drop inlet inventory, therefore the culvert and drop inlet count below includes only Cycle 4 culverts and drop inlets inventoried by RIP in Manually Rated Routes and Paved Parking Areas. To view the NPS in-house inventory, please contact park officials..

FROM MILEPOST	TO MILEPOST	FEATURE	SIDE	COMMENT
0.000	0.000	ROUTE BEGIN	N/A	FROM ROUTE 0001BB AT MP 199.76 ON RIGHT
0.000	0.000	SIGN	N/A	GUIDE, BLUE RIDGE MUSIC CENTER
0.000	0.000	SIGN	N/A	GUIDE, SOUTH
0.000	0.000	SIGN	N/A	GUIDE, BLUE RIDGE PARKWAY
0.000	0.000	INTERSECTION	RIGHT	ROUTE 0001BB (BLUE RIDGE PARKWAY - ROCKY KNOB SUB-DISTRICT)
0.000	0.000	INTERSECTION	LEFT	ROUTE 0001BB (BLUE RIDGE PARKWAY - ROCKY KNOB SUB-DISTRICT)
0.000	0.000	SIGN	N/A	GUIDE, NORTH
0.002	0.002	SIGN	RIGHT	REGULATORY, STOP
0.009	0.011	PAVED DITCH	LEFT	
0.016	0.016	SIGN	RIGHT	GUIDE, ENTERING BLUE RIDGE PARKWAY NATIONAL PARK SERVICE UNITED STATES DEPARTMENT OF THE INTERIOR
0.028	0.028	SIGN	RIGHT	GUIDE, CAMPING
0.028	0.028	SIGN	RIGHT	REGULATORY, NO COMMERCIAL VEHICLES
0.029	0.029	INTERSECTION	LEFT	PAVED ROUTE (VA ROUTE 683 / FROG SPUR ROAD / NON NPS)
0.078	0.078	SIGN	RIGHT	REGULATORY, STOP
0.082	0.085	CURB	LEFT	
0.082	0.082	SIGN	LEFT	GUIDE, CAMPING
0.082	0.082	INTERSECTION	LEFT	ROUTE 0130Z (ACCESS RAMP TO U.S. ROUTE 52 SOUTH) SPUR
0.090	0.090	SIGN	N/A	REGULATORY, 52
0.090	0.090	SIGN	N/A	REGULATORY, SOUTH
0.090	0.090	SIGN	N/A	REGULATORY, NORTH
0.090	0.090	SIGN	N/A	REGULATORY, GRAPHIC SIGN, NO TEXT
0.090	0.090	SIGN	N/A	REGULATORY, GRAPHIC SIGN, NO TEXT
0.090	0.090	SIGN	N/A	REGULATORY, 52
0.090	0.090	SIGN	N/A	GUIDE, INTERSTATE 77
0.090	0.090	SIGN	N/A	GUIDE, HILLSVILLE 8 MT. AIRY 14
0.090	0.090	SIGN	N/A	GUIDE, FANCY GAP
0.090	0.090	INTERSECTION	RIGHT	PAVED ROUTE (U.S. HIGHWAY 52 SOUTH / NON NPS)
0.090	0.090	INTERSECTION	LEFT	PAVED ROUTE (U.S. HIGHWAY 52 SOUTH / NON NPS)
0.090	0.090	SIGN	N/A	REGULATORY, TO

BLRI: ROUTE MAINTENANCE FEATURES ROAD LOG

ROUTE 0130Z: ACCESS RAMP TO U.S. ROUTE 52 SOUTH

Notice: The NPS retains its own in-house paved roads culvert and drop inlet inventory, therefore the culvert and drop inlet count below includes only Cycle 4 culverts and drop inlets inventoried by RIP in Manually Rated Routes and Paved Parking Areas. To view the NPS in-house inventory, please contact park officials..

FROM MILEPOST	TO MILEPOST	FEATURE	SIDE	COMMENT
0.090	0.090	SIGN	N/A	REGULATORY, GRAPHIC SIGN, NO TEXT
0.090	0.090	ROUTE END	N/A	TO U.S. ROUTE 52 SOUTH / FANCY GAP HIGHWAY

BLRI: ROUTE MAINTENANCE FEATURES ROAD LOG

ROUTE 0131Z: ACCESS RAMP TO U.S. ROUTE 52 NORTH

Notice: The NPS retains its own in-house paved roads culvert and drop inlet inventory, therefore the culvert and drop inlet count below includes only Cycle 4 culverts and drop inlets inventoried by RIP in Manually Rated Routes and Paved Parking Areas. To view the NPS in-house inventory, please contact park officials..

FROM MILEPOST	TO MILEPOST	FEATURE	SIDE	COMMENT
0.000	0.000	ROUTE BEGIN	N/A	FROM ROUTE 0001BB AT MP 199.66 ON LEFT
0.000	0.000	SIGN	N/A	GUIDE, BLUE RIDGE PARKWAY
0.000	0.000	SIGN	N/A	GUIDE, NORTH
0.000	0.000	SIGN	N/A	GUIDE, SOUTH
0.000	0.000	INTERSECTION	LEFT	ROUTE 0001BB (BLUE RIDGE PARKWAY - ROCKY KNOB SUB-DISTRICT)
0.000	0.000	SIGN	N/A	GUIDE, BLUE RIDGE MUSIC CENTER
0.000	0.000	INTERSECTION	RIGHT	ROUTE 0001BB (BLUE RIDGE PARKWAY - ROCKY KNOB SUB-DISTRICT)
0.008	0.008	SIGN	RIGHT	REGULATORY, STOP
0.015	0.036	PAVED DITCH	LEFT	
0.048	0.048	SIGN	RIGHT	REGULATORY, NO COMMERCIAL VEHICLES
0.075	0.075	INTERSECTION	LEFT	ROUTE 0131Z (ACCESS RAMP TO U.S. ROUTE 52 NORTH) SPUR
0.078	0.085	CURB	LEFT	
0.079	0.079	SIGN	RIGHT	REGULATORY, STOP
0.082	0.082	SIGN	LEFT	GUIDE, CAMPING
0.084	0.084	SIGN	RIGHT	REGULATORY, 52
0.084	0.084	SIGN	RIGHT	REGULATORY, GRAPHIC SIGN, NO TEXT
0.084	0.084	SIGN	RIGHT	REGULATORY, GRAPHIC SIGN, NO TEXT
0.084	0.084	SIGN	RIGHT	REGULATORY, NORTH
0.084	0.084	SIGN	RIGHT	REGULATORY, SOUTH
0.084	0.084	SIGN	RIGHT	REGULATORY, 52
0.090	0.090	INTERSECTION	RIGHT	PAVED ROUTE (U.S. HIGHWAY 52 / FANCY GAP HWY / NON NPS)
0.090	0.090	INTERSECTION	N/A	PAVED ROUTE (STATE ROUTE 608 / OLD APPALACHIAN TRAIL / NON NPS)
0.090	0.090	INTERSECTION	LEFT	PAVED ROUTE (U.S. HIGHWAY 52 / FANCY GAP HWY / NON NPS)
0.090	0.090	ROUTE END	N/A	TO U.S. ROUTE 52 NORTH / FANCY GAP HIGHWAY

BLRI: ROUTE MAINTENANCE FEATURES ROAD LOG

ROUTE 0132Z: ACCESS RAMP TO U.S. ROUTE 58 EAST

Notice: The NPS retains its own in-house paved roads culvert and drop inlet inventory, therefore the culvert and drop inlet count below includes only Cycle 4 culverts and drop inlets inventoried by RIP in Manually Rated Routes and Paved Parking Areas. To view the NPS in-house inventory, please contact park officials..

FROM MILEPOST	TO MILEPOST	FEATURE	SIDE	COMMENT
0.000	0.000	ROUTE BEGIN	N/A	FROM ROUTE 0001BB AT MP 177.88 ON LEFT
0.000	0.000	SIGN	N/A	GUIDE, PARK WATCH
0.000	0.000	SIGN	N/A	GUIDE, SOUTH
0.000	0.000	SIGN	N/A	GUIDE, NORTH
0.000	0.000	SIGN	N/A	GUIDE, GRAPHIC SIGN, NO TEXT
0.000	0.000	SIGN	N/A	GUIDE, BLUE RIDGE PARKWAY
0.000	0.000	INTERSECTION	RIGHT	ROUTE 0001BB (BLUE RIDGE PARKWAY - ROCKY KNOB SUB-DISTRICT)
0.000	0.000	INTERSECTION	LEFT	ROUTE 0001BB (BLUE RIDGE PARKWAY - ROCKY KNOB SUB-DISTRICT)
0.003	0.003	SIGN	RIGHT	REGULATORY, STOP
0.032	0.032	SIGN	RIGHT	REGULATORY, NO COMMERCIAL VEHICLES
0.037	0.037	SIGN	RIGHT	GUIDE, ENTERING BLUE RIDGE PARKWAY NATIONAL PARK SERVICE UNITED STATES DEPARTMENT OF THE INTERIOR
0.060	0.060	SIGN	N/A	REGULATORY, 58
0.060	0.060	SIGN	N/A	GUIDE, UNABLE TO READ FROM VIDEO
0.060	0.060	SIGN	N/A	REGULATORY, WEST
0.060	0.060	SIGN	N/A	REGULATORY, GRAPHIC SIGN, NO TEXT
0.060	0.060	SIGN	N/A	REGULATORY, GRAPHIC SIGN, NO TEXT
0.060	0.060	SIGN	RIGHT	REGULATORY, STOP
0.060	0.060	SIGN	N/A	GUIDE, REGIONAL INFORMATION CENTER
0.060	0.060	INTERSECTION	RIGHT	PAVED ROUTE (U.S. HIGHWAY 58 EAST / NON NPS)
0.060	0.060	INTERSECTION	LEFT	PAVED ROUTE (U.S. HIGHWAY 58 EAST / NON NPS)
0.060	0.060	SIGN	N/A	REGULATORY, EAST
0.060	0.060	SIGN	N/A	REGULATORY, 58
0.060	0.060	ROUTE END	N/A	TO U.S. ROUTE 58 EAST / JEB STUART HIGHWAY

BLRI: ROUTE MAINTENANCE FEATURES ROAD LOG

ROUTE 0133Z: ACCESS RAMP TO U.S. ROUTE 58 WEST

Notice: The NPS retains its own in-house paved roads culvert and drop inlet inventory, therefore the culvert and drop inlet count below includes only Cycle 4 culverts and drop inlets inventoried by RIP in Manually Rated Routes and Paved Parking Areas. To view the NPS in-house inventory, please contact park officials..

FROM MILEPOST	TO MILEPOST	FEATURE	SIDE	COMMENT
0.000	0.000	ROUTE BEGIN	N/A	FROM ROUTE 0001BB AT MP 177.75 ON RIGHT
0.000	0.000	SIGN	N/A	GUIDE, SOUTH
0.000	0.000	SIGN	N/A	GUIDE, PARK WATCH EMERGENCIES CALL TOLL FREE 1-800-PARK WATCH
0.000	0.000	SIGN	N/A	GUIDE, NORTH
0.000	0.000	SIGN	N/A	GUIDE, 12 MI
0.000	0.000	INTERSECTION	RIGHT	ROUTE 0001BB (BLUE RIDGE PARKWAY - ROCKY KNOB SUB-DISTRICT)
0.000	0.000	INTERSECTION	LEFT	ROUTE 0001BB (BLUE RIDGE PARKWAY - ROCKY KNOB SUB-DISTRICT)
0.000	0.000	SIGN	N/A	GUIDE, BLUE RIDGE PARKWAY
0.007	0.035	PAVED DITCH	RIGHT	
0.008	0.008	SIGN	RIGHT	REGULATORY, STOP
0.009	0.009	SIGN	LEFT	GUIDE, UNABLE TO READ FROM VIDEO
0.023	0.023	SIGN	LEFT	GUIDE, ENTERING BLUE RIDGE PARKWAY NATIONAL PARK SERVICE UNITED STATES DEPARTMENT OF THE INTERIOR
0.037	0.037	INTERSECTION	RIGHT	UNPAVED ROUTE (NON NPS)
0.061	0.061	SIGN	RIGHT	REGULATORY, NO COMMERCIAL VEHICLES
0.090	0.090	SIGN	RIGHT	REGULATORY, STOP
0.100	0.100	SIGN	N/A	REGULATORY, 58
0.100	0.100	SIGN	N/A	REGULATORY, WEST
0.100	0.100	SIGN	N/A	REGULATORY, GRAPHIC SIGN, NO TEXT
0.100	0.100	SIGN	N/A	REGULATORY, GRAPHIC SIGN, NO TEXT
0.100	0.100	SIGN	N/A	REGULATORY, 58
0.100	0.100	SIGN	N/A	GUIDE, STUART 16 HILLSVILLE 21
0.100	0.100	SIGN	N/A	GUIDE, REGIONAL INFORMATION CENTER
0.100	0.100	INTERSECTION	RIGHT	PAVED ROUTE (U.S. HIGHWAY 58 WEST / NON NPS)
0.100	0.100	INTERSECTION	LEFT	PAVED ROUTE (U.S. HIGHWAY 58 WEST / NON NPS)
0.100	0.100	SIGN	N/A	REGULATORY, EAST
0.100	0.100	ROUTE END	N/A	TO U.S. ROUTE 58 WEST / JEB STUART HIGHWAY

BLRI: ROUTE MAINTENANCE FEATURES ROAD LOG

ROUTE 0134: ACCESS RAMP TO VA ROUTE 8

Notice: The NPS retains its own in-house paved roads culvert and drop inlet inventory, therefore the culvert and drop inlet count below includes only Cycle 4 culverts and drop inlets inventoried by RIP in Manually Rated Routes and Paved Parking Areas. To view the NPS in-house inventory, please contact park officials..

FROM MILEPOST	TO MILEPOST	FEATURE	SIDE	COMMENT
0.000	0.000	ROUTE BEGIN	N/A	FROM ROUTE 0001BB AT MP 165.25 ON RIGHT
0.000	0.000	SIGN	N/A	GUIDE, PARK WATCH
0.000	0.000	SIGN	N/A	GUIDE, SOUTH
0.000	0.000	SIGN	N/A	GUIDE, UNABLE TO READ FROM VIDEO
0.000	0.000	SIGN	N/A	GUIDE, BLUE RIDGE PARKWAY
0.000	0.000	INTERSECTION	LEFT	ROUTE 0001BB (BLUE RIDGE PARKWAY - ROCKY KNOB SUB-DISTRICT)
0.000	0.000	INTERSECTION	RIGHT	ROUTE 0001BB (BLUE RIDGE PARKWAY - ROCKY KNOB SUB-DISTRICT)
0.000	0.000	SIGN	N/A	GUIDE, NORTH
0.002	0.002	SIGN	RIGHT	REGULATORY, STOP
0.003	0.003	SIGN	LEFT	REGULATORY, STOP
0.014	0.014	INTERSECTION	RIGHT	ROUTE 0001BB (BLUE RIDGE PARKWAY - ROCKY KNOB SUB-DISTRICT) SPUR
0.024	0.114	PAVED DITCH	RIGHT	
0.024	0.130	PAVED DITCH	LEFT	
0.029	0.029	SIGN	LEFT	GUIDE, ENTERING BLUE RIDGE PARKWAY NATIONAL PARK SERVICE UNITED STATES DEPARTMENT OF THE INTERIOR
0.100	0.100	SIGN	RIGHT	REGULATORY, NO COMMERCIAL VEHICLES
0.114	0.114	INTERSECTION	RIGHT	ROUTE 0134 (ACCESS RAMP TO VA ROUTE 8) SPUR
0.126	0.126	SIGN	RIGHT	REGULATORY, STOP
0.126	0.126	SIGN	RIGHT	REGULATORY, STOP
0.130	0.130	SIGN	N/A	REGULATORY, GRAPHIC SIGN, NO TEXT
0.130	0.130	SIGN	N/A	GUIDE, UNABLE TO READ FROM VIDEO
0.130	0.130	SIGN	N/A	WARNING, GRAPHIC SIGN, NO TEXT
0.130	0.130	SIGN	N/A	REGULATORY, SOUTH
0.130	0.130	SIGN	N/A	REGULATORY, NORTH
0.130	0.130	SIGN	N/A	REGULATORY, GRAPHIC SIGN, NO TEXT
0.130	0.130	SIGN	N/A	GUIDE, PARKWAY
0.130	0.130	SIGN	N/A	GUIDE, STUART 21 FLOYD 6
0.130	0.130	SIGN	N/A	REGULATORY, 8
0.130	0.130	INTERSECTION	RIGHT	PAVED ROUTE (VA ROUTE 8 / NON NPS)

BLRI: ROUTE MAINTENANCE FEATURES ROAD LOG

ROUTE 0134: ACCESS RAMP TO VA ROUTE 8

Notice: The NPS retains its own in-house paved roads culvert and drop inlet inventory, therefore the culvert and drop inlet count below includes only Cycle 4 culverts and drop inlets inventoried by RIP in Manually Rated Routes and Paved Parking Areas. To view the NPS in-house inventory, please contact park officials..

FROM MILEPOST	TO MILEPOST	FEATURE	SIDE	COMMENT
0.130	0.130	INTERSECTION	LEFT	PAVED ROUTE (VA ROUTE 8 / NON NPS)
0.130	0.130	SIGN	N/A	REGULATORY, 8
0.130	0.130	ROUTE END	N/A	TO VA ROUTE 8 / PARKWAY LANE SOUTH

BLRI: ROUTE MAINTENANCE FEATURES ROAD LOG

ROUTE 0135: ACCESS RAMP TO U.S. ROUTE 221

Notice: The NPS retains its own in-house paved roads culvert and drop inlet inventory, therefore the culvert and drop inlet count below includes only Cycle 4 culverts and drop inlets inventoried by RIP in Manually Rated Routes and Paved Parking Areas. To view the NPS in-house inventory, please contact park officials..

FROM MILEPOST	TO MILEPOST	FEATURE	SIDE	COMMENT
0.000	0.000	ROUTE BEGIN	N/A	FROM ROUTE 0001BA AT MP 135.98 ON RIGHT
0.000	0.000	INTERSECTION	RIGHT	ROUTE 0001BA (BLUE RIDGE PARKWAY - ROANOKE VALLEY SUB-DISTRICT)
0.000	0.000	INTERSECTION	LEFT	ROUTE 0001BA (BLUE RIDGE PARKWAY - ROANOKE VALLEY SUB-DISTRICT)
0.006	0.006	SIGN	RIGHT	REGULATORY, STOP
0.023	0.023	SIGN	LEFT	GUIDE, BLUE RIDGE PARKWAY
0.023	0.023	SIGN	LEFT	GUIDE, NORTH SOUTH
0.028	0.028	INTERSECTION	RIGHT	ROUTE 0135 (ACCESS RAMP TO U.S. ROUTE 221) SPUR
0.094	0.094	SIGN	RIGHT	WARNING, GRAPHIC SIGN, NO TEXT
0.212	0.212	SIGN	RIGHT	WARNING, GRAPHIC SIGN, NO TEXT
0.265	0.265	SIGN	RIGHT	GUIDE, ALCOHOLIC BEVERAGES PROHIBITED
0.265	0.265	SIGN	RIGHT	REGULATORY, NO COMMERCIAL VEHICLES
0.278	0.278	SIGN	RIGHT	GUIDE, ENTERING BLUE RIDGE PARKWAY NATIONAL PARK SERVICE UNITED STATES DEPARTMENT OF THE INTERIOR
0.285	0.285	INTERSECTION	LEFT	ROUTE 0135 (ACCESS RAMP TO U.S. ROUTE 221) SPUR
0.291	0.291	SIGN	LEFT	GUIDE, FLOYD 22 ROANOKE 18
0.296	0.296	SIGN	LEFT	REGULATORY, STOP
0.300	0.300	SIGN	RIGHT	REGULATORY, STOP
0.300	0.300	INTERSECTION	LEFT	PAVED ROUTE (U.S. HIGHWAY 221 / NON NPS)
0.300	0.300	INTERSECTION	RIGHT	PAVED ROUTE (U.S. HIGHWAY 221 / NON NPS)
0.300	0.300	ROUTE END	N/A	TO U.S. ROUTE 221 / BENT MOUNTAIN ROAD

BLRI: ROUTE MAINTENANCE FEATURES ROAD LOG

ROUTE 0136Z: ACCESS RAMP TO U.S. ROUTE 220 SOUTH

Notice: The NPS retains its own in-house paved roads culvert and drop inlet inventory, therefore the culvert and drop inlet count below includes only Cycle 4 culverts and drop inlets inventoried by RIP in Manually Rated Routes and Paved Parking Areas. To view the NPS in-house inventory, please contact park officials..

FROM MILEPOST	TO MILEPOST	FEATURE	SIDE	COMMENT
0.000	0.000	ROUTE BEGIN	N/A	FROM ROUTE 0001BA AT MP 121.46 ON LEFT
0.000	0.000	SIGN	N/A	GUIDE, SOUTH
0.000	0.000	SIGN	N/A	GUIDE, NORTH
0.000	0.000	SIGN	N/A	GUIDE, GRAPHIC SIGN, NO TEXT
0.000	0.000	SIGN	N/A	GUIDE, GRAPHIC SIGN, NO TEXT
0.000	0.000	SIGN	N/A	GUIDE, BLUE RIDGE PARKWAY
0.000	0.000	INTERSECTION	LEFT	ROUTE 0001BA (BLUE RIDGE PARKWAY - ROANOKE VALLEY SUB-DISTRICT)
0.000	0.000	INTERSECTION	RIGHT	ROUTE 0001BA (BLUE RIDGE PARKWAY - ROANOKE VALLEY SUB-DISTRICT)
0.004	0.016	CURB	RIGHT	
0.006	0.006	SIGN	RIGHT	REGULATORY, STOP
0.018	0.018	INTERSECTION	RIGHT	ROUTE 0136Z (ACCESS RAMP TO U.S. ROUTE 220 SOUTH) SPUR
0.049	0.049	SIGN	RIGHT	WARNING, GRAPHIC SIGN, NO TEXT
0.084	0.084	SIGN	RIGHT	WARNING, GRAPHIC SIGN, NO TEXT
0.093	0.093	SIGN	LEFT	GUIDE, ENTERING BLUE RIDGE PARKWAY NATIONAL PARK SERVICE UNITED STATES DEPARTMENT OF THE INTERIOR
0.124	0.124	SIGN	RIGHT	GUIDE, ALCOHOLIC BEVERAGES PROHIBITED
0.124	0.124	SIGN	RIGHT	REGULATORY, NO COMMERCIAL VEHICLES
0.134	0.134	SIGN	RIGHT	GUIDE, ROCKY MOUNT 21
0.147	0.147	INTERSECTION	LEFT	ROUTE 0136Z (ACCESS RAMP TO U.S. ROUTE 220 SOUTH) OPPOSITE LANE
0.149	0.175	CURB	LEFT	
0.153	0.153	SIGN	LEFT	REGULATORY, GRAPHIC SIGN, NO TEXT
0.171	0.171	SIGN	RIGHT	REGULATORY, STOP
0.180	0.180	INTERSECTION	LEFT	PAVED ROUTE (U.S. HIGHWAY 220 / GROUNDHOG MOUNTAIN PICNIC AREA ACCESS SOUTH / NON NPS)
0.180	0.180	INTERSECTION	N/A	PAVED ROUTE (U.S. HIGHWAY 220 / GROUNDHOG MOUNTAIN PICNIC AREA ACCESS SOUTH / NON NPS)
0.180	0.180	ROUTE END	N/A	TO U.S. ROUTE 220 SOUTH / FRANKLIN ROAD

BLRI: ROUTE MAINTENANCE FEATURES ROAD LOG

ROUTE 0137Z: ACCESS RAMP TO U.S. ROUTE 220 NORTH

Notice: The NPS retains its own in-house paved roads culvert and drop inlet inventory, therefore the culvert and drop inlet count below includes only Cycle 4 culverts and drop inlets inventoried by RIP in Manually Rated Routes and Paved Parking Areas. To view the NPS in-house inventory, please contact park officials..

FROM MILEPOST	TO MILEPOST	FEATURE	SIDE	COMMENT
0.000	0.000	ROUTE BEGIN	N/A	FROM ROUTE 0001BA AT MP 121.22 ON RIGHT
0.000	0.000	SIGN	N/A	GUIDE, SOUTH
0.000	0.000	SIGN	N/A	GUIDE, UNABLE TO READ FROM VIDEO
0.000	0.000	SIGN	N/A	GUIDE, UNABLE TO READ FROM VIDEO
0.000	0.000	SIGN	N/A	GUIDE, BLUE RIDGE PARKWAY
0.000	0.000	INTERSECTION	RIGHT	ROUTE 0001BA (BLUE RIDGE PARKWAY - ROANOKE VALLEY SUB-DISTRICT)
0.000	0.000	INTERSECTION	LEFT	ROUTE 0001BA (BLUE RIDGE PARKWAY - ROANOKE VALLEY SUB-DISTRICT)
0.000	0.000	SIGN	N/A	GUIDE, NORTH
0.004	0.004	SIGN	RIGHT	REGULATORY, STOP
0.004	0.008	CURB	RIGHT	
0.013	0.013	INTERSECTION	RIGHT	ROUTE 0137Z (ACCESS RAMP TO U.S. ROUTE 220 NORTH) SPUR
0.056	0.056	SIGN	RIGHT	WARNING, 20 M.P.H.
0.056	0.056	SIGN	RIGHT	WARNING, GRAPHIC SIGN, NO TEXT
0.078	0.078	SIGN	LEFT	GUIDE, ENTERING BLUE RIDGE PARKWAY NATIONAL PARK SERVICE UNITED STATES DEPARTMENT OF THE INTERIOR
0.087	0.087	SIGN	RIGHT	WARNING, GRAPHIC SIGN, NO TEXT
0.091	0.170	CURB	LEFT	
0.094	0.199	GUARD/GUIDE RAIL	RIGHT	
0.151	0.151	SIGN	RIGHT	GUIDE, ALCOHOLIC BEVERAGES PROHIBITED
0.151	0.151	SIGN	RIGHT	REGULATORY, NO COMMERCIAL VEHICLES
0.170	0.200	CURB	RIGHT	
0.173	0.173	INTERSECTION	LEFT	ROUTE 0137Z (ACCESS RAMP TO U.S. ROUTE 220 NORTH) OPPOSITE LANE
0.177	0.200	CURB	LEFT	
0.179	0.179	SIGN	LEFT	REGULATORY, GRAPHIC SIGN, NO TEXT
0.200	0.200	INTERSECTION	LEFT	PAVED ROUTE (U.S. HIGHWAY 220 / FRANKLIN ROAD / NON NPS)
0.200	0.200	SIGN	RIGHT	REGULATORY, STOP
0.200	0.200	SIGN	N/A	REGULATORY, ONE WAY
0.200	0.200	INTERSECTION	RIGHT	PAVED ROUTE (U.S. HIGHWAY 220 / FRANKLIN ROAD / NON NPS)

BLRI: ROUTE MAINTENANCE FEATURES ROAD LOG

ROUTE 0137Z: ACCESS RAMP TO U.S. ROUTE 220 NORTH

Notice: The NPS retains its own in-house paved roads culvert and drop inlet inventory, therefore the culvert and drop inlet count below includes only Cycle 4 culverts and drop inlets inventoried by RIP in Manually Rated Routes and Paved Parking Areas. To view the NPS in-house inventory, please contact park officials..

FROM MILEPOST	TO MILEPOST	FEATURE	SIDE	COMMENT
0.200	0.200	ROUTE END	N/A	TO U.S. ROUTE 220 NORTH / FRANKLIN ROAD

BLRI: ROUTE MAINTENANCE FEATURES ROAD LOG

ROUTE 0138: MILL MOUNTAIN SPUR ROAD

Notice: The NPS retains its own in-house paved roads culvert and drop inlet inventory, therefore the culvert and drop inlet count below includes only Cycle 4 culverts and drop inlets inventoried by RIP in Manually Rated Routes and Paved Parking Areas. To view the NPS in-house inventory, please contact park officials..

FROM MILEPOST	TO MILEPOST	FEATURE	SIDE	COMMENT
0.000	0.000	ROUTE BEGIN	N/A	FROM ROUTE 0001BA AT MP 120.33 ON RIGHT
0.000	0.000	SIGN	N/A	GUIDE, UNABLE TO READ FROM VIDEO
0.000	0.000	INTERSECTION	LEFT	ROUTE 0001BA (BLUE RIDGE PARKWAY - ROANOKE VALLEY SUB-DISTRICT)
0.000	0.000	INTERSECTION	RIGHT	ROUTE 0001BA (BLUE RIDGE PARKWAY - ROANOKE VALLEY SUB-DISTRICT)
0.000	0.000	SIGN	N/A	GUIDE, BLUE RIDGE PARKWAY
0.000	0.000	SIGN	N/A	GUIDE, NORTH
0.000	0.000	SIGN	N/A	GUIDE, SOUTH
0.004	0.004	SIGN	RIGHT	REGULATORY, STOP
0.008	0.016	CURB	RIGHT	
0.022	0.022	INTERSECTION	RIGHT	ROUTE 0138 (MILL MOUNTAIN SPUR ROAD) SPUR
0.049	0.049	SIGN	RIGHT	REGULATORY, SPEED LIMIT 35
0.062	0.062	SIGN	RIGHT	GUIDE, OVERLOOK AHEAD
0.062	0.062	SIGN	RIGHT	WARNING, GRAPHIC SIGN, NO TEXT
0.083	0.130	PAVED DITCH	LEFT	
0.098	0.098	INTERSECTION	RIGHT	ROUTE 0975 (GUM SPRING OVERLOOK)
0.103	0.119	CURB	RIGHT	
0.122	0.122	INTERSECTION	RIGHT	ROUTE 0975 (GUM SPRING OVERLOOK)
0.185	0.185	SIGN	RIGHT	GUIDE, OVERLOOK AHEAD
0.255	0.341	PAVED DITCH	LEFT	
0.258	0.258	SIGN	RIGHT	GUIDE, MILL MTN. PARK 3 MI. 1 MI.
0.272	0.337	PAVED DITCH	RIGHT	
0.337	0.346	GUARD/GUIDE RAIL	RIGHT	
0.343	0.349	GUARD/GUIDE RAIL	LEFT	
0.346	0.378	GUARD/GUIDE RAIL	RIGHT	
0.349	0.378	GUARD/GUIDE RAIL	LEFT	
0.351	0.374	BRIDGE	N/A	5140-035 (MILL MOUNTAIN SPUR ROAD BRIDGE #1)
0.378	0.412	GUARD/GUIDE RAIL	LEFT	
0.378	0.418	GUARD/GUIDE RAIL	RIGHT	
0.420	0.442	PAVED DITCH	RIGHT	

BLRI: ROUTE MAINTENANCE FEATURES ROAD LOG

ROUTE 0138: MILL MOUNTAIN SPUR ROAD

Notice: The NPS retains its own in-house paved roads culvert and drop inlet inventory, therefore the culvert and drop inlet count below includes only Cycle 4 culverts and drop inlets inventoried by RIP in Manually Rated Routes and Paved Parking Areas. To view the NPS in-house inventory, please contact park officials..

FROM MILEPOST	TO MILEPOST	FEATURE	SIDE	COMMENT
0.422	0.432	PAVED DITCH	LEFT	
0.518	0.518	SIGN	RIGHT	WARNING, 25 M.P.H.
0.518	0.518	SIGN	RIGHT	WARNING, BUMP
0.519	0.624	GUARD/GUIDE RAIL	RIGHT	
0.615	0.709	PAVED DITCH	LEFT	
0.626	0.633	PAVED DITCH	RIGHT	
0.704	0.803	GUARD/GUIDE RAIL	RIGHT	
0.716	0.716	SIGN	RIGHT	WARNING, BUMP
0.716	0.716	SIGN	RIGHT	WARNING, 25 M.P.H.
0.932	1.069	GUARD/GUIDE RAIL	RIGHT	
1.012	1.012	SIGN	RIGHT	GUIDE, OVERLOOK AHEAD
1.058	1.127	PAVED DITCH	LEFT	
1.075	1.075	INTERSECTION	RIGHT	ROUTE 0976 (CHESTNUT RIDGE OVERLOOK)
1.080	1.101	CURB	RIGHT	
1.103	1.103	INTERSECTION	RIGHT	ROUTE 0976 (CHESTNUT RIDGE OVERLOOK)
1.132	1.132	SIGN	LEFT	GUIDE, GRAPHIC SIGN, NO TEXT
1.157	1.157	SIGN	RIGHT	GUIDE, ROANOKE MOUNTAIN CAMPGROUND
1.169	1.169	SIGN	RIGHT	GUIDE, OVERLOOK AHEAD
1.215	1.262	PAVED DITCH	RIGHT	
1.233	1.233	INTERSECTION	LEFT	ROUTE 0238AZ (ROANOKE MOUNTAIN CAMPGROUND LOOP A)
1.237	1.245	CURB	LEFT	
1.239	1.239	SIGN	LEFT	GUIDE, ROANOKE MT. CAMPGROUND
1.239	1.239	SIGN	RIGHT	GUIDE, ROANOKE MT. CAMPGROUND
1.247	1.247	INTERSECTION	LEFT	ROUTE 0238AZ (ROANOKE MOUNTAIN CAMPGROUND LOOP A) SPUR
1.259	1.259	SIGN	RIGHT	GUIDE, UNABLE TO READ FROM VIDEO
1.263	1.328	PAVED DITCH	LEFT	
1.283	1.283	SIGN	RIGHT	GUIDE, ROANOKE MOUNTAIN CAMPGROUND
1.312	1.396	GUARD/GUIDE RAIL	RIGHT	
1.391	1.463	PAVED DITCH	LEFT	

BLRI: ROUTE MAINTENANCE FEATURES ROAD LOG

ROUTE 0138: MILL MOUNTAIN SPUR ROAD

Notice: The NPS retains its own in-house paved roads culvert and drop inlet inventory, therefore the culvert and drop inlet count below includes only Cycle 4 culverts and drop inlets inventoried by RIP in Manually Rated Routes and Paved Parking Areas. To view the NPS in-house inventory, please contact park officials..

FROM MILEPOST	TO MILEPOST	FEATURE	SIDE	COMMENT
1.412	1.558	GUARD/GUIDE RAIL	RIGHT	
1.471	1.533	GUARD/GUIDE RAIL	LEFT	
1.547	1.594	PAVED DITCH	LEFT	
1.575	1.689	PAVED DITCH	RIGHT	
1.622	1.688	PAVED DITCH	LEFT	
1.662	1.662	SIGN	RIGHT	GUIDE, BLUE RIDGE PARKWAY ROANOKE MOUNTAIN
1.685	1.685	SIGN	LEFT	GUIDE, GRAPHIC SIGN, NO TEXT
1.685	1.685	SIGN	LEFT	GUIDE, GRAPHIC SIGN, NO TEXT
1.685	1.685	SIGN	LEFT	GUIDE, GRAPHIC SIGN, NO TEXT
1.688	1.688	SIGN	RIGHT	GUIDE, GRAPHIC SIGN, NO TEXT
1.688	1.694	GUARD/GUIDE RAIL	LEFT	
1.689	1.695	GUARD/GUIDE RAIL	RIGHT	
1.694	1.718	GUARD/GUIDE RAIL	LEFT	
1.695	1.719	GUARD/GUIDE RAIL	RIGHT	
1.698	1.715	BRIDGE	N/A	5140-036 (MILL MOUNTAIN SPUR ROAD BRIDGE #2)
1.718	1.763	GUARD/GUIDE RAIL	LEFT	
1.719	1.765	GUARD/GUIDE RAIL	RIGHT	
1.763	1.827	PAVED DITCH	LEFT	
1.788	1.826	PAVED DITCH	RIGHT	
1.899	2.044	PAVED DITCH	LEFT	
2.060	2.066	PAVED DITCH	RIGHT	
2.066	2.110	CURB	RIGHT	
2.067	2.118	GUARD/GUIDE RAIL	RIGHT	
2.110	2.325	PAVED DITCH	LEFT	
2.148	2.259	GUARD/GUIDE RAIL	RIGHT	
2.206	2.255	CURB	RIGHT	
2.260	2.260	SIGN	RIGHT	REGULATORY, SPEED LIMIT 35
2.260	2.260	SIGN	RIGHT	GUIDE, ALCOHOLIC BEVERAGES PROHIBITED
2.260	2.260	SIGN	RIGHT	REGULATORY, NO COMMERCIAL VEHICLES
2.264	2.297	PAVED DITCH	RIGHT	

BLRI: ROUTE MAINTENANCE FEATURES ROAD LOG

ROUTE 0138: MILL MOUNTAIN SPUR ROAD

Notice: The NPS retains its own in-house paved roads culvert and drop inlet inventory, therefore the culvert and drop inlet count below includes only Cycle 4 culverts and drop inlets inventoried by RIP in Manually Rated Routes and Paved Parking Areas. To view the NPS in-house inventory, please contact park officials..

FROM MILEPOST	TO MILEPOST	FEATURE	SIDE	COMMENT
2.338	2.390	GUARD/GUIDE RAIL	RIGHT	
2.352	2.352	SIGN	RIGHT	GUIDE, ENTERING BLUE RIDGE PARKWAY NATIONAL PARK SERVICE UNITED STATES DEPARTMENT OF THE INTERIOR
2.360	2.390	CURB	RIGHT	
2.363	2.363	SIGN	RIGHT	GUIDE, REGIONAL INFORMATION CENTER 1/2 MI
2.369	2.369	SIGN	RIGHT	GUIDE, UNABLE TO READ FROM VIDEO
2.369	2.369	SIGN	RIGHT	GUIDE, GRAPHIC SIGN, NO TEXT
2.378	2.378	SIGN	RIGHT	GUIDE, RIVER'S EDGE SPORTS COMPLEX CENTER IN THE SQUARE VISITOR CENTER HISTORIC MARKET AREA VA MUSEUM OF TR
2.390	2.390	INTERSECTION	LEFT	PAVED ROUTE (PROSPECT ROAD SE / NON NPS)
2.390	2.390	INTERSECTION	N/A	PAVED ROUTE (JP FISHBURN PKWY / NON NPS)
2.390	2.390	PARK BOUNDARY	N/A	
2.390	2.390	SIGN	RIGHT	GUIDE, DOWNTOWN ATTRACTIONS MILL MOUNTAIN ZOO & STAR
2.390	2.390	ROUTE END	N/A	TO PARK BOUNDARY

BLRI: ROUTE MAINTENANCE FEATURES ROAD LOG

ROUTE 0139Z: ACCESS RAMP TO VA ROUTE 24 EAST

Notice: The NPS retains its own in-house paved roads culvert and drop inlet inventory, therefore the culvert and drop inlet count below includes only Cycle 4 culverts and drop inlets inventoried by RIP in Manually Rated Routes and Paved Parking Areas. To view the NPS in-house inventory, please contact park officials..

FROM MILEPOST	TO MILEPOST	FEATURE	SIDE	COMMENT
0.000	0.000	ROUTE BEGIN	N/A	FROM ROUTE 0001BA AT MP 112.41 ON RIGHT
0.000	0.000	SIGN	N/A	GUIDE, UNABLE TO READ FROM VIDEO
0.000	0.000	SIGN	N/A	GUIDE, UNABLE TO READ FROM VIDEO
0.000	0.000	SIGN	N/A	GUIDE, SOUTH
0.000	0.000	SIGN	N/A	GUIDE, BLUE RIDGE PARKWAY
0.000	0.000	INTERSECTION	RIGHT	ROUTE 0001BA (BLUE RIDGE PARKWAY - ROANOKE VALLEY SUB-DISTRICT)
0.000	0.000	INTERSECTION	LEFT	ROUTE 0001BA (BLUE RIDGE PARKWAY - ROANOKE VALLEY SUB-DISTRICT)
0.000	0.000	SIGN	N/A	GUIDE, NORTH
0.004	0.004	SIGN	RIGHT	REGULATORY, STOP
0.004	0.016	CURB	RIGHT	
0.015	0.022	PAVED DITCH	LEFT	
0.018	0.018	INTERSECTION	RIGHT	ROUTE 0139Z (ACCESS RAMP TO VA ROUTE 24 EAST) SPUR
0.059	0.059	SIGN	RIGHT	GUIDE, ALCOHOLIC BEVERAGES PROHIBITED
0.059	0.059	SIGN	RIGHT	REGULATORY, NO COMMERCIAL VEHICLES
0.087	0.087	SIGN	RIGHT	GUIDE, ENTERING BLUE RIDGE PARKWAY NATIONAL PARK SERVICE UNITED STATES DEPARTMENT OF THE INTERIOR
0.111	0.111	INTERSECTION	LEFT	ROUTE 0139Z (ACCESS RAMP TO VA ROUTE 24 EAST) OPPOSITE LANE
0.114	0.130	CURB	LEFT	
0.116	0.116	SIGN	LEFT	REGULATORY, GRAPHIC SIGN, NO TEXT
0.130	0.130	SIGN	RIGHT	REGULATORY, STOP
0.130	0.130	INTERSECTION	LEFT	PAVED ROUTE (VA ROUTE 24 EAST / NON NPS)
0.130	0.130	INTERSECTION	N/A	PAVED ROUTE (VA ROUTE 24 EAST / NON NPS)
0.130	0.130	SIGN	N/A	REGULATORY, ONE WAY
0.130	0.130	ROUTE END	N/A	TO VA ROUTE 24 EAST / E WASHINGTON AVENUE

BLRI: ROUTE MAINTENANCE FEATURES ROAD LOG

ROUTE 0140Z: ACCESS RAMP TO VA ROUTE 24 WEST

Notice: The NPS retains its own in-house paved roads culvert and drop inlet inventory, therefore the culvert and drop inlet count below includes only Cycle 4 culverts and drop inlets inventoried by RIP in Manually Rated Routes and Paved Parking Areas. To view the NPS in-house inventory, please contact park officials..

FROM MILEPOST	TO MILEPOST	FEATURE	SIDE	COMMENT
0.000	0.000	ROUTE BEGIN	N/A	FROM ROUTE 0001BA AT MP 112.20 ON LEFT
0.000	0.000	SIGN	N/A	GUIDE, UNABLE TO READ FROM VIDEO
0.000	0.000	SIGN	N/A	GUIDE, UNABLE TO READ FROM VIDEO
0.000	0.000	SIGN	N/A	GUIDE, SOUTH
0.000	0.000	SIGN	N/A	GUIDE, NORTH
0.000	0.000	SIGN	N/A	GUIDE, BLUE RIDGE PARKWAY
0.000	0.000	INTERSECTION	LEFT	ROUTE 0001BA (BLUE RIDGE PARKWAY - ROANOKE VALLEY SUB-DISTRICT)
0.000	0.000	INTERSECTION	RIGHT	ROUTE 0001BA (BLUE RIDGE PARKWAY - ROANOKE VALLEY SUB-DISTRICT)
0.002	0.002	SIGN	RIGHT	REGULATORY, STOP
0.004	0.016	CURB	RIGHT	
0.021	0.021	INTERSECTION	RIGHT	ROUTE 0140Z (ACCESS RAMP TO VA ROUTE 24 WEST) SPUR
0.048	0.048	SIGN	RIGHT	GUIDE, ALCOHOLIC BEVERAGES PROHIBITED
0.048	0.048	SIGN	RIGHT	REGULATORY, NO COMMERCIAL VEHICLES
0.068	0.068	SIGN	RIGHT	GUIDE, ENTERING BLUE RIDGE PARKWAY NATIONAL PARK SERVICE UNITED STATES DEPARTMENT OF THE INTERIOR
0.069	0.069	SIGN	RIGHT	GUIDE, VINTON 2 ROANOKE 5
0.079	0.079	INTERSECTION	LEFT	ROUTE 0140Z (ACCESS RAMP TO VA ROUTE 24 WEST) OPPOSITE LANE
0.083	0.090	CURB	LEFT	
0.085	0.085	SIGN	LEFT	REGULATORY, GRAPHIC SIGN, NO TEXT
0.096	0.096	SIGN	RIGHT	REGULATORY, STOP
0.100	0.100	INTERSECTION	LEFT	PAVED ROUTE (VA ROUTE 24 WEST / NON NPS)
0.100	0.100	INTERSECTION	N/A	PAVED ROUTE (VA ROUTE 24 WEST / NON NPS)
0.100	0.100	ROUTE END	N/A	TO VA ROUTE 24 WEST / E WASHINGTON AVENUE

BLRI: ROUTE MAINTENANCE FEATURES ROAD LOG

ROUTE 0141: ACCESS RAMP TO U.S. ROUTE 460 EAST

Notice: The NPS retains its own in-house paved roads culvert and drop inlet inventory, therefore the culvert and drop inlet count below includes only Cycle 4 culverts and drop inlets inventoried by RIP in Manually Rated Routes and Paved Parking Areas. To view the NPS in-house inventory, please contact park officials..

FROM MILEPOST	TO MILEPOST	FEATURE	SIDE	COMMENT
0.000	0.000	ROUTE BEGIN	N/A	FROM ROUTE 0001BA AT MP 105.95 ON LEFT
0.000	0.000	SIGN	N/A	GUIDE, SOUTH
0.000	0.000	INTERSECTION	LEFT	ROUTE 0001AC (BLUE RIDGE PARKWAY - PEAKS OF OTTER SUB-DISTRICT)
0.000	0.000	INTERSECTION	RIGHT	ROUTE 0001AC (BLUE RIDGE PARKWAY - PEAKS OF OTTER SUB-DISTRICT)
0.000	0.000	SIGN	N/A	GUIDE, 14 MI.
0.000	0.000	SIGN	N/A	GUIDE, BLUE RIDGE PARKWAY
0.000	0.000	SIGN	N/A	GUIDE, EXPLORE PARK MILEPOST 115
0.000	0.000	SIGN	N/A	GUIDE, NORTH
0.002	0.002	SIGN	RIGHT	REGULATORY, STOP
0.007	0.014	CURB	RIGHT	
0.017	0.017	INTERSECTION	RIGHT	ROUTE 0001AC (BLUE RIDGE PARKWAY - PEAKS OF OTTER SUB-DISTRICT) SPUR
0.060	0.136	PAVED DITCH	LEFT	
0.077	0.077	SIGN	LEFT	GUIDE, ENTERING BLUE RIDGE PARKWAY NATIONAL PARK SERVICE UNITED STATES DEPARTMENT OF THE INTERIOR
0.123	0.123	SIGN	RIGHT	GUIDE, ALCOHOLIC BEVERAGES PROHIBITED
0.123	0.123	SIGN	RIGHT	REGULATORY, NO COMMERCIAL VEHICLES
0.137	0.137	SIGN	RIGHT	GUIDE, BEDFORD 20
0.154	0.154	INTERSECTION	LEFT	ROUTE 0141 (ACCESS RAMP TO U.S. ROUTE 460 EAST) OPPOSITE LANE
0.161	0.170	CURB	LEFT	
0.162	0.162	SIGN	LEFT	REGULATORY, GRAPHIC SIGN, NO TEXT
0.167	0.170	PAVED DITCH	RIGHT	
0.170	0.170	INTERSECTION	LEFT	PAVED ROUTE (U.S. HIGHWAY 460 EAST / NON NPS)
0.170	0.170	INTERSECTION	N/A	PAVED ROUTE (U.S. HIGHWAY 460 EAST / NON NPS)
0.170	0.170	SIGN	N/A	REGULATORY, ONE WAY
0.170	0.170	SIGN	RIGHT	REGULATORY, STOP
0.170	0.170	ROUTE END	N/A	TO U.S. ROUTES 221 AND 460 EAST / BLUE RIDGE BOULEVARD

BLRI: ROUTE MAINTENANCE FEATURES ROAD LOG

ROUTE 0142: ACCESS RAMP TO U.S. ROUTE 460 WEST

Notice: The NPS retains its own in-house paved roads culvert and drop inlet inventory, therefore the culvert and drop inlet count below includes only Cycle 4 culverts and drop inlets inventoried by RIP in Manually Rated Routes and Paved Parking Areas. To view the NPS in-house inventory, please contact park officials..

FROM MILEPOST	TO MILEPOST	FEATURE	SIDE	COMMENT
0.000	0.000	ROUTE BEGIN	N/A	FROM ROUTE 0001AC AT MP 105.81 ON RIGHT
0.000	0.000	SIGN	N/A	GUIDE, EXPLORE PARK MILEPOST 115
0.000	0.000	SIGN	N/A	GUIDE, NORTH
0.000	0.000	SIGN	N/A	GUIDE, SOUTH
0.000	0.000	SIGN	N/A	GUIDE, 14 MI.
0.000	0.000	INTERSECTION	LEFT	ROUTE 0001AC (BLUE RIDGE PARKWAY - PEAKS OF OTTER SUB-DISTRICT)
0.000	0.000	INTERSECTION	RIGHT	ROUTE 0001AC (BLUE RIDGE PARKWAY - PEAKS OF OTTER SUB-DISTRICT)
0.000	0.000	SIGN	N/A	GUIDE, BLUE RIDGE PARKWAY
0.002	0.002	SIGN	RIGHT	REGULATORY, STOP
0.007	0.012	CURB	RIGHT	
0.009	0.009	SIGN	RIGHT	REGULATORY, YIELD
0.013	0.013	INTERSECTION	RIGHT	ROUTE 0001AC (BLUE RIDGE PARKWAY - PEAKS OF OTTER SUB-DISTRICT) SPUR
0.019	0.019	SIGN	LEFT	GUIDE, BLUE RIDGE PARKWAY NATIONAL PARK SERVICE UNITED STATES DEPARTMENT OF THE INTERIOR
0.063	0.073	PAVED DITCH	RIGHT	
0.092	0.092	SIGN	RIGHT	REGULATORY, NO COMMERCIAL VEHICLES
0.092	0.092	SIGN	RIGHT	GUIDE, ALCOHOLIC BEVERAGES PROHIBITED
0.119	0.119	SIGN	RIGHT	GUIDE, ROANOKE 9
0.126	0.126	INTERSECTION	LEFT	ROUTE 0142 (ACCESS RAMP TO U.S. ROUTE 460 WEST) OPPOSITE LANE
0.130	0.149	CURB	LEFT	
0.149	0.149	SIGN	RIGHT	REGULATORY, STOP
0.150	0.150	INTERSECTION	RIGHT	PAVED ROUTE (U.S. HIGHWAY 460 WEST / NON NPS)
0.150	0.150	SIGN	N/A	REGULATORY, ONE WAY
0.150	0.150	INTERSECTION	LEFT	PAVED ROUTE (U.S. HIGHWAY 460 WEST / NON NPS)
0.150	0.150	ROUTE END	N/A	TO U.S. ROUTES 221 AND 460 WEST / BLUE RIDGE BOULEVARD

BLRI: ROUTE MAINTENANCE FEATURES ROAD LOG

ROUTE 0143Z: ACCESS RAMP TO VA ROUTE 43 NORTH

Notice: The NPS retains its own in-house paved roads culvert and drop inlet inventory, therefore the culvert and drop inlet count below includes only Cycle 4 culverts and drop inlets inventoried by RIP in Manually Rated Routes and Paved Parking Areas. To view the NPS in-house inventory, please contact park officials..

FROM MILEPOST	TO MILEPOST	FEATURE	SIDE	COMMENT
0.000	0.000	ROUTE BEGIN	N/A	FROM ROUTE 0001AC AT MP 90.91 ON RIGHT
0.000	0.000	SIGN	N/A	REGULATORY, RT 43 TO PEAKS OF OTTER BEDFORD
0.000	0.000	INTERSECTION	LEFT	ROUTE 0001AC (BLUE RIDGE PARKWAY - PEAKS OF OTTER SUB-DISTRICT)
0.000	0.000	INTERSECTION	RIGHT	ROUTE 0001AC (BLUE RIDGE PARKWAY - PEAKS OF OTTER SUB-DISTRICT)
0.000	0.000	SIGN	N/A	GUIDE, BLUE RIDGE PARKWAY
0.000	0.000	SIGN	N/A	GUIDE, NORTH
0.000	0.000	SIGN	N/A	GUIDE, SOUTH
0.004	0.004	SIGN	RIGHT	REGULATORY, STOP
0.011	0.011	INTERSECTION	RIGHT	ROUTE 0001AC (BLUE RIDGE PARKWAY - PEAKS OF OTTER SUB-DISTRICT) SPUR
0.019	0.019	SIGN	RIGHT	REGULATORY, NO COMMERCIAL VEHICLES
0.056	0.056	SIGN	RIGHT	REGULATORY, STOP
0.060	0.060	SIGN	N/A	REGULATORY, GRAPHIC SIGN, NO TEXT
0.060	0.060	SIGN	N/A	REGULATORY, SOUTH
0.060	0.060	SIGN	N/A	WARNING, RTE 43 NOT RECOMMENDED FOR RV'S OR TRAILERS
0.060	0.060	SIGN	N/A	REGULATORY, NORTH
0.060	0.060	SIGN	N/A	REGULATORY, GRAPHIC SIGN, NO TEXT
0.060	0.060	SIGN	N/A	REGULATORY, 43
0.060	0.060	SIGN	N/A	GUIDE, MONTVALE 10 BUCHANAN 5
0.060	0.060	INTERSECTION	LEFT	PAVED ROUTE (VA ROUTE 43 / NON NPS)
0.060	0.060	SIGN	N/A	REGULATORY, 695
0.060	0.060	INTERSECTION	RIGHT	PAVED ROUTE (VA ROUTE 43 / NON NPS)
0.060	0.060	ROUTE END	N/A	TO VA ROUTE 43 NORTH / PARKWAY DRIVE

BLRI: ROUTE MAINTENANCE FEATURES ROAD LOG

ROUTE 0144Z: ACCESS RAMP TO VA ROUTE 43 SOUTH

Notice: The NPS retains its own in-house paved roads culvert and drop inlet inventory, therefore the culvert and drop inlet count below includes only Cycle 4 culverts and drop inlets inventoried by RIP in Manually Rated Routes and Paved Parking Areas. To view the NPS in-house inventory, please contact park officials..

FROM MILEPOST	TO MILEPOST	FEATURE	SIDE	COMMENT
0.000	0.000	ROUTE BEGIN	N/A	FROM ROUTE 0001AC AT MP 91.00 ON LEFT
0.000	0.000	SIGN	N/A	REGULATORY, RT 43 TO PEAKS OF OTTER BEDFORD
0.000	0.000	SIGN	N/A	GUIDE, SOUTH
0.000	0.000	SIGN	N/A	GUIDE, BLUE RIDGE PARKWAY
0.000	0.000	INTERSECTION	RIGHT	ROUTE 0001AC (BLUE RIDGE PARKWAY - PEAKS OF OTTER SUB-DISTRICT)
0.000	0.000	INTERSECTION	LEFT	ROUTE 0001AC (BLUE RIDGE PARKWAY - PEAKS OF OTTER SUB-DISTRICT)
0.000	0.000	SIGN	N/A	GUIDE, NORTH
0.001	0.001	SIGN	RIGHT	REGULATORY, STOP
0.010	0.087	PAVED DITCH	RIGHT	
0.011	0.011	INTERSECTION	RIGHT	ROUTE 0001AC (BLUE RIDGE PARKWAY - PEAKS OF OTTER SUB-DISTRICT) SPUR
0.018	0.082	PAVED DITCH	LEFT	
0.055	0.055	SIGN	RIGHT	REGULATORY, NO COMMERCIAL VEHICLES
0.084	0.084	SIGN	RIGHT	REGULATORY, STOP
0.090	0.090	SIGN	N/A	REGULATORY, GRAPHIC SIGN, NO TEXT
0.090	0.090	SIGN	N/A	WARNING, RTE 43 NOT RECOMMENDED FOR RV S OR TRAILERS
0.090	0.090	INTERSECTION	LEFT	PAVED ROUTE (VA ROUTE 43 NORTH / NON NPS)
0.090	0.090	SIGN	N/A	REGULATORY, NORTH
0.090	0.090	SIGN	N/A	REGULATORY, GRAPHIC SIGN, NO TEXT
0.090	0.090	SIGN	N/A	REGULATORY, 695
0.090	0.090	SIGN	N/A	REGULATORY, 43
0.090	0.090	SIGN	N/A	GUIDE, MONTVALE 10 BUCHANAN 5
0.090	0.090	INTERSECTION	RIGHT	PAVED ROUTE (VA ROUTE 43 SOUTH / NON NPS)
0.090	0.090	SIGN	N/A	REGULATORY, SOUTH
0.090	0.090	ROUTE END	N/A	TO VA ROUTE 43 SOUTH / PARKWAY DRIVE

BLRI: ROUTE MAINTENANCE FEATURES ROAD LOG

ROUTE 0145: ACCESS RAMP TO U.S. ROUTE 501

Notice: The NPS retains its own in-house paved roads culvert and drop inlet inventory, therefore the culvert and drop inlet count below includes only Cycle 4 culverts and drop inlets inventoried by RIP in Manually Rated Routes and Paved Parking Areas. To view the NPS in-house inventory, please contact park officials..

FROM MILEPOST	TO MILEPOST	FEATURE	SIDE	COMMENT
0.000	0.000	ROUTE BEGIN	N/A	FROM ROUTE 0001AB AT MP 64.05 ON LEFT
0.000	0.000	SIGN	N/A	GUIDE, SOUTH
0.000	0.000	INTERSECTION	LEFT	ROUTE 0001AB (BLUE RIDGE PARKWAY - JAMES RIVER SUB-DISTRICT)
0.000	0.000	INTERSECTION	RIGHT	ROUTE 0001AB (BLUE RIDGE PARKWAY - JAMES RIVER SUB-DISTRICT)
0.000	0.000	SIGN	N/A	GUIDE, BLUE RIDGE PARKWAY
0.000	0.000	SIGN	N/A	GUIDE, NORTH
0.006	0.006	SIGN	RIGHT	REGULATORY, STOP
0.007	0.014	CURB	RIGHT	
0.014	0.014	SIGN	RIGHT	REGULATORY, YIELD
0.017	0.017	INTERSECTION	RIGHT	ROUTE 0001AB (BLUE RIDGE PARKWAY - JAMES RIVER SUB-DISTRICT) SPUR
0.023	0.059	GUARD/GUIDE RAIL	RIGHT	
0.107	0.107	SIGN	RIGHT	GUIDE, ENTERING BLUE RIDGE PARKWAY NATIONAL PARK SERVICE UNITED STATES DEPARTMENT OF THE INTERIOR
0.155	0.155	SIGN	RIGHT	REGULATORY, NO COMMERCIAL VEHICLES
0.171	0.181	GUARD/GUIDE RAIL	RIGHT	
0.195	0.200	GUARD/GUIDE RAIL	RIGHT	
0.196	0.196	SIGN	LEFT	GUIDE, UNABLE TO READ FROM VIDEO
0.197	0.197	SIGN	RIGHT	GUIDE, LEE-JACKSON
0.200	0.200	SIGN	N/A	REGULATORY, GRAPHIC SIGN, NO TEXT
0.200	0.200	SIGN	N/A	GUIDE, UNABLE TO READ FROM VIDEO
0.200	0.200	SIGN	N/A	REGULATORY, GRAPHIC SIGN, NO TEXT
0.200	0.200	SIGN	N/A	REGULATORY, NORTH
0.200	0.200	SIGN	RIGHT	REGULATORY, STOP
0.200	0.200	SIGN	N/A	REGULATORY, 501
0.200	0.200	INTERSECTION	RIGHT	PAVED ROUTE (U.S. HIGHWAY 501 / NON NPS)
0.200	0.200	INTERSECTION	LEFT	PAVED ROUTE (U.S. HIGHWAY 501 / NON NPS)
0.200	0.200	SIGN	N/A	REGULATORY, SOUTH
0.200	0.200	SIGN	N/A	REGULATORY, 501
0.200	0.200	ROUTE END	N/A	TO U.S. ROUTE 501 / LEE JACKSON HIGHWAY

BLRI: ROUTE MAINTENANCE FEATURES ROAD LOG

ROUTE 0146: ACCESS RAMP TO VA ROUTE 130

Notice: The NPS retains its own in-house paved roads culvert and drop inlet inventory, therefore the culvert and drop inlet count below includes only Cycle 4 culverts and drop inlets inventoried by RIP in Manually Rated Routes and Paved Parking Areas. To view the NPS in-house inventory, please contact park officials..

FROM MILEPOST	TO MILEPOST	FEATURE	SIDE	COMMENT
0.000	0.000	ROUTE BEGIN	N/A	FROM ROUTE 0001AB AT MP 61.50 ON LEFT
0.000	0.000	SIGN	N/A	GUIDE, BLUE RIDGE PARKWAY
0.000	0.000	SIGN	N/A	GUIDE, NORTH
0.000	0.000	INTERSECTION	RIGHT	ROUTE 0001AB (BLUE RIDGE PARKWAY - JAMES RIVER SUB-DISTRICT)
0.000	0.000	INTERSECTION	LEFT	ROUTE 0001AB (BLUE RIDGE PARKWAY - JAMES RIVER SUB-DISTRICT)
0.000	0.000	SIGN	N/A	GUIDE, SOUTH
0.006	0.006	SIGN	RIGHT	REGULATORY, STOP
0.021	0.021	SIGN	RIGHT	REGULATORY, NO COMMERCIAL VEHICLES
0.027	0.027	SIGN	RIGHT	GUIDE, ENTERING BLUE RIDGE PARKWAY NATIONAL PARK SERVICE UNITED STATES DEPARTMENT OF THE INTERIOR
0.038	0.038	SIGN	RIGHT	REGULATORY, STOP
0.040	0.040	SIGN	N/A	REGULATORY, 130
0.040	0.040	SIGN	N/A	REGULATORY, WEST
0.040	0.040	SIGN	N/A	REGULATORY, GRAPHIC SIGN, NO TEXT
0.040	0.040	SIGN	N/A	REGULATORY, GRAPHIC SIGN, NO TEXT
0.040	0.040	SIGN	N/A	REGULATORY, 130
0.040	0.040	SIGN	N/A	REGULATORY, EAST
0.040	0.040	SIGN	N/A	GUIDE, GAS
0.040	0.040	SIGN	N/A	GUIDE, CAMPING
0.040	0.040	INTERSECTION	RIGHT	PAVED ROUTE (VA ROUTE 130 / ELON ROAD / NON NPS)
0.040	0.040	INTERSECTION	LEFT	PAVED ROUTE (VA ROUTE 130 / ELON ROAD / NON NPS)
0.040	0.040	SIGN	N/A	GUIDE, LYNCHBURG 20 NATURAL BRIDGE 15
0.040	0.040	ROUTE END	N/A	TO VA ROUTE 130 / ELON ROAD

BLRI: ROUTE MAINTENANCE FEATURES ROAD LOG

ROUTE 0147: ACCESS RAMP TO U.S. ROUTE 60

Notice: The NPS retains its own in-house paved roads culvert and drop inlet inventory, therefore the culvert and drop inlet count below includes only Cycle 4 culverts and drop inlets inventoried by RIP in Manually Rated Routes and Paved Parking Areas. To view the NPS in-house inventory, please contact park officials..

FROM MILEPOST	TO MILEPOST	FEATURE	SIDE	COMMENT
0.000	0.000	ROUTE BEGIN	N/A	FROM ROUTE 0001AB AT MP 45.49 ON LEFT
0.000	0.000	SIGN	N/A	GUIDE, SOUTH
0.000	0.000	SIGN	N/A	GUIDE, NORTH
0.000	0.000	INTERSECTION	RIGHT	ROUTE 0001AB (BLUE RIDGE PARKWAY - JAMES RIVER SUB-DISTRICT)
0.000	0.000	INTERSECTION	LEFT	ROUTE 0001AB (BLUE RIDGE PARKWAY - JAMES RIVER SUB-DISTRICT)
0.000	0.000	SIGN	N/A	GUIDE, BLUE RIDGE PARKWAY
0.004	0.004	SIGN	RIGHT	REGULATORY, STOP
0.004	0.009	CURB	RIGHT	
0.013	0.013	INTERSECTION	RIGHT	ROUTE 0001AB (BLUE RIDGE PARKWAY - JAMES RIVER SUB-DISTRICT) SPUR
0.027	0.027	SIGN	RIGHT	REGULATORY, NO COMMERCIAL VEHICLES
0.041	0.083	GUARD/GUIDE RAIL	LEFT	
0.177	0.177	SIGN	RIGHT	GUIDE, REGIONAL INFORMATION CENTER
0.184	0.184	SIGN	RIGHT	GUIDE, ENTERING BLUE RIDGE PARKWAY NATIONAL PARK SERVICE UNITED STATES DEPARTMENT OF THE INTERIOR
0.189	0.189	SIGN	RIGHT	REGULATORY, STOP
0.190	0.190	SIGN	N/A	REGULATORY, GRAPHIC SIGN, NO TEXT
0.190	0.190	SIGN	N/A	GUIDE, UNABLE TO READ FROM VIDEO
0.190	0.190	SIGN	N/A	REGULATORY, GRAPHIC SIGN, NO TEXT
0.190	0.190	SIGN	N/A	REGULATORY, EAST
0.190	0.190	SIGN	N/A	REGULATORY, 69
0.190	0.190	SIGN	N/A	REGULATORY, 69
0.190	0.190	INTERSECTION	RIGHT	PAVED ROUTE (U.S. HIGHWAY 60 / NON NPS)
0.190	0.190	INTERSECTION	LEFT	PAVED ROUTE (U.S. HIGHWAY 60 / NON NPS)
0.190	0.190	SIGN	N/A	REGULATORY, WEST
0.190	0.190	ROUTE END	N/A	TO U.S. ROUTE 60 / LEXINGTON TURNPIKE

BLRI: ROUTE MAINTENANCE FEATURES ROAD LOG

ROUTE 0148: ACCESS RAMP TO VA ROUTE 56

Notice: The NPS retains its own in-house paved roads culvert and drop inlet inventory, therefore the culvert and drop inlet count below includes only Cycle 4 culverts and drop inlets inventoried by RIP in Manually Rated Routes and Paved Parking Areas. To view the NPS in-house inventory, please contact park officials..

FROM MILEPOST	TO MILEPOST	FEATURE	SIDE	COMMENT
0.000	0.000	ROUTE BEGIN	N/A	FROM ROUTE 0001AA AT MP 27.33 ON LEFT
0.000	0.000	INTERSECTION	LEFT	ROUTE 0001AA (BLUE RIDGE PARKWAY - MONTEBELLO SUB-DISTRICT)
0.000	0.000	INTERSECTION	RIGHT	ROUTE 0001AA (BLUE RIDGE PARKWAY - MONTEBELLO SUB-DISTRICT)
0.000	0.000	SIGN	N/A	GUIDE, BLUE RIDGE PARKWAY
0.000	0.000	SIGN	N/A	GUIDE, NORTH
0.000	0.000	SIGN	N/A	GUIDE, SOUTH
0.004	0.004	SIGN	RIGHT	REGULATORY, STOP
0.051	0.051	SIGN	RIGHT	REGULATORY, NO COMMERCIAL VEHICLES
0.076	0.076	SIGN	RIGHT	REGULATORY, STOP
0.080	0.080	SIGN	N/A	REGULATORY, 56
0.080	0.080	SIGN	N/A	REGULATORY, WEST
0.080	0.080	SIGN	N/A	REGULATORY, GRAPHIC SIGN, NO TEXT
0.080	0.080	SIGN	N/A	REGULATORY, GRAPHIC SIGN, NO TEXT
0.080	0.080	SIGN	N/A	REGULATORY, GRAPHIC SIGN, NO TEXT
0.080	0.080	SIGN	N/A	REGULATORY, 76
0.080	0.080	SIGN	N/A	REGULATORY, 56
0.080	0.080	SIGN	N/A	GUIDE, SERVICES
0.080	0.080	SIGN	N/A	GUIDE, MONTEBELLO 2 VESUVIUS 3 STEELE'S TAVERN 5
0.080	0.080	INTERSECTION	RIGHT	PAVED ROUTE (VA ROUTE 56 / NON NPS)
0.080	0.080	INTERSECTION	LEFT	PAVED ROUTE (VA ROUTE 56 / NON NPS)
0.080	0.080	SIGN	N/A	REGULATORY, EAST
0.080	0.080	ROUTE END	N/A	TO VA ROUTE 56 / TYE RIVER TURNPIKE

BLRI: ROUTE MAINTENANCE FEATURES ROAD LOG

ROUTE 0149Z: ACCESS RAMP TO U.S. ROUTE 250 EAST

Notice: The NPS retains its own in-house paved roads culvert and drop inlet inventory, therefore the culvert and drop inlet count below includes only Cycle 4 culverts and drop inlets inventoried by RIP in Manually Rated Routes and Paved Parking Areas. To view the NPS in-house inventory, please contact park officials..

FROM MILEPOST	TO MILEPOST	FEATURE	SIDE	COMMENT
0.000	0.000	ROUTE BEGIN	N/A	FROM ROUTE 0001AA AT MP 0.18 ON RIGHT
0.000	0.000	SIGN	N/A	GUIDE, UNABLE TO READ FROM VIDEO
0.000	0.000	SIGN	N/A	REGULATORY, UNABLE TO READ FROM VIDEO
0.000	0.000	INTERSECTION	LEFT	ROUTE 0001AA (BLUE RIDGE PARKWAY - MONTEBELLO SUB-DISTRICT)
0.000	0.000	SIGN	N/A	REGULATORY, UNABLE TO READ FROM VIDEO
0.000	0.000	INTERSECTION	RIGHT	ROUTE 0001AA (BLUE RIDGE PARKWAY - MONTEBELLO SUB-DISTRICT)
0.006	0.006	SIGN	RIGHT	REGULATORY, STOP
0.007	0.010	GUARD/GUIDE RAIL	LEFT	
0.008	0.097	GUARD/GUIDE RAIL	RIGHT	
0.014	0.014	INTERSECTION	LEFT	PAVED ROUTE (HIGHWAY 610 / HOWARDSVILLE TURNPIKE / NON NPS)
0.019	0.019	SIGN	RIGHT	GUIDE, UNABLE TO READ FROM VIDEO
0.023	0.023	SIGN	RIGHT	REGULATORY, GRAPHIC SIGN, NO TEXT
0.023	0.023	SIGN	RIGHT	REGULATORY, 76
0.036	0.036	INTERSECTION	LEFT	PAVED ROUTE (AFTON CIRCLE / NON NPS)
0.079	0.079	INTERSECTION	LEFT	PAVED PARKING (NON NPS)
0.080	0.080	SIGN	LEFT	GUIDE, ROCKFISH GAP REGIONAL VISITOR CENTER
0.080	0.080	SIGN	RIGHT	GUIDE, BLUE RIDGE PARKWAY SKYLINE DRIVE
0.080	0.080	SIGN	RIGHT	GUIDE, ROCKFISH GAP REGIONAL VISITOR CENTER
0.088	0.088	SIGN	RIGHT	GUIDE, TOURIST INFORMATION
0.090	0.090	SIGN	RIGHT	REGULATORY, 76
0.090	0.090	SIGN	RIGHT	REGULATORY, GRAPHIC SIGN, NO TEXT
0.100	0.100	SIGN	RIGHT	REGULATORY, STOP
0.101	0.101	INTERSECTION	LEFT	PAVED PARKING (NON NPS)
0.108	0.108	SIGN	RIGHT	REGULATORY, GRAPHIC SIGN, NO TEXT
0.108	0.108	SIGN	RIGHT	REGULATORY, EAST
0.108	0.108	SIGN	RIGHT	REGULATORY, 250
0.110	0.110	SIGN	N/A	REGULATORY, 250
0.110	0.110	SIGN	N/A	GUIDE, UNABLE TO READ FROM VIDEO
0.110	0.110	SIGN	N/A	GUIDE, UNABLE TO READ FROM VIDEO

BLRI: ROUTE MAINTENANCE FEATURES ROAD LOG

ROUTE 0149Z: ACCESS RAMP TO U.S. ROUTE 250 EAST

Notice: The NPS retains its own in-house paved roads culvert and drop inlet inventory, therefore the culvert and drop inlet count below includes only Cycle 4 culverts and drop inlets inventoried by RIP in Manually Rated Routes and Paved Parking Areas. To view the NPS in-house inventory, please contact park officials..

FROM MILEPOST	TO MILEPOST	FEATURE	SIDE	COMMENT
0.110	0.110	SIGN	N/A	GUIDE, UNABLE TO READ FROM VIDEO
0.110	0.110	SIGN	N/A	REGULATORY, GRAPHIC SIGN, NO TEXT
0.110	0.110	SIGN	N/A	GUIDE, UNABLE TO READ FROM VIDEO
0.110	0.110	SIGN	N/A	GUIDE, TO
0.110	0.110	SIGN	N/A	GUIDE, GRAPHIC SIGN, NO TEXT
0.110	0.110	SIGN	LEFT	REGULATORY, ONE WAY
0.110	0.110	INTERSECTION	RIGHT	PAVED ROUTE (U.S. HIGHWAY 250 EAST / NON NPS)
0.110	0.110	INTERSECTION	LEFT	PAVED ROUTE (U.S. HIGHWAY 250 EAST / NON NPS)
0.110	0.110	SIGN	N/A	REGULATORY, WEST
0.110	0.110	ROUTE END	N/A	TO U.S. ROUTE 250 EAST / ROCKFISH GAP TURNPIKE

BLRI: ROUTE MAINTENANCE FEATURES ROAD LOG

ROUTE 0150Z: ACCESS RAMP TO U.S. ROUTE 250 WEST

Notice: The NPS retains its own in-house paved roads culvert and drop inlet inventory, therefore the culvert and drop inlet count below includes only Cycle 4 culverts and drop inlets inventoried by RIP in Manually Rated Routes and Paved Parking Areas. To view the NPS in-house inventory, please contact park officials..

FROM MILEPOST	TO MILEPOST	FEATURE	SIDE	COMMENT
0.000	0.000	ROUTE BEGIN	N/A	FROM ROUTE 0001AA AT MP 0.11 ON LEFT
0.000	0.000	SIGN	N/A	GUIDE, INFORMATION CENTER 600 FEET
0.000	0.000	SIGN	N/A	GUIDE, BLUE RIDGE PKWY SHENANDOAH SKYLINE DRIVE
0.000	0.000	INTERSECTION	LEFT	ROUTE 0001AA (BLUE RIDGE PARKWAY - MONTEBELLO SUB-DISTRICT)
0.000	0.000	INTERSECTION	RIGHT	ROUTE 0001AA (BLUE RIDGE PARKWAY - MONTEBELLO SUB-DISTRICT)
0.004	0.004	SIGN	RIGHT	REGULATORY, STOP
0.070	0.070	SIGN	RIGHT	REGULATORY, STOP
0.076	0.076	SIGN	RIGHT	GUIDE, ROCKFISH GAP
0.080	0.080	SIGN	N/A	REGULATORY, 250
0.080	0.080	SIGN	N/A	REGULATORY, WEST
0.080	0.080	SIGN	N/A	REGULATORY, UNABLE TO READ FROM VIDEO
0.080	0.080	SIGN	N/A	GUIDE, UNABLE TO READ FROM VIDEO
0.080	0.080	SIGN	N/A	REGULATORY, GRAPHIC SIGN, NO TEXT
0.080	0.080	SIGN	N/A	REGULATORY, GRAPHIC SIGN, NO TEXT
0.080	0.080	SIGN	N/A	REGULATORY, EAST
0.080	0.080	SIGN	N/A	GUIDE, TO
0.080	0.080	SIGN	N/A	GUIDE, INTERSTATE 64
0.080	0.080	SIGN	N/A	GUIDE, GRAPHIC SIGN, NO TEXT
0.080	0.080	INTERSECTION	LEFT	PAVED ROUTE (U.S. HIGHWAY 250 WEST / NON NPS)
0.080	0.080	SIGN	N/A	GUIDE, UNABLE TO READ FROM VIDEO
0.080	0.080	INTERSECTION	RIGHT	PAVED ROUTE (U.S. HIGHWAY 250 WEST / NON NPS)
0.080	0.080	SIGN	N/A	REGULATORY, 250
0.080	0.080	ROUTE END	N/A	TO U.S. ROUTE 250 WEST / ROCKFISH GAP TURNPIKE

BLRI: ROUTE MAINTENANCE FEATURES ROAD LOG

ROUTE 0151: ACCESS RAMP TO VA ROUTE 605 / PEDLAR RIVER RD

Notice: The NPS retains its own in-house paved roads culvert and drop inlet inventory, therefore the culvert and drop inlet count below includes only Cycle 4 culverts and drop inlets inventoried by RIP in Manually Rated Routes and Paved Parking Areas. To view the NPS in-house inventory, please contact park officials..

FROM MILEPOST	TO MILEPOST	FEATURE	SIDE	COMMENT
0.000	0.000	ROUTE BEGIN	N/A	FROM ROUTE 0001AA AT MP 37.68 ON LEFT
0.000	0.000	INTERSECTION	LEFT	ROUTE 0001AA (BLUE RIDGE PARKWAY - MONTEBELLO SUB-DISTRICT)
0.000	0.000	INTERSECTION	RIGHT	ROUTE 0001AA (BLUE RIDGE PARKWAY - MONTEBELLO SUB-DISTRICT)
0.008	0.008	SIGN	RIGHT	REGULATORY, NO COMMERCIAL VEHICLES
0.008	0.008	SIGN	RIGHT	REGULATORY, STOP
0.013	0.013	GATE	N/A	POLE WITH HORIZONTAL BAR AND ROPE
0.013	0.013	SIGN	N/A	REGULATORY, GRAPHIC SIGN, NO TEXT
0.013	0.013	SIGN	N/A	REGULATORY, UNABLE TO READ FROM VIDEO
0.020	0.020	INTERSECTION	LEFT	UNPAVED ROUTE (IRISH GAP TRAIL / PRIVATE ROAD / NON NPS)
0.020	0.020	INTERSECTION	RIGHT	PAVED ROUTE (IRISH CREEK TRAIL / NON NPS)
0.020	0.020	SIGN	LEFT	GUIDE, IRISH GAP
0.020	0.020	ROUTE END	N/A	TO PEDLAR RIVER ROAD / PEDLAR RIVER ROAD

BLRI: ROUTE MAINTENANCE FEATURES ROAD LOG

ROUTE 0154: ACCESS RAMP TO NC ROUTE 16 NORTH

Notice: The NPS retains its own in-house paved roads culvert and drop inlet inventory, therefore the culvert and drop inlet count below includes only Cycle 4 culverts and drop inlets inventoried by RIP in Manually Rated Routes and Paved Parking Areas. To view the NPS in-house inventory, please contact park officials..

FROM MILEPOST	TO MILEPOST	FEATURE	SIDE	COMMENT
0.000	0.000	ROUTE BEGIN	N/A	FROM ROUTE 0001CA AT MP 261.49 ON LEFT
0.000	0.000	SIGN	N/A	GUIDE, NORTH
0.000	0.000	SIGN	N/A	GUIDE, SOUTH
0.000	0.000	INTERSECTION	LEFT	ROUTE 0001CA (BLUE RIDGE PARKWAY - BLUFFS SUB-DISTRICT)
0.000	0.000	INTERSECTION	RIGHT	ROUTE 0001CA (BLUE RIDGE PARKWAY - BLUFFS SUB-DISTRICT)
0.000	0.000	SIGN	N/A	GUIDE, BLUE RIDGE PARKWAY
0.002	0.002	SIGN	RIGHT	GUIDE, GRAPHIC SIGN, NO TEXT
0.002	0.002	SIGN	RIGHT	REGULATORY, STOP
0.008	0.042	PAVED DITCH	LEFT	
0.012	0.039	PAVED DITCH	RIGHT	
0.029	0.029	SIGN	RIGHT	REGULATORY, NO COMMERCIAL VEHICLES
0.032	0.032	SIGN	LEFT	GUIDE, ENTERING BLUE RIDGE PARKWAY NATIONAL PARK SERVICE UNITED STATES DEPARTMENT OF THE INTERIOR
0.034	0.034	INTERSECTION	LEFT	PAVED ROUTE (NC ROUTE 16 NORTH / NON NPS) SPUR
0.042	0.042	SIGN	RIGHT	REGULATORY, YIELD
0.046	0.046	SIGN	RIGHT	REGULATORY, STOP
0.050	0.050	SIGN	N/A	REGULATORY, 16
0.050	0.050	SIGN	N/A	REGULATORY, SOUTH
0.050	0.050	SIGN	N/A	REGULATORY, NORTH
0.050	0.050	SIGN	N/A	REGULATORY, GRAPHIC SIGN, NO TEXT
0.050	0.050	SIGN	N/A	REGULATORY, GRAPHIC SIGN, NO TEXT
0.050	0.050	SIGN	N/A	GUIDE, N. WILKESBORO 20 W. JEFFERSON 13
0.050	0.050	INTERSECTION	RIGHT	PAVED ROUTE (NC ROUTE 16 NORTH / NON NPS)
0.050	0.050	INTERSECTION	LEFT	PAVED ROUTE (NC ROUTE 16 SOUTH / NON NPS)
0.050	0.050	SIGN	N/A	REGULATORY, 16
0.050	0.050	ROUTE END	N/A	TO NC ROUTE 16 NORTH

BLRI: ROUTE MAINTENANCE FEATURES ROAD LOG

ROUTE 0155Z: ACCESS RAMP TO U.S. ROUTES 321 AND 221 SOUTH

Notice: The NPS retains its own in-house paved roads culvert and drop inlet inventory, therefore the culvert and drop inlet count below includes only Cycle 4 culverts and drop inlets inventoried by RIP in Manually Rated Routes and Paved Parking Areas. To view the NPS in-house inventory, please contact park officials..

FROM MILEPOST	TO MILEPOST	FEATURE	SIDE	COMMENT
0.000	0.000	ROUTE BEGIN	N/A	FROM ROUTE 0001CB AT MP 292.03 ON LEFT
0.000	0.000	SIGN	N/A	GUIDE, BLUE RIDGE PARKWAY
0.000	0.000	SIGN	N/A	REGULATORY, SOUTH
0.000	0.000	SIGN	N/A	GUIDE, NORTH
0.000	0.000	INTERSECTION	RIGHT	ROUTE 0001CB (BLUE RIDGE PARKWAY - SANDY FLATS SUB-DISTRICT)
0.000	0.000	INTERSECTION	LEFT	ROUTE 0001CB (BLUE RIDGE PARKWAY - SANDY FLATS SUB-DISTRICT)
0.000	0.000	SIGN	N/A	GUIDE, SOUTH
0.004	0.004	SIGN	RIGHT	REGULATORY, STOP
0.004	0.012	CURB	RIGHT	
0.014	0.014	INTERSECTION	RIGHT	ROUTE 0155Z (ACCESS RAMP TO U.S. ROUTES 321 AND 221 SOUTH) SPUR
0.014	0.065	GUARD/GUIDE RAIL	LEFT	
0.016	0.024	GUARD/GUIDE RAIL	RIGHT	
0.030	0.030	INTERSECTION	RIGHT	PAVED ROUTE (SR 1538 / FLAT TOP ROAD / NON NPS)
0.036	0.036	SIGN	LEFT	REGULATORY, UNABLE TO READ FROM VIDEO
0.036	0.036	SIGN	RIGHT	REGULATORY, FLAT TOP RD
0.039	0.064	GUARD/GUIDE RAIL	RIGHT	
0.064	0.064	SIGN	RIGHT	WARNING, GRAPHIC SIGN, NO TEXT
0.095	0.095	SIGN	RIGHT	WARNING, GRAPHIC SIGN, NO TEXT
0.117	0.117	SIGN	RIGHT	GUIDE, BLOWING ROCK 1 MI.
0.129	0.135	PAVED DITCH	RIGHT	
0.132	0.134	PAVED DITCH	LEFT	
0.138	0.150	CURB-AND-GUTTER	RIGHT	
0.139	0.145	CURB-AND-GUTTER	LEFT	
0.143	0.143	INTERSECTION	LEFT	ROUTE 0155Z (ACCESS RAMP TO U.S. ROUTES 321 AND 221 SOUTH) SPUR
0.145	0.150	CURB	LEFT	
0.146	0.146	SIGN	LEFT	REGULATORY, GRAPHIC SIGN, NO TEXT
0.150	0.150	INTERSECTION	LEFT	PAVED ROUTE (U.S. ROUTES 321 & 221 SOUTH / NON NPS)
0.150	0.150	INTERSECTION	RIGHT	PAVED ROUTE (U.S. ROUTES 321 & 221 SOUTH / NON NPS)

BLRI: ROUTE MAINTENANCE FEATURES ROAD LOG

ROUTE 0155Z: ACCESS RAMP TO U.S. ROUTES 321 AND 221 SOUTH

Notice: The NPS retains its own in-house paved roads culvert and drop inlet inventory, therefore the culvert and drop inlet count below includes only Cycle 4 culverts and drop inlets inventoried by RIP in Manually Rated Routes and Paved Parking Areas. To view the NPS in-house inventory, please contact park officials..

FROM MILEPOST	TO MILEPOST	FEATURE	SIDE	COMMENT
0.150	0.150	SIGN	N/A	REGULATORY, ONE WAY
0.150	0.150	SIGN	RIGHT	REGULATORY, STOP
0.150	0.150	ROUTE END	N/A	TO U.S. ROUTES 221 & 321 SOUTH / JAMES E HOLSHOUSER JR HIGHWAY

BLRI: ROUTE MAINTENANCE FEATURES ROAD LOG

ROUTE 0156: ACCESS RAMP TO NC ROUTE 226A

Notice: The NPS retains its own in-house paved roads culvert and drop inlet inventory, therefore the culvert and drop inlet count below includes only Cycle 4 culverts and drop inlets inventoried by RIP in Manually Rated Routes and Paved Parking Areas. To view the NPS in-house inventory, please contact park officials..

FROM MILEPOST	TO MILEPOST	FEATURE	SIDE	COMMENT
0.000	0.000	ROUTE BEGIN	N/A	FROM ROUTE 0001DA AT MP 334.40 ON LEFT
0.000	0.000	SIGN	RIGHT	REGULATORY, STOP
0.000	0.000	INTERSECTION	LEFT	ROUTE 0001DA (BLUE RIDGE PARKWAY - GILLESPIE GAP SUB-DISTRICT)
0.000	0.000	INTERSECTION	RIGHT	ROUTE 0001DA (BLUE RIDGE PARKWAY - GILLESPIE GAP SUB-DISTRICT)
0.008	0.008	SIGN	RIGHT	REGULATORY, YIELD
0.009	0.009	SIGN	LEFT	GUIDE, BLUE RIDGE PARKWAY
0.009	0.009	SIGN	LEFT	GUIDE, NORTH
0.009	0.009	SIGN	LEFT	GUIDE, SOUTH
0.009	0.009	SIGN	LEFT	WARNING, MT STATE PARK 21 MILES CRABTREE MEADOWS 6 MILES
0.010	0.010	INTERSECTION	RIGHT	ROUTE 0156 (ACCESS RAMP TO NC ROUTE 226A) SPUR
0.017	0.020	GUARD/GUIDE WALL	RIGHT	
0.021	0.021	GATE	N/A	
0.021	0.021	TRAFFIC LIGHT	N/A	
0.021	0.021	SIGN	RIGHT	REGULATORY, NO COMMERCIAL VEHICLES
0.021	0.021	SIGN	N/A	REGULATORY, GRAPHIC SIGN, NO TEXT
0.021	0.021	SIGN	N/A	REGULATORY, ROAD CLOSED
0.025	0.025	SIGN	RIGHT	GUIDE, BLUE RIDGE PARKWAY
0.035	0.035	INTERSECTION	LEFT	PAVED ROUTE (PRIVATE ROAD / NON NPS)
0.063	0.063	INTERSECTION	RIGHT	ROUTE 0156 (ACCESS RAMP TO NC ROUTE 226A) SPUR
0.073	0.073	SIGN	RIGHT	REGULATORY, STOP
0.074	0.074	SIGN	LEFT	GUIDE, BLUE RIDGE PARKWAY
0.075	0.075	SIGN	RIGHT	GUIDE, CHESTNUT GROVE CH RD
0.080	0.080	INTERSECTION	RIGHT	PAVED ROUTE (NC ROUTE 226A)
0.080	0.080	INTERSECTION	LEFT	PAVED ROUTE (NC ROUTE 226A)
0.080	0.080	ROUTE END	N/A	TO NC ROUTE 226A

BLRI: ROUTE MAINTENANCE FEATURES ROAD LOG

ROUTE 0158: ACCESS RAMP TO HOLLOWAY MOUNTAIN ROAD

Notice: The NPS retains its own in-house paved roads culvert and drop inlet inventory, therefore the culvert and drop inlet count below includes only Cycle 4 culverts and drop inlets inventoried by RIP in Manually Rated Routes and Paved Parking Areas. To view the NPS in-house inventory, please contact park officials..

FROM MILEPOST	TO MILEPOST	FEATURE	SIDE	COMMENT
0.000	0.000	ROUTE BEGIN	N/A	FROM ROUTE 0001CB AT MP 298.66 ON RIGHT
0.000	0.000	INTERSECTION	LEFT	ROUTE 0001CB (BLUE RIDGE PARKWAY - SANDY FLATS SUB-DISTRICT)
0.000	0.000	INTERSECTION	RIGHT	ROUTE 0001CB (BLUE RIDGE PARKWAY - SANDY FLATS SUB-DISTRICT)
0.000	0.000	SIGN	N/A	GUIDE, BLUE RIDGE PARKWAY
0.000	0.000	SIGN	N/A	GUIDE, NORTH
0.000	0.000	SIGN	N/A	GUIDE, SOUTH
0.004	0.004	SIGN	RIGHT	REGULATORY, STOP
0.004	0.008	CURB	RIGHT	
0.012	0.012	INTERSECTION	RIGHT	ROUTE 0001CB (BLUE RIDGE PARKWAY - SANDY FLATS SUB-DISTRICT) SPUR
0.046	0.046	SIGN	RIGHT	REGULATORY, NO COMMERCIAL VEHICLES
0.070	0.070	SIGN	RIGHT	REGULATORY, STOP
0.070	0.070	INTERSECTION	LEFT	PAVED ROUTE (U.S. HIGHWAY 221 / NON NPS)
0.070	0.070	INTERSECTION	RIGHT	PAVED ROUTE (U.S. HIGHWAY 221 / NON NPS)
0.070	0.070	SIGN	N/A	REGULATORY, 221
0.070	0.070	SIGN	N/A	REGULATORY, GRAPHIC SIGN, NO TEXT
0.070	0.070	SIGN	N/A	REGULATORY, JCT
0.070	0.070	ROUTE END	N/A	TO U.S. ROUTE 221 / HOLLOWAY MOUNTAIN ROAD

BLRI: ROUTE MAINTENANCE FEATURES ROAD LOG

ROUTE 0160: MUSIC CENTER ACCESS ROAD

Notice: The NPS retains its own in-house paved roads culvert and drop inlet inventory, therefore the culvert and drop inlet count below includes only Cycle 4 culverts and drop inlets inventoried by RIP in Manually Rated Routes and Paved Parking Areas. To view the NPS in-house inventory, please contact park officials..

FROM MILEPOST	TO MILEPOST	FEATURE	SIDE	COMMENT
0.000	0.000	ROUTE BEGIN	N/A	FROM ROUTE 0001BB AT MP 213.13 ON LEFT
0.000	0.000	INTERSECTION	RIGHT	ROUTE 0001BB (BLUE RIDGE PARKWAY - ROCKY KNOB SUB-DISTRICT)
0.000	0.000	SIGN	N/A	GUIDE, BLUE RIDGE PARKWAY
0.000	0.000	SIGN	N/A	GUIDE, NORTH
0.000	0.000	SIGN	N/A	GUIDE, SOUTH
0.000	0.000	INTERSECTION	LEFT	ROUTE 0001BB (BLUE RIDGE PARKWAY - ROCKY KNOB SUB-DISTRICT)
0.004	0.004	SIGN	RIGHT	REGULATORY, STOP
0.013	0.013	INTERSECTION	RIGHT	ROUTE 0160 (MUSIC CENTER ACCESS ROAD) SPUR
0.030	0.030	SIGN	RIGHT	REGULATORY, SPEED LIMIT 15
0.067	0.067	SIGN	RIGHT	GUIDE, MUSIC CENTER TRAILHEAD PARKING 0.5 MI. FOOTHILLS ROAD
0.086	0.086	SIGN	RIGHT	REGULATORY, STOP
0.086	0.086	SIGN	RIGHT	REGULATORY, STOP
0.090	0.090	INTERSECTION	RIGHT	UNPAVED ROUTE (VA ROUTE 612 / FOOTHILLS ROAD / NON NPS)
0.092	0.092	SIGN	RIGHT	GUIDE, TRAILHEAD PARKING 0.5 MI
0.102	0.102	INTERSECTION	LEFT	ROUTE 0475 (MUSIC CENTER WATER TANK ROAD)
0.111	0.111	SIGN	LEFT	GUIDE, MUSIC CENTER RD
0.111	0.111	SIGN	RIGHT	REGULATORY, STOP
0.111	0.111	SIGN	RIGHT	REGULATORY, STOP
0.115	0.115	SIGN	RIGHT	GUIDE, MUSIC CENTER ENTRANCE GATE CLOSED AT 5:00 PM
0.116	0.116	GATE	N/A	
0.116	0.116	SIGN	N/A	REGULATORY, DO NOT ENTER
0.116	0.116	SIGN	N/A	REGULATORY, ROAD CLOSED
0.124	0.124	SIGN	RIGHT	GUIDE, MAIN PARKING OVERFLOW PARKING OVERFLOW PARKING
0.135	0.135	INTERSECTION	RIGHT	ROUTE 1245 (MUSIC CENTER PERFORMANCE PARKING)
0.162	0.162	SIGN	RIGHT	GUIDE, BLUE RIDGE MUSIC CENTER
0.186	0.186	INTERSECTION	RIGHT	ROUTE 1245 (MUSIC CENTER PERFORMANCE PARKING)
0.222	0.222	INTERSECTION	LEFT	ROUTE 0271 (MUSIC CENTER OVERFLOW PARKING ACCESS ROAD)

BLRI: ROUTE MAINTENANCE FEATURES ROAD LOG

ROUTE 0160: MUSIC CENTER ACCESS ROAD

Notice: The NPS retains its own in-house paved roads culvert and drop inlet inventory, therefore the culvert and drop inlet count below includes only Cycle 4 culverts and drop inlets inventoried by RIP in Manually Rated Routes and Paved Parking Areas. To view the NPS in-house inventory, please contact park officials..

FROM MILEPOST	TO MILEPOST	FEATURE	SIDE	COMMENT
0.379	0.379	SIGN	RIGHT	REGULATORY, SPEED LIMIT 15
0.380	0.380	INTERSECTION	N/A	ROUTE 1210 (MUSIC CENTER AMPHITHEATER PARKING)
0.380	0.380	ROUTE END	N/A	TO ROUTE 1210

BLRI: ROUTE MAINTENANCE FEATURES ROAD LOG

ROUTE 0161: ROANOKE RIVER PARKWAY

Notice: The NPS retains its own in-house paved roads culvert and drop inlet inventory, therefore the culvert and drop inlet count below includes only Cycle 4 culverts and drop inlets inventoried by RIP in Manually Rated Routes and Paved Parking Areas. To view the NPS in-house inventory, please contact park officials..

FROM MILEPOST	TO MILEPOST	FEATURE	SIDE	COMMENT
0.000	0.000	ROUTE BEGIN	N/A	FROM ROUTE 0001BA AT MILE POST 115.27 ON LEFT
0.000	0.000	SIGN	N/A	GUIDE, NORTH
0.000	0.000	SIGN	N/A	GUIDE, SOUTH
0.000	0.000	INTERSECTION	RIGHT	ROUTE 0001BA (BLUE RIDGE PARKWAY - ROANOKE VALLEY SUB-DISTRICT)
0.000	0.000	INTERSECTION	LEFT	ROUTE 0001BA (BLUE RIDGE PARKWAY - ROANOKE VALLEY SUB-DISTRICT)
0.000	0.000	SIGN	N/A	GUIDE, BLUE RIDGE PARKWAY
0.003	0.035	CURB	RIGHT	
0.004	0.004	SIGN	RIGHT	REGULATORY, STOP
0.007	0.023	CURB	LEFT	
0.030	0.030	SIGN	RIGHT	GUIDE, VIRGINIA'S EXPLORE PARK 1.5 MILES AHEAD
0.034	0.034	INTERSECTION	LEFT	ROUTE 0161 (ROANOKE RIVER PARKWAY) SPUR
0.039	0.039	INTERSECTION	RIGHT	ROUTE 0001BA (BLUE RIDGE PARKWAY - ROANOKE VALLEY SUB-DISTRICT) SPUR
0.047	0.169	GUARD/GUIDE RAIL	RIGHT	
0.076	0.076	SIGN	RIGHT	REGULATORY, SPEED LIMIT 35
0.077	0.077	SIGN	RIGHT	GUIDE, BLUE RIDGE PARKWAY
0.077	0.077	SIGN	RIGHT	GUIDE, NORTH
0.077	0.077	SIGN	RIGHT	GUIDE, SOUTH
0.150	0.167	GUARD/GUIDE RAIL	LEFT	
0.167	0.215	GUARD/GUIDE RAIL	LEFT	
0.169	0.217	GUARD/GUIDE RAIL	RIGHT	
0.179	0.208	BRIDGE	N/A	5140-199 (SERVICE ROAD BRIDGE)
0.215	0.266	GUARD/GUIDE RAIL	LEFT	
0.217	0.274	GUARD/GUIDE RAIL	RIGHT	
0.262	0.262	SIGN	RIGHT	GUIDE, OVERLOOK AHEAD
0.295	0.337	PAVED DITCH	LEFT	
0.345	0.396	PAVED DITCH	LEFT	
0.365	0.365	INTERSECTION	RIGHT	ROUTE 1225 (BACK CREEK VALLEY OVERLOOK)
0.445	0.445	INTERSECTION	RIGHT	ROUTE 1225 (BACK CREEK VALLEY OVERLOOK)
0.454	0.688	GUARD/GUIDE RAIL	RIGHT	

BLRI: ROUTE MAINTENANCE FEATURES ROAD LOG

ROUTE 0161: ROANOKE RIVER PARKWAY

Notice: The NPS retains its own in-house paved roads culvert and drop inlet inventory, therefore the culvert and drop inlet count below includes only Cycle 4 culverts and drop inlets inventoried by RIP in Manually Rated Routes and Paved Parking Areas. To view the NPS in-house inventory, please contact park officials..

FROM MILEPOST	TO MILEPOST	FEATURE	SIDE	COMMENT
0.466	0.589	GUARD/GUIDE RAIL	LEFT	
0.500	0.500	SIGN	RIGHT	GUIDE, OVERLOOK AHEAD
0.538	0.538	SIGN	RIGHT	GUIDE, OVERLOOK AHEAD
0.591	0.591	INTERSECTION	LEFT	ROUTE 1226 (PINE MOUNTAIN OVERLOOK)
0.670	0.670	INTERSECTION	LEFT	ROUTE 1226 (PINE MOUNTAIN OVERLOOK)
0.682	0.698	GUARD/GUIDE RAIL	LEFT	
0.694	0.709	GUARD/GUIDE WALL	RIGHT	
0.699	0.713	GUARD/GUIDE WALL	LEFT	
0.700	0.714	RETAINING WALL	LEFT	BLRI-0161-0.700-L
0.700	0.714	RETAINING WALL	RIGHT	BLRI-0161-0.700-R
0.736	0.959	PAVED DITCH	RIGHT	
0.738	0.955	PAVED DITCH	LEFT	
0.771	0.771	SIGN	RIGHT	GUIDE, OVERLOOK AHEAD
0.957	0.957	SIGN	RIGHT	GUIDE, OVERLOOK AHEAD
0.957	0.957	SIGN	RIGHT	REGULATORY, NO TRAILERS
0.962	0.977	GUARD/GUIDE WALL	RIGHT	
0.965	0.979	GUARD/GUIDE WALL	LEFT	
0.966	0.980	RETAINING WALL	LEFT	BLRI-0161-0.966-L
0.966	0.980	RETAINING WALL	RIGHT	BLRI-0161-0.966-R
1.016	1.040	PAVED DITCH	RIGHT	
1.044	1.079	PAVED DITCH	RIGHT	
1.061	1.061	INTERSECTION	LEFT	ROUTE 1227 (MAYFLOWER CREEK OVERLOOK)
1.073	1.087	PAVED DITCH	LEFT	
1.074	1.261	GUARD/GUIDE RAIL	RIGHT	
1.086	1.251	GUARD/GUIDE RAIL	LEFT	
1.110	1.225	BRIDGE	N/A	5140-200 (ROANOKE RIVER PARKWAY BRIDGE #2)
1.248	1.276	PAVED DITCH	LEFT	
1.264	1.264	SIGN	RIGHT	GUIDE, OVERLOOK AHEAD
1.264	1.264	SIGN	RIGHT	REGULATORY, NO TRAILERS
1.285	1.285	SIGN	RIGHT	REGULATORY, REDUCED SPEED AHEAD

BLRI: ROUTE MAINTENANCE FEATURES ROAD LOG

ROUTE 0161: ROANOKE RIVER PARKWAY

Notice: The NPS retains its own in-house paved roads culvert and drop inlet inventory, therefore the culvert and drop inlet count below includes only Cycle 4 culverts and drop inlets inventoried by RIP in Manually Rated Routes and Paved Parking Areas. To view the NPS in-house inventory, please contact park officials..

FROM MILEPOST	TO MILEPOST	FEATURE	SIDE	COMMENT
1.341	1.341	SIGN	RIGHT	REGULATORY, SPEED LIMIT 15
1.349	1.375	PAVED DITCH	LEFT	
1.355	1.355	SIGN	RIGHT	REGULATORY, SPEED LIMIT 35
1.381	1.381	SIGN	RIGHT	GUIDE, VIRGINIA'S EXPLORE PARK
1.388	1.388	GATE	N/A	
1.388	1.388	SIGN	N/A	GUIDE, ROAD CLOSED
1.388	1.388	TRAFFIC LIGHT	N/A	
1.390	1.390	INTERSECTION	N/A	PAVED ROUTE (VIRGINIA EXPLORE PARK / NON NPS)
1.390	1.390	ROUTE END	N/A	TO VIRGINIA'S EXPLORE PARK (GATE)

BLRI: ROUTE MAINTENANCE FEATURES ROAD LOG

ROUTE 0162: MABRY MILL ROAD

Notice: The NPS retains its own in-house paved roads culvert and drop inlet inventory, therefore the culvert and drop inlet count below includes only Cycle 4 culverts and drop inlets inventoried by RIP in Manually Rated Routes and Paved Parking Areas. To view the NPS in-house inventory, please contact park officials..

FROM MILEPOST	TO MILEPOST	FEATURE	SIDE	COMMENT
0.000	0.000	ROUTE BEGIN	N/A	FROM ROUTE 0001BB AT MP 176.44 ON LEFT
0.000	0.000	INTERSECTION	LEFT	ROUTE 0001BB (BLUE RIDGE PARKWAY - ROCKY KNOB SUB-DISTRICT)
0.000	0.000	INTERSECTION	RIGHT	ROUTE 0001BB (BLUE RIDGE PARKWAY - ROCKY KNOB SUB-DISTRICT)
0.004	0.004	SIGN	RIGHT	REGULATORY, NO COMMERCIAL VEHICLES
0.004	0.004	SIGN	RIGHT	REGULATORY, STOP
0.026	0.026	SIGN	RIGHT	REGULATORY, STOP
0.030	0.030	SIGN	N/A	GUIDE, RV TRAILER BUS & OVERFLOW PARKING
0.030	0.030	INTERSECTION	LEFT	PAVED ROUTE (VA 603 / NON NPS)
0.030	0.030	INTERSECTION	RIGHT	PAVED ROUTE (VA 603 / NON NPS)
0.030	0.030	ROUTE END	N/A	TO VA ROUTE 603 / MABRY MILL ROAD SE

BLRI: ROUTE MAINTENANCE FEATURES ROAD LOG

ROUTE 0164: ACCESS ROAD TO VA ROUTE 614

Notice: The NPS retains its own in-house paved roads culvert and drop inlet inventory, therefore the culvert and drop inlet count below includes only Cycle 4 culverts and drop inlets inventoried by RIP in Manually Rated Routes and Paved Parking Areas. To view the NPS in-house inventory, please contact park officials..

FROM MILEPOST	TO MILEPOST	FEATURE	SIDE	COMMENT
0.000	0.000	ROUTE BEGIN	N/A	FROM ROUTE 0001BB AT MP 184.10 ON LEFT
0.000	0.000	INTERSECTION	LEFT	ROUTE 0001BB (BLUE RIDGE PARKWAY - ROCKY KNOB SUB-DISTRICT)
0.000	0.000	INTERSECTION	RIGHT	ROUTE 0001BB (BLUE RIDGE PARKWAY - ROCKY KNOB SUB-DISTRICT)
0.004	0.004	SIGN	RIGHT	REGULATORY, NO COMMERCIAL VEHICLES
0.004	0.004	SIGN	RIGHT	REGULATORY, STOP
0.020	0.020	SIGN	RIGHT	REGULATORY, STOP
0.020	0.020	INTERSECTION	LEFT	PAVED ROUTE (VA STATE ROUTE 614 / SQUIRREL SPUR ROAD / NON NPS)
0.020	0.020	INTERSECTION	RIGHT	PAVED ROUTE (VA STATE ROUTE 614 / SQUIRREL SPUR ROAD / NON NPS)
0.020	0.020	ROUTE END	N/A	TO VA 614 / SQUIRREL SPUR ROAD

BLRI: ROUTE MAINTENANCE FEATURES ROAD LOG

ROUTE 0200: WATERROCK KNOB OVERLOOK ACCESS ROAD

Notice: The NPS retains its own in-house paved roads culvert and drop inlet inventory, therefore the culvert and drop inlet count below includes only Cycle 4 culverts and drop inlets inventoried by RIP in Manually Rated Routes and Paved Parking Areas. To view the NPS in-house inventory, please contact park officials..

FROM MILEPOST	TO MILEPOST	FEATURE	SIDE	COMMENT
0.000	0.000	ROUTE BEGIN	N/A	FROM ROUTE 0001DC AT MP 451.55 ON RIGHT
0.000	0.000	INTERSECTION	RIGHT	ROUTE 0001DC (BLUE RIDGE PARKWAY - BALSAM GAP SUB-DISTRICT)
0.000	0.000	SIGN	N/A	GUIDE, UNABLE TO READ FROM VIDEO
0.000	0.000	INTERSECTION	LEFT	ROUTE 0001DC (BLUE RIDGE PARKWAY - BALSAM GAP SUB-DISTRICT)
0.004	0.004	SIGN	RIGHT	REGULATORY, STOP
0.006	0.023	PAVED DITCH	RIGHT	
0.007	0.010	PAVED DITCH	LEFT	
0.080	0.124	PAVED DITCH	LEFT	
0.104	0.104	SIGN	RIGHT	WARNING, GRAPHIC SIGN, NO TEXT
0.133	0.133	INTERSECTION	RIGHT	ROUTE 1157 (BROWNING KNOB OVERLOOK)
0.181	0.181	INTERSECTION	RIGHT	ROUTE 1157 (BROWNING KNOB OVERLOOK)
0.227	0.227	INTERSECTION	LEFT	ROUTE 0200 (WATERROCK KNOB OVERLOOK ACCESS ROAD)
0.227	0.460	ONE-WAY	N/A	
0.234	0.248	CURB	LEFT	
0.235	0.235	SIGN	LEFT	REGULATORY, ONE WAY
0.250	0.260	CURB	RIGHT	
0.251	0.251	INTERSECTION	LEFT	ROUTE 0200 (WATERROCK KNOB OVERLOOK ACCESS ROAD) CUT-THRU
0.252	0.263	CURB	LEFT	
0.291	0.291	INTERSECTION	RIGHT	ROUTE 1158AZ (WATER ROCK KNOB OVERLOOK PARKING A)
0.291	0.291	INTERSECTION	LEFT	ROUTE 1158BZ (WATER ROCK KNOB OVERLOOK PARKING B)
0.324	0.331	CURB	RIGHT	
0.324	0.370	CURB	LEFT	
0.335	0.335	INTERSECTION	RIGHT	ROUTE 1158CZ (WATER ROCK KNOB OVERLOOK PARKING C)
0.337	0.355	CURB	RIGHT	
0.338	0.338	SIGN	RIGHT	GUIDE, BUS PARKING
0.357	0.357	INTERSECTION	RIGHT	ROUTE 1158CZ (WATER ROCK KNOB OVERLOOK PARKING C)
0.360	0.364	CURB	RIGHT	
0.360	0.360	SIGN	LEFT	GUIDE, UNABLE TO READ FROM VIDEO
0.399	0.399	INTERSECTION	LEFT	ROUTE 1158EZ (WATER ROCK KNOB OVERLOOK PARKING E)

BLRI: ROUTE MAINTENANCE FEATURES ROAD LOG

ROUTE 0200: WATERROCK KNOB OVERLOOK ACCESS ROAD

Notice: The NPS retains its own in-house paved roads culvert and drop inlet inventory, therefore the culvert and drop inlet count below includes only Cycle 4 culverts and drop inlets inventoried by RIP in Manually Rated Routes and Paved Parking Areas. To view the NPS in-house inventory, please contact park officials..

FROM MILEPOST	TO MILEPOST	FEATURE	SIDE	COMMENT
0.399	0.399	INTERSECTION	RIGHT	ROUTE 1158DZ (WATER ROCK KNOB OVERLOOK PARKING D)
0.432	0.444	CURB	LEFT	
0.434	0.452	CURB	RIGHT	
0.445	0.445	INTERSECTION	LEFT	ROUTE 0200 (WATERROCK KNOB OVERLOOK ACCESS ROAD) CUT-THRU
0.448	0.460	CURB	LEFT	
0.460	0.460	INTERSECTION	LEFT	ROUTE 0200 (WATERROCK KNOB OVERLOOK ACCESS ROAD)
0.460	0.460	INTERSECTION	N/A	ROUTE 0200 (WATERROCK KNOB OVERLOOK ACCESS ROAD)
0.460	0.460	ROUTE END	N/A	TO END OF LOOP

BLRI: ROUTE MAINTENANCE FEATURES ROAD LOG

ROUTE 0201: ORCHARDS OVERLOOK ACCESS ROAD

Notice: The NPS retains its own in-house paved roads culvert and drop inlet inventory, therefore the culvert and drop inlet count below includes only Cycle 4 culverts and drop inlets inventoried by RIP in Manually Rated Routes and Paved Parking Areas. To view the NPS in-house inventory, please contact park officials..

FROM MILEPOST	TO MILEPOST	FEATURE	SIDE	COMMENT
0.000	0.000	ROUTE BEGIN	N/A	FROM ROUTE 0001DC AT MP 444.72 ON RIGHT
0.000	0.000	INTERSECTION	LEFT	ROUTE 0001DC (BLUE RIDGE PARKWAY - BALSAM GAP SUB-DISTRICT)
0.000	0.000	INTERSECTION	RIGHT	ROUTE 0001DC (BLUE RIDGE PARKWAY - BALSAM GAP SUB-DISTRICT)
0.002	0.002	SIGN	RIGHT	REGULATORY, YIELD
0.036	0.036	SIGN	LEFT	GUIDE, GRAPHIC SIGN, NO TEXT
0.055	0.250	ONE-WAY	N/A	
0.055	0.055	INTERSECTION	LEFT	ROUTE 0201 (ORCHARDS OVERLOOK ACCESS ROAD)
0.065	0.065	SIGN	LEFT	REGULATORY, ONE WAY
0.199	0.199	INTERSECTION	RIGHT	ROUTE 1149 (THE ORCHARDS OVERLOOK)
0.250	0.250	INTERSECTION	LEFT	ROUTE 0201 (ORCHARDS OVERLOOK ACCESS ROAD)
0.250	0.250	INTERSECTION	RIGHT	ROUTE 0201 (ORCHARDS OVERLOOK ACCESS ROAD)
0.250	0.250	ROUTE END	N/A	TO END OF LOOP

BLRI: ROUTE MAINTENANCE FEATURES ROAD LOG

ROUTE 0202AZ: MOUNT PISGAH CAMPGROUND LOOP A

Notice: The NPS retains its own in-house paved roads culvert and drop inlet inventory, therefore the culvert and drop inlet count below includes only Cycle 4 culverts and drop inlets inventoried by RIP in Manually Rated Routes and Paved Parking Areas. To view the NPS in-house inventory, please contact park officials..

FROM MILEPOST	TO MILEPOST	FEATURE	SIDE	COMMENT
0.000	0.000	ROUTE BEGIN	N/A	FROM ROUTE 0202Z AT MP 0.06 ON LEFT
0.000	0.350	ONE-WAY	N/A	
0.000	0.000	INTERSECTION	LEFT	ROUTE 0202Z (MOUNT PISGAH CAMPGROUND ACCESS ROAD)
0.000	0.000	INTERSECTION	RIGHT	ROUTE 0202Z (MOUNT PISGAH CAMPGROUND ACCESS ROAD)
0.339	0.339	INTERSECTION	RIGHT	ROUTE 1107 (MOUNT PISGAH DUMP STATION AND RESIDENCE ACCESS)
0.350	0.350	INTERSECTION	RIGHT	ROUTE 0202Z (MOUNT PISGAH CAMPGROUND ACCESS ROAD)
0.350	0.350	INTERSECTION	LEFT	ROUTE 0202Z (MOUNT PISGAH CAMPGROUND ACCESS ROAD)
0.350	0.350	ROUTE END	N/A	TO BEGINNING OF ROUTE 0202Z AT MP 0.06 ON LEFT

BLRI: ROUTE MAINTENANCE FEATURES ROAD LOG

ROUTE 0202BZ: MOUNT PISGAH CAMPGROUND LOOP B

Notice: The NPS retains its own in-house paved roads culvert and drop inlet inventory, therefore the culvert and drop inlet count below includes only Cycle 4 culverts and drop inlets inventoried by RIP in Manually Rated Routes and Paved Parking Areas. To view the NPS in-house inventory, please contact park officials..

FROM MILEPOST	TO MILEPOST	FEATURE	SIDE	COMMENT
0.000	0.000	ROUTE BEGIN	N/A	FROM ROUTE 0202Z AT MP 0.12 ON LEFT
0.000	0.000	INTERSECTION	LEFT	ROUTE 0202Z (MOUNT PISGAH CAMPGROUND ACCESS ROAD)
0.000	0.000	INTERSECTION	RIGHT	ROUTE 0202Z (MOUNT PISGAH CAMPGROUND ACCESS ROAD)
0.000	0.400	ONE-WAY	N/A	
0.236	0.236	SIGN	RIGHT	GUIDE, CAMPFIRE CIRCLE EVENING PROGRAMS
0.398	0.398	INTERSECTION	LEFT	ROUTE 0202BZ (MOUNT PISGAH CAMPGROUND LOOP B) SPUR
0.400	0.400	INTERSECTION	LEFT	ROUTE 0202Z (MOUNT PISGAH CAMPGROUND ACCESS ROAD)
0.400	0.400	INTERSECTION	RIGHT	ROUTE 0202Z (MOUNT PISGAH CAMPGROUND ACCESS ROAD)
0.400	0.400	SIGN	LEFT	GUIDE, EXIT
0.400	0.400	ROUTE END	N/A	TO ROUTE 0202Z AT MP 0.16 ON LEFT

BLRI: ROUTE MAINTENANCE FEATURES ROAD LOG

ROUTE 0202CZ: MOUNT PISGAH CAMPGROUND LOOP C

Notice: The NPS retains its own in-house paved roads culvert and drop inlet inventory, therefore the culvert and drop inlet count below includes only Cycle 4 culverts and drop inlets inventoried by RIP in Manually Rated Routes and Paved Parking Areas. To view the NPS in-house inventory, please contact park officials..

FROM MILEPOST	TO MILEPOST	FEATURE	SIDE	COMMENT
0.000	0.000	ROUTE BEGIN	N/A	FROM END OF ROUTE 0202Z
0.000	0.360	ONE-WAY	N/A	
0.000	0.000	INTERSECTION	LEFT	ROUTE 0202CZ (MOUNT PISGAH CAMPGROUND LOOP C)
0.000	0.000	INTERSECTION	N/A	ROUTE 0202Z (MOUNT PISGAH CAMPGROUND ACCESS ROAD)
0.049	0.049	SIGN	LEFT	GUIDE, COMFORT STATION CAMP STORE
0.078	0.088	CURB	RIGHT	
0.090	0.102	CURB	RIGHT	
0.120	0.132	CURB	RIGHT	
0.121	0.121	SIGN	LEFT	GUIDE, DRINKING WATER ONLY DO NOT WASH DISHES HERE
0.155	0.155	SIGN	RIGHT	GUIDE, LOOP C: 16-34 LOOP D: 32 SITES
0.164	0.164	INTERSECTION	RIGHT	ROUTE 0202DZ (MOUNT PISGAH CAMPGROUND LOOP D)
0.177	0.177	SIGN	RIGHT	GUIDE, DRINKING WATER ONLY DO NOT WASH DISHES HERE
0.202	0.202	INTERSECTION	RIGHT	ROUTE 0202DZ (MOUNT PISGAH CAMPGROUND LOOP D)
0.203	0.203	SIGN	RIGHT	REGULATORY, ONE WAY
0.253	0.253	SIGN	LEFT	GUIDE, DRINKING WATER ONLY DO NOT WASH DISHES HERE
0.276	0.291	PULLOUT	RIGHT	
0.277	0.290	CURB	RIGHT	
0.327	0.327	SIGN	LEFT	GUIDE, DRINKING WATER ONLY NO NOT WASH DISHES HERE
0.360	0.360	SIGN	N/A	GUIDE, EXIT
0.360	0.360	INTERSECTION	LEFT	ROUTE 0202CZ (MOUNT PISGAH CAMPGROUND LOOP C)
0.360	0.360	INTERSECTION	RIGHT	ROUTE 0202Z (MOUNT PISGAH CAMPGROUND ACCESS ROAD)
0.360	0.360	ROUTE END	N/A	TO END OF LOOP

BLRI: ROUTE MAINTENANCE FEATURES ROAD LOG

ROUTE 0202DZ: MOUNT PISGAH CAMPGROUND LOOP D

Notice: The NPS retains its own in-house paved roads culvert and drop inlet inventory, therefore the culvert and drop inlet count below includes only Cycle 4 culverts and drop inlets inventoried by RIP in Manually Rated Routes and Paved Parking Areas. To view the NPS in-house inventory, please contact park officials..

FROM MILEPOST	TO MILEPOST	FEATURE	SIDE	COMMENT
0.000	0.000	ROUTE BEGIN	N/A	FROM ROUTE 0202CZ AT MP 0.16 ON RIGHT
0.000	0.290	ONE-WAY	N/A	
0.000	0.000	INTERSECTION	LEFT	ROUTE 0202CZ (MOUNT PISGAH CAMPGROUND LOOP C)
0.000	0.000	INTERSECTION	N/A	ROUTE 0202CZ (MOUNT PISGAH CAMPGROUND LOOP C)
0.003	0.003	GATE	N/A	
0.029	0.043	PULLOUT	RIGHT	
0.031	0.042	CURB	RIGHT	
0.071	0.071	SIGN	LEFT	GUIDE, COMFORT STATION
0.088	0.088	SIGN	RIGHT	GUIDE, GRAPHIC SIGN, NO TEXT
0.113	0.113	SIGN	LEFT	GUIDE, COMFORT STATION
0.127	0.127	SIGN	LEFT	GUIDE, COMFORT STATION
0.129	0.129	SIGN	LEFT	GUIDE, DRINKING WATER ONLY DO NOT WASH DISHES HERE
0.189	0.189	SIGN	LEFT	GUIDE, COMFORT STATION
0.197	0.197	SIGN	LEFT	GUIDE, DRINKING WATER ONLY DO NOT WASH DISHES HERE
0.212	0.212	SIGN	LEFT	GUIDE, COMFORT STATION
0.277	0.277	SIGN	RIGHT	GUIDE, LOOP C: 20-34 EXIT TO PARKWAY
0.290	0.290	INTERSECTION	N/A	ROUTE 0202CZ (MOUNT PISGAH CAMPGROUND LOOP C)
0.290	0.290	INTERSECTION	LEFT	ROUTE 0202CZ (MOUNT PISGAH CAMPGROUND LOOP C)
0.290	0.290	ROUTE END	N/A	TO ROUTE 0202CZ AT MP 0.21

BLRI: ROUTE MAINTENANCE FEATURES ROAD LOG

ROUTE 0202Z: MOUNT PISGAH CAMPGROUND ACCESS ROAD

Notice: The NPS retains its own in-house paved roads culvert and drop inlet inventory, therefore the culvert and drop inlet count below includes only Cycle 4 culverts and drop inlets inventoried by RIP in Manually Rated Routes and Paved Parking Areas. To view the NPS in-house inventory, please contact park officials..

FROM MILEPOST	TO MILEPOST	FEATURE	SIDE	COMMENT
0.000	0.000	ROUTE BEGIN	N/A	FROM ROUTE 0001DB AT MP 408.96 ON RIGHT
0.000	0.000	INTERSECTION	RIGHT	ROUTE 0001DB (BLUE RIDGE PARKWAY - OTEEN SUB-DISTRICT)
0.000	0.000	INTERSECTION	LEFT	ROUTE 0001DB (BLUE RIDGE PARKWAY - OTEEN SUB-DISTRICT)
0.004	0.004	GATE	N/A	
0.004	0.004	SIGN	N/A	GUIDE, CLOSED FOR SEASON
0.004	0.004	SIGN	RIGHT	REGULATORY, STOP
0.008	0.041	PULLOUT	RIGHT	
0.013	0.013	SIGN	RIGHT	GUIDE, MT. PISGAH TRAIL TO PICNIC AREA
0.015	0.044	PAVED DITCH	LEFT	
0.015	0.036	CURB	RIGHT	
0.015	0.015	SIGN	LEFT	GUIDE, FRYING PAN TRAIL
0.043	0.043	SIGN	RIGHT	REGULATORY, SPEED LIMIT 15
0.044	0.044	INTERSECTION	LEFT	ROUTE 1107 (MOUNT PISGAH DUMP STATION AND RESIDENCE ACCESS)
0.053	0.053	SIGN	LEFT	GUIDE, BEAR COUNTRY PROTECT YOUR FOOD AND PROPERTY
0.058	0.058	INTERSECTION	LEFT	ROUTE 0202AZ (MOUNT PISGAH CAMPGROUND LOOP A)
0.071	0.071	SIGN	LEFT	REGULATORY, DO NOT ENTER
0.081	0.082	PAVED DITCH	RIGHT	
0.081	0.094	CURB	RIGHT	
0.081	0.094	PULLOUT	RIGHT	
0.101	0.101	INTERSECTION	LEFT	ROUTE 0202AZ (MOUNT PISGAH CAMPGROUND LOOP A)
0.109	0.109	SIGN	LEFT	GUIDE, NO PICNICKING FOR CAMPERS ONLY
0.110	0.110	SIGN	LEFT	GUIDE, LOOP A: 33 SITES HOST SITE NO. 2 TRAILER DUMP STATION
0.110	0.110	SIGN	LEFT	GUIDE, LOOP A: RV & TRAILER LOOP B: VANS & POPUPS LOOP C: TENTS ONLY
0.120	0.120	INTERSECTION	LEFT	ROUTE 0202BZ (MOUNT PISGAH CAMPGROUND LOOP B)
0.125	0.125	SIGN	LEFT	REGULATORY, DO NOT ENTER
0.127	0.127	INTERSECTION	LEFT	ROUTE 0202BZ (MOUNT PISGAH CAMPGROUND LOOP B) SPUR

BLRI: ROUTE MAINTENANCE FEATURES ROAD LOG

ROUTE 0202Z: MOUNT PISGAH CAMPGROUND ACCESS ROAD

Notice: The NPS retains its own in-house paved roads culvert and drop inlet inventory, therefore the culvert and drop inlet count below includes only Cycle 4 culverts and drop inlets inventoried by RIP in Manually Rated Routes and Paved Parking Areas. To view the NPS in-house inventory, please contact park officials..

FROM MILEPOST	TO MILEPOST	FEATURE	SIDE	COMMENT
0.157	0.157	SIGN	RIGHT	GUIDE, LOOP B: VANS & POPUPS 29 TOTAL SITES LOOPS C & D: TENTS ONLY
0.157	0.157	INTERSECTION	LEFT	ROUTE 0202BZ (MOUNT PISGAH CAMPGROUND LOOP B)
0.259	0.259	SIGN	RIGHT	GUIDE, MT. PISGAH TRAIL TO FRYING PAN TRAIL
0.278	0.278	SIGN	RIGHT	GUIDE, MT. PISGAH TRAIL TO PICNIC AREA
0.283	0.320	PAVED DITCH	RIGHT	
0.306	0.313	CURB	RIGHT	
0.309	0.309	SIGN	RIGHT	GUIDE, EXIT
0.314	0.314	SIGN	RIGHT	GUIDE, LOOP C & D TENTS ONLY 66 TOTAL SITES
0.319	0.319	SIGN	LEFT	REGULATORY, ONE WAY
0.320	0.320	INTERSECTION	LEFT	ROUTE 0202CZ (MOUNT PISGAH CAMPGROUND LOOP C)
0.320	0.320	INTERSECTION	N/A	ROUTE 0202CZ (MOUNT PISGAH CAMPGROUND LOOP C)
0.320	0.320	ROUTE END	N/A	TO ROUTE 0202CZ

BLRI: ROUTE MAINTENANCE FEATURES ROAD LOG

ROUTE 0203: ROAD TO BUCK SPRINGS PARKING AREA

Notice: The NPS retains its own in-house paved roads culvert and drop inlet inventory, therefore the culvert and drop inlet count below includes only Cycle 4 culverts and drop inlets inventoried by RIP in Manually Rated Routes and Paved Parking Areas. To view the NPS in-house inventory, please contact park officials..

FROM MILEPOST	TO MILEPOST	FEATURE	SIDE	COMMENT
0.000	0.000	ROUTE BEGIN	N/A	FROM ROUTE 0001DB AT MP 407.89 ON LEFT
0.000	0.000	INTERSECTION	LEFT	ROUTE 0001DB (BLUE RIDGE PARKWAY - OTEEN SUB-DISTRICT)
0.000	0.000	INTERSECTION	RIGHT	ROUTE 0001DB (BLUE RIDGE PARKWAY - OTEEN SUB-DISTRICT)
0.004	0.004	SIGN	RIGHT	REGULATORY, STOP
0.006	0.006	SIGN	LEFT	GUIDE, MOUNT PISGAH PARKING AREA
0.013	0.013	INTERSECTION	RIGHT	ROUTE 0001DB (BLUE RIDGE PARKWAY - OTEEN SUB-DISTRICT) SPUR
0.050	0.088	PAVED DITCH	RIGHT	
0.095	0.099	CURB	LEFT	
0.099	0.099	SIGN	LEFT	GUIDE, UNABLE TO READ FROM VIDEO
0.100	0.100	INTERSECTION	RIGHT	ROUTE 1181AZ (BUCK SPRINGS OVERLOOK PARKING AREA A)
0.123	0.123	INTERSECTION	RIGHT	ROUTE 1181AZ (BUCK SPRINGS OVERLOOK PARKING AREA A)
0.144	0.144	INTERSECTION	LEFT	ROUTE 1181BZ (BUCK SPRINGS OVERLOOK PARKING AREA B)
0.290	0.290	SIGN	LEFT	GUIDE, GRAPHIC SIGN, NO TEXT
0.309	0.309	SIGN	RIGHT	GUIDE, GRAPHIC SIGN, NO TEXT
0.309	0.309	SIGN	LEFT	GUIDE, GRAPHIC SIGN, NO TEXT
0.312	0.312	SIGN	RIGHT	GUIDE, UNABLE TO READ FROM VIDEO
0.313	0.313	SIGN	RIGHT	GUIDE, UNABLE TO READ FROM VIDEO
0.340	0.340	INTERSECTION	LEFT	ROUTE 1182Z (MOUNT PISGAH PARKING AREA)
0.360	0.360	INTERSECTION	N/A	DEAD END
0.360	0.360	ROUTE END	N/A	TO END OF PAVEMENT

BLRI: ROUTE MAINTENANCE FEATURES ROAD LOG

ROUTE 0204: FOLK ART CENTER ROAD

Notice: The NPS retains its own in-house paved roads culvert and drop inlet inventory, therefore the culvert and drop inlet count below includes only Cycle 4 culverts and drop inlets inventoried by RIP in Manually Rated Routes and Paved Parking Areas. To view the NPS in-house inventory, please contact park officials..

FROM MILEPOST	TO MILEPOST	FEATURE	SIDE	COMMENT
0.000	0.000	ROUTE BEGIN	N/A	FROM ROUTE 0001DB AT MP 382.13 ON RIGHT
0.000	0.000	SIGN	N/A	GUIDE, NORTH
0.000	0.000	SIGN	N/A	GUIDE, SOUTH
0.000	0.000	SIGN	N/A	REGULATORY, ONE WAY
0.000	0.000	INTERSECTION	LEFT	ROUTE 0001DB (BLUE RIDGE PARKWAY - OTEEN SUB-DISTRICT)
0.000	0.000	INTERSECTION	RIGHT	ROUTE 0001DB (BLUE RIDGE PARKWAY - OTEEN SUB-DISTRICT)
0.000	0.000	SIGN	RIGHT	REGULATORY, ONE WAY
0.000	0.000	SIGN	N/A	GUIDE, BLUE RIDGE PARKWAY
0.006	0.008	CURB	RIGHT	
0.008	0.008	SIGN	RIGHT	REGULATORY, STOP
0.009	0.009	INTERSECTION	RIGHT	ROUTE 0001DB (BLUE RIDGE PARKWAY - OTEEN SUB-DISTRICT) SPUR
0.027	0.027	SIGN	RIGHT	GUIDE, PARK WATCH EMERGENCIES CALL TOLL FREE 1-800-PARK WATCH
0.034	0.034	SIGN	RIGHT	GUIDE, FOLK ART CENTER CRAFTS - EXHIBITS - INFORMATION
0.051	0.051	SIGN	RIGHT	WARNING, GRAPHIC SIGN, NO TEXT
0.078	0.078	SIGN	RIGHT	GUIDE, GRAPHIC SIGN, NO TEXT
0.078	0.078	SIGN	LEFT	GUIDE, GRAPHIC SIGN, NO TEXT
0.079	0.088	CURB-AND-GUTTER	LEFT	
0.080	0.100	CURB-AND-GUTTER	RIGHT	
0.084	0.084	SIGN	LEFT	GUIDE, GRAPHIC SIGN, NO TEXT
0.089	0.089	INTERSECTION	LEFT	ROUTE 1195Z (FOLK ARTS CENTER BUS PARKING)
0.093	0.093	SIGN	RIGHT	GUIDE, BUS & R.V. PARKING ONLY
0.097	0.097	SIGN	LEFT	REGULATORY, DO NOT ENTER
0.101	0.101	SIGN	LEFT	GUIDE, PARKWAY
0.102	0.102	INTERSECTION	RIGHT	ROUTE 0204 (FOLK ART CENTER ROAD)
0.109	0.146	CURB-AND-GUTTER	RIGHT	
0.116	0.116	INTERSECTION	LEFT	ROUTE 1195Z (FOLK ARTS CENTER BUS PARKING)
0.141	0.141	INTERSECTION	LEFT	ROUTE 1195Z (FOLK ARTS CENTER BUS PARKING)

BLRI: ROUTE MAINTENANCE FEATURES ROAD LOG

ROUTE 0204: FOLK ART CENTER ROAD

Notice: The NPS retains its own in-house paved roads culvert and drop inlet inventory, therefore the culvert and drop inlet count below includes only Cycle 4 culverts and drop inlets inventoried by RIP in Manually Rated Routes and Paved Parking Areas. To view the NPS in-house inventory, please contact park officials..

FROM MILEPOST	TO MILEPOST	FEATURE	SIDE	COMMENT
0.143	0.143	SIGN	LEFT	GUIDE, BUS & R.V. PARKING ONLY
0.145	0.147	CURB-AND-GUTTER	LEFT	
0.156	0.156	INTERSECTION	RIGHT	ROUTE 1196BZ (FOLK ARTS CENTER PARKING AREA B)
0.156	0.156	INTERSECTION	LEFT	ROUTE 1196AZ (FOLK ARTS CENTER PARKING AREA A)
0.164	0.167	CURB-AND-GUTTER	LEFT	
0.165	0.166	CURB-AND-GUTTER	RIGHT	
0.174	0.174	INTERSECTION	RIGHT	ROUTE 1196CZ (FOLK ARTS CENTER PARKING AREA C)
0.183	0.185	CURB-AND-GUTTER	RIGHT	
0.184	0.184	INTERSECTION	LEFT	ROUTE 1196DZ (FOLK ARTS CENTER PARKING AREA D)
0.190	0.190	INTERSECTION	RIGHT	ROUTE 1196EZ (FOLK ARTS CENTER PARKING AREA E)
0.198	0.201	CURB-AND-GUTTER	LEFT	
0.199	0.201	CURB-AND-GUTTER	RIGHT	
0.211	0.211	INTERSECTION	LEFT	ROUTE 1196FZ (FOLK ARTS CENTER PARKING AREA F)
0.211	0.211	INTERSECTION	RIGHT	ROUTE 1196GZ (FOLK ARTS CENTER PARKING AREA G)
0.218	0.219	CURB-AND-GUTTER	LEFT	
0.221	0.225	CURB-AND-GUTTER	RIGHT	
0.224	0.248	PAVED DITCH	RIGHT	
0.248	0.254	CURB-AND-GUTTER	RIGHT	
0.253	0.255	CURB-AND-GUTTER	LEFT	
0.263	0.263	INTERSECTION	LEFT	ROUTE 1196HZ (FOLK ARTS CENTER PARKING AREA H)
0.266	0.266	INTERSECTION	RIGHT	ROUTE 1196IZ (FOLK ARTS CENTER PARKING AREA I)
0.268	0.270	CURB-AND-GUTTER	LEFT	
0.276	0.279	CURB-AND-GUTTER	RIGHT	
0.279	0.279	INTERSECTION	LEFT	ROUTE 1196JZ (FOLK ARTS CENTER PARKING AREA J)
0.285	0.288	CURB-AND-GUTTER	LEFT	
0.289	0.289	INTERSECTION	RIGHT	ROUTE 1196KZ (FOLK ARTS CENTER PARKING AREA K)
0.294	0.294	INTERSECTION	LEFT	ROUTE 1196LZ (FOLK ARTS CENTER PARKING AREA L)
0.300	0.302	CURB-AND-GUTTER	LEFT	
0.300	0.304	CURB-AND-GUTTER	RIGHT	
0.316	0.316	INTERSECTION	RIGHT	ROUTE 1196MZ (FOLK ARTS CENTER PARKING AREA M)

BLRI: ROUTE MAINTENANCE FEATURES ROAD LOG

ROUTE 0204: FOLK ART CENTER ROAD

Notice: The NPS retains its own in-house paved roads culvert and drop inlet inventory, therefore the culvert and drop inlet count below includes only Cycle 4 culverts and drop inlets inventoried by RIP in Manually Rated Routes and Paved Parking Areas. To view the NPS in-house inventory, please contact park officials..

FROM MILEPOST	TO MILEPOST	FEATURE	SIDE	COMMENT
0.316	0.316	INTERSECTION	LEFT	ROUTE 1196NZ (FOLK ARTS CENTER PARKING AREA N)
0.331	0.334	CURB-AND-GUTTER	LEFT	
0.333	0.338	CURB-AND-GUTTER	RIGHT	
0.333	0.333	SIGN	RIGHT	REGULATORY, YIELD
0.340	0.340	INTERSECTION	LEFT	ROUTE 0204 (FOLK ART CENTER ROAD)
0.340	0.340	INTERSECTION	RIGHT	ROUTE 0204 (FOLK ART CENTER ROAD)
0.340	0.340	ROUTE END	N/A	TO END OF LOOP

BLRI: ROUTE MAINTENANCE FEATURES ROAD LOG

ROUTE 0205: CRAGGY GARDENS PICNIC AREA ROAD

Notice: The NPS retains its own in-house paved roads culvert and drop inlet inventory, therefore the culvert and drop inlet count below includes only Cycle 4 culverts and drop inlets inventoried by RIP in Manually Rated Routes and Paved Parking Areas. To view the NPS in-house inventory, please contact park officials..

FROM MILEPOST	TO MILEPOST	FEATURE	SIDE	COMMENT
0.000	0.000	ROUTE BEGIN	N/A	FROM ROUTE 0001DB AT MP 367.58 ON RIGHT
0.000	0.000	SIGN	N/A	GUIDE, SOUTH
0.000	0.000	SIGN	N/A	GUIDE, BLUE RIDGE PARKWAY
0.000	0.000	INTERSECTION	RIGHT	ROUTE 0001DB (BLUE RIDGE PARKWAY - OTEEN SUB-DISTRICT)
0.000	0.000	INTERSECTION	LEFT	ROUTE 0001DB (BLUE RIDGE PARKWAY - OTEEN SUB-DISTRICT)
0.000	0.000	SIGN	N/A	GUIDE, NORTH
0.004	0.004	SIGN	LEFT	REGULATORY, STOP
0.007	0.070	PAVED DITCH	LEFT	
0.008	0.008	SIGN	LEFT	GUIDE, PICNIC GROUND
0.008	0.013	CURB	RIGHT	
0.014	0.014	INTERSECTION	RIGHT	ROUTE 0001DB (BLUE RIDGE PARKWAY - OTEEN SUB-DISTRICT) SPUR
0.055	0.072	PAVED DITCH	RIGHT	
0.150	0.171	GUARD/GUIDE RAIL	LEFT	
0.174	0.207	PAVED DITCH	RIGHT	
0.175	0.256	PAVED DITCH	LEFT	
0.303	0.363	PAVED DITCH	RIGHT	
0.327	0.327	INTERSECTION	LEFT	UNPAVED ROUTE (STATE ROUTE 2178 / FOREST SERVICE) SPUR
0.345	0.345	INTERSECTION	LEFT	UNPAVED ROUTE (STATE ROUTE 2178 / FOREST SERVICE)
0.346	0.346	SIGN	RIGHT	GUIDE, GRAPHIC SIGN, NO TEXT
0.358	0.358	SIGN	RIGHT	REGULATORY, SPEED LIMIT 25
0.364	0.364	SIGN	N/A	REGULATORY, CLOSED
0.364	0.364	GATE	N/A	
0.886	0.906	PAVED DITCH	RIGHT	
1.049	1.049	SIGN	RIGHT	GUIDE, PARK WATCH EMERGENCIES CALL TOLL FREE 1-800-PARK WATCH
1.066	1.066	SIGN	RIGHT	GUIDE, NO CAMPING
1.083	1.083	SIGN	RIGHT	REGULATORY, SPEED LIMIT 25
1.150	1.150	INTERSECTION	N/A	ROUTE 1087 (CRAGGY GARDENS PICNIC AREA PARKING)

BLRI: ROUTE MAINTENANCE FEATURES ROAD LOG

ROUTE 0205: CRAGGY GARDENS PICNIC AREA ROAD

Notice: The NPS retains its own in-house paved roads culvert and drop inlet inventory, therefore the culvert and drop inlet count below includes only Cycle 4 culverts and drop inlets inventoried by RIP in Manually Rated Routes and Paved Parking Areas. To view the NPS in-house inventory, please contact park officials..

FROM MILEPOST	TO MILEPOST	FEATURE	SIDE	COMMENT
1.150	1.150	SIGN	LEFT	REGULATORY, ONE WAY
1.150	1.150	ROUTE END	N/A	TO ROUTE 1087

BLRI: ROUTE MAINTENANCE FEATURES ROAD LOG

ROUTE 0207: CRABTREE MEADOWS PICNIC AREA ROAD

Notice: The NPS retains its own in-house paved roads culvert and drop inlet inventory, therefore the culvert and drop inlet count below includes only Cycle 4 culverts and drop inlets inventoried by RIP in Manually Rated Routes and Paved Parking Areas. To view the NPS in-house inventory, please contact park officials..

FROM MILEPOST	TO MILEPOST	FEATURE	SIDE	COMMENT
0.000	0.000	ROUTE BEGIN	N/A	FROM ROUTE 0001DA AT MP 340.92 ON LEFT
0.000	0.000	INTERSECTION	RIGHT	ROUTE 0001DA (BLUE RIDGE PARKWAY - GILLESPIE GAP SUB-DISTRICT)
0.000	0.000	INTERSECTION	LEFT	ROUTE 0001DA (BLUE RIDGE PARKWAY - GILLESPIE GAP SUB-DISTRICT)
0.004	0.004	SIGN	RIGHT	REGULATORY, STOP
0.007	0.007	SIGN	RIGHT	GUIDE, PARK WATCH EMERGENCIES CALL TOLL FREE 1-800-PARK WATCH
0.009	0.009	GATE	N/A	
0.009	0.009	SIGN	N/A	GUIDE, CLOSED FOR SEASON
0.009	0.009	SIGN	N/A	REGULATORY, DO NOT BLOCK GATE
0.020	0.020	SIGN	LEFT	GUIDE, NO CAMPING FOR PICNICKING ONLY
0.022	0.022	SIGN	RIGHT	WARNING, 15 M.P.H.
0.023	0.023	SIGN	LEFT	GUIDE, LITTER DEPOSIT
0.045	0.058	GUARD/GUIDE WALL	LEFT	
0.050	0.050	INTERSECTION	RIGHT	ROUTE 1197AZ (CRABTREE PICNIC PARKING AREA A)
0.063	0.065	CURB	RIGHT	
0.072	0.072	INTERSECTION	LEFT	ROUTE 1197BZ (CRABTREE PICNIC PARKING AREA B)
0.076	0.076	INTERSECTION	RIGHT	ROUTE 1197CZ (CRABTREE PICNIC PARKING AREA C)
0.091	0.094	CURB	RIGHT	
0.102	0.102	INTERSECTION	RIGHT	ROUTE 1197DZ (CRABTREE PICNIC PARKING AREA D)
0.142	0.142	SIGN	RIGHT	WARNING, 15 M.P.H.
0.149	0.149	INTERSECTION	LEFT	ROUTE 1197EZ (CRABTREE PICNIC PARKING AREA E)
0.160	0.160	SIGN	RIGHT	GUIDE, UNABLE TO READ FROM VIDEO
0.165	0.165	INTERSECTION	RIGHT	ROUTE 1197FZ (CRABTREE PICNIC PARKING AREA F)
0.183	0.183	INTERSECTION	RIGHT	ROUTE 1197GZ (CRABTREE PICNIC PARKING AREA G)
0.193	0.193	INTERSECTION	LEFT	ROUTE 0207 (CRABTREE MEADOWS PICNIC AREA ROAD)
0.193	0.320	ONE-WAY	N/A	
0.200	0.200	SIGN	LEFT	GUIDE, ONE WAY
0.202	0.205	GUARD/GUIDE WALL	LEFT	
0.212	0.212	INTERSECTION	RIGHT	ROUTE 1197HZ (CRABTREE PICNIC PARKING AREA H)
0.229	0.229	INTERSECTION	RIGHT	ROUTE 1197IZ (CRABTREE PICNIC PARKING AREA I)

BLRI: ROUTE MAINTENANCE FEATURES ROAD LOG

ROUTE 0207: CRABTREE MEADOWS PICNIC AREA ROAD

Notice: The NPS retains its own in-house paved roads culvert and drop inlet inventory, therefore the culvert and drop inlet count below includes only Cycle 4 culverts and drop inlets inventoried by RIP in Manually Rated Routes and Paved Parking Areas. To view the NPS in-house inventory, please contact park officials..

FROM MILEPOST	TO MILEPOST	FEATURE	SIDE	COMMENT
0.252	0.252	INTERSECTION	RIGHT	ROUTE 1197JZ (CRABTREE PICNIC PARKING AREA J)
0.257	0.259	GUARD/GUIDE WALL	LEFT	
0.279	0.279	INTERSECTION	RIGHT	ROUTE 1197KZ (CRABTREE PICNIC PARKING AREA K)
0.300	0.300	INTERSECTION	RIGHT	ROUTE 1197LZ (CRABTREE PICNIC PARKING AREA L)
0.320	0.320	INTERSECTION	LEFT	ROUTE 0207 (CRABTREE MEADOWS PICNIC AREA ROAD)
0.320	0.320	INTERSECTION	RIGHT	ROUTE 0207 (CRABTREE MEADOWS PICNIC AREA ROAD)
0.320	0.320	ROUTE END	N/A	TO END OF LOOP

BLRI: ROUTE MAINTENANCE FEATURES ROAD LOG

ROUTE 0208A: PRICE PARK CAMPGROUND ROAD

Notice: The NPS retains its own in-house paved roads culvert and drop inlet inventory, therefore the culvert and drop inlet count below includes only Cycle 4 culverts and drop inlets inventoried by RIP in Manually Rated Routes and Paved Parking Areas. To view the NPS in-house inventory, please contact park officials..

FROM MILEPOST	TO MILEPOST	FEATURE	SIDE	COMMENT
0.000	0.000	ROUTE BEGIN	N/A	FROM ROUTE 0001CB AT MP 297.08 ON LEFT
0.000	0.000	INTERSECTION	N/A	ROUTE 0208Z (PRICE PARK CAMPGROUND ACCESS ROAD)
0.000	0.000	INTERSECTION	RIGHT	ROUTE 0001CB (BLUE RIDGE PARKWAY - SANDY FLATS SUB-DISTRICT)
0.000	0.000	INTERSECTION	LEFT	ROUTE 0001CB (BLUE RIDGE PARKWAY - SANDY FLATS SUB-DISTRICT)
0.003	0.003	SIGN	LEFT	REGULATORY, STOP
0.012	0.012	GATE	N/A	
0.021	0.021	INTERSECTION	LEFT	ROUTE 0208A (PRICE PARK CAMPGROUND ROAD)
0.021	0.450	ONE-WAY	N/A	
0.025	0.025	SIGN	LEFT	GUIDE, NO PICKNICKING FOR CAMPERS ONLY
0.025	0.025	SIGN	LEFT	GUIDE, U.S. FEE AREA
0.026	0.026	SIGN	LEFT	REGULATORY, KEEP RIGHT
0.028	0.028	INTERSECTION	LEFT	ROUTE 0208A (PRICE PARK CAMPGROUND ROAD)
0.028	0.028	SIGN	RIGHT	REGULATORY, SPEED LIMIT 15
0.087	0.095	PAVED DITCH	LEFT	
0.202	0.202	INTERSECTION	LEFT	ROUTE 0208A (PRICE PARK CAMPGROUND ROAD)
0.204	0.204	SIGN	LEFT	GUIDE, PRICE LAKE TRAIL
0.317	0.317	SIGN	RIGHT	GUIDE, PRICE LAKE TRAIL
0.398	0.398	FIRE HYDRANT	RIGHT	
0.415	0.415	SIGN	LEFT	GUIDE, UNABLE TO READ FROM VIDEO
0.421	0.421	SIGN	LEFT	GUIDE, UNABLE TO READ FROM VIDEO
0.433	0.433	INTERSECTION	LEFT	ROUTE 0208A (PRICE PARK CAMPGROUND ROAD)
0.433	0.433	SIGN	RIGHT	REGULATORY, ONE WAY
0.447	0.447	INTERSECTION	LEFT	ROUTE 0208A (PRICE PARK CAMPGROUND ROAD)
0.450	0.450	INTERSECTION	LEFT	ROUTE 0208A (PRICE PARK CAMPGROUND ROAD)
0.450	0.450	INTERSECTION	RIGHT	ROUTE 0208A (PRICE PARK CAMPGROUND ROAD)
0.450	0.450	SIGN	RIGHT	GUIDE, CHECK OUT WHEN BREAKING CAMP
0.450	0.450	ROUTE END	N/A	TO END OF LOOP

BLRI: ROUTE MAINTENANCE FEATURES ROAD LOG

ROUTE 0208BZ: PRICE PARK CAMPGROUND LOOP B

Notice: The NPS retains its own in-house paved roads culvert and drop inlet inventory, therefore the culvert and drop inlet count below includes only Cycle 4 culverts and drop inlets inventoried by RIP in Manually Rated Routes and Paved Parking Areas. To view the NPS in-house inventory, please contact park officials..

FROM MILEPOST	TO MILEPOST	FEATURE	SIDE	COMMENT
0.000	0.000	ROUTE BEGIN	N/A	FROM END OF ROUTE 0208Z
0.000	0.000	INTERSECTION	LEFT	ROUTE 0208Z (PRICE PARK CAMPGROUND ACCESS ROAD)
0.000	0.000	INTERSECTION	N/A	ROUTE 0208Z (PRICE PARK CAMPGROUND ACCESS ROAD)
0.014	0.014	SIGN	N/A	REGULATORY, DO NOT BLOCK GATE
0.014	0.014	GATE	N/A	
0.014	0.014	SIGN	N/A	GUIDE, CLOSED FOR SEASON
0.018	0.018	SIGN	RIGHT	GUIDE, CHECK OUT WHEN BREAKING CAMP
0.057	0.057	INTERSECTION	LEFT	ROUTE 0208BZ (PRICE PARK CAMPGROUND LOOP B)
0.061	0.062	CURB	LEFT	
0.066	0.066	INTERSECTION	LEFT	ROUTE 0208BZ (PRICE PARK CAMPGROUND LOOP B) SPUR
0.066	0.066	SIGN	LEFT	REGULATORY, DO NOT ENTER
0.073	0.073	SIGN	LEFT	GUIDE, UNABLE TO READ FROM VIDEO
0.100	0.670	ONE-WAY	N/A	
0.100	0.100	INTERSECTION	LEFT	ROUTE 0208DZ (PRICE PARK CAMPGROUND LOOP D)
0.100	0.100	SIGN	LEFT	GUIDE, LOOP D LOOP B & C
0.101	0.101	INTERSECTION	LEFT	ROUTE 0208DZ (PRICE PARK CAMPGROUND LOOP D) SPUR
0.171	0.192	PAVED DITCH	RIGHT	
0.268	0.268	INTERSECTION	RIGHT	ROUTE 0208CZ (PRICE PARK CAMPGROUND LOOP C)
0.271	0.271	SIGN	RIGHT	GUIDE, LOOP B SITES 22 - 46 LOOP C
0.276	0.276	INTERSECTION	RIGHT	ROUTE 0208CZ (PRICE PARK CAMPGROUND LOOP C) SPUR
0.439	0.439	SIGN	RIGHT	GUIDE, BOOM FORK TRAIL
0.561	0.577	CURB	LEFT	
0.663	0.663	INTERSECTION	LEFT	ROUTE 0208BZ (PRICE PARK CAMPGROUND LOOP B) SPUR
0.664	0.664	SIGN	RIGHT	GUIDE, EXIT
0.665	0.668	CURB	LEFT	
0.670	0.670	INTERSECTION	LEFT	ROUTE 0208BZ (PRICE PARK CAMPGROUND LOOP B)
0.670	0.670	INTERSECTION	N/A	ROUTE 0208BZ (PRICE PARK CAMPGROUND LOOP B)
0.670	0.670	ROUTE END	N/A	TO END OF LOOP

BLRI: ROUTE MAINTENANCE FEATURES ROAD LOG

ROUTE 0208CZ: PRICE PARK CAMPGROUND LOOP C

Notice: The NPS retains its own in-house paved roads culvert and drop inlet inventory, therefore the culvert and drop inlet count below includes only Cycle 4 culverts and drop inlets inventoried by RIP in Manually Rated Routes and Paved Parking Areas. To view the NPS in-house inventory, please contact park officials..

FROM MILEPOST	TO MILEPOST	FEATURE	SIDE	COMMENT
0.000	0.000	ROUTE BEGIN	N/A	FROM ROUTE 0208BZ AT MP 0.27 ON RIGHT
0.000	0.000	INTERSECTION	N/A	ROUTE 0208BZ (PRICE PARK CAMPGROUND LOOP B)
0.000	0.000	INTERSECTION	LEFT	ROUTE 0208BZ (PRICE PARK CAMPGROUND LOOP B)
0.000	0.010	ONE-WAY	N/A	
0.010	0.010	INTERSECTION	LEFT	ROUTE 0208CZ (PRICE PARK CAMPGROUND LOOP C)
0.010	0.202	ONE-WAY	N/A	
0.016	0.016	SIGN	LEFT	REGULATORY, ONE WAY
0.021	0.021	INTERSECTION	LEFT	ROUTE 0208CZ (PRICE PARK CAMPGROUND LOOP C) SPUR
0.114	0.114	SIGN	LEFT	GUIDE, COMFORT STATION
0.196	0.196	INTERSECTION	LEFT	ROUTE 0208CZ (PRICE PARK CAMPGROUND LOOP C) SPUR
0.202	0.202	INTERSECTION	LEFT	ROUTE 0208CZ (PRICE PARK CAMPGROUND LOOP C)
0.202	0.210	ONE-WAY	N/A	
0.210	0.210	INTERSECTION	RIGHT	ROUTE 0208BZ (PRICE PARK CAMPGROUND LOOP B)
0.210	0.210	SIGN	LEFT	REGULATORY, DO NOT ENTER
0.210	0.210	SIGN	N/A	GUIDE, EXIT
0.210	0.210	INTERSECTION	LEFT	ROUTE 0208BZ (PRICE PARK CAMPGROUND LOOP B)
0.210	0.210	ROUTE END	N/A	TO END OF LOOP

BLRI: ROUTE MAINTENANCE FEATURES ROAD LOG

ROUTE 0208DZ: PRICE PARK CAMPGROUND LOOP D

Notice: The NPS retains its own in-house paved roads culvert and drop inlet inventory, therefore the culvert and drop inlet count below includes only Cycle 4 culverts and drop inlets inventoried by RIP in Manually Rated Routes and Paved Parking Areas. To view the NPS in-house inventory, please contact park officials..

FROM MILEPOST	TO MILEPOST	FEATURE	SIDE	COMMENT
0.000	0.000	ROUTE BEGIN	N/A	FROM ROUTE 0208BZ AT MP 0.100 ON LEFT
0.000	0.000	INTERSECTION	N/A	ROUTE 0208BZ (PRICE PARK CAMPGROUND LOOP B)
0.000	0.000	INTERSECTION	RIGHT	ROUTE 0208BZ (PRICE PARK CAMPGROUND LOOP B)
0.004	0.007	CURB	RIGHT	
0.007	0.007	SIGN	LEFT	GUIDE, LOOPS B & C
0.008	0.008	INTERSECTION	RIGHT	ROUTE 0208DZ (PRICE PARK CAMPGROUND LOOP D) SPUR
0.047	0.047	INTERSECTION	LEFT	ROUTE 0208DZ (PRICE PARK CAMPGROUND LOOP D)
0.047	0.330	ONE-WAY	N/A	
0.049	0.049	SIGN	LEFT	REGULATORY, ONE WAY
0.050	0.056	CURB	LEFT	
0.060	0.060	INTERSECTION	LEFT	ROUTE 0208DZ (PRICE PARK CAMPGROUND LOOP D) SPUR
0.062	0.075	PAVED DITCH	LEFT	
0.067	0.067	FIRE HYDRANT	LEFT	
0.076	0.090	PAVED DITCH	LEFT	
0.286	0.299	PAVED DITCH	LEFT	
0.303	0.322	PAVED DITCH	LEFT	
0.320	0.320	INTERSECTION	LEFT	ROUTE 0208DZ (PRICE PARK CAMPGROUND LOOP D) SPUR
0.325	0.330	CURB	LEFT	
0.330	0.330	INTERSECTION	LEFT	ROUTE 0208DZ (PRICE PARK CAMPGROUND LOOP D)
0.330	0.330	INTERSECTION	RIGHT	ROUTE 0208DZ (PRICE PARK CAMPGROUND LOOP D)
0.330	0.330	ROUTE END	N/A	TO END OF LOOP

BLRI: ROUTE MAINTENANCE FEATURES ROAD LOG

ROUTE 0208EZ: PRICE PARK CAMPGROUND LOOP E

Notice: The NPS retains its own in-house paved roads culvert and drop inlet inventory, therefore the culvert and drop inlet count below includes only Cycle 4 culverts and drop inlets inventoried by RIP in Manually Rated Routes and Paved Parking Areas. To view the NPS in-house inventory, please contact park officials..

FROM MILEPOST	TO MILEPOST	FEATURE	SIDE	COMMENT
0.000	0.000	ROUTE BEGIN	N/A	FROM ROUTE 0208Z AT MP 0.06 ON RIGHT
0.000	0.000	INTERSECTION	RIGHT	ROUTE 0208Z (PRICE PARK CAMPGROUND ACCESS ROAD)
0.000	0.000	INTERSECTION	LEFT	ROUTE 0208Z (PRICE PARK CAMPGROUND ACCESS ROAD)
0.006	0.030	CURB	RIGHT	
0.011	0.011	SIGN	LEFT	GUIDE, BFT
0.028	0.028	SIGN	LEFT	GUIDE, CAMPGROUND HOST BLUE RIDGE PARKWAY
0.040	0.040	SIGN	RIGHT	REGULATORY, SPEED LIMIT 15
0.052	0.052	SIGN	N/A	REGULATORY, DO NOT BLOCK GATE
0.052	0.052	GATE	N/A	
0.052	0.052	SIGN	N/A	GUIDE, CLOSED FOR SEASON
0.079	0.097	PAVED DITCH	LEFT	
0.124	0.124	INTERSECTION	LEFT	UNPAVED ROUTE
0.127	0.127	INTERSECTION	LEFT	ROUTE 0208EZ (PRICE PARK CAMPGROUND LOOP E)
0.127	0.350	ONE-WAY	N/A	
0.129	0.134	CURB	LEFT	
0.132	0.132	SIGN	LEFT	REGULATORY, ONE WAY
0.135	0.135	INTERSECTION	LEFT	ROUTE 0208EZ (PRICE PARK CAMPGROUND LOOP E) SPUR
0.179	0.189	CURB	LEFT	
0.187	0.193	CURB	RIGHT	
0.203	0.203	SIGN	RIGHT	GUIDE, LOOP - F SITES 1 - 46 LOOP - E SITES 7 - 16
0.204	0.204	INTERSECTION	RIGHT	ROUTE 0208FZ (PRICE PARK CAMPGROUND LOOP F)
0.210	0.225	CURB	LEFT	
0.276	0.276	INTERSECTION	RIGHT	ROUTE 0208FZ (PRICE PARK CAMPGROUND LOOP F)
0.280	0.280	SIGN	RIGHT	REGULATORY, ONE WAY
0.289	0.308	PAVED DITCH	LEFT	
0.336	0.336	INTERSECTION	LEFT	ROUTE 0208EZ (PRICE PARK CAMPGROUND LOOP E) SPUR
0.338	0.345	CURB	LEFT	
0.339	0.339	SIGN	LEFT	GUIDE, EXIT
0.346	0.346	INTERSECTION	LEFT	UNPAVED ROUTE
0.350	0.350	INTERSECTION	N/A	ROUTE 0208EZ (PRICE PARK CAMPGROUND LOOP E)

BLRI: ROUTE MAINTENANCE FEATURES ROAD LOG

ROUTE 0208EZ: PRICE PARK CAMPGROUND LOOP E

Notice: The NPS retains its own in-house paved roads culvert and drop inlet inventory, therefore the culvert and drop inlet count below includes only Cycle 4 culverts and drop inlets inventoried by RIP in Manually Rated Routes and Paved Parking Areas. To view the NPS in-house inventory, please contact park officials..

FROM MILEPOST	TO MILEPOST	FEATURE	SIDE	COMMENT
0.350	0.350	INTERSECTION	LEFT	ROUTE 0208EZ (PRICE PARK CAMPGROUND LOOP E)
0.350	0.350	ROUTE END	N/A	TO END OF LOOP

BLRI: ROUTE MAINTENANCE FEATURES ROAD LOG

ROUTE 0208FZ: PRICE PARK CAMPGROUND LOOP F

Notice: The NPS retains its own in-house paved roads culvert and drop inlet inventory, therefore the culvert and drop inlet count below includes only Cycle 4 culverts and drop inlets inventoried by RIP in Manually Rated Routes and Paved Parking Areas. To view the NPS in-house inventory, please contact park officials..

FROM MILEPOST	TO MILEPOST	FEATURE	SIDE	COMMENT
0.000	0.000	ROUTE BEGIN	N/A	FROM ROUTE 0208EZ AT MP 0.20 ON RIGHT
0.000	0.000	INTERSECTION	LEFT	ROUTE 0208EZ (PRICE PARK CAMPGROUND LOOP E)
0.000	0.000	INTERSECTION	N/A	ROUTE 0208EZ (PRICE PARK CAMPGROUND LOOP E)
0.000	0.470	ONE-WAY	N/A	
0.127	0.127	FIRE HYDRANT	LEFT	
0.229	0.229	SIGN	LEFT	GUIDE, COMFORT STATION
0.470	0.470	INTERSECTION	LEFT	ROUTE 0208EZ (PRICE PARK CAMPGROUND LOOP E)
0.470	0.470	INTERSECTION	RIGHT	ROUTE 0208EZ (PRICE PARK CAMPGROUND LOOP E)
0.470	0.470	ROUTE END	N/A	TO ROUTE 0208EZ AT MP 0.28 ON RIGHT

BLRI: ROUTE MAINTENANCE FEATURES ROAD LOG

ROUTE 0208Z: PRICE PARK CAMPGROUND ACCESS ROAD

Notice: The NPS retains its own in-house paved roads culvert and drop inlet inventory, therefore the culvert and drop inlet count below includes only Cycle 4 culverts and drop inlets inventoried by RIP in Manually Rated Routes and Paved Parking Areas. To view the NPS in-house inventory, please contact park officials..

FROM MILEPOST	TO MILEPOST	FEATURE	SIDE	COMMENT
0.000	0.000	ROUTE BEGIN	N/A	FROM ROUTE 0001CB AT MP 297.00 ON RIGHT
0.000	0.000	SIGN	N/A	GUIDE, NORTH
0.000	0.000	SIGN	N/A	GUIDE, SOUTH
0.000	0.000	SIGN	N/A	GUIDE, BLUE RIDGE PARKWAY
0.000	0.000	INTERSECTION	RIGHT	ROUTE 0001CB (BLUE RIDGE PARKWAY - SANDY FLATS SUB-DISTRICT)
0.000	0.000	INTERSECTION	LEFT	ROUTE 0001CB (BLUE RIDGE PARKWAY - SANDY FLATS SUB-DISTRICT)
0.006	0.040	CURB	RIGHT	
0.006	0.006	SIGN	RIGHT	REGULATORY, STOP
0.008	0.017	PAVED DITCH	LEFT	
0.009	0.009	SIGN	LEFT	GUIDE, GRAPHIC SIGN, NO TEXT
0.009	0.009	SIGN	RIGHT	REGULATORY, SPEED LIMIT 15
0.013	0.013	SIGN	RIGHT	GUIDE, UNABLE TO READ FROM VIDEO
0.013	0.013	SIGN	RIGHT	GUIDE, UNABLE TO READ FROM VIDEO
0.017	0.043	CURB	LEFT	
0.039	0.039	SIGN	RIGHT	GUIDE, U.S. FEE AREA
0.039	0.039	SIGN	RIGHT	GUIDE, 16.00 PER SITE
0.045	0.053	CURB	RIGHT	
0.048	0.048	SIGN	LEFT	GUIDE, STOP AND REGISTER HERE
0.048	0.048	SIGN	RIGHT	GUIDE, STOP AND REGISTER HERE
0.056	0.056	INTERSECTION	RIGHT	ROUTE 0208EZ (PRICE PARK CAMPGROUND LOOP E)
0.059	0.059	INTERSECTION	LEFT	ROUTE 1201 (PRICE CAMPGROUND DUMP STATION)
0.066	0.066	SIGN	RIGHT	GUIDE, PARK WATCH EMERGENCIES CALL TOLL FREE 1-800-PARK WATCH
0.078	0.078	INTERSECTION	LEFT	ROUTE 1201 (PRICE CAMPGROUND DUMP STATION)
0.083	0.083	SIGN	LEFT	GUIDE, LITTER DEPOSIT
0.089	0.089	SIGN	RIGHT	GUIDE, TENT CAMPING LOOP B C & D LOOP A
0.103	0.103	INTERSECTION	LEFT	ROUTE 0208Z (PRICE PARK CAMPGROUND ACCESS ROAD) SPUR
0.107	0.107	SIGN	RIGHT	REGULATORY, STOP
0.110	0.110	INTERSECTION	LEFT	ROUTE 0208BZ (PRICE PARK CAMPGROUND LOOP B)

BLRI: ROUTE MAINTENANCE FEATURES ROAD LOG

ROUTE 0208Z: PRICE PARK CAMPGROUND ACCESS ROAD

Notice: The NPS retains its own in-house paved roads culvert and drop inlet inventory, therefore the culvert and drop inlet count below includes only Cycle 4 culverts and drop inlets inventoried by RIP in Manually Rated Routes and Paved Parking Areas. To view the NPS in-house inventory, please contact park officials..

FROM MILEPOST	TO MILEPOST	FEATURE	SIDE	COMMENT
0.110	0.110	INTERSECTION	N/A	ROUTE 0208A (PRICE PARK CAMPGROUND ROAD)
0.110	0.110	INTERSECTION	RIGHT	ROUTE 0208BZ (PRICE PARK CAMPGROUND LOOP B)
0.110	0.110	ROUTE END	N/A	TO ROUTE 0208BZ

BLRI: ROUTE MAINTENANCE FEATURES ROAD LOG

ROUTE 0209AZ: CRABTREE CAMPGROUND LOOP A

Notice: The NPS retains its own in-house paved roads culvert and drop inlet inventory, therefore the culvert and drop inlet count below includes only Cycle 4 culverts and drop inlets inventoried by RIP in Manually Rated Routes and Paved Parking Areas. To view the NPS in-house inventory, please contact park officials..

FROM MILEPOST	TO MILEPOST	FEATURE	SIDE	COMMENT
0.000	0.000	ROUTE BEGIN	N/A	FROM END OF ROUTE 0209Z
0.000	0.000	INTERSECTION	RIGHT	ROUTE 0209Z (CRABTREE CAMPGROUND ACCESS ROAD)
0.000	0.000	INTERSECTION	LEFT	ROUTE 0209AZ (CRABTREE CAMPGROUND LOOP A)
0.007	0.007	SIGN	RIGHT	GUIDE, UNABLE TO READ FROM VIDEO
0.009	0.009	SIGN	LEFT	GUIDE, LOOP - A SITES 1 - 22 LOOP - B SITES 22 - 93
0.010	0.010	INTERSECTION	RIGHT	ROUTE 1198Z (CRABTREE FALLS TRAILHEAD PARKING)
0.010	0.254	ONE-WAY	N/A	
0.031	0.034	CURB	LEFT	
0.048	0.050	CURB	LEFT	
0.192	0.194	CURB	LEFT	
0.206	0.211	CURB	LEFT	
0.241	0.267	PAVED DITCH	LEFT	
0.243	0.243	INTERSECTION	RIGHT	ROUTE 0209BZ (CRABTREE CAMPGROUND LOOP B) SPUR
0.248	0.248	SIGN	RIGHT	GUIDE, TENT CAMPERS PARKWAY
0.251	0.251	INTERSECTION	RIGHT	ROUTE 0209BZ (CRABTREE CAMPGROUND LOOP B)
0.254	0.254	INTERSECTION	RIGHT	ROUTE 0209BZ (CRABTREE CAMPGROUND LOOP B)
0.256	0.270	PAVED DITCH	RIGHT	
0.270	0.270	INTERSECTION	LEFT	ROUTE 0209AZ (CRABTREE CAMPGROUND LOOP A)
0.270	0.270	INTERSECTION	N/A	ROUTE 0209Z (CRABTREE CAMPGROUND ACCESS ROAD)
0.270	0.270	ROUTE END	N/A	TO END OF LOOP

BLRI: ROUTE MAINTENANCE FEATURES ROAD LOG

ROUTE 0209BZ: CRABTREE CAMPGROUND LOOP B

Notice: The NPS retains its own in-house paved roads culvert and drop inlet inventory, therefore the culvert and drop inlet count below includes only Cycle 4 culverts and drop inlets inventoried by RIP in Manually Rated Routes and Paved Parking Areas. To view the NPS in-house inventory, please contact park officials..

FROM MILEPOST	TO MILEPOST	FEATURE	SIDE	COMMENT
0.000	0.000	ROUTE BEGIN	N/A	FROM ROUTE 0209AZ AT MP 0.25 ON RIGHT
0.000	0.300	ONE-WAY	N/A	
0.000	0.000	INTERSECTION	RIGHT	ROUTE 0209AZ (CRABTREE CAMPGROUND LOOP A)
0.000	0.000	INTERSECTION	LEFT	ROUTE 0209BZ (CRABTREE CAMPGROUND LOOP B)
0.006	0.014	CURB	LEFT	
0.007	0.007	INTERSECTION	RIGHT	ROUTE 0209AZ (CRABTREE CAMPGROUND LOOP A) SPUR
0.008	0.008	SIGN	RIGHT	GUIDE, TENT CAMPERS
0.015	0.015	INTERSECTION	LEFT	ROUTE 0209BZ (CRABTREE CAMPGROUND LOOP B) SPUR
0.017	0.048	CURB	RIGHT	
0.070	0.070	SIGN	RIGHT	GUIDE, CRABTREE FALLS 45 MINUTES
0.109	0.109	INTERSECTION	LEFT	ROUTE 0209CZ (CRABTREE CAMPGROUND LOOP C)
0.147	0.147	INTERSECTION	RIGHT	ROUTE 0209CZ (CRABTREE CAMPGROUND LOOP C)
0.220	0.259	PAVED DITCH	LEFT	
0.234	0.234	SIGN	RIGHT	GUIDE, CAMP STORE AMPHITHEATER
0.253	0.271	PAVED DITCH	RIGHT	
0.282	0.300	PAVED DITCH	RIGHT	
0.290	0.290	INTERSECTION	LEFT	ROUTE 0209BZ (CRABTREE CAMPGROUND LOOP B) SPUR
0.293	0.300	CURB	LEFT	
0.300	0.300	SIGN	N/A	GUIDE, TRAILS PARKING PARKWAY
0.300	0.300	INTERSECTION	LEFT	ROUTE 0209AZ (CRABTREE CAMPGROUND LOOP A)
0.300	0.300	INTERSECTION	RIGHT	ROUTE 0209AZ (CRABTREE CAMPGROUND LOOP A)
0.300	0.300	ROUTE END	N/A	TO END OF LOOP

BLRI: ROUTE MAINTENANCE FEATURES ROAD LOG

ROUTE 0209CZ: CRABTREE CAMPGROUND LOOP C

Notice: The NPS retains its own in-house paved roads culvert and drop inlet inventory, therefore the culvert and drop inlet count below includes only Cycle 4 culverts and drop inlets inventoried by RIP in Manually Rated Routes and Paved Parking Areas. To view the NPS in-house inventory, please contact park officials..

FROM MILEPOST	TO MILEPOST	FEATURE	SIDE	COMMENT
0.000	0.000	ROUTE BEGIN	N/A	FROM ROUTE 0209BZ AT MP 0.11 ON RIGHT
0.000	0.000	INTERSECTION	LEFT	ROUTE 0209BZ (CRABTREE CAMPGROUND LOOP B)
0.000	0.000	INTERSECTION	N/A	ROUTE 0209BZ (CRABTREE CAMPGROUND LOOP B)
0.000	0.250	ONE-WAY	N/A	
0.005	0.005	SIGN	N/A	WARNING, CLOSED
0.005	0.005	GATE	N/A	
0.093	0.155	PAVED DITCH	LEFT	
0.163	0.192	PAVED DITCH	LEFT	
0.247	0.247	GATE	N/A	
0.247	0.247	SIGN	N/A	WARNING, CLOSED
0.250	0.250	INTERSECTION	LEFT	ROUTE 0209BZ (CRABTREE CAMPGROUND LOOP B)
0.250	0.250	INTERSECTION	N/A	ROUTE 0209BZ (CRABTREE CAMPGROUND LOOP B)
0.250	0.250	ROUTE END	N/A	TO ROUTE 0209BZ AT 0.15

BLRI: ROUTE MAINTENANCE FEATURES ROAD LOG

ROUTE 0209Z: CRABTREE CAMPGROUND ACCESS ROAD

Notice: The NPS retains its own in-house paved roads culvert and drop inlet inventory, therefore the culvert and drop inlet count below includes only Cycle 4 culverts and drop inlets inventoried by RIP in Manually Rated Routes and Paved Parking Areas. To view the NPS in-house inventory, please contact park officials..

FROM MILEPOST	TO MILEPOST	FEATURE	SIDE	COMMENT
0.000	0.000	ROUTE BEGIN	N/A	FROM ROUTE 0001DA AT MP 339.99 ON RIGHT
0.000	0.000	SIGN	N/A	GUIDE, SOUTH
0.000	0.000	SIGN	N/A	GUIDE, NORTH
0.000	0.000	INTERSECTION	LEFT	ROUTE 0001DA (BLUE RIDGE PARKWAY - GILLESPIE GAP SUB-DISTRICT)
0.000	0.000	INTERSECTION	RIGHT	ROUTE 0001DA (BLUE RIDGE PARKWAY - GILLESPIE GAP SUB-DISTRICT)
0.000	0.000	SIGN	N/A	GUIDE, BLUE RIDGE PARKWAY
0.006	0.006	SIGN	RIGHT	REGULATORY, STOP
0.006	0.006	SIGN	RIGHT	REGULATORY, STOP
0.014	0.014	INTERSECTION	LEFT	ROUTE 0001DA (BLUE RIDGE PARKWAY - GILLESPIE GAP SUB-DISTRICT) SPUR
0.016	0.016	INTERSECTION	LEFT	ROUTE 1074 (CRABTREE MEADOWS STORE PARKING)
0.020	0.023	CURB	LEFT	
0.025	0.025	SIGN	RIGHT	GUIDE, CRABTREE FALLS TRAILHEAD
0.025	0.025	SIGN	RIGHT	GUIDE, GRAPHIC SIGN, NO TEXT
0.028	0.028	INTERSECTION	LEFT	ROUTE 1074 (CRABTREE MEADOWS STORE PARKING)
0.040	0.040	SIGN	RIGHT	GUIDE, PARK WATCH EMERGENCIES CALL TOLL FREE 1-800-PARK WATCH
0.045	0.045	SIGN	RIGHT	GUIDE, NO PICNICKING FOR CAMPERS ONLY
0.048	0.048	SIGN	N/A	REGULATORY, DO NOT BLOCK GATE
0.048	0.048	GATE	N/A	
0.048	0.048	SIGN	N/A	REGULATORY, CLOSED
0.052	0.052	SIGN	RIGHT	GUIDE, CRABTREE FALLS TRAILHEAD
0.090	0.090	SIGN	RIGHT	WARNING, 15 M.P.H.
0.191	0.191	SIGN	RIGHT	WARNING, 15 M.P.H.
0.258	0.258	INTERSECTION	LEFT	ROUTE 1073AZ (CRABTREE TRAILER DUMP STATION)
0.278	0.278	INTERSECTION	LEFT	ROUTE 1073AZ (CRABTREE TRAILER DUMP STATION)
0.304	0.304	SIGN	RIGHT	GUIDE, LITTER DEPOSIT
0.307	0.307	SIGN	RIGHT	GUIDE, GRAPHIC SIGN, NO TEXT
0.308	0.308	INTERSECTION	LEFT	ROUTE 1073AZ (CRABTREE TRAILER DUMP STATION)

BLRI: ROUTE MAINTENANCE FEATURES ROAD LOG

ROUTE 0209Z: CRABTREE CAMPGROUND ACCESS ROAD

Notice: The NPS retains its own in-house paved roads culvert and drop inlet inventory, therefore the culvert and drop inlet count below includes only Cycle 4 culverts and drop inlets inventoried by RIP in Manually Rated Routes and Paved Parking Areas. To view the NPS in-house inventory, please contact park officials..

FROM MILEPOST	TO MILEPOST	FEATURE	SIDE	COMMENT
0.313	0.313	SIGN	RIGHT	GUIDE, TENT CAMPERS PICKUP CAMPERS TRAVEL TRAILERS FALLS PARKING
0.326	0.326	INTERSECTION	RIGHT	ROUTE 1073BZ (CRABTREE KIOSK PARKING)
0.334	0.334	INTERSECTION	LEFT	ROUTE 1073AZ (CRABTREE TRAILER DUMP STATION)
0.337	0.337	SIGN	RIGHT	REGULATORY, STOP
0.339	0.339	SIGN	RIGHT	GUIDE, 16.00 PER SITE
0.339	0.339	SIGN	RIGHT	GUIDE, U.S. FEE AREA
0.339	0.350	PAVED DITCH	LEFT	
0.342	0.342	SIGN	RIGHT	GUIDE, GRAPHIC SIGN, NO TEXT
0.346	0.346	SIGN	RIGHT	GUIDE, FALLS PARKING TRAILERS
0.350	0.350	INTERSECTION	N/A	ROUTE 0209AZ (CRABTREE CAMPGROUND LOOP A)
0.350	0.350	SIGN	LEFT	GUIDE, CAMP STORE AMPHITHEATER
0.350	0.350	INTERSECTION	RIGHT	ROUTE 0209AZ (CRABTREE CAMPGROUND LOOP A)
0.350	0.350	ROUTE END	N/A	TO BEGINNING OF ROUTE 0209AZ AT MP 0.5

BLRI: ROUTE MAINTENANCE FEATURES ROAD LOG

ROUTE 0210: GILLESPIE MAINTENANCE ACCESS

Notice: The NPS retains its own in-house paved roads culvert and drop inlet inventory, therefore the culvert and drop inlet count below includes only Cycle 4 culverts and drop inlets inventoried by RIP in Manually Rated Routes and Paved Parking Areas. To view the NPS in-house inventory, please contact park officials..

FROM MILEPOST	TO MILEPOST	FEATURE	SIDE	COMMENT
0.000	0.000	ROUTE BEGIN	N/A	FROM NC ROUTE 226
0.000	0.000	INTERSECTION	LEFT	PAVED ROUTE (NC ROUTE 226 / SHARP TOP MOUNTAIN ROAD / NON NPS)
0.000	0.000	INTERSECTION	RIGHT	PAVED ROUTE (NC ROUTE 226 / SHARP TOP MOUNTAIN ROAD / NON NPS)
0.003	0.003	SIGN	RIGHT	GUIDE, PARKWAY MAINTENANCE RD
0.003	0.003	SIGN	RIGHT	REGULATORY, STOP
0.011	0.011	SIGN	RIGHT	GUIDE, MAINTENANCE SHOP RANGER OFFICE
0.013	0.013	INTERSECTION	LEFT	ROUTE 1071 (MUSEUM OF NC MINERALS PARKING)
0.013	0.045	PAVED DITCH	RIGHT	
0.056	0.056	SIGN	RIGHT	GUIDE, MAINTENANCE SHOP RANGER OFFICE
0.060	0.060	INTERSECTION	LEFT	ROUTE 1071 (MUSEUM OF NC MINERALS PARKING)
0.064	0.064	FIRE HYDRANT	LEFT	
0.074	0.074	SIGN	RIGHT	WARNING, 15 M.P.H.
0.090	0.090	FIRE HYDRANT	LEFT	
0.168	0.168	INTERSECTION	LEFT	ROUTE 1072A (GILLESPIE RANGER STATION PARKING)
0.173	0.173	SIGN	LEFT	GUIDE, RANGER OFFICE
0.209	0.209	FIRE HYDRANT	RIGHT	
0.210	0.210	GATE	N/A	HORIZONTAL AND VERTICAL BARS
0.210	0.210	INTERSECTION	N/A	ROUTE 1072B (GILLESPIE MAINTENANCE YARD)
0.210	0.210	ROUTE END	N/A	TO ROUTE 1072B

BLRI: ROUTE MAINTENANCE FEATURES ROAD LOG

ROUTE 0211A: LINVILLE FALLS PICNIC LOOP A

Notice: The NPS retains its own in-house paved roads culvert and drop inlet inventory, therefore the culvert and drop inlet count below includes only Cycle 4 culverts and drop inlets inventoried by RIP in Manually Rated Routes and Paved Parking Areas. To view the NPS in-house inventory, please contact park officials..

FROM MILEPOST	TO MILEPOST	FEATURE	SIDE	COMMENT
0.000	0.000	ROUTE BEGIN	N/A	FROM ROUTE 0001DA AT MP 316.84 ON RIGHT
0.000	0.000	SIGN	N/A	GUIDE, NORTH
0.000	0.000	SIGN	N/A	GUIDE, SOUTH
0.000	0.000	SIGN	N/A	GUIDE, BLUE RIDGE PARKWAY
0.000	0.000	INTERSECTION	RIGHT	ROUTE 0001DA (BLUE RIDGE PARKWAY - GILLESPIE GAP SUB-DISTRICT)
0.000	0.000	INTERSECTION	LEFT	ROUTE 0001DA (BLUE RIDGE PARKWAY - GILLESPIE GAP SUB-DISTRICT)
0.004	0.004	SIGN	RIGHT	REGULATORY, STOP
0.007	0.025	CURB	LEFT	
0.025	0.025	INTERSECTION	LEFT	ROUTE 1199A (LINVILLE RIVER OVERLOOK)
0.029	0.029	SIGN	LEFT	GUIDE, GRAPHIC SIGN, NO TEXT
0.029	0.029	SIGN	LEFT	GUIDE, GRAPHIC SIGN, NO TEXT
0.030	0.030	SIGN	RIGHT	GUIDE, PARK WATCH EMERGENCIES CALL TOLL FREE 1-800-PARK WATCH
0.035	0.035	SIGN	N/A	GUIDE, CLOSED FOR SEASON
0.035	0.035	GATE	N/A	
0.037	0.069	PAVED DITCH	LEFT	
0.052	0.052	SIGN	RIGHT	REGULATORY, SPEED LIMIT 15
0.118	0.118	INTERSECTION	LEFT	ROUTE 0211B (LINVILLE FALLS PICNIC LOOP B)
0.122	0.122	SIGN	LEFT	REGULATORY, DO NOT ENTER
0.155	0.155	INTERSECTION	LEFT	ROUTE 0211B (LINVILLE FALLS PICNIC LOOP B)
0.158	0.158	SIGN	LEFT	GUIDE, COMFORT STATION
0.162	0.162	GATE	N/A	
0.186	0.186	INTERSECTION	LEFT	ROUTE 1199GZ (LINVILLE FALLS PICNIC PARKING AREA G)
0.258	0.258	INTERSECTION	LEFT	ROUTE 1199HZ (LINVILLE FALLS PICNIC PARKING AREA H)
0.271	0.271	INTERSECTION	LEFT	ROUTE 1199HZ (LINVILLE FALLS PICNIC PARKING AREA H)
0.327	0.327	INTERSECTION	LEFT	ROUTE 1199HZ (LINVILLE FALLS PICNIC PARKING AREA H)
0.362	0.362	INTERSECTION	LEFT	ROUTE 0211A (LINVILLE FALLS PICNIC LOOP A)
0.362	0.560	ONE-WAY	N/A	
0.365	0.365	SIGN	LEFT	REGULATORY, ONE WAY
0.382	0.382	INTERSECTION	LEFT	ROUTE 0211A (LINVILLE FALLS PICNIC LOOP A) CUT-THRU

BLRI: ROUTE MAINTENANCE FEATURES ROAD LOG

ROUTE 0211A: LINVILLE FALLS PICNIC LOOP A

Notice: The NPS retains its own in-house paved roads culvert and drop inlet inventory, therefore the culvert and drop inlet count below includes only Cycle 4 culverts and drop inlets inventoried by RIP in Manually Rated Routes and Paved Parking Areas. To view the NPS in-house inventory, please contact park officials..

FROM MILEPOST	TO MILEPOST	FEATURE	SIDE	COMMENT
0.428	0.428	INTERSECTION	RIGHT	ROUTE 1199JZ (LINVILLE FALLS PICNIC PARKING AREA J)
0.465	0.465	INTERSECTION	RIGHT	ROUTE 1199KZ (LINVILLE FALLS PICNIC PARKING AREA K)
0.502	0.502	INTERSECTION	RIGHT	ROUTE 1199LZ (LINVILLE FALLS PICNIC PARKING AREA L)
0.545	0.545	INTERSECTION	LEFT	ROUTE 0211A (LINVILLE FALLS PICNIC LOOP A) CUT-THRU
0.560	0.560	INTERSECTION	LEFT	ROUTE 0211A (LINVILLE FALLS PICNIC LOOP A)
0.560	0.560	INTERSECTION	N/A	ROUTE 0211A (LINVILLE FALLS PICNIC LOOP A)
0.560	0.560	ROUTE END	N/A	TO END OF LOOP

BLRI: ROUTE MAINTENANCE FEATURES ROAD LOG

ROUTE 0211B: LINVILLE FALLS PICNIC LOOP B

Notice: The NPS retains its own in-house paved roads culvert and drop inlet inventory, therefore the culvert and drop inlet count below includes only Cycle 4 culverts and drop inlets inventoried by RIP in Manually Rated Routes and Paved Parking Areas. To view the NPS in-house inventory, please contact park officials..

FROM MILEPOST	TO MILEPOST	FEATURE	SIDE	COMMENT
0.000	0.000	ROUTE BEGIN	N/A	FROM ROUTE 0211A AT MP 0.12 ON LEFT
0.000	0.000	INTERSECTION	LEFT	ROUTE 0211A (LINVILLE FALLS PICNIC LOOP A)
0.000	0.000	INTERSECTION	RIGHT	ROUTE 0211A (LINVILLE FALLS PICNIC LOOP A)
0.000	0.220	ONE-WAY	N/A	
0.025	0.025	INTERSECTION	RIGHT	ROUTE 1199FZ (LINVILLE FALLS PICNIC PARKING AREA F)
0.101	0.101	INTERSECTION	RIGHT	ROUTE 1199EZ (LINVILLE FALLS PICNIC PARKING AREA E)
0.107	0.110	CURB	RIGHT	
0.130	0.130	INTERSECTION	RIGHT	ROUTE 1199DZ (LINVILLE FALLS PICNIC PARKING AREA D)
0.143	0.145	CURB	RIGHT	
0.152	0.152	INTERSECTION	RIGHT	ROUTE 1199CZ (LINVILLE FALLS PICNIC PARKING AREA C)
0.201	0.201	INTERSECTION	RIGHT	ROUTE 1199BZ (LINVILLE FALLS PICNIC PARKING AREA B)
0.220	0.220	INTERSECTION	LEFT	ROUTE 0211A (LINVILLE FALLS PICNIC LOOP A)
0.220	0.220	INTERSECTION	RIGHT	ROUTE 0211A (LINVILLE FALLS PICNIC LOOP A)
0.220	0.220	ROUTE END	N/A	TO ROUTE 0211A AT MP 0.3 ON LEFT

BLRI: ROUTE MAINTENANCE FEATURES ROAD LOG

ROUTE 0212: LINVILLE RIVER SPUR ROAD

Notice: The NPS retains its own in-house paved roads culvert and drop inlet inventory, therefore the culvert and drop inlet count below includes only Cycle 4 culverts and drop inlets inventoried by RIP in Manually Rated Routes and Paved Parking Areas. To view the NPS in-house inventory, please contact park officials..

FROM MILEPOST	TO MILEPOST	FEATURE	SIDE	COMMENT
0.000	0.000	ROUTE BEGIN	N/A	FROM ROUTE 0001DA AT MP 316.75 ON LEFT
0.000	0.000	SIGN	N/A	GUIDE, SOUTH
0.000	0.000	SIGN	N/A	GUIDE, NORTH
0.000	0.000	SIGN	N/A	GUIDE, BLUE RIDGE PARKWAY
0.000	0.000	INTERSECTION	LEFT	ROUTE 0001DA (BLUE RIDGE PARKWAY - GILLESPIE GAP SUB-DISTRICT)
0.000	0.000	INTERSECTION	RIGHT	ROUTE 0001DA (BLUE RIDGE PARKWAY - GILLESPIE GAP SUB-DISTRICT)
0.006	0.006	SIGN	RIGHT	REGULATORY, STOP
0.006	0.015	CURB	RIGHT	
0.014	0.014	SIGN	LEFT	REGULATORY, GRAPHIC SIGN, NO TEXT
0.021	0.021	INTERSECTION	RIGHT	ROUTE 0212 (LINVILLE RIVER SPUR ROAD) SPUR
0.043	0.043	SIGN	RIGHT	GUIDE, LINVILLE FALLS VISITOR CENTER 1.4 MI 0.5 MI
0.047	0.047	FIRE HYDRANT	RIGHT	
0.065	0.065	SIGN	RIGHT	REGULATORY, SPEED LIMIT 35
0.111	0.111	INTERSECTION	RIGHT	ROUTE 1059 (LINVILLE MAINTENANCE PARKING)
0.119	0.119	SIGN	RIGHT	GUIDE, GRAPHIC SIGN, NO TEXT
0.130	0.130	SIGN	N/A	REGULATORY, ROAD CLOSED
0.130	0.130	GATE	N/A	
0.130	0.130	SIGN	N/A	REGULATORY, GRAPHIC SIGN, NO TEXT
0.132	0.163	PAVED DITCH	RIGHT	
0.137	0.164	PAVED DITCH	LEFT	
0.190	0.275	PAVED DITCH	RIGHT	
0.191	0.284	PAVED DITCH	LEFT	
0.225	0.225	SIGN	RIGHT	GUIDE, OVERLOOK AHEAD
0.303	0.303	SIGN	RIGHT	GUIDE, PARK WATCH EMERGENCIES CALL TOLL FREE 1-800-PARK WATCH
0.312	0.338	GUARD/GUIDE RAIL	RIGHT	
0.313	0.338	GUARD/GUIDE RAIL	LEFT	
0.318	0.335	BRIDGE	N/A	5140-102 (LINVILLE ACCESS BRIDGE #1)
0.362	0.362	INTERSECTION	LEFT	ROUTE 1061 (RIVER BEND OVERLOOK)
0.387	0.417	GUARD/GUIDE RAIL	RIGHT	

BLRI: ROUTE MAINTENANCE FEATURES ROAD LOG

ROUTE 0212: LINVILLE RIVER SPUR ROAD

Notice: The NPS retains its own in-house paved roads culvert and drop inlet inventory, therefore the culvert and drop inlet count below includes only Cycle 4 culverts and drop inlets inventoried by RIP in Manually Rated Routes and Paved Parking Areas. To view the NPS in-house inventory, please contact park officials..

FROM MILEPOST	TO MILEPOST	FEATURE	SIDE	COMMENT
0.387	0.417	GUARD/GUIDE RAIL	LEFT	
0.392	0.410	BRIDGE	N/A	5140-103 (LINVILLE ACCESS BRIDGE #2)
0.419	0.444	PAVED DITCH	LEFT	
0.431	0.447	PAVED DITCH	RIGHT	
0.442	0.442	SIGN	RIGHT	GUIDE, OVERLOOK AHEAD
0.447	0.447	SIGN	LEFT	GUIDE, GRAPHIC SIGN, NO TEXT
0.449	0.449	SIGN	RIGHT	GUIDE, LINVILLE FALLS CAMPGROUND
0.453	0.511	PAVED DITCH	LEFT	
0.478	0.478	INTERSECTION	RIGHT	ROUTE 0213AZ (LINVILLE CAMPGROUND LOOP)
0.512	0.512	SIGN	RIGHT	GUIDE, LINVILLE FALLS VISITOR CENTER
0.556	0.556	SIGN	RIGHT	GUIDE, LINVILLE FALLS CAMPGROUND
0.617	0.671	PAVED DITCH	LEFT	
0.680	0.724	PAVED DITCH	LEFT	
0.734	0.734	SIGN	RIGHT	GUIDE, OVERLOOK AHEAD
0.737	0.805	GUARD/GUIDE RAIL	LEFT	
0.738	0.825	GUARD/GUIDE RAIL	RIGHT	
0.741	0.805	BRIDGE	N/A	5140-104 (LINVILLE ACCESS BRIDGE #3)
0.809	0.838	PAVED DITCH	LEFT	
0.879	0.885	PAVED DITCH	LEFT	
0.880	0.880	INTERSECTION	RIGHT	ROUTE 1248 (LINVILLE R SPUR ROAD NO NAME OVERLOOK)
0.906	0.963	PAVED DITCH	LEFT	
0.969	0.969	SIGN	RIGHT	REGULATORY, REDUCED SPEED AHEAD
0.980	0.980	SIGN	RIGHT	GUIDE, OVERLOOK AHEAD
1.034	1.034	SIGN	RIGHT	REGULATORY, SPEED LIMIT 35
1.034	1.034	SIGN	RIGHT	REGULATORY, SPEED LIMIT 25
1.171	1.246	PAVED DITCH	LEFT	
1.347	1.347	SIGN	RIGHT	REGULATORY, SPEED LIMIT 25
1.353	1.353	SIGN	LEFT	GUIDE, GRAPHIC SIGN, NO TEXT
1.360	1.365	GUARD/GUIDE WALL	LEFT	
1.364	1.373	GUARD/GUIDE WALL	RIGHT	

BLRI: ROUTE MAINTENANCE FEATURES ROAD LOG

ROUTE 0212: LINVILLE RIVER SPUR ROAD

Notice: The NPS retains its own in-house paved roads culvert and drop inlet inventory, therefore the culvert and drop inlet count below includes only Cycle 4 culverts and drop inlets inventoried by RIP in Manually Rated Routes and Paved Parking Areas. To view the NPS in-house inventory, please contact park officials..

FROM MILEPOST	TO MILEPOST	FEATURE	SIDE	COMMENT
1.365	1.373	RETAINING WALL	LEFT	BLRI-0212-1.365-L
1.370	1.378	RETAINING WALL	RIGHT	BLRI-0212-1.370-R
1.377	1.381	CURB	LEFT	
1.388	1.388	SIGN	LEFT	REGULATORY, DO NOT ENTER
1.390	1.390	INTERSECTION	N/A	ROUTE 1062 (LINVILLE FALLS PARKING AREA)
1.390	1.390	ROUTE END	N/A	TO ROUTE 1062

BLRI: ROUTE MAINTENANCE FEATURES ROAD LOG

ROUTE 0213AZ: LINVILLE CAMPGROUND LOOP

Notice: The NPS retains its own in-house paved roads culvert and drop inlet inventory, therefore the culvert and drop inlet count below includes only Cycle 4 culverts and drop inlets inventoried by RIP in Manually Rated Routes and Paved Parking Areas. To view the NPS in-house inventory, please contact park officials..

FROM MILEPOST	TO MILEPOST	FEATURE	SIDE	COMMENT
0.000	0.000	ROUTE BEGIN	N/A	FROM ROUTE 0212 AT MP 0.48 ON RIGHT
0.000	0.000	INTERSECTION	LEFT	ROUTE 0212 (LINVILLE RIVER SPUR ROAD)
0.000	0.000	INTERSECTION	RIGHT	ROUTE 0212 (LINVILLE RIVER SPUR ROAD)
0.000	0.000	SIGN	N/A	GUIDE, UNABLE TO READ FROM VIDEO
0.008	0.008	SIGN	RIGHT	REGULATORY, STOP
0.009	0.009	SIGN	RIGHT	GUIDE, NO PICNICKING FOR CAMPERS ONLY
0.014	0.014	GATE	N/A	
0.014	0.014	SIGN	N/A	GUIDE, CLOSED FOR SEASON
0.040	0.040	SIGN	RIGHT	REGULATORY, SPEED LIMIT 15
0.051	0.067	PAVED DITCH	LEFT	
0.052	0.076	CURB	RIGHT	
0.053	0.075	PULLOUT	RIGHT	
0.067	0.067	INTERSECTION	LEFT	ROUTE 0213AZ (LINVILLE CAMPGROUND LOOP)
0.067	0.460	ONE-WAY	N/A	
0.070	0.070	SIGN	LEFT	GUIDE, U.S. FEE AREA
0.070	0.073	CURB	LEFT	
0.070	0.070	SIGN	LEFT	GUIDE, 16.00 PER SITE
0.072	0.072	SIGN	RIGHT	GUIDE, UNABLE TO READ FROM VIDEO
0.074	0.074	SIGN	RIGHT	REGULATORY, STOP
0.075	0.075	INTERSECTION	LEFT	ROUTE 0213AZ (LINVILLE CAMPGROUND LOOP) SPUR
0.084	0.084	INTERSECTION	LEFT	ROUTE 0213BZ (LINVILLE CAMPGROUND LOOP B)
0.089	0.089	SIGN	LEFT	GUIDE, LOOP - A SITES 1 - 26 LOOP - B SITES 27 - 70
0.089	0.089	SIGN	LEFT	REGULATORY, SPEED LIMIT 15
0.113	0.117	CURB	RIGHT	
0.125	0.128	CURB	RIGHT	
0.133	0.140	CURB	RIGHT	
0.146	0.151	CURB	RIGHT	
0.158	0.164	CURB	RIGHT	
0.170	0.176	CURB	RIGHT	
0.183	0.206	CURB	RIGHT	

BLRI: ROUTE MAINTENANCE FEATURES ROAD LOG

ROUTE 0213AZ: LINVILLE CAMPGROUND LOOP

Notice: The NPS retains its own in-house paved roads culvert and drop inlet inventory, therefore the culvert and drop inlet count below includes only Cycle 4 culverts and drop inlets inventoried by RIP in Manually Rated Routes and Paved Parking Areas. To view the NPS in-house inventory, please contact park officials..

FROM MILEPOST	TO MILEPOST	FEATURE	SIDE	COMMENT
0.220	0.224	CURB	LEFT	
0.229	0.236	CURB	RIGHT	
0.240	0.243	CURB	RIGHT	
0.250	0.255	CURB	RIGHT	
0.306	0.306	INTERSECTION	LEFT	ROUTE 0213BZ (LINVILLE CAMPGROUND LOOP B)
0.313	0.313	SIGN	RIGHT	REGULATORY, SPEED LIMIT 15
0.329	0.336	CURB	LEFT	
0.380	0.383	CURB	RIGHT	
0.387	0.390	CURB	RIGHT	
0.391	0.398	CURB	LEFT	
0.393	0.398	CURB	RIGHT	
0.409	0.410	CURB	LEFT	
0.417	0.421	CURB	LEFT	
0.425	0.434	CURB	LEFT	
0.458	0.460	PAVED DITCH	RIGHT	
0.459	0.459	SIGN	LEFT	GUIDE, EXIT
0.459	0.459	SIGN	LEFT	GUIDE, LITTER DEPOSIT
0.459	0.460	CURB	LEFT	
0.460	0.460	INTERSECTION	LEFT	ROUTE 0213AZ (LINVILLE CAMPGROUND LOOP) SPUR
0.460	0.460	INTERSECTION	RIGHT	ROUTE 0213AZ (LINVILLE CAMPGROUND LOOP)
0.460	0.460	ROUTE END	N/A	TO END OF LOOP

BLRI: ROUTE MAINTENANCE FEATURES ROAD LOG

ROUTE 0213BZ: LINVILLE CAMPGROUND LOOP B

Notice: The NPS retains its own in-house paved roads culvert and drop inlet inventory, therefore the culvert and drop inlet count below includes only Cycle 4 culverts and drop inlets inventoried by RIP in Manually Rated Routes and Paved Parking Areas. To view the NPS in-house inventory, please contact park officials..

FROM MILEPOST	TO MILEPOST	FEATURE	SIDE	COMMENT
0.000	0.000	ROUTE BEGIN	N/A	FROM ROUTE 0213AZ AT MP 0.08 ON LEFT
0.000	0.140	ONE-WAY	N/A	
0.000	0.000	INTERSECTION	LEFT	ROUTE 0213AZ (LINVILLE CAMPGROUND LOOP)
0.000	0.000	INTERSECTION	RIGHT	ROUTE 0213AZ (LINVILLE CAMPGROUND LOOP)
0.009	0.009	SIGN	LEFT	GUIDE, DRINKING WATER
0.011	0.011	SIGN	LEFT	REGULATORY, GRAPHIC SIGN, NO TEXT
0.016	0.032	CURB	LEFT	
0.036	0.039	CURB	RIGHT	
0.049	0.054	CURB	LEFT	
0.061	0.066	CURB	RIGHT	
0.061	0.063	CURB	LEFT	
0.067	0.071	CURB	LEFT	
0.077	0.082	CURB	LEFT	
0.087	0.091	CURB	LEFT	
0.090	0.094	CURB	RIGHT	
0.099	0.102	CURB	RIGHT	
0.139	0.139	SIGN	RIGHT	REGULATORY, YIELD
0.140	0.140	INTERSECTION	LEFT	ROUTE 0213AZ (LINVILLE CAMPGROUND LOOP)
0.140	0.140	INTERSECTION	RIGHT	ROUTE 0213AZ (LINVILLE CAMPGROUND LOOP)
0.140	0.140	ROUTE END	N/A	TO ROUTE 0213AZ AT MP 0.30 ON LEFT

BLRI: ROUTE MAINTENANCE FEATURES ROAD LOG

ROUTE 0215: PRICE PARK PICNIC AREA ROAD

Notice: The NPS retains its own in-house paved roads culvert and drop inlet inventory, therefore the culvert and drop inlet count below includes only Cycle 4 culverts and drop inlets inventoried by RIP in Manually Rated Routes and Paved Parking Areas. To view the NPS in-house inventory, please contact park officials..

FROM MILEPOST	TO MILEPOST	FEATURE	SIDE	COMMENT
0.000	0.000	ROUTE BEGIN	N/A	FROM ROUTE 0001CB AT MP 296.53 ON RIGHT
0.000	0.000	SIGN	N/A	GUIDE, SOUTH
0.000	0.000	SIGN	N/A	GUIDE, NORTH
0.000	0.000	SIGN	N/A	GUIDE, BLUE RIDGE PARKWAY
0.000	0.000	INTERSECTION	LEFT	ROUTE 0001CB (BLUE RIDGE PARKWAY - SANDY FLATS SUB-DISTRICT)
0.000	0.000	INTERSECTION	RIGHT	ROUTE 0001CB (BLUE RIDGE PARKWAY - SANDY FLATS SUB-DISTRICT)
0.009	0.009	SIGN	RIGHT	GUIDE, NO CAMPING ALLOWED
0.009	0.009	SIGN	RIGHT	GUIDE, NOTICE ALL PETS MUST ON A LEASH NO MORE THAN 6 FT LONG OR UNDER PHYSICAL RESTRAINT AT ALL TIMES.
0.010	0.010	SIGN	RIGHT	REGULATORY, STOP
0.012	0.012	SIGN	N/A	REGULATORY, DO NOT BLOCK GATE
0.012	0.012	SIGN	N/A	GUIDE, CLOSED FOR THE SEASON
0.012	0.012	GATE	N/A	
0.016	0.016	INTERSECTION	LEFT	ROUTE 1202AZ (PRICE PICNIC PARKING AREA A)
0.019	0.019	SIGN	LEFT	GUIDE, THIS PICNIC AREA IS OPERATED ON THE HONOR CLEANUP SYSTEM. PLEASE HELP US KEEP IT CLEAN. YOU MAY USE
0.039	0.039	SIGN	RIGHT	REGULATORY, SPEED LIMIT 15
0.072	0.072	INTERSECTION	RIGHT	ROUTE 1202BZ (PRICE PICNIC PARKING AREA B)
0.086	0.086	INTERSECTION	LEFT	ROUTE 1202AZ (PRICE PICNIC PARKING AREA A)
0.110	0.110	INTERSECTION	RIGHT	ROUTE 1202BZ (PRICE PICNIC PARKING AREA B)
0.123	0.123	SIGN	RIGHT	REGULATORY, RESERVED PARKING
0.124	0.124	SIGN	RIGHT	GUIDE, BOONE FORK TRAIL
0.124	0.124	SIGN	LEFT	GUIDE, BOONE FORK TRAIL
0.128	0.128	SIGN	LEFT	GUIDE, GRAPHIC SIGN, NO TEXT
0.156	0.156	INTERSECTION	LEFT	ROUTE 1202CZ (PRICE PICNIC PARKING AREA C)
0.188	0.188	INTERSECTION	LEFT	ROUTE 1202CZ (PRICE PICNIC PARKING AREA C)
0.226	0.226	INTERSECTION	LEFT	ROUTE 0215 (PRICE PARK PICNIC AREA ROAD)
0.226	0.360	ONE-WAY	N/A	
0.229	0.229	SIGN	LEFT	REGULATORY, GRAPHIC SIGN, NO TEXT

BLRI: ROUTE MAINTENANCE FEATURES ROAD LOG

ROUTE 0215: PRICE PARK PICNIC AREA ROAD

Notice: The NPS retains its own in-house paved roads culvert and drop inlet inventory, therefore the culvert and drop inlet count below includes only Cycle 4 culverts and drop inlets inventoried by RIP in Manually Rated Routes and Paved Parking Areas. To view the NPS in-house inventory, please contact park officials..

FROM MILEPOST	TO MILEPOST	FEATURE	SIDE	COMMENT
0.254	0.254	INTERSECTION	LEFT	ROUTE 1202DZ (PRICE PICNIC PARKING AREA D)
0.313	0.313	INTERSECTION	RIGHT	ROUTE 1202EZ (PRICE PICNIC PARKING AREA E)
0.345	0.345	INTERSECTION	RIGHT	ROUTE 1202FZ (PRICE PICNIC PARKING AREA F)
0.360	0.360	INTERSECTION	LEFT	ROUTE 0215 (PRICE PARK PICNIC AREA ROAD)
0.360	0.360	INTERSECTION	RIGHT	ROUTE 0215 (PRICE PARK PICNIC AREA ROAD)
0.360	0.360	ROUTE END	N/A	TO END OF LOOP

BLRI: ROUTE MAINTENANCE FEATURES ROAD LOG

ROUTE 0216: BLUFFS PARK LODGE ROAD

Notice: The NPS retains its own in-house paved roads culvert and drop inlet inventory, therefore the culvert and drop inlet count below includes only Cycle 4 culverts and drop inlets inventoried by RIP in Manually Rated Routes and Paved Parking Areas. To view the NPS in-house inventory, please contact park officials..

FROM MILEPOST	TO MILEPOST	FEATURE	SIDE	COMMENT
0.000	0.000	ROUTE BEGIN	N/A	FROM ROUTE 0001CA AT MP 241.27 ON LEFT
0.000	0.000	INTERSECTION	LEFT	ROUTE 0001CA (BLUE RIDGE PARKWAY - BLUFFS SUB-DISTRICT)
0.000	0.000	INTERSECTION	RIGHT	ROUTE 0001CA (BLUE RIDGE PARKWAY - BLUFFS SUB-DISTRICT)
0.006	0.033	CURB	LEFT	
0.011	0.034	CURB	RIGHT	
0.011	0.011	SIGN	RIGHT	REGULATORY, STOP
0.012	0.012	SIGN	RIGHT	GUIDE, LODGE
0.019	0.115	PAVED DITCH	LEFT	
0.104	0.104	SIGN	RIGHT	GUIDE, GRAPHIC SIGN, NO TEXT
0.124	0.124	SIGN	RIGHT	GUIDE, PARK WATCH EMERGENCIES CALL TOLL FREE 1-800-PARK WATCH
0.137	0.137	INTERSECTION	RIGHT	ROUTE 0217 (BLUFFS PARK PICNIC AREA ROAD)
0.153	0.153	INTERSECTION	RIGHT	ROUTE 0217 (BLUFFS PARK PICNIC AREA ROAD) SPUR
0.158	0.158	SIGN	RIGHT	GUIDE, LODGE
0.168	0.168	SIGN	RIGHT	GUIDE, GRAPHIC SIGN, NO TEXT
0.232	0.232	INTERSECTION	RIGHT	ROUTE 1011AZ (BLUFFS LODGE PARKING AREA A)
0.247	0.247	SIGN	LEFT	GUIDE, THE BLUFFS
0.287	0.287	SIGN	RIGHT	GUIDE, GRAPHIC SIGN, NO TEXT
0.309	0.309	INTERSECTION	RIGHT	ROUTE 1011AZ (BLUFFS LODGE PARKING AREA A)
0.348	0.348	INTERSECTION	LEFT	ROUTE 1011C (WILDCAT BLUFFS OVERLOOK)
0.348	0.348	INTERSECTION	RIGHT	ROUTE 1011BZ (BLUFFS LODGE PARKING AREA B)
0.360	0.360	INTERSECTION	N/A	DEAD END
0.360	0.360	ROUTE END	N/A	TO END OF PAVEMENT

BLRI: ROUTE MAINTENANCE FEATURES ROAD LOG

ROUTE 0217: BLUFFS PARK PICNIC AREA ROAD

Notice: The NPS retains its own in-house paved roads culvert and drop inlet inventory, therefore the culvert and drop inlet count below includes only Cycle 4 culverts and drop inlets inventoried by RIP in Manually Rated Routes and Paved Parking Areas. To view the NPS in-house inventory, please contact park officials..

FROM MILEPOST	TO MILEPOST	FEATURE	SIDE	COMMENT
0.000	0.000	ROUTE BEGIN	N/A	FROM ROUTE 0216 AT MP 0.14 ON RIGHT
0.000	0.000	INTERSECTION	N/A	ROUTE 0216 (BLUFFS PARK LODGE ROAD)
0.000	0.000	SIGN	N/A	GUIDE, LODGE PARKWAY
0.000	0.000	INTERSECTION	LEFT	ROUTE 0216 (BLUFFS PARK LODGE ROAD)
0.011	0.011	SIGN	RIGHT	REGULATORY, STOP
0.015	0.015	INTERSECTION	LEFT	ROUTE 0217 (BLUFFS PARK PICNIC AREA ROAD) SPUR
0.024	0.024	SIGN	LEFT	GUIDE, GRAPHIC SIGN, NO TEXT
0.029	0.029	GATE	N/A	
0.060	0.060	SIGN	RIGHT	REGULATORY, SPEED LIMIT 15
0.107	0.107	SIGN	LEFT	GUIDE, LITTER DEPOSIT
0.127	0.127	INTERSECTION	LEFT	ROUTE 1206BZ (DOUGHTON PARK PICNIC PARKING AREA B)
0.127	0.127	INTERSECTION	RIGHT	ROUTE 1206AZ (DOUGHTON PARK PICNIC PARKING AREA A)
0.155	0.155	SIGN	RIGHT	GUIDE, GRAPHIC SIGN, NO TEXT
0.174	0.174	INTERSECTION	RIGHT	ROUTE 1206CZ (DOUGHTON PARK PICNIC PARKING AREA C)
0.298	0.298	SIGN	RIGHT	GUIDE, GRAPHIC SIGN, NO TEXT
0.331	0.331	INTERSECTION	RIGHT	ROUTE 1206DZ (DOUGHTON PARK PICNIC PARKING AREA D)
0.423	0.435	CURB	RIGHT	
0.448	0.448	INTERSECTION	RIGHT	ROUTE 1206EZ (DOUGHTON PARK PICNIC PARKING AREA E)
0.590	0.590	INTERSECTION	RIGHT	ROUTE 1206FZ (DOUGHTON PARK PICNIC PARKING AREA F)
0.932	0.932	INTERSECTION	LEFT	ROUTE 0217 (BLUFFS PARK PICNIC AREA ROAD)
0.932	1.120	ONE-WAY	N/A	
0.937	0.937	SIGN	LEFT	REGULATORY, ONE WAY
0.944	0.944	INTERSECTION	LEFT	ROUTE 0217 (BLUFFS PARK PICNIC AREA ROAD) SPUR
0.964	0.964	INTERSECTION	RIGHT	ROUTE 1206GZ (DOUGHTON PARK PICNIC PARKING AREA G)
1.014	1.014	SIGN	RIGHT	GUIDE, CAMPING PERMIT REQUIRED CONTACT RANGER
1.015	1.015	SIGN	RIGHT	GUIDE, GRAPHIC SIGN, NO TEXT
1.016	1.016	SIGN	RIGHT	GUIDE, OVERLOOK SHELTER
1.016	1.016	SIGN	RIGHT	GUIDE, BLUFF MOUNTAIN TRAIL
1.028	1.028	SIGN	RIGHT	GUIDE, DOUGHTON PARK TRAIL SYSTEM
1.038	1.038	INTERSECTION	RIGHT	ROUTE 1206HZ (DOUGHTON PARK PICNIC PARKING AREA H)

BLRI: ROUTE MAINTENANCE FEATURES ROAD LOG

ROUTE 0217: BLUFFS PARK PICNIC AREA ROAD

Notice: The NPS retains its own in-house paved roads culvert and drop inlet inventory, therefore the culvert and drop inlet count below includes only Cycle 4 culverts and drop inlets inventoried by RIP in Manually Rated Routes and Paved Parking Areas. To view the NPS in-house inventory, please contact park officials..

FROM MILEPOST	TO MILEPOST	FEATURE	SIDE	COMMENT
1.043	1.044	CURB	RIGHT	
1.056	1.056	INTERSECTION	RIGHT	ROUTE 1206IZ (DOUGHTON PARK PICNIC PARKING AREA I)
1.093	1.093	SIGN	RIGHT	GUIDE, GRAPHIC SIGN, NO TEXT
1.107	1.107	INTERSECTION	LEFT	ROUTE 0217 (BLUFFS PARK PICNIC AREA ROAD) SPUR
1.120	1.120	INTERSECTION	LEFT	ROUTE 0217 (BLUFFS PARK PICNIC AREA ROAD)
1.120	1.120	INTERSECTION	N/A	ROUTE 0217 (BLUFFS PARK PICNIC AREA ROAD)
1.120	1.120	ROUTE END	N/A	TO END OF LOOP

BLRI: ROUTE MAINTENANCE FEATURES ROAD LOG

ROUTE 0219: CUMBERLAND KNOB PICNIC ACCESS

Notice: The NPS retains its own in-house paved roads culvert and drop inlet inventory, therefore the culvert and drop inlet count below includes only Cycle 4 culverts and drop inlets inventoried by RIP in Manually Rated Routes and Paved Parking Areas. To view the NPS in-house inventory, please contact park officials..

FROM MILEPOST	TO MILEPOST	FEATURE	SIDE	COMMENT
0.000	0.000	ROUTE BEGIN	N/A	FROM ROUTE 1205
0.000	0.000	INTERSECTION	N/A	ROUTE 1205 (CUMBERLAND KNOB PICNIC PARKING)
0.000	0.160	ONE-WAY	N/A	
0.005	0.005	SIGN	RIGHT	GUIDE, PICNIC AREA TRAILERS
0.008	0.029	CURB	LEFT	
0.013	0.013	SIGN	LEFT	GUIDE, NO TRAILERS
0.036	0.036	SIGN	RIGHT	GUIDE, COMFORT STATION
0.036	0.036	SIGN	RIGHT	GUIDE, UNABLE TO READ FROM VIDEO
0.101	0.103	GUARD/GUIDE WALL	RIGHT	
0.113	0.116	GUARD/GUIDE WALL	LEFT	
0.120	0.126	GUARD/GUIDE WALL	RIGHT	
0.139	0.143	GUARD/GUIDE WALL	RIGHT	
0.148	0.150	GUARD/GUIDE WALL	LEFT	
0.154	0.154	SIGN	RIGHT	REGULATORY, STOP
0.160	0.160	INTERSECTION	N/A	ROUTE 1205 (CUMBERLAND KNOB PICNIC PARKING)
0.160	0.160	ROUTE END	N/A	TO ROUTE 1205

BLRI: ROUTE MAINTENANCE FEATURES ROAD LOG

ROUTE 0221AZ: ROCKY KNOB PICNIC LOOP A

Notice: The NPS retains its own in-house paved roads culvert and drop inlet inventory, therefore the culvert and drop inlet count below includes only Cycle 4 culverts and drop inlets inventoried by RIP in Manually Rated Routes and Paved Parking Areas. To view the NPS in-house inventory, please contact park officials..

FROM MILEPOST	TO MILEPOST	FEATURE	SIDE	COMMENT
0.000	0.000	ROUTE BEGIN	N/A	FROM ROUTE 0001BB AT MP 169.09 ON RIGHT
0.000	0.000	SIGN	N/A	GUIDE, SOUTH
0.000	0.000	SIGN	N/A	GUIDE, NORTH
0.000	0.000	SIGN	N/A	GUIDE, BLUE RIDGE PARKWAY
0.000	0.000	INTERSECTION	LEFT	ROUTE 0001BB (BLUE RIDGE PARKWAY - ROCKY KNOB SUB-DISTRICT)
0.000	0.000	INTERSECTION	RIGHT	ROUTE 0001BB (BLUE RIDGE PARKWAY - ROCKY KNOB SUB-DISTRICT)
0.006	0.039	CURB	RIGHT	
0.009	0.014	CURB	LEFT	
0.010	0.010	SIGN	RIGHT	REGULATORY, STOP
0.018	0.018	INTERSECTION	LEFT	ROUTE 0221DZ (ROCKY KNOB PICNIC LOOP D)
0.020	0.020	SIGN	RIGHT	GUIDE, PARK WATCH EMERGENCIES CALL TOLL FREE 1-800-PARK WATCH
0.030	0.030	INTERSECTION	LEFT	ROUTE 1218AZ (ROCKY KNOB PICNIC PARKING AREA A)
0.033	0.033	SIGN	RIGHT	GUIDE, GRAPHIC SIGN, NO TEXT
0.035	0.035	FIRE HYDRANT	LEFT	
0.035	0.038	CURB	LEFT	
0.039	0.039	SIGN	RIGHT	GUIDE, BEAR COUNTRY PROTECT YOUR FOOD AND PROPERTY
0.040	0.040	INTERSECTION	LEFT	ROUTE 1218BZ (ROCKY KNOB PICNIC PARKING AREA B)
0.041	0.041	INTERSECTION	LEFT	ROUTE 0221AZ (ROCKY KNOB PICNIC LOOP A)
0.041	0.530	ONE-WAY	N/A	
0.043	0.043	SIGN	N/A	GUIDE, CLOSED
0.043	0.043	GATE	N/A	
0.044	0.044	SIGN	LEFT	GUIDE, GRAPHIC SIGN, NO TEXT
0.044	0.044	SIGN	LEFT	REGULATORY, ONE WAY
0.050	0.050	SIGN	RIGHT	GUIDE, THIS PICNIC AREA IS OPERATED ON THE HONOR CLEANUP SYSTEM. PLEASE HELP US KEEP IT CLEAN. YOU MAY USE
0.061	0.061	INTERSECTION	LEFT	ROUTE 0221AZ (ROCKY KNOB PICNIC LOOP A) SPUR
0.068	0.090	CURB	LEFT	
0.092	0.096	GUARD/GUIDE RAIL	LEFT	

BLRI: ROUTE MAINTENANCE FEATURES ROAD LOG

ROUTE 0221AZ: ROCKY KNOB PICNIC LOOP A

Notice: The NPS retains its own in-house paved roads culvert and drop inlet inventory, therefore the culvert and drop inlet count below includes only Cycle 4 culverts and drop inlets inventoried by RIP in Manually Rated Routes and Paved Parking Areas. To view the NPS in-house inventory, please contact park officials..

FROM MILEPOST	TO MILEPOST	FEATURE	SIDE	COMMENT
0.099	0.143	CURB	LEFT	
0.143	0.160	GUARD/GUIDE RAIL	LEFT	
0.144	0.159	PULLOUT	LEFT	
0.160	0.224	CURB	LEFT	
0.202	0.202	INTERSECTION	RIGHT	ROUTE 0221BZ (ROCKY KNOB PICNIC LOOP B)
0.211	0.211	INTERSECTION	RIGHT	ROUTE 0221BZ (ROCKY KNOB PICNIC LOOP B)
0.221	0.221	INTERSECTION	RIGHT	ROUTE 0221CZ (ROCKY KNOB PICNIC LOOP C)
0.238	0.244	CURB	LEFT	
0.252	0.264	CURB	LEFT	
0.257	0.259	CURB	RIGHT	
0.261	0.261	SIGN	RIGHT	GUIDE, LITTER DEPOSIT
0.263	0.263	INTERSECTION	RIGHT	ROUTE 0221CZ (ROCKY KNOB PICNIC LOOP C)
0.264	0.268	PAVED DITCH	LEFT	
0.266	0.310	GUARD/GUIDE RAIL	RIGHT	
0.317	0.407	CURB	RIGHT	
0.429	0.432	CURB	RIGHT	
0.511	0.511	INTERSECTION	LEFT	ROUTE 0221AZ (ROCKY KNOB PICNIC LOOP A) SPUR
0.515	0.515	SIGN	LEFT	GUIDE, RETURN EXIT
0.526	0.526	SIGN	N/A	GUIDE, CLOSED
0.526	0.526	GATE	N/A	
0.530	0.530	INTERSECTION	RIGHT	ROUTE 1218BZ (ROCKY KNOB PICNIC PARKING AREA B)
0.530	0.530	INTERSECTION	N/A	ROUTE 0221AZ (ROCKY KNOB PICNIC LOOP A)
0.530	0.530	INTERSECTION	LEFT	ROUTE 0221AZ (ROCKY KNOB PICNIC LOOP A)
0.530	0.530	ROUTE END	N/A	TO END OF LOOP

BLRI: ROUTE MAINTENANCE FEATURES ROAD LOG

ROUTE 0221BZ: ROCKY KNOB PICNIC LOOP B

Notice: The NPS retains its own in-house paved roads culvert and drop inlet inventory, therefore the culvert and drop inlet count below includes only Cycle 4 culverts and drop inlets inventoried by RIP in Manually Rated Routes and Paved Parking Areas. To view the NPS in-house inventory, please contact park officials..

FROM MILEPOST	TO MILEPOST	FEATURE	SIDE	COMMENT
0.000	0.000	ROUTE BEGIN	N/A	FROM ROUTE 0221AZ AT MP 0.20 ON RIGHT
0.000	0.000	INTERSECTION	LEFT	ROUTE 0221AZ (ROCKY KNOB PICNIC LOOP A)
0.000	0.000	INTERSECTION	RIGHT	ROUTE 0221AZ (ROCKY KNOB PICNIC LOOP A)
0.000	0.130	ONE-WAY	N/A	
0.034	0.034	INTERSECTION	LEFT	ROUTE 0221BZ (ROCKY KNOB PICNIC LOOP B) CUT-THRU
0.048	0.048	INTERSECTION	RIGHT	ROUTE 1218CZ (ROCKY KNOB PICNIC PARKING AREA C)
0.054	0.054	INTERSECTION	LEFT	ROUTE 1218DZ (ROCKY KNOB PICNIC PARKING AREA D)
0.092	0.092	INTERSECTION	RIGHT	ROUTE 1218EZ (ROCKY KNOB PICNIC PARKING AREA E)
0.105	0.105	INTERSECTION	LEFT	ROUTE 0221BZ (ROCKY KNOB PICNIC LOOP B) CUT-THRU
0.130	0.130	SIGN	N/A	REGULATORY, ONE WAY
0.130	0.130	INTERSECTION	LEFT	ROUTE 0221AZ (ROCKY KNOB PICNIC LOOP A)
0.130	0.130	INTERSECTION	RIGHT	ROUTE 0221AZ (ROCKY KNOB PICNIC LOOP A)
0.130	0.130	ROUTE END	N/A	TO ROUTE 0221AZ AT MP 0.21 ON RIGHT

BLRI: ROUTE MAINTENANCE FEATURES ROAD LOG

ROUTE 0221CZ: ROCKY KNOB PICNIC LOOP C

Notice: The NPS retains its own in-house paved roads culvert and drop inlet inventory, therefore the culvert and drop inlet count below includes only Cycle 4 culverts and drop inlets inventoried by RIP in Manually Rated Routes and Paved Parking Areas. To view the NPS in-house inventory, please contact park officials..

FROM MILEPOST	TO MILEPOST	FEATURE	SIDE	COMMENT
0.000	0.000	ROUTE BEGIN	N/A	FROM ROUTE 0221AZ AT MP 0.22 ON RIGHT
0.000	0.350	ONE-WAY	N/A	
0.000	0.000	INTERSECTION	N/A	ROUTE 0221AZ (ROCKY KNOB PICNIC LOOP A)
0.000	0.000	INTERSECTION	LEFT	ROUTE 0221AZ (ROCKY KNOB PICNIC LOOP A)
0.021	0.034	CURB	LEFT	
0.167	0.235	CURB	RIGHT	
0.240	0.265	CURB	RIGHT	
0.273	0.291	CURB	RIGHT	
0.300	0.350	CURB	RIGHT	
0.342	0.342	SIGN	LEFT	GUIDE, LITTER DEPOSIT
0.350	0.350	INTERSECTION	LEFT	ROUTE 0221AZ (ROCKY KNOB PICNIC LOOP A)
0.350	0.350	INTERSECTION	N/A	ROUTE 0221AZ (ROCKY KNOB PICNIC LOOP A)
0.350	0.350	ROUTE END	N/A	TO ROUTE 0221AZ AT MP 0.26 ON RIGHT

BLRI: ROUTE MAINTENANCE FEATURES ROAD LOG

ROUTE 0221DZ: ROCKY KNOB PICNIC LOOP D

Notice: The NPS retains its own in-house paved roads culvert and drop inlet inventory, therefore the culvert and drop inlet count below includes only Cycle 4 culverts and drop inlets inventoried by RIP in Manually Rated Routes and Paved Parking Areas. To view the NPS in-house inventory, please contact park officials..

FROM MILEPOST	TO MILEPOST	FEATURE	SIDE	COMMENT
0.000	0.000	ROUTE BEGIN	N/A	FROM ROUTE 0221AZ AT MP 0.02 ON LEFT
0.000	0.000	INTERSECTION	LEFT	ROUTE 0221AZ (ROCKY KNOB PICNIC LOOP A)
0.000	0.000	INTERSECTION	RIGHT	ROUTE 0221AZ (ROCKY KNOB PICNIC LOOP A)
0.005	0.024	CURB	LEFT	
0.006	0.011	CURB	RIGHT	
0.007	0.030	CURB	RIGHT	
0.023	0.023	MILE MARKER	LEFT	
0.023	0.023	MILE MARKER	RIGHT	
0.030	0.030	INTERSECTION	LEFT	ROUTE 0001BB (BLUE RIDGE PARKWAY - ROCKY KNOB SUB-DISTRICT)
0.030	0.030	INTERSECTION	RIGHT	ROUTE 0001BB (BLUE RIDGE PARKWAY - ROCKY KNOB SUB-DISTRICT)
0.030	0.030	SIGN	RIGHT	REGULATORY, STOP
0.030	0.030	ROUTE END	N/A	TO ROUTE 0001BB AT MP 169.12

BLRI: ROUTE MAINTENANCE FEATURES ROAD LOG

ROUTE 0223: SMART VIEW PICNIC AREA ROAD

Notice: The NPS retains its own in-house paved roads culvert and drop inlet inventory, therefore the culvert and drop inlet count below includes only Cycle 4 culverts and drop inlets inventoried by RIP in Manually Rated Routes and Paved Parking Areas. To view the NPS in-house inventory, please contact park officials..

FROM MILEPOST	TO MILEPOST	FEATURE	SIDE	COMMENT
0.000	0.000	ROUTE BEGIN	N/A	FROM ROUTE 0001BB AT MP 154.64 ON LEFT
0.000	0.000	SIGN	N/A	GUIDE, SOUTH
0.000	0.000	SIGN	N/A	GUIDE, NORTH
0.000	0.000	INTERSECTION	RIGHT	ROUTE 0001BB (BLUE RIDGE PARKWAY - ROCKY KNOB SUB-DISTRICT)
0.000	0.000	INTERSECTION	LEFT	ROUTE 0001BB (BLUE RIDGE PARKWAY - ROCKY KNOB SUB-DISTRICT)
0.000	0.000	SIGN	N/A	GUIDE, BLUE RIDGE PARKWAY
0.004	0.004	SIGN	RIGHT	REGULATORY, STOP
0.032	0.032	INTERSECTION	LEFT	ROUTE 1221 (SMART VIEW PICNIC PARKING AREA ENTRANCE PARKING)
0.044	0.044	SIGN	RIGHT	GUIDE, GRAPHIC SIGN, NO TEXT
0.044	0.044	SIGN	RIGHT	GUIDE, PARK WATCH EMERGENCIES CALL TOLL FREE 1-800-PARK WATCH
0.048	0.048	GATE	N/A	
0.048	0.048	SIGN	N/A	GUIDE, CLOSED
0.121	0.121	INTERSECTION	LEFT	ROUTE 0223 (SMART VIEW PICNIC AREA ROAD)
0.121	0.860	ONE-WAY	N/A	
0.125	0.125	SIGN	LEFT	GUIDE, ONE WAY
0.128	0.128	INTERSECTION	LEFT	ROUTE 0223 (SMART VIEW PICNIC AREA ROAD) SPUR
0.144	0.146	PAVED DITCH	RIGHT	
0.146	0.184	CURB	RIGHT	
0.206	0.210	CURB	RIGHT	
0.208	0.208	SIGN	RIGHT	GUIDE, COMFORT STATION 250 YDS.
0.209	0.209	SIGN	RIGHT	GUIDE, SMART VIEW LOOP TRAIL
0.211	0.211	SIGN	RIGHT	REGULATORY, BEAR COUNTRY PROTECT YOUR FOOD AND PROPERTY
0.235	0.235	SIGN	RIGHT	GUIDE, PICNIC AREA EXIT
0.237	0.237	INTERSECTION	LEFT	ROUTE 0223 (SMART VIEW PICNIC AREA ROAD) CUT-THRU
0.246	0.246	SIGN	RIGHT	GUIDE, THIS PICNIC AREA IS OPERATED ON THE HONOR CLEANUP SYSTEM. PLEASE HELP US KEEP IT CLEAN. YOU MAY USE
0.261	0.264	CURB	LEFT	

BLRI: ROUTE MAINTENANCE FEATURES ROAD LOG

ROUTE 0223: SMART VIEW PICNIC AREA ROAD

Notice: The NPS retains its own in-house paved roads culvert and drop inlet inventory, therefore the culvert and drop inlet count below includes only Cycle 4 culverts and drop inlets inventoried by RIP in Manually Rated Routes and Paved Parking Areas. To view the NPS in-house inventory, please contact park officials..

FROM MILEPOST	TO MILEPOST	FEATURE	SIDE	COMMENT
0.261	0.266	CURB	RIGHT	
0.266	0.266	INTERSECTION	LEFT	ROUTE 0223 (SMART VIEW PICNIC AREA ROAD) CUT-THRU
0.270	0.273	CURB	RIGHT	
0.275	0.279	CURB	LEFT	
0.277	0.287	CURB	RIGHT	
0.287	0.297	CURB	LEFT	
0.297	0.307	CURB	RIGHT	
0.306	0.311	CURB	LEFT	
0.314	0.319	CURB	RIGHT	
0.316	0.316	SIGN	LEFT	GUIDE, SMART VIEW LOOP TRAIL
0.317	0.324	CURB	LEFT	
0.328	0.332	CURB	LEFT	
0.332	0.336	CURB	RIGHT	
0.338	0.342	CURB	LEFT	
0.342	0.346	CURB	RIGHT	
0.354	0.357	CURB	LEFT	
0.357	0.361	CURB	RIGHT	
0.366	0.371	CURB	RIGHT	
0.366	0.372	CURB	LEFT	
0.376	0.386	CURB	LEFT	
0.377	0.380	CURB	RIGHT	
0.404	0.408	CURB	LEFT	
0.405	0.410	CURB	RIGHT	
0.420	0.421	CURB	RIGHT	
0.421	0.421	SIGN	LEFT	GUIDE, SMART VIEW LOOP TRAIL
0.428	0.433	CURB	LEFT	
0.432	0.434	CURB	RIGHT	
0.439	0.444	CURB	RIGHT	
0.441	0.452	CURB	LEFT	
0.461	0.464	CURB	LEFT	

BLRI: ROUTE MAINTENANCE FEATURES ROAD LOG

ROUTE 0223: SMART VIEW PICNIC AREA ROAD

Notice: The NPS retains its own in-house paved roads culvert and drop inlet inventory, therefore the culvert and drop inlet count below includes only Cycle 4 culverts and drop inlets inventoried by RIP in Manually Rated Routes and Paved Parking Areas. To view the NPS in-house inventory, please contact park officials..

FROM MILEPOST	TO MILEPOST	FEATURE	SIDE	COMMENT
0.469	0.473	CURB	LEFT	
0.492	0.499	CURB	LEFT	
0.509	0.514	CURB	LEFT	
0.531	0.537	CURB	LEFT	
0.542	0.549	CURB	LEFT	
0.555	0.558	CURB	LEFT	
0.566	0.572	CURB	LEFT	
0.576	0.580	CURB	LEFT	
0.606	0.612	CURB	LEFT	
0.617	0.622	CURB	LEFT	
0.619	0.622	CURB	RIGHT	
0.630	0.635	CURB	RIGHT	
0.630	0.637	CURB	LEFT	
0.646	0.650	CURB	RIGHT	
0.646	0.657	CURB	LEFT	
0.650	0.650	SIGN	RIGHT	GUIDE, SMART VIEW LOOP TRAIL
0.654	0.655	CURB	RIGHT	
0.660	0.676	CURB	RIGHT	
0.672	0.677	CURB	LEFT	
0.682	0.688	CURB	LEFT	
0.690	0.699	CURB	RIGHT	
0.700	0.704	CURB	LEFT	
0.707	0.712	CURB	RIGHT	
0.720	0.726	CURB	RIGHT	
0.730	0.734	CURB	RIGHT	
0.734	0.734	INTERSECTION	LEFT	ROUTE 0223 (SMART VIEW PICNIC AREA ROAD) CUT-THRU
0.737	0.737	SIGN	LEFT	GUIDE, RETURN EXIT
0.753	0.757	CURB	LEFT	
0.756	0.756	SIGN	RIGHT	GUIDE, LITTER DEPOSIT
0.759	0.759	INTERSECTION	LEFT	ROUTE 0223 (SMART VIEW PICNIC AREA ROAD) CUT-THRU

BLRI: ROUTE MAINTENANCE FEATURES ROAD LOG

ROUTE 0223: SMART VIEW PICNIC AREA ROAD

Notice: The NPS retains its own in-house paved roads culvert and drop inlet inventory, therefore the culvert and drop inlet count below includes only Cycle 4 culverts and drop inlets inventoried by RIP in Manually Rated Routes and Paved Parking Areas. To view the NPS in-house inventory, please contact park officials..

FROM MILEPOST	TO MILEPOST	FEATURE	SIDE	COMMENT
0.766	0.767	CURB	RIGHT	
0.774	0.777	CURB	RIGHT	
0.855	0.855	INTERSECTION	LEFT	ROUTE 0223 (SMART VIEW PICNIC AREA ROAD) SPUR
0.860	0.860	INTERSECTION	LEFT	ROUTE 0223 (SMART VIEW PICNIC AREA ROAD)
0.860	0.860	INTERSECTION	RIGHT	ROUTE 0223 (SMART VIEW PICNIC AREA ROAD)
0.860	0.860	ROUTE END	N/A	TO END OF LOOP

BLRI: ROUTE MAINTENANCE FEATURES ROAD LOG

ROUTE 0226: SHARP TOP MOUNTAIN ROAD

Notice: The NPS retains its own in-house paved roads culvert and drop inlet inventory, therefore the culvert and drop inlet count below includes only Cycle 4 culverts and drop inlets inventoried by RIP in Manually Rated Routes and Paved Parking Areas. To view the NPS in-house inventory, please contact park officials..

FROM MILEPOST	TO MILEPOST	FEATURE	SIDE	COMMENT
0.000	0.000	ROUTE BEGIN	N/A	FROM ROUTE 0951
0.000	0.000	INTERSECTION	N/A	ROUTE 0951 (SHARP TOP TRAILHEAD PARKING)
0.005	0.005	SIGN	LEFT	GUIDE, PLEASE
0.005	0.005	GATE	N/A	
0.006	0.054	GUARD/GUIDE RAIL	RIGHT	
0.022	0.022	SIGN	RIGHT	GUIDE, WALKING ON ROADWAY PROHIBITED
0.263	0.263	SIGN	RIGHT	GUIDE, SHARP TOP TRAIL
1.543	1.543	INTERSECTION	LEFT	ROUTE 0226 (SHARP TOP MOUNTAIN ROAD)
1.580	1.580	INTERSECTION	LEFT	ROUTE 0226 (SHARP TOP MOUNTAIN ROAD)
1.621	1.621	INTERSECTION	LEFT	ROUTE 0226 (SHARP TOP MOUNTAIN ROAD)
1.661	1.661	INTERSECTION	LEFT	ROUTE 0226 (SHARP TOP MOUNTAIN ROAD)
2.525	2.525	SIGN	RIGHT	GUIDE, WALKING ON ROADWAY PROHIBITED
2.530	2.530	INTERSECTION	RIGHT	ROUTE 1230 (SHARP TOP TRAIL BUS PARKING)
2.530	2.530	ROUTE END	N/A	TO ROUTE 1230

BLRI: ROUTE MAINTENANCE FEATURES ROAD LOG

ROUTE 0227AZ: PEAKS OF OTTER PICNIC ACCESS ROAD A

Notice: The NPS retains its own in-house paved roads culvert and drop inlet inventory, therefore the culvert and drop inlet count below includes only Cycle 4 culverts and drop inlets inventoried by RIP in Manually Rated Routes and Paved Parking Areas. To view the NPS in-house inventory, please contact park officials..

FROM MILEPOST	TO MILEPOST	FEATURE	SIDE	COMMENT
0.000	0.000	ROUTE BEGIN	N/A	FROM ROUTE 5000
0.000	0.000	SIGN	N/A	GUIDE, UNABLE TO READ FROM VIDEO
0.000	0.000	INTERSECTION	LEFT	ROUTE 5000 (VA ROUTE 43 / PEAKS ROAD)
0.000	0.000	INTERSECTION	RIGHT	ROUTE 5000 (VA ROUTE 43 / PEAKS ROAD)
0.000	0.000	SIGN	N/A	GUIDE, UNABLE TO READ FROM VIDEO
0.007	0.007	SIGN	LEFT	REGULATORY, STOP
0.009	0.009	INTERSECTION	RIGHT	ROUTE 0227AZ (PEAKS OF OTTER PICNIC ACCESS ROAD A) SPUR
0.017	0.017	GATE	N/A	
0.017	0.017	SIGN	N/A	GUIDE, CLOSED
0.017	0.017	SIGN	N/A	REGULATORY, GRAPHIC SIGN, NO TEXT
0.017	0.017	SIGN	N/A	REGULATORY, GRAPHIC SIGN, NO TEXT
0.051	0.051	SIGN	RIGHT	GUIDE, BEAR COUNTRY PROTECT YOUR FOOD AND PROPERTY
0.051	0.051	SIGN	RIGHT	REGULATORY, SPEED LIMIT 15
0.072	0.072	INTERSECTION	RIGHT	ROUTE 0227BZ (PEAKS OF OTTER PICNIC ACCESS ROAD B)
0.073	0.073	SIGN	RIGHT	GUIDE, PICNICS
0.077	0.077	INTERSECTION	RIGHT	ROUTE 1233AZ (PEAKS OF OTTER PICNIC PARKING AREA A)
0.082	0.123	CURB	RIGHT	
0.190	0.190	INTERSECTION	LEFT	ROUTE 1233BZ (PEAKS OF OTTER PICNIC PARKING AREA B)
0.224	0.224	INTERSECTION	LEFT	ROUTE 1233CZ (PEAKS OF OTTER PICNIC PARKING AREA C)
0.229	0.233	CURB	LEFT	
0.242	0.242	INTERSECTION	LEFT	ROUTE 1233DZ (PEAKS OF OTTER PICNIC PARKING AREA D)
0.266	0.266	INTERSECTION	RIGHT	ROUTE 1233EZ (PEAKS OF OTTER PICNIC PARKING AREA E)
0.282	0.282	SIGN	RIGHT	REGULATORY, NO PARKING ANY TIME
0.287	0.287	INTERSECTION	LEFT	ROUTE 1233FZ (PEAKS OF OTTER PICNIC PARKING AREA F)
0.296	0.296	SIGN	RIGHT	REGULATORY, NO PARKING ANY TIME
0.317	0.317	SIGN	RIGHT	REGULATORY, NO PARKING ANY TIME
0.325	0.325	INTERSECTION	LEFT	ROUTE 0227AZ (PEAKS OF OTTER PICNIC ACCESS ROAD A)
0.325	0.430	ONE-WAY	N/A	
0.331	0.331	SIGN	LEFT	REGULATORY, ONE WAY

BLRI: ROUTE MAINTENANCE FEATURES ROAD LOG

ROUTE 0227AZ: PEAKS OF OTTER PICNIC ACCESS ROAD A

Notice: The NPS retains its own in-house paved roads culvert and drop inlet inventory, therefore the culvert and drop inlet count below includes only Cycle 4 culverts and drop inlets inventoried by RIP in Manually Rated Routes and Paved Parking Areas. To view the NPS in-house inventory, please contact park officials..

FROM MILEPOST	TO MILEPOST	FEATURE	SIDE	COMMENT
0.347	0.347	INTERSECTION	RIGHT	ROUTE 1233GZ (PEAKS OF OTTER PICNIC PARKING AREA G)
0.373	0.373	SIGN	RIGHT	GUIDE, PARKING ON SHOULDERS PROHIBITED
0.427	0.427	SIGN	RIGHT	REGULATORY, NO PARKING ANY TIME
0.430	0.430	INTERSECTION	RIGHT	ROUTE 0227AZ (PEAKS OF OTTER PICNIC ACCESS ROAD A)
0.430	0.430	INTERSECTION	LEFT	ROUTE 0227AZ (PEAKS OF OTTER PICNIC ACCESS ROAD A)
0.430	0.430	ROUTE END	N/A	TO END OF LOOP

BLRI: ROUTE MAINTENANCE FEATURES ROAD LOG

ROUTE 0227BZ: PEAKS OF OTTER PICNIC ACCESS ROAD B

Notice: The NPS retains its own in-house paved roads culvert and drop inlet inventory, therefore the culvert and drop inlet count below includes only Cycle 4 culverts and drop inlets inventoried by RIP in Manually Rated Routes and Paved Parking Areas. To view the NPS in-house inventory, please contact park officials..

FROM MILEPOST	TO MILEPOST	FEATURE	SIDE	COMMENT
0.000	0.000	ROUTE BEGIN	N/A	FROM ROUTE 0227AZ AT MP 0.07 ON RIGHT
0.000	0.000	INTERSECTION	N/A	ROUTE 0227AZ (PEAKS OF OTTER PICNIC ACCESS ROAD A)
0.000	0.000	INTERSECTION	RIGHT	ROUTE 0227AZ (PEAKS OF OTTER PICNIC ACCESS ROAD A)
0.000	0.330	ONE-WAY	N/A	
0.007	0.007	SIGN	LEFT	REGULATORY, ONE WAY
0.022	0.022	GATE	N/A	
0.022	0.022	SIGN	N/A	GUIDE, CLOSED
0.024	0.189	PAVED DITCH	LEFT	
0.047	0.048	CURB	RIGHT	
0.057	0.057	SIGN	RIGHT	GUIDE, LITTER DEPOSIT
0.057	0.057	SIGN	RIGHT	GUIDE, ONE WAY
0.092	0.093	CURB	RIGHT	
0.108	0.111	CURB	RIGHT	
0.123	0.123	SIGN	RIGHT	GUIDE, ONE WAY
0.146	0.146	SIGN	RIGHT	REGULATORY, NO PARKING ANY TIME
0.197	0.277	PAVED DITCH	LEFT	
0.254	0.285	PAVED DITCH	RIGHT	
0.292	0.330	PAVED DITCH	LEFT	
0.311	0.311	GATE	N/A	
0.311	0.311	SIGN	N/A	REGULATORY, GRAPHIC SIGN, NO TEXT
0.311	0.311	SIGN	N/A	REGULATORY, NO PARKING ANY TIME
0.312	0.312	INTERSECTION	RIGHT	ROUTE 0227BZ (PEAKS OF OTTER PICNIC ACCESS ROAD B)
0.319	0.321	CURB	RIGHT	
0.322	0.322	SIGN	RIGHT	REGULATORY, STOP
0.330	0.330	SIGN	N/A	GUIDE, UNABLE TO READ FROM VIDEO
0.330	0.330	SIGN	N/A	GUIDE, GRAPHIC SIGN, NO TEXT
0.330	0.330	SIGN	N/A	GUIDE, BLUE RIDGE PARKWAY
0.330	0.330	INTERSECTION	LEFT	PAVED ROUTE (VA ROUTE 43 / NON NPS)
0.330	0.330	INTERSECTION	RIGHT	PAVED ROUTE (VA ROUTE 43 / NON NPS)
0.330	0.330	ROUTE END	N/A	TO ROUTE 5000

BLRI: ROUTE MAINTENANCE FEATURES ROAD LOG

ROUTE 0228: PEAKS OF OTTER LODGE ACCESS ROAD

Notice: The NPS retains its own in-house paved roads culvert and drop inlet inventory, therefore the culvert and drop inlet count below includes only Cycle 4 culverts and drop inlets inventoried by RIP in Manually Rated Routes and Paved Parking Areas. To view the NPS in-house inventory, please contact park officials..

FROM MILEPOST	TO MILEPOST	FEATURE	SIDE	COMMENT
0.000	0.000	ROUTE BEGIN	N/A	FROM ROUTE 0001AC AT MP 85.61 ON LEFT
0.000	0.000	SIGN	N/A	GUIDE, BLUE RIDGE PARKWAY
0.000	0.000	SIGN	N/A	GUIDE, SOUTH
0.000	0.000	INTERSECTION	RIGHT	ROUTE 0001AC (BLUE RIDGE PARKWAY - PEAKS OF OTTER SUB-DISTRICT)
0.000	0.000	INTERSECTION	LEFT	ROUTE 0001AC (BLUE RIDGE PARKWAY - PEAKS OF OTTER SUB-DISTRICT)
0.000	0.000	SIGN	N/A	GUIDE, NORTH
0.006	0.011	CURB	LEFT	
0.008	0.008	SIGN	RIGHT	REGULATORY, STOP
0.010	0.010	SIGN	RIGHT	REGULATORY, STOP
0.014	0.014	INTERSECTION	LEFT	ROUTE 0001AC (BLUE RIDGE PARKWAY - PEAKS OF OTTER SUB-DISTRICT) SPUR
0.018	0.086	PAVED DITCH	LEFT	
0.023	0.023	INTERSECTION	RIGHT	ROUTE 1234AZ (PEAKS OF OTTER LODGE PARKING AREA A)
0.025	0.025	SIGN	RIGHT	GUIDE, SERVICE ENTRANCE
0.042	0.042	INTERSECTION	RIGHT	ROUTE 1234BZ (PEAKS OF OTTER LODGE PARKING AREA B)
0.045	0.045	SIGN	RIGHT	GUIDE, RESTAURANT/LODGE RESERVATIONS BUS, RV & OVERFLOW PARKING
0.048	0.048	SIGN	RIGHT	GUIDE, TWO WAY LANE
0.075	0.075	SIGN	LEFT	REGULATORY, NO PARKING THIS SIDE
0.090	0.090	SIGN	RIGHT	REGULATORY, NO PARKING THIS SIDE
0.090	0.099	PAVED DITCH	LEFT	
0.110	0.110	SIGN	RIGHT	REGULATORY, NO RIGHT TURN
0.122	0.122	INTERSECTION	RIGHT	ROUTE 1234BZ (PEAKS OF OTTER LODGE PARKING AREA B)
0.123	0.123	SIGN	LEFT	REGULATORY, BUS/RV & OVERFLOW PARKING
0.125	0.155	CURB	RIGHT	
0.133	0.133	SIGN	RIGHT	REGULATORY, NO LEFT TURN
0.144	0.144	INTERSECTION	LEFT	ROUTE 0228 (PEAKS OF OTTER LODGE ACCESS ROAD)
0.144	0.400	ONE-WAY	N/A	
0.147	0.147	SIGN	LEFT	REGULATORY, WRONG WAY
0.149	0.149	SIGN	LEFT	GUIDE, UNITS 1 & 2

BLRI: ROUTE MAINTENANCE FEATURES ROAD LOG

ROUTE 0228: PEAKS OF OTTER LODGE ACCESS ROAD

Notice: The NPS retains its own in-house paved roads culvert and drop inlet inventory, therefore the culvert and drop inlet count below includes only Cycle 4 culverts and drop inlets inventoried by RIP in Manually Rated Routes and Paved Parking Areas. To view the NPS in-house inventory, please contact park officials..

FROM MILEPOST	TO MILEPOST	FEATURE	SIDE	COMMENT
0.149	0.149	SIGN	LEFT	REGULATORY, KEEP RIGHT
0.167	0.185	PAVED DITCH	LEFT	
0.174	0.174	INTERSECTION	RIGHT	ROUTE 1234CZ (PEAKS OF OTTER LODGE PARKING AREA C)
0.189	0.191	CURB	RIGHT	
0.202	0.202	INTERSECTION	LEFT	ROUTE 1234DZ (PEAKS OF OTTER LODGE PARKING AREA D)
0.212	0.212	INTERSECTION	RIGHT	ROUTE 1234EZ (PEAKS OF OTTER LODGE PARKING AREA E)
0.232	0.234	CURB	RIGHT	
0.236	0.236	INTERSECTION	LEFT	ROUTE 0228 (PEAKS OF OTTER LODGE ACCESS ROAD) CUT-THRU
0.244	0.244	INTERSECTION	LEFT	ROUTE 1234FZ (PEAKS OF OTTER LODGE PARKING AREA F)
0.250	0.250	INTERSECTION	RIGHT	ROUTE 1234GZ (PEAKS OF OTTER LODGE PARKING AREA G)
0.259	0.259	INTERSECTION	LEFT	ROUTE 1234HZ (PEAKS OF OTTER LODGE PARKING AREA H)
0.267	0.280	CURB	RIGHT	
0.270	0.277	PAVED DITCH	RIGHT	
0.298	0.298	INTERSECTION	RIGHT	ROUTE 1234IZ (PEAKS OF OTTER LODGE PARKING AREA I)
0.307	0.307	INTERSECTION	LEFT	ROUTE 0228 (PEAKS OF OTTER LODGE ACCESS ROAD) CUT-THRU
0.327	0.334	CURB	RIGHT	
0.327	0.334	PAVED DITCH	RIGHT	
0.346	0.346	INTERSECTION	LEFT	ROUTE 1234JZ (PEAKS OF OTTER LODGE PARKING AREA J)
0.352	0.352	INTERSECTION	RIGHT	ROUTE 1234KZ (PEAKS OF OTTER LODGE PARKING AREA K)
0.362	0.398	CURB	LEFT	
0.400	0.400	INTERSECTION	LEFT	ROUTE 0228 (PEAKS OF OTTER LODGE ACCESS ROAD)
0.400	0.400	INTERSECTION	N/A	ROUTE 0228 (PEAKS OF OTTER LODGE ACCESS ROAD)
0.400	0.400	ROUTE END	N/A	TO END OF LOOP

BLRI: ROUTE MAINTENANCE FEATURES ROAD LOG

ROUTE 0229AZ: HUMPBACK ROCKS PICNIC AREA ROAD A

Notice: The NPS retains its own in-house paved roads culvert and drop inlet inventory, therefore the culvert and drop inlet count below includes only Cycle 4 culverts and drop inlets inventoried by RIP in Manually Rated Routes and Paved Parking Areas. To view the NPS in-house inventory, please contact park officials..

FROM MILEPOST	TO MILEPOST	FEATURE	SIDE	COMMENT
0.000	0.000	ROUTE BEGIN	N/A	FROM ROUTE 0001AA AT MP 8.60 ON LEFT
0.000	0.000	INTERSECTION	LEFT	ROUTE 0001AA (BLUE RIDGE PARKWAY - MONTEBELLO SUB-DISTRICT)
0.000	0.000	INTERSECTION	RIGHT	ROUTE 0001AA (BLUE RIDGE PARKWAY - MONTEBELLO SUB-DISTRICT)
0.008	0.008	SIGN	LEFT	REGULATORY, STOP
0.012	0.012	INTERSECTION	RIGHT	ROUTE 0001AA (BLUE RIDGE PARKWAY - MONTEBELLO SUB-DISTRICT) SPUR
0.024	0.024	GATE	N/A	
0.024	0.024	SIGN	N/A	REGULATORY, DO NOT BLOCK GATE
0.053	0.053	SIGN	RIGHT	GUIDE, NO CAMPING IN PICNICGROUND
0.113	0.113	INTERSECTION	LEFT	ROUTE 0484 (HUMPBACK ROCKS PA PUMPHOUSE ROAD)
0.114	0.114	SIGN	RIGHT	REGULATORY, SPEED LIMIT 15
0.130	0.130	INTERSECTION	LEFT	ROUTE 0229AZ (HUMPBACK ROCKS PICNIC AREA ROAD A)
0.130	0.640	ONE-WAY	N/A	
0.133	0.133	SIGN	LEFT	REGULATORY, KEEP RIGHT
0.136	0.136	SIGN	RIGHT	GUIDE, BEAR COUNTRY PROTECT YOUR FOOD AND PROPERTY
0.142	0.142	INTERSECTION	LEFT	ROUTE 0229AZ (HUMPBACK ROCKS PICNIC AREA ROAD A) SPUR
0.271	0.271	INTERSECTION	LEFT	ROUTE 0229BZ (HUMPBACK ROCKS PICNIC AREA ROAD B)
0.292	0.292	SIGN	RIGHT	REGULATORY, SPEED LIMIT 15
0.455	0.455	SIGN	RIGHT	GUIDE, TRAIL 1000 FEET TO VIEW VALLEY
0.578	0.578	INTERSECTION	LEFT	ROUTE 0229BZ (HUMPBACK ROCKS PICNIC AREA ROAD B)
0.627	0.627	INTERSECTION	LEFT	ROUTE 0229AZ (HUMPBACK ROCKS PICNIC AREA ROAD A) SPUR
0.640	0.640	INTERSECTION	LEFT	ROUTE 0229AZ (HUMPBACK ROCKS PICNIC AREA ROAD A)
0.640	0.640	INTERSECTION	N/A	ROUTE 0229AZ (HUMPBACK ROCKS PICNIC AREA ROAD A)
0.640	0.640	ROUTE END	N/A	TO END OF LOOP

BLRI: ROUTE MAINTENANCE FEATURES ROAD LOG

ROUTE 0229BZ: HUMPBACK ROCKS PICNIC AREA ROAD B

Notice: The NPS retains its own in-house paved roads culvert and drop inlet inventory, therefore the culvert and drop inlet count below includes only Cycle 4 culverts and drop inlets inventoried by RIP in Manually Rated Routes and Paved Parking Areas. To view the NPS in-house inventory, please contact park officials..

FROM MILEPOST	TO MILEPOST	FEATURE	SIDE	COMMENT
0.000	0.000	ROUTE BEGIN	N/A	FROM ROUTE 0229AZ AT MP 0.27 ON LEFT
0.000	0.000	INTERSECTION	RIGHT	ROUTE 0229AZ (HUMPBACK ROCKS PICNIC AREA ROAD A)
0.000	0.000	INTERSECTION	LEFT	ROUTE 0229AZ (HUMPBACK ROCKS PICNIC AREA ROAD A)
0.000	0.106	ONE-WAY	N/A	
0.007	0.007	SIGN	RIGHT	GUIDE, RETURN LOOP
0.106	0.106	INTERSECTION	LEFT	ROUTE 0229AZ (HUMPBACK ROCKS PICNIC AREA ROAD A)
0.106	0.106	INTERSECTION	RIGHT	ROUTE 0229AZ (HUMPBACK ROCKS PICNIC AREA ROAD A)
0.110	0.110	ROUTE END	N/A	TO ROUTE 0229AZ AT MP 0.58 ON LEFT

BLRI: ROUTE MAINTENANCE FEATURES ROAD LOG

ROUTE 0232: PIPERS GAP ACCESS ROAD

Notice: The NPS retains its own in-house paved roads culvert and drop inlet inventory, therefore the culvert and drop inlet count below includes only Cycle 4 culverts and drop inlets inventoried by RIP in Manually Rated Routes and Paved Parking Areas. To view the NPS in-house inventory, please contact park officials..

FROM MILEPOST	TO MILEPOST	FEATURE	SIDE	COMMENT
0.000	0.000	ROUTE BEGIN	N/A	FROM ROUTE 0001BB AT MP 206.67 ON RIGHT
0.000	0.000	INTERSECTION	LEFT	ROUTE 0001BB (BLUE RIDGE PARKWAY - ROCKY KNOB SUB-DISTRICT)
0.000	0.000	INTERSECTION	RIGHT	ROUTE 0001BB (BLUE RIDGE PARKWAY - ROCKY KNOB SUB-DISTRICT)
0.003	0.003	SIGN	RIGHT	REGULATORY, NO COMMERCIAL VEHICLES
0.003	0.003	SIGN	RIGHT	REGULATORY, STOP
0.023	0.023	SIGN	RIGHT	GUIDE, MT. CARROLL RD
0.027	0.027	SIGN	LEFT	GUIDE, GROVE LN
0.028	0.028	INTERSECTION	LEFT	UNPAVED ROUTE (GROVE LANE / NON NPS)
0.028	0.028	SIGN	RIGHT	GUIDE, GROVE LN
0.270	0.270	INTERSECTION	RIGHT	PAVED ROUTE (VA ROUTE 97 / NON NPS)
0.270	0.270	SIGN	RIGHT	REGULATORY, STOP
0.270	0.270	SIGN	RIGHT	REGULATORY, 620
0.270	0.270	SIGN	N/A	REGULATORY, NORTH
0.270	0.270	SIGN	N/A	REGULATORY, 97
0.270	0.270	INTERSECTION	LEFT	PAVED ROUTE (VA ROUTE 97 / NON NPS)
0.270	0.270	SIGN	N/A	REGULATORY, GRAPHIC SIGN, NO TEXT
0.270	0.270	ROUTE END	N/A	TO PARK BOUNDARY (VA ROUTE 97 / LAMSBURG ROAD / PAVEMENT CHANGE)

BLRI: ROUTE MAINTENANCE FEATURES ROAD LOG

ROUTE 0235: ACCESS ROAD TO BAMBOO ROAD

Notice: The NPS retains its own in-house paved roads culvert and drop inlet inventory, therefore the culvert and drop inlet count below includes only Cycle 4 culverts and drop inlets inventoried by RIP in Manually Rated Routes and Paved Parking Areas. To view the NPS in-house inventory, please contact park officials..

FROM MILEPOST	TO MILEPOST	FEATURE	SIDE	COMMENT
0.000	0.000	ROUTE BEGIN	N/A	FROM ROUTE 0001CB AT MP 285.52 ON RIGHT
0.000	0.000	SIGN	N/A	GUIDE, BLUE RIDGE PARKWAY
0.000	0.000	SIGN	N/A	REGULATORY, NORTH
0.000	0.000	SIGN	N/A	REGULATORY, NO COMMERCIAL VEHICLES
0.000	0.000	SIGN	N/A	GUIDE, NORTH
0.000	0.000	INTERSECTION	RIGHT	ROUTE 0001CB (BLUE RIDGE PARKWAY - SANDY FLATS SUB-DISTRICT)
0.000	0.000	INTERSECTION	LEFT	ROUTE 0001CB (BLUE RIDGE PARKWAY - SANDY FLATS SUB-DISTRICT)
0.000	0.000	SIGN	N/A	GUIDE, SOUTH
0.004	0.004	SIGN	RIGHT	REGULATORY, STOP
0.021	0.021	SIGN	RIGHT	WARNING, DURING FOG, SNOW AND ICE
0.021	0.021	SIGN	RIGHT	WARNING, WARNING AVOID PARKWAY
0.022	0.034	PAVED DITCH	RIGHT	
0.022	0.034	PAVED DITCH	LEFT	
0.036	0.036	SIGN	RIGHT	REGULATORY, 1511
0.036	0.036	SIGN	RIGHT	REGULATORY, STOP
0.040	0.040	INTERSECTION	LEFT	PAVED ROUTE (BAMBOO ROAD / NON NPS)
0.040	0.040	INTERSECTION	RIGHT	PAVED ROUTE (BAMBOO ROAD / NON NPS)
0.040	0.040	SIGN	N/A	REGULATORY, SOUTH
0.040	0.040	SIGN	N/A	REGULATORY, STOP
0.040	0.040	ROUTE END	N/A	TO NC ROUTE 1510 / LITTLE LAUREL ROAD

BLRI: ROUTE MAINTENANCE FEATURES ROAD LOG

ROUTE 0236: TROUT LAKE ROAD

Notice: The NPS retains its own in-house paved roads culvert and drop inlet inventory, therefore the culvert and drop inlet count below includes only Cycle 4 culverts and drop inlets inventoried by RIP in Manually Rated Routes and Paved Parking Areas. To view the NPS in-house inventory, please contact park officials..

FROM MILEPOST	TO MILEPOST	FEATURE	SIDE	COMMENT
0.000	0.000	ROUTE BEGIN	N/A	FROM NC ROUTE 1552 / SHULLS MILL ROAD SOUTH
0.000	0.630	ONE-WAY	N/A	
0.000	0.000	INTERSECTION	LEFT	PAVED ROUTE (SHULLS MILL ROAD SOUTH / NON NPS)
0.000	0.000	INTERSECTION	N/A	PAVED ROUTE (SHULLS MILL ROAD SOUTH / NON NPS)
0.022	0.022	INTERSECTION	LEFT	ROUTE 0236 (TROUT LAKE ROAD) SPUR
0.241	0.241	SIGN	RIGHT	WARNING, GRAPHIC SIGN, NO TEXT
0.262	0.270	PAVED DITCH	LEFT	
0.275	0.275	SIGN	RIGHT	GUIDE, GRAPHIC SIGN, NO TEXT
0.275	0.275	SIGN	RIGHT	GUIDE, NO MOTORIZED VEHICLES
0.277	0.277	SIGN	LEFT	GUIDE, GRAPHIC SIGN, NO TEXT
0.277	0.277	SIGN	LEFT	GUIDE, RICH MOUNTAIN TRAIL
0.277	0.277	SIGN	LEFT	GUIDE, NO MOTORIZED VEHICLES
0.309	0.309	SIGN	RIGHT	WARNING, GRAPHIC SIGN, NO TEXT
0.353	0.353	INTERSECTION	LEFT	ROUTE 0236 (TROUT LAKE ROAD) CUT-THRU
0.360	0.360	SIGN	LEFT	GUIDE, GRAPHIC SIGN, NO TEXT
0.360	0.360	SIGN	LEFT	GUIDE, NOTICE
0.360	0.360	SIGN	LEFT	GUIDE, NOTICE HORSE OWNERS ARE RESPONSIBLE FOR CLEANUP AND REMOVAL OF MANURE FROM THIS PARKING LOT. YOUR CO
0.376	0.376	INTERSECTION	LEFT	ROUTE 1036BZ (TROUT LAKE PARKING B)
0.376	0.376	INTERSECTION	RIGHT	ROUTE 1036AZ (TROUT LAKE PARKING A)
0.404	0.408	PAVED DITCH	LEFT	
0.421	0.421	SIGN	RIGHT	GUIDE, GRAPHIC SIGN, NO TEXT
0.421	0.421	SIGN	RIGHT	GUIDE, UNABLE TO READ FROM VIDEO
0.430	0.430	SIGN	LEFT	GUIDE, NOTICE HORSE OWNERS ARE RESPONSIBLE FOR CLEANUP AND REMOVAL OF MANURE FROM THIS PARKING LOT. YOUR CO
0.443	0.443	INTERSECTION	LEFT	ROUTE 1036CZ (TROUT LAKE PARKING C)
0.443	0.443	INTERSECTION	RIGHT	ROUTE 1036DZ (TROUT LAKE PARKING D)
0.525	0.525	INTERSECTION	LEFT	ROUTE 0236 (TROUT LAKE ROAD) CUT-THRU
0.608	0.608	SIGN	RIGHT	WARNING, GRAPHIC SIGN, NO TEXT
0.630	0.630	SIGN	N/A	REGULATORY, 221

BLRI: ROUTE MAINTENANCE FEATURES ROAD LOG

ROUTE 0236: TROUT LAKE ROAD

Notice: The NPS retains its own in-house paved roads culvert and drop inlet inventory, therefore the culvert and drop inlet count below includes only Cycle 4 culverts and drop inlets inventoried by RIP in Manually Rated Routes and Paved Parking Areas. To view the NPS in-house inventory, please contact park officials..

FROM MILEPOST	TO MILEPOST	FEATURE	SIDE	COMMENT
0.630	0.630	SIGN	RIGHT	REGULATORY, STOP
0.630	0.630	SIGN	N/A	REGULATORY, GRAPHIC SIGN, NO TEXT
0.630	0.630	INTERSECTION	LEFT	PAVED ROUTE (SHULLS MILL ROAD SOUTH / NON NPS)
0.630	0.630	SIGN	N/A	GUIDE, BLUE RIDGE PARKWAY MILL RD.
0.630	0.630	INTERSECTION	RIGHT	PAVED ROUTE (SHULLS MILL ROAD SOUTH / NON NPS)
0.630	0.630	ROUTE END	N/A	TO NC ROUTE 1552 / SHULLS MILL ROAD NORTH

BLRI: ROUTE MAINTENANCE FEATURES ROAD LOG

ROUTE 0237AZ: ROCKY KNOB CAMPGROUND LOOP T

Notice: The NPS retains its own in-house paved roads culvert and drop inlet inventory, therefore the culvert and drop inlet count below includes only Cycle 4 culverts and drop inlets inventoried by RIP in Manually Rated Routes and Paved Parking Areas. To view the NPS in-house inventory, please contact park officials..

FROM MILEPOST	TO MILEPOST	FEATURE	SIDE	COMMENT
0.000	0.000	ROUTE BEGIN	N/A	FROM ROUTE 0407 AT MP 0.02 ON RIGHT
0.000	0.000	INTERSECTION	LEFT	ROUTE 0407 (ROCKY KNOB MAINTENANCE AREA ROAD)
0.000	0.000	INTERSECTION	RIGHT	ROUTE 0407 (ROCKY KNOB MAINTENANCE AREA ROAD)
0.006	0.006	SIGN	RIGHT	GUIDE, NO PICNICKING
0.006	0.006	SIGN	RIGHT	REGULATORY, YIELD
0.010	0.010	GATE	N/A	
0.010	0.010	SIGN	N/A	GUIDE, CLOSED
0.010	0.010	SIGN	RIGHT	GUIDE, PARK WATCH EMERGENCIES CALL TOLL FREE 1-800-PARK WATCH
0.010	0.018	CURB	LEFT	
0.013	0.022	CURB	RIGHT	
0.019	0.019	SIGN	RIGHT	GUIDE, HOW TO REGISTER
0.022	0.022	SIGN	RIGHT	GUIDE, 16.00 PER SITE
0.022	0.022	SIGN	RIGHT	GUIDE, U.S. FEE AREA
0.030	0.030	INTERSECTION	LEFT	ROUTE 0237BZ (ROCKY KNOB CAMPGROUND LOOP A)
0.030	0.030	SIGN	RIGHT	REGULATORY, ALL PETS MUST BE ON LEASH
0.030	0.030	SIGN	RIGHT	REGULATORY, BEAR COUNTRY PROTECT YOUR FOOD AND PROPERTY
0.038	0.038	SIGN	RIGHT	GUIDE, CAMPGROUND HOST BLUE RIDGE PARKWAY
0.039	0.039	SIGN	LEFT	REGULATORY, SPEED LIMIT 15
0.039	0.039	SIGN	LEFT	GUIDE, LARGE RVS ONLY T LOOP TENTS AND ALL OTHERS A - C LOOPS
0.042	0.042	SIGN	RIGHT	GUIDE, RETURN TO PARKWAY
0.042	0.042	INTERSECTION	LEFT	ROUTE 0237BZ (ROCKY KNOB CAMPGROUND LOOP A) SPUR
0.058	0.058	INTERSECTION	LEFT	ROUTE 0237AZ (ROCKY KNOB CAMPGROUND LOOP T)
0.058	0.380	ONE-WAY	N/A	
0.065	0.065	SIGN	LEFT	REGULATORY, ONE WAY
0.077	0.077	INTERSECTION	LEFT	ROUTE 0237AZ (ROCKY KNOB CAMPGROUND LOOP T) SPUR
0.320	0.320	SIGN	RIGHT	GUIDE, CAMPFIRE CIRCLE
0.337	0.344	CURB	RIGHT	
0.363	0.363	INTERSECTION	LEFT	ROUTE 0237AZ (ROCKY KNOB CAMPGROUND LOOP T) SPUR
0.367	0.367	SIGN	LEFT	GUIDE, RETURN EXIT

BLRI: ROUTE MAINTENANCE FEATURES ROAD LOG

ROUTE 0237AZ: ROCKY KNOB CAMPGROUND LOOP T

Notice: The NPS retains its own in-house paved roads culvert and drop inlet inventory, therefore the culvert and drop inlet count below includes only Cycle 4 culverts and drop inlets inventoried by RIP in Manually Rated Routes and Paved Parking Areas. To view the NPS in-house inventory, please contact park officials..

FROM MILEPOST	TO MILEPOST	FEATURE	SIDE	COMMENT
0.380	0.380	INTERSECTION	LEFT	ROUTE 0237AZ (ROCKY KNOB CAMPGROUND LOOP T)
0.380	0.380	INTERSECTION	RIGHT	ROUTE 0237AZ (ROCKY KNOB CAMPGROUND LOOP T)
0.380	0.380	ROUTE END	N/A	TO END OF LOOP

BLRI: ROUTE MAINTENANCE FEATURES ROAD LOG

ROUTE 0237BZ: ROCKY KNOB CAMPGROUND LOOP A

Notice: The NPS retains its own in-house paved roads culvert and drop inlet inventory, therefore the culvert and drop inlet count below includes only Cycle 4 culverts and drop inlets inventoried by RIP in Manually Rated Routes and Paved Parking Areas. To view the NPS in-house inventory, please contact park officials..

FROM MILEPOST	TO MILEPOST	FEATURE	SIDE	COMMENT
0.000	0.000	ROUTE BEGIN	N/A	FROM ROUTE 0237AZ AT MP 0.03 ON LEFT
0.000	0.000	INTERSECTION	LEFT	ROUTE 0237AZ (ROCKY KNOB CAMPGROUND LOOP T)
0.000	0.000	INTERSECTION	RIGHT	ROUTE 0237AZ (ROCKY KNOB CAMPGROUND LOOP T)
0.005	0.005	INTERSECTION	RIGHT	ROUTE 0237AZ (ROCKY KNOB CAMPGROUND LOOP T) SPUR
0.006	0.006	SIGN	RIGHT	GUIDE, LARGE RVS ONLY T LOOP TENTS AND ALL OTHERS A - C LOOPS
0.006	0.006	SIGN	RIGHT	REGULATORY, SPEED LIMIT 15
0.007	0.007	SIGN	LEFT	GUIDE, LITTER DEPOSIT
0.010	0.010	INTERSECTION	LEFT	ROUTE 1219 (ROCKY KNOB CAMPGROUND DUMP STATION)
0.012	0.012	SIGN	LEFT	REGULATORY, DO NOT ENTER
0.012	0.270	ONE-WAY	N/A	
0.012	0.012	INTERSECTION	LEFT	ROUTE 0237BZ (ROCKY KNOB CAMPGROUND LOOP A)
0.016	0.016	SIGN	LEFT	REGULATORY, ONE WAY
0.093	0.093	SIGN	RIGHT	GUIDE, CAMPFIRE CIRCLE
0.123	0.125	PAVED DITCH	LEFT	
0.133	0.133	INTERSECTION	RIGHT	ROUTE 0237CZ (ROCKY KNOB CAMPGROUND LOOP B)
0.137	0.137	SIGN	RIGHT	GUIDE, RETURN TO PARKWAY
0.137	0.137	SIGN	RIGHT	GUIDE, LOOPS B-C
0.176	0.176	INTERSECTION	RIGHT	ROUTE 0237CZ (ROCKY KNOB CAMPGROUND LOOP B)
0.221	0.233	PAVED DITCH	LEFT	
0.222	0.222	SIGN	LEFT	GUIDE, COMFORT STATION
0.238	0.245	PAVED DITCH	LEFT	
0.270	0.270	SIGN	RIGHT	GUIDE, RETURN TO PARKWAY
0.270	0.270	INTERSECTION	LEFT	ROUTE 0237AZ (ROCKY KNOB CAMPGROUND LOOP T)
0.270	0.270	INTERSECTION	N/A	ROUTE 0237AZ (ROCKY KNOB CAMPGROUND LOOP T)
0.270	0.270	INTERSECTION	RIGHT	ROUTE 1219 (ROCKY KNOB CAMPGROUND DUMP STATION)
0.270	0.270	ROUTE END	N/A	TO END OF LOOP

BLRI: ROUTE MAINTENANCE FEATURES ROAD LOG

ROUTE 0237CZ: ROCKY KNOB CAMPGROUND LOOP B

Notice: The NPS retains its own in-house paved roads culvert and drop inlet inventory, therefore the culvert and drop inlet count below includes only Cycle 4 culverts and drop inlets inventoried by RIP in Manually Rated Routes and Paved Parking Areas. To view the NPS in-house inventory, please contact park officials..

FROM MILEPOST	TO MILEPOST	FEATURE	SIDE	COMMENT
0.000	0.000	ROUTE BEGIN	N/A	FROM ROUTE 0237BZ AT MP 0.13 ON RIGHT
0.000	0.220	ONE-WAY	N/A	
0.000	0.000	INTERSECTION	LEFT	ROUTE 0237BZ (ROCKY KNOB CAMPGROUND LOOP A)
0.000	0.000	INTERSECTION	N/A	ROUTE 0237BZ (ROCKY KNOB CAMPGROUND LOOP A)
0.009	0.009	GATE	N/A	
0.044	0.053	PAVED DITCH	RIGHT	
0.062	0.065	PAVED DITCH	RIGHT	
0.082	0.082	INTERSECTION	RIGHT	ROUTE 0237DZ (ROCKY KNOB CAMPGROUND LOOP C)
0.082	0.082	SIGN	RIGHT	REGULATORY, ONE WAY
0.085	0.085	SIGN	RIGHT	GUIDE, LOOP C
0.085	0.085	SIGN	RIGHT	REGULATORY, UNABLE TO READ FROM VIDEO
0.104	0.104	INTERSECTION	RIGHT	ROUTE 0237DZ (ROCKY KNOB CAMPGROUND LOOP C)
0.107	0.107	SIGN	RIGHT	REGULATORY, ONE WAY
0.134	0.158	PAVED DITCH	LEFT	
0.161	0.175	PAVED DITCH	LEFT	
0.183	0.183	SIGN	LEFT	GUIDE, COMFORT STATION
0.215	0.215	GATE	N/A	
0.220	0.220	INTERSECTION	LEFT	ROUTE 0237BZ (ROCKY KNOB CAMPGROUND LOOP A)
0.220	0.220	INTERSECTION	N/A	ROUTE 0237BZ (ROCKY KNOB CAMPGROUND LOOP A)
0.220	0.220	ROUTE END	N/A	TO ROUTE 0237BZ AT MP 0.18 ON RIGHT

BLRI: ROUTE MAINTENANCE FEATURES ROAD LOG

ROUTE 0237DZ: ROCKY KNOB CAMPGROUND LOOP C

Notice: The NPS retains its own in-house paved roads culvert and drop inlet inventory, therefore the culvert and drop inlet count below includes only Cycle 4 culverts and drop inlets inventoried by RIP in Manually Rated Routes and Paved Parking Areas. To view the NPS in-house inventory, please contact park officials..

FROM MILEPOST	TO MILEPOST	FEATURE	SIDE	COMMENT
0.000	0.000	ROUTE BEGIN	N/A	FROM ROUTE 0237CZ AT MP 0.08 ON RIGHT
0.000	0.250	ONE-WAY	N/A	
0.000	0.000	INTERSECTION	LEFT	ROUTE 0237CZ (ROCKY KNOB CAMPGROUND LOOP B)
0.000	0.000	INTERSECTION	N/A	ROUTE 0237CZ (ROCKY KNOB CAMPGROUND LOOP B)
0.250	0.250	INTERSECTION	LEFT	ROUTE 0237CZ (ROCKY KNOB CAMPGROUND LOOP B)
0.250	0.250	INTERSECTION	N/A	ROUTE 0237CZ (ROCKY KNOB CAMPGROUND LOOP B)
0.250	0.250	ROUTE END	N/A	TO ROUTE 0237CZ AT MP 0.10 ON RIGHT

BLRI: ROUTE MAINTENANCE FEATURES ROAD LOG

ROUTE 0238AZ: ROANOKE MOUNTAIN CAMPGROUND LOOP A

Notice: The NPS retains its own in-house paved roads culvert and drop inlet inventory, therefore the culvert and drop inlet count below includes only Cycle 4 culverts and drop inlets inventoried by RIP in Manually Rated Routes and Paved Parking Areas. To view the NPS in-house inventory, please contact park officials..

FROM MILEPOST	TO MILEPOST	FEATURE	SIDE	COMMENT
0.000	0.000	ROUTE BEGIN	N/A	FROM ROUTE 0138 AT MP 1.23 ON LEFT
0.000	0.000	SIGN	N/A	GUIDE, REGIONAL INFORMATION CENTER 1 MI
0.000	0.000	SIGN	N/A	GUIDE, MILL MTN. PARK ZOO BLUE RIDGE PARKWAY
0.000	0.000	INTERSECTION	RIGHT	ROUTE 0138 (MILL MOUNTAIN SPUR ROAD)
0.000	0.000	INTERSECTION	LEFT	ROUTE 0138 (MILL MOUNTAIN SPUR ROAD)
0.006	0.006	SIGN	RIGHT	REGULATORY, STOP
0.007	0.010	CURB	RIGHT	
0.012	0.012	INTERSECTION	RIGHT	ROUTE 0238AZ (ROANOKE MOUNTAIN CAMPGROUND LOOP A) SPUR
0.017	0.017	SIGN	N/A	REGULATORY, GRAPHIC SIGN, NO TEXT
0.017	0.017	SIGN	RIGHT	REGULATORY, ALL PETS MUST BE ON LEASH
0.017	0.017	SIGN	N/A	REGULATORY, GRAPHIC SIGN, NO TEXT
0.017	0.017	SIGN	N/A	REGULATORY, DO NOT BLOCK GATE
0.017	0.017	GATE	N/A	
0.017	0.017	SIGN	N/A	REGULATORY, GRAPHIC SIGN, NO TEXT
0.021	0.021	SIGN	RIGHT	GUIDE, PARK WATCH EMERGENCIES CALL TOLL FREE 1-800-PARK WATCH
0.023	0.037	CURB	LEFT	
0.023	0.037	PULLOUT	LEFT	
0.024	0.046	PULLOUT	RIGHT	
0.024	0.024	SIGN	RIGHT	GUIDE, LITTER DEPOSIT HERE
0.026	0.026	SIGN	RIGHT	GUIDE, QUIET HOURS 10 PM 6 AM
0.026	0.026	SIGN	RIGHT	GUIDE, CAMPERS ONLY AFTER SUNDOWN
0.027	0.046	CURB	RIGHT	
0.036	0.036	SIGN	RIGHT	GUIDE, HOW TO REGISTER
0.036	0.036	SIGN	RIGHT	GUIDE, UNABLE TO READ FROM VIDEO
0.040	0.040	SIGN	RIGHT	GUIDE, 16.00 PER SITE
0.040	0.040	SIGN	RIGHT	GUIDE, U.S. FEE AREA
0.046	0.046	INTERSECTION	LEFT	ROUTE 0238BZ (ROANOKE MOUNTAIN CAMPGROUND LOOP B)
0.050	0.050	SIGN	LEFT	GUIDE, GRAPHIC SIGN, NO TEXT

BLRI: ROUTE MAINTENANCE FEATURES ROAD LOG

ROUTE 0238AZ: ROANOKE MOUNTAIN CAMPGROUND LOOP A

Notice: The NPS retains its own in-house paved roads culvert and drop inlet inventory, therefore the culvert and drop inlet count below includes only Cycle 4 culverts and drop inlets inventoried by RIP in Manually Rated Routes and Paved Parking Areas. To view the NPS in-house inventory, please contact park officials..

FROM MILEPOST	TO MILEPOST	FEATURE	SIDE	COMMENT
0.051	0.051	SIGN	RIGHT	GUIDE, THIS CAMPGROUND IS OPERATED ON THE HONOR CLEAN-UP SYSTEM. PLEASE HELP US KEEP IT CLEAN. YOU MAY USE
0.051	0.051	SIGN	LEFT	GUIDE, MOTORHOMES AND TRAILERS LOOP - B TENTS, VANS, AND PICKUP CAMPERS LOOP - A
0.057	0.057	SIGN	RIGHT	REGULATORY, SPEED LIMIT 15
0.061	0.061	SIGN	LEFT	GUIDE, CAMPGROUND HOST BLUE RIDGE PARKWAY
0.070	0.070	INTERSECTION	LEFT	ROUTE 0238AZ (ROANOKE MOUNTAIN CAMPGROUND LOOP A)
0.070	0.640	ONE-WAY	N/A	
0.072	0.112	PAVED DITCH	RIGHT	
0.076	0.076	SIGN	LEFT	REGULATORY, ONE WAY
0.080	0.080	GATE	N/A	
0.140	0.277	PAVED DITCH	LEFT	
0.285	0.285	SIGN	RIGHT	GUIDE, UNABLE TO READ FROM VIDEO
0.285	0.285	SIGN	RIGHT	GUIDE, UNABLE TO READ FROM VIDEO
0.287	0.287	SIGN	RIGHT	GUIDE, UNABLE TO READ FROM VIDEO
0.294	0.374	PAVED DITCH	LEFT	
0.445	0.474	PAVED DITCH	LEFT	
0.500	0.500	SIGN	LEFT	REGULATORY, RESERVED PARKING
0.505	0.505	SIGN	LEFT	REGULATORY, RESERVED PARKING
0.516	0.586	PAVED DITCH	LEFT	
0.622	0.622	GATE	N/A	
0.624	0.629	PAVED DITCH	RIGHT	
0.640	0.640	INTERSECTION	LEFT	ROUTE 0238AZ (ROANOKE MOUNTAIN CAMPGROUND LOOP A)
0.640	0.640	INTERSECTION	RIGHT	ROUTE 0238AZ (ROANOKE MOUNTAIN CAMPGROUND LOOP A)
0.640	0.640	ROUTE END	N/A	TO END OF LOOP

BLRI: ROUTE MAINTENANCE FEATURES ROAD LOG

ROUTE 0238BZ: ROANOKE MOUNTAIN CAMPGROUND LOOP B

Notice: The NPS retains its own in-house paved roads culvert and drop inlet inventory, therefore the culvert and drop inlet count below includes only Cycle 4 culverts and drop inlets inventoried by RIP in Manually Rated Routes and Paved Parking Areas. To view the NPS in-house inventory, please contact park officials..

FROM MILEPOST	TO MILEPOST	FEATURE	SIDE	COMMENT
0.000	0.000	ROUTE BEGIN	N/A	FROM ROUTE 0238AZ AT MP 0.05 ON LEFT
0.000	0.000	SIGN	N/A	GUIDE, EXIT
0.000	0.000	INTERSECTION	RIGHT	ROUTE 0238AZ (ROANOKE MOUNTAIN CAMPGROUND LOOP A)
0.000	0.000	INTERSECTION	LEFT	ROUTE 0238AZ (ROANOKE MOUNTAIN CAMPGROUND LOOP A)
0.006	0.006	SIGN	LEFT	REGULATORY, GRAPHIC SIGN, NO TEXT
0.006	0.006	SIGN	RIGHT	REGULATORY, GRAPHIC SIGN, NO TEXT
0.006	0.006	GATE	N/A	
0.035	0.097	PAVED DITCH	LEFT	
0.089	0.089	SIGN	RIGHT	GUIDE, UNABLE TO READ FROM VIDEO
0.100	0.100	SIGN	LEFT	GUIDE, UNABLE TO READ FROM VIDEO
0.109	0.179	PAVED DITCH	LEFT	
0.141	0.141	SIGN	RIGHT	REGULATORY, SPEED LIMIT 15
0.180	0.490	ONE-WAY	N/A	
0.180	0.180	INTERSECTION	LEFT	ROUTE 0238BZ (ROANOKE MOUNTAIN CAMPGROUND LOOP B)
0.183	0.183	SIGN	LEFT	REGULATORY, ONE WAY
0.183	0.188	CURB	LEFT	
0.189	0.189	INTERSECTION	LEFT	ROUTE 0238BZ (ROANOKE MOUNTAIN CAMPGROUND LOOP B) CUT-THRU
0.196	0.204	PAVED DITCH	LEFT	
0.251	0.387	PAVED DITCH	LEFT	
0.369	0.369	SIGN	RIGHT	GUIDE, COMFORT STATION
0.391	0.391	INTERSECTION	RIGHT	ROUTE 1222 (ROANOKE MOUNTAIN CAMPGROUND DUMP STATION)
0.392	0.414	CURB	RIGHT	
0.410	0.422	PAVED DITCH	LEFT	
0.417	0.417	INTERSECTION	RIGHT	ROUTE 1222 (ROANOKE MOUNTAIN CAMPGROUND DUMP STATION)
0.439	0.450	PAVED DITCH	LEFT	
0.467	0.485	PAVED DITCH	LEFT	
0.479	0.479	INTERSECTION	LEFT	ROUTE 0238BZ (ROANOKE MOUNTAIN CAMPGROUND LOOP B) CUT-THRU
0.480	0.490	PAVED DITCH	RIGHT	

BLRI: ROUTE MAINTENANCE FEATURES ROAD LOG

ROUTE 0238BZ: ROANOKE MOUNTAIN CAMPGROUND LOOP B

Notice: The NPS retains its own in-house paved roads culvert and drop inlet inventory, therefore the culvert and drop inlet count below includes only Cycle 4 culverts and drop inlets inventoried by RIP in Manually Rated Routes and Paved Parking Areas. To view the NPS in-house inventory, please contact park officials..

FROM MILEPOST	TO MILEPOST	FEATURE	SIDE	COMMENT
0.482	0.487	CURB	LEFT	
0.483	0.483	SIGN	LEFT	GUIDE, EXIT
0.490	0.490	INTERSECTION	LEFT	ROUTE 0238BZ (ROANOKE MOUNTAIN CAMPGROUND LOOP B)
0.490	0.490	INTERSECTION	RIGHT	ROUTE 0238BZ (ROANOKE MOUNTAIN CAMPGROUND LOOP B)
0.490	0.490	ROUTE END	N/A	TO END OF LOOP

BLRI: ROUTE MAINTENANCE FEATURES ROAD LOG

ROUTE 0239: ACCESS ROAD TO STATE ROUTE 1121 (ALTAPASS ROAD)

Notice: The NPS retains its own in-house paved roads culvert and drop inlet inventory, therefore the culvert and drop inlet count below includes only Cycle 4 culverts and drop inlets inventoried by RIP in Manually Rated Routes and Paved Parking Areas. To view the NPS in-house inventory, please contact park officials..

FROM MILEPOST	TO MILEPOST	FEATURE	SIDE	COMMENT
0.000	0.000	ROUTE BEGIN	N/A	FROM ROUTE 0001DA AT MP 327.99 ON RIGHT
0.000	0.000	INTERSECTION	LEFT	ROUTE 0001DA (BLUE RIDGE PARKWAY - GILLESPIE GAP SUB-DISTRICT)
0.000	0.000	INTERSECTION	RIGHT	ROUTE 0001DA (BLUE RIDGE PARKWAY - GILLESPIE GAP SUB-DISTRICT)
0.008	0.008	SIGN	RIGHT	REGULATORY, STOP
0.008	0.008	SIGN	LEFT	GUIDE, ALTAPASS HWY
0.008	0.008	SIGN	RIGHT	REGULATORY, NO COMMERCIAL VEHICLES
0.091	0.091	INTERSECTION	LEFT	UNPAVED ROUTE
0.095	0.095	SIGN	RIGHT	WARNING, 13' - 6"
0.100	0.100	INTERSECTION	LEFT	PAVED ROUTE (STATE ROUTE 1121 / ALTAPASS ROAD / NON NPS)
0.100	0.100	INTERSECTION	RIGHT	PAVED ROUTE (STATE ROUTE 1121 / ALTAPASS ROAD / NON NPS)
0.100	0.100	ROUTE END	N/A	TO STATE ROUTE 1121 (ALTAPASS ROAD)

BLRI: ROUTE MAINTENANCE FEATURES ROAD LOG

ROUTE 0241: ACCESS TO NC ROUTE 2230

Notice: The NPS retains its own in-house paved roads culvert and drop inlet inventory, therefore the culvert and drop inlet count below includes only Cycle 4 culverts and drop inlets inventoried by RIP in Manually Rated Routes and Paved Parking Areas. To view the NPS in-house inventory, please contact park officials..

FROM MILEPOST	TO MILEPOST	FEATURE	SIDE	COMMENT
0.000	0.000	ROUTE BEGIN	N/A	FROM ROUTE 0001DB AT MP 375.81 ON RIGHT
0.000	0.000	SIGN	N/A	GUIDE, BLUE RIDGE PARKWAY
0.000	0.000	SIGN	N/A	GUIDE, NORTH
0.000	0.000	INTERSECTION	RIGHT	ROUTE 0001DB (BLUE RIDGE PARKWAY - OTEEN SUB-DISTRICT)
0.000	0.000	INTERSECTION	LEFT	ROUTE 0001DB (BLUE RIDGE PARKWAY - OTEEN SUB-DISTRICT)
0.000	0.000	SIGN	N/A	GUIDE, SOUTH
0.004	0.004	SIGN	RIGHT	REGULATORY, STOP
0.018	0.018	SIGN	RIGHT	REGULATORY, NO COMMERCIAL VEHICLES ON PARKWAY
0.031	0.031	SIGN	RIGHT	WARNING, GRAPHIC SIGN, NO TEXT
0.292	0.292	GATE	N/A	
0.296	0.296	SIGN	LEFT	GUIDE, UNABLE TO READ FROM VIDEO
0.300	0.300	SIGN	N/A	GUIDE, UNABLE TO READ FROM VIDEO
0.300	0.300	INTERSECTION	LEFT	PAVED ROUTE (OX CREEK ROAD / STATE ROUTE 2230 / NON NPS)
0.300	0.300	INTERSECTION	N/A	PAVED ROUTE (OX CREEK ROAD / STATE ROUTE 2230 / NON NPS)
0.300	0.300	ROUTE END	N/A	TO PARK BOUNDARY (PAVEMENT CHANGE AND GATE)

BLRI: ROUTE MAINTENANCE FEATURES ROAD LOG

ROUTE 0266: ROCKY KNOB CABINS ROAD

Notice: The NPS retains its own in-house paved roads culvert and drop inlet inventory, therefore the culvert and drop inlet count below includes only Cycle 4 culverts and drop inlets inventoried by RIP in Manually Rated Routes and Paved Parking Areas. To view the NPS in-house inventory, please contact park officials..

FROM MILEPOST	TO MILEPOST	FEATURE	SIDE	COMMENT
0.000	0.000	ROUTE BEGIN	N/A	FROM VA ROUTE 726 / ROCK CHURCH ROAD
0.000	0.000	INTERSECTION	LEFT	PAVED ROUTE (VA ROUTE 726 (ROCK CHURCH ROAD) / NON NPS)
0.000	0.000	INTERSECTION	RIGHT	PAVED ROUTE (VA ROUTE 726 (ROCK CHURCH ROAD) / NON NPS)
0.007	0.007	SIGN	RIGHT	REGULATORY, STOP
0.009	0.009	GATE	N/A	
0.009	0.009	SIGN	N/A	REGULATORY, DO NOT BLOCK GATE
0.009	0.009	SIGN	RIGHT	GUIDE, ROCKY KNOB CABINS ENTRANCE
0.044	0.055	PULLOUT	LEFT	
0.049	0.049	SIGN	LEFT	REGULATORY, NO PARKING ANY TIME
0.104	0.119	PULLOUT	LEFT	
0.111	0.111	SIGN	LEFT	REGULATORY, NO PARKING ANY TIME
0.133	0.133	INTERSECTION	RIGHT	ROUTE 0483 (BRAMMER SPUR FIRE ROAD)
0.209	0.209	INTERSECTION	LEFT	ROUTE 0266 (ROCKY KNOB CABINS ROAD)
0.209	0.348	ONE-WAY	N/A	
0.214	0.214	SIGN	LEFT	GUIDE, ONE WAY
0.218	0.218	INTERSECTION	LEFT	ROUTE 0266 (ROCKY KNOB CABINS ROAD) SPUR
0.279	0.279	FIRE HYDRANT	RIGHT	
0.295	0.295	FIRE HYDRANT	LEFT	
0.338	0.338	INTERSECTION	LEFT	ROUTE 0266 (ROCKY KNOB CABINS ROAD) SPUR
0.348	0.348	INTERSECTION	LEFT	ROUTE 0266 (ROCKY KNOB CABINS ROAD)
0.348	0.348	INTERSECTION	RIGHT	ROUTE 0266 (ROCKY KNOB CABINS ROAD)
0.350	0.350	ROUTE END	N/A	TO END OF LOOP

BLRI: ROUTE MAINTENANCE FEATURES ROAD LOG

ROUTE 0268Z: HEADQUARTERS ACCESS ROAD #1

Notice: The NPS retains its own in-house paved roads culvert and drop inlet inventory, therefore the culvert and drop inlet count below includes only Cycle 4 culverts and drop inlets inventoried by RIP in Manually Rated Routes and Paved Parking Areas. To view the NPS in-house inventory, please contact park officials..

FROM MILEPOST	TO MILEPOST	FEATURE	SIDE	COMMENT
0.000	0.000	ROUTE BEGIN	N/A	FROM ROUTE 0001DB AT MP 384.24 ON RIGHT
0.000	0.000	SIGN	N/A	GUIDE, FOLK ART CENTER NORTH SOUTH
0.000	0.000	INTERSECTION	LEFT	ROUTE 0001DB (BLUE RIDGE PARKWAY - OTEEN SUB-DISTRICT)
0.000	0.000	INTERSECTION	RIGHT	ROUTE 0001DB (BLUE RIDGE PARKWAY - OTEEN SUB-DISTRICT)
0.006	0.006	SIGN	RIGHT	REGULATORY, STOP
0.010	0.034	GUARD/GUIDE RAIL	RIGHT	
0.011	0.033	GUARD/GUIDE RAIL	LEFT	
0.018	0.018	GATE	N/A	
0.035	0.124	PAVED DITCH	LEFT	
0.040	0.040	SIGN	RIGHT	GUIDE, BLUE RIDGE PARKWAY VISITOR CENTER & HEADQUARTERS
0.041	0.192	PAVED DITCH	RIGHT	
0.062	0.062	SIGN	RIGHT	REGULATORY, SPEED LIMIT 25
0.140	0.228	GUARD/GUIDE RAIL	LEFT	
0.212	0.212	SIGN	RIGHT	GUIDE, BUSES & CARS RV'S
0.220	0.290	PAVED DITCH	RIGHT	
0.233	0.233	FIRE HYDRANT	LEFT	
0.236	0.236	INTERSECTION	LEFT	ROUTE 1191Z (HEADQUARTERS / MTS TRAILHEAD PARKING)
0.244	0.300	CURB	LEFT	
0.287	0.287	SIGN	RIGHT	GUIDE, VISITOR CENTER PARKING HEADQUARTERS PARKING AUTHORIZED VEHICLES ONLY
0.293	0.293	INTERSECTION	RIGHT	ROUTE 0437Z (HEADQUARTERS ACCESS ROAD #2)
0.300	0.300	INTERSECTION	N/A	ROUTE 1191Z (HEADQUARTERS / MTS TRAILHEAD PARKING)
0.300	0.300	ROUTE END	N/A	TO ROUTE 1191Z

BLRI: ROUTE MAINTENANCE FEATURES ROAD LOG

ROUTE 0270: MUSIC CENTER STAGE ACCESS ROAD

Notice: The NPS retains its own in-house paved roads culvert and drop inlet inventory, therefore the culvert and drop inlet count below includes only Cycle 4 culverts and drop inlets inventoried by RIP in Manually Rated Routes and Paved Parking Areas. To view the NPS in-house inventory, please contact park officials..

FROM MILEPOST	TO MILEPOST	FEATURE	SIDE	COMMENT
0.000	0.000	ROUTE BEGIN	N/A	FROM UNPAVED STATE ROUTE 612 / Foothills Road
0.000	0.000	INTERSECTION	LEFT	UNPAVED ROUTE (VA ROUTE 612 / Foothills Road / NON NPS)
0.000	0.000	INTERSECTION	RIGHT	UNPAVED ROUTE (VA ROUTE 612 / Foothills Road / NON NPS)
0.002	0.002	SIGN	RIGHT	GUIDE, STAGE RD
0.002	0.002	SIGN	RIGHT	REGULATORY, STOP
0.014	0.014	GATE	N/A	
0.014	0.014	SIGN	RIGHT	REGULATORY, SERVICE ROAD AUTHORIZED VEHICLES ONLY
0.145	0.145	SIGN	RIGHT	REGULATORY, NO PETS
0.195	0.195	FIRE HYDRANT	LEFT	
0.201	0.201	GATE	N/A	POLE WITH CHAIN
0.201	0.201	SIGN	N/A	GUIDE, UNABLE TO READ FROM VIDEO
0.222	0.222	SIGN	RIGHT	REGULATORY, NO PETS
0.296	0.296	FIRE HYDRANT	RIGHT	
0.299	0.299	SIGN	RIGHT	GUIDE, UNABLE TO READ FROM VIDEO
0.335	0.335	GATE	N/A	POLE WITH CHAIN
0.343	0.343	FIRE HYDRANT	LEFT	
0.350	0.350	INTERSECTION	N/A	ROUTE 1210 (MUSIC CENTER AMPHITHEATER PARKING)
0.350	0.350	ROUTE END	N/A	TO ROUTE 1210

BLRI: ROUTE MAINTENANCE FEATURES ROAD LOG

ROUTE 0271: MUSIC CENTER OVERFLOW PARKING ACCESS ROAD

Notice: The NPS retains its own in-house paved roads culvert and drop inlet inventory, therefore the culvert and drop inlet count below includes only Cycle 4 culverts and drop inlets inventoried by RIP in Manually Rated Routes and Paved Parking Areas. To view the NPS in-house inventory, please contact park officials..

FROM MILEPOST	TO MILEPOST	FEATURE	SIDE	COMMENT
0.000	0.000	ROUTE BEGIN	N/A	FROM ROUTE 0160 AT MP 0.22 ON LEFT
0.000	0.000	INTERSECTION	LEFT	ROUTE 0160 (MUSIC CENTER ACCESS ROAD)
0.000	0.000	INTERSECTION	RIGHT	ROUTE 0160 (MUSIC CENTER ACCESS ROAD)
0.007	0.007	SIGN	RIGHT	GUIDE, SERVICE ROAD
0.007	0.007	SIGN	RIGHT	REGULATORY, STOP
0.084	0.084	INTERSECTION	RIGHT	ROUTE 1275 (MUSIC CENTER OVERFLOW PARKING AREA E)
0.150	0.150	INTERSECTION	N/A	DEAD END
0.150	0.150	ROUTE END	N/A	TO DEAD END

BLRI: ROUTE MAINTENANCE FEATURES ROAD LOG

ROUTE 0403Z: OTEEN MAINTENANCE ACCESS ROAD

Notice: The NPS retains its own in-house paved roads culvert and drop inlet inventory, therefore the culvert and drop inlet count below includes only Cycle 4 culverts and drop inlets inventoried by RIP in Manually Rated Routes and Paved Parking Areas. To view the NPS in-house inventory, please contact park officials..

FROM MILEPOST	TO MILEPOST	FEATURE	SIDE	COMMENT
0.000	0.000	ROUTE BEGIN	N/A	FROM ROUTE 0001DB AT MP 382.48 ON LEFT
0.000	0.000	INTERSECTION	RIGHT	ROUTE 0001DB (BLUE RIDGE PARKWAY - OTEEN SUB-DISTRICT)
0.000	0.000	INTERSECTION	LEFT	ROUTE 0001DB (BLUE RIDGE PARKWAY - OTEEN SUB-DISTRICT)
0.010	0.010	SIGN	RIGHT	REGULATORY, STOP
0.011	0.011	SIGN	LEFT	GUIDE, RANGER DR.
0.060	0.060	INTERSECTION	RIGHT	ROUTE 0405Z (OTEEN ADMINISTRATIVE ACCESS ROAD)
0.067	0.067	SIGN	RIGHT	GUIDE, MAINTENANCE AREA
0.110	0.110	INTERSECTION	LEFT	ROUTE 0404Z (OTEEN RESIDENCE ACCESS ROAD)
0.120	0.120	SIGN	RIGHT	REGULATORY, FASTEN YOUR SEAT BELTS
0.138	0.140	PAVED DITCH	RIGHT	
0.140	0.140	SIGN	N/A	WARNING, 15 M.P.H.
0.140	0.140	SIGN	N/A	WARNING, 15 M.P.H.
0.140	0.140	SIGN	N/A	REGULATORY, GRAPHIC SIGN, NO TEXT
0.140	0.140	INTERSECTION	N/A	ROUTE 1092 (OTEEN MAINTENANCE YARD PARKING)
0.140	0.140	GATE	N/A	HORIZONTAL AND VERTICAL BARS
0.140	0.140	INTERSECTION	LEFT	ROUTE 1092 (OTEEN MAINTENANCE YARD PARKING)
0.140	0.140	ROUTE END	N/A	TO ROUTE 1092

BLRI: ROUTE MAINTENANCE FEATURES ROAD LOG

ROUTE 0404Z: OTEEN RESIDENCE ACCESS ROAD

Notice: The NPS retains its own in-house paved roads culvert and drop inlet inventory, therefore the culvert and drop inlet count below includes only Cycle 4 culverts and drop inlets inventoried by RIP in Manually Rated Routes and Paved Parking Areas. To view the NPS in-house inventory, please contact park officials..

FROM MILEPOST	TO MILEPOST	FEATURE	SIDE	COMMENT
0.000	0.000	ROUTE BEGIN	N/A	FROM ROUTE 0403Z AT MP 0.11 ON LEFT
0.000	0.000	INTERSECTION	RIGHT	ROUTE 0403Z (OTEEN MAINTENANCE ACCESS ROAD)
0.000	0.000	INTERSECTION	LEFT	ROUTE 0403Z (OTEEN MAINTENANCE ACCESS ROAD)
0.002	0.002	SIGN	RIGHT	REGULATORY, YIELD
0.010	0.010	SIGN	RIGHT	GUIDE, DISTRICT OFFICE
0.010	0.010	SIGN	RIGHT	GUIDE, RANGER DRIVE PRIVATE
0.059	0.059	SIGN	RIGHT	WARNING, 15 M.P.H.
0.101	0.101	INTERSECTION	RIGHT	ROUTE 1165AZ (OTEEN RESIDENCE PARKING A)
0.147	0.147	FIRE HYDRANT	RIGHT	
0.154	0.154	INTERSECTION	RIGHT	ROUTE 1165BZ (OTEEN RESIDENCE PARKING B)
0.170	0.170	INTERSECTION	N/A	UNPAVED PARKING
0.170	0.170	ROUTE END	N/A	TO END OF PAVEMENT

BLRI: ROUTE MAINTENANCE FEATURES ROAD LOG

ROUTE 0405Z: OTEEN ADMINISTRATIVE ACCESS ROAD

Notice: The NPS retains its own in-house paved roads culvert and drop inlet inventory, therefore the culvert and drop inlet count below includes only Cycle 4 culverts and drop inlets inventoried by RIP in Manually Rated Routes and Paved Parking Areas. To view the NPS in-house inventory, please contact park officials..

FROM MILEPOST	TO MILEPOST	FEATURE	SIDE	COMMENT
0.000	0.000	ROUTE BEGIN	N/A	FROM ROUTE 0403Z AT MP 0.06 ON RIGHT
0.000	0.000	INTERSECTION	RIGHT	ROUTE 0403Z (OTEEN MAINTENANCE ACCESS ROAD)
0.000	0.000	INTERSECTION	LEFT	ROUTE 0403Z (OTEEN MAINTENANCE ACCESS ROAD)
0.004	0.004	SIGN	RIGHT	REGULATORY, STOP
0.009	0.009	SIGN	RIGHT	REGULATORY, DO NOT ENTER
0.071	0.071	INTERSECTION	LEFT	ROUTE 1192Z (HEADQUARTERS PARKING)
0.120	0.120	INTERSECTION	RIGHT	UNPAVED ROUTE
0.120	0.120	INTERSECTION	N/A	DEAD END
0.120	0.120	ROUTE END	N/A	TO END OF PAVEMENT

BLRI: ROUTE MAINTENANCE FEATURES ROAD LOG

ROUTE 0407: ROCKY KNOB MAINTENANCE AREA ROAD

Notice: The NPS retains its own in-house paved roads culvert and drop inlet inventory, therefore the culvert and drop inlet count below includes only Cycle 4 culverts and drop inlets inventoried by RIP in Manually Rated Routes and Paved Parking Areas. To view the NPS in-house inventory, please contact park officials..

FROM MILEPOST	TO MILEPOST	FEATURE	SIDE	COMMENT
0.000	0.000	ROUTE BEGIN	N/A	FROM ROUTE 0001BB AT MP 167.21 ON RIGHT
0.000	0.000	INTERSECTION	RIGHT	ROUTE 0001BB (BLUE RIDGE PARKWAY - ROCKY KNOB SUB-DISTRICT)
0.000	0.000	SIGN	N/A	GUIDE, NORTH
0.000	0.000	SIGN	N/A	GUIDE, OVERLOOK AHEAD
0.000	0.000	SIGN	N/A	GUIDE, SOUTH
0.000	0.000	INTERSECTION	LEFT	ROUTE 0001BB (BLUE RIDGE PARKWAY - ROCKY KNOB SUB-DISTRICT)
0.010	0.010	SIGN	RIGHT	REGULATORY, STOP
0.023	0.023	INTERSECTION	RIGHT	ROUTE 0237AZ (ROCKY KNOB CAMPGROUND LOOP T)
0.024	0.024	SIGN	RIGHT	GUIDE, MAINTENANCE SHOP RANGER OFFICE
0.029	0.029	INTERSECTION	RIGHT	ROUTE 1219 (ROCKY KNOB CAMPGROUND DUMP STATION)
0.030	0.030	SIGN	RIGHT	GUIDE, GRAPHIC SIGN, NO TEXT
0.205	0.205	SIGN	RIGHT	REGULATORY, FASTEN YOUR SEAT BELTS
0.236	0.236	SIGN	RIGHT	GUIDE, DISTRICT OFFICE
0.236	0.236	SIGN	RIGHT	GUIDE, MAINTENANCE AREA & COMMERCIAL VEHICLES
0.249	0.249	INTERSECTION	LEFT	ROUTE 0992 (ROCKY KNOB MAINTENANCE YARD)
0.250	0.250	INTERSECTION	N/A	ROUTE 0412 (ROCKY KNOB RESIDENCE ROAD)
0.250	0.250	ROUTE END	N/A	TO ROUTES 0412 AND 0992

BLRI: ROUTE MAINTENANCE FEATURES ROAD LOG

ROUTE 0408AZ: PEAKS OF OTTER MAINTENANCE ROAD

Notice: The NPS retains its own in-house paved roads culvert and drop inlet inventory, therefore the culvert and drop inlet count below includes only Cycle 4 culverts and drop inlets inventoried by RIP in Manually Rated Routes and Paved Parking Areas. To view the NPS in-house inventory, please contact park officials..

FROM MILEPOST	TO MILEPOST	FEATURE	SIDE	COMMENT
0.000	0.000	ROUTE BEGIN	N/A	FROM ROUTE 0001AC AT MP 85.24 ON RIGHT
0.000	0.000	INTERSECTION	LEFT	ROUTE 0001AC (BLUE RIDGE PARKWAY - PEAKS OF OTTER SUB-DISTRICT)
0.000	0.000	INTERSECTION	RIGHT	ROUTE 0001AC (BLUE RIDGE PARKWAY - PEAKS OF OTTER SUB-DISTRICT)
0.002	0.002	SIGN	RIGHT	REGULATORY, YIELD
0.030	0.030	INTERSECTION	LEFT	ROUTE 0408BZ (PEAKS OF OTTER RESIDENCE ROAD)
0.162	0.162	INTERSECTION	LEFT	UNPAVED ROUTE
0.200	0.200	SIGN	RIGHT	REGULATORY, AUTHORIZED VEHICLES ONLY BEYOND THIS POINT
0.200	0.200	GATE	N/A	HORIZONTAL AND VERTICAL BARS
0.200	0.200	INTERSECTION	N/A	ROUTE 0947AZ (PEAKS OF OTTER MAINTENANCE AREA)
0.200	0.200	ROUTE END	N/A	TO ROUTE 0947AZ

BLRI: ROUTE MAINTENANCE FEATURES ROAD LOG

ROUTE 0408BZ: PEAKS OF OTTER RESIDENCE ROAD

Notice: The NPS retains its own in-house paved roads culvert and drop inlet inventory, therefore the culvert and drop inlet count below includes only Cycle 4 culverts and drop inlets inventoried by RIP in Manually Rated Routes and Paved Parking Areas. To view the NPS in-house inventory, please contact park officials..

FROM MILEPOST	TO MILEPOST	FEATURE	SIDE	COMMENT
0.000	0.000	ROUTE BEGIN	N/A	FROM ROUTE 0408AZ AT MP 0.03 ON LEFT
0.000	0.000	INTERSECTION	LEFT	ROUTE 0408AZ (PEAKS OF OTTER MAINTENANCE ROAD)
0.000	0.000	INTERSECTION	RIGHT	ROUTE 0408AZ (PEAKS OF OTTER MAINTENANCE ROAD)
0.033	0.033	INTERSECTION	RIGHT	ROUTE 0947CZ (PEAKS OF OTTER PERMIT STATION)
0.110	0.110	INTERSECTION	N/A	DEAD END
0.110	0.110	SIGN	N/A	REGULATORY, UNABLE TO READ FROM VIDEO
0.110	0.110	ROUTE END	N/A	TO END OF PAVEMENT

BLRI: ROUTE MAINTENANCE FEATURES ROAD LOG

ROUTE 0412: ROCKY KNOB RESIDENCE ROAD

Notice: The NPS retains its own in-house paved roads culvert and drop inlet inventory, therefore the culvert and drop inlet count below includes only Cycle 4 culverts and drop inlets inventoried by RIP in Manually Rated Routes and Paved Parking Areas. To view the NPS in-house inventory, please contact park officials..

FROM MILEPOST	TO MILEPOST	FEATURE	SIDE	COMMENT
0.000	0.000	ROUTE BEGIN	N/A	FROM END OF ROUTE 0407
0.000	0.000	INTERSECTION	N/A	ROUTE 0407 (ROCKY KNOB MAINTENANCE AREA ROAD)
0.000	0.000	INTERSECTION	LEFT	ROUTE 0992 (ROCKY KNOB MAINTENANCE YARD)
0.103	0.103	SIGN	RIGHT	GUIDE, DISTRICT OFFICE
0.129	0.129	INTERSECTION	RIGHT	UNPAVED PARKING
0.143	0.143	SIGN	RIGHT	REGULATORY, DO NOT ENTER
0.143	0.143	SIGN	RIGHT	REGULATORY, SERVICE ROAD AUTHORIZED VEHICLES ONLY
0.185	0.185	INTERSECTION	LEFT	ROUTE 0480 (SERVICE RD FROM ROCKY KNOB HOUSING TO STATE ROAD)
0.200	0.200	INTERSECTION	N/A	DEAD END
0.200	0.200	ROUTE END	N/A	TO END (NPS DRIVEWAY)

BLRI: ROUTE MAINTENANCE FEATURES ROAD LOG

ROUTE 0413: BLUFF MAINTENANCE ROAD

Notice: The NPS retains its own in-house paved roads culvert and drop inlet inventory, therefore the culvert and drop inlet count below includes only Cycle 4 culverts and drop inlets inventoried by RIP in Manually Rated Routes and Paved Parking Areas. To view the NPS in-house inventory, please contact park officials..

FROM MILEPOST	TO MILEPOST	FEATURE	SIDE	COMMENT
0.000	0.000	ROUTE BEGIN	N/A	FROM ROUTE 0001CA AT MP 245.72 ON RIGHT
0.000	0.000	INTERSECTION	LEFT	ROUTE 0001CA (BLUE RIDGE PARKWAY - BLUFFS SUB-DISTRICT)
0.000	0.000	INTERSECTION	RIGHT	ROUTE 0001CA (BLUE RIDGE PARKWAY - BLUFFS SUB-DISTRICT)
0.008	0.008	SIGN	RIGHT	REGULATORY, YIELD
0.016	0.032	CURB	RIGHT	
0.016	0.242	PAVED DITCH	LEFT	
0.156	0.156	SIGN	RIGHT	REGULATORY, SPEED LIMIT 15
0.270	0.270	INTERSECTION	RIGHT	ROUTE 1015BZ (BLUFF MAINTENANCE RESIDENCE PARKING LOT)
0.270	0.270	GATE	N/A	
0.270	0.270	INTERSECTION	N/A	ROUTE 1015AZ (BLUFF MAINTENANCE YARD)
0.270	0.270	ROUTE END	N/A	TO ROUTE 1015ZZ

BLRI: ROUTE MAINTENANCE FEATURES ROAD LOG

ROUTE 0414: STOCK PILE ROAD

Notice: The NPS retains its own in-house paved roads culvert and drop inlet inventory, therefore the culvert and drop inlet count below includes only Cycle 4 culverts and drop inlets inventoried by RIP in Manually Rated Routes and Paved Parking Areas. To view the NPS in-house inventory, please contact park officials..

FROM MILEPOST	TO MILEPOST	FEATURE	SIDE	COMMENT
0.000	0.000	ROUTE BEGIN	N/A	FROM ROUTE 0001CA AT MP 245.22 ON RIGHT
0.000	0.000	INTERSECTION	LEFT	ROUTE 0001CA (BLUE RIDGE PARKWAY - BLUFFS SUB-DISTRICT)
0.000	0.000	INTERSECTION	RIGHT	ROUTE 0001CA (BLUE RIDGE PARKWAY - BLUFFS SUB-DISTRICT)
0.031	0.031	GATE	N/A	
0.210	0.210	INTERSECTION	N/A	DEAD END (STOCK PILE AREA)
0.210	0.210	ROUTE END	N/A	TO STOCKPILE AREA

BLRI: ROUTE MAINTENANCE FEATURES ROAD LOG

ROUTE 0416: ROAD TO RED BARN

Notice: The NPS retains its own in-house paved roads culvert and drop inlet inventory, therefore the culvert and drop inlet count below includes only Cycle 4 culverts and drop inlets inventoried by RIP in Manually Rated Routes and Paved Parking Areas. To view the NPS in-house inventory, please contact park officials..

FROM MILEPOST	TO MILEPOST	FEATURE	SIDE	COMMENT
0.000	0.000	ROUTE BEGIN	N/A	FROM ROUTE 0001CB AT MP 296.23 ON LEFT
0.000	0.000	INTERSECTION	RIGHT	ROUTE 0001CB (BLUE RIDGE PARKWAY - SANDY FLATS SUB-DISTRICT)
0.000	0.000	INTERSECTION	LEFT	ROUTE 0001CB (BLUE RIDGE PARKWAY - SANDY FLATS SUB-DISTRICT)
0.022	0.022	GATE	N/A	HORIZONTAL AND VERTICAL BARS
0.040	0.040	INTERSECTION	N/A	ROUTE 0445 (OLD JOHNS RIVER ROAD (PARKWAY LEFT))
0.040	0.040	ROUTE END	N/A	TO ROUTE 0445

BLRI: ROUTE MAINTENANCE FEATURES ROAD LOG

ROUTE 0417: CONE CRAFT CENTER SERVICE ROAD

Notice: The NPS retains its own in-house paved roads culvert and drop inlet inventory, therefore the culvert and drop inlet count below includes only Cycle 4 culverts and drop inlets inventoried by RIP in Manually Rated Routes and Paved Parking Areas. To view the NPS in-house inventory, please contact park officials..

FROM MILEPOST	TO MILEPOST	FEATURE	SIDE	COMMENT
0.000	0.000	ROUTE BEGIN	N/A	FROM ROUTE 0119 AT MP 0.06 ON LEFT
0.000	0.000	INTERSECTION	LEFT	ROUTE 0119 (ACCESS RAMP TO U.S. ROUTE 221 AND SHULLS MILL ROAD)
0.000	0.000	INTERSECTION	RIGHT	ROUTE 0119 (ACCESS RAMP TO U.S. ROUTE 221 AND SHULLS MILL ROAD)
0.014	0.014	SIGN	RIGHT	GUIDE, SERVICE ROAD
0.048	0.048	SIGN	RIGHT	REGULATORY, AUTHORIZED VEHICLES ONLY
0.094	0.094	FIRE HYDRANT	RIGHT	
0.097	0.097	GATE	N/A	HORIZONTAL AND VERTICAL BARS
0.097	0.097	SIGN	RIGHT	REGULATORY, DO NOT ENTER
0.429	0.429	INTERSECTION	RIGHT	UNPAVED ROUTE (BASS LAKE ROAD / NON NPS)
0.432	0.432	SIGN	LEFT	GUIDE, UNABLE TO READ FROM VIDEO
0.432	0.432	SIGN	RIGHT	GUIDE, UNABLE TO READ FROM VIDEO
0.616	0.616	INTERSECTION	LEFT	ROUTE 1268 (CONE CRAFT CENTER PARKING)
0.621	0.621	FIRE HYDRANT	LEFT	
0.646	0.646	FIRE HYDRANT	LEFT	
0.650	0.650	SIGN	RIGHT	GUIDE, GRAPHIC SIGN, NO TEXT
0.650	0.650	SIGN	N/A	GUIDE, GRAPHIC SIGN, NO TEXT
0.650	0.650	INTERSECTION	N/A	UNPAVED ROUTE
0.650	0.650	INTERSECTION	RIGHT	UNPAVED ROUTE (NON NPS)
0.650	0.650	ROUTE END	N/A	TO END OF PAVEMENT

BLRI: ROUTE MAINTENANCE FEATURES ROAD LOG

ROUTE 0420: MOUNT PISGAH PICNIC SERVICE ROAD

Notice: The NPS retains its own in-house paved roads culvert and drop inlet inventory, therefore the culvert and drop inlet count below includes only Cycle 4 culverts and drop inlets inventoried by RIP in Manually Rated Routes and Paved Parking Areas. To view the NPS in-house inventory, please contact park officials..

FROM MILEPOST	TO MILEPOST	FEATURE	SIDE	COMMENT
0.000	0.000	ROUTE BEGIN	N/A	FROM ROUTE 0422 AT MP 0.05 ON RIGHT
0.000	0.000	INTERSECTION	N/A	ROUTE 0422 (MOUNT PISGAH TREATMENT PLANT ROAD)
0.090	0.090	INTERSECTION	RIGHT	ROUTE 0422 (MOUNT PISGAH TREATMENT PLANT ROAD) UNPAVED SECTION
0.090	0.090	INTERSECTION	N/A	ROUTE 0422 (MOUNT PISGAH TREATMENT PLANT ROAD) UNPAVED SECTION
0.090	0.090	ROUTE END	N/A	TO END OF LOOP

BLRI: ROUTE MAINTENANCE FEATURES ROAD LOG

ROUTE 0422: MOUNT PISGAH TREATMENT PLANT ROAD

Notice: The NPS retains its own in-house paved roads culvert and drop inlet inventory, therefore the culvert and drop inlet count below includes only Cycle 4 culverts and drop inlets inventoried by RIP in Manually Rated Routes and Paved Parking Areas. To view the NPS in-house inventory, please contact park officials..

FROM MILEPOST	TO MILEPOST	FEATURE	SIDE	COMMENT
0.000	0.000	ROUTE BEGIN	N/A	FROM ROUTE 1104
0.000	0.000	INTERSECTION	N/A	ROUTE 1104 (MOUNT PISGAH PICNIC PARKING)
0.004	0.004	GATE	N/A	
0.004	0.004	SIGN	N/A	GUIDE, DO NOT BLOCK GATE
0.005	0.005	SIGN	RIGHT	GUIDE, GRAPHIC SIGN, NO TEXT
0.007	0.007	SIGN	RIGHT	GUIDE, CHARCOAL FIRES ONLY IN BARBECUE PITS
0.007	0.007	SIGN	RIGHT	GUIDE, NO CAMPING
0.048	0.048	INTERSECTION	RIGHT	ROUTE 0420 (MOUNT PISGAH PICNIC SERVICE ROAD)
0.050	0.367	PAVED DITCH	RIGHT	
0.398	0.411	PAVED DITCH	LEFT	
0.419	0.419	GATE	N/A	
0.419	0.419	SIGN	RIGHT	REGULATORY, SEWAGE DISPOSAL KEEP OUT
0.470	0.470	INTERSECTION	N/A	DEAD END (SEWAGE TREATMENT PLANT)
0.470	0.470	ROUTE END	N/A	TO SEWAGE TREATMENT PLANT

BLRI: ROUTE MAINTENANCE FEATURES ROAD LOG

ROUTE 0437Z: HEADQUARTERS ACCESS ROAD #2

Notice: The NPS retains its own in-house paved roads culvert and drop inlet inventory, therefore the culvert and drop inlet count below includes only Cycle 4 culverts and drop inlets inventoried by RIP in Manually Rated Routes and Paved Parking Areas. To view the NPS in-house inventory, please contact park officials..

FROM MILEPOST	TO MILEPOST	FEATURE	SIDE	COMMENT
0.000	0.000	ROUTE BEGIN	N/A	FROM ROUTE 0268Z AT MP 0.29 ON RIGHT
0.000	0.000	INTERSECTION	LEFT	ROUTE 0268Z (HEADQUARTERS ACCESS ROAD #1)
0.000	0.000	INTERSECTION	RIGHT	ROUTE 0268Z (HEADQUARTERS ACCESS ROAD #1)
0.005	0.045	PAVED DITCH	RIGHT	
0.006	0.006	SIGN	RIGHT	REGULATORY, YIELD
0.006	0.073	CURB-AND-GUTTER	LEFT	
0.006	0.129	CURB-AND-GUTTER	RIGHT	
0.008	0.008	GATE	N/A	
0.008	0.041	PAVED DITCH	LEFT	
0.045	0.130	PAVED DITCH	RIGHT	
0.078	0.078	INTERSECTION	LEFT	ROUTE 1192Z (HEADQUARTERS PARKING)
0.102	0.102	INTERSECTION	LEFT	ROUTE 1192Z (HEADQUARTERS PARKING)
0.112	0.112	SIGN	RIGHT	GUIDE, DELIVERIES ENGINEERING TECHNICAL SERVICE
0.123	0.130	CURB-AND-GUTTER	LEFT	
0.135	0.135	INTERSECTION	LEFT	ROUTE 1192Z (HEADQUARTERS PARKING)
0.135	0.135	INTERSECTION	RIGHT	ROUTE 0438 (HEADQUARTERS BACK ROAD)
0.140	0.200	CURB-AND-GUTTER	RIGHT	
0.141	0.185	CURB-AND-GUTTER	LEFT	
0.188	0.188	INTERSECTION	LEFT	ROUTE 1193Z (HEADQUARTERS VEHICLE STORAGE)
0.192	0.200	CURB-AND-GUTTER	LEFT	
0.200	0.200	INTERSECTION	LEFT	ROUTE 0439Z (HEADQUARTERS LOADING BAY ACCESS ROAD)
0.200	0.200	INTERSECTION	RIGHT	ROUTE 0439Z (HEADQUARTERS LOADING BAY ACCESS ROAD)
0.200	0.200	ROUTE END	N/A	TO ROUTE 0439Z

BLRI: ROUTE MAINTENANCE FEATURES ROAD LOG

ROUTE 0438: HEADQUARTERS BACK ROAD

Notice: The NPS retains its own in-house paved roads culvert and drop inlet inventory, therefore the culvert and drop inlet count below includes only Cycle 4 culverts and drop inlets inventoried by RIP in Manually Rated Routes and Paved Parking Areas. To view the NPS in-house inventory, please contact park officials..

FROM MILEPOST	TO MILEPOST	FEATURE	SIDE	COMMENT
0.000	0.000	ROUTE BEGIN	N/A	FROM ROUTE 0268ZZ
0.000	0.000	INTERSECTION	LEFT	ROUTE 0437Z (HEADQUARTERS ACCESS ROAD #2)
0.000	0.000	INTERSECTION	RIGHT	ROUTE 0437Z (HEADQUARTERS ACCESS ROAD #2)
0.003	0.006	CURB-AND-GUTTER	LEFT	
0.020	0.020	INTERSECTION	RIGHT	ROUTE 1194Z (PARK ENGINEERING SERVICES BUILDING PARKING)
0.140	0.140	INTERSECTION	N/A	PAVED ROAD (GASHES CREEK ROAD / NON NPS)
0.140	0.140	GATE	N/A	
0.140	0.140	ROUTE END	N/A	TO PARK BOUNDRY (GATE)

BLRI: ROUTE MAINTENANCE FEATURES ROAD LOG

ROUTE 0439Z: HEADQUARTERS LOADING BAY ACCESS ROAD

Notice: The NPS retains its own in-house paved roads culvert and drop inlet inventory, therefore the culvert and drop inlet count below includes only Cycle 4 culverts and drop inlets inventoried by RIP in Manually Rated Routes and Paved Parking Areas. To view the NPS in-house inventory, please contact park officials..

FROM MILEPOST	TO MILEPOST	FEATURE	SIDE	COMMENT
0.000	0.000	ROUTE BEGIN	N/A	FROM DEAD END (RIGHT SIDE AT END OF ROUTE 0437Z)
0.000	0.000	INTERSECTION	N/A	DEAD END
0.008	0.010	CURB-AND-GUTTER	LEFT	
0.008	0.040	CURB-AND-GUTTER	RIGHT	
0.016	0.016	INTERSECTION	LEFT	ROUTE 0437Z (HEADQUARTERS ACCESS ROAD #2)
0.021	0.040	CURB-AND-GUTTER	LEFT	
0.026	0.026	INTERSECTION	LEFT	ROUTE 1193Z (HEADQUARTERS VEHICLE STORAGE)
0.026	0.026	FIRE HYDRANT	RIGHT	
0.030	0.040	CURB-AND-GUTTER	LEFT	
0.040	0.040	INTERSECTION	N/A	DEAD END (HEADQUARTERS BUILDING LOADING DOCK)
0.040	0.040	ROUTE END	N/A	TO HEADQUARTERS BUILDING

BLRI: ROUTE MAINTENANCE FEATURES ROAD LOG

ROUTE 0443: MALE SERVANTS QUARTERS ROAD

Notice: The NPS retains its own in-house paved roads culvert and drop inlet inventory, therefore the culvert and drop inlet count below includes only Cycle 4 culverts and drop inlets inventoried by RIP in Manually Rated Routes and Paved Parking Areas. To view the NPS in-house inventory, please contact park officials..

FROM MILEPOST	TO MILEPOST	FEATURE	SIDE	COMMENT
0.000	0.000	ROUTE BEGIN	N/A	FROM ROUTE 0001CB AT MP 294.03 ON LEFT
0.000	0.000	INTERSECTION	LEFT	ROUTE 0001CB (BLUE RIDGE PARKWAY - SANDY FLATS SUB-DISTRICT)
0.000	0.000	INTERSECTION	RIGHT	ROUTE 0001CB (BLUE RIDGE PARKWAY - SANDY FLATS SUB-DISTRICT)
0.017	0.017	INTERSECTION	RIGHT	UNPAVED ROUTE (NON NPS)
0.037	0.037	INTERSECTION	LEFT	UNPAVED ROUTE (NON NPS)
0.050	0.050	INTERSECTION	N/A	DEAD END
0.050	0.050	ROUTE END	N/A	TO END OF PAVEMENT

BLRI: ROUTE MAINTENANCE FEATURES ROAD LOG

ROUTE 0493: BULL MOUNTAIN FIRING RANGE ACCESS ROAD

Notice: The NPS retains its own in-house paved roads culvert and drop inlet inventory, therefore the culvert and drop inlet count below includes only Cycle 4 culverts and drop inlets inventoried by RIP in Manually Rated Routes and Paved Parking Areas. To view the NPS in-house inventory, please contact park officials..

FROM MILEPOST	TO MILEPOST	FEATURE	SIDE	COMMENT
0.000	0.000	ROUTE BEGIN	N/A	FROM BULL MOUNTAIN ROAD
0.000	0.000	INTERSECTION	RIGHT	PAVED ROUTE (BULL MOUNTAIN ROAD / NON NPS)
0.000	0.000	INTERSECTION	LEFT	PAVED ROUTE (BULL MOUNTAIN ROAD / NON NPS)
0.005	0.005	GATE	N/A	
0.005	0.005	SIGN	N/A	REGULATORY, DO NOT BLOCK GATE
0.659	0.659	INTERSECTION	RIGHT	UNPAVED ROUTE (FIRING RANGE ROAD / NON NPS)
0.754	0.754	INTERSECTION	LEFT	ROUTE 0493 (BULL MOUNTAIN FIRING RANGE ACCESS ROAD)
0.810	0.810	INTERSECTION	RIGHT	ROUTE 0493 (BULL MOUNTAIN FIRING RANGE ACCESS ROAD)
0.810	0.810	ROUTE END	N/A	TO END OF LOOP

BLRI: ROUTE MAINTENANCE FEATURES ROAD LOG

ROUTE 0511: MANNOR HOUSE OVERLOOK ROAD

Notice: The NPS retains its own in-house paved roads culvert and drop inlet inventory, therefore the culvert and drop inlet count below includes only Cycle 4 culverts and drop inlets inventoried by RIP in Manually Rated Routes and Paved Parking Areas. To view the NPS in-house inventory, please contact park officials..

FROM MILEPOST	TO MILEPOST	FEATURE	SIDE	COMMENT
0.000	0.000	ROUTE BEGIN	N/A	FROM ROUTE 0001CB AT MP 294.10 ON LEFT
0.000	0.000	INTERSECTION	LEFT	ROUTE 0001CB (BLUE RIDGE PARKWAY - SANDY FLATS SUB-DISTRICT)
0.000	0.000	INTERSECTION	RIGHT	ROUTE 0001CB (BLUE RIDGE PARKWAY - SANDY FLATS SUB-DISTRICT)
0.009	0.028	PAVED DITCH	RIGHT	
0.013	0.013	INTERSECTION	LEFT	ROUTE 0511 (MANNOR HOUSE OVERLOOK ROAD)
0.013	0.330	ONE-WAY	N/A	
0.019	0.019	SIGN	LEFT	REGULATORY, GRAPHIC SIGN, NO TEXT
0.021	0.021	INTERSECTION	LEFT	ROUTE 0511 (MANNOR HOUSE OVERLOOK ROAD) SPUR
0.147	0.147	SIGN	RIGHT	GUIDE, UNABLE TO READ FROM VIDEO
0.147	0.147	SIGN	RIGHT	GUIDE, UNABLE TO READ FROM VIDEO
0.149	0.149	INTERSECTION	RIGHT	UNPAVED ROUTE (NON NPS)
0.151	0.151	SIGN	RIGHT	REGULATORY, NO PARKING
0.172	0.172	INTERSECTION	LEFT	ROUTE 1204BZ (MOSES CONE MANNOR HOUSE VISITOR PARKING AREA B)
0.172	0.172	INTERSECTION	RIGHT	ROUTE 1204AZ (MOSES CONE MANNOR HOUSE VISITOR PARKING AREA A)
0.181	0.205	CURB	RIGHT	
0.187	0.187	SIGN	RIGHT	REGULATORY, GRAPHIC SIGN, NO TEXT
0.187	0.187	SIGN	RIGHT	GUIDE, DID YOU LOCK YOUR CAR
0.187	0.187	SIGN	RIGHT	GUIDE, CRAFT CENTER CONE MANOR HOUSE
0.187	0.187	SIGN	RIGHT	REGULATORY, RESERVED PARKING
0.199	0.199	SIGN	LEFT	REGULATORY, NO PARKING ANY TIME
0.222	0.222	SIGN	LEFT	REGULATORY, NO PARKING ANY TIME
0.234	0.234	INTERSECTION	RIGHT	ROUTE 1204CZ (MOSES CONE MANNOR HOUSE VISITOR PARKING AREA C)
0.244	0.244	SIGN	LEFT	REGULATORY, NO PARKING ANY TIME
0.261	0.261	SIGN	LEFT	REGULATORY, NO PARKING ANY TIME
0.317	0.317	INTERSECTION	LEFT	ROUTE 0511 (MANNOR HOUSE OVERLOOK ROAD) SPUR
0.330	0.330	INTERSECTION	N/A	ROUTE 0511 (MANNOR HOUSE OVERLOOK ROAD)
0.330	0.330	SIGN	RIGHT	REGULATORY, STOP

BLRI: ROUTE MAINTENANCE FEATURES ROAD LOG

ROUTE 0511: MANNOR HOUSE OVERLOOK ROAD

Notice: The NPS retains its own in-house paved roads culvert and drop inlet inventory, therefore the culvert and drop inlet count below includes only Cycle 4 culverts and drop inlets inventoried by RIP in Manually Rated Routes and Paved Parking Areas. To view the NPS in-house inventory, please contact park officials..

FROM MILEPOST	TO MILEPOST	FEATURE	SIDE	COMMENT
0.330	0.330	SIGN	N/A	GUIDE, SOUTH
0.330	0.330	SIGN	N/A	GUIDE, NORTH
0.330	0.330	SIGN	N/A	GUIDE, BLUE RIDGE PARKWAY
0.330	0.330	INTERSECTION	RIGHT	ROUTE 0511 (MANNOR HOUSE OVERLOOK ROAD)
0.330	0.330	ROUTE END	N/A	TO END OF LOOP

BLRI: ROUTE MAINTENANCE FEATURES ROAD LOG

ROUTE 0512AZ: DOUGHTON CAMPGROUND LOOP A

Notice: The NPS retains its own in-house paved roads culvert and drop inlet inventory, therefore the culvert and drop inlet count below includes only Cycle 4 culverts and drop inlets inventoried by RIP in Manually Rated Routes and Paved Parking Areas. To view the NPS in-house inventory, please contact park officials..

FROM MILEPOST	TO MILEPOST	FEATURE	SIDE	COMMENT
0.000	0.000	ROUTE BEGIN	N/A	FROM ROUTE 0001CA AT MP 239.41 ON RIGHT
0.000	0.000	SIGN	N/A	GUIDE, BLUE RIDGE
0.000	0.000	SIGN	N/A	GUIDE, SOUTH
0.000	0.000	INTERSECTION	RIGHT	ROUTE 0001CA (BLUE RIDGE PARKWAY - BLUFFS SUB-DISTRICT)
0.000	0.000	INTERSECTION	LEFT	ROUTE 0001CA (BLUE RIDGE PARKWAY - BLUFFS SUB-DISTRICT)
0.000	0.000	SIGN	N/A	GUIDE, NORTH
0.007	0.013	CURB	LEFT	
0.007	0.019	CURB	RIGHT	
0.009	0.009	SIGN	RIGHT	REGULATORY, STOP
0.010	0.010	SIGN	RIGHT	REGULATORY, STOP
0.016	0.016	SIGN	LEFT	GUIDE, FULL
0.017	0.017	INTERSECTION	LEFT	ROUTE 0512AZ (DOUGHTON CAMPGROUND LOOP A) SPUR
0.019	0.027	CURB	LEFT	
0.019	0.079	PAVED DITCH	LEFT	
0.022	0.028	CURB	RIGHT	
0.030	0.030	GATE	N/A	
0.044	0.044	SIGN	RIGHT	GUIDE, PARK WATCH EMERGENCIES CALL TOLL FREE 1-800-PARK WATCH
0.057	0.057	SIGN	RIGHT	GUIDE, NO PICNICKING FOR CAMPERS ONLY
0.061	0.061	SIGN	RIGHT	REGULATORY, SPEED LIMIT 15
0.079	0.108	PULLOUT	RIGHT	
0.079	0.108	CURB	RIGHT	
0.092	0.092	SIGN	RIGHT	GUIDE, U.S. FEE AREA
0.092	0.092	SIGN	RIGHT	GUIDE, 16.00 PER SITE
0.093	0.093	INTERSECTION	LEFT	ROUTE 0512AZ (DOUGHTON CAMPGROUND LOOP A)
0.105	0.105	INTERSECTION	LEFT	ROUTE 0512AZ (DOUGHTON CAMPGROUND LOOP A) SPUR
0.106	0.142	PAVED DITCH	LEFT	
0.159	0.161	CURB	RIGHT	
0.160	0.160	SIGN	RIGHT	GUIDE, SITES 23 - 107 SITES 3 - 22
0.167	0.167	INTERSECTION	RIGHT	ROUTE 0512BZ (DOUGHTON CAMPGROUND LOOP B)

BLRI: ROUTE MAINTENANCE FEATURES ROAD LOG

ROUTE 0512AZ: DOUGHTON CAMPGROUND LOOP A

Notice: The NPS retains its own in-house paved roads culvert and drop inlet inventory, therefore the culvert and drop inlet count below includes only Cycle 4 culverts and drop inlets inventoried by RIP in Manually Rated Routes and Paved Parking Areas. To view the NPS in-house inventory, please contact park officials..

FROM MILEPOST	TO MILEPOST	FEATURE	SIDE	COMMENT
0.192	0.226	PAVED DITCH	LEFT	
0.209	0.209	SIGN	RIGHT	GUIDE, FIREWOOD FOR SALE AT GIFT SHOP
0.226	0.660	ONE-WAY	N/A	
0.226	0.226	INTERSECTION	LEFT	ROUTE 0512CZ (DOUGHTON CAMPGROUND LOOP C)
0.243	0.252	PAVED DITCH	LEFT	
0.255	0.274	PULLOUT	LEFT	
0.424	0.455	PAVED DITCH	LEFT	
0.430	0.430	INTERSECTION	RIGHT	ROUTE 0512DZ (DOUGHTON CAMPGROUND LOOP D)
0.432	0.432	SIGN	RIGHT	GUIDE, SITES 97 - 107 SITES 66 - 96
0.439	0.439	INTERSECTION	RIGHT	ROUTE 0512DZ (DOUGHTON CAMPGROUND LOOP D) OPPOSITE LANE
0.550	0.606	PAVED DITCH	LEFT	
0.630	0.655	PAVED DITCH	RIGHT	
0.632	0.647	PAVED DITCH	LEFT	
0.646	0.646	INTERSECTION	LEFT	ROUTE 0512AZ (DOUGHTON CAMPGROUND LOOP A) SPUR
0.651	0.651	SIGN	LEFT	GUIDE, EXIT
0.660	0.660	INTERSECTION	LEFT	ROUTE 0512AZ (DOUGHTON CAMPGROUND LOOP A)
0.660	0.660	INTERSECTION	RIGHT	ROUTE 0512AZ (DOUGHTON CAMPGROUND LOOP A)
0.660	0.660	ROUTE END	N/A	TO END OF LOOP

BLRI: ROUTE MAINTENANCE FEATURES ROAD LOG

ROUTE 0512BZ: DOUGHTON CAMPGROUND LOOP B

Notice: The NPS retains its own in-house paved roads culvert and drop inlet inventory, therefore the culvert and drop inlet count below includes only Cycle 4 culverts and drop inlets inventoried by RIP in Manually Rated Routes and Paved Parking Areas. To view the NPS in-house inventory, please contact park officials..

FROM MILEPOST	TO MILEPOST	FEATURE	SIDE	COMMENT
0.000	0.000	ROUTE BEGIN	N/A	FROM ROUTE 0512AZ AT MP 0.17 ON RIGHT
0.000	0.000	INTERSECTION	LEFT	ROUTE 0512AZ (DOUGHTON CAMPGROUND LOOP A)
0.000	0.000	INTERSECTION	RIGHT	ROUTE 0512AZ (DOUGHTON CAMPGROUND LOOP A)
0.053	0.058	PAVED DITCH	LEFT	
0.058	0.058	INTERSECTION	LEFT	ROUTE 0512BZ (DOUGHTON CAMPGROUND LOOP B)
0.058	0.190	ONE-WAY	N/A	
0.063	0.063	SIGN	LEFT	REGULATORY, ONE WAY
0.157	0.157	SIGN	RIGHT	GUIDE, COMFORT STATION
0.190	0.190	INTERSECTION	N/A	ROUTE 0512BZ (DOUGHTON CAMPGROUND LOOP B)
0.190	0.190	INTERSECTION	LEFT	ROUTE 0512BZ (DOUGHTON CAMPGROUND LOOP B)
0.190	0.190	ROUTE END	N/A	TO END OF LOOP

BLRI: ROUTE MAINTENANCE FEATURES ROAD LOG

ROUTE 0512CZ: DOUGHTON CAMPGROUND LOOP C

Notice: The NPS retains its own in-house paved roads culvert and drop inlet inventory, therefore the culvert and drop inlet count below includes only Cycle 4 culverts and drop inlets inventoried by RIP in Manually Rated Routes and Paved Parking Areas. To view the NPS in-house inventory, please contact park officials..

FROM MILEPOST	TO MILEPOST	FEATURE	SIDE	COMMENT
0.000	0.000	ROUTE BEGIN	N/A	FROM ROUTE 0512AZ AT MP 0.23 ON LEFT
0.000	0.000	INTERSECTION	LEFT	ROUTE 0512AZ (DOUGHTON CAMPGROUND LOOP A)
0.000	0.000	INTERSECTION	RIGHT	ROUTE 0512AZ (DOUGHTON CAMPGROUND LOOP A)
0.009	0.009	SIGN	RIGHT	GUIDE, SITES 64 - 107 SITES 34 - 63
0.057	0.057	INTERSECTION	LEFT	ROUTE 0512CZ (DOUGHTON CAMPGROUND LOOP C)
0.057	0.290	ONE-WAY	N/A	
0.061	0.061	SIGN	LEFT	REGULATORY, ONE WAY
0.083	0.100	PAVED DITCH	RIGHT	
0.090	0.108	PAVED DITCH	LEFT	
0.105	0.109	PAVED DITCH	RIGHT	
0.170	0.188	PAVED DITCH	LEFT	
0.264	0.264	SIGN	LEFT	GUIDE, COMFORT STATION
0.290	0.290	INTERSECTION	LEFT	ROUTE 0512CZ (DOUGHTON CAMPGROUND LOOP C)
0.290	0.290	INTERSECTION	RIGHT	ROUTE 0512CZ (DOUGHTON CAMPGROUND LOOP C)
0.290	0.290	ROUTE END	N/A	TO END OF LOOP

BLRI: ROUTE MAINTENANCE FEATURES ROAD LOG

ROUTE 0512DZ: DOUGHTON CAMPGROUND LOOP D

Notice: The NPS retains its own in-house paved roads culvert and drop inlet inventory, therefore the culvert and drop inlet count below includes only Cycle 4 culverts and drop inlets inventoried by RIP in Manually Rated Routes and Paved Parking Areas. To view the NPS in-house inventory, please contact park officials..

FROM MILEPOST	TO MILEPOST	FEATURE	SIDE	COMMENT
0.000	0.000	ROUTE BEGIN	N/A	FROM ROUTE 0512AZ AT MP 0.43 ON RIGHT
0.000	0.000	INTERSECTION	RIGHT	ROUTE 0512AZ (DOUGHTON CAMPGROUND LOOP A)
0.000	0.000	INTERSECTION	LEFT	ROUTE 0512AZ (DOUGHTON CAMPGROUND LOOP A)
0.009	0.009	SIGN	LEFT	GUIDE, SITES 97 - 107 SITES 66 - 96
0.013	0.013	SIGN	LEFT	REGULATORY, DO NOT ENTER
0.021	0.021	INTERSECTION	LEFT	ROUTE 0512DZ (DOUGHTON CAMPGROUND LOOP D) OPPOSITE LANE
0.024	0.024	SIGN	LEFT	GUIDE, CAMPFIRE CIRCLE
0.026	0.026	SIGN	LEFT	GUIDE, COFFEE SHOP 15 MI
0.054	0.054	INTERSECTION	LEFT	ROUTE 0512DZ (DOUGHTON CAMPGROUND LOOP D)
0.054	0.330	ONE-WAY	N/A	
0.064	0.064	SIGN	LEFT	REGULATORY, ONE WAY
0.072	0.072	INTERSECTION	LEFT	ROUTE 0512DZ (DOUGHTON CAMPGROUND LOOP D) SPUR
0.074	0.094	PAVED DITCH	LEFT	
0.155	0.155	INTERSECTION	LEFT	ROUTE 1208 (DOUGHTON PARK CAMPGROUND CAMPFIRE PARKING)
0.155	0.155	SIGN	RIGHT	GUIDE, CAMPFIRE CIRCLE
0.189	0.189	INTERSECTION	RIGHT	ROUTE 0512EZ (DOUGHTON CAMPGROUND LOOP E)
0.194	0.194	SIGN	RIGHT	GUIDE, SITES 75 - 96 EXIT
0.225	0.225	INTERSECTION	RIGHT	ROUTE 0512EZ (DOUGHTON CAMPGROUND LOOP E) OPPOSITE LANE
0.309	0.309	SIGN	RIGHT	GUIDE, UNABLE TO READ FROM VIDEO
0.314	0.314	INTERSECTION	LEFT	ROUTE 0512DZ (DOUGHTON CAMPGROUND LOOP D) SPUR
0.318	0.318	SIGN	LEFT	GUIDE, EXIT
0.330	0.330	INTERSECTION	LEFT	ROUTE 0512DZ (DOUGHTON CAMPGROUND LOOP D)
0.330	0.330	INTERSECTION	N/A	ROUTE 0512DZ (DOUGHTON CAMPGROUND LOOP D)
0.330	0.330	ROUTE END	N/A	TO END OF LOOP

BLRI: ROUTE MAINTENANCE FEATURES ROAD LOG

ROUTE 0512EZ: DOUGHTON CAMPGROUND LOOP E

Notice: The NPS retains its own in-house paved roads culvert and drop inlet inventory, therefore the culvert and drop inlet count below includes only Cycle 4 culverts and drop inlets inventoried by RIP in Manually Rated Routes and Paved Parking Areas. To view the NPS in-house inventory, please contact park officials..

FROM MILEPOST	TO MILEPOST	FEATURE	SIDE	COMMENT
0.000	0.000	ROUTE BEGIN	N/A	FROM ROUTE 0512DZ AT MP 0.19 ON RIGHT
0.000	0.000	INTERSECTION	LEFT	ROUTE 0512DZ (DOUGHTON CAMPGROUND LOOP D)
0.000	0.000	INTERSECTION	RIGHT	ROUTE 0512DZ (DOUGHTON CAMPGROUND LOOP D)
0.012	0.012	SIGN	LEFT	REGULATORY, DO NOT ENTER
0.018	0.018	INTERSECTION	LEFT	ROUTE 0512EZ (DOUGHTON CAMPGROUND LOOP E) OPPOSITE LANE
0.142	0.142	INTERSECTION	LEFT	ROUTE 0512EZ (DOUGHTON CAMPGROUND LOOP E)
0.142	0.310	ONE-WAY	N/A	
0.148	0.148	SIGN	LEFT	REGULATORY, ONE WAY
0.185	0.199	PULLOUT	RIGHT	
0.185	0.201	CURB	RIGHT	
0.207	0.211	CURB	RIGHT	
0.310	0.310	INTERSECTION	LEFT	ROUTE 0512EZ (DOUGHTON CAMPGROUND LOOP E)
0.310	0.310	INTERSECTION	N/A	ROUTE 0512EZ (DOUGHTON CAMPGROUND LOOP E)
0.310	0.310	ROUTE END	N/A	TO END OF LOOP

BLRI: ROUTE MAINTENANCE FEATURES ROAD LOG

ROUTE 0513AZ: DOUGHTON TRAILER CAMP OUTER LOOP

Notice: The NPS retains its own in-house paved roads culvert and drop inlet inventory, therefore the culvert and drop inlet count below includes only Cycle 4 culverts and drop inlets inventoried by RIP in Manually Rated Routes and Paved Parking Areas. To view the NPS in-house inventory, please contact park officials..

FROM MILEPOST	TO MILEPOST	FEATURE	SIDE	COMMENT
0.000	0.000	ROUTE BEGIN	N/A	FROM ROUTE 0001CA AT MP 239.51 ON LEFT
0.000	0.000	SIGN	N/A	GUIDE, NORTH
0.000	0.000	SIGN	N/A	GUIDE, SOUTH
0.000	0.000	INTERSECTION	LEFT	ROUTE 0001CA (BLUE RIDGE PARKWAY - BLUFFS SUB-DISTRICT)
0.000	0.000	INTERSECTION	RIGHT	ROUTE 0001CA (BLUE RIDGE PARKWAY - BLUFFS SUB-DISTRICT)
0.000	0.000	SIGN	N/A	GUIDE, BLUE RIDGE PARKWAY
0.006	0.024	CURB	LEFT	
0.008	0.025	CURB	RIGHT	
0.009	0.009	SIGN	RIGHT	REGULATORY, STOP
0.012	0.012	SIGN	LEFT	GUIDE, FULL
0.014	0.014	GATE	N/A	
0.023	0.023	INTERSECTION	LEFT	ROUTE 0513AZ (DOUGHTON TRAILER CAMP OUTER LOOP)
0.023	0.380	ONE-WAY	N/A	
0.030	0.043	PULLOUT	LEFT	
0.040	0.040	SIGN	LEFT	GUIDE, NO PICNICKING FOR CAMPERS ONLY
0.043	0.043	SIGN	LEFT	GUIDE, 16.00 PER SITE
0.043	0.043	SIGN	LEFT	GUIDE, U.S. FEE AREA
0.066	0.066	SIGN	RIGHT	REGULATORY, SPEED LIMIT 15
0.086	0.086	INTERSECTION	LEFT	ROUTE 0513AZ (DOUGHTON TRAILER CAMP OUTER LOOP) CUT-THRU
0.086	0.086	SIGN	RIGHT	GUIDE, CAMPFIRE CIRCLE
0.086	0.086	SIGN	RIGHT	GUIDE, BLUFF MTN. TRAIL 200 FT.
0.091	0.091	SIGN	RIGHT	GUIDE, CAMPGROUND HOST BLUE RIDGE PARKWAY
0.091	0.091	SIGN	RIGHT	GUIDE, KEITH ENDSLEY & SHARON ROSE
0.099	0.099	FIRE HYDRANT	LEFT	
0.103	0.103	INTERSECTION	LEFT	ROUTE 0513AZ (DOUGHTON TRAILER CAMP OUTER LOOP) CUT-THRU SPUR
0.208	0.208	INTERSECTION	LEFT	ROUTE 0513BZ (DOUGHTON TRAILER CAMP SITES 19-25)
0.208	0.208	SIGN	RIGHT	GUIDE, COMFORT STATION
0.233	0.233	FIRE HYDRANT	LEFT	

BLRI: ROUTE MAINTENANCE FEATURES ROAD LOG

ROUTE 0513AZ: DOUGHTON TRAILER CAMP OUTER LOOP

Notice: The NPS retains its own in-house paved roads culvert and drop inlet inventory, therefore the culvert and drop inlet count below includes only Cycle 4 culverts and drop inlets inventoried by RIP in Manually Rated Routes and Paved Parking Areas. To view the NPS in-house inventory, please contact park officials..

FROM MILEPOST	TO MILEPOST	FEATURE	SIDE	COMMENT
0.294	0.295	PAVED DITCH	LEFT	
0.297	0.297	INTERSECTION	LEFT	ROUTE 0513BZ (DOUGHTON TRAILER CAMP SITES 19-25)
0.314	0.314	INTERSECTION	LEFT	ROUTE 0513AZ (DOUGHTON TRAILER CAMP OUTER LOOP) CUT-THRU SPUR
0.318	0.318	SIGN	LEFT	GUIDE, EXIT RETURN
0.321	0.321	INTERSECTION	LEFT	ROUTE 0513AZ (DOUGHTON TRAILER CAMP OUTER LOOP) CUT-THRU
0.322	0.331	CURB	RIGHT	
0.334	0.334	INTERSECTION	RIGHT	ROUTE 1207 (DOUGHTON CAMPGROUND DUMP STATION)
0.363	0.363	INTERSECTION	RIGHT	ROUTE 1207 (DOUGHTON CAMPGROUND DUMP STATION)
0.365	0.365	SIGN	RIGHT	GUIDE, UNABLE TO READ FROM VIDEO
0.368	0.368	SIGN	RIGHT	GUIDE, GRAPHIC SIGN, NO TEXT
0.380	0.380	INTERSECTION	LEFT	ROUTE 0513AZ (DOUGHTON TRAILER CAMP OUTER LOOP)
0.380	0.380	INTERSECTION	RIGHT	ROUTE 0513AZ (DOUGHTON TRAILER CAMP OUTER LOOP)
0.380	0.380	ROUTE END	N/A	TO END OF LOOP

BLRI: ROUTE MAINTENANCE FEATURES ROAD LOG

ROUTE 0513BZ: DOUGHTON TRAILER CAMP SITES 19-25

Notice: The NPS retains its own in-house paved roads culvert and drop inlet inventory, therefore the culvert and drop inlet count below includes only Cycle 4 culverts and drop inlets inventoried by RIP in Manually Rated Routes and Paved Parking Areas. To view the NPS in-house inventory, please contact park officials..

FROM MILEPOST	TO MILEPOST	FEATURE	SIDE	COMMENT
0.000	0.000	ROUTE BEGIN	N/A	FROM ROUTE 0513AZ AT MP 0.21 ON LEFT
0.000	0.000	INTERSECTION	LEFT	ROUTE 0513AZ (DOUGHTON TRAILER CAMP OUTER LOOP)
0.000	0.000	INTERSECTION	RIGHT	ROUTE 0513AZ (DOUGHTON TRAILER CAMP OUTER LOOP)
0.000	0.080	ONE-WAY	N/A	
0.080	0.080	INTERSECTION	N/A	ROUTE 0513AZ (DOUGHTON TRAILER CAMP OUTER LOOP)
0.080	0.080	INTERSECTION	RIGHT	ROUTE 0513AZ (DOUGHTON TRAILER CAMP OUTER LOOP)
0.080	0.080	ROUTE END	N/A	TO ROUTE 0513AZ AT MP 0.30 ON LEFT

BLRI: ROUTE MAINTENANCE FEATURES ROAD LOG

ROUTE 0518: ROANOKE MOUNTAIN LOOP

Notice: The NPS retains its own in-house paved roads culvert and drop inlet inventory, therefore the culvert and drop inlet count below includes only Cycle 4 culverts and drop inlets inventoried by RIP in Manually Rated Routes and Paved Parking Areas. To view the NPS in-house inventory, please contact park officials..

FROM MILEPOST	TO MILEPOST	FEATURE	SIDE	COMMENT
0.000	0.000	ROUTE BEGIN	N/A	FROM ROUTE 0001BA AT MP 119.76 ON LEFT
0.000	0.000	INTERSECTION	LEFT	ROUTE 0001BA (BLUE RIDGE PARKWAY - ROANOKE VALLEY SUB-DISTRICT)
0.000	0.000	INTERSECTION	RIGHT	ROUTE 0001BA (BLUE RIDGE PARKWAY - ROANOKE VALLEY SUB-DISTRICT)
0.000	3.770	ONE-WAY	N/A	
0.007	0.021	PAVED DITCH	LEFT	
0.007	0.007	SIGN	RIGHT	GUIDE, ROAD CLOSED SUNSET TO SUNRISE
0.007	0.007	SIGN	RIGHT	GUIDE, STEEP WINDING ROAD RECREATION VEHICLES OVER 20 FEET PROHIBITED
0.014	0.014	SIGN	N/A	REGULATORY, DO NOT BLOCK GATE
0.014	0.014	GATE	N/A	
0.021	0.021	SIGN	RIGHT	GUIDE, PARK WATCH EMERGENCIES CALL TOLL FREE 1-800-PARK WATCH
0.025	0.220	PAVED DITCH	LEFT	
0.042	0.042	SIGN	RIGHT	GUIDE, NO STOPPING EXCEPT AT OVERLOOKS
0.063	0.063	SIGN	RIGHT	REGULATORY, SPEED LIMIT 15
0.070	0.241	GUARD/GUIDE RAIL	RIGHT	
0.231	0.285	PAVED DITCH	LEFT	
0.283	0.286	PAVED DITCH	RIGHT	
0.286	0.362	CURB	RIGHT	
0.286	0.362	PULLOUT	RIGHT	
0.299	0.414	PAVED DITCH	LEFT	
0.361	0.456	GUARD/GUIDE RAIL	RIGHT	
0.423	0.586	PAVED DITCH	LEFT	
0.478	0.596	GUARD/GUIDE RAIL	RIGHT	
0.596	0.627	PAVED DITCH	RIGHT	
0.633	0.850	PAVED DITCH	RIGHT	
0.717	0.797	GUARD/GUIDE RAIL	LEFT	
0.854	0.931	PAVED DITCH	RIGHT	
0.875	1.087	GUARD/GUIDE RAIL	LEFT	
0.936	0.988	PAVED DITCH	RIGHT	

BLRI: ROUTE MAINTENANCE FEATURES ROAD LOG

ROUTE 0518: ROANOKE MOUNTAIN LOOP

Notice: The NPS retains its own in-house paved roads culvert and drop inlet inventory, therefore the culvert and drop inlet count below includes only Cycle 4 culverts and drop inlets inventoried by RIP in Manually Rated Routes and Paved Parking Areas. To view the NPS in-house inventory, please contact park officials..

FROM MILEPOST	TO MILEPOST	FEATURE	SIDE	COMMENT
0.995	1.064	PAVED DITCH	RIGHT	
1.056	1.056	SIGN	RIGHT	GUIDE, OVERLOOK AHEAD
1.070	1.146	PAVED DITCH	RIGHT	
1.097	1.097	INTERSECTION	LEFT	ROUTE 0971 (MILL MOUNTAIN OVERLOOK)
1.134	1.134	SIGN	RIGHT	REGULATORY, ONE WAY
1.141	1.141	INTERSECTION	LEFT	ROUTE 0971 (MILL MOUNTAIN OVERLOOK)
1.154	1.202	PAVED DITCH	RIGHT	
1.166	1.219	PAVED DITCH	LEFT	
1.223	1.317	GUARD/GUIDE RAIL	RIGHT	
1.224	1.295	PAVED DITCH	LEFT	
1.302	1.376	PAVED DITCH	LEFT	
1.326	1.326	SIGN	RIGHT	GUIDE, OVERLOOK AHEAD
1.407	1.407	INTERSECTION	LEFT	ROUTE 0972 (NO NAME OVERLOOK #1)
1.427	1.563	PAVED DITCH	LEFT	
1.449	1.449	SIGN	RIGHT	GUIDE, OVERLOOK AHEAD
1.486	1.486	INTERSECTION	RIGHT	ROUTE 0973 (NO NAME OVERLOOK #2)
1.533	1.533	SIGN	LEFT	REGULATORY, KEEP RIGHT
1.538	1.538	INTERSECTION	RIGHT	ROUTE 0973 (NO NAME OVERLOOK #2)
1.611	1.611	INTERSECTION	LEFT	ROUTE 0518 (ROANOKE MOUNTAIN LOOP)
1.659	1.711	PAVED DITCH	LEFT	
1.717	1.775	PAVED DITCH	LEFT	
1.780	1.809	PAVED DITCH	LEFT	
1.814	1.814	INTERSECTION	LEFT	ROUTE 0518 (ROANOKE MOUNTAIN LOOP)
1.845	1.845	INTERSECTION	RIGHT	ROUTE 0974AZ (ROANOKE MOUNTAIN OVERLOOK A)
1.858	1.866	CURB	RIGHT	
1.877	1.889	CURB	RIGHT	
1.901	1.901	INTERSECTION	RIGHT	ROUTE 0974BZ (ROANOKE MOUNTAIN OVERLOOK B)
1.913	1.913	INTERSECTION	LEFT	ROUTE 0974CZ (ROANOKE MOUNTAIN OVERLOOK C)
1.928	1.928	INTERSECTION	RIGHT	ROUTE 0974DZ (ROANOKE MOUNTAIN OVERLOOK D)
1.932	1.937	CURB	LEFT	

BLRI: ROUTE MAINTENANCE FEATURES ROAD LOG

ROUTE 0518: ROANOKE MOUNTAIN LOOP

Notice: The NPS retains its own in-house paved roads culvert and drop inlet inventory, therefore the culvert and drop inlet count below includes only Cycle 4 culverts and drop inlets inventoried by RIP in Manually Rated Routes and Paved Parking Areas. To view the NPS in-house inventory, please contact park officials..

FROM MILEPOST	TO MILEPOST	FEATURE	SIDE	COMMENT
1.934	1.934	SIGN	LEFT	REGULATORY, ONE WAY
1.959	1.971	PAVED DITCH	LEFT	
1.960	2.067	PAVED DITCH	RIGHT	
1.972	1.972	INTERSECTION	LEFT	ROUTE 0518 (ROANOKE MOUNTAIN LOOP)
1.976	1.976	SIGN	LEFT	REGULATORY, STOP
2.072	2.124	PAVED DITCH	RIGHT	
2.172	2.172	INTERSECTION	LEFT	ROUTE 0518 (ROANOKE MOUNTAIN LOOP)
2.176	2.176	SIGN	LEFT	REGULATORY, KEEP RIGHT
2.192	2.432	GUARD/GUIDE RAIL	LEFT	
2.203	2.222	PAVED DITCH	RIGHT	
2.224	2.224	SIGN	LEFT	WARNING, STEEP GRADE USE LOWER GEAR
2.228	2.472	PAVED DITCH	RIGHT	
2.285	2.285	SIGN	RIGHT	REGULATORY, SPEED LIMIT 15
2.423	2.423	SIGN	RIGHT	WARNING, GRAPHIC SIGN, NO TEXT
2.423	2.423	SIGN	RIGHT	WARNING, 15 M.P.H.
2.465	2.504	PAVED DITCH	LEFT	
2.472	3.083	GUARD/GUIDE RAIL	RIGHT	
2.530	2.632	PAVED DITCH	LEFT	
2.639	2.770	PAVED DITCH	LEFT	
2.773	2.892	PAVED DITCH	LEFT	
2.903	2.934	PAVED DITCH	LEFT	
2.966	3.057	PAVED DITCH	LEFT	
3.101	3.150	PAVED DITCH	LEFT	
3.115	3.190	GUARD/GUIDE RAIL	RIGHT	
3.189	3.209	PULLOUT	RIGHT	
3.209	3.712	GUARD/GUIDE RAIL	RIGHT	
3.235	3.352	PAVED DITCH	LEFT	
3.361	3.419	PAVED DITCH	LEFT	
3.424	3.481	PAVED DITCH	LEFT	
3.492	3.533	PAVED DITCH	LEFT	

BLRI: ROUTE MAINTENANCE FEATURES ROAD LOG

ROUTE 0518: ROANOKE MOUNTAIN LOOP

Notice: The NPS retains its own in-house paved roads culvert and drop inlet inventory, therefore the culvert and drop inlet count below includes only Cycle 4 culverts and drop inlets inventoried by RIP in Manually Rated Routes and Paved Parking Areas. To view the NPS in-house inventory, please contact park officials..

FROM MILEPOST	TO MILEPOST	FEATURE	SIDE	COMMENT
3.596	3.678	PAVED DITCH	LEFT	
3.683	3.746	PAVED DITCH	LEFT	
3.701	3.701	SIGN	RIGHT	WARNING, GRAPHIC SIGN, NO TEXT
3.734	3.756	GUARD/GUIDE RAIL	RIGHT	
3.758	3.758	GATE	N/A	
3.758	3.758	SIGN	N/A	REGULATORY, DO NOT BLOCK GATE
3.762	3.770	CURB	RIGHT	
3.763	3.770	CURB	LEFT	
3.769	3.769	SIGN	RIGHT	REGULATORY, STOP
3.770	3.770	SIGN	N/A	GUIDE, BLUE RIDGE PARKWAY
3.770	3.770	SIGN	N/A	GUIDE, NORTH
3.770	3.770	SIGN	N/A	GUIDE, SOUTH
3.770	3.770	INTERSECTION	LEFT	ROUTE 0001BA (BLUE RIDGE PARKWAY - ROANOKE VALLEY SUB-DISTRICT)
3.770	3.770	INTERSECTION	RIGHT	ROUTE 0001BA (BLUE RIDGE PARKWAY - ROANOKE VALLEY SUB-DISTRICT)
3.770	3.770	ROUTE END	N/A	TO ROUTE 0001BA AT MP 120.25 ON LEFT

BLRI: ROUTE MAINTENANCE FEATURES ROAD LOG

ROUTE 0519AAZ: PEAKS OF OTTER CAMPGROUND LOOP A SPUR A

Notice: The NPS retains its own in-house paved roads culvert and drop inlet inventory, therefore the culvert and drop inlet count below includes only Cycle 4 culverts and drop inlets inventoried by RIP in Manually Rated Routes and Paved Parking Areas. To view the NPS in-house inventory, please contact park officials..

FROM MILEPOST	TO MILEPOST	FEATURE	SIDE	COMMENT
0.000	0.000	ROUTE BEGIN	N/A	FROM ROUTE 0519AZ AT MP 0.21 ON LEFT
0.000	0.000	INTERSECTION	N/A	ROUTE 0519AZ (PEAKS OF OTTER CAMPGROUND LOOP A)
0.000	0.000	INTERSECTION	RIGHT	ROUTE 0519AZ (PEAKS OF OTTER CAMPGROUND LOOP A)
0.000	0.080	ONE-WAY	N/A	
0.078	0.078	INTERSECTION	RIGHT	ROUTE 0519AZ (PEAKS OF OTTER CAMPGROUND LOOP A)
0.080	0.080	INTERSECTION	N/A	ROUTE 0519AZ (PEAKS OF OTTER CAMPGROUND LOOP A)
0.080	0.080	ROUTE END	N/A	TO ROUTE 0519AZ AT MP 0.41 ON LEFT

BLRI: ROUTE MAINTENANCE FEATURES ROAD LOG

ROUTE 0519AZ: PEAKS OF OTTER CAMPGROUND LOOP A

Notice: The NPS retains its own in-house paved roads culvert and drop inlet inventory, therefore the culvert and drop inlet count below includes only Cycle 4 culverts and drop inlets inventoried by RIP in Manually Rated Routes and Paved Parking Areas. To view the NPS in-house inventory, please contact park officials..

FROM MILEPOST	TO MILEPOST	FEATURE	SIDE	COMMENT
0.000	0.000	ROUTE BEGIN	N/A	FROM ROUTE 5000
0.000	0.000	INTERSECTION	LEFT	ROUTE 5000 (VA ROUTE 43 / PEAKS ROAD)
0.000	0.000	INTERSECTION	RIGHT	ROUTE 5000 (VA ROUTE 43 / PEAKS ROAD)
0.000	0.000	SIGN	N/A	GUIDE, BEDFORD
0.000	0.000	SIGN	N/A	GUIDE, BLUE RIDGE PARKWAY
0.012	0.012	SIGN	RIGHT	REGULATORY, STOP
0.016	0.016	SIGN	RIGHT	REGULATORY, NO PICNICING
0.016	0.016	SIGN	RIGHT	GUIDE, FULL CAMPGROUND NO VACANCIES
0.017	0.017	GATE	N/A	
0.017	0.017	SIGN	N/A	GUIDE, CLOSED
0.017	0.017	SIGN	N/A	REGULATORY, GRAPHIC SIGN, NO TEXT
0.017	0.017	SIGN	N/A	REGULATORY, GRAPHIC SIGN, NO TEXT
0.024	0.024	SIGN	RIGHT	GUIDE, CAMPGROUND HOST
0.024	0.024	SIGN	RIGHT	GUIDE, UNABLE TO READ FROM VIDEO
0.025	0.025	SIGN	LEFT	GUIDE, UNABLE TO READ FROM VIDEO
0.025	0.025	SIGN	RIGHT	REGULATORY, SPEED LIMIT 15
0.026	0.048	PULLOUT	RIGHT	
0.029	0.046	CURB	RIGHT	
0.032	0.032	SIGN	RIGHT	GUIDE, PARK WATCH EMERGENCIES CALL TOLL FREE 1-800-PARK WATCH
0.032	0.032	SIGN	RIGHT	REGULATORY, BEAR COUNTRY PROTECT YOUR FOOD AND PROPERTY
0.037	0.037	SIGN	RIGHT	GUIDE, 16.00 PER SITE
0.037	0.037	SIGN	RIGHT	GUIDE, U.S. FEE AREA
0.041	0.041	SIGN	LEFT	GUIDE, LITTER DEPOSIT
0.044	0.044	INTERSECTION	LEFT	ROUTE 0519CZ (PEAKS OF OTTER CAMPGROUND LOOP C)
0.049	0.049	SIGN	RIGHT	GUIDE, TENT CAMPERS TRAILER CAMPERS
0.052	0.052	SIGN	LEFT	GUIDE, TENT CAMPING ALL RVS AND TRAILERS SEWAGE DUMP STATION
0.073	0.073	INTERSECTION	LEFT	ROUTE 0519BZ (PEAKS OF OTTER CAMPGROUND LOOP B)
0.088	0.088	GATE	N/A	
0.088	0.088	SIGN	N/A	GUIDE, CLOSED

BLRI: ROUTE MAINTENANCE FEATURES ROAD LOG

ROUTE 0519AZ: PEAKS OF OTTER CAMPGROUND LOOP A

Notice: The NPS retains its own in-house paved roads culvert and drop inlet inventory, therefore the culvert and drop inlet count below includes only Cycle 4 culverts and drop inlets inventoried by RIP in Manually Rated Routes and Paved Parking Areas. To view the NPS in-house inventory, please contact park officials..

FROM MILEPOST	TO MILEPOST	FEATURE	SIDE	COMMENT
0.092	0.092	INTERSECTION	LEFT	ROUTE 0519AZ (PEAKS OF OTTER CAMPGROUND LOOP A)
0.092	0.092	SIGN	LEFT	GUIDE, ONE WAY
0.092	0.580	ONE-WAY	N/A	
0.121	0.121	SIGN	RIGHT	GUIDE, CAMPGROUND HOST
0.214	0.214	INTERSECTION	LEFT	ROUTE 0519AAZ (PEAKS OF OTTER CAMPGROUND LOOP A SPUR A)
0.413	0.413	INTERSECTION	LEFT	ROUTE 0519AAZ (PEAKS OF OTTER CAMPGROUND LOOP A SPUR A)
0.453	0.457	CURB	RIGHT	
0.580	0.580	INTERSECTION	LEFT	ROUTE 0519AZ (PEAKS OF OTTER CAMPGROUND LOOP A)
0.580	0.580	INTERSECTION	RIGHT	ROUTE 0519AZ (PEAKS OF OTTER CAMPGROUND LOOP A)
0.580	0.580	ROUTE END	N/A	TO END OF LOOP

BLRI: ROUTE MAINTENANCE FEATURES ROAD LOG

ROUTE 0519BZ: PEAKS OF OTTER CAMPGROUND LOOP B

Notice: The NPS retains its own in-house paved roads culvert and drop inlet inventory, therefore the culvert and drop inlet count below includes only Cycle 4 culverts and drop inlets inventoried by RIP in Manually Rated Routes and Paved Parking Areas. To view the NPS in-house inventory, please contact park officials..

FROM MILEPOST	TO MILEPOST	FEATURE	SIDE	COMMENT
0.000	0.000	ROUTE BEGIN	N/A	FROM ROUTE 0519AZ AT MP 0.07 ON LEFT
0.000	0.000	INTERSECTION	N/A	ROUTE 0519AZ (PEAKS OF OTTER CAMPGROUND LOOP A)
0.000	0.000	INTERSECTION	RIGHT	ROUTE 0519AZ (PEAKS OF OTTER CAMPGROUND LOOP A)
0.008	0.008	SIGN	N/A	GUIDE, CLOSED
0.008	0.008	GATE	N/A	
0.009	0.009	SIGN	RIGHT	GUIDE, LOOP B LOOP A
0.010	0.010	INTERSECTION	LEFT	ROUTE 0519BZ (PEAKS OF OTTER CAMPGROUND LOOP B)
0.010	0.390	ONE-WAY	N/A	
0.018	0.018	SIGN	LEFT	GUIDE, ONE WAY
0.390	0.390	INTERSECTION	LEFT	ROUTE 0519BZ (PEAKS OF OTTER CAMPGROUND LOOP B)
0.390	0.390	INTERSECTION	RIGHT	ROUTE 0519BZ (PEAKS OF OTTER CAMPGROUND LOOP B)
0.390	0.390	ROUTE END	N/A	TO END OF LOOP

BLRI: ROUTE MAINTENANCE FEATURES ROAD LOG

ROUTE 0519CAZ: PEAKS OF OTTER CAMPGROUND LOOP C SPUR A

Notice: The NPS retains its own in-house paved roads culvert and drop inlet inventory, therefore the culvert and drop inlet count below includes only Cycle 4 culverts and drop inlets inventoried by RIP in Manually Rated Routes and Paved Parking Areas. To view the NPS in-house inventory, please contact park officials..

FROM MILEPOST	TO MILEPOST	FEATURE	SIDE	COMMENT
0.000	0.000	ROUTE BEGIN	N/A	FROM ROUTE 0519CZ AT MP 0.20 ON LEFT
0.000	0.120	ONE-WAY	N/A	
0.000	0.000	INTERSECTION	LEFT	ROUTE 0519CZ (PEAKS OF OTTER CAMPGROUND LOOP C)
0.000	0.000	INTERSECTION	RIGHT	ROUTE 0519CZ (PEAKS OF OTTER CAMPGROUND LOOP C)
0.114	0.114	SIGN	RIGHT	REGULATORY, YIELD
0.120	0.120	INTERSECTION	LEFT	ROUTE 0519CZ (PEAKS OF OTTER CAMPGROUND LOOP C)
0.120	0.120	INTERSECTION	RIGHT	ROUTE 0519CZ (PEAKS OF OTTER CAMPGROUND LOOP C)
0.120	0.120	ROUTE END	N/A	TO ROUTE 0519CZ AT MP 0.43 ON LEFT

BLRI: ROUTE MAINTENANCE FEATURES ROAD LOG

ROUTE 0519CZ: PEAKS OF OTTER CAMPGROUND LOOP C

Notice: The NPS retains its own in-house paved roads culvert and drop inlet inventory, therefore the culvert and drop inlet count below includes only Cycle 4 culverts and drop inlets inventoried by RIP in Manually Rated Routes and Paved Parking Areas. To view the NPS in-house inventory, please contact park officials..

FROM MILEPOST	TO MILEPOST	FEATURE	SIDE	COMMENT
0.000	0.000	ROUTE BEGIN	N/A	FROM ROUTE 0519AZ AT MP 0.04 ON LEFT
0.000	0.000	INTERSECTION	RIGHT	ROUTE 0519AZ (PEAKS OF OTTER CAMPGROUND LOOP A)
0.000	0.000	INTERSECTION	LEFT	ROUTE 0519AZ (PEAKS OF OTTER CAMPGROUND LOOP A)
0.024	0.024	GATE	N/A	
0.024	0.024	SIGN	N/A	GUIDE, CLOSED
0.036	0.036	INTERSECTION	LEFT	ROUTE 0519CZ (PEAKS OF OTTER CAMPGROUND LOOP C)
0.036	0.530	ONE-WAY	N/A	
0.041	0.041	SIGN	LEFT	GUIDE, ONE WAY
0.197	0.197	INTERSECTION	LEFT	ROUTE 0519CAZ (PEAKS OF OTTER CAMPGROUND LOOP C SPUR A)
0.211	0.211	INTERSECTION	LEFT	ROUTE 1232 (PEAKS OF OTTER CAMPGROUND DUMP STATION)
0.211	0.231	PULLOUT	RIGHT	
0.222	0.222	INTERSECTION	LEFT	ROUTE 1232 (PEAKS OF OTTER CAMPGROUND DUMP STATION)
0.259	0.259	SIGN	LEFT	GUIDE, UNABLE TO READ FROM VIDEO
0.434	0.434	INTERSECTION	LEFT	ROUTE 0519CAZ (PEAKS OF OTTER CAMPGROUND LOOP C SPUR A)
0.435	0.435	SIGN	RIGHT	GUIDE, ONE WAY
0.530	0.530	INTERSECTION	LEFT	ROUTE 0519CZ (PEAKS OF OTTER CAMPGROUND LOOP C)
0.530	0.530	INTERSECTION	RIGHT	ROUTE 0519CZ (PEAKS OF OTTER CAMPGROUND LOOP C)
0.530	0.530	ROUTE END	N/A	TO END OF LOOP

BLRI: ROUTE MAINTENANCE FEATURES ROAD LOG

ROUTE 0521AZ: OTTER CREEK CAMPGROUND LOOP A

Notice: The NPS retains its own in-house paved roads culvert and drop inlet inventory, therefore the culvert and drop inlet count below includes only Cycle 4 culverts and drop inlets inventoried by RIP in Manually Rated Routes and Paved Parking Areas. To view the NPS in-house inventory, please contact park officials..

FROM MILEPOST	TO MILEPOST	FEATURE	SIDE	COMMENT
0.000	0.000	ROUTE BEGIN	N/A	FROM END OF ROUTE 0521Z ON LEFT
0.000	0.000	INTERSECTION	N/A	ROUTE 0521BZ (OTTER CREEK CAMPGROUND LOOP B)
0.000	0.000	INTERSECTION	LEFT	ROUTE 0521Z (OTTER CREEK CAMPGROUND)
0.023	0.023	INTERSECTION	RIGHT	ROUTE 1236 (OTTER CREEK CAMPGROUND DUMP STATION)
0.024	0.024	INTERSECTION	LEFT	ROUTE 0521AZ (OTTER CREEK CAMPGROUND LOOP A)
0.024	0.220	ONE-WAY	N/A	
0.029	0.029	SIGN	RIGHT	GUIDE, TRAILER SEWAGE DUMP STATION
0.031	0.031	SIGN	LEFT	REGULATORY, ONE WAY
0.038	0.038	SIGN	RIGHT	GUIDE, CLEAN WATER
0.042	0.042	SIGN	LEFT	GUIDE, UNABLE TO READ FROM VIDEO
0.043	0.043	INTERSECTION	LEFT	ROUTE 0521AZ (OTTER CREEK CAMPGROUND LOOP A) SPUR
0.043	0.043	INTERSECTION	RIGHT	ROUTE 1236 (OTTER CREEK CAMPGROUND DUMP STATION)
0.060	0.060	SIGN	RIGHT	GUIDE, UNABLE TO READ FROM VIDEO
0.134	0.134	SIGN	LEFT	GUIDE, COMFORT STATION
0.204	0.204	SIGN	LEFT	GUIDE, COMFORT STATION
0.205	0.205	INTERSECTION	LEFT	ROUTE 0521AZ (OTTER CREEK CAMPGROUND LOOP A) SPUR
0.220	0.220	INTERSECTION	LEFT	ROUTE 0521AZ (OTTER CREEK CAMPGROUND LOOP A)
0.220	0.220	INTERSECTION	N/A	ROUTE 0521AZ (OTTER CREEK CAMPGROUND LOOP A)
0.220	0.220	ROUTE END	N/A	TO END OF LOOP

BLRI: ROUTE MAINTENANCE FEATURES ROAD LOG

ROUTE 0521BAZ: OTTER CREEK CAMPGROUND LOOP B SPUR A

Notice: The NPS retains its own in-house paved roads culvert and drop inlet inventory, therefore the culvert and drop inlet count below includes only Cycle 4 culverts and drop inlets inventoried by RIP in Manually Rated Routes and Paved Parking Areas. To view the NPS in-house inventory, please contact park officials..

FROM MILEPOST	TO MILEPOST	FEATURE	SIDE	COMMENT
0.000	0.000	ROUTE BEGIN	N/A	FROM ROUTE 0521BZ AT MP 0.08 ON LEFT
0.000	0.066	ONE-WAY	N/A	
0.000	0.000	INTERSECTION	LEFT	ROUTE 0521BZ (OTTER CREEK CAMPGROUND LOOP B)
0.000	0.000	INTERSECTION	RIGHT	ROUTE 0521BZ (OTTER CREEK CAMPGROUND LOOP B)
0.006	0.006	SIGN	RIGHT	GUIDE, RETURN LOOP
0.040	0.040	SIGN	RIGHT	GUIDE, UNABLE TO READ FROM VIDEO
0.066	0.066	INTERSECTION	LEFT	ROUTE 0521BZ (OTTER CREEK CAMPGROUND LOOP B)
0.066	0.066	INTERSECTION	RIGHT	ROUTE 0521BZ (OTTER CREEK CAMPGROUND LOOP B)
0.067	0.067	SIGN	RIGHT	REGULATORY, ONE WAY
0.070	0.070	ROUTE END	N/A	TO ROUTE 0521B AT MP 0.28 ON LEFT

BLRI: ROUTE MAINTENANCE FEATURES ROAD LOG

ROUTE 0521BZ: OTTER CREEK CAMPGROUND LOOP B

Notice: The NPS retains its own in-house paved roads culvert and drop inlet inventory, therefore the culvert and drop inlet count below includes only Cycle 4 culverts and drop inlets inventoried by RIP in Manually Rated Routes and Paved Parking Areas. To view the NPS in-house inventory, please contact park officials..

FROM MILEPOST	TO MILEPOST	FEATURE	SIDE	COMMENT
0.000	0.000	ROUTE BEGIN	N/A	FROM END OF ROUTE 0521Z ON RIGHT
0.000	0.000	INTERSECTION	N/A	ROUTE 0521AZ (OTTER CREEK CAMPGROUND LOOP A)
0.000	0.000	INTERSECTION	RIGHT	ROUTE 0521Z (OTTER CREEK CAMPGROUND)
0.017	0.017	INTERSECTION	LEFT	ROUTE 0521BZ (OTTER CREEK CAMPGROUND LOOP B)
0.017	0.360	ONE-WAY	N/A	
0.020	0.020	SIGN	LEFT	REGULATORY, ONE WAY
0.026	0.026	INTERSECTION	LEFT	ROUTE 0521BZ (OTTER CREEK CAMPGROUND LOOP B) SPUR
0.077	0.077	INTERSECTION	LEFT	ROUTE 0521BAZ (OTTER CREEK CAMPGROUND LOOP B SPUR A)
0.110	0.110	SIGN	RIGHT	GUIDE, UNABLE TO READ FROM VIDEO
0.145	0.145	INTERSECTION	RIGHT	ROUTE 0471 (SEPTIC TANK AND PUMPHOUSE ROAD)
0.172	0.172	SIGN	LEFT	GUIDE, CAMPFIRE CIRCLE
0.172	0.172	SIGN	LEFT	GUIDE, COMFORT STATION
0.240	0.240	SIGN	RIGHT	GUIDE, CAMPFIRE CIRCLE
0.280	0.280	INTERSECTION	LEFT	ROUTE 0521BAZ (OTTER CREEK CAMPGROUND LOOP B SPUR A)
0.344	0.344	SIGN	LEFT	GUIDE, CAMPFIRE CIRCLE COMFORT STATION
0.349	0.349	INTERSECTION	LEFT	ROUTE 0521BZ (OTTER CREEK CAMPGROUND LOOP B) SPUR
0.352	0.352	SIGN	LEFT	GUIDE, EXIT
0.360	0.360	INTERSECTION	LEFT	ROUTE 0521BZ (OTTER CREEK CAMPGROUND LOOP B)
0.360	0.360	INTERSECTION	N/A	ROUTE 0521BZ (OTTER CREEK CAMPGROUND LOOP B)
0.360	0.360	ROUTE END	N/A	TO END OF LOOP

BLRI: ROUTE MAINTENANCE FEATURES ROAD LOG

ROUTE 0521Z: OTTER CREEK CAMPGROUND

Notice: The NPS retains its own in-house paved roads culvert and drop inlet inventory, therefore the culvert and drop inlet count below includes only Cycle 4 culverts and drop inlets inventoried by RIP in Manually Rated Routes and Paved Parking Areas. To view the NPS in-house inventory, please contact park officials..

FROM MILEPOST	TO MILEPOST	FEATURE	SIDE	COMMENT
0.000	0.000	ROUTE BEGIN	N/A	FROM ROUTE 0001AB AT MP 60.84 ON LEFT
0.000	0.000	SIGN	N/A	GUIDE, SOUTH
0.000	0.000	INTERSECTION	LEFT	ROUTE 0001AB (BLUE RIDGE PARKWAY - JAMES RIVER SUB-DISTRICT)
0.000	0.000	INTERSECTION	RIGHT	ROUTE 0001AB (BLUE RIDGE PARKWAY - JAMES RIVER SUB-DISTRICT)
0.000	0.000	SIGN	N/A	GUIDE, BLUE RIDGE
0.000	0.000	SIGN	N/A	GUIDE, NORTH
0.002	0.002	SIGN	LEFT	REGULATORY, STOP
0.026	0.026	INTERSECTION	RIGHT	ROUTE 0930 (OTTER CREEK RESTAURANT PARKING)
0.032	0.032	SIGN	RIGHT	GUIDE, GRAPHIC SIGN, NO TEXT
0.032	0.032	SIGN	RIGHT	GUIDE, PARK WATCH EMERGENCIES CALL TOLL FREE 1-800-PARK WATCH
0.035	0.035	SIGN	RIGHT	GUIDE, NO PICNICKING
0.037	0.037	GATE	N/A	
0.037	0.037	SIGN	N/A	GUIDE, CLOSED
0.050	0.050	SIGN	RIGHT	REGULATORY, SPEED LIMIT 15
0.075	0.075	SIGN	RIGHT	GUIDE, 16.00 PER SITE
0.075	0.075	SIGN	RIGHT	GUIDE, U.S. FEE AREA
0.075	0.100	CURB	RIGHT	
0.085	0.100	GUARD/GUIDE RAIL	RIGHT	
0.090	0.100	BRIDGE	N/A	5140-205 (OTTER CREEK CAMPGROUND BRIDGE)
0.090	0.100	GUARD/GUIDE WALL	LEFT	
0.100	0.100	SIGN	N/A	GUIDE, UNABLE TO READ FROM VIDEO
0.100	0.100	INTERSECTION	LEFT	ROUTE 0521AZ (OTTER CREEK CAMPGROUND LOOP A)
0.100	0.100	INTERSECTION	RIGHT	ROUTE 0521BZ (OTTER CREEK CAMPGROUND LOOP B)
0.100	0.100	SIGN	N/A	GUIDE, NO PICNICKING
0.100	0.100	ROUTE END	N/A	TO ROUTE 0521AZ AND 0521BZ SPLIT

Blue Ridge Parkway



Section 10 Appendix

APPENDIX A: GLOSSARY OF TERMS AND ABBREVIATIONS

TERM OR ABBREVIATION	DESCRIPTION OR DEFINITION
AADT	(Annual Average Daily Traffic) The estimate of typical daily traffic on a road segment for all days of the week over the period of one year.
CRS	Condition Rating Sheets. (Section 5)
Excellent	Excellent rating with an index value of 95 or greater
Fair	Fair rating with an index value from 61 to 84
Func. Class	Functional Classification (see Route ID, Section 4)
Good	Good rating with an index value from 85 to 94
IRI	International Roughness Index
Lane Width	Width from road centerline to fogline, or from centerline to edge-of-pavement when no fogline exists
MRR	Manually Rated Route
N/A	Not Applicable
NC	Not Collected
Paved Width	Width from edge-of-pavement to edge-of-pavement
PCR	Pavement Condition Rating (Appendix B, Section 10)
Poor	Poor Rating with an index value of 60 or less
RCI	Roughness Condition Index
SADT	(Seasonal Annual Daily Traffic) The AADT adjusted to represent just the period of the year containing 80 percent of the total annual traffic.
SCR	Surface Condition Rating (Appendix B, Section 10)
Shoulder Width	Distance from fogline to hinge point, or if no fogline, from edge-of-pavement to hinge point.

APPENDIX B: DESCRIPTION OF RATING SYSTEM

A numerical roadway rating system is used to describe the overall condition of the paved roadways and paved parking areas. In this system, a numerical rating between 0 and 100 is ascribed to each 0.02 miles of road. This numerical rating is called a Pavement Condition Rating (PCR). A “perfect” road, newly constructed with no surface distresses and a smooth surface, would be assigned a PCR rating of 100. Based on the type, severity, and extent of surface distresses points are deducted from 100 to arrive at the final PCR.

Data is collected on the following distresses and conditions:

- **Alligator Cracking** - a series of interconnecting cracks resembling alligator skin or chicken wire, which can occur anywhere in the lane.
- **Longitudinal Cracking** - cracks which are parallel to the pavement centerline or asphalt lay-down direction.
- **Transverse Cracking** - cracks perpendicular to the pavement centerline.
- **Pothole (patch)** - a bowl-shaped hole in the pavement surface. May be patched or not.
- **Rutting** - surface depressions in the wheel paths.
- **Roughness** is collected as International Roughness Index (IRI) and is used in the PCR formula. Roughness is measured in inches of vertical displacement of the vehicle per mile traveled.

A Distress Rating Index value is calculated for each of the individual distresses at the 0.02 mile, or every 105.6 feet.

Calculation of Index Values

Note: Index values < 0 default to 0. Index values > 100 default to 100.

For all indices, a higher value indicates a better road condition, and a lower value indicates a poorer road condition.

All severity protocols are taken from the SHRP Distress Identification Manual.

Condition Ranges for all Indices

Excellent	>=95
Good	>=85 and <95
Fair	>60 and <85
Poor	<=60

Alligator Crack Index

$$AC_INDEX = 100 - 40 * [(\%LOW / 70) + (\%MED / 30) + (\%HI / 10)]$$

Where :

The values %LOW, %MED and %HI describe the percent of the total WX measured area that is affected by alligator cracking of each severity level. These values range from ≥ 0 to ≤ 100.

%LOW = (Total square area WX measured low severity alligator cracking) / (Section length * WX measured lane width)

$\%MED = (\text{Total square area WX measured medium severity alligator cracking}) / (\text{Section length} * \text{WX measured lane width})$

$\%HI = (\text{Total square area WX measured high severity alligator cracking}) / (\text{Section length} * \text{WX measured lane width})$

The denominators 70, 30, and 10 are the maximum allowable extents for the numerator value in the same units. For example, low severity alligator cracking totaling 70% of the measured section area would alone fail that section of road for this index.

The threshold for failure for this index is $AC_INDEX = 60$.

Severity Levels:

Low severity alligator cracking describes an area of cracks with no or only a few connecting cracks; cracks are not spalled (cracked, broken, chipped, frayed along the cracks); pumping (water seepage from beneath the pavement through the cracks) is not evident. Any sealed alligator cracks are low severity alligator cracks, as long as the sealant is still in good condition. If the sealant has reopened, and the crack is visible and can be measured, the crack severity is assigned according to that measurement.

Medium severity alligator cracking describes an area of interconnected cracks forming a complete pattern; cracks may be slightly spalled; pumping is not evident.

High severity alligator cracking describes an area of moderately or severely spalled interconnected cracks forming a complete pattern; pieces may move when subjected to traffic; pumping may be evident.

Longitudinal Crack Index

$$LC_INDEX = 100 - 40 * [(\%LOW / 350) + (\%MED / 200) + (\%HI / 75)]$$

Where:

The values %LOW, %MED and %HI describe the length of longitudinal cracking of each severity as a percent of the section length. These values are ≥ 0 and can exceed 100.

$\%LOW = (\text{Total linear feet WX measured low severity longitudinal cracking}) / (\text{Section length in linear feet})$

$\%MED = (\text{Total linear feet WX measured medium severity longitudinal cracking}) / (\text{Section length in linear feet})$

$\%HI = (\text{Total linear feet WX measured high severity longitudinal cracking}) / (\text{Section length in linear feet})$

The denominators 350, 200, and 75 are the maximum allowable extents for the numerator value in the same units. For example, medium severity longitudinal cracking with a total length that is 200% of the length of the section would alone fail that section of road for this index.

The threshold for failure for this index is $LC_INDEX = 60$.

Severity Levels:

Low severity longitudinal cracks have a mean width $\leq 1/4$ " , or are sealed cracks of indeterminate width whose sealant material is in good condition.

Medium severity longitudinal cracks have a mean width $> 1/4$ " and $\leq 3/4$ ".

High severity longitudinal cracks have a mean width $> 3/4$ ".

Transverse Crack Index

$$TC_INDEX = 100 - \{[20 * ((LOW / 15.1) + (MED / 7.5))] + [40 * (HI / 1.9)]\}$$

Where:

The values **LOW**, **MED** and **HI** describe a count of the total number of transverse cracks of each severity level, where one transverse crack unit is equal to the WX measured lane width. These values are ≥ 0 .

LOW = (Total linear feet WX measured low severity transverse cracking) / (WX measured lane width)

MED = (Total linear feet WX measured medium severity transverse cracking) / (WX measured lane width)

HI = (Total linear feet WX measured high severity transverse cracking) / (WX measured lane width)

The denominators **15.1**, **7.5**, and **1.9** are the maximum allowable extents for the numerator value in the same units. For example, high severity transverse cracking with a total length that amounts to 1.9 times the WX measured lane width would alone fail that section of road for this index.

The threshold for failure for this index is $TC_INDEX = 60$.

Severity Levels:

Low severity transverse cracks have a mean width $\leq \frac{1}{4}$ " , or are sealed cracks of indeterminate width whose sealant material is in good condition.

Medium severity transverse cracks have a mean width $> \frac{1}{4}$ " and $\leq \frac{3}{4}$ " .

High severity transverse cracks have a mean width $> \frac{3}{4}$ " .

Patching Index

$$PATCH_INDEX = 100 - 40 * (\%PATCHING / 80)$$

Where:

The value **%PATCHING** describes the percent of the total WX measured area that is affected by patching. This value ranges from ≥ 0 to ≤ 100 .

%PATCHING = (Total area WX measured patching) / (Section length * WX measured lane width)

The denominator **80** is the maximum allowable extent for the numerator value in the same units. Patching totaling 80% or more of the measured section area fails a section of road for this index.

The threshold for failure for this index is $PATCH_INDEX = 60$.

There are no severity levels for patching.

Rutting Index

$$RUT_INDEX = 100 - 40 * [(\%LOW / 160) + (\%MED / 80) + (\%HI / 40)]$$

Where:

10 ARAN rut depth measurements are taken per full .02 section for each of 2 wheel paths (left and right), resulting in a total of 20 measurements taken for both wheel paths. The values %LOW, %MED and %HI describe the number of ARAN rut depth measurements of both wheel paths in the section whose values are of each severity level, calculated as a percentage of the total number of ARAN rut depth measurements taken for a single wheel path in the section. These values range from ≥ 0 to ≤ 200 .

%LOW = (Total number of ARAN measured low severity ruts in section for both wheel paths) / (Total number of ARAN rut measurements in section for a single wheel path)

%MED = (Total number of ARAN measured medium severity ruts in section for both wheel paths) / (Total number of ARAN rut measurements in section for a single wheel path)

%HI = (Total number of ARAN measured high severity ruts in section for both wheel paths) / (Total number of ARAN rut measurements in section for a single wheel path)

The denominators 160, 80, and 40 are the maximum allowable extents for the numerator value in the same units. For example, low severity ruts recorded in 16 of the 20 total readings (or 160% of a full wheel path's worth of readings) for a full .02 section would fail that section for this index.

The threshold for failure for this index is RUT_INDEX = 60.

Severity Levels:

Ruts with an ARAN measured depth $< 0.20''$ are not included in the distress calculations.

Low severity ruts have an ARAN measured depth $\geq 0.20''$ and $\leq 0.49''$.

Medium severity ruts have an ARAN measured depth $\geq 0.50''$ and $\leq 0.99''$.

High severity ruts have an ARAN measured depth $\geq 1.00''$.

Roughness Condition Index

$$RCI = 32 * [5 * (2.718282 ^ (-0.0041 * AVG IRI))]$$

Where:

The value AVG IRI describes the average value of the Left IRI and Right IRI measurements for the section. This value can range from approximately 40 to over 1000.

$$AVG IRI = (ARAN \text{ measured Left IRI} + ARAN \text{ measured Right IRI}) / 2$$

There is no applicable threshold for failure for this index.

NOTE: Collection of roughness data is dependent on the data collection vehicle traveling at a minimum speed of 12 mph. In the event that a route cannot be safely traveled at this minimum speed, and results in no roughness data, the SCR only will be calculated.

Surface Condition Rating Index

$$SCR = 100 - [(100 - AC_INDEX) + (100 - LC_INDEX) + (100 - TC_INDEX) + (100 - PATCH_INDEX) + (100 - RUT_INDEX)]$$

Where:

See above for determinations of [AC_INDEX](#), [LC_INDEX](#), [TC_INDEX](#), [PATCH_INDEX](#) and [RUT_INDEX](#).

The threshold for failure for this index is $SCR = 60$.

Pavement Condition Rating Index Asphaltic Concrete Pavement (AS)

$$PCR = (0.60 * SCR) + (0.40 * RCI)$$

Where:

See above for determinations of [SCR](#) and [RCI](#).

The values [0.60](#) and [0.40](#) function as weights within the formula.

If [SCR](#) equals zero (which means that the road surface condition is very poor), then the formula simply reduces to: $PCR = 0.40 * RCI$.

If [RCI](#) equals zero (which means that this value was not available for some reason), then the formula becomes: $PCR = SCR$.

The threshold for failure for this index is $PCR = 60$.

Pavement Condition Rating Index Portland Cement Concrete Pavement (CO)

$$\text{Concrete PCR} = -0.0012(IRI^2) + 0.0499(IRI) + 99.542$$

Where:

The threshold for failure for this index is $PCR = 60$.

Parking Lot and Manually Rated Road Condition Rating

Surface Condition Distresses- Chip Seal:

- Raveling – loss of surface rock chips revealing previous surface
- Bleeding – asphalt or tar is bleeding through to the surface where surface looks slick with asphalt
- Rutting
- Potholes/Patching

Ratings - Chip Seal:

- Excellent – None of the surface affected by the above (recently constructed)
- Good – Less than 10% of surface affected by the above
- Fair – Between 10% and 40% of surface affected by the above
- Poor – More than 40% of surface affected by the above

Surface Condition - Asphalt:

- Cracking of any type
- Rutting
- Potholes/Patching

Ratings - Asphalt:

Excellent – None of the surface affected by the above (recently constructed)

Good – Less than 10% of surface affected by the above

Fair – Between 10% and 40% of surface affected by the above

Poor – More than 40% of surface affected by the above

Index Values of Visual Ratings on Parking Lots and Manually Rated Roads

Under Construction 100

Excellent 97

Good 90

Fair 73

Poor 45

APPENDIX C: GENERAL INFORMATION ON RIP SYSTEMS

DMI (Distance Measuring Instrument)

The DMI (Distance Measuring Instrument) obtains road length measurements that are highly accurate (to 0.001 miles). The DMI is connected to the outside of the rear wheel on the driver's side, and is wired into the antilock braking system (ABS). The number of pulses recorded for each wheel rotation by the ABS is registered by the DMI, which transmits a measurement of distance traveled to the processing computers in the ARAN. The DMI distance measurements are the foundation to which all the other subsystems are tied.

Digital Image Information

All images collected in Cycle 4 are digital images in .jpg format. These images provide adequate resolution for identifying sign and feature inventories and pavement evaluations. The images can be viewed with an interactive software program called VisiData. Each park will receive a copy of the VisiData program. Cycle 4 data, as well as Cycle 3 data, can be viewed using the Visi-Data software program. This program is a data presentation and analysis tool that can be accessed either at the individual park, park region or at NPS headquarters. The data is organized in a hierarchical manner and presented in tabular and graphical formats. The user is able to perform queries and drill down through the data to find the particular information they are looking for. Associated digital right-of-way images from either the LAN, USB port, individual DVD can be presented along with GPS locations.

Right-of-way (ROW) Video

Three digital cameras are mounted above the vehicle's windshield that point directly forward and slightly to the left and right. These cameras each collect one image every 0.002 miles (10.56 feet) in the primary-direction lane, to give a panoramic field-of-view of about 160 degrees. (Forward-facing video from the center camera only is collected in the opposite-direction lane of travel.)

If data collection speed exceeds 35-40 mph, the network and storage computers may become overwhelmed and may begin to drop individual video frames. Occasional common video quality issues include sun glare and rapid changes between sunlight and shadow. The camera system is equipped with auto risers that sometimes cannot adjust quickly enough to collect optimal video images.

FHWA ARAN CAMERA SPECIFICATIONS	
Forward-Facing Cameras (ROW)	
Focal length	10 mm
Chip size	8.71mm X 6.90mm
Naming convention of each image	chainage.jpg
Image resolution	1300 X 1030
Image pixel size	depends on distance
Relative position of the GPS unit to each camera	2.104 meters from front-center rutbar to camera
<i>The ARAN has a lever arm setting which tells the POS system where the center of the rutbar is with respect to the GPS antennas.</i>	

Pavement Video

Pavement video images are collected by the data collection vehicle to use in later analysis to determine extents and severities of different types of pavement distress. The pavement in the primary-direction road lane is filmed continuously by two analog cameras attached to booms extended from the rear of the ARAN on the left and right sides. Strobe lights fire synchronously with the opening of the camera shutters to eliminate shadows and motion blur. The images from the two cameras overlap, and are stitched together in real time to create a continuous strip image of the pavement in the primary direction lane. This strip has a maximum width of 3.0 meters (actual width depends on pavement camera calibration) and is sectioned for ease of file management every 0.010 miles (52.8 feet).

The cameras both have a resolution of 640 x 480, making the threshold of visible pavement cracks about 3 mm. Because the cameras are triggered by time and not distance traveled, this subsystem requires a minimum operating speed of 6 mph, otherwise images are taken on top of one another and result in checkered or black pavement video.

FHWA ARAN CAMERA SPECIFICATIONS	
Pavement Cameras	
Image Pixel size	3.135 mm /side
Image Resolution	640 X 480
Area that images cover	1.5 m X 1.2 m
Full color or grayscale	grayscale
Vehicle speed limitations	80km/h
Aperture setting	Auto-iris
Exposure setting	1/50000

FHWA ARAN GPS & Inertial System

GPS is collected by a NovAtel MiLLenium, 12 channel, dual frequency L1/L2, DGPS ready receiver with a MiLLennium 502 GPS antenna. An OmniStar 3000 LR provides real-time differential correction. An Applanix POS/LV is the inertial system that fills in when GPS is unavailable. The antenna is mounted in the center of the roof, slightly toward the rear of the vehicle, but a lever arm is applied to place the operational location of GPS recording at the center of the rutbar on the front bumper of the vehicle. Expected accuracy under ideal conditions is sub meter.

GPS Collected on Manually Rated Routes

Parking areas and roads that are not fully drivable with the ARAN data collection vehicle are collected manually by field technicians. GPS is collected for these routes using GPS field data collection utilizes Trimble ProXRS or ProXH Receivers matched with Trimble TSC1 or Ranger handheld Data Loggers, connected to Trimble Hurricane Antennas giving sub meter accuracy in ideal conditions. This collection equipment has varied as technology has improved over the years of RIP data collection. Some GPS files collected as early as 1998 have been verified for accuracy and perpetuated through the current cycle of data collection.

GPS SHAPEFILES

Type of Route and Collection Shape Filename		
Roads driven by ARAN	Line	park_road_04.dbf/.shp/.shx
Parking Areas	Polygon	park_pkg_04.dbf/.shp/.shx
Roads Manually Rated as Lines (not in every park)	Line	park_mrl_04.dbf/.shp/.shx
Roads Manually Rated as Polygons (not in every park)	Polygon	park_mrp_04.dbf/.shp/.shx

- Datum for all GPS shapefiles is LL_WGS84_DD (Latitude Longitude _World Geodetic Survey 1984 _Decimal Degrees)
- In filename, “park” is NPS four-letter alphabetic code.
- The source for route data required for data processing and report production is the PARK_RouteInfo.mdb.

Condition Photos Taken of Manually Rated Roads

One or more digital photos are taken by Canon Power Shot G2 4.0 Mega Pixel digital camera for each manually rated route in a National Park. They are stored in .jpg format named with the four-letter NPS park alphabetic code, route number, and the photo number assigned by the camera. For example, YOSE_0900_4434.jpg is the filename of the photo named 4434 by the camera that was taken of Yosemite National Park route 0900.

Scenic Photos

Scenic photos are taken by Canon Power Shot G2 4.0 Mega Pixel digital camera throughout each park and are named with the four-letter NPS park alphabetic code and the count of the photo taken in that park. For example, GRCA003.jpg is the filename of the third scenic photo taken in Grand Canyon National Park. The number of scenic photos provided will vary between parks.

APPENDIX D: METADATA

FHWA – NPS Road Inventory Program Cycle 4 Metadata

The purpose of these sheets is to provide users of the Road Inventory Program’s data with data accuracies and tolerances to help users define ways in which the RIP data can and cannot be used. For further information on specifics of data collection equipment, data collection procedures, equipment calibrations, or quality control/quality assurance procedures, please contact Jim Kennedy, Project Manager, Data Quality Assurance, at 720-963-3560 or jim.kennedy@fhwa.dot.gov.

All Road Inventory Program data undergoes quality control and quality assurance testing. This document represents the known data accuracies and tolerances for the data collection equipment, data collection procedures, and data processing procedures currently in use. Many additional tests conducted on the park databases during the quality assurance phase to ensure data integrity are not listed as a part of this document. Before it is delivered, a park database undergoes a large set of table design consistency, field data format consistency, data completeness, uniqueness of key fields, data reasonableness, acceptable data range, within-field data consistency, between-field data consistency, and between-table data consistency tests. Additional data sampling checks are conducted to ensure proper data upload from raw files into the park database and to quality check the pavement crack analysis. Further information is detailed in the FHWA – NPS RIP Quality Assurance Manual, available upon request.

This description of metadata includes only the known accuracies with which a data field matches its expected value. The tables that follow this page show each database field’s:

- Field – field name
- Format – data type and number of characters of field
- Expected Value – meaning of value assigned to field
- Source – when in process field value obtained
- Validation – how field value obtained
- Expected Accuracy – accuracy with which contents of field match Expected Value

Verifying and continually improving the accuracy of Road Inventory Program data is an ongoing goal of the Federal Highway Administration and the National Park Service. Field testing and post-collection analysis of ARAN (Automatic Road ANalyzer) -collected data will continue in Cycle 4. Data quality is expected to improve as the FHWA – NPS Road Inventory Program continues to operate, due to the fact that future data collection cycles will consist in large part of data updates. Also, technological improvements are expected to render the data increasingly consistent with actual roadway conditions as data collection cycles progress.

Specific Caveats

- MUTCD based on contents & colors of sign, not on size
- Database records that show a Portland Cement Concrete (CO) surface type sometimes include distress index values that seem to show a perfect roadway. Condition assessments on concrete pavements are not conducted for Alligator Cracking, Transverse or Longitudinal Cracking, Patching, or Rutting. Perfect values for concrete road sections for these indexes are default values and do not represent a condition assessment of the concrete surfaces.
- On the USB drive, in the Database folder, parks are provided with intersection lists and exceptions lists. These documents should be treated as raw files and are not accurate. Refer to the final database for accurately post-processed intersection data.
- Most roadway data is collected in the primary direction lane of a roadway. To save data storage space and to reduce data analysis efforts, the assumption was made that the paved surface condition of a route’s primary lane adequately represents the surface condition of the full roadway. Therefore, in the database, opposite-direction records in the PMS_Tenth table do not include assessed values for roadway surface distresses. Values such as 0, N/A, -1, or a repeat of the primary-direction assessed value indicate that no assessment was performed. The PMS_20 and PMS_Mile tables simply exclude all opposite routes.

- Roadway Data is collected in intervals of 0.010 miles (52.8feet) constituting a “station”.
- Most roadway features are collected relative to the primary direction lane of a roadway, using the primary-direction video and mileage. Signs and Mile Markers are the only features collected using the opposite-direction video with mileage location referenced to the primary direction lane of the roadway.
- Route_GPS table contains GPS positional information collected by the ARAN and post processed with Applanix POSPac Land 5.0 post-processing software. No manual adjustments have occurred on this table.
- Modifications to the Park_ROAD_04.dbf/.shp/.shx files may have been necessary for report esthetics.
- Modifications to the Park_PKG_04.dbf/.shp/.shx files may have been necessary for report esthetics.
- Cycle 4 utilizes the Microsoft Office 2003 suite of products and Crystal Reports XI for document and data file generation and reporting.
- All PDF files are in Adobe Acrobat 7.0 Professional format.
- All ArcGIS files are created using ESRI Version 9.x software.
- Thumbnail images are created at 1/10 original image size for Right-of-Way and Pavement Images.
- FHWA is investigating the rutting methodology and calculated values it currently reports. Equipment limitations and analysis methods may be over reporting, low severity rutting.

Key to Notes in Tables

(1): Note that only one value fits in field, so even if this value varies throughout the route, only predominant value is recorded here.

(2): Shoulder width is measured at route start and every half-mile along the route in the primary direction. Width is the entire width of the drivable shoulder, regardless of the presence or absence of pavement, from the fog line to the shoulder hinge point, or if no fog line exists, from the edge of pavement to the hinge point. Identification of shoulder hinge point can be problematic using video analysis. Some paved ditches may be mistakenly recorded as shoulders where the shoulder hinge point and change in slope are not easily distinguished from the video.

(3): Mileage is measured by the ARAN (Automatic Road ANalyzer) data collection vehicle out to the 0.001 decimal place. The DMI (distance measuring instrument) is very accurate, with extremely slight variations in measurement due to air temperature, tire inflation, curves, hills, and equipment calibration.

(4): Features are measured differently depending on whether they are visible in the forward-facing video of the roadway, but every feature milepost measurement depends on the baseline measurement of the data collection vehicle’s mileage. The ARAN (Automatic Road ANalyzer) data collection vehicle’s mileage is measured by the DMI (distance measuring instrument) out to the 0.001 decimal place. The DMI is very accurate, with extremely slight variations in measurement due to air temperature, tire inflation, curves, hills, and equipment calibration. If a feature will not be visible in the forward-facing video, its milepost is determined by the data collectors’ key press tagging the milepost when the ARAN passes the feature. Key presses are entered into the ARAN software when the vehicle travels typically between 15 and 45 miles/hour, so a delay of a single second as the vehicle passes a feature would result in an inaccuracy of 0.004 miles (22 feet) to 0.012 miles (66 feet). If a feature is visible in the video, its milepost is determined during post-processing using a video measurement software called Surveyor.

(5): Condition assessments on concrete (PCC) pavements are not conducted for Alligator Cracking, Transverse or Longitudinal Cracking, Patching, or Rutting. Perfect values for concrete road sections for these indexes are default values and do not represent a condition assessment of the concrete surfaces.

(6): Roadway cracking presence, type, severity, and extent are determined by filming the roadway in the primary lane continuously with two overlapping analog cameras of 640 x 480 resolutions. The images from both cameras are stitched together in real time to create a continuous strip image of the roadway pavement in the primary lane. Cracks 3 mm or greater in width are visible in this video. A semi-automatic process running the WiseCrax software with additional input by human operators provides the cracking quantities recorded in these database fields. Quality checks have determined that a consistent 80% or better of the visible cracks are recorded.

Access Database Metadata

MASTER Table Metadata:

FIELD	FORMAT	EXPECTED VALUE	SOURCE	VALIDATION	EXPECTED ACCURACY
1	XX	4, for data collection cycle 4	Route ID Meeting	FHWA Determination	100% Referenced to other tables
2	XX	State where route is located	Route ID Meeting	Park Input / FHWA Determination	100%, Referenced to other tables (1)
3	XXXX	Park alpha code	Route ID Meeting	NPS References	100%, Referenced to other tables
4	XXXX	Park numeric code	Route ID Meeting	NPS References	100%, Referenced to other tables
5	9999XXX	Route number	Route ID Meeting	Park Input / FHWA Classification	100%, Referenced to other tables
6	(Text)	Route name	Route ID Meeting	Park Input	100%, Referenced to other tables. 100 characters fit in field
7	X	Route functional classification	Route ID Meeting	Park Input / FHWA Classification	100%, Referenced to other tables
8	XXX	Survey lane: PRI (primary) or OPP (opposite)	Route ID Meeting	Park Input / FHWA Determination	100%, Estimated before data collected
9	999,999 (miles)	Estimated starting MP	Route ID Meeting	Park Input / FHWA Determination	Estimated before data collected
10	999,999 (miles)	Estimated ending MP	Route ID Meeting	Park Input / FHWA Determination	Estimated before data collected
11	999,999 (miles)	Collected route length	ARAN Data Collection	Automatic Output	100%
12	(Text)	Beginning terminus of route	Route ID Meeting	Park Input / FHWA Determination	100% Referenced to other tables
13	(Text)	Ending terminus of route	Route ID Meeting	Park Input / FHWA Determination	100% Referenced to other tables
14	X	Number of lanes in route	ARAN Data Collection	Survey Crew Input	Untested. (1)
15	XX	Surface type of route	ARAN Data Collection	Survey Crew Input	100%, Referenced to other tables (1)
16	XX	Compass direction of route's primary lane (nearest cardinal direction)			
17	(Text)	Special information, if any	Route ID Meeting	Park Input / FHWA Determination	Untested
18	(Text)	Filename of raw data files	Contractor Post-processing	Contractor Input	Untested
19	(Text)	Route section ID	ARAN Data Collection	Automatic Output	100%
			Route ID Meeting/ARAN Data Collection	Survey Crew Input/Automatic Output	100%

20	FKEY	9999999	Unique record ID	Contractor Post-processing	Database Processing	100%
21	DATE	MM/DD/YY	Data collection date	ARAN Data Collection	Automatic Output	100%
22	BEG_MP	999,999 (miles)	Beginning MP collected	ARAN Data Collection	Automatic Output	100% (3)
23	END_MP	999,999 (miles)	Ending MP collected	ARAN Data Collection	Automatic Output	100% (3)

PMS_FEATURE Table Metadata:

FIELD	FORMAT	EXPECTED VALUE	SOURCE	VALIDATION	EXPECTED ACCURACY
1 RIP_CYCLE	XX	4, for data collection cycle 4	Route ID Meeting	FHWA Determination	100% Referenced to other tables
2 STATE	XX	State where route is located	Route ID Meeting	Park Input / FHWA Determination	Untested (1)
3 PARK_ALPHA	XXXX	Park alpha code	Route ID Meeting	NPS References	100% Referenced to other tables
4 PARK_NO	XXXX	Park numeric code	Route ID Meeting	NPS References	100% Referenced to other tables
5 RTE_NO	9999XXXX	Route number	Route ID Meeting	Park Input / FHWA Classification	100% Referenced to other tables
6 FMSS_EQUIP	XXXXXXXXXX	Facility Management Software System Equipment number	NPS FMSS application	NPS References	Untested
7 FUNCT_CLASS	X	Route functional class	Route ID Meeting	Park Input / FHWA Classification	100% Referenced to other tables
8 DIRECTION	XXX	Survey lane: PRI (primary) or OPP (opposite)	Route ID Meeting	Park Input / FHWA Determination	100%
9 MP	999.999 (miles)	Feature location along route	ARAN Data Collection/Contractor Post-processing	Video Analysis	<=0.001 mile
10 BEG_MP	999.999 (miles)	Feature Beginning location along route	Contractor Post-processing	Video Analysis	<=0.001 mile
11 END_MP	999.999 (miles)	Feature Ending location along route	Contractor Post-processing	Video Analysis	<=0.001 mile
12 FEATURE_LENGTH	999.99 (Feet)	Linear Feature Length	Contractor Post-processing	Database Processing	100%
13 EVENT	XXXX	Event category of feature	Contractor Post-processing	Video Analysis	Untested
14 EVENT_CODE	XXXX	Event sub-category of feature	Contractor Post-processing	Video Analysis	Untested
15 FEATURE_TYPE	(Text)	Feature designation: LINEAR or POINT	Contractor Post-processing	Video Analysis	Untested
16 EVENT_DESC	(Text)	Description of feature/contents of sign	Contractor Post-processing	Video Analysis	Untested
17 MUTCD	(Text)	MUTCD Code of Sign	Contractor Post-processing	Database Processing	95%
18 CONDITION	“N/A”	Sign condition. N/A. Not to be populated	Contractor Post-processing	Video Analysis	Values inaccurate, defaulted to “N/A”
19 COMMENT	(Text)	Sign label, intersecting route, etc.	Contractor Post-processing	Database Processing	Untested
20 OFFSET	“N/A”	Offset from Road Edge. N/A. Not to be populated	Contractor Post-processing	Database Processing	Values inaccurate, defaulted to “N/A”

FIELD	FORMAT	EXPECTED VALUE	SOURCE	VALIDATION	EXPECTED ACCURACY
21	(Text)	Side of route relative to lane driven	Contractor Post-processing	Video Analysis	95%
22	(Text)	FHWA bridge structure number	FHWA Post-processing	Database Processing	Untested
23	(Text)	Barrier Material Type	Contractor Post-processing	Video Analysis	Untested
24	(Text)	Barrier Type	Contractor Post-processing	Video Analysis	Untested
25	(Text)	Barrier Post Materials	Contractor Post-processing	Video Analysis	Untested
26	(Text)	Barrier Approach Treatment	Contractor Post-processing	Video Analysis	Untested
27	(Text)	Barrier End Treatment	Contractor Post-processing	Video Analysis	Untested
28	(Text)	Curb Material Type	Contractor Post-processing	Video Analysis	Untested
29	(Text)	Paved Ditch Material Type	Contractor Post-processing	Video Analysis	Untested (2)
30	(Text)	Gate Material Type	Contractor Post-processing	Video Analysis	Untested
31	(Text)	Gate Style	Contractor Post-processing	Video Analysis	Untested
32	999.999999	GPS Latitude Co-ordinate (decimal degrees)	Contractor Post-processing	Video Analysis	<= 3.00 feet
33	-999.999999	GPS Longitude Co-ordinate (-decimal degrees)	Contractor Post-processing	Video Analysis	<= 3.00 feet
34	99999.9	GPS Elevation Feet	Contractor Post-processing	Video Analysis	Untested
35	(Text)	GPS Satellite Mode	Contractor Post-processing	Video Analysis	Untested
36	999.999999	GPS Latitude Co-ordinate (decimal degrees)	Contractor Post-processing	Video Analysis	<= 3.00 feet
37	-999.999999	GPS Longitude Co-ordinate (-decimal degrees)	Contractor Post-processing	Video Analysis	<= 3.00 feet
38	99999.9	GPS Elevation Feet	Contractor Post-processing	Video Analysis	Untested
39	(Text)	GPS Satellite Mode	Contractor Post-processing	Video Analysis	Untested
40	(Text)	LL_WGS84_DD	Contractor Post-processing	Database Processing	100%
41	<Par{k>C04VID<#>	Removable USB video hard drive number	Contractor Post-processing	Database Processing	Untested
42	(Text)	Filename of .jpg image showing feature	Contractor Post-processing	Automatic Output	Untested
43	MM/DD/YY	Data collection date	ARAN Data Collection	Automatic Output	100%
44	(Text)	Filename of raw data files	ARAN Data Collection	Automatic Output	100%
45	(Text)	Route section ID	Route ID Meeting/ARAN Data Collection	Survey Crew Input/Automatic Output	100%
46	(Numeric)	Unique record ID	Contractor Post-processing	Database Processing	100%
47	999999 (millimiles)	Raw MP of first video frame showing feature	Contractor Post-processing	Database Processing	Untested
48	999999 (millimiles)	Raw MP of last video frame showing feature	Contractor Post-processing	Database Processing	Untested

FIELD	FORMAT	EXPECTED VALUE	SOURCE	VALIDATION	EXPECTED ACCURACY
49	(Text)	Unique record ID used by VisiData	Contractor Post-processing	Database Processing	Untested
50	(Text)	Range of mileage to play in VisiData	Contractor Post-processing	Database Processing	Untested

List of Roadway Features

#	EVENT	EVENT_CODE	FEATURE_TYPE	EVENT_DESC	STRUCTURE #	COLLECTED BY
1	BRIDGE	BRDG	LINEAR	BRIDGE	ALWAYS	ARAN
2	CATTLE GUARD	CGD	POINT	CATTLE GUARD	-	VIDEO RATING
3	CONSTRUCTION	CNST	LINEAR	CONSTRUCTION WORK ZONE	-	ARAN
4	CULVERT	CUL	POINT	CULVERT	SOMETIMES	ARAN
5	CURB	CRBL	LINEAR	CURB ON LEFT	-	VIDEO RATING
	""	CRBR	LINEAR	CURB ON RIGHT	-	VIDEO RATING
6	CURB-AND-GUTTER	CAGL	LINEAR	CURB-AND-GUTTER ON LEFT	-	VIDEO RATING
	""	CAGR	LINEAR	CURB-AND-GUTTER ON RIGHT	-	VIDEO RATING
7	DROP INLET	DINL	POINT	DROP INLET ON LEFT	-	ARAN
	""	DINR	POINT	DROP INLET ON RIGHT	-	ARAN
8	GATE	GATE	POINT	GATE	-	VIDEO RATING
9	FIRE HYDRANT	FHDL	POINT	FIRE HYDRANT ON LEFT	-	VIDEO RATING
	""	FHDR	POINT	FIRE HYDRANT ON RIGHT	-	VIDEO RATING
10	GUARD/GUIDE WALL	GGWL	LINEAR	GUARD/GUIDE WALL ON LEFT	-	VIDEO RATING
	""	GGWR	LINEAR	GUARD/GUIDE WALL ON RIGHT	-	VIDEO RATING
11	GUARD/GUIDE RAIL	GGRL	LINEAR	GUARD/GUIDE RAIL ON LEFT	-	VIDEO RATING
	""	GGRR	LINEAR	GUARD/GUIDE RAIL ON RIGHT	-	VIDEO RATING
12	INTERSECTION	INTL	POINT	INTERSECTION ON LEFT	-	ARAN
	""	INTR	POINT	INTERSECTION ON RIGHT	-	ARAN
	""	INTN	POINT	INTERSECTION SIDE N/A	-	ARAN

	LANE DEVIATION	LADV	LINEAR	LANE DEVIATION	-	ARAN
13	LANE DEVIATION		LINEAR	LANE DEVIATION	-	ARAN
14	LOW WATER CROSSING	LWCR	LINEAR	LOW WATER CROSSING	SOMETIMES	VIDEO RATING
15	MILE MARKER	MML	POINT	MILE MARKER ON LEFT	-	VIDEO RATING
	""	MMR	POINT	MILE MARKER ON RIGHT	-	VIDEO RATING
16	OVERPASS	OPV	POINT	OVERPASS VEHICULAR	SOMETIMES	ARAN
	""	OPP	POINT	OVERPASS PEDESTRIAN	SOMETIMES	ARAN
	""	OPRX	POINT	OVERPASS RAILROAD CROSSING	SOMETIMES	ARAN
17	PARK BOUNDARY	PRK	POINT	PARK BOUNDARY	-	ARAN
18	PAVED DITCH	PVDL	LINEAR	PAVED DITCH ON LEFT	-	VIDEO RATING
	""	PVDR	LINEAR	PAVED DITCH ON RIGHT	-	VIDEO RATING
19	PULLOUT	PLOL	LINEAR	PULLOUT ON LEFT	-	VIDEO RATING
	""	PLOR	LINEAR	PULLOUT ON RIGHT	-	VIDEO RATING
20	RAILROAD CROSSING	RRX	POINT	RAILROAD CROSSING	-	VIDEO RATING
21	RETAINING WALL	RTWL	LINEAR	RETAINING WALL ON LEFT	-	VIDEO RATING
	""	RTWR	LINEAR	RETAINING WALL ON RIGHT	-	VIDEO RATING
22	ROUTE BEGIN	RBEG	POINT	ROUTE BEGIN	-	ARAN
23	ROUTE END	REND	POINT	ROUTE END	-	ARAN
24	SIGN	REGU, WARN, GUID, UNKN	POINT	DOCUMENT CONTENTS OF SIGN. (WHAT THE SIGN SAYS) FOR GRAPHICS ONLY SIGNS POPULATED WITH ("GRAPHIC SIGN, NO TEXT") FOR UNREADABLE TEXT POPULATED WITH ("UNABLE TO READ FROM VIDEO")	-	VIDEO RATING
25	STATE BOUNDARY	STB	POINT	STATE BOUNDARY	-	ARAN
26	TRAFFIC LIGHT	TRF	POINT	TRAFFIC LIGHT	-	VIDEO RATING
27	TUNNEL	TUN	LINEAR	TUNNEL	ALWAYS	ARAN

PMS_20, PMS_MILE, & PMS_TENTH Tables Metadata:

FIELD	FORMAT	EXPECTED VALUE	SOURCE	VALIDATION	EXPECTED ACCURACY
1	RIP_CYCLE	4, for RIP data collection Cycle 4	Route ID Meeting	FHWA Determination	100% Referenced to other tables
2	STATE	State where route is located	Route ID Meeting	Park Input/FHWA Determination	Untested. (1)
3	PARK_ALPHA	Park alpha code	Route ID Meeting	NPS References	100% Referenced to other tables
4	PARK_NO	Park numeric code	Route ID Meeting	NPS References	100% Referenced to other tables
5	RTE_NO	Route number	Route ID Meeting	Park Input/FHWA Classification	100% Referenced to other tables
6	FUNCT_CLASS	Route functional class	Route ID Meeting	Park Input/FHWA Classification	100% Referenced to other tables
7	DIRECTION	Survey lane: PRI (primary) or OPP (opposite)	Route ID Meeting	Park Input/FHWA Determination	100%
8	BEG_MP	MP at start of road interval described by database record	Contractor Post-processing	Database Processing	100% (3)
9	END_MP	MP at end of road interval described by database record	Contractor Post-processing	Database Processing	100% (3)
10	INT_LENGTH	Length of road interval as aggregated for data table	Contractor Post-processing	Database Processing	100%
11	RTE_LENGTH	Collected route length	ARAN Data Collection	Automatic Output	100% (3)
12	NO_LANES	Number of lanes in route	ARAN Data Collection	Survey Crew Input	Untested. (1)
13	LANE_NO	Data collection lane	Contractor Post-processing	Database Processing	Untested
14	D_LANE_WIDTH	WiseCrax (crack detection software) analysis width	Contractor Post-processing	Automatic Output	Untested
15	LANE_WIDTH	Width of lane	Contractor Post-processing	Video Analysis	95%, <=1.0 foot
16	PAVE_WIDTH	Full pavement width	Contractor Post-processing	Video Analysis	95%, <=1.0 foot
17	SHLD_WIDTH_L	Left shoulder width	Contractor Post-processing	Video Analysis	95%, <=1.0 foot (2)
18	SHLD_WIDTH_R	Right shoulder width	Contractor Post-processing	Video Analysis	95%, <=1.0 foot (2)
19	SHLD_COND_L	N/A. Intended to be Left shoulder condition	ARAN Data Collection	Survey Crew Input	Values inaccurate, defaulted to "N/A"
20	SHLD_COND_R	N/A. Intended to be Right shoulder condition	ARAN Data Collection	Survey Crew Input	Values inaccurate, defaulted to "N/A"
21	DRAIN_COND_L	N/A. Intended to be Left drainage condition	ARAN Data Collection	Survey Crew Input	Values inaccurate, defaulted to "N/A"
22	DRAIN_COND_R	N/A. Intended to be Right drainage condition	ARAN Data Collection	Survey Crew Input	Values inaccurate, defaulted to "N/A"

FIELD	FORMAT	EXPECTED VALUE	SOURCE	VALIDATION	EXPECTED ACCURACY
23	SURF_TYPE XX	Surface type of route	ARAN Data Collection	Survey Crew Input	Untested. (1)
24	PCR 999	Pavement Condition Rating	Contractor Post-processing	Database Processing	100% for calculation (6)
25	RCI 999	Roughness Condition Index; -1 if invalid IRI	Contractor Post-processing	Database Processing	100% for calculation
26	SCR 999	Surface Condition Rating	Contractor Post-processing	Database Processing	100% for calculation (5) (6)
27	IRI_AVG 999.9 (inches/mile)	Average IRI	Contractor Post-processing	Database Processing	Untested
28	IRI_SD 999.9 (inches/mile)	IRI standard deviation	Contractor Post-processing	Database Processing	Untested
29	IRI_L 999.9 (inches/mile)	Left wheel path IRI	ARAN Data Collection	Automatic Output	Untested
30	IRI_R 999.9 (inches/mile)	Right wheel path IRI	ARAN Data Collection	Automatic Output	Untested
31	IRI_FLAG 0 or -1	-1 if invalid IRI data	Contractor Post-processing	Database Processing	Untested
32	RUT_INDEX 999	Rut index	Contractor Post-processing	Database Processing	100% for calculation (5)
33	RUT_AVG 99.99 (inches)	Average rut depth of both wheelpaths	Contractor Post-processing	Database Processing	Untested (5)
34	RUT_MAX 99.99 (inches)	Maximum rut depth of both wheelpaths	Contractor Post-processing	Database Processing	Untested (5)
35	RUT_SD 9.9	Rut depth standard deviation	Contractor Post-processing	Database Processing	Untested (5)
36	RUT_LOW 999 (%)	Percent of low severity ruts (on a 0-200% scale) in both wheelpaths	Contractor Post-processing	Database Processing	Untested (5)
37	RUT_MED 999 (%)	Percent of medium severity ruts (on a 0-200% scale) in both wheelpaths	Contractor Post-processing	Database Processing	Untested (5)
38	RUT_HI 999 (%)	Percent of high severity ruts (on a 0-200% scale) in both wheelpaths	Contractor Post-processing	Database Processing	Untested (5)
39	XFALL 999.9 (% slope)	Cross fall at start of road interval	ARAN Data Collection	Automatic Output	Untested
40	GRADE 999.9 (% slope)	Grade at start of road interval	ARAN Data Collection	Automatic Output	Untested
41	AC_INDEX 999	Alligator cracking index	Contractor Post-processing	Database Processing	100% for calculation (5) (6)
42	AC_LOW 999.9999 (%)	Percent of WiseCraX measured lane area with low-severity alligator cracking	Contractor Post-processing	Pavement Video Analysis	As a Computed 95% Confidence Level (5) (6)
43	AC_MED 999.9999 (%)	Percent of WiseCraX measured lane area with medium-severity alligator cracking	Contractor Post-processing	Pavement Video Analysis	As a Computed 95% Confidence Level (5) (6)
44	AC_HI 999.9999 (%)	Percent of WiseCraX measured lane area with high-severity alligator	Contractor Post-processing	Pavement Video Analysis	As a Computed 95% Confidence Level (5) (6)

FIELD	FORMAT	EXPECTED VALUE	SOURCE	VALIDATION	EXPECTED ACCURACY
45	LC_INDEX 999	cracking Longitudinal cracking index	Contractor Post-processing	Database Processing	100% for calculation (5) (6)
46	LC_LOW 999.99 (%)	Low-severity longitudinal cracking in lane as a percentage of road interval length	Contractor Post-processing	Pavement Video Analysis	As a Computed 95% Confidence Level (5) (6)
47	LC_MED 999.99 (%)	Medium-severity longitudinal cracking in lane as a percentage of road interval length	Contractor Post-processing	Pavement Video Analysis	As a Computed 95% Confidence Level (5) (6)
48	LC_HI 999.99 (%)	High-severity longitudinal cracking in lane as a percentage of road interval length	Contractor Post-processing	Pavement Video Analysis	As a Computed 95% Confidence Level (5) (6)
49	TC_INDEX 999	Transverse cracking index	Contractor Post-processing	Database Processing	100% for calculation (5) (6)
50	TC_LOW 999.99 (cracks)	Count of low-severity transverse cracks, where one crack unit equals the WiseCrax measured lane width	Contractor Post-processing	Pavement Video Analysis	As a Computed 95% Confidence Level (5) (6)
51	TC_MED 999.99 (cracks)	Count of medium-severity transverse cracks, where one crack unit equals the WiseCrax measured lane width	Contractor Post-processing	Pavement Video Analysis	As a Computed 95% Confidence Level (5) (6)
52	TC_HI 999.99 (cracks)	Count of high-severity transverse cracks, where one crack unit equals the WiseCrax measured lane width	Contractor Post-processing	Pavement Video Analysis	As a Computed 95% Confidence Level (5) (6)
53	PATCH_INDEX 999	Patching index	Contractor Post-processing	Database Processing	100% for calculation (5) (6)
54	PATCHING 999.9999 (%)	Percent of WiseCrax measured lane area affected by patching	Contractor Post-processing	Pavement Video Analysis	As a Computed 95% Confidence Level (5) (6)
55	GPS_LAT 999.999999	Latitude coordinate	ARAN Data Collection	Automatic Output	<= 3.00 feet
56	GPS_LON -999.999999	Longitude coordinate	ARAN Data Collection	Automatic Output	<= 3.00 feet
57	GPS_ELEV 999999.9	Elevation	ARAN Data Collection	Automatic Output	Untested
58	GPS_MODE XXX	GPS Satellite Mode during collection	ARAN Data Collection	Automatic Output	Untested
59	DATUM (Text)	LL_WGS84_DD	ARAN Data Collection	Database Processing	100%
60	VIDEO <Par-k>C04VID<#>	Removable USB video hard	Contractor Post-processing	Database Processing	Untested

FIELD	FORMAT	EXPECTED VALUE	SOURCE	VALIDATION	EXPECTED ACCURACY
		drive number			
61	(Text)	Filename of .jpg image showing road interval	Contractor Post-processing	Automatic Output	Untested
62	999 (miles/hour)	Average ARAN speed during data collection	ARAN Data Collection	Automatic Output	Untested
63	0 or 1	Flag indicating presence of bridge in interval	ARAN Data Collection	Survey Crew Input	Untested
64	0 or 1	Flag indicating construction in interval	ARAN Data Collection	Survey Crew Input	Untested
65	0 or 1	Flag indicating lane deviation in interval	ARAN Data Collection	Survey Crew Input	Untested
66	MM/DD/YY	Data collection date	ARAN Data Collection	Automatic Output	100%
67	0 OR 1	Flag indicating absence of pavement distress	Contractor Post-processing	Database Processing	100%
68	(Text)	Filename of raw data files	ARAN Data Collection	Automatic Output	100%
69	(Text)	Route section ID	Route ID Meeting/ARAN Data Collection	Survey Crew Input/Automatic Output	100%
70	(Numeric)	Unique record ID	Contractor Post-processing	Database Processing	100%
71	(Numeric)	Raw MP of first video frame in section	Contractor Post-processing	Database Processing	Untested
72	(Numeric)	Raw MP of last video frame in section	Contractor Post-processing	Database Processing	Untested
73	(Text)	Unique record ID used by VisitData	Contractor Post-processing	Database Processing	Untested
74	(Text)	Range of mileage to play in VisitData	Contractor Post-processing	Database Processing	Untested

ROUTE_GPS table metadata:

FIELD	FORMAT	EXPECTED VALUE	SOURCE	VALIDATION	EXPECTED ACCURACY
1	RIP_CYCLE	4, for RIP data collection Cycle 4	Route ID Meeting	FHWA Determination	100% referenced to other tables
2	STATE	State where route is located	Route ID Meeting	Park Input/FHWA Determination	Untested
3	PARK_ALPHA	Park alpha code	Route ID Meeting	NPS References	100% Referenced to other tables
4	PARK_NO	Park numeric code	Route ID Meeting	NPS References	100% Referenced to other tables
5	RTE_NO	Route number	Route ID Meeting	Park Input/FHWA Classification	100% Referenced to other tables
6	FUNCT_CLASS	Route functional classification	Route ID Meeting	Park Input/FHWA Classification	100% Referenced to other tables
7	RTE_NAME	Route name	Route ID Meeting	Park Input	100% Referenced to other tables . 100 characters fit in field
8	LANE_NUMBER	Data collection lane	Contractor Post-processing	Database Processing	Untested
9	DIRECTION	Survey lane: PRI (primary) or OPP (opposite)	Route ID Meeting	Park Input/FHWA Determination	Untested
10	MP	Mile Post (at 0.01 record)	ARAN Data Collection, Contractor Post-processing	Survey Crew Input/GPS Processing	Untested (3)
11	GPS_LAT	GPS Latitude Co-ordinate (decimal degrees)	ARAN Data Collection, Contractor Post-processing	Automatic Output	<= 3.00 feet
12	GPS_LON	GPS Longitude Co-ordinate (-decimal degrees)	ARAN Data Collection, Contractor Post-processing	Automatic Output	<= 3.00 feet
13	GPS_ELEV	Elevation	ARAN Data Collection, Contractor Post-processing	Automatic Output	Untested
14	GPS_MODE	GPS Satellite Mode during collection	ARAN Data Collection, Contractor Post-processing	Automatic Output	Untested
15	XFALL	Cross Fall: % Slope at GPS Location (Caution, Data not Validated)	ARAN Data Collection, Contractor Post-processing	Automatic Output	Untested
16	GRADE	Grade: % Slope at GPS Location (Caution, Data not Validated)	ARAN Data Collection, Contractor Post-processing	Automatic Output	Untested
17	HEADING	Heading Relative to True North	ARAN Data Collection	Automatic Output	Untested
18	DATUM	LL_WGS84_DD	ARAN Data Collection	Database Processing	Untested
19	FILENAME	Filename of raw data files	ARAN Data Collection	Automatic Output	Untested
20	FKEY	Unique record ID	Contractor Post-processing	Database Processing	Untested

21	DATE	MM/DD/YY	ARAN Data Collection Date	ARAN Data Collection	Automatic Output	Untested
22	COMMENT	(Text)	Source of Any Digitized Data	ARAN Data Collection	Database Processing	Untested
23	CONTRACTOR1	(Numeric)	Visi_from	Contractor Post-processing	Database Processing	Untested
24	CONTRACTOR2	(Numeric)	Visi to	Contractor Post-processing	Database Processing	Untested
25	CONTRACTOR3	(Text)	Visi_dir (updated to chapter 1)	Contractor Post-processing	Database Processing	Untested
26	CONTRACTOR4	(Text)	Comments/exceptions	Contractor Post-processing	Database Processing	Untested

FHWA "Route ID Program" Database
Database Name: ROUTEINFO.mdb
Table Name: ROUTE_ID

FIELD	FORMAT	EXPECTED VALUE	SOURCE	VALIDATION	EXPECTED ACCURACY
1	ROUTE_IDENT	XXXX-9999XXX The Park's Alpha Code + "-" + RTE_NO (below).	Route ID Meeting	Automatic Output	100%, Reference source for all tables
2	RIP_CYCLE	99 4, for RIP data collection Cycle 4	Route ID Meeting	FHWA Determination	100%, Reference source for all tables
3	PARK_ALPHA	XXXX Park Alpha Code	Route ID Meeting	NPS References	100%, Reference source for all tables
4	GROUP_ALPHA	XXXX Group Alpha Code	Route ID Meeting	NPS References	100%, Reference source for all tables
5	PARK_NO	9999 Park Numeric Code	Route ID Meeting	NPS References	100%, Reference source for all tables
6	PARK_NAME	(text) NPS Name of Park	Route ID Meeting	NPS References	100%, Reference source for all tables
7	RTE_NO	9999XXX Route Number	Route ID Meeting	Park Input	100%, Reference source for all tables
8	RTE_NAME	(Text) Route Name	Route ID Meeting	Park Input	100%, Reference source for all tables
9	FROM_DESC	(Text) Beginning terminus of route	Route ID Meeting	Park Input/FHWA Determination	100%, Reference source for all tables
10	TO_DESC	(Text) Ending terminus of route	Route ID Meeting	Park Input/FHWA Determination	100%, Reference source for all tables
11	INSP_DATE	MM/DD/YYYY Collection Date	ARAN Data Collection	FHWA Determination	100%, Reference source for all tables
12	FUNCT_CLASS	XX Functional Class	Route ID Meeting	Park Input/FHWA Determination	100%, Reference source for all tables
13	STATE	XX State where route is located	Route ID Meeting	Park Input/FHWA Determination	Untested (1)
14	STATE2	XX Additional State Park Route traverses	Route ID Meeting	Park Input/FHWA Determination	Untested (1)
15	FMSS_NO	(Text) NPS's Facility Management Software System (FMSS) Asset number	Route ID Meeting	Park Input	100%, Reference source for all tables
16	FMSS_SUR_EQP	(Text) FMSS Surface Equipment Number	Route ID Meeting	Park Input	Untested
17	M_DISTRICT	(Text) Park Maintenance District Route resides in	Route ID Meeting	Park Input	100%, Reference source for all tables (1)
18	TOPOGRAPHY	(Text) Predominate Terrain condition for	Route ID Meeting	FHWA Determination	100%, Reference source for all tables

FIELD	FORMAT	EXPECTED VALUE	SOURCE	VALIDATION	EXPECTED ACCURACY
		Route. (FLAT, ROLLING, MOUNTAINOUS, or URBAN)			tables (1)
19	99	Posted Speed Limit for Route (Value is Predominate Speed Limit along Route)	Route ID Meeting	Park Input/FHWA Determination	Untested (1)
20	XXX	Yes/No	Route ID Meeting	Park Input/FHWA Determination	100%, Reference source for all tables
21	XXX	Yes/No	Route ID Meeting	Park Input/FHWA Determination	100%, Reference source for all tables
22	XXX	Yes/No	Route ID Meeting	Park Input	100%, Reference source for all tables
23	999.999	Paved mileage (to the nearest 0.001)	ARAN Data Collection	Automatic Output	100%, Reference source for all tables
24	999.999	Unpaved mileage (to the nearest 0.001)	Route ID Meeting	Automatic Output	100%, Reference source for all tables
25	999.999	Official Route Length	Contractor Post-processing	Automatic Output	100%, Reference source for all tables
26	XX	Surface type (PAVED: AS (asphalt, includes composite), CO (concrete), BR (brick/pavers), CB (cobblestone), OT (other))	Route ID Meeting	Survey Crew Input	100%, Reference source for all tables (1)
27	XXXX	Unpaved Route (Yes/No/Both)	Route ID Meeting	Automatic Output	100%, Reference source for all tables
28	XXX	Unpaved Road Category	Route ID Meeting	Automatic Output	Untested
29	(Text)	Parking Area with Curb around perimeter.	Route ID Meeting	Park Input/FHWA Determination	Untested
30	(Text)	Parking Area with Curb and Gutter around perimeter.	Route ID Meeting	Park Input/FHWA Determination	Untested
31	9999XXX	Route number	Route ID Meeting	Automatic Output	100%, Reference source for all tables
32	(Text)	Access Designation for Parking	Route ID Meeting	Park Input/FHWA Determination	100%, Reference source for all tables
33	(Text)	Photo or Image	Route ID Meeting	Survey Crew Input	100%, Reference source for all tables
34	(Text)	Unpaved Parking Area Size	Route ID Meeting	Automatic Output	100%, Reference source for all tables
35	999.999	Route Square Footage	Contractor Post-processing	Automatic Output	100%, Reference source for all tables
36	(Text)	Manual Rating	Route ID Meeting	Automatic Output	100%, Reference source for all tables

FIELD	FORMAT	EXPECTED VALUE	SOURCE	VALIDATION	EXPECTED ACCURACY
37	SQ_YARDS	Route Square Yardage	Contractor Post-processing	Automatic Output	100%, Reference source for all tables
38	LANES	Route travel lanes	Route ID Meeting	Automatic Output	Untested (1)
39	PAVE_WIDTH	Pavement Width (Weighted average)	RIP Post-processing	Automatic Output	100% Referenced to other tables
40	LANE_MILES	Route Equivalent Lane Miles	RIP Post-processing	Automatic Output	100%, Reference source for all tables
41	AREA_MAP	1 or 2-digit number	Contractor Post-processing	FHWA/Contractor Input	100%, Reference source for all tables
42	REMARKS	General remarks on Park route and data collection operations.	Contractor Post-processing	FHWA/Contractor Input	Untested
43	SUMMARY_REC	ROUTE_IDENT of summary Park Asset	Route ID Meeting	Park Input/FHWA Determination	100%, Reference source for all tables
44	NPS_REGION	Park Region	Route ID Meeting	Park Input/FHWA Determination	100%, Reference source for all tables
45	DIVISION	FHWA Division	Route ID Meeting	Park Input/FHWA Determination	100%, Reference source for all tables
46	PCR	Route Weighted Average PCR value	RIP Post-processing	Automatic Output	100% Referenced to other tables
47	SCR	Route Weighted Average SCR value	RIP Post-processing	Automatic Output	100% Referenced to other tables
48	AADT	Average Adjusted Daily Traffic	RIP	Automatic Output	Untested
49	SADT	Seasonal Adjusted Daily Traffic	RIP	Automatic Output	Untested
50	ADT_DATE	Traffic Date of Collection	RIP	Automatic Output	Untested
51	BEG_LAT	Route Begin GPS Latitude Coordinate (decimal degrees)	ARAN Data Collection	Automatic Output	<= 3.00 feet, Referenced from other tables
52	BEG_LON	Route Begin GPS Longitude Coordinate (-decimal degrees)	ARAN Data Collection	Automatic Output	<= 3.00 feet, Referenced from other tables
53	BEG_ELEV	Route Begin Elevation	ARAN Data Collection	Automatic Output	100% Referenced to other tables
54	BEG_MODE	Route Begin GPS Satellite Mode during collection	ARAN Data Collection	Automatic Output	100% Referenced to other tables
55	END_LAT	Route End GPS Latitude Coordinate (decimal degrees)	ARAN Data Collection	Automatic Output	<= 3.00 feet, Referenced from other tables

FIELD	FORMAT	EXPECTED VALUE	SOURCE	VALIDATION	EXPECTED ACCURACY
56	END_LON	Route End GPS Longitude Coordinate (-decimal degrees)	ARAN Data Collection	Automatic Output	<= 3.00 feet, Referenced from other tables
57	END_ELEV	Route End Elevation	ARAN Data Collection	Automatic Output	100% Referenced to other tables
58	END_MODE	Route End GPS Satellite Mode during collection	ARAN Data Collection	Automatic Output	100% Referenced to other tables
59	DATUM	LL_WGS84_DD	ARAN Data Collection	Automatic Output	100% Referenced to other tables
60	CHILD_ROUTE	Yes/No	Route ID Meeting	Automatic Output	100% Reference source for all tables
61	CULVERT_CNT	Route Culvert Count	RIP Post-processing	Automatic Output	100% Referenced to other tables
62	DROP_INLET_CNT	Route Drop Inlet Count	RIP Post-processing	Automatic Output	100% Referenced to other tables
63	GATE_CNT	Route Gate Count	RIP Post-processing	Automatic Output	100% Referenced to other tables
64	TRAFLIGHT_CNT	Route Traffic Light Count	RIP Post-processing	Automatic Output	100% Referenced to other tables
65	SIGN_CNT	Route Sign Count	RIP Post-processing	Automatic Output	100% Referenced to other tables
66	LWCROSS_CNT	Route Low Water Crossing Count	RIP Post-processing	Automatic Output	100% Referenced to other tables
67	BRIDGE_CNT	Route Bridge Count	RIP Post-processing	Automatic Output	100% Referenced to other tables
68	TUNNEL_CNT	Route Tunnel Count	RIP Post-processing	Automatic Output	100% Referenced to other tables
69	PULLOUT_CNT	Route Pullout Count	RIP Post-processing	Automatic Output	100% Referenced to other tables
70	INTERSEC_CNT	Route Intersection Count	RIP Post-processing	Automatic Output	100% Referenced to other tables
71	ST_BNDRY_CNT	Route State Boundary Count	RIP Post-processing	Automatic Output	100% Referenced to other tables
72	PRK_BNDRY_CNT	Route Park Boundary Count	RIP Post-processing	Automatic Output	100% Referenced to other tables
73	RETWALL_CNT	Route Retaining Wall Count	RIP Post-processing	Automatic Output	100% Referenced to other tables
74	RR_CROSS_CNT	Route RR Crossing Count	RIP Post-processing	Automatic Output	100% Referenced to other tables
75	CATTLE_CNT	Route Cattle Guard Count	RIP Post-processing	Automatic Output	100% Referenced to other tables
76	OVHDSIGN_CNT	Route Overhead Sign Count	RIP Post-processing	Automatic Output	100% Referenced to other tables
77	MILEMARK_CNT	Route Mile Marker Count	RIP Post-processing	Automatic Output	100% Referenced to other tables
78	FHYD_CNT	Route Fire Hydrant Count	RIP Post-processing	Automatic Output	100% Referenced to other tables
79	OVERPASS_CNT	Route Overpass Count	RIP Post-processing	Automatic Output	100% Referenced to other tables
80	CABLE_TLNG	Route Total Length Cable Barriers	RIP Post-processing	Automatic Output	100% Referenced to other tables

FIELD	FORMAT	EXPECTED VALUE	SOURCE	VALIDATION	EXPECTED ACCURACY
81	GDRAIL_TLNG	Route Total Length Guard/Guide Rail Barriers 9999.999 (ft)	RIP Post-processing	Automatic Output	100% Referenced to other tables
82	GDWALL_TLNG	Route Total Length Guard/Guide Wall Barriers 9999.999 (ft)	RIP Post-processing	Automatic Output	100% Referenced to other tables
83	TEMP_BARR_TLNG	Route Total Length Temporary Barriers 9999.999 (ft)	RIP Post-processing	Automatic Output	100% Referenced to other tables
84	BOLLARD_TLNG	Route Total Length Bollard Barriers 9999.999 (ft)	RIP Post-processing	Automatic Output	100% Referenced to other tables
85	BARRIER_TLNG	Route Total Length All Barriers 9999.999 (ft)	RIP Post-processing	Automatic Output	100% Referenced to other tables
86	CURB_TLNG	Route Total Length Curbing (excludes Parking Areas) 9999.999 (ft)	RIP Post-processing	Automatic Output	100% Referenced to other tables
87	LWCROSS_TLNG	Route Total Length Low Water Crossings 9999.999 (ft)	RIP Post-processing	Automatic Output	100% Referenced to other tables (2)
88	PAVDITCH_TLNG	Route Total Length Paved Ditch 9999.999 (ft)	RIP Post-processing	Automatic Output	100% Referenced to other tables
89	TURNOUT_TLNG	Route Total Length Turnouts 9999.999 (ft)	RIP Post-processing	Automatic Output	100% Referenced to other tables
90	LANE_NUMBER	Number of Lane Tested 99	RIP Post-processing	Automatic Output	100% Reference source for all tables
91	LOCAL_FACTOR	Park Location Factor 9.9999	NPS Partner	Automatic Output	100% Reference source for all tables
92	E_ZONE	Route Environmental Zone XXX	FHWA HPMA	Automatic Output	100% Reference source for all tables
93	PAVEMENT_DM	Pavement Deferred Maintenance \$99,999,999.99	FHWA HPMA	Automatic Output	100% Reference source for all tables
94	CRV	Current Replacement Value \$99,999,999.99	RIP Post-processing	Automatic Output	100% Reference source for all tables

Database Name: ROUTEINFO.mdb
Table Name: PARK_TOTALS

FIELD	FORMAT	EXPECTED VALUE	SOURCE	VALIDATION	EXPECTED ACCURACY
1	RIP_CYCLE	4, for RIP data collection Cycle 4	Route ID Meeting	FHWA Determination	100% Referenced to other tables
2	PARK_ALPHA	Park Alpha Code	Route ID Meeting	FHWA Determination	100% Referenced to other tables
3	GROUP_ALPHA	Group Alpha Code	Route ID Meeting	NPS References	100% Referenced to other tables
4	PARK_NO	Park Numeric Code	Route ID Meeting	NPS References	100% Referenced to other tables
5	PARK_NAME	NPS Name of Park	Route ID Meeting	NPS References	100% Referenced to other tables
6	INSP_DATE	Date that data was collected in the park (completion date).	Route ID Meeting and ARAN Data Collection	FHWA Determination	100% Referenced to other tables
7	NPS_REGION	Park Region	Route ID Meeting	Park Input	100% Referenced to other tables
8	DIVISION	FHWA Division	Route ID Meeting	FHWA Determination	100% Referenced to other tables
9	T_PAVED_MI	Total Park Paved Miles	RIP Post-processing	Automatic Output	100% Referenced to other tables
10	T_UNPAVED_MI	Total Park Unpaved Miles	RIP Post-processing	Automatic Output	100% Referenced to other tables
11	T_ROUTE_MILES	Total Park Route Miles	RIP Post-processing	Automatic Output	100% Referenced to other tables
12	T_ARAN_DRIVEN	Total Park ARAN Driven Miles	RIP Post-processing	Automatic Output	100% Referenced to other tables
13	T_ARAN_LMILES	Total Park ARAN Lane Miles	RIP Post-processing	Automatic Output	100% Referenced to other tables
14	T_CONCESS_PAVED	Total Park Concession Paved Miles	RIP Post-processing	Automatic Output	100% Referenced to other tables
15	T_CONCESS_UNPAVED	Total Park Concession Unpaved Miles	RIP Post-processing	Automatic Output	100% Referenced to other tables
16	T_PRK_PAVEDSQFT	Total Park Parking Paved Square Feet	RIP Post-processing	Automatic Output	100% Referenced to other tables
17	T_PRK_UNPAVEDSQFT	Total Park Parking Unpaved Square Feet	RIP Post-processing	Automatic Output	100% Referenced to other tables
18	T_CPRK_PAVEDSQFT	Total Park Concession Parking Paved Square Feet	RIP Post-processing	Automatic Output	100% Referenced to other tables

	FIELD	FORMAT	EXPECTED VALUE	SOURCE	VALIDATION	EXPECTED ACCURACY
19	T_CPRK_UNPAVEDSQFT	999.999	Total Park Concession Parking Unpaved Square Feet	RIP Post-processing	Automatic Output	100% Referenced to other tables
20	T_PARKING_SQFT	999.999	Total Park Parking Square Feet	RIP Post-processing	Automatic Output	100% Referenced to other tables
21	T_PARKING_LMILES	999.999	Total Park Parking Equivalent Lane Miles	RIP Post-processing	Automatic Output	100% Referenced to other tables
22	T_MRR_SQFT	999.999	Total Park Manually Rated Road Square Feet	RIP Post-processing	Automatic Output	100% Referenced to other tables
23	T_CMRR_SQFT	999.999	Total Park Concession Manually Rated Road Square Feet	RIP Post-processing	Automatic Output	100% Referenced to other tables
24	T_MRR_LMILES	999.999	Total Park Manually Rated Road Equivalent Lane Miles	RIP Post-processing	Automatic Output	100% Referenced to other tables
25	T_LMILES	999.999	Total Park Lane Miles	RIP Post-processing	Automatic Output	100% Referenced to other tables
26	T_CULVERT_CNT	999	Total Park Culvert Count	RIP Post-processing	Automatic Output	100% Referenced to other tables
27	T_DROP_INLET_CNT	999	Total Park Drop Inlet Count	RIP Post-processing	Automatic Output	100% Referenced to other tables
28	T_GATE_CNT	999	Total Park Gate Count	RIP Post-processing	Automatic Output	100% Referenced to other tables
29	T_TRAFLIGHT_CNT	999	Total Park Traffic light Count	RIP Post-processing	Automatic Output	100% Referenced to other tables
30	T_SIGN_CNT	999	Total Park Sign Count	RIP Post-processing	Automatic Output	100% Referenced to other tables
31	T_LWCROSS_CNT	999	Total Park Low Water Count	RIP Post-processing	Automatic Output	100% Referenced to other tables
32	T_BRIDGE_CNT	999	Total Park Bridge Count	RIP Post-processing	Automatic Output	100% Referenced to other tables
33	T_TUNNEL_CNT	999	Total Park Tunnel Count	RIP Post-processing	Automatic Output	100% Referenced to other tables
34	T_PULLOUT_CNT	999	Total Park Pullout Count	RIP Post-processing	Automatic Output	100% Referenced to other tables
35	T_INTERSEC_CNT	999	Total Park Intersections Count	RIP Post-processing	Automatic Output	100% Referenced to other tables
36	T_ST_BNDRY_CNT	999	Total Park State Boundaries Count	RIP Post-processing	Automatic Output	100% Referenced to other tables
37	T_PRK_BNDRY_CNT	999	Total Park Boundaries Count	RIP Post-processing	Automatic Output	100% Referenced to other tables
38	T_RETWALL_CNT	999	Total Park Retaining Wall Count	RIP Post-processing	Automatic Output	100% Referenced to other tables
39	T_RR_CROSS_CNT	999	Total Park RR Crossing Count	RIP Post-processing	Automatic Output	100% Referenced to other tables

FIELD	FORMAT	EXPECTED VALUE	SOURCE	VALIDATION	EXPECTED ACCURACY
					tables
40	T_CATTLE_CNT	Total Park Cattle Guard Count	RIP Post-processing	Automatic Output	100% Referenced to other tables
41	T_OVHDSIGN_CNT	Total Park Overhead Sign Count	RIP Post-processing	Automatic Output	100% Referenced to other tables
42	T_MILEMARK_CNT	Total Park Mile Marker Count	RIP Post-processing	Automatic Output	100% Referenced to other tables
43	T_FHYD_CNT	Total Park Fire Hydrant Count	RIP Post-processing	Automatic Output	100% Referenced to other tables
44	T_OVERPASS_CNT	Total Park Overpass Count	RIP Post-processing	Automatic Output	100% Referenced to other tables
45	T_CABLE_TLNG	Total Length Park Cable Barriers	RIP Post-processing	Automatic Output	100% Referenced to other tables
46	T_GDRAIL_TLNG	Total Length Park Guard/Guide Rail Barriers	RIP Post-processing	Automatic Output	100% Referenced to other tables
47	T_GDWALL_TLNG	Total Length Park Guard/Guide Wall Barriers	RIP Post-processing	Automatic Output	100% Referenced to other tables
48	T_TEMP_BARR_TLNG	Total Length Park Temporary Barriers	RIP Post-processing	Automatic Output	100% Referenced to other tables
49	T_BOLLARD_TLNG	Total Length Park Bollard Barriers	RIP Post-processing	Automatic Output	100% Referenced to other tables
50	T_BARRIER_TLNG	Total Length All Park Barriers	RIP Post-processing	Automatic Output	100% Referenced to other tables
51	T_CURB_TLNG	Total Length Park Curbing	RIP Post-processing	Automatic Output	100% Referenced to other tables
52	T_LWCROSS_TLNG	Total Length Park Low Water Crossings	RIP Post-processing	Automatic Output	100% Referenced to other tables
53	T_PAVDITCH_TLNG	Total Length Park Paved Ditches	RIP Post-processing	Automatic Output	100% Referenced to other tables (2)
54	T_TURNOUT_TLNG	Total Length Park Turnouts	RIP Post-processing	Automatic Output	100% Referenced to other tables
55	PARK_PCR	Overall Park PCR Rating	RIP Post-processing	Automatic Output	100% Referenced to other tables
56	PARK_RCI	Overall Park RCI Rating	RIP Post-processing	Automatic Output	100% Referenced to other tables
57	PARK_SCR	Overall Park SCR Rating	RIP Post-processing	Automatic Output	100% Referenced to other tables
58	PARK_RUT_INDEX	Overall Park Rutting Index Rating	RIP Post-processing	Automatic Output	100% Referenced to other tables
59	PARK_AC_INDEX	Overall Park Alligator Cracking Index Rating	RIP Post-processing	Automatic Output	100% Referenced to other tables

	FIELD	FORMAT	EXPECTED VALUE	SOURCE	VALIDATION	EXPECTED ACCURACY
60	PARK_LC_INDEX	99.99	Overall Park Longitudinal Cracking Index Rating	RIP Post-processing	Automatic Output	100% Referenced to other tables
61	PARK_TC_INDEX	99.99	Overall Park Transverse Cracking Index Rating	RIP Post-processing	Automatic Output	100% Referenced to other tables
62	PARK_PATCH_INDEX	99.99	Overall Park Patching Index Rating	RIP Post-processing	Automatic Output	100% Referenced to other tables
63	PARK_CONC_PCR	99.99	Overall Park Concession PCR Rating	RIP Post-processing	Automatic Output	100% Referenced to other tables

Business Practices for Route Numbering and Roadway Asset Identification

Introduction and Background:

Beginning in November 2006, inventory and condition information gathered by the Federal Highway Administration (FHWA) has been stored in FMSS to enable NPS to report Deferred Maintenance (DM) and Current Replacement Value (CRV) for NPS paved roads, paved parking areas, bridges, and tunnels. The NPS Roads Working Group (RWG) has been tasked with developing and implementing the procedures necessary to transfer DM and CRV from FHWA's databases to NPS' Facility Management Software System (FMSS).

Current business practices for roadway definition in national parks involve face-to-face meetings between FHWA personnel and individual park staff known as "Route ID" meetings. These meetings have been ongoing for several years and have been performed within the context of the Road Inventory Program (RIP) executed mainly by FHWA. The primary focus of these meetings has been on defining roadway static information such as route names, numbers, functional class, etc. The FHWA personnel are the primary individuals responsible for implementing the RIP and the route ID meetings are an integral and fundamental part of that process. The RIP process provides route numbers for each individual road and parking area in each park. After the route ID meetings establish a given park's roadway asset base, various types of condition and inventory data are collected either manually or with a data collection van that drives each individual road with an individual route number.

The FMSS requires asset numbers as unique identifiers for all asset types including roadways. **The current practice is that all roadways that are assigned a route number at route ID, also are defined as assets and therefore also receive an FMSS asset number** (Route names and functional classes are also collaboratively assigned during the face-to-face route ID meetings). This practice began midway through the third RIP data collection cycle (ending in 2003) and was further reinforced during an asset alignment process conducted in the summer of 2006. The alignment process ensured that each route number in RIP and each asset number in FMSS were matched to the correct road and parking area.

Issue Statement:

As a result of various pre-existing business practices associated with the RIP, which predates FMSS by several years, route numbers are assigned for routes that are often very small. In tandem with the current business practice that all routes with route numbers are considered assets, this has caused a proliferation of asset numbers within FMSS. Over the past year, the RWG has learned that this business practice has significantly increased time and resources that parks must dedicate to administering FMSS data entry and management. This additional work effort is due to the fact that tying FMSS asset records to the more detailed, granular RIP route numbers has generated numerous new assets that require additional database and work order management. This has led to a situation where assets are not being defined the way they are managed.

The following proposed practices seek to create an asset definition process that is dictated by to how road assets are managed at the park level, not according to the pre-existing practices used in RIP for collecting detailed road information. RIP practices assign route numbers mainly based on how data are collected and driven with a data collection device. These procedures will disassociate the driving of roads with the data collection van from the process of assigning them asset status. **The end goal is to only assign asset numbers based on how parks manage their facilities within guidelines set up within FMSS and herein.** Driving the road with the data collection van allows for the collection of higher quality data as well as the ability to view road segments with video viewing software (Visidata). By de-linking driving the roads with the assignment of “asset status”, we are able to get the best quality data without the proliferation of assets that has serious negative ramifications for managing roadways in parks using asset management tools.

Proposed Actions:

1. Make a distinction within the route number field in the RIP database between those route numbers that represent assets, those that are subcomponents of assets and those that are groups of sub-components. The route number field in the RIP database will be expanded from 6 to 7 characters. The additional character will denote the asset status of the route in question. Combined routes will be designated with a double “zz”, while subcomponents will be designated with one “z”. Whenever possible, a combined route should use the lowest route number to be combined as the combined route number.
2. Only show assets, whether a group of subcomponents or a single component, on the Route ID report. Assets that are composed of subcomponents will have “zz” in the route number. Individual routes will have no additional characters in the route number. Subcomponents (designated in RIP with a “z”) will not be listed on the route ID report. Only assign asset numbers to those routes listed on the route ID report.
3. Provide a separate reporting function (other than the Route ID report) to identify and display information for route numbers not representing assets. Specific reporting requirements and format TBD.
4. Add a new field to the RIP database to indicate the “asset status” of a route number. The flag will have three possible values:
 - a. Asset with no subcomponents.
 - b. Asset with subcomponents.
 - c. Non-asset (i.e. subcomponent).

Both a change in the route number and a new “asset ID” field in the RIP database are recommended. It is easier to perform queries and other database manipulations using a separate field instead of a character within the route number field. The character in the route number field allows for rapid identification of the asset status of a road without having to access the database as a whole. Even though non-asset routes will not be included in the route ID report (the primary location for parks to view road information in RIP), there are many other reports as well as the Visidata application where the route number is

displayed. In these cases, the character in the route number will clearly identify the asset status of the roadway.

5. Focus asset definition practices on NPS asset management needs. Create roadway assets based on how parks manage these assets within the following guidelines:
 - a. Individual road segments (asset subcomponents) may be combined into a single asset. **Note that all the attributes of individual subcomponents (paved area, equipment, work orders, etc) will be included in the combined asset.**
 - b. In general, combination should be used in complex circulatory environments such as campground areas, housing and other administrative areas, maintenance areas, etc.
 - c. Public and non-public segments may not be combined.
 - d. Segments with differing functional classes may not be combined.
 - e. Discrete parking areas may be combined into a single asset where they service the same facility or resource and are within walking distance of each other.
 - f. Parking areas and roads may not be combined. This includes short road segments that may be near or adjacent to parking areas. See 5h below for exceptions to this.
 - g. Where the primary purpose of a road is to provide access to a parking area, and that road segment is approximately 0.25 miles in length or shorter, the access road should be considered part of the parking area (Note that this is an existing RIP business practice).
 - h. Particularly long routes may be divided into multiple assets based on how a park manages the roadway network. This should not be confused with the use of sub-components listed in 5a.
 - i. Roads that are actively managed by concession operations may not be combined with those managed by the NPS.

Discussion:

The first four items listed above are actions required by FHWA RIP to allow for the adoption of the practices shown in 5a-i. The following will provide additional direction and examples for guidelines listed.

Individual road segments (asset subcomponents) may be combined into a single asset. Where previous route ID practices have generated more assets (routes) than are practical from an asset management standpoint, small, discrete road lengths may be designated as asset subcomponents and then combined into a larger single asset. A subcomponent is NOT an FMSS term. Subcomponents will be used in RIP to indicate which routes are small, drivable individual road segments and which routes may include these segments. Once a piece of road is designated a subcomponent of another route, it will no longer have any individual identity in FMSS. Only those routes listed on the RIP Route ID report will have asset numbers in FMSS. As stated in business rule 2 above, subcomponents will not be listed on the route ID. The quantity information (length, area) will be included into the larger route of which they are a part. See Figures 1 and 2 for an example of how existing assets may be combined using subcomponents. Note that

subcomponents will have an identity in the RIP database and, if driven by RIP team, may be referenced in RIP reports, Visidata, or other RIP documentation.

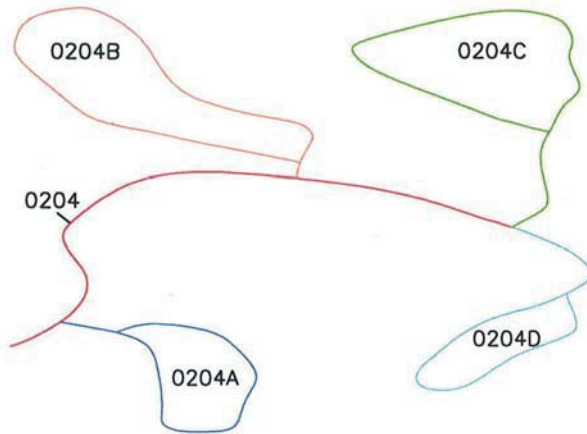

Figure 1: Campground with five routes and five assets

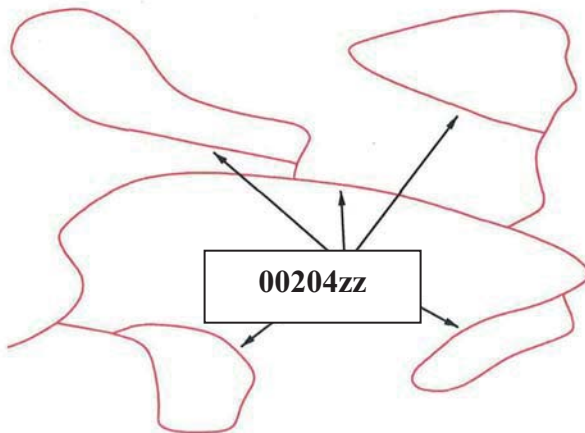

Figure 2: Campground with all loops combined into one route and one asset. This has eliminated four assets.

In general, combination should occur in complex circulatory environments such as campground areas, housing and other administrative areas, maintenance areas, etc.

Typically these complex situations are where too many assets have been used to define roadways. Combining simple “point A to point B” roads that are clearly defined and provide access to different facilities or locations may not be done.

Public and non-public segments may not be combined. Roads that are posted as closed to the public or are intended as administrative access only (maintenance areas, housing areas, fire roads, etc) can not be combined with roads open to the public.

Segments with differing functional classes may not be combined. The roadway functional class is found on the Route ID report. Functional class indicates the type of circulatory function a given road provides. Functional class is used in a variety of applications (engineering, safety, funding) so it is important to maintain the correct functional class attributes of individual roads/assets. There are some cases where functional class was erroneously assigned in prior Route ID meetings such as where campground loops have a different functional class than the campground road. Functional classes of individual roads may be modified to correct discrepancies. The functional class definitions may not be modified.

Discrete parking areas may be combined into a single asset where they service the same facility or resource and are within walking distance of each other. These combined areas should be maintained as one asset. There are many instances where small (5-10 space), discrete parking areas have been separated into individual assets even though they provide parking for the same area or facility. These may be combined into a single asset. Figures 3 and 4 shows examples of combining parking areas.

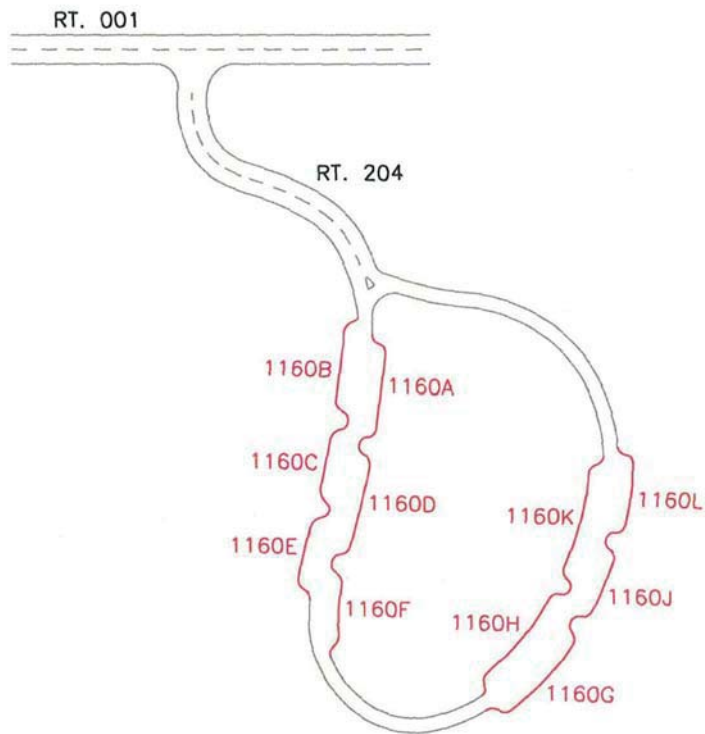

Figure 3: Parking with access route 204 and multiple parking areas (1160 A-L). Currently, this parking area is 12 routes and 12 assets (one 1100 asset and 11 1300 assets).

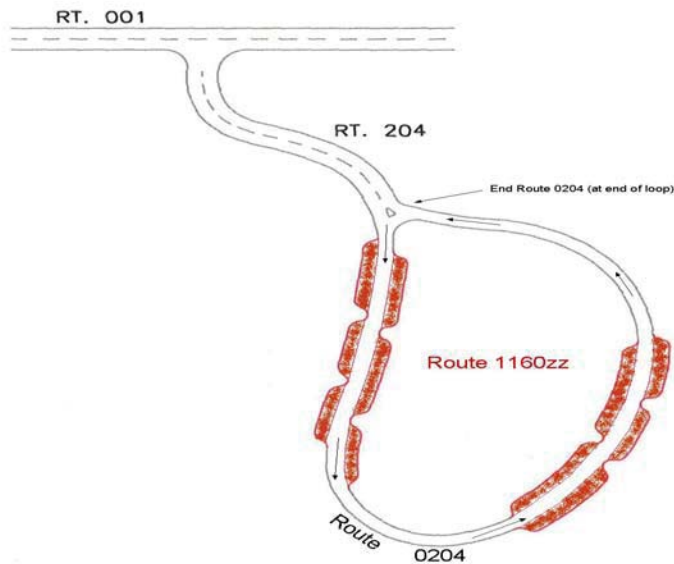

Figure 4: Parking with access route 204 and one parking area 1160zz. Route 204 is assumed longer than 0.25 miles. There are now 2 assets (one 1100 asset, one 1300 asset) instead of 12.

Parking areas and roads may not be combined. Parking areas and roads are tracked as separate asset types (1300 vs. 1100) in FMSS and as such should not be combined except in situations described by 5g. In Figure 5, Route 207 is a spur road from the main route running through parking area 1102. Since the spur road continues through and beyond the parking area, it will remain a separate route.

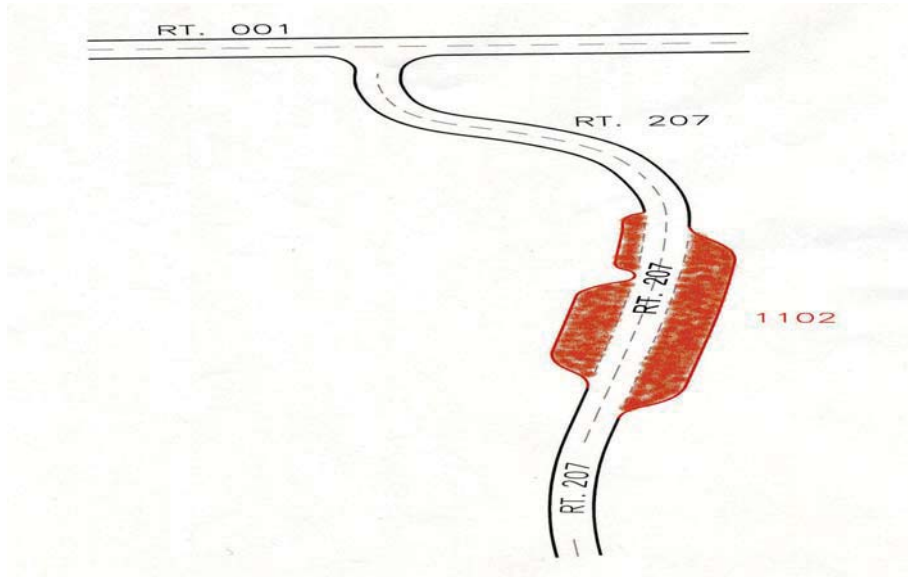

Figure 5: Parking with access route 207 running through and continuing beyond parking 1102. This access route cannot be considered a part of the parking area and two routes and two assets continue to exist.

Where the primary purpose of a road is to provide access to a parking area, and that road segment is less than 0.25 miles in length, the access road should be considered part of the parking area. See Figures 8. Where a road continues on past a parking area to another facility or destination, even if it is less than 0.25 miles to the initial parking area, the road and parking area may not be combined.

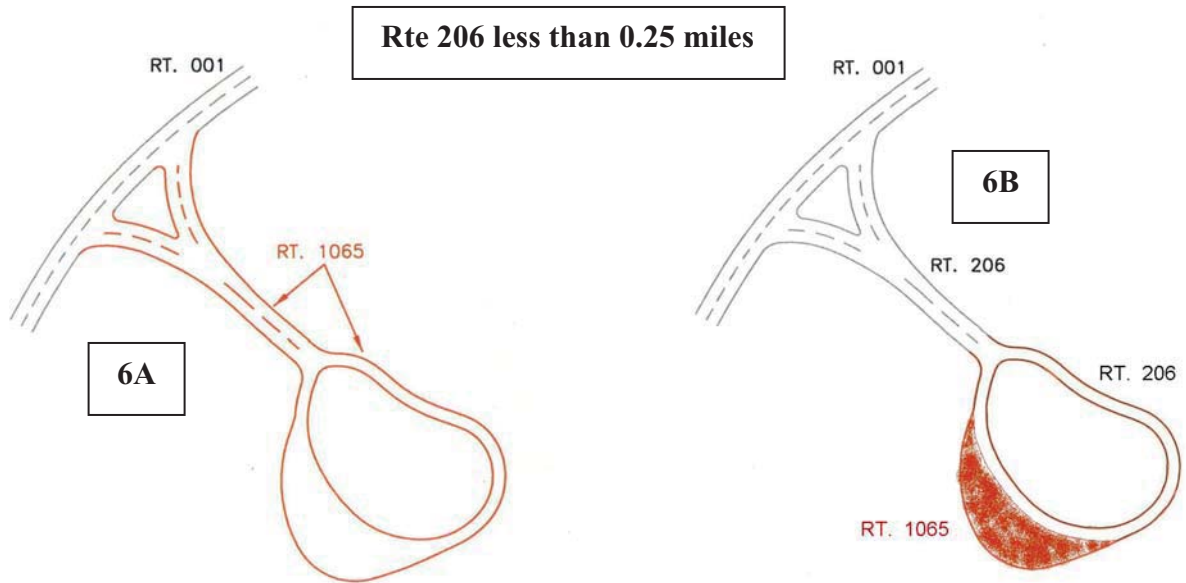

Figure 6: Since the access route is less than .25 miles in length and the only use of the access is to the parking, one route for both the access and the parking area can be established.

Particularly long routes may be divided into multiple assets based on how a park manages the roadway network. This should not be confused with the use of sub-components listed in 5a. Routes like the Blue Ridge Parkway or the Yellowstone Grand Loop may not lend themselves to management as a single asset by virtue of their length. Often management districts are created for sections of these routes and maintenance activities occur primarily within these districts. Parks may break routes up into separate assets during the Route ID process if the road is managed as discrete sections. This should only be done for very long roads.

The following example illustrates a complex road system and how the proposed business practice and several of the guidelines could be applied to create fewer assets that are consistent with local management.

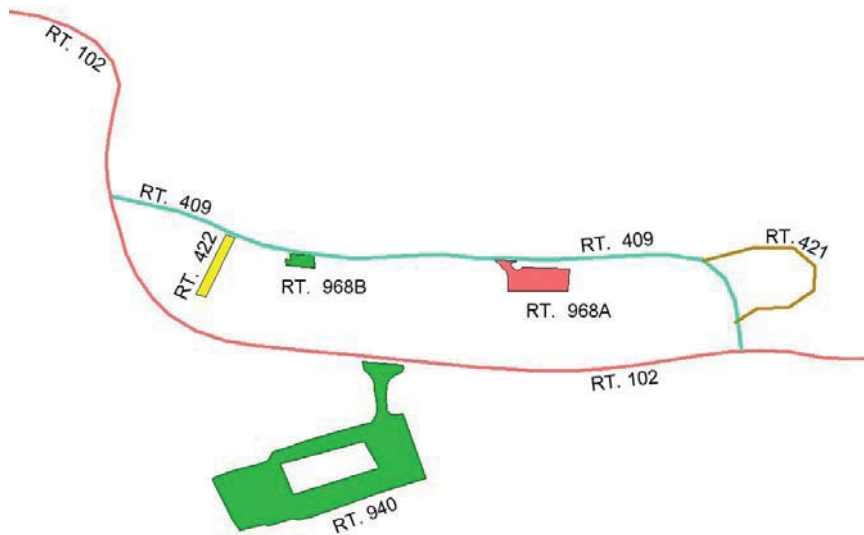

Figure 7 – Current Housing area access configuration. Route 409 is less than 0.25 miles long.

The area serviced by Routes 409, 421, 422, 968A, and 968B is all employee housing. Route 940 provides access to visitor services and not to the housing area. Routes may be combined to create assets that reflect local management. Routes 409, 421, and 422 are all the same functional class, provide access to one type of activity (housing) and are all posted as non-public. These routes may be combined. They should not be combined with any parking areas even though they are all less than 0.25 miles long. This is because their main function is not to provide access to parking. Routes 968A and B provide parking for access to the same facility (housing). Even though these discrete areas may provide parking to different housing units, it's reasonable to manage them as a single asset. They may also be combined.

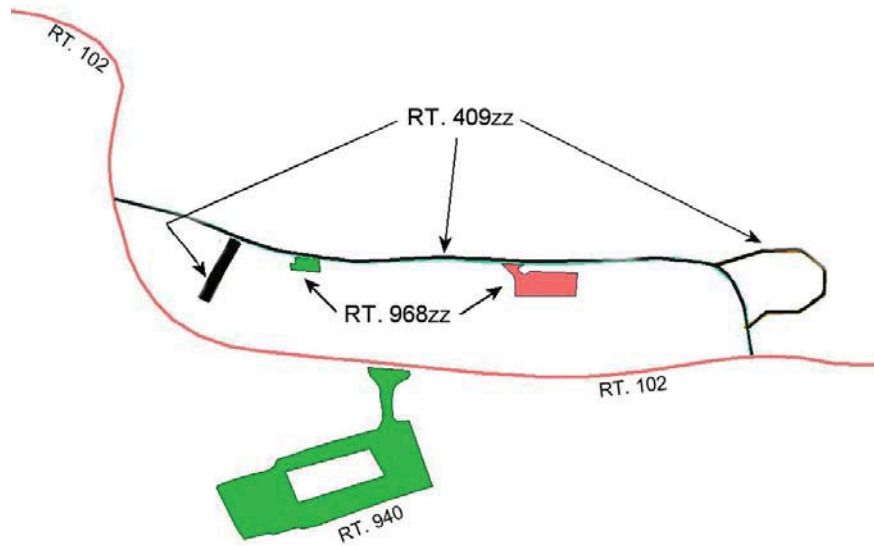

Figure 8 – Combined housing area access configuration – Parking and road assets combined to eliminate 3 assets.