



**national park service**

**The Road Inventory  
of  
Colorado National Monument  
COLM – 1378  
Cycle 4**



**Prepared By:  
Federal Highway Administration  
Road Inventory Program  
Cycle 4**



# Colorado National Monument in Colorado





## TABLE OF CONTENTS

<b><u>SECTION</u></b>	<b><u>PAGE</u></b>
<b>1. INTRODUCTION</b>	<b>1 - 1</b>
<b>2. PARK SUMMARY INFORMATION</b>	
Paved Route Miles and Percentages by Functional Class and PCR	<b>2 - 1</b>
ARAN Road Condition Summary	<b>2 - 2</b>
Parkwide Condition Summary	<b>2 - 4</b>
Cycle 2 vs Cycle 3 vs Cycle 4 Condition Comparisons	<b>2 - 5</b>
<b>3. PARK ROUTE LOCATION / CONDITION MAPS</b>	
Route Location Key Map	<b>3 - 1</b>
Route Location Area Map	<b>3 - 2</b>
Route Condition Key Map – PCR Mile by Mile	<b>3 - 8</b>
Route Condition Area Map – PCR Mile by Mile	<b>3 - 9</b>
<b>4. PARK ROUTE INVENTORY</b>	
Route Identification Report	<b>4 - 1</b>
<b>5. PAVED ROUTE CONDITION RATING SHEETS (CRS)</b>	
CRS Pages	<b>5 - 1</b>
<b>6. MANUALLY RATED PAVED ROUTE CONDITION RATING SHEETS (MRR)</b>	
MRR Pages	<b>6 - 1</b>
<b>7. PARKING AREA CONDITION RATING SHEETS</b>	
Paved Parking Area Pages	<b>7 - 1</b>
<b>8. PARKWIDE / ROUTE MAINTENANCE FEATURES SUMMARIES</b>	
Parkwide Maintenance Features Summary	<b>8 - 1</b>
Route Maintenance Features Summary	<b>8 - 2</b>
Structure List	<b>8 - 4</b>
<b>9. PARK ROUTE MAINTENANCE FEATURES ROAD LOGS</b>	
Route Maintenance Features Road Logs	<b>9 - 1</b>
<b>10. APPENDIX</b>	
A. Glossary of Terms and Abbreviations	<b>10 - 1</b>
B. Description of Rating System	<b>10 - 2</b>
C. General Information on RIP Systems	<b>10 - 8</b>
D. Metadata	<b>10 - 11</b>

# Colorado National Monument



## **Section 1** **Introduction**

## INTRODUCTION

**Background:** In 1976, the National Park Service (NPS) and the Federal Highway Administration (FHWA) entered into a Memorandum of Agreement (MOA), establishing the Road Inventory Program (RIP). In 1980, the NPS and the FHWA terminated the 1976 MOA and entered into a new MOA that provided for the completion of the initial phase of the RIP. The purpose of the RIP, per the 1980 MOA was to maintain and update RIP data in order to develop long-range costs and programs to bring National Park Service (NPS) roads up to, or to maintain, designated standards, and establish a maintenance management program.

The FHWA's Federal Lands Highway (FLH) was assigned the task of identifying condition deficiencies and corrective priorities along with associated corrective costs, inventorying maintenance features (e.g., culverts, signs, guardrail, etc.), summarizing the data and findings in a report and providing a photographic record of the road system.

The FLH completed the initial phase of the RIP in the early 1980's. As a result of this effort, each park received a RIP book, also known as the "Brown Book," that included the information collected during this initial RIP phase.

In an effort to maintain and update the RIP data, a cyclical data collection and reporting process was reestablished in the 1990's. The FLH completed two cycles of RIP data collection between 1994 and 2001. Cycle 1 was collected in 44 large parks from 1994 to 1996. This data was found to be unusable for comparison to future cycles. Cycle 2 data was collected from March 1997 to January 2001 in 79 large parks and 5 small parks containing 4,874 route miles. Each park received a copy of a Cycle 2 RIP Report, also known as the "Blue Book". Cycle 3 was completed from 2001 through 2004, and included data collection in all parks that contain pavement.

Since 1984, the RIP Program has been funded through the Federal Lands Highway Program's Park Roads and Parkways (PRP) Program. Currently, the NPS Washington Headquarters' Park Facility Management Division is responsible for coordinating the RIP program with the FLH. The FLH Washington office coordinates policy and prepares national reports and needs assessment studies for congress.

In 1998, the Transportation Equity Act for the 21<sup>st</sup> Century (TEA-21) amended Title 23 U.S.C., and inserted Section 204(a)(6) which requires the Federal Highway Administration and the National Park Service, to develop, by rule, a Pavement Management System (PMS) for the park roads and parkways serving the National Park System. As a result of the requirements in TEA-21, the NPS and FHWA are in the process of developing a PMS. The PMS will assist the decision-makers in effectively spending limited PRP Program funds. The PMS

will provide information for planning and programming road maintenance, rehabilitation, and reconstruction activities. RIP data will provide the basic information for this system.

Key information included in the RIP is the mileage inventory and condition assessments accomplished by the RIP Program. The mileage and condition data are used in the current allocation formula of PRP Program funds.

**RIP Cycle 4:** Cycle 4 data collection was initiated in spring 2006, where 86 large parks, consisting of 5,553 route miles and 6,232 paved parking areas, were selected as a representative sample of the entire NPS paved road network. Cycle 4 is scheduled for completion in spring 2009 and will serve the PMS in further development of its pavement preservation techniques.

In the Cycle 4 Reports, a general condition rating of excellent, good, fair and poor is ascribed to each one-mile section of paved roadway, and to each paved parking area. This condition rating system provides a realistic means of assessing the general funding needs for road improvements. Along with these descriptive condition ratings, a numerical rating between 0 and 100 is ascribed to each mile of road and to each parking area. This numerical rating is called a Pavement Condition Rating (PCR). The PCR rating system is described in Section 10 of this report.

All of the fieldwork required for obtaining inventory, condition, and maintenance feature information is coordinated with each park and the regional offices to ensure that the information in the RIP reports is accurate.

The FLH is responsible for all the data presented in this report. Anyone having questions or comments regarding the contents of this report is encouraged to contact the FHWA RIP Coordinator. It is our aim to provide exceptional customer satisfaction in our delivery of the RIP program.

The FHWA RIP Team

FHWA/EFLHD  
21400 Ridgetop Circle  
Sterling, VA 20166  
(703) 404-6371

FHWA/CFLHD  
12300 West Dakota Ave.  
Lakewood, CO 80228  
(720) 963-3560

# Colorado National Monument



## **Section 2** **Park Summary Information**

**COLM: PAVED ROUTE MILES AND PERCENTAGES  
BY FUNCTIONAL CLASS AND PCR**

F.C.	Pavement Condition Rating (PCR)								TOTAL MILES
	Poor (<=60)		Fair (61-84)		Good (85-94)		Excellent (95-100)		
	MILES	%	MILES	%	MILES	%	MILES	%	
1	1.06	4.15%	2.57	10.05%	4.79	18.73%	14.77	57.76%	23.19
2			0.01	0.04%	0.04	0.16%	0.08	0.31%	0.13
3	0.94	3.68%	0.79	3.09%	0.08	0.31%			1.81
4									
5									
6	0.43	1.68%	0.01	0.04%					0.44
7									
8									
<b>Totals</b>	<b>2.43</b>	<b>9.50%</b>	<b>3.38</b>	<b>13.22%</b>	<b>4.91</b>	<b>19.20%</b>	<b>14.85</b>	<b>58.08%</b>	<b>25.57</b>



# COLM: ARAN ROAD CONDITION SUMMARY

ROUTE NUMBER	ROUTE NAME	FUNCT CLASS	ROUTE LENGTH	SURFACE TYPE	AVERAGE SURFACE CONDITION RATING (SCR)	AVERAGE PAVEMENT CONDITION RATING (PCR)
0010	RIMROCK DRIVE	1	22.48	ASPHALT	95	93
0011	EAST GLADE PARK ROAD	1	0.71	ASPHALT	34	54
0100	WEST GLADE PARK ROAD	2	0.13	ASPHALT	97	91
0200	SADDLEHORN LOOP ROAD	3	0.94	ASPHALT	55	56
0201A	SADDLEHORN CAMPGROUND LOOP A	3	0.22	ASPHALT	69	67

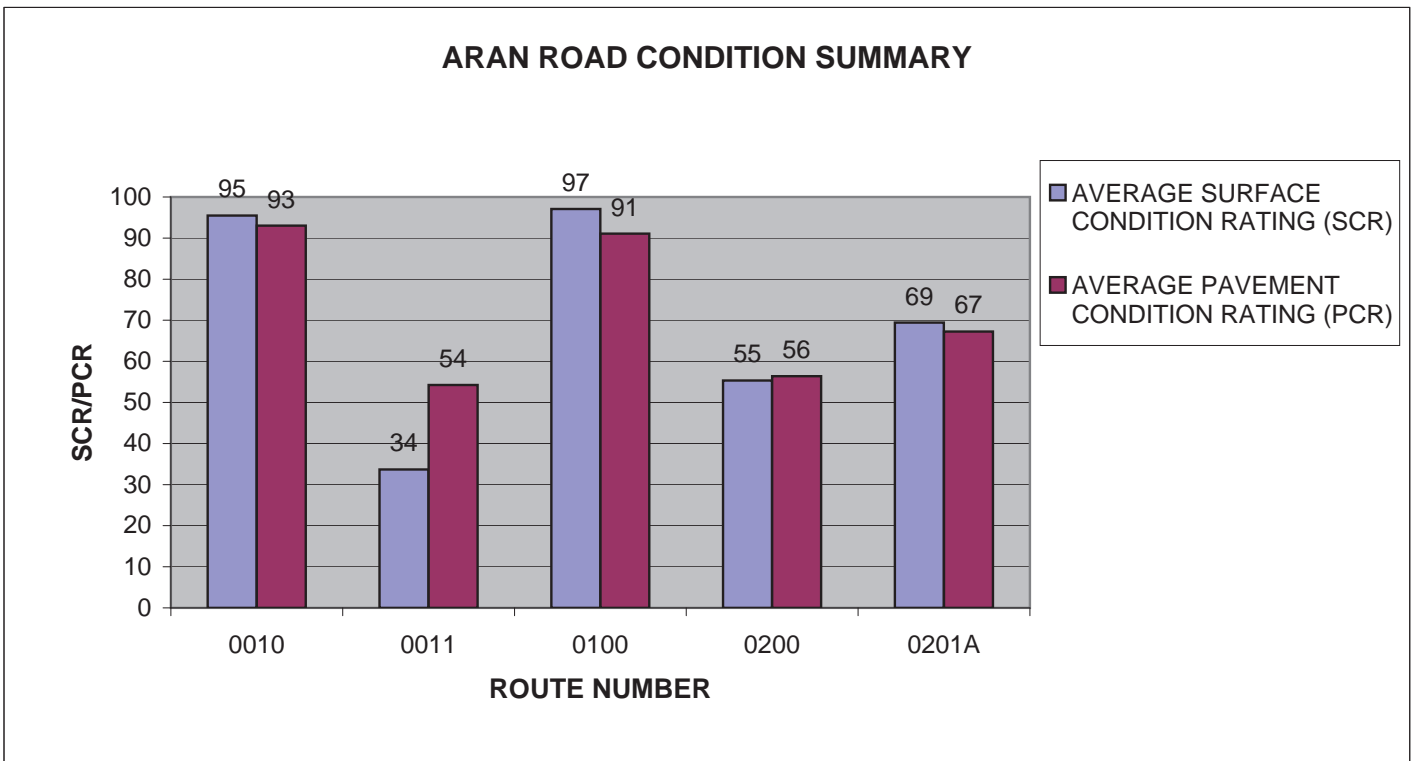

# COLM: ARAN ROAD CONDITION SUMMARY

ROUTE NUMBER	ROUTE NAME	FUNCT CLASS	ROUTE LENGTH	SURFACE TYPE	AVERAGE SURFACE CONDITION RATING (SCR)	AVERAGE PAVEMENT CONDITION RATING (PCR)
0201B	SADDLEHORN CAMPGROUND LOOP B	3	0.28	ASPHALT	77	72
0201C	SADDLEHORN CAMPGROUND LOOP C	3	0.26	ASPHALT	64	63
0202	DEVIL'S KITCHEN PICNIC AREA ROAD	3	0.11	ASPHALT	59	52
0400	SADDLEHORN MAINTENANCE/RESIDENCE ROAD	6	0.33	ASPHALT	29	32
0402	EAST SHOP ROAD	6	0.11	ASPHALT	18	18

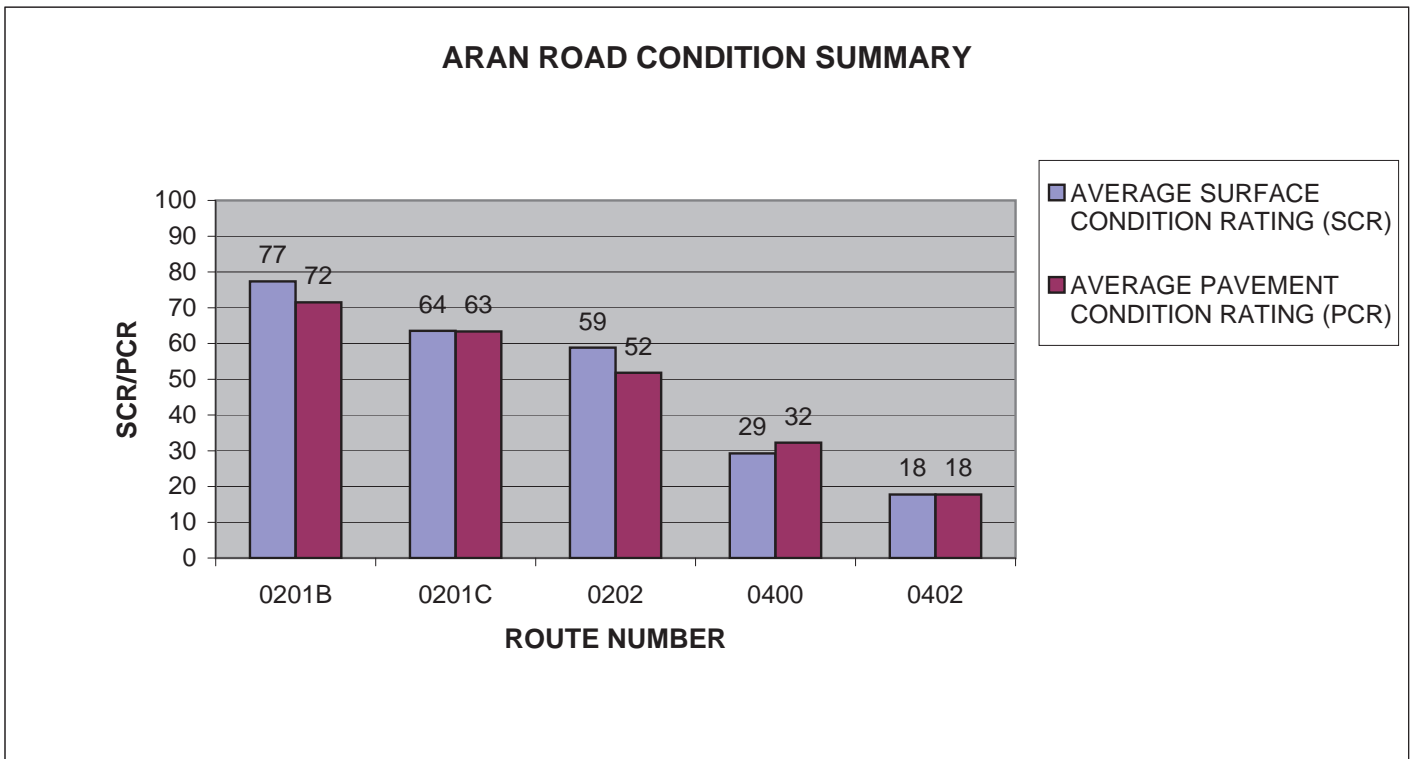

# COLM: PARKWIDE CONDITION SUMMARY

**AVERAGE PAVEMENT CONDITION RATING (PCR)	*AVERAGE ROUGHNESS CONDITION INDEX (RCI)	*AVERAGE SURFACE CONDITION RATING (SCR)	*AVERAGE RUT INDEX	*AVERAGE ALLIGATOR CRACKING INDEX	*AVERAGE LONGITUDINAL CRACKING INDEX	*AVERAGE TRANSVERSE CRACKING INDEX	*AVERAGE PATCHING INDEX
88	91	95	97	99	100	99	100

\*\* PCR Index is based on all ARAN-driven roads, parking areas, and manually rated routes.

\* Index values are based on ARAN-driven roads only.

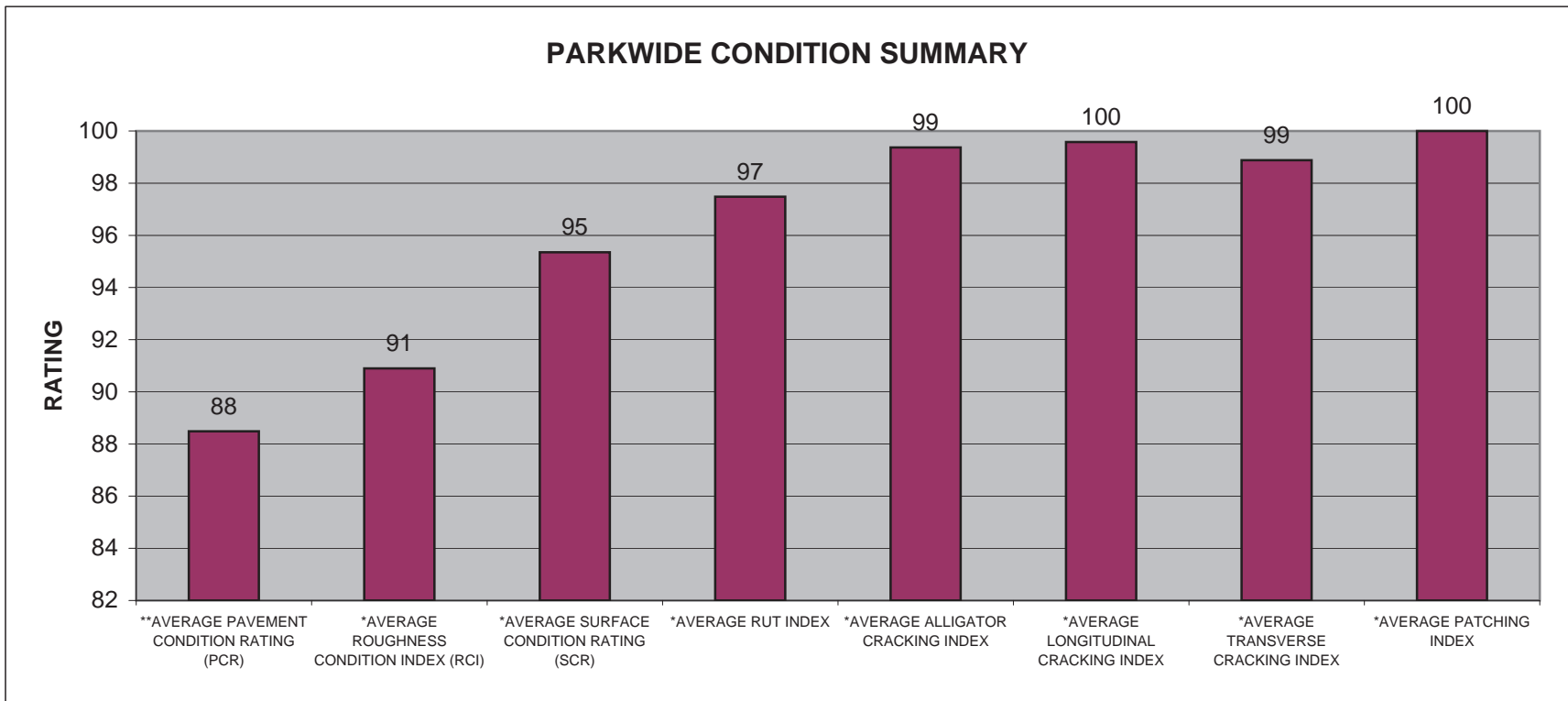

## COLM CYCLE 2 vs CYCLE 3 vs CYCLE 4 CONDITION COMPARISONS

ROUTE NUMBER	PAVED MILES	FROM MILEPOST	TO MILEPOST	PAVEMENT CONDITION RATING (PCR)				SURFACE CONDITION RATING (SCR)				ROUGHNESS CONDITION INDEX (RCI)				COMMENT
				CYCLE 2	CYCLE 3	CYCLE 4	PERCENT CHANGE	CYCLE 2	CYCLE 3	CYCLE 4	PERCENT CHANGE	CYCLE 2	CYCLE 3	CYCLE 4	PERCENT CHANGE	
0010	10.00	0.00	10.00	80	57	95	+67%	90	44	100	+127%	65	77	89	+16%	
0010	10.00	10.00	20.00	82	60	95	+58%	91	50	95	+90%	70	76	95	+25%	
0010	2.48	20.00	22.48	82	74	78	+5%	86	67	79	+18%	76	87	81	-7%	
0011	0.72	0.00	0.72	89	67	54	-19%	90	56	34	-39%	86	87	88	+1%	
0200	0.95	0.00	0.95	N/A	51	56	+10%	99	47	55	+17%	N/A	60	57	-5%	
0201A	0.22	0.00	0.22	N/A	47	67	+43%	N/A	47	69	+47%	N/A	N/A	57	N/A	No RCI collected in Cycle 3.

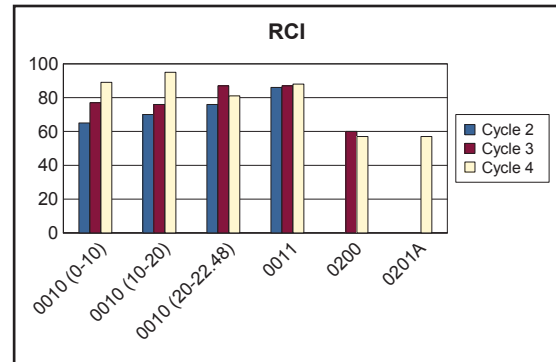
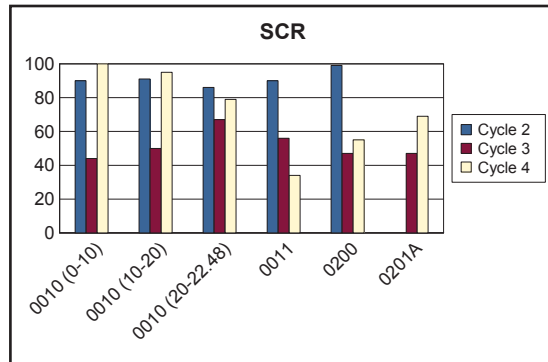
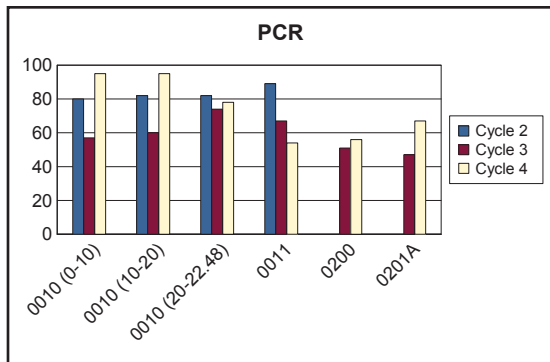

## COLM CYCLE 2 vs CYCLE 3 vs CYCLE 4 CONDITION COMPARISONS

ROUTE NUMBER	PAVED MILES	FROM MILEPOST	TO MILEPOST	PAVEMENT CONDITION RATING (PCR)			PERCENT CHANGE	SURFACE CONDITION RATING (SCR)			PERCENT CHANGE	ROUGHNESS CONDITION INDEX (RCI)			COMMENT	
				CYCLE 2	CYCLE 3	CYCLE 4		CYCLE 2	CYCLE 3	CYCLE 4		CYCLE 2	CYCLE 3	CYCLE 4		
0201B	0.31	0.00	0.31	N/A	53	72	+36%	N/A	53	77	+45%	N/A	N/A	51	N/A	No RCI collected in Cycle 3.
0201C	0.26	0.00	0.26	N/A	43	63	+47%	N/A	43	64	+49%	N/A	N/A	49	N/A	No RCI collected in Cycle 3.
0202	0.12	0.00	0.12	N/A	38	52	+37%	100	39	59	+51%	N/A	36	28	-22%	
0400	0.33	0.00	0.33	N/A	43	32	-26%	98	42	29	-31%	N/A	43	42	-2%	
0402	0.11	0.00	0.11	N/A	22	18	-18%	100	22	18	-18%	N/A	N/A	N/A	N/A	No RCI collected in Cycle 3 or Cycle 4.

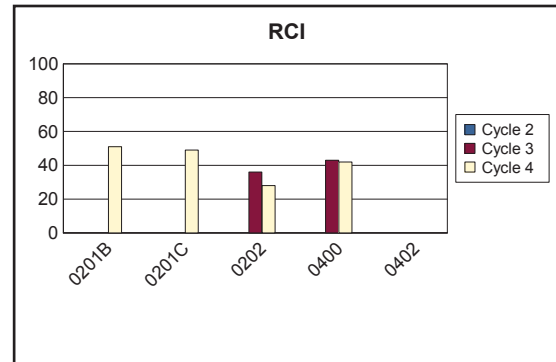
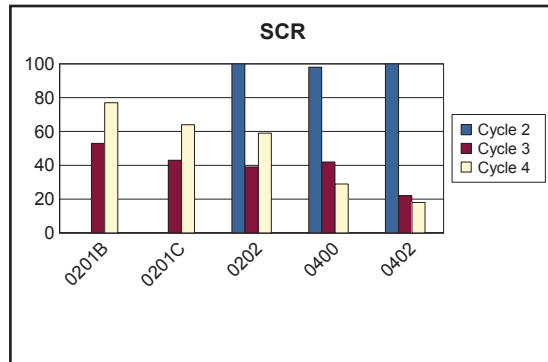
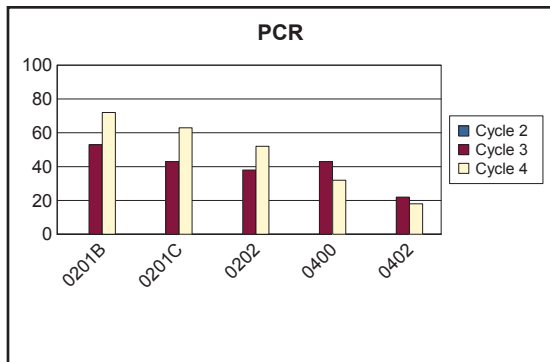

# Colorado National Monument



## **Section 3** **Park Route Location / Condition** **Maps**

# Colorado National Monument Route Location Map Key Map

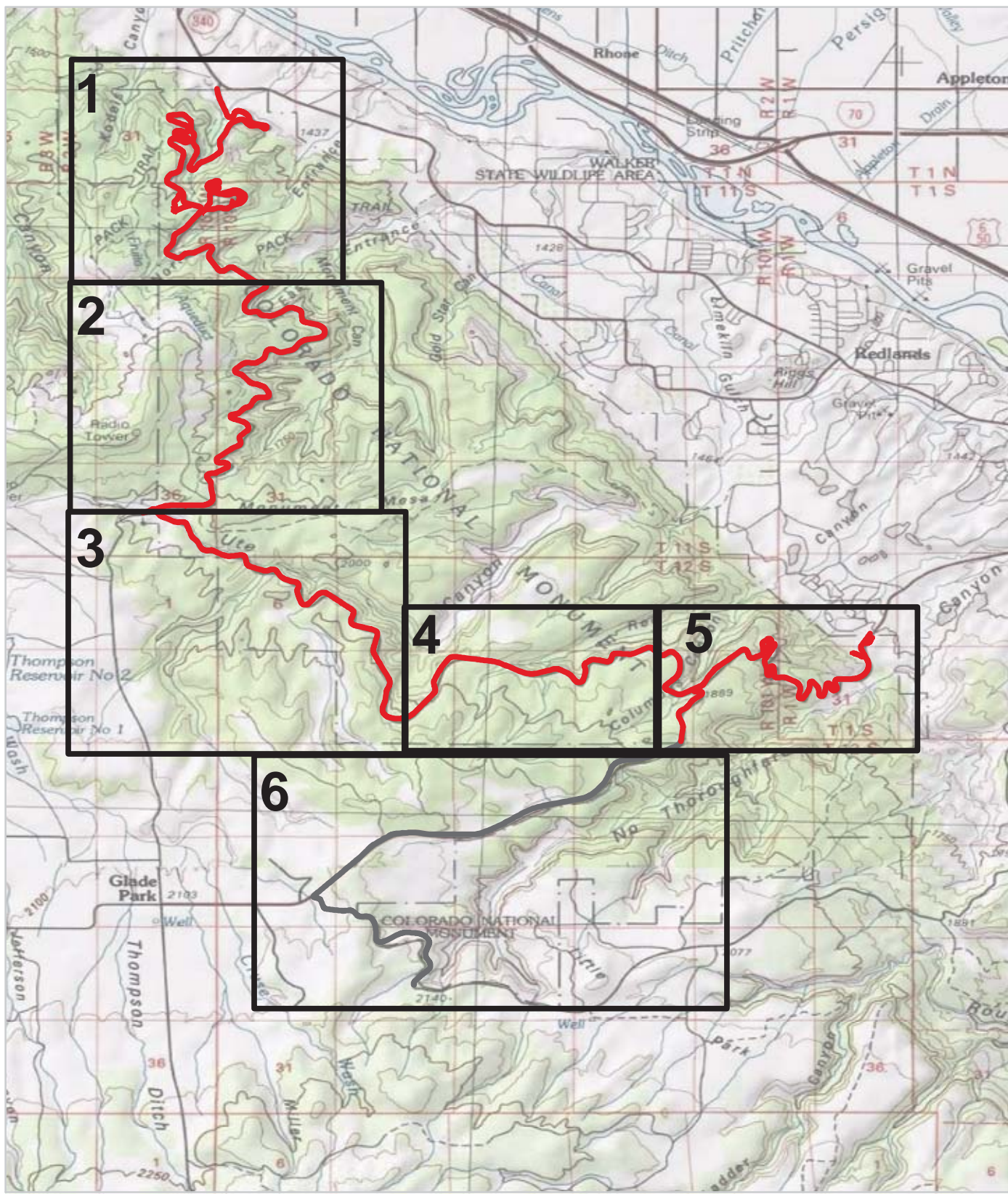

 Park Owned Routes

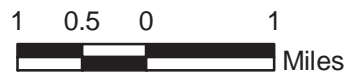

# Colorado National Monument Route Location Map Area 1

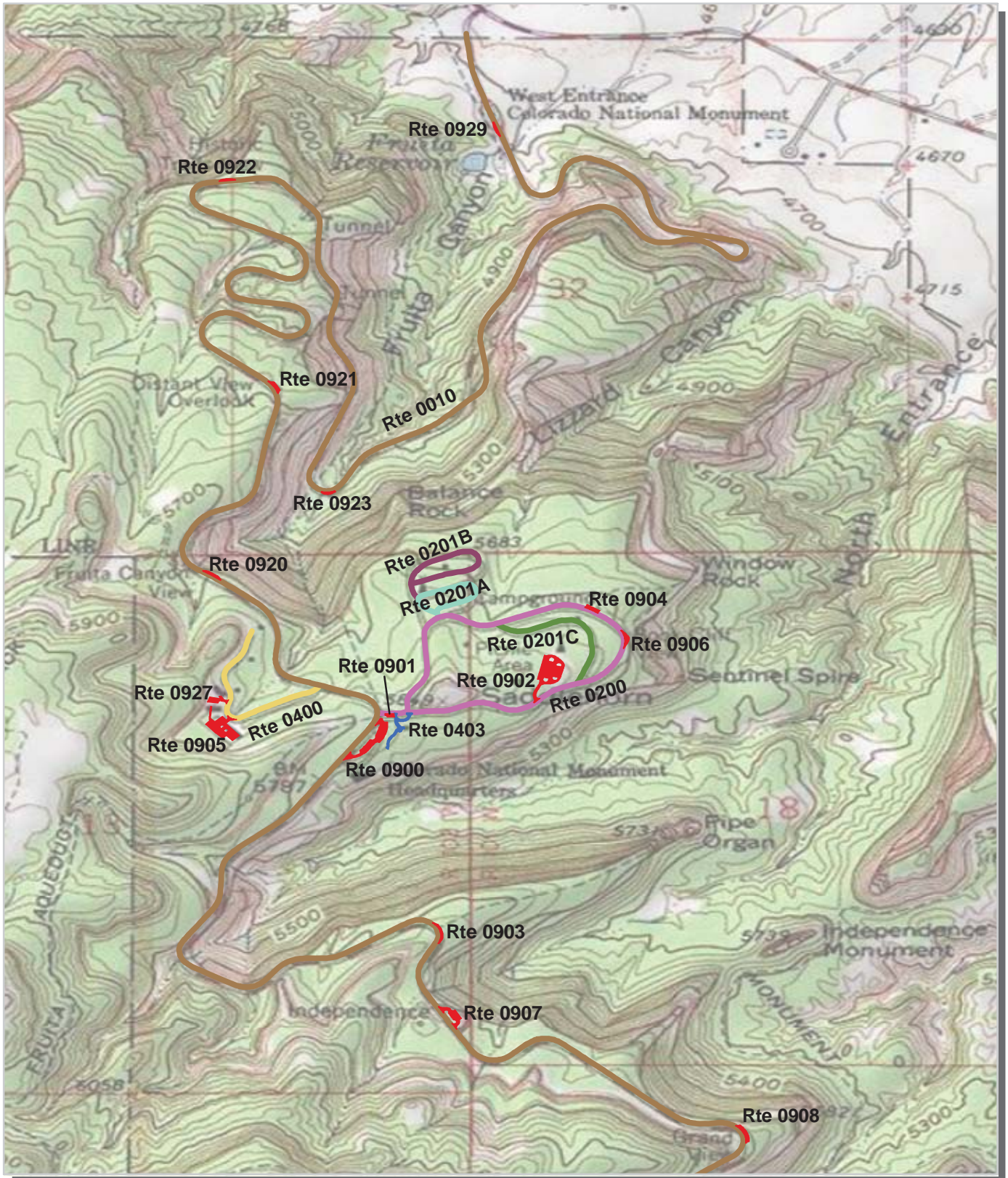

Unique colors used to differentiate routes





# Colorado National Monument Route Location Map Area 2

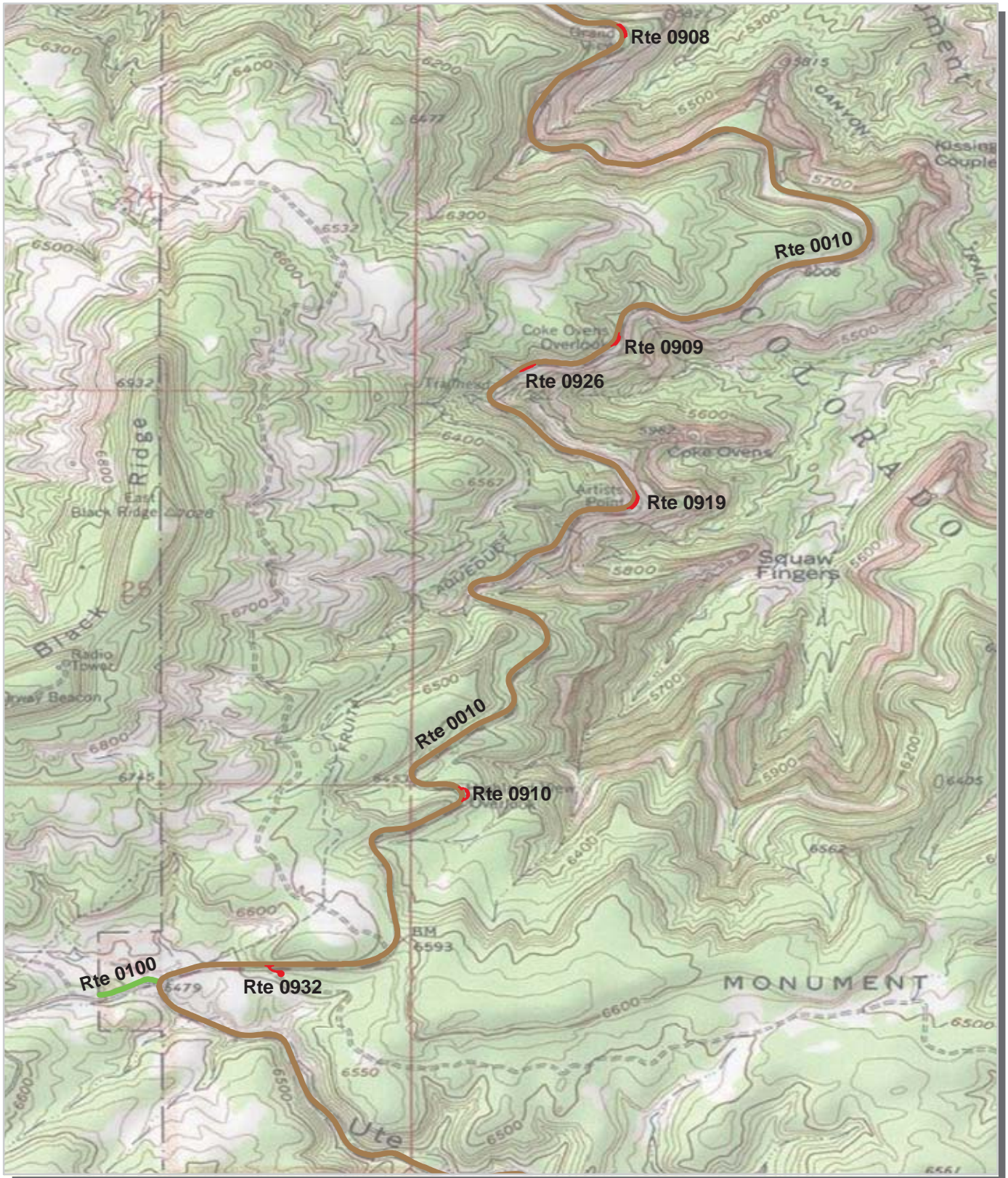

Unique colors used to differentiate routes

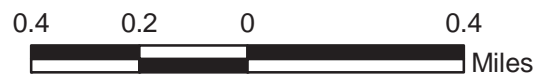

# Colorado National Monument Route Location Map Area 3

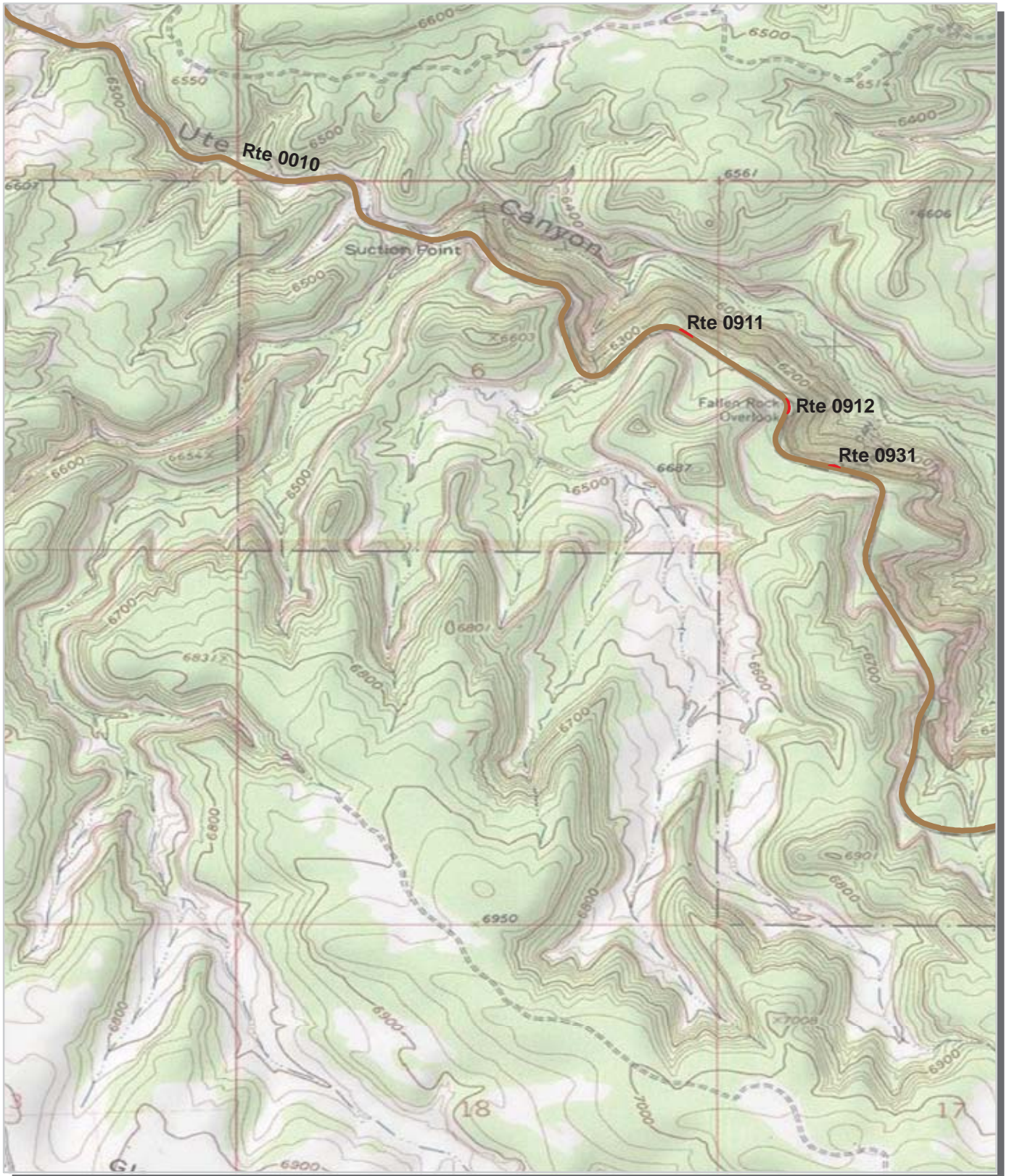

Unique colors used to differentiate routes



# Colorado National Monument Route Location Map Area 4



Unique colors used to differentiate routes

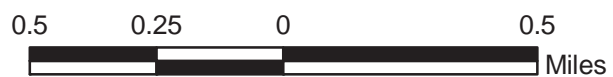

# Colorado National Monument Route Location Map Area 5

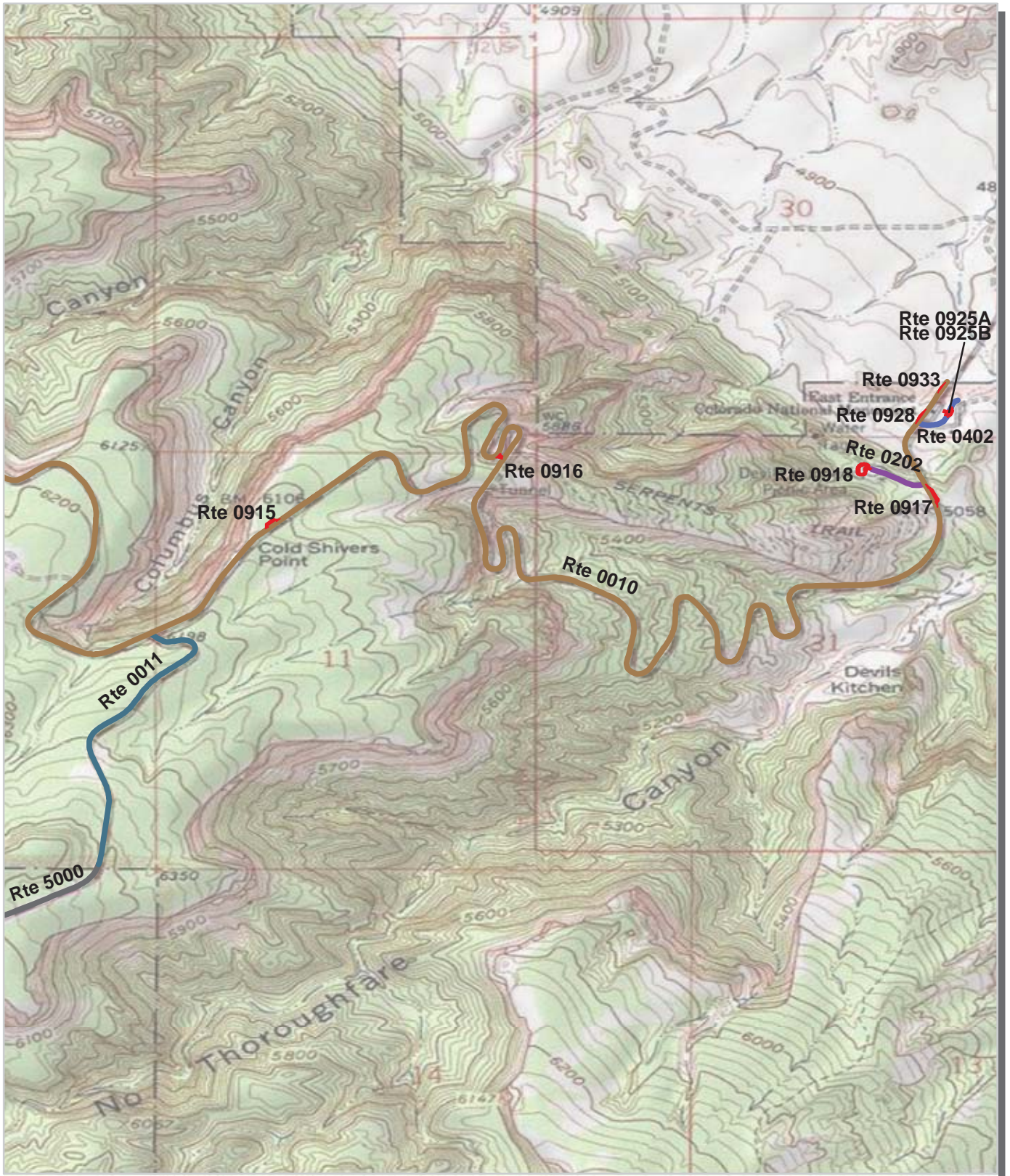

Unique colors used to differentiate routes

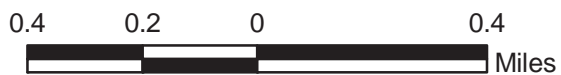

**Colorado National Monument  
Route Location Map  
Area 6**

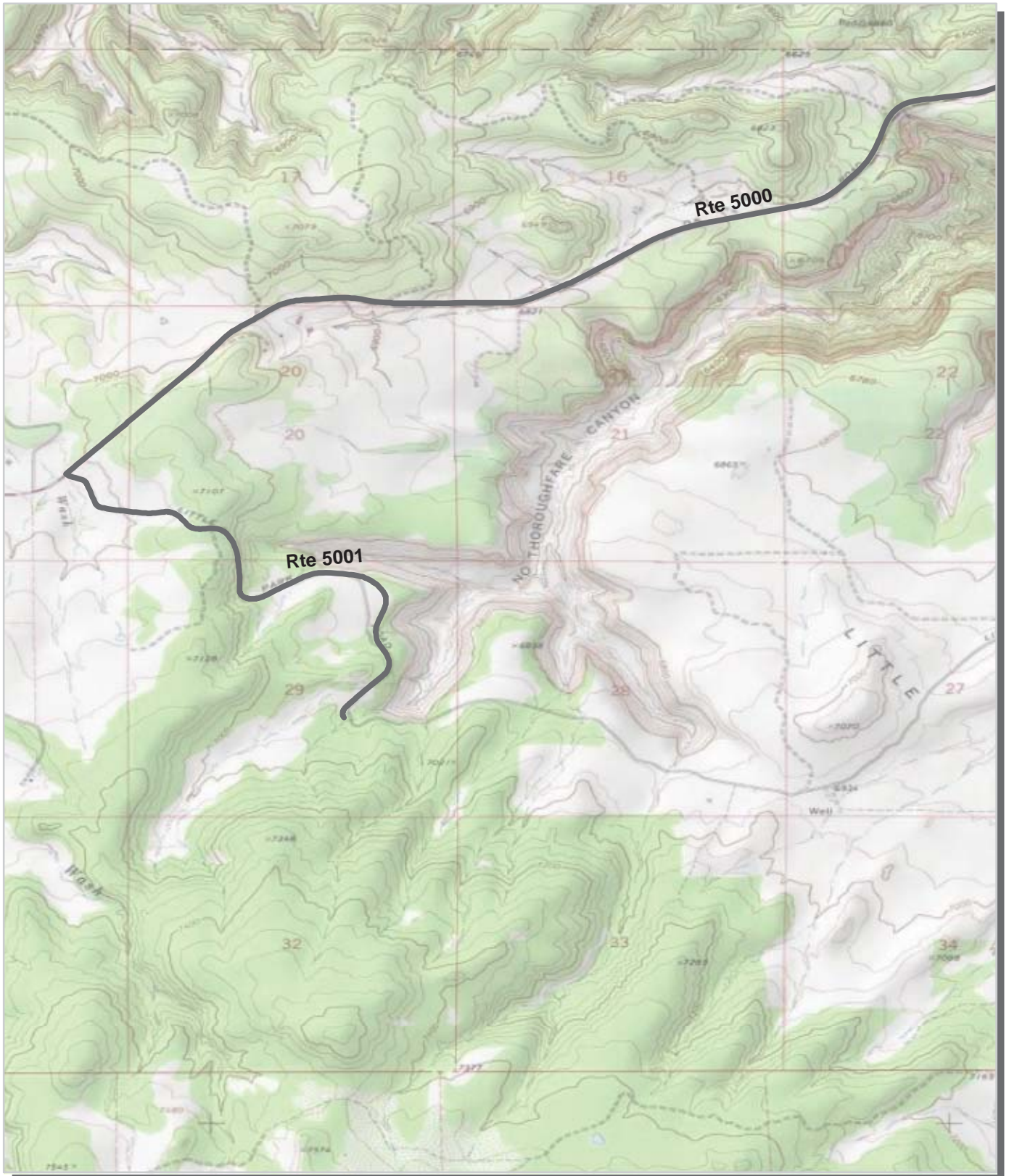

Unique colors used to differentiate routes

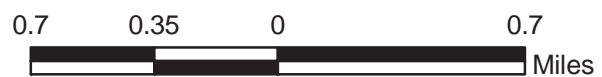

# Colorado National Monument

## Route Condition Map

### PCR - Mile by Mile

### Key Map

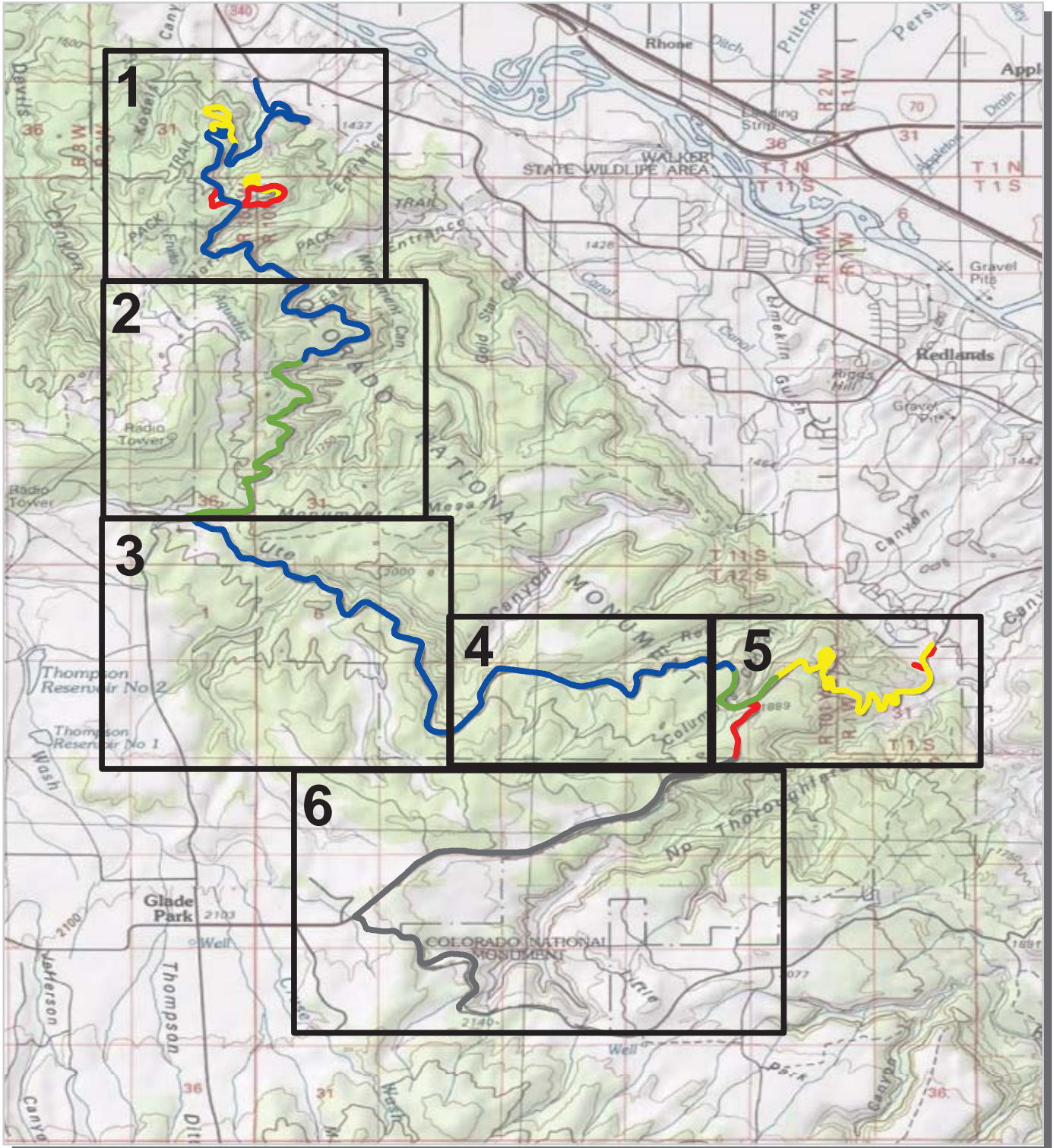

PCR	Poor	Fair	Good	Excellent	No Data
	(≤60)	(61 - 84)	(85 - 94)	(95 - 100)	

\* If the PCR rating is not available for a section, the SCR rating will be displayed. See appendix for definitions and formulas.

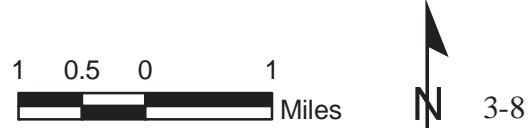

# Colorado National Monument Route Condition Map PCR - Mile by Mile Area 1

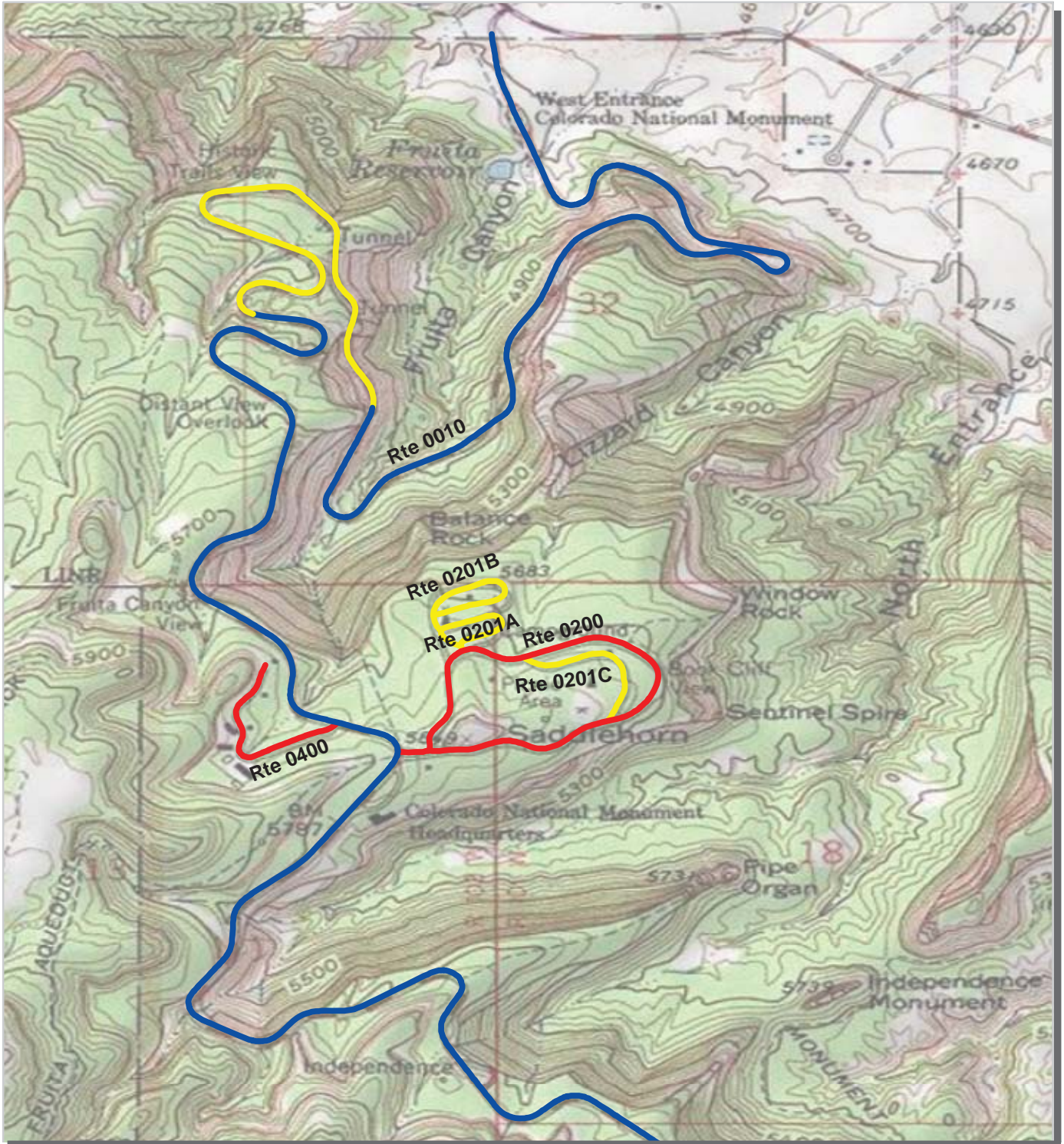

PCR	Poor	Fair	Good	Excellent	No Data
	<span style="color: red;">■</span>	<span style="color: yellow;">■</span>	<span style="color: green;">■</span>	<span style="color: blue;">■</span>	<span style="color: black;">■</span>
	(<=60)	(61 - 84)	(85 - 94)	(95 - 100)	

\* If the PCR rating is not available for a section, the SCR rating will be displayed. See appendix for definitions and formulas.



# Colorado National Monument

## Route Condition Map

### PCR - Mile by Mile

#### Area 2

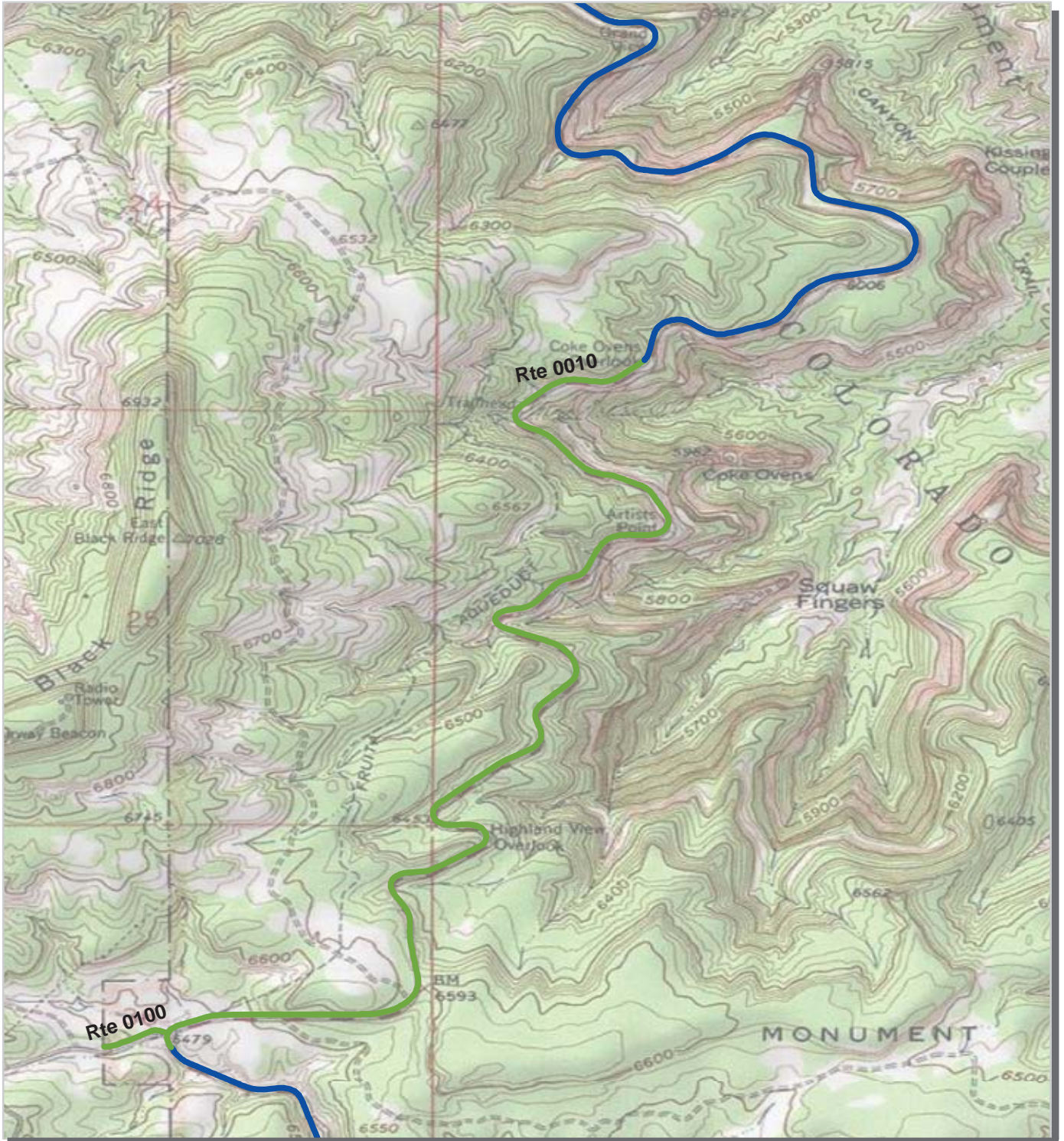

PCR	Poor	<span style="display: inline-block; width: 20px; height: 10px; background-color: red; border: 1px solid black;"></span>	Fair	<span style="display: inline-block; width: 20px; height: 10px; background-color: yellow; border: 1px solid black;"></span>	Good	<span style="display: inline-block; width: 20px; height: 10px; background-color: green; border: 1px solid black;"></span>	Excellent	<span style="display: inline-block; width: 20px; height: 10px; background-color: blue; border: 1px solid black;"></span>	No Data	<span style="display: inline-block; width: 20px; height: 10px; background-color: black; border: 1px solid black;"></span>
	(<=60)		(61 - 84)		(85 - 94)		(95 - 100)			

\* If the PCR rating is not available for a section, the SCR rating will be displayed. See appendix for definitions and formulas.





# Colorado National Monument

## Route Condition Map

### PCR - Mile by Mile

#### Area 3

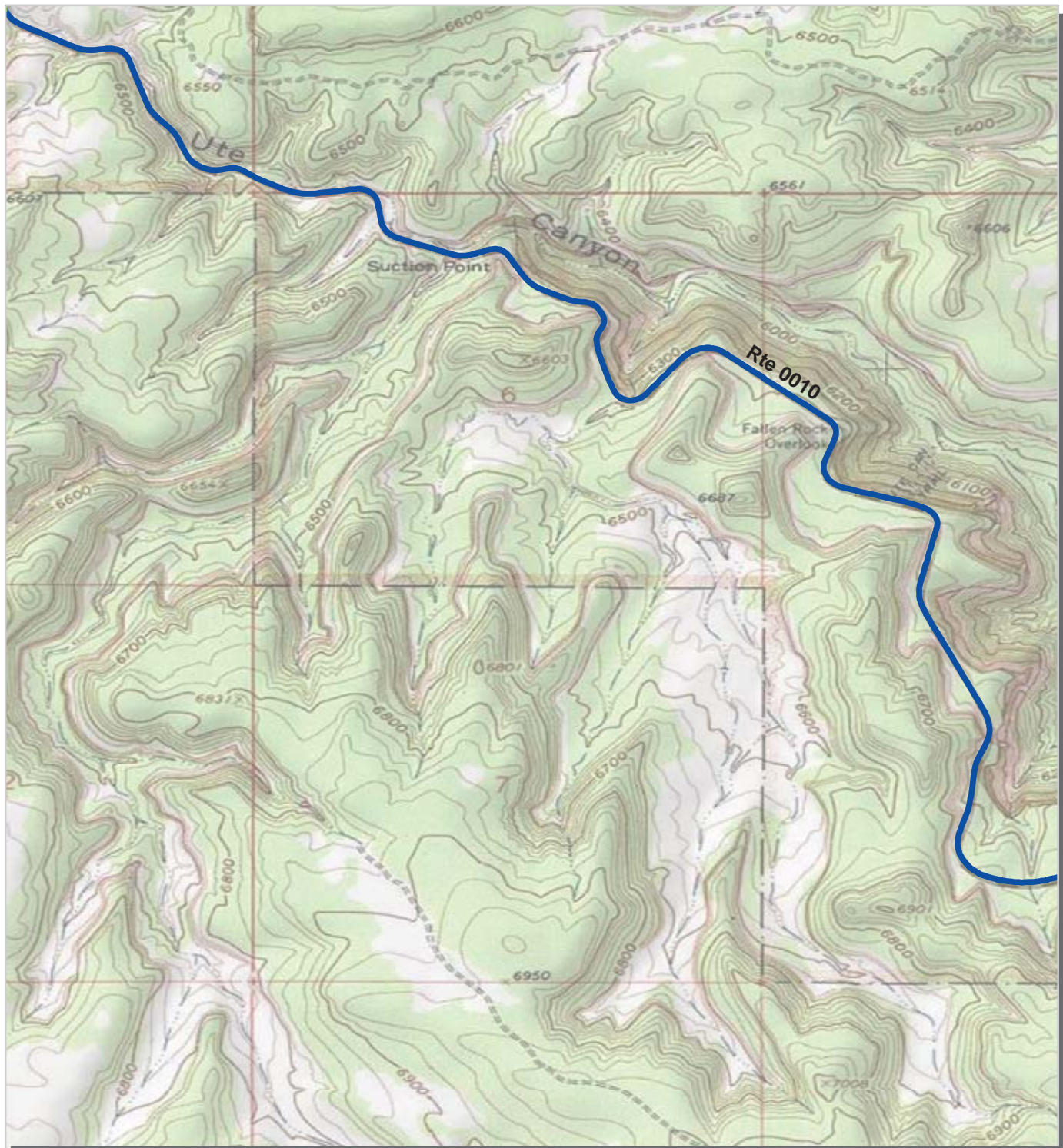

PCR	Poor	<span style="display: inline-block; width: 20px; height: 10px; background-color: red; border: 1px solid black;"></span>	Fair	<span style="display: inline-block; width: 20px; height: 10px; background-color: yellow; border: 1px solid black;"></span>	Good	<span style="display: inline-block; width: 20px; height: 10px; background-color: green; border: 1px solid black;"></span>	Excellent	<span style="display: inline-block; width: 20px; height: 10px; background-color: blue; border: 1px solid black;"></span>	No Data	<span style="display: inline-block; width: 20px; height: 10px; background-color: black; border: 1px solid black;"></span>
	(<=60)		(61 - 84)	(85 - 94)	(95 - 100)					

\* If the PCR rating is not available for a section, the SCR rating will be displayed. See appendix for definitions and formulas.



# Colorado National Monument

## Route Condition Map

### PCR - Mile by Mile

#### Area 4

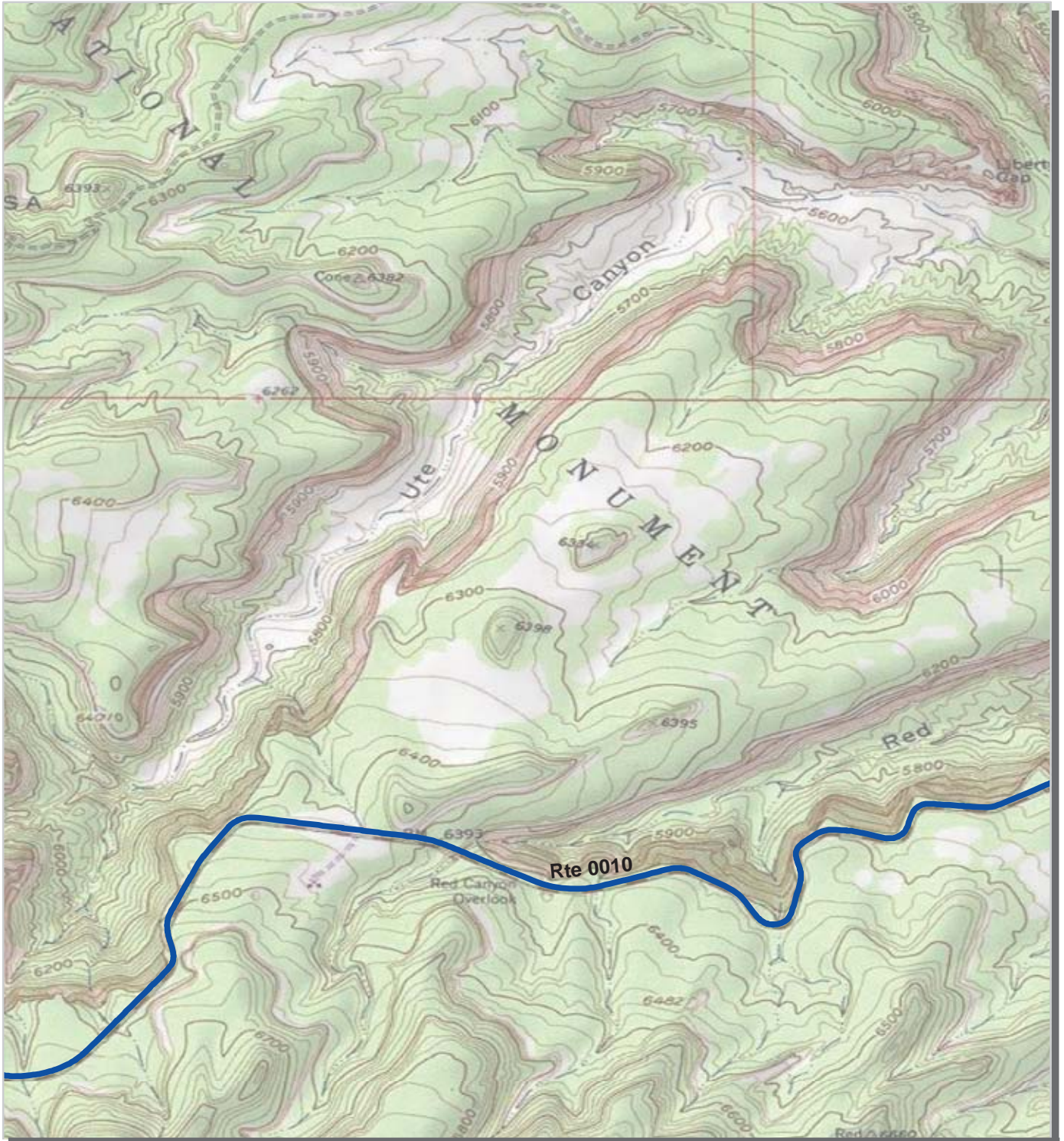

PCR	Poor	Fair	Good	Excellent	No Data
	<span style="color: red;">■</span>	<span style="color: yellow;">■</span>	<span style="color: green;">■</span>	<span style="color: blue;">■</span>	<span style="color: black;">■</span>
	(<=60)	(61 - 84)	(85 - 94)	(95 - 100)	

\* If the PCR rating is not available for a section, the SCR rating will be displayed. See appendix for definitions and formulas.



# Colorado National Monument

## Route Condition Map

### PCR - Mile by Mile

#### Area 5

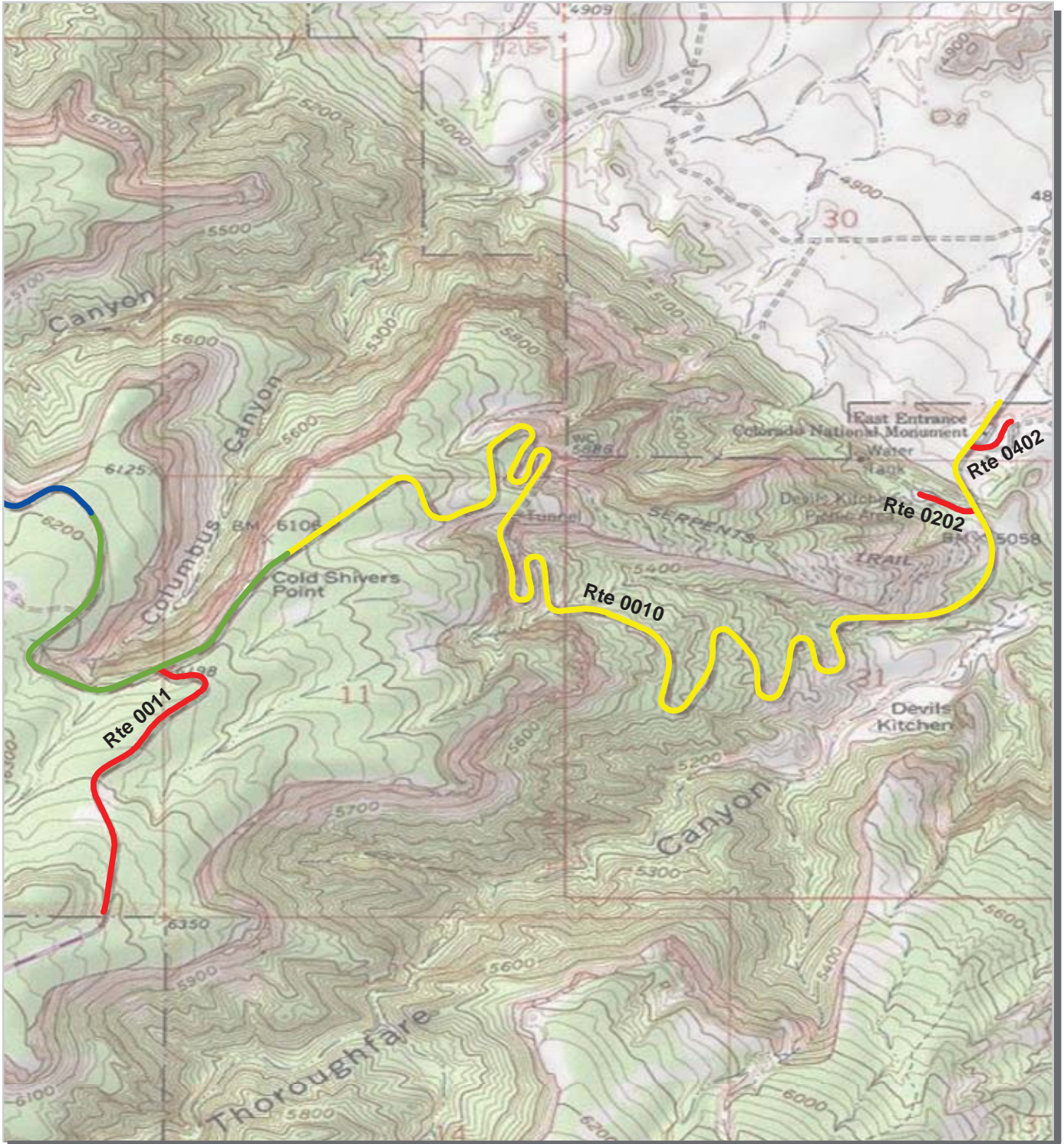

PCR	Poor	<span style="display: inline-block; width: 20px; height: 10px; background-color: red; border: 1px solid black;"></span>	Fair	<span style="display: inline-block; width: 20px; height: 10px; background-color: yellow; border: 1px solid black;"></span>	Good	<span style="display: inline-block; width: 20px; height: 10px; background-color: green; border: 1px solid black;"></span>	Excellent	<span style="display: inline-block; width: 20px; height: 10px; background-color: blue; border: 1px solid black;"></span>	No Data	<span style="display: inline-block; width: 20px; height: 10px; background-color: black; border: 1px solid black;"></span>
	(<=60)		(61 - 84)	(85 - 94)	(95 - 100)					

\* If the PCR rating is not available for a section, the SCR rating will be displayed. See appendix for definitions and formulas.



# Colorado National Monument



## **Section 4** **Park Route Inventory**

# NPS/RIP Route ID Report

Road Inventory Program 07/15/2010

(Numerical By Route #)

Page 1 of 5

Shading Color Key:

Red text denotes approx. mileage

White = Paved Routes, ARAN Driven

Yellow = Unpaved Routes, ARAN not Driven

Blue = All Paved Parking Areas

Green = All Unpaved Parking Areas

Grey = Paved Routes, ARAN not Driven

Black = Paved State, Local or Private non-NPS Routes, ARAN Driven

■ = Concession Route Flag ON

\*\* Unpaved Routes displayed on report were obtained from FMSS database and not inventoried by Road Inventory Program (RIP)

## COLM

### COLORADO NATIONAL MONUMENT

Rte. No.	FMSS No.	Concess Route	Route Name	Route Description		Maint. District	Paved Miles	Un-Paved Miles	Total Route Length	Func. Class	Rte. Lanes	Manual Rated SQ/FT	Surf. Type	Area Maps
				From	To									
0010	80034		RIMROCK DRIVE	FROM PARK BOUNDARY NORTHWEST ENTRANCE	TO PARK BOUNDARY AT SOUTHEAST ENTRANCE	N/A	22.480	0.000	22.480	1		0	AS	1,2,3,4,5
0011	90622		EAST GLADE PARK ROAD	FROM ROUTE 0010 (RIMROCK DRIVE) AT MP 18.64	TO ROUTE 5000 (EAST GLADE PARK ROAD NON NPS) AT PARK BOUNDARY	N/A	0.710	0.000	0.710	1		0	AS	5
0100	90754		WEST GLADE PARK ROAD	FROM ROUTE 0010 (RIMROCK DRIVE) AT MP 10.96	TO END OF PAVEMENT AND WEST PARK BOUNDARY	N/A	0.130	0.000	0.130	2		0	AS	1
0200	91031		SADDLEHORN LOOP ROAD	FROM ROUTE 0010 (RIMROCK DRIVE) AT MP 4.32	TO END OF LOOP	N/A	0.940	0.000	0.940	3		0	AS	3
0201A	90786		SADDLEHORN CAMPGROUND LOOP A	FROM ROUTE 0200 (SADDLEHORN LOOP ROAD)	TO END OF LOOP	N/A	0.220	0.000	0.220	3		0	AS	3
0201B	103234		SADDLEHORN CAMPGROUND LOOP B	FROM ROUTE 0201A (SADDLEHORN CAMPGROUND LOOP A)	TO END OF LOOP	N/A	0.280	0.000	0.280	3		0	AS	3
0201C	103236		SADDLEHORN CAMPGROUND LOOP C	FROM ROUTE 0200 (SADDLEHORN LOOP ROAD) AT MP 0.32	TO ROUTE 0200 (SADDLEHORN LOOP ROAD) AT MP 0.67	N/A	0.260	0.000	0.260	3		0	AS	3
0202	90755		DEVIL'S KITCHEN PICNIC AREA ROAD	FROM ROUTE 0010 (RIMROCK DRIVE) AT MP 22.20	TO ROUTE 0918 (DEVIL'S KITCHEN PICNIC AREA PARKING)	N/A	0.110	0.000	0.110	3		0	AS	5
0400	90756		SADDLEHORN MAINTENANCE/ RESIDENCE ROAD	FROM ROUTE 0010 (RIMROCK DRIVE) AT MP 4.22	TO DEAD END	N/A	0.330	0.000	0.330	6		0	AS	3
0401	90758		WATER TANK ROAD	FROM ROUTE 0010 (RIMROCK DRIVE) AT MP 3.88	TO DEAD END	N/A	0.000	0.270	0.270	6		0	GR	
0402	90763		EAST SHOP ROAD	FROM ROUTE 0010 (RIMROCK DRIVE) AT MP 22.37	TO END OF PAVEMENT AT GATE	N/A	0.110	0.000	0.110	6		0	AS	5
0403	91032		STONE HOUSE SERVICE ROAD	FROM ROUTE 0200 (SADDLEHORN LOOP ROAD)	TO BEHIND VISITOR CENTER	N/A	0.080	0.000	0.080	6		8,264	AS	1
0900	90985		VISITOR CENTER PARKING	FROM ROUTE 0010 (RIMROCK DRIVE)	TO ROUTE 0010 (RIMROCK DRIVE)	N/A	0.000	0.000	0.000			26,539	AS	3
0901	90990		STONE HOUSE PARKING	ADJACENT TO ROUTE 0200 (SADDLEHORN LOOP ROAD)		N/A	0.000	0.000	0.000			2,047	AS	3
0902	90995		SADDLEHORN PICNIC AREA PARKING	FROM ROUTE 0200 (SADDLEHORN LOOP ROAD)	TO PARKING	N/A	0.000	0.000	0.000			43,406	AS	3

# NPS/RIP Route ID Report

Road Inventory Program 07/15/2010

(Numerical By Route #)

Page 2 of 5

Shading Color Key:

Red text denotes  
approx. mileage

White = Paved Routes, ARAN Driven

Yellow = Unpaved Routes, ARAN not Driven

Blue = All Paved Parking Areas

Green = All Unpaved Parking Areas

Grey = Paved Routes, ARAN not Driven

Black = Paved State, Local or Private non-NPS Routes, ARAN Driven

  = Concession Route Flag ON

\*\* Unpaved Routes displayed on report were obtained from FMSS database and not inventoried by Road Inventory Program (RIP)

## COLM

### COLORADO NATIONAL MONUMENT

Rte. No.	FMSS No.	Concess Route	Route Name	Route Description From To	Maint. District	Paved Miles	Un-Paved Miles	Total Route Length	Func. Class	Rte. Lanes	Manual Rated SQ/FT	Surf. Type	Area Maps
0903	90993		OTTO'S TRAIL PARKING	ADJACENT TO ROUTE 0010 (RIMROCK DRIVE) AT MP 5.35	N/A	0.000	0.000	0.000			3,881	AS	4
0904	90994		WINDOW ROCK NATURE TRAIL PARKING	ADJACENT TO ROUTE 0200 (SADDLEHORN LOOP ROAD)	N/A	0.000	0.000	0.000			3,821	AS	3
0905	90996		SADDLEHORN MAINTENANCE AREA PARKING	FROM ROUTE 0400 TO PARKING (SADDLEHORN MAINTENANCE/RESIDENCE ROAD)	N/A	0.000	0.000	0.000			30,689	AS	3
0906	90997		BOOK CLIFF OVERLOOK PARKING	ADJACENT TO ROUTE 0200 (SADDLEHORN LOOP ROAD)	N/A	0.000	0.000	0.000			4,409	AS	3
0907	90998		INDEPENDENCE MONUMENT VIEW PARKING	FROM ROUTE 0010 TO ROUTE 0010 (RIMROCK DRIVE) AT MP 5.51	N/A	0.000	0.000	0.000			11,437	AS	4
0908	90999		GRAND VIEW PARKING	ADJACENT TO ROUTE 0010 (RIMROCK DRIVE) AT MP 6.09	N/A	0.000	0.000	0.000			5,768	AS	1,2
0909	91000		COKE OVENS OVERLOOK PARKING	ADJACENT TO ROUTE 0010 (RIMROCK DRIVE) AT MP 8.00	N/A	0.000	0.000	0.000			4,894	AS	4
0910	91001		HIGHLAND VIEW PARKING	FROM ROUTE 0010 TO ROUTE 0010 (RIMROCK DRIVE) AT MP 9.95	N/A	0.000	0.000	0.000			6,316	AS	5
0911	91002		UPPER UTE CANYON PARKING	ADJACENT TO ROUTE 0010 (RIMROCK DRIVE) AT MP 13.09	N/A	0.000	0.000	0.000			3,315	AS	5
0912	91003		FALLEN ROCK OVERLOOK PARKING	ADJACENT TO ROUTE 0010 (RIMROCK DRIVE) AT MP 13.38	N/A	0.000	0.000	0.000			4,008	AS	5
0913	91004		UTE CANYON OVERLOOK PARKING	ADJACENT TO ROUTE 0010 (RIMROCK DRIVE) AT MP 15.56	N/A	0.000	0.000	0.000			3,987	AS	4
0914	91005		RED CANYON OVERLOOK PARKING	FROM ROUTE 0010 TO ROUTE 0010 (RIMROCK DRIVE) AT MP 16.15	N/A	0.000	0.000	0.000			5,546	AS	4
0915	91006		COLD SHIVERS PARKING	FROM ROUTE 0010 TO ROUTE 0010 (RIMROCK DRIVE) AT MP 18.98	N/A	0.000	0.000	0.000			5,549	AS	5
0916	91007		UPPER SERPENT'S TRAIL PARKING	ADJACENT TO ROUTE 0010 (RIMROCK DRIVE) AT MP 19.85	N/A	0.000	0.000	0.000			2,482	AS	5

# NPS/RIP Route ID Report

Road Inventory Program 07/15/2010

(Numerical By Route #)

Page 3 of 5

Shading Color Key:

Red text denotes  
approx. mileage

White = Paved Routes, ARAN Driven

Yellow = Unpaved Routes, ARAN not Driven

Blue = All Paved Parking Areas

Green = All Unpaved Parking Areas

Grey = Paved Routes, ARAN not Driven

Black = Paved State, Local or Private non-NPS Routes, ARAN Driven

= Concession Route Flag ON

\*\* Unpaved Routes displayed on report were obtained from FMSS database and not inventoried by Road Inventory Program (RIP)

## COLM

### COLORADO NATIONAL MONUMENT

Rte. No.	FMSS No.	Concess Route	Route Name	Route Description From	To	Maint. District	Paved Miles	Un-Paved Miles	Total Route Length	Func. Class	Rte. Lanes	Manual Rated SQ/FT	Surf. Type	Area Maps
0917	91008		LOWER SERPENT'S TRAIL PARKING	FROM ROUTE 0010 (RIMROCK DRIVE) AT MP 22.15	TO ROUTE 0010 (RIMROCK DRIVE) AT MP 22.19	N/A	0.000	0.000	0.000			8,647	AS	5
0918	91009		DEVIL'S KITCHEN PICNIC AREA PARKING	FROM END OF ROUTE 0202 (DEVIL'S KITCHEN PICNIC AREA ROAD)	TO PARKING	N/A	0.000	0.000	0.000			15,140	AS	5
0919	91010		ARTIST'S POINT PARKING	ADJACENT TO ROUTE 0010 (RIMROCK DRIVE) AT MP 8.72		N/A	0.000	0.000	0.000			7,230	AS	4
0920	91011		FRUITA VIEW PARKING	ADJACENT TO ROUTE 0010 (RIMROCK DRIVE) AT MP 3.92		N/A	0.000	0.000	0.000			3,139	AS	3
0921	91012		DISTANT VIEW PARKING	ADJACENT TO ROUTE 0010 (RIMROCK DRIVE) AT MP 3.48		N/A	0.000	0.000	0.000			3,852	AS	2
0922	91013		HISTORIC TRAILS VIEW PARKING	ADJACENT TO ROUTE 0010 (RIMROCK DRIVE) AT MP 2.52		N/A	0.000	0.000	0.000			1,995	AS	2
0923	91014		BALANCED ROCK PARKING	ADJACENT TO ROUTE 0010 (RIMROCK DRIVE) AT MP 1.78		N/A	0.000	0.000	0.000			2,395	AS	2
0925A	90788		EAST MAINTENANCE PARKING A	ADJACENT TO ROUTE 0402 (EAST SHOP ROAD) ON LEFT		N/A	0.000	0.000	0.000			2,591	AS	5
0925B	103308		EAST MAINTENANCE PARKING B	ADJACENT TO ROUTE 0402 (EAST SHOP ROAD) ON RIGHT		N/A	0.000	0.000	0.000			3,765	AS	5
0926	91016		UPPER MONUMENT CANYON TRAIL PARKING	ADJACENT TO ROUTE 0010 (RIMROCK DRIVE) AT MP 8.19		N/A	0.000	0.000	0.000			3,522	AS	4
0927	103310		RESIDENCE PARKING AREA	FROM ROUTE 0400 (SADDLEHORN MAINTENANCE/RESIDENCE ROAD)	TO PARKING	N/A	0.000	0.000	0.000			6,032	AS	3
0928	91017		EAST ENTRANCE PARKING	ADJACENT TO ROUTE 0010 (RIMROCK DRIVE) AT MP 22.38		N/A	0.000	0.000	0.000			3,278	AS	5
0929	91018		WEST ENTRANCE PARKING	ADJACENT TO ROUTE 0010 (RIMROCK DRIVE) AT MP 0.19		N/A	0.000	0.000	0.000			2,752	AS	2
0931	91020		UTE CANYON TRAIL PARKING	ADJACENT TO ROUTE 0010 (RIMROCK DRIVE) AT MP 13.63		N/A	0.000	0.000	0.000			2,142	AS	4





# NPS/RIP Route ID Report

Shading Color Key:

Red text denotes approx. mileage

White = Paved Routes, ARAN Driven	Yellow = Unpaved Routes, ARAN not Driven	Blue = All Paved Parking Areas	Green = All Unpaved Parking Areas
Grey = Paved Routes, ARAN not Driven	Black = Paved State, Local or Private non-NPS Routes, ARAN Driven	■ = Concession Route Flag ON	

\*\* Unpaved Routes displayed on report were obtained from FMSS database and not inventoried by Road Inventory Program (RIP)

## General Park Road Functional Classification Table

- Class 1** Principal Park Road/Rural Parkway (Public Roads) Roads which constitute the main access route, circulatory tour, or thoroughfare for park visitors. Route Numbers 1 - 99. Note: Rural parkways (e.g. Natchez Trace) are numbered 1 - 9. State Routes Inventoried for Park. Route Numbers 5000-5999
- Class 2** Connector Park Road (Public Roads) - Roads which provide access within a park to areas of scenic, scientific, recreational or cultural interest, such as overlooks, campgrounds, etc. Route Numbers 100-199.
- Class 3** Special Purpose Park Road (Public Roads) - Roads which provide circulation within public areas, such as campgrounds, picnic areas, visitor center complexes, concessionaire facilities, etc. These roads generally serve low-speed traffic and are often designed for one-way circulation. Route Numbers 200-299.
- Class 4** Primitive Park Roads (Public Roads) - Roads which provide circulation through remote areas and/or access to primitive campgrounds and undeveloped areas. These roads frequently have no minimum design standards and their use may be limited to specially equipped vehicles. Route Numbers 200-299.  
Note: Functional Classes 3 and 4 have the same route numbers because, historically, they were numbered similarly.
- Class 5** Administrative Access Road (Administrative Roads) - All public roads intended for access to administrative developments or structures such as park offices, employee quarters, or utility areas. Route Numbers 400-499.
- Class 6** Restricted Road (Administrative Roads) - All roads normally closed to the public, including patrol roads, truck trails, and other similar roads. Route Numbers 400-499.  
Note: Functional Classes 5 and 6 have the same route numbers because historically they were numbered similarly and often there is little distinction between these routes. For example, because utility areas and employee housing are often closed to the public, this restriction would result in classification of FC 6 rather than FC 5.
- Class 7** Urban Parkway (Urban Parkways and City Streets) - These facilities serve high volumes of park and non-park related traffic and are restricted, limited-access facilities in an urban area. This category of roads primarily encompasses the major parkways which serve as gateways to our nation's capital. Other major park roads or portions thereof, however, may be included in this category. Route Numbers 1-9.
- Class 8** City Streets (Urban Parkways and City Streets) - City streets are usually extensions of the adjoining street system that are owned and maintained by the National Park Service. The construction and/or reconstruction should conform with accepted local engineering practice and local conditions. Route Numbers 600-699.

\*\*\*\*\*  
A park road system contains those roads within or giving access to a park or other unit of the NPS which are administered by the NPS, or by the Service in cooperation with other agencies. The assignment of a functional classification (FC) to a park road is not based on traffic volumes or design speed, but on the intended use or function of that road or route.

The historic route numbering system also included a 300 number series for interpretive roads, and a 500 series for one-way roads. There are approximately 250 roads nationwide which are designated by the 300 and 500 series. The numbers for these roads will be maintained for reporting consistency. However, since these interpretive and one-way routes are not as clearly tied to a specific functional class, the 300 and 500 series will be discontinued for future use.

5000 route numbers are assigned to Non-NPS Routes that are State, County or City owned which border, traverse, or provide access to Park Facilities or Assets. 5000 Routes are driven for GPS, Video Log and Road Features only.

## Surface Type Abbreviations:

- AS - Asphaltic Concrete Pavement**
- CO - Portland Cement Concrete Pavement**
- BR - Brick or Pavers Road Bed**
- CB - Cobble Stone Road Bed**
- GR - Gravel Road Bed**
- SA - Sand Road Bed**
- NV - Native or Dirt Material Road Bed**
- OT - Other Materials Road Bed**

# Colorado National Monument



## **Section 5** **Paved Route Condition Rating Sheets** **(CRS)**

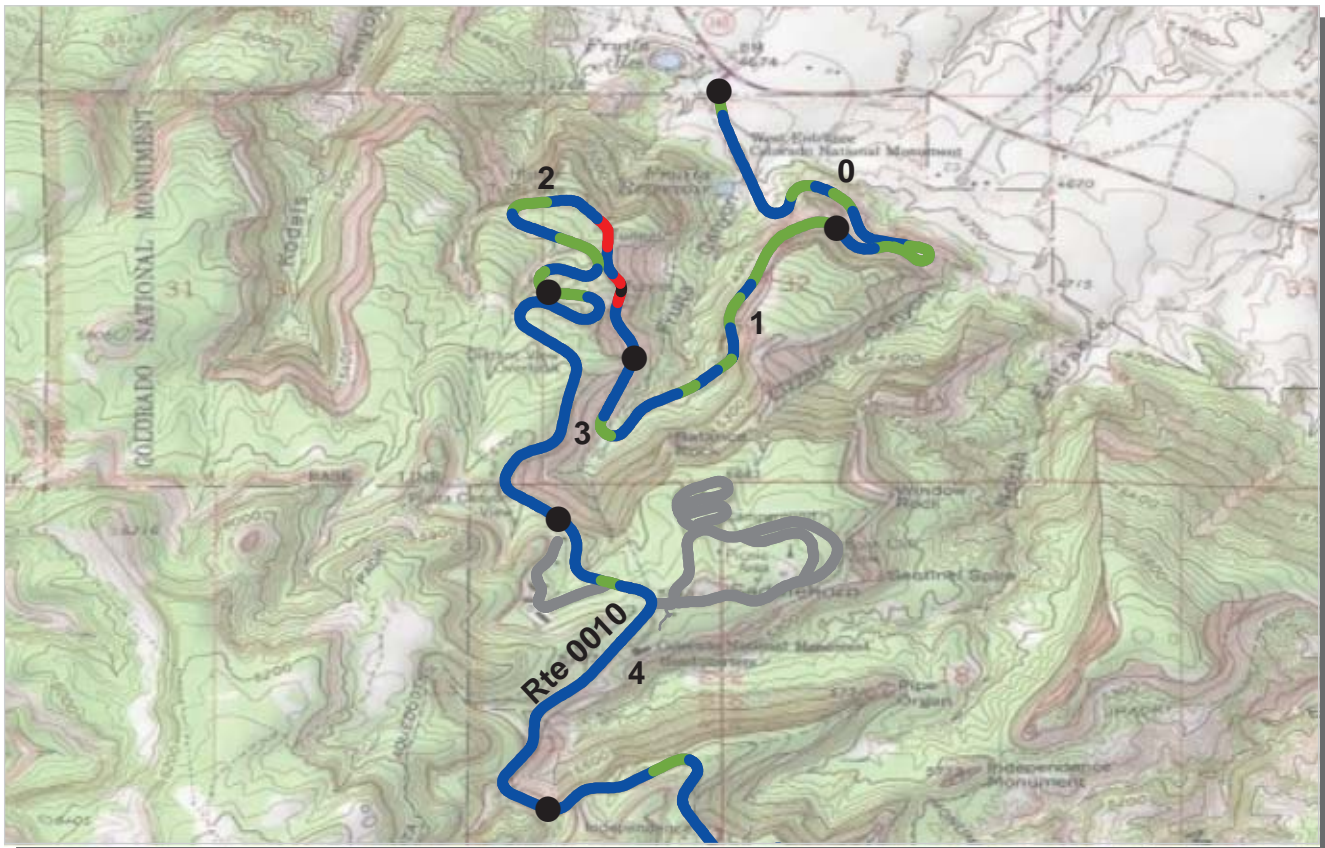

PCR    Poor ■    Fair ■    Good ■    Excellent ■    No Data ■  
           (<=60)            (61 - 84)            (85 - 94)            (95 - 100)

\* If the PCR rating is not available for a section, the SCR rating will be displayed. See appendix for definitions and formulas.

**ROUTE: 0010 RIMROCK DRIVE**  
**COLM : COLORADO NATIONAL MONUMENT**

**COLLECTED: 10/31/2009**  
**TOTAL LENGTH: 22.48 Miles**

**INTERMOUNTAIN REGION**

<i>Section Number</i>	0	1	2	3	4
<i>Section Length (mi)</i>	1.00	1.00	1.00	1.00	1.00
<i>Traffic</i>	Traffic data may be found at <a href="http://www.efl.fhwa.dot.gov">www.efl.fhwa.dot.gov</a> Click on PROGRAMS / NPS Traffic Data (Note: Not all parks have traffic data)				
<i>Cross Section Information</i>					
Number of Lanes	2	2	2	2	2
Paved Width (ft)	24	23	23	24	25
Lane Width (ft)	10	10	10	10	10
Shoulder Width Right (ft)	NC	NC	NC	NC	NC
Shoulder Width Left (ft)	NC	NC	NC	NC	NC
<i>Roadway Condition Information</i>					
SCR (Surface Condition Rating)	100	100	100	100	100
PCR (Pavement Condition Rating)	95	95	81	98	98
<i>Distress Index Values</i>					
Alligator Cracking Index	100	100	100	100	100
Longitudinal Cracking Index	100	100	100	100	100
Transverse Cracking Index	100	100	100	100	100
Patching Index	100	100	100	100	100
Rutting Index	100	100	100	100	100
Roughness Condition Index (RCI)	87	87	76	96	95

**ROUTE: 0010 RIMROCK DRIVE**

NC - Not Collected

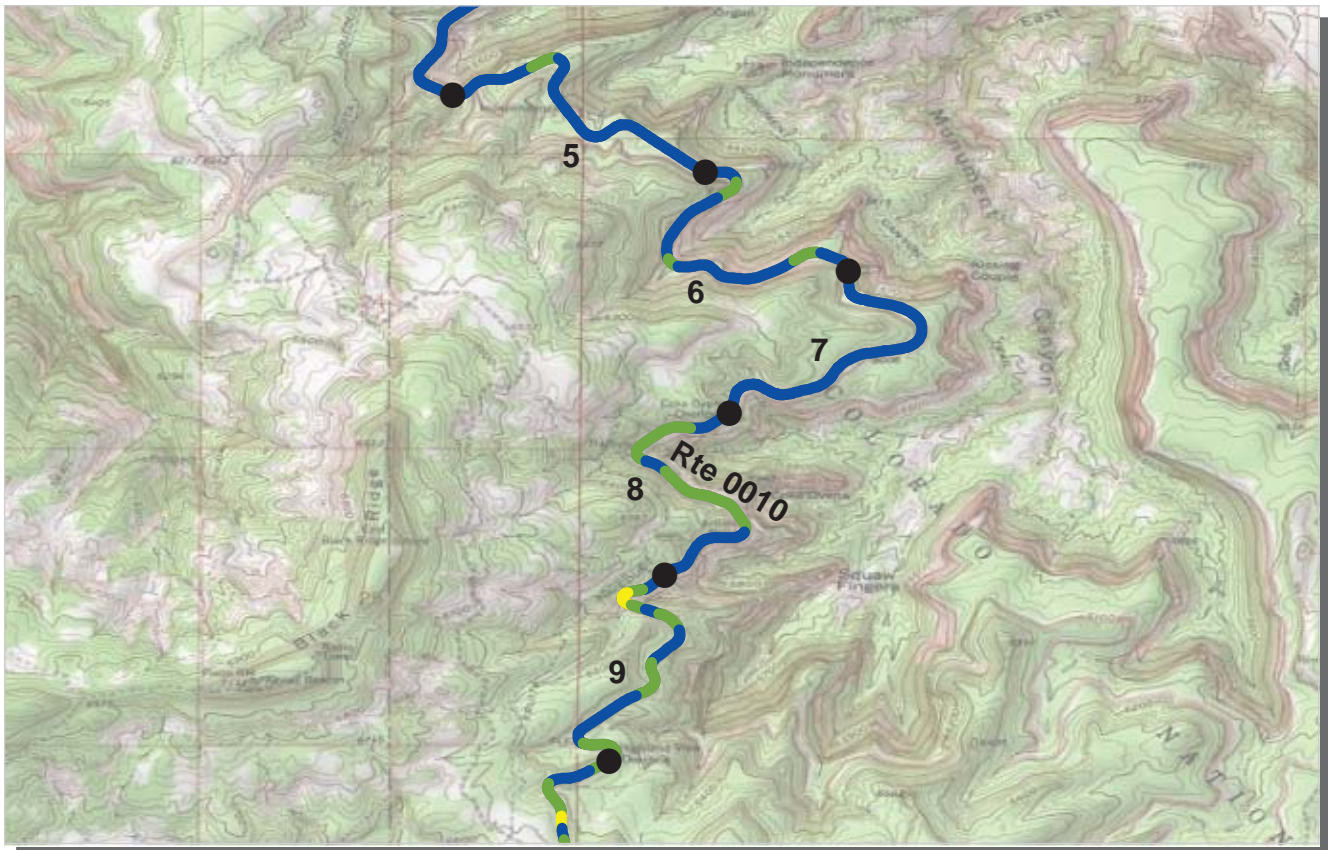

PCR    Poor ■    Fair ■    Good ■    Excellent ■    No Data ■  
           (<=60)            (61 - 84)            (85 - 94)            (95 - 100)

\* If the PCR rating is not available for a section, the SCR rating will be displayed. See appendix for definitions and formulas.

**ROUTE: 0010 RIMROCK DRIVE**  
**COLM : COLORADO NATIONAL MONUMENT**

**COLLECTED: 10/31/2009**  
**TOTAL LENGTH: 22.48 Miles**

**INTERMOUNTAIN REGION**

Section Number	5	6	7	8	9
Section Length (mi)	1.00	1.00	1.00	1.00	1.00
<b>Traffic</b>	Traffic data may be found at <a href="http://www.efl.fhwa.dot.gov">www.efl.fhwa.dot.gov</a> Click on PROGRAMS / NPS Traffic Data (Note: Not all parks have traffic data)				
<b>Cross Section Information</b>					
Number of Lanes	2	2	2	2	2
Paved Width (ft)	22	23	22	22	23
Lane Width (ft)	10	10	10	10	10
Shoulder Width Right (ft)	NC	NC	NC	NC	NC
Shoulder Width Left (ft)	NC	NC	NC	NC	NC
<b>Roadway Condition Information</b>					
SCR (Surface Condition Rating)	100	100	100	99	99
PCR (Pavement Condition Rating)	97	97	99	94	93
<b>Distress Index Values</b>					
Alligator Cracking Index	100	100	100	100	100
Longitudinal Cracking Index	100	100	100	99	99
Transverse Cracking Index	100	100	100	100	100
Patching Index	100	100	100	100	100
Rutting Index	100	100	100	100	100
Roughness Condition Index (RCI)	92	93	97	86	84

**ROUTE: 0010 RIMROCK DRIVE**

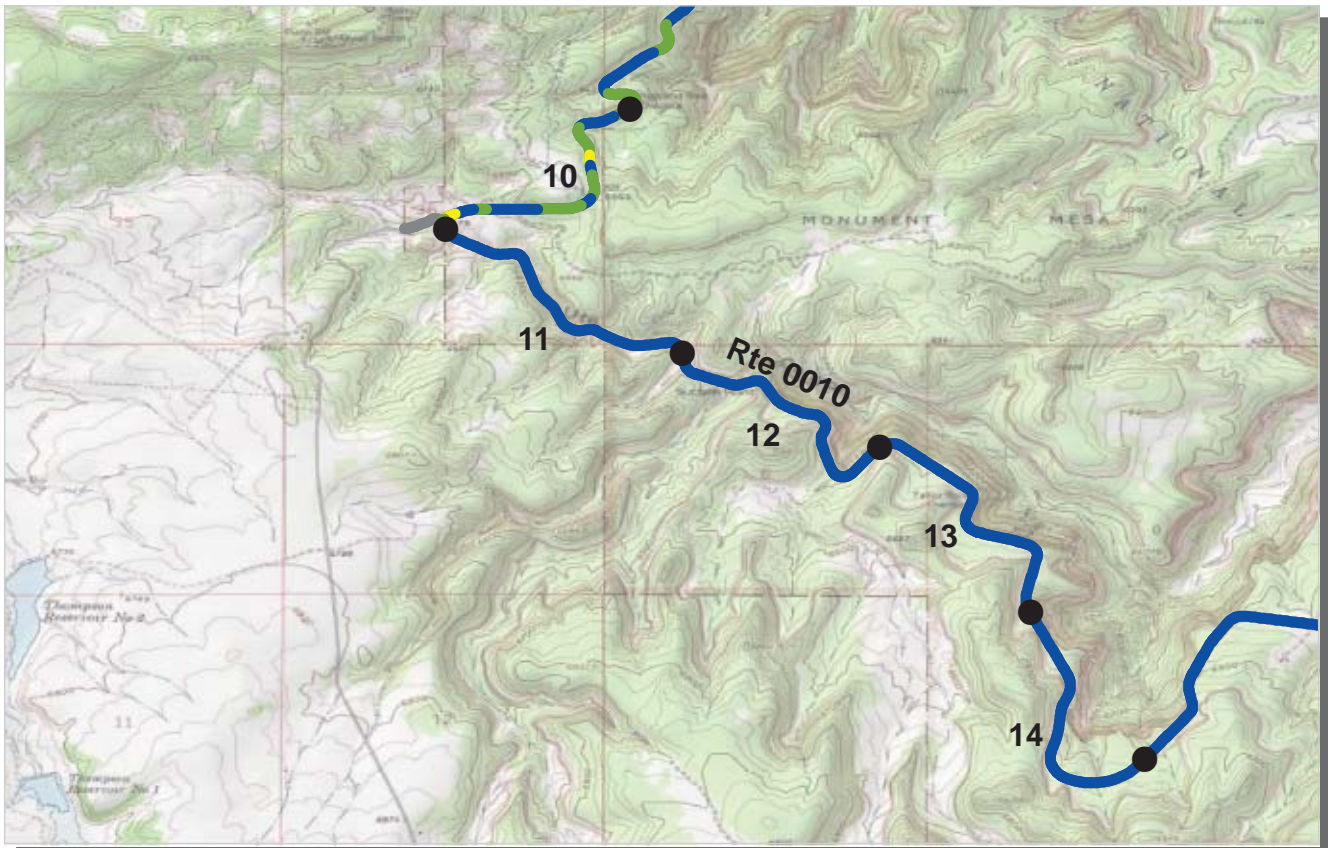

PCR    Poor ■    Fair ■    Good ■    Excellent ■    No Data ■  
           (<=60)            (61 - 84)            (85 - 94)            (95 - 100)

\* If the PCR rating is not available for a section, the SCR rating will be displayed. See appendix for definitions and formulas.

**ROUTE: 0010 RIMROCK DRIVE**  
**COLM : COLORADO NATIONAL MONUMENT**

**COLLECTED: 10/31/2009**  
**TOTAL LENGTH: 22.48 Miles**

**INTERMOUNTAIN REGION**

Section Number	10	11	12	13	14
Section Length (mi)	1.00	1.00	1.00	1.00	1.00
<b>Traffic</b>	Traffic data may be found at <a href="http://www.efl.fhwa.dot.gov">www.efl.fhwa.dot.gov</a> Click on PROGRAMS / NPS Traffic Data (Note: Not all parks have traffic data)				
<b>Cross Section Information</b>					
Number of Lanes	2	2	2	2	2
Paved Width (ft)	23	22	22	22	22
Lane Width (ft)	10	10	10	10	10
Shoulder Width Right (ft)	NC	NC	NC	NC	NC
Shoulder Width Left (ft)	NC	NC	NC	NC	NC
<b>Roadway Condition Information</b>					
SCR (Surface Condition Rating)	98	100	100	100	100
PCR (Pavement Condition Rating)	92	99	99	100	100
<b>Distress Index Values</b>					
Alligator Cracking Index	100	100	100	100	100
Longitudinal Cracking Index	99	100	100	100	100
Transverse Cracking Index	100	100	100	100	100
Patching Index	100	100	100	100	100
Rutting Index	100	100	100	100	100
Roughness Condition Index (RCI)	82	97	98	99	100

**ROUTE: 0010 RIMROCK DRIVE**

NC - Not Collected

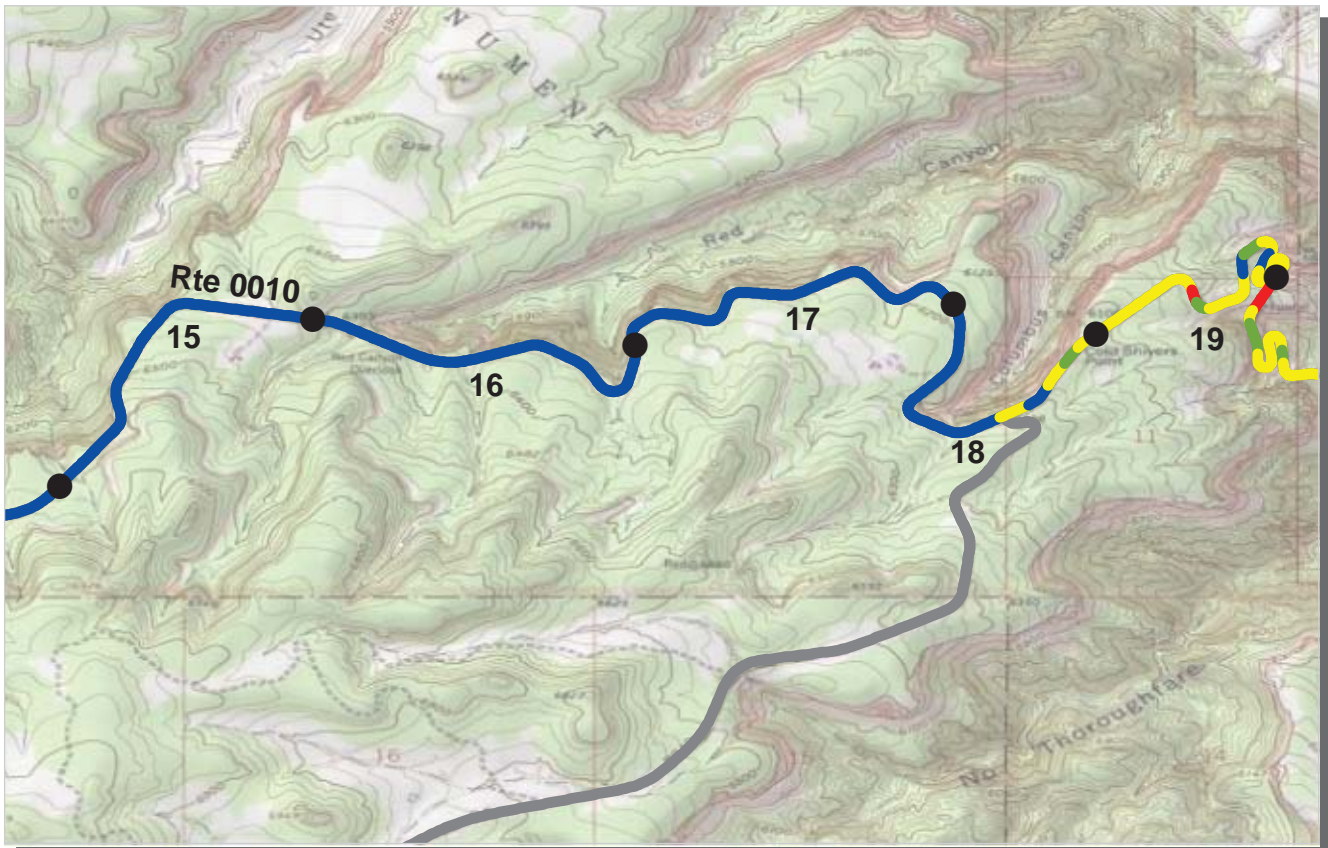

PCR    Poor ■    Fair ■    Good ■    Excellent ■    No Data ■  
           (<=60)            (61 - 84)            (85 - 94)            (95 - 100)

\* If the PCR rating is not available for a section, the SCR rating will be displayed. See appendix for definitions and formulas.

**ROUTE: 0010 RIMROCK DRIVE**  
**COLM : COLORADO NATIONAL MONUMENT**

**COLLECTED: 10/31/2009**  
**TOTAL LENGTH: 22.48 Miles**

**INTERMOUNTAIN REGION**

Section Number	15	16	17	18	19
Section Length (mi)	1.00	1.00	1.00	1.00	1.00
<b>Traffic</b>	Traffic data may be found at <a href="http://www.efl.fhwa.dot.gov">www.efl.fhwa.dot.gov</a> Click on PROGRAMS / NPS Traffic Data (Note: Not all parks have traffic data)				
<b>Cross Section Information</b>					
Number of Lanes	2	2	2	2	2
Paved Width (ft)	23	22	23	23	25
Lane Width (ft)	10	10	10	10	11
Shoulder Width Right (ft)	NC	NC	NC	NC	NC
Shoulder Width Left (ft)	NC	NC	NC	NC	NC
<b>Roadway Condition Information</b>					
SCR (Surface Condition Rating)	100	100	100	87	68
PCR (Pavement Condition Rating)	100	100	99	91	72
<b>Distress Index Values</b>					
Alligator Cracking Index	100	100	100	94	96
Longitudinal Cracking Index	100	100	100	99	99
Transverse Cracking Index	100	100	100	98	85
Patching Index	100	100	100	100	100
Rutting Index	100	100	100	95	88
Roughness Condition Index (RCI)	100	100	99	97	80

**ROUTE: 0010 RIMROCK DRIVE**

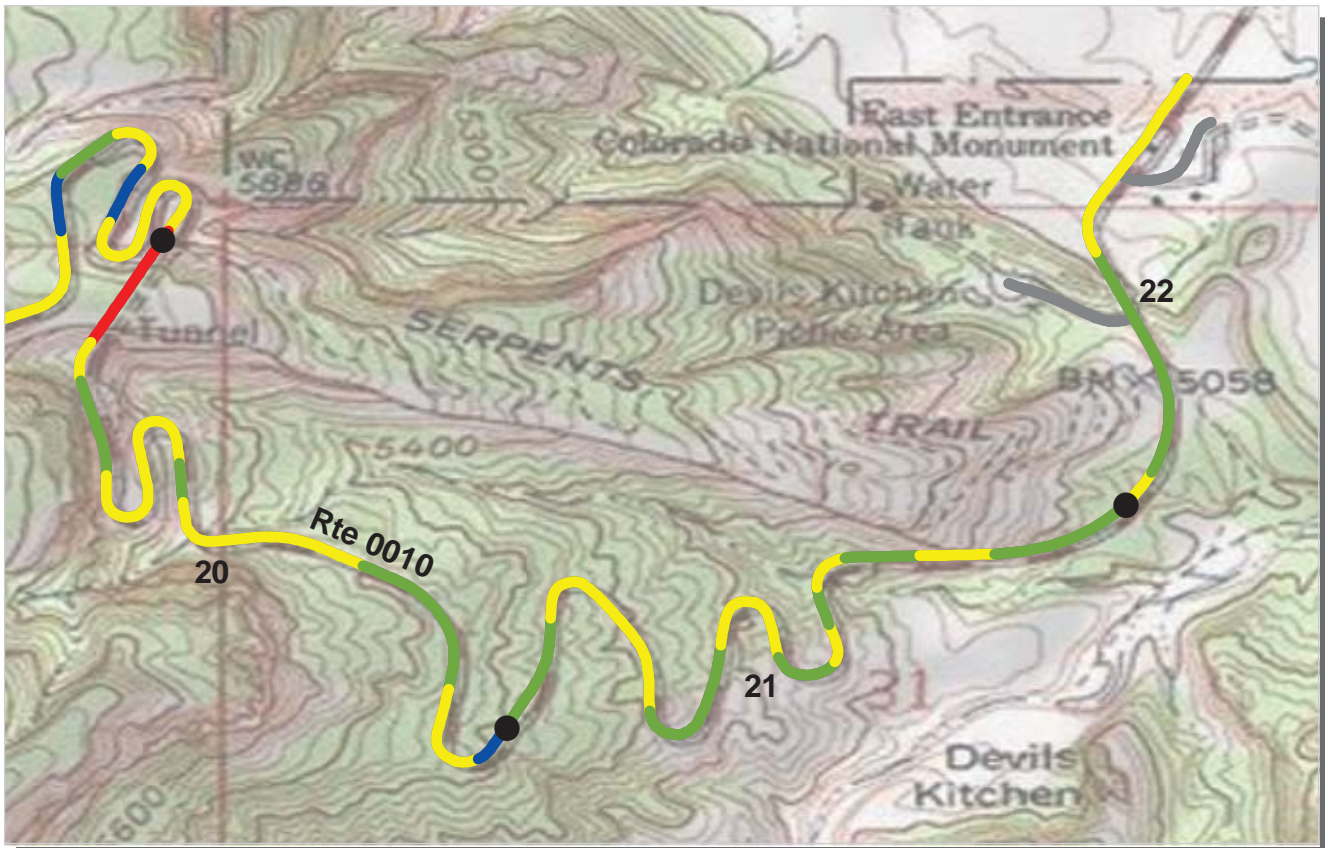

PCR    Poor ■    Fair ■    Good ■    Excellent ■    No Data ■  
           (<=60)            (61 - 84)            (85 - 94)            (95 - 100)

\* If the PCR rating is not available for a section, the SCR rating will be displayed. See appendix for definitions and formulas.

**ROUTE: 0010 RIMROCK DRIVE**  
**COLM : COLORADO NATIONAL MONUMENT**

**COLLECTED: 10/31/2009**  
**TOTAL LENGTH: 22.48 Miles**

**INTERMOUNTAIN REGION**

Section Number	20	21	22		
Section Length (mi)	1.00	1.00	0.48		
<b>Traffic</b>	Traffic data may be found at <a href="http://www.efl.fhwa.dot.gov">www.efl.fhwa.dot.gov</a> Click on PROGRAMS / NPS Traffic Data (Note: Not all parks have traffic data)				
<b>Cross Section Information</b>					
Number of Lanes	2	2	2		
Paved Width (ft)	25	25	23		
Lane Width (ft)	11	11	10		
Shoulder Width Right (ft)	NC	NC	NC		
Shoulder Width Left (ft)	NC	NC	NC		
<b>Roadway Condition Information</b>					
SCR (Surface Condition Rating)	82	79	77		
PCR (Pavement Condition Rating)	72	81	81		
<b>Distress Index Values</b>					
Alligator Cracking Index	99	98	96		
Longitudinal Cracking Index	99	99	99		
Transverse Cracking Index	98	98	96		
Patching Index	100	100	100		
Rutting Index	85	83	85		
Roughness Condition Index (RCI)	72	85	92		

**ROUTE: 0010 RIMROCK DRIVE**

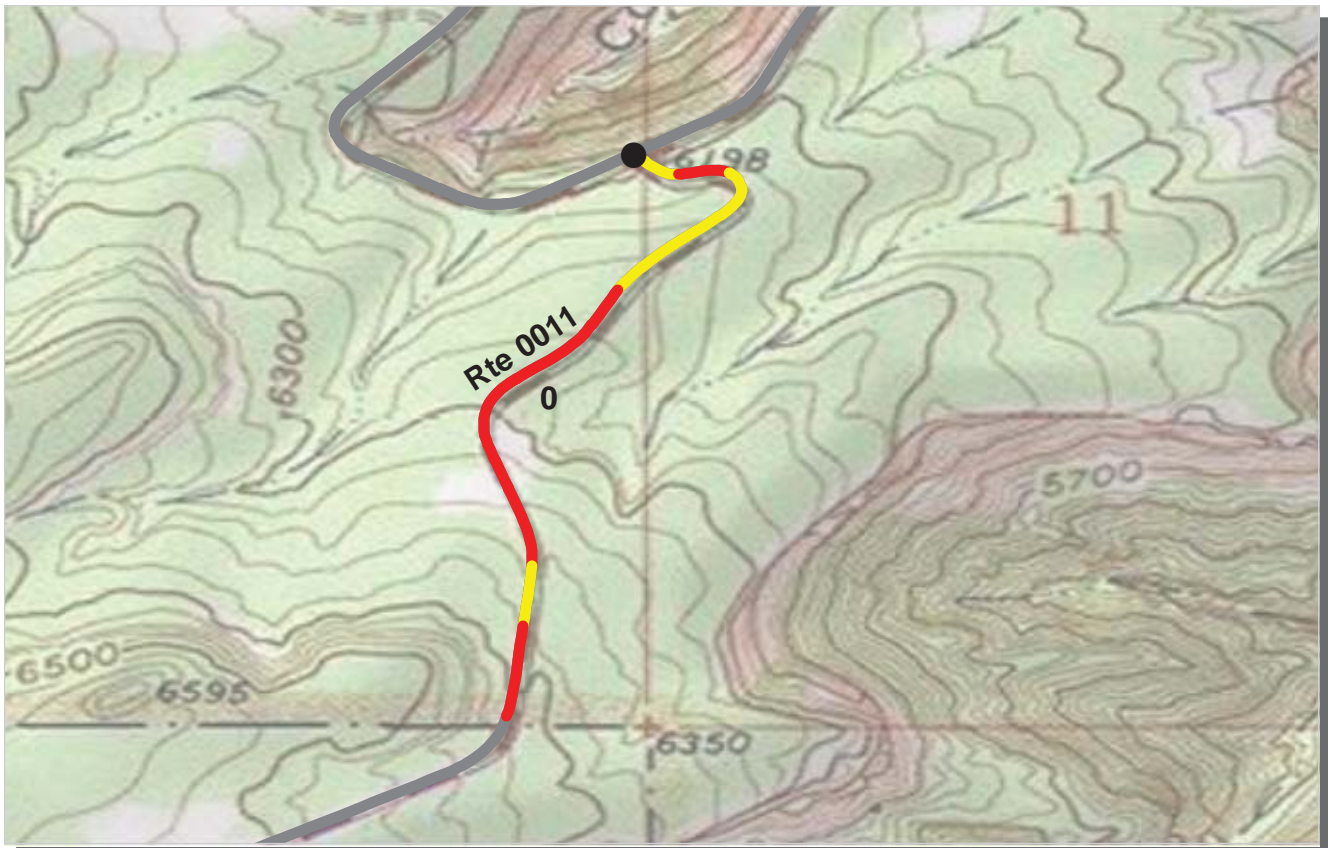

PCR    Poor ■    Fair ■    Good ■    Excellent ■    No Data ■  
           (<=60)            (61 - 84)            (85 - 94)            (95 - 100)

\* If the PCR rating is not available for a section, the SCR rating will be displayed. See appendix for definitions and formulas.

**ROUTE: 0011 EAST GLADE PARK ROAD**  
**COLM : COLORADO NATIONAL MONUMENT**

**COLLECTED: 10/31/2009**  
**TOTAL LENGTH: 0.71 Miles**

**INTERMOUNTAIN REGION**

<b>Section Number</b>	0				
<b>Section Length (mi)</b>	0.71				
<b>Traffic</b>	Traffic data may be found at <a href="http://www.efl.fhwa.dot.gov">www.efl.fhwa.dot.gov</a> Click on PROGRAMS / NPS Traffic Data (Note: Not all parks have traffic data)				
<b>Cross Section Information</b>					
Number of Lanes	2				
Paved Width (ft)	23				
Lane Width (ft)	10				
Shoulder Width Right (ft)	NC				
Shoulder Width Left (ft)	NC				
<b>Roadway Condition Information</b>					
SCR (Surface Condition Rating)	34				
PCR (Pavement Condition Rating)	54				
<b>Distress Index Values</b>					
Alligator Cracking Index	91				
Longitudinal Cracking Index	80				
Transverse Cracking Index	72				
Patching Index	100				
Rutting Index	88				
Roughness Condition Index (RCI)	88				

**ROUTE: 0011 EAST GLADE PARK ROAD**





PCR    Poor ■    Fair ■    Good ■    Excellent ■    No Data ■  
           (<=60)            (61 - 84)            (85 - 94)            (95 - 100)

\* If the PCR rating is not available for a section, the SCR rating will be displayed. See appendix for definitions and formulas.

**ROUTE: 0100 WEST GLADE PARK ROAD**  
**COLM : COLORADO NATIONAL MONUMENT**

**COLLECTED: 10/31/2009**  
**TOTAL LENGTH: 0.13 Miles**

**INTERMOUNTAIN REGION**

<b>Section Number</b>	0				
<b>Section Length (mi)</b>	0.13				
<b>Traffic</b>	Traffic data may be found at <a href="http://www.efl.fhwa.dot.gov">www.efl.fhwa.dot.gov</a> Click on PROGRAMS / NPS Traffic Data (Note: Not all parks have traffic data)				
<b>Cross Section Information</b>					
Number of Lanes	2				
Paved Width (ft)	23				
Lane Width (ft)	11				
Shoulder Width Right (ft)	NC				
Shoulder Width Left (ft)	NC				
<b>Roadway Condition Information</b>					
SCR (Surface Condition Rating)	97				
PCR (Pavement Condition Rating)	89				
<b>Distress Index Values</b>					
Alligator Cracking Index	100				
Longitudinal Cracking Index	99				
Transverse Cracking Index	100				
Patching Index	100				
Rutting Index	98				
Roughness Condition Index (RCI)	64				

**ROUTE: 0100 WEST GLADE PARK ROAD**

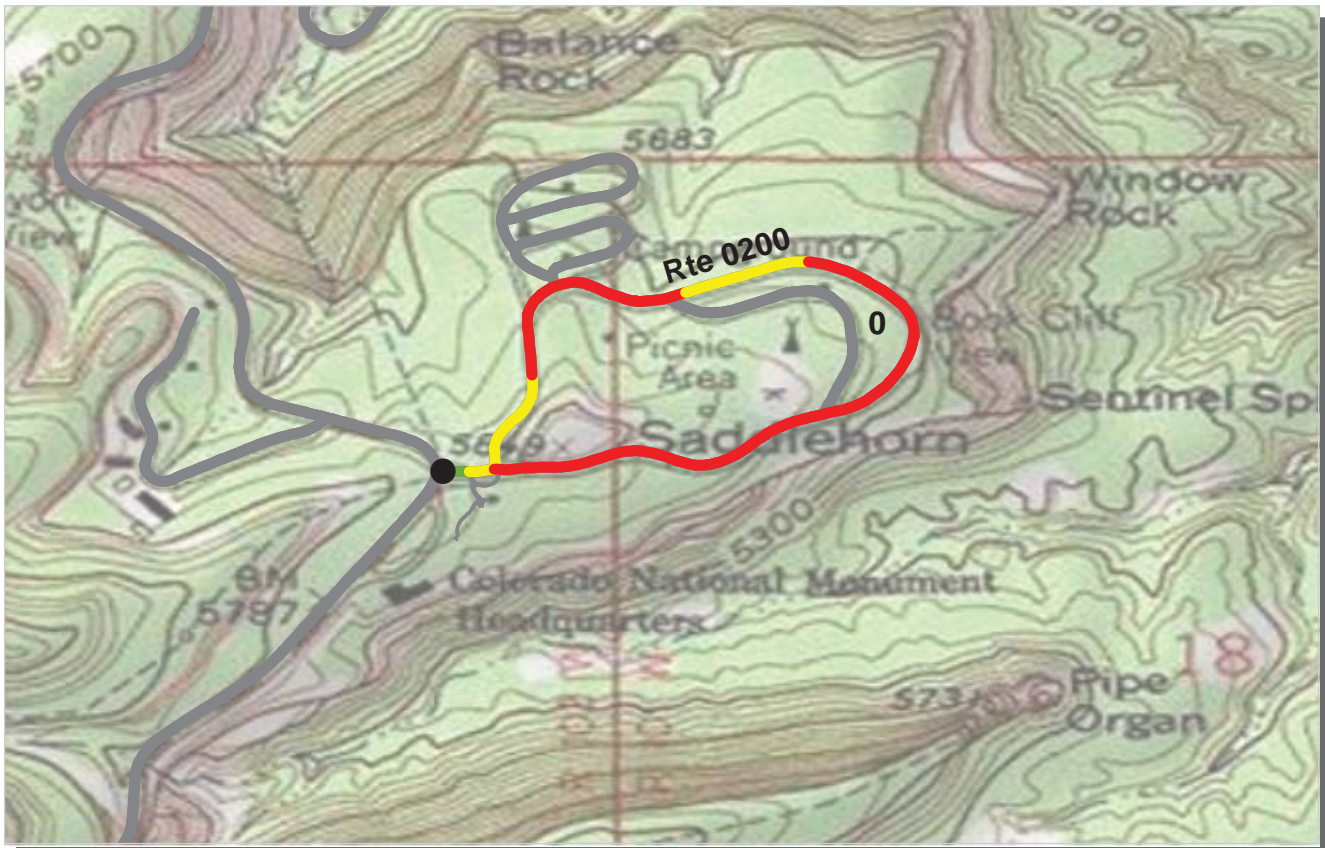

PCR    Poor ■    Fair ■    Good ■    Excellent ■    No Data ■  
           (<=60)            (61 - 84)            (85 - 94)            (95 - 100)

\* If the PCR rating is not available for a section, the SCR rating will be displayed. See appendix for definitions and formulas.

**ROUTE: 0200 SADDLEHORN LOOP ROAD**  
**COLM : COLORADO NATIONAL MONUMENT**

**COLLECTED: 10/31/2009**  
**TOTAL LENGTH: 0.94 Miles**

**INTERMOUNTAIN REGION**

<b>Section Number</b>	0				
<b>Section Length (mi)</b>	0.94				
<b>Traffic</b>	Traffic data may be found at <a href="http://www.efl.fhwa.dot.gov">www.efl.fhwa.dot.gov</a> Click on PROGRAMS / NPS Traffic Data (Note: Not all parks have traffic data)				
<b>Cross Section Information</b>					
Number of Lanes	1				
Paved Width (ft)	17				
Lane Width (ft)	14				
Shoulder Width Right (ft)	NC				
Shoulder Width Left (ft)	NC				
<b>Roadway Condition Information</b>					
SCR (Surface Condition Rating)	55				
PCR (Pavement Condition Rating)	56				
<b>Distress Index Values</b>					
Alligator Cracking Index	100				
Longitudinal Cracking Index	90				
Transverse Cracking Index	88				
Patching Index	100				
Rutting Index	77				
Roughness Condition Index (RCI)	57				

**ROUTE: 0200 SADDLEHORN LOOP ROAD**

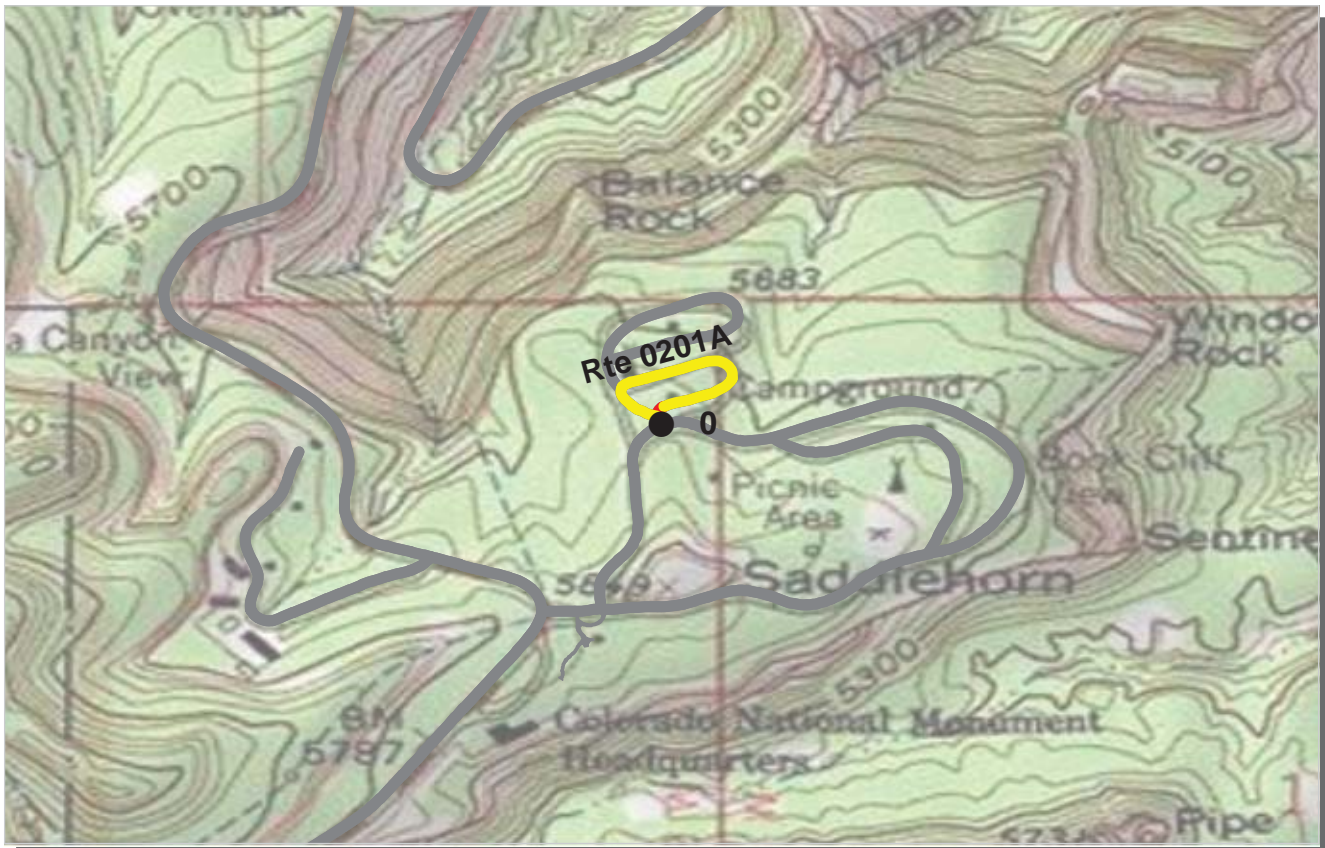

PCR	Poor	Fair	Good	Excellent	No Data
	(≤60)	(61 - 84)	(85 - 94)	(95 - 100)	

\* If the PCR rating is not available for a section, the SCR rating will be displayed. See appendix for definitions and formulas.

**ROUTE: 0201A SADDLEHORN CAMPGROUND LOOP A**  
**COLM : COLORADO NATIONAL MONUMENT**

**COLLECTED: 10/31/2009**  
**TOTAL LENGTH: 0.22 Miles**

**INTERMOUNTAIN REGION**

<b>Section Number</b>	0				
<b>Section Length (mi)</b>	0.22				
<b>Traffic</b>	Traffic data may be found at <a href="http://www.efl.fhwa.dot.gov">www.efl.fhwa.dot.gov</a> Click on PROGRAMS / NPS Traffic Data (Note: Not all parks have traffic data)				
<b>Cross Section Information</b>					
Number of Lanes	1				
Paved Width (ft)	14				
Lane Width (ft)	12				
Shoulder Width Right (ft)	NC				
Shoulder Width Left (ft)	NC				
<b>Roadway Condition Information</b>					
SCR (Surface Condition Rating)	69				
PCR (Pavement Condition Rating)	67				
<b>Distress Index Values</b>					
Alligator Cracking Index	100				
Longitudinal Cracking Index	98				
Transverse Cracking Index	90				
Patching Index	100				
Rutting Index	81				
Roughness Condition Index (RCI)	57				

**ROUTE: 0201A SADDLEHORN CAMPGROUND LOOP A**

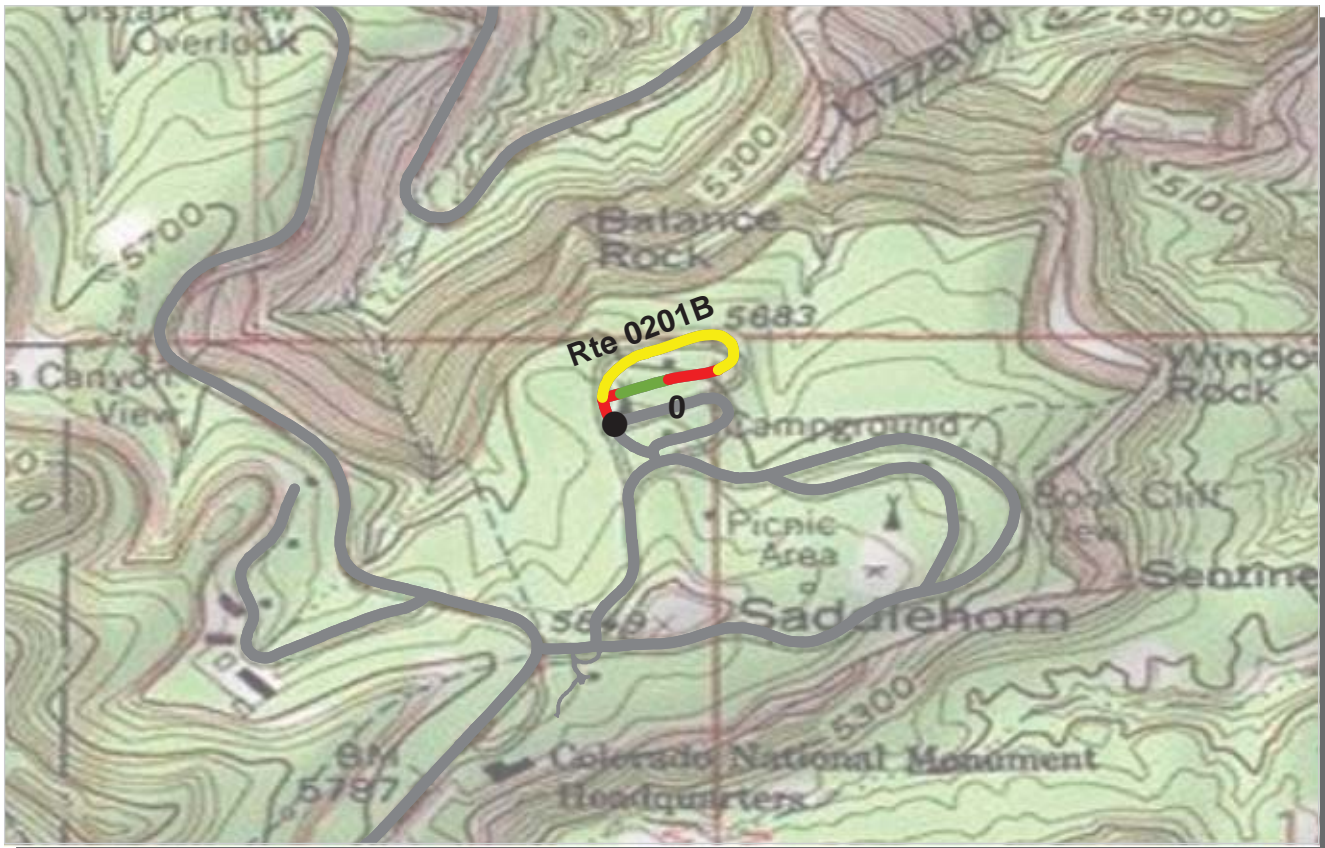

PCR	Poor	<span style="display:inline-block; width:15px; height:15px; background-color:red;"></span>	Fair	<span style="display:inline-block; width:15px; height:15px; background-color:yellow;"></span>	Good	<span style="display:inline-block; width:15px; height:15px; background-color:green;"></span>	Excellent	<span style="display:inline-block; width:15px; height:15px; background-color:blue;"></span>	No Data	<span style="display:inline-block; width:15px; height:15px; background-color:black;"></span>
		(≤60)		(61 - 84)		(85 - 94)		(95 - 100)		

\* If the PCR rating is not available for a section, the SCR rating will be displayed. See appendix for definitions and formulas.

**ROUTE: 0201B SADDLEHORN CAMPGROUND LOOP B**  
**COLM : COLORADO NATIONAL MONUMENT**

**COLLECTED: 10/31/2009**  
**TOTAL LENGTH: 0.28 Miles**

**INTERMOUNTAIN REGION**

<b>Section Number</b>	0				
<b>Section Length (mi)</b>	0.28				
<b>Traffic</b>	Traffic data may be found at <a href="http://www.efl.fhwa.dot.gov">www.efl.fhwa.dot.gov</a> Click on PROGRAMS / NPS Traffic Data (Note: Not all parks have traffic data)				
<b>Cross Section Information</b>					
Number of Lanes	1				
Paved Width (ft)	12				
Lane Width (ft)	11				
Shoulder Width Right (ft)	NC				
Shoulder Width Left (ft)	NC				
<b>Roadway Condition Information</b>					
SCR (Surface Condition Rating)	77				
PCR (Pavement Condition Rating)	72				
<b>Distress Index Values</b>					
Alligator Cracking Index	100				
Longitudinal Cracking Index	98				
Transverse Cracking Index	92				
Patching Index	100				
Rutting Index	87				
Roughness Condition Index (RCI)	51				

**ROUTE: 0201B SADDLEHORN CAMPGROUND LOOP B**

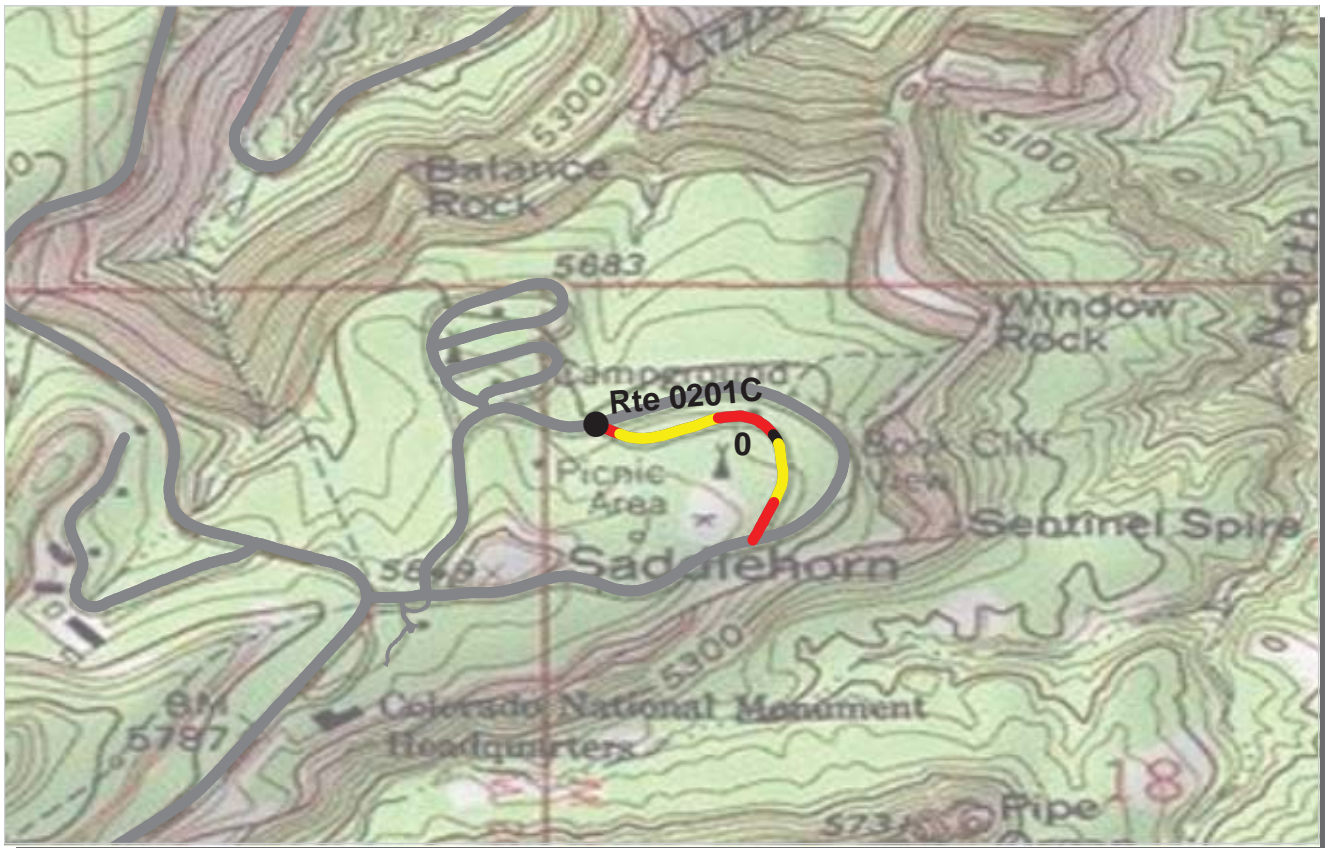

PCR    Poor ■    Fair ■    Good ■    Excellent ■    No Data ■  
           (<=60)            (61 - 84)            (85 - 94)            (95 - 100)

\* If the PCR rating is not available for a section, the SCR rating will be displayed. See appendix for definitions and formulas.

**ROUTE: 0201C SADDLEHORN CAMPGROUND LOOP C**  
**COLM : COLORADO NATIONAL MONUMENT**

**COLLECTED: 10/31/2009**  
**TOTAL LENGTH: 0.26 Miles**

**INTERMOUNTAIN REGION**

<b>Section Number</b>	0				
<b>Section Length (mi)</b>	0.26				
<b>Traffic</b>	Traffic data may be found at <a href="http://www.efl.fhwa.dot.gov">www.efl.fhwa.dot.gov</a> Click on PROGRAMS / NPS Traffic Data (Note: Not all parks have traffic data)				
<b>Cross Section Information</b>					
Number of Lanes	1				
Paved Width (ft)	10				
Lane Width (ft)	10				
Shoulder Width Right (ft)	NC				
Shoulder Width Left (ft)	NC				
<b>Roadway Condition Information</b>					
SCR (Surface Condition Rating)	64				
PCR (Pavement Condition Rating)	64				
<b>Distress Index Values</b>					
Alligator Cracking Index	100				
Longitudinal Cracking Index	98				
Transverse Cracking Index	92				
Patching Index	100				
Rutting Index	74				
Roughness Condition Index (RCI)	49				

**ROUTE: 0201C SADDLEHORN CAMPGROUND LOOP C**



PCR    Poor ■    Fair ■    Good ■    Excellent ■    No Data ■  
          (<=60)                    (61 - 84)                    (85 - 94)                    (95 - 100)

\* If the PCR rating is not available for a section, the SCR rating will be displayed. See appendix for definitions and formulas.

**ROUTE: 0202 DEVIL'S KITCHEN PICNIC AREA ROAD**  
**COLM : COLORADO NATIONAL MONUMENT**

**COLLECTED: 10/31/2009**  
**TOTAL LENGTH: 0.11 Miles**

**INTERMOUNTAIN REGION**

<b>Section Number</b>	0				
<b>Section Length (mi)</b>	0.11				
<b>Traffic</b>	Traffic data may be found at <a href="http://www.efl.fhwa.dot.gov">www.efl.fhwa.dot.gov</a> Click on PROGRAMS / NPS Traffic Data (Note: Not all parks have traffic data)				
<b>Cross Section Information</b>					
Number of Lanes	2				
Paved Width (ft)	20				
Lane Width (ft)	9				
Shoulder Width Right (ft)	NC				
Shoulder Width Left (ft)	NC				
<b>Roadway Condition Information</b>					
SCR (Surface Condition Rating)	61				
PCR (Pavement Condition Rating)	52				
<b>Distress Index Values</b>					
Alligator Cracking Index	100				
Longitudinal Cracking Index	94				
Transverse Cracking Index	88				
Patching Index	100				
Rutting Index	79				
Roughness Condition Index (RCI)	26				

**ROUTE: 0202 DEVIL'S KITCHEN PICNIC AREA ROAD**



PCR    Poor ■    Fair ■    Good ■    Excellent ■    No Data ■  
 (<=60)    (61 - 84)    (85 - 94)    (95 - 100)

\* If the PCR rating is not available for a section, the SCR rating will be displayed. See appendix for definitions and formulas.

**ROUTE: 0400 SADDLEHORN MAINTENANCE/RESIDENCE ROAD**  
**COLM : COLORADO NATIONAL MONUMENT**

**COLLECTED: 10/31/2009**  
**TOTAL LENGTH: 0.33 Miles**

**INTERMOUNTAIN REGION**

**ROUTE: 0400 SADDLEHORN MAINTENANCE/RESIDENCE ROAD**

<b>Section Number</b>	0				
<b>Section Length (mi)</b>	0.33				
<b>Traffic</b>	Traffic data may be found at <a href="http://www.efl.fhwa.dot.gov">www.efl.fhwa.dot.gov</a> Click on PROGRAMS / NPS Traffic Data (Note: Not all parks have traffic data)				
<b>Cross Section Information</b>					
Number of Lanes	2				
Paved Width (ft)	18				
Lane Width (ft)	8				
Shoulder Width Right (ft)	NC				
Shoulder Width Left (ft)	NC				
<b>Roadway Condition Information</b>					
SCR (Surface Condition Rating)	30				
PCR (Pavement Condition Rating)	33				
<b>Distress Index Values</b>					
Alligator Cracking Index	86				
Longitudinal Cracking Index	83				
Transverse Cracking Index	84				
Patching Index	100				
Rutting Index	73				
Roughness Condition Index (RCI)	42				

NC - Not Collected



PCR	Poor	Fair	Good	Excellent	No Data
	(≤60)	(61 - 84)	(85 - 94)	(95 - 100)	

\* If the PCR rating is not available for a section, the SCR rating will be displayed. See appendix for definitions and formulas.

**ROUTE: 0402 EAST SHOP ROAD**  
**COLM : COLORADO NATIONAL MONUMENT**

**COLLECTED: 10/31/2009**  
**TOTAL LENGTH: 0.11 Miles**

**INTERMOUNTAIN REGION**

<b>Section Number</b>	0				
<b>Section Length (mi)</b>	0.11				
<b>Traffic</b>	Traffic data may be found at <a href="http://www.efl.fhwa.dot.gov">www.efl.fhwa.dot.gov</a> Click on PROGRAMS / NPS Traffic Data (Note: Not all parks have traffic data)				
<b>Cross Section Information</b>					
Number of Lanes	2				
Paved Width (ft)	18				
Lane Width (ft)	8				
Shoulder Width Right (ft)	NC				
Shoulder Width Left (ft)	NC				
<b>Roadway Condition Information</b>					
SCR (Surface Condition Rating)	20				
PCR (Pavement Condition Rating)	20				
<b>Distress Index Values</b>					
Alligator Cracking Index	80				
Longitudinal Cracking Index	88				
Transverse Cracking Index	86				
Patching Index	100				
Rutting Index	63				
Roughness Condition Index (RCI)	NC				

**ROUTE: 0402 EAST SHOP ROAD**



# Colorado National Monument



## **Section 6**

### **Manually Rated Paved Route Condition Rating Sheets (MRR)**

# COLORADO NATIONAL MONUMENT

## Route 0403

STONE HOUSE SERVICE ROAD  
FROM ROUTE 0200 (SADDLEHORN LOOP ROAD)  
TO BEHIND VISITOR CENTER

Route Number	Public / NonPublic	Date Visited		Area (sq ft)	Lane Miles *	Surface Type
0403	NONPUBLIC	8/24/2009		8,264	0.14	AS
Culverts	Drop Inlets	Gates	Fire Hydrants	Curb & Gutter	Curb	PCR
0	3	0	1	NO CURB AND GUTTER	STONE CURB	POOR/45

\* Lane miles are based on 11' lane widths

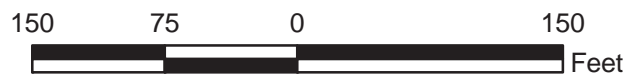
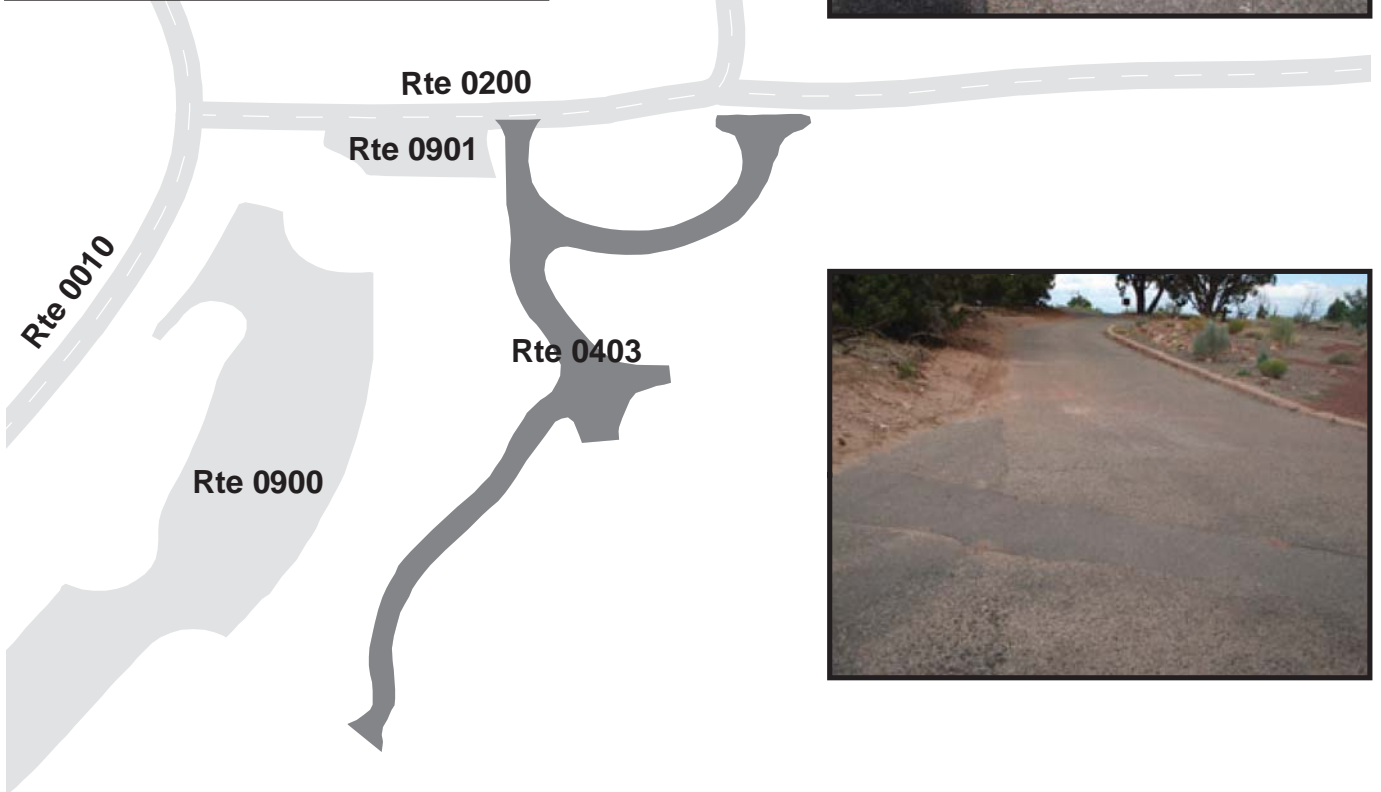

# Colorado National Monument



## **Section 7**

### **Parking Area Condition Rating Sheets**

# COLORADO NATIONAL MONUMENT

## Route 0900

VISITOR CENTER PARKING  
 FROM ROUTE 0010 (RIMROCK DRIVE)  
 TO ROUTE 0010 (RIMROCK DRIVE)

Route Number	Public / NonPublic	Date Visited		Area (sq ft)	Lane Miles *	Surface Type
0900	PUBLIC	8/24/2009		26,539	0.46	AS
Culverts	Drop Inlets	Gates	Fire Hydrants	Curb & Gutter	Curb	PCR
0	1	0	1	CONCRETE CURB AND GUTTER	NO CURB	EXCELLENT/97

\* Lane miles are based on 11' lane widths

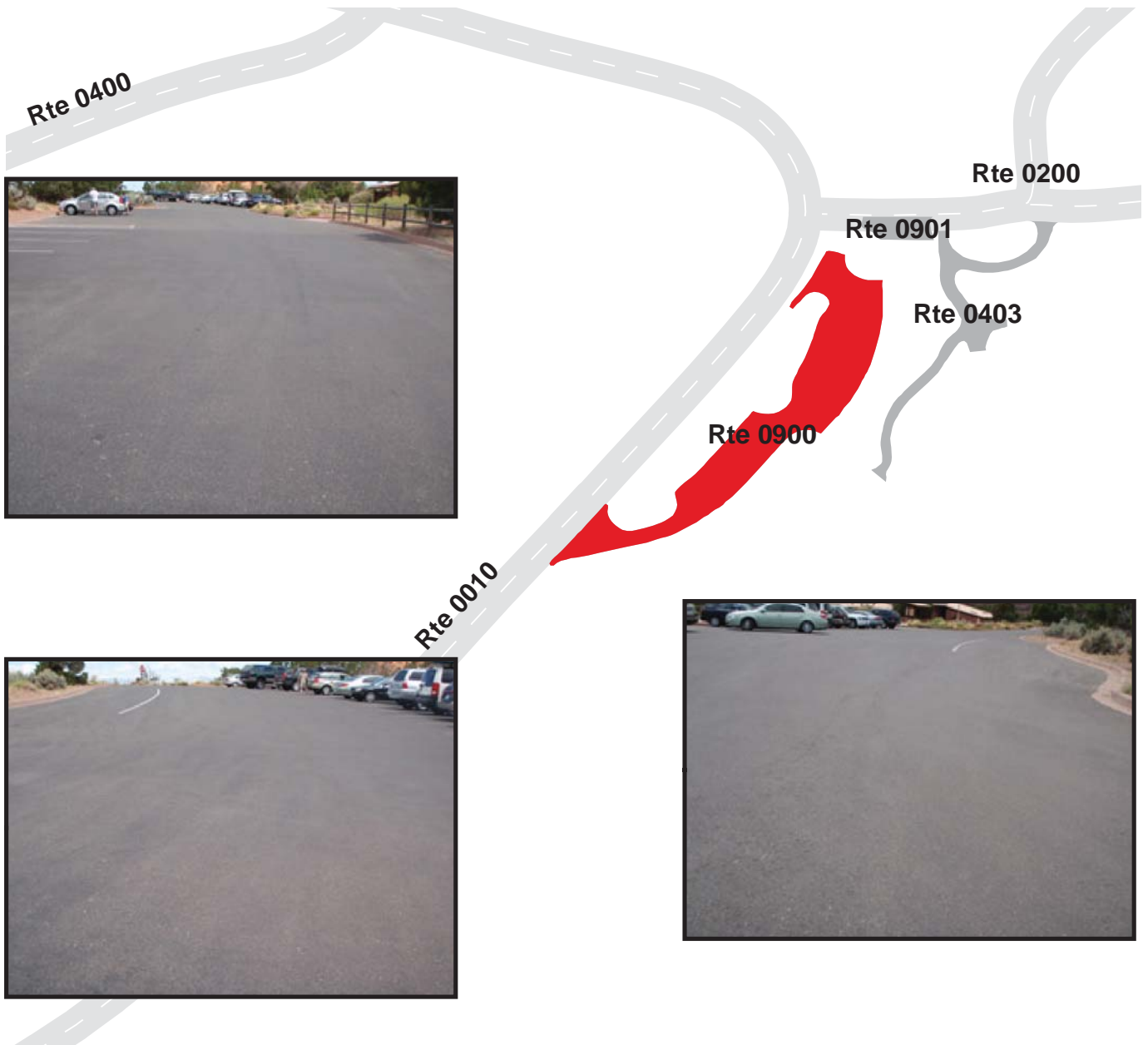

**COLORADO NATIONAL MONUMENT**  
**Route 0901**  
**STONE HOUSE PARKING**  
 ADJACENT TO ROUTE 0200 (SADDLEHORN LOOP ROAD)

Route Number	Public / NonPublic	Date Visited		Area (sq ft)	Lane Miles *	Surface Type
0901	PUBLIC	8/24/2009		2,047	0.04	AS
Culverts	Drop Inlets	Gates	Fire Hydrants	Curb & Gutter	Curb	PCR
0	0	0	0	NO CURB AND GUTTER	NO CURB	FAIR/73

\* Lane miles are based on 11' lane widths

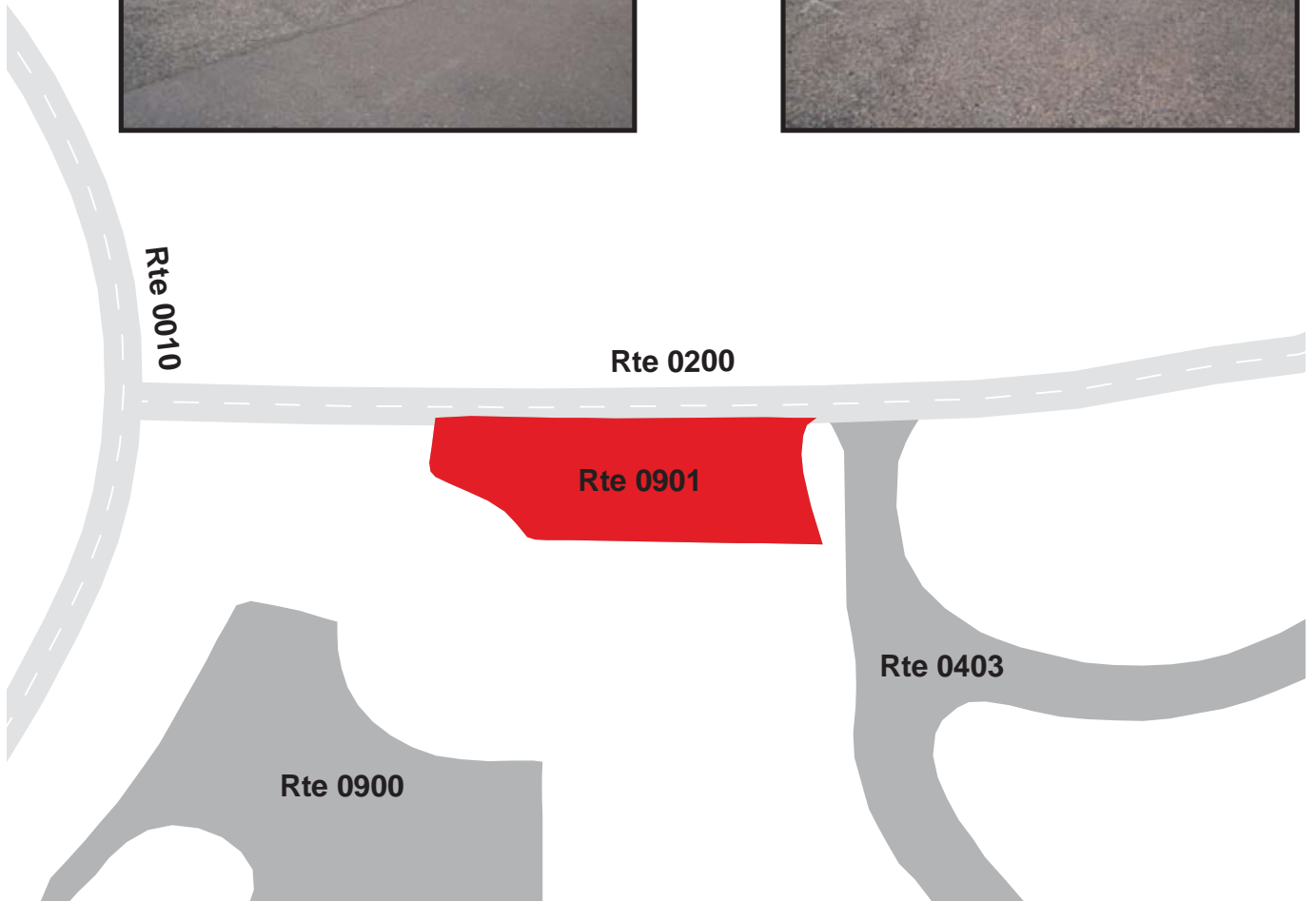
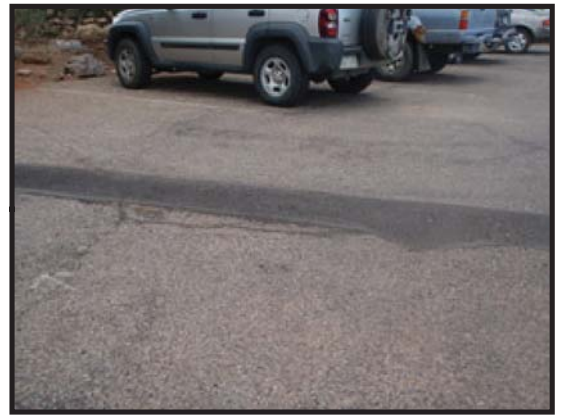

# COLORADO NATIONAL MONUMENT

## Route 0902

SADDLEHORN PICNIC AREA PARKING  
FROM ROUTE 0200 (SADDLEHORN LOOP ROAD)  
TO PARKING

Route Number	Public / NonPublic	Date Visited		Area (sq ft)	Lane Miles *	Surface Type
0902	PUBLIC	8/24/2009		43,406	0.75	AS
Culverts	Drop Inlets	Gates	Fire Hydrants	Curb & Gutter	Curb	PCR
0	0	0	0	CONCRETE CURB AND GUTTER	NO CURB	FAIR/73

\* Lane miles are based on 11' lane widths

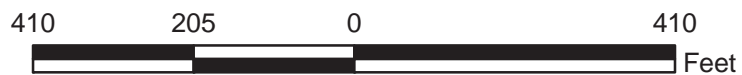

# COLORADO NATIONAL MONUMENT

## Route 0903

### OTTO'S TRAIL PARKING

ADJACENT TO ROUTE 0010 (RIMROCK DRIVE) AT MP 5.35

Route Number	Public / NonPublic	Date Visited		Area (sq ft)	Lane Miles *	Surface Type
0903	PUBLIC	8/24/2009		3,881	0.07	AS
Culverts	Drop Inlets	Gates	Fire Hydrants	Curb & Gutter	Curb	PCR
0	0	0	0	CONCRETE CURB AND GUTTER	NO CURB	EXCELLENT/97

\* Lane miles are based on 11' lane widths

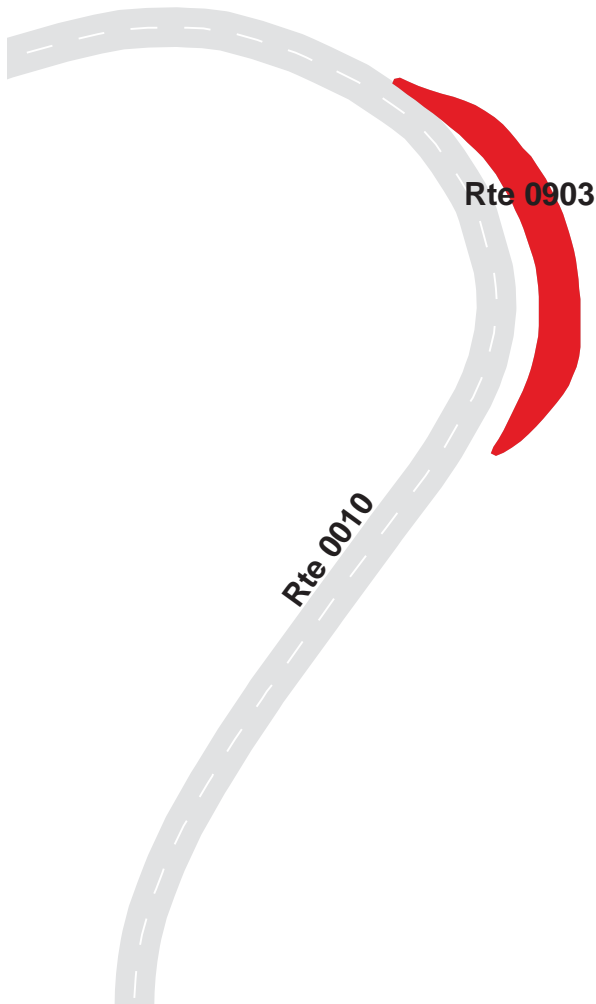

# COLORADO NATIONAL MONUMENT

## Route 0904

WINDOW ROCK NATURE TRAIL PARKING  
ADJACENT TO ROUTE 0200 (SADDLEHORN LOOP ROAD)

Route Number	Public / NonPublic	Date Visited		Area (sq ft)	Lane Miles *	Surface Type
0904	PUBLIC	8/24/2009		3,821	0.07	AS
Culverts	Drop Inlets	Gates	Fire Hydrants	Curb & Gutter	Curb	PCR
0	0	0	0	NO CURB AND GUTTER	NO CURB	FAIR/73

\* Lane miles are based on 11' lane widths

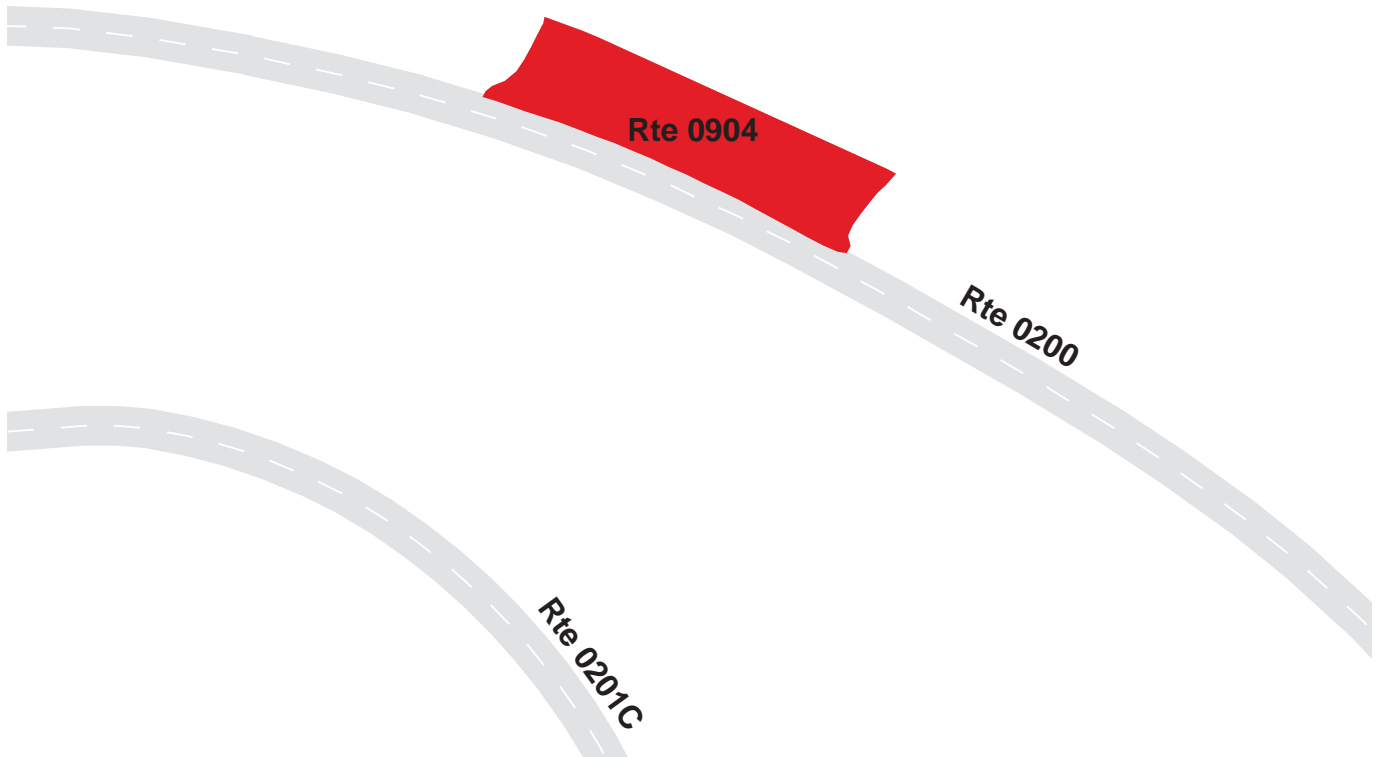



# COLORADO NATIONAL MONUMENT

## Route 0905

SADDLEHORN MAINTENANCE AREA PARKING  
 FROM ROUTE 0400 (SADDLEHORN MAINTENANCE/RESIDENCE ROAD)  
 TO PARKING

Route Number	Public / NonPublic	Date Visited		Area (sq ft)	Lane Miles *	Surface Type
0905	NONPUBLIC	8/24/2009		30,689	0.53	AS
Culverts	Drop Inlets	Gates	Fire Hydrants	Curb & Gutter	Curb	PCR
0	1	1	2	NO CURB AND GUTTER	CONCRETE & STONE CURB	POOR/45

\* Lane miles are based on 11' lane widths

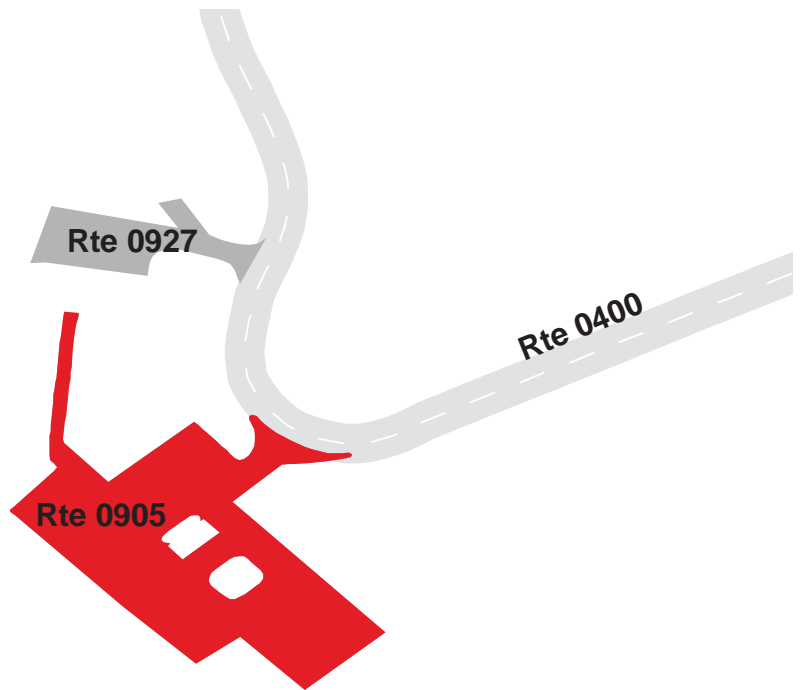

# COLORADO NATIONAL MONUMENT

## Route 0906

### BOOK CLIFF OVERLOOK PARKING

ADJACENT TO ROUTE 0200 (SADDLEHORN LOOP ROAD)

Route Number	Public / NonPublic	Date Visited		Area (sq ft)	Lane Miles *	Surface Type
0906	PUBLIC	8/24/2009		4,409	0.08	AS
Culverts	Drop Inlets	Gates	Fire Hydrants	Curb & Gutter	Curb	PCR
0	0	0	0	NO CURB AND GUTTER	NO CURB	GOOD/90

\* Lane miles are based on 11' lane widths

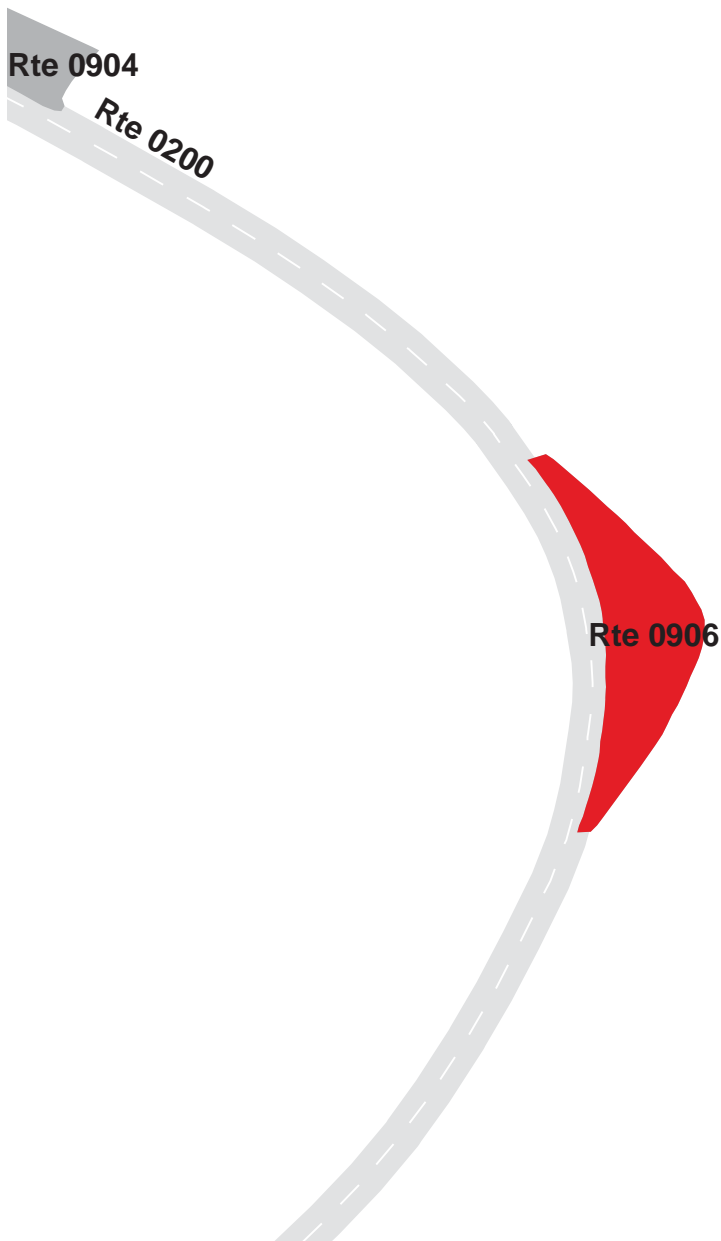

# COLORADO NATIONAL MONUMENT

## Route 0907

INDEPENDENCE MONUMENT VIEW PARKING

FROM ROUTE 0010 (RIMROCK DRIVE) AT MP 5.51

TO ROUTE 0010 (RIMROCK DRIVE) AT MP 5.55

Route Number	Public / NonPublic	Date Visited		Area (sq ft)	Lane Miles *	Surface Type
0907	PUBLIC	8/24/2009		11,437	0.20	AS
Culverts	Drop Inlets	Gates	Fire Hydrants	Curb & Gutter	Curb	PCR
0	1	0	0	CONCRETE CURB AND GUTTER	NO CURB	EXCELLENT/97

\* Lane miles are based on 11' lane widths



# COLORADO NATIONAL MONUMENT

## Route 0908

### GRAND VIEW PARKING

ADJACENT TO ROUTE 0010 (RIMROCK DRIVE) AT MP 6.09

Route Number	Public / NonPublic	Date Visited		Area (sq ft)	Lane Miles *	Surface Type
0908	PUBLIC	8/24/2009		5,768	0.10	AS
Culverts	Drop Inlets	Gates	Fire Hydrants	Curb & Gutter	Curb	PCR
0	0	0	0	NO CURB AND GUTTER	NO CURB	EXCELLENT/97

\* Lane miles are based on 11' lane widths

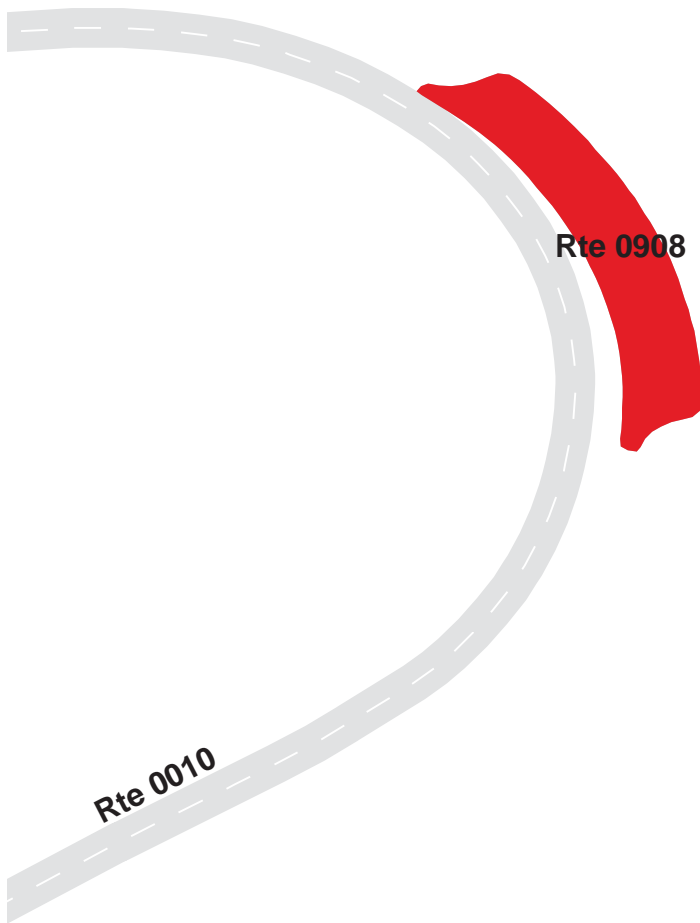

# COLORADO NATIONAL MONUMENT

## Route 0909

### COKE OVENS OVERLOOK PARKING

ADJACENT TO ROUTE 0010 (RIMROCK DRIVE) AT MP 8.00

Route Number	Public / NonPublic	Date Visited		Area (sq ft)	Lane Miles *	Surface Type
0909	PUBLIC	8/24/2009		4,894	0.08	AS
Culverts	Drop Inlets	Gates	Fire Hydrants	Curb & Gutter	Curb	PCR
0	0	0	0	NO CURB AND GUTTER	NO CURB	EXCELLENT/97

\* Lane miles are based on 11' lane widths

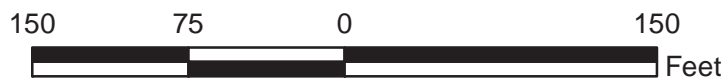

# COLORADO NATIONAL MONUMENT

## Route 0910

### HIGHLAND VIEW PARKING

FROM ROUTE 0010 (RIMROCK DRIVE) AT MP 9.95

TO ROUTE 0010 (RIMROCK DRIVE) AT MP 9.97

Route Number	Public / NonPublic	Date Visited		Area (sq ft)	Lane Miles *	Surface Type
0910	PUBLIC	8/24/2009		6,316	0.11	AS
Culverts	Drop Inlets	Gates	Fire Hydrants	Curb & Gutter	Curb	PCR
0	0	0	0	NO CURB AND GUTTER	STONE CURB	EXCELLENT/97

\* Lane miles are based on 11' lane widths

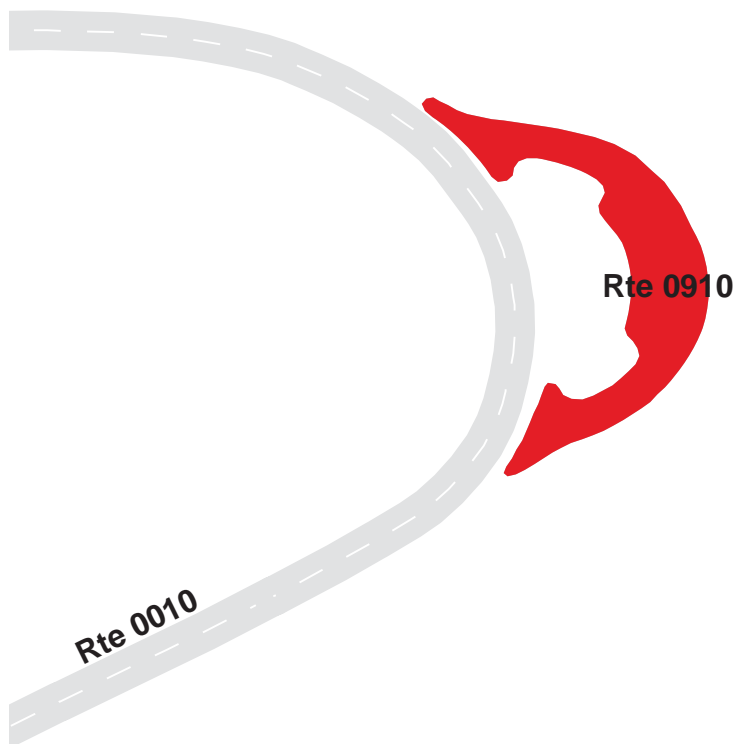

# COLORADO NATIONAL MONUMENT

## Route 0911

UPPER UTE CANYON PARKING

ADJACENT TO ROUTE 0010 (RIMROCK DRIVE) AT MP 13.09

Route Number	Public / NonPublic	Date Visited		Area (sq ft)	Lane Miles *	Surface Type
0911	PUBLIC	8/24/2009		3,315	0.06	AS
Culverts	Drop Inlets	Gates	Fire Hydrants	Curb & Gutter	Curb	PCR
0	0	0	0	CONCRETE CURB AND GUTTER	NO CURB	GOOD/90

\* Lane miles are based on 11' lane widths

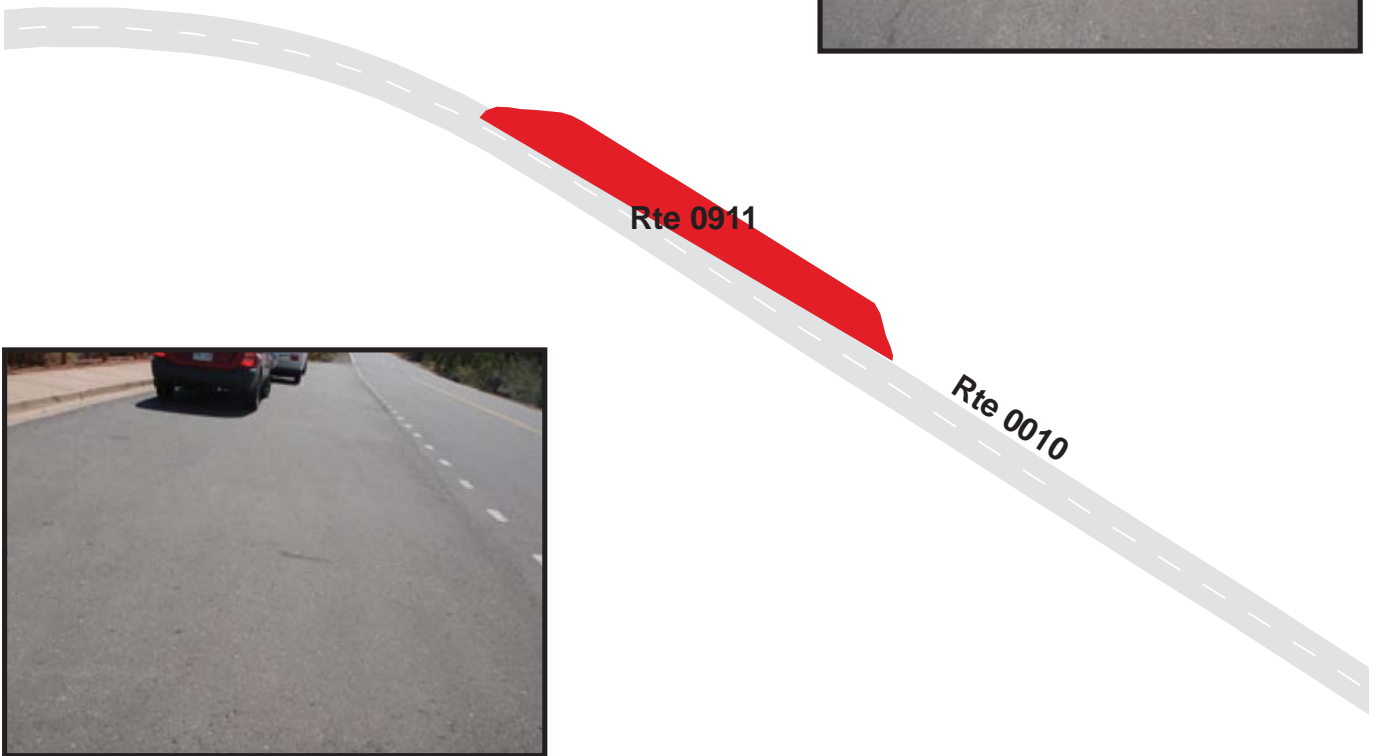

# COLORADO NATIONAL MONUMENT

## Route 0912

### FALLEN ROCK OVERLOOK PARKING

ADJACENT TO ROUTE 0010 (RIMROCK DRIVE) AT MP 13.38

Route Number	Public / NonPublic	Date Visited		Area (sq ft)	Lane Miles *	Surface Type
0912	PUBLIC	8/24/2009		4,008	0.07	AS
Culverts	Drop Inlets	Gates	Fire Hydrants	Curb & Gutter	Curb	PCR
1	0	0	0	CONCRETE CURB AND GUTTER	NO CURB	GOOD/90

\* Lane miles are based on 11' lane widths

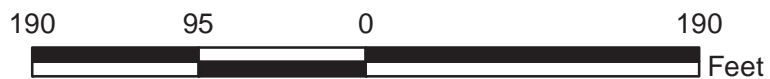
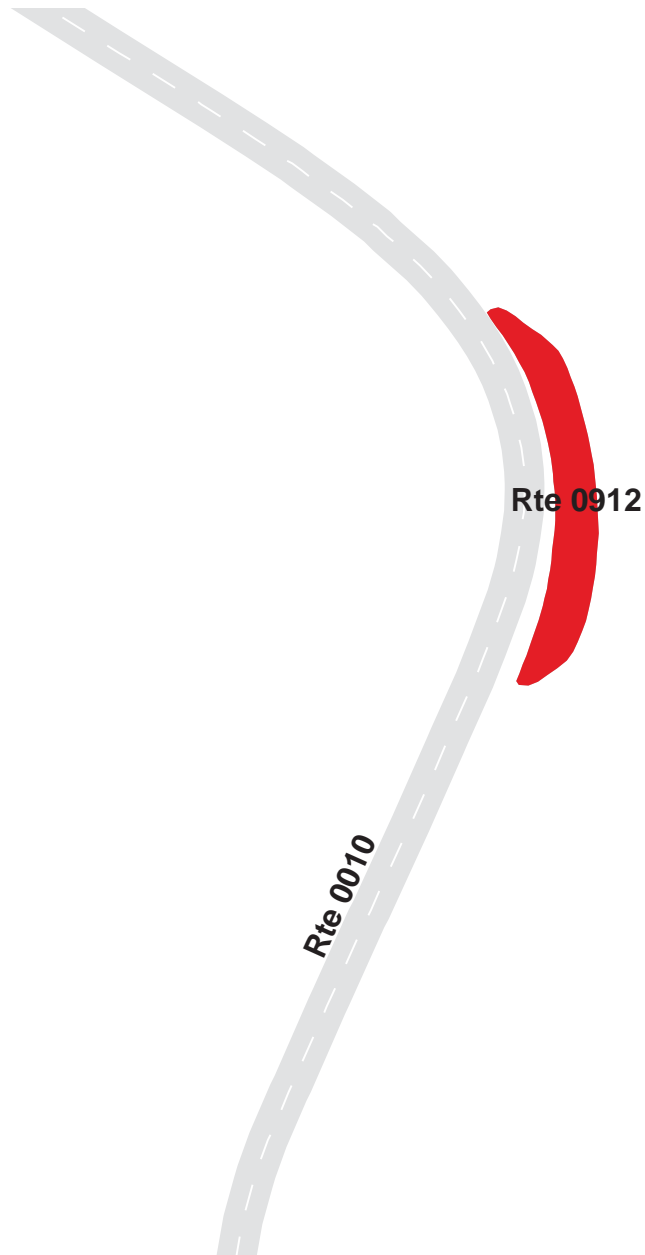



# COLORADO NATIONAL MONUMENT

## Route 0913

UTE CANYON OVERLOOK PARKING

ADJACENT TO ROUTE 0010 (RIMROCK DRIVE) AT MP 15.56

Route Number	Public / NonPublic	Date Visited		Area (sq ft)	Lane Miles *	Surface Type
0913	PUBLIC	8/24/2009		3,987	0.07	AS
Culverts	Drop Inlets	Gates	Fire Hydrants	Curb & Gutter	Curb	PCR
0	0	0	0	CONCRETE CURB AND GUTTER	NO CURB	GOOD/90

\* Lane miles are based on 11' lane widths

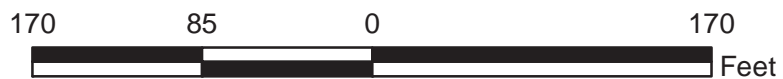
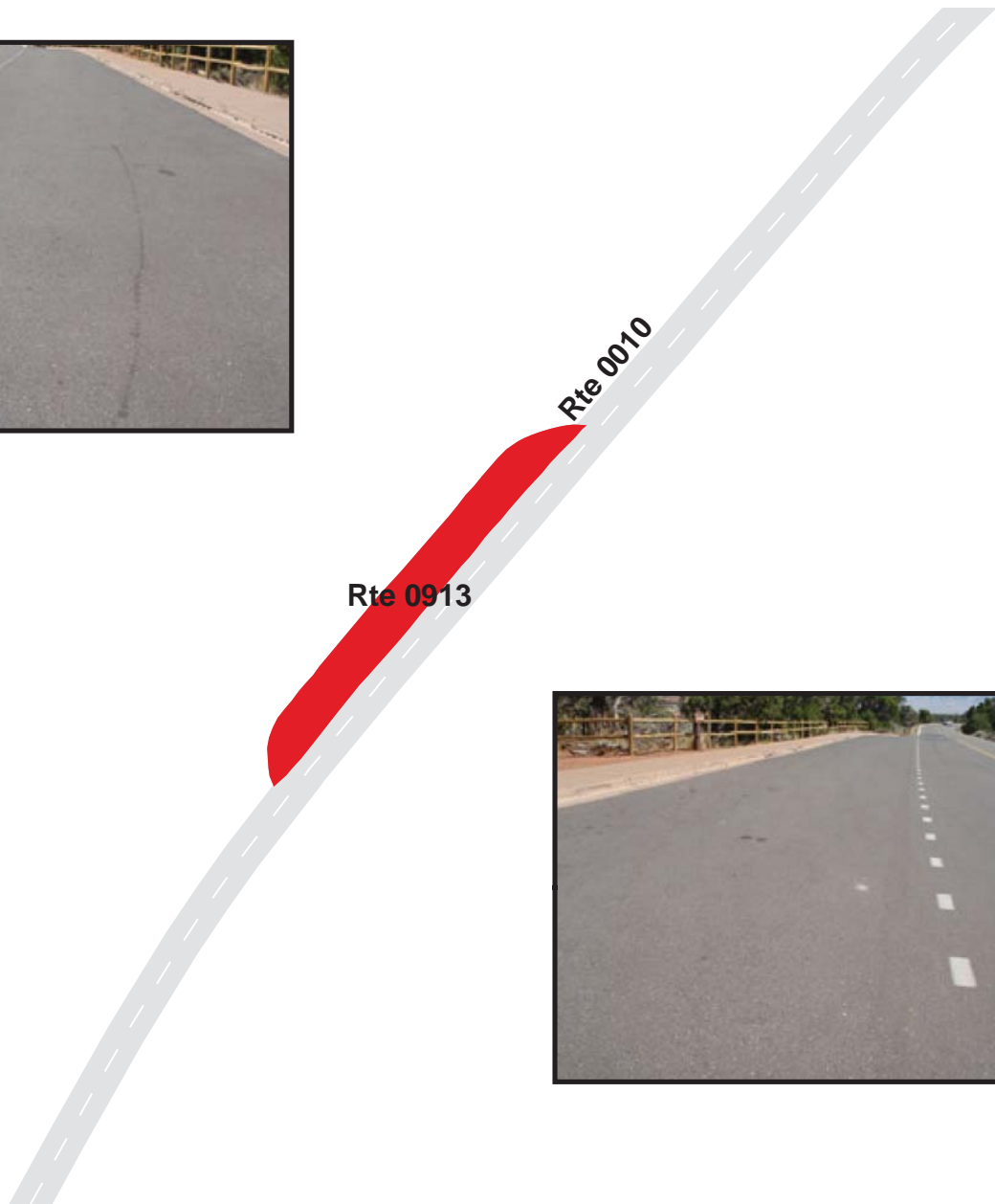

# COLORADO NATIONAL MONUMENT

## Route 0914

RED CANYON OVERLOOK PARKING  
 FROM ROUTE 0010 (RIMROCK DRIVE) AT MP 16.15  
 TO ROUTE 0010 (RIMROCK DRIVE) AT MP 16.18

Route Number	Public / NonPublic	Date Visited		Area (sq ft)	Lane Miles *	Surface Type
0914	PUBLIC	8/24/2009		5,546	0.10	AS
Culverts	Drop Inlets	Gates	Fire Hydrants	Curb & Gutter	Curb	PCR
0	1	0	0	NO CURB AND GUTTER	STONE CURB	GOOD/90

\* Lane miles are based on 11' lane widths

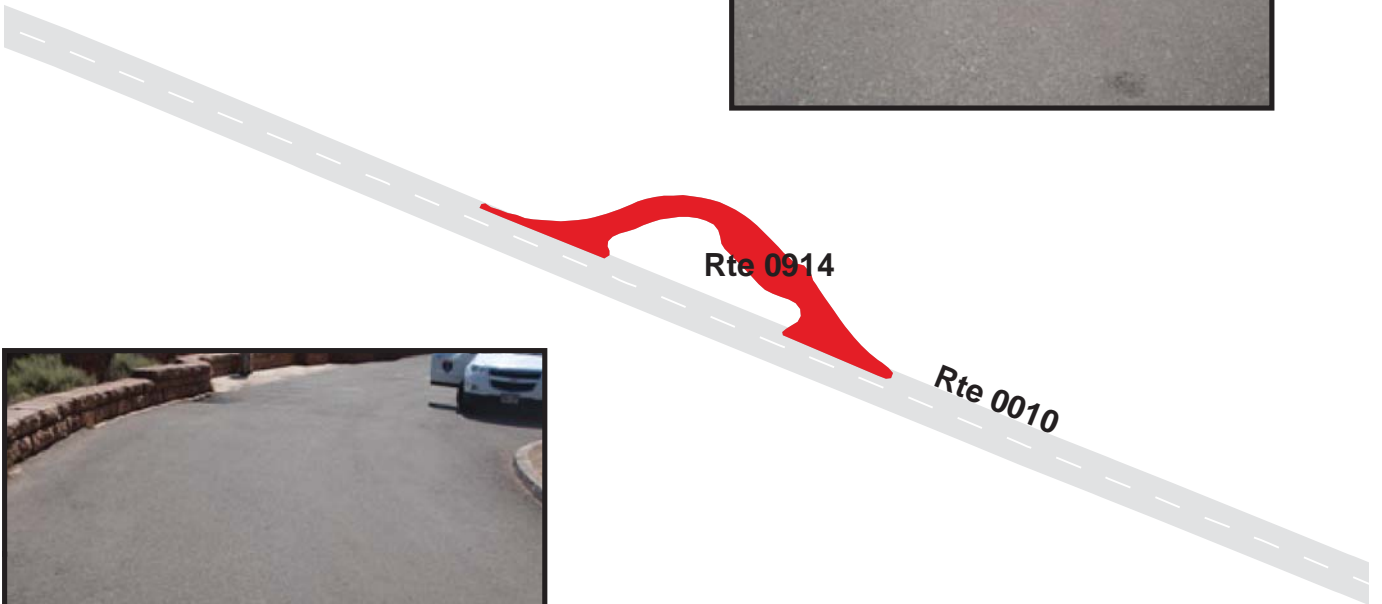

# COLORADO NATIONAL MONUMENT

## Route 0915

### COLD SHIVERS PARKING

FROM ROUTE 0010 (RIMROCK DRIVE) AT MP 18.98

TO ROUTE 0010 (RIMROCK DRIVE) AT MP 19.01

Route Number	Public / NonPublic	Date Visited		Area (sq ft)	Lane Miles *	Surface Type
0915	PUBLIC	8/24/2009		5,549	0.10	AS
Culverts	Drop Inlets	Gates	Fire Hydrants	Curb & Gutter	Curb	PCR
0	0	0	0	CONCRETE CURB AND GUTTER	NO CURB	FAIR/73

\* Lane miles are based on 11' lane widths



# COLORADO NATIONAL MONUMENT

## Route 0916

UPPER SERPENT'S TRAIL PARKING

ADJACENT TO ROUTE 0010 (RIMROCK DRIVE) AT MP 19.85

Route Number	Public / NonPublic	Date Visited		Area (sq ft)	Lane Miles *	Surface Type
0916	PUBLIC	8/24/2009		2,482	0.04	AS
Culverts	Drop Inlets	Gates	Fire Hydrants	Curb & Gutter	Curb	PCR
0	0	0	0	NO CURB AND GUTTER	CONCRETE CURB	FAIR/73

\* Lane miles are based on 11' lane widths



# COLORADO NATIONAL MONUMENT

## Route 0917

LOWER SERPENT'S TRAIL PARKING  
 FROM ROUTE 0010 (RIMROCK DRIVE) AT MP 22.15  
 TO ROUTE 0010 (RIMROCK DRIVE) AT MP 22.19

Route Number	Public / NonPublic	Date Visited		Area (sq ft)	Lane Miles *	Surface Type
0917	PUBLIC	8/24/2009		8,647	0.15	AS
Culverts	Drop Inlets	Gates	Fire Hydrants	Curb & Gutter	Curb	PCR
0	0	0	0	CONCRETE CURB AND GUTTER	CONCRETE CURB	FAIR/73

\* Lane miles are based on 11' lane widths



# COLORADO NATIONAL MONUMENT

## Route 0918

DEVIL'S KITCHEN PICNIC AREA PARKING  
FROM END OF ROUTE 0202 (DEVIL'S KITCHEN PICNIC AREA ROAD)  
TO PARKING

Route Number	Public / NonPublic	Date Visited		Area (sq ft)	Lane Miles *	Surface Type
0918	PUBLIC	8/24/2009		15,140	0.26	AS
Culverts	Drop Inlets	Gates	Fire Hydrants	Curb & Gutter	Curb	PCR
0	0	0	0	NO CURB AND GUTTER	STONE CURB	FAIR/73

\* Lane miles are based on 11' lane widths

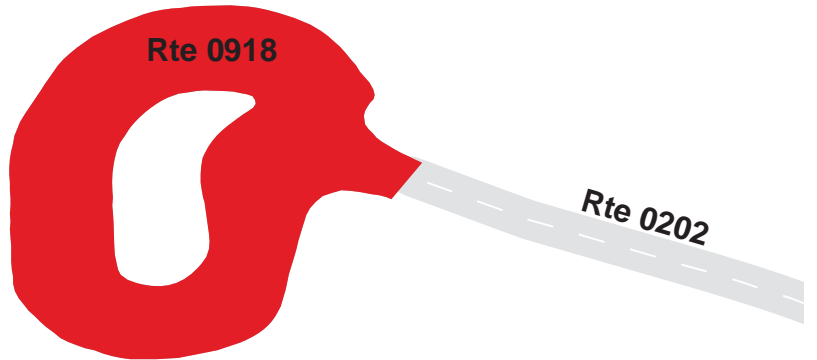
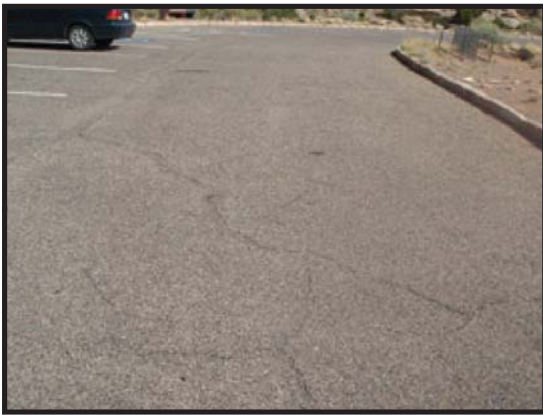

# COLORADO NATIONAL MONUMENT

## Route 0919

### ARTIST'S POINT PARKING

ADJACENT TO ROUTE 0010 (RIMROCK DRIVE) AT MP 8.72

Route Number	Public / NonPublic	Date Visited		Area (sq ft)	Lane Miles *	Surface Type
0919	PUBLIC	8/24/2009		7,230	0.12	AS
Culverts	Drop Inlets	Gates	Fire Hydrants	Curb & Gutter	Curb	PCR
0	0	0	0	NO CURB AND GUTTER	STONE CURB	EXCELLENT/97

\* Lane miles are based on 11' lane widths

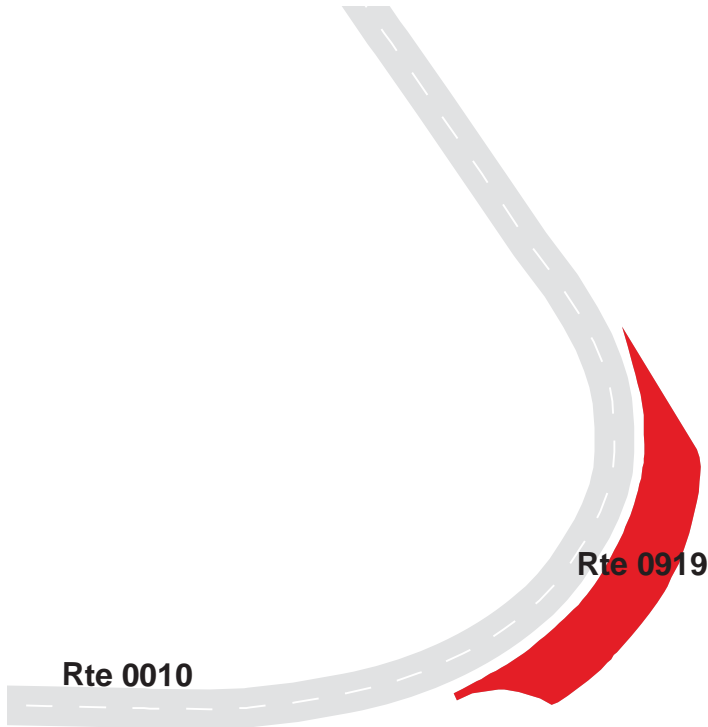

# COLORADO NATIONAL MONUMENT

## Route 0920

### FRUITA VIEW PARKING

ADJACENT TO ROUTE 0010 (RIMROCK DRIVE) AT MP 3.92

Route Number	Public / NonPublic	Date Visited		Area (sq ft)	Lane Miles *	Surface Type
0920	PUBLIC	8/24/2009		3,139	0.05	AS
Culverts	Drop Inlets	Gates	Fire Hydrants	Curb & Gutter	Curb	PCR
0	1	0	0	CONCRETE CURB AND GUTTER	NO CURB	GOOD/90

\* Lane miles are based on 11' lane widths

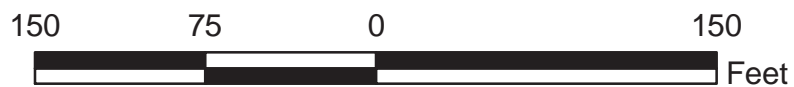
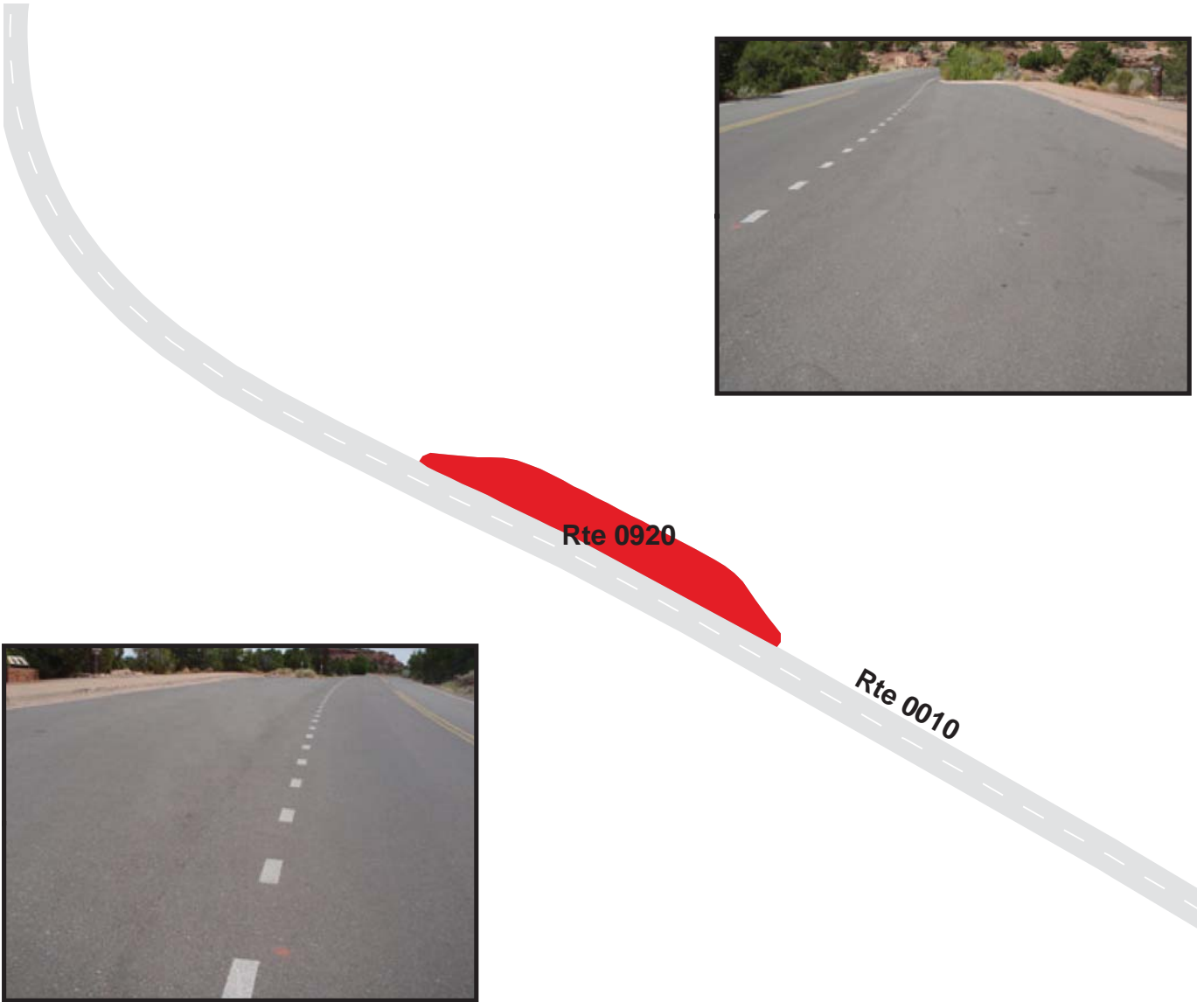



# COLORADO NATIONAL MONUMENT

## Route 0921

### DISTANT VIEW PARKING

ADJACENT TO ROUTE 0010 (RIMROCK DRIVE) AT MP 3.48

Route Number	Public / NonPublic	Date Visited		Area (sq ft)	Lane Miles *	Surface Type
0921	PUBLIC	8/24/2009		3,852	0.07	AS
Culverts	Drop Inlets	Gates	Fire Hydrants	Curb & Gutter	Curb	PCR
0	0	0	0	NO CURB AND GUTTER	STONE CURB	GOOD/90

\* Lane miles are based on 11' lane widths



# COLORADO NATIONAL MONUMENT

## Route 0922

### HISTORIC TRAILS VIEW PARKING

ADJACENT TO ROUTE 0010 (RIMROCK DRIVE) AT MP 2.52

Route Number	Public / NonPublic	Date Visited		Area (sq ft)	Lane Miles *	Surface Type
0922	PUBLIC	8/24/2009		1,995	0.03	AS
Culverts	Drop Inlets	Gates	Fire Hydrants	Curb & Gutter	Curb	PCR
0	0	0	0	CONCRETE CURB AND GUTTER	NO CURB	GOOD/90

\* Lane miles are based on 11' lane widths



# COLORADO NATIONAL MONUMENT

## Route 0923

### BALANCED ROCK PARKING

ADJACENT TO ROUTE 0010 (RIMROCK DRIVE) AT MP 1.78

Route Number	Public / NonPublic	Date Visited		Area (sq ft)	Lane Miles *	Surface Type
0923	PUBLIC	8/24/2009		2,395	0.04	AS
Culverts	Drop Inlets	Gates	Fire Hydrants	Curb & Gutter	Curb	PCR
0	0	0	0	NO CURB AND GUTTER	NO CURB	GOOD/90

\* Lane miles are based on 11' lane widths



# COLORADO NATIONAL MONUMENT

## Route 0925A

EAST MAINTENANCE PARKING A

ADJACENT TO ROUTE 0402 (EAST SHOP ROAD) ON LEFT

Route Number	Public / NonPublic	Date Visited		Area (sq ft)	Lane Miles *	Surface Type
0925A	NONPUBLIC	8/24/2009		2,591	0.05	AS
Culverts	Drop Inlets	Gates	Fire Hydrants	Curb & Gutter	Curb	PCR
0	0	0	0	NO CURB AND GUTTER	CONCRETE CURB	FAIR/73

\* Lane miles are based on 11' lane widths

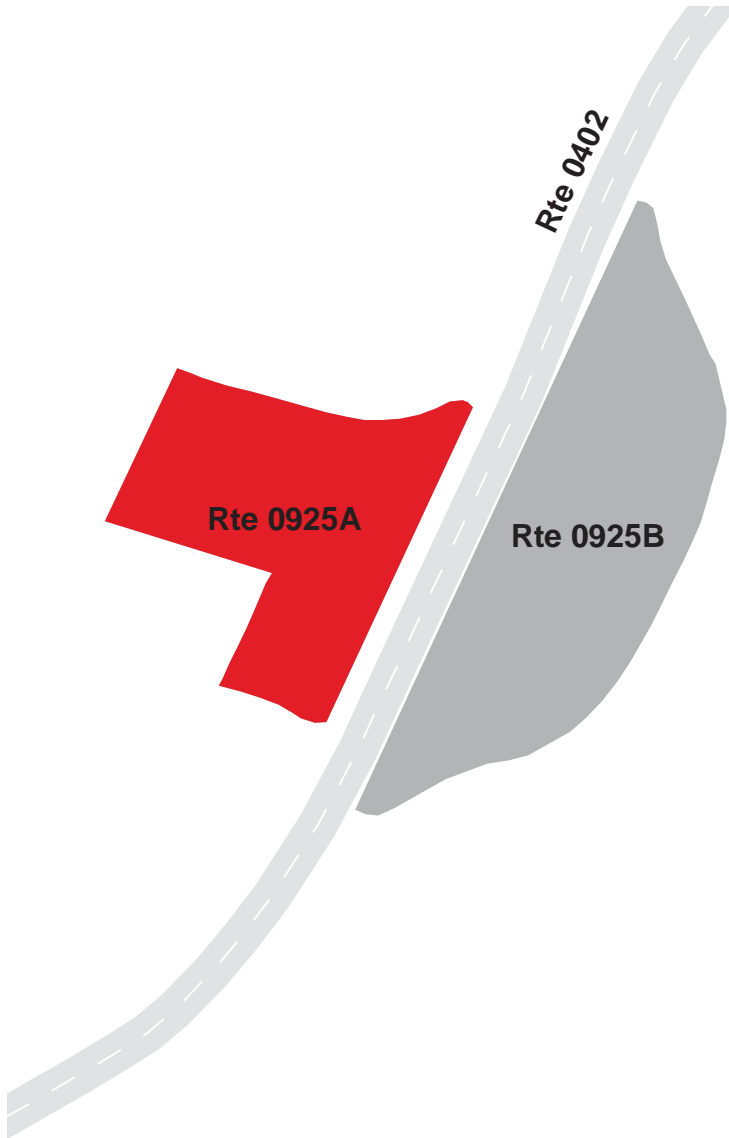

# COLORADO NATIONAL MONUMENT

## Route 0925B

EAST MAINTENANCE PARKING B

ADJACENT TO ROUTE 0402 (EAST SHOP ROAD) ON RIGHT

Route Number	Public / NonPublic	Date Visited		Area (sq ft)	Lane Miles *	Surface Type
0925B	NONPUBLIC	8/24/2009		3,765	0.07	AS
Culverts	Drop Inlets	Gates	Fire Hydrants	Curb & Gutter	Curb	PCR
0	0	0	0	NO CURB AND GUTTER	NO CURB	POOR/45

\* Lane miles are based on 11' lane widths

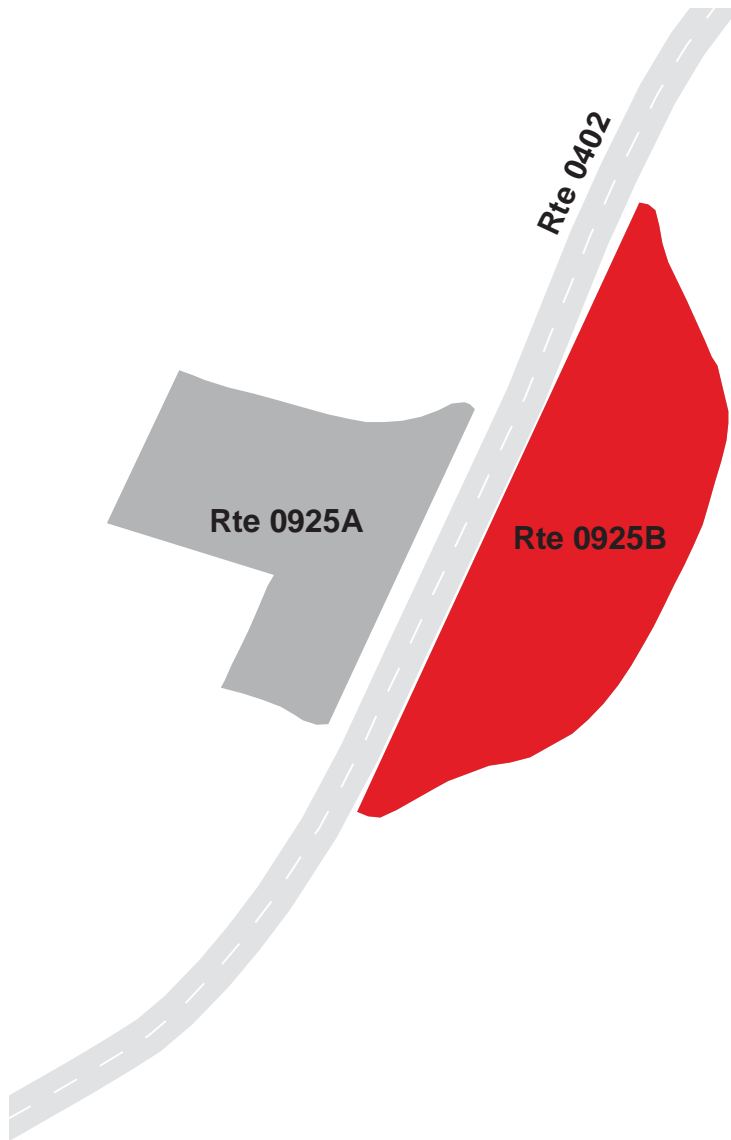

# COLORADO NATIONAL MONUMENT

## Route 0926

UPPER MONUMENT CANYON TRAIL PARKING  
ADJACENT TO ROUTE 0010 (RIMROCK DRIVE) AT MP 8.19

Route Number	Public / NonPublic	Date Visited		Area (sq ft)	Lane Miles *	Surface Type
0926	PUBLIC	8/24/2009		3,522	0.06	AS
Culverts	Drop Inlets	Gates	Fire Hydrants	Curb & Gutter	Curb	PCR
0	0	0	0	CONCRETE CURB AND GUTTER	NO CURB	EXCELLENT/97

\* Lane miles are based on 11' lane widths



# COLORADO NATIONAL MONUMENT

## Route 0927

### RESIDENCE PARKING AREA

FROM ROUTE 0400 (SADDLEHORN MAINTENANCE/RESIDENCE ROAD)  
TO PARKING

Route Number	Public / NonPublic	Date Visited		Area (sq ft)	Lane Miles *	Surface Type
0927	NONPUBLIC	8/24/2009		6,032	0.10	AS
Culverts	Drop Inlets	Gates	Fire Hydrants	Curb & Gutter	Curb	PCR
1	1	0	0	CONCRETE CURB AND GUTTER	NO CURB	POOR/45

\* Lane miles are based on 11' lane widths

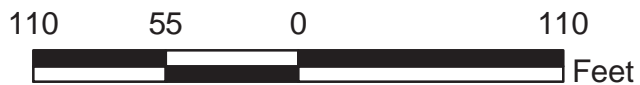

# COLORADO NATIONAL MONUMENT

## Route 0928

EAST ENTRANCE PARKING

ADJACENT TO ROUTE 0010 (RIMROCK DRIVE) AT MP 22.38

Route Number	Public / NonPublic	Date Visited		Area (sq ft)	Lane Miles *	Surface Type
0928	PUBLIC	8/24/2009		3,278	0.06	AS
Culverts	Drop Inlets	Gates	Fire Hydrants	Curb & Gutter	Curb	PCR
0	0	0	0	NO CURB AND GUTTER	NO CURB	FAIR/73

\* Lane miles are based on 11' lane widths





# COLORADO NATIONAL MONUMENT

## Route 0929

### WEST ENTRANCE PARKING

ADJACENT TO ROUTE 0010 (RIMROCK DRIVE) AT MP 0.19

Route Number	Public / NonPublic	Date Visited		Area (sq ft)	Lane Miles *	Surface Type
0929	PUBLIC	8/24/2009		2,752	0.05	AS
Culverts	Drop Inlets	Gates	Fire Hydrants	Curb & Gutter	Curb	PCR
0	0	0	0	NO CURB AND GUTTER	NO CURB	GOOD/90

\* Lane miles are based on 11' lane widths

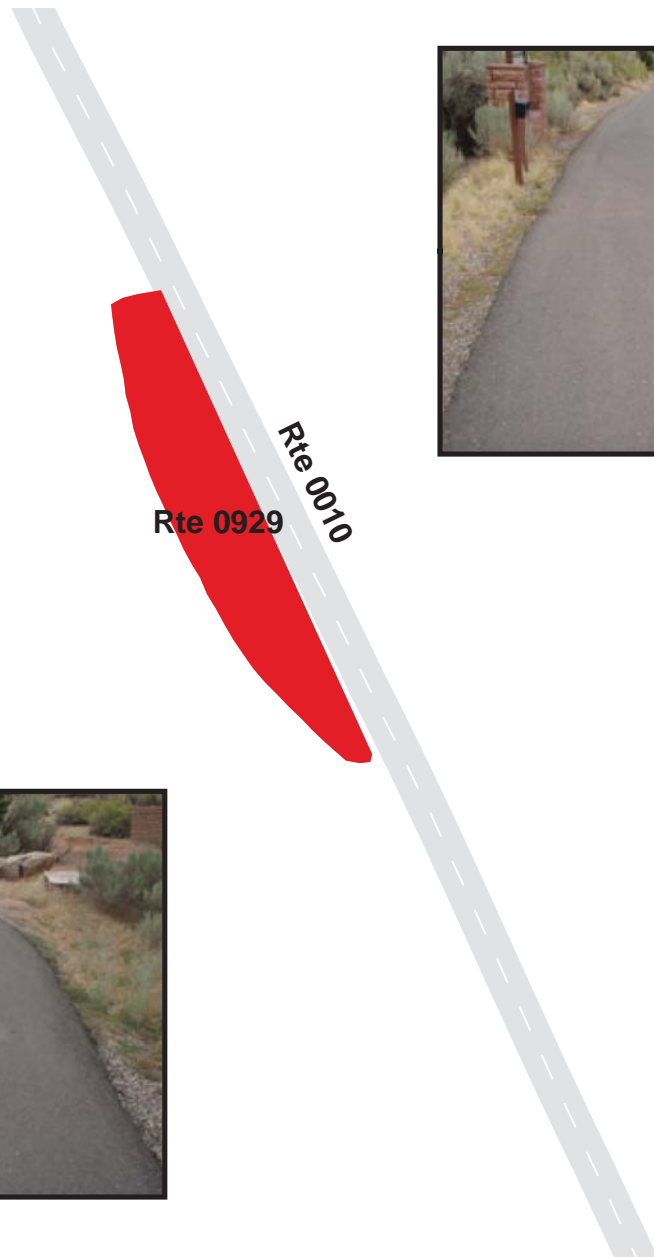

# COLORADO NATIONAL MONUMENT

## Route 0931

UTE CANYON TRAIL PARKING

ADJACENT TO ROUTE 0010 (RIMROCK DRIVE) AT MP 13.63

Route Number	Public / NonPublic	Date Visited		Area (sq ft)	Lane Miles *	Surface Type
0931	PUBLIC	8/24/2009		2,142	0.04	AS
Culverts	Drop Inlets	Gates	Fire Hydrants	Curb & Gutter	Curb	PCR
0	0	0	0	NO CURB AND GUTTER	NO CURB	GOOD/90

\* Lane miles are based on 11' lane widths

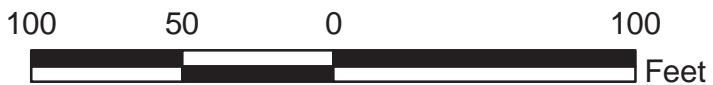
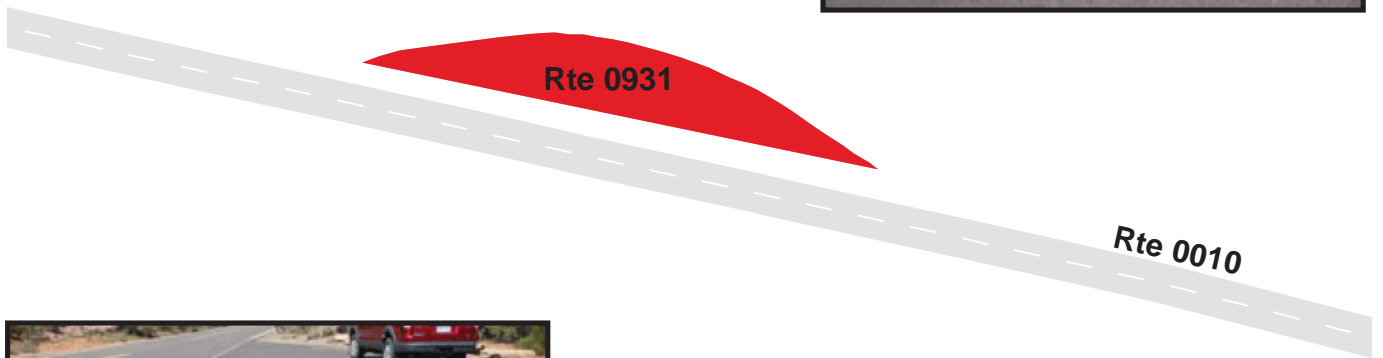

# COLORADO NATIONAL MONUMENT

## Route 0932

UPPER LIBERTY CAP TRAIL PARKING AREA  
FROM ROUTE 0010 (RIMROCK DRIVE) AT MP 10.73  
TO PARKING

Route Number	Public / NonPublic	Date Visited		Area (sq ft)	Lane Miles *	Surface Type
0932	PUBLIC	8/24/2009		7,184	0.12	AS
Culverts	Drop Inlets	Gates	Fire Hydrants	Curb & Gutter	Curb	PCR
0	0	0	0	NO CURB AND GUTTER	NO CURB	GOOD/90

\* Lane miles are based on 11' lane widths

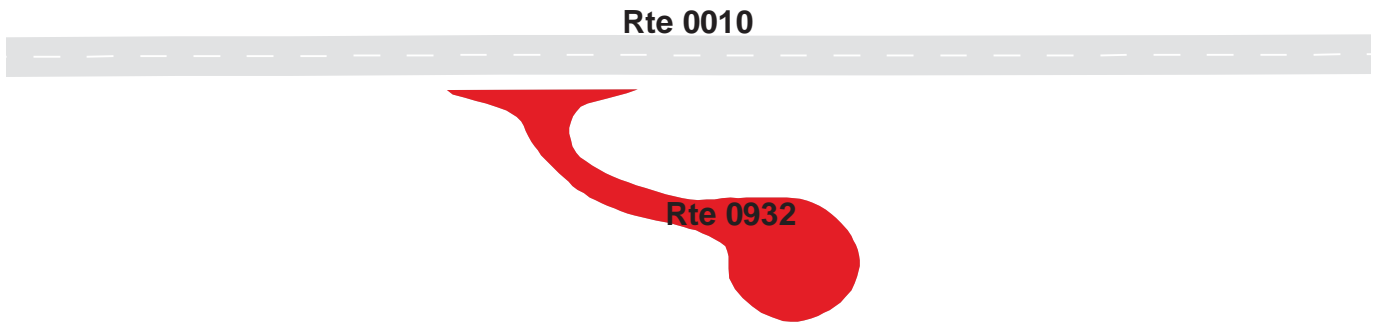

# COLORADO NATIONAL MONUMENT

## Route 0933

EAST ENTRANCE SIGN PARKING  
ADJACENT TO END OF ROUTE 0010 (RIMROCK DRIVE)

Route Number	Public / NonPublic	Date Visited		Area (sq ft)	Lane Miles *	Surface Type
0933	PUBLIC	8/24/2009		1,533	0.03	AS
Culverts	Drop Inlets	Gates	Fire Hydrants	Curb & Gutter	Curb	PCR
0	0	0	0	NO CURB AND GUTTER	NO CURB	FAIR/73

\* Lane miles are based on 11' lane widths



# Colorado National Monument



## **Section 8**

### **Parkwide / Route Maintenance**

### **Features Summaries**

## COLM: PARKWIDE MAINTENANCE FEATURES SUMMARY

Notice: Drop Inlets along ARAN-driven routes were NOT marked by NPS nor were they inventoried by RIP. Culverts that lack a BIP assigned Structure Number along ARAN-driven routes were NOT marked by NPS nor were they inventoried by RIP. Culverts that have a BIP assigned Structure Number along ARAN-driven routes were inventoried by RIP. Culverts and Drop Inlets that are associated with Manually Rated Routes and Paved Parking Areas are included in the Cycle 4 counts. To view the Cycle 3 culvert and drop inlet inventory, please refer to the Cycle 3 RIP Report.

FEATURE	LINEAR FEET	COUNT
BARRIER	10,618	--
BOLLARD	0	--
BRIDGE	--	0
CABLE	0	--
CATTLE GUARD	--	1
CULVERT	--	2
CURB	9,736	--
DROP INLET	--	9
FIRE HYDRANT	--	7
GATE	--	6
GUARD/GUIDE RAIL	4,499	--
GUARD/GUIDE WALL	6,120	--
INTERSECTION	--	97
LOW WATER CROSSING	0	0
MILE MARKER	--	43
OVERPASS	--	0
OVERHEAD SIGN	--	0
PARK BOUNDARY	--	4
PAVED DITCH	17,076	--
PULLOUT	--	7
RAILROAD CROSSING	--	0
RETAINING WALL	3,711	49
SIGN	--	270
STATE BOUNDARY	--	0
TEMPORARY BARRIER	0	--
TRAFFIC LIGHT	--	2
TUNNEL	882	3
TURNOUT	0	--

## COLM: ROUTE MAINTENANCE FEATURES SUMMARY

FEATURE	ROUTE 0010 RIMROCK DRIVE	ROUTE 0011 EAST GLADE PARK ROAD	ROUTE 0100 WEST GLADE PARK ROAD	ROUTE 0200 SADDLEHORN LOOP ROAD	ROUTE 0201A SADDLEHORN CAMPGROUND LOOP A	ROUTE 0201B SADDLEHORN CAMPGROUND LOOP B	UNIT
BARRIER	10,618	0	0	0	0	0	LINEAR FEET
BOLLARD	0	0	0	0	0	0	LINEAR FEET
BRIDGE	0	0	0	0	0	0	EACH
CABLE	0	0	0	0	0	0	LINEAR FEET
CATTLE GUARD	0	0	1	0	0	0	EACH
CULVERT	0	0	0	0	0	0	EACH
CURB	8,596	655	0	486	0	0	LINEAR FEET
DROP INLET	0	0	0	0	0	0	EACH
FIRE HYDRANT	0	0	0	0	0	0	EACH
GATE	0	0	0	0	0	1	EACH
GUARD/GUIDE RAIL	4,499	0	0	0	0	0	LINEAR FEET
GUARD/GUIDE WALL	6,120	0	0	0	0	0	LINEAR FEET
INTERSECTION	43	4	3	17	6	5	EACH
LOW WATER CROSSING	0	0	0	0	0	0	EACH
LOW WATER CROSSING	0	0	0	0	0	0	LINEAR FEET
MILE MARKER	43	0	0	0	0	0	EACH
OVERHEAD SIGN	0	0	0	0	0	0	EACH
OVERPASS	0	0	0	0	0	0	EACH
PARK BOUNDARY	2	1	1	0	0	0	EACH
PAVED DITCH	16,986	0	0	0	0	0	LINEAR FEET
PULLOUT	6	0	1	0	0	0	EACH
RAILROAD CROSSING	0	0	0	0	0	0	EACH
RETAINING WALL	47	0	0	2	0	0	EACH
RETAINING WALL	3,580	0	0	131	0	0	LINEAR FEET
SIGN	208	14	12	14	7	3	EACH
STATE BOUNDARY	0	0	0	0	0	0	EACH
TEMPORARY BARRIER	0	0	0	0	0	0	LINEAR FEET
TRAFFIC LIGHT	2	0	0	0	0	0	EACH
TUNNEL	3	0	0	0	0	0	EACH
TUNNEL	882	0	0	0	0	0	LINEAR FEET
TURNOUT	0	0	0	0	0	0	LINEAR FEET

Notice: Drop Inlets along ARAN-driven routes were NOT marked by NPS nor were they inventoried by RIP. Culverts that lack a BIP assigned Structure Number along ARAN-driven routes were NOT marked by NPS nor were they inventoried by RIP. Culverts that have a BIP assigned Structure Number along ARAN-driven routes were inventoried by RIP. Culverts and Drop Inlets that are associated with Manually Rated Routes and Paved Parking Areas are included in the Cycle 4 counts. To view the Cycle 3 culvert and drop inlet inventory, please refer to the Cycle 3 RIP Report.

## COLM: ROUTE MAINTENANCE FEATURES SUMMARY

FEATURE	ROUTE 0201C SADDLEHORN CAMPGROUND LOOP C	ROUTE 0202 DEVIL'S KITCHEN PICNIC AREA ROAD	ROUTE 0400 SADDLEHORN MAINTENANCE/RESIDENCE ROAD	ROUTE 0402 EAST SHOP ROAD	UNIT
BARRIER	0	0	0	0	LINEAR FEET
BOLLARD	0	0	0	0	LINEAR FEET
BRIDGE	0	0	0	0	EACH
CABLE	0	0	0	0	LINEAR FEET
CATTLE GUARD	0	0	0	0	EACH
CULVERT	0	0	0	0	EACH
CURB	0	0	0	0	LINEAR FEET
DROP INLET	0	0	0	0	EACH
FIRE HYDRANT	0	0	3	0	EACH
GATE	2	1	0	1	EACH
GUARD/GUIDE RAIL	0	0	0	0	LINEAR FEET
GUARD/GUIDE WALL	0	0	0	0	LINEAR FEET
INTERSECTION	6	3	5	5	EACH
LOW WATER CROSSING	0	0	0	0	EACH
LOW WATER CROSSING	0	0	0	0	LINEAR FEET
MILE MARKER	0	0	0	0	EACH
OVERHEAD SIGN	0	0	0	0	EACH
OVERPASS	0	0	0	0	EACH
PARK BOUNDARY	0	0	0	0	EACH
PAVED DITCH	0	0	90	0	LINEAR FEET
PULLOUT	0	0	0	0	EACH
RAILROAD CROSSING	0	0	0	0	EACH
RETAINING WALL	0	0	0	0	EACH
RETAINING WALL	0	0	0	0	LINEAR FEET
SIGN	5	4	2	1	EACH
STATE BOUNDARY	0	0	0	0	EACH
TEMPORARY BARRIER	0	0	0	0	LINEAR FEET
TRAFFIC LIGHT	0	0	0	0	EACH
TUNNEL	0	0	0	0	EACH
TUNNEL	0	0	0	0	LINEAR FEET
TURNOUT	0	0	0	0	LINEAR FEET

Notice: Drop Inlets along ARAN-driven routes were NOT marked by NPS nor were they inventoried by RIP. Culverts that lack a BIP assigned Structure Number along ARAN-driven routes were NOT marked by NPS nor were they inventoried by RIP. Culverts that have a BIP assigned Structure Number along ARAN-driven routes were inventoried by RIP. Culverts and Drop Inlets that are associated with Manually Rated Routes and Paved Parking Areas are included in the Cycle 4 counts. To view the Cycle 3 culvert and drop inlet inventory, please refer to the Cycle 3 RIP Report.



## COLM: STRUCTURE LIST

<b>ROUTE NUMBER</b>	<b>FUNCTIONAL CLASS</b>	<b>MILEPOST START</b>	<b>MILEPOST END</b>	<b>FEATURE</b>	<b>STRUCTURE NUMBER</b>
0010	1	2.153	2.192	TUNNEL	1378-001
0010	1	2.313	2.347	TUNNEL	1378-002
0010	1	20	20.094	TUNNEL	1378-003

# Colorado National Monument



## **Section 9**

### **Park Route Maintenance Features**

### **Road Logs**

# COLM: ROUTE MAINTENANCE FEATURES ROAD LOG

## ROUTE 0010: RIMROCK DRIVE

**Notice:** Culverts and drop inlets were NOT marked by NPS nor inventoried by RIP in Cycle 4, therefore no culverts or drop inlets are reported in any Road Log. Culverts and drop inlets were inventoried in paved parking areas and can be found in the Parking Lot Condition Rating Sheets (Section 7) and Parkwide Maintenance Features Summary (Section 8).

FROM MILEPOST	TO MILEPOST	FEATURE	SIDE	COMMENT
0.000	0.000	ROUTE BEGIN	N/A	FROM PARK BOUNDARY NORTHWEST ENTRANCE
0.000	0.000	PARK BOUNDARY	N/A	
0.000	0.000	INTERSECTION	N/A	PAVED ROUTE (RIM ROCK DRIVE / MONUMENT ROAD / NON NPS)
0.009	0.009	SIGN	RIGHT	REGULATORY, SPEED LIMIT 25
0.012	0.039	PULLOUT	RIGHT	
0.018	0.039	PULLOUT	LEFT	
0.032	0.032	SIGN	RIGHT	GUIDE, COLORADO NATIONAL MONUMENT
0.054	0.054	SIGN	RIGHT	WARNING, GRAPHIC SIGN, NO TEXT
0.079	0.079	SIGN	RIGHT	GUIDE, STOP AHEAD
0.079	0.079	SIGN	RIGHT	GUIDE, US FEE AREA
0.099	0.099	SIGN	RIGHT	WARNING, TUNNELS AHEAD
0.099	0.099	SIGN	RIGHT	WARNING, 10' - 6" CLEARANCE
0.147	0.147	SIGN	LEFT	GUIDE, COLORADO NATIONAL MONUMENT ENTRANCE FEES
0.151	0.151	SIGN	RIGHT	GUIDE, DRIVE SAFELY
0.151	0.151	SIGN	RIGHT	REGULATORY, STOP
0.151	0.151	TRAFFIC LIGHT	RIGHT	
0.152	0.152	SIGN	RIGHT	REGULATORY, STOP
0.158	0.158	SIGN	LEFT	GUIDE, PLEASE SHOW PERMIT
0.187	0.187	INTERSECTION	RIGHT	ROUTE 0929 (WEST ENTRANCE PARKING)
0.206	0.206	SIGN	RIGHT	WARNING, ICY CONDITIONS MAY EXIST
0.214	0.214	INTERSECTION	RIGHT	UNPAVED PARKING (AUTHORIZED STAFF PARKING)
0.241	0.241	SIGN	RIGHT	WARNING, BICYCLISTS SINGLE FILE ONLY LIGHTS REQUIRED IN TUNNELS
0.241	0.241	SIGN	RIGHT	WARNING, SHARE THE ROAD
0.262	0.262	SIGN	RIGHT	WARNING, GRAPHIC SIGN, NO TEXT
0.282	0.282	SIGN	RIGHT	WARNING, GRAPHIC SIGN, NO TEXT
0.282	0.282	SIGN	RIGHT	WARNING, NEXT 4 MILES
0.299	0.390	CURB	LEFT	
0.392	0.392	SIGN	RIGHT	WARNING, FALLING ROCK
0.410	0.570	PAVED DITCH	RIGHT	

# COLM: ROUTE MAINTENANCE FEATURES ROAD LOG

## ROUTE 0010: RIMROCK DRIVE

**Notice:** Culverts and drop inlets were NOT marked by NPS nor inventoried by RIP in Cycle 4, therefore no culverts or drop inlets are reported in any Road Log. Culverts and drop inlets were inventoried in paved parking areas and can be found in the Parking Lot Condition Rating Sheets (Section 7) and Parkwide Maintenance Features Summary (Section 8).

FROM MILEPOST	TO MILEPOST	FEATURE	SIDE	COMMENT
0.570	0.669	CURB	LEFT	
0.655	0.731	PAVED DITCH	RIGHT	
0.680	0.680	SIGN	RIGHT	WARNING, 15 MPH
0.680	0.680	SIGN	RIGHT	WARNING, GRAPHIC SIGN, NO TEXT
0.731	0.840	CURB	RIGHT	
0.739	0.801	GUARD/GUIDE RAIL	LEFT	
0.832	1.087	PAVED DITCH	LEFT	
0.840	0.854	RETAINING WALL	RIGHT	COLM-0010-0.840-R
0.840	0.858	GUARD/GUIDE WALL	RIGHT	
0.846	0.846	SIGN	RIGHT	WARNING, 15 MPH
0.846	0.846	SIGN	RIGHT	WARNING, GRAPHIC SIGN, NO TEXT
0.858	0.970	CURB	RIGHT	
0.985	0.985	SIGN	RIGHT	WARNING, 15 MPH
0.985	0.985	SIGN	RIGHT	WARNING, GRAPHIC SIGN, NO TEXT
1.004	1.014	CURB	RIGHT	
1.004	1.045	PULLOUT	RIGHT	
1.007	1.007	MILE MARKER	LEFT	
1.008	1.008	MILE MARKER	RIGHT	
1.014	1.038	CURB-AND-GUTTER	RIGHT	
1.024	1.024	SIGN	RIGHT	GUIDE, REDLAND VIEW
1.038	1.045	CURB	RIGHT	
1.040	1.041	RETAINING WALL	RIGHT	COLM-0010-1.040-R
1.086	1.111	GUARD/GUIDE WALL	RIGHT	
1.088	1.110	RETAINING WALL	RIGHT	COLM-0010-1.088-R
1.104	1.230	PAVED DITCH	LEFT	
1.139	1.139	SIGN	RIGHT	WARNING, 15 MPH
1.139	1.139	SIGN	RIGHT	WARNING, GRAPHIC SIGN, NO TEXT
1.147	1.166	GUARD/GUIDE WALL	RIGHT	
1.166	1.312	PAVED DITCH	RIGHT	
1.240	1.291	PAVED DITCH	LEFT	

# COLM: ROUTE MAINTENANCE FEATURES ROAD LOG

## ROUTE 0010: RIMROCK DRIVE

**Notice:** Culverts and drop inlets were NOT marked by NPS nor inventoried by RIP in Cycle 4, therefore no culverts or drop inlets are reported in any Road Log. Culverts and drop inlets were inventoried in paved parking areas and can be found in the Parking Lot Condition Rating Sheets (Section 7) and Parkwide Maintenance Features Summary (Section 8).

FROM MILEPOST	TO MILEPOST	FEATURE	SIDE	COMMENT
1.380	1.419	PAVED DITCH	LEFT	
1.429	1.485	CURB	RIGHT	
1.465	1.765	PAVED DITCH	LEFT	
1.485	1.582	PAVED DITCH	RIGHT	
1.699	1.781	CURB	RIGHT	
1.730	1.730	SIGN	RIGHT	WARNING, 20 MPH
1.730	1.730	SIGN	RIGHT	WARNING, GRAPHIC SIGN, NO TEXT
1.775	1.775	INTERSECTION	LEFT	ROUTE 0923 (BALANCED ROCK PARKING)
1.780	1.787	RETAINING WALL	LEFT	COLM-0010-1.780-L
1.784	1.837	PAVED DITCH	RIGHT	
1.866	1.866	SIGN	RIGHT	WARNING, GRAPHIC SIGN, NO TEXT
1.866	1.866	SIGN	RIGHT	WARNING, 20 MPH
1.926	1.967	PULLOUT	RIGHT	
1.995	2.103	PAVED DITCH	LEFT	
2.015	2.015	MILE MARKER	LEFT	
2.016	2.016	MILE MARKER	RIGHT	
2.051	2.099	PAVED DITCH	RIGHT	
2.100	2.109	RETAINING WALL	RIGHT	COLM-0010-2.100-R
2.101	2.110	GUARD/GUIDE WALL	RIGHT	
2.114	2.114	SIGN	RIGHT	WARNING, USE LIGHTS
2.114	2.114	SIGN	RIGHT	WARNING, TUNNEL
2.129	2.129	SIGN	RIGHT	WARNING, 10' - 6" CLEARANCE
2.143	2.143	SIGN	RIGHT	REGULATORY, NO STANDING ANY TIME
2.143	2.143	SIGN	RIGHT	REGULATORY, PEDESTRIANS PROHIBITED
2.153	2.192	TUNNEL	N/A	1378-001 (RIMROCK DRIVE TUNNEL #1)
2.204	2.204	SIGN	RIGHT	REGULATORY, NO STANDING ANY TIME
2.204	2.204	SIGN	RIGHT	REGULATORY, PEDESTRIANS PROHIBITED
2.224	2.298	CURB	RIGHT	
2.225	2.225	SIGN	RIGHT	WARNING, TUNNEL USE LIGHTS
2.286	2.286	SIGN	RIGHT	WARNING, TUNNEL USE LIGHTS

# COLM: ROUTE MAINTENANCE FEATURES ROAD LOG

## ROUTE 0010: RIMROCK DRIVE

**Notice:** Culverts and drop inlets were NOT marked by NPS nor inventoried by RIP in Cycle 4, therefore no culverts or drop inlets are reported in any Road Log. Culverts and drop inlets were inventoried in paved parking areas and can be found in the Parking Lot Condition Rating Sheets (Section 7) and Parkwide Maintenance Features Summary (Section 8).

FROM MILEPOST	TO MILEPOST	FEATURE	SIDE	COMMENT
2.303	2.303	SIGN	RIGHT	REGULATORY, NO STANDING ANY TIME
2.303	2.303	SIGN	RIGHT	REGULATORY, PEDESTRIANS PROHIBITED
2.313	2.347	TUNNEL	N/A	1378-002 (RIMROCK DRIVE TUNNEL #2)
2.344	2.354	RETAINING WALL	LEFT	COLM-0010-2.344-L
2.344	2.392	RETAINING WALL	RIGHT	COLM-0010-2.344-R
2.350	2.403	GUARD/GUIDE WALL	RIGHT	
2.358	2.358	SIGN	RIGHT	REGULATORY, PEDESTRIANS PROHIBITED
2.358	2.358	SIGN	RIGHT	REGULATORY, NO STANDING ANY TIME
2.372	2.701	PAVED DITCH	LEFT	
2.372	2.372	SIGN	RIGHT	WARNING, 10' - 6" CLEARANCE
2.411	2.411	SIGN	RIGHT	WARNING, TUNNEL
2.411	2.411	SIGN	RIGHT	WARNING, USE LIGHTS
2.475	2.475	SIGN	RIGHT	WARNING, 20 MPH
2.475	2.475	SIGN	RIGHT	WARNING, GRAPHIC SIGN, NO TEXT
2.518	2.518	INTERSECTION	RIGHT	ROUTE 0922 (HISTORIC TRAILS VIEW PARKING)
2.530	2.564	GUARD/GUIDE WALL	RIGHT	
2.547	2.581	RETAINING WALL	RIGHT	COLM-0010-2.547-R
2.564	2.712	PAVED DITCH	RIGHT	
2.712	2.856	CURB	RIGHT	
2.714	2.714	SIGN	RIGHT	WARNING, GRAPHIC SIGN, NO TEXT
2.714	2.714	SIGN	RIGHT	WARNING, 20 MPH
2.732	2.732	SIGN	RIGHT	WARNING, 20 MPH
2.732	2.732	SIGN	RIGHT	WARNING, GRAPHIC SIGN, NO TEXT
2.871	2.871	SIGN	RIGHT	WARNING, 20 MPH
2.871	2.871	SIGN	RIGHT	WARNING, GRAPHIC SIGN, NO TEXT
2.895	2.895	SIGN	RIGHT	WARNING, 20 MPH
2.895	2.895	SIGN	RIGHT	WARNING, GRAPHIC SIGN, NO TEXT
2.919	3.016	PAVED DITCH	LEFT	
2.938	2.969	RETAINING WALL	RIGHT	COLM-0010-2.938-R
2.938	2.966	GUARD/GUIDE WALL	RIGHT	

# COLM: ROUTE MAINTENANCE FEATURES ROAD LOG

## ROUTE 0010: RIMROCK DRIVE

**Notice:** Culverts and drop inlets were NOT marked by NPS nor inventoried by RIP in Cycle 4, therefore no culverts or drop inlets are reported in any Road Log. Culverts and drop inlets were inventoried in paved parking areas and can be found in the Parking Lot Condition Rating Sheets (Section 7) and Parkwide Maintenance Features Summary (Section 8).

FROM MILEPOST	TO MILEPOST	FEATURE	SIDE	COMMENT
2.967	3.060	PAVED DITCH	RIGHT	
3.018	3.018	MILE MARKER	LEFT	
3.018	3.018	MILE MARKER	RIGHT	
3.024	3.024	SIGN	RIGHT	WARNING, 20 MPH
3.024	3.024	SIGN	RIGHT	WARNING, GRAPHIC SIGN, NO TEXT
3.058	3.058	SIGN	RIGHT	WARNING, GRAPHIC SIGN, NO TEXT
3.058	3.058	SIGN	RIGHT	WARNING, 20 MPH
3.060	3.128	CURB	RIGHT	
3.123	3.137	RETAINING WALL	LEFT	COLM-0010-3.123-L
3.128	3.184	PAVED DITCH	RIGHT	
3.129	3.139	GUARD/GUIDE WALL	LEFT	
3.187	3.261	PAVED DITCH	LEFT	
3.219	3.219	SIGN	RIGHT	WARNING, 20 MPH
3.219	3.219	SIGN	RIGHT	WARNING, GRAPHIC SIGN, NO TEXT
3.235	3.235	SIGN	RIGHT	WARNING, 20 MPH
3.235	3.235	SIGN	RIGHT	WARNING, GRAPHIC SIGN, NO TEXT
3.261	3.329	CURB	LEFT	
3.329	3.430	PAVED DITCH	LEFT	
3.338	3.436	PAVED DITCH	RIGHT	
3.393	3.393	SIGN	RIGHT	GUIDE, VISITOR CENTER 1 MI
3.430	3.465	CURB	LEFT	
3.431	3.431	SIGN	RIGHT	WARNING, 20 MPH
3.431	3.431	SIGN	RIGHT	WARNING, GRAPHIC SIGN, NO TEXT
3.441	3.441	SIGN	RIGHT	WARNING, 20 MPH
3.441	3.441	SIGN	RIGHT	WARNING, GRAPHIC SIGN, NO TEXT
3.465	3.471	GUARD/GUIDE WALL	LEFT	
3.483	3.483	INTERSECTION	LEFT	ROUTE 0921 (DISTANT VIEW PARKING)
3.496	3.503	GUARD/GUIDE WALL	LEFT	
3.519	3.519	SIGN	RIGHT	WARNING, GRAPHIC SIGN, NO TEXT
3.519	3.519	SIGN	RIGHT	WARNING, 20 MPH

# COLM: ROUTE MAINTENANCE FEATURES ROAD LOG

## ROUTE 0010: RIMROCK DRIVE

**Notice:** Culverts and drop inlets were NOT marked by NPS nor inventoried by RIP in Cycle 4, therefore no culverts or drop inlets are reported in any Road Log. Culverts and drop inlets were inventoried in paved parking areas and can be found in the Parking Lot Condition Rating Sheets (Section 7) and Parkwide Maintenance Features Summary (Section 8).

FROM MILEPOST	TO MILEPOST	FEATURE	SIDE	COMMENT
3.584	3.651	GUARD/GUIDE WALL	LEFT	
3.741	3.761	GUARD/GUIDE WALL	LEFT	
3.799	3.843	GUARD/GUIDE WALL	LEFT	
3.876	3.876	INTERSECTION	RIGHT	ROUTE 0401 (WATER TANK ROAD)
3.922	3.922	INTERSECTION	LEFT	ROUTE 0920 (FRUITA VIEW PARKING)
3.945	3.945	SIGN	RIGHT	WARNING, NEXT 4 MILES
3.945	3.945	SIGN	RIGHT	WARNING, GRAPHIC SIGN, NO TEXT
3.989	4.042	GUARD/GUIDE WALL	LEFT	
4.025	4.025	MILE MARKER	LEFT	
4.025	4.025	MILE MARKER	RIGHT	
4.195	4.195	SIGN	RIGHT	REGULATORY, SPEED LIMIT 25
4.209	4.209	SIGN	RIGHT	GUIDE, SERVICE ROAD DEAD END
4.215	4.215	INTERSECTION	RIGHT	ROUTE 0400 (SADDLEHORN MAINTENANCE/RESIDENCE ROAD)
4.222	4.239	PAVED DITCH	RIGHT	
4.235	4.235	SIGN	RIGHT	GUIDE, CAMPGROUND 1ST LEFT VISITOR CENTER 2ND LEFT
4.298	4.332	CURB	RIGHT	
4.321	4.321	SIGN	RIGHT	GUIDE, CAMPGROUND PICNIC AREA
4.323	4.323	INTERSECTION	LEFT	ROUTE 0200 (SADDLEHORN LOOP ROAD)
4.329	4.329	SIGN	LEFT	GUIDE, UNABLE TO READ FROM VIDEO
4.331	4.333	CURB-AND-GUTTER	LEFT	
4.338	4.338	INTERSECTION	LEFT	ROUTE 0900 (VISITOR CENTER PARKING)
4.342	4.347	CURB	LEFT	
4.343	4.343	SIGN	LEFT	GUIDE, VISITOR CENTER
4.390	4.390	INTERSECTION	RIGHT	UNPAVED ROUTE (GATED)
4.400	4.400	SIGN	RIGHT	WARNING, GRAPHIC SIGN, NO TEXT
4.417	4.417	INTERSECTION	LEFT	ROUTE 0900 (VISITOR CENTER PARKING)
4.428	4.428	SIGN	RIGHT	GUIDE, VISITOR CENTER OPEN 900AM-500PM
4.474	4.474	SIGN	RIGHT	REGULATORY, SPEED LIMIT 35
4.535	4.535	SIGN	RIGHT	WARNING, GRAPHIC SIGN, NO TEXT
4.535	4.535	SIGN	RIGHT	WARNING, NEXT 20 MILES



# COLM: ROUTE MAINTENANCE FEATURES ROAD LOG

## ROUTE 0010: RIMROCK DRIVE

**Notice:** Culverts and drop inlets were NOT marked by NPS nor inventoried by RIP in Cycle 4, therefore no culverts or drop inlets are reported in any Road Log. Culverts and drop inlets were inventoried in paved parking areas and can be found in the Parking Lot Condition Rating Sheets (Section 7) and Parkwide Maintenance Features Summary (Section 8).

FROM MILEPOST	TO MILEPOST	FEATURE	SIDE	COMMENT
4.585	4.585	SIGN	RIGHT	REGULATORY, SPEED LIMIT 25
4.621	4.646	RETAINING WALL	LEFT	COLM-0010-4.621-L
4.649	4.738	GUARD/GUIDE RAIL	LEFT	
4.656	4.731	CURB	LEFT	
4.671	4.689	RETAINING WALL	LEFT	COLM-0010-4.671-L
4.684	4.698	RETAINING WALL	RIGHT	COLM-0010-4.684-R
4.787	4.787	SIGN	RIGHT	WARNING, 25 MPH SPEED ZONE AHEAD
4.795	4.932	GUARD/GUIDE RAIL	LEFT	
4.857	4.925	CURB	LEFT	
4.873	4.888	RETAINING WALL	LEFT	COLM-0010-4.873-L
4.881	4.893	RETAINING WALL	RIGHT	COLM-0010-4.881-R
4.934	5.037	GUARD/GUIDE WALL	LEFT	
5.031	5.031	MILE MARKER	LEFT	
5.031	5.031	MILE MARKER	RIGHT	
5.056	5.105	GUARD/GUIDE WALL	LEFT	
5.097	5.100	RETAINING WALL	LEFT	COLM-0010-5.097-L
5.214	5.214	SIGN	RIGHT	GUIDE, VISITOR CENTER 1 MI.
5.347	5.347	INTERSECTION	LEFT	ROUTE 0903 (OTTO'S TRAIL PARKING)
5.455	5.461	RETAINING WALL	RIGHT	COLM-0010-5.455-R
5.510	5.510	INTERSECTION	LEFT	ROUTE 0907 (INDEPENDENCE MONUMENT VIEW PARKING)
5.517	5.544	CURB-AND-GUTTER	LEFT	
5.547	5.547	INTERSECTION	LEFT	ROUTE 0907 (INDEPENDENCE MONUMENT VIEW PARKING)
5.799	5.801	RETAINING WALL	RIGHT	COLM-0010-5.799-R
6.036	6.036	MILE MARKER	RIGHT	
6.037	6.037	MILE MARKER	LEFT	
6.087	6.087	INTERSECTION	LEFT	ROUTE 0908 (GRAND VIEW PARKING)
6.107	6.117	GUARD/GUIDE WALL	LEFT	
6.111	6.170	PAVED DITCH	RIGHT	
6.146	6.271	GUARD/GUIDE WALL	LEFT	
6.225	6.286	RETAINING WALL	LEFT	COLM-0010-6.225-L

# COLM: ROUTE MAINTENANCE FEATURES ROAD LOG

## ROUTE 0010: RIMROCK DRIVE

**Notice:** Culverts and drop inlets were NOT marked by NPS nor inventoried by RIP in Cycle 4, therefore no culverts or drop inlets are reported in any Road Log. Culverts and drop inlets were inventoried in paved parking areas and can be found in the Parking Lot Condition Rating Sheets (Section 7) and Parkwide Maintenance Features Summary (Section 8).

FROM MILEPOST	TO MILEPOST	FEATURE	SIDE	COMMENT
6.306	6.336	GUARD/GUIDE RAIL	LEFT	
6.445	6.452	PAVED DITCH	LEFT	
6.449	6.453	RETAINING WALL	LEFT	COLM-0010-6.449-L
6.450	6.455	RETAINING WALL	RIGHT	COLM-0010-6.450-R
6.507	6.553	GUARD/GUIDE WALL	LEFT	
6.511	6.536	RETAINING WALL	LEFT	COLM-0010-6.511-L
6.600	6.629	GUARD/GUIDE WALL	LEFT	
6.658	6.824	GUARD/GUIDE WALL	LEFT	
6.931	6.961	GUARD/GUIDE WALL	LEFT	
7.045	7.045	MILE MARKER	RIGHT	
7.046	7.046	MILE MARKER	LEFT	
7.206	7.286	PULLOUT	LEFT	
7.219	7.225	RETAINING WALL	LEFT	COLM-0010-7.219-L
7.933	7.935	RETAINING WALL	RIGHT	COLM-0010-7.933-R
7.997	7.997	INTERSECTION	LEFT	ROUTE 0909 (COKE OVENS OVERLOOK PARKING)
8.056	8.056	MILE MARKER	LEFT	
8.056	8.056	MILE MARKER	RIGHT	
8.155	8.160	RETAINING WALL	RIGHT	COLM-0010-8.155-R
8.192	8.192	INTERSECTION	LEFT	ROUTE 0926 (UPPER MONUMENT CANYON TRAIL PARKING)
8.604	8.630	PULLOUT	LEFT	
8.629	8.691	GUARD/GUIDE WALL	LEFT	
8.640	8.669	RETAINING WALL	LEFT	COLM-0010-8.640-L
8.717	8.717	INTERSECTION	LEFT	ROUTE 0919 (ARTIST'S POINT PARKING)
8.874	8.879	RETAINING WALL	RIGHT	COLM-0010-8.874-R
8.886	8.931	GUARD/GUIDE RAIL	LEFT	
9.060	9.060	MILE MARKER	LEFT	
9.061	9.061	MILE MARKER	RIGHT	
9.816	9.874	PAVED DITCH	LEFT	
9.826	9.833	RETAINING WALL	RIGHT	COLM-0010-9.826-R
9.946	9.946	INTERSECTION	LEFT	ROUTE 0910 (HIGHLAND VIEW PARKING)

# COLM: ROUTE MAINTENANCE FEATURES ROAD LOG

## ROUTE 0010: RIMROCK DRIVE

**Notice:** Culverts and drop inlets were NOT marked by NPS nor inventoried by RIP in Cycle 4, therefore no culverts or drop inlets are reported in any Road Log. Culverts and drop inlets were inventoried in paved parking areas and can be found in the Parking Lot Condition Rating Sheets (Section 7) and Parkwide Maintenance Features Summary (Section 8).

FROM MILEPOST	TO MILEPOST	FEATURE	SIDE	COMMENT
9.950	9.969	CURB	LEFT	
9.952	9.952	SIGN	LEFT	GUIDE, HIGHLAND VIEW
9.969	9.969	SIGN	RIGHT	GUIDE, HIGHLAND VIEW
9.973	9.973	INTERSECTION	LEFT	ROUTE 0910 (HIGHLAND VIEW PARKING)
9.976	9.984	GUARD/GUIDE WALL	LEFT	
10.068	10.068	MILE MARKER	RIGHT	
10.068	10.068	MILE MARKER	LEFT	
10.185	10.192	RETAINING WALL	LEFT	COLM-0010-10.185-L
10.470	10.470	INTERSECTION	RIGHT	UNPAVED ROUTE (GATED)
10.694	10.694	SIGN	RIGHT	GUIDE, TRAILHEAD LIBERTY CAP - BLACK RIDGE
10.734	10.734	INTERSECTION	LEFT	ROUTE 0932 (UPPER LIBERTY CAP TRAIL PARKING AREA)
10.773	10.773	SIGN	RIGHT	GUIDE, TRAILHEADS BLACKRIDGE LIBERTY CAP
10.887	10.887	SIGN	RIGHT	REGULATORY, SPEED LIMIT 35
10.893	10.893	SIGN	RIGHT	WARNING, GRAPHIC SIGN, NO TEXT
10.960	10.960	SIGN	LEFT	GUIDE, 5 GLADE PARK STORE FRUITA 14
10.964	10.964	INTERSECTION	RIGHT	ROUTE 0100 (WEST GLADE PARK ROAD)
11.066	11.066	SIGN	RIGHT	REGULATORY, SPEED LIMIT 35
11.072	11.072	SIGN	RIGHT	WARNING, GRAPHIC SIGN, NO TEXT
11.073	11.073	MILE MARKER	LEFT	
11.073	11.073	MILE MARKER	RIGHT	
11.627	11.661	RETAINING WALL	LEFT	COLM-0010-11.627-L
12.084	12.084	MILE MARKER	LEFT	
12.084	12.084	MILE MARKER	RIGHT	
12.563	12.590	GUARD/GUIDE WALL	LEFT	
12.563	12.594	RETAINING WALL	LEFT	COLM-0010-12.563-L
12.611	12.631	GUARD/GUIDE WALL	LEFT	
13.085	13.085	INTERSECTION	LEFT	ROUTE 0911 (UPPER UTE CANYON PARKING)
13.090	13.090	MILE MARKER	LEFT	
13.090	13.090	MILE MARKER	RIGHT	
13.379	13.379	INTERSECTION	LEFT	ROUTE 0912 (FALLEN ROCK OVERLOOK PARKING)

# COLM: ROUTE MAINTENANCE FEATURES ROAD LOG

## ROUTE 0010: RIMROCK DRIVE

**Notice:** Culverts and drop inlets were NOT marked by NPS nor inventoried by RIP in Cycle 4, therefore no culverts or drop inlets are reported in any Road Log. Culverts and drop inlets were inventoried in paved parking areas and can be found in the Parking Lot Condition Rating Sheets (Section 7) and Parkwide Maintenance Features Summary (Section 8).

FROM MILEPOST	TO MILEPOST	FEATURE	SIDE	COMMENT
13.630	13.630	INTERSECTION	LEFT	ROUTE 0931 (UTE CANYON TRAIL PARKING)
14.095	14.095	MILE MARKER	LEFT	
14.095	14.095	MILE MARKER	RIGHT	
14.701	14.701	SIGN	LEFT	GUIDE, RIM ROCK RD HIGH POINT 8500 FT
14.813	14.815	RETAINING WALL	RIGHT	COLM-0010-14.813-R
15.105	15.105	MILE MARKER	LEFT	
15.105	15.105	MILE MARKER	RIGHT	
15.270	15.350	PAVED DITCH	RIGHT	
15.557	15.557	INTERSECTION	LEFT	ROUTE 0913 (UTE CANYON OVERLOOK PARKING)
16.102	16.109	RETAINING WALL	RIGHT	COLM-0010-16.102-R
16.112	16.112	MILE MARKER	RIGHT	
16.113	16.113	MILE MARKER	LEFT	
16.151	16.151	INTERSECTION	LEFT	ROUTE 0914 (RED CANYON OVERLOOK PARKING)
16.157	16.177	CURB	LEFT	
16.158	16.158	SIGN	LEFT	GUIDE, RED CANYON
16.177	16.177	SIGN	RIGHT	GUIDE, RED CANYON
16.180	16.180	INTERSECTION	LEFT	ROUTE 0914 (RED CANYON OVERLOOK PARKING)
16.319	16.323	RETAINING WALL	RIGHT	COLM-0010-16.319-R
16.410	16.412	RETAINING WALL	RIGHT	COLM-0010-16.410-R
16.410	16.414	RETAINING WALL	LEFT	COLM-0010-16.410-L
16.653	16.653	SIGN	RIGHT	WARNING, 25 M.P.H.
16.653	16.653	SIGN	RIGHT	WARNING, GRAPHIC SIGN, NO TEXT
16.796	16.796	SIGN	RIGHT	WARNING, GRAPHIC SIGN, NO TEXT
16.796	16.796	SIGN	RIGHT	WARNING, 25 MPH
16.937	16.937	SIGN	RIGHT	WARNING, GRAPHIC SIGN, NO TEXT
16.937	16.937	SIGN	RIGHT	WARNING, 25 M.P.H.
17.124	17.124	MILE MARKER	LEFT	
17.124	17.124	MILE MARKER	RIGHT	
17.191	17.191	SIGN	RIGHT	WARNING, 25 M.P.H.
17.191	17.191	SIGN	RIGHT	WARNING, GRAPHIC SIGN, NO TEXT

# COLM: ROUTE MAINTENANCE FEATURES ROAD LOG

## ROUTE 0010: RIMROCK DRIVE

**Notice:** Culverts and drop inlets were NOT marked by NPS nor inventoried by RIP in Cycle 4, therefore no culverts or drop inlets are reported in any Road Log. Culverts and drop inlets were inventoried in paved parking areas and can be found in the Parking Lot Condition Rating Sheets (Section 7) and Parkwide Maintenance Features Summary (Section 8).

FROM MILEPOST	TO MILEPOST	FEATURE	SIDE	COMMENT
17.212	17.212	SIGN	RIGHT	WARNING, 25 MPH
17.212	17.212	SIGN	RIGHT	WARNING, GRAPHIC SIGN, NO TEXT
17.249	17.254	RETAINING WALL	RIGHT	COLM-0010-17.249-R
17.331	17.331	SIGN	RIGHT	WARNING, 25 MPH
17.331	17.331	SIGN	RIGHT	WARNING, GRAPHIC SIGN, NO TEXT
17.719	17.729	RETAINING WALL	LEFT	COLM-0010-17.719-L
17.763	17.763	SIGN	RIGHT	WARNING, 25 MPH
17.763	17.763	SIGN	RIGHT	WARNING, GRAPHIC SIGN, NO TEXT
17.814	17.820	RETAINING WALL	RIGHT	COLM-0010-17.814-R
18.128	18.128	MILE MARKER	LEFT	
18.128	18.128	MILE MARKER	RIGHT	
18.330	18.334	RETAINING WALL	RIGHT	COLM-0010-18.330-R
18.403	18.405	RETAINING WALL	RIGHT	COLM-0010-18.403-R
18.428	18.428	SIGN	RIGHT	WARNING, GRAPHIC SIGN, NO TEXT
18.428	18.428	SIGN	RIGHT	WARNING, 25 MPH
18.477	18.499	RETAINING WALL	LEFT	COLM-0010-18.477-L
18.511	18.511	SIGN	RIGHT	WARNING, GRAPHIC SIGN, NO TEXT
18.577	18.577	SIGN	RIGHT	WARNING, WARNING LARGE TRUCKS ON ROAD NEXT 5 MILES
18.580	18.580	SIGN	RIGHT	WARNING, GRAPHIC SIGN, NO TEXT
18.580	18.580	SIGN	RIGHT	WARNING, NEXT 20 MILES
18.600	18.600	SIGN	RIGHT	REGULATORY, SPEED LIMIT 35
18.622	18.698	GUARD/GUIDE RAIL	LEFT	
18.622	18.622	SIGN	RIGHT	REGULATORY, GRAPHIC SIGN, NO TEXT
18.633	18.639	RETAINING WALL	LEFT	COLM-0010-18.633-L
18.642	18.642	INTERSECTION	RIGHT	ROUTE 0011 (EAST GLADE PARK ROAD)
18.653	18.653	SIGN	LEFT	GUIDE, UNABLE TO READ FROM VIDEO
18.653	18.653	SIGN	RIGHT	GUIDE, UNABLE TO READ FROM VIDEO
18.658	18.658	INTERSECTION	RIGHT	ROUTE 0011 (EAST GLADE PARK ROAD) SPUR
18.666	18.718	PAVED DITCH	RIGHT	
18.810	18.820	PAVED DITCH	RIGHT	

# COLM: ROUTE MAINTENANCE FEATURES ROAD LOG

## ROUTE 0010: RIMROCK DRIVE

**Notice:** Culverts and drop inlets were NOT marked by NPS nor inventoried by RIP in Cycle 4, therefore no culverts or drop inlets are reported in any Road Log. Culverts and drop inlets were inventoried in paved parking areas and can be found in the Parking Lot Condition Rating Sheets (Section 7) and Parkwide Maintenance Features Summary (Section 8).

FROM MILEPOST	TO MILEPOST	FEATURE	SIDE	COMMENT
18.917	18.950	GUARD/GUIDE RAIL	LEFT	
18.984	18.984	INTERSECTION	LEFT	ROUTE 0915 (COLD SHIVERS PARKING)
18.990	19.010	CURB	LEFT	
19.011	19.011	INTERSECTION	LEFT	ROUTE 0915 (COLD SHIVERS PARKING)
19.040	19.040	SIGN	RIGHT	WARNING, NEXT 4 MILES
19.040	19.040	SIGN	RIGHT	WARNING, SHARP CURVES STEEP GRADES
19.136	19.136	MILE MARKER	LEFT	
19.136	19.136	MILE MARKER	RIGHT	
19.173	19.173	SIGN	RIGHT	REGULATORY, SPEED LIMIT 25
19.184	19.184	SIGN	RIGHT	REGULATORY, SPEED LIMIT 35
19.216	19.216	SIGN	RIGHT	WARNING, 20 M.P.H.
19.216	19.216	SIGN	RIGHT	WARNING, GRAPHIC SIGN, NO TEXT
19.264	19.333	PAVED DITCH	RIGHT	
19.334	19.334	SIGN	RIGHT	WARNING, 20 M.P.H.
19.334	19.334	SIGN	RIGHT	WARNING, GRAPHIC SIGN, NO TEXT
19.336	19.336	SIGN	RIGHT	WARNING, 15 M.P.H.
19.336	19.336	SIGN	RIGHT	WARNING, GRAPHIC SIGN, NO TEXT
19.407	19.498	GUARD/GUIDE WALL	RIGHT	
19.478	19.577	RETAINING WALL	RIGHT	COLM-0010-19.478-R
19.543	19.543	SIGN	RIGHT	WARNING, 15 M.P.H.
19.543	19.543	SIGN	RIGHT	WARNING, GRAPHIC SIGN, NO TEXT
19.638	19.638	SIGN	RIGHT	WARNING, GRAPHIC SIGN, NO TEXT
19.638	19.638	SIGN	RIGHT	WARNING, 15 M.P.H.
19.670	19.694	PAVED DITCH	RIGHT	
19.763	19.763	SIGN	RIGHT	WARNING, 15 M.P.H.
19.763	19.763	SIGN	RIGHT	WARNING, GRAPHIC SIGN, NO TEXT
19.808	19.868	CURB	LEFT	
19.851	19.851	INTERSECTION	RIGHT	ROUTE 0916 (UPPER SERPENT'S TRAIL PARKING)
19.866	19.901	GUARD/GUIDE RAIL	RIGHT	
19.888	19.913	CURB	RIGHT	

# COLM: ROUTE MAINTENANCE FEATURES ROAD LOG

## ROUTE 0010: RIMROCK DRIVE

**Notice:** Culverts and drop inlets were NOT marked by NPS nor inventoried by RIP in Cycle 4, therefore no culverts or drop inlets are reported in any Road Log. Culverts and drop inlets were inventoried in paved parking areas and can be found in the Parking Lot Condition Rating Sheets (Section 7) and Parkwide Maintenance Features Summary (Section 8).

FROM MILEPOST	TO MILEPOST	FEATURE	SIDE	COMMENT
19.913	19.913	SIGN	RIGHT	WARNING, USE LIGHTS
19.913	19.995	PAVED DITCH	RIGHT	
19.913	19.913	SIGN	RIGHT	WARNING, TUNNEL
19.939	19.974	GUARD/GUIDE RAIL	LEFT	
19.966	19.966	SIGN	RIGHT	WARNING, 10' - 6"
19.967	19.967	SIGN	RIGHT	WARNING, LIGHTS?
19.990	19.990	SIGN	RIGHT	REGULATORY, NO LOITERING NO PEDESTRIANS
19.990	19.990	SIGN	RIGHT	REGULATORY, TUNNEL USE LIGHTS
20.000	20.094	TUNNEL	N/A	1378-003 (RIMROCK DRIVE TUNNEL #3)
20.048	20.052	RETAINING WALL	RIGHT	COLM-0010-20.048-R
20.108	20.108	SIGN	RIGHT	REGULATORY, TUNNEL USE LIGHTS
20.108	20.108	SIGN	RIGHT	REGULATORY, NO LOITERING NO PEDESTRIANS
20.125	20.160	PAVED DITCH	LEFT	
20.143	20.143	SIGN	RIGHT	WARNING, 10' - 6" CLEARANCE
20.149	20.149	MILE MARKER	LEFT	
20.156	20.156	SIGN	RIGHT	WARNING, TUNNEL
20.156	20.156	SIGN	RIGHT	WARNING, USE LIGHTS
20.217	20.217	SIGN	RIGHT	WARNING, 15 M.P.H.
20.217	20.217	SIGN	RIGHT	WARNING, GRAPHIC SIGN, NO TEXT
20.277	20.371	PAVED DITCH	LEFT	
20.295	20.365	GUARD/GUIDE RAIL	RIGHT	
20.373	20.454	CURB	RIGHT	
20.411	20.464	GUARD/GUIDE RAIL	LEFT	
20.476	20.479	RETAINING WALL	RIGHT	COLM-0010-20.476-R
20.485	20.485	SIGN	RIGHT	WARNING, 15 M.P.H.
20.485	20.485	SIGN	RIGHT	WARNING, GRAPHIC SIGN, NO TEXT
20.524	20.597	CURB	LEFT	
20.604	20.604	SIGN	RIGHT	WARNING, 20 M.P.H.
20.604	20.604	SIGN	RIGHT	WARNING, GRAPHIC SIGN, NO TEXT
20.851	20.851	SIGN	RIGHT	WARNING, 20 M.P.H.

# COLM: ROUTE MAINTENANCE FEATURES ROAD LOG

## ROUTE 0010: RIMROCK DRIVE

**Notice:** Culverts and drop inlets were NOT marked by NPS nor inventoried by RIP in Cycle 4, therefore no culverts or drop inlets are reported in any Road Log. Culverts and drop inlets were inventoried in paved parking areas and can be found in the Parking Lot Condition Rating Sheets (Section 7) and Parkwide Maintenance Features Summary (Section 8).

FROM MILEPOST	TO MILEPOST	FEATURE	SIDE	COMMENT
20.851	20.851	SIGN	RIGHT	WARNING, GRAPHIC SIGN, NO TEXT
20.937	20.988	GUARD/GUIDE RAIL	RIGHT	
21.026	21.026	SIGN	RIGHT	WARNING, GRAPHIC SIGN, NO TEXT
21.026	21.026	SIGN	RIGHT	WARNING, 20 M.P.H.
21.059	21.059	SIGN	RIGHT	WARNING, 20 MPH
21.059	21.059	SIGN	RIGHT	WARNING, GRAPHIC SIGN, NO TEXT
21.118	21.189	PAVED DITCH	RIGHT	
21.157	21.157	MILE MARKER	LEFT	
21.159	21.159	MILE MARKER	RIGHT	
21.189	21.209	CURB	RIGHT	
21.214	21.214	SIGN	RIGHT	WARNING, 20 M.P.H.
21.214	21.214	SIGN	RIGHT	WARNING, GRAPHIC SIGN, NO TEXT
21.288	21.288	SIGN	RIGHT	WARNING, GRAPHIC SIGN, NO TEXT
21.288	21.288	SIGN	RIGHT	WARNING, 20 M.P.H.
21.327	21.388	CURB	LEFT	
21.346	21.410	GUARD/GUIDE RAIL	RIGHT	
21.410	21.410	SIGN	RIGHT	WARNING, 20 M.P.H.
21.410	21.410	SIGN	RIGHT	WARNING, GRAPHIC SIGN, NO TEXT
21.446	21.446	SIGN	RIGHT	WARNING, 20 M.P.H.
21.446	21.446	SIGN	RIGHT	WARNING, GRAPHIC SIGN, NO TEXT
21.481	21.493	CURB	RIGHT	
21.493	21.542	PAVED DITCH	RIGHT	
21.542	21.556	CURB	RIGHT	
21.552	21.552	SIGN	RIGHT	WARNING, 20 M.P.H.
21.552	21.552	SIGN	RIGHT	WARNING, GRAPHIC SIGN, NO TEXT
21.553	21.553	SIGN	RIGHT	WARNING, 20 M.P.H.
21.553	21.553	SIGN	RIGHT	WARNING, GRAPHIC SIGN, NO TEXT
21.603	21.675	GUARD/GUIDE RAIL	RIGHT	
21.656	21.675	PAVED DITCH	LEFT	
21.693	21.693	SIGN	RIGHT	WARNING, GRAPHIC SIGN, NO TEXT



# COLM: ROUTE MAINTENANCE FEATURES ROAD LOG

## ROUTE 0010: RIMROCK DRIVE

**Notice:** Culverts and drop inlets were NOT marked by NPS nor inventoried by RIP in Cycle 4, therefore no culverts or drop inlets are reported in any Road Log. Culverts and drop inlets were inventoried in paved parking areas and can be found in the Parking Lot Condition Rating Sheets (Section 7) and Parkwide Maintenance Features Summary (Section 8).

FROM MILEPOST	TO MILEPOST	FEATURE	SIDE	COMMENT
21.693	21.693	SIGN	RIGHT	WARNING, 20 M.P.H.
21.803	21.803	SIGN	RIGHT	WARNING, 20 M.P.H.
21.803	21.803	SIGN	RIGHT	WARNING, GRAPHIC SIGN, NO TEXT
21.994	21.994	SIGN	RIGHT	REGULATORY, SPEED LIMIT 25
22.047	22.047	SIGN	RIGHT	WARNING, GRAPHIC SIGN, NO TEXT
22.072	22.072	SIGN	RIGHT	REGULATORY, SPEED LIMIT 25
22.144	22.144	MILE MARKER	LEFT	
22.144	22.144	MILE MARKER	RIGHT	
22.149	22.149	SIGN	RIGHT	GUIDE, DEVILS KITCHEN PICNIC AREA
22.151	22.154	RETAINING WALL	RIGHT	COLM-0010-22.151-R
22.154	22.154	INTERSECTION	RIGHT	ROUTE 0917 (LOWER SERPENT'S TRAIL PARKING)
22.159	22.192	CURB-AND-GUTTER	RIGHT	
22.164	22.164	SIGN	RIGHT	WARNING, GRAPHIC SIGN, NO TEXT
22.172	22.172	SIGN	LEFT	GUIDE, TRAIL PARKING PICNIC AREA PARKING
22.175	22.175	SIGN	LEFT	GUIDE, UNABLE TO READ FROM VIDEO
22.191	22.191	SIGN	LEFT	REGULATORY, DO NOT ENTER
22.192	22.192	INTERSECTION	RIGHT	ROUTE 0917 (LOWER SERPENT'S TRAIL PARKING)
22.197	22.197	SIGN	RIGHT	GUIDE, TRAIL OF THE SERPENT DEVILS KITCHEN TRAIL
22.203	22.225	PAVED DITCH	RIGHT	
22.204	22.204	INTERSECTION	LEFT	ROUTE 0202 (DEVIL'S KITCHEN PICNIC AREA ROAD)
22.211	22.225	PAVED DITCH	LEFT	
22.262	22.262	SIGN	RIGHT	WARNING, GRAPHIC SIGN, NO TEXT
22.280	22.280	SIGN	RIGHT	GUIDE, DEVILS KITCHEN PICNIC AREA
22.282	22.282	SIGN	RIGHT	WARNING, GRAPHIC SIGN, NO TEXT
22.305	22.305	SIGN	RIGHT	WARNING, NEXT 4 MILES
22.305	22.305	SIGN	RIGHT	WARNING, SHARP CURVES AND STEEP GRADES
22.316	22.316	SIGN	RIGHT	GUIDE, GLADE PARK JCT 4 VISITOR CENTER 19 CAMPGROUND 19 FRUITA 26
22.336	22.336	SIGN	RIGHT	WARNING, BICYCLISTS SINGLE FILE ONLY LIGHTS REQUIRED IN TUNNELS
22.336	22.336	SIGN	RIGHT	WARNING, SHARE THE ROAD

# COLM: ROUTE MAINTENANCE FEATURES ROAD LOG

## ROUTE 0010: RIMROCK DRIVE

**Notice:** Culverts and drop inlets were NOT marked by NPS nor inventoried by RIP in Cycle 4, therefore no culverts or drop inlets are reported in any Road Log. Culverts and drop inlets were inventoried in paved parking areas and can be found in the Parking Lot Condition Rating Sheets (Section 7) and Parkwide Maintenance Features Summary (Section 8).

FROM MILEPOST	TO MILEPOST	FEATURE	SIDE	COMMENT
22.359	22.359	SIGN	RIGHT	WARNING, ICY CONDITIONS MAY EXIST
22.366	22.366	INTERSECTION	RIGHT	ROUTE 0402 (EAST SHOP ROAD)
22.379	22.379	INTERSECTION	LEFT	ROUTE 0928 (EAST ENTRANCE PARKING)
22.400	22.400	SIGN	LEFT	GUIDE, PLEASE SHOW PERMIT
22.401	22.401	SIGN	RIGHT	GUIDE, DRIVE SAFELY
22.401	22.401	SIGN	RIGHT	REGULATORY, STOP
22.407	22.407	SIGN	RIGHT	REGULATORY, STOP
22.407	22.407	TRAFFIC LIGHT	RIGHT	
22.408	22.408	SIGN	LEFT	GUIDE, COLORADO NATIONAL MONUMENT ENTRANCE FEES
22.423	22.423	SIGN	RIGHT	WARNING, TUNNELS AHEAD
22.423	22.423	SIGN	RIGHT	WARNING, 10' - 6"
22.438	22.438	SIGN	RIGHT	GUIDE, STOP AHEAD
22.438	22.438	SIGN	RIGHT	GUIDE, US FEE AREA
22.449	22.449	SIGN	RIGHT	GUIDE, COLORADO NATIONAL MONUMENT
22.457	22.457	INTERSECTION	LEFT	ROUTE 0933 (EAST ENTRANCE SIGN PARKING)
22.480	22.480	INTERSECTION	N/A	PAVED ROUTE (GLADE PARK ROAD / MONUMENT ROAD / NON NPS)
22.480	22.480	PARK BOUNDARY	N/A	
22.480	22.480	ROUTE END	N/A	TO PARK BOUNDARY AT SOUTHEAST ENTRANCE

# COLM: ROUTE MAINTENANCE FEATURES ROAD LOG

## ROUTE 0011: EAST GLADE PARK ROAD

**Notice:** Culverts and drop inlets were NOT marked by NPS nor inventoried by RIP in Cycle 4, therefore no culverts or drop inlets are reported in any Road Log. Culverts and drop inlets were inventoried in paved parking areas and can be found in the Parking Lot Condition Rating Sheets (Section 7) and Parkwide Maintenance Features Summary (Section 8).

FROM MILEPOST	TO MILEPOST	FEATURE	SIDE	COMMENT
0.000	0.000	ROUTE BEGIN	N/A	FROM ROUTE 0010 (RIMROCK DRIVE) AT MP 18.64
0.000	0.000	INTERSECTION	LEFT	ROUTE 0010 (RIMROCK DRIVE)
0.000	0.000	INTERSECTION	RIGHT	ROUTE 0010 (RIMROCK DRIVE)
0.007	0.007	SIGN	RIGHT	REGULATORY, STOP
0.014	0.014	INTERSECTION	LEFT	ROUTE 0010 (RIMROCK DRIVE) SPUR
0.049	0.049	SIGN	RIGHT	GUIDE, US FEE AREA
0.049	0.049	SIGN	RIGHT	WARNING, GRAPHIC SIGN, NO TEXT
0.060	0.131	CURB-AND-GUTTER	RIGHT	
0.089	0.089	SIGN	RIGHT	WARNING, GRAPHIC SIGN, NO TEXT
0.097	0.097	SIGN	RIGHT	WARNING, GRAPHIC SIGN, NO TEXT
0.105	0.105	SIGN	RIGHT	WARNING, GRAPHIC SIGN, NO TEXT
0.124	0.124	SIGN	RIGHT	WARNING, 10' - 6" CLEARANCE
0.124	0.124	SIGN	RIGHT	WARNING, TUNNELS AHEAD
0.201	0.201	SIGN	RIGHT	WARNING, GRAPHIC SIGN, NO TEXT
0.201	0.201	SIGN	RIGHT	WARNING, 20 MPH
0.369	0.422	CURB	LEFT	
0.594	0.594	SIGN	RIGHT	WARNING, BICYCLISTS SINGLE FILE ONLY LIGHTS REQUIRED IN TUNNELS
0.594	0.594	SIGN	RIGHT	WARNING, SHARE THE ROAD
0.668	0.668	SIGN	RIGHT	WARNING, ICY CONDITIONS MAY EXIST
0.682	0.682	SIGN	RIGHT	GUIDE, COLORADO NATIONAL MONUMENT NATIONAL PARK SERVICE UNITED STATES DEPARTMENT OF THE INTERIOR
0.710	0.710	PARK BOUNDARY	N/A	
0.710	0.710	INTERSECTION	N/A	ROUTE 5000 (EAST GLADE PARK ROAD NON NPS)
0.710	0.710	ROUTE END	N/A	TO ROUTE 5000 (EAST GLADE PARK ROAD NON NPS) AT PARK BOUNDARY

# COLM: ROUTE MAINTENANCE FEATURES ROAD LOG

## ROUTE 0100: WEST GLADE PARK ROAD

**Notice:** Culverts and drop inlets were NOT marked by NPS nor inventoried by RIP in Cycle 4, therefore no culverts or drop inlets are reported in any Road Log. Culverts and drop inlets were inventoried in paved parking areas and can be found in the Parking Lot Condition Rating Sheets (Section 7) and Parkwide Maintenance Features Summary (Section 8).

FROM MILEPOST	TO MILEPOST	FEATURE	SIDE	COMMENT
0.000	0.000	ROUTE BEGIN	N/A	FROM ROUTE 0010 (RIMROCK DRIVE) AT MP 10.96
0.000	0.000	INTERSECTION	LEFT	ROUTE 0010 (RIMROCK DRIVE)
0.000	0.000	INTERSECTION	RIGHT	ROUTE 0010 (RIMROCK DRIVE)
0.000	0.000	SIGN	N/A	GUIDE, GRAND JTC 16 FRUITA 14
0.008	0.008	SIGN	RIGHT	REGULATORY, STOP
0.009	0.009	SIGN	LEFT	GUIDE, 16 GRAND JUNCTION
0.009	0.009	SIGN	LEFT	GUIDE, GLADE PARK STORE 5 MI
0.040	0.061	PULLOUT	LEFT	
0.081	0.081	SIGN	RIGHT	WARNING, BICYCLISTS SINGLE FILE ONLY LIGHTS REQUIRED IN TUNNEL
0.081	0.081	SIGN	RIGHT	WARNING, SHARE THE ROAD
0.099	0.099	SIGN	RIGHT	WARNING, GRAPHIC SIGN, NO TEXT
0.115	0.115	SIGN	RIGHT	GUIDE, US FEE AREA
0.115	0.115	SIGN	RIGHT	WARNING, ICY CONDITIONS MAY EXIST
0.126	0.126	SIGN	RIGHT	GUIDE, ENTERING COLORADO NATIONAL MONUMENT
0.126	0.126	SIGN	RIGHT	GUIDE, LEAVING COLORADO NATIONAL MONUMENT
0.130	0.130	SIGN	RIGHT	REGULATORY, SPEED LIMIT 20
0.130	0.130	CATTLE GUARD	N/A	
0.130	0.130	INTERSECTION	N/A	UNPAVED ROUTE (16 5/10 ROAD / TOWERS ROAD / NON NPS)
0.130	0.130	PARK BOUNDARY	N/A	
0.130	0.130	ROUTE END	N/A	TO END OF PAVEMENT AND WEST PARK BOUNDARY

# COLM: ROUTE MAINTENANCE FEATURES ROAD LOG

## ROUTE 0200: SADDLEHORN LOOP ROAD

**Notice:** Culverts and drop inlets were NOT marked by NPS nor inventoried by RIP in Cycle 4, therefore no culverts or drop inlets are reported in any Road Log. Culverts and drop inlets were inventoried in paved parking areas and can be found in the Parking Lot Condition Rating Sheets (Section 7) and Parkwide Maintenance Features Summary (Section 8).

FROM MILEPOST	TO MILEPOST	FEATURE	SIDE	COMMENT
0.000	0.000	ROUTE BEGIN	N/A	FROM ROUTE 0010 (RIMROCK DRIVE) AT MP 4.32
0.000	0.000	INTERSECTION	LEFT	ROUTE 0010 (RIMROCK DRIVE)
0.000	0.000	INTERSECTION	RIGHT	ROUTE 0010 (RIMROCK DRIVE)
0.000	0.000	SIGN	N/A	GUIDE, UNABLE TO READ FROM VIDEO
0.008	0.008	SIGN	RIGHT	REGULATORY, STOP
0.011	0.011	INTERSECTION	RIGHT	ROUTE 0901 (STONE HOUSE PARKING)
0.018	0.018	INTERSECTION	RIGHT	ROUTE 0403 (STONE HOUSE SERVICE ROAD)
0.024	0.037	CURB	RIGHT	
0.036	0.036	INTERSECTION	RIGHT	ROUTE 0403 (STONE HOUSE SERVICE ROAD)
0.039	0.740	ONE-WAY	N/A	
0.039	0.039	INTERSECTION	RIGHT	ROUTE 0200 (SADDLEHORN LOOP ROAD)
0.046	0.046	SIGN	RIGHT	GUIDE, BOOK CLIFFS VIEW
0.046	0.046	SIGN	RIGHT	GUIDE, CAMPGROUND WINDOWROCK TRAIL
0.046	0.046	SIGN	RIGHT	GUIDE, PICNIC AREA AMPHITHEATER PARKING
0.047	0.090	CURB	RIGHT	
0.144	0.144	SIGN	RIGHT	GUIDE, SADDLEHORN CAMPGROUND NIGHTLY FEE \$10.00 PER SITE (UP TO SEVEN PEOPLE)
0.226	0.226	SIGN	RIGHT	GUIDE, SADDLEHORN CAMPGROUND REGISTRATION
0.236	0.236	INTERSECTION	LEFT	ROUTE 0201A (SADDLEHORN CAMPGROUND LOOP A)
0.240	0.240	SIGN	LEFT	GUIDE, LOOP A (SITES 1-20) LOOP B (SITES 21-51) LOOP C CLOSED
0.243	0.243	SIGN	RIGHT	GUIDE, WINDOWROCK TRAIL BOOKCLIFF VIEW PICNIC AREA
0.267	0.267	SIGN	RIGHT	GUIDE, AMPHITHEATER
0.324	0.324	INTERSECTION	RIGHT	ROUTE 0201C (SADDLEHORN CAMPGROUND LOOP C)
0.324	0.324	SIGN	RIGHT	GUIDE, LOOP C (SITES 52-80)
0.350	0.350	INTERSECTION	RIGHT	ROUTE 0201C (SADDLEHORN CAMPGROUND LOOP C) CUT-THRU
0.425	0.425	INTERSECTION	RIGHT	ROUTE 0201C (SADDLEHORN CAMPGROUND LOOP C) CUT-THRU
0.471	0.471	INTERSECTION	LEFT	ROUTE 0904 (WINDOW ROCK NATURE TRAIL PARKING)
0.551	0.551	INTERSECTION	LEFT	ROUTE 0906 (BOOK CLIFF OVERLOOK PARKING)
0.638	0.654	RETAINING WALL	LEFT	COLM-0200-0.638-L

# COLM: ROUTE MAINTENANCE FEATURES ROAD LOG

## ROUTE 0200: SADDLEHORN LOOP ROAD

**Notice:** Culverts and drop inlets were NOT marked by NPS nor inventoried by RIP in Cycle 4, therefore no culverts or drop inlets are reported in any Road Log. Culverts and drop inlets were inventoried in paved parking areas and can be found in the Parking Lot Condition Rating Sheets (Section 7) and Parkwide Maintenance Features Summary (Section 8).

<b>FROM MILEPOST</b>	<b>TO MILEPOST</b>	<b>FEATURE</b>	<b>SIDE</b>	<b>COMMENT</b>
0.669	0.669	INTERSECTION	RIGHT	ROUTE 0201C (SADDLEHORN CAMPGROUND LOOP C)
0.710	0.720	RETAINING WALL	LEFT	COLM-0200-0.710-L
0.730	0.730	SIGN	RIGHT	REGULATORY, DO NOT ENTER
0.738	0.738	SIGN	RIGHT	GUIDE, PICNIC AREA AMPHITHEATER PARKING
0.740	0.740	INTERSECTION	RIGHT	ROUTE 0902 (SADDLEHORN PICNIC AREA PARKING)
0.743	0.743	SIGN	RIGHT	GUIDE, PICNIC AREA AMPHITHEATER PARKING
0.915	0.932	CURB	LEFT	
0.915	0.934	CURB	RIGHT	
0.940	0.940	INTERSECTION	N/A	ROUTE 0200 (SADDLEHORN LOOP ROAD)
0.940	0.940	INTERSECTION	RIGHT	ROUTE 0200 (SADDLEHORN LOOP ROAD)
0.940	0.940	INTERSECTION	LEFT	ROUTE 0403 (STONE HOUSE SERVICE ROAD)
0.940	0.940	ROUTE END	N/A	TO END OF LOOP

# COLM: ROUTE MAINTENANCE FEATURES ROAD LOG

## ROUTE 0201A: SADDLEHORN CAMPGROUND LOOP A

**Notice:** Culverts and drop inlets were NOT marked by NPS nor inventoried by RIP in Cycle 4, therefore no culverts or drop inlets are reported in any Road Log. Culverts and drop inlets were inventoried in paved parking areas and can be found in the Parking Lot Condition Rating Sheets (Section 7) and Parkwide Maintenance Features Summary (Section 8).

FROM MILEPOST	TO MILEPOST	FEATURE	SIDE	COMMENT
0.000	0.000	ROUTE BEGIN	N/A	FROM ROUTE 0200 (SADDLEHORN LOOP ROAD)
0.000	0.000	INTERSECTION	LEFT	ROUTE 0200 (SADDLEHORN LOOP ROAD)
0.000	0.000	INTERSECTION	RIGHT	ROUTE 0200 (SADDLEHORN LOOP ROAD)
0.009	0.009	INTERSECTION	LEFT	ROUTE 0201A (SADDLEHORN CAMPGROUND LOOP A)
0.009	0.180	ONE-WAY	N/A	
0.014	0.014	SIGN	RIGHT	GUIDE, LOOP A (SITES 1-20)
0.177	0.177	SIGN	RIGHT	REGULATORY, YIELD
0.180	0.180	INTERSECTION	RIGHT	ROUTE 0201B (SADDLEHORN CAMPGROUND LOOP B)
0.181	0.181	SIGN	RIGHT	GUIDE, PETS ON LEASH
0.181	0.181	SIGN	RIGHT	GUIDE, LOOP B
0.185	0.185	SIGN	RIGHT	GUIDE, UNABLE TO READ FROM VIDEO
0.207	0.207	SIGN	RIGHT	GUIDE, CHARCOAL FIRES ONLY
0.220	0.220	INTERSECTION	LEFT	ROUTE 0201A (SADDLEHORN CAMPGROUND LOOP A)
0.220	0.220	INTERSECTION	N/A	ROUTE 0201A (SADDLEHORN CAMPGROUND LOOP A)
0.220	0.220	SIGN	RIGHT	REGULATORY, YIELD
0.220	0.220	ROUTE END	N/A	TO END OF LOOP

# COLM: ROUTE MAINTENANCE FEATURES ROAD LOG

## ROUTE 0201B: SADDLEHORN CAMPGROUND LOOP B

**Notice:** Culverts and drop inlets were NOT marked by NPS nor inventoried by RIP in Cycle 4, therefore no culverts or drop inlets are reported in any Road Log. Culverts and drop inlets were inventoried in paved parking areas and can be found in the Parking Lot Condition Rating Sheets (Section 7) and Parkwide Maintenance Features Summary (Section 8).

FROM MILEPOST	TO MILEPOST	FEATURE	SIDE	COMMENT
0.000	0.000	ROUTE BEGIN	N/A	FROM ROUTE 0201A (SADDLEHORN CAMPGROUND LOOP A)
0.000	0.000	INTERSECTION	RIGHT	ROUTE 0201A (SADDLEHORN CAMPGROUND LOOP A)
0.000	0.000	INTERSECTION	N/A	ROUTE 0201A (SADDLEHORN CAMPGROUND LOOP A)
0.006	0.006	GATE	N/A	CHAIN AND POLE
0.028	0.028	INTERSECTION	LEFT	ROUTE 0201B (SADDLEHORN CAMPGROUND LOOP B)
0.028	0.280	ONE-WAY	N/A	
0.033	0.033	SIGN	LEFT	REGULATORY, ONE WAY
0.229	0.229	SIGN	LEFT	GUIDE, PETS ON LEASH
0.229	0.229	SIGN	LEFT	GUIDE, WATER
0.280	0.280	INTERSECTION	N/A	ROUTE 0201B (SADDLEHORN CAMPGROUND LOOP B)
0.280	0.280	INTERSECTION	LEFT	ROUTE 0201B (SADDLEHORN CAMPGROUND LOOP B)
0.280	0.280	ROUTE END	N/A	TO END OF LOOP



# COLM: ROUTE MAINTENANCE FEATURES ROAD LOG

## ROUTE 0201C: SADDLEHORN CAMPGROUND LOOP C

**Notice:** Culverts and drop inlets were NOT marked by NPS nor inventoried by RIP in Cycle 4, therefore no culverts or drop inlets are reported in any Road Log. Culverts and drop inlets were inventoried in paved parking areas and can be found in the Parking Lot Condition Rating Sheets (Section 7) and Parkwide Maintenance Features Summary (Section 8).

FROM MILEPOST	TO MILEPOST	FEATURE	SIDE	COMMENT
0.000	0.000	ROUTE BEGIN	N/A	FROM ROUTE 0200 (SADDLEHORN LOOP ROAD) AT MP 0.32
0.000	0.000	INTERSECTION	RIGHT	ROUTE 0200 (SADDLEHORN LOOP ROAD)
0.000	0.259	ONE-WAY	N/A	
0.000	0.000	INTERSECTION	LEFT	ROUTE 0200 (SADDLEHORN LOOP ROAD)
0.007	0.007	GATE	N/A	ROPE AND POLE
0.058	0.058	INTERSECTION	LEFT	ROUTE 0200 (SADDLEHORN LOOP ROAD) CUT-THRU
0.069	0.069	SIGN	RIGHT	GUIDE, AMPHITHEATER
0.070	0.070	SIGN	LEFT	GUIDE, WATER
0.115	0.115	INTERSECTION	LEFT	ROUTE 0200 (SADDLEHORN LOOP ROAD) CUT-THRU
0.182	0.182	SIGN	LEFT	GUIDE, WATER
0.255	0.255	GATE	N/A	CHAIN
0.258	0.258	SIGN	RIGHT	REGULATORY, YIELD
0.259	0.259	INTERSECTION	LEFT	ROUTE 0200 (SADDLEHORN LOOP ROAD)
0.259	0.259	INTERSECTION	RIGHT	ROUTE 0200 (SADDLEHORN LOOP ROAD)
0.260	0.260	SIGN	N/A	REGULATORY, ONE WAY
0.260	0.260	ROUTE END	N/A	TO ROUTE 0200 (SADDLEHORN LOOP ROAD) AT MP 0.67

# COLM: ROUTE MAINTENANCE FEATURES ROAD LOG

## ROUTE 0202: DEVIL'S KITCHEN PICNIC AREA ROAD

**Notice:** Culverts and drop inlets were NOT marked by NPS nor inventoried by RIP in Cycle 4, therefore no culverts or drop inlets are reported in any Road Log. Culverts and drop inlets were inventoried in paved parking areas and can be found in the Parking Lot Condition Rating Sheets (Section 7) and Parkwide Maintenance Features Summary (Section 8).

<b>FROM MILEPOST</b>	<b>TO MILEPOST</b>	<b>FEATURE</b>	<b>SIDE</b>	<b>COMMENT</b>
0.000	0.000	ROUTE BEGIN	N/A	FROM ROUTE 0010 (RIMROCK DRIVE) AT MP 22.20
0.000	0.000	INTERSECTION	LEFT	ROUTE 0010 (RIMROCK DRIVE)
0.000	0.000	INTERSECTION	RIGHT	ROUTE 0010 (RIMROCK DRIVE)
0.003	0.003	SIGN	RIGHT	REGULATORY, STOP
0.007	0.007	SIGN	RIGHT	GUIDE, DEVILS KITCHEN PICNIC AREA
0.012	0.012	GATE	N/A	
0.012	0.012	SIGN	N/A	GUIDE, AREA CLOSED NO PARKING
0.018	0.018	SIGN	RIGHT	GUIDE, PICNIC AREA OPEN 7:30 AM TO 6:30
0.110	0.110	INTERSECTION	N/A	ROUTE 0918 (DEVIL'S KITCHEN PICNIC AREA PARKING)
0.110	0.110	ROUTE END	N/A	TO ROUTE 0918 (DEVIL'S KITCHEN PICNIC AREA PARKING)

## COLM: ROUTE MAINTENANCE FEATURES ROAD LOG

### ROUTE 0400: SADDLEHORN MAINTENANCE/RESIDENCE ROAD

**Notice:** Culverts and drop inlets were NOT marked by NPS nor inventoried by RIP in Cycle 4, therefore no culverts or drop inlets are reported in any Road Log. Culverts and drop inlets were inventoried in paved parking areas and can be found in the Parking Lot Condition Rating Sheets (Section 7) and Parkwide Maintenance Features Summary (Section 8).

<b>FROM MILEPOST</b>	<b>TO MILEPOST</b>	<b>FEATURE</b>	<b>SIDE</b>	<b>COMMENT</b>
0.000	0.000	ROUTE BEGIN	N/A	FROM ROUTE 0010 (RIMROCK DRIVE) AT MP 4.22
0.000	0.000	INTERSECTION	LEFT	ROUTE 0010 (RIMROCK DRIVE)
0.000	0.000	INTERSECTION	RIGHT	ROUTE 0010 (RIMROCK DRIVE)
0.004	0.004	SIGN	RIGHT	REGULATORY, STOP
0.009	0.009	SIGN	RIGHT	REGULATORY, AUTHORIZED VEHICLES ONLY
0.132	0.149	PAVED DITCH	RIGHT	
0.149	0.149	INTERSECTION	LEFT	ROUTE 0905 (SADDLEHORN MAINTENANCE AREA PARKING)
0.178	0.178	INTERSECTION	LEFT	ROUTE 0927 (RESIDENCE PARKING AREA)
0.198	0.198	FIRE HYDRANT	RIGHT	
0.265	0.265	FIRE HYDRANT	RIGHT	
0.326	0.326	FIRE HYDRANT	RIGHT	
0.330	0.330	INTERSECTION	N/A	DEAD END (DRIVEWAY)
0.330	0.330	ROUTE END	N/A	TO DEAD END

# COLM: ROUTE MAINTENANCE FEATURES ROAD LOG

## ROUTE 0402: EAST SHOP ROAD

**Notice:** Culverts and drop inlets were NOT marked by NPS nor inventoried by RIP in Cycle 4, therefore no culverts or drop inlets are reported in any Road Log. Culverts and drop inlets were inventoried in paved parking areas and can be found in the Parking Lot Condition Rating Sheets (Section 7) and Parkwide Maintenance Features Summary (Section 8).

<b>FROM MILEPOST</b>	<b>TO MILEPOST</b>	<b>FEATURE</b>	<b>SIDE</b>	<b>COMMENT</b>
0.000	0.000	ROUTE BEGIN	N/A	FROM ROUTE 0010 (RIMROCK DRIVE) AT MP 22.37
0.000	0.000	INTERSECTION	LEFT	ROUTE 0010 (RIMROCK DRIVE)
0.000	0.000	INTERSECTION	RIGHT	ROUTE 0010 (RIMROCK DRIVE)
0.006	0.006	SIGN	RIGHT	REGULATORY, AUTHORIZED VEHICLES ONLY'
0.022	0.037	LANE DEVIATION	N/A	
0.073	0.073	INTERSECTION	LEFT	ROUTE 0925A (EAST MAINTENANCE PARKING A)
0.073	0.073	INTERSECTION	RIGHT	ROUTE 0925B (EAST MAINTENANCE PARKING B)
0.110	0.110	GATE	N/A	
0.110	0.110	INTERSECTION	N/A	UNPAVED ROUTE (NON NPS)
0.110	0.110	ROUTE END	N/A	TO END OF PAVEMENT AT GATE

# Colorado National Monument



## **Section 10** **Appendix**

## **APPENDIX A: GLOSSARY OF TERMS AND ABBREVIATIONS**

<b>TERM OR ABBREVIATION</b>	<b>DESCRIPTION OR DEFINITION</b>
AADT	(Annual Average Daily Traffic) The estimate of typical daily traffic on a road segment for all days of the week over the period of one year.
CRS	Condition Rating Sheets. (Section 5)
Excellent	Excellent rating with an index value of 95 or greater
Fair	Fair rating with an index value from 61 to 84
Func. Class	Functional Classification (see Route ID, Section 4)
Good	Good rating with an index value from 85 to 94
IRI	International Roughness Index
Lane Width	Width from road centerline to fogline, or from centerline to edge-of-pavement when no fogline exists
MRR	Manually Rated Route
N/A	Not Applicable
NC	Not Collected
Paved Width	Width from edge-of-pavement to edge-of-pavement
PCR	Pavement Condition Rating (Appendix B, Section 10)
Poor	Poor Rating with an index value of 60 or less
RCI	Roughness Condition Index
SADT	(Seasonal Annual Daily Traffic) The AADT adjusted to represent just the period of the year containing 80 percent of the total annual traffic.
SCR	Surface Condition Rating (Appendix B, Section 10)
Shoulder Width	Distance from fogline to hinge point, or if no fogline, from edge-of-pavement to hinge point.

## APPENDIX B: DESCRIPTION OF RATING SYSTEM

A numerical roadway rating system is used to describe the overall condition of the paved roadways and paved parking areas. In this system, a numerical rating between 0 and 100 is ascribed to each 0.02 miles of road. This numerical rating is called a Pavement Condition Rating (PCR). A “perfect” road, newly constructed with no surface distresses and a smooth surface, would be assigned a PCR rating of 100. Based on the type, severity, and extent of surface distresses points are deducted from 100 to arrive at the final PCR.

Data is collected on the following distresses and conditions:

- **Alligator Cracking** - a series of interconnecting cracks resembling alligator skin or chicken wire, which can occur anywhere in the lane.
- **Longitudinal Cracking** - cracks which are parallel to the pavement centerline or asphalt lay-down direction.
- **Transverse Cracking** - cracks perpendicular to the pavement centerline.
- **Pothole (patch)** - a bowl-shaped hole in the pavement surface. May be patched or not.
- **Rutting** - surface depressions in the wheel paths.
- **Roughness** is collected as International Roughness Index (IRI) and is used in the PCR formula. Roughness is measured in inches of vertical displacement of the vehicle per mile traveled.

A Distress Rating Index value is calculated for each of the individual distresses at the 0.02 mile, or every 105.6 feet.

### Calculation of Index Values

**Note:** Index values < 0 default to 0. Index values > 100 default to 100.

For all indices, a higher value indicates a better road condition, and a lower value indicates a poorer road condition.

All severity protocols are taken from the SHRP Distress Identification Manual.

#### **Condition Ranges for all Indices**

Excellent	>=95
Good	>=85 and <95
Fair	>60 and <85
Poor	<=60

#### Alligator Crack Index

$$AC\_INDEX = 100 - 40 * [(\%LOW / 70) + (\%MED / 30) + (\%HI / 10)]$$

Where :

The values %LOW, %MED and %HI describe the percent of the total WX measured area that is affected by alligator cracking of each severity level. These values range from  $\geq 0$  to  $\leq 100$ .

$\%LOW$  = (Total square area WX measured low severity alligator cracking) / (Section length \* WX measured lane width)

$\%MED = (\text{Total square area WX measured medium severity alligator cracking}) / (\text{Section length} * \text{WX measured lane width})$

$\%HI = (\text{Total square area WX measured high severity alligator cracking}) / (\text{Section length} * \text{WX measured lane width})$

The denominators 70, 30, and 10 are the maximum allowable extents for the numerator value in the same units. For example, low severity alligator cracking totaling 70% of the measured section area would alone fail that section of road for this index.

The threshold for failure for this index is  $AC\_INDEX = 60$ .

#### Severity Levels:

Low severity alligator cracking describes an area of cracks with no or only a few connecting cracks; cracks are not spalled (cracked, broken, chipped, frayed along the cracks); pumping (water seepage from beneath the pavement through the cracks) is not evident. Any sealed alligator cracks are low severity alligator cracks, as long as the sealant is still in good condition. If the sealant has reopened, and the crack is visible and can be measured, the crack severity is assigned according to that measurement.

Medium severity alligator cracking describes an area of interconnected cracks forming a complete pattern; cracks may be slightly spalled; pumping is not evident.

High severity alligator cracking describes an area of moderately or severely spalled interconnected cracks forming a complete pattern; pieces may move when subjected to traffic; pumping may be evident.

#### Longitudinal Crack Index

$LC\_INDEX = 100 - 40 * [(\%LOW / 350) + (\%MED / 200) + (\%HI / 75)]$

#### Where:

The values %LOW, %MED and %HI describe the length of longitudinal cracking of each severity as a percent of the section length. These values are  $\geq 0$  and can exceed 100.

$\%LOW = (\text{Total linear feet WX measured low severity longitudinal cracking}) / (\text{Section length in linear feet})$

$\%MED = (\text{Total linear feet WX measured medium severity longitudinal cracking}) / (\text{Section length in linear feet})$

$\%HI = (\text{Total linear feet WX measured high severity longitudinal cracking}) / (\text{Section length in linear feet})$

The denominators 350, 200, and 75 are the maximum allowable extents for the numerator value in the same units. For example, medium severity longitudinal cracking with a total length that is 200% of the length of the section would alone fail that section of road for this index.

The threshold for failure for this index is  $LC\_INDEX = 60$ .

#### Severity Levels:

Low severity longitudinal cracks have a mean width  $\leq 1/4''$ , or are sealed cracks of indeterminate width whose sealant material is in good condition.

Medium severity longitudinal cracks have a mean width  $> 1/4''$  and  $\leq 3/4''$ .

High severity longitudinal cracks have a mean width  $> 3/4''$ .



### Transverse Crack Index

$$TC\_INDEX = 100 - \{[20 * ((LOW / 15.1) + (MED / 7.5))] + [40 * (HI / 1.9)]\}$$

Where:

The values **LOW**, **MED** and **HI** describe a count of the total number of transverse cracks of each severity level, where one transverse crack unit is equal to the WX measured lane width. These values are  $\geq 0$ .

**LOW** = (Total linear feet WX measured low severity transverse cracking) / (WX measured lane width)

**MED** = (Total linear feet WX measured medium severity transverse cracking) / (WX measured lane width)

**HI** = (Total linear feet WX measured high severity transverse cracking) / (WX measured lane width)

The denominators **15.1**, **7.5**, and **1.9** are the maximum allowable extents for the numerator value in the same units. For example, high severity transverse cracking with a total length that amounts to 1.9 times the WX measured lane width would alone fail that section of road for this index.

The threshold for failure for this index is  $TC\_INDEX = 60$ .

Severity Levels:

Low severity transverse cracks have a mean width  $\leq 1/4$ " , or are sealed cracks of indeterminate width whose sealant material is in good condition.

Medium severity transverse cracks have a mean width  $> 1/4$ " and  $\leq 3/4$ " .

High severity transverse cracks have a mean width  $> 3/4$ " .

### Patching Index

$$PATCH\_INDEX = 100 - 40 * (%PATCHING / 80)$$

Where:

The value **%PATCHING** describes the percent of the total WX measured area that is affected by patching. This value ranges from  $\geq 0$  to  $\leq 100$ .

**%PATCHING** = (Total area WX measured patching) / (Section length \* WX measured lane width)

The denominator **80** is the maximum allowable extent for the numerator value in the same units. Patching totaling 80% or more of the measured section area fails a section of road for this index.

The threshold for failure for this index is  $PATCH\_INDEX = 60$ .

There are no severity levels for patching.

### Rutting Index

$$RUT\_INDEX = 100 - 40 * [(%LOW / 160) + (%MED / 80) + (%HI / 40)]$$

Where:

10 ARAN rut depth measurements are taken per full .02 section for each of 2 wheel paths (left and right), resulting in a total of 20 measurements taken for both wheel paths. The values %LOW, %MED and %HI describe the number of ARAN rut depth measurements of both wheel paths in the section whose values are of each severity level, calculated as a percentage of the total number of ARAN rut depth measurements taken for a single wheel path in the section. These values range from  $\geq 0$  to  $\leq 200$ .

%LOW = (Total number of ARAN measured low severity ruts in section for both wheel paths) / (Total number of ARAN rut measurements in section for a single wheel path)

%MED = (Total number of ARAN measured medium severity ruts in section for both wheel paths) / (Total number of ARAN rut measurements in section for a single wheel path)

%HI = (Total number of ARAN measured high severity ruts in section for both wheel paths) / (Total number of ARAN rut measurements in section for a single wheel path)

The denominators 160, 80, and 40 are the maximum allowable extents for the numerator value in the same units. For example, low severity ruts recorded in 16 of the 20 total readings (or 160% of a full wheel path's worth of readings) for a full .02 section would fail that section for this index.

The threshold for failure for this index is RUT\_INDEX = 60.

Severity Levels:

Ruts with an ARAN measured depth  $< 0.20''$  are not included in the distress calculations.

Low severity ruts have an ARAN measured depth  $\geq 0.20''$  and  $\leq 0.49''$ .

Medium severity ruts have an ARAN measured depth  $\geq 0.50''$  and  $\leq 0.99''$ .

High severity ruts have an ARAN measured depth  $\geq 1.00''$ .

### **Roughness Condition Index**

$$RCI = 32 * [5 * (2.718282 ^ (-0.0041 * AVG IRI))]$$

Where:

The value AVG IRI describes the average value of the Left IRI and Right IRI measurements for the section. This value can range from approximately 40 to over 1000.

$$AVG IRI = (ARAN \text{ measured Left IRI} + ARAN \text{ measured Right IRI}) / 2$$

There is no applicable threshold for failure for this index.

NOTE: Collection of roughness data is dependent on the data collection vehicle traveling at a minimum speed of 12 mph. In the event that a route cannot be safely traveled at this minimum speed, and results in no roughness data, the SCR only will be calculated.

### **Surface Condition Rating Index**

$$SCR = 100 - [(100 - AC\_INDEX) + (100 - LC\_INDEX) + (100 - TC\_INDEX) + (100 - PATCH\_INDEX) + (100 - RUT\_INDEX)]$$

Where:

See above for determinations of [AC\\_INDEX](#), [LC\\_INDEX](#), [TC\\_INDEX](#), [PATCH\\_INDEX](#) and [RUT\\_INDEX](#).

The threshold for failure for this index is  $SCR = 60$ .

### **Pavement Condition Rating Index Asphaltic Concrete Pavement (AS)**

$$PCR = (0.60 * SCR) + (0.40 * RCI)$$

Where:

See above for determinations of [SCR](#) and [RCI](#).

The values [0.60](#) and [0.40](#) function as weights within the formula.

If [SCR](#) equals zero (which means that the road surface condition is very poor), then the formula simply reduces to:  $PCR = 0.40 * RCI$ .

If [RCI](#) equals zero (which means that this value was not available for some reason), then the formula becomes:  $PCR = SCR$ .

The threshold for failure for this index is  $PCR = 60$ .

### **Pavement Condition Rating Index Portland Cement Concrete Pavement (CO)**

$$\text{Concrete PCR} = -0.0012(IRI^2) + 0.0499(IRI) + 99.542$$

Where:

The threshold for failure for this index is  $PCR = 60$ .

### **Parking Lot and Manually Rated Road Condition Rating**

#### **Surface Condition Distresses- Chip Seal:**

- Raveling – loss of surface rock chips revealing previous surface
- Bleeding – asphalt or tar is bleeding through to the surface where surface looks slick with asphalt
- Rutting
- Potholes/Patching

#### **Ratings - Chip Seal:**

- Excellent – None of the surface affected by the above (recently constructed)
- Good – Less than 10% of surface affected by the above
- Fair – Between 10% and 40% of surface affected by the above
- Poor – More than 40% of surface affected by the above

#### **Surface Condition - Asphalt:**

- Cracking of any type
- Rutting
- Potholes/Patching

**Ratings - Asphalt:**

Excellent – None of the surface affected by the above (recently constructed)

Good – Less than 10% of surface affected by the above

Fair – Between 10% and 40% of surface affected by the above

Poor – More than 40% of surface affected by the above

**Index Values of Visual Ratings on Parking Lots and Manually Rated Roads**

Under Construction 100

Excellent 97

Good 90

Fair 73

Poor 45

## **APPENDIX C: GENERAL INFORMATION ON RIP SYSTEMS**

### **DMI (Distance Measuring Instrument)**

The DMI (Distance Measuring Instrument) obtains road length measurements that are highly accurate (to 0.001 miles). The DMI is connected to the outside of the rear wheel on the driver's side, and is wired into the antilock braking system (ABS). The number of pulses recorded for each wheel rotation by the ABS is registered by the DMI, which transmits a measurement of distance traveled to the processing computers in the ARAN. The DMI distance measurements are the foundation to which all the other subsystems are tied.

### **Digital Image Information**

All images collected in Cycle 4 are digital images in .jpg format. These images provide adequate resolution for identifying sign and feature inventories and pavement evaluations. The images can be viewed with an interactive software program called VisiData. Each park will receive a copy of the VisiData program. Cycle 4 data, as well as Cycle 3 data, can be viewed using the Visi-Data software program. This program is a data presentation and analysis tool that can be accessed either at the individual park, park region or at NPS headquarters. The data is organized in a hierarchical manner and presented in tabular and graphical formats. The user is able to perform queries and drill down through the data to find the particular information they are looking for. Associated digital right-of-way images from either the LAN, USB port, individual DVD can be presented along with GPS locations.

### **Right-of-way (ROW) Video**

Three digital cameras are mounted above the vehicle's windshield that point directly forward and slightly to the left and right. These cameras each collect one image every 0.002 miles (10.56 feet) in the primary-direction lane, to give a panoramic field-of-view of about 160 degrees. (Forward-facing video from the center camera only is collected in the opposite-direction lane of travel.)

If data collection speed exceeds 35-40 mph, the network and storage computers may become overwhelmed and may begin to drop individual video frames. Occasional common video quality issues include sun glare and rapid changes between sunlight and shadow. The camera system is equipped with auto risers that sometimes cannot adjust quickly enough to collect optimal video images.

<b>FHWA ARAN CAMERA SPECIFICATIONS</b>	
<b>Forward-Facing Cameras (ROW)</b>	
Focal length	10 mm
Chip size	8.71mm X 6.90mm
Naming convention of each image	chainage.jpg
Image resolution	1300 X 1030
Image pixel size	depends on distance
Relative position of the GPS unit to each camera	2.104 meters from front-center rutbar to camera
<i>The ARAN has a lever arm setting which tells the POS system where the center of the rutbar is with respect to the GPS antennas.</i>	

### **Pavement Video**

Pavement video images are collected by the data collection vehicle to use in later analysis to determine extents and severities of different types of pavement distress. The pavement in the primary-direction road lane is filmed continuously by two analog cameras attached to booms extended from the rear of the ARAN on the left and right sides. Strobe lights fire synchronously with the opening of the camera shutters to eliminate shadows and motion blur. The images from the two cameras overlap, and are stitched together in real time to create a continuous strip image of the pavement in the primary direction lane. This strip has a maximum width of 3.0 meters (actual width depends on pavement camera calibration) and is sectioned for ease of file management every 0.010 miles (52.8 feet).

The cameras both have a resolution of 640 x 480, making the threshold of visible pavement cracks about 3 mm. Because the cameras are triggered by time and not distance traveled, this subsystem requires a minimum operating speed of 6 mph, otherwise images are taken on top of one another and result in checkered or black pavement video.

<b>FHWA ARAN CAMERA SPECIFICATIONS</b>	
<b>Pavement Cameras</b>	
Image Pixel size	3.135 mm /side
Image Resolution	640 X 480
Area that images cover	1.5 m X 1.2 m
Full color or grayscale	grayscale
Vehicle speed limitations	80km/h
Aperture setting	Auto-iris
Exposure setting	1/50000

### **FHWA ARAN GPS & Inertial System**

GPS is collected by a NovAtel MiLlennium, 12 channel, dual frequency L1/L2, DGPS ready receiver with a MiLlennium 502 GPS antenna. An OmniStar 3000 LR provides real-time differential correction. An Applanix POS/LV is the inertial system that fills in when GPS is unavailable. The antenna is mounted in the center of the roof, slightly toward the rear of the vehicle, but a lever arm is applied to place the operational location of GPS recording at the center of the rutbar on the front bumper of the vehicle. Expected accuracy under ideal conditions is sub meter.

### **GPS Collected on Manually Rated Routes**

Parking areas and roads that are not fully drivable with the ARAN data collection vehicle are collected manually by field technicians. GPS is collected for these routes using GPS field data collection utilizes Trimble ProXRS or ProXH Receivers matched with Trimble TSC1 or Ranger handheld Data Loggers, connected to Trimble Hurricane Antennas giving sub meter accuracy in ideal conditions. This collection equipment has varied as technology has improved over the years of RIP data collection. Some GPS files collected as early as 1998 have been verified for accuracy and perpetuated through the current cycle of data collection.

### **GPS SHAPEFILES**

<b>Type of Route and Collection Shape Filename</b>		
Roads driven by ARAN	Line	park_road_04.dbf/.shp/.shx
Parking Areas	Polygon	park_pkg_04.dbf/.shp/.shx
Roads Manually Rated as Lines (not in every park)	Line	park_mrl_04.dbf/.shp/.shx
Roads Manually Rated as Polygons (not in every park)	Polygon	park_mrp_04.dbf/.shp/.shx

- Datum for all GPS shapefiles is LL\_WGS84\_DD (Latitude Longitude \_World Geodetic Survey 1984\_Decimal Degrees)
- In filename, “park” is NPS four-letter alphabetic code.
- The source for route data required for data processing and report production is the PARK\_RouteInfo.mdb.

### **Condition Photos Taken of Manually Rated Roads**

One or more digital photos are taken by Canon Power Shot G2 4.0 Mega Pixel digital camera for each manually rated route in a National Park. They are stored in .jpg format named with the four-letter NPS park alphabetic code, route number, and the photo number assigned by the camera. For example, YOSE\_0900\_4434.jpg is the filename of the photo named 4434 by the camera that was taken of Yosemite National Park route 0900.

### **Scenic Photos**

Scenic photos are taken by Canon Power Shot G2 4.0 Mega Pixel digital camera throughout each park and are named with the four-letter NPS park alphabetic code and the count of the photo taken in that park. For example, GRCA003.jpg is the filename of the third scenic photo taken in Grand Canyon National Park. The number of scenic photos provided will vary between parks.

## **APPENDIX D: METADATA**

### **FHWA – NPS Road Inventory Program Cycle 4 Metadata**

The purpose of these sheets is to provide users of the Road Inventory Program's data with data accuracies and tolerances to help users define ways in which the RIP data can and cannot be used. For further information on specifics of data collection equipment, data collection procedures, equipment calibrations, or quality control/quality assurance procedures, please contact Jim Kennedy, Project Manager, Data Quality Assurance, at 720-963-3560 or jim.kennedy@fhwa.dot.gov.

All Road Inventory Program data undergoes quality control and quality assurance testing. This document represents the known data accuracies and tolerances for the data collection equipment, data collection procedures, and data processing procedures currently in use. Many additional tests conducted on the park databases during the quality assurance phase to ensure data integrity are not listed as a part of this document. Before it is delivered, a park database undergoes a large set of table design consistency, field data format consistency, data completeness, uniqueness of key fields, data reasonableness, acceptable data range, within-field data consistency, between-field data consistency, and between-table data consistency tests. Additional data sampling checks are conducted to ensure proper data upload from raw files into the park database and to quality check the pavement crack analysis. Further information is detailed in the FHWA – NPS RIP Quality Assurance Manual, available upon request.

This description of metadata includes only the known accuracies with which a data field matches its expected value. The tables that follow this page show each database field's:

- Field – field name
- Format – data type and number of characters of field
- Expected Value – meaning of value assigned to field
- Source – when in process field value obtained
- Validation – how field value obtained
- Expected Accuracy – accuracy with which contents of field match Expected Value

Verifying and continually improving the accuracy of Road Inventory Program data is an ongoing goal of the Federal Highway Administration and the National Park Service. Field testing and post-collection analysis of ARAN (Automatic Road ANalyzer) -collected data will continue in Cycle 4. Data quality is expected to improve as the FHWA – NPS Road Inventory Program continues to operate, due to the fact that future data collection cycles will consist in large part of data updates. Also, technological improvements are expected to render the data increasingly consistent with actual roadway conditions as data collection cycles progress.

### **Specific Caveats**

- MUTCD based on contents & colors of sign, not on size
- Database records that show a Portland Cement Concrete (CO) surface type sometimes include distress index values that seem to show a perfect roadway. Condition assessments on concrete pavements are not conducted for Alligator Cracking, Transverse or Longitudinal Cracking, Patching, or Rutting. Perfect values for concrete road sections for these indexes are default values and do not represent a condition assessment of the concrete surfaces.
- On the USB drive, in the Database folder, parks are provided with intersection lists and exceptions lists. These documents should be treated as raw files and are not accurate. Refer to the final database for accurately post-processed intersection data.
- Most roadway data is collected in the primary direction lane of a roadway. To save data storage space and to reduce data analysis efforts, the assumption was made that the paved surface condition of a route's primary lane adequately represents the surface condition of the full roadway. Therefore, in the database, opposite-direction records in the PMS\_Tenth table do not include assessed values for roadway surface distresses. Values such as 0, N/A, -1, or a repeat of the primary-direction assessed value indicate that no assessment was performed. The PMS\_20 and PMS\_Mile tables simply exclude all opposite routes.



- Roadway Data is collected in intervals of 0.010 miles (52.8feet) constituting a “station”.
- Most roadway features are collected relative to the primary direction lane of a roadway, using the primary-direction video and mileage. Signs and Mile Markers are the only features collected using the opposite-direction video with mileage location referenced to the primary direction lane of the roadway.
- Route\_GPS table contains GPS positional information collected by the ARAN and post processed with Applanix POSPac Land 5.0 post-processing software. No manual adjustments have occurred on this table.
- Modifications to the Park\_ROAD\_04.dbf/.shp/.shx files may have been necessary for report esthetics.
- Modifications to the Park\_PKG\_04.dbf/.shp/.shx files may have been necessary for report esthetics.
- Cycle 4 utilizes the Microsoft Office 2003 suite of products and Crystal Reports XI for document and data file generation and reporting.
- All PDF files are in Adobe Acrobat 7.0 Professional format.
- All ArcGIS files are created using ESRI Version 9.x software.
- Thumbnail images are created at 1/10 original image size for Right-of-Way and Pavement Images.
- FHWA is investigating the rutting methodology and calculated values it currently reports. Equipment limitations and analysis methods may be over reporting, low severity rutting.

### Key to Notes in Tables

(1): Note that only one value fits in field, so even if this value varies throughout the route, only predominant value is recorded here.

(2): Shoulder width is measured at route start and every half-mile along the route in the primary direction. Width is the entire width of the drivable shoulder, regardless of the presence or absence of pavement, from the fog line to the shoulder hinge point, or if no fog line exists, from the edge of pavement to the hinge point. Identification of shoulder hinge point can be problematic using video analysis. Some paved ditches may be mistakenly recorded as shoulders where the shoulder hinge point and change in slope are not easily distinguished from the video.

(3): Mileage is measured by the ARAN (Automatic Road ANalyzer) data collection vehicle out to the 0.001 decimal place. The DMI (distance measuring instrument) is very accurate, with extremely slight variations in measurement due to air temperature, tire inflation, curves, hills, and equipment calibration.

(4): Features are measured differently depending on whether they are visible in the forward-facing video of the roadway, but every feature milepost measurement depends on the baseline measurement of the data collection vehicle’s mileage. The ARAN (Automatic Road ANalyzer) data collection vehicle’s mileage is measured by the DMI (distance measuring instrument) out to the 0.001 decimal place. The DMI is very accurate, with extremely slight variations in measurement due to air temperature, tire inflation, curves, hills, and equipment calibration. If a feature will not be visible in the forward-facing video, its milepost is determined by the data collectors’ key press tagging the milepost when the ARAN passes the feature. Key presses are entered into the ARAN software when the vehicle travels typically between 15 and 45 miles/hour, so a delay of a single second as the vehicle passes a feature would result in an inaccuracy of 0.004 miles (22 feet) to 0.012 miles (66 feet). If a feature is visible in the video, its milepost is determined during post-processing using a video measurement software called Surveyor.

(5): Condition assessments on concrete (PCC) pavements are not conducted for Alligator Cracking, Transverse or Longitudinal Cracking, Patching, or Rutting. Perfect values for concrete road sections for these indexes are default values and do not represent a condition assessment of the concrete surfaces.

(6): Roadway cracking presence, type, severity, and extent are determined by filming the roadway in the primary lane continuously with two overlapping analog cameras of 640 x 480 resolutions. The images from both cameras are stitched together in real time to create a continuous strip image of the roadway pavement in the primary lane. Cracks 3 mm or greater in width are visible in this video. A semi-automatic process running the WiseCrax software with additional input by human operators provides the cracking quantities recorded in these database fields. Quality checks have determined that a consistent 80% or better of the visible cracks are recorded.

Access Database Metadata

MASTER Table Metadata:

	FIELD	FORMAT	EXPECTED VALUE	SOURCE	VALIDATION	EXPECTED ACCURACY
1	RIP_CYCLE	XX	4, for data collection cycle 4	Route ID Meeting	FHWA Determination	100% Referenced to other tables
2	STATE	XX	State where route is located	Route ID Meeting	Park Input / FHWA Determination	100%, Referenced to other tables (1)
3	PARK_ALPHA	XXXX	Park alpha code	Route ID Meeting	NPS References	100%, Referenced to other tables
4	PARK_NO	XXXX	Park numeric code	Route ID Meeting	NPS References	100%, Referenced to other tables
5	RTE_NO	9999XXX	Route number	Route ID Meeting	Park Input / FHWA Classification	100%, Referenced to other tables
6	RTE_NAME	(Text)	Route name	Route ID Meeting	Park Input	100%, Referenced to other tables. 100 characters fit in field
7	FUNCT_CLASS	X	Route functional classification	Route ID Meeting	Park Input / FHWA Classification	100%, Referenced to other tables
8	DIRECTION	XXX	Survey lane: PRI (primary) or OPP (opposite)	Route ID Meeting	Park Input / FHWA Determination	100%,
9	BEG_MP_EST	999.999 (miles)	Estimated starting MP	Route ID Meeting	Park Input / FHWA Determination	Estimated before data collected
10	END_MP_EST	999.999 (miles)	Estimated ending MP	Route ID Meeting	Park Input / FHWA Determination	Estimated before data collected
11	RTE_LENGTH	999.999 (miles)	Collected route length	ARAN Data Collection	Automatic Output	100%
12	FROM_DESC	(Text)	Beginning terminus of route	Route ID Meeting	Park Input / FHWA Determination	100% Referenced to other tables
13	TO_DESC	(Text)	Ending terminus of route	Route ID Meeting	Park Input / FHWA Determination	100% Referenced to other tables
14	NO_LANES	X	Number of lanes in route	ARAN Data Collection	Survey Crew Input	Untested. (1)
15	SURF_TYPE	XX	Surface type of route	ARAN Data Collection	Survey Crew Input	100%, Referenced to other tables (1)
16	COMP_DIR	XX	Compass direction of route's primary lane (nearest cardinal direction)	Route ID Meeting	Park Input / FHWA Determination	Untested
17	COMMENTS	(Text)	Special information, if any	Contractor Post-processing	Contractor Input	Untested
18	FILENAME	(Text)	Filename of raw data files	ARAN Data Collection	Automatic Output	100%
19	SECTION	(Text)	Route section ID	Route ID Meeting/ARAN Data Collection	Survey Crew Input/Automatic Output	100%

20	FKEY	9999999	Unique record ID	Contractor Post-processing	Database Processing	100%
21	DATE	MM/DD/YY	Data collection date	ARAN Data Collection	Automatic Output	100%
22	BEG_MP	999.999 (miles)	Beginning MP collected	ARAN Data Collection	Automatic Output	100% (3)
23	END_MP	999.999 (miles)	Ending MP collected	ARAN Data Collection	Automatic Output	100% (3)

**PMS\_FEATURE Table Metadata:**

	<b>FIELD</b>	<b>FORMAT</b>	<b>EXPECTED VALUE</b>	<b>SOURCE</b>	<b>VALIDATION</b>	<b>EXPECTED ACCURACY</b>
1	RIP_CYCLE	XX	4, for data collection cycle 4	Route ID Meeting	FHWA Determination	100% Referenced to other tables
2	STATE	XX	State where route is located	Route ID Meeting	Park Input / FHWA Determination	Untested (1)
3	PARK_ALPHA	XXXX	Park alpha code	Route ID Meeting	NPS References	100% Referenced to other tables
4	PARK_NO	XXXX	Park numeric code	Route ID Meeting	NPS References	100% Referenced to other tables
5	RTE_NO	9999XXX	Route number	Route ID Meeting	Park Input / FHWA Classification	100% Referenced to other tables
6	FMSS_EQUIP	XXXXXXXX	Facility Management Software System Equipment number	NPS FMSS application	NPS References	Untested
7	FUNCT_CLASS	X	Route functional class	Route ID Meeting	Park Input / FHWA Classification	100% Referenced to other tables
8	DIRECTION	XXX	Survey lane: PRI (primary) or OPP (opposite)	Route ID Meeting	Park Input / FHWA Determination	100%
9	MP	999.999 (miles)	Feature location along route	ARAN Data Collection/Contractor Post-processing	Video Analysis	<=0.001 mile
10	BEG_MP	999.999 (miles)	Feature Beginning location along route	Contractor Post-processing	Video Analysis	<=0.001 mile
11	END_MP	999.999 (miles)	Feature Ending location along route	Contractor Post-processing	Video Analysis	<=0.001 mile
12	FEATURE_LENGTH	999.99 (Feet)	Linear Feature Length	Contractor Post-processing	Database Processing	100%
13	EVENT	XXXX	Event category of feature	Contractor Post-processing	Video Analysis	Untested
14	EVENT_CODE	XXXX	Event sub-category of feature	Contractor Post-processing	Video Analysis	Untested
15	FEATURE_TYPE	(Text)	Feature designation: LINEAR or POINT	Contractor Post-processing	Video Analysis	Untested
16	EVENT_DESC	(Text)	Description of feature/contents of sign	Contractor Post-processing	Video Analysis	Untested
17	MUTCD	(Text)	MUTCD Code of Sign	Contractor Post-processing	Database Processing	95%
18	CONDITION	“N/A”	Sign condition. N/A. Not to be populated	Contractor Post-processing	Video Analysis	Values inaccurate, defaulted to “N/A”
19	COMMENT	(Text)	Sign label, intersecting route, etc.	Contractor Post-processing	Database Processing	Untested
20	OFFSET	“N/A”	Offset from Road Edge. N/A. Not to be populated	Contractor Post-processing	Database Processing	Values inaccurate, defaulted to “N/A”

	FIELD	FORMAT	EXPECTED VALUE	SOURCE	VALIDATION	EXPECTED ACCURACY
21	SIDE	(Text)	Side of route relative to lane driven	Contractor Post-processing	Video Analysis	95%
22	STR_NUMBER	(Text)	FHWA bridge structure number	FHWA Post-processing	Database Processing	Untested
23	BARR_MAT	(Text)	Barrier Material Type	Contractor Post-processing	Video Analysis	Untested
24	BARR_TYPE	(Text)	Barrier Type	Contractor Post-processing	Video Analysis	Untested
25	BARR_POST_MAT	(Text)	Barrier Post Materials	Contractor Post-processing	Video Analysis	Untested
26	BARR_BEG_TERM	(Text)	Barrier Approach Treatment	Contractor Post-processing	Video Analysis	Untested
27	BARR_END_TERM	(Text)	Barrier End Treatment	Contractor Post-processing	Video Analysis	Untested
28	CURB_MAT	(Text)	Curb Material Type	Contractor Post-processing	Video Analysis	Untested
29	PAVED_DITCH_MAT	(Text)	Paved Ditch Material Type	Contractor Post-processing	Video Analysis	Untested (2)
30	GATE_MAT	(Text)	Gate Material Type	Contractor Post-processing	Video Analysis	Untested
31	GATE_STYLE	(Text)	Gate Style	Contractor Post-processing	Video Analysis	Untested
32	BEG_GPS_LAT	999.999999	GPS Latitude Co-ordinate (decimal degrees)	Contractor Post-processing	Video Analysis	<= 3.00 feet
33	BEG_GPS_LON	-999.999999	GPS Longitude Co-ordinate (-decimal degrees)	Contractor Post-processing	Video Analysis	<= 3.00 feet
34	BEG_GPS_ELEV	99999.9	GPS Elevation Feet	Contractor Post-processing	Video Analysis	Untested
35	BEG_GPS_MODE	(Text)	GPS Satellite Mode	Contractor Post-processing	Video Analysis	Untested
36	END_GPS_LAT	999.999999	GPS Latitude Co-ordinate (decimal degrees)	Contractor Post-processing	Video Analysis	<= 3.00 feet
37	END_GPS_LON	-999.999999	GPS Longitude Co-ordinate (-decimal degrees)	Contractor Post-processing	Video Analysis	<= 3.00 feet
38	END_GPS_ELEV	99999.9	GPS Elevation Feet	Contractor Post-processing	Video Analysis	Untested
39	END_GPS_MODE	(Text)	GPS Satellite Mode	Contractor Post-processing	Video Analysis	Untested
40	DATUM	(Text)	LL_WGS84_DD	Contractor Post-processing	Database Processing	100%
41	VIDEO	<Park>C04VID<#>	Removable USB video hard drive number	Contractor Post-processing	Database Processing	Untested
42	IMAGE	(Text)	Filename of .jpg image showing feature	Contractor Post-processing	Automatic Output	Untested
43	DATE	MM/DD/YY	Data collection date	ARAN Data Collection	Automatic Output	100%
44	FILENAME	(Text)	Filename of raw data files	ARAN Data Collection	Automatic Output	100%
45	SECTION	(Text)	Route section ID	Route ID Meeting/ARAN Data Collection	Survey Crew Input/Automatic Output	100%
46	FKEY	(Numeric)	Unique record ID	Contractor Post-processing	Database Processing	100%
47	VISI_FROM	999999 (millimiles)	Raw MP of first video frame showing feature	Contractor Post-processing	Database Processing	Untested
48	VISI_TO	999999 (millimiles)	Raw MP of last video frame showing feature	Contractor Post-processing	Database Processing	Untested

	FIELD	FORMAT	EXPECTED VALUE	SOURCE	VALIDATION	EXPECTED ACCURACY
49	IDKEY	(Text)	Unique record ID used by VisiData	Contractor Post-processing	Database Processing	Untested
50	MP_REF	(Text)	Range of mileage to play in VisiData	Contractor Post-processing	Database Processing	Untested

List of Roadway Features						
#	EVENT	EVENT_CODE	FEATURE_TYPE	EVENT_DESC	STRUCTURE #	COLLECTED BY
1	BRIDGE	BRDG	LINEAR	BRIDGE	ALWAYS	ARAN
2	CATTLE GUARD	CGD	POINT	CATTLE GUARD	-	VIDEO RATING
3	CONSTRUCTION	CNST	LINEAR	CONSTRUCTION WORK ZONE	-	ARAN
4	CULVERT	CUL	POINT	CULVERT	SOMETIMES	ARAN
5	CURB	CRBL	LINEAR	CURB ON LEFT	-	VIDEO RATING
	""	CRBR	LINEAR	CURB ON RIGHT	-	VIDEO RATING
6	CURB-AND-GUTTER	CAGL	LINEAR	CURB-AND-GUTTER ON LEFT	-	VIDEO RATING
	""	CAGR	LINEAR	CURB-AND-GUTTER ON RIGHT	-	VIDEO RATING
7	DROP INLET	DINL	POINT	DROP INLET ON LEFT	-	ARAN
	""	DINR	POINT	DROP INLET ON RIGHT	-	ARAN
8	GATE	GATE	POINT	GATE	-	VIDEO RATING
9	FIRE HYDRANT	FHDL	POINT	FIRE HYDRANT ON LEFT	-	VIDEO RATING
	""	FHDR	POINT	FIRE HYDRANT ON RIGHT	-	VIDEO RATING
10	GUARD/GUIDE WALL	GGWL	LINEAR	GUARD/GUIDE WALL ON LEFT	-	VIDEO RATING
	""	GGWR	LINEAR	GUARD/GUIDE WALL ON RIGHT	-	VIDEO RATING
11	GUARD/GUIDE RAIL	GGRL	LINEAR	GUARD/GUIDE RAIL ON LEFT	-	VIDEO RATING
	""	GGRR	LINEAR	GUARD/GUIDE RAIL ON RIGHT	-	VIDEO RATING
12	INTERSECTION	INTL	POINT	INTERSECTION ON LEFT	-	ARAN
	""	INTR	POINT	INTERSECTION ON RIGHT	-	ARAN
	""	INTN	POINT	INTERSECTION SIDE N/A	-	ARAN

13	LANE DEVIATION	LADV	LINEAR	LANE DEVIATION	-	ARAN
14	LOW WATER CROSSING	LWCR	LINEAR	LOW WATER CROSSING	SOMETIMES	VIDEO RATING
15	MILE MARKER	MML	POINT	MILE MARKER ON LEFT	-	VIDEO RATING
	""	MMR	POINT	MILE MARKER ON RIGHT	-	VIDEO RATING
16	OVERPASS	OPV	POINT	OVERPASS VEHICULAR	SOMETIMES	ARAN
	""	OPP	POINT	OVERPASS PEDESTRIAN	SOMETIMES	ARAN
	""	OPRX	POINT	OVERPASS RAILROAD CROSSING	SOMETIMES	ARAN
17	PARK BOUNDARY	PRK	POINT	PARK BOUNDARY	-	ARAN
18	PAVED DITCH	PVDL	LINEAR	PAVED DITCH ON LEFT	-	VIDEO RATING
	""	PVDR	LINEAR	PAVED DITCH ON RIGHT	-	VIDEO RATING
19	PULLOUT	PLOL	LINEAR	PULLOUT ON LEFT	-	VIDEO RATING
	""	PLOR	LINEAR	PULLOUT ON RIGHT	-	VIDEO RATING
20	RAILROAD CROSSING	RRX	POINT	RAILROAD CROSSING	-	VIDEO RATING
21	RETAINING WALL	RTWL	LINEAR	RETAINING WALL ON LEFT	-	VIDEO RATING
	""	RTWR	LINEAR	RETAINING WALL ON RIGHT	-	VIDEO RATING
22	ROUTE BEGIN	RBEG	POINT	ROUTE BEGIN	-	ARAN
23	ROUTE END	REND	POINT	ROUTE END	-	ARAN
24	SIGN	REGU, WARN, GUID, UNKN	POINT	DOCUMENT CONTENTS OF SIGN. (WHAT THE SIGN SAYS) FOR GRAPHICS ONLY SIGNS POPULATED WITH ("GRAPHIC SIGN, NO TEXT") FOR UNREADABLE TEXT POPULATED WITH ("UNABLE TO READ FROM VIDEO")	-	VIDEO RATING
25	STATE BOUNDARY	STB	POINT	STATE BOUNDARY	-	ARAN
26	TRAFFIC LIGHT	TRF	POINT	TRAFFIC LIGHT	-	VIDEO RATING
27	TUNNEL	TUN	LINEAR	TUNNEL	ALWAYS	ARAN

**PMS\_20, PMS\_MILE, & PMS\_TENTH Tables Metadata:**

	FIELD	FORMAT	EXPECTED VALUE	SOURCE	VALIDATION	EXPECTED ACCURACY
1	RIP_CYCLE	XX	4, for RIP data collection Cycle 4	Route ID Meeting	FHWA Determination	100% Referenced to other tables
2	STATE	XX	State where route is located	Route ID Meeting	Park Input/FHWA Determination	Untested. (1)
3	PARK_ALPHA	XXXX	Park alpha code	Route ID Meeting	NPS References	100% Referenced to other tables
4	PARK_NO	XXXX	Park numeric code	Route ID Meeting	NPS References	100% Referenced to other tables
5	RTE_NO	9999XXX	Route number	Route ID Meeting	Park Input/FHWA Classification	100% Referenced to other tables
6	FUNCT_CLASS	X	Route functional class	Route ID Meeting	Park Input/FHWA Classification	100% Referenced to other tables
7	DIRECTION	XXX	Survey lane: PRI (primary) or OPP (opposite)	Route ID Meeting	Park Input/FHWA Determination	100%
8	BEG_MP	999.999 (miles)	MP at start of road interval described by database record	Contractor Post-processing	Database Processing	100% (3)
9	END_MP	999.999 (miles)	MP at end of road interval described by database record	Contractor Post-processing	Database Processing	100% (3)
10	INT_LENGTH	999.9 (ft)	Length of road interval as aggregated for data table	Contractor Post-processing	Database Processing	100%
11	RTE_LENGTH	999.999 (miles)	Collected route length	ARAN Data Collection	Automatic Output	100% (3)
12	NO_LANES	99	Number of lanes in route	ARAN Data Collection	Survey Crew Input	Untested. (1)
13	LANE_NO	99	Data collection lane	Contractor Post-processing	Database Processing	Untested
14	D_LANE_WIDTH	99.999 (ft)	WiseCrax (crack detection software) analysis width	Contractor Post-processing	Automatic Output	Untested
15	LANE_WIDTH	99.9 (ft)	Width of lane	Contractor Post-processing	Video Analysis	95%, <=1.0 foot
16	PAVE_WIDTH	99.9 (ft)	Full pavement width	Contractor Post-processing	Video Analysis	95%, <=1.0 foot
17	SHLD_WIDTH_L	99.9 (ft)	Left shoulder width	Contractor Post-processing	Video Analysis	95%, <=1.0 foot (2)
18	SHLD_WIDTH_R	99.9 (ft)	Right shoulder width	Contractor Post-processing	Video Analysis	95%, <=1.0 foot (2)
19	SHLD_COND_L	N/A	N/A. Intended to be Left shoulder condition	ARAN Data Collection	Survey Crew Input	Values inaccurate, defaulted to "N/A"
20	SHLD_COND_R	N/A	N/A. Intended to be Right shoulder condition	ARAN Data Collection	Survey Crew Input	Values inaccurate, defaulted to "N/A"
21	DRAIN_COND_L	N/A	N/A. Intended to be Left drainage condition	ARAN Data Collection	Survey Crew Input	Values inaccurate, defaulted to "N/A"
22	DRAIN_COND_R	N/A	N/A. Intended to be Right drainage condition	ARAN Data Collection	Survey Crew Input	Values inaccurate, defaulted to "N/A"



	<b>FIELD</b>	<b>FORMAT</b>	<b>EXPECTED VALUE</b>	<b>SOURCE</b>	<b>VALIDATION</b>	<b>EXPECTED ACCURACY</b>
23	SURF_TYPE	XX	Surface type of route	ARAN Data Collection	Survey Crew Input	Untested. (1)
24	PCR	999	Pavement Condition Rating	Contractor Post-processing	Database Processing	100% for calculation (6)
25	RCI	999	Roughness Condition Index; -1 if invalid IRI	Contractor Post-processing	Database Processing	100% for calculation
26	SCR	999	Surface Condition Rating	Contractor Post-processing	Database Processing	100% for calculation (5) (6)
27	IRI_AVG	999.9 (inches/mile)	Average IRI	Contractor Post-processing	Database Processing	Untested
28	IRI_SD	999.9 (inches/mile)	IRI standard deviation	Contractor Post-processing	Database Processing	Untested
29	IRI_L	999.9 (inches/mile)	Left wheel path IRI	ARAN Data Collection	Automatic Output	Untested
30	IRI_R	999.9 (inches/mile)	Right wheel path IRI	ARAN Data Collection	Automatic Output	Untested
31	IRI_FLAG	0 or -1	-1 if invalid IRI data	Contractor Post-processing	Database Processing	Untested
32	RUT_INDEX	999	Rut index	Contractor Post-processing	Database Processing	100% for calculation (5)
33	RUT_AVG	99.99 (inches)	Average rut depth of both wheelpaths	Contractor Post-processing	Database Processing	Untested (5)
34	RUT_MAX	99.99 (inches)	Maximum rut depth of both wheelpaths	Contractor Post-processing	Database Processing	Untested (5)
35	RUT_SD	9.9	Rut depth standard deviation	Contractor Post-processing	Database Processing	Untested (5)
36	RUT_LOW	999 (%)	Percent of low severity ruts (on a 0-200% scale) in both wheelpaths	Contractor Post-processing	Database Processing	Untested (5)
37	RUT_MED	999 (%)	Percent of medium severity ruts (on a 0-200% scale) in both wheelpaths	Contractor Post-processing	Database Processing	Untested (5)
38	RUT_HI	999 (%)	Percent of high severity ruts (on a 0-200% scale) in both wheelpaths	Contractor Post-processing	Database Processing	Untested (5)
39	XFALL	999.9 (% slope)	Cross fall at start of road interval	ARAN Data Collection	Automatic Output	Untested
40	GRADE	999.9 (% slope)	Grade at start of road interval	ARAN Data Collection	Automatic Output	Untested
41	AC_INDEX	999	Alligator cracking index	Contractor Post-processing	Database Processing	100% for calculation (5) (6)
42	AC_LOW	999.9999 (%)	Percent of WiseCrax measured lane area with low-severity alligator cracking	Contractor Post-processing	Pavement Video Analysis	As a Computed 95% Confidence Level (5) (6)
43	AC_MED	999.9999 (%)	Percent of WiseCrax measured lane area with medium-severity alligator cracking	Contractor Post-processing	Pavement Video Analysis	As a Computed 95% Confidence Level (5) (6)
44	AC_HI	999.9999 (%)	Percent of WiseCrax measured lane area with high-severity alligator	Contractor Post-processing	Pavement Video Analysis	As a Computed 95% Confidence Level (5) (6)

	FIELD	FORMAT	EXPECTED VALUE	SOURCE	VALIDATION	EXPECTED ACCURACY
			cracking			
45	LC_INDEX	999	Longitudinal cracking index	Contractor Post-processing	Database Processing	100% for calculation (5) (6)
46	LC_LOW	999.99 (%)	Low-severity longitudinal cracking in lane as a percentage of road interval length	Contractor Post-processing	Pavement Video Analysis	As a Computed 95% Confidence Level (5) (6)
47	LC_MED	999.99 (%)	Medium-severity longitudinal cracking in lane as a percentage of road interval length	Contractor Post-processing	Pavement Video Analysis	As a Computed 95% Confidence Level (5) (6)
48	LC_HI	999.99 (%)	High-severity longitudinal cracking in lane as a percentage of road interval length	Contractor Post-processing	Pavement Video Analysis	As a Computed 95% Confidence Level (5) (6)
49	TC_INDEX	999	Transverse cracking index	Contractor Post-processing	Database Processing	100% for calculation (5) (6)
50	TC_LOW	999.99 (cracks)	Count of low-severity transverse cracks, where one crack unit equals the WiseCrax measured lane width	Contractor Post-processing	Pavement Video Analysis	As a Computed 95% Confidence Level (5) (6)
51	TC_MED	999.99 (cracks)	Count of medium-severity transverse cracks, where one crack unit equals the WiseCrax measured lane width	Contractor Post-processing	Pavement Video Analysis	As a Computed 95% Confidence Level (5) (6)
52	TC_HI	999.99 (cracks)	Count of high-severity transverse cracks, where one crack unit equals the WiseCrax measured lane width	Contractor Post-processing	Pavement Video Analysis	As a Computed 95% Confidence Level (5) (6)
53	PATCH_INDEX	999	Patching index	Contractor Post-processing	Database Processing	100% for calculation (5) (6)
54	PATCHING	999.9999 (%)	Percent of WiseCrax measured lane area affected by patching	Contractor Post-processing	Pavement Video Analysis	As a Computed 95% Confidence Level (5) (6)
55	GPS_LAT	999.999999	Latitude coordinate	ARAN Data Collection	Automatic Output	<= 3.00 feet
56	GPS_LON	-999.999999	Longitude coordinate	ARAN Data Collection	Automatic Output	<= 3.00 feet
57	GPS_ELEV	99999.9	Elevation	ARAN Data Collection	Automatic Output	Untested
58	GPS_MODE	XXX	GPS Satellite Mode during collection	ARAN Data Collection	Automatic Output	Untested
59	DATUM	(Text)	LL_WGS84_DD	ARAN Data Collection	Database Processing	100%
60	VIDEO	<Park>C04VID<#>	Removable USB video hard	Contractor Post-processing	Database Processing	Untested

	<b>FIELD</b>	<b>FORMAT</b>	<b>EXPECTED VALUE</b>	<b>SOURCE</b>	<b>VALIDATION</b>	<b>EXPECTED ACCURACY</b>
			drive number			
61	IMAGE	(Text)	Filename of .jpg image showing road interval	Contractor Post-processing	Automatic Output	Untested
62	SPEED	999 (miles/hour)	Average ARAN speed during data collection	ARAN Data Collection	Automatic Output	Untested
63	BRIDGE_FLAG	0 or 1	Flag indicating presence of bridge in interval	ARAN Data Collection	Survey Crew Input	Untested
64	CONSTR_FLAG	0 or 1	Flag indicating construction in interval	ARAN Data Collection	Survey Crew Input	Untested
65	LANEDEV_FLAG	0 or 1	Flag indicating lane deviation in interval	ARAN Data Collection	Survey Crew Input	Untested
66	DATE	MM/DD/YY	Data collection date	ARAN Data Collection	Automatic Output	100%
67	NODISTRESS	0 OR 1	Flag indicating absence of pavement distress	Contractor Post-processing	Database Processing	100%
68	FILENAME	(Text)	Filename of raw data files	ARAN Data Collection	Automatic Output	100%
69	SECTION	(Text)	Route section ID	Route ID Meeting/ARAN Data Collection	Survey Crew Input/Automatic Output	100%
70	FKEY	(Numeric)	Unique record ID	Contractor Post-processing	Database Processing	100%
71	CONTRACTOR1	(Numeric)	Raw MP of first video frame in section	Contractor Post-processing	Database Processing	Untested
72	CONTRACTOR2	(Numeric)	Raw MP of last video frame in section	Contractor Post-processing	Database Processing	Untested
73	CONTRACTOR3	(Text)	Unique record ID used by VisiData	Contractor Post-processing	Database Processing	Untested
74	CONTRACTOR4	(Text)	Range of mileage to play in VisiData	Contractor Post-processing	Database Processing	Untested

**ROUTE\_GPS table metadata:**

	<b>FIELD</b>	<b>FORMAT</b>	<b>EXPECTED VALUE</b>	<b>SOURCE</b>	<b>VALIDATION</b>	<b>EXPECTED ACCURACY</b>
1	RIP_CYCLE	XX	4, for RIP data collection Cycle 4	Route ID Meeting	FHWA Determination	100% referenced to other tables
2	STATE	XX	State where route is located	Route ID Meeting	Park Input/FHWA Determination	Untested
3	PARK_ALPHA	XXXX	Park alpha code	Route ID Meeting	NPS References	100% Referenced to other tables
4	PARK_NO	XXXX	Park numeric code	Route ID Meeting	NPS References	100% Referenced to other tables
5	RTE_NO	9999XXX	Route number	Route ID Meeting	Park Input/FHWA Classification	100% Referenced to other tables
6	FUNCT_CLASS	X	Route functional classification	Route ID Meeting	Park Input/FHWA Classification	100% Referenced to other tables
7	RTE_NAME	(Text)	Route name	Route ID Meeting	Park Input	100% Referenced to other tables . 100 characters fit in field
8	LANE_NUMBER	99	Data collection lane	Contractor Post-processing	Database Processing	Untested
9	DIRECTION	XXX	Survey lane: PRI (primary) or OPP (opposite)	Route ID Meeting	Park Input/FHWA Determination	Untested
10	MP	999.999	Mile Post (at 0.01 record)	ARAN Data Collection, Contractor Post-processing	Survey Crew Input/GPS Processing	Untested (3)
11	GPS_LAT	999.999999	GPS Latitude Co-ordinate (decimal degrees)	ARAN Data Collection, Contractor Post-processing	Automatic Output	<= 3.00 feet
12	GPS_LON	-999.999999	GPS Longitude Co-ordinate (-decimal degrees)	ARAN Data Collection, Contractor Post-processing	Automatic Output	<= 3.00 feet
13	GPS_ELEV	99999.9	Elevation	ARAN Data Collection, Contractor Post-processing	Automatic Output	Untested
14	GPS_MODE	XXX	GPS Satellite Mode during collection	ARAN Data Collection, Contractor Post-processing	Automatic Output	Untested
15	XFALL	999.9	Cross Fall: % Slope at GPS Location (Caution, Data not Validated)	ARAN Data Collection, Contractor Post-processing	Automatic Output	Untested
16	GRADE	999.9	Grade: % Slope at GPS Location (Caution, Data not Validated)	ARAN Data Collection, Contractor Post-processing	Automatic Output	Untested
17	HEADING	999.9	Heading Relative to True North	ARAN Data Collection	Automatic Output	Untested
18	DATUM	(Text)	LL_WGS84_DD	ARAN Data Collection	Database Processing	Untested
19	FILENAME	(Text)	Filename of raw data files	ARAN Data Collection	Automatic Output	Untested
20	FKEY	9999999	Unique record ID	Contractor Post-processing	Database Processing	Untested

21	DATE	MM/DD/YY	ARAN Data Collection Date	ARAN Data Collection	Automatic Output	Untested
22	COMMENT	(Text)	Source of Any Digitized Data	ARAN Data Collection	Database Processing	Untested
23	CONTRACTOR1	(Numeric)	Visi_from	Contractor Post-processing	Database Processing	Untested
24	CONTRACTOR2	(Numeric)	Visi_to	Contractor Post-processing	Database Processing	Untested
25	CONTRACTOR3	(Text)	Visi_dir (ipdated to chapter 1)	Contractor Post-processing	Database Processing	Untested
26	CONTRACTOR4	(Text)	Comments/exceptions	Contractor Post-processing	Database Processing	Untested

**FHWA "Route ID Program" Database**  
**Database Name: ROUTEINFO.mdb**  
**Table Name: ROUTE\_ID**

	FIELD	FORMAT	EXPECTED VALUE	SOURCE	VALIDATION	EXPECTED ACCURACY
1	ROUTE_IDENT	XXXX-9999XXX	The Park's Alpha Code + "-" + RTE_NO (below).	Route ID Meeting	Automatic Output	100%, Reference source for all tables
2	RIP_CYCLE	99	4, for RIP data collection Cycle 4	Route ID Meeting	FHWA Determination	100%, Reference source for all tables
3	PARK_ALPHA	XXXX	Park Alpha Code	Route ID Meeting	NPS References	100%, Reference source for all tables
4	GROUP_ALPHA	XXXX	Group Alpha Code	Route ID Meeting	NPS References	100%, Reference source for all tables
5	PARK_NO	9999	Park Numeric Code	Route ID Meeting	NPS References	100%, Reference source for all tables
6	PARK_NAME	(text)	NPS Name of Park	Route ID Meeting	NPS References	100%, Reference source for all tables
7	RTE_NO	9999XXX	Route Number	Route ID Meeting	Park Input	100%, Reference source for all tables
8	RTE_NAME	(Text)	Route Name	Route ID Meeting	Park Input	100%, Reference source for all tables
9	FROM_DESC	(Text)	Beginning terminus of route	Route ID Meeting	Park Input/FHWA Determination	100%, Reference source for all tables
10	TO_DESC	(Text)	Ending terminus of route	Route ID Meeting	Park Input/FHWA Determination	100%, Reference source for all tables
11	INSP_DATE	MM/DD/YYYY	Collection Date	ARAN Data Collection	FHWA Determination	100%, Reference source for all tables
12	FUNCT_CLASS	XX	Functional Class	Route ID Meeting	Park Input/FHWA Determination	100%, Reference source for all tables
13	STATE	XX	State where route is located	Route ID Meeting	Park Input/FHWA Determination	Untested (1)
14	STATE2	XX	Additional State Park Route traverses	Route ID Meeting	Park Input/FHWA Determination	Untested (1)
15	FMSS_NO	(Text)	NPS's Facility Management Software System (FMSS) Asset number	Route ID Meeting	Park Input	100%, Reference source for all tables
16	FMSS_SUR_EQP	(Text)	FMSS Surface Equipment Number	Route ID Meeting	Park Input	Untested
17	M_DISTRICT	(Text)	Park Maintenance District Route resides in	Route ID Meeting	Park Input	100%, Reference source for all tables (1)
18	TOPOGRAPHY	(Text)	Predominate Terrain condition for	Route ID Meeting	FHWA Determination	100%, Reference source for all

	FIELD	FORMAT	EXPECTED VALUE	SOURCE	VALIDATION	EXPECTED ACCURACY
			Route. (FLAT, ROLLING, MOUNTAINOUS, or URBAN)			tables (1)
19	POSTED_SPEED	99	Posted Speed Limit for Route (Value is Predominate Speed Limit along Route)	Route ID Meeting	Park Input/FHWA Determination	Untested (1)
20	ARAN_ROUTE	XXX	Yes/No	Route ID Meeting	Park Input/FHWA Determination	100%, Reference source for all tables
21	PARKING_AREA	XXX	Yes/No	Route ID Meeting	Park Input/FHWA Determination	100%, Reference source for all tables
22	CONCESSION	XXX	Yes/No	Route ID Meeting	Park Input	100%, Reference source for all tables
23	PAVED_MI	999.999	Paved mileage (to the nearest 0.001)	ARAN Data Collection	Automatic Output	100%, Reference source for all tables
24	UNPAVED_MI	999.999	Unpaved mileage (to the nearest 0.001)	Route ID Meeting	Automatic Output	100%, Reference source for all tables
25	RTE_LENGTH	999.999	Official Route Length	Contractor Post-processing	Automatic Output	100%, Reference source for all tables
26	SURF_TYPE	XX	Surface type (PAVED: AS (asphalt, includes composite), CO (concrete), BR (brick/pavers), CB (cobblestone), OT (other))	Route ID Meeting	Survey Crew Input	100%, Reference source for all tables (1)
27	UNPAVED	XXXX	Unpaved Route (Yes/No/Both)	Route ID Meeting	Automatic Output	100%, Reference source for all tables
28	UNPAVED_CAT	XXX	Unpaved Road Category	Route ID Meeting	Automatic Output	Untested
29	CURB	(Text)	Parking Area with Curb around perimeter.	Route ID Meeting	Park Input/FHWA Determination	Untested
30	CURB_GUTTER	(Text)	Parking Area with Curb and Gutter around perimeter.	Route ID Meeting	Park Input/FHWA Determination	Untested
31	ADJ_ROUTE	9999XXX	Route number	Route ID Meeting	Automatic Output	100%, Reference source for all tables
32	USER_ACCESS	(Text)	Access Designation for Parking	Route ID Meeting	Park Input/FHWA Determination	100%, Reference source for all tables
33	PHOTO_NO	(Text)	Photo or Image	Route ID Meeting	Survey Crew Input	100%, Reference source for all tables
34	PLOT_SIZE	(Text)	Unpaved Parking Area Size	Route ID Meeting	Automatic Output	100%, Reference source for all tables
35	SQ_FEET	999.999	Route Square Footage	Contractor Post-processing	Automatic Output	100%, Reference source for all tables
36	M_RATING	(Text)	Manual Rating	Route ID Meeting	Automatic Output	100%, Reference source for all tables

	FIELD	FORMAT	EXPECTED VALUE	SOURCE	VALIDATION	EXPECTED ACCURACY
37	SQ_YARDS	999.999	Route Square Yardage	Contractor Post-processing	Automatic Output	100%, Reference source for all tables
38	LANES	XX	Route travel lanes	Route ID Meeting	Automatic Output	Untested (1)
39	PAVE_WIDTH	999.99	Pavement Width (Weighted average)	RIP Post-processing	Automatic Output	100% Referenced to other tables
40	LANE_MILES	999.999	Route Equivalent Lane Miles	RIP Post-processing	Automatic Output	100%, Reference source for all tables
41	AREA_MAP	(Text)	1 or 2-digit number	Contractor Post-processing	FHWA/Contractor Input	100%, Reference source for all tables
42	REMARKS	(Memo)	General remarks on Park route and data collection operations.	Contractor Post-processing	FHWA/Contractor Input	Untested
43	SUMMARY_REC	XXXX-9999XXX	ROUTE_IDENT of summary Park Asset	Route ID Meeting	Park Input/FHWA Determination	100%, Reference source for all tables
44	NPS_REGION	(Text)	Park Region	Route ID Meeting	Park Input/FHWA Determination	100%, Reference source for all tables
45	DIVISION	(Text)	FHWA Division	Route ID Meeting	Park Input/FHWA Determination	100%, Reference source for all tables
46	PCR	999.99	Route Weighted Average PCR value	RIP Post-processing	Automatic Output	100% Referenced to other tables
47	SCR	999.99	Route Weighted Average SCR value	RIP Post-processing	Automatic Output	100% Referenced to other tables
48	AADT	999	Average Adjusted Daily Traffic	RIP	Automatic Output	Untested
49	SADT	999	Seasonal Adjusted Daily Traffic	RIP	Automatic Output	Untested
50	ADT_DATE	MM/DD/YYYY	Traffic Date of Collection	RIP	Automatic Output	Untested
51	BEG_LAT	999.999999	Route Begin GPS Latitude Coordinate (decimal degrees)	ARAN Data Collection	Automatic Output	<= 3.00 feet, Referenced from other tables
52	BEG_LON	-999.999999	Route Begin GPS Longitude Coordinate (-decimal degrees)	ARAN Data Collection	Automatic Output	<= 3.00 feet, Referenced from other tables
53	BEG_ELEV	99999.9	Route Begin Elevation	ARAN Data Collection	Automatic Output	100% Referenced to other tables
54	BEG_MODE	XXX	Route Begin GPS Satellite Mode during collection	ARAN Data Collection	Automatic Output	100% Referenced to other tables
55	END_LAT	999.999999	Route End GPS Latitude Coordinate (decimal degrees)	ARAN Data Collection	Automatic Output	<= 3.00 feet, Referenced from other tables



	FIELD	FORMAT	EXPECTED VALUE	SOURCE	VALIDATION	EXPECTED ACCURACY
56	END_LON	-999.999999	Route End GPS Longitude Co-ordinate (-decimal degrees)	ARAN Data Collection	Automatic Output	<= 3.00 feet, Referenced from other tables
57	END_ELEV	99999.9	Route End Elevation	ARAN Data Collection	Automatic Output	100% Referenced to other tables
58	END_MODE	XXX	Route End GPS Satellite Mode during collection	ARAN Data Collection	Automatic Output	100% Referenced to other tables
59	DATUM	(Text)	LL_WGS84_DD	ARAN Data Collection	Automatic Output	100% Referenced to other tables
60	CHILD_ROUTE	XXX	Yes/No	Route ID Meeting	Automatic Output	100% Reference source for all tables
61	CULVERT_CNT	999	Route Culvert Count	RIP Post-processing	Automatic Output	100% Referenced to other tables
62	DROP_INLET_CNT	999	Route Drop Inlet Count	RIP Post-processing	Automatic Output	100% Referenced to other tables
63	GATE_CNT	999	Route Gate Count	RIP Post-processing	Automatic Output	100% Referenced to other tables
64	TRAFLIGHT_CNT	999	Route Traffic Light Count	RIP Post-processing	Automatic Output	100% Referenced to other tables
65	SIGN_CNT	999	Route Sign Count	RIP Post-processing	Automatic Output	100% Referenced to other tables
66	LWCROSS_CNT	999	Route Low Water Crossing Count	RIP Post-processing	Automatic Output	100% Referenced to other tables
67	BRIDGE_CNT	999	Route Bridge Count	RIP Post-processing	Automatic Output	100% Referenced to other tables
68	TUNNEL_CNT	999	Route Tunnel Count	RIP Post-processing	Automatic Output	100% Referenced to other tables
69	PULLOUT_CNT	999	Route Pullout Count	RIP Post-processing	Automatic Output	100% Referenced to other tables
70	INTERSEC_CNT	999	Route Intersection Count	RIP Post-processing	Automatic Output	100% Referenced to other tables
71	ST_BNDRY_CNT	999	Route State Boundary Count	RIP Post-processing	Automatic Output	100% Referenced to other tables
72	PRK_BNDRY_CNT	999	Route Park Boundary Count	RIP Post-processing	Automatic Output	100% Referenced to other tables
73	RETWALL_CNT	999	Route Retaining Wall Count	RIP Post-processing	Automatic Output	100% Referenced to other tables
74	RR_CROSS_CNT	999	Route RR Crossing Count	RIP Post-processing	Automatic Output	100% Referenced to other tables
75	CATTLE_CNT	999	Route Cattle Guard Count	RIP Post-processing	Automatic Output	100% Referenced to other tables
76	OVHDSIGN_CNT	999	Route Overhead Sign Count	RIP Post-processing	Automatic Output	100% Referenced to other tables
77	MILEMARK_CNT	999	Route Mile Marker Count	RIP Post-processing	Automatic Output	100% Referenced to other tables
78	FHYD_CNT	999	Route Fire Hydrant Count	RIP Post-processing	Automatic Output	100% Referenced to other tables
79	OVERPASS_CNT	999	Route Overpass Count	RIP Post-processing	Automatic Output	100% Referenced to other tables
80	CABLE_TLNG	9999.999 (ft)	Route Total Length Cable Barriers	RIP Post-processing	Automatic Output	100% Referenced to other tables

	FIELD	FORMAT	EXPECTED VALUE	SOURCE	VALIDATION	EXPECTED ACCURACY
81	GDRAIL_TLNG	9999.999 (ft)	Route Total Length Guard/Guide Rail Barriers	RIP Post-processing	Automatic Output	100% Referenced to other tables
82	GDWALL_TLNG	9999.999 (ft)	Route Total Length Guard/Guide Wall Barriers	RIP Post-processing	Automatic Output	100% Referenced to other tables
83	TEMP_BARR_TLNG	9999.999 (ft)	Route Total Length Temporary Barriers	RIP Post-processing	Automatic Output	100% Referenced to other tables
84	BOLLARD_TLNG	9999.999 (ft)	Route Total Length Bollard Barriers	RIP Post-processing	Automatic Output	100% Referenced to other tables
85	BARRIER_TLNG	9999.999 (ft)	Route Total Length All Barriers	RIP Post-processing	Automatic Output	100% Referenced to other tables
86	CURB_TLNG	9999.999 (ft)	Route Total Length Curbing (excludes Parking Areas)	RIP Post-processing	Automatic Output	100% Referenced to other tables
87	LWCROSS_TLNG	9999.999 (ft)	Route Total Length Low Water Crossings	RIP Post-processing	Automatic Output	100% Referenced to other tables
88	PAVDITCH_TLNG	9999.999 (ft)	Route Total Length Paved Ditch	RIP Post-processing	Automatic Output	100% Referenced to other tables (2)
89	TURNOUT_TLNG	9999.999 (ft)	Route Total Length Turnouts	RIP Post-processing	Automatic Output	100% Referenced to other tables
90	LANE_NUMBER	99	Number of Lane Tested	RIP Post-processing	Automatic Output	100% Referenced to other tables
91	LOCAL_FACTOR	9.9999	Park Location Factor	NPS Partner	Automatic Output	100% Reference source for all tables
92	E_ZONE	XXX	Route Environmental Zone	FHWA HPMA	Automatic Output	100% Reference source for all tables
93	PAVEMENT_DM	\$99,999,999.99	Pavement Deferred Maintenance	FHWA HPMA	Automatic Output	100% Reference source for all tables
94	CRV	\$99,999,999.99	Current Replacement Value	RIP Post-processing	Automatic Output	100% Reference source for all tables

Database Name: ROUTEINFO.mdb

Table Name: PARK\_TOTALS

	FIELD	FORMAT	EXPECTED VALUE	SOURCE	VALIDATION	EXPECTED ACCURACY
1	RIP_CYCLE	99	4, for RIP data collection Cycle 4	Route ID Meeting	FHWA Determination	100% Referenced to other tables
2	PARK_ALPHA	XXXX	Park Alpha Code	Route ID Meeting	FHWA Determination	100% Referenced to other tables
3	GROUP_ALPHA	XXXX	Group Alpha Code	Route ID Meeting	NPS References	100% Referenced to other tables
4	PARK_NO	9999	Park Numeric Code	Route ID Meeting	NPS References	100% Referenced to other tables
5	PARK_NAME	XXXX	NPS Name of Park	Route ID Meeting	NPS References	100% Referenced to other tables
6	INSP_DATE	MM/DD/YYYY	Date that data was collected in the park (completion date).	Route ID Meeting and ARAN Data Collection	FHWA Determination	100% Referenced to other tables
7	NPS_REGION	XXXX	Park Region	Route ID Meeting	Park Input	100% Referenced to other tables
8	DIVISION	XXXX	FHWA Division	Route ID Meeting	FHWA Determination	100% Referenced to other tables
9	T_PAVED_MI	999.999	Total Park Paved Miles	RIP Post-processing	Automatic Output	100% Referenced to other tables
10	T_UNPAVED_MI	999.999	Total Park Unpaved Miles	RIP Post-processing	Automatic Output	100% Referenced to other tables
11	T_ROUTE_MILES	999.999	Total Park Route Miles	RIP Post-processing	Automatic Output	100% Referenced to other tables
12	T_ARAN_DRIVEN	999.999	Total Park ARAN Driven Miles	RIP Post-processing	Automatic Output	100% Referenced to other tables
13	T_ARAN_LMILES	999.999	Total Park ARAN Lane Miles	RIP Post-processing	Automatic Output	100% Referenced to other tables
14	T_CONCESS_PAVED	999.999	Total Park Concession Paved Miles	RIP Post-processing	Automatic Output	100% Referenced to other tables
15	T_CONCESS_UNPAVED	999.999	Total Park Concession Unpaved Miles	RIP Post-processing	Automatic Output	100% Referenced to other tables
16	T_PRK_PAVEDSQFT	999.999	Total Park Parking Paved Square Feet	RIP Post-processing	Automatic Output	100% Referenced to other tables
17	T_PRK_UNPAVEDSQFT	999.999	Total Park Parking Unpaved Square Feet	RIP Post-processing	Automatic Output	100% Referenced to other tables
18	T_CPRK_PAVEDSQFT	999.999	Total Park Concession Parking Paved Square Feet	RIP Post-processing	Automatic Output	100% Referenced to other tables

	<b>FIELD</b>	<b>FORMAT</b>	<b>EXPECTED VALUE</b>	<b>SOURCE</b>	<b>VALIDATION</b>	<b>EXPECTED ACCURACY</b>
19	T_CPRK_UNPAVEDSQFT	999.999	Total Park Concession Parking Unpaved Square Feet	RIP Post-processing	Automatic Output	100% Referenced to other tables
20	T_PARKING_SQFT	999.999	Total Park Parking Square Feet	RIP Post-processing	Automatic Output	100% Referenced to other tables
21	T_PARKING_LMILES	999.999	Total Park Parking Equivalent Lane Miles	RIP Post-processing	Automatic Output	100% Referenced to other tables
22	T_MRR_SQFT	999.999	Total Park Manually Rated Road Square Feet	RIP Post-processing	Automatic Output	100% Referenced to other tables
23	T_CMRR_SQFT	999.999	Total Park Concession Manually Rated Road Square Feet	RIP Post-processing	Automatic Output	100% Referenced to other tables
24	T_MRR_LMILES	999.999	Total Park Manually Rated Road Equivalent Lane Miles	RIP Post-processing	Automatic Output	100% Referenced to other tables
25	T_LMILES	999.999	Total Park Lane Miles	RIP Post-processing	Automatic Output	100% Referenced to other tables
26	T_CULVERT_CNT	999	Total Park Culvert Count	RIP Post-processing	Automatic Output	100% Referenced to other tables
27	T_DROP_INLET_CNT	999	Total Park Drop Inlet Count	RIP Post-processing	Automatic Output	100% Referenced to other tables
28	T_GATE_CNT	999	Total Park Gate Count	RIP Post-processing	Automatic Output	100% Referenced to other tables
29	T_TRAFLIGHT_CNT	999	Total Park Traffic light Count	RIP Post-processing	Automatic Output	100% Referenced to other tables
30	T_SIGN_CNT	999	Total Park Sign Count	RIP Post-processing	Automatic Output	100% Referenced to other tables
31	T_LWCROSS_CNT	999	Total Park Low Water Count	RIP Post-processing	Automatic Output	100% Referenced to other tables
32	T_BRIDGE_CNT	999	Total Park Bridge Count	RIP Post-processing	Automatic Output	100% Referenced to other tables
33	T_TUNNEL_CNT	999	Total Park Tunnel Count	RIP Post-processing	Automatic Output	100% Referenced to other tables
34	T_PULLOUT_CNT	999	Total Park Pullout Count	RIP Post-processing	Automatic Output	100% Referenced to other tables
35	T_INTERSEC_CNT	999	Total Park Intersections Count	RIP Post-processing	Automatic Output	100% Referenced to other tables
36	T_ST_BNDRY_CNT	999	Total Park State Boundaries Count	RIP Post-processing	Automatic Output	100% Referenced to other tables
37	T_PRK_BNDRY_CNT	999	Total Park Boundaries Count	RIP Post-processing	Automatic Output	100% Referenced to other tables
38	T_RETWALL_CNT	999	Total Park Retaining Wall Count	RIP Post-processing	Automatic Output	100% Referenced to other tables
39	T_RR_CROSS_CNT	999	Total Park RR Crossing Count	RIP Post-processing	Automatic Output	100% Referenced to other

	FIELD	FORMAT	EXPECTED VALUE	SOURCE	VALIDATION	EXPECTED ACCURACY
						tables
40	T_CATTLE_CNT	999	Total Park Cattle Guard Count	RIP Post-processing	Automatic Output	100% Referenced to other tables
41	T_OVHDSIGN_CNT	999	Total Park Overhead Sign Count	RIP Post-processing	Automatic Output	100% Referenced to other tables
42	T_MILEMARK_CNT	999	Total Park Mile Marker Count	RIP Post-processing	Automatic Output	100% Referenced to other tables
43	T_FHYD_CNT	999	Total Park Fire Hydrant Count	RIP Post-processing	Automatic Output	100% Referenced to other tables
44	T_OVERPASS_CNT	999	Total Park Overpass Count	RIP Post-processing	Automatic Output	100% Referenced to other tables
45	T_CABLE_TLNG	9999.999 (ft)	Total Length Park Cable Barriers	RIP Post-processing	Automatic Output	100% Referenced to other tables
46	T_GDRAIL_TLNG	9999.999 (ft)	Total Length Park Guard/Guide Rail Barriers	RIP Post-processing	Automatic Output	100% Referenced to other tables
47	T_GDWALL_TLNG	9999.999 (ft)	Total Length Park Guard/Guide Wall Barriers	RIP Post-processing	Automatic Output	100% Referenced to other tables
48	T_TEMP_BARR_TLNG	9999.999 (ft)	Total Length Park Temporary Barriers	RIP Post-processing	Automatic Output	100% Referenced to other tables
49	T_BOLLARD_TLNG	9999.999 (ft)	Total Length Park Bollard Barriers	RIP Post-processing	Automatic Output	100% Referenced to other tables
50	T_BARRIER_TLNG	9999.999 (ft)	Total Length All Park Barriers	RIP Post-processing	Automatic Output	100% Referenced to other tables
51	T_CURB_TLNG	9999.999 (ft)	Total Length Park Curbing	RIP Post-processing	Automatic Output	100% Referenced to other tables
52	T_LWCROSS_TLNG	9999.999 (ft)	Total Length Park Low Water Crossings	RIP Post-processing	Automatic Output	100% Referenced to other tables
53	T_PAVDITCH_TLNG	9999.999 (ft)	Total Length Park Paved Ditches	RIP Post-processing	Automatic Output	100% Referenced to other tables (2)
54	T_TURNOUT_TLNG	9999.999 (ft)	Total Length Park Turnouts	RIP Post-processing	Automatic Output	100% Referenced to other tables
55	PARK_PCR	99.99	Overall Park PCR Rating	RIP Post-processing	Automatic Output	100% Referenced to other tables
56	PARK_RCI	99.99	Overall Park RCI Rating	RIP Post-processing	Automatic Output	100% Referenced to other tables
57	PARK_SCR	99.99	Overall Park SCR Rating	RIP Post-processing	Automatic Output	100% Referenced to other tables
58	PARK_RUT_INDEX	99.99	Overall Park Rutting Index Rating	RIP Post-processing	Automatic Output	100% Referenced to other tables
59	PARK_AC_INDEX	99.99	Overall Park Alligator Cracking Index Rating	RIP Post-processing	Automatic Output	100% Referenced to other tables

	<b>FIELD</b>	<b>FORMAT</b>	<b>EXPECTED VALUE</b>	<b>SOURCE</b>	<b>VALIDATION</b>	<b>EXPECTED ACCURACY</b>
60	PARK_LC_INDEX	99.99	Overall Park Longitudinal Cracking Index Rating	RIP Post-processing	Automatic Output	100% Referenced to other tables
61	PARK_TC_INDEX	99.99	Overall Park Transverse Cracking Index Rating	RIP Post-processing	Automatic Output	100% Referenced to other tables
62	PARK_PATCH_INDEX	99.99	Overall Park Patching Index Rating	RIP Post-processing	Automatic Output	100% Referenced to other tables
63	PARK_CONC_PCR	99.99	Overall Park Concession PCR Rating	RIP Post-processing	Automatic Output	100% Referenced to other tables

# Business Practices for Route Numbering and Roadway Asset Identification

## **Introduction and Background:**

Beginning in November 2006, inventory and condition information gathered by the Federal Highway Administration (FHWA) has been stored in FMSS to enable NPS to report Deferred Maintenance (DM) and Current Replacement Value (CRV) for NPS paved roads, paved parking areas, bridges, and tunnels. The NPS Roads Working Group (RWG) has been tasked with developing and implementing the procedures necessary to transfer DM and CRV from FHWA's databases to NPS' Facility Management Software System (FMSS).

Current business practices for roadway definition in national parks involve face-to-face meetings between FHWA personnel and individual park staff known as "Route ID" meetings. These meetings have been ongoing for several years and have been performed within the context of the Road Inventory Program (RIP) executed mainly by FHWA. The primary focus of these meetings has been on defining roadway static information such as route names, numbers, functional class, etc. The FHWA personnel are the primary individuals responsible for implementing the RIP and the route ID meetings are an integral and fundamental part of that process. The RIP process provides route numbers for each individual road and parking area in each park. After the route ID meetings establish a given park's roadway asset base, various types of condition and inventory data are collected either manually or with a data collection van that drives each individual road with an individual route number.

The FMSS requires asset numbers as unique identifiers for all asset types including roadways. **The current practice is that all roadways that are assigned a route number at route ID, also are defined as assets and therefore also receive an FMSS asset number** (Route names and functional classes are also collaboratively assigned during the face-to-face route ID meetings). This practice began midway through the third RIP data collection cycle (ending in 2003) and was further reinforced during an asset alignment process conducted in the summer of 2006. The alignment process ensured that each route number in RIP and each asset number in FMSS were matched to the correct road and parking area.

## **Issue Statement:**

As a result of various pre-existing business practices associated with the RIP, which predates FMSS by several years, route numbers are assigned for routes that are often very small. In tandem with the current business practice that all routes with route numbers are considered assets, this has caused a proliferation of asset numbers within FMSS. Over the past year, the RWG has learned that this business practice has significantly increased time and resources that parks must dedicate to administering FMSS data entry and management. This additional work effort is due to the fact that tying FMSS asset records to the more detailed, granular RIP route numbers has generated numerous new assets that require additional database and work order management. This has led to a situation where assets are not being defined the way they are managed.

The following proposed practices seek to create an asset definition process that is dictated by to how road assets are managed at the park level, not according to the pre-existing practices used in RIP for collecting detailed road information. RIP practices assign route numbers mainly based on how data are collected and driven with a data collection device. These procedures will disassociate the driving of roads with the data collection van from the process of assigning them asset status. **The end goal is to only assign asset numbers based on how parks manage their facilities within guidelines set up within FMSS and herein.** Driving the road with the data collection van allows for the collection of higher quality data as well as the ability to view road segments with video viewing software (Visidata). By de-linking driving the roads with the assignment of “asset status”, we are able to get the best quality data without the proliferation of assets that has serious negative ramifications for managing roadways in parks using asset management tools.

### **Proposed Actions:**

1. Make a distinction within the route number field in the RIP database between those route numbers that represent assets, those that are subcomponents of assets and those that are groups of sub-components. The route number field in the RIP database will be expanded from 6 to 7 characters. The additional character will denote the asset status of the route in question. Combined routes will be designated with a double “zz”, while subcomponents will be designated with one “z”. Whenever possible, a combined route should use the lowest route number to be combined as the combined route number.
2. Only show assets, whether a group of subcomponents or a single component, on the Route ID report. Assets that are composed of subcomponents will have “zz” in the route number. Individual routes will have no additional characters in the route number. Subcomponents (designated in RIP with a “z”) will not be listed on the route ID report. Only assign asset numbers to those routes listed on the route ID report.
3. Provide a separate reporting function (other than the Route ID report) to identify and display information for route numbers not representing assets. Specific reporting requirements and format TBD.
4. Add a new field to the RIP database to indicate the “asset status” of a route number. The flag will have three possible values:
  - a. Asset with no subcomponents.
  - b. Asset with subcomponents.
  - c. Non-asset (i.e. subcomponent).

Both a change in the route number and a new “asset ID” field in the RIP database are recommended. It is easier to perform queries and other database manipulations using a separate field instead of a character within the route number field. The character in the route number field allows for rapid identification of the asset status of a road without having to access the database as a whole. Even though non-asset routes will not be included in the route ID report (the primary location for parks to view road information in RIP), there are many other reports as well as the Visidata application where the route number is



displayed. In these cases, the character in the route number will clearly identify the asset status of the roadway.

5. Focus asset definition practices on NPS asset management needs. Create roadway assets based on how parks manage these assets within the following guidelines:
  - a. Individual road segments (asset subcomponents) may be combined into a single asset. **Note that all the attributes of individual subcomponents (paved area, equipment, work orders, etc) will be included in the combined asset.**
  - b. In general, combination should be used in complex circulatory environments such as campground areas, housing and other administrative areas, maintenance areas, etc.
  - c. Public and non-public segments may not be combined.
  - d. Segments with differing functional classes may not be combined.
  - e. Discrete parking areas may be combined into a single asset where they service the same facility or resource and are within walking distance of each other.
  - f. Parking areas and roads may not be combined. This includes short road segments that may be near or adjacent to parking areas. See 5h below for exceptions to this.
  - g. Where the primary purpose of a road is to provide access to a parking area, and that road segment is approximately 0.25 miles in length or shorter, the access road should be considered part of the parking area (Note that this is an existing RIP business practice).
  - h. Particularly long routes may be divided into multiple assets based on how a park manages the roadway network. This should not be confused with the use of sub-components listed in 5a.
  - i. Roads that are actively managed by concession operations may not be combined with those managed by the NPS.

**Discussion:**

The first four items listed above are actions required by FHWA RIP to allow for the adoption of the practices shown in 5a-i. The following will provide additional direction and examples for guidelines listed.

Individual road segments (asset subcomponents) may be combined into a single asset. Where previous route ID practices have generated more assets (routes) than are practical from an asset management standpoint, small, discrete road lengths may be designated as asset subcomponents and then combined into a larger single asset. A subcomponent is NOT an FMSS term. Subcomponents will be used in RIP to indicate which routes are small, drivable individual road segments and which routes may include these segments. Once a piece of road is designated a subcomponent of another route, it will no longer have any individual identity in FMSS. Only those routes listed on the RIP Route ID report will have asset numbers in FMSS. As stated in business rule 2 above, subcomponents will not be listed on the route ID. The quantity information (length, area) will be included into the larger route of which they are a part. See Figures 1 and 2 for an example of how existing assets may be combined using subcomponents. Note that

subcomponents will have an identity in the RIP database and, if driven by RIP team, may be referenced in RIP reports, Visidata, or other RIP documentation.

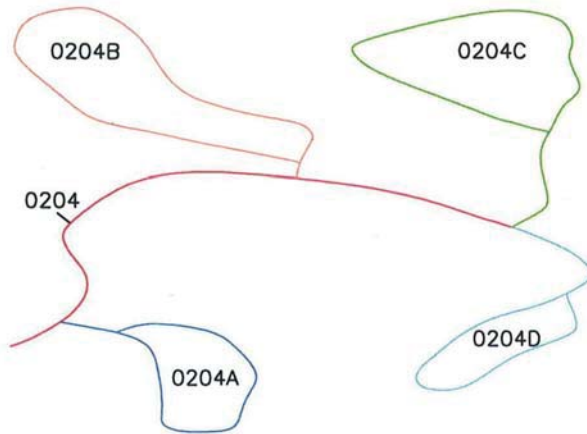

**Figure 1: Campground with five routes and five assets**

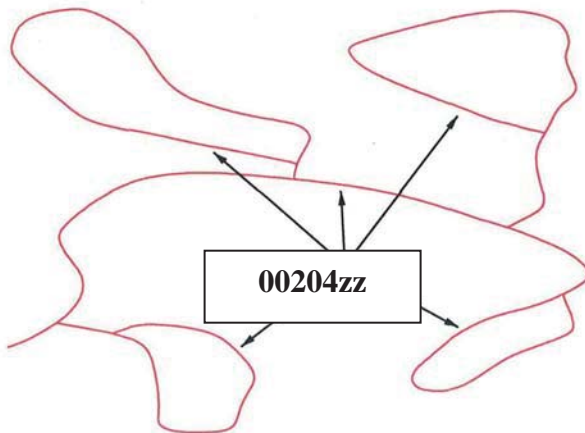

**Figure 2: Campground with all loops combined into one route and one asset. This has eliminated four assets.**

In general, combination should occur in complex circulatory environments such as campground areas, housing and other administrative areas, maintenance areas, etc.

Typically these complex situations are where too many assets have been used to define roadways. Combining simple “point A to point B” roads that are clearly defined and provide access to different facilities or locations may not be done.

Public and non-public segments may not be combined. Roads that are posted as closed to the public or are intended as administrative access only (maintenance areas, housing areas, fire roads, etc) can not be combined with roads open to the public.

Segments with differing functional classes may not be combined. The roadway functional class is found on the Route ID report. Functional class indicates the type of circulatory function a given road provides. Functional class is used in a variety of applications (engineering, safety, funding) so it is important to maintain the correct functional class attributes of individual roads/assets. There are some cases where functional class was erroneously assigned in prior Route ID meetings such as where campground loops have a different functional class than the campground road. Functional classes of individual roads may be modified to correct discrepancies. The functional class definitions may not be modified.

Discrete parking areas may be combined into a single asset where they service the same facility or resource and are within walking distance of each other. These combined areas should be maintained as one asset. There are many instances where small (5-10 space), discrete parking areas have been separated into individual assets even though they provide parking for the same area or facility. These may be combined into a single asset. Figures 3 and 4 shows examples of combining parking areas.

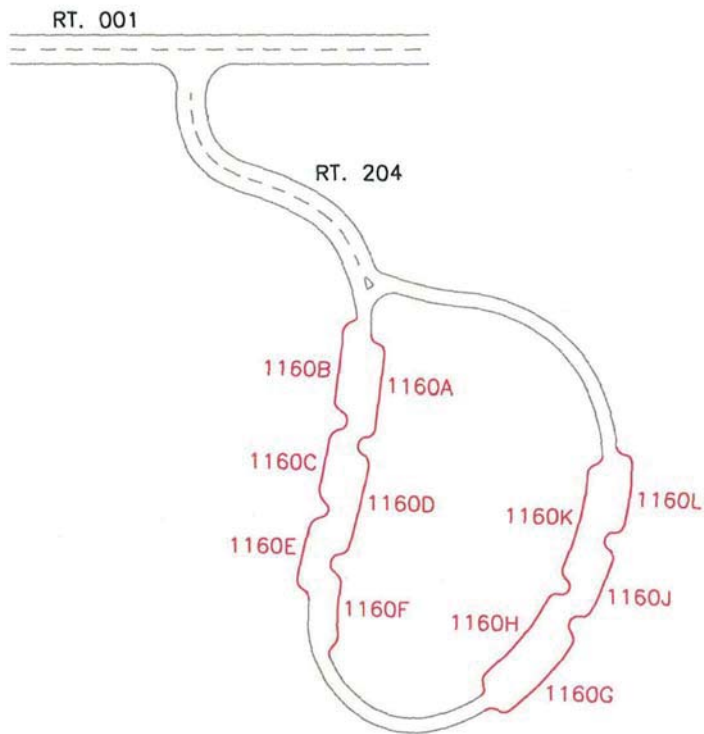

Figure 3: Parking with access route 204 and multiple parking areas (1160 A-L). Currently, this parking area is 12 routes and 12 assets ( one 1100 asset and 11 1300 assets).

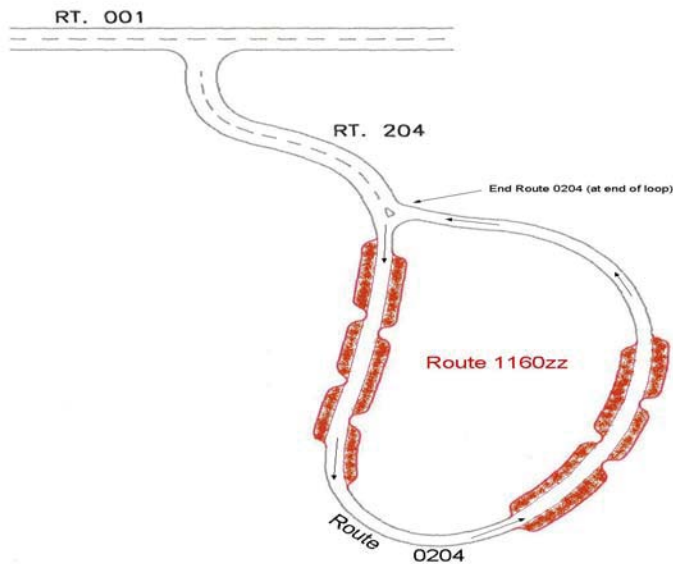
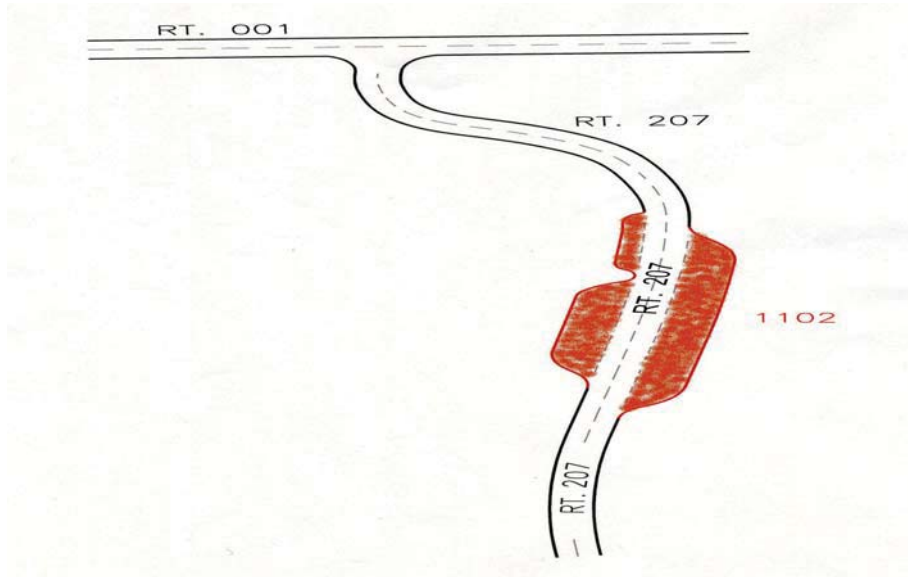

Figure 4: Parking with access route 204 and one parking area 1160zz. Route 204 is assumed longer than 0.25 miles. There are now 2 assets (one 1100 asset, one 1300 asset) instead of 12.

Parking areas and roads may not be combined. Parking areas and roads are tracked as separate asset types (1300 vs. 1100) in FMSS and as such should not be combined except in situations described by 5g. In Figure 5, Route 207 is a spur road from the main route running through parking area 1102. Since the spur road continues through and beyond the parking area, it will remain a separate route.



**Figure 5: Parking with access route 207 running through and continuing beyond parking 1102. This access route cannot be considered a part of the parking area and two routes and two assets continue to exist.**

Where the primary purpose of a road is to provide access to a parking area, and that road segment is less than 0.25 miles in length, the access road should be considered part of the parking area. See Figures 8. Where a road continues on past a parking area to another facility or destination, even if it is less than 0.25 miles to the initial parking area, the road and parking area may not be combined.

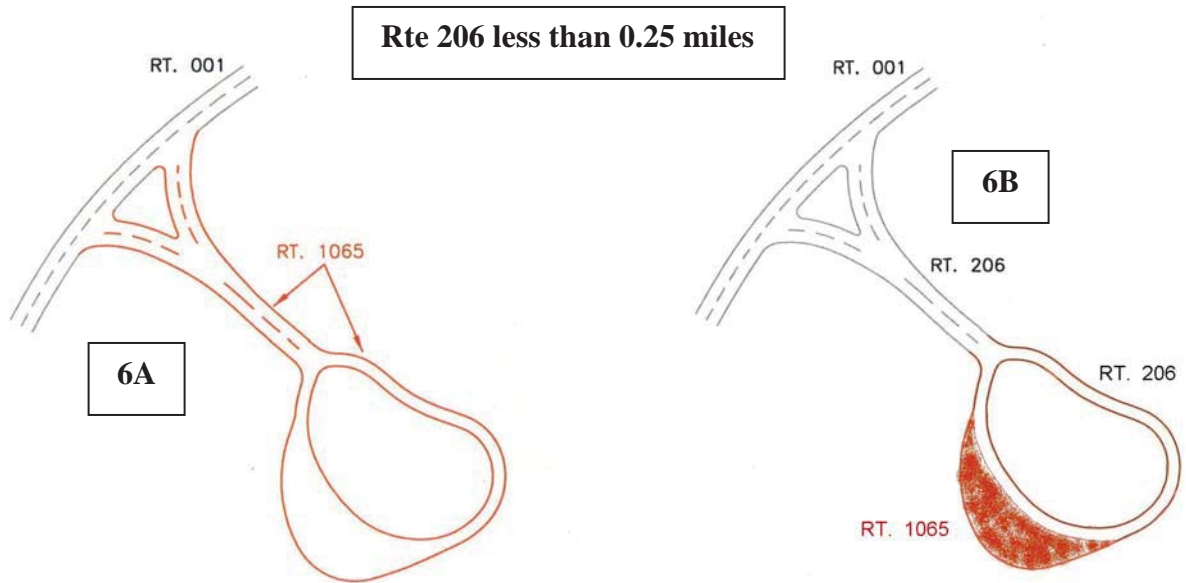

**Figure 6:** Since the access route is less than .25 miles in length and the only use of the access is to the parking, one route for both the access and the parking area can be established.

Particularly long routes may be divided into multiple assets based on how a park manages the roadway network. This should not be confused with the use of sub-components listed in 5a. Routes like the Blue Ridge Parkway or the Yellowstone Grand Loop may not lend themselves to management as a single asset by virtue of their length. Often management districts are created for sections of these routes and maintenance activities occur primarily within these districts. Parks may break routes up into separate assets during the Route ID process if the road is managed as discrete sections. This should only be done for very long roads.

The following example illustrates a complex road system and how the proposed business practice and several of the guidelines could be applied to create fewer assets that are consistent with local management.

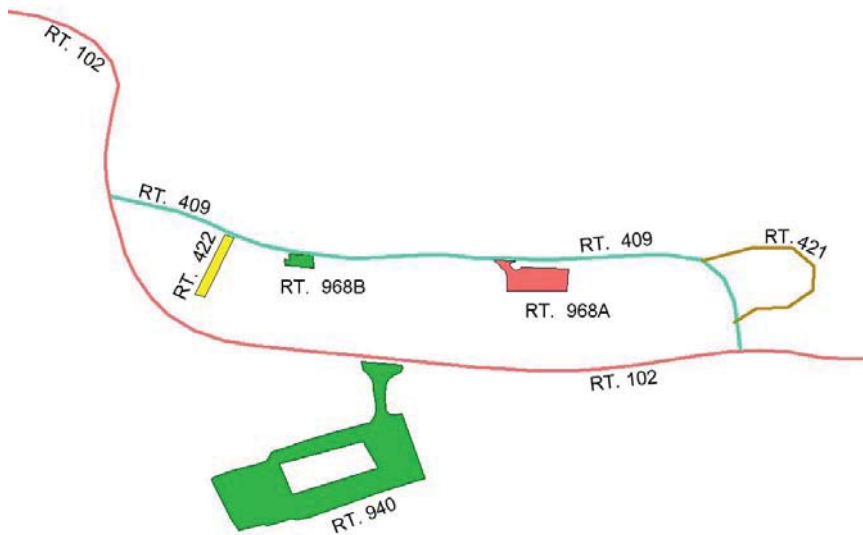

**Figure 7 – Current Housing area access configuration. Route 409 is less than 0.25 miles long.**

The area serviced by Routes 409, 421, 422, 968A, and 968B is all employee housing. Route 940 provides access to visitor services and not to the housing area. Routes may be combined to create assets that reflect local management. Routes 409, 421, and 422 are all the same functional class, provide access to one type of activity (housing) and are all posted as non-public. These routes may be combined. They should not be combined with any parking areas even though they are all less than 0.25 miles long. This is because their main function is not to provide access to parking. Routes 968A and B provide parking for access to the same facility (housing). Even though these discrete areas may provide parking to different housing units, it's reasonable to manage them as a single asset. They may also be combined.

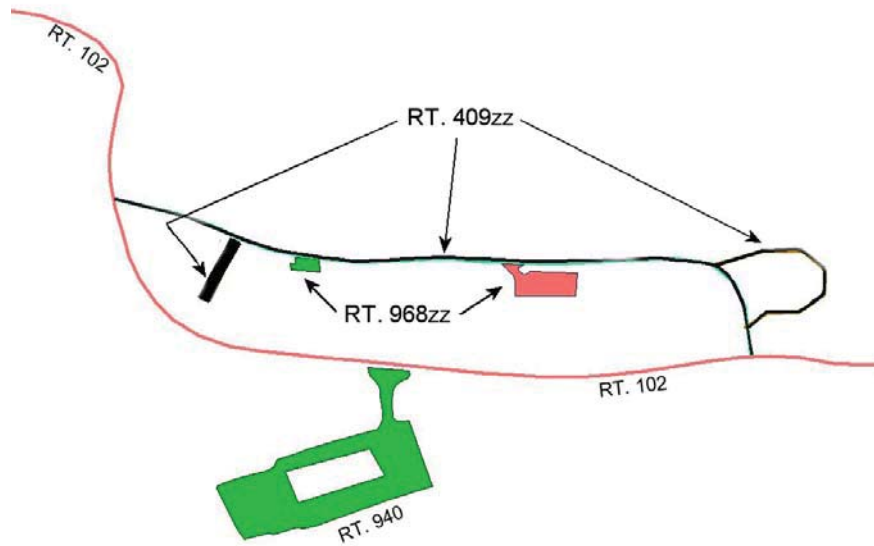

**Figure 8 – Combined housing area access configuration – Parking and road assets combined to eliminate 3 assets.**