

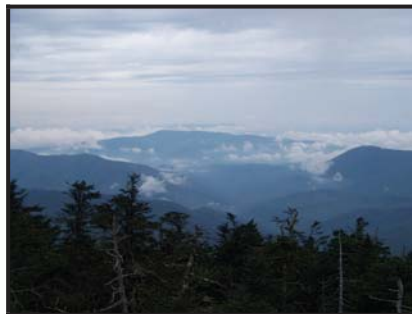

national park service

**The Road Inventory
of
Great Smoky Mountains National Park
GRSM – 5460
Cycle 4**



**Prepared By:
Federal Highway Administration
Road Inventory Program
Cycle 4**



Great Smoky Mountains National Park in North Carolina and Tennessee

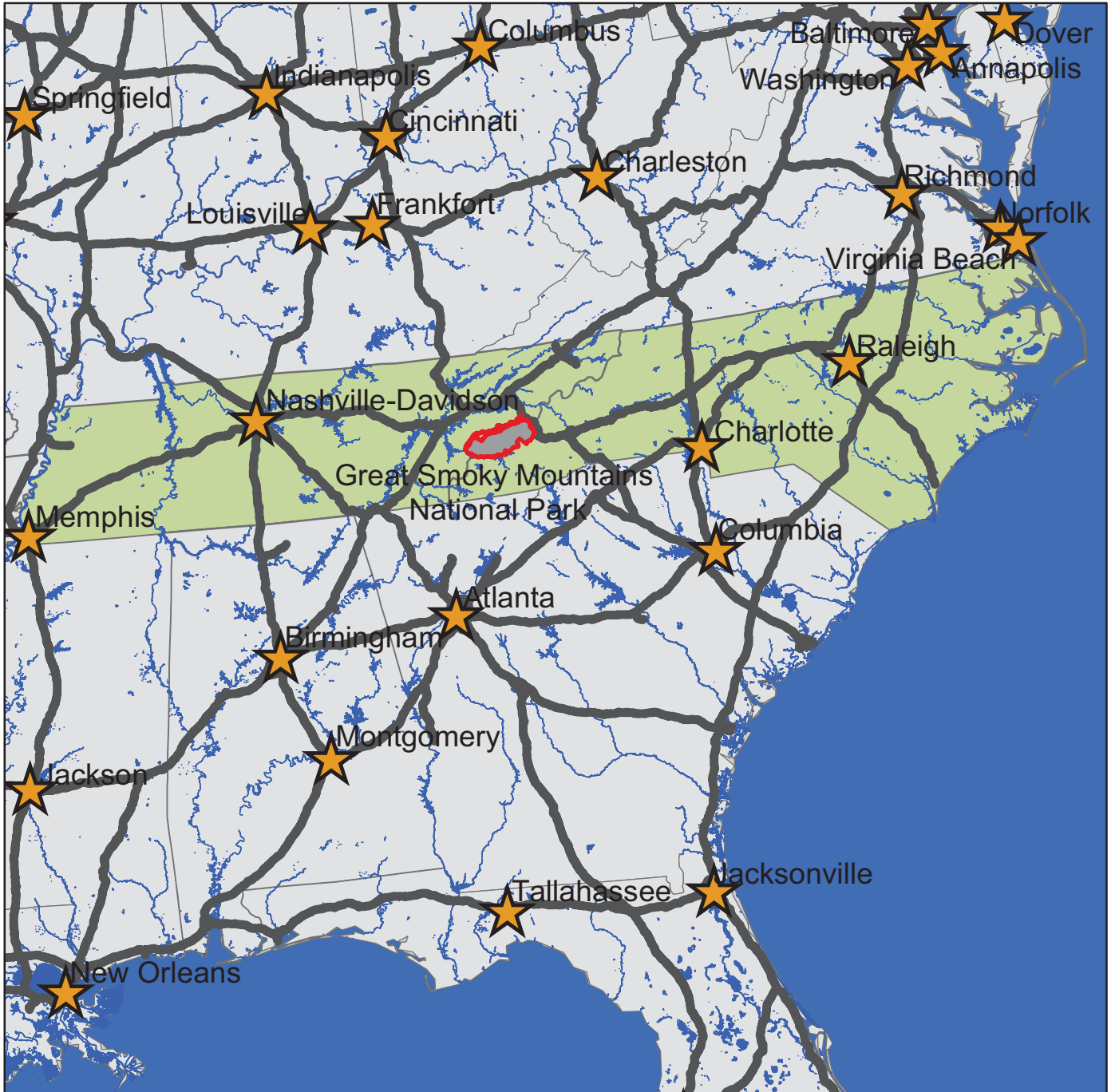



TABLE OF CONTENTS

	<u>SECTION</u>	<u>PAGE</u>
1.	INTRODUCTION	1 - 1
2.	PARK SUMMARY INFORMATION	
	Paved Route Miles and Percentages by Functional Class and PCR	2 - 1
	ARAN Road Condition Summary	2 - 2
	Parkwide Condition Summary	2 - 19
	Cycle 2 vs Cycle 3 vs Cycle 4 Condition Comparisons	2 - 20
3.	PARK ROUTE LOCATION / CONDITION MAPS	
	Route Location Key Map	3 - 1
	Route Location Area Map	3 - 2
	Route Condition Key Map – PCR Mile by Mile	3 - 19
	Route Condition Area Map – PCR Mile by Mile	3 - 20
4.	PARK ROUTE INVENTORY	
	Route Identification Report	4 - 1
5.	PAVED ROUTE CONDITION RATING SHEETS (CRS)	
	CRS Pages	5 - 1
6.	MANUALLY RATED PAVED ROUTE CONDITION RATING SHEETS (MRR)	
	MRR Pages	6 - 1
7.	PARKING AREA CONDITION RATING SHEETS	
	Paved Parking Area Pages	7 - 1
8.	PARKWIDE / ROUTE MAINTENANCE FEATURES SUMMARIES	
	Parkwide Maintenance Features Summary	8 - 1
	Route Maintenance Features Summary	8 - 2
	Structure List	8 - 17
9.	PARK ROUTE MAINTENANCE FEATURES ROAD LOGS	
	Route Maintenance Features Road Logs	9 - 1
10.	APPENDIX	
	A. Glossary of Terms and Abbreviations	10 - 1
	B. Description of Rating System	10 - 2
	C. General Information on RIP Systems	10 - 8
	D. Metadata	10 - 11

Great Smoky Mountains National Park



Section 1 **Introduction**

INTRODUCTION

Background: In 1976, the National Park Service (NPS) and the Federal Highway Administration (FHWA) entered into a Memorandum of Agreement (MOA), establishing the Road Inventory Program (RIP). In 1980, the NPS and the FHWA terminated the 1976 MOA and entered into a new MOA that provided for the completion of the initial phase of the RIP. The purpose of the RIP, per the 1980 MOA was to maintain and update RIP data in order to develop long-range costs and programs to bring National Park Service (NPS) roads up to, or to maintain, designated standards, and establish a maintenance management program.

The FHWA's Federal Lands Highway (FLH) was assigned the task of identifying condition deficiencies and corrective priorities along with associated corrective costs, inventorying maintenance features (e.g., culverts, signs, guardrail, etc.), summarizing the data and findings in a report and providing a photographic record of the road system.

The FLH completed the initial phase of the RIP in the early 1980's. As a result of this effort, each park received a RIP book, also known as the "Brown Book," that included the information collected during this initial RIP phase.

In an effort to maintain and update the RIP data, a cyclical data collection and reporting process was reestablished in the 1990's. The FLH completed two cycles of RIP data collection between 1994 and 2001. Cycle 1 was collected in 44 large parks from 1994 to 1996. This data was found to be unusable for comparison to future cycles. Cycle 2 data was collected from March 1997 to January 2001 in 79 large parks and 5 small parks containing 4,874 route miles. Each park received a copy of a Cycle 2 RIP Report, also known as the "Blue Book". Cycle 3 was completed from 2001 through 2004, and included data collection in all parks that contain pavement.

Since 1984, the RIP Program has been funded through the Federal Lands Highway Program's Park Roads and Parkways (PRP) Program. Currently, the NPS Washington Headquarters' Park Facility Management Division is responsible for coordinating the RIP program with the FLH. The FLH Washington office coordinates policy and prepares national reports and needs assessment studies for congress.

In 1998, the Transportation Equity Act for the 21st Century (TEA-21) amended Title 23 U.S.C., and inserted Section 204(a)(6) which requires the Federal Highway Administration and the National Park Service, to develop, by rule, a Pavement Management System (PMS) for the park roads and parkways serving the National Park System. As a result of the requirements in TEA-21, the NPS and FHWA are in the process of developing a PMS. The PMS will assist the decision-makers in effectively spending limited PRP Program funds. The PMS

will provide information for planning and programming road maintenance, rehabilitation, and reconstruction activities. RIP data will provide the basic information for this system.

Key information included in the RIP is the mileage inventory and condition assessments accomplished by the RIP Program. The mileage and condition data are used in the current allocation formula of PRP Program funds.

RIP Cycle 4: Cycle 4 data collection was initiated in spring 2006, where 86 large parks, consisting of 5,553 route miles and 6,232 paved parking areas, were selected as a representative sample of the entire NPS paved road network. Cycle 4 is scheduled for completion in spring 2009 and will serve the PMS in further development of its pavement preservation techniques.

In the Cycle 4 Reports, a general condition rating of excellent, good, fair and poor is ascribed to each one-mile section of paved roadway, and to each paved parking area. This condition rating system provides a realistic means of assessing the general funding needs for road improvements. Along with these descriptive condition ratings, a numerical rating between 0 and 100 is ascribed to each mile of road and to each parking area. This numerical rating is called a Pavement Condition Rating (PCR). The PCR rating system is described in Section 10 of this report.

All of the fieldwork required for obtaining inventory, condition, and maintenance feature information is coordinated with each park and the regional offices to ensure that the information in the RIP reports is accurate.

The FLH is responsible for all the data presented in this report. Anyone having questions or comments regarding the contents of this report is encouraged to contact the FHWA RIP Coordinator. It is our aim to provide exceptional customer satisfaction in our delivery of the RIP program.

The FHWA RIP Team

FHWA/EFLHD
21400 Ridgetop Circle
Sterling, VA 20166
(703) 404-6371

FHWA/CFLHD
12300 West Dakota Ave.
Lakewood, CO 80228
(720) 963-3560

Great Smoky Mountains National Park



Section 2

Park Summary Information

GRSM: PAVED ROUTE MILES AND PERCENTAGES BY FUNCTIONAL CLASS AND PCR

F.C.	Pavement Condition Rating (PCR)								TOTAL MILES
	Poor (<=60)		Fair (61-84)		Good (85-94)		Excellent (95-100)		
	MILES	%	MILES	%	MILES	%	MILES	%	
1	14.10	8.57%	26.91	16.36%	29.72	18.07%	44.25	26.91%	114.98
2	10.76	6.54%	5.78	3.51%	2.51	1.53%	2.97	1.81%	22.02
3	8.28	5.03%	6.34	3.86%	2.48	1.51%	1.11	0.67%	18.21
4									
5	0.28	0.17%	0.30	0.18%	0.02	0.01%			0.60
6	0.10	0.06%	0.06	0.04%	0.08	0.05%			0.24
7	0.09	0.05%	0.14	0.09%	0.25	0.15%	7.93	4.82%	8.41
8									
Totals	33.61	20.43%	39.53	24.03%	35.06	21.32%	56.26	34.21%	164.46

GRSM: ARAN ROAD CONDITION SUMMARY

ROUTE NUMBER	ROUTE NAME	FUNCT CLASS	ROUTE LENGTH	SURFACE TYPE	AVERAGE SURFACE CONDITION RATING (SCR)	AVERAGE PAVEMENT CONDITION RATING (PCR)
0008A	FOOTHILLS PARKWAY SECTION 8A	1	5.67	ASPHALT	49	65
0008G	FOOTHILLS PARKWAY SECTION 8G	1	10.11	ASPHALT	91	94
0008H	FOOTHILLS PARKWAY SECTION 8H	1	6.90	ASPHALT	98	99
0010N	NEWFOUND GAP ROAD NORTH	1	14.98	ASPHALT	71	79
0010S	NEWFOUND GAP ROAD SOUTH	1	16.98	ASPHALT	87	91

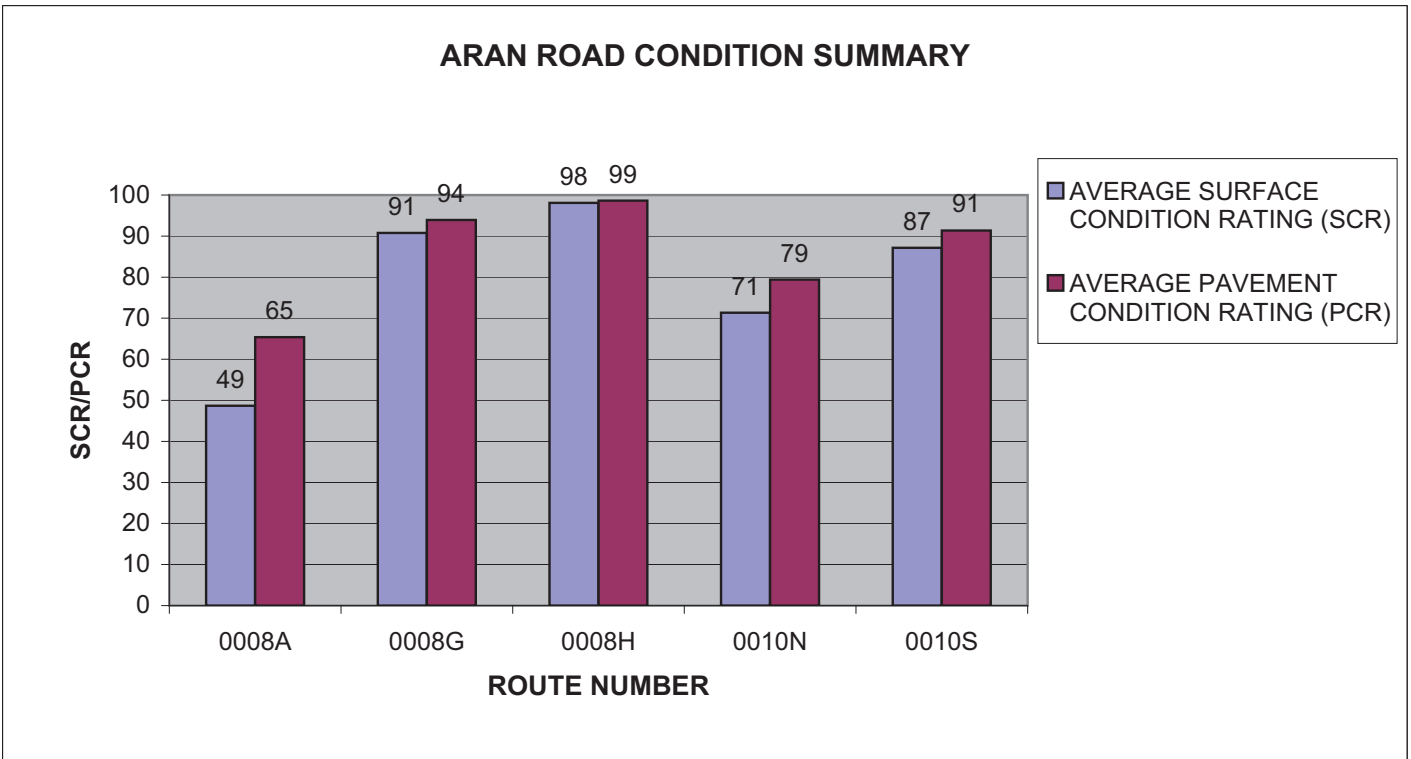

GRSM: ARAN ROAD CONDITION SUMMARY

ROUTE NUMBER	ROUTE NAME	FUNCT CLASS	ROUTE LENGTH	SURFACE TYPE	AVERAGE SURFACE CONDITION RATING (SCR)	AVERAGE PAVEMENT CONDITION RATING (PCR)
0011N	GATLINBURG SPUR ROAD (NORTHBOUND)	7	4.09	ASPHALT	100	99
0011S	GATLINBURG SPUR ROAD (SOUTHBOUND)	7	4.32	ASPHALT	99	99
0012	GATLINBURG BYPASS ROAD	1	3.76	ASPHALT	72	82
0013	FIGHTING CREEK GAP ROAD	1	4.97	ASPHALT	78	86
0014	LITTLE RIVER GORGE ROAD	1	12.62	ASPHALT	93	95

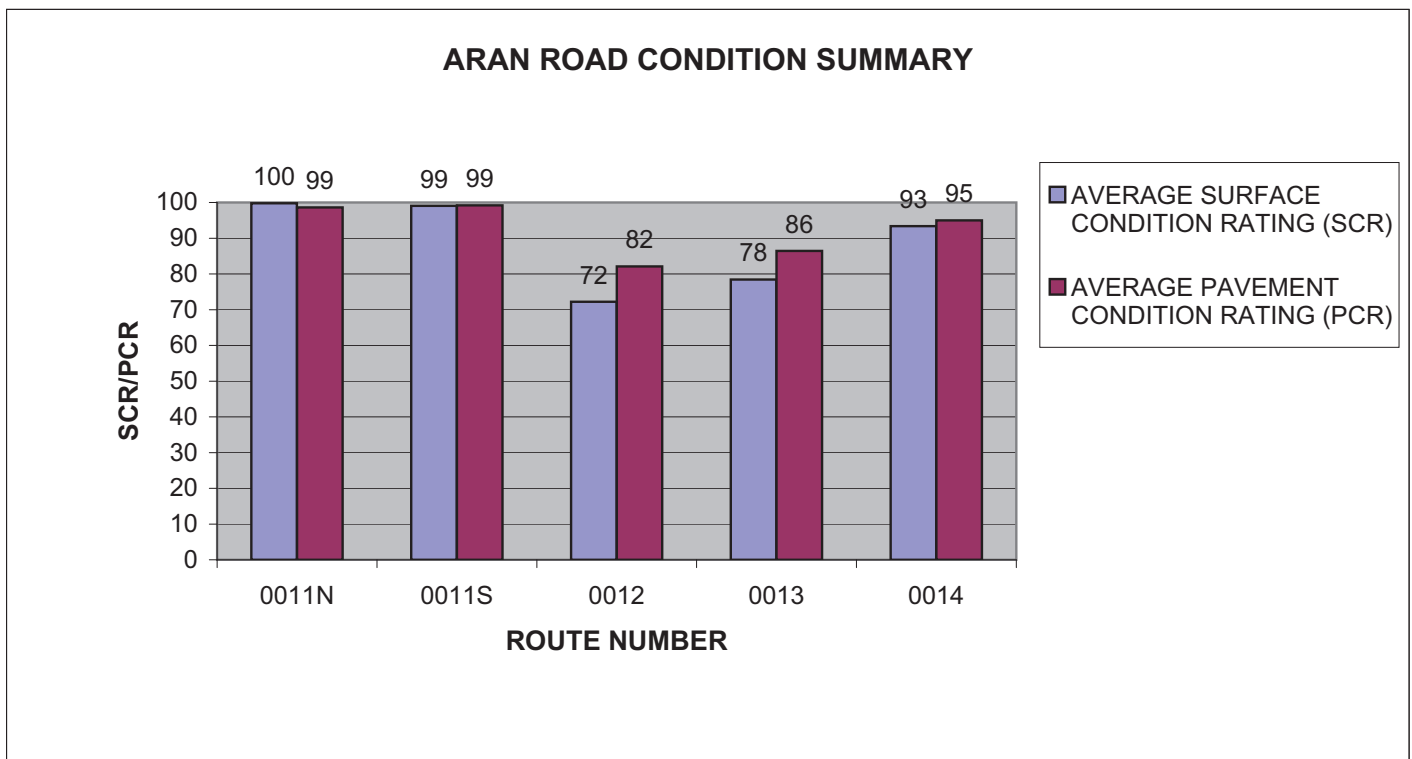

GRSM: ARAN ROAD CONDITION SUMMARY

ROUTE NUMBER	ROUTE NAME	FUNCT CLASS	ROUTE LENGTH	SURFACE TYPE	AVERAGE SURFACE CONDITION RATING (SCR)	AVERAGE PAVEMENT CONDITION RATING (PCR)
0015	LAUREL CREEK ROAD	1	7.79	ASPHALT	99	100
0016	TOWNSEND ENTRANCE ROAD	1	0.74	ASPHALT	96	96
0017	CLINGMANS DOME ACCESS ROAD	1	6.93	ASPHALT	81	87
0018	ELKMONT ROAD	2	1.51	ASPHALT	75	76
0019	LAKEVIEW DRIVE EAST	1	5.89	ASPHALT	56	66

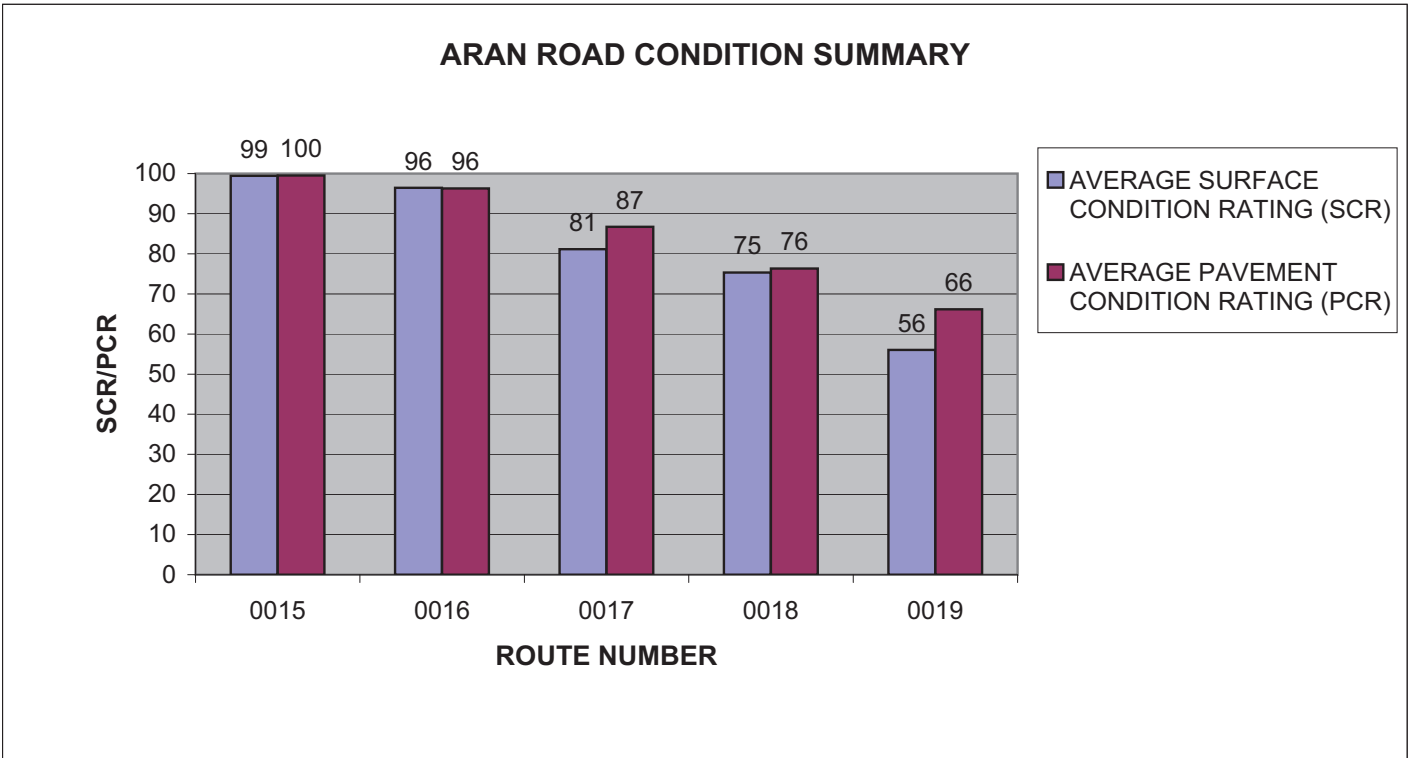

GRSM: ARAN ROAD CONDITION SUMMARY

ROUTE NUMBER	ROUTE NAME	FUNCT CLASS	ROUTE LENGTH	SURFACE TYPE	AVERAGE SURFACE CONDITION RATING (SCR)	AVERAGE PAVEMENT CONDITION RATING (PCR)
0020	LAKEVIEW DRIVE WEST	3	0.71	ASPHALT	57	51
0021	COSBY ENTRANCE ROAD	2	2.26	ASPHALT	58	71
0023	WEAR COVE GAP ROAD	1	1.3	ASPHALT	88	89
0024A	FOOTHILLS PARKWAY ACCESS ROAD A	1	0.15	ASPHALT	76	75
0024B	FOOTHILLS PARKWAY ACCESS ROAD B	1	0.13	ASPHALT	89	84

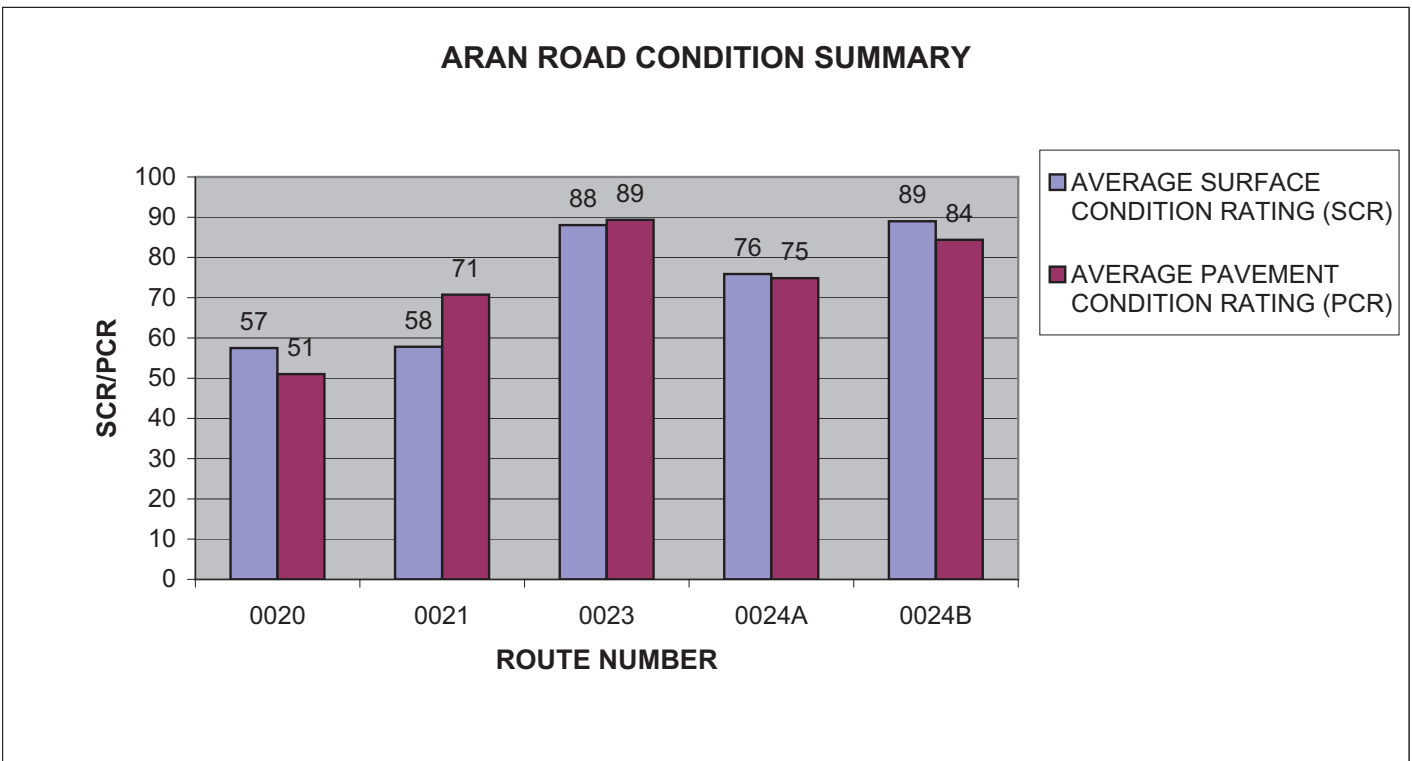

GRSM: ARAN ROAD CONDITION SUMMARY

ROUTE NUMBER	ROUTE NAME	FUNCT CLASS	ROUTE LENGTH	SURFACE TYPE	AVERAGE SURFACE CONDITION RATING (SCR)	AVERAGE PAVEMENT CONDITION RATING (PCR)
0026	CADES COVE LOOP ROAD	1	10.09	ASPHALT	46	47
0027	CHEROKEE ORCHARD ROAD	2	3.62	ASPHALT	39	45
0100ZZ	BALSAM MOUNTAIN CAMPGROUND ROADS	3	0.41	ASPHALT	74	74
0101	TOW STRING ROAD	2	0.76	ASPHALT	87	86
0102	GREENBRIER ROAD	2	4.87	ASPHALT	40	40

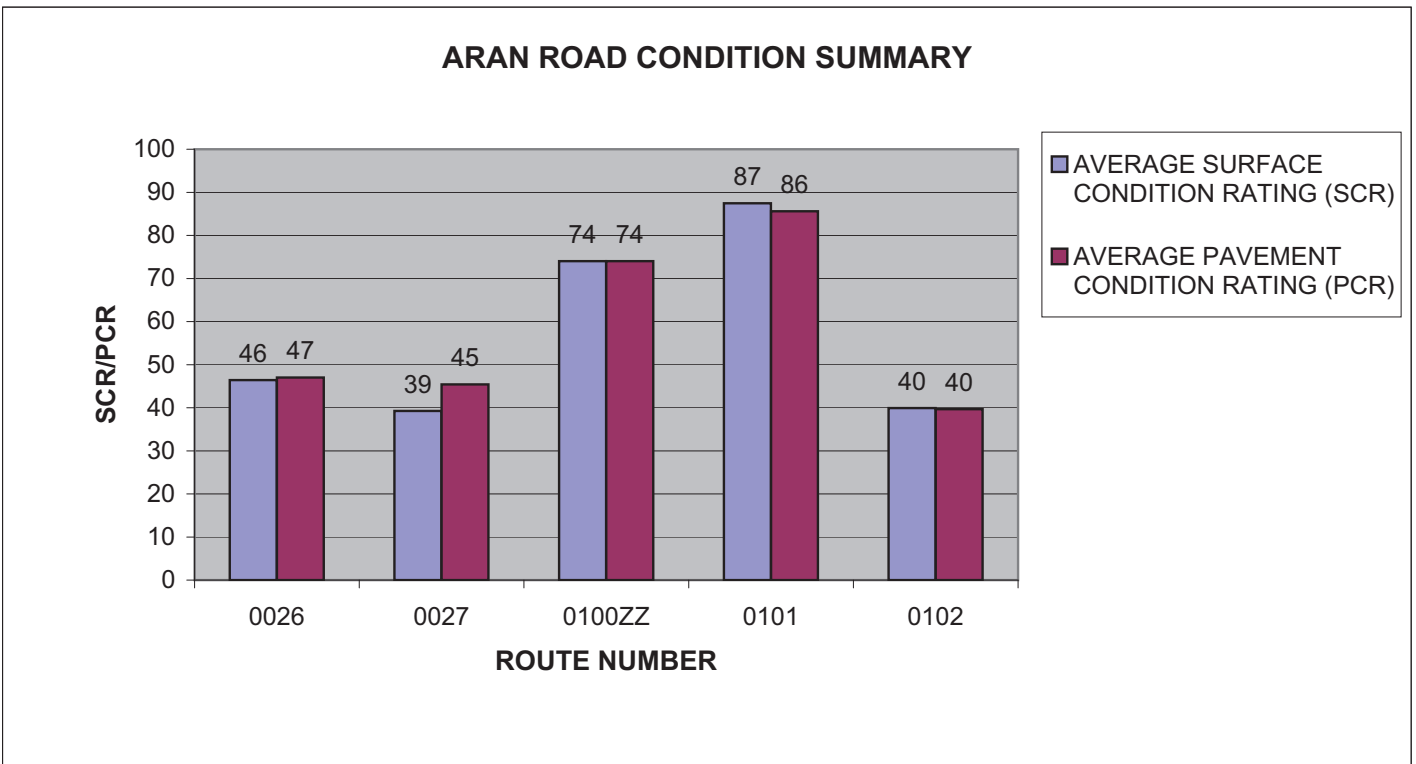

GRSM: ARAN ROAD CONDITION SUMMARY

ROUTE NUMBER	ROUTE NAME	FUNCT CLASS	ROUTE LENGTH	SURFACE TYPE	AVERAGE SURFACE CONDITION RATING (SCR)	AVERAGE PAVEMENT CONDITION RATING (PCR)
0107	HEINTOOGA RIDGE ROAD	1	5.34	ASPHALT	91	89
0110	SMOKEMONT ROAD	2	0.24	ASPHALT	85	75
0116	WEST DEEP CREEK ROAD	1	0.93	ASPHALT	95	91
0123	CABLE MILL ROAD	3	0.28	ASPHALT	62	61
0128	TREMONT ROAD	2	8.96	ASPHALT	95	94

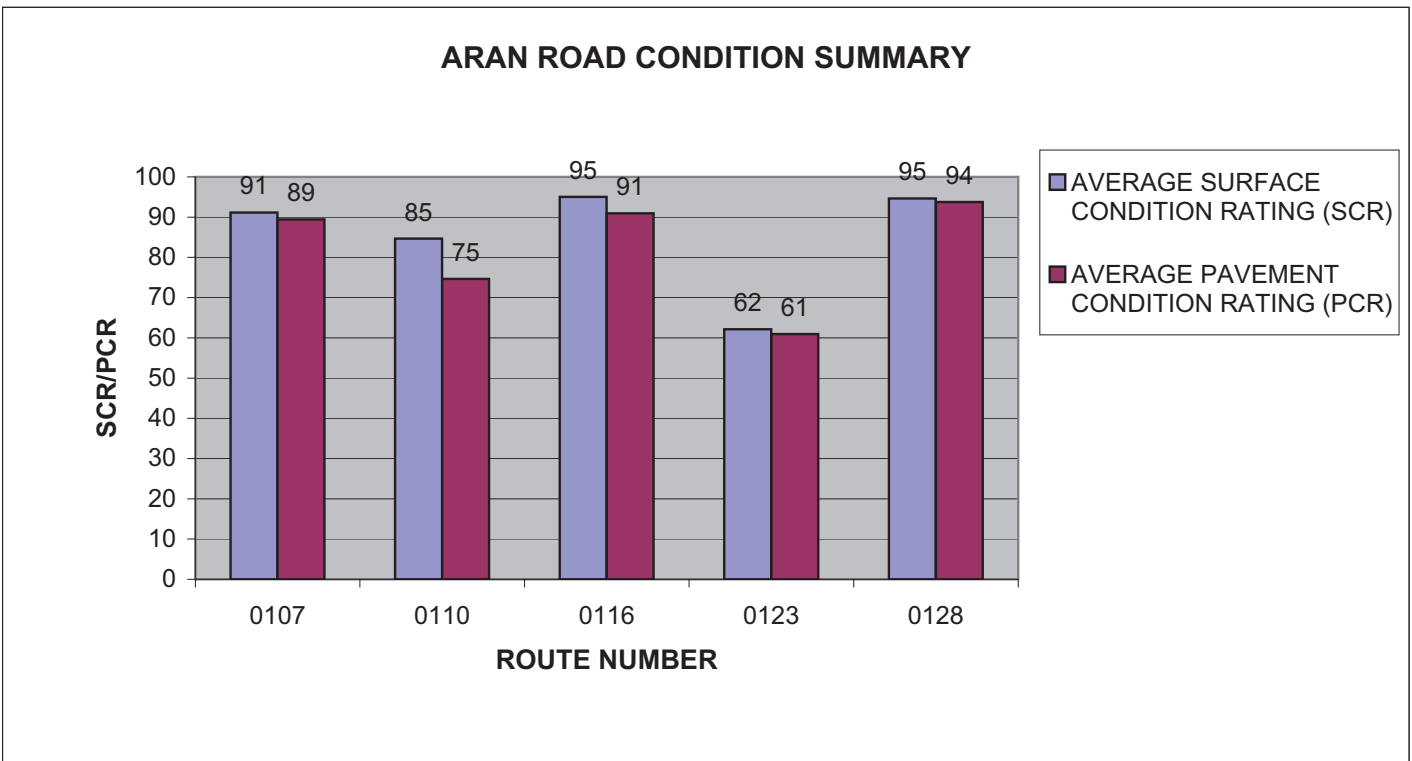

GRSM: ARAN ROAD CONDITION SUMMARY

ROUTE NUMBER	ROUTE NAME	FUNCT CLASS	ROUTE LENGTH	SURFACE TYPE	AVERAGE SURFACE CONDITION RATING (SCR)	AVERAGE PAVEMENT CONDITION RATING (PCR)
0130	ABRAMS CREEK CAMPGROUND ACCESS ROAD	2	0.3	ASPHALT	94	81
0133	LITTLE RIVER ROAD	3	1.43	ASPHALT	88	81
0134A	JAKES CREEK ROAD A	3	0.47	ASPHALT	30	30
0134B	JAKES CREEK ROAD B	3	0.18	ASPHALT	77	68
0137	CADES COVE CAMPGROUND ENTRANCE ROAD	2	0.35	ASPHALT	99	98

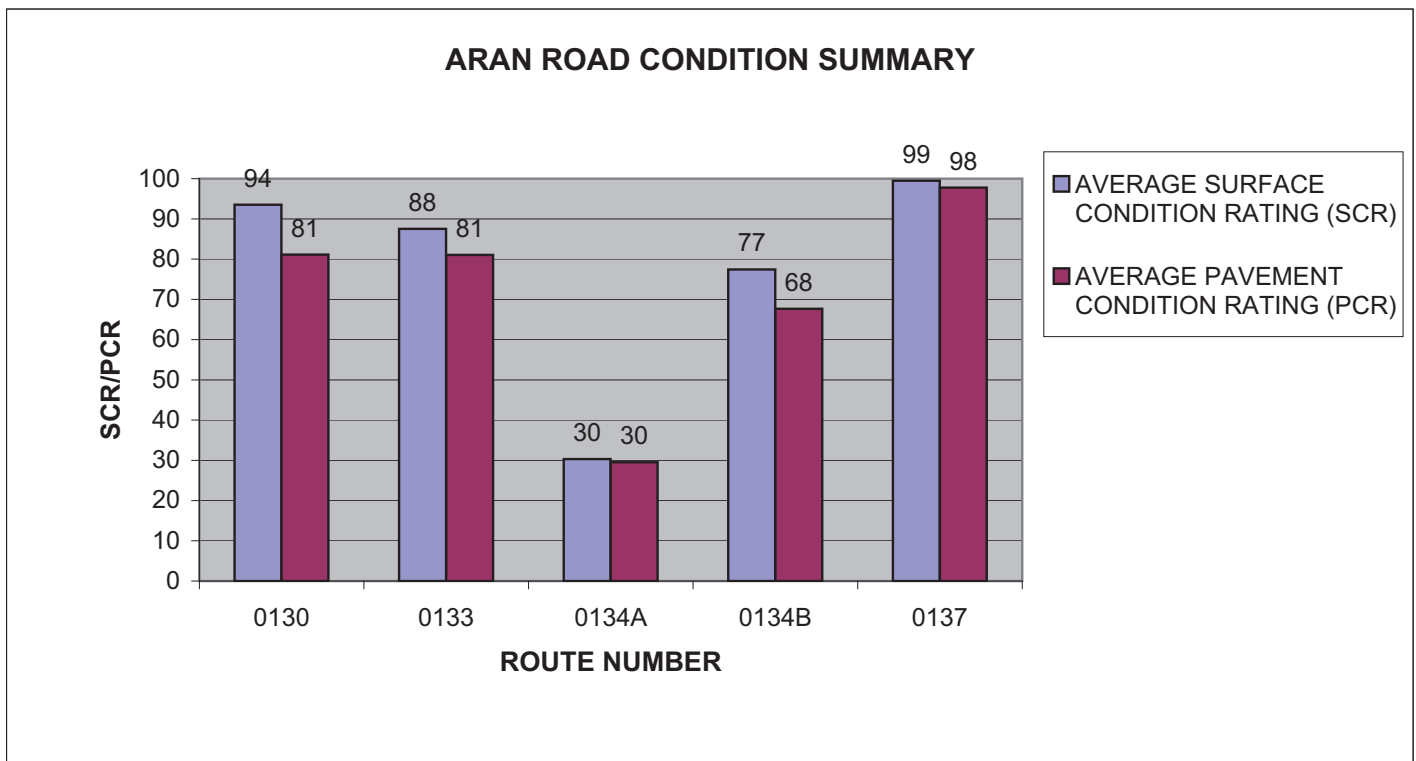

GRSM: ARAN ROAD CONDITION SUMMARY

ROUTE NUMBER	ROUTE NAME	FUNCT CLASS	ROUTE LENGTH	SURFACE TYPE	AVERAGE SURFACE CONDITION RATING (SCR)	AVERAGE PAVEMENT CONDITION RATING (PCR)
0138	DEEP CREEK CAMPGROUND ENTRANCE ROAD	2	0.14	ASPHALT	86	86
0141	OCONALUFTEE RESIDENCE ROAD	6	0.54	ASPHALT	79	74
0142	SUGARLANDS VISITOR CENTER LOOP ROAD	3	0.18	ASPHALT	39	41
0144	BIG COVE CONNECTOR ROAD	2	0.14	ASPHALT	74	71
0150	ROARING FORK MOTOR NATURE TRAIL	2	5.34	ASPHALT	27	27

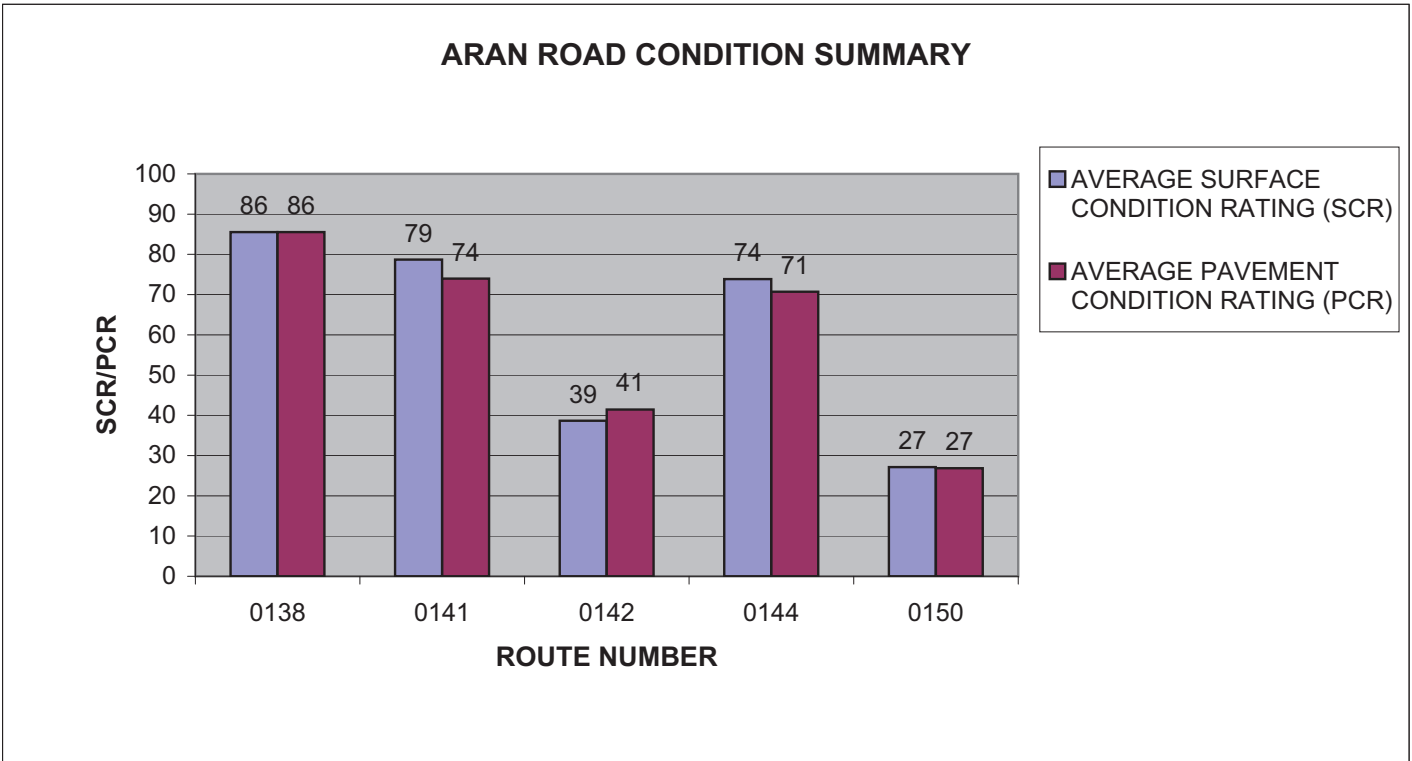

GRSM: ARAN ROAD CONDITION SUMMARY

ROUTE NUMBER	ROUTE NAME	FUNCT CLASS	ROUTE LENGTH	SURFACE TYPE	AVERAGE SURFACE CONDITION RATING (SCR)	AVERAGE PAVEMENT CONDITION RATING (PCR)
0151	TWENTY MILE RANGER STATION ROAD	6	0.1	ASPHALT	24	24
0152	RIVER ROAD	2	0.05	ASPHALT	63	63
0153	CANEY CREEK ROAD	6	0.17	ASPHALT	92	83
0154	FLAT BRANCH ROAD	2	0.12	ASPHALT	73	61
0156	BANNER ROAD / WILEY OAKLEY DRIVE	2	0.16	ASPHALT	86	86

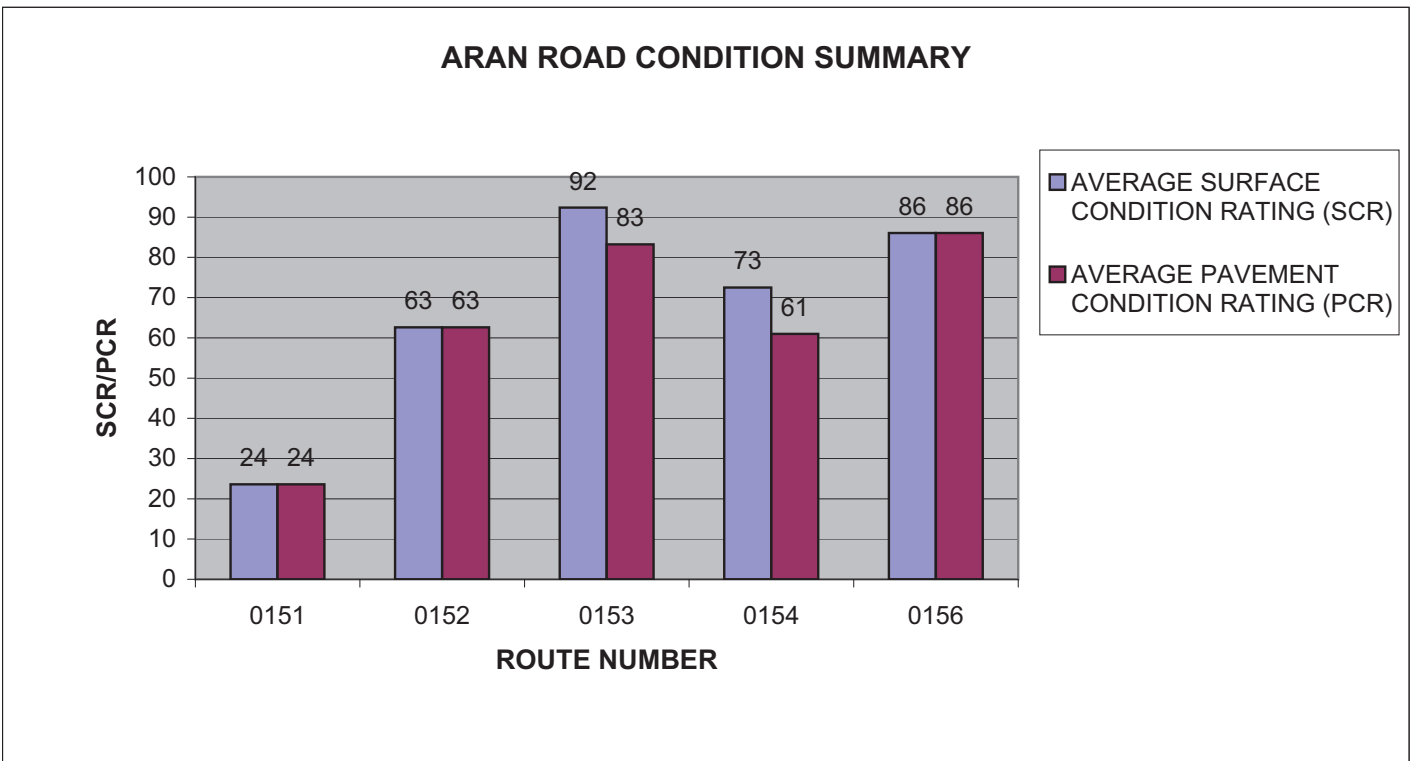

GRSM: ARAN ROAD CONDITION SUMMARY

ROUTE NUMBER	ROUTE NAME	FUNCT CLASS	ROUTE LENGTH	SURFACE TYPE	AVERAGE SURFACE CONDITION RATING (SCR)	AVERAGE PAVEMENT CONDITION RATING (PCR)
0157	GUM STAND ROAD	2	0.17	ASPHALT	87	87
0158	KING BRANCH ROAD	2	0.33	ASPHALT	86	87
0159	GNATTY BRANCH ROAD	2	0.71	ASPHALT	67	68
0160	HUSKEY GROVE ROAD	2	0.36	ASPHALT	88	86
0161	BEECH BRANCH ROAD	2	0.06	ASPHALT	60	60

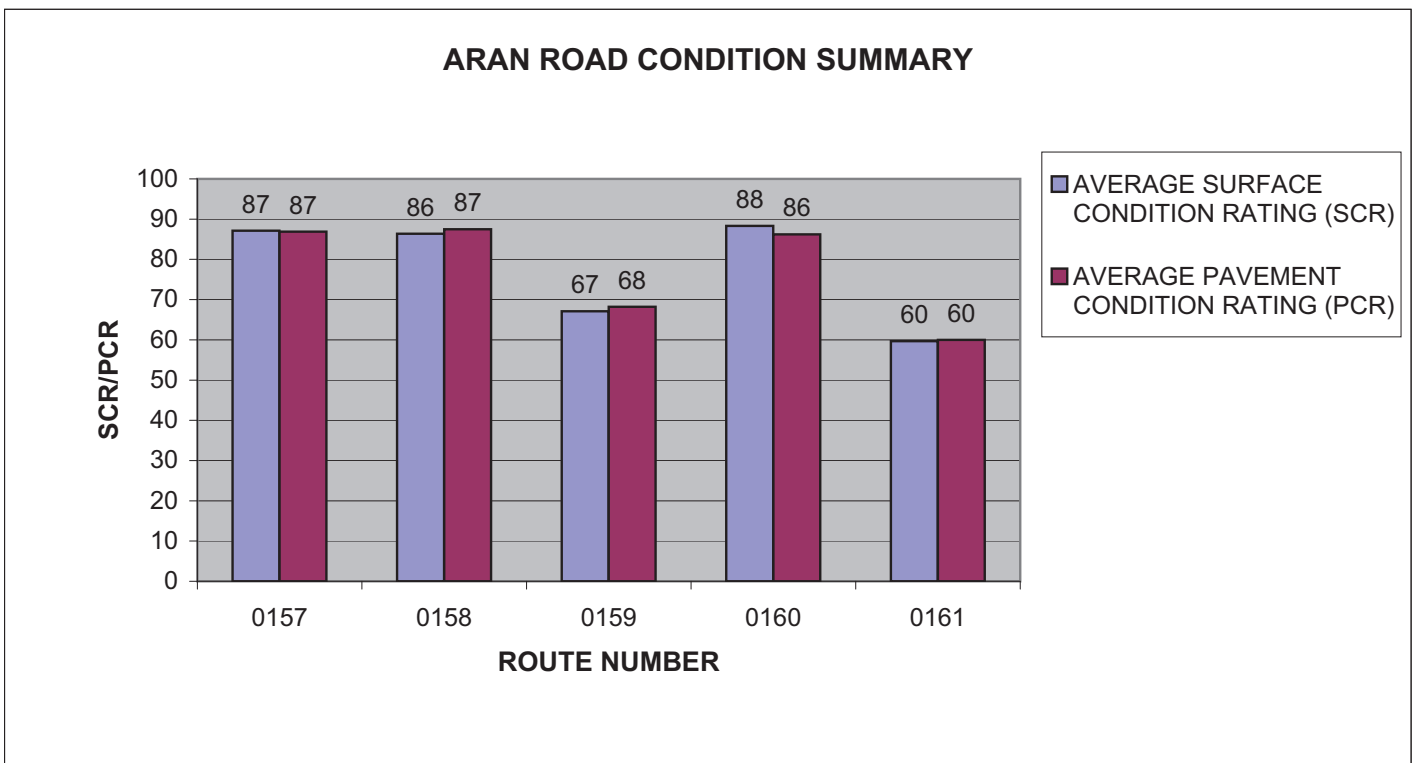

GRSM: ARAN ROAD CONDITION SUMMARY

ROUTE NUMBER	ROUTE NAME	FUNCT CLASS	ROUTE LENGTH	SURFACE TYPE	AVERAGE SURFACE CONDITION RATING (SCR)	AVERAGE PAVEMENT CONDITION RATING (PCR)
0162	LITTLE SMOKY ROAD	2	0.11	ASPHALT	72	72
0163	CAMPBELL LEAD ROAD	2	0.2	ASPHALT	62	62
0167	EAST DEEP CREEK ROAD	2	0.12	ASPHALT	90	82
0200	METCALF BOTTOMS PICNIC AREA ROAD SOUTH	3	0.17	ASPHALT	90	86
0201	METCALF BOTTOMS PICNIC AREA ROAD NORTH	3	0.53	ASPHALT	93	88

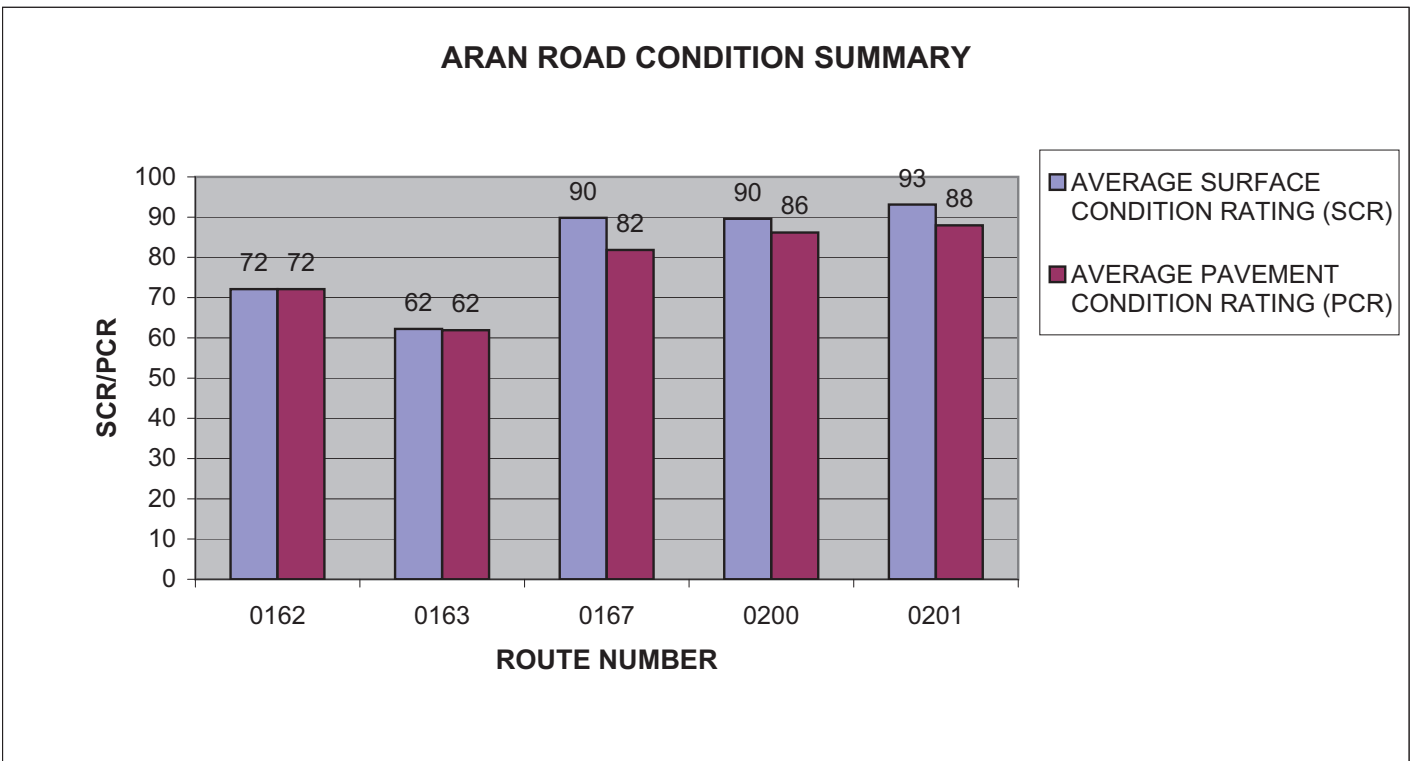

GRSM: ARAN ROAD CONDITION SUMMARY

ROUTE NUMBER	ROUTE NAME	FUNCT CLASS	ROUTE LENGTH	SURFACE TYPE	AVERAGE SURFACE CONDITION RATING (SCR)	AVERAGE PAVEMENT CONDITION RATING (PCR)
0202	CADES COVE PICNIC AREA ROAD	3	0.44	ASPHALT	55	55
0203	CADES COVE STABLE ACCESS	3	0.09	ASPHALT	98	95
0204ZZ	CHIMNEY PICNIC AREA ROADS	3	0.91	ASPHALT	49	49
0205ZZ	COLLINS CREEK PICNIC AREA ROADS	3	0.48	ASPHALT	83	79
0206	COLLINS CREEK ROAD	3	0.19	ASPHALT	67	64

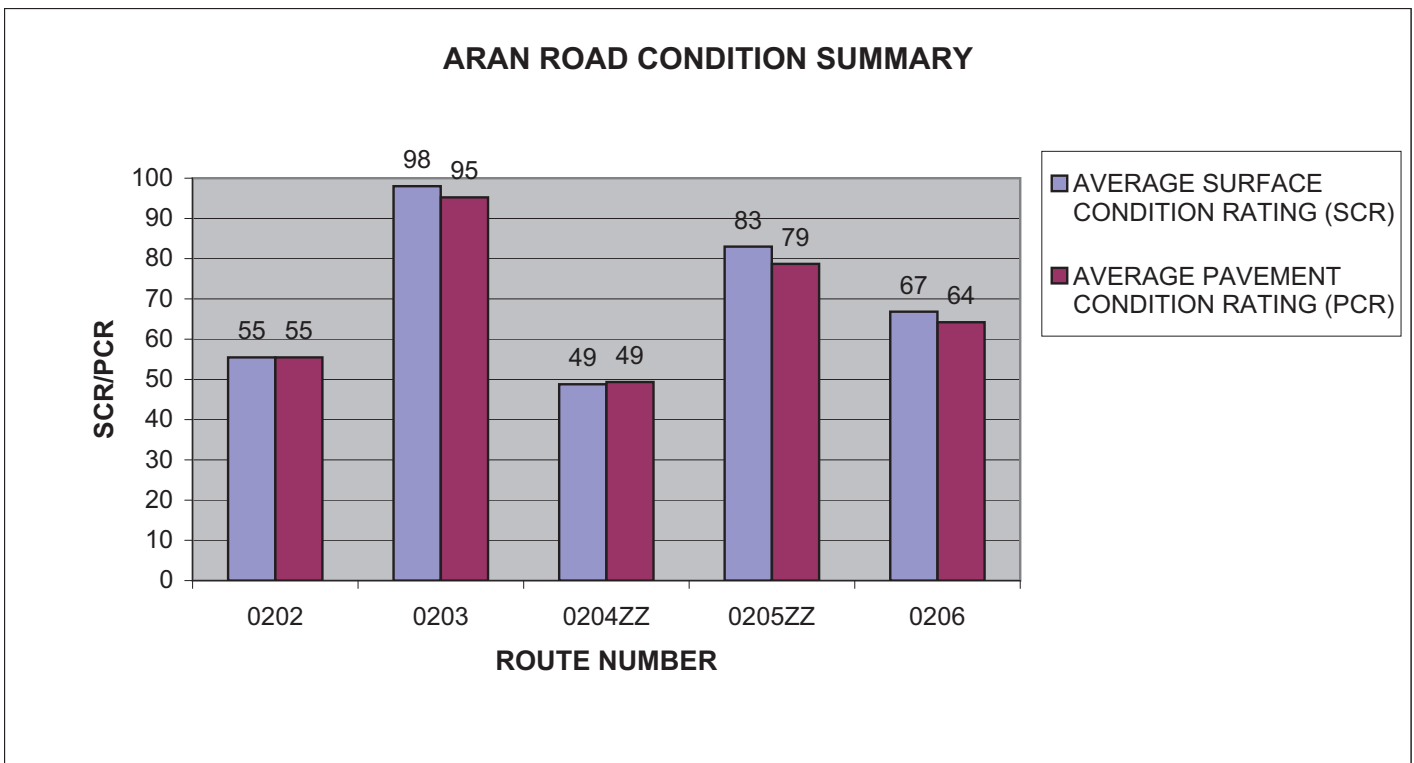

GRSM: ARAN ROAD CONDITION SUMMARY

ROUTE NUMBER	ROUTE NAME	FUNCT CLASS	ROUTE LENGTH	SURFACE TYPE	AVERAGE SURFACE CONDITION RATING (SCR)	AVERAGE PAVEMENT CONDITION RATING (PCR)
0207	COSBY PICNIC AREA ROAD	3	0.15	ASPHALT	51	50
0208	DEEP CREEK PICNIC AREA ROAD	3	0.39	ASPHALT	87	82
0210	SMOKEMONT HORSE CONCESSIONS ROAD	3	0.22	ASPHALT	77	72
0212	TWIN CREEKS RESEARCH LAB ACCESS	3	0.24	ASPHALT	28	28
0213	LOOK ROCK CAMPGROUND AND PICNIC ACCESS	2	0.16	ASPHALT	87	88

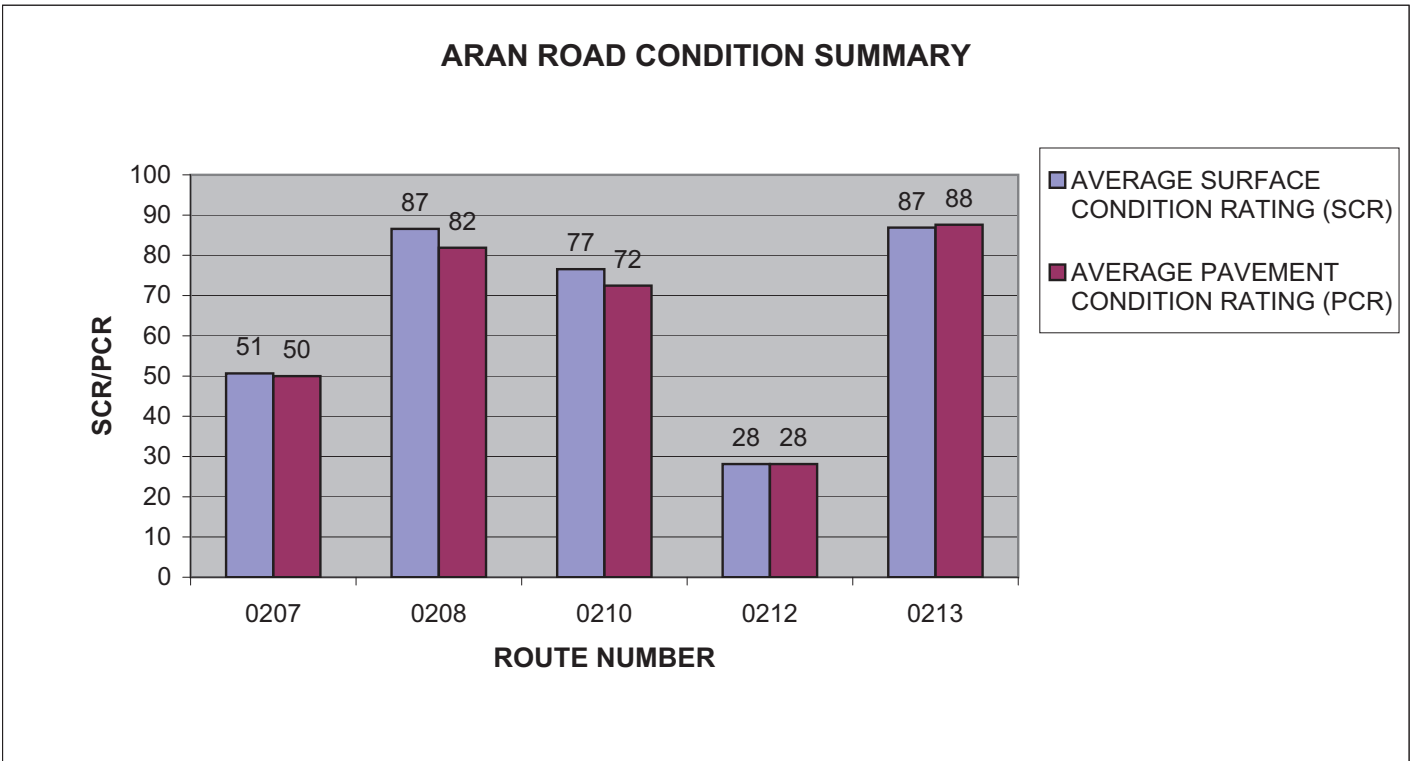

GRSM: ARAN ROAD CONDITION SUMMARY

ROUTE NUMBER	ROUTE NAME	FUNCT CLASS	ROUTE LENGTH	SURFACE TYPE	AVERAGE SURFACE CONDITION RATING (SCR)	AVERAGE PAVEMENT CONDITION RATING (PCR)
0220	TWIN CREEKS PICNIC PAVILLION ACCESS ROAD	3	0.13	ASPHALT	20	20
0221	LOOK ROCK MAINTENANCE ACCESS	2	0.17	ASPHALT	94	92
0230ZZ	LOOK ROCK CAMPGROUND ROADS	3	1.04	ASPHALT	95	86
0231ZZ	LOOK ROCK PICNIC AREA ROADS	3	0.87	ASPHALT	90	68
0232ZZ	CADES COVE CAMPGROUND ROADS	3	2.38	ASPHALT	38	37

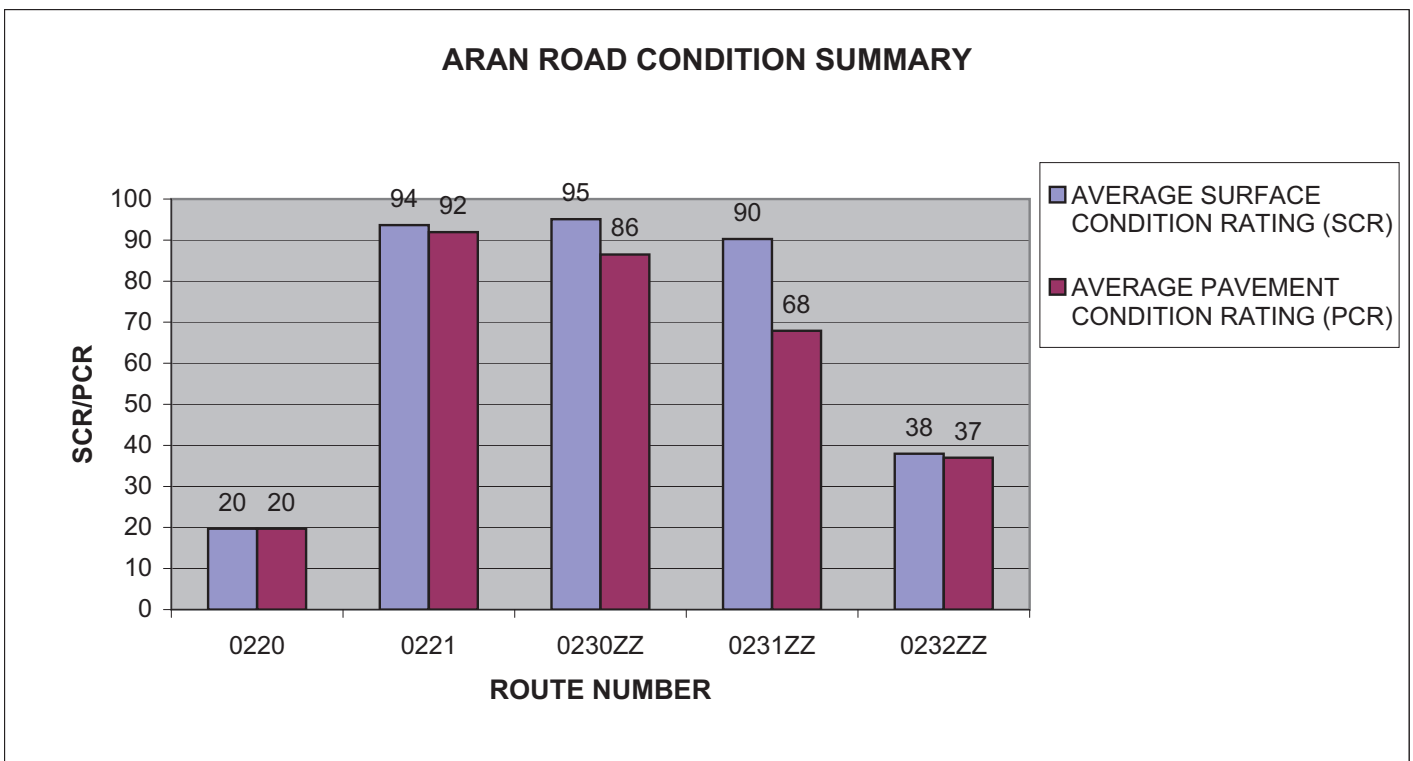

GRSM: ARAN ROAD CONDITION SUMMARY

ROUTE NUMBER	ROUTE NAME	FUNCT CLASS	ROUTE LENGTH	SURFACE TYPE	AVERAGE SURFACE CONDITION RATING (SCR)	AVERAGE PAVEMENT CONDITION RATING (PCR)
0233ZZ	ELKMONT CAMPGROUND ROADS	3	3.41	ASPHALT	54	53
0234ZZ	COSBY CAMPGROUND ROADS	3	1.84	ASPHALT	79	80
0235ZZ	SMOKEMONT CAMPGROUND ROADS	3	2.15	ASPHALT	57	57
	DEEP CREEK CAMPGROUND / TENT / GROUP ACCESS					
0236A	ROAD	3	0.27	ASPHALT	91	92
0236ZZ	DEEP CREEK CAMPGROUND UPPER LOOPS	3	0.61	ASPHALT	94	78

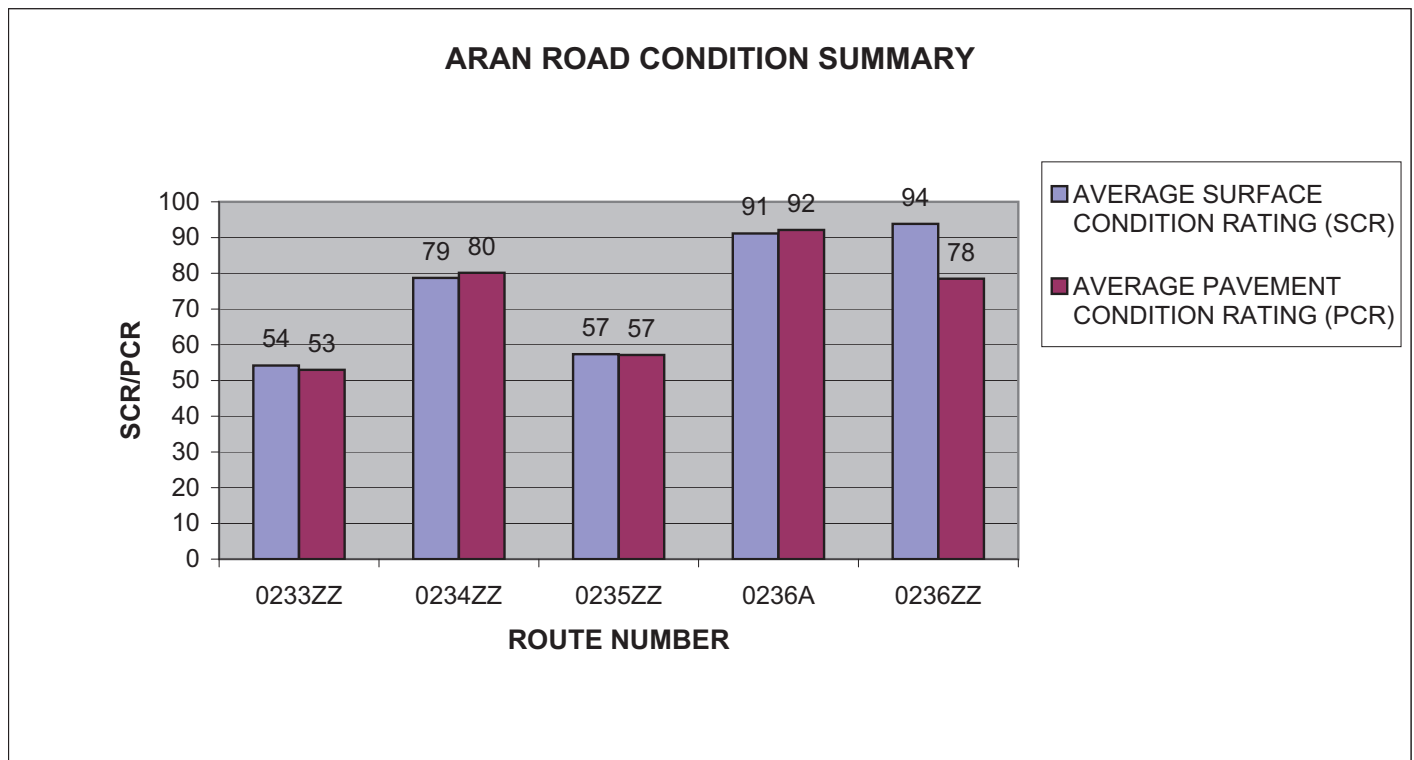

GRSM: ARAN ROAD CONDITION SUMMARY

ROUTE NUMBER	ROUTE NAME	FUNCT CLASS	ROUTE LENGTH	SURFACE TYPE	AVERAGE SURFACE CONDITION RATING (SCR)	AVERAGE PAVEMENT CONDITION RATING (PCR)
0270	SUGARLANDS DUMP STATION LOOP	3	0.13	ASPHALT	71	71
0405	SUGARLANDS HEADQUARTERS ROAD	2	0.46	ASPHALT	55	64
0428	OCONALUFTEE JOB CORPS CENTER ACCESS ROAD	3	0.53	ASPHALT	89	87
0429	ACCESS ROAD TO BIG COVE ROAD	6	0.14	ASPHALT	87	85
0430	SUGARLANDS RESIDENCE ROAD	5	0.37	ASPHALT	77	68

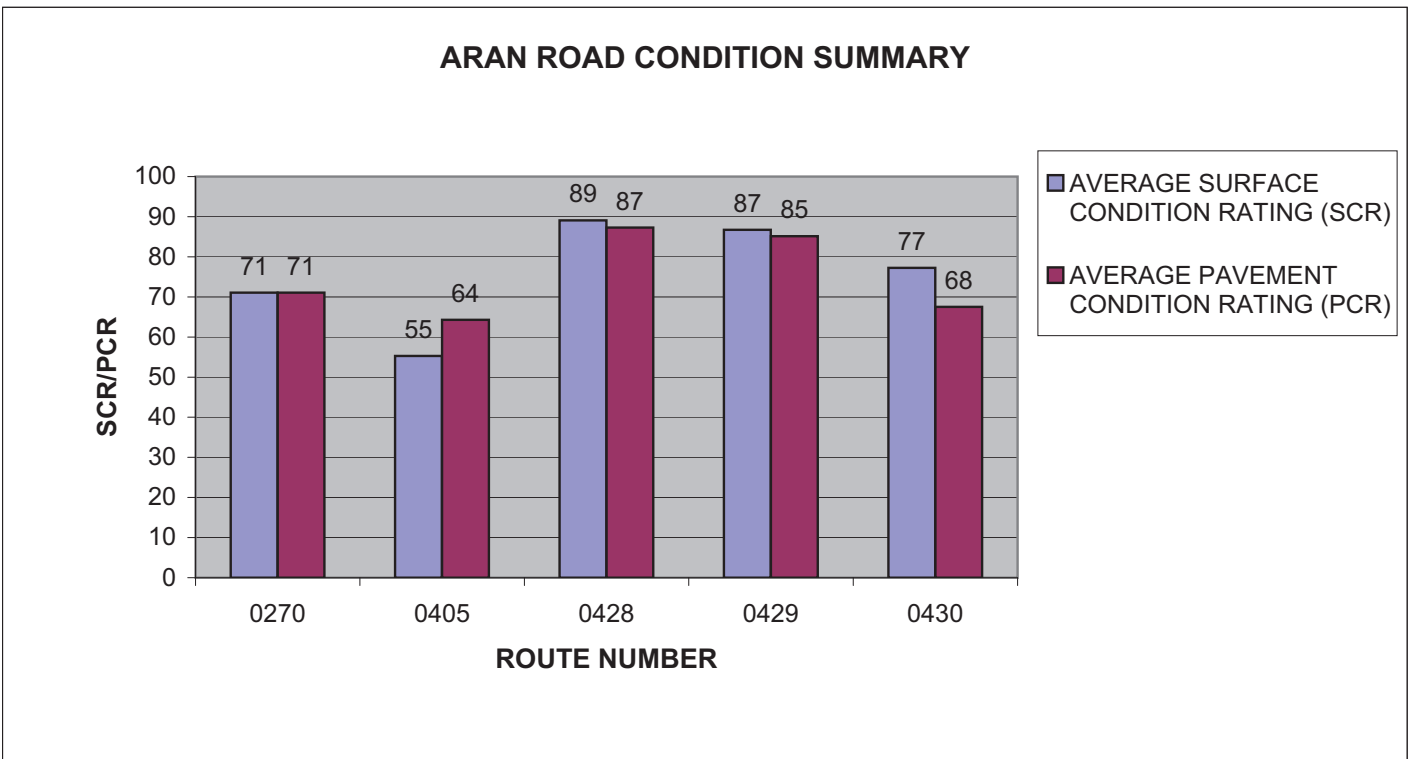

GRSM: ARAN ROAD CONDITION SUMMARY

ROUTE NUMBER	ROUTE NAME	FUNCT CLASS	ROUTE LENGTH	SURFACE TYPE	AVERAGE SURFACE CONDITION RATING (SCR)	AVERAGE PAVEMENT CONDITION RATING (PCR)
0433	TREMONT ENVIRONMENTAL EDUCATION CENTER ROAD	2	0.24	ASPHALT	93	89
0438A	CADES COVE RESIDENCE ROAD A	6	0.2	ASPHALT	45	45
0438B	CADES COVE RESIDENCE ROAD B	6	0.1	ASPHALT	18	18
0443	COSBY GOVERNMENT QUARTERS / RANGER STATION ACCESS ROAD	5	0.13	ASPHALT	20	20
0444	OCONALUFTEE RESIDENCE ACCESS	5	0.1	ASPHALT	70	70

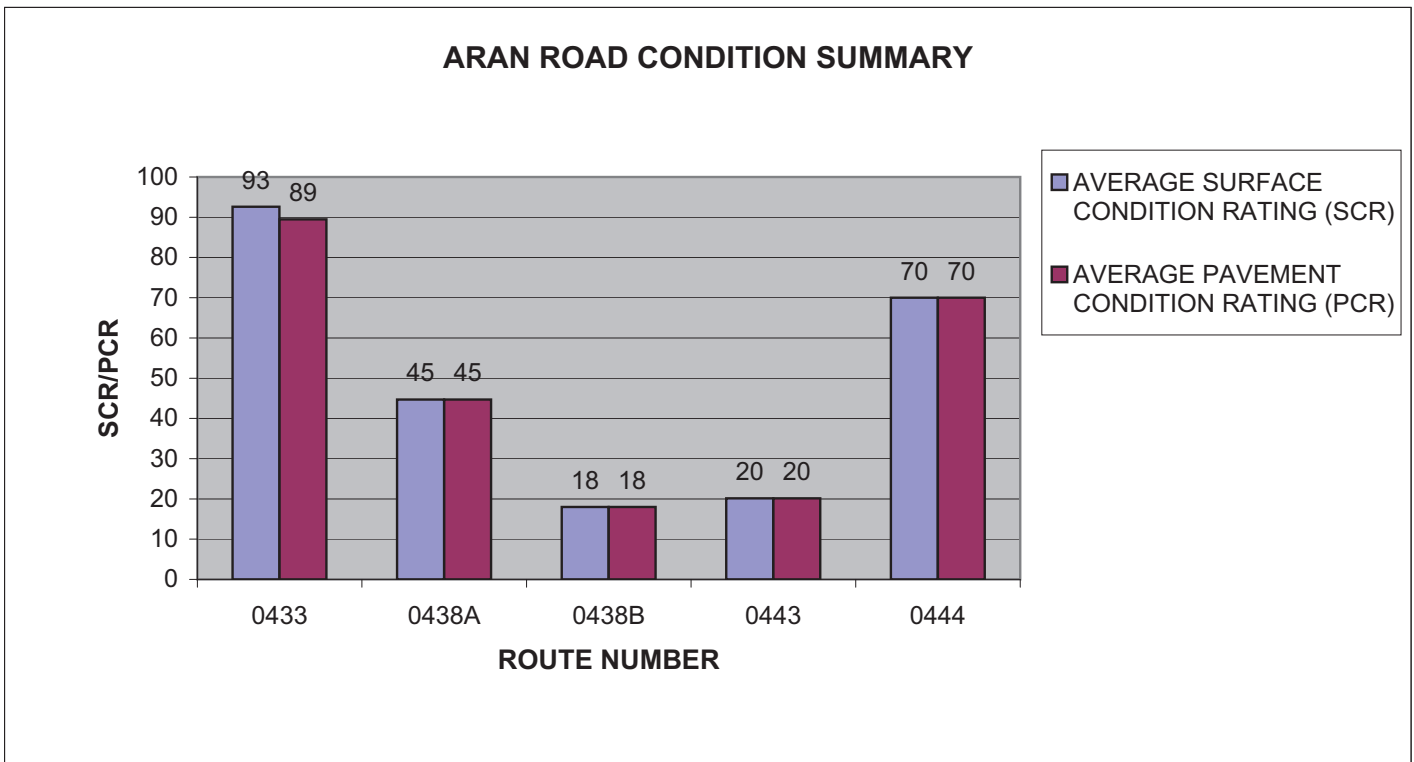

GRSM: PARKWIDE CONDITION SUMMARY

**AVERAGE PAVEMENT CONDITION RATING (PCR)	*AVERAGE ROUGHNESS CONDITION INDEX (RCI)	*AVERAGE SURFACE CONDITION RATING (SCR)	*AVERAGE RUT INDEX	*AVERAGE ALLIGATOR CRACKING INDEX	*AVERAGE LONGITUDINAL CRACKING INDEX	*AVERAGE TRANSVERSE CRACKING INDEX	*AVERAGE PATCHING INDEX
79	95	81	89	97	97	98	100

** PCR Index is based on all ARAN-driven roads, parking areas, and manually rated routes.

* Index values are based on ARAN-driven roads only.

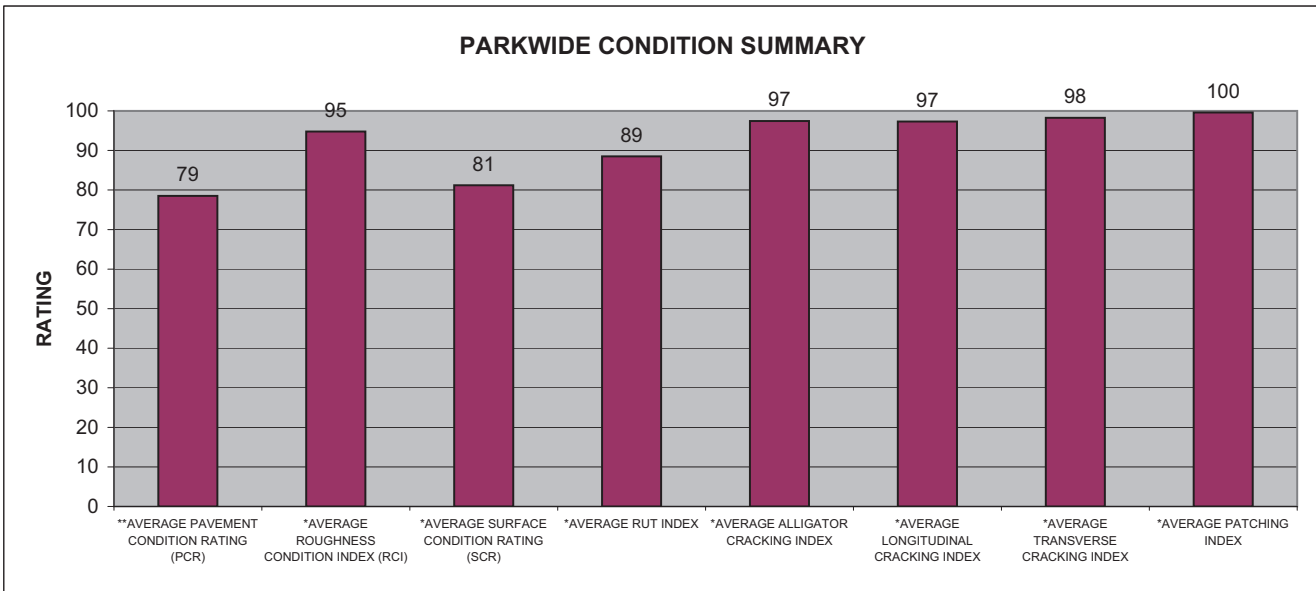

GRSM CYCLE 2 vs CYCLE 3 vs CYCLE 4 CONDITION COMPARISONS

ROUTE NUMBER	PAVED MILES	FROM MILEPOST	TO MILEPOST	PAVEMENT CONDITION RATING (PCR)			PERCENT CHANGE	SURFACE CONDITION RATING (SCR)			PERCENT CHANGE	ROUGHNESS CONDITION INDEX (RCI)			PERCENT CHANGE	COMMENT
				CYCLE 2	CYCLE 3	CYCLE 4		CYCLE 2	CYCLE 3	CYCLE 4		CYCLE 2	CYCLE 3	CYCLE 4		
0008A	5.67	0.00	5.67	75	75	65	-13%	63	64	49	-23%	93	93	90	-3%	Route 0008A was Route 0025 in Cycle 3.
0010N	10.00	0.00	10.00	71	83	80	-4%	53	74	70	-5%	96	96	95	-1%	
0010N	4.98	10.00	14.98	66	76	79	+4%	51	67	74	+10%	89	89	85	-4%	
0010S	5.02	14.98	20.00	63	70	99	+41%	42	55	98	+78%	92	92	100	+9%	
0010S	10.00	20.00	30.00	56	60	92	+53%	29	39	88	+126%	95	93	99	+6%	
0010S	1.96	30.00	31.96	55	69	68	-1%	26	52	56	+8%	97	95	86	-9%	

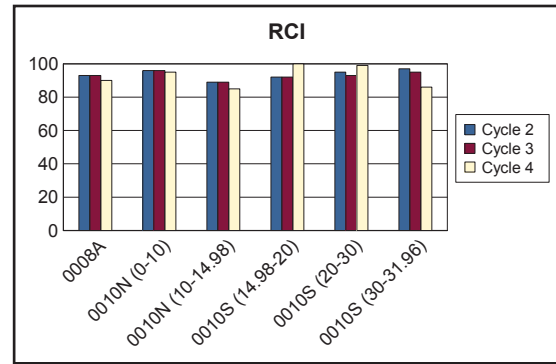
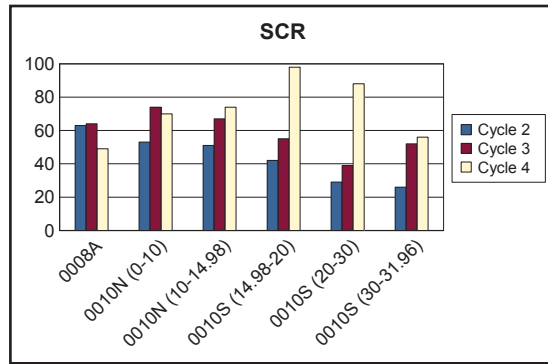
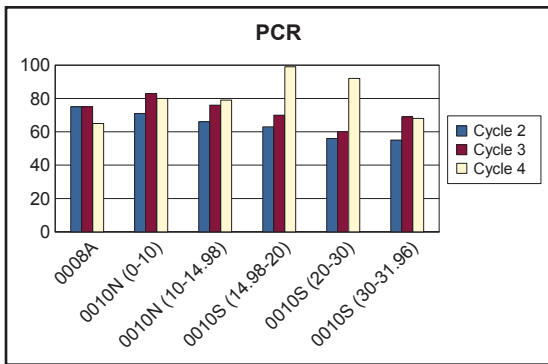

GRSM CYCLE 2 vs CYCLE 3 vs CYCLE 4 CONDITION COMPARISONS

ROUTE NUMBER	PAVED MILES	FROM MILEPOST	TO MILEPOST	PAVEMENT CONDITION RATING (PCR)			PERCENT CHANGE	SURFACE CONDITION RATING (SCR)			PERCENT CHANGE	ROUGHNESS CONDITION INDEX (RCI)			COMMENT	
				CYCLE 2	CYCLE 3	CYCLE 4		CYCLE 2	CYCLE 3	CYCLE 4		CYCLE 2	CYCLE 3	CYCLE 4		
0011N	4.30	0.00	4.30	N/A	86	99	+15%	N/A	78	100	+28%	N/A	98	98	0%	
0011S	4.32	0.00	4.32	N/A	85	99	+16%	N/A	76	99	+30%	N/A	98	100	+2%	
0012	3.76	0.00	3.76	76	95	82	-14%	62	92	72	-22%	95	98	97	-1%	
0013	4.97	0.00	4.97	73	96	86	-10%	55	94	78	-17%	99	99	99	0%	
0014	10.00	0.00	10.00	83	96	95	-1%	74	95	93	-2%	97	98	97	-1%	
0014	2.62	10.00	12.62	85	91	96	+5%	78	86	94	+9%	97	98	97	-1%	

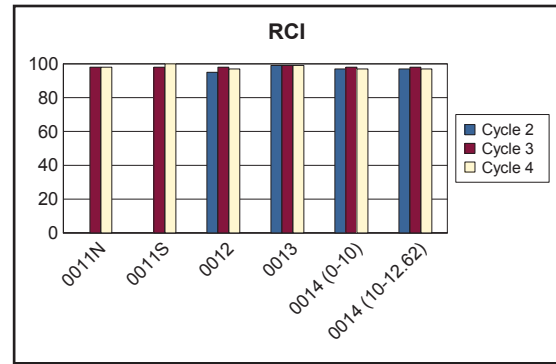
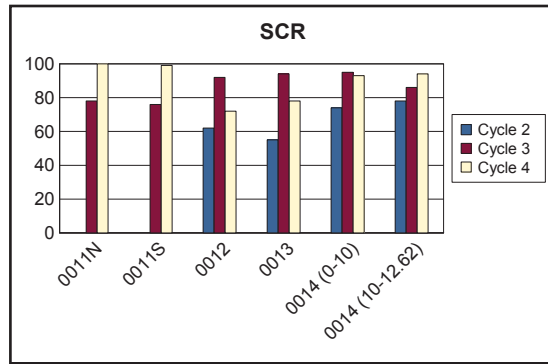
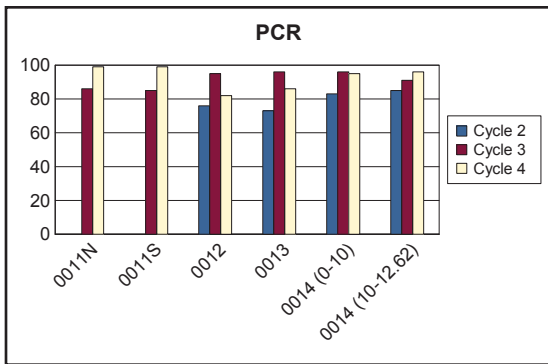

GRSM CYCLE 2 vs CYCLE 3 vs CYCLE 4 CONDITION COMPARISONS

ROUTE NUMBER	PAVED MILES	FROM MILEPOST	TO MILEPOST	PAVEMENT CONDITION RATING (PCR)			PERCENT CHANGE	SURFACE CONDITION RATING (SCR)			PERCENT CHANGE	ROUGHNESS CONDITION INDEX (RCI)			COMMENT	
				CYCLE 2	CYCLE 3	CYCLE 4		CYCLE 2	CYCLE 3	CYCLE 4		CYCLE 2	CYCLE 3	CYCLE 4		
0015	7.79	0.00	7.79	57	99	100	+1%	45	98	99	+1%	75	100	100	0%	
0016	0.74	0.00	0.74	79	97	96	-1%	68	98	96	-2%	98	97	96	-1%	
0017	7.29	0.00	7.29	75	81	87	+7%	61	72	81	+12%	96	96	95	-1%	
0018	1.51	0.00	1.51	74	89	76	-15%	73	93	75	-19%	78	83	78	-6%	
0019	6.22	0.00	6.22	59	67	66	-1%	48	56	56	0%	76	83	81	-2%	
0020	0.71	0.00	0.71	N/A	20	51	+155%	N/A	15	57	+280%	N/A	34	41	+21%	

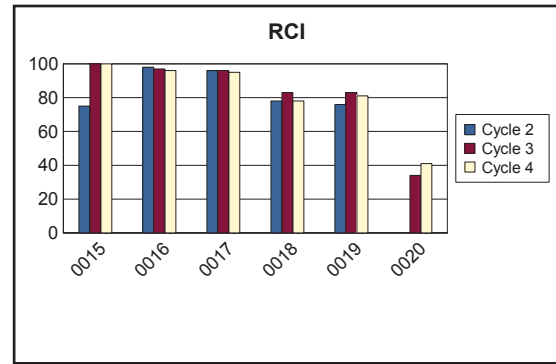
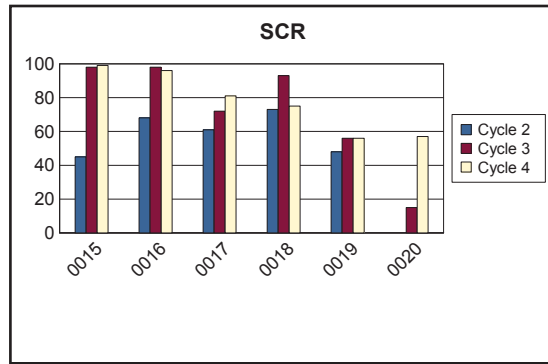
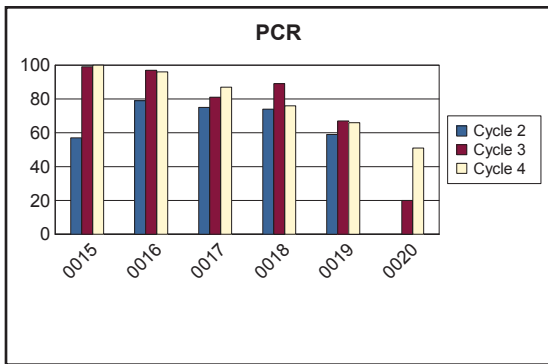

GRSM CYCLE 2 vs CYCLE 3 vs CYCLE 4 CONDITION COMPARISONS

ROUTE NUMBER	PAVED MILES	FROM MILEPOST	TO MILEPOST	PAVEMENT CONDITION RATING (PCR)			PERCENT CHANGE	SURFACE CONDITION RATING (SCR)			PERCENT CHANGE	ROUGHNESS CONDITION INDEX (RCI)			PERCENT CHANGE	COMMENT
				CYCLE 2	CYCLE 3	CYCLE 4		CYCLE 2	CYCLE 3	CYCLE 4		CYCLE 2	CYCLE 3	CYCLE 4		
0021	2.26	0.00	2.26	77	78	71	-9%	74	69	58	-16%	79	93	93	0%	
0023	1.30	0.00	1.30	75	94	89	-5%	64	95	88	-7%	93	94	92	-2%	
0024A	0.15	0.00	0.15	N/A	89	75	-16%	N/A	88	76	-14%	N/A	100	75	-25%	
0024B	0.13	0.00	0.13	N/A	93	84	-10%	N/A	93	89	-4%	N/A	100	78	-22%	
0026	10.00	0.00	10.00	55	40	47	+18%	55	39	46	+18%	55	75	61	-19%	
0026	10.09	10.00	10.09	N/A	N/A	62	+18%	N/A	N/A	62	N/A	N/A	N/A	N/A	N/A	Route length changed from 9.09 to 10.09 in Cycle 4.

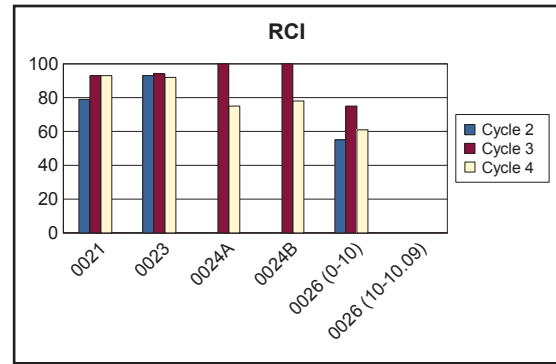
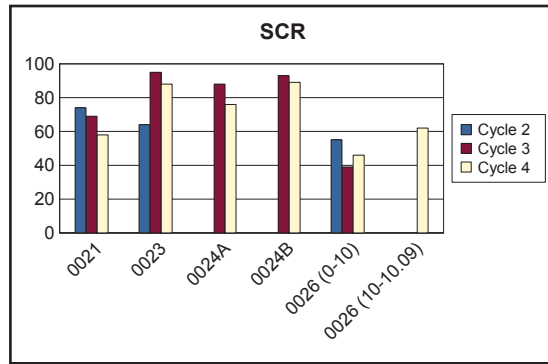
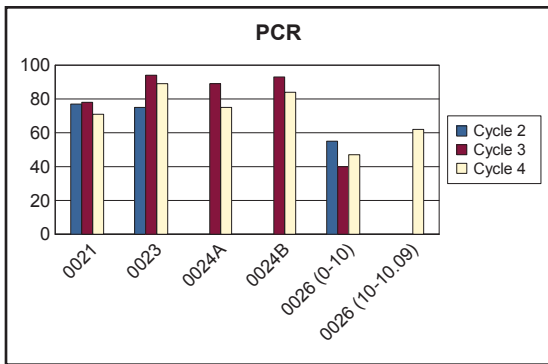

GRSM CYCLE 2 vs CYCLE 3 vs CYCLE 4 CONDITION COMPARISONS

ROUTE NUMBER	PAVED MILES	FROM MILEPOST	TO MILEPOST	PAVEMENT CONDITION RATING (PCR)			PERCENT CHANGE	SURFACE CONDITION RATING (SCR)			PERCENT CHANGE	ROUGHNESS CONDITION INDEX (RCI)			PERCENT CHANGE	COMMENT
				CYCLE 2	CYCLE 3	CYCLE 4		CYCLE 2	CYCLE 3	CYCLE 4		CYCLE 2	CYCLE 3	CYCLE 4		
0027	3.62	0.00	3.62	55	58	45	-22%	51	54	39	-28%	60	72	59	-18%	
0100AZ	0.32	0.00	0.32	N/A	62	75	+21%	N/A	64	75	+17%	N/A	48	N/A	N/A	Route 0100AZ was 0100A in Cycle 3. No RCI collected in Cycle 4.
0101	0.76	0.00	0.76	33	77	86	+12%	36	75	87	+16%	42	90	82	-9%	
0102	1.07	0.00	1.07	37	63	40	-37%	60	71	40	-44%	15	45	43	-4%	
0107	5.43	0.00	5.43	N/A	84	89	+6%	N/A	81	91	+12%	N/A	88	87	-1%	
0110	0.24	0.00	0.24	57	83	75	-10%	68	91	85	-7%	45	50	56	+12%	

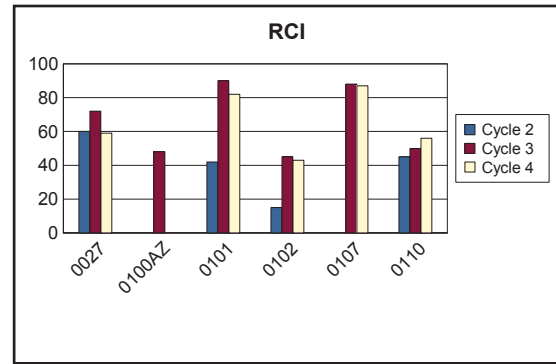
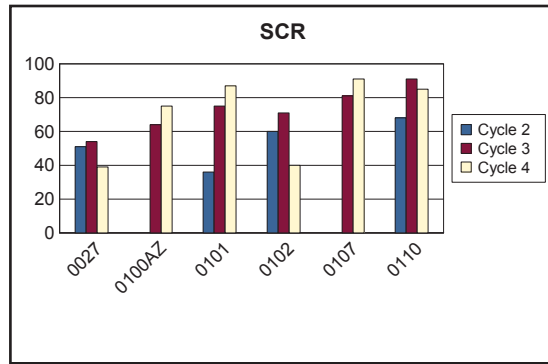
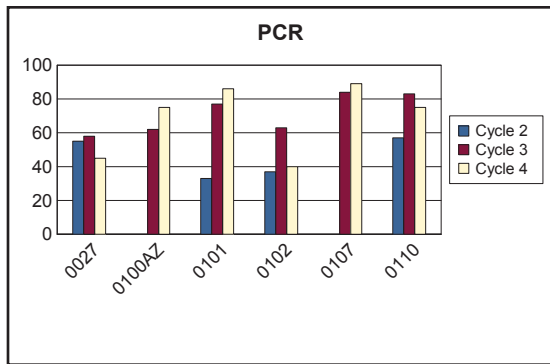

GRSM CYCLE 2 vs CYCLE 3 vs CYCLE 4 CONDITION COMPARISONS

ROUTE NUMBER	PAVED MILES	FROM MILEPOST	TO MILEPOST	PAVEMENT CONDITION RATING (PCR)			PERCENT CHANGE	SURFACE CONDITION RATING (SCR)			PERCENT CHANGE	ROUGHNESS CONDITION INDEX (RCI)			COMMENT	
				CYCLE 2	CYCLE 3	CYCLE 4		CYCLE 2	CYCLE 3	CYCLE 4		CYCLE 2	CYCLE 3	CYCLE 4		
0116	0.63	0.00	0.63	69	90	91	+1%	67	93	95	+2%	76	86	84	-2%	
0123	0.28	0.00	0.28	N/A	58	61	+5%	N/A	58	62	+7%	N/A	N/A	31	N/A	No RCI collected in Cycle 3.
0128	2.16	0.00	2.16	57	93	94	+1%	60	91	95	+4%	52	97	95	-2%	
0130	0.30	0.00	0.30	N/A	10	81	+710%	N/A	10	94	+840%	N/A	N/A	37	N/A	No RCI collected in Cycle 3.
0133	0.64	0.00	0.64	66	81	81	0%	67	86	88	+2%	64	72	68	-6%	
0134A	0.47	0.00	0.47	N/A	30	30	0%	N/A	30	30	0%	N/A	N/A	21	N/A	No RCI collected in Cycle 3.

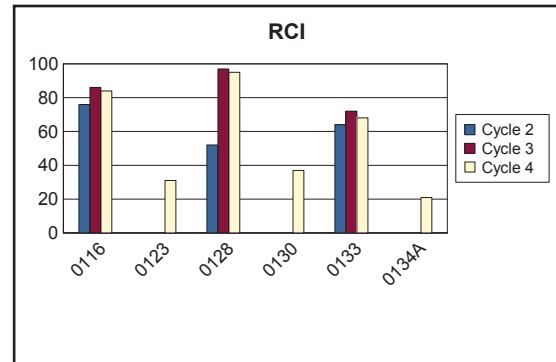
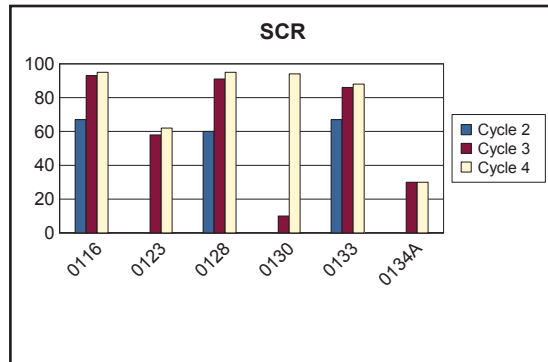
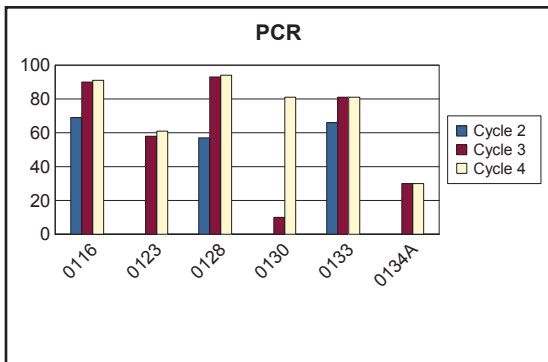

GRSM CYCLE 2 vs CYCLE 3 vs CYCLE 4 CONDITION COMPARISONS

ROUTE NUMBER	PAVED MILES	FROM MILEPOST	TO MILEPOST	PAVEMENT CONDITION RATING (PCR)			PERCENT CHANGE	SURFACE CONDITION RATING (SCR)			PERCENT CHANGE	ROUGHNESS CONDITION INDEX (RCI)			COMMENT	
				CYCLE 2	CYCLE 3	CYCLE 4		CYCLE 2	CYCLE 3	CYCLE 4		CYCLE 2	CYCLE 3	CYCLE 4		
0134B	0.18	0.00	0.18	N/A	0	68	N/A	N/A	0	77	N/A	N/A	N/A	17	N/A	No RCI collected in Cycle 3.
0137	0.35	0.00	0.35	49	98	98	0%	62	98	99	+1%	26	98	95	-3%	
0138	0.14	0.00	0.14	N/A	85	86	+1%	51	85	86	+1%	N/A	N/A	N/A	N/A	No RCI collected in Cycle 3 and Cycle 4.
0141	0.54	0.00	0.54	61	76	74	-3%	64	78	79	+1%	52	72	67	-7%	
0142	0.18	0.00	0.18	46	81	41	-49%	54	83	39	-53%	47	65	62	-5%	
0144	0.21	0.00	0.21	37	62	71	+15%	37	62	74	+19%	30	56	55	-2%	

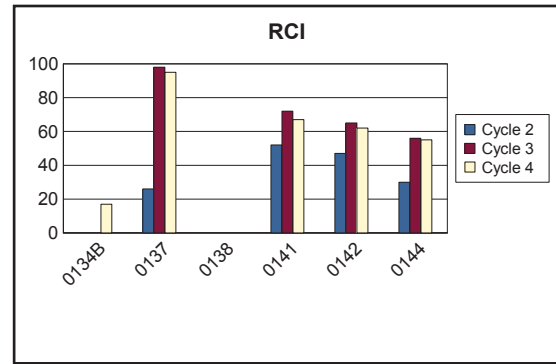
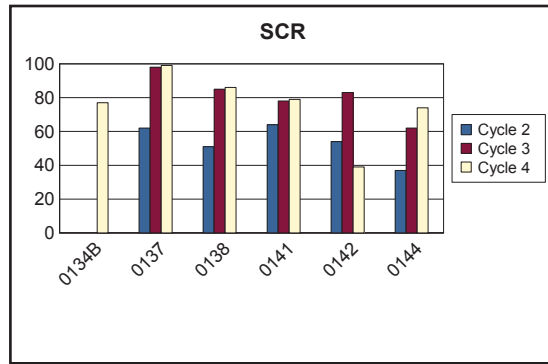
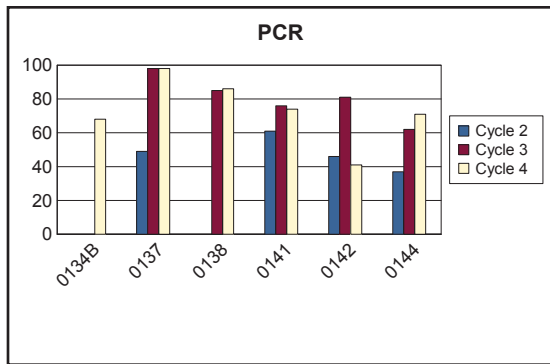

GRSM CYCLE 2 vs CYCLE 3 vs CYCLE 4 CONDITION COMPARISONS

ROUTE NUMBER	PAVED MILES	FROM MILEPOST	TO MILEPOST	PAVEMENT CONDITION RATING (PCR)			PERCENT CHANGE	SURFACE CONDITION RATING (SCR)			PERCENT CHANGE	ROUGHNESS CONDITION INDEX (RCI)			COMMENT	
				CYCLE 2	CYCLE 3	CYCLE 4		CYCLE 2	CYCLE 3	CYCLE 4		CYCLE 2	CYCLE 3	CYCLE 4		
0150	5.34	0.00	5.34	N/A	40	27	-32%	N/A	40	27	-32%	N/A	N/A	33	N/A	No RCI collected in Cycle 3.
0151	0.10	0.00	0.10	N/A	0	24	N/A	N/A	0	24	N/A	N/A	N/A	N/A	N/A	No RCI collected in Cycle 3 and Cycle 4.
0152	0.05	0.00	0.05	N/A	79	63	-20%	43	79	63	-20%	N/A	N/A	N/A	N/A	No RCI collected in Cycle 3 and Cycle 4.
0153	0.16	0.00	0.16	41	65	83	+28%	64	65	92	+42%	23	N/A	70	N/A	No RCI collected in Cycle 3.
0154	0.12	0.00	0.12	61	86	61	-29%	78	86	73	-15%	62	N/A	44	N/A	No RCI collected in Cycle 3.
0156	0.16	0.00	0.16	N/A	78	86	+10%	69	78	86	+10%	N/A	N/A	N/A	N/A	No RCI collected in Cycle 3 and Cycle 4.

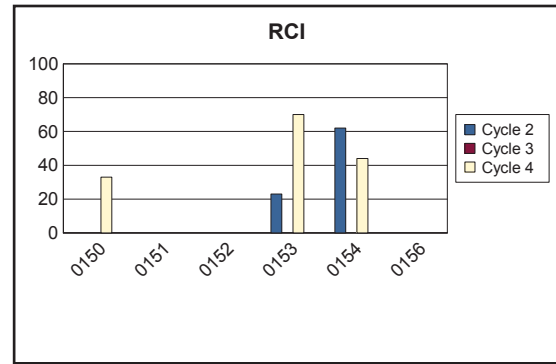
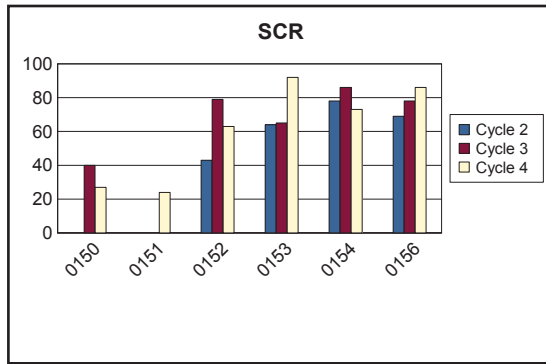
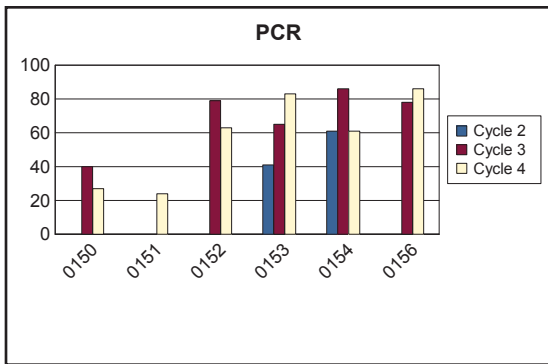

GRSM CYCLE 2 vs CYCLE 3 vs CYCLE 4 CONDITION COMPARISONS

ROUTE NUMBER	PAVED MILES	FROM MILEPOST	TO MILEPOST	PAVEMENT CONDITION RATING (PCR)			PERCENT CHANGE	SURFACE CONDITION RATING (SCR)			PERCENT CHANGE	ROUGHNESS CONDITION INDEX (RCI)			COMMENT	
				CYCLE 2	CYCLE 3	CYCLE 4		CYCLE 2	CYCLE 3	CYCLE 4		CYCLE 2	CYCLE 3	CYCLE 4		
0157	0.17	0.00	0.17	71	88	87	-1%	74	88	87	-1%	69	N/A	92	N/A	No RCI collected in Cycle 3.
0158	0.33	0.00	0.33	68	59	87	+47%	69	49	86	+76%	62	72	93	+29%	
0159	0.71	0.00	0.71	73	88	68	-23%	72	91	67	-26%	71	79	69	-13%	
0160	0.36	0.00	0.36	72	81	86	+6%	81	79	88	+11%	58	83	83	0%	
0161	0.06	0.00	0.06	N/A	83	60	-28%	29	83	60	-28%	N/A	N/A	61	N/A	No RCI collected in Cycle 3.
0162	0.13	0.00	0.13	70	77	72	-6%	64	77	72	-6%	76	N/A	N/A	N/A	No RCI collected in Cycle 3 and Cycle 4.

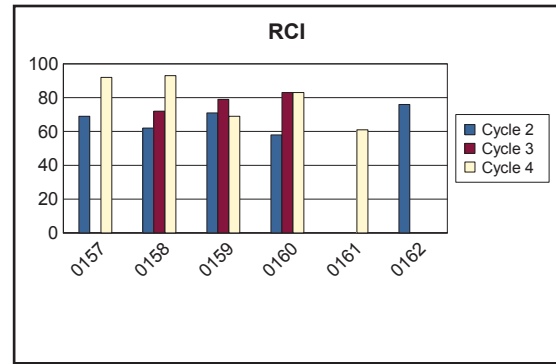
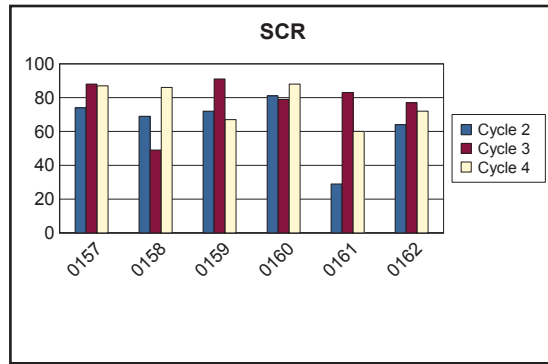
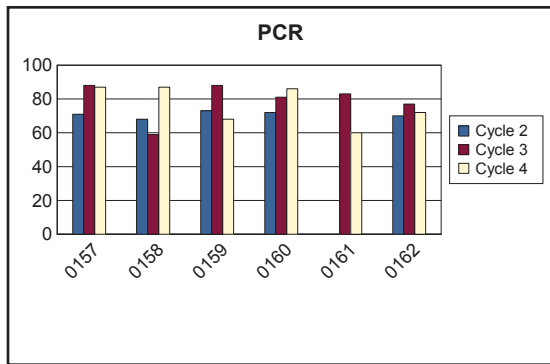

GRSM CYCLE 2 vs CYCLE 3 vs CYCLE 4 CONDITION COMPARISONS

ROUTE NUMBER	PAVED MILES	FROM MILEPOST	TO MILEPOST	PAVEMENT CONDITION RATING (PCR)			PERCENT CHANGE	SURFACE CONDITION RATING (SCR)			PERCENT CHANGE	ROUGHNESS CONDITION INDEX (RCI)			COMMENT	
				CYCLE 2	CYCLE 3	CYCLE 4		CYCLE 2	CYCLE 3	CYCLE 4		CYCLE 2	CYCLE 3	CYCLE 4		
0163	0.32	0.00	0.32	31	78	62	-21%	64	78	62	-21%	46	N/A	64	N/A	No RCI collected in Cycle 3.
0167	0.12	0.00	0.12	N/A	84	82	-2%	N/A	88	90	+2%	N/A	58	49	-16%	
0200	0.17	0.00	0.17	N/A	67	86	+28%	N/A	67	90	+34%	N/A	N/A	78	N/A	No RCI collected in Cycle 3.
0201	0.53	0.00	0.53	N/A	88	88	0%	N/A	88	93	+6%	N/A	73	77	+5%	
0202	0.44	0.00	0.44	N/A	51	55	+8%	N/A	51	55	+8%	N/A	N/A	N/A	N/A	No RCI collected in Cycle 3 and Cycle 4.
0203	0.09	0.00	0.09	N/A	100	95	-5%	N/A	100	98	-2%	N/A	N/A	79	N/A	No RCI collected in Cycle 3.

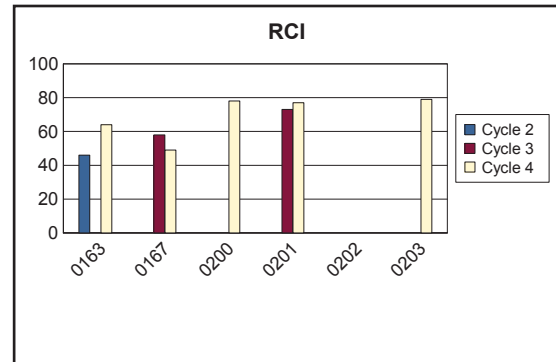
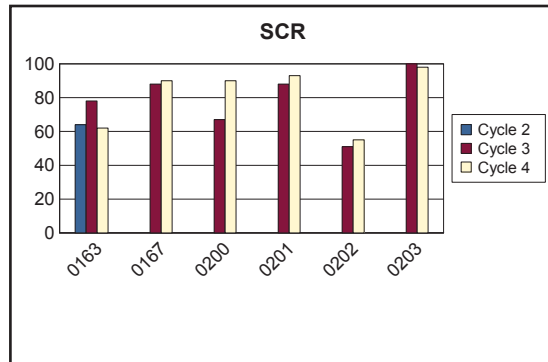
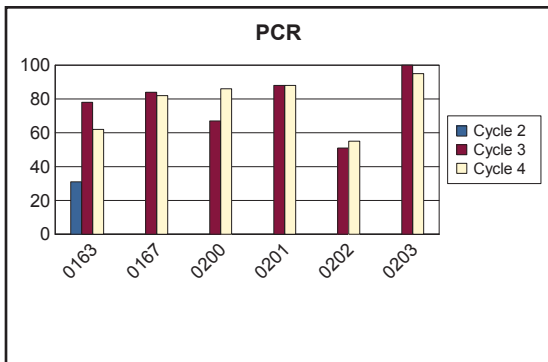

GRSM CYCLE 2 vs CYCLE 3 vs CYCLE 4 CONDITION COMPARISONS

ROUTE NUMBER	PAVED MILES	FROM MILEPOST	TO MILEPOST	PAVEMENT CONDITION RATING (PCR)			PERCENT CHANGE	SURFACE CONDITION RATING (SCR)			PERCENT CHANGE	ROUGHNESS CONDITION INDEX (RCI)			PERCENT CHANGE	COMMENT
				CYCLE 2	CYCLE 3	CYCLE 4		CYCLE 2	CYCLE 3	CYCLE 4		CYCLE 2	CYCLE 3	CYCLE 4		
0204AZ	0.70	0.00	0.70	N/A	54	49	-9%	N/A	54	49	-9%	N/A	N/A	52	N/A	Route 0204AZ was 0204A in Cycle 3. No RCI collected in Cycle 3.
0204BZ	0.08	0.00	0.08	N/A	21	45	+114%	N/A	21	45	+114%	N/A	N/A	N/A	N/A	Route 0204BZ was 0204B in Cycle 3. No RCI collected in Cycle 3 and Cycle 4.
0204CZ	0.13	0.00	0.13	N/A	56	51	-9%	N/A	56	51	-9%	N/A	N/A	42	N/A	Route 0204CZ was 0204C in Cycle 3. No RCI collected in Cycle 3.
0205AZ	0.34	0.00	0.34	N/A	77	80	+4%	N/A	77	83	+8%	N/A	N/A	71	N/A	Route 0205AZ was 0205A in Cycle 3. No RCI collected in Cycle 3.
0205BZ	0.14	0.00	0.14	N/A	65	76	+17%	N/A	65	83	+28%	N/A	N/A	60	N/A	Route 0205BZ was 0205B in Cycle 3. No RCI collected in Cycle 3.
0206	0.19	0.00	0.19	N/A	73	64	-12%	N/A	73	67	-8%	N/A	N/A	31	N/A	No RCI collected in Cycle 3.

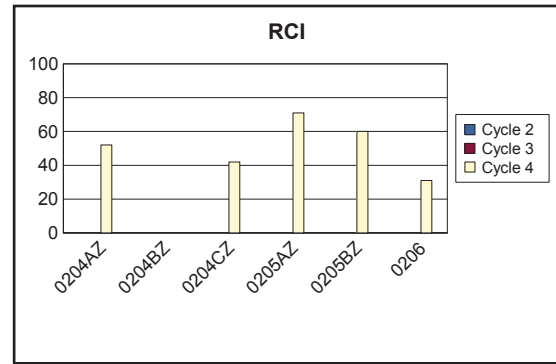
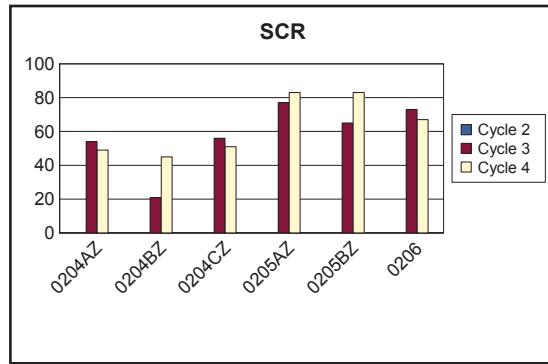
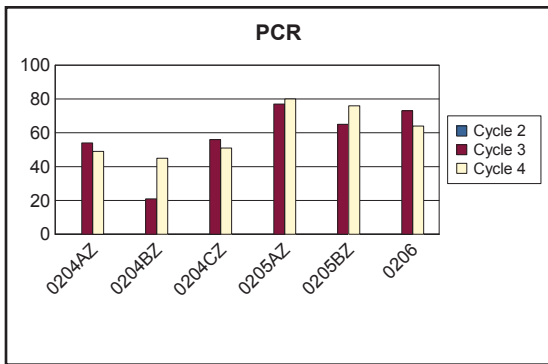

GRSM CYCLE 2 vs CYCLE 3 vs CYCLE 4 CONDITION COMPARISONS

ROUTE NUMBER	PAVED MILES	FROM MILEPOST	TO MILEPOST	PAVEMENT CONDITION RATING (PCR)			PERCENT CHANGE	SURFACE CONDITION RATING (SCR)			PERCENT CHANGE	ROUGHNESS CONDITION INDEX (RCI)			COMMENT	
				CYCLE 2	CYCLE 3	CYCLE 4		CYCLE 2	CYCLE 3	CYCLE 4		CYCLE 2	CYCLE 3	CYCLE 4		
0207	0.15	0.00	0.15	N/A	54	50	-7%	N/A	54	51	-6%	N/A	N/A	44	N/A	No RCI collected in Cycle 3.
0208	0.39	0.00	0.39	N/A	80	82	+2%	N/A	84	87	+4%	N/A	64	62	-3%	
0210	0.22	0.00	0.22	69	53	72	+36%	78	55	77	+40%	36	61	56	-8%	
0212	0.24	0.00	0.24	N/A	19	28	+47%	N/A	19	28	+47%	N/A	N/A	N/A	N/A	No RCI collected in Cycle 3 and Cycle 4.
0213	0.16	0.00	0.16	69	93	88	-5%	49	94	87	-7%	85	91	90	-1%	
0220	0.13	0.00	0.13	N/A	11	20	+82%	N/A	11	20	+82%	N/A	N/A	N/A	N/A	No RCI collected in Cycle 3 and Cycle 4.

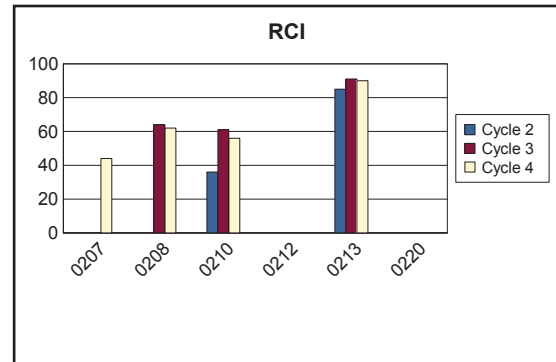
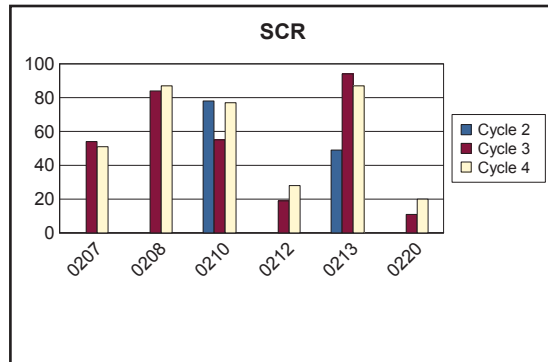
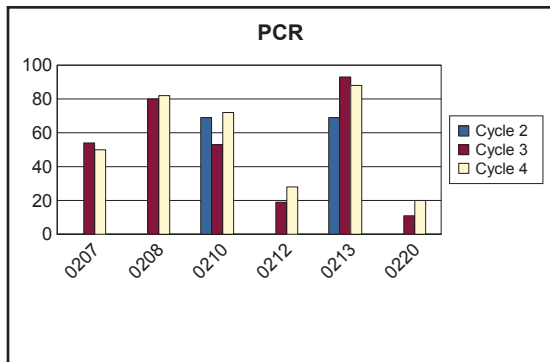

GRSM CYCLE 2 vs CYCLE 3 vs CYCLE 4 CONDITION COMPARISONS

ROUTE NUMBER	PAVED MILES	FROM MILEPOST	TO MILEPOST	PAVEMENT CONDITION RATING (PCR)			PERCENT CHANGE	SURFACE CONDITION RATING (SCR)			PERCENT CHANGE	ROUGHNESS CONDITION INDEX (RCI)			PERCENT CHANGE	COMMENT
				CYCLE 2	CYCLE 3	CYCLE 4		CYCLE 2	CYCLE 3	CYCLE 4		CYCLE 2	CYCLE 3	CYCLE 4		
0221	0.17	0.00	0.17	44	84	92	+10%	49	81	94	+16%	96	89	91	+2%	
0230AZ	0.85	0.00	0.85	N/A	89	87	-2%	N/A	98	97	-1%	N/A	71	71	0%	Route 0230AZ was 0230A in Cycle 3.
0230BZ	0.19	0.00	0.19	N/A	77	82	+6%	N/A	77	88	+14%	N/A	N/A	56	N/A	Route 0230BZ was 0230B in Cycle 3. No RCI collected in Cycle 3.
0231AZ	0.44	0.00	0.44	N/A	91	89	-2%	N/A	93	90	-3%	N/A	84	84	0%	Route 0231AZ was 0231A in Cycle 3.
0232AZ	0.57	0.00	0.57	N/A	37	45	+22%	N/A	35	47	+34%	N/A	62	41	-34%	Route 0232AZ was 0232A in Cycle 3.
0232BZ	0.11	0.00	0.11	N/A	53	42	-21%	N/A	53	42	-21%	N/A	N/A	N/A	N/A	Route 0232BZ was 0232B in Cycle 3. No RCI collected in Cycle 3 and Cycle 4.

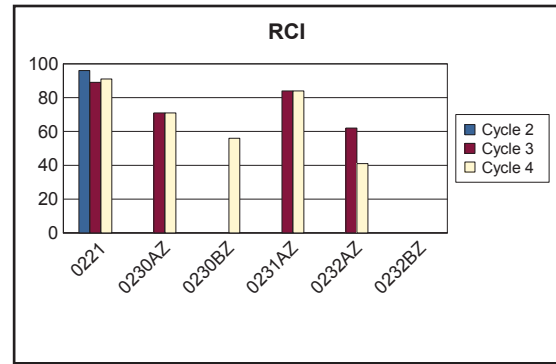
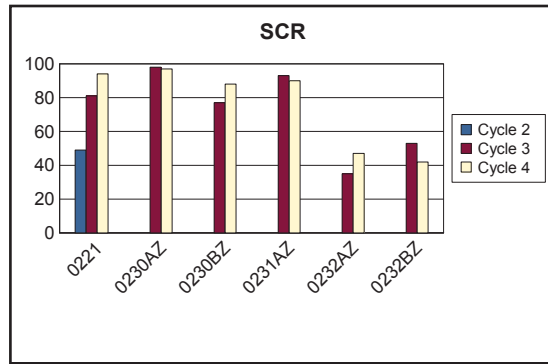
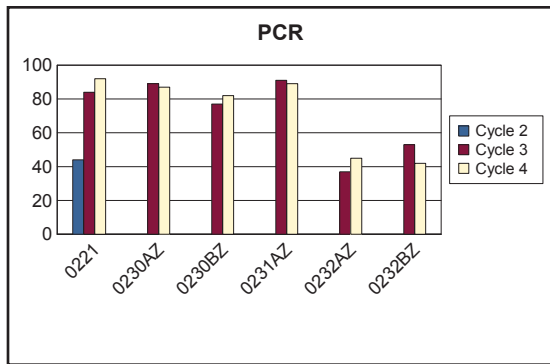

GRSM CYCLE 2 vs CYCLE 3 vs CYCLE 4 CONDITION COMPARISONS

ROUTE NUMBER	PAVED MILES	FROM MILEPOST	TO MILEPOST	PAVEMENT CONDITION RATING (PCR)			PERCENT CHANGE	SURFACE CONDITION RATING (SCR)			PERCENT CHANGE	ROUGHNESS CONDITION INDEX (RCI)			COMMENT	
				CYCLE 2	CYCLE 3	CYCLE 4		CYCLE 2	CYCLE 3	CYCLE 4		CYCLE 2	CYCLE 3	CYCLE 4		
0232CZ	0.12	0.00	0.12	N/A	30	29	-3%	N/A	30	29	-3%	N/A	N/A	N/A	N/A	Route 0232CZ was 0232C in Cycle 3. No RCI collected in Cycle 3 and Cycle 4.
0232DZ	0.10	0.00	0.10	N/A	17	40	+135%	N/A	17	40	+135%	N/A	N/A	N/A	N/A	Route 0232DZ was 0232D in Cycle 3. No RCI collected in Cycle 3 and Cycle 4.
0232EZ	0.41	0.00	0.41	N/A	5	13	+160%	N/A	4	12	+200%	N/A	37	30	-19%	Route 0232EZ was 0232E in Cycle 3.
0232FZ	0.61	0.00	0.61	N/A	44	37	-16%	N/A	44	40	-9%	N/A	28	35	+25%	Route 0232FZ was 0232F in Cycle 3.
0232GZ	0.14	0.00	0.14	N/A	21	31	+48%	N/A	21	31	+48%	N/A	N/A	54	N/A	Route 0232GZ was 0232G in Cycle 3. No RCI collected in Cycle 3.
0232HZ	0.16	0.00	0.16	N/A	41	46	+12%	N/A	41	44	+7%	N/A	N/A	67	N/A	Route 0232HZ was 0232H in Cycle 3. No RCI collected in Cycle 3.

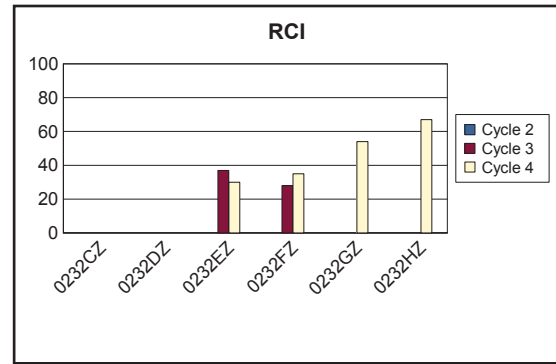
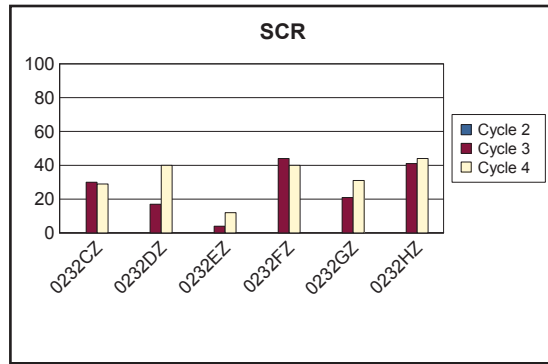
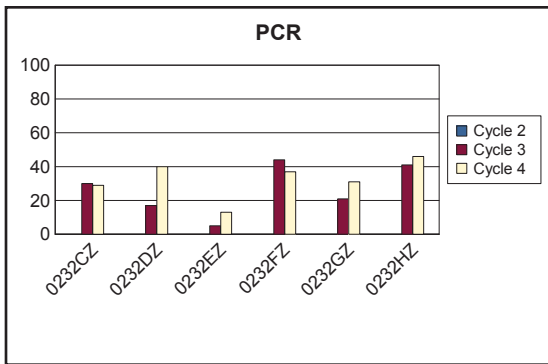

GRSM CYCLE 2 vs CYCLE 3 vs CYCLE 4 CONDITION COMPARISONS

ROUTE NUMBER	PAVED MILES	FROM MILEPOST	TO MILEPOST	PAVEMENT CONDITION RATING (PCR)			PERCENT CHANGE	SURFACE CONDITION RATING (SCR)			PERCENT CHANGE	ROUGHNESS CONDITION INDEX (RCI)			PERCENT CHANGE	COMMENT
				CYCLE 2	CYCLE 3	CYCLE 4		CYCLE 2	CYCLE 3	CYCLE 4		CYCLE 2	CYCLE 3	CYCLE 4		
0232IZ	0.16	0.00	0.16	N/A	66	62	-6%	N/A	66	63	-5%	N/A	N/A	47	N/A	Route 0232IZ was 0232I in Cycle 3. No RCI collected in Cycle 3.
0233AZ	0.35	0.00	0.35	N/A	18	49	+172%	N/A	18	48	+167%	N/A	N/A	53	N/A	Route 0233AZ was 0233A in Cycle 3. No RCI collected in Cycle 3.
0233BZ	0.42	0.00	0.42	N/A	45	40	-11%	N/A	45	40	-11%	N/A	N/A	52	N/A	Route 0233BZ was 0233B in Cycle 3. No RCI collected in Cycle 3.
0233CZ	0.14	0.00	0.14	N/A	35	55	+57%	N/A	35	55	+57%	N/A	N/A	N/A	N/A	Route 0233CZ was 0233C in Cycle 3. No RCI collected in Cycle 3 or 4.
0233DZ	0.15	0.00	0.15	N/A	61	51	-16%	N/A	61	51	-16%	N/A	N/A	N/A	N/A	Route 0233DZ was 0233D in Cycle 3. No RCI collected in Cycle 3 or 4.
0233FZ	0.20	0.00	0.20	N/A	57	62	+9%	N/A	58	64	+10%	N/A	66	57	-14%	Route 0233FZ was 0233F in Cycle 3.

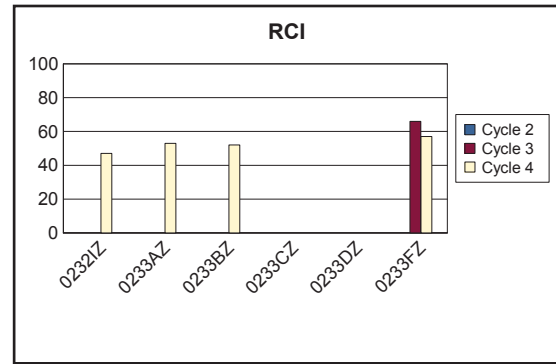
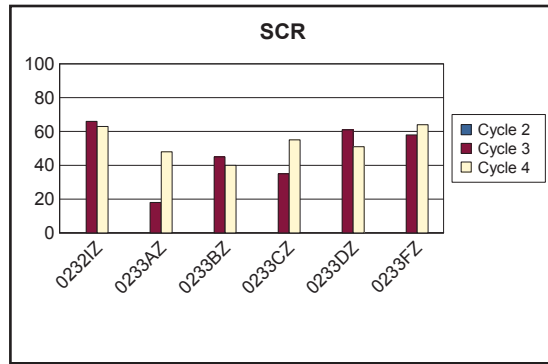
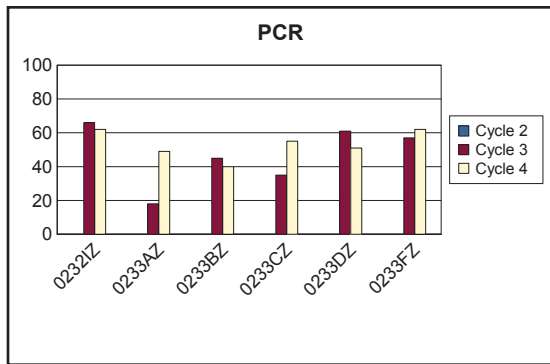

GRSM CYCLE 2 vs CYCLE 3 vs CYCLE 4 CONDITION COMPARISONS

ROUTE NUMBER	PAVED MILES	FROM MILEPOST	TO MILEPOST	PAVEMENT CONDITION RATING (PCR)			PERCENT CHANGE	SURFACE CONDITION RATING (SCR)			PERCENT CHANGE	ROUGHNESS CONDITION INDEX (RCI)			COMMENT	
				CYCLE 2	CYCLE 3	CYCLE 4		CYCLE 2	CYCLE 3	CYCLE 4		CYCLE 2	CYCLE 3	CYCLE 4		
0233GZ	0.48	0.00	0.48	N/A	40	47	+18%	N/A	40	47	+18%	N/A	N/A	44	N/A	Route 0233GZ was 0233G in Cycle 3. No RCI collected in Cycle 3.
0233HZ	0.15	0.00	0.15	N/A	46	33	-28%	N/A	46	33	-28%	N/A	N/A	N/A	N/A	Route 0233HZ was 0233H in Cycle 3. No RCI collected in Cycle 3 or 4.
0233IZ	0.19	0.00	0.19	N/A	15	28	+87%	N/A	15	29	+93%	N/A	N/A	25	N/A	Route 0233IZ was 0233I in Cycle 3. No RCI collected in Cycle 3.
0233JZ	0.42	0.00	0.42	N/A	64	62	-3%	N/A	67	66	-1%	N/A	59	59	0%	Route 0233JZ was 0233J in Cycle 3.
0233KZ	0.19	0.00	0.19	N/A	45	64	+42%	N/A	45	66	+47%	N/A	N/A	36	N/A	Route 0233KZ was 0233K in Cycle 3. No RCI collected in Cycle 3.
0233LZ	0.24	0.00	0.24	N/A	49	64	+31%	N/A	49	72	+47%	N/A	N/A	44	N/A	Route 0233LZ was 0233L in Cycle 3. No RCI collected in Cycle 3.

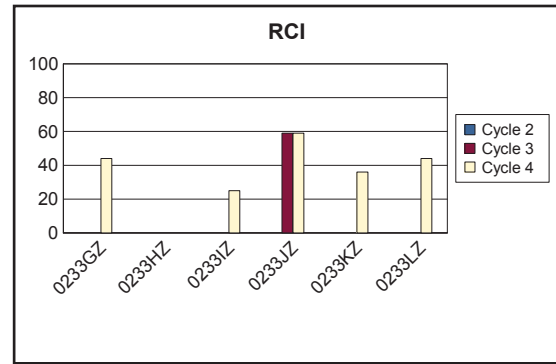
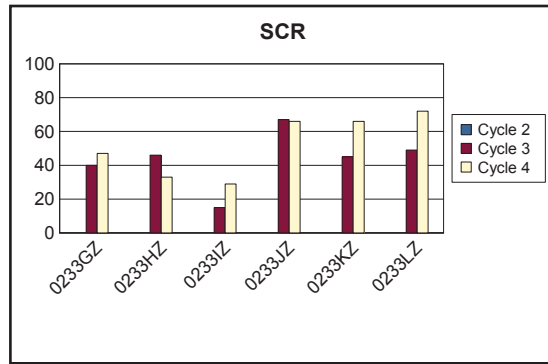
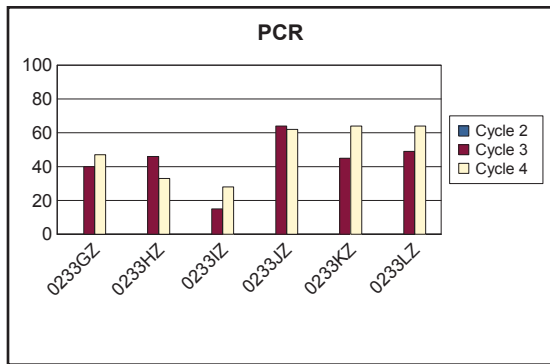

GRSM CYCLE 2 vs CYCLE 3 vs CYCLE 4 CONDITION COMPARISONS

ROUTE NUMBER	PAVED MILES	FROM MILEPOST	TO MILEPOST	PAVEMENT CONDITION RATING (PCR)				SURFACE CONDITION RATING (SCR)				ROUGHNESS CONDITION INDEX (RCI)				COMMENT
				CYCLE 2	CYCLE 3	CYCLE 4	PERCENT CHANGE	CYCLE 2	CYCLE 3	CYCLE 4	PERCENT CHANGE	CYCLE 2	CYCLE 3	CYCLE 4	PERCENT CHANGE	
0233MZ	0.15	0.00	0.15	N/A	49	72	+47%	N/A	49	75	+53%	N/A	N/A	57	N/A	Route 0233MZ was 0233M in Cycle 3. No RCI collected in Cycle 3.
0233NZ	0.14	0.00	0.14	N/A	63	69	+10%	N/A	63	72	+14%	N/A	N/A	48	N/A	Route 0233NZ was 0233N in Cycle 3. No RCI collected in Cycle 3.
0234Z	0.14	0.00	0.14	N/A	86	80	-7%	N/A	86	79	-8%	N/A	N/A	92	N/A	Route 0234Z was 0234 in Cycle 3. No RCI collected in Cycle 3.
0235AZ	0.29	0.00	0.29	N/A	53	69	+30%	N/A	55	69	+25%	N/A	36	N/A	N/A	Route 0235AZ was 0235A in Cycle 3. No RCI collected in Cycle 4.
0235BAZ	0.29	0.00	0.29	N/A	63	58	-8%	N/A	63	59	-6%	N/A	N/A	50	N/A	Route 0235BAZ was 0235BA in Cycle 3. No RCI collected in Cycle 3.
0235BBZ	0.10	0.09	0.10	N/A	58	44	-24%	N/A	58	44	-24%	N/A	N/A	N/A	N/A	Route 0235BBZ was 0235BB in Cycle 3. No RCI collected in Cycle 3 or 4.

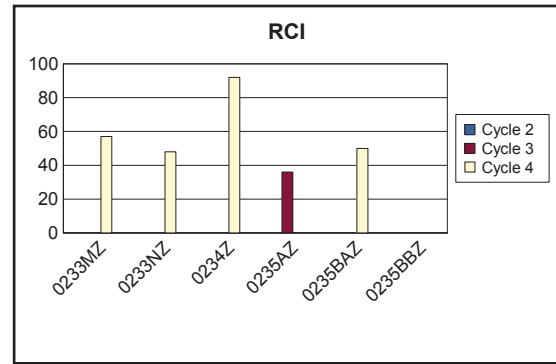
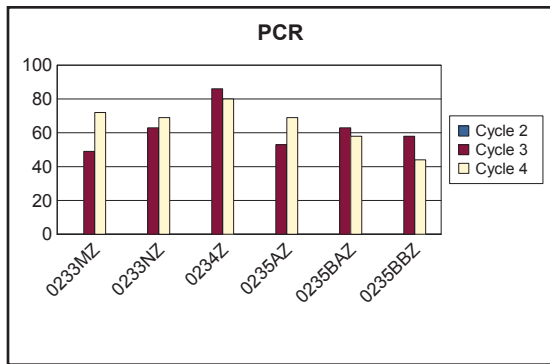

GRSM CYCLE 2 vs CYCLE 3 vs CYCLE 4 CONDITION COMPARISONS

ROUTE NUMBER	PAVED MILES	FROM MILEPOST	TO MILEPOST	PAVEMENT CONDITION RATING (PCR)			PERCENT CHANGE	SURFACE CONDITION RATING (SCR)			PERCENT CHANGE	ROUGHNESS CONDITION INDEX (RCI)			COMMENT	
				CYCLE 2	CYCLE 3	CYCLE 4		CYCLE 2	CYCLE 3	CYCLE 4		CYCLE 2	CYCLE 3	CYCLE 4		
0235CZ	0.18	0.00	0.18	N/A	65	62	-5%	N/A	65	62	-5%	N/A	N/A	N/A	N/A	Route 0235CZ was 0235C in Cycle 3. No RCI collected in Cycle 3 or 4.
0235DAZ	0.54	0.00	0.54	N/A	42	61	+45%	N/A	43	61	+42%	N/A	49	N/A	N/A	Route 0235DAZ was 0235DA in Cycle 3. No RCI collected in Cycle 4.
0235DBZ	0.18	0.00	0.18	N/A	42	35	-17%	N/A	42	35	-17%	N/A	N/A	N/A	N/A	Route 0235DBZ was 0235DB in Cycle 3. No RCI collected in Cycle 3 or 4.
0235DCZ	0.16	0.00	0.16	N/A	41	36	-12%	N/A	41	36	-12%	N/A	N/A	N/A	N/A	Route 0235DCZ was 0235DC in Cycle 3. No RCI collected in Cycle 3 or 4.
0235FZ	0.32	0.00	0.32	N/A	80	63	-21%	N/A	80	63	-21%	N/A	47	N/A	N/A	Route 0235FZ was 0235F in Cycle 3. No RCI collected in Cycle 4.
0235GZ	0.12	0.00	0.12	N/A	54	54	0%	N/A	56	54	-4%	N/A	42	N/A	N/A	Route 0235GZ was 0235G in Cycle 3. No RCI collected in Cycle 4.

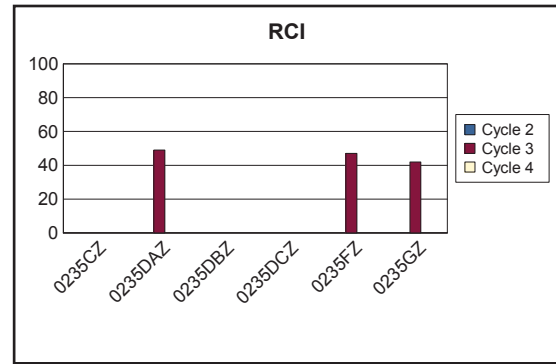
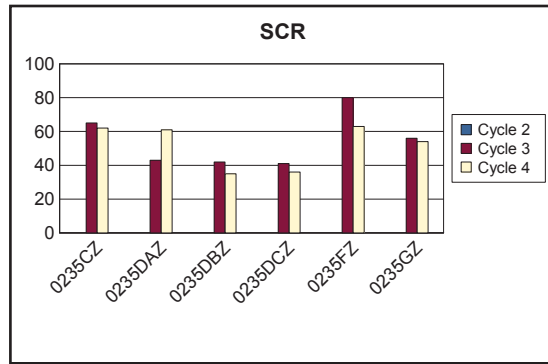
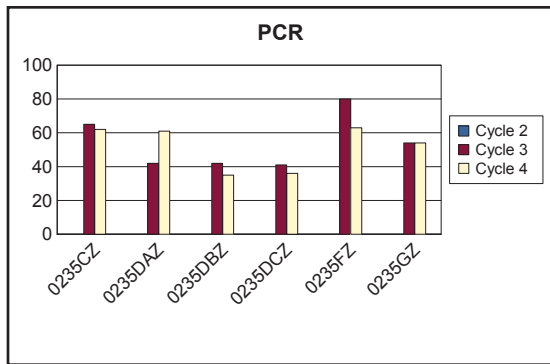

GRSM CYCLE 2 vs CYCLE 3 vs CYCLE 4 CONDITION COMPARISONS

ROUTE NUMBER	PAVED MILES	FROM MILEPOST	TO MILEPOST	PAVEMENT CONDITION RATING (PCR)			PERCENT CHANGE	SURFACE CONDITION RATING (SCR)			PERCENT CHANGE	ROUGHNESS CONDITION INDEX (RCI)			PERCENT CHANGE	COMMENT
				CYCLE 2	CYCLE 3	CYCLE 4		CYCLE 2	CYCLE 3	CYCLE 4		CYCLE 2	CYCLE 3	CYCLE 4		
0236A	0.27	0.00	0.27	N/A	73	92	+26%	N/A	69	91	+32%	N/A	89	95	+7%	
0236BZ	0.41	0.00	0.41	N/A	81	79	-2%	N/A	86	95	+10%	N/A	36	40	+11%	Route 0236BZ was 0236B in Cycle 3.
0236CZ	0.20	0.00	0.20	N/A	71	78	+10%	N/A	76	90	+18%	N/A	27	28	+4%	Route 0236CZ was 0236C in Cycle 3.
0270	0.13	0.00	0.13	N/A	43	71	+65%	N/A	43	71	+65%	N/A	N/A	N/A	N/A	No RCI collected in Cycle 3 or 4.
0405	0.46	0.00	0.46	66	88	64	-27%	59	88	55	-38%	70	87	85	-2%	
0428	0.53	0.00	0.53	78	86	87	+1%	72	85	89	+5%	85	87	85	-2%	

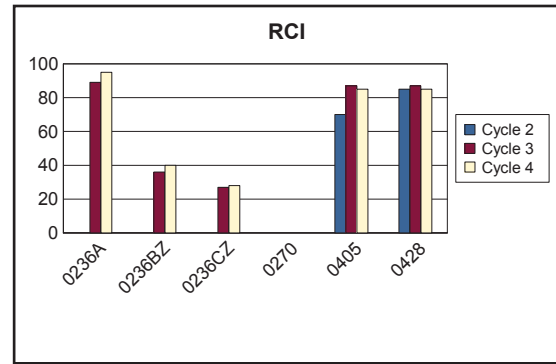
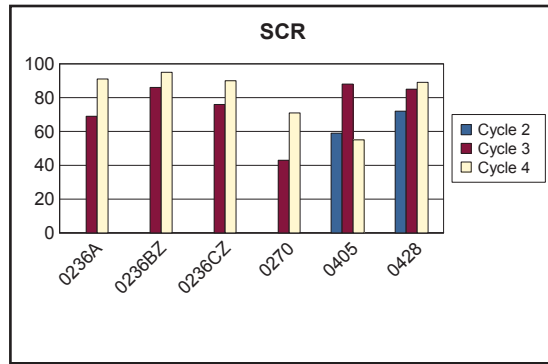
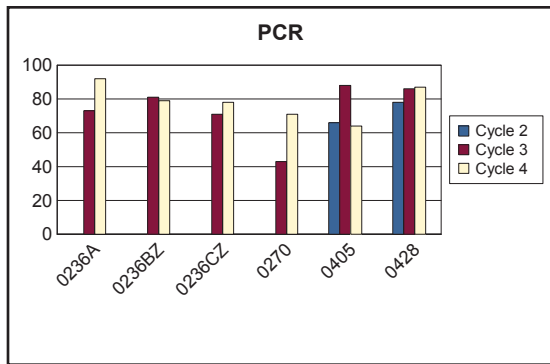

GRSM CYCLE 2 vs CYCLE 3 vs CYCLE 4 CONDITION COMPARISONS

ROUTE NUMBER	PAVED MILES	FROM MILEPOST	TO MILEPOST	PAVEMENT CONDITION RATING (PCR)			PERCENT CHANGE	SURFACE CONDITION RATING (SCR)			PERCENT CHANGE	ROUGHNESS CONDITION INDEX (RCI)			COMMENT	
				CYCLE 2	CYCLE 3	CYCLE 4		CYCLE 2	CYCLE 3	CYCLE 4		CYCLE 2	CYCLE 3	CYCLE 4		
0429	0.31	0.00	0.31	51	71	85	+20%	43	70	87	+24%	70	85	79	-7%	
0430	0.37	0.00	0.37	48	64	68	+6%	69	70	77	+10%	11	49	47	-4%	
0433	0.24	0.00	0.24	N/A	95	89	-6%	N/A	95	93	-2%	N/A	N/A	79	N/A	No RCI collected in Cycle 3.
0438A	0.20	0.00	0.20	N/A	32	45	+41%	N/A	32	45	+41%	N/A	N/A	N/A	N/A	No RCI collected in Cycle 3 or 4.
0438B	0.10	0.00	0.10	N/A	20	18	-10%	N/A	20	18	-10%	N/A	N/A	N/A	N/A	No RCI collected in Cycle 3 or 4.
0443	0.13	0.00	0.13	N/A	16	20	+25%	N/A	16	20	+25%	N/A	N/A	N/A	N/A	No RCI collected in Cycle 3 or 4.

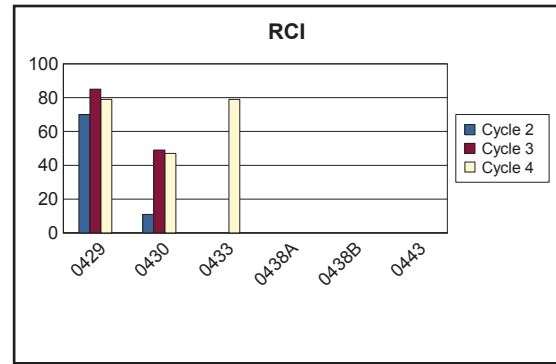
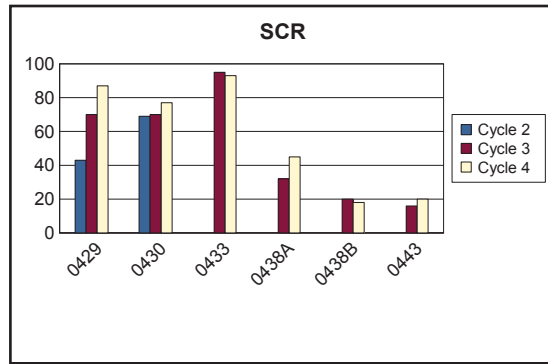
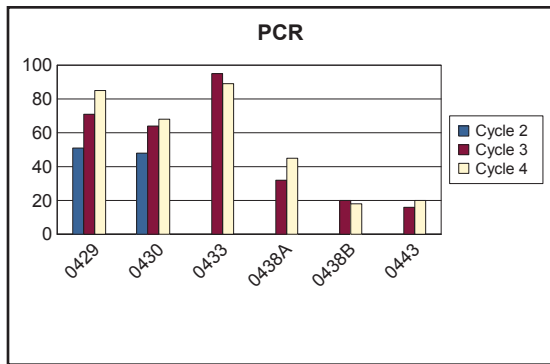

GRSM CYCLE 2 vs CYCLE 3 vs CYCLE 4 CONDITION COMPARISONS

ROUTE NUMBER	PAVED MILES	FROM MILEPOST	TO MILEPOST	PAVEMENT CONDITION RATING (PCR)			PERCENT CHANGE	SURFACE CONDITION RATING (SCR)			PERCENT CHANGE	ROUGHNESS CONDITION INDEX (RCI)			COMMENT	
				CYCLE 2	CYCLE 3	CYCLE 4		CYCLE 2	CYCLE 3	CYCLE 4		CYCLE 2	CYCLE 3	CYCLE 4		
0444	0.10	0.00	0.10	N/A	26	70	+169%	N/A	26	70	+169%	N/A	N/A	N/A	N/A	No RCI collected in Cycle 3 or 4.

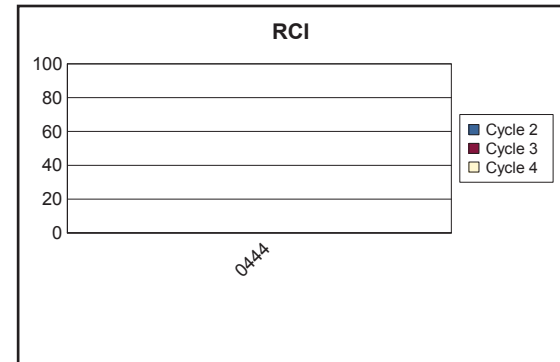
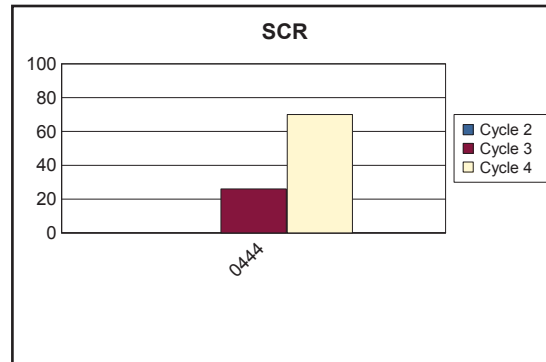
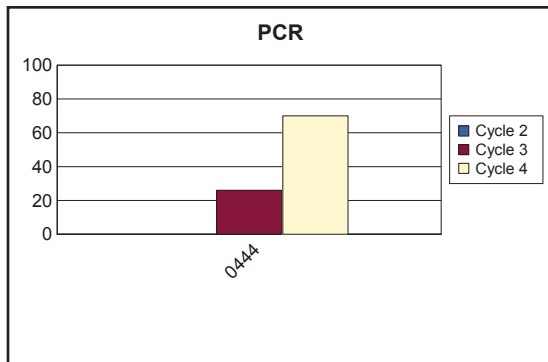

Great Smoky Mountains National Park



Section 3 **Park Route Location / Condition** **Maps**

Great Smoky Mountains National Park
Route Location Map
Key Map

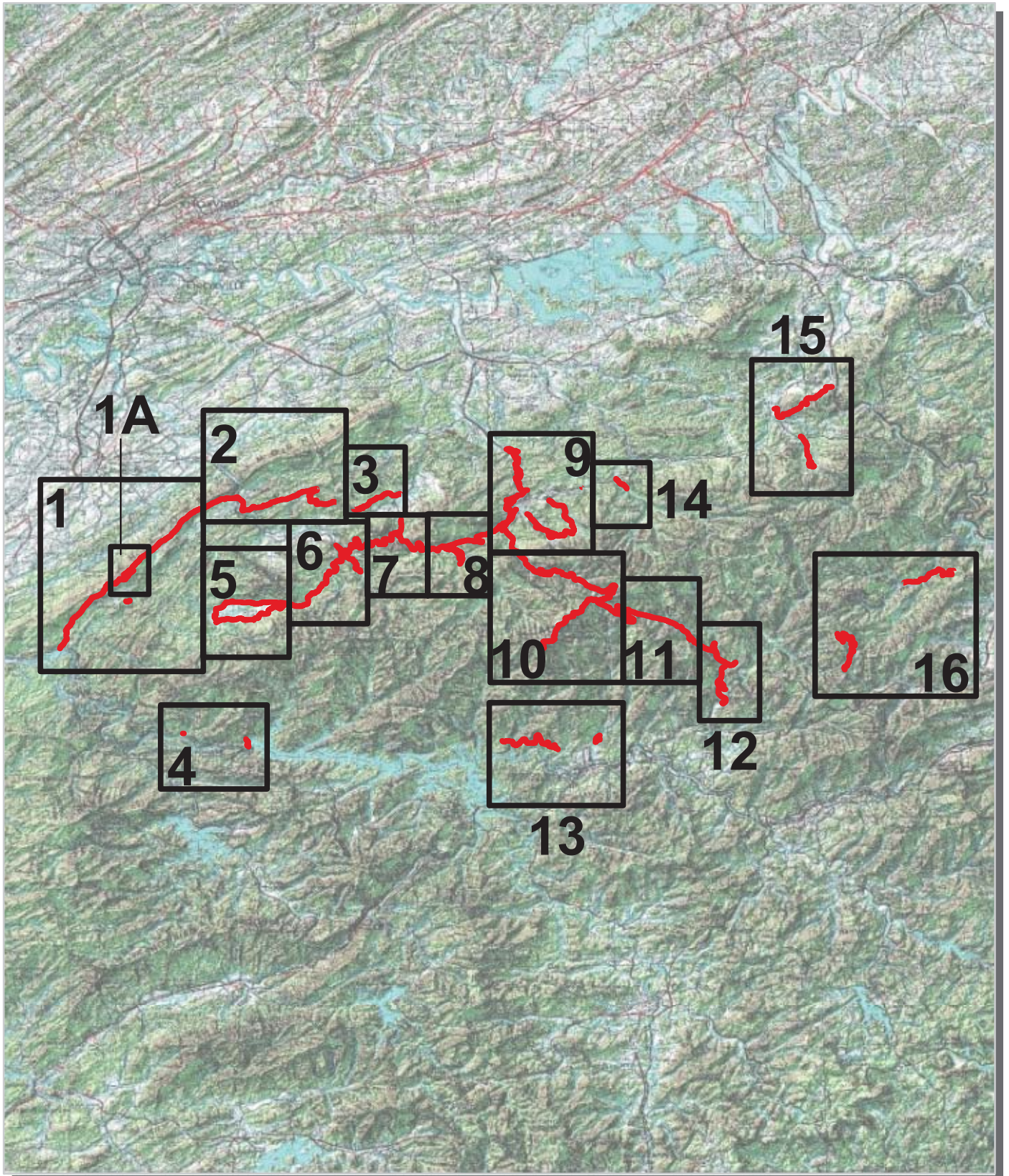

— Park Owned Routes



Great Smoky Mountains National Park Route Location Map Area 1

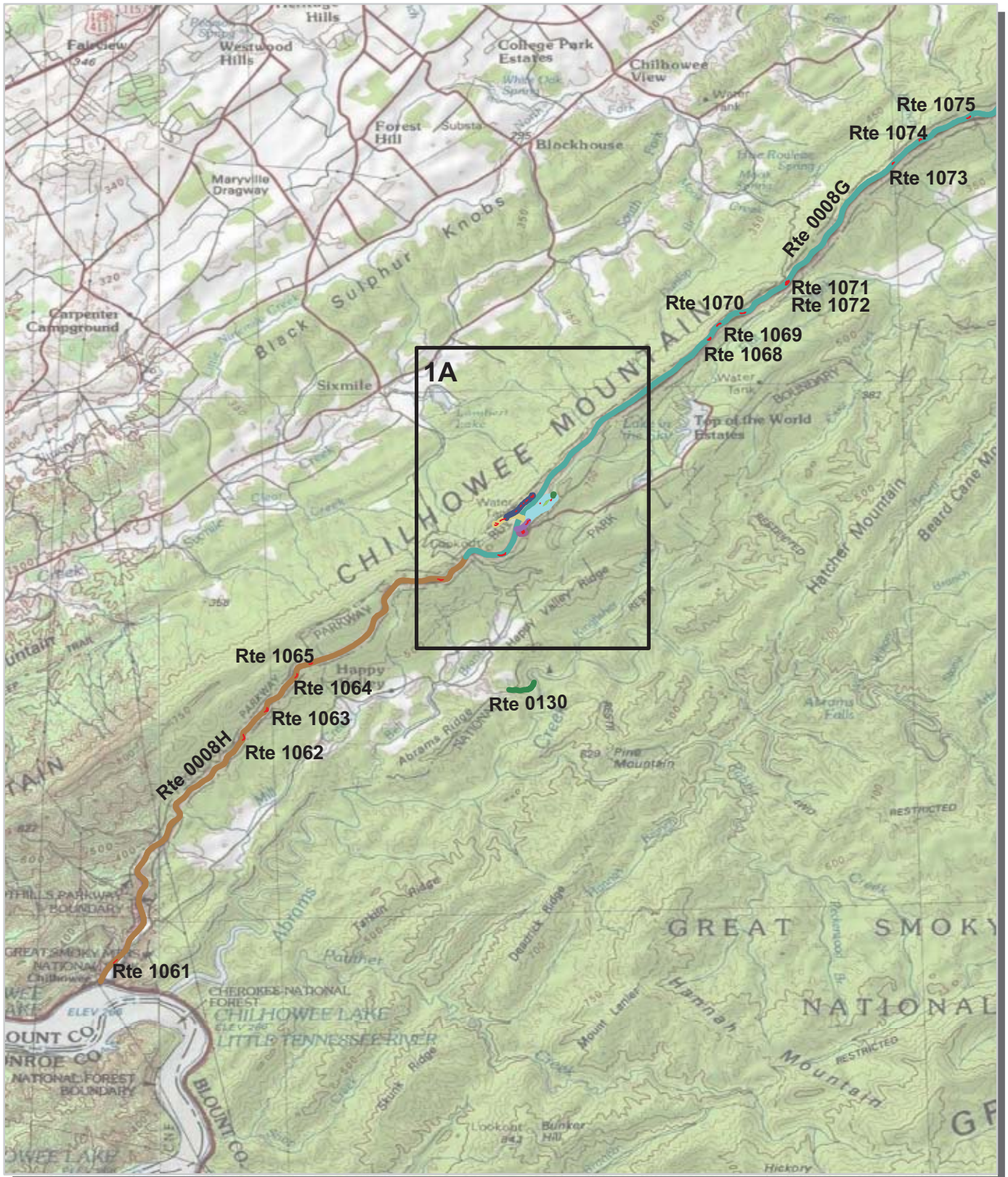

Unique colors used to differentiate routes



Great Smoky Mountains National Park Route Location Map Area 1A

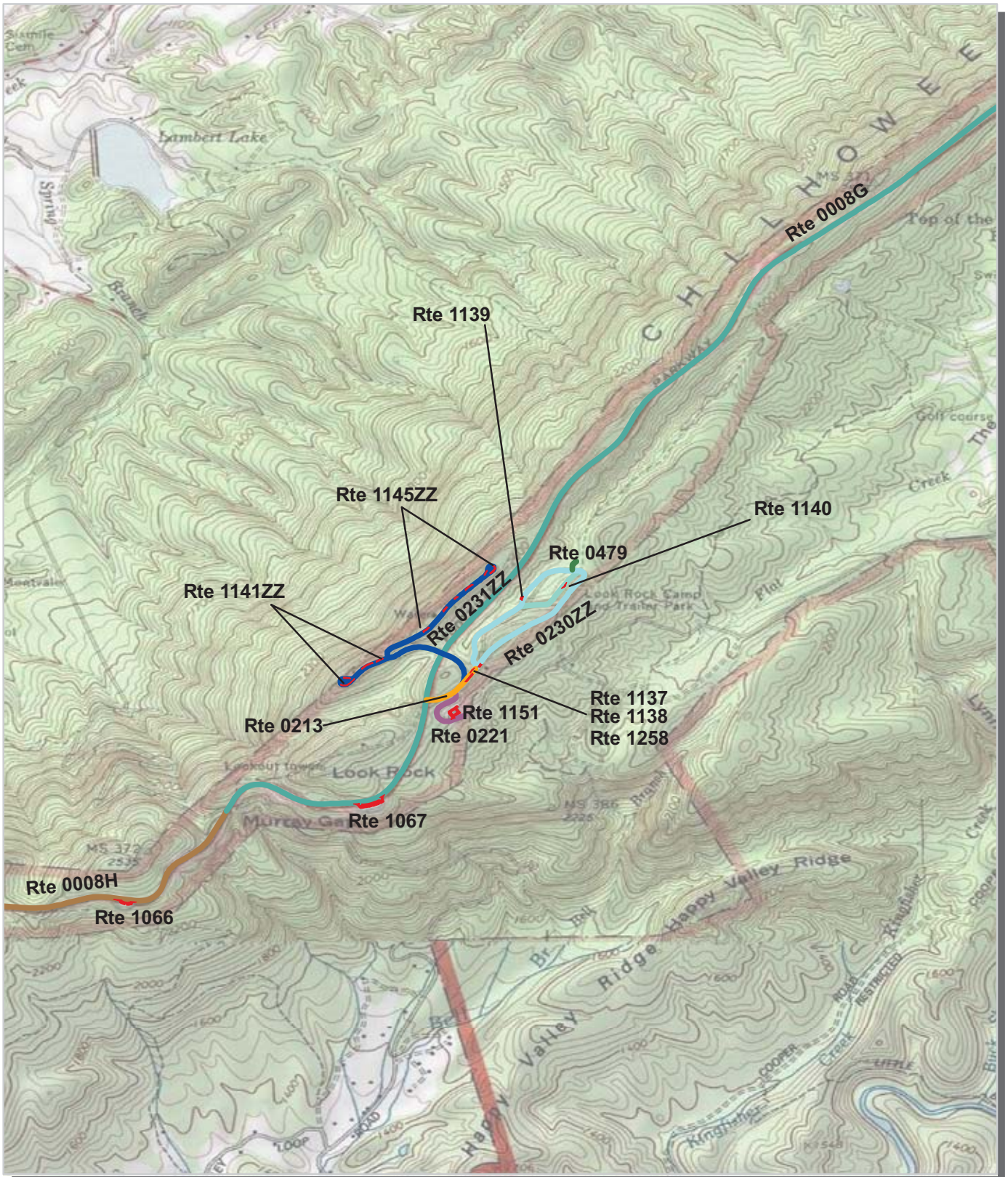

Unique colors used to differentiate routes



Great Smoky Mountains National Park Route Location Map Area 2

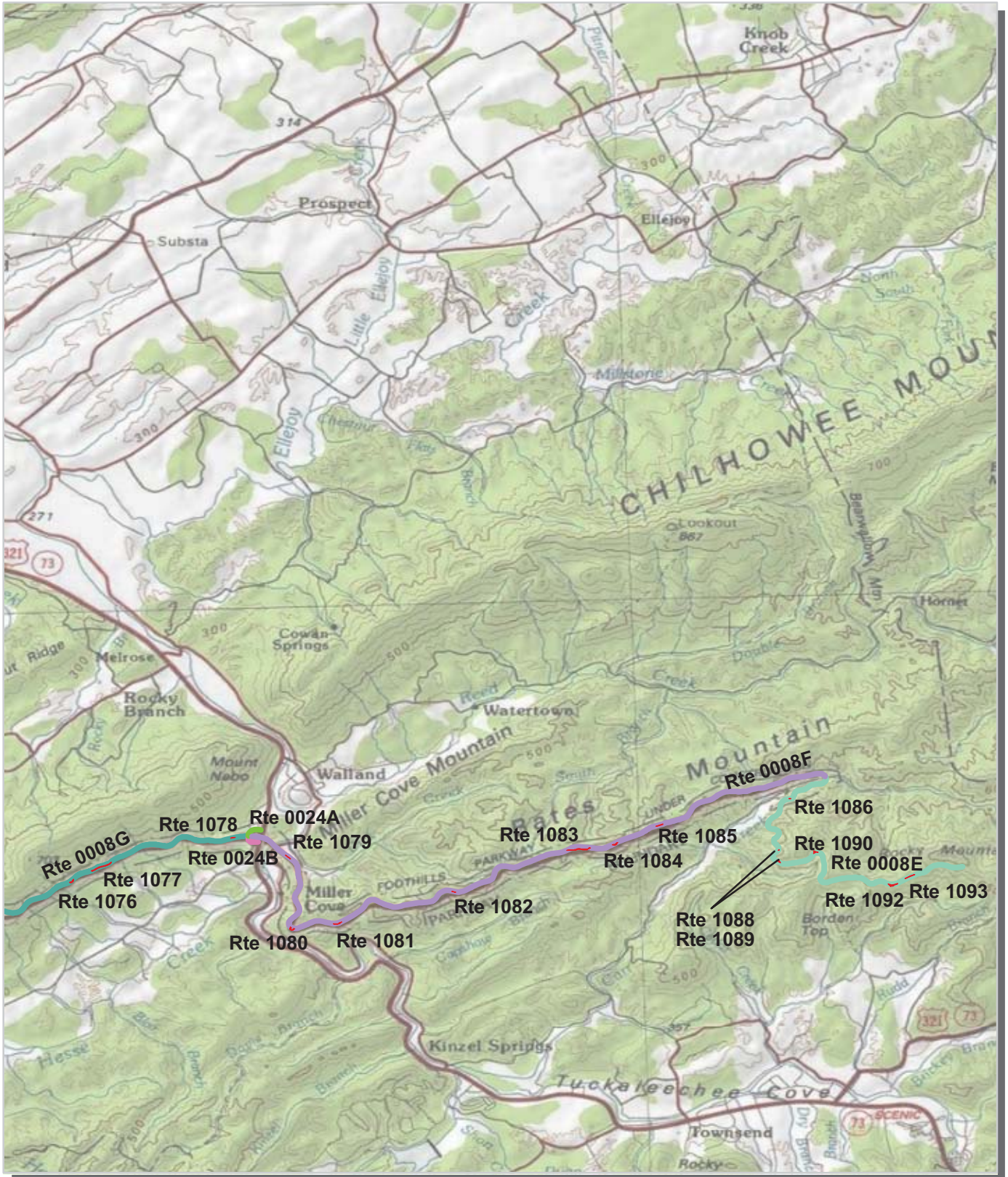

Unique colors used to differentiate routes



Great Smoky Mountains National Park Route Location Map Area 3

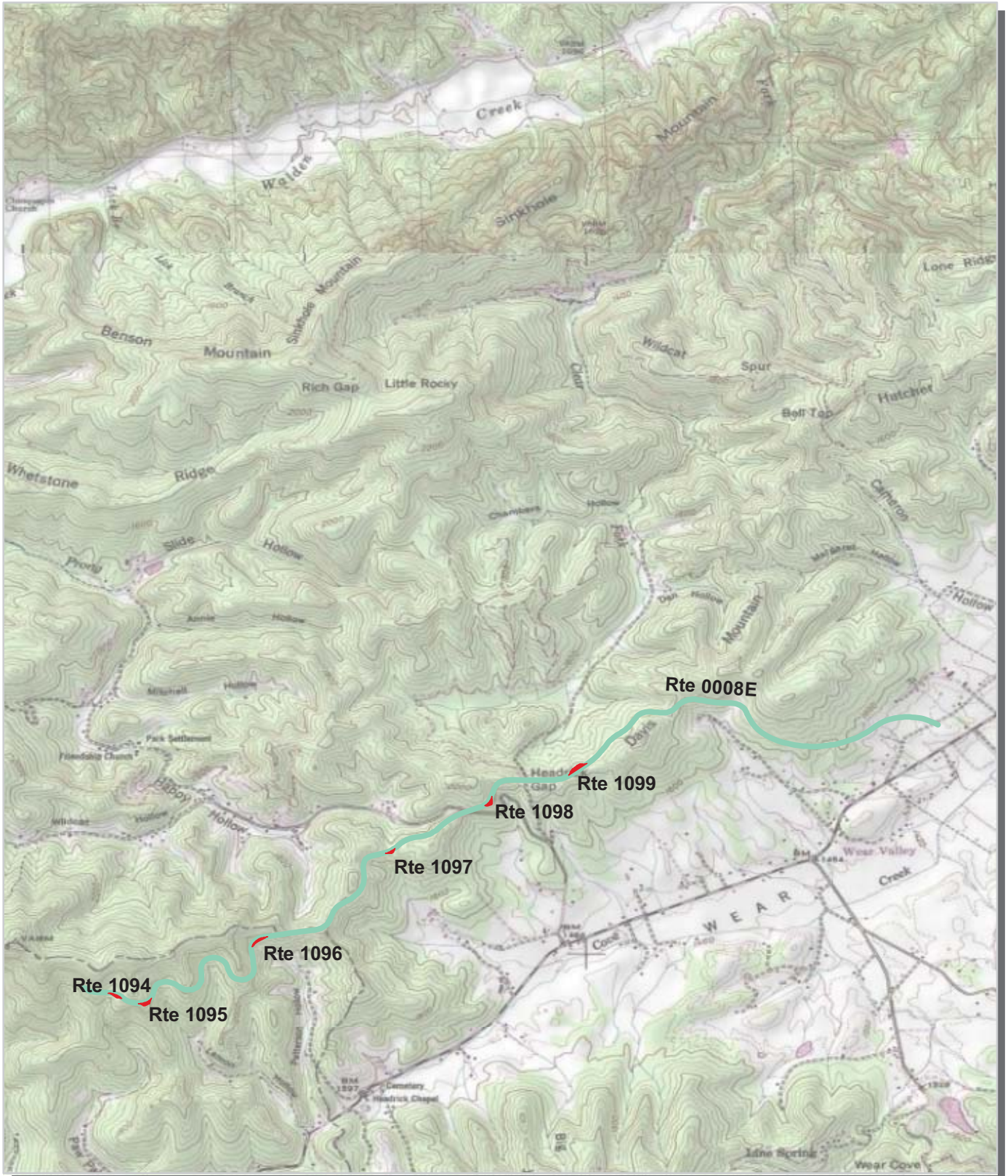

Unique colors used to differentiate routes

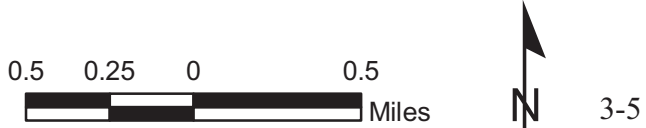

Great Smoky Mountains National Park
Route Location Map
Area 4

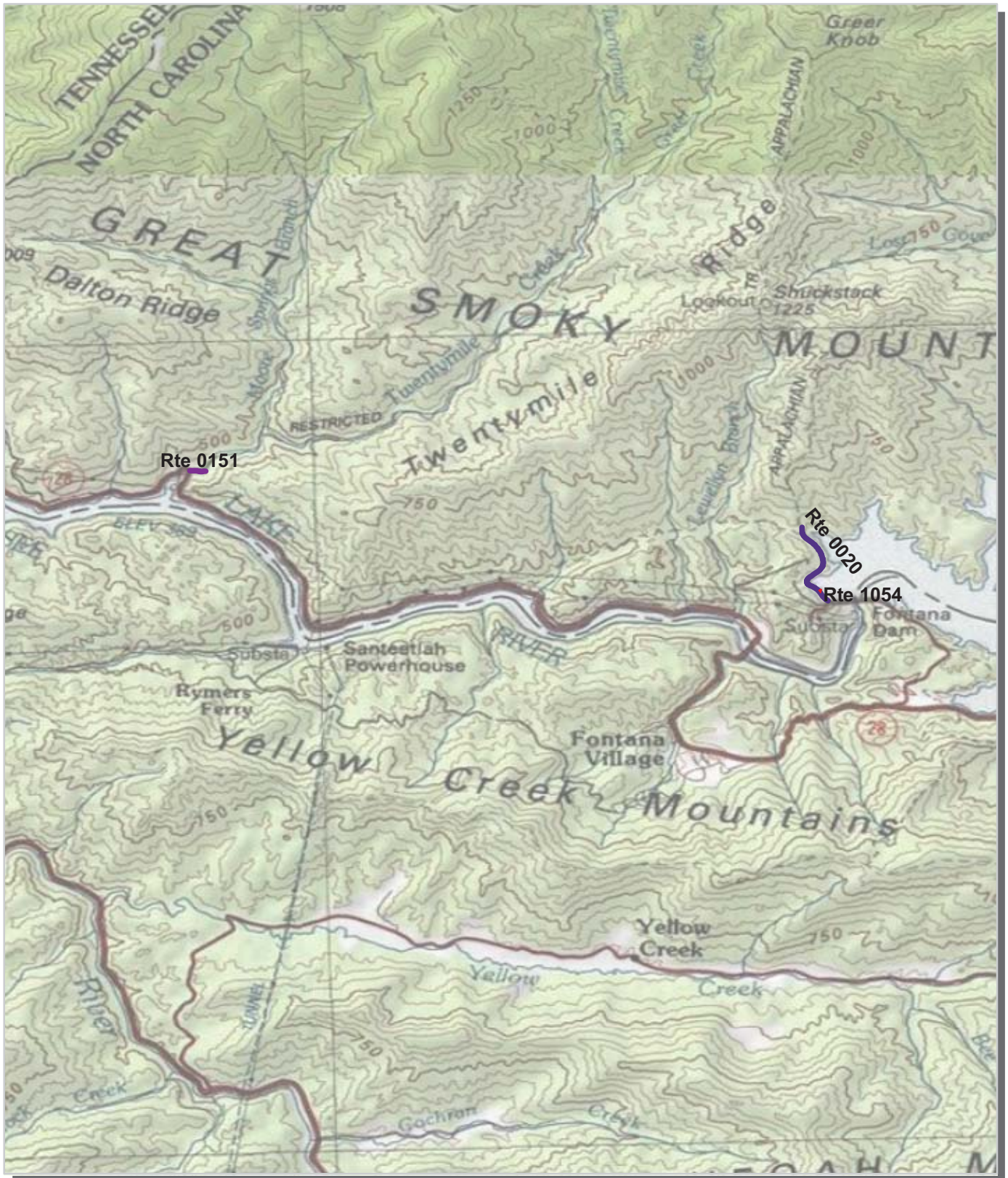

Unique colors used to differentiate routes



Great Smoky Mountains National Park Route Location Map Area 5

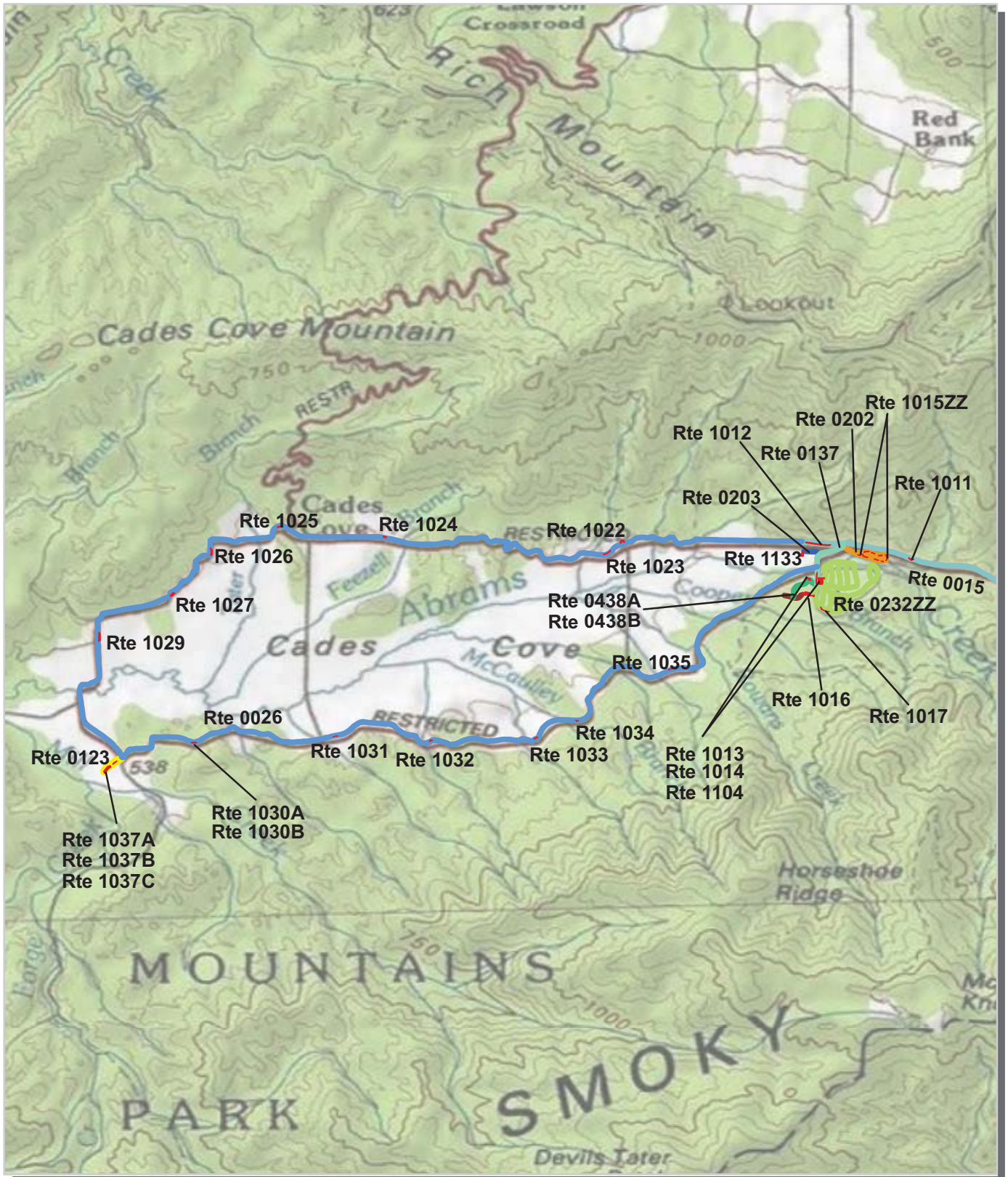

Unique colors used to differentiate routes



Great Smoky Mountains National Park Route Location Map Area 6

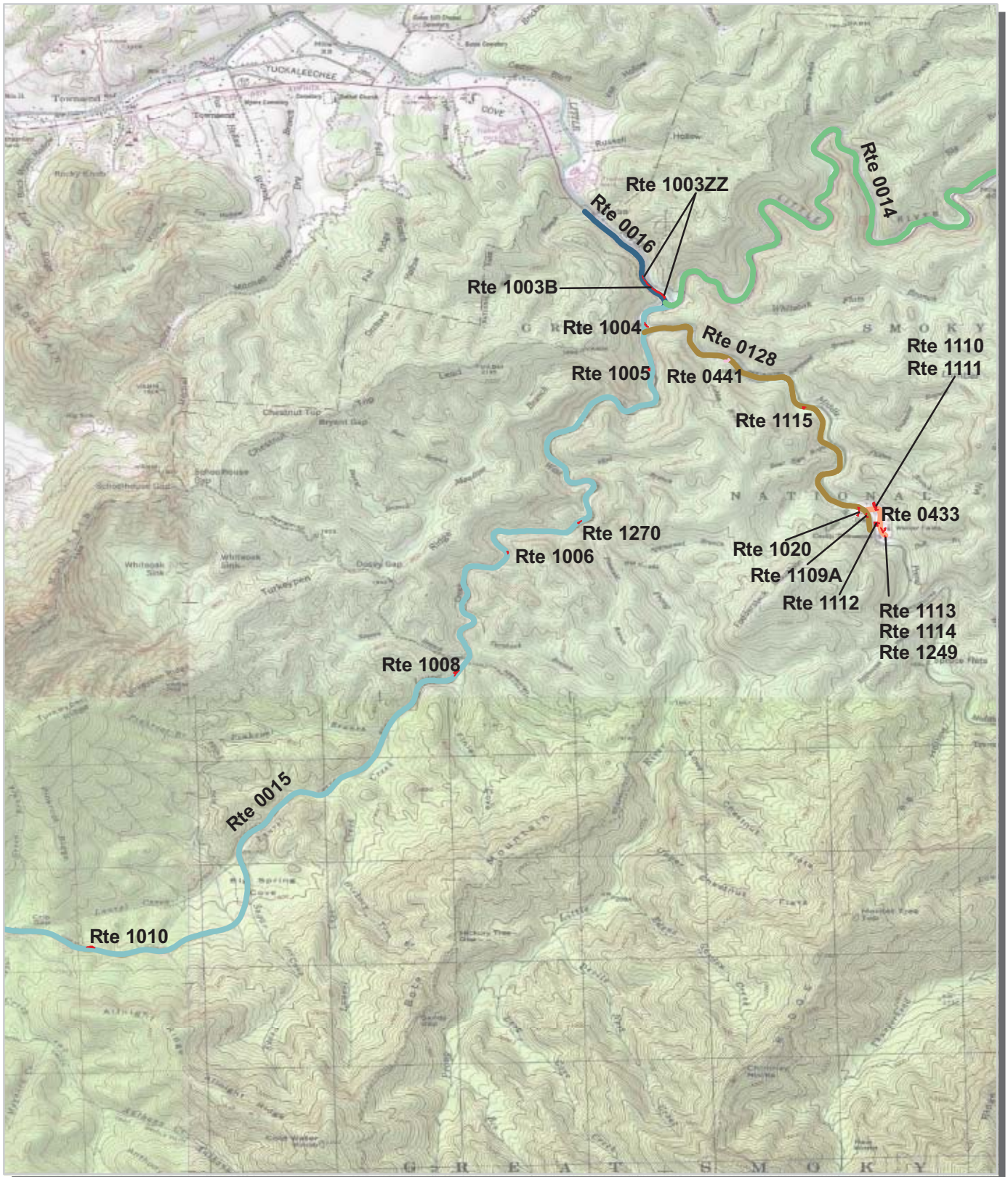

Unique colors used to differentiate routes



Great Smoky Mountains National Park Route Location Map Area 7

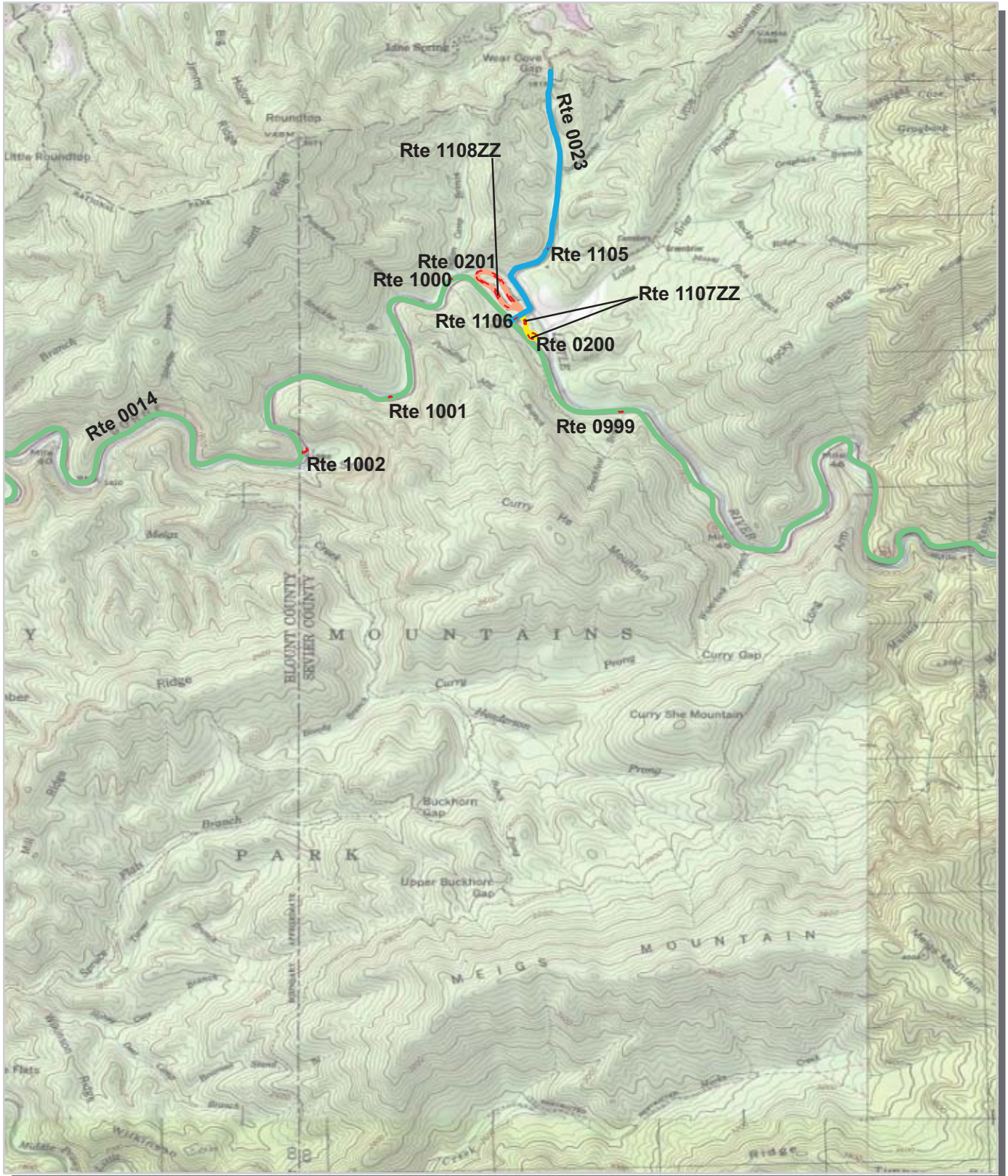

Unique colors used to differentiate routes



Great Smoky Mountains National Park Route Location Map Area 8

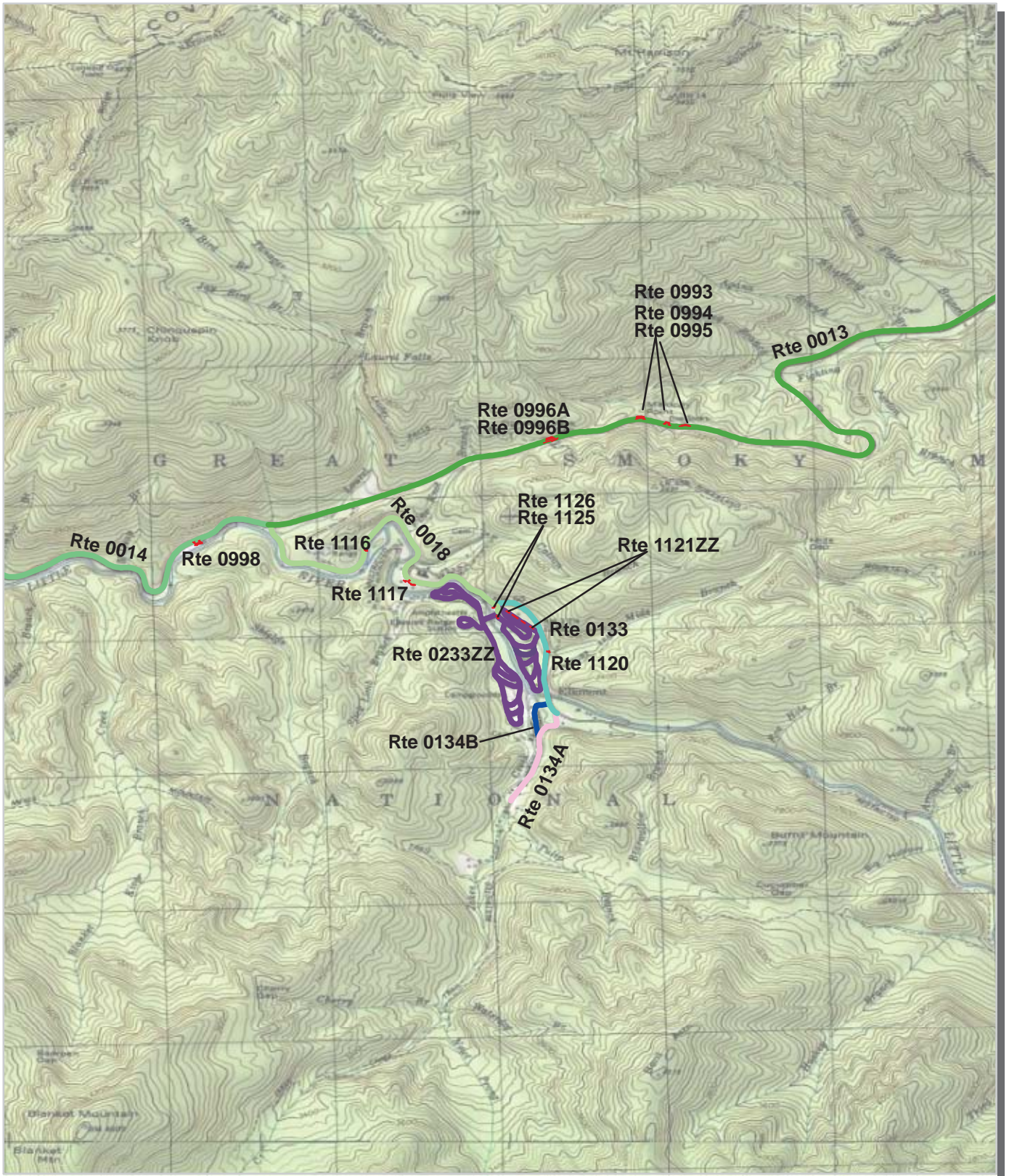

Unique colors used to differentiate routes

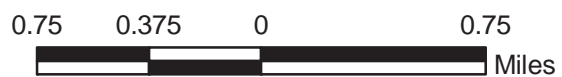

Great Smoky Mountains National Park Route Location Map Area 9

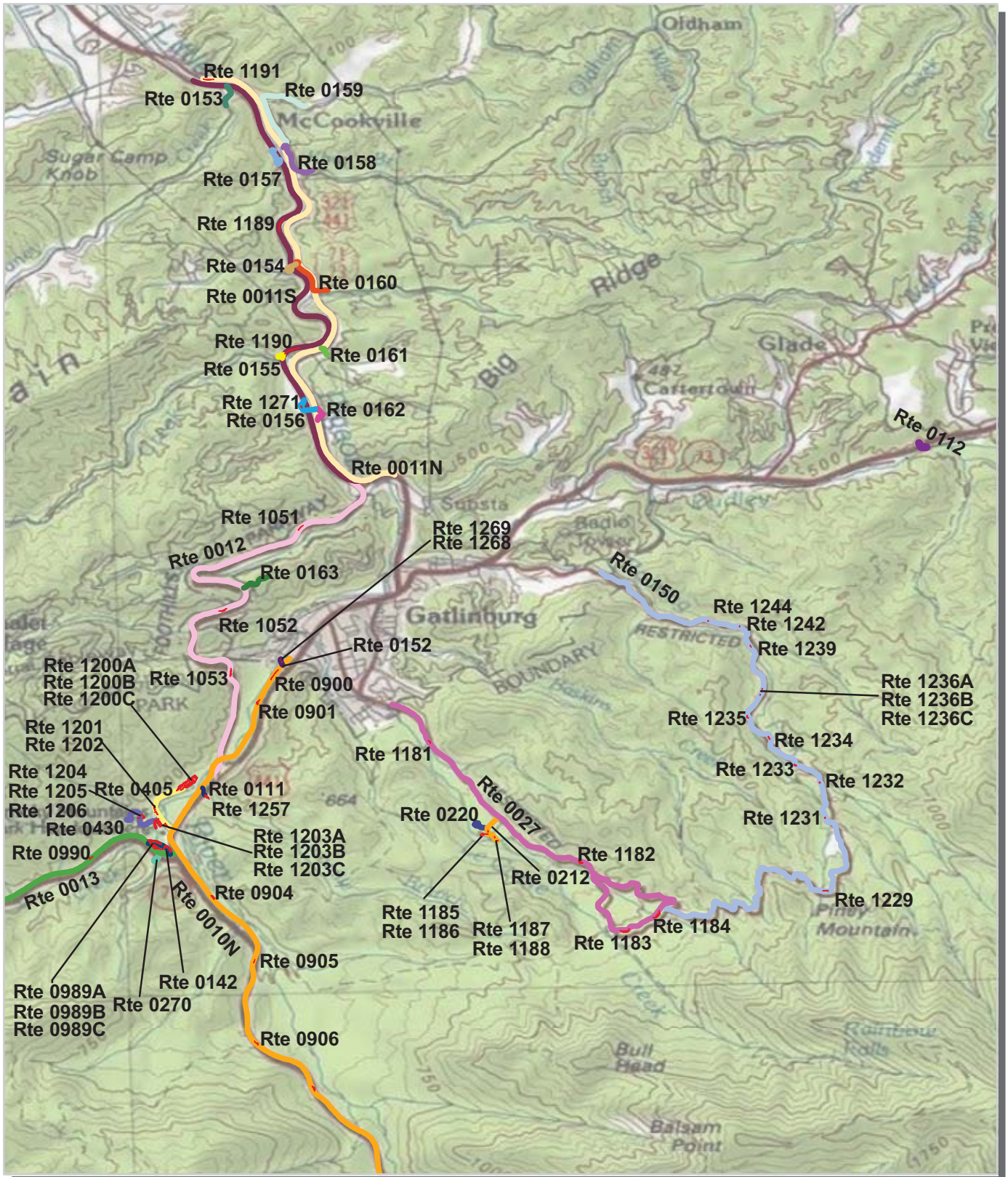

Unique colors used to differentiate routes



Great Smoky Mountains National Park Route Location Map Area 10

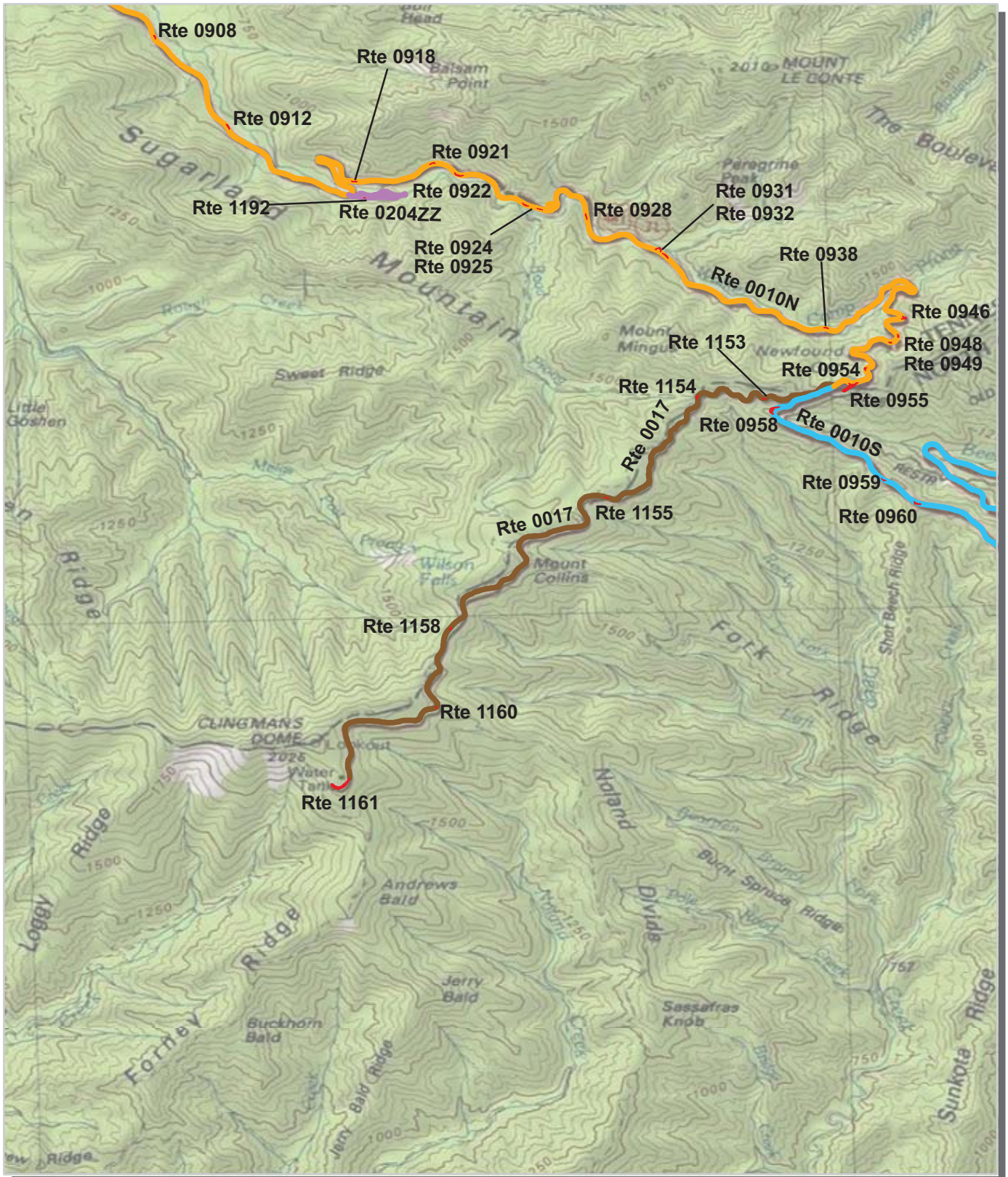

Unique colors used to differentiate routes



Great Smoky Mountains National Park
Route Location Map
Area 11

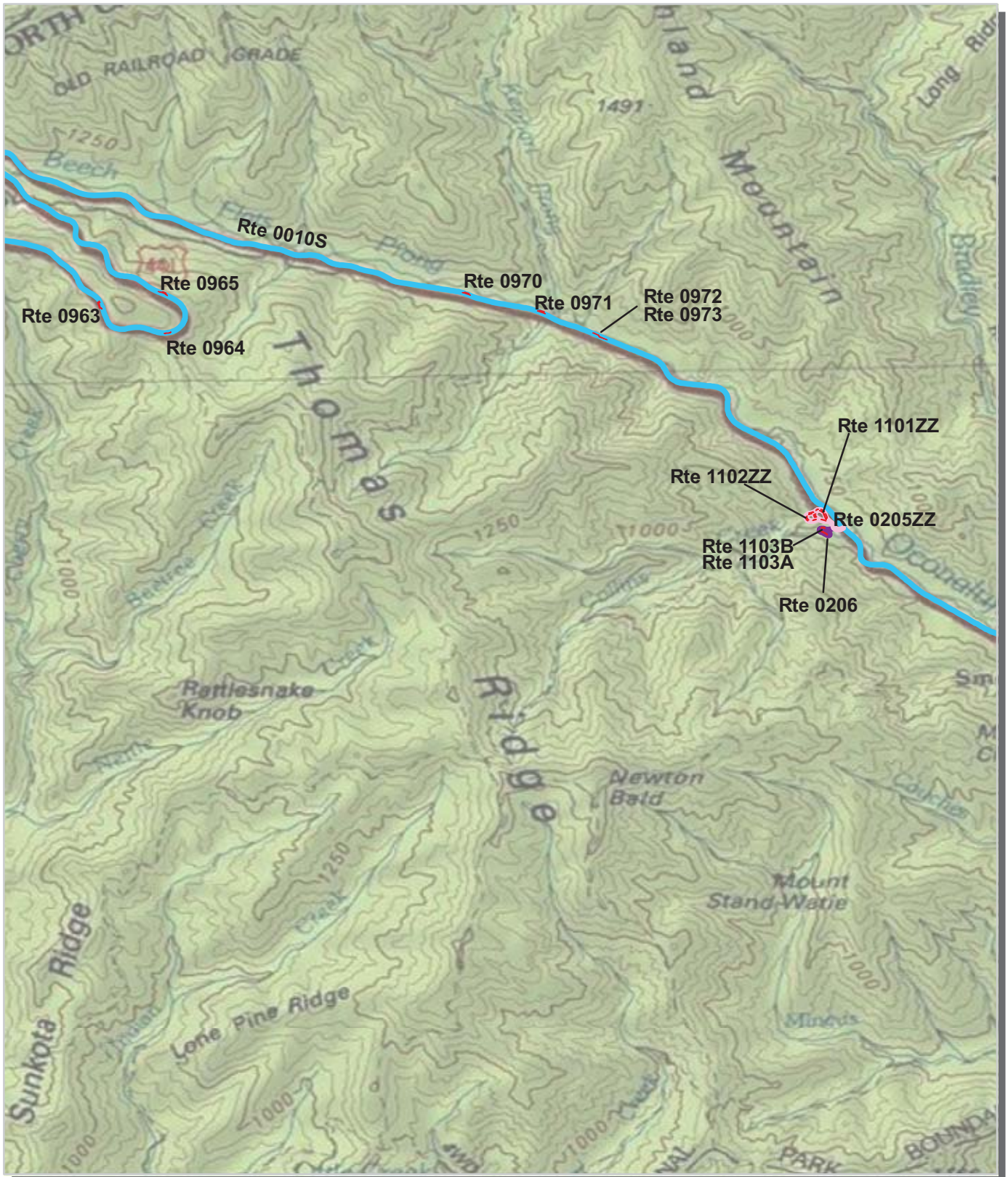

Unique colors used to differentiate routes



Great Smoky Mountains National Park Route Location Map Area 12

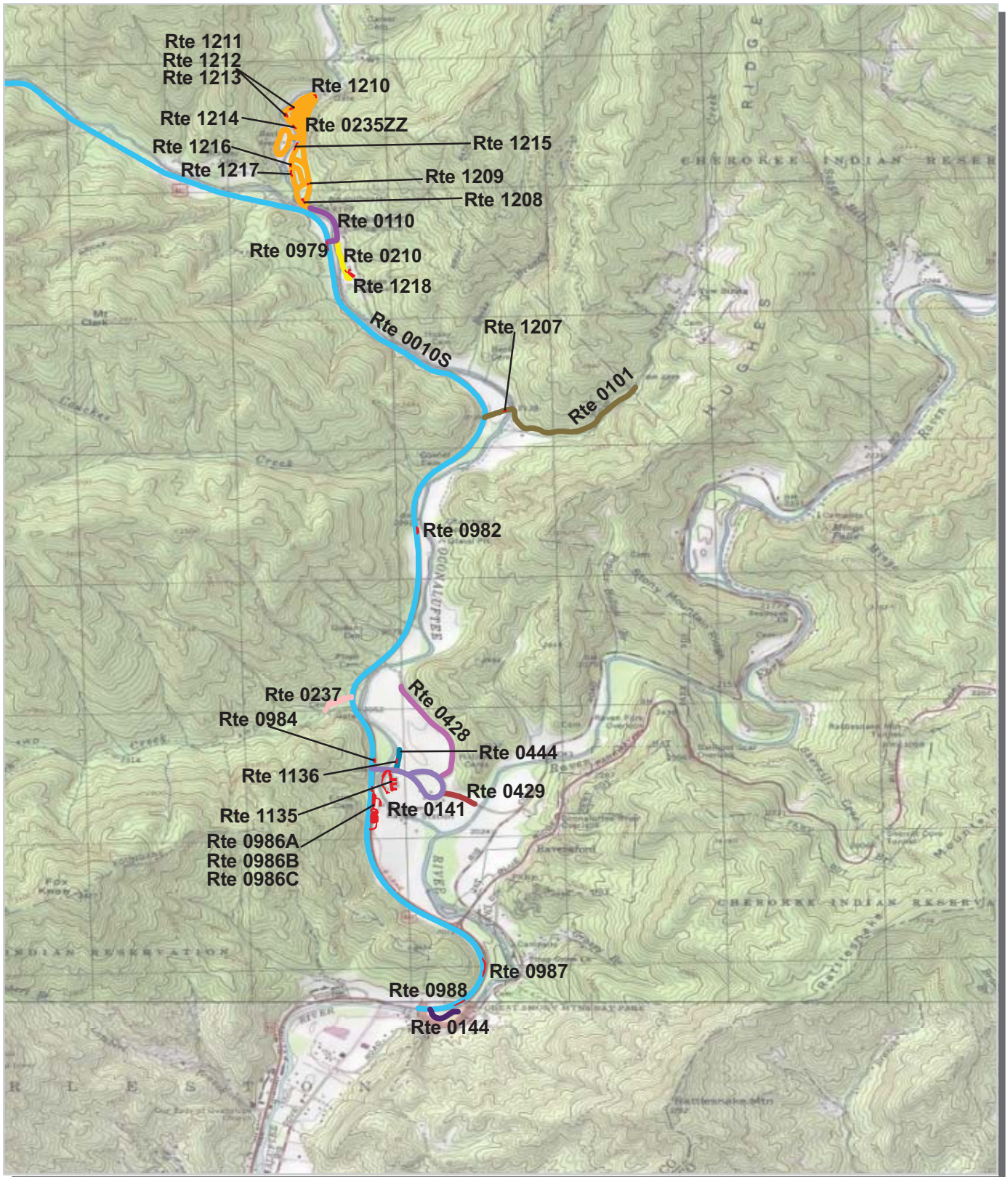

Unique colors used to differentiate routes



Great Smoky Mountains National Park Route Location Map Area 13

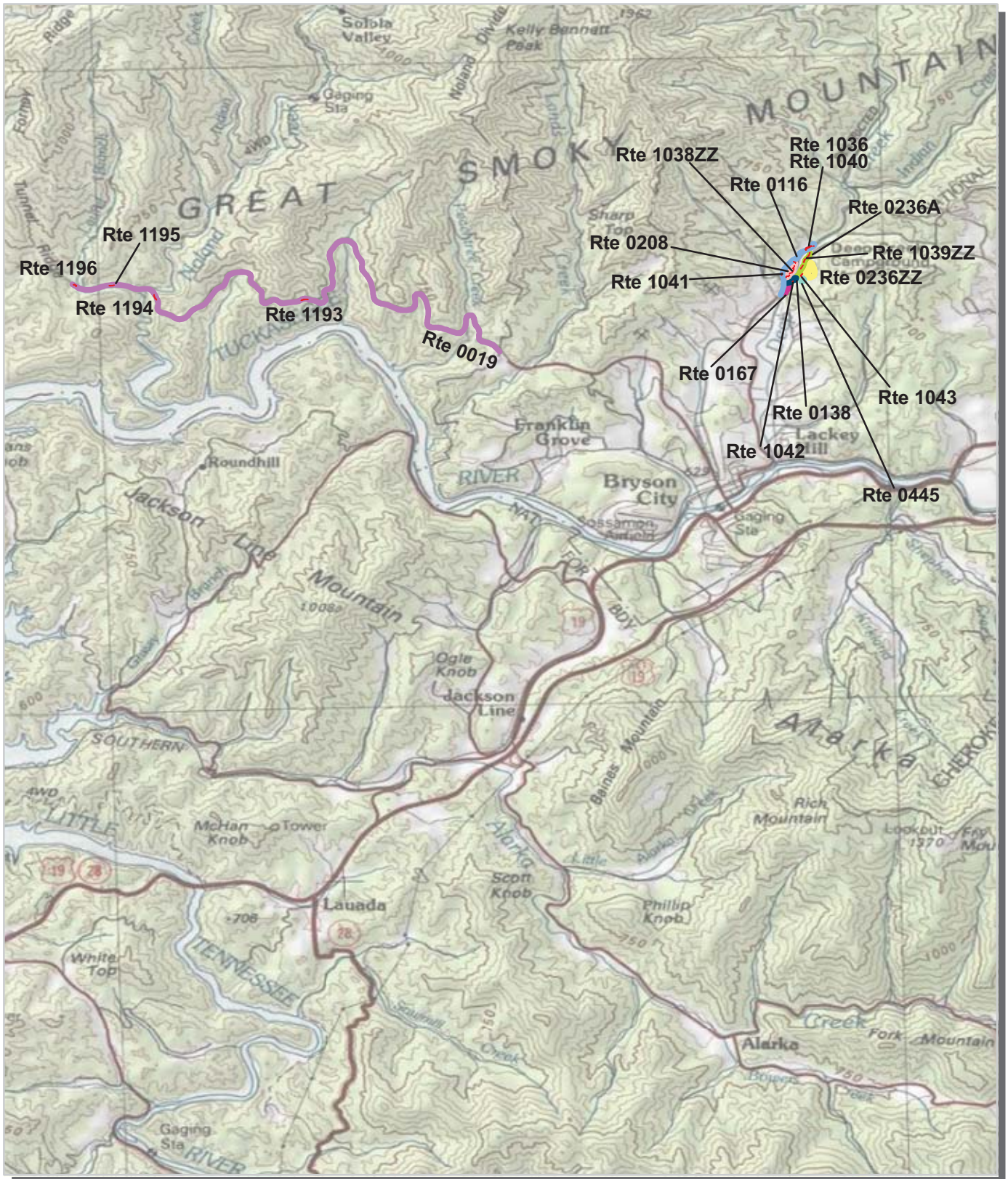

Unique colors used to differentiate routes



Great Smoky Mountains National Park Route Location Map Area 14

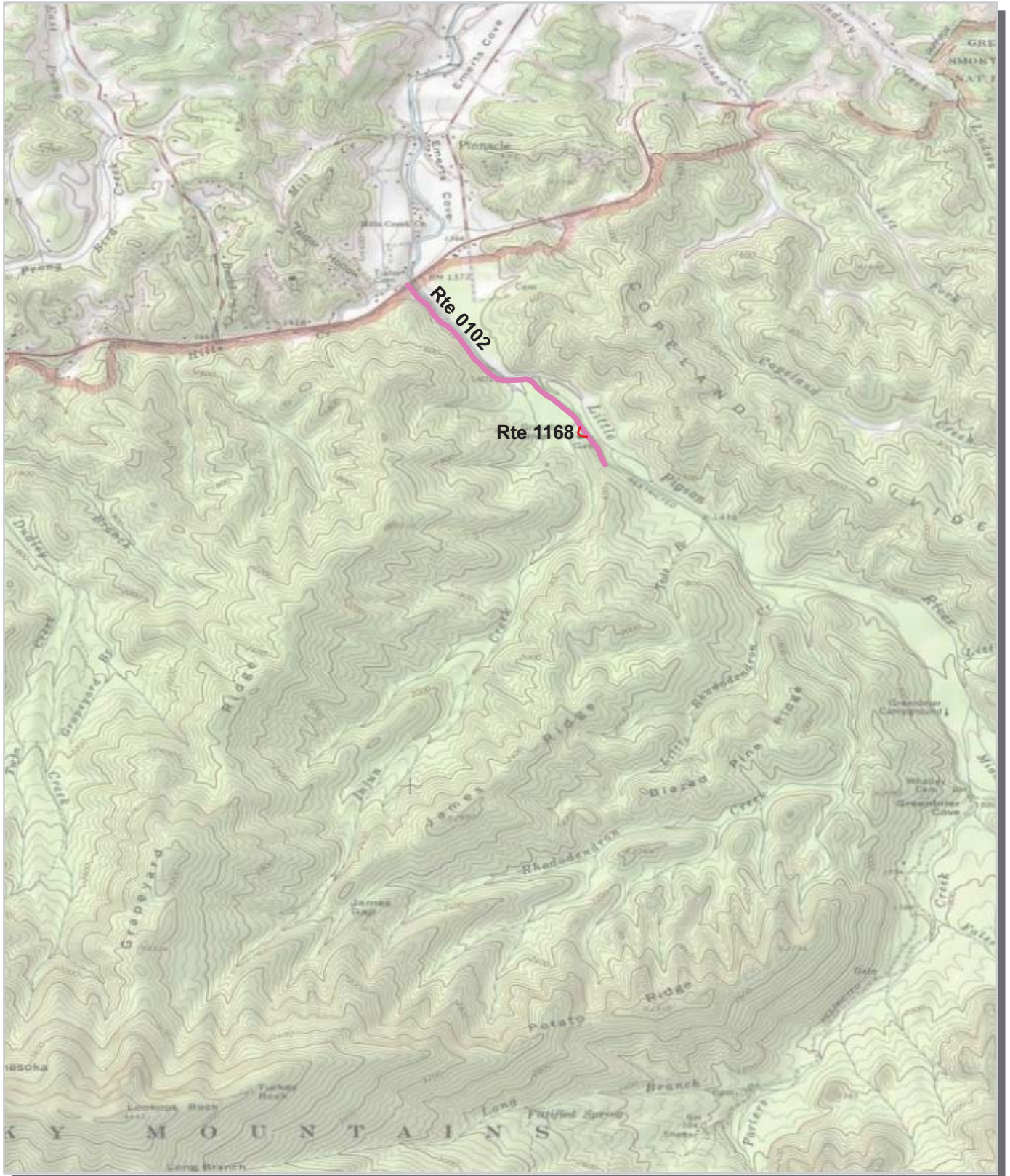

Unique colors used to differentiate routes

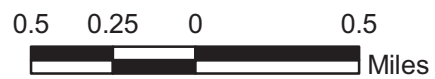

Great Smoky Mountains National Park Route Location Map Area 15

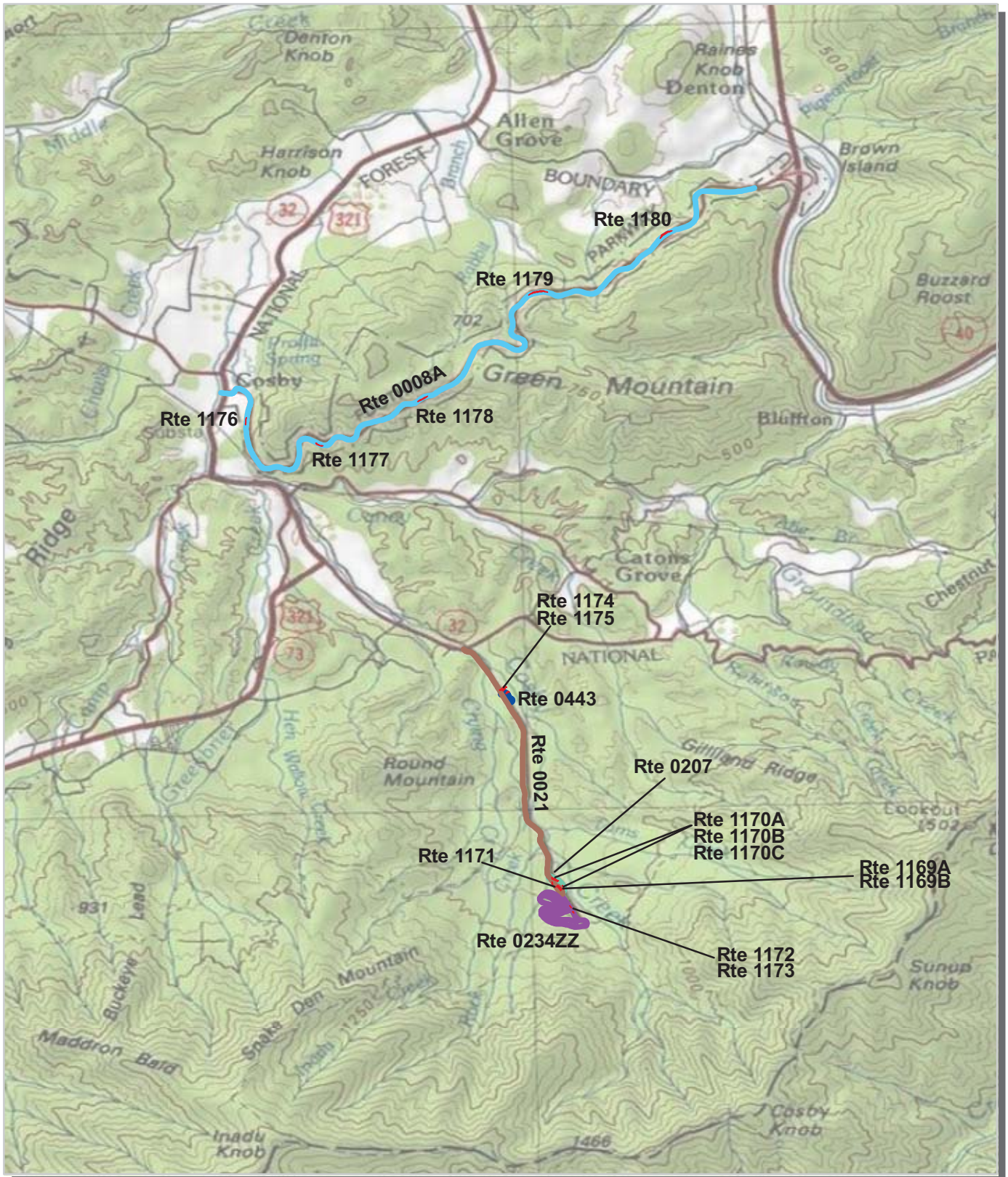

Unique colors used to differentiate routes



Great Smoky Mountains National Park Route Location Map Area 16

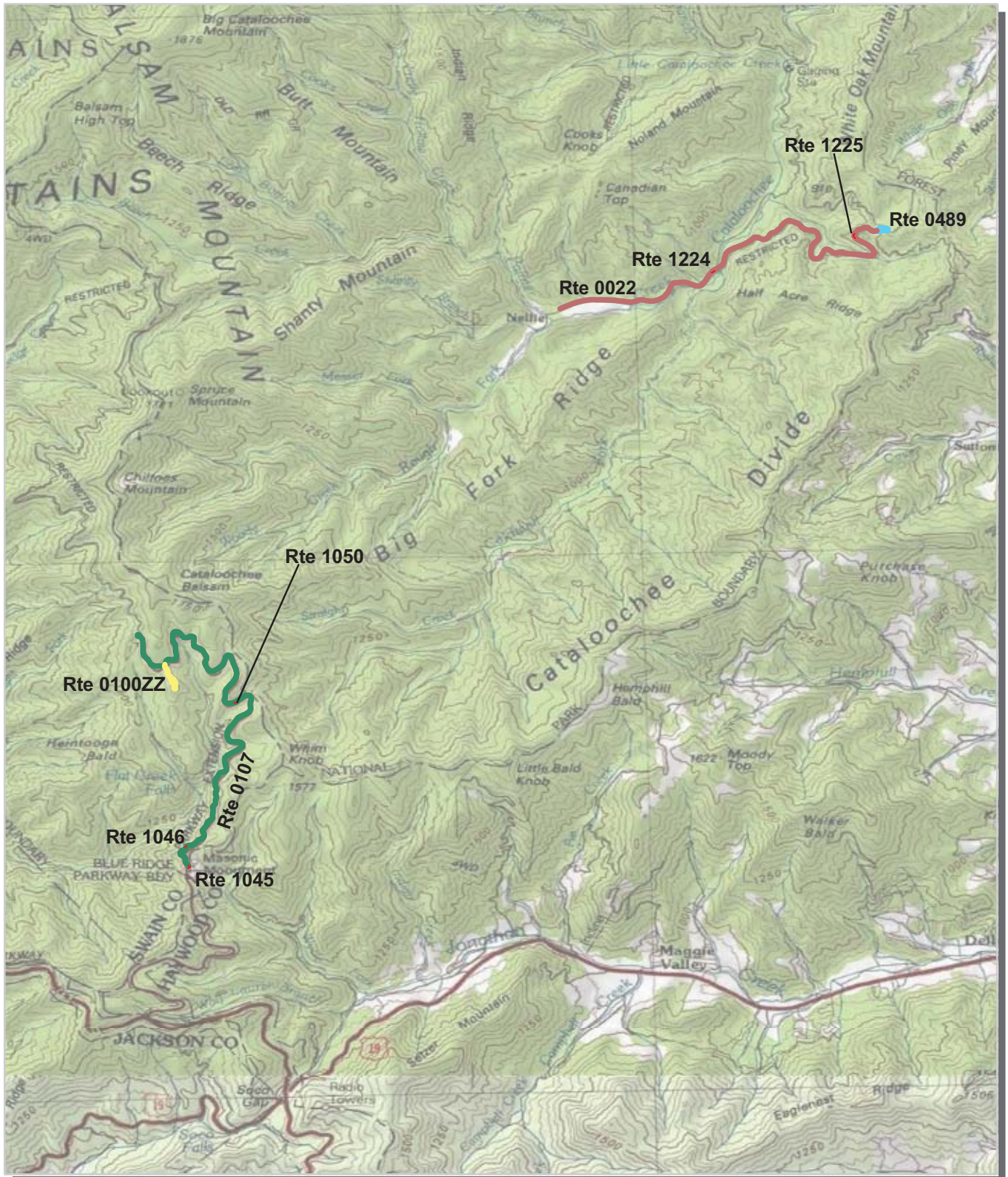





Unique colors used to differentiate routes

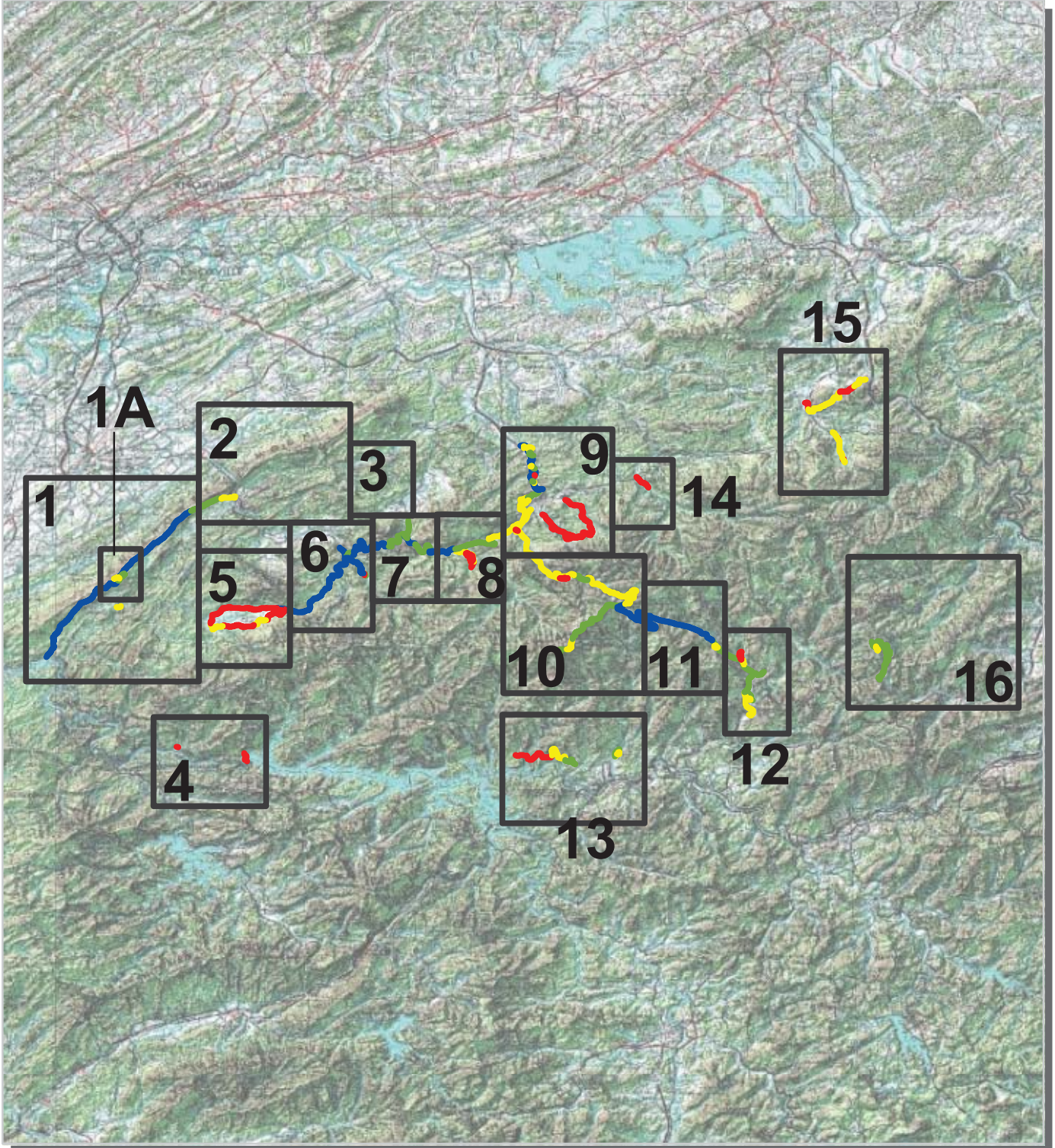

**Great Smoky Mountains National Park
Route Condition Map
PCR - Mile by Mile
Key Map**



PCR	Poor		Fair		Good		Excellent		No Data	
	(≤ 60)		(61 - 84)	(85 - 94)	(95 - 100)					

* If the PCR rating is not available for a section, the SCR rating will be displayed. See appendix for definitions and formulas.



Great Smoky Mountains National Park Route Condition Map PCR - Mile by Mile Area 1

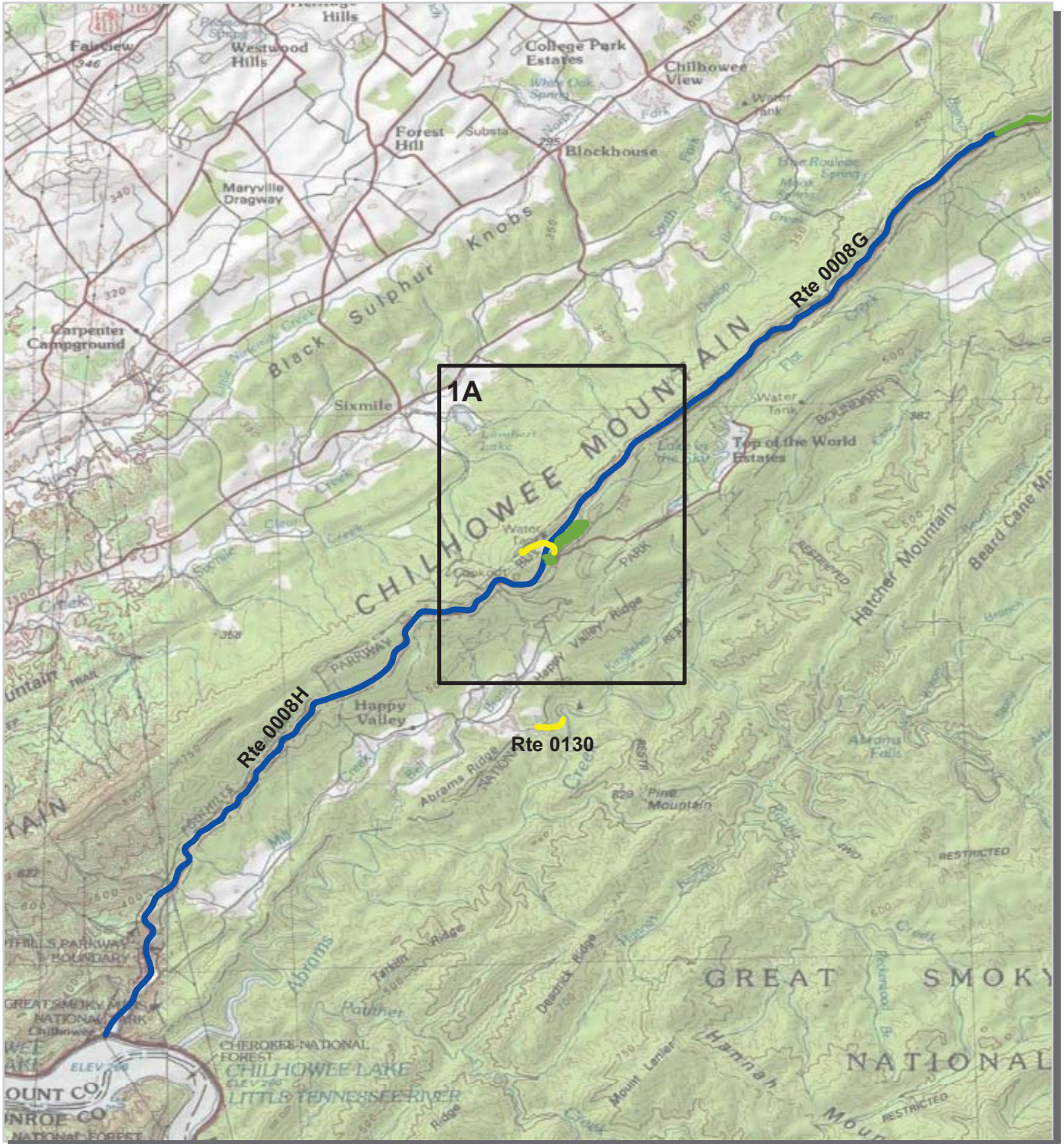

PCR	Poor		Fair		Good		Excellent		No Data	
	(<=60)		(61 - 84)	(85 - 94)	(95 - 100)					

* If the PCR rating is not available for a section, the SCR rating will be displayed. See appendix for definitions and formulas.

Unique colors used to differentiate routes



Great Smoky Mountains National Park

Route Condition Map

PCR - Mile by Mile

Area 1A

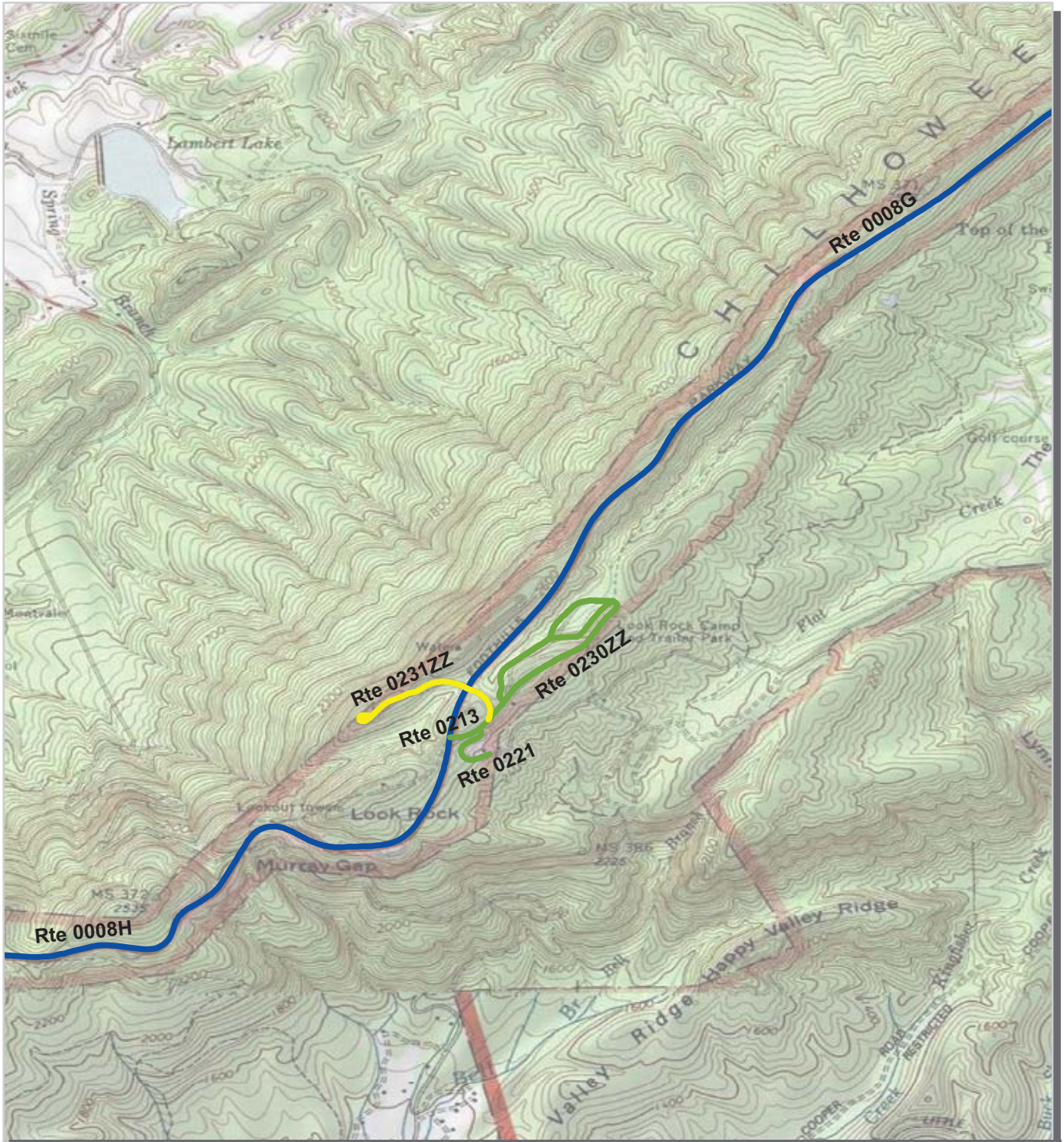

PCR	Poor	Fair	Good	Excellent	No Data
	■	■	■	■	■
	(<=60)	(61 - 84)	(85 - 94)	(95 - 100)	

* If the PCR rating is not available for a section, the SCR rating will be displayed. See appendix for definitions and formulas.



Great Smoky Mountains National Park

Route Condition Map

PCR - Mile by Mile

Area 2

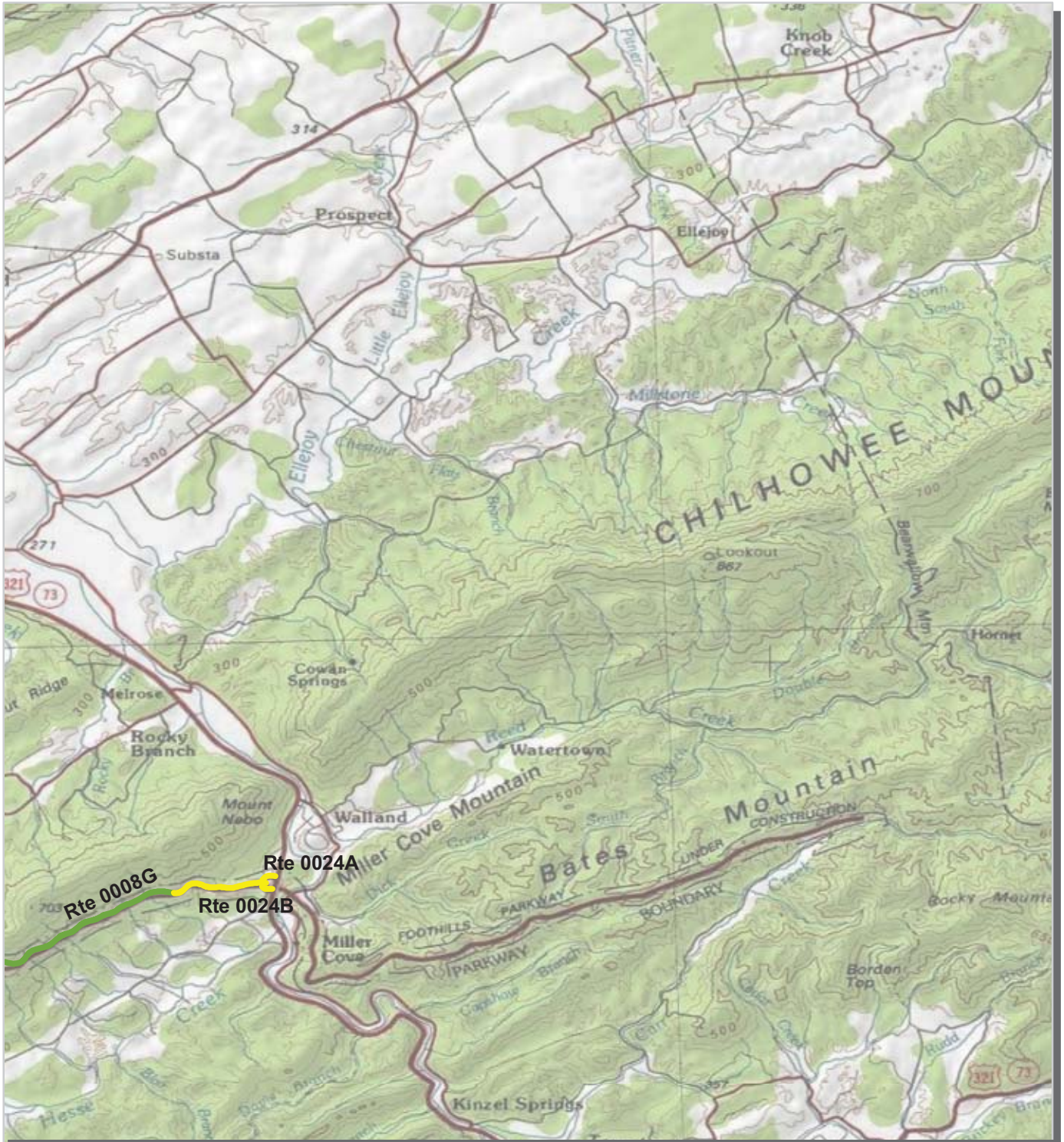

PCR	Poor	Fair	Good	Excellent	No Data
	■	■	■	■	■
	(<=60)	(61 - 84)	(85 - 94)	(95 - 100)	

* If the PCR rating is not available for a section, the SCR rating will be displayed. See appendix for definitions and formulas.

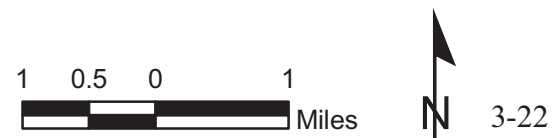

Great Smoky Mountains National Park

Route Condition Map

PCR - Mile by Mile

Area 4

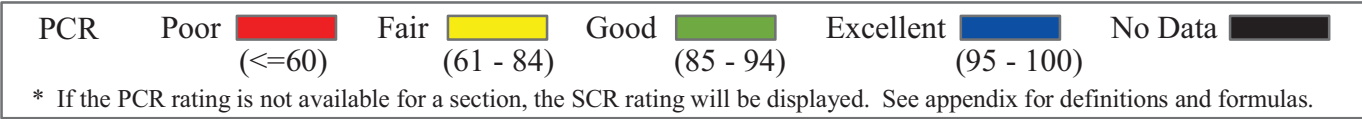
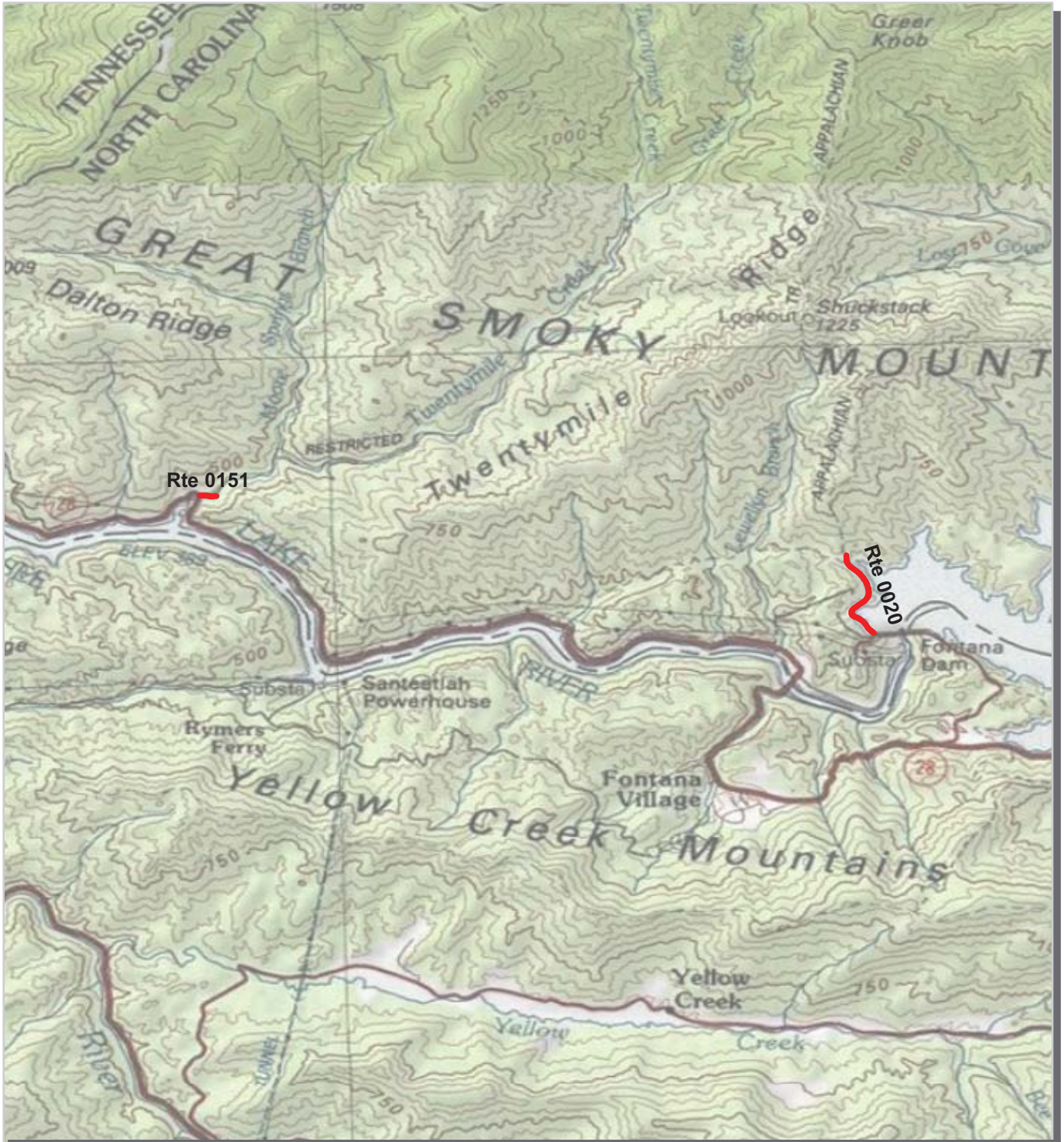

Great Smoky Mountains National Park

Route Condition Map

PCR - Mile by Mile

Area 5

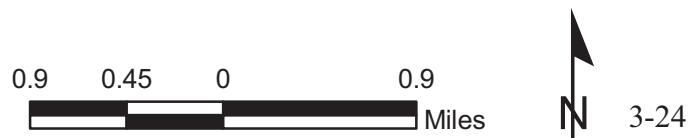
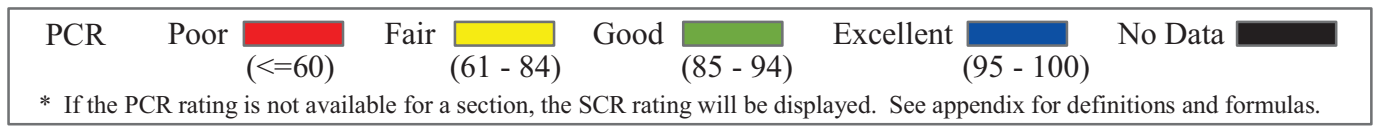

Great Smoky Mountains National Park

Route Condition Map

PCR - Mile by Mile

Area 6

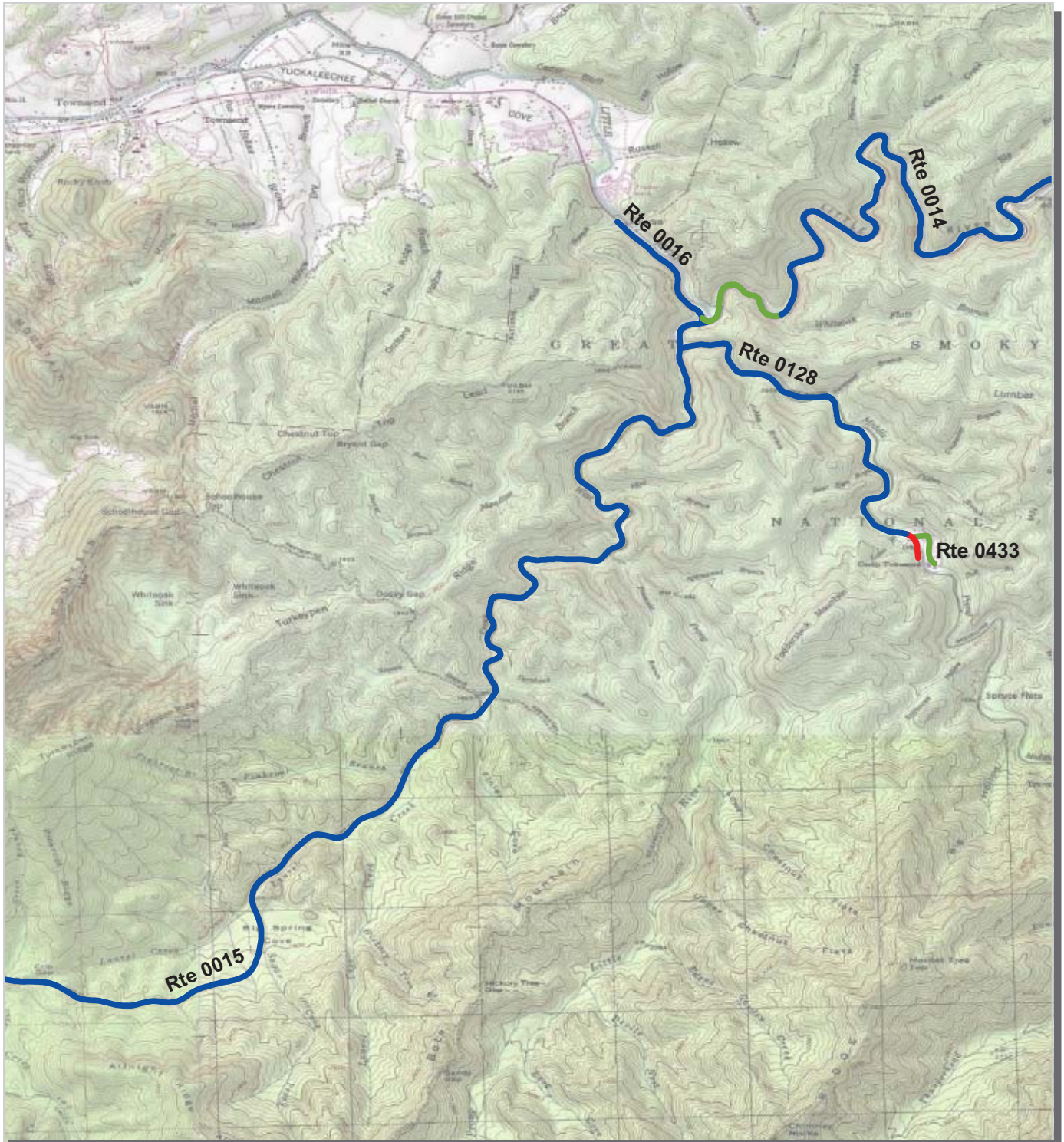

PCR	Poor		Fair		Good		Excellent		No Data	
	(<=60)		(61 - 84)		(85 - 94)		(95 - 100)			

* If the PCR rating is not available for a section, the SCR rating will be displayed. See appendix for definitions and formulas.

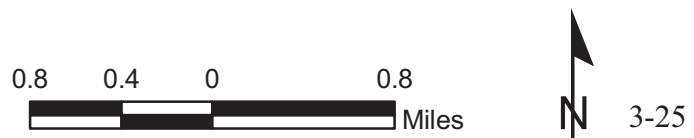

Great Smoky Mountains National Park

Route Condition Map

PCR - Mile by Mile

Area 7

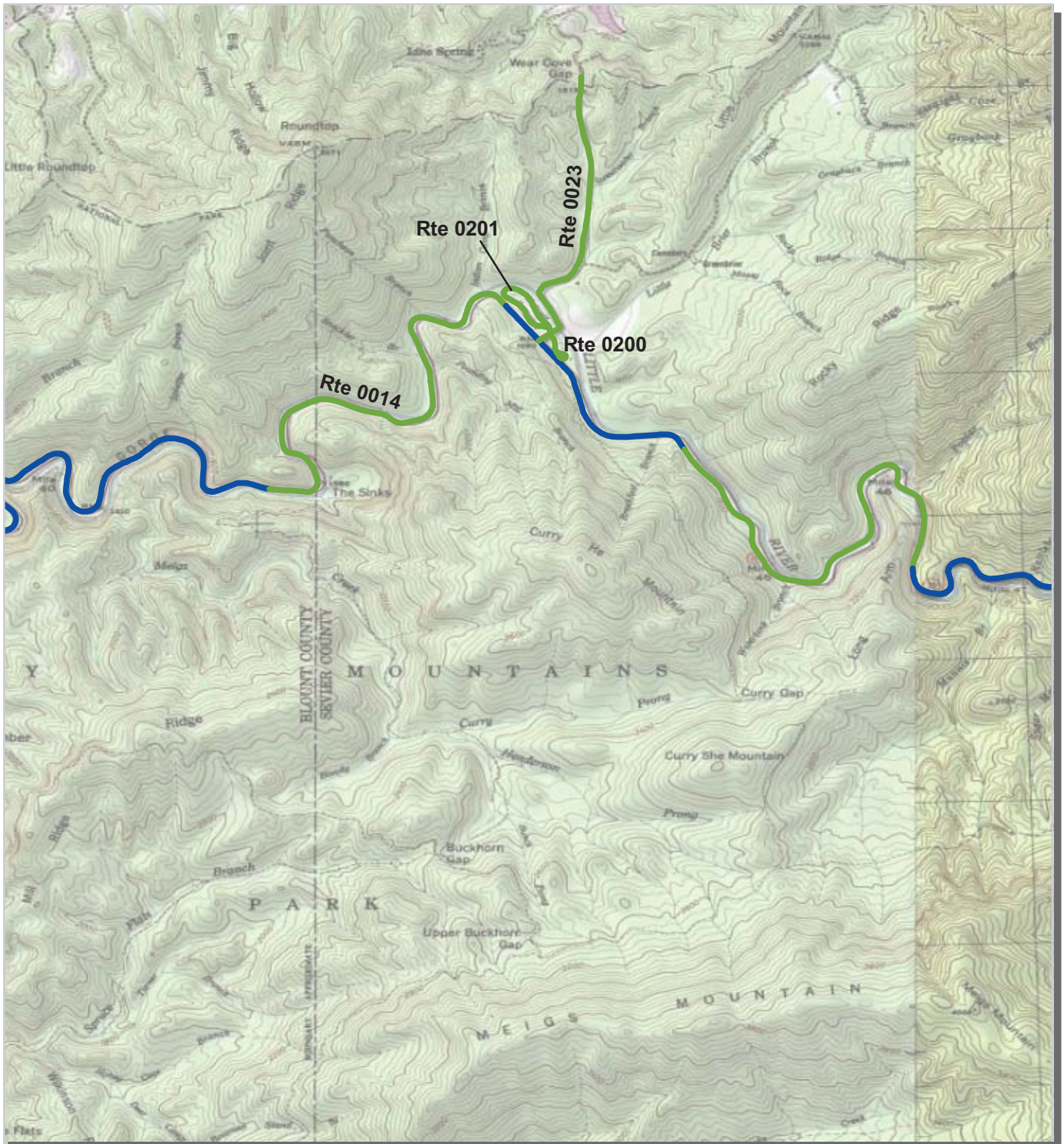

PCR	Poor	Fair	Good	Excellent	No Data
					
	(<=60)	(61 - 84)	(85 - 94)	(95 - 100)	

* If the PCR rating is not available for a section, the SCR rating will be displayed. See appendix for definitions and formulas.

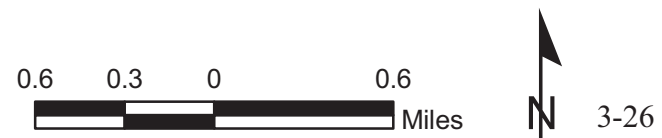

Great Smoky Mountains National Park

Route Condition Map

PCR - Mile by Mile

Area 8

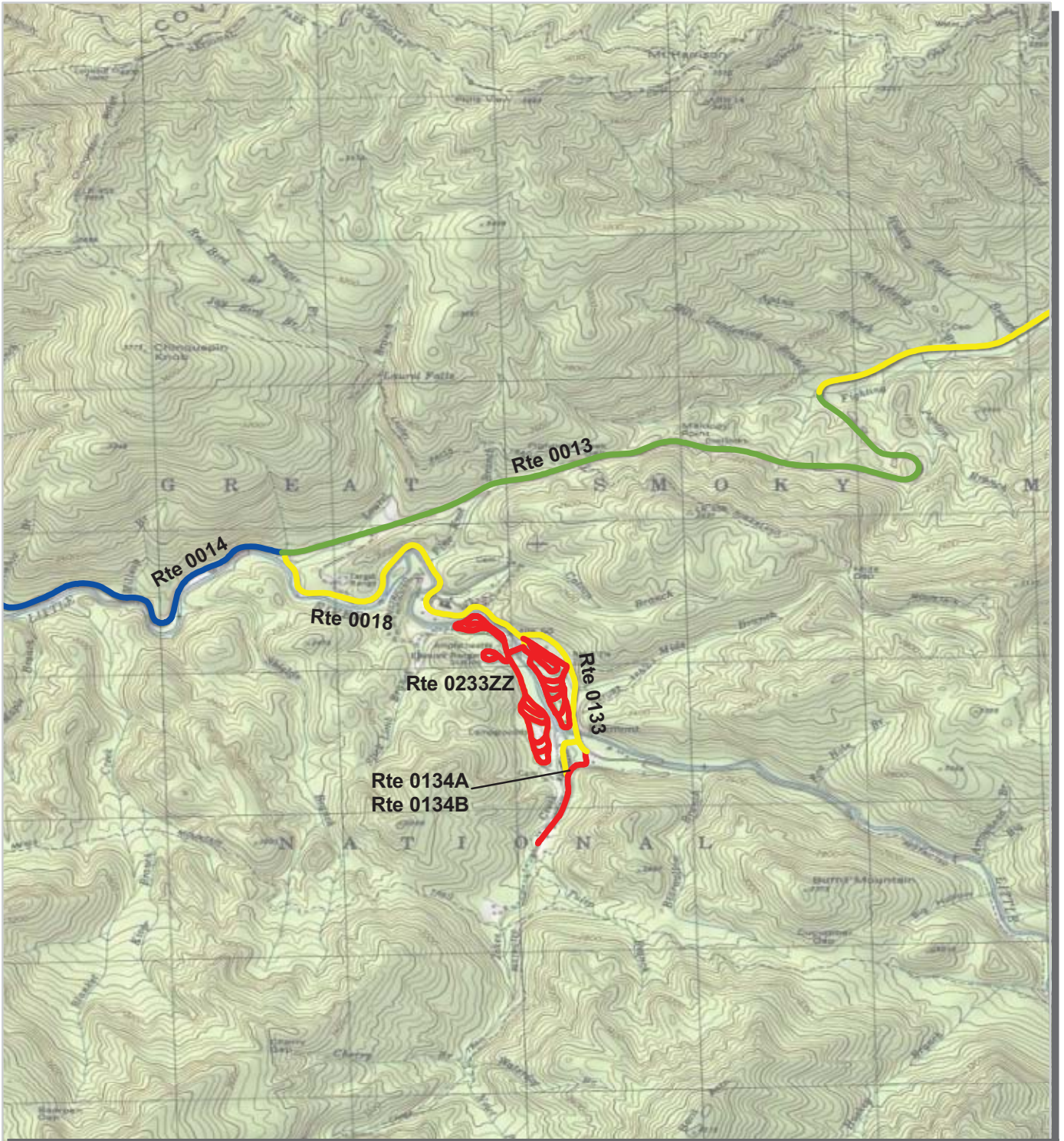

PCR	Poor		Fair		Good		Excellent		No Data	
	(<=60)		(61 - 84)	(85 - 94)	(95 - 100)					

* If the PCR rating is not available for a section, the SCR rating will be displayed. See appendix for definitions and formulas.



Great Smoky Mountains National Park Route Condition Map PCR - Mile by Mile Area 9

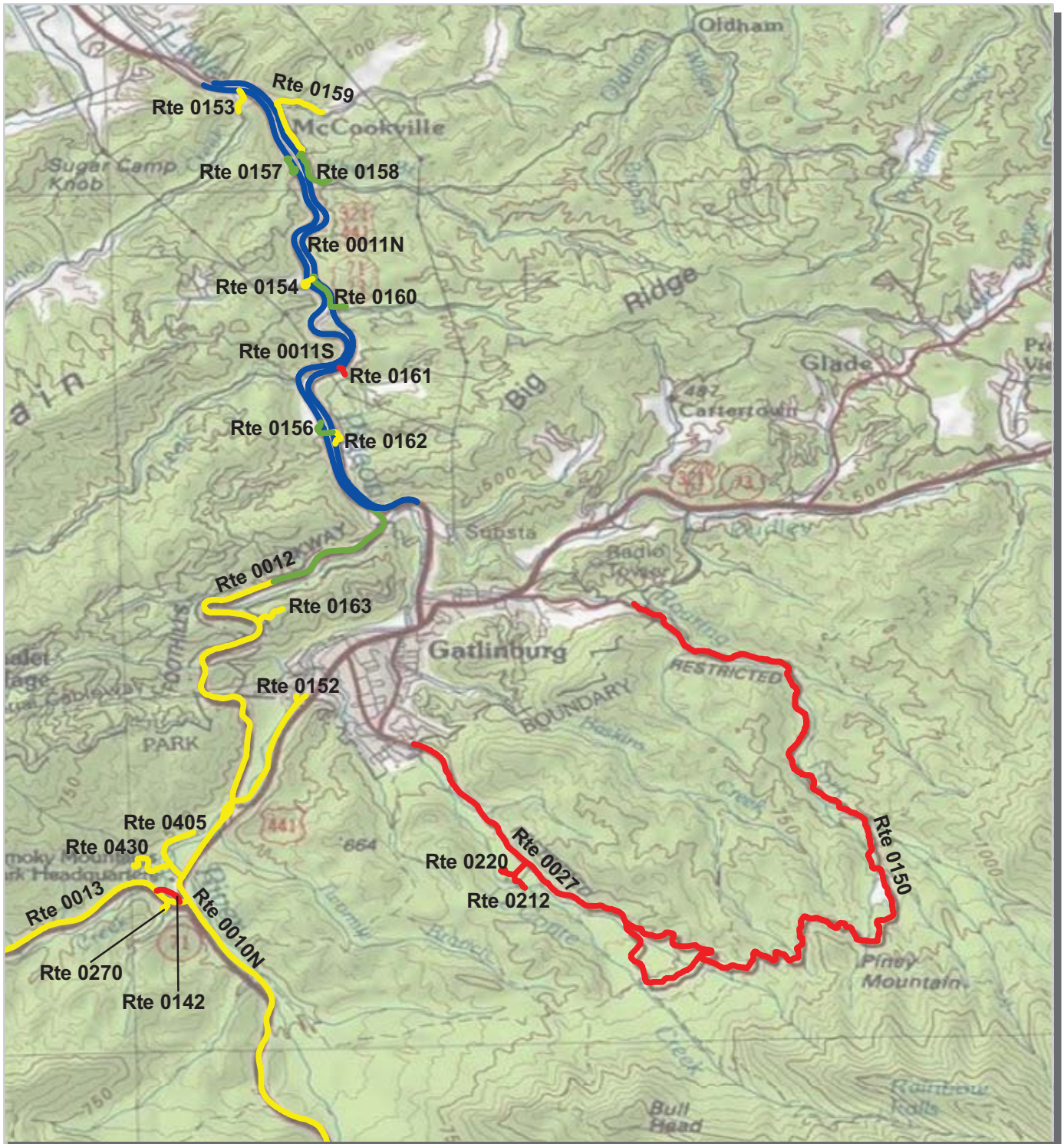

PCR	Poor	■	Fair	■	Good	■	Excellent	■	No Data	■
	(<=60)		(61 - 84)	(85 - 94)	(95 - 100)					

* If the PCR rating is not available for a section, the SCR rating will be displayed. See appendix for definitions and formulas.



Great Smoky Mountains National Park

Route Condition Map

PCR - Mile by Mile

Area 10

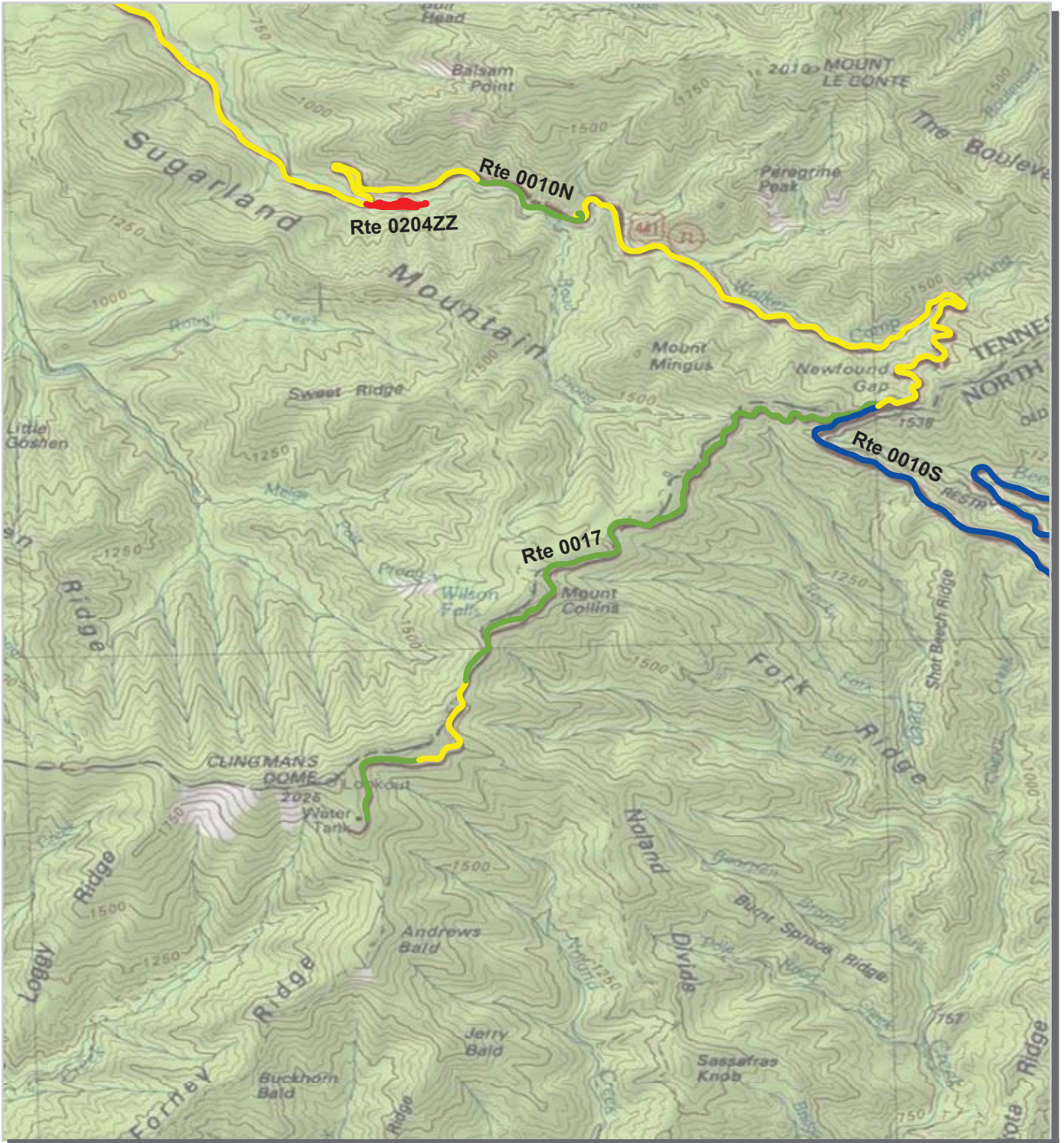

PCR	Poor	Fair	Good	Excellent	No Data
	■	■	■	■	■
	(<=60)	(61 - 84)	(85 - 94)	(95 - 100)	

* If the PCR rating is not available for a section, the SCR rating will be displayed. See appendix for definitions and formulas.



Great Smoky Mountains National Park

Route Condition Map

PCR - Mile by Mile

Area 11



PCR	Poor	Fair	Good	Excellent	No Data
	■	■	■	■	■
	(<=60)	(61 - 84)	(85 - 94)	(95 - 100)	

* If the PCR rating is not available for a section, the SCR rating will be displayed. See appendix for definitions and formulas.



Great Smoky Mountains National Park Route Condition Map PCR - Mile by Mile Area 12

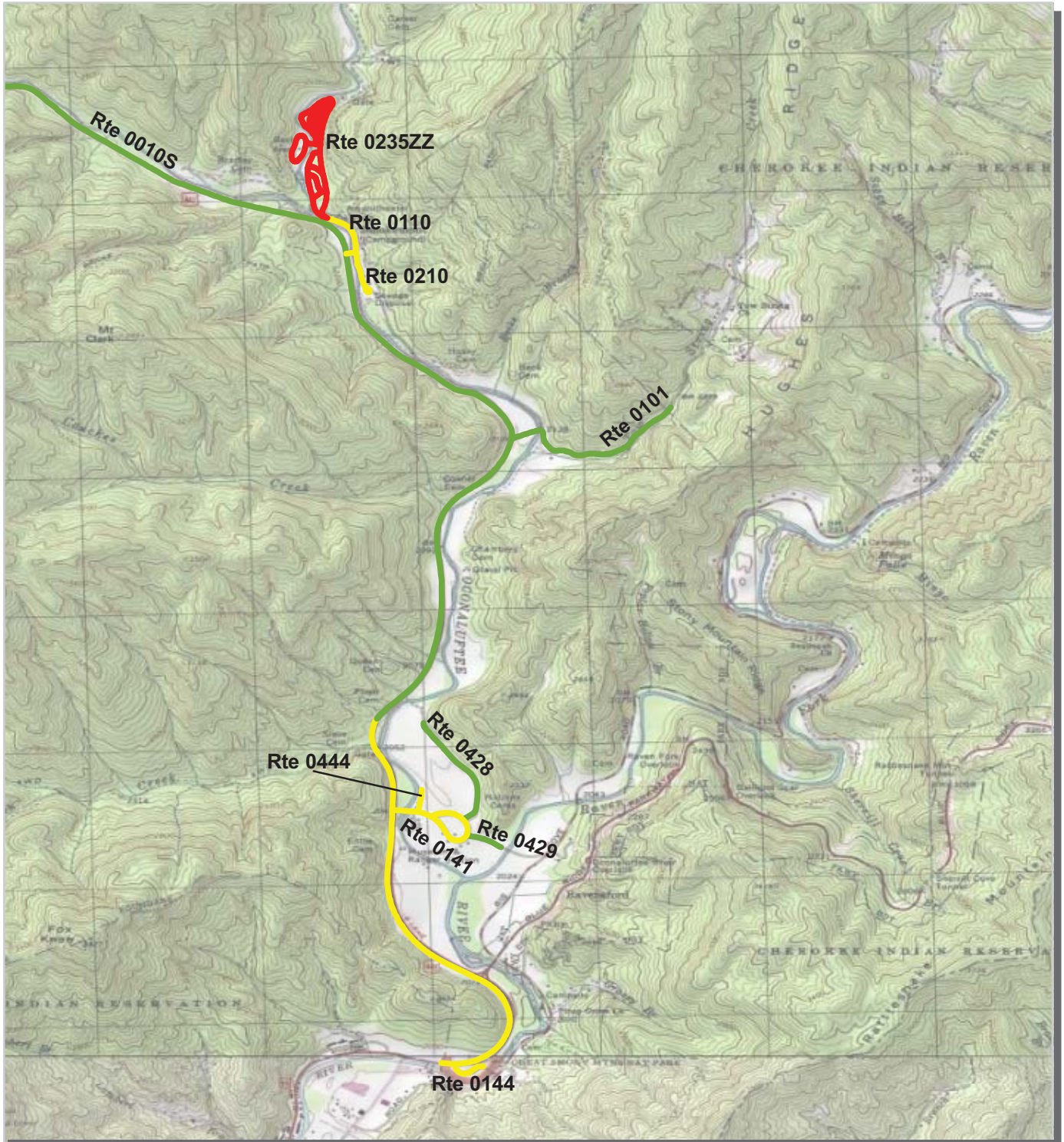

PCR	Poor		Fair		Good		Excellent		No Data	
	(<=60)		(61 - 84)	(85 - 94)	(95 - 100)					

* If the PCR rating is not available for a section, the SCR rating will be displayed. See appendix for definitions and formulas.



Great Smoky Mountains National Park

Route Condition Map

PCR - Mile by Mile

Area 13

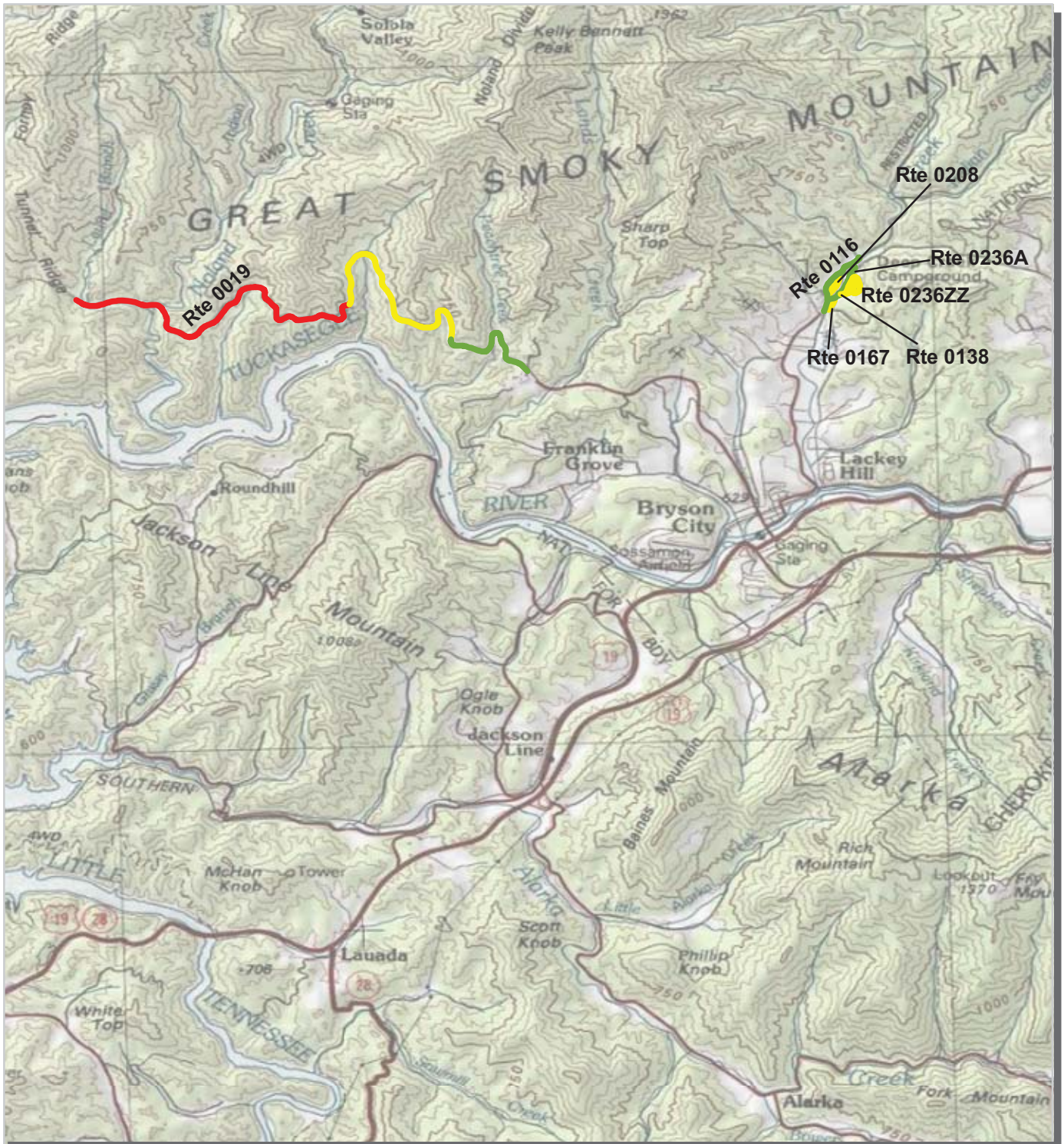

PCR	Poor		Fair		Good		Excellent		No Data	
	(<=60)		(61 - 84)	(85 - 94)	(95 - 100)					

* If the PCR rating is not available for a section, the SCR rating will be displayed. See appendix for definitions and formulas.

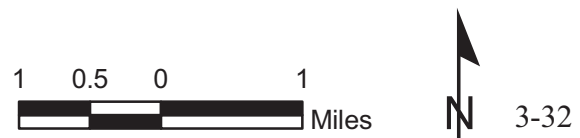

Great Smoky Mountains National Park

Route Condition Map

PCR - Mile by Mile

Area 14

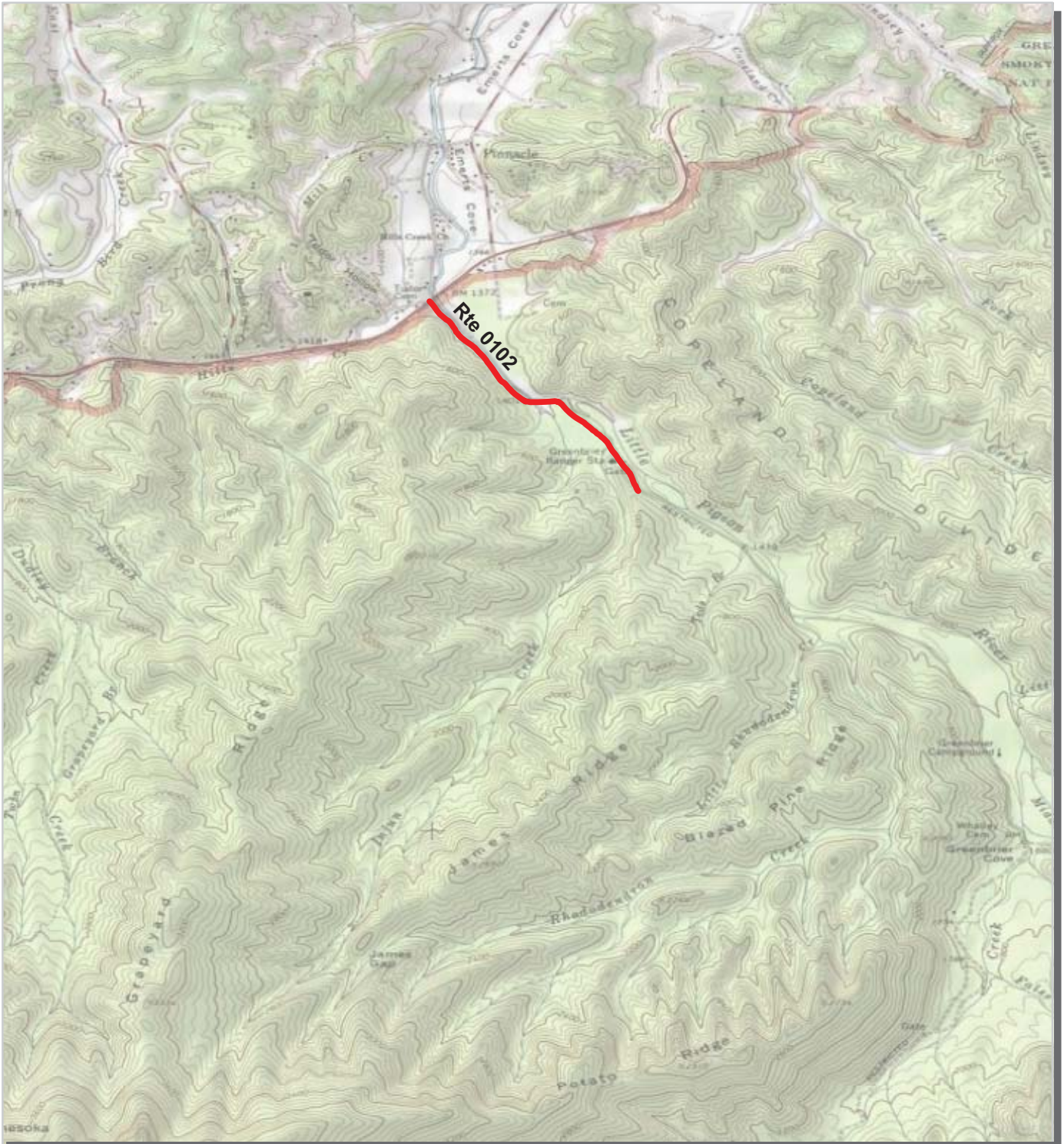

PCR	Poor		Fair		Good		Excellent		No Data	
	(<=60)		(61 - 84)	(85 - 94)	(95 - 100)					

* If the PCR rating is not available for a section, the SCR rating will be displayed. See appendix for definitions and formulas.

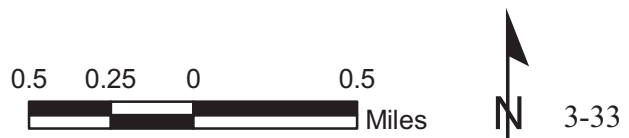

Great Smoky Mountains National Park

Route Condition Map

PCR - Mile by Mile

Area 15

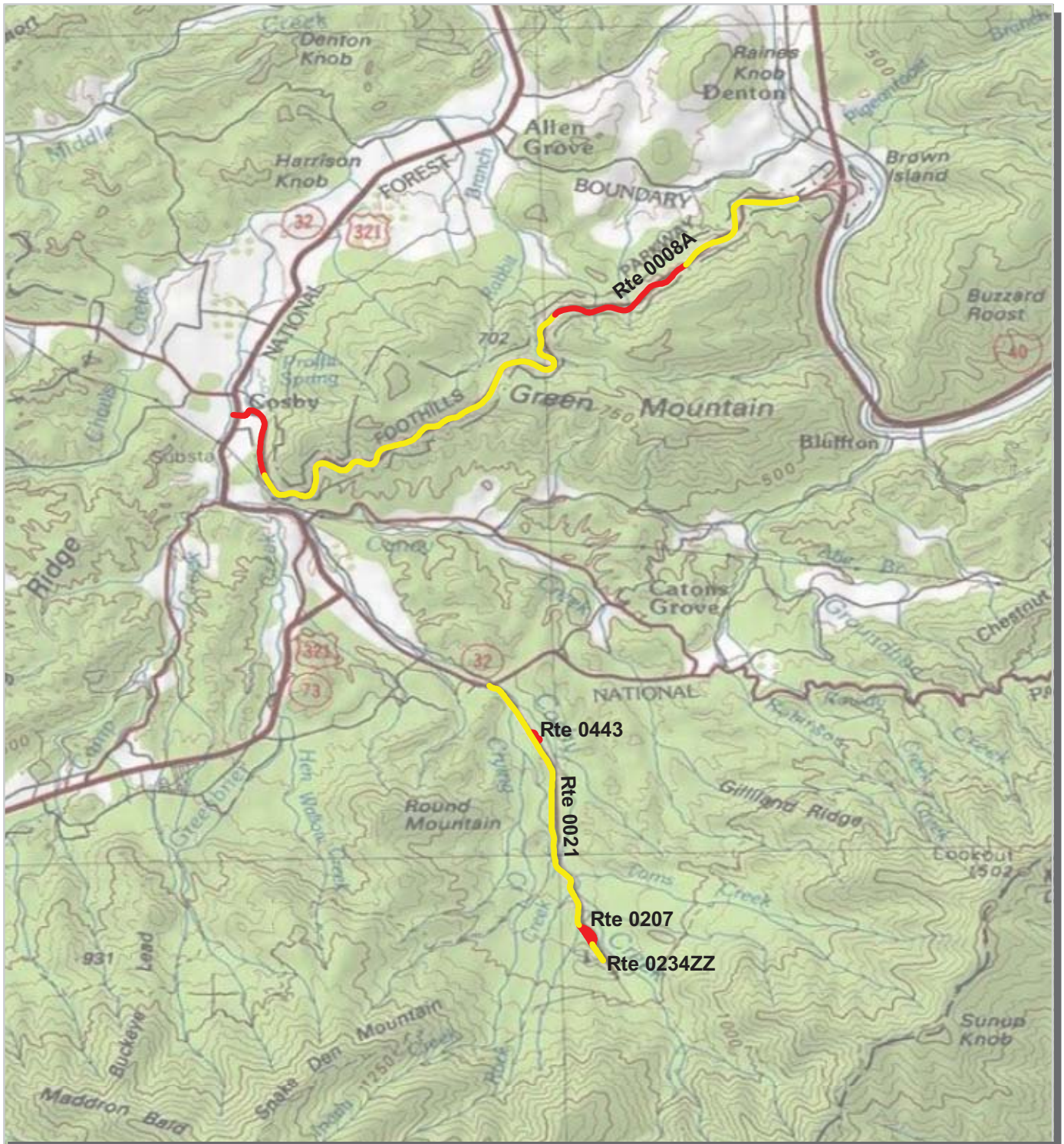

PCR	Poor		Fair		Good		Excellent		No Data	
	(<=60)		(61 - 84)	(85 - 94)	(95 - 100)					

* If the PCR rating is not available for a section, the SCR rating will be displayed. See appendix for definitions and formulas.

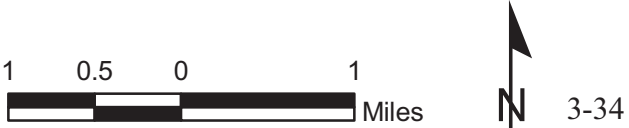

Great Smoky Mountains National Park

Route Condition Map

PCR - Mile by Mile

Area 16

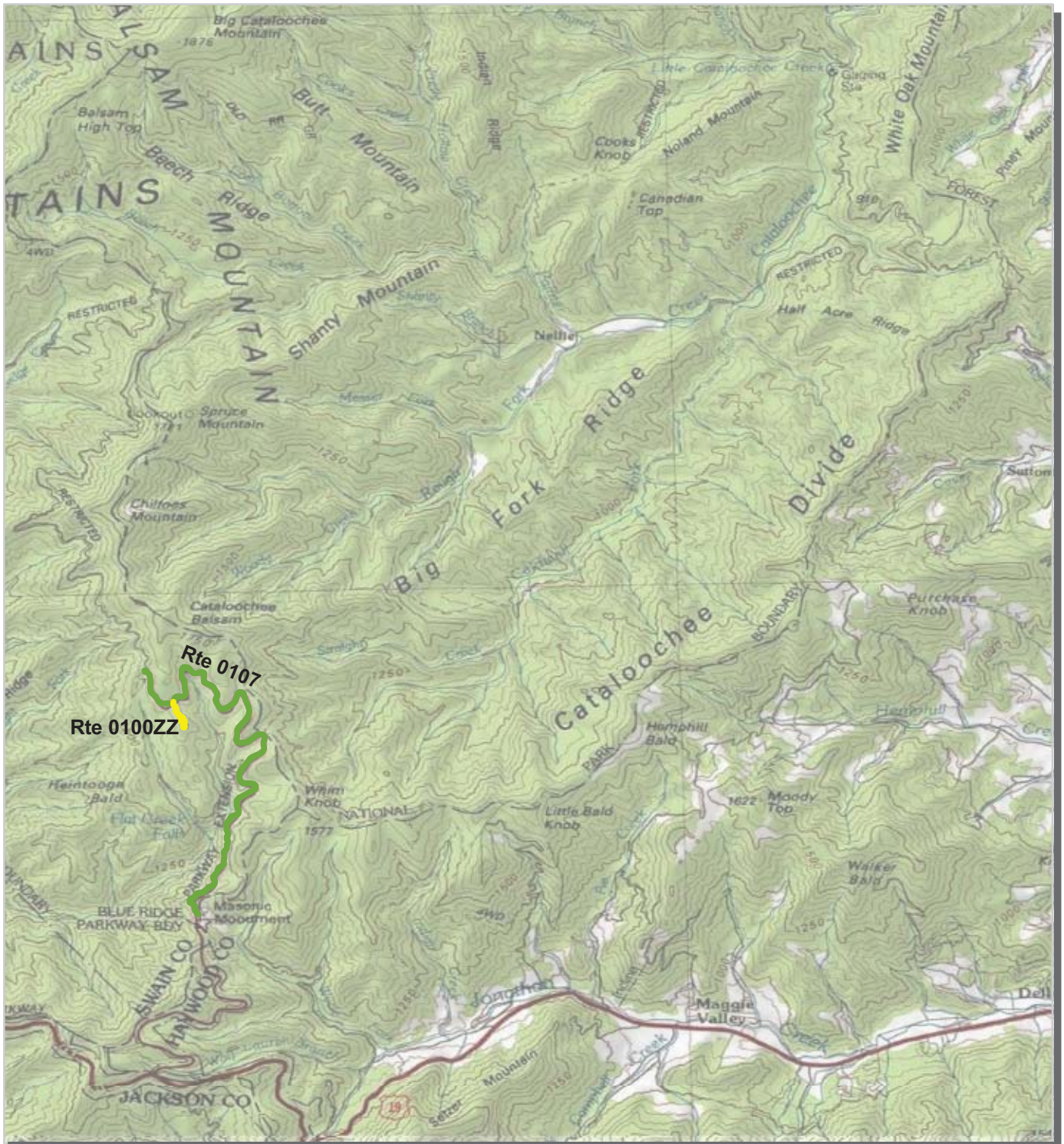

PCR	Poor	Fair	Good	Excellent	No Data
	(≤60)	(61 - 84)	(85 - 94)	(95 - 100)	

* If the PCR rating is not available for a section, the SCR rating will be displayed. See appendix for definitions and formulas.



Great Smoky Mountains National Park



Section 4 **Park Route Inventory**

NPS/RIP Route ID Report

Shading Color Key:

Red text denotes approx. mileage

White = Paved Routes, ARAN Driven

Yellow = Unpaved Routes, ARAN not Driven

Blue = All Paved Parking Areas

Green = All Unpaved Parking Areas

Grey = Paved Routes, ARAN not Driven

Black = Paved State, Local or Private non-NPS Routes, ARAN Driven

■ = Concession Route Flag ON

** Unpaved Routes displayed on report were obtained from FMSS database and not inventoried by Road Inventory Program (RIP)

GRSM

GREAT SMOKY MOUNTAINS NATIONAL PARK

Rte. No.	FMSS No.	Concess Route	Route Name	Route Description		Maint. District	Paved Miles	Un-Paved Miles	Total Route Length	Func. Class	Rte. Lanes	Manual Rated SQ/FT	Surf. Type	Area Maps
				From	To									
0102	57756		GREENBRIER ROAD	FROM U.S. HIGHWAY 321 / TN STATE ROUTE 73	TO END OF PAVEMENT AT ROUTE 0169 (GREENBRIER UNPAVED ROAD)	NORTH DISTRICT	1.070	3.800	4.870	2		0	AS	14
0103	59142		BIG CREEK ENTRANCE ROAD	FROM PARK BOUNDARY	TO BIG CREEK PINIC AREA	NORTH DISTRICT	0.000	1.060	1.060	2		0	GR	
0104	59143		OLD CATALOOCHIEE TURNPIKE	FROM SOUTH PARK BOUNDARY PAST ROUTE 0022 (CATALOOCHIEE ENTRANCE ROAD)	TO PARK BOUNDARY	SOUTH DISTRICT	0.000	12.500	12.500	1		0	GR	
0105	59149		STRAIGHT FORK ROAD	FROM PARK BOUNDARY	TO ROUND BOTTOM	SOUTH DISTRICT	0.000	3.800	3.800	4		0	GR	
0107	64185		HEINTOOGA RIDGE ROAD	FROM BLRI/GRSM PARK BOUNDARY	TO END OF LOOP	SOUTH DISTRICT	5.340	0.000	5.340	1		0	AS	16
0109	59152		TOM BRANCH ROAD	FROM ROUTE 0116 (WEST DEEP CREEK ROAD)	TO PARK BOUNDARY (DEEP CREEK AREA)	SOUTH DISTRICT	0.000	1.770	1.770	2		0	GR	
0110	57757		SMOKEMONT ROAD	FROM ROUTE 0010S (NEWFOUND GAP ROAD SOUTH) AT MP 27.42 ON LEFT, KEEPING LEFT	TO ROUTE 0235ZZ (DEEP CREEK CAMPGROUND UPPER LOOPS)	SOUTH DISTRICT	0.240	0.000	0.240	2		0	AS	12
0111	57758		TWO MILE BRANCH ROAD	FROM ROUTE 0010N (NEWFOUND GAP ROAD NORTH) AT MP 1.19 ON LEFT	TO ROUTE 1257 (SUGARLANDS RIDING STABLES PARKING AREA)	NORTH DISTRICT	0.130	0.000	0.130	3		6,091	AS	9
0112	57759		DUDLEY CREEK ROAD	FROM U.S. HIGHWAY 321 / TN STATE ROUTE 73	TO STABLE	NORTH DISTRICT	0.070	0.000	0.070	3		3,696	AS	9
0113	59156		RAMSEY PRONG ROAD	FROM ROUTE 0102 (GREENBRIER ROAD)	TO PARKING AREA	NORTH DISTRICT	0.000	1.510	1.510	4		0	GR	
0114	59157		INDIAN CAMP CREEK ROAD	FROM PARK BOUNDARY	TO TRAILHEAD	NORTH DISTRICT	0.000	1.200	1.200	4		0	GR	
0115	59244		COOPER CREEK ROAD	FROM PARK BOUNDARY	TO DEEPLOW GAP TRAIL	SOUTH DISTRICT	0.000	0.500	0.500	6		0	GR	
0116	57760		WEST DEEP CREEK ROAD	FROM PARK BOUNDARY	TO END OF LOOP	SOUTH DISTRICT	0.630	0.300	0.930	1		0	AS	13
0120	59245		SPARKS LANE ROAD	FROM ROUTE 0026 (CADES COVE LOOP ROAD) NORTH END	TO ROUTE 0026 (CADES COVE LOOP ROAD) SOUTH END	CADES COVE DISTRICT	0.000	0.840	0.840	2		0	GR	
0121	59247		HYATT LANE	FROM ROUTE 0026 (CADES COVE LOOP ROAD) AT MP 2.88 ON LEFT	TO ROUTE 0026 (CADES COVE LOOP ROAD) AT MP 6.65 ON LEFT	CADES COVE DISTRICT	0.000	1.280	1.280	2		0	GR	
0122	59249		PRIMITIVE BAPTIST CHURCH ROAD	FROM ROUTE 0026 (CADES COVE LOOP ROAD) AT MP 2.20 ON LEFT	TO BAPTIST CHURCH	CADES COVE DISTRICT	0.000	0.320	0.320	3		0	GR	

NPS/RIP Route ID Report

Road Inventory Program 10/26/2010

(Numerical By Route #)

Page 4 of 42

Shading Color Key:
Red text denotes approx. mileage

White = Paved Routes, ARAN Driven	Yellow = Unpaved Routes, ARAN not Driven	Blue = All Paved Parking Areas	Green = All Unpaved Parking Areas
Grey = Paved Routes, ARAN not Driven	Black = Paved State, Local or Private non-NPS Routes, ARAN Driven		= Concession Route Flag ON

** Unpaved Routes displayed on report were obtained from FMSS database and not inventoried by Road Inventory Program (RIP)

GRSM

GREAT SMOKY MOUNTAINS NATIONAL PARK

Rte. No.	FMSS No.	Concess Route	Route Name	Route Description From	To	Maint. District	Paved Miles	Un-Paved Miles	Total Route Length	Func. Class	Rte. Lanes	Manual Rated SQ/FT	Surf. Type	Area Maps
0123	57762		CABLE MILL ROAD	FROM ROUTE 0026 (CADES COVE LOOP ROAD) AT MP 5.41 ON RIGHT	TO ROUTE 0026 (CADES COVE LOOP ROAD)	CADES COVE DISTRICT	0.280	0.000	0.280	3		0	AS	5
0125	59250		ABRAMS FALLS ROAD	FROM ROUTE 0026 (CADES COVE LOOP ROAD) AT MP 4.95 ON RIGHT	TO PARKING AREA	CADES COVE DISTRICT	0.000	0.460	0.460	2		0	GR	
0126	59251		FORGE CREEK ROAD	FROM ROUTE 0026 (CADES COVE LOOP ROAD) AT MP 5.42 ON LEFT	TO END OF LOOP	CADES COVE DISTRICT	0.000	2.200	2.200	2		0	GR	
0127	59253		RICH MOUNTAIN ROAD	FROM ROUTE 0026 (CADES COVE LOOP ROAD) AT MP 3.02 ON RIGHT	TO PARK BOUNDARY	CADES COVE DISTRICT	0.000	6.700	6.700	4		0	GR	
0128	57791		TREMONT ROAD	FROM ROUTE 0015 (LAUREL CREEK ROAD) AT MP 0.26 ON LEFT	TO ROUTE 0168 (UPPER TREMONT ROAD) AT END OF PAVEMENT	CADES COVE DISTRICT	2.160	6.800	8.960	2		0	AS	6
0129	59346		LITTLE GREENBRIER ROAD	FROM ROUTE 0023 (WEAR COVE GAP ROAD) AT MP 0.47 ON RIGHT	TO GATE OR END OF ROAD	NORTH DISTRICT	0.000	1.000	1.000	4		0	GR	
0130	57793		ABRAMS CREEK CAMPGROUND ACCESS ROAD	FROM PARK BOUNDARY AT NPS GATE (ABRAMS CREEK ROAD / NON NPS)	TO END OF PAVEMENT AT ROUTE 0214 (ABRAMS CREEK CAMPGROUND ROAD)	CADES COVE DISTRICT	0.300	0.000	0.300	2		0	AS	1
0133	57800		LITTLE RIVER ROAD	FROM ROUTE 0018 (ELKMONT ROAD) AT MP 1.47 ON LEFT	TO TRAILHEAD	NORTH DISTRICT	0.640	0.790	1.430	3		0	AS	8
0134A	57803		JAKES CREEK ROAD A	FROM ROUTE 0133 (LITTLE RIVER ROAD) AT MP 0.63 ON RIGHT	TO END OF PAVEMENT AT ROUTE 0485 (JAKES CREEK TRAIL / ROAD)	NORTH DISTRICT	0.470	0.000	0.470	3		0	AS	8
0134B	103226		JAKES CREEK ROAD B	FROM ROUTE 0134A (JAKES CREEK ROAD A) AT MP 0.14 ON RIGHT	TO ROUTE 0133 (LITTLE RIVER ROAD)	NORTH DISTRICT	0.180	0.000	0.180	3		0	AS	8
0137	57804		CADES COVE CAMPGROUND ENTRANCE ROAD	FROM ROUTE 0015 (LAUREL CREEK ROAD) AT MP 7.57 ON LEFT	TO INTERSECTION OF ROUTE 0232ZZ (CADES COVE CAMPGROUND ROADS) AND ROUTE 0438A (CADES COVE RESIDENCE ROAD A)	CADES COVE DISTRICT	0.350	0.000	0.350	2		0	AS	5
0138	57807		DEEP CREEK CAMPGROUND ENTRANCE ROAD	FROM ROUTE 0116 (WEST DEEP CREEK ROAD) AT MP 0.11 ON RIGHT	TO END OF LOOP	SOUTH DISTRICT	0.140	0.000	0.140	2		0	AS	13
0140	59348		INDIAN CREEK ROAD	FROM ROUTE 0116 (WEST DEEP CREEK ROAD)	TO END	SOUTH DISTRICT	0.000	5.000	5.000	6		0	GR	

NPS/RIP Route ID Report

Road Inventory Program 10/26/2010

(Numerical By Route #)

Page 5 of 42

Shading Color Key:
 Red text denotes
 approx. mileage

White = Paved Routes, ARAN Driven

Yellow = Unpaved Routes, ARAN not Driven

Blue = All Paved Parking Areas

Green = All Unpaved Parking Areas

Grey = Paved Routes, ARAN not Driven

Black = Paved State, Local or Private non-NPS Routes, ARAN Driven

■ = Concession Route Flag ON

** Unpaved Routes displayed on report were obtained from FMSS database and not inventoried by Road Inventory Program (RIP)

GRSM

GREAT SMOKY MOUNTAINS NATIONAL PARK

Rte. No.	FMSS No.	Concess Route	Route Name	Route Description From	To	Maint. District	Paved Miles	Un-Paved Miles	Total Route Length	Func. Class	Rte. Lanes	Manual Rated SQ/FT	Surf. Type	Area Maps
0141	57809		OCONALUFTEE RESIDENCE ROAD	FROM ROUTE 0010S (NEWFOUND GAP ROAD SOUTH) AT MP 30.44 ON LEFT	TO END OF LOOP	SOUTH DISTRICT	0.540	0.000	0.540	6		0	AS	12
0142	57811		SUGARLANDS VISITOR CENTER LOOP ROAD	FROM ROUTE 0013 (FIGHTING CREEK GAP ROAD) AT MP 0.06 ON RIGHT	TO ROUTE 0013 (FIGHTING CREEK GAP ROAD) AT MP 0.22 ON RIGHT	NORTH DISTRICT	0.180	0.000	0.180	3		0	AS	9
0143	59352		CATALOOCHEE CREEK ROAD	FROM ROUTE 0104 (OLD CATALOOCHEE TURNPIKE)	TO ROUTE 0022 (CATALOOCHEE ENTRANCE ROAD)	SOUTH DISTRICT	0.000	1.800	1.800	2		0	GR	
0144	57815		BIG COVE CONNECTOR ROAD	FROM ROUTE 0010S (NEWFOUND GAP ROAD SOUTH) AT MP 31.91 ON LEFT	TO BEGINNING OF BRIDGE	SOUTH DISTRICT	0.140	0.000	0.140	2		0	AS	12
0150	57817		ROARING FORK MOTOR NATURE TRAIL	FROM ROUTE 0027 (CHEROKEE ORCHARD ROAD) AT MP 2.86 ON RIGHT	TO PARK BOUNDARY (ROARING FORK MOTOR NATURE TRAIL)	NORTH DISTRICT	5.340	0.000	5.340	2		0	AS	9
0151	57819		TWENTY MILE RANGER STATION ROAD	FROM NC ROUTE 28, 2.89 MILES FROM ROUTE 129 INTERSECTION	TO END OF PAVEMENT AT ROUTE 0459 (TWENTY MILE BOUNDARY ACCESS ROAD)	SOUTH DISTRICT	0.100	0.000	0.100	6		0	AS	4
0152	57821		RIVER ROAD	FROM ROUTE 0010N (NEWFOUND GAP ROAD NORTH) AT MP 0.07 ON RIGHT	TO PARK BOUNDARY AT PAVEMENT CHANGE (RIVER ROAD)	NORTH DISTRICT	0.050	0.000	0.050	2		0	AS	9
0153	57822		CANEY CREEK ROAD	FROM ROUTE 0011S (GATLINBURG SPUR ROAD (SOUTHBOUND)) AT MP 0.22 ON RIGHT	TO PARK BOUNDARY (CANEY CREEK ROAD)	NORTH DISTRICT	0.170	0.000	0.170	6		0	AS	9
0154	57823		FLAT BRANCH ROAD	FROM ROUTE 0011S (GATLINBURG SPUR ROAD (SOUTHBOUND)) AT MP 1.86 ON RIGHT	TO ROUTE 0160 (HUSKEY GROVE ROAD)	NORTH DISTRICT	0.120	0.000	0.120	2		0	AS	9
0155	57825		NORTON CREEK ROAD / COVE MOUNTAIN ROAD	FROM ROUTE 0011S (GATLINBURG SPUR ROAD (SOUTHBOUND)) AT MP 2.94 ON RIGHT	TO WEST PARK BOUNDARY	NORTH DISTRICT	0.054	0.000	0.054	2		6,248	AS	9
0156	57827		BANNER ROAD / WILEY OAKLEY DRIVE	FROM ROUTE 0011S (GATLINBURG SPUR ROAD (SOUTHBOUND)) AT MP 3.31 ON RIGHT	TO ROUTE 0011N (GATLINBURG SPUR ROAD (NORTHBOUND)) ON LEFT AND RIGHT AND ROUTE 0162 (LITTLE SMOKY ROAD) AHEAD	NORTH DISTRICT	0.160	0.000	0.160	2		0	AS	9

NPS/RIP Route ID Report

Road Inventory Program 10/26/2010

(Numerical By Route #)

Page 6 of 42

Shading Color Key:

Red text denotes approx. mileage

White = Paved Routes, ARAN Driven

Yellow = Unpaved Routes, ARAN not Driven

Blue = All Paved Parking Areas

Green = All Unpaved Parking Areas

Grey = Paved Routes, ARAN not Driven

Black = Paved State, Local or Private non-NPS Routes, ARAN Driven

= Concession Route Flag ON

** Unpaved Routes displayed on report were obtained from FMSS database and not inventoried by Road Inventory Program (RIP)

GRSM

GREAT SMOKY MOUNTAINS NATIONAL PARK

Rte. No.	FMSS No.	Concess Route	Route Name	Route Description		Maint. District	Paved Miles	Un-Paved Miles	Total Route Length	Func. Class	Rte. Lanes	Manual Rated SQ/FT	Surf. Type	Area Maps
				From	To									
0157	57828		GUM STAND ROAD	FROM ROUTE 0011S (GATLINBURG SPUR ROAD (SOUTHBOUND)) AT MP 0.92 ON RIGHT	TO ROUTE 0011S (GATLINBURG SPUR ROAD (SOUTHBOUND)) SOUTHBOUND AT MP 0.83 ON RIGHT	NORTH DISTRICT	0.170	0.000	0.170	2		0	AS	9
0158	57882		KING BRANCH ROAD	FROM ROUTE 0011N (GATLINBURG SPUR ROAD (NORTHBOUND)) AT MP 3.27 ON RIGHT	TO PARK BOUNDARY (KING BRANCH ROAD)	NORTH DISTRICT	0.330	0.000	0.330	2		0	AS	9
0159	57888		GNATTY BRANCH ROAD	FROM ROUTE 0158 (KING BRANCH ROAD) AT MP 0.01 ON LEFT	TO PARK BOUNDARY AT PAVEMENT CHANGE (GNATTY BRANCH ROAD)	NORTH DISTRICT	0.710	0.000	0.710	2		0	AS	9
0160	57900		HUSKEY GROVE ROAD	FROM ROUTE 0011N (GATLINBURG SPUR ROAD (NORTHBOUND)) AT MP 2.27 ON LEFT	TO PARK BOUNDARY (HUSKEY GROVE ROAD)	NORTH DISTRICT	0.360	0.000	0.360	2		0	AS	9
0161	57906		BEECH BRANCH ROAD	FROM ROUTE 0011N (GATLINBURG SPUR ROAD (NORTHBOUND)) AT MP 1.52 ON RIGHT	TO PARK BOUNDARY (BEECH BRANCH ROAD)	NORTH DISTRICT	0.060	0.000	0.060	2		0	AS	9
0162	57910		LITTLE SMOKY ROAD	FROM ROUTE 0011N (GATLINBURG SPUR ROAD (NORTHBOUND)) AT MP 0.81 ON RIGHT	TO ROUTE 0011N (GATLINBURG SPUR ROAD (NORTHBOUND)) NORTHBOUND AT MP 0.89 ON RIGHT	NORTH DISTRICT	0.110	0.000	0.110	2		0	AS	9
0163	57916		CAMPBELL LEAD ROAD	FROM ROUTE 0012 (GATLINBURG BYPASS ROAD) AT MP 1.83 ON LEFT	TO PARK BOUNDARY (CAMPBELL LEAD ROAD)	NORTH DISTRICT	0.200	0.000	0.200	2		0	AS	9
0164	59453		PARSON BRANCH ROAD	FROM ROUTE 0126 (FORGE CREEK ROAD)	TO SOUTH PARK BOUNDARY AT U.S. ROUTE 129	CADES COVE DISTRICT	0.000	7.900	7.900	4		0	GR	
0165	72971		CATALOOCHEE WOODY CREEK ROAD	FROM ROUTE 0022 (CATALOOCHEE ENTRANCE ROAD)	TO WOODY CABIN	SOUTH DISTRICT	0.000	1.100	1.100	2		0	GR	
0166	72973		CATALOOCHEE GROUP CAMP ROAD	FROM ROUTE 0143 (CATALOOCHEE CREEK ROAD) AT MP 0.75	TO END AT CAMPGROUND	SOUTH DISTRICT	0.000	0.300	0.300	4		0	GR	
0167	57808		EAST DEEP CREEK ROAD	FROM ROUTE 0138 (DEEP CREEK CAMPGROUND ENTRANCE ROAD) AT MP 0.05 ON RIGHT	TO PARK BOUNDARY (EAST DEEP CREEK ROAD)	SOUTH DISTRICT	0.120	0.000	0.120	2		0	AS	13
0168	74613		UPPER TREMONT ROAD	FROM END OF ROUTE 0128 (TREMONT ROAD)	TO TRAILHEAD	CADES COVE DISTRICT	0.000	3.230	3.230	4		0	GR	

NPS/RIP Route ID Report

Road Inventory Program 10/26/2010

(Numerical By Route #)

Page 7 of 42

Shading Color Key:

Red text denotes
approx. mileage

White = Paved Routes, ARAN Driven

Yellow = Unpaved Routes, ARAN not Driven

Blue = All Paved Parking Areas

Green = All Unpaved Parking Areas

Grey = Paved Routes, ARAN not Driven

Black = Paved State, Local or Private non-NPS Routes, ARAN Driven

■ = Concession Route Flag ON

** Unpaved Routes displayed on report were obtained from FMSS database and not inventoried by Road Inventory Program (RIP)

GRSM

GREAT SMOKY MOUNTAINS NATIONAL PARK

Rte. No.	FMSS No.	Concess Route	Route Name	Route Description From To	Maint. District	Paved Miles	Un-Paved Miles	Total Route Length	Func. Class	Rte. Lanes	Manual Rated SQ/FT	Surf. Type	Area Maps
0169	74780		GREENBRIER UNPAVED ROAD	FROM END OF ROUTE 0102 (GREENBRIER ROAD) TO TRAILHEAD	NORTH DISTRICT	0.000	3.270	3.270	2		0	GR	
0170	84620		THE PURCHASE ACCESS ROAD	FROM SWAG ROAD TO LEARNING CENTER	SOUTH DISTRICT	0.000	2.200	2.200	3		0	GR	
0200	57917		METCALF BOTTOMS PICNIC AREA ROAD SOUTH	FROM ROUTE 0023 (WEAR COVE GAP ROAD) AT MP 0.04 ON RIGHT TO END OF LOOP	NORTH DISTRICT	0.170	0.000	0.170	3		0	AS	7
0201	57923		METCALF BOTTOMS PICNIC AREA ROAD NORTH	FROM ROUTE 0023 (WEAR COVE GAP ROAD) AT MP 0.05 ON LEFT TO END OF LOOP	NORTH DISTRICT	0.530	0.000	0.530	3		0	AS	7
0202	57926		CADES COVE PICNIC AREA ROAD	FROM ROUTE 0137 (CADES COVE CAMPGROUND ENTRANCE ROAD) AT MP 0.01 ON LEFT TO END OF LOOP	CADES COVE DISTRICT	0.440	0.000	0.440	3		0	AS	5
0203	57931		CADES COVE STABLE ACCESS	FROM ROUTE 0137 (CADES COVE CAMPGROUND ENTRANCE ROAD) AT MP 0.15 ON RIGHT TO ROUTE 1133 (CADES COVE STABLE PARKING)	CADES COVE DISTRICT	0.090	0.000	0.090	3		0	AS	5
0204D	103251		COVE HARDWOOD ACCESS ROAD	FROM ROUTE 0204ZZ (CHIMNEY PICNIC AREA ROADS) TO END OF ROUTE	NORTH DISTRICT	0.000	0.041	0.041	3		0	GR	
0204ZZ	57936		CHIMNEY PICNIC AREA ROADS	FROM ROUTE 0010N (NEWFOUND GAP ROAD NORTH) THRU PICNIC AREA	NORTH DISTRICT	0.910	0.000	0.910	3		0	AS	10
0205ZZ	57941		COLLINS CREEK PICNIC AREA ROADS	FROM ROUTE 0010S (NEWFOUND GAP ROAD SOUTH) THRU PICNIC AREA	SOUTH DISTRICT	0.480	0.000	0.480	3		0	AS	11
0206	57947		COLLINS CREEK ROAD	FROM ROUTE 0205ZZ (COLLINS CREEK PICNIC AREA ROADS) TO END OF LOOP	SOUTH DISTRICT	0.190	0.000	0.190	3		0	AS	11
0207	57951		COSBY PICNIC AREA ROAD	FROM ROUTE 0021 (COSBY ENTRANCE ROAD) AT MP 2.02 ON LEFT TO ROUTE 0021 (COSBY ENTRANCE ROAD) AT MP 2.20	NORTH DISTRICT	0.150	0.000	0.150	3		0	AS	15
0208	58094		DEEP CREEK PICNIC AREA ROAD	FROM ROUTE 0116 (WEST DEEP CREEK ROAD) AT MP 0.15 ON RIGHT TO END OF LOOP	SOUTH DISTRICT	0.390	0.000	0.390	3		0	AS	13
0210	58096		SMOKEMONT HORSE CONCESSIONS ROAD	FROM ROUTE 0110 (SMOKEMONT ROAD) AT MP 0.03 ON RIGHT TO END OF LOOP	SOUTH DISTRICT	0.220	0.000	0.220	3		0	AS	12
0211	103258		TOWSTRING HORSE CAMP ROAD	FROM ROUTE 0101 (TOW STRING ROAD) TO END	SOUTH DISTRICT	0.000	0.200	0.200	4		0	GR	

NPS/RIP Route ID Report

Road Inventory Program 10/26/2010

(Numerical By Route #)

Page 8 of 42

Shading Color Key:

Red text denotes approx. mileage

White = Paved Routes, ARAN Driven

Yellow = Unpaved Routes, ARAN not Driven

Blue = All Paved Parking Areas

Green = All Unpaved Parking Areas

Grey = Paved Routes, ARAN not Driven

Black = Paved State, Local or Private non-NPS Routes, ARAN Driven

■ = Concession Route Flag ON

** Unpaved Routes displayed on report were obtained from FMSS database and not inventoried by Road Inventory Program (RIP)

GRSM

GREAT SMOKY MOUNTAINS NATIONAL PARK

Rte. No.	FMSS No.	Concess Route	Route Name	Route Description From To	Maint. District	Paved Miles	Un-Paved Miles	Total Route Length	Func. Class	Rte. Lanes	Manual Rated SQ/FT	Surf. Type	Area Maps
0212	58097		TWIN CREEKS RESEARCH LAB ACCESS	FROM ROUTE 0027 (CHEROKEE ORCHARD ROAD) AT MP 1.14 TO END OF LOOP	NORTH DISTRICT	0.240	0.000	0.240	3		0	AS	9
0213	58098		LOOK ROCK CAMPGROUND AND PICNIC ACCESS	FROM ROUTE 0008G (FOOTHILLS PARKWAY SECTION 8G) AT MP 64.55 ON LEFT TO NPS GATE AT ROUTE 0230ZZ (LOOK ROCK CAMPGROUND ROADS)	CADES COVE DISTRICT	0.160	0.000	0.160	2		0	AS	1,1A
0214	74697		ABRAMS CREEK CAMPGROUND ROAD	FROM END OF ROUTE 0130 (ABRAMS CREEK CAMPGROUND ACCESS ROAD) TO END OF LOOP	CADES COVE DISTRICT	0.000	0.600	0.600	3		0	GR	
0215	83103		CATALOOCHEE CAMPGROUND LOOP ROAD	FROM ROUTE 0022 (CATALOOCHEE ENTRANCE ROAD) AT MP 3.10 ON LEFT TO END OF LOOP	SOUTH DISTRICT	0.000	0.300	0.300	3		0	GR	
0216	83105		BIG CREEK CAMPGROUND LOOP ROAD	FROM ROUTE 0103 (BIG CREEK ENTRANCE ROAD) TO END OF LOOP	NORTH DISTRICT	0.000	1.800	1.800	3		0	GR	
0217	83109		WONDERLAND HOTEL ROAD	FROM ROUTE 0018 (ELKMONT ROAD) AT MP 0.96 TO END	NORTH DISTRICT	0.000	0.400	0.400	6		0	GR	
0220	58100		TWIN CREEKS PICNIC PAVILLION ACCESS ROAD	FROM ROUTE 0212 (TWIN CREEKS RESEARCH LAB ACCESS) AT MP 0.12 ON RIGHT TO END OF LOOP	NORTH DISTRICT	0.130	0.000	0.130	3		0	AS	9
0221	58101		LOOK ROCK MAINTENANCE ACCESS	FROM ROUTE 0213 (LOOK ROCK CAMPGROUND AND PICNIC ACCESS) AT MP 0.07 ON RIGHT TO PARK BOUNDARY (BUTTERFLY GAP ROAD)	CADES COVE DISTRICT	0.170	0.000	0.170	2		0	AS	1,1A
0230ZZ	58103		LOOK ROCK CAMPGROUND ROADS	FROM ROUTE 0213 (LOOK ROCK CAMPGROUND AND PICNIC ACCESS) THRU CAMPGROUND	CADES COVE DISTRICT	1.040	0.000	1.040	3		0	AS	1,1A
0231ZZ	58104		LOOK ROCK PICNIC AREA ROADS	FROM ROUTE 0213 (LOOK ROCK CAMPGROUND AND PICNIC ACCESS) THRU PICNIC AREA	CADES COVE DISTRICT	0.870	0.000	0.870	3		43,138	AS	1,1A
0232ZZ	58105		CADES COVE CAMPGROUND ROADS	FROM END OF ROUTE 0137 (CADES COVE CAMPGROUND ENTRANCE ROAD) THRU CAMPGROUND	CADES COVE DISTRICT	2.380	0.000	2.380	3		0	AS	5
0233ZZ	58106		ELKMONT CAMPGROUND ROADS	FROM ROUTE 0018 (ELKMONT ROAD) THRU CAMPGROUND	NORTH DISTRICT	3.410	0.000	3.410	3		0	AS	8
0234ZZ	58107		COSBY CAMPGROUND ROADS	FROM ROUTE 0021 (COSBY ENTRANCE ROAD) THRU CAMPGROUND	NORTH DISTRICT	1.840	0.000	1.840	3		0	AS	15

NPS/RIP Route ID Report

Road Inventory Program 10/26/2010

(Numerical By Route #)

Page 9 of 42

Shading Color Key:

Red text denotes approx. mileage

White = Paved Routes, ARAN Driven

Yellow = Unpaved Routes, ARAN not Driven

Blue = All Paved Parking Areas

Green = All Unpaved Parking Areas

Grey = Paved Routes, ARAN not Driven

Black = Paved State, Local or Private non-NPS Routes, ARAN Driven

■ = Concession Route Flag ON

** Unpaved Routes displayed on report were obtained from FMSS database and not inventoried by Road Inventory Program (RIP)

GRSM

GREAT SMOKY MOUNTAINS NATIONAL PARK

Rte. No.	FMSS No.	Concess Route	Route Name	Route Description From To	Maint. District	Paved Miles	Un-Paved Miles	Total Route Length	Func. Class	Rte. Lanes	Manual Rated SQ/FT	Surf. Type	Area Maps
0235ZZ	58108		SMOKEMONT CAMPGROUND ROADS	FROM END OF ROUTE 0110 (SMOKEMONT ROAD) THRU CAMPGROUND	SOUTH DISTRICT	2.150	0.000	2.150	3		0	AS	12
0236A	58110		DEEP CREEK CAMPGROUND / TENT / GROUP ACCESS ROAD	FROM ROUTE 0138 (DEEP CREEK CAMPGROUND ENTRANCE ROAD) AT MP 0.12 ON RIGHT TO END OF PAVEMENT	SOUTH DISTRICT	0.270	0.000	0.270	3		0	AS	13
0236ZZ	103938		DEEP CREEK CAMPGROUND UPPER LOOPS	FROM ROUTE 0138 (DEEP CREEK CAMPGROUND ENTRANCE ROAD) THRU CAMPGROUND	SOUTH DISTRICT	0.610	0.000	0.610	3		0	AS	13
0237	58124		MINGUS MILL ACCESS ROAD	FROM ROUTE 0010S (NEWFOUND GAP ROAD SOUTH) AT MP 30.07 ON RIGHT TO END OF LOOP	SOUTH DISTRICT	0.260	0.000	0.260	3		30,496	AS	12
0238	72976		PAYNE CEMETERY ACCESS ROAD	FROM ROUTE 0019 (LAKEVIEW DRIVE EAST) TO END	SOUTH DISTRICT	0.000	0.400	0.400	4		0	GR	
0239	72977		ORR CEMETERY ACCESS ROAD	FROM STATE ROUTE 28 TO END	SOUTH DISTRICT	0.000	0.400	0.400	4		0	GR	
0256	74781		TRITT CEMETERY ACCESS ROAD	FROM TENNESSEE HIGHWAY 32 TO CEMETERY	NORTH DISTRICT	0.000	0.600	0.600	4		0	GR	
0257	74782		GILLAND CEMETERY ACCESS ROAD	FROM TENNESSEE HIGHWAY 32 TO CEMETERY	NORTH DISTRICT	0.000	0.500	0.500	4		0	GR	
0258	74783		MCMAHAN CEMETERY ACCESS ROAD	FROM TENNESSEE HIGHWAY 32 TO CEMETERY	NORTH DISTRICT	0.000	0.200	0.200	4		0	GR	
0259	74791		WHALEY CEMETERY ACCESS ROAD	FROM ROUTE 0113 (RAMSEY PRONG ROAD) TO CEMETERY	NORTH DISTRICT	0.000	0.300	0.300	6		0	GR	
0260	74792		OWENBY / LONGBRANCH CEMETERY ACCESS ROAD	FROM ROUTE 0426 (PORTERS CREEK SCENIC LOOP) TO CEMETERY	NORTH DISTRICT	0.000	1.100	1.100	6		0	GR	
0261	82970		CABLE BRANCH CEMETERY ACCESS ROAD	FROM ROUTE 0020 (LAKEVIEW DRIVE WEST) TO GATE	SOUTH DISTRICT	0.000	1.200	1.200	4		0	GR	
0262	82974		MAGGIE CABLE CEMETERY ACCESS ROAD	FROM FONTANA LAKE TO END	SOUTH DISTRICT	0.000	0.400	0.400	6		0	GR	
0263	82975		FAIRVIEW CEMETERY ACCESS ROAD	FROM FONTANA LAKE TO END	SOUTH DISTRICT	0.000	0.500	0.500	6		0	GR	
0264	82977		PILKEY CEMETERY ACCESS ROAD	FROM FONTANA LAKE TO END	SOUTH DISTRICT	0.000	2.000	2.000	6		0	GR	
0265	82979		CHAMBERS CEMETERY ACCESS ROAD	FROM FONTANA LAKE TO END	SOUTH DISTRICT	0.000	1.500	1.500	6		0	GR	

NPS/RIP Route ID Report

Road Inventory Program 10/26/2010

(Numerical By Route #)

Page 10 of 42

Shading Color Key:

Red text denotes approx. mileage

White = Paved Routes, ARAN Driven

Yellow = Unpaved Routes, ARAN not Driven

Blue = All Paved Parking Areas

Green = All Unpaved Parking Areas

Grey = Paved Routes, ARAN not Driven

Black = Paved State, Local or Private non-NPS Routes, ARAN Driven

■ = Concession Route Flag ON

** Unpaved Routes displayed on report were obtained from FMSS database and not inventoried by Road Inventory Program (RIP)

GRSM

GREAT SMOKY MOUNTAINS NATIONAL PARK

Rte. No.	FMSS No.	Concess Route	Route Name	Route Description From To	Maint. District	Paved Miles	Un-Paved Miles	Total Route Length	Func. Class	Rte. Lanes	Manual Rated SQ/FT	Surf. Type	Area Maps
0266	82984		WOODY CEMETERY ACCESS ROAD	FROM FONTANA LAKE TO END	SOUTH DISTRICT	0.000	0.500	0.500	6		0	GR	
0267	82991		BRADLEY CEMETERY ACCESS ROAD	FROM ROUTE 0235ZZ (SMOKEMONT CAMPGROUND ROADS) TO CEMETERY	SOUTH DISTRICT	0.000	0.300	0.300	6		0	GR	
0268	103981		WEARS COVE LITTLE GREENBRIER SCHOOL ROAD	FROM ROUTE 0023 (WEAR COVE GAP ROAD) TO END	NORTH DISTRICT	0.000	2.200	2.200	4		0	GR	
0269	74793		BAHL HOUSE ROAD	FROM U.S. HIGHWAY 321 TO BOLD HOUSE	NORTH DISTRICT	0.000	0.400	0.400	6		0	GR	
0270	103983		SUGARLANDS DUMP STATION LOOP	FROM ROUTE 0013 (FIGHTING CREEK GAP ROAD) AT MP 0.13 ON LEFT TO END OF LOOP	NORTH DISTRICT	0.130	0.000	0.130	3		0	AS	9
0271	103987		GUNTER CEMETERY ACCESS ROAD	FROM ROUTE 0021 (COSBY ENTRANCE ROAD) AT MP 0.98 ON RIGHT TO GUNTER CEMETRY	NORTH DISTRICT	0.000	0.100	0.100	4		0	GR	
0400	59454		SUGARLANDS BRANCH POWER HOUSE ROAD	FROM ROUTE 0010N (NEWFOUND GAP ROAD NORTH) AT MP 2.45 ON RIGHT TO END	NORTH DISTRICT	0.000	0.530	0.530	6		0	GR	
0403	59455		MINGUS CREEK CEMETERY ROAD	FROM ROUTE 0237 (MINGUS MILL ACCESS ROAD) TO END	SOUTH DISTRICT	0.000	1.760	1.760	6		0	GR	
0404	59456		WALKER SISTER'S PLACE ROAD	FROM ROUTE 0129 (LITTLE GREENBRIER ROAD) TO END OF LOOP	NORTH DISTRICT	0.000	1.000	1.000	6		0	GR	
0405	58125		SUGARLANDS HEADQUARTERS ROAD	FROM ROUTE 0010N (NEWFOUND GAP ROAD NORTH) AT MP 1.57 ON RIGHT TO ROUTE 1200C (SUGARLANDS MAINTENANCE YARD PARKING C)	NORTH DISTRICT	0.460	0.000	0.460	2		0	AS	9
0406	59458		SUGARLANDS CEMETERY ROAD	FROM ROUTE 0027 (CHEROKEE ORCHARD ROAD) TO CEMETERY	NORTH DISTRICT	0.000	2.500	2.500	6		0	GR	
0407	103996		ASH HOPPER BRANCH ROAD	FROM ROUTE 0270 (SUGARLANDS DUMP STATION LOOP) TO END	NORTH DISTRICT	0.000	0.920	0.920	6		0	GR	
0410	59459		ANTHONY CREEK ROAD	FROM CADES COVE PICNIC AREA TO FIRST BRIDGE	CADES COVE DISTRICT	0.000	1.000	1.000	4		0	GR	
0411	83090		COOPER ROAD	FROM ROUTE 0026 (CADES COVE LOOP ROAD) TO ABRAMS CREEK CAMPGROUND	CADES COVE DISTRICT	0.000	10.000	10.000	6		0	GR	
0412	104014		RABBIT CREEK ROAD	FROM ROUTE 0130 (ABRAMS CREEK CAMPGROUND ACCESS ROAD) TO ROUTE 0125 (ABRAMS FALLS ROAD)	CADES COVE DISTRICT	0.000	7.600	7.600	4		0	GR	

NPS/RIP Route ID Report

Shading Color Key:
Red text denotes approx. mileage

White = Paved Routes, ARAN Driven

Yellow = Unpaved Routes, ARAN not Driven

Blue = All Paved Parking Areas

Green = All Unpaved Parking Areas

Grey = Paved Routes, ARAN not Driven

Black = Paved State, Local or Private non-NPS Routes, ARAN Driven

■ = Concession Route Flag ON

** Unpaved Routes displayed on report were obtained from FMSS database and not inventoried by Road Inventory Program (RIP)

GRSM

GREAT SMOKY MOUNTAINS NATIONAL PARK

Rte. No.	FMSS No.	Concess Route	Route Name	Route Description From To	Maint. District	Paved Miles	Un-Paved Miles	Total Route Length	Func. Class	Rte. Lanes	Manual Rated SQ/FT	Surf. Type	Area Maps
0420	59460		PRICE CEMETERY ROAD	FROM PARK BOUNDARY AT U.S. HIGHWAY 321 TO CEMETERY	NORTH DISTRICT	0.000	0.300	0.300	6		0	GR	
0421	59464		COPELAND CEMETERY ROAD	FROM PARK BOUNDARY AT U.S. HIGHWAY 321 TO CEMETERY	NORTH DISTRICT	0.000	1.000	1.000	6		0	GR	
0422	59465		TUNIS CEMETERY ROAD	FROM PARK BOUNDARY TO CEMETERY	NORTH DISTRICT	0.000	0.900	0.900	6		0	GR	
0423	59466		FORNEY PUMPHOUSE ROAD / NOLAND DIVIDE ROAD	FROM ROUTE 0017 (CLINGMANS DOME ACCESS ROAD) TO PUMP HOUSE	SOUTH DISTRICT	0.000	0.360	0.360	6		0	GR	
0424	59467		TOW STRING HORSE BARN ROAD	FROM ROUTE 0101 (TOW STRING ROAD) AT MP 0.12 ON LEFT TO END	SOUTH DISTRICT	0.000	0.240	0.240	6		0	GR	
0425	59468		HEINTOOGA / ROUND BOTTOM ROAD	FROM ROUTE 0107 (HEINTOOGA RIDGE ROAD) AT MP 5.31 ON RIGHT TO CHEROKEE INDIAN RESERVATION LAND	SOUTH DISTRICT	0.000	13.500	13.500	4		0	GR	
0426	59469		PORTERS CREEK SCENIC LOOP	FROM ROUTE 0102 (GREENBRIER ROAD) SOUTH TO ROUTE 0102 (GREENBRIER ROAD)	NORTH DISTRICT	0.000	1.300	1.300	4		0	GR	
0428	58129		OCONALUFTEE JOB CORPS CENTER ACCESS ROAD	FROM ROUTE 0141 (OCONALUFTEE RESIDENCE ROAD) AT MP 0.42 ON RIGHT TO END OF ROAD (JOB CORPS FACILITY)	SOUTH DISTRICT	0.530	0.000	0.530	3		0	AS	12
0429	58131		ACCESS ROAD TO BIG COVE ROAD	FROM ROUTE 0141 (OCONALUFTEE RESIDENCE ROAD) AT MP 0.34 ON RIGHT TO BIG COVE ROAD	SOUTH DISTRICT	0.140	0.000	0.140	6		0	AS	12
0430	58133		SUGARLANDS RESIDENCE ROAD	FROM ROUTE 0405 (SUGARLANDS HEADQUARTERS ROAD) AT MP 0.11 ON LEFT TO END OF PAVEMENT	NORTH DISTRICT	0.370	0.000	0.370	5		0	AS	9
0433	58134		TREMONT ENVIRONMENTAL EDUCATION CENTER ROAD	FROM ROUTE 0128 (TREMONT ROAD) AT MP 2.04 ON LEFT TO DEAD END	CADES COVE DISTRICT	0.240	0.000	0.240	2		0	AS	6
0438A	58135		CADES COVE RESIDENCE ROAD A	FROM INTERSECTION OF ROUTE 0137 (CADES COVE CAMPGROUND ENTRANCE ROAD) AND ROUTE 0232ZZ (CADES COVE CAMPGROUND ROADS) TO ROUTE 0438B (CADES COVE RESIDENCE ROAD B)	CADES COVE DISTRICT	0.200	0.000	0.200	6		0	AS	5
0438B	104015		CADES COVE RESIDENCE ROAD B	FROM BEGINNING OF PAVEMENT AT NORTHWEST END TO END OF PAVEMENT AT SOUTHEAST END NEAR ROUTE 1016 (CADES COVE MAINTENANCE AREA PARKING)	CADES COVE DISTRICT	0.100	0.000	0.100	6		0	AS	5

NPS/RIP Route ID Report

Road Inventory Program 10/26/2010

(Numerical By Route #)

Page 12 of 42

Shading Color Key:

Red text denotes
approx. mileage

White = Paved Routes, ARAN Driven

Yellow = Unpaved Routes, ARAN not Driven

Blue = All Paved Parking Areas

Green = All Unpaved Parking Areas

Grey = Paved Routes, ARAN not Driven

Black = Paved State, Local or Private non-NPS Routes, ARAN Driven

 = Concession Route Flag ON

** Unpaved Routes displayed on report were obtained from FMSS database and not inventoried by Road Inventory Program (RIP)

GRSM

GREAT SMOKY MOUNTAINS NATIONAL PARK

Rte. No.	FMSS No.	Concess Route	Route Name	Route Description From To	Maint. District	Paved Miles	Un-Paved Miles	Total Route Length	Func. Class	Rte. Lanes	Manual Rated SQ/FT	Surf. Type	Area Maps
0440	59470		ELKMONT CEMETERY ROAD	FROM ROUTE 0134A (JAKES CREEK ROAD A) TO WATER TANK	NORTH DISTRICT	0.000	0.200	0.200	4		0	GR	
0441	58136		TREMONT RESIDENCE ACCESS	FROM ROUTE 0128 (TREMONT ROAD) AT MP 0.56 ON RIGHT TO END	CADES COVE DISTRICT	1.909	0.000	1.909	5		3,331	AS	6
0443	58138		COSBY GOVERNMENT QUARTERS / RANGER STATION ACCESS ROAD	FROM ROUTE 0021 (COSBY ENTRANCE ROAD) AT MP 0.45 ON LEFT TO END OF LOOP	NORTH DISTRICT	0.130	0.000	0.130	5		0	AS	15
0444	58139		OCONALUFTEE RESIDENCE ACCESS	FROM ROUTE 0141 (OCONALUFTEE RESIDENCE ROAD) AT MP 0.09 ON LEFT TO DEAD END	SOUTH DISTRICT	0.100	0.000	0.100	5		0	AS	12
0445	58140		DEEP CREEK MAINTENANCE AND RESIDENCE ROAD	FROM ROUTE 0236ZZ (DEEP CREEK CAMPGROUND UPPER LOOPS) TO END	SOUTH DISTRICT	0.045	0.000	0.045	5		5,866	AS	13
0448	82996		CATALOOCHEE ELK PEN ACCESS ROAD	FROM ROUTE 0165 (CATALOOCHEE WOODY CREEK ROAD) ON LEFT TO ELK PEN	SOUTH DISTRICT	0.000	0.500	0.500	6		0	GR	
0449	72978		OCONALUFTEE RIVER ROAD	FROM ROUTE 0211 (TOWSTRING HORSE CAMP ROAD) TO ROUTE 0210 (SMOKE MOUNT HORSE CONCESSIONS ROAD)	SOUTH DISTRICT	0.000	1.300	1.300	6		0	GR	
0450	83102		CATALOOCHEE MAINTENANCE AREA	FROM ROUTE 0143 (CATALOOCHEE CREEK ROAD) AT MP 0.80 TO MAINTENANCE AREA	SOUTH DISTRICT	0.000	0.200	0.200	6		0	GR	
0451	74774		SUGARLANDS WATER TANK ROAD	FROM ROUTE 0405 (SUGARLANDS HEADQUARTERS ROAD) TO WATER TANK	NORTH DISTRICT	0.000	0.100	0.100	6		0	GR	
0452	74776		METCALF BOTTOMS WATER TANK ROAD	FROM ROUTE 0023 (WEAR COVE GAP ROAD) TO WATER TANK	NORTH DISTRICT	0.000	0.200	0.200	6		0	GR	
0453	74777		COSBY WATER TANK ROAD	FROM ROUTE 0021 (COSBY ENTRANCE ROAD) TO WATER TANK	NORTH DISTRICT	0.000	0.100	0.100	6		0	GR	
0454	74778		COSBY CAMPGROUND WATER TANK ROAD	FROM ROUTE 0234ZZ (COSBY CAMPGROUND ROADS) TO WATER TANK	NORTH DISTRICT	0.000	0.100	0.100	6		0	GR	
0455	104032		BALSAM MOUNTAIN PUMP HOUSE ROAD	FROM ROUTE 0107 (HEINTOOGA RIDGE ROAD) AT MP 4.36 ON RIGHT TO END	SOUTH DISTRICT	0.000	0.010	0.010	6		0	GR	
0456	82987		DEEP CREEK TRAIL ROAD	FROM END OF ROUTE 0116 (WEST DEEP CREEK ROAD) TO CEMETERY	SOUTH DISTRICT	0.000	3.500	3.500	6		0	GR	

NPS/RIP Route ID Report

Shading Color Key:
Red text denotes approx. mileage

White = Paved Routes, ARAN Driven	Yellow = Unpaved Routes, ARAN not Driven	Blue = All Paved Parking Areas	Green = All Unpaved Parking Areas
Grey = Paved Routes, ARAN not Driven	Black = Paved State, Local or Private non-NPS Routes, ARAN Driven	■ = Concession Route Flag ON	

** Unpaved Routes displayed on report were obtained from FMSS database and not inventoried by Road Inventory Program (RIP)

GRSM

GREAT SMOKY MOUNTAINS NATIONAL PARK

Rte. No.	FMSS No.	Concess Route	Route Name	Route Description		Maint. District	Paved Miles	Un-Paved Miles	Total Route Length	Func. Class	Rte. Lanes	Manual Rated SQ/FT	Surf. Type	Area Maps
				From	To									
0457	74779		SNAKE DEN ROAD	FROM ROUTE 0234ZZ (COSBY CAMPGROUND ROADS)	TO END OF LOOP	NORTH DISTRICT	0.000	0.200	0.200	6		0	GR	
0458	74795		COSBY SEWAGE DRAIN FIELD ROAD	FROM ROUTE 0021 (COSBY ENTRANCE ROAD)	TO SEWAGE FIELD	NORTH DISTRICT	0.000	0.200	0.200	6		0	GR	
0459	82967		TWENTY MILE BOUNDARY ACCESS ROAD	FROM END OF ROUTE 0151 (TWENTY MILE RANGER STATION ROAD)	TO END	SOUTH DISTRICT	0.000	0.500	0.500	6		0	GR	
0460	82992		ROUGH FORK TRAIL ROAD	FROM END OF ROUTE 0022 (CATALOOCHEE ENTRANCE ROAD)	TO CATALOOCHEE HORSE CAMP	SOUTH DISTRICT	0.000	1.000	1.000	6		0	GR	
0461	82994		PRETTY HOLLOW GAP TRAIL ROAD	FROM ROUTE 0022 (CATALOOCHEE ENTRANCE ROAD)	TO END OF ROAD	SOUTH DISTRICT	0.000	0.600	0.600	6		0	GR	
0462	82971		HAZEL CREEK TRAIL ROAD	FROM FONTANA LAKE	TO END	SOUTH DISTRICT	0.000	11.000	11.000	6		0	GR	
0463	82972		SUGAR FORK TRAIL ROAD	FROM ROUTE 0462 (HAZEL CREEK TRAIL ROAD)	TO END	SOUTH DISTRICT	0.000	0.750	0.750	6		0	GR	
0464	82973		BONE VALLEY TRAIL ROAD	FROM ROUTE 0462 (HAZEL CREEK TRAIL ROAD)	TO KRESS/HALL CABIN	SOUTH DISTRICT	0.000	1.500	1.500	6		0	GR	
0465	82981		FORNEY CREEK TRAIL ROAD	FROM FONTANA LAKE	TO ROUTE 0466 (BEAR CREEK TRAIL ROAD)	SOUTH DISTRICT	0.000	1.000	1.000	6		0	GR	
0466	82983		BEAR CREEK TRAIL ROAD	FROM ROUTE 0465 (FORNEY CREEK TRAIL ROAD)	TO WOODY/FORNEY CREEK CEMETERY	SOUTH DISTRICT	0.000	1.000	1.000	6		0	GR	
0467	82985		NOLAND CREEK TRAIL ROAD	FROM ROUTE 0017 (CLINGMANS DOME ACCESS ROAD) AT MP 5.60 ON LEFT	TO JERRY FLATS CEMETERY	SOUTH DISTRICT	0.000	4.700	4.700	6		0	GR	
0470	82988		THOMAS DIVIDE TRAIL ROAD	FROM ROUTE 0109 (TOM BRANCH ROAD)	TO CEMETERY	SOUTH DISTRICT	0.000	0.500	0.500	6		0	GR	
0471	82989		CLINGMANS CREEK ROAD	FROM ROUTE 0017 (CLINGMANS DOME ACCESS ROAD)	TO CLINGMANS DOME PUMP SATTION	SOUTH DISTRICT	0.000	0.200	0.200	6		0	GR	
0472	82990		BRADLEY FORK TRAIL ROAD	FROM ROUTE 0235ZZ (SMOKEMONT CAMPGROUND ROADS) AT MP 0.205 ON RIGHT	TO END	SOUTH DISTRICT	0.000	4.000	4.000	6		0	GR	
0473	82993		LITTLE CATALOOCHEE ROAD	FROM ROUTE 0104 (OLD CATALOOCHEE TURNPIKE)	TO END	SOUTH DISTRICT	0.000	2.600	2.600	6		0	GR	
0474	82995		LONG BUNK TRAIL ROAD	FROM ROUTE 0473 (LITTLE CATALOOCHEE ROAD)	TO CEMETARY	SOUTH DISTRICT	0.000	0.300	0.300	6		0	GR	

NPS/RIP Route ID Report

Road Inventory Program 10/26/2010

(Numerical By Route #)

Page 14 of 42

Shading Color Key:

Red text denotes approx. mileage

White = Paved Routes, ARAN Driven

Yellow = Unpaved Routes, ARAN not Driven

Blue = All Paved Parking Areas

Green = All Unpaved Parking Areas

Grey = Paved Routes, ARAN not Driven

Black = Paved State, Local or Private non-NPS Routes, ARAN Driven

■ = Concession Route Flag ON

** Unpaved Routes displayed on report were obtained from FMSS database and not inventoried by Road Inventory Program (RIP)

GRSM

GREAT SMOKY MOUNTAINS NATIONAL PARK

Rte. No.	FMSS No.	Concess Route	Route Name	Route Description From To	Maint. District	Paved Miles	Un-Paved Miles	Total Route Length	Func. Class	Rte. Lanes	Manual Rated SQ/FT	Surf. Type	Area Maps
0476	82998		SNAKE DEN RIDGE TRAIL ROAD	FROM ROUTE 0457 (SNAKE DEN ROAD) TO GATE	NORTH DISTRICT	0.000	0.360	0.360	6		0	GR	
0477	104171		ABRAMS CREEK WATER TANK ROAD	FROM ROUTE 0214 (ABRAMS CREEK CAMPGROUND ROAD) AT MP 0.29 ON LEFT TO END AT TANK	CADES COVE DISTRICT	0.000	0.000	0.000	6		0	GR	
0478	104175		ELKMONT MAINTENANCE\SEWAGE PLANT ROAD	FROM ROUTE 0233ZZ (ELKMONT CAMPGROUND ROADS) AT MP 0.01 ON RIGHT TO END	NORTH DISTRICT	0.000	0.100	0.100	6		0	GR	
0479	104177		LOOK ROCK CAMPGROUND SERVICES BUILDING ROAD	FROM ROUTE 0230ZZ (LOOK ROCK CAMPGROUND ROADS) AT MP 0.43 ON RIGHT TO END OF PAVEMENT	CADES COVE DISTRICT	0.030	0.000	0.030	6		1,806	AS	1,1A
0480	83082		TYSON MCCARTER ROAD	FROM TENNESSEE STATE ROUTE 321 VIA COUNTY ROAD TO TYSON MCCARTER BARN	NORTH DISTRICT	0.000	0.400	0.400	6		0	GR	
0481	83085		PLEMMONS CEMETERY ACCESS ROAD	FROM ROUTE 0113 (RAMSEY PRONG ROAD) TO CEMETERY	NORTH DISTRICT	0.000	0.500	0.500	6		0	GR	
0482	83086		COVE MOUNTAIN FIRE TOWER ACCESS ROAD	FROM PRIVATE ROAD TO TOWER	NORTH DISTRICT	0.000	0.200	0.200	6		0	GR	
0483	83087		LITTLE RIVER TRAIL / ROAD	FROM ROUTE 0133 (LITTLE RIVER ROAD) TO TRAIL	NORTH DISTRICT	0.000	1.200	1.200	6		0	GR	
0484	83088		JAKES CREEK PUMPHOUSE ROAD	FROM ROUTE 0134A (JAKES CREEK ROAD A) TO PUMPHOUSE	NORTH DISTRICT	0.000	0.400	0.400	5		0	GR	
0485	83089		JAKES CREEK TRAIL / ROAD	FROM END OF ROUTE 0134A (JAKES CREEK ROAD A) TO ADVENT CABIN	NORTH DISTRICT	0.000	1.400	1.400	6		0	GR	
0486	83104		CATALOOCHEE FOREST ACCESS ROAD	FROM ROUTE 0104 (OLD CATALOOCHEE TURNPIKE) TO PARK BOUNDARY	SOUTH DISTRICT	0.000	0.300	0.300	6		0	GR	
0487	83108		COLLINS CREEK RESEVOIR ACCESS ROAD	FROM ROUTE 0205ZZ (COLLINS CREEK PICNIC AREA ROADS) TO RESEVOIR	SOUTH DISTRICT	0.000	0.250	0.250	6		0	GR	
0489	83110		HOGLEN GAP ROAD	FROM ROUTE 0104 (OLD CATALOOCHEE TURNPIKE) TO END OF PAVEMENT	SOUTH DISTRICT	0.080	0.000	0.080	6		5,069	AS	16
0490	83083		SOAK ASH CREEK ROAD	FROM U.S. HIGHWAY 321 TO PRIVATE INHOLDING AND CEMETERIES	NORTH DISTRICT	0.000	0.500	0.500	6		0	GR	
0900	103325		NORTH ENTRANCE (GATLINBURG) SIGN PARKING AREA	ADJACENT TO ROUTE 0010N (NEWFOUND GAP ROAD NORTH) AT MP 0.16 ON RIGHT	NORTH DISTRICT	0.000	0.000	0.000			7,313	AS	9

NPS/RIP Route ID Report

Road Inventory Program 10/26/2010

(Numerical By Route #)

Shading Color Key:

White = Paved Routes, ARAN Driven	Yellow = Unpaved Routes, ARAN not Driven	Blue = All Paved Parking Areas	Green = All Unpaved Parking Areas
Grey = Paved Routes, ARAN not Driven	Black = Paved State, Local or Private non-NPS Routes, ARAN Driven		= Concession Route Flag ON

Red text denotes approx. mileage

** Unpaved Routes displayed on report were obtained from FMSS database and not inventoried by Road Inventory Program (RIP)

GRSM

GREAT SMOKY MOUNTAINS NATIONAL PARK

Rte. No.	FMSS No.	Concess Route	Route Name	Route Description	Maint. District	Paved Miles	Un-Paved Miles	Total Route Length	Func. Class	Rte. Lanes	Manual Rated SQ/FT	Surf. Type	Area Maps
			From	To									
0901	59874		NORTH ENTRANCE TURNAROUND	FROM ROUTE 0010N (NEWFOUND GAP ROAD NORTH) AT MP 0.39 ON RIGHT TO ROUTE 0010N (NEWFOUND GAP ROAD NORTH) AT MP 0.41 ON RIGHT	NORTH DISTRICT	0.000	0.000	0.000			6,588	AS	9
0904	59882		SUGARLANDS VALLEY NATURE TRAIL PARKING	ADJACENT TO ROUTE 0010N (NEWFOUND GAP ROAD NORTH) AT MP 2.17 ON LEFT	NORTH DISTRICT	0.000	0.000	0.000			7,737	AS	9
0905	59905		QUIET WALKWAY PARKING #1	ADJACENT TO ROUTE 0010N (NEWFOUND GAP ROAD NORTH) AT MP 2.77 ON LEFT	NORTH DISTRICT	0.000	0.000	0.000			1,789	AS	9
0906	60024		QUIET WALKWAY PARKING #2	ADJACENT TO ROUTE 0010N (NEWFOUND GAP ROAD NORTH) AT MP 3.44 ON LEFT	NORTH DISTRICT	0.000	0.000	0.000			3,662	AS	9
0908	60028		CAMPBELL OVERLOOK PARKING	FROM ROUTE 0010N (NEWFOUND GAP ROAD NORTH) AT MP 3.96 ON LEFT TO ROUTE 0010N (NEWFOUND GAP ROAD NORTH) AT MP 3.98 ON LEFT	NORTH DISTRICT	0.000	0.000	0.000			7,075	AS	10
0912	60036		QUIET WALKWAY PARKING #4	ADJACENT TO ROUTE 0010N (NEWFOUND GAP ROAD NORTH) AT MP 5.05 ON LEFT	NORTH DISTRICT	0.000	0.000	0.000			9,732	AS	10
0918	103364		THE CHIMNEY TOPS PULLOUT PARKING	ADJACENT TO ROUTE 0010N (NEWFOUND GAP ROAD NORTH) AT MP 7.15 ON RIGHT	NORTH DISTRICT	0.000	0.000	0.000			4,633	AS	10
0921	103368		PULLOUT PARKING AT MP 7.72	ADJACENT TO ROUTE 0010N (NEWFOUND GAP ROAD NORTH) AT MP 7.81 ON LEFT	NORTH DISTRICT	0.000	0.000	0.000			4,800	AS	10
0922	60037		COVE HARDWOOD FOREST PARKING	FROM ROUTE 0010N (NEWFOUND GAP ROAD NORTH) AT MP 8.01 ON RIGHT TO ROUTE 0010N (NEWFOUND GAP ROAD NORTH) AT MP 8.07 ON RIGHT	NORTH DISTRICT	0.000	0.000	0.000			13,891	AS	10
0924	60038		CHIMNEY TOPS TRAILHEAD PARKING	ADJACENT TO ROUTE 0010N (NEWFOUND GAP ROAD NORTH) AT MP 8.71 ON RIGHT	NORTH DISTRICT	0.000	0.000	0.000			9,146	AS	10
0925	103411		CHIMNEY TOPS TRAILHEAD OVERFLOW PULLOUT PARKING	ADJACENT TO ROUTE 0010N (NEWFOUND GAP ROAD NORTH) AT MP 8.82 ON RIGHT	NORTH DISTRICT	0.000	0.000	0.000			2,909	AS	10
0928	103414		WALKER CAMP PRONG PARKING	ADJACENT TO ROUTE 0010N (NEWFOUND GAP ROAD NORTH) AT MP 9.64 ON RIGHT	NORTH DISTRICT	0.000	0.000	0.000			6,292	AS	10

NPS/RIP Route ID Report

Road Inventory Program 10/26/2010

(Numerical By Route #)

Page 16 of 42

Shading Color Key:

Red text denotes
approx. mileage

White = Paved Routes, ARAN Driven

Yellow = Unpaved Routes, ARAN not Driven

Blue = All Paved Parking Areas

Green = All Unpaved Parking Areas

Grey = Paved Routes, ARAN not Driven

Black = Paved State, Local or Private non-NPS Routes, ARAN Driven

= Concession Route Flag ON

** Unpaved Routes displayed on report were obtained from FMSS database and not inventoried by Road Inventory Program (RIP)

GRSM

GREAT SMOKY MOUNTAINS NATIONAL PARK

Rte. No.	FMSS No.	Concess Route	Route Name	Route Description		Maint. District	Paved Miles	Un-Paved Miles	Total Route Length	Func. Class	Rte. Lanes	Manual Rated SQ/FT	Surf. Type	Area Maps
				From	To									
0931	60047		ALUM CAVE BLUFFS TRAILHEAD PARKING	FROM ROUTE 0010N (NEWFOUND GAP ROAD NORTH) AT MP 10.39 ON LEFT	TO ROUTE 0010N (NEWFOUND GAP ROAD NORTH) AT MP 10.44 ON LEFT	NORTH DISTRICT	0.000	0.000	0.000			10,947	AS	10
0932	60049		ALUM CAVE BLUFFS TRAILHEAD OVERFLOW PARKING	FROM ROUTE 0010N (NEWFOUND GAP ROAD NORTH) AT MP 10.47 ON LEFT	TO ROUTE 0010N (NEWFOUND GAP ROAD NORTH) AT MP 10.51 ON LEFT	NORTH DISTRICT	0.000	0.000	0.000			8,704	AS	10
0938	103423		PULLOUT PARKING AT MP 11.88	ADJACENT TO ROUTE 0010N (NEWFOUND GAP ROAD NORTH) AT MP 12.04 ON LEFT		NORTH DISTRICT	0.000	0.000	0.000			4,804	AS	10
0946	60070		PARKING AT MP 13.35	FROM ROUTE 0010N (NEWFOUND GAP ROAD NORTH) AT MP 13.54 ON LEFT	TO ROUTE 0010N (NEWFOUND GAP ROAD NORTH) AT MP 13.56 ON LEFT	NORTH DISTRICT	0.000	0.000	0.000			12,294	AS	10
0948	103432		MORTON MOUNTAIN TUNNEL NORTH PARKING	ADJACENT TO ROUTE 0010N (NEWFOUND GAP ROAD NORTH) AT MP 13.85 ON LEFT		NORTH DISTRICT	0.000	0.000	0.000			5,029	AS	10
0949	103434		MORTON MOUNTAIN TUNNEL SOUTH PARKING	ADJACENT TO ROUTE 0010N (NEWFOUND GAP ROAD NORTH) AT MP 13.94 ON LEFT		NORTH DISTRICT	0.000	0.000	0.000			3,429	AS	10
0954	60075		PARKING AT MP 14.4	FROM ROUTE 0010N (NEWFOUND GAP ROAD NORTH) AT MP 14.57 ON RIGHT	TO ROUTE 0010N (NEWFOUND GAP ROAD NORTH) AT MP 14.59 ON RIGHT	SOUTH DISTRICT	0.000	0.000	0.000			5,988	AS	10
0955	60079		NEWFOUND GAP PARKING AREA	FROM ROUTE 0010N (NEWFOUND GAP ROAD NORTH) AT MP 14.78 ON LEFT	TO ROUTE 0010N (NEWFOUND GAP ROAD NORTH) AT MP 14.83 ON LEFT	NORTH DISTRICT	0.000	0.000	0.000			71,198	AS	10
0958	60082		NEWFOUND GAP PARKING AREA #4	FROM ROUTE 0010S (NEWFOUND GAP ROAD SOUTH) AT MP 15.47 ON RIGHT	TO ROUTE 0010S (NEWFOUND GAP ROAD SOUTH) AT MP 15.54 ON RIGHT	SOUTH DISTRICT	0.000	0.000	0.000			35,924	AS	10
0959	60084		DEEP CREEK VALLEY OVERLOOK #1	ADJACENT TO ROUTE 0010S (NEWFOUND GAP ROAD SOUTH) AT MP 16.64 ON RIGHT		SOUTH DISTRICT	0.000	0.000	0.000			5,260	AS	10

NPS/RIP Route ID Report

Road Inventory Program 10/26/2010

(Numerical By Route #)

Page 17 of 42

Shading Color Key:
Red text denotes approx. mileage

White = Paved Routes, ARAN Driven

Yellow = Unpaved Routes, ARAN not Driven

Blue = All Paved Parking Areas

Green = All Unpaved Parking Areas

Grey = Paved Routes, ARAN not Driven

Black = Paved State, Local or Private non-NPS Routes, ARAN Driven

 = Concession Route Flag ON

** Unpaved Routes displayed on report were obtained from FMSS database and not inventoried by Road Inventory Program (RIP)

GRSM

GREAT SMOKY MOUNTAINS NATIONAL PARK

Rte. No.	FMSS No.	Concess Route	Route Name	Route Description		Maint. District	Paved Miles	Un-Paved Miles	Total Route Length	Func. Class	Rte. Lanes	Manual Rated SQ/FT	Surf. Type	Area Maps
				From	To									
0960	60085		DEEP CREEK VALLEY OVERLOOK #2	FROM ROUTE 0010S (NEWFOUND GAP ROAD SOUTH) AT MP 16.96 ON RIGHT	TO ROUTE 0010S (NEWFOUND GAP ROAD SOUTH) AT MP 17.01 ON RIGHT	SOUTH DISTRICT	0.000	0.000	0.000			13,385	AS	10
0963	60086		BACKCOUNTRY PARKING #2	FROM ROUTE 0010S (NEWFOUND GAP ROAD SOUTH) AT MP 17.79 ON RIGHT	TO ROUTE 0010S (NEWFOUND GAP ROAD SOUTH) AT MP 17.84 ON RIGHT	SOUTH DISTRICT	0.000	0.000	0.000			10,248	AS	11
0964	74827		THOMAS DIVIDE TRAIL PULLOUT PARKING	ADJACENT TO ROUTE 0010S (NEWFOUND GAP ROAD SOUTH) AT MP 18.29 ON RIGHT		SOUTH DISTRICT	0.000	0.000	0.000			2,760	AS	11
0965	60087		MOUNTAIN LOGGING INFORMATION PARKING	FROM ROUTE 0010S (NEWFOUND GAP ROAD SOUTH) AT MP 18.63 ON RIGHT	TO ROUTE 0010S (NEWFOUND GAP ROAD SOUTH) AT MP 18.66 ON RIGHT	SOUTH DISTRICT	0.000	0.000	0.000			7,749	AS	11
0970	60525		OCONALUFTEE RIVER PARKING #4	ADJACENT TO ROUTE 0010S (NEWFOUND GAP ROAD SOUTH) AT MP 22.84 ON LEFT		SOUTH DISTRICT	0.000	0.000	0.000			7,634	AS	11
0971	60526		QUIET WALKWAY PARKING #6	ADJACENT TO ROUTE 0010S (NEWFOUND GAP ROAD SOUTH) AT MP 23.26 ON LEFT		SOUTH DISTRICT	0.000	0.000	0.000			9,629	AS	11
0972	75200		KEPHART PRONG TRAIL PULLOUT PARKING #1	ADJACENT TO ROUTE 0010S (NEWFOUND GAP ROAD SOUTH) AT MP 23.60 ON LEFT		SOUTH DISTRICT	0.000	0.000	0.000			2,843	AS	11
0973	74835		KEPHART PRONG TRAIL PULLOUT PARKING #2	ADJACENT TO ROUTE 0010S (NEWFOUND GAP ROAD SOUTH) AT MP 23.65 ON RIGHT		SOUTH DISTRICT	0.000	0.000	0.000			4,094	AS	11
0979	75230		SMOKEMONT CAMPGROUND BRIDGE PULLOUT PARKING	ADJACENT TO ROUTE 0010S (NEWFOUND GAP ROAD SOUTH) AT MP 27.44 ON RIGHT		SOUTH DISTRICT	0.000	0.000	0.000			2,393	AS	12
0982	60529		OCONALUFTEE RIVER PULLOUT PARKING #12	ADJACENT TO ROUTE 0010S (NEWFOUND GAP ROAD SOUTH) AT MP 29.19 ON LEFT		SOUTH DISTRICT	0.000	0.000	0.000			6,079	AS	12

NPS/RIP Route ID Report

Road Inventory Program 10/26/2010

(Numerical By Route #)

Page 18 of 42

Shading Color Key:
Red text denotes approx. mileage

White = Paved Routes, ARAN Driven	Yellow = Unpaved Routes, ARAN not Driven	Blue = All Paved Parking Areas	Green = All Unpaved Parking Areas
Grey = Paved Routes, ARAN not Driven	Black = Paved State, Local or Private non-NPS Routes, ARAN Driven		■ = Concession Route Flag ON

** Unpaved Routes displayed on report were obtained from FMSS database and not inventoried by Road Inventory Program (RIP)

GRSM

GREAT SMOKY MOUNTAINS NATIONAL PARK

Rte. No.	FMSS No.	Concess Route	Route Name	Route Description		Maint. District	Paved Miles	Un-Paved Miles	Total Route Length	Func. Class	Rte. Lanes	Manual Rated SQ/FT	Surf. Type	Area Maps
				From	To									
0984	60530		OCONALUFTEE RIVER PARKING #14	ADJACENT TO ROUTE 0010S (NEWFOUND GAP ROAD SOUTH) AT MP 30.40 ON LEFT		SOUTH DISTRICT	0.000	0.000	0.000			3,118	AS	12
0986A	60535		OCONALUFTEE VISITOR CENTER PARKING A	FROM ROUTE 0010S (NEWFOUND GAP ROAD SOUTH) AT MP 30.54 ON LEFT	TO ROUTE 0986C (OCONALUFTEE VISITOR CENTER PARKING C)	SOUTH DISTRICT	0.000	0.000	0.000			23,803	AS	12
0986B	103444		OCONALUFTEE VISITOR CENTER EMPLOYEE PARKING	FROM ROUTE 0986A (OCONALUFTEE VISITOR CENTER PARKING A)	TO PARKING	SOUTH DISTRICT	0.000	0.000	0.000			5,448	AS	12
0986C	103446		OCONALUFTEE VISITOR CENTER PARKING C	FROM ROUTE 0010S (NEWFOUND GAP ROAD SOUTH) AT MP 30.63 ON LEFT	TO ROUTE 0010S (NEWFOUND GAP ROAD SOUTH) AT MP 30.73 ON LEFT	SOUTH DISTRICT	0.000	0.000	0.000			45,866	AS	12
0987	60537		SOUTH ENTRANCE TURNAROUND	FROM ROUTE 0010S (NEWFOUND GAP ROAD SOUTH) AT MP 31.55 ON LEFT	TO ROUTE 0010S (NEWFOUND GAP ROAD SOUTH) AT MP 31.62 ON LEFT	SOUTH DISTRICT	0.000	0.000	0.000			9,128	AS	12
0988	75287		SOUTH ENTRANCE (CHEROKEE) SIGN PULLOUT PARKING	ADJACENT TO ROUTE 0010S (NEWFOUND GAP ROAD SOUTH) AT MP 31.79 ON LEFT		SOUTH DISTRICT	0.000	0.000	0.000			4,469	AS	12
0989A	60558		SUGARLANDS VISITOR CENTER PARKING A	FROM ROUTE 0142 (SUGARLANDS VISITOR CENTER LOOP ROAD) AT MP 0.01 ON RIGHT	TO ROUTE 0142 (SUGARLANDS VISITOR CENTER LOOP ROAD) AT MP 0.07 ON RIGHT	NORTH DISTRICT	0.000	0.000	0.000			19,411	AS	9
0989B	103447		SUGARLANDS VISITOR CENTER PARKING B	FROM ROUTE 0142 (SUGARLANDS VISITOR CENTER LOOP ROAD) AT MP 0.10 ON RIGHT	TO ROUTE 0142 (SUGARLANDS VISITOR CENTER LOOP ROAD) AT MP 0.17 ON RIGHT	NORTH DISTRICT	0.000	0.000	0.000			29,774	AS	9
0989C	103452		SUGARLANDS VISITOR CENTER BUS PARKING	FROM ROUTE 0142 (SUGARLANDS VISITOR CENTER LOOP ROAD) AT MP 0.17 ON LEFT	TO ROUTE 0142 (SUGARLANDS VISITOR CENTER LOOP ROAD) AT MP 0.06 ON LEFT	NORTH DISTRICT	0.000	0.000	0.000			35,656	AS	9
0990	60574		FIGHTING CREEK GAP ROAD TURNAROUND	FROM ROUTE 0013 (FIGHTING CREEK GAP ROAD) AT MP 0.66 ON RIGHT	TO ROUTE 0013 (FIGHTING CREEK GAP ROAD) AT MP 0.68 ON RIGHT	NORTH DISTRICT	0.000	0.000	0.000			3,125	AS	9
0993	60575		FIGHTING CREEK PARKING #1	FROM ROUTE 0013 (FIGHTING CREEK GAP ROAD) AT MP 3.27 ON RIGHT	TO ROUTE 0013 (FIGHTING CREEK GAP ROAD) AT MP 3.30 ON RIGHT	NORTH DISTRICT	0.000	0.000	0.000			6,031	AS	8

NPS/RIP Route ID Report

Road Inventory Program 10/26/2010

(Numerical By Route #)

Page 19 of 42

Shading Color Key:

Red text denotes approx. mileage

White = Paved Routes, ARAN Driven

Yellow = Unpaved Routes, ARAN not Driven

Blue = All Paved Parking Areas

Green = All Unpaved Parking Areas

Grey = Paved Routes, ARAN not Driven

Black = Paved State, Local or Private non-NPS Routes, ARAN Driven

= Concession Route Flag ON

** Unpaved Routes displayed on report were obtained from FMSS database and not inventoried by Road Inventory Program (RIP)

GRSM

GREAT SMOKY MOUNTAINS NATIONAL PARK

Rte. No.	FMSS No.	Concess Route	Route Name	Route Description From	To	Maint. District	Paved Miles	Un-Paved Miles	Total Route Length	Func. Class	Rte. Lanes	Manual Rated SQ/FT	Surf. Type	Area Maps
0994	60576		FIGHTING CREEK PARKING #2	FROM ROUTE 0013 (FIGHTING CREEK GAP ROAD) AT MP 3.35 ON RIGHT	TO ROUTE 0013 (FIGHTING CREEK GAP ROAD) AT MP 3.37 ON RIGHT	NORTH DISTRICT	0.000	0.000	0.000			4,752	AS	8
0995	60577		MALONEY POINT PARKING	FROM ROUTE 0013 (FIGHTING CREEK GAP ROAD) AT MP 3.45 ON RIGHT	TO ROUTE 0013 (FIGHTING CREEK GAP ROAD) AT MP 3.47 ON RIGHT	NORTH DISTRICT	0.000	0.000	0.000			9,257	AS	8
0996A	60578		LAUREL FALLS PARKING A	ADJACENT TO ROUTE 0013 (FIGHTING CREEK GAP ROAD) AT MP 3.80 ON LEFT		NORTH DISTRICT	0.000	0.000	0.000			5,470	AS	8
0996B	103459		LAUREL FALLS PARKING B	ADJACENT TO ROUTE 0013 (FIGHTING CREEK GAP ROAD) AT MP 3.82 ON RIGHT		NORTH DISTRICT	0.000	0.000	0.000			8,190	AS	8
0998	60579		LITTLE RIVER GORGE PARKING #1	FROM ROUTE 0014 (LITTLE RIVER GORGE ROAD) AT MP 0.32 ON LEFT	TO ROUTE 0014 (LITTLE RIVER GORGE ROAD) AT MP 0.30 ON LEFT	NORTH DISTRICT	0.000	0.000	0.000			10,098	AS	8
0999	60584		LITTLE RIVER GORGE PARKING #2	ADJACENT TO ROUTE 0014 (LITTLE RIVER GORGE ROAD) AT MP 4.13 ON LEFT		NORTH DISTRICT	0.000	0.000	0.000			2,921	AS	7
1000	60588		LITTLE RIVER GORGE PARKING #3	ADJACENT TO ROUTE 0014 (LITTLE RIVER GORGE ROAD) AT MP 5.13 ON RIGHT		NORTH DISTRICT	0.000	0.000	0.000			1,898	AS	7
1001	60592		LITTLE RIVER GORGE PARKING #4	ADJACENT TO ROUTE 0014 (LITTLE RIVER GORGE ROAD) AT MP 5.94 ON RIGHT		NORTH DISTRICT	0.000	0.000	0.000			2,425	AS	7
1002	60595		SINKS BRIDGE AND TRAILHEAD PARKING	FROM ROUTE 0014 (LITTLE RIVER GORGE ROAD) AT MP 6.79 ON LEFT	TO PARKING	NORTH DISTRICT	0.000	0.000	0.000			6,535	AS	7
1003B	103465		MIDDLE PRONG LITTLE RIVER PARKING B	ADJACENT TO ROUTE 0016 (TOWNSEND ENTRANCE ROAD) AT MP 0.60 ON LEFT		CADES COVE DISTRICT	0.000	0.000	0.000			2,258	AS	6
1003ZZ	60612		MIDDLE PRONG LITTLE RIVER PARKING AREAS	ADJACENT TO ROUTE 0016 (TOWNSEND ENTRANCE ROAD) ON LEFT AND RIGHT SIDES		CADES COVE DISTRICT	0.000	0.000	0.000			18,725	AS	6
1004	60598		TREMONT BRIDGE PARKING	FROM ROUTE 0015 (LAUREL CREEK ROAD) AT MP 0.21 ON LEFT	TO PARKING	CADES COVE DISTRICT	0.000	0.000	0.000			3,176	AS	6
1005	103475		LAUREL CREEK PARKING #1	ADJACENT TO ROUTE 0015 (LAUREL CREEK ROAD) AT MP 0.49 ON RIGHT		CADES COVE DISTRICT	0.000	0.000	0.000			3,874	AS	6

NPS/RIP Route ID Report

Shading Color Key:

Red text denotes approx. mileage

White = Paved Routes, ARAN Driven

Yellow = Unpaved Routes, ARAN not Driven

Blue = All Paved Parking Areas

Green = All Unpaved Parking Areas

Grey = Paved Routes, ARAN not Driven

Black = Paved State, Local or Private non-NPS Routes, ARAN Driven

= Concession Route Flag ON

** Unpaved Routes displayed on report were obtained from FMSS database and not inventoried by Road Inventory Program (RIP)

GRSM

GREAT SMOKY MOUNTAINS NATIONAL PARK

Rte. No.	FMSS No.	Concess Route	Route Name	Route Description From To	Maint. District	Paved Miles	Un-Paved Miles	Total Route Length	Func. Class	Rte. Lanes	Manual Rated SQ/FT	Surf. Type	Area Maps
1006	60603		LAUREL CREEK PARKING #2	ADJACENT TO ROUTE 0015 (LAUREL CREEK ROAD) AT MP 2.71 ON LEFT	CADES COVE DISTRICT	0.000	0.000	0.000			1,905	AS	6
1008	103480		SCHOOLHOUSE GAP TRAIL PARKING	ADJACENT TO ROUTE 0015 (LAUREL CREEK ROAD) AT MP 3.72 ON RIGHT	CADES COVE DISTRICT	0.000	0.000	0.000			6,792	AS	6
1010	60606		LAUREL CREEK PARKING #5	ADJACENT TO ROUTE 0015 (LAUREL CREEK ROAD) AT MP 6.64 ON RIGHT	CADES COVE DISTRICT	0.000	0.000	0.000			6,036	AS	6
1011	60609		LAUREL CREEK PARKING #6	ADJACENT TO ROUTE 0015 (LAUREL CREEK ROAD) AT MP 7.20 ON LEFT	CADES COVE DISTRICT	0.000	0.000	0.000			4,473	AS	5
1012	60611		CADES COVE KIOSK PARKING	ADJACENT TO ROUTE 0015 (LAUREL CREEK ROAD) AT MP 7.70 ON LEFT	CADES COVE DISTRICT	0.000	0.000	0.000			21,157	AS	5
1013	103482		CADES COVE RANGER STATION PARKING	ADJACENT TO ROUTE 0137 (CADES COVE CAMPGROUND ENTRANCE ROAD) AT MP 0.31 ON RIGHT	CADES COVE DISTRICT	0.000	0.000	0.000			5,549	AS	5
1014	60767		CADES COVE STORE AND BIKE RENTAL PARKING	FROM ROUTE 0137 (CADES COVE CAMPGROUND ENTRANCE ROAD) AT MP 0.31 ON LEFT TO ROUTE 0232ZZ (CADES COVE CAMPGROUND ROADS)	CADES COVE DISTRICT	0.000	0.000	0.000			23,398	AS	5
1015ZZ	74478		CADES COVE PICNIC AREA PARKING AREAS	ADJACENT TO ROUTE 0202 (CADES COVE PICNIC AREA ROAD) ON LEFT AND RIGHT SIDES	CADES COVE DISTRICT	0.000	0.000	0.000			16,819	AS	5
1016	58126		CADES COVE MAINTENANCE AREA PARKING	FROM ROUTE 0232ZZ (CADES COVE CAMPGROUND ROADS) TO PARKING	CADES COVE DISTRICT	0.000	0.000	0.000			22,521	AS	5
1017	74532		CADES COVE NEW DUMP STATION	FROM ROUTE 0232ZZ (CADES COVE CAMPGROUND ROADS) TO ROUTE 0232ZZ (CADES COVE CAMPGROUND ROADS)	CADES COVE DISTRICT	0.000	0.000	0.000			5,859	AS	5
1018	74611		TREMONT ROAD PARKING AREA #1	ADJACENT TO ROUTE 0128 (TREMONT ROAD) AT MP 1.09 ON LEFT	CADES COVE DISTRICT	0.000	0.000	0.000			0	GR	
1019	74612		TREMONT ROAD PARKING AREA #2	ADJACENT TO ROUTE 0128 (TREMONT ROAD) AT MP 1.26 ON LEFT	CADES COVE DISTRICT	0.000	0.000	0.000			0	GR	
1020	74601		TREMONT ROAD PARKING AREA #3	FROM ROUTE 0128 (TREMONT ROAD) AT MP 2.00 ON RIGHT TO PARKING	CADES COVE DISTRICT	0.000	0.000	0.000			4,961	AS	6

NPS/RIP Route ID Report

Road Inventory Program 10/26/2010

(Numerical By Route #)

Page 21 of 42

Shading Color Key:

Red text denotes
approx. mileage

White = Paved Routes, ARAN Driven

Yellow = Unpaved Routes, ARAN not Driven

Blue = All Paved Parking Areas

Green = All Unpaved Parking Areas

Grey = Paved Routes, ARAN not Driven

Black = Paved State, Local or Private non-NPS Routes, ARAN Driven

■ = Concession Route Flag ON

** Unpaved Routes displayed on report were obtained from FMSS database and not inventoried by Road Inventory Program (RIP)

GRSM

GREAT SMOKY MOUNTAINS NATIONAL PARK

Rte. No.	FMSS No.	Concess Route	Route Name	Route Description From To	Maint. District	Paved Miles	Un-Paved Miles	Total Route Length	Func. Class	Rte. Lanes	Manual Rated SQ/FT	Surf. Type	Area Maps
1021	74602		TREMONT ROAD PARKING AREA #4	ADJACENT TO ROUTE 0128 (TREMONT ROAD) AT MP 2.1 ON RIGHT	CADES COVE DISTRICT	0.000	0.000	0.000			0	GR	
1022	60741		JOHN OLIVER PLACE PARKING	FROM ROUTE 0026 (CADES COVE LOOP ROAD) AT MP 0.98 ON RIGHT TO ROUTE 0026 (CADES COVE LOOP ROAD) AT MP 1.00 ON RIGHT	CADES COVE DISTRICT	0.000	0.000	0.000			6,529	AS	5
1023	60743		JOHN OLIVER PLACE PARKING #2	ADJACENT TO ROUTE 0026 (CADES COVE LOOP ROAD) AT MP 1.11 ON RIGHT	CADES COVE DISTRICT	0.000	0.000	0.000			4,067	AS	5
1024	60744		METHODIST CHURCH PARKING	ADJACENT TO ROUTE 0026 (CADES COVE LOOP ROAD) AT MP 2.48 ON RIGHT	CADES COVE DISTRICT	0.000	0.000	0.000			3,621	AS	5
1025	60745		MISSIONARY BAPTIST CHURCH PARKING	ADJACENT TO ROUTE 0026 (CADES COVE LOOP ROAD) AT MP 3.06 ON LEFT	CADES COVE DISTRICT	0.000	0.000	0.000			3,395	AS	5
1026	60746		NATIVE PLANT DEMONSTRATION PLOT PARKING	ADJACENT TO ROUTE 0026 (CADES COVE LOOP ROAD) AT MP 3.56 ON LEFT	CADES COVE DISTRICT	0.000	0.000	0.000			7,309	AS	5
1027	60747		EARLY DAYS PARKING	FROM ROUTE 0026 (CADES COVE LOOP ROAD) AT MP 3.95 ON LEFT TO PARKING	CADES COVE DISTRICT	0.000	0.000	0.000			7,596	AS	5
1028	103485		COOPER TRAIL PARKING	ADJACENT TO ROUTE 0026 (CADES COVE LOOP ROAD) AT MP 4.31 ON LEFT	CADES COVE DISTRICT	0.000	0.000	0.000			0	GR	
1029	60748		ELIJAH OLIVER PLACE TRAIL PARKING	ADJACENT TO ROUTE 0026 (CADES COVE LOOP ROAD) AT MP 4.48 ON LEFT	CADES COVE DISTRICT	0.000	0.000	0.000			11,910	AS	5
1030A	60749		CADES COVE NATURE TRAIL PARKING #1	ADJACENT TO ROUTE 0026 (CADES COVE LOOP ROAD) AT MP 5.88 ON RIGHT	CADES COVE DISTRICT	0.000	0.000	0.000			1,408	AS	5
1030B	103510		CADES COVE NATURE TRAIL PARKING #2	ADJACENT TO ROUTE 0026 (CADES COVE LOOP ROAD) AT MP 5.90 ON RIGHT	CADES COVE DISTRICT	0.000	0.000	0.000			1,602	AS	5
1031	60750		DAN LAWSON PLACE PARKING	ADJACENT TO ROUTE 0026 (CADES COVE LOOP ROAD) AT MP 6.70 ON RIGHT	CADES COVE DISTRICT	0.000	0.000	0.000			2,022	AS	5
1032	60751		TIPTON PLACE PARKING	ADJACENT TO ROUTE 0026 (CADES COVE LOOP ROAD) AT MP 7.29 ON LEFT	CADES COVE DISTRICT	0.000	0.000	0.000			1,872	AS	5
1033	60752		VALLEY VIEW PARKING	ADJACENT TO ROUTE 0026 (CADES COVE LOOP ROAD) AT MP 7.88 ON LEFT	CADES COVE DISTRICT	0.000	0.000	0.000			2,211	AS	5

NPS/RIP Route ID Report

Shading Color Key:
Red text denotes approx. mileage

White = Paved Routes, ARAN Driven

Yellow = Unpaved Routes, ARAN not Driven

Blue = All Paved Parking Areas

Green = All Unpaved Parking Areas

Grey = Paved Routes, ARAN not Driven

Black = Paved State, Local or Private non-NPS Routes, ARAN Driven

■ = Concession Route Flag ON

** Unpaved Routes displayed on report were obtained from FMSS database and not inventoried by Road Inventory Program (RIP)

GRSM

GREAT SMOKY MOUNTAINS NATIONAL PARK

Rte. No.	FMSS No.	Concess Route	Route Name	Route Description From To	Maint. District	Paved Miles	Un-Paved Miles	Total Route Length	Func. Class	Rte. Lanes	Manual Rated SQ/FT	Surf. Type	Area Maps
1034	60753		CARTER SHIELDS CABIN PARKING	ADJACENT TO ROUTE 0026 (CADES COVE LOOP ROAD) AT MP 8.16 ON RIGHT	CADES COVE DISTRICT	0.000	0.000	0.000			1,094	AS	5
1035	60754		LONE GROVE PARKING	ADJACENT TO ROUTE 0026 (CADES COVE LOOP ROAD) AT MP 8.94 ON LEFT	CADES COVE DISTRICT	0.000	0.000	0.000			1,637	AS	5
1036	60761		DEEP CREEK FALLS AND TRAIL PARKING	FROM ROUTE 0116 (WEST DEEP CREEK ROAD) AT MP 0.52 ON LEFT TO ROUTE 0116 (WEST DEEP CREEK ROAD) AT MP 0.58 ON LEFT	SOUTH DISTRICT	0.000	0.000	0.000			18,146	AS	13
1037A	60762		CABLE MILL PARKING AREA A	ADJACENT TO ROUTE 0123 (CABLE MILL ROAD) AT MP 0.17 ON LEFT	CADES COVE DISTRICT	0.000	0.000	0.000			5,568	AS	5
1037B	103516		CABLE MILL PARKING AREA B	ADJACENT TO ROUTE 0123 (CABLE MILL ROAD) AT MP 0.17 ON RIGHT	CADES COVE DISTRICT	0.000	0.000	0.000			5,982	AS	5
1037C	103518		CABLE MILL RV AND BUS PARKING AREA C	ADJACENT TO ROUTE 0123 (CABLE MILL ROAD) AT MP 0.23 ON LEFT	CADES COVE DISTRICT	0.000	0.000	0.000			4,542	AS	5
1037D	103520		CABLE MILL PARKING AREA D	ADJACENT TO ROUTE 0123 (CABLE MILL ROAD) AT MP 0.24 ON RIGHT	CADES COVE DISTRICT	0.000	0.000	0.000			0	GR	
1038ZZ	76483		DEEP CREEK PICNIC AREA PARKING AREAS	ADJACENT TO ROUTE 0208 (DEEP CREEK PICNIC AREA ROAD) ON LEFT AND RIGHT SIDES	SOUTH DISTRICT	0.000	0.000	0.000			14,658	AS	13
1039ZZ	76560		DEEP CREEK CAMPGROUND PARKING AREAS	ADJACENT TO ROUTE 0236A (DEEP CREEK CAMPGROUND / TENT / GROUP ACCESS ROAD) ON LEFT SIDE	SOUTH DISTRICT	0.000	0.000	0.000			19,543	AS	13
1040	103522		DEEP CREEK EMERGENCY VEHICLE PARKING	ADJACENT TO ROUTE 0116 (WEST DEEP CREEK ROAD) AT MP 0.59 ON RIGHT	SOUTH DISTRICT	0.000	0.000	0.000			496	AS	13
1041	103523		DEEP CREEK PICNIC SHELTER PARKING	ADJACENT TO ROUTE 0116 (WEST DEEP CREEK ROAD) AT MP 0.20 ON LEFT	SOUTH DISTRICT	0.000	0.000	0.000			1,916	AS	13
1042	75328		DEEP CREEK CAMPGROUND ENTRANCE PARKING	ADJACENT TO ROUTE 0138 (DEEP CREEK CAMPGROUND ENTRANCE ROAD) AT MP 0.07 ON RIGHT	SOUTH DISTRICT	0.000	0.000	0.000			1,576	AS	13
1043	103526		DEEP CREEK CAMPGROUND DUMP STATION	FROM ROUTE 0236ZZ (DEEP CREEK CAMPGROUND UPPER LOOPS) TO ROUTE 0236ZZ (DEEP CREEK CAMPGROUND UPPER LOOPS)	SOUTH DISTRICT	0.000	0.000	0.000			3,088	AS	13

NPS/RIP Route ID Report

Shading Color Key:
 Red text denotes approx. mileage

White = Paved Routes, ARAN Driven	Yellow = Unpaved Routes, ARAN not Driven	Blue = All Paved Parking Areas	Green = All Unpaved Parking Areas
Grey = Paved Routes, ARAN not Driven	Black = Paved State, Local or Private non-NPS Routes, ARAN Driven		= Concession Route Flag ON

** Unpaved Routes displayed on report were obtained from FMSS database and not inventoried by Road Inventory Program (RIP)

GRSM

GREAT SMOKY MOUNTAINS NATIONAL PARK

Rte. No.	FMSS No.	Concess Route	Route Name	Route Description		Maint. District	Paved Miles	Un-Paved Miles	Total Route Length	Func. Class	Rte. Lanes	Manual Rated SQ/FT	Surf. Type	Area Maps
				From	To									
1044	103527		DEEP CREEK HORSE TRAILER PARKING	ADJACENT TO ROUTE 0116 (WEST DEEP CREEK ROAD) AT MP 0.12 ON LEFT		SOUTH DISTRICT	0.000	0.000	0.000			0	GR	
1045	103530		GRSM/BLRI BOUNDARY PARKING	FROM ROUTE 0107 (HEINTOOGA RIDGE ROAD) AT MP 0.00 ON RIGHT	TO ROUTE 0107 (HEINTOOGA RIDGE ROAD)	SOUTH DISTRICT	0.000	0.000	0.000			7,003	AS	16
1046	103532		BLACK CAMP GAP PARKING	FROM ROUTE 0107 (HEINTOOGA RIDGE ROAD) AT MP 0.27 ON LEFT	TO ROUTE 0107 (HEINTOOGA RIDGE ROAD) AT MP 0.29 ON LEFT	SOUTH DISTRICT	0.000	0.000	0.000			5,404	AS	16
1048	103534		FLAT CREEK TRAIL PARKING	FROM ROUTE 0107 (HEINTOOGA RIDGE ROAD) AT MP 1.64 ON LEFT	TO ROUTE 0107 (HEINTOOGA RIDGE ROAD) AT MP 1.66 ON LEFT	SOUTH DISTRICT	0.000	0.000	0.000			0	GR	
1049	103536		POLLS GAP TRAIL PARKING	ADJACENT TO ROUTE 0107 (HEINTOOGA RIDGE ROAD) AT MP 2.51 ON RIGHT		SOUTH DISTRICT	0.000	0.000	0.000			0	GR	
1050	103538		MAPLE TREE PARKING	FROM ROUTE 0107 (HEINTOOGA RIDGE ROAD) AT MP 2.67 ON LEFT	TO ROUTE 0107 (HEINTOOGA RIDGE ROAD) AT MP 2.69 ON LEFT	SOUTH DISTRICT	0.000	0.000	0.000			5,510	AS	16
1051	103540		GATLINBURG BYPASS PARK ENTERANCE SIGN PARKING	ADJACENT TO ROUTE 0012 (GATLINBURG BYPASS ROAD) AT MP 0.67 ON RIGHT		NORTH DISTRICT	0.000	0.000	0.000			4,716	AS	9
1052	60555		GATLINBURG OVERLOOK PARKING AREA #1	FROM ROUTE 0012 (GATLINBURG BYPASS ROAD) AT MP 2.06 ON LEFT	TO ROUTE 0012 (GATLINBURG BYPASS ROAD) AT MP 2.10 ON LEFT	NORTH DISTRICT	0.000	0.000	0.000			8,998	AS	9
1053	60556		GATLINBURG OVERLOOK PARKING AREA #2	FROM ROUTE 0012 (GATLINBURG BYPASS ROAD) AT MP 2.88 ON LEFT	TO ROUTE 0012 (GATLINBURG BYPASS ROAD) AT MP 2.93 ON LEFT	NORTH DISTRICT	0.000	0.000	0.000			10,469	AS	9
1054	60630		LAKEVIEW DRIVE WEST PARKING #1	FROM ROUTE 0020 (LAKEVIEW DRIVE WEST) AT MP 0.08 ON RIGHT	TO ROUTE 0020 (LAKEVIEW DRIVE WEST) AT MP 0.10 ON RIGHT	SOUTH DISTRICT	0.000	0.000	0.000			6,509	AS	4
1056	103542		TWENTY MILE RANGER STATION PARKING #1	ADJACENT TO ROUTE 0151 (TWENTY MILE RANGER STATION ROAD) AT MP 0.07 ON RIGHT		SOUTH DISTRICT	0.000	0.000	0.000			0	GR	
1057	103545		TWENTY MILE RANGER STATION PARKING #2	ADJACENT TO ROUTE 0151 (TWENTY MILE RANGER STATION ROAD) AT MP 0.09 ON RIGHT		SOUTH DISTRICT	0.000	0.000	0.000			0	GR	
1058	103547		TWENTY MILE TRAILHEAD PARKING	FROM END OF ROUTE 0151 (TWENTY MILE RANGER STATION ROAD)	TO PARKING	SOUTH DISTRICT	0.000	0.000	0.000			0	GR	

NPS/RIP Route ID Report

Road Inventory Program 10/26/2010

(Numerical By Route #)

Page 24 of 42

Shading Color Key:
Red text denotes approx. mileage

White = Paved Routes, ARAN Driven	Yellow = Unpaved Routes, ARAN not Driven	Blue = All Paved Parking Areas	Green = All Unpaved Parking Areas
Grey = Paved Routes, ARAN not Driven	Black = Paved State, Local or Private non-NPS Routes, ARAN Driven	= Concession Route Flag ON	

** Unpaved Routes displayed on report were obtained from FMSS database and not inventoried by Road Inventory Program (RIP)

GRSM

GREAT SMOKY MOUNTAINS NATIONAL PARK

Rte. No.	FMSS No.	Concess Route	Route Name	Route Description From To	Maint. District	Paved Miles	Un-Paved Miles	Total Route Length	Func. Class	Rte. Lanes	Manual Rated SQ/FT	Surf. Type	Area Maps
1059	103548		ABRAMS CREEK RANGER STATION PARKING	ADJACENT TO ROUTE 0130 (ABRAMS CREEK CAMPGROUND ACCESS ROAD) AT MP 0.23 ON LEFT	CADES COVE DISTRICT	0.000	0.000	0.000			0	GR	
1060A	74570		ABRAMS CREEK CAMPGROUND ROAD PARKING #1	ADJACENT TO ROUTE 0130 (ABRAMS CREEK CAMPGROUND ACCESS ROAD) AT MP 0.30 ON LEFT	CADES COVE DISTRICT	0.000	0.000	0.000			0	GR	
1060B	74562		ABRAMS CREEK CAMPGROUND ROAD PARKING #2	ADJACENT TO ROUTE 0130 (ABRAMS CREEK CAMPGROUND ACCESS ROAD) AT MP 0.30 ON RIGHT	CADES COVE DISTRICT	0.000	0.000	0.000			0	GR	
1061	103551		FOOTHILLS PARKWAY SOUTHWEST ENTRANCE SIGN PARKING #1	ADJACENT TO ROUTE 0008H (FOOTHILLS PARKWAY SECTION 8H) AT MP 71.92 ON LEFT	CADES COVE DISTRICT	0.000	0.000	0.000			3,260	AS	1
1062	60719		FOOTHILLS PARKWAY SOUTHWEST PARKING #1	FROM ROUTE 0008H (FOOTHILLS PARKWAY SECTION 8H) AT MP 68.66 ON LEFT TO ROUTE 0008H (FOOTHILLS PARKWAY SECTION 8H) AT MP 68.72 ON LEFT	CADES COVE DISTRICT	0.000	0.000	0.000			13,665	AS	1
1063	60720		FOOTHILLS PARKWAY SOUTHWEST PARKING #2	FROM ROUTE 0008H (FOOTHILLS PARKWAY SECTION 8H) AT MP 68.26 ON LEFT TO ROUTE 0008H (FOOTHILLS PARKWAY SECTION 8H) AT MP 68.30 ON LEFT	CADES COVE DISTRICT	0.000	0.000	0.000			19,494	AS	1
1064	60721		FOOTHILLS PARKWAY SOUTHWEST PARKING #3	FROM ROUTE 0008H (FOOTHILLS PARKWAY SECTION 8H) AT MP 67.74 ON LEFT TO ROUTE 0008H (FOOTHILLS PARKWAY SECTION 8H) AT MP 67.78 ON LEFT	CADES COVE DISTRICT	0.000	0.000	0.000			8,837	AS	1
1065	60722		FOOTHILLS PARKWAY SOUTHWEST PARKING #4	FROM ROUTE 0008H (FOOTHILLS PARKWAY SECTION 8H) AT MP 67.52 ON LEFT TO ROUTE 0008H (FOOTHILLS PARKWAY SECTION 8H) AT MP 67.54 ON LEFT	CADES COVE DISTRICT	0.000	0.000	0.000			5,421	AS	1
1066	60723		FOOTHILLS PARKWAY SOUTHWEST PARKING #5	FROM ROUTE 0008H (FOOTHILLS PARKWAY SECTION 8H) AT MP 65.69 ON LEFT TO ROUTE 0008H (FOOTHILLS PARKWAY SECTION 8H) AT MP 65.72 ON LEFT	CADES COVE DISTRICT	0.000	0.000	0.000			8,166	AS	1,1A
1067	60724		FOOTHILLS PARKWAY SOUTHWEST PARKING #6	FROM ROUTE 0008G (FOOTHILLS PARKWAY SECTION 8G) AT MP 64.87 ON LEFT TO ROUTE 0008G (FOOTHILLS PARKWAY SECTION 8G) AT MP 64.93 ON LEFT	CADES COVE DISTRICT	0.000	0.000	0.000			22,509	AS	1,1A

NPS/RIP Route ID Report

Road Inventory Program 10/26/2010

(Numerical By Route #)

Page 25 of 42

Shading Color Key:
Red text denotes approx. mileage

White = Paved Routes, ARAN Driven	Yellow = Unpaved Routes, ARAN not Driven	Blue = All Paved Parking Areas	Green = All Unpaved Parking Areas
Grey = Paved Routes, ARAN not Driven	Black = Paved State, Local or Private non-NPS Routes, ARAN Driven		■ = Concession Route Flag ON

** Unpaved Routes displayed on report were obtained from FMSS database and not inventoried by Road Inventory Program (RIP)

GRSM

GREAT SMOKY MOUNTAINS NATIONAL PARK

Rte. No.	FMSS No.	Concess Route	Route Name	Route Description		Maint. District	Paved Miles	Un-Paved Miles	Total Route Length	Func. Class	Rte. Lanes	Manual Rated SQ/FT	Surf. Type	Area Maps
				From	To									
1068	60725		FOOTHILLS PARKWAY SOUTHWEST PARKING #7	FROM ROUTE 0008G (FOOTHILLS PARKWAY SECTION 8G) AT MP 61.52 ON LEFT	TO ROUTE 0008G (FOOTHILLS PARKWAY SECTION 8G) AT MP 61.56 ON LEFT	CADES COVE DISTRICT	0.000	0.000	0.000			15,590	AS	1
1069	60726		FOOTHILLS PARKWAY SOUTHWEST PARKING #8	FROM ROUTE 0008G (FOOTHILLS PARKWAY SECTION 8G) AT MP 61.32 ON RIGHT	TO ROUTE 0008G (FOOTHILLS PARKWAY SECTION 8G) AT MP 61.37 ON RIGHT	CADES COVE DISTRICT	0.000	0.000	0.000			11,617	AS	1
1070	60727		FOOTHILLS PARKWAY SOUTHWEST PARKING #9	FROM ROUTE 0008G (FOOTHILLS PARKWAY SECTION 8G) AT MP 61.02 ON LEFT	TO ROUTE 0008G (FOOTHILLS PARKWAY SECTION 8G) AT MP 61.08 ON LEFT	CADES COVE DISTRICT	0.000	0.000	0.000			11,615	AS	1
1071	60728		FOOTHILLS PARKWAY SOUTHWEST PARKING #10	FROM ROUTE 0008G (FOOTHILLS PARKWAY SECTION 8G) AT MP 60.45 ON LEFT	TO ROUTE 0008G (FOOTHILLS PARKWAY SECTION 8G) AT MP 60.50 ON LEFT	CADES COVE DISTRICT	0.000	0.000	0.000			16,277	AS	1
1072	60729		FOOTHILLS PARKWAY SOUTHWEST PARKING #11	FROM ROUTE 0008G (FOOTHILLS PARKWAY SECTION 8G) AT MP 60.46 ON RIGHT	TO ROUTE 0008G (FOOTHILLS PARKWAY SECTION 8G) AT MP 60.49 ON RIGHT	CADES COVE DISTRICT	0.000	0.000	0.000			6,883	AS	1
1073	60730		FOOTHILLS PARKWAY SOUTHWEST PARKING #12	FROM ROUTE 0008G (FOOTHILLS PARKWAY SECTION 8G) AT MP 58.67 ON RIGHT	TO ROUTE 0008G (FOOTHILLS PARKWAY SECTION 8G) AT MP 58.69 ON RIGHT	CADES COVE DISTRICT	0.000	0.000	0.000			4,646	AS	1
1074	60731		FOOTHILLS PARKWAY SOUTHWEST PARKING #13	FROM ROUTE 0008G (FOOTHILLS PARKWAY SECTION 8G) AT MP 58.27 ON RIGHT	TO ROUTE 0008G (FOOTHILLS PARKWAY SECTION 8G) AT MP 58.30 ON RIGHT	CADES COVE DISTRICT	0.000	0.000	0.000			9,166	AS	1
1075	60732		FOOTHILLS PARKWAY SOUTHWEST PARKING #14	FROM ROUTE 0008G (FOOTHILLS PARKWAY SECTION 8G) AT MP 57.72 ON LEFT	TO ROUTE 0008G (FOOTHILLS PARKWAY SECTION 8G) AT MP 57.75 ON LEFT	CADES COVE DISTRICT	0.000	0.000	0.000			8,547	AS	1
1076	60733		FOOTHILLS PARKWAY SOUTHWEST PARKING #15	FROM ROUTE 0008G (FOOTHILLS PARKWAY SECTION 8G) AT MP 56.90 ON LEFT	TO ROUTE 0008G (FOOTHILLS PARKWAY SECTION 8G) AT MP 56.93 ON LEFT	CADES COVE DISTRICT	0.000	0.000	0.000			10,875	AS	2
1077	60734		FOOTHILLS PARKWAY SOUTHWEST PARKING #16	FROM ROUTE 0008G (FOOTHILLS PARKWAY SECTION 8G) AT MP 56.52 ON LEFT	TO ROUTE 0008G (FOOTHILLS PARKWAY SECTION 8G) AT MP 56.70 ON LEFT	CADES COVE DISTRICT	0.000	0.000	0.000			32,893	AS	2

NPS/RIP Route ID Report

Shading Color Key:
Red text denotes approx. mileage

White = Paved Routes, ARAN Driven	Yellow = Unpaved Routes, ARAN not Driven	Blue = All Paved Parking Areas	Green = All Unpaved Parking Areas
Grey = Paved Routes, ARAN not Driven	Black = Paved State, Local or Private non-NPS Routes, ARAN Driven		= Concession Route Flag ON

** Unpaved Routes displayed on report were obtained from FMSS database and not inventoried by Road Inventory Program (RIP)

GRSM

GREAT SMOKY MOUNTAINS NATIONAL PARK

Rte. No.	FMSS No.	Concess Route	Route Name	Route Description From To	Maint. District	Paved Miles	Un-Paved Miles	Total Route Length	Func. Class	Rte. Lanes	Manual Rated SQ/FT	Surf. Type	Area Maps
1078	103554		FOOTHILLS PARKWAY NORTHEAST ENTRANCE SIGN PARKING #1	ADJACENT TO ROUTE 0008G (FOOTHILLS PARKWAY SECTION 8G) AT MP 55.37 ON RIGHT	CADES COVE DISTRICT	0.000	0.000	0.000			3,618	AS	2
1079	103557		FOOTHILLS PARKWAY SOUTHWEST ENTRANCE SIGN PARKING #2	ADJACENT TO ROUTE 0008F (FOOTHILLS PARKWAY SECTION 8F) AT MP 54.85 ON LEFT	CADES COVE DISTRICT	0.000	0.000	0.000			5,903	AS	2
1080	103558		FOOTHILLS PARKWAY SOUTHWEST PARKING #17	FROM ROUTE 0008F (FOOTHILLS PARKWAY SECTION 8F) AT MP 54.03 ON LEFT TO ROUTE 0008F (FOOTHILLS PARKWAY SECTION 8F) AT MP 54.01 ON LEFT	CADES COVE DISTRICT	0.000	0.000	0.000			10,881	AS	2
1081	103580		FOOTHILLS PARKWAY SOUTHWEST PARKING #18	FROM ROUTE 0008F (FOOTHILLS PARKWAY SECTION 8F) AT MP 53.66 ON LEFT TO ROUTE 0008F (FOOTHILLS PARKWAY SECTION 8F) AT MP 53.61 ON LEFT	CADES COVE DISTRICT	0.000	0.000	0.000			10,023	AS	2
1082	103583		FOOTHILLS PARKWAY SOUTHWEST PARKING #19	ADJACENT TO ROUTE 0008F (FOOTHILLS PARKWAY SECTION 8F) AT MP 52.48 ON LEFT	CADES COVE DISTRICT	0.000	0.000	0.000			3,457	AS	2
1083	103584		FOOTHILLS PARKWAY SOUTHWEST PARKING #20	FROM ROUTE 0008F (FOOTHILLS PARKWAY SECTION 8F) AT MP 51.34 ON LEFT TO ROUTE 0008F (FOOTHILLS PARKWAY SECTION 8F) AT MP 51.11 ON LEFT	CADES COVE DISTRICT	0.000	0.000	0.000			30,651	AS	2
1084	103587		FOOTHILLS PARKWAY SOUTHWEST PARKING #21	FROM ROUTE 0008F (FOOTHILLS PARKWAY SECTION 8F) AT MP 50.98 ON LEFT TO ROUTE 0008F (FOOTHILLS PARKWAY SECTION 8F) AT MP 50.95 ON LEFT	CADES COVE DISTRICT	0.000	0.000	0.000			8,418	AS	2
1085	103590		FOOTHILLS PARKWAY SOUTHWEST PARKING #22	ADJACENT TO ROUTE 0008F (FOOTHILLS PARKWAY SECTION 8F) AT MP 50.51 ON LEFT	CADES COVE DISTRICT	0.000	0.000	0.000			8,175	AS	2
1086	103591		FOOTHILLS PARKWAY SOUTHWEST PARKING #23	ADJACENT TO ROUTE 0008E (FOOTHILLS PARKWAY SECTION 8E) AT MP 48.64 ON LEFT	CADES COVE DISTRICT	0.000	0.000	0.000			524	AS	2
1087	103594		FOOTHILLS PARKWAY SOUTHWEST PARKING #24	ADJACENT TO ROUTE 0008E (FOOTHILLS PARKWAY SECTION 8E) AT MP 48.00 ON LEFT	CADES COVE DISTRICT	0.000	0.000	0.000			0	AS	

NPS/RIP Route ID Report

Shading Color Key:
 Red text denotes
 approx. mileage

White = Paved Routes, ARAN Driven	Yellow = Unpaved Routes, ARAN not Driven	Blue = All Paved Parking Areas	Green = All Unpaved Parking Areas
Grey = Paved Routes, ARAN not Driven	Black = Paved State, Local or Private non-NPS Routes, ARAN Driven		■ = Concession Route Flag ON

** Unpaved Routes displayed on report were obtained from FMSS database and not inventoried by Road Inventory Program (RIP)

GRSM

GREAT SMOKY MOUNTAINS NATIONAL PARK

Rte. No.	FMSS No.	Concess Route	Route Name	Route Description From To	Maint. District	Paved Miles	Un-Paved Miles	Total Route Length	Func. Class	Rte. Lanes	Manual Rated SQ/FT	Surf. Type	Area Maps
1088	103597		FOOTHILLS PARKWAY SOUTHWEST PARKING #25	ADJACENT TO ROUTE 0008E (FOOTHILLS PARKWAY SECTION 8E) AT MP 47.84 ON RIGHT	CADES COVE DISTRICT	0.000	0.000	0.000			585	AS	2
1089	103598		FOOTHILLS PARKWAY SOUTHWEST PARKING #26	ADJACENT TO ROUTE 0008E (FOOTHILLS PARKWAY SECTION 8E) AT MP 47.63 ON RIGHT	CADES COVE DISTRICT	0.000	0.000	0.000			8,783	AS	2
1090	103600		FOOTHILLS PARKWAY SOUTHWEST PARKING #27	ADJACENT TO ROUTE 0008E (FOOTHILLS PARKWAY SECTION 8E) AT MP 47.30 ON RIGHT	CADES COVE DISTRICT	0.000	0.000	0.000			11,002	AS	2
1091	103602		FOOTHILLS PARKWAY SOUTHWEST PARKING #28	ADJACENT TO ROUTE 0008E (FOOTHILLS PARKWAY SECTION 8E) AT MP 47.00 ON RIGHT	CADES COVE DISTRICT	0.000	0.000	0.000			0	AS	
1092	103604		FOOTHILLS PARKWAY SOUTHWEST PARKING #29	ADJACENT TO ROUTE 0008E (FOOTHILLS PARKWAY SECTION 8E) AT MP 46.30 ON LEFT	CADES COVE DISTRICT	0.000	0.000	0.000			21,489	AS	2
1093	103606		FOOTHILLS PARKWAY SOUTHWEST PARKING #30	ADJACENT TO ROUTE 0008E (FOOTHILLS PARKWAY SECTION 8E) AT MP 46.10 ON RIGHT	CADES COVE DISTRICT	0.000	0.000	0.000			7,888	AS	2
1094	103607		FOOTHILLS PARKWAY SOUTHWEST PARKING #31	ADJACENT TO ROUTE 0008E (FOOTHILLS PARKWAY SECTION 8E) AT MP 43.70 ON LEFT	CADES COVE DISTRICT	0.000	0.000	0.000			8,681	AS	3
1095	103608		FOOTHILLS PARKWAY SOUTHWEST PARKING #32	ADJACENT TO ROUTE 0008E (FOOTHILLS PARKWAY SECTION 8E) AT MP 43.60 ON LEFT	CADES COVE DISTRICT	0.000	0.000	0.000			12,000	AS	3
1096	103611		FOOTHILLS PARKWAY SOUTHWEST PARKING #33	ADJACENT TO ROUTE 0008E (FOOTHILLS PARKWAY SECTION 8E) AT MP 42.90 ON LEFT	CADES COVE DISTRICT	0.000	0.000	0.000			11,175	AS	3
1097	103612		FOOTHILLS PARKWAY SOUTHWEST PARKING #34	ADJACENT TO ROUTE 0008E (FOOTHILLS PARKWAY SECTION 8E) AT MP 42.25 ON LEFT	CADES COVE DISTRICT	0.000	0.000	0.000			5,915	AS	3

NPS/RIP Route ID Report

Shading Color Key:
Red text denotes approx. mileage

White = Paved Routes, ARAN Driven	Yellow = Unpaved Routes, ARAN not Driven	Blue = All Paved Parking Areas	Green = All Unpaved Parking Areas
Grey = Paved Routes, ARAN not Driven	Black = Paved State, Local or Private non-NPS Routes, ARAN Driven		■ = Concession Route Flag ON

** Unpaved Routes displayed on report were obtained from FMSS database and not inventoried by Road Inventory Program (RIP)

GRSM

GREAT SMOKY MOUNTAINS NATIONAL PARK

Rte. No.	FMSS No.	Concess Route	Route Name		Route Description	Maint. District	Paved Miles	Un-Paved Miles	Total Route Length	Func. Class	Rte. Lanes	Manual Rated SQ/FT	Surf. Type	Area Maps
			From	To										
1098	103614		FOOTHILLS PARKWAY SOUTHWEST PARKING #35		ADJACENT TO ROUTE 0008E (FOOTHILLS PARKWAY SECTION 8E) AT MP 41.85 ON LEFT	CADES COVE DISTRICT	0.000	0.000	0.000			10,266	AS	3
1099	103616		FOOTHILLS PARKWAY SOUTHWEST PARKING #36		ADJACENT TO ROUTE 0008E (FOOTHILLS PARKWAY SECTION 8E) AT MP 41.55 ON RIGHT	CADES COVE DISTRICT	0.000	0.000	0.000			20,547	AS	3
1101ZZ	76868		COLLINS CREEK PICNIC AREA LOWER LOOP PARKING AREAS		ADJACENT TO ROUTE 0205ZZ (COLLINS CREEK PICNIC AREA ROADS) ON LEFT AND RIGHT SIDES	SOUTH DISTRICT	0.000	0.000	0.000			22,804	AS	11
1102ZZ	76874		COLLINS CREEK PICNIC AREA UPPER LOOP PARKING AREAS		ADJACENT TO ROUTE 0020ZZ (LAKEVIEW DRIVE WEST) ON LEFT AND RIGHT SIDES	SOUTH DISTRICT	0.000	0.000	0.000			11,417	AS	11
1103A	76858		COLLINS CREEK PICNIC AREA PARKING A		ADJACENT TO ROUTE 0206 (COLLINS CREEK ROAD) AT MP 0.06 ON RIGHT	SOUTH DISTRICT	0.000	0.000	0.000			3,289	AS	11
1103B	76861		COLLINS CREEK PICNIC AREA PARKING B		ADJACENT TO ROUTE 0206 (COLLINS CREEK ROAD) AT MP 0.11 ON LEFT	SOUTH DISTRICT	0.000	0.000	0.000			6,505	AS	11
1104	74530		INTERPRETATION AND VISITOR SERVICES PARKING		FROM ROUTE 0438A (CADES COVE RESIDENCE ROAD A) AT MP 0.05 ON RIGHT TO PARKING	CADES COVE DISTRICT	0.000	0.000	0.000			4,504	AS	5
1105	60718		LITTLE GREENBRIER SCHOOL PARKING		ADJACENT TO ROUTE 0023 (WEAR COVE GAP ROAD) AT MP 0.46 ON RIGHT	NORTH DISTRICT	0.000	0.000	0.000			606	AS	7
1106	60717		METCALF BOTTOMS PARKING		ADJACENT TO ROUTE 0023 (WEAR COVE GAP ROAD) AT MP 0.02 ON RIGHT	NORTH DISTRICT	0.000	0.000	0.000			1,184	AS	7
1107ZZ	103654		WEAR COVE PICNIC ROAD SOUTH PARKING AREAS		ADJACENT TO ROUTE 0200 (METCALF BOTTOMS PICNIC AREA ROAD SOUTH) ON LEFT AND RIGHT SIDES	NORTH DISTRICT	0.000	0.000	0.000			8,811	AS	7
1108ZZ	103659		WEAR COVE PICNIC ROAD NORTH PARKING AREAS		ADJACENT TO ROUTE 0201 (METCALF BOTTOMS PICNIC AREA ROAD NORTH) ON LEFT AND RIGHT SIDES	NORTH DISTRICT	0.000	0.000	0.000			34,562	AS	7
1109A	60764		TREMONT ROAD TRAILER PARKING ACCESS		FROM ROUTE 0128 (TREMONT ROAD) AT MP 2.06 ON RIGHT TO ROUTE 0128 (TREMONT ROAD) AT MP 2.08 ON RIGHT	CADES COVE DISTRICT	0.000	0.000	0.000			2,820	AS	6

NPS/RIP Route ID Report

Road Inventory Program 10/26/2010

(Numerical By Route #)

Page 29 of 42

Shading Color Key:

Red text denotes
approx. mileage

White = Paved Routes, ARAN Driven

Yellow = Unpaved Routes, ARAN not Driven

Blue = All Paved Parking Areas

Green = All Unpaved Parking Areas

Grey = Paved Routes, ARAN not Driven

Black = Paved State, Local or Private non-NPS Routes, ARAN Driven

■ = Concession Route Flag ON

** Unpaved Routes displayed on report were obtained from FMSS database and not inventoried by Road Inventory Program (RIP)

GRSM

GREAT SMOKY MOUNTAINS NATIONAL PARK

Rte. No.	FMSS No.	Concess Route	Route Name	Route Description From To	Maint. District	Paved Miles	Un-Paved Miles	Total Route Length	Func. Class	Rte. Lanes	Manual Rated SQ/FT	Surf. Type	Area Maps
1109B	103672		TREMONT ROAD TRAILER PARKING	ADJACENT TO ROUTE 1109A (TREMONT ROAD TRAILER PARKING ACCESS)	CADES COVE DISTRICT	0.000	0.000	0.000			6,849	GR	
1110	74608		TREMONT INSTITUTE PARKING #1	ADJACENT TO ROUTE 0433 (TREMONT ENVIRONMENTAL EDUCATION CENTER ROAD) AT MP 0.06 ON RIGHT	CADES COVE DISTRICT	0.000	0.000	0.000			2,060	AS	6
1111	74559		TREMONT INSTITUTE PARKING #2	FROM ROUTE 0433 TO PARKING (TREMONT ENVIRONMENTAL EDUCATION CENTER ROAD) AT MP 0.06 ON LEFT	CADES COVE DISTRICT	0.000	0.000	0.000			12,319	AS	6
1112	103676		TREMONT EVENT PARKING	FROM ROUTE 0433 TO PARKING (TREMONT ENVIRONMENTAL EDUCATION CENTER ROAD) AT MP 0.16 ON RIGHT	CADES COVE DISTRICT	0.000	0.000	0.000			13,142	AS	6
1113	103677		TREMONT FALLS TRAILHEAD PARKING	ADJACENT TO ROUTE 0433 (TREMONT ENVIRONMENTAL EDUCATION CENTER ROAD) AT MP 0.20 ON LEFT	CADES COVE DISTRICT	0.000	0.000	0.000			2,929	AS	6
1114	74560		TREMONT EMPLOYEE HOUSING PARKING	ADJACENT TO ROUTE 0433 (TREMONT ENVIRONMENTAL EDUCATION CENTER ROAD) AT MP 0.24 ON RIGHT	CADES COVE DISTRICT	0.000	0.000	0.000			1,060	AS	6
1115	74528		TREMONT ROAD PARKING #1	ADJACENT TO ROUTE 0128 (TREMONT ROAD) AT MP 1.10 ON RIGHT	CADES COVE DISTRICT	0.000	0.000	0.000			4,062	AS	6
1116	60617		ELKMONT ROAD PARKING #1	FROM ROUTE 0018 (ELKMONT ROAD) AT MP 0.54 ON RIGHT TO PARKING	NORTH DISTRICT	0.000	0.000	0.000			3,051	AS	8
1117	60620		NPS HOUSING ELKMONT	FROM ROUTE 0018 (ELKMONT ROAD) AT MP 1.08 ON RIGHT TO PARKING	NORTH DISTRICT	0.000	0.000	0.000			7,625	AS	8
1118	76906		JAKES CREEK TRAILHEAD PARKING	ADJACENT TO ROUTE 0134A (JAKES CREEK ROAD A) AT MP 0.42 ON RIGHT	NORTH DISTRICT	0.000	0.000	0.000			0	GR	
1119	76917		JAKES CREEK PUMPHOUSE PARKING	FROM END OF ROUTE 0134A (JAKES CREEK ROAD A) TO PARKING	NORTH DISTRICT	0.000	0.000	0.000			0	GR	
1120	60765		ELKMONT SELF-GUIDING NATURE TRAIL PARKING	FROM ROUTE 0133 (LITTLE RIVER ROAD) AT MP 0.34 ON LEFT TO PARKING	NORTH DISTRICT	0.000	0.000	0.000			1,941	AS	8

NPS/RIP Route ID Report

Shading Color Key:
Red text denotes approx. mileage

White = Paved Routes, ARAN Driven	Yellow = Unpaved Routes, ARAN not Driven	Blue = All Paved Parking Areas	Green = All Unpaved Parking Areas
Grey = Paved Routes, ARAN not Driven	Black = Paved State, Local or Private non-NPS Routes, ARAN Driven		= Concession Route Flag ON

** Unpaved Routes displayed on report were obtained from FMSS database and not inventoried by Road Inventory Program (RIP)

GRSM

GREAT SMOKY MOUNTAINS NATIONAL PARK

Rte. No.	FMSS No.	Concess Route	Route Name	Route Description From To	Maint. District	Paved Miles	Un-Paved Miles	Total Route Length	Func. Class	Rte. Lanes	Manual Rated SQ/FT	Surf. Type	Area Maps
1121ZZ	103680		ELKMONT CAMPGROUND PARKING AREAS	ADJACENT TO ROUTE 0233ZZ (CADES COVE CAMPGROUND ROADS) ON RIGHT SIDE	NORTH DISTRICT	0.000	0.000	0.000			8,612	AS	8
1125	103691		ELKMONT CAMPGROUND PARKING #5	ADJACENT TO ROUTE 0233ZZ (CADES COVE CAMPGROUND ROADS)	NORTH DISTRICT	0.000	0.000	0.000			2,382	AS	8
1126	103692		ELKMONT CAMPGROUND HOST PARKING	FROM ROUTE 0018 (ELKMONT ROAD) AT MP 1.48 ON RIGHT TO PARKING	NORTH DISTRICT	0.000	0.000	0.000			2,208	AS	8
1127	80290		ELKMONT MAINTENANCE\SEWAGE PARKING	ADJACENT TO ROUTE 0478 (ELKMONT MAINTENANCE\SEWAGE PLANT ROAD) AT MP 0.02 ON LEFT	NORTH DISTRICT	0.000	0.000	0.000			0	GR	
1133	74537		CADES COVE STABLE PARKING	FROM END OF ROUTE 0203 (CADES COVE STABLE ACCESS) TO PARKING	CADES COVE DISTRICT	0.000	0.000	0.000			9,862	AS	5
1134	74572		CADES COVE STABLE ACCESS PARKING AREA	ADJACENT TO ROUTE 0203 (CADES COVE STABLE ACCESS) AT MP 0.02 ON LEFT	SOUTH DISTRICT	0.000	0.000	0.000			0	GR	
1135	58127		OCONALUFTEE MAINTENANCE AREA	FROM ROUTE 0141 (OCONALUFTEE RESIDENCE ROAD) AT MP 0.06 ON RIGHT TO PARKING	SOUTH DISTRICT	0.000	0.000	0.000			49,280	AS	12
1136	103712		OCONALUFTEE RESIDENCE PARKING AREA	ADJACENT TO ROUTE 0444 (OCONALUFTEE RESIDENCE ACCESS) AT MP 0.04 ON LEFT	SOUTH DISTRICT	0.000	0.000	0.000			2,301	AS	12
1137	74495		LOOK ROCK RANGER STATION PARKING	ADJACENT TO ROUTE 0213 (LOOK ROCK CAMPGROUND AND PICNIC ACCESS) AT MP 0.13 ON RIGHT	CADES COVE DISTRICT	0.000	0.000	0.000			3,258	AS	1,1A
1138	74489		LOOK ROCK CAMPGROUND HOST PARKING	ADJACENT TO ROUTE 0230ZZ (LOOK ROCK CAMPGROUND ROADS) AT MP 0.01 ON RIGHT	CADES COVE DISTRICT	0.000	0.000	0.000			1,453	AS	1,1A
1139	74491		LOOK ROCK CAMPGROUND PARKING	ADJACENT TO ROUTE 0230ZZ (LOOK ROCK CAMPGROUND ROADS) AT MP 0.59 ON RIGHT	CADES COVE DISTRICT	0.000	0.000	0.000			1,664	AS	1,1A

NPS/RIP Route ID Report

Road Inventory Program 10/26/2010

(Numerical By Route #)

Page 31 of 42

Shading Color Key:
Red text denotes approx. mileage

White = Paved Routes, ARAN Driven	Yellow = Unpaved Routes, ARAN not Driven	Blue = All Paved Parking Areas	Green = All Unpaved Parking Areas
Grey = Paved Routes, ARAN not Driven	Black = Paved State, Local or Private non-NPS Routes, ARAN Driven		■ = Concession Route Flag ON

** Unpaved Routes displayed on report were obtained from FMSS database and not inventoried by Road Inventory Program (RIP)

GRSM

GREAT SMOKY MOUNTAINS NATIONAL PARK

Rte. No.	FMSS No.	Concess Route	Route Name	Route Description		Maint. District	Paved Miles	Un-Paved Miles	Total Route Length	Func. Class	Rte. Lanes	Manual Rated SQ/FT	Surf. Type	Area Maps
				From	To									
1140	74492		LOOK ROCK CAMPGROUND DUMP STATION	FROM ROUTE 0230ZZ (LOOK ROCK CAMPGROUND ROADS)	TO ROUTE 0230ZZ (LOOK ROCK CAMPGROUND ROADS)	CADES COVE DISTRICT	0.000	0.000	0.000			1,032	AS	1,1A
1141ZZ	103716		LOOK ROCK PICNIC AREA 1 PARKING AREAS	ADJACENT TO ROUTE 0231ZZ (LOOK ROCK PICNIC AREA ROADS) ON RIGHT SIDE		CADES COVE DISTRICT	0.000	0.000	0.000			9,365	AS	1,1A
1145ZZ	103720		LOOK ROCK PICNIC AREA 2 PARKING AREAS	ADJACENT TO ROUTE 0231ZZ (LOOK ROCK PICNIC AREA ROADS) ON LEFT AND RIGHT SIDES		CADES COVE DISTRICT	0.000	0.000	0.000			10,920	AS	1,1A
1151	58141		LOOK ROCK MAINTENANCE AREA	FROM ROUTE 0221 (LOOK ROCK MAINTENANCE ACCESS) AT MP 0.14 ON LEFT	TO PARKING	CADES COVE DISTRICT	0.000	0.000	0.000			14,365	AS	1,1A
1153	60613		CLINGMANS DOME ROAD PARKING #2	FROM ROUTE 0017 (CLINGMANS DOME ACCESS ROAD) AT MP 0.59 ON LEFT	TO ROUTE 0017 (CLINGMANS DOME ACCESS ROAD) AT MP 0.61 ON LEFT	SOUTH DISTRICT	0.000	0.000	0.000			4,012	AS	10
1154	60615		INDIAN GAP ROAD PARKING	FROM ROUTE 0017 (CLINGMANS DOME ACCESS ROAD) AT MP 1.27 ON RIGHT	TO ROUTE 0017 (CLINGMANS DOME ACCESS ROAD) AT MP 1.30 ON RIGHT	SOUTH DISTRICT	0.000	0.000	0.000			6,961	AS	10
1155	76419		SPRUCE-FIR NATURE TRAIL PARKING	ADJACENT TO ROUTE 0017 (CLINGMANS DOME ACCESS ROAD) AT MP 2.65 ON LEFT		SOUTH DISTRICT	0.000	0.000	0.000			2,215	AS	10
1158	76433		CLINGMANS DOME ROAD PARKING #1	ADJACENT TO ROUTE 0017 (CLINGMANS DOME ACCESS ROAD) AT MP 4.81 ON LEFT		SOUTH DISTRICT	0.000	0.000	0.000			4,428	AS	10
1160	76443		NOLAND DIVIDE TRAILHEAD PARKING	ADJACENT TO ROUTE 0017 (CLINGMANS DOME ACCESS ROAD) AT MP 5.65 ON LEFT		SOUTH DISTRICT	0.000	0.000	0.000			1,251	AS	10
1161	60616		CLINGMANS DOME ROAD PARKING #3	FROM END OF ROUTE 0017 (CLINGMANS DOME ACCESS ROAD)	TO PARKING	SOUTH DISTRICT	0.000	0.000	0.000			79,862	AS	10
1162	103739		CLINGMANS DOME ROAD PARKING #5	FROM ROUTE 0017 (CLINGMANS DOME ACCESS ROAD) AT MP 2.25 ON LEFT	TO ROUTE 0017 (CLINGMANS DOME ACCESS ROAD) AT MP 2.26 ON LEFT	SOUTH DISTRICT	0.000	0.000	0.000			0	GR	
1163	103740		CLINGMANS DOME ROAD PARKING #4	ADJACENT TO ROUTE 0017 (CLINGMANS DOME ACCESS ROAD) AT MP 1.14 ON LEFT		SOUTH DISTRICT	0.000	0.000	0.000			0	GR	
1164	103741		CLINGMANS DOME ROAD PARKING #6	FROM ROUTE 0017 (CLINGMANS DOME ACCESS ROAD) AT MP 0.78 ON LEFT	TO ROUTE 0017 (CLINGMANS DOME ACCESS ROAD) AT MP 0.80 ON LEFT	SOUTH DISTRICT	0.000	0.000	0.000			0	GR	

NPS/RIP Route ID Report

Road Inventory Program 10/26/2010

(Numerical By Route #)

Page 32 of 42

Shading Color Key:

Red text denotes approx. mileage

White = Paved Routes, ARAN Driven

Yellow = Unpaved Routes, ARAN not Driven

Blue = All Paved Parking Areas

Green = All Unpaved Parking Areas

Grey = Paved Routes, ARAN not Driven

Black = Paved State, Local or Private non-NPS Routes, ARAN Driven

■ = Concession Route Flag ON

** Unpaved Routes displayed on report were obtained from FMSS database and not inventoried by Road Inventory Program (RIP)

GRSM

GREAT SMOKY MOUNTAINS NATIONAL PARK

Rte. No.	FMSS No.	Concess Route	Route Name	Route Description From To	Maint. District	Paved Miles	Un-Paved Miles	Total Route Length	Func. Class	Rte. Lanes	Manual Rated SQ/FT	Surf. Type	Area Maps
1165	80293		GREENBRIER ROAD PARKING AREA 1	FROM ROUTE 0102 (GREENBRIER ROAD) AT MP 0.05 ON RIGHT TO ROUTE 0102 (GREENBRIER ROAD) AT MP 0.09 ON RIGHT	NORTH DISTRICT	0.000	0.000	0.000			0	GR	
1166	80294		GREENBRIER ROAD PARKING AREA 2	FROM ROUTE 0102 (GREENBRIER ROAD) AT MP 0.27 ON RIGHT TO ROUTE 0102 (GREENBRIER ROAD) AT MP 0.35 ON RIGHT	NORTH DISTRICT	0.000	0.000	0.000			0	GR	
1167	80295		GREENBRIER ROAD PARKING AREA 3	ADJACENT TO ROUTE 0102 (GREENBRIER ROAD) AT MP 0.53 ON RIGHT	NORTH DISTRICT	0.000	0.000	0.000			0	GR	
1168	60759		GREENBRIER RANGER STATION PARKING AREA	FROM ROUTE 0102 (GREENBRIER ROAD) AT MP 0.89 ON RIGHT TO ROUTE 0102 (GREENBRIER ROAD) AT MP 0.93 ON RIGHT	NORTH DISTRICT	0.000	0.000	0.000			7,296	AS	14
1169A	60641		COSBY HIKER PARKING A	ADJACENT TO ROUTE 0021 (COSBY ENTRANCE ROAD) AT MP 2.23 ON LEFT	NORTH DISTRICT	0.000	0.000	0.000			4,779	AS	15
1169B	103747		COSBY HIKER PARKING B	ADJACENT TO ROUTE 0021 (COSBY ENTRANCE ROAD) AT MP 2.23 ON RIGHT	NORTH DISTRICT	0.000	0.000	0.000			6,070	AS	15
1170A	103759		COSBY PICNIC AREA PARKING A	ADJACENT TO ROUTE 0207 (COSBY PICNIC AREA ROAD) AT MP 0.03 ON LEFT	NORTH DISTRICT	0.000	0.000	0.000			3,788	AS	15
1170B	103761		COSBY PICNIC AREA PARKING B	ADJACENT TO ROUTE 0207 (COSBY PICNIC AREA ROAD) AT MP 0.03 ON RIGHT	NORTH DISTRICT	0.000	0.000	0.000			4,224	AS	15
1170C	103764		COSBY PICNIC AREA PARKING C	ADJACENT TO ROUTE 0207 (COSBY PICNIC AREA ROAD) AT MP 0.11 ON LEFT	NORTH DISTRICT	0.000	0.000	0.000			4,060	AS	15
1171	60640		COSBY DUMP STATION	FROM ROUTE 0021 (COSBY ENTRANCE ROAD) AT MP 2.06 ON RIGHT TO ROUTE 0021 (COSBY ENTRANCE ROAD) AT MP 2.10 ON RIGHT	NORTH DISTRICT	0.000	0.000	0.000			5,177	AS	15
1172	60642		COSBY AMPITHEATER PARKING	ADJACENT TO ROUTE 0234ZZ (CADES COVE CAMPGROUND ROADS)	NORTH DISTRICT	0.000	0.000	0.000			2,039	AS	15
1173	103765		COSBY GROUP CAMPGROUND PARKING	ADJACENT TO ROUTE 0234ZZ (CADES COVE CAMPGROUND ROADS)	NORTH DISTRICT	0.000	0.000	0.000			2,047	AS	15
1174	103767		COSBY GOVERNMENT QUATERS PARKING	FROM ROUTE 0443 (COSBY GOVERNMENT QUATERS / RANGER STATION ACCESS ROAD) AT MP 0.03 ON LEFT TO PARKING	NORTH DISTRICT	0.000	0.000	0.000			5,480	AS	15

NPS/RIP Route ID Report

Shading Color Key:
 Red text denotes
 approx. mileage

White = Paved Routes, ARAN Driven	Yellow = Unpaved Routes, ARAN not Driven	Blue = All Paved Parking Areas	Green = All Unpaved Parking Areas
Grey = Paved Routes, ARAN not Driven	Black = Paved State, Local or Private non-NPS Routes, ARAN Driven		■ = Concession Route Flag ON

** Unpaved Routes displayed on report were obtained from FMSS database and not inventoried by Road Inventory Program (RIP)

GRSM

GREAT SMOKY MOUNTAINS NATIONAL PARK

Rte. No.	FMSS No.	Concess Route	Route Name	Route Description		Maint. District	Paved Miles	Un-Paved Miles	Total Route Length	Func. Class	Rte. Lanes	Manual Rated SQ/FT	Surf. Type	Area Maps
				From	To									
1175	58137		COSBY MAINTENANCE YARD PARKING	FROM ROUTE 0021 (COSBY ENTRANCE ROAD) AT MP 0.42 ON LEFT	TO PARKING	NORTH DISTRICT	0.000	0.000	0.000			22,478	AS	15
1176	103769		FOOTHILLS PARKWAY NORTHEAST ENTRANCE SIGN PARKING	ADJACENT TO ROUTE 0008A (FOOTHILLS PARKWAY SECTION 8A) AT MP 5.24 ON LEFT		NORTH DISTRICT	0.000	0.000	0.000			4,543	AS	15
1177	60735		FOOTHILLS PARKWAY NORTHEAST PARKING #1	FROM ROUTE 0008A (FOOTHILLS PARKWAY SECTION 8A) AT MP 4.23 ON LEFT	TO ROUTE 0008A (FOOTHILLS PARKWAY SECTION 8A) AT MP 4.29 ON LEFT	NORTH DISTRICT	0.000	0.000	0.000			6,704	AS	15
1178	60736		FOOTHILLS PARKWAY NORTHEAST PARKING #2	FROM ROUTE 0008A (FOOTHILLS PARKWAY SECTION 8A) AT MP 3.37 ON LEFT	TO ROUTE 0008A (FOOTHILLS PARKWAY SECTION 8A) AT MP 3.42 ON LEFT	NORTH DISTRICT	0.000	0.000	0.000			11,753	AS	15
1179	60737		FOOTHILLS PARKWAY NORTHEAST PARKING #3	FROM ROUTE 0008A (FOOTHILLS PARKWAY SECTION 8A) AT MP 1.86 ON RIGHT	TO ROUTE 0008A (FOOTHILLS PARKWAY SECTION 8A) AT MP 1.96 ON RIGHT	NORTH DISTRICT	0.000	0.000	0.000			25,144	AS	15
1180	60738		FOOTHILLS PARKWAY NORTHEAST PARKING #4	FROM ROUTE 0008A (FOOTHILLS PARKWAY SECTION 8A) AT MP 0.80 ON RIGHT	TO ROUTE 0008A (FOOTHILLS PARKWAY SECTION 8A) AT MP 0.87 ON RIGHT	NORTH DISTRICT	0.000	0.000	0.000			21,774	AS	15
1181	103770		CHEROKEE ORCHARD ROAD TURNAROUND	FROM ROUTE 0027 (CHEROKEE ORCHARD ROAD) AT MP 0.39 ON LEFT	TO ROUTE 0027 (CHEROKEE ORCHARD ROAD) AT MP 0.41 ON LEFT	NORTH DISTRICT	0.000	0.000	0.000			2,084	AS	9
1182	60756		OGLE PLACE PARKING	FROM ROUTE 0027 (CHEROKEE ORCHARD ROAD) AT MP 1.80 ON RIGHT	TO ROUTE 0027 (CHEROKEE ORCHARD ROAD) AT MP 1.82 ON RIGHT	NORTH DISTRICT	0.000	0.000	0.000			7,858	AS	9
1183	60757		RAINBOW FALLS, BULL HEAD PARKING A	FROM ROUTE 0027 (CHEROKEE ORCHARD ROAD) AT MP 2.52 ON RIGHT	TO ROUTE 0027 (CHEROKEE ORCHARD ROAD) AT MP 2.57 ON RIGHT	NORTH DISTRICT	0.000	0.000	0.000			13,227	AS	9
1184	60758		RAINBOW FALLS, BULL HEAD PARKING B	FROM ROUTE 0027 (CHEROKEE ORCHARD ROAD) AT MP 2.76 ON RIGHT	TO ROUTE 0027 (CHEROKEE ORCHARD ROAD) AT MP 2.82 ON RIGHT	NORTH DISTRICT	0.000	0.000	0.000			16,472	AS	9
1185	103771		NATURAL RESOURCES CENTER PARKING #1	ADJACENT TO ROUTE 0212 (TWIN CREEKS RESEARCH LAB ACCESS) AT MP 0.14 ON LEFT		NORTH DISTRICT	0.000	0.000	0.000			1,349	AS	9

NPS/RIP Route ID Report

Shading Color Key:
 Red text denotes
 approx. mileage

White = Paved Routes, ARAN Driven	Yellow = Unpaved Routes, ARAN not Driven	Blue = All Paved Parking Areas	Green = All Unpaved Parking Areas
Grey = Paved Routes, ARAN not Driven	Black = Paved State, Local or Private non-NPS Routes, ARAN Driven		= Concession Route Flag ON

** Unpaved Routes displayed on report were obtained from FMSS database and not inventoried by Road Inventory Program (RIP)

GRSM

GREAT SMOKY MOUNTAINS NATIONAL PARK

Rte. No.	FMSS No.	Concess Route	Route Name	Route Description		Maint. District	Paved Miles	Un-Paved Miles	Total Route Length	Func. Class	Rte. Lanes	Manual Rated SQ/FT	Surf. Type	Area Maps
				From	To									
1186	103772		NATURAL RESOURCES CENTER PARKING #2	FROM ROUTE 0212 (TWIN CREEKS RESEARCH LAB ACCESS) AT MP 0.16 ON RIGHT	TO PARKING	NORTH DISTRICT	0.000	0.000	0.000			6,501	AS	9
1187	103774		NATURAL RESOURCES CENTER PARKING #3	ADJACENT TO ROUTE 0212 (TWIN CREEKS RESEARCH LAB ACCESS) AT MP 0.21 ON LEFT		NORTH DISTRICT	0.000	0.000	0.000			824	AS	9
1188	103775		NATURAL RESOURCES CENTER PARKING #4	ADJACENT TO ROUTE 0212 (TWIN CREEKS RESEARCH LAB ACCESS) AT MP 0.24 ON RIGHT		NORTH DISTRICT	0.000	0.000	0.000			903	AS	9
1189	60549		GATLINBURG SPUR ROAD PARKING #1	FROM ROUTE 0011S (GATLINBURG SPUR ROAD (SOUTHBOUND)) AT MP 1.48 ON LEFT	TO ROUTE 0011S (GATLINBURG SPUR ROAD (SOUTHBOUND)) AT MP 1.54 ON LEFT	NORTH DISTRICT	0.000	0.000	0.000			8,623	AS	9
1190	60551		GATLINBURG SPUR ROAD PARKING #2	FROM ROUTE 0011S (GATLINBURG SPUR ROAD (SOUTHBOUND)) AT MP 2.83 ON LEFT	TO ROUTE 0011S (GATLINBURG SPUR ROAD (SOUTHBOUND)) AT MP 2.89 ON LEFT	NORTH DISTRICT	0.000	0.000	0.000			9,666	AS	9
1191	60554		GATLINBURG SPUR ROAD PARKING #3	FROM ROUTE 0011N (GATLINBURG SPUR ROAD (NORTHBOUND)) AT MP 4.03 ON LEFT	TO ROUTE 0011N (GATLINBURG SPUR ROAD (NORTHBOUND)) AT MP 4.07 ON LEFT	NORTH DISTRICT	0.000	0.000	0.000			5,592	AS	9
1192	103776		CHIMNEY PICNIC AREA PARKING #1	ADJACENT TO ROUTE 0204ZZ (CHIMNEY PICNIC AREA ROADS)		NORTH DISTRICT	0.000	0.000	0.000			996	AS	10
1193	60622		LAKEVIEW DRIVE EAST PARKING #1	FROM ROUTE 0019 (LAKEVIEW DRIVE EAST) AT MP 3.32 ON LEFT	TO ROUTE 0019 (LAKEVIEW DRIVE EAST) AT MP 3.37 ON LEFT	SOUTH DISTRICT	0.000	0.000	0.000			7,992	AS	13
1194	60625		LAKEVIEW DRIVE EAST PARKING #2	FROM ROUTE 0019 (LAKEVIEW DRIVE EAST) AT MP 5.13 ON LEFT	TO ROUTE 0019 (LAKEVIEW DRIVE EAST) AT MP 5.18 ON LEFT	SOUTH DISTRICT	0.000	0.000	0.000			7,058	AS	13
1195	60626		LAKEVIEW DRIVE EAST PARKING #3	ADJACENT TO ROUTE 0019 (LAKEVIEW DRIVE EAST) AT MP 5.54 ON LEFT		SOUTH DISTRICT	0.000	0.000	0.000			4,553	AS	13
1196	60627		LAKEVIEW DRIVE EAST PARKING #4	FROM ROUTE 0019 (LAKEVIEW DRIVE EAST) AT MP 5.85 ON RIGHT	TO ROUTE 0019 (LAKEVIEW DRIVE EAST) AT MP 5.88 ON RIGHT	SOUTH DISTRICT	0.000	0.000	0.000			6,163	AS	13

NPS/RIP Route ID Report

Shading Color Key:

Red text denotes
approx. mileage

White = Paved Routes, ARAN Driven

Yellow = Unpaved Routes, ARAN not Driven

Blue = All Paved Parking Areas

Green = All Unpaved Parking Areas

Grey = Paved Routes, ARAN not Driven

Black = Paved State, Local or Private non-NPS Routes, ARAN Driven

■ = Concession Route Flag ON

** Unpaved Routes displayed on report were obtained from FMSS database and not inventoried by Road Inventory Program (RIP)

GRSM

GREAT SMOKY MOUNTAINS NATIONAL PARK

Rte. No.	FMSS No.	Concess Route	Route Name	Route Description From To	Maint. District	Paved Miles	Un-Paved Miles	Total Route Length	Func. Class	Rte. Lanes	Manual Rated SQ/FT	Surf. Type	Area Maps
1200A	58142		SUGARLANDS MAINTENANCE YARD PARKING A	FROM ROUTE 0405 (SUGARLANDS HEADQUARTERS ROAD) AT MP 0.42 ON LEFT TO PARKING	NORTH DISTRICT	0.000	0.000	0.000			17,514	AS	9
1200B	103777		SUGARLANDS MAINTENANCE YARD PARKING B	ADJACENT TO ROUTE 0405 (SUGARLANDS HEADQUARTERS ROAD) AT MP 0.44 ON RIGHT	NORTH DISTRICT	0.000	0.000	0.000			3,406	AS	9
1200C	103790		SUGARLANDS MAINTENANCE YARD PARKING C	FROM END OF ROUTE 0405 (SUGARLANDS HEADQUARTERS ROAD) TO PARKING	NORTH DISTRICT	0.000	0.000	0.000			83,405	AS	9
1201	60770		SUGARLANDS RESIDENCE PARKING #1	ADJACENT TO ROUTE 0405 (SUGARLANDS HEADQUARTERS ROAD) AT MP 0.20 ON LEFT	NORTH DISTRICT	0.000	0.000	0.000			4,326	AS	9
1202	103793		LITTLE RIVER RANGER STATION PARKING	ADJACENT TO ROUTE 0405 (SUGARLANDS HEADQUARTERS ROAD) AT MP 0.16 ON LEFT	NORTH DISTRICT	0.000	0.000	0.000			4,838	AS	9
1203A	60769		SUGARLANDS HEADQUARTERS PARKING A	FROM ROUTE 0430 (SUGARLANDS RESIDENCE ROAD) AT MP 0.02 ON LEFT TO ROUTE 0405 (SUGARLANDS HEADQUARTERS ROAD) AT MP 0.06 ON LEFT	NORTH DISTRICT	0.000	0.000	0.000			24,448	AS	9
1203B	103794		SUGARLANDS HEADQUARTERS PARKING B	ADJACENT TO ROUTE 0430 (SUGARLANDS RESIDENCE ROAD) AT MP 0.03 ON RIGHT	NORTH DISTRICT	0.000	0.000	0.000			3,103	AS	9
1203C	103798		SUGARLANDS HEADQUARTERS PARKING C	FROM ROUTE 0430 (SUGARLANDS RESIDENCE ROAD) AT MP 0.05 ON LEFT TO PARKING	NORTH DISTRICT	0.000	0.000	0.000			18,124	AS	9
1204	60771		SUGARLANDS RESIDENCE PARKING #2	FROM ROUTE 0430 (SUGARLANDS RESIDENCE ROAD) AT MP 0.22 ON RIGHT TO PARKING	NORTH DISTRICT	0.000	0.000	0.000			5,865	AS	9
1205	103800		SUGARLANDS CULTURAL RESOURCE MANAGEMENT OFFICE PARKING	FROM ROUTE 0430 (SUGARLANDS RESIDENCE ROAD) AT MP 0.19 ON LEFT TO PARKING	NORTH DISTRICT	0.000	0.000	0.000			1,002	AS	9
1206	60768		SUGARLANDS HEADQUARTERS VISITOR PARKING	ADJACENT TO ROUTE 0405 (SUGARLANDS HEADQUARTERS ROAD) AT MP 0.04 ON LEFT	NORTH DISTRICT	0.000	0.000	0.000			4,524	AS	9

NPS/RIP Route ID Report

Shading Color Key:

Red text denotes approx. mileage

White = Paved Routes, ARAN Driven

Yellow = Unpaved Routes, ARAN not Driven

Blue = All Paved Parking Areas

Green = All Unpaved Parking Areas

Grey = Paved Routes, ARAN not Driven

Black = Paved State, Local or Private non-NPS Routes, ARAN Driven

= Concession Route Flag ON

** Unpaved Routes displayed on report were obtained from FMSS database and not inventoried by Road Inventory Program (RIP)

GRSM

GREAT SMOKY MOUNTAINS NATIONAL PARK

Rte. No.	FMSS No.	Concess Route	Route Name	Route Description From To	Maint. District	Paved Miles	Un-Paved Miles	Total Route Length	Func. Class	Rte. Lanes	Manual Rated SQ/FT	Surf. Type	Area Maps
1207	60773		TOE STRING ROAD PARKING	ADJACENT TO ROUTE 0101 (TOW STRING ROAD) AT MP 0.08 ON RIGHT	SOUTH DISTRICT	0.000	0.000	0.000			1,228	AS	12
1208	103802		OCONALUFTEE RANGER STATION PARKING	FROM ROUTE 0235ZZ (SMOKEMONT CAMPGROUND ROADS) TO PARKING	SOUTH DISTRICT	0.000	0.000	0.000			2,467	AS	12
1209	103803		SMOKEMONT CAMPGROUND REGISTRATION OFFICE PARKING	ADJACENT TO ROUTE 0235ZZ (CADES COVE CAMPGROUND ROADS)	SOUTH DISTRICT	0.000	0.000	0.000			636	AS	12
1210	76737		BRADLEY FORK TRAILHEAD PARKING	ADJACENT TO ROUTE 0235ZZ (CADES COVE CAMPGROUND ROADS)	SOUTH DISTRICT	0.000	0.000	0.000			1,861	AS	12
1211	76852		SMOKEMONT CAMPGROUND PARKING #1	ADJACENT TO ROUTE 0235ZZ (CADES COVE CAMPGROUND ROADS)	SOUTH DISTRICT	0.000	0.000	0.000			2,947	AS	12
1212	76854		SMOKEMONT CAMPGROUND PARKING #2	ADJACENT TO ROUTE 0235ZZ (CADES COVE CAMPGROUND ROADS)	SOUTH DISTRICT	0.000	0.000	0.000			1,697	AS	12
1213	76855		SMOKEMONT CAMPGROUND PARKING #3	ADJACENT TO ROUTE 0235ZZ (CADES COVE CAMPGROUND ROADS)	SOUTH DISTRICT	0.000	0.000	0.000			1,848	AS	12
1214	76731		SMOKEMONT CAMPGROUND PARKING #4	ADJACENT TO ROUTE 0235ZZ (CADES COVE CAMPGROUND ROADS)	SOUTH DISTRICT	0.000	0.000	0.000			2,993	AS	12
1215	76710		SMOKEMONT CAMPGROUND PARKING #5	ADJACENT TO ROUTE 0235ZZ (CADES COVE CAMPGROUND ROADS)	SOUTH DISTRICT	0.000	0.000	0.000			3,420	AS	12
1216	76716		SMOKEMONT CAMPGROUND PARKING #6	ADJACENT TO ROUTE 0235ZZ (CADES COVE CAMPGROUND ROADS)	SOUTH DISTRICT	0.000	0.000	0.000			1,780	AS	12
1217	76722		SMOKEMONT CAMPGROUND PARKING #7	ADJACENT TO ROUTE 0235ZZ (CADES COVE CAMPGROUND ROADS)	SOUTH DISTRICT	0.000	0.000	0.000			2,821	AS	12
1218	60774		SMOKEMONT HORSE STABLE PARKING	FROM ROUTE 0210 (SMOKEMONT HORSE CONCESSIONS ROAD) AT MP 0.15 ON LEFT TO PARKING	SOUTH DISTRICT	0.000	0.000	0.000			10,421	AS	12
1220	74605		ABRAMS FALLS PARKING	FROM END OF ROUTE 0125 (ABRAMS FALLS ROAD) TO PARKING	CADES COVE DISTRICT	0.000	0.000	0.000			0	GR	
1221	74609		RICH MOUNTAIN ROAD PARKING AREA	FROM END OF ROUTE 0127 (RICH MOUNTAIN ROAD) TO PARKING	CADES COVE DISTRICT	0.000	0.000	0.000			0	GR	

NPS/RIP Route ID Report

Shading Color Key:
Red text denotes approx. mileage

White = Paved Routes, ARAN Driven

Yellow = Unpaved Routes, ARAN not Driven

Blue = All Paved Parking Areas

Green = All Unpaved Parking Areas

Grey = Paved Routes, ARAN not Driven

Black = Paved State, Local or Private non-NPS Routes, ARAN Driven

■ = Concession Route Flag ON

** Unpaved Routes displayed on report were obtained from FMSS database and not inventoried by Road Inventory Program (RIP)

GRSM

GREAT SMOKY MOUNTAINS NATIONAL PARK

Rte. No.	FMSS No.	Concess Route	Route Name	Route Description From To	Maint. District	Paved Miles	Un-Paved Miles	Total Route Length	Func. Class	Rte. Lanes	Manual Rated SQ/FT	Surf. Type	Area Maps
1222	103804		ROUGH FORK TRAILHEAD PARKING	ADJACENT TO ROUTE 0022 (CATALOOCHEE ENTRANCE ROAD) AT MP 5.60	SOUTH DISTRICT	0.000	0.000	0.000			0	GR	
1223	103805		CALDWELL PLACE PARKING AREA	ADJACENT TO ROUTE 0022 (CATALOOCHEE ENTRANCE ROAD) AT MP 5.15	SOUTH DISTRICT	0.000	0.000	0.000			0	GR	
1224	60716		CATALOOCHEE INFORMATION KIOSK PARKING	ADJACENT TO ROUTE 0022 (CATALOOCHEE ENTRANCE ROAD) AT MP 2.87 ON LEFT	SOUTH DISTRICT	0.000	0.000	0.000			5,197	AS	16
1225	60715		STEVE WOODYS CATALOOCHEE FARM PARKING	FROM ROUTE 0022 (CATALOOCHEE ENTRANCE ROAD) AT MP 0.26 ON RIGHT TO ROUTE 0022 (CATALOOCHEE ENTRANCE ROAD)	SOUTH DISTRICT	0.000	0.000	0.000			9,880	AS	16
1229	103810		GROTTO FALLS PARKING	ADJACENT TO ROUTE 0150 (ROARING FORK MOTOR NATURE TRAIL) AT MP 1.68 ON LEFT	NORTH DISTRICT	0.000	0.000	0.000			4,683	AS	9
1230	103814		ROARING FORK MOTOR TOUR PARKING #4	FROM ROUTE 0150 (ROARING FORK MOTOR NATURE TRAIL) AT MP 2.20 ON LEFT TO ROUTE 0150 (ROARING FORK MOTOR NATURE TRAIL) AT MP 2.21 ON LEFT	NORTH DISTRICT	0.000	0.000	0.000			0	GR	
1231	103815		ROARING FORK MOTOR TOUR PARKING #5	ADJACENT TO ROUTE 0150 (ROARING FORK MOTOR NATURE TRAIL) AT MP 2.39 ON LEFT	NORTH DISTRICT	0.000	0.000	0.000			896	AS	9
1232	103817		ROARING FORK MOTOR TOUR PARKING #6	ADJACENT TO ROUTE 0150 (ROARING FORK MOTOR NATURE TRAIL) AT MP 2.70 ON LEFT	NORTH DISTRICT	0.000	0.000	0.000			957	AS	9
1233	103818		BASKINS CREEK TRAIL PARKING	ADJACENT TO ROUTE 0150 (ROARING FORK MOTOR NATURE TRAIL) AT MP 2.92 ON LEFT	NORTH DISTRICT	0.000	0.000	0.000			2,679	AS	9
1234	103819		ROARING FORK MOTOR TOUR PARKING #7	ADJACENT TO ROUTE 0150 (ROARING FORK MOTOR NATURE TRAIL) AT MP 2.93 ON LEFT	NORTH DISTRICT	0.000	0.000	0.000			3,311	AS	9
1235	103821		ROARING FORK MOTOR TOUR PARKING #8	FROM ROUTE 0150 (ROARING FORK MOTOR NATURE TRAIL) AT MP 3.46 ON LEFT TO ROUTE 0150 (ROARING FORK MOTOR NATURE TRAIL) AT MP 3.48 ON LEFT	NORTH DISTRICT	0.000	0.000	0.000			2,256	AS	9

NPS/RIP Route ID Report

Road Inventory Program 10/26/2010

(Numerical By Route #)

Page 38 of 42

Shading Color Key:

Red text denotes
approx. mileage

White = Paved Routes, ARAN Driven

Yellow = Unpaved Routes, ARAN not Driven

Blue = All Paved Parking Areas

Green = All Unpaved Parking Areas

Grey = Paved Routes, ARAN not Driven

Black = Paved State, Local or Private non-NPS Routes, ARAN Driven

■ = Concession Route Flag ON

** Unpaved Routes displayed on report were obtained from FMSS database and not inventoried by Road Inventory Program (RIP)

GRSM

GREAT SMOKY MOUNTAINS NATIONAL PARK

Rte. No.	FMSS No.	Concess Route	Route Name	Route Description From To	Maint. District	Paved Miles	Un-Paved Miles	Total Route Length	Func. Class	Rte. Lanes	Manual Rated SQ/FT	Surf. Type	Area Maps
1236A	103822		ALFRED REGAN PLACE PARKING A	ADJACENT TO ROUTE 0150 (ROARING FORK MOTOR NATURE TRAIL) AT MP 3.65 ON LEFT	NORTH DISTRICT	0.000	0.000	0.000			213	AS	9
1236B	103823		ALFRED REGAN PLACE PARKING B	ADJACENT TO ROUTE 0150 (ROARING FORK MOTOR NATURE TRAIL) AT MP 3.67 ON LEFT	NORTH DISTRICT	0.000	0.000	0.000			575	AS	9
1236C	103824		ALFRED REGAN PLACE PARKING C	ADJACENT TO ROUTE 0150 (ROARING FORK MOTOR NATURE TRAIL) AT MP 3.69 ON LEFT	NORTH DISTRICT	0.000	0.000	0.000			361	AS	9
1238	103826		ROARING FORK MOTOR TOUR PARKING #10	FROM ROUTE 0150 (ROARING FORK MOTOR NATURE TRAIL) AT MP 4.21 ON RIGHT TO ROUTE 0150 (ROARING FORK MOTOR NATURE TRAIL) AT MP 4.22 ON RIGHT	NORTH DISTRICT	0.000	0.000	0.000			0	GR	
1239	103827		ROARING FORK MOTOR TOUR PARKING #11	ADJACENT TO ROUTE 0150 (ROARING FORK MOTOR NATURE TRAIL) AT MP 4.07 ON RIGHT	NORTH DISTRICT	0.000	0.000	0.000			1,310	AS	9
1240	103828		ROARING FORK MOTOR TOUR PARKING #12	FROM ROUTE 0150 (ROARING FORK MOTOR NATURE TRAIL) AT MP 5.04 ON RIGHT TO ROUTE 0150 (ROARING FORK MOTOR NATURE TRAIL) AT MP 5.05 ON RIGHT	NORTH DISTRICT	0.000	0.000	0.000			0	GR	
1241	80305		OLD SETTLERS TRAILHEAD PARKING	ADJACENT TO ROUTE 0113 (BIG CREEK ENTRANCE ROAD)	NORTH DISTRICT	0.000	0.000	0.000			0	GR	
1242	103829		ROARING FORK MOTOR TOUR PARKING #13	ADJACENT TO ROUTE 0150 (ROARING FORK MOTOR NATURE TRAIL) AT MP 4.26 ON RIGHT	NORTH DISTRICT	0.000	0.000	0.000			550	AS	9
1243	103830		ROARING FORK MOTOR TOUR PARKING #14	ADJACENT TO ROUTE 0150 (ROARING FORK MOTOR NATURE TRAIL) AT MP 5.11 ON LEFT	NORTH DISTRICT	0.000	0.000	0.000			0	GR	
1244	103831		ROARING FORK MOTOR TOUR PARKING #15	ADJACENT TO ROUTE 0150 (ROARING FORK MOTOR NATURE TRAIL) AT MP 4.46 ON LEFT	NORTH DISTRICT	0.000	0.000	0.000			813	AS	9
1245	103832		ROARING FORK MOTOR TOUR PARKING #16	FROM ROUTE 0150 (ROARING FORK MOTOR NATURE TRAIL) AT MP 5.27 ON RIGHT TO ROUTE 0150 (ROARING FORK MOTOR NATURE TRAIL) AT MP 5.28 ON RIGHT	NORTH DISTRICT	0.000	0.000	0.000			0	GR	

NPS/RIP Route ID Report

Shading Color Key:
 Red text denotes
 approx. mileage

White = Paved Routes, ARAN Driven	Yellow = Unpaved Routes, ARAN not Driven	Blue = All Paved Parking Areas	Green = All Unpaved Parking Areas
Grey = Paved Routes, ARAN not Driven	Black = Paved State, Local or Private non-NPS Routes, ARAN Driven		= Concession Route Flag ON

** Unpaved Routes displayed on report were obtained from FMSS database and not inventoried by Road Inventory Program (RIP)

GRSM

GREAT SMOKY MOUNTAINS NATIONAL PARK

Rte. No.	FMSS No.	Concess Route	Route Name	Route Description From To	Maint. District	Paved Miles	Un-Paved Miles	Total Route Length	Func. Class	Rte. Lanes	Manual Rated SQ/FT	Surf. Type	Area Maps
1246	80307		RAMSEY PRONG ROAD PARKING #2 ON LEFT	ADJACENT TO ROUTE 0113 (BIG CREEK ENTRANCE ROAD)	NORTH DISTRICT	0.000	0.000	0.000			87,701	GR	
1247	74603		FORGE CREEK PARKING LEFT @ MP 0.5	ADJACENT TO ROUTE 0126 (FORGE CREEK ROAD)	CADES COVE DISTRICT	0.000	0.000	0.000			1,440	GR	
1248	74604		FORGE CREEK PARKING @ END	FROM END OF ROUTE 0126 (FORGE CREEK ROAD) TO PARKING	CADES COVE DISTRICT	0.000	0.000	0.000			2,500	GR	
1249	74607		TREMONT ACTIVITY CENTER PARKING SOUTH	FROM ROUTE 1113 (TREMONT FALLS TRAILHEAD PARKING) TO PARKING	CADES COVE DISTRICT	0.000	0.000	0.000			3,057	AS	6
1250	74610		UPPER TREMONT ROAD PARKING @ END	FROM END OF ROUTE 0168 (UPPER TREMONT ROAD) TO PARKING	CADES COVE DISTRICT	0.000	0.000	0.000			3,500	GR	
1251	80308		RAMSEY CASCADES TRAILHEAD PARKING	FROM END OF ROUTE 0113 (RAMSEY PRONG ROAD) TO PARKING	NORTH DISTRICT	0.000	0.000	0.000			5,250	GR	
1252	80309		BIG CREEK RANGER STATION PARKING	ADJACENT TO ROUTE 0103 (BIG CREEK ENTRANCE ROAD)	NORTH DISTRICT	0.000	0.000	0.000			6,327	GR	
1253	80311		BIG CREEK HORSE CAMP PARKING	ADJACENT TO ROUTE 0103 (BIG CREEK ENTRANCE ROAD)	NORTH DISTRICT	0.000	0.000	0.000			43,542	GR	
1254	80300		GREENBRIER ROAD PARKING #5 ON RIGHT	ADJACENT TO ROUTE 0169 (GREENBRIER UNPAVED ROAD)	NORTH DISTRICT	0.000	0.000	0.000			1,050	GR	
1255	80301		GREENBRIER PICNIC AREA PARKING	ADJACENT TO ROUTE 0169 (GREENBRIER UNPAVED ROAD)	NORTH DISTRICT	0.000	0.000	0.000			4,800	GR	
1256	80302		GRAPEYARD RIDGE TRAILHEAD PARKING	ADJACENT TO ROUTE 0169 (GREENBRIER UNPAVED ROAD)	NORTH DISTRICT	0.000	0.000	0.000			1,650	GR	
1257	94117		SUGARLANDS RIDING STABLES PARKING AREA	FROM END OF ROUTE 0111 (TWO MILE BRANCH ROAD) TO PARKING	NORTH DISTRICT	0.000	0.000	0.000			9,322	AS	9
1258	60772		LOOK ROCK CAMPGROUND PARKING AREA	ADJACENT TO ROUTE 0213 (LOOK ROCK CAMPGROUND AND PICNIC ACCESS) ON LEFT AT END	CADES COVE DISTRICT	0.000	0.000	0.000			465	AS	1,1A
1259	104925		LITTLE GREENBRIER SCHOOL UNPAVED PARKING	FROM END OF ROUTE 0129 (LITTLE GREENBRIER ROAD) TO PARKING	NORTH DISTRICT	0.000	0.000	0.000			2,000	GR	

NPS/RIP Route ID Report

Shading Color Key:

Red text denotes approx. mileage

White = Paved Routes, ARAN Driven	Yellow = Unpaved Routes, ARAN not Driven	Blue = All Paved Parking Areas	Green = All Unpaved Parking Areas
Grey = Paved Routes, ARAN not Driven	Black = Paved State, Local or Private non-NPS Routes, ARAN Driven	■ = Concession Route Flag ON	

** Unpaved Routes displayed on report were obtained from FMSS database and not inventoried by Road Inventory Program (RIP)

General Park Road Functional Classification Table

- Class 1** Principal Park Road/Rural Parkway (Public Roads) Roads which constitute the main access route, circulatory tour, or thoroughfare for park visitors. Route Numbers 1 - 99. Note: Rural parkways (e.g. Natchez Trace) are numbered 1 - 9. State Routes Inventoried for Park. Route Numbers 5000-5999
- Class 2** Connector Park Road (Public Roads) - Roads which provide access within a park to areas of scenic, scientific, recreational or cultural interest, such as overlooks, campgrounds, etc. Route Numbers 100-199.
- Class 3** Special Purpose Park Road (Public Roads) - Roads which provide circulation within public areas, such as campgrounds, picnic areas, visitor center complexes, concessionaire facilities, etc. These roads generally serve low-speed traffic and are often designed for one-way circulation. Route Numbers 200-299.
- Class 4** Primitive Park Roads (Public Roads) - Roads which provide circulation through remote areas and/or access to primitive campgrounds and undeveloped areas. These roads frequently have no minimum design standards and their use may be limited to specially equipped vehicles. Route Numbers 200-299.
Note: Functional Classes 3 and 4 have the same route numbers because, historically, they were numbered similarly.
- Class 5** Administrative Access Road (Administrative Roads) - All public roads intended for access to administrative developments or structures such as park offices, employee quarters, or utility areas. Route Numbers 400-499.
- Class 6** Restricted Road (Administrative Roads) - All roads normally closed to the public, including patrol roads, truck trails, and other similar roads. Route Numbers 400-499.
Note: Functional Classes 5 and 6 have the same route numbers because historically they were numbered similarly and often there is little distinction between these routes. For example, because utility areas and employee housing are often closed to the public, this restriction would result in classification of FC 6 rather than FC 5.
- Class 7** Urban Parkway (Urban Parkways and City Streets) - These facilities serve high volumes of park and non-park related traffic and are restricted, limited-access facilities in an urban area. This category of roads primarily encompasses the major parkways which serve as gateways to our nation's capital. Other major park roads or portions thereof, however, may be included in this category. Route Numbers 1-9.
- Class 8** City Streets (Urban Parkways and City Streets) - City streets are usually extensions of the adjoining street system that are owned and maintained by the National Park Service. The construction and/or reconstruction should conform with accepted local engineering practice and local conditions. Route Numbers 600-699.

A park road system contains those roads within or giving access to a park or other unit of the NPS which are administered by the NPS, or by the Service in cooperation with other agencies. The assignment of a functional classification (FC) to a park road is not based on traffic volumes or design speed, but on the intended use or function of that road or route.

The historic route numbering system also included a 300 number series for interpretive roads, and a 500 series for one-way roads. There are approximately 250 roads nationwide which are designated by the 300 and 500 series. The numbers for these roads will be maintained for reporting consistency. However, since these interpretive and one-way routes are not as clearly tied to a specific functional class, the 300 and 500 series will be discontinued for future use.

5000 route numbers are assigned to Non-NPS Routes that are State, County or City owned which border, traverse, or provide access to Park Facilities or Assets. 5000 Routes are driven for GPS, Video Log and Road Features only.

Surface Type Abbreviations:

- AS - Asphaltic Concrete Pavement**
- CO - Portland Cement Concrete Pavement**
- BR - Brick or Pavers Road Bed**
- CB - Cobble Stone Road Bed**
- GR - Gravel Road Bed**
- SA - Sand Road Bed**
- NV - Native or Dirt Material Road Bed**
- OT - Other Materials Road Bed**

NPS/RIP Subcomponent Details for GRSM

Road Inventory Program 10/28/2010

(Numerical By Subcomponent #)

Page 1 of 16

Shading Color Key:

Red text denotes approx. mileage

White = Paved Routes, ARAN Driven

Yellow = Unpaved Routes, ARAN not Driven

Blue = All Paved Parking Areas

Green = All Unpaved Parking Areas

Grey = Paved Routes, ARAN not Driven

Black = Paved State, Local or Private non-NPS Routes, ARAN Driven

■ = Concession Route Flag ON

■ = Subcomponent Flag ON

** Unpaved Routes displayed on report were obtained from FMSS database and not inventoried by Road Inventory Program (RIP)

GRSM

GREAT SMOKY MOUNTAINS NATIONAL PARK

Asset Entered in FMSS System

Rte. No.	FMSS No.	Sub Comp	Route Name	From	To	Concess Route	Func. Class	Paved Miles	Un-Paved Miles	Total Route Length	Manual Rated SQ/FT
0100ZZ	57754		BALSAM MOUNTAIN CAMPGROUND ROADS	FROM ROUTE 0107 (HEINTOOGA RIDGE ROAD)	THRU CAMPGROUND		3	0.41	0.00	0.41	0
0204ZZ	57936		CHIMNEY PICNIC AREA ROADS	FROM ROUTE 0010N (NEWFOUND GAP ROAD NORTH)	THRU PICNIC AREA		3	0.91	0.00	0.91	0
0205ZZ	57941		COLLINS CREEK PICNIC AREA ROADS	FROM ROUTE 0010S (NEWFOUND GAP ROAD SOUTH)	THRU PICNIC AREA		3	0.48	0.00	0.48	0
0230ZZ	58103		LOOK ROCK CAMPGROUND ROADS	FROM ROUTE 0213 (LOOK ROCK CAMPGROUND AND PICNIC ACCESS)	THRU CAMPGROUND		3	1.04	0.00	1.04	0
0231ZZ	58104		LOOK ROCK PICNIC AREA ROADS	FROM ROUTE 0213 (LOOK ROCK CAMPGROUND AND PICNIC ACCESS)	THRU PICNIC AREA		3	0.87	0.00	0.87	43,138
0232ZZ	58105		CADES COVE CAMPGROUND ROADS	FROM END OF ROUTE 0137 (CADES COVE CAMPGROUND ENTRANCE ROAD)	THRU CAMPGROUND		3	2.38	0.00	2.38	0
0233ZZ	58106		ELKMONT CAMPGROUND ROADS	FROM ROUTE 0018 (ELKMONT ROAD)	THRU CAMPGROUND		3	3.41	0.00	3.41	0
0234ZZ	58107		COSBY CAMPGROUND ROADS	FROM ROUTE 0021 (COSBY ENTRANCE ROAD)	THRU CAMPGROUND		3	1.84	0.00	1.84	0
0235ZZ	58108		SMOKEMONT CAMPGROUND ROADS	FROM END OF ROUTE 0110 (SMOKEMONT ROAD)	THRU CAMPGROUND		3	2.15	0.00	2.15	0
0236ZZ	103938		DEEP CREEK CAMPGROUND UPPER LOOPS	FROM ROUTE 0138 (DEEP CREEK CAMPGROUND ENTRANCE ROAD)	THRU CAMPGROUND		3	0.61	0.00	0.61	0
1003ZZ	60612		MIDDLE PRONG LITTLE RIVER PARKING AREAS	ADJACENT TO ROUTE 0016 (TOWNSEND ENTRANCE ROAD) ON LEFT AND RIGHT SIDES				0.00	0.00	0.00	18,725
1015ZZ	74478		CADES COVE PICNIC AREA PARKING AREAS	ADJACENT TO ROUTE 0202 (CADES COVE PICNIC AREA ROAD) ON LEFT AND RIGHT SIDES				0.00	0.00	0.00	16,819
1038ZZ	76483		DEEP CREEK PICNIC AREA PARKING AREAS	ADJACENT TO ROUTE 0208 (DEEP CREEK PICNIC AREA ROAD) ON LEFT AND RIGHT SIDES				0.00	0.00	0.00	14,658
1039ZZ	76560		DEEP CREEK CAMPGROUND PARKING AREAS	ADJACENT TO ROUTE 0236A (DEEP CREEK CAMPGROUND / TENT / GROUP ACCESS ROAD) ON LEFT SIDE				0.00	0.00	0.00	19,543
1101ZZ	76868		COLLINS CREEK PICNIC AREA LOWER LOOP PARKING AREAS	ADJACENT TO ROUTE 0205ZZ (COLLINS CREEK PICNIC AREA ROADS) ON LEFT AND RIGHT SIDES				0.00	0.00	0.00	22,804
1102ZZ	76874		COLLINS CREEK PICNIC AREA UPPER LOOP PARKING AREAS	ADJACENT TO ROUTE 0020ZZ (LAKEVIEW DRIVE WEST) ON LEFT AND RIGHT SIDES				0.00	0.00	0.00	11,417

NPS/RIP Subcomponent Details for GRSM

Shading Color Key:

Red text denotes approx. mileage

White = Paved Routes, ARAN Driven

Yellow = Unpaved Routes, ARAN not Driven

Blue = All Paved Parking Areas

Green = All Unpaved Parking Areas

Grey = Paved Routes, ARAN not Driven

Black = Paved State, Local or Private non-NPS Routes, ARAN Driven

■ = Concession Route Flag ON

■ = Subcomponent Flag ON

** Unpaved Routes displayed on report were obtained from FMSS database and not inventoried by Road Inventory Program (RIP)

GRSM

GREAT SMOKY MOUNTAINS NATIONAL PARK

1107ZZ	103654		WEAR COVE PICNIC ROAD SOUTH PARKING AREAS	ADJACENT TO ROUTE 0200 (METCALF BOTTOMS PICNIC AREA ROAD SOUTH) ON LEFT AND RIGHT SIDES			0.00	0.00	0.00	8,811
1108ZZ	103659		WEAR COVE PICNIC ROAD NORTH PARKING AREAS	ADJACENT TO ROUTE 0201 (METCALF BOTTOMS PICNIC AREA ROAD NORTH) ON LEFT AND RIGHT SIDES			0.00	0.00	0.00	34,562
1121ZZ	103680		ELKMONT CAMPGROUND PARKING AREAS	ADJACENT TO ROUTE 0233ZZ (CADES COVE CAMPGROUND ROADS) ON RIGHT SIDE			0.00	0.00	0.00	8,612
1141ZZ	103716		LOOK ROCK PICNIC AREA 1 PARKING AREAS	ADJACENT TO ROUTE 0231ZZ (LOOK ROCK PICNIC AREA ROADS) ON RIGHT SIDE			0.00	0.00	0.00	9,365
1145ZZ	103720		LOOK ROCK PICNIC AREA 2 PARKING AREAS	ADJACENT TO ROUTE 0231ZZ (LOOK ROCK PICNIC AREA ROADS) ON LEFT AND RIGHT SIDES			0.00	0.00	0.00	10,920

Asset GRSM-0100ZZ Subcomponent Breakdown

Rte. No.	FMSS No.	Sub Comp	Route Name	Route Description From	To	Concess Route	Func. Class	Paved Miles	Un-Paved Miles	Total Route Length	Manual Rated SQ/FT
0100AZ	57754	■	BALSAM MOUNTAIN CAMPGROUND ROAD	FROM ROUTE 0107 (HEINTOOGA RIDGE ROAD) AT MP 4.80 ON LEFT	TO END OF LOOP		3	0.32	0.00	0.32	0
0100BZ	57754	■	BALSAM MOUNTAIN CAMPGROUND LOOP	FROM ROUTE 0100AZ (BALSAM MOUNTAIN CAMPGROUND ROAD) AT MP 0.26 ON LEFT	TO ROUTE 0100AZ (BALSAM MOUNTAIN CAMPGROUND ROAD) AT MP 0.18		3	0.09	0.00	0.09	0

Asset GRSM-0204ZZ Subcomponent Breakdown

Rte. No.	FMSS No.	Sub Comp	Route Name	Route Description From	To	Concess Route	Func. Class	Paved Miles	Un-Paved Miles	Total Route Length	Manual Rated SQ/FT
0204AZ	57936	■	CHIMNEY PICNIC AREA #1	FROM ROUTE 0010N (NEWFOUND GAP ROAD NORTH) AT MP 6.25 ON RIGHT	TO END OF LOOP		3	0.70	0.00	0.70	0
0204BZ	57936	■	CHIMNEY PICNIC AREA #2	FROM ROUTE 0204AZ (CHIMNEY PICNIC AREA #1) AT MP 0.37 ON RIGHT	TO END OF LOOP		3	0.08	0.00	0.08	0
0204CZ	57936	■	CHIMNEY PICNIC AREA #3	FROM ROUTE 0204AZ (CHIMNEY PICNIC AREA #1) AT MP 0.41 ON RIGHT	TO ROUTE 0204AZ (CHIMNEY PICNIC AREA #1) AT MP 0.52 ON RIGHT		3	0.13	0.00	0.13	0

NPS/RIP Subcomponent Details for GRSM

Road Inventory Program 10/28/2010

(Numerical By Subcomponent #)

Page 3 of 16

Shading Color Key:

Red text denotes approx. mileage

White = Paved Routes, ARAN Driven

Yellow = Unpaved Routes, ARAN not Driven

Blue = All Paved Parking Areas

Green = All Unpaved Parking Areas

Grey = Paved Routes, ARAN not Driven

Black = Paved State, Local or Private non-NPS Routes, ARAN Driven

■ = Concession Route Flag ON

■ = Subcomponent Flag ON

** Unpaved Routes displayed on report were obtained from FMSS database and not inventoried by Road Inventory Program (RIP)

GRSM

GREAT SMOKY MOUNTAINS NATIONAL PARK

Asset GRSM-0205ZZ Subcomponent Breakdown

Rte. No.	FMSS No.	Sub Comp	Route Description			Concess Route	Func. Class	Paved Miles	Un-Paved Miles	Total Route Length	Manual Rated SQ/FT
			Route Name	From	To						
0205AZ	57941	■	COLLINS CREEK PICNIC AREA LOWER LOOP	FROM ROUTE 0010S (NEWFOUND GAP ROAD SOUTH) AT MP 25.56 ON RIGHT	TO END OF LOOP		3	0.34	0.00	0.34	0
0205BZ	57941	■	COLLINS CREEK PICNIC AREA UPPER LOOP	FROM ROUTE 0205AZ (COLLINS CREEK PICNIC AREA LOWER LOOP) AT MP 0.23 ON RIGHT	TO ROUTE 0205AZ (CHIMNEY PICNIC AREA #1) AT MP 0.29 ON RIGHT		3	0.14	0.00	0.14	0

Asset GRSM-0230ZZ Subcomponent Breakdown

Rte. No.	FMSS No.	Sub Comp	Route Description			Concess Route	Func. Class	Paved Miles	Un-Paved Miles	Total Route Length	Manual Rated SQ/FT
			Route Name	From	To						
0230AZ	58103	■	LOOK ROCK CAMPGROUND ROAD A	FROM NPS GATE AT END OF ROUTE 0213 (LOOK ROCK CAMPGROUND AND PICNIC ACCESS)	TO END OF LOOP		3	0.85	0.00	0.85	0
0230BZ	58103	■	LOOK ROCK CAMPGROUND ROAD B	FROM ROUTE 0230AZ (LOOK ROCK CAMPGROUND ROAD A) AT MP 0.41 ON LEFT	TO ROUTE 0230AZ (LOOK ROCK CAMPGROUND ROAD A) AT MP 0.62 ON LEFT		3	0.19	0.00	0.19	0

Asset GRSM-0231ZZ Subcomponent Breakdown

Rte. No.	FMSS No.	Sub Comp	Route Description			Concess Route	Func. Class	Paved Miles	Un-Paved Miles	Total Route Length	Manual Rated SQ/FT
			Route Name	From	To						
0231AZ	58104	■	LOOK ROCK PICNIC AREA ROAD A	FROM ROUTE 0213 (LOOK ROCK CAMPGROUND AND PICNIC ACCESS) AT MP 0.10 ON LEFT	TO END OF LOOP		3	0.44	0.00	0.44	0
0231BZ	58104	■	LOOK ROCK PICNIC AREA ROAD B	FROM ROUTE 0231AZ (LOOK ROCK PICNIC AREA ROAD A) AT MP 0.26 ON RIGHT	TO END OF LOOP		3	0.43	0.00	0.43	43,138

NPS/RIP Subcomponent Details for GRSM

Road Inventory Program 10/28/2010

(Numerical By Subcomponent #)

Page 4 of 16

Shading Color Key:

Red text denotes approx. mileage

White = Paved Routes, ARAN Driven

Yellow = Unpaved Routes, ARAN not Driven

Blue = All Paved Parking Areas

Green = All Unpaved Parking Areas

Grey = Paved Routes, ARAN not Driven

Black = Paved State, Local or Private non-NPS Routes, ARAN Driven

■ = Concession Route Flag ON

■ = Subcomponent Flag ON

** Unpaved Routes displayed on report were obtained from FMSS database and not inventoried by Road Inventory Program (RIP)

GRSM

GREAT SMOKY MOUNTAINS NATIONAL PARK

Asset GRSM-0232ZZ Subcomponent Breakdown

Rte. No.	FMSS No.	Sub Comp	Route Description			Concess Route	Func. Class	Paved Miles	Un-Paved Miles	Total Route Length	Manual Rated SQ/FT
			Route Name	From	To						
0232AZ	58105	■	CADES COVE CAMPGROUND SEGMENT A	FROM END OF ROUTE 0137 (CADES COVE CAMPGROUND ENTRANCE ROAD) AT INTERSECTION OF ROUTE 0438A	TO END OF LOOP AT ROUTE 0137 (CADES COVE CAMPGROUND ENTRANCE ROAD)		3	0.57	0.00	0.57	0
0232BZ	58105	■	CADES COVE CAMPGROUND SEGMENT B	FROM ROUTE 0232AZ (CADES COVE CAMPGROUND SEGMENT A) AT MP 0.15 ON LEFT	TO ROUTE 0232AZ (CADES COVE CAMPGROUND SEGMENT A) AT MP 0.51 ON LEFT		3	0.11	0.00	0.11	0
0232CZ	58105	■	CADES COVE CAMPGROUND SEGMENT C	FROM ROUTE 0232AZ (CADES COVE CAMPGROUND SEGMENT A) AT MP 0.46 ON LEFT	TO ROUTE 0232AZ (CADES COVE CAMPGROUND SEGMENT A) AT MP 0.20 ON LEFT		3	0.12	0.00	0.12	0
0232DZ	58105	■	CADES COVE CAMPGROUND SEGMENT D	FROM ROUTE 0232AZ (CADES COVE CAMPGROUND SEGMENT A) AT MP 0.25 ON LEFT	TO ROUTE 0232AZ (CADES COVE CAMPGROUND SEGMENT A) AT MP 0.42 ON LEFT		3	0.10	0.00	0.10	0
0232EZ	58105	■	CADES COVE GROUP CAMPS ROAD	FROM ROUTE 0232AZ (CADES COVE CAMPGROUND SEGMENT A) AT MP 0.37 ON RIGHT	TO END OF LOOP		3	0.41	0.00	0.41	0
0232FZ	58105	■	CADES COVE CAMPGROUND SEGMENT F	FROM ROUTE 0232AZ (CADES COVE CAMPGROUND SEGMENT A) AT MP 0.54 ON RIGHT	TO ROUTE 0232AZ (CADES COVE CAMPGROUND SEGMENT A) AT MP 0.54 ON RIGHT		3	0.61	0.00	0.61	0
0232GZ	58105	■	CADES COVE CAMPGROUND SEGMENT G	FROM ROUTE 0232FZ (CADES COVE CAMPGROUND SEGMENT F) AT MP 0.58 ON RIGHT	TO ROUTE 0232FZ (CADES COVE CAMPGROUND SEGMENT F) AT MP 0.15 ON RIGHT		3	0.14	0.00	0.14	0
0232HZ	58105	■	CADES COVE CAMPGROUND SEGMENT H	FROM ROUTE 0232FZ (CADES COVE CAMPGROUND SEGMENT F) AT MP 0.20 ON RIGHT	TO ROUTE 0232FZ (CADES COVE CAMPGROUND SEGMENT F) AT MP 0.52 ON RIGHT		3	0.16	0.00	0.16	0
0232IZ	58105	■	CADES COVE CAMPGROUND SEGMENT I	FROM ROUTE 0232FZ (CADES COVE CAMPGROUND SEGMENT F) AT MP 0.48 ON RIGHT	TO ROUTE 0232FZ (CADES COVE CAMPGROUND SEGMENT F) AT MP 0.24 ON RIGHT		3	0.16	0.00	0.16	0

NPS/RIP Subcomponent Details for GRSM

Shading Color Key:

Red text denotes approx. mileage

White = Paved Routes, ARAN Driven

Yellow = Unpaved Routes, ARAN not Driven

Blue = All Paved Parking Areas

Green = All Unpaved Parking Areas

Grey = Paved Routes, ARAN not Driven

Black = Paved State, Local or Private non-NPS Routes, ARAN Driven

= Concession Route Flag ON

= Subcomponent Flag ON

** Unpaved Routes displayed on report were obtained from FMSS database and not inventoried by Road Inventory Program (RIP)

GRSM

GREAT SMOKY MOUNTAINS NATIONAL PARK

Asset GRSM-0233ZZ Subcomponent Breakdown

Rte. No.	FMSS No.	Sub Comp	Route Name	From	To	Concess Route	Func. Class	Paved Miles	Un-Paved Miles	Total Route Length	Manual Rated SQ/FT
0233AZ	58106	■	ELKMONT CAMPGROUND ROAD A	FROM INTERSECTION OF ROUTES 0018 (ELKMONT ROAD) AND 0233GZ (ELKMONT CAMPGROUND ROAD G)	TO ROUTE 0018 (ELKMONT ROAD)		3	0.35	0.00	0.35	0
0233BZ	58106	■	ELKMONT CAMPGROUND ROAD B	FROM ROUTE 0233AZ (ELKMONT CAMPGROUND ROAD A) AT MP 0.04 ON RIGHT	TO ROUTE 0233AZ (ELKMONT CAMPGROUND ROAD A) AT MP 0.33 ON RIGHT		3	0.42	0.00	0.42	0
0233CZ	58106	■	ELKMONT CAMPGROUND ROAD C	FROM ROUTE 0233BZ (ELKMONT CAMPGROUND ROAD B) AT MP 0.11 ON RIGHT	TO ROUTE 0233BZ (ELKMONT CAMPGROUND ROAD B) AT MP 0.19 ON RIGHT		3	0.14	0.00	0.14	0
0233DZ	58106	■	ELKMONT CAMPGROUND ROAD D	FROM ROUTE 0233CZ (ELKMONT CAMPGROUND ROAD C) AT MP 0.04 ON RIGHT	TO ROUTE 0233CZ (ELKMONT CAMPGROUND ROAD C) AT MP 0.11 ON RIGHT		3	0.15	0.00	0.15	0
0233EZ	58106	■	ELKMONT CAMPGROUND ROAD E	FROM ROUTE 0233DZ (ELKMONT CAMPGROUND ROAD D) AT MP 0.05 ON RIGHT	TO ROUTE 0233DZ (ELKMONT CAMPGROUND ROAD D) AT MP 0.12 ON RIGHT		3	0.19	0.00	0.19	0
0233FZ	58106	■	ELKMONT CAMPGROUND ROAD F	FROM ROUTE 0233EZ (ELKMONT CAMPGROUND ROAD E) AT MP 0.07 ON RIGHT	TO ROUTE 0233EZ (ELKMONT CAMPGROUND ROAD E) AT MP 0.15 ON RIGHT		3	0.20	0.00	0.20	0
0233GZ	58106	■	ELKMONT CAMPGROUND ROAD G	FROM INTERSECTION ROUTES 0018 (ELKMONT ROAD) AND ROUTE 0233AZ (ELKMONT CAMPGROUND ROAD A)	TO END OF LOOP		3	0.48	0.00	0.48	0
0233HZ	58106	■	ELKMONT CAMPGROUND ROAD H	FROM ROUTE 0233GZ (ELKMONT CAMPGROUND ROAD G) AT MP 0.31 ON RIGHT	TO ROUTE 0233GZ (ELKMONT CAMPGROUND ROAD G) AT MP 0.39 ON RIGHT		3	0.15	0.00	0.15	0
0233IZ	58106	■	ELKMONT CAMPGROUND ROAD I	FROM ROUTE 0233JZ (ELKMONT CAMPGROUND ROAD J) AT MP 0.03 ON RIGHT	TO END OF LOOP		3	0.19	0.00	0.19	0
0233JZ	58106	■	ELKMONT CAMPGROUND ROAD J	FROM ROUTE 0233GZ (ELKMONT CAMPGROUND ROAD G) AT MP 0.07 ON LEFT	TO END OF LOOP		3	0.42	0.00	0.42	0
0233KZ	58106	■	ELKMONT CAMPGROUND ROAD K	FROM ROUTE 0233JZ (ELKMONT CAMPGROUND ROAD K) AT MP 0.22 ON RIGHT	TO ROUTE 0233JZ (ELKMONT CAMPGROUND ROAD J) AT MP 0.32 ON RIGHT		3	0.19	0.00	0.19	0
0233LZ	58106	■	ELKMONT CAMPGROUND ROAD L	FROM ROUTE 0233KZ (ELKMONT CAMPGROUND ROAD L) AT MP 0.06 ON RIGHT	TO ROUTE 0233KZ (ELKMONT CAMPGROUND ROAD K) AT MP 0.15 ON RIGHT		3	0.24	0.00	0.24	0
0233MZ	58106	■	ELKMONT CAMPGROUND ROAD M	FROM ROUTE 0233LZ (ELKMONT CAMPGROUND ROAD M) AT MP 0.11 ON RIGHT	TO ROUTE 0233LZ (ELKMONT CAMPGROUND ROAD L) AT MP 0.18 ON RIGHT		3	0.15	0.00	0.15	0

NPS/RIP Subcomponent Details for GRSM

Road Inventory Program 10/28/2010

(Numerical By Subcomponent #)

Page 6 of 16

Shading Color Key:

Red text denotes
approx. mileage

White = Paved Routes, ARAN Driven

Yellow = Unpaved Routes, ARAN not Driven

Blue = All Paved Parking Areas

Green = All Unpaved Parking Areas

Grey = Paved Routes, ARAN not Driven

Black = Paved State, Local or Private non-NPS Routes, ARAN Driven

= Concession Route Flag ON

= Subcomponent Flag ON

** Unpaved Routes displayed on report were obtained from FMSS database and not inventoried by Road Inventory Program (RIP)

GRSM

GREAT SMOKY MOUNTAINS NATIONAL PARK

0233NZ	58106		ELKMONT CAMPGROUND ROAD N	FROM ROUTE 0233MZ (ELKMONT CAMPGROUND ROAD N) AT MP 0.05 ON RIGHT	TO ROUTE 0233MZ (ELKMONT CAMPGROUND ROAD M) AT MP 0.10 ON RIGHT		3	0.14	0.00	0.14	0
--------	-------	---	---------------------------	---	---	--	---	------	------	------	---

Asset GRSM-0234ZZ Subcomponent Breakdown

Rte. No.	FMSS No.	Sub Comp	Route Name	From	To	Concess Route	Func. Class	Paved Miles	Un-Paved Miles	Total Route Length	Manual Rated SQ/FT
0234AAZ	58107		COSBY CAMPGROUND ROAD AA	FROM ROUTE 0234AZ (COSBY CAMPGROUND ROAD A) AT MP 0.06 ON LEFT	TO ROUTE 0234AZ (COSBY CAMPGROUND ROAD A) AT MP 0.27 ON LEFT		3	0.18	0.00	0.18	0
0234AZ	58107		COSBY CAMPGROUND ROAD A	FROM ROUTE 0234BZ (COSBY CAMPGROUND ROAD B) AT MP 0.01 ON RIGHT	TO END OF LOOP		3	0.49	0.00	0.49	0
0234BAZ	58107		COSBY CAMPGROUND ROAD BA	FROM ROUTE 0234BZ (COSBY CAMPGROUND ROAD B) AT MP 0.21 ON LEFT	TO ROUTE 0234BZ (COSBY CAMPGROUND ROAD BA) AT MP 0.68 ON LEFT		3	0.27	0.00	0.27	0
0234BZ	58107		COSBY CAMPGROUND ROAD B	FROM END OF ROUTE 0234Z (COSBY CAMPGROUND ROAD A)	TO END OF LOOP		3	0.76	0.00	0.76	0
0234Z	58107		COSBY CAMPGROUND ROAD	FROM ROUTE 0021 (COSBY ENTRANCE ROAD) AT MP 2.17 ON RIGHT	TO BEGINNING OF ONE WAY AT MP 0.14		3	0.14	0.00	0.14	0

NPS/RIP Subcomponent Details for GRSM

Road Inventory Program 10/28/2010

(Numerical By Subcomponent #)

Page 7 of 16

Shading Color Key:

Red text denotes approx. mileage

White = Paved Routes, ARAN Driven

Yellow = Unpaved Routes, ARAN not Driven

Blue = All Paved Parking Areas

Green = All Unpaved Parking Areas

Grey = Paved Routes, ARAN not Driven

Black = Paved State, Local or Private non-NPS Routes, ARAN Driven

= Concession Route Flag ON

= Subcomponent Flag ON

** Unpaved Routes displayed on report were obtained from FMSS database and not inventoried by Road Inventory Program (RIP)

GRSM

GREAT SMOKY MOUNTAINS NATIONAL PARK

Asset GRSM-0235ZZ Subcomponent Breakdown

Rte. No.	FMSS No.	Sub Comp	Route Description		Concess Route	Func. Class	Paved Miles	Un-Paved Miles	Total Route Length	Manual Rated SQ/FT	
			Route Name	From							To
0235AZ	58108	■	SMOKEMONT CAMPGROUND ROAD A	FROM END OF ROUTE 0110 (SMOKEMONT ROAD)	TO END OF LOOP AT ROUTE 0110 (SMOKEMONT ROAD)		3	0.29	0.00	0.29	0
0235BAZ	58108	■	SMOKEMONT CAMPGROUND ROAD BA	FROM ROUTE 0235AZ (SMOKEMONT CAMPGROUND ROAD A) AT MP 0.13 ON RIGHT	TO ROUTE 0235AZ (SMOKEMONT CAMPGROUND ROAD A) AT MP 0.19 ON RIGHT		3	0.29	0.00	0.29	0
0235BBZ	58108	■	SMOKEMONT CAMPGROUND ROAD BB	FROM ROUTE 0235BAZ (SMOKEMONT CAMPGROUND ROAD BA) AT MP 0.18 ON LEFT	TO ROUTE 0235AZ (SMOKEMONT CAMPGROUND ROAD A) AT MP 0.15 ON RIGHT		3	0.10	0.00	0.10	0
0235CZ	58108	■	SMOKEMONT CAMPGROUND ROAD C	FROM ROUTE 0235BAZ (SMOKEMONT CAMPGROUND ROAD BA) AT MP 0.08 ON RIGHT	TO ROUTE 0235BAZ (SMOKEMONT CAMPGROUND ROAD BA) AT MP 0.15 ON RIGHT		3	0.18	0.00	0.18	0
0235DAZ	58108	■	SMOKEMONT CAMPGROUND ROAD DA	FROM ROUTE 0235CZ (SMOKEMONT CAMPGROUND ROAD C) AT MP 0.09 ON RIGHT	TO ROUTE 0235CZ (SMOKEMONT CAMPGROUND ROAD C) AT MP 0.12 ON RIGHT		3	0.51	0.00	0.51	0
0235DBZ	58108	■	SMOKEMONT CAMPGROUND ROAD DB	FROM ROUTE 0235DAZ (SMOKEMONT CAMPGROUND ROAD DA) AT MP 0.26 ON LEFT	TO ROUTE 0235DAZ (SMOKEMONT CAMPGROUND ROAD DA) AT MP 0.48 ON LEFT		3	0.18	0.00	0.18	0
0235DCZ	58108	■	SMOKEMONT CAMPGROUND ROAD DC	FROM ROUTE 0235DAZ (SMOKEMONT CAMPGROUND ROAD DA) AT MP 0.28 ON LEFT	TO ROUTE 0235DAZ (SMOKEMONT CAMPGROUND ROAD DA) AT MP 0.46 ON LEFT		3	0.16	0.00	0.16	0
0235FZ	58108	■	SMOKEMONT CAMPGROUND ROAD F	FROM ROUTE 0235DAZ (SMOKEMONT CAMPGROUND ROAD DA) AT MP 0.04 ON LEFT	TO END OF LOOP		3	0.32	0.00	0.32	0
0235GZ	58108	■	SMOKEMONT CAMPGROUND ROAD G	FROM ROUTE 0235DAZ (SMOKEMONT CAMPGROUND ROAD DA) AT MP 0.35 ON RIGHT	TO ROUTE 0235DAZ (SMOKEMONT CAMPGROUND ROAD DA) AT MP 0.43 ON RIGHT		3	0.12	0.00	0.12	0

Asset GRSM-0236ZZ Subcomponent Breakdown

Rte. No.	FMSS No.	Sub Comp	Route Description		Concess Route	Func. Class	Paved Miles	Un-Paved Miles	Total Route Length	Manual Rated SQ/FT	
			Route Name	From							To
0236BZ	103938	■	DEEP CREEK CAMPGROUND LOOP 1	FROM ROUTE 0138 (DEEP CREEK CAMPGROUND ENTRANCE ROAD) AT MP 0.11 ON RIGHT	TO END OF LOOP		3	0.41	0.00	0.41	0
0236CZ	103938	■	DEEP CREEK CAMPGROUND LOOP 2	FROM ROUTE 0236BZ (DEEP CREEK CAMPGROUND LOOP 1) AT MP 0.10 ON RIGHT	TO ROUTE 0236BZ (DEEP CREEK CAMPGROUND LOOP 1) AT MP 0.21 ON RIGHT		3	0.20	0.00	0.20	0

NPS/RIP Subcomponent Details for GRSM

Road Inventory Program 10/28/2010

(Numerical By Subcomponent #)

Page 8 of 16

Shading Color Key:

Red text denotes
approx. mileage

White = Paved Routes, ARAN Driven

Yellow = Unpaved Routes, ARAN not Driven

Blue = All Paved Parking Areas

Green = All Unpaved Parking Areas

Grey = Paved Routes, ARAN not Driven

Black = Paved State, Local or Private non-NPS Routes, ARAN Driven

= Concession Route Flag ON

= Subcomponent Flag ON

** Unpaved Routes displayed on report were obtained from FMSS database and not inventoried by Road Inventory Program (RIP)

GRSM

GREAT SMOKY MOUNTAINS NATIONAL PARK

Asset GRSM-1003ZZ Subcomponent Breakdown

Rte. No.	FMSS No.	Sub Comp	Route Description		Concess Route	Func. Class	Paved Miles	Un-Paved Miles	Total Route Length	Manual Rated SQ/FT
			Route Name	From To						
1003AZ	60612	■	MIDDLE PRONG LITTLE RIVER PARKING A	FROM ROUTE 0016 (TOWNSEND ENTRANCE ROAD) AT MP 0.61 ON LEFT TO ROUTE 0016 (TOWNSEND ENTRANCE ROAD) AT MP 0.68 ON LEFT			0.00	0.00	0.00	14,086
1003CZ	60612	■	MIDDLE PRONG LITTLE RIVER PARKING C	ADJACENT TO ROUTE 0016 (TOWNSEND ENTRANCE ROAD) AT MP 0.57 ON LEFT			0.00	0.00	0.00	2,460
1003DZ	60612	■	MIDDLE PRONG LITTLE RIVER PARKING D	ADJACENT TO ROUTE 0016 (TOWNSEND ENTRANCE ROAD) AT MP 0.54 ON LEFT			0.00	0.00	0.00	1,426
1003EZ	60612	■	MIDDLE PRONG LITTLE RIVER PARKING E	ADJACENT TO ROUTE 0016 (TOWNSEND ENTRANCE ROAD) AT MP 0.51 ON LEFT			0.00	0.00	0.00	753

NPS/RIP Subcomponent Details for GRSM

Road Inventory Program 10/28/2010

(Numerical By Subcomponent #)

Page 9 of 16

Shading Color Key:

Red text denotes approx. mileage

White = Paved Routes, ARAN Driven

Yellow = Unpaved Routes, ARAN not Driven

Blue = All Paved Parking Areas

Green = All Unpaved Parking Areas

Grey = Paved Routes, ARAN not Driven

Black = Paved State, Local or Private non-NPS Routes, ARAN Driven

= Concession Route Flag ON

= Subcomponent Flag ON

** Unpaved Routes displayed on report were obtained from FMSS database and not inventoried by Road Inventory Program (RIP)

GRSM

GREAT SMOKY MOUNTAINS NATIONAL PARK

Asset GRSM-1015ZZ Subcomponent Breakdown

Rte. No.	FMSS No.	Sub Comp	Route Name	From	To	Concess Route	Func. Class	Paved Miles	Un-Paved Miles	Total Route Length	Manual Rated SQ/FT
1015AZ	74478	■	CADES COVE PICNIC AREA PARKING A	ADJACENT TO ROUTE 0202 (CADES COVE PICNIC AREA ROAD) AT MP 0.10 ON RIGHT				0.00	0.00	0.00	1,225
1015BZ	74478	■	CADES COVE PICNIC AREA PARKING B	ADJACENT TO ROUTE 0202 (CADES COVE PICNIC AREA ROAD) AT MP 0.12 ON LEFT				0.00	0.00	0.00	1,574
1015CZ	74478	■	CADES COVE PICNIC AREA PARKING C	ADJACENT TO ROUTE 0202 (CADES COVE PICNIC AREA ROAD) AT MP 0.14 ON RIGHT				0.00	0.00	0.00	2,344
1015DZ	74478	■	CADES COVE PICNIC AREA PARKING D	ADJACENT TO ROUTE 0202 (CADES COVE PICNIC AREA ROAD) AT MP 0.20 ON LEFT				0.00	0.00	0.00	1,691
1015EZ	74478	■	CADES COVE PICNIC AREA PARKING E	ADJACENT TO ROUTE 0202 (CADES COVE PICNIC AREA ROAD) AT MP 0.23 ON RIGHT				0.00	0.00	0.00	895
1015FZ	74478	■	CADES COVE PICNIC AREA PARKING F	ADJACENT TO ROUTE 0202 (CADES COVE PICNIC AREA ROAD) AT MP 0.26 ON RIGHT				0.00	0.00	0.00	1,113
1015GZ	74478	■	CADES COVE PICNIC AREA PARKING G	ADJACENT TO ROUTE 0202 (CADES COVE PICNIC AREA ROAD) AT MP 0.28 ON RIGHT				0.00	0.00	0.00	1,306
1015HZ	74478	■	CADES COVE PICNIC AREA PARKING H	ADJACENT TO ROUTE 0202 (CADES COVE PICNIC AREA ROAD) AT MP 0.31 ON LEFT				0.00	0.00	0.00	1,842
1015IZ	74478	■	CADES COVE PICNIC AREA PARKING I	ADJACENT TO ROUTE 0202 (CADES COVE PICNIC AREA ROAD) AT MP 0.34 ON RIGHT				0.00	0.00	0.00	1,666
1015JZ	74478	■	CADES COVE PICNIC AREA PARKING J	ADJACENT TO ROUTE 0202 (CADES COVE PICNIC AREA ROAD) AT MP 0.39 ON RIGHT				0.00	0.00	0.00	3,163

NPS/RIP Subcomponent Details for GRSM

Road Inventory Program 10/28/2010

(Numerical By Subcomponent #)

Page 10 of 16

Shading Color Key:

Red text denotes
approx. mileage

White = Paved Routes, ARAN Driven

Yellow = Unpaved Routes, ARAN not Driven

Blue = All Paved Parking Areas

Green = All Unpaved Parking Areas

Grey = Paved Routes, ARAN not Driven

Black = Paved State, Local or Private non-NPS Routes, ARAN Driven

= Concession Route Flag ON

= Subcomponent Flag ON

** Unpaved Routes displayed on report were obtained from FMSS database and not inventoried by Road Inventory Program (RIP)

GRSM

GREAT SMOKY MOUNTAINS NATIONAL PARK

Asset GRSM-1038ZZ Subcomponent Breakdown

Rte. No.	FMSS No.	Sub Comp	Route Name	From	To	Concess Route	Func. Class	Paved Miles	Un-Paved Miles	Total Route Length	Manual Rated SQ/FT
1038AZ	76483	■	DEEP CREEK PICNIC AREA PARKING #1	ADJACENT TO ROUTE 0208 (DEEP CREEK PICNIC AREA ROAD) AT MP 0.04 ON LEFT				0.00	0.00	0.00	1,516
1038BZ	76483	■	DEEP CREEK PICNIC AREA PARKING #2	ADJACENT TO ROUTE 0208 (DEEP CREEK PICNIC AREA ROAD) AT MP 0.06 ON RIGHT				0.00	0.00	0.00	1,767
1038CZ	76483	■	DEEP CREEK PICNIC AREA PARKING #3	ADJACENT TO ROUTE 0208 (DEEP CREEK PICNIC AREA ROAD) AT MP 0.08 ON LEFT				0.00	0.00	0.00	1,085
1038DZ	76483	■	DEEP CREEK PICNIC AREA PARKING #4	ADJACENT TO ROUTE 0208 (DEEP CREEK PICNIC AREA ROAD) AT MP 0.11 ON RIGHT				0.00	0.00	0.00	4,140
1038EZ	76483	■	DEEP CREEK PICNIC AREA PARKING #5	ADJACENT TO ROUTE 0208 (DEEP CREEK PICNIC AREA ROAD) AT MP 0.13 ON RIGHT				0.00	0.00	0.00	1,257
1038FZ	76483	■	DEEP CREEK PICNIC AREA PARKING #6	ADJACENT TO ROUTE 0208 (DEEP CREEK PICNIC AREA ROAD) AT MP 0.14 ON LEFT				0.00	0.00	0.00	1,781
1038GZ	76483	■	DEEP CREEK PICNIC AREA PARKING #7	ADJACENT TO ROUTE 0208 (DEEP CREEK PICNIC AREA ROAD) AT MP 0.16 ON LEFT				0.00	0.00	0.00	404
1038HZ	76483	■	DEEP CREEK PICNIC AREA PARKING #8	ADJACENT TO ROUTE 0208 (DEEP CREEK PICNIC AREA ROAD) AT MP 0.20 ON RIGHT				0.00	0.00	0.00	2,709

NPS/RIP Subcomponent Details for GRSM

Road Inventory Program 10/28/2010

(Numerical By Subcomponent #)

Page 11 of 16

Shading Color Key:

Red text denotes approx. mileage

White = Paved Routes, ARAN Driven

Yellow = Unpaved Routes, ARAN not Driven

Blue = All Paved Parking Areas

Green = All Unpaved Parking Areas

Grey = Paved Routes, ARAN not Driven

Black = Paved State, Local or Private non-NPS Routes, ARAN Driven

■ = Concession Route Flag ON

■ = Subcomponent Flag ON

** Unpaved Routes displayed on report were obtained from FMSS database and not inventoried by Road Inventory Program (RIP)

GRSM

GREAT SMOKY MOUNTAINS NATIONAL PARK

Asset GRSM-1039ZZ Subcomponent Breakdown

Rte. No.	FMSS No.	Sub Comp	Route Name	From	To	Concess Route	Func. Class	Paved Miles	Un-Paved Miles	Total Route Length	Manual Rated SQ/FT
1039AZ	76560	■	DEEP CREEK CAMPGROUND PARKING AREA C #1	ADJACENT TO ROUTE 0236A (DEEP CREEK CAMPGROUND / TENT / GROUP ACCESS ROAD) AT MP 0.11 ON LEFT				0.00	0.00	0.00	6,308
1039BZ	76560	■	DEEP CREEK CAMPGROUND PARKING AREA C #2	ADJACENT TO ROUTE 0236A (DEEP CREEK CAMPGROUND / TENT / GROUP ACCESS ROAD) AT MP 0.18 ON LEFT				0.00	0.00	0.00	5,860
1039CZ	76560	■	DEEP CREEK CAMPGROUND PARKING AREA C #3	ADJACENT TO ROUTE 0236A (DEEP CREEK CAMPGROUND / TENT / GROUP ACCESS ROAD) AT MP 0.24 ON LEFT				0.00	0.00	0.00	7,375

NPS/RIP Subcomponent Details for GRSM

Road Inventory Program 10/28/2010

(Numerical By Subcomponent #)

Page 12 of 16

Shading Color Key:

Red text denotes
approx. mileage

White = Paved Routes, ARAN Driven

Yellow = Unpaved Routes, ARAN not Driven

Blue = All Paved Parking Areas

Green = All Unpaved Parking Areas

Grey = Paved Routes, ARAN not Driven

Black = Paved State, Local or Private non-NPS Routes, ARAN Driven

■ = Concession Route Flag ON

■ = Subcomponent Flag ON

** Unpaved Routes displayed on report were obtained from FMSS database and not inventoried by Road Inventory Program (RIP)

GRSM

GREAT SMOKY MOUNTAINS NATIONAL PARK

Asset GRSM-1101ZZ Subcomponent Breakdown

Rte. No.	FMSS No.	Sub Comp	Route Name	From	To	Concess Route	Func. Class	Paved Miles	Un-Paved Miles	Total Route Length	Manual Rated SQ/FT
1101AZ	76868	■	COLLINS CREEK PICNIC AREA LOWER LOOP PARKING A	ADJACENT TO ROUTE 0205AZ (COLLINS CREEK PICNIC AREA LOWER LOOP) AT MP 0.15 ON LEFT			0.00	0.00	0.00	5,806	
1101BZ	76868	■	COLLINS CREEK PICNIC AREA LOWER LOOP PARKING B	ADJACENT TO ROUTE 0205AZ (COLLINS CREEK PICNIC AREA LOWER LOOP) AT MP 0.15 ON RIGHT			0.00	0.00	0.00	2,851	
1101CZ	76868	■	COLLINS CREEK PICNIC AREA LOWER LOOP PARKING C	ADJACENT TO ROUTE 0205AZ (COLLINS CREEK PICNIC AREA LOWER LOOP) AT MP 0.19 ON LEFT			0.00	0.00	0.00	1,630	
1101DZ	76868	■	COLLINS CREEK PICNIC AREA LOWER LOOP PARKING D	ADJACENT TO ROUTE 0205AZ (COLLINS CREEK PICNIC AREA LOWER LOOP) AT MP 0.19 ON RIGHT			0.00	0.00	0.00	2,951	
1101EZ	76868	■	COLLINS CREEK PICNIC AREA LOWER LOOP PARKING E	ADJACENT TO ROUTE 0205AZ (COLLINS CREEK PICNIC AREA LOWER LOOP) AT MP 0.21 ON RIGHT			0.00	0.00	0.00	1,866	
1101FZ	76868	■	COLLINS CREEK PICNIC AREA LOWER LOOP PARKING F	ADJACENT TO ROUTE 0205AZ (COLLINS CREEK PICNIC AREA LOWER LOOP) AT MP 0.25 ON LEFT			0.00	0.00	0.00	1,974	
1101GZ	76868	■	COLLINS CREEK PICNIC AREA LOWER LOOP PARKING G	ADJACENT TO ROUTE 0205AZ (COLLINS CREEK PICNIC AREA LOWER LOOP) AT MP 0.26 ON RIGHT			0.00	0.00	0.00	2,486	
1101HZ	76868	■	COLLINS CREEK PICNIC AREA LOWER LOOP PARKING H	ADJACENT TO ROUTE 0205AZ (COLLINS CREEK PICNIC AREA LOWER LOOP) AT MP 0.31 ON LEFT			0.00	0.00	0.00	3,241	

NPS/RIP Subcomponent Details for GRSM

Shading Color Key:

Red text denotes approx. mileage

White = Paved Routes, ARAN Driven

Yellow = Unpaved Routes, ARAN not Driven

Blue = All Paved Parking Areas

Green = All Unpaved Parking Areas

Grey = Paved Routes, ARAN not Driven

Black = Paved State, Local or Private non-NPS Routes, ARAN Driven

= Concession Route Flag ON

= Subcomponent Flag ON

** Unpaved Routes displayed on report were obtained from FMSS database and not inventoried by Road Inventory Program (RIP)

GRSM

GREAT SMOKY MOUNTAINS NATIONAL PARK

Asset GRSM-1102ZZ Subcomponent Breakdown

Rte. No.	FMSS No.	Sub Comp	Route Name	From	To	Concess Route	Func. Class	Paved Miles	Un-Paved Miles	Total Route Length	Manual Rated SQ/FT
1102AZ	76874	■	COLLINS CREEK PICNIC AREA UPPER LOOP PARKING A	ADJACENT TO ROUTE 0205BZ (COLLINS CREEK PICNIC AREA UPPER LOOP) AT MP 0.02 ON RIGHT				0.00	0.00	0.00	2,992
1102BZ	76874	■	COLLINS CREEK PICNIC AREA UPPER LOOP PARKING B	ADJACENT TO ROUTE 0205BZ (COLLINS CREEK PICNIC AREA UPPER LOOP) AT MP 0.03 ON LEFT				0.00	0.00	0.00	1,518
1102CZ	76874	■	COLLINS CREEK PICNIC AREA UPPER LOOP PARKING C	ADJACENT TO ROUTE 0205BZ (COLLINS CREEK PICNIC AREA UPPER LOOP) AT MP 0.07 ON LEFT				0.00	0.00	0.00	2,469
1102DZ	76874	■	COLLINS CREEK PICNIC AREA UPPER LOOP PARKING D	ADJACENT TO ROUTE 0205BZ (COLLINS CREEK PICNIC AREA UPPER LOOP) AT MP 0.07 ON RIGHT				0.00	0.00	0.00	2,586
1102EZ	76874	■	COLLINS CREEK PICNIC AREA UPPER LOOP PARKING E	ADJACENT TO ROUTE 0205BZ (COLLINS CREEK PICNIC AREA UPPER LOOP) AT MP 0.12 ON LEFT				0.00	0.00	0.00	1,851

Asset GRSM-1107ZZ Subcomponent Breakdown

Rte. No.	FMSS No.	Sub Comp	Route Name	From	To	Concess Route	Func. Class	Paved Miles	Un-Paved Miles	Total Route Length	Manual Rated SQ/FT
1107AZ	103654	■	WEAR COVE PICNIC ROAD SOUTH PARKING A	ADJACENT TO ROUTE 0200 (METCALF BOTTOMS PICNIC AREA ROAD SOUTH) AT MP 0.04 ON LEFT				0.00	0.00	0.00	1,784
1107BZ	103654	■	WEAR COVE PICNIC ROAD SOUTH PARKING B	ADJACENT TO ROUTE 0200 (METCALF BOTTOMS PICNIC AREA ROAD SOUTH) AT MP 0.04 ON RIGHT				0.00	0.00	0.00	2,187
1107CZ	103654	■	WEAR COVE PICNIC ROAD SOUTH PARKING C	ADJACENT TO ROUTE 0200 (METCALF BOTTOMS PICNIC AREA ROAD SOUTH) AT MP 0.11 ON RIGHT				0.00	0.00	0.00	2,763
1107DZ	103654	■	WEAR COVE PICNIC ROAD SOUTH PARKING D	ADJACENT TO ROUTE 0200 (METCALF BOTTOMS PICNIC AREA ROAD SOUTH) AT MP 0.15 ON RIGHT				0.00	0.00	0.00	2,077

NPS/RIP Subcomponent Details for GRSM

Road Inventory Program 10/28/2010

(Numerical By Subcomponent #)

Page 14 of 16

Shading Color Key:

Red text denotes approx. mileage

White = Paved Routes, ARAN Driven

Yellow = Unpaved Routes, ARAN not Driven

Blue = All Paved Parking Areas

Green = All Unpaved Parking Areas

Grey = Paved Routes, ARAN not Driven

Black = Paved State, Local or Private non-NPS Routes, ARAN Driven

■ = Concession Route Flag ON

■ = Subcomponent Flag ON

** Unpaved Routes displayed on report were obtained from FMSS database and not inventoried by Road Inventory Program (RIP)

GRSM

GREAT SMOKY MOUNTAINS NATIONAL PARK

Asset GRSM-1108ZZ Subcomponent Breakdown

Rte. No.	FMSS No.	Sub Comp	Route Name	From	To	Concess Route	Func. Class	Paved Miles	Un-Paved Miles	Total Route Length	Manual Rated SQ/FT
1108AZ	103659	■	WEAR COVE PICNIC ROAD NORTH PARKING A	ADJACENT TO ROUTE 0201 (METCALF BOTTOMS PICNIC AREA ROAD NORTH) AT MP 0.08 ON RIGHT				0.00	0.00	0.00	2,740
1108BZ	103659	■	WEAR COVE PICNIC ROAD NORTH PARKING B	ADJACENT TO ROUTE 0201 (METCALF BOTTOMS PICNIC AREA ROAD NORTH) AT MP 0.08 ON LEFT				0.00	0.00	0.00	4,325
1108CZ	103659	■	WEAR COVE PICNIC ROAD NORTH PARKING C	ADJACENT TO ROUTE 0201 (METCALF BOTTOMS PICNIC AREA ROAD NORTH) AT MP 0.17 ON RIGHT				0.00	0.00	0.00	1,466
1108DZ	103659	■	WEAR COVE PICNIC ROAD NORTH PARKING D	ADJACENT TO ROUTE 0201 (METCALF BOTTOMS PICNIC AREA ROAD NORTH) AT MP 0.19 ON LEFT				0.00	0.00	0.00	4,218
1108EZ	103659	■	WEAR COVE PICNIC ROAD NORTH PARKING E	ADJACENT TO ROUTE 0201 (METCALF BOTTOMS PICNIC AREA ROAD NORTH) AT MP 0.21 ON RIGHT				0.00	0.00	0.00	2,292
1108FZ	103659	■	WEAR COVE PICNIC ROAD NORTH PARKING F	ADJACENT TO ROUTE 0201 (METCALF BOTTOMS PICNIC AREA ROAD NORTH) AT MP 0.27 ON RIGHT				0.00	0.00	0.00	3,116
1108GZ	103659	■	WEAR COVE PICNIC ROAD NORTH PARKING G	ADJACENT TO ROUTE 0201 (METCALF BOTTOMS PICNIC AREA ROAD NORTH) AT MP 0.31 ON RIGHT				0.00	0.00	0.00	3,196
1108HZ	103659	■	WEAR COVE PICNIC ROAD NORTH PARKING H	ADJACENT TO ROUTE 0201 (METCALF BOTTOMS PICNIC AREA ROAD NORTH) AT MP 0.34 ON LEFT				0.00	0.00	0.00	2,959
1108IZ	103659	■	WEAR COVE PICNIC ROAD NORTH PARKING I	ADJACENT TO ROUTE 0201 (METCALF BOTTOMS PICNIC AREA ROAD NORTH) AT MP 0.40 ON LEFT				0.00	0.00	0.00	4,189
1108JZ	103659	■	WEAR COVE PICNIC ROAD NORTH PARKING J	ADJACENT TO ROUTE 0201 (METCALF BOTTOMS PICNIC AREA ROAD NORTH) AT MP 0.41 ON RIGHT				0.00	0.00	0.00	4,707
1108KZ	103659	■	WEAR COVE PICNIC ROAD NORTH PARKING K	ADJACENT TO ROUTE 0201 (METCALF BOTTOMS PICNIC AREA ROAD NORTH) AT MP 0.48 ON RIGHT				0.00	0.00	0.00	1,355

NPS/RIP Subcomponent Details for GRSM

Shading Color Key:

Red text denotes approx. mileage

White = Paved Routes, ARAN Driven

Yellow = Unpaved Routes, ARAN not Driven

Blue = All Paved Parking Areas

Green = All Unpaved Parking Areas

Grey = Paved Routes, ARAN not Driven

Black = Paved State, Local or Private non-NPS Routes, ARAN Driven

■ = Concession Route Flag ON

■ = Subcomponent Flag ON

** Unpaved Routes displayed on report were obtained from FMSS database and not inventoried by Road Inventory Program (RIP)

GRSM

GREAT SMOKY MOUNTAINS NATIONAL PARK

Asset GRSM-1121ZZ Subcomponent Breakdown

Rte. No.	FMSS No.	Sub Comp	Route Name	From	To	Concess Route	Func. Class	Paved Miles	Un-Paved Miles	Total Route Length	Manual Rated SQ/FT
1121Z	103680	■	ELKMONT CAMPGROUND PARKING A	ADJACENT TO ROUTE 0233BZ (ELKMONT CAMPGROUND ROAD B) AT MP 0.28 ON RIGHT				0.00	0.00	0.00	1,541
1122Z	103680	■	ELKMONT CAMPGROUND PARKING B	ADJACENT TO ROUTE 0233BZ (ELKMONT CAMPGROUND ROAD B) AT MP 0.32 ON RIGHT				0.00	0.00	0.00	2,253
1123Z	103680	■	ELKMONT CAMPGROUND PARKING C	ADJACENT TO ROUTE 0233BZ (ELKMONT CAMPGROUND ROAD B) AT MP 0.36 ON RIGHT				0.00	0.00	0.00	3,165
1124Z	103680	■	ELKMONT CAMPGROUND PARKING D	ADJACENT TO ROUTE 0233BZ (ELKMONT CAMPGROUND ROAD B) AT MP 0.40 ON RIGHT				0.00	0.00	0.00	1,653

Asset GRSM-1141ZZ Subcomponent Breakdown

Rte. No.	FMSS No.	Sub Comp	Route Name	From	To	Concess Route	Func. Class	Paved Miles	Un-Paved Miles	Total Route Length	Manual Rated SQ/FT
1141Z	103716	■	LOOK ROCK PICNIC AREA 1 PARKING A	ADJACENT TO ROUTE 0231AZ (LOOK ROCK PICNIC AREA ROAD A) AT MP 0.28 ON RIGHT				0.00	0.00	0.00	1,978
1142Z	103716	■	LOOK ROCK PICNIC AREA 1 PARKING B	ADJACENT TO ROUTE 0231AZ (LOOK ROCK PICNIC AREA ROAD A) AT MP 0.31 ON RIGHT				0.00	0.00	0.00	2,940
1143Z	103716	■	LOOK ROCK PICNIC AREA 1 PARKING C	ADJACENT TO ROUTE 0231AZ ((LOOK ROCK PICNIC AREA ROAD A) AT MP 0.39 ON RIGHT				0.00	0.00	0.00	1,479
1144Z	103716	■	LOOK ROCK PICNIC AREA 1 PARKING D	ADJACENT TO ROUTE 0231AZ (LOOK ROCK PICNIC AREA ROAD A) AT MP 0.43 ON RIGHT				0.00	0.00	0.00	2,968

NPS/RIP Subcomponent Details for GRSM

Road Inventory Program 10/28/2010

(Numerical By Subcomponent #)

Page 16 of 16

Shading Color Key:

Red text denotes approx. mileage

White = Paved Routes, ARAN Driven

Yellow = Unpaved Routes, ARAN not Driven

Blue = All Paved Parking Areas

Green = All Unpaved Parking Areas

Grey = Paved Routes, ARAN not Driven

Black = Paved State, Local or Private non-NPS Routes, ARAN Driven

■ = Concession Route Flag ON

■ = Subcomponent Flag ON

** Unpaved Routes displayed on report were obtained from FMSS database and not inventoried by Road Inventory Program (RIP)

GRSM

GREAT SMOKY MOUNTAINS NATIONAL PARK

Asset GRSM-1145ZZ Subcomponent Breakdown

Rte. No.	FMSS No.	Sub Comp	Route Name	From	To	Concess Route	Func. Class	Paved Miles	Un-Paved Miles	Total Route Length	Manual Rated SQ/FT
1145Z	103720	■	LOOK ROCK PICNIC AREA 2 PARKING A	ADJACENT TO ROUTE 0231BZ (LOOK ROCK PICNIC AREA ROAD B) AT MP 0.10 ON LEFT				0.00	0.00	0.00	2,087
1146Z	103720	■	LOOK ROCK PICNIC AREA 2 PARKING B	ADJACENT TO ROUTE 0231BZ (LOOK ROCK PICNIC AREA ROAD B) AT MP 0.19 ON LEFT				0.00	0.00	0.00	1,431
1147Z	103720	■	LOOK ROCK PICNIC AREA 2 PARKING C	ADJACENT TO ROUTE 0231BZ (LOOK ROCK PICNIC AREA ROAD B) AT MP 0.22 ON LEFT				0.00	0.00	0.00	956
1148Z	103720	■	LOOK ROCK PICNIC AREA 2 PARKING D	ADJACENT TO ROUTE 0231BZ (LOOK ROCK PICNIC AREA ROAD B) AT MP 0.28 ON LEFT				0.00	0.00	0.00	2,716
1149Z	103720	■	LOOK ROCK PICNIC AREA 2 PARKING E	ADJACENT TO ROUTE 0231BZ (LOOK ROCK PICNIC AREA ROAD B) AT MP 0.34 ON RIGHT				0.00	0.00	0.00	2,700
1150Z	103720	■	LOOK ROCK PICNIC AREA 2 PARKING F	ADJACENT TO ROUTE 0231BZ (LOOK ROCK PICNIC AREA ROAD B) AT MP 0.40 ON RIGHT				0.00	0.00	0.00	1,030

Great Smoky Mountains National Park



Section 5 **Paved Route Condition Rating Sheets** **(CRS)**

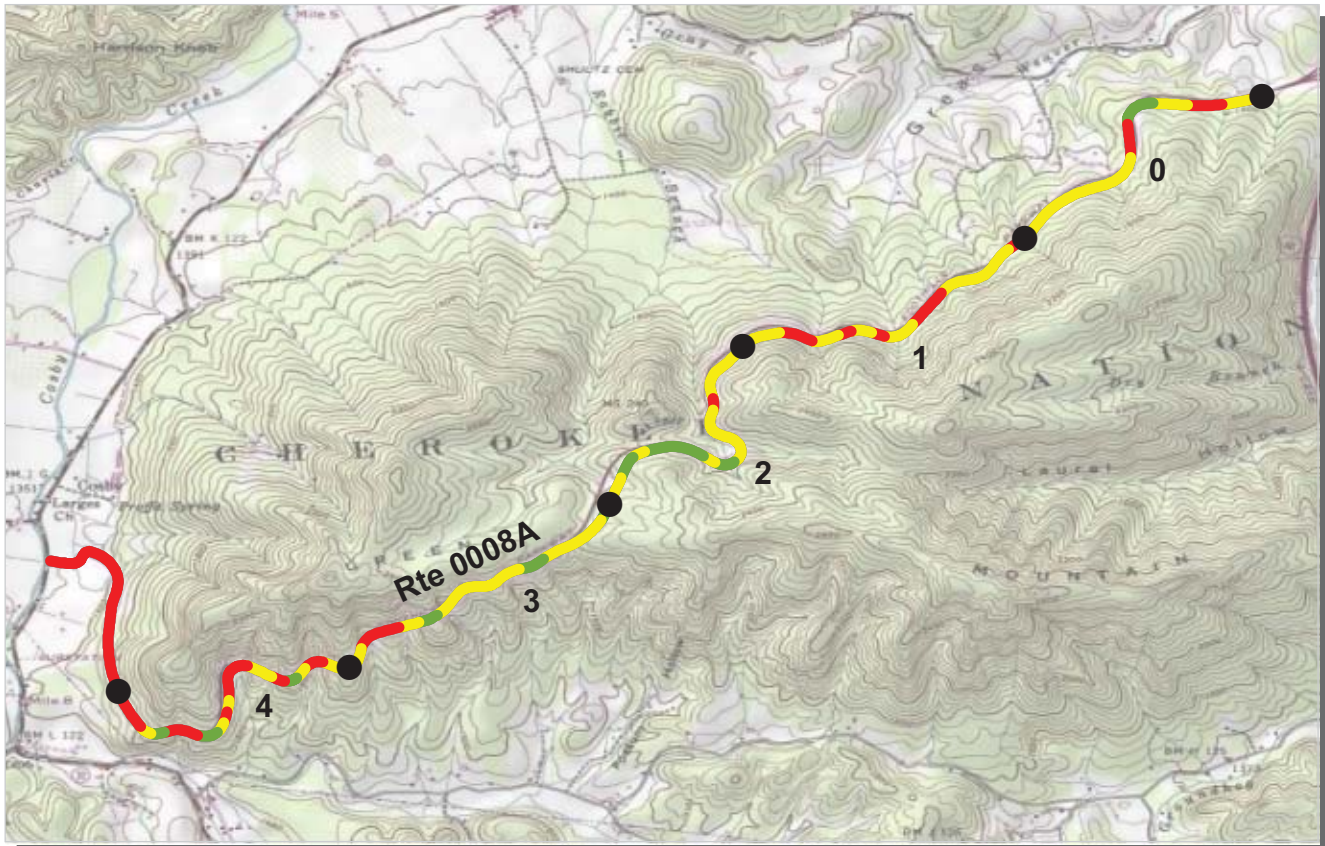

PCR	Poor	Fair	Good	Excellent	No Data
	(≤60)	(61 - 84)	(85 - 94)	(95 - 100)	

* If the PCR rating is not available for a section, the SCR rating will be displayed. See appendix for definitions and formulas.

ROUTE: 0008A FOOTHILLS PARKWAY SECTION 8A
GRSM : GREAT SMOKY MOUNTAINS NATIONAL PARK

COLLECTED: 9/9/2009
TOTAL LENGTH: 5.67 Miles

SOUTHEAST REGION

Section Number	0	1	2	3	4
Section Length (mi)	1.00	1.00	1.00	1.00	1.00
Traffic	Traffic data may be found at www.efl.fhwa.dot.gov Click on PROGRAMS / NPS Traffic Data (Note: Not all parks have traffic data)				
Cross Section Information					
Number of Lanes	2	2	2	2	2
Paved Width (ft)	22	21	21	21	21
Lane Width (ft)	9	9	9	9	9
Shoulder Width Right (ft)	NC	NC	NC	NC	NC
Shoulder Width Left (ft)	NC	NC	NC	NC	NC
Roadway Condition Information					
SCR (Surface Condition Rating)	51	43	68	59	40
PCR (Pavement Condition Rating)	69	59	77	73	62
Distress Index Values					
Alligator Cracking Index	93	83	97	95	91
Longitudinal Cracking Index	94	97	95	98	96
Transverse Cracking Index	88	85	94	91	87
Patching Index	100	100	99	100	99
Rutting Index	75	79	83	75	67
Roughness Condition Index (RCI)	96	82	90	94	94

ROUTE: 0008A FOOTHILLS PARKWAY SECTION 8A

NC - Not Collected

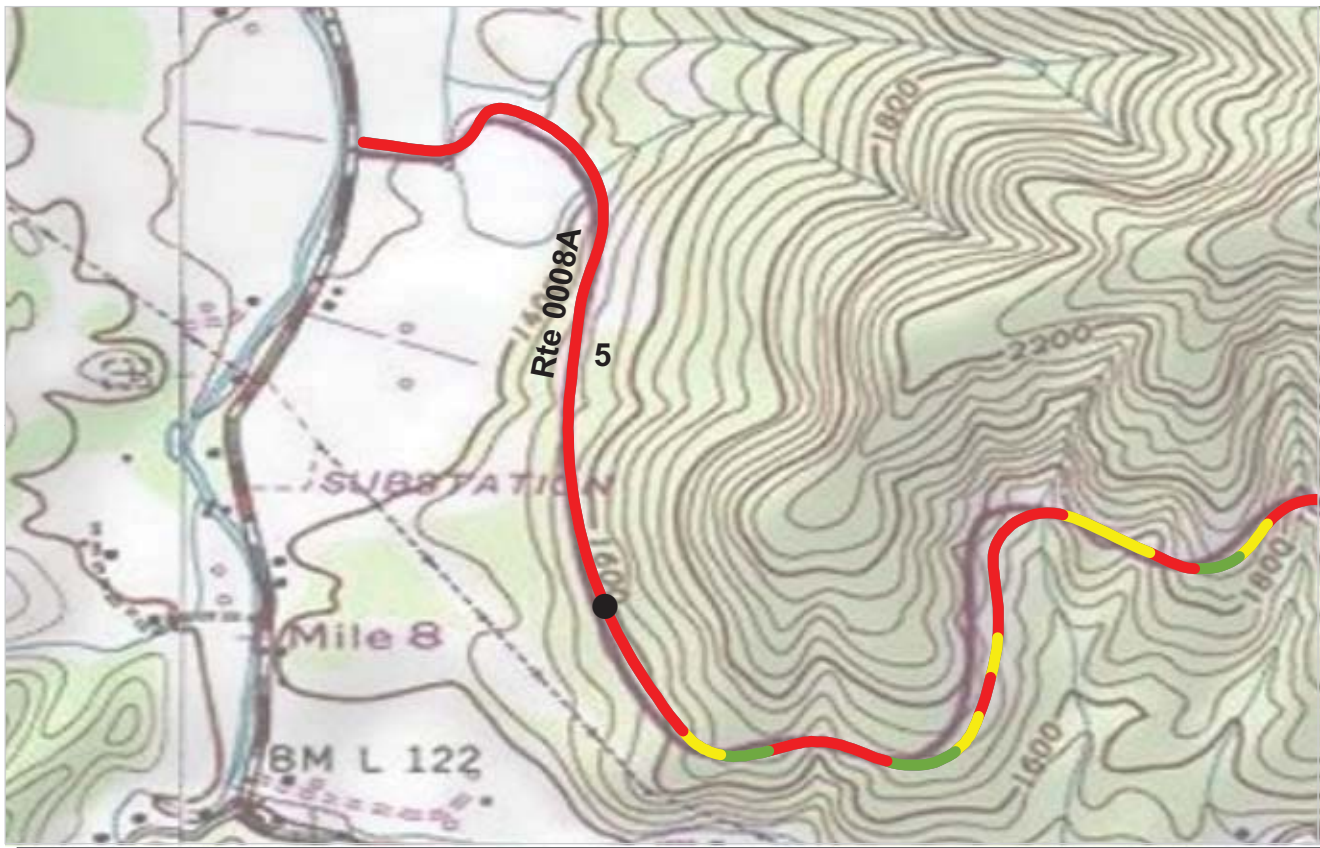

PCR Poor (≤60) Fair (61 - 84) Good (85 - 94) Excellent (95 - 100) No Data

* If the PCR rating is not available for a section, the SCR rating will be displayed. See appendix for definitions and formulas.

ROUTE: 0008A FOOTHILLS PARKWAY SECTION 8A
GRSM : GREAT SMOKY MOUNTAINS NATIONAL PARK

COLLECTED: 9/9/2009
TOTAL LENGTH: 5.67 Miles

SOUTHEAST REGION

Section Number	5				
Section Length (mi)	0.67				
Traffic	Traffic data may be found at www.efl.fhwa.dot.gov Click on PROGRAMS / NPS Traffic Data (Note: Not all parks have traffic data)				
Cross Section Information					
Number of Lanes	2				
Paved Width (ft)	21				
Lane Width (ft)	10				
Shoulder Width Right (ft)	NC				
Shoulder Width Left (ft)	NC				
Roadway Condition Information					
SCR (Surface Condition Rating)	23				
PCR (Pavement Condition Rating)	48				
Distress Index Values					
Alligator Cracking Index	77				
Longitudinal Cracking Index	96				
Transverse Cracking Index	91				
Patching Index	100				
Rutting Index	58				
Roughness Condition Index (RCI)	84				

ROUTE: 0008A FOOTHILLS PARKWAY SECTION 8A



PCR Poor ■ Fair ■ Good ■ Excellent ■ No Data ■
 (<=60) (61 - 84) (85 - 94) (95 - 100)

* If the PCR rating is not available for a section, the SCR rating will be displayed. See appendix for definitions and formulas.

ROUTE: 0008G Foothills Parkway Section 8G
GRSM : GREAT SMOKY MOUNTAINS NATIONAL PARK

COLLECTED: 9/7/2009
TOTAL LENGTH: 10.11 Miles

SOUTHEAST REGION

Section Number	55.2	56	57	58	59
Section Length (mi)	0.80	1.00	1.00	1.00	1.00
Traffic	Traffic data may be found at www.efl.fhwa.dot.gov Click on PROGRAMS / NPS Traffic Data (Note: Not all parks have traffic data)				
Cross Section Information					
Number of Lanes	2	2	2	2	2
Paved Width (ft)	20	21	20	21	21
Lane Width (ft)	10	10	10	10	10
Shoulder Width Right (ft)	NC	NC	NC	NC	NC
Shoulder Width Left (ft)	NC	NC	NC	NC	NC
Roadway Condition Information					
SCR (Surface Condition Rating)	78	85	82	92	92
PCR (Pavement Condition Rating)	84	90	89	95	95
Distress Index Values					
Alligator Cracking Index	97	99	99	100	100
Longitudinal Cracking Index	93	95	95	99	99
Transverse Cracking Index	92	93	91	100	100
Patching Index	100	100	100	100	100
Rutting Index	95	97	97	93	93
Roughness Condition Index (RCI)	99	98	100	99	100

ROUTE: 0008G Foothills Parkway Section 8G

NC - Not Collected



PCR Poor (≤60) Fair (61 - 84) Good (85 - 94) Excellent (95 - 100) No Data

* If the PCR rating is not available for a section, the SCR rating will be displayed. See appendix for definitions and formulas.

ROUTE: 0008G FOOTHILLS PARKWAY SECTION 8G
GRSM : GREAT SMOKY MOUNTAINS NATIONAL PARK

COLLECTED: 9/7/2009
TOTAL LENGTH: 10.11 Miles

SOUTHEAST REGION

Section Number	60	61	62	63	64
Section Length (mi)	1.00	1.00	1.00	1.00	1.00
Traffic	Traffic data may be found at www.efl.fhwa.dot.gov Click on PROGRAMS / NPS Traffic Data (Note: Not all parks have traffic data)				
Cross Section Information					
Number of Lanes	2	2	2	2	2
Paved Width (ft)	21	21	20	20	21
Lane Width (ft)	10	10	10	9	9
Shoulder Width Right (ft)	NC	NC	NC	NC	NC
Shoulder Width Left (ft)	NC	NC	NC	NC	NC
Roadway Condition Information					
SCR (Surface Condition Rating)	95	95	96	94	97
PCR (Pavement Condition Rating)	96	97	97	96	98
Distress Index Values					
Alligator Cracking Index	100	100	100	100	100
Longitudinal Cracking Index	100	99	99	99	100
Transverse Cracking Index	100	99	99	99	99
Patching Index	100	100	100	100	100
Rutting Index	95	97	97	95	98
Roughness Condition Index (RCI)	99	99	100	100	100

ROUTE: 0008G FOOTHILLS PARKWAY SECTION 8G



PCR Poor (≤60) Fair (61 - 84) Good (85 - 94) Excellent (95 - 100) No Data

* If the PCR rating is not available for a section, the SCR rating will be displayed. See appendix for definitions and formulas.

ROUTE: 0008G Foothills Parkway Section 8G
GRSM : GREAT SMOKY MOUNTAINS NATIONAL PARK

COLLECTED: 9/7/2009
TOTAL LENGTH: 10.11 Miles

SOUTHEAST REGION

Section Number	65				
Section Length (mi)	0.31				
Traffic	Traffic data may be found at www.efl.fhwa.dot.gov Click on PROGRAMS / NPS Traffic Data (Note: Not all parks have traffic data)				
Cross Section Information					
Number of Lanes	2				
Paved Width (ft)	20				
Lane Width (ft)	10				
Shoulder Width Right (ft)	NC				
Shoulder Width Left (ft)	NC				
Roadway Condition Information					
SCR (Surface Condition Rating)	92				
PCR (Pavement Condition Rating)	95				
Distress Index Values					
Alligator Cracking Index	100				
Longitudinal Cracking Index	100				
Transverse Cracking Index	99				
Patching Index	100				
Rutting Index	94				
Roughness Condition Index (RCI)	98				

ROUTE: 0008G Foothills Parkway Section 8G

NC - Not Collected

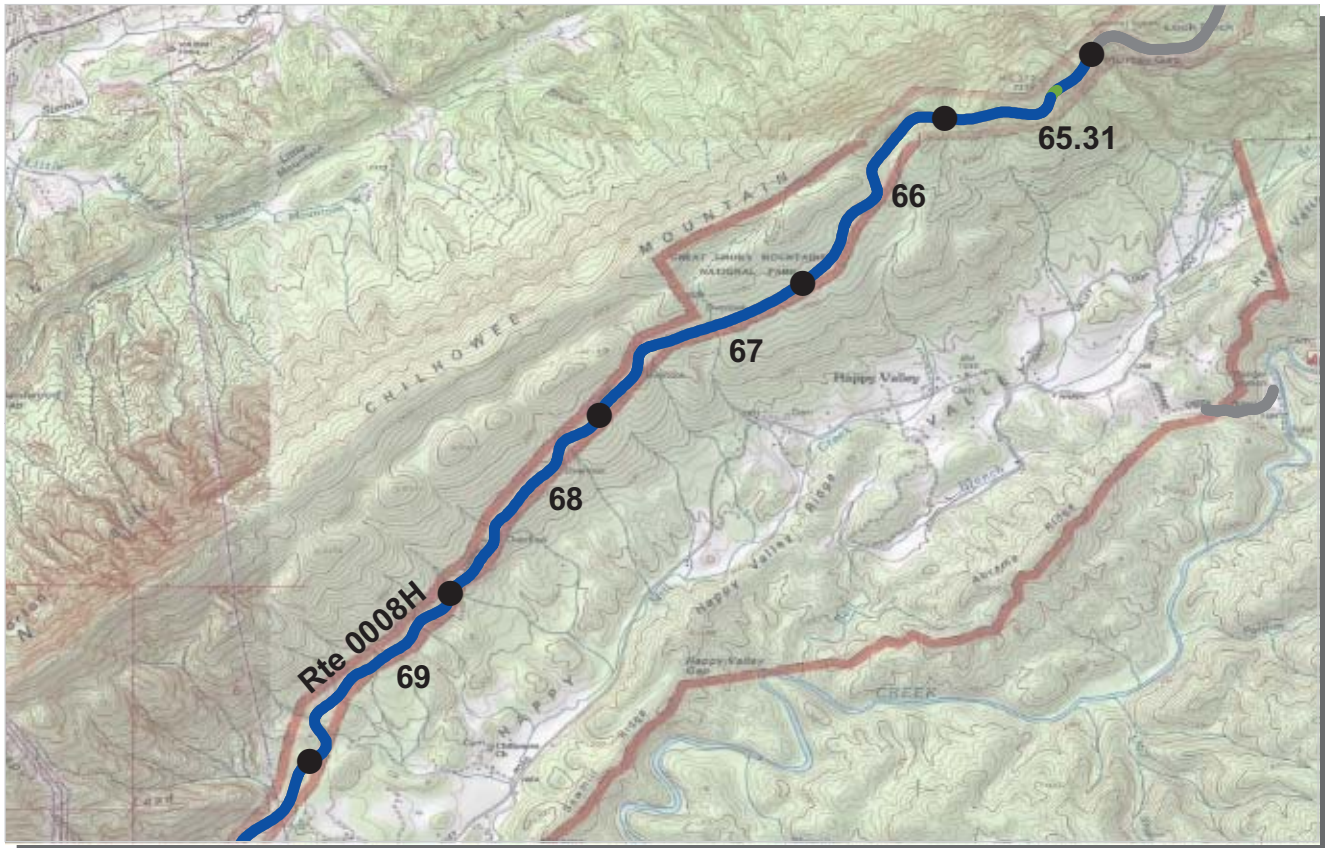

PCR Poor ■ Fair ■ Good ■ Excellent ■ No Data ■
 (<=60) (61 - 84) (85 - 94) (95 - 100)

* If the PCR rating is not available for a section, the SCR rating will be displayed. See appendix for definitions and formulas.

ROUTE: 0008H FOOTHILLS PARKWAY SECTION 8H
GRSM : GREAT SMOKY MOUNTAINS NATIONAL PARK

COLLECTED: 9/7/2009
TOTAL LENGTH: 6.90 Miles

SOUTHEAST REGION

Section Number	65.31	66	67	68	69
Section Length (mi)	0.69	1.00	1.00	1.00	1.00
Traffic	Traffic data may be found at www.efl.fhwa.dot.gov Click on PROGRAMS / NPS Traffic Data (Note: Not all parks have traffic data)				
Cross Section Information					
Number of Lanes	2	2	2	2	2
Paved Width (ft)	21	20	21	21	20
Lane Width (ft)	10	10	10	10	10
Shoulder Width Right (ft)	NC	NC	NC	NC	NC
Shoulder Width Left (ft)	NC	NC	NC	NC	NC
Roadway Condition Information					
SCR (Surface Condition Rating)	96	98	98	99	98
PCR (Pavement Condition Rating)	97	99	98	99	99
Distress Index Values					
Alligator Cracking Index	100	100	100	100	100
Longitudinal Cracking Index	100	100	100	100	100
Transverse Cracking Index	100	100	100	100	100
Patching Index	100	100	100	100	100
Rutting Index	96	99	98	99	99
Roughness Condition Index (RCI)	99	100	99	100	100

ROUTE: 0008H FOOTHILLS PARKWAY SECTION 8H



PCR	Poor	Fair	Good	Excellent	No Data
	(≤60)	(61 - 84)	(85 - 94)	(95 - 100)	

* If the PCR rating is not available for a section, the SCR rating will be displayed. See appendix for definitions and formulas.

ROUTE: 0008H FOOTHILLS PARKWAY SECTION 8H
GRSM : GREAT SMOKY MOUNTAINS NATIONAL PARK

COLLECTED: 9/7/2009
TOTAL LENGTH: 6.90 Miles

SOUTHEAST REGION

Section Number	70	71	72		
Section Length (mi)	1.00	1.00	0.21		
Traffic	Traffic data may be found at www.efl.fhwa.dot.gov Click on PROGRAMS / NPS Traffic Data (Note: Not all parks have traffic data)				
Cross Section Information					
Number of Lanes	2	2	2		
Paved Width (ft)	20	20	20		
Lane Width (ft)	10	10	9		
Shoulder Width Right (ft)	NC	NC	NC		
Shoulder Width Left (ft)	NC	NC	NC		
Roadway Condition Information					
SCR (Surface Condition Rating)	99	98	97		
PCR (Pavement Condition Rating)	99	99	98		
Distress Index Values					
Alligator Cracking Index	100	100	100		
Longitudinal Cracking Index	100	99	98		
Transverse Cracking Index	100	100	99		
Patching Index	100	100	100		
Rutting Index	99	99	100		
Roughness Condition Index (RCI)	98	100	100		

ROUTE: 0008H FOOTHILLS PARKWAY SECTION 8H

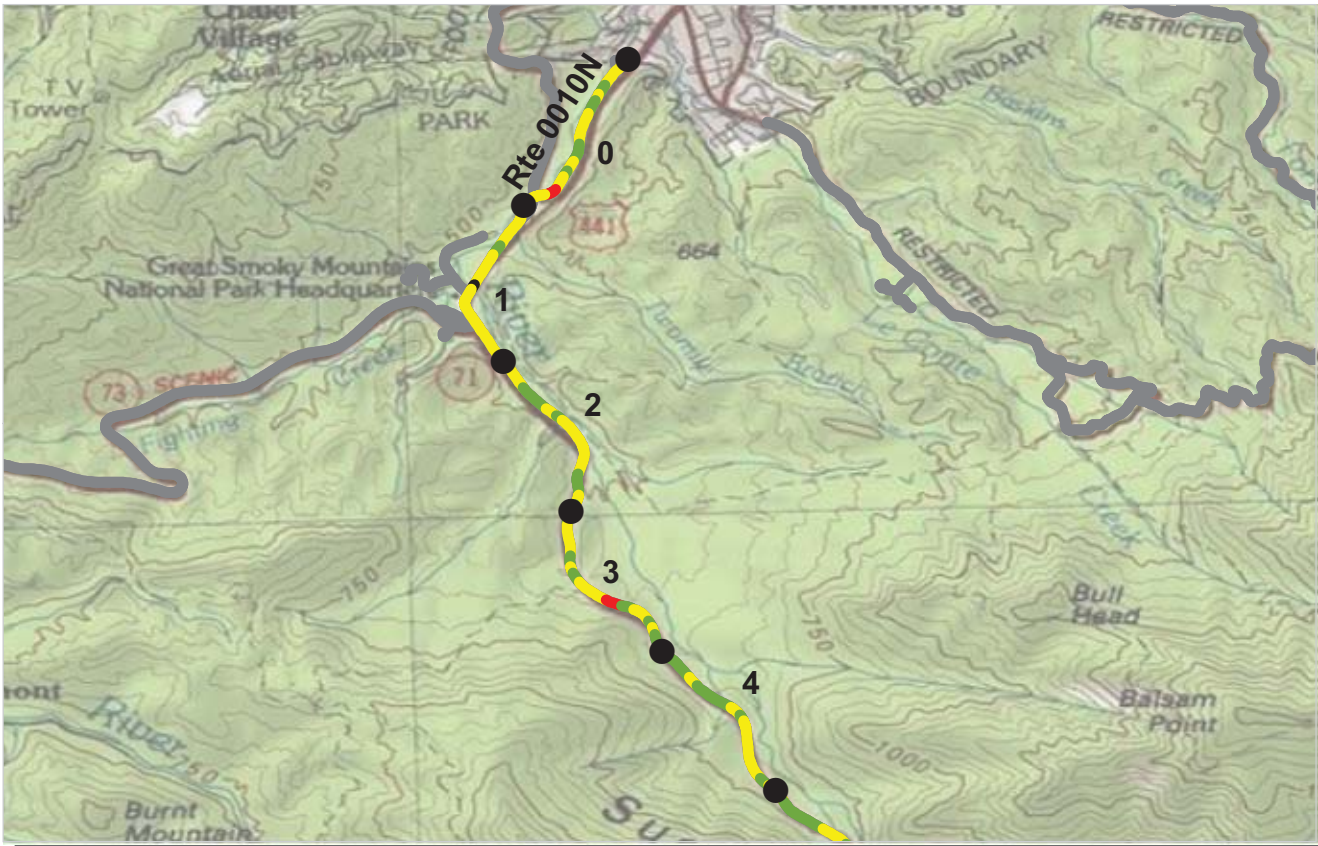

PCR	Poor	Fair	Good	Excellent	No Data
	(≤60)	(61 - 84)	(85 - 94)	(95 - 100)	

* If the PCR rating is not available for a section, the SCR rating will be displayed. See appendix for definitions and formulas.

ROUTE: 0010N NEWFOUND GAP ROAD NORTH
GRSM : GREAT SMOKY MOUNTAINS NATIONAL PARK

COLLECTED: 9/12/2009
TOTAL LENGTH: 14.98 Miles

SOUTHEAST REGION

Section Number	0	1	2	3	4
Section Length (mi)	1.00	1.00	1.00	1.00	1.00
Traffic	Traffic data may be found at www.efl.fhwa.dot.gov Click on PROGRAMS / NPS Traffic Data (Note: Not all parks have traffic data)				
Cross Section Information					
Number of Lanes	2	2	2	2	2
Paved Width (ft)	26	30	23	23	23
Lane Width (ft)	12	11	10	10	10
Shoulder Width Right (ft)	NC	NC	NC	NC	NC
Shoulder Width Left (ft)	NC	NC	NC	NC	NC
Roadway Condition Information					
SCR (Surface Condition Rating)	68	64	70	72	72
PCR (Pavement Condition Rating)	81	76	82	81	82
Distress Index Values					
Alligator Cracking Index	100	96	99	100	99
Longitudinal Cracking Index	96	94	97	98	98
Transverse Cracking Index	96	96	99	100	100
Patching Index	100	100	100	96	97
Rutting Index	76	78	75	78	77
Roughness Condition Index (RCI)	99	96	99	93	98

ROUTE: 0010N NEWFOUND GAP ROAD NORTH

NC - Not Collected



PCR Poor ■ Fair ■ Good ■ Excellent ■ No Data ■
 (<=60) (61 - 84) (85 - 94) (95 - 100)

* If the PCR rating is not available for a section, the SCR rating will be displayed. See appendix for definitions and formulas.

ROUTE: 0010N NEWFOUND GAP ROAD NORTH
GRSM : GREAT SMOKY MOUNTAINS NATIONAL PARK

COLLECTED: 9/12/2009
TOTAL LENGTH: 14.98 Miles

SOUTHEAST REGION

Section Number	5	6	7	8	9
Section Length (mi)	1.00	1.00	1.00	1.00	1.00
Traffic	Traffic data may be found at www.efl.fhwa.dot.gov Click on PROGRAMS / NPS Traffic Data (Note: Not all parks have traffic data)				
Cross Section Information					
Number of Lanes	2	2	2	2	2
Paved Width (ft)	24	23	23	25	25
Lane Width (ft)	10	10	9	10	11
Shoulder Width Right (ft)	NC	NC	NC	NC	NC
Shoulder Width Left (ft)	NC	NC	NC	NC	NC
Roadway Condition Information					
SCR (Surface Condition Rating)	74	63	61	80	74
PCR (Pavement Condition Rating)	84	75	75	85	78
Distress Index Values					
Alligator Cracking Index	99	96	99	100	100
Longitudinal Cracking Index	98	95	94	99	98
Transverse Cracking Index	100	99	97	100	100
Patching Index	100	100	99	98	100
Rutting Index	77	73	73	83	76
Roughness Condition Index (RCI)	100	93	96	91	84

ROUTE: 0010N NEWFOUND GAP ROAD NORTH

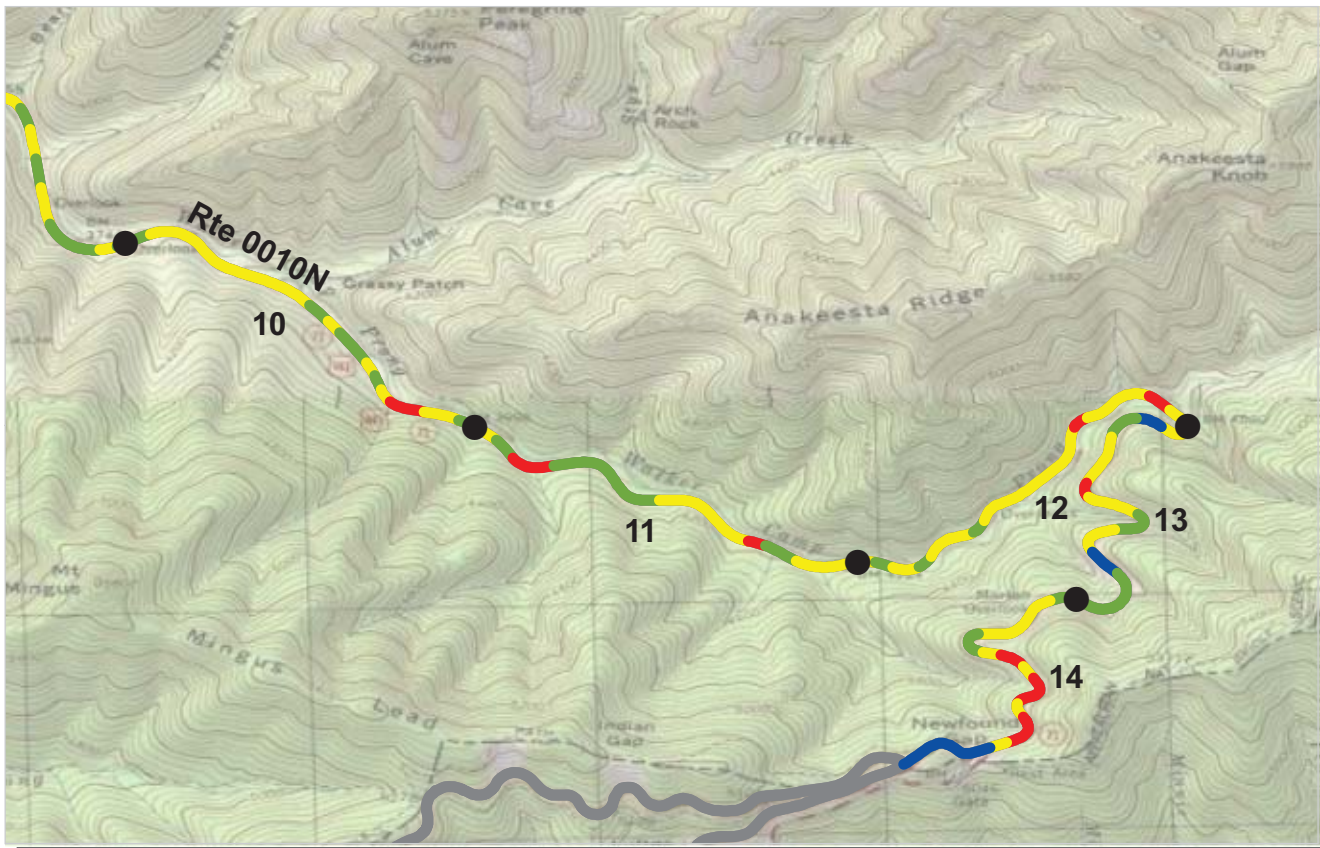

PCR Poor (≤60) ■ Fair (61 - 84) ■ Good (85 - 94) ■ Excellent (95 - 100) ■ No Data ■

* If the PCR rating is not available for a section, the SCR rating will be displayed. See appendix for definitions and formulas.

ROUTE: 0010N NEWFOUND GAP ROAD NORTH
GRSM : GREAT SMOKY MOUNTAINS NATIONAL PARK

COLLECTED: 9/12/2009
TOTAL LENGTH: 14.98 Miles

SOUTHEAST REGION

Section Number	10	11	12	13	14
Section Length (mi)	1.00	1.00	1.00	1.00	0.98
Traffic	Traffic data may be found at www.efl.fhwa.dot.gov Click on PROGRAMS / NPS Traffic Data (Note: Not all parks have traffic data)				
Cross Section Information					
Number of Lanes	2	2	2	2	2
Paved Width (ft)	23	23	24	27	27
Lane Width (ft)	10	10	10	11	11
Shoulder Width Right (ft)	NC	NC	NC	NC	NC
Shoulder Width Left (ft)	NC	NC	NC	NC	NC
Roadway Condition Information					
SCR (Surface Condition Rating)	71	78	68	81	74
PCR (Pavement Condition Rating)	80	79	76	83	76
Distress Index Values					
Alligator Cracking Index	100	100	99	99	98
Longitudinal Cracking Index	97	98	91	96	94
Transverse Cracking Index	100	100	99	100	99
Patching Index	97	96	100	100	99
Rutting Index	77	83	79	86	84
Roughness Condition Index (RCI)	93	82	88	84	77

ROUTE: 0010N NEWFOUND GAP ROAD NORTH

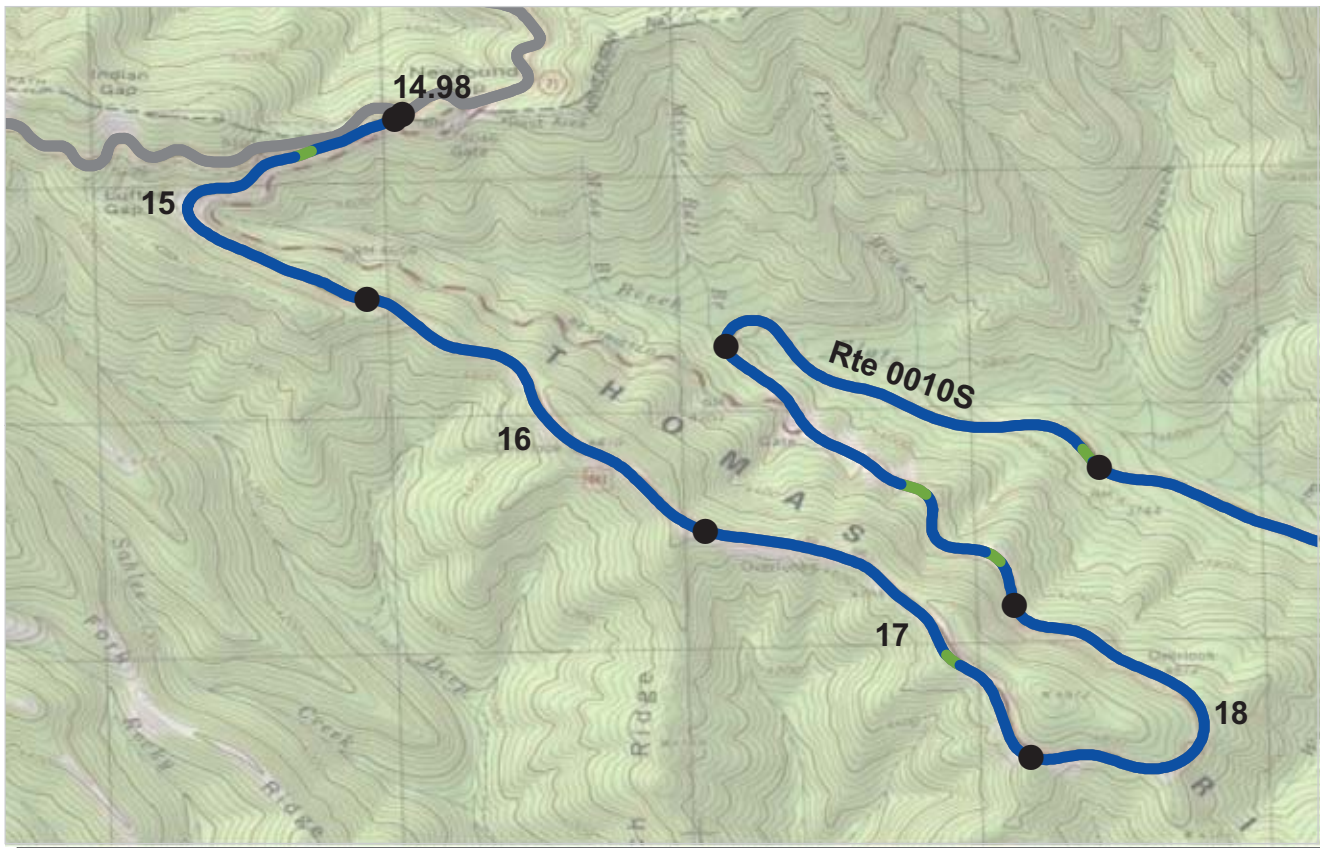

PCR Poor ■ Fair ■ Good ■ Excellent ■ No Data ■
 (<=60) (61 - 84) (85 - 94) (95 - 100)

* If the PCR rating is not available for a section, the SCR rating will be displayed. See appendix for definitions and formulas.

ROUTE: 0010S NEWFOUND GAP ROAD SOUTH
GRSM : GREAT SMOKY MOUNTAINS NATIONAL PARK

COLLECTED: 9/12/2009
TOTAL LENGTH: 16.98 Miles

SOUTHEAST REGION

Section Number	14.98	15	16	17	18
Section Length (mi)	0.02	1.00	1.00	1.00	1.00
Traffic	Traffic data may be found at www.efl.fhwa.dot.gov Click on PROGRAMS / NPS Traffic Data (Note: Not all parks have traffic data)				
Cross Section Information					
Number of Lanes	3	3	2	2	2
Paved Width (ft)	41	27	24	23	23
Lane Width (ft)	11	11	10	10	10
Shoulder Width Right (ft)	NC	NC	NC	NC	NC
Shoulder Width Left (ft)	NC	NC	NC	NC	NC
Roadway Condition Information					
SCR (Surface Condition Rating)	93	98	99	99	98
PCR (Pavement Condition Rating)	96	99	99	99	99
Distress Index Values					
Alligator Cracking Index	100	100	100	100	100
Longitudinal Cracking Index	100	100	100	100	100
Transverse Cracking Index	100	100	100	100	100
Patching Index	100	100	100	100	100
Rutting Index	93	98	99	99	98
Roughness Condition Index (RCI)	100	100	100	100	100

ROUTE: 0010S NEWFOUND GAP ROAD SOUTH

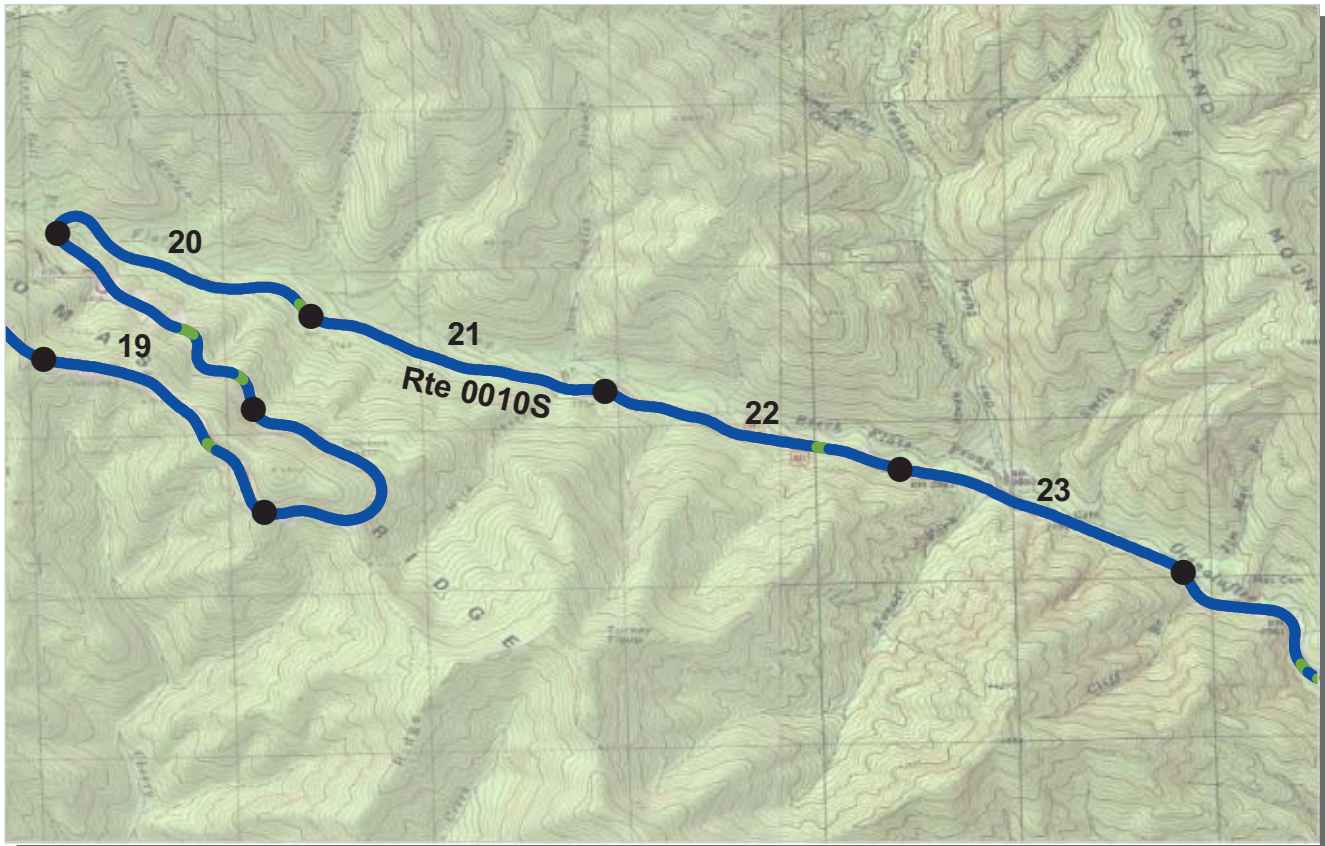

PCR Poor ■ Fair ■ Good ■ Excellent ■ No Data ■
 (<=60) (61 - 84) (85 - 94) (95 - 100)

* If the PCR rating is not available for a section, the SCR rating will be displayed. See appendix for definitions and formulas.

ROUTE: 0010S NEWFOUND GAP ROAD SOUTH
GRSM : GREAT SMOKY MOUNTAINS NATIONAL PARK

COLLECTED: 9/12/2009
TOTAL LENGTH: 16.98 Miles

SOUTHEAST REGION

<i>Section Number</i>	19	20	21	22	23
<i>Section Length (mi)</i>	1.00	1.00	1.00	1.00	1.00
<i>Traffic</i>	Traffic data may be found at www.efl.fhwa.dot.gov Click on PROGRAMS / NPS Traffic Data (Note: Not all parks have traffic data)				
<i>Cross Section Information</i>					
Number of Lanes	2	2	2	2	2
Paved Width (ft)	24	23	24	24	23
Lane Width (ft)	10	10	11	11	11
Shoulder Width Right (ft)	NC	NC	NC	NC	NC
Shoulder Width Left (ft)	NC	NC	NC	NC	NC
<i>Roadway Condition Information</i>					
SCR (Surface Condition Rating)	97	98	99	97	98
PCR (Pavement Condition Rating)	98	99	99	98	99
<i>Distress Index Values</i>					
Alligator Cracking Index	100	100	100	100	100
Longitudinal Cracking Index	100	100	100	100	100
Transverse Cracking Index	100	100	100	100	100
Patching Index	100	100	100	100	100
Rutting Index	97	98	99	97	98
Roughness Condition Index (RCI)	100	100	100	100	100

ROUTE: 0010S NEWFOUND GAP ROAD SOUTH

NC - Not Collected



PCR Poor ■ Fair ■ Good ■ Excellent ■ No Data ■
 (<=60) (61 - 84) (85 - 94) (95 - 100)

* If the PCR rating is not available for a section, the SCR rating will be displayed. See appendix for definitions and formulas.

ROUTE: 0010S NEWFOUND GAP ROAD SOUTH
GRSM : GREAT SMOKY MOUNTAINS NATIONAL PARK

COLLECTED: 9/12/2009
TOTAL LENGTH: 16.98 Miles

SOUTHEAST REGION

Section Number	24	25	26	27	28
Section Length (mi)	1.00	1.00	1.00	1.00	1.00
Traffic	Traffic data may be found at www.efl.fhwa.dot.gov Click on PROGRAMS / NPS Traffic Data (Note: Not all parks have traffic data)				
Cross Section Information					
Number of Lanes	2	2	2	2	2
Paved Width (ft)	23	23	22	24	23
Lane Width (ft)	11	11	11	12	11
Shoulder Width Right (ft)	NC	NC	NC	NC	NC
Shoulder Width Left (ft)	NC	NC	NC	NC	NC
Roadway Condition Information					
SCR (Surface Condition Rating)	94	83	76	76	79
PCR (Pavement Condition Rating)	96	88	85	85	86
Distress Index Values					
Alligator Cracking Index	100	100	100	100	100
Longitudinal Cracking Index	100	100	100	100	100
Transverse Cracking Index	100	100	100	100	100
Patching Index	100	100	100	100	100
Rutting Index	94	84	77	76	79
Roughness Condition Index (RCI)	100	98	98	98	98

ROUTE: 0010S NEWFOUND GAP ROAD SOUTH

NC - Not Collected



PCR	Poor	Fair	Good	Excellent	No Data
	(≤60)	(61 - 84)	(85 - 94)	(95 - 100)	

* If the PCR rating is not available for a section, the SCR rating will be displayed. See appendix for definitions and formulas.

ROUTE: 0010S NEWFOUND GAP ROAD SOUTH
GRSM : GREAT SMOKY MOUNTAINS NATIONAL PARK

COLLECTED: 9/12/2009
TOTAL LENGTH: 16.98 Miles

SOUTHEAST REGION

Section Number	29	30	31		
Section Length (mi)	1.00	1.00	0.96		
Traffic	Traffic data may be found at www.efl.fhwa.dot.gov Click on PROGRAMS / NPS Traffic Data (Note: Not all parks have traffic data)				
Cross Section Information					
Number of Lanes	2	2	4		
Paved Width (ft)	23	31	36		
Lane Width (ft)	11	11	12		
Shoulder Width Right (ft)	NC	NC	NC		
Shoulder Width Left (ft)	NC	NC	NC		
Roadway Condition Information					
SCR (Surface Condition Rating)	80	57	55		
PCR (Pavement Condition Rating)	88	68	68		
Distress Index Values					
Alligator Cracking Index	100	98	98		
Longitudinal Cracking Index	100	93	90		
Transverse Cracking Index	100	96	92		
Patching Index	100	99	98		
Rutting Index	80	72	76		
Roughness Condition Index (RCI)	100	85	87		

ROUTE: 0010S NEWFOUND GAP ROAD SOUTH



PCR Poor ■ Fair ■ Good ■ Excellent ■ No Data ■
 (<=60) (61 - 84) (85 - 94) (95 - 100)

* If the PCR rating is not available for a section, the SCR rating will be displayed. See appendix for definitions and formulas.

ROUTE: 0011N GATLINBURG SPUR ROAD (NORTHBOUND)
GRSM : GREAT SMOKY MOUNTAINS NATIONAL PARK

COLLECTED: 9/8/2009
TOTAL LENGTH: 4.09 Miles

SOUTHEAST REGION

<i>Section Number</i>	0	1	2	3	4
<i>Section Length (mi)</i>	1.00	1.00	1.00	1.00	0.09
<i>Traffic</i>	Traffic data may be found at www.efl.fhwa.dot.gov Click on PROGRAMS / NPS Traffic Data (Note: Not all parks have traffic data)				
<i>Cross Section Information</i>					
Number of Lanes	2	2	2	2	2
Paved Width (ft)	28	26	28	28	27
Lane Width (ft)	11	12	12	12	12
Shoulder Width Right (ft)	NC	NC	NC	NC	NC
Shoulder Width Left (ft)	NC	NC	NC	NC	NC
<i>Roadway Condition Information</i>					
SCR (Surface Condition Rating)	100	99	100	100	100
PCR (Pavement Condition Rating)	100	96	99	100	100
<i>Distress Index Values</i>					
Alligator Cracking Index	100	100	100	100	100
Longitudinal Cracking Index	100	100	100	100	100
Transverse Cracking Index	100	100	100	100	100
Patching Index	100	100	100	100	100
Rutting Index	100	99	100	100	100
Roughness Condition Index (RCI)	100	95	98	100	100

ROUTE: 0011N GATLINBURG SPUR ROAD (NORTHBOUND)

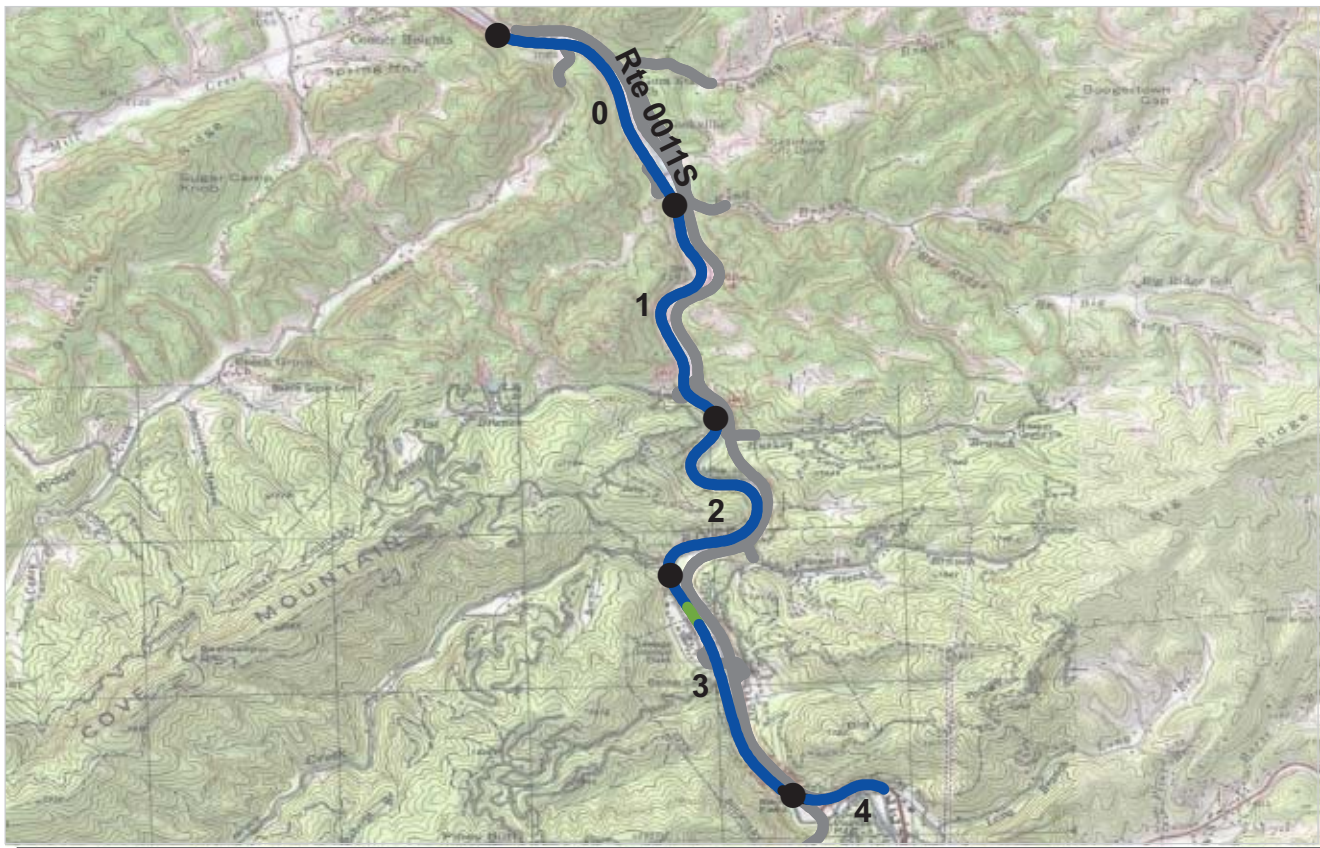

PCR Poor ■ Fair ■ Good ■ Excellent ■ No Data ■
 (<=60) (61 - 84) (85 - 94) (95 - 100)

* If the PCR rating is not available for a section, the SCR rating will be displayed. See appendix for definitions and formulas.

ROUTE: 0011S GATLINBURG SPUR ROAD (SOUTHBOUND)
GRSM : GREAT SMOKY MOUNTAINS NATIONAL PARK

COLLECTED: 9/8/2009
TOTAL LENGTH: 4.32 Miles

SOUTHEAST REGION

<i>Section Number</i>	0	1	2	3	4
<i>Section Length (mi)</i>	1.00	1.00	1.00	1.00	0.32
<i>Traffic</i>	Traffic data may be found at www.efl.fhwa.dot.gov Click on PROGRAMS / NPS Traffic Data (Note: Not all parks have traffic data)				
<i>Cross Section Information</i>					
Number of Lanes	2	2	2	2	2
Paved Width (ft)	27	27	26	27	25
Lane Width (ft)	12	12	12	12	12
Shoulder Width Right (ft)	NC	NC	NC	NC	NC
Shoulder Width Left (ft)	NC	NC	NC	NC	NC
<i>Roadway Condition Information</i>					
SCR (Surface Condition Rating)	99	100	100	98	98
PCR (Pavement Condition Rating)	99	100	100	99	97
<i>Distress Index Values</i>					
Alligator Cracking Index	100	100	100	100	100
Longitudinal Cracking Index	100	100	100	100	100
Transverse Cracking Index	100	100	100	100	100
Patching Index	100	100	100	100	100
Rutting Index	99	100	100	98	98
Roughness Condition Index (RCI)	99	100	100	100	98

ROUTE: 0011S GATLINBURG SPUR ROAD (SOUTHBOUND)

NC - Not Collected

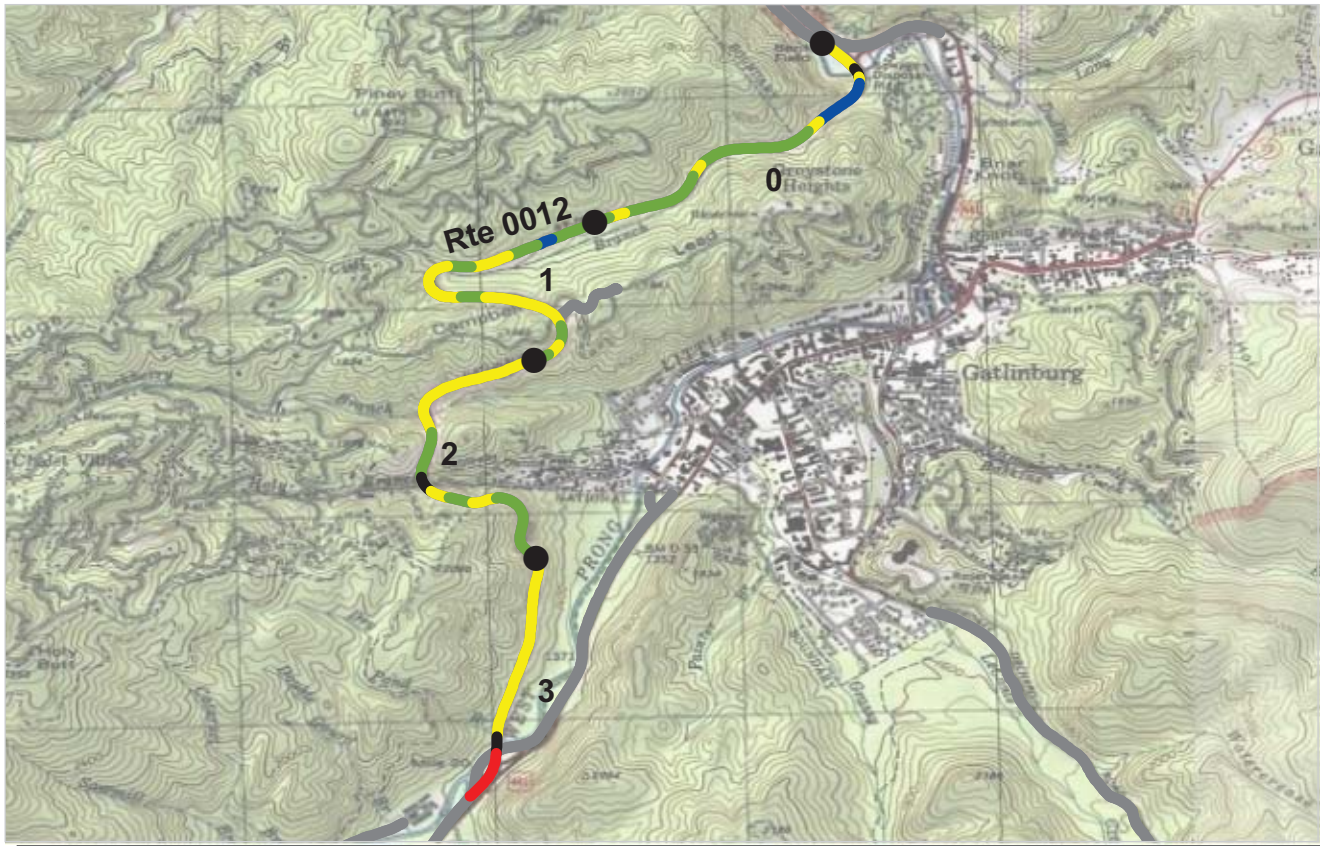

PCR Poor ■ Fair ■ Good ■ Excellent ■ No Data ■
 (<=60) (61 - 84) (85 - 94) (95 - 100)

* If the PCR rating is not available for a section, the SCR rating will be displayed. See appendix for definitions and formulas.

ROUTE: 0012 GATLINBURG BYPASS ROAD
GRSM : GREAT SMOKY MOUNTAINS NATIONAL PARK

COLLECTED: 9/8/2009
TOTAL LENGTH: 3.76 Miles

SOUTHEAST REGION

Section Number	0	1	2	3	
Section Length (mi)	1.00	1.00	1.00	0.76	
Traffic	Traffic data may be found at www.efl.fhwa.dot.gov Click on PROGRAMS / NPS Traffic Data (Note: Not all parks have traffic data)				
Cross Section Information					
Number of Lanes	2	2	2	2	
Paved Width (ft)	26	23	23	24	
Lane Width (ft)	12	11	11	11	
Shoulder Width Right (ft)	NC	NC	NC	NC	
Shoulder Width Left (ft)	NC	NC	NC	NC	
Roadway Condition Information					
SCR (Surface Condition Rating)	82	74	73	56	
PCR (Pavement Condition Rating)	88	84	82	72	
Distress Index Values					
Alligator Cracking Index	100	100	100	98	
Longitudinal Cracking Index	93	95	94	90	
Transverse Cracking Index	94	94	88	86	
Patching Index	100	100	100	100	
Rutting Index	95	85	90	82	
Roughness Condition Index (RCI)	96	98	96	95	

ROUTE: 0012 GATLINBURG BYPASS ROAD

NC - Not Collected

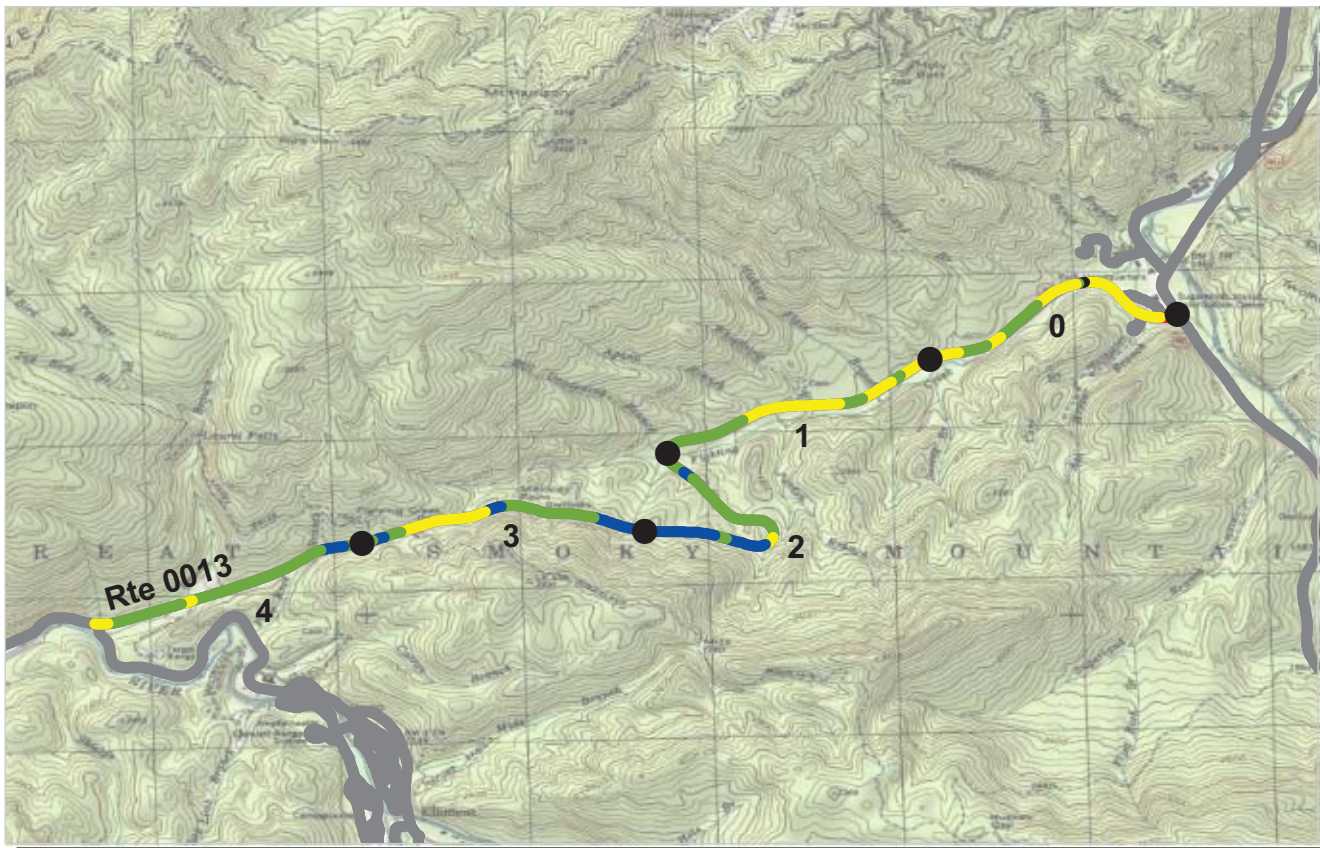

PCR Poor ■ Fair ■ Good ■ Excellent ■ No Data ■
 (<=60) (61 - 84) (85 - 94) (95 - 100)

* If the PCR rating is not available for a section, the SCR rating will be displayed. See appendix for definitions and formulas.

ROUTE: 0013 FIGHTING CREEK GAP ROAD
GRSM : GREAT SMOKY MOUNTAINS NATIONAL PARK

COLLECTED: 9/8/2009
TOTAL LENGTH: 4.97 Miles

SOUTHEAST REGION

Section Number	0	1	2	3	4
Section Length (mi)	1.00	1.00	1.00	1.00	0.97
Traffic	Traffic data may be found at www.efl.fhwa.dot.gov Click on PROGRAMS / NPS Traffic Data (Note: Not all parks have traffic data)				
Cross Section Information					
Number of Lanes	3	2	2	2	2
Paved Width (ft)	24	21	21	22	22
Lane Width (ft)	11	10	10	10	11
Shoulder Width Right (ft)	NC	NC	NC	NC	NC
Shoulder Width Left (ft)	NC	NC	NC	NC	NC
Roadway Condition Information					
SCR (Surface Condition Rating)	73	72	88	78	81
PCR (Pavement Condition Rating)	81	83	93	87	88
Distress Index Values					
Alligator Cracking Index	99	100	100	98	100
Longitudinal Cracking Index	90	90	95	92	92
Transverse Cracking Index	89	87	98	96	96
Patching Index	100	100	100	100	99
Rutting Index	94	95	95	92	94
Roughness Condition Index (RCI)	97	100	100	100	98

ROUTE: 0013 FIGHTING CREEK GAP ROAD

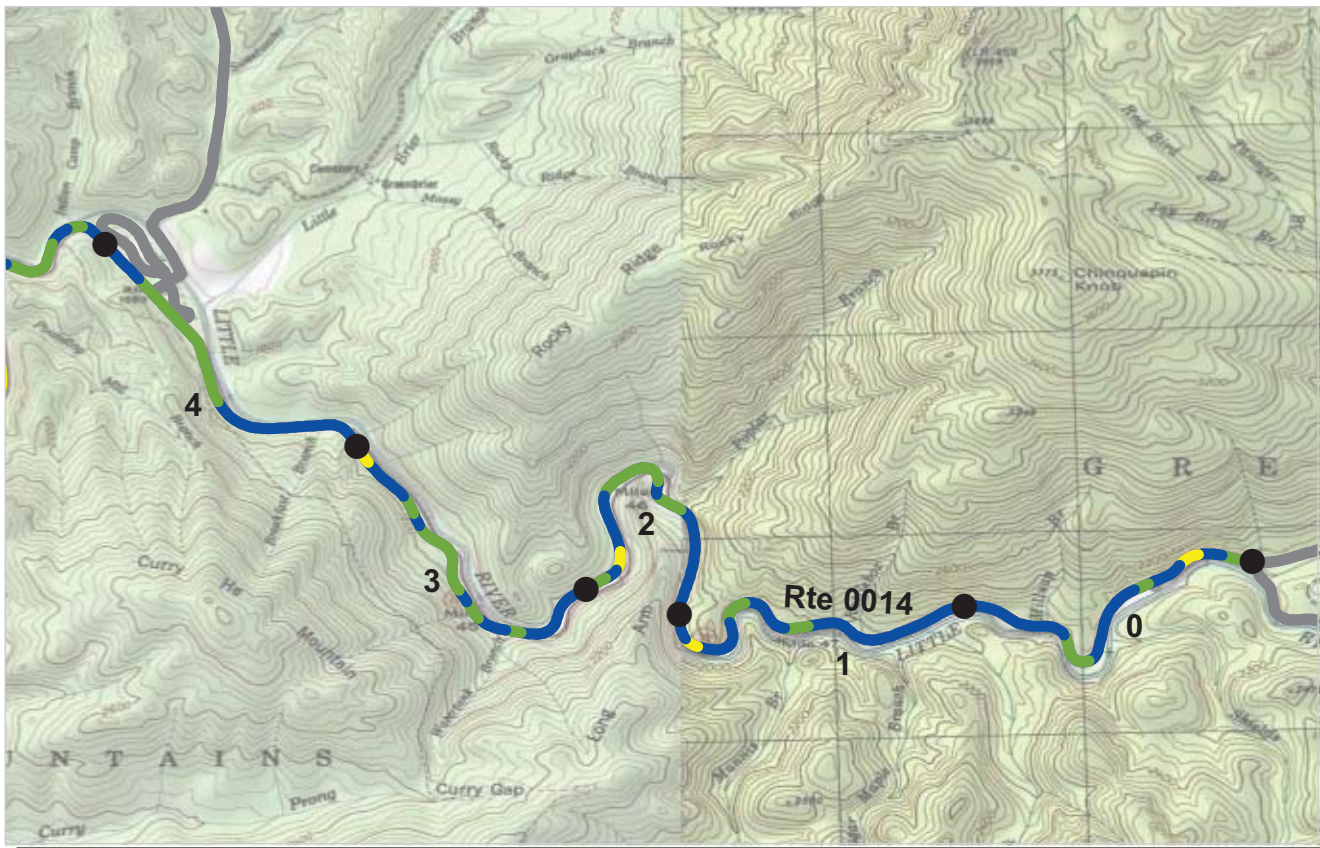

PCR Poor ■ Fair ■ Good ■ Excellent ■ No Data ■
 (<=60) (61 - 84) (85 - 94) (95 - 100)

* If the PCR rating is not available for a section, the SCR rating will be displayed. See appendix for definitions and formulas.

ROUTE: 0014 LITTLE RIVER GORGE ROAD
GRSM : GREAT SMOKY MOUNTAINS NATIONAL PARK

COLLECTED: 9/8/2009
TOTAL LENGTH: 12.62 Miles

SOUTHEAST REGION

Section Number	0	1	2	3	4
Section Length (mi)	1.00	1.00	1.00	1.00	1.00
Traffic	Traffic data may be found at www.efl.fhwa.dot.gov Click on PROGRAMS / NPS Traffic Data (Note: Not all parks have traffic data)				
Cross Section Information					
Number of Lanes	2	2	2	2	2
Paved Width (ft)	21	20	21	20	20
Lane Width (ft)	10	10	10	10	9
Shoulder Width Right (ft)	NC	NC	NC	NC	NC
Shoulder Width Left (ft)	NC	NC	NC	NC	NC
Roadway Condition Information					
SCR (Surface Condition Rating)	93	94	91	92	92
PCR (Pavement Condition Rating)	95	96	93	94	95
Distress Index Values					
Alligator Cracking Index	100	100	100	99	100
Longitudinal Cracking Index	96	97	94	94	94
Transverse Cracking Index	98	99	98	99	99
Patching Index	100	100	100	100	100
Rutting Index	99	99	99	100	99
Roughness Condition Index (RCI)	99	98	96	97	99

ROUTE: 0014 LITTLE RIVER GORGE ROAD

NC - Not Collected



PCR Poor ■ Fair ■ Good ■ Excellent ■ No Data ■
 (<=60) (61 - 84) (85 - 94) (95 - 100)

* If the PCR rating is not available for a section, the SCR rating will be displayed. See appendix for definitions and formulas.

ROUTE: 0014 LITTLE RIVER GORGE ROAD
GRSM : GREAT SMOKY MOUNTAINS NATIONAL PARK

COLLECTED: 9/8/2009
TOTAL LENGTH: 12.62 Miles

SOUTHEAST REGION

Section Number	5	6	7	8	9
Section Length (mi)	1.00	1.00	1.00	1.00	1.00
Traffic AADT SADT ADT Date	Traffic data may be found at www.efl.fhwa.dot.gov Click on PROGRAMS / NPS Traffic Data (Note: Not all parks have traffic data)				
Cross Section Information Number of Lanes Paved Width (ft) Lane Width (ft) Shoulder Width Right (ft) Shoulder Width Left (ft)	2 19 9 NC NC	2 20 9 NC NC	2 20 9 NC NC	2 21 10 NC NC	2 20 9 NC NC
Roadway Condition Information SCR (Surface Condition Rating) PCR (Pavement Condition Rating)	89 91	92 94	99 99	96 96	93 95
Distress Index Values Alligator Cracking Index Longitudinal Cracking Index Transverse Cracking Index Patching Index Rutting Index Roughness Condition Index (RCI)	99 95 100 100 95 95	100 97 100 100 96 96	100 100 100 100 99 100	100 99 100 100 97 98	100 100 100 100 94 97

ROUTE: 0014 LITTLE RIVER GORGE ROAD

NC - Not Collected

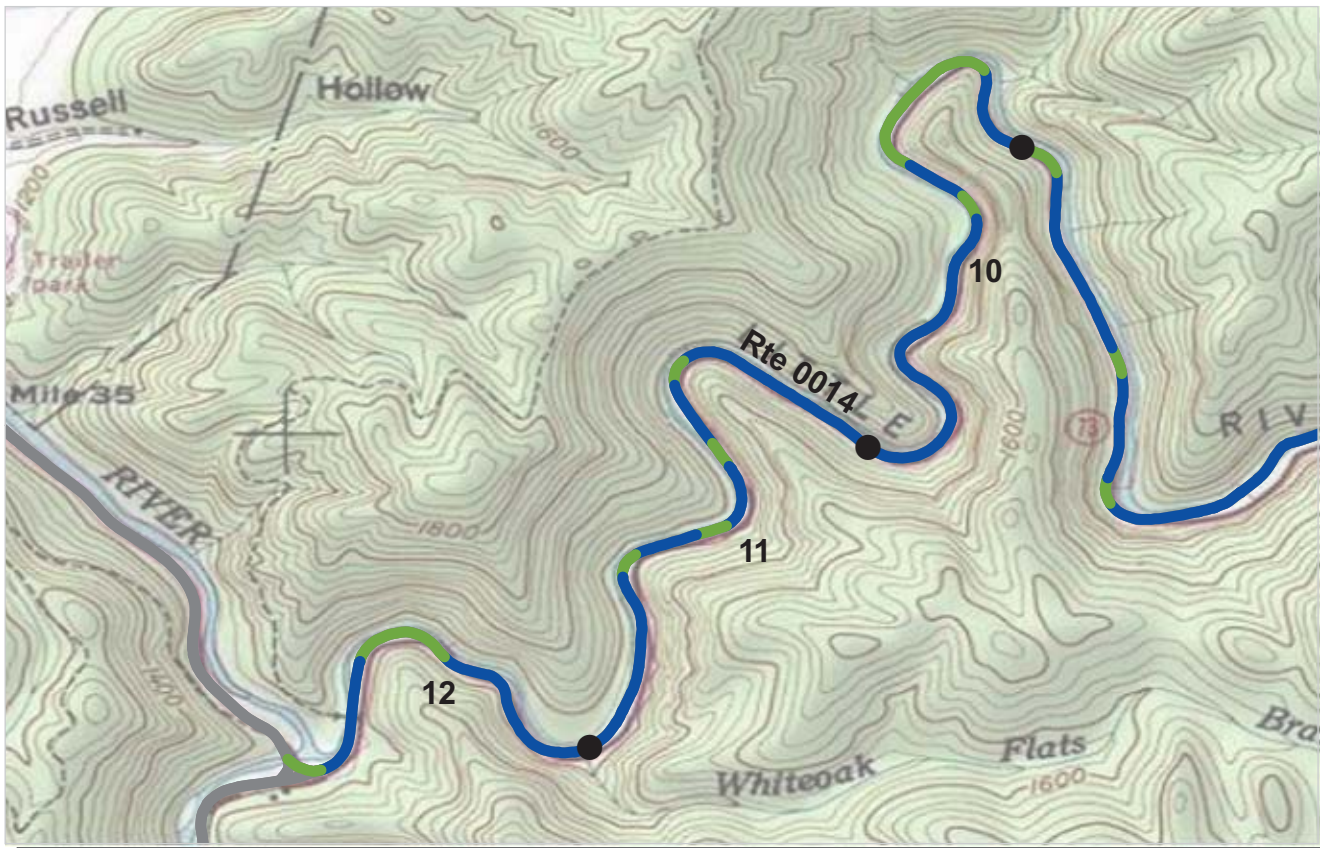

PCR Poor ■ Fair ■ Good ■ Excellent ■ No Data ■
 (<=60) (61 - 84) (85 - 94) (95 - 100)

* If the PCR rating is not available for a section, the SCR rating will be displayed. See appendix for definitions and formulas.

ROUTE: 0014 LITTLE RIVER GORGE ROAD
GRSM : GREAT SMOKY MOUNTAINS NATIONAL PARK

COLLECTED: 9/8/2009
TOTAL LENGTH: 12.62 Miles

SOUTHEAST REGION

Section Number	10	11	12		
Section Length (mi)	1.00	1.00	0.62		
Traffic	Traffic data may be found at www.efl.fhwa.dot.gov Click on PROGRAMS / NPS Traffic Data (Note: Not all parks have traffic data)				
Cross Section Information					
Number of Lanes	2	2	2		
Paved Width (ft)	20	19	21		
Lane Width (ft)	9	9	9		
Shoulder Width Right (ft)	NC	NC	NC		
Shoulder Width Left (ft)	NC	NC	NC		
Roadway Condition Information					
SCR (Surface Condition Rating)	94	96	93		
PCR (Pavement Condition Rating)	95	97	94		
Distress Index Values					
Alligator Cracking Index	100	100	100		
Longitudinal Cracking Index	100	100	99		
Transverse Cracking Index	100	100	100		
Patching Index	100	100	100		
Rutting Index	94	96	95		
Roughness Condition Index (RCI)	98	98	95		

ROUTE: 0014 LITTLE RIVER GORGE ROAD

NC - Not Collected



PCR Poor ■ Fair ■ Good ■ Excellent ■ No Data ■
 (<=60) (61 - 84) (85 - 94) (95 - 100)

* If the PCR rating is not available for a section, the SCR rating will be displayed. See appendix for definitions and formulas.

ROUTE: 0015 LAUREL CREEK ROAD
GRSM : GREAT SMOKY MOUNTAINS NATIONAL PARK

COLLECTED: 9/8/2009
TOTAL LENGTH: 7.79 Miles

SOUTHEAST REGION

<i>Section Number</i>	0	1	2	3	4
<i>Section Length (mi)</i>	1.00	1.00	1.00	1.00	1.00
<i>Traffic</i>	Traffic data may be found at www.efl.fhwa.dot.gov Click on PROGRAMS / NPS Traffic Data (Note: Not all parks have traffic data)				
<i>Cross Section Information</i>					
Number of Lanes	2	2	2	2	2
Paved Width (ft)	20	21	21	21	20
Lane Width (ft)	9	10	10	10	10
Shoulder Width Right (ft)	NC	NC	NC	NC	NC
Shoulder Width Left (ft)	NC	NC	NC	NC	NC
<i>Roadway Condition Information</i>					
SCR (Surface Condition Rating)	97	99	100	100	100
PCR (Pavement Condition Rating)	98	99	100	100	100
<i>Distress Index Values</i>					
Alligator Cracking Index	100	100	100	100	100
Longitudinal Cracking Index	100	100	100	100	100
Transverse Cracking Index	100	100	100	100	100
Patching Index	100	100	100	100	100
Rutting Index	97	100	100	100	100
Roughness Condition Index (RCI)	99	99	100	100	100

ROUTE: 0015 LAUREL CREEK ROAD

NC - Not Collected



PCR Poor ■ Fair ■ Good ■ Excellent ■ No Data ■
 (<=60) (61 - 84) (85 - 94) (95 - 100)

* If the PCR rating is not available for a section, the SCR rating will be displayed. See appendix for definitions and formulas.

ROUTE: 0015 LAUREL CREEK ROAD
GRSM : GREAT SMOKY MOUNTAINS NATIONAL PARK

COLLECTED: 9/8/2009
TOTAL LENGTH: 7.79 Miles

SOUTHEAST REGION

<i>Section Number</i>	5	6	7		
<i>Section Length (mi)</i>	1.00	1.00	0.79		
<i>Traffic</i>	Traffic data may be found at www.efl.fhwa.dot.gov Click on PROGRAMS / NPS Traffic Data (Note: Not all parks have traffic data)				
<i>Cross Section Information</i>					
Number of Lanes	2	2	2		
Paved Width (ft)	20	20	21		
Lane Width (ft)	9	10	10		
Shoulder Width Right (ft)	NC	NC	NC		
Shoulder Width Left (ft)	NC	NC	NC		
<i>Roadway Condition Information</i>					
SCR (Surface Condition Rating)	100	100	100		
PCR (Pavement Condition Rating)	100	100	100		
<i>Distress Index Values</i>					
Alligator Cracking Index	100	100	100		
Longitudinal Cracking Index	100	100	100		
Transverse Cracking Index	100	100	100		
Patching Index	100	100	100		
Rutting Index	100	100	100		
Roughness Condition Index (RCI)	100	100	100		

ROUTE: 0015 LAUREL CREEK ROAD

NC - Not Collected



PCR Poor ■ Fair ■ Good ■ Excellent ■ No Data ■
 (<=60) (61 - 84) (85 - 94) (95 - 100)

* If the PCR rating is not available for a section, the SCR rating will be displayed. See appendix for definitions and formulas.

ROUTE: 0016 TOWNSEND ENTRANCE ROAD
GRSM : GREAT SMOKY MOUNTAINS NATIONAL PARK

COLLECTED: 9/7/2009
TOTAL LENGTH: 0.74 Miles

SOUTHEAST REGION

Section Number	0				
Section Length (mi)	0.74				
Traffic	Traffic data may be found at www.efl.fhwa.dot.gov Click on PROGRAMS / NPS Traffic Data (Note: Not all parks have traffic data)				
Cross Section Information					
Number of Lanes	2				
Paved Width (ft)	24				
Lane Width (ft)	11				
Shoulder Width Right (ft)	NC				
Shoulder Width Left (ft)	NC				
Roadway Condition Information					
SCR (Surface Condition Rating)	96				
PCR (Pavement Condition Rating)	96				
Distress Index Values					
Alligator Cracking Index	100				
Longitudinal Cracking Index	100				
Transverse Cracking Index	100				
Patching Index	100				
Rutting Index	97				
Roughness Condition Index (RCI)	95				

ROUTE: 0016 TOWNSEND ENTRANCE ROAD

NC - Not Collected

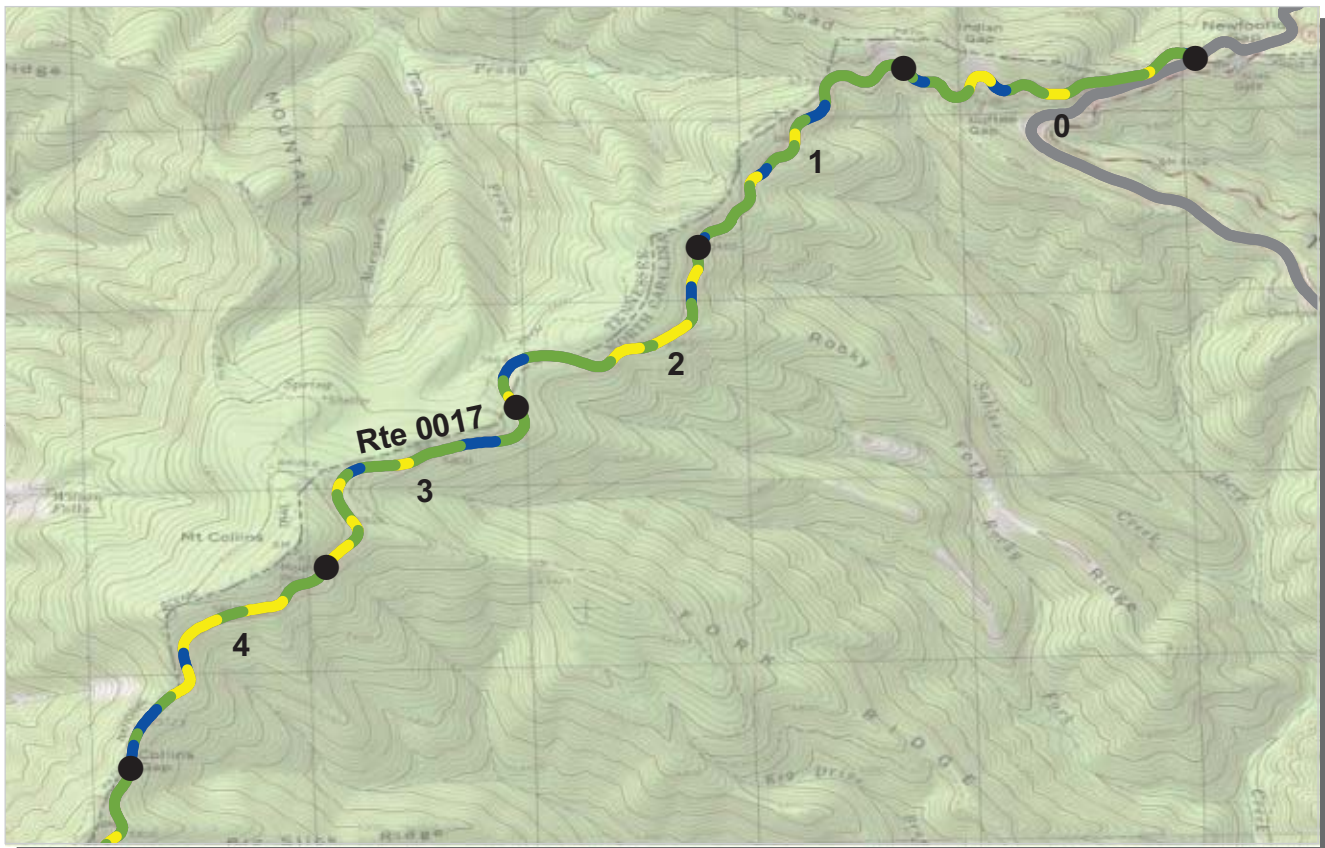

PCR Poor ■ Fair ■ Good ■ Excellent ■ No Data ■
 (<=60) (61 - 84) (85 - 94) (95 - 100)

* If the PCR rating is not available for a section, the SCR rating will be displayed. See appendix for definitions and formulas.

ROUTE: 0017 CLINGMANS DOME ACCESS ROAD
GRSM : GREAT SMOKY MOUNTAINS NATIONAL PARK

COLLECTED: 9/12/2009
TOTAL LENGTH: 6.93 Miles

SOUTHEAST REGION

Section Number	0	1	2	3	4
Section Length (mi)	1.00	1.00	1.00	1.00	1.00
Traffic	Traffic data may be found at www.efl.fhwa.dot.gov Click on PROGRAMS / NPS Traffic Data (Note: Not all parks have traffic data)				
Cross Section Information					
Number of Lanes	2	2	2	2	2
Paved Width (ft)	21	21	21	21	21
Lane Width (ft)	10	9	9	10	10
Shoulder Width Right (ft)	NC	NC	NC	NC	NC
Shoulder Width Left (ft)	NC	NC	NC	NC	NC
Roadway Condition Information					
SCR (Surface Condition Rating)	85	85	83	85	78
PCR (Pavement Condition Rating)	89	89	88	89	85
Distress Index Values					
Alligator Cracking Index	100	100	100	100	100
Longitudinal Cracking Index	96	95	95	94	90
Transverse Cracking Index	100	100	100	100	99
Patching Index	100	100	100	100	100
Rutting Index	89	89	88	91	89
Roughness Condition Index (RCI)	94	97	96	96	95

ROUTE: 0017 CLINGMANS DOME ACCESS ROAD



PCR Poor ■ Fair ■ Good ■ Excellent ■ No Data ■
 (<=60) (61 - 84) (85 - 94) (95 - 100)

* If the PCR rating is not available for a section, the SCR rating will be displayed. See appendix for definitions and formulas.

ROUTE: 0017 CLINGMANS DOME ACCESS ROAD
GRSM : GREAT SMOKY MOUNTAINS NATIONAL PARK

COLLECTED: 9/12/2009
TOTAL LENGTH: 6.93 Miles

SOUTHEAST REGION

Section Number	5	6			
Section Length (mi)	1.00	0.93			
Traffic	Traffic data may be found at www.efl.fhwa.dot.gov Click on PROGRAMS / NPS Traffic Data (Note: Not all parks have traffic data)				
Cross Section Information					
Number of Lanes	2	2			
Paved Width (ft)	21	21			
Lane Width (ft)	10	10			
Shoulder Width Right (ft)	NC	NC			
Shoulder Width Left (ft)	NC	NC			
Roadway Condition Information					
SCR (Surface Condition Rating)	75	77			
PCR (Pavement Condition Rating)	82	85			
Distress Index Values					
Alligator Cracking Index	99	100			
Longitudinal Cracking Index	89	87			
Transverse Cracking Index	100	100			
Patching Index	100	100			
Rutting Index	87	91			
Roughness Condition Index (RCI)	91	96			

ROUTE: 0017 CLINGMANS DOME ACCESS ROAD

NC - Not Collected

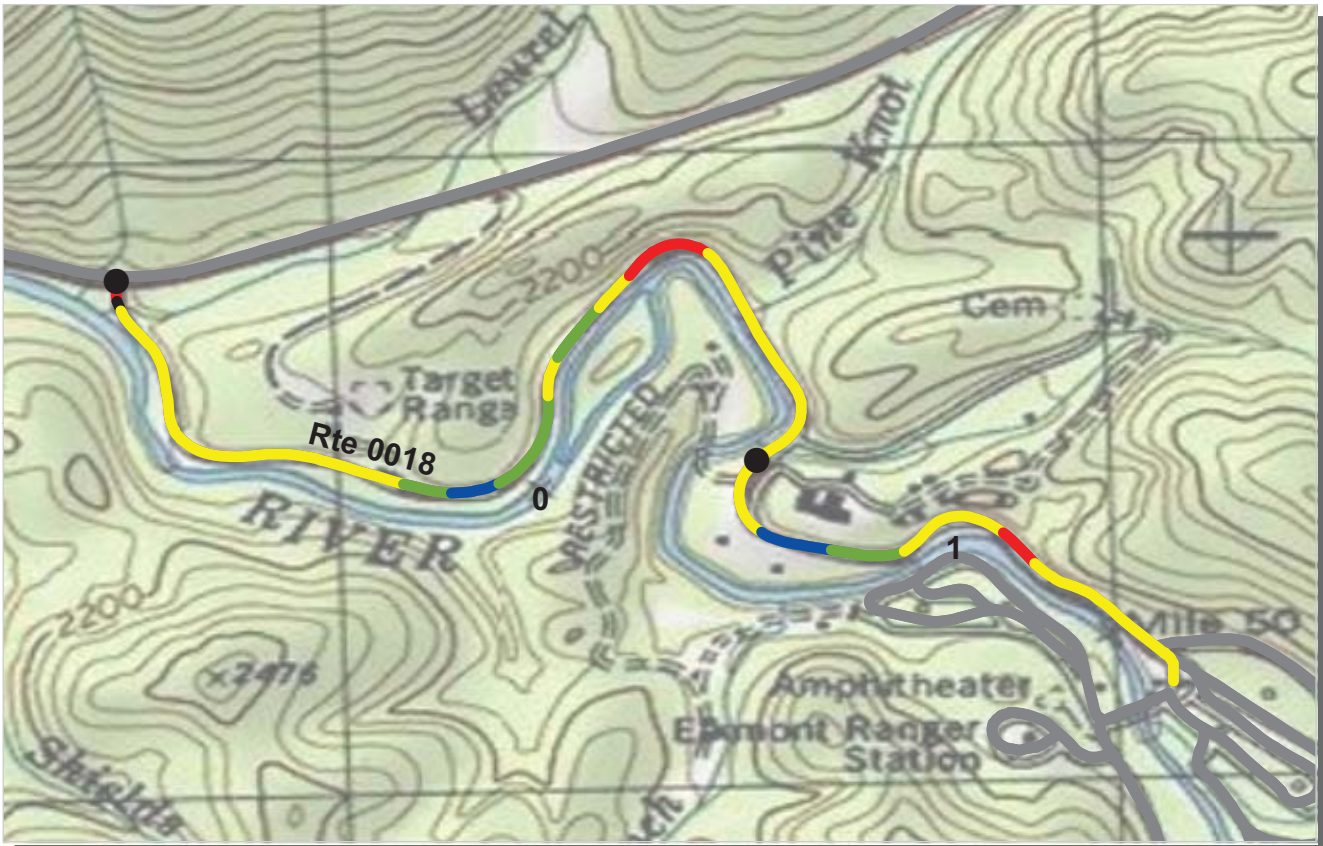

PCR Poor ■ Fair ■ Good ■ Excellent ■ No Data ■
 (<=60) (61 - 84) (85 - 94) (95 - 100)

* If the PCR rating is not available for a section, the SCR rating will be displayed. See appendix for definitions and formulas.

ROUTE: 0018 ELKMONT ROAD
GRSM : GREAT SMOKY MOUNTAINS NATIONAL PARK

COLLECTED: 9/9/2009
TOTAL LENGTH: 1.51 Miles

SOUTHEAST REGION

Section Number	0	1			
Section Length (mi)	1.00	0.51			
Traffic	Traffic data may be found at www.efl.fhwa.dot.gov Click on PROGRAMS / NPS Traffic Data (Note: Not all parks have traffic data)				
Cross Section Information					
Number of Lanes	2	2			
Paved Width (ft)	21	23			
Lane Width (ft)	10	10			
Shoulder Width Right (ft)	NC	NC			
Shoulder Width Left (ft)	NC	NC			
Roadway Condition Information					
SCR (Surface Condition Rating)	75	77			
PCR (Pavement Condition Rating)	77	76			
Distress Index Values					
Alligator Cracking Index	96	96			
Longitudinal Cracking Index	93	91			
Transverse Cracking Index	98	98			
Patching Index	100	100			
Rutting Index	87	92			
Roughness Condition Index (RCI)	80	76			

ROUTE: 0018 ELKMONT ROAD

NC - Not Collected

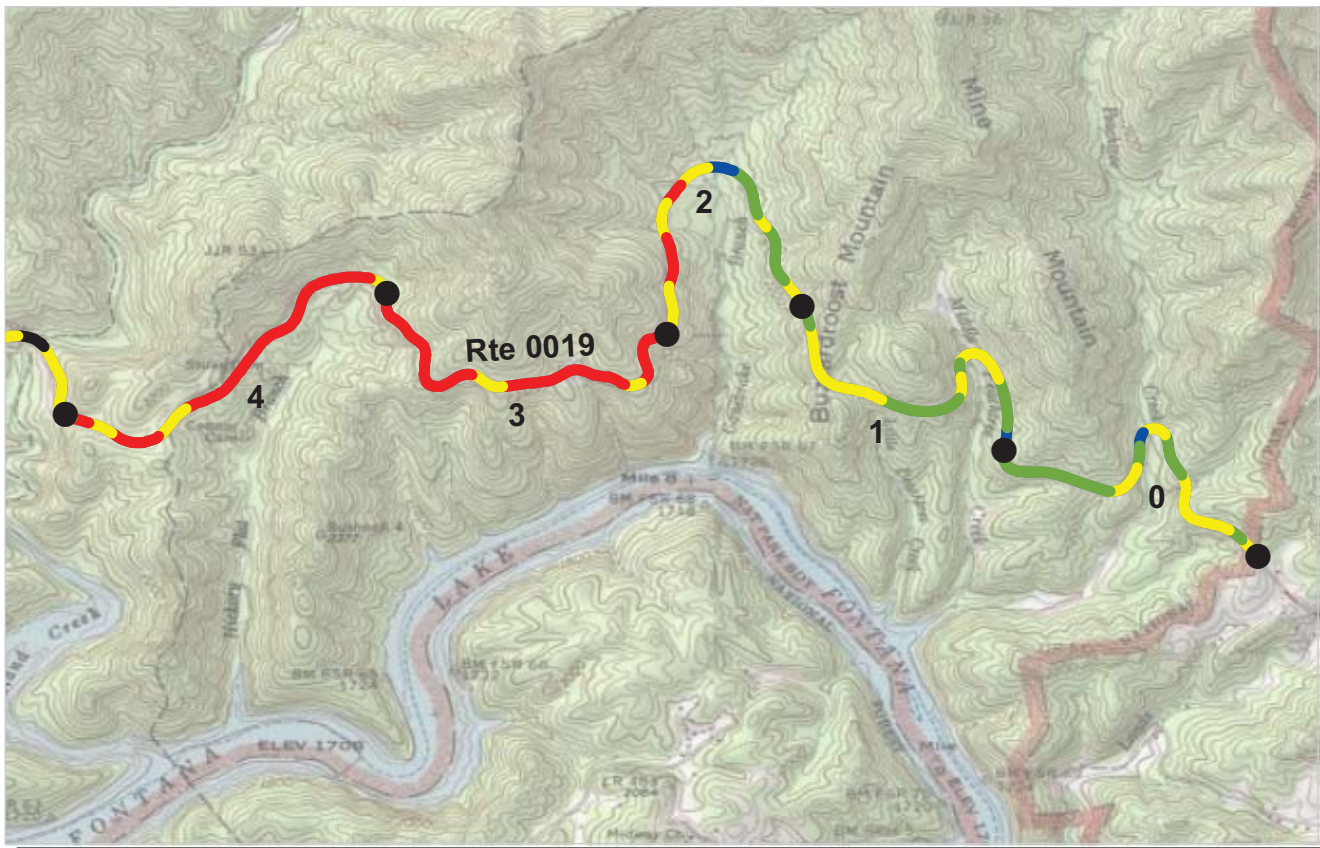

PCR Poor ■ Fair ■ Good ■ Excellent ■ No Data ■
 (<=60) (61 - 84) (85 - 94) (95 - 100)

* If the PCR rating is not available for a section, the SCR rating will be displayed. See appendix for definitions and formulas.

ROUTE: 0019 LAKEVIEW DRIVE EAST
GRSM : GREAT SMOKY MOUNTAINS NATIONAL PARK

COLLECTED: 9/13/2009
TOTAL LENGTH: 5.89 Miles

SOUTHEAST REGION

Section Number	0	1	2	3	4
Section Length (mi)	1.00	1.00	1.00	1.00	1.00
Traffic	Traffic data may be found at www.efl.fhwa.dot.gov Click on PROGRAMS / NPS Traffic Data (Note: Not all parks have traffic data)				
Cross Section Information					
Number of Lanes	2	2	2	2	2
Paved Width (ft)	20	20	21	20	20
Lane Width (ft)	9	9	9	9	9
Shoulder Width Right (ft)	NC	NC	NC	NC	NC
Shoulder Width Left (ft)	NC	NC	NC	NC	NC
Roadway Condition Information					
SCR (Surface Condition Rating)	82	80	64	36	29
PCR (Pavement Condition Rating)	85	83	74	51	47
Distress Index Values					
Alligator Cracking Index	98	99	82	66	58
Longitudinal Cracking Index	98	96	97	95	95
Transverse Cracking Index	95	94	97	94	95
Patching Index	100	100	100	100	100
Rutting Index	91	91	88	81	81
Roughness Condition Index (RCI)	90	86	87	73	74

ROUTE: 0019 LAKEVIEW DRIVE EAST

NC - Not Collected



PCR Poor ■ Fair ■ Good ■ Excellent ■ No Data ■
 (<=60) (61 - 84) (85 - 94) (95 - 100)

* If the PCR rating is not available for a section, the SCR rating will be displayed. See appendix for definitions and formulas.

ROUTE: 0019 LAKEVIEW DRIVE EAST
GRSM : GREAT SMOKY MOUNTAINS NATIONAL PARK

COLLECTED: 9/13/2009
TOTAL LENGTH: 5.89 Miles

SOUTHEAST REGION

Section Number	5				
Section Length (mi)	0.89				
Traffic	Traffic data may be found at www.efl.fhwa.dot.gov Click on PROGRAMS / NPS Traffic Data (Note: Not all parks have traffic data)				
Cross Section Information					
Number of Lanes	2				
Paved Width (ft)	23				
Lane Width (ft)	9				
Shoulder Width Right (ft)	NC				
Shoulder Width Left (ft)	NC				
Roadway Condition Information					
SCR (Surface Condition Rating)	43				
PCR (Pavement Condition Rating)	57				
Distress Index Values					
Alligator Cracking Index	65				
Longitudinal Cracking Index	98				
Transverse Cracking Index	98				
Patching Index	100				
Rutting Index	82				
Roughness Condition Index (RCI)	77				

ROUTE: 0019 LAKEVIEW DRIVE EAST



PCR Poor ■ Fair ■ Good ■ Excellent ■ No Data ■
 (<=60) (61 - 84) (85 - 94) (95 - 100)

* If the PCR rating is not available for a section, the SCR rating will be displayed. See appendix for definitions and formulas.

ROUTE: 0020 LAKEVIEW DRIVE WEST
GRSM : GREAT SMOKY MOUNTAINS NATIONAL PARK

COLLECTED: 9/13/2009
TOTAL LENGTH: 0.71 Miles

SOUTHEAST REGION

Section Number	0				
Section Length (mi)	0.71				
Traffic	Traffic data may be found at www.efl.fhwa.dot.gov Click on PROGRAMS / NPS Traffic Data (Note: Not all parks have traffic data)				
Cross Section Information					
Number of Lanes	2				
Paved Width (ft)	17				
Lane Width (ft)	9				
Shoulder Width Right (ft)	NC				
Shoulder Width Left (ft)	NC				
Roadway Condition Information					
SCR (Surface Condition Rating)	58				
PCR (Pavement Condition Rating)	51				
Distress Index Values					
Alligator Cracking Index	98				
Longitudinal Cracking Index	98				
Transverse Cracking Index	99				
Patching Index	99				
Rutting Index	64				
Roughness Condition Index (RCI)	41				

ROUTE: 0020 LAKEVIEW DRIVE WEST

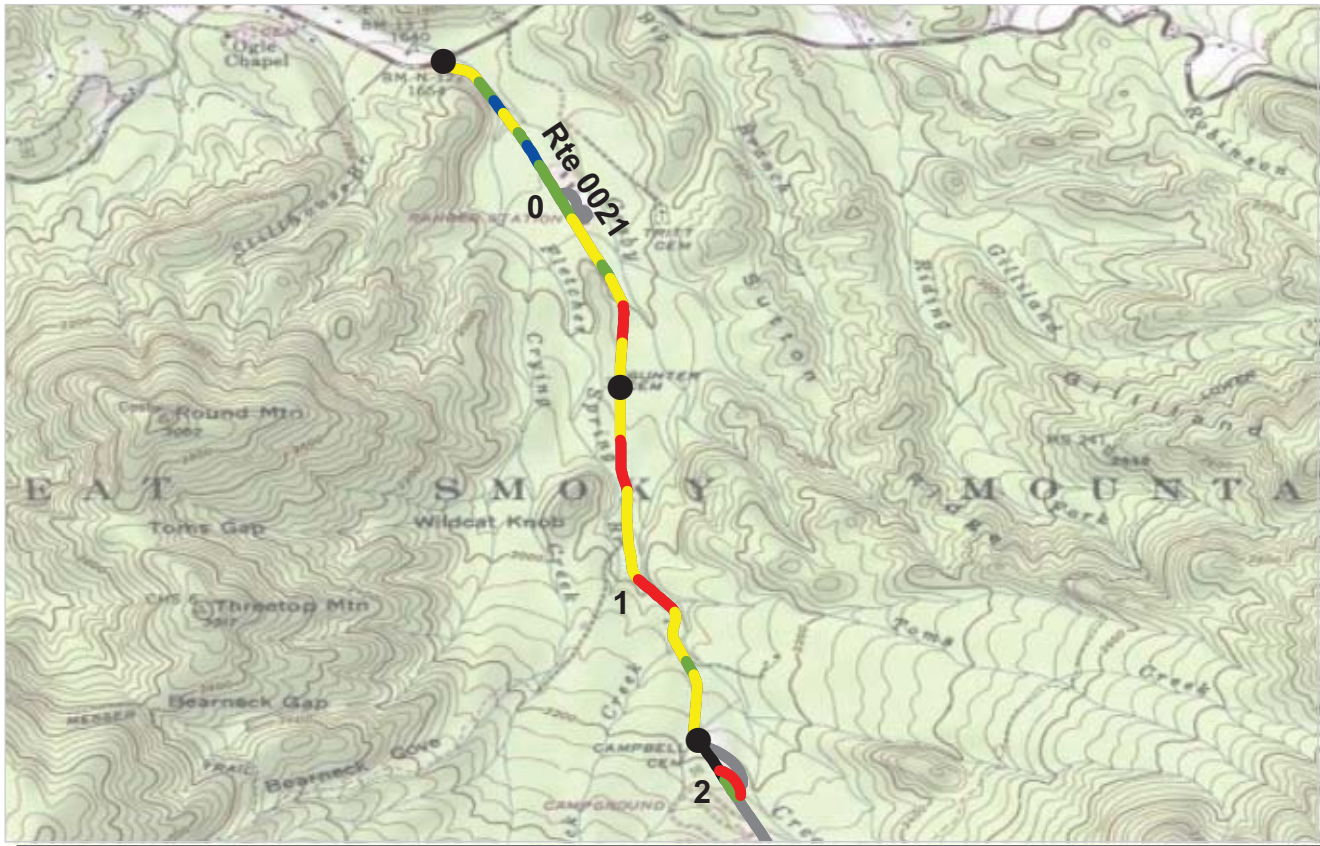

PCR	Poor	Fair	Good	Excellent	No Data
	(≤60)	(61 - 84)	(85 - 94)	(95 - 100)	

* If the PCR rating is not available for a section, the SCR rating will be displayed. See appendix for definitions and formulas.

ROUTE: 0021 COSBY ENTRANCE ROAD
GRSM : GREAT SMOKY MOUNTAINS NATIONAL PARK

COLLECTED: 9/10/2009
TOTAL LENGTH: 2.26 Miles

SOUTHEAST REGION

Section Number	0	1	2		
Section Length (mi)	1.00	1.00	0.26		
Traffic	Traffic data may be found at www.efl.fhwa.dot.gov Click on PROGRAMS / NPS Traffic Data (Note: Not all parks have traffic data)				
Cross Section Information					
Number of Lanes	2	2	2		
Paved Width (ft)	19	18	18		
Lane Width (ft)	9	9	9		
Shoulder Width Right (ft)	NC	NC	NC		
Shoulder Width Left (ft)	NC	NC	NC		
Roadway Condition Information					
SCR (Surface Condition Rating)	69	48	55		
PCR (Pavement Condition Rating)	78	65	57		
Distress Index Values					
Alligator Cracking Index	90	72	89		
Longitudinal Cracking Index	92	92	89		
Transverse Cracking Index	96	90	91		
Patching Index	100	100	100		
Rutting Index	90	94	87		
Roughness Condition Index (RCI)	95	92	60		

ROUTE: 0021 COSBY ENTRANCE ROAD

NC - Not Collected



PCR Poor ■ Fair ■ Good ■ Excellent ■ No Data ■
 (<=60) (61 - 84) (85 - 94) (95 - 100)

* If the PCR rating is not available for a section, the SCR rating will be displayed. See appendix for definitions and formulas.

ROUTE: 0023 WEAR COVE GAP ROAD
GRSM : GREAT SMOKY MOUNTAINS NATIONAL PARK

COLLECTED: 9/9/2009
TOTAL LENGTH: 1.30 Miles

SOUTHEAST REGION

Section Number	0	1			
Section Length (mi)	1.00	0.30			
Traffic	Traffic data may be found at www.efl.fhwa.dot.gov Click on PROGRAMS / NPS Traffic Data (Note: Not all parks have traffic data)				
Cross Section Information					
Number of Lanes	2	2			
Paved Width (ft)	18	18			
Lane Width (ft)	9	9			
Shoulder Width Right (ft)	NC	NC			
Shoulder Width Left (ft)	NC	NC			
Roadway Condition Information					
SCR (Surface Condition Rating)	87	91			
PCR (Pavement Condition Rating)	90	86			
Distress Index Values					
Alligator Cracking Index	98	100			
Longitudinal Cracking Index	94	95			
Transverse Cracking Index	98	99			
Patching Index	100	100			
Rutting Index	98	97			
Roughness Condition Index (RCI)	96	79			

ROUTE: 0023 WEAR COVE GAP ROAD

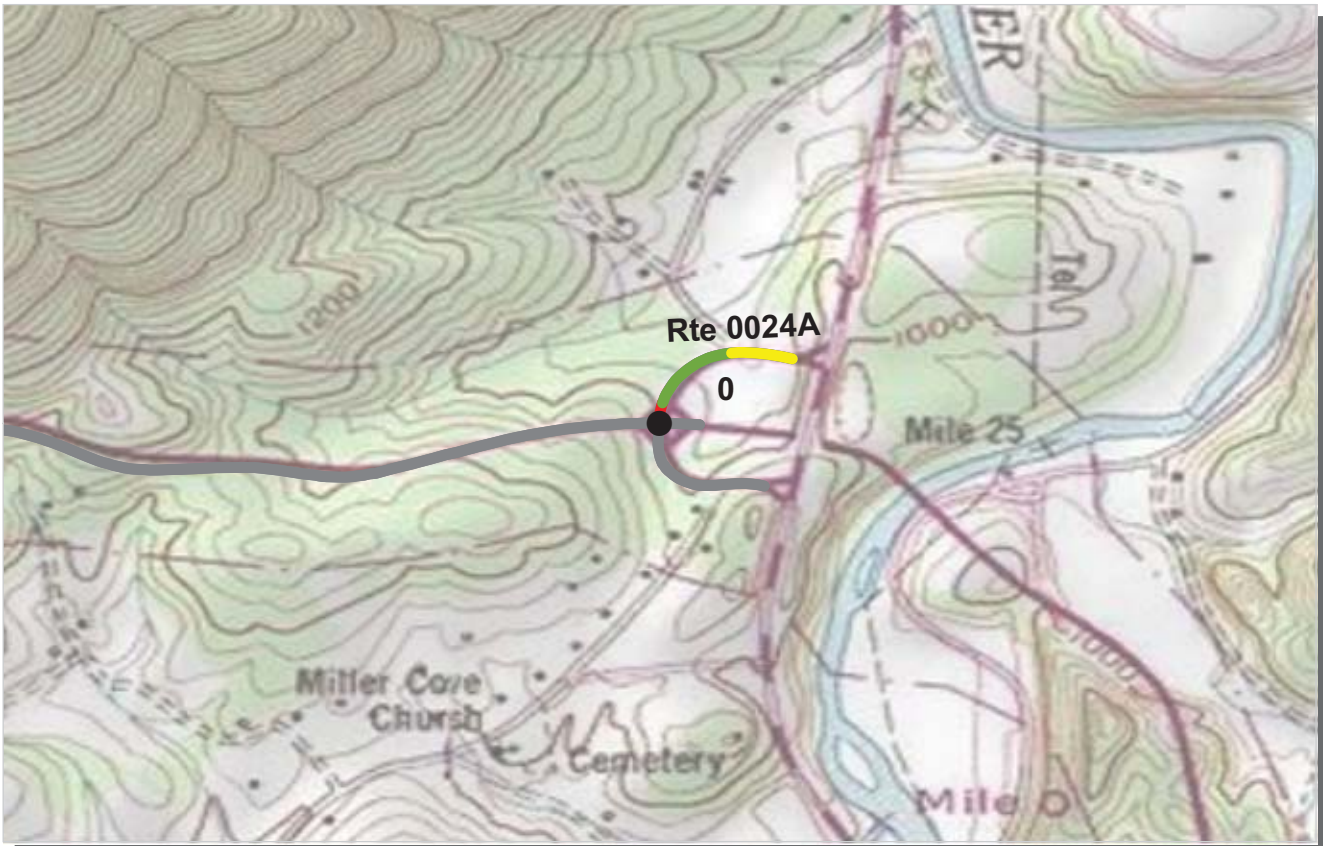

PCR Poor ■ Fair ■ Good ■ Excellent ■ No Data ■
 (<=60) (61 - 84) (85 - 94) (95 - 100)

* If the PCR rating is not available for a section, the SCR rating will be displayed. See appendix for definitions and formulas.

ROUTE: 0024A FOOTHILLS PARKWAY ACCESS ROAD A
GRSM : GREAT SMOKY MOUNTAINS NATIONAL PARK

COLLECTED: 9/7/2009
TOTAL LENGTH: 0.15 Miles

SOUTHEAST REGION

Section Number	0				
Section Length (mi)	0.15				
Traffic	Traffic data may be found at www.efl.fhwa.dot.gov Click on PROGRAMS / NPS Traffic Data (Note: Not all parks have traffic data)				
Cross Section Information					
Number of Lanes	2				
Paved Width (ft)	22				
Lane Width (ft)	9				
Shoulder Width Right (ft)	NC				
Shoulder Width Left (ft)	NC				
Roadway Condition Information					
SCR (Surface Condition Rating)	76				
PCR (Pavement Condition Rating)	75				
Distress Index Values					
Alligator Cracking Index	99				
Longitudinal Cracking Index	97				
Transverse Cracking Index	84				
Patching Index	100				
Rutting Index	97				
Roughness Condition Index (RCI)	74				

ROUTE: 0024A FOOTHILLS PARKWAY ACCESS ROAD A



PCR Poor ■ Fair ■ Good ■ Excellent ■ No Data ■
 (<=60) (61 - 84) (85 - 94) (95 - 100)

* If the PCR rating is not available for a section, the SCR rating will be displayed. See appendix for definitions and formulas.

ROUTE: 0024B FOOTHILLS PARKWAY ACCESS ROAD B
GRSM : GREAT SMOKY MOUNTAINS NATIONAL PARK

COLLECTED: 9/7/2009
TOTAL LENGTH: 0.13 Miles

SOUTHEAST REGION

Section Number	0				
Section Length (mi)	0.13				
Traffic	Traffic data may be found at www.efl.fhwa.dot.gov Click on PROGRAMS / NPS Traffic Data (Note: Not all parks have traffic data)				
Cross Section Information					
Number of Lanes	2				
Paved Width (ft)	24				
Lane Width (ft)	10				
Shoulder Width Right (ft)	NC				
Shoulder Width Left (ft)	NC				
Roadway Condition Information					
SCR (Surface Condition Rating)	89				
PCR (Pavement Condition Rating)	83				
Distress Index Values					
Alligator Cracking Index	97				
Longitudinal Cracking Index	97				
Transverse Cracking Index	97				
Patching Index	100				
Rutting Index	98				
Roughness Condition Index (RCI)	76				

ROUTE: 0024B FOOTHILLS PARKWAY ACCESS ROAD B

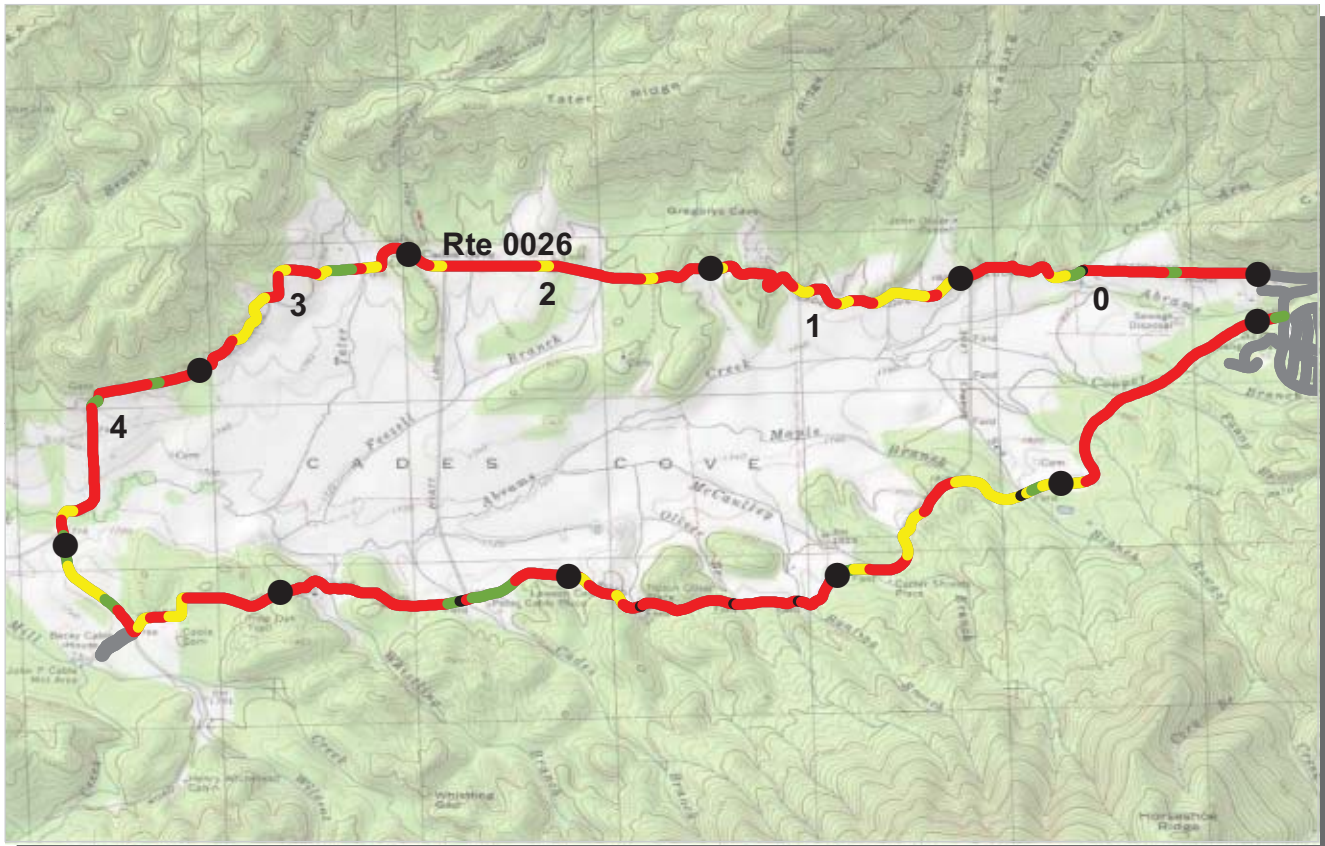

PCR Poor ■ Fair ■ Good ■ Excellent ■ No Data ■
 (<=60) (61 - 84) (85 - 94) (95 - 100)

* If the PCR rating is not available for a section, the SCR rating will be displayed. See appendix for definitions and formulas.

ROUTE: 0026 CADES COVE LOOP ROAD
GRSM : GREAT SMOKY MOUNTAINS NATIONAL PARK

COLLECTED: 9/8/2009
TOTAL LENGTH: 10.09 Miles

SOUTHEAST REGION

Section Number	0	1	2	3	4
Section Length (mi)	1.00	1.00	1.00	1.00	1.00
Traffic	Traffic data may be found at www.efl.fhwa.dot.gov Click on PROGRAMS / NPS Traffic Data (Note: Not all parks have traffic data)				
Cross Section Information					
Number of Lanes	1	1	1	1	1
Paved Width (ft)	11	11	11	11	10
Lane Width (ft)	11	11	11	11	10
Shoulder Width Right (ft)	NC	NC	NC	NC	NC
Shoulder Width Left (ft)	NC	NC	NC	NC	NC
Roadway Condition Information					
SCR (Surface Condition Rating)	38	48	33	54	50
PCR (Pavement Condition Rating)	43	48	34	54	50
Distress Index Values					
Alligator Cracking Index	75	80	71	87	77
Longitudinal Cracking Index	93	93	92	93	96
Transverse Cracking Index	89	90	91	88	92
Patching Index	97	99	99	99	99
Rutting Index	82	84	80	85	86
Roughness Condition Index (RCI)	56	65	62	50	NC

ROUTE: 0026 CADES COVE LOOP ROAD

NC - Not Collected

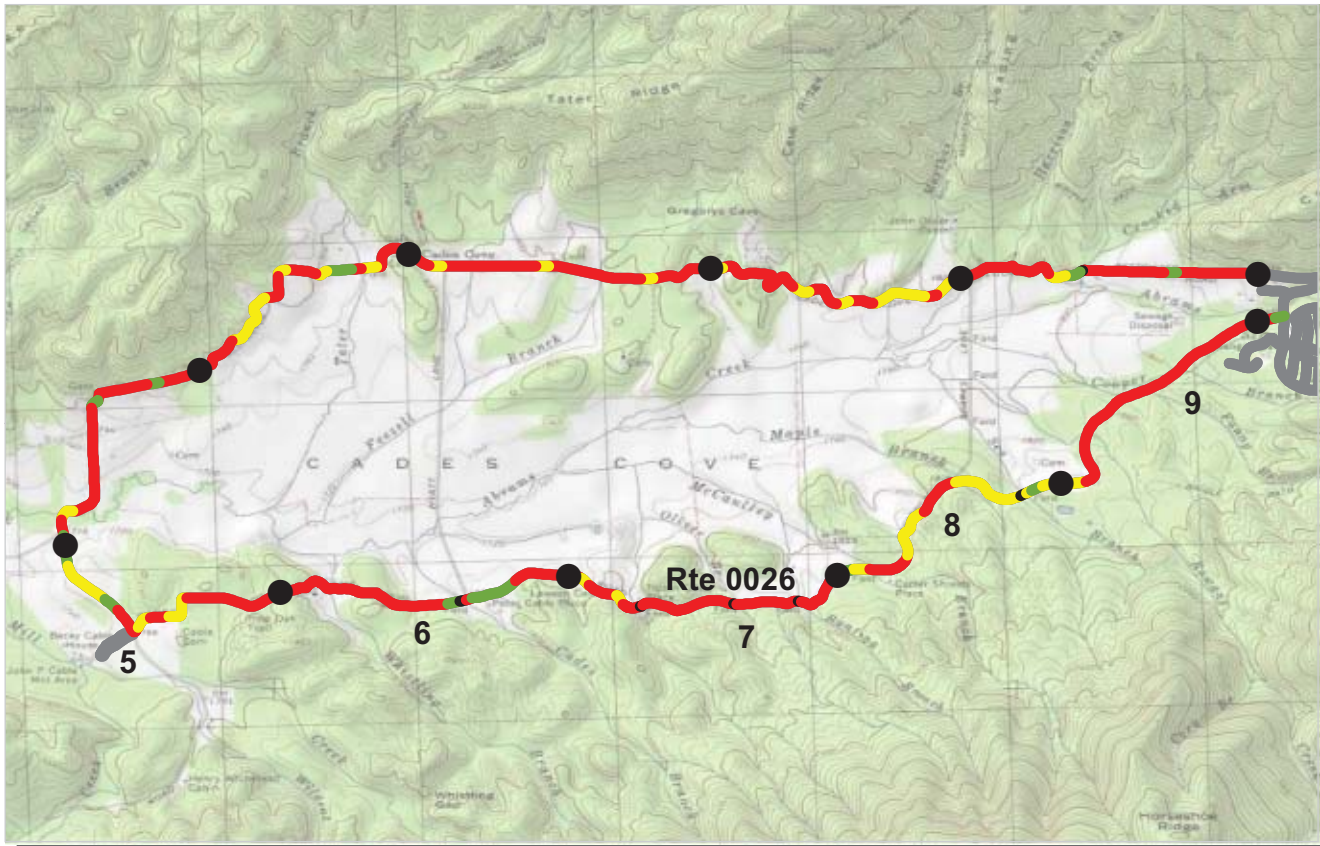

PCR Poor █ Fair █ Good █ Excellent █ No Data █
 (<=60) (61 - 84) (85 - 94) (95 - 100)

* If the PCR rating is not available for a section, the SCR rating will be displayed. See appendix for definitions and formulas.

ROUTE: 0026 CADES COVE LOOP ROAD
GRSM : GREAT SMOKY MOUNTAINS NATIONAL PARK

COLLECTED: 9/8/2009
TOTAL LENGTH: 10.09 Miles

SOUTHEAST REGION

Section Number	5	6	7	8	9
Section Length (mi)	1.00	1.00	1.00	1.00	1.00
Traffic	Traffic data may be found at www.efl.fhwa.dot.gov Click on PROGRAMS / NPS Traffic Data (Note: Not all parks have traffic data)				
Cross Section Information					
Number of Lanes	1	1	1	1	1
Paved Width (ft)	11	10	10	11	11
Lane Width (ft)	11	10	10	11	11
Shoulder Width Right (ft)	NC	NC	NC	NC	NC
Shoulder Width Left (ft)	NC	NC	NC	NC	NC
Roadway Condition Information					
SCR (Surface Condition Rating)	64	44	29	64	40
PCR (Pavement Condition Rating)	65	44	29	64	40
Distress Index Values					
Alligator Cracking Index	91	78	70	90	75
Longitudinal Cracking Index	95	95	91	90	88
Transverse Cracking Index	93	97	94	94	93
Patching Index	100	96	99	100	97
Rutting Index	86	76	66	90	87
Roughness Condition Index (RCI)	79	NC	75	NC	NC

ROUTE: 0026 CADES COVE LOOP ROAD

NC - Not Collected



PCR Poor ■ Fair ■ Good ■ Excellent ■ No Data ■
 (<=60) (61 - 84) (85 - 94) (95 - 100)

* If the PCR rating is not available for a section, the SCR rating will be displayed. See appendix for definitions and formulas.

ROUTE: 0026 CADES COVE LOOP ROAD
GRSM : GREAT SMOKY MOUNTAINS NATIONAL PARK

COLLECTED: 9/8/2009
TOTAL LENGTH: 10.09 Miles

SOUTHEAST REGION

Section Number	10				
Section Length (mi)	0.09				
Traffic	Traffic data may be found at www.efl.fhwa.dot.gov Click on PROGRAMS / NPS Traffic Data (Note: Not all parks have traffic data)				
Cross Section Information					
Number of Lanes	1				
Paved Width (ft)	14				
Lane Width (ft)	11				
Shoulder Width Right (ft)	NC				
Shoulder Width Left (ft)	NC				
Roadway Condition Information					
SCR (Surface Condition Rating)	65				
PCR (Pavement Condition Rating)	65				
Distress Index Values					
Alligator Cracking Index	93				
Longitudinal Cracking Index	89				
Transverse Cracking Index	93				
Patching Index	100				
Rutting Index	89				
Roughness Condition Index (RCI)	NC				

ROUTE: 0026 CADES COVE LOOP ROAD

NC - Not Collected



PCR Poor ■ Fair ■ Good ■ Excellent ■ No Data ■
 (<=60) (61 - 84) (85 - 94) (95 - 100)

* If the PCR rating is not available for a section, the SCR rating will be displayed. See appendix for definitions and formulas.

ROUTE: 0027 CHEROKEE ORCHARD ROAD
GRSM : GREAT SMOKY MOUNTAINS NATIONAL PARK

COLLECTED: 9/13/2009
TOTAL LENGTH: 3.62 Miles

SOUTHEAST REGION

Section Number	0	1	2	3	
Section Length (mi)	1.00	1.00	1.00	0.62	
Traffic	Traffic data may be found at www.efl.fhwa.dot.gov Click on PROGRAMS / NPS Traffic Data (Note: Not all parks have traffic data)				
Cross Section Information					
Number of Lanes	2	2	1	1	
Paved Width (ft)	19	17	10	10	
Lane Width (ft)	9	8	10	10	
Shoulder Width Right (ft)	NC	NC	NC	NC	
Shoulder Width Left (ft)	NC	NC	NC	NC	
Roadway Condition Information					
SCR (Surface Condition Rating)	39	39	47	29	
PCR (Pavement Condition Rating)	48	48	47	35	
Distress Index Values					
Alligator Cracking Index	81	82	89	77	
Longitudinal Cracking Index	96	95	95	93	
Transverse Cracking Index	99	98	98	97	
Patching Index	97	99	100	100	
Rutting Index	65	65	64	61	
Roughness Condition Index (RCI)	65	67	49	50	

ROUTE: 0027 CHEROKEE ORCHARD ROAD

NC - Not Collected



PCR	Poor	Fair	Good	Excellent	No Data
	(≤60)	(61 - 84)	(85 - 94)	(95 - 100)	

* If the PCR rating is not available for a section, the SCR rating will be displayed. See appendix for definitions and formulas.

ROUTE: 0100ZZ BALSAM MOUNTAIN CAMPGROUND ROADS
GRSM : GREAT SMOKY MOUNTAINS NATIONAL PARK

Summary Record COLLECTED: 9/5/2009
SOUTHEAST REGION TOTAL LENGTH: 0.41 Miles

Section Number					
Section Length (mi)					
Traffic	Traffic data may be found at www.efl.fhwa.dot.gov Click on PROGRAMS / NPS Traffic Data (Note: Not all parks have traffic data)				
Cross Section Information					
Number of Lanes	N/A				
Paved Width (ft)	N/A				
Lane Width (ft)	N/A				
Shoulder Width Right (ft)	NC				
Shoulder Width Left (ft)	NC				
Roadway Condition Information					
SCR (Surface Condition Rating)	74				
PCR (Pavement Condition Rating)	74				
Distress Index Values					
Alligator Cracking Index	N/A				
Longitudinal Cracking Index	N/A				
Transverse Cracking Index	N/A				
Patching Index	N/A				
Rutting Index	N/A				
Roughness Condition Index (RCI)	N/A				

ROUTE: 0100ZZ BALSAM MOUNTAIN CAMPGROUND ROADS



PCR	Poor	Fair	Good	Excellent	No Data
	(≤60)	(61 - 84)	(85 - 94)	(95 - 100)	

* If the PCR rating is not available for a section, the SCR rating will be displayed. See appendix for definitions and formulas.

ROUTE: 0100AZ BALSAM MOUNTAIN CAMPGROUND ROAD
GRSM : GREAT SMOKY MOUNTAINS NATIONAL PARK

Subcomponent Record **COLLECTED: 9/5/2009**
SOUTHEAST REGION TOTAL LENGTH: 0.32 Miles

Section Number	0				
Section Length (mi)	0.32				
Traffic	Traffic data may be found at www.efl.fhwa.dot.gov Click on PROGRAMS / NPS Traffic Data (Note: Not all parks have traffic data)				
Cross Section Information					
Number of Lanes	2				
Paved Width (ft)	14				
Lane Width (ft)	8				
Shoulder Width Right (ft)	NC				
Shoulder Width Left (ft)	NC				
Roadway Condition Information					
SCR (Surface Condition Rating)	75				
PCR (Pavement Condition Rating)	75				
Distress Index Values					
Alligator Cracking Index	96				
Longitudinal Cracking Index	99				
Transverse Cracking Index	99				
Patching Index	100				
Rutting Index	81				
Roughness Condition Index (RCI)	NC				

ROUTE: 0100AZ BALSAM MOUNTAIN CAMPGROUND ROAD



PCR	Poor	Fair	Good	Excellent	No Data
	(≤60)	(61 - 84)	(85 - 94)	(95 - 100)	

* If the PCR rating is not available for a section, the SCR rating will be displayed. See appendix for definitions and formulas.

ROUTE: 0100BZ BALSAM MOUNTAIN CAMPGROUND LOOP
GRSM : GREAT SMOKY MOUNTAINS NATIONAL PARK

Subcomponent Record **COLLECTED: 9/5/2009**
SOUTHEAST REGION TOTAL LENGTH: 0.09 Miles

Section Number	0				
Section Length (mi)	0.09				
Traffic	Traffic data may be found at www.efl.fhwa.dot.gov Click on PROGRAMS / NPS Traffic Data (Note: Not all parks have traffic data)				
Cross Section Information					
Number of Lanes	1				
Paved Width (ft)	10				
Lane Width (ft)	10				
Shoulder Width Right (ft)	NC				
Shoulder Width Left (ft)	NC				
Roadway Condition Information					
SCR (Surface Condition Rating)	70				
PCR (Pavement Condition Rating)	70				
Distress Index Values					
Alligator Cracking Index	98				
Longitudinal Cracking Index	98				
Transverse Cracking Index	98				
Patching Index	100				
Rutting Index	76				
Roughness Condition Index (RCI)	NC				

ROUTE: 0100BZ BALSAM MOUNTAIN CAMPGROUND LOOP

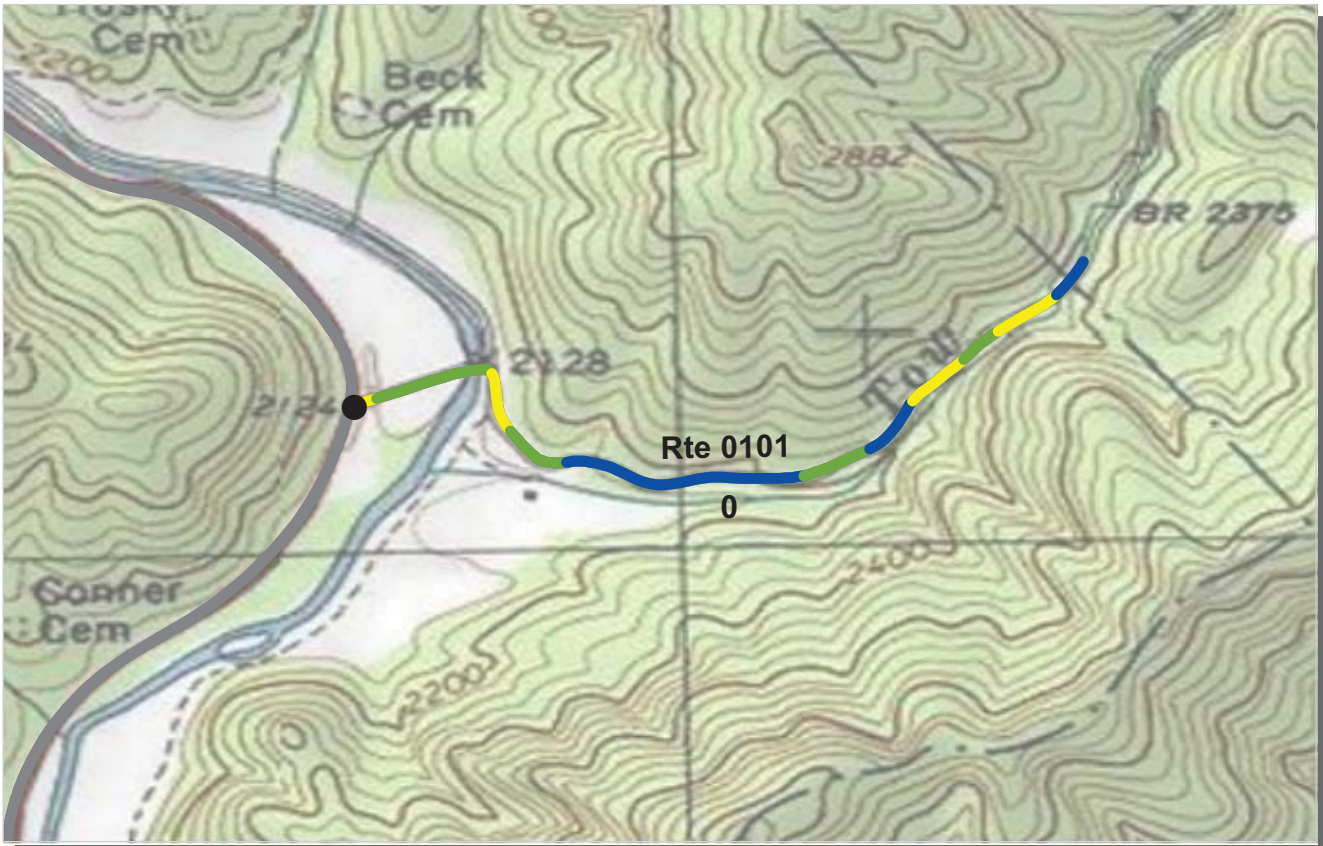

PCR Poor ■ Fair ■ Good ■ Excellent ■ No Data ■
 (<=60) (61 - 84) (85 - 94) (95 - 100)

* If the PCR rating is not available for a section, the SCR rating will be displayed. See appendix for definitions and formulas.

ROUTE: 0101 TOW STRING ROAD
GRSM : GREAT SMOKY MOUNTAINS NATIONAL PARK

COLLECTED: 9/5/2009
TOTAL LENGTH: 0.76 Miles

SOUTHEAST REGION

Section Number	0				
Section Length (mi)	0.76				
Traffic	AADT SADT ADT Date Traffic data may be found at www.efl.fhwa.dot.gov Click on PROGRAMS / NPS Traffic Data (Note: Not all parks have traffic data)				
Cross Section Information					
Number of Lanes	2				
Paved Width (ft)	18				
Lane Width (ft)	8				
Shoulder Width Right (ft)	NC				
Shoulder Width Left (ft)	NC				
Roadway Condition Information					
SCR (Surface Condition Rating)	88				
PCR (Pavement Condition Rating)	86				
Distress Index Values					
Alligator Cracking Index	95				
Longitudinal Cracking Index	98				
Transverse Cracking Index	100				
Patching Index	100				
Rutting Index	94				
Roughness Condition Index (RCI)	82				

ROUTE: 0101 TOW STRING ROAD

NC - Not Collected

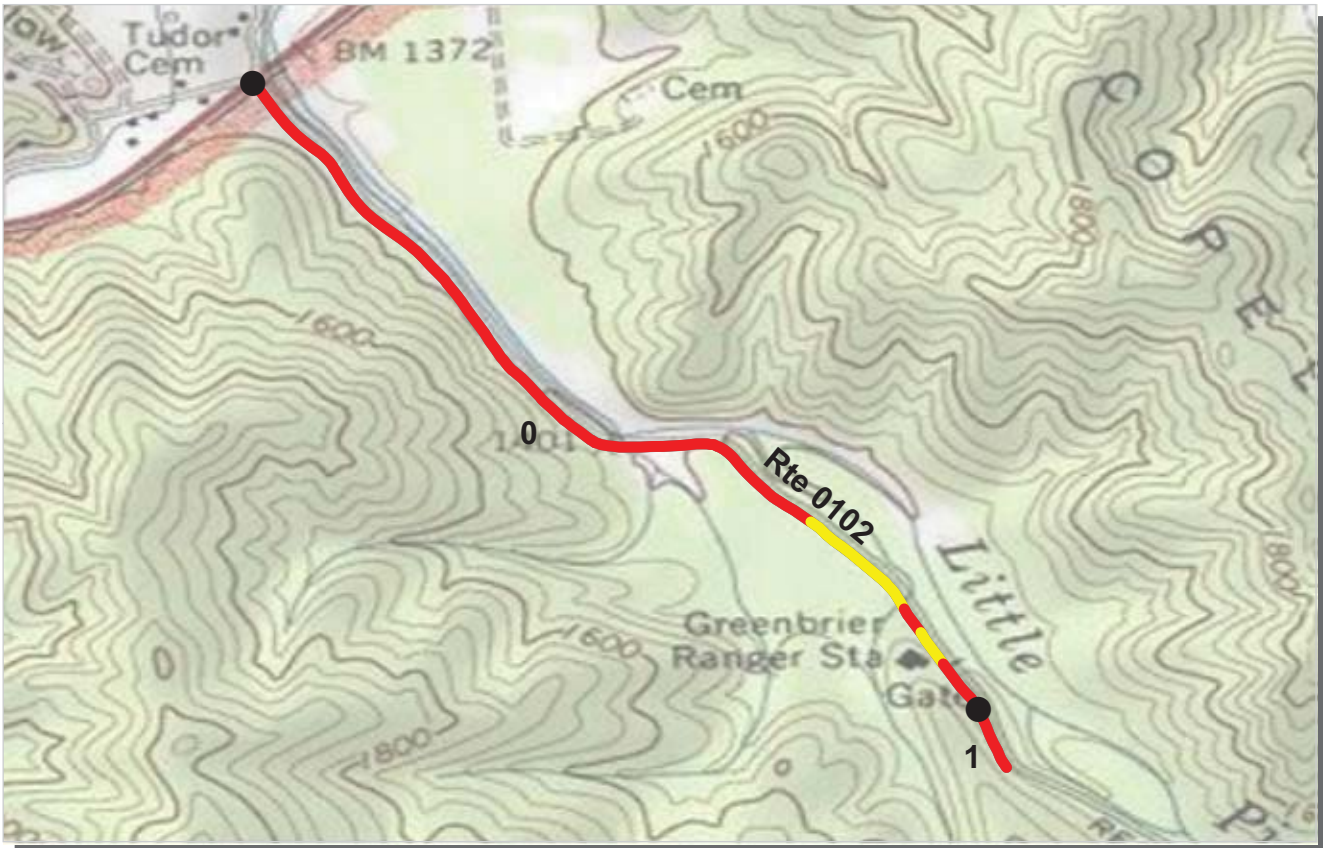

PCR Poor ■ Fair ■ Good ■ Excellent ■ No Data ■
 (<=60) (61 - 84) (85 - 94) (95 - 100)

* If the PCR rating is not available for a section, the SCR rating will be displayed. See appendix for definitions and formulas.

ROUTE: 0102 GREENBRIER ROAD
GRSM : GREAT SMOKY MOUNTAINS NATIONAL PARK

COLLECTED: 9/10/2009
TOTAL LENGTH: 1.07 Miles

SOUTHEAST REGION

<i>Section Number</i>	0	1			
<i>Section Length (mi)</i>	1.00	0.07			
<i>Traffic</i>	Traffic data may be found at www.efl.fhwa.dot.gov Click on PROGRAMS / NPS Traffic Data (Note: Not all parks have traffic data)				
<i>Cross Section Information</i>					
Number of Lanes	2	1			
Paved Width (ft)	16	13			
Lane Width (ft)	8	13			
Shoulder Width Right (ft)	NC	NC			
Shoulder Width Left (ft)	NC	NC			
<i>Roadway Condition Information</i>					
SCR (Surface Condition Rating)	43	7			
PCR (Pavement Condition Rating)	42	10			
<i>Distress Index Values</i>					
Alligator Cracking Index	74	39			
Longitudinal Cracking Index	97	97			
Transverse Cracking Index	99	100			
Patching Index	100	99			
Rutting Index	72	69			
Roughness Condition Index (RCI)	44	24			

ROUTE: 0102 GREENBRIER ROAD

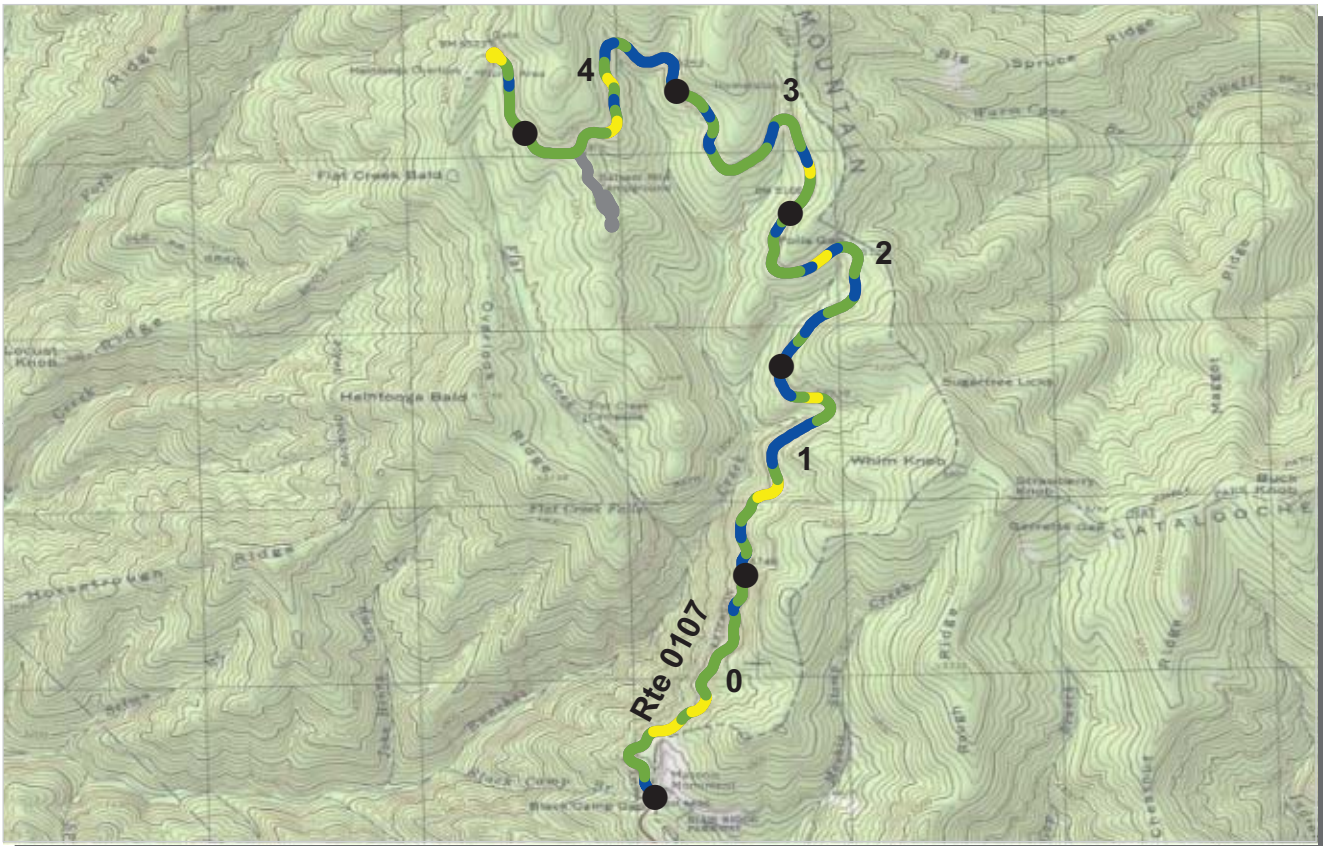

PCR	Poor	Fair	Good	Excellent	No Data
	(≤60)	(61 - 84)	(85 - 94)	(95 - 100)	

* If the PCR rating is not available for a section, the SCR rating will be displayed. See appendix for definitions and formulas.

ROUTE: 0107 HEINTOOGA RIDGE ROAD
GRSM : GREAT SMOKY MOUNTAINS NATIONAL PARK

COLLECTED: 9/5/2009
TOTAL LENGTH: 5.34 Miles

SOUTHEAST REGION

Section Number	0	1	2	3	4
Section Length (mi)	1.00	1.00	1.00	1.00	1.00
Traffic	Traffic data may be found at www.efl.fhwa.dot.gov Click on PROGRAMS / NPS Traffic Data (Note: Not all parks have traffic data)				
Cross Section Information					
Number of Lanes	2	2	2	2	2
Paved Width (ft)	19	18	19	17	18
Lane Width (ft)	9	8	8	8	8
Shoulder Width Right (ft)	NC	NC	NC	NC	NC
Shoulder Width Left (ft)	NC	NC	NC	NC	NC
Roadway Condition Information					
SCR (Surface Condition Rating)	85	90	94	96	94
PCR (Pavement Condition Rating)	86	89	93	91	90
Distress Index Values					
Alligator Cracking Index	99	99	99	100	100
Longitudinal Cracking Index	97	99	99	100	100
Transverse Cracking Index	97	99	99	100	99
Patching Index	100	100	100	100	100
Rutting Index	92	93	96	96	95
Roughness Condition Index (RCI)	88	88	91	84	84

ROUTE: 0107 HEINTOOGA RIDGE ROAD



PCR Poor ■ Fair ■ Good ■ Excellent ■ No Data ■
 (<=60) (61 - 84) (85 - 94) (95 - 100)

* If the PCR rating is not available for a section, the SCR rating will be displayed. See appendix for definitions and formulas.

ROUTE: 0107 HEINTOOGA RIDGE ROAD
GRSM : GREAT SMOKY MOUNTAINS NATIONAL PARK

COLLECTED: 9/5/2009
TOTAL LENGTH: 5.34 Miles

SOUTHEAST REGION

Section Number	5				
Section Length (mi)	0.34				
Traffic	Traffic data may be found at www.efl.fhwa.dot.gov Click on PROGRAMS / NPS Traffic Data (Note: Not all parks have traffic data)				
Cross Section Information					
Number of Lanes	2				
Paved Width (ft)	29				
Lane Width (ft)	16				
Shoulder Width Right (ft)	NC				
Shoulder Width Left (ft)	NC				
Roadway Condition Information					
SCR (Surface Condition Rating)	86				
PCR (Pavement Condition Rating)	85				
Distress Index Values					
Alligator Cracking Index	100				
Longitudinal Cracking Index	98				
Transverse Cracking Index	98				
Patching Index	100				
Rutting Index	90				
Roughness Condition Index (RCI)	86				

ROUTE: 0107 HEINTOOGA RIDGE ROAD

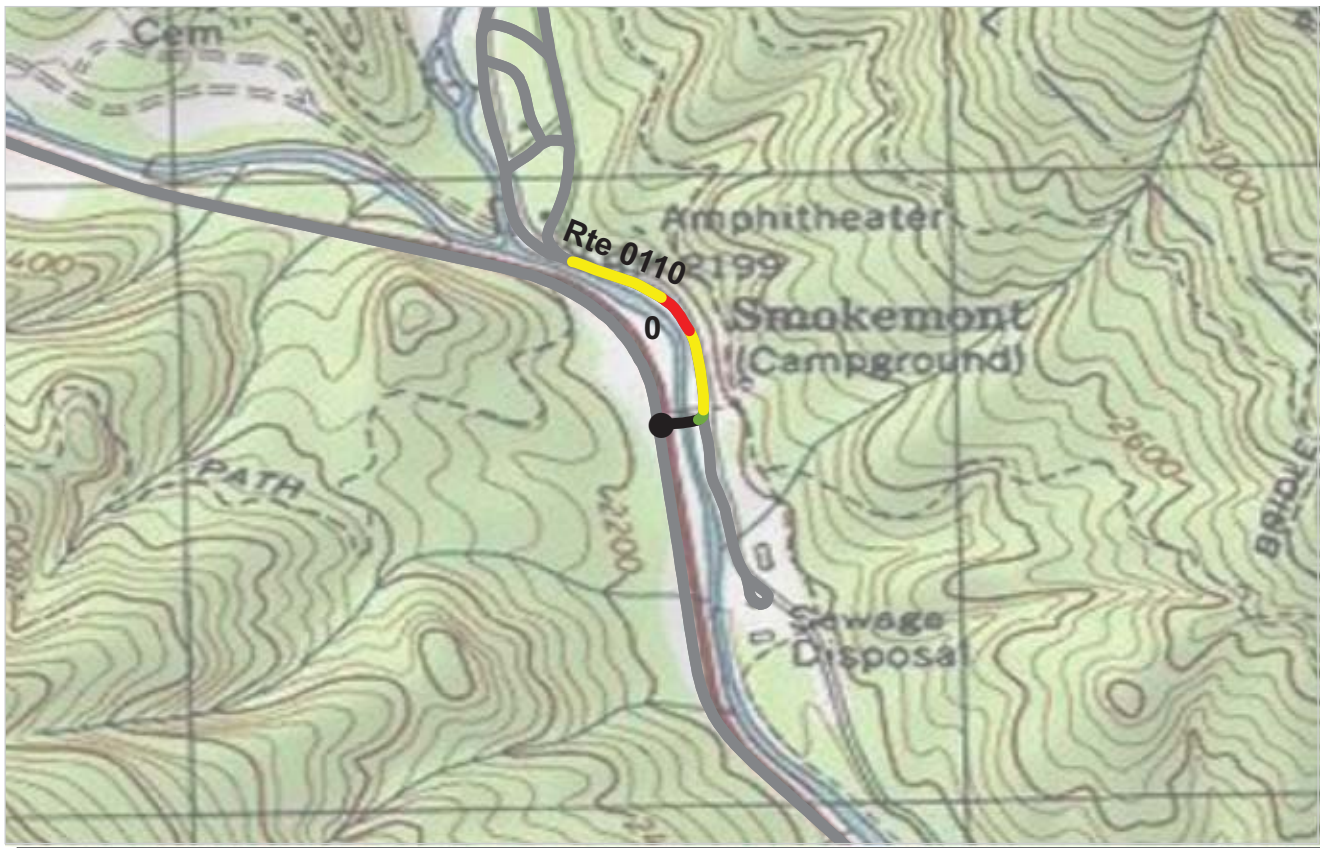

PCR Poor ■ Fair ■ Good ■ Excellent ■ No Data ■
 (<=60) (61 - 84) (85 - 94) (95 - 100)

* If the PCR rating is not available for a section, the SCR rating will be displayed. See appendix for definitions and formulas.

ROUTE: 0110 SMOKEMONT ROAD
GRSM : GREAT SMOKY MOUNTAINS NATIONAL PARK

COLLECTED: 9/12/2009
TOTAL LENGTH: 0.24 Miles

SOUTHEAST REGION

Section Number	0				
Section Length (mi)	0.24				
Traffic	Traffic data may be found at www.efl.fhwa.dot.gov Click on PROGRAMS / NPS Traffic Data (Note: Not all parks have traffic data)				
Cross Section Information					
Number of Lanes	2				
Paved Width (ft)	18				
Lane Width (ft)	9				
Shoulder Width Right (ft)	NC				
Shoulder Width Left (ft)	NC				
Roadway Condition Information					
SCR (Surface Condition Rating)	85				
PCR (Pavement Condition Rating)	75				
Distress Index Values					
Alligator Cracking Index	100				
Longitudinal Cracking Index	100				
Transverse Cracking Index	100				
Patching Index	100				
Rutting Index	85				
Roughness Condition Index (RCI)	56				

ROUTE: 0110 SMOKEMONT ROAD

NC - Not Collected



PCR Poor ■ Fair ■ Good ■ Excellent ■ No Data ■
 (<=60) (61 - 84) (85 - 94) (95 - 100)

* If the PCR rating is not available for a section, the SCR rating will be displayed. See appendix for definitions and formulas.

ROUTE: 0116 WEST DEEP CREEK ROAD
GRSM : GREAT SMOKY MOUNTAINS NATIONAL PARK

COLLECTED: 9/13/2009
TOTAL LENGTH: 0.63 Miles

SOUTHEAST REGION

Section Number	0				
Section Length (mi)	0.63				
Traffic	Traffic data may be found at www.efl.fhwa.dot.gov Click on PROGRAMS / NPS Traffic Data (Note: Not all parks have traffic data)				
Cross Section Information					
Number of Lanes	2				
Paved Width (ft)	20				
Lane Width (ft)	10				
Shoulder Width Right (ft)	NC				
Shoulder Width Left (ft)	NC				
Roadway Condition Information					
SCR (Surface Condition Rating)	95				
PCR (Pavement Condition Rating)	91				
Distress Index Values					
Alligator Cracking Index	100				
Longitudinal Cracking Index	100				
Transverse Cracking Index	100				
Patching Index	100				
Rutting Index	95				
Roughness Condition Index (RCI)	84				

ROUTE: 0116 WEST DEEP CREEK ROAD



PCR Poor ■ Fair ■ Good ■ Excellent ■ No Data ■
 (<=60) (61 - 84) (85 - 94) (95 - 100)

* If the PCR rating is not available for a section, the SCR rating will be displayed. See appendix for definitions and formulas.

ROUTE: 0123 CABLE MILL ROAD
GRSM : GREAT SMOKY MOUNTAINS NATIONAL PARK

COLLECTED: 9/8/2009
TOTAL LENGTH: 0.28 Miles

SOUTHEAST REGION

Section Number	0				
Section Length (mi)	0.28				
Traffic	Traffic data may be found at www.efl.fhwa.dot.gov Click on PROGRAMS / NPS Traffic Data (Note: Not all parks have traffic data)				
Cross Section Information					
Number of Lanes	1				
Paved Width (ft)	10				
Lane Width (ft)	10				
Shoulder Width Right (ft)	NC				
Shoulder Width Left (ft)	NC				
Roadway Condition Information					
SCR (Surface Condition Rating)	62				
PCR (Pavement Condition Rating)	61				
Distress Index Values					
Alligator Cracking Index	100				
Longitudinal Cracking Index	100				
Transverse Cracking Index	100				
Patching Index	100				
Rutting Index	63				
Roughness Condition Index (RCI)	31				

ROUTE: 0123 CABLE MILL ROAD

NC - Not Collected



PCR Poor ■ Fair ■ Good ■ Excellent ■ No Data ■
 (<=60) (61 - 84) (85 - 94) (95 - 100)

* If the PCR rating is not available for a section, the SCR rating will be displayed. See appendix for definitions and formulas.

ROUTE: 0128 TREMONT ROAD
GRSM : GREAT SMOKY MOUNTAINS NATIONAL PARK

COLLECTED: 9/9/2009
TOTAL LENGTH: 2.16 Miles

SOUTHEAST REGION

Section Number	0	1	2		
Section Length (mi)	1.00	1.00	0.16		
Traffic	Traffic data may be found at www.efl.fhwa.dot.gov Click on PROGRAMS / NPS Traffic Data (Note: Not all parks have traffic data)				
Cross Section Information					
Number of Lanes	2	2	2		
Paved Width (ft)	21	20	17		
Lane Width (ft)	10	10	8		
Shoulder Width Right (ft)	NC	NC	NC		
Shoulder Width Left (ft)	NC	NC	NC		
Roadway Condition Information					
SCR (Surface Condition Rating)	97	98	58		
PCR (Pavement Condition Rating)	96	97	57		
Distress Index Values					
Alligator Cracking Index	100	100	75		
Longitudinal Cracking Index	100	100	100		
Transverse Cracking Index	100	100	100		
Patching Index	100	100	100		
Rutting Index	97	98	78		
Roughness Condition Index (RCI)	96	95	90		

ROUTE: 0128 TREMONT ROAD



PCR Poor ■ Fair ■ Good ■ Excellent ■ No Data ■
 (<=60) (61 - 84) (85 - 94) (95 - 100)

* If the PCR rating is not available for a section, the SCR rating will be displayed. See appendix for definitions and formulas.

ROUTE: 0130 ABRAMS CREEK CAMPGROUND ACCESS ROAD
GRSM : GREAT SMOKY MOUNTAINS NATIONAL PARK

COLLECTED: 9/7/2009
TOTAL LENGTH: 0.30 Miles

SOUTHEAST REGION

Section Number	0				
Section Length (mi)	0.30				
Traffic	Traffic data may be found at www.efl.fhwa.dot.gov Click on PROGRAMS / NPS Traffic Data (Note: Not all parks have traffic data)				
Cross Section Information					
Number of Lanes	2				
Paved Width (ft)	10				
Lane Width (ft)	10				
Shoulder Width Right (ft)	NC				
Shoulder Width Left (ft)	NC				
Roadway Condition Information					
SCR (Surface Condition Rating)	94				
PCR (Pavement Condition Rating)	81				
Distress Index Values					
Alligator Cracking Index	100				
Longitudinal Cracking Index	100				
Transverse Cracking Index	100				
Patching Index	100				
Rutting Index	94				
Roughness Condition Index (RCI)	37				

ROUTE: 0130 ABRAMS CREEK CAMPGROUND ACCESS ROAD



PCR Poor ■ Fair ■ Good ■ Excellent ■ No Data ■
 (<=60) (61 - 84) (85 - 94) (95 - 100)

* If the PCR rating is not available for a section, the SCR rating will be displayed. See appendix for definitions and formulas.

ROUTE: 0133 LITTLE RIVER ROAD
GRSM : GREAT SMOKY MOUNTAINS NATIONAL PARK

COLLECTED: 9/9/2009
TOTAL LENGTH: 0.64 Miles

SOUTHEAST REGION

Section Number	0				
Section Length (mi)	0.64				
Traffic	Traffic data may be found at www.efl.fhwa.dot.gov Click on PROGRAMS / NPS Traffic Data (Note: Not all parks have traffic data)				
Cross Section Information					
Number of Lanes	2				
Paved Width (ft)	18				
Lane Width (ft)	9				
Shoulder Width Right (ft)	NC				
Shoulder Width Left (ft)	NC				
Roadway Condition Information					
SCR (Surface Condition Rating)	88				
PCR (Pavement Condition Rating)	81				
Distress Index Values					
Alligator Cracking Index	99				
Longitudinal Cracking Index	97				
Transverse Cracking Index	99				
Patching Index	100				
Rutting Index	92				
Roughness Condition Index (RCI)	68				

ROUTE: 0133 LITTLE RIVER ROAD

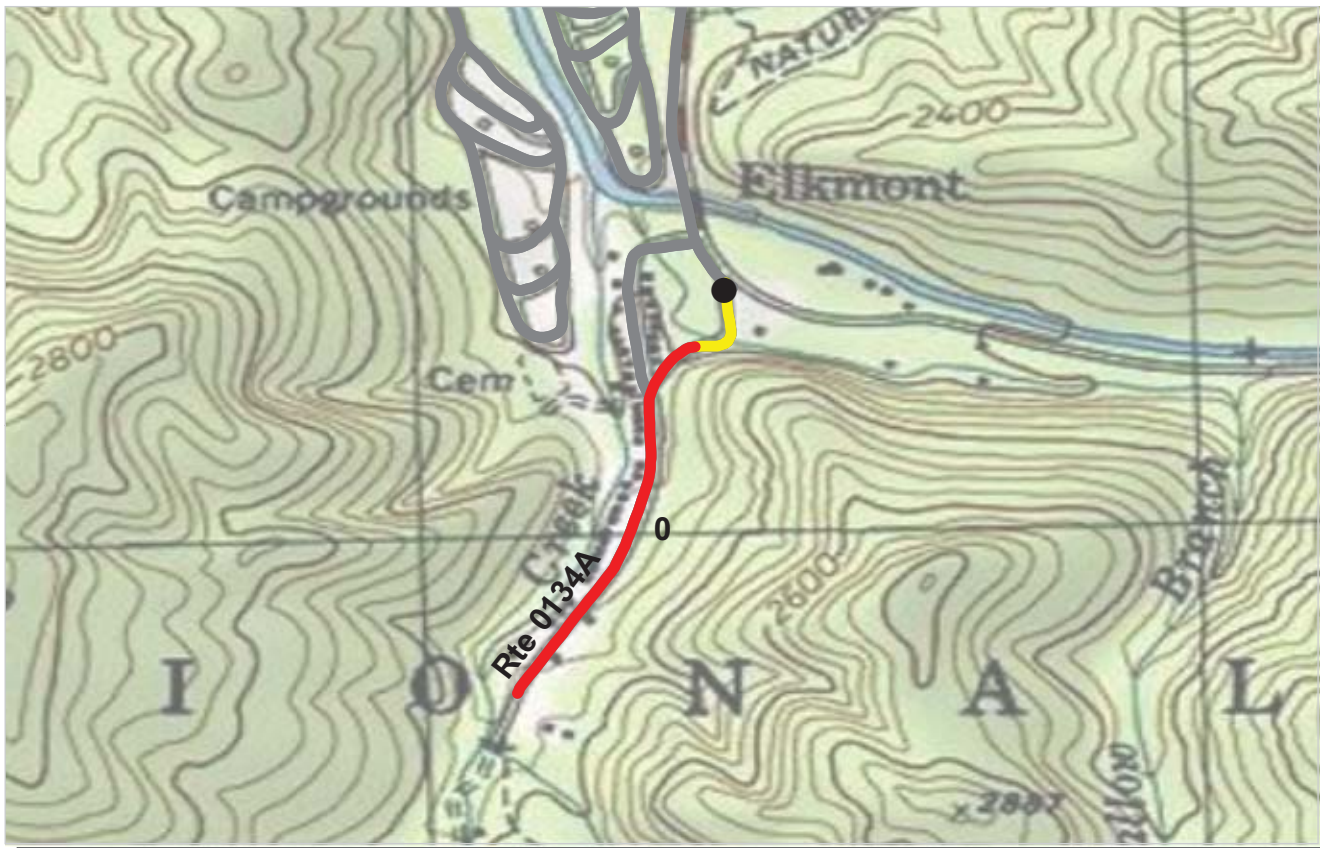

PCR	Poor	Fair	Good	Excellent	No Data
	(≤60)	(61 - 84)	(85 - 94)	(95 - 100)	

* If the PCR rating is not available for a section, the SCR rating will be displayed. See appendix for definitions and formulas.

ROUTE: 0134A JAKES CREEK ROAD A
GRSM : GREAT SMOKY MOUNTAINS NATIONAL PARK

COLLECTED: 9/9/2009
TOTAL LENGTH: 0.47 Miles

SOUTHEAST REGION

Section Number	0				
Section Length (mi)	0.47				
Traffic	Traffic data may be found at www.efl.fhwa.dot.gov Click on PROGRAMS / NPS Traffic Data (Note: Not all parks have traffic data)				
Cross Section Information					
Number of Lanes	2				
Paved Width (ft)	9				
Lane Width (ft)	9				
Shoulder Width Right (ft)	NC				
Shoulder Width Left (ft)	NC				
Roadway Condition Information					
SCR (Surface Condition Rating)	31				
PCR (Pavement Condition Rating)	30				
Distress Index Values					
Alligator Cracking Index	69				
Longitudinal Cracking Index	94				
Transverse Cracking Index	100				
Patching Index	100				
Rutting Index	65				
Roughness Condition Index (RCI)	21				

ROUTE: 0134A JAKES CREEK ROAD A



PCR Poor ■ Fair ■ Good ■ Excellent ■ No Data ■
 (<=60) (61 - 84) (85 - 94) (95 - 100)

* If the PCR rating is not available for a section, the SCR rating will be displayed. See appendix for definitions and formulas.

ROUTE: 0134B JAKES CREEK ROAD B
GRSM : GREAT SMOKY MOUNTAINS NATIONAL PARK

COLLECTED: 9/9/2009
TOTAL LENGTH: 0.18 Miles

SOUTHEAST REGION

Section Number	0				
Section Length (mi)	0.18				
Traffic	AADT SADT ADT Date Traffic data may be found at www.efl.fhwa.dot.gov Click on PROGRAMS / NPS Traffic Data (Note: Not all parks have traffic data)				
Cross Section Information					
Number of Lanes	1				
Paved Width (ft)	11				
Lane Width (ft)	11				
Shoulder Width Right (ft)	NC				
Shoulder Width Left (ft)	NC				
Roadway Condition Information					
SCR (Surface Condition Rating)	77				
PCR (Pavement Condition Rating)	68				
Distress Index Values					
Alligator Cracking Index	99				
Longitudinal Cracking Index	100				
Transverse Cracking Index	100				
Patching Index	100				
Rutting Index	79				
Roughness Condition Index (RCI)	17				

ROUTE: 0134B JAKES CREEK ROAD B



PCR Poor ■ Fair ■ Good ■ Excellent ■ No Data ■
 (<=60) (61 - 84) (85 - 94) (95 - 100)

* If the PCR rating is not available for a section, the SCR rating will be displayed. See appendix for definitions and formulas.

ROUTE: 0137 CADES COVE CAMPGROUND ENTRANCE ROAD
GRSM : GREAT SMOKY MOUNTAINS NATIONAL PARK

COLLECTED: 9/8/2009
TOTAL LENGTH: 0.35 Miles

SOUTHEAST REGION

Section Number	0				
Section Length (mi)	0.35				
Traffic	Traffic data may be found at www.efl.fhwa.dot.gov Click on PROGRAMS / NPS Traffic Data (Note: Not all parks have traffic data)				
Cross Section Information					
Number of Lanes	2				
Paved Width (ft)	24				
Lane Width (ft)	11				
Shoulder Width Right (ft)	NC				
Shoulder Width Left (ft)	NC				
Roadway Condition Information					
SCR (Surface Condition Rating)	99				
PCR (Pavement Condition Rating)	97				
Distress Index Values					
Alligator Cracking Index	100				
Longitudinal Cracking Index	100				
Transverse Cracking Index	100				
Patching Index	100				
Rutting Index	100				
Roughness Condition Index (RCI)	94				

ROUTE: 0137 CADES COVE CAMPGROUND ENTRANCE ROAD

NC - Not Collected



PCR Poor ■ Fair ■ Good ■ Excellent ■ No Data ■
 (<=60) (61 - 84) (85 - 94) (95 - 100)

* If the PCR rating is not available for a section, the SCR rating will be displayed. See appendix for definitions and formulas.

ROUTE: 0138 DEEP CREEK CAMPGROUND ENTRANCE ROAD
GRSM : GREAT SMOKY MOUNTAINS NATIONAL PARK

COLLECTED: 9/13/2009
TOTAL LENGTH: 0.14 Miles

SOUTHEAST REGION

Section Number	0				
Section Length (mi)	0.14				
Traffic	Traffic data may be found at www.efl.fhwa.dot.gov Click on PROGRAMS / NPS Traffic Data (Note: Not all parks have traffic data)				
Cross Section Information					
Number of Lanes	2				
Paved Width (ft)	26				
Lane Width (ft)	18				
Shoulder Width Right (ft)	NC				
Shoulder Width Left (ft)	NC				
Roadway Condition Information					
SCR (Surface Condition Rating)	86				
PCR (Pavement Condition Rating)	86				
Distress Index Values					
Alligator Cracking Index	100				
Longitudinal Cracking Index	100				
Transverse Cracking Index	100				
Patching Index	100				
Rutting Index	87				
Roughness Condition Index (RCI)	NC				

ROUTE: 0138 DEEP CREEK CAMPGROUND ENTRANCE ROAD



PCR Poor ■ Fair ■ Good ■ Excellent ■ No Data ■
 (<=60) (61 - 84) (85 - 94) (95 - 100)

* If the PCR rating is not available for a section, the SCR rating will be displayed. See appendix for definitions and formulas.

ROUTE: 0141 OCONALUFTEE RESIDENCE ROAD
GRSM : GREAT SMOKY MOUNTAINS NATIONAL PARK

COLLECTED: 9/5/2009
TOTAL LENGTH: 0.54 Miles

SOUTHEAST REGION

Section Number	0				
Section Length (mi)	0.54				
Traffic	Traffic data may be found at www.efl.fhwa.dot.gov Click on PROGRAMS / NPS Traffic Data (Note: Not all parks have traffic data)				
Cross Section Information					
Number of Lanes	2				
Paved Width (ft)	18				
Lane Width (ft)	9				
Shoulder Width Right (ft)	NC				
Shoulder Width Left (ft)	NC				
Roadway Condition Information					
SCR (Surface Condition Rating)	78				
PCR (Pavement Condition Rating)	73				
Distress Index Values					
Alligator Cracking Index	97				
Longitudinal Cracking Index	96				
Transverse Cracking Index	93				
Patching Index	100				
Rutting Index	93				
Roughness Condition Index (RCI)	66				

ROUTE: 0141 OCONALUFTEE RESIDENCE ROAD



PCR Poor ■ Fair ■ Good ■ Excellent ■ No Data ■
 (<=60) (61 - 84) (85 - 94) (95 - 100)

* If the PCR rating is not available for a section, the SCR rating will be displayed. See appendix for definitions and formulas.

ROUTE: 0142 SUGARLANDS VISITOR CENTER LOOP ROAD
GRSM : GREAT SMOKY MOUNTAINS NATIONAL PARK

COLLECTED: 9/8/2009
TOTAL LENGTH: 0.18 Miles

SOUTHEAST REGION

Section Number	0				
Section Length (mi)	0.18				
Traffic	Traffic data may be found at www.efl.fhwa.dot.gov Click on PROGRAMS / NPS Traffic Data (Note: Not all parks have traffic data)				
Cross Section Information					
Number of Lanes	2				
Paved Width (ft)	23				
Lane Width (ft)	11				
Shoulder Width Right (ft)	NC				
Shoulder Width Left (ft)	NC				
Roadway Condition Information					
SCR (Surface Condition Rating)	39				
PCR (Pavement Condition Rating)	41				
Distress Index Values					
Alligator Cracking Index	94				
Longitudinal Cracking Index	87				
Transverse Cracking Index	93				
Patching Index	100				
Rutting Index	65				
Roughness Condition Index (RCI)	62				

ROUTE: 0142 SUGARLANDS VISITOR CENTER LOOP ROAD

NC - Not Collected



PCR	Poor	Fair	Good	Excellent	No Data
	(≤60)	(61 - 84)	(85 - 94)	(95 - 100)	

* If the PCR rating is not available for a section, the SCR rating will be displayed. See appendix for definitions and formulas.

ROUTE: 0144 BIG COVE CONNECTOR ROAD
GRSM : GREAT SMOKY MOUNTAINS NATIONAL PARK

COLLECTED: 9/5/2009
TOTAL LENGTH: 0.14 Miles

SOUTHEAST REGION

Section Number	0				
Section Length (mi)	0.14				
Traffic	Traffic data may be found at www.efl.fhwa.dot.gov Click on PROGRAMS / NPS Traffic Data (Note: Not all parks have traffic data)				
Cross Section Information					
Number of Lanes	2				
Paved Width (ft)	22				
Lane Width (ft)	11				
Shoulder Width Right (ft)	NC				
Shoulder Width Left (ft)	NC				
Roadway Condition Information					
SCR (Surface Condition Rating)	74				
PCR (Pavement Condition Rating)	71				
Distress Index Values					
Alligator Cracking Index	94				
Longitudinal Cracking Index	98				
Transverse Cracking Index	100				
Patching Index	100				
Rutting Index	83				
Roughness Condition Index (RCI)	55				

ROUTE: 0144 BIG COVE CONNECTOR ROAD

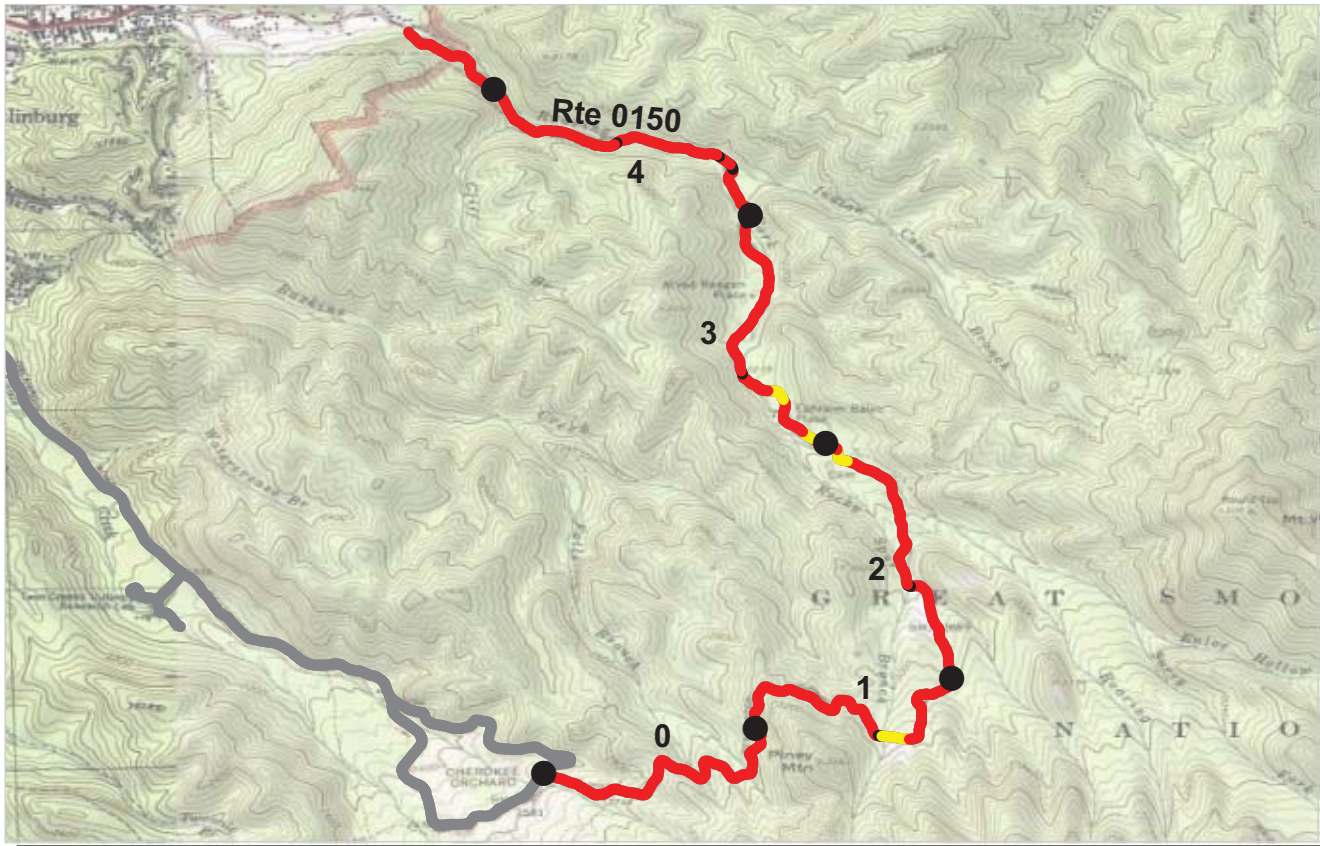

PCR Poor (≤60) Fair (61 - 84) Good (85 - 94) Excellent (95 - 100) No Data

* If the PCR rating is not available for a section, the SCR rating will be displayed. See appendix for definitions and formulas.

ROUTE: 0150 ROARING FORK MOTOR NATURE TRAIL
GRSM : GREAT SMOKY MOUNTAINS NATIONAL PARK

COLLECTED: 9/13/2009
TOTAL LENGTH: 5.34 Miles

SOUTHEAST REGION

Section Number	0	1	2	3	4
Section Length (mi)	1.00	1.00	1.00	1.00	1.00
Traffic	Traffic data may be found at www.efl.fhwa.dot.gov Click on PROGRAMS / NPS Traffic Data (Note: Not all parks have traffic data)				
Cross Section Information					
Number of Lanes	1	1	1	1	1
Paved Width (ft)	10	10	10	10	10
Lane Width (ft)	10	10	10	10	10
Shoulder Width Right (ft)	NC	NC	NC	NC	NC
Shoulder Width Left (ft)	NC	NC	NC	NC	NC
Roadway Condition Information					
SCR (Surface Condition Rating)	14	17	45	43	19
PCR (Pavement Condition Rating)	14	18	43	42	19
Distress Index Values					
Alligator Cracking Index	69	61	86	92	79
Longitudinal Cracking Index	95	98	97	98	96
Transverse Cracking Index	97	100	99	98	98
Patching Index	99	98	100	100	98
Rutting Index	50	51	62	55	44
Roughness Condition Index (RCI)	NC	30	36	28	NC

ROUTE: 0150 ROARING FORK MOTOR NATURE TRAIL

NC - Not Collected



PCR	Poor	Fair	Good	Excellent	No Data
	(≤60)	(61 - 84)	(85 - 94)	(95 - 100)	

* If the PCR rating is not available for a section, the SCR rating will be displayed. See appendix for definitions and formulas.

ROUTE: 0150 ROARING FORK MOTOR NATURE TRAIL
GRSM : GREAT SMOKY MOUNTAINS NATIONAL PARK

COLLECTED: 9/13/2009
TOTAL LENGTH: 5.34 Miles

SOUTHEAST REGION

Section Number	5				
Section Length (mi)	0.34				
Traffic	Traffic data may be found at www.efl.fhwa.dot.gov Click on PROGRAMS / NPS Traffic Data (Note: Not all parks have traffic data)				
Cross Section Information					
Number of Lanes	1				
Paved Width (ft)	9				
Lane Width (ft)	9				
Shoulder Width Right (ft)	NC				
Shoulder Width Left (ft)	NC				
Roadway Condition Information					
SCR (Surface Condition Rating)	27				
PCR (Pavement Condition Rating)	27				
Distress Index Values					
Alligator Cracking Index	79				
Longitudinal Cracking Index	97				
Transverse Cracking Index	99				
Patching Index	99				
Rutting Index	48				
Roughness Condition Index (RCI)	NC				

ROUTE: 0150 ROARING FORK MOTOR NATURE TRAIL

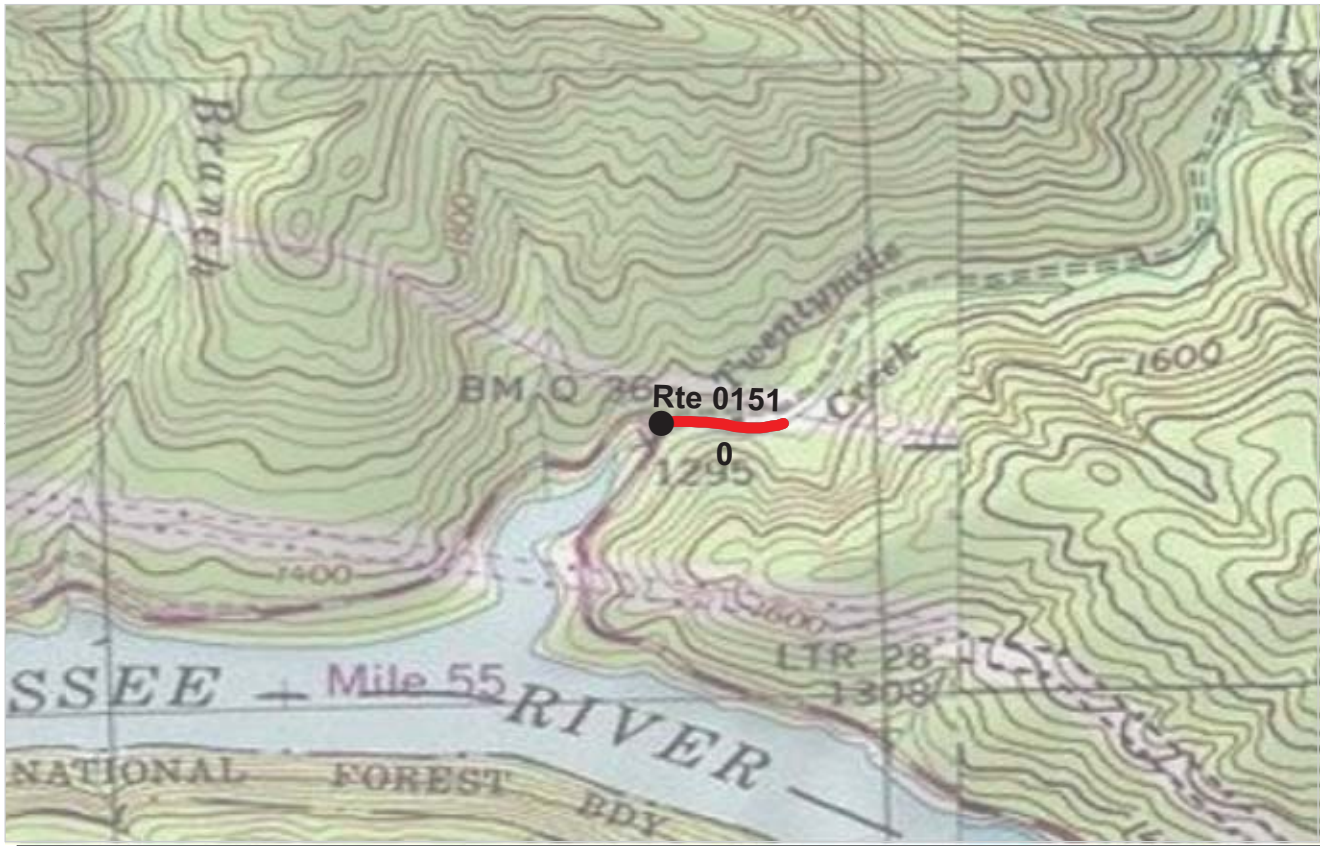

PCR Poor ■ Fair ■ Good ■ Excellent ■ No Data ■
 (<=60) (61 - 84) (85 - 94) (95 - 100)

* If the PCR rating is not available for a section, the SCR rating will be displayed. See appendix for definitions and formulas.

ROUTE: 0151 TWENTY MILE RANGER STATION ROAD
GRSM : GREAT SMOKY MOUNTAINS NATIONAL PARK

COLLECTED: 9/13/2009
TOTAL LENGTH: 0.10 Miles

SOUTHEAST REGION

Section Number	0				
Section Length (mi)	0.10				
Traffic	Traffic data may be found at www.efl.fhwa.dot.gov Click on PROGRAMS / NPS Traffic Data (Note: Not all parks have traffic data)				
Cross Section Information					
Number of Lanes	1				
Paved Width (ft)	10				
Lane Width (ft)	10				
Shoulder Width Right (ft)	NC				
Shoulder Width Left (ft)	NC				
Roadway Condition Information					
SCR (Surface Condition Rating)	24				
PCR (Pavement Condition Rating)	24				
Distress Index Values					
Alligator Cracking Index	89				
Longitudinal Cracking Index	97				
Transverse Cracking Index	100				
Patching Index	93				
Rutting Index	44				
Roughness Condition Index (RCI)	NC				

ROUTE: 0151 TWENTY MILE RANGER STATION ROAD

NC - Not Collected



PCR Poor ■ Fair ■ Good ■ Excellent ■ No Data ■
 (<=60) (61 - 84) (85 - 94) (95 - 100)

* If the PCR rating is not available for a section, the SCR rating will be displayed. See appendix for definitions and formulas.

ROUTE: 0152 RIVER ROAD
GRSM : GREAT SMOKY MOUNTAINS NATIONAL PARK

COLLECTED: 9/12/2009
TOTAL LENGTH: 0.05 Miles

SOUTHEAST REGION

Section Number	0				
Section Length (mi)	0.05				
Traffic	Traffic data may be found at www.efl.fhwa.dot.gov Click on PROGRAMS / NPS Traffic Data (Note: Not all parks have traffic data)				
Cross Section Information					
Number of Lanes	2				
Paved Width (ft)	21				
Lane Width (ft)	9				
Shoulder Width Right (ft)	NC				
Shoulder Width Left (ft)	NC				
Roadway Condition Information					
SCR (Surface Condition Rating)	65				
PCR (Pavement Condition Rating)	65				
Distress Index Values					
Alligator Cracking Index	99				
Longitudinal Cracking Index	89				
Transverse Cracking Index	95				
Patching Index	100				
Rutting Index	82				
Roughness Condition Index (RCI)	NC				

ROUTE: 0152 RIVER ROAD



PCR Poor ■ Fair ■ Good ■ Excellent ■ No Data ■
 (<=60) (61 - 84) (85 - 94) (95 - 100)

* If the PCR rating is not available for a section, the SCR rating will be displayed. See appendix for definitions and formulas.

ROUTE: 0153 CANEY CREEK ROAD
GRSM : GREAT SMOKY MOUNTAINS NATIONAL PARK

COLLECTED: 9/10/2009
TOTAL LENGTH: 0.17 Miles

SOUTHEAST REGION

Section Number	0				
Section Length (mi)	0.17				
Traffic	Traffic data may be found at www.efl.fhwa.dot.gov Click on PROGRAMS / NPS Traffic Data (Note: Not all parks have traffic data)				
Cross Section Information					
Number of Lanes	2				
Paved Width (ft)	18				
Lane Width (ft)	9				
Shoulder Width Right (ft)	NC				
Shoulder Width Left (ft)	NC				
Roadway Condition Information					
SCR (Surface Condition Rating)	92				
PCR (Pavement Condition Rating)	83				
Distress Index Values					
Alligator Cracking Index	100				
Longitudinal Cracking Index	100				
Transverse Cracking Index	100				
Patching Index	100				
Rutting Index	92				
Roughness Condition Index (RCI)	70				

ROUTE: 0153 CANEY CREEK ROAD



PCR	Poor	Fair	Good	Excellent	No Data
	(≤60)	(61 - 84)	(85 - 94)	(95 - 100)	

* If the PCR rating is not available for a section, the SCR rating will be displayed. See appendix for definitions and formulas.

ROUTE: 0154 FLAT BRANCH ROAD
GRSM : GREAT SMOKY MOUNTAINS NATIONAL PARK

COLLECTED: 9/10/2009
TOTAL LENGTH: 0.12 Miles

SOUTHEAST REGION

Section Number	0				
Section Length (mi)	0.12				
Traffic	Traffic data may be found at www.efl.fhwa.dot.gov Click on PROGRAMS / NPS Traffic Data (Note: Not all parks have traffic data)				
Cross Section Information					
Number of Lanes	2				
Paved Width (ft)	29				
Lane Width (ft)	13				
Shoulder Width Right (ft)	NC				
Shoulder Width Left (ft)	NC				
Roadway Condition Information					
SCR (Surface Condition Rating)	73				
PCR (Pavement Condition Rating)	61				
Distress Index Values					
Alligator Cracking Index	98				
Longitudinal Cracking Index	89				
Transverse Cracking Index	99				
Patching Index	100				
Rutting Index	86				
Roughness Condition Index (RCI)	44				

ROUTE: 0154 FLAT BRANCH ROAD

NC - Not Collected



PCR Poor ■ Fair ■ Good ■ Excellent ■ No Data ■
 (<=60) (61 - 84) (85 - 94) (95 - 100)

* If the PCR rating is not available for a section, the SCR rating will be displayed. See appendix for definitions and formulas.

ROUTE: 0156 BANNER ROAD / WILEY OAKLEY DRIVE
GRSM : GREAT SMOKY MOUNTAINS NATIONAL PARK

COLLECTED: 9/12/2009
TOTAL LENGTH: 0.16 Miles

SOUTHEAST REGION

Section Number	0				
Section Length (mi)	0.16				
Traffic	Traffic data may be found at www.efl.fhwa.dot.gov Click on PROGRAMS / NPS Traffic Data (Note: Not all parks have traffic data)				
Cross Section Information					
Number of Lanes	1				
Paved Width (ft)	30				
Lane Width (ft)	15				
Shoulder Width Right (ft)	NC				
Shoulder Width Left (ft)	NC				
Roadway Condition Information					
SCR (Surface Condition Rating)	87				
PCR (Pavement Condition Rating)	87				
Distress Index Values					
Alligator Cracking Index	100				
Longitudinal Cracking Index	100				
Transverse Cracking Index	100				
Patching Index	100				
Rutting Index	87				
Roughness Condition Index (RCI)	NC				

ROUTE: 0156 BANNER ROAD / WILEY OAKLEY DRIVE

NC - Not Collected



PCR	Poor	Fair	Good	Excellent	No Data
	(≤60)	(61 - 84)	(85 - 94)	(95 - 100)	

* If the PCR rating is not available for a section, the SCR rating will be displayed. See appendix for definitions and formulas.

ROUTE: 0157 GUM STAND ROAD
GRSM : GREAT SMOKY MOUNTAINS NATIONAL PARK

COLLECTED: 9/8/2009
TOTAL LENGTH: 0.17 Miles

SOUTHEAST REGION

Section Number	0				
Section Length (mi)	0.17				
Traffic	Traffic data may be found at www.efl.fhwa.dot.gov Click on PROGRAMS / NPS Traffic Data (Note: Not all parks have traffic data)				
Cross Section Information					
Number of Lanes	1				
Paved Width (ft)	17				
Lane Width (ft)	17				
Shoulder Width Right (ft)	NC				
Shoulder Width Left (ft)	NC				
Roadway Condition Information					
SCR (Surface Condition Rating)	87				
PCR (Pavement Condition Rating)	87				
Distress Index Values					
Alligator Cracking Index	98				
Longitudinal Cracking Index	99				
Transverse Cracking Index	95				
Patching Index	100				
Rutting Index	95				
Roughness Condition Index (RCI)	92				

ROUTE: 0157 GUM STAND ROAD

NC - Not Collected



PCR Poor ■ Fair ■ Good ■ Excellent ■ No Data ■
 (<=60) (61 - 84) (85 - 94) (95 - 100)

* If the PCR rating is not available for a section, the SCR rating will be displayed. See appendix for definitions and formulas.

ROUTE: 0158 KING BRANCH ROAD
GRSM : GREAT SMOKY MOUNTAINS NATIONAL PARK

COLLECTED: 9/10/2009
TOTAL LENGTH: 0.33 Miles

SOUTHEAST REGION

Section Number	0				
Section Length (mi)	0.33				
Traffic	Traffic data may be found at www.efl.fhwa.dot.gov Click on PROGRAMS / NPS Traffic Data (Note: Not all parks have traffic data)				
Cross Section Information					
Number of Lanes	2				
Paved Width (ft)	20				
Lane Width (ft)	9				
Shoulder Width Right (ft)	NC				
Shoulder Width Left (ft)	NC				
Roadway Condition Information					
SCR (Surface Condition Rating)	87				
PCR (Pavement Condition Rating)	87				
Distress Index Values					
Alligator Cracking Index	100				
Longitudinal Cracking Index	100				
Transverse Cracking Index	100				
Patching Index	100				
Rutting Index	87				
Roughness Condition Index (RCI)	92				

ROUTE: 0158 KING BRANCH ROAD



PCR	Poor	Fair	Good	Excellent	No Data
	(≤60)	(61 - 84)	(85 - 94)	(95 - 100)	

* If the PCR rating is not available for a section, the SCR rating will be displayed. See appendix for definitions and formulas.

ROUTE: 0159 GNATTY BRANCH ROAD
GRSM : GREAT SMOKY MOUNTAINS NATIONAL PARK

COLLECTED: 9/10/2009
TOTAL LENGTH: 0.71 Miles

SOUTHEAST REGION

Section Number	0				
Section Length (mi)	0.71				
Traffic	Traffic data may be found at www.efl.fhwa.dot.gov Click on PROGRAMS / NPS Traffic Data (Note: Not all parks have traffic data)				
Cross Section Information					
Number of Lanes	2				
Paved Width (ft)	17				
Lane Width (ft)	9				
Shoulder Width Right (ft)	NC				
Shoulder Width Left (ft)	NC				
Roadway Condition Information					
SCR (Surface Condition Rating)	67				
PCR (Pavement Condition Rating)	68				
Distress Index Values					
Alligator Cracking Index	96				
Longitudinal Cracking Index	93				
Transverse Cracking Index	99				
Patching Index	100				
Rutting Index	80				
Roughness Condition Index (RCI)	70				

ROUTE: 0159 GNATTY BRANCH ROAD



PCR Poor ■ Fair ■ Good ■ Excellent ■ No Data ■
 (<=60) (61 - 84) (85 - 94) (95 - 100)

* If the PCR rating is not available for a section, the SCR rating will be displayed. See appendix for definitions and formulas.

ROUTE: 0160 HUSKEY GROVE ROAD
GRSM : GREAT SMOKY MOUNTAINS NATIONAL PARK

COLLECTED: 9/10/2009
TOTAL LENGTH: 0.36 Miles

SOUTHEAST REGION

Section Number	0				
Section Length (mi)	0.36				
Traffic	Traffic data may be found at www.efl.fhwa.dot.gov Click on PROGRAMS / NPS Traffic Data (Note: Not all parks have traffic data)				
Cross Section Information					
Number of Lanes	2				
Paved Width (ft)	21				
Lane Width (ft)	10				
Shoulder Width Right (ft)	NC				
Shoulder Width Left (ft)	NC				
Roadway Condition Information					
SCR (Surface Condition Rating)	88				
PCR (Pavement Condition Rating)	86				
Distress Index Values					
Alligator Cracking Index	98				
Longitudinal Cracking Index	98				
Transverse Cracking Index	99				
Patching Index	100				
Rutting Index	93				
Roughness Condition Index (RCI)	83				

ROUTE: 0160 HUSKEY GROVE ROAD



PCR Poor ■ Fair ■ Good ■ Excellent ■ No Data ■
 (<=60) (61 - 84) (85 - 94) (95 - 100)

* If the PCR rating is not available for a section, the SCR rating will be displayed. See appendix for definitions and formulas.

ROUTE: 0161 BEECH BRANCH ROAD
GRSM : GREAT SMOKY MOUNTAINS NATIONAL PARK

COLLECTED: 9/10/2009
TOTAL LENGTH: 0.06 Miles

SOUTHEAST REGION

Section Number	0				
Section Length (mi)	0.06				
Traffic	Traffic data may be found at www.efl.fhwa.dot.gov Click on PROGRAMS / NPS Traffic Data (Note: Not all parks have traffic data)				
Cross Section Information					
Number of Lanes	2				
Paved Width (ft)	19				
Lane Width (ft)	10				
Shoulder Width Right (ft)	NC				
Shoulder Width Left (ft)	NC				
Roadway Condition Information					
SCR (Surface Condition Rating)	60				
PCR (Pavement Condition Rating)	60				
Distress Index Values					
Alligator Cracking Index	79				
Longitudinal Cracking Index	96				
Transverse Cracking Index	97				
Patching Index	100				
Rutting Index	88				
Roughness Condition Index (RCI)	61				

ROUTE: 0161 BEECH BRANCH ROAD

NC - Not Collected



PCR	Poor	Fair	Good	Excellent	No Data
	(≤60)	(61 - 84)	(85 - 94)	(95 - 100)	

* If the PCR rating is not available for a section, the SCR rating will be displayed. See appendix for definitions and formulas.

ROUTE: 0162 LITTLE SMOKY ROAD
GRSM : GREAT SMOKY MOUNTAINS NATIONAL PARK

COLLECTED: 9/8/2009
TOTAL LENGTH: 0.11 Miles

SOUTHEAST REGION

Section Number	0				
Section Length (mi)	0.11				
Traffic	Traffic data may be found at www.efl.fhwa.dot.gov Click on PROGRAMS / NPS Traffic Data (Note: Not all parks have traffic data)				
Cross Section Information					
Number of Lanes	1				
Paved Width (ft)	21				
Lane Width (ft)	13				
Shoulder Width Right (ft)	NC				
Shoulder Width Left (ft)	NC				
Roadway Condition Information					
SCR (Surface Condition Rating)	72				
PCR (Pavement Condition Rating)	72				
Distress Index Values					
Alligator Cracking Index	99				
Longitudinal Cracking Index	99				
Transverse Cracking Index	97				
Patching Index	100				
Rutting Index	77				
Roughness Condition Index (RCI)	NC				

ROUTE: 0162 LITTLE SMOKY ROAD



PCR	Poor	Fair	Good	Excellent	No Data
	(≤60)	(61 - 84)	(85 - 94)	(95 - 100)	

* If the PCR rating is not available for a section, the SCR rating will be displayed. See appendix for definitions and formulas.

ROUTE: 0163 CAMPBELL LEAD ROAD
GRSM : GREAT SMOKY MOUNTAINS NATIONAL PARK

COLLECTED: 9/8/2009
TOTAL LENGTH: 0.20 Miles

SOUTHEAST REGION

Section Number	0				
Section Length (mi)	0.20				
Traffic	Traffic data may be found at www.efl.fhwa.dot.gov Click on PROGRAMS / NPS Traffic Data (Note: Not all parks have traffic data)				
Cross Section Information					
Number of Lanes	2				
Paved Width (ft)	23				
Lane Width (ft)	11				
Shoulder Width Right (ft)	NC				
Shoulder Width Left (ft)	NC				
Roadway Condition Information					
SCR (Surface Condition Rating)	62				
PCR (Pavement Condition Rating)	62				
Distress Index Values					
Alligator Cracking Index	98				
Longitudinal Cracking Index	98				
Transverse Cracking Index	97				
Patching Index	100				
Rutting Index	69				
Roughness Condition Index (RCI)	64				

ROUTE: 0163 CAMPBELL LEAD ROAD



PCR Poor ■ Fair ■ Good ■ Excellent ■ No Data ■
 (<=60) (61 - 84) (85 - 94) (95 - 100)

* If the PCR rating is not available for a section, the SCR rating will be displayed. See appendix for definitions and formulas.

ROUTE: 0167 EAST DEEP CREEK ROAD
GRSM : GREAT SMOKY MOUNTAINS NATIONAL PARK

COLLECTED: 9/13/2009
TOTAL LENGTH: 0.12 Miles

SOUTHEAST REGION

Section Number	0				
Section Length (mi)	0.12				
Traffic	Traffic data may be found at www.efl.fhwa.dot.gov Click on PROGRAMS / NPS Traffic Data (Note: Not all parks have traffic data)				
Cross Section Information					
Number of Lanes	2				
Paved Width (ft)	18				
Lane Width (ft)	8				
Shoulder Width Right (ft)	NC				
Shoulder Width Left (ft)	NC				
Roadway Condition Information					
SCR (Surface Condition Rating)	90				
PCR (Pavement Condition Rating)	82				
Distress Index Values					
Alligator Cracking Index	100				
Longitudinal Cracking Index	99				
Transverse Cracking Index	100				
Patching Index	100				
Rutting Index	91				
Roughness Condition Index (RCI)	49				

ROUTE: 0167 EAST DEEP CREEK ROAD



PCR Poor ■ Fair ■ Good ■ Excellent ■ No Data ■
 (<=60) (61 - 84) (85 - 94) (95 - 100)

* If the PCR rating is not available for a section, the SCR rating will be displayed. See appendix for definitions and formulas.

ROUTE: 0200 METCALF BOTTOMS PICNIC AREA ROAD SOUTH
GRSM : GREAT SMOKY MOUNTAINS NATIONAL PARK

COLLECTED: 9/9/2009
TOTAL LENGTH: 0.17 Miles

SOUTHEAST REGION

Section Number	0				
Section Length (mi)	0.17				
Traffic	Traffic data may be found at www.efl.fhwa.dot.gov Click on PROGRAMS / NPS Traffic Data (Note: Not all parks have traffic data)				
Cross Section Information					
Number of Lanes	2				
Paved Width (ft)	17				
Lane Width (ft)	12				
Shoulder Width Right (ft)	NC				
Shoulder Width Left (ft)	NC				
Roadway Condition Information					
SCR (Surface Condition Rating)	90				
PCR (Pavement Condition Rating)	86				
Distress Index Values					
Alligator Cracking Index	100				
Longitudinal Cracking Index	100				
Transverse Cracking Index	100				
Patching Index	100				
Rutting Index	90				
Roughness Condition Index (RCI)	77				

ROUTE: 0200 METCALF BOTTOMS PICNIC AREA ROAD SOUTH

NC - Not Collected



PCR Poor ■ Fair ■ Good ■ Excellent ■ No Data ■
 (<=60) (61 - 84) (85 - 94) (95 - 100)

* If the PCR rating is not available for a section, the SCR rating will be displayed. See appendix for definitions and formulas.

ROUTE: 0201 METCALF BOTTOMS PICNIC AREA ROAD NORTH
GRSM : GREAT SMOKY MOUNTAINS NATIONAL PARK

COLLECTED: 9/9/2009
TOTAL LENGTH: 0.53 Miles

SOUTHEAST REGION

Section Number	0				
Section Length (mi)	0.53				
Traffic	Traffic data may be found at www.efl.fhwa.dot.gov Click on PROGRAMS / NPS Traffic Data (Note: Not all parks have traffic data)				
Cross Section Information					
Number of Lanes	1				
Paved Width (ft)	12				
Lane Width (ft)	12				
Shoulder Width Right (ft)	NC				
Shoulder Width Left (ft)	NC				
Roadway Condition Information					
SCR (Surface Condition Rating)	93				
PCR (Pavement Condition Rating)	88				
Distress Index Values					
Alligator Cracking Index	100				
Longitudinal Cracking Index	100				
Transverse Cracking Index	100				
Patching Index	100				
Rutting Index	93				
Roughness Condition Index (RCI)	77				

ROUTE: 0201 METCALF BOTTOMS PICNIC AREA ROAD NORTH

NC - Not Collected

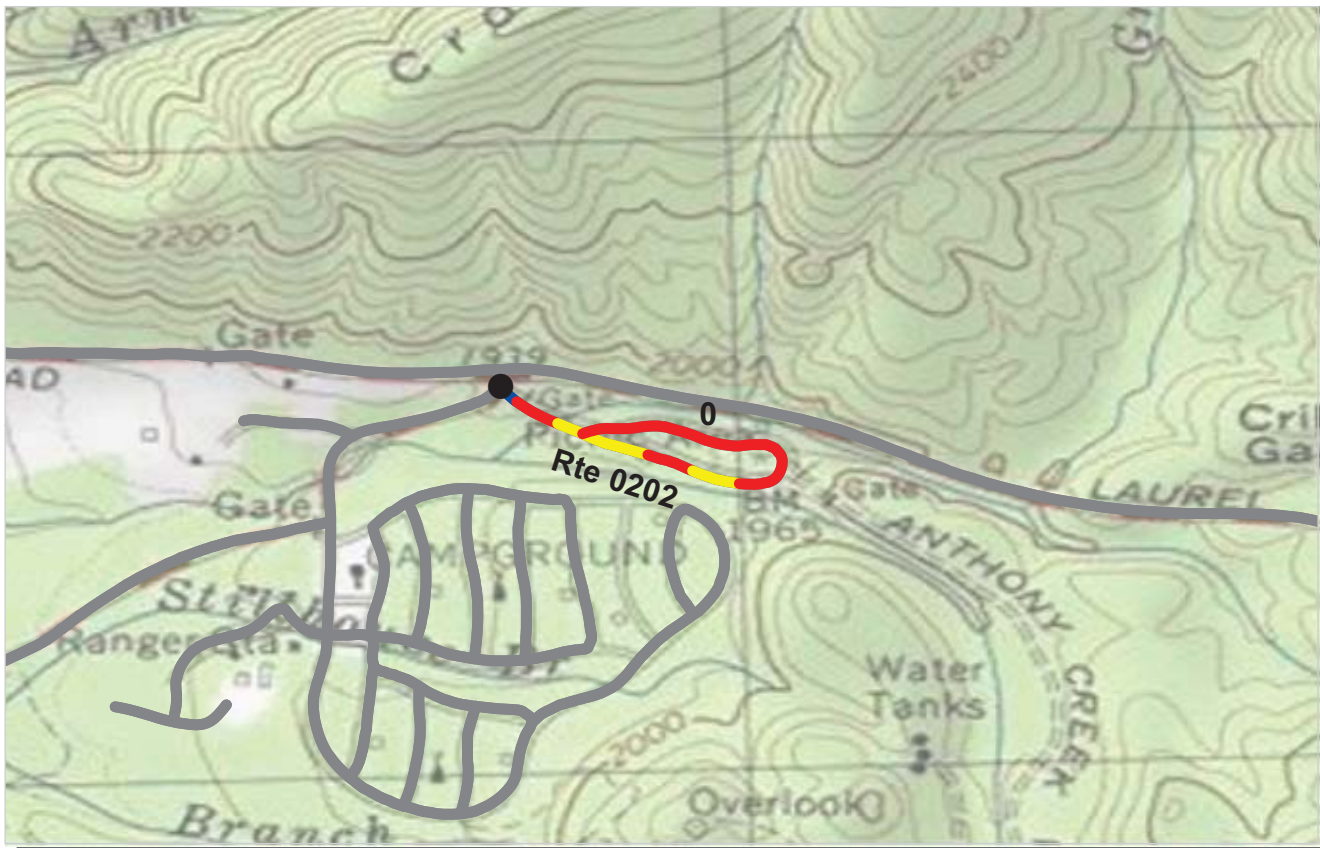

PCR Poor ■ Fair ■ Good ■ Excellent ■ No Data ■
 (<=60) (61 - 84) (85 - 94) (95 - 100)

* If the PCR rating is not available for a section, the SCR rating will be displayed. See appendix for definitions and formulas.

ROUTE: 0202 CADES COVE PICNIC AREA ROAD
GRSM : GREAT SMOKY MOUNTAINS NATIONAL PARK

COLLECTED: 9/8/2009
TOTAL LENGTH: 0.44 Miles

SOUTHEAST REGION

Section Number	0				
Section Length (mi)	0.44				
Traffic	Traffic data may be found at www.efl.fhwa.dot.gov Click on PROGRAMS / NPS Traffic Data (Note: Not all parks have traffic data)				
Cross Section Information					
Number of Lanes	2				
Paved Width (ft)	11				
Lane Width (ft)	9				
Shoulder Width Right (ft)	NC				
Shoulder Width Left (ft)	NC				
Roadway Condition Information					
SCR (Surface Condition Rating)	55				
PCR (Pavement Condition Rating)	55				
Distress Index Values					
Alligator Cracking Index	87				
Longitudinal Cracking Index	96				
Transverse Cracking Index	97				
Patching Index	96				
Rutting Index	78				
Roughness Condition Index (RCI)	NC				

ROUTE: 0202 CADES COVE PICNIC AREA ROAD

NC - Not Collected

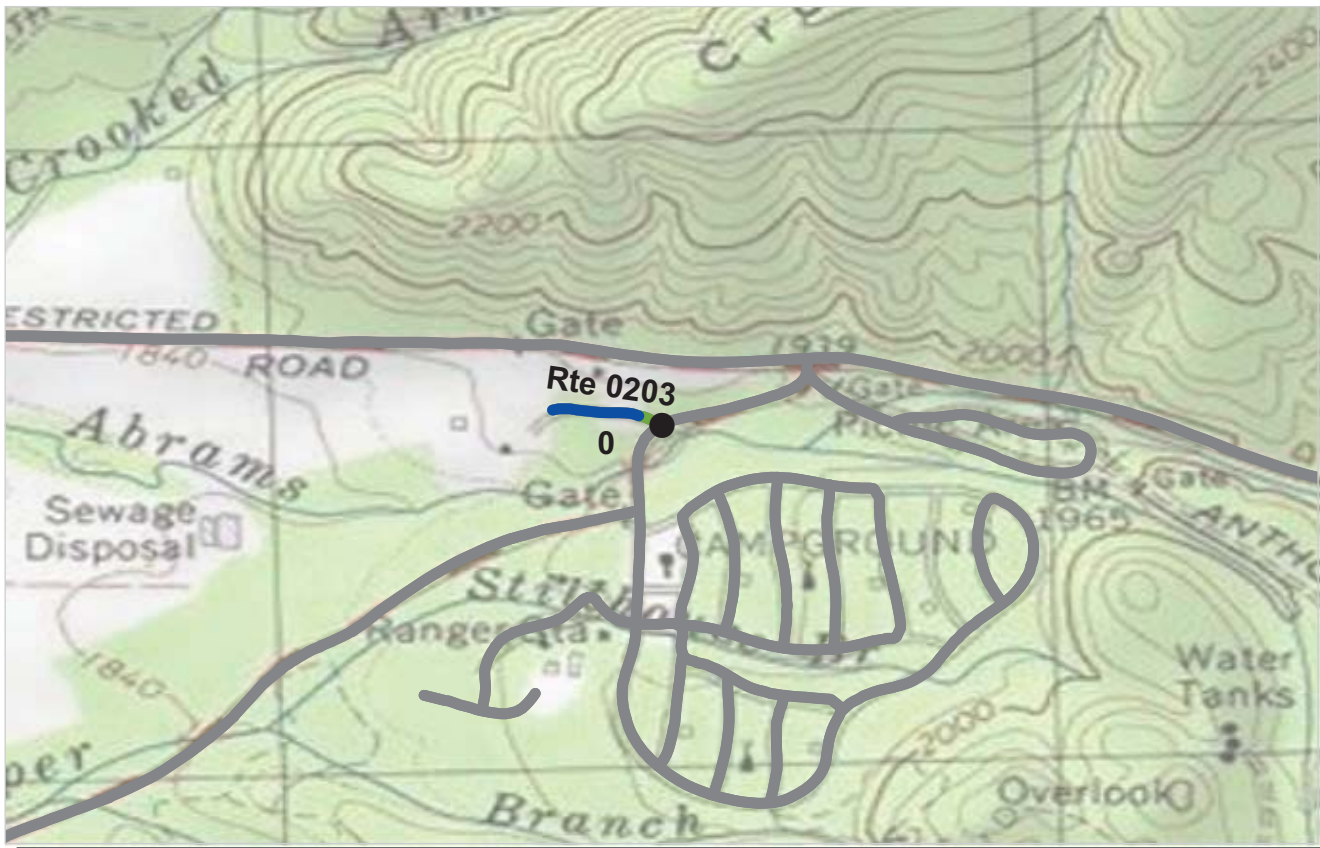

PCR Poor ■ Fair ■ Good ■ Excellent ■ No Data ■
 (<=60) (61 - 84) (85 - 94) (95 - 100)

* If the PCR rating is not available for a section, the SCR rating will be displayed. See appendix for definitions and formulas.

ROUTE: 0203 CADES COVE STABLE ACCESS
GRSM : GREAT SMOKY MOUNTAINS NATIONAL PARK

COLLECTED: 9/8/2009
TOTAL LENGTH: 0.09 Miles

SOUTHEAST REGION

Section Number	0				
Section Length (mi)	0.09				
Traffic	Traffic data may be found at www.efl.fhwa.dot.gov Click on PROGRAMS / NPS Traffic Data (Note: Not all parks have traffic data)				
Cross Section Information					
Number of Lanes	2				
Paved Width (ft)	18				
Lane Width (ft)	9				
Shoulder Width Right (ft)	NC				
Shoulder Width Left (ft)	NC				
Roadway Condition Information					
SCR (Surface Condition Rating)	98				
PCR (Pavement Condition Rating)	94				
Distress Index Values					
Alligator Cracking Index	100				
Longitudinal Cracking Index	100				
Transverse Cracking Index	100				
Patching Index	100				
Rutting Index	99				
Roughness Condition Index (RCI)	76				

ROUTE: 0203 CADES COVE STABLE ACCESS

NC - Not Collected

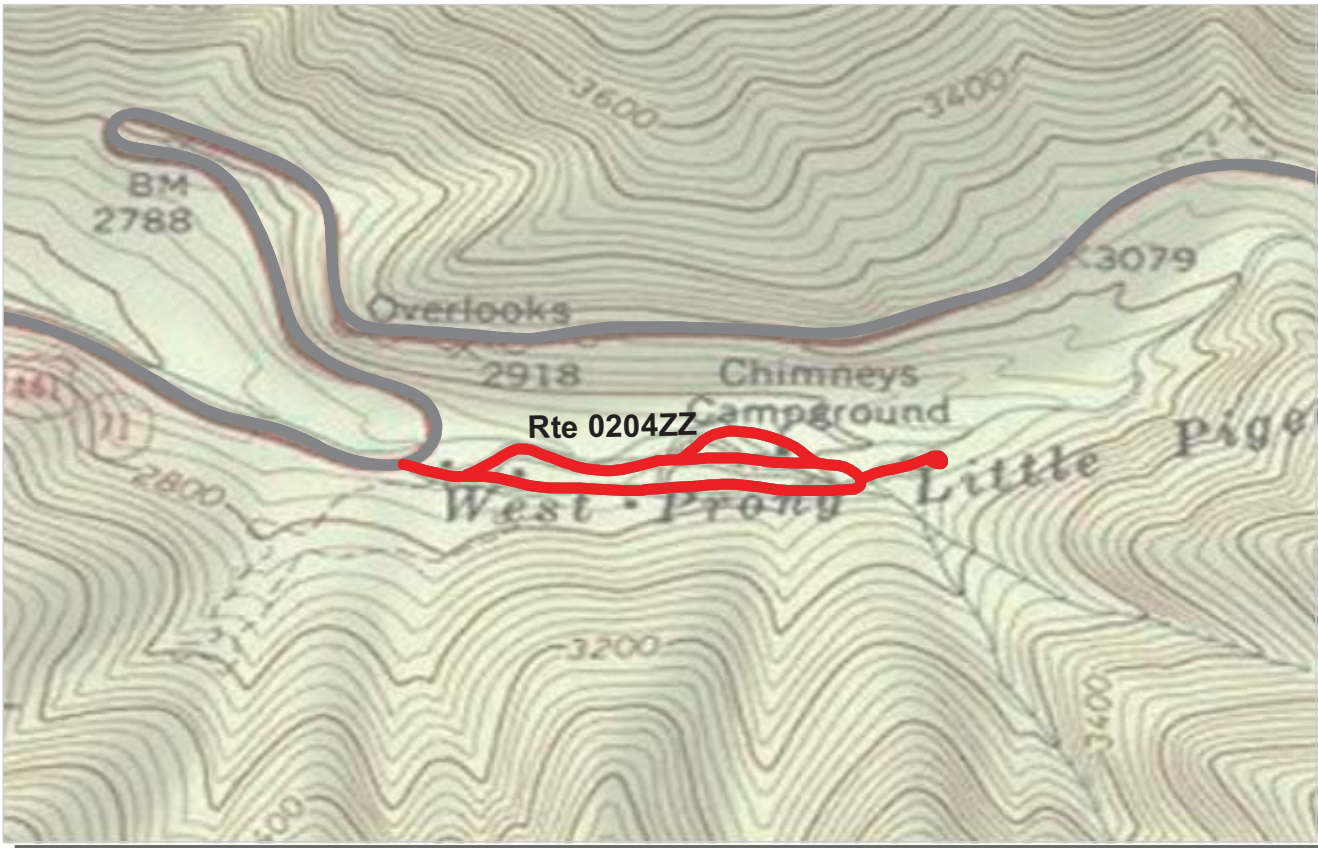

PCR	Poor	Fair	Good	Excellent	No Data
	(≤60)	(61 - 84)	(85 - 94)	(95 - 100)	
* If the PCR rating is not available for a section, the SCR rating will be displayed. See appendix for definitions and formulas.					

ROUTE: 0204ZZ CHIMNEY PICNIC AREA ROADS
GRSM : GREAT SMOKY MOUNTAINS NATIONAL PARK

Summary Record

COLLECTED: 9/13/2009

SOUTHEAST REGION

TOTAL LENGTH: 0.91 Miles

<i>Section Number</i>					
<i>Section Length (mi)</i>					
<i>Traffic</i>	Traffic data may be found at www.efl.fhwa.dot.gov Click on PROGRAMS / NPS Traffic Data (Note: Not all parks have traffic data)				
AADT					
SADT					
ADT Date					
<i>Cross Section Information</i>					
Number of Lanes	N/A				
Paved Width (ft)	N/A				
Lane Width (ft)	N/A				
Shoulder Width Right (ft)	NC				
Shoulder Width Left (ft)	NC				
<i>Roadway Condition Information</i>					
SCR (Surface Condition Rating)	49				
PCR (Pavement Condition Rating)	49				
<i>Distress Index Values</i>					
Alligator Cracking Index	N/A				
Longitudinal Cracking Index	N/A				
Transverse Cracking Index	N/A				
Patching Index	N/A				
Rutting Index	N/A				
Roughness Condition Index (RCI)	N/A				

NC - Not Collected

ROUTE: 0204ZZ CHIMNEY PICNIC AREA ROADS



PCR	Poor	Fair	Good	Excellent	No Data
	(≤60)	(61 - 84)	(85 - 94)	(95 - 100)	

* If the PCR rating is not available for a section, the SCR rating will be displayed. See appendix for definitions and formulas.

ROUTE: 0204AZ CHIMNEY PICNIC AREA #1
GRSM : GREAT SMOKY MOUNTAINS NATIONAL PARK

Subcomponent Record COLLECTED: 9/13/2009
SOUTHEAST REGION TOTAL LENGTH: 0.70 Miles

Section Number	0				
Section Length (mi)	0.70				
Traffic	Traffic data may be found at www.efl.fhwa.dot.gov Click on PROGRAMS / NPS Traffic Data (Note: Not all parks have traffic data)				
Cross Section Information					
Number of Lanes	3				
Paved Width (ft)	14				
Lane Width (ft)	12				
Shoulder Width Right (ft)	NC				
Shoulder Width Left (ft)	NC				
Roadway Condition Information					
SCR (Surface Condition Rating)	49				
PCR (Pavement Condition Rating)	49				
Distress Index Values					
Alligator Cracking Index	90				
Longitudinal Cracking Index	95				
Transverse Cracking Index	99				
Patching Index	99				
Rutting Index	65				
Roughness Condition Index (RCI)	52				

ROUTE: 0204AZ CHIMNEY PICNIC AREA #1

NC - Not Collected



PCR	Poor	Fair	Good	Excellent	No Data
	(≤60)	(61 - 84)	(85 - 94)	(95 - 100)	

* If the PCR rating is not available for a section, the SCR rating will be displayed. See appendix for definitions and formulas.

ROUTE: 0204BZ CHIMNEY PICNIC AREA #2
GRSM : GREAT SMOKY MOUNTAINS NATIONAL PARK

Subcomponent Record

COLLECTED: 9/13/2009

SOUTHEAST REGION

TOTAL LENGTH: 0.08 Miles

Section Number	0				
Section Length (mi)	0.08				
Traffic	Traffic data may be found at www.efl.fhwa.dot.gov Click on PROGRAMS / NPS Traffic Data (Note: Not all parks have traffic data)				
Cross Section Information					
Number of Lanes	1				
Paved Width (ft)	11				
Lane Width (ft)	11				
Shoulder Width Right (ft)	NC				
Shoulder Width Left (ft)	NC				
Roadway Condition Information					
SCR (Surface Condition Rating)	45				
PCR (Pavement Condition Rating)	45				
Distress Index Values					
Alligator Cracking Index	88				
Longitudinal Cracking Index	98				
Transverse Cracking Index	99				
Patching Index	100				
Rutting Index	60				
Roughness Condition Index (RCI)	NC				

ROUTE: 0204BZ CHIMNEY PICNIC AREA #2



PCR	Poor	Fair	Good	Excellent	No Data
	(≤60)	(61 - 84)	(85 - 94)	(95 - 100)	

* If the PCR rating is not available for a section, the SCR rating will be displayed. See appendix for definitions and formulas.

ROUTE: 0204CZ CHIMNEY PICNIC AREA #3
GRSM : GREAT SMOKY MOUNTAINS NATIONAL PARK

Subcomponent Record **COLLECTED: 9/13/2009**
SOUTHEAST REGION **TOTAL LENGTH: 0.13 Miles**

Section Number	0				
Section Length (mi)	0.13				
Traffic	Traffic data may be found at www.efl.fhwa.dot.gov Click on PROGRAMS / NPS Traffic Data (Note: Not all parks have traffic data)				
Cross Section Information					
Number of Lanes	1				
Paved Width (ft)	13				
Lane Width (ft)	13				
Shoulder Width Right (ft)	NC				
Shoulder Width Left (ft)	NC				
Roadway Condition Information					
SCR (Surface Condition Rating)	54				
PCR (Pavement Condition Rating)	54				
Distress Index Values					
Alligator Cracking Index	97				
Longitudinal Cracking Index	97				
Transverse Cracking Index	98				
Patching Index	100				
Rutting Index	62				
Roughness Condition Index (RCI)	42				

ROUTE: 0204CZ CHIMNEY PICNIC AREA #3

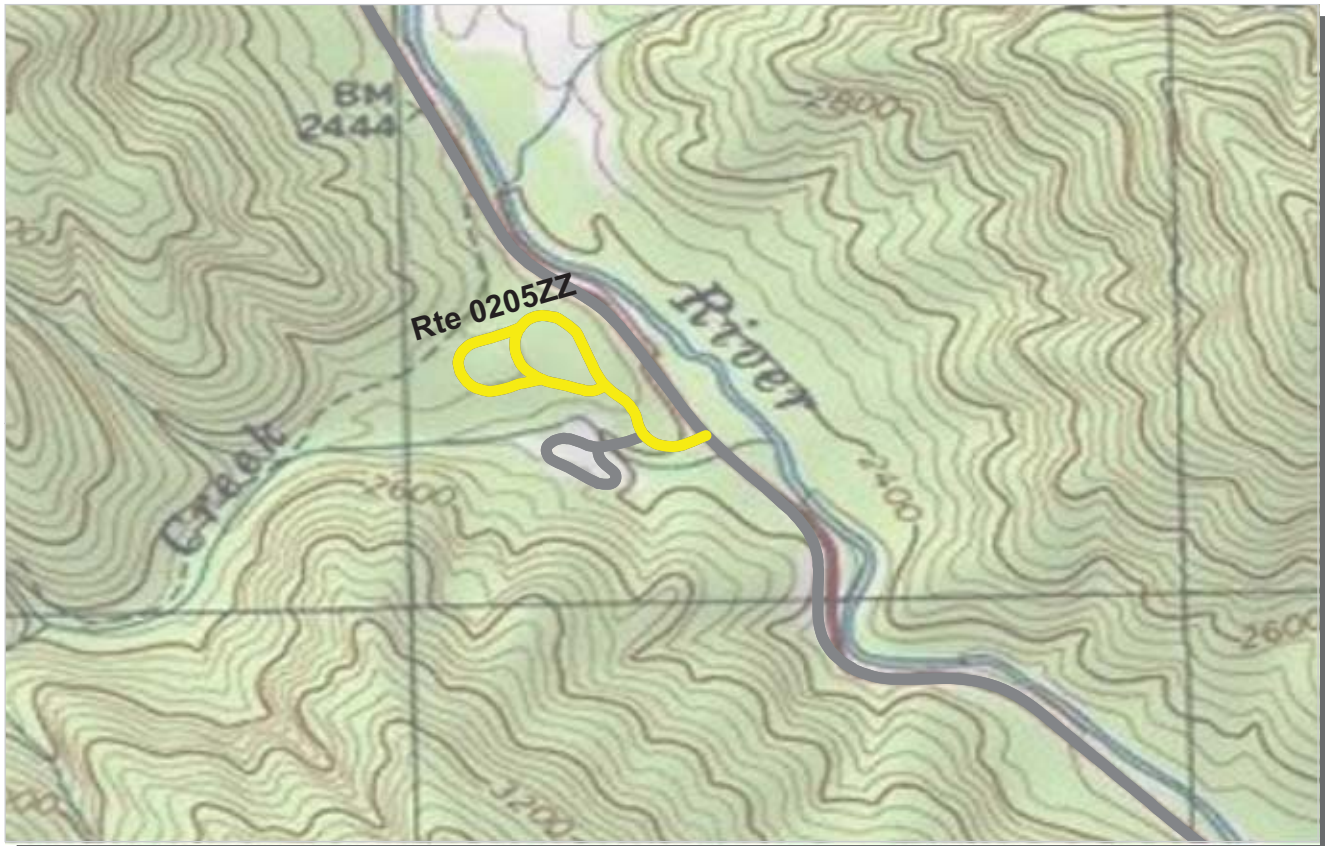

PCR	Poor	Fair	Good	Excellent	No Data
	(≤60)	(61 - 84)	(85 - 94)	(95 - 100)	

* If the PCR rating is not available for a section, the SCR rating will be displayed. See appendix for definitions and formulas.

ROUTE: 0205ZZ COLLINS CREEK PICNIC AREA ROADS
GRSM : GREAT SMOKY MOUNTAINS NATIONAL PARK

Summary Record COLLECTED: 9/5/2009
SOUTHEAST REGION TOTAL LENGTH: 0.48 Miles

Section Number					
Section Length (mi)					
Traffic	Traffic data may be found at www.efl.fhwa.dot.gov Click on PROGRAMS / NPS Traffic Data (Note: Not all parks have traffic data)				
Cross Section Information					
Number of Lanes	N/A				
Paved Width (ft)	N/A				
Lane Width (ft)	N/A				
Shoulder Width Right (ft)	NC				
Shoulder Width Left (ft)	NC				
Roadway Condition Information					
SCR (Surface Condition Rating)	83				
PCR (Pavement Condition Rating)	79				
Distress Index Values					
Alligator Cracking Index	N/A				
Longitudinal Cracking Index	N/A				
Transverse Cracking Index	N/A				
Patching Index	N/A				
Rutting Index	N/A				
Roughness Condition Index (RCI)	N/A				

ROUTE: 0205ZZ COLLINS CREEK PICNIC AREA ROADS



PCR	Poor	Fair	Good	Excellent	No Data
	(≤60)	(61 - 84)	(85 - 94)	(95 - 100)	
* If the PCR rating is not available for a section, the SCR rating will be displayed. See appendix for definitions and formulas.					

**ROUTE: 0205AZ COLLINS CREEK PICNIC AREA LOWER LOOP
GRSM : GREAT SMOKY MOUNTAINS NATIONAL PARK**

Subcomponent Record **COLLECTED: 9/5/2009**
SOUTHEAST REGION TOTAL LENGTH: 0.34 Miles

<i>Section Number</i>	0			
<i>Section Length (mi)</i>	0.34			
<i>Traffic</i>	Traffic data may be found at www.efl.fhwa.dot.gov Click on PROGRAMS / NPS Traffic Data (Note: Not all parks have traffic data)			
<i>Cross Section Information</i>				
Number of Lanes	2			
Paved Width (ft)	17			
Lane Width (ft)	13			
Shoulder Width Right (ft)	NC			
Shoulder Width Left (ft)	NC			
<i>Roadway Condition Information</i>				
SCR (Surface Condition Rating)	83			
PCR (Pavement Condition Rating)	80			
<i>Distress Index Values</i>				
Alligator Cracking Index	100			
Longitudinal Cracking Index	99			
Transverse Cracking Index	99			
Patching Index	100			
Rutting Index	85			
Roughness Condition Index (RCI)	71			

ROUTE: 0205AZ COLLINS CREEK PICNIC AREA LOWER LOOP



PCR	Poor	Fair	Good	Excellent	No Data
	(≤60)	(61 - 84)	(85 - 94)	(95 - 100)	

* If the PCR rating is not available for a section, the SCR rating will be displayed. See appendix for definitions and formulas.

ROUTE: 0205BZ COLLINS CREEK PICNIC AREA UPPER LOOP
GRSM : GREAT SMOKY MOUNTAINS NATIONAL PARK

Subcomponent Record
SOUTHEAST REGION

COLLECTED: 9/5/2009
TOTAL LENGTH: 0.14 Miles

Section Number	0				
Section Length (mi)	0.14				
Traffic	Traffic data may be found at www.efl.fhwa.dot.gov Click on PROGRAMS / NPS Traffic Data (Note: Not all parks have traffic data)				
Cross Section Information					
Number of Lanes	1				
Paved Width (ft)	15				
Lane Width (ft)	15				
Shoulder Width Right (ft)	NC				
Shoulder Width Left (ft)	NC				
Roadway Condition Information					
SCR (Surface Condition Rating)	83				
PCR (Pavement Condition Rating)	76				
Distress Index Values					
Alligator Cracking Index	100				
Longitudinal Cracking Index	98				
Transverse Cracking Index	98				
Patching Index	100				
Rutting Index	87				
Roughness Condition Index (RCI)	60				

ROUTE: 0205BZ COLLINS CREEK PICNIC AREA UPPER LOOP

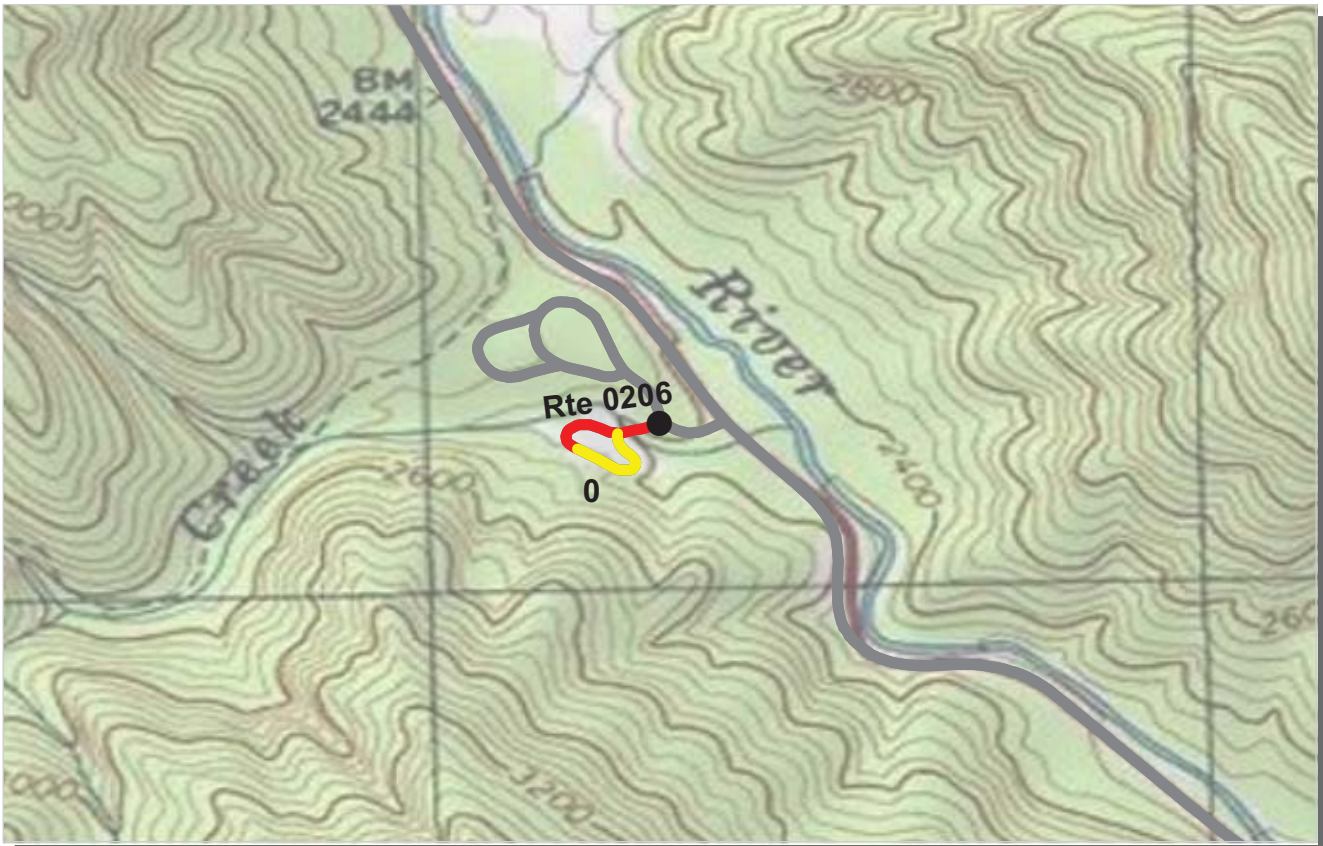

PCR Poor ■ Fair ■ Good ■ Excellent ■ No Data ■
 (<=60) (61 - 84) (85 - 94) (95 - 100)

* If the PCR rating is not available for a section, the SCR rating will be displayed. See appendix for definitions and formulas.

ROUTE: 0206 COLLINS CREEK ROAD
GRSM : GREAT SMOKY MOUNTAINS NATIONAL PARK

COLLECTED: 9/12/2009
TOTAL LENGTH: 0.19 Miles

SOUTHEAST REGION

Section Number	0				
Section Length (mi)	0.19				
Traffic	Traffic data may be found at www.efl.fhwa.dot.gov Click on PROGRAMS / NPS Traffic Data (Note: Not all parks have traffic data)				
Cross Section Information					
Number of Lanes	2				
Paved Width (ft)	21				
Lane Width (ft)	19				
Shoulder Width Right (ft)	NC				
Shoulder Width Left (ft)	NC				
Roadway Condition Information					
SCR (Surface Condition Rating)	68				
PCR (Pavement Condition Rating)	65				
Distress Index Values					
Alligator Cracking Index	100				
Longitudinal Cracking Index	100				
Transverse Cracking Index	98				
Patching Index	100				
Rutting Index	70				
Roughness Condition Index (RCI)	31				

ROUTE: 0206 COLLINS CREEK ROAD

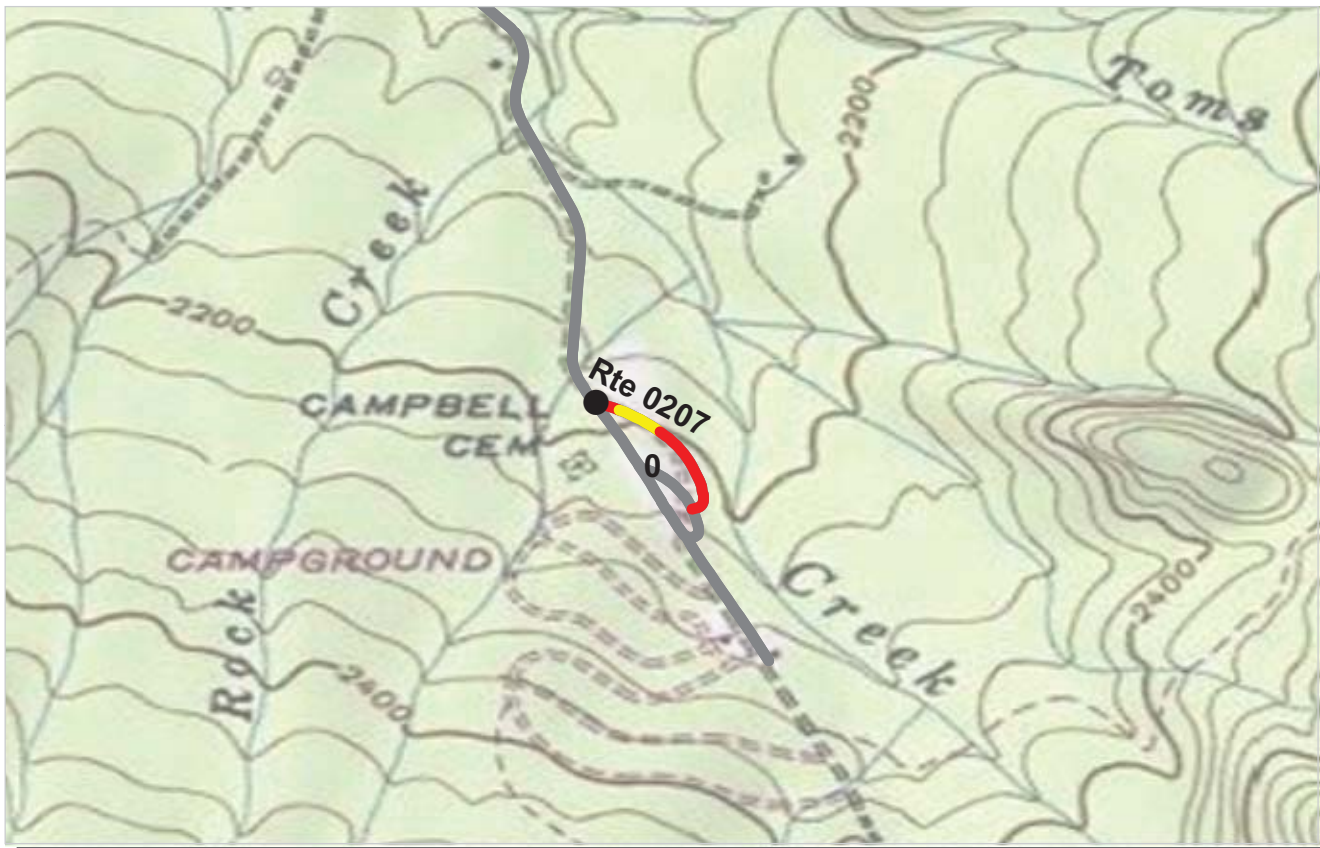

PCR Poor ■ Fair ■ Good ■ Excellent ■ No Data ■
 (<=60) (61 - 84) (85 - 94) (95 - 100)

* If the PCR rating is not available for a section, the SCR rating will be displayed. See appendix for definitions and formulas.

ROUTE: 0207 COSBY PICNIC AREA ROAD
GRSM : GREAT SMOKY MOUNTAINS NATIONAL PARK

COLLECTED: 9/10/2009
TOTAL LENGTH: 0.15 Miles

SOUTHEAST REGION

Section Number	0				
Section Length (mi)	0.15				
Traffic	Traffic data may be found at www.efl.fhwa.dot.gov Click on PROGRAMS / NPS Traffic Data (Note: Not all parks have traffic data)				
Cross Section Information					
Number of Lanes	2				
Paved Width (ft)	16				
Lane Width (ft)	10				
Shoulder Width Right (ft)	NC				
Shoulder Width Left (ft)	NC				
Roadway Condition Information					
SCR (Surface Condition Rating)	49				
PCR (Pavement Condition Rating)	48				
Distress Index Values					
Alligator Cracking Index	83				
Longitudinal Cracking Index	90				
Transverse Cracking Index	93				
Patching Index	100				
Rutting Index	83				
Roughness Condition Index (RCI)	44				

ROUTE: 0207 COSBY PICNIC AREA ROAD



PCR	Poor	Fair	Good	Excellent	No Data
	(≤60)	(61 - 84)	(85 - 94)	(95 - 100)	

* If the PCR rating is not available for a section, the SCR rating will be displayed. See appendix for definitions and formulas.

ROUTE: 0208 DEEP CREEK PICNIC AREA ROAD
GRSM : GREAT SMOKY MOUNTAINS NATIONAL PARK

COLLECTED: 9/13/2009
TOTAL LENGTH: 0.39 Miles

SOUTHEAST REGION

Section Number	0				
Section Length (mi)	0.39				
Traffic	Traffic data may be found at www.efl.fhwa.dot.gov Click on PROGRAMS / NPS Traffic Data (Note: Not all parks have traffic data)				
Cross Section Information					
Number of Lanes	1				
Paved Width (ft)	18				
Lane Width (ft)	18				
Shoulder Width Right (ft)	NC				
Shoulder Width Left (ft)	NC				
Roadway Condition Information					
SCR (Surface Condition Rating)	87				
PCR (Pavement Condition Rating)	82				
Distress Index Values					
Alligator Cracking Index	100				
Longitudinal Cracking Index	100				
Transverse Cracking Index	99				
Patching Index	100				
Rutting Index	88				
Roughness Condition Index (RCI)	62				

ROUTE: 0208 DEEP CREEK PICNIC AREA ROAD

NC - Not Collected



PCR	Poor	Fair	Good	Excellent	No Data
	(≤60)	(61 - 84)	(85 - 94)	(95 - 100)	

* If the PCR rating is not available for a section, the SCR rating will be displayed. See appendix for definitions and formulas.

ROUTE: 0210 SMOKEY MOUNTAIN HORSE CONCESSIONS ROAD
GRSM : GREAT SMOKY MOUNTAINS NATIONAL PARK

COLLECTED: 9/12/2009
TOTAL LENGTH: 0.22 Miles

SOUTHEAST REGION

Section Number	0				
Section Length (mi)	0.22				
Traffic	Traffic data may be found at www.efl.fhwa.dot.gov Click on PROGRAMS / NPS Traffic Data (Note: Not all parks have traffic data)				
Cross Section Information					
Number of Lanes	2				
Paved Width (ft)	14				
Lane Width (ft)	7				
Shoulder Width Right (ft)	NC				
Shoulder Width Left (ft)	NC				
Roadway Condition Information					
SCR (Surface Condition Rating)	77				
PCR (Pavement Condition Rating)	72				
Distress Index Values					
Alligator Cracking Index	100				
Longitudinal Cracking Index	100				
Transverse Cracking Index	100				
Patching Index	100				
Rutting Index	77				
Roughness Condition Index (RCI)	56				

ROUTE: 0210 SMOKEY MOUNTAIN HORSE CONCESSIONS ROAD



PCR Poor ■ Fair ■ Good ■ Excellent ■ No Data ■
 (<=60) (61 - 84) (85 - 94) (95 - 100)

* If the PCR rating is not available for a section, the SCR rating will be displayed. See appendix for definitions and formulas.

ROUTE: 0212 TWIN CREEKS RESEARCH LAB ACCESS
GRSM : GREAT SMOKY MOUNTAINS NATIONAL PARK

COLLECTED: 9/12/2009
TOTAL LENGTH: 0.24 Miles

SOUTHEAST REGION

Section Number	0				
Section Length (mi)	0.24				
Traffic	Traffic data may be found at www.efl.fhwa.dot.gov Click on PROGRAMS / NPS Traffic Data (Note: Not all parks have traffic data)				
Cross Section Information					
Number of Lanes	1				
Paved Width (ft)	10				
Lane Width (ft)	10				
Shoulder Width Right (ft)	NC				
Shoulder Width Left (ft)	NC				
Roadway Condition Information					
SCR (Surface Condition Rating)	31				
PCR (Pavement Condition Rating)	31				
Distress Index Values					
Alligator Cracking Index	77				
Longitudinal Cracking Index	93				
Transverse Cracking Index	98				
Patching Index	94				
Rutting Index	68				
Roughness Condition Index (RCI)	NC				

ROUTE: 0212 TWIN CREEKS RESEARCH LAB ACCESS

NC - Not Collected



PCR Poor ■ Fair ■ Good ■ Excellent ■ No Data ■
 (<=60) (61 - 84) (85 - 94) (95 - 100)

* If the PCR rating is not available for a section, the SCR rating will be displayed. See appendix for definitions and formulas.

ROUTE: 0213 LOOK ROCK CAMPGROUND AND PICNIC ACCESS
GRSM : GREAT SMOKY MOUNTAINS NATIONAL PARK

COLLECTED: 9/7/2009
TOTAL LENGTH: 0.16 Miles

SOUTHEAST REGION

Section Number	0				
Section Length (mi)	0.16				
Traffic	Traffic data may be found at www.efl.fhwa.dot.gov Click on PROGRAMS / NPS Traffic Data (Note: Not all parks have traffic data)				
Cross Section Information					
Number of Lanes	2				
Paved Width (ft)	23				
Lane Width (ft)	11				
Shoulder Width Right (ft)	NC				
Shoulder Width Left (ft)	NC				
Roadway Condition Information					
SCR (Surface Condition Rating)	87				
PCR (Pavement Condition Rating)	88				
Distress Index Values					
Alligator Cracking Index	100				
Longitudinal Cracking Index	98				
Transverse Cracking Index	96				
Patching Index	100				
Rutting Index	93				
Roughness Condition Index (RCI)	90				

ROUTE: 0213 LOOK ROCK CAMPGROUND AND PICNIC ACCESS



PCR Poor ■ Fair ■ Good ■ Excellent ■ No Data ■
 (<=60) (61 - 84) (85 - 94) (95 - 100)

* If the PCR rating is not available for a section, the SCR rating will be displayed. See appendix for definitions and formulas.

ROUTE: 0220 TWIN CREEKS PICNIC PAVILLION ACCESS ROAD
GRSM : GREAT SMOKY MOUNTAINS NATIONAL PARK

COLLECTED: 9/12/2009
TOTAL LENGTH: 0.13 Miles

SOUTHEAST REGION

Section Number	0				
Section Length (mi)	0.13				
Traffic	Traffic data may be found at www.efl.fhwa.dot.gov Click on PROGRAMS / NPS Traffic Data (Note: Not all parks have traffic data)				
Cross Section Information					
Number of Lanes	1				
Paved Width (ft)	15				
Lane Width (ft)	10				
Shoulder Width Right (ft)	NC				
Shoulder Width Left (ft)	NC				
Roadway Condition Information					
SCR (Surface Condition Rating)	18				
PCR (Pavement Condition Rating)	18				
Distress Index Values					
Alligator Cracking Index	56				
Longitudinal Cracking Index	97				
Transverse Cracking Index	96				
Patching Index	100				
Rutting Index	66				
Roughness Condition Index (RCI)	NC				

ROUTE: 0220 TWIN CREEKS PICNIC PAVILLION ACCESS ROAD

NC - Not Collected



PCR	Poor	Fair	Good	Excellent	No Data
	(≤60)	(61 - 84)	(85 - 94)	(95 - 100)	

* If the PCR rating is not available for a section, the SCR rating will be displayed. See appendix for definitions and formulas.

ROUTE: 0221 LOOK ROCK MAINTENANCE ACCESS
GRSM : GREAT SMOKY MOUNTAINS NATIONAL PARK

COLLECTED: 9/7/2009
TOTAL LENGTH: 0.17 Miles

SOUTHEAST REGION

Section Number	0				
Section Length (mi)	0.17				
Traffic	Traffic data may be found at www.efl.fhwa.dot.gov Click on PROGRAMS / NPS Traffic Data (Note: Not all parks have traffic data)				
Cross Section Information					
Number of Lanes	2				
Paved Width (ft)	21				
Lane Width (ft)	11				
Shoulder Width Right (ft)	NC				
Shoulder Width Left (ft)	NC				
Roadway Condition Information					
SCR (Surface Condition Rating)	93				
PCR (Pavement Condition Rating)	90				
Distress Index Values					
Alligator Cracking Index	100				
Longitudinal Cracking Index	99				
Transverse Cracking Index	97				
Patching Index	100				
Rutting Index	97				
Roughness Condition Index (RCI)	86				

ROUTE: 0221 LOOK ROCK MAINTENANCE ACCESS



PCR	Poor	Fair	Good	Excellent	No Data
	(≤60)	(61 - 84)	(85 - 94)	(95 - 100)	

* If the PCR rating is not available for a section, the SCR rating will be displayed. See appendix for definitions and formulas.

ROUTE: 0230ZZ LOOK ROCK CAMPGROUND ROADS
GRSM : GREAT SMOKY MOUNTAINS NATIONAL PARK

Summary Record COLLECTED: 9/7/2009
SOUTHEAST REGION **TOTAL LENGTH: 1.04 Miles**

<i>Section Number</i>					
<i>Section Length (mi)</i>					
<i>Traffic</i> AADT SADT ADT Date	Traffic data may be found at www.efl.fhwa.dot.gov Click on PROGRAMS / NPS Traffic Data (Note: Not all parks have traffic data)				
<i>Cross Section Information</i> Number of Lanes Paved Width (ft) Lane Width (ft) Shoulder Width Right (ft) Shoulder Width Left (ft)	N/A N/A N/A NC NC				
<i>Roadway Condition Information</i> SCR (Surface Condition Rating) PCR (Pavement Condition Rating)	95 86				
<i>Distress Index Values</i> Alligator Cracking Index Longitudinal Cracking Index Transverse Cracking Index Patching Index Rutting Index Roughness Condition Index (RCI)	N/A N/A N/A N/A N/A N/A				

ROUTE: 0230ZZ LOOK ROCK CAMPGROUND ROADS



PCR Poor ■ Fair ■ Good ■ Excellent ■ No Data ■
 (<=60) (61 - 84) (85 - 94) (95 - 100)

* If the PCR rating is not available for a section, the SCR rating will be displayed. See appendix for definitions and formulas.

ROUTE: 0230AZ LOOK ROCK CAMPGROUND ROAD A
GRSM : GREAT SMOKY MOUNTAINS NATIONAL PARK

Subcomponent Record

COLLECTED: 9/7/2009

SOUTHEAST REGION

TOTAL LENGTH: 0.85 Miles

Section Number	0				
Section Length (mi)	0.85				
Traffic	Traffic data may be found at www.efl.fhwa.dot.gov Click on PROGRAMS / NPS Traffic Data (Note: Not all parks have traffic data)				
Cross Section Information					
Number of Lanes	1				
Paved Width (ft)	12				
Lane Width (ft)	12				
Shoulder Width Right (ft)	NC				
Shoulder Width Left (ft)	NC				
Roadway Condition Information					
SCR (Surface Condition Rating)	97				
PCR (Pavement Condition Rating)	88				
Distress Index Values					
Alligator Cracking Index	100				
Longitudinal Cracking Index	100				
Transverse Cracking Index	99				
Patching Index	100				
Rutting Index	98				
Roughness Condition Index (RCI)	71				

ROUTE: 0230AZ LOOK ROCK CAMPGROUND ROAD A



PCR Poor █ Fair █ Good █ Excellent █ No Data █
 (<=60) (61 - 84) (85 - 94) (95 - 100)

* If the PCR rating is not available for a section, the SCR rating will be displayed. See appendix for definitions and formulas.

**ROUTE: 0230BZ LOOK ROCK CAMPGROUND ROAD B
GRSM : GREAT SMOKY MOUNTAINS NATIONAL PARK**

Subcomponent Record

COLLECTED: 9/7/2009

SOUTHEAST REGION

TOTAL LENGTH: 0.19 Miles

Section Number	0				
Section Length (mi)	0.19				
Traffic	Traffic data may be found at www.efl.fhwa.dot.gov Click on PROGRAMS / NPS Traffic Data (Note: Not all parks have traffic data)				
Cross Section Information					
Number of Lanes	1				
Paved Width (ft)	12				
Lane Width (ft)	12				
Shoulder Width Right (ft)	NC				
Shoulder Width Left (ft)	NC				
Roadway Condition Information					
SCR (Surface Condition Rating)	88				
PCR (Pavement Condition Rating)	82				
Distress Index Values					
Alligator Cracking Index	99				
Longitudinal Cracking Index	97				
Transverse Cracking Index	99				
Patching Index	100				
Rutting Index	92				
Roughness Condition Index (RCI)	56				

ROUTE: 0230BZ LOOK ROCK CAMPGROUND ROAD B

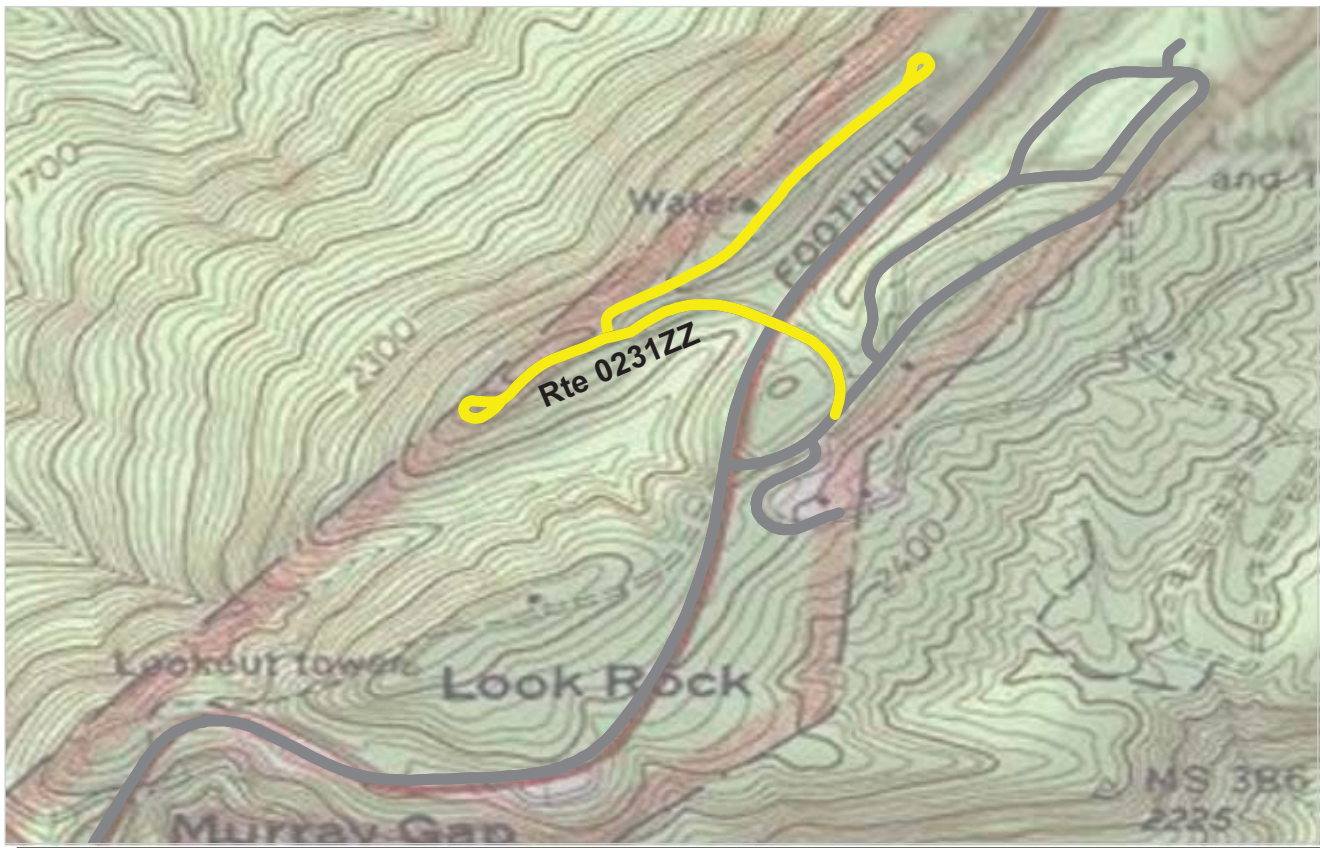

PCR	Poor	Fair	Good	Excellent	No Data
	(≤60)	(61 - 84)	(85 - 94)	(95 - 100)	

* If the PCR rating is not available for a section, the SCR rating will be displayed. See appendix for definitions and formulas.

ROUTE: 0231ZZ LOOK ROCK PICNIC AREA ROADS
GRSM : GREAT SMOKY MOUNTAINS NATIONAL PARK

Summary Record COLLECTED: 9/7/2009
SOUTHEAST REGION **TOTAL LENGTH: 0.87 Miles**

Section Number					
Section Length (mi)					
Traffic	Traffic data may be found at www.efl.fhwa.dot.gov Click on PROGRAMS / NPS Traffic Data (Note: Not all parks have traffic data)				
Cross Section Information					
Number of Lanes	N/A				
Paved Width (ft)	N/A				
Lane Width (ft)	N/A				
Shoulder Width Right (ft)	NC				
Shoulder Width Left (ft)	NC				
Roadway Condition Information					
SCR (Surface Condition Rating)	90				
PCR (Pavement Condition Rating)	68				
Distress Index Values					
Alligator Cracking Index	N/A				
Longitudinal Cracking Index	N/A				
Transverse Cracking Index	N/A				
Patching Index	N/A				
Rutting Index	N/A				
Roughness Condition Index (RCI)	N/A				

ROUTE: 0231ZZ LOOK ROCK PICNIC AREA ROADS



PCR	Poor	Fair	Good	Excellent	No Data
	(≤ 60)	(61 - 84)	(85 - 94)	(95 - 100)	

* If the PCR rating is not available for a section, the SCR rating will be displayed. See appendix for definitions and formulas.

ROUTE: 0231AZ LOOK ROCK PICNIC AREA ROAD A
GRSM : GREAT SMOKY MOUNTAINS NATIONAL PARK

Subcomponent Record

COLLECTED: 9/7/2009

SOUTHEAST REGION

TOTAL LENGTH: 0.44 Miles

Section Number	0				
Section Length (mi)	0.44				
Traffic AADT SADT ADT Date	Traffic data may be found at www.efl.fhwa.dot.gov Click on PROGRAMS / NPS Traffic Data (Note: Not all parks have traffic data)				
Cross Section Information Number of Lanes Paved Width (ft) Lane Width (ft) Shoulder Width Right (ft) Shoulder Width Left (ft)	2 20 11 NC NC				
Roadway Condition Information SCR (Surface Condition Rating) PCR (Pavement Condition Rating)	90 89				
Distress Index Values Alligator Cracking Index Longitudinal Cracking Index Transverse Cracking Index Patching Index Rutting Index Roughness Condition Index (RCI)	100 96 96 100 98 84				

ROUTE: 0231AZ LOOK ROCK PICNIC AREA ROAD A



PCR	Poor	Fair	Good	Excellent	No Data
	(≤60)	(61 - 84)	(85 - 94)	(95 - 100)	

* If the PCR rating is not available for a section, the SCR rating will be displayed. See appendix for definitions and formulas.

ROUTE: 0232ZZ CADES COVE CAMPGROUND ROADS
GRSM : GREAT SMOKY MOUNTAINS NATIONAL PARK

Summary Record COLLECTED: 9/9/2009
SOUTHEAST REGION **TOTAL LENGTH: 2.38 Miles**

Section Number					
Section Length (mi)					
Traffic	Traffic data may be found at www.efl.fhwa.dot.gov Click on PROGRAMS / NPS Traffic Data (Note: Not all parks have traffic data)				
Cross Section Information					
Number of Lanes	N/A				
Paved Width (ft)	N/A				
Lane Width (ft)	N/A				
Shoulder Width Right (ft)	NC				
Shoulder Width Left (ft)	NC				
Roadway Condition Information					
SCR (Surface Condition Rating)	38				
PCR (Pavement Condition Rating)	37				
Distress Index Values					
Alligator Cracking Index	N/A				
Longitudinal Cracking Index	N/A				
Transverse Cracking Index	N/A				
Patching Index	N/A				
Rutting Index	N/A				
Roughness Condition Index (RCI)	N/A				

ROUTE: 0232ZZ CADES COVE CAMPGROUND ROADS

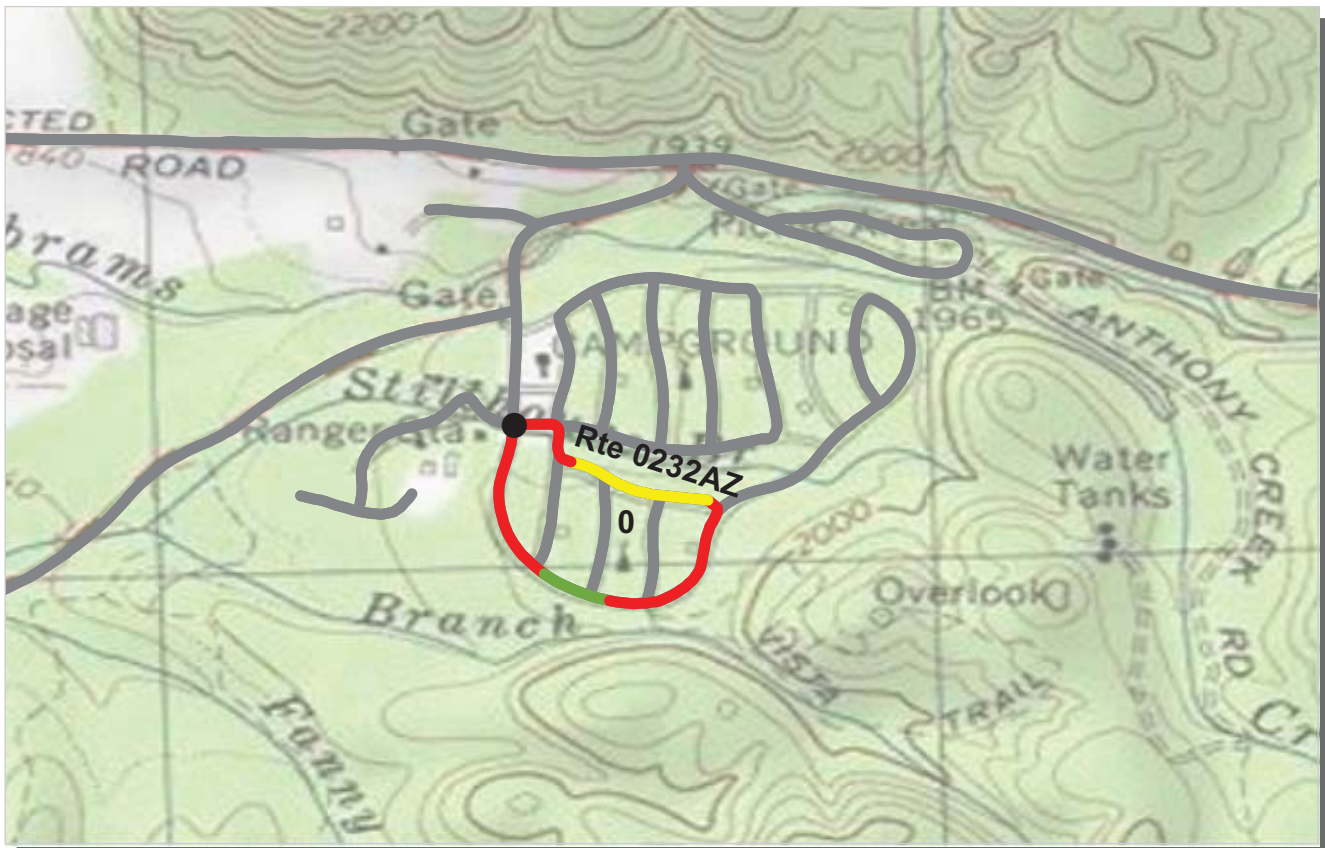

PCR Poor ■ Fair ■ Good ■ Excellent ■ No Data ■
 (<=60) (61 - 84) (85 - 94) (95 - 100)

* If the PCR rating is not available for a section, the SCR rating will be displayed. See appendix for definitions and formulas.

ROUTE: 0232AZ CADES COVE CAMPGROUND SEGMENT A
GRSM : GREAT SMOKY MOUNTAINS NATIONAL PARK

Subcomponent Record

COLLECTED: 9/8/2009

SOUTHEAST REGION

TOTAL LENGTH: 0.57 Miles

Section Number	0				
Section Length (mi)	0.57				
Traffic	Traffic data may be found at www.efl.fhwa.dot.gov Click on PROGRAMS / NPS Traffic Data (Note: Not all parks have traffic data)				
Cross Section Information					
Number of Lanes	2				
Paved Width (ft)	17				
Lane Width (ft)	9				
Shoulder Width Right (ft)	NC				
Shoulder Width Left (ft)	NC				
Roadway Condition Information					
SCR (Surface Condition Rating)	47				
PCR (Pavement Condition Rating)	45				
Distress Index Values					
Alligator Cracking Index	82				
Longitudinal Cracking Index	95				
Transverse Cracking Index	99				
Patching Index	96				
Rutting Index	75				
Roughness Condition Index (RCI)	41				

ROUTE: 0232AZ CADES COVE CAMPGROUND SEGMENT A



PCR Poor ■ Fair ■ Good ■ Excellent ■ No Data ■
 (<=60) (61 - 84) (85 - 94) (95 - 100)

* If the PCR rating is not available for a section, the SCR rating will be displayed. See appendix for definitions and formulas.

ROUTE: 0232BZ CADES COVE CAMPGROUND SEGMENT B
GRSM : GREAT SMOKY MOUNTAINS NATIONAL PARK

Subcomponent Record

COLLECTED: 9/8/2009

SOUTHEAST REGION

TOTAL LENGTH: 0.11 Miles

Section Number	0				
Section Length (mi)	0.11				
Traffic	Traffic data may be found at www.efl.fhwa.dot.gov Click on PROGRAMS / NPS Traffic Data (Note: Not all parks have traffic data)				
Cross Section Information					
Number of Lanes	1				
Paved Width (ft)	13				
Lane Width (ft)	13				
Shoulder Width Right (ft)	NC				
Shoulder Width Left (ft)	NC				
Roadway Condition Information					
SCR (Surface Condition Rating)	41				
PCR (Pavement Condition Rating)	41				
Distress Index Values					
Alligator Cracking Index	96				
Longitudinal Cracking Index	85				
Transverse Cracking Index	73				
Patching Index	99				
Rutting Index	88				
Roughness Condition Index (RCI)	NC				

ROUTE: 0232BZ CADES COVE CAMPGROUND SEGMENT B

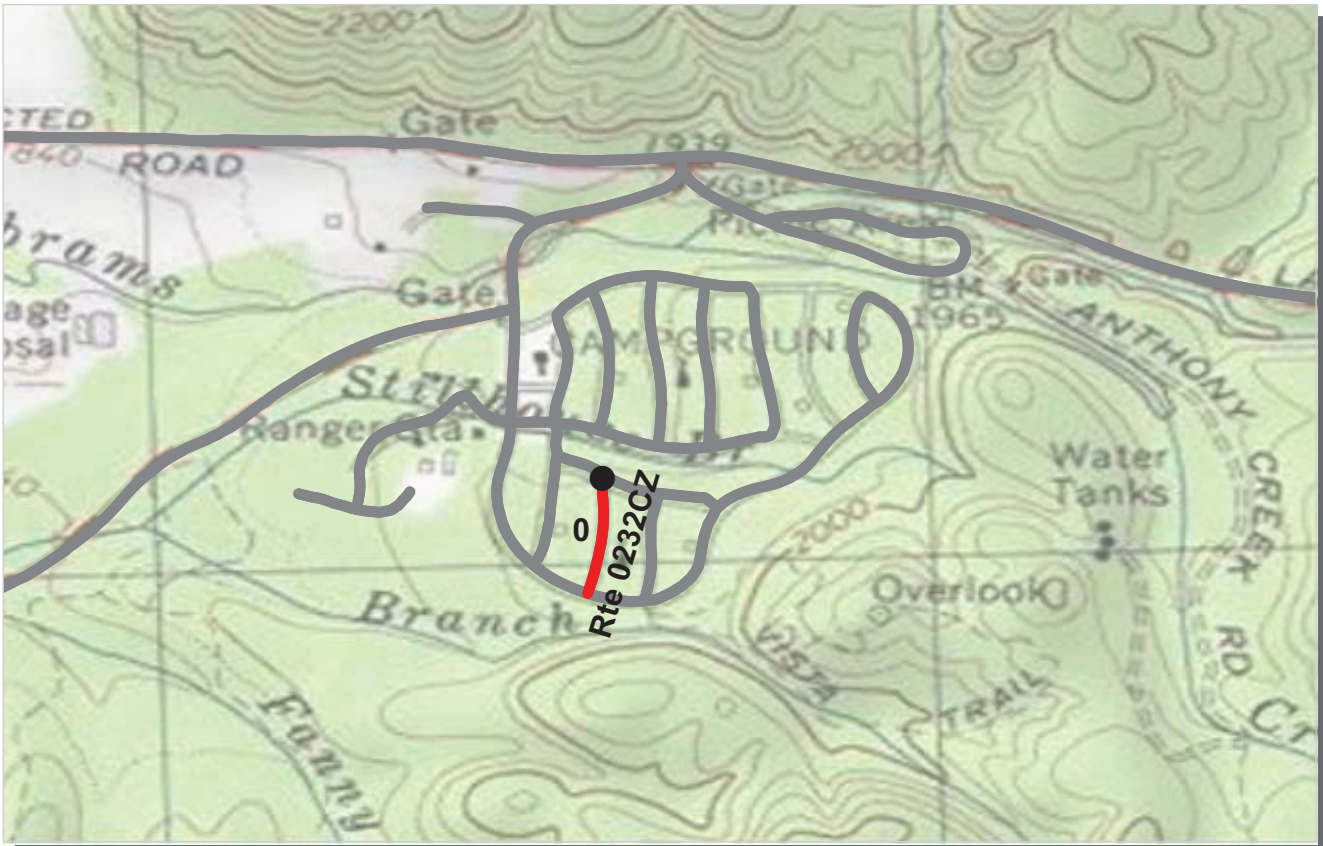

PCR	Poor	Fair	Good	Excellent	No Data
	(≤60)	(61 - 84)	(85 - 94)	(95 - 100)	

* If the PCR rating is not available for a section, the SCR rating will be displayed. See appendix for definitions and formulas.

ROUTE: 0232CZ CADES COVE CAMPGROUND SEGMENT C
GRSM : GREAT SMOKY MOUNTAINS NATIONAL PARK

Subcomponent Record **COLLECTED: 9/9/2009**
SOUTHEAST REGION TOTAL LENGTH: 0.12 Miles

Section Number	0				
Section Length (mi)	0.12				
Traffic	Traffic data may be found at www.efl.fhwa.dot.gov Click on PROGRAMS / NPS Traffic Data (Note: Not all parks have traffic data)				
Cross Section Information					
Number of Lanes	1				
Paved Width (ft)	14				
Lane Width (ft)	14				
Shoulder Width Right (ft)	NC				
Shoulder Width Left (ft)	NC				
Roadway Condition Information					
SCR (Surface Condition Rating)	29				
PCR (Pavement Condition Rating)	29				
Distress Index Values					
Alligator Cracking Index	61				
Longitudinal Cracking Index	97				
Transverse Cracking Index	98				
Patching Index	98				
Rutting Index	71				
Roughness Condition Index (RCI)	NC				

ROUTE: 0232CZ CADES COVE CAMPGROUND SEGMENT C

NC - Not Collected



PCR	Poor	Fair	Good	Excellent	No Data
	(≤60)	(61 - 84)	(85 - 94)	(95 - 100)	

* If the PCR rating is not available for a section, the SCR rating will be displayed. See appendix for definitions and formulas.

ROUTE: 0232DZ CADES COVE CAMPGROUND SEGMENT D
GRSM : GREAT SMOKY MOUNTAINS NATIONAL PARK

Subcomponent Record

COLLECTED: 9/8/2009

SOUTHEAST REGION

TOTAL LENGTH: 0.10 Miles

Section Number	0				
Section Length (mi)	0.10				
Traffic	Traffic data may be found at www.efl.fhwa.dot.gov Click on PROGRAMS / NPS Traffic Data (Note: Not all parks have traffic data)				
Cross Section Information					
Number of Lanes	1				
Paved Width (ft)	12				
Lane Width (ft)	12				
Shoulder Width Right (ft)	NC				
Shoulder Width Left (ft)	NC				
Roadway Condition Information					
SCR (Surface Condition Rating)	40				
PCR (Pavement Condition Rating)	40				
Distress Index Values					
Alligator Cracking Index	80				
Longitudinal Cracking Index	93				
Transverse Cracking Index	98				
Patching Index	97				
Rutting Index	71				
Roughness Condition Index (RCI)	NC				

ROUTE: 0232DZ CADES COVE CAMPGROUND SEGMENT D

NC - Not Collected



PCR Poor ■ Fair ■ Good ■ Excellent ■ No Data ■
 (<=60) (61 - 84) (85 - 94) (95 - 100)

* If the PCR rating is not available for a section, the SCR rating will be displayed. See appendix for definitions and formulas.

ROUTE: 0232EZ CADES COVE GROUP CAMPS ROAD
GRSM : GREAT SMOKY MOUNTAINS NATIONAL PARK

Subcomponent Record

COLLECTED: 9/8/2009

SOUTHEAST REGION

TOTAL LENGTH: 0.41 Miles

Section Number	0				
Section Length (mi)	0.41				
Traffic	Traffic data may be found at www.efl.fhwa.dot.gov Click on PROGRAMS / NPS Traffic Data (Note: Not all parks have traffic data)				
Cross Section Information					
Number of Lanes	2				
Paved Width (ft)	13				
Lane Width (ft)	10				
Shoulder Width Right (ft)	NC				
Shoulder Width Left (ft)	NC				
Roadway Condition Information					
SCR (Surface Condition Rating)	14				
PCR (Pavement Condition Rating)	14				
Distress Index Values					
Alligator Cracking Index	54				
Longitudinal Cracking Index	95				
Transverse Cracking Index	100				
Patching Index	99				
Rutting Index	60				
Roughness Condition Index (RCI)	30				

ROUTE: 0232EZ CADES COVE GROUP CAMPS ROAD



PCR Poor ■ Fair ■ Good ■ Excellent ■ No Data ■
 (<=60) (61 - 84) (85 - 94) (95 - 100)

* If the PCR rating is not available for a section, the SCR rating will be displayed. See appendix for definitions and formulas.

ROUTE: 0232FZ CADES COVE CAMPGROUND SEGMENT F
GRSM : GREAT SMOKY MOUNTAINS NATIONAL PARK

Subcomponent Record

COLLECTED: 9/9/2009

SOUTHEAST REGION

TOTAL LENGTH: 0.61 Miles

Section Number	0				
Section Length (mi)	0.61				
Traffic	Traffic data may be found at www.efl.fhwa.dot.gov Click on PROGRAMS / NPS Traffic Data (Note: Not all parks have traffic data)				
Cross Section Information					
Number of Lanes	1				
Paved Width (ft)	13				
Lane Width (ft)	9				
Shoulder Width Right (ft)	NC				
Shoulder Width Left (ft)	NC				
Roadway Condition Information					
SCR (Surface Condition Rating)	39				
PCR (Pavement Condition Rating)	37				
Distress Index Values					
Alligator Cracking Index	77				
Longitudinal Cracking Index	97				
Transverse Cracking Index	100				
Patching Index	98				
Rutting Index	66				
Roughness Condition Index (RCI)	35				

ROUTE: 0232FZ CADES COVE CAMPGROUND SEGMENT F



PCR Poor ■ Fair ■ Good ■ Excellent ■ No Data ■
 (<=60) (61 - 84) (85 - 94) (95 - 100)

* If the PCR rating is not available for a section, the SCR rating will be displayed. See appendix for definitions and formulas.

ROUTE: 0232GZ CADES COVE CAMPGROUND SEGMENT G
GRSM : GREAT SMOKY MOUNTAINS NATIONAL PARK

Subcomponent Record

COLLECTED: 9/9/2009

SOUTHEAST REGION

TOTAL LENGTH: 0.14 Miles

Section Number	0				
Section Length (mi)	0.14				
Traffic	Traffic data may be found at www.efl.fhwa.dot.gov Click on PROGRAMS / NPS Traffic Data (Note: Not all parks have traffic data)				
Cross Section Information					
Number of Lanes	1				
Paved Width (ft)	12				
Lane Width (ft)	12				
Shoulder Width Right (ft)	NC				
Shoulder Width Left (ft)	NC				
Roadway Condition Information					
SCR (Surface Condition Rating)	31				
PCR (Pavement Condition Rating)	31				
Distress Index Values					
Alligator Cracking Index	74				
Longitudinal Cracking Index	93				
Transverse Cracking Index	91				
Patching Index	99				
Rutting Index	73				
Roughness Condition Index (RCI)	54				

ROUTE: 0232GZ CADES COVE CAMPGROUND SEGMENT G

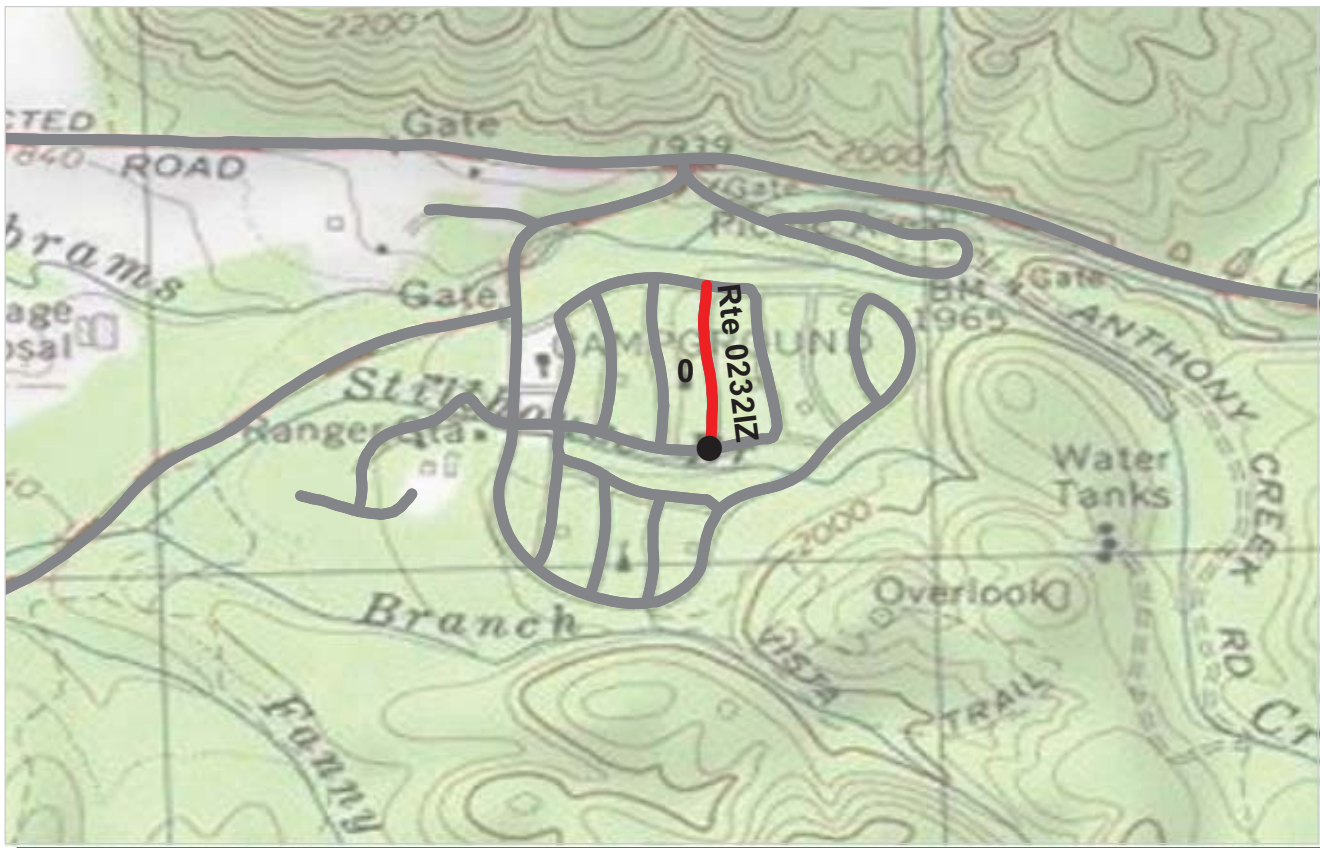

PCR	Poor	Fair	Good	Excellent	No Data
	(≤60)	(61 - 84)	(85 - 94)	(95 - 100)	

* If the PCR rating is not available for a section, the SCR rating will be displayed. See appendix for definitions and formulas.

ROUTE: 02321Z CADES COVE CAMPGROUND SEGMENT I
GRSM : GREAT SMOKY MOUNTAINS NATIONAL PARK

Subcomponent Record

COLLECTED: 9/9/2009

SOUTHEAST REGION

TOTAL LENGTH: 0.16 Miles

Section Number	0				
Section Length (mi)	0.16				
Traffic	Traffic data may be found at www.efl.fhwa.dot.gov Click on PROGRAMS / NPS Traffic Data (Note: Not all parks have traffic data)				
Cross Section Information					
Number of Lanes	1				
Paved Width (ft)	12				
Lane Width (ft)	12				
Shoulder Width Right (ft)	NC				
Shoulder Width Left (ft)	NC				
Roadway Condition Information					
SCR (Surface Condition Rating)	63				
PCR (Pavement Condition Rating)	62				
Distress Index Values					
Alligator Cracking Index	97				
Longitudinal Cracking Index	94				
Transverse Cracking Index	97				
Patching Index	100				
Rutting Index	76				
Roughness Condition Index (RCI)	47				

ROUTE: 02321Z CADES COVE CAMPGROUND SEGMENT I



PCR	Poor	Fair	Good	Excellent	No Data
	(≤60)	(61 - 84)	(85 - 94)	(95 - 100)	

* If the PCR rating is not available for a section, the SCR rating will be displayed. See appendix for definitions and formulas.

ROUTE: 0233FZ ELKMONT CAMPGROUND ROAD F
GRSM : GREAT SMOKY MOUNTAINS NATIONAL PARK

Subcomponent Record

COLLECTED: 9/9/2009

SOUTHEAST REGION

TOTAL LENGTH: 0.20 Miles

Section Number	0				
Section Length (mi)	0.20				
Traffic	Traffic data may be found at www.efl.fhwa.dot.gov Click on PROGRAMS / NPS Traffic Data (Note: Not all parks have traffic data)				
Cross Section Information					
Number of Lanes	1				
Paved Width (ft)	12				
Lane Width (ft)	12				
Shoulder Width Right (ft)	NC				
Shoulder Width Left (ft)	NC				
Roadway Condition Information					
SCR (Surface Condition Rating)	64				
PCR (Pavement Condition Rating)	62				
Distress Index Values					
Alligator Cracking Index	87				
Longitudinal Cracking Index	98				
Transverse Cracking Index	99				
Patching Index	100				
Rutting Index	80				
Roughness Condition Index (RCI)	57				

ROUTE: 0233FZ ELKMONT CAMPGROUND ROAD F



PCR Poor ■ Fair ■ Good ■ Excellent ■ No Data ■
 (<=60) (61 - 84) (85 - 94) (95 - 100)

* If the PCR rating is not available for a section, the SCR rating will be displayed. See appendix for definitions and formulas.

ROUTE: 0233GZ ELKMONT CAMPGROUND ROAD G
GRSM : GREAT SMOKY MOUNTAINS NATIONAL PARK

Subcomponent Record

COLLECTED: 9/9/2009

SOUTHEAST REGION

TOTAL LENGTH: 0.48 Miles

Section Number	0				
Section Length (mi)	0.48				
Traffic	Traffic data may be found at www.efl.fhwa.dot.gov Click on PROGRAMS / NPS Traffic Data (Note: Not all parks have traffic data)				
Cross Section Information					
Number of Lanes	2				
Paved Width (ft)	16				
Lane Width (ft)	13				
Shoulder Width Right (ft)	NC				
Shoulder Width Left (ft)	NC				
Roadway Condition Information					
SCR (Surface Condition Rating)	47				
PCR (Pavement Condition Rating)	47				
Distress Index Values					
Alligator Cracking Index	87				
Longitudinal Cracking Index	93				
Transverse Cracking Index	97				
Patching Index	100				
Rutting Index	69				
Roughness Condition Index (RCI)	44				

ROUTE: 0233GZ ELKMONT CAMPGROUND ROAD G



PCR Poor ■ Fair ■ Good ■ Excellent ■ No Data ■
 (<=60) (61 - 84) (85 - 94) (95 - 100)

* If the PCR rating is not available for a section, the SCR rating will be displayed. See appendix for definitions and formulas.

ROUTE: 0233HZ ELKMONT CAMPGROUND ROAD H
GRSM : GREAT SMOKY MOUNTAINS NATIONAL PARK

Subcomponent Record

COLLECTED: 9/9/2009

SOUTHEAST REGION

TOTAL LENGTH: 0.15 Miles

Section Number	0				
Section Length (mi)	0.15				
Traffic	Traffic data may be found at www.efl.fhwa.dot.gov Click on PROGRAMS / NPS Traffic Data (Note: Not all parks have traffic data)				
Cross Section Information					
Number of Lanes	1				
Paved Width (ft)	14				
Lane Width (ft)	14				
Shoulder Width Right (ft)	NC				
Shoulder Width Left (ft)	NC				
Roadway Condition Information					
SCR (Surface Condition Rating)	33				
PCR (Pavement Condition Rating)	33				
Distress Index Values					
Alligator Cracking Index	83				
Longitudinal Cracking Index	94				
Transverse Cracking Index	99				
Patching Index	97				
Rutting Index	60				
Roughness Condition Index (RCI)	NC				

ROUTE: 0233HZ ELKMONT CAMPGROUND ROAD H



PCR	Poor	Fair	Good	Excellent	No Data
	(≤60)	(61 - 84)	(85 - 94)	(95 - 100)	

* If the PCR rating is not available for a section, the SCR rating will be displayed. See appendix for definitions and formulas.

ROUTE: 0233IZ ELKMONT CAMPGROUND ROAD I
GRSM : GREAT SMOKY MOUNTAINS NATIONAL PARK

Subcomponent Record

COLLECTED: 9/9/2009

SOUTHEAST REGION

TOTAL LENGTH: 0.19 Miles

Section Number	0				
Section Length (mi)	0.19				
Traffic	Traffic data may be found at www.efl.fhwa.dot.gov Click on PROGRAMS / NPS Traffic Data (Note: Not all parks have traffic data)				
Cross Section Information					
Number of Lanes	2				
Paved Width (ft)	14				
Lane Width (ft)	12				
Shoulder Width Right (ft)	NC				
Shoulder Width Left (ft)	NC				
Roadway Condition Information					
SCR (Surface Condition Rating)	29				
PCR (Pavement Condition Rating)	28				
Distress Index Values					
Alligator Cracking Index	77				
Longitudinal Cracking Index	93				
Transverse Cracking Index	97				
Patching Index	100				
Rutting Index	62				
Roughness Condition Index (RCI)	25				

ROUTE: 0233IZ ELKMONT CAMPGROUND ROAD I



PCR	Poor	Fair	Good	Excellent	No Data
	(≤60)	(61 - 84)	(85 - 94)	(95 - 100)	

* If the PCR rating is not available for a section, the SCR rating will be displayed. See appendix for definitions and formulas.

ROUTE: 0233JZ ELKMONT CAMPGROUND ROAD J
GRSM : GREAT SMOKY MOUNTAINS NATIONAL PARK

Subcomponent Record

COLLECTED: 9/9/2009

SOUTHEAST REGION

TOTAL LENGTH: 0.42 Miles

Section Number	0				
Section Length (mi)	0.42				
Traffic	Traffic data may be found at www.efl.fhwa.dot.gov Click on PROGRAMS / NPS Traffic Data (Note: Not all parks have traffic data)				
Cross Section Information					
Number of Lanes	2				
Paved Width (ft)	15				
Lane Width (ft)	11				
Shoulder Width Right (ft)	NC				
Shoulder Width Left (ft)	NC				
Roadway Condition Information					
SCR (Surface Condition Rating)	66				
PCR (Pavement Condition Rating)	62				
Distress Index Values					
Alligator Cracking Index	95				
Longitudinal Cracking Index	98				
Transverse Cracking Index	99				
Patching Index	100				
Rutting Index	75				
Roughness Condition Index (RCI)	59				

ROUTE: 0233JZ ELKMONT CAMPGROUND ROAD J



PCR	Poor	Fair	Good	Excellent	No Data
	(≤60)	(61 - 84)	(85 - 94)	(95 - 100)	

* If the PCR rating is not available for a section, the SCR rating will be displayed. See appendix for definitions and formulas.

ROUTE: 0233KZ ELKMONT CAMPGROUND ROAD K
GRSM : GREAT SMOKY MOUNTAINS NATIONAL PARK

Subcomponent Record

COLLECTED: 9/9/2009

SOUTHEAST REGION

TOTAL LENGTH: 0.19 Miles

Section Number	0				
Section Length (mi)	0.19				
Traffic	Traffic data may be found at www.efl.fhwa.dot.gov Click on PROGRAMS / NPS Traffic Data (Note: Not all parks have traffic data)				
Cross Section Information					
Number of Lanes	1				
Paved Width (ft)	12				
Lane Width (ft)	12				
Shoulder Width Right (ft)	NC				
Shoulder Width Left (ft)	NC				
Roadway Condition Information					
SCR (Surface Condition Rating)	65				
PCR (Pavement Condition Rating)	63				
Distress Index Values					
Alligator Cracking Index	93				
Longitudinal Cracking Index	96				
Transverse Cracking Index	98				
Patching Index	99				
Rutting Index	79				
Roughness Condition Index (RCI)	36				

ROUTE: 0233KZ ELKMONT CAMPGROUND ROAD K

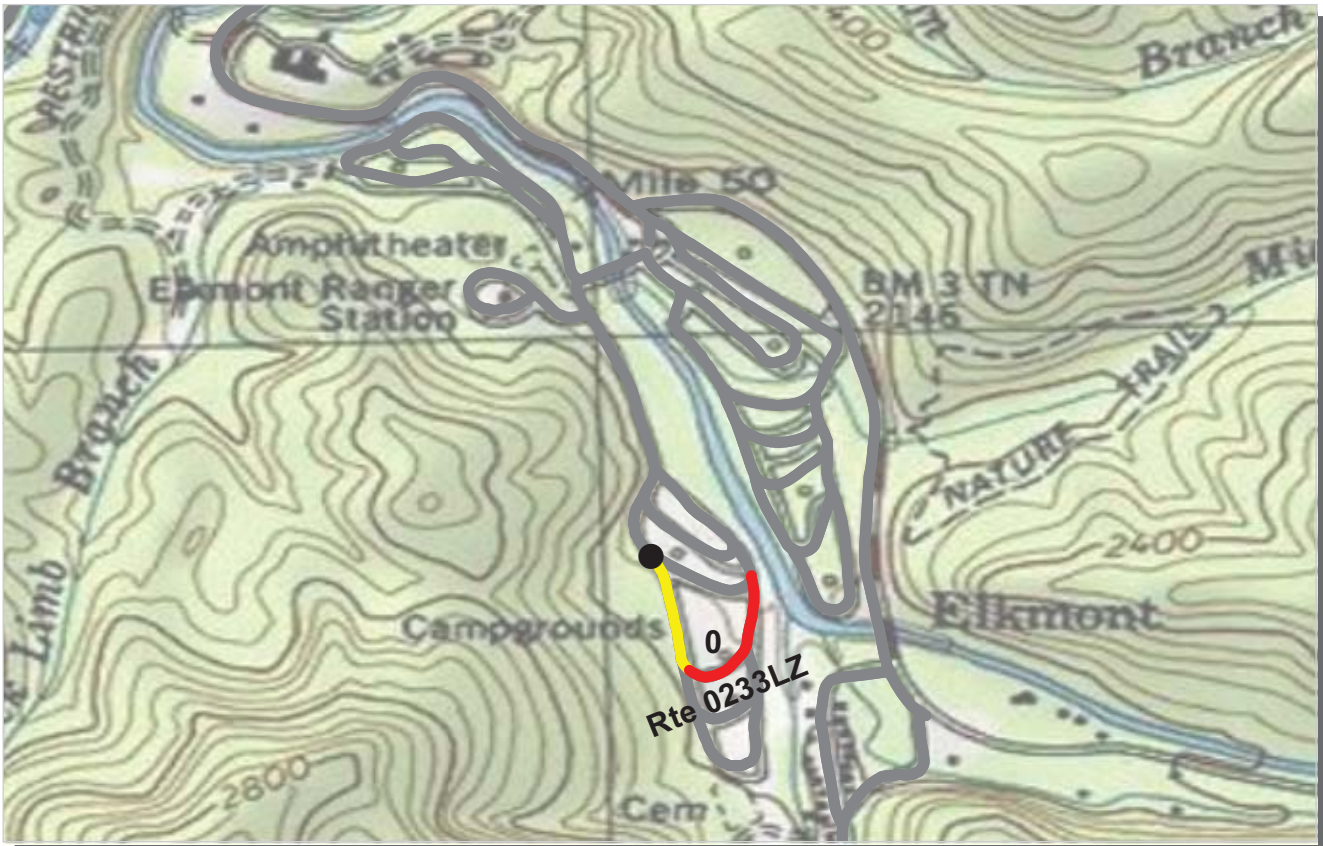

PCR	Poor	Fair	Good	Excellent	No Data
	(≤60)	(61 - 84)	(85 - 94)	(95 - 100)	

* If the PCR rating is not available for a section, the SCR rating will be displayed. See appendix for definitions and formulas.

ROUTE: 0233LZ ELKMONT CAMPGROUND ROAD L
GRSM : GREAT SMOKY MOUNTAINS NATIONAL PARK

Subcomponent Record **COLLECTED: 9/9/2009**
SOUTHEAST REGION TOTAL LENGTH: 0.24 Miles

Section Number	0				
Section Length (mi)	0.24				
Traffic	Traffic data may be found at www.efl.fhwa.dot.gov Click on PROGRAMS / NPS Traffic Data (Note: Not all parks have traffic data)				
Cross Section Information					
Number of Lanes	1				
Paved Width (ft)	13				
Lane Width (ft)	13				
Shoulder Width Right (ft)	NC				
Shoulder Width Left (ft)	NC				
Roadway Condition Information					
SCR (Surface Condition Rating)	72				
PCR (Pavement Condition Rating)	64				
Distress Index Values					
Alligator Cracking Index	98				
Longitudinal Cracking Index	97				
Transverse Cracking Index	99				
Patching Index	100				
Rutting Index	79				
Roughness Condition Index (RCI)	44				

ROUTE: 0233LZ ELKMONT CAMPGROUND ROAD L



PCR	Poor	Fair	Good	Excellent	No Data
	(≤60)	(61 - 84)	(85 - 94)	(95 - 100)	

* If the PCR rating is not available for a section, the SCR rating will be displayed. See appendix for definitions and formulas.

ROUTE: 0233MZ ELKMONT CAMPGROUND ROAD M
GRSM : GREAT SMOKY MOUNTAINS NATIONAL PARK

Subcomponent Record **COLLECTED: 9/9/2009**
SOUTHEAST REGION TOTAL LENGTH: 0.15 Miles

Section Number	0				
Section Length (mi)	0.15				
Traffic	Traffic data may be found at www.efl.fhwa.dot.gov Click on PROGRAMS / NPS Traffic Data (Note: Not all parks have traffic data)				
Cross Section Information					
Number of Lanes	1				
Paved Width (ft)	12				
Lane Width (ft)	12				
Shoulder Width Right (ft)	NC				
Shoulder Width Left (ft)	NC				
Roadway Condition Information					
SCR (Surface Condition Rating)	76				
PCR (Pavement Condition Rating)	73				
Distress Index Values					
Alligator Cracking Index	100				
Longitudinal Cracking Index	99				
Transverse Cracking Index	100				
Patching Index	100				
Rutting Index	78				
Roughness Condition Index (RCI)	57				

ROUTE: 0233MZ ELKMONT CAMPGROUND ROAD M

NC - Not Collected



PCR	Poor	Fair	Good	Excellent	No Data
	(≤60)	(61 - 84)	(85 - 94)	(95 - 100)	

* If the PCR rating is not available for a section, the SCR rating will be displayed. See appendix for definitions and formulas.

ROUTE: 0233NZ ELKMONT CAMPGROUND ROAD N
GRSM : GREAT SMOKY MOUNTAINS NATIONAL PARK

Subcomponent Record

COLLECTED: 9/9/2009

SOUTHEAST REGION

TOTAL LENGTH: 0.14 Miles

Section Number	0				
Section Length (mi)	0.14				
Traffic	Traffic data may be found at www.efl.fhwa.dot.gov Click on PROGRAMS / NPS Traffic Data (Note: Not all parks have traffic data)				
Cross Section Information					
Number of Lanes	1				
Paved Width (ft)	12				
Lane Width (ft)	12				
Shoulder Width Right (ft)	NC				
Shoulder Width Left (ft)	NC				
Roadway Condition Information					
SCR (Surface Condition Rating)	72				
PCR (Pavement Condition Rating)	69				
Distress Index Values					
Alligator Cracking Index	100				
Longitudinal Cracking Index	99				
Transverse Cracking Index	100				
Patching Index	100				
Rutting Index	73				
Roughness Condition Index (RCI)	48				

ROUTE: 0233NZ ELKMONT CAMPGROUND ROAD N

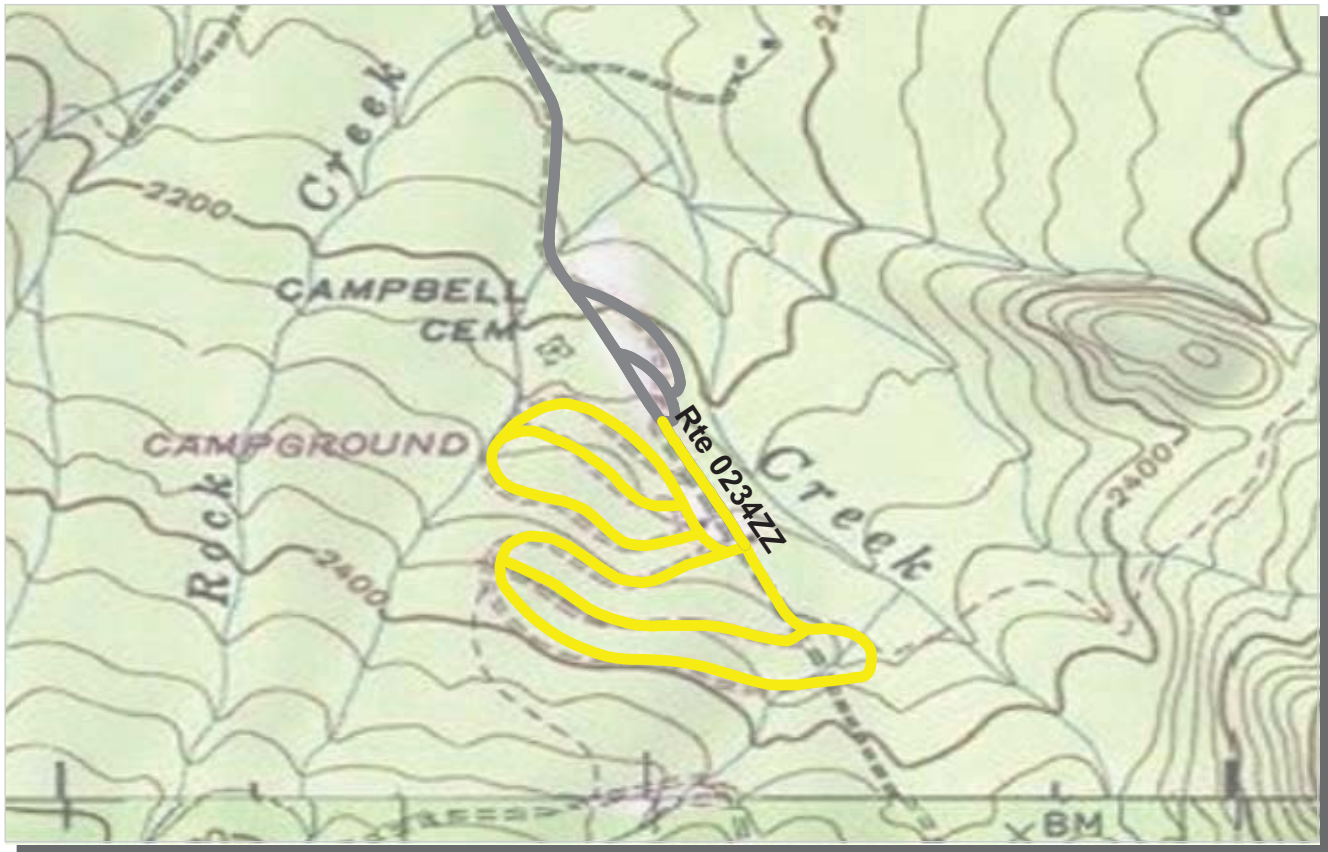

PCR Poor ■ Fair ■ Good ■ Excellent ■ No Data ■
 (<=60) (61 - 84) (85 - 94) (95 - 100)

* If the PCR rating is not available for a section, the SCR rating will be displayed. See appendix for definitions and formulas.

ROUTE: 0234ZZ COSBY CAMPGROUND ROADS
GRSM : GREAT SMOKY MOUNTAINS NATIONAL PARK

Summary Record COLLECTED: 9/10/2009
 SOUTHEAST REGION TOTAL LENGTH: 1.84 Miles

Section Number					
Section Length (mi)					
Traffic		Traffic data may be found at www.efl.fhwa.dot.gov			
ADT		Click on PROGRAMS / NPS Traffic Data			
SADT		(Note: Not all parks have traffic data)			
ADT Date					
Cross Section Information					
Number of Lanes		N/A			
Paved Width (ft)		N/A			
Lane Width (ft)		N/A			
Shoulder Width Right (ft)		NC			
Shoulder Width Left (ft)		NC			
Roadway Condition Information					
SCR (Surface Condition Rating)		79			
PCR (Pavement Condition Rating)		80			
Distress Index Values					
Alligator Cracking Index		N/A			
Longitudinal Cracking Index		N/A			
Transverse Cracking Index		N/A			
Patching Index		N/A			
Rutting Index		N/A			
Roughness Condition Index (RCI)		N/A			

ROUTE: 0234ZZ COSBY CAMPGROUND ROADS

NC - Not Collected

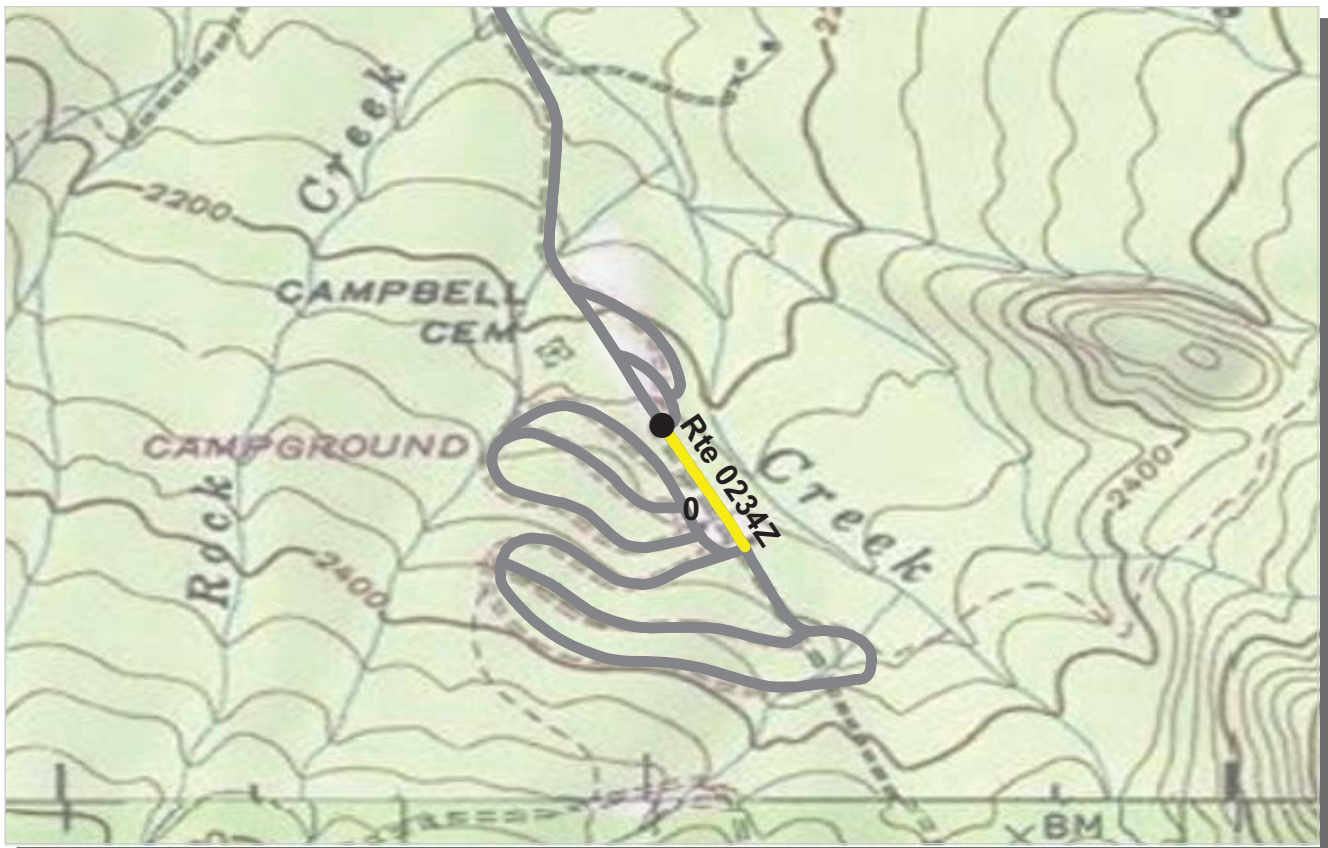

PCR	Poor (<=60)	Fair (61 - 84)	Good (85 - 94)	Excellent (95 - 100)	No Data
					

* If the PCR rating is not available for a section, the SCR rating will be displayed. See appendix for definitions and formulas.

ROUTE: 0234Z COSBY CAMPGROUND ROAD

GRSM : GREAT SMOKY MOUNTAINS NATIONAL PARK

Subcomponent Record

COLLECTED: 9/10/2009

SOUTHEAST REGION

TOTAL LENGTH: 0.14 Miles

Section Number	0				
Section Length (mi)	0.14				
Traffic	Traffic data may be found at www.epl.fhwa.dot.gov Click on PROGRAMS / NPS Traffic Data (Note: Not all parks have traffic data)				
Cross Section Information					
Number of Lanes	2				
Paved Width (ft)	19				
Lane Width (ft)	9				
Shoulder Width Right (ft)	NC				
Shoulder Width Left (ft)	NC				
Roadway Condition Information					
SCR (Surface Condition Rating)	79				
PCR (Pavement Condition Rating)	80				
Distress Index Values					
Alligator Cracking Index	96				
Longitudinal Cracking Index	97				
Transverse Cracking Index	91				
Patching Index	99				
Rutting Index	95				
Roughness Condition Index (RCI)	92				

ROUTE: 0234Z COSBY CAMPGROUND ROAD

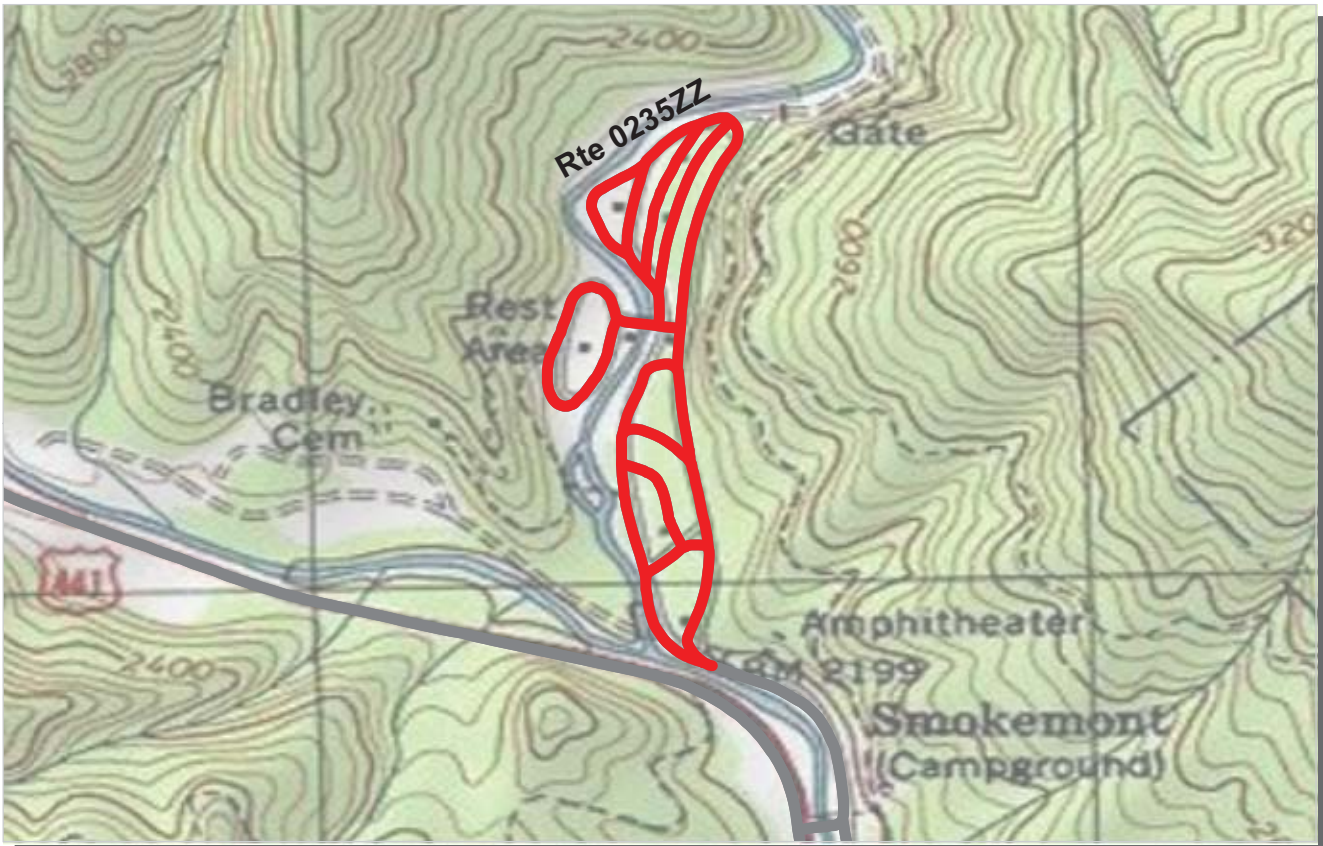

PCR	Poor	Fair	Good	Excellent	No Data
	(≤60)	(61 - 84)	(85 - 94)	(95 - 100)	

* If the PCR rating is not available for a section, the SCR rating will be displayed. See appendix for definitions and formulas.

ROUTE: 0235ZZ SMOKEMONT CAMPGROUND ROADS
GRSM : GREAT SMOKY MOUNTAINS NATIONAL PARK

Summary Record COLLECTED: 9/12/2009
SOUTHEAST REGION TOTAL LENGTH: 2.15 Miles

Section Number					
Section Length (mi)					
Traffic	Traffic data may be found at www.efl.fhwa.dot.gov Click on PROGRAMS / NPS Traffic Data (Note: Not all parks have traffic data)				
Cross Section Information					
Number of Lanes	N/A				
Paved Width (ft)	N/A				
Lane Width (ft)	N/A				
Shoulder Width Right (ft)	NC				
Shoulder Width Left (ft)	NC				
Roadway Condition Information					
SCR (Surface Condition Rating)	57				
PCR (Pavement Condition Rating)	57				
Distress Index Values					
Alligator Cracking Index	N/A				
Longitudinal Cracking Index	N/A				
Transverse Cracking Index	N/A				
Patching Index	N/A				
Rutting Index	N/A				
Roughness Condition Index (RCI)	N/A				

ROUTE: 0235ZZ SMOKEMONT CAMPGROUND ROADS

NC - Not Collected



PCR	Poor	Fair	Good	Excellent	No Data
	(≤60)	(61 - 84)	(85 - 94)	(95 - 100)	

* If the PCR rating is not available for a section, the SCR rating will be displayed. See appendix for definitions and formulas.

ROUTE: 0235AZ SMOKEMONT CAMPGROUND ROAD A
GRSM : GREAT SMOKY MOUNTAINS NATIONAL PARK

Subcomponent Record **COLLECTED: 9/12/2009**
SOUTHEAST REGION TOTAL LENGTH: 0.29 Miles

Section Number	0				
Section Length (mi)	0.29				
Traffic	Traffic data may be found at www.efl.fhwa.dot.gov Click on PROGRAMS / NPS Traffic Data (Note: Not all parks have traffic data)				
Cross Section Information					
Number of Lanes	1				
Paved Width (ft)	15				
Lane Width (ft)	15				
Shoulder Width Right (ft)	NC				
Shoulder Width Left (ft)	NC				
Roadway Condition Information					
SCR (Surface Condition Rating)	69				
PCR (Pavement Condition Rating)	69				
Distress Index Values					
Alligator Cracking Index	99				
Longitudinal Cracking Index	97				
Transverse Cracking Index	99				
Patching Index	100				
Rutting Index	74				
Roughness Condition Index (RCI)	NC				

ROUTE: 0235AZ SMOKEMONT CAMPGROUND ROAD A

NC - Not Collected



PCR	Poor	Fair	Good	Excellent	No Data
	(≤60)	(61 - 84)	(85 - 94)	(95 - 100)	

* If the PCR rating is not available for a section, the SCR rating will be displayed. See appendix for definitions and formulas.

ROUTE: 0235BAZ SMOKEMONT CAMPGROUND ROAD BA
GRSM : GREAT SMOKY MOUNTAINS NATIONAL PARK

Subcomponent Record COLLECTED: 9/12/2009
SOUTHEAST REGION TOTAL LENGTH: 0.29 Miles

Section Number	0				
Section Length (mi)	0.29				
Traffic	Traffic data may be found at www.efl.fhwa.dot.gov Click on PROGRAMS / NPS Traffic Data (Note: Not all parks have traffic data)				
Cross Section Information					
Number of Lanes	1				
Paved Width (ft)	12				
Lane Width (ft)	12				
Shoulder Width Right (ft)	NC				
Shoulder Width Left (ft)	NC				
Roadway Condition Information					
SCR (Surface Condition Rating)	60				
PCR (Pavement Condition Rating)	59				
Distress Index Values					
Alligator Cracking Index	92				
Longitudinal Cracking Index	97				
Transverse Cracking Index	98				
Patching Index	100				
Rutting Index	73				
Roughness Condition Index (RCI)	50				

ROUTE: 0235BAZ SMOKEMONT CAMPGROUND ROAD BA



PCR	Poor	Fair	Good	Excellent	No Data
	(≤60)	(61 - 84)	(85 - 94)	(95 - 100)	

* If the PCR rating is not available for a section, the SCR rating will be displayed. See appendix for definitions and formulas.

ROUTE: 0235BBZ SMOKEY MOUNTAIN CAMPGROUND ROAD BB
GRSM : GREAT SMOKY MOUNTAINS NATIONAL PARK

Subcomponent Record

COLLECTED: 9/12/2009

SOUTHEAST REGION

TOTAL LENGTH: 0.10 Miles

Section Number	0				
Section Length (mi)	0.10				
Traffic	Traffic data may be found at www.efl.fhwa.dot.gov Click on PROGRAMS / NPS Traffic Data (Note: Not all parks have traffic data)				
Cross Section Information					
Number of Lanes	1				
Paved Width (ft)	12				
Lane Width (ft)	12				
Shoulder Width Right (ft)	NC				
Shoulder Width Left (ft)	NC				
Roadway Condition Information					
SCR (Surface Condition Rating)	44				
PCR (Pavement Condition Rating)	44				
Distress Index Values					
Alligator Cracking Index	93				
Longitudinal Cracking Index	95				
Transverse Cracking Index	94				
Patching Index	100				
Rutting Index	63				
Roughness Condition Index (RCI)	NC				

ROUTE: 0235BBZ SMOKEY MOUNTAIN CAMPGROUND ROAD BB



PCR Poor ■ Fair ■ Good ■ Excellent ■ No Data ■
 (<=60) (61 - 84) (85 - 94) (95 - 100)

* If the PCR rating is not available for a section, the SCR rating will be displayed. See appendix for definitions and formulas.

ROUTE: 0235CZ SMOKEMONT CAMPGROUND ROAD C
GRSM : GREAT SMOKY MOUNTAINS NATIONAL PARK

Subcomponent Record

COLLECTED: 9/12/2009

SOUTHEAST REGION

TOTAL LENGTH: 0.18 Miles

Section Number	0				
Section Length (mi)	0.18				
Traffic	Traffic data may be found at www.efl.fhwa.dot.gov Click on PROGRAMS / NPS Traffic Data (Note: Not all parks have traffic data)				
Cross Section Information					
Number of Lanes	1				
Paved Width (ft)	12				
Lane Width (ft)	12				
Shoulder Width Right (ft)	NC				
Shoulder Width Left (ft)	NC				
Roadway Condition Information					
SCR (Surface Condition Rating)	62				
PCR (Pavement Condition Rating)	62				
Distress Index Values					
Alligator Cracking Index	96				
Longitudinal Cracking Index	97				
Transverse Cracking Index	99				
Patching Index	100				
Rutting Index	71				
Roughness Condition Index (RCI)	NC				

ROUTE: 0235CZ SMOKEMONT CAMPGROUND ROAD C

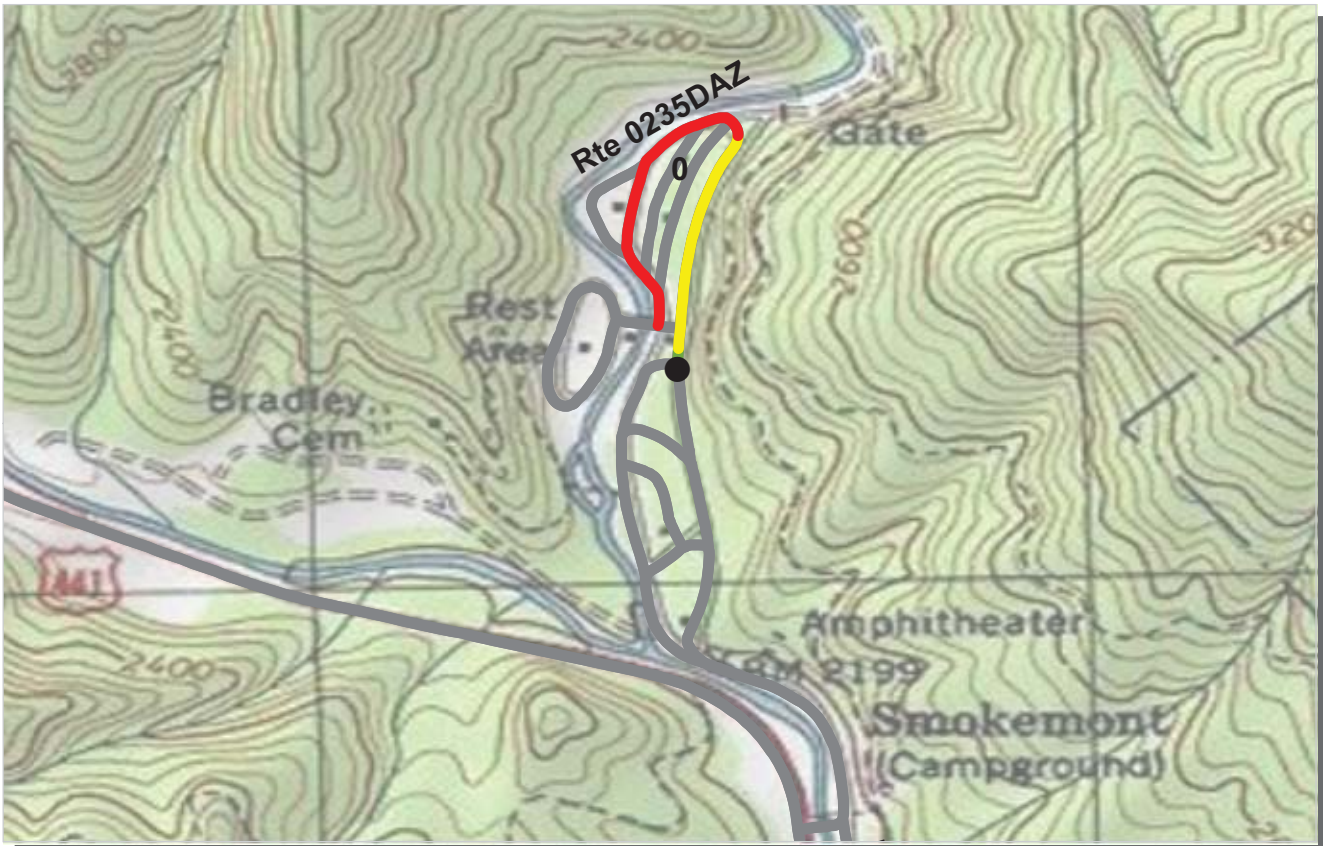

PCR	Poor	Fair	Good	Excellent	No Data
	(≤60)	(61 - 84)	(85 - 94)	(95 - 100)	

* If the PCR rating is not available for a section, the SCR rating will be displayed. See appendix for definitions and formulas.

ROUTE: 0235DAZ SMOKEY MOUNTAIN CAMPGROUND ROAD DA
GRSM : GREAT SMOKY MOUNTAINS NATIONAL PARK

Subcomponent Record **COLLECTED: 9/12/2009**
SOUTHEAST REGION TOTAL LENGTH: 0.51 Miles

Section Number	0				
Section Length (mi)	0.51				
Traffic	Traffic data may be found at www.efl.fhwa.dot.gov Click on PROGRAMS / NPS Traffic Data (Note: Not all parks have traffic data)				
Cross Section Information					
Number of Lanes	1				
Paved Width (ft)	11				
Lane Width (ft)	11				
Shoulder Width Right (ft)	NC				
Shoulder Width Left (ft)	NC				
Roadway Condition Information					
SCR (Surface Condition Rating)	61				
PCR (Pavement Condition Rating)	61				
Distress Index Values					
Alligator Cracking Index	96				
Longitudinal Cracking Index	97				
Transverse Cracking Index	98				
Patching Index	100				
Rutting Index	70				
Roughness Condition Index (RCI)	NC				

ROUTE: 0235DAZ SMOKEY MOUNTAIN CAMPGROUND ROAD DA



PCR	Poor	Fair	Good	Excellent	No Data
	(≤60)	(61 - 84)	(85 - 94)	(95 - 100)	

* If the PCR rating is not available for a section, the SCR rating will be displayed. See appendix for definitions and formulas.

ROUTE: 0235DBZ SMOKEMONT CAMPGROUND ROAD DB
GRSM : GREAT SMOKY MOUNTAINS NATIONAL PARK

Subcomponent Record **COLLECTED: 9/12/2009**
SOUTHEAST REGION **TOTAL LENGTH: 0.18 Miles**

Section Number	0				
Section Length (mi)	0.18				
Traffic	Traffic data may be found at www.efl.fhwa.dot.gov Click on PROGRAMS / NPS Traffic Data (Note: Not all parks have traffic data)				
Cross Section Information					
Number of Lanes	1				
Paved Width (ft)	13				
Lane Width (ft)	13				
Shoulder Width Right (ft)	NC				
Shoulder Width Left (ft)	NC				
Roadway Condition Information					
SCR (Surface Condition Rating)	35				
PCR (Pavement Condition Rating)	35				
Distress Index Values					
Alligator Cracking Index	85				
Longitudinal Cracking Index	97				
Transverse Cracking Index	96				
Patching Index	100				
Rutting Index	57				
Roughness Condition Index (RCI)	NC				

ROUTE: 0235DBZ SMOKEMONT CAMPGROUND ROAD DB

NC - Not Collected



PCR	Poor	Fair	Good	Excellent	No Data
	(≤60)	(61 - 84)	(85 - 94)	(95 - 100)	

* If the PCR rating is not available for a section, the SCR rating will be displayed. See appendix for definitions and formulas.

ROUTE: 0235DCZ SMOKEMONT CAMPGROUND ROAD DC
GRSM : GREAT SMOKY MOUNTAINS NATIONAL PARK

Subcomponent Record

COLLECTED: 9/12/2009

SOUTHEAST REGION

TOTAL LENGTH: 0.16 Miles

Section Number	0				
Section Length (mi)	0.16				
Traffic	Traffic data may be found at www.efl.fhwa.dot.gov Click on PROGRAMS / NPS Traffic Data (Note: Not all parks have traffic data)				
Cross Section Information					
Number of Lanes	1				
Paved Width (ft)	12				
Lane Width (ft)	12				
Shoulder Width Right (ft)	NC				
Shoulder Width Left (ft)	NC				
Roadway Condition Information					
SCR (Surface Condition Rating)	36				
PCR (Pavement Condition Rating)	36				
Distress Index Values					
Alligator Cracking Index	91				
Longitudinal Cracking Index	95				
Transverse Cracking Index	92				
Patching Index	100				
Rutting Index	58				
Roughness Condition Index (RCI)	NC				

ROUTE: 0235DCZ SMOKEMONT CAMPGROUND ROAD DC



PCR	Poor	Fair	Good	Excellent	No Data
	(≤60)	(61 - 84)	(85 - 94)	(95 - 100)	

* If the PCR rating is not available for a section, the SCR rating will be displayed. See appendix for definitions and formulas.

ROUTE: 0235FZ SMOKEMONT CAMPGROUND ROAD F
GRSM : GREAT SMOKY MOUNTAINS NATIONAL PARK

Subcomponent Record

COLLECTED: 9/12/2009

SOUTHEAST REGION

TOTAL LENGTH: 0.32 Miles

Section Number	0				
Section Length (mi)	0.32				
Traffic	Traffic data may be found at www.efl.fhwa.dot.gov Click on PROGRAMS / NPS Traffic Data (Note: Not all parks have traffic data)				
Cross Section Information					
Number of Lanes	2				
Paved Width (ft)	13				
Lane Width (ft)	11				
Shoulder Width Right (ft)	NC				
Shoulder Width Left (ft)	NC				
Roadway Condition Information					
SCR (Surface Condition Rating)	63				
PCR (Pavement Condition Rating)	63				
Distress Index Values					
Alligator Cracking Index	100				
Longitudinal Cracking Index	98				
Transverse Cracking Index	96				
Patching Index	100				
Rutting Index	70				
Roughness Condition Index (RCI)	47				

ROUTE: 0235FZ SMOKEMONT CAMPGROUND ROAD F



PCR	Poor	Fair	Good	Excellent	No Data
	(≤60)	(61 - 84)	(85 - 94)	(95 - 100)	

* If the PCR rating is not available for a section, the SCR rating will be displayed. See appendix for definitions and formulas.

ROUTE: 0235GZ SMOKEMONT CAMPGROUND ROAD G
GRSM : GREAT SMOKY MOUNTAINS NATIONAL PARK

Subcomponent Record

COLLECTED: 9/12/2009

SOUTHEAST REGION

TOTAL LENGTH: 0.12 Miles

Section Number	0				
Section Length (mi)	0.12				
Traffic	Traffic data may be found at www.efl.fhwa.dot.gov Click on PROGRAMS / NPS Traffic Data (Note: Not all parks have traffic data)				
Cross Section Information					
Number of Lanes	1				
Paved Width (ft)	14				
Lane Width (ft)	14				
Shoulder Width Right (ft)	NC				
Shoulder Width Left (ft)	NC				
Roadway Condition Information					
SCR (Surface Condition Rating)	54				
PCR (Pavement Condition Rating)	54				
Distress Index Values					
Alligator Cracking Index	96				
Longitudinal Cracking Index	98				
Transverse Cracking Index	96				
Patching Index	100				
Rutting Index	64				
Roughness Condition Index (RCI)	NC				

ROUTE: 0235GZ SMOKEMONT CAMPGROUND ROAD G



PCR Poor ■ Fair ■ Good ■ Excellent ■ No Data ■
 (<=60) (61 - 84) (85 - 94) (95 - 100)

* If the PCR rating is not available for a section, the SCR rating will be displayed. See appendix for definitions and formulas.

ROUTE: 0236A DEEP CREEK CAMPGROUND / TENT / GROUP ACCESS ROAD
GRSM : GREAT SMOKY MOUNTAINS NATIONAL PARK

COLLECTED: 9/13/2009
TOTAL LENGTH: 0.27 Miles

SOUTHEAST REGION

Section Number	0				
Section Length (mi)	0.27				
Traffic	Traffic data may be found at www.efl.fhwa.dot.gov Click on PROGRAMS / NPS Traffic Data (Note: Not all parks have traffic data)				
Cross Section Information					
Number of Lanes	2				
Paved Width (ft)	19				
Lane Width (ft)	8				
Shoulder Width Right (ft)	NC				
Shoulder Width Left (ft)	NC				
Roadway Condition Information					
SCR (Surface Condition Rating)	91				
PCR (Pavement Condition Rating)	92				
Distress Index Values					
Alligator Cracking Index	100				
Longitudinal Cracking Index	100				
Transverse Cracking Index	100				
Patching Index	100				
Rutting Index	91				
Roughness Condition Index (RCI)	95				

ROUTE: 0236A DEEP CREEK CAMPGROUND / TENT / GROUP ACCESS ROAD

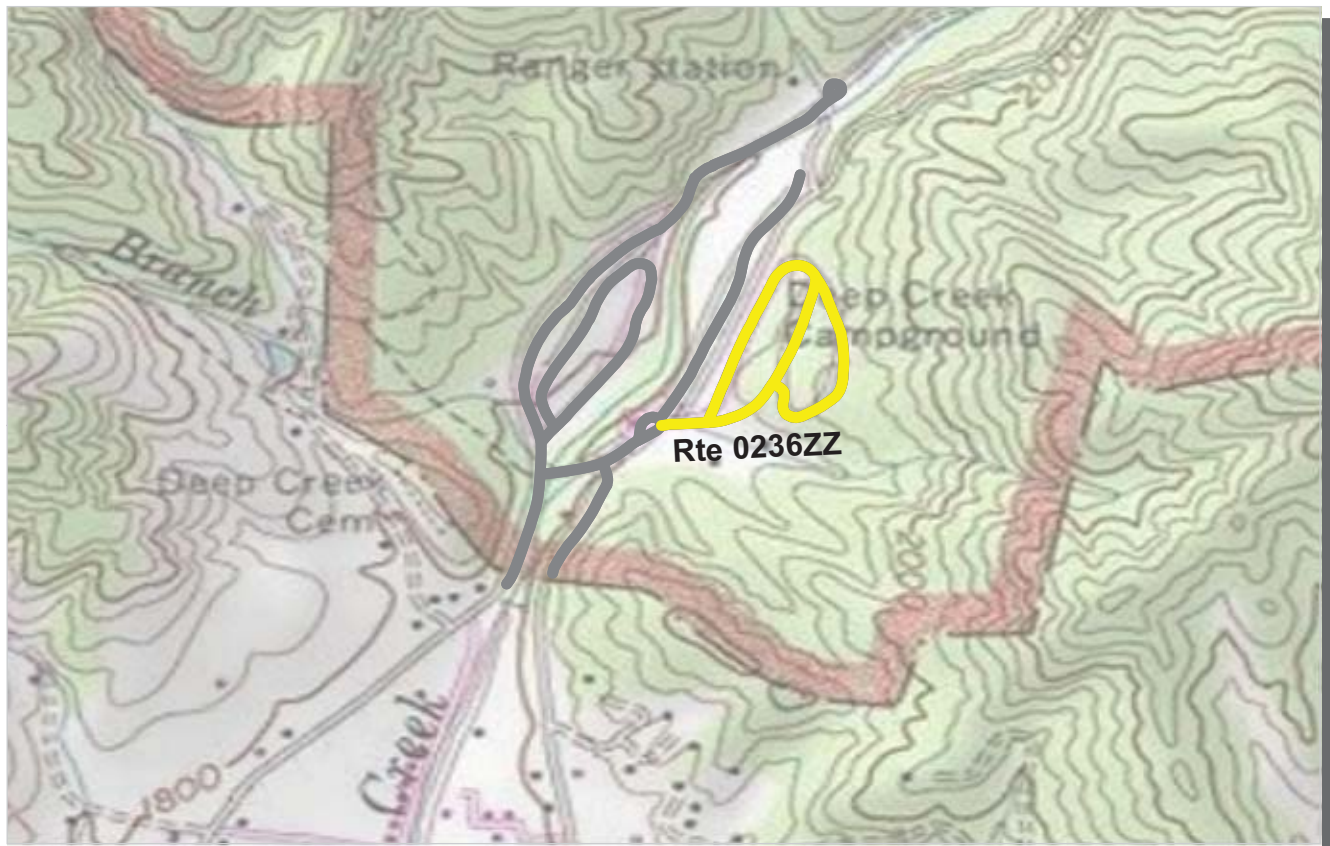

PCR	Poor (≤60)	Fair (61 - 84)	Good (85 - 94)	Excellent (95 - 100)	No Data
-----	---------------	-------------------	-------------------	-------------------------	---------

* If the PCR rating is not available for a section, the SCR rating will be displayed. See appendix for definitions and formulas.

ROUTE: 0236ZZ DEEP CREEK CAMPGROUND UPPER LOOPS
GRSM : GREAT SMOKY MOUNTAINS NATIONAL PARK

Summary Record COLLECTED: 9/13/2009
SOUTHEAST REGION TOTAL LENGTH: 0.61 Miles

<i>Section Number</i>					
<i>Section Length (mi)</i>					
<i>Traffic</i>	Traffic data may be found at www.efl.fhwa.dot.gov Click on PROGRAMS / NPS Traffic Data (Note: Not all parks have traffic data)				
<i>Cross Section Information</i>					
Number of Lanes	N/A				
Paved Width (ft)	N/A				
Lane Width (ft)	N/A				
Shoulder Width Right (ft)	NC				
Shoulder Width Left (ft)	NC				
<i>Roadway Condition Information</i>					
SCR (Surface Condition Rating)	94				
PCR (Pavement Condition Rating)	78				
<i>Distress Index Values</i>					
Alligator Cracking Index	N/A				
Longitudinal Cracking Index	N/A				
Transverse Cracking Index	N/A				
Patching Index	N/A				
Rutting Index	N/A				
Roughness Condition Index (RCI)	N/A				

ROUTE: 0236ZZ DEEP CREEK CAMPGROUND UPPER LOOPS

NC - Not Collected

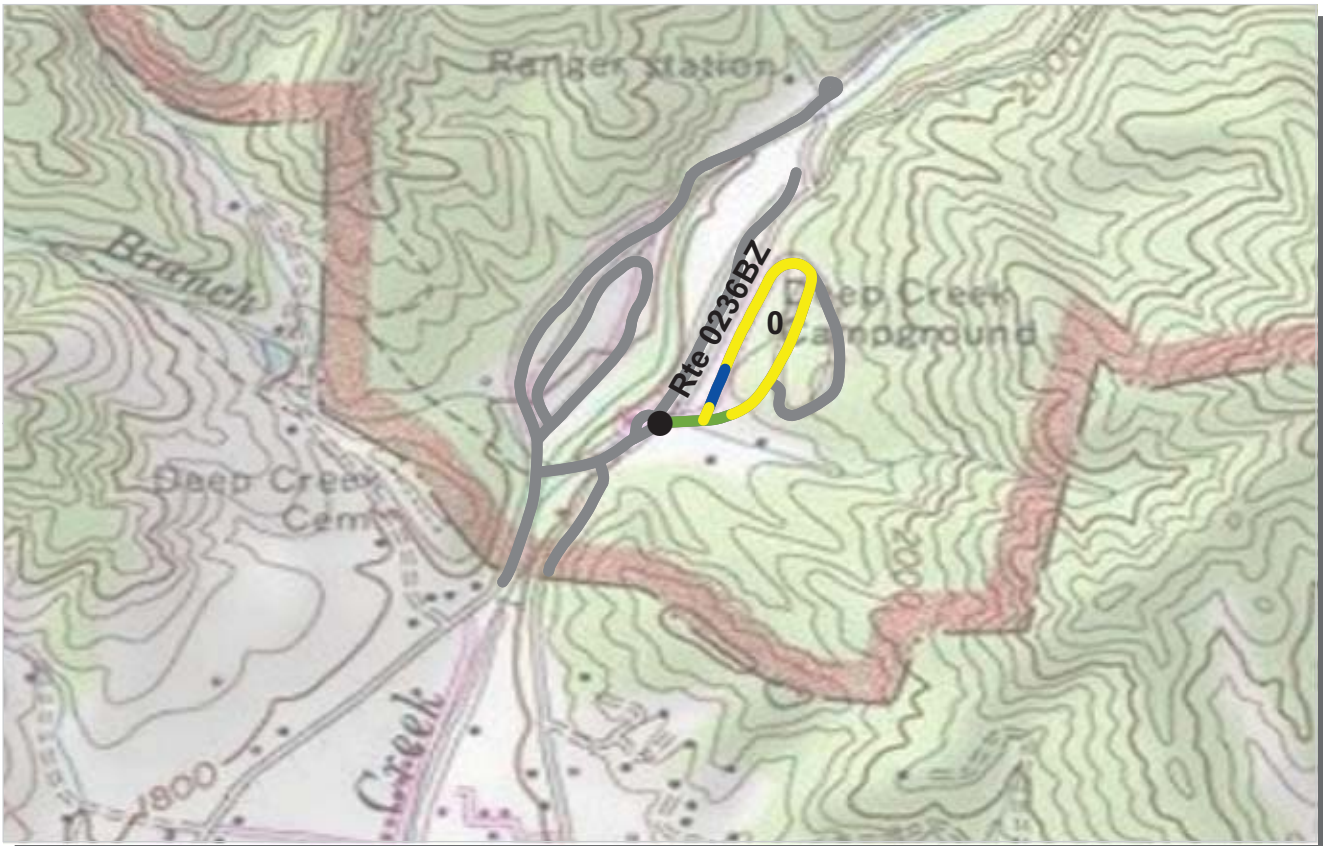

PCR Poor ■ Fair ■ Good ■ Excellent ■ No Data ■
 (<=60) (61 - 84) (85 - 94) (95 - 100)

* If the PCR rating is not available for a section, the SCR rating will be displayed. See appendix for definitions and formulas.

ROUTE: 0236BZ DEEP CREEK CAMPGROUND LOOP 1
GRSM : GREAT SMOKY MOUNTAINS NATIONAL PARK

Subcomponent Record

COLLECTED: 9/13/2009

SOUTHEAST REGION

TOTAL LENGTH: 0.41 Miles

Section Number	0				
Section Length (mi)	0.41				
Traffic	Traffic data may be found at www.efl.fhwa.dot.gov Click on PROGRAMS / NPS Traffic Data (Note: Not all parks have traffic data)				
Cross Section Information					
Number of Lanes	2				
Paved Width (ft)	12				
Lane Width (ft)	11				
Shoulder Width Right (ft)	NC				
Shoulder Width Left (ft)	NC				
Roadway Condition Information					
SCR (Surface Condition Rating)	95				
PCR (Pavement Condition Rating)	79				
Distress Index Values					
Alligator Cracking Index	100				
Longitudinal Cracking Index	100				
Transverse Cracking Index	100				
Patching Index	100				
Rutting Index	95				
Roughness Condition Index (RCI)	40				

ROUTE: 0236BZ DEEP CREEK CAMPGROUND LOOP 1

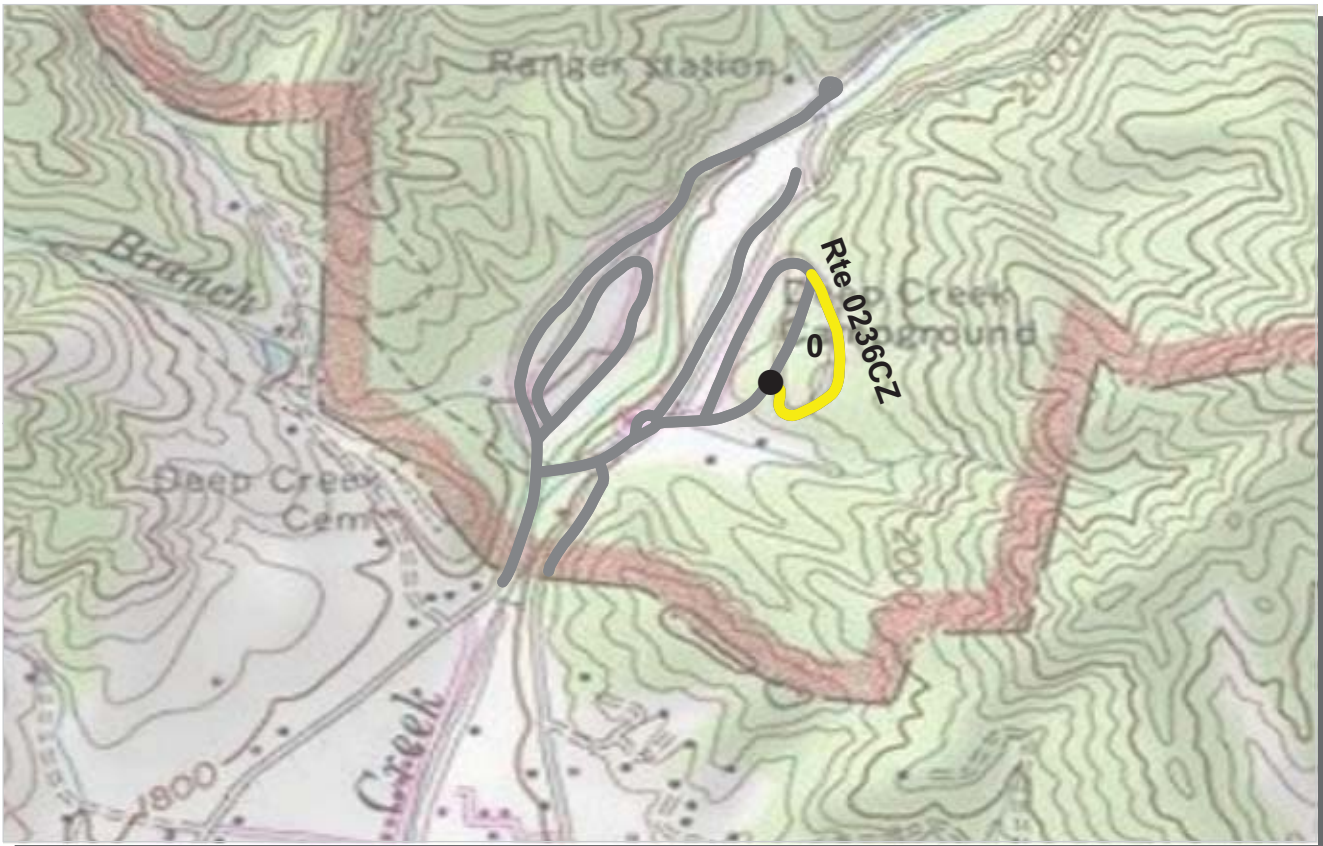

PCR Poor ■ Fair ■ Good ■ Excellent ■ No Data ■
 (<=60) (61 - 84) (85 - 94) (95 - 100)

* If the PCR rating is not available for a section, the SCR rating will be displayed. See appendix for definitions and formulas.

ROUTE: 0236CZ DEEP CREEK CAMPGROUND LOOP 2
GRSM : GREAT SMOKY MOUNTAINS NATIONAL PARK

Subcomponent Record

COLLECTED: 9/13/2009

SOUTHEAST REGION

TOTAL LENGTH: 0.20 Miles

Section Number	0				
Section Length (mi)	0.20				
Traffic	Traffic data may be found at www.efl.fhwa.dot.gov Click on PROGRAMS / NPS Traffic Data (Note: Not all parks have traffic data)				
Cross Section Information					
Number of Lanes	1				
Paved Width (ft)	12				
Lane Width (ft)	12				
Shoulder Width Right (ft)	NC				
Shoulder Width Left (ft)	NC				
Roadway Condition Information					
SCR (Surface Condition Rating)	90				
PCR (Pavement Condition Rating)	78				
Distress Index Values					
Alligator Cracking Index	100				
Longitudinal Cracking Index	100				
Transverse Cracking Index	100				
Patching Index	100				
Rutting Index	90				
Roughness Condition Index (RCI)	28				

ROUTE: 0236CZ DEEP CREEK CAMPGROUND LOOP 2



PCR Poor ■ Fair ■ Good ■ Excellent ■ No Data ■
 (<=60) (61 - 84) (85 - 94) (95 - 100)

* If the PCR rating is not available for a section, the SCR rating will be displayed. See appendix for definitions and formulas.

ROUTE: 0270 SUGARLANDS DUMP STATION LOOP
GRSM : GREAT SMOKY MOUNTAINS NATIONAL PARK

COLLECTED: 9/12/2009
TOTAL LENGTH: 0.13 Miles

SOUTHEAST REGION

Section Number	0				
Section Length (mi)	0.13				
Traffic	Traffic data may be found at www.efl.fhwa.dot.gov Click on PROGRAMS / NPS Traffic Data (Note: Not all parks have traffic data)				
Cross Section Information					
Number of Lanes	1				
Paved Width (ft)	15				
Lane Width (ft)	15				
Shoulder Width Right (ft)	NC				
Shoulder Width Left (ft)	NC				
Roadway Condition Information					
SCR (Surface Condition Rating)	72				
PCR (Pavement Condition Rating)	72				
Distress Index Values					
Alligator Cracking Index	100				
Longitudinal Cracking Index	97				
Transverse Cracking Index	99				
Patching Index	100				
Rutting Index	76				
Roughness Condition Index (RCI)	NC				

ROUTE: 0270 SUGARLANDS DUMP STATION LOOP

NC - Not Collected



PCR Poor ■ Fair ■ Good ■ Excellent ■ No Data ■
 (<=60) (61 - 84) (85 - 94) (95 - 100)

* If the PCR rating is not available for a section, the SCR rating will be displayed. See appendix for definitions and formulas.

ROUTE: 0405 SUGARLANDS HEADQUARTERS ROAD
GRSM : GREAT SMOKY MOUNTAINS NATIONAL PARK

COLLECTED: 9/12/2009
TOTAL LENGTH: 0.46 Miles

SOUTHEAST REGION

Section Number	0				
Section Length (mi)	0.46				
Traffic	Traffic data may be found at www.efl.fhwa.dot.gov Click on PROGRAMS / NPS Traffic Data (Note: Not all parks have traffic data)				
Cross Section Information					
Number of Lanes	2				
Paved Width (ft)	21				
Lane Width (ft)	10				
Shoulder Width Right (ft)	NC				
Shoulder Width Left (ft)	NC				
Roadway Condition Information					
SCR (Surface Condition Rating)	56				
PCR (Pavement Condition Rating)	64				
Distress Index Values					
Alligator Cracking Index	91				
Longitudinal Cracking Index	93				
Transverse Cracking Index	95				
Patching Index	100				
Rutting Index	77				
Roughness Condition Index (RCI)	84				

ROUTE: 0405 SUGARLANDS HEADQUARTERS ROAD

NC - Not Collected



PCR	Poor	Fair	Good	Excellent	No Data
	(≤60)	(61 - 84)	(85 - 94)	(95 - 100)	

* If the PCR rating is not available for a section, the SCR rating will be displayed. See appendix for definitions and formulas.

ROUTE: 0428 OCONALUFTEE JOB CORPS CENTER ACCESS ROAD
GRSM : GREAT SMOKY MOUNTAINS NATIONAL PARK

COLLECTED: 9/5/2009
TOTAL LENGTH: 0.53 Miles

SOUTHEAST REGION

ROUTE: 0428 OCONALUFTEE JOB CORPS CENTER ACCESS ROAD

Section Number	0				
Section Length (mi)	0.53				
Traffic	Traffic data may be found at www.efl.fhwa.dot.gov Click on PROGRAMS / NPS Traffic Data (Note: Not all parks have traffic data)				
Cross Section Information					
Number of Lanes	2				
Paved Width (ft)	18				
Lane Width (ft)	8				
Shoulder Width Right (ft)	NC				
Shoulder Width Left (ft)	NC				
Roadway Condition Information					
SCR (Surface Condition Rating)	89				
PCR (Pavement Condition Rating)	87				
Distress Index Values					
Alligator Cracking Index	98				
Longitudinal Cracking Index	98				
Transverse Cracking Index	95				
Patching Index	100				
Rutting Index	99				
Roughness Condition Index (RCI)	84				

NC - Not Collected



PCR	Poor	Fair	Good	Excellent	No Data
	(≤60)	(61 - 84)	(85 - 94)	(95 - 100)	

* If the PCR rating is not available for a section, the SCR rating will be displayed. See appendix for definitions and formulas.

ROUTE: 0429 ACCESS ROAD TO BIG COVE ROAD
GRSM : GREAT SMOKY MOUNTAINS NATIONAL PARK

COLLECTED: 9/5/2009
TOTAL LENGTH: 0.14 Miles

SOUTHEAST REGION

Section Number	0				
Section Length (mi)	0.14				
Traffic	Traffic data may be found at www.efl.fhwa.dot.gov Click on PROGRAMS / NPS Traffic Data (Note: Not all parks have traffic data)				
Cross Section Information					
Number of Lanes	2				
Paved Width (ft)	18				
Lane Width (ft)	8				
Shoulder Width Right (ft)	NC				
Shoulder Width Left (ft)	NC				
Roadway Condition Information					
SCR (Surface Condition Rating)	87				
PCR (Pavement Condition Rating)	85				
Distress Index Values					
Alligator Cracking Index	100				
Longitudinal Cracking Index	99				
Transverse Cracking Index	95				
Patching Index	99				
Rutting Index	93				
Roughness Condition Index (RCI)	79				

ROUTE: 0429 ACCESS ROAD TO BIG COVE ROAD

NC - Not Collected



PCR Poor ■ Fair ■ Good ■ Excellent ■ No Data ■
 (<=60) (61 - 84) (85 - 94) (95 - 100)

* If the PCR rating is not available for a section, the SCR rating will be displayed. See appendix for definitions and formulas.

ROUTE: 0430 SUGARLANDS RESIDENCE ROAD
GRSM : GREAT SMOKY MOUNTAINS NATIONAL PARK

COLLECTED: 9/12/2009
TOTAL LENGTH: 0.37 Miles

SOUTHEAST REGION

Section Number	0				
Section Length (mi)	0.37				
Traffic	Traffic data may be found at www.efl.fhwa.dot.gov Click on PROGRAMS / NPS Traffic Data (Note: Not all parks have traffic data)				
Cross Section Information					
Number of Lanes	2				
Paved Width (ft)	19				
Lane Width (ft)	9				
Shoulder Width Right (ft)	NC				
Shoulder Width Left (ft)	NC				
Roadway Condition Information					
SCR (Surface Condition Rating)	76				
PCR (Pavement Condition Rating)	66				
Distress Index Values					
Alligator Cracking Index	100				
Longitudinal Cracking Index	96				
Transverse Cracking Index	96				
Patching Index	99				
Rutting Index	85				
Roughness Condition Index (RCI)	46				

ROUTE: 0430 SUGARLANDS RESIDENCE ROAD

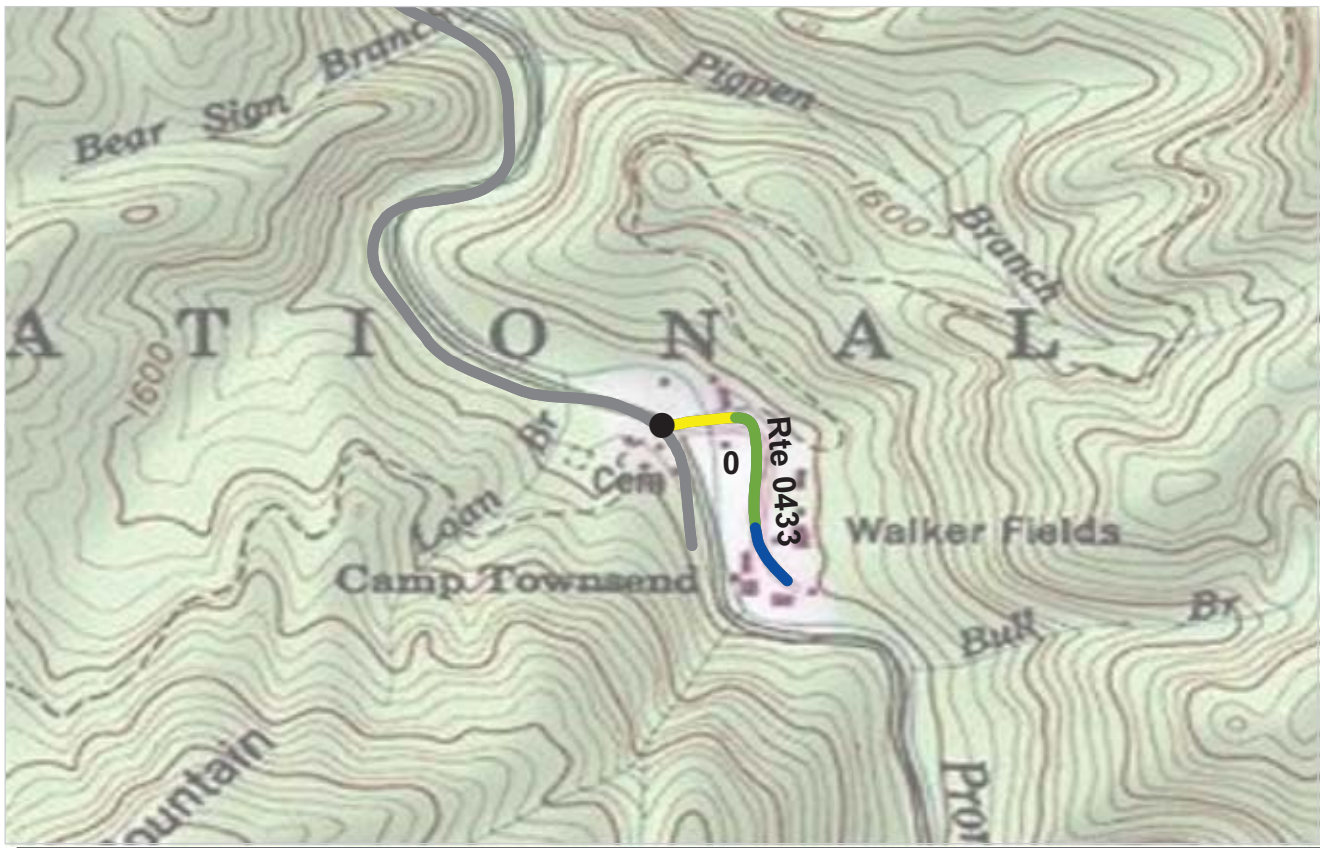

PCR Poor ■ Fair ■ Good ■ Excellent ■ No Data ■
 (<=60) (61 - 84) (85 - 94) (95 - 100)

* If the PCR rating is not available for a section, the SCR rating will be displayed. See appendix for definitions and formulas.

ROUTE: 0433 TREMONT ENVIRONMENTAL EDUCATION CENTER ROAD
GRSM : GREAT SMOKY MOUNTAINS NATIONAL PARK

COLLECTED: 9/9/2009
TOTAL LENGTH: 0.24 Miles

SOUTHEAST REGION

Section Number	0				
Section Length (mi)	0.24				
Traffic	Traffic data may be found at www.efl.fhwa.dot.gov Click on PROGRAMS / NPS Traffic Data (Note: Not all parks have traffic data)				
Cross Section Information					
Number of Lanes	2				
Paved Width (ft)	16				
Lane Width (ft)	8				
Shoulder Width Right (ft)	NC				
Shoulder Width Left (ft)	NC				
Roadway Condition Information					
SCR (Surface Condition Rating)	92				
PCR (Pavement Condition Rating)	89				
Distress Index Values					
Alligator Cracking Index	100				
Longitudinal Cracking Index	100				
Transverse Cracking Index	100				
Patching Index	100				
Rutting Index	92				
Roughness Condition Index (RCI)	79				

ROUTE: 0433 TREMONT ENVIRONMENTAL EDUCATION CENTER ROAD

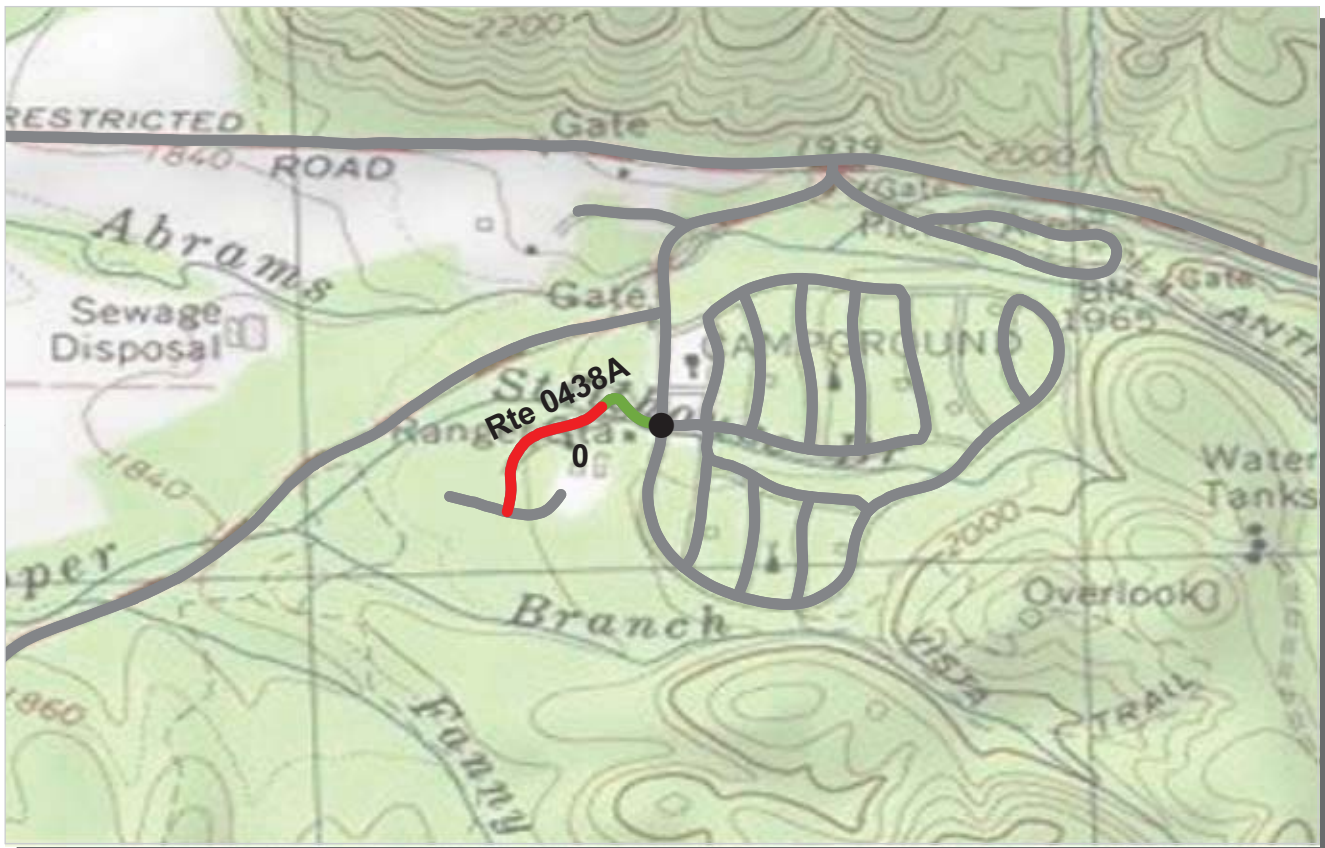

PCR	Poor	Fair	Good	Excellent	No Data
	(≤60)	(61 - 84)	(85 - 94)	(95 - 100)	

* If the PCR rating is not available for a section, the SCR rating will be displayed. See appendix for definitions and formulas.

ROUTE: 0438A CADES COVE RESIDENCE ROAD A
GRSM : GREAT SMOKY MOUNTAINS NATIONAL PARK

COLLECTED: 9/8/2009
TOTAL LENGTH: 0.20 Miles

SOUTHEAST REGION

Section Number	0				
Section Length (mi)	0.20				
Traffic	Traffic data may be found at www.efl.fhwa.dot.gov Click on PROGRAMS / NPS Traffic Data (Note: Not all parks have traffic data)				
Cross Section Information					
Number of Lanes	2				
Paved Width (ft)	17				
Lane Width (ft)	8				
Shoulder Width Right (ft)	NC				
Shoulder Width Left (ft)	NC				
Roadway Condition Information					
SCR (Surface Condition Rating)	45				
PCR (Pavement Condition Rating)	45				
Distress Index Values					
Alligator Cracking Index	86				
Longitudinal Cracking Index	99				
Transverse Cracking Index	99				
Patching Index	100				
Rutting Index	61				
Roughness Condition Index (RCI)	NC				

ROUTE: 0438A CADES COVE RESIDENCE ROAD A



PCR	Poor	Fair	Good	Excellent	No Data
	(≤60)	(61 - 84)	(85 - 94)	(95 - 100)	

* If the PCR rating is not available for a section, the SCR rating will be displayed. See appendix for definitions and formulas.

ROUTE: 0438B CADES COVE RESIDENCE ROAD B
GRSM : GREAT SMOKY MOUNTAINS NATIONAL PARK

COLLECTED: 9/8/2009
TOTAL LENGTH: 0.10 Miles

SOUTHEAST REGION

Section Number	0				
Section Length (mi)	0.10				
Traffic	Traffic data may be found at www.efl.fhwa.dot.gov Click on PROGRAMS / NPS Traffic Data (Note: Not all parks have traffic data)				
Cross Section Information					
Number of Lanes	2				
Paved Width (ft)	17				
Lane Width (ft)	9				
Shoulder Width Right (ft)	NC				
Shoulder Width Left (ft)	NC				
Roadway Condition Information					
SCR (Surface Condition Rating)	18				
PCR (Pavement Condition Rating)	18				
Distress Index Values					
Alligator Cracking Index	57				
Longitudinal Cracking Index	94				
Transverse Cracking Index	93				
Patching Index	99				
Rutting Index	66				
Roughness Condition Index (RCI)	NC				

ROUTE: 0438B CADES COVE RESIDENCE ROAD B



PCR	Poor	Fair	Good	Excellent	No Data
	(≤60)	(61 - 84)	(85 - 94)	(95 - 100)	

* If the PCR rating is not available for a section, the SCR rating will be displayed. See appendix for definitions and formulas.

ROUTE: 0443 COSBY GOVERNMENT QUARTERS / RANGER STATION ACCESS ROAD
GRSM : GREAT SMOKY MOUNTAINS NATIONAL PARK

COLLECTED: 9/10/2009
TOTAL LENGTH: 0.13 Miles

SOUTHEAST REGION

Section Number	0				
Section Length (mi)	0.13				
Traffic	Traffic data may be found at www.efl.fhwa.dot.gov Click on PROGRAMS / NPS Traffic Data (Note: Not all parks have traffic data)				
Cross Section Information					
Number of Lanes	2				
Paved Width (ft)	15				
Lane Width (ft)	10				
Shoulder Width Right (ft)	NC				
Shoulder Width Left (ft)	NC				
Roadway Condition Information					
SCR (Surface Condition Rating)	23				
PCR (Pavement Condition Rating)	23				
Distress Index Values					
Alligator Cracking Index	67				
Longitudinal Cracking Index	95				
Transverse Cracking Index	91				
Patching Index	99				
Rutting Index	71				
Roughness Condition Index (RCI)	NC				

ROUTE: 0443 COSBY GOVERNMENT QUARTERS / RANGER STATION ACCESS ROAD

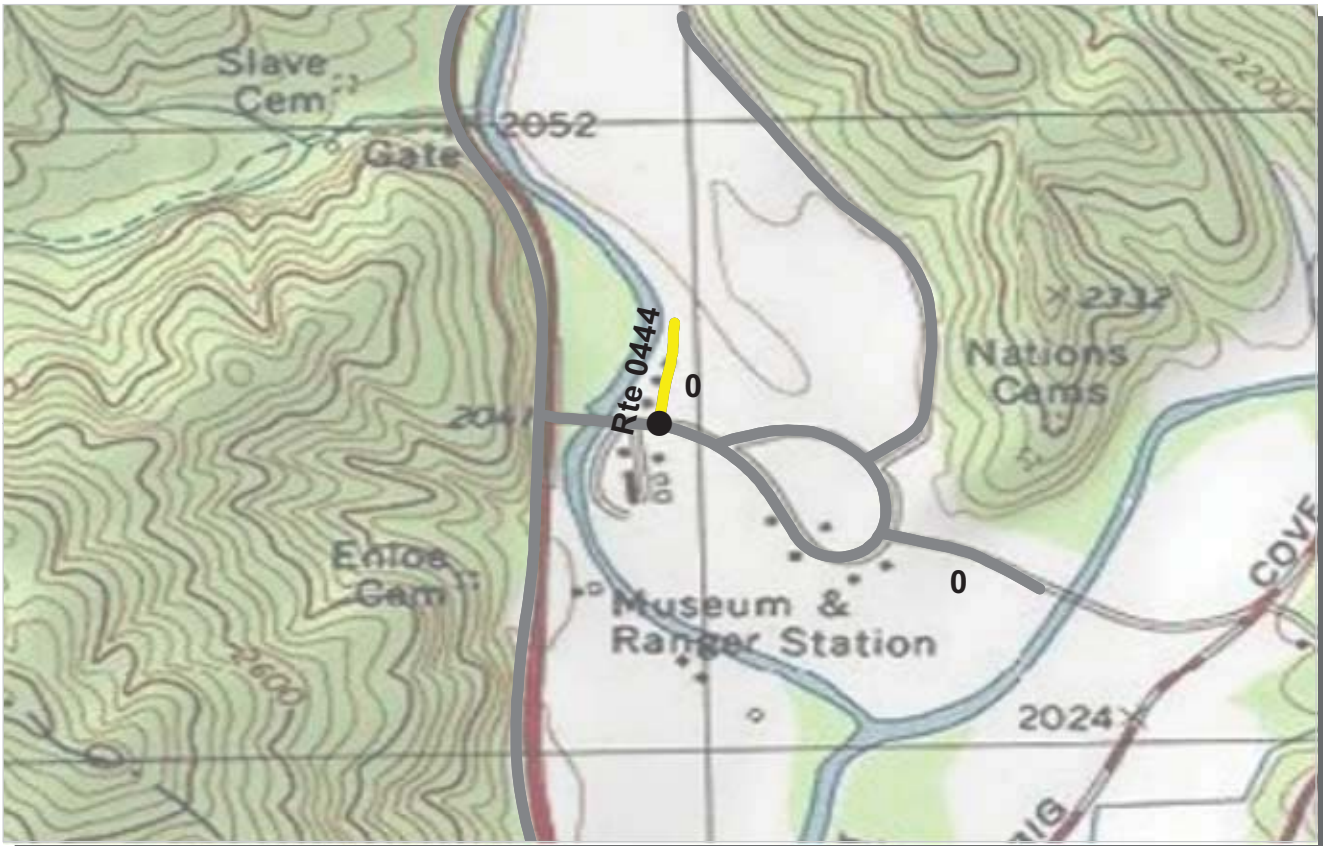

PCR Poor ■ Fair ■ Good ■ Excellent ■ No Data ■
 (<=60) (61 - 84) (85 - 94) (95 - 100)

* If the PCR rating is not available for a section, the SCR rating will be displayed. See appendix for definitions and formulas.

ROUTE: 0444 OCONALUFTEE RESIDENCE ACCESS
GRSM : GREAT SMOKY MOUNTAINS NATIONAL PARK

COLLECTED: 9/5/2009
TOTAL LENGTH: 0.10 Miles

SOUTHEAST REGION

Section Number	0				
Section Length (mi)	0.10				
Traffic	Traffic data may be found at www.efl.fhwa.dot.gov Click on PROGRAMS / NPS Traffic Data (Note: Not all parks have traffic data)				
Cross Section Information					
Number of Lanes	2				
Paved Width (ft)	17				
Lane Width (ft)	9				
Shoulder Width Right (ft)	NC				
Shoulder Width Left (ft)	NC				
Roadway Condition Information					
SCR (Surface Condition Rating)	70				
PCR (Pavement Condition Rating)	70				
Distress Index Values					
Alligator Cracking Index	100				
Longitudinal Cracking Index	98				
Transverse Cracking Index	87				
Patching Index	100				
Rutting Index	86				
Roughness Condition Index (RCI)	NC				

ROUTE: 0444 OCONALUFTEE RESIDENCE ACCESS

NC - Not Collected

Great Smoky Mountains National Park



Section 6 **Manually Rated Paved Route** **Condition Rating Sheets (MRR)**

GREAT SMOKY MOUNTAINS NATIONAL PARK

Route 0008E

FOOTHILLS PARKWAY SECTION 8E
 FROM U.S. HIGHWAY 321 IN WEAR VALLEY (MP 39.10)
 TO CARR CREEK ROAD BRIDGE (MP 48.80)

Route Number	Public / NonPublic	Date Visited		Area (sq ft)	Lane Miles *	Surface Type
0008E	PUBLIC	6/18/2009		451,651	7.78	AS
Culverts	Drop Inlets	Gates	Fire Hydrants	Curb & Gutter	Curb	PCR
0	0	0	0	NO CURB AND GUTTER	NO CURB	POOR/45

* Lane miles are based on 11' lane widths

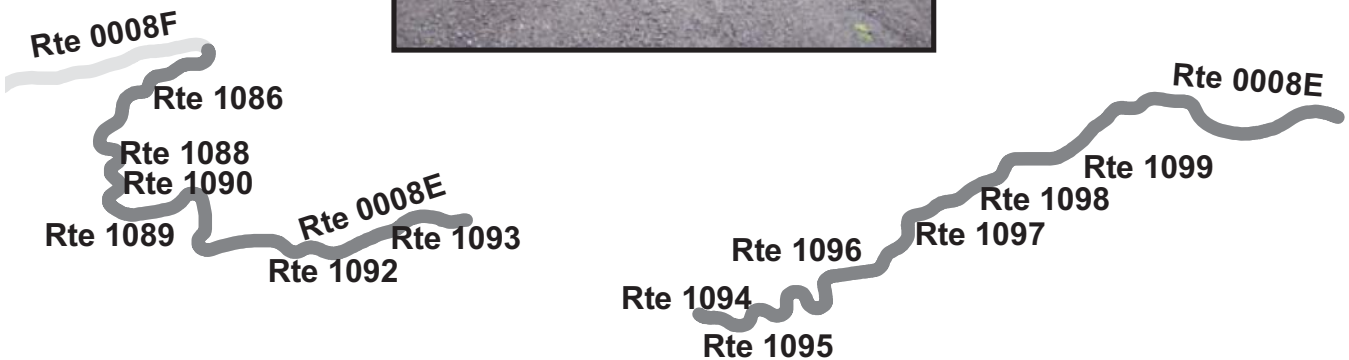

GREAT SMOKY MOUNTAINS NATIONAL PARK

Route 0008F

FOOTHILLS PARKWAY SECTION 8F
 FROM CARR CREEK BRIDGE (MP 48.80)
 TO U.S. ROUTE 321 IN WALLAND (MP 55.21)

Route Number	Public / NonPublic	Date Visited		Area (sq ft)	Lane Miles *	Surface Type
0008F	PUBLIC	6/18/2009		864,864	14.89	AS
Culverts	Drop Inlets	Gates	Fire Hydrants	Curb & Gutter	Curb	PCR
0	0	0	0	NO CURB AND GUTTER	NO CURB	POOR/45

* Lane miles are based on 11' lane widths

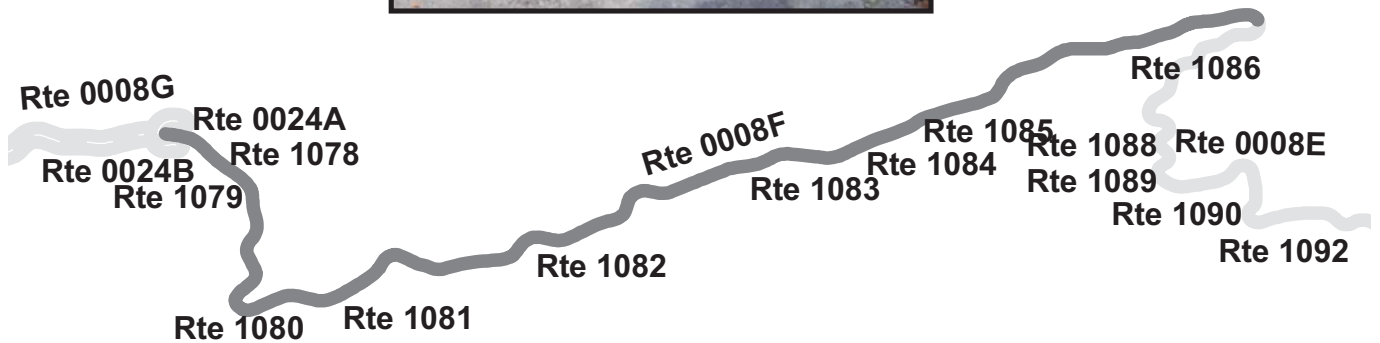

GREAT SMOKY MOUNTAINS NATIONAL PARK

Route 0022

CATALOOCHEE ENTRANCE ROAD
FROM ROUTE 0104 (OLD CATALOOCHEE TURNPIKE)
TO TRAILHEAD

NOTE: Not Collected in Cycle 4

Route Number	Public / NonPublic	Date Visited		Area (sq ft)	Lane Miles *	Surface Type
0022	PUBLIC	NC		0	0.00	AS
Culverts	Drop Inlets	Gates	Fire Hydrants	Curb & Gutter	Curb	PCR
0	0	0	0	N/A	N/A	NC/-1

* Lane miles are based on 11' lane widths

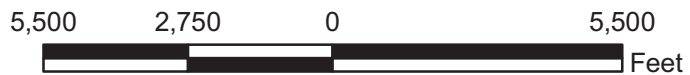
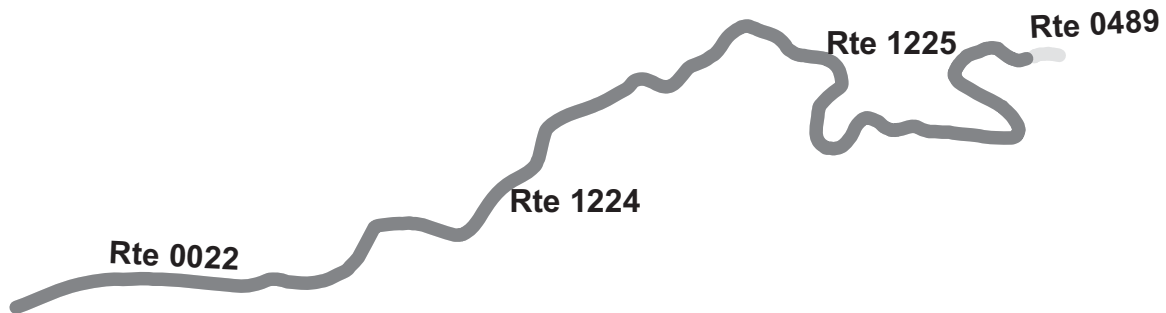

GREAT SMOKY MOUNTAINS NATIONAL PARK

Route 0111

TWO MILE BRANCH ROAD

FROM ROUTE 0010N (NEWFOUND GAP ROAD NORTH) AT MP 1.19 ON LEFT
TO ROUTE 1257 (SUGARLANDS RIDING STABLES PARKING AREA)

Route Number	Public / NonPublic	Date Visited		Area (sq ft)	Lane Miles *	Surface Type
0111	PUBLIC	6/15/2009		6,091	0.11	AS
Culverts	Drop Inlets	Gates	Fire Hydrants	Curb & Gutter	Curb	PCR
1	0	1	0	NO CURB AND GUTTER	NO CURB	GOOD/90

* Lane miles are based on 11' lane widths

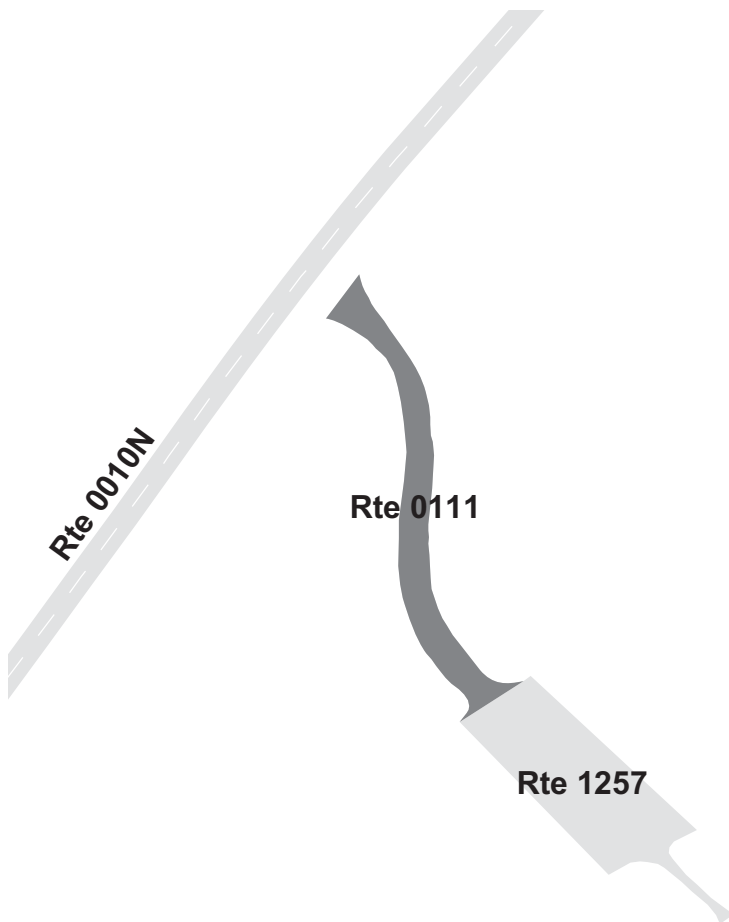

GREAT SMOKY MOUNTAINS NATIONAL PARK

Route 0112

DUDLEY CREEK ROAD

FROM U.S. HIGHWAY 321 / TN STATE ROUTE 73

TO STABLE

Route Number	Public / NonPublic	Date Visited		Area (sq ft)	Lane Miles *	Surface Type
0112	PUBLIC	6/22/2009		3,696	0.06	AS
Culverts	Drop Inlets	Gates	Fire Hydrants	Curb & Gutter	Curb	PCR
0	0	1	0	NO CURB AND GUTTER	NO CURB	POOR/45

* Lane miles are based on 11' lane widths



GREAT SMOKY MOUNTAINS NATIONAL PARK

Route 0155

NORTON CREEK ROAD / COVE MOUNTAIN ROAD

FROM ROUTE 0011S (GATLINBURG SPUR ROAD (SOUTHBOUND)) AT MP 2.94 ON RIGHT
TO WEST PARK BOUNDARY

Route Number	Public / NonPublic	Date Visited		Area (sq ft)	Lane Miles *	Surface Type
0155	PUBLIC	6/20/2009		6,248	0.11	AS
Culverts	Drop Inlets	Gates	Fire Hydrants	Curb & Gutter	Curb	PCR
0	0	0	0	NO CURB AND GUTTER	NO CURB	FAIR/73

* Lane miles are based on 11' lane widths

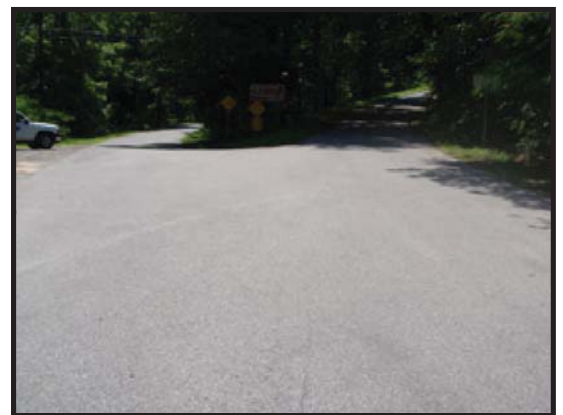

GREAT SMOKY MOUNTAINS NATIONAL PARK

Route 0231ZZ

LOOK ROCK PICNIC AREA ROADS

FROM ROUTE 0213 (LOOK ROCK CAMPGROUND AND PICNIC ACCESS)

THRU PICNIC AREA

Summary Record

Route Number	Public / NonPublic	Date Visited		Area (sq ft)	Lane Miles *	Surface Type
0231ZZ	PUBLIC	9/7/2009		43,138	1.53	AS
Culverts	Drop Inlets	Gates	Fire Hydrants	Curb & Gutter	Curb	PCR
0	0	1	0	N/A	N/A	SUMMARY/67.92

* Lane miles are based on 11' lane widths

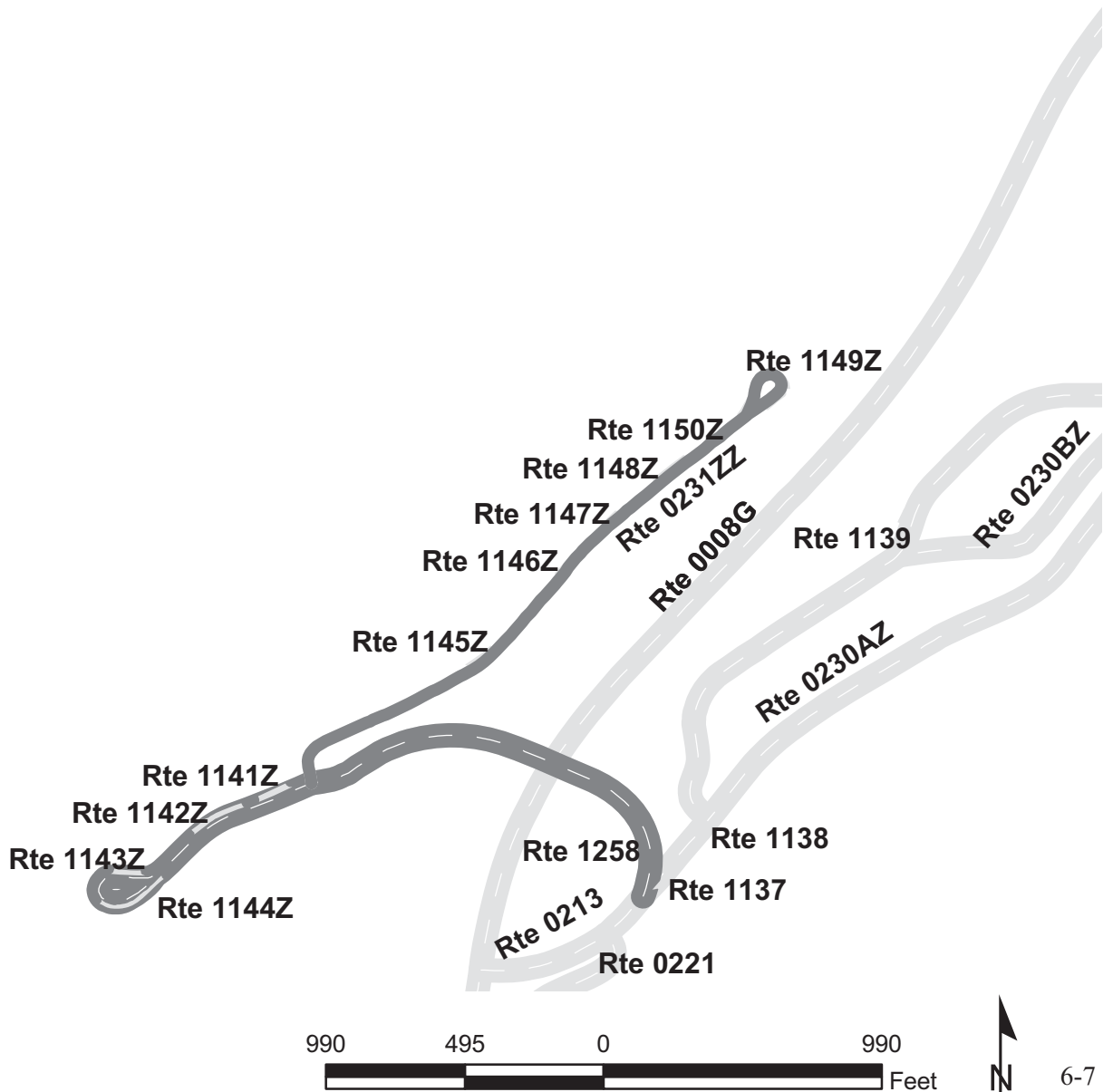

GREAT SMOKY MOUNTAINS NATIONAL PARK

Route 0231BZ

LOOK ROCK PICNIC AREA ROAD B

FROM ROUTE 0231AZ (LOOK ROCK PICNIC AREA ROAD A) AT MP 0.26 ON RIGHT
TO END OF LOOP

Subcomponent Record

Route Number	Public / NonPublic	Date Visited		Area (sq ft)	Lane Miles *	Surface Type
0231BZ	PUBLIC	6/20/2009		43,138	0.74	AS
Culverts	Drop Inlets	Gates	Fire Hydrants	Curb & Gutter	Curb	PCR
0	0	0	0	NO CURB AND GUTTER	NO CURB	POOR/45

* Lane miles are based on 11' lane widths

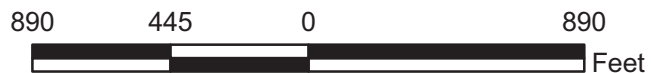
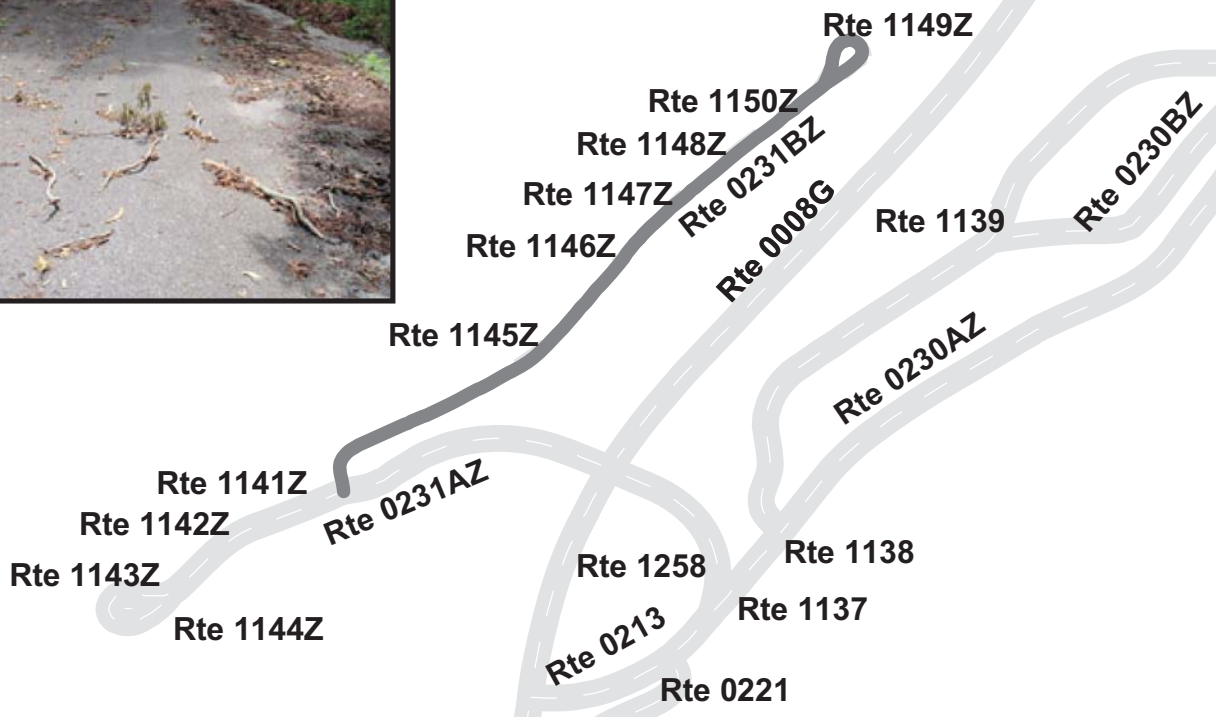

GREAT SMOKY MOUNTAINS NATIONAL PARK

Route 0234ZZ

COSBY CAMPGROUND ROADS
 FROM ROUTE 0021 (COSBY ENTRANCE ROAD)
 THRU CAMPGROUND

Summary Record

Route Number	Public / NonPublic	Date Visited		Area (sq ft)	Lane Miles *	Surface Type
0234ZZ	PUBLIC	9/10/2009		0	0.24	AS
Culverts	Drop Inlets	Gates	Fire Hydrants	Curb & Gutter	Curb	PCR
0	0	0	0	N/A	N/A	SUMMARY/80.14

* Lane miles are based on 11' lane widths

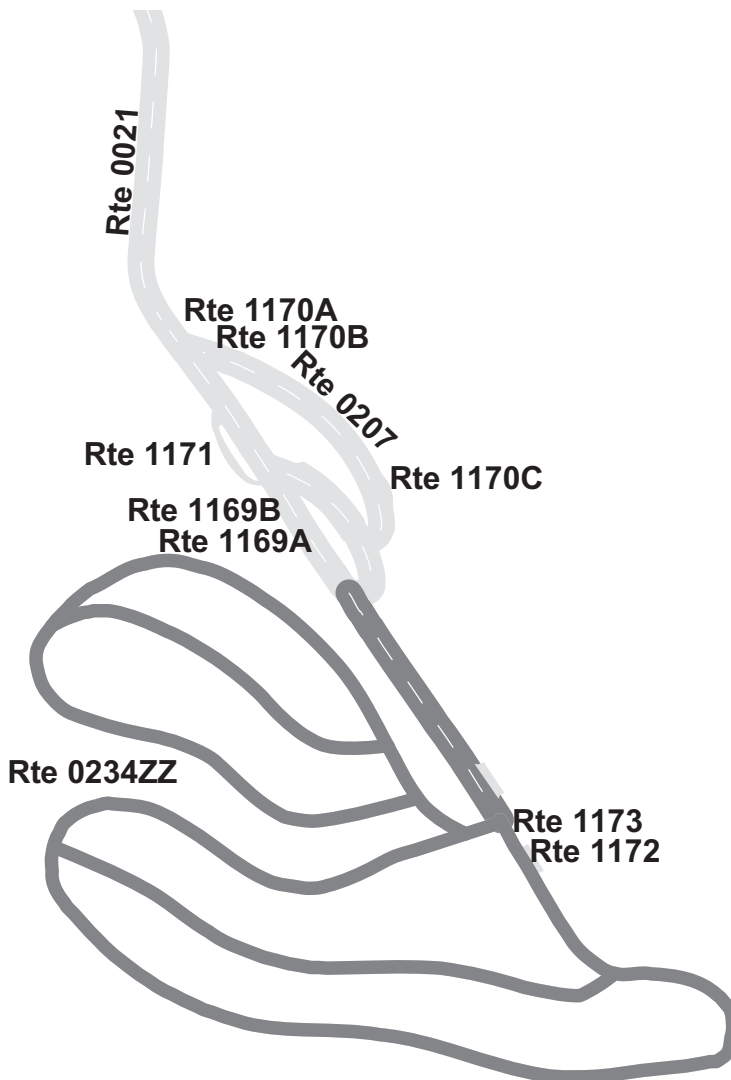

GREAT SMOKY MOUNTAINS NATIONAL PARK

Route 0234AAZ

COSBY CAMPGROUND ROAD AA

FROM ROUTE 0234AZ (COSBY CAMPGROUND ROAD A) AT MP 0.06 ON LEFT

TO ROUTE 0234AZ (COSBY CAMPGROUND ROAD A) AT MP 0.27 ON LEFT

Subcomponent Record

Route Number	Public / NonPublic	Date Visited		Area (sq ft)	Lane Miles *	Surface Type
0234AAZ	PUBLIC	NC		0	0.00	AS
Culverts	Drop Inlets	Gates	Fire Hydrants	Curb & Gutter	Curb	PCR
0	0	0	0	NO CURB AND GUTTER	NO CURB	CONSTRUCT/100

* Lane miles are based on 11' lane widths

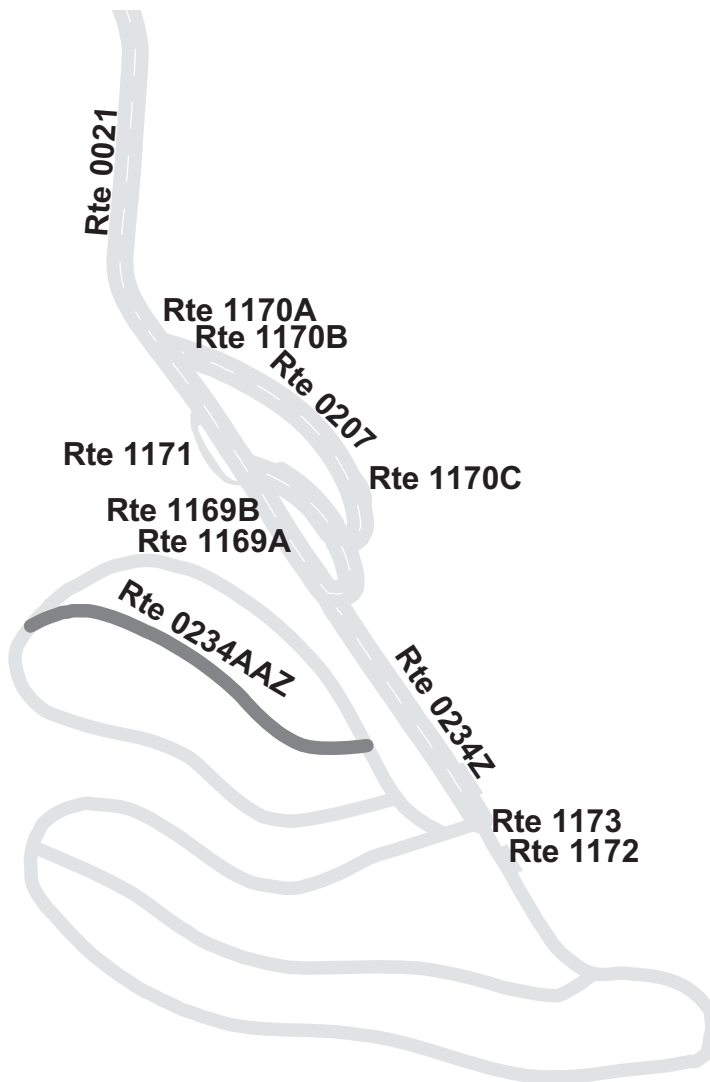

GREAT SMOKY MOUNTAINS NATIONAL PARK

Route 0234AZ

COSBY CAMPGROUND ROAD A

FROM ROUTE 0234BZ (COSBY CAMPGROUND ROAD B) AT MP 0.01 ON RIGHT

TO END OF LOOP

Subcomponent Record

Route Number	Public / NonPublic	Date Visited		Area (sq ft)	Lane Miles *	Surface Type
0234AZ	PUBLIC	NC		0	0.00	AS
Culverts	Drop Inlets	Gates	Fire Hydrants	Curb & Gutter	Curb	PCR
0	0	0	0	NO CURB AND GUTTER	NO CURB	CONSTRUCT/100

* Lane miles are based on 11' lane widths

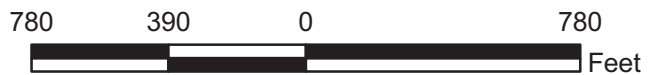
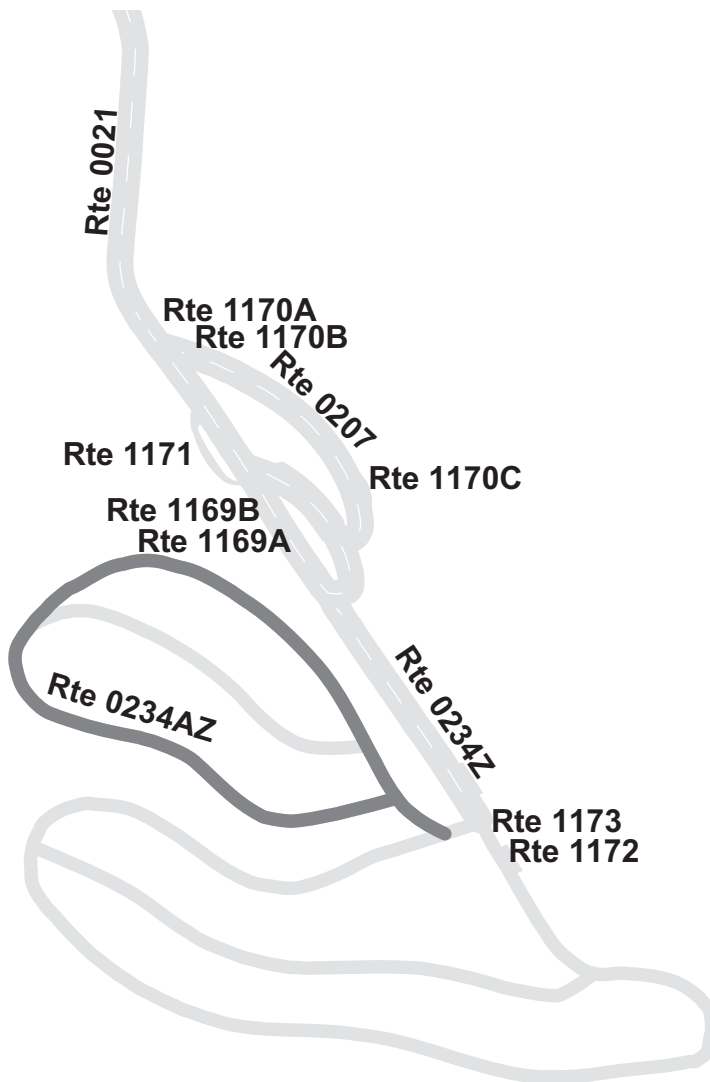

GREAT SMOKY MOUNTAINS NATIONAL PARK

Route 0234BAZ

COSBY CAMPGROUND ROAD BA

FROM ROUTE 0234BZ (COSBY CAMPGROUND ROAD B) AT MP 0.21 ON LEFT

TO ROUTE 0234BZ (COSBY CAMPGROUND ROAD BA) AT MP 0.68 ON LEFT

Subcomponent Record

Route Number	Public / NonPublic	Date Visited		Area (sq ft)	Lane Miles *	Surface Type
0234BAZ	PUBLIC	NC		0	0.00	AS
Culverts	Drop Inlets	Gates	Fire Hydrants	Curb & Gutter	Curb	PCR
0	0	0	0	NO CURB AND GUTTER	NO CURB	CONSTRUCT/100

* Lane miles are based on 11' lane widths

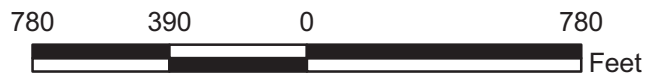
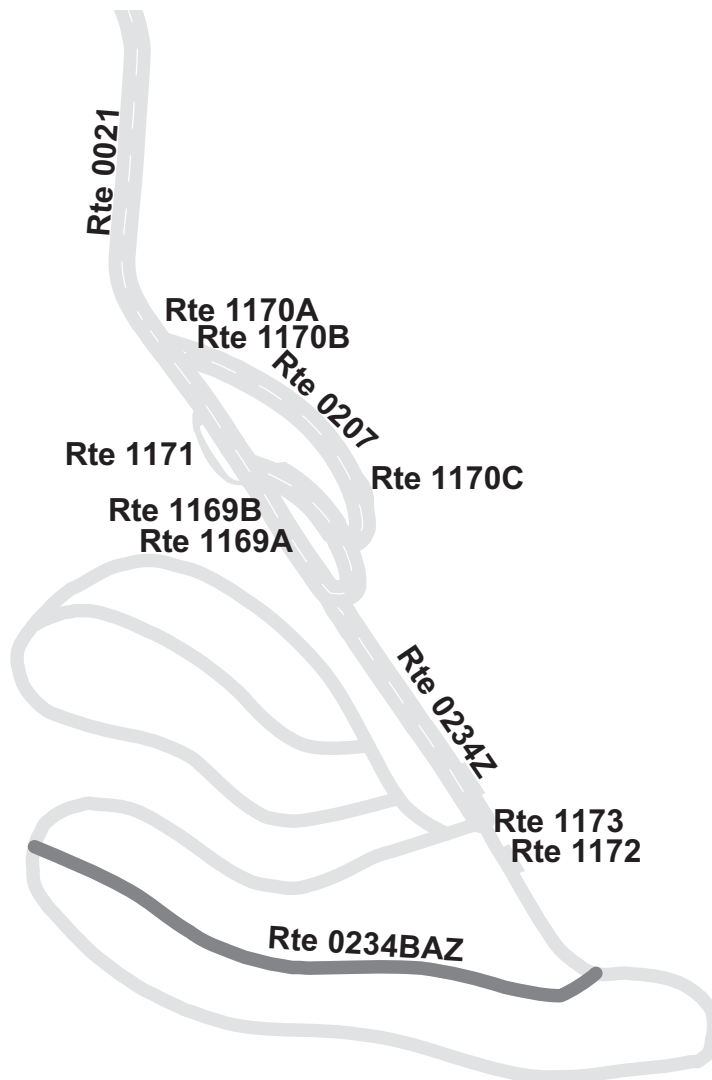

GREAT SMOKY MOUNTAINS NATIONAL PARK

Route 0234BZ

COSBY CAMPGROUND ROAD B

FROM END OF ROUTE 0234Z (COSBY CAMPGROUND ROAD A)

TO END OF LOOP

Subcomponent Record

Route Number	Public / NonPublic	Date Visited		Area (sq ft)	Lane Miles *	Surface Type
0234BZ	PUBLIC	NC		0	0.00	AS
Culverts	Drop Inlets	Gates	Fire Hydrants	Curb & Gutter	Curb	PCR
0	0	0	0	NO CURB AND GUTTER	NO CURB	CONSTRUCT/100

* Lane miles are based on 11' lane widths

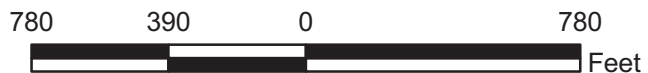
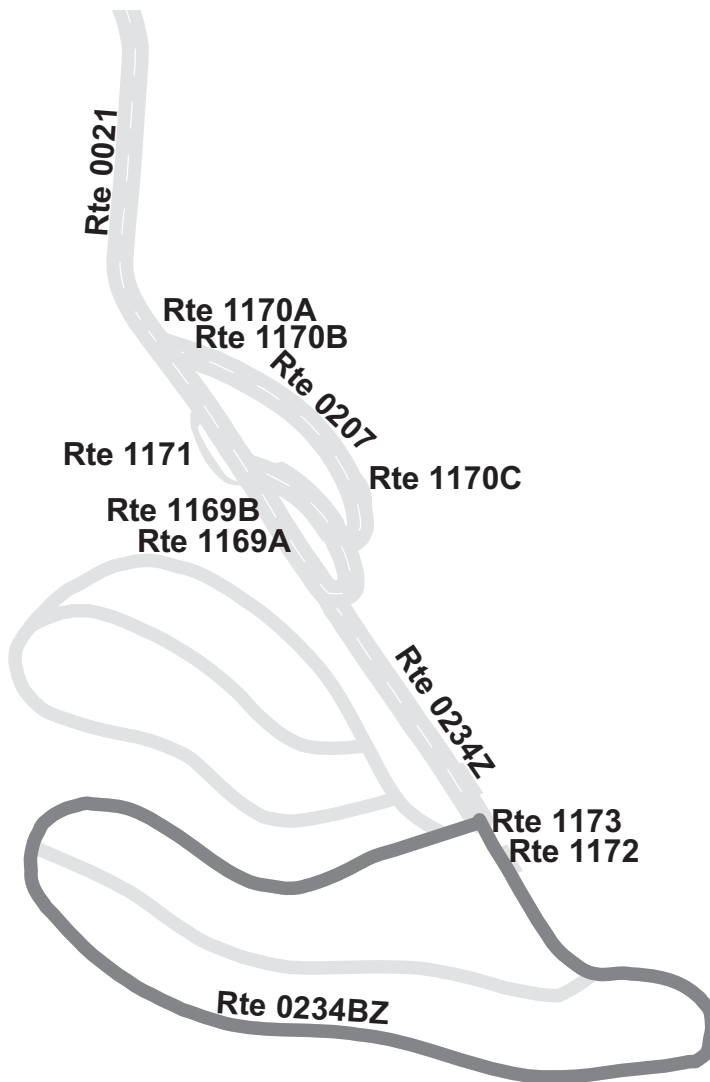

GREAT SMOKY MOUNTAINS NATIONAL PARK

Route 0237

MINGUS MILL ACCESS ROAD

FROM ROUTE 0010S (NEWFOUND GAP ROAD SOUTH) AT MP 30.07 ON RIGHT
TO END OF LOOP

Route Number	Public / NonPublic	Date Visited		Area (sq ft)	Lane Miles *	Surface Type
0237	PUBLIC	6/18/2009		30,496	0.53	AS
Culverts	Drop Inlets	Gates	Fire Hydrants	Curb & Gutter	Curb	PCR
0	0	1	0	NO CURB AND GUTTER	NO CURB	FAIR/73

* Lane miles are based on 11' lane widths

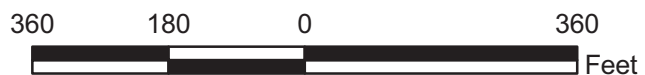
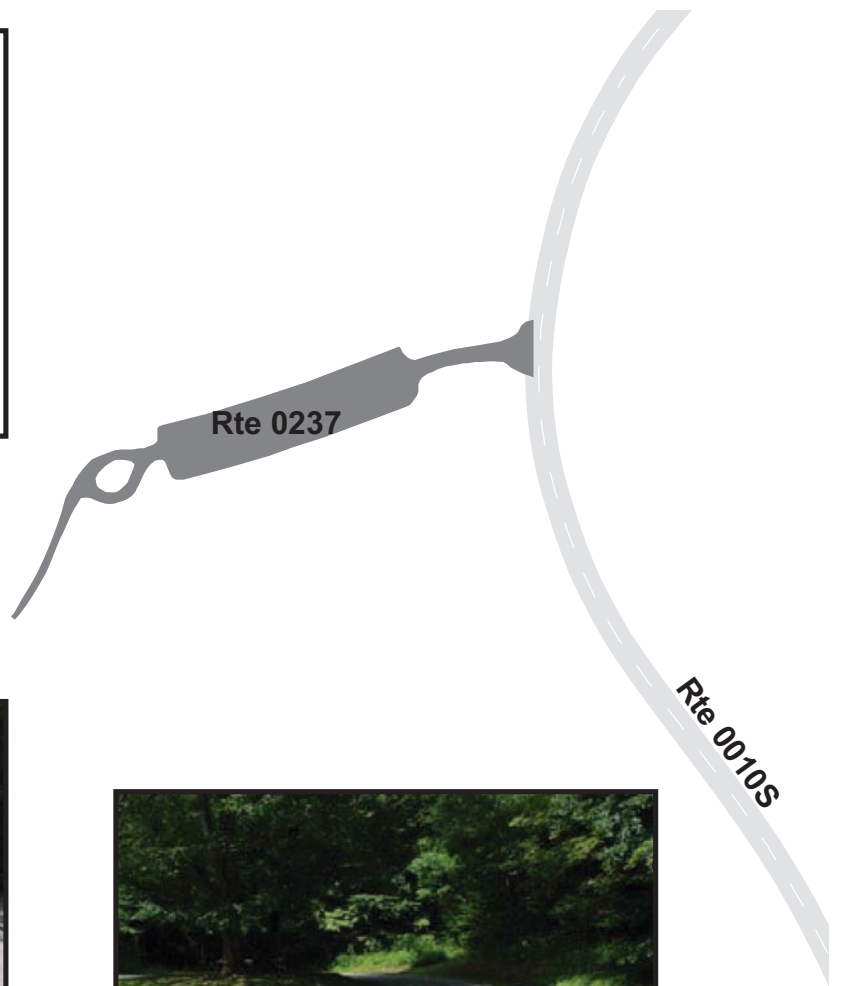

GREAT SMOKY MOUNTAINS NATIONAL PARK

Route 0441

TREMONT RESIDENCE ACCESS

FROM ROUTE 0128 (TREMONT ROAD) AT MP 0.56 ON RIGHT
TO END

Route Number	Public / NonPublic	Date Visited		Area (sq ft)	Lane Miles *	Surface Type
0441	PUBLIC	6/22/2009		3,331	0.06	AS
Culverts	Drop Inlets	Gates	Fire Hydrants	Curb & Gutter	Curb	PCR
0	0	0	0	NO CURB AND GUTTER	NO CURB	GOOD/90

* Lane miles are based on 11' lane widths

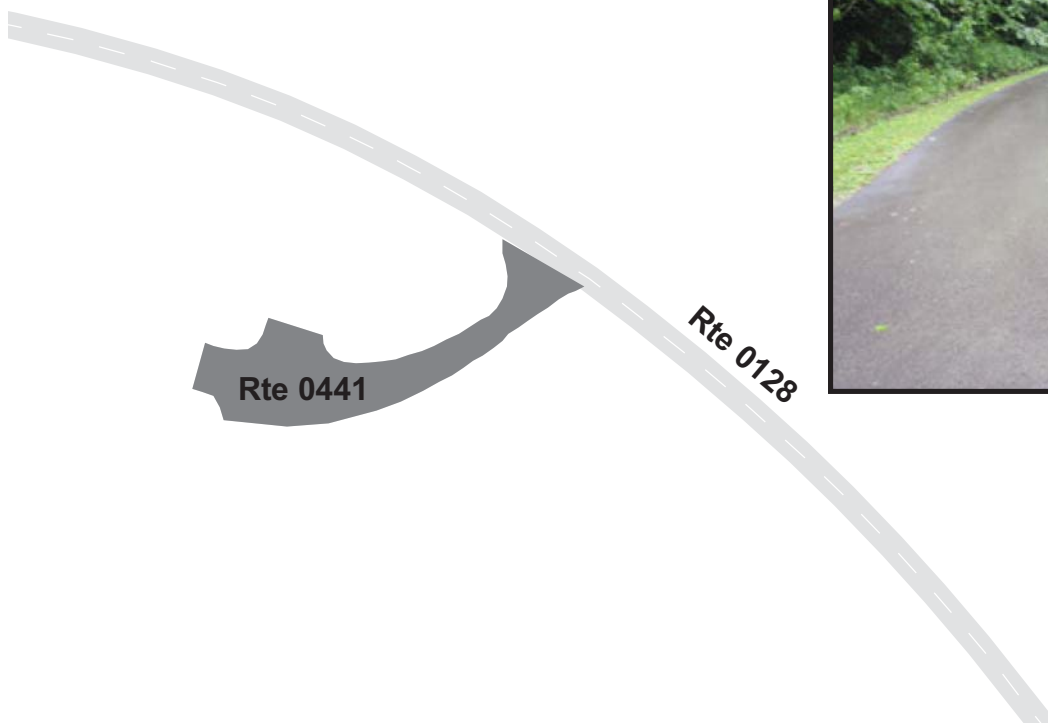

GREAT SMOKY MOUNTAINS NATIONAL PARK

Route 0445

DEEP CREEK MAINTENANCE AND RESIDENCE ROAD
FROM ROUTE 0236ZZ (DEEP CREEK CAMPGROUND UPPER LOOPS)
TO END

Route Number	Public / NonPublic	Date Visited		Area (sq ft)	Lane Miles *	Surface Type
0445	PUBLIC	6/19/2009		5,866	0.10	AS
Culverts	Drop Inlets	Gates	Fire Hydrants	Curb & Gutter	Curb	PCR
1	0	0	1	NO CURB AND GUTTER	NO CURB	GOOD/90

* Lane miles are based on 11' lane widths

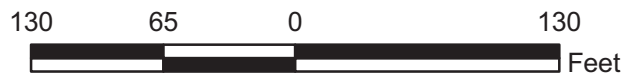
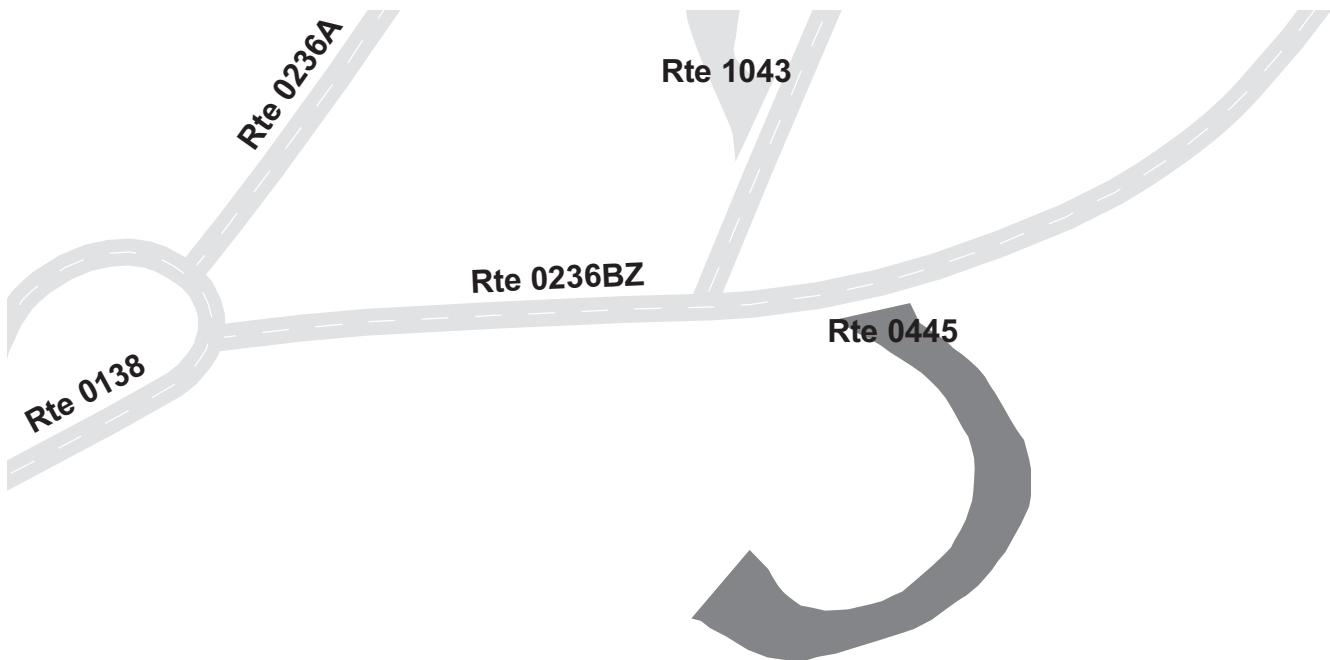

GREAT SMOKY MOUNTAINS NATIONAL PARK

Route 0479

LOOK ROCK CAMPGROUND SERVICES BUILDING ROAD
 FROM ROUTE 0230ZZ (LOOK ROCK CAMPGROUND ROADS) AT MP 0.43 ON RIGHT
 TO END OF PAVEMENT

Route Number	Public / NonPublic	Date Visited		Area (sq ft)	Lane Miles *	Surface Type
0479	NONPUBLIC	6/20/2009		1,806	0.03	AS
Culverts	Drop Inlets	Gates	Fire Hydrants	Curb & Gutter	Curb	PCR
0	0	0	0	NO CURB AND GUTTER	NO CURB	GOOD/90

* Lane miles are based on 11' lane widths

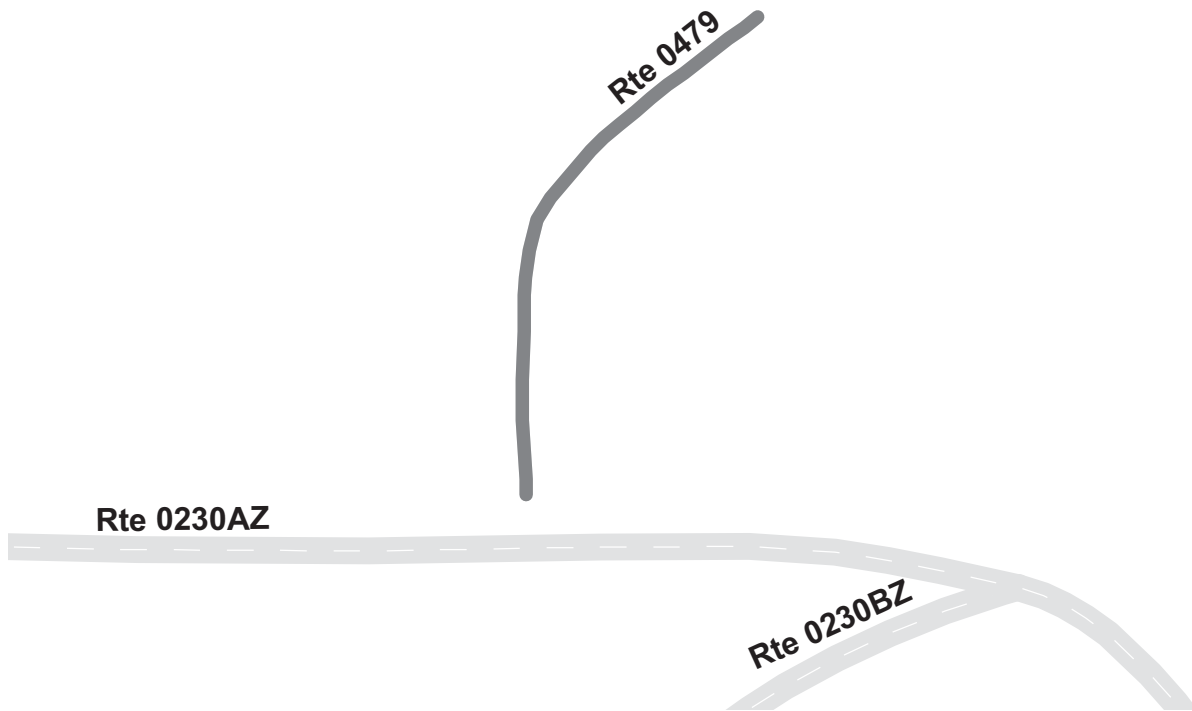

GREAT SMOKY MOUNTAINS NATIONAL PARK

Route 0489

HOGLEN GAP ROAD

FROM ROUTE 0104 (OLD CATALOOCHEE TURNPIKE)

TO END OF PAVEMENT

Route Number	Public / NonPublic	Date Visited		Area (sq ft)	Lane Miles *	Surface Type
0489	NONPUBLIC	6/21/2009		5,069	0.09	AS
Culverts	Drop Inlets	Gates	Fire Hydrants	Curb & Gutter	Curb	PCR
0	0	1	0	NO CURB AND GUTTER	NO CURB	POOR/45

* Lane miles are based on 11' lane widths



Great Smoky Mountains National Park



Section 7

Parking Area Condition Rating Sheets

GREAT SMOKY MOUNTAINS NATIONAL PARK

Route 0900

NORTH ENTRANCE (GATLINBURG) SIGN PARKING AREA

ADJACENT TO ROUTE 0010N (NEWFOUND GAP ROAD NORTH) AT MP 0.16 ON RIGHT

Route Number	Public / NonPublic	Date Visited		Area (sq ft)	Lane Miles *	Surface Type
0900	PUBLIC	6/19/2009		7,313	0.13	AS
Culverts	Drop Inlets	Gates	Fire Hydrants	Curb & Gutter	Curb	PCR
0	0	0	0	NO CURB AND GUTTER	STONE CURB	FAIR/73

* Lane miles are based on 11' lane widths



GREAT SMOKY MOUNTAINS NATIONAL PARK

Route 0901

NORTH ENTRANCE TURNAROUND

FROM ROUTE 0010N (NEWFOUND GAP ROAD NORTH) AT MP 0.39 ON RIGHT

TO ROUTE 0010N (NEWFOUND GAP ROAD NORTH) AT MP 0.41 ON RIGHT

Route Number	Public / NonPublic	Date Visited		Area (sq ft)	Lane Miles *	Surface Type
0901	PUBLIC	6/19/2009		6,588	0.11	AS
Culverts	Drop Inlets	Gates	Fire Hydrants	Curb & Gutter	Curb	PCR
0	0	0	0	NO CURB AND GUTTER	ASPHALT CURB	FAIR/73

* Lane miles are based on 11' lane widths

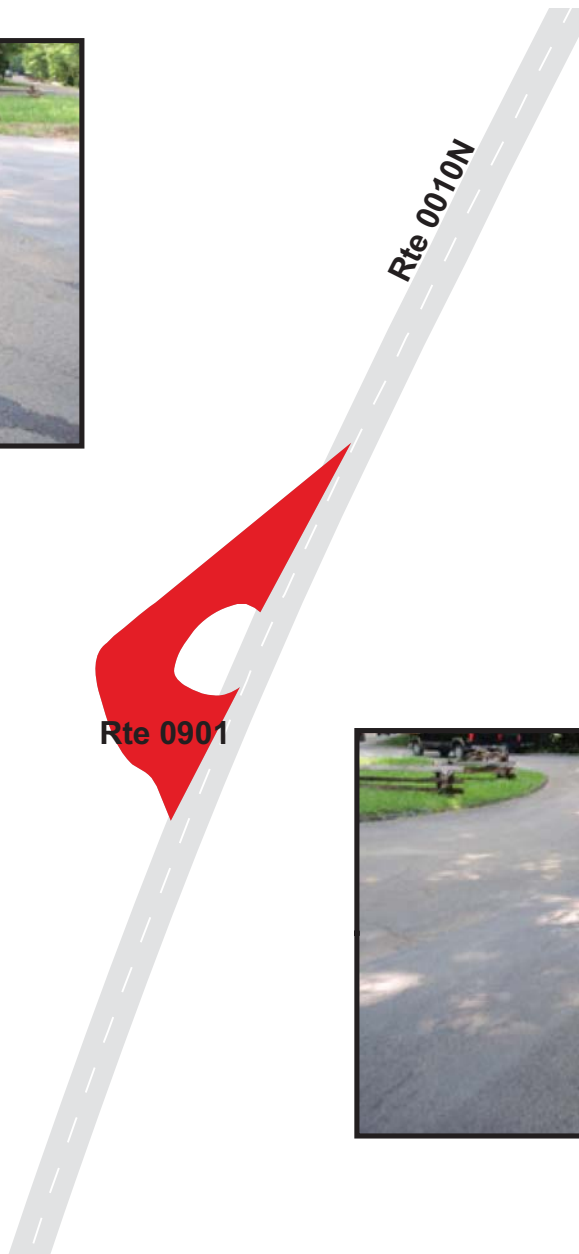

GREAT SMOKY MOUNTAINS NATIONAL PARK

Route 0904

SUGARLANDS VALLEY NATURE TRAIL PARKING

ADJACENT TO ROUTE 0010N (NEWFOUND GAP ROAD NORTH) AT MP 2.17 ON LEFT

Route Number	Public / NonPublic	Date Visited		Area (sq ft)	Lane Miles *	Surface Type
0904	PUBLIC	6/15/2009		7,737	0.13	AS
Culverts	Drop Inlets	Gates	Fire Hydrants	Curb & Gutter	Curb	PCR
0	0	0	0	NO CURB AND GUTTER	STONE CURB	FAIR/73

* Lane miles are based on 11' lane widths

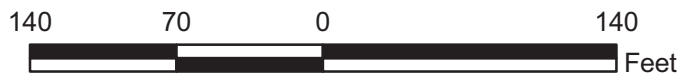

GREAT SMOKY MOUNTAINS NATIONAL PARK

Route 0905

QUIET WALKWAY PARKING #1

ADJACENT TO ROUTE 0010N (NEWFOUND GAP ROAD NORTH) AT MP 2.77 ON LEFT

Route Number	Public / NonPublic	Date Visited		Area (sq ft)	Lane Miles *	Surface Type
0905	PUBLIC	6/19/2009		1,789	0.03	AS
Culverts	Drop Inlets	Gates	Fire Hydrants	Curb & Gutter	Curb	PCR
0	1	0	0	NO CURB AND GUTTER	STONE CURB	POOR/45

* Lane miles are based on 11' lane widths

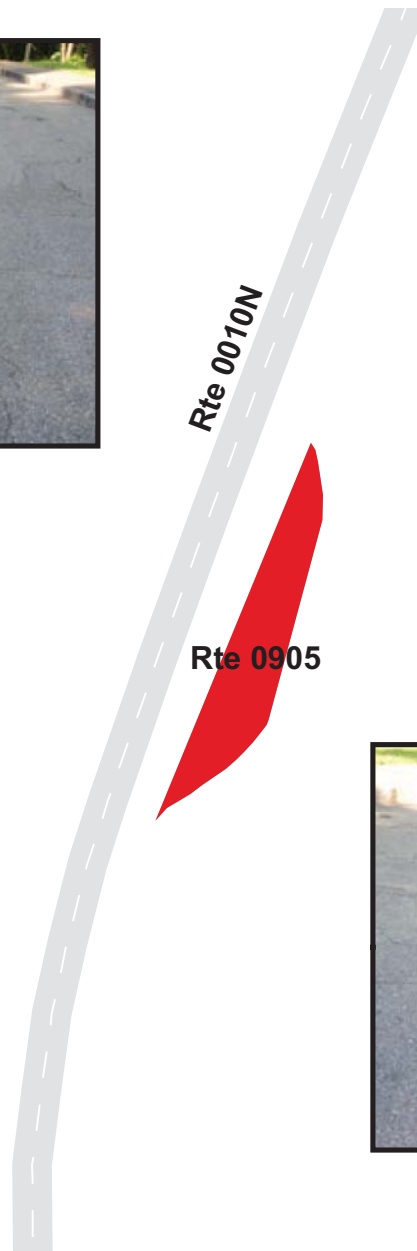

GREAT SMOKY MOUNTAINS NATIONAL PARK

Route 0906

QUIET WALKWAY PARKING #2

ADJACENT TO ROUTE 0010N (NEWFOUND GAP ROAD NORTH) AT MP 3.44 ON LEFT

Route Number	Public / NonPublic	Date Visited		Area (sq ft)	Lane Miles *	Surface Type
0906	PUBLIC	6/19/2009		3,662	0.06	AS
Culverts	Drop Inlets	Gates	Fire Hydrants	Curb & Gutter	Curb	PCR
0	0	0	0	NO CURB AND GUTTER	STONE CURB	POOR/45

* Lane miles are based on 11' lane widths

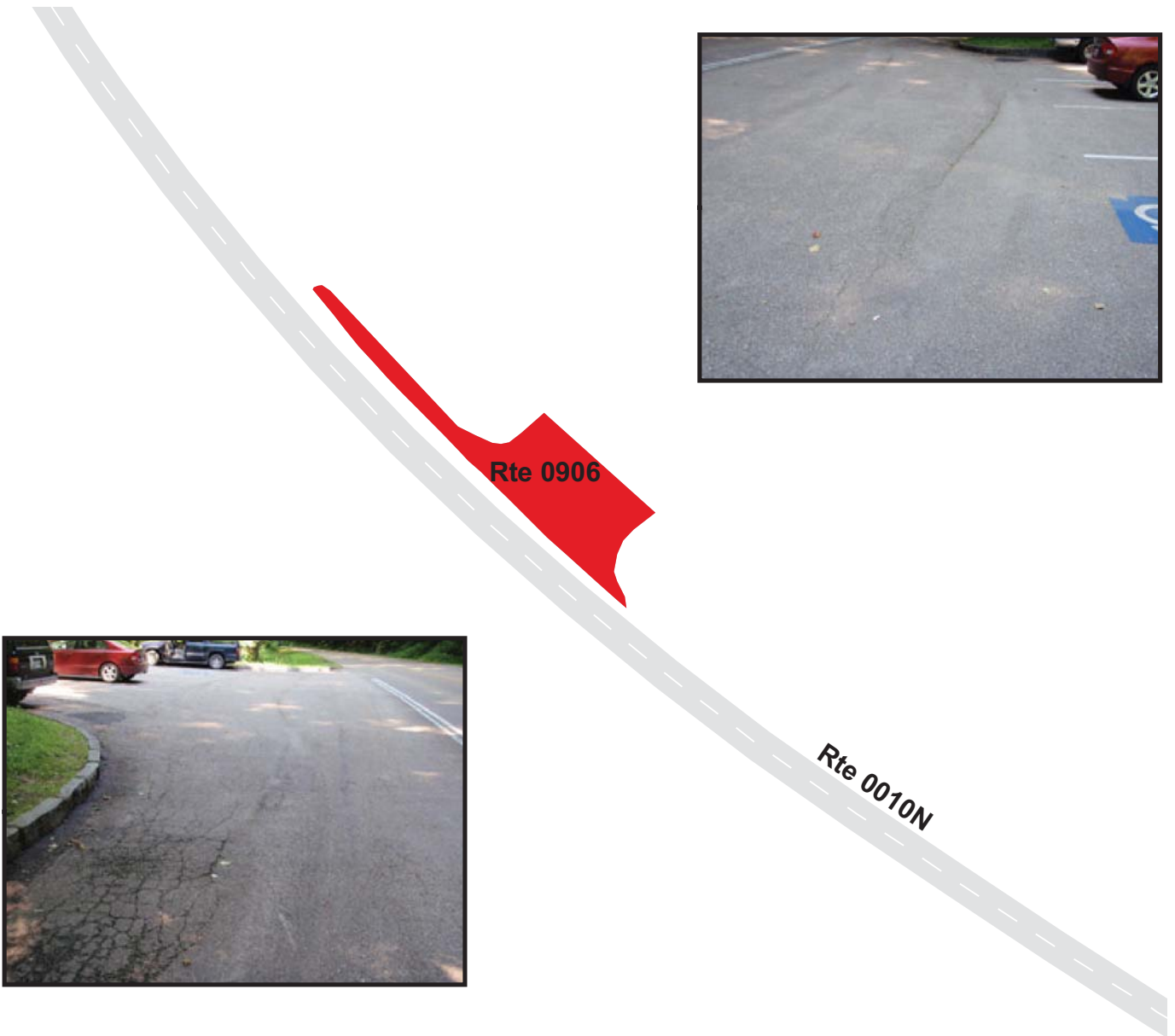

GREAT SMOKY MOUNTAINS NATIONAL PARK

Route 0908

CAMPBELL OVERLOOK PARKING

FROM ROUTE 0010N (NEWFOUND GAP ROAD NORTH) AT MP 3.96 ON LEFT

TO ROUTE 0010N (NEWFOUND GAP ROAD NORTH) AT MP 3.98 ON LEFT

Route Number	Public / NonPublic	Date Visited		Area (sq ft)	Lane Miles *	Surface Type
0908	PUBLIC	6/19/2009		7,075	0.12	AS
Culverts	Drop Inlets	Gates	Fire Hydrants	Curb & Gutter	Curb	PCR
0	1	0	0	NO CURB AND GUTTER	STONE CURB	FAIR/73

* Lane miles are based on 11' lane widths

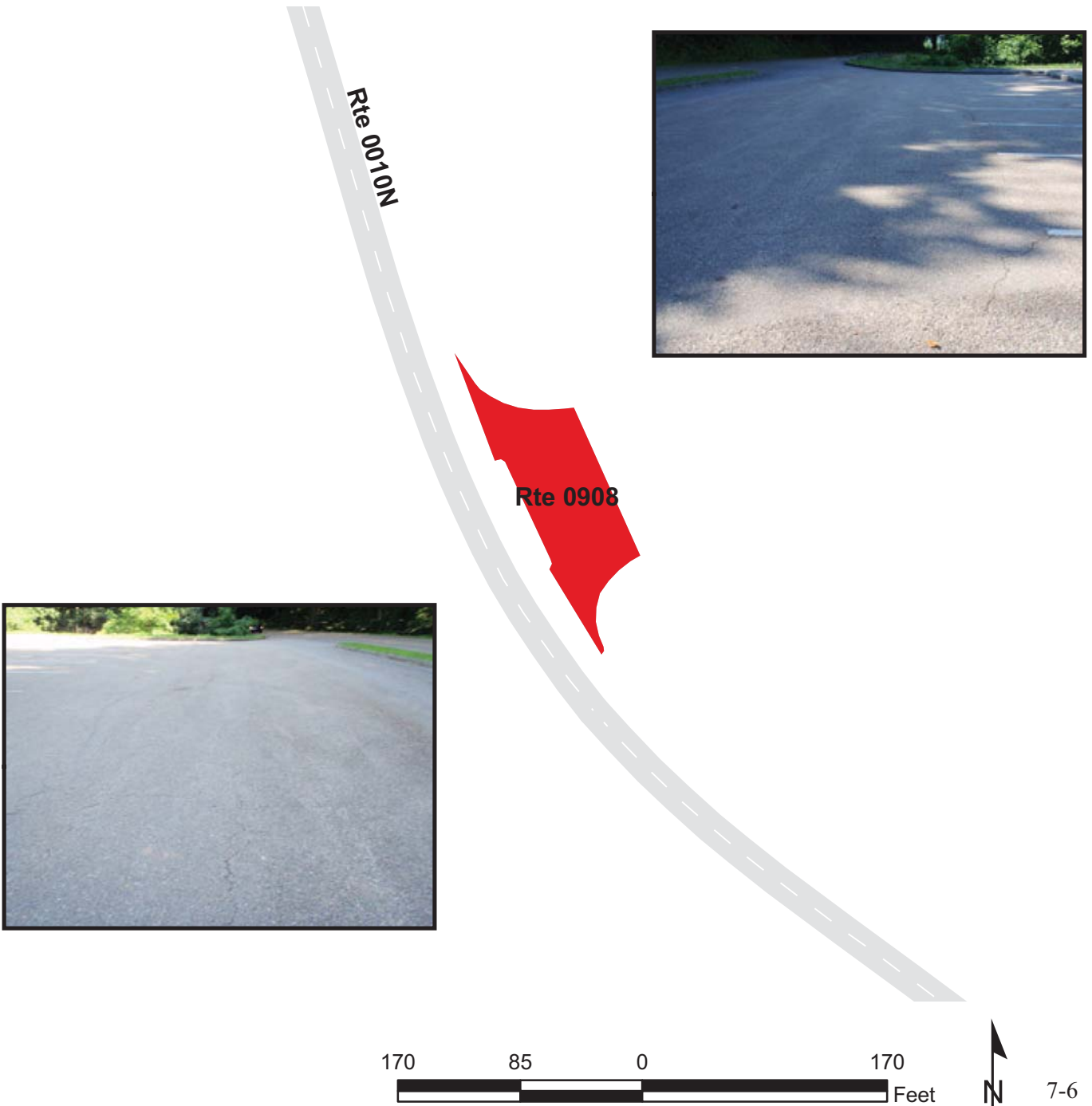

GREAT SMOKY MOUNTAINS NATIONAL PARK

Route 0912

QUIET WALKWAY PARKING #4

ADJACENT TO ROUTE 0010N (NEWFOUND GAP ROAD NORTH) AT MP 5.05 ON LEFT

Route Number	Public / NonPublic	Date Visited		Area (sq ft)	Lane Miles *	Surface Type
0912	PUBLIC	6/19/2009		9,732	0.17	AS
Culverts	Drop Inlets	Gates	Fire Hydrants	Curb & Gutter	Curb	PCR
0	0	0	0	NO CURB AND GUTTER	STONE CURB	FAIR/73

* Lane miles are based on 11' lane widths



GREAT SMOKY MOUNTAINS NATIONAL PARK

Route 0918

THE CHIMNEY TOPS PULLOUT PARKING

ADJACENT TO ROUTE 0010N (NEWFOUND GAP ROAD NORTH) AT MP 7.15 ON RIGHT

Route Number	Public / NonPublic	Date Visited		Area (sq ft)	Lane Miles *	Surface Type
0918	PUBLIC	6/19/2009		4,633	0.08	AS
Culverts	Drop Inlets	Gates	Fire Hydrants	Curb & Gutter	Curb	PCR
0	0	0	0	NO CURB AND GUTTER	STONE CURB	FAIR/73

* Lane miles are based on 11' lane widths



GREAT SMOKY MOUNTAINS NATIONAL PARK

Route 0921

PULLOUT PARKING AT MP 7.72

ADJACENT TO ROUTE 0010N (NEWFOUND GAP ROAD NORTH) AT MP 7.81 ON LEFT

Route Number	Public / NonPublic	Date Visited		Area (sq ft)	Lane Miles *	Surface Type
0921	PUBLIC	6/19/2009		4,800	0.08	AS
Culverts	Drop Inlets	Gates	Fire Hydrants	Curb & Gutter	Curb	PCR
0	0	0	0	NO CURB AND GUTTER	STONE CURB	FAIR/73

* Lane miles are based on 11' lane widths

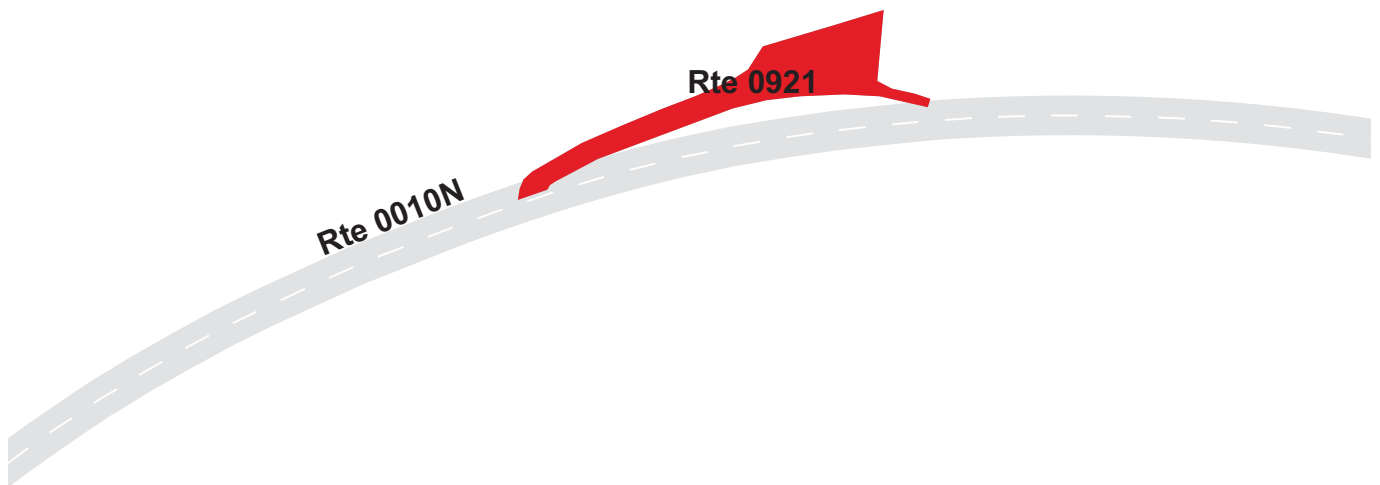

GREAT SMOKY MOUNTAINS NATIONAL PARK

Route 0922

COVE HARDWOOD FOREST PARKING

FROM ROUTE 0010N (NEWFOUND GAP ROAD NORTH) AT MP 8.01 ON RIGHT

TO ROUTE 0010N (NEWFOUND GAP ROAD NORTH) AT MP 8.07 ON RIGHT

Route Number	Public / NonPublic	Date Visited		Area (sq ft)	Lane Miles *	Surface Type
0922	PUBLIC	6/19/2009		13,891	0.24	AS
Culverts	Drop Inlets	Gates	Fire Hydrants	Curb & Gutter	Curb	PCR
0	2	0	0	NO CURB AND GUTTER	STONE CURB	FAIR/73

* Lane miles are based on 11' lane widths

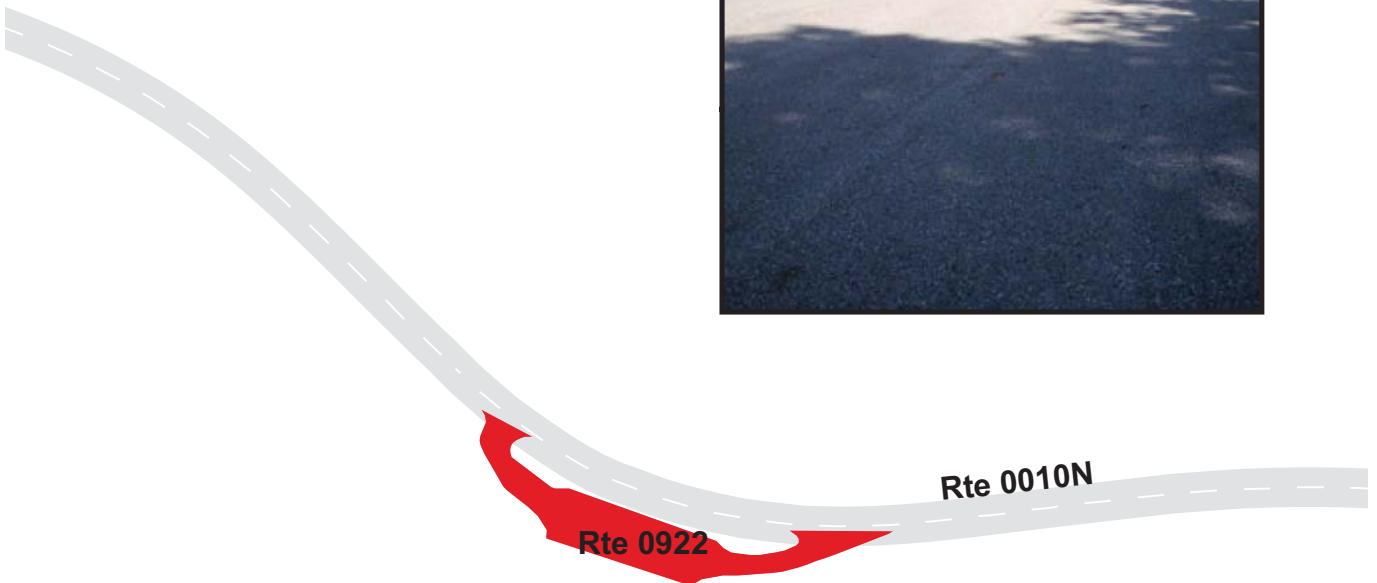

GREAT SMOKY MOUNTAINS NATIONAL PARK

Route 0924

CHIMNEY TOPS TRAILHEAD PARKING

ADJACENT TO ROUTE 0010N (NEWFOUND GAP ROAD NORTH) AT MP 8.71 ON RIGHT

Route Number	Public / NonPublic	Date Visited		Area (sq ft)	Lane Miles *	Surface Type
0924	PUBLIC	6/19/2009		9,146	0.16	AS
Culverts	Drop Inlets	Gates	Fire Hydrants	Curb & Gutter	Curb	PCR
0	0	0	0	NO CURB AND GUTTER	STONE CURB	FAIR/73

* Lane miles are based on 11' lane widths

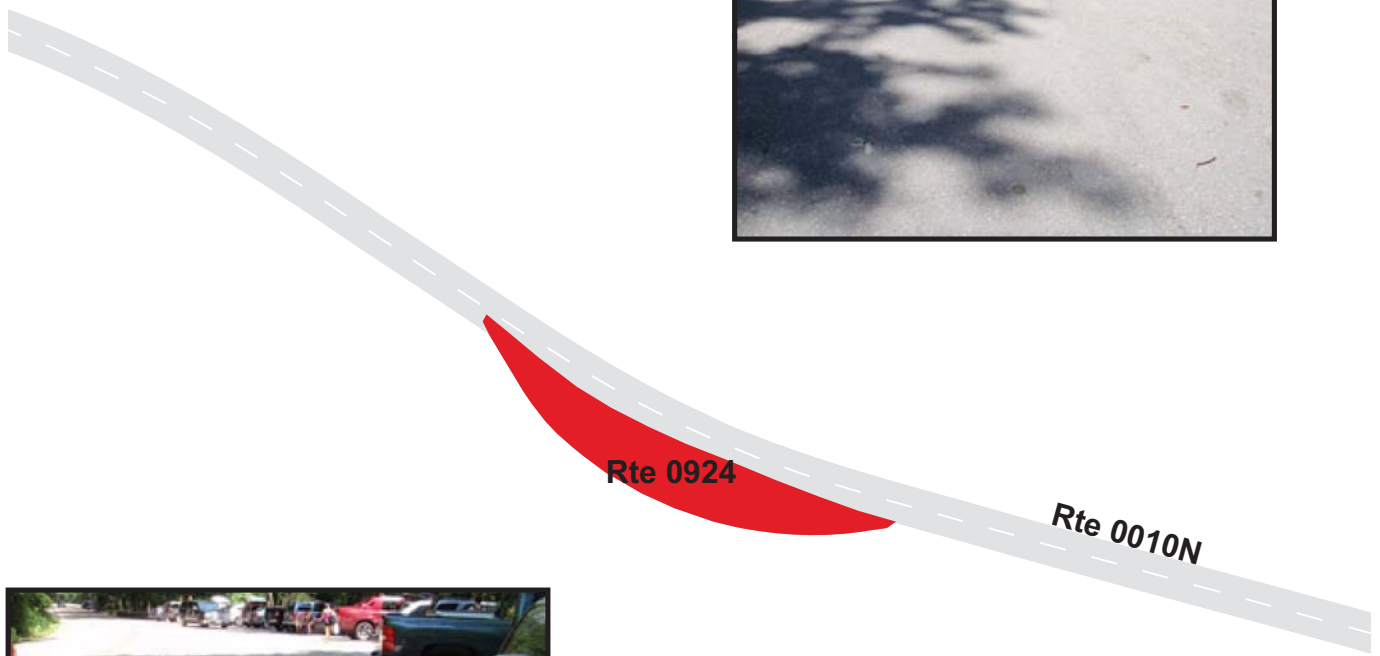

GREAT SMOKY MOUNTAINS NATIONAL PARK

Route 0925

CHIMNEY TOPS TRAILHEAD OVERFLOW PULLOUT PARKING
 ADJACENT TO ROUTE 0010N (NEWFOUND GAP ROAD NORTH) AT MP 8.82 ON RIGHT

Route Number	Public / NonPublic	Date Visited		Area (sq ft)	Lane Miles *	Surface Type
0925	PUBLIC	6/19/2009		2,909	0.05	AS
Culverts	Drop Inlets	Gates	Fire Hydrants	Curb & Gutter	Curb	PCR
0	1	0	0	NO CURB AND GUTTER	STONE CURB	FAIR/73

* Lane miles are based on 11' lane widths



GREAT SMOKY MOUNTAINS NATIONAL PARK

Route 0928

WALKER CAMP PRONG PARKING

ADJACENT TO ROUTE 0010N (NEWFOUND GAP ROAD NORTH) AT MP 9.64 ON RIGHT

Route Number	Public / NonPublic	Date Visited		Area (sq ft)	Lane Miles *	Surface Type
0928	PUBLIC	6/18/2009		6,292	0.11	AS
Culverts	Drop Inlets	Gates	Fire Hydrants	Curb & Gutter	Curb	PCR
0	1	0	0	NO CURB AND GUTTER	STONE CURB	FAIR/73

* Lane miles are based on 11' lane widths

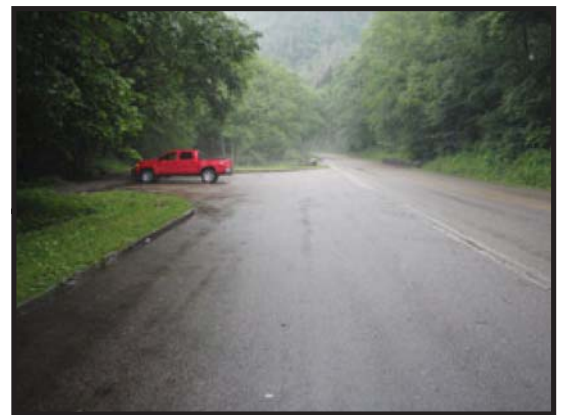

GREAT SMOKY MOUNTAINS NATIONAL PARK

Route 0931

ALUM CAVE BLUFFS TRAILHEAD PARKING

FROM ROUTE 0010N (NEWFOUND GAP ROAD NORTH) AT MP 10.39 ON LEFT

TO ROUTE 0010N (NEWFOUND GAP ROAD NORTH) AT MP 10.44 ON LEFT

Route Number	Public / NonPublic	Date Visited		Area (sq ft)	Lane Miles *	Surface Type
0931	PUBLIC	6/18/2009		10,947	0.19	AS
Culverts	Drop Inlets	Gates	Fire Hydrants	Curb & Gutter	Curb	PCR
1	0	0	0	NO CURB AND GUTTER	STONE CURB	FAIR/73

* Lane miles are based on 11' lane widths

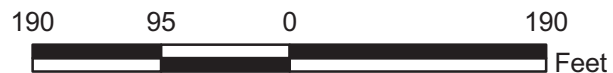
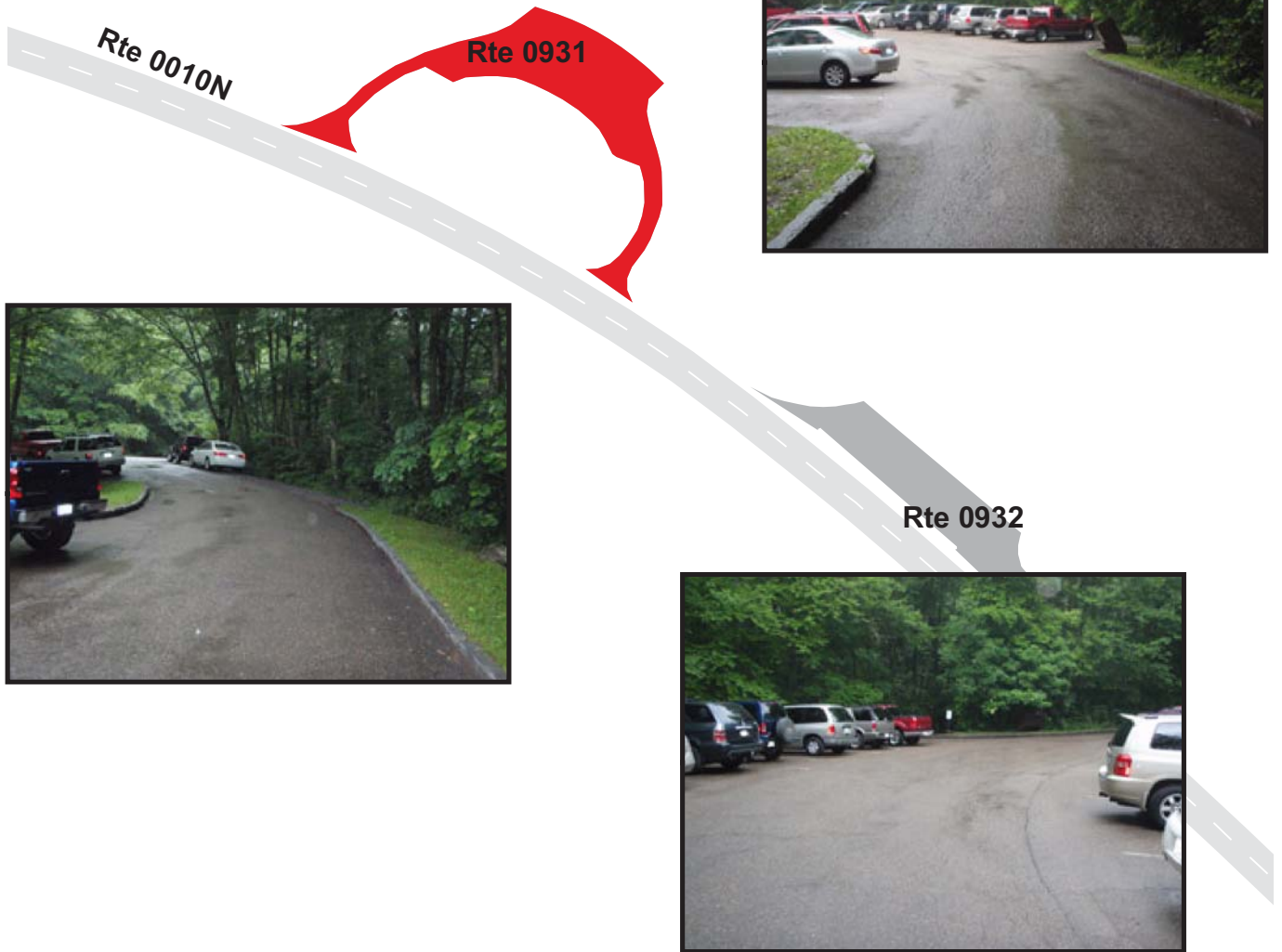

GREAT SMOKY MOUNTAINS NATIONAL PARK

Route 0932

ALUM CAVE BLUFFS TRAILHEAD OVERFLOW PARKING
 FROM ROUTE 0010N (NEWFOUND GAP ROAD NORTH) AT MP 10.47 ON LEFT
 TO ROUTE 0010N (NEWFOUND GAP ROAD NORTH) AT MP 10.51 ON LEFT

Route Number	Public / NonPublic	Date Visited		Area (sq ft)	Lane Miles *	Surface Type
0932	PUBLIC	6/18/2009		8,704	0.15	AS
Culverts	Drop Inlets	Gates	Fire Hydrants	Curb & Gutter	Curb	PCR
0	1	0	0	NO CURB AND GUTTER	CONCRETE CURB	FAIR/73

* Lane miles are based on 11' lane widths

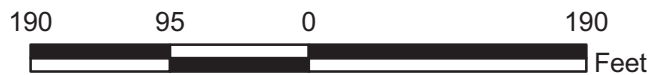
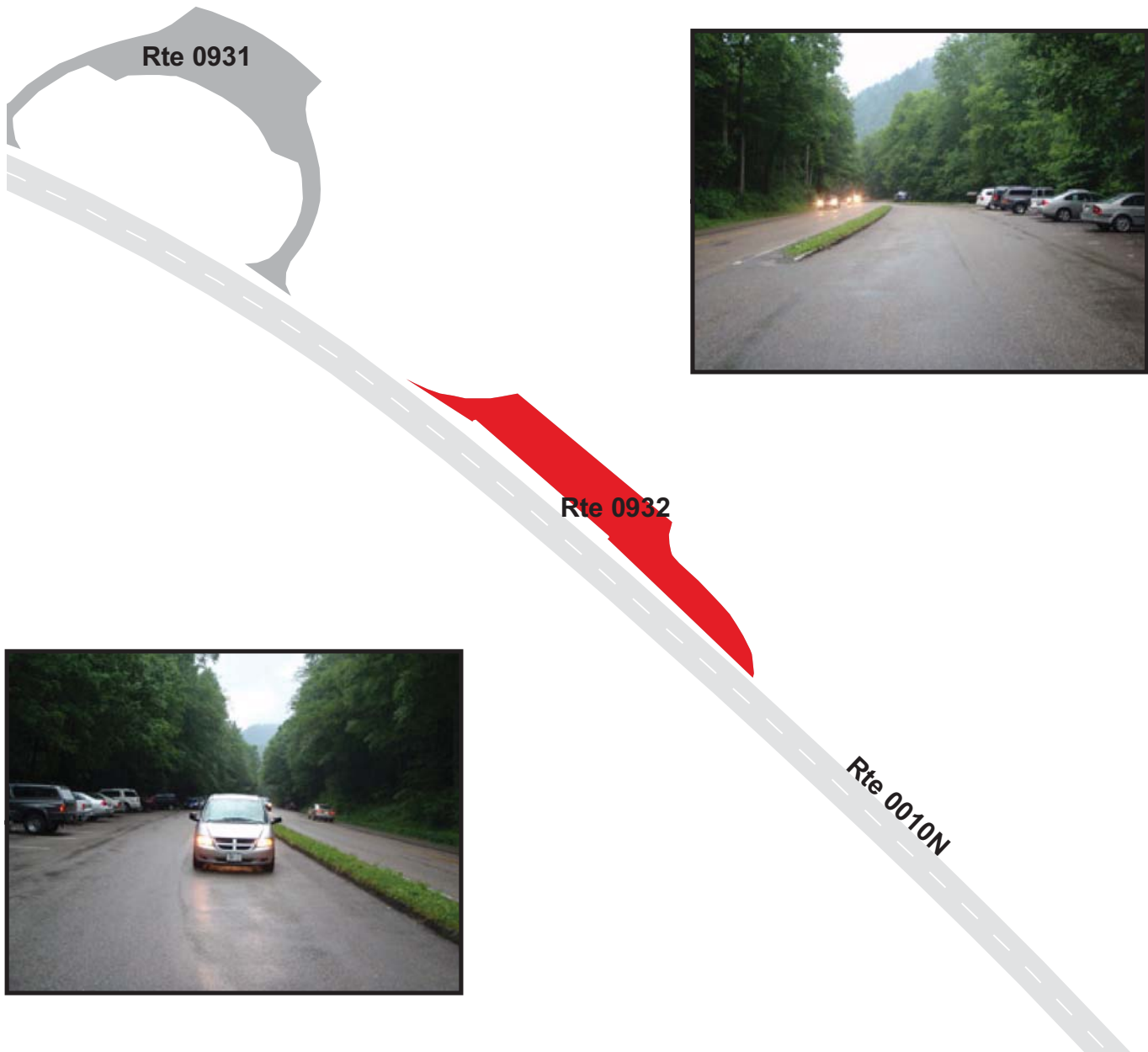

GREAT SMOKY MOUNTAINS NATIONAL PARK

Route 0938

PULLOUT PARKING AT MP 11.88

ADJACENT TO ROUTE 0010N (NEWFOUND GAP ROAD NORTH) AT MP 12.04 ON LEFT

Route Number	Public / NonPublic	Date Visited		Area (sq ft)	Lane Miles *	Surface Type
0938	PUBLIC	6/18/2009		4,804	0.08	AS
Culverts	Drop Inlets	Gates	Fire Hydrants	Curb & Gutter	Curb	PCR
0	0	0	0	NO CURB AND GUTTER	STONE CURB	POOR/45

* Lane miles are based on 11' lane widths

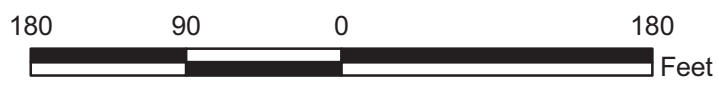

GREAT SMOKY MOUNTAINS NATIONAL PARK

Route 0946

PARKING AT MP 13.35

FROM ROUTE 0010N (NEWFOUND GAP ROAD NORTH) AT MP 13.54 ON LEFT

TO ROUTE 0010N (NEWFOUND GAP ROAD NORTH) AT MP 13.56 ON LEFT

Route Number	Public / NonPublic	Date Visited		Area (sq ft)	Lane Miles *	Surface Type
0946	PUBLIC	6/18/2009		12,294	0.21	AS
Culverts	Drop Inlets	Gates	Fire Hydrants	Curb & Gutter	Curb	PCR
0	0	0	0	NO CURB AND GUTTER	STONE CURB	POOR/45

* Lane miles are based on 11' lane widths

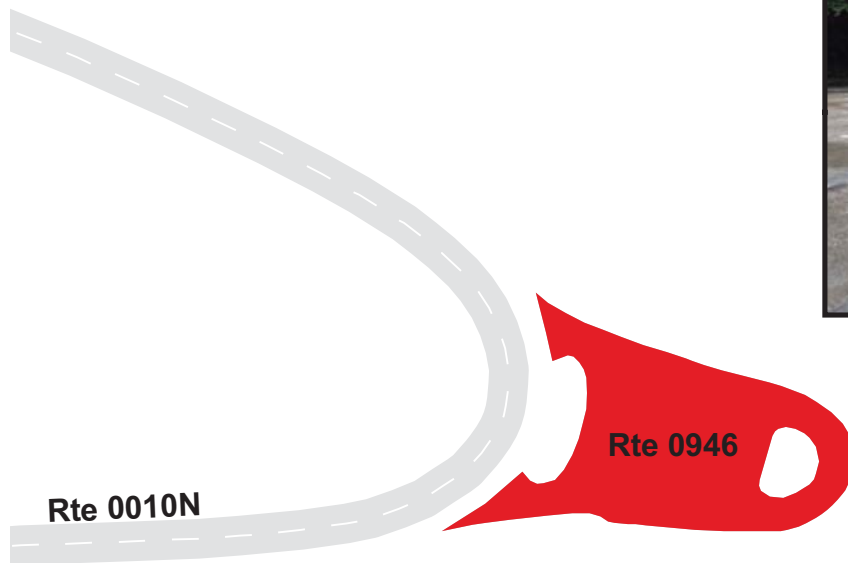

GREAT SMOKY MOUNTAINS NATIONAL PARK

Route 0948

MORTON MOUNTAIN TUNNEL NORTH PARKING

ADJACENT TO ROUTE 0010N (NEWFOUND GAP ROAD NORTH) AT MP 13.85 ON LEFT

Route Number	Public / NonPublic	Date Visited		Area (sq ft)	Lane Miles *	Surface Type
0948	PUBLIC	6/18/2009		5,029	0.09	AS
Culverts	Drop Inlets	Gates	Fire Hydrants	Curb & Gutter	Curb	PCR
0	0	0	0	NO CURB AND GUTTER	STONE CURB	GOOD/90

* Lane miles are based on 11' lane widths



GREAT SMOKY MOUNTAINS NATIONAL PARK

Route 0949

MORTON MOUNTAIN TUNNEL SOUTH PARKING

ADJACENT TO ROUTE 0010N (NEWFOUND GAP ROAD NORTH) AT MP 13.94 ON LEFT

Route Number	Public / NonPublic	Date Visited		Area (sq ft)	Lane Miles *	Surface Type
0949	PUBLIC	6/18/2009		3,429	0.06	AS
Culverts	Drop Inlets	Gates	Fire Hydrants	Curb & Gutter	Curb	PCR
0	0	0	0	NO CURB AND GUTTER	STONE CURB	GOOD/90

* Lane miles are based on 11' lane widths



GREAT SMOKY MOUNTAINS NATIONAL PARK

Route 0954

PARKING AT MP 14.4

FROM ROUTE 0010N (NEWFOUND GAP ROAD NORTH) AT MP 14.57 ON RIGHT
TO ROUTE 0010N (NEWFOUND GAP ROAD NORTH) AT MP 14.59 ON RIGHT

Route Number	Public / NonPublic	Date Visited		Area (sq ft)	Lane Miles *	Surface Type
0954	PUBLIC	6/18/2009		5,988	0.10	AS
Culverts	Drop Inlets	Gates	Fire Hydrants	Curb & Gutter	Curb	PCR
0	0	0	0	NO CURB AND GUTTER	STONE CURB	GOOD/90

* Lane miles are based on 11' lane widths

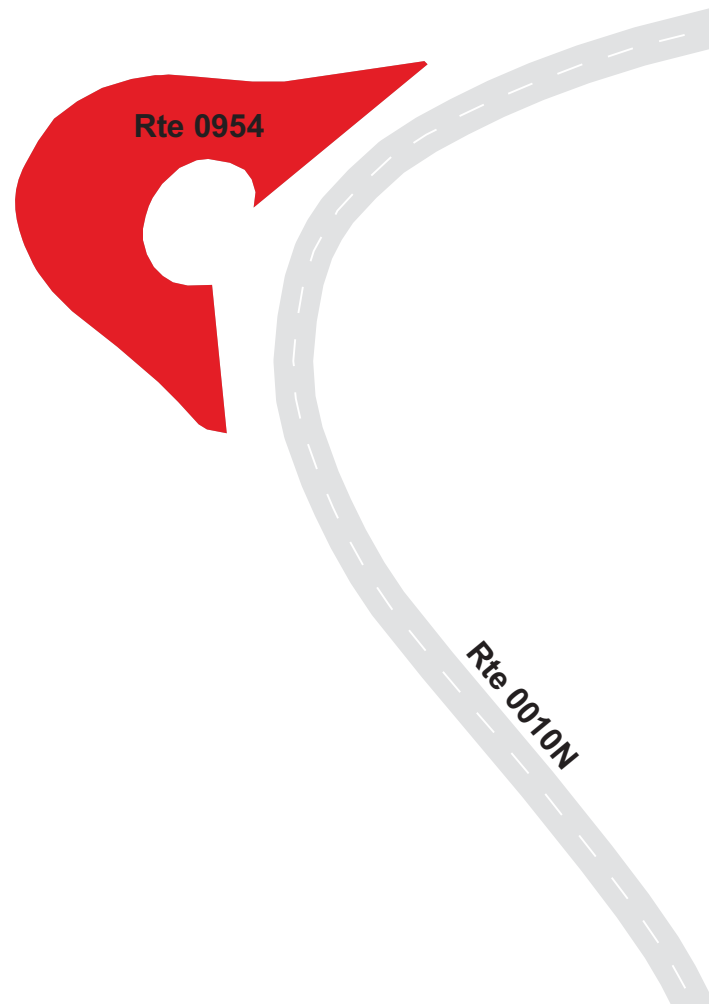

GREAT SMOKY MOUNTAINS NATIONAL PARK

Route 0955

NEWFOUND GAP PARKING AREA

FROM ROUTE 0010N (NEWFOUND GAP ROAD NORTH) AT MP 14.78 ON LEFT

TO ROUTE 0010N (NEWFOUND GAP ROAD NORTH) AT MP 14.83 ON LEFT

Route Number	Public / NonPublic	Date Visited		Area (sq ft)	Lane Miles *	Surface Type
0955	PUBLIC	6/18/2009		71,198	1.23	AS
Culverts	Drop Inlets	Gates	Fire Hydrants	Curb & Gutter	Curb	PCR
0	4	0	0	NO CURB AND GUTTER	STONE CURB	FAIR/73

* Lane miles are based on 11' lane widths

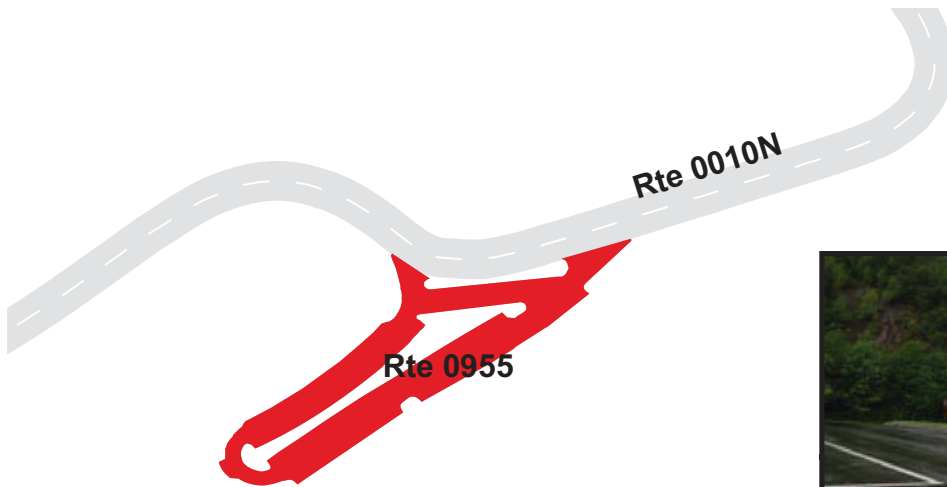

GREAT SMOKY MOUNTAINS NATIONAL PARK

Route 0958

NEWFOUND GAP PARKING AREA #4

FROM ROUTE 0010S (NEWFOUND GAP ROAD SOUTH) AT MP 15.47 ON RIGHT
TO ROUTE 0010S (NEWFOUND GAP ROAD SOUTH) AT MP 15.54 ON RIGHT

Route Number	Public / NonPublic	Date Visited		Area (sq ft)	Lane Miles *	Surface Type
0958	PUBLIC	6/18/2009		35,924	0.62	AS
Culverts	Drop Inlets	Gates	Fire Hydrants	Curb & Gutter	Curb	PCR
0	2	0	0	NO CURB AND GUTTER	STONE CURB	GOOD/90

* Lane miles are based on 11' lane widths

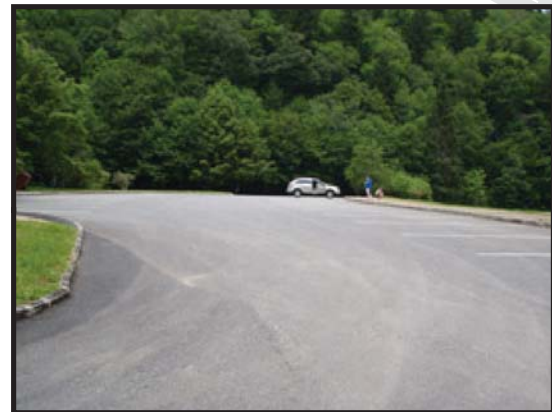
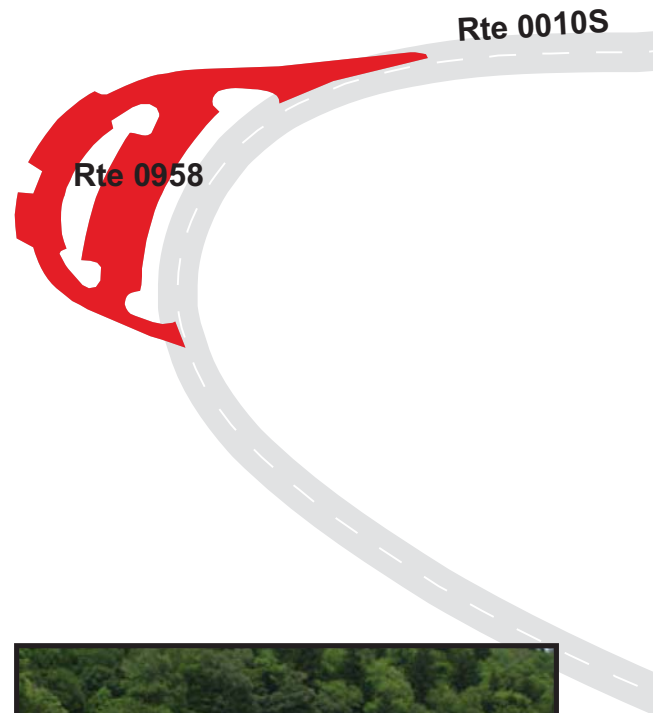
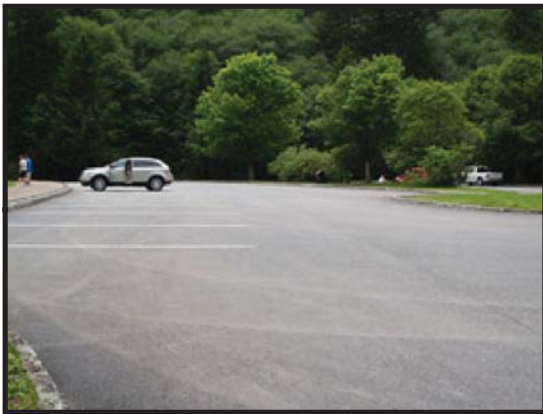

GREAT SMOKY MOUNTAINS NATIONAL PARK

Route 0959

DEEP CREEK VALLEY OVERLOOK #1

ADJACENT TO ROUTE 0010S (NEWFOUND GAP ROAD SOUTH) AT MP 16.64 ON RIGHT

Route Number	Public / NonPublic	Date Visited		Area (sq ft)	Lane Miles *	Surface Type
0959	PUBLIC	6/18/2009		5,260	0.09	AS
Culverts	Drop Inlets	Gates	Fire Hydrants	Curb & Gutter	Curb	PCR
0	0	0	0	NO CURB AND GUTTER	STONE CURB	GOOD/90

* Lane miles are based on 11' lane widths

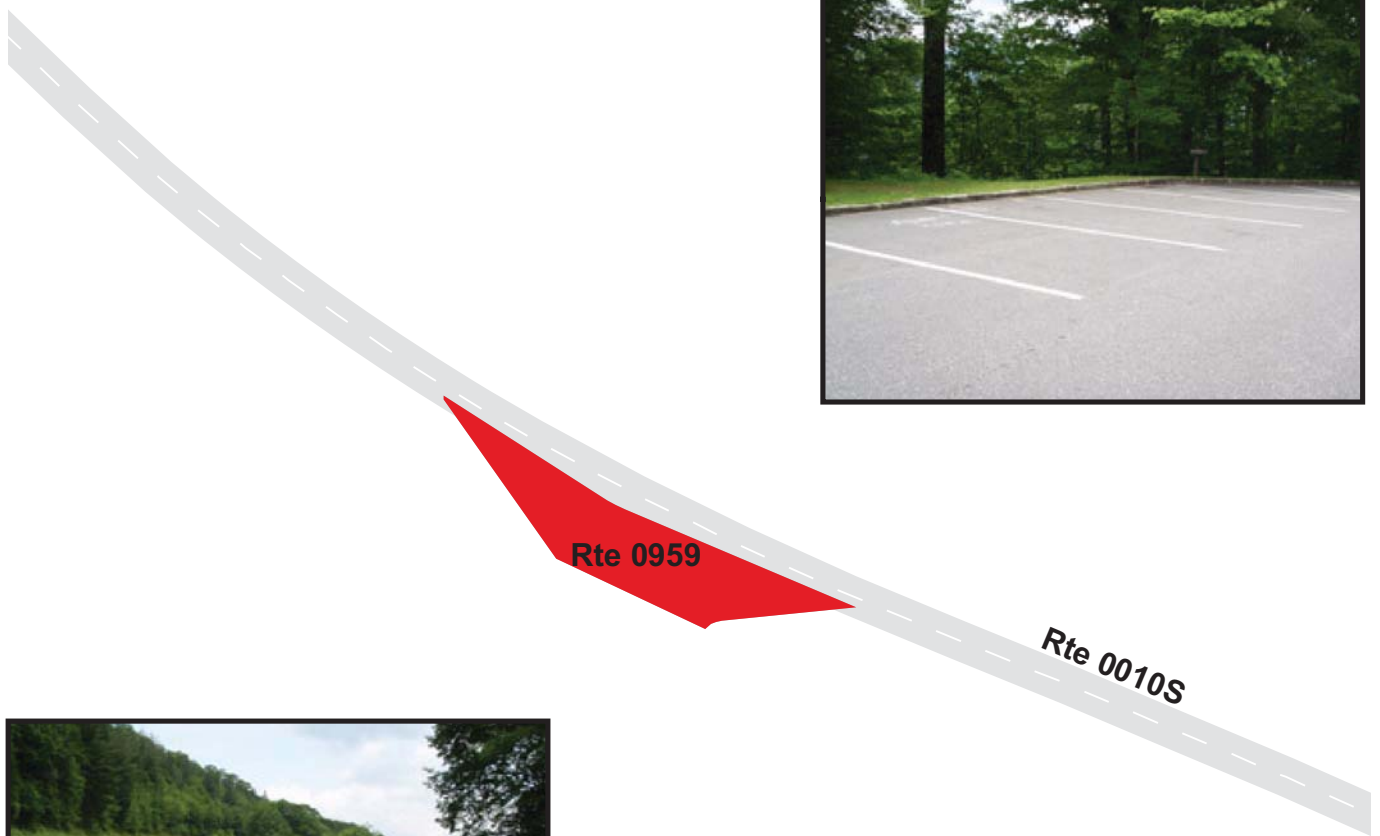

GREAT SMOKY MOUNTAINS NATIONAL PARK

Route 0960

DEEP CREEK VALLEY OVERLOOK #2

FROM ROUTE 0010S (NEWFOUND GAP ROAD SOUTH) AT MP 16.96 ON RIGHT
TO ROUTE 0010S (NEWFOUND GAP ROAD SOUTH) AT MP 17.01 ON RIGHT

Route Number	Public / NonPublic	Date Visited		Area (sq ft)	Lane Miles *	Surface Type
0960	PUBLIC	6/18/2009		13,385	0.23	AS
Culverts	Drop Inlets	Gates	Fire Hydrants	Curb & Gutter	Curb	PCR
1	1	0	0	NO CURB AND GUTTER	STONE CURB	GOOD/90

* Lane miles are based on 11' lane widths

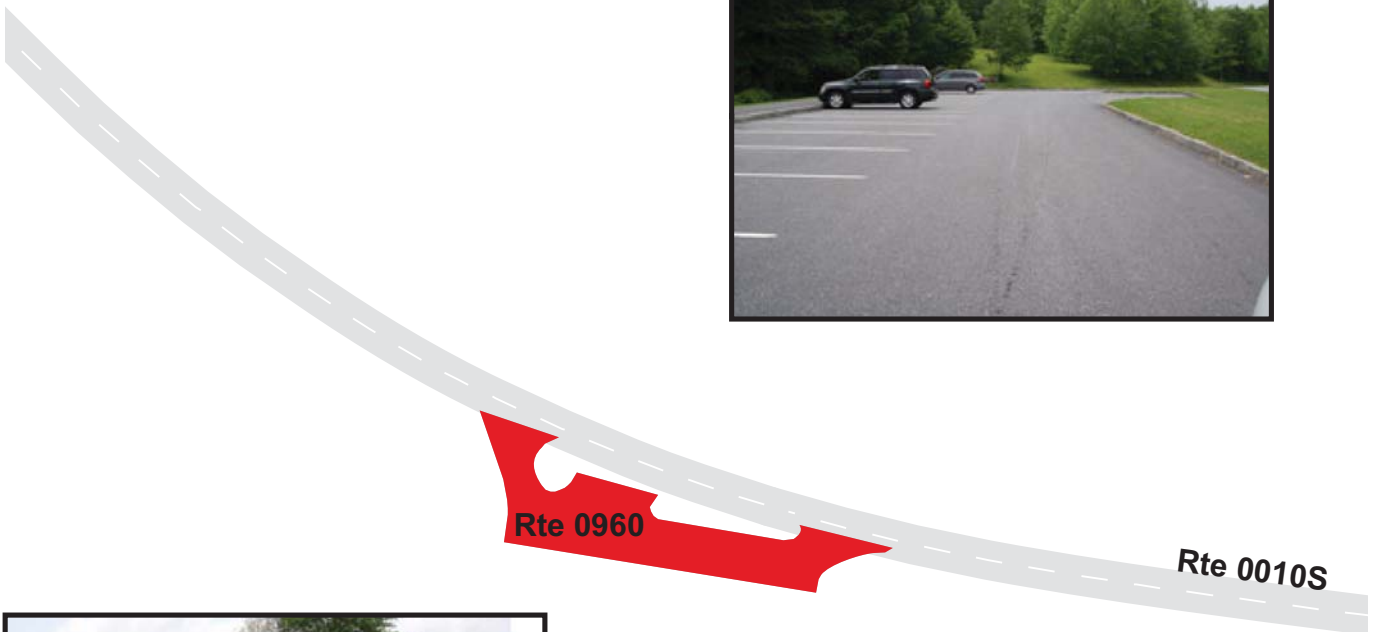

GREAT SMOKY MOUNTAINS NATIONAL PARK

Route 0963

BACKCOUNTRY PARKING #2

FROM ROUTE 0010S (NEWFOUND GAP ROAD SOUTH) AT MP 17.79 ON RIGHT
TO ROUTE 0010S (NEWFOUND GAP ROAD SOUTH) AT MP 17.84 ON RIGHT

Route Number	Public / NonPublic	Date Visited		Area (sq ft)	Lane Miles *	Surface Type
0963	PUBLIC	6/18/2009		10,248	0.18	AS
Culverts	Drop Inlets	Gates	Fire Hydrants	Curb & Gutter	Curb	PCR
0	1	0	0	NO CURB AND GUTTER	STONE CURB	FAIR/73

* Lane miles are based on 11' lane widths

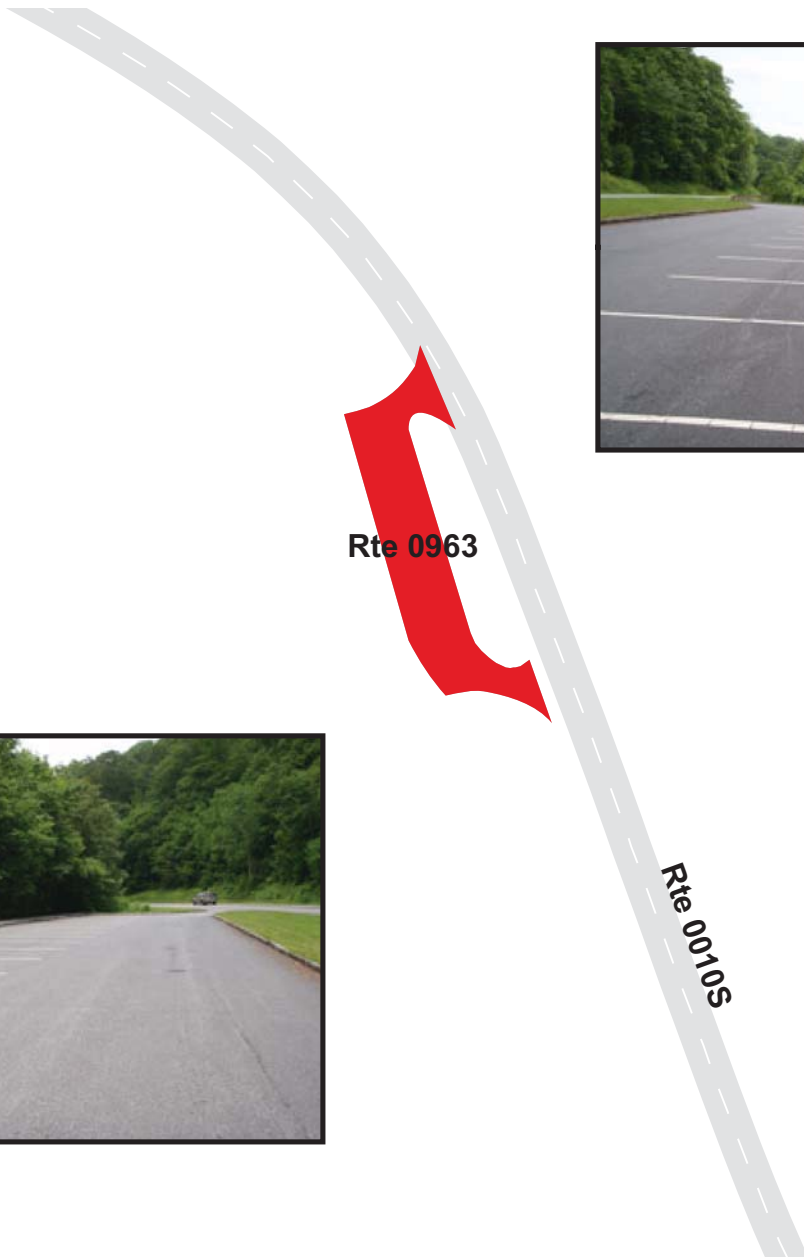

GREAT SMOKY MOUNTAINS NATIONAL PARK

Route 0964

THOMAS DIVIDE TRAIL PULLOUT PARKING

ADJACENT TO ROUTE 0010S (NEWFOUND GAP ROAD SOUTH) AT MP 18.29 ON RIGHT

Route Number	Public / NonPublic	Date Visited		Area (sq ft)	Lane Miles *	Surface Type
0964	PUBLIC	6/18/2009		2,760	0.05	AS
Culverts	Drop Inlets	Gates	Fire Hydrants	Curb & Gutter	Curb	PCR
0	0	0	0	NO CURB AND GUTTER	STONE CURB	FAIR/73

* Lane miles are based on 11' lane widths

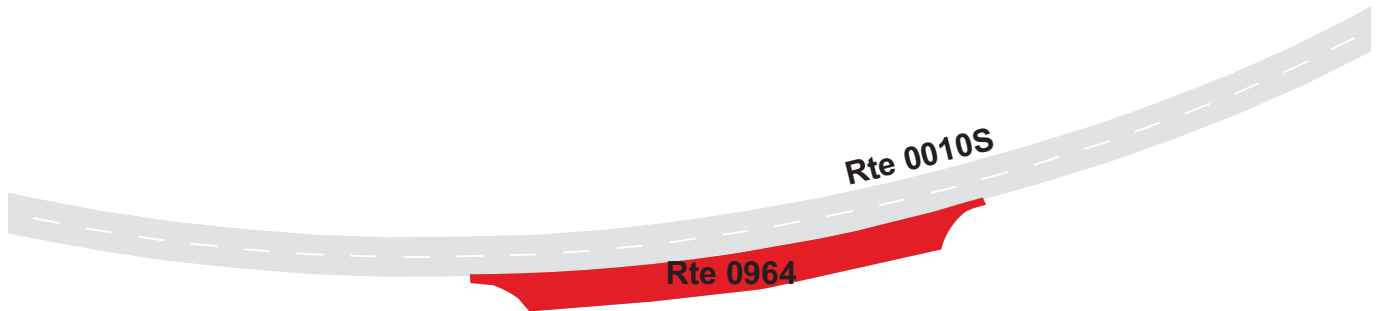

GREAT SMOKY MOUNTAINS NATIONAL PARK

Route 0965

MOUNTAIN LOGGING INFORMATION PARKING

FROM ROUTE 0010S (NEWFOUND GAP ROAD SOUTH) AT MP 18.63 ON RIGHT
TO ROUTE 0010S (NEWFOUND GAP ROAD SOUTH) AT MP 18.66 ON RIGHT

Route Number	Public / NonPublic	Date Visited		Area (sq ft)	Lane Miles *	Surface Type
0965	PUBLIC	6/18/2009		7,749	0.13	AS
Culverts	Drop Inlets	Gates	Fire Hydrants	Curb & Gutter	Curb	PCR
0	1	0	0	NO CURB AND GUTTER	STONE CURB	GOOD/90

* Lane miles are based on 11' lane widths

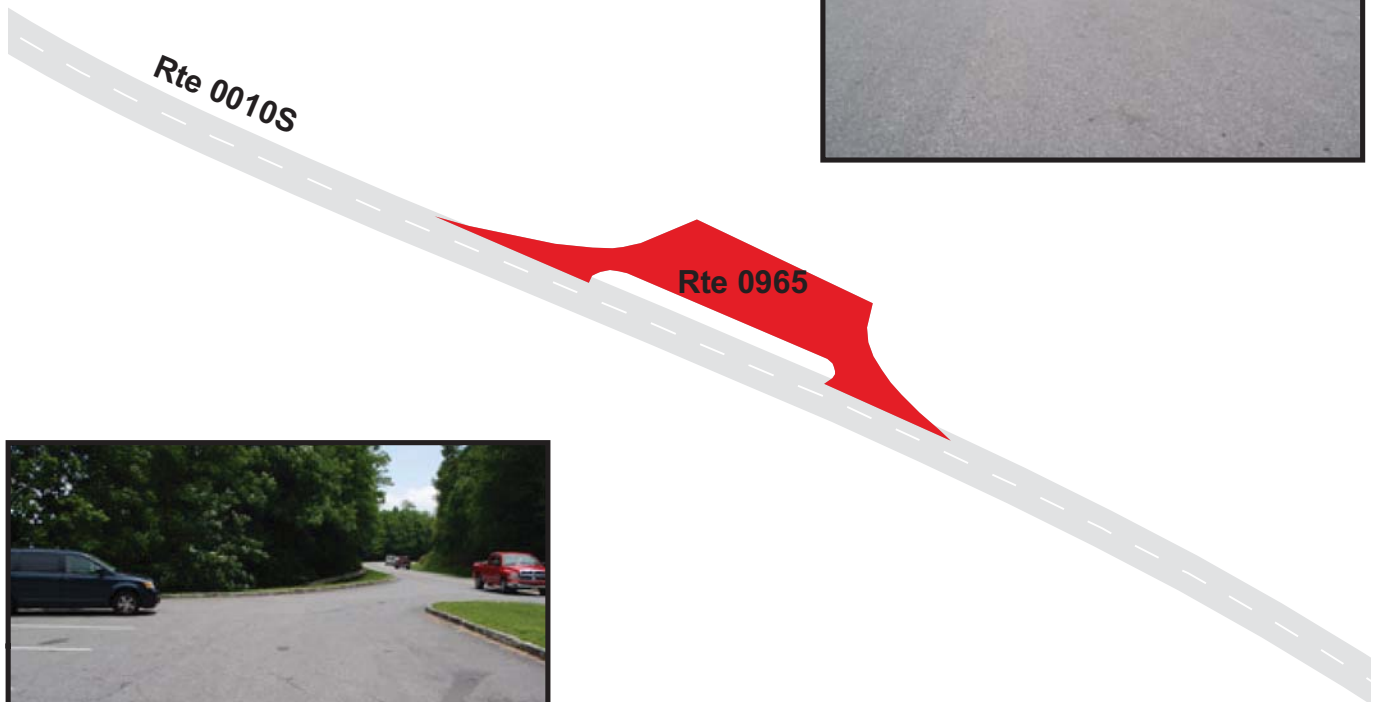

GREAT SMOKY MOUNTAINS NATIONAL PARK

Route 0970

OCONALUFTEE RIVER PARKING #4

ADJACENT TO ROUTE 0010S (NEWFOUND GAP ROAD SOUTH) AT MP 22.84 ON LEFT

Route Number	Public / NonPublic	Date Visited		Area (sq ft)	Lane Miles *	Surface Type
0970	PUBLIC	6/18/2009		7,634	0.13	AS
Culverts	Drop Inlets	Gates	Fire Hydrants	Curb & Gutter	Curb	PCR
0	0	0	0	NO CURB AND GUTTER	STONE CURB	GOOD/90

* Lane miles are based on 11' lane widths



GREAT SMOKY MOUNTAINS NATIONAL PARK

Route 0971

QUIET WALKWAY PARKING #6

ADJACENT TO ROUTE 0010S (NEWFOUND GAP ROAD SOUTH) AT MP 23.26 ON LEFT

Route Number	Public / NonPublic	Date Visited		Area (sq ft)	Lane Miles *	Surface Type
0971	PUBLIC	6/18/2009		9,629	0.17	AS
Culverts	Drop Inlets	Gates	Fire Hydrants	Curb & Gutter	Curb	PCR
0	0	0	0	NO CURB AND GUTTER	STONE CURB	GOOD/90

* Lane miles are based on 11' lane widths

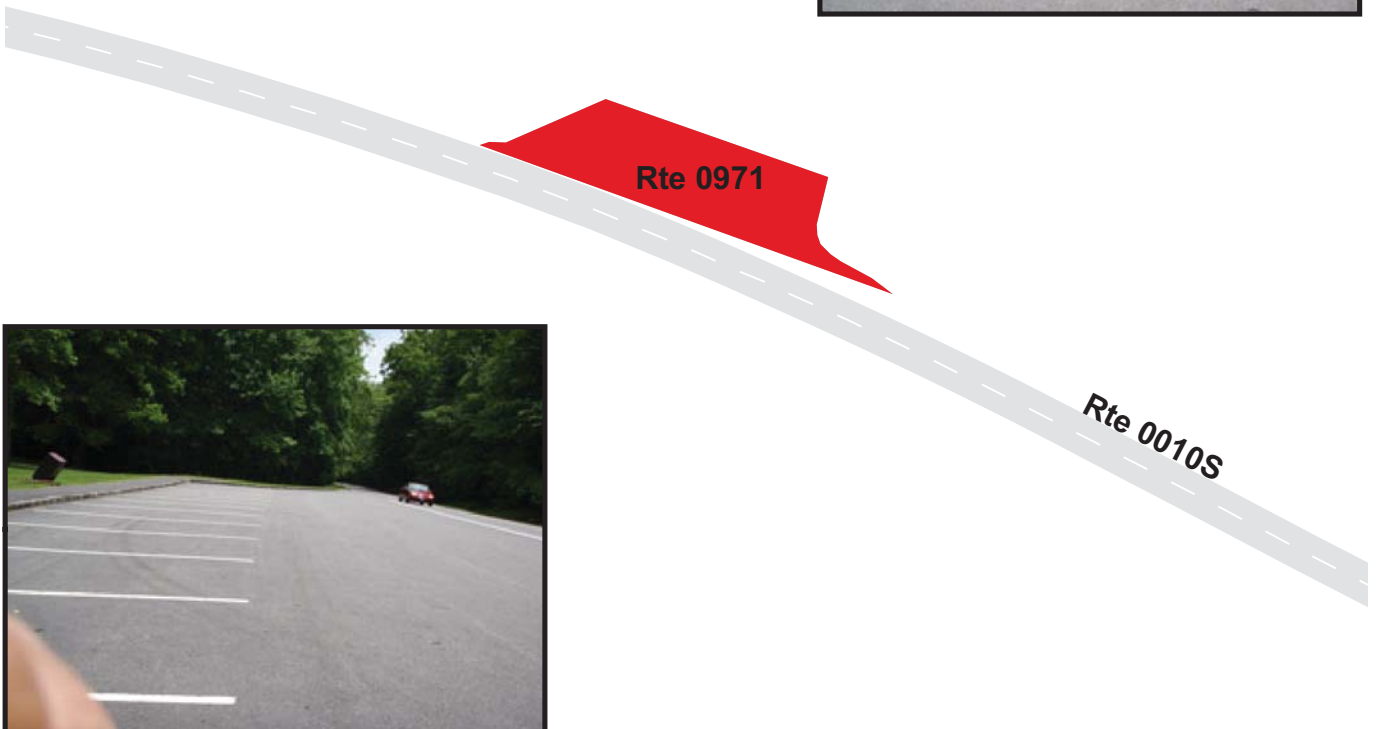

GREAT SMOKY MOUNTAINS NATIONAL PARK

Route 0972

KEPHART PRONG TRAIL PULLOUT PARKING #1

ADJACENT TO ROUTE 0010S (NEWFOUND GAP ROAD SOUTH) AT MP 23.60 ON LEFT

Route Number	Public / NonPublic	Date Visited		Area (sq ft)	Lane Miles *	Surface Type
0972	PUBLIC	6/18/2009		2,843	0.05	AS
Culverts	Drop Inlets	Gates	Fire Hydrants	Curb & Gutter	Curb	PCR
0	0	0	0	NO CURB AND GUTTER	STONE CURB	GOOD/90

* Lane miles are based on 11' lane widths

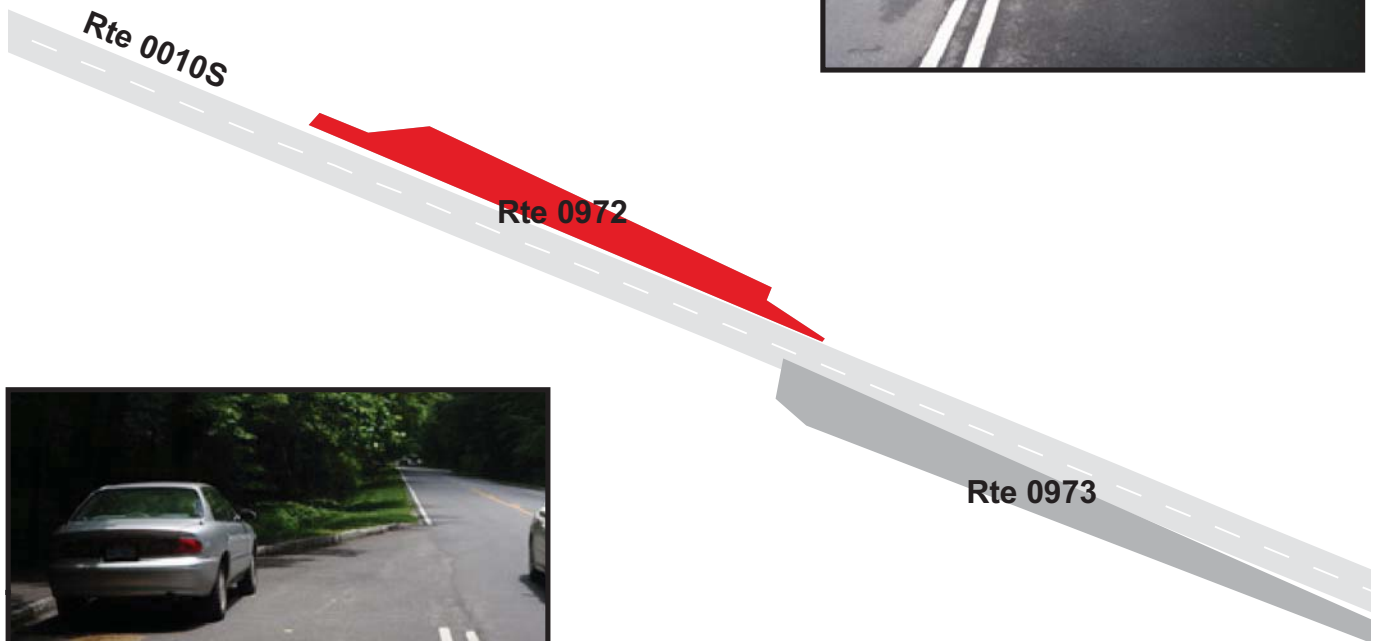

GREAT SMOKY MOUNTAINS NATIONAL PARK

Route 0973

KEPHART PRONG TRAIL PULLOUT PARKING #2

ADJACENT TO ROUTE 0010S (NEWFOUND GAP ROAD SOUTH) AT MP 23.65 ON RIGHT

Route Number	Public / NonPublic	Date Visited		Area (sq ft)	Lane Miles *	Surface Type
0973	PUBLIC	6/18/2009		4,094	0.07	AS
Culverts	Drop Inlets	Gates	Fire Hydrants	Curb & Gutter	Curb	PCR
0	0	0	0	NO CURB AND GUTTER	STONE CURB	GOOD/90

* Lane miles are based on 11' lane widths

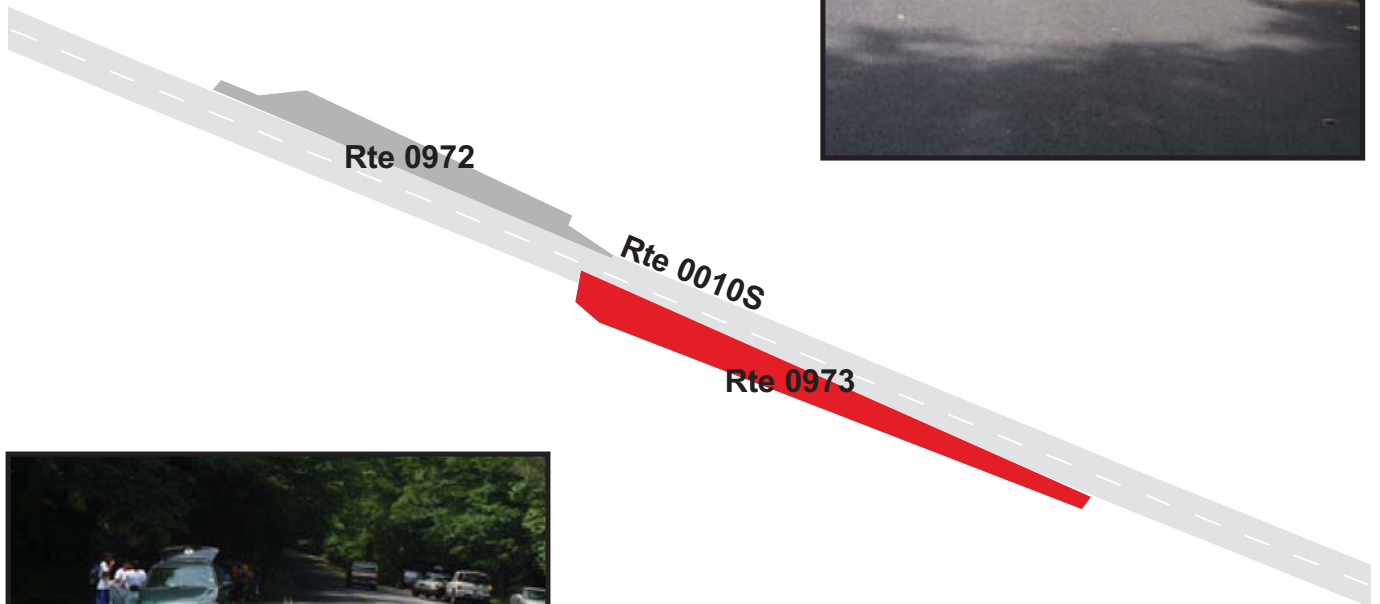

GREAT SMOKY MOUNTAINS NATIONAL PARK

Route 0979

SMOKEMONT CAMPGROUND BRIDGE PULLOUT PARKING
 ADJACENT TO ROUTE 0010S (NEWFOUND GAP ROAD SOUTH) AT MP 27.44 ON RIGHT

Route Number	Public / NonPublic	Date Visited		Area (sq ft)	Lane Miles *	Surface Type
0979	PUBLIC	6/18/2009		2,393	0.04	AS
Culverts	Drop Inlets	Gates	Fire Hydrants	Curb & Gutter	Curb	PCR
0	0	0	0	NO CURB AND GUTTER	STONE CURB	FAIR/73

* Lane miles are based on 11' lane widths

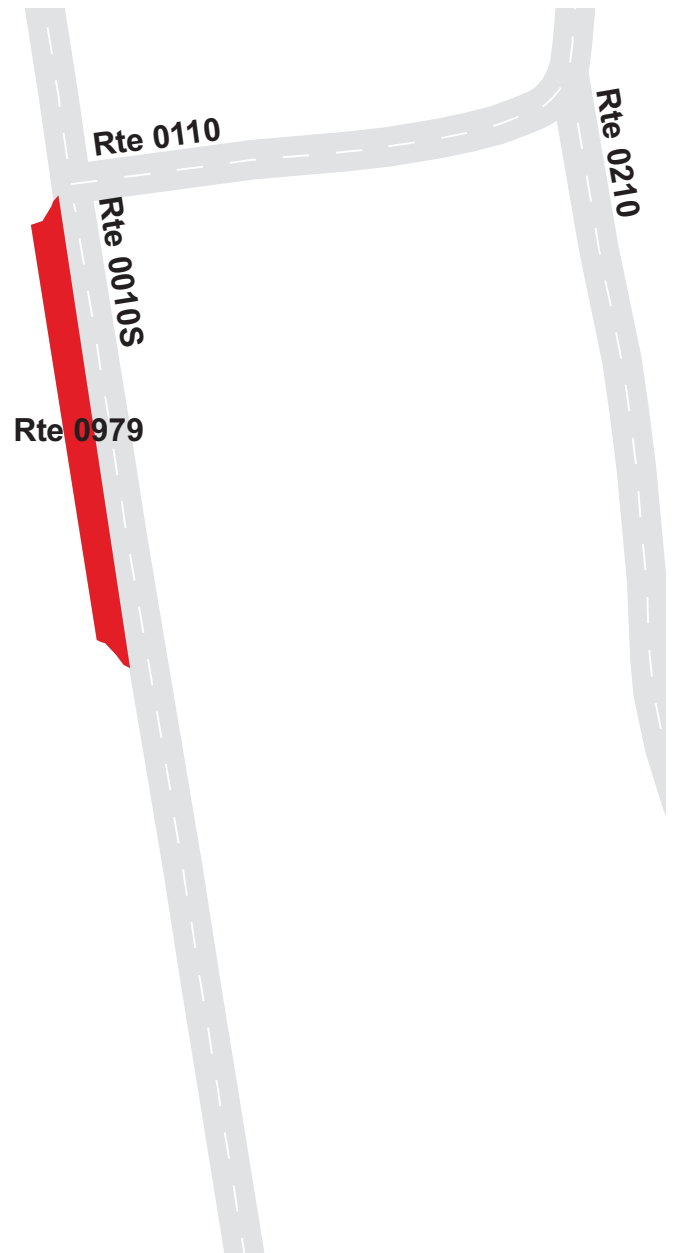
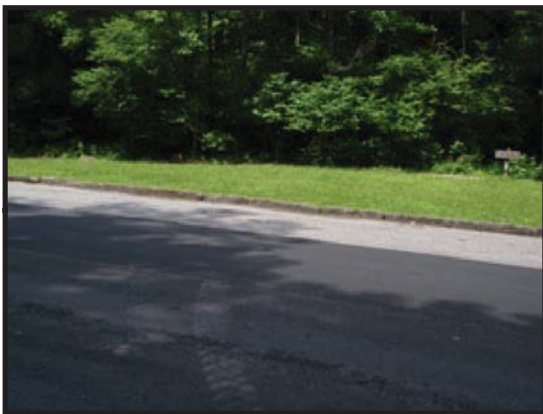

GREAT SMOKY MOUNTAINS NATIONAL PARK

Route 0982

OCONALUFTEE RIVER PULLOUT PARKING #12

ADJACENT TO ROUTE 0010S (NEWFOUND GAP ROAD SOUTH) AT MP 29.19 ON LEFT

Route Number	Public / NonPublic	Date Visited		Area (sq ft)	Lane Miles *	Surface Type
0982	PUBLIC	6/18/2009		6,079	0.11	AS
Culverts	Drop Inlets	Gates	Fire Hydrants	Curb & Gutter	Curb	PCR
0	0	0	0	NO CURB AND GUTTER	NO CURB	CONSTRUCT/100

* Lane miles are based on 11' lane widths

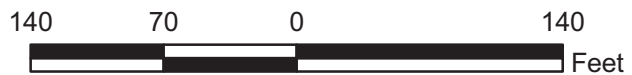
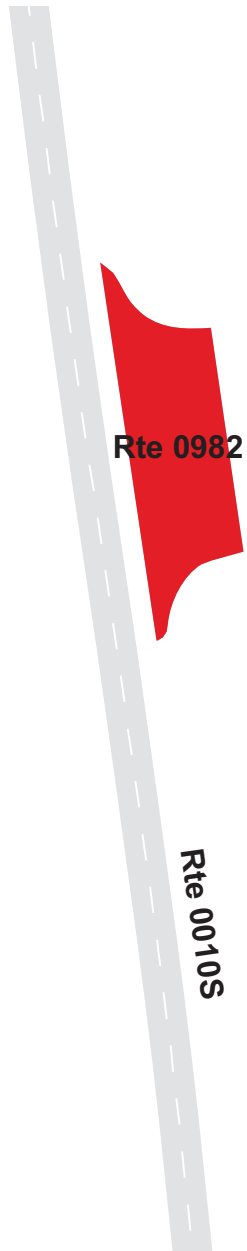

GREAT SMOKY MOUNTAINS NATIONAL PARK

Route 0984

OCONALUFTEE RIVER PARKING #14

ADJACENT TO ROUTE 0010S (NEWFOUND GAP ROAD SOUTH) AT MP 30.40 ON LEFT

Route Number	Public / NonPublic	Date Visited		Area (sq ft)	Lane Miles *	Surface Type
0984	PUBLIC	6/18/2009		3,118	0.05	AS
Culverts	Drop Inlets	Gates	Fire Hydrants	Curb & Gutter	Curb	PCR
0	0	0	0	NO CURB AND GUTTER	STONE CURB	POOR/45

* Lane miles are based on 11' lane widths

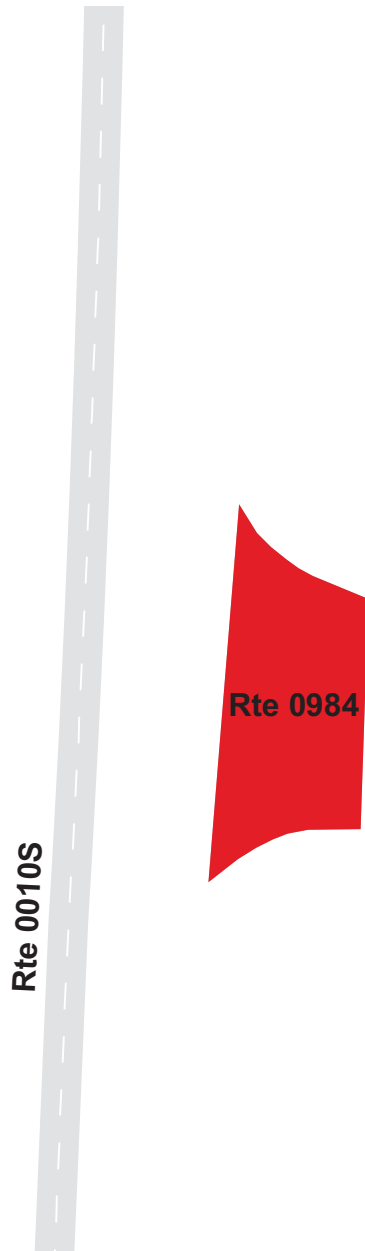

GREAT SMOKY MOUNTAINS NATIONAL PARK

Route 0986A

OCONALUFTEE VISITOR CENTER PARKING A

FROM ROUTE 0010S (NEWFOUND GAP ROAD SOUTH) AT MP 30.54 ON LEFT
TO ROUTE 0986C (OCONALUFTEE VISITOR CENTER PARKING C)

Route Number	Public / NonPublic	Date Visited		Area (sq ft)	Lane Miles *	Surface Type
0986A	PUBLIC	6/18/2009		23,803	0.41	AS
Culverts	Drop Inlets	Gates	Fire Hydrants	Curb & Gutter	Curb	PCR
0	3	0	1	NO CURB AND GUTTER	STONE CURB	FAIR/73

* Lane miles are based on 11' lane widths

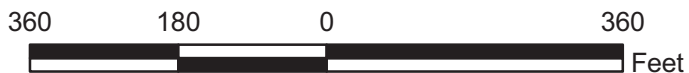
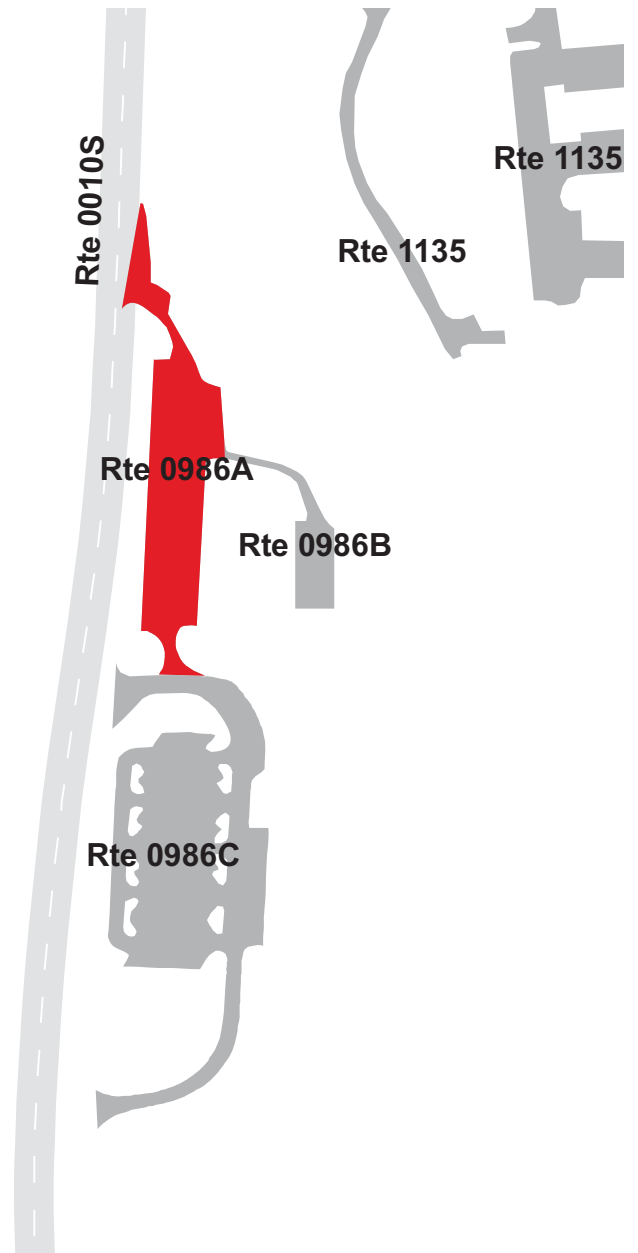

GREAT SMOKY MOUNTAINS NATIONAL PARK

Route 0986B

OCONALUFTEE VISITOR CENTER EMPLOYEE PARKING
FROM ROUTE 0986A (OCONALUFTEE VISITOR CENTER PARKING A)
TO PARKING

Route Number	Public / NonPublic	Date Visited		Area (sq ft)	Lane Miles *	Surface Type
0986B	PUBLIC	6/18/2009		5,448	0.09	AS
Culverts	Drop Inlets	Gates	Fire Hydrants	Curb & Gutter	Curb	PCR
0	2	0	0	NO CURB AND GUTTER	NO CURB	POOR/45

* Lane miles are based on 11' lane widths

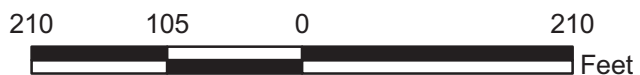
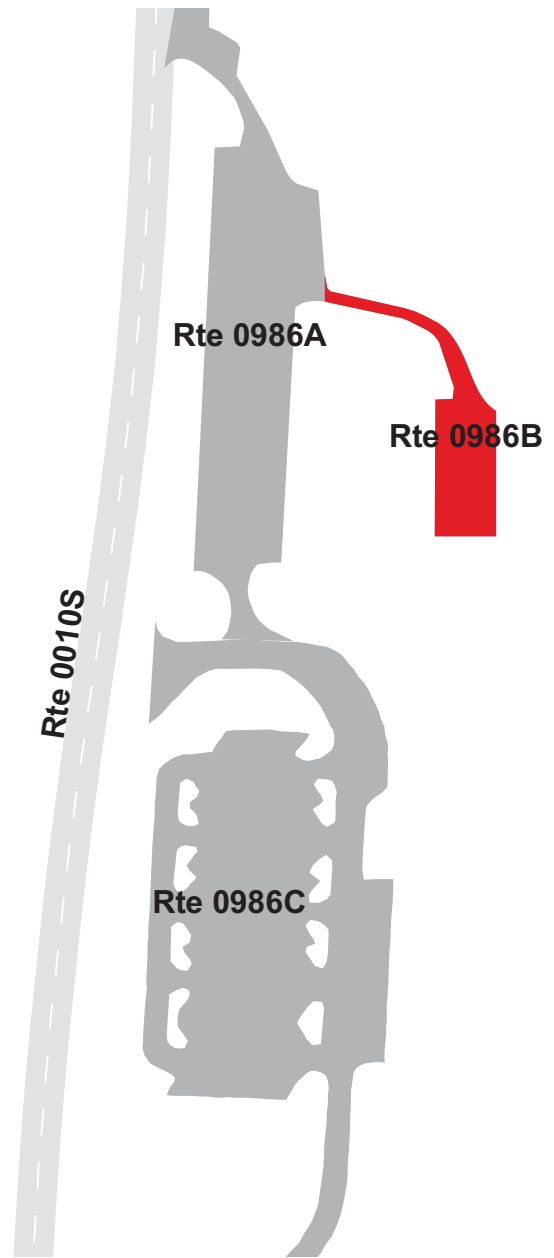

GREAT SMOKY MOUNTAINS NATIONAL PARK

Route 0986C

OCONALUFTEE VISITOR CENTER PARKING C

FROM ROUTE 0010S (NEWFOUND GAP ROAD SOUTH) AT MP 30.63 ON LEFT

TO ROUTE 0010S (NEWFOUND GAP ROAD SOUTH) AT MP 30.73 ON LEFT

Route Number	Public / NonPublic	Date Visited		Area (sq ft)	Lane Miles *	Surface Type
0986C	PUBLIC	6/18/2009		45,866	0.79	AS
Culverts	Drop Inlets	Gates	Fire Hydrants	Curb & Gutter	Curb	PCR
1	0	0	0	NO CURB AND GUTTER	CONCRETE & STONE CURB	EXCELLENT/97

* Lane miles are based on 11' lane widths

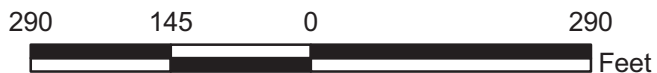
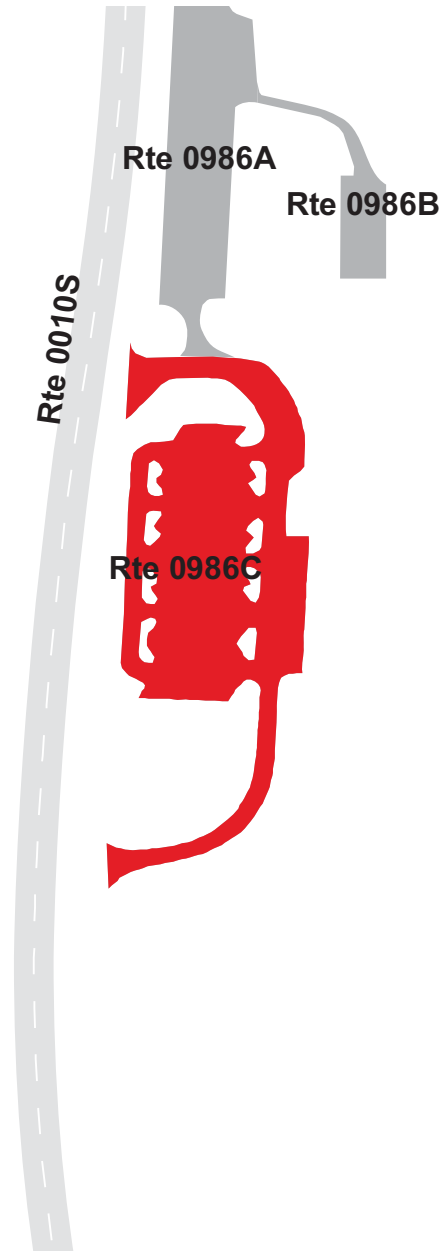

GREAT SMOKY MOUNTAINS NATIONAL PARK

Route 0987

SOUTH ENTRANCE TURNAROUND

FROM ROUTE 0010S (NEWFOUND GAP ROAD SOUTH) AT MP 31.55 ON LEFT

TO ROUTE 0010S (NEWFOUND GAP ROAD SOUTH) AT MP 31.62 ON LEFT

Route Number	Public / NonPublic	Date Visited		Area (sq ft)	Lane Miles *	Surface Type
0987	PUBLIC	6/18/2009		9,128	0.16	AS
Culverts	Drop Inlets	Gates	Fire Hydrants	Curb & Gutter	Curb	PCR
0	0	0	0	NO CURB AND GUTTER	STONE CURB	FAIR/73

* Lane miles are based on 11' lane widths



GREAT SMOKY MOUNTAINS NATIONAL PARK

Route 0988

SOUTH ENTRANCE (CHEROKEE) SIGN PULLOUT PARKING
 ADJACENT TO ROUTE 0010S (NEWFOUND GAP ROAD SOUTH) AT MP 31.79 ON LEFT

Route Number	Public / NonPublic	Date Visited		Area (sq ft)	Lane Miles *	Surface Type
0988	PUBLIC	6/18/2009		4,469	0.08	AS
Culverts	Drop Inlets	Gates	Fire Hydrants	Curb & Gutter	Curb	PCR
0	0	0	0	NO CURB AND GUTTER	STONE CURB	FAIR/73

* Lane miles are based on 11' lane widths



GREAT SMOKY MOUNTAINS NATIONAL PARK

Route 0989A

SUGARLANDS VISITOR CENTER PARKING A

FROM ROUTE 0142 (SUGARLANDS VISITOR CENTER LOOP ROAD) AT MP 0.01 ON RIGHT
TO ROUTE 0142 (SUGARLANDS VISITOR CENTER LOOP ROAD) AT MP 0.07 ON RIGHT

Route Number	Public / NonPublic	Date Visited		Area (sq ft)	Lane Miles *	Surface Type
0989A	PUBLIC	6/19/2009		19,411	0.33	AS
Culverts	Drop Inlets	Gates	Fire Hydrants	Curb & Gutter	Curb	PCR
0	2	0	1	NO CURB AND GUTTER	CONCRETE CURB	GOOD/90

* Lane miles are based on 11' lane widths

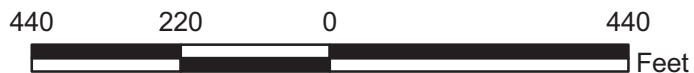
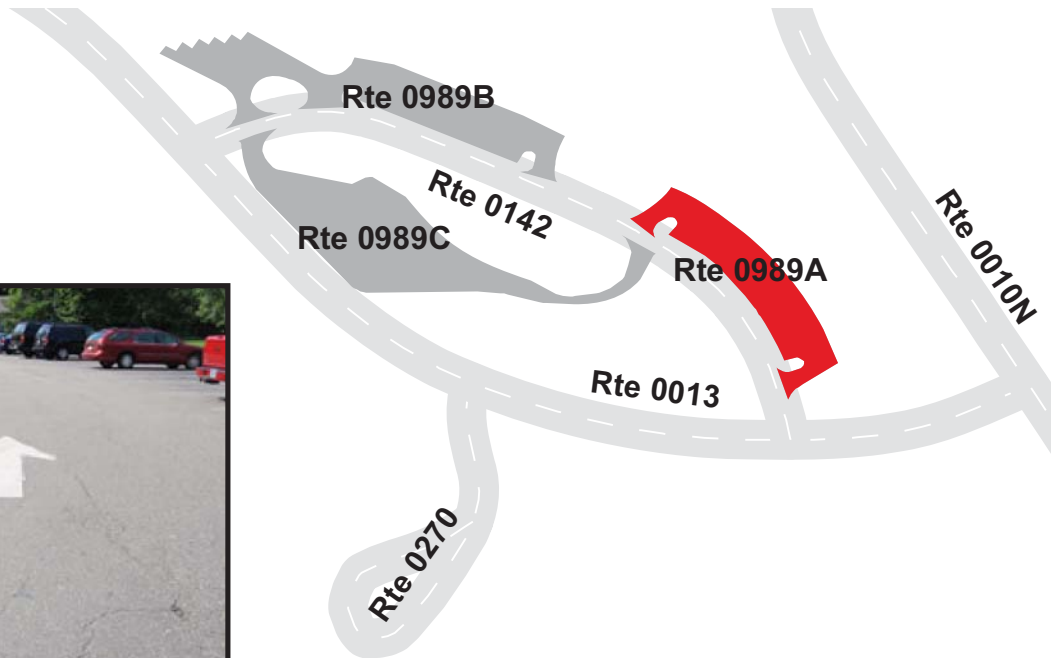

GREAT SMOKY MOUNTAINS NATIONAL PARK

Route 0989B

SUGARLANDS VISITOR CENTER PARKING B

FROM ROUTE 0142 (SUGARLANDS VISITOR CENTER LOOP ROAD) AT MP 0.10 ON RIGHT
TO ROUTE 0142 (SUGARLANDS VISITOR CENTER LOOP ROAD) AT MP 0.17 ON RIGHT

Route Number	Public / NonPublic	Date Visited		Area (sq ft)	Lane Miles *	Surface Type
0989B	PUBLIC	6/16/2009		29,774	0.51	AS
Culverts	Drop Inlets	Gates	Fire Hydrants	Curb & Gutter	Curb	PCR
0	4	0	2	NO CURB AND GUTTER	CONCRETE CURB	FAIR/73

* Lane miles are based on 11' lane widths

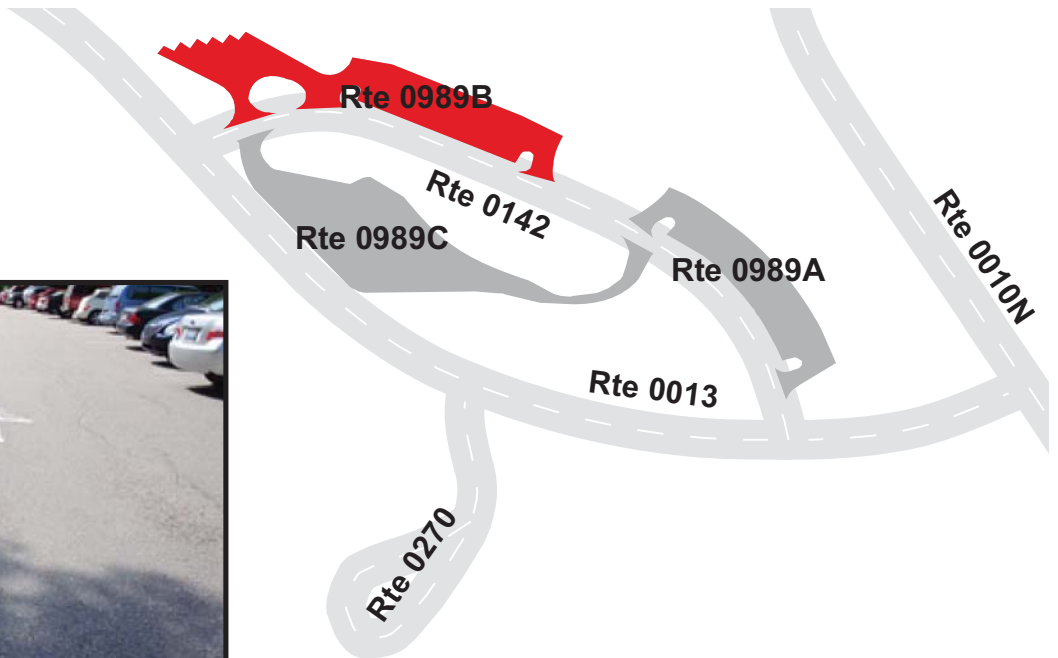

GREAT SMOKY MOUNTAINS NATIONAL PARK

Route 0989C

SUGARLANDS VISITOR CENTER BUS PARKING

FROM ROUTE 0142 (SUGARLANDS VISITOR CENTER LOOP ROAD) AT MP 0.17 ON LEFT
TO ROUTE 0142 (SUGARLANDS VISITOR CENTER LOOP ROAD) AT MP 0.06 ON LEFT

Route Number	Public / NonPublic	Date Visited		Area (sq ft)	Lane Miles *	Surface Type
0989C	PUBLIC	6/19/2009		35,656	0.61	AS
Culverts	Drop Inlets	Gates	Fire Hydrants	Curb & Gutter	Curb	PCR
2	0	0	0	NO CURB AND GUTTER	NO CURB	GOOD/90

* Lane miles are based on 11' lane widths

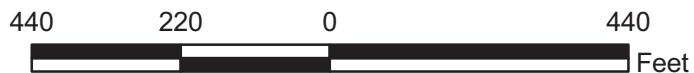
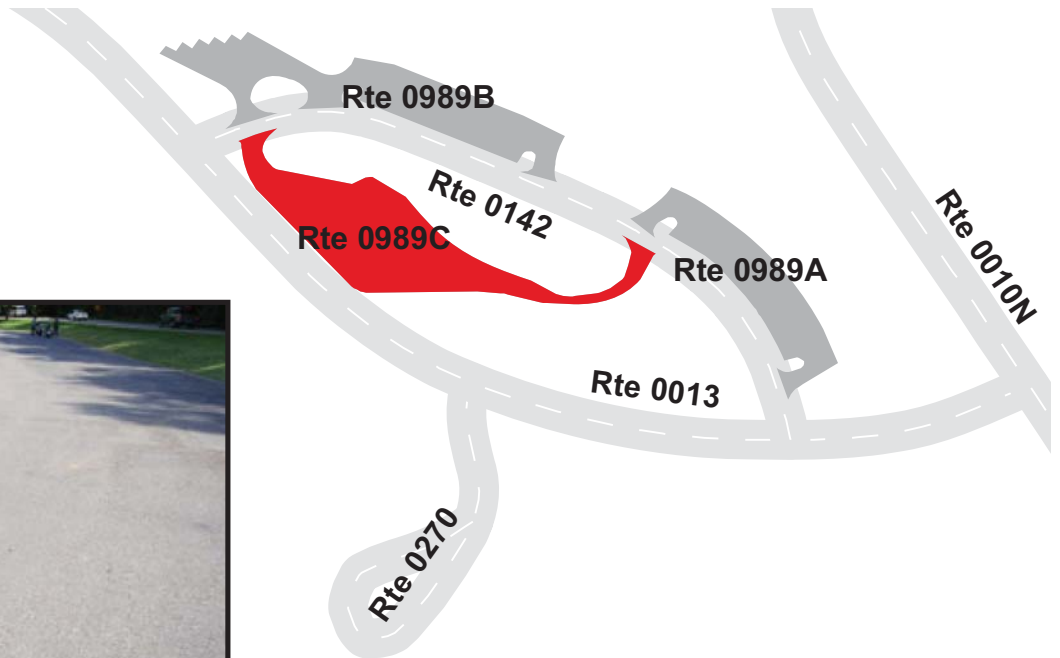

GREAT SMOKY MOUNTAINS NATIONAL PARK

Route 0990

FIGHTING CREEK GAP ROAD TURNAROUND

FROM ROUTE 0013 (FIGHTING CREEK GAP ROAD) AT MP 0.66 ON RIGHT
TO ROUTE 0013 (FIGHTING CREEK GAP ROAD) AT MP 0.68 ON RIGHT

Route Number	Public / NonPublic	Date Visited		Area (sq ft)	Lane Miles *	Surface Type
0990	PUBLIC	6/19/2009		3,125	0.05	AS
Culverts	Drop Inlets	Gates	Fire Hydrants	Curb & Gutter	Curb	PCR
0	0	0	0	NO CURB AND GUTTER	NO CURB	FAIR/73

* Lane miles are based on 11' lane widths

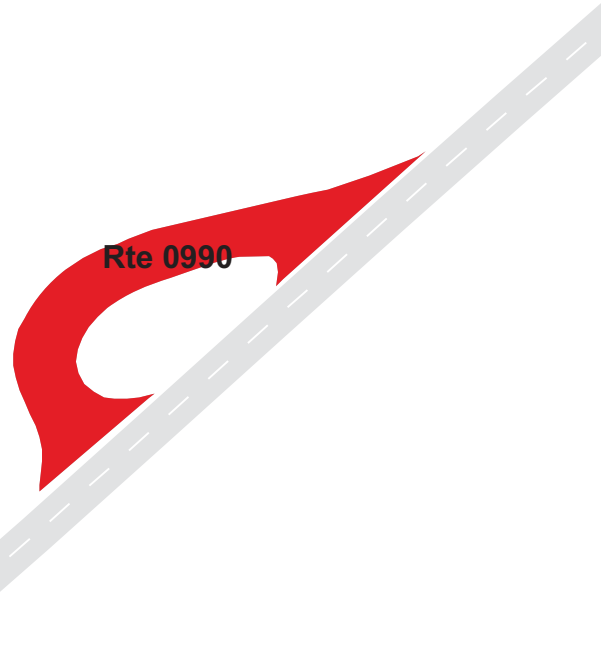

GREAT SMOKY MOUNTAINS NATIONAL PARK

Route 0993

FIGHTING CREEK PARKING #1

FROM ROUTE 0013 (FIGHTING CREEK GAP ROAD) AT MP 3.27 ON RIGHT
TO ROUTE 0013 (FIGHTING CREEK GAP ROAD) AT MP 3.30 ON RIGHT

Route Number	Public / NonPublic	Date Visited		Area (sq ft)	Lane Miles *	Surface Type
0993	PUBLIC	6/19/2009		6,031	0.10	AS
Culverts	Drop Inlets	Gates	Fire Hydrants	Curb & Gutter	Curb	PCR
0	0	0	0	NO CURB AND GUTTER	STONE CURB	FAIR/73

* Lane miles are based on 11' lane widths

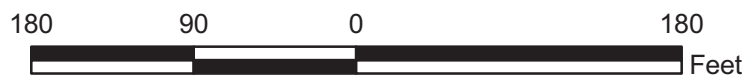
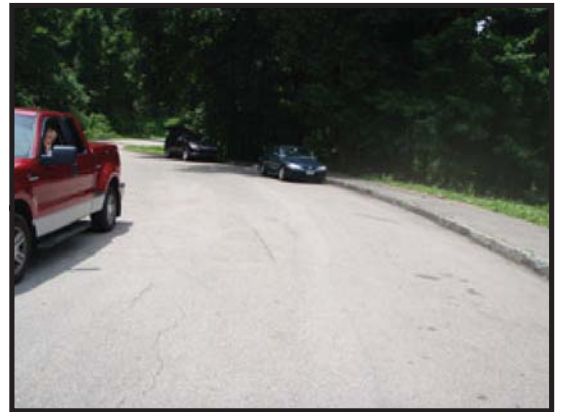

GREAT SMOKY MOUNTAINS NATIONAL PARK

Route 0994

FIGHTING CREEK PARKING #2

FROM ROUTE 0013 (FIGHTING CREEK GAP ROAD) AT MP 3.35 ON RIGHT
TO ROUTE 0013 (FIGHTING CREEK GAP ROAD) AT MP 3.37 ON RIGHT

Route Number	Public / NonPublic	Date Visited		Area (sq ft)	Lane Miles *	Surface Type
0994	PUBLIC	6/19/2009		4,752	0.08	AS
Culverts	Drop Inlets	Gates	Fire Hydrants	Curb & Gutter	Curb	PCR
0	1	0	0	NO CURB AND GUTTER	STONE CURB	FAIR/73

* Lane miles are based on 11' lane widths

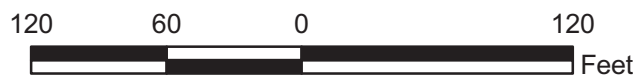

GREAT SMOKY MOUNTAINS NATIONAL PARK

Route 0995

MALONEY POINT PARKING

FROM ROUTE 0013 (FIGHTING CREEK GAP ROAD) AT MP 3.45 ON RIGHT
TO ROUTE 0013 (FIGHTING CREEK GAP ROAD) AT MP 3.47 ON RIGHT

Route Number	Public / NonPublic	Date Visited		Area (sq ft)	Lane Miles *	Surface Type
0995	PUBLIC	6/19/2009		9,257	0.16	AS
Culverts	Drop Inlets	Gates	Fire Hydrants	Curb & Gutter	Curb	PCR
0	0	0	0	NO CURB AND GUTTER	STONE CURB	FAIR/73

* Lane miles are based on 11' lane widths



GREAT SMOKY MOUNTAINS NATIONAL PARK

Route 0996A

LAUREL FALLS PARKING A

ADJACENT TO ROUTE 0013 (FIGHTING CREEK GAP ROAD) AT MP 3.80 ON LEFT

Route Number	Public / NonPublic	Date Visited		Area (sq ft)	Lane Miles *	Surface Type
0996A	PUBLIC	6/19/2009		5,470	0.09	AS
Culverts	Drop Inlets	Gates	Fire Hydrants	Curb & Gutter	Curb	PCR
0	0	0	0	NO CURB AND GUTTER	STONE CURB	FAIR/73

* Lane miles are based on 11' lane widths

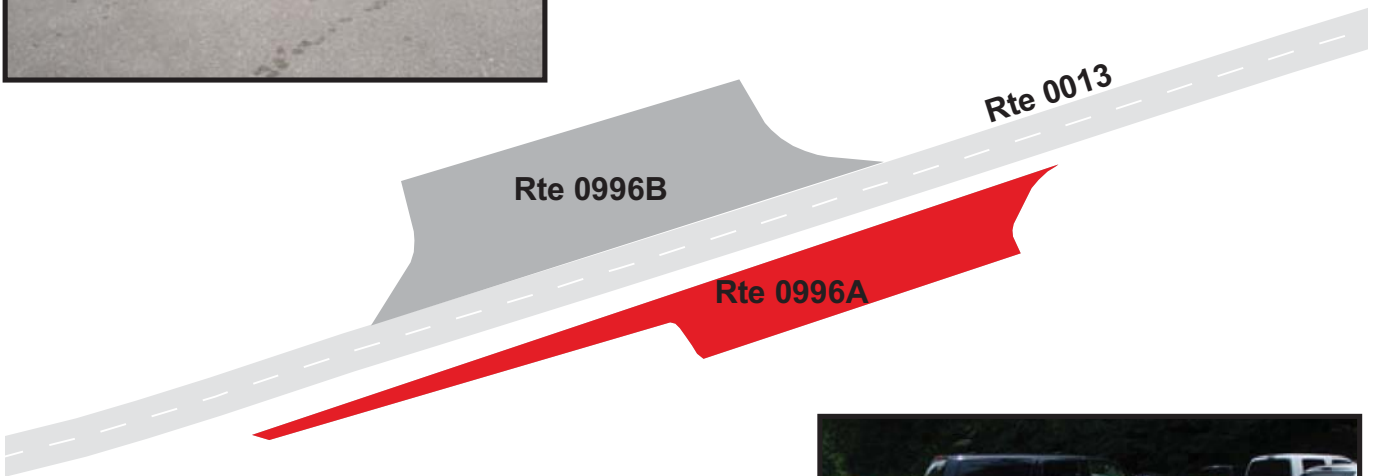

GREAT SMOKY MOUNTAINS NATIONAL PARK

Route 0996B

LAUREL FALLS PARKING B

ADJACENT TO ROUTE 0013 (FIGHTING CREEK GAP ROAD) AT MP 3.82 ON RIGHT

Route Number	Public / NonPublic	Date Visited		Area (sq ft)	Lane Miles *	Surface Type
0996B	PUBLIC	6/19/2009		8,191	0.14	AS
Culverts	Drop Inlets	Gates	Fire Hydrants	Curb & Gutter	Curb	PCR
0	0	0	0	NO CURB AND GUTTER	STONE CURB	FAIR/73

* Lane miles are based on 11' lane widths

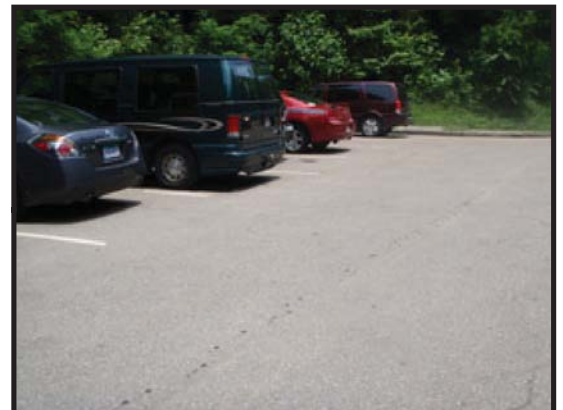
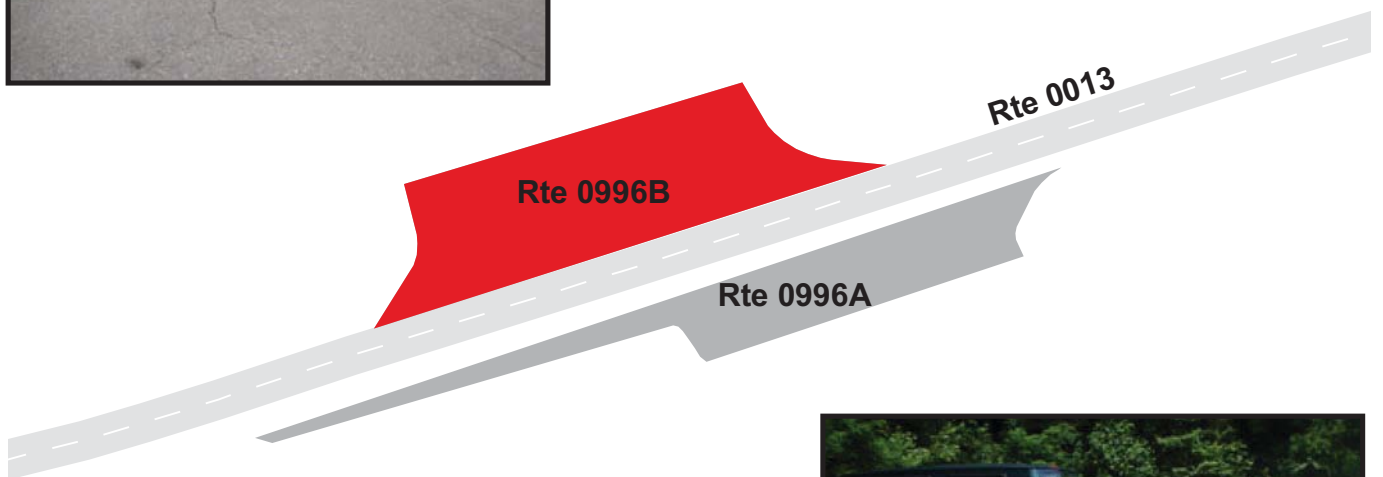

GREAT SMOKY MOUNTAINS NATIONAL PARK

Route 0998

LITTLE RIVER GORGE PARKING #1

FROM ROUTE 0014 (LITTLE RIVER GORGE ROAD) AT MP 0.32 ON LEFT
TO ROUTE 0014 (LITTLE RIVER GORGE ROAD) AT MP 0.30 ON LEFT

Route Number	Public / NonPublic	Date Visited		Area (sq ft)	Lane Miles *	Surface Type
0998	PUBLIC	6/19/2009		10,098	0.17	AS
Culverts	Drop Inlets	Gates	Fire Hydrants	Curb & Gutter	Curb	PCR
0	0	0	0	NO CURB AND GUTTER	NO CURB	FAIR/73

* Lane miles are based on 11' lane widths

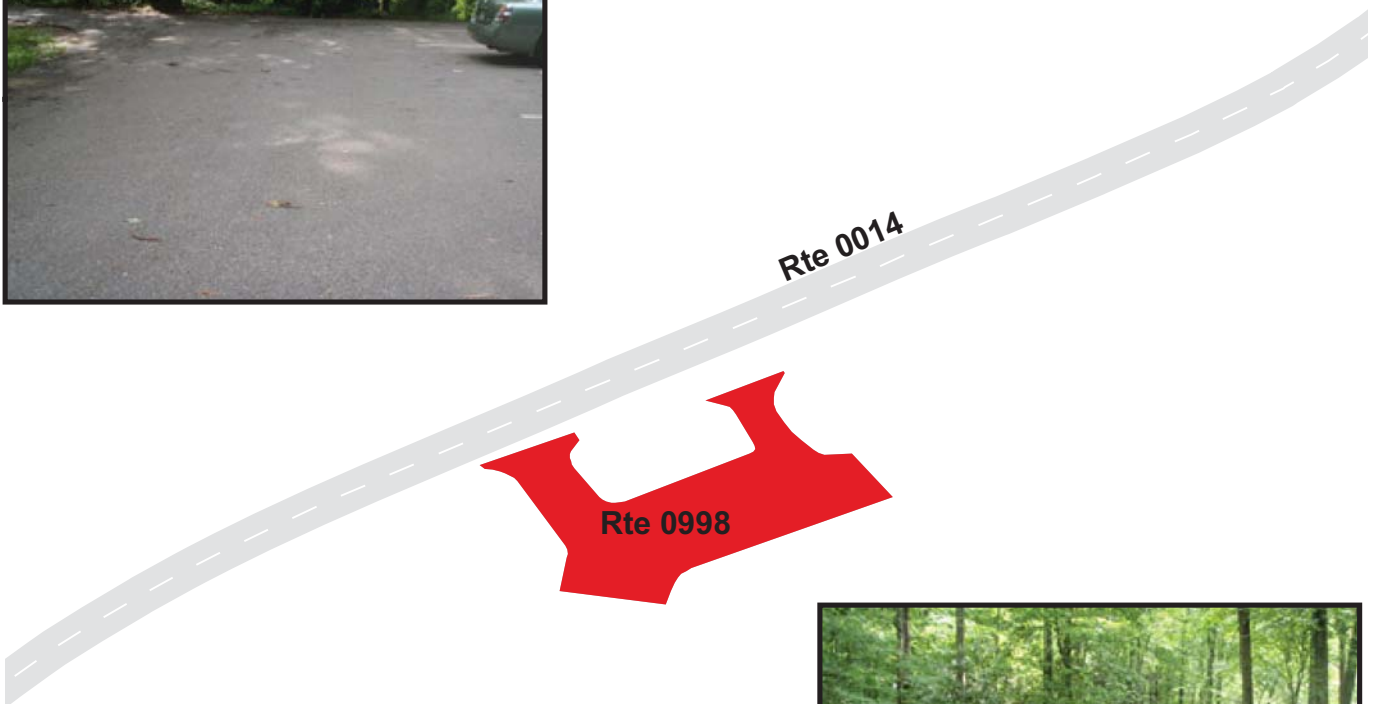

GREAT SMOKY MOUNTAINS NATIONAL PARK

Route 0999

LITTLE RIVER GORGE PARKING #2

ADJACENT TO ROUTE 0014 (LITTLE RIVER GORGE ROAD) AT MP 4.13 ON LEFT

Route Number	Public / NonPublic	Date Visited		Area (sq ft)	Lane Miles *	Surface Type
0999	PUBLIC	6/19/2009		2,921	0.05	AS
Culverts	Drop Inlets	Gates	Fire Hydrants	Curb & Gutter	Curb	PCR
0	0	0	0	NO CURB AND GUTTER	NO CURB	FAIR/73

* Lane miles are based on 11' lane widths

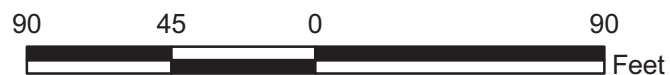
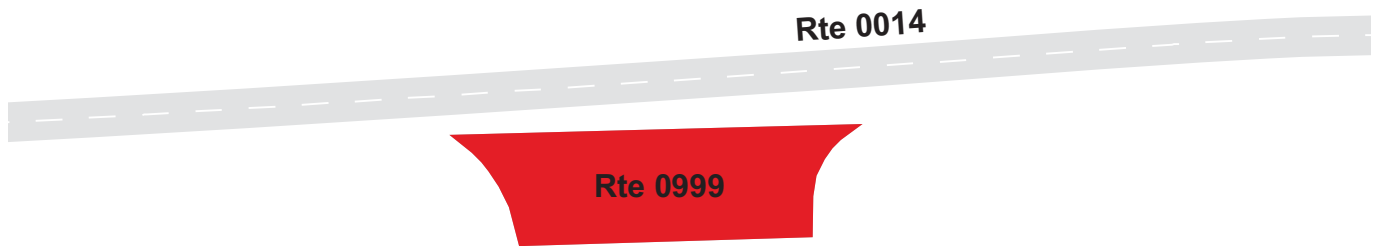

GREAT SMOKY MOUNTAINS NATIONAL PARK

Route 1000

LITTLE RIVER GORGE PARKING #3

ADJACENT TO ROUTE 0014 (LITTLE RIVER GORGE ROAD) AT MP 5.13 ON RIGHT

Route Number	Public / NonPublic	Date Visited		Area (sq ft)	Lane Miles *	Surface Type
1000	PUBLIC	6/19/2009		1,898	0.03	AS
Culverts	Drop Inlets	Gates	Fire Hydrants	Curb & Gutter	Curb	PCR
0	0	0	0	NO CURB AND GUTTER	NO CURB	FAIR/73

* Lane miles are based on 11' lane widths

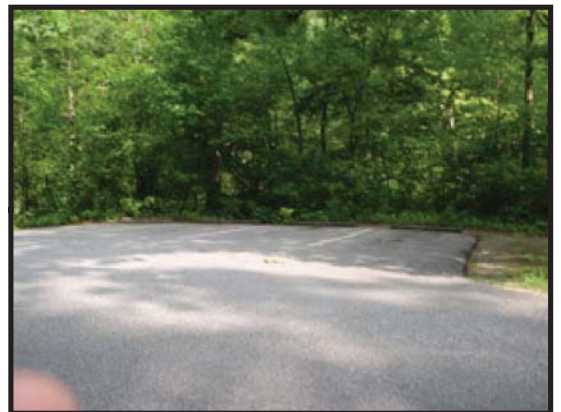
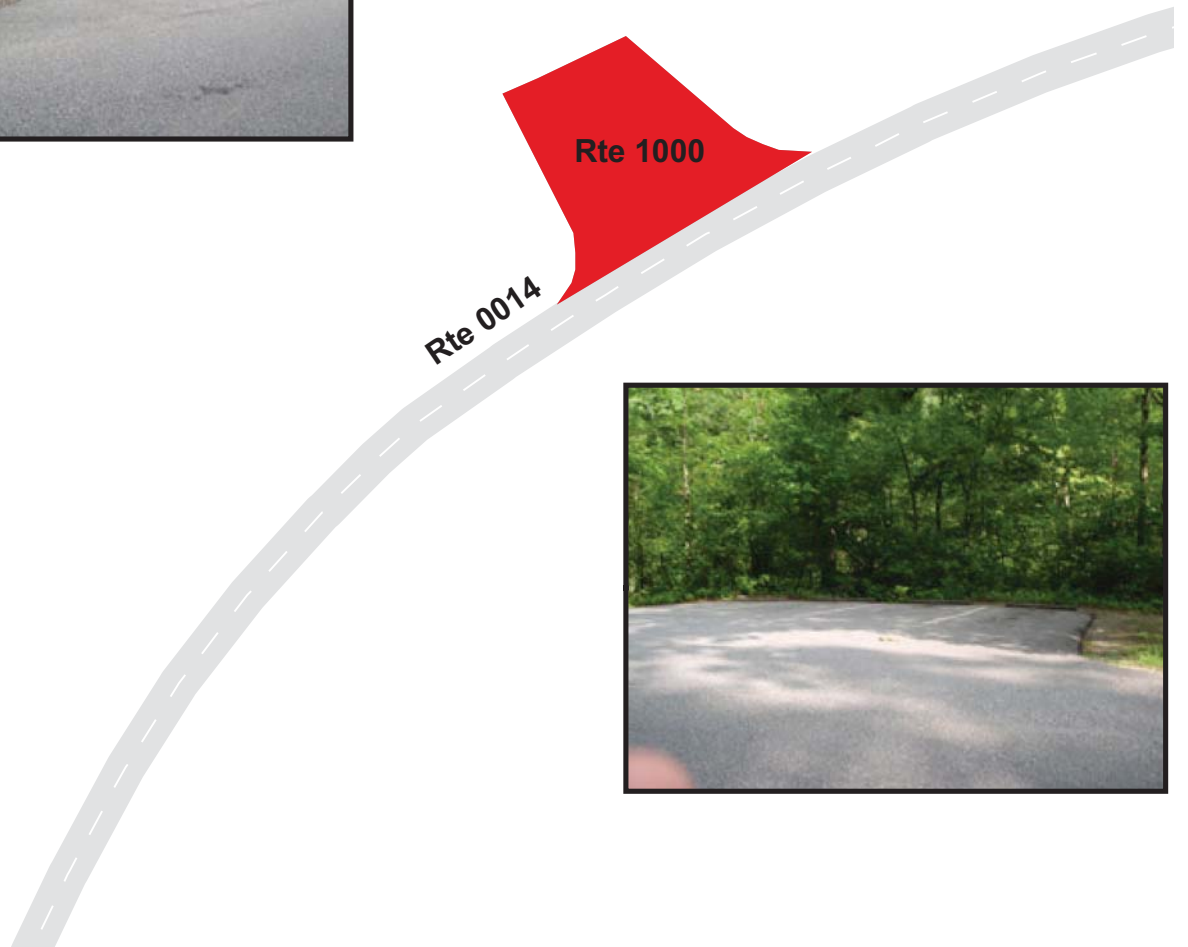
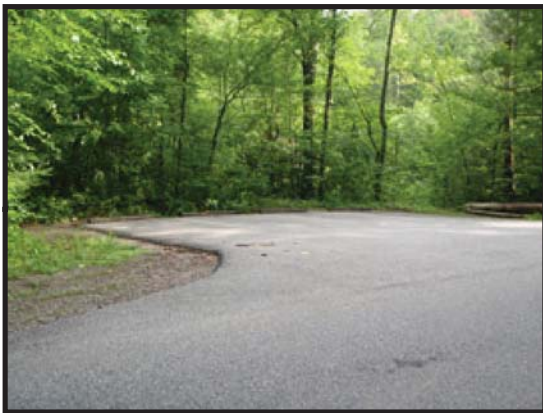

GREAT SMOKY MOUNTAINS NATIONAL PARK

Route 1001

LITTLE RIVER GORGE PARKING #4

ADJACENT TO ROUTE 0014 (LITTLE RIVER GORGE ROAD) AT MP 5.94 ON RIGHT

Route Number	Public / NonPublic	Date Visited		Area (sq ft)	Lane Miles *	Surface Type
1001	PUBLIC	6/19/2009		2,425	0.04	AS
Culverts	Drop Inlets	Gates	Fire Hydrants	Curb & Gutter	Curb	PCR
0	0	0	0	NO CURB AND GUTTER	NO CURB	FAIR/73

* Lane miles are based on 11' lane widths

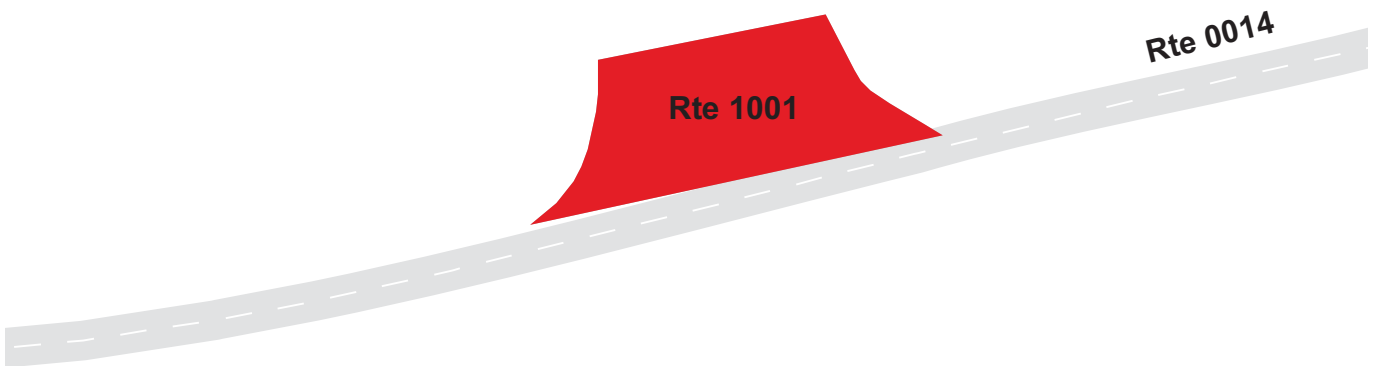

GREAT SMOKY MOUNTAINS NATIONAL PARK

Route 1002

SINKS BRIDGE AND TRAILHEAD PARKING

FROM ROUTE 0014 (LITTLE RIVER GORGE ROAD) AT MP 6.79 ON LEFT
TO PARKING

Route Number	Public / NonPublic	Date Visited		Area (sq ft)	Lane Miles *	Surface Type
1002	PUBLIC	6/19/2009		6,535	0.11	AS
Culverts	Drop Inlets	Gates	Fire Hydrants	Curb & Gutter	Curb	PCR
0	0	0	0	NO CURB AND GUTTER	NO CURB	FAIR/73

* Lane miles are based on 11' lane widths

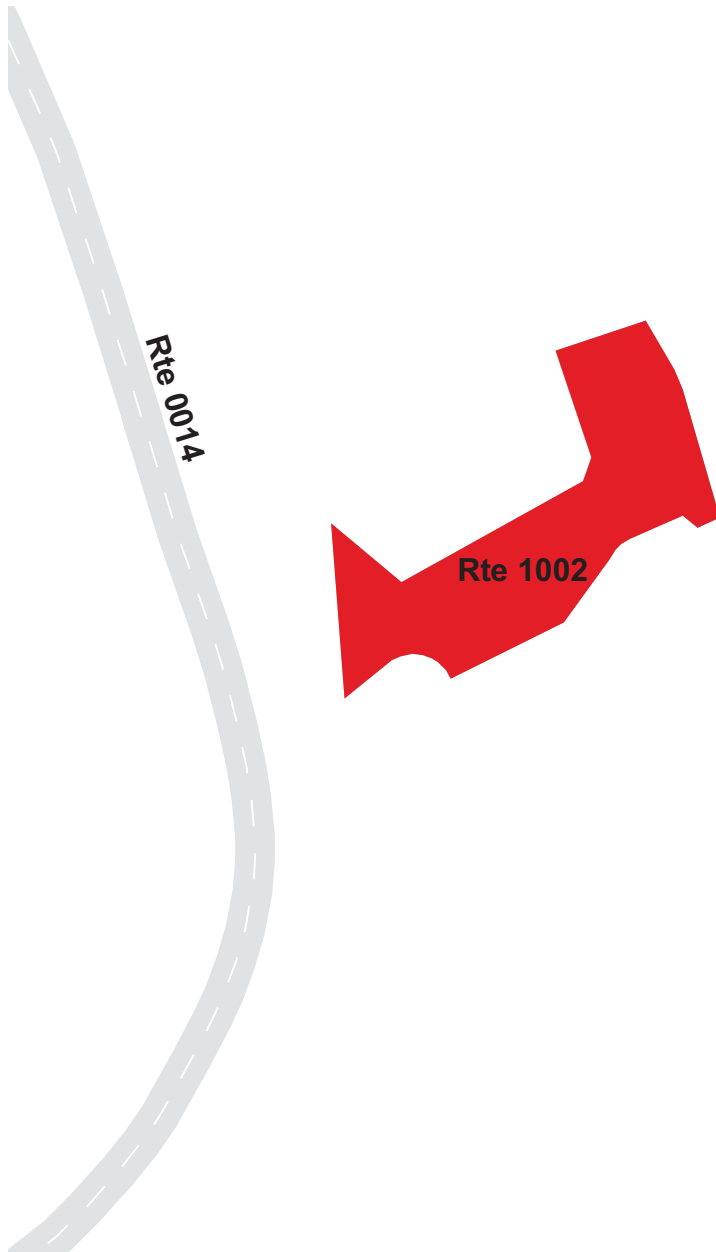

GREAT SMOKY MOUNTAINS NATIONAL PARK

Route 1003ZZ

MIDDLE PRONG LITTLE RIVER PARKING AREAS

ADJACENT TO ROUTE 0016 (TOWNSEND ENTRANCE ROAD) ON LEFT AND RIGHT SIDES

Summary Record

Route Number	Public / NonPublic	Date Visited		Area (sq ft)	Lane Miles *	Surface Type
1003ZZ	PUBLIC	6/19/2009		18,725	0.32	AS
Culverts	Drop Inlets	Gates	Fire Hydrants	Curb & Gutter	Curb	PCR
0	3	0	0	NO CURB AND GUTTER	STONE CURB	SUMMARY/77.21

* Lane miles are based on 11' lane widths

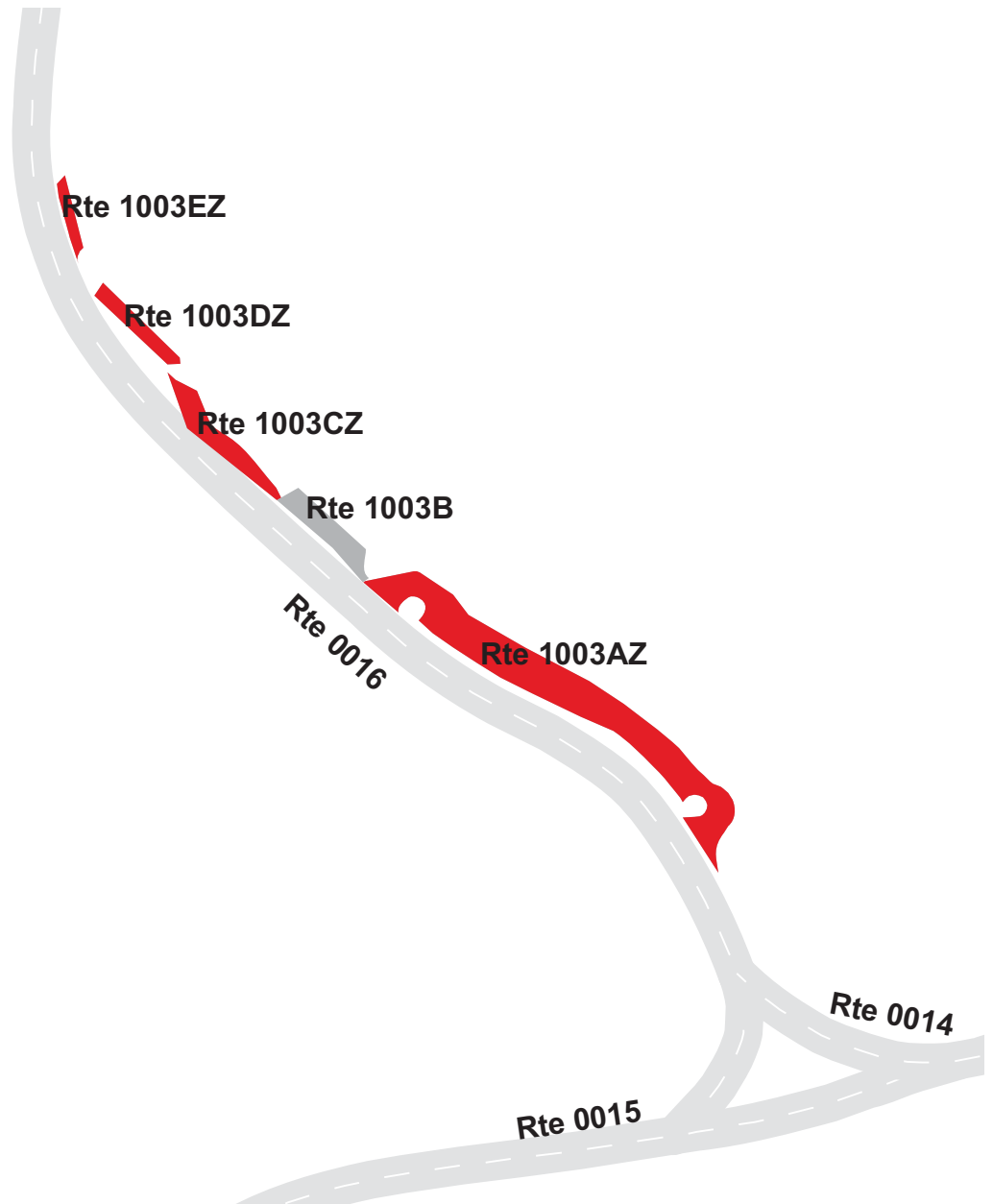

GREAT SMOKY MOUNTAINS NATIONAL PARK

Route 1003AZ

MIDDLE PRONG LITTLE RIVER PARKING A

FROM ROUTE 0016 (TOWNSEND ENTRANCE ROAD) AT MP 0.61 ON LEFT

TO ROUTE 0016 (TOWNSEND ENTRANCE ROAD) AT MP 0.68 ON LEFT

Subcomponent Record

Route Number	Public / NonPublic	Date Visited		Area (sq ft)	Lane Miles *	Surface Type
1003AZ	PUBLIC	6/19/2009		14,086	0.24	AS
Culverts	Drop Inlets	Gates	Fire Hydrants	Curb & Gutter	Curb	PCR
0	1	0	0	NO CURB AND GUTTER	STONE CURB	FAIR/73

* Lane miles are based on 11' lane widths

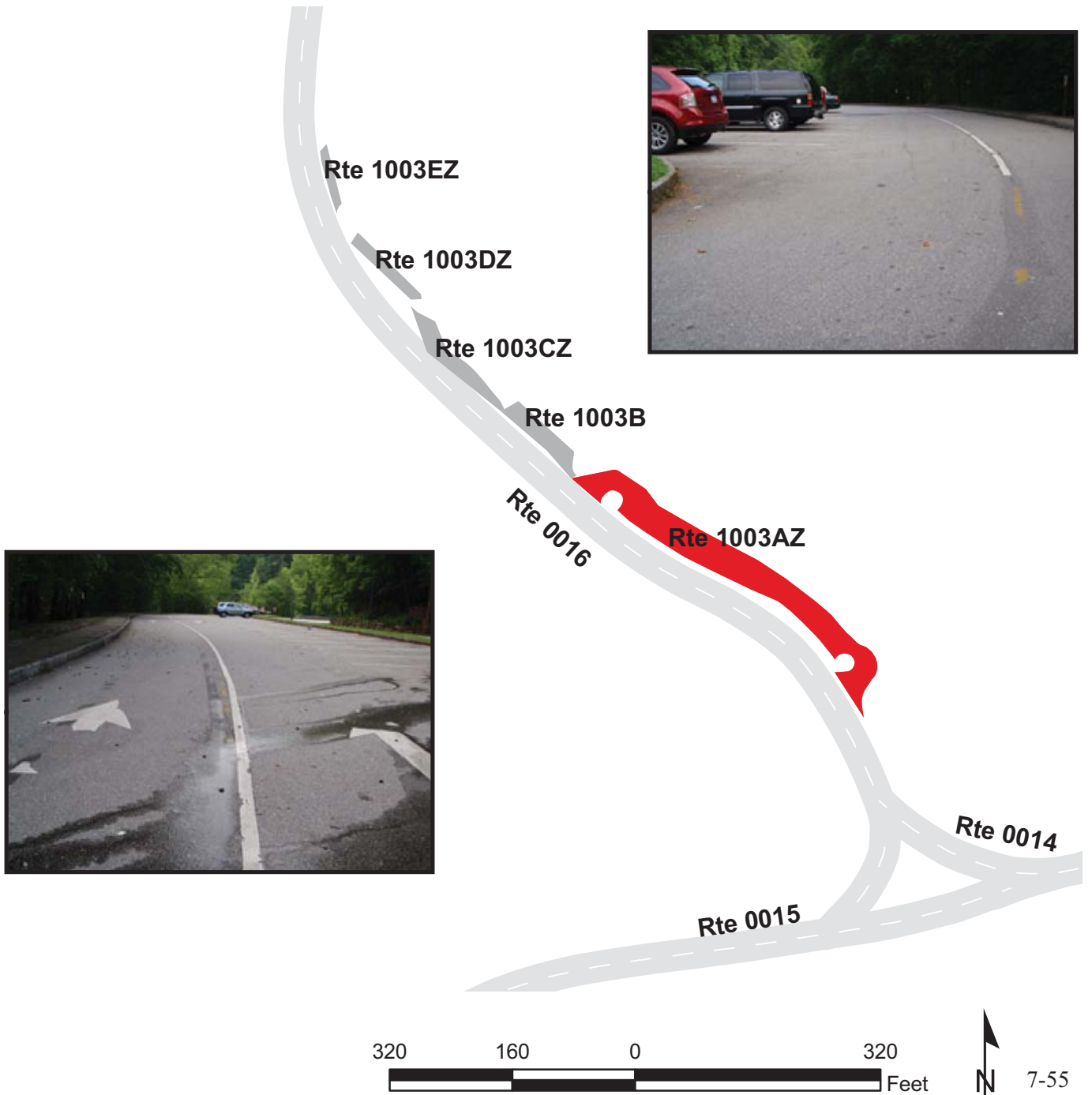

GREAT SMOKY MOUNTAINS NATIONAL PARK

Route 1003CZ

MIDDLE PRONG LITTLE RIVER PARKING C

ADJACENT TO ROUTE 0016 (TOWNSEND ENTRANCE ROAD) AT MP 0.57 ON LEFT

Subcomponent Record

Route Number	Public / NonPublic	Date Visited		Area (sq ft)	Lane Miles *	Surface Type
1003CZ	PUBLIC	6/19/2009		2,460	0.04	AS
Culverts	Drop Inlets	Gates	Fire Hydrants	Curb & Gutter	Curb	PCR
0	1	0	0	NO CURB AND GUTTER	STONE CURB	GOOD/90

* Lane miles are based on 11' lane widths

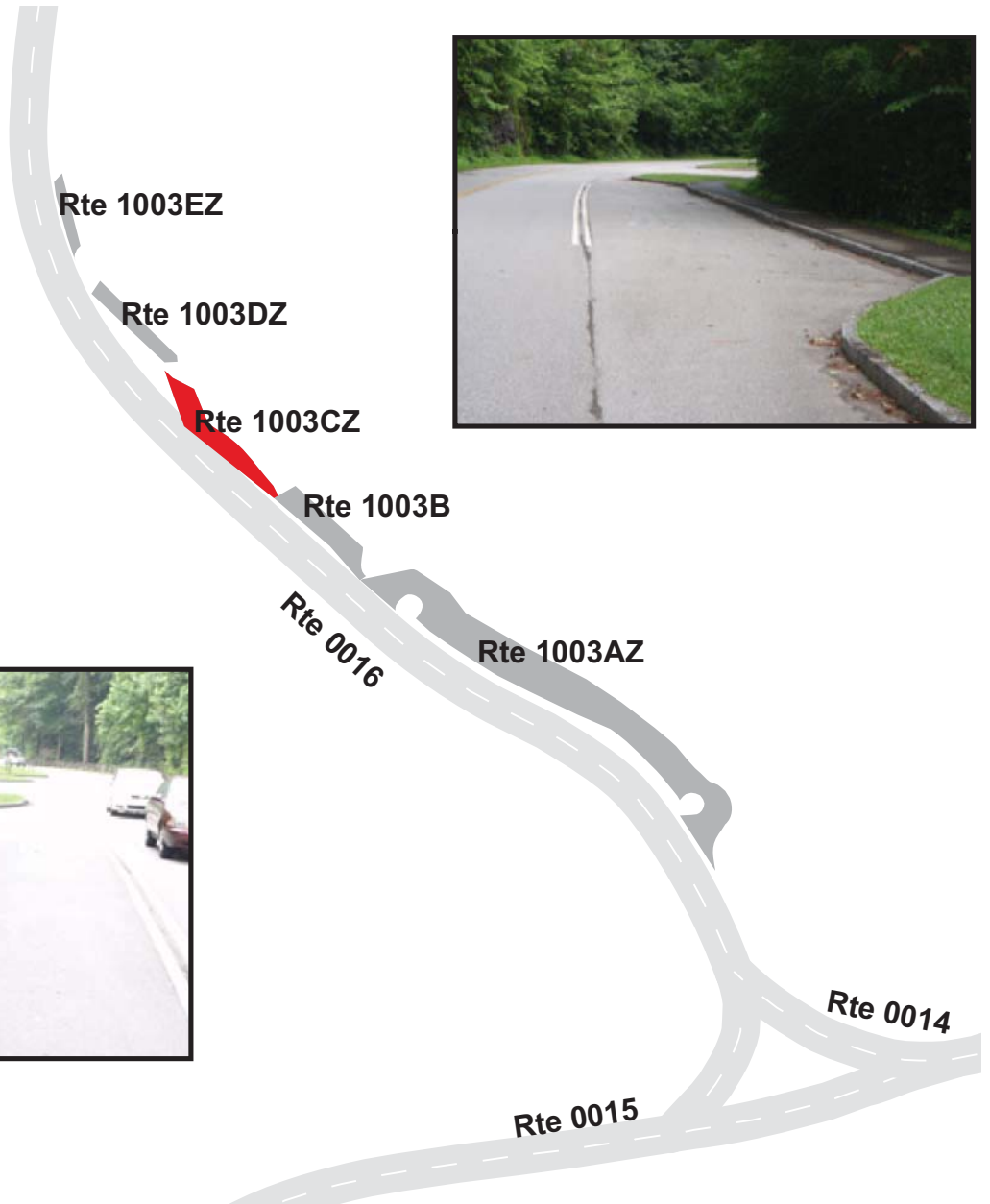

GREAT SMOKY MOUNTAINS NATIONAL PARK

Route 1003DZ

MIDDLE PRONG LITTLE RIVER PARKING D

ADJACENT TO ROUTE 0016 (TOWNSEND ENTRANCE ROAD) AT MP 0.54 ON LEFT

Subcomponent Record

Route Number	Public / NonPublic	Date Visited		Area (sq ft)	Lane Miles *	Surface Type
1003DZ	PUBLIC	6/19/2009		1,426	0.03	AS
Culverts	Drop Inlets	Gates	Fire Hydrants	Curb & Gutter	Curb	PCR
0	1	0	0	NO CURB AND GUTTER	STONE CURB	GOOD/90

* Lane miles are based on 11' lane widths

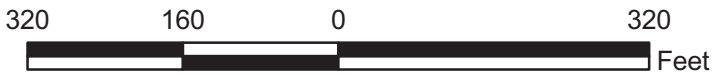
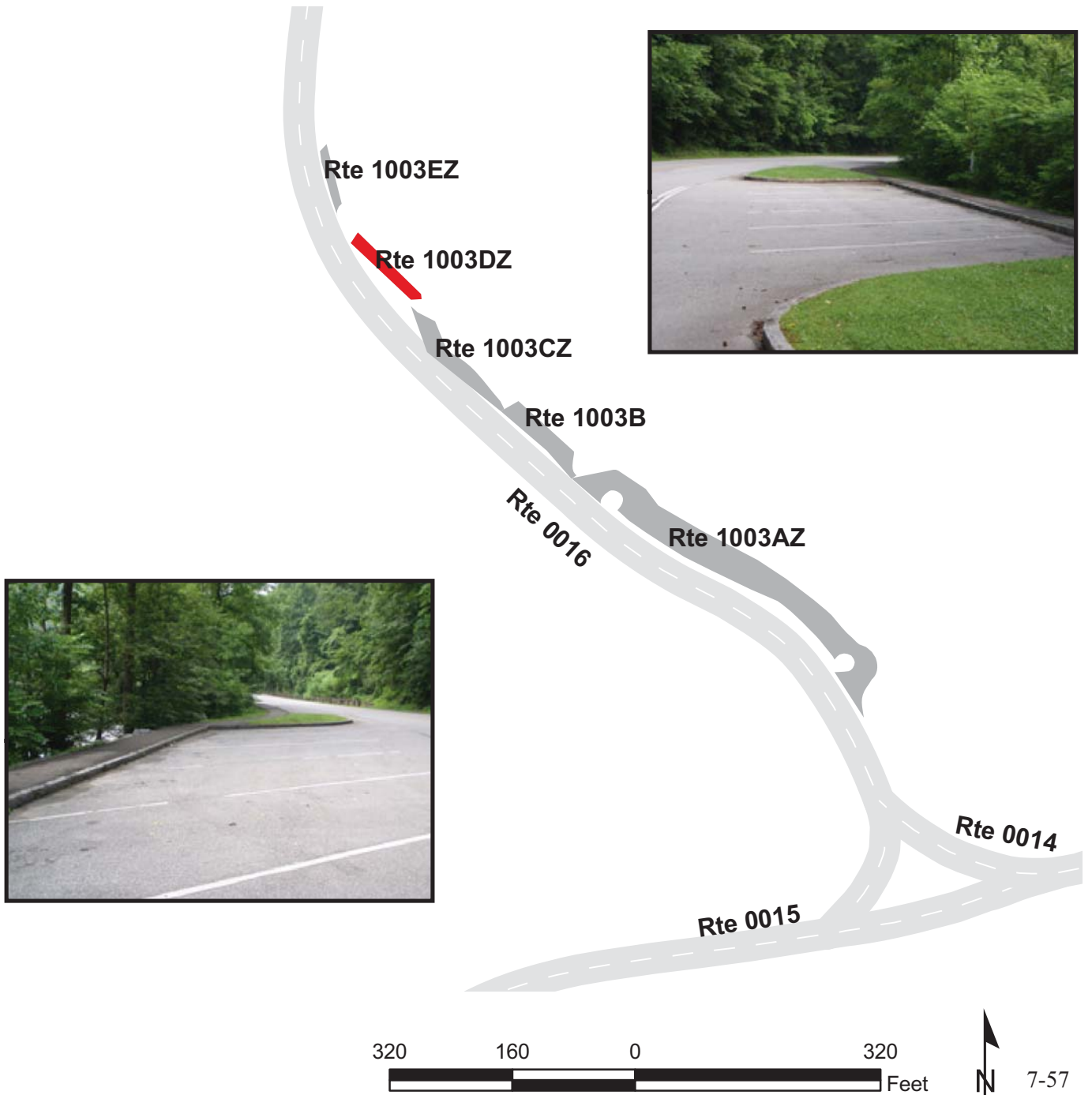

GREAT SMOKY MOUNTAINS NATIONAL PARK

Route 1003EZ

MIDDLE PRONG LITTLE RIVER PARKING E

ADJACENT TO ROUTE 0016 (TOWNSEND ENTRANCE ROAD) AT MP 0.51 ON LEFT

Subcomponent Record

Route Number	Public / NonPublic	Date Visited		Area (sq ft)	Lane Miles *	Surface Type
1003EZ	PUBLIC	6/19/2009		753	0.01	AS
Culverts	Drop Inlets	Gates	Fire Hydrants	Curb & Gutter	Curb	PCR
0	0	0	0	NO CURB AND GUTTER	STONE CURB	GOOD/90

* Lane miles are based on 11' lane widths

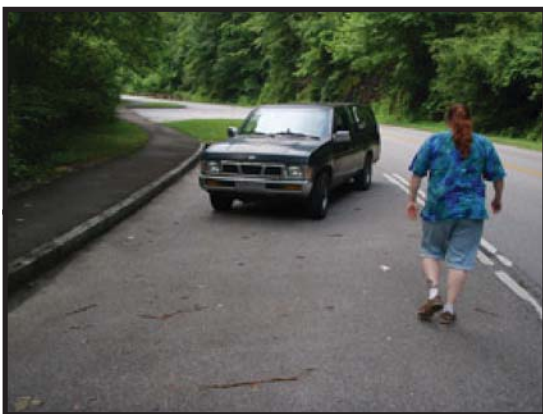
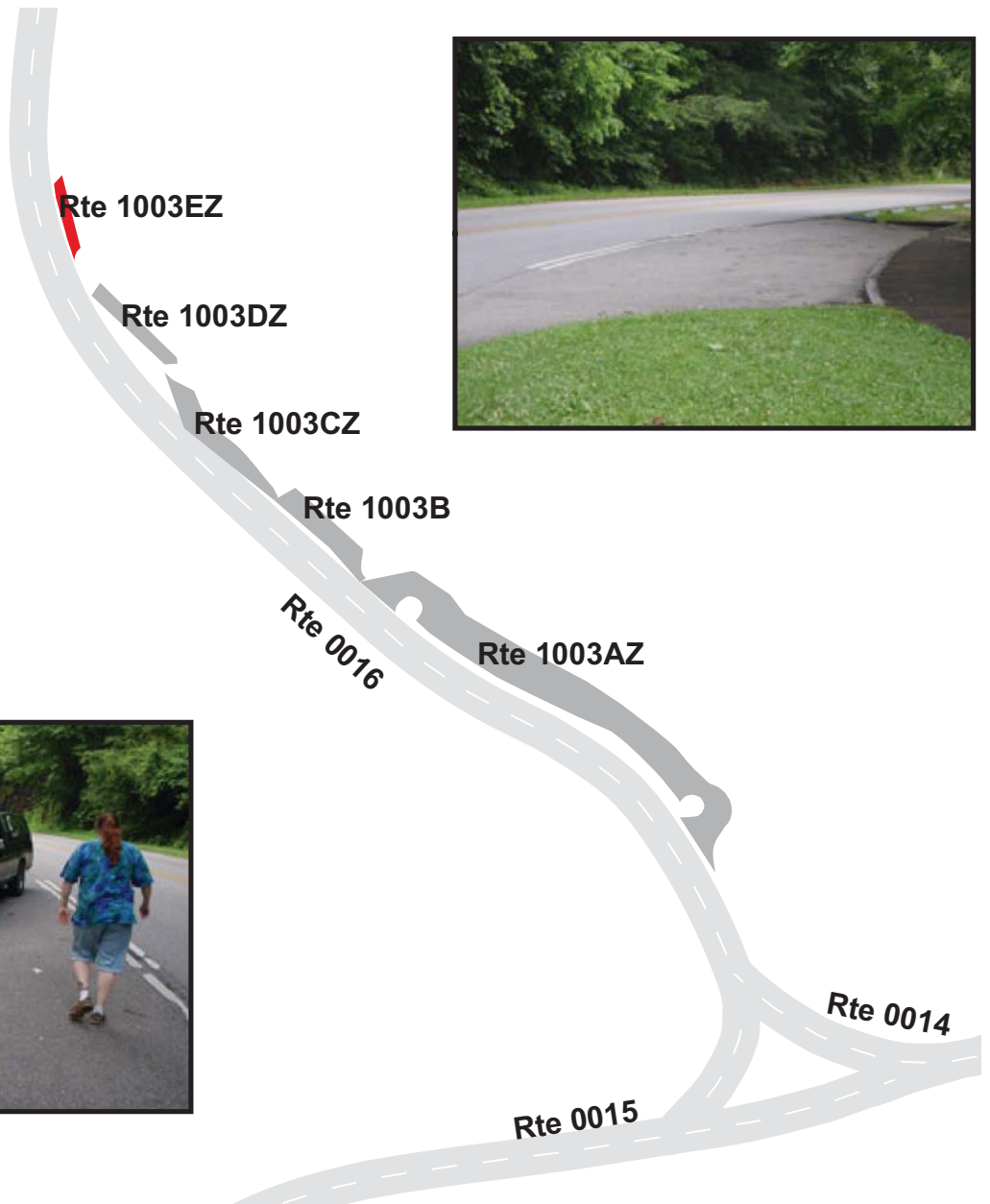

GREAT SMOKY MOUNTAINS NATIONAL PARK

Route 1003B

MIDDLE PRONG LITTLE RIVER PARKING B

ADJACENT TO ROUTE 0016 (TOWNSEND ENTRANCE ROAD) AT MP 0.60 ON LEFT

Route Number	Public / NonPublic	Date Visited		Area (sq ft)	Lane Miles *	Surface Type
1003B	PUBLIC	6/19/2009		2,258	0.04	AS
Culverts	Drop Inlets	Gates	Fire Hydrants	Curb & Gutter	Curb	PCR
0	1	0	0	NO CURB AND GUTTER	STONE CURB	GOOD/90

* Lane miles are based on 11' lane widths

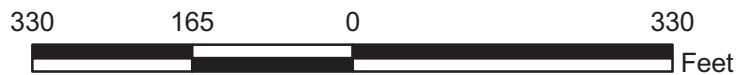

GREAT SMOKY MOUNTAINS NATIONAL PARK

Route 1004

TREMONT BRIDGE PARKING

FROM ROUTE 0015 (LAUREL CREEK ROAD) AT MP 0.21 ON LEFT
TO PARKING

Route Number	Public / NonPublic	Date Visited		Area (sq ft)	Lane Miles *	Surface Type
1004	PUBLIC	6/19/2009		3,176	0.06	AS
Culverts	Drop Inlets	Gates	Fire Hydrants	Curb & Gutter	Curb	PCR
0	0	0	0	NO CURB AND GUTTER	NO CURB	GOOD/90

* Lane miles are based on 11' lane widths



GREAT SMOKY MOUNTAINS NATIONAL PARK

Route 1005

LAUREL CREEK PARKING #1

ADJACENT TO ROUTE 0015 (LAUREL CREEK ROAD) AT MP 0.49 ON RIGHT

Route Number	Public / NonPublic	Date Visited		Area (sq ft)	Lane Miles *	Surface Type
1005	PUBLIC	6/19/2009		3,874	0.07	AS
Culverts	Drop Inlets	Gates	Fire Hydrants	Curb & Gutter	Curb	PCR
0	0	0	0	NO CURB AND GUTTER	NO CURB	GOOD/90

* Lane miles are based on 11' lane widths

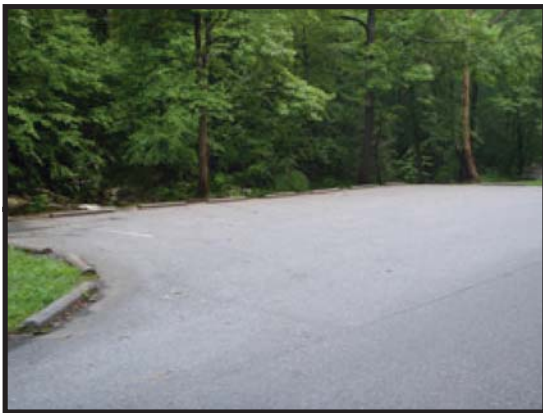

GREAT SMOKY MOUNTAINS NATIONAL PARK

Route 1006

LAUREL CREEK PARKING #2

ADJACENT TO ROUTE 0015 (LAUREL CREEK ROAD) AT MP 2.71 ON LEFT

Route Number	Public / NonPublic	Date Visited		Area (sq ft)	Lane Miles *	Surface Type
1006	PUBLIC	6/19/2009		1,905	0.03	AS
Culverts	Drop Inlets	Gates	Fire Hydrants	Curb & Gutter	Curb	PCR
0	0	0	0	NO CURB AND GUTTER	NO CURB	POOR/45

* Lane miles are based on 11' lane widths

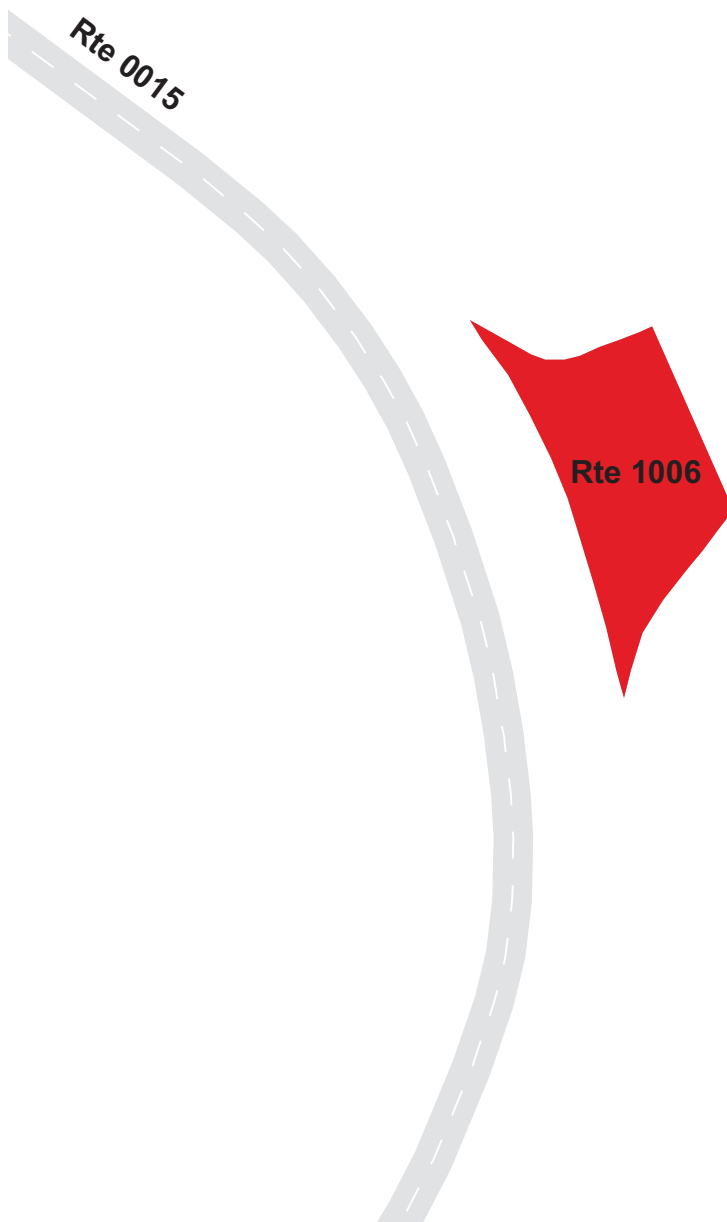

GREAT SMOKY MOUNTAINS NATIONAL PARK

Route 1008

SCHOOLHOUSE GAP TRAIL PARKING

ADJACENT TO ROUTE 0015 (LAUREL CREEK ROAD) AT MP 3.72 ON RIGHT

Route Number	Public / NonPublic	Date Visited		Area (sq ft)	Lane Miles *	Surface Type
1008	PUBLIC	6/18/2009		6,792	0.12	AS
Culverts	Drop Inlets	Gates	Fire Hydrants	Curb & Gutter	Curb	PCR
0	0	0	0	NO CURB AND GUTTER	NO CURB	EXCELLENT/97

* Lane miles are based on 11' lane widths

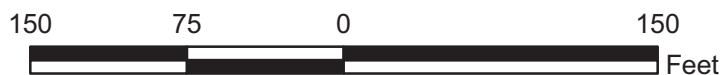
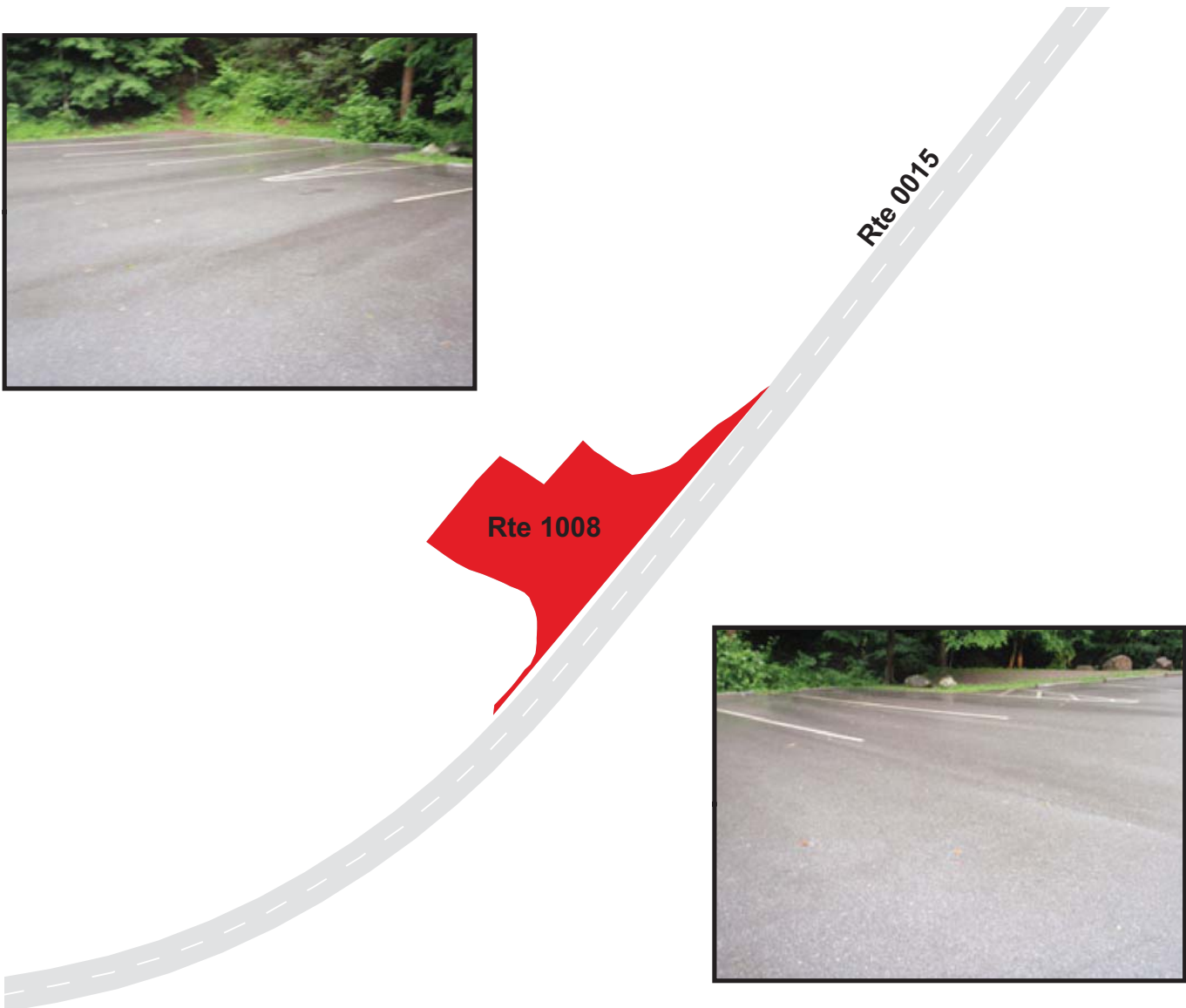

GREAT SMOKY MOUNTAINS NATIONAL PARK

Route 1010

LAUREL CREEK PARKING #5

ADJACENT TO ROUTE 0015 (LAUREL CREEK ROAD) AT MP 6.64 ON RIGHT

Route Number	Public / NonPublic	Date Visited		Area (sq ft)	Lane Miles *	Surface Type
1010	PUBLIC	6/18/2009		6,036	0.10	AS
Culverts	Drop Inlets	Gates	Fire Hydrants	Curb & Gutter	Curb	PCR
0	0	0	0	NO CURB AND GUTTER	NO CURB	GOOD/90

* Lane miles are based on 11' lane widths

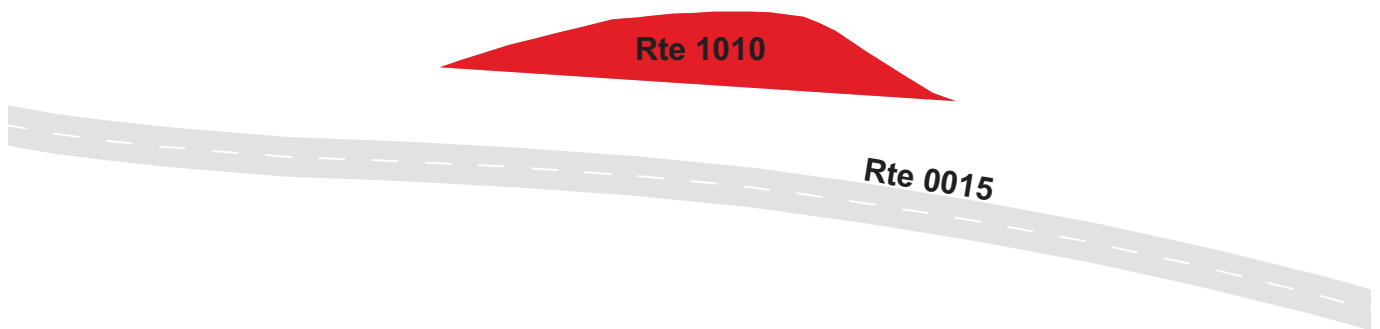

GREAT SMOKY MOUNTAINS NATIONAL PARK

Route 1011

LAUREL CREEK PARKING #6

ADJACENT TO ROUTE 0015 (LAUREL CREEK ROAD) AT MP 7.20 ON LEFT

Route Number	Public / NonPublic	Date Visited		Area (sq ft)	Lane Miles *	Surface Type
1011	PUBLIC	6/18/2009		4,473	0.08	AS
Culverts	Drop Inlets	Gates	Fire Hydrants	Curb & Gutter	Curb	PCR
0	0	0	0	NO CURB AND GUTTER	NO CURB	GOOD/90

* Lane miles are based on 11' lane widths

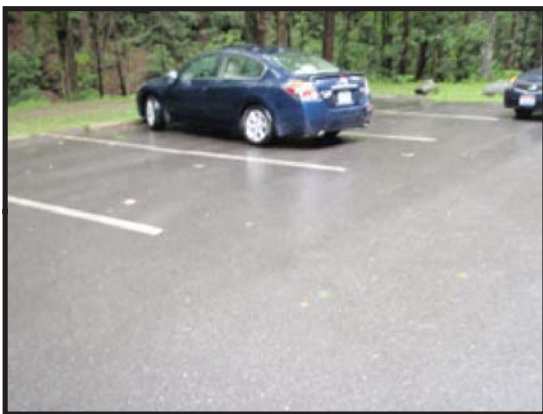
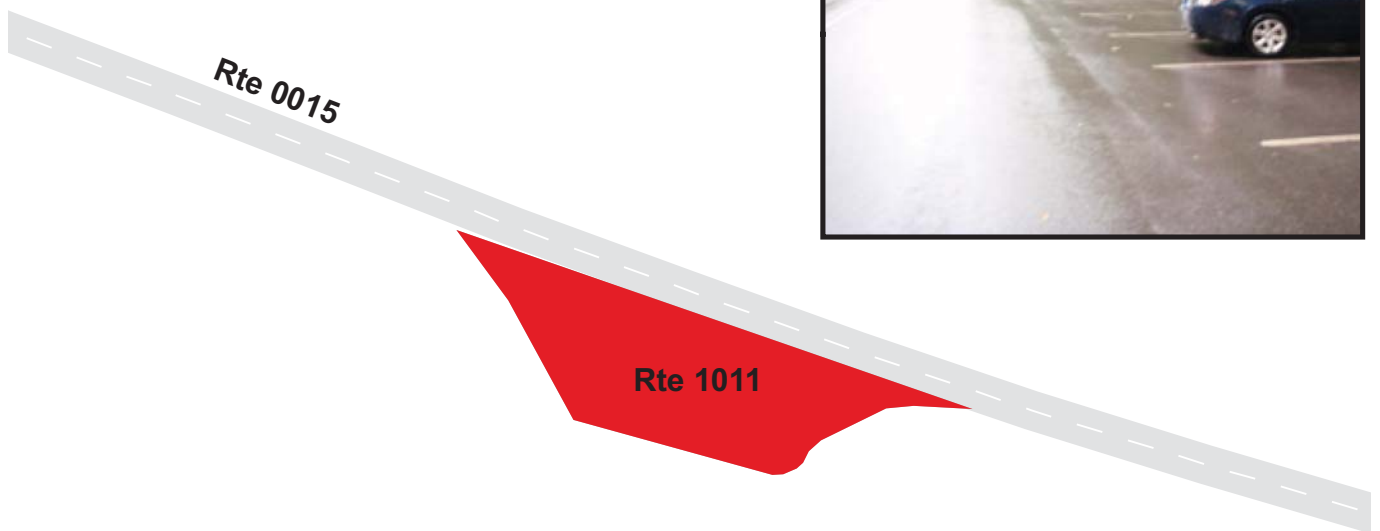

GREAT SMOKY MOUNTAINS NATIONAL PARK

Route 1012

CADES COVE KIOSK PARKING

ADJACENT TO ROUTE 0015 (LAUREL CREEK ROAD) AT MP 7.70 ON LEFT

Route Number	Public / NonPublic	Date Visited		Area (sq ft)	Lane Miles *	Surface Type
1012	PUBLIC	6/18/2009		21,157	0.36	AS
Culverts	Drop Inlets	Gates	Fire Hydrants	Curb & Gutter	Curb	PCR
0	1	0	0	NO CURB AND GUTTER	ASPHALT CURB	FAIR/73

* Lane miles are based on 11' lane widths

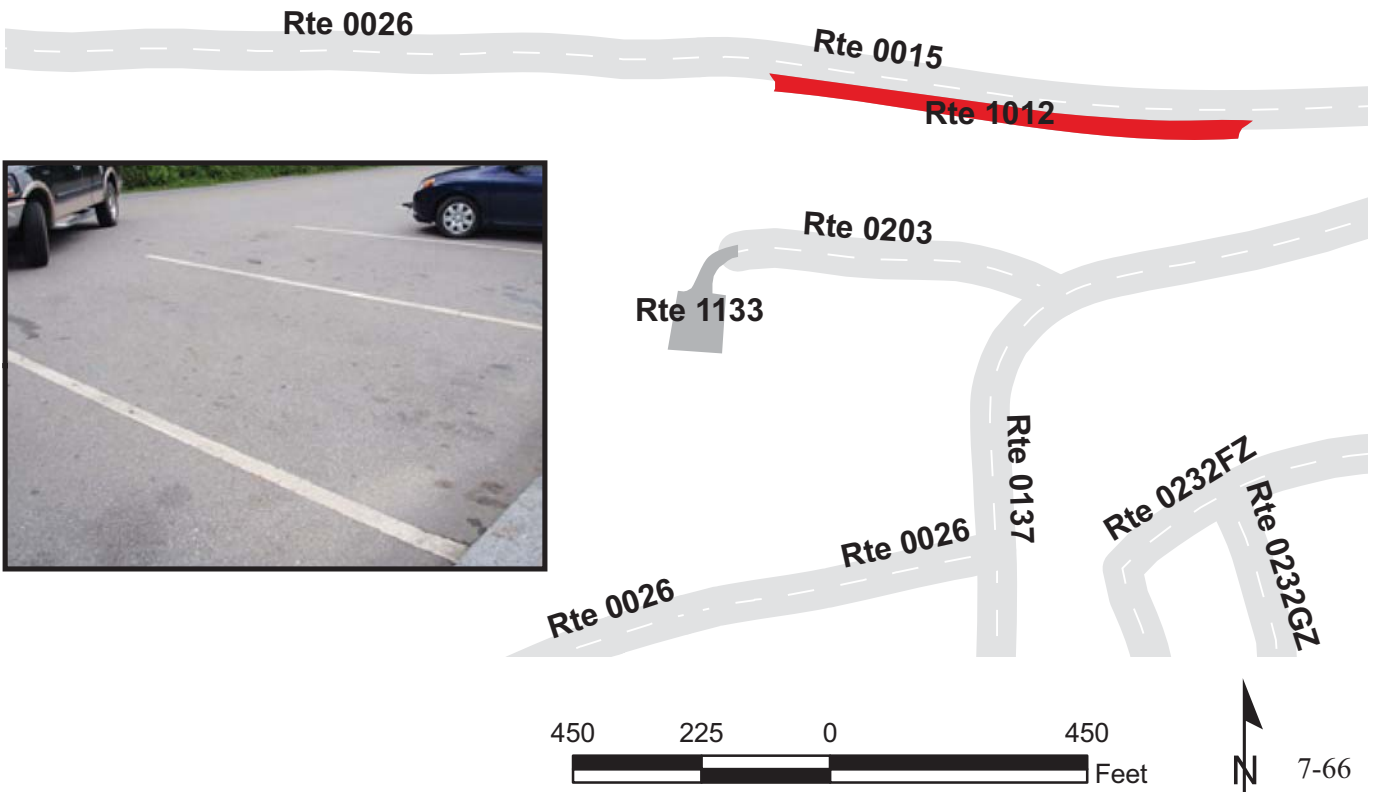
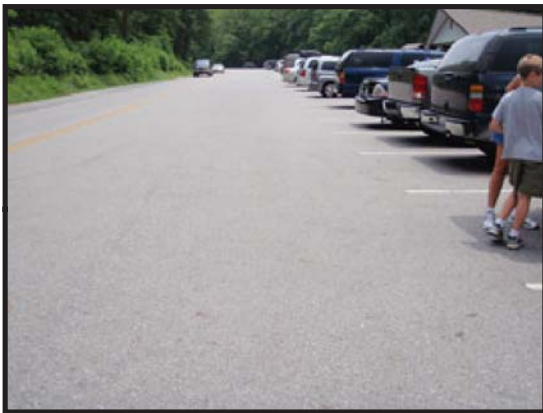

GREAT SMOKY MOUNTAINS NATIONAL PARK

Route 1013

CADES COVE RANGER STATION PARKING

ADJACENT TO ROUTE 0137 (CADES COVE CAMPGROUND ENTRANCE ROAD) AT MP 0.31 ON RIGHT

Route Number	Public / NonPublic	Date Visited		Area (sq ft)	Lane Miles *	Surface Type
1013	PUBLIC	6/18/2009		5,549	0.10	AS
Culverts	Drop Inlets	Gates	Fire Hydrants	Curb & Gutter	Curb	PCR
0	0	0	0	NO CURB AND GUTTER	CONCRETE CURB	GOOD/90

* Lane miles are based on 11' lane widths

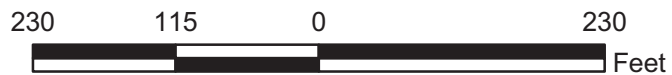

GREAT SMOKY MOUNTAINS NATIONAL PARK

Route 1014

CADES COVE STORE AND BIKE RENTAL PARKING

FROM ROUTE 0137 (CADES COVE CAMPGROUND ENTRANCE ROAD) AT MP 0.31 ON LEFT

TO ROUTE 0232ZZ (CADES COVE CAMPGROUND ROADS)

Route Number	Public / NonPublic	Date Visited		Area (sq ft)	Lane Miles *	Surface Type
1014	PUBLIC	6/18/2009		23,398	0.40	AS
Culverts	Drop Inlets	Gates	Fire Hydrants	Curb & Gutter	Curb	PCR
0	1	0	0	NO CURB AND GUTTER	CONCRETE CURB	GOOD/90

* Lane miles are based on 11' lane widths

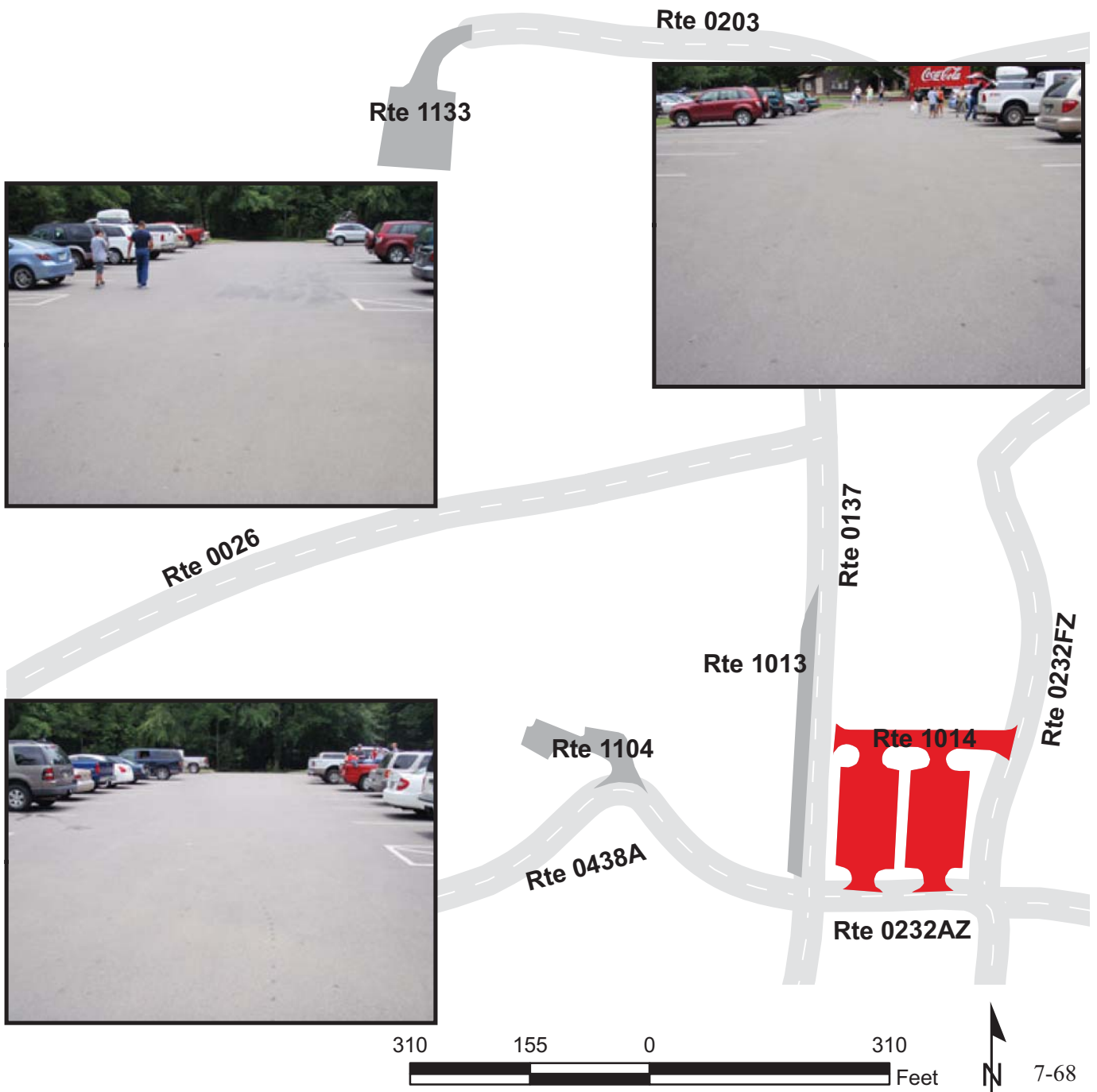

GREAT SMOKY MOUNTAINS NATIONAL PARK

Route 1015ZZ

CADES COVE PICNIC AREA PARKING AREAS

ADJACENT TO ROUTE 0202 (CADES COVE PICNIC AREA ROAD) ON LEFT AND RIGHT SIDES

Summary Record

Route Number	Public / NonPublic	Date Visited		Area (sq ft)	Lane Miles *	Surface Type
1015ZZ	PUBLIC	6/18/2009		16,819	0.29	AS
Culverts	Drop Inlets	Gates	Fire Hydrants	Curb & Gutter	Curb	PCR
0	0	0	0	NO CURB AND GUTTER	WOOD CURB	SUMMARY/45

* Lane miles are based on 11' lane widths

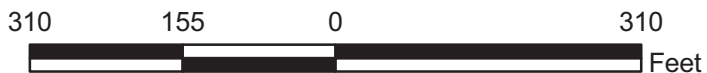
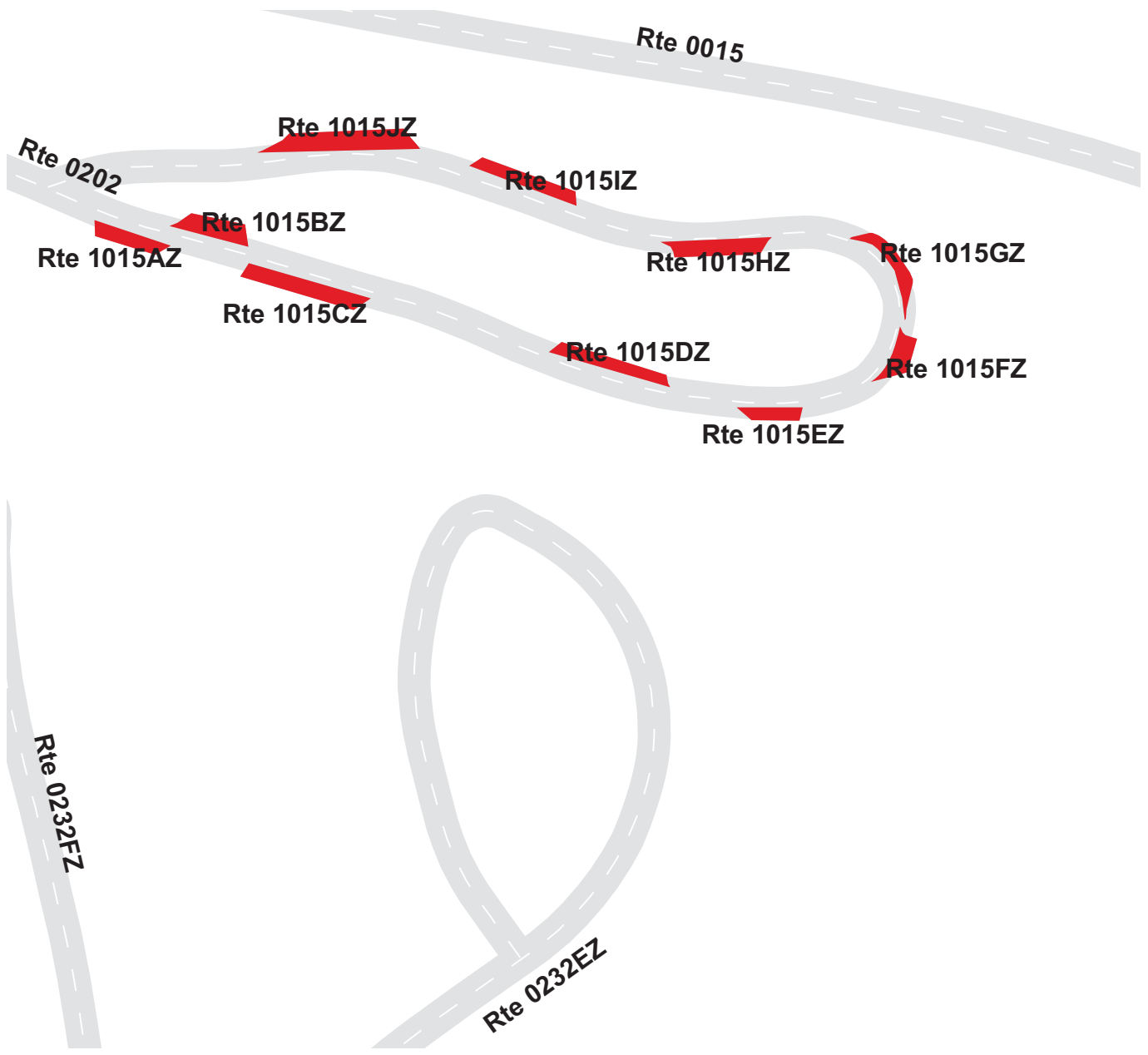

GREAT SMOKY MOUNTAINS NATIONAL PARK

Route 1015AZ

CADES COVE PICNIC AREA PARKING A

ADJACENT TO ROUTE 0202 (CADES COVE PICNIC AREA ROAD) AT MP 0.10 ON RIGHT

Subcomponent Record

Route Number	Public / NonPublic	Date Visited		Area (sq ft)	Lane Miles *	Surface Type
1015AZ	PUBLIC	6/18/2009		1,225	0.02	AS
Culverts	Drop Inlets	Gates	Fire Hydrants	Curb & Gutter	Curb	PCR
0	0	0	0	NO CURB AND GUTTER	WOOD CURB	POOR/45

* Lane miles are based on 11' lane widths



GREAT SMOKY MOUNTAINS NATIONAL PARK

Route 1015BZ

CADES COVE PICNIC AREA PARKING B

ADJACENT TO ROUTE 0202 (CADES COVE PICNIC AREA ROAD) AT MP 0.12 ON LEFT

Subcomponent Record

Route Number	Public / NonPublic	Date Visited		Area (sq ft)	Lane Miles *	Surface Type
1015BZ	PUBLIC	6/18/2009		1,574	0.03	AS
Culverts	Drop Inlets	Gates	Fire Hydrants	Curb & Gutter	Curb	PCR
0	0	0	0	NO CURB AND GUTTER	NO CURB	POOR/45

* Lane miles are based on 11' lane widths

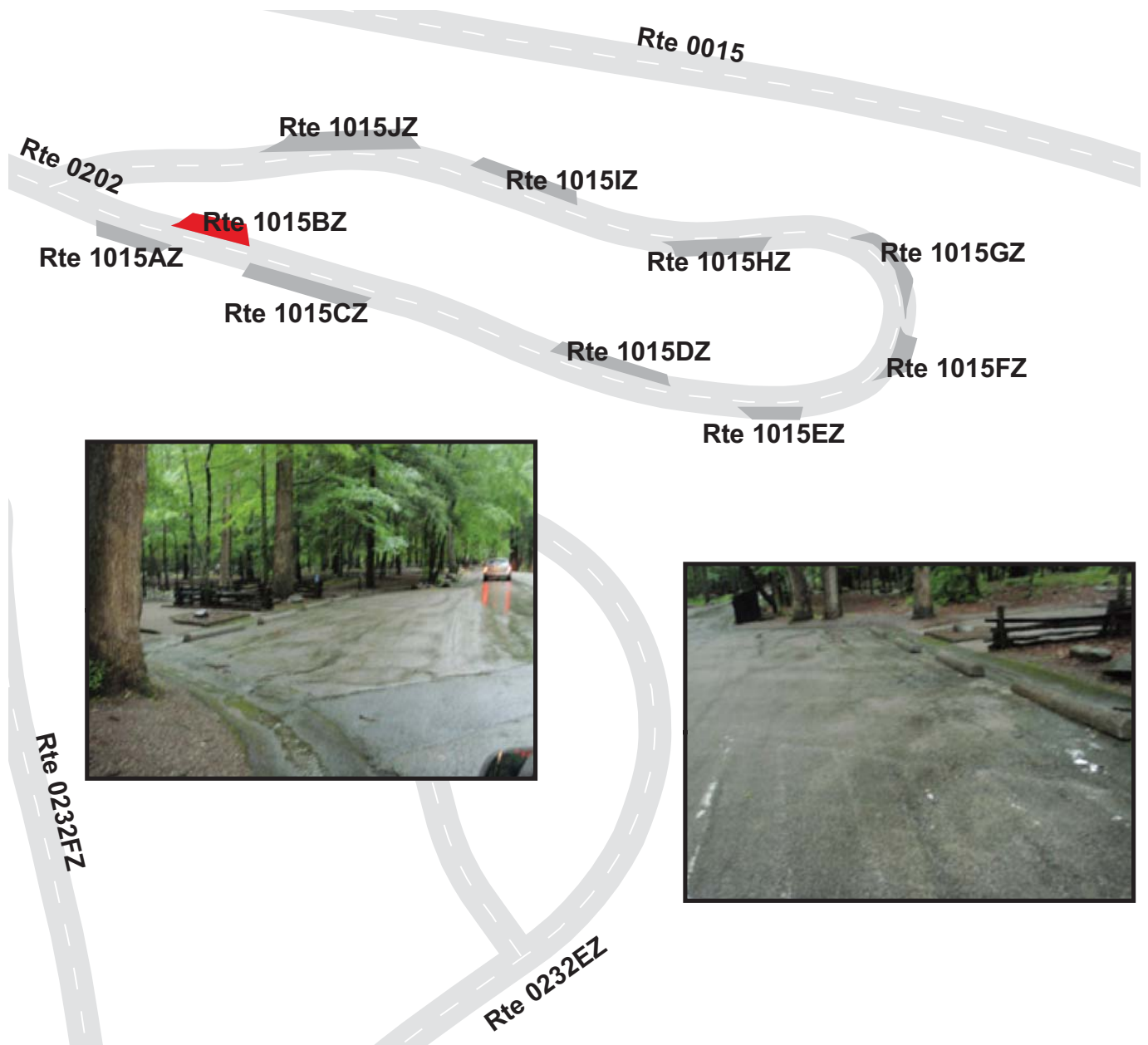

GREAT SMOKY MOUNTAINS NATIONAL PARK

Route 1015CZ

CADES COVE PICNIC AREA PARKING C

ADJACENT TO ROUTE 0202 (CADES COVE PICNIC AREA ROAD) AT MP 0.14 ON RIGHT

Subcomponent Record

Route Number	Public / NonPublic	Date Visited		Area (sq ft)	Lane Miles *	Surface Type
1015CZ	PUBLIC	6/18/2009		2,344	0.04	AS
Culverts	Drop Inlets	Gates	Fire Hydrants	Curb & Gutter	Curb	PCR
0	0	0	0	NO CURB AND GUTTER	WOOD CURB	POOR/45

* Lane miles are based on 11' lane widths

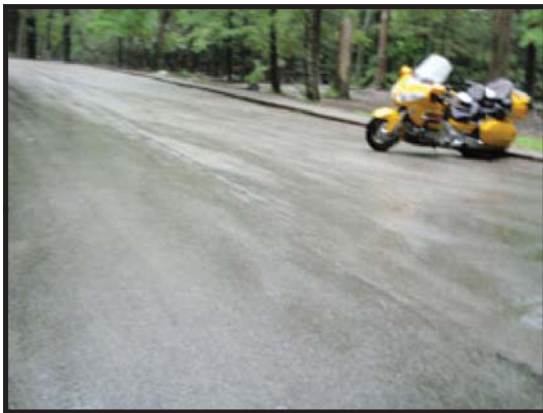
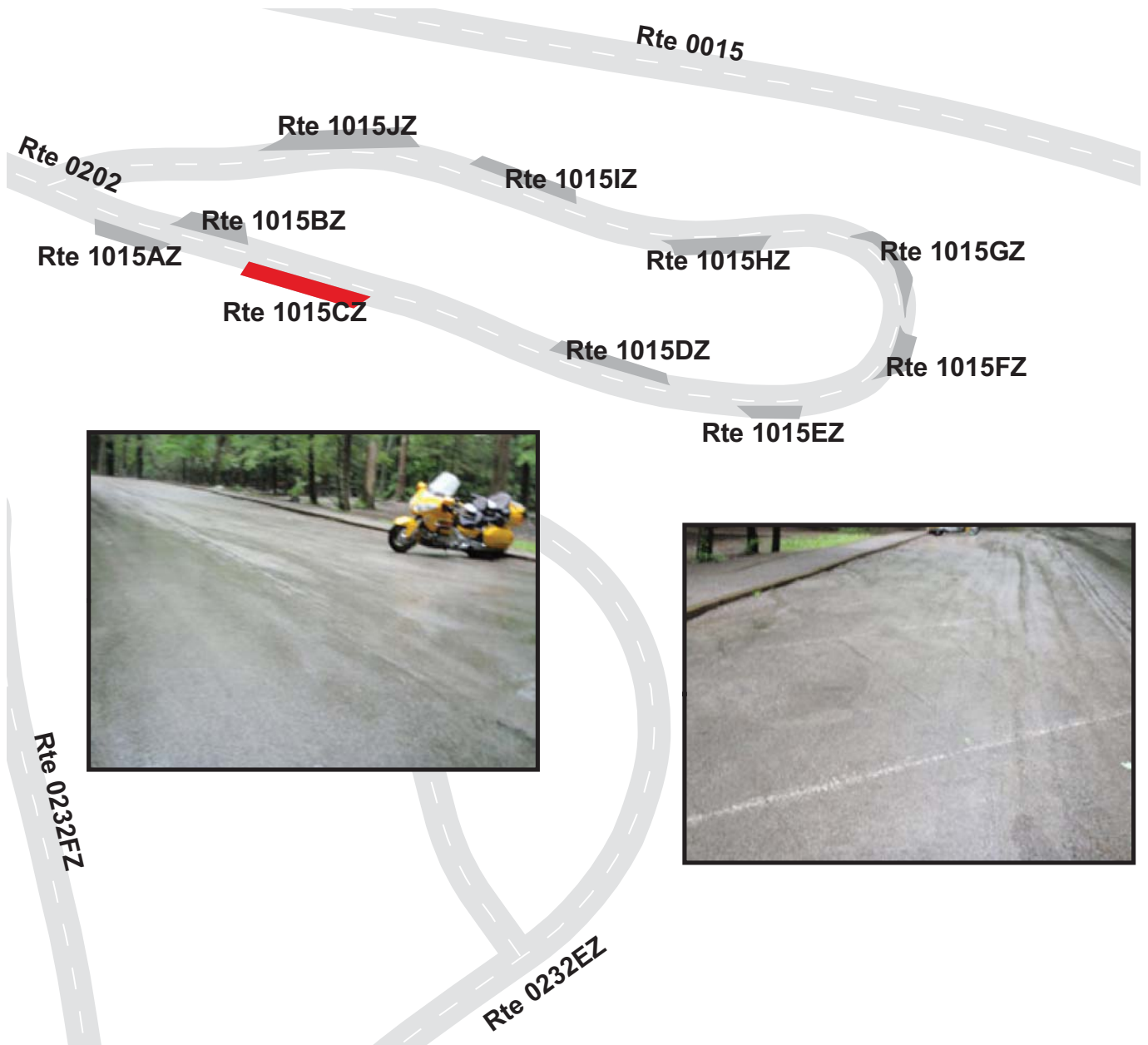

GREAT SMOKY MOUNTAINS NATIONAL PARK

Route 1015DZ

CADES COVE PICNIC AREA PARKING D

ADJACENT TO ROUTE 0202 (CADES COVE PICNIC AREA ROAD) AT MP 0.20 ON LEFT

Subcomponent Record

Route Number	Public / NonPublic	Date Visited		Area (sq ft)	Lane Miles *	Surface Type
1015DZ	PUBLIC	6/18/2009		1,691	0.03	AS
Culverts	Drop Inlets	Gates	Fire Hydrants	Curb & Gutter	Curb	PCR
0	0	0	0	NO CURB AND GUTTER	NO CURB	POOR/45

* Lane miles are based on 11' lane widths

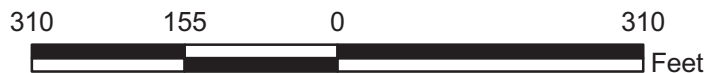

GREAT SMOKY MOUNTAINS NATIONAL PARK

Route 1015EZ

CADES COVE PICNIC AREA PARKING E

ADJACENT TO ROUTE 0202 (CADES COVE PICNIC AREA ROAD) AT MP 0.23 ON RIGHT

Subcomponent Record

Route Number	Public / NonPublic	Date Visited		Area (sq ft)	Lane Miles *	Surface Type
1015EZ	PUBLIC	6/18/2009		895	0.02	AS
Culverts	Drop Inlets	Gates	Fire Hydrants	Curb & Gutter	Curb	PCR
0	0	0	0	NO CURB AND GUTTER	WOOD CURB	POOR/45

* Lane miles are based on 11' lane widths



GREAT SMOKY MOUNTAINS NATIONAL PARK

Route 1015FZ

CADES COVE PICNIC AREA PARKING F

ADJACENT TO ROUTE 0202 (CADES COVE PICNIC AREA ROAD) AT MP 0.26 ON RIGHT

Subcomponent Record

Route Number	Public / NonPublic	Date Visited		Area (sq ft)	Lane Miles *	Surface Type
1015FZ	PUBLIC	6/18/2009		1,113	0.02	AS
Culverts	Drop Inlets	Gates	Fire Hydrants	Curb & Gutter	Curb	PCR
0	0	0	0	NO CURB AND GUTTER	WOOD CURB	POOR/45

* Lane miles are based on 11' lane widths



GREAT SMOKY MOUNTAINS NATIONAL PARK

Route 1015GZ

CADES COVE PICNIC AREA PARKING G

ADJACENT TO ROUTE 0202 (CADES COVE PICNIC AREA ROAD) AT MP 0.28 ON RIGHT

Subcomponent Record

Route Number	Public / NonPublic	Date Visited		Area (sq ft)	Lane Miles *	Surface Type
1015GZ	PUBLIC	6/18/2009		1,306	0.02	AS
Culverts	Drop Inlets	Gates	Fire Hydrants	Curb & Gutter	Curb	PCR
0	0	0	0	NO CURB AND GUTTER	NO CURB	POOR/45

* Lane miles are based on 11' lane widths

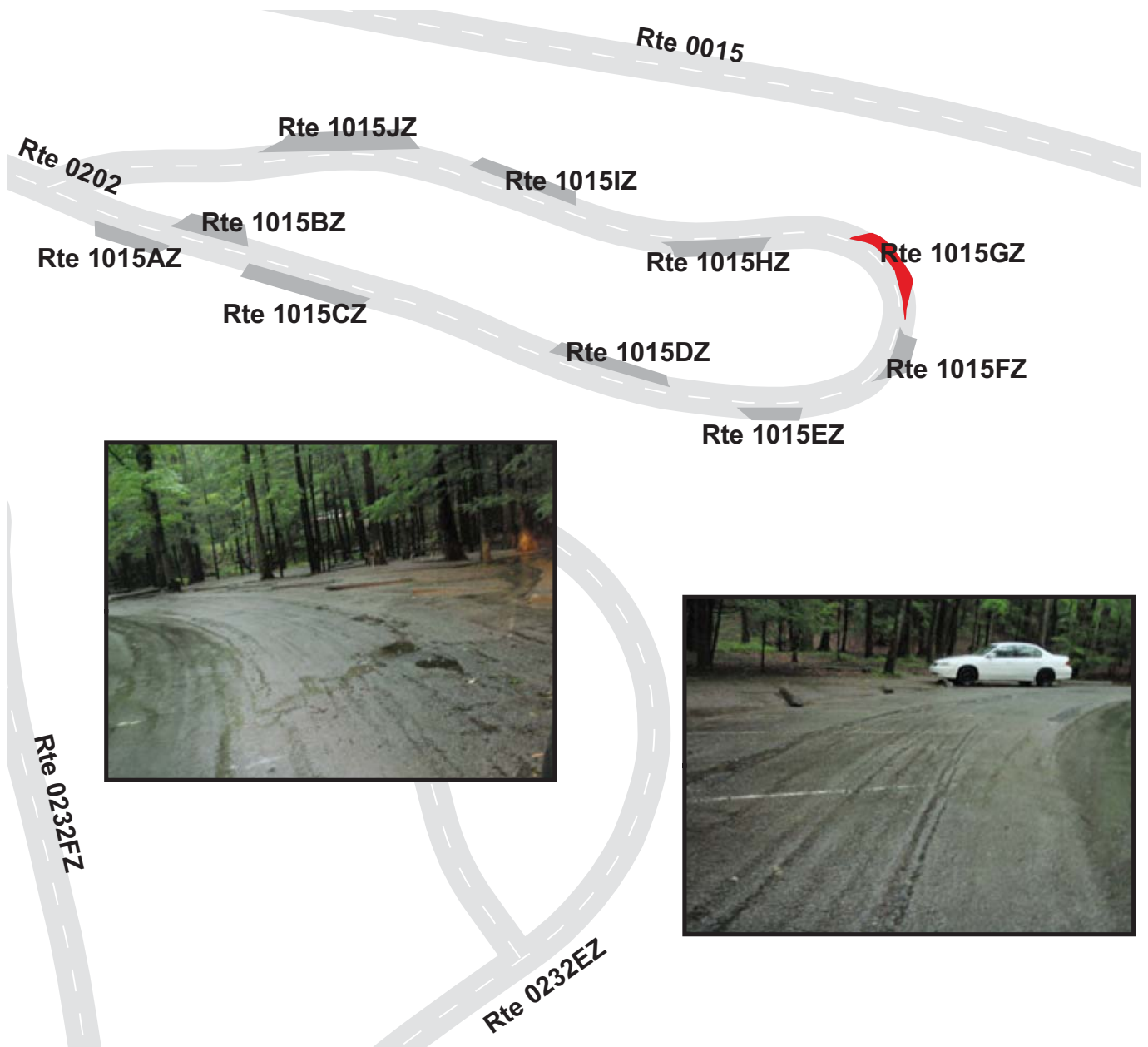

GREAT SMOKY MOUNTAINS NATIONAL PARK

Route 1015HZ

CADES COVE PICNIC AREA PARKING H

ADJACENT TO ROUTE 0202 (CADES COVE PICNIC AREA ROAD) AT MP 0.31 ON LEFT

Subcomponent Record

Route Number	Public / NonPublic	Date Visited		Area (sq ft)	Lane Miles *	Surface Type
1015HZ	PUBLIC	6/18/2009		1,842	0.03	AS
Culverts	Drop Inlets	Gates	Fire Hydrants	Curb & Gutter	Curb	PCR
0	0	0	0	NO CURB AND GUTTER	WOOD CURB	POOR/45

* Lane miles are based on 11' lane widths

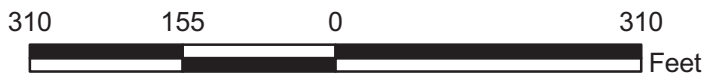
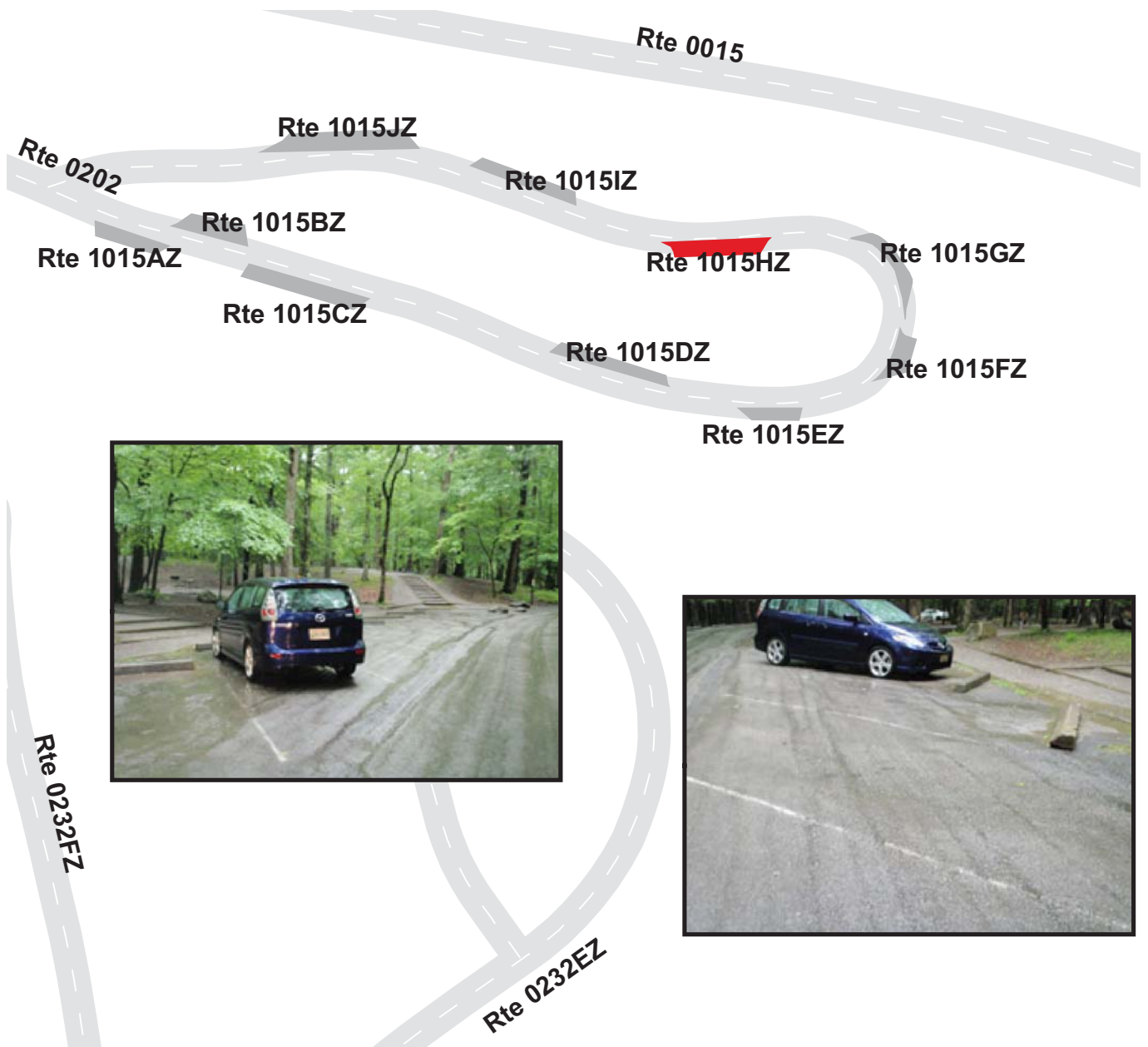

GREAT SMOKY MOUNTAINS NATIONAL PARK

Route 1015IZ

CADES COVE PICNIC AREA PARKING I

ADJACENT TO ROUTE 0202 (CADES COVE PICNIC AREA ROAD) AT MP 0.34 ON RIGHT

Subcomponent Record

Route Number	Public / NonPublic	Date Visited		Area (sq ft)	Lane Miles *	Surface Type
1015IZ	PUBLIC	6/18/2009		1,666	0.03	AS
Culverts	Drop Inlets	Gates	Fire Hydrants	Curb & Gutter	Curb	PCR
0	0	0	0	NO CURB AND GUTTER	WOOD CURB	POOR/45

* Lane miles are based on 11' lane widths

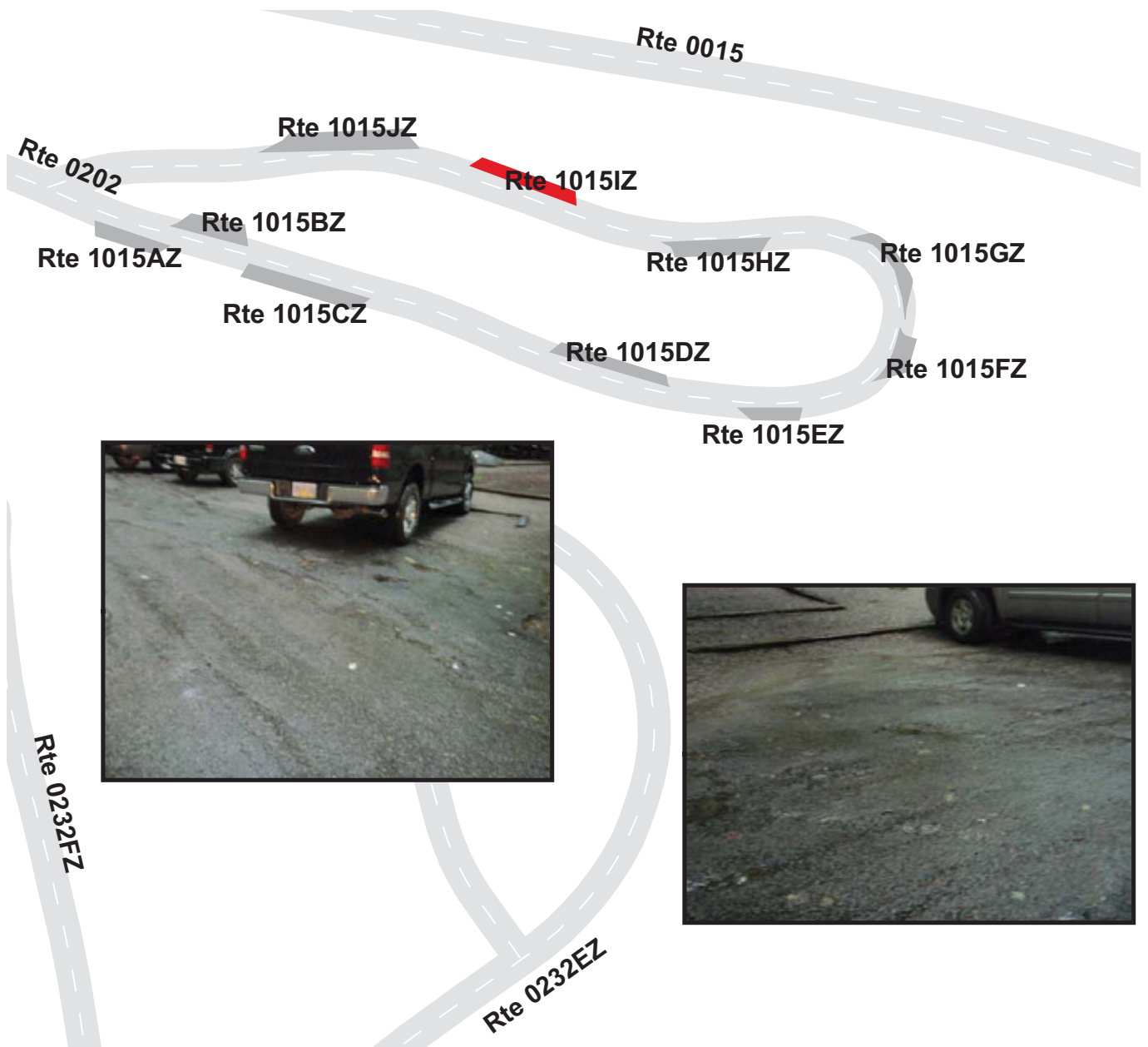

GREAT SMOKY MOUNTAINS NATIONAL PARK

Route 1015JZ

CADES COVE PICNIC AREA PARKING J

ADJACENT TO ROUTE 0202 (CADES COVE PICNIC AREA ROAD) AT MP 0.39 ON RIGHT

Subcomponent Record

Route Number	Public / NonPublic	Date Visited		Area (sq ft)	Lane Miles *	Surface Type
1015JZ	PUBLIC	6/18/2009		3,163	0.05	AS
Culverts	Drop Inlets	Gates	Fire Hydrants	Curb & Gutter	Curb	PCR
0	0	0	0	NO CURB AND GUTTER	WOOD CURB	POOR/45

* Lane miles are based on 11' lane widths



GREAT SMOKY MOUNTAINS NATIONAL PARK

Route 1016

CADES COVE MAINTENANCE AREA PARKING
 FROM ROUTE 0232ZZ (CADES COVE CAMPGROUND ROADS)
 TO PARKING

Route Number	Public / NonPublic	Date Visited		Area (sq ft)	Lane Miles *	Surface Type
1016	NONPUBLIC	6/18/2009		22,521	0.39	AS
Culverts	Drop Inlets	Gates	Fire Hydrants	Curb & Gutter	Curb	PCR
0	0	1	0	NO CURB AND GUTTER	ASPHALT CURB	FAIR/73

* Lane miles are based on 11' lane widths

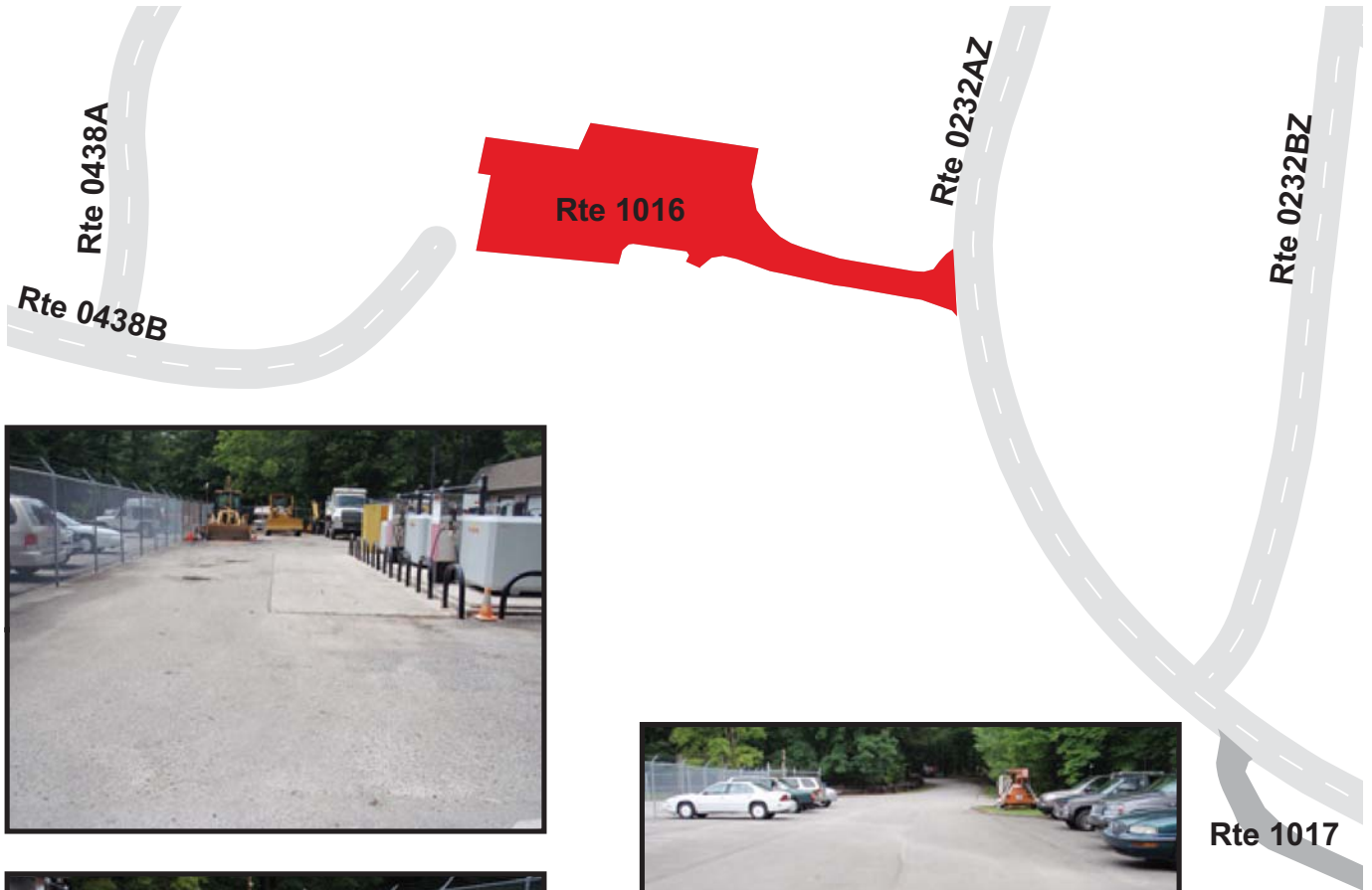

GREAT SMOKY MOUNTAINS NATIONAL PARK

Route 1017

CADES COVE NEW DUMP STATION

FROM ROUTE 0232ZZ (CADES COVE CAMPGROUND ROADS)

TO ROUTE 0232ZZ (CADES COVE CAMPGROUND ROADS)

Route Number	Public / NonPublic	Date Visited		Area (sq ft)	Lane Miles *	Surface Type
1017	PUBLIC	6/18/2009		5,859	0.10	AS
Culverts	Drop Inlets	Gates	Fire Hydrants	Curb & Gutter	Curb	PCR
0	0	0	0	NO CURB AND GUTTER	NO CURB	GOOD/90

* Lane miles are based on 11' lane widths

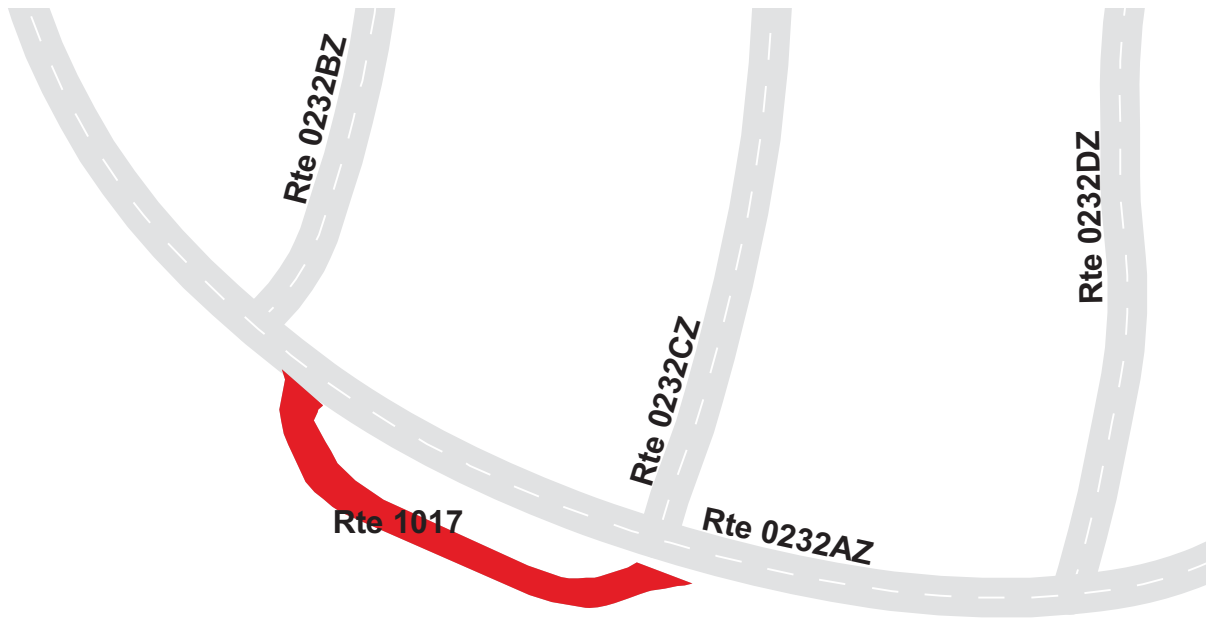

GREAT SMOKY MOUNTAINS NATIONAL PARK

Route 1020

TREMONT ROAD PARKING AREA #3

FROM ROUTE 0128 (TREMONT ROAD) AT MP 2.00 ON RIGHT
TO PARKING

Route Number	Public / NonPublic	Date Visited		Area (sq ft)	Lane Miles *	Surface Type
1020	PUBLIC	6/19/2009		4,961	0.09	AS
Culverts	Drop Inlets	Gates	Fire Hydrants	Curb & Gutter	Curb	PCR
0	0	0	0	NO CURB AND GUTTER	NO CURB	FAIR/73

* Lane miles are based on 11' lane widths

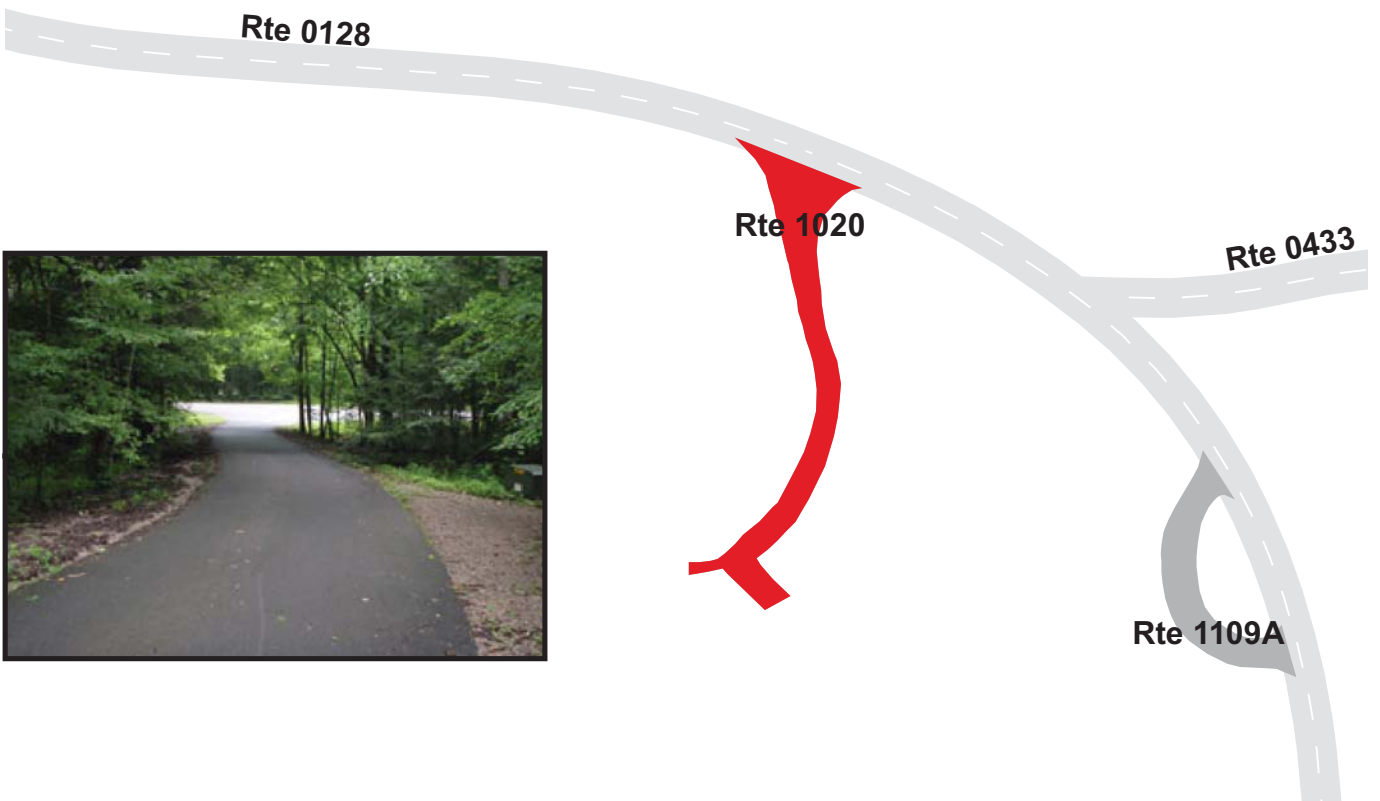

GREAT SMOKY MOUNTAINS NATIONAL PARK

Route 1022

JOHN OLIVER PLACE PARKING

FROM ROUTE 0026 (CADES COVE LOOP ROAD) AT MP 0.98 ON RIGHT

TO ROUTE 0026 (CADES COVE LOOP ROAD) AT MP 1.00 ON RIGHT

Route Number	Public / NonPublic	Date Visited		Area (sq ft)	Lane Miles *	Surface Type
1022	PUBLIC	6/17/2009		6,529	0.11	AS
Culverts	Drop Inlets	Gates	Fire Hydrants	Curb & Gutter	Curb	PCR
0	0	0	0	NO CURB AND GUTTER	NO CURB	FAIR/73

* Lane miles are based on 11' lane widths

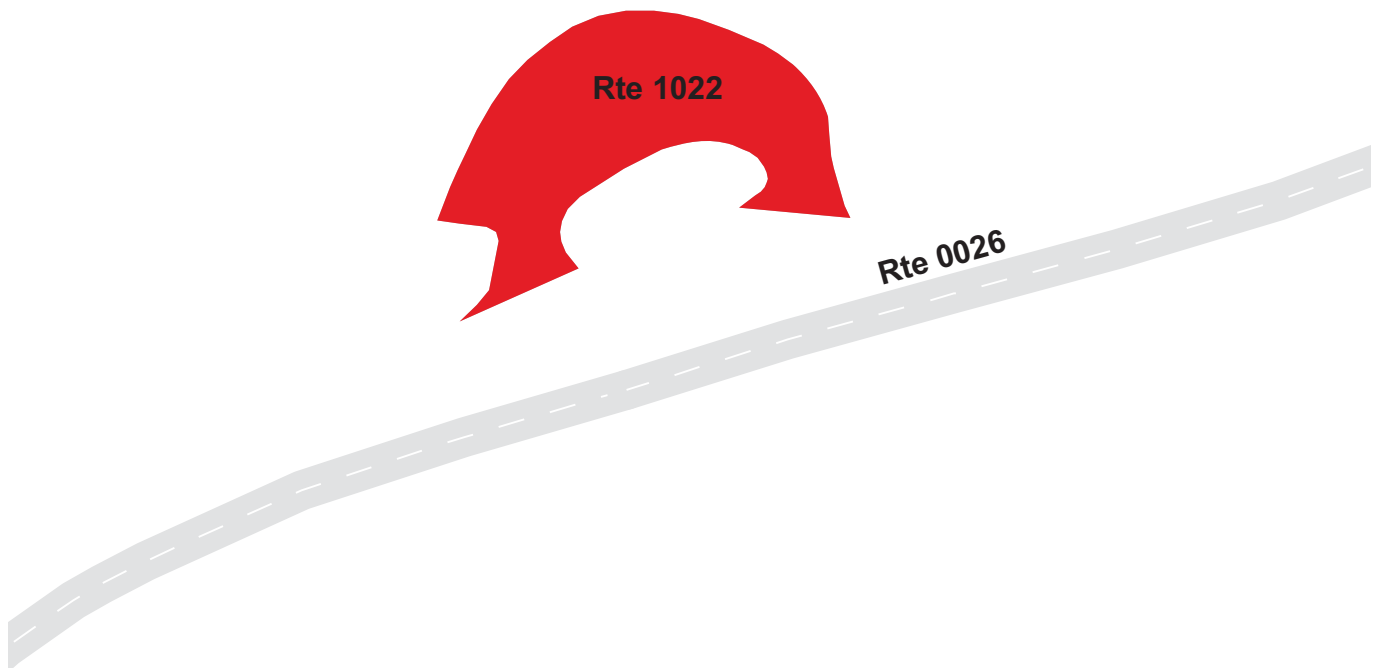

GREAT SMOKY MOUNTAINS NATIONAL PARK

Route 1023

JOHN OLIVER PLACE PARKING #2

ADJACENT TO ROUTE 0026 (CADES COVE LOOP ROAD) AT MP 1.11 ON RIGHT

Route Number	Public / NonPublic	Date Visited		Area (sq ft)	Lane Miles *	Surface Type
1023	PUBLIC	6/17/2009		4,067	0.07	AS
Culverts	Drop Inlets	Gates	Fire Hydrants	Curb & Gutter	Curb	PCR
0	0	0	0	NO CURB AND GUTTER	NO CURB	FAIR/73

* Lane miles are based on 11' lane widths

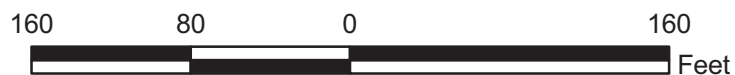
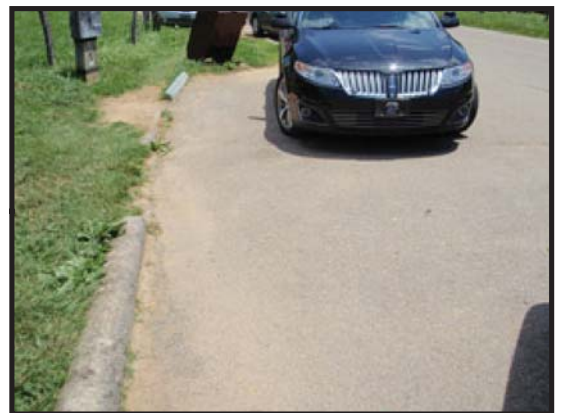
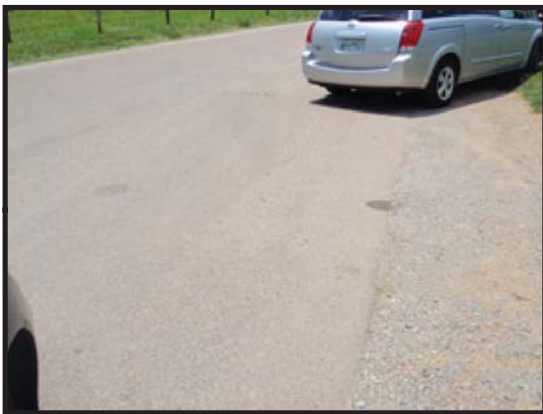

GREAT SMOKY MOUNTAINS NATIONAL PARK

Route 1024

METHODIST CHURCH PARKING

ADJACENT TO ROUTE 0026 (CADES COVE LOOP ROAD) AT MP 2.48 ON RIGHT

Route Number	Public / NonPublic	Date Visited		Area (sq ft)	Lane Miles *	Surface Type
1024	PUBLIC	6/17/2009		3,621	0.06	AS
Culverts	Drop Inlets	Gates	Fire Hydrants	Curb & Gutter	Curb	PCR
0	0	0	0	NO CURB AND GUTTER	NO CURB	POOR/45

* Lane miles are based on 11' lane widths



GREAT SMOKY MOUNTAINS NATIONAL PARK

Route 1025

MISSIONARY BAPTIST CHURCH PARKING

ADJACENT TO ROUTE 0026 (CADES COVE LOOP ROAD) AT MP 3.06 ON LEFT

Route Number	Public / NonPublic	Date Visited		Area (sq ft)	Lane Miles *	Surface Type
1025	PUBLIC	6/17/2009		3,395	0.06	AS
Culverts	Drop Inlets	Gates	Fire Hydrants	Curb & Gutter	Curb	PCR
0	0	0	0	NO CURB AND GUTTER	NO CURB	POOR/45

* Lane miles are based on 11' lane widths

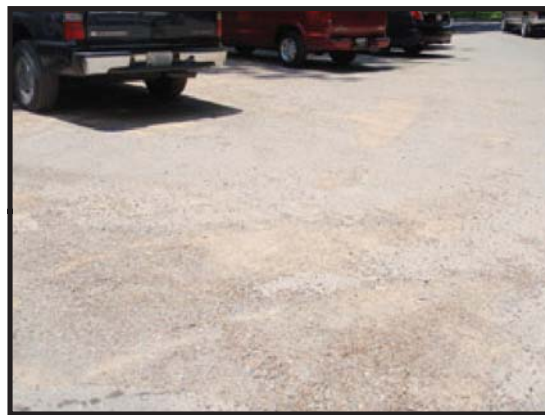

GREAT SMOKY MOUNTAINS NATIONAL PARK

Route 1026

NATIVE PLANT DEMONSTRATION PLOT PARKING

ADJACENT TO ROUTE 0026 (CADES COVE LOOP ROAD) AT MP 3.56 ON LEFT

Route Number	Public / NonPublic	Date Visited		Area (sq ft)	Lane Miles *	Surface Type
1026	PUBLIC	6/17/2009		7,309	0.13	AS
Culverts	Drop Inlets	Gates	Fire Hydrants	Curb & Gutter	Curb	PCR
0	0	0	0	NO CURB AND GUTTER	NO CURB	POOR/45

* Lane miles are based on 11' lane widths

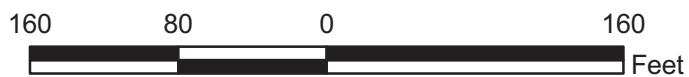
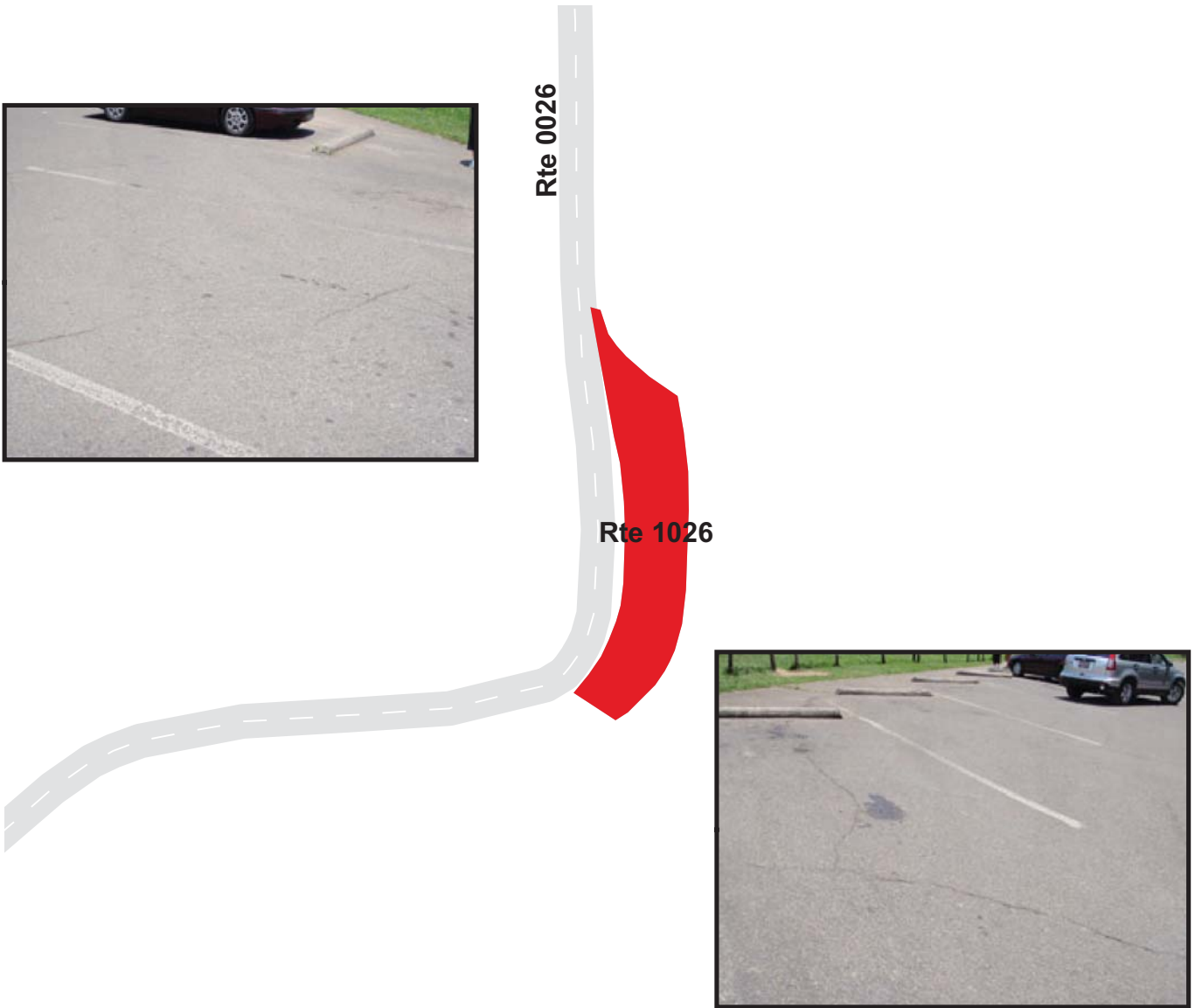

GREAT SMOKY MOUNTAINS NATIONAL PARK

Route 1027

EARLY DAYS PARKING

FROM ROUTE 0026 (CADES COVE LOOP ROAD) AT MP 3.95 ON LEFT
TO PARKING

Route Number	Public / NonPublic	Date Visited		Area (sq ft)	Lane Miles *	Surface Type
1027	PUBLIC	6/17/2009		7,596	0.13	AS
Culverts	Drop Inlets	Gates	Fire Hydrants	Curb & Gutter	Curb	PCR
0	0	0	0	NO CURB AND GUTTER	NO CURB	FAIR/73

* Lane miles are based on 11' lane widths

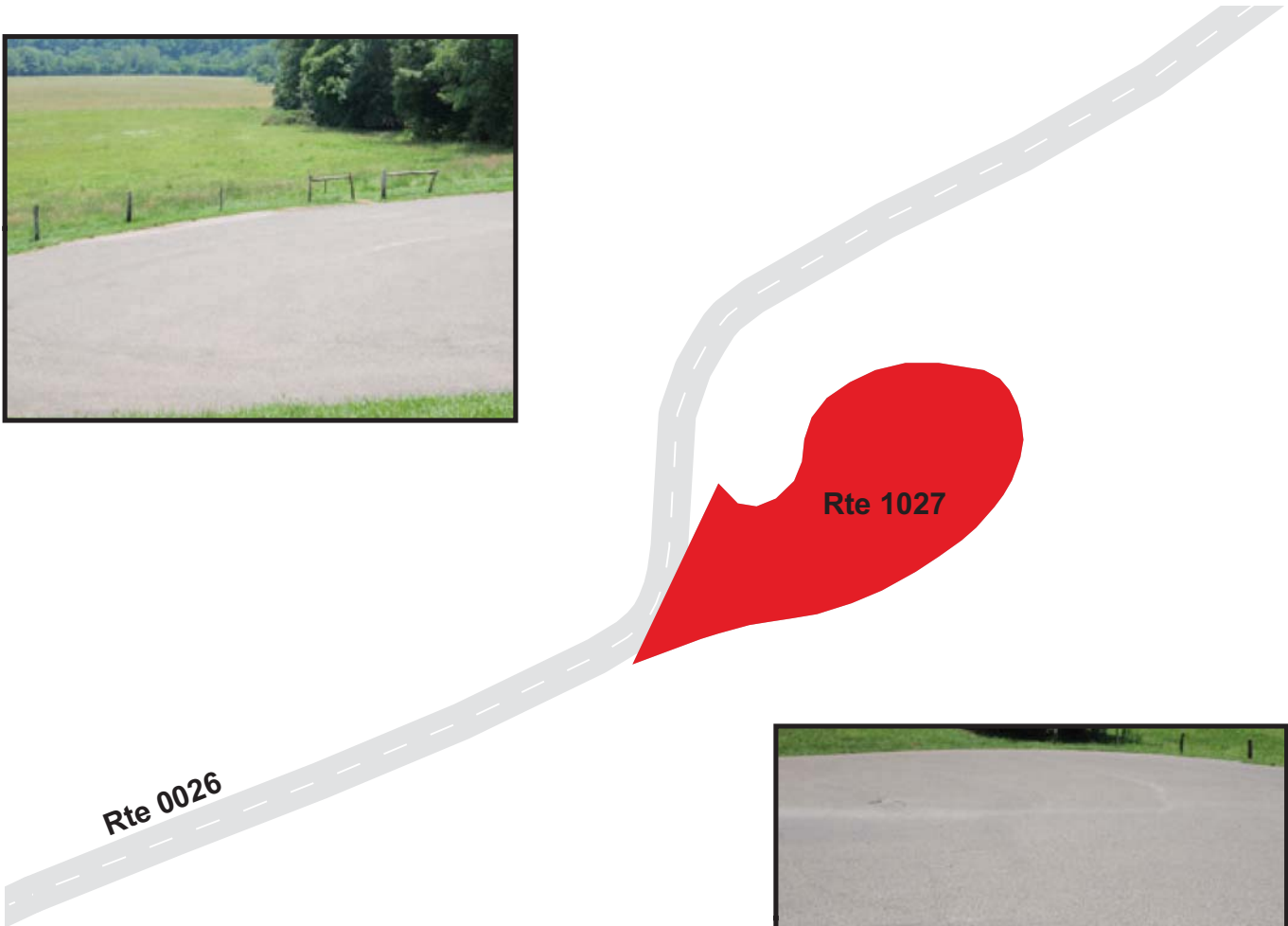

GREAT SMOKY MOUNTAINS NATIONAL PARK

Route 1029

ELIJAH OLIVER PLACE TRAIL PARKING

ADJACENT TO ROUTE 0026 (CADES COVE LOOP ROAD) AT MP 4.48 ON LEFT

Route Number	Public / NonPublic	Date Visited		Area (sq ft)	Lane Miles *	Surface Type
1029	PUBLIC	6/17/2009		11,910	0.21	AS
Culverts	Drop Inlets	Gates	Fire Hydrants	Curb & Gutter	Curb	PCR
0	0	0	0	NO CURB AND GUTTER	NO CURB	FAIR/73

* Lane miles are based on 11' lane widths

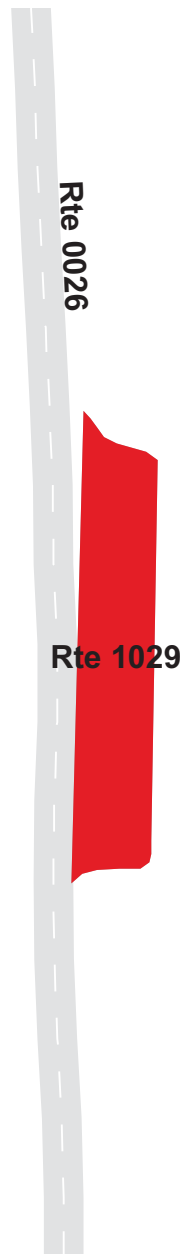
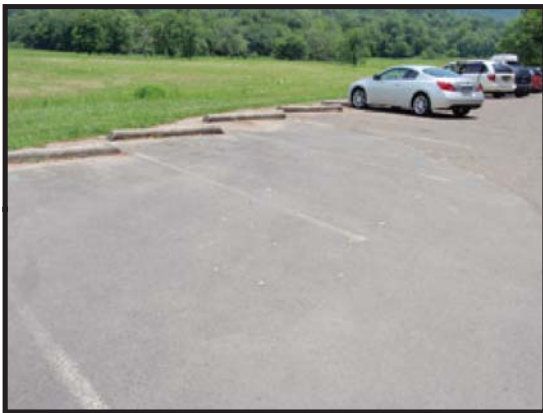

GREAT SMOKY MOUNTAINS NATIONAL PARK

Route 1030A

CADES COVE NATURE TRAIL PARKING #1

ADJACENT TO ROUTE 0026 (CADES COVE LOOP ROAD) AT MP 5.88 ON RIGHT

Route Number	Public / NonPublic	Date Visited		Area (sq ft)	Lane Miles *	Surface Type
1030A	PUBLIC	6/17/2009		1,408	0.02	AS
Culverts	Drop Inlets	Gates	Fire Hydrants	Curb & Gutter	Curb	PCR
0	0	0	0	NO CURB AND GUTTER	NO CURB	FAIR/73

* Lane miles are based on 11' lane widths

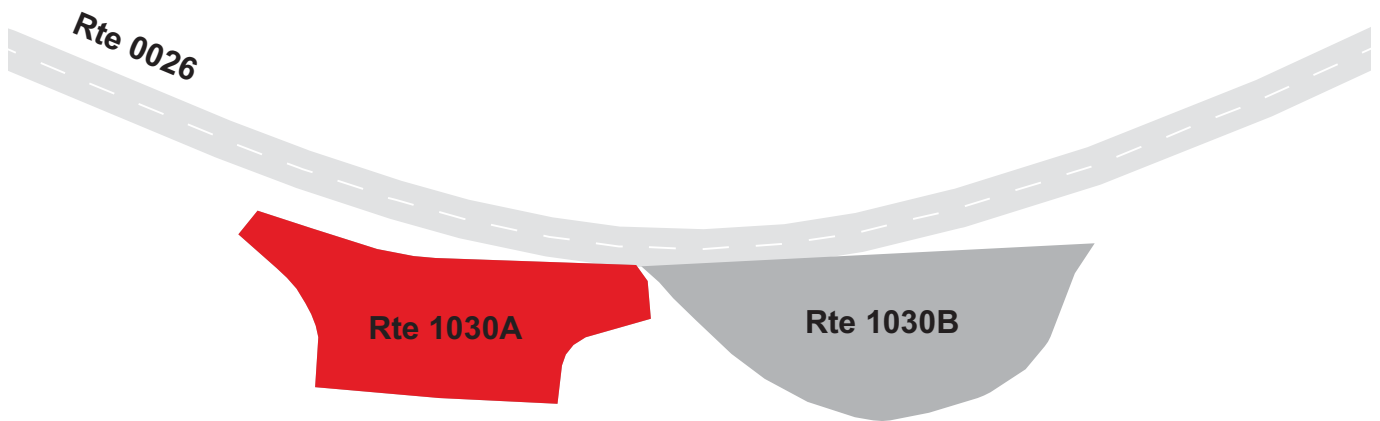

GREAT SMOKY MOUNTAINS NATIONAL PARK

Route 1030B

CADES COVE NATURE TRAIL PARKING #2

ADJACENT TO ROUTE 0026 (CADES COVE LOOP ROAD) AT MP 5.90 ON RIGHT

Route Number	Public / NonPublic	Date Visited		Area (sq ft)	Lane Miles *	Surface Type
1030B	PUBLIC	6/17/2009		1,602	0.03	AS
Culverts	Drop Inlets	Gates	Fire Hydrants	Curb & Gutter	Curb	PCR
0	0	0	0	NO CURB AND GUTTER	NO CURB	FAIR/73

* Lane miles are based on 11' lane widths

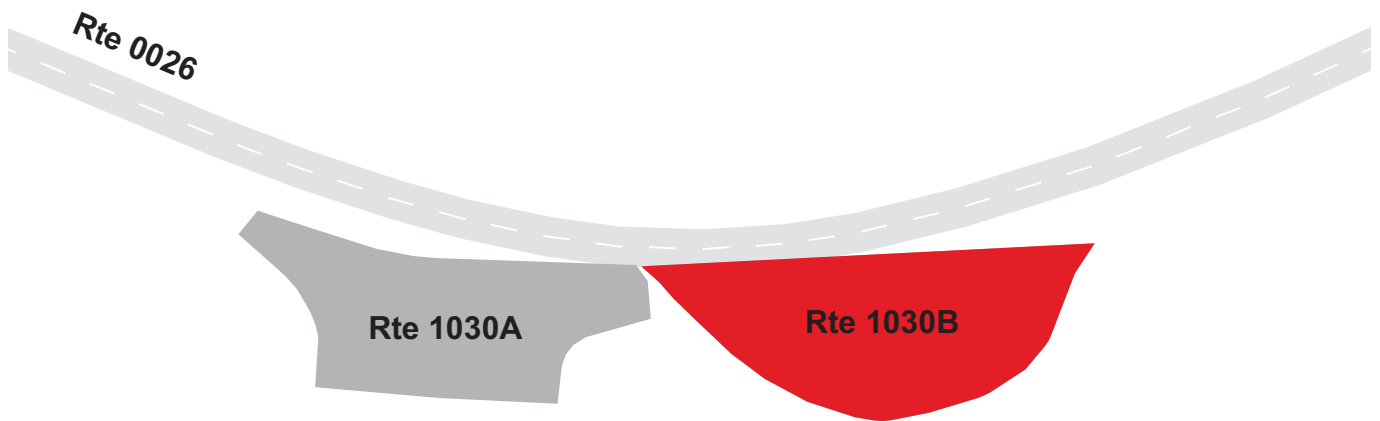

GREAT SMOKY MOUNTAINS NATIONAL PARK

Route 1031

DAN LAWSON PLACE PARKING

ADJACENT TO ROUTE 0026 (CADES COVE LOOP ROAD) AT MP 6.70 ON RIGHT

Route Number	Public / NonPublic	Date Visited		Area (sq ft)	Lane Miles *	Surface Type
1031	PUBLIC	6/17/2009		2,022	0.04	AS
Culverts	Drop Inlets	Gates	Fire Hydrants	Curb & Gutter	Curb	PCR
0	0	0	0	NO CURB AND GUTTER	NO CURB	FAIR/73

* Lane miles are based on 11' lane widths

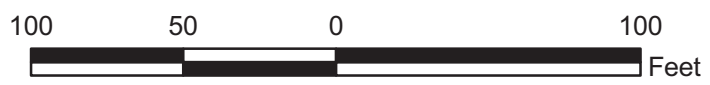
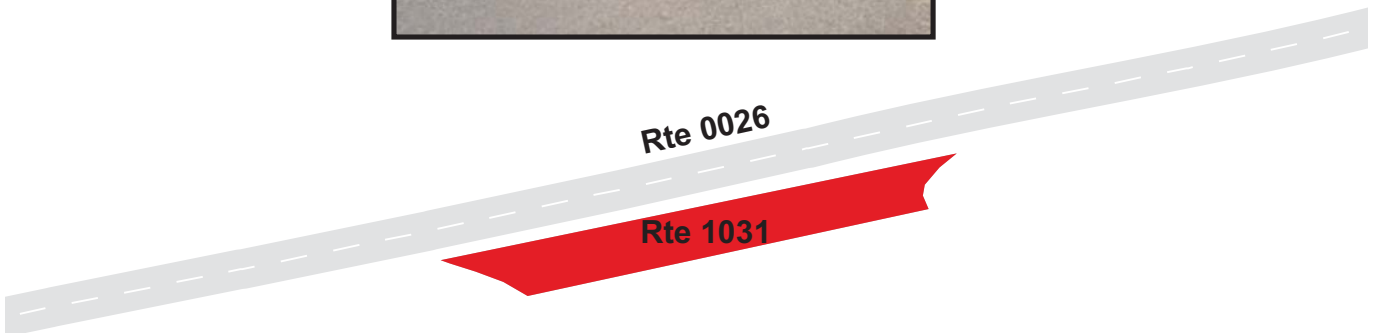

GREAT SMOKY MOUNTAINS NATIONAL PARK

Route 1032

TIPTON PLACE PARKING

ADJACENT TO ROUTE 0026 (CADES COVE LOOP ROAD) AT MP 7.29 ON LEFT

Route Number	Public / NonPublic	Date Visited		Area (sq ft)	Lane Miles *	Surface Type
1032	PUBLIC	6/17/2009		1,872	0.03	AS
Culverts	Drop Inlets	Gates	Fire Hydrants	Curb & Gutter	Curb	PCR
0	0	0	0	NO CURB AND GUTTER	NO CURB	FAIR/73

* Lane miles are based on 11' lane widths



GREAT SMOKY MOUNTAINS NATIONAL PARK

Route 1033

VALLEY VIEW PARKING

ADJACENT TO ROUTE 0026 (CADES COVE LOOP ROAD) AT MP 7.88 ON LEFT

Route Number	Public / NonPublic	Date Visited		Area (sq ft)	Lane Miles *	Surface Type
1033	PUBLIC	6/17/2009		2,211	0.04	AS
Culverts	Drop Inlets	Gates	Fire Hydrants	Curb & Gutter	Curb	PCR
0	0	0	0	NO CURB AND GUTTER	NO CURB	FAIR/73

* Lane miles are based on 11' lane widths



GREAT SMOKY MOUNTAINS NATIONAL PARK

Route 1034

CARTER SHIELDS CABIN PARKING

ADJACENT TO ROUTE 0026 (CADES COVE LOOP ROAD) AT MP 8.16 ON RIGHT

Route Number	Public / NonPublic	Date Visited		Area (sq ft)	Lane Miles *	Surface Type
1034	PUBLIC	6/17/2009		1,094	0.02	AS
Culverts	Drop Inlets	Gates	Fire Hydrants	Curb & Gutter	Curb	PCR
0	0	0	0	NO CURB AND GUTTER	NO CURB	FAIR/73

* Lane miles are based on 11' lane widths



Rte 0026

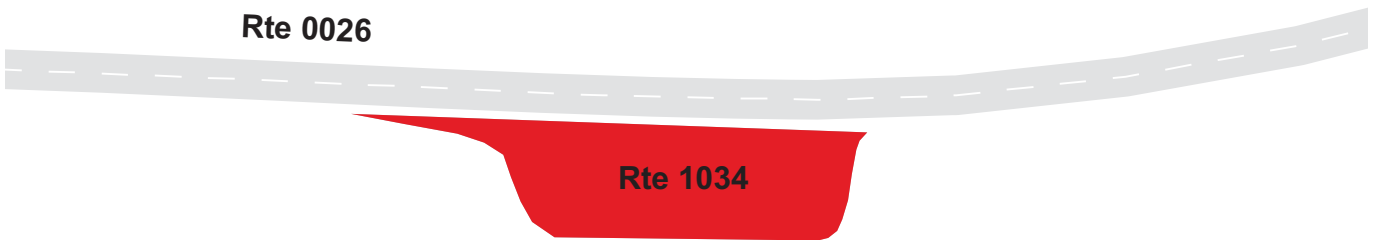

Rte 1034



GREAT SMOKY MOUNTAINS NATIONAL PARK

Route 1035

LONE GROVE PARKING

ADJACENT TO ROUTE 0026 (CADES COVE LOOP ROAD) AT MP 8.94 ON LEFT

Route Number	Public / NonPublic	Date Visited		Area (sq ft)	Lane Miles *	Surface Type
1035	PUBLIC	6/17/2009		1,637	0.03	AS
Culverts	Drop Inlets	Gates	Fire Hydrants	Curb & Gutter	Curb	PCR
0	0	0	0	NO CURB AND GUTTER	NO CURB	FAIR/73

* Lane miles are based on 11' lane widths

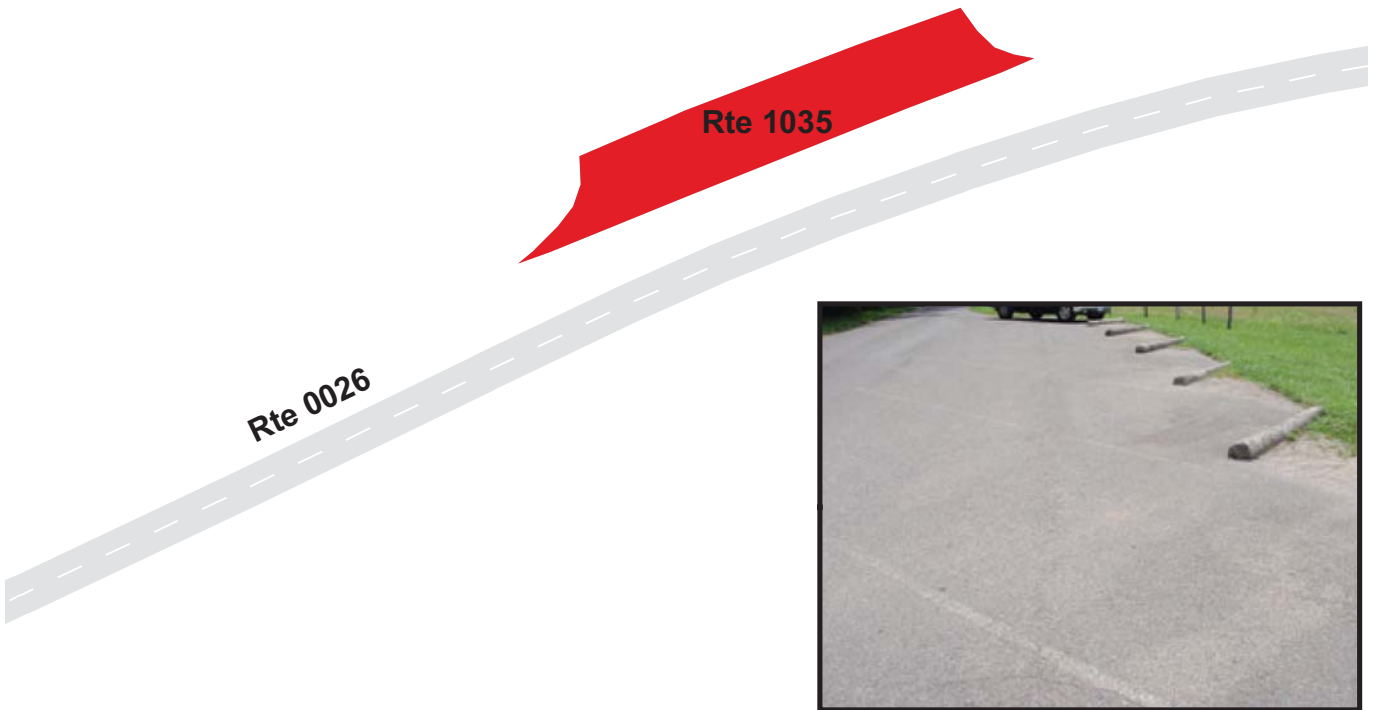

GREAT SMOKY MOUNTAINS NATIONAL PARK

Route 1036

DEEP CREEK FALLS AND TRAIL PARKING

FROM ROUTE 0116 (WEST DEEP CREEK ROAD) AT MP 0.52 ON LEFT

TO ROUTE 0116 (WEST DEEP CREEK ROAD) AT MP 0.58 ON LEFT

Route Number	Public / NonPublic	Date Visited		Area (sq ft)	Lane Miles *	Surface Type
1036	PUBLIC	6/19/2009		18,146	0.31	AS
Culverts	Drop Inlets	Gates	Fire Hydrants	Curb & Gutter	Curb	PCR
0	0	0	0	NO CURB AND GUTTER	NO CURB	GOOD/90

* Lane miles are based on 11' lane widths

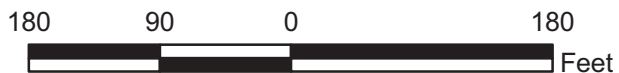
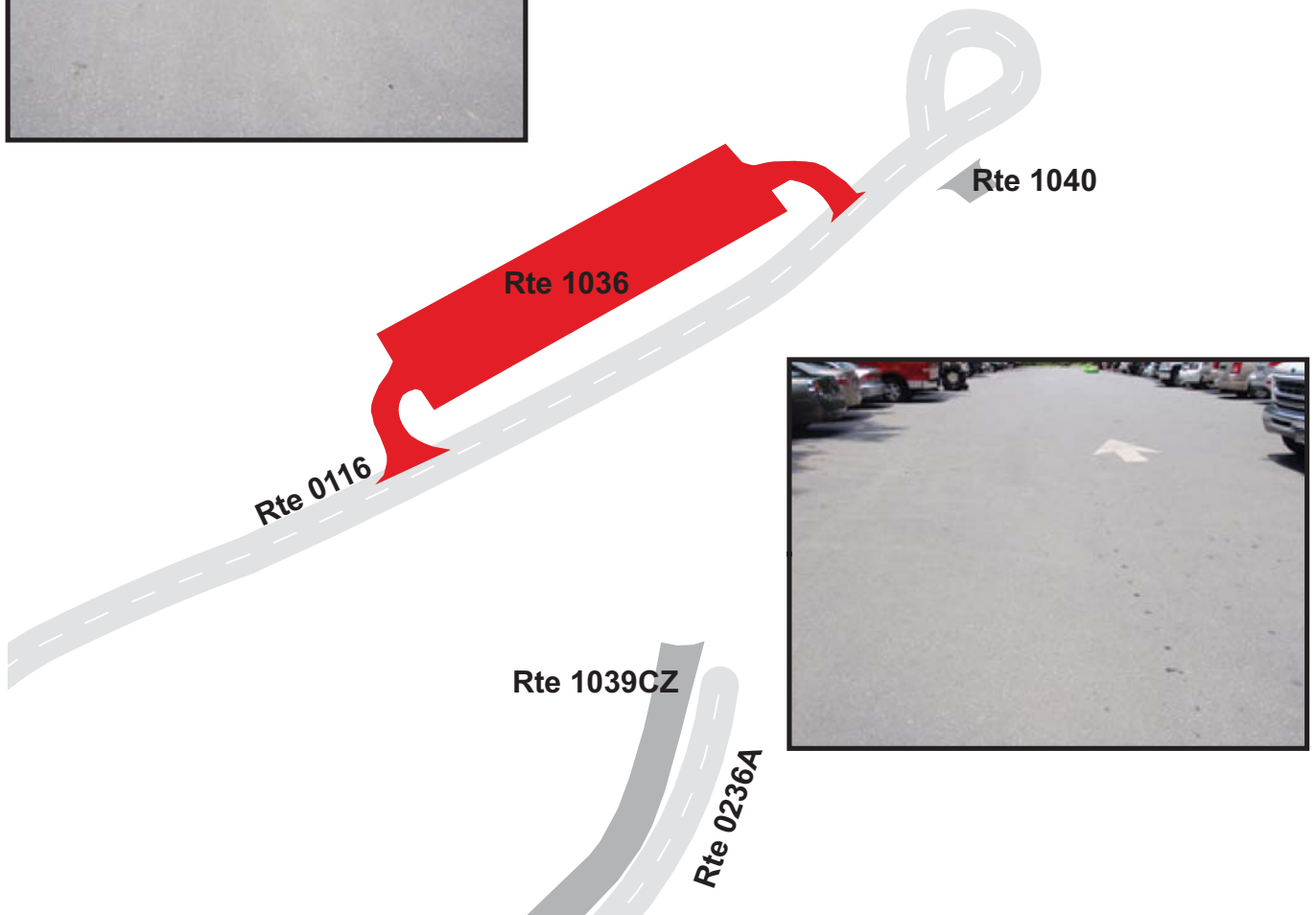

GREAT SMOKY MOUNTAINS NATIONAL PARK

Route 1037A

CABLE MILL PARKING AREA A

ADJACENT TO ROUTE 0123 (CABLE MILL ROAD) AT MP 0.17 ON LEFT

Route Number	Public / NonPublic	Date Visited		Area (sq ft)	Lane Miles *	Surface Type
1037A	PUBLIC	6/17/2009		5,568	0.10	AS
Culverts	Drop Inlets	Gates	Fire Hydrants	Curb & Gutter	Curb	PCR
0	0	0	0	NO CURB AND GUTTER	NO CURB	POOR/45

* Lane miles are based on 11' lane widths

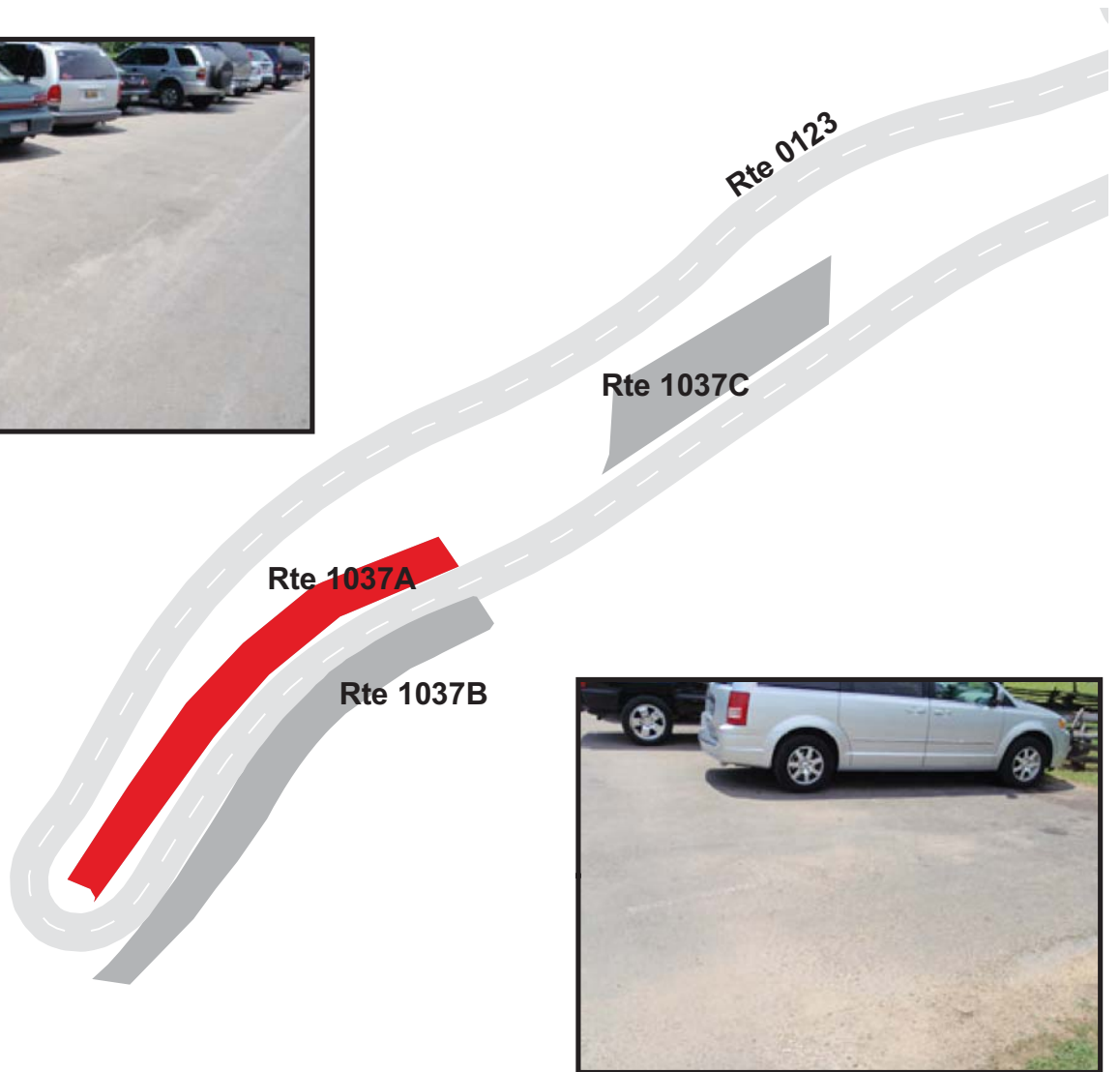

GREAT SMOKY MOUNTAINS NATIONAL PARK

Route 1037B

CABLE MILL PARKING AREA B

ADJACENT TO ROUTE 0123 (CABLE MILL ROAD) AT MP 0.17 ON RIGHT

Route Number	Public / NonPublic	Date Visited		Area (sq ft)	Lane Miles *	Surface Type
1037B	PUBLIC	6/17/2009		5,982	0.10	AS
Culverts	Drop Inlets	Gates	Fire Hydrants	Curb & Gutter	Curb	PCR
0	0	0	0	NO CURB AND GUTTER	NO CURB	POOR/45

* Lane miles are based on 11' lane widths

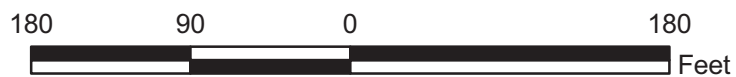
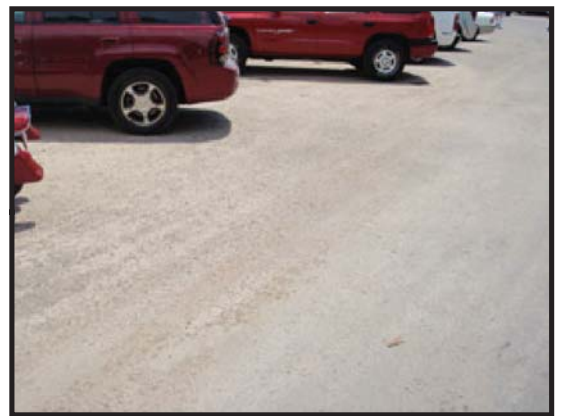
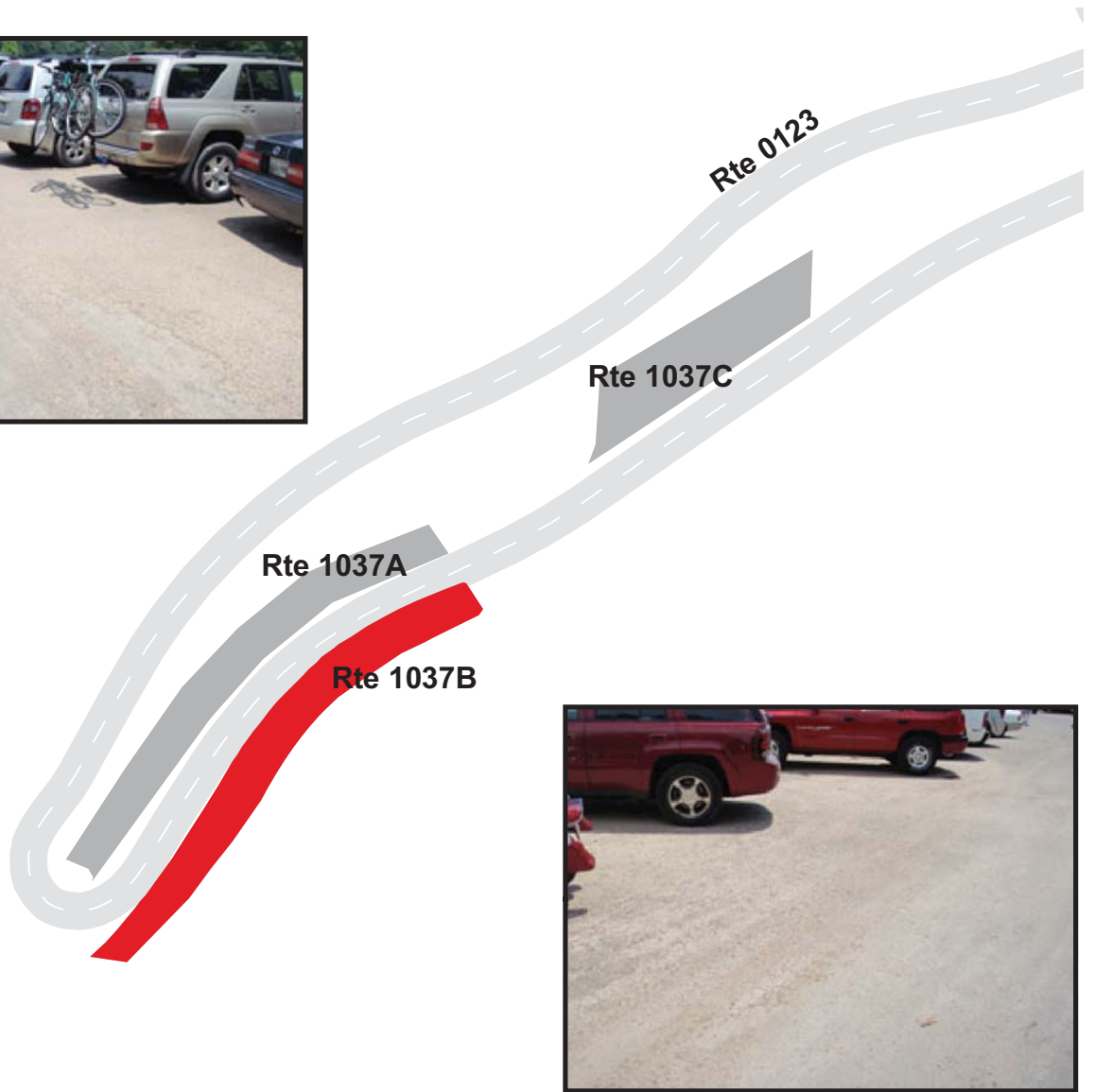

GREAT SMOKY MOUNTAINS NATIONAL PARK

Route 1037C

CABLE MILL RV AND BUS PARKING AREA C

ADJACENT TO ROUTE 0123 (CABLE MILL ROAD) AT MP 0.23 ON LEFT

Route Number	Public / NonPublic	Date Visited		Area (sq ft)	Lane Miles *	Surface Type
1037C	PUBLIC	6/17/2009		4,542	0.08	AS
Culverts	Drop Inlets	Gates	Fire Hydrants	Curb & Gutter	Curb	PCR
0	0	0	0	NO CURB AND GUTTER	NO CURB	POOR/45

* Lane miles are based on 11' lane widths

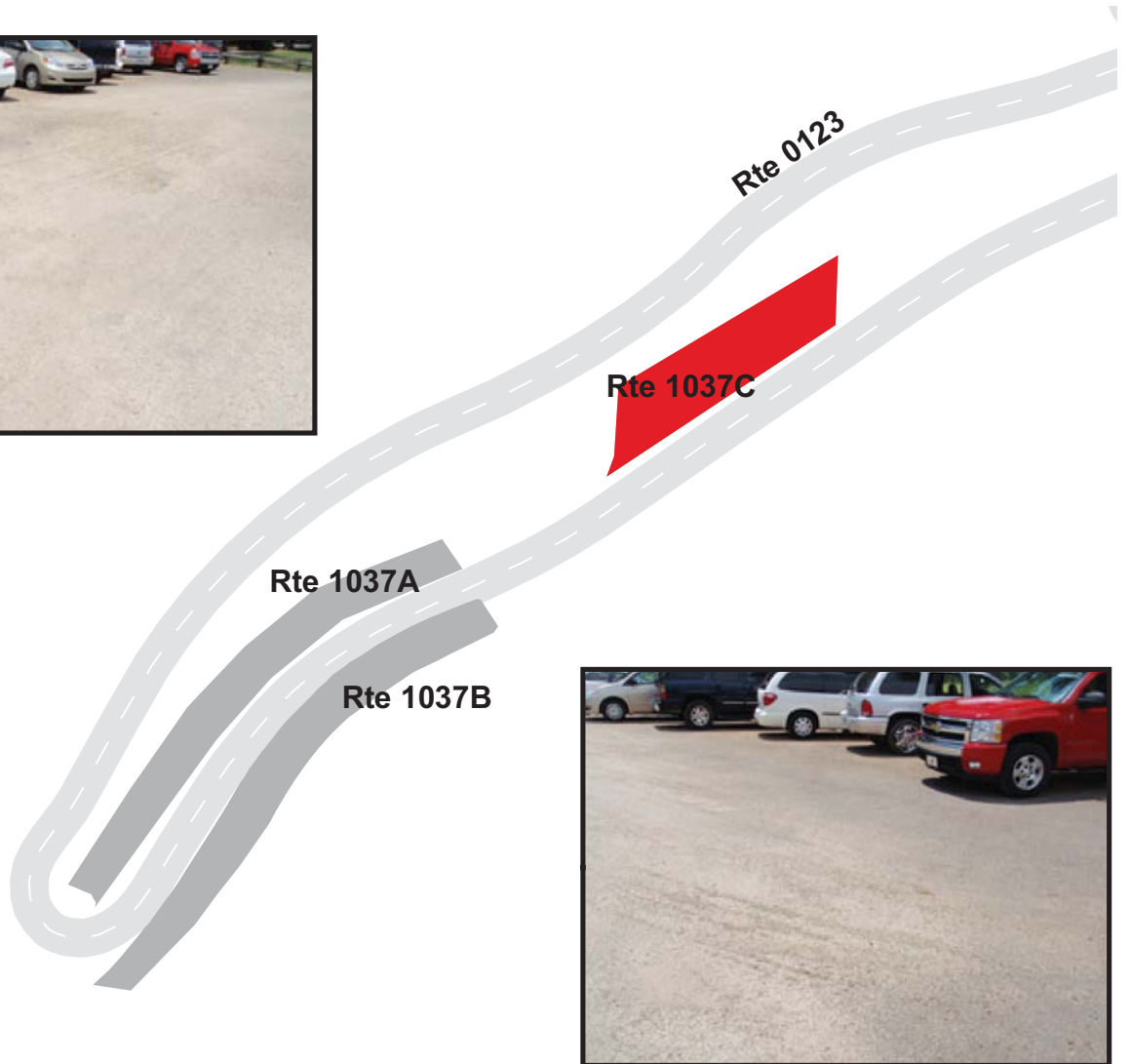

GREAT SMOKY MOUNTAINS NATIONAL PARK

Route 1038ZZ

DEEP CREEK PICNIC AREA PARKING AREAS

ADJACENT TO ROUTE 0208 (DEEP CREEK PICNIC AREA ROAD) ON LEFT AND RIGHT SIDES

Summary Record

Route Number	Public / NonPublic	Date Visited		Area (sq ft)	Lane Miles *	Surface Type
1038ZZ	PUBLIC	6/19/2009		14,658	0.25	AS
Culverts	Drop Inlets	Gates	Fire Hydrants	Curb & Gutter	Curb	PCR
0	0	0	0	NO CURB AND GUTTER	NO CURB	SUMMARY/90

* Lane miles are based on 11' lane widths

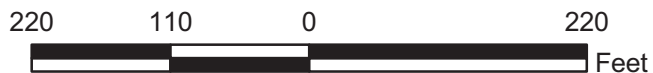
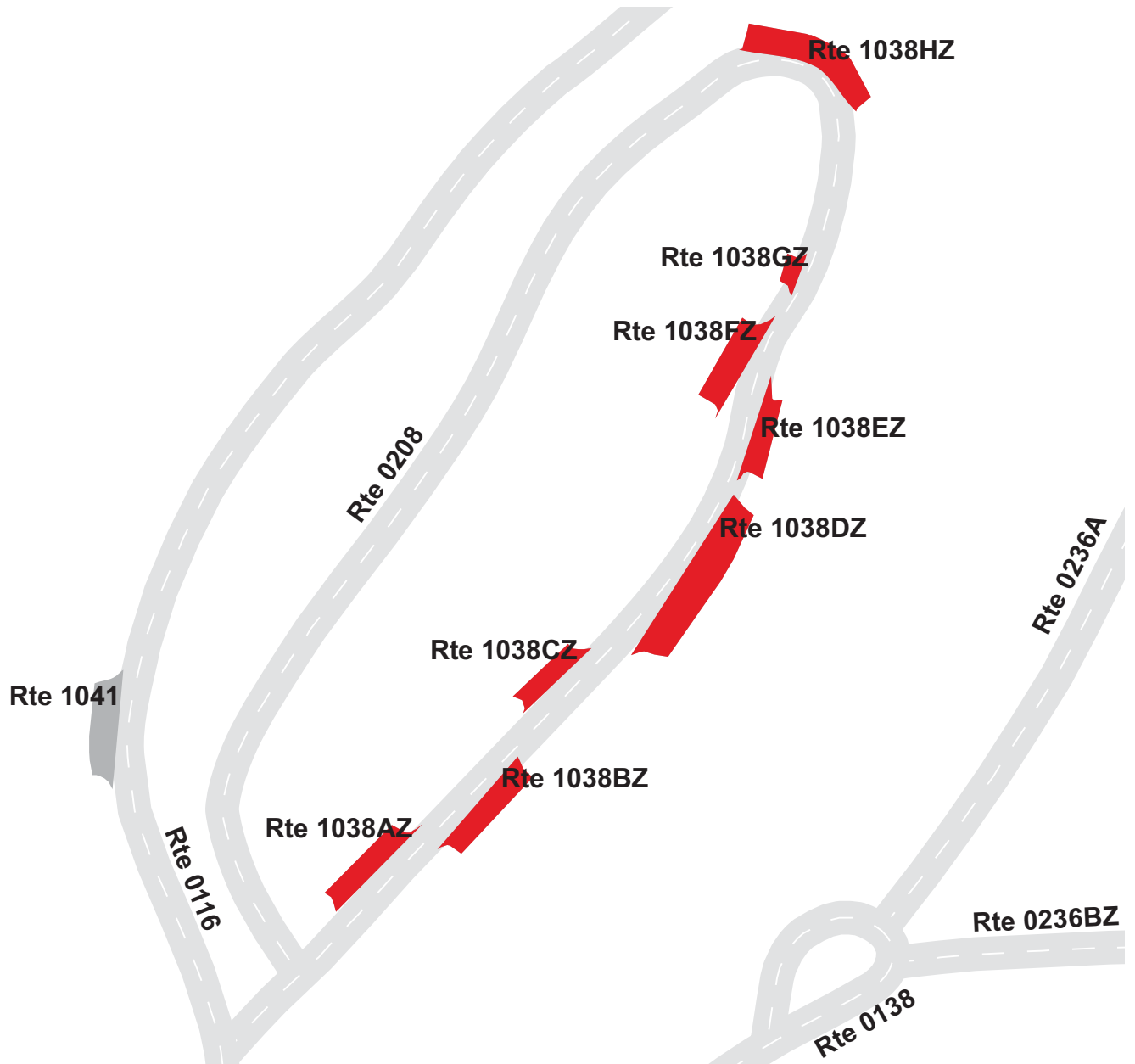

GREAT SMOKY MOUNTAINS NATIONAL PARK

Route 1038AZ

DEEP CREEK PICNIC AREA PARKING #1

ADJACENT TO ROUTE 0208 (DEEP CREEK PICNIC AREA ROAD) AT MP 0.04 ON LEFT

Subcomponent Record

Route Number	Public / NonPublic	Date Visited		Area (sq ft)	Lane Miles *	Surface Type
1038AZ	PUBLIC	6/19/2009		1,516	0.03	AS
Culverts	Drop Inlets	Gates	Fire Hydrants	Curb & Gutter	Curb	PCR
0	0	0	0	NO CURB AND GUTTER	NO CURB	GOOD/90

* Lane miles are based on 11' lane widths

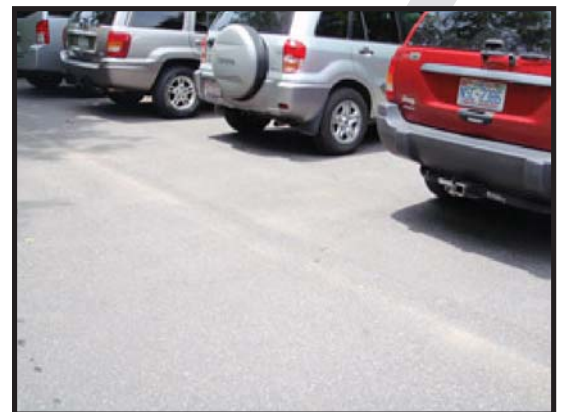
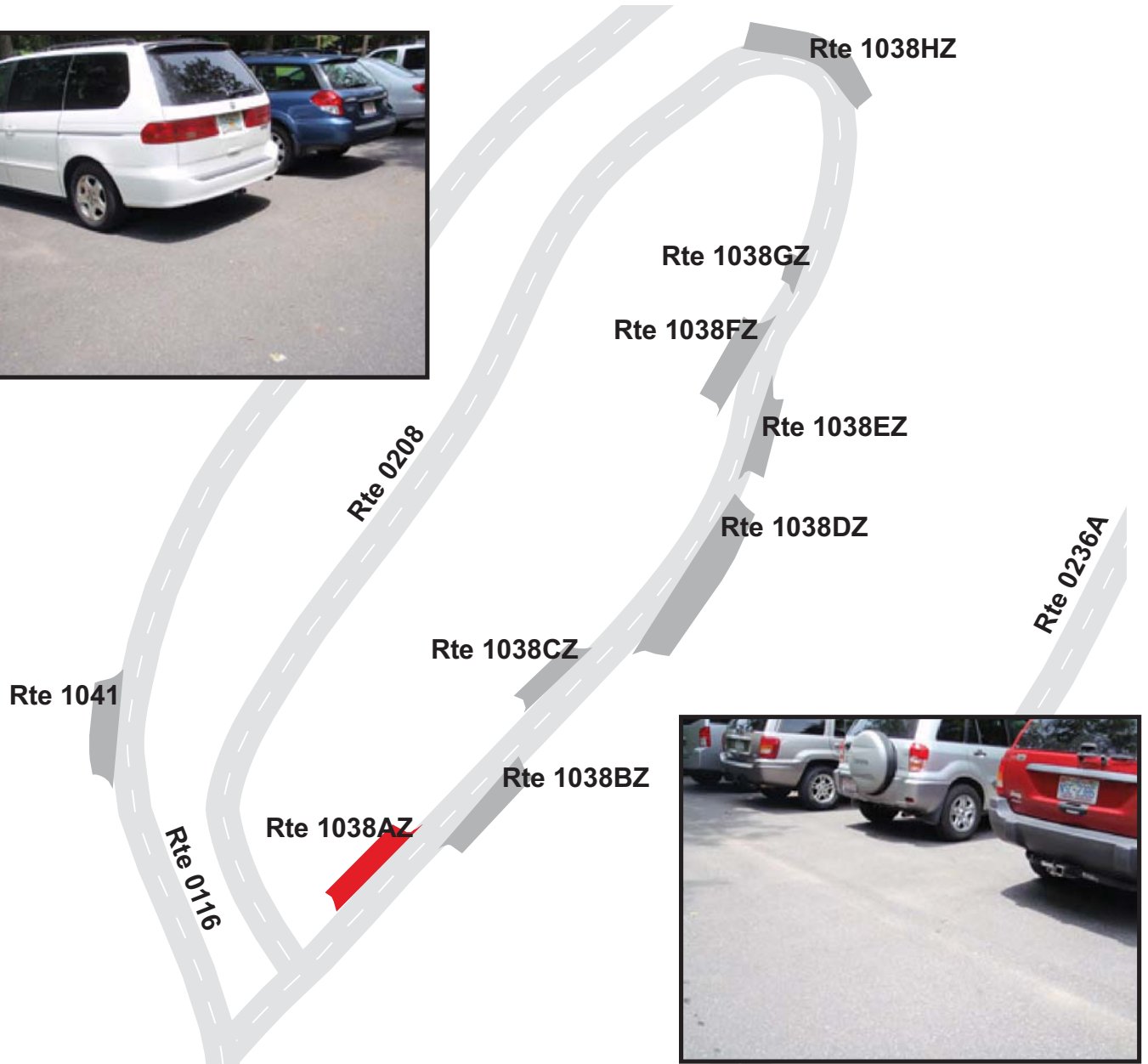

GREAT SMOKY MOUNTAINS NATIONAL PARK

Route 1038BZ

DEEP CREEK PICNIC AREA PARKING #2

ADJACENT TO ROUTE 0208 (DEEP CREEK PICNIC AREA ROAD) AT MP 0.06 ON RIGHT

Subcomponent Record

Route Number	Public / NonPublic	Date Visited		Area (sq ft)	Lane Miles *	Surface Type
1038BZ	PUBLIC	6/19/2009		1,767	0.03	AS
Culverts	Drop Inlets	Gates	Fire Hydrants	Curb & Gutter	Curb	PCR
0	0	0	0	NO CURB AND GUTTER	NO CURB	GOOD/90

* Lane miles are based on 11' lane widths

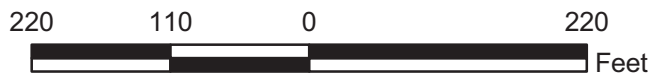
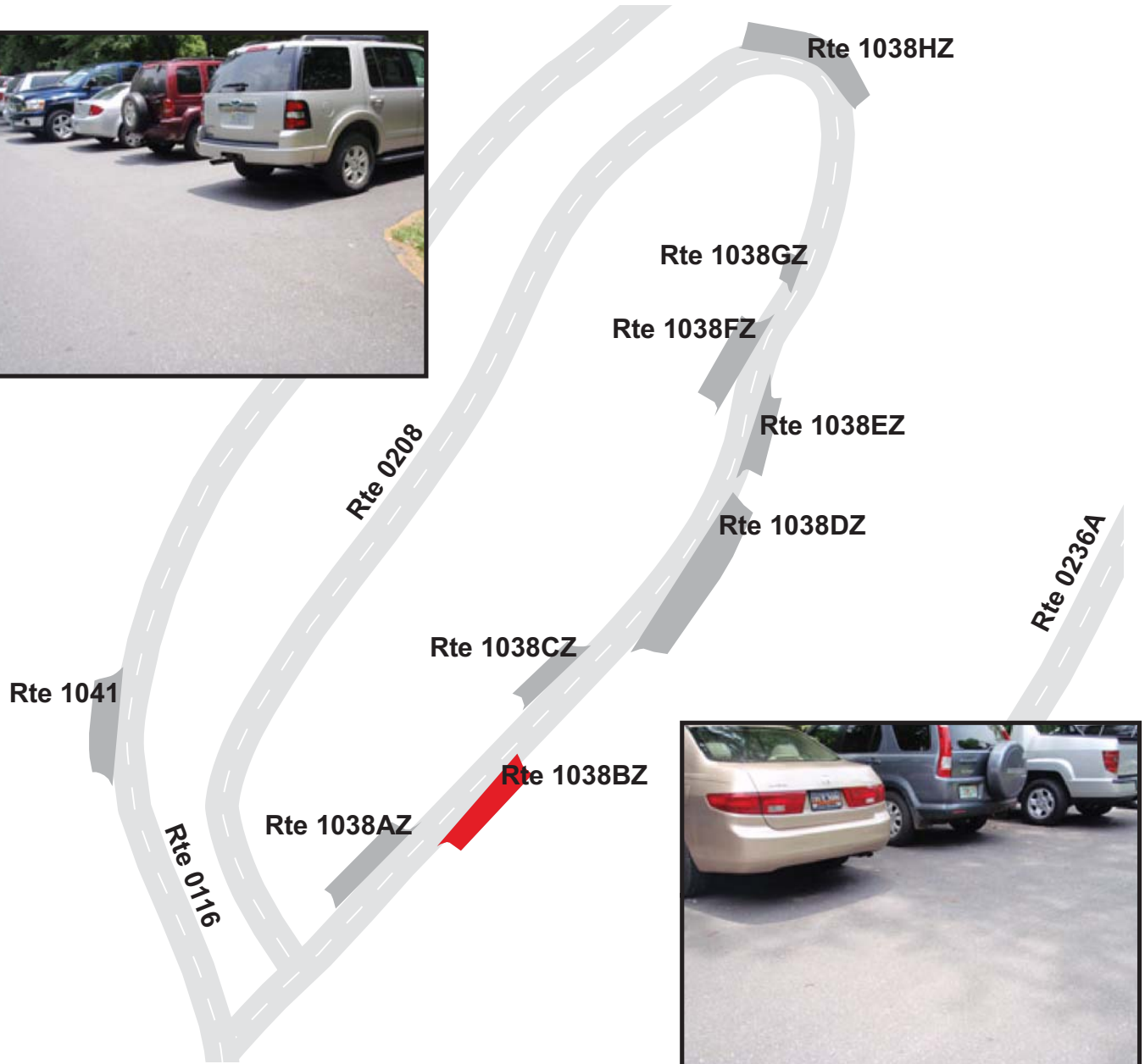
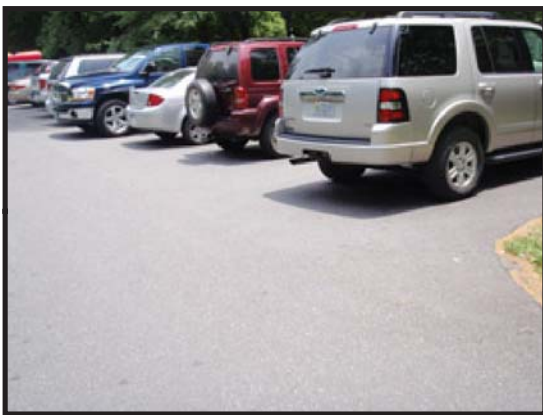

GREAT SMOKY MOUNTAINS NATIONAL PARK

Route 1038CZ

DEEP CREEK PICNIC AREA PARKING #3

ADJACENT TO ROUTE 0208 (DEEP CREEK PICNIC AREA ROAD) AT MP 0.08 ON LEFT

Subcomponent Record

Route Number	Public / NonPublic	Date Visited		Area (sq ft)	Lane Miles *	Surface Type
1038CZ	PUBLIC	6/19/2009		1,085	0.02	AS
Culverts	Drop Inlets	Gates	Fire Hydrants	Curb & Gutter	Curb	PCR
0	0	0	0	NO CURB AND GUTTER	NO CURB	GOOD/90

* Lane miles are based on 11' lane widths

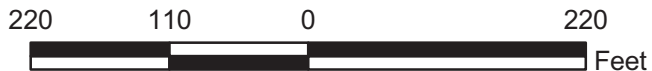
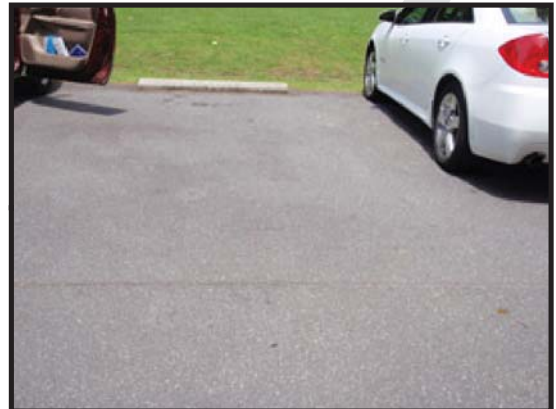
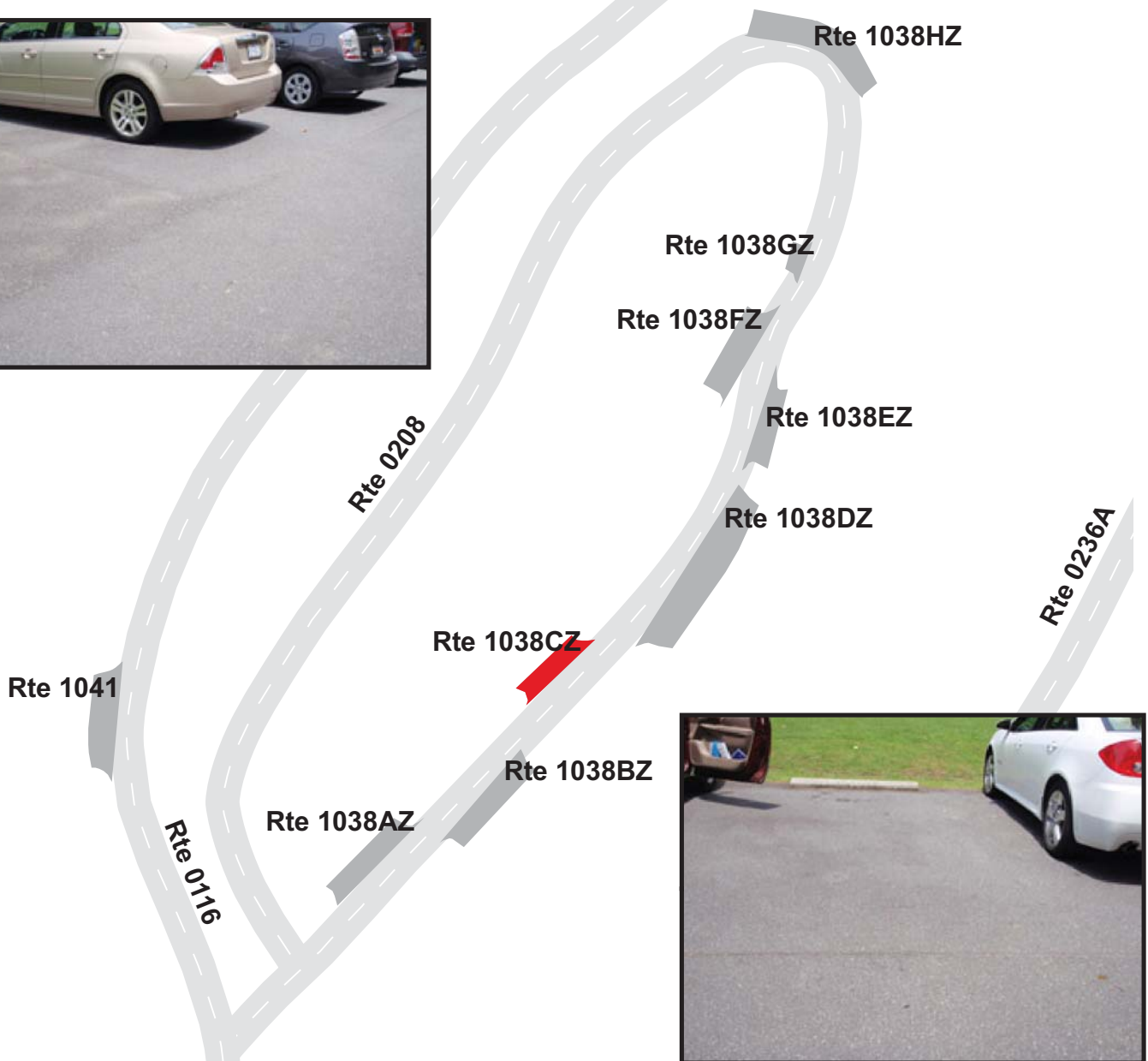
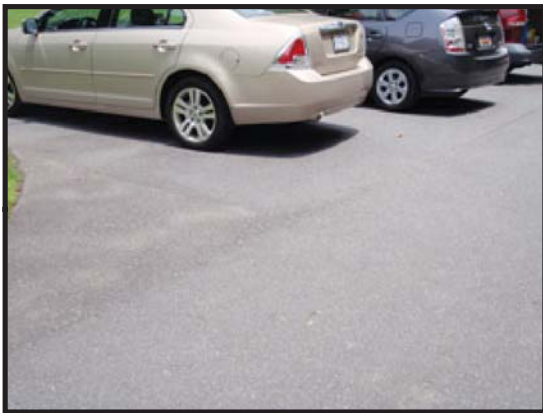

GREAT SMOKY MOUNTAINS NATIONAL PARK

Route 1038DZ

DEEP CREEK PICNIC AREA PARKING #4

ADJACENT TO ROUTE 0208 (DEEP CREEK PICNIC AREA ROAD) AT MP 0.11 ON RIGHT

Subcomponent Record

Route Number	Public / NonPublic	Date Visited		Area (sq ft)	Lane Miles *	Surface Type
1038DZ	PUBLIC	6/19/2009		4,140	0.07	AS
Culverts	Drop Inlets	Gates	Fire Hydrants	Curb & Gutter	Curb	PCR
0	0	0	0	NO CURB AND GUTTER	NO CURB	GOOD/90

* Lane miles are based on 11' lane widths

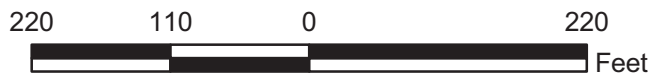
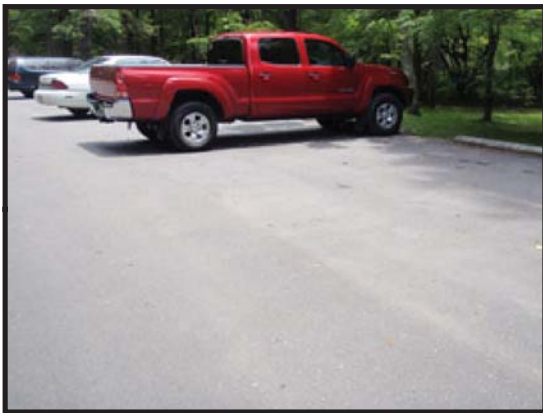

GREAT SMOKY MOUNTAINS NATIONAL PARK

Route 1038EZ

DEEP CREEK PICNIC AREA PARKING #5

ADJACENT TO ROUTE 0208 (DEEP CREEK PICNIC AREA ROAD) AT MP 0.13 ON RIGHT

Subcomponent Record

Route Number	Public / NonPublic	Date Visited		Area (sq ft)	Lane Miles *	Surface Type
1038EZ	PUBLIC	6/19/2009		1,257	0.02	AS
Culverts	Drop Inlets	Gates	Fire Hydrants	Curb & Gutter	Curb	PCR
0	0	0	0	NO CURB AND GUTTER	NO CURB	GOOD/90

* Lane miles are based on 11' lane widths

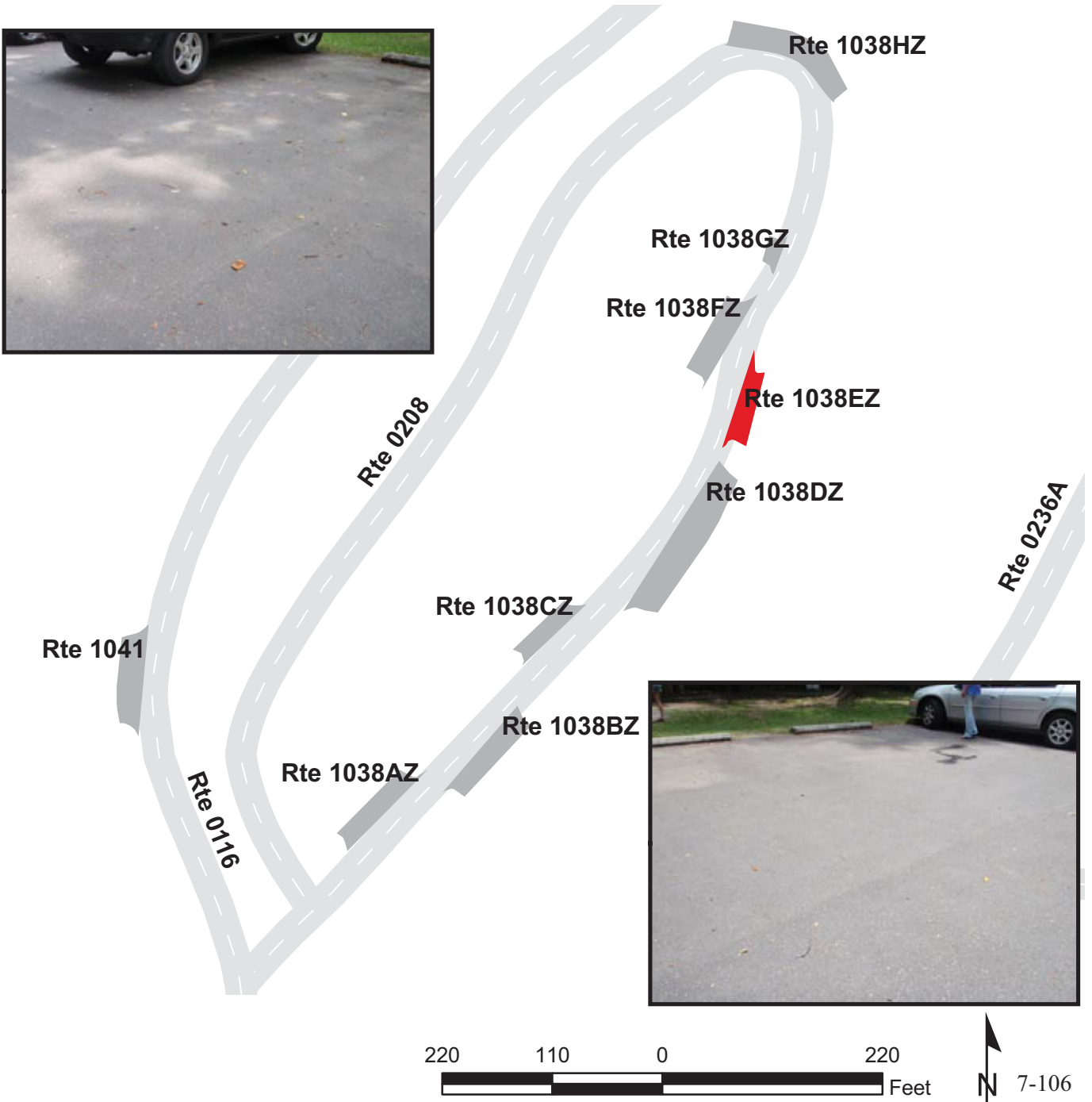

GREAT SMOKY MOUNTAINS NATIONAL PARK

Route 1038FZ

DEEP CREEK PICNIC AREA PARKING #6

ADJACENT TO ROUTE 0208 (DEEP CREEK PICNIC AREA ROAD) AT MP 0.14 ON LEFT

Subcomponent Record

Route Number	Public / NonPublic	Date Visited		Area (sq ft)	Lane Miles *	Surface Type
1038FZ	PUBLIC	6/19/2009		1,781	0.03	AS
Culverts	Drop Inlets	Gates	Fire Hydrants	Curb & Gutter	Curb	PCR
0	0	0	0	NO CURB AND GUTTER	NO CURB	GOOD/90

* Lane miles are based on 11' lane widths

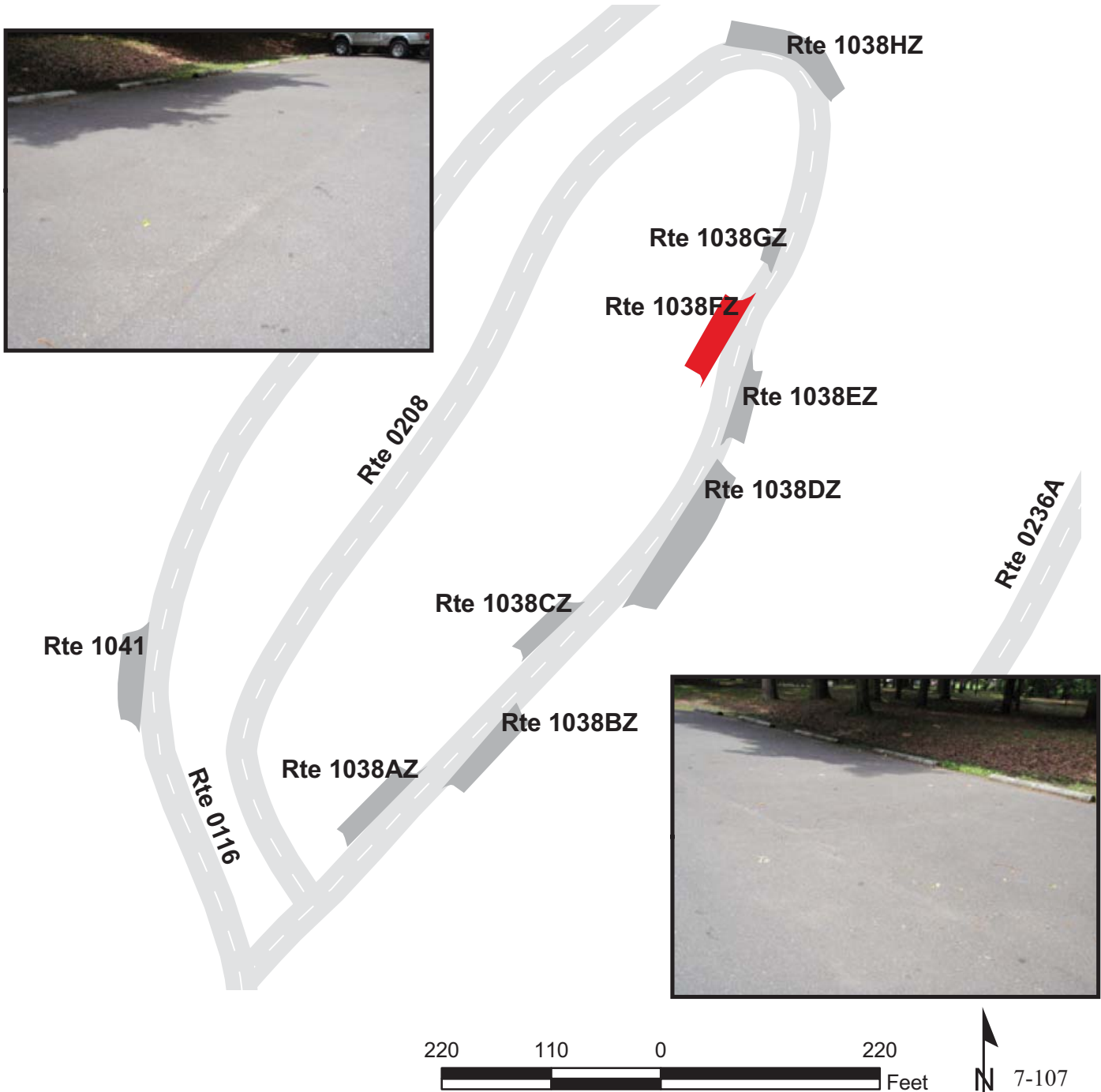

GREAT SMOKY MOUNTAINS NATIONAL PARK

Route 1038GZ

DEEP CREEK PICNIC AREA PARKING #7

ADJACENT TO ROUTE 0208 (DEEP CREEK PICNIC AREA ROAD) AT MP 0.16 ON LEFT

Subcomponent Record

Route Number	Public / NonPublic	Date Visited		Area (sq ft)	Lane Miles *	Surface Type
1038GZ	PUBLIC	6/19/2009		404	0.01	AS
Culverts	Drop Inlets	Gates	Fire Hydrants	Curb & Gutter	Curb	PCR
0	0	0	0	NO CURB AND GUTTER	NO CURB	GOOD/90

* Lane miles are based on 11' lane widths

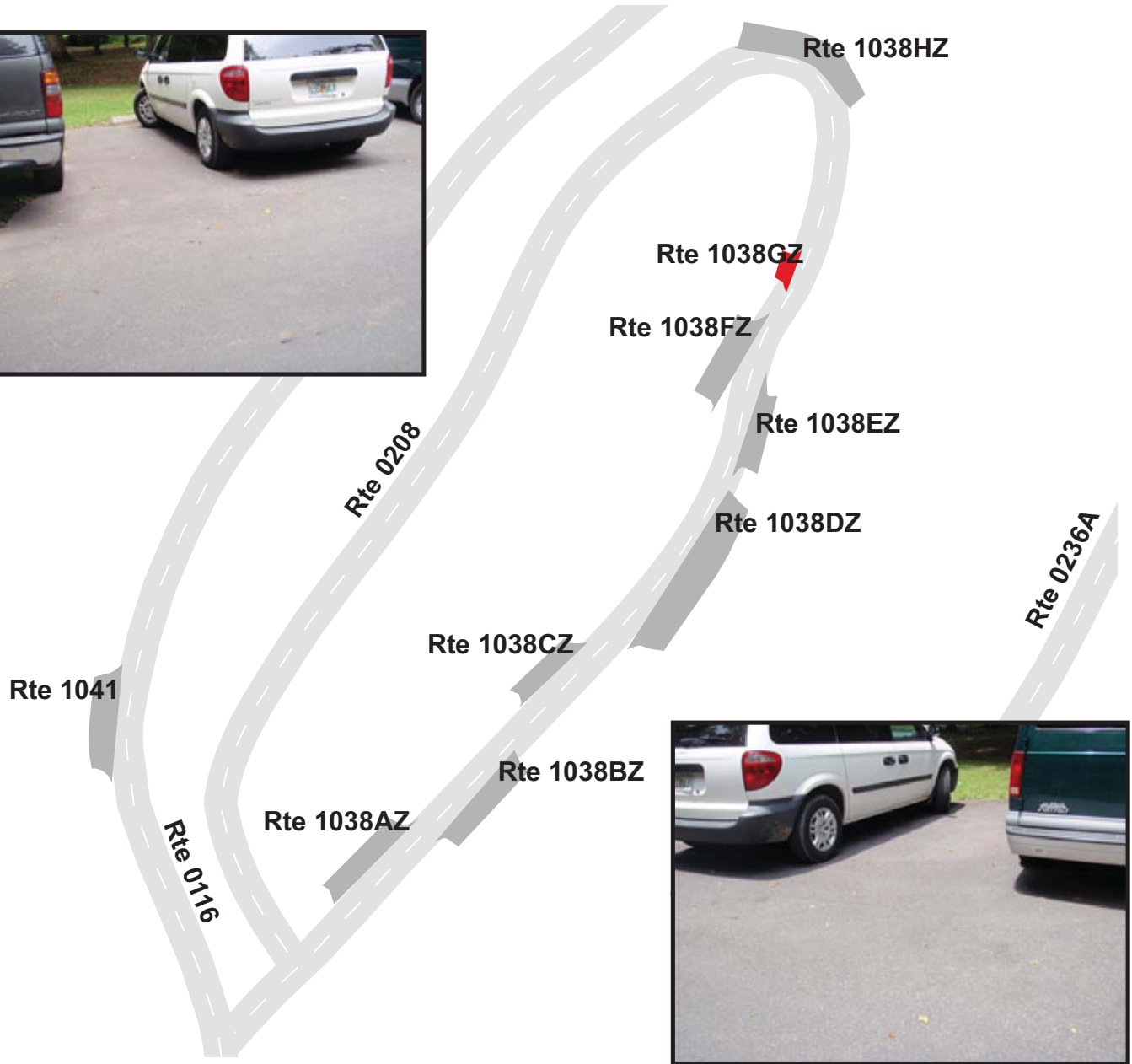

GREAT SMOKY MOUNTAINS NATIONAL PARK

Route 1038HZ

DEEP CREEK PICNIC AREA PARKING #8

ADJACENT TO ROUTE 0208 (DEEP CREEK PICNIC AREA ROAD) AT MP 0.20 ON RIGHT

Subcomponent Record

Route Number	Public / NonPublic	Date Visited		Area (sq ft)	Lane Miles *	Surface Type
1038HZ	PUBLIC	6/19/2009		2,709	0.05	AS
Culverts	Drop Inlets	Gates	Fire Hydrants	Curb & Gutter	Curb	PCR
0	0	0	0	NO CURB AND GUTTER	NO CURB	GOOD/90

* Lane miles are based on 11' lane widths

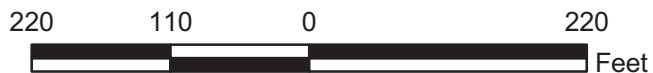
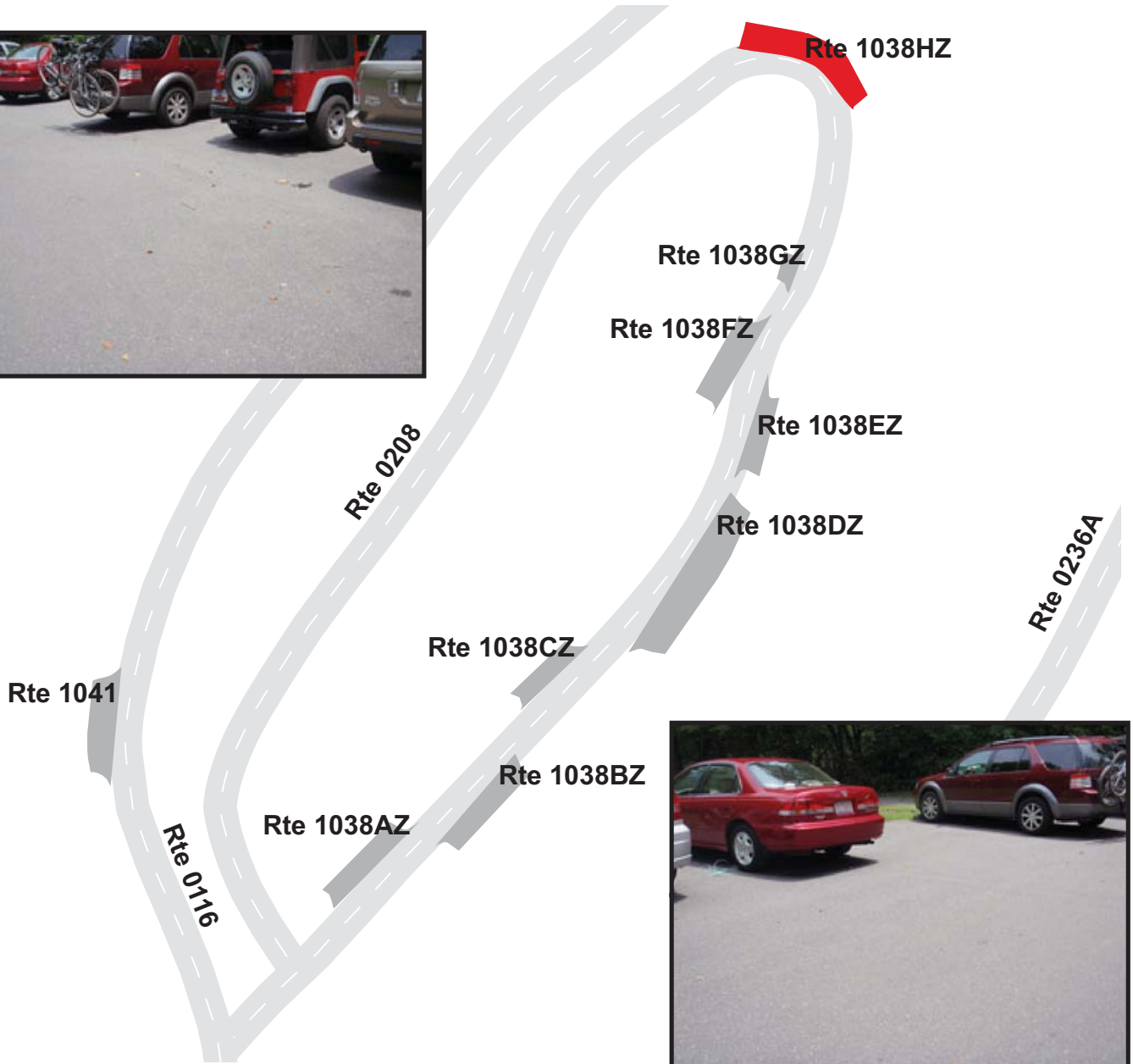
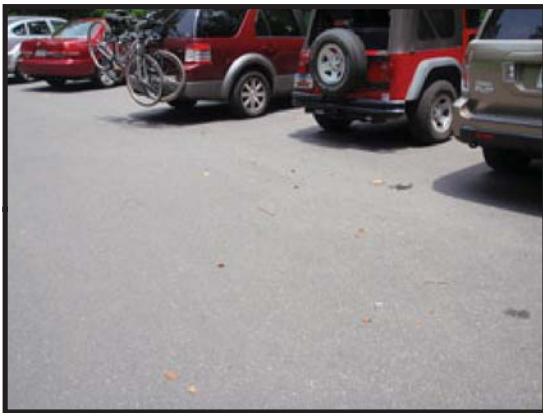

GREAT SMOKY MOUNTAINS NATIONAL PARK

Route 1039ZZ

DEEP CREEK CAMPGROUND PARKING AREAS

ADJACENT TO ROUTE 0236A (DEEP CREEK CAMPGROUND / TENT / GROUP ACCESS ROAD) ON LEFT SIDE

Summary Record

Route Number	Public / NonPublic	Date Visited		Area (sq ft)	Lane Miles *	Surface Type
1039ZZ	PUBLIC	6/19/2009		19,543	0.34	AS
Culverts	Drop Inlets	Gates	Fire Hydrants	Curb & Gutter	Curb	PCR
0	3	0	0	NO CURB AND GUTTER	CONCRETE CURB	SUMMARY/90

* Lane miles are based on 11' lane widths

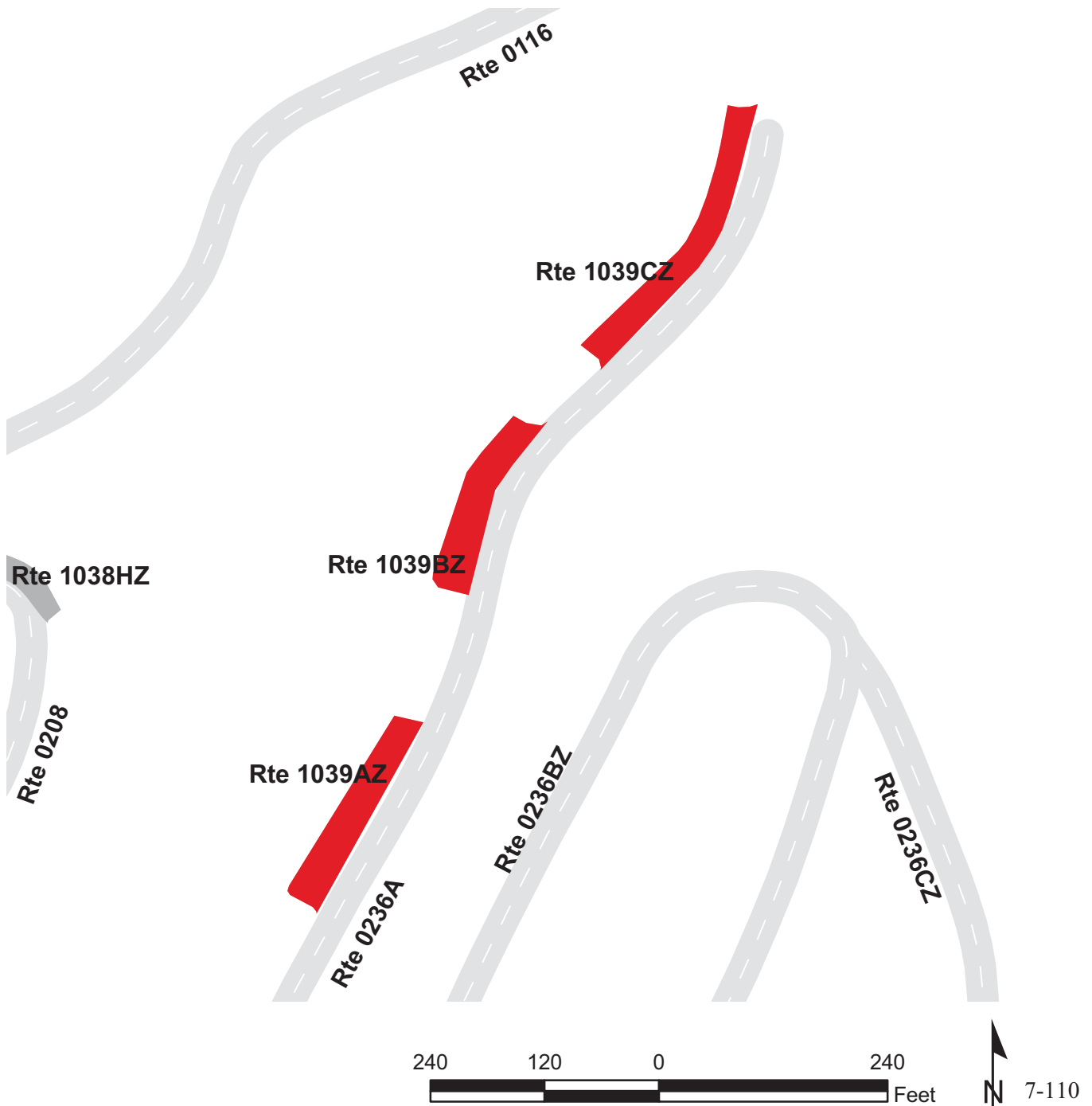

GREAT SMOKY MOUNTAINS NATIONAL PARK

Route 1039AZ

DEEP CREEK CAMPGROUND PARKING AREA C #1

ADJACENT TO ROUTE 0236A (DEEP CREEK CAMPGROUND / TENT / GROUP ACCESS ROAD) AT MP 0.11 ON LEFT

Subcomponent Record

Route Number	Public / NonPublic	Date Visited		Area (sq ft)	Lane Miles *	Surface Type
1039AZ	PUBLIC	6/19/2009		6,308	0.11	AS
Culverts	Drop Inlets	Gates	Fire Hydrants	Curb & Gutter	Curb	PCR
0	1	0	0	NO CURB AND GUTTER	CONCRETE CURB	GOOD/90

* Lane miles are based on 11' lane widths

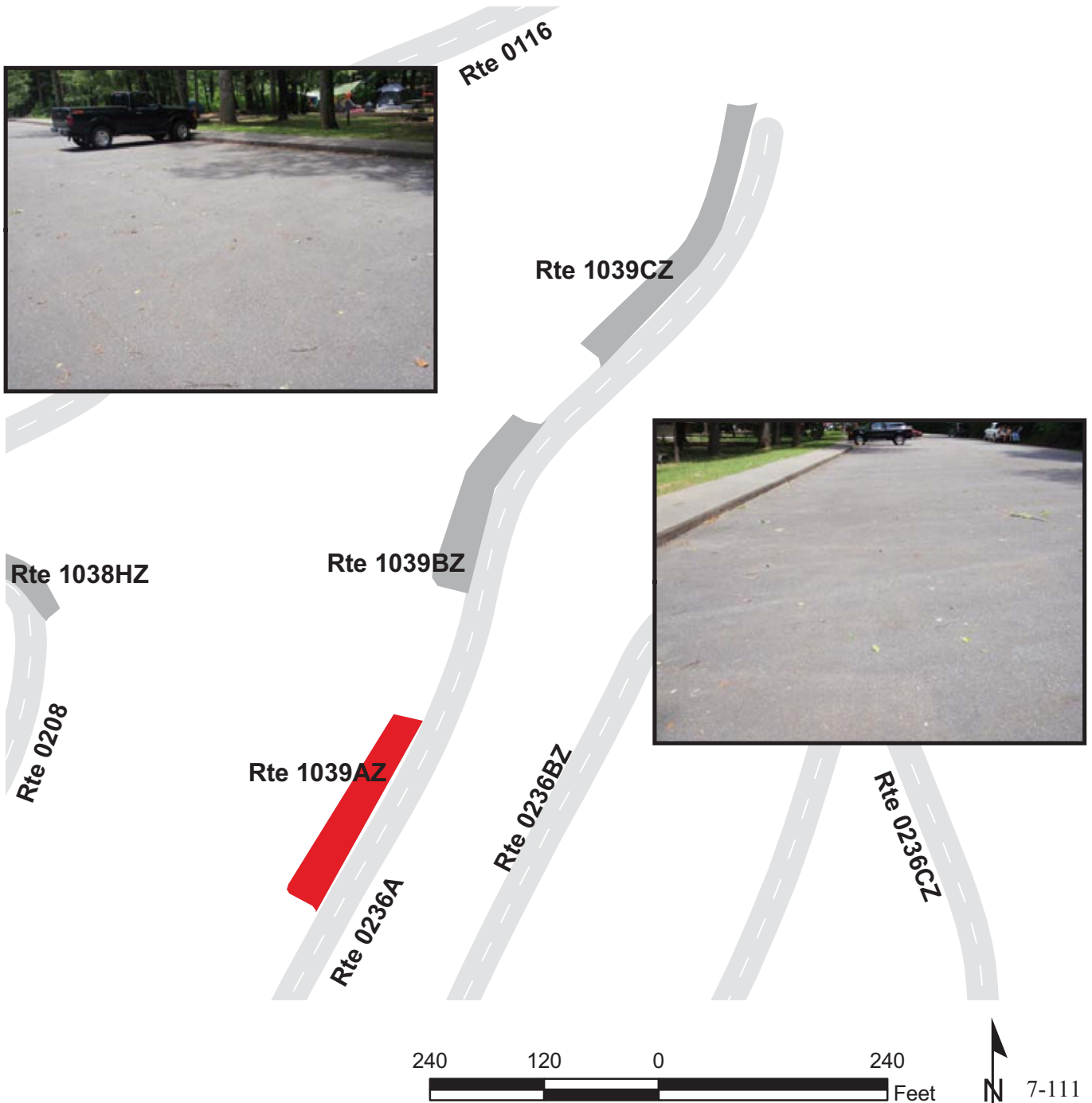

GREAT SMOKY MOUNTAINS NATIONAL PARK

Route 1039BZ

DEEP CREEK CAMPGROUND PARKING AREA C #2

ADJACENT TO ROUTE 0236A (DEEP CREEK CAMPGROUND / TENT / GROUP ACCESS ROAD) AT MP 0.18 ON LEFT

Subcomponent Record

Route Number	Public / NonPublic	Date Visited		Area (sq ft)	Lane Miles *	Surface Type
1039BZ	PUBLIC	6/19/2009		5,860	0.10	AS
Culverts	Drop Inlets	Gates	Fire Hydrants	Curb & Gutter	Curb	PCR
0	1	0	0	NO CURB AND GUTTER	CONCRETE CURB	GOOD/90

* Lane miles are based on 11' lane widths

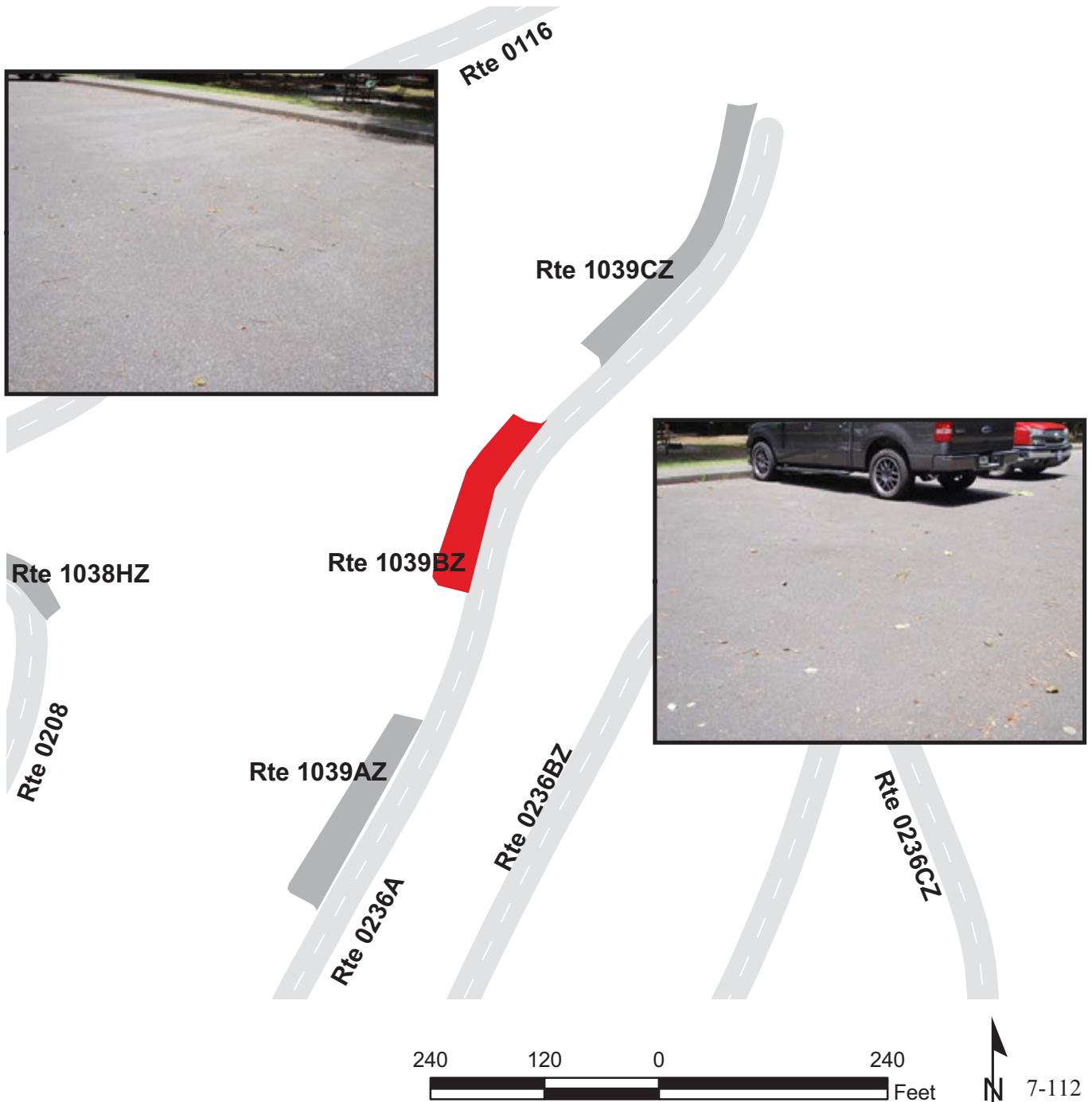

GREAT SMOKY MOUNTAINS NATIONAL PARK

Route 1039CZ

DEEP CREEK CAMPGROUND PARKING AREA C #3

ADJACENT TO ROUTE 0236A (DEEP CREEK CAMPGROUND / TENT / GROUP ACCESS ROAD) AT MP 0.24 ON LEFT

Subcomponent Record

Route Number	Public / NonPublic	Date Visited		Area (sq ft)	Lane Miles *	Surface Type
1039CZ	PUBLIC	6/19/2009		7,375	0.13	AS
Culverts	Drop Inlets	Gates	Fire Hydrants	Curb & Gutter	Curb	PCR
0	1	0	0	NO CURB AND GUTTER	CONCRETE CURB	GOOD/90

* Lane miles are based on 11' lane widths

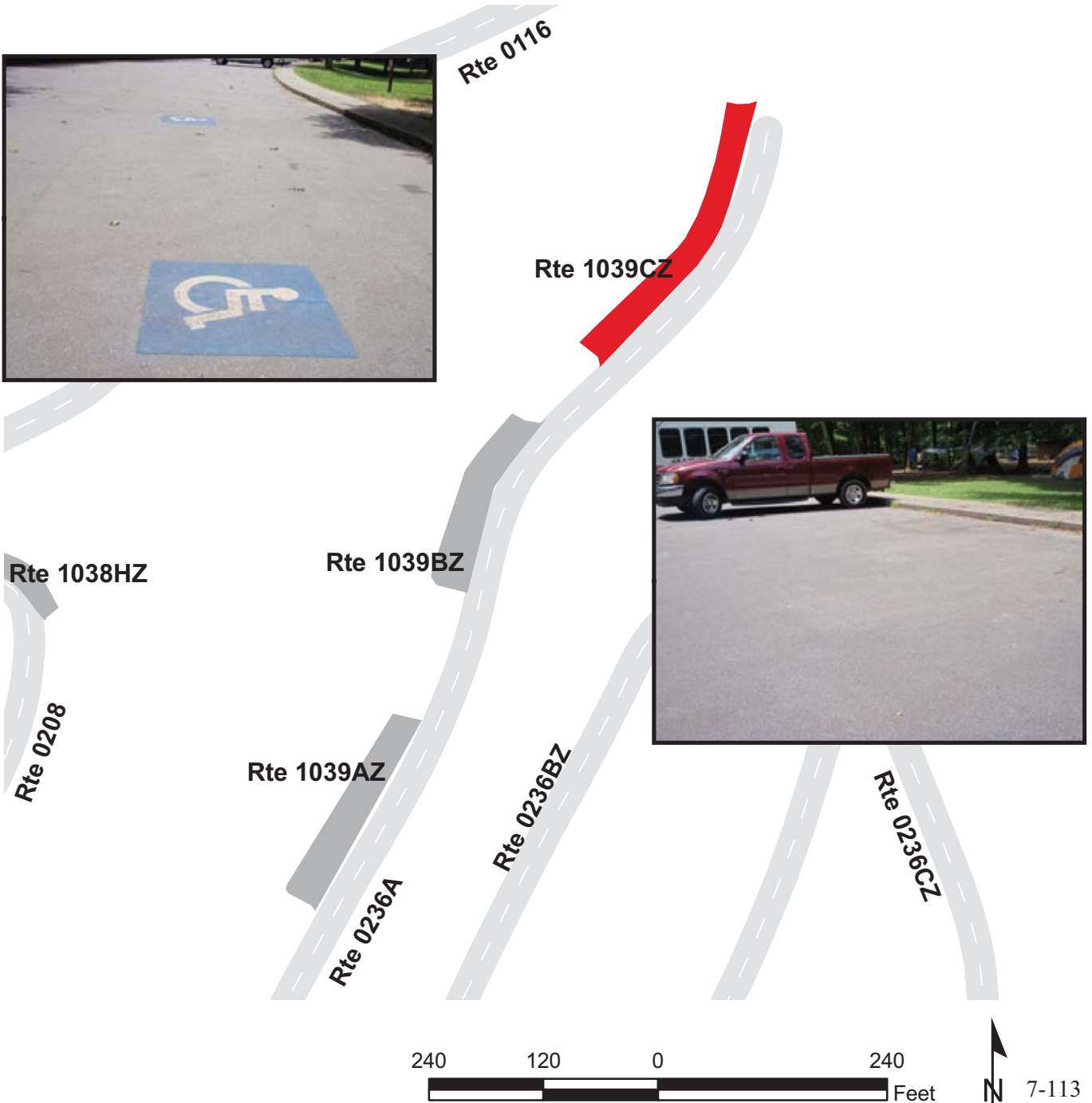

GREAT SMOKY MOUNTAINS NATIONAL PARK

Route 1040

DEEP CREEK EMERGENCY VEHICLE PARKING

ADJACENT TO ROUTE 0116 (WEST DEEP CREEK ROAD) AT MP 0.59 ON RIGHT

Route Number	Public / NonPublic	Date Visited		Area (sq ft)	Lane Miles *	Surface Type
1040	NONPUBLIC	6/19/2009		496	0.01	AS
Culverts	Drop Inlets	Gates	Fire Hydrants	Curb & Gutter	Curb	PCR
0	0	0	0	NO CURB AND GUTTER	NO CURB	GOOD/90

* Lane miles are based on 11' lane widths



GREAT SMOKY MOUNTAINS NATIONAL PARK

Route 1041

DEEP CREEK PICNIC SHELTER PARKING

ADJACENT TO ROUTE 0116 (WEST DEEP CREEK ROAD) AT MP 0.20 ON LEFT

Route Number	Public / NonPublic	Date Visited		Area (sq ft)	Lane Miles *	Surface Type
1041	PUBLIC	6/19/2009		1,916	0.03	AS
Culverts	Drop Inlets	Gates	Fire Hydrants	Curb & Gutter	Curb	PCR
0	0	0	0	NO CURB AND GUTTER	NO CURB	GOOD/90

* Lane miles are based on 11' lane widths

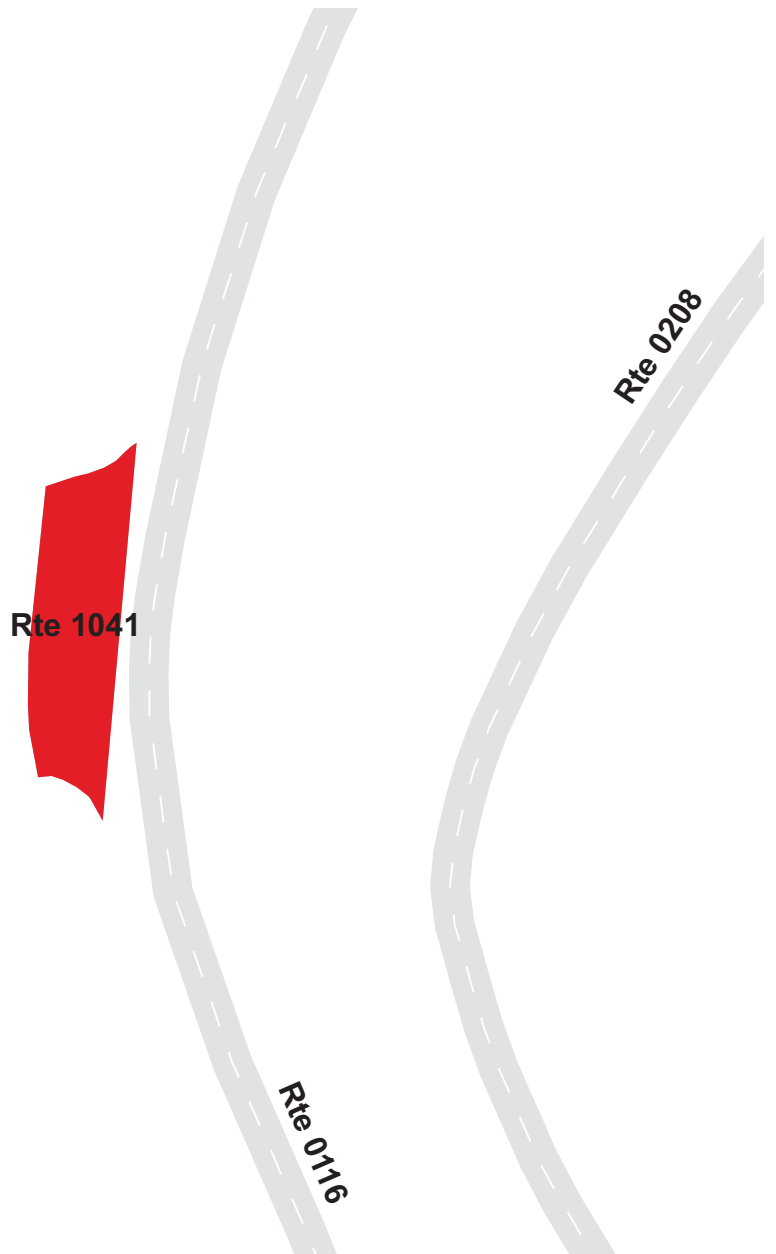
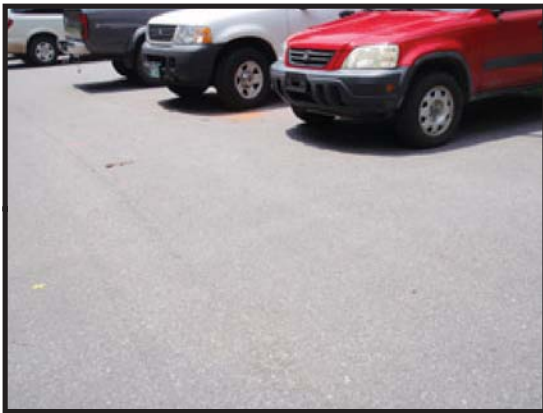

GREAT SMOKY MOUNTAINS NATIONAL PARK

Route 1042

DEEP CREEK CAMPGROUND ENTRANCE PARKING

ADJACENT TO ROUTE 0138 (DEEP CREEK CAMPGROUND ENTRANCE ROAD) AT MP 0.07 ON RIGHT

Route Number	Public / NonPublic	Date Visited		Area (sq ft)	Lane Miles *	Surface Type
1042	PUBLIC	6/19/2009		1,576	0.03	AS
Culverts	Drop Inlets	Gates	Fire Hydrants	Curb & Gutter	Curb	PCR
0	0	0	0	NO CURB AND GUTTER	NO CURB	GOOD/90

* Lane miles are based on 11' lane widths



GREAT SMOKY MOUNTAINS NATIONAL PARK

Route 1043

DEEP CREEK CAMPGROUND DUMP STATION
 FROM ROUTE 0236ZZ (DEEP CREEK CAMPGROUND UPPER LOOPS)
 TO ROUTE 0236ZZ (DEEP CREEK CAMPGROUND UPPER LOOPS)

Route Number	Public / NonPublic	Date Visited		Area (sq ft)	Lane Miles *	Surface Type
1043	PUBLIC	6/19/2009		3,088	0.05	AS
Culverts	Drop Inlets	Gates	Fire Hydrants	Curb & Gutter	Curb	PCR
0	0	0	0	NO CURB AND GUTTER	CONCRETE CURB	GOOD/90

* Lane miles are based on 11' lane widths

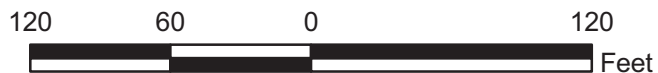
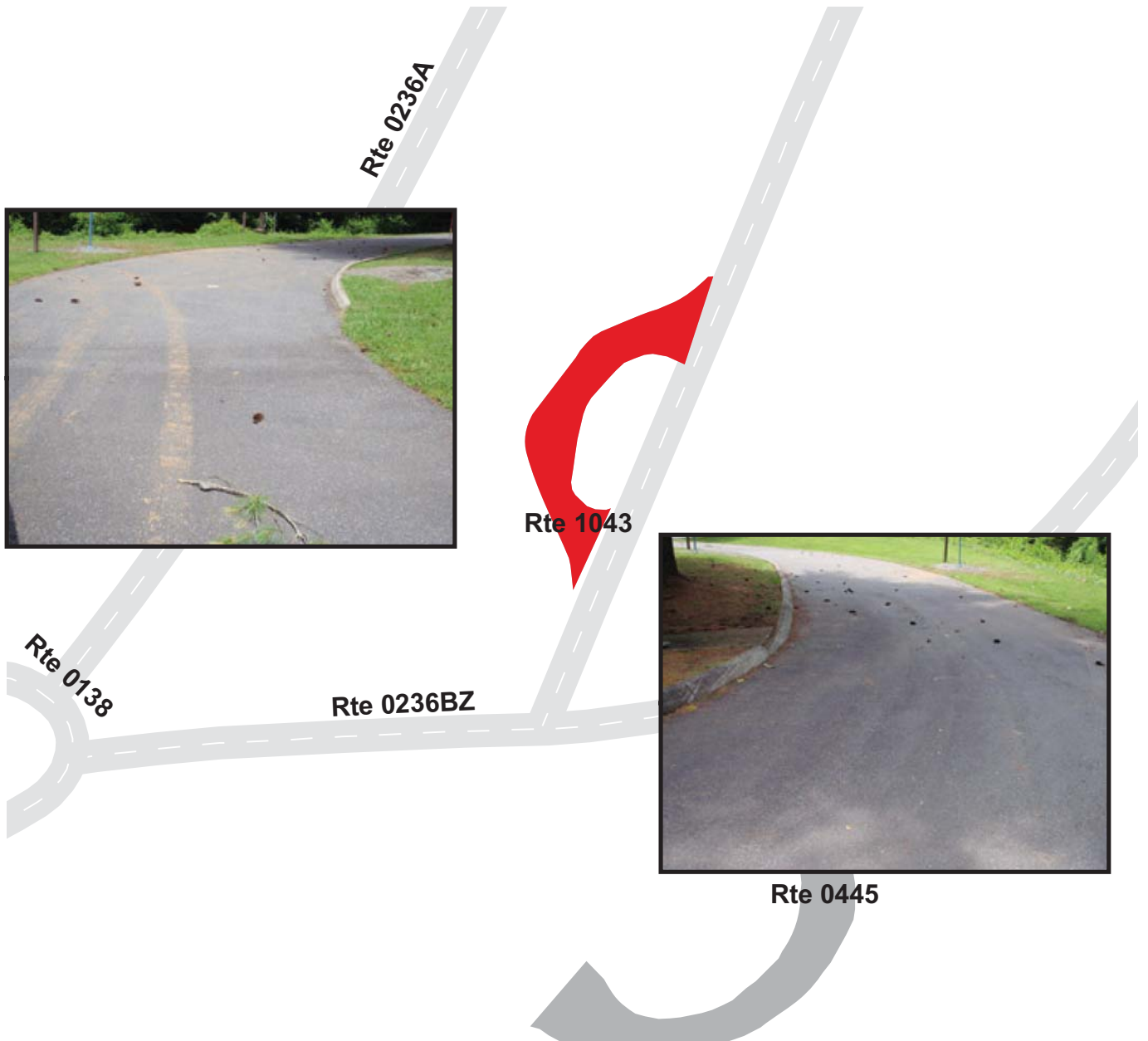

GREAT SMOKY MOUNTAINS NATIONAL PARK

Route 1045

GRSM/BLRI BOUNDARY PARKING

FROM ROUTE 0107 (HEINTOOGA RIDGE ROAD) AT MP 0.00 ON RIGHT
TO ROUTE 0107 (HEINTOOGA RIDGE ROAD)

Route Number	Public / NonPublic	Date Visited		Area (sq ft)	Lane Miles *	Surface Type
1045	PUBLIC	6/19/2009		7,003	0.12	AS
Culverts	Drop Inlets	Gates	Fire Hydrants	Curb & Gutter	Curb	PCR
0	0	0	0	NO CURB AND GUTTER	ASPHALT & STONE CURB	FAIR/73

* Lane miles are based on 11' lane widths

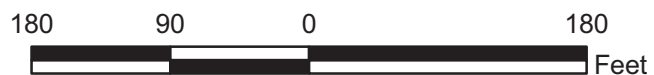
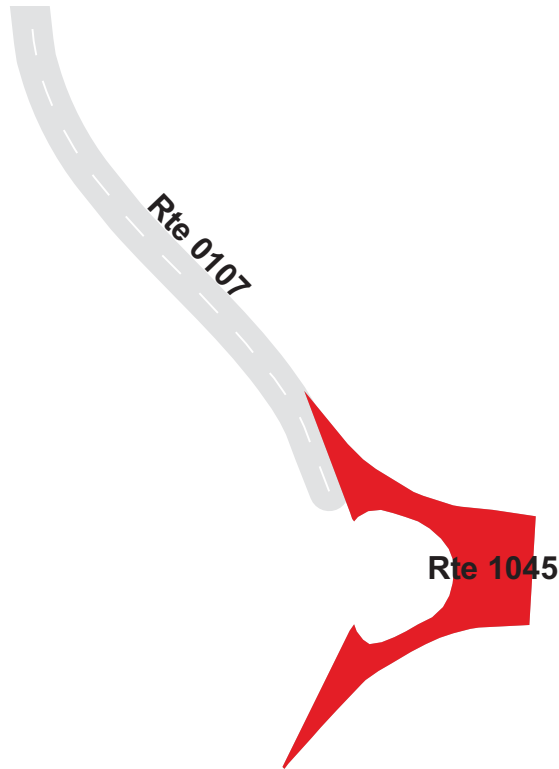

GREAT SMOKY MOUNTAINS NATIONAL PARK

Route 1046

BLACK CAMP GAP PARKING

FROM ROUTE 0107 (HEINTOOGA RIDGE ROAD) AT MP 0.27 ON LEFT

TO ROUTE 0107 (HEINTOOGA RIDGE ROAD) AT MP 0.29 ON LEFT

Route Number	Public / NonPublic	Date Visited		Area (sq ft)	Lane Miles *	Surface Type
1046	PUBLIC	6/17/2009		5,404	0.09	AS
Culverts	Drop Inlets	Gates	Fire Hydrants	Curb & Gutter	Curb	PCR
0	0	0	0	NO CURB AND GUTTER	NO CURB	FAIR/73

* Lane miles are based on 11' lane widths

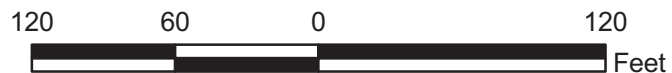

GREAT SMOKY MOUNTAINS NATIONAL PARK

Route 1050

MAPLE TREE PARKING

FROM ROUTE 0107 (HEINTOOGA RIDGE ROAD) AT MP 2.67 ON LEFT

TO ROUTE 0107 (HEINTOOGA RIDGE ROAD) AT MP 2.69 ON LEFT

Route Number	Public / NonPublic	Date Visited		Area (sq ft)	Lane Miles *	Surface Type
1050	PUBLIC	6/17/2009		5,510	0.10	AS
Culverts	Drop Inlets	Gates	Fire Hydrants	Curb & Gutter	Curb	PCR
0	0	0	0	NO CURB AND GUTTER	NO CURB	FAIR/73

* Lane miles are based on 11' lane widths

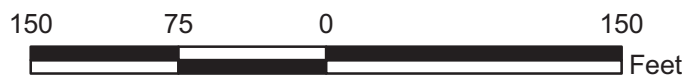
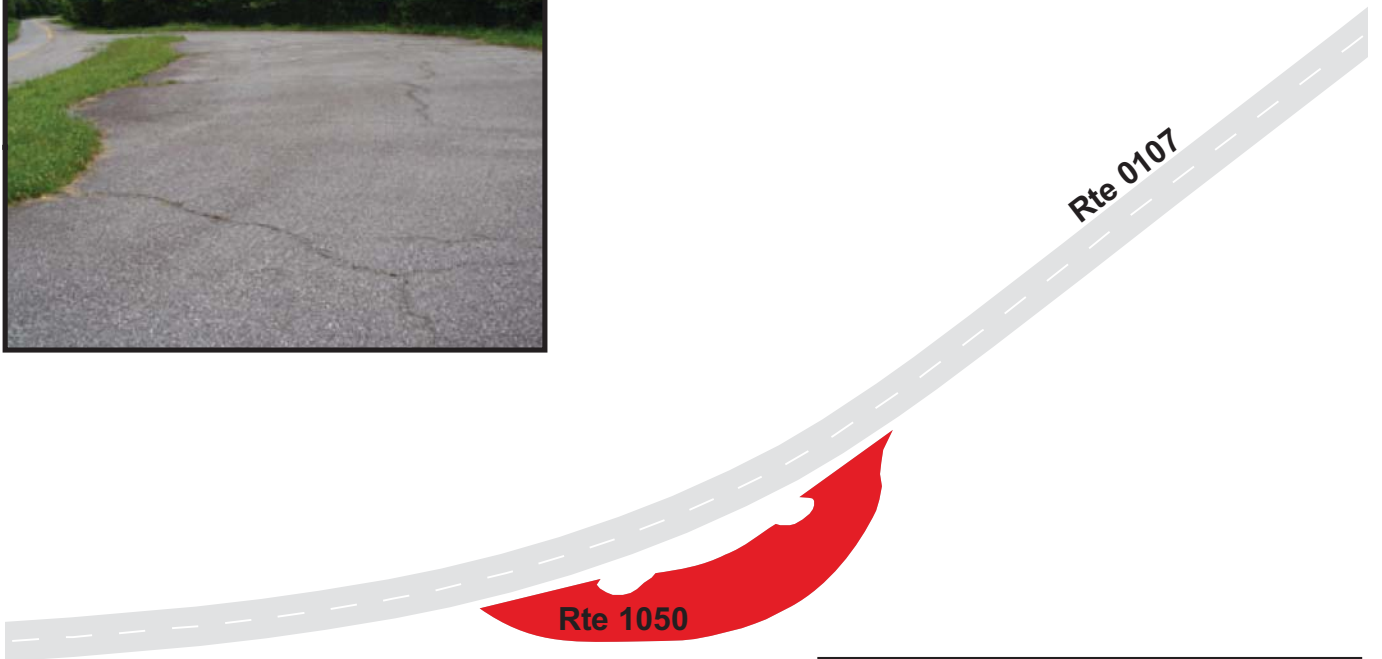

GREAT SMOKY MOUNTAINS NATIONAL PARK

Route 1051

GATLINBURG BYPASS PARK ENTERANCE SIGN PARKING
 ADJACENT TO ROUTE 0012 (GATLINBURG BYPASS ROAD) AT MP 0.67 ON RIGHT

Route Number	Public / NonPublic	Date Visited		Area (sq ft)	Lane Miles *	Surface Type
1051	PUBLIC	6/17/2009		4,716	0.08	AS
Culverts	Drop Inlets	Gates	Fire Hydrants	Curb & Gutter	Curb	PCR
0	0	0	0	NO CURB AND GUTTER	STONE CURB	FAIR/73

* Lane miles are based on 11' lane widths

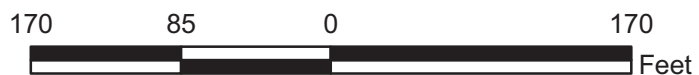

GREAT SMOKY MOUNTAINS NATIONAL PARK

Route 1052

GATLINBURG OVERLOOK PARKING AREA #1

FROM ROUTE 0012 (GATLINBURG BYPASS ROAD) AT MP 2.06 ON LEFT

TO ROUTE 0012 (GATLINBURG BYPASS ROAD) AT MP 2.10 ON LEFT

Route Number	Public / NonPublic	Date Visited		Area (sq ft)	Lane Miles *	Surface Type
1052	PUBLIC	6/17/2009		8,998	0.16	AS
Culverts	Drop Inlets	Gates	Fire Hydrants	Curb & Gutter	Curb	PCR
0	1	0	0	NO CURB AND GUTTER	STONE CURB	FAIR/73

* Lane miles are based on 11' lane widths

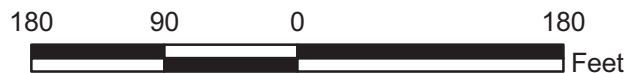
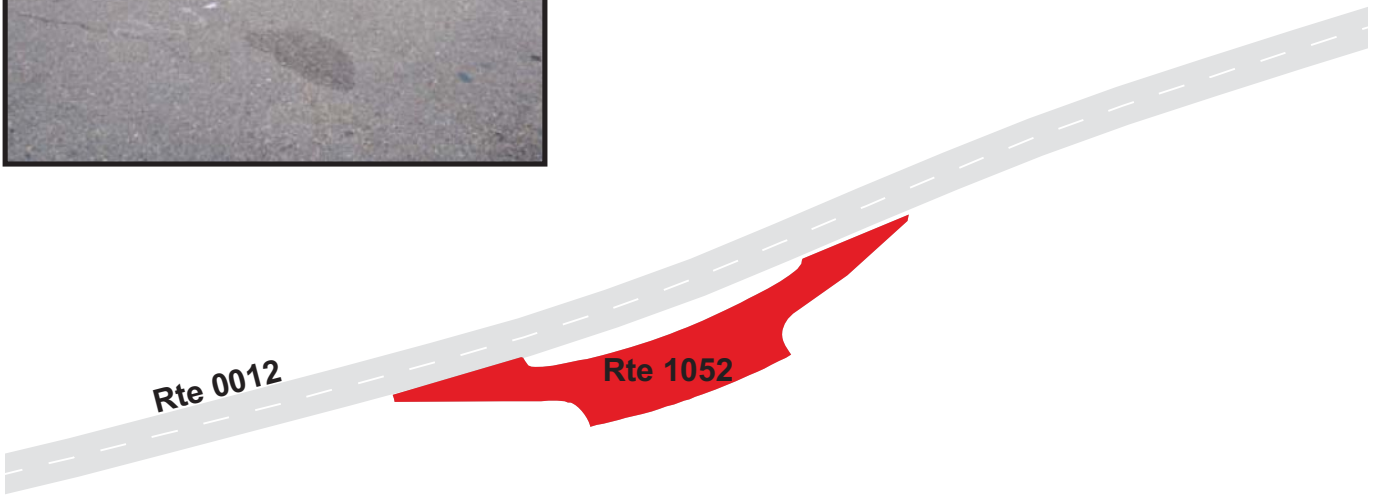

GREAT SMOKY MOUNTAINS NATIONAL PARK

Route 1053

GATLINBURG OVERLOOK PARKING AREA #2

FROM ROUTE 0012 (GATLINBURG BYPASS ROAD) AT MP 2.88 ON LEFT

TO ROUTE 0012 (GATLINBURG BYPASS ROAD) AT MP 2.93 ON LEFT

Route Number	Public / NonPublic	Date Visited		Area (sq ft)	Lane Miles *	Surface Type
1053	PUBLIC	6/17/2009		10,469	0.18	AS
Culverts	Drop Inlets	Gates	Fire Hydrants	Curb & Gutter	Curb	PCR
0	1	0	0	CONCRETE CURB AND GUTTER	STONE CURB	FAIR/73

* Lane miles are based on 11' lane widths

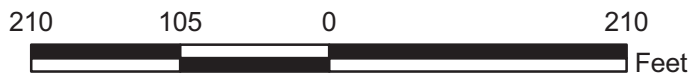
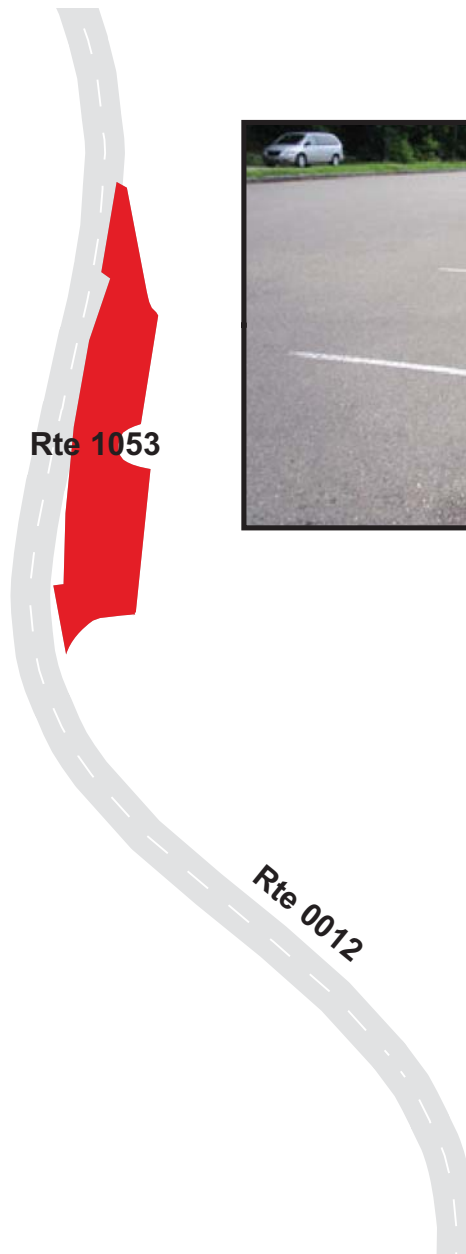

GREAT SMOKY MOUNTAINS NATIONAL PARK

Route 1054

LAKEVIEW DRIVE WEST PARKING #1

FROM ROUTE 0020 (LAKEVIEW DRIVE WEST) AT MP 0.08 ON RIGHT

TO ROUTE 0020 (LAKEVIEW DRIVE WEST) AT MP 0.10 ON RIGHT

Route Number	Public / NonPublic	Date Visited		Area (sq ft)	Lane Miles *	Surface Type
1054	PUBLIC	6/20/2009		6,509	0.11	AS
Culverts	Drop Inlets	Gates	Fire Hydrants	Curb & Gutter	Curb	PCR
0	0	0	0	NO CURB AND GUTTER	NO CURB	POOR/45

* Lane miles are based on 11' lane widths

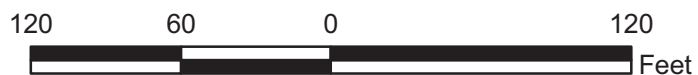
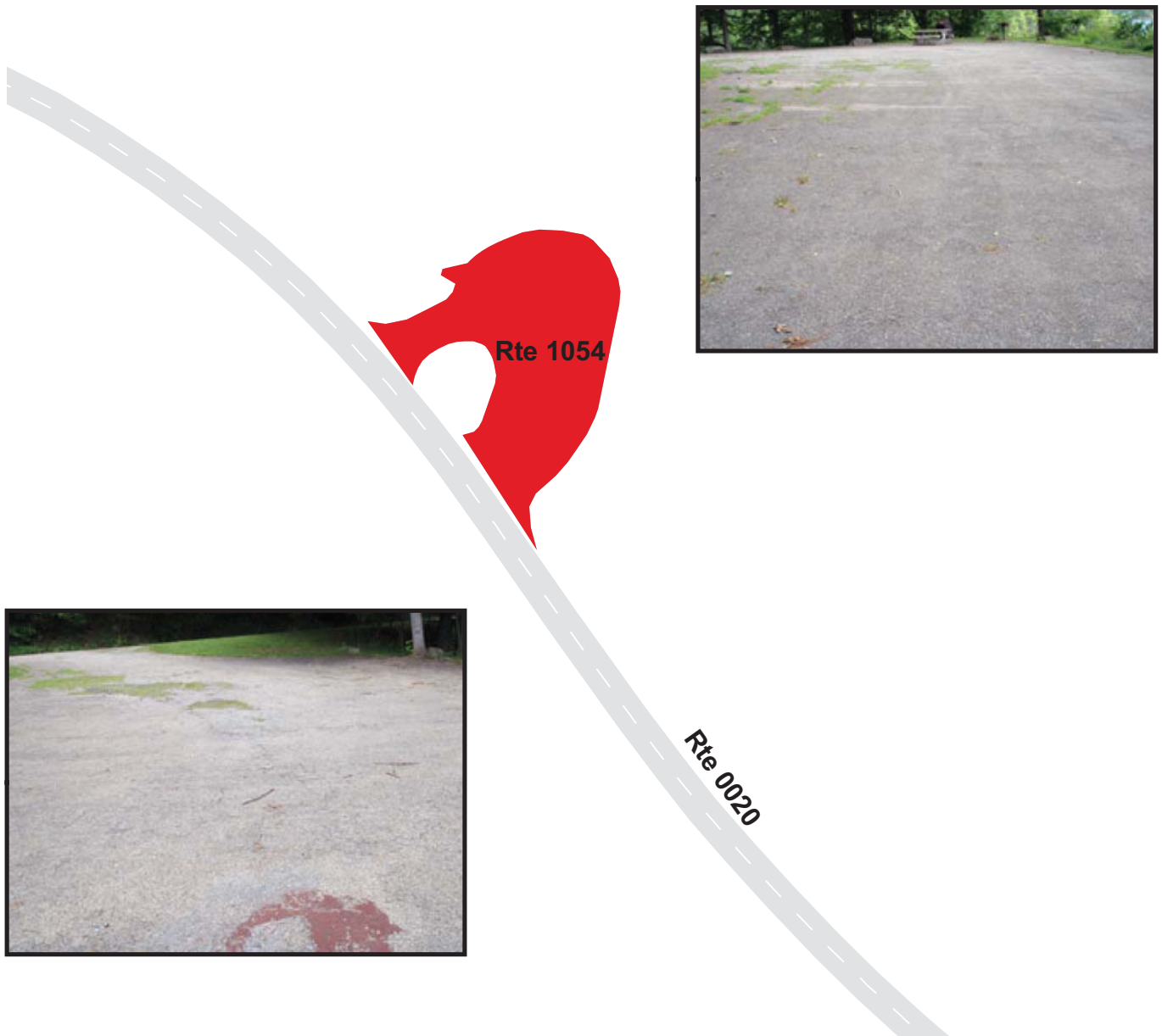

GREAT SMOKY MOUNTAINS NATIONAL PARK

Route 1061

FOOTHILLS PARKWAY SOUTHWEST ENTRANCE SIGN PARKING #1
 ADJACENT TO ROUTE 0008H (FOOTHILLS PARKWAY SECTION 8H) AT MP 71.92 ON LEFT

Route Number	Public / NonPublic	Date Visited		Area (sq ft)	Lane Miles *	Surface Type
1061	PUBLIC	6/20/2009		3,260	0.06	AS
Culverts	Drop Inlets	Gates	Fire Hydrants	Curb & Gutter	Curb	PCR
0	0	0	0	NO CURB AND GUTTER	STONE CURB	FAIR/73

* Lane miles are based on 11' lane widths



GREAT SMOKY MOUNTAINS NATIONAL PARK

Route 1062

FOOTHILLS PARKWAY SOUTHWEST PARKING #1

FROM ROUTE 0008H (FOOTHILLS PARKWAY SECTION 8H) AT MP 68.66 ON LEFT

TO ROUTE 0008H (FOOTHILLS PARKWAY SECTION 8H) AT MP 68.72 ON LEFT

Route Number	Public / NonPublic	Date Visited		Area (sq ft)	Lane Miles *	Surface Type
1062	PUBLIC	6/20/2009		13,665	0.24	AS
Culverts	Drop Inlets	Gates	Fire Hydrants	Curb & Gutter	Curb	PCR
0	1	0	0	NO CURB AND GUTTER	STONE CURB	FAIR/73

* Lane miles are based on 11' lane widths



GREAT SMOKY MOUNTAINS NATIONAL PARK

Route 1063

FOOTHILLS PARKWAY SOUTHWEST PARKING #2

FROM ROUTE 0008H (FOOTHILLS PARKWAY SECTION 8H) AT MP 68.26 ON LEFT

TO ROUTE 0008H (FOOTHILLS PARKWAY SECTION 8H) AT MP 68.30 ON LEFT

Route Number	Public / NonPublic	Date Visited		Area (sq ft)	Lane Miles *	Surface Type
1063	PUBLIC	6/20/2009		19,494	0.34	AS
Culverts	Drop Inlets	Gates	Fire Hydrants	Curb & Gutter	Curb	PCR
0	2	0	0	NO CURB AND GUTTER	STONE CURB	FAIR/73

* Lane miles are based on 11' lane widths

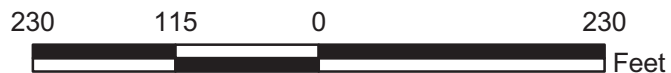
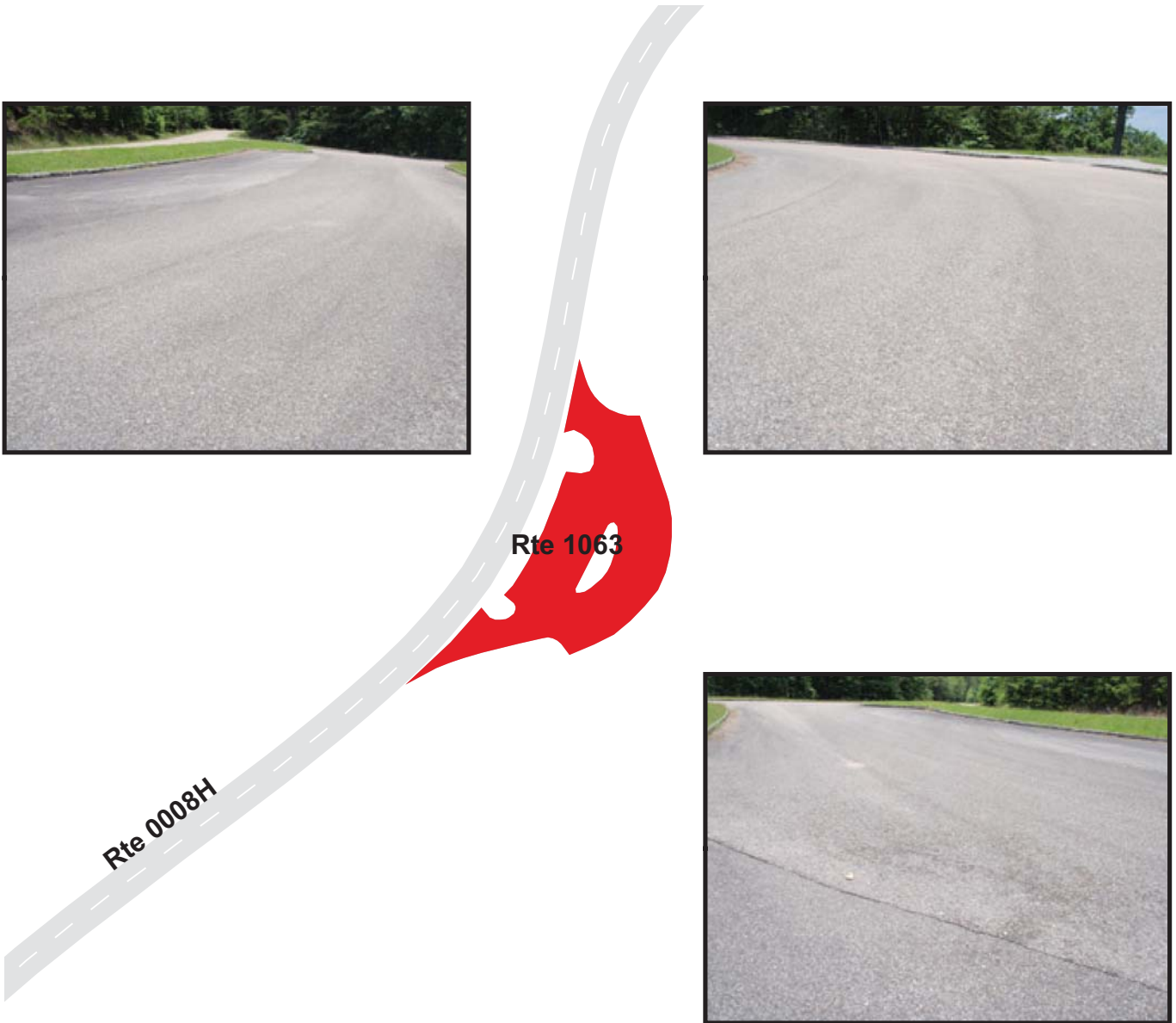

GREAT SMOKY MOUNTAINS NATIONAL PARK

Route 1064

FOOTHILLS PARKWAY SOUTHWEST PARKING #3

FROM ROUTE 0008H (FOOTHILLS PARKWAY SECTION 8H) AT MP 67.74 ON LEFT

TO ROUTE 0008H (FOOTHILLS PARKWAY SECTION 8H) AT MP 67.78 ON LEFT

Route Number	Public / NonPublic	Date Visited		Area (sq ft)	Lane Miles *	Surface Type
1064	PUBLIC	6/20/2009		8,837	0.15	AS
Culverts	Drop Inlets	Gates	Fire Hydrants	Curb & Gutter	Curb	PCR
0	2	0	0	NO CURB AND GUTTER	STONE CURB	FAIR/73

* Lane miles are based on 11' lane widths

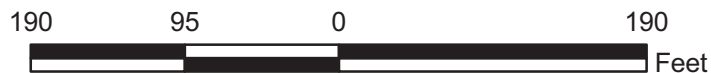
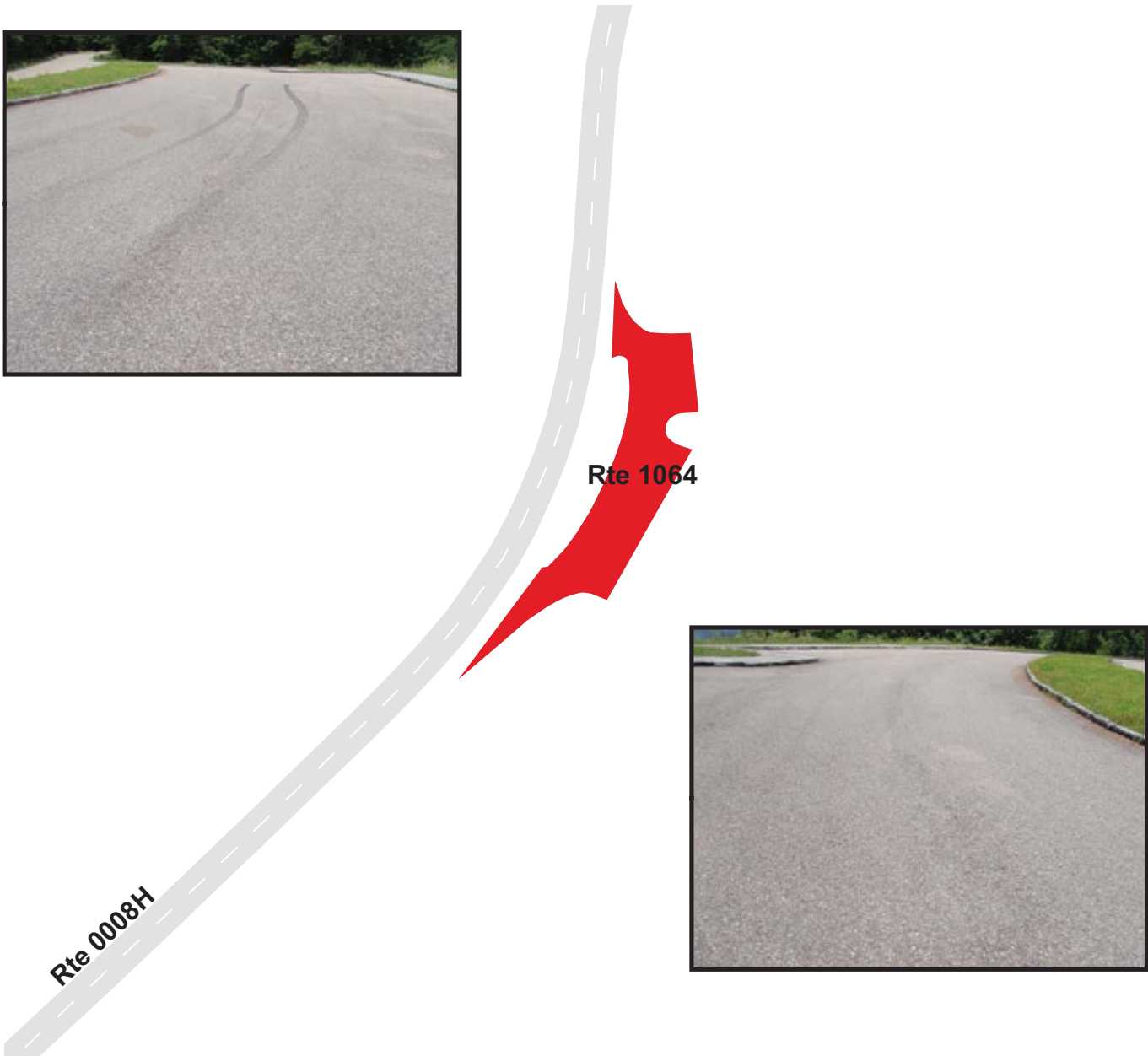

GREAT SMOKY MOUNTAINS NATIONAL PARK

Route 1065

FOOTHILLS PARKWAY SOUTHWEST PARKING #4

FROM ROUTE 0008H (FOOTHILLS PARKWAY SECTION 8H) AT MP 67.52 ON LEFT

TO ROUTE 0008H (FOOTHILLS PARKWAY SECTION 8H) AT MP 67.54 ON LEFT

Route Number	Public / NonPublic	Date Visited		Area (sq ft)	Lane Miles *	Surface Type
1065	PUBLIC	6/20/2009		5,421	0.09	AS
Culverts	Drop Inlets	Gates	Fire Hydrants	Curb & Gutter	Curb	PCR
0	1	0	0	NO CURB AND GUTTER	STONE CURB	FAIR/73

* Lane miles are based on 11' lane widths

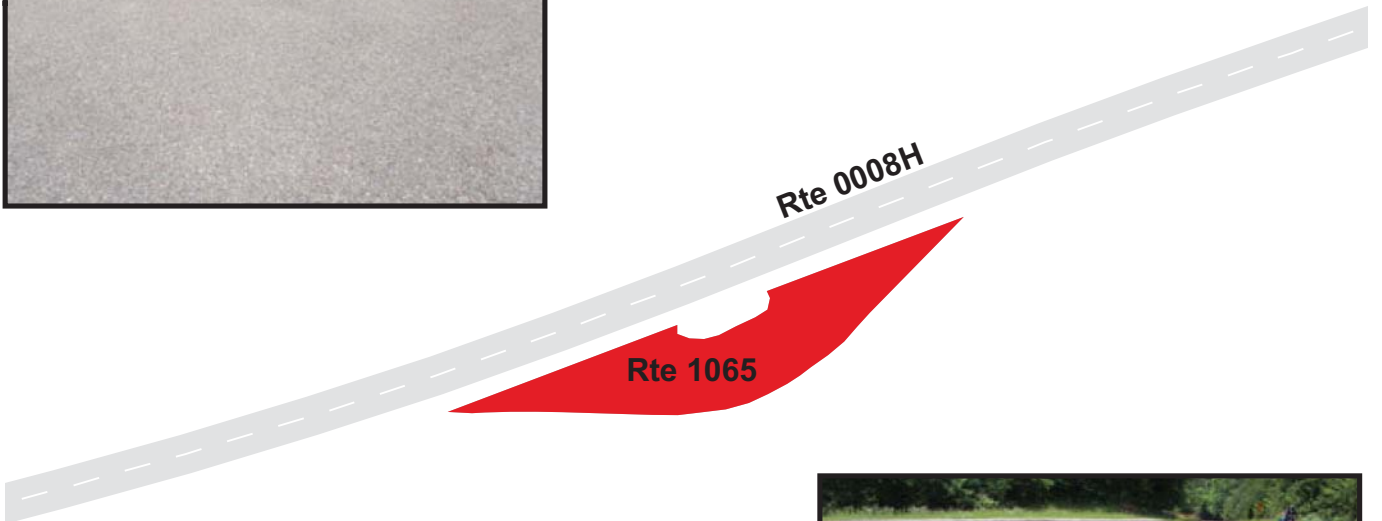

GREAT SMOKY MOUNTAINS NATIONAL PARK

Route 1066

FOOTHILLS PARKWAY SOUTHWEST PARKING #5

FROM ROUTE 0008H (FOOTHILLS PARKWAY SECTION 8H) AT MP 65.69 ON LEFT

TO ROUTE 0008H (FOOTHILLS PARKWAY SECTION 8H) AT MP 65.72 ON LEFT

Route Number	Public / NonPublic	Date Visited		Area (sq ft)	Lane Miles *	Surface Type
1066	PUBLIC	6/20/2009		8,166	0.14	AS
Culverts	Drop Inlets	Gates	Fire Hydrants	Curb & Gutter	Curb	PCR
0	2	0	0	NO CURB AND GUTTER	STONE CURB	FAIR/73

* Lane miles are based on 11' lane widths

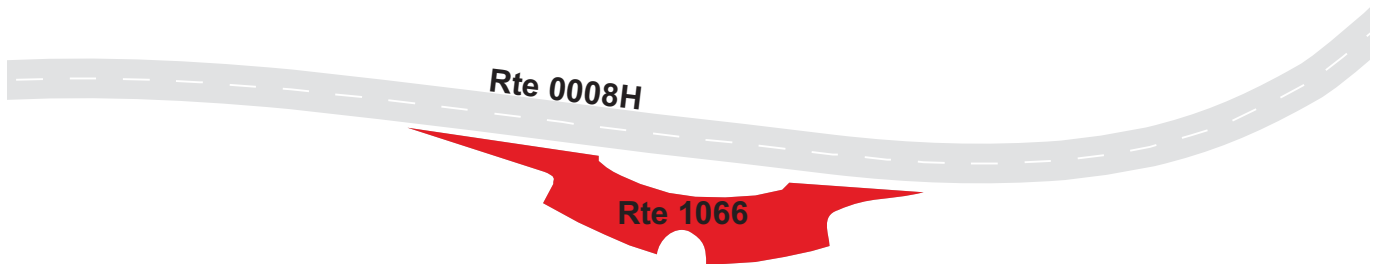

GREAT SMOKY MOUNTAINS NATIONAL PARK

Route 1067

FOOTHILLS PARKWAY SOUTHWEST PARKING #6

FROM ROUTE 0008G (FOOTHILLS PARKWAY SECTION 8G) AT MP 64.87 ON LEFT

TO ROUTE 0008G (FOOTHILLS PARKWAY SECTION 8G) AT MP 64.93 ON LEFT

Route Number	Public / NonPublic	Date Visited		Area (sq ft)	Lane Miles *	Surface Type
1067	PUBLIC	6/20/2009		22,509	0.39	AS
Culverts	Drop Inlets	Gates	Fire Hydrants	Curb & Gutter	Curb	PCR
0	1	0	0	NO CURB AND GUTTER	STONE CURB	FAIR/73

* Lane miles are based on 11' lane widths



GREAT SMOKY MOUNTAINS NATIONAL PARK

Route 1068

FOOTHILLS PARKWAY SOUTHWEST PARKING #7

FROM ROUTE 0008G (FOOTHILLS PARKWAY SECTION 8G) AT MP 61.52 ON LEFT

TO ROUTE 0008G (FOOTHILLS PARKWAY SECTION 8G) AT MP 61.56 ON LEFT

Route Number	Public / NonPublic	Date Visited		Area (sq ft)	Lane Miles *	Surface Type
1068	PUBLIC	6/20/2009		15,590	0.27	AS
Culverts	Drop Inlets	Gates	Fire Hydrants	Curb & Gutter	Curb	PCR
0	1	0	0	NO CURB AND GUTTER	STONE CURB	FAIR/73

* Lane miles are based on 11' lane widths

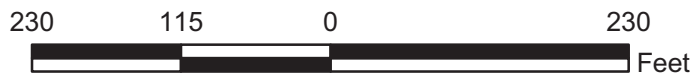

GREAT SMOKY MOUNTAINS NATIONAL PARK

Route 1069

FOOTHILLS PARKWAY SOUTHWEST PARKING #8

FROM ROUTE 0008G (FOOTHILLS PARKWAY SECTION 8G) AT MP 61.32 ON RIGHT

TO ROUTE 0008G (FOOTHILLS PARKWAY SECTION 8G) AT MP 61.37 ON RIGHT

Route Number	Public / NonPublic	Date Visited		Area (sq ft)	Lane Miles *	Surface Type
1069	PUBLIC	6/20/2009		11,617	0.20	AS
Culverts	Drop Inlets	Gates	Fire Hydrants	Curb & Gutter	Curb	PCR
0	0	0	0	NO CURB AND GUTTER	STONE CURB	FAIR/73

* Lane miles are based on 11' lane widths

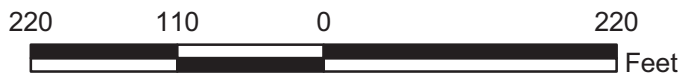
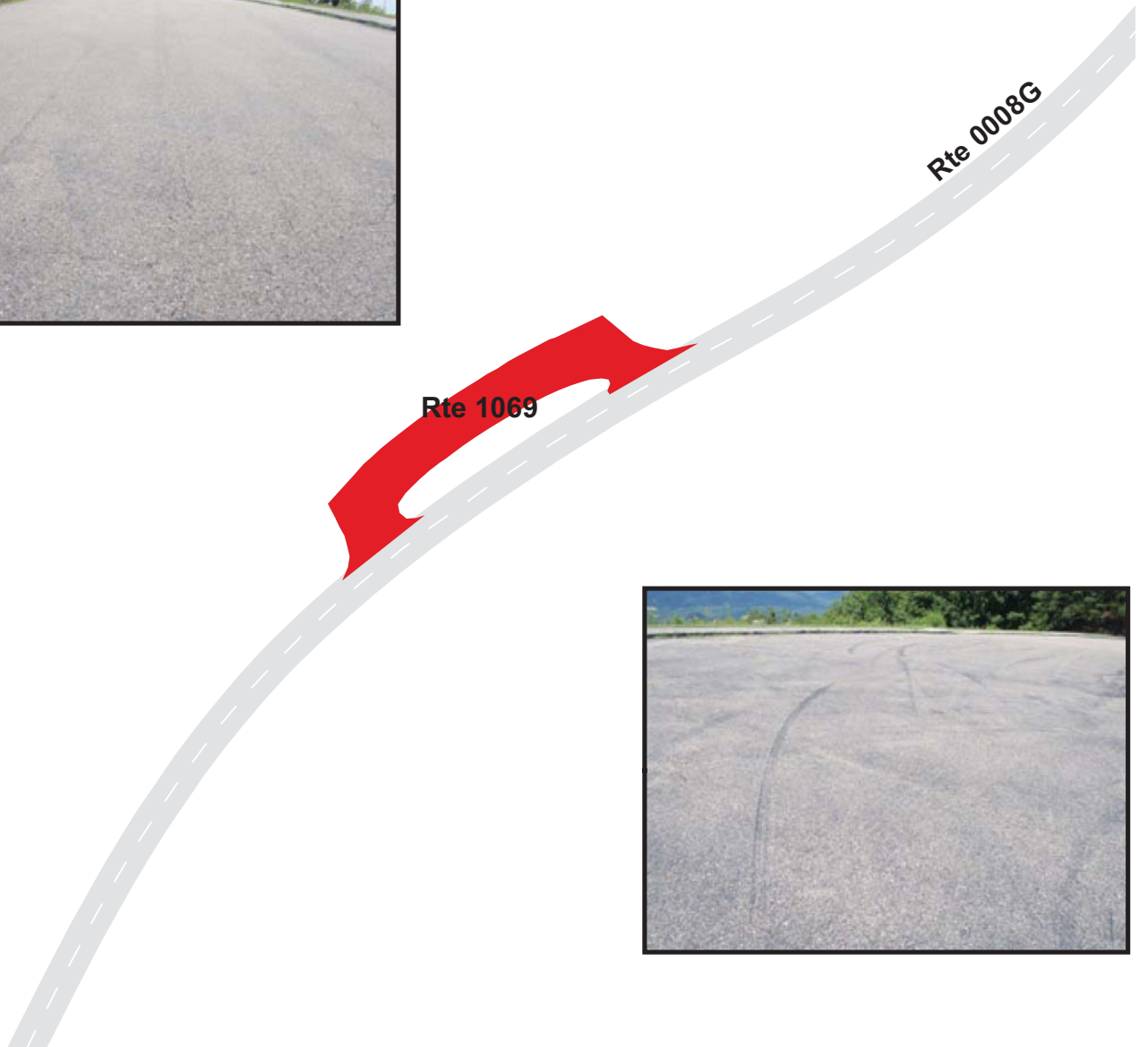

GREAT SMOKY MOUNTAINS NATIONAL PARK

Route 1070

FOOTHILLS PARKWAY SOUTHWEST PARKING #9

FROM ROUTE 0008G (FOOTHILLS PARKWAY SECTION 8G) AT MP 61.02 ON LEFT

TO ROUTE 0008G (FOOTHILLS PARKWAY SECTION 8G) AT MP 61.08 ON LEFT

Route Number	Public / NonPublic	Date Visited		Area (sq ft)	Lane Miles *	Surface Type
1070	PUBLIC	6/20/2009		11,615	0.20	AS
Culverts	Drop Inlets	Gates	Fire Hydrants	Curb & Gutter	Curb	PCR
0	1	0	0	NO CURB AND GUTTER	STONE CURB	FAIR/73

* Lane miles are based on 11' lane widths

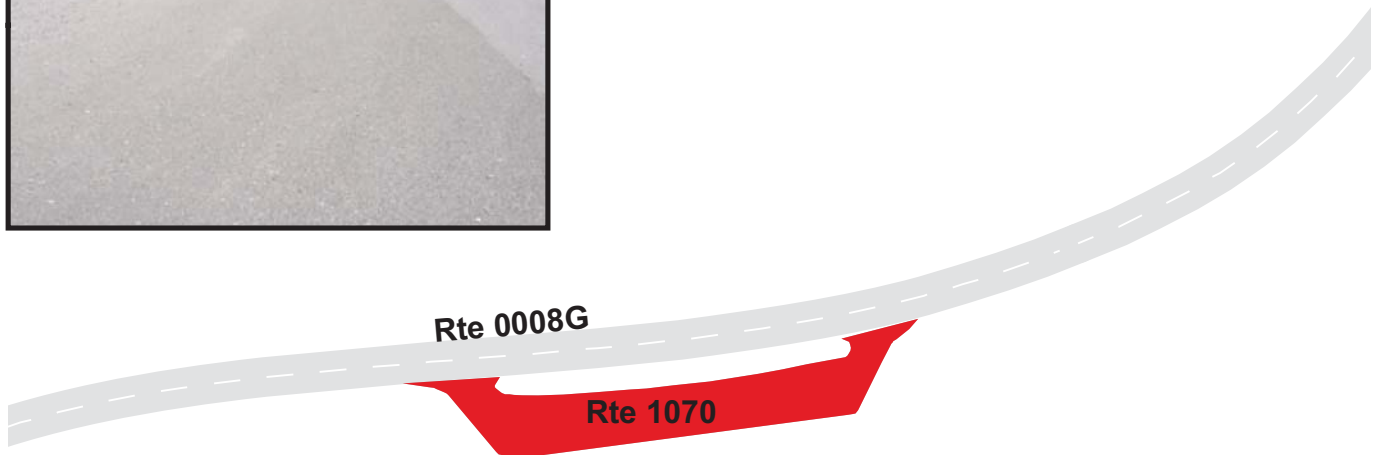

GREAT SMOKY MOUNTAINS NATIONAL PARK

Route 1071

FOOTHILLS PARKWAY SOUTHWEST PARKING #10

FROM ROUTE 0008G (FOOTHILLS PARKWAY SECTION 8G) AT MP 60.45 ON LEFT

TO ROUTE 0008G (FOOTHILLS PARKWAY SECTION 8G) AT MP 60.50 ON LEFT

Route Number	Public / NonPublic	Date Visited		Area (sq ft)	Lane Miles *	Surface Type
1071	PUBLIC	6/20/2009		16,277	0.28	AS
Culverts	Drop Inlets	Gates	Fire Hydrants	Curb & Gutter	Curb	PCR
0	0	0	0	NO CURB AND GUTTER	STONE CURB	FAIR/73

* Lane miles are based on 11' lane widths



GREAT SMOKY MOUNTAINS NATIONAL PARK

Route 1072

FOOTHILLS PARKWAY SOUTHWEST PARKING #11

FROM ROUTE 0008G (FOOTHILLS PARKWAY SECTION 8G) AT MP 60.46 ON RIGHT

TO ROUTE 0008G (FOOTHILLS PARKWAY SECTION 8G) AT MP 60.49 ON RIGHT

Route Number	Public / NonPublic	Date Visited		Area (sq ft)	Lane Miles *	Surface Type
1072	PUBLIC	6/20/2009		6,883	0.12	AS
Culverts	Drop Inlets	Gates	Fire Hydrants	Curb & Gutter	Curb	PCR
0	0	0	0	NO CURB AND GUTTER	STONE CURB	FAIR/73

* Lane miles are based on 11' lane widths

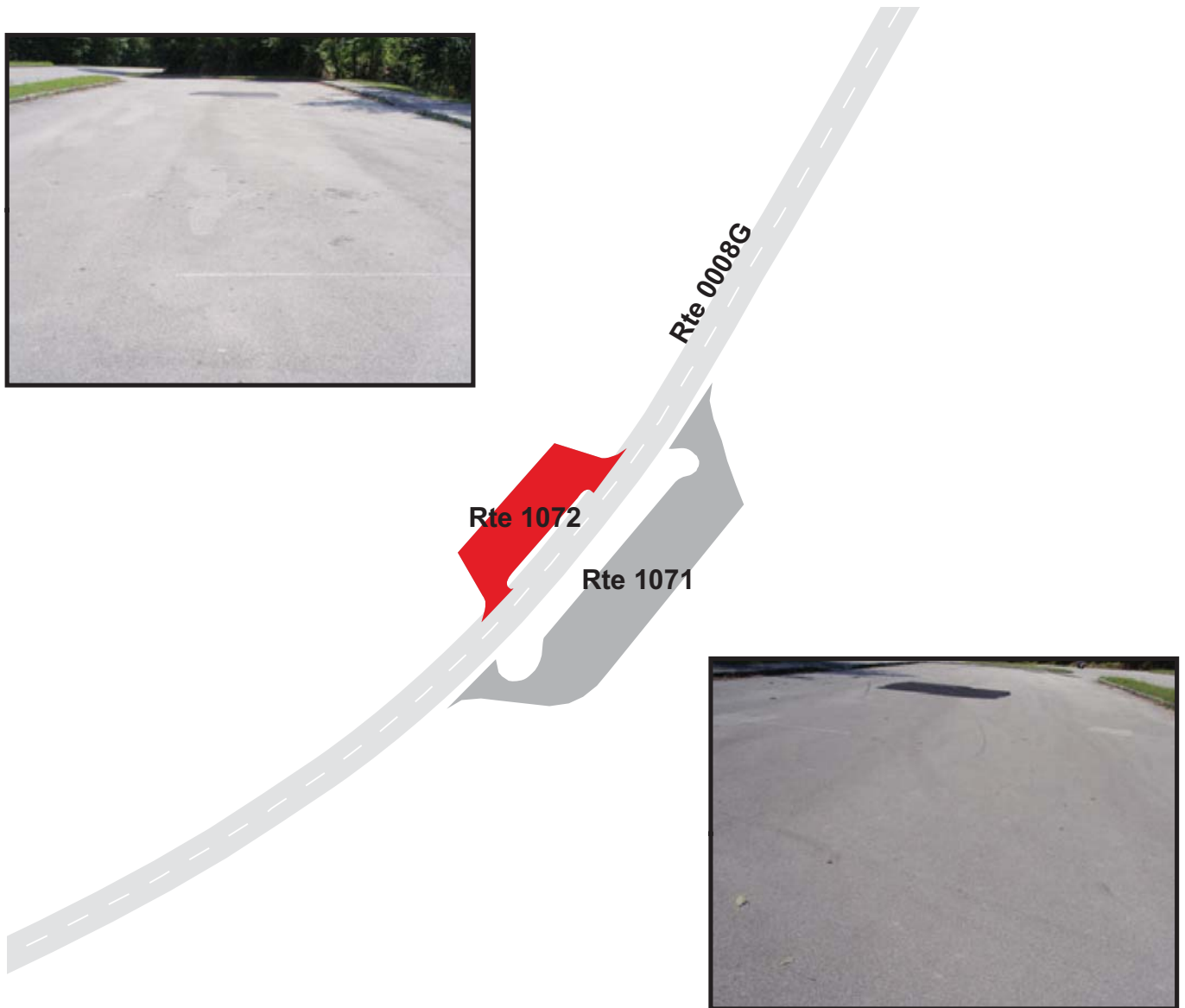

GREAT SMOKY MOUNTAINS NATIONAL PARK

Route 1073

FOOTHILLS PARKWAY SOUTHWEST PARKING #12

FROM ROUTE 0008G (FOOTHILLS PARKWAY SECTION 8G) AT MP 58.67 ON RIGHT

TO ROUTE 0008G (FOOTHILLS PARKWAY SECTION 8G) AT MP 58.69 ON RIGHT

Route Number	Public / NonPublic	Date Visited		Area (sq ft)	Lane Miles *	Surface Type
1073	PUBLIC	6/20/2009		4,646	0.08	AS
Culverts	Drop Inlets	Gates	Fire Hydrants	Curb & Gutter	Curb	PCR
0	0	0	0	NO CURB AND GUTTER	STONE CURB	FAIR/73

* Lane miles are based on 11' lane widths



GREAT SMOKY MOUNTAINS NATIONAL PARK

Route 1074

FOOTHILLS PARKWAY SOUTHWEST PARKING #13

FROM ROUTE 0008G (FOOTHILLS PARKWAY SECTION 8G) AT MP 58.27 ON RIGHT

TO ROUTE 0008G (FOOTHILLS PARKWAY SECTION 8G) AT MP 58.30 ON RIGHT

Route Number	Public / NonPublic	Date Visited		Area (sq ft)	Lane Miles *	Surface Type
1074	PUBLIC	6/20/2009		9,166	0.16	AS
Culverts	Drop Inlets	Gates	Fire Hydrants	Curb & Gutter	Curb	PCR
0	0	0	0	NO CURB AND GUTTER	STONE CURB	GOOD/90

* Lane miles are based on 11' lane widths

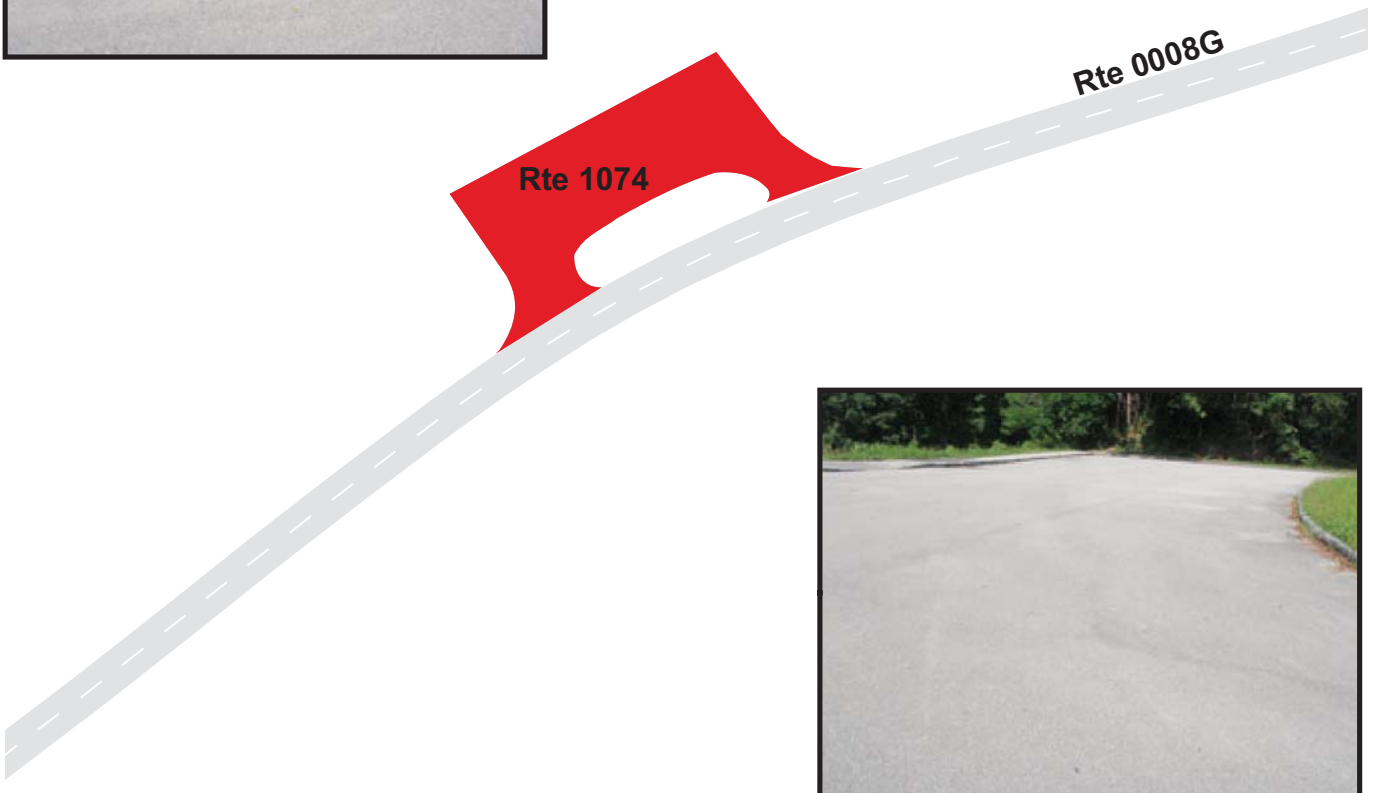

GREAT SMOKY MOUNTAINS NATIONAL PARK

Route 1075

FOOTHILLS PARKWAY SOUTHWEST PARKING #14

FROM ROUTE 0008G (FOOTHILLS PARKWAY SECTION 8G) AT MP 57.72 ON LEFT

TO ROUTE 0008G (FOOTHILLS PARKWAY SECTION 8G) AT MP 57.75 ON LEFT

Route Number	Public / NonPublic	Date Visited		Area (sq ft)	Lane Miles *	Surface Type
1075	PUBLIC	6/20/2009		8,547	0.15	AS
Culverts	Drop Inlets	Gates	Fire Hydrants	Curb & Gutter	Curb	PCR
0	1	0	0	NO CURB AND GUTTER	STONE CURB	POOR/45

* Lane miles are based on 11' lane widths

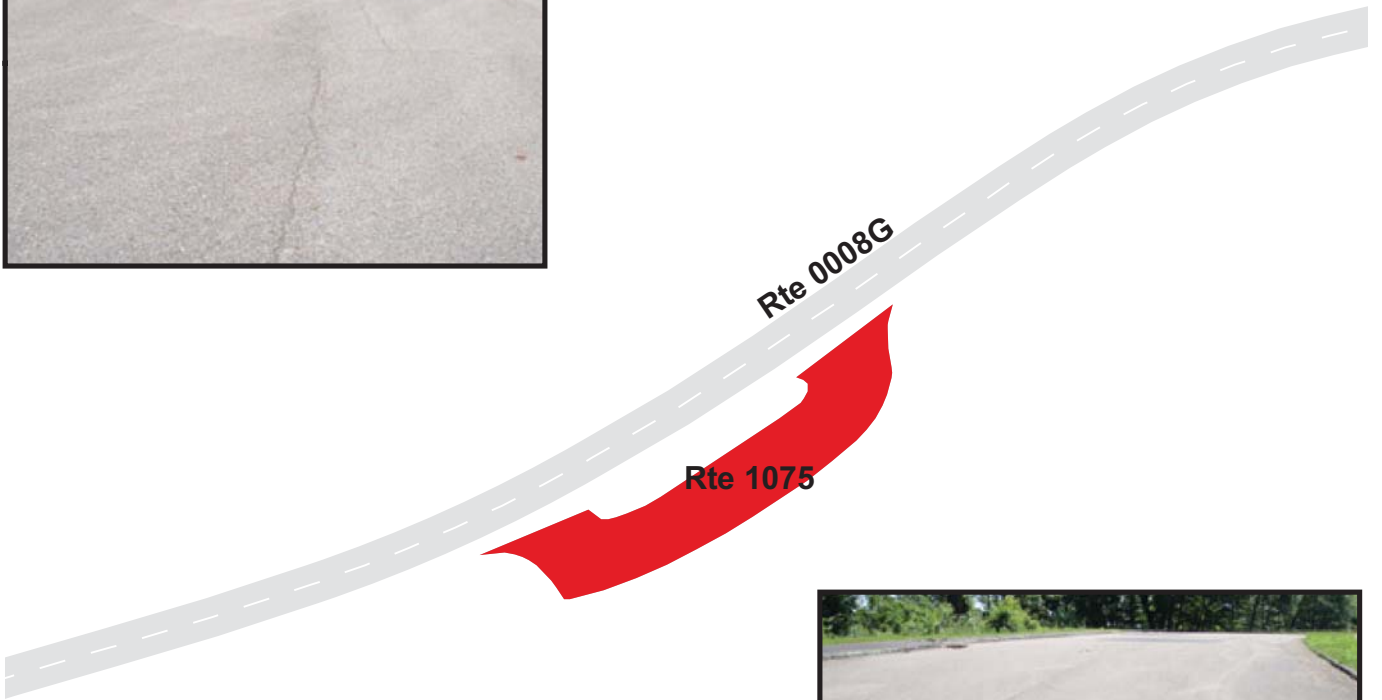

GREAT SMOKY MOUNTAINS NATIONAL PARK

Route 1076

FOOTHILLS PARKWAY SOUTHWEST PARKING #15

FROM ROUTE 0008G (FOOTHILLS PARKWAY SECTION 8G) AT MP 56.90 ON LEFT

TO ROUTE 0008G (FOOTHILLS PARKWAY SECTION 8G) AT MP 56.93 ON LEFT

Route Number	Public / NonPublic	Date Visited		Area (sq ft)	Lane Miles *	Surface Type
1076	PUBLIC	6/20/2009		10,875	0.19	AS
Culverts	Drop Inlets	Gates	Fire Hydrants	Curb & Gutter	Curb	PCR
0	1	0	0	NO CURB AND GUTTER	STONE CURB	GOOD/90

* Lane miles are based on 11' lane widths

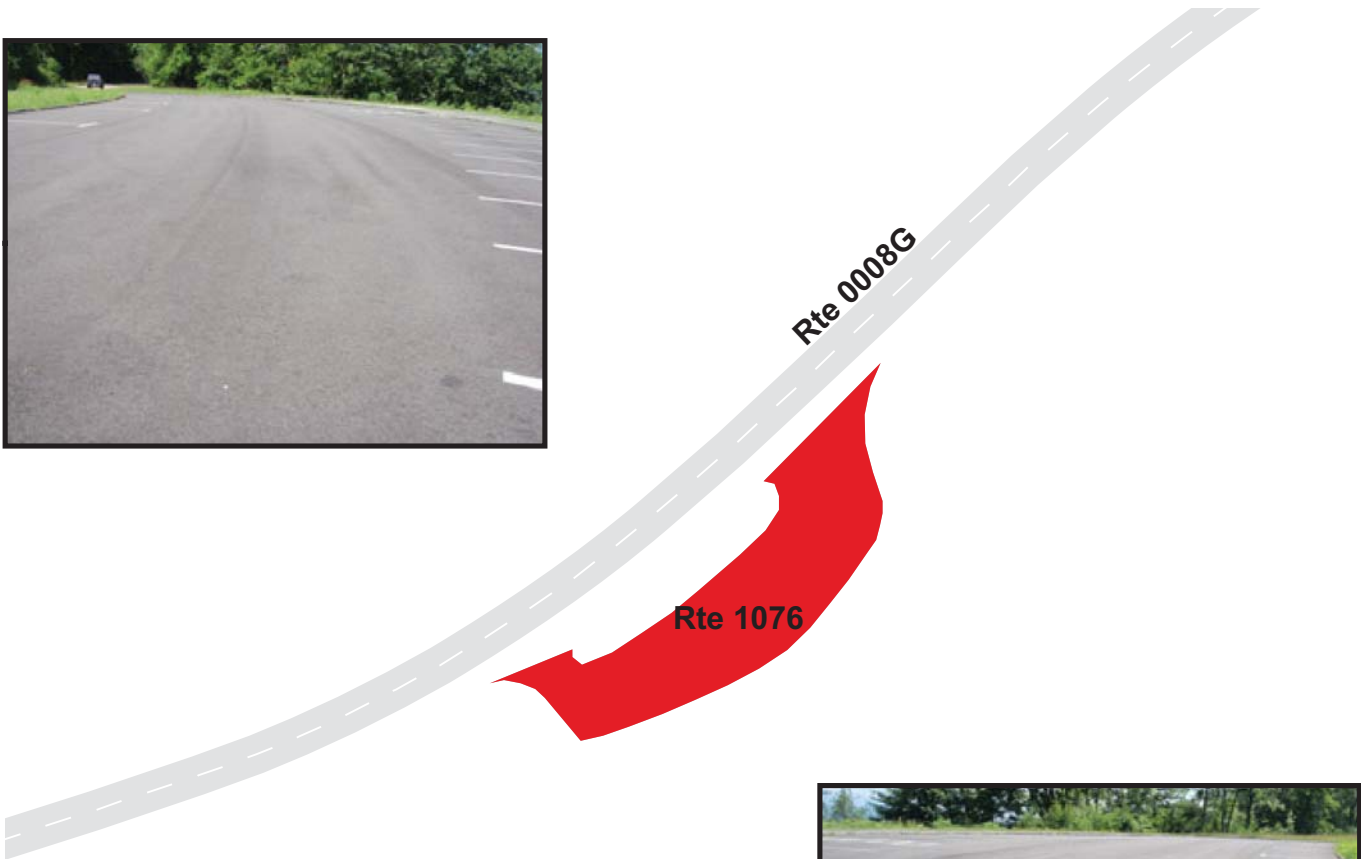

GREAT SMOKY MOUNTAINS NATIONAL PARK

Route 1077

FOOTHILLS PARKWAY SOUTHWEST PARKING #16

FROM ROUTE 0008G (FOOTHILLS PARKWAY SECTION 8G) AT MP 56.52 ON LEFT

TO ROUTE 0008G (FOOTHILLS PARKWAY SECTION 8G) AT MP 56.70 ON LEFT

Route Number	Public / NonPublic	Date Visited		Area (sq ft)	Lane Miles *	Surface Type
1077	PUBLIC	6/20/2009		32,893	0.57	AS
Culverts	Drop Inlets	Gates	Fire Hydrants	Curb & Gutter	Curb	PCR
0	3	0	0	NO CURB AND GUTTER	STONE CURB	POOR/45

* Lane miles are based on 11' lane widths

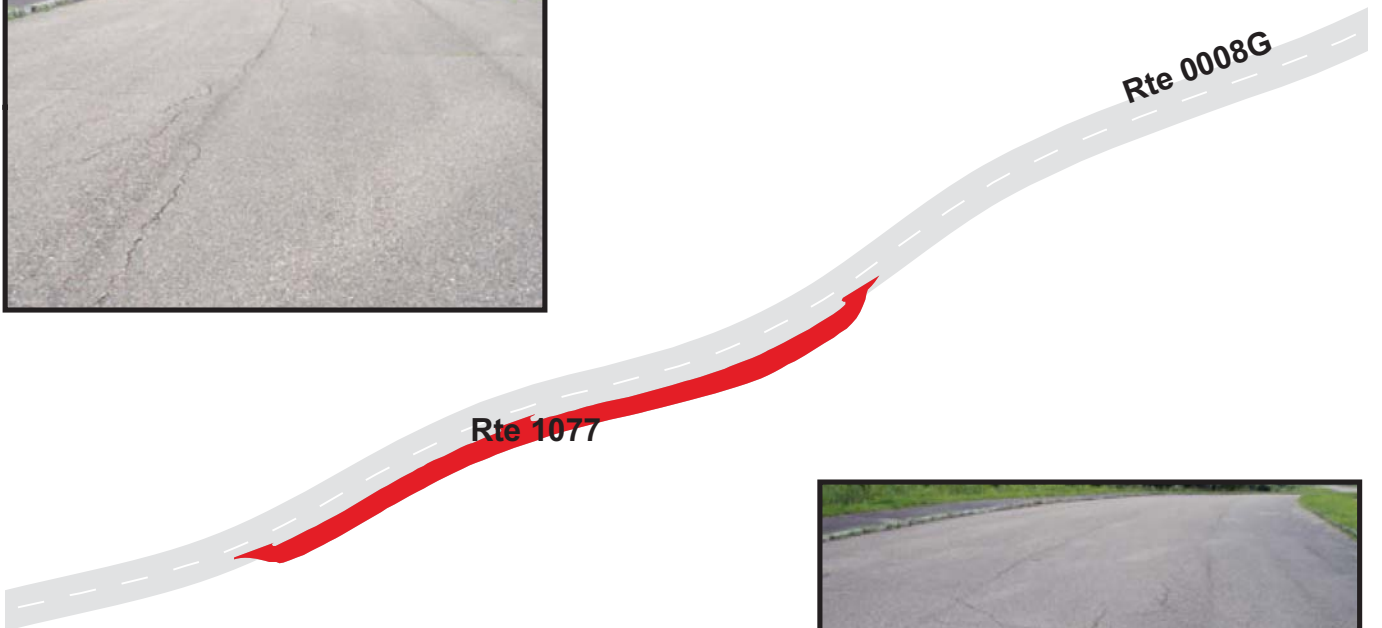

GREAT SMOKY MOUNTAINS NATIONAL PARK

Route 1078

FOOTHILLS PARKWAY NORTHEAST ENTRANCE SIGN PARKING #1
 ADJACENT TO ROUTE 0008G (FOOTHILLS PARKWAY SECTION 8G) AT MP 55.37 ON RIGHT

Route Number	Public / NonPublic	Date Visited		Area (sq ft)	Lane Miles *	Surface Type
1078	PUBLIC	6/20/2009		3,618	0.06	AS
Culverts	Drop Inlets	Gates	Fire Hydrants	Curb & Gutter	Curb	PCR
0	0	0	0	NO CURB AND GUTTER	STONE CURB	FAIR/73

* Lane miles are based on 11' lane widths

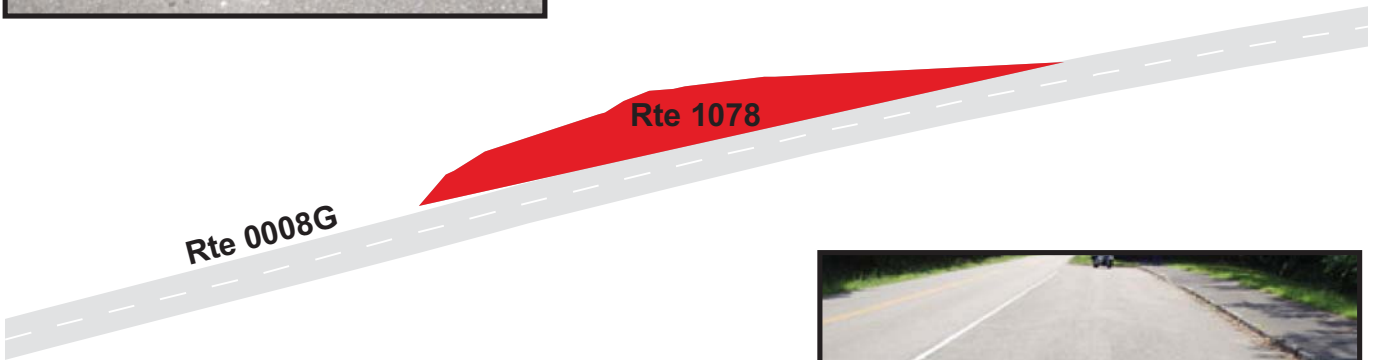

GREAT SMOKY MOUNTAINS NATIONAL PARK

Route 1079

FOOTHILLS PARKWAY SOUTHWEST ENTRANCE SIGN PARKING #2
 ADJACENT TO ROUTE 0008F (FOOTHILLS PARKWAY SECTION 8F) AT MP 54.85 ON LEFT

Route Number	Public / NonPublic	Date Visited		Area (sq ft)	Lane Miles *	Surface Type
1079	PUBLIC	6/18/2009		5,903	0.10	AS
Culverts	Drop Inlets	Gates	Fire Hydrants	Curb & Gutter	Curb	PCR
0	0	0	0	NO CURB AND GUTTER	NO CURB	POOR/45

* Lane miles are based on 11' lane widths

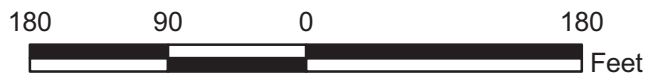

GREAT SMOKY MOUNTAINS NATIONAL PARK

Route 1080

FOOTHILLS PARKWAY SOUTHWEST PARKING #17

FROM ROUTE 0008F (FOOTHILLS PARKWAY SECTION 8F) AT MP 54.03 ON LEFT

TO ROUTE 0008F (FOOTHILLS PARKWAY SECTION 8F) AT MP 54.01 ON LEFT

Route Number	Public / NonPublic	Date Visited		Area (sq ft)	Lane Miles *	Surface Type
1080	PUBLIC	6/18/2009		10,881	0.19	AS
Culverts	Drop Inlets	Gates	Fire Hydrants	Curb & Gutter	Curb	PCR
0	1	0	0	NO CURB AND GUTTER	STONE CURB	POOR/45

* Lane miles are based on 11' lane widths

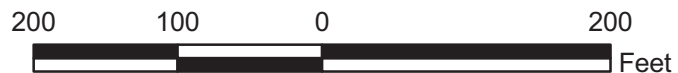

GREAT SMOKY MOUNTAINS NATIONAL PARK

Route 1081

FOOTHILLS PARKWAY SOUTHWEST PARKING #18

FROM ROUTE 0008F (FOOTHILLS PARKWAY SECTION 8F) AT MP 53.66 ON LEFT

TO ROUTE 0008F (FOOTHILLS PARKWAY SECTION 8F) AT MP 53.61 ON LEFT

Route Number	Public / NonPublic	Date Visited		Area (sq ft)	Lane Miles *	Surface Type
1081	PUBLIC	6/18/2009		10,023	0.17	AS
Culverts	Drop Inlets	Gates	Fire Hydrants	Curb & Gutter	Curb	PCR
0	1	0	0	NO CURB AND GUTTER	STONE CURB	POOR/45

* Lane miles are based on 11' lane widths

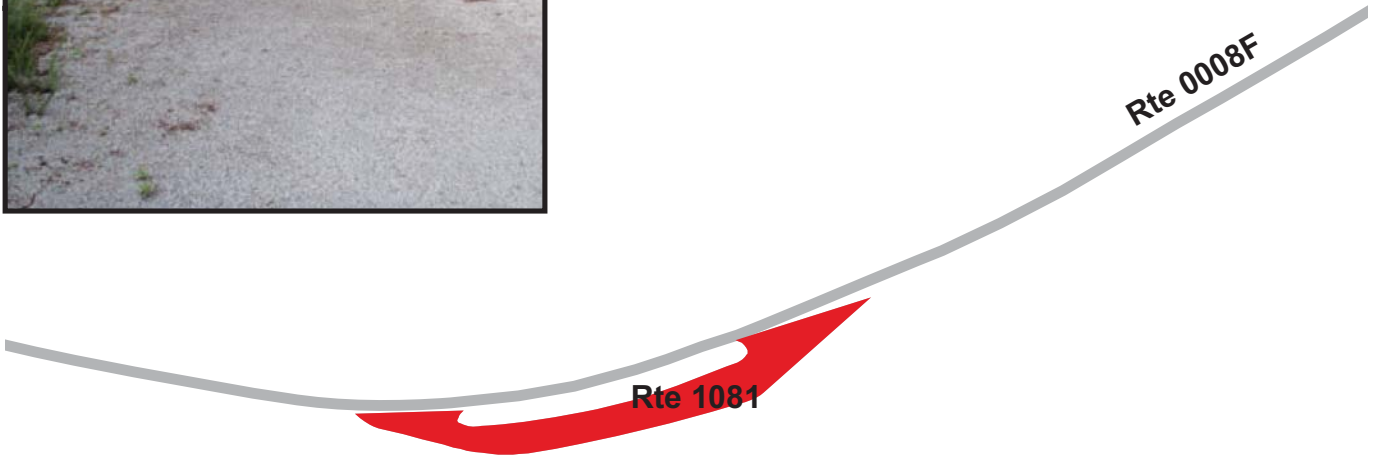

GREAT SMOKY MOUNTAINS NATIONAL PARK

Route 1082

FOOTHILLS PARKWAY SOUTHWEST PARKING #19

ADJACENT TO ROUTE 0008F (FOOTHILLS PARKWAY SECTION 8F) AT MP 52.48 ON LEFT

Route Number	Public / NonPublic	Date Visited		Area (sq ft)	Lane Miles *	Surface Type
1082	PUBLIC	6/18/2009		3,457	0.06	AS
Culverts	Drop Inlets	Gates	Fire Hydrants	Curb & Gutter	Curb	PCR
0	0	0	0	NO CURB AND GUTTER	STONE CURB	POOR/45

* Lane miles are based on 11' lane widths



GREAT SMOKY MOUNTAINS NATIONAL PARK

Route 1083

FOOTHILLS PARKWAY SOUTHWEST PARKING #20

FROM ROUTE 0008F (FOOTHILLS PARKWAY SECTION 8F) AT MP 51.34 ON LEFT

TO ROUTE 0008F (FOOTHILLS PARKWAY SECTION 8F) AT MP 51.11 ON LEFT

Route Number	Public / NonPublic	Date Visited		Area (sq ft)	Lane Miles *	Surface Type
1083	PUBLIC	6/18/2009		30,651	0.53	AS
Culverts	Drop Inlets	Gates	Fire Hydrants	Curb & Gutter	Curb	PCR
0	0	0	0	NO CURB AND GUTTER	STONE CURB	POOR/45

* Lane miles are based on 11' lane widths

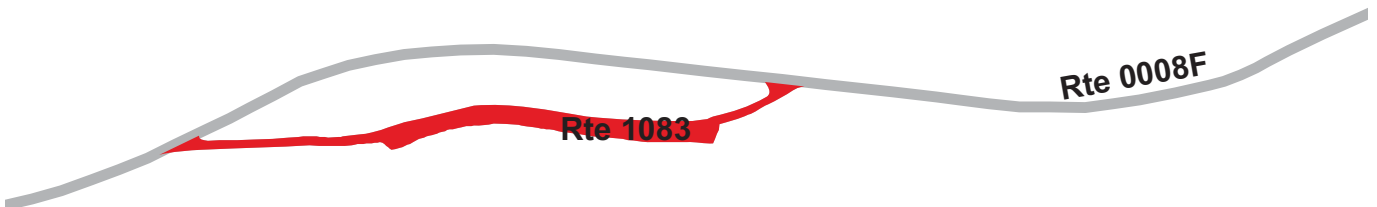

GREAT SMOKY MOUNTAINS NATIONAL PARK

Route 1084

FOOTHILLS PARKWAY SOUTHWEST PARKING #21

FROM ROUTE 0008F (FOOTHILLS PARKWAY SECTION 8F) AT MP 50.98 ON LEFT

TO ROUTE 0008F (FOOTHILLS PARKWAY SECTION 8F) AT MP 50.95 ON LEFT

Route Number	Public / NonPublic	Date Visited		Area (sq ft)	Lane Miles *	Surface Type
1084	PUBLIC	6/18/2009		8,418	0.15	AS
Culverts	Drop Inlets	Gates	Fire Hydrants	Curb & Gutter	Curb	PCR
0	2	0	0	NO CURB AND GUTTER	STONE CURB	POOR/45

* Lane miles are based on 11' lane widths

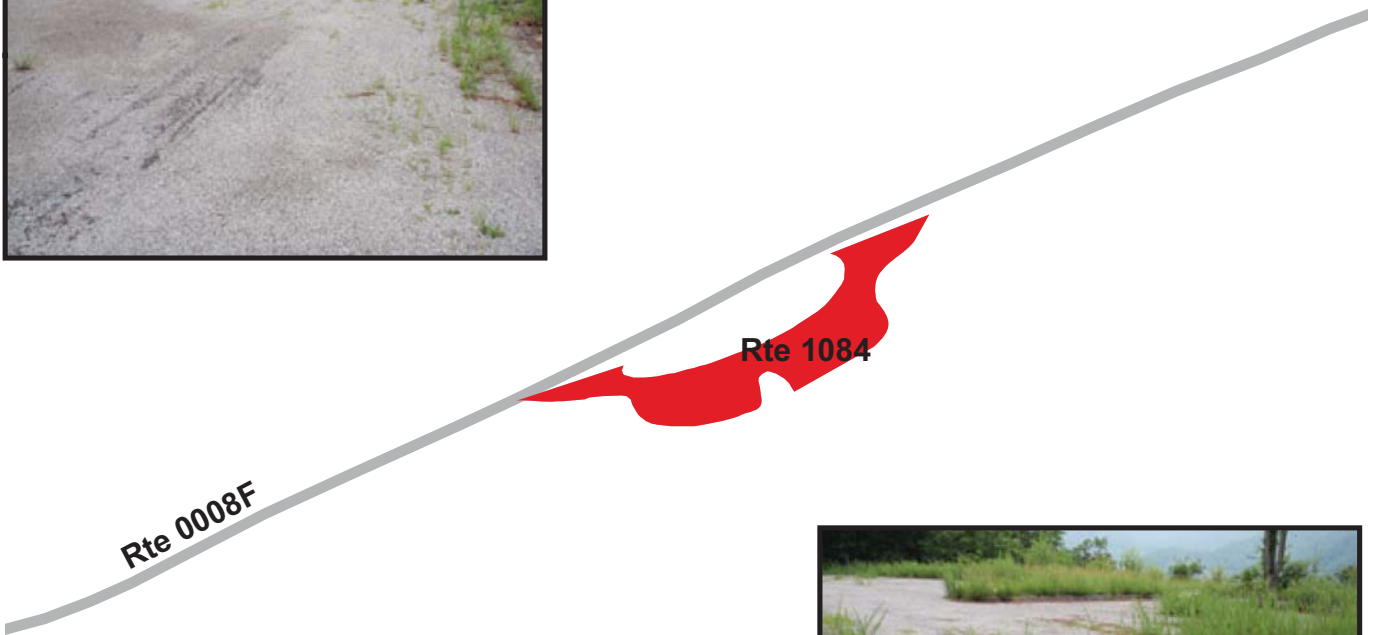

GREAT SMOKY MOUNTAINS NATIONAL PARK

Route 1085

FOOTHILLS PARKWAY SOUTHWEST PARKING #22

ADJACENT TO ROUTE 0008F (FOOTHILLS PARKWAY SECTION 8F) AT MP 50.51 ON LEFT

Route Number	Public / NonPublic	Date Visited		Area (sq ft)	Lane Miles *	Surface Type
1085	PUBLIC	6/18/2009		8,175	0.14	AS
Culverts	Drop Inlets	Gates	Fire Hydrants	Curb & Gutter	Curb	PCR
0	0	0	0	NO CURB AND GUTTER	NO CURB	POOR/45

* Lane miles are based on 11' lane widths

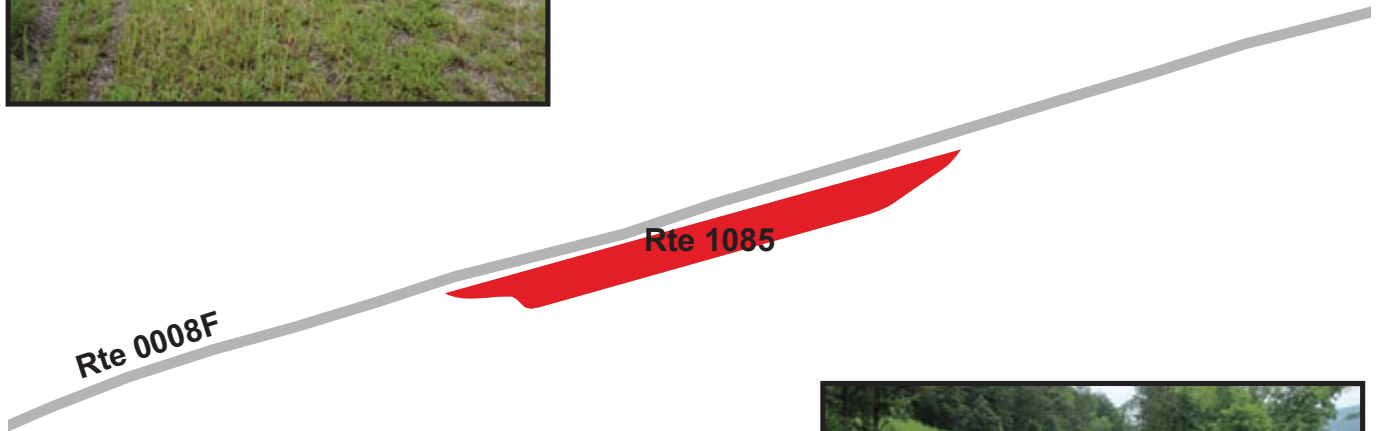

GREAT SMOKY MOUNTAINS NATIONAL PARK

Route 1086

FOOTHILLS PARKWAY SOUTHWEST PARKING #23

ADJACENT TO ROUTE 0008E (FOOTHILLS PARKWAY SECTION 8E) AT MP 48.64 ON LEFT

Route Number	Public / NonPublic	Date Visited		Area (sq ft)	Lane Miles *	Surface Type
1086	PUBLIC	6/18/2009		524	0.01	AS
Culverts	Drop Inlets	Gates	Fire Hydrants	Curb & Gutter	Curb	PCR
0	0	0	0	NO CURB AND GUTTER	ASPHALT CURB	POOR/45

* Lane miles are based on 11' lane widths

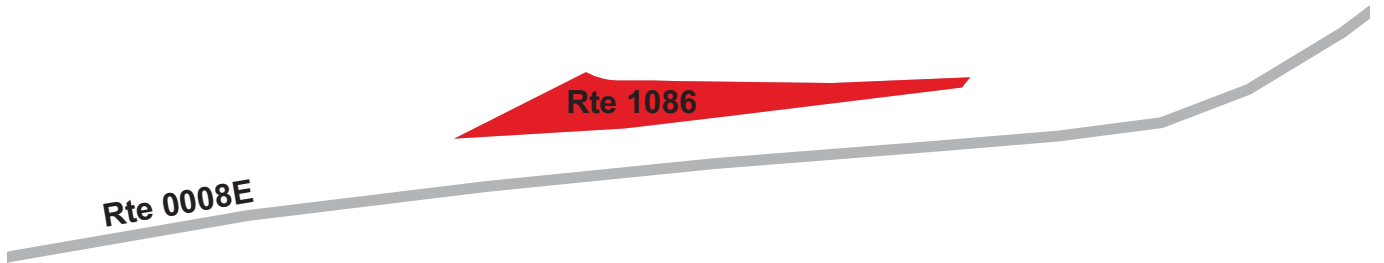

GREAT SMOKY MOUNTAINS NATIONAL PARK

Route 1088

FOOTHILLS PARKWAY SOUTHWEST PARKING #25

ADJACENT TO ROUTE 0008E (FOOTHILLS PARKWAY SECTION 8E) AT MP 47.84 ON RIGHT

Route Number	Public / NonPublic	Date Visited		Area (sq ft)	Lane Miles *	Surface Type
1088	PUBLIC	6/18/2009		585	0.01	AS
Culverts	Drop Inlets	Gates	Fire Hydrants	Curb & Gutter	Curb	PCR
0	0	0	0	NO CURB AND GUTTER	NO CURB	POOR/45

* Lane miles are based on 11' lane widths



GREAT SMOKY MOUNTAINS NATIONAL PARK

Route 1089

FOOTHILLS PARKWAY SOUTHWEST PARKING #26

ADJACENT TO ROUTE 0008E (FOOTHILLS PARKWAY SECTION 8E) AT MP 47.63 ON RIGHT

Route Number	Public / NonPublic	Date Visited		Area (sq ft)	Lane Miles *	Surface Type
1089	PUBLIC	6/18/2009		8,783	0.15	AS
Culverts	Drop Inlets	Gates	Fire Hydrants	Curb & Gutter	Curb	PCR
0	0	0	0	NO CURB AND GUTTER	NO CURB	POOR/45

* Lane miles are based on 11' lane widths

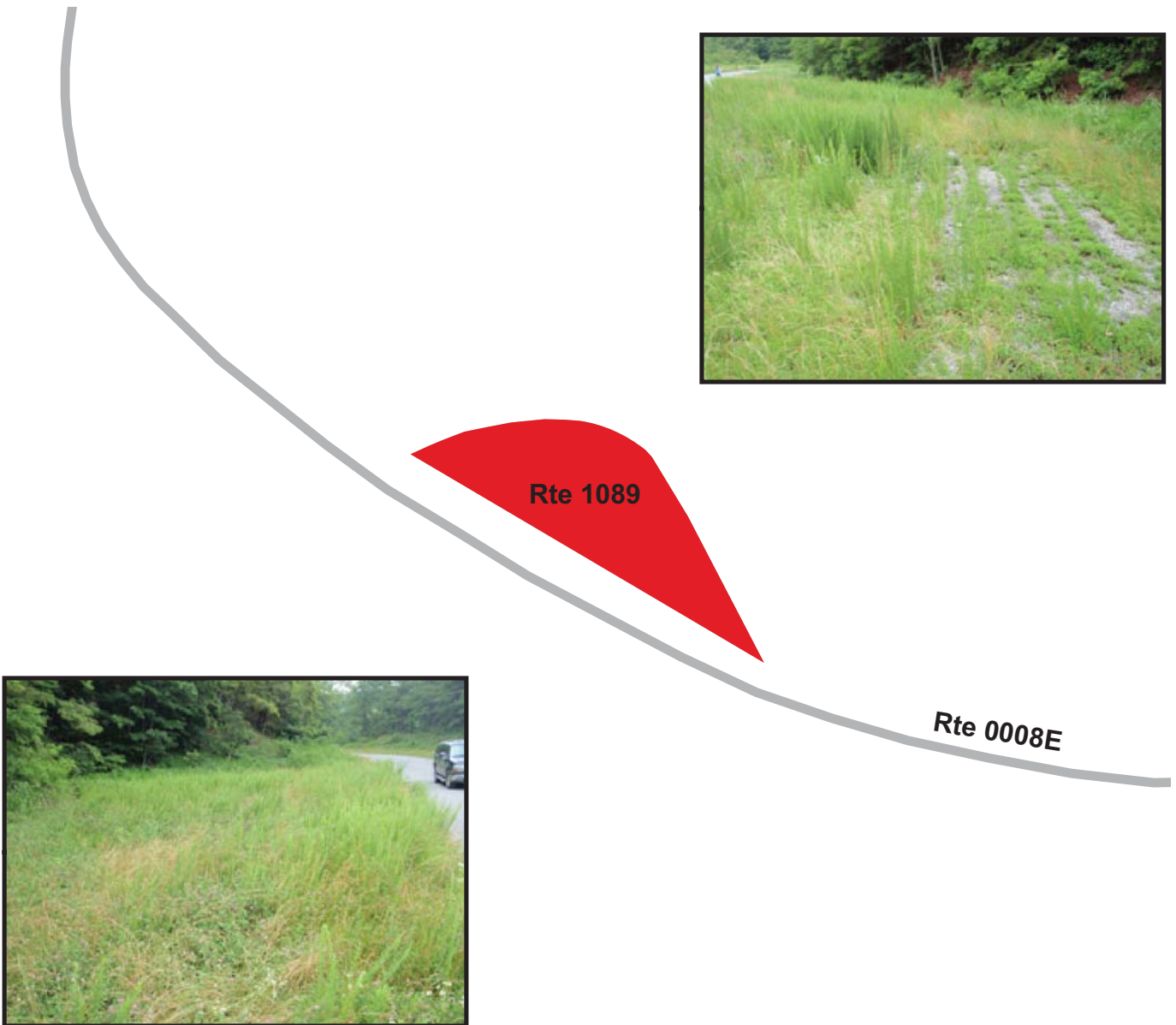

GREAT SMOKY MOUNTAINS NATIONAL PARK

Route 1090

FOOTHILLS PARKWAY SOUTHWEST PARKING #27

ADJACENT TO ROUTE 0008E (FOOTHILLS PARKWAY SECTION 8E) AT MP 47.30 ON RIGHT

Route Number	Public / NonPublic	Date Visited		Area (sq ft)	Lane Miles *	Surface Type
1090	PUBLIC	6/18/2009		11,002	0.19	AS
Culverts	Drop Inlets	Gates	Fire Hydrants	Curb & Gutter	Curb	PCR
0	0	0	0	NO CURB AND GUTTER	NO CURB	POOR/45

* Lane miles are based on 11' lane widths

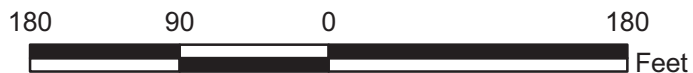
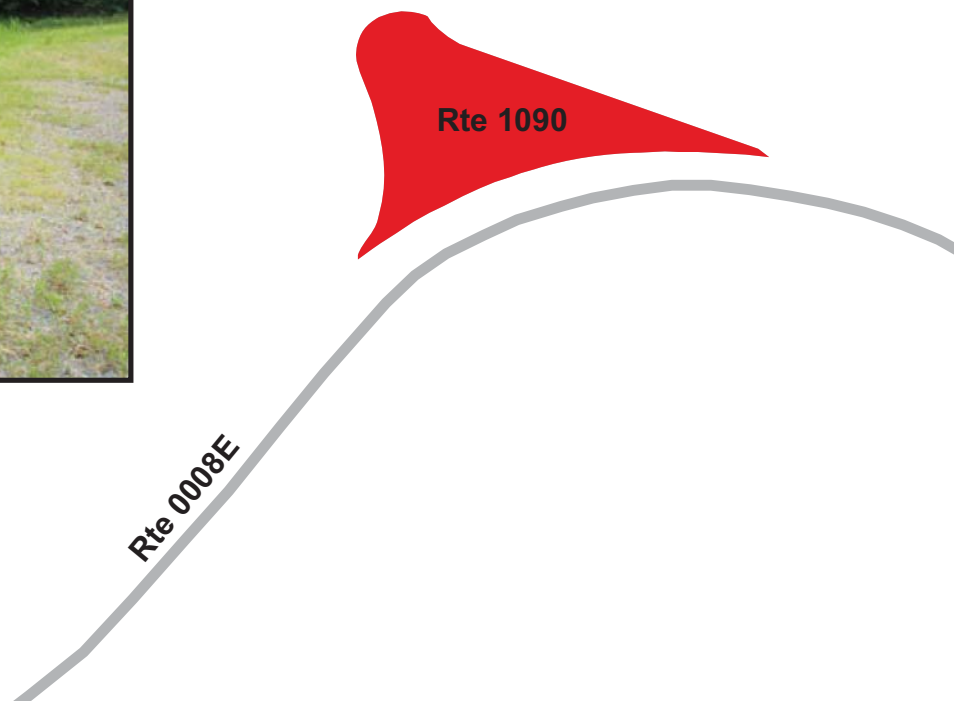

GREAT SMOKY MOUNTAINS NATIONAL PARK

Route 1092

FOOTHILLS PARKWAY SOUTHWEST PARKING #29

ADJACENT TO ROUTE 0008E (FOOTHILLS PARKWAY SECTION 8E) AT MP 46.30 ON LEFT

Route Number	Public / NonPublic	Date Visited		Area (sq ft)	Lane Miles *	Surface Type
1092	PUBLIC	6/18/2009		21,489	0.37	AS
Culverts	Drop Inlets	Gates	Fire Hydrants	Curb & Gutter	Curb	PCR
0	0	0	0	NO CURB AND GUTTER	NO CURB	POOR/45

* Lane miles are based on 11' lane widths



GREAT SMOKY MOUNTAINS NATIONAL PARK

Route 1093

FOOTHILLS PARKWAY SOUTHWEST PARKING #30

ADJACENT TO ROUTE 0008E (FOOTHILLS PARKWAY SECTION 8E) AT MP 46.10 ON RIGHT

Route Number	Public / NonPublic	Date Visited		Area (sq ft)	Lane Miles *	Surface Type
1093	PUBLIC	6/18/2009		7,888	0.14	AS
Culverts	Drop Inlets	Gates	Fire Hydrants	Curb & Gutter	Curb	PCR
0	1	0	0	NO CURB AND GUTTER	NO CURB	POOR/45

* Lane miles are based on 11' lane widths

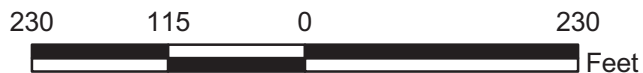

GREAT SMOKY MOUNTAINS NATIONAL PARK

Route 1094

FOOTHILLS PARKWAY SOUTHWEST PARKING #31

ADJACENT TO ROUTE 0008E (FOOTHILLS PARKWAY SECTION 8E) AT MP 43.70 ON LEFT

Route Number	Public / NonPublic	Date Visited		Area (sq ft)	Lane Miles *	Surface Type
1094	PUBLIC	6/18/2009		8,681	0.15	AS
Culverts	Drop Inlets	Gates	Fire Hydrants	Curb & Gutter	Curb	PCR
0	0	0	0	NO CURB AND GUTTER	NO CURB	POOR/45

* Lane miles are based on 11' lane widths

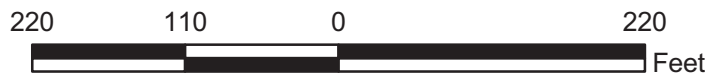
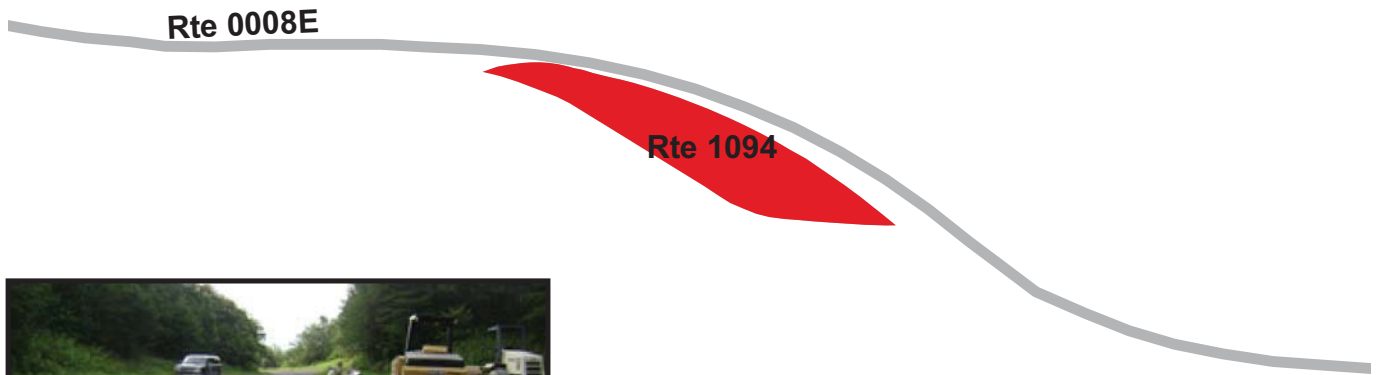

GREAT SMOKY MOUNTAINS NATIONAL PARK

Route 1095

FOOTHILLS PARKWAY SOUTHWEST PARKING #32

ADJACENT TO ROUTE 0008E (FOOTHILLS PARKWAY SECTION 8E) AT MP 43.60 ON LEFT

Route Number	Public / NonPublic	Date Visited		Area (sq ft)	Lane Miles *	Surface Type
1095	PUBLIC	6/18/2009		12,000	0.21	AS
Culverts	Drop Inlets	Gates	Fire Hydrants	Curb & Gutter	Curb	PCR
0	0	0	0	NO CURB AND GUTTER	NO CURB	POOR/45

* Lane miles are based on 11' lane widths

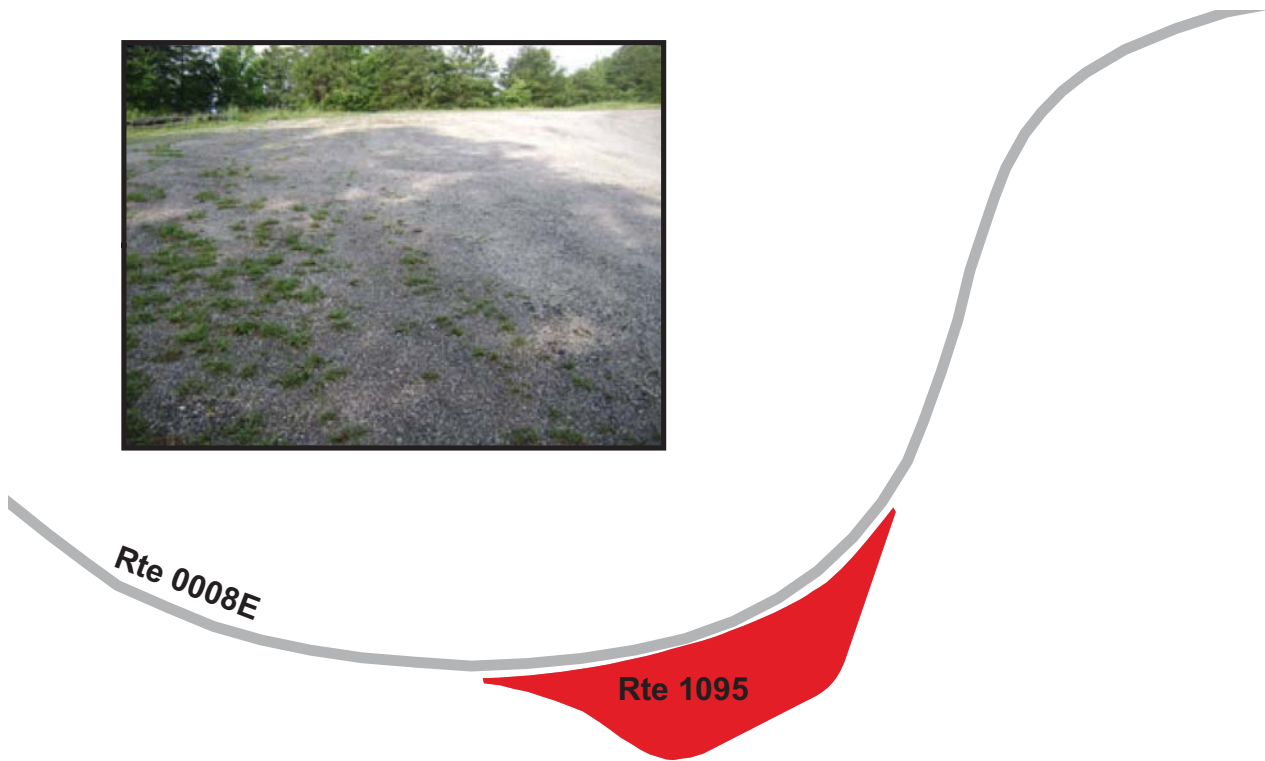

GREAT SMOKY MOUNTAINS NATIONAL PARK

Route 1096

FOOTHILLS PARKWAY SOUTHWEST PARKING #33

ADJACENT TO ROUTE 0008E (FOOTHILLS PARKWAY SECTION 8E) AT MP 42.90 ON LEFT

Route Number	Public / NonPublic	Date Visited		Area (sq ft)	Lane Miles *	Surface Type
1096	PUBLIC	6/18/2009		11,175	0.19	AS
Culverts	Drop Inlets	Gates	Fire Hydrants	Curb & Gutter	Curb	PCR
0	1	0	0	NO CURB AND GUTTER	NO CURB	POOR/45

* Lane miles are based on 11' lane widths

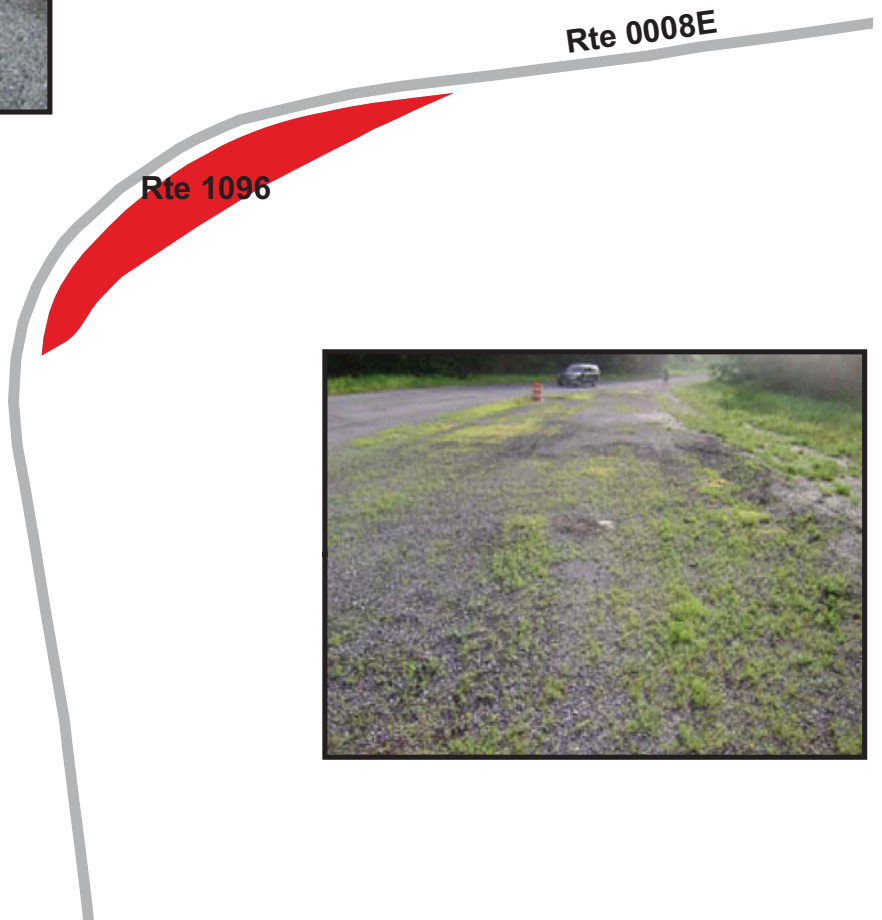

GREAT SMOKY MOUNTAINS NATIONAL PARK

Route 1097

FOOTHILLS PARKWAY SOUTHWEST PARKING #34

ADJACENT TO ROUTE 0008E (FOOTHILLS PARKWAY SECTION 8E) AT MP 42.25 ON LEFT

Route Number	Public / NonPublic	Date Visited		Area (sq ft)	Lane Miles *	Surface Type
1097	PUBLIC	6/18/2009		5,915	0.10	AS
Culverts	Drop Inlets	Gates	Fire Hydrants	Curb & Gutter	Curb	PCR
0	0	0	0	NO CURB AND GUTTER	NO CURB	POOR/45

* Lane miles are based on 11' lane widths



GREAT SMOKY MOUNTAINS NATIONAL PARK

Route 1098

FOOTHILLS PARKWAY SOUTHWEST PARKING #35

ADJACENT TO ROUTE 0008E (FOOTHILLS PARKWAY SECTION 8E) AT MP 41.85 ON LEFT

Route Number	Public / NonPublic	Date Visited		Area (sq ft)	Lane Miles *	Surface Type
1098	PUBLIC	6/18/2009		10,266	0.18	AS
Culverts	Drop Inlets	Gates	Fire Hydrants	Curb & Gutter	Curb	PCR
0	0	0	0	NO CURB AND GUTTER	ASPHALT CURB	POOR/45

* Lane miles are based on 11' lane widths

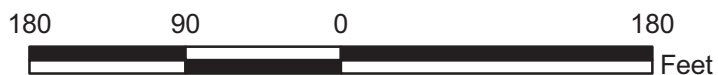

GREAT SMOKY MOUNTAINS NATIONAL PARK

Route 1099

FOOTHILLS PARKWAY SOUTHWEST PARKING #36

ADJACENT TO ROUTE 0008E (FOOTHILLS PARKWAY SECTION 8E) AT MP 41.55 ON RIGHT

Route Number	Public / NonPublic	Date Visited		Area (sq ft)	Lane Miles *	Surface Type
1099	PUBLIC	6/18/2009		20,547	0.35	AS
Culverts	Drop Inlets	Gates	Fire Hydrants	Curb & Gutter	Curb	PCR
0	0	0	0	NO CURB AND GUTTER	NO CURB	GOOD/90

* Lane miles are based on 11' lane widths



GREAT SMOKY MOUNTAINS NATIONAL PARK

Route 1101ZZ

COLLINS CREEK PICNIC AREA LOWER LOOP PARKING AREAS

ADJACENT TO ROUTE 0205ZZ (COLLINS CREEK PICNIC AREA ROADS) ON LEFT AND RIGHT SIDES

Summary Record

Route Number	Public / NonPublic	Date Visited		Area (sq ft)	Lane Miles *	Surface Type
1101ZZ	PUBLIC	6/18/2009		22,804	0.39	AS
Culverts	Drop Inlets	Gates	Fire Hydrants	Curb & Gutter	Curb	PCR
0	0	0	0	NO CURB AND GUTTER	NO CURB	SUMMARY/82.78

* Lane miles are based on 11' lane widths

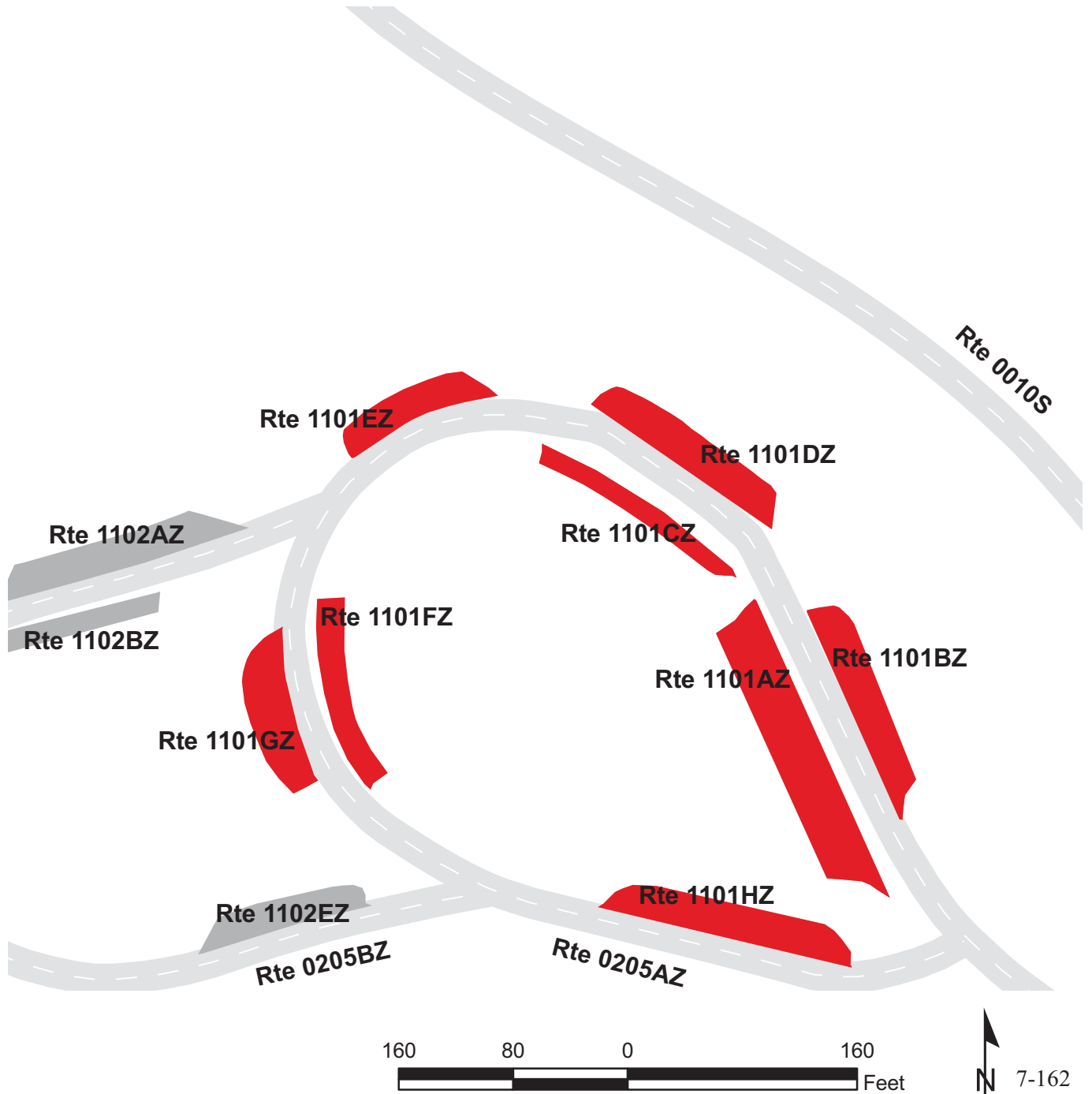

GREAT SMOKY MOUNTAINS NATIONAL PARK

Route 1101AZ

COLLINS CREEK PICNIC AREA LOWER LOOP PARKING A

ADJACENT TO ROUTE 0205AZ (COLLINS CREEK PICNIC AREA LOWER LOOP) AT MP 0.15 ON LEFT

Subcomponent Record

Route Number	Public / NonPublic	Date Visited		Area (sq ft)	Lane Miles *	Surface Type
1101AZ	PUBLIC	6/18/2009		5,806	0.10	AS
Culverts	Drop Inlets	Gates	Fire Hydrants	Curb & Gutter	Curb	PCR
0	0	0	0	NO CURB AND GUTTER	NO CURB	GOOD/90

* Lane miles are based on 11' lane widths

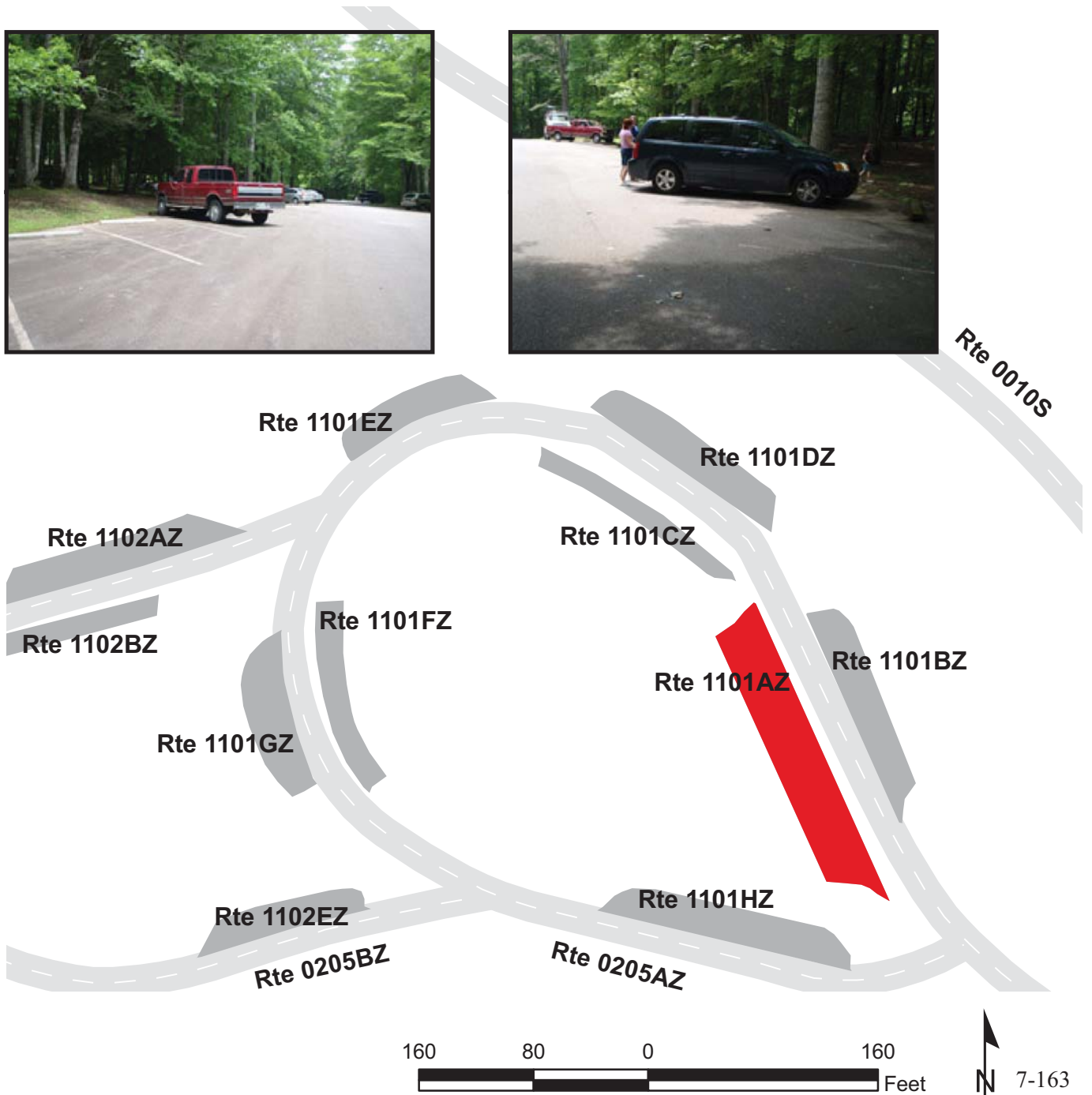
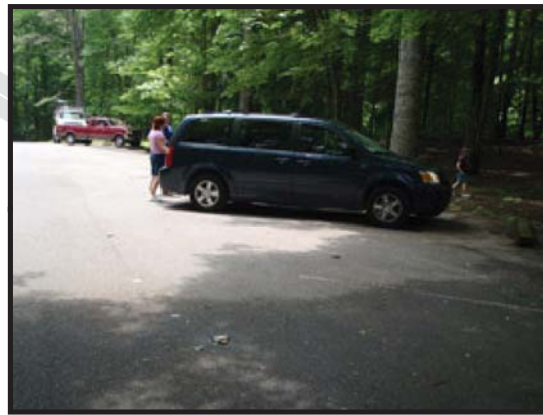
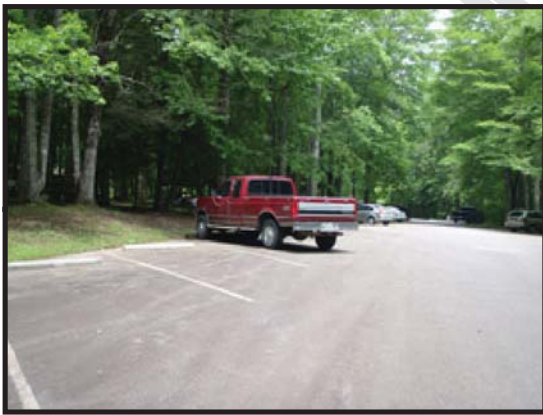

GREAT SMOKY MOUNTAINS NATIONAL PARK

Route 1101BZ

COLLINS CREEK PICNIC AREA LOWER LOOP PARKING B

ADJACENT TO ROUTE 0205AZ (COLLINS CREEK PICNIC AREA LOWER LOOP) AT MP 0.15 ON RIGHT

Subcomponent Record

Route Number	Public / NonPublic	Date Visited		Area (sq ft)	Lane Miles *	Surface Type
1101BZ	PUBLIC	6/18/2009		2,851	0.05	AS
Culverts	Drop Inlets	Gates	Fire Hydrants	Curb & Gutter	Curb	PCR
0	0	0	0	NO CURB AND GUTTER	NO CURB	GOOD/90

* Lane miles are based on 11' lane widths

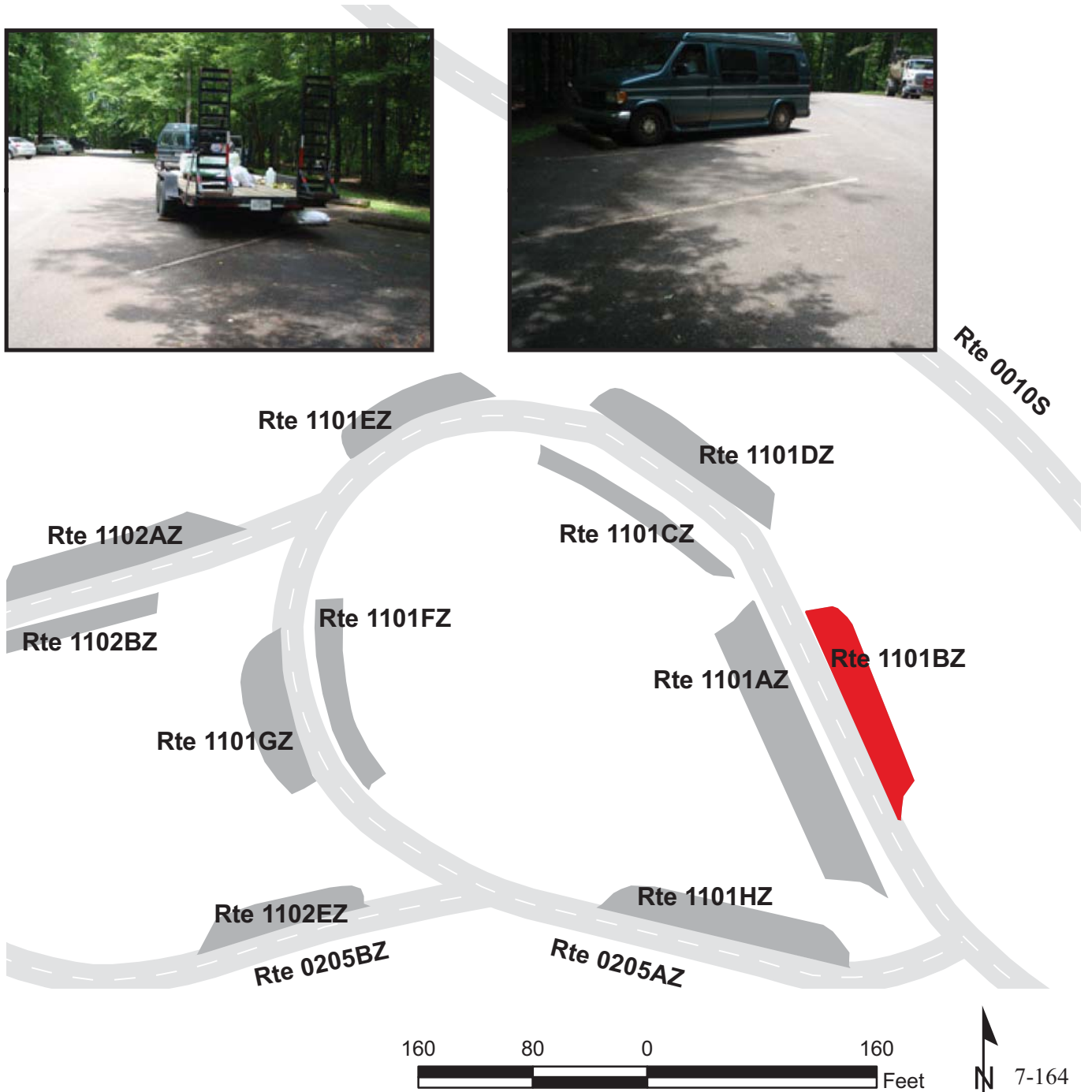

GREAT SMOKY MOUNTAINS NATIONAL PARK

Route 1101CZ

COLLINS CREEK PICNIC AREA LOWER LOOP PARKING C

ADJACENT TO ROUTE 0205AZ (COLLINS CREEK PICNIC AREA LOWER LOOP) AT MP 0.19 ON LEFT

Subcomponent Record

Route Number	Public / NonPublic	Date Visited		Area (sq ft)	Lane Miles *	Surface Type
1101CZ	PUBLIC	6/18/2009		1,630	0.03	AS
Culverts	Drop Inlets	Gates	Fire Hydrants	Curb & Gutter	Curb	PCR
0	0	0	0	NO CURB AND GUTTER	NO CURB	FAIR/73

* Lane miles are based on 11' lane widths

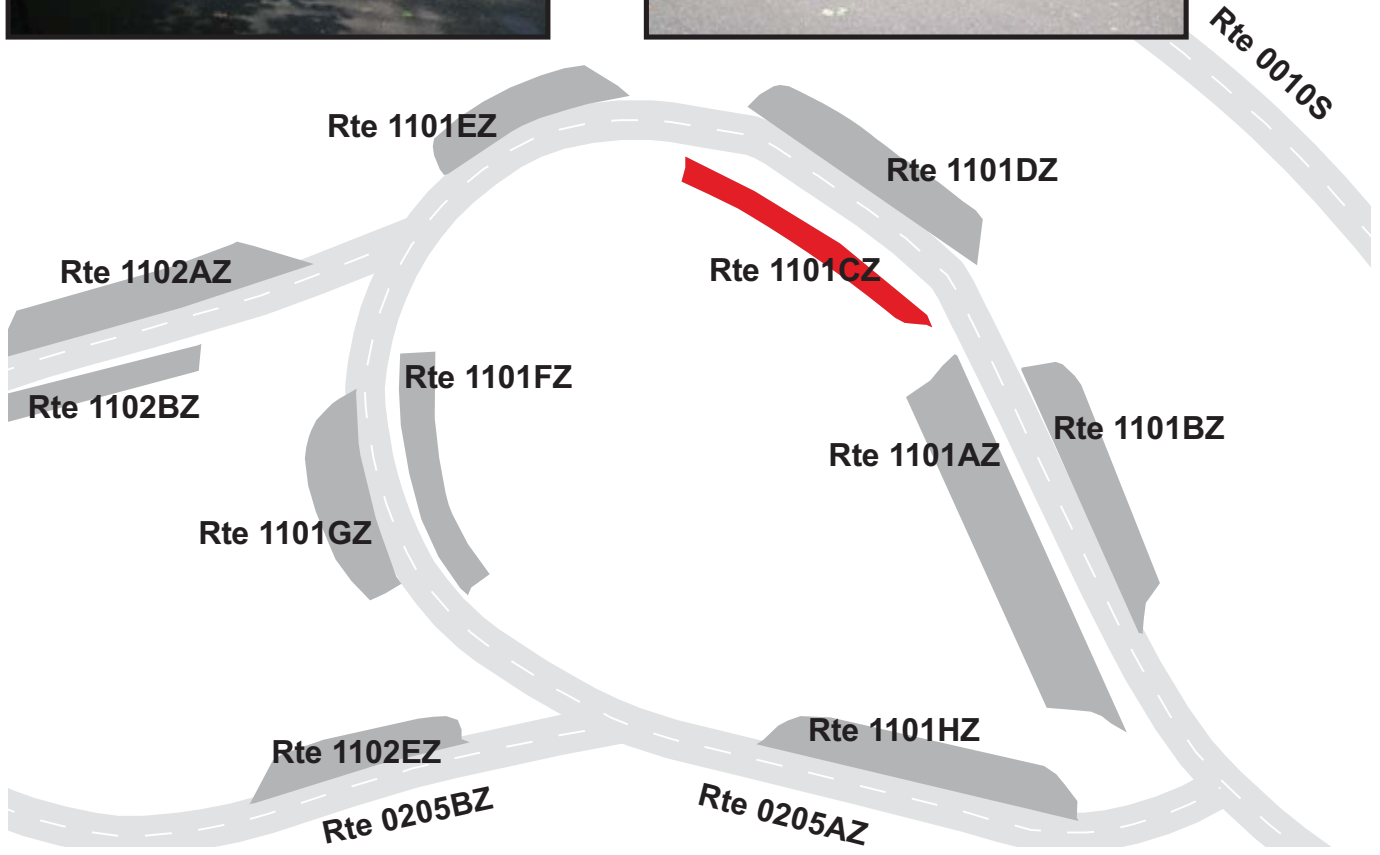
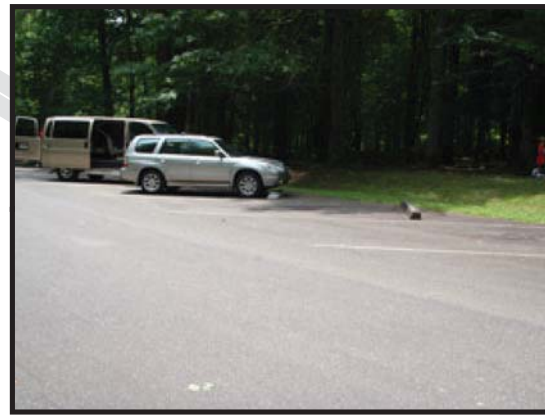
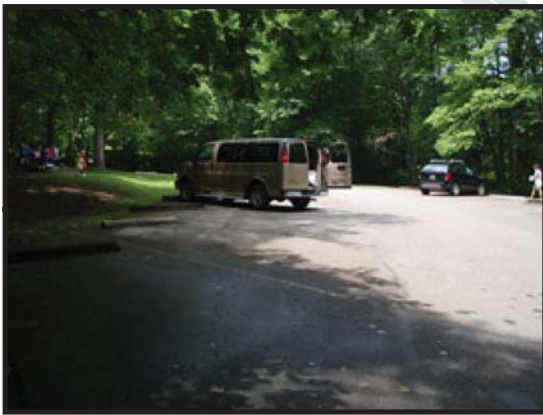

GREAT SMOKY MOUNTAINS NATIONAL PARK

Route 1101DZ

COLLINS CREEK PICNIC AREA LOWER LOOP PARKING D

ADJACENT TO ROUTE 0205AZ (COLLINS CREEK PICNIC AREA LOWER LOOP) AT MP 0.19 ON RIGHT

Subcomponent Record

Route Number	Public / NonPublic	Date Visited		Area (sq ft)	Lane Miles *	Surface Type
1101DZ	PUBLIC	6/18/2009		2,951	0.05	AS
Culverts	Drop Inlets	Gates	Fire Hydrants	Curb & Gutter	Curb	PCR
0	0	0	0	NO CURB AND GUTTER	NO CURB	FAIR/73

* Lane miles are based on 11' lane widths

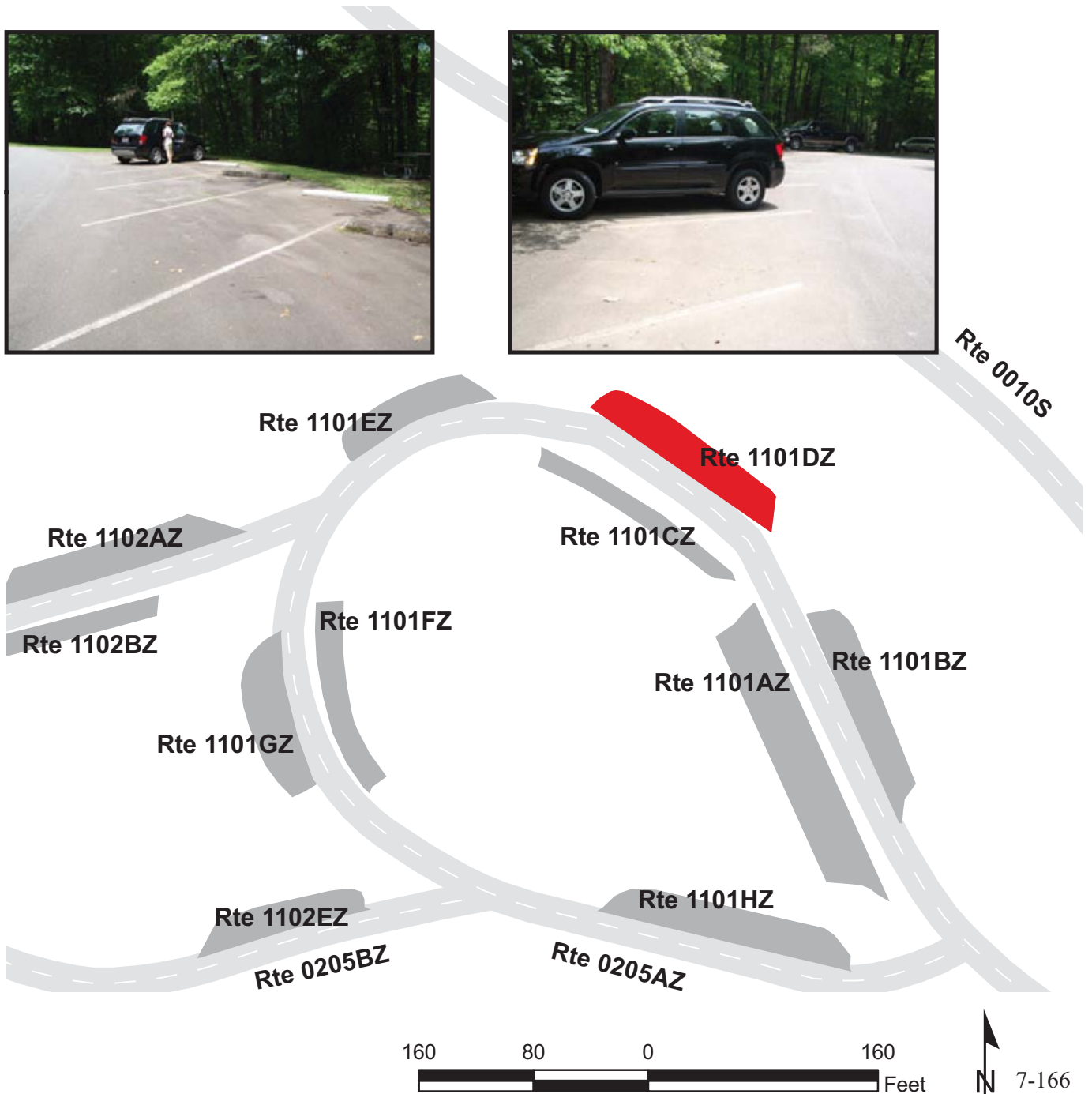
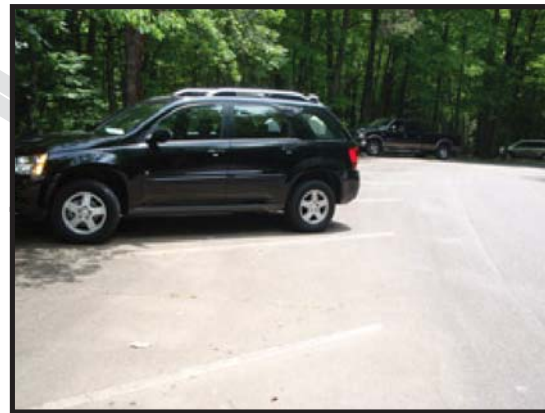

GREAT SMOKY MOUNTAINS NATIONAL PARK

Route 1101EZ

COLLINS CREEK PICNIC AREA LOWER LOOP PARKING E

ADJACENT TO ROUTE 0205AZ (COLLINS CREEK PICNIC AREA LOWER LOOP) AT MP 0.21 ON RIGHT

Subcomponent Record

Route Number	Public / NonPublic	Date Visited		Area (sq ft)	Lane Miles *	Surface Type
1101EZ	PUBLIC	6/18/2009		1,866	0.03	AS
Culverts	Drop Inlets	Gates	Fire Hydrants	Curb & Gutter	Curb	PCR
0	0	0	0	NO CURB AND GUTTER	NO CURB	FAIR/73

* Lane miles are based on 11' lane widths

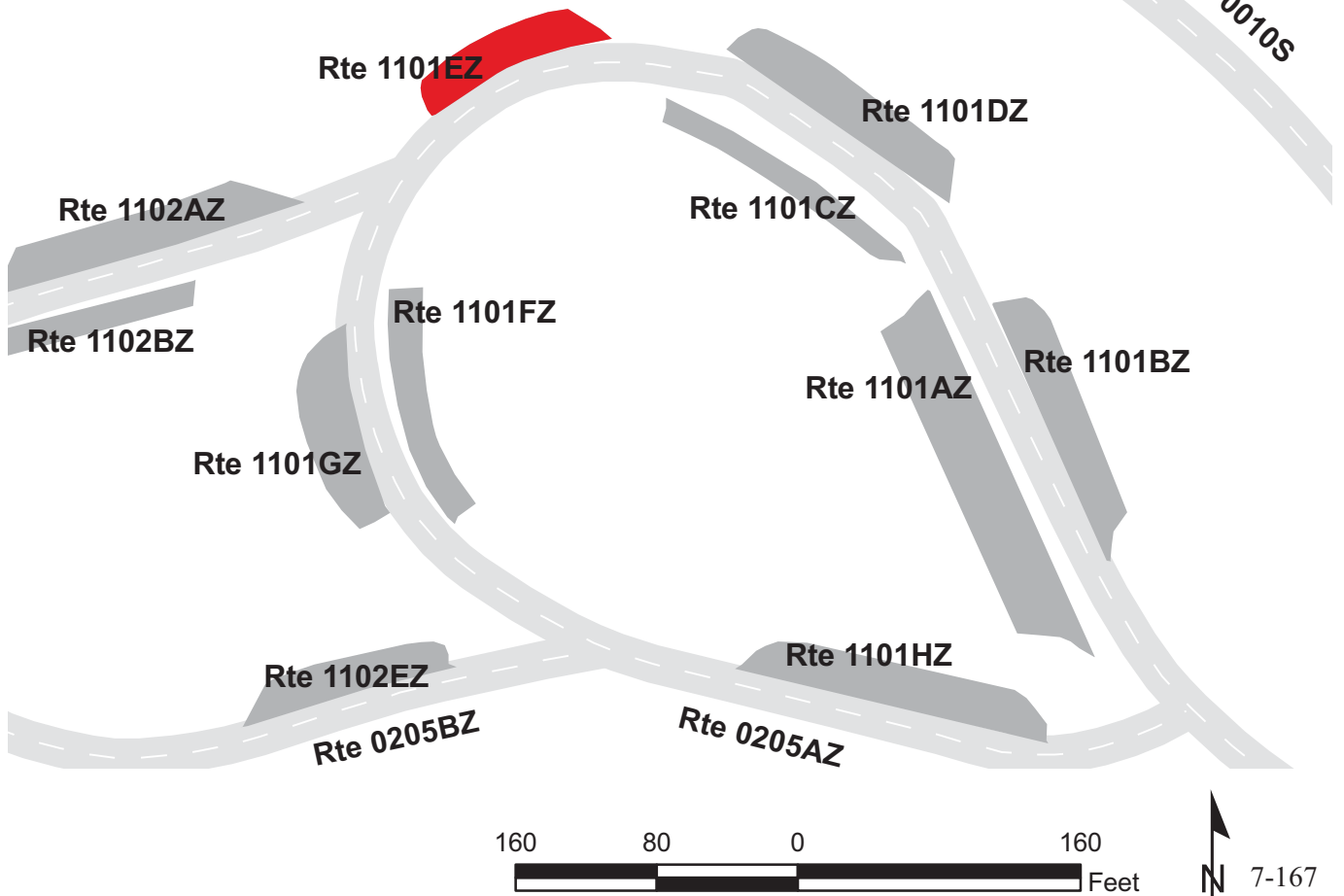

GREAT SMOKY MOUNTAINS NATIONAL PARK

Route 1101FZ

COLLINS CREEK PICNIC AREA LOWER LOOP PARKING F

ADJACENT TO ROUTE 0205AZ (COLLINS CREEK PICNIC AREA LOWER LOOP) AT MP 0.25 ON LEFT

Subcomponent Record

Route Number	Public / NonPublic	Date Visited		Area (sq ft)	Lane Miles *	Surface Type
1101FZ	PUBLIC	6/18/2009		1,974	0.03	AS
Culverts	Drop Inlets	Gates	Fire Hydrants	Curb & Gutter	Curb	PCR
0	0	0	0	NO CURB AND GUTTER	NO CURB	GOOD/90

* Lane miles are based on 11' lane widths

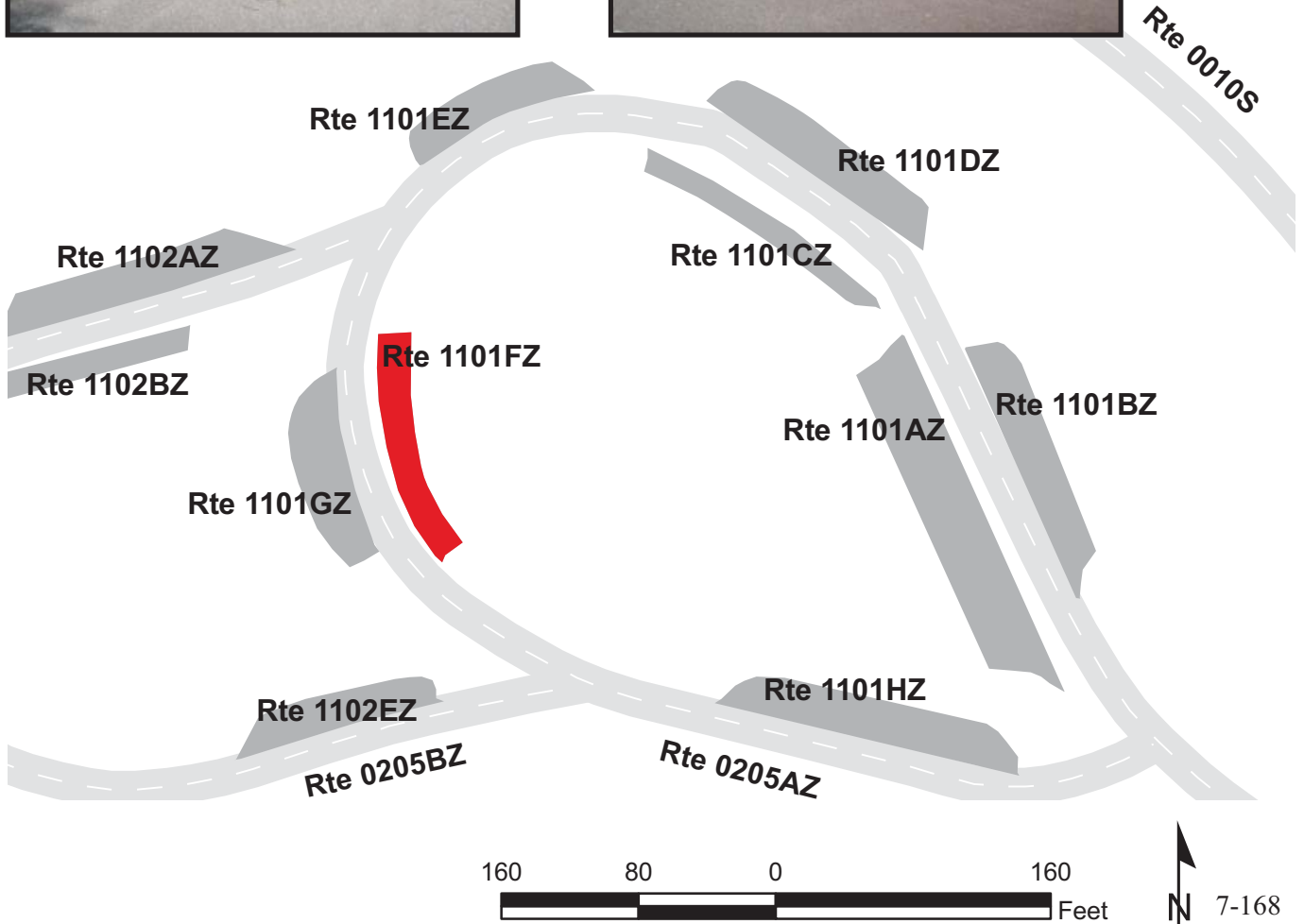
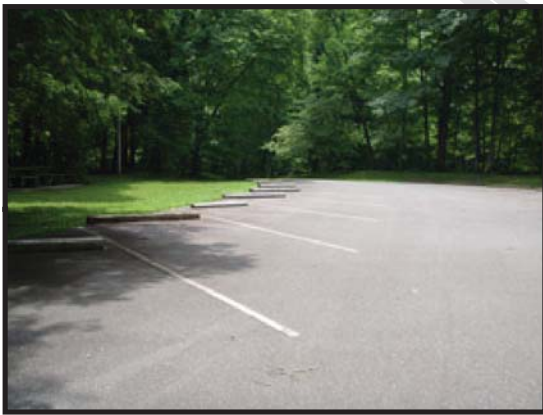

GREAT SMOKY MOUNTAINS NATIONAL PARK

Route 1101GZ

COLLINS CREEK PICNIC AREA LOWER LOOP PARKING G

ADJACENT TO ROUTE 0205AZ (COLLINS CREEK PICNIC AREA LOWER LOOP) AT MP 0.26 ON RIGHT

Subcomponent Record

Route Number	Public / NonPublic	Date Visited		Area (sq ft)	Lane Miles *	Surface Type
1101GZ	PUBLIC	6/18/2009		2,486	0.04	AS
Culverts	Drop Inlets	Gates	Fire Hydrants	Curb & Gutter	Curb	PCR
0	0	0	0	NO CURB AND GUTTER	NO CURB	GOOD/90

* Lane miles are based on 11' lane widths

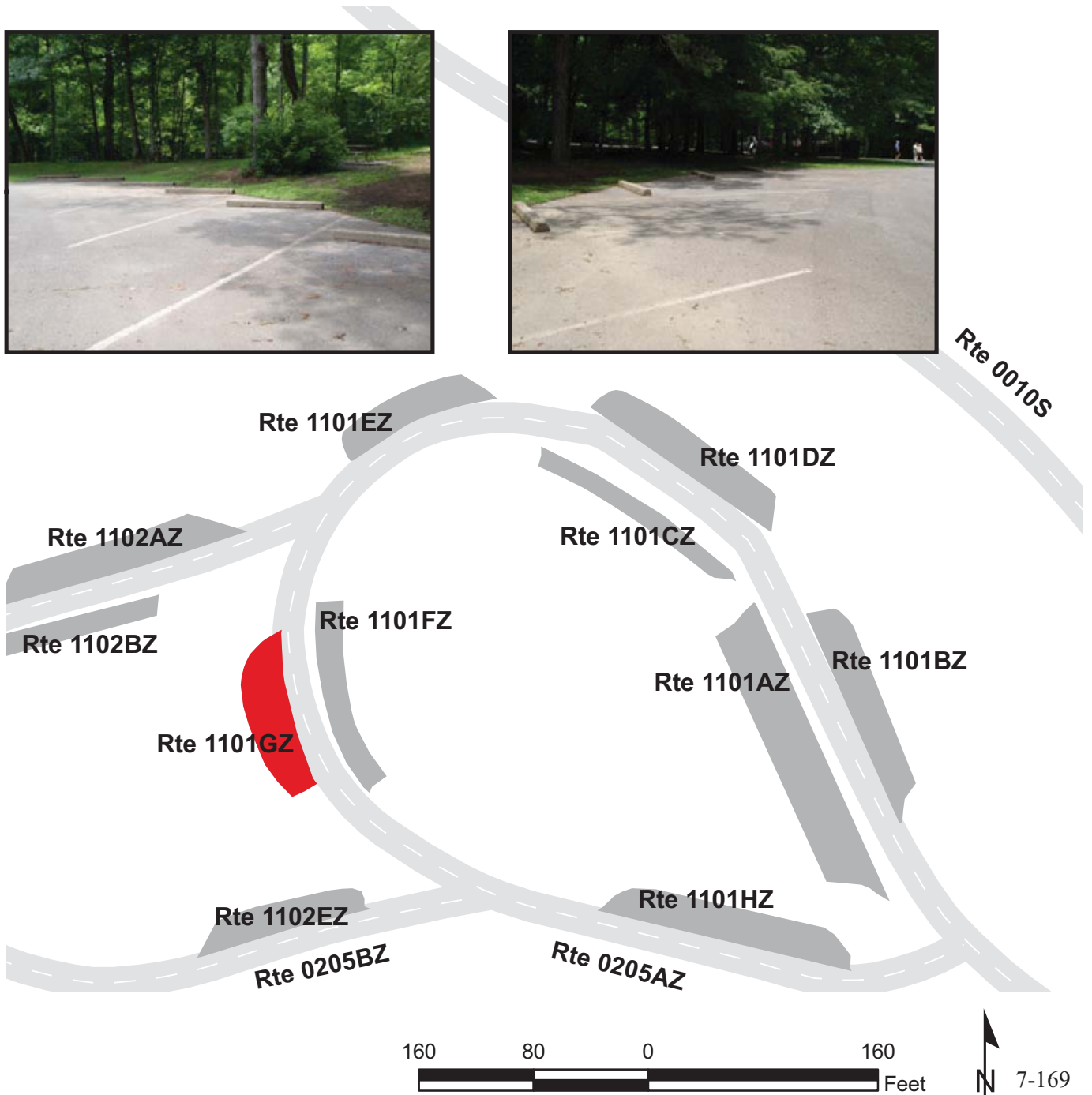
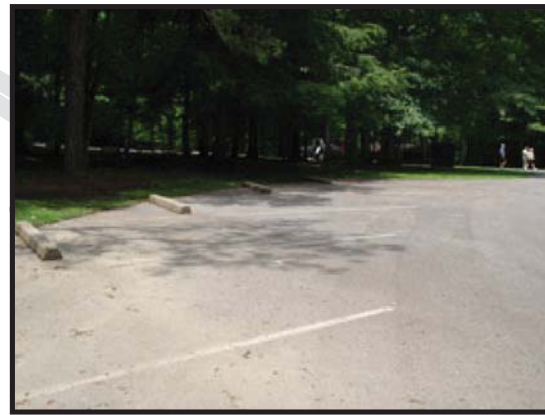

GREAT SMOKY MOUNTAINS NATIONAL PARK

Route 1101HZ

COLLINS CREEK PICNIC AREA LOWER LOOP PARKING H

ADJACENT TO ROUTE 0205AZ (COLLINS CREEK PICNIC AREA LOWER LOOP) AT MP 0.31 ON LEFT

Subcomponent Record

Route Number	Public / NonPublic	Date Visited		Area (sq ft)	Lane Miles *	Surface Type
1101HZ	PUBLIC	6/18/2009		3,241	0.06	AS
Culverts	Drop Inlets	Gates	Fire Hydrants	Curb & Gutter	Curb	PCR
0	0	0	0	NO CURB AND GUTTER	NO CURB	FAIR/73

* Lane miles are based on 11' lane widths

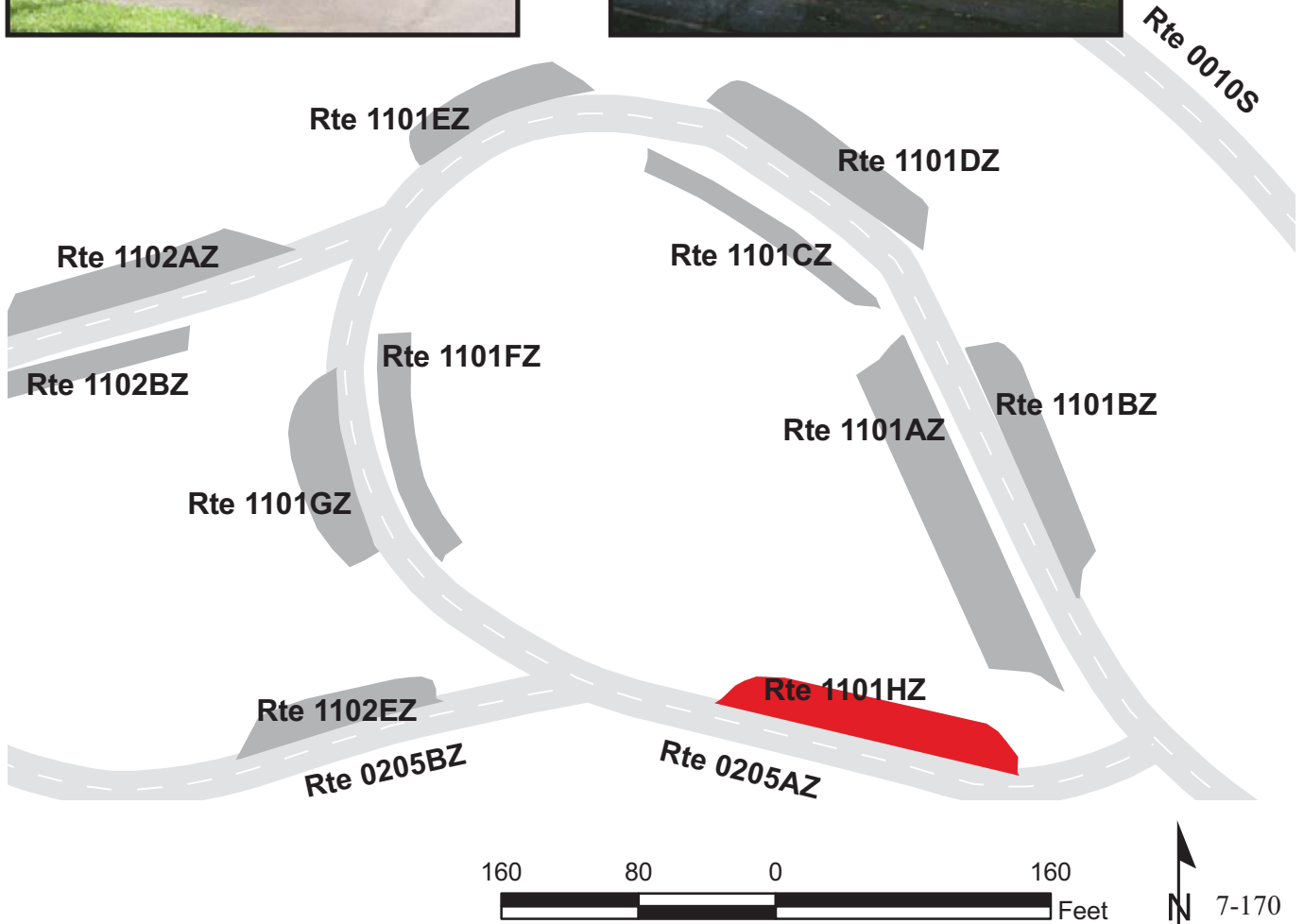

GREAT SMOKY MOUNTAINS NATIONAL PARK

Route 1102ZZ

COLLINS CREEK PICNIC AREA UPPER LOOP PARKING AREAS
 ADJACENT TO ROUTE 0020ZZ (LAKEVIEW DRIVE WEST) ON LEFT AND RIGHT SIDES

Summary Record

Route Number	Public / NonPublic	Date Visited		Area (sq ft)	Lane Miles *	Surface Type
1102ZZ	PUBLIC	6/18/2009		11,417	0.20	AS
Culverts	Drop Inlets	Gates	Fire Hydrants	Curb & Gutter	Curb	PCR
0	0	0	0	NO CURB AND GUTTER	NO CURB	SUMMARY/90

* Lane miles are based on 11' lane widths

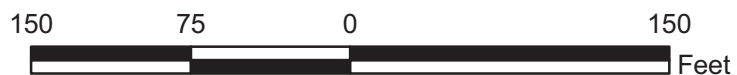
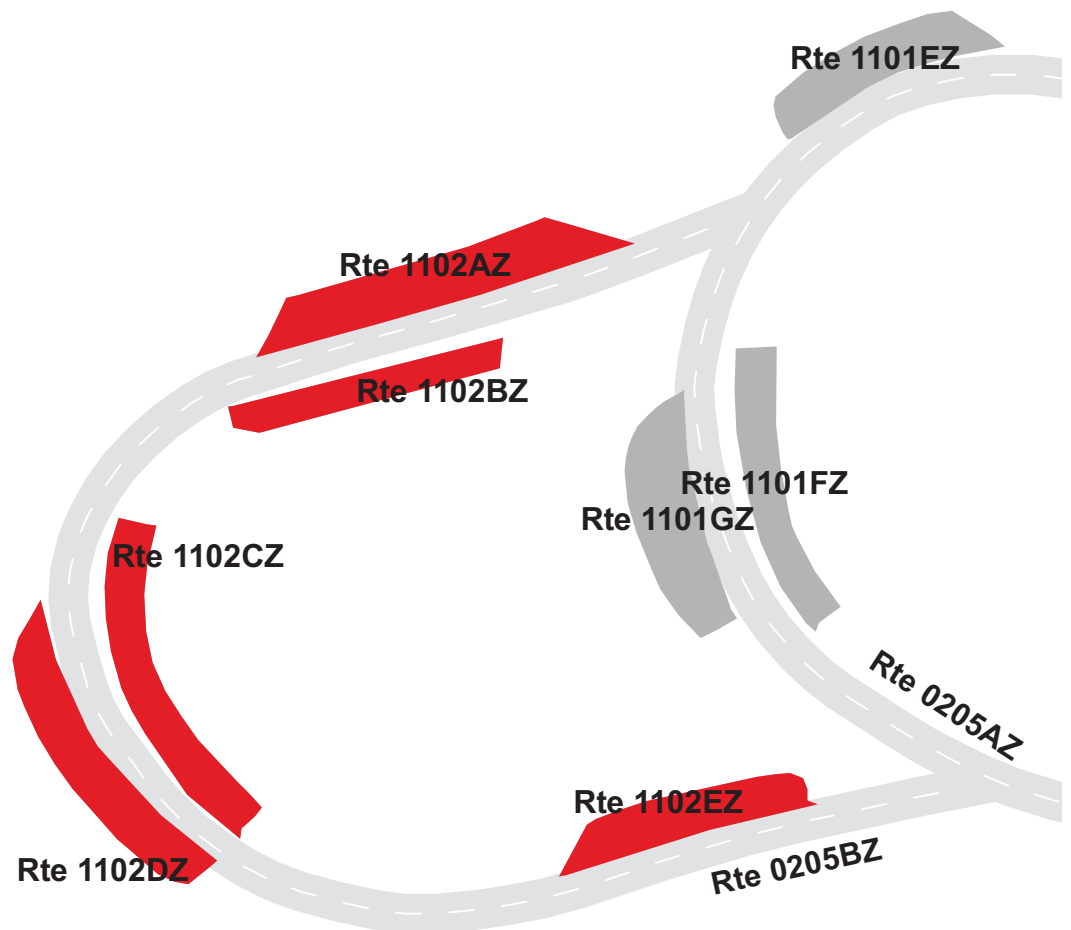

GREAT SMOKY MOUNTAINS NATIONAL PARK

Route 1102AZ

COLLINS CREEK PICNIC AREA UPPER LOOP PARKING A

ADJACENT TO ROUTE 0205BZ (COLLINS CREEK PICNIC AREA UPPER LOOP) AT MP 0.02 ON RIGHT

Subcomponent Record

Route Number	Public / NonPublic	Date Visited		Area (sq ft)	Lane Miles *	Surface Type
1102AZ	PUBLIC	6/18/2009		2,992	0.05	AS
Culverts	Drop Inlets	Gates	Fire Hydrants	Curb & Gutter	Curb	PCR
0	0	0	0	NO CURB AND GUTTER	NO CURB	GOOD/90

* Lane miles are based on 11' lane widths

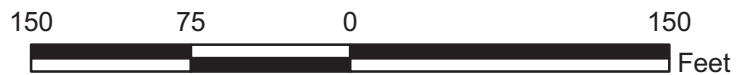
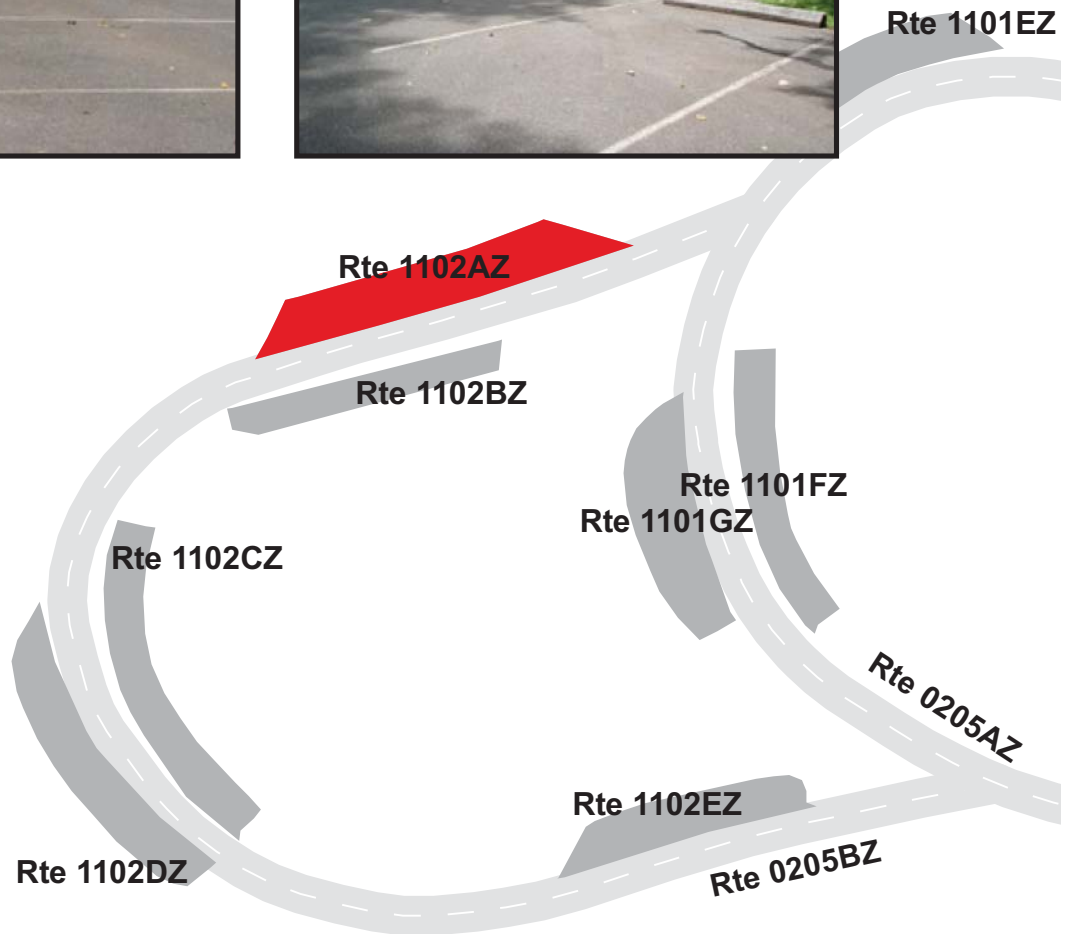

GREAT SMOKY MOUNTAINS NATIONAL PARK

Route 1102BZ

COLLINS CREEK PICNIC AREA UPPER LOOP PARKING B

ADJACENT TO ROUTE 0205BZ (COLLINS CREEK PICNIC AREA UPPER LOOP) AT MP 0.03 ON LEFT

Subcomponent Record

Route Number	Public / NonPublic	Date Visited		Area (sq ft)	Lane Miles *	Surface Type
1102BZ	PUBLIC	6/18/2009		1,518	0.03	AS
Culverts	Drop Inlets	Gates	Fire Hydrants	Curb & Gutter	Curb	PCR
0	0	0	0	NO CURB AND GUTTER	NO CURB	GOOD/90

* Lane miles are based on 11' lane widths

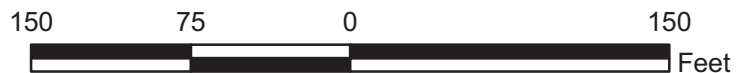
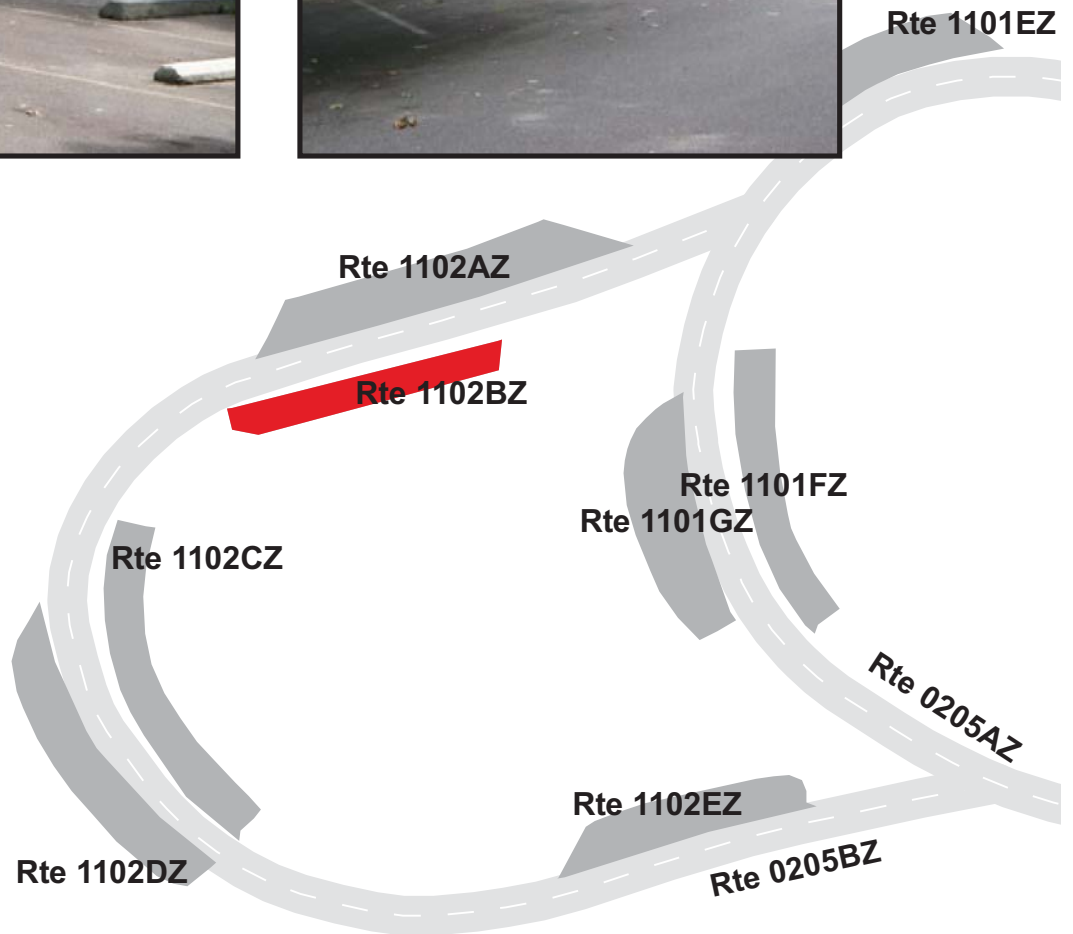

GREAT SMOKY MOUNTAINS NATIONAL PARK

Route 1102CZ

COLLINS CREEK PICNIC AREA UPPER LOOP PARKING C

ADJACENT TO ROUTE 0205BZ (COLLINS CREEK PICNIC AREA UPPER LOOP) AT MP 0.07 ON LEFT

Subcomponent Record

Route Number	Public / NonPublic	Date Visited		Area (sq ft)	Lane Miles *	Surface Type
1102CZ	PUBLIC	6/18/2009		2,469	0.04	AS
Culverts	Drop Inlets	Gates	Fire Hydrants	Curb & Gutter	Curb	PCR
0	0	0	0	NO CURB AND GUTTER	NO CURB	GOOD/90

* Lane miles are based on 11' lane widths

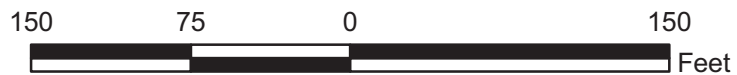
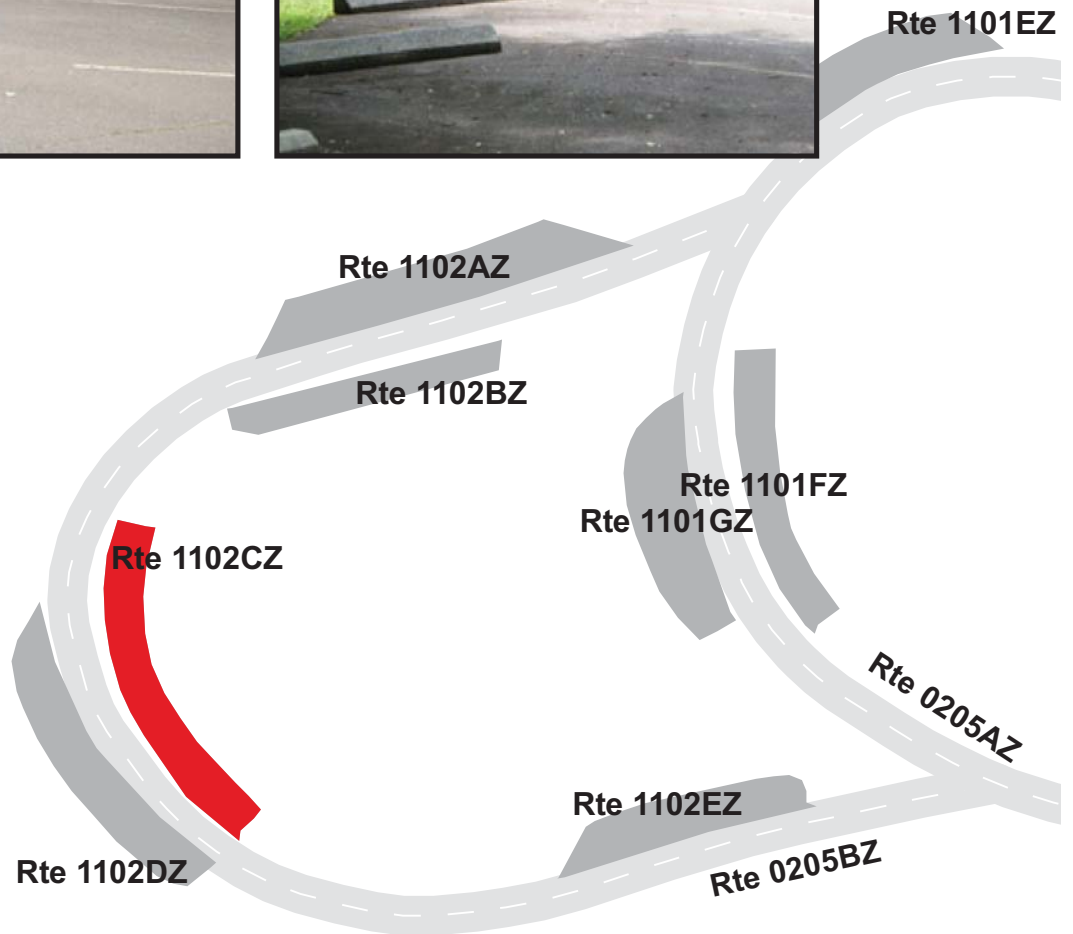

GREAT SMOKY MOUNTAINS NATIONAL PARK

Route 1102DZ

COLLINS CREEK PICNIC AREA UPPER LOOP PARKING D

ADJACENT TO ROUTE 0205BZ (COLLINS CREEK PICNIC AREA UPPER LOOP) AT MP 0.07 ON RIGHT

Subcomponent Record

Route Number	Public / NonPublic	Date Visited		Area (sq ft)	Lane Miles *	Surface Type
1102DZ	PUBLIC	6/18/2009		2,586	0.05	AS
Culverts	Drop Inlets	Gates	Fire Hydrants	Curb & Gutter	Curb	PCR
0	0	0	0	NO CURB AND GUTTER	NO CURB	GOOD/90

* Lane miles are based on 11' lane widths

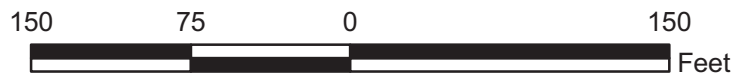
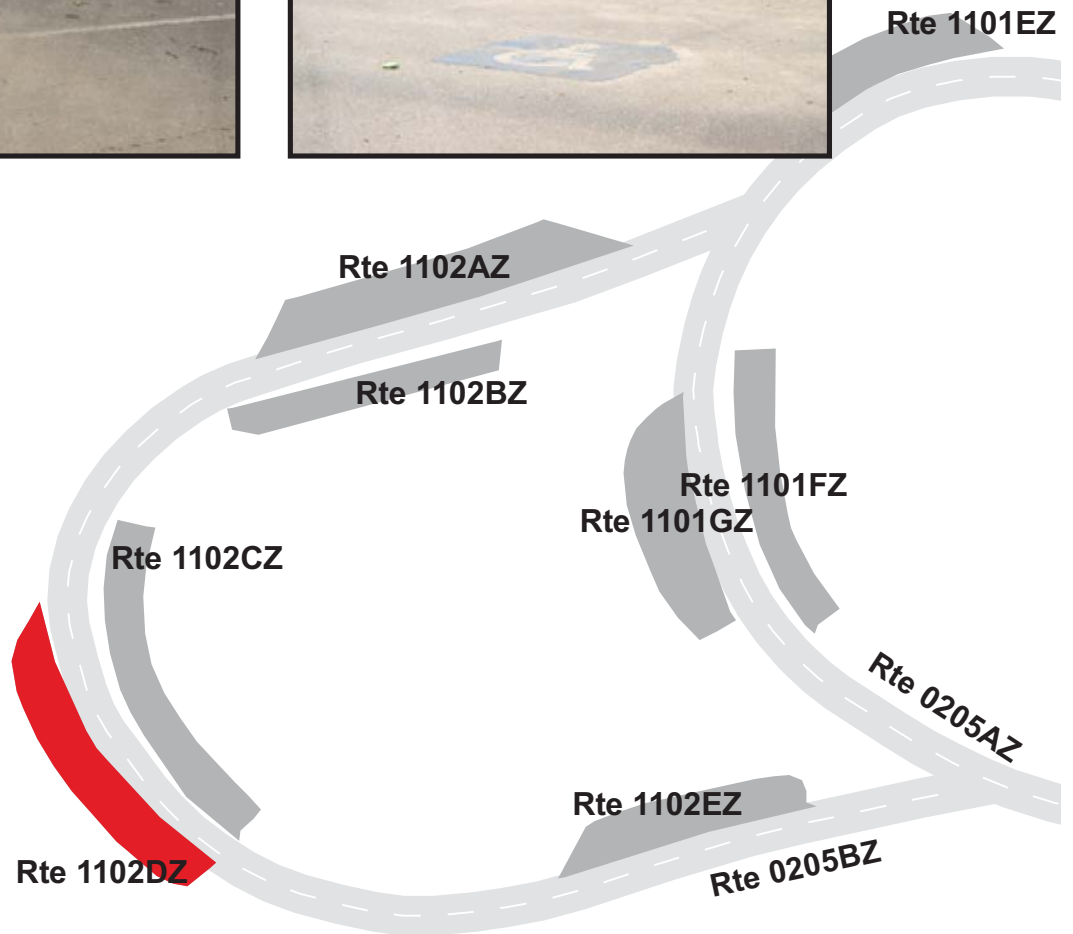
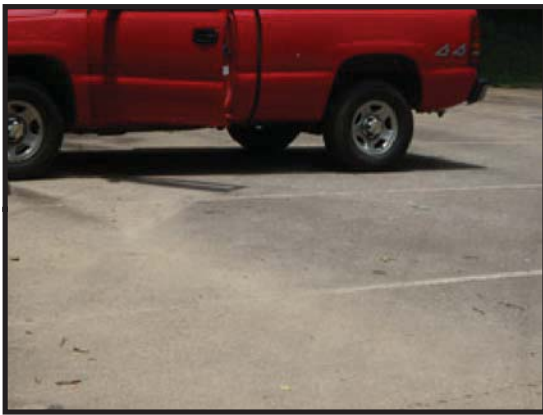

GREAT SMOKY MOUNTAINS NATIONAL PARK

Route 1102EZ

COLLINS CREEK PICNIC AREA UPPER LOOP PARKING E

ADJACENT TO ROUTE 0205BZ (COLLINS CREEK PICNIC AREA UPPER LOOP) AT MP 0.12 ON LEFT

Subcomponent Record

Route Number	Public / NonPublic	Date Visited		Area (sq ft)	Lane Miles *	Surface Type
1102EZ	PUBLIC	6/18/2009		1,851	0.03	AS
Culverts	Drop Inlets	Gates	Fire Hydrants	Curb & Gutter	Curb	PCR
0	0	0	0	NO CURB AND GUTTER	NO CURB	GOOD/90

* Lane miles are based on 11' lane widths

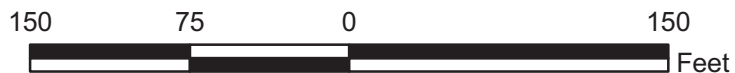
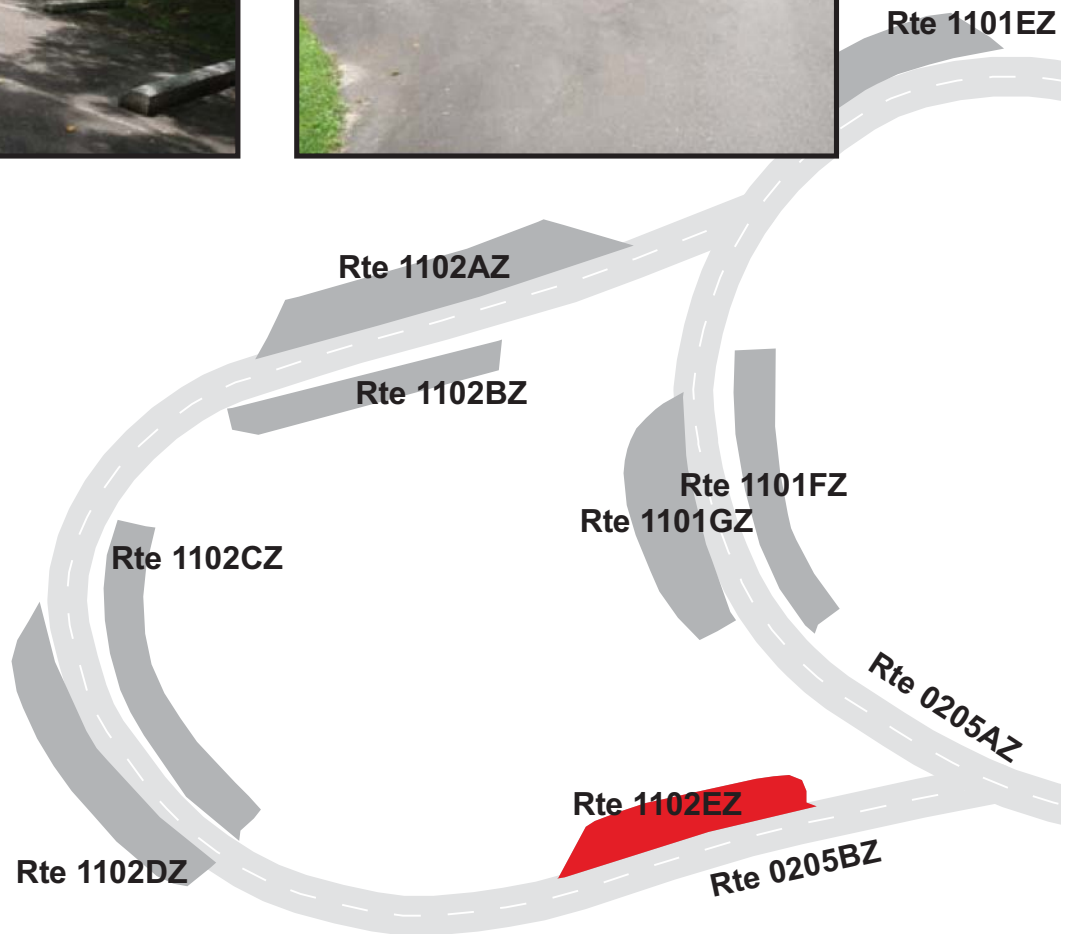

GREAT SMOKY MOUNTAINS NATIONAL PARK

Route 1103A

COLLINS CREEK PICNIC AREA PARKING A

ADJACENT TO ROUTE 0206 (COLLINS CREEK ROAD) AT MP 0.06 ON RIGHT

Route Number	Public / NonPublic	Date Visited		Area (sq ft)	Lane Miles *	Surface Type
1103A	PUBLIC	6/18/2009		3,289	0.06	AS
Culverts	Drop Inlets	Gates	Fire Hydrants	Curb & Gutter	Curb	PCR
0	0	0	0	NO CURB AND GUTTER	NO CURB	FAIR/73

* Lane miles are based on 11' lane widths

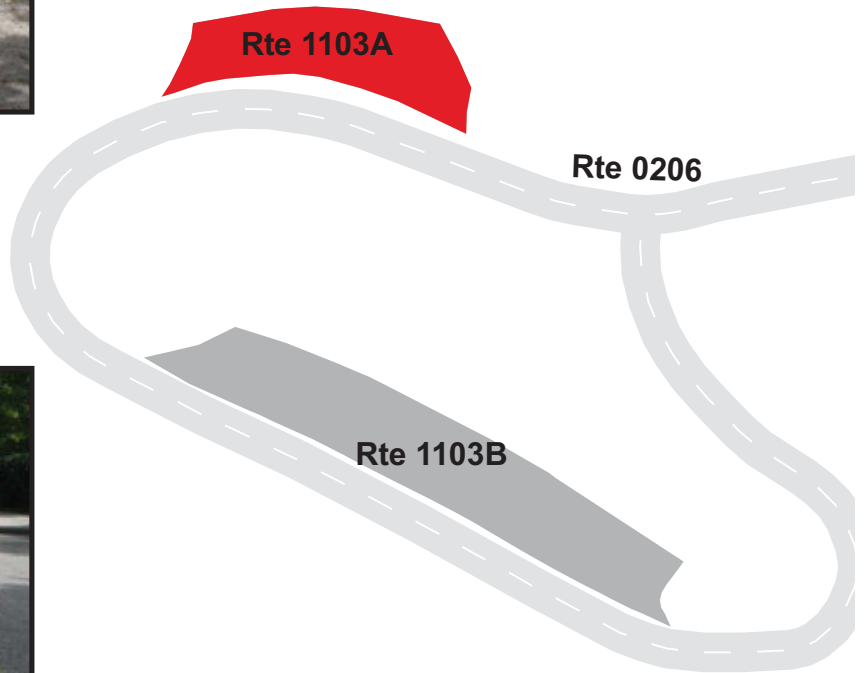

GREAT SMOKY MOUNTAINS NATIONAL PARK

Route 1103B

COLLINS CREEK PICNIC AREA PARKING B

ADJACENT TO ROUTE 0206 (COLLINS CREEK ROAD) AT MP 0.11 ON LEFT

Route Number	Public / NonPublic	Date Visited		Area (sq ft)	Lane Miles *	Surface Type
1103B	PUBLIC	6/18/2009		6,505	0.11	AS
Culverts	Drop Inlets	Gates	Fire Hydrants	Curb & Gutter	Curb	PCR
0	0	0	0	NO CURB AND GUTTER	NO CURB	FAIR/73

* Lane miles are based on 11' lane widths

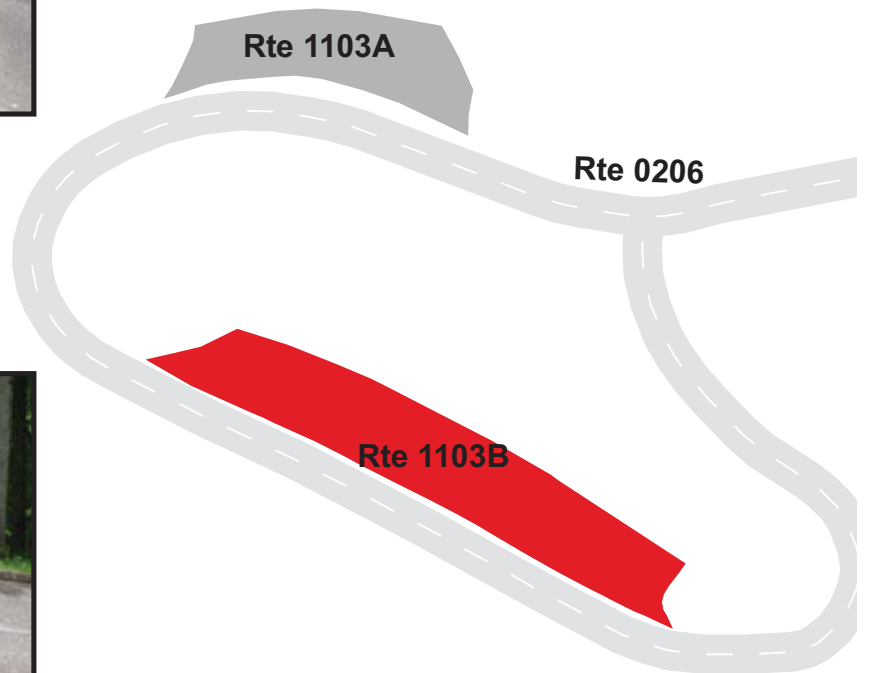

GREAT SMOKY MOUNTAINS NATIONAL PARK

Route 1104

INTERPRETATION AND VISITOR SERVICES PARKING
 FROM ROUTE 0438A (CADES COVE RESIDENCE ROAD A) AT MP 0.05 ON RIGHT
 TO PARKING

Route Number	Public / NonPublic	Date Visited		Area (sq ft)	Lane Miles *	Surface Type
1104	NONPUBLIC	6/18/2009		4,504	0.08	AS
Culverts	Drop Inlets	Gates	Fire Hydrants	Curb & Gutter	Curb	PCR
0	0	0	0	NO CURB AND GUTTER	NO CURB	GOOD/90

* Lane miles are based on 11' lane widths

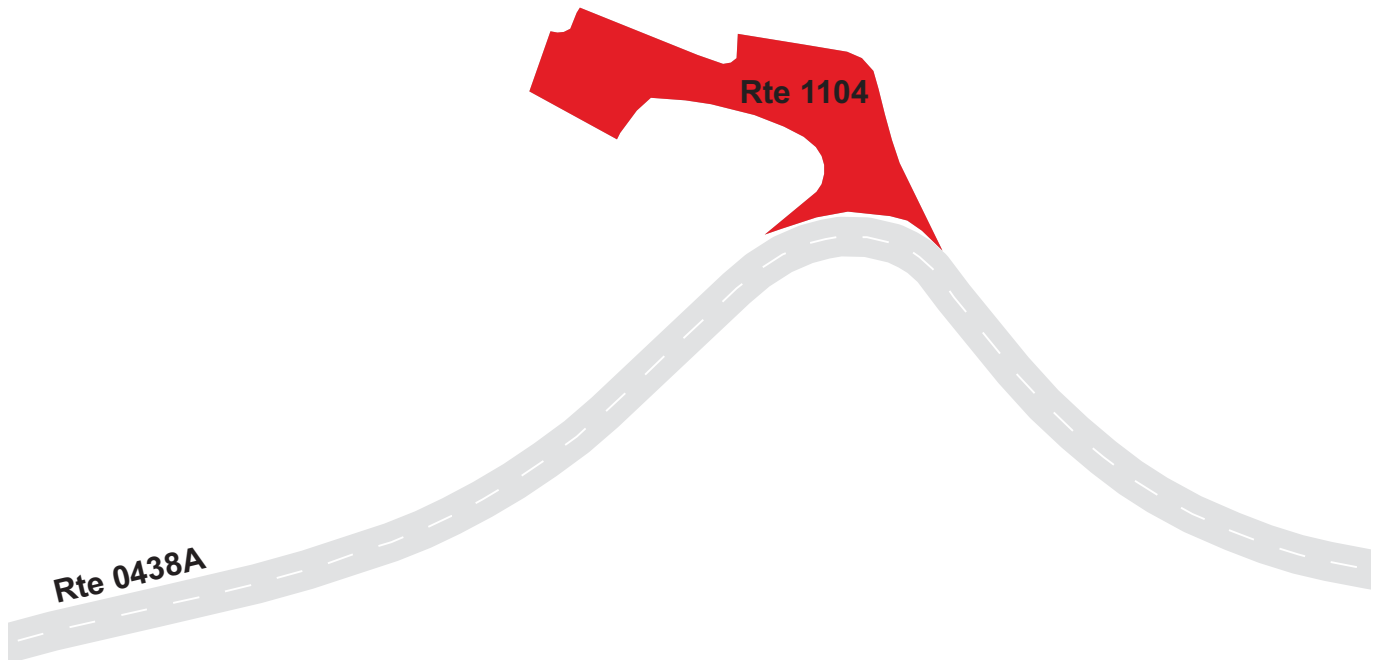

GREAT SMOKY MOUNTAINS NATIONAL PARK

Route 1105

LITTLE GREENBRIER SCHOOL PARKING

ADJACENT TO ROUTE 0023 (WEAR COVE GAP ROAD) AT MP 0.46 ON RIGHT

Route Number	Public / NonPublic	Date Visited		Area (sq ft)	Lane Miles *	Surface Type
1105	PUBLIC	6/19/2009		606	0.01	AS
Culverts	Drop Inlets	Gates	Fire Hydrants	Curb & Gutter	Curb	PCR
0	0	0	0	NO CURB AND GUTTER	NO CURB	GOOD/90

* Lane miles are based on 11' lane widths



GREAT SMOKY MOUNTAINS NATIONAL PARK

Route 1106

METCALF BOTTOMS PARKING

ADJACENT TO ROUTE 0023 (WEAR COVE GAP ROAD) AT MP 0.02 ON RIGHT

Route Number	Public / NonPublic	Date Visited		Area (sq ft)	Lane Miles *	Surface Type
1106	PUBLIC	6/22/2009		1,184	0.02	AS
Culverts	Drop Inlets	Gates	Fire Hydrants	Curb & Gutter	Curb	PCR
0	0	0	0	NO CURB AND GUTTER	CONCRETE CURB	FAIR/73

* Lane miles are based on 11' lane widths



GREAT SMOKY MOUNTAINS NATIONAL PARK

Route 1107ZZ

WEAR COVE PICNIC ROAD SOUTH PARKING AREAS

ADJACENT TO ROUTE 0200 (METCALF BOTTOMS PICNIC AREA ROAD SOUTH) ON LEFT AND RIGHT SIDES

Summary Record

Route Number	Public / NonPublic	Date Visited		Area (sq ft)	Lane Miles *	Surface Type
1107ZZ	PUBLIC	6/19/2009		8,811	0.15	AS
Culverts	Drop Inlets	Gates	Fire Hydrants	Curb & Gutter	Curb	PCR
0	0	0	0	NO CURB AND GUTTER	CONCRETE CURB	SUMMARY/77.01

* Lane miles are based on 11' lane widths

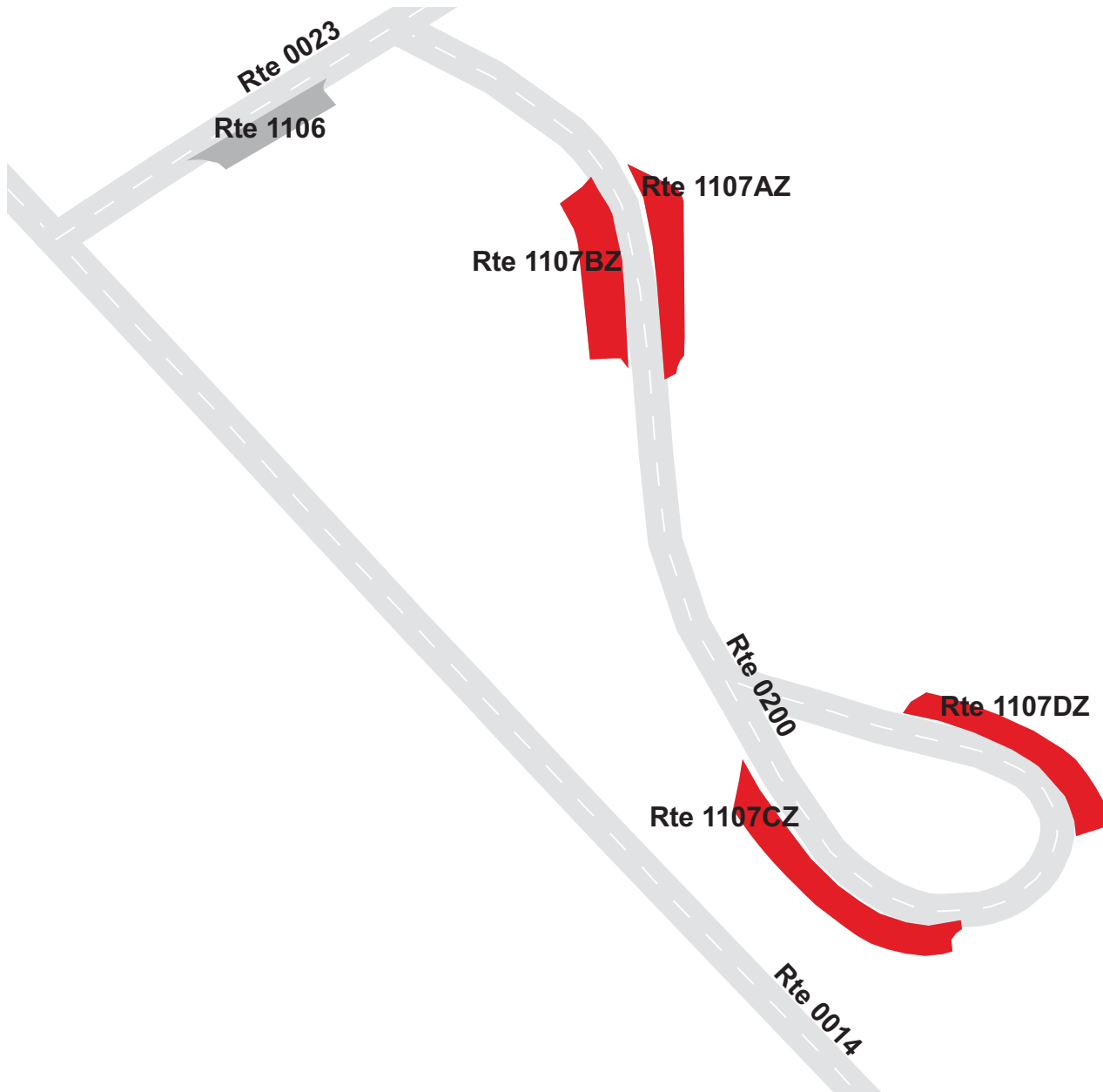

GREAT SMOKY MOUNTAINS NATIONAL PARK

Route 1107AZ

WEAR COVE PICNIC ROAD SOUTH PARKING A

ADJACENT TO ROUTE 0200 (METCALF BOTTOMS PICNIC AREA ROAD SOUTH) AT MP 0.04 ON LEFT

Subcomponent Record

Route Number	Public / NonPublic	Date Visited		Area (sq ft)	Lane Miles *	Surface Type
1107AZ	PUBLIC	6/19/2009		1,784	0.03	AS
Culverts	Drop Inlets	Gates	Fire Hydrants	Curb & Gutter	Curb	PCR
0	0	0	0	NO CURB AND GUTTER	NO CURB	FAIR/73

* Lane miles are based on 11' lane widths

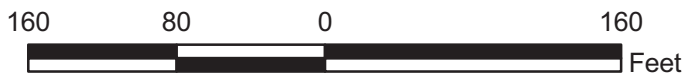
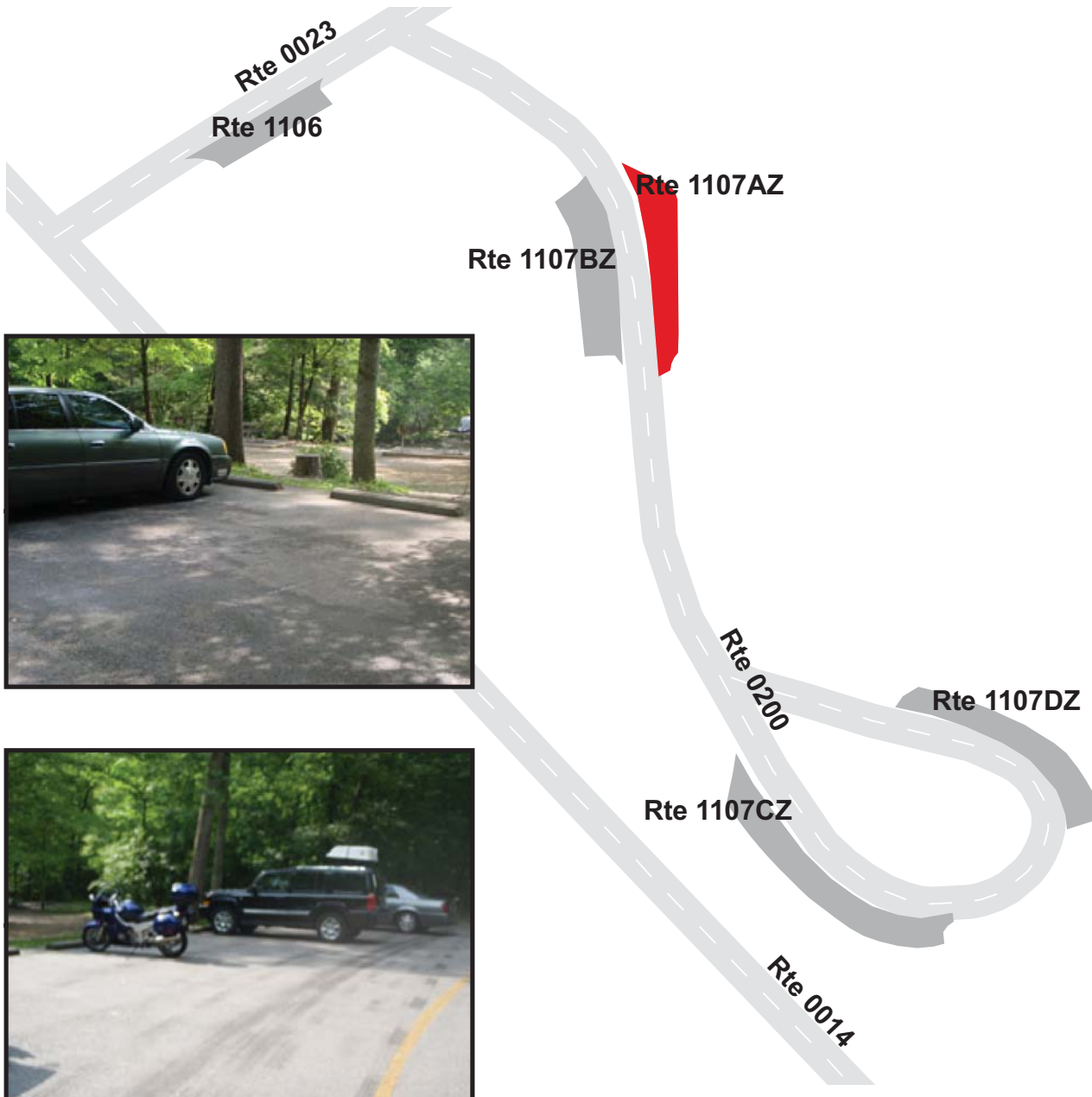

GREAT SMOKY MOUNTAINS NATIONAL PARK

Route 1107BZ

WEAR COVE PICNIC ROAD SOUTH PARKING B

ADJACENT TO ROUTE 0200 (METCALF BOTTOMS PICNIC AREA ROAD SOUTH) AT MP 0.04 ON RIGHT

Subcomponent Record

Route Number	Public / NonPublic	Date Visited		Area (sq ft)	Lane Miles *	Surface Type
1107BZ	PUBLIC	6/19/2009		2,187	0.04	AS
Culverts	Drop Inlets	Gates	Fire Hydrants	Curb & Gutter	Curb	PCR
0	0	0	0	NO CURB AND GUTTER	CONCRETE CURB	FAIR/73

* Lane miles are based on 11' lane widths

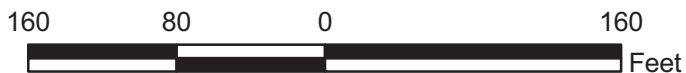
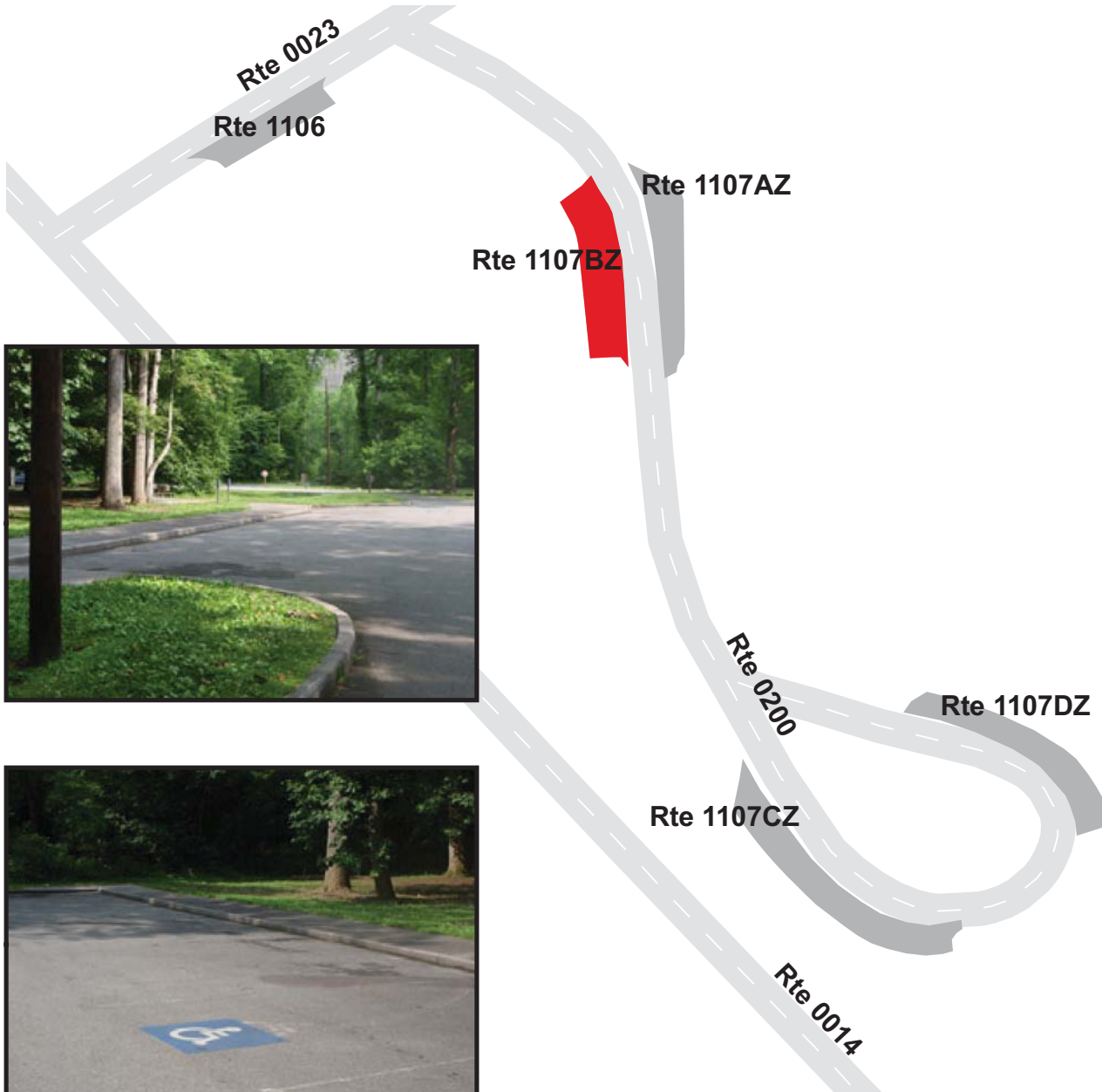

GREAT SMOKY MOUNTAINS NATIONAL PARK

Route 1107CZ

WEAR COVE PICNIC ROAD SOUTH PARKING C

ADJACENT TO ROUTE 0200 (METCALF BOTTOMS PICNIC AREA ROAD SOUTH) AT MP 0.11 ON RIGHT

Subcomponent Record

Route Number	Public / NonPublic	Date Visited		Area (sq ft)	Lane Miles *	Surface Type
1107CZ	PUBLIC	6/19/2009		2,763	0.05	AS
Culverts	Drop Inlets	Gates	Fire Hydrants	Curb & Gutter	Curb	PCR
0	0	0	0	NO CURB AND GUTTER	NO CURB	FAIR/73

* Lane miles are based on 11' lane widths

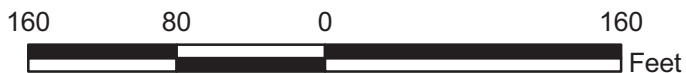
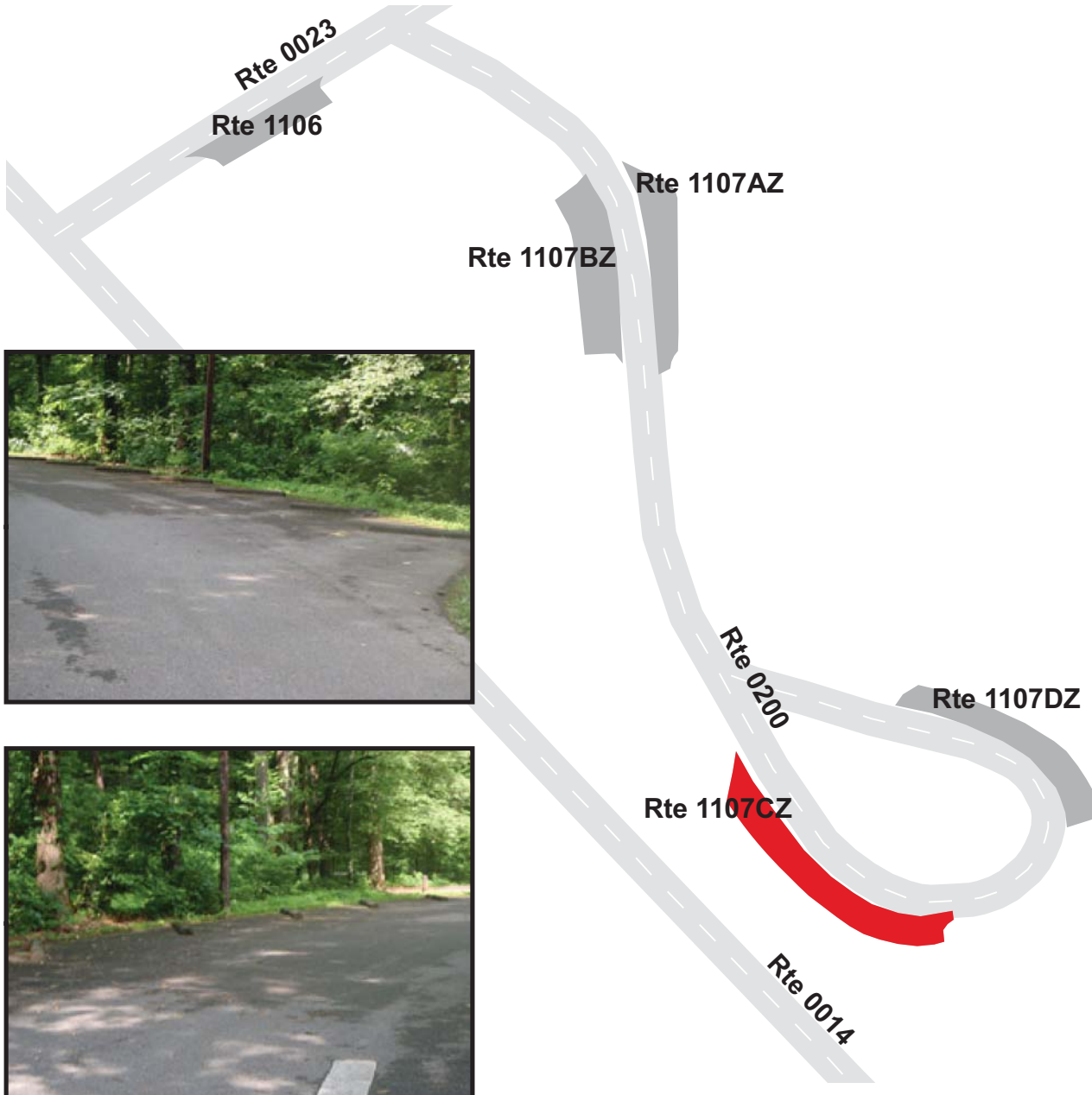

GREAT SMOKY MOUNTAINS NATIONAL PARK

Route 1107DZ

WEAR COVE PICNIC ROAD SOUTH PARKING D

ADJACENT TO ROUTE 0200 (METCALF BOTTOMS PICNIC AREA ROAD SOUTH) AT MP 0.15 ON RIGHT

Subcomponent Record

Route Number	Public / NonPublic	Date Visited		Area (sq ft)	Lane Miles *	Surface Type
1107DZ	PUBLIC	6/19/2009		2,077	0.04	AS
Culverts	Drop Inlets	Gates	Fire Hydrants	Curb & Gutter	Curb	PCR
0	0	0	0	NO CURB AND GUTTER	NO CURB	GOOD/90

* Lane miles are based on 11' lane widths

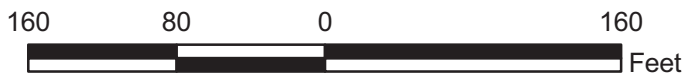
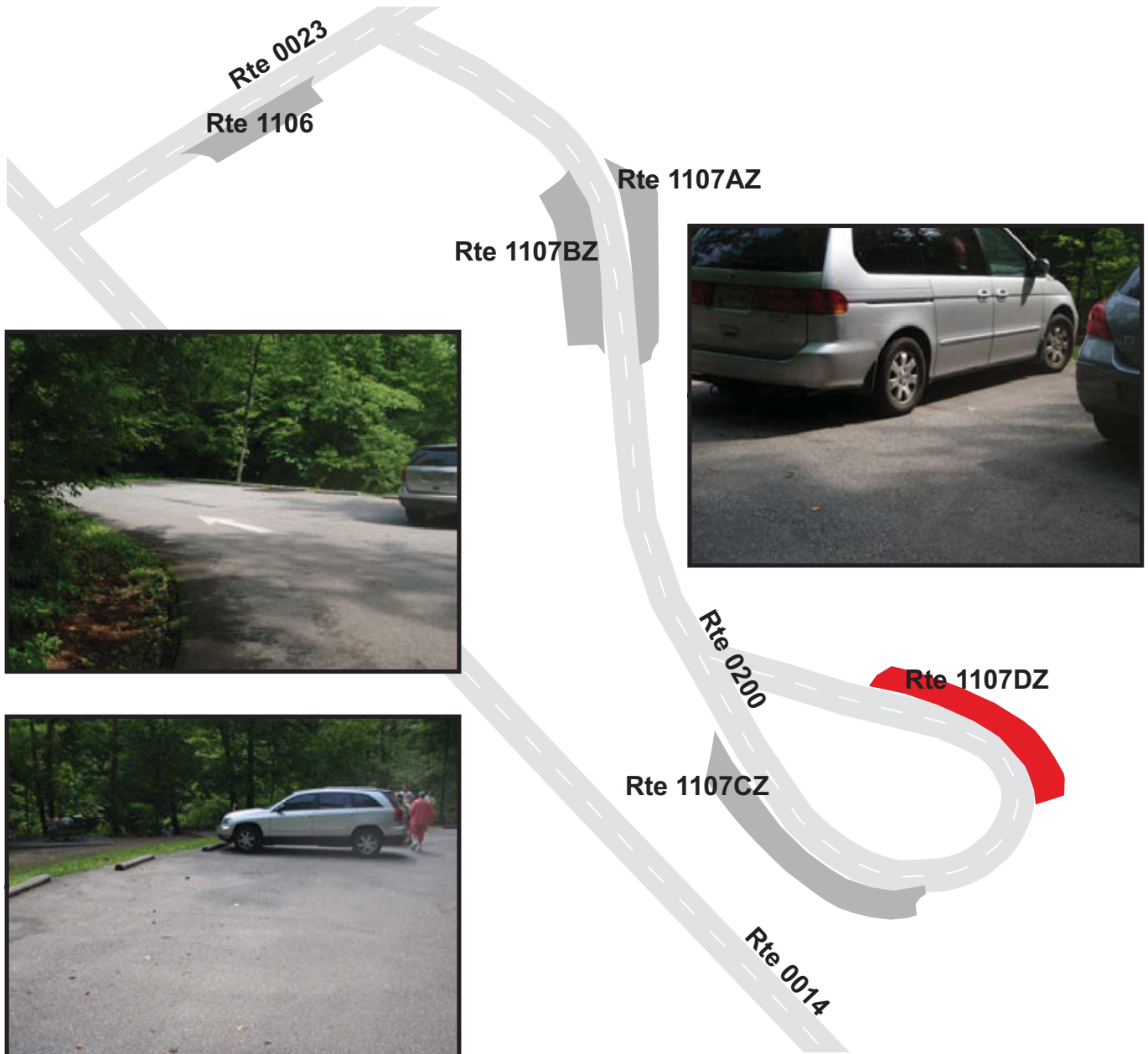

GREAT SMOKY MOUNTAINS NATIONAL PARK

Route 1108ZZ

WEAR COVE PICNIC ROAD NORTH PARKING AREAS

ADJACENT TO ROUTE 0201 (METCALF BOTTOMS PICNIC AREA ROAD NORTH) ON LEFT AND RIGHT SIDES

Summary Record

Route Number	Public / NonPublic	Date Visited		Area (sq ft)	Lane Miles *	Surface Type
1108ZZ	PUBLIC	6/19/2009		34,562	0.59	AS
Culverts	Drop Inlets	Gates	Fire Hydrants	Curb & Gutter	Curb	PCR
0	0	0	0	NO CURB AND GUTTER	NO CURB	SUMMARY/73

* Lane miles are based on 11' lane widths

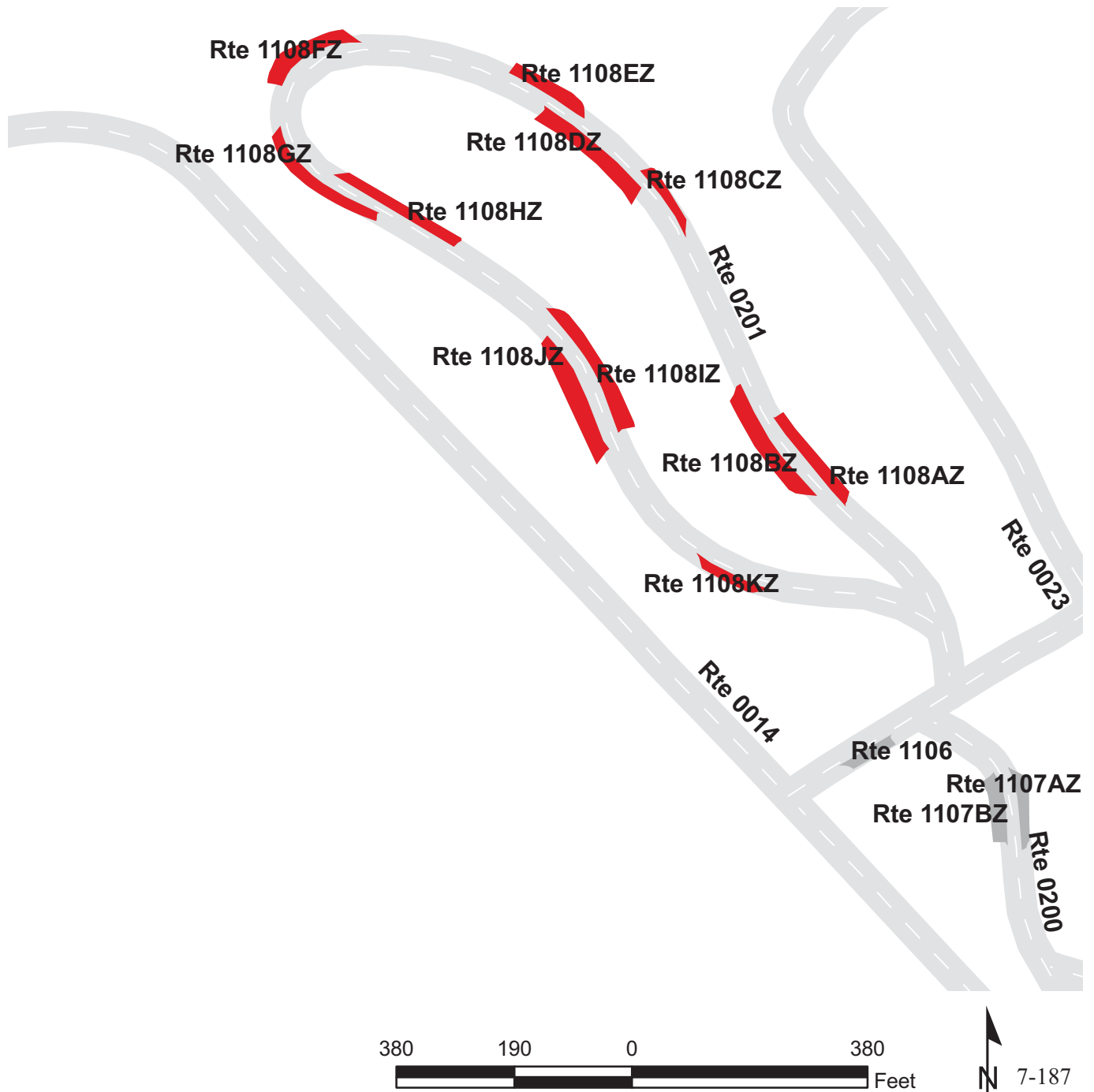

GREAT SMOKY MOUNTAINS NATIONAL PARK

Route 1108AZ

WEAR COVE PICNIC ROAD NORTH PARKING A

ADJACENT TO ROUTE 0201 (METCALF BOTTOMS PICNIC AREA ROAD NORTH) AT MP 0.08 ON RIGHT

Subcomponent Record

Route Number	Public / NonPublic	Date Visited		Area (sq ft)	Lane Miles *	Surface Type
1108AZ	PUBLIC	6/19/2009		2,740	0.05	AS
Culverts	Drop Inlets	Gates	Fire Hydrants	Curb & Gutter	Curb	PCR
0	0	0	0	NO CURB AND GUTTER	NO CURB	FAIR/73

* Lane miles are based on 11' lane widths

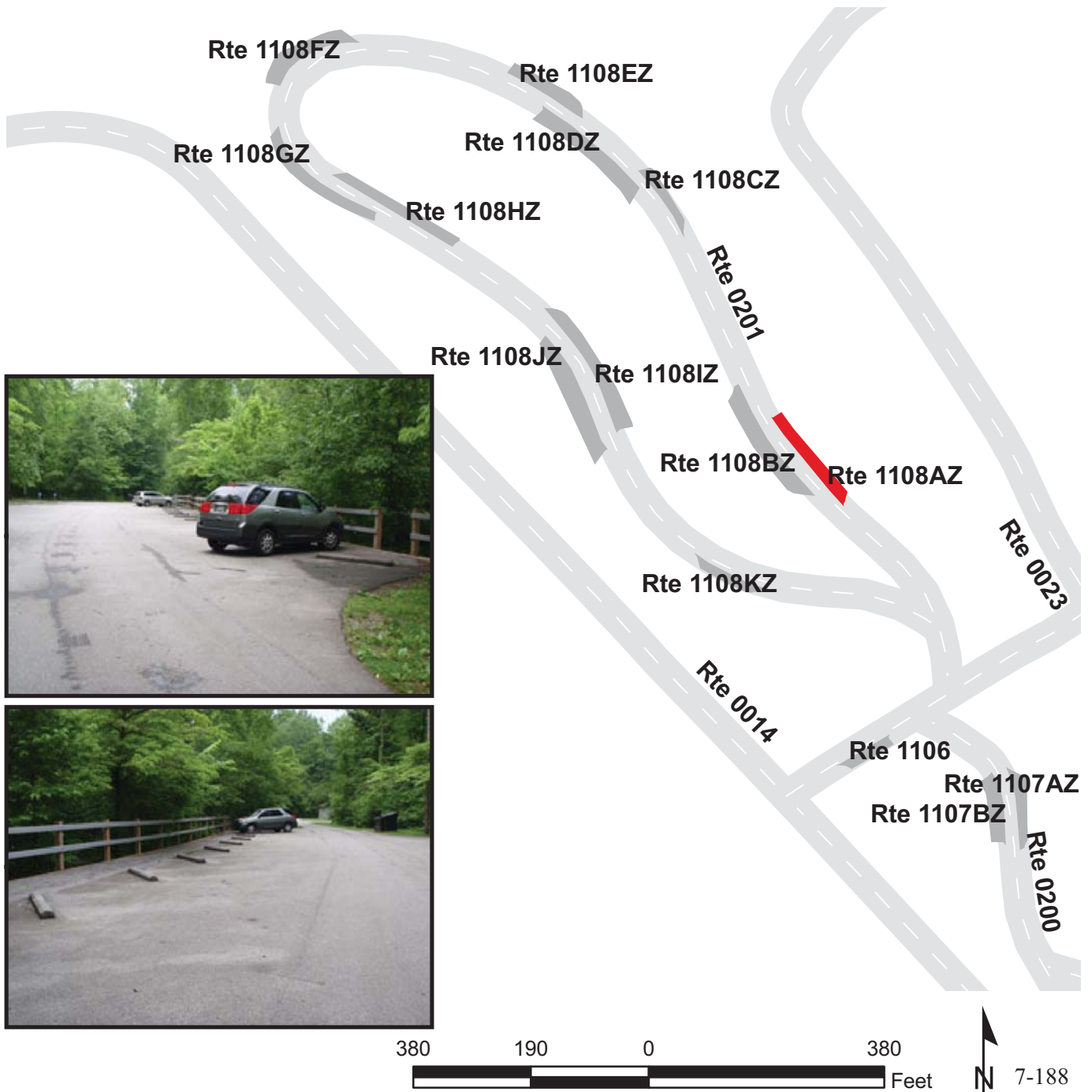

GREAT SMOKY MOUNTAINS NATIONAL PARK

Route 1108BZ

WEAR COVE PICNIC ROAD NORTH PARKING B

ADJACENT TO ROUTE 0201 (METCALF BOTTOMS PICNIC AREA ROAD NORTH) AT MP 0.08 ON LEFT

Subcomponent Record

Route Number	Public / NonPublic	Date Visited		Area (sq ft)	Lane Miles *	Surface Type
1108BZ	PUBLIC	6/19/2009		4,325	0.07	AS
Culverts	Drop Inlets	Gates	Fire Hydrants	Curb & Gutter	Curb	PCR
0	0	0	0	NO CURB AND GUTTER	NO CURB	FAIR/73

* Lane miles are based on 11' lane widths

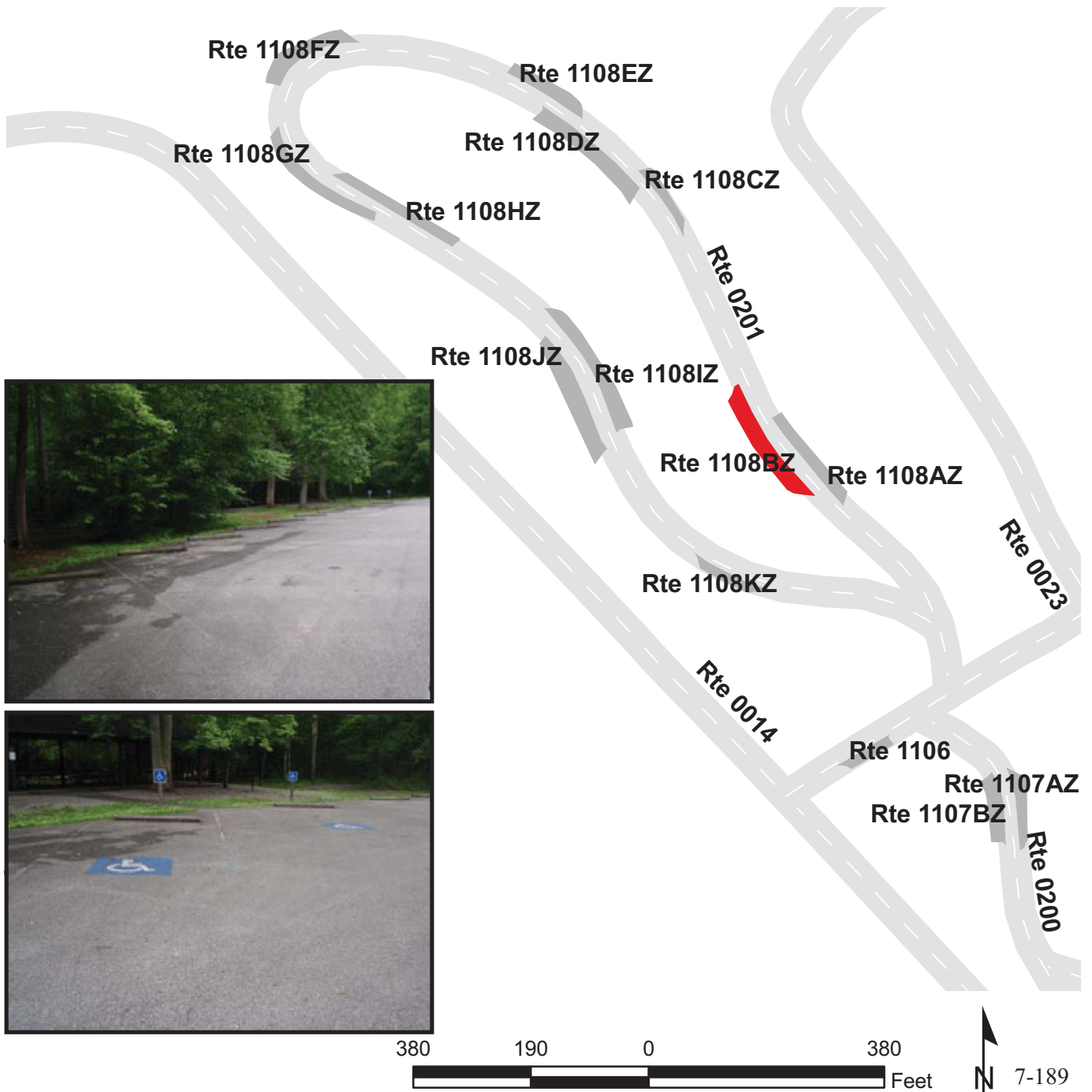

GREAT SMOKY MOUNTAINS NATIONAL PARK

Route 1108CZ

WEAR COVE PICNIC ROAD NORTH PARKING C

ADJACENT TO ROUTE 0201 (METCALF BOTTOMS PICNIC AREA ROAD NORTH) AT MP 0.17 ON RIGHT

Subcomponent Record

Route Number	Public / NonPublic	Date Visited		Area (sq ft)	Lane Miles *	Surface Type
1108CZ	PUBLIC	6/19/2009		1,466	0.03	AS
Culverts	Drop Inlets	Gates	Fire Hydrants	Curb & Gutter	Curb	PCR
0	0	0	0	NO CURB AND GUTTER	NO CURB	FAIR/73

* Lane miles are based on 11' lane widths

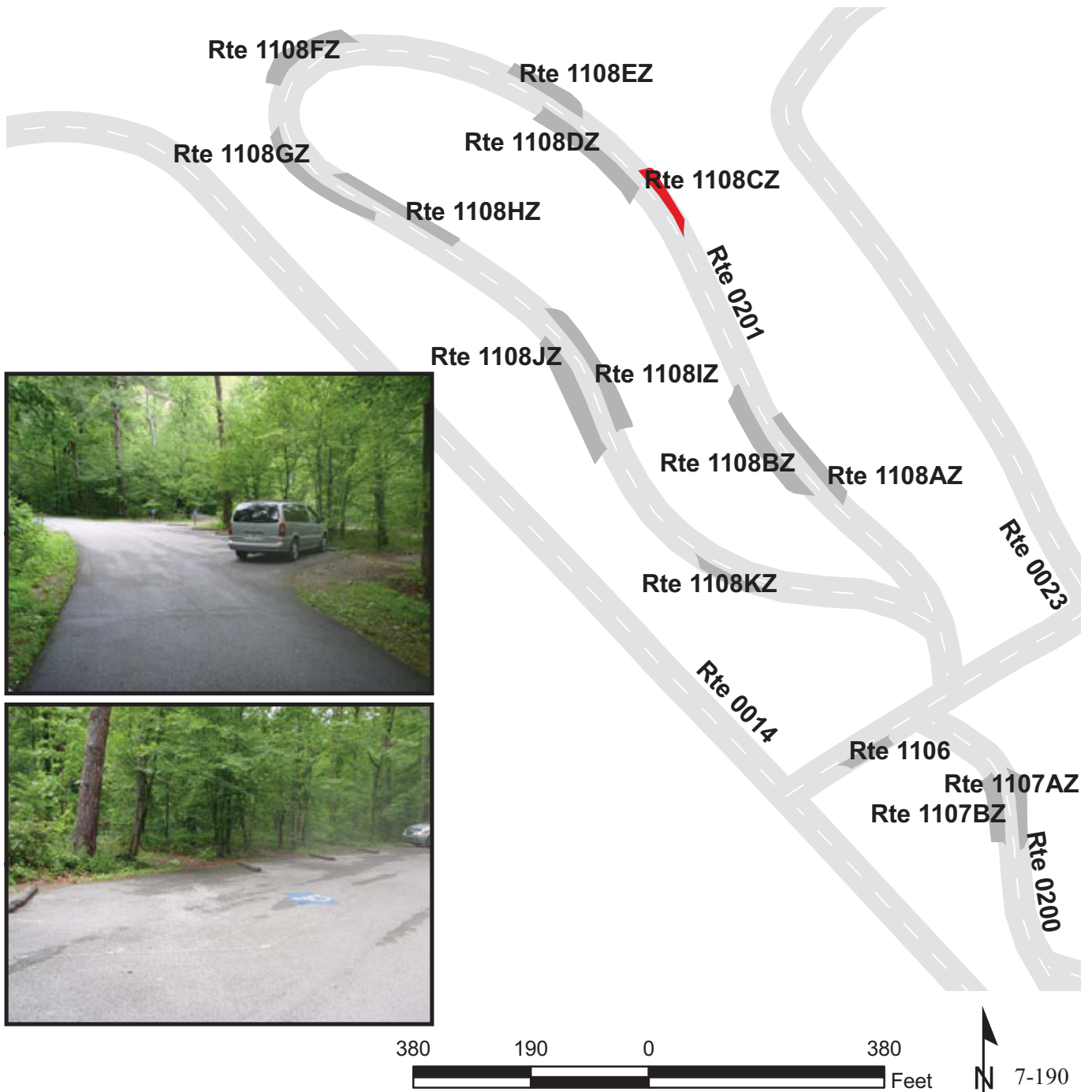

GREAT SMOKY MOUNTAINS NATIONAL PARK

Route 1108DZ

WEAR COVE PICNIC ROAD NORTH PARKING D

ADJACENT TO ROUTE 0201 (METCALF BOTTOMS PICNIC AREA ROAD NORTH) AT MP 0.19 ON LEFT

Subcomponent Record

Route Number	Public / NonPublic	Date Visited		Area (sq ft)	Lane Miles *	Surface Type
1108DZ	PUBLIC	6/19/2009		4,218	0.07	AS
Culverts	Drop Inlets	Gates	Fire Hydrants	Curb & Gutter	Curb	PCR
0	0	0	0	NO CURB AND GUTTER	NO CURB	FAIR/73

* Lane miles are based on 11' lane widths

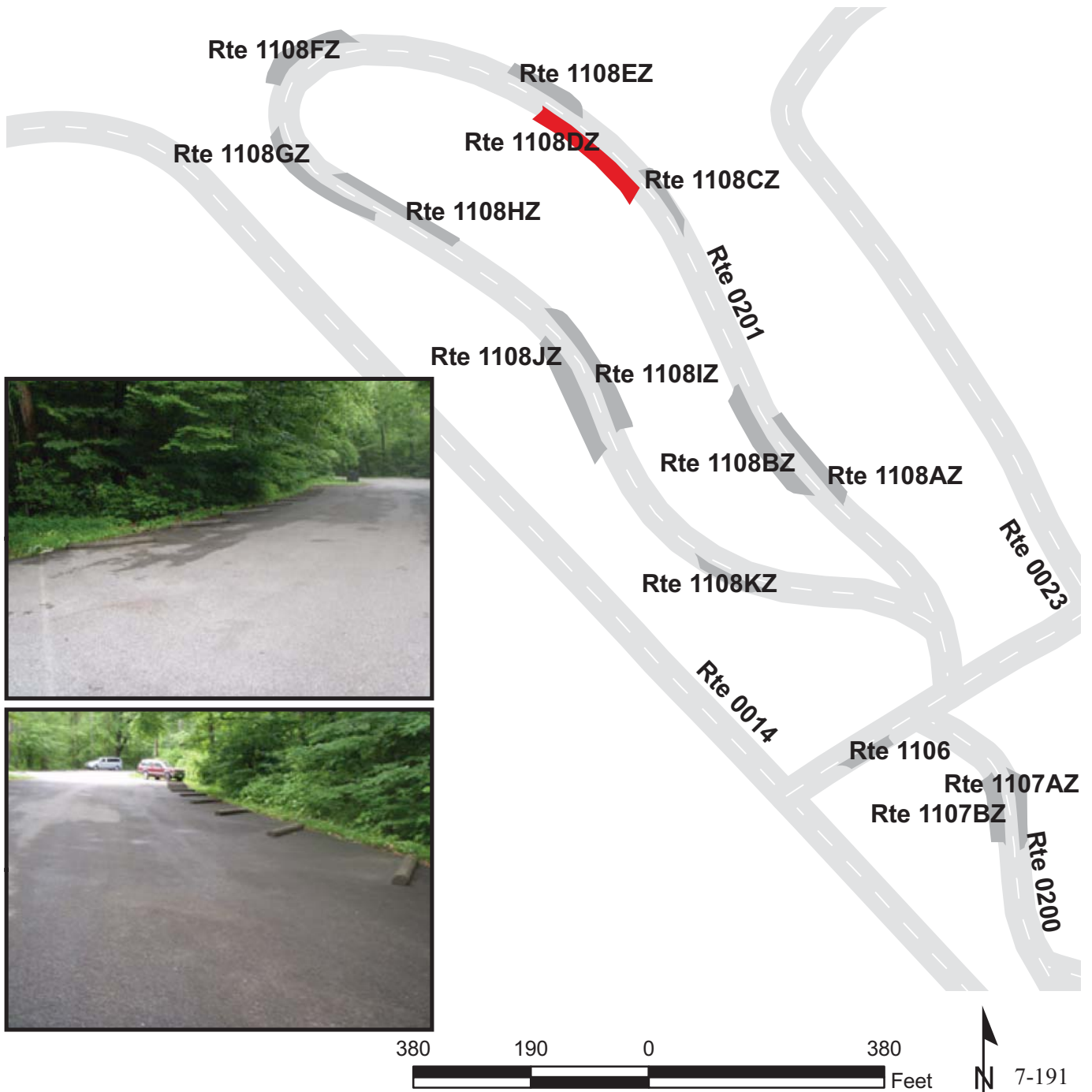

GREAT SMOKY MOUNTAINS NATIONAL PARK

Route 1108EZ

WEAR COVE PICNIC ROAD NORTH PARKING E

ADJACENT TO ROUTE 0201 (METCALF BOTTOMS PICNIC AREA ROAD NORTH) AT MP 0.21 ON RIGHT

Subcomponent Record

Route Number	Public / NonPublic	Date Visited		Area (sq ft)	Lane Miles *	Surface Type
1108EZ	PUBLIC	6/19/2009		2,292	0.04	AS
Culverts	Drop Inlets	Gates	Fire Hydrants	Curb & Gutter	Curb	PCR
0	0	0	0	NO CURB AND GUTTER	NO CURB	FAIR/73

* Lane miles are based on 11' lane widths

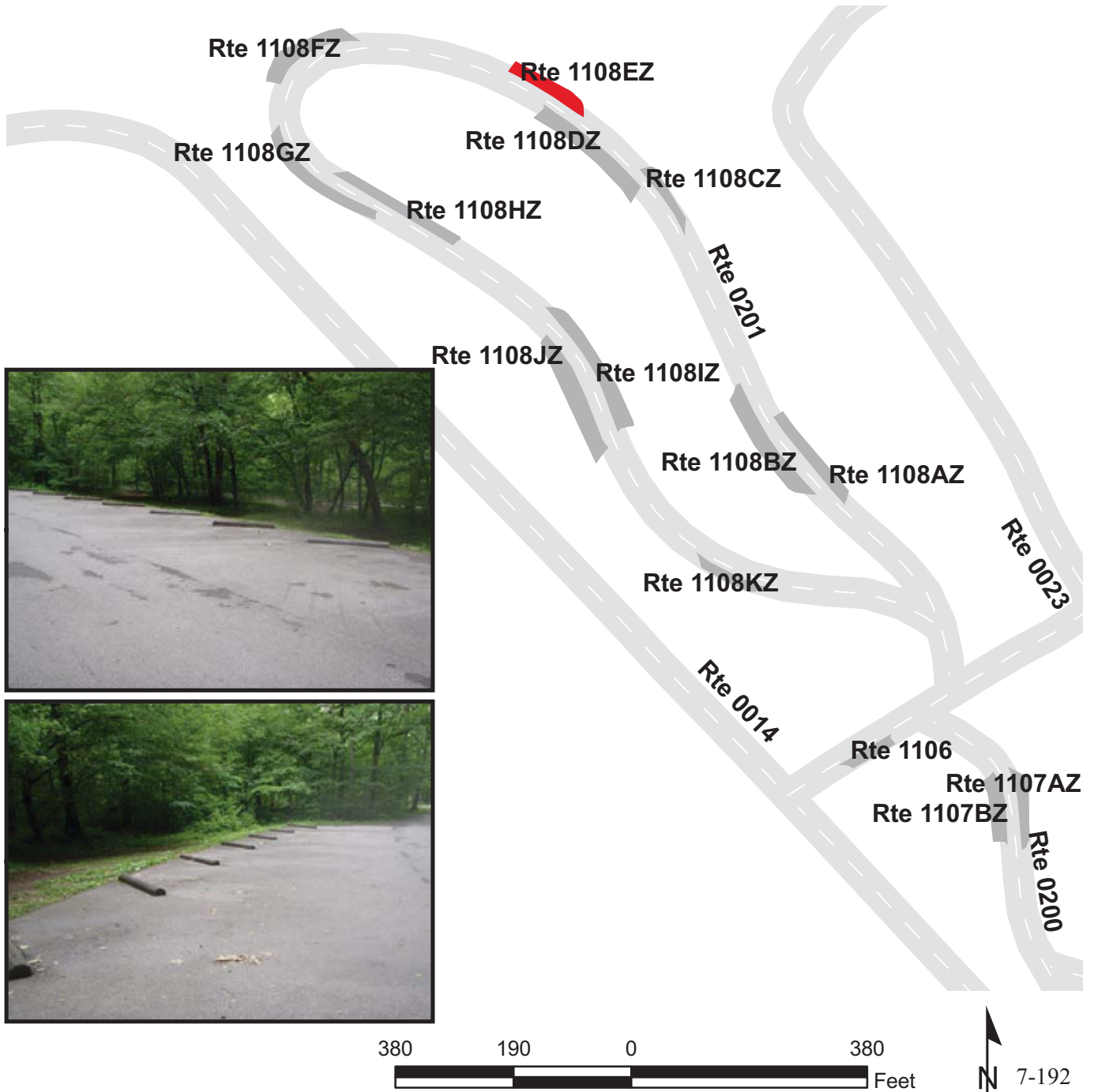

GREAT SMOKY MOUNTAINS NATIONAL PARK

Route 1108FZ

WEAR COVE PICNIC ROAD NORTH PARKING F

ADJACENT TO ROUTE 0201 (METCALF BOTTOMS PICNIC AREA ROAD NORTH) AT MP 0.27 ON RIGHT

Subcomponent Record

Route Number	Public / NonPublic	Date Visited		Area (sq ft)	Lane Miles *	Surface Type
1108FZ	PUBLIC	6/19/2009		3,116	0.05	AS
Culverts	Drop Inlets	Gates	Fire Hydrants	Curb & Gutter	Curb	PCR
0	0	0	0	NO CURB AND GUTTER	NO CURB	FAIR/73

* Lane miles are based on 11' lane widths

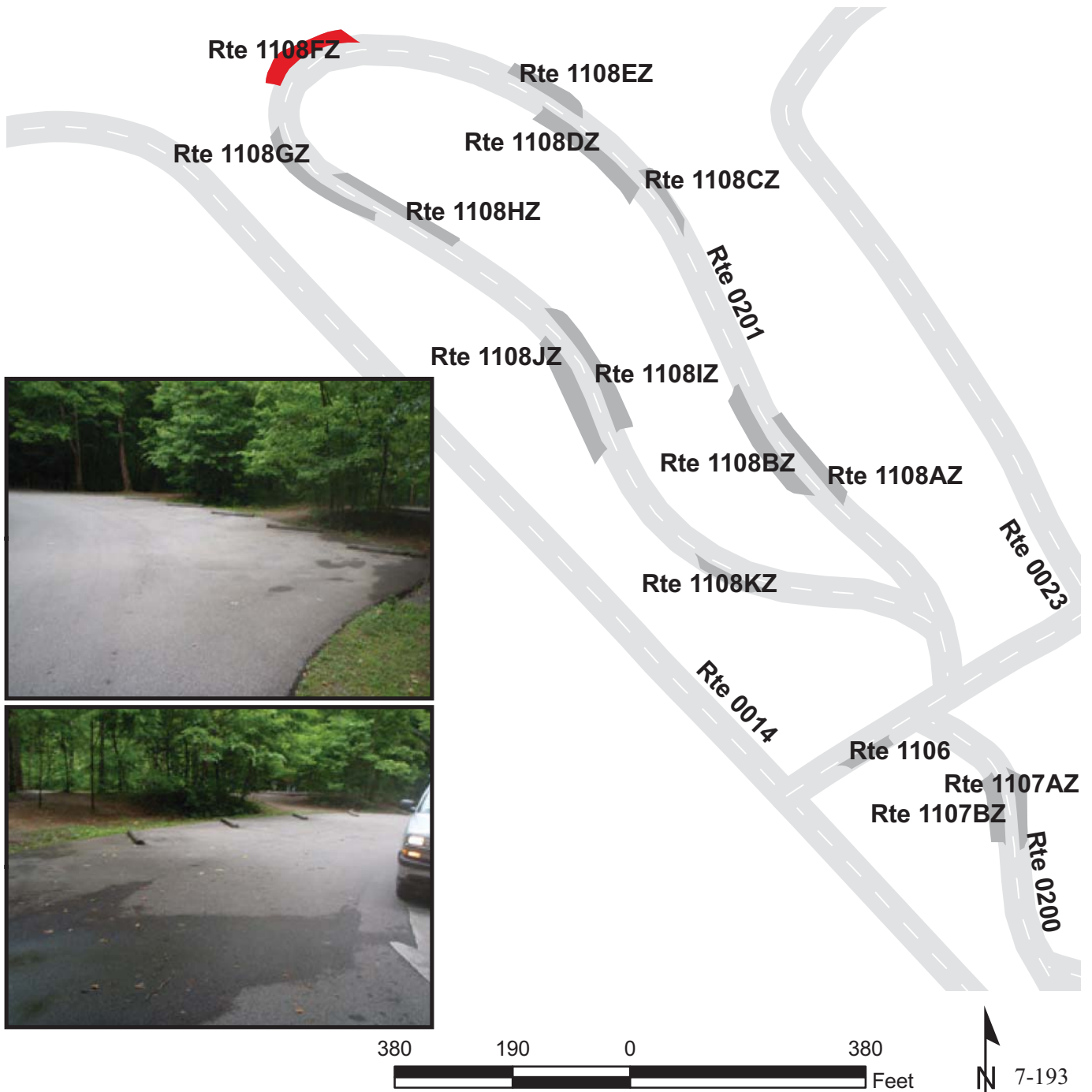

GREAT SMOKY MOUNTAINS NATIONAL PARK

Route 1108GZ

WEAR COVE PICNIC ROAD NORTH PARKING G

ADJACENT TO ROUTE 0201 (METCALF BOTTOMS PICNIC AREA ROAD NORTH) AT MP 0.31 ON RIGHT

Subcomponent Record

Route Number	Public / NonPublic	Date Visited		Area (sq ft)	Lane Miles *	Surface Type
1108GZ	PUBLIC	6/19/2009		3,196	0.06	AS
Culverts	Drop Inlets	Gates	Fire Hydrants	Curb & Gutter	Curb	PCR
0	0	0	0	NO CURB AND GUTTER	NO CURB	FAIR/73

* Lane miles are based on 11' lane widths

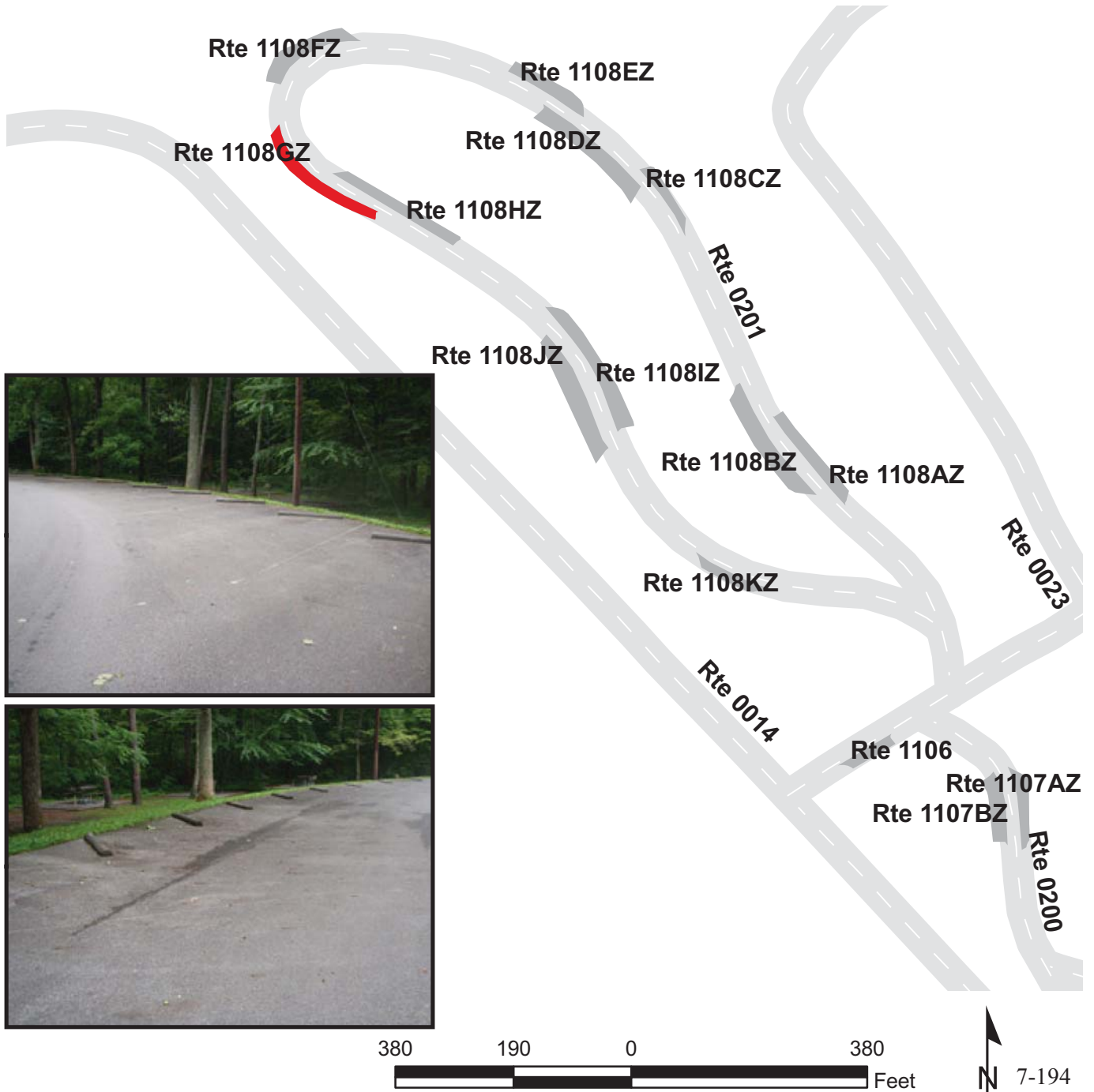

GREAT SMOKY MOUNTAINS NATIONAL PARK

Route 1108HZ

WEAR COVE PICNIC ROAD NORTH PARKING H

ADJACENT TO ROUTE 0201 (METCALF BOTTOMS PICNIC AREA ROAD NORTH) AT MP 0.34 ON LEFT

Subcomponent Record

Route Number	Public / NonPublic	Date Visited		Area (sq ft)	Lane Miles *	Surface Type
1108HZ	PUBLIC	6/19/2009		2,959	0.05	AS
Culverts	Drop Inlets	Gates	Fire Hydrants	Curb & Gutter	Curb	PCR
0	0	0	0	NO CURB AND GUTTER	NO CURB	FAIR/73

* Lane miles are based on 11' lane widths

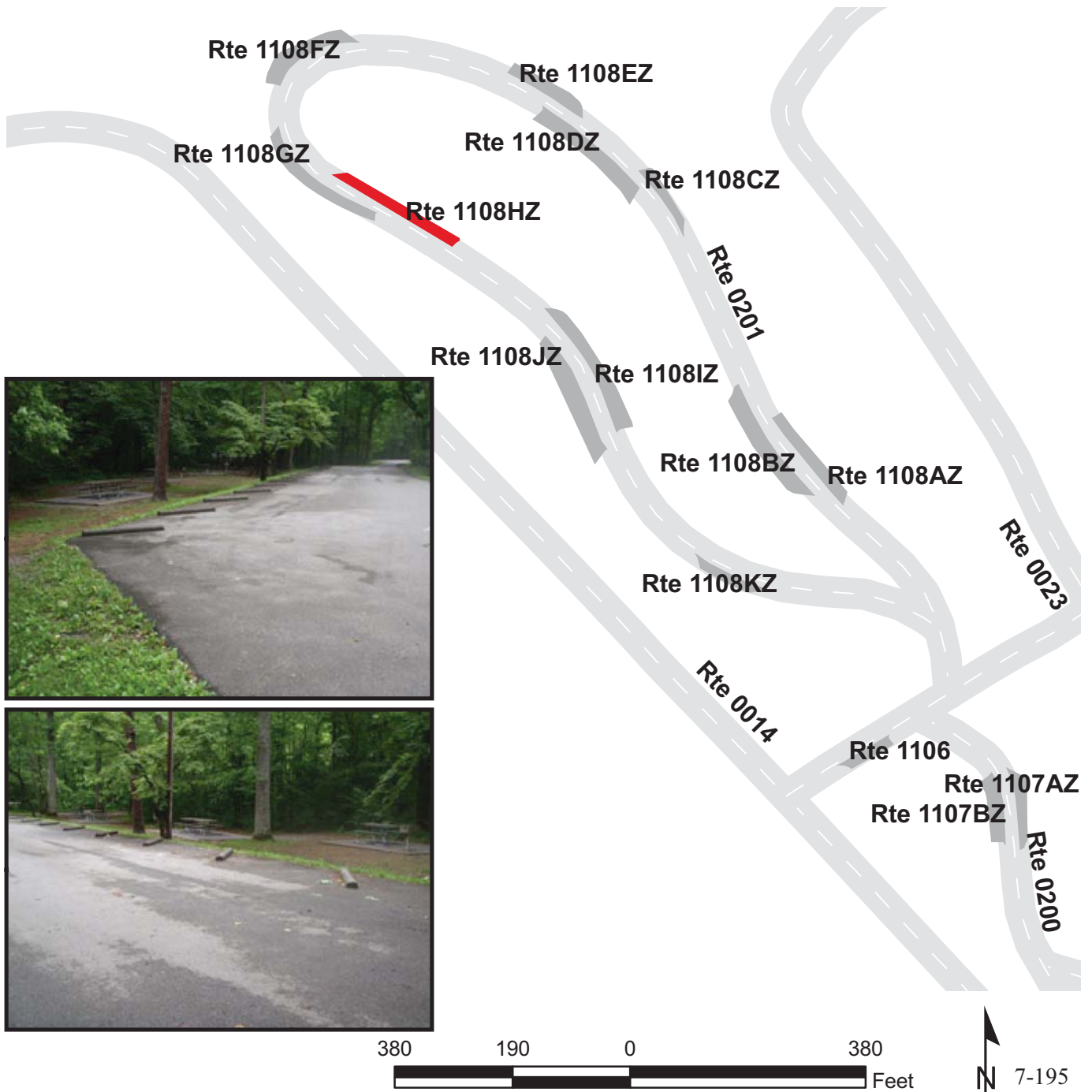

GREAT SMOKY MOUNTAINS NATIONAL PARK

Route 1108IZ

WEAR COVE PICNIC ROAD NORTH PARKING I

ADJACENT TO ROUTE 0201 (METCALF BOTTOMS PICNIC AREA ROAD NORTH) AT MP 0.40 ON LEFT

Subcomponent Record

Route Number	Public / NonPublic	Date Visited		Area (sq ft)	Lane Miles *	Surface Type
1108IZ	PUBLIC	6/19/2009		4,189	0.07	AS
Culverts	Drop Inlets	Gates	Fire Hydrants	Curb & Gutter	Curb	PCR
0	0	0	0	NO CURB AND GUTTER	NO CURB	FAIR/73

* Lane miles are based on 11' lane widths

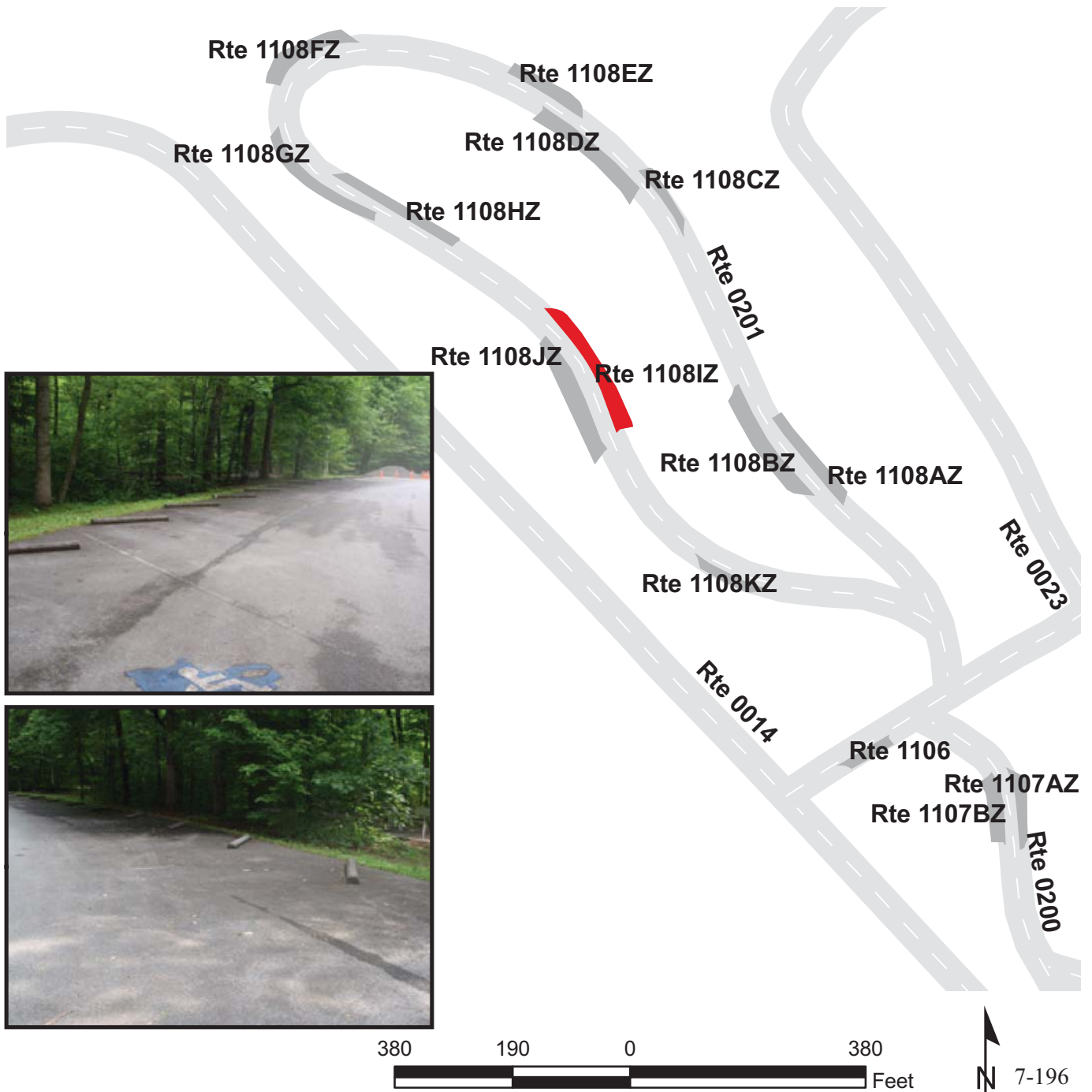

GREAT SMOKY MOUNTAINS NATIONAL PARK

Route 1108JZ

WEAR COVE PICNIC ROAD NORTH PARKING J

ADJACENT TO ROUTE 0201 (METCALF BOTTOMS PICNIC AREA ROAD NORTH) AT MP 0.41 ON RIGHT

Subcomponent Record

Route Number	Public / NonPublic	Date Visited		Area (sq ft)	Lane Miles *	Surface Type
1108JZ	PUBLIC	6/19/2009		4,707	0.08	AS
Culverts	Drop Inlets	Gates	Fire Hydrants	Curb & Gutter	Curb	PCR
0	0	0	0	NO CURB AND GUTTER	NO CURB	FAIR/73

* Lane miles are based on 11' lane widths

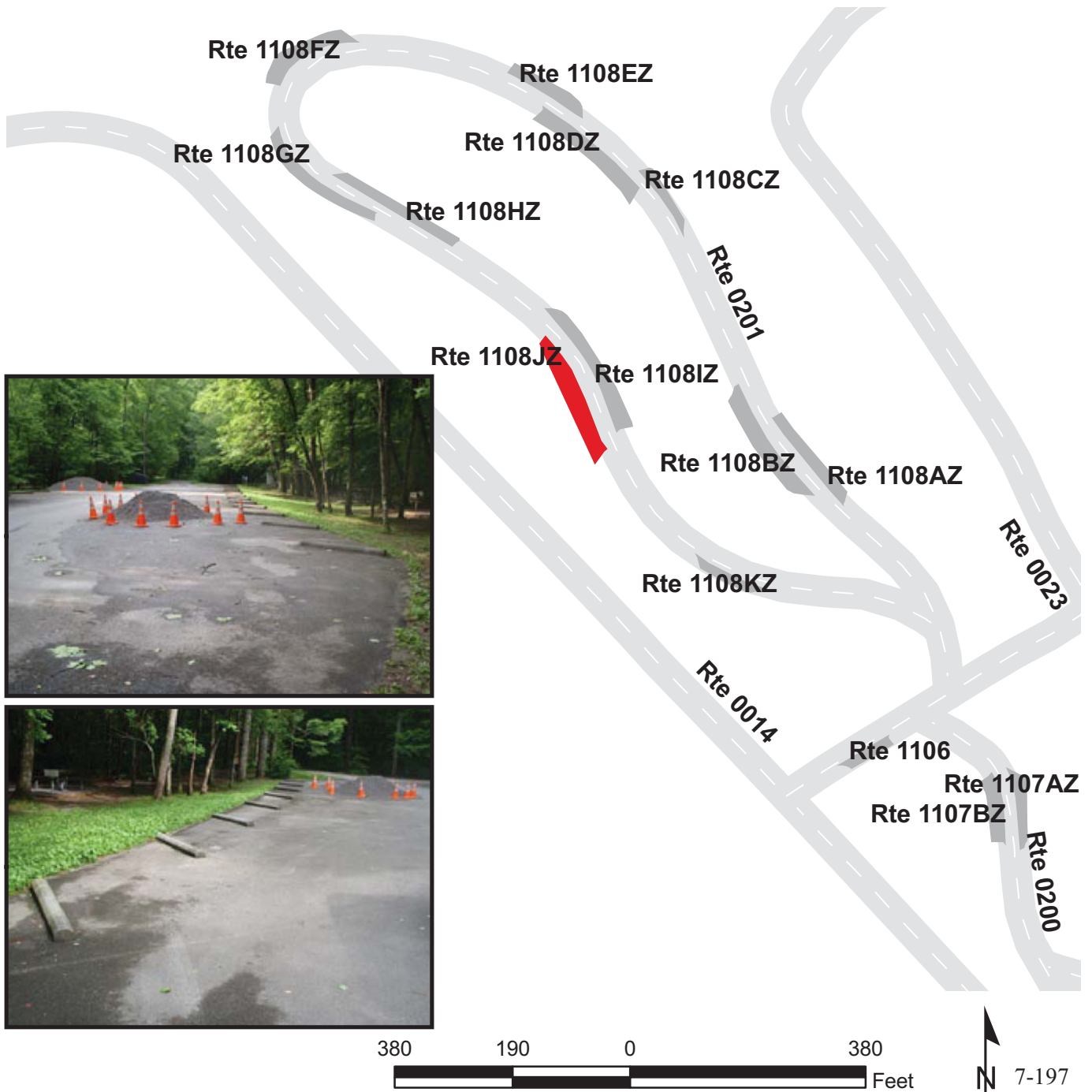

GREAT SMOKY MOUNTAINS NATIONAL PARK

Route 1108KZ

WEAR COVE PICNIC ROAD NORTH PARKING K

ADJACENT TO ROUTE 0201 (METCALF BOTTOMS PICNIC AREA ROAD NORTH) AT MP 0.48 ON RIGHT

Subcomponent Record

Route Number	Public / NonPublic	Date Visited		Area (sq ft)	Lane Miles *	Surface Type
1108KZ	PUBLIC	6/19/2009		1,355	0.02	AS
Culverts	Drop Inlets	Gates	Fire Hydrants	Curb & Gutter	Curb	PCR
0	0	0	0	NO CURB AND GUTTER	NO CURB	FAIR/73

* Lane miles are based on 11' lane widths

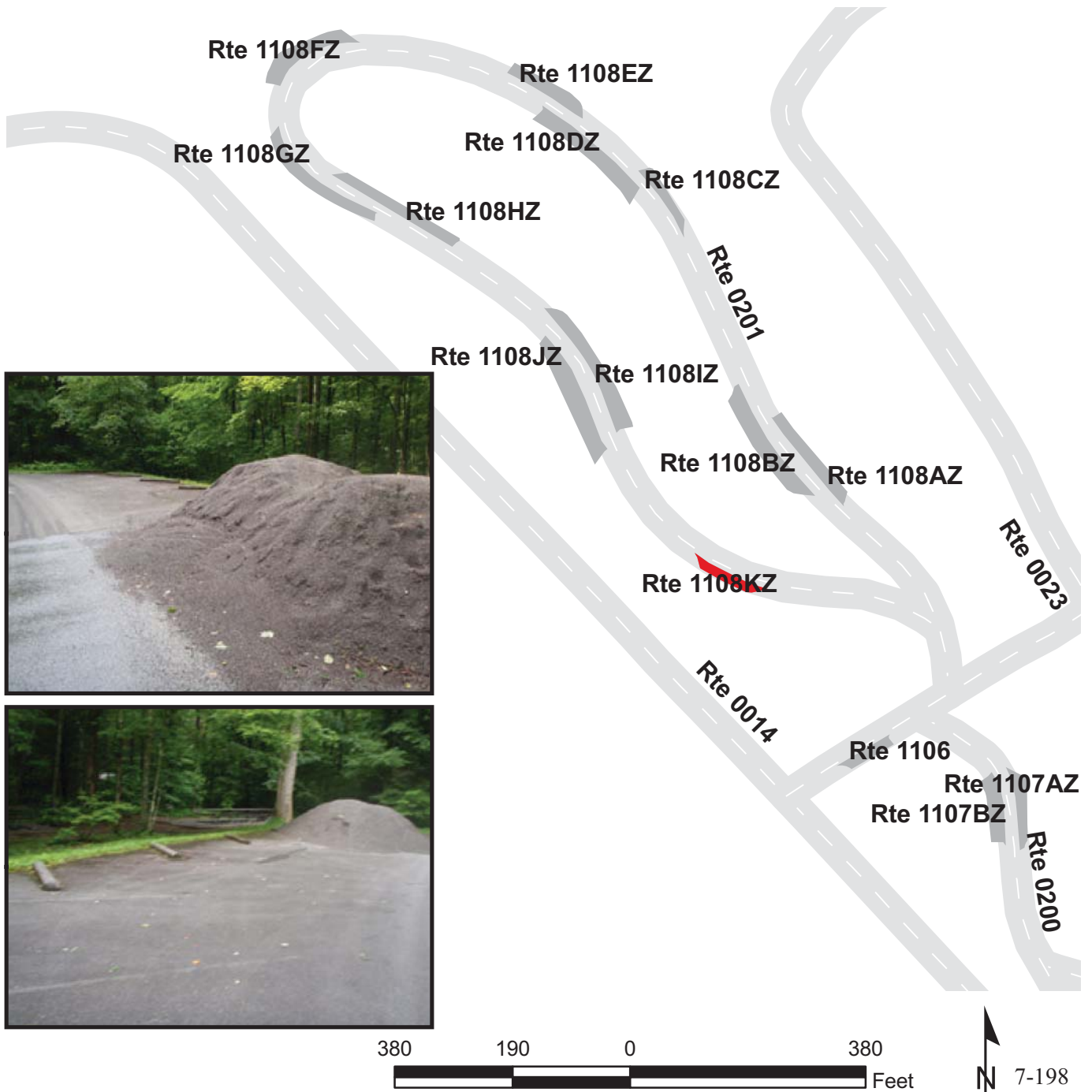

GREAT SMOKY MOUNTAINS NATIONAL PARK

Route 1109A

TREMONT ROAD TRAILER PARKING ACCESS
 FROM ROUTE 0128 (TREMONT ROAD) AT MP 2.06 ON RIGHT
 TO ROUTE 0128 (TREMONT ROAD) AT MP 2.08 ON RIGHT

Route Number	Public / NonPublic	Date Visited		Area (sq ft)	Lane Miles *	Surface Type
1109A	PUBLIC	6/19/2009		2,820	0.05	AS
Culverts	Drop Inlets	Gates	Fire Hydrants	Curb & Gutter	Curb	PCR
0	0	0	0	NO CURB AND GUTTER	NO CURB	GOOD/90

* Lane miles are based on 11' lane widths



GREAT SMOKY MOUNTAINS NATIONAL PARK

Route 1110

TREMONT INSTITUTE PARKING #1

ADJACENT TO ROUTE 0433 (TREMONT ENVIRONMENTAL EDUCATION CENTER ROAD) AT MP 0.06 ON RIGHT

Route Number	Public / NonPublic	Date Visited		Area (sq ft)	Lane Miles *	Surface Type
1110	PUBLIC	6/19/2009		2,060	0.04	AS
Culverts	Drop Inlets	Gates	Fire Hydrants	Curb & Gutter	Curb	PCR
0	0	0	0	NO CURB AND GUTTER	NO CURB	FAIR/73

* Lane miles are based on 11' lane widths

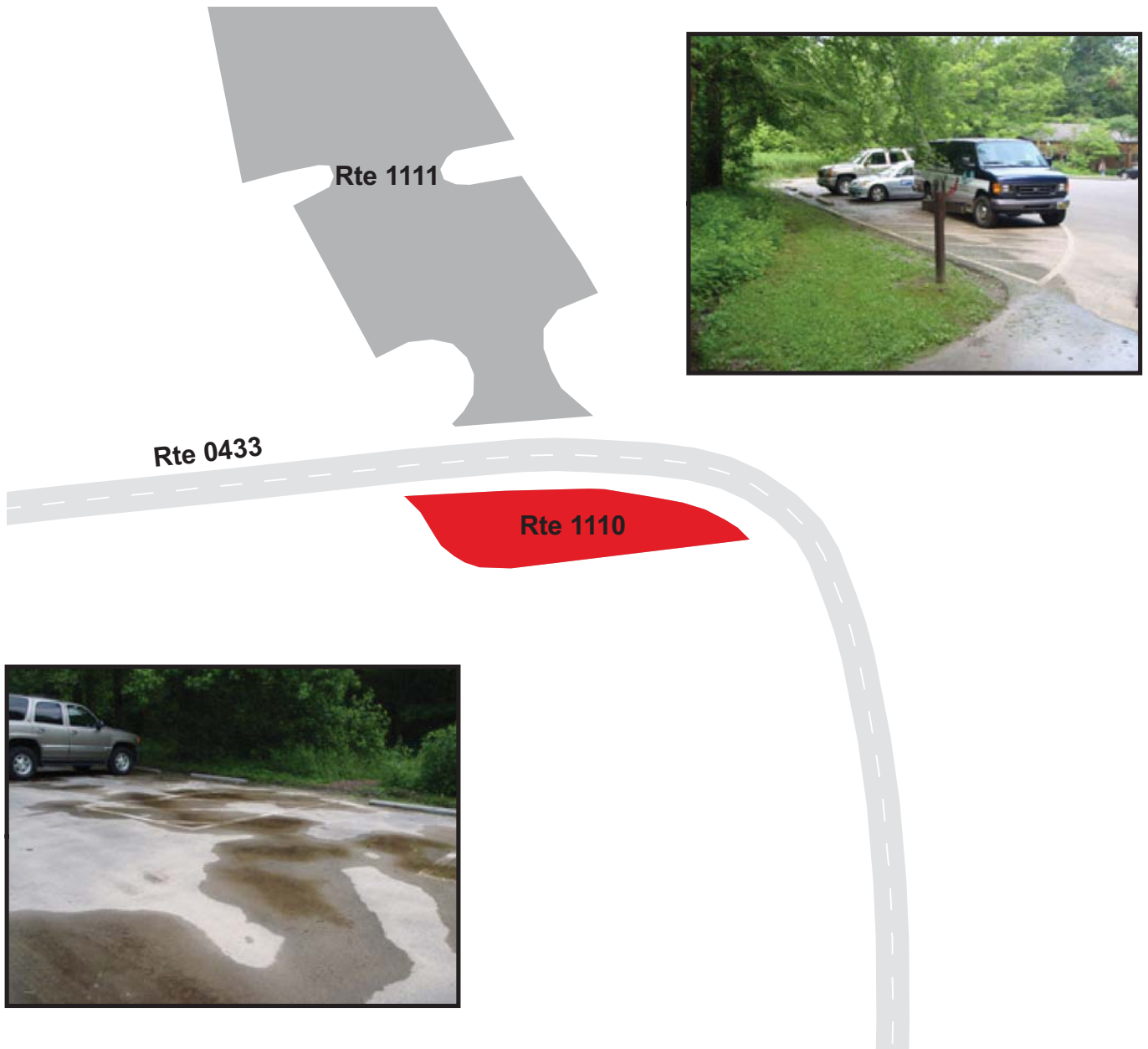

GREAT SMOKY MOUNTAINS NATIONAL PARK

Route 1111

TREMONT INSTITUTE PARKING #2

FROM ROUTE 0433 (TREMONT ENVIRONMENTAL EDUCATION CENTER ROAD) AT MP 0.06 ON LEFT
TO PARKING

Route Number	Public / NonPublic	Date Visited		Area (sq ft)	Lane Miles *	Surface Type
1111	PUBLIC	6/19/2009		12,319	0.21	AS
Culverts	Drop Inlets	Gates	Fire Hydrants	Curb & Gutter	Curb	PCR
0	0	0	0	NO CURB AND GUTTER	ASPHALT & CONCRETE	GOOD/90

* Lane miles are based on 11' lane widths

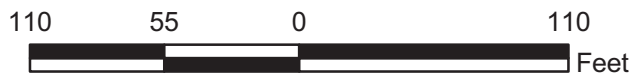

GREAT SMOKY MOUNTAINS NATIONAL PARK

Route 1112

TREMONT EVENT PARKING

FROM ROUTE 0433 (TREMONT ENVIRONMENTAL EDUCATION CENTER ROAD) AT MP 0.16 ON RIGHT TO PARKING

Route Number	Public / NonPublic	Date Visited		Area (sq ft)	Lane Miles *	Surface Type
1112	PUBLIC	6/19/2009		13,142	0.23	AS
Culverts	Drop Inlets	Gates	Fire Hydrants	Curb & Gutter	Curb	PCR
0	0	0	0	NO CURB AND GUTTER	NO CURB	FAIR/73

* Lane miles are based on 11' lane widths

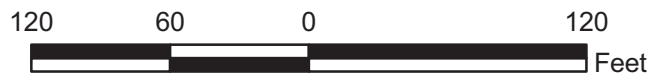
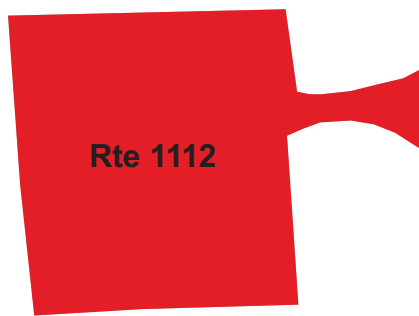
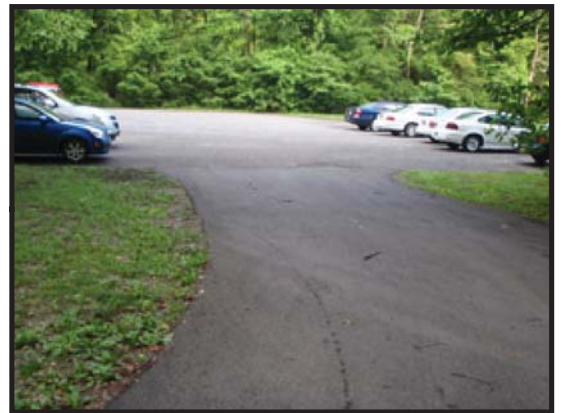

GREAT SMOKY MOUNTAINS NATIONAL PARK

Route 1113

TREMONT FALLS TRAILHEAD PARKING

ADJACENT TO ROUTE 0433 (TREMONT ENVIRONMENTAL EDUCATION CENTER ROAD) AT MP 0.20 ON LEFT

Route Number	Public / NonPublic	Date Visited		Area (sq ft)	Lane Miles *	Surface Type
1113	PUBLIC	6/19/2009		2,929	0.05	AS
Culverts	Drop Inlets	Gates	Fire Hydrants	Curb & Gutter	Curb	PCR
0	0	0	0	NO CURB AND GUTTER	NO CURB	GOOD/90

* Lane miles are based on 11' lane widths

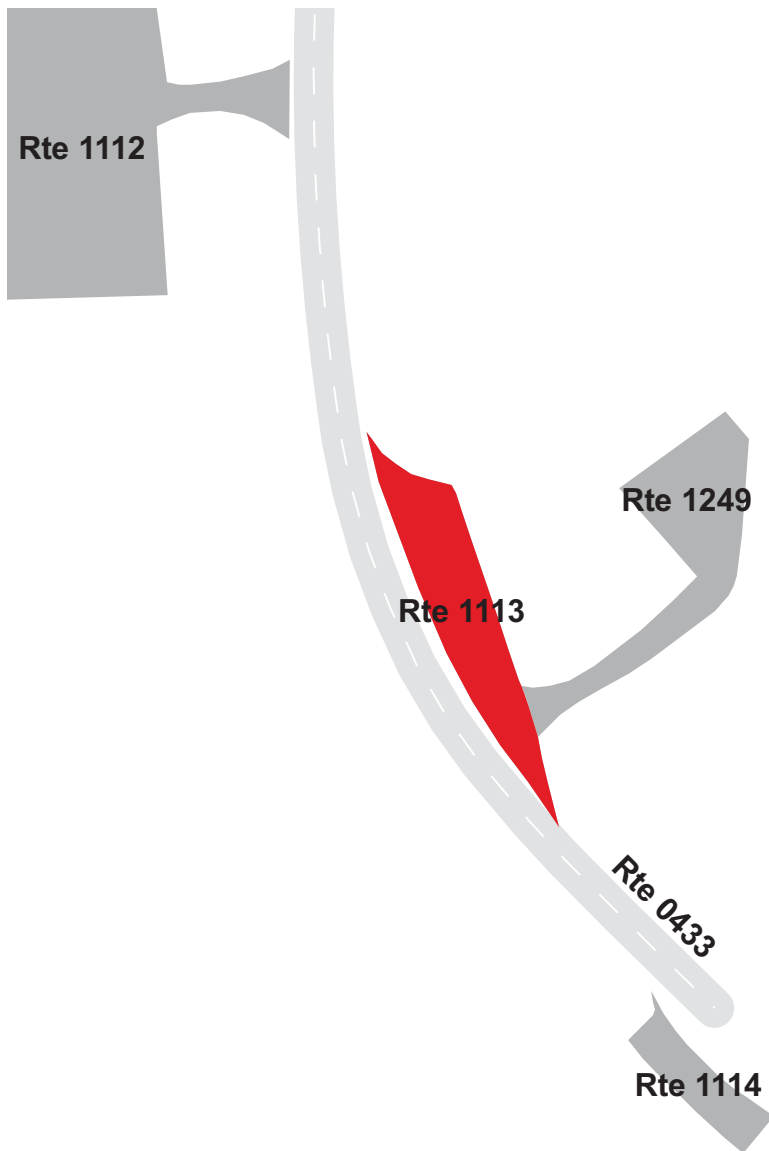

GREAT SMOKY MOUNTAINS NATIONAL PARK

Route 1114

TREMONT EMPLOYEE HOUSING PARKING

ADJACENT TO ROUTE 0433 (TREMONT ENVIRONMENTAL EDUCATION CENTER ROAD) AT MP 0.24 ON RIGHT

Route Number	Public / NonPublic	Date Visited		Area (sq ft)	Lane Miles *	Surface Type
1114	PUBLIC	6/19/2009		1,060	0.02	AS
Culverts	Drop Inlets	Gates	Fire Hydrants	Curb & Gutter	Curb	PCR
0	0	0	0	NO CURB AND GUTTER	NO CURB	FAIR/73

* Lane miles are based on 11' lane widths

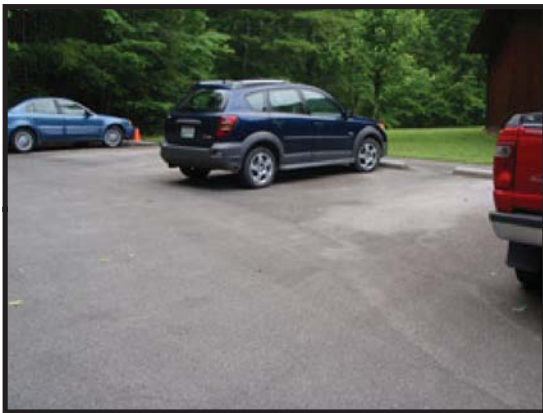
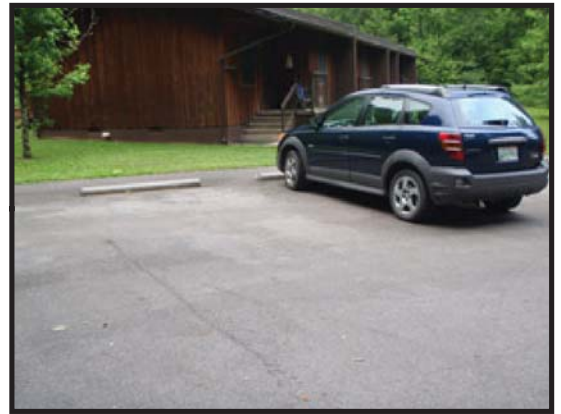
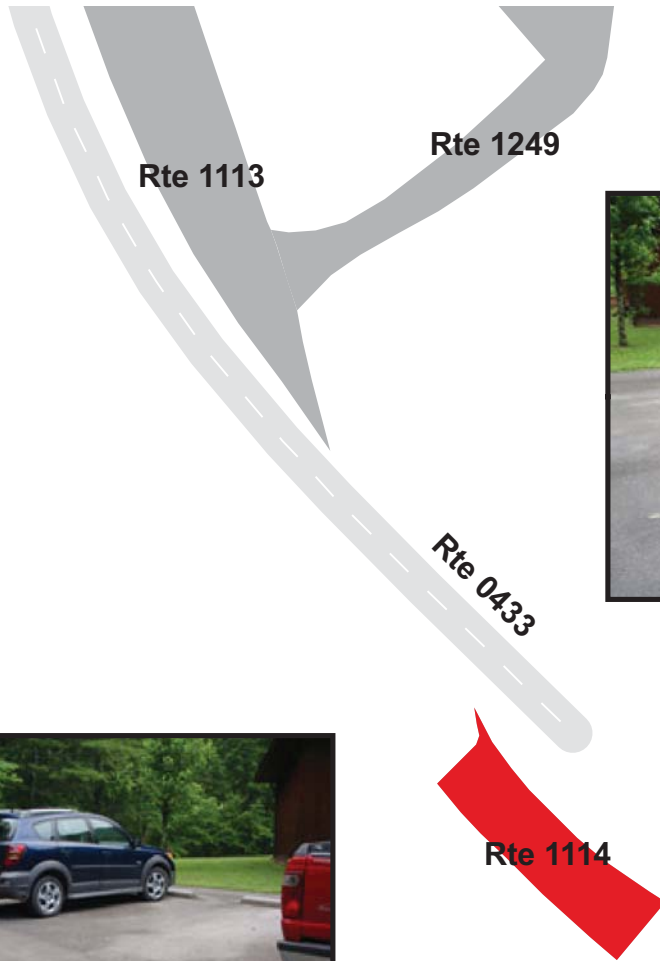

GREAT SMOKY MOUNTAINS NATIONAL PARK

Route 1115

TREMONT ROAD PARKING #1

ADJACENT TO ROUTE 0128 (TREMONT ROAD) AT MP 1.10 ON RIGHT

Route Number	Public / NonPublic	Date Visited		Area (sq ft)	Lane Miles *	Surface Type
1115	PUBLIC	6/19/2009		4,062	0.07	AS
Culverts	Drop Inlets	Gates	Fire Hydrants	Curb & Gutter	Curb	PCR
0	0	0	0	NO CURB AND GUTTER	NO CURB	GOOD/90

* Lane miles are based on 11' lane widths



GREAT SMOKY MOUNTAINS NATIONAL PARK

Route 1116

ELKMONT ROAD PARKING #1

FROM ROUTE 0018 (ELKMONT ROAD) AT MP 0.54 ON RIGHT
TO PARKING

Route Number	Public / NonPublic	Date Visited		Area (sq ft)	Lane Miles *	Surface Type
1116	PUBLIC	6/19/2009		3,051	0.05	AS
Culverts	Drop Inlets	Gates	Fire Hydrants	Curb & Gutter	Curb	PCR
0	1	0	0	NO CURB AND GUTTER	STONE CURB	FAIR/73

* Lane miles are based on 11' lane widths

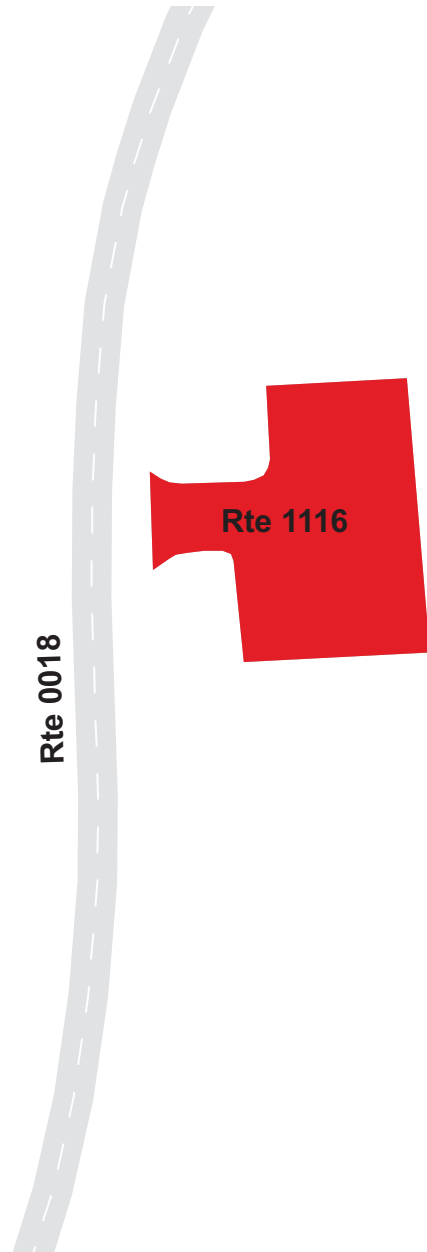

GREAT SMOKY MOUNTAINS NATIONAL PARK

Route 1117

NPS HOUSING ELKMONT

FROM ROUTE 0018 (ELKMONT ROAD) AT MP 1.08 ON RIGHT
TO PARKING

Route Number	Public / NonPublic	Date Visited		Area (sq ft)	Lane Miles *	Surface Type
1117	PUBLIC	6/19/2009		7,626	0.13	AS
Culverts	Drop Inlets	Gates	Fire Hydrants	Curb & Gutter	Curb	PCR
0	0	0	0	NO CURB AND GUTTER	NO CURB	GOOD/90

* Lane miles are based on 11' lane widths



GREAT SMOKY MOUNTAINS NATIONAL PARK

Route 1120

ELKMONT SELF-GUIDING NATURE TRAIL PARKING
FROM ROUTE 0133 (LITTLE RIVER ROAD) AT MP 0.34 ON LEFT
TO PARKING

Route Number	Public / NonPublic	Date Visited		Area (sq ft)	Lane Miles *	Surface Type
1120	PUBLIC	6/19/2009		1,941	0.03	AS
Culverts	Drop Inlets	Gates	Fire Hydrants	Curb & Gutter	Curb	PCR
0	0	0	0	NO CURB AND GUTTER	NO CURB	GOOD/90

* Lane miles are based on 11' lane widths

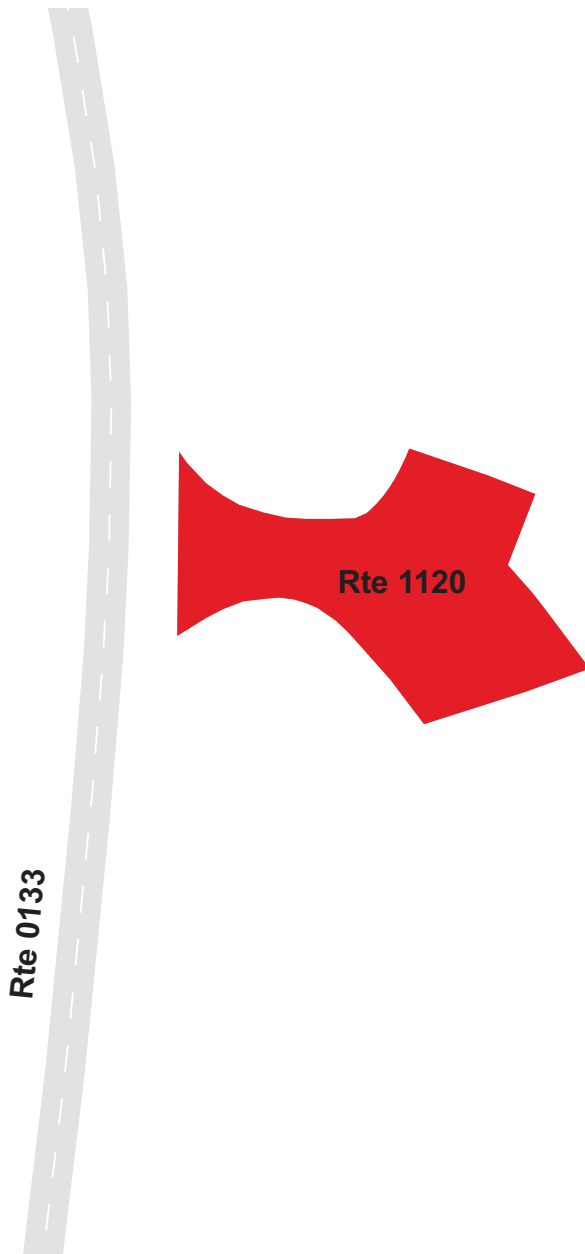

GREAT SMOKY MOUNTAINS NATIONAL PARK

Route 1121ZZ

ELKMONT CAMPGROUND PARKING AREAS

ADJACENT TO ROUTE 0233ZZ (CADES COVE CAMPGROUND ROADS) ON RIGHT SIDE

Summary Record

Route Number	Public / NonPublic	Date Visited		Area (sq ft)	Lane Miles *	Surface Type
1121ZZ	PUBLIC	6/19/2009		8,612	0.15	AS
Culverts	Drop Inlets	Gates	Fire Hydrants	Curb & Gutter	Curb	PCR
0	0	0	0	NO CURB AND GUTTER	NO CURB	SUMMARY/67.99

* Lane miles are based on 11' lane widths

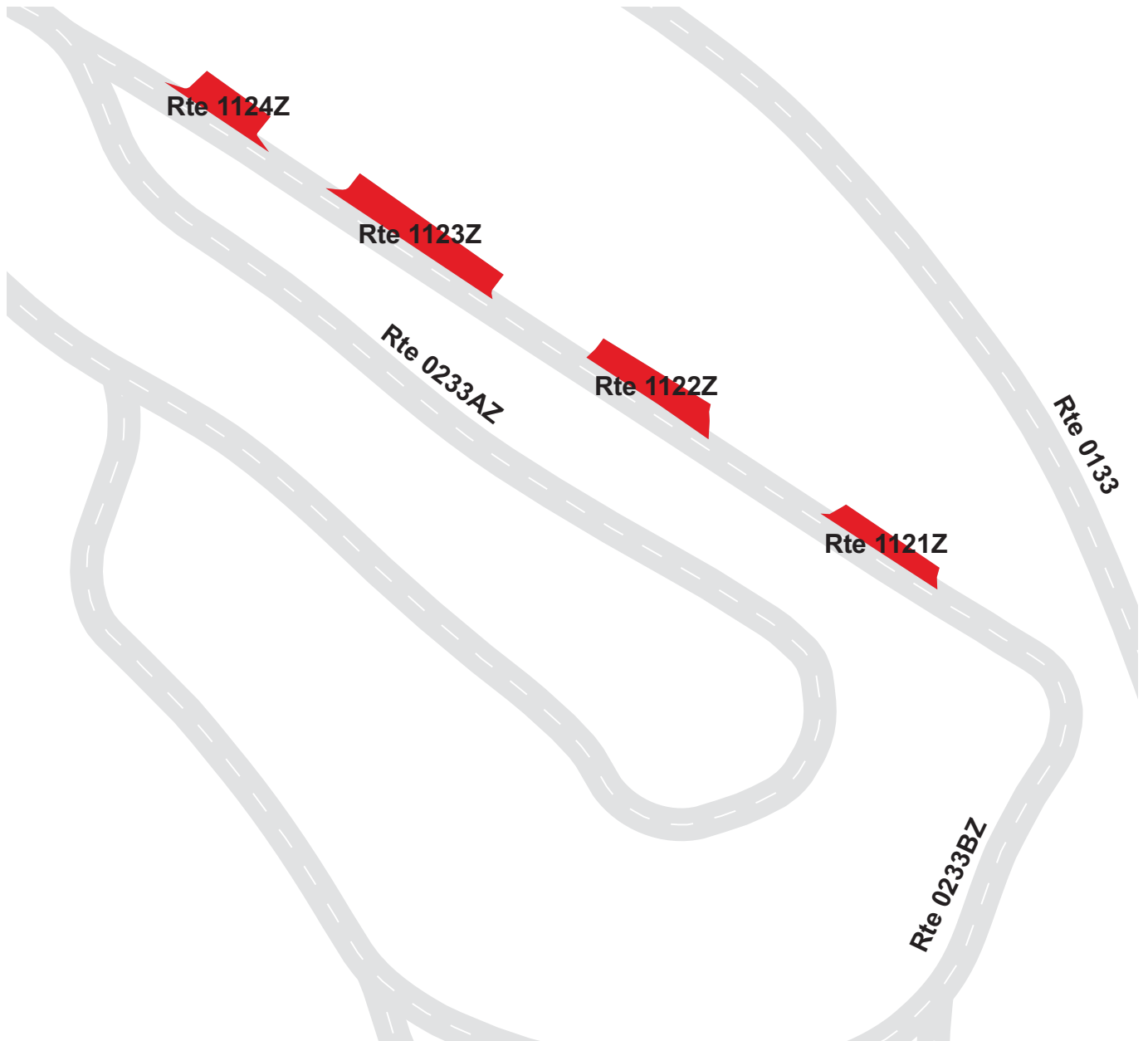

GREAT SMOKY MOUNTAINS NATIONAL PARK

Route 1121Z

ELKMONT CAMPGROUND PARKING A

ADJACENT TO ROUTE 0233BZ (ELKMONT CAMPGROUND ROAD B) AT MP 0.28 ON RIGHT

Subcomponent Record

Route Number	Public / NonPublic	Date Visited		Area (sq ft)	Lane Miles *	Surface Type
1121Z	PUBLIC	6/19/2009		1,541	0.03	AS
Culverts	Drop Inlets	Gates	Fire Hydrants	Curb & Gutter	Curb	PCR
0	0	0	0	NO CURB AND GUTTER	NO CURB	POOR/45

* Lane miles are based on 11' lane widths



GREAT SMOKY MOUNTAINS NATIONAL PARK

Route 1122Z

ELKMONT CAMPGROUND PARKING B

ADJACENT TO ROUTE 0233BZ (ELKMONT CAMPGROUND ROAD B) AT MP 0.32 ON RIGHT

Subcomponent Record

Route Number	Public / NonPublic	Date Visited		Area (sq ft)	Lane Miles *	Surface Type
1122Z	PUBLIC	6/19/2009		2,253	0.04	AS
Culverts	Drop Inlets	Gates	Fire Hydrants	Curb & Gutter	Curb	PCR
0	0	0	0	NO CURB AND GUTTER	NO CURB	FAIR/73

* Lane miles are based on 11' lane widths



GREAT SMOKY MOUNTAINS NATIONAL PARK

Route 1123Z

ELKMONT CAMPGROUND PARKING C

ADJACENT TO ROUTE 0233BZ (ELKMONT CAMPGROUND ROAD B) AT MP 0.36 ON RIGHT

Subcomponent Record

Route Number	Public / NonPublic	Date Visited		Area (sq ft)	Lane Miles *	Surface Type
1123Z	PUBLIC	6/19/2009		3,165	0.05	AS
Culverts	Drop Inlets	Gates	Fire Hydrants	Curb & Gutter	Curb	PCR
0	0	0	0	NO CURB AND GUTTER	NO CURB	FAIR/73

* Lane miles are based on 11' lane widths

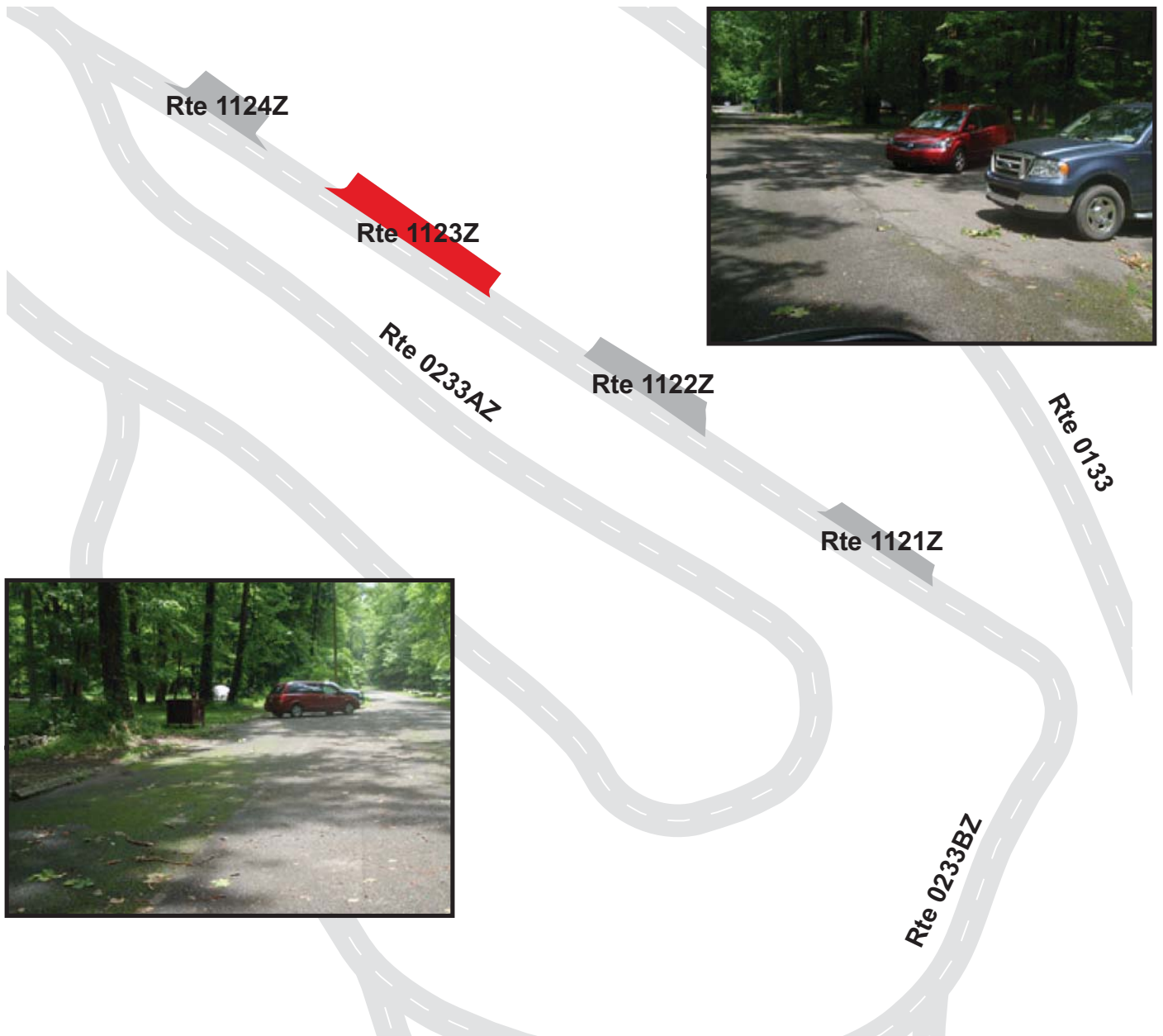

GREAT SMOKY MOUNTAINS NATIONAL PARK

Route 1124Z

ELKMONT CAMPGROUND PARKING D

ADJACENT TO ROUTE 0233BZ (ELKMONT CAMPGROUND ROAD B) AT MP 0.40 ON RIGHT

Subcomponent Record

Route Number	Public / NonPublic	Date Visited		Area (sq ft)	Lane Miles *	Surface Type
1124Z	PUBLIC	6/19/2009		1,653	0.03	AS
Culverts	Drop Inlets	Gates	Fire Hydrants	Curb & Gutter	Curb	PCR
0	0	0	0	NO CURB AND GUTTER	NO CURB	FAIR/73

* Lane miles are based on 11' lane widths



GREAT SMOKY MOUNTAINS NATIONAL PARK

Route 1125

ELKMONT CAMPGROUND PARKING #5

ADJACENT TO ROUTE 0233ZZ (CADES COVE CAMPGROUND ROADS)

Route Number	Public / NonPublic	Date Visited		Area (sq ft)	Lane Miles *	Surface Type
1125	PUBLIC	6/19/2009		2,382	0.04	AS
Culverts	Drop Inlets	Gates	Fire Hydrants	Curb & Gutter	Curb	PCR
0	0	0	0	NO CURB AND GUTTER	NO CURB	FAIR/73

* Lane miles are based on 11' lane widths

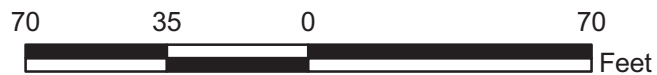

GREAT SMOKY MOUNTAINS NATIONAL PARK

Route 1126

ELKMONT CAMPGROUND HOST PARKING
 FROM ROUTE 0018 (ELKMONT ROAD) AT MP 1.48 ON RIGHT
 TO PARKING

Route Number	Public / NonPublic	Date Visited		Area (sq ft)	Lane Miles *	Surface Type
1126	PUBLIC	6/19/2009		2,208	0.04	AS
Culverts	Drop Inlets	Gates	Fire Hydrants	Curb & Gutter	Curb	PCR
0	0	0	0	NO CURB AND GUTTER	NO CURB	FAIR/73

* Lane miles are based on 11' lane widths



GREAT SMOKY MOUNTAINS NATIONAL PARK

Route 1133

CADES COVE STABLE PARKING

FROM END OF ROUTE 0203 (CADES COVE STABLE ACCESS)
TO PARKING

Route Number	Public / NonPublic	Date Visited		Area (sq ft)	Lane Miles *	Surface Type
1133	PUBLIC	6/18/2009		9,862	0.17	AS
Culverts	Drop Inlets	Gates	Fire Hydrants	Curb & Gutter	Curb	PCR
0	0	0	0	NO CURB AND GUTTER	NO CURB	GOOD/90

* Lane miles are based on 11' lane widths

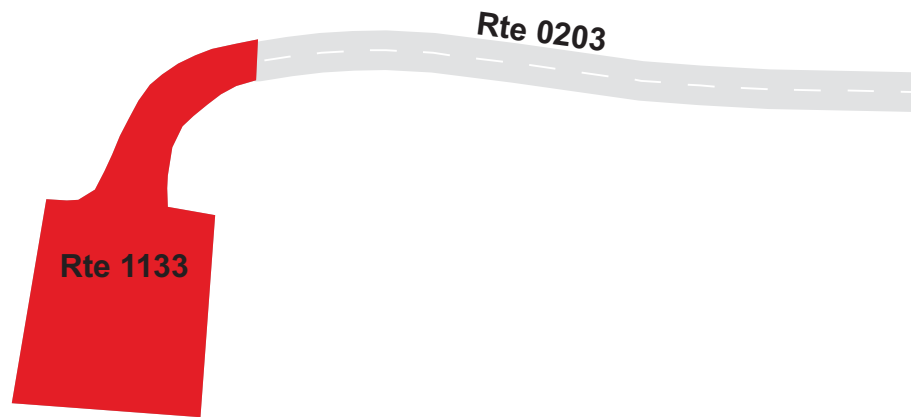

GREAT SMOKY MOUNTAINS NATIONAL PARK

Route 1135

OCONALUFTEE MAINTENANCE AREA

FROM ROUTE 0141 (OCONALUFTEE RESIDENCE ROAD) AT MP 0.06 ON RIGHT
TO PARKING

Route Number	Public / NonPublic	Date Visited		Area (sq ft)	Lane Miles *	Surface Type
1135	NONPUBLIC	6/18/2009		49,280	0.85	AS
Culverts	Drop Inlets	Gates	Fire Hydrants	Curb & Gutter	Curb	PCR
0	4	2	1	NO CURB AND GUTTER	CONCRETE CURB	POOR/45

* Lane miles are based on 11' lane widths



GREAT SMOKY MOUNTAINS NATIONAL PARK

Route 1136

OCONALUFTEE RESIDENCE PARKING AREA

ADJACENT TO ROUTE 0444 (OCONALUFTEE RESIDENCE ACCESS) AT MP 0.04 ON LEFT

Route Number	Public / NonPublic	Date Visited		Area (sq ft)	Lane Miles *	Surface Type
1136	NONPUBLIC	6/18/2009		2,301	0.04	AS
Culverts	Drop Inlets	Gates	Fire Hydrants	Curb & Gutter	Curb	PCR
0	0	0	0	NO CURB AND GUTTER	CONCRETE CURB	POOR/45

* Lane miles are based on 11' lane widths

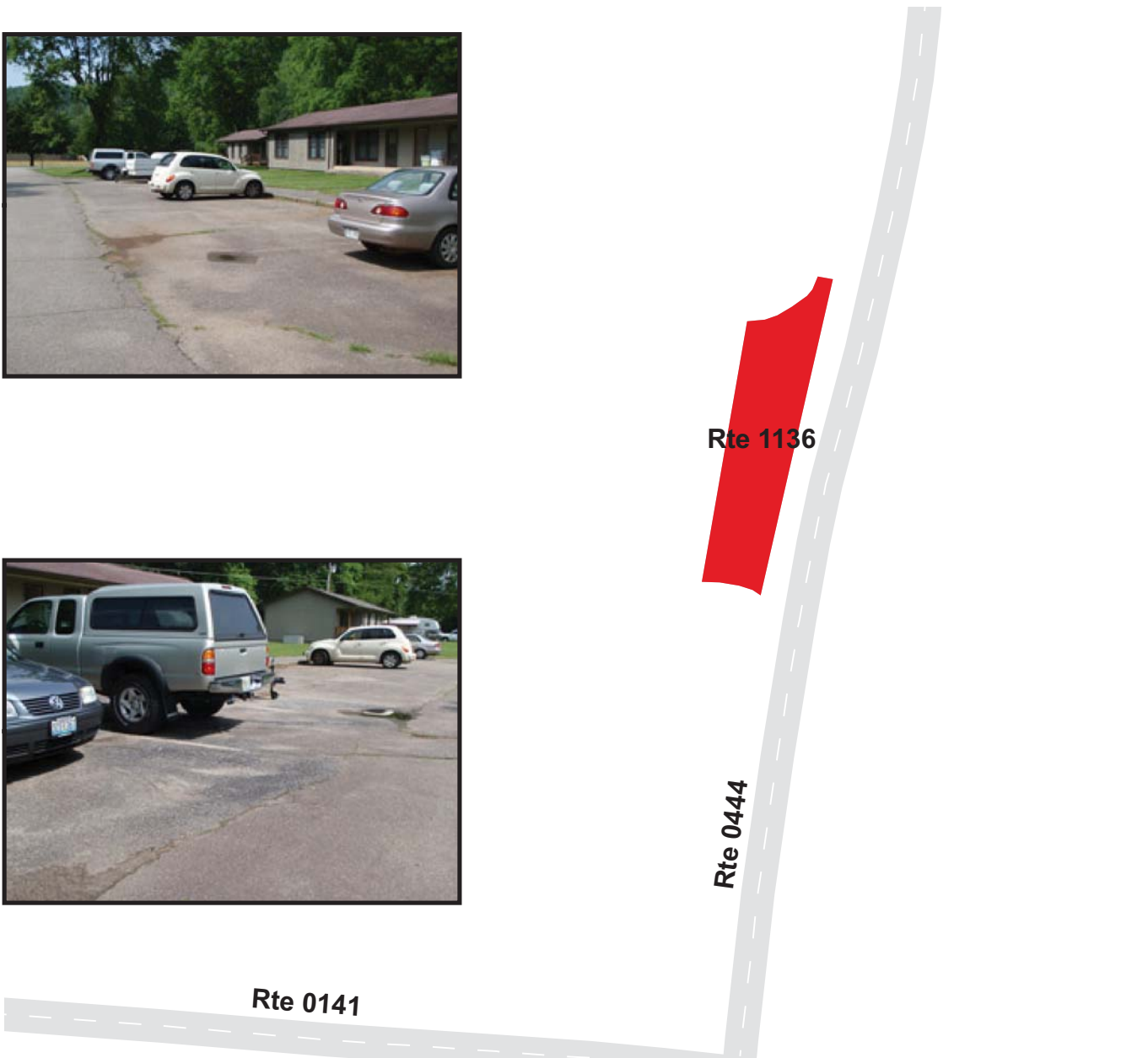

GREAT SMOKY MOUNTAINS NATIONAL PARK

Route 1137

LOOK ROCK RANGER STATION PARKING

ADJACENT TO ROUTE 0213 (LOOK ROCK CAMPGROUND AND PICNIC ACCESS) AT MP 0.13 ON RIGHT

Route Number	Public / NonPublic	Date Visited		Area (sq ft)	Lane Miles *	Surface Type
1137	NONPUBLIC	6/20/2009		3,258	0.06	AS
Culverts	Drop Inlets	Gates	Fire Hydrants	Curb & Gutter	Curb	PCR
0	0	0	1	NO CURB AND GUTTER	CONCRETE CURB	FAIR/73

* Lane miles are based on 11' lane widths

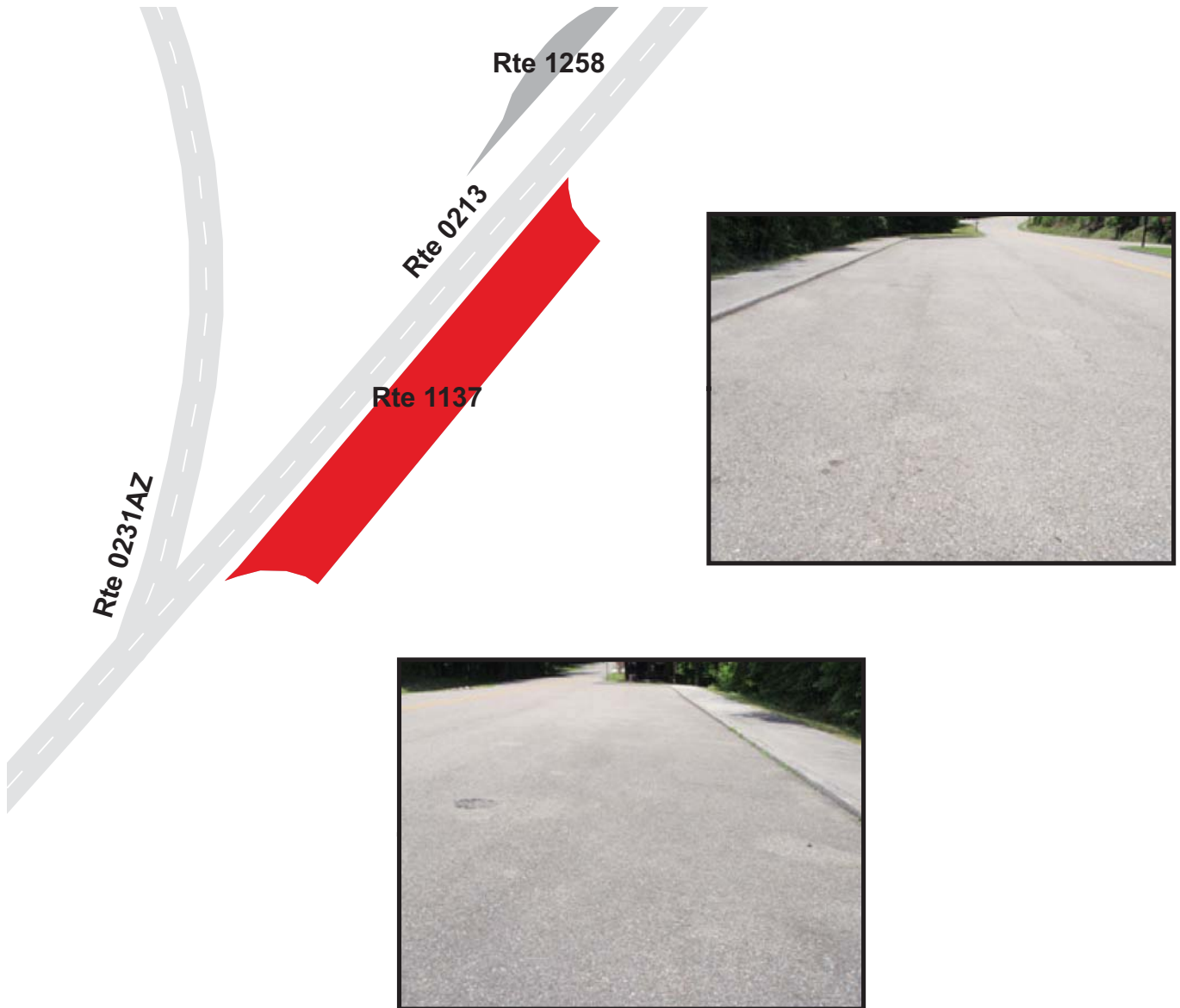

GREAT SMOKY MOUNTAINS NATIONAL PARK

Route 1138

LOOK ROCK CAMPGROUND HOST PARKING

ADJACENT TO ROUTE 0230ZZ (LOOK ROCK CAMPGROUND ROADS) AT MP 0.01 ON RIGHT

Route Number	Public / NonPublic	Date Visited		Area (sq ft)	Lane Miles *	Surface Type
1138	PUBLIC	6/20/2009		1,453	0.03	AS
Culverts	Drop Inlets	Gates	Fire Hydrants	Curb & Gutter	Curb	PCR
0	0	0	0	NO CURB AND GUTTER	NO CURB	FAIR/73

* Lane miles are based on 11' lane widths

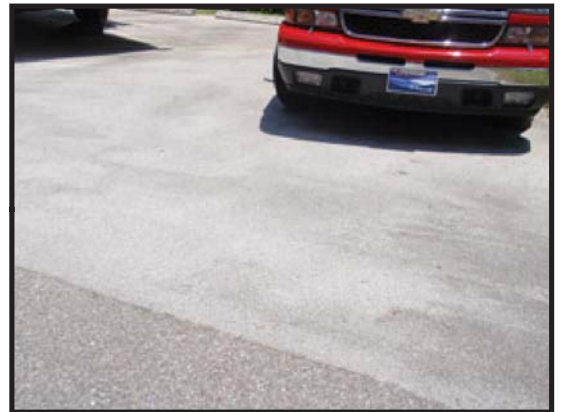
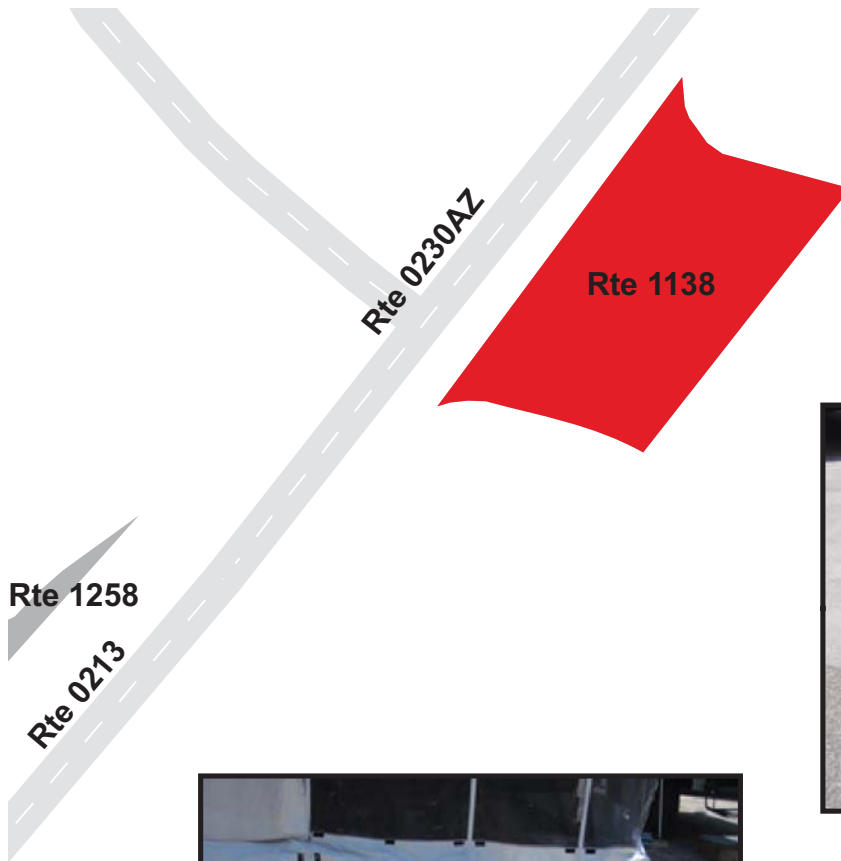

GREAT SMOKY MOUNTAINS NATIONAL PARK

Route 1139

LOOK ROCK CAMPGROUND PARKING

ADJACENT TO ROUTE 0230ZZ (LOOK ROCK CAMPGROUND ROADS) AT MP 0.59 ON RIGHT

Route Number	Public / NonPublic	Date Visited		Area (sq ft)	Lane Miles *	Surface Type
1139	PUBLIC	6/20/2009		1,664	0.03	AS
Culverts	Drop Inlets	Gates	Fire Hydrants	Curb & Gutter	Curb	PCR
0	0	0	0	NO CURB AND GUTTER	NO CURB	FAIR/73

* Lane miles are based on 11' lane widths

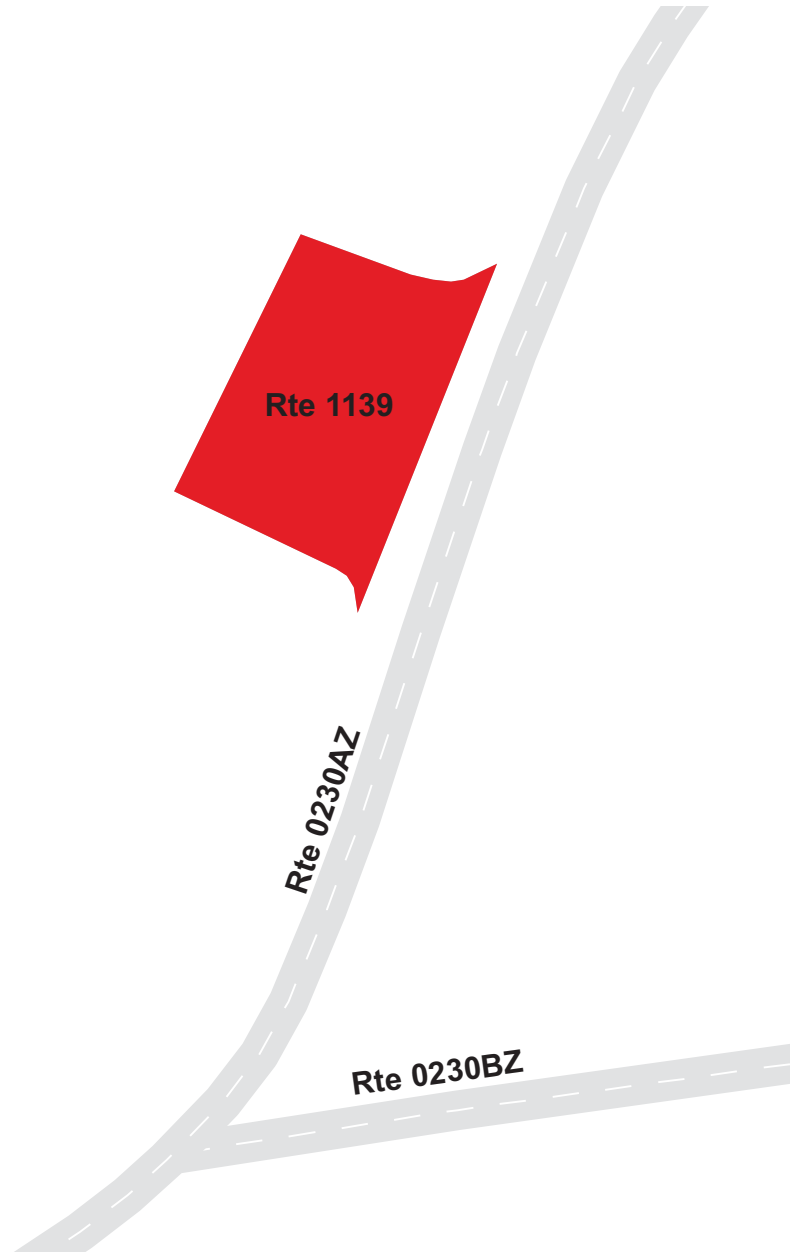

GREAT SMOKY MOUNTAINS NATIONAL PARK

Route 1140

LOOK ROCK CAMPGROUND DUMP STATION
 FROM ROUTE 0230ZZ (LOOK ROCK CAMPGROUND ROADS)
 TO ROUTE 0230ZZ (LOOK ROCK CAMPGROUND ROADS)

Route Number	Public / NonPublic	Date Visited		Area (sq ft)	Lane Miles *	Surface Type
1140	PUBLIC	6/20/2009		1,032	0.02	AS
Culverts	Drop Inlets	Gates	Fire Hydrants	Curb & Gutter	Curb	PCR
0	0	0	0	NO CURB AND GUTTER	NO CURB	GOOD/90

* Lane miles are based on 11' lane widths

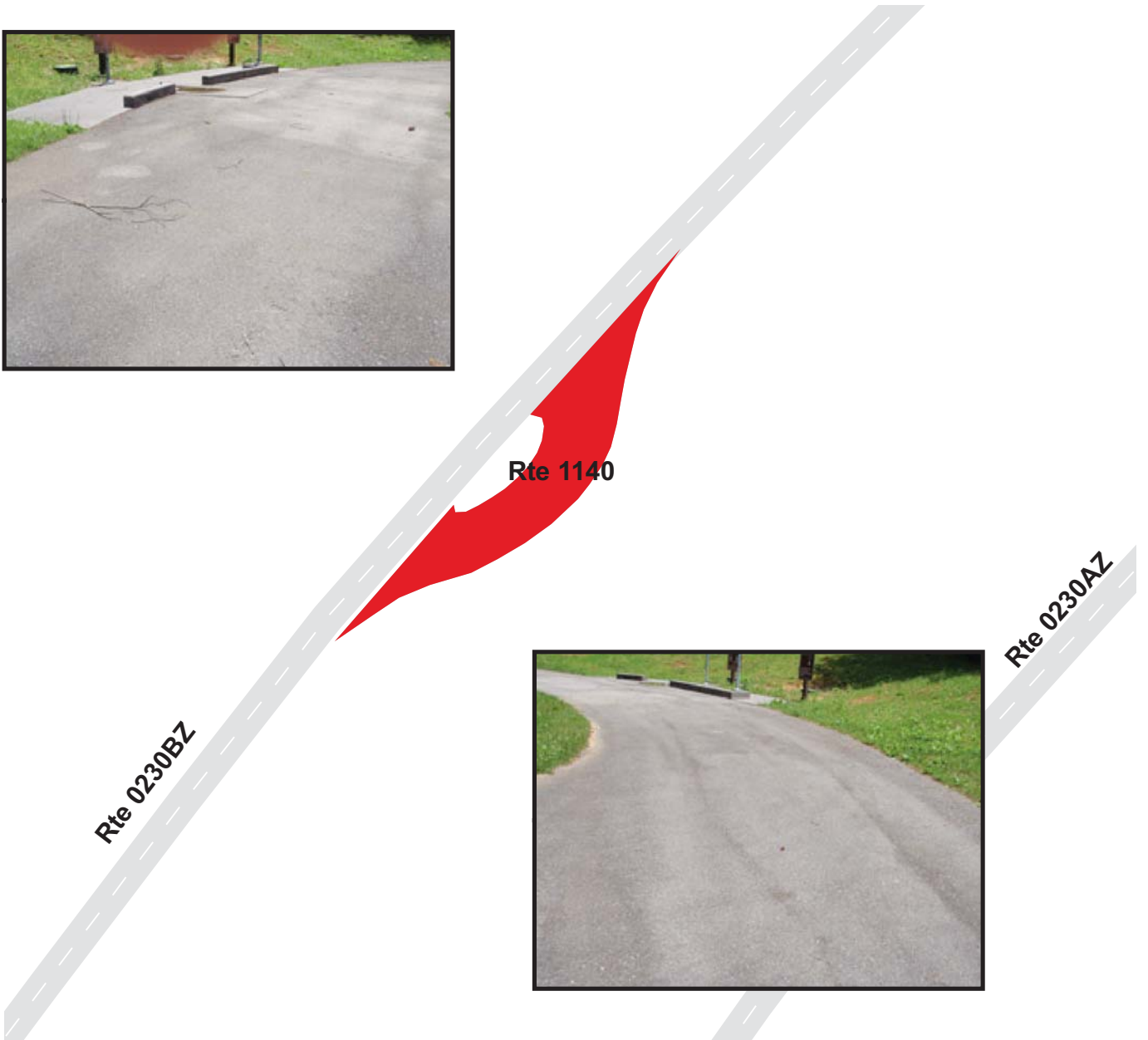
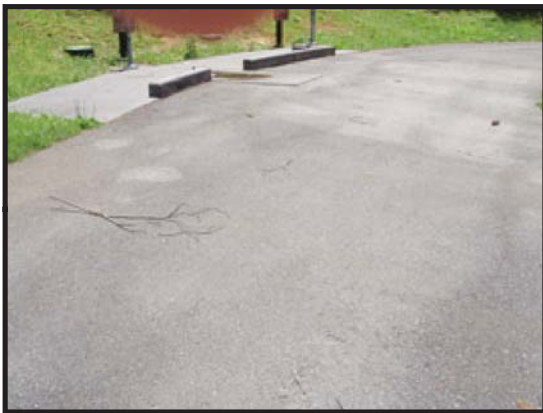

GREAT SMOKY MOUNTAINS NATIONAL PARK

Route 1141ZZ

LOOK ROCK PICNIC AREA 1 PARKING AREAS

ADJACENT TO ROUTE 0231ZZ (LOOK ROCK PICNIC AREA ROADS) ON RIGHT SIDE

Summary Record

Route Number	Public / NonPublic	Date Visited		Area (sq ft)	Lane Miles *	Surface Type
1141ZZ	PUBLIC	6/20/2009		9,365	0.16	AS
Culverts	Drop Inlets	Gates	Fire Hydrants	Curb & Gutter	Curb	PCR
0	0	0	0	NO CURB AND GUTTER	ASPHALT CURB	SUMMARY/73

* Lane miles are based on 11' lane widths

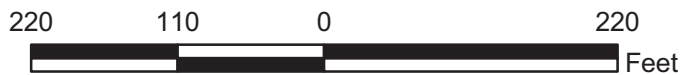
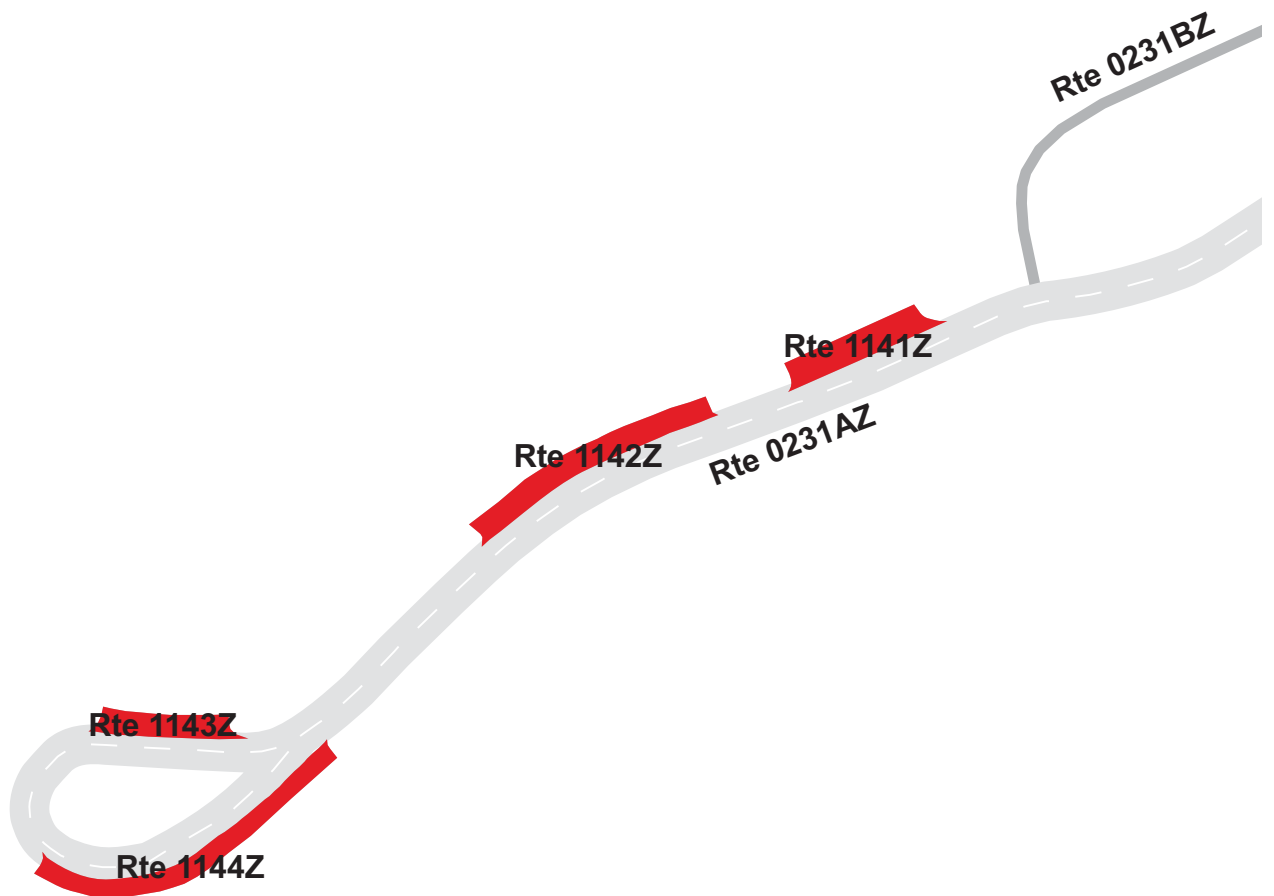

GREAT SMOKY MOUNTAINS NATIONAL PARK

Route 1141Z

LOOK ROCK PICNIC AREA 1 PARKING A

ADJACENT TO ROUTE 0231AZ (LOOK ROCK PICNIC AREA ROAD A) AT MP 0.28 ON RIGHT

Subcomponent Record

Route Number	Public / NonPublic	Date Visited		Area (sq ft)	Lane Miles *	Surface Type
1141Z	PUBLIC	6/20/2009		1,978	0.03	AS
Culverts	Drop Inlets	Gates	Fire Hydrants	Curb & Gutter	Curb	PCR
0	0	0	0	NO CURB AND GUTTER	ASPHALT CURB	FAIR/73

* Lane miles are based on 11' lane widths

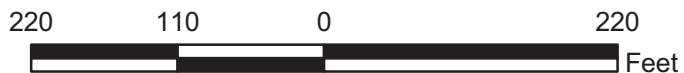

GREAT SMOKY MOUNTAINS NATIONAL PARK

Route 1142Z

LOOK ROCK PICNIC AREA 1 PARKING B

ADJACENT TO ROUTE 0231AZ (LOOK ROCK PICNIC AREA ROAD A) AT MP 0.31 ON RIGHT

Subcomponent Record

Route Number	Public / NonPublic	Date Visited		Area (sq ft)	Lane Miles *	Surface Type
1142Z	PUBLIC	6/20/2009		2,940	0.05	AS
Culverts	Drop Inlets	Gates	Fire Hydrants	Curb & Gutter	Curb	PCR
0	0	0	0	NO CURB AND GUTTER	ASPHALT CURB	FAIR/73

* Lane miles are based on 11' lane widths



GREAT SMOKY MOUNTAINS NATIONAL PARK

Route 1143Z

LOOK ROCK PICNIC AREA 1 PARKING C

ADJACENT TO ROUTE 0231AZ ((LOOK ROCK PICNIC AREA ROAD A) AT MP 0.39 ON RIGHT

Subcomponent Record

Route Number	Public / NonPublic	Date Visited		Area (sq ft)	Lane Miles *	Surface Type
1143Z	PUBLIC	6/20/2009		1,479	0.03	AS
Culverts	Drop Inlets	Gates	Fire Hydrants	Curb & Gutter	Curb	PCR
0	0	0	0	NO CURB AND GUTTER	ASPHALT CURB	FAIR/73

* Lane miles are based on 11' lane widths

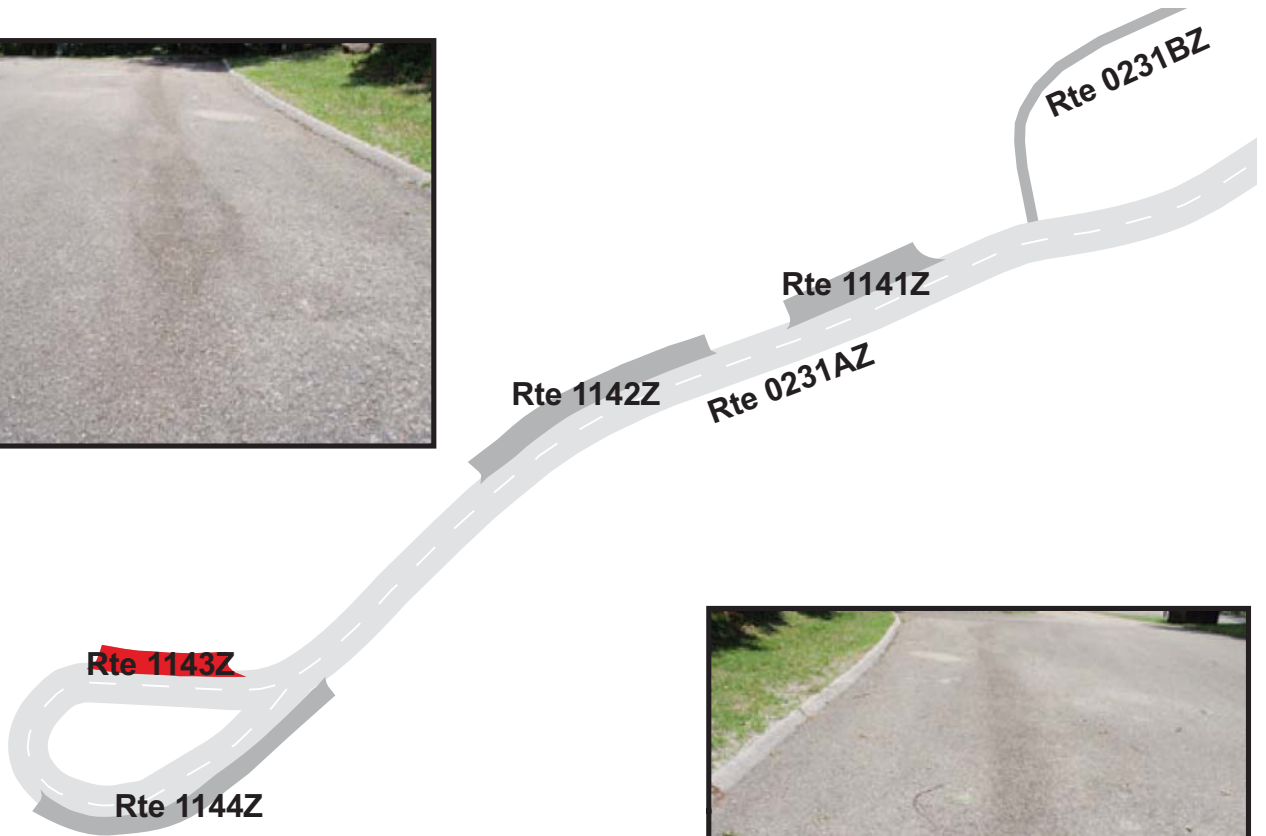

GREAT SMOKY MOUNTAINS NATIONAL PARK

Route 1144Z

LOOK ROCK PICNIC AREA 1 PARKING D

ADJACENT TO ROUTE 0231AZ (LOOK ROCK PICNIC AREA ROAD A) AT MP 0.43 ON RIGHT

Subcomponent Record

Route Number	Public / NonPublic	Date Visited		Area (sq ft)	Lane Miles *	Surface Type
1144Z	PUBLIC	6/20/2009		2,968	0.05	AS
Culverts	Drop Inlets	Gates	Fire Hydrants	Curb & Gutter	Curb	PCR
0	0	0	0	NO CURB AND GUTTER	ASPHALT CURB	FAIR/73

* Lane miles are based on 11' lane widths

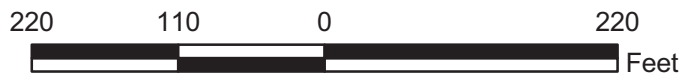

GREAT SMOKY MOUNTAINS NATIONAL PARK

Route 1145ZZ

LOOK ROCK PICNIC AREA 2 PARKING AREAS

ADJACENT TO ROUTE 0231ZZ (LOOK ROCK PICNIC AREA ROADS) ON LEFT AND RIGHT SIDES

Summary Record

Route Number	Public / NonPublic	Date Visited		Area (sq ft)	Lane Miles *	Surface Type
1145ZZ	PUBLIC	6/20/2009		10,920	0.19	AS
Culverts	Drop Inlets	Gates	Fire Hydrants	Curb & Gutter	Curb	PCR
0	0	0	0	NO CURB AND GUTTER	ASPHALT CURB	SUMMARY/45

* Lane miles are based on 11' lane widths

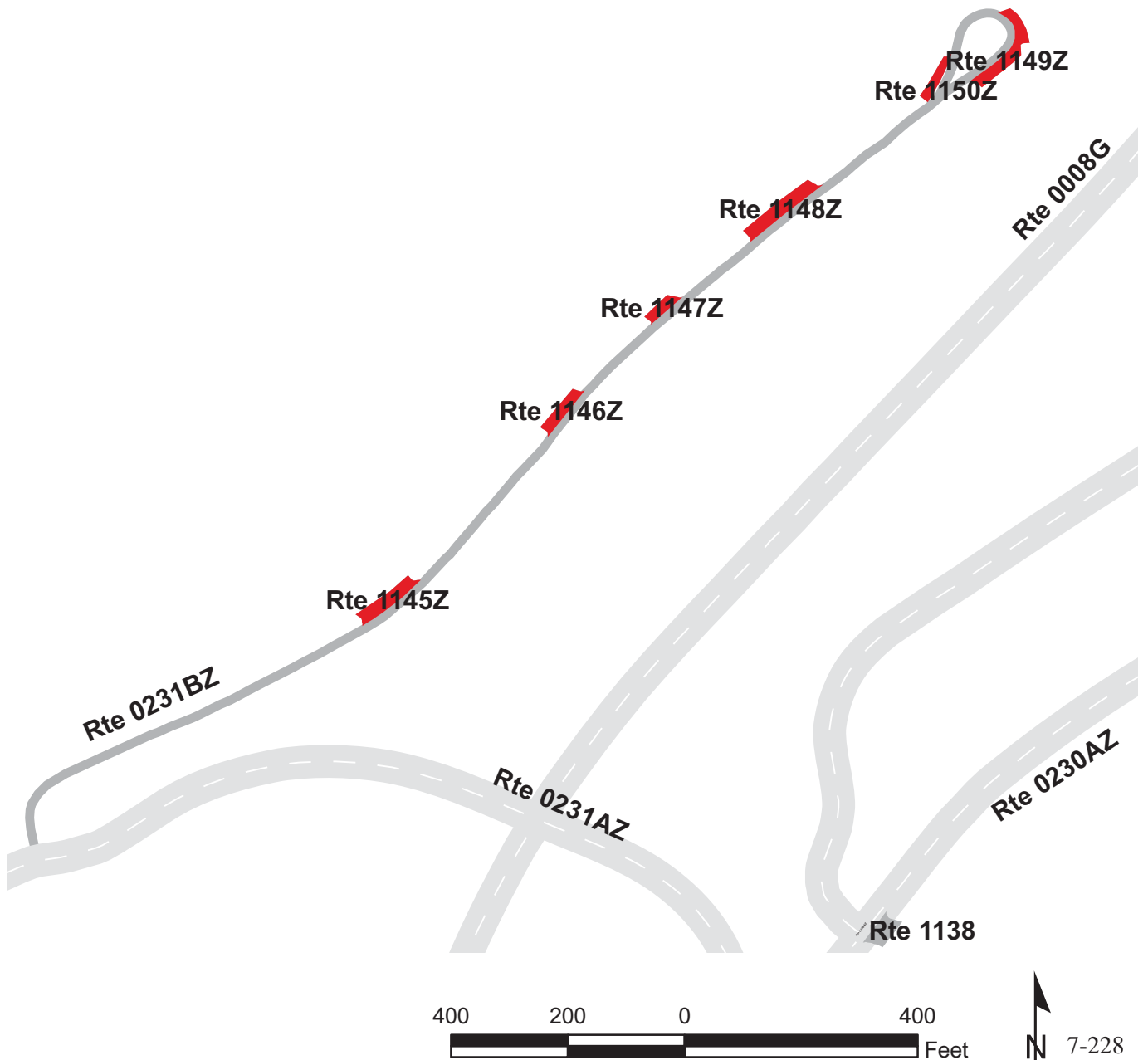

GREAT SMOKY MOUNTAINS NATIONAL PARK

Route 1145Z

LOOK ROCK PICNIC AREA 2 PARKING A

ADJACENT TO ROUTE 0231BZ (LOOK ROCK PICNIC AREA ROAD B) AT MP 0.10 ON LEFT

Subcomponent Record

Route Number	Public / NonPublic	Date Visited		Area (sq ft)	Lane Miles *	Surface Type
1145Z	PUBLIC	6/20/2009		2,087	0.04	AS
Culverts	Drop Inlets	Gates	Fire Hydrants	Curb & Gutter	Curb	PCR
0	0	0	0	NO CURB AND GUTTER	ASPHALT CURB	POOR/45

* Lane miles are based on 11' lane widths



GREAT SMOKY MOUNTAINS NATIONAL PARK

Route 1146Z

LOOK ROCK PICNIC AREA 2 PARKING B

ADJACENT TO ROUTE 0231BZ (LOOK ROCK PICNIC AREA ROAD B) AT MP 0.19 ON LEFT

Subcomponent Record

Route Number	Public / NonPublic	Date Visited		Area (sq ft)	Lane Miles *	Surface Type
1146Z	PUBLIC	6/20/2009		1,431	0.03	AS
Culverts	Drop Inlets	Gates	Fire Hydrants	Curb & Gutter	Curb	PCR
0	0	0	0	NO CURB AND GUTTER	ASPHALT CURB	POOR/45

* Lane miles are based on 11' lane widths



GREAT SMOKY MOUNTAINS NATIONAL PARK

Route 1147Z

LOOK ROCK PICNIC AREA 2 PARKING C

ADJACENT TO ROUTE 0231BZ (LOOK ROCK PICNIC AREA ROAD B) AT MP 0.22 ON LEFT

Subcomponent Record

Route Number	Public / NonPublic	Date Visited		Area (sq ft)	Lane Miles *	Surface Type
1147Z	PUBLIC	6/20/2009		956	0.02	AS
Culverts	Drop Inlets	Gates	Fire Hydrants	Curb & Gutter	Curb	PCR
0	0	0	0	NO CURB AND GUTTER	ASPHALT CURB	POOR/45

* Lane miles are based on 11' lane widths

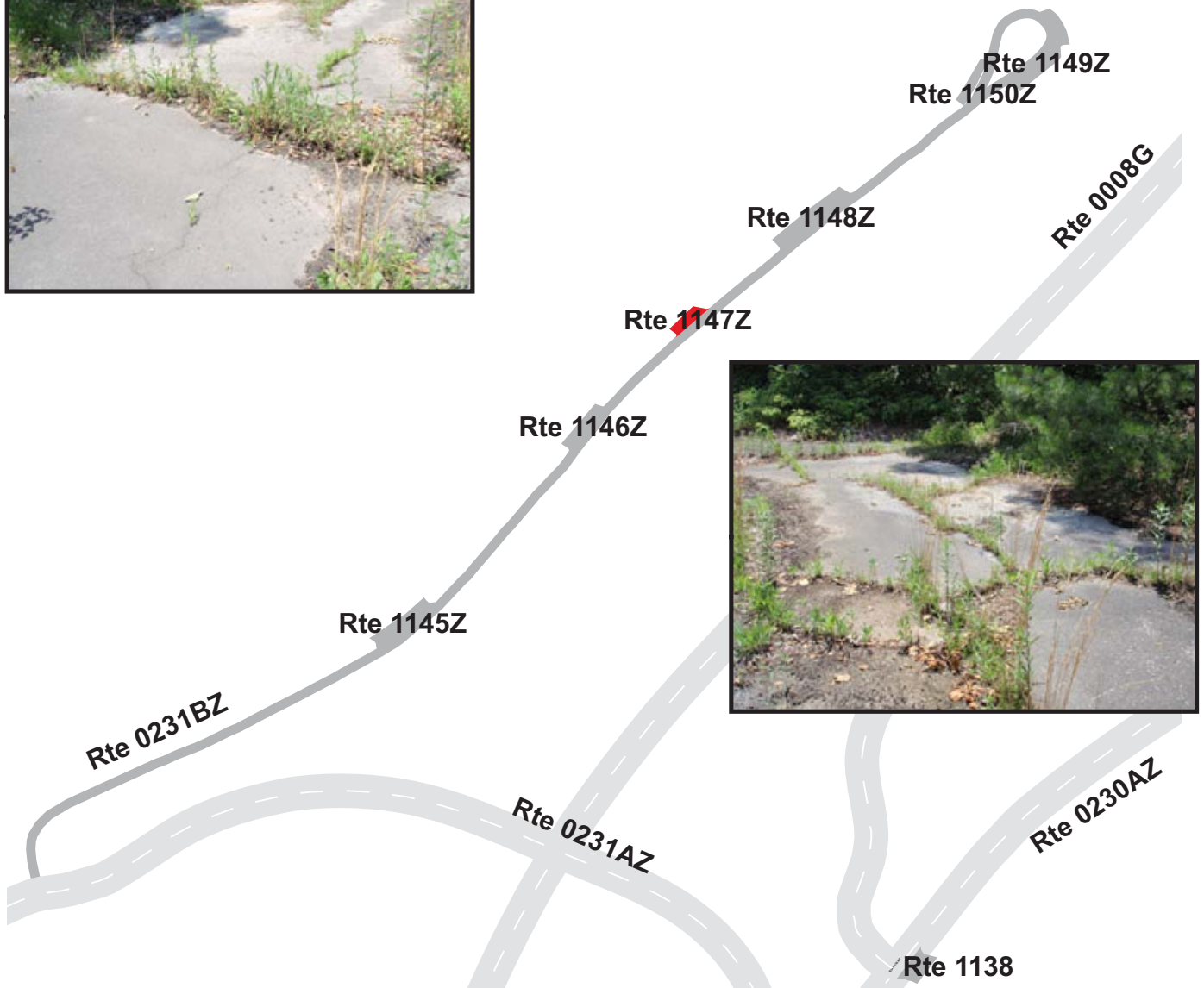

GREAT SMOKY MOUNTAINS NATIONAL PARK

Route 1148Z

LOOK ROCK PICNIC AREA 2 PARKING D

ADJACENT TO ROUTE 0231BZ (LOOK ROCK PICNIC AREA ROAD B) AT MP 0.28 ON LEFT

Subcomponent Record

Route Number	Public / NonPublic	Date Visited		Area (sq ft)	Lane Miles *	Surface Type
1148Z	PUBLIC	6/20/2009		2,716	0.05	AS
Culverts	Drop Inlets	Gates	Fire Hydrants	Curb & Gutter	Curb	PCR
0	0	0	0	NO CURB AND GUTTER	ASPHALT CURB	POOR/45

* Lane miles are based on 11' lane widths



GREAT SMOKY MOUNTAINS NATIONAL PARK

Route 1149Z

LOOK ROCK PICNIC AREA 2 PARKING E

ADJACENT TO ROUTE 0231BZ (LOOK ROCK PICNIC AREA ROAD B) AT MP 0.34 ON RIGHT

Subcomponent Record

Route Number	Public / NonPublic	Date Visited		Area (sq ft)	Lane Miles *	Surface Type
1149Z	PUBLIC	6/20/2009		2,700	0.05	AS
Culverts	Drop Inlets	Gates	Fire Hydrants	Curb & Gutter	Curb	PCR
0	0	0	0	NO CURB AND GUTTER	ASPHALT CURB	POOR/45

* Lane miles are based on 11' lane widths

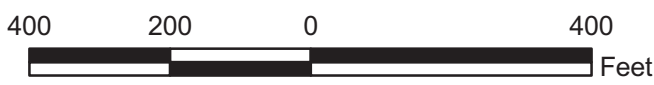

GREAT SMOKY MOUNTAINS NATIONAL PARK

Route 1150Z

LOOK ROCK PICNIC AREA 2 PARKING F

ADJACENT TO ROUTE 0231BZ (LOOK ROCK PICNIC AREA ROAD B) AT MP 0.40 ON RIGHT

Subcomponent Record

Route Number	Public / NonPublic	Date Visited		Area (sq ft)	Lane Miles *	Surface Type
1150Z	PUBLIC	6/20/2009		1,030	0.02	AS
Culverts	Drop Inlets	Gates	Fire Hydrants	Curb & Gutter	Curb	PCR
0	0	0	0	NO CURB AND GUTTER	ASPHALT CURB	POOR/45

* Lane miles are based on 11' lane widths



GREAT SMOKY MOUNTAINS NATIONAL PARK

Route 1151

LOOK ROCK MAINTENANCE AREA

FROM ROUTE 0221 (LOOK ROCK MAINTENANCE ACCESS) AT MP 0.14 ON LEFT
TO PARKING

Route Number	Public / NonPublic	Date Visited		Area (sq ft)	Lane Miles *	Surface Type
1151	NONPUBLIC	6/20/2009		14,365	0.25	AS
Culverts	Drop Inlets	Gates	Fire Hydrants	Curb & Gutter	Curb	PCR
0	0	1	1	NO CURB AND GUTTER	NO CURB	FAIR/73

* Lane miles are based on 11' lane widths

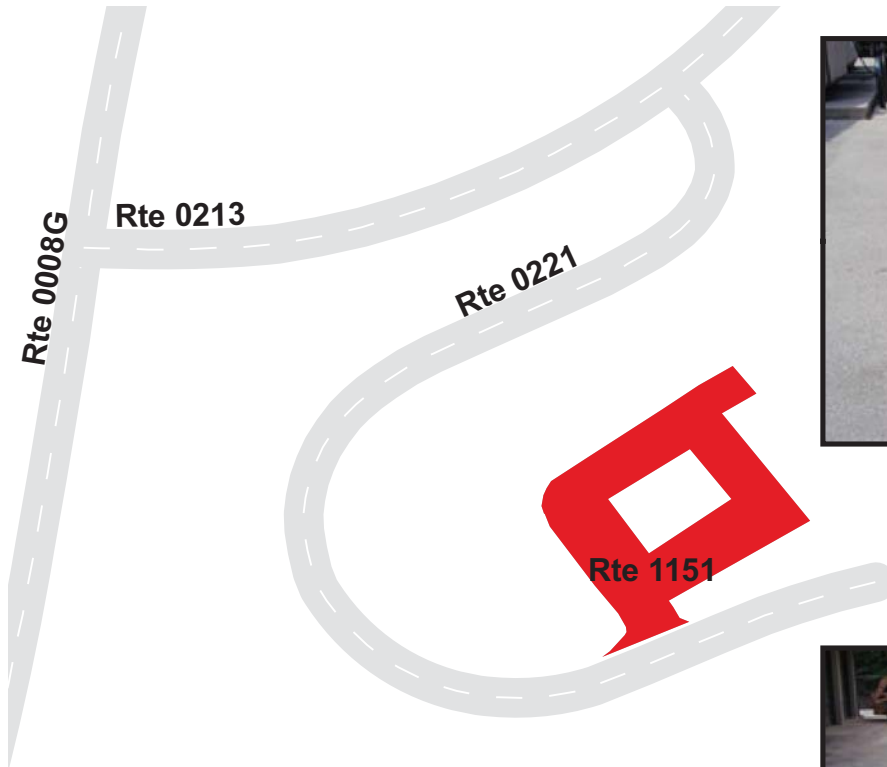

GREAT SMOKY MOUNTAINS NATIONAL PARK

Route 1153

CLINGMANS DOME ROAD PARKING #2

FROM ROUTE 0017 (CLINGMANS DOME ACCESS ROAD) AT MP 0.59 ON LEFT

TO ROUTE 0017 (CLINGMANS DOME ACCESS ROAD) AT MP 0.61 ON LEFT

Route Number	Public / NonPublic	Date Visited		Area (sq ft)	Lane Miles *	Surface Type
1153	PUBLIC	6/20/2009		4,012	0.07	AS
Culverts	Drop Inlets	Gates	Fire Hydrants	Curb & Gutter	Curb	PCR
0	0	0	0	NO CURB AND GUTTER	STONE CURB	FAIR/73

* Lane miles are based on 11' lane widths

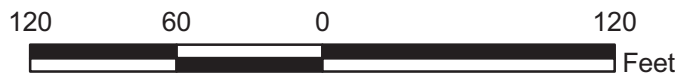
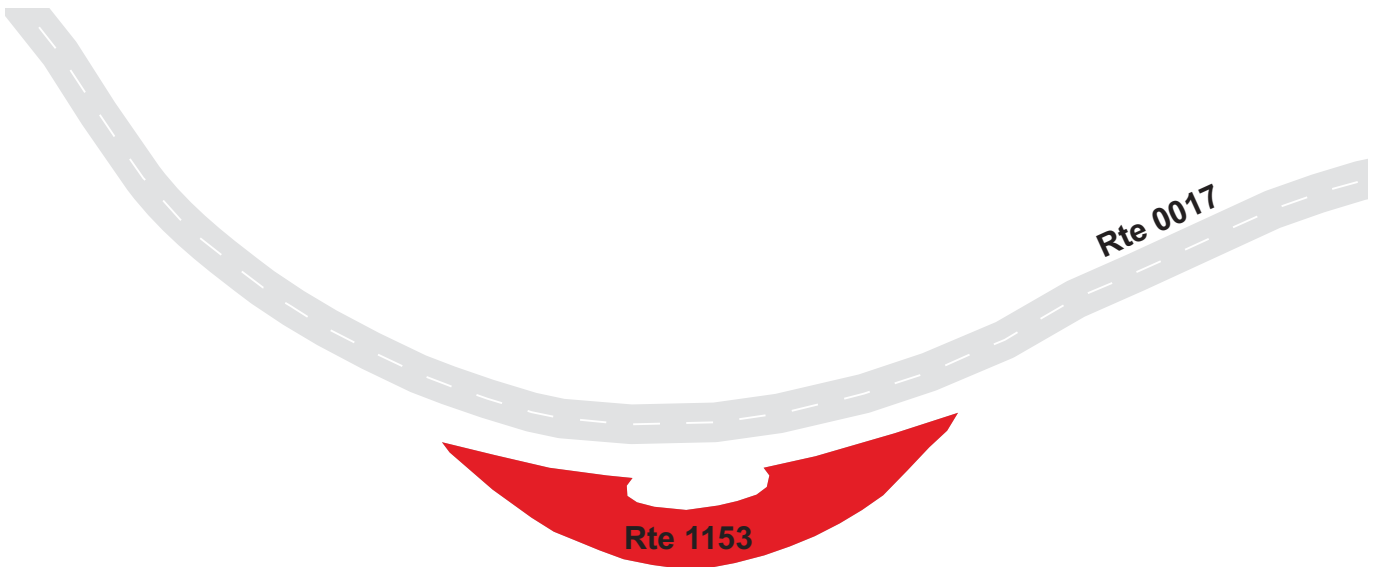

GREAT SMOKY MOUNTAINS NATIONAL PARK

Route 1154

INDIAN GAP ROAD PARKING

FROM ROUTE 0017 (CLINGMANS DOME ACCESS ROAD) AT MP 1.27 ON RIGHT
TO ROUTE 0017 (CLINGMANS DOME ACCESS ROAD) AT MP 1.30 ON RIGHT

Route Number	Public / NonPublic	Date Visited		Area (sq ft)	Lane Miles *	Surface Type
1154	PUBLIC	6/18/2009		6,961	0.12	AS
Culverts	Drop Inlets	Gates	Fire Hydrants	Curb & Gutter	Curb	PCR
0	0	0	0	NO CURB AND GUTTER	STONE CURB	FAIR/73

* Lane miles are based on 11' lane widths

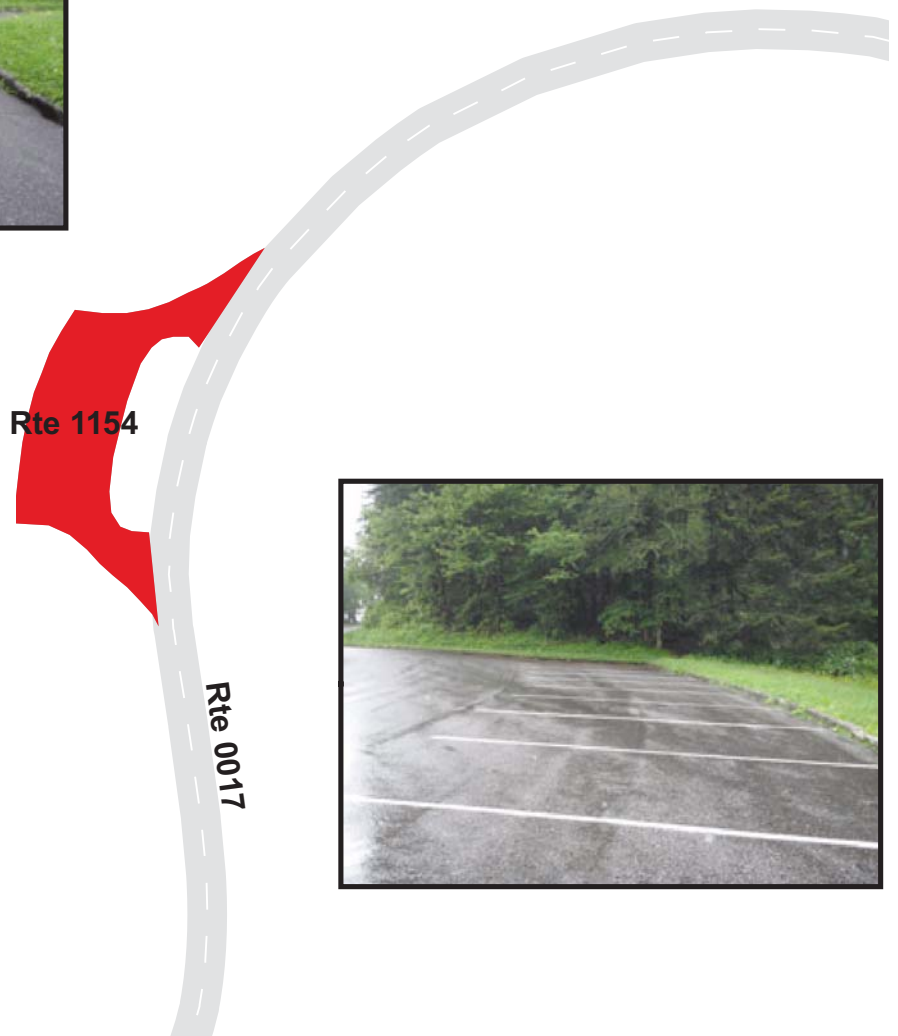

GREAT SMOKY MOUNTAINS NATIONAL PARK

Route 1155

SPRUCE-FIR NATURE TRAIL PARKING

ADJACENT TO ROUTE 0017 (CLINGMANS DOME ACCESS ROAD) AT MP 2.65 ON LEFT

Route Number	Public / NonPublic	Date Visited		Area (sq ft)	Lane Miles *	Surface Type
1155	PUBLIC	6/18/2009		2,215	0.04	AS
Culverts	Drop Inlets	Gates	Fire Hydrants	Curb & Gutter	Curb	PCR
0	0	0	0	NO CURB AND GUTTER	NO CURB	FAIR/73

* Lane miles are based on 11' lane widths

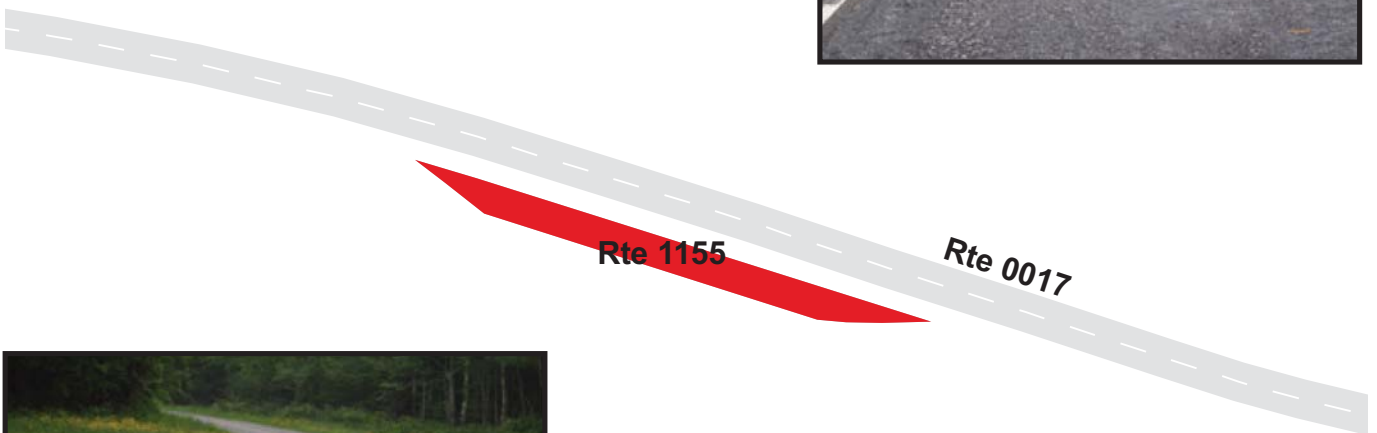

GREAT SMOKY MOUNTAINS NATIONAL PARK

Route 1158

CLINGMANS DOME ROAD PARKING #1

ADJACENT TO ROUTE 0017 (CLINGMANS DOME ACCESS ROAD) AT MP 4.81 ON LEFT

Route Number	Public / NonPublic	Date Visited		Area (sq ft)	Lane Miles *	Surface Type
1158	PUBLIC	6/18/2009		4,428	0.08	AS
Culverts	Drop Inlets	Gates	Fire Hydrants	Curb & Gutter	Curb	PCR
0	0	0	0	NO CURB AND GUTTER	STONE CURB	GOOD/90

* Lane miles are based on 11' lane widths

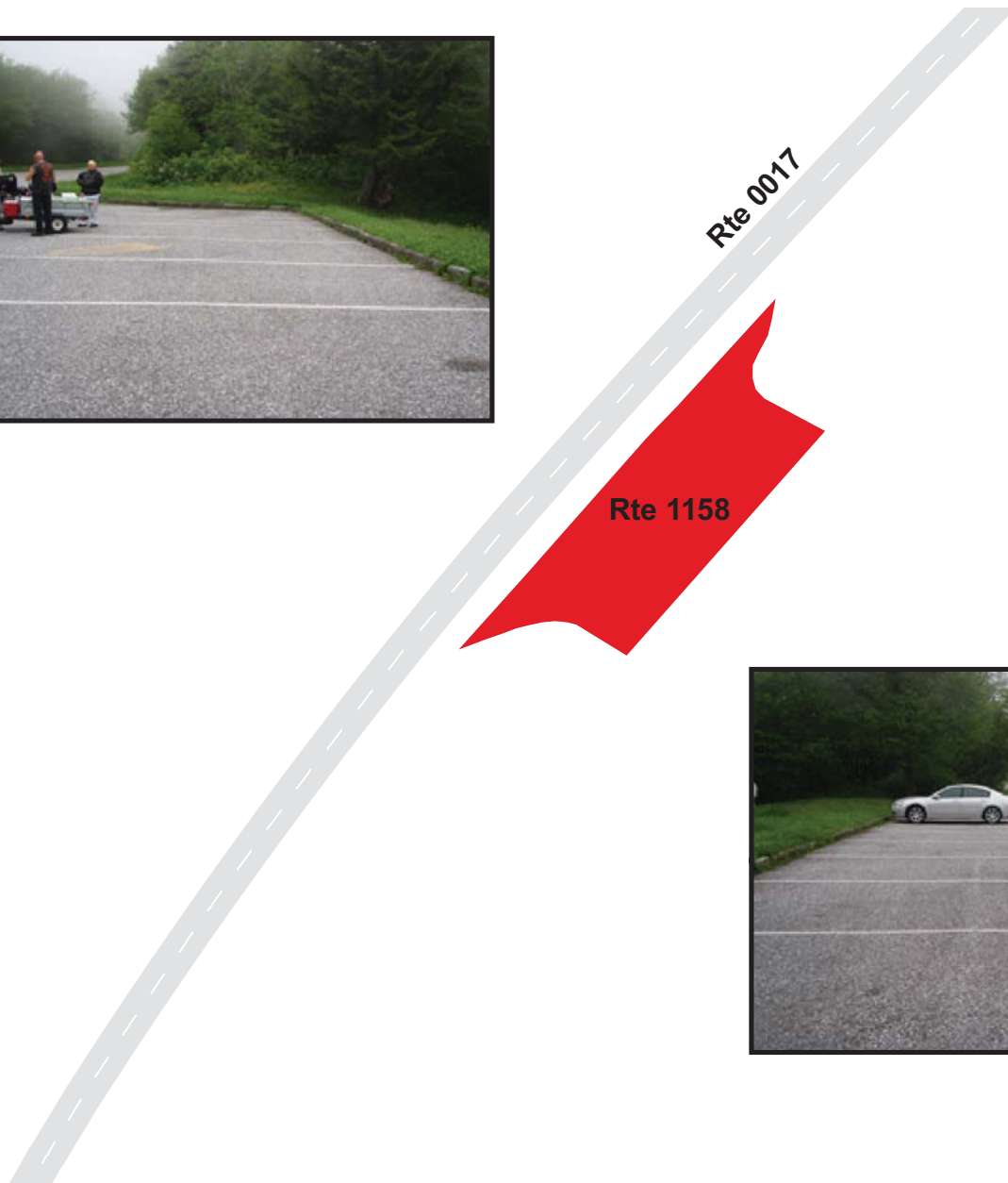

GREAT SMOKY MOUNTAINS NATIONAL PARK

Route 1160

NOLAND DIVIDE TRAILHEAD PARKING

ADJACENT TO ROUTE 0017 (CLINGMANS DOME ACCESS ROAD) AT MP 5.65 ON LEFT

Route Number	Public / NonPublic	Date Visited		Area (sq ft)	Lane Miles *	Surface Type
1160	PUBLIC	6/18/2009		1,251	0.02	AS
Culverts	Drop Inlets	Gates	Fire Hydrants	Curb & Gutter	Curb	PCR
0	0	0	0	NO CURB AND GUTTER	NO CURB	FAIR/73

* Lane miles are based on 11' lane widths

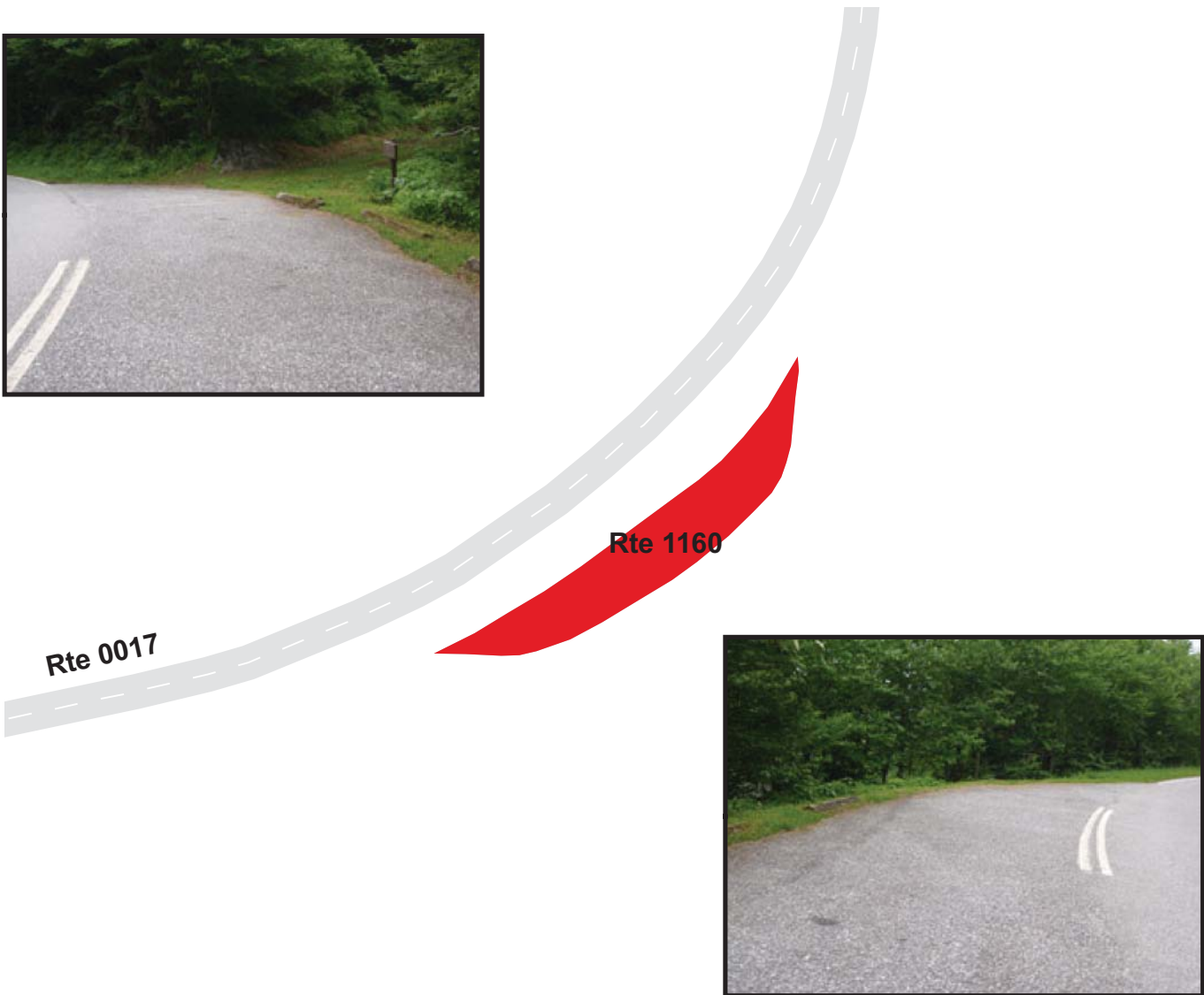

GREAT SMOKY MOUNTAINS NATIONAL PARK

Route 1161

CLINGMANS DOME ROAD PARKING #3

FROM END OF ROUTE 0017 (CLINGMANS DOME ACCESS ROAD)
TO PARKING

Route Number	Public / NonPublic	Date Visited		Area (sq ft)	Lane Miles *	Surface Type
1161	PUBLIC	6/18/2009		79,862	1.38	AS
Culverts	Drop Inlets	Gates	Fire Hydrants	Curb & Gutter	Curb	PCR
2	8	0	0	NO CURB AND GUTTER	STONE CURB	FAIR/73

* Lane miles are based on 11' lane widths

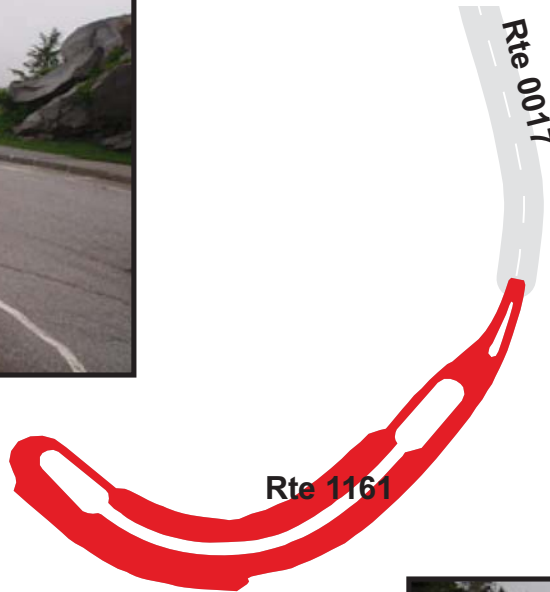

GREAT SMOKY MOUNTAINS NATIONAL PARK

Route 1168

GREENBRIER RANGER STATION PARKING AREA
 FROM ROUTE 0102 (GREENBRIER ROAD) AT MP 0.89 ON RIGHT
 TO ROUTE 0102 (GREENBRIER ROAD) AT MP 0.93 ON RIGHT

Route Number	Public / NonPublic	Date Visited		Area (sq ft)	Lane Miles *	Surface Type
1168	PUBLIC	6/22/2009		7,296	0.13	AS
Culverts	Drop Inlets	Gates	Fire Hydrants	Curb & Gutter	Curb	PCR
0	0	0	0	NO CURB AND GUTTER	NO CURB	FAIR/73

* Lane miles are based on 11' lane widths

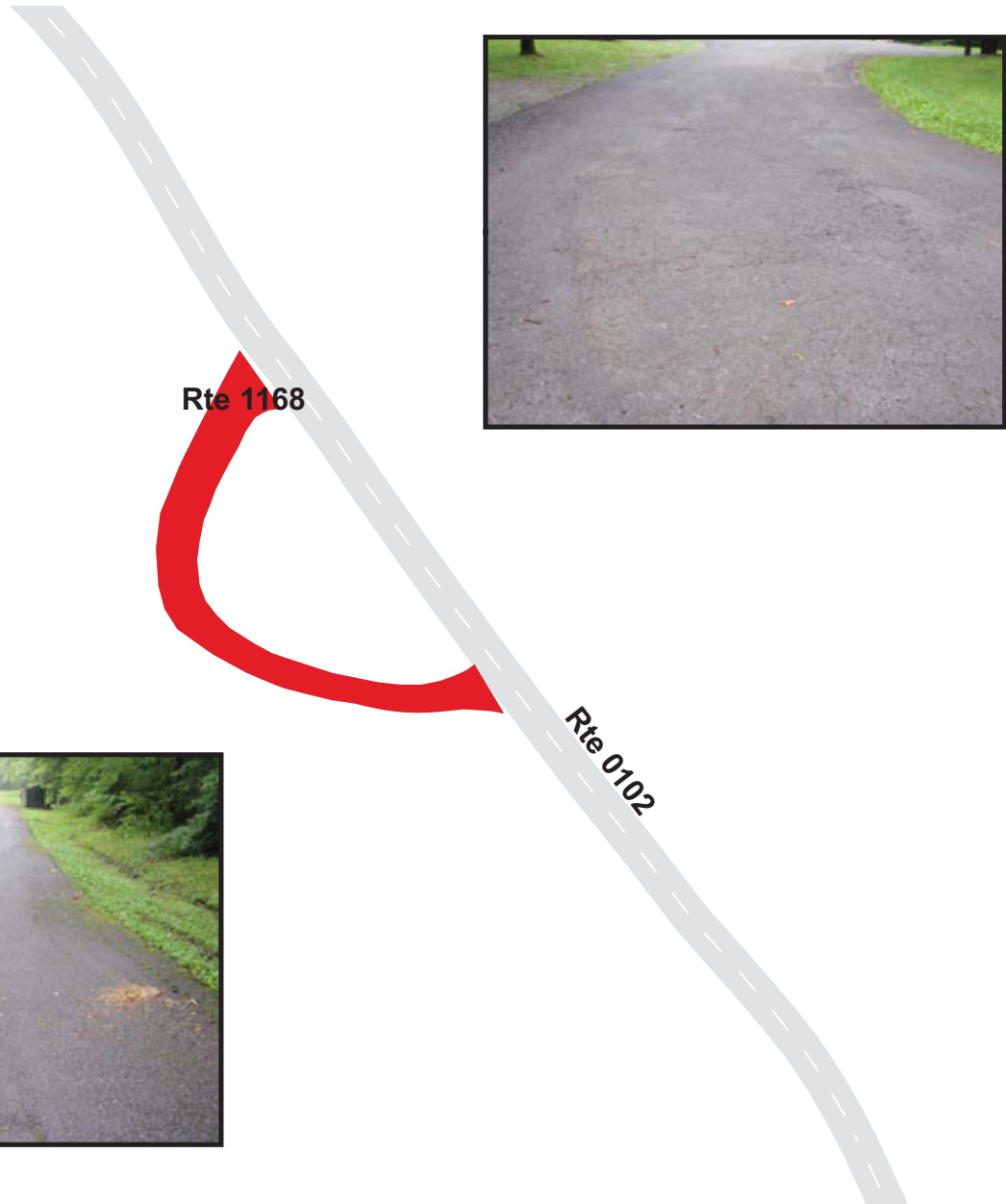

GREAT SMOKY MOUNTAINS NATIONAL PARK

Route 1169A

COSBY HIKER PARKING A

ADJACENT TO ROUTE 0021 (COSBY ENTRANCE ROAD) AT MP 2.23 ON LEFT

Route Number	Public / NonPublic	Date Visited		Area (sq ft)	Lane Miles *	Surface Type
1169A	PUBLIC	6/17/2009		4,779	0.08	AS
Culverts	Drop Inlets	Gates	Fire Hydrants	Curb & Gutter	Curb	PCR
0	2	0	0	CONCRETE CURB AND GUTTER	NO CURB	FAIR/73

* Lane miles are based on 11' lane widths

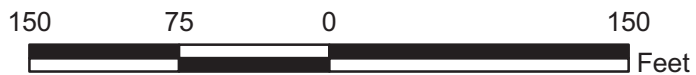
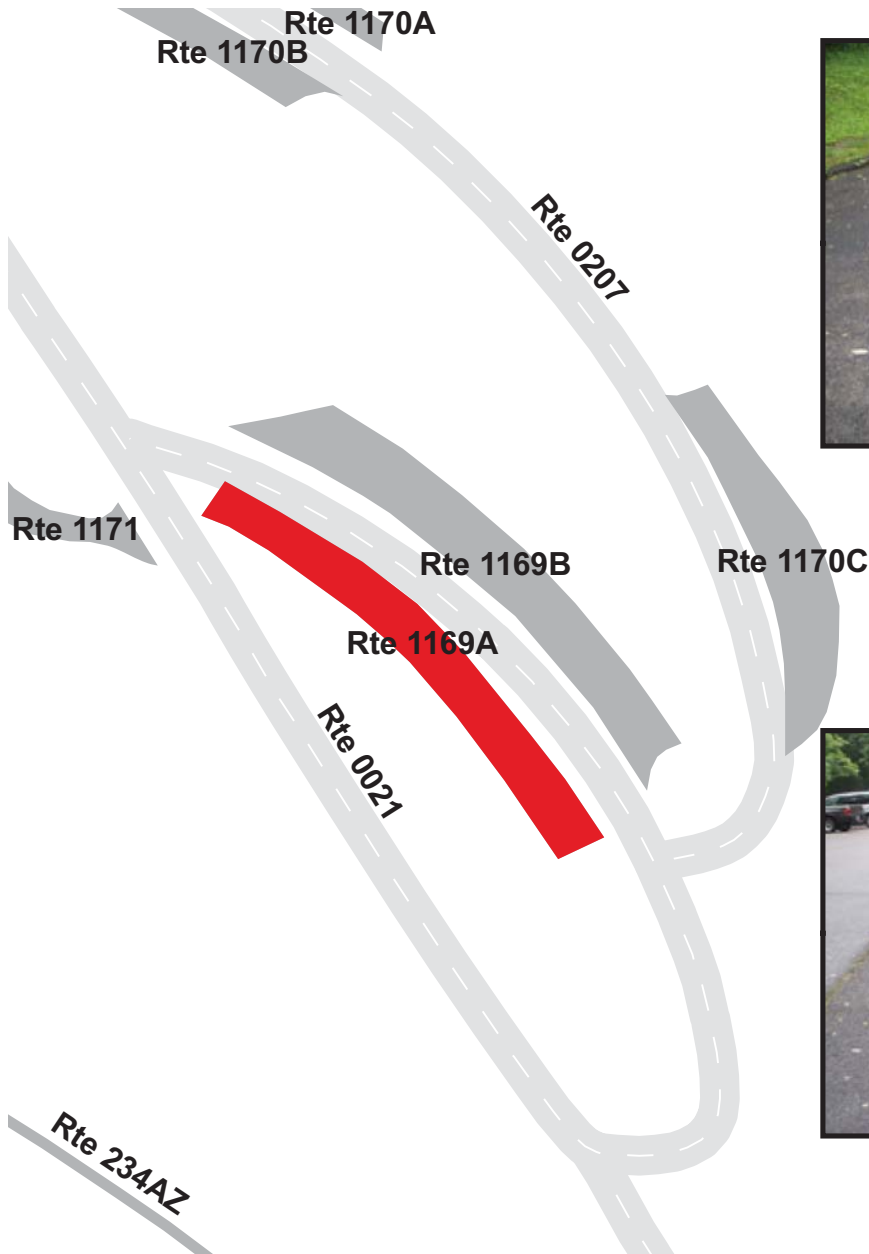

GREAT SMOKY MOUNTAINS NATIONAL PARK

Route 1169B

COSBY HIKER PARKING B

ADJACENT TO ROUTE 0021 (COSBY ENTRANCE ROAD) AT MP 2.23 ON RIGHT

Route Number	Public / NonPublic	Date Visited		Area (sq ft)	Lane Miles *	Surface Type
1169B	PUBLIC	6/17/2009		6,070	0.11	AS
Culverts	Drop Inlets	Gates	Fire Hydrants	Curb & Gutter	Curb	PCR
0	2	0	0	CONCRETE CURB AND GUTTER	NO CURB	FAIR/73

* Lane miles are based on 11' lane widths

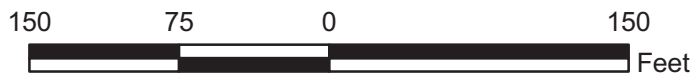
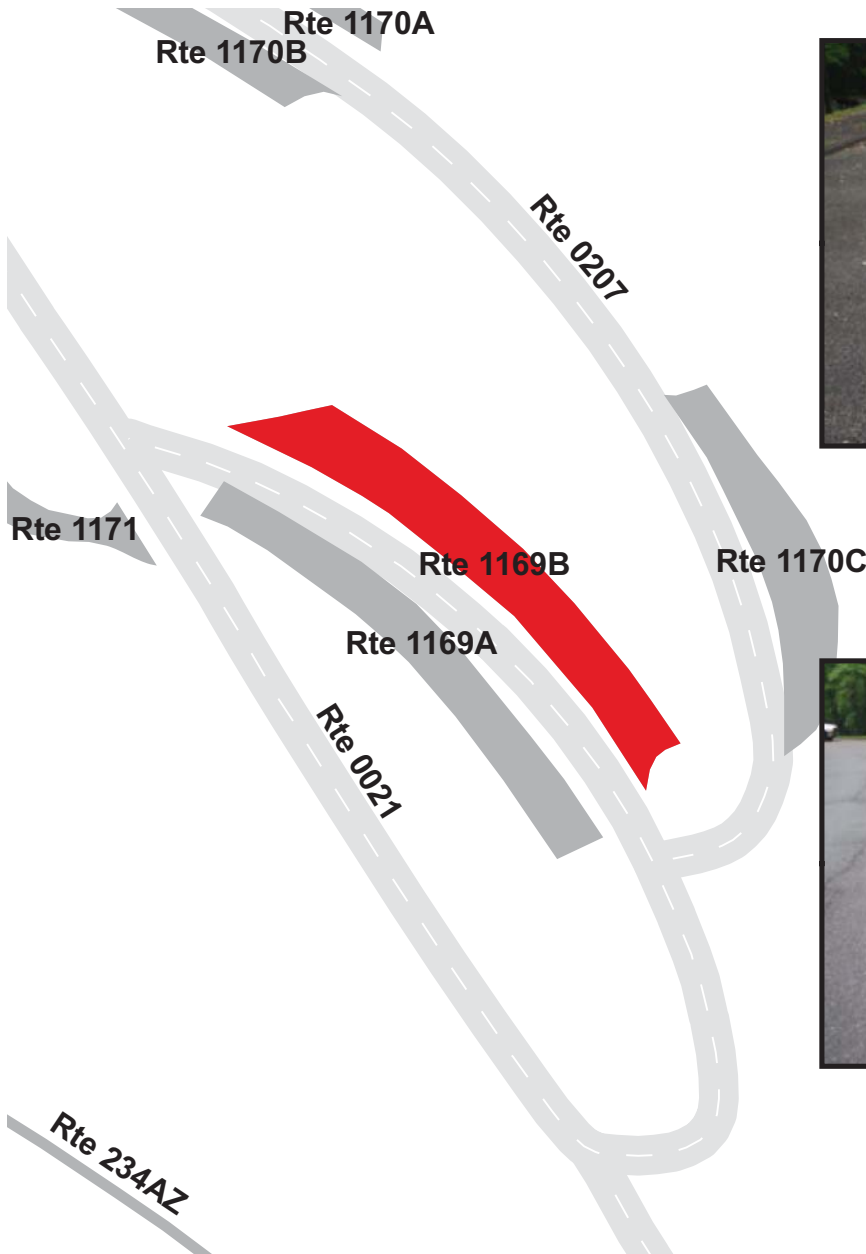

GREAT SMOKY MOUNTAINS NATIONAL PARK

Route 1170A

COSBY PICNIC AREA PARKING A

ADJACENT TO ROUTE 0207 (COSBY PICNIC AREA ROAD) AT MP 0.03 ON LEFT

Route Number	Public / NonPublic	Date Visited		Area (sq ft)	Lane Miles *	Surface Type
1170A	PUBLIC	6/17/2009		3,788	0.07	AS
Culverts	Drop Inlets	Gates	Fire Hydrants	Curb & Gutter	Curb	PCR
0	1	0	0	CONCRETE CURB AND GUTTER	NO CURB	FAIR/73

* Lane miles are based on 11' lane widths

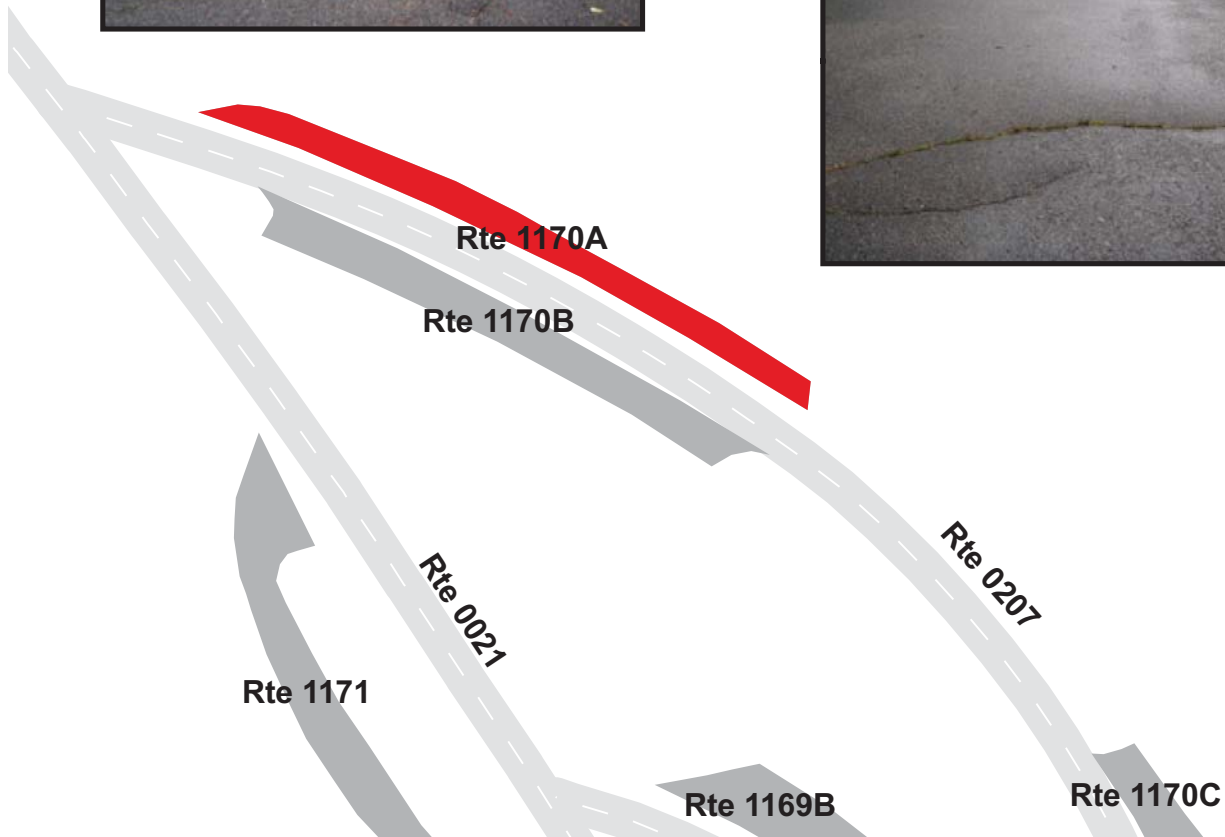

GREAT SMOKY MOUNTAINS NATIONAL PARK

Route 1170B

COSBY PICNIC AREA PARKING B

ADJACENT TO ROUTE 0207 (COSBY PICNIC AREA ROAD) AT MP 0.03 ON RIGHT

Route Number	Public / NonPublic	Date Visited		Area (sq ft)	Lane Miles *	Surface Type
1170B	PUBLIC	6/20/2009		4,224	0.07	AS
Culverts	Drop Inlets	Gates	Fire Hydrants	Curb & Gutter	Curb	PCR
0	1	0	0	CONCRETE CURB AND GUTTER	NO CURB	FAIR/73

* Lane miles are based on 11' lane widths

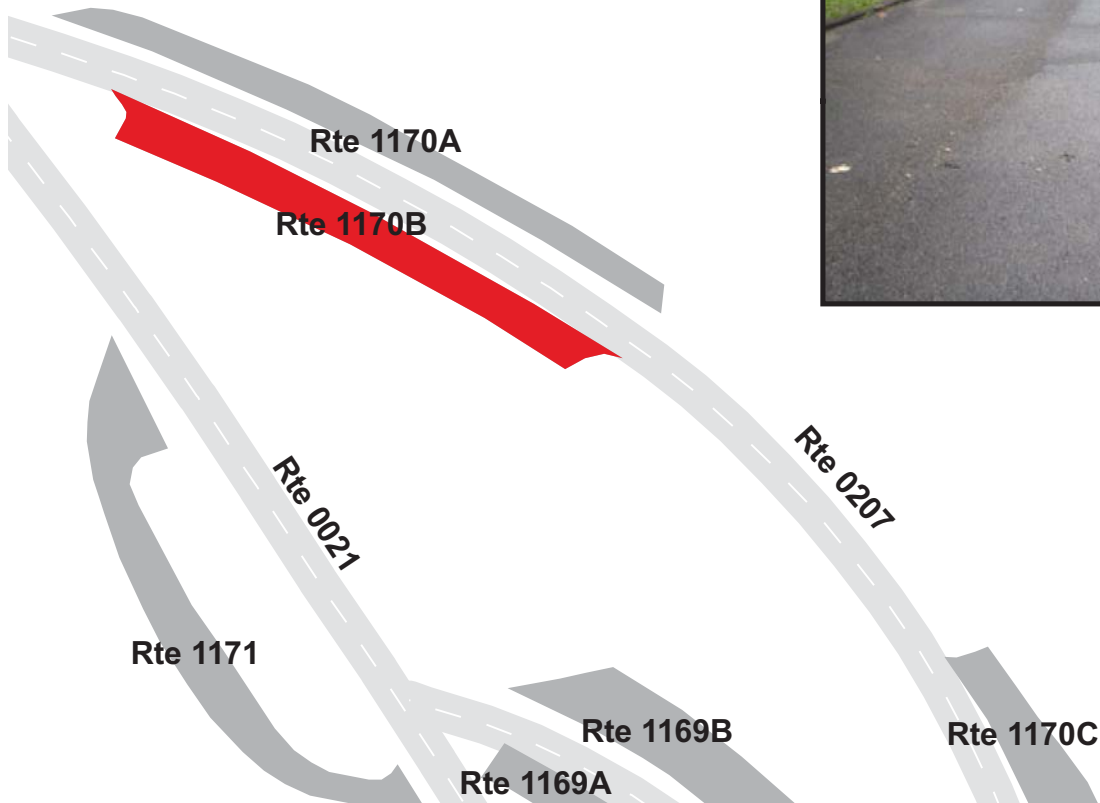

GREAT SMOKY MOUNTAINS NATIONAL PARK

Route 1170C

COSBY PICNIC AREA PARKING C

ADJACENT TO ROUTE 0207 (COSBY PICNIC AREA ROAD) AT MP 0.11 ON LEFT

Route Number	Public / NonPublic	Date Visited		Area (sq ft)	Lane Miles *	Surface Type
1170C	PUBLIC	6/17/2009		4,060	0.07	AS
Culverts	Drop Inlets	Gates	Fire Hydrants	Curb & Gutter	Curb	PCR
0	1	0	0	CONCRETE CURB AND GUTTER	NO CURB	FAIR/73

* Lane miles are based on 11' lane widths

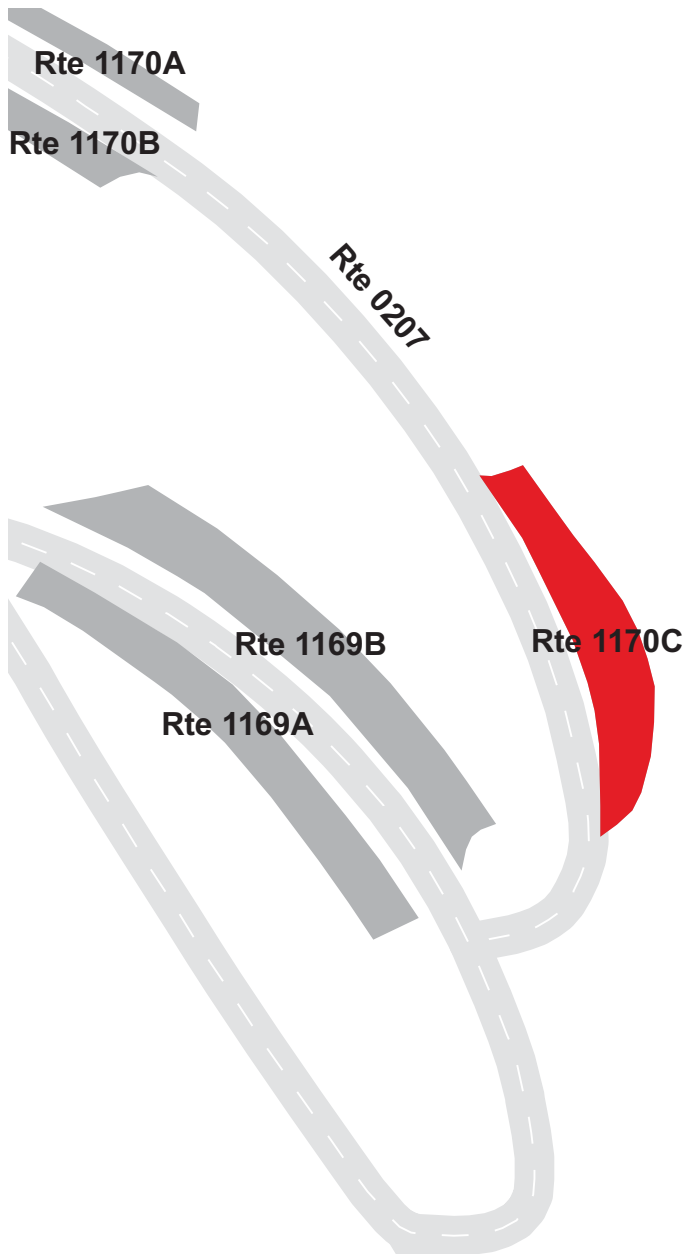

GREAT SMOKY MOUNTAINS NATIONAL PARK

Route 1171

COSBY DUMP STATION

FROM ROUTE 0021 (COSBY ENTRANCE ROAD) AT MP 2.06 ON RIGHT
TO ROUTE 0021 (COSBY ENTRANCE ROAD) AT MP 2.10 ON RIGHT

Route Number	Public / NonPublic	Date Visited		Area (sq ft)	Lane Miles *	Surface Type
1171	PUBLIC	6/17/2009		5,177	0.09	AS
Culverts	Drop Inlets	Gates	Fire Hydrants	Curb & Gutter	Curb	PCR
0	0	0	0	NO CURB AND GUTTER	NO CURB	POOR/45

* Lane miles are based on 11' lane widths

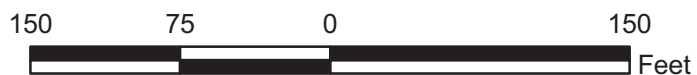
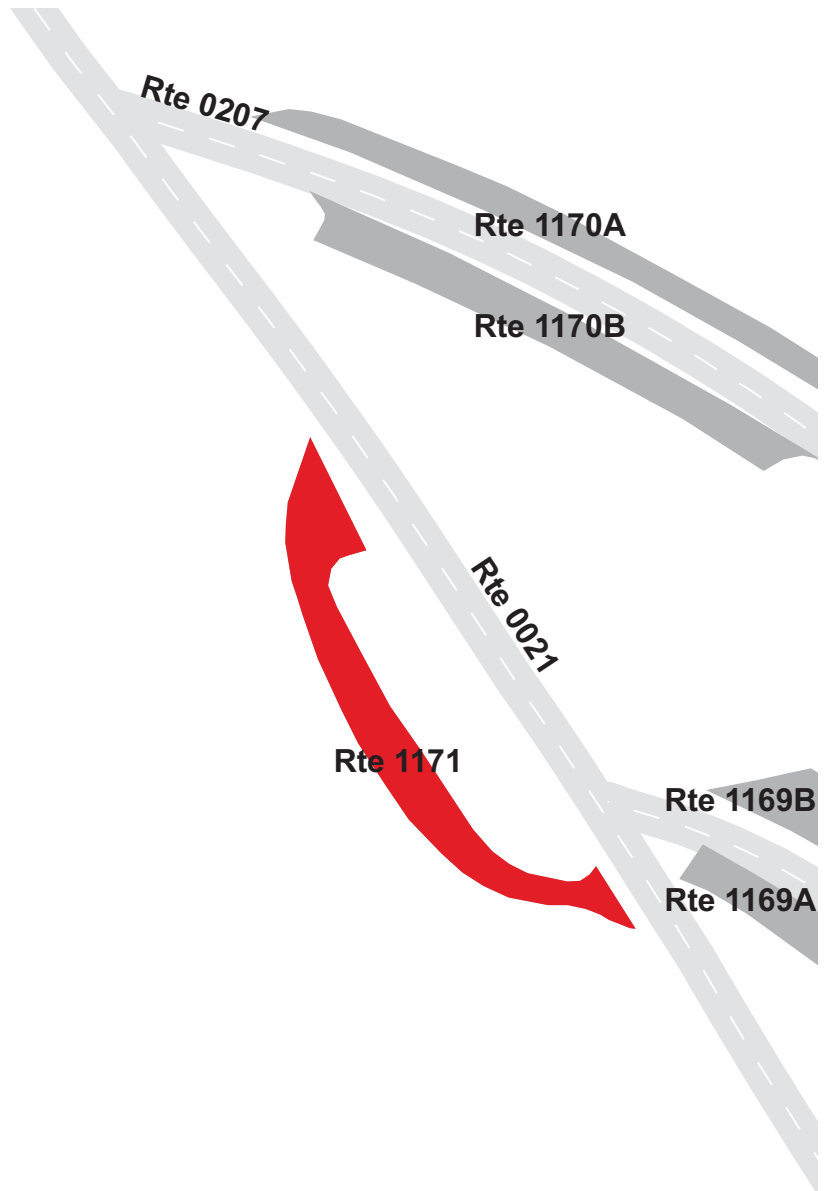

GREAT SMOKY MOUNTAINS NATIONAL PARK

Route 1172

COSBY AMPITHEATER PARKING

ADJACENT TO ROUTE 0234ZZ (CADES COVE CAMPGROUND ROADS)

Route Number	Public / NonPublic	Date Visited		Area (sq ft)	Lane Miles *	Surface Type
1172	PUBLIC	6/17/2009		2,039	0.04	AS
Culverts	Drop Inlets	Gates	Fire Hydrants	Curb & Gutter	Curb	PCR
0	0	0	0	NO CURB AND GUTTER	NO CURB	POOR/45

* Lane miles are based on 11' lane widths



GREAT SMOKY MOUNTAINS NATIONAL PARK

Route 1173

COSBY GROUP CAMPGROUND PARKING

ADJACENT TO ROUTE 0234ZZ (CADES COVE CAMPGROUND ROADS)

Route Number	Public / NonPublic	Date Visited		Area (sq ft)	Lane Miles *	Surface Type
1173	PUBLIC	6/21/2009		2,047	0.04	AS
Culverts	Drop Inlets	Gates	Fire Hydrants	Curb & Gutter	Curb	PCR
0	0	0	0	NO CURB AND GUTTER	NO CURB	FAIR/73

* Lane miles are based on 11' lane widths

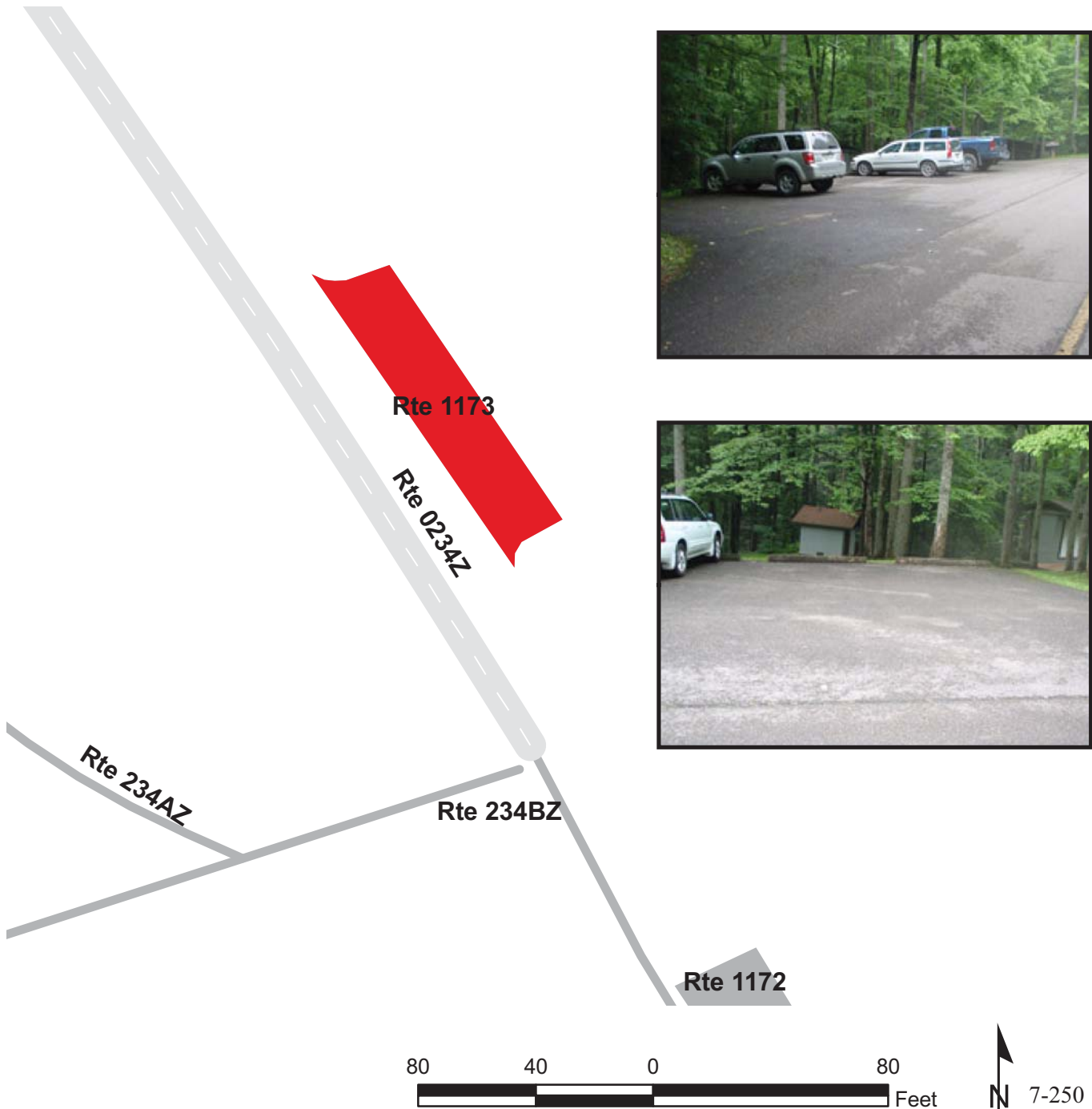

GREAT SMOKY MOUNTAINS NATIONAL PARK

Route 1174

COSBY GOVERNMENT QUARTERS PARKING

FROM ROUTE 0443 (COSBY GOVERNMENT QUARTERS / RANGER STATION ACCESS ROAD) AT MP 0.03 ON LEFT TO PARKING

Route Number	Public / NonPublic	Date Visited		Area (sq ft)	Lane Miles *	Surface Type
1174	NONPUBLIC	6/17/2009		5,480	0.09	AS
Culverts	Drop Inlets	Gates	Fire Hydrants	Curb & Gutter	Curb	PCR
0	0	0	0	NO CURB AND GUTTER	NO CURB	POOR/45

* Lane miles are based on 11' lane widths

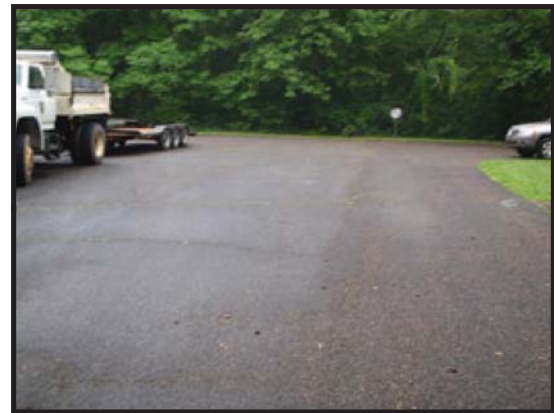
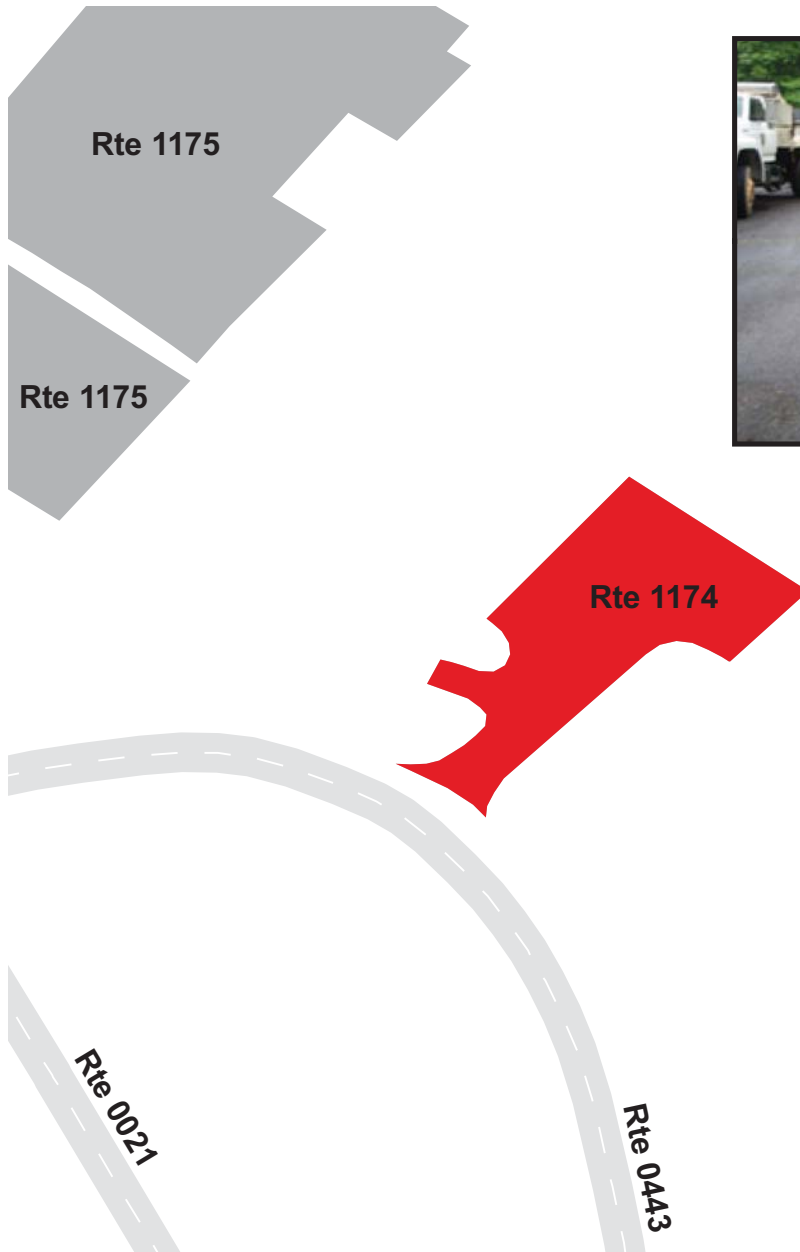

GREAT SMOKY MOUNTAINS NATIONAL PARK

Route 1175

COSBY MAINTENANCE YARD PARKING
 FROM ROUTE 0021 (COSBY ENTRANCE ROAD) AT MP 0.42 ON LEFT
 TO PARKING

Route Number	Public / NonPublic	Date Visited		Area (sq ft)	Lane Miles *	Surface Type
1175	NONPUBLIC	6/17/2009		22,478	0.39	AS
Culverts	Drop Inlets	Gates	Fire Hydrants	Curb & Gutter	Curb	PCR
0	0	1	2	NO CURB AND GUTTER	NO CURB	POOR/45

* Lane miles are based on 11' lane widths

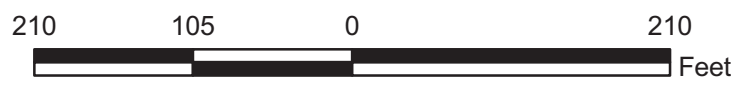
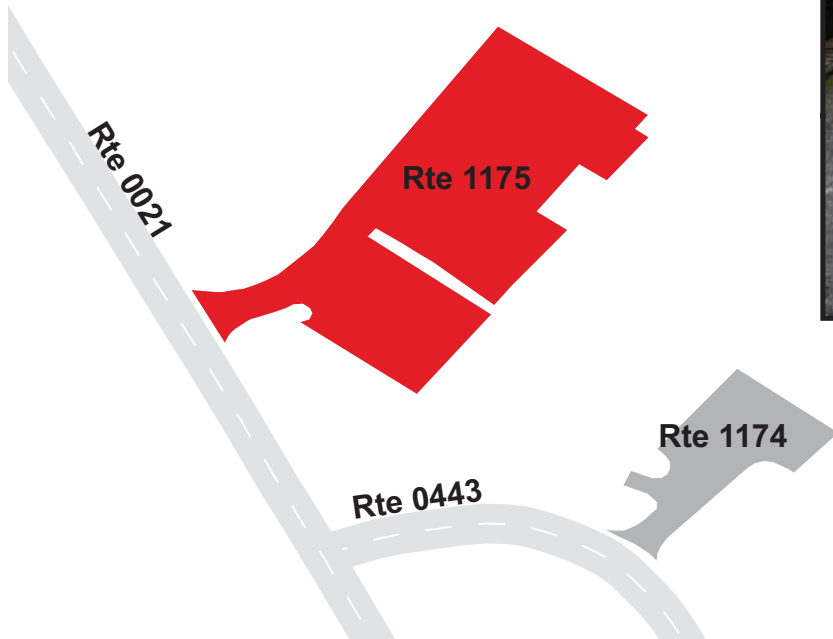

GREAT SMOKY MOUNTAINS NATIONAL PARK

Route 1176

FOOTHILLS PARKWAY NORTHEAST ENTRANCE SIGN PARKING
 ADJACENT TO ROUTE 0008A (FOOTHILLS PARKWAY SECTION 8A) AT MP 5.24 ON LEFT

Route Number	Public / NonPublic	Date Visited		Area (sq ft)	Lane Miles *	Surface Type
1176	PUBLIC	6/17/2009		4,543	0.08	AS
Culverts	Drop Inlets	Gates	Fire Hydrants	Curb & Gutter	Curb	PCR
0	0	0	0	NO CURB AND GUTTER	STONE CURB	FAIR/73

* Lane miles are based on 11' lane widths



GREAT SMOKY MOUNTAINS NATIONAL PARK

Route 1177

FOOTHILLS PARKWAY NORTHEAST PARKING #1

FROM ROUTE 0008A (FOOTHILLS PARKWAY SECTION 8A) AT MP 4.23 ON LEFT

TO ROUTE 0008A (FOOTHILLS PARKWAY SECTION 8A) AT MP 4.29 ON LEFT

Route Number	Public / NonPublic	Date Visited		Area (sq ft)	Lane Miles *	Surface Type
1177	PUBLIC	6/17/2009		6,704	0.12	AS
Culverts	Drop Inlets	Gates	Fire Hydrants	Curb & Gutter	Curb	PCR
0	1	0	0	NO CURB AND GUTTER	STONE CURB	GOOD/90

* Lane miles are based on 11' lane widths

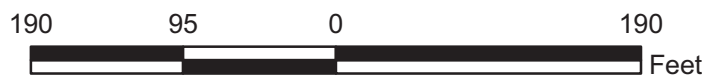
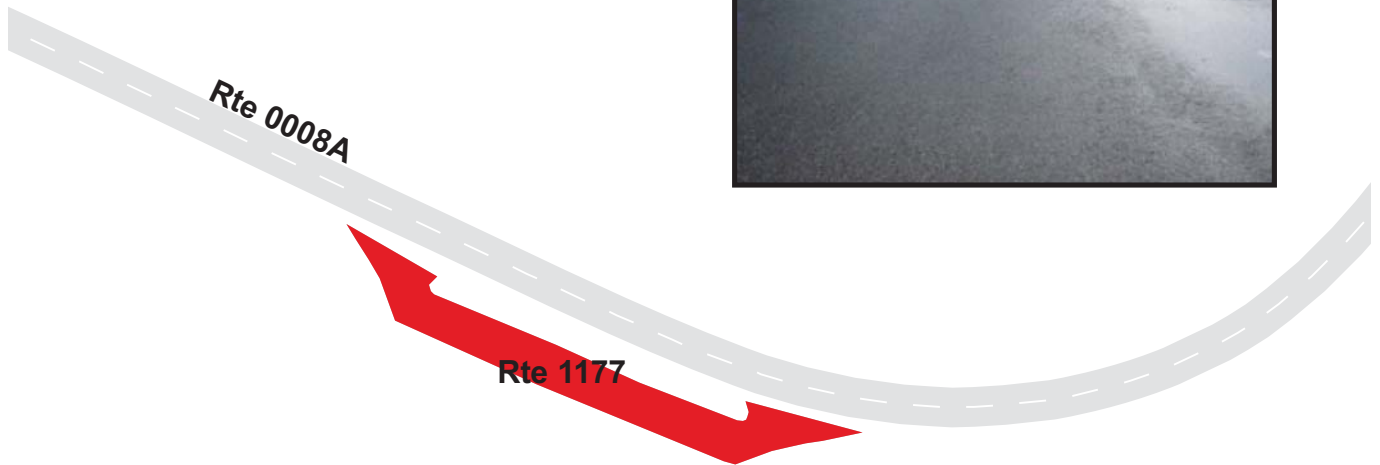

GREAT SMOKY MOUNTAINS NATIONAL PARK

Route 1178

FOOTHILLS PARKWAY NORTHEAST PARKING #2

FROM ROUTE 0008A (FOOTHILLS PARKWAY SECTION 8A) AT MP 3.37 ON LEFT

TO ROUTE 0008A (FOOTHILLS PARKWAY SECTION 8A) AT MP 3.42 ON LEFT

Route Number	Public / NonPublic	Date Visited		Area (sq ft)	Lane Miles *	Surface Type
1178	PUBLIC	6/17/2009		11,753	0.20	AS
Culverts	Drop Inlets	Gates	Fire Hydrants	Curb & Gutter	Curb	PCR
0	1	0	0	NO CURB AND GUTTER	STONE CURB	FAIR/73

* Lane miles are based on 11' lane widths

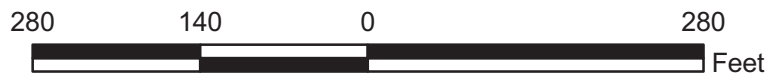

GREAT SMOKY MOUNTAINS NATIONAL PARK

Route 1179

FOOTHILLS PARKWAY NORTHEAST PARKING #3

FROM ROUTE 0008A (FOOTHILLS PARKWAY SECTION 8A) AT MP 1.86 ON RIGHT
TO ROUTE 0008A (FOOTHILLS PARKWAY SECTION 8A) AT MP 1.96 ON RIGHT

Route Number	Public / NonPublic	Date Visited		Area (sq ft)	Lane Miles *	Surface Type
1179	PUBLIC	6/17/2009		25,144	0.43	AS
Culverts	Drop Inlets	Gates	Fire Hydrants	Curb & Gutter	Curb	PCR
0	0	0	0	NO CURB AND GUTTER	STONE CURB	FAIR/73

* Lane miles are based on 11' lane widths



GREAT SMOKY MOUNTAINS NATIONAL PARK

Route 1180

FOOTHILLS PARKWAY NORTHEAST PARKING #4

FROM ROUTE 0008A (FOOTHILLS PARKWAY SECTION 8A) AT MP 0.80 ON RIGHT
TO ROUTE 0008A (FOOTHILLS PARKWAY SECTION 8A) AT MP 0.87 ON RIGHT

Route Number	Public / NonPublic	Date Visited		Area (sq ft)	Lane Miles *	Surface Type
1180	PUBLIC	6/17/2009		21,774	0.38	AS
Culverts	Drop Inlets	Gates	Fire Hydrants	Curb & Gutter	Curb	PCR
0	1	0	0	NO CURB AND GUTTER	STONE CURB	FAIR/73

* Lane miles are based on 11' lane widths

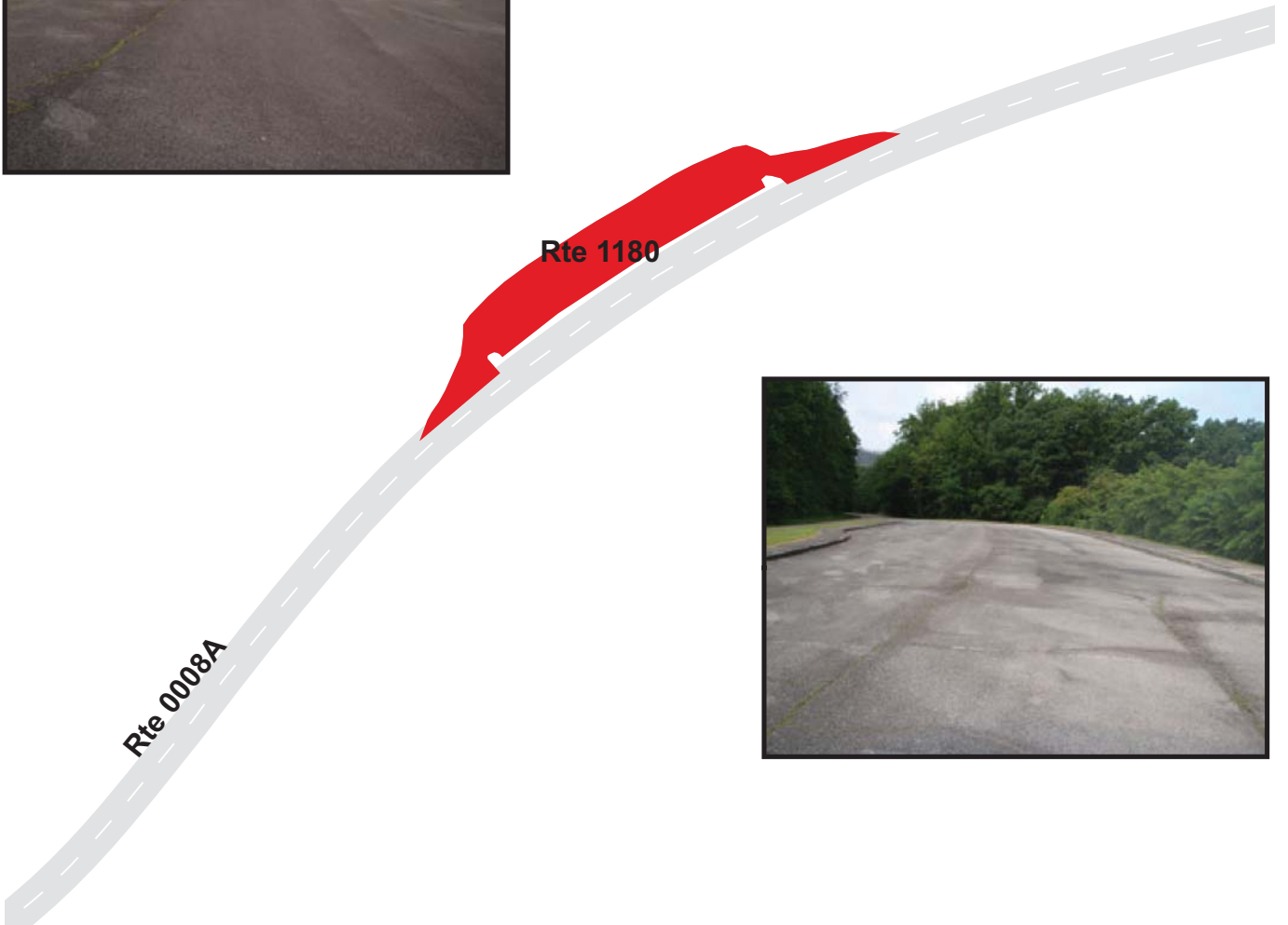

GREAT SMOKY MOUNTAINS NATIONAL PARK

Route 1181

CHEROKEE ORCHARD ROAD TURNAROUND

FROM ROUTE 0027 (CHEROKEE ORCHARD ROAD) AT MP 0.39 ON LEFT

TO ROUTE 0027 (CHEROKEE ORCHARD ROAD) AT MP 0.41 ON LEFT

Route Number	Public / NonPublic	Date Visited		Area (sq ft)	Lane Miles *	Surface Type
1181	PUBLIC	6/20/2009		2,084	0.04	AS
Culverts	Drop Inlets	Gates	Fire Hydrants	Curb & Gutter	Curb	PCR
0	0	0	0	NO CURB AND GUTTER	NO CURB	POOR/45

* Lane miles are based on 11' lane widths

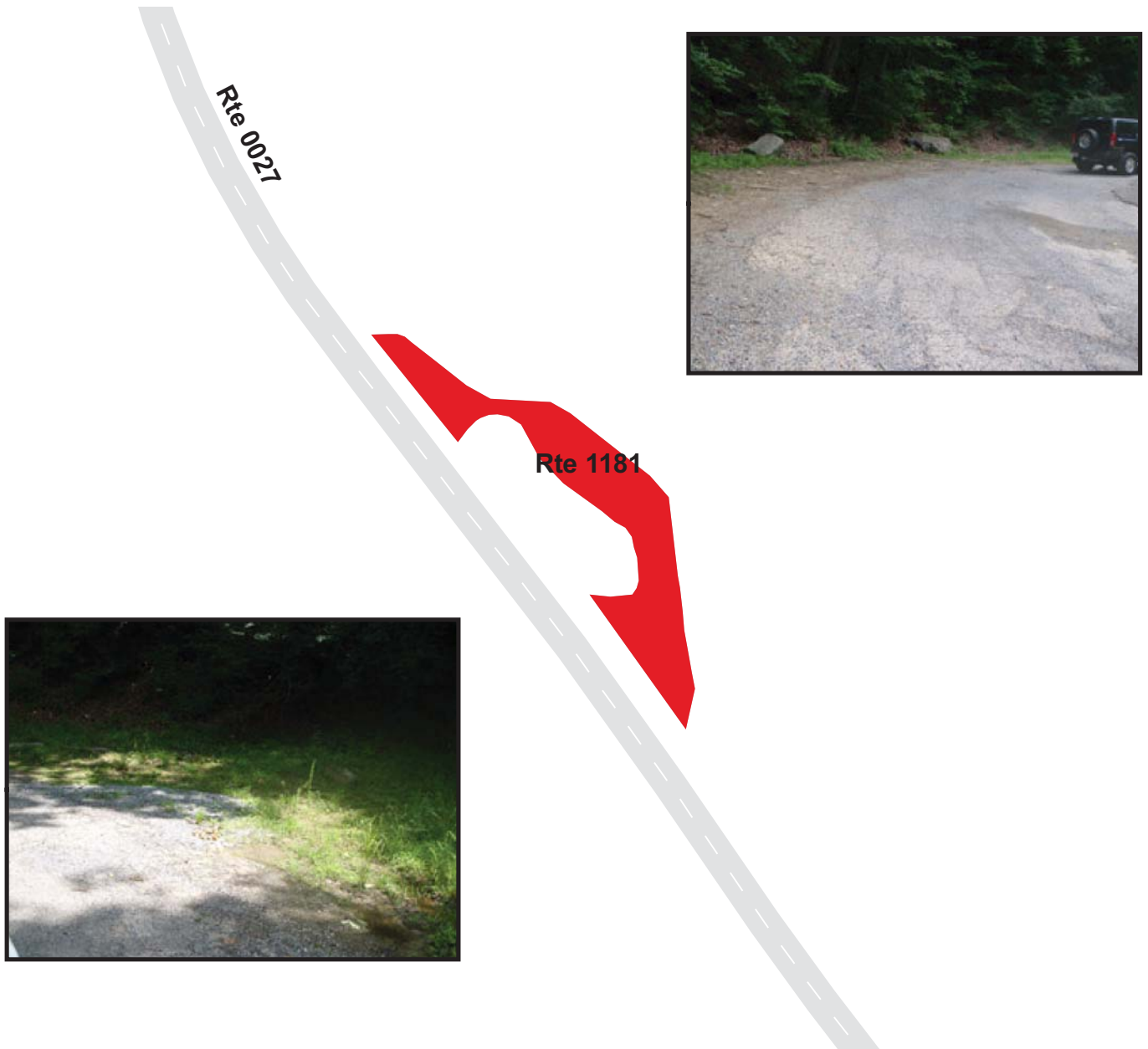

GREAT SMOKY MOUNTAINS NATIONAL PARK

Route 1182

OGLE PLACE PARKING

FROM ROUTE 0027 (CHEROKEE ORCHARD ROAD) AT MP 1.80 ON RIGHT
TO ROUTE 0027 (CHEROKEE ORCHARD ROAD) AT MP 1.82 ON RIGHT

Route Number	Public / NonPublic	Date Visited		Area (sq ft)	Lane Miles *	Surface Type
1182	PUBLIC	6/20/2009		7,858	0.14	AS
Culverts	Drop Inlets	Gates	Fire Hydrants	Curb & Gutter	Curb	PCR
0	0	0	0	NO CURB AND GUTTER	NO CURB	FAIR/73

* Lane miles are based on 11' lane widths

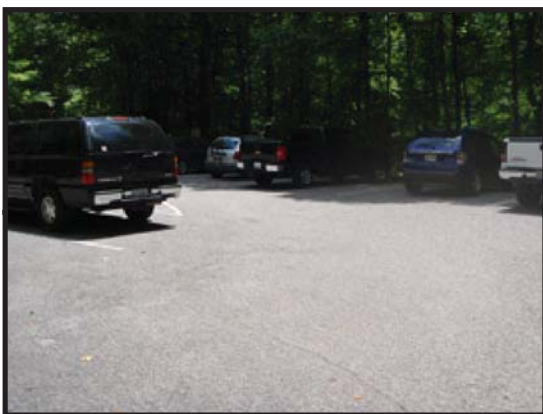
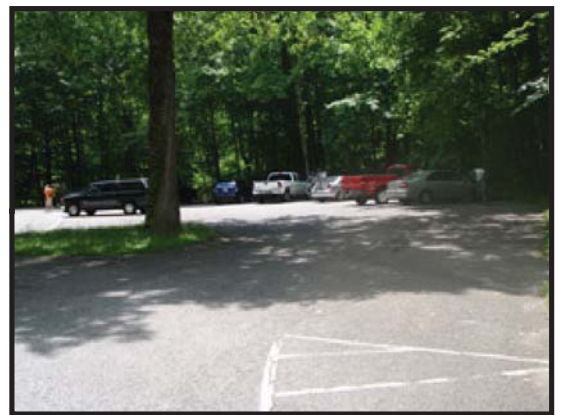

GREAT SMOKY MOUNTAINS NATIONAL PARK

Route 1183

RAINBOW FALLS, BULL HEAD PARKING A

FROM ROUTE 0027 (CHEROKEE ORCHARD ROAD) AT MP 2.52 ON RIGHT

TO ROUTE 0027 (CHEROKEE ORCHARD ROAD) AT MP 2.57 ON RIGHT

Route Number	Public / NonPublic	Date Visited		Area (sq ft)	Lane Miles *	Surface Type
1183	PUBLIC	6/20/2009		13,227	0.23	AS
Culverts	Drop Inlets	Gates	Fire Hydrants	Curb & Gutter	Curb	PCR
2	0	0	0	NO CURB AND GUTTER	NO CURB	FAIR/73

* Lane miles are based on 11' lane widths



GREAT SMOKY MOUNTAINS NATIONAL PARK

Route 1184

RAINBOW FALLS, BULL HEAD PARKING B

FROM ROUTE 0027 (CHEROKEE ORCHARD ROAD) AT MP 2.76 ON RIGHT

TO ROUTE 0027 (CHEROKEE ORCHARD ROAD) AT MP 2.82 ON RIGHT

Route Number	Public / NonPublic	Date Visited		Area (sq ft)	Lane Miles *	Surface Type
1184	PUBLIC	6/20/2009		16,472	0.28	AS
Culverts	Drop Inlets	Gates	Fire Hydrants	Curb & Gutter	Curb	PCR
0	0	0	0	NO CURB AND GUTTER	NO CURB	FAIR/73

* Lane miles are based on 11' lane widths

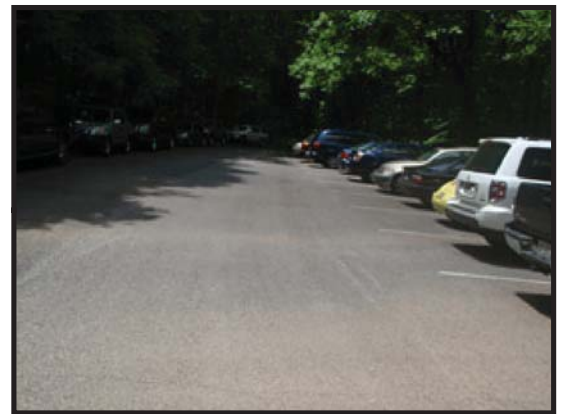
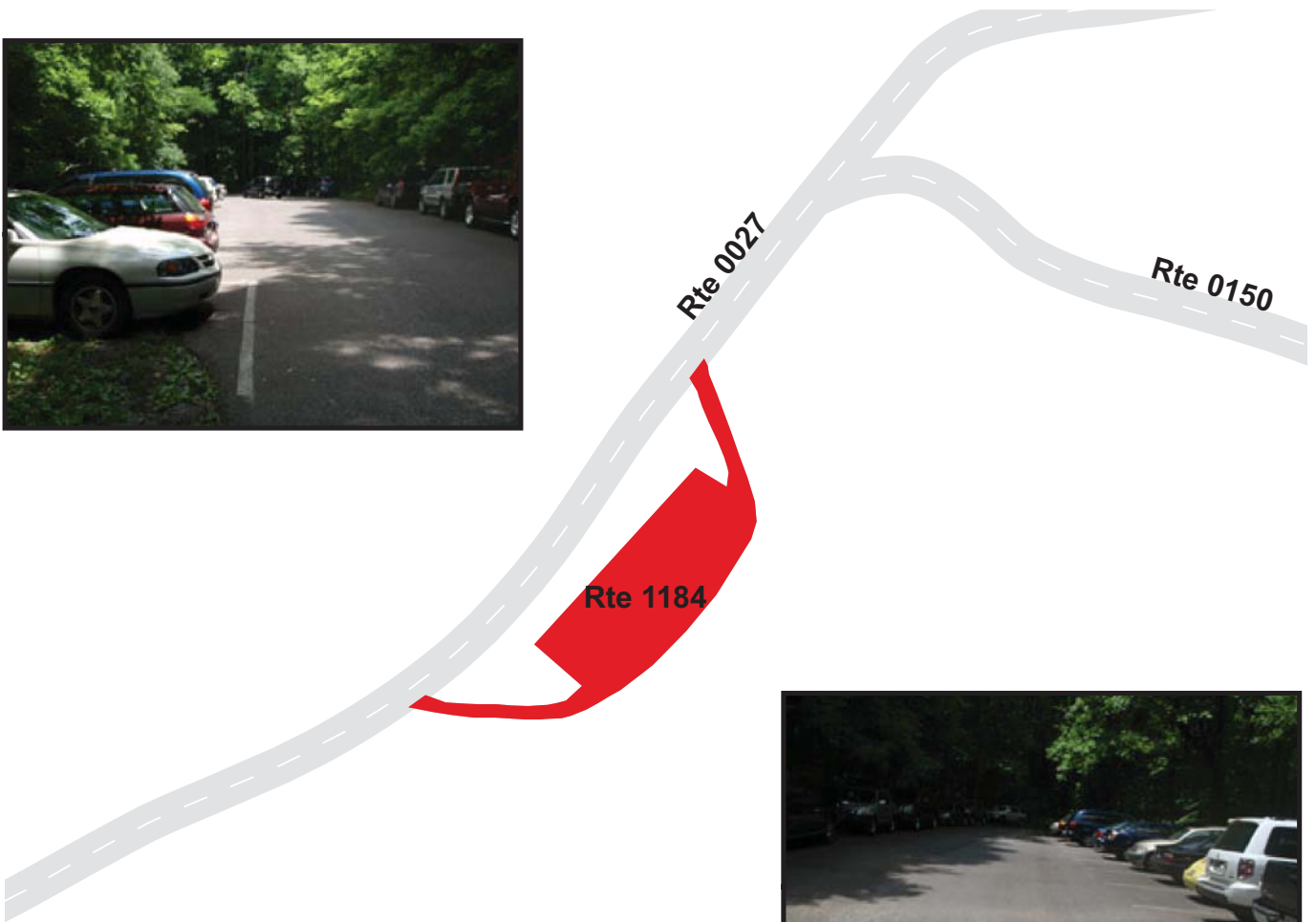

GREAT SMOKY MOUNTAINS NATIONAL PARK

Route 1185

NATURAL RESOURCES CENTER PARKING #1

ADJACENT TO ROUTE 0212 (TWIN CREEKS RESEARCH LAB ACCESS) AT MP 0.14 ON LEFT

Route Number	Public / NonPublic	Date Visited		Area (sq ft)	Lane Miles *	Surface Type
1185	PUBLIC	6/20/2009		1,349	0.02	AS
Culverts	Drop Inlets	Gates	Fire Hydrants	Curb & Gutter	Curb	PCR
0	0	0	0	NO CURB AND GUTTER	NO CURB	POOR/45

* Lane miles are based on 11' lane widths

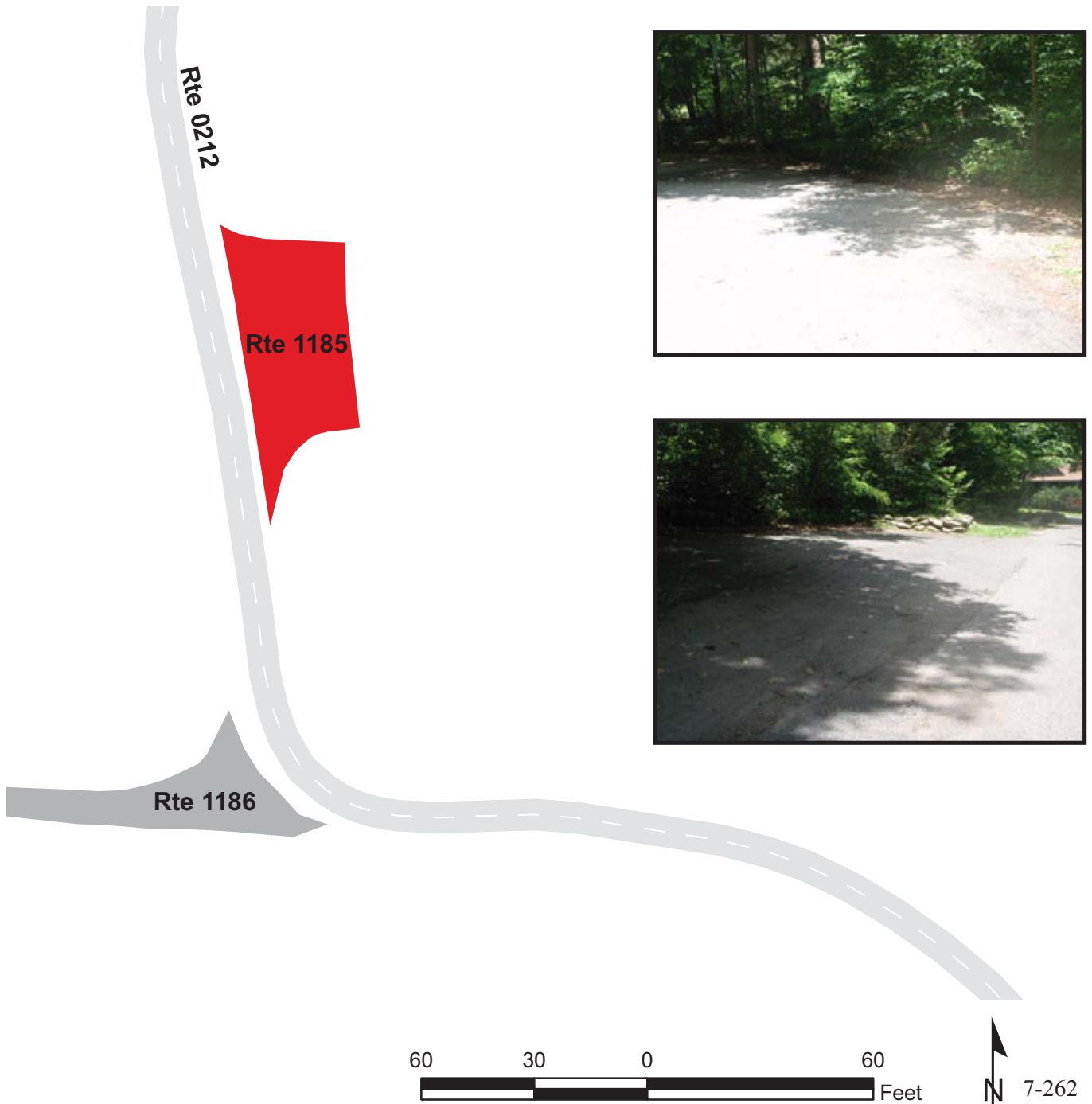

GREAT SMOKY MOUNTAINS NATIONAL PARK

Route 1186

NATURAL RESOURCES CENTER PARKING #2

FROM ROUTE 0212 (TWIN CREEKS RESEARCH LAB ACCESS) AT MP 0.16 ON RIGHT TO PARKING

Route Number	Public / NonPublic	Date Visited		Area (sq ft)	Lane Miles *	Surface Type
1186	PUBLIC	6/20/2009		6,501	0.11	AS
Culverts	Drop Inlets	Gates	Fire Hydrants	Curb & Gutter	Curb	PCR
0	0	0	1	NO CURB AND GUTTER	NO CURB	POOR/45

* Lane miles are based on 11' lane widths

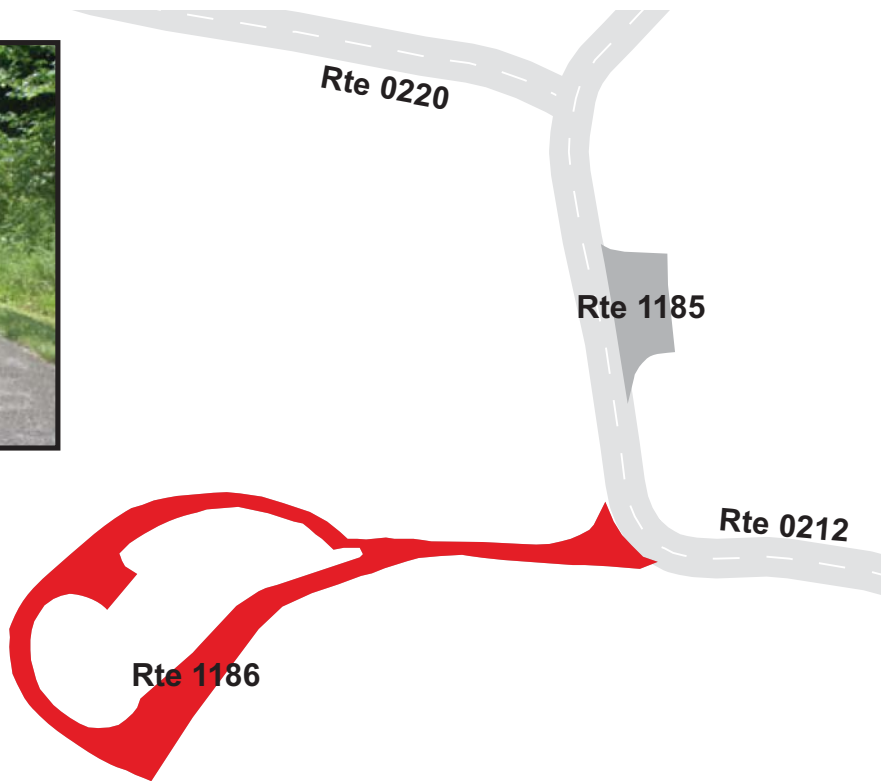

GREAT SMOKY MOUNTAINS NATIONAL PARK

Route 1187

NATURAL RESOURCES CENTER PARKING #3

ADJACENT TO ROUTE 0212 (TWIN CREEKS RESEARCH LAB ACCESS) AT MP 0.21 ON LEFT

Route Number	Public / NonPublic	Date Visited		Area (sq ft)	Lane Miles *	Surface Type
1187	PUBLIC	6/20/2009		824	0.01	AS
Culverts	Drop Inlets	Gates	Fire Hydrants	Curb & Gutter	Curb	PCR
0	0	0	0	NO CURB AND GUTTER	NO CURB	FAIR/73

* Lane miles are based on 11' lane widths

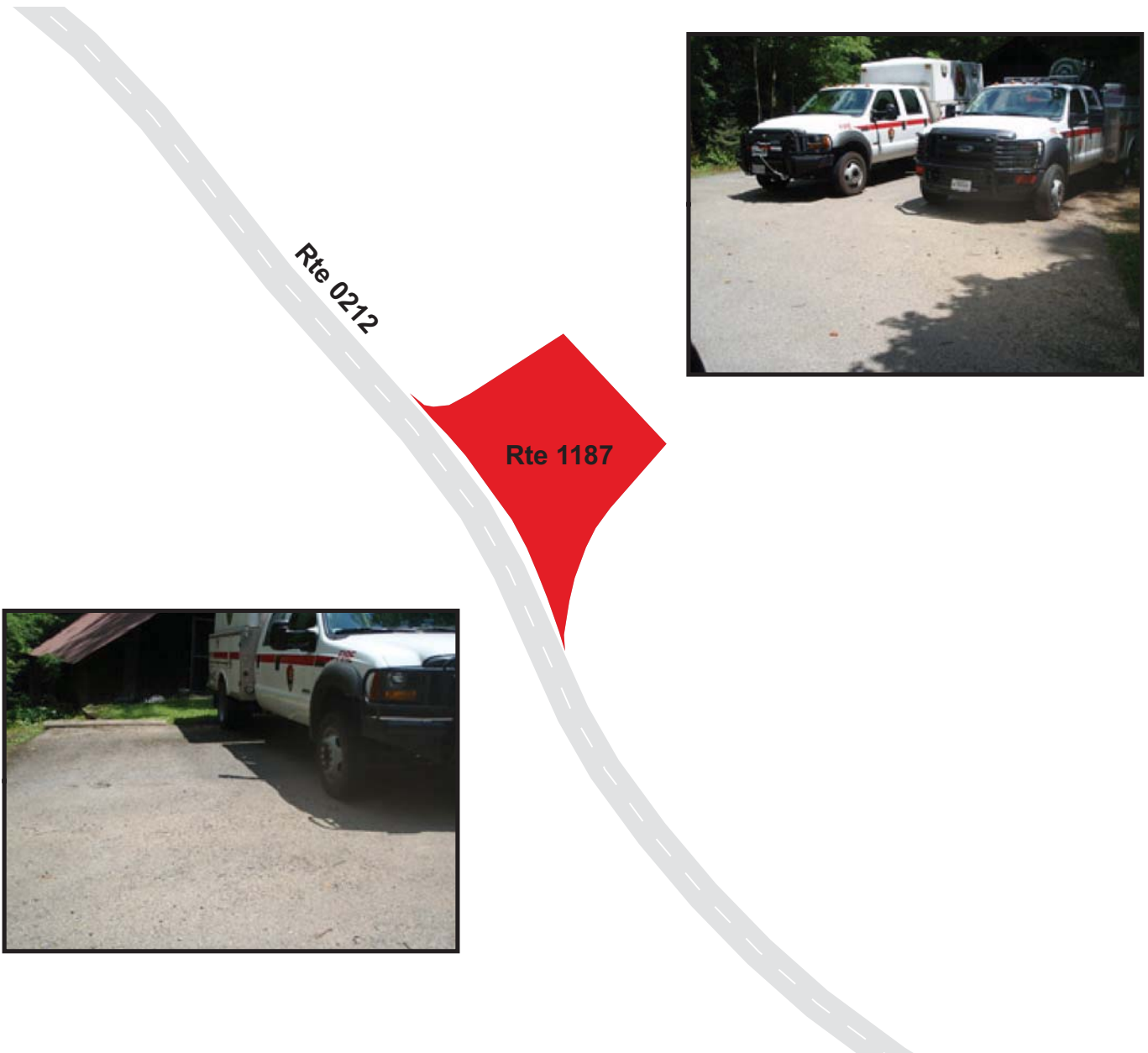

GREAT SMOKY MOUNTAINS NATIONAL PARK

Route 1188

NATURAL RESOURCES CENTER PARKING #4

ADJACENT TO ROUTE 0212 (TWIN CREEKS RESEARCH LAB ACCESS) AT MP 0.24 ON RIGHT

Route Number	Public / NonPublic	Date Visited		Area (sq ft)	Lane Miles *	Surface Type
1188	PUBLIC	6/20/2009		903	0.02	AS
Culverts	Drop Inlets	Gates	Fire Hydrants	Curb & Gutter	Curb	PCR
0	0	0	0	NO CURB AND GUTTER	NO CURB	POOR/45

* Lane miles are based on 11' lane widths

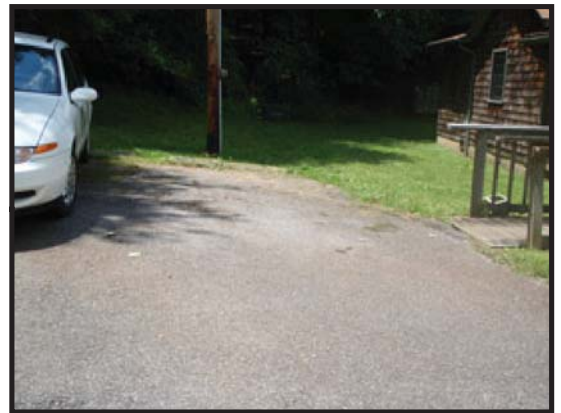
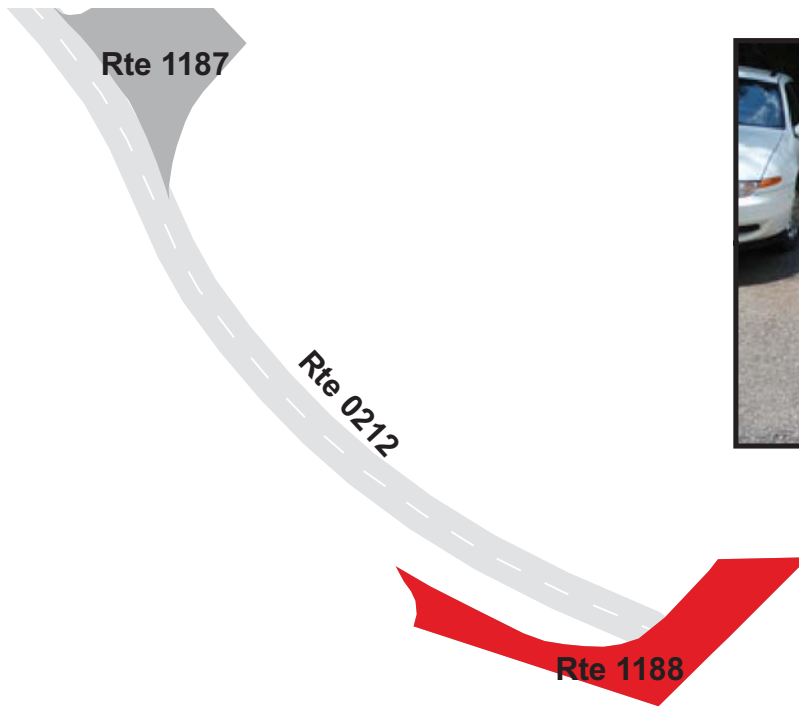

GREAT SMOKY MOUNTAINS NATIONAL PARK

Route 1189

GATLINBURG SPUR ROAD PARKING #1

FROM ROUTE 0011S (GATLINBURG SPUR ROAD (SOUTHBOUND)) AT MP 1.48 ON LEFT
TO ROUTE 0011S (GATLINBURG SPUR ROAD (SOUTHBOUND)) AT MP 1.54 ON LEFT

Route Number	Public / NonPublic	Date Visited		Area (sq ft)	Lane Miles *	Surface Type
1189	PUBLIC	6/20/2009		8,623	0.15	AS
Culverts	Drop Inlets	Gates	Fire Hydrants	Curb & Gutter	Curb	PCR
0	1	0	0	NO CURB AND GUTTER	STONE CURB	EXCELLENT/97

* Lane miles are based on 11' lane widths

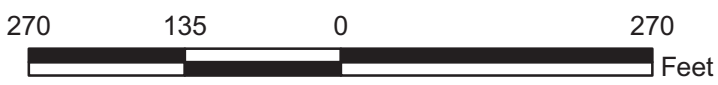
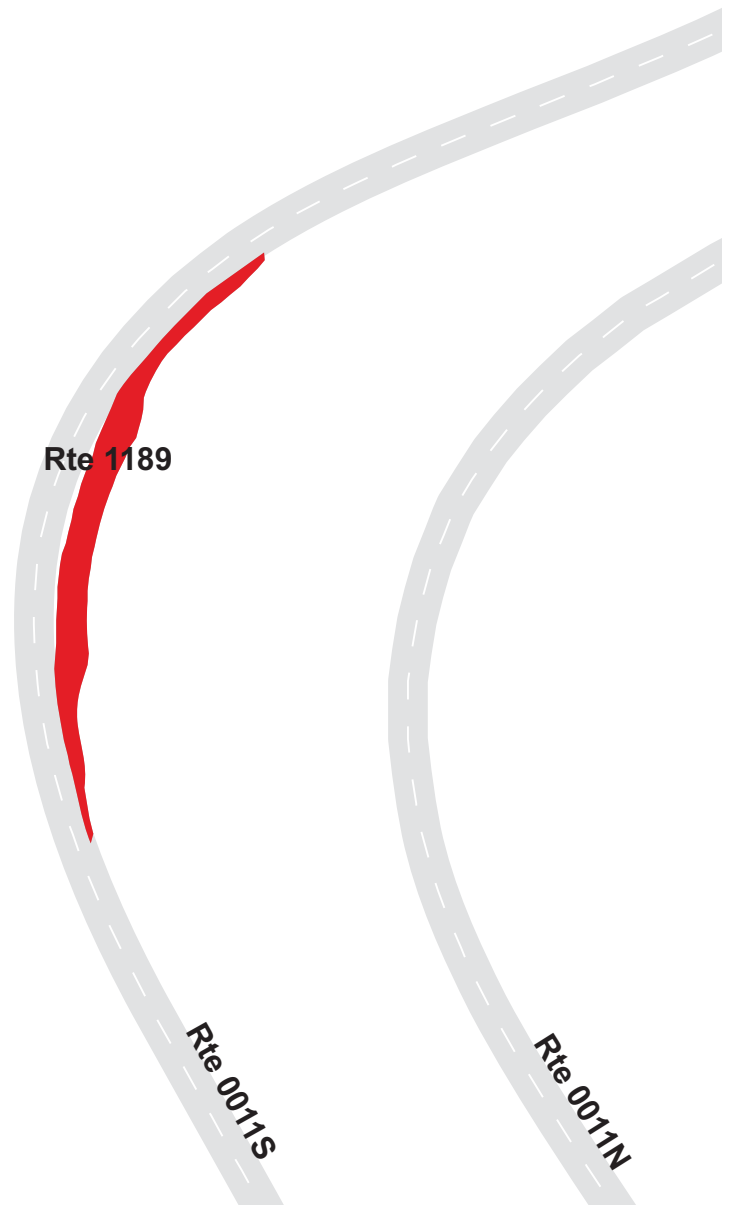

GREAT SMOKY MOUNTAINS NATIONAL PARK

Route 1190

GATLINBURG SPUR ROAD PARKING #2

FROM ROUTE 0011S (GATLINBURG SPUR ROAD (SOUTHBOUND)) AT MP 2.83 ON LEFT
TO ROUTE 0011S (GATLINBURG SPUR ROAD (SOUTHBOUND)) AT MP 2.89 ON LEFT

Route Number	Public / NonPublic	Date Visited		Area (sq ft)	Lane Miles *	Surface Type
1190	PUBLIC	6/20/2009		9,666	0.17	AS
Culverts	Drop Inlets	Gates	Fire Hydrants	Curb & Gutter	Curb	PCR
0	1	0	0	CONCRETE CURB AND GUTTER	STONE CURB	EXCELLENT/97

* Lane miles are based on 11' lane widths

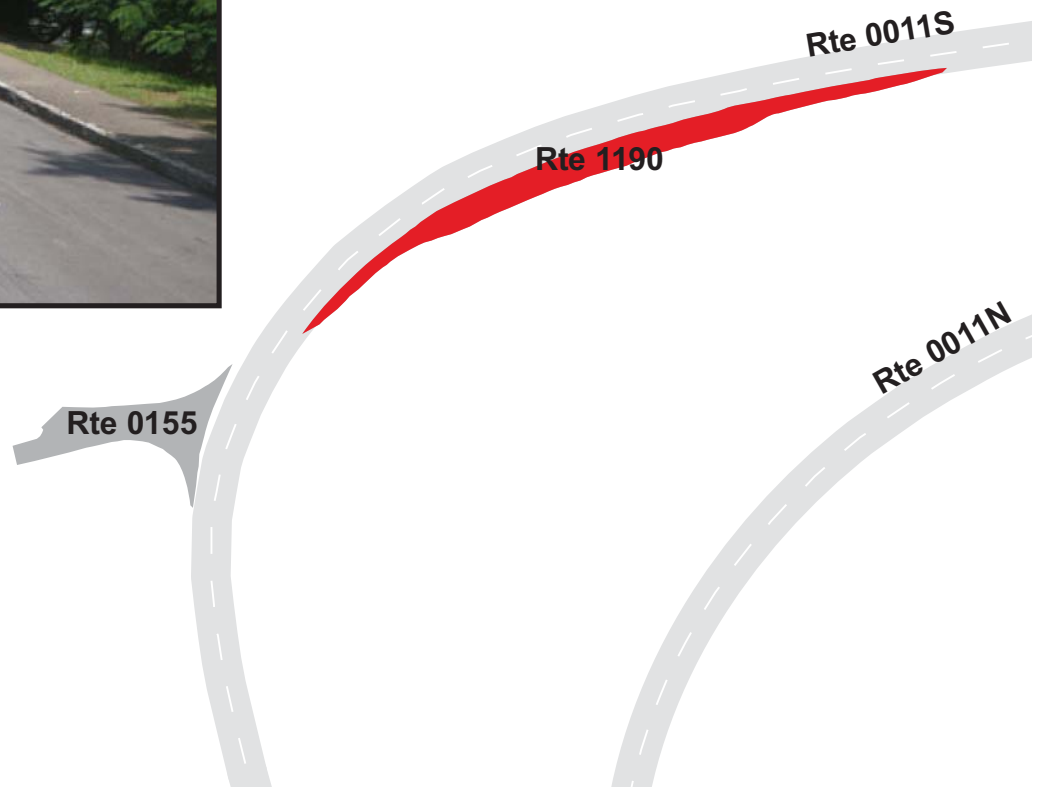

GREAT SMOKY MOUNTAINS NATIONAL PARK

Route 1191

GATLINBURG SPUR ROAD PARKING #3

FROM ROUTE 0011N (GATLINBURG SPUR ROAD (NORTHBOUND)) AT MP 4.03 ON LEFT
TO ROUTE 0011N (GATLINBURG SPUR ROAD (NORTHBOUND)) AT MP 4.07 ON LEFT

Route Number	Public / NonPublic	Date Visited		Area (sq ft)	Lane Miles *	Surface Type
1191	PUBLIC	6/20/2009		5,592	0.10	AS
Culverts	Drop Inlets	Gates	Fire Hydrants	Curb & Gutter	Curb	PCR
0	1	0	0	CONCRETE CURB AND GUTTER	STONE CURB	EXCELLENT/97

* Lane miles are based on 11' lane widths

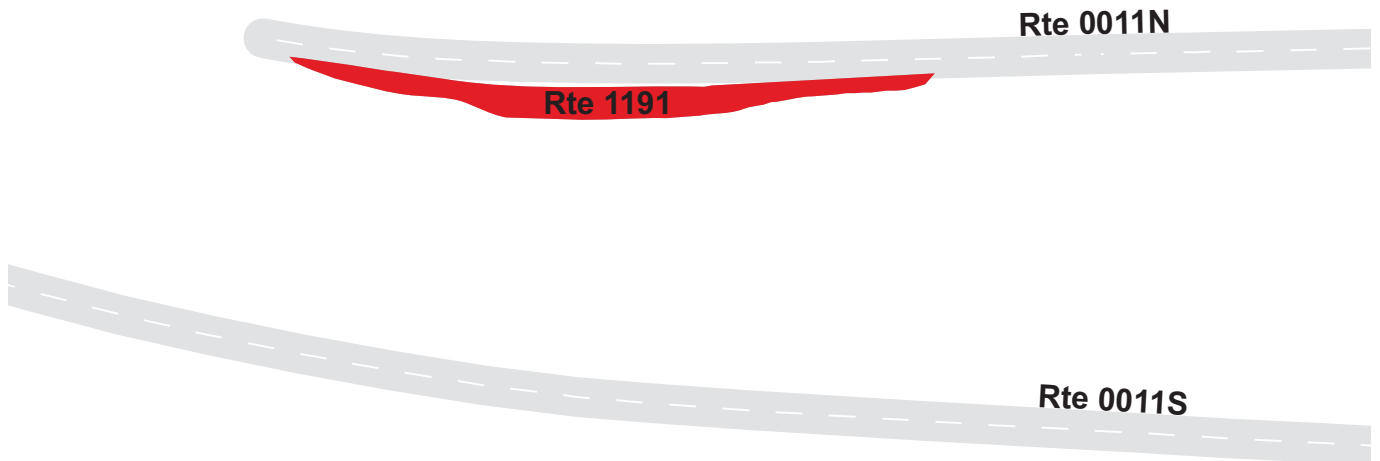

GREAT SMOKY MOUNTAINS NATIONAL PARK

Route 1192

CHIMNEY PICNIC AREA PARKING #1

ADJACENT TO ROUTE 0204ZZ (CHIMNEY PICNIC AREA ROADS)

Route Number	Public / NonPublic	Date Visited		Area (sq ft)	Lane Miles *	Surface Type
1192	PUBLIC	6/19/2009		996	0.02	AS
Culverts	Drop Inlets	Gates	Fire Hydrants	Curb & Gutter	Curb	PCR
0	0	0	0	NO CURB AND GUTTER	NO CURB	POOR/45

* Lane miles are based on 11' lane widths

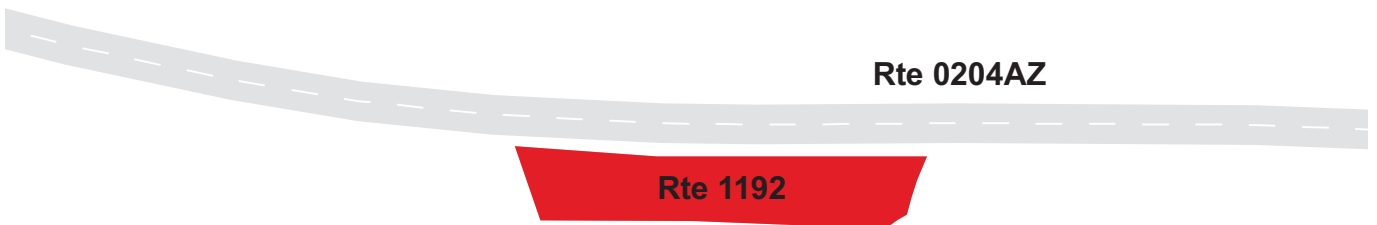

GREAT SMOKY MOUNTAINS NATIONAL PARK

Route 1193

LAKEVIEW DRIVE EAST PARKING #1

FROM ROUTE 0019 (LAKEVIEW DRIVE EAST) AT MP 3.32 ON LEFT
TO ROUTE 0019 (LAKEVIEW DRIVE EAST) AT MP 3.37 ON LEFT

Route Number	Public / NonPublic	Date Visited		Area (sq ft)	Lane Miles *	Surface Type
1193	PUBLIC	6/19/2009		7,992	0.14	AS
Culverts	Drop Inlets	Gates	Fire Hydrants	Curb & Gutter	Curb	PCR
0	0	0	0	NO CURB AND GUTTER	STONE CURB	POOR/45

* Lane miles are based on 11' lane widths

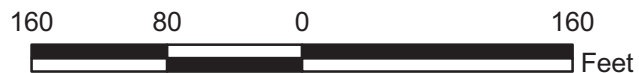

GREAT SMOKY MOUNTAINS NATIONAL PARK

Route 1194

LAKEVIEW DRIVE EAST PARKING #2

FROM ROUTE 0019 (LAKEVIEW DRIVE EAST) AT MP 5.13 ON LEFT

TO ROUTE 0019 (LAKEVIEW DRIVE EAST) AT MP 5.18 ON LEFT

Route Number	Public / NonPublic	Date Visited		Area (sq ft)	Lane Miles *	Surface Type
1194	PUBLIC	6/19/2009		7,058	0.12	AS
Culverts	Drop Inlets	Gates	Fire Hydrants	Curb & Gutter	Curb	PCR
0	1	0	0	NO CURB AND GUTTER	STONE CURB	POOR/45

* Lane miles are based on 11' lane widths

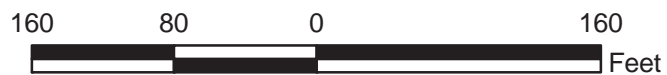
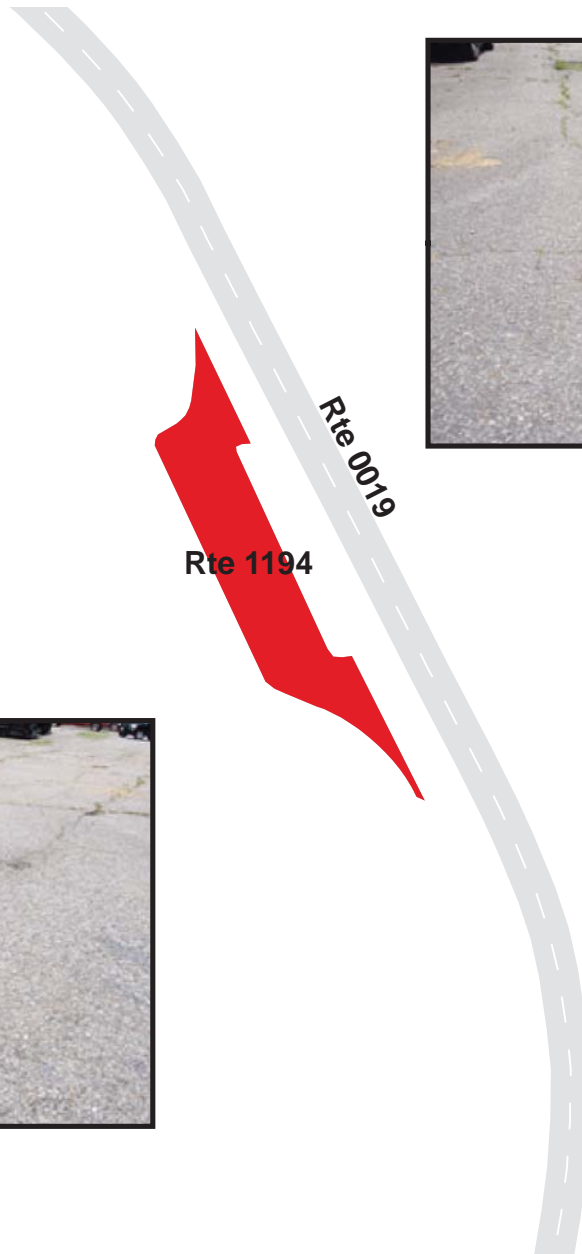

GREAT SMOKY MOUNTAINS NATIONAL PARK

Route 1195

LAKEVIEW DRIVE EAST PARKING #3

ADJACENT TO ROUTE 0019 (LAKEVIEW DRIVE EAST) AT MP 5.54 ON LEFT

Route Number	Public / NonPublic	Date Visited		Area (sq ft)	Lane Miles *	Surface Type
1195	PUBLIC	6/19/2009		4,553	0.08	AS
Culverts	Drop Inlets	Gates	Fire Hydrants	Curb & Gutter	Curb	PCR
0	0	0	0	NO CURB AND GUTTER	STONE CURB	POOR/45

* Lane miles are based on 11' lane widths



GREAT SMOKY MOUNTAINS NATIONAL PARK

Route 1196

LAKEVIEW DRIVE EAST PARKING #4

FROM ROUTE 0019 (LAKEVIEW DRIVE EAST) AT MP 5.85 ON RIGHT

TO ROUTE 0019 (LAKEVIEW DRIVE EAST) AT MP 5.88 ON RIGHT

Route Number	Public / NonPublic	Date Visited		Area (sq ft)	Lane Miles *	Surface Type
1196	PUBLIC	6/19/2009		6,163	0.11	AS
Culverts	Drop Inlets	Gates	Fire Hydrants	Curb & Gutter	Curb	PCR
1	0	0	0	NO CURB AND GUTTER	STONE CURB	FAIR/73

* Lane miles are based on 11' lane widths

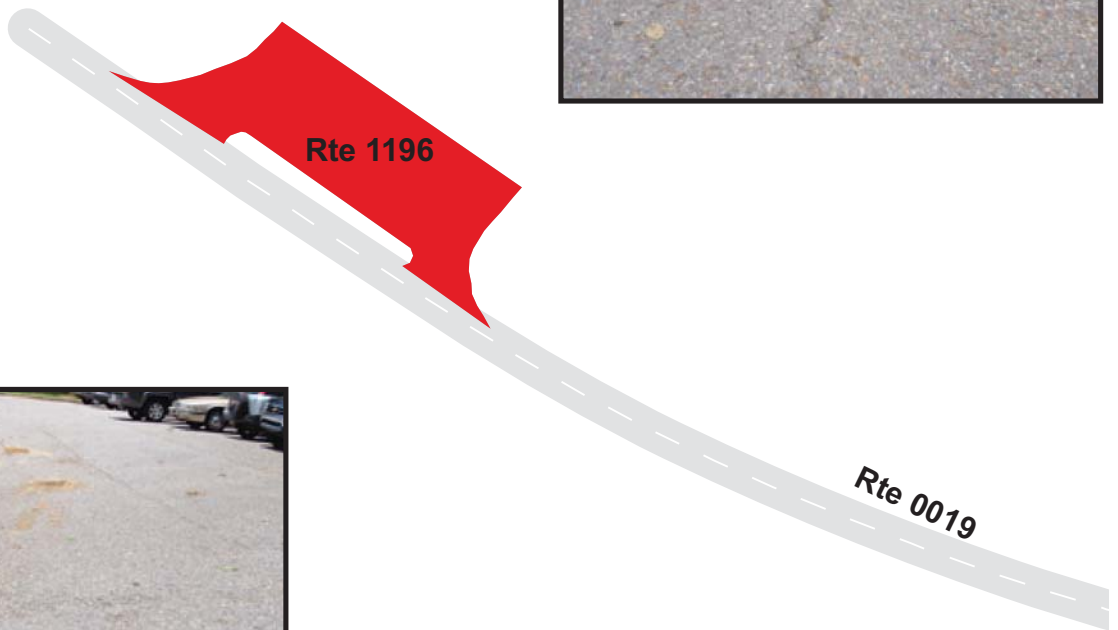

GREAT SMOKY MOUNTAINS NATIONAL PARK

Route 1200A

SUGARLANDS MAINTENANCE YARD PARKING A

FROM ROUTE 0405 (SUGARLANDS HEADQUARTERS ROAD) AT MP 0.42 ON LEFT
TO PARKING

Route Number	Public / NonPublic	Date Visited		Area (sq ft)	Lane Miles *	Surface Type
1200A	NONPUBLIC	6/15/2009		17,514	0.30	AS
Culverts	Drop Inlets	Gates	Fire Hydrants	Curb & Gutter	Curb	PCR
1	0	0	0	NO CURB AND GUTTER	NO CURB	FAIR/73

* Lane miles are based on 11' lane widths

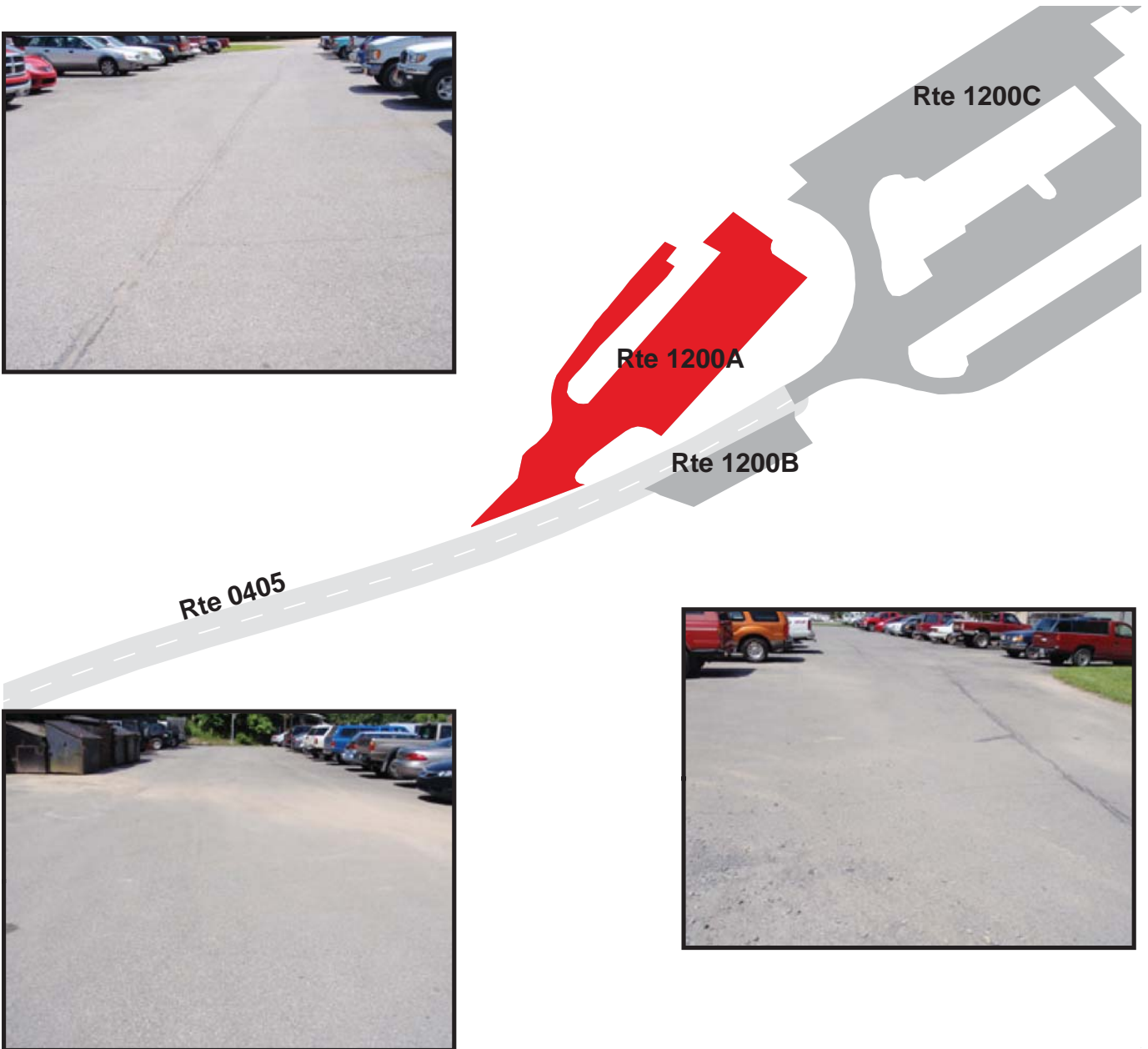
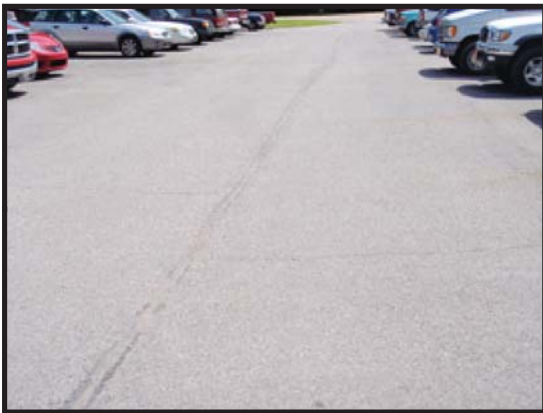

GREAT SMOKY MOUNTAINS NATIONAL PARK

Route 1200B

SUGARLANDS MAINTENANCE YARD PARKING B

ADJACENT TO ROUTE 0405 (SUGARLANDS HEADQUARTERS ROAD) AT MP 0.44 ON RIGHT

Route Number	Public / NonPublic	Date Visited		Area (sq ft)	Lane Miles *	Surface Type
1200B	NONPUBLIC	6/15/2009		3,406	0.06	AS
Culverts	Drop Inlets	Gates	Fire Hydrants	Curb & Gutter	Curb	PCR
0	0	0	0	NO CURB AND GUTTER	NO CURB	GOOD/90

* Lane miles are based on 11' lane widths

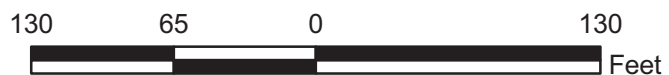
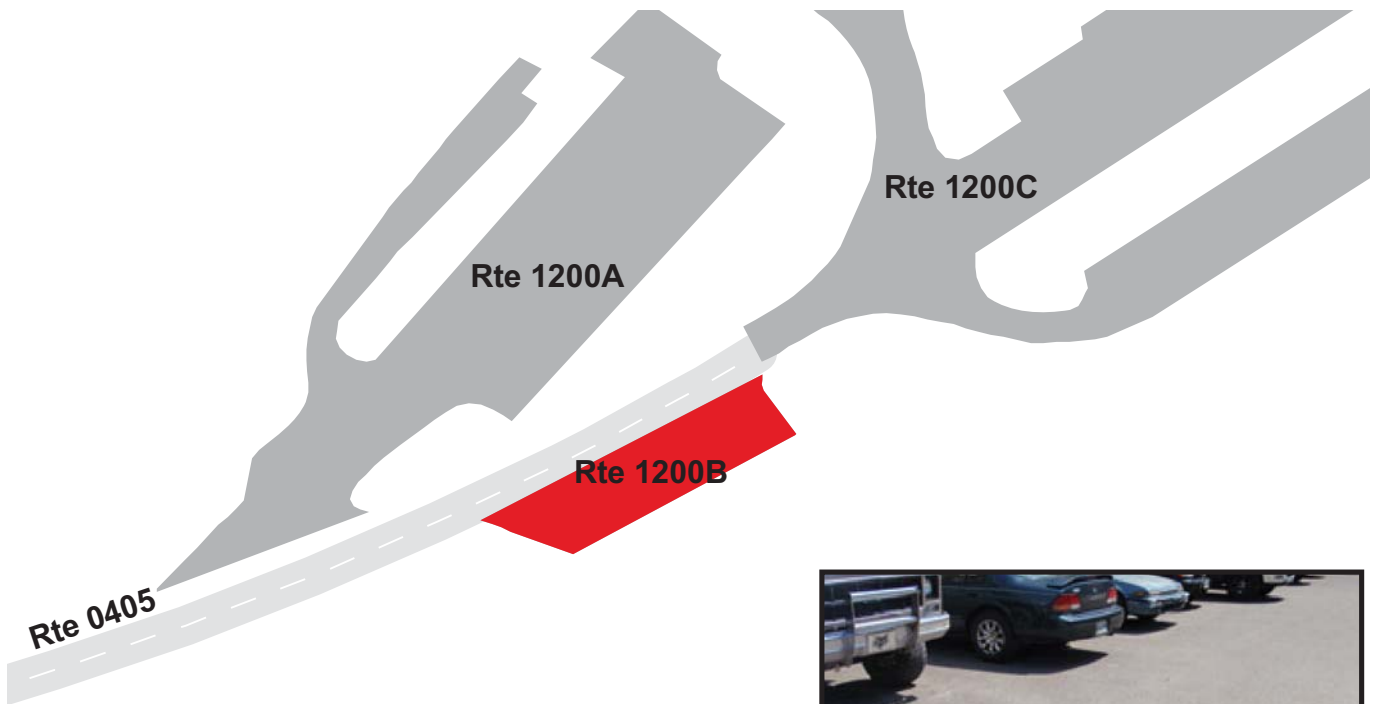

GREAT SMOKY MOUNTAINS NATIONAL PARK

Route 1200C

SUGARLANDS MAINTENANCE YARD PARKING C
 FROM END OF ROUTE 0405 (SUGARLANDS HEADQUARTERS ROAD)
 TO PARKING

Route Number	Public / NonPublic	Date Visited		Area (sq ft)	Lane Miles *	Surface Type
1200C	NONPUBLIC	6/15/2009		83,405	1.44	AS
Culverts	Drop Inlets	Gates	Fire Hydrants	Curb & Gutter	Curb	PCR
1	2	3	3	NO CURB AND GUTTER	ASPHALT & CONCRETE	POOR/45

* Lane miles are based on 11' lane widths

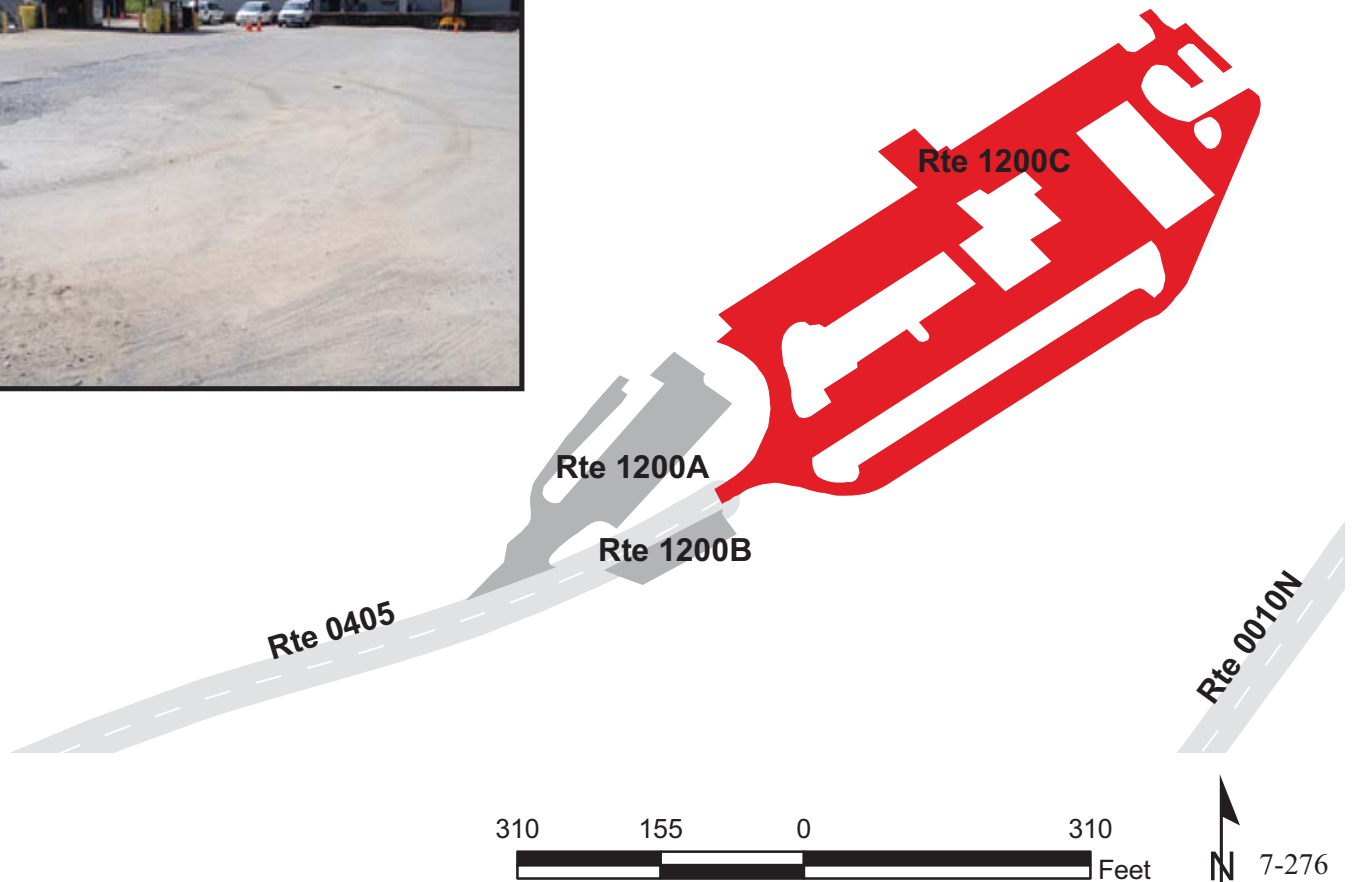

GREAT SMOKY MOUNTAINS NATIONAL PARK

Route 1201

SUGARLANDS RESIDENCE PARKING #1

ADJACENT TO ROUTE 0405 (SUGARLANDS HEADQUARTERS ROAD) AT MP 0.20 ON LEFT

Route Number	Public / NonPublic	Date Visited		Area (sq ft)	Lane Miles *	Surface Type
1201	NONPUBLIC	6/15/2009		4,326	0.07	AS
Culverts	Drop Inlets	Gates	Fire Hydrants	Curb & Gutter	Curb	PCR
0	0	0	1	NO CURB AND GUTTER	NO CURB	FAIR/73

* Lane miles are based on 11' lane widths

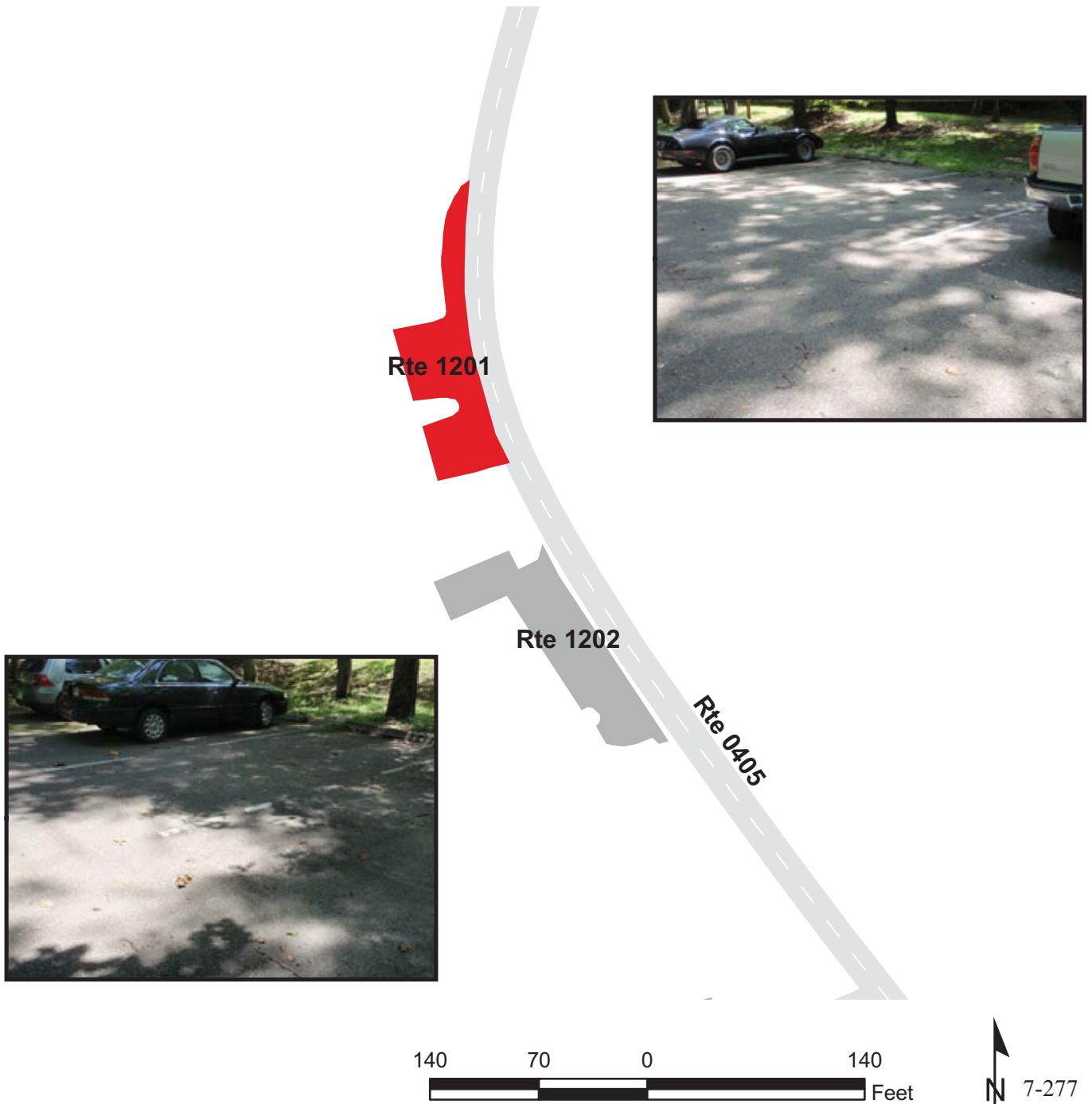

GREAT SMOKY MOUNTAINS NATIONAL PARK

Route 1202

LITTLE RIVER RANGER STATION PARKING

ADJACENT TO ROUTE 0405 (SUGARLANDS HEADQUARTERS ROAD) AT MP 0.16 ON LEFT

Route Number	Public / NonPublic	Date Visited		Area (sq ft)	Lane Miles *	Surface Type
1202	NONPUBLIC	6/15/2009		4,838	0.08	AS
Culverts	Drop Inlets	Gates	Fire Hydrants	Curb & Gutter	Curb	PCR
0	0	0	0	NO CURB AND GUTTER	NO CURB	GOOD/90

* Lane miles are based on 11' lane widths

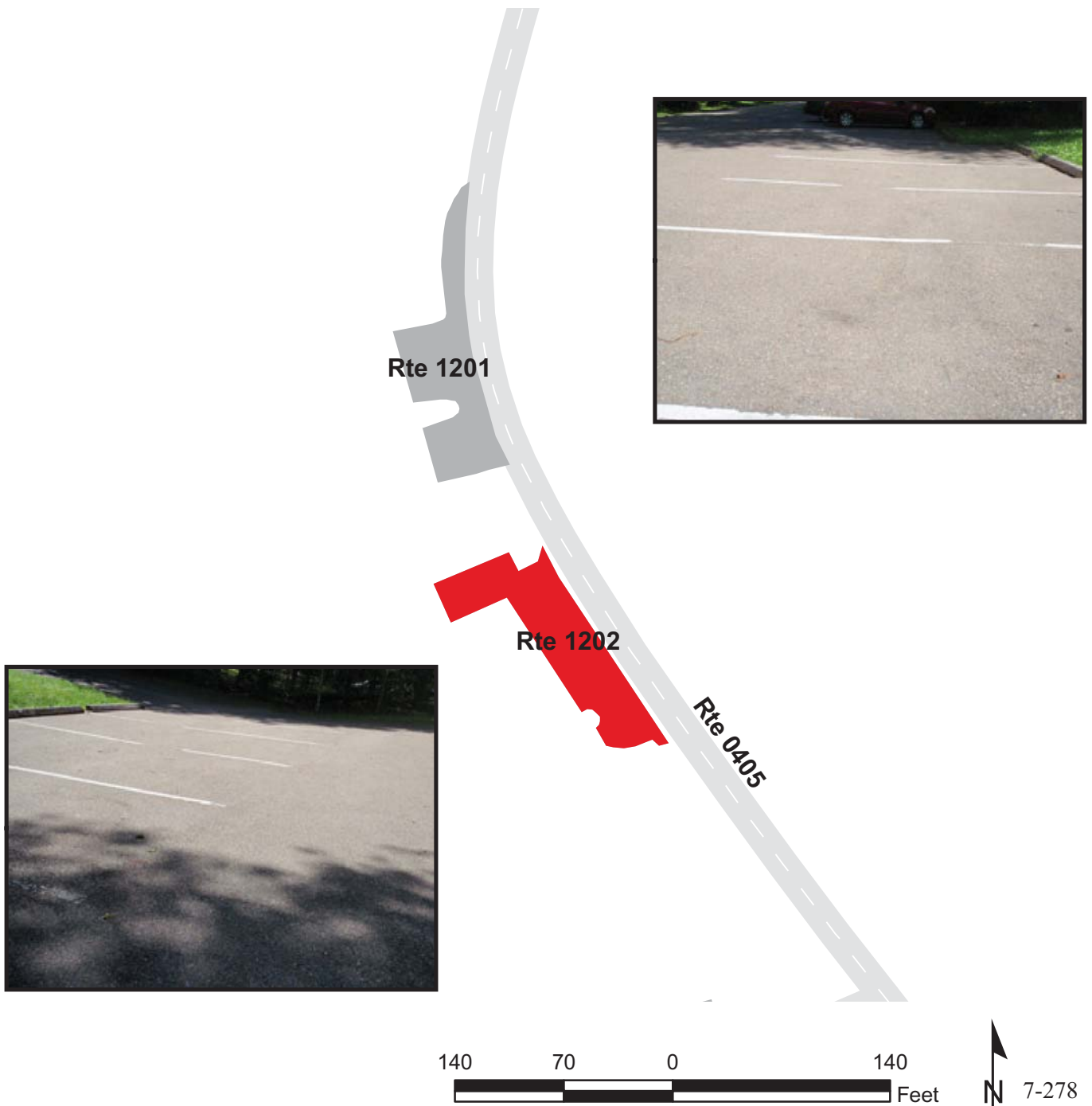

GREAT SMOKY MOUNTAINS NATIONAL PARK

Route 1203A

SUGARLANDS HEADQUARTERS PARKING A

FROM ROUTE 0430 (SUGARLANDS RESIDENCE ROAD) AT MP 0.02 ON LEFT
TO ROUTE 0405 (SUGARLANDS HEADQUARTERS ROAD) AT MP 0.06 ON LEFT

Route Number	Public / NonPublic	Date Visited		Area (sq ft)	Lane Miles *	Surface Type
1203A	NONPUBLIC	6/15/2009		24,448	0.42	AS
Culverts	Drop Inlets	Gates	Fire Hydrants	Curb & Gutter	Curb	PCR
0	9	0	1	NO CURB AND GUTTER	STONE CURB	FAIR/73

* Lane miles are based on 11' lane widths

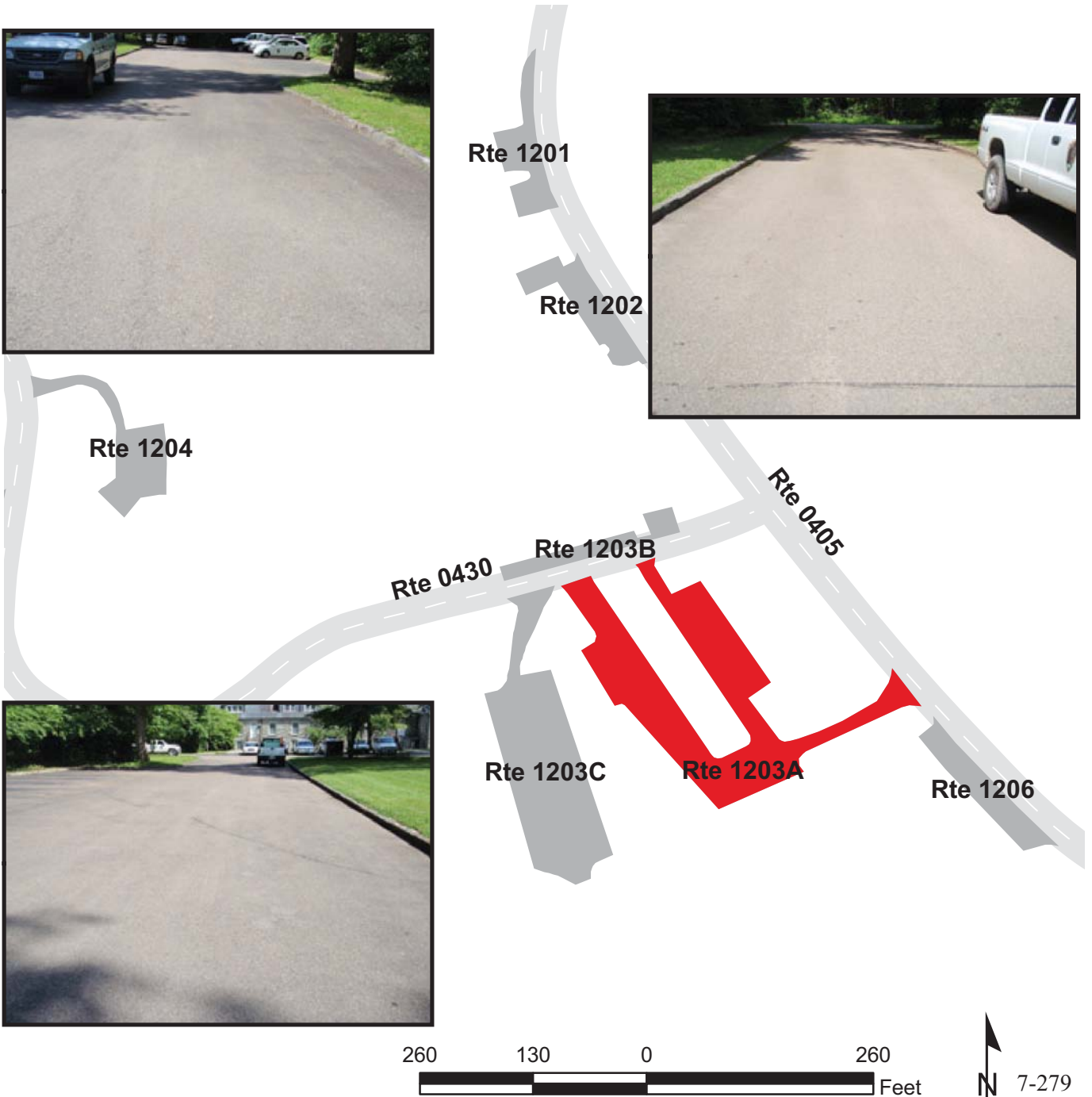

GREAT SMOKY MOUNTAINS NATIONAL PARK

Route 1203B

SUGARLANDS HEADQUARTERS PARKING B

ADJACENT TO ROUTE 0430 (SUGARLANDS RESIDENCE ROAD) AT MP 0.03 ON RIGHT

Route Number	Public / NonPublic	Date Visited		Area (sq ft)	Lane Miles *	Surface Type
1203B	NONPUBLIC	6/15/2009		3,103	0.05	AS
Culverts	Drop Inlets	Gates	Fire Hydrants	Curb & Gutter	Curb	PCR
0	0	0	1	NO CURB AND GUTTER	STONE CURB	FAIR/73

* Lane miles are based on 11' lane widths

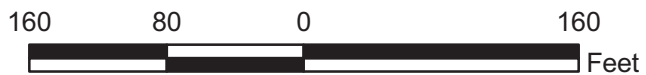
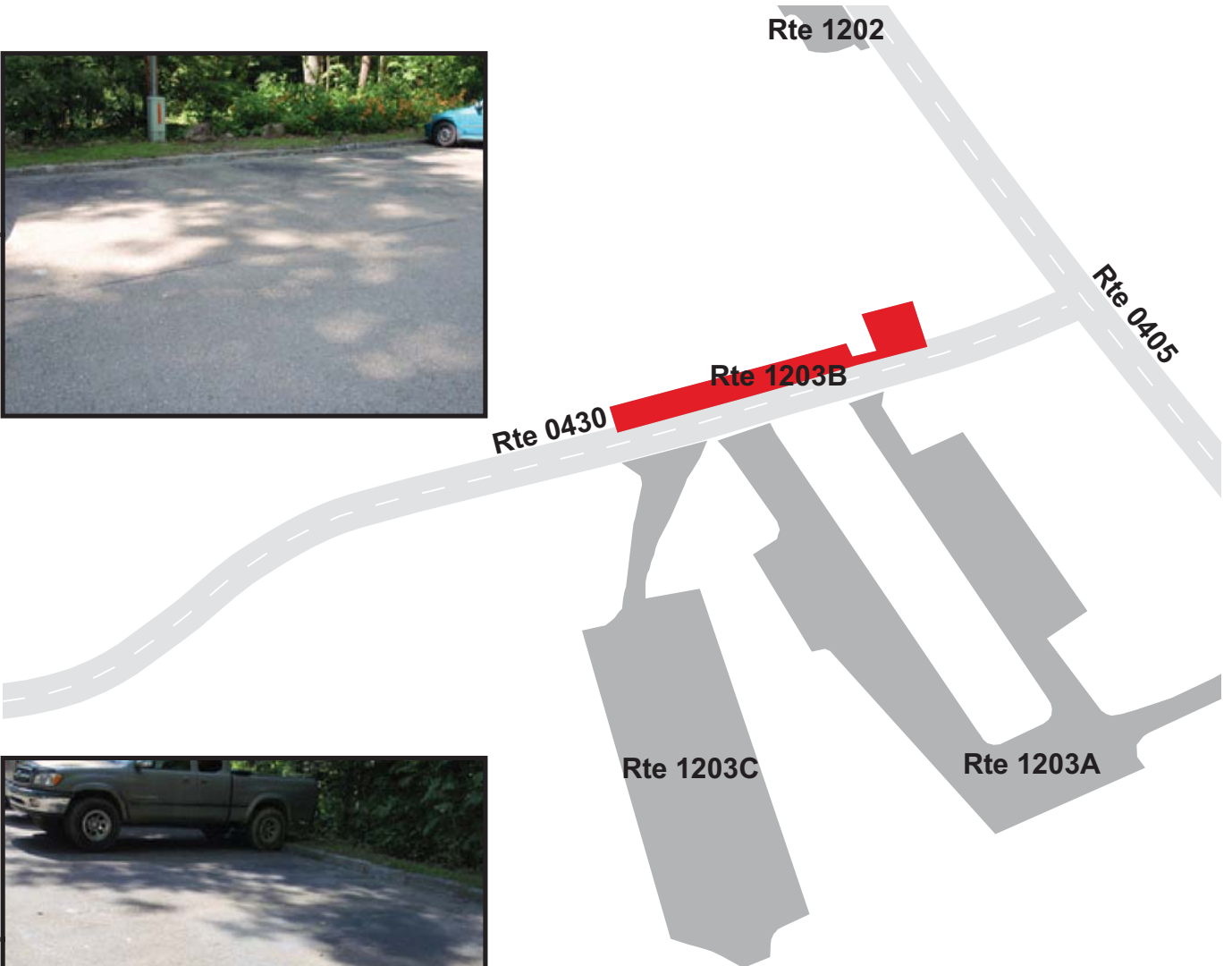

GREAT SMOKY MOUNTAINS NATIONAL PARK

Route 1203C

SUGARLANDS HEADQUARTERS PARKING C

FROM ROUTE 0430 (SUGARLANDS RESIDENCE ROAD) AT MP 0.05 ON LEFT
TO PARKING

Route Number	Public / NonPublic	Date Visited		Area (sq ft)	Lane Miles *	Surface Type
1203C	NONPUBLIC	6/15/2009		18,124	0.31	AS
Culverts	Drop Inlets	Gates	Fire Hydrants	Curb & Gutter	Curb	PCR
0	0	0	0	NO CURB AND GUTTER	NO CURB	POOR/45

* Lane miles are based on 11' lane widths

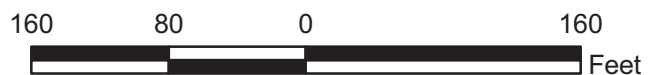
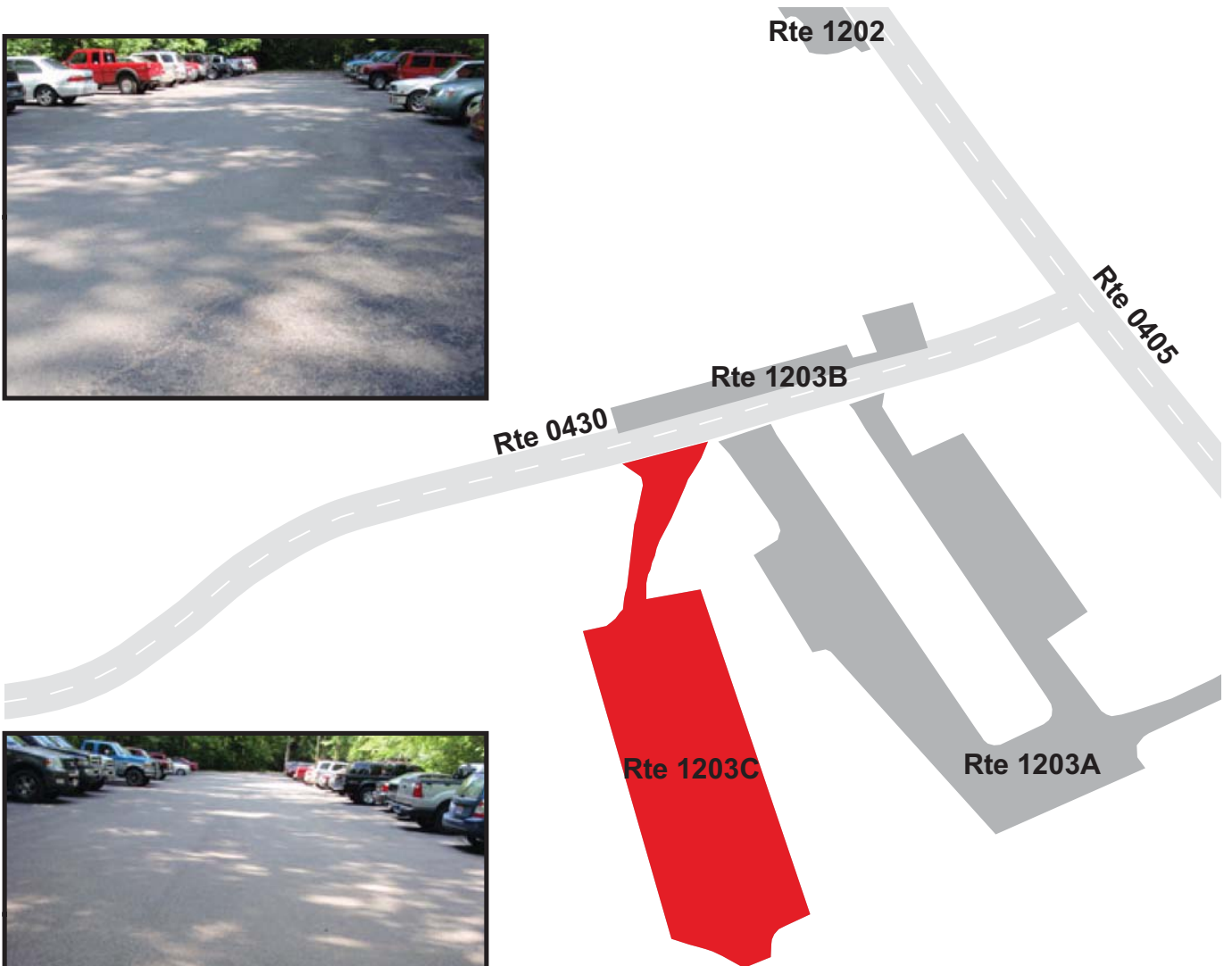

GREAT SMOKY MOUNTAINS NATIONAL PARK

Route 1204

SUGARLANDS RESIDENCE PARKING #2

FROM ROUTE 0430 (SUGARLANDS RESIDENCE ROAD) AT MP 0.22 ON RIGHT
TO PARKING

Route Number	Public / NonPublic	Date Visited		Area (sq ft)	Lane Miles *	Surface Type
1204	NONPUBLIC	6/15/2009		5,865	0.10	AS
Culverts	Drop Inlets	Gates	Fire Hydrants	Curb & Gutter	Curb	PCR
0	0	0	1	NO CURB AND GUTTER	CONCRETE CURB	FAIR/73

* Lane miles are based on 11' lane widths

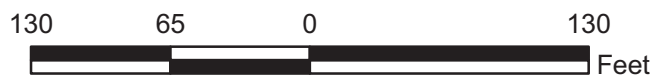
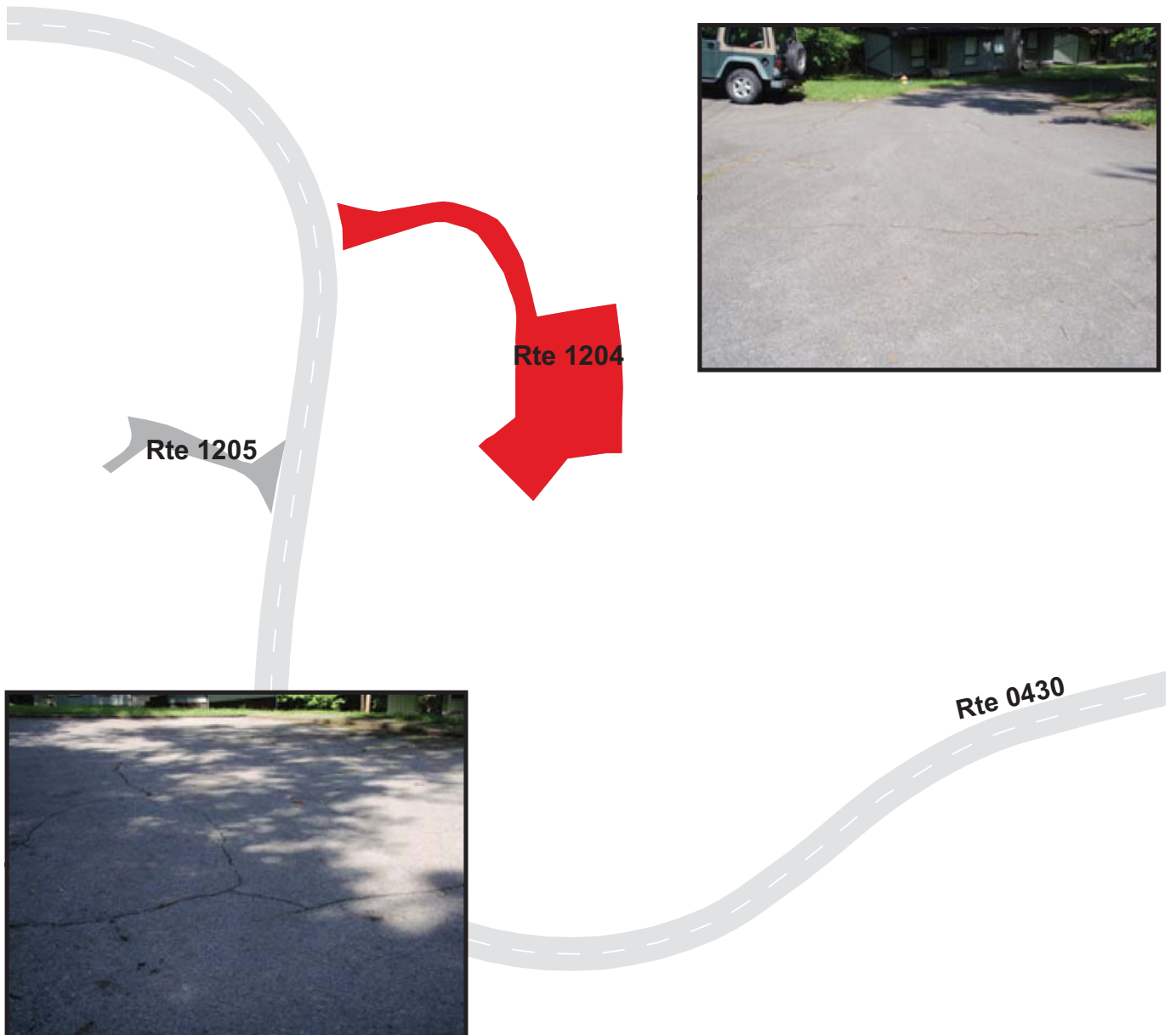

GREAT SMOKY MOUNTAINS NATIONAL PARK

Route 1205

SUGARLANDS CULTURAL RESOURCE MANAGEMENT OFFICE PARKING
 FROM ROUTE 0430 (SUGARLANDS RESIDENCE ROAD) AT MP 0.19 ON LEFT
 TO PARKING

Route Number	Public / NonPublic	Date Visited		Area (sq ft)	Lane Miles *	Surface Type
1205	NONPUBLIC	6/15/2009		1,002	0.02	AS
Culverts	Drop Inlets	Gates	Fire Hydrants	Curb & Gutter	Curb	PCR
0	0	0	0	NO CURB AND GUTTER	NO CURB	FAIR/73

* Lane miles are based on 11' lane widths

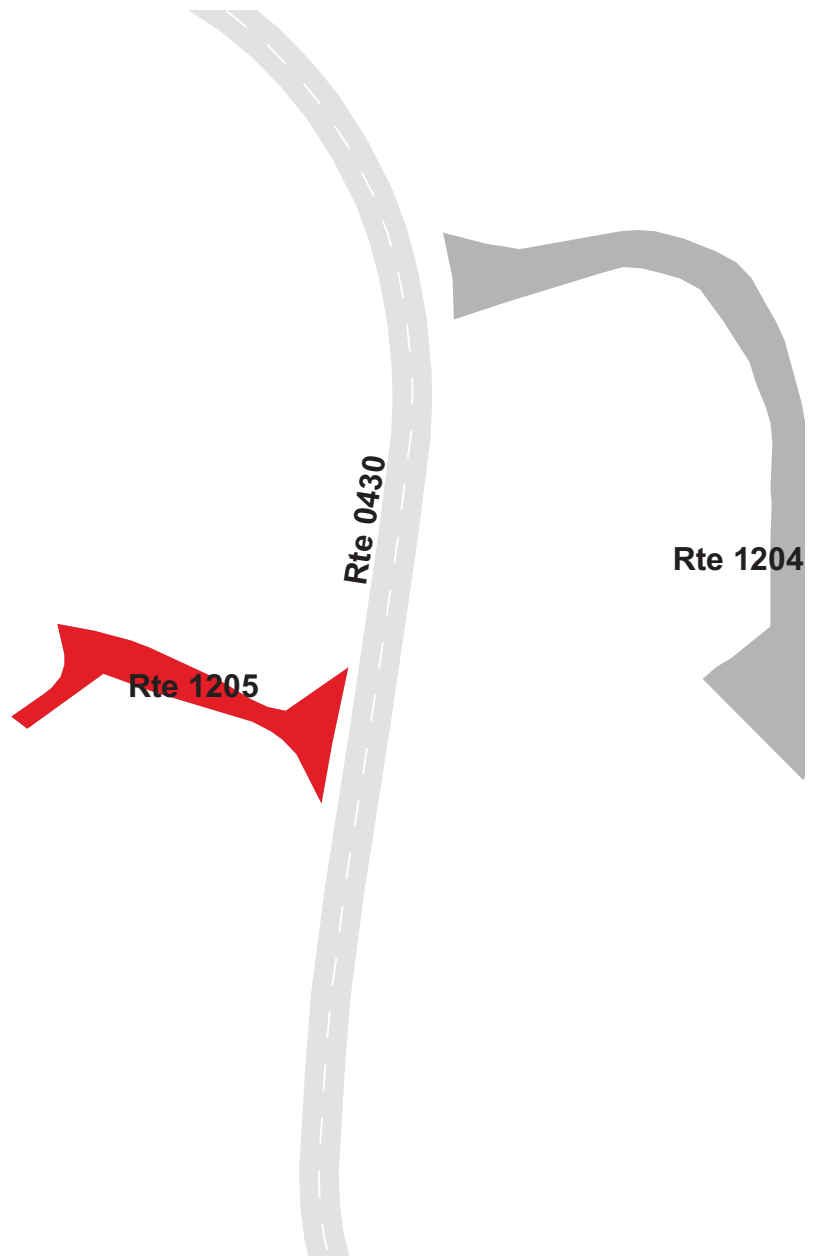

GREAT SMOKY MOUNTAINS NATIONAL PARK

Route 1206

SUGARLANDS HEADQUARTERS VISITOR PARKING

ADJACENT TO ROUTE 0405 (SUGARLANDS HEADQUARTERS ROAD) AT MP 0.04 ON LEFT

Route Number	Public / NonPublic	Date Visited		Area (sq ft)	Lane Miles *	Surface Type
1206	PUBLIC	6/15/2009		4,524	0.08	AS
Culverts	Drop Inlets	Gates	Fire Hydrants	Curb & Gutter	Curb	PCR
0	0	0	0	NO CURB AND GUTTER	STONE CURB	FAIR/73

* Lane miles are based on 11' lane widths

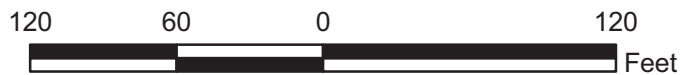
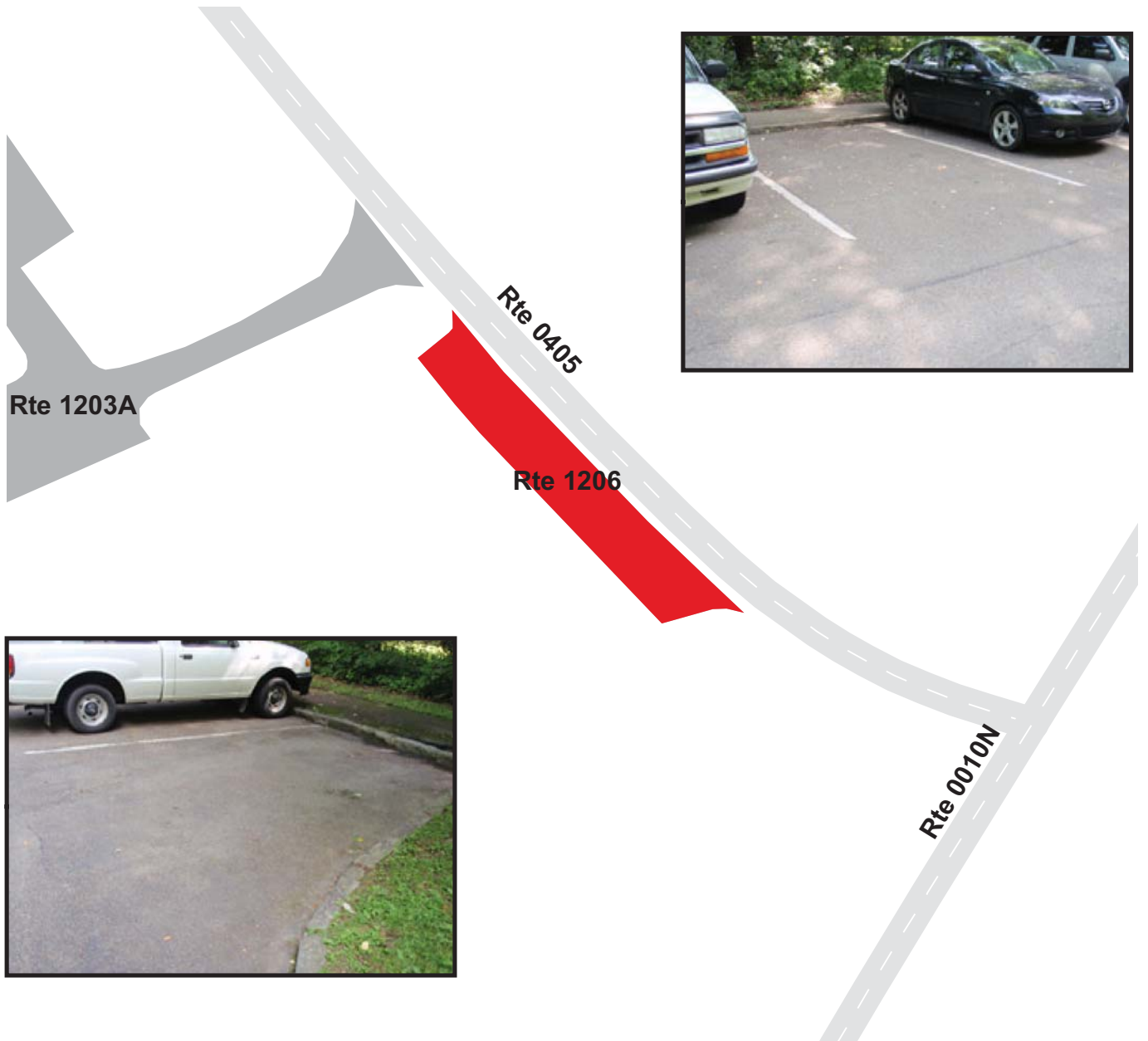

GREAT SMOKY MOUNTAINS NATIONAL PARK

Route 1207

TOE STRING ROAD PARKING

ADJACENT TO ROUTE 0101 (TOW STRING ROAD) AT MP 0.08 ON RIGHT

Route Number	Public / NonPublic	Date Visited		Area (sq ft)	Lane Miles *	Surface Type
1207	PUBLIC	6/18/2009		1,228	0.02	AS
Culverts	Drop Inlets	Gates	Fire Hydrants	Curb & Gutter	Curb	PCR
0	0	0	0	NO CURB AND GUTTER	NO CURB	GOOD/90

* Lane miles are based on 11' lane widths



GREAT SMOKY MOUNTAINS NATIONAL PARK

Route 1208

OCONALUFTEE RANGER STATION PARKING
 FROM ROUTE 0235ZZ (SMOKEMONT CAMPGROUND ROADS)
 TO PARKING

Route Number	Public / NonPublic	Date Visited		Area (sq ft)	Lane Miles *	Surface Type
1208	PUBLIC	6/18/2009		2,467	0.04	AS
Culverts	Drop Inlets	Gates	Fire Hydrants	Curb & Gutter	Curb	PCR
0	0	0	0	NO CURB AND GUTTER	NO CURB	POOR/45

* Lane miles are based on 11' lane widths

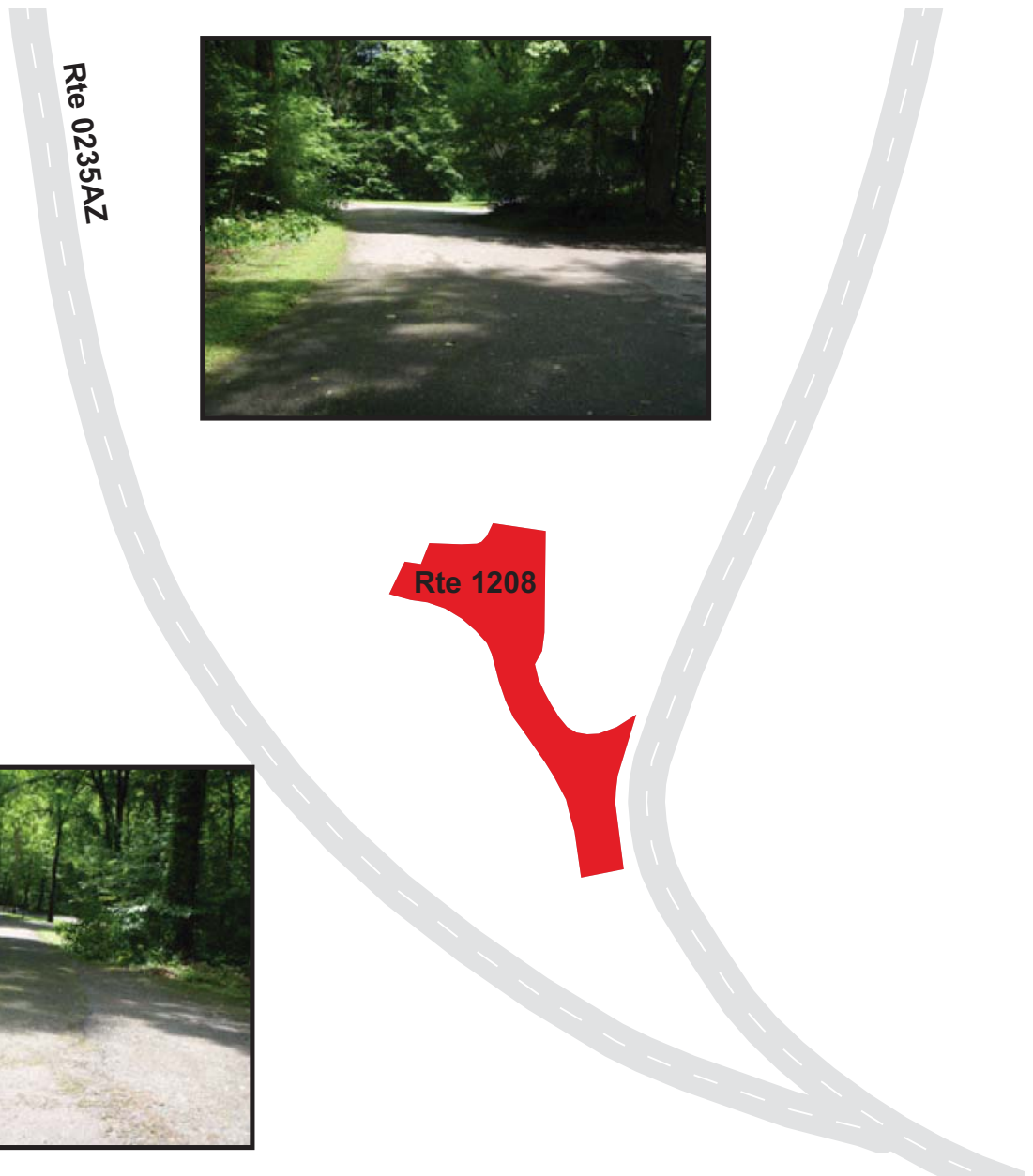

GREAT SMOKY MOUNTAINS NATIONAL PARK

Route 1209

SMOKEMONT CAMPGROUND REGISTRATION OFFICE PARKING
 ADJACENT TO ROUTE 0235ZZ (CADES COVE CAMPGROUND ROADS)

Route Number	Public / NonPublic	Date Visited		Area (sq ft)	Lane Miles *	Surface Type
1209	PUBLIC	6/18/2009		636	0.01	AS
Culverts	Drop Inlets	Gates	Fire Hydrants	Curb & Gutter	Curb	PCR
0	0	0	0	NO CURB AND GUTTER	NO CURB	FAIR/73

* Lane miles are based on 11' lane widths



GREAT SMOKY MOUNTAINS NATIONAL PARK

Route 1210

BRADLEY FORK TRAILHEAD PARKING

ADJACENT TO ROUTE 0235ZZ (CADES COVE CAMPGROUND ROADS)

Route Number	Public / NonPublic	Date Visited		Area (sq ft)	Lane Miles *	Surface Type
1210	PUBLIC	6/18/2009		1,861	0.03	AS
Culverts	Drop Inlets	Gates	Fire Hydrants	Curb & Gutter	Curb	PCR
0	0	0	1	NO CURB AND GUTTER	NO CURB	FAIR/73

* Lane miles are based on 11' lane widths

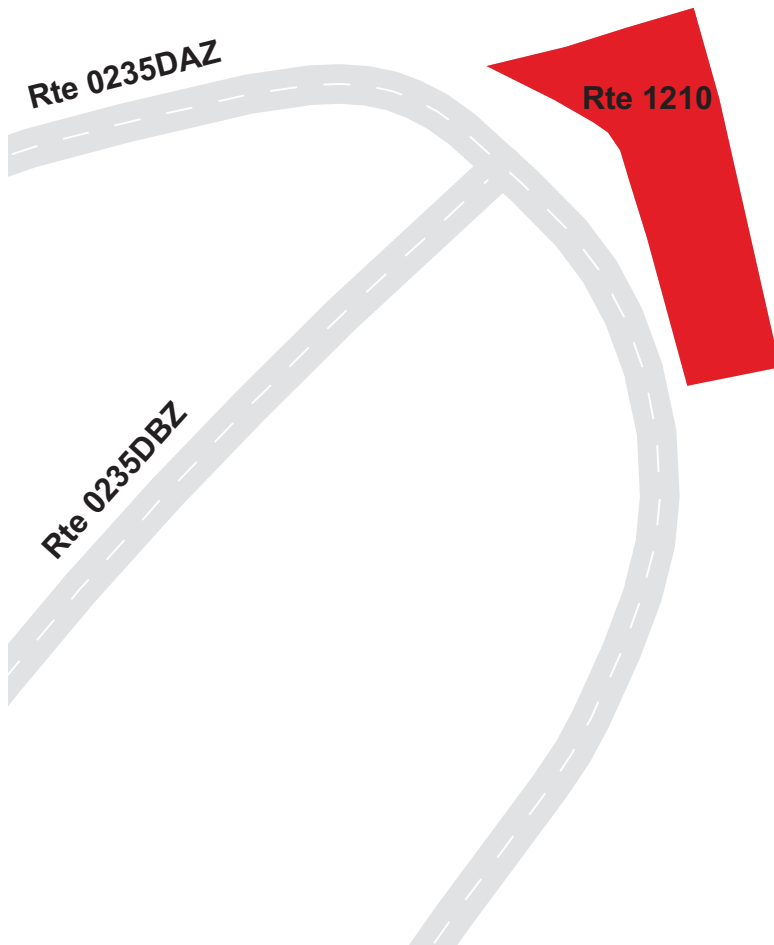
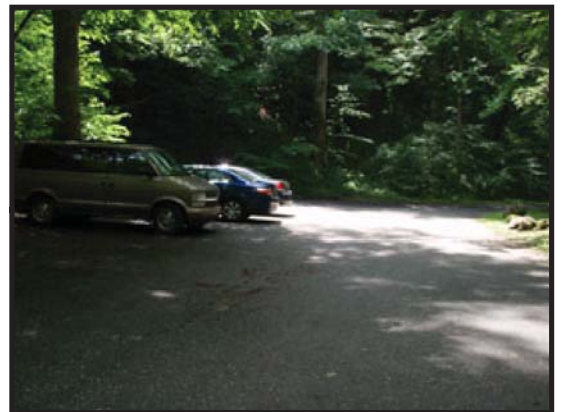

GREAT SMOKY MOUNTAINS NATIONAL PARK

Route 1211

SMOKEMONT CAMPGROUND PARKING #1

ADJACENT TO ROUTE 0235ZZ (CADES COVE CAMPGROUND ROADS)

Route Number	Public / NonPublic	Date Visited		Area (sq ft)	Lane Miles *	Surface Type
1211	PUBLIC	6/18/2009		2,947	0.05	AS
Culverts	Drop Inlets	Gates	Fire Hydrants	Curb & Gutter	Curb	PCR
0	0	0	0	NO CURB AND GUTTER	NO CURB	FAIR/73

* Lane miles are based on 11' lane widths

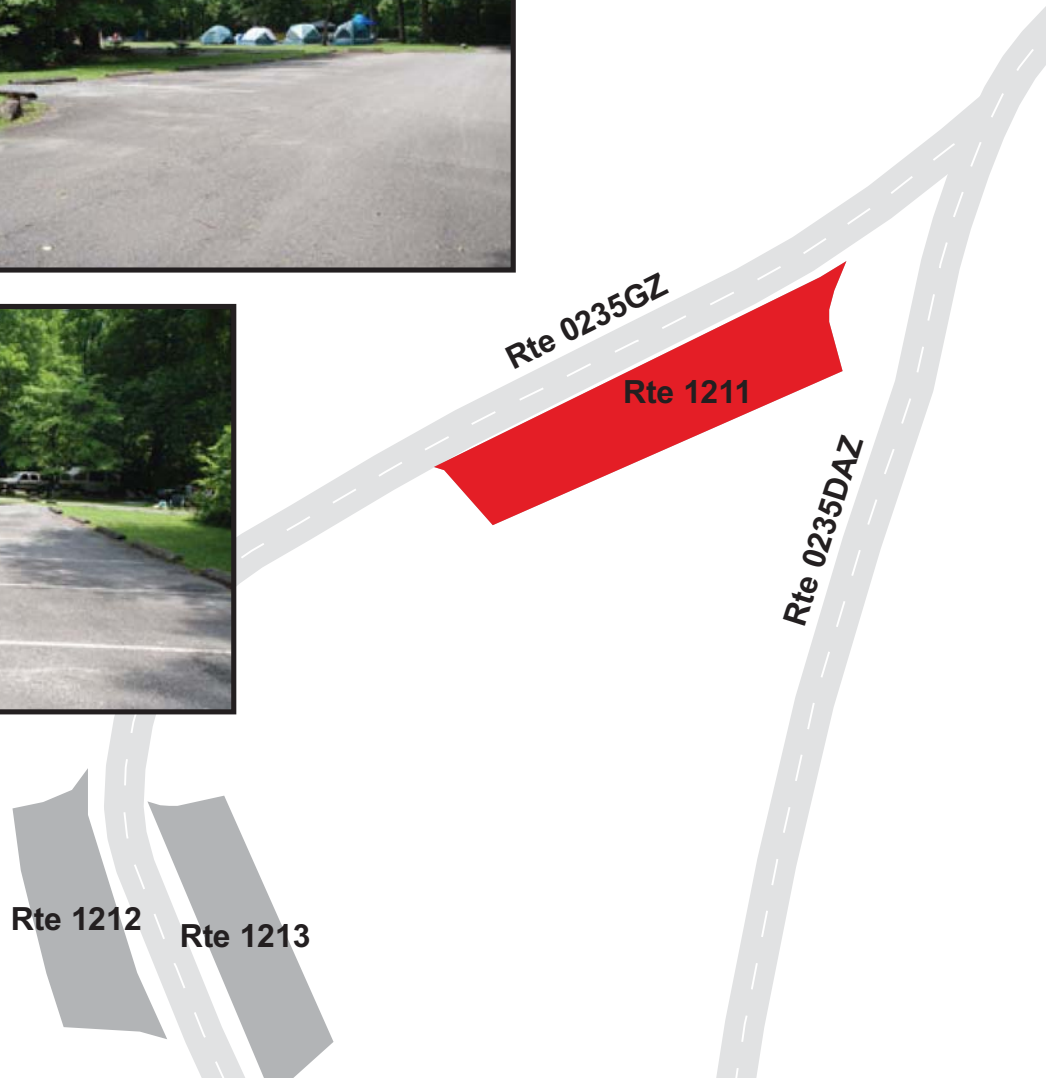

GREAT SMOKY MOUNTAINS NATIONAL PARK

Route 1212

SMOKEMONT CAMPGROUND PARKING #2

ADJACENT TO ROUTE 0235ZZ (CADES COVE CAMPGROUND ROADS)

Route Number	Public / NonPublic	Date Visited		Area (sq ft)	Lane Miles *	Surface Type
1212	PUBLIC	6/18/2009		1,697	0.03	AS
Culverts	Drop Inlets	Gates	Fire Hydrants	Curb & Gutter	Curb	PCR
0	0	0	0	NO CURB AND GUTTER	NO CURB	FAIR/73

* Lane miles are based on 11' lane widths

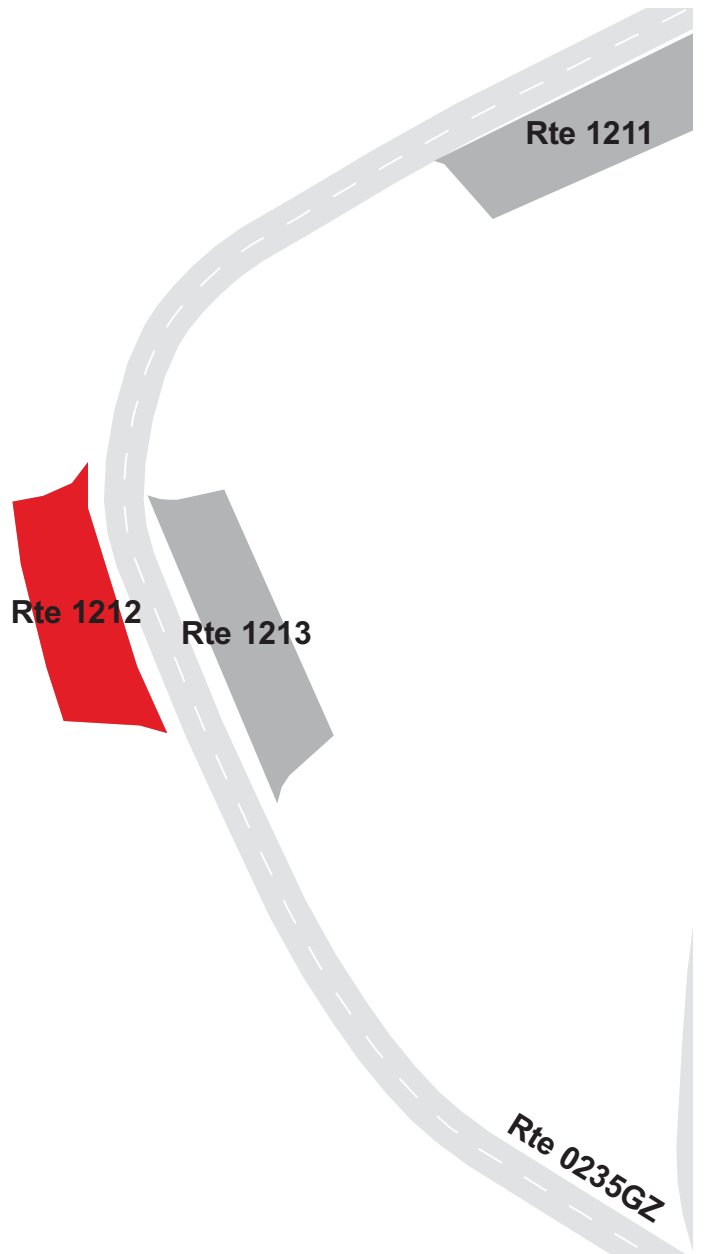

GREAT SMOKY MOUNTAINS NATIONAL PARK

Route 1213

SMOKEMONT CAMPGROUND PARKING #3

ADJACENT TO ROUTE 0235ZZ (CADES COVE CAMPGROUND ROADS)

Route Number	Public / NonPublic	Date Visited		Area (sq ft)	Lane Miles *	Surface Type
1213	PUBLIC	6/18/2009		1,848	0.03	AS
Culverts	Drop Inlets	Gates	Fire Hydrants	Curb & Gutter	Curb	PCR
0	0	0	0	NO CURB AND GUTTER	NO CURB	FAIR/73

* Lane miles are based on 11' lane widths

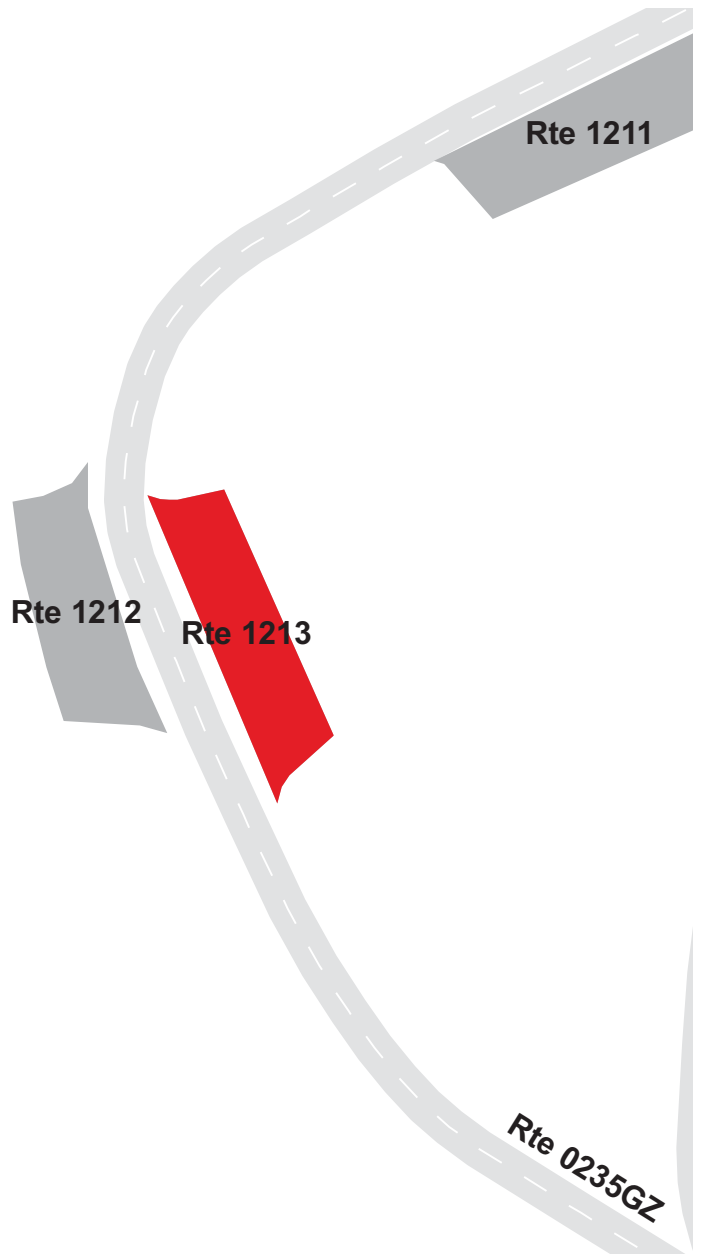

GREAT SMOKY MOUNTAINS NATIONAL PARK

Route 1214

SMOKEMONT CAMPGROUND PARKING #4

ADJACENT TO ROUTE 0235ZZ (CADES COVE CAMPGROUND ROADS)

Route Number	Public / NonPublic	Date Visited		Area (sq ft)	Lane Miles *	Surface Type
1214	PUBLIC	6/18/2009		2,993	0.05	AS
Culverts	Drop Inlets	Gates	Fire Hydrants	Curb & Gutter	Curb	PCR
0	0	0	0	NO CURB AND GUTTER	NO CURB	POOR/45

* Lane miles are based on 11' lane widths



GREAT SMOKY MOUNTAINS NATIONAL PARK

Route 1215

SMOKEMONT CAMPGROUND PARKING #5

ADJACENT TO ROUTE 0235ZZ (CADES COVE CAMPGROUND ROADS)

Route Number	Public / NonPublic	Date Visited		Area (sq ft)	Lane Miles *	Surface Type
1215	PUBLIC	6/18/2009		3,420	0.06	AS
Culverts	Drop Inlets	Gates	Fire Hydrants	Curb & Gutter	Curb	PCR
0	0	0	0	NO CURB AND GUTTER	NO CURB	FAIR/73

* Lane miles are based on 11' lane widths

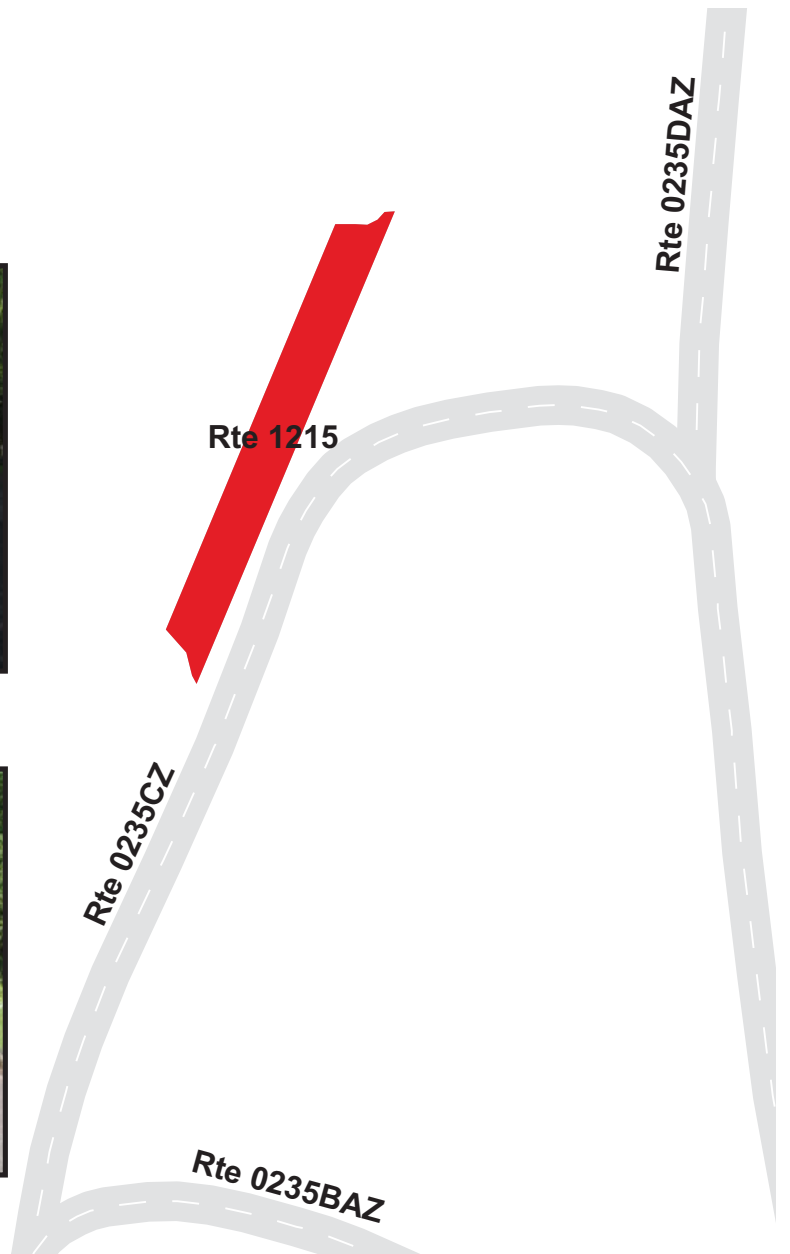

GREAT SMOKY MOUNTAINS NATIONAL PARK

Route 1216

SMOKEMONT CAMPGROUND PARKING #6

ADJACENT TO ROUTE 0235ZZ (CADES COVE CAMPGROUND ROADS)

Route Number	Public / NonPublic	Date Visited		Area (sq ft)	Lane Miles *	Surface Type
1216	PUBLIC	6/18/2009		1,780	0.03	AS
Culverts	Drop Inlets	Gates	Fire Hydrants	Curb & Gutter	Curb	PCR
0	0	0	0	NO CURB AND GUTTER	NO CURB	FAIR/73

* Lane miles are based on 11' lane widths

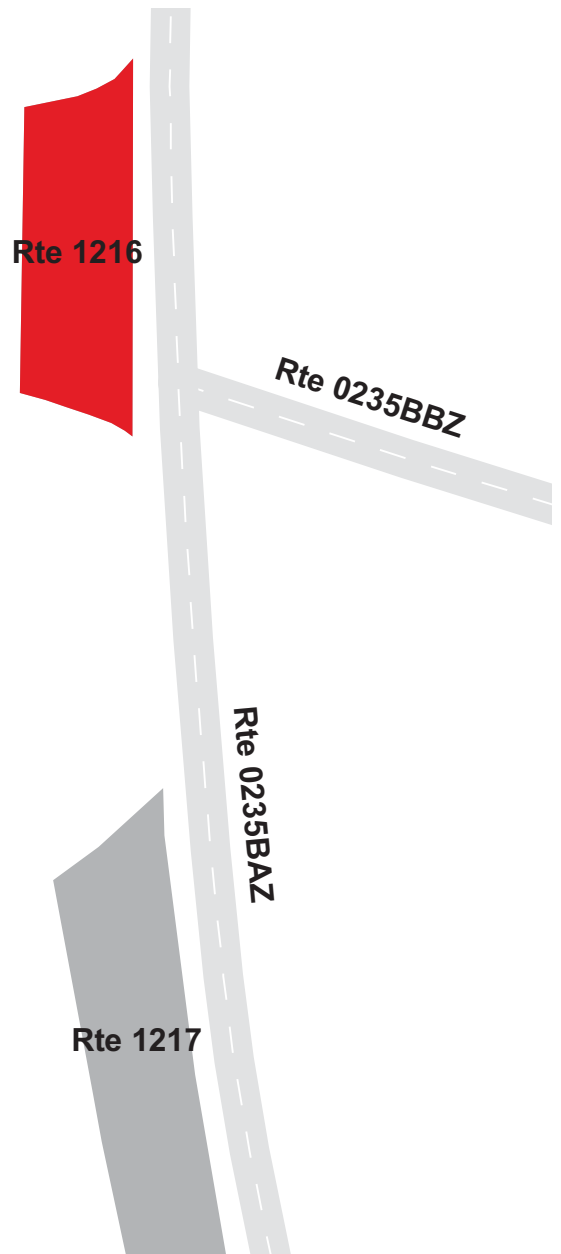

GREAT SMOKY MOUNTAINS NATIONAL PARK

Route 1217

SMOKEMONT CAMPGROUND PARKING #7

ADJACENT TO ROUTE 0235ZZ (CADES COVE CAMPGROUND ROADS)

Route Number	Public / NonPublic	Date Visited		Area (sq ft)	Lane Miles *	Surface Type
1217	PUBLIC	6/18/2009		2,821	0.05	AS
Culverts	Drop Inlets	Gates	Fire Hydrants	Curb & Gutter	Curb	PCR
0	0	0	0	NO CURB AND GUTTER	NO CURB	FAIR/73

* Lane miles are based on 11' lane widths

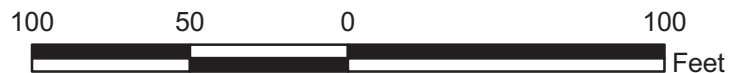
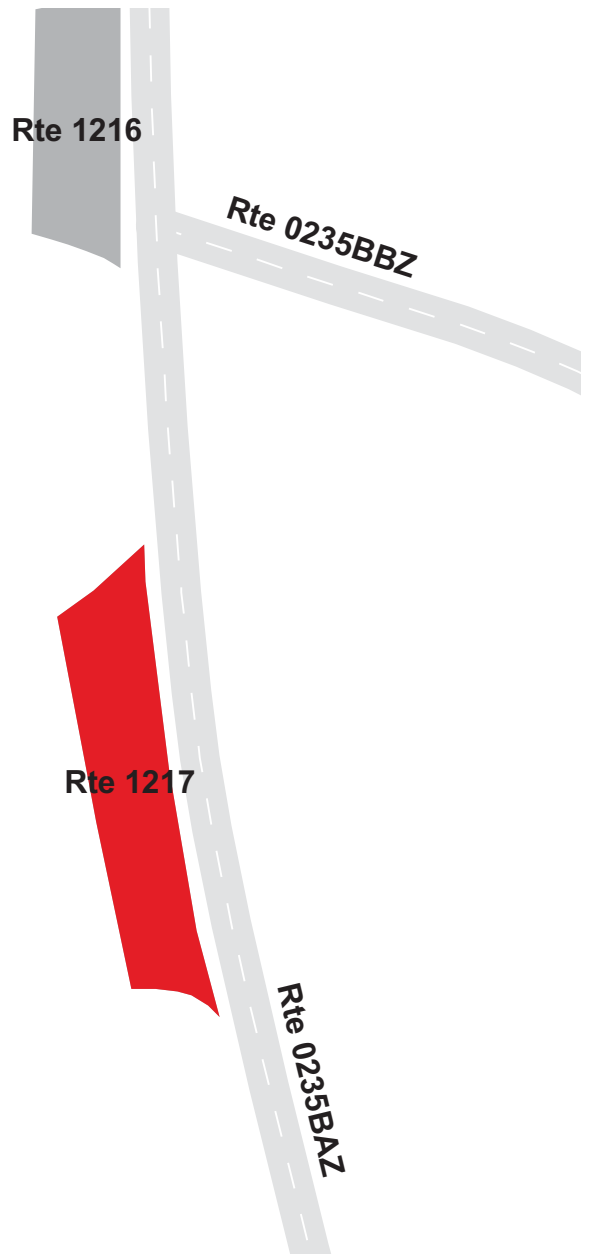

GREAT SMOKY MOUNTAINS NATIONAL PARK

Route 1218

SMOKEMONT HORSE STABLE PARKING

FROM ROUTE 0210 (SMOKEMONT HORSE CONCESSIONS ROAD) AT MP 0.15 ON LEFT TO PARKING

Route Number	Public / NonPublic	Date Visited		Area (sq ft)	Lane Miles *	Surface Type
1218	PUBLIC	6/18/2009		10,421	0.18	AS
Culverts	Drop Inlets	Gates	Fire Hydrants	Curb & Gutter	Curb	PCR
0	0	0	0	NO CURB AND GUTTER	NO CURB	POOR/45

* Lane miles are based on 11' lane widths

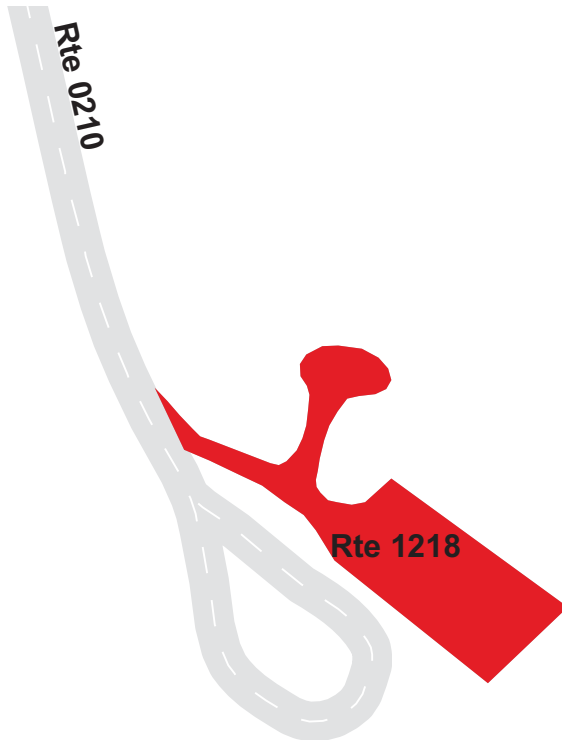

GREAT SMOKY MOUNTAINS NATIONAL PARK

Route 1224

CATALOOCHEE INFORMATION KIOSK PARKING

ADJACENT TO ROUTE 0022 (CATALOOCHEE ENTRANCE ROAD) AT MP 2.87 ON LEFT

Route Number	Public / NonPublic	Date Visited		Area (sq ft)	Lane Miles *	Surface Type
1224	PUBLIC	6/17/2009		5,197	0.09	AS
Culverts	Drop Inlets	Gates	Fire Hydrants	Curb & Gutter	Curb	PCR
0	0	0	0	NO CURB AND GUTTER	STONE CURB	FAIR/73

* Lane miles are based on 11' lane widths

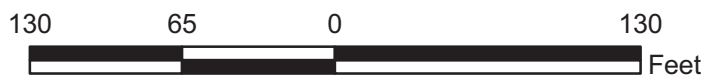
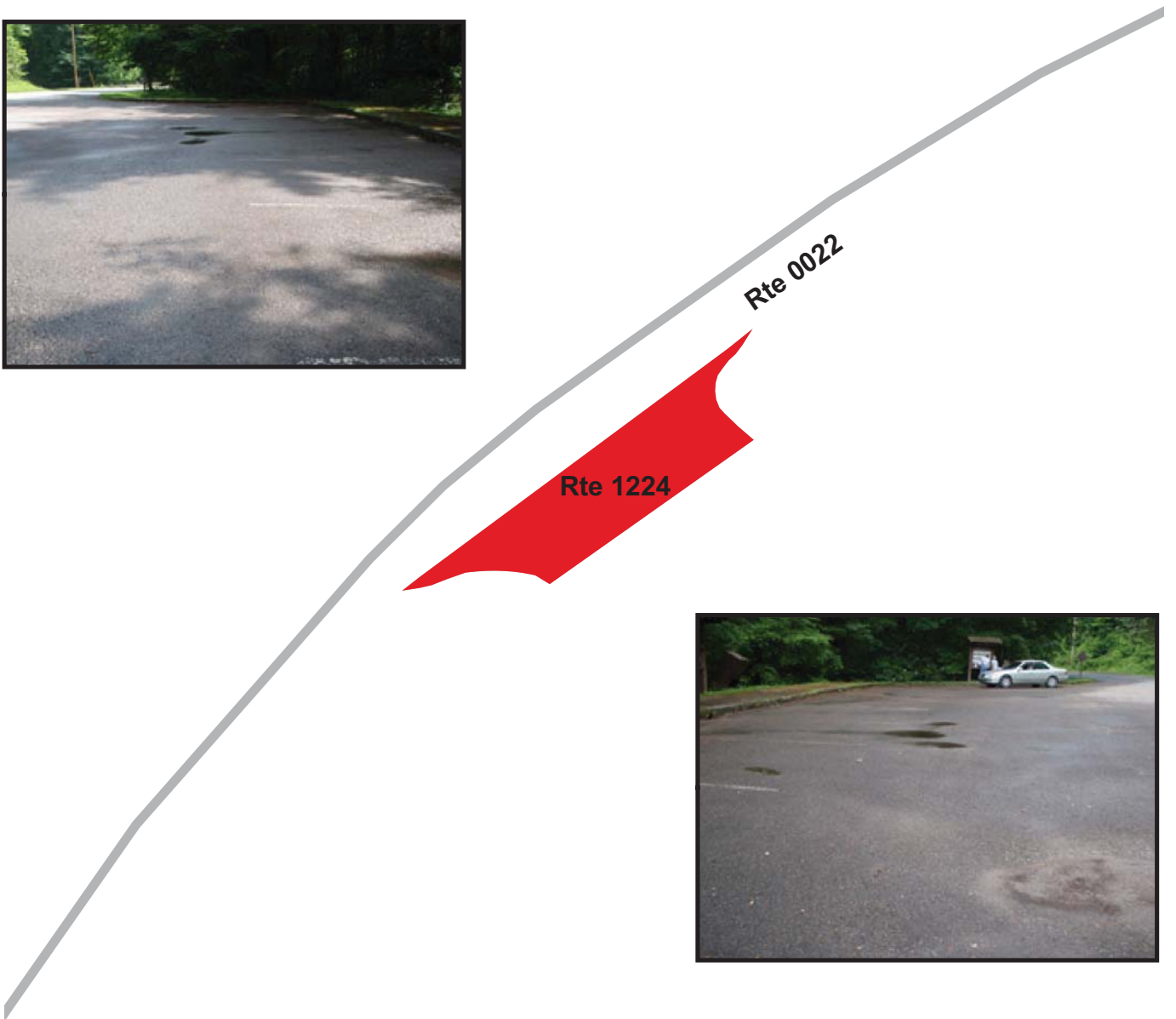

GREAT SMOKY MOUNTAINS NATIONAL PARK

Route 1225

STEVE WOODYS CATALOOCHEE FARM PARKING
 FROM ROUTE 0022 (CATALOOCHEE ENTRANCE ROAD) AT MP 0.26 ON RIGHT
 TO ROUTE 0022 (CATALOOCHEE ENTRANCE ROAD)

Route Number	Public / NonPublic	Date Visited		Area (sq ft)	Lane Miles *	Surface Type
1225	PUBLIC	6/17/2009		9,880	0.17	AS
Culverts	Drop Inlets	Gates	Fire Hydrants	Curb & Gutter	Curb	PCR
0	1	0	0	NO CURB AND GUTTER	STONE CURB	FAIR/73

* Lane miles are based on 11' lane widths

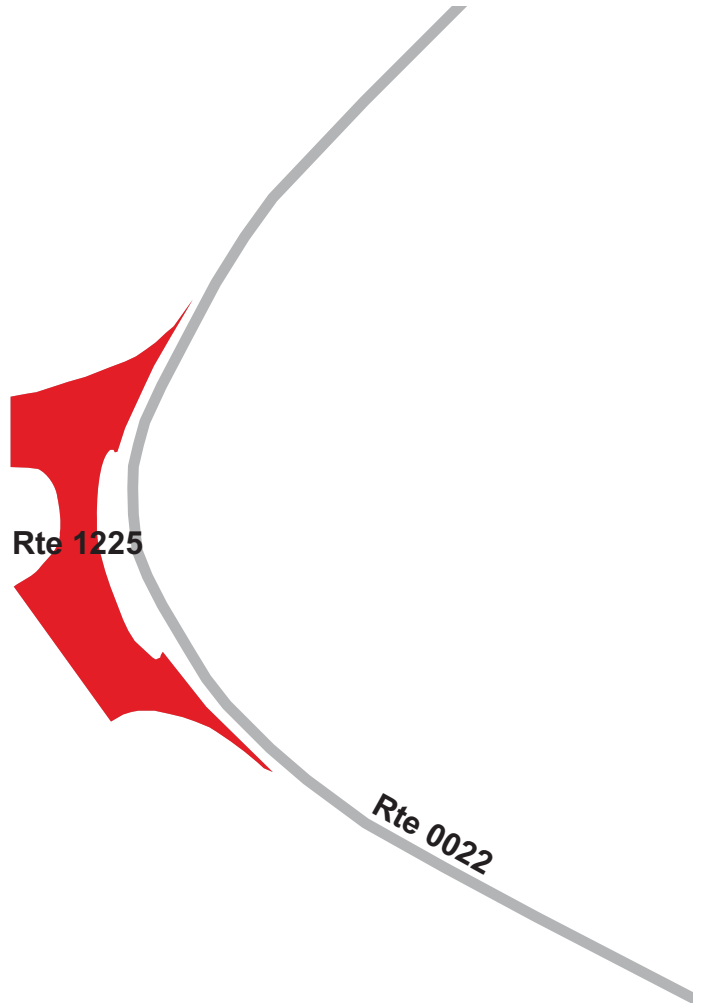

GREAT SMOKY MOUNTAINS NATIONAL PARK

Route 1229

GROTTO FALLS PARKING

ADJACENT TO ROUTE 0150 (ROARING FORK MOTOR NATURE TRAIL) AT MP 1.68 ON LEFT

Route Number	Public / NonPublic	Date Visited		Area (sq ft)	Lane Miles *	Surface Type
1229	PUBLIC	6/20/2009		4,683	0.08	AS
Culverts	Drop Inlets	Gates	Fire Hydrants	Curb & Gutter	Curb	PCR
0	0	0	0	NO CURB AND GUTTER	NO CURB	POOR/45

* Lane miles are based on 11' lane widths



GREAT SMOKY MOUNTAINS NATIONAL PARK

Route 1231

ROARING FORK MOTOR TOUR PARKING #5

ADJACENT TO ROUTE 0150 (ROARING FORK MOTOR NATURE TRAIL) AT MP 2.39 ON LEFT

Route Number	Public / NonPublic	Date Visited		Area (sq ft)	Lane Miles *	Surface Type
1231	PUBLIC	6/20/2009		896	0.02	AS
Culverts	Drop Inlets	Gates	Fire Hydrants	Curb & Gutter	Curb	PCR
0	0	0	0	NO CURB AND GUTTER	NO CURB	FAIR/73

* Lane miles are based on 11' lane widths

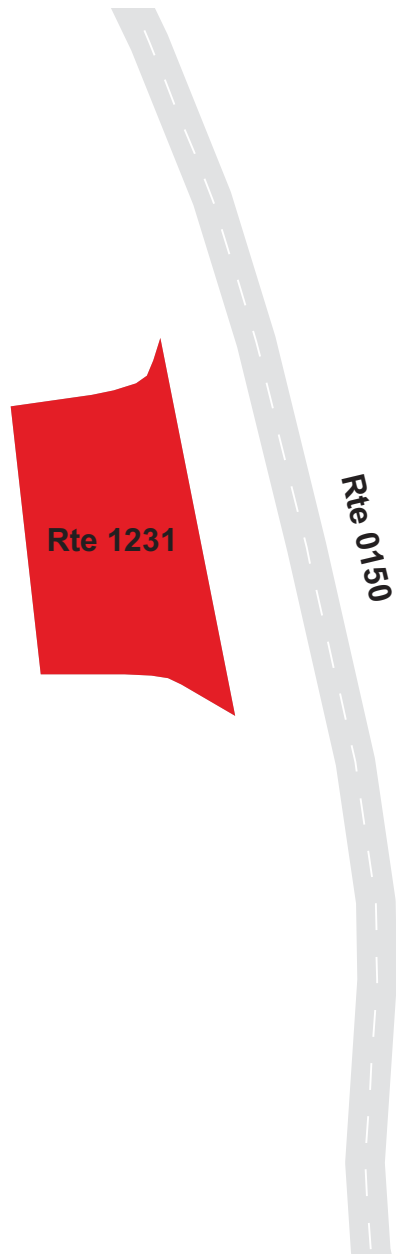

GREAT SMOKY MOUNTAINS NATIONAL PARK

Route 1232

ROARING FORK MOTOR TOUR PARKING #6

ADJACENT TO ROUTE 0150 (ROARING FORK MOTOR NATURE TRAIL) AT MP 2.70 ON LEFT

Route Number	Public / NonPublic	Date Visited		Area (sq ft)	Lane Miles *	Surface Type
1232	PUBLIC	6/20/2009		957	0.02	AS
Culverts	Drop Inlets	Gates	Fire Hydrants	Curb & Gutter	Curb	PCR
0	0	0	0	NO CURB AND GUTTER	NO CURB	FAIR/73

* Lane miles are based on 11' lane widths

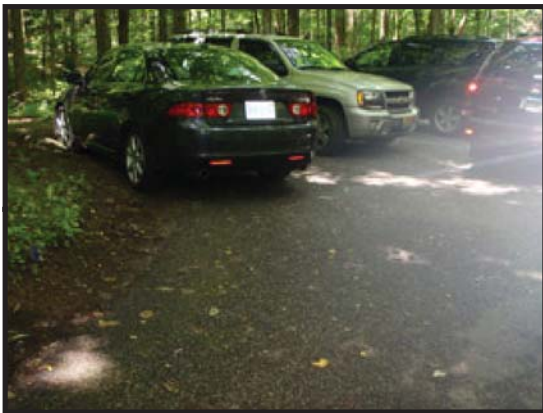

GREAT SMOKY MOUNTAINS NATIONAL PARK

Route 1233

BASKINS CREEK TRAIL PARKING

ADJACENT TO ROUTE 0150 (ROARING FORK MOTOR NATURE TRAIL) AT MP 2.92 ON LEFT

Route Number	Public / NonPublic	Date Visited		Area (sq ft)	Lane Miles *	Surface Type
1233	PUBLIC	6/20/2009		2,679	0.05	AS
Culverts	Drop Inlets	Gates	Fire Hydrants	Curb & Gutter	Curb	PCR
0	0	0	0	NO CURB AND GUTTER	NO CURB	FAIR/73

* Lane miles are based on 11' lane widths

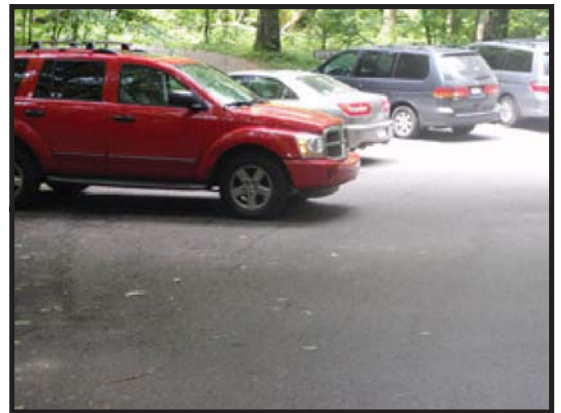
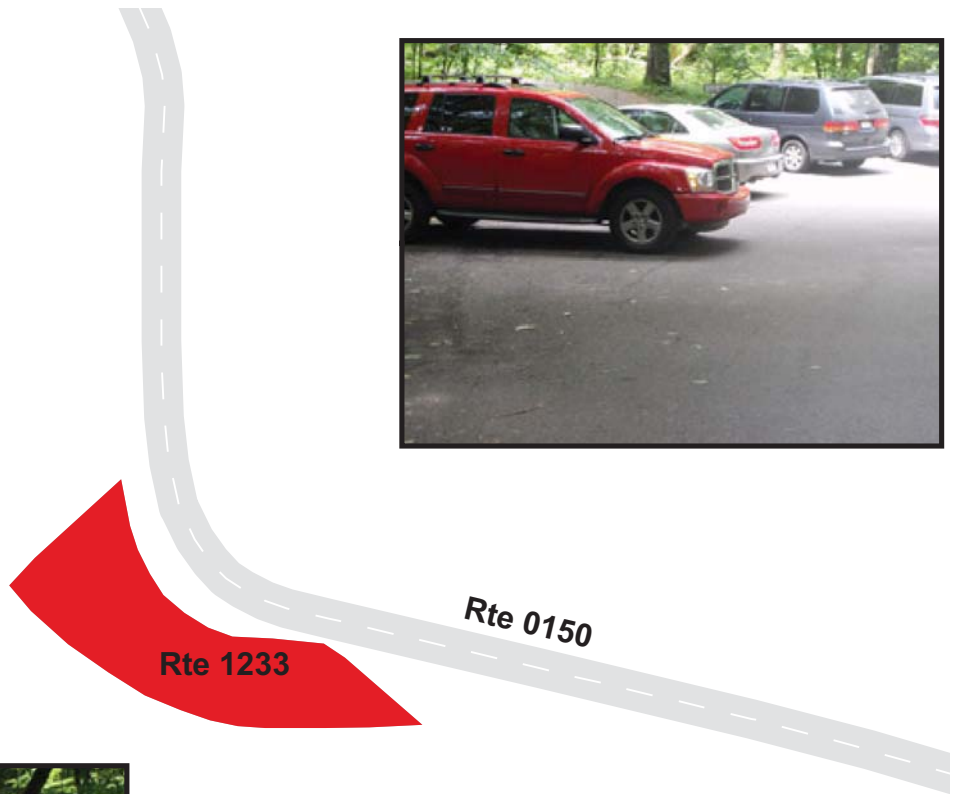

GREAT SMOKY MOUNTAINS NATIONAL PARK

Route 1234

ROARING FORK MOTOR TOUR PARKING #7

ADJACENT TO ROUTE 0150 (ROARING FORK MOTOR NATURE TRAIL) AT MP 2.93 ON LEFT

Route Number	Public / NonPublic	Date Visited		Area (sq ft)	Lane Miles *	Surface Type
1234	PUBLIC	6/20/2009		3,311	0.06	AS
Culverts	Drop Inlets	Gates	Fire Hydrants	Curb & Gutter	Curb	PCR
0	0	0	0	NO CURB AND GUTTER	NO CURB	FAIR/73

* Lane miles are based on 11' lane widths



GREAT SMOKY MOUNTAINS NATIONAL PARK

Route 1235

ROARING FORK MOTOR TOUR PARKING #8

FROM ROUTE 0150 (ROARING FORK MOTOR NATURE TRAIL) AT MP 3.46 ON LEFT
TO ROUTE 0150 (ROARING FORK MOTOR NATURE TRAIL) AT MP 3.48 ON LEFT

Route Number	Public / NonPublic	Date Visited		Area (sq ft)	Lane Miles *	Surface Type
1235	PUBLIC	6/20/2009		2,256	0.04	AS
Culverts	Drop Inlets	Gates	Fire Hydrants	Curb & Gutter	Curb	PCR
0	0	0	0	NO CURB AND GUTTER	NO CURB	FAIR/73

* Lane miles are based on 11' lane widths

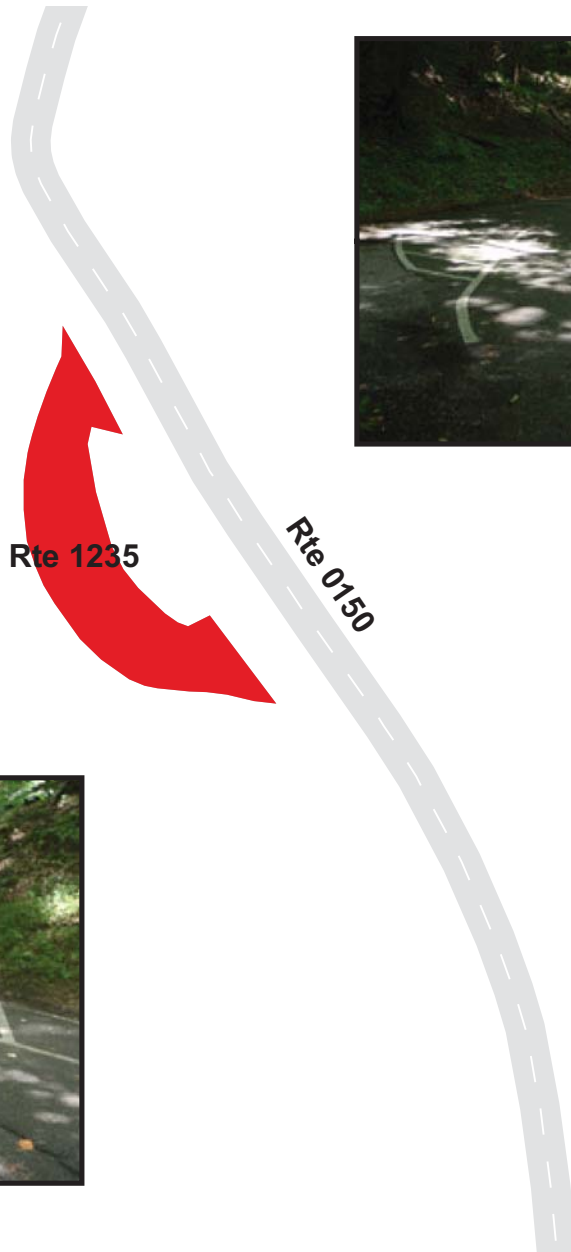

GREAT SMOKY MOUNTAINS NATIONAL PARK

Route 1236A

ALFRED REGAN PLACE PARKING A

ADJACENT TO ROUTE 0150 (ROARING FORK MOTOR NATURE TRAIL) AT MP 3.65 ON LEFT

Route Number	Public / NonPublic	Date Visited		Area (sq ft)	Lane Miles *	Surface Type
1236A	PUBLIC	6/20/2009		213	0.00	AS
Culverts	Drop Inlets	Gates	Fire Hydrants	Curb & Gutter	Curb	PCR
0	0	0	0	NO CURB AND GUTTER	NO CURB	FAIR/73

* Lane miles are based on 11' lane widths



Rte 0150

Rte 1236A



GREAT SMOKY MOUNTAINS NATIONAL PARK

Route 1236B

ALFRED REGAN PLACE PARKING B

ADJACENT TO ROUTE 0150 (ROARING FORK MOTOR NATURE TRAIL) AT MP 3.67 ON LEFT

Route Number	Public / NonPublic	Date Visited		Area (sq ft)	Lane Miles *	Surface Type
1236B	PUBLIC	6/20/2009		575	0.01	AS
Culverts	Drop Inlets	Gates	Fire Hydrants	Curb & Gutter	Curb	PCR
0	0	0	0	NO CURB AND GUTTER	NO CURB	FAIR/73

* Lane miles are based on 11' lane widths



GREAT SMOKY MOUNTAINS NATIONAL PARK

Route 1236C

ALFRED REGAN PLACE PARKING C

ADJACENT TO ROUTE 0150 (ROARING FORK MOTOR NATURE TRAIL) AT MP 3.69 ON LEFT

Route Number	Public / NonPublic	Date Visited		Area (sq ft)	Lane Miles *	Surface Type
1236C	PUBLIC	6/20/2009		361	0.01	AS
Culverts	Drop Inlets	Gates	Fire Hydrants	Curb & Gutter	Curb	PCR
0	0	0	0	NO CURB AND GUTTER	NO CURB	FAIR/73

* Lane miles are based on 11' lane widths

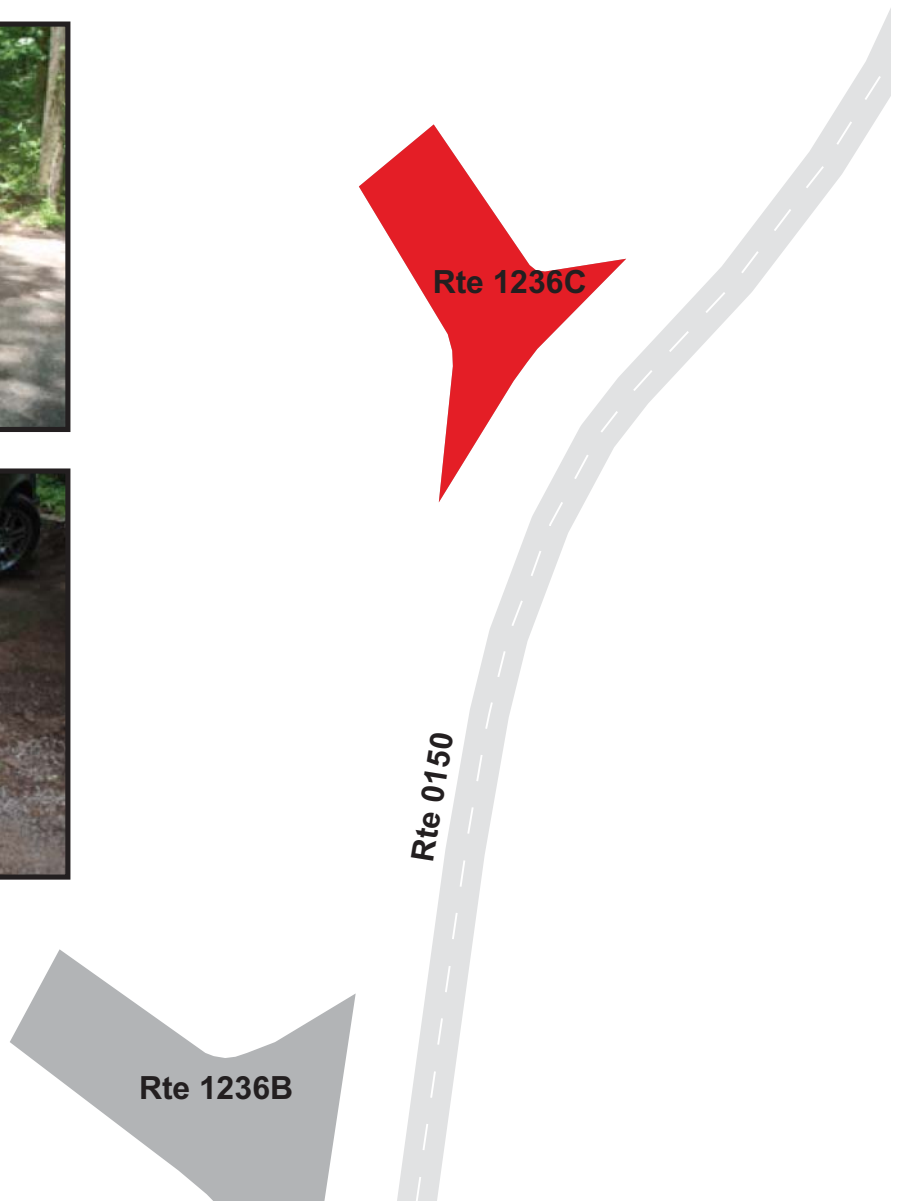

GREAT SMOKY MOUNTAINS NATIONAL PARK

Route 1239

ROARING FORK MOTOR TOUR PARKING #11

ADJACENT TO ROUTE 0150 (ROARING FORK MOTOR NATURE TRAIL) AT MP 4.07 ON RIGHT

Route Number	Public / NonPublic	Date Visited		Area (sq ft)	Lane Miles *	Surface Type
1239	PUBLIC	6/20/2009		1,310	0.02	AS
Culverts	Drop Inlets	Gates	Fire Hydrants	Curb & Gutter	Curb	PCR
0	0	0	0	NO CURB AND GUTTER	NO CURB	FAIR/73

* Lane miles are based on 11' lane widths



GREAT SMOKY MOUNTAINS NATIONAL PARK

Route 1242

ROARING FORK MOTOR TOUR PARKING #13

ADJACENT TO ROUTE 0150 (ROARING FORK MOTOR NATURE TRAIL) AT MP 4.26 ON RIGHT

Route Number	Public / NonPublic	Date Visited		Area (sq ft)	Lane Miles *	Surface Type
1242	PUBLIC	6/20/2009		550	0.01	AS
Culverts	Drop Inlets	Gates	Fire Hydrants	Curb & Gutter	Curb	PCR
0	0	0	0	NO CURB AND GUTTER	NO CURB	FAIR/73

* Lane miles are based on 11' lane widths

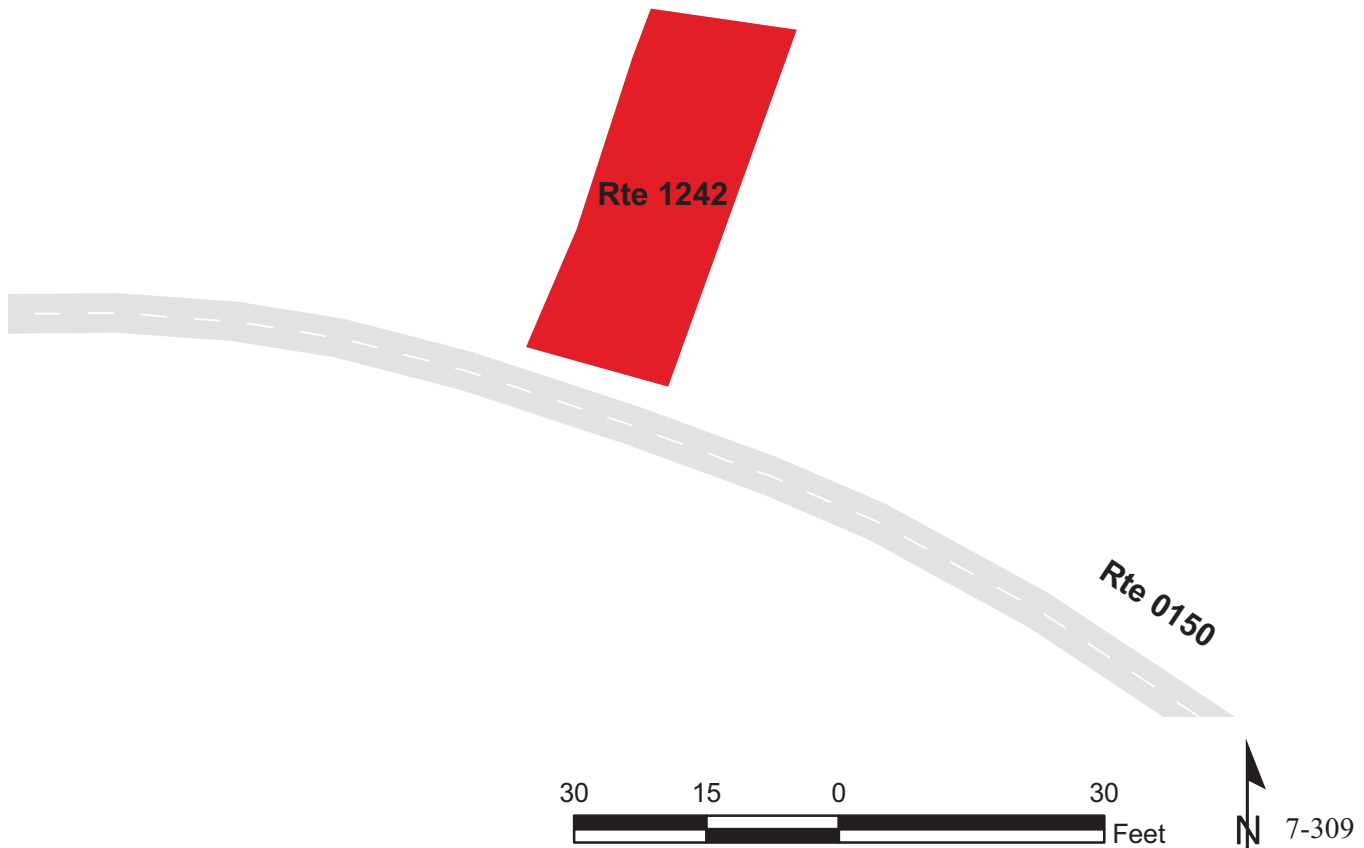

GREAT SMOKY MOUNTAINS NATIONAL PARK

Route 1244

ROARING FORK MOTOR TOUR PARKING #15

ADJACENT TO ROUTE 0150 (ROARING FORK MOTOR NATURE TRAIL) AT MP 4.46 ON LEFT

Route Number	Public / NonPublic	Date Visited		Area (sq ft)	Lane Miles *	Surface Type
1244	PUBLIC	6/20/2009		813	0.01	AS
Culverts	Drop Inlets	Gates	Fire Hydrants	Curb & Gutter	Curb	PCR
0	0	0	0	NO CURB AND GUTTER	NO CURB	FAIR/73

* Lane miles are based on 11' lane widths

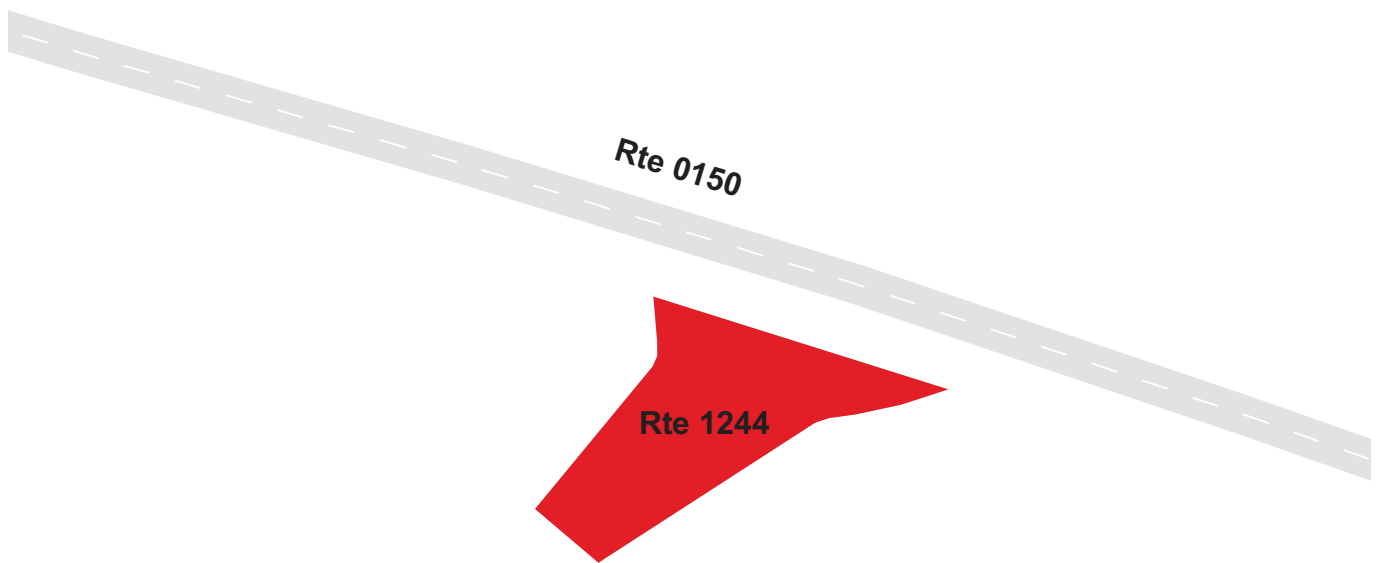

GREAT SMOKY MOUNTAINS NATIONAL PARK

Route 1249

TREMONT ACTIVITY CENTER PARKING SOUTH
FROM ROUTE 1113 (TREMONT FALLS TRAILHEAD PARKING)
TO PARKING

Route Number	Public / NonPublic	Date Visited		Area (sq ft)	Lane Miles *	Surface Type
1249	PUBLIC	6/19/2009		3,057	0.05	AS
Culverts	Drop Inlets	Gates	Fire Hydrants	Curb & Gutter	Curb	PCR
1	0	0	0	NO CURB AND GUTTER	NO CURB	EXCELLENT/97

* Lane miles are based on 11' lane widths

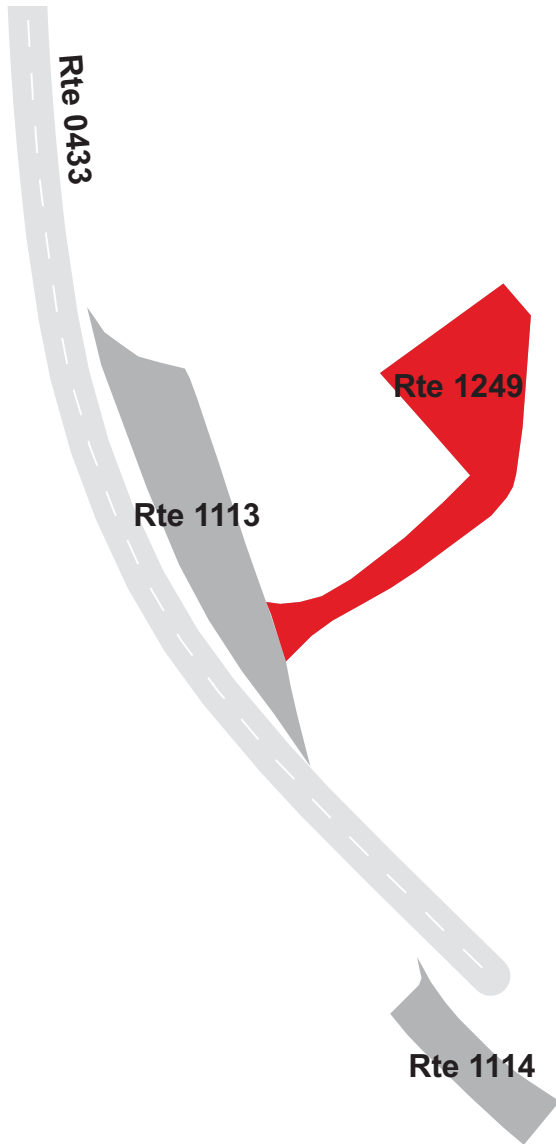

GREAT SMOKY MOUNTAINS NATIONAL PARK

Route 1257

SUGARLANDS RIDING STABLES PARKING AREA
FROM END OF ROUTE 0111 (TWO MILE BRANCH ROAD)
TO PARKING

Route Number	Public / NonPublic	Date Visited		Area (sq ft)	Lane Miles *	Surface Type
1257	PUBLIC	6/15/2009		9,322	0.16	AS
Culverts	Drop Inlets	Gates	Fire Hydrants	Curb & Gutter	Curb	PCR
0	0	0	0	NO CURB AND GUTTER	NO CURB	FAIR/73

* Lane miles are based on 11' lane widths

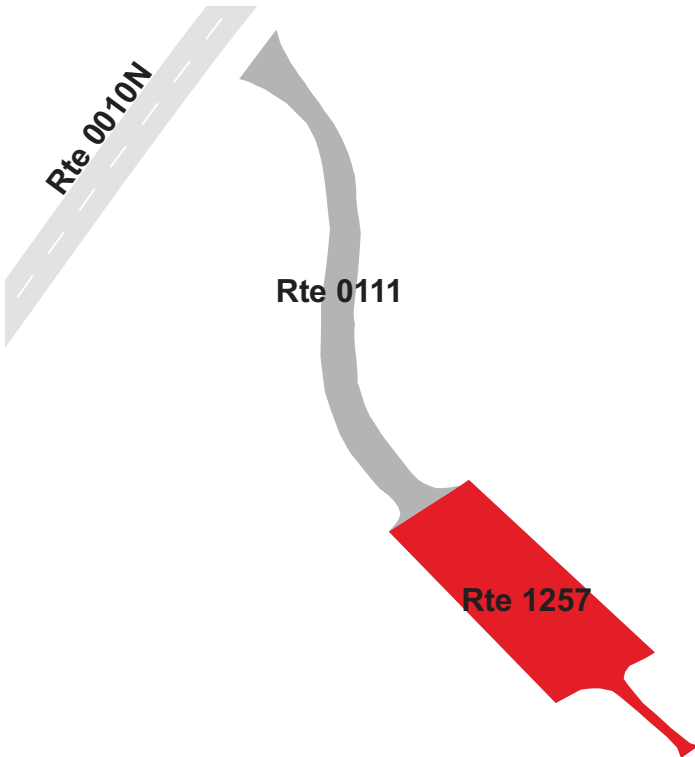

GREAT SMOKY MOUNTAINS NATIONAL PARK

Route 1258

LOOK ROCK CAMPGROUND PARKING AREA

ADJACENT TO ROUTE 0213 (LOOK ROCK CAMPGROUND AND PICNIC ACCESS) ON LEFT AT END

Route Number	Public / NonPublic	Date Visited		Area (sq ft)	Lane Miles *	Surface Type
1258	PUBLIC	6/20/2009		465	0.01	AS
Culverts	Drop Inlets	Gates	Fire Hydrants	Curb & Gutter	Curb	PCR
0	0	0	0	NO CURB AND GUTTER	NO CURB	GOOD/90

* Lane miles are based on 11' lane widths

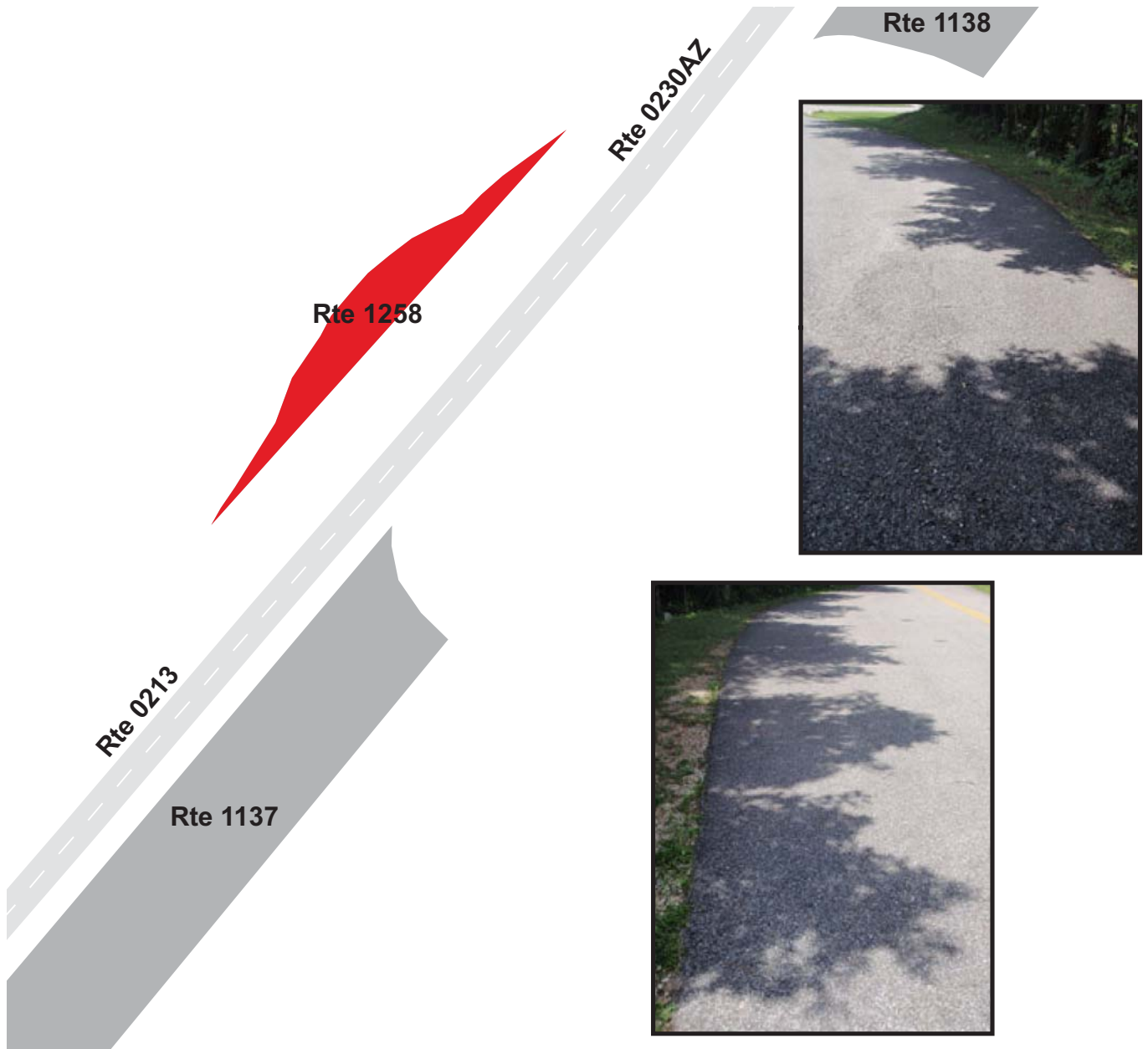

GREAT SMOKY MOUNTAINS NATIONAL PARK

Route 1268

SUGARLANDS TRAILHEAD PARKING A

ADJACENT TO ROUTE 0152 (RIVER ROAD) AT MP 0.02 ON RIGHT

Route Number	Public / NonPublic	Date Visited		Area (sq ft)	Lane Miles *	Surface Type
1268	PUBLIC	6/19/2009		559	0.01	AS
Culverts	Drop Inlets	Gates	Fire Hydrants	Curb & Gutter	Curb	PCR
0	0	0	0	NO CURB AND GUTTER	NO CURB	EXCELLENT/97

* Lane miles are based on 11' lane widths

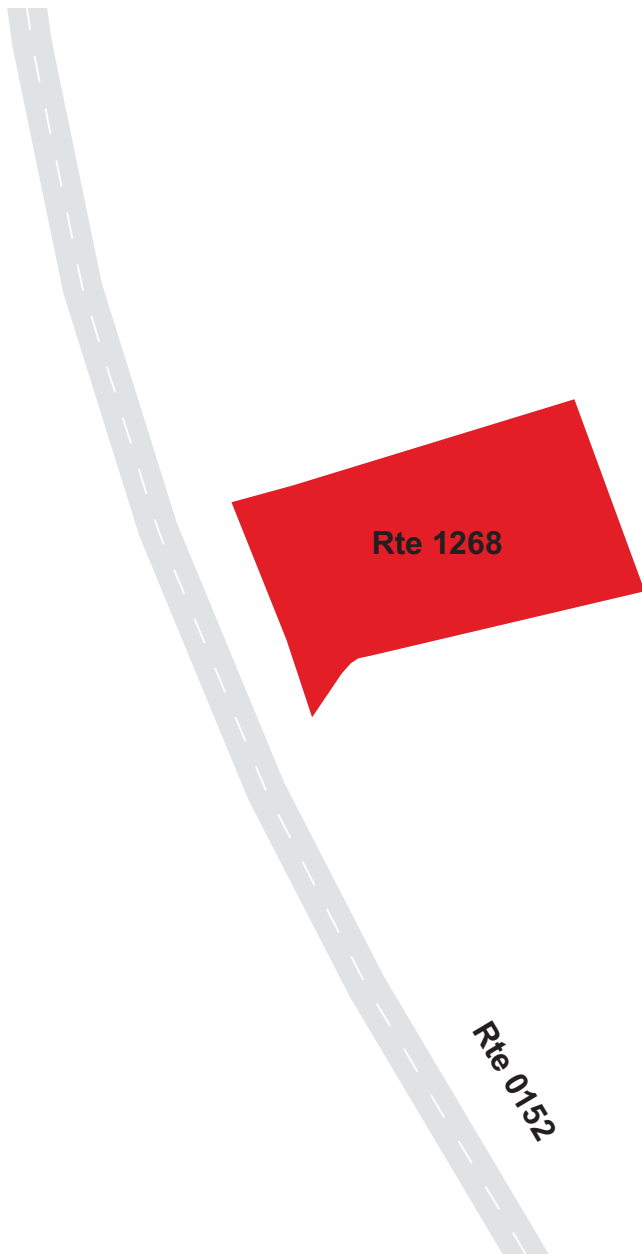

GREAT SMOKY MOUNTAINS NATIONAL PARK

Route 1269

SUGARLANDS TRAILHEAD PARKING B

ADJACENT TO ROUTE 0152 (RIVER ROAD) AT MP 0.05 ON RIGHT

Route Number	Public / NonPublic	Date Visited		Area (sq ft)	Lane Miles *	Surface Type
1269	PUBLIC	6/19/2009		931	0.02	AS
Culverts	Drop Inlets	Gates	Fire Hydrants	Curb & Gutter	Curb	PCR
0	0	0	0	NO CURB AND GUTTER	NO CURB	EXCELLENT/97

* Lane miles are based on 11' lane widths

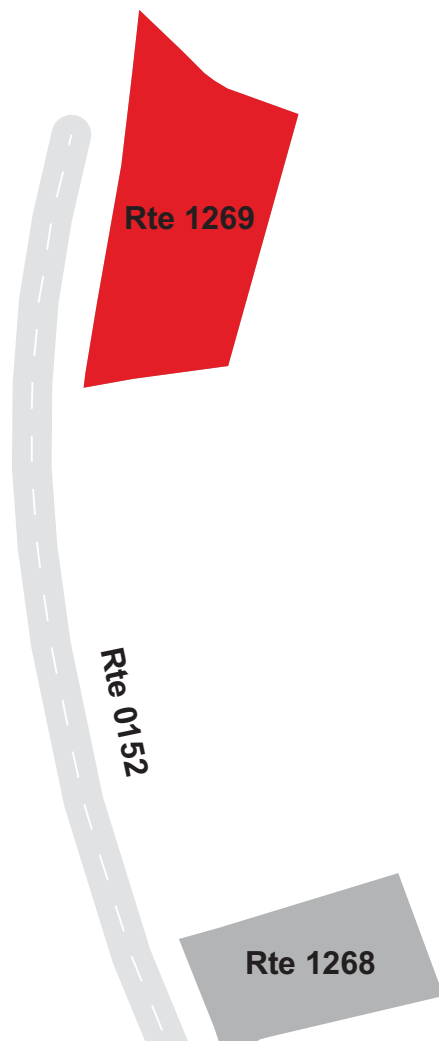

GREAT SMOKY MOUNTAINS NATIONAL PARK

Route 1270

PARK PARKING

ADJACENT TO ROUTE 0015 (LAUREL CREEK ROAD) AT MP 2.11 ON LEFT

Route Number	Public / NonPublic	Date Visited		Area (sq ft)	Lane Miles *	Surface Type
1270	PUBLIC	6/19/2009		2,589	0.05	AS
Culverts	Drop Inlets	Gates	Fire Hydrants	Curb & Gutter	Curb	PCR
0	0	0	0	NO CURB AND GUTTER	NO CURB	GOOD/90

* Lane miles are based on 11' lane widths

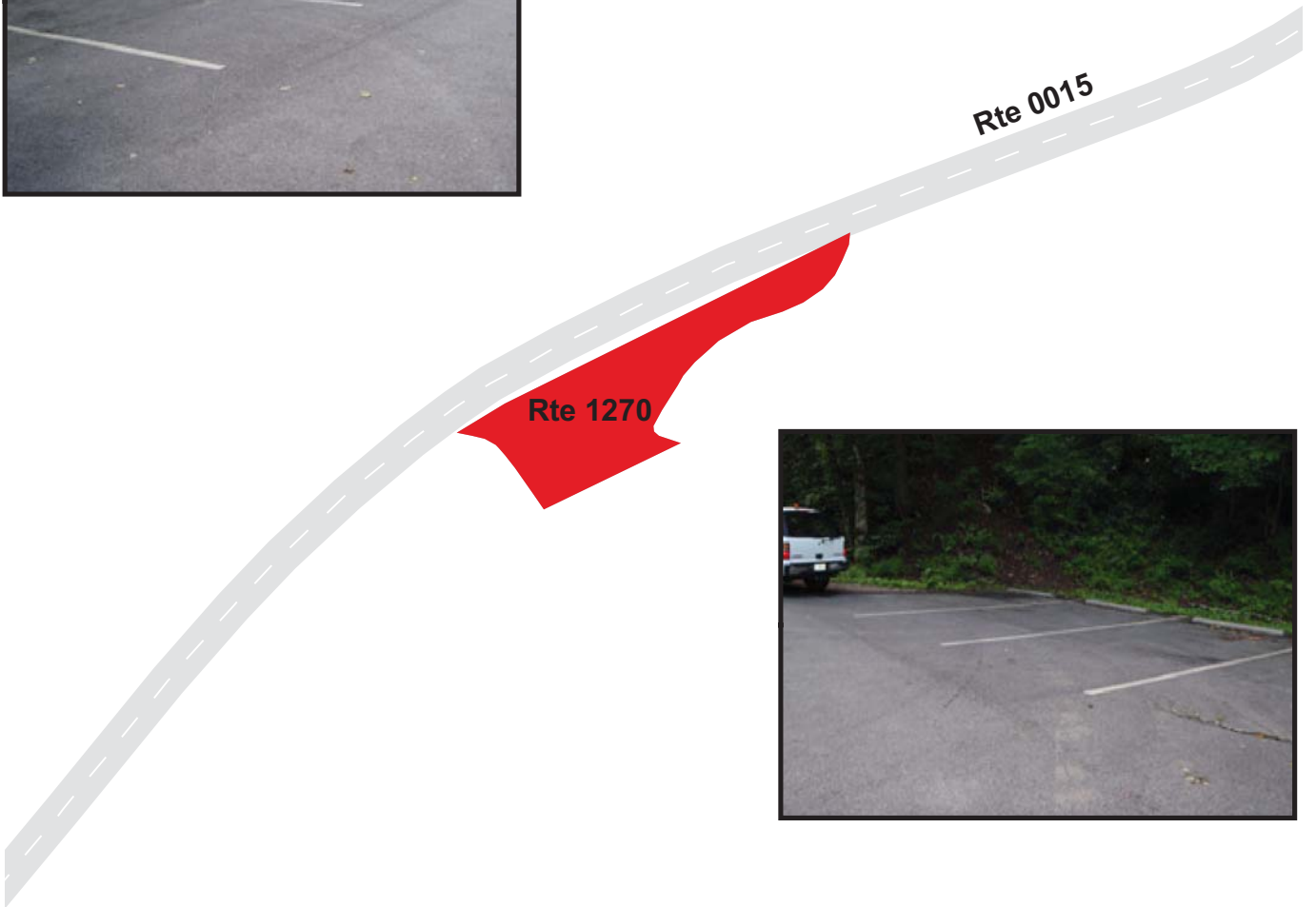

GREAT SMOKY MOUNTAINS NATIONAL PARK

Route 1271

GATLINBURG VISITOR PARKING AREA

ADJACENT TO ROUTE 0156 (BANNER ROAD / WILEY OAKLEY DRIVE) AT MP 0.06 ON LEFT

Route Number	Public / NonPublic	Date Visited		Area (sq ft)	Lane Miles *	Surface Type
1271	PUBLIC	6/21/2009		1,759	0.03	AS
Culverts	Drop Inlets	Gates	Fire Hydrants	Curb & Gutter	Curb	PCR
0	0	0	0	NO CURB AND GUTTER	NO CURB	GOOD/90

* Lane miles are based on 11' lane widths

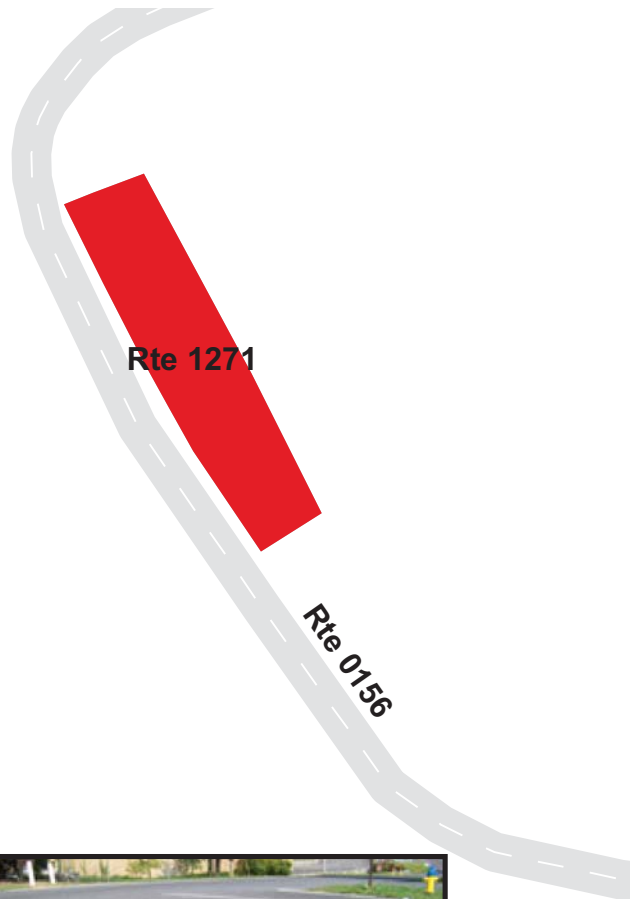

Great Smoky Mountains National Park



Section 8 **Parkwide / Route Maintenance** **Features Summaries**

GRSM: PARKWIDE MAINTENANCE FEATURES SUMMARY

Notice: Notice: Drop Inlets along ARAN-driven routes were NOT marked by NPS nor were they inventoried by RIP. Culverts that lack a BIP assigned Structure Number along ARAN-driven routes were NOT marked by NPS nor were they inventoried by RIP. Culverts that have a BIP assigned Structure Number along ARAN-driven routes were inventoried by RIP. Culverts and Drop Inlets that are associated with Manually Rated Routes and Paved Parking Areas are included in the Cycle 4 counts. To view the Cycle 3 culvert and drop inlet inventory, please refer to the Cycle 3 RIP Report.

FEATURE	LINEAR FEET	COUNT
BARRIER	112,116	--
BOLLARD	713	--
BRIDGE	--	65
CABLE	0	--
CATTLE GUARD	--	0
CULVERT	--	33
CURB	24,990	--
DROP INLET	--	100
FIRE HYDRANT	--	46
GATE	--	90
GUARD/GUIDE RAIL	83,186	--
GUARD/GUIDE WALL	28,929	--
INTERSECTION	--	1,156
LOW WATER CROSSING	396	8
MILE MARKER	--	61
OVERPASS	--	6
OVERHEAD SIGN	--	0
PARK BOUNDARY	--	27
PAVED DITCH	122,580	--
PULLOUT	--	214
RAILROAD CROSSING	--	0
RETAINING WALL	41,667	366
SIGN	--	1,742
STATE BOUNDARY	--	2
TEMPORARY BARRIER	0	--
TRAFFIC LIGHT	--	9
TUNNEL	1,536	4
TURNOUT	0	--

GRSM: ROUTE MAINTENANCE FEATURES SUMMARY

FEATURE	ROUTE 0008A FOOTHILLS PARKWAY SECTION 8A	ROUTE 0008G FOOTHILLS PARKWAY SECTION 8G	ROUTE 0008H FOOTHILLS PARKWAY SECTION 8H	ROUTE 0010N NEWFOUND GAP ROAD NORTH	ROUTE 0010S NEWFOUND GAP ROAD SOUTH	ROUTE 0011N GATLINBURG SPUR ROAD (NORTHBOUND)	UNIT
BARRIER	53	10,043	5,792	19,098	13,200	5,217	LINEAR FEET
BOLLARD	0	0	0	0	0	0	LINEAR FEET
BRIDGE	0	3	0	8	2	1	EACH
CABLE	0	0	0	0	0	0	LINEAR FEET
CATTLE GUARD	0	0	0	0	0	0	EACH
CULVERT	1	0	3	1	2	0	EACH
CURB	1,199	2,867	729	7,983	4,694	100	LINEAR FEET
DROP INLET	0	0	0	0	0	0	EACH
FIRE HYDRANT	0	0	0	0	0	0	EACH
GATE	2	2	1	1	1	0	EACH
GUARD/GUIDE RAIL	53	10,043	5,792	6,679	10,776	4,367	LINEAR FEET
GUARD/GUIDE WALL	0	0	0	12,419	2,424	850	LINEAR FEET
INTERSECTION	12	34	14	46	33	15	EACH
LOW WATER CROSSING	0	0	0	0	0	0	EACH
LOW WATER CROSSING	0	0	0	0	0	0	LINEAR FEET
MILE MARKER	3	4	4	26	20	0	EACH
OVERHEAD SIGN	0	0	0	0	0	0	EACH
OVERPASS	0	0	0	2	0	0	EACH
PARK BOUNDARY	0	0	0	1	1	2	EACH
PAVED DITCH	30,128	25,112	24,948	3,279	2,730	892	LINEAR FEET
PULLOUT	0	0	0	43	16	0	EACH
RAILROAD CROSSING	0	0	0	0	0	0	EACH
RETAINING WALL	3	1	8	115	34	16	EACH
RETAINING WALL	293	115	333	9,685	2,776	1,200	LINEAR FEET
SIGN	49	49	36	147	115	92	EACH
STATE BOUNDARY	0	0	0	1	1	0	EACH
TEMPORARY BARRIER	0	0	0	0	0	0	LINEAR FEET
TRAFFIC LIGHT	0	0	0	1	2	0	EACH
TUNNEL	0	0	0	2	0	1	EACH
TUNNEL	0	0	0	528	0	876	LINEAR FEET
TURNOUT	0	0	0	0	0	0	LINEAR FEET

Notice: Notice: Drop Inlets along ARAN-driven routes were NOT marked by NPS nor were they inventoried by RIP. Culverts that lack a BIP assigned Structure Number along ARAN-driven routes were NOT marked by NPS nor were they inventoried by RIP. Culverts that have a BIP assigned Structure Number along ARAN-driven routes were inventoried by RIP. Culverts and Drop Inlets that are associated with Manually Rated Routes and Paved Parking Areas are included in the Cycle 4 counts. To view the Cycle 3 culvert and drop inlet inventory, please refer to the Cycle 3 RIP Report.

GRSM: ROUTE MAINTENANCE FEATURES SUMMARY

FEATURE	ROUTE 0011S GATLINBURG SPUR ROAD (SOUTHBOUND)	ROUTE 0012 GATLINBURG BYPASS ROAD	ROUTE 0013 FIGHTING CREEK GAP ROAD	ROUTE 0014 LITTLE RIVER GORGE ROAD	ROUTE 0015 LAUREL CREEK ROAD	ROUTE 0016 TOWNSEND ENTRANCE ROAD	UNIT
BARRIER	3,971	11,452	1,732	1,901	4,773	275	LINEAR FEET
BOLLARD	0	0	0	0	0	0	LINEAR FEET
BRIDGE	2	3	2	3	7	1	EACH
CABLE	0	0	0	0	0	0	LINEAR FEET
CATTLE GUARD	0	0	0	0	0	0	EACH
CULVERT	1	0	0	1	4	0	EACH
CURB	153	956	253	84	195	475	LINEAR FEET
DROP INLET	0	0	0	0	0	0	EACH
FIRE HYDRANT	0	0	0	0	0	0	EACH
GATE	0	3	3	5	4	0	EACH
GUARD/GUIDE RAIL	3,200	11,452	1,309	1,463	0	0	LINEAR FEET
GUARD/GUIDE WALL	771	0	422	438	4,773	275	LINEAR FEET
INTERSECTION	19	15	18	11	14	10	EACH
LOW WATER CROSSING	0	0	0	0	0	0	EACH
LOW WATER CROSSING	0	0	0	0	0	0	LINEAR FEET
MILE MARKER	0	0	2	0	0	0	EACH
OVERHEAD SIGN	0	0	0	0	0	0	EACH
OVERPASS	1	1	0	0	0	0	EACH
PARK BOUNDARY	2	0	0	0	0	1	EACH
PAVED DITCH	697	12,192	5,301	95	570	0	LINEAR FEET
PULLOUT	0	1	4	63	17	5	EACH
RAILROAD CROSSING	0	0	0	0	0	0	EACH
RETAINING WALL	27	14	15	38	37	0	EACH
RETAINING WALL	1,077	1,862	1,214	9,549	5,906	0	LINEAR FEET
SIGN	86	34	61	62	62	20	EACH
STATE BOUNDARY	0	0	0	0	0	0	EACH
TEMPORARY BARRIER	0	0	0	0	0	0	LINEAR FEET
TRAFFIC LIGHT	0	0	1	0	1	0	EACH
TUNNEL	0	0	0	0	1	0	EACH
TUNNEL	0	0	0	0	132	0	LINEAR FEET
TURNOUT	0	0	0	0	0	0	LINEAR FEET

Notice: Notice: Drop Inlets along ARAN-driven routes were NOT marked by NPS nor were they inventoried by RIP. Culverts that lack a BIP assigned Structure Number along ARAN-driven routes were NOT marked by NPS nor were they inventoried by RIP. Culverts that have a BIP assigned Structure Number along ARAN-driven routes were inventoried by RIP. Culverts and Drop Inlets that are associated with Manually Rated Routes and Paved Parking Areas are included in the Cycle 4 counts. To view the Cycle 3 culvert and drop inlet inventory, please refer to the Cycle 3 RIP Report.

GRSM: ROUTE MAINTENANCE FEATURES SUMMARY

FEATURE	ROUTE 0017 CLINGMANS DOME ACCESS ROAD	ROUTE 0018 ELKMONT ROAD	ROUTE 0019 LAKEVIEW DRIVE EAST	ROUTE 0020 LAKEVIEW DRIVE WEST	ROUTE 0021 COSBY ENTRANCE ROAD	ROUTE 0023 WEAR COVE GAP ROAD	UNIT
BARRIER	3,089	190	23,338	0	0	227	LINEAR FEET
BOLLARD	0	0	0	0	0	48	LINEAR FEET
BRIDGE	1	1	1	0	0	1	EACH
CABLE	0	0	0	0	0	0	LINEAR FEET
CATTLE GUARD	0	0	0	0	0	0	EACH
CULVERT	0	0	0	0	2	0	EACH
CURB	243	0	1,304	0	0	16	LINEAR FEET
DROP INLET	0	0	0	0	0	0	EACH
FIRE HYDRANT	0	0	0	0	0	0	EACH
GATE	1	0	0	0	1	2	EACH
GUARD/GUIDE RAIL	121	0	23,338	0	0	180	LINEAR FEET
GUARD/GUIDE WALL	2,967	190	0	0	0	48	LINEAR FEET
INTERSECTION	19	15	10	7	23	9	EACH
LOW WATER CROSSING	0	0	0	0	0	0	EACH
LOW WATER CROSSING	0	0	0	0	0	0	LINEAR FEET
MILE MARKER	0	0	0	0	0	0	EACH
OVERHEAD SIGN	0	0	0	0	0	0	EACH
OVERPASS	0	0	0	0	0	0	EACH
PARK BOUNDARY	0	0	1	1	1	1	EACH
PAVED DITCH	0	0	7,123	0	0	0	LINEAR FEET
PULLOUT	3	2	0	0	0	2	EACH
RAILROAD CROSSING	0	0	0	0	0	0	EACH
RETAINING WALL	28	6	6	0	1	0	EACH
RETAINING WALL	3,981	983	156	0	333	0	LINEAR FEET
SIGN	22	21	15	6	37	30	EACH
STATE BOUNDARY	0	0	0	0	0	0	EACH
TEMPORARY BARRIER	0	0	0	0	0	0	LINEAR FEET
TRAFFIC LIGHT	0	0	0	0	0	1	EACH
TUNNEL	0	0	0	0	0	0	EACH
TUNNEL	0	0	0	0	0	0	LINEAR FEET
TURNOUT	0	0	0	0	0	0	LINEAR FEET

Notice: Notice: Drop Inlets along ARAN-driven routes were NOT marked by NPS nor were they inventoried by RIP. Culverts that lack a BIP assigned Structure Number along ARAN-driven routes were NOT marked by NPS nor were they inventoried by RIP. Culverts that have a BIP assigned Structure Number along ARAN-driven routes were inventoried by RIP. Culverts and Drop Inlets that are associated with Manually Rated Routes and Paved Parking Areas are included in the Cycle 4 counts. To view the Cycle 3 culvert and drop inlet inventory, please refer to the Cycle 3 RIP Report.

GRSM: ROUTE MAINTENANCE FEATURES SUMMARY

FEATURE	ROUTE 0024A FOOTHILLS PARKWAY ACCESS ROAD A	ROUTE 0024B FOOTHILLS PARKWAY ACCESS ROAD B	ROUTE 0026 CADES COVE LOOP ROAD	ROUTE 0027 CHEROKEE ORCHARD ROAD	ROUTE 0100ZZ BALSAM MOUNTAIN CAMPGROUND ROADS	ROUTE 0101 TOW STRING ROAD	UNIT
BARRIER	48	0	100	0	0	296	LINEAR FEET
BOLLARD	0	0	0	0	0	0	LINEAR FEET
BRIDGE	0	0	1	0	0	1	EACH
CABLE	0	0	0	0	0	0	LINEAR FEET
CATTLE GUARD	0	0	0	0	0	0	EACH
CULVERT	0	0	0	0	0	0	EACH
CURB	90	111	0	0	0	0	LINEAR FEET
DROP INLET	0	0	0	0	0	0	EACH
FIRE HYDRANT	0	0	0	0	0	0	EACH
GATE	0	0	2	2	1	0	EACH
GUARD/GUIDE RAIL	48	0	100	0	0	296	LINEAR FEET
GUARD/GUIDE WALL	0	0	0	0	0	0	LINEAR FEET
INTERSECTION	7	7	33	16	12	6	EACH
LOW WATER CROSSING	0	0	8	0	0	0	EACH
LOW WATER CROSSING	0	0	396	0	0	0	LINEAR FEET
MILE MARKER	0	0	0	2	0	0	EACH
OVERHEAD SIGN	0	0	0	0	0	0	EACH
OVERPASS	0	0	0	0	0	0	EACH
PARK BOUNDARY	0	0	0	1	0	1	EACH
PAVED DITCH	0	53	913	0	0	0	LINEAR FEET
PULLOUT	0	0	37	1	1	0	EACH
RAILROAD CROSSING	0	0	0	0	0	0	EACH
RETAINING WALL	0	0	0	0	0	0	EACH
RETAINING WALL	0	0	0	0	0	0	LINEAR FEET
SIGN	14	14	68	25	16	5	EACH
STATE BOUNDARY	0	0	0	0	0	0	EACH
TEMPORARY BARRIER	0	0	0	0	0	0	LINEAR FEET
TRAFFIC LIGHT	0	0	0	0	0	0	EACH
TUNNEL	0	0	0	0	0	0	EACH
TUNNEL	0	0	0	0	0	0	LINEAR FEET
TURNOUT	0	0	0	0	0	0	LINEAR FEET

Notice: Notice: Drop Inlets along ARAN-driven routes were NOT marked by NPS nor were they inventoried by RIP. Culverts that lack a BIP assigned Structure Number along ARAN-driven routes were NOT marked by NPS nor were they inventoried by RIP. Culverts that have a BIP assigned Structure Number along ARAN-driven routes were inventoried by RIP. Culverts and Drop Inlets that are associated with Manually Rated Routes and Paved Parking Areas are included in the Cycle 4 counts. To view the Cycle 3 culvert and drop inlet inventory, please refer to the Cycle 3 RIP Report.

GRSM: ROUTE MAINTENANCE FEATURES SUMMARY

FEATURE	ROUTE 0102 GREENBRIER ROAD	ROUTE 0107 HEINTOOGA RIDGE ROAD	ROUTE 0110 SMOKEMONT ROAD	ROUTE 0116 WEST DEEP CREEK ROAD	ROUTE 0123 CABLE MILL ROAD	ROUTE 0128 TREMONT ROAD	UNIT
BARRIER	37	0	238	665	0	539	LINEAR FEET
BOLLARD	0	0	0	665	0	0	LINEAR FEET
BRIDGE	1	0	1	0	0	2	EACH
CABLE	0	0	0	0	0	0	LINEAR FEET
CATTLE GUARD	0	0	0	0	0	0	EACH
CULVERT	0	0	0	0	0	0	EACH
CURB	0	0	0	0	0	0	LINEAR FEET
DROP INLET	0	0	0	0	0	0	EACH
FIRE HYDRANT	0	0	0	0	0	0	EACH
GATE	2	1	0	0	0	2	EACH
GUARD/GUIDE RAIL	37	0	238	0	0	0	LINEAR FEET
GUARD/GUIDE WALL	0	0	0	665	0	539	LINEAR FEET
INTERSECTION	11	16	5	13	12	11	EACH
LOW WATER CROSSING	0	0	0	0	0	0	EACH
LOW WATER CROSSING	0	0	0	0	0	0	LINEAR FEET
MILE MARKER	0	0	0	0	0	0	EACH
OVERHEAD SIGN	0	0	0	0	0	0	EACH
OVERPASS	0	0	0	0	0	0	EACH
PARK BOUNDARY	1	1	0	1	0	0	EACH
PAVED DITCH	0	0	0	0	0	74	LINEAR FEET
PULLOUT	0	1	0	0	0	8	EACH
RAILROAD CROSSING	0	0	0	0	0	0	EACH
RETAINING WALL	2	0	0	1	0	7	EACH
RETAINING WALL	130	0	0	301	0	1,315	LINEAR FEET
SIGN	25	16	6	29	4	14	EACH
STATE BOUNDARY	0	0	0	0	0	0	EACH
TEMPORARY BARRIER	0	0	0	0	0	0	LINEAR FEET
TRAFFIC LIGHT	1	2	0	0	0	0	EACH
TUNNEL	0	0	0	0	0	0	EACH
TUNNEL	0	0	0	0	0	0	LINEAR FEET
TURNOUT	0	0	0	0	0	0	LINEAR FEET

Notice: Notice: Drop Inlets along ARAN-driven routes were NOT marked by NPS nor were they inventoried by RIP. Culverts that lack a BIP assigned Structure Number along ARAN-driven routes were NOT marked by NPS nor were they inventoried by RIP. Culverts that have a BIP assigned Structure Number along ARAN-driven routes were inventoried by RIP. Culverts and Drop Inlets that are associated with Manually Rated Routes and Paved Parking Areas are included in the Cycle 4 counts. To view the Cycle 3 culvert and drop inlet inventory, please refer to the Cycle 3 RIP Report.

GRSM: ROUTE MAINTENANCE FEATURES SUMMARY

FEATURE	ROUTE 0130 ABRAMS CREEK CAMPGROUND ACCESS ROAD	ROUTE 0133 LITTLE RIVER ROAD	ROUTE 0134A JAKES CREEK ROAD A	ROUTE 0134B JAKES CREEK ROAD B	ROUTE 0137 CADES COVE CAMPGROUND ENTRANCE ROAD	ROUTE 0138 DEEP CREEK CAMPGROUND ENTRANCE ROAD	UNIT
BARRIER	0	401	0	0	0	253	LINEAR FEET
BOLLARD	0	0	0	0	0	0	LINEAR FEET
BRIDGE	0	1	0	0	0	1	EACH
CABLE	0	0	0	0	0	0	LINEAR FEET
CATTLE GUARD	0	0	0	0	0	0	EACH
CULVERT	0	0	0	0	1	0	EACH
CURB	0	0	0	0	639	0	LINEAR FEET
DROP INLET	0	0	0	0	0	0	EACH
FIRE HYDRANT	1	0	0	0	0	0	EACH
GATE	1	0	0	0	0	0	EACH
GUARD/GUIDE RAIL	0	0	0	0	0	253	LINEAR FEET
GUARD/GUIDE WALL	0	401	0	0	0	0	LINEAR FEET
INTERSECTION	5	6	4	5	11	9	EACH
LOW WATER CROSSING	0	0	0	0	0	0	EACH
LOW WATER CROSSING	0	0	0	0	0	0	LINEAR FEET
MILE MARKER	0	0	0	0	0	0	EACH
OVERHEAD SIGN	0	0	0	0	0	0	EACH
OVERPASS	0	0	0	0	0	0	EACH
PARK BOUNDARY	1	0	0	0	0	0	EACH
PAVED DITCH	0	0	195	0	111	0	LINEAR FEET
PULLOUT	0	0	0	0	0	0	EACH
RAILROAD CROSSING	0	0	0	0	0	0	EACH
RETAINING WALL	0	0	0	0	0	0	EACH
RETAINING WALL	0	0	0	0	0	0	LINEAR FEET
SIGN	7	9	2	2	18	8	EACH
STATE BOUNDARY	0	0	0	0	0	0	EACH
TEMPORARY BARRIER	0	0	0	0	0	0	LINEAR FEET
TRAFFIC LIGHT	0	0	0	0	0	0	EACH
TUNNEL	0	0	0	0	0	0	EACH
TUNNEL	0	0	0	0	0	0	LINEAR FEET
TURNOUT	0	0	0	0	0	0	LINEAR FEET

Notice: Notice: Drop Inlets along ARAN-driven routes were NOT marked by NPS nor were they inventoried by RIP. Culverts that lack a BIP assigned Structure Number along ARAN-driven routes were NOT marked by NPS nor were they inventoried by RIP. Culverts that have a BIP assigned Structure Number along ARAN-driven routes were inventoried by RIP. Culverts and Drop Inlets that are associated with Manually Rated Routes and Paved Parking Areas are included in the Cycle 4 counts. To view the Cycle 3 culvert and drop inlet inventory, please refer to the Cycle 3 RIP Report.

GRSM: ROUTE MAINTENANCE FEATURES SUMMARY

FEATURE	ROUTE 0141 OCONALUFTEE RESIDENCE ROAD	ROUTE 0142 SUGARLANDS VISITOR CENTER LOOP ROAD	ROUTE 0144 BIG COVE CONNECTOR ROAD	ROUTE 0150 ROARING FORK MOTOR NATURE TRAIL	ROUTE 0151 TWENTY MILE RANGER STATION ROAD	ROUTE 0152 RIVER ROAD	UNIT
BARRIER	433	0	0	1,146	0	0	LINEAR FEET
BOLLARD	0	0	0	0	0	0	LINEAR FEET
BRIDGE	1	0	0	8	0	0	EACH
CABLE	0	0	0	0	0	0	LINEAR FEET
CATTLE GUARD	0	0	0	0	0	0	EACH
CULVERT	0	0	0	0	0	0	EACH
CURB	0	649	0	0	0	63	LINEAR FEET
DROP INLET	0	0	0	0	0	0	EACH
FIRE HYDRANT	4	2	0	0	0	0	EACH
GATE	0	0	0	2	1	0	EACH
GUARD/GUIDE RAIL	433	0	0	871	0	0	LINEAR FEET
GUARD/GUIDE WALL	0	0	0	275	0	0	LINEAR FEET
INTERSECTION	9	11	3	24	5	5	EACH
LOW WATER CROSSING	0	0	0	0	0	0	EACH
LOW WATER CROSSING	0	0	0	0	0	0	LINEAR FEET
MILE MARKER	0	0	0	0	0	0	EACH
OVERHEAD SIGN	0	0	0	0	0	0	EACH
OVERPASS	0	0	0	0	0	0	EACH
PARK BOUNDARY	0	0	0	1	0	1	EACH
PAVED DITCH	0	0	0	211	0	0	LINEAR FEET
PULLOUT	0	0	0	2	0	1	EACH
RAILROAD CROSSING	0	0	0	0	0	0	EACH
RETAINING WALL	0	0	0	7	0	0	EACH
RETAINING WALL	0	0	0	461	0	0	LINEAR FEET
SIGN	7	12	1	19	5	6	EACH
STATE BOUNDARY	0	0	0	0	0	0	EACH
TEMPORARY BARRIER	0	0	0	0	0	0	LINEAR FEET
TRAFFIC LIGHT	0	0	0	0	0	0	EACH
TUNNEL	0	0	0	0	0	0	EACH
TUNNEL	0	0	0	0	0	0	LINEAR FEET
TURNOUT	0	0	0	0	0	0	LINEAR FEET

Notice: Notice: Drop Inlets along ARAN-driven routes were NOT marked by NPS nor were they inventoried by RIP. Culverts that lack a BIP assigned Structure Number along ARAN-driven routes were NOT marked by NPS nor were they inventoried by RIP. Culverts that have a BIP assigned Structure Number along ARAN-driven routes were inventoried by RIP. Culverts and Drop Inlets that are associated with Manually Rated Routes and Paved Parking Areas are included in the Cycle 4 counts. To view the Cycle 3 culvert and drop inlet inventory, please refer to the Cycle 3 RIP Report.

GRSM: ROUTE MAINTENANCE FEATURES SUMMARY

FEATURE	ROUTE 0153 CANEY CREEK ROAD	ROUTE 0154 FLAT BRANCH ROAD	ROUTE 0156 BANNER ROAD / WILEY OAKLEY DRIVE	ROUTE 0157 GUM STAND ROAD	ROUTE 0158 KING BRANCH ROAD	ROUTE 0159 GNATTY BRANCH ROAD	UNIT
BARRIER	95	396	364	16	0	0	LINEAR FEET
BOLLARD	0	0	0	0	0	0	LINEAR FEET
BRIDGE	1	1	1	0	0	0	EACH
CABLE	0	0	0	0	0	0	LINEAR FEET
CATTLE GUARD	0	0	0	0	0	0	EACH
CULVERT	0	0	0	0	0	0	EACH
CURB	0	137	158	0	0	0	LINEAR FEET
DROP INLET	0	0	0	0	0	0	EACH
FIRE HYDRANT	0	0	1	0	0	0	EACH
GATE	0	0	0	0	0	0	EACH
GUARD/GUIDE RAIL	95	396	364	0	0	0	LINEAR FEET
GUARD/GUIDE WALL	0	0	0	16	0	0	LINEAR FEET
INTERSECTION	3	6	11	5	6	5	EACH
LOW WATER CROSSING	0	0	0	0	0	0	EACH
LOW WATER CROSSING	0	0	0	0	0	0	LINEAR FEET
MILE MARKER	0	0	0	0	0	0	EACH
OVERHEAD SIGN	0	0	0	0	0	0	EACH
OVERPASS	0	0	0	0	0	0	EACH
PARK BOUNDARY	1	0	0	0	1	1	EACH
PAVED DITCH	0	169	0	132	0	0	LINEAR FEET
PULLOUT	0	0	0	0	0	0	EACH
RAILROAD CROSSING	0	0	0	0	0	0	EACH
RETAINING WALL	0	0	0	0	0	0	EACH
RETAINING WALL	0	0	0	0	0	0	LINEAR FEET
SIGN	8	8	23	3	8	6	EACH
STATE BOUNDARY	0	0	0	0	0	0	EACH
TEMPORARY BARRIER	0	0	0	0	0	0	LINEAR FEET
TRAFFIC LIGHT	0	0	0	0	0	0	EACH
TUNNEL	0	0	0	0	0	0	EACH
TUNNEL	0	0	0	0	0	0	LINEAR FEET
TURNOUT	0	0	0	0	0	0	LINEAR FEET

Notice: Notice: Drop Inlets along ARAN-driven routes were NOT marked by NPS nor were they inventoried by RIP. Culverts that lack a BIP assigned Structure Number along ARAN-driven routes were NOT marked by NPS nor were they inventoried by RIP. Culverts that have a BIP assigned Structure Number along ARAN-driven routes were inventoried by RIP. Culverts and Drop Inlets that are associated with Manually Rated Routes and Paved Parking Areas are included in the Cycle 4 counts. To view the Cycle 3 culvert and drop inlet inventory, please refer to the Cycle 3 RIP Report.

GRSM: ROUTE MAINTENANCE FEATURES SUMMARY

FEATURE	ROUTE 0160 HUSKEY GROVE ROAD	ROUTE 0161 BEECH BRANCH ROAD	ROUTE 0162 LITTLE SMOKY ROAD	ROUTE 0163 CAMPBELL LEAD ROAD	ROUTE 0167 EAST DEEP CREEK ROAD	ROUTE 0200 METCALF BOTTOMS PICNIC AREA ROAD SOUTH	UNIT
BARRIER	32	0	0	428	0	0	LINEAR FEET
BOLLARD	0	0	0	0	0	0	LINEAR FEET
BRIDGE	0	0	0	0	0	0	EACH
CABLE	0	0	0	0	0	0	LINEAR FEET
CATTLE GUARD	0	0	0	0	0	0	EACH
CULVERT	0	0	0	0	0	0	EACH
CURB	0	0	0	21	0	53	LINEAR FEET
DROP INLET	0	0	0	0	0	0	EACH
FIRE HYDRANT	0	0	0	0	0	0	EACH
GATE	0	0	0	1	0	1	EACH
GUARD/GUIDE RAIL	32	0	0	428	0	0	LINEAR FEET
GUARD/GUIDE WALL	0	0	0	0	0	0	LINEAR FEET
INTERSECTION	5	5	8	7	5	9	EACH
LOW WATER CROSSING	0	0	0	0	0	0	EACH
LOW WATER CROSSING	0	0	0	0	0	0	LINEAR FEET
MILE MARKER	0	0	0	0	0	0	EACH
OVERHEAD SIGN	0	0	0	0	0	0	EACH
OVERPASS	1	0	0	0	0	0	EACH
PARK BOUNDARY	1	1	0	1	1	0	EACH
PAVED DITCH	803	0	0	771	0	0	LINEAR FEET
PULLOUT	0	0	0	0	0	0	EACH
RAILROAD CROSSING	0	0	0	0	0	0	EACH
RETAINING WALL	0	0	0	0	0	0	EACH
RETAINING WALL	0	0	0	0	0	0	EACH
SIGN	11	5	5	15	4	3	EACH
STATE BOUNDARY	0	0	0	0	0	0	EACH
TEMPORARY BARRIER	0	0	0	0	0	0	LINEAR FEET
TRAFFIC LIGHT	0	0	0	0	0	0	EACH
TUNNEL	0	0	0	0	0	0	EACH
TUNNEL	0	0	0	0	0	0	EACH
TURNOUT	0	0	0	0	0	0	LINEAR FEET

Notice: Notice: Drop Inlets along ARAN-driven routes were NOT marked by NPS nor were they inventoried by RIP. Culverts that lack a BIP assigned Structure Number along ARAN-driven routes were NOT marked by NPS nor were they inventoried by RIP. Culverts that have a BIP assigned Structure Number along ARAN-driven routes were inventoried by RIP. Culverts and Drop Inlets that are associated with Manually Rated Routes and Paved Parking Areas are included in the Cycle 4 counts. To view the Cycle 3 culvert and drop inlet inventory, please refer to the Cycle 3 RIP Report.

GRSM: ROUTE MAINTENANCE FEATURES SUMMARY

FEATURE	ROUTE 0201 METCALF BOTTOMS PICNIC AREA ROAD NORTH	ROUTE 0202 CADES COVE PICNIC AREA ROAD	ROUTE 0203 CADES COVE STABLE ACCESS	ROUTE 0204ZZ CHIMNEY PICNIC AREA ROADS	ROUTE 0205ZZ COLLINS CREEK PICNIC AREA ROADS	ROUTE 0206 COLLINS CREEK ROAD	UNIT
BARRIER	0	0	0	84	0	0	LINEAR FEET
BOLLARD	0	0	0	0	0	0	LINEAR FEET
BRIDGE	0	0	0	1	0	0	EACH
CABLE	0	0	0	0	0	0	LINEAR FEET
CATTLE GUARD	0	0	0	0	0	0	EACH
CULVERT	0	0	0	0	0	1	EACH
CURB	0	0	0	0	0	0	LINEAR FEET
DROP INLET	0	0	0	0	0	0	EACH
FIRE HYDRANT	0	0	0	0	0	0	EACH
GATE	1	1	1	3	2	1	EACH
GUARD/GUIDE RAIL	0	0	0	84	0	0	LINEAR FEET
GUARD/GUIDE WALL	0	0	0	0	0	0	LINEAR FEET
INTERSECTION	18	17	5	25	27	7	EACH
LOW WATER CROSSING	0	0	0	0	0	0	EACH
LOW WATER CROSSING	0	0	0	0	0	0	LINEAR FEET
MILE MARKER	0	0	0	0	0	0	EACH
OVERHEAD SIGN	0	0	0	0	0	0	EACH
OVERPASS	0	0	0	0	0	0	EACH
PARK BOUNDARY	0	0	0	0	0	0	EACH
PAVED DITCH	0	649	0	0	1,119	164	LINEAR FEET
PULLOUT	0	0	0	0	0	0	EACH
RAILROAD CROSSING	0	0	0	0	0	0	EACH
RETAINING WALL	0	0	0	0	0	0	EACH
RETAINING WALL	0	0	0	0	0	0	LINEAR FEET
SIGN	4	35	1	15	6	3	EACH
STATE BOUNDARY	0	0	0	0	0	0	EACH
TEMPORARY BARRIER	0	0	0	0	0	0	LINEAR FEET
TRAFFIC LIGHT	0	0	0	0	0	0	EACH
TUNNEL	0	0	0	0	0	0	EACH
TUNNEL	0	0	0	0	0	0	LINEAR FEET
TURNOUT	0	0	0	0	0	0	LINEAR FEET

Notice: Notice: Drop Inlets along ARAN-driven routes were NOT marked by NPS nor were they inventoried by RIP. Culverts that lack a BIP assigned Structure Number along ARAN-driven routes were NOT marked by NPS nor were they inventoried by RIP. Culverts that have a BIP assigned Structure Number along ARAN-driven routes were inventoried by RIP. Culverts and Drop Inlets that are associated with Manually Rated Routes and Paved Parking Areas are included in the Cycle 4 counts. To view the Cycle 3 culvert and drop inlet inventory, please refer to the Cycle 3 RIP Report.

GRSM: ROUTE MAINTENANCE FEATURES SUMMARY

FEATURE	ROUTE 0207 COSBY PICNIC AREA ROAD	ROUTE 0208 DEEP CREEK PICNIC AREA ROAD	ROUTE 0210 SMOKEMONT HORSE CONCESSIONS ROAD	ROUTE 0212 TWIN CREEKS RESEARCH LAB ACCESS	ROUTE 0213 LOOK ROCK CAMPGROUND AND PICNIC ACCESS	ROUTE 0220 TWIN CREEKS PICNIC PAVILLION ACCESS ROAD	UNIT
BARRIER	0	0	0	597	0	0	LINEAR FEET
BOLLARD	0	0	0	0	0	0	LINEAR FEET
BRIDGE	0	0	0	2	0	0	EACH
CABLE	0	0	0	0	0	0	LINEAR FEET
CATTLE GUARD	0	0	0	0	0	0	EACH
CULVERT	0	0	0	0	0	0	EACH
CURB	0	0	0	0	48	0	LINEAR FEET
DROP INLET	0	0	0	0	0	0	EACH
FIRE HYDRANT	0	0	1	2	1	0	EACH
GATE	0	0	0	0	0	0	EACH
GUARD/GUIDE RAIL	0	0	0	79	0	0	LINEAR FEET
GUARD/GUIDE WALL	0	0	0	517	0	0	LINEAR FEET
INTERSECTION	8	13	7	10	8	7	EACH
LOW WATER CROSSING	0	0	0	0	0	0	EACH
LOW WATER CROSSING	0	0	0	0	0	0	LINEAR FEET
MILE MARKER	0	0	0	0	0	0	EACH
OVERHEAD SIGN	0	0	0	0	0	0	EACH
OVERPASS	0	0	0	0	0	0	EACH
PARK BOUNDARY	0	0	0	0	0	0	EACH
PAVED DITCH	0	0	0	0	322	0	LINEAR FEET
PULLOUT	0	0	0	0	0	0	EACH
RAILROAD CROSSING	0	0	0	0	0	0	EACH
RETAINING WALL	0	0	0	0	0	0	EACH
RETAINING WALL	0	0	0	0	0	0	LINEAR FEET
SIGN	9	6	6	5	7	1	EACH
STATE BOUNDARY	0	0	0	0	0	0	EACH
TEMPORARY BARRIER	0	0	0	0	0	0	LINEAR FEET
TRAFFIC LIGHT	0	0	0	0	0	0	EACH
TUNNEL	0	0	0	0	0	0	EACH
TUNNEL	0	0	0	0	0	0	LINEAR FEET
TURNOUT	0	0	0	0	0	0	LINEAR FEET

Notice: Notice: Drop Inlets along ARAN-driven routes were NOT marked by NPS nor were they inventoried by RIP. Culverts that lack a BIP assigned Structure Number along ARAN-driven routes were NOT marked by NPS nor were they inventoried by RIP. Culverts that have a BIP assigned Structure Number along ARAN-driven routes were inventoried by RIP. Culverts and Drop Inlets that are associated with Manually Rated Routes and Paved Parking Areas are included in the Cycle 4 counts. To view the Cycle 3 culvert and drop inlet inventory, please refer to the Cycle 3 RIP Report.

GRSM: ROUTE MAINTENANCE FEATURES SUMMARY

FEATURE	ROUTE 0221 LOOK ROCK MAINTENANCE ACCESS	ROUTE 0230ZZ LOOK ROCK CAMPGROUND ROADS	ROUTE 0231ZZ LOOK ROCK PICNIC AREA ROADS	ROUTE 0232ZZ CADES COVE CAMPGROUND ROADS	ROUTE 0233ZZ ELKMONT CAMPGROUND ROADS	ROUTE 0234ZZ COSBY CAMPGROUND ROADS	UNIT
BARRIER	185	32	69	0	306	0	LINEAR FEET
BOLLARD	0	0	0	0	0	0	LINEAR FEET
BRIDGE	0	0	0	0	1	0	EACH
CABLE	0	0	0	0	0	0	LINEAR FEET
CATTLE GUARD	0	0	0	0	0	0	EACH
CULVERT	0	0	0	0	0	0	EACH
CURB	0	961	42	106	0	0	LINEAR FEET
DROP INLET	0	0	0	0	0	0	EACH
FIRE HYDRANT	0	0	0	0	0	0	EACH
GATE	1	1	1	7	7	0	EACH
GUARD/GUIDE RAIL	185	0	0	0	306	0	LINEAR FEET
GUARD/GUIDE WALL	0	32	69	0	0	0	LINEAR FEET
INTERSECTION	4	16	11	67	95	8	EACH
LOW WATER CROSSING	0	0	0	0	0	0	EACH
LOW WATER CROSSING	0	0	0	0	0	0	LINEAR FEET
MILE MARKER	0	0	0	0	0	0	EACH
OVERHEAD SIGN	0	0	0	0	0	0	EACH
OVERPASS	0	0	1	0	0	0	EACH
PARK BOUNDARY	1	0	0	0	0	0	EACH
PAVED DITCH	903	444	1,737	58	0	0	LINEAR FEET
PULLOUT	0	2	0	0	2	0	EACH
RAILROAD CROSSING	0	0	0	0	0	0	EACH
RETAINING WALL	0	0	0	0	0	0	EACH
RETAINING WALL	0	0	0	0	0	0	LINEAR FEET
SIGN	5	18	6	71	52	7	EACH
STATE BOUNDARY	0	0	0	0	0	0	EACH
TEMPORARY BARRIER	0	0	0	0	0	0	LINEAR FEET
TRAFFIC LIGHT	0	0	0	0	0	0	EACH
TUNNEL	0	0	0	0	0	0	EACH
TUNNEL	0	0	0	0	0	0	LINEAR FEET
TURNOUT	0	0	0	0	0	0	LINEAR FEET

Notice: Notice: Drop Inlets along ARAN-driven routes were NOT marked by NPS nor were they inventoried by RIP. Culverts that lack a BIP assigned Structure Number along ARAN-driven routes were NOT marked by NPS nor were they inventoried by RIP. Culverts that have a BIP assigned Structure Number along ARAN-driven routes were inventoried by RIP. Culverts and Drop Inlets that are associated with Manually Rated Routes and Paved Parking Areas are included in the Cycle 4 counts. To view the Cycle 3 culvert and drop inlet inventory, please refer to the Cycle 3 RIP Report.

GRSM: ROUTE MAINTENANCE FEATURES SUMMARY

FEATURE	ROUTE 0235ZZ SMOKEMONT CAMPGROUND ROADS	ROUTE 0236A DEEP CREEK CAMPGROUND / TENT / GROUP ACCESS ROAD	ROUTE 0236ZZ DEEP CREEK CAMPGROUND UPPER LOOPS	ROUTE 0270 SUGARLANDS DUMP STATION LOOP	ROUTE 0405 SUGARLANDS HEADQUARTERS ROAD	ROUTE 0428 OCONALUFTEE JOB CORPS CENTER ACCESS ROAD	UNIT
BARRIER	0	0	0	0	285	0	LINEAR FEET
BOLLARD	0	0	0	0	0	0	LINEAR FEET
BRIDGE	0	0	0	0	1	0	EACH
CABLE	0	0	0	0	0	0	LINEAR FEET
CATTLE GUARD	0	0	0	0	0	0	EACH
CULVERT	1	0	0	0	0	0	EACH
CURB	0	0	0	0	42	0	LINEAR FEET
DROP INLET	0	0	0	0	0	0	EACH
FIRE HYDRANT	1	0	0	0	1	0	EACH
GATE	4	1	2	1	1	0	EACH
GUARD/GUIDE RAIL	0	0	0	0	0	0	LINEAR FEET
GUARD/GUIDE WALL	0	0	0	0	285	0	LINEAR FEET
INTERSECTION	71	6	14	6	10	6	EACH
LOW WATER CROSSING	0	0	0	0	0	0	EACH
LOW WATER CROSSING	0	0	0	0	0	0	LINEAR FEET
MILE MARKER	0	0	0	0	0	0	EACH
OVERHEAD SIGN	0	0	0	0	0	0	EACH
OVERPASS	0	0	0	0	0	0	EACH
PARK BOUNDARY	0	0	0	0	0	0	EACH
PAVED DITCH	0	0	354	0	0	0	LINEAR FEET
PULLOUT	0	0	0	0	0	0	EACH
RAILROAD CROSSING	0	0	0	0	0	0	EACH
RETAINING WALL	0	0	0	0	0	0	EACH
RETAINING WALL	0	0	0	0	0	0	EACH
SIGN	35	5	8	3	18	18	EACH
STATE BOUNDARY	0	0	0	0	0	0	EACH
TEMPORARY BARRIER	0	0	0	0	0	0	LINEAR FEET
TRAFFIC LIGHT	0	0	0	0	0	0	EACH
TUNNEL	0	0	0	0	0	0	EACH
TUNNEL	0	0	0	0	0	0	EACH
TURNOUT	0	0	0	0	0	0	LINEAR FEET

Notice: Notice: Drop Inlets along ARAN-driven routes were NOT marked by NPS nor were they inventoried by RIP. Culverts that lack a BIP assigned Structure Number along ARAN-driven routes were NOT marked by NPS nor were they inventoried by RIP. Culverts that have a BIP assigned Structure Number along ARAN-driven routes were inventoried by RIP. Culverts and Drop Inlets that are associated with Manually Rated Routes and Paved Parking Areas are included in the Cycle 4 counts. To view the Cycle 3 culvert and drop inlet inventory, please refer to the Cycle 3 RIP Report.

GRSM: ROUTE MAINTENANCE FEATURES SUMMARY

FEATURE	ROUTE 0429 ACCESS ROAD TO BIG COVE ROAD	ROUTE 0430 SUGARLANDS RESIDENCE ROAD	ROUTE 0433 TREMONT ENVIRONMENTAL EDUCATION CENTER ROAD	ROUTE 0438A CADES COVE RESIDENCE ROAD A	ROUTE 0438B CADES COVE RESIDENCE ROAD B	ROUTE 0443 COSBY GOVERNMENT QUARTERS / RANGER STATION ACCESS ROAD	UNIT
BARRIER	0	554	169	0	0	0	LINEAR FEET
BOLLARD	0	0	0	0	0	0	LINEAR FEET
BRIDGE	0	3	1	0	0	0	EACH
CABLE	0	0	0	0	0	0	LINEAR FEET
CATTLE GUARD	0	0	0	0	0	0	EACH
CULVERT	0	0	0	0	0	0	EACH
CURB	0	290	95	5	227	0	LINEAR FEET
DROP INLET	0	0	0	0	0	0	EACH
FIRE HYDRANT	0	5	0	1	2	3	EACH
GATE	0	0	1	0	0	0	EACH
GUARD/GUIDE RAIL	0	0	169	0	0	0	LINEAR FEET
GUARD/GUIDE WALL	0	554	0	0	0	0	LINEAR FEET
INTERSECTION	4	9	11	8	3	6	EACH
LOW WATER CROSSING	0	0	0	0	0	0	EACH
LOW WATER CROSSING	0	0	0	0	0	0	LINEAR FEET
MILE MARKER	0	0	0	0	0	0	EACH
OVERHEAD SIGN	0	0	0	0	0	0	EACH
OVERPASS	0	0	0	0	0	0	EACH
PARK BOUNDARY	0	0	0	0	0	0	EACH
PAVED DITCH	0	148	0	185	0	0	LINEAR FEET
PULLOUT	0	0	0	1	0	0	EACH
RAILROAD CROSSING	0	0	0	0	0	0	EACH
RETAINING WALL	0	0	0	0	0	0	EACH
RETAINING WALL	0	0	0	0	0	0	LINEAR FEET
SIGN	2	6	8	4	0	2	EACH
STATE BOUNDARY	0	0	0	0	0	0	EACH
TEMPORARY BARRIER	0	0	0	0	0	0	LINEAR FEET
TRAFFIC LIGHT	0	0	0	0	0	0	EACH
TUNNEL	0	0	0	0	0	0	EACH
TUNNEL	0	0	0	0	0	0	LINEAR FEET
TURNOUT	0	0	0	0	0	0	LINEAR FEET

Notice: Notice: Drop Inlets along ARAN-driven routes were NOT marked by NPS nor were they inventoried by RIP. Culverts that lack a BIP assigned Structure Number along ARAN-driven routes were NOT marked by NPS nor were they inventoried by RIP. Culverts that have a BIP assigned Structure Number along ARAN-driven routes were inventoried by RIP. Culverts and Drop Inlets that are associated with Manually Rated Routes and Paved Parking Areas are included in the Cycle 4 counts. To view the Cycle 3 culvert and drop inlet inventory, please refer to the Cycle 3 RIP Report.

GRSM: ROUTE MAINTENANCE FEATURES SUMMARY

FEATURE	ROUTE 0444 OCONALUFTEE RESIDENCE ACCESS	UNIT
BARRIER	0	LINEAR FEET
BOLLARD	0	LINEAR FEET
BRIDGE	0	EACH
CABLE	0	LINEAR FEET
CATTLE GUARD	0	EACH
CULVERT	0	EACH
CURB	0	LINEAR FEET
DROP INLET	0	EACH
FIRE HYDRANT	2	EACH
GATE	0	EACH
GUARD/GUIDE RAIL	0	LINEAR FEET
GUARD/GUIDE WALL	0	LINEAR FEET
INTERSECTION	4	EACH
LOW WATER CROSSING	0	EACH
LOW WATER CROSSING	0	LINEAR FEET
MILE MARKER	0	EACH
OVERHEAD SIGN	0	EACH
OVERPASS	0	EACH
PARK BOUNDARY	0	EACH
PAVED DITCH	0	LINEAR FEET
PULLOUT	2	EACH
RAILROAD CROSSING	0	EACH
RETAINING WALL	0	EACH
RETAINING WALL	0	LINEAR FEET
SIGN	1	EACH
STATE BOUNDARY	0	EACH
TEMPORARY BARRIER	0	LINEAR FEET
TRAFFIC LIGHT	0	EACH
TUNNEL	0	EACH
TUNNEL	0	LINEAR FEET
TURNOUT	0	LINEAR FEET

Notice: Notice: Drop Inlets along ARAN-driven routes were NOT marked by NPS nor were they inventoried by RIP. Culverts that lack a BIP assigned Structure Number along ARAN-driven routes were NOT marked by NPS nor were they inventoried by RIP. Culverts that have a BIP assigned Structure Number along ARAN-driven routes were inventoried by RIP. Culverts and Drop Inlets that are associated with Manually Rated Routes and Paved Parking Areas are included in the Cycle 4 counts. To view the Cycle 3 culvert and drop inlet inventory, please refer to the Cycle 3 RIP Report.

GRSM: STRUCTURE LIST

ROUTE NUMBER	FUNCTIONAL CLASS	MILEPOST START	MILEPOST END	FEATURE	STRUCTURE NUMBER
0008A	1	2.472	2.472	CULVERT	5460-197
0008G	1	61.242	61.251	BRIDGE	5460-028
0008G	1	64.403	64.42	BRIDGE	5460-027
0008G	1	65.29	65.297	BRIDGE	5460-026
0008H	1	68.766	68.766	CULVERT	5460-196
0008H	1	69.376	69.376	CULVERT	5460-195
0008H	1	70.11	70.11	CULVERT	5460-194
0010N	1	0.939	0.939	OVERPASS	5460-040
0010N	1	1.124	1.124	CULVERT	5460-211
0010N	1	1.507	1.537	BRIDGE	5460-001
0010N	1	6.284	6.296	BRIDGE	5460-002
0010N	1	8.475	8.523	TUNNEL	5460-003
0010N	1	8.941	8.941	OVERPASS	5460-004
0010N	1	9.082	9.091	BRIDGE	5460-004
0010N	1	9.271	9.286	BRIDGE	5460-005
0010N	1	9.604	9.615	BRIDGE	5460-199
0010N	1	9.695	9.711	BRIDGE	5460-006
0010N	1	12.133	12.144	BRIDGE	5460-007
0010N	1	12.983	12.992	BRIDGE	5460-008
0010N	1	13.865	13.917	TUNNEL	5460-009
0010S	1	25.584	25.584	CULVERT	5460-093
0010S	1	27.7	27.7	CULVERT	5460-092
0010S	1	28.914	28.922	BRIDGE	5460-091
0010S	1	30.131	30.14	BRIDGE	5460-090
0011N	7	1.828	1.994	TUNNEL	5460-085
0011N	7	1.999	2.021	BRIDGE	5460-165
0011S	7	1.842	1.842	OVERPASS	5460-086
0011S	7	2.951	2.951	CULVERT	5460-088
0011S	7	3.959	3.99	BRIDGE	5460-089
0011S	7	4.027	4.05	BRIDGE	5460-044
0012	1	0.112	0.141	BRIDGE	5460-043
0012	1	1.81	1.81	OVERPASS	5460-042
0012	1	2.536	2.591	BRIDGE	5460-041
0012	1	3.565	3.61	BRIDGE	5460-040
0013	1	0.371	0.39	BRIDGE	5460-010
0013	1	4.69	4.702	BRIDGE	5460-011
0014	1	2.46	2.48	BRIDGE	5460-012
0014	1	6.798	6.809	BRIDGE	5460-013
0014	1	8.583	8.604	BRIDGE	5460-162
0014	1	12.015	12.015	CULVERT	5460-192
0015	1	0.231	0.24	BRIDGE	5460-015
0015	1	1.177	1.202	TUNNEL	5460-016
0015	1	2.132	2.141	BRIDGE	5460-017
0015	1	2.176	2.187	BRIDGE	5460-018
0015	1	2.729	2.741	BRIDGE	5460-019
0015	1	2.788	2.788	CULVERT	5460-164
0015	1	3.151	3.16	BRIDGE	5460-020
0015	1	3.68	3.694	BRIDGE	5460-021
0015	1	4.298	4.3	BRIDGE	5460-022

GRSM: STRUCTURE LIST

ROUTE NUMBER	FUNCTIONAL CLASS	MILEPOST START	MILEPOST END	FEATURE	STRUCTURE NUMBER
0015	1	4.607	4.607	CULVERT	5460-023
0015	1	5.112	5.112	CULVERT	5460-024
0015	1	5.46	5.46	CULVERT	5460-025
0016	1	0.692	0.71	BRIDGE	5460-014
0017	1	0.169	0.173	BRIDGE	5460-094
0018	2	0.016	0.03	BRIDGE	5460-046
0019	1	5.196	5.265	BRIDGE	5460-101
0021	2	0.206	0.206	CULVERT	5460-187
0021	2	1.722	1.722	CULVERT	5460-186
0023	1	0.07	0.087	BRIDGE	5460-045
0026	1	4.87	4.878	BRIDGE	5460-031
0101	2	0.098	0.113	BRIDGE	5460-103
0102	2	0.873	0.876	BRIDGE	5460-191
0110	2	0.004	0.024	BRIDGE	5460-096
0128	2	0.655	0.673	BRIDGE	5460-071
0128	2	1.054	1.067	BRIDGE	5460-072
0133	3	0.531	0.556	BRIDGE	5460-047
0137	2	0.196	0.196	CULVERT	5460-185
0138	2	0.01	0.026	BRIDGE	5460-100
0141	2	0.01	0.044	BRIDGE	5460-104
0150	2	1.613	1.618	BRIDGE	5460-051
0150	2	2.372	2.376	BRIDGE	5460-161
0150	2	2.946	2.951	BRIDGE	5460-052
0150	2	3.383	3.393	BRIDGE	5460-053
0150	2	3.969	3.979	BRIDGE	5460-054
0150	2	4.185	4.197	BRIDGE	5460-055
0150	2	4.24	4.252	BRIDGE	5460-056
0150	2	4.549	4.557	BRIDGE	5460-057
0154	2	0.085	0.12	BRIDGE	5460-086
0156	2	0.126	0.151	BRIDGE	5460-087
0160	2	0.28	0.28	OVERPASS	5460-165
0204BZ	3	0.01	0.011	BRIDGE	5460-171
0206	3	0.024	0.024	CULVERT	5460-095
0212	3	0.121	0.124	BRIDGE	5460-193
0212	3	0.151	0.154	BRIDGE	5460-189
0231AZ	3	0.111	0.111	OVERPASS	5460-027
0233GZ	3	0.016	0.038	BRIDGE	5460-048
0235FZ	3	0.024	0.024	CULVERT	5460-098
0405	2	0.241	0.254	BRIDGE	5460-058
0430	5	0.057	0.066	BRIDGE	5460-050
0433	2	0.02	0.032	BRIDGE	5460-075

Great Smoky Mountains National Park



Section 9

Park Route Maintenance Features

Road Logs

GRSM: ROUTE MAINTENANCE FEATURES ROAD LOG

ROUTE 0008A: FOOTHILLS PARKWAY SECTION 8A

Notice: Only culverts that have BIP assigned Structure Numbers were inventoried by RIP in Cycle 4. Culverts that lack BIP assigned Structure Numbers were NOT marked by NPS nor were they inventoried by RIP in Cycle 4. Drop inlets were NOT marked by NPS nor were they inventoried by RIP in Cycle 4.

FROM MILEPOST	TO MILEPOST	FEATURE	SIDE	COMMENT
0.000	0.000	ROUTE BEGIN	N/A	FROM PAVEMENT CHANGE WEST OF I-40 (MP 0.0)
0.000	0.000	INTERSECTION	N/A	PAVED ROUTE (INTERSTATE 40 INTERCHANGE RAMP / NON NPS)
0.006	0.016	GUARD/GUIDE RAIL	LEFT	
0.051	0.090	PAVED DITCH	LEFT	
0.055	0.055	SIGN	RIGHT	GUIDE, ENTERING FOOTHILLS PARKWAY
0.057	0.098	PAVED DITCH	RIGHT	
0.109	0.152	PAVED DITCH	LEFT	
0.122	0.122	GATE	N/A	
0.122	0.122	SIGN	N/A	REGULATORY, ROAD CLOSED
0.168	0.183	PAVED DITCH	LEFT	
0.171	0.171	SIGN	RIGHT	REGULATORY, SPEED LIMIT 35
0.233	0.233	SIGN	RIGHT	GUIDE, COSBY 7 MI. GATLINBURG 26 MI.
0.237	0.246	PAVED DITCH	LEFT	
0.294	0.294	SIGN	RIGHT	WARNING, GRAPHIC SIGN, NO TEXT
0.294	0.294	SIGN	RIGHT	WARNING, NEXT 5 MILES
0.321	0.442	PAVED DITCH	LEFT	
0.352	0.434	PAVED DITCH	RIGHT	
0.601	0.633	PAVED DITCH	LEFT	
0.607	0.643	PAVED DITCH	RIGHT	
0.651	0.695	PAVED DITCH	RIGHT	
0.695	0.842	PAVED DITCH	LEFT	
0.706	0.785	PAVED DITCH	RIGHT	
0.795	0.795	INTERSECTION	RIGHT	ROUTE 1180 (FOOTHILLS PARKWAY NORTHEAST PARKING #4)
0.803	0.856	CURB	RIGHT	
0.815	0.815	SIGN	RIGHT	GUIDE, FOOTHILLS PARKWAY
0.855	0.881	PAVED DITCH	LEFT	
0.865	0.865	INTERSECTION	RIGHT	ROUTE 1180 (FOOTHILLS PARKWAY NORTHEAST PARKING #4)
0.886	0.980	PAVED DITCH	LEFT	
0.899	0.974	PAVED DITCH	RIGHT	
0.979	1.017	PAVED DITCH	RIGHT	

GRSM: ROUTE MAINTENANCE FEATURES ROAD LOG

ROUTE 0008A: FOOTHILLS PARKWAY SECTION 8A

Notice: Only culverts that have BIP assigned Structure Numbers were inventoried by RIP in Cycle 4. Culverts that lack BIP assigned Structure Numbers were NOT marked by NPS nor were they inventoried by RIP in Cycle 4. Drop inlets were NOT marked by NPS nor were they inventoried by RIP in Cycle 4.

FROM MILEPOST	TO MILEPOST	FEATURE	SIDE	COMMENT
1.014	1.041	PAVED DITCH	LEFT	
1.056	1.131	PAVED DITCH	LEFT	
1.119	1.215	PAVED DITCH	RIGHT	
1.223	1.331	PAVED DITCH	LEFT	
1.233	1.305	PAVED DITCH	RIGHT	
1.388	1.469	PAVED DITCH	LEFT	
1.480	1.580	PAVED DITCH	RIGHT	
1.601	1.672	PAVED DITCH	LEFT	
1.678	1.698	PAVED DITCH	LEFT	
1.689	1.790	PAVED DITCH	RIGHT	
1.821	1.821	MILE MARKER	RIGHT	
1.831	1.889	PAVED DITCH	LEFT	
1.839	1.844	PAVED DITCH	RIGHT	
1.857	1.857	INTERSECTION	RIGHT	ROUTE 1179 (FOOTHILLS PARKWAY NORTHEAST PARKING #3)
1.864	1.950	CURB	RIGHT	
1.957	1.957	INTERSECTION	RIGHT	ROUTE 1179 (FOOTHILLS PARKWAY NORTHEAST PARKING #3)
1.970	2.042	PAVED DITCH	LEFT	
2.009	2.009	MILE MARKER	RIGHT	
2.068	2.101	PAVED DITCH	LEFT	
2.111	2.111	SIGN	RIGHT	GUIDE, GRAPHIC SIGN, NO TEXT
2.151	2.227	PAVED DITCH	LEFT	
2.256	2.320	PAVED DITCH	LEFT	
2.336	2.393	PAVED DITCH	LEFT	
2.397	2.397	SIGN	RIGHT	WARNING, BUMP
2.398	2.471	PAVED DITCH	RIGHT	
2.460	2.463	RETAINING WALL	LEFT	GRSM-0008A-2.460-L
2.460	2.463	RETAINING WALL	RIGHT	GRSM-0008A-2.460-R
2.472	2.472	CULVERT	N/A	5460-197 (WILDLIFE UNDERPASS)
2.485	2.514	PAVED DITCH	RIGHT	
2.522	2.522	SIGN	RIGHT	WARNING, BUMP

GRSM: ROUTE MAINTENANCE FEATURES ROAD LOG

ROUTE 0008A: FOOTHILLS PARKWAY SECTION 8A

Notice: Only culverts that have BIP assigned Structure Numbers were inventoried by RIP in Cycle 4. Culverts that lack BIP assigned Structure Numbers were NOT marked by NPS nor were they inventoried by RIP in Cycle 4. Drop inlets were NOT marked by NPS nor were they inventoried by RIP in Cycle 4.

FROM MILEPOST	TO MILEPOST	FEATURE	SIDE	COMMENT
2.526	2.577	PAVED DITCH	RIGHT	
2.579	2.645	PAVED DITCH	LEFT	
2.582	2.624	PAVED DITCH	RIGHT	
2.649	2.852	PAVED DITCH	LEFT	
2.773	2.773	SIGN	RIGHT	WARNING, STEEP GRADE
2.773	2.773	SIGN	RIGHT	WARNING, USE LOWER GEAR
2.816	2.873	PAVED DITCH	RIGHT	
2.892	2.892	SIGN	LEFT	GUIDE, GRAPHIC SIGN, NO TEXT
2.893	2.893	SIGN	RIGHT	REGULATORY, SPEED LIMIT 35
2.954	2.954	SIGN	RIGHT	REGULATORY, SPEED LIMIT 35
2.963	3.060	PAVED DITCH	LEFT	
2.972	3.059	PAVED DITCH	RIGHT	
3.063	3.111	PAVED DITCH	RIGHT	
3.114	3.146	PAVED DITCH	RIGHT	
3.147	3.206	PAVED DITCH	RIGHT	
3.211	3.211	SIGN	RIGHT	GUIDE, GRAPHIC SIGN, NO TEXT
3.215	3.276	PAVED DITCH	LEFT	
3.217	3.423	PAVED DITCH	RIGHT	
3.261	3.261	SIGN	RIGHT	WARNING, 30 M.P.H.
3.261	3.261	SIGN	RIGHT	WARNING, GRAPHIC SIGN, NO TEXT
3.365	3.365	INTERSECTION	LEFT	ROUTE 1178 (FOOTHILLS PARKWAY NORTHEAST PARKING #2)
3.374	3.412	CURB	LEFT	
3.419	3.419	INTERSECTION	LEFT	ROUTE 1178 (FOOTHILLS PARKWAY NORTHEAST PARKING #2)
3.428	3.507	PAVED DITCH	RIGHT	
3.434	3.434	MILE MARKER	RIGHT	
3.504	3.557	PAVED DITCH	LEFT	
3.510	3.510	SIGN	RIGHT	WARNING, STEEP GRADE
3.510	3.510	SIGN	RIGHT	WARNING, USE LOWER GEAR
3.515	3.618	PAVED DITCH	RIGHT	
3.563	3.614	PAVED DITCH	LEFT	

GRSM: ROUTE MAINTENANCE FEATURES ROAD LOG

ROUTE 0008A: FOOTHILLS PARKWAY SECTION 8A

Notice: Only culverts that have BIP assigned Structure Numbers were inventoried by RIP in Cycle 4. Culverts that lack BIP assigned Structure Numbers were NOT marked by NPS nor were they inventoried by RIP in Cycle 4. Drop inlets were NOT marked by NPS nor were they inventoried by RIP in Cycle 4.

FROM MILEPOST	TO MILEPOST	FEATURE	SIDE	COMMENT
3.597	3.597	SIGN	RIGHT	REGULATORY, SPEED LIMIT 35
3.646	3.728	PAVED DITCH	RIGHT	
3.659	3.713	PAVED DITCH	LEFT	
3.726	3.726	SIGN	RIGHT	WARNING, WATCH FOR FALLEN ROCK
3.791	3.842	PAVED DITCH	RIGHT	
3.797	3.831	PAVED DITCH	LEFT	
3.837	3.937	PAVED DITCH	LEFT	
3.918	3.974	PAVED DITCH	RIGHT	
3.947	4.059	PAVED DITCH	LEFT	
3.984	4.059	PAVED DITCH	RIGHT	
4.068	4.161	PAVED DITCH	LEFT	
4.136	4.229	PAVED DITCH	RIGHT	
4.168	4.219	PAVED DITCH	LEFT	
4.230	4.230	INTERSECTION	LEFT	ROUTE 1177 (FOOTHILLS PARKWAY NORTHEAST PARKING #1)
4.234	4.284	CURB	LEFT	
4.288	4.288	INTERSECTION	LEFT	ROUTE 1177 (FOOTHILLS PARKWAY NORTHEAST PARKING #1)
4.302	4.374	PAVED DITCH	LEFT	
4.381	4.423	PAVED DITCH	LEFT	
4.384	4.424	PAVED DITCH	RIGHT	
4.432	4.482	PAVED DITCH	RIGHT	
4.492	4.549	PAVED DITCH	RIGHT	
4.504	4.597	PAVED DITCH	LEFT	
4.556	4.666	PAVED DITCH	RIGHT	
4.671	4.730	PAVED DITCH	RIGHT	
4.717	4.752	PAVED DITCH	LEFT	
4.751	4.853	PAVED DITCH	RIGHT	
4.759	4.852	PAVED DITCH	LEFT	
4.861	4.956	PAVED DITCH	RIGHT	
4.909	4.909	SIGN	RIGHT	WARNING, GRAPHIC SIGN, NO TEXT
4.909	4.909	SIGN	RIGHT	WARNING, NEXT 5 MILES

GRSM: ROUTE MAINTENANCE FEATURES ROAD LOG

ROUTE 0008A: FOOTHILLS PARKWAY SECTION 8A

Notice: Only culverts that have BIP assigned Structure Numbers were inventoried by RIP in Cycle 4. Culverts that lack BIP assigned Structure Numbers were NOT marked by NPS nor were they inventoried by RIP in Cycle 4. Drop inlets were NOT marked by NPS nor were they inventoried by RIP in Cycle 4.

FROM MILEPOST	TO MILEPOST	FEATURE	SIDE	COMMENT
4.967	5.128	PAVED DITCH	RIGHT	
5.030	5.128	PAVED DITCH	LEFT	
5.137	5.206	PAVED DITCH	RIGHT	
5.203	5.203	SIGN	RIGHT	GUIDE, FOOTHILLS PARKWAY
5.216	5.289	PAVED DITCH	RIGHT	
5.236	5.236	INTERSECTION	LEFT	ROUTE 1176 (FOOTHILLS PARKWAY NORTHEAST ENTRANCE SIGN PARKING)
5.263	5.281	PAVED DITCH	LEFT	
5.293	5.439	PAVED DITCH	RIGHT	
5.295	5.331	RETAINING WALL	LEFT	GRSM-0008A-5.295-L
5.321	5.321	SIGN	LEFT	REGULATORY, SPEED LIMIT 35
5.369	5.427	PAVED DITCH	LEFT	
5.383	5.383	SIGN	RIGHT	REGULATORY, PARKWAY ENDS ALL TRAFFIC MUST EXIT 500 FT. AHEAD
5.403	5.403	SIGN	RIGHT	WARNING, 15 M.P.H.
5.489	5.489	SIGN	RIGHT	WARNING, GRAPHIC SIGN, NO TEXT
5.489	5.489	SIGN	RIGHT	WARNING, 15 M.P.H.
5.530	5.530	SIGN	RIGHT	WARNING, GRAPHIC SIGN, NO TEXT
5.543	5.543	SIGN	RIGHT	WARNING, GRAPHIC SIGN, NO TEXT
5.545	5.545	SIGN	RIGHT	WARNING, GRAPHIC SIGN, NO TEXT
5.546	5.546	SIGN	RIGHT	WARNING, GRAPHIC SIGN, NO TEXT
5.547	5.547	SIGN	RIGHT	WARNING, GRAPHIC SIGN, NO TEXT
5.548	5.548	SIGN	RIGHT	WARNING, GRAPHIC SIGN, NO TEXT
5.604	5.604	SIGN	RIGHT	REGULATORY, FEEDING WILDLIFE AND PICKING PLANTS PROHIBITED
5.617	5.617	SIGN	RIGHT	WARNING, 15 M.P.H.
5.617	5.617	SIGN	RIGHT	WARNING, GRAPHIC SIGN, NO TEXT
5.627	5.627	GATE	N/A	
5.627	5.627	SIGN	N/A	REGULATORY, ROAD CLOSED
5.642	5.642	SIGN	RIGHT	GUIDE, TO 6 MI.
5.643	5.643	SIGN	RIGHT	GUIDE, GREAT SMOKY MTNS. NATIONAL PARK GATLINBURG NEWPORT

GRSM: ROUTE MAINTENANCE FEATURES ROAD LOG

ROUTE 0008A: FOOTHILLS PARKWAY SECTION 8A

Notice: Only culverts that have BIP assigned Structure Numbers were inventoried by RIP in Cycle 4. Culverts that lack BIP assigned Structure Numbers were NOT marked by NPS nor were they inventoried by RIP in Cycle 4. Drop inlets were NOT marked by NPS nor were they inventoried by RIP in Cycle 4.

FROM MILEPOST	TO MILEPOST	FEATURE	SIDE	COMMENT
5.663	5.663	SIGN	RIGHT	REGULATORY, COMMERCIAL VEHICLES EXCLUDED
5.667	5.667	SIGN	RIGHT	GUIDE, GATLINBURG
5.670	5.670	INTERSECTION	RIGHT	PAVED ROUTE (TENNESSEE STATE ROUTE 32 / NON NPS)
5.670	5.670	SIGN	RIGHT	REGULATORY, STOP
5.670	5.670	SIGN	N/A	GUIDE, UNABLE TO READ FROM VIDEO
5.670	5.670	SIGN	N/A	GUIDE, UNABLE TO READ FROM VIDEO
5.670	5.670	SIGN	N/A	GUIDE, UNABLE TO READ FROM VIDEO
5.670	5.670	SIGN	N/A	GUIDE, UNABLE TO READ FROM VIDEO
5.670	5.670	INTERSECTION	LEFT	PAVED ROUTE (TENNESSEE STATE ROUTE 32 / NON NPS)
5.670	5.670	ROUTE END	N/A	TO TENNESSEE ROUTE 32 (MP 5.67)

GRSM: ROUTE MAINTENANCE FEATURES ROAD LOG

ROUTE 0008G: FOOTHILLS PARKWAY SECTION 8G

Notice: Only culverts that have BIP assigned Structure Numbers were inventoried by RIP in Cycle 4. Culverts that lack BIP assigned Structure Numbers were NOT marked by NPS nor were they inventoried by RIP in Cycle 4. Drop inlets were NOT marked by NPS nor were they inventoried by RIP in Cycle 4.

FROM MILEPOST	TO MILEPOST	FEATURE	SIDE	COMMENT
55.200	55.200	ROUTE BEGIN	N/A	FROM END OF ROUTE 0008F (FOOTHILLS PARKWAY SECTION 8F) AT MP 55.21
55.200	55.200	INTERSECTION	N/A	ROUTE 0008F (FOOTHILLS PARKWAY SECTION 8F)
55.200	55.200	SIGN	RIGHT	REGULATORY, UNABLE TO READ FROM VIDEO
55.214	55.214	INTERSECTION	LEFT	ROUTE 0024B (FOOTHILLS PARKWAY ACCESS ROAD B) SPUR
55.217	55.217	INTERSECTION	RIGHT	ROUTE 0024A (FOOTHILLS PARKWAY ACCESS ROAD A) SPUR
55.219	55.231	CURB	LEFT	
55.222	55.231	CURB	RIGHT	
55.233	55.233	INTERSECTION	LEFT	ROUTE 0024B (FOOTHILLS PARKWAY ACCESS ROAD B)
55.233	55.233	INTERSECTION	RIGHT	ROUTE 0024A (FOOTHILLS PARKWAY ACCESS ROAD A)
55.236	55.248	CURB	LEFT	
55.236	55.249	CURB	RIGHT	
55.246	55.246	SIGN	RIGHT	REGULATORY, EXIT ALL TRAFFIC
55.248	55.248	SIGN	LEFT	REGULATORY, DO NOT ENTER
55.252	55.252	INTERSECTION	RIGHT	ROUTE 0024A (FOOTHILLS PARKWAY ACCESS ROAD A) SPUR
55.252	55.252	INTERSECTION	LEFT	ROUTE 0024B (FOOTHILLS PARKWAY ACCESS ROAD B) SPUR
55.262	55.262	SIGN	RIGHT	REGULATORY, COMMERCIAL VEHICLES PROHIBITED
55.274	55.274	SIGN	N/A	GUIDE, ROAD CLOSED ICE AND SNOW
55.274	55.274	SIGN	RIGHT	REGULATORY, COMMERCIAL VEHICLES PROHIBITED
55.274	55.274	GATE	N/A	
55.276	55.305	PAVED DITCH	LEFT	
55.305	55.305	SIGN	RIGHT	GUIDE, LOOK ROCK 11 MI 129 18 MI
55.323	55.348	PAVED DITCH	LEFT	
55.347	55.347	SIGN	RIGHT	REGULATORY, TO
55.347	55.347	SIGN	RIGHT	REGULATORY, 321
55.347	55.347	SIGN	RIGHT	REGULATORY, GRAPHIC SIGN, NO TEXT
55.371	55.371	INTERSECTION	RIGHT	ROUTE 1078 (FOOTHILLS PARKWAY NORTHEAST ENTRANCE SIGN PARKING #1)
55.382	55.382	SIGN	RIGHT	REGULATORY, SPEED LIMIT 25
55.392	55.396	CURB	RIGHT	
55.393	55.393	SIGN	RIGHT	GUIDE, FOOTHILLS PARKWAY

GRSM: ROUTE MAINTENANCE FEATURES ROAD LOG

ROUTE 0008G: FOOTHILLS PARKWAY SECTION 8G

Notice: Only culverts that have BIP assigned Structure Numbers were inventoried by RIP in Cycle 4. Culverts that lack BIP assigned Structure Numbers were NOT marked by NPS nor were they inventoried by RIP in Cycle 4. Drop inlets were NOT marked by NPS nor were they inventoried by RIP in Cycle 4.

FROM MILEPOST	TO MILEPOST	FEATURE	SIDE	COMMENT
55.393	55.432	PAVED DITCH	LEFT	
55.396	55.441	PAVED DITCH	RIGHT	
55.420	55.420	SIGN	RIGHT	REGULATORY, RADAR ENFORCED
55.420	55.420	SIGN	RIGHT	REGULATORY, SPEED LIMIT 45
55.440	55.440	SIGN	RIGHT	WARNING, WATCH FOR FALLEN TREES
55.473	55.532	PAVED DITCH	RIGHT	
55.485	55.485	SIGN	RIGHT	REGULATORY, PARKWAY ENDS ALL TRAFFIC MUST EXIT 1000 FT AHEAD
55.539	55.602	PAVED DITCH	LEFT	
55.545	55.619	PAVED DITCH	RIGHT	
55.634	55.739	PAVED DITCH	RIGHT	
55.657	55.734	PAVED DITCH	LEFT	
55.738	55.738	SIGN	RIGHT	WARNING, GRAPHIC SIGN, NO TEXT
55.748	55.791	PAVED DITCH	RIGHT	
55.753	55.790	PAVED DITCH	LEFT	
55.793	55.793	SIGN	RIGHT	GUIDE, NO FUEL FOOD OR LODGING AVAILABLE ON PARKWAY
55.845	55.863	PAVED DITCH	RIGHT	
55.852	55.871	PAVED DITCH	LEFT	
55.918	56.059	PAVED DITCH	RIGHT	
56.011	56.059	PAVED DITCH	LEFT	
56.110	56.169	PAVED DITCH	RIGHT	
56.198	56.218	PAVED DITCH	LEFT	
56.273	56.309	PAVED DITCH	RIGHT	
56.312	56.376	PAVED DITCH	RIGHT	
56.324	56.329	PAVED DITCH	LEFT	
56.332	56.332	SIGN	RIGHT	WARNING, WATCH FOR FALLEN ROCK
56.422	56.457	PAVED DITCH	RIGHT	
56.513	56.596	PAVED DITCH	RIGHT	
56.516	56.516	INTERSECTION	LEFT	ROUTE 1077 (FOOTHILLS PARKWAY SOUTHWEST PARKING #16)
56.520	56.614	CURB	LEFT	

GRSM: ROUTE MAINTENANCE FEATURES ROAD LOG

ROUTE 0008G: FOOTHILLS PARKWAY SECTION 8G

Notice: Only culverts that have BIP assigned Structure Numbers were inventoried by RIP in Cycle 4. Culverts that lack BIP assigned Structure Numbers were NOT marked by NPS nor were they inventoried by RIP in Cycle 4. Drop inlets were NOT marked by NPS nor were they inventoried by RIP in Cycle 4.

FROM MILEPOST	TO MILEPOST	FEATURE	SIDE	COMMENT
56.616	56.616	INTERSECTION	LEFT	ROUTE 1077 (FOOTHILLS PARKWAY SOUTHWEST PARKING #16)
56.621	56.707	PAVED DITCH	RIGHT	
56.623	56.696	CURB	LEFT	
56.697	56.697	INTERSECTION	LEFT	ROUTE 1077 (FOOTHILLS PARKWAY SOUTHWEST PARKING #16)
56.757	56.811	PAVED DITCH	RIGHT	
56.857	56.857	MILE MARKER	RIGHT	
56.881	56.887	PAVED DITCH	LEFT	
56.896	56.896	INTERSECTION	LEFT	ROUTE 1076 (FOOTHILLS PARKWAY SOUTHWEST PARKING #15)
56.900	56.925	CURB	LEFT	
56.929	56.929	INTERSECTION	LEFT	ROUTE 1076 (FOOTHILLS PARKWAY SOUTHWEST PARKING #15)
57.009	57.030	PAVED DITCH	LEFT	
57.060	57.069	PAVED DITCH	LEFT	
57.141	57.199	PAVED DITCH	RIGHT	
57.153	57.165	PAVED DITCH	LEFT	
57.205	57.243	PAVED DITCH	RIGHT	
57.281	57.309	PAVED DITCH	RIGHT	
57.286	57.365	PAVED DITCH	LEFT	
57.387	57.453	PAVED DITCH	RIGHT	
57.399	57.446	PAVED DITCH	LEFT	
57.502	57.530	PAVED DITCH	RIGHT	
57.516	57.529	PAVED DITCH	LEFT	
57.567	57.655	PAVED DITCH	RIGHT	
57.584	57.683	PAVED DITCH	LEFT	
57.689	57.760	PAVED DITCH	RIGHT	
57.715	57.715	INTERSECTION	LEFT	ROUTE 1075 (FOOTHILLS PARKWAY SOUTHWEST PARKING #14)
57.719	57.744	CURB	LEFT	
57.747	57.747	INTERSECTION	LEFT	ROUTE 1075 (FOOTHILLS PARKWAY SOUTHWEST PARKING #14)

GRSM: ROUTE MAINTENANCE FEATURES ROAD LOG

ROUTE 0008G: FOOTHILLS PARKWAY SECTION 8G

Notice: Only culverts that have BIP assigned Structure Numbers were inventoried by RIP in Cycle 4. Culverts that lack BIP assigned Structure Numbers were NOT marked by NPS nor were they inventoried by RIP in Cycle 4. Drop inlets were NOT marked by NPS nor were they inventoried by RIP in Cycle 4.

FROM MILEPOST	TO MILEPOST	FEATURE	SIDE	COMMENT
57.765	57.789	PAVED DITCH	RIGHT	
57.856	57.885	PAVED DITCH	RIGHT	
57.910	58.023	GUARD/GUIDE RAIL	LEFT	
57.972	58.006	PAVED DITCH	RIGHT	
58.029	58.098	PAVED DITCH	RIGHT	
58.055	58.139	PAVED DITCH	LEFT	
58.057	58.057	SIGN	RIGHT	WARNING, GRAPHIC SIGN, NO TEXT
58.128	58.144	PAVED DITCH	RIGHT	
58.272	58.272	INTERSECTION	RIGHT	ROUTE 1074 (FOOTHILLS PARKWAY SOUTHWEST PARKING #13)
58.276	58.293	CURB	RIGHT	
58.296	58.296	INTERSECTION	RIGHT	ROUTE 1074 (FOOTHILLS PARKWAY SOUTHWEST PARKING #13)
58.311	58.420	GUARD/GUIDE RAIL	LEFT	
58.426	58.435	PAVED DITCH	RIGHT	
58.541	58.598	GUARD/GUIDE RAIL	LEFT	
58.572	58.588	PAVED DITCH	RIGHT	
58.588	58.653	GUARD/GUIDE RAIL	RIGHT	
58.642	58.642	MILE MARKER	RIGHT	
58.665	58.665	INTERSECTION	RIGHT	ROUTE 1073 (FOOTHILLS PARKWAY SOUTHWEST PARKING #12)
58.670	58.678	CURB	RIGHT	
58.685	58.685	INTERSECTION	RIGHT	ROUTE 1073 (FOOTHILLS PARKWAY SOUTHWEST PARKING #12)
58.737	58.834	GUARD/GUIDE RAIL	RIGHT	
58.981	59.211	GUARD/GUIDE RAIL	RIGHT	
59.307	59.307	SIGN	RIGHT	REGULATORY, SPEED LIMIT 45
59.308	59.308	SIGN	RIGHT	REGULATORY, SPEED LIMIT 45
59.366	59.469	GUARD/GUIDE RAIL	RIGHT	
59.384	59.431	PAVED DITCH	LEFT	
59.583	59.583	SIGN	RIGHT	WARNING, WATCH FOR FALLEN ROCK
59.591	59.669	GUARD/GUIDE RAIL	LEFT	

GRSM: ROUTE MAINTENANCE FEATURES ROAD LOG

ROUTE 0008G: FOOTHILLS PARKWAY SECTION 8G

Notice: Only culverts that have BIP assigned Structure Numbers were inventoried by RIP in Cycle 4. Culverts that lack BIP assigned Structure Numbers were NOT marked by NPS nor were they inventoried by RIP in Cycle 4. Drop inlets were NOT marked by NPS nor were they inventoried by RIP in Cycle 4.

FROM MILEPOST	TO MILEPOST	FEATURE	SIDE	COMMENT
59.890	59.941	GUARD/GUIDE RAIL	LEFT	
59.892	59.935	PAVED DITCH	RIGHT	
60.046	60.161	PAVED DITCH	RIGHT	
60.171	60.203	PAVED DITCH	RIGHT	
60.228	60.270	PAVED DITCH	RIGHT	
60.417	60.425	PAVED DITCH	RIGHT	
60.445	60.445	INTERSECTION	LEFT	ROUTE 1071 (FOOTHILLS PARKWAY SOUTHWEST PARKING #10)
60.453	60.498	CURB	LEFT	
60.461	60.461	INTERSECTION	RIGHT	ROUTE 1072 (FOOTHILLS PARKWAY SOUTHWEST PARKING #11)
60.467	60.488	CURB	RIGHT	
60.490	60.490	INTERSECTION	RIGHT	ROUTE 1072 (FOOTHILLS PARKWAY SOUTHWEST PARKING #11)
60.501	60.501	INTERSECTION	LEFT	ROUTE 1071 (FOOTHILLS PARKWAY SOUTHWEST PARKING #10)
60.600	60.623	RETAINING WALL	RIGHT	GRSM-0008G-60.600-R
60.651	60.713	GUARD/GUIDE RAIL	LEFT	
60.655	60.695	PAVED DITCH	RIGHT	
60.709	60.746	PAVED DITCH	RIGHT	
60.795	60.795	SIGN	RIGHT	WARNING, GRAPHIC SIGN, NO TEXT
60.817	60.929	GUARD/GUIDE RAIL	LEFT	
60.846	61.013	PAVED DITCH	RIGHT	
61.019	61.032	PAVED DITCH	RIGHT	
61.024	61.024	INTERSECTION	LEFT	ROUTE 1070 (FOOTHILLS PARKWAY SOUTHWEST PARKING #9)
61.030	61.073	CURB	LEFT	
61.041	61.071	PAVED DITCH	RIGHT	
61.076	61.076	INTERSECTION	LEFT	ROUTE 1070 (FOOTHILLS PARKWAY SOUTHWEST PARKING #9)
61.185	61.193	PAVED DITCH	LEFT	
61.207	61.296	GUARD/GUIDE RAIL	RIGHT	
61.228	61.279	GUARD/GUIDE RAIL	LEFT	
61.242	61.251	BRIDGE	N/A	5460-028 (WOLF PEN GAP ROAD BRIDGE)

GRSM: ROUTE MAINTENANCE FEATURES ROAD LOG

ROUTE 0008G: FOOTHILLS PARKWAY SECTION 8G

Notice: Only culverts that have BIP assigned Structure Numbers were inventoried by RIP in Cycle 4. Culverts that lack BIP assigned Structure Numbers were NOT marked by NPS nor were they inventoried by RIP in Cycle 4. Drop inlets were NOT marked by NPS nor were they inventoried by RIP in Cycle 4.

FROM MILEPOST	TO MILEPOST	FEATURE	SIDE	COMMENT
61.322	61.322	INTERSECTION	RIGHT	ROUTE 1069 (FOOTHILLS PARKWAY SOUTHWEST PARKING #8)
61.328	61.362	CURB	RIGHT	
61.329	61.329	MILE MARKER	RIGHT	
61.357	61.419	GUARD/GUIDE RAIL	LEFT	
61.367	61.367	INTERSECTION	RIGHT	ROUTE 1069 (FOOTHILLS PARKWAY SOUTHWEST PARKING #8)
61.452	61.541	GUARD/GUIDE RAIL	RIGHT	
61.453	61.504	GUARD/GUIDE RAIL	LEFT	
61.518	61.518	INTERSECTION	LEFT	ROUTE 1068 (FOOTHILLS PARKWAY SOUTHWEST PARKING #7)
61.525	61.551	CURB	LEFT	
61.537	61.548	PAVED DITCH	RIGHT	
61.556	61.556	INTERSECTION	LEFT	ROUTE 1068 (FOOTHILLS PARKWAY SOUTHWEST PARKING #7)
61.608	61.648	GUARD/GUIDE RAIL	RIGHT	
61.732	61.772	PAVED DITCH	RIGHT	
61.780	61.823	PAVED DITCH	RIGHT	
61.783	61.829	PAVED DITCH	LEFT	
61.838	61.886	PAVED DITCH	RIGHT	
61.903	61.931	PAVED DITCH	LEFT	
61.903	61.944	PAVED DITCH	RIGHT	
61.954	61.988	PAVED DITCH	RIGHT	
62.007	62.053	PAVED DITCH	RIGHT	
62.068	62.098	PAVED DITCH	RIGHT	
62.113	62.170	PAVED DITCH	RIGHT	
62.179	62.223	PAVED DITCH	RIGHT	
62.241	62.280	PAVED DITCH	RIGHT	
62.300	62.334	PAVED DITCH	RIGHT	
62.349	62.427	PAVED DITCH	LEFT	
62.356	62.410	PAVED DITCH	RIGHT	
62.419	62.462	PAVED DITCH	RIGHT	
62.476	62.487	PAVED DITCH	RIGHT	
62.498	62.498	SIGN	RIGHT	REGULATORY, SPEED LIMIT 45

GRSM: ROUTE MAINTENANCE FEATURES ROAD LOG

ROUTE 0008G: FOOTHILLS PARKWAY SECTION 8G

Notice: Only culverts that have BIP assigned Structure Numbers were inventoried by RIP in Cycle 4. Culverts that lack BIP assigned Structure Numbers were NOT marked by NPS nor were they inventoried by RIP in Cycle 4. Drop inlets were NOT marked by NPS nor were they inventoried by RIP in Cycle 4.

FROM MILEPOST	TO MILEPOST	FEATURE	SIDE	COMMENT
62.515	62.558	PAVED DITCH	RIGHT	
62.568	62.616	PAVED DITCH	RIGHT	
62.626	62.674	PAVED DITCH	RIGHT	
62.683	62.708	PAVED DITCH	RIGHT	
62.741	62.765	PAVED DITCH	RIGHT	
62.887	63.043	GUARD/GUIDE RAIL	RIGHT	
62.965	63.051	PAVED DITCH	LEFT	
63.045	63.051	PAVED DITCH	RIGHT	
63.054	63.054	SIGN	RIGHT	REGULATORY, SPEED LIMIT 45
63.111	63.123	PAVED DITCH	LEFT	
63.164	63.179	PAVED DITCH	RIGHT	
63.178	63.194	PAVED DITCH	LEFT	
63.207	63.227	PAVED DITCH	RIGHT	
63.264	63.284	PAVED DITCH	RIGHT	
63.312	63.338	PAVED DITCH	RIGHT	
63.383	63.415	PAVED DITCH	LEFT	
63.434	63.492	GUARD/GUIDE RAIL	RIGHT	
63.551	63.600	PAVED DITCH	RIGHT	
63.609	63.657	PAVED DITCH	RIGHT	
63.667	63.705	PAVED DITCH	RIGHT	
63.711	63.728	PAVED DITCH	LEFT	
63.797	63.866	GUARD/GUIDE RAIL	RIGHT	
63.849	63.862	PAVED DITCH	LEFT	
63.959	63.987	PAVED DITCH	RIGHT	
63.993	64.004	PAVED DITCH	LEFT	
64.034	64.043	PAVED DITCH	RIGHT	
64.087	64.105	PAVED DITCH	RIGHT	
64.134	64.163	PAVED DITCH	RIGHT	
64.191	64.220	PAVED DITCH	RIGHT	
64.242	64.278	PAVED DITCH	RIGHT	

GRSM: ROUTE MAINTENANCE FEATURES ROAD LOG

ROUTE 0008G: FOOTHILLS PARKWAY SECTION 8G

Notice: Only culverts that have BIP assigned Structure Numbers were inventoried by RIP in Cycle 4. Culverts that lack BIP assigned Structure Numbers were NOT marked by NPS nor were they inventoried by RIP in Cycle 4. Drop inlets were NOT marked by NPS nor were they inventoried by RIP in Cycle 4.

FROM MILEPOST	TO MILEPOST	FEATURE	SIDE	COMMENT
64.330	64.330	SIGN	RIGHT	REGULATORY, SPEED ZONE AHEAD
64.398	64.422	GUARD/GUIDE RAIL	LEFT	
64.400	64.423	GUARD/GUIDE RAIL	RIGHT	
64.403	64.420	BRIDGE	N/A	5460-027 (LOOK ROCK PICNIC AREA BRIDGE)
64.443	64.443	SIGN	RIGHT	REGULATORY, SPEED LIMIT 25
64.449	64.487	PAVED DITCH	LEFT	
64.462	64.462	SIGN	RIGHT	REGULATORY, SPEED LIMIT 45
64.486	64.486	SIGN	RIGHT	WARNING, GRAPHIC SIGN, NO TEXT
64.490	64.503	PAVED DITCH	RIGHT	
64.513	64.513	SIGN	RIGHT	WARNING, WATCH FOR FALLEN TREES
64.546	64.546	SIGN	RIGHT	GUIDE, CAMPGROUND PICNIC AREA
64.546	64.546	SIGN	RIGHT	GUIDE, FLATS ROAD
64.546	64.546	SIGN	RIGHT	GUIDE, LOOK ROCK TOWER TRAIL 0.4 129 7
64.554	64.554	INTERSECTION	LEFT	ROUTE 0213 (LOOK ROCK CAMPGROUND AND PICNIC ACCESS)
64.567	64.567	INTERSECTION	RIGHT	UNPAVED ROUTE (LOOK ROCK TOWER ACCESS)
64.587	64.587	SIGN	RIGHT	GUIDE, CAMPGROUND PICNIC AREA
64.587	64.587	SIGN	RIGHT	GUIDE, FLATS ROAD
64.587	64.587	SIGN	RIGHT	GUIDE, 11 MI
64.597	64.617	PAVED DITCH	RIGHT	
64.663	64.683	PAVED DITCH	RIGHT	
64.686	64.686	SIGN	RIGHT	GUIDE, LOOK ROCK TOWER TRAIL
64.703	64.703	MILE MARKER	RIGHT	
64.717	64.765	PAVED DITCH	RIGHT	
64.774	64.834	PAVED DITCH	RIGHT	
64.831	64.831	SIGN	RIGHT	GUIDE, LOOK ROCK 0.5
64.834	64.834	SIGN	LEFT	GUIDE, UNABLE TO READ FROM VIDEO
64.835	64.863	CURB	LEFT	
64.864	64.894	PAVED DITCH	RIGHT	
64.870	64.870	INTERSECTION	LEFT	ROUTE 1067 (FOOTHILLS PARKWAY SOUTHWEST PARKING #6)
64.876	64.930	CURB	LEFT	

GRSM: ROUTE MAINTENANCE FEATURES ROAD LOG

ROUTE 0008G: FOOTHILLS PARKWAY SECTION 8G

Notice: Only culverts that have BIP assigned Structure Numbers were inventoried by RIP in Cycle 4. Culverts that lack BIP assigned Structure Numbers were NOT marked by NPS nor were they inventoried by RIP in Cycle 4. Drop inlets were NOT marked by NPS nor were they inventoried by RIP in Cycle 4.

FROM MILEPOST	TO MILEPOST	FEATURE	SIDE	COMMENT
64.900	65.009	PAVED DITCH	RIGHT	
64.934	64.934	INTERSECTION	LEFT	ROUTE 1067 (FOOTHILLS PARKWAY SOUTHWEST PARKING #6)
64.973	64.973	SIGN	RIGHT	GUIDE, LOOK ROCK TOWER TRAIL
65.030	65.085	PAVED DITCH	RIGHT	
65.031	65.031	SIGN	RIGHT	REGULATORY, SPEED LIMIT 20
65.031	65.031	GATE	N/A	
65.031	65.031	SIGN	RIGHT	REGULATORY, ROAD CLOSED
65.081	65.085	PAVED DITCH	LEFT	
65.107	65.123	PAVED DITCH	RIGHT	
65.131	65.188	GUARD/GUIDE RAIL	LEFT	
65.148	65.155	PAVED DITCH	RIGHT	
65.163	65.173	PAVED DITCH	RIGHT	
65.190	65.190	SIGN	RIGHT	REGULATORY, REDUCED SPEED AHEAD
65.219	65.282	PAVED DITCH	RIGHT	
65.276	65.276	SIGN	RIGHT	WARNING, 35 M.P.H.
65.276	65.276	SIGN	RIGHT	WARNING, GRAPHIC SIGN, NO TEXT
65.278	65.310	GUARD/GUIDE RAIL	LEFT	
65.280	65.280	SIGN	RIGHT	REGULATORY, SPEED LIMIT 45
65.281	65.305	GUARD/GUIDE RAIL	RIGHT	
65.290	65.297	BRIDGE	N/A	5460-026 (HAPPY VALLEY ROAD BRIDGE)
65.308	65.308	SIGN	RIGHT	WARNING, 30 M.P.H.
65.308	65.308	SIGN	RIGHT	WARNING, GRAPHIC SIGN, NO TEXT
65.310	65.310	INTERSECTION	N/A	ROUTE 0008H (FOOTHILLS PARKWAY SECTION 8H)
65.310	65.310	ROUTE END	N/A	TO MURRAY GAP (MP 65.31)

GRSM: ROUTE MAINTENANCE FEATURES ROAD LOG

ROUTE 0008H: FOOTHILLS PARKWAY SECTION 8H

Notice: Only culverts that have BIP assigned Structure Numbers were inventoried by RIP in Cycle 4. Culverts that lack BIP assigned Structure Numbers were NOT marked by NPS nor were they inventoried by RIP in Cycle 4. Drop inlets were NOT marked by NPS nor were they inventoried by RIP in Cycle 4.

FROM MILEPOST	TO MILEPOST	FEATURE	SIDE	COMMENT
65.310	65.310	ROUTE BEGIN	N/A	FROM MURRAY GAP (MP 65.31)
65.310	65.310	INTERSECTION	N/A	ROUTE 0008G (FOOTHILLS PARKWAY SECTION 8G)
65.350	65.412	PAVED DITCH	RIGHT	
65.365	65.435	GUARD/GUIDE RAIL	LEFT	
65.434	65.517	PAVED DITCH	RIGHT	
65.520	65.633	PAVED DITCH	RIGHT	
65.522	65.564	GUARD/GUIDE RAIL	LEFT	
65.580	65.580	SIGN	RIGHT	WARNING, GRAPHIC SIGN, NO TEXT
65.665	65.665	MILE MARKER	RIGHT	
65.685	65.737	PAVED DITCH	RIGHT	
65.687	65.687	INTERSECTION	LEFT	ROUTE 1066 (FOOTHILLS PARKWAY SOUTHWEST PARKING #5)
65.695	65.716	CURB	LEFT	
65.723	65.723	INTERSECTION	LEFT	ROUTE 1066 (FOOTHILLS PARKWAY SOUTHWEST PARKING #5)
65.748	65.776	PAVED DITCH	RIGHT	
65.750	65.750	MILE MARKER	RIGHT	
65.796	65.846	PAVED DITCH	RIGHT	
65.864	65.881	PAVED DITCH	RIGHT	
65.976	66.022	PAVED DITCH	RIGHT	
65.984	66.003	PAVED DITCH	LEFT	
66.041	66.087	PAVED DITCH	RIGHT	
66.050	66.050	SIGN	RIGHT	WARNING, 35 M.P.H.
66.050	66.050	SIGN	RIGHT	WARNING, GRAPHIC SIGN, NO TEXT
66.055	66.071	PAVED DITCH	LEFT	
66.138	66.203	PAVED DITCH	RIGHT	
66.178	66.183	PAVED DITCH	LEFT	
66.277	66.381	PAVED DITCH	RIGHT	
66.315	66.315	SIGN	RIGHT	WARNING, GRAPHIC SIGN, NO TEXT
66.423	66.518	PAVED DITCH	RIGHT	
66.432	66.435	PAVED DITCH	LEFT	
66.443	66.505	PAVED DITCH	LEFT	

GRSM: ROUTE MAINTENANCE FEATURES ROAD LOG

ROUTE 0008H: FOOTHILLS PARKWAY SECTION 8H

Notice: Only culverts that have BIP assigned Structure Numbers were inventoried by RIP in Cycle 4. Culverts that lack BIP assigned Structure Numbers were NOT marked by NPS nor were they inventoried by RIP in Cycle 4. Drop inlets were NOT marked by NPS nor were they inventoried by RIP in Cycle 4.

FROM MILEPOST	TO MILEPOST	FEATURE	SIDE	COMMENT
66.527	66.579	PAVED DITCH	RIGHT	
66.603	66.659	PAVED DITCH	RIGHT	
66.669	66.734	PAVED DITCH	RIGHT	
66.739	66.739	SIGN	RIGHT	WARNING, GRAPHIC SIGN, NO TEXT
66.739	66.739	SIGN	RIGHT	WARNING, 30 M.P.H.
66.766	66.821	PAVED DITCH	RIGHT	
66.785	66.788	PAVED DITCH	LEFT	
66.832	66.894	PAVED DITCH	RIGHT	
66.914	66.937	PAVED DITCH	RIGHT	
66.964	67.031	PAVED DITCH	RIGHT	
67.034	67.073	PAVED DITCH	RIGHT	
67.147	67.195	PAVED DITCH	RIGHT	
67.204	67.281	PAVED DITCH	RIGHT	
67.288	67.307	PAVED DITCH	LEFT	
67.290	67.310	PAVED DITCH	RIGHT	
67.328	67.379	PAVED DITCH	RIGHT	
67.411	67.494	PAVED DITCH	RIGHT	
67.424	67.474	PAVED DITCH	LEFT	
67.499	67.649	PAVED DITCH	RIGHT	
67.519	67.519	INTERSECTION	LEFT	ROUTE 1065 (FOOTHILLS PARKWAY SOUTHWEST PARKING #4)
67.524	67.532	CURB	LEFT	
67.535	67.535	INTERSECTION	LEFT	ROUTE 1065 (FOOTHILLS PARKWAY SOUTHWEST PARKING #4)
67.556	67.609	PAVED DITCH	LEFT	
67.573	67.573	SIGN	RIGHT	WARNING, GRAPHIC SIGN, NO TEXT
67.573	67.573	SIGN	RIGHT	WARNING, 30 M.P.H.
67.606	67.725	GUARD/GUIDE RAIL	LEFT	
67.665	67.690	PAVED DITCH	RIGHT	
67.710	67.825	PAVED DITCH	RIGHT	
67.738	67.738	INTERSECTION	LEFT	ROUTE 1064 (FOOTHILLS PARKWAY SOUTHWEST PARKING #3)
67.744	67.773	CURB	LEFT	

GRSM: ROUTE MAINTENANCE FEATURES ROAD LOG

ROUTE 0008H: FOOTHILLS PARKWAY SECTION 8H

Notice: Only culverts that have BIP assigned Structure Numbers were inventoried by RIP in Cycle 4. Culverts that lack BIP assigned Structure Numbers were NOT marked by NPS nor were they inventoried by RIP in Cycle 4. Drop inlets were NOT marked by NPS nor were they inventoried by RIP in Cycle 4.

FROM MILEPOST	TO MILEPOST	FEATURE	SIDE	COMMENT
67.777	67.777	INTERSECTION	LEFT	ROUTE 1064 (FOOTHILLS PARKWAY SOUTHWEST PARKING #3)
67.839	67.899	PAVED DITCH	RIGHT	
67.909	67.968	PAVED DITCH	RIGHT	
67.967	67.988	GUARD/GUIDE RAIL	RIGHT	
67.999	67.999	SIGN	RIGHT	WARNING, 35 M.P.H.
67.999	67.999	SIGN	RIGHT	WARNING, GRAPHIC SIGN, NO TEXT
68.004	68.061	PAVED DITCH	RIGHT	
68.069	68.164	PAVED DITCH	RIGHT	
68.080	68.153	PAVED DITCH	LEFT	
68.210	68.213	PAVED DITCH	LEFT	
68.212	68.255	PAVED DITCH	RIGHT	
68.221	68.252	PAVED DITCH	LEFT	
68.238	68.238	SIGN	RIGHT	WARNING, GRAPHIC SIGN, NO TEXT
68.259	68.259	INTERSECTION	LEFT	ROUTE 1063 (FOOTHILLS PARKWAY SOUTHWEST PARKING #2)
68.261	68.323	PAVED DITCH	RIGHT	
68.266	68.299	CURB	LEFT	
68.304	68.304	INTERSECTION	LEFT	ROUTE 1063 (FOOTHILLS PARKWAY SOUTHWEST PARKING #2)
68.376	68.464	PAVED DITCH	RIGHT	
68.393	68.430	PAVED DITCH	LEFT	
68.475	68.536	PAVED DITCH	RIGHT	
68.479	68.514	PAVED DITCH	LEFT	
68.551	68.631	PAVED DITCH	RIGHT	
68.577	68.577	SIGN	RIGHT	WARNING, 30 M.P.H.
68.577	68.577	SIGN	RIGHT	WARNING, GRAPHIC SIGN, NO TEXT
68.631	68.669	GUARD/GUIDE RAIL	RIGHT	
68.638	68.638	MILE MARKER	RIGHT	
68.663	68.663	INTERSECTION	LEFT	ROUTE 1062 (FOOTHILLS PARKWAY SOUTHWEST PARKING #1)
68.674	68.715	CURB	LEFT	
68.680	68.758	PAVED DITCH	RIGHT	
68.721	68.721	INTERSECTION	LEFT	ROUTE 1062 (FOOTHILLS PARKWAY SOUTHWEST PARKING #1)

GRSM: ROUTE MAINTENANCE FEATURES ROAD LOG

ROUTE 0008H: FOOTHILLS PARKWAY SECTION 8H

Notice: Only culverts that have BIP assigned Structure Numbers were inventoried by RIP in Cycle 4. Culverts that lack BIP assigned Structure Numbers were NOT marked by NPS nor were they inventoried by RIP in Cycle 4. Drop inlets were NOT marked by NPS nor were they inventoried by RIP in Cycle 4.

FROM MILEPOST	TO MILEPOST	FEATURE	SIDE	COMMENT
68.734	68.824	GUARD/GUIDE RAIL	LEFT	
68.740	68.741	RETAINING WALL	RIGHT	GRSM-0008H-68.740-R
68.747	68.749	RETAINING WALL	LEFT	GRSM-0008H-68.747-L
68.755	68.780	GUARD/GUIDE RAIL	RIGHT	
68.766	68.766	CULVERT	N/A	5460-196 (FOOTHILLS PARKWAY CULVERT #3)
68.782	68.782	MILE MARKER	RIGHT	
68.823	68.879	PAVED DITCH	RIGHT	
68.831	68.857	PAVED DITCH	LEFT	
68.855	68.926	GUARD/GUIDE RAIL	LEFT	
68.888	68.961	PAVED DITCH	RIGHT	
68.927	68.948	PAVED DITCH	LEFT	
68.947	69.055	GUARD/GUIDE RAIL	LEFT	
68.959	68.996	GUARD/GUIDE RAIL	RIGHT	
69.044	69.119	PAVED DITCH	RIGHT	
69.062	69.111	PAVED DITCH	LEFT	
69.113	69.219	GUARD/GUIDE RAIL	LEFT	
69.126	69.172	PAVED DITCH	RIGHT	
69.174	69.199	GUARD/GUIDE RAIL	RIGHT	
69.211	69.255	PAVED DITCH	RIGHT	
69.230	69.247	PAVED DITCH	LEFT	
69.262	69.307	PAVED DITCH	RIGHT	
69.314	69.346	PAVED DITCH	LEFT	
69.317	69.367	PAVED DITCH	RIGHT	
69.362	69.365	RETAINING WALL	LEFT	GRSM-0008H-69.362-L
69.365	69.366	RETAINING WALL	RIGHT	GRSM-0008H-69.365-R
69.371	69.387	GUARD/GUIDE RAIL	RIGHT	
69.376	69.376	CULVERT	N/A	5460-195 (FOOTHILLS PARKWAY CULVERT #2)
69.377	69.393	GUARD/GUIDE RAIL	LEFT	
69.420	69.522	PAVED DITCH	RIGHT	
69.480	69.582	GUARD/GUIDE RAIL	LEFT	

GRSM: ROUTE MAINTENANCE FEATURES ROAD LOG

ROUTE 0008H: FOOTHILLS PARKWAY SECTION 8H

Notice: Only culverts that have BIP assigned Structure Numbers were inventoried by RIP in Cycle 4. Culverts that lack BIP assigned Structure Numbers were NOT marked by NPS nor were they inventoried by RIP in Cycle 4. Drop inlets were NOT marked by NPS nor were they inventoried by RIP in Cycle 4.

FROM MILEPOST	TO MILEPOST	FEATURE	SIDE	COMMENT
69.486	69.486	SIGN	RIGHT	WARNING, GRAPHIC SIGN, NO TEXT
69.583	69.616	PAVED DITCH	RIGHT	
69.587	69.616	PAVED DITCH	LEFT	
69.689	69.689	SIGN	RIGHT	WARNING, 30 M.P.H.
69.689	69.689	SIGN	RIGHT	WARNING, GRAPHIC SIGN, NO TEXT
69.697	69.746	PAVED DITCH	RIGHT	
69.705	69.760	PAVED DITCH	LEFT	
69.809	69.916	PAVED DITCH	RIGHT	
69.951	69.998	PAVED DITCH	RIGHT	
69.958	69.970	PAVED DITCH	LEFT	
70.050	70.093	PAVED DITCH	RIGHT	
70.089	70.090	RETAINING WALL	RIGHT	GRSM-0008H-70.089-R
70.090	70.093	RETAINING WALL	LEFT	GRSM-0008H-70.090-L
70.093	70.119	GUARD/GUIDE RAIL	RIGHT	
70.102	70.128	GUARD/GUIDE RAIL	LEFT	
70.110	70.110	CULVERT	N/A	5460-194 (FOOTHILLS PARKWAY CULVERT #1)
70.239	70.301	PAVED DITCH	LEFT	
70.239	70.333	PAVED DITCH	RIGHT	
70.314	70.343	PAVED DITCH	LEFT	
70.477	70.556	PAVED DITCH	RIGHT	
70.486	70.546	PAVED DITCH	LEFT	
70.612	70.665	PAVED DITCH	RIGHT	
70.614	70.614	SIGN	RIGHT	WARNING, 30 M.P.H.
70.614	70.614	SIGN	RIGHT	WARNING, GRAPHIC SIGN, NO TEXT
70.633	70.703	PAVED DITCH	LEFT	
70.704	70.704	SIGN	RIGHT	WARNING, WATCH FOR FALLEN ROCK
70.732	70.764	PAVED DITCH	LEFT	
70.738	70.766	PAVED DITCH	RIGHT	
70.763	70.889	GUARD/GUIDE RAIL	LEFT	
70.882	70.948	PAVED DITCH	RIGHT	

GRSM: ROUTE MAINTENANCE FEATURES ROAD LOG

ROUTE 0008H: FOOTHILLS PARKWAY SECTION 8H

Notice: Only culverts that have BIP assigned Structure Numbers were inventoried by RIP in Cycle 4. Culverts that lack BIP assigned Structure Numbers were NOT marked by NPS nor were they inventoried by RIP in Cycle 4. Drop inlets were NOT marked by NPS nor were they inventoried by RIP in Cycle 4.

FROM MILEPOST	TO MILEPOST	FEATURE	SIDE	COMMENT
70.889	70.911	PAVED DITCH	LEFT	
70.917	70.950	GUARD/GUIDE RAIL	LEFT	
70.951	70.951	SIGN	RIGHT	WARNING, 35 M.P.H.
70.951	70.951	SIGN	RIGHT	WARNING, GRAPHIC SIGN, NO TEXT
71.112	71.120	PAVED DITCH	RIGHT	
71.170	71.228	PAVED DITCH	RIGHT	
71.381	71.448	PAVED DITCH	RIGHT	
71.479	71.543	PAVED DITCH	RIGHT	
71.753	71.828	PAVED DITCH	RIGHT	
71.800	71.804	RETAINING WALL	LEFT	GRSM-0008H-71.800-L
71.822	71.825	RETAINING WALL	LEFT	GRSM-0008H-71.822-L
71.849	71.849	SIGN	RIGHT	GUIDE, NO FUEL FOOD OR LODGING AVAILABLE ON PARKWAY
71.890	71.896	CURB	LEFT	
71.892	71.892	SIGN	RIGHT	GUIDE, FOOTHILLS PARKWAY
71.915	71.915	INTERSECTION	LEFT	ROUTE 1061 (FOOTHILLS PARKWAY SOUTHWEST ENTRANCE SIGN PARKING #1)
72.013	72.013	SIGN	RIGHT	GUIDE, LOOK ROCK 7 MI 321 18 MI
72.021	72.021	SIGN	RIGHT	REGULATORY, UNABLE TO READ FROM VIDEO
72.035	72.041	PAVED DITCH	RIGHT	
72.125	72.125	SIGN	RIGHT	REGULATORY, RADAR ENFORCED
72.125	72.125	SIGN	RIGHT	REGULATORY, SPEED LIMIT 45
72.159	72.159	SIGN	RIGHT	REGULATORY, COMMERCIAL VEHICLES PROHIBITED
72.161	72.161	SIGN	RIGHT	GUIDE, MARYVILLE 22 MI FONTANA 25 MI
72.185	72.185	GATE	N/A	
72.185	72.185	SIGN	N/A	REGULATORY, ROAD CLOSED
72.193	72.193	SIGN	RIGHT	REGULATORY, COMMERCIAL VEHICLES PROHIBITED
72.209	72.209	SIGN	RIGHT	REGULATORY, STOP
72.210	72.210	INTERSECTION	RIGHT	PAVED ROUTE (US ROUTE 129 / NON NPS)
72.210	72.210	SIGN	N/A	WARNING, GRAPHIC SIGN, NO TEXT
72.210	72.210	SIGN	N/A	REGULATORY, S N

GRSM: ROUTE MAINTENANCE FEATURES ROAD LOG

ROUTE 0008H: FOOTHILLS PARKWAY SECTION 8H

Notice: Only culverts that have BIP assigned Structure Numbers were inventoried by RIP in Cycle 4. Culverts that lack BIP assigned Structure Numbers were NOT marked by NPS nor were they inventoried by RIP in Cycle 4. Drop inlets were NOT marked by NPS nor were they inventoried by RIP in Cycle 4.

FROM MILEPOST	TO MILEPOST	FEATURE	SIDE	COMMENT
72.210	72.210	SIGN	N/A	REGULATORY, 129
72.210	72.210	INTERSECTION	LEFT	PAVED ROUTE (US ROUTE 129 / NON NPS)
72.210	72.210	SIGN	N/A	GUIDE, MARYVILLE FONTANA DAM
72.210	72.210	ROUTE END	N/A	TO U.S. 129 (MP 72.21)

GRSM: ROUTE MAINTENANCE FEATURES ROAD LOG

ROUTE 0010N: NEWFOUND GAP ROAD NORTH

Notice: Only culverts that have BIP assigned Structure Numbers were inventoried by RIP in Cycle 4. Culverts that lack BIP assigned Structure Numbers were NOT marked by NPS nor were they inventoried by RIP in Cycle 4. Drop inlets were NOT marked by NPS nor were they inventoried by RIP in Cycle 4.

FROM MILEPOST	TO MILEPOST	FEATURE	SIDE	COMMENT
0.000	0.000	ROUTE BEGIN	N/A	FROM NORTH PARK BOUNDARY (GATLIBURG, TN / U.S. ROUTE 441)
0.000	0.000	INTERSECTION	N/A	PAVED ROUTE (US ROUTE 441 / NON NPS)
0.000	0.000	PARK BOUNDARY	N/A	
0.002	0.002	MILE MARKER	LEFT	
0.004	0.087	CURB	LEFT	
0.005	0.061	CURB	RIGHT	
0.031	0.031	SIGN	RIGHT	REGULATORY, COMMERCIAL VEHICLES PROHIBITED
0.031	0.031	SIGN	RIGHT	REGULATORY, VIOLATORS SUBJECT TO FINE OR ARREST
0.050	0.050	SIGN	RIGHT	GUIDE, OGLE PLACE ROARING FORK MOTOR NATURE TRAIL TURN RIGHT TRAFFIC LIGHT NO. 8 1/2 MI. AHEAD
0.067	0.067	INTERSECTION	RIGHT	ROUTE 0152 (RIVER ROAD)
0.074	0.113	CURB	RIGHT	
0.085	0.085	SIGN	RIGHT	REGULATORY, TRUCK TURN-AROUND AREA 1/3 ML AHEAD
0.114	0.114	SIGN	RIGHT	REGULATORY, SPEED LIMIT 35
0.139	0.139	SIGN	RIGHT	WARNING, GRAPHIC SIGN, NO TEXT
0.160	0.160	INTERSECTION	RIGHT	ROUTE 0900 (NORTH ENTRANCE (GATLINBURG) SIGN PARKING AREA)
0.207	0.227	CURB	RIGHT	
0.221	0.221	SIGN	RIGHT	GUIDE, GRAPHIC SIGN, NO TEXT
0.227	0.227	SIGN	RIGHT	GUIDE, GREAT SMOKY MOUNTAINS NATIONAL PARK
0.357	0.357	SIGN	RIGHT	REGULATORY, TRUCKS, COMMERCIAL VEHICLES TURN AROUND
0.385	0.385	INTERSECTION	RIGHT	ROUTE 0901 (NORTH ENTRANCE TURNAROUND)
0.409	0.409	INTERSECTION	RIGHT	ROUTE 0901 (NORTH ENTRANCE TURNAROUND)
0.468	0.504	GUARD/GUIDE RAIL	RIGHT	
0.469	0.512	PULLOUT	RIGHT	
0.505	0.530	GUARD/GUIDE RAIL	RIGHT	
0.530	0.589	GUARD/GUIDE WALL	RIGHT	
0.537	0.594	RETAINING WALL	RIGHT	GRSM-0010N-0.537-R
0.633	0.672	PULLOUT	RIGHT	

GRSM: ROUTE MAINTENANCE FEATURES ROAD LOG

ROUTE 0010N: NEWFOUND GAP ROAD NORTH

Notice: Only culverts that have BIP assigned Structure Numbers were inventoried by RIP in Cycle 4. Culverts that lack BIP assigned Structure Numbers were NOT marked by NPS nor were they inventoried by RIP in Cycle 4. Drop inlets were NOT marked by NPS nor were they inventoried by RIP in Cycle 4.

FROM MILEPOST	TO MILEPOST	FEATURE	SIDE	COMMENT
0.771	0.771	INTERSECTION	LEFT	ROUTE 0010N (NEWFOUND GAP ROAD NORTH) OPPOSITE LANE
0.772	0.772	SIGN	LEFT	REGULATORY, GRAPHIC SIGN, NO TEXT
0.773	0.773	SIGN	LEFT	REGULATORY, GRAPHIC SIGN, NO TEXT
0.773	0.857	CURB	LEFT	
0.782	0.877	GUARD/GUIDE RAIL	RIGHT	
0.796	0.796	SIGN	RIGHT	GUIDE, NATIONAL PARK PIGEON FORGE
0.861	0.861	INTERSECTION	LEFT	ROUTE 0012 (GATLINBURG BYPASS ROAD) NORTHBOUND SPUR
0.865	0.889	CURB	LEFT	
0.865	0.865	SIGN	LEFT	REGULATORY, DO NOT ENTER
0.867	0.867	SIGN	LEFT	GUIDE, PIGEON FORGE ONLY
0.880	0.880	SIGN	RIGHT	WARNING, GRAPHIC SIGN, NO TEXT
0.887	0.887	SIGN	LEFT	REGULATORY, GRAPHIC SIGN, NO TEXT
0.894	0.894	INTERSECTION	LEFT	ROUTE 0012 (GATLINBURG BYPASS ROAD) SOUTHBOUND SPUR
0.908	0.962	RETAINING WALL	RIGHT	GRSM-0010N-0.908-R
0.939	0.939	OVERPASS	N/A	5460-040 (GATLINBURG BYPASS BRIDGE #1)
1.013	1.013	MILE MARKER	RIGHT	
1.016	1.016	INTERSECTION	LEFT	ROUTE 0012 (GATLINBURG BYPASS ROAD) SOUTHBOUND SPUR
1.021	1.021	SIGN	LEFT	REGULATORY, GRAPHIC SIGN, NO TEXT
1.026	1.026	SIGN	LEFT	REGULATORY, DO NOT ENTER
1.061	1.061	SIGN	RIGHT	GUIDE, GATLINBURG PIGEON FORGE
1.101	1.101	INTERSECTION	LEFT	ROUTE 0012 (GATLINBURG BYPASS ROAD)
1.113	1.113	SIGN	RIGHT	WARNING, LANE ENDS MERGE LEFT
1.123	1.128	GUARD/GUIDE WALL	LEFT	
1.123	1.130	GUARD/GUIDE WALL	RIGHT	
1.124	1.124	CULVERT	N/A	5460-211 (TWO MILE BRANCH CULVERT)
1.128	1.135	RETAINING WALL	RIGHT	GRSM-0010N-1.128-R
1.129	1.138	RETAINING WALL	LEFT	GRSM-0010N-1.129-L
1.144	1.218	GUARD/GUIDE RAIL	RIGHT	

GRSM: ROUTE MAINTENANCE FEATURES ROAD LOG

ROUTE 0010N: NEWFOUND GAP ROAD NORTH

Notice: Only culverts that have BIP assigned Structure Numbers were inventoried by RIP in Cycle 4. Culverts that lack BIP assigned Structure Numbers were NOT marked by NPS nor were they inventoried by RIP in Cycle 4. Drop inlets were NOT marked by NPS nor were they inventoried by RIP in Cycle 4.

FROM MILEPOST	TO MILEPOST	FEATURE	SIDE	COMMENT
1.148	1.251	RETAINING WALL	RIGHT	GRSM-0010N-1.148-R
1.157	1.157	SIGN	RIGHT	REGULATORY, OPEN
1.157	1.157	SIGN	RIGHT	GUIDE, PIGEON FORGE KNOXVILLE VIA GATLINBURG BY - PASS NEXT LEFT
1.157	1.157	SIGN	RIGHT	GUIDE, SUGARLANDS HORSEBACK RIDING
1.175	1.175	SIGN	LEFT	GUIDE, GRAPHIC SIGN, NO TEXT
1.175	1.175	SIGN	LEFT	GUIDE, GRAPHIC SIGN, NO TEXT
1.178	1.178	SIGN	LEFT	REGULATORY, GRAPHIC SIGN, NO TEXT
1.180	1.180	INTERSECTION	LEFT	ROUTE 0010N (NEWFOUND GAP ROAD NORTH) OPPOSITE LANE
1.183	1.183	SIGN	RIGHT	WARNING, GRAPHIC SIGN, NO TEXT
1.187	1.187	INTERSECTION	LEFT	ROUTE 0111 (TWO MILE BRANCH ROAD)
1.213	1.213	SIGN	RIGHT	REGULATORY, OPEN
1.213	1.213	SIGN	RIGHT	GUIDE, SUGARLANDS HORSEBACK RIDING
1.218	1.272	PULLOUT	LEFT	
1.222	1.270	CURB	LEFT	
1.247	1.287	PULLOUT	RIGHT	
1.291	1.291	SIGN	RIGHT	REGULATORY, CAMPING PERMITTED ONLY IN CAMPGROUNDS
1.355	1.355	SIGN	RIGHT	REGULATORY, SPEED LIMIT 25
1.453	1.453	SIGN	RIGHT	REGULATORY, SPEED LIMIT 35
1.454	1.491	PULLOUT	LEFT	
1.471	1.489	GUARD/GUIDE RAIL	RIGHT	
1.483	1.483	SIGN	RIGHT	GUIDE, GRAPHIC SIGN, NO TEXT
1.484	1.484	SIGN	LEFT	GUIDE, UNABLE TO READ FROM VIDEO
1.490	1.542	GUARD/GUIDE WALL	LEFT	
1.492	1.544	GUARD/GUIDE WALL	RIGHT	
1.507	1.537	BRIDGE	N/A	5460-001 (WEST PRONG LPR BRIDGE AT HEADQUARTERS)
1.542	1.586	PULLOUT	LEFT	
1.544	1.544	SIGN	RIGHT	REGULATORY, GRAPHIC SIGN, NO TEXT
1.562	1.562	SIGN	LEFT	REGULATORY, NO PARKING ANY TIME
1.563	1.563	SIGN	RIGHT	REGULATORY, NO PARKING ANY TIME

GRSM: ROUTE MAINTENANCE FEATURES ROAD LOG

ROUTE 0010N: NEWFOUND GAP ROAD NORTH

Notice: Only culverts that have BIP assigned Structure Numbers were inventoried by RIP in Cycle 4. Culverts that lack BIP assigned Structure Numbers were NOT marked by NPS nor were they inventoried by RIP in Cycle 4. Drop inlets were NOT marked by NPS nor were they inventoried by RIP in Cycle 4.

FROM MILEPOST	TO MILEPOST	FEATURE	SIDE	COMMENT
1.565	1.565	INTERSECTION	RIGHT	ROUTE 0405 (SUGARLANDS HEADQUARTERS ROAD)
1.579	1.579	SIGN	RIGHT	GUIDE, VISITOR CENTER AHEAD
1.606	1.606	SIGN	RIGHT	GUIDE, OPEN DAILY 8:00 AM TO 6:00 PM
1.606	1.606	SIGN	RIGHT	GUIDE, SUGARLANDS VISITOR CENTER INFORMATION, EXHIBITS, THEATER
1.671	1.671	SIGN	RIGHT	WARNING, GRAPHIC SIGN, NO TEXT
1.671	1.671	SIGN	RIGHT	WARNING, 25 M.P.H.
1.672	1.672	SIGN	RIGHT	GUIDE, CHEROKEE NEWFOUND GAP SOUTH 441
1.672	1.672	SIGN	RIGHT	GUIDE, ELKMONT TOWNSEND CADES COVE
1.724	1.724	INTERSECTION	RIGHT	ROUTE 0013 (FIGHTING CREEK GAP ROAD) SPUR
1.726	1.726	SIGN	LEFT	WARNING, LANE ENDS MERGE RIGHT
1.734	1.781	CURB	LEFT	
1.758	1.758	SIGN	LEFT	REGULATORY, LEFT LANE MUST TURN LEFT
1.758	1.758	INTERSECTION	RIGHT	ROUTE 0013 (FIGHTING CREEK GAP ROAD)
1.776	1.776	SIGN	RIGHT	REGULATORY, FEEDING WILDLIFE PICKING PLANTS PROHIBITED
1.780	1.780	SIGN	LEFT	WARNING, GRAPHIC SIGN, NO TEXT
1.796	1.840	CURB	LEFT	
1.836	1.836	SIGN	RIGHT	GUIDE, ELKMONT TOWNSEND CADES COVE
1.836	1.836	SIGN	RIGHT	GUIDE, GATLINBURG NORTH
1.839	1.839	SIGN	LEFT	REGULATORY, GRAPHIC SIGN, NO TEXT
1.859	1.859	SIGN	N/A	REGULATORY, UNABLE TO READ FROM VIDEO
1.859	1.859	TRAFFIC LIGHT	N/A	X2
1.859	1.859	SIGN	N/A	REGULATORY, ROAD CLOSED
1.859	1.859	SIGN	N/A	GUIDE, ROAD CLOSED ICE AND SNOW
1.859	1.859	GATE	N/A	
1.882	1.882	SIGN	RIGHT	GUIDE, CHEROKEE 33 NEWFOUND GAP 13 CLINGMANS DOME 20
1.888	1.910	CURB	RIGHT	
1.888	1.912	PULLOUT	RIGHT	
1.938	1.938	SIGN	RIGHT	GUIDE, OPEN DAILY 8:00 AM TO 6:00 PM

GRSM: ROUTE MAINTENANCE FEATURES ROAD LOG

ROUTE 0010N: NEWFOUND GAP ROAD NORTH

Notice: Only culverts that have BIP assigned Structure Numbers were inventoried by RIP in Cycle 4. Culverts that lack BIP assigned Structure Numbers were NOT marked by NPS nor were they inventoried by RIP in Cycle 4. Drop inlets were NOT marked by NPS nor were they inventoried by RIP in Cycle 4.

FROM MILEPOST	TO MILEPOST	FEATURE	SIDE	COMMENT
1.938	1.938	SIGN	RIGHT	GUIDE, SUGARLANDS VISITOR CENTER INFORMATION, EXHIBITS, THEATER
2.011	2.011	SIGN	RIGHT	REGULATORY, SPEED LIMIT 25
2.011	2.011	SIGN	RIGHT	REGULATORY, SPEED LIMIT 35
2.024	2.024	MILE MARKER	LEFT	
2.025	2.025	MILE MARKER	RIGHT	
2.111	2.111	SIGN	RIGHT	REGULATORY, SPEED ZONE AHEAD
2.146	2.146	SIGN	RIGHT	GUIDE, GRAPHIC SIGN, NO TEXT
2.146	2.146	SIGN	RIGHT	GUIDE, SUGARLANDS VALLEY NATURE TRAIL
2.158	2.162	RETAINING WALL	RIGHT	GRSM-0010N-2.158-R
2.160	2.162	RETAINING WALL	LEFT	GRSM-0010N-2.160-L
2.171	2.171	INTERSECTION	LEFT	ROUTE 0904 (SUGARLANDS VALLEY NATURE TRAIL PARKING)
2.181	2.181	SIGN	RIGHT	GUIDE, CHIMNEYS 5 MI CHIMNEY TOPS 7 MI
2.201	2.201	SIGN	RIGHT	GUIDE, GRAPHIC SIGN, NO TEXT
2.201	2.201	SIGN	RIGHT	GUIDE, SUGARLANDS VALLEY NATURE TRAIL
2.405	2.411	GUARD/GUIDE WALL	LEFT	
2.406	2.412	GUARD/GUIDE WALL	RIGHT	
2.415	2.425	RETAINING WALL	RIGHT	GRSM-0010N-2.415-R
2.416	2.427	RETAINING WALL	LEFT	GRSM-0010N-2.416-L
2.453	2.453	INTERSECTION	RIGHT	ROUTE 0400 (SUGARLANDS BRANCH POWER HOUSE ROAD)
2.691	2.691	SIGN	RIGHT	GUIDE, QUIET WALKWAY
2.765	2.765	INTERSECTION	LEFT	ROUTE 0905 (QUIET WALKWAY PARKING #1)
2.822	2.822	SIGN	RIGHT	GUIDE, QUIET WALKWAY
3.040	3.040	MILE MARKER	LEFT	
3.040	3.040	MILE MARKER	RIGHT	
3.327	3.335	RETAINING WALL	RIGHT	GRSM-0010N-3.327-R
3.327	3.335	RETAINING WALL	LEFT	GRSM-0010N-3.327-L
3.345	3.345	SIGN	RIGHT	GUIDE, QUIET WALKWAY
3.354	3.362	RETAINING WALL	RIGHT	GRSM-0010N-3.354-R
3.411	3.435	CURB	LEFT	
3.442	3.442	INTERSECTION	LEFT	ROUTE 0906 (QUIET WALKWAY PARKING #2)

GRSM: ROUTE MAINTENANCE FEATURES ROAD LOG

ROUTE 0010N: NEWFOUND GAP ROAD NORTH

Notice: Only culverts that have BIP assigned Structure Numbers were inventoried by RIP in Cycle 4. Culverts that lack BIP assigned Structure Numbers were NOT marked by NPS nor were they inventoried by RIP in Cycle 4. Drop inlets were NOT marked by NPS nor were they inventoried by RIP in Cycle 4.

FROM MILEPOST	TO MILEPOST	FEATURE	SIDE	COMMENT
3.445	3.445	SIGN	RIGHT	GUIDE, UNABLE TO READ FROM VIDEO
3.513	3.513	SIGN	RIGHT	GUIDE, QUIET WALKWAY
3.576	3.579	RETAINING WALL	RIGHT	GRSM-0010N-3.576-R
3.577	3.580	RETAINING WALL	LEFT	GRSM-0010N-3.577-L
3.646	3.809	GUARD/GUIDE RAIL	LEFT	
3.808	3.845	PULLOUT	LEFT	
3.809	3.844	CURB	LEFT	
3.895	3.895	SIGN	RIGHT	GUIDE, NATURE EXHIBIT
3.928	3.932	GUARD/GUIDE WALL	LEFT	
3.932	3.954	GUARD/GUIDE RAIL	LEFT	
3.947	3.951	RETAINING WALL	LEFT	GRSM-0010N-3.947-L
3.947	3.951	RETAINING WALL	RIGHT	GRSM-0010N-3.947-R
3.960	3.960	INTERSECTION	LEFT	ROUTE 0908 (CAMPBELL OVERLOOK PARKING)
3.965	3.981	CURB	LEFT	
3.984	3.984	INTERSECTION	LEFT	ROUTE 0908 (CAMPBELL OVERLOOK PARKING)
4.021	4.021	SIGN	RIGHT	GUIDE, QUIET WALKWAY
4.041	4.041	MILE MARKER	RIGHT	
4.041	4.041	MILE MARKER	LEFT	
4.046	4.046	SIGN	RIGHT	GUIDE, NATURE EXHIBIT
4.058	4.095	PULLOUT	LEFT	
4.060	4.091	CURB	LEFT	
4.239	4.239	SIGN	RIGHT	GUIDE, SLOW VEHICLES USE PULL-OUTS TO PERMIT PASSING
4.283	4.306	CURB	RIGHT	
4.283	4.309	PULLOUT	RIGHT	
4.425	4.431	RETAINING WALL	RIGHT	GRSM-0010N-4.425-R
4.425	4.431	RETAINING WALL	LEFT	GRSM-0010N-4.425-L
4.700	4.733	PULLOUT	LEFT	
4.703	4.730	CURB	LEFT	
4.813	4.815	RETAINING WALL	LEFT	GRSM-0010N-4.813-L
4.813	4.816	RETAINING WALL	RIGHT	GRSM-0010N-4.813-R

GRSM: ROUTE MAINTENANCE FEATURES ROAD LOG

ROUTE 0010N: NEWFOUND GAP ROAD NORTH

Notice: Only culverts that have BIP assigned Structure Numbers were inventoried by RIP in Cycle 4. Culverts that lack BIP assigned Structure Numbers were NOT marked by NPS nor were they inventoried by RIP in Cycle 4. Drop inlets were NOT marked by NPS nor were they inventoried by RIP in Cycle 4.

FROM MILEPOST	TO MILEPOST	FEATURE	SIDE	COMMENT
4.963	4.963	SIGN	RIGHT	GUIDE, QUIET WALKWAY
4.974	4.974	MILE MARKER	RIGHT	
4.975	4.975	MILE MARKER	LEFT	
5.050	5.050	INTERSECTION	LEFT	ROUTE 0912 (QUIET WALKWAY PARKING #4)
5.366	5.385	PULLOUT	RIGHT	
5.366	5.384	CURB	RIGHT	
5.391	5.397	RETAINING WALL	RIGHT	GRSM-0010N-5.391-R
5.392	5.398	RETAINING WALL	LEFT	GRSM-0010N-5.392-L
5.927	5.958	GUARD/GUIDE WALL	LEFT	
5.960	5.992	RETAINING WALL	LEFT	GRSM-0010N-5.960-L
6.031	6.031	SIGN	RIGHT	REGULATORY, SPEED LIMIT 35
6.046	6.046	MILE MARKER	LEFT	
6.047	6.047	MILE MARKER	RIGHT	
6.130	6.130	SIGN	RIGHT	REGULATORY, SPEED LIMIT 35
6.144	6.271	GUARD/GUIDE RAIL	LEFT	
6.169	6.169	SIGN	RIGHT	WARNING, 20 M.P.H.
6.169	6.169	SIGN	RIGHT	WARNING, GRAPHIC SIGN, NO TEXT
6.205	6.234	RETAINING WALL	LEFT	GRSM-0010N-6.205-L
6.216	6.216	SIGN	RIGHT	WARNING, GRAPHIC SIGN, NO TEXT
6.230	6.245	RETAINING WALL	RIGHT	GRSM-0010N-6.230-R
6.241	6.241	SIGN	RIGHT	GUIDE, CHIMNEYS PICNIC AREA CHIMNEY TOPS TRAILHEAD 2 MI
6.249	6.249	SIGN	LEFT	GUIDE, CHIMNEYS
6.250	6.250	INTERSECTION	RIGHT	ROUTE 0204AZ (CHIMNEY PICNIC AREA #1)
6.271	6.315	GUARD/GUIDE WALL	LEFT	
6.273	6.275	RETAINING WALL	LEFT	GRSM-0010N-6.273-L
6.274	6.278	RETAINING WALL	RIGHT	GRSM-0010N-6.274-R
6.275	6.313	GUARD/GUIDE WALL	RIGHT	
6.284	6.296	BRIDGE	N/A	5460-002 (WEST PRONG LPR BRIDGE AT CHIMNEYS PICNIC AREA)
6.365	6.365	SIGN	RIGHT	WARNING, 20 M.P.H.

GRSM: ROUTE MAINTENANCE FEATURES ROAD LOG

ROUTE 0010N: NEWFOUND GAP ROAD NORTH

Notice: Only culverts that have BIP assigned Structure Numbers were inventoried by RIP in Cycle 4. Culverts that lack BIP assigned Structure Numbers were NOT marked by NPS nor were they inventoried by RIP in Cycle 4. Drop inlets were NOT marked by NPS nor were they inventoried by RIP in Cycle 4.

FROM MILEPOST	TO MILEPOST	FEATURE	SIDE	COMMENT
6.365	6.365	SIGN	RIGHT	WARNING, GRAPHIC SIGN, NO TEXT
6.432	6.470	PULLOUT	LEFT	
6.433	6.469	CURB	LEFT	
6.536	6.542	PAVED DITCH	LEFT	
6.542	6.581	PULLOUT	LEFT	
6.542	6.582	CURB	LEFT	
6.676	6.676	SIGN	RIGHT	WARNING, 20 M.P.H.
6.676	6.676	SIGN	RIGHT	WARNING, GRAPHIC SIGN, NO TEXT
6.678	6.741	PAVED DITCH	RIGHT	
6.730	6.730	SIGN	RIGHT	WARNING, GRAPHIC SIGN, NO TEXT
6.750	6.750	SIGN	RIGHT	WARNING, GRAPHIC SIGN, NO TEXT
6.825	6.825	SIGN	RIGHT	WARNING, 20 M.P.H.
6.825	6.825	SIGN	RIGHT	WARNING, GRAPHIC SIGN, NO TEXT
6.832	6.834	RETAINING WALL	LEFT	GRSM-0010N-6.832-L
6.833	6.836	RETAINING WALL	RIGHT	GRSM-0010N-6.833-R
6.921	6.923	RETAINING WALL	LEFT	GRSM-0010N-6.921-L
6.921	6.923	RETAINING WALL	RIGHT	GRSM-0010N-6.921-R
6.967	7.002	PULLOUT	RIGHT	
6.969	6.998	CURB	RIGHT	
6.998	7.084	GUARD/GUIDE WALL	RIGHT	
7.024	7.024	SIGN	RIGHT	WARNING, 20 M.P.H.
7.024	7.024	SIGN	RIGHT	WARNING, GRAPHIC SIGN, NO TEXT
7.040	7.061	RETAINING WALL	RIGHT	GRSM-0010N-7.040-R
7.041	7.066	PULLOUT	RIGHT	
7.043	7.043	MILE MARKER	RIGHT	
7.045	7.045	MILE MARKER	LEFT	
7.075	7.075	SIGN	LEFT	WARNING, GRAPHIC SIGN, NO TEXT
7.080	7.101	PULLOUT	RIGHT	
7.084	7.099	CURB	RIGHT	
7.111	7.111	SIGN	RIGHT	WARNING, GRAPHIC SIGN, NO TEXT

GRSM: ROUTE MAINTENANCE FEATURES ROAD LOG

ROUTE 0010N: NEWFOUND GAP ROAD NORTH

Notice: Only culverts that have BIP assigned Structure Numbers were inventoried by RIP in Cycle 4. Culverts that lack BIP assigned Structure Numbers were NOT marked by NPS nor were they inventoried by RIP in Cycle 4. Drop inlets were NOT marked by NPS nor were they inventoried by RIP in Cycle 4.

FROM MILEPOST	TO MILEPOST	FEATURE	SIDE	COMMENT
7.111	7.111	SIGN	RIGHT	WARNING, 20 M.P.H.
7.130	7.147	RETAINING WALL	RIGHT	GRSM-0010N-7.130-R
7.146	7.146	INTERSECTION	RIGHT	ROUTE 0918 (THE CHIMNEY TOPS PULLOUT PARKING)
7.188	7.232	CURB	RIGHT	
7.190	7.233	PULLOUT	RIGHT	
7.248	7.248	SIGN	RIGHT	WARNING, USE LOWER GEAR
7.277	7.321	CURB	RIGHT	
7.278	7.321	PULLOUT	RIGHT	
7.613	7.629	PAVED DITCH	LEFT	
7.741	7.745	RETAINING WALL	RIGHT	GRSM-0010N-7.741-R
7.785	7.802	CURB	LEFT	
7.811	7.811	INTERSECTION	LEFT	ROUTE 0921 (PULLOUT PARKING AT MP 7.72)
7.852	7.855	RETAINING WALL	RIGHT	GRSM-0010N-7.852-R
7.957	7.957	SIGN	RIGHT	GUIDE, NATURE EXHIBIT
8.014	8.014	INTERSECTION	RIGHT	ROUTE 0922 (COVE HARDWOOD FOREST PARKING)
8.039	8.040	RETAINING WALL	LEFT	GRSM-0010N-8.039-L
8.059	8.059	MILE MARKER	RIGHT	
8.059	8.059	MILE MARKER	LEFT	
8.073	8.073	INTERSECTION	RIGHT	ROUTE 0922 (COVE HARDWOOD FOREST PARKING)
8.104	8.104	SIGN	LEFT	GUIDE, GRAPHIC SIGN, NO TEXT
8.220	8.222	RETAINING WALL	RIGHT	GRSM-0010N-8.220-R
8.225	8.251	GUARD/GUIDE RAIL	RIGHT	
8.267	8.278	RETAINING WALL	RIGHT	GRSM-0010N-8.267-R
8.275	8.282	RETAINING WALL	LEFT	GRSM-0010N-8.275-L
8.317	8.321	PAVED DITCH	RIGHT	
8.321	8.379	CURB	RIGHT	
8.324	8.364	PULLOUT	RIGHT	
8.345	8.348	RETAINING WALL	LEFT	GRSM-0010N-8.345-L
8.345	8.348	RETAINING WALL	RIGHT	GRSM-0010N-8.345-R
8.379	8.382	PAVED DITCH	RIGHT	

GRSM: ROUTE MAINTENANCE FEATURES ROAD LOG

ROUTE 0010N: NEWFOUND GAP ROAD NORTH

Notice: Only culverts that have BIP assigned Structure Numbers were inventoried by RIP in Cycle 4. Culverts that lack BIP assigned Structure Numbers were NOT marked by NPS nor were they inventoried by RIP in Cycle 4. Drop inlets were NOT marked by NPS nor were they inventoried by RIP in Cycle 4.

FROM MILEPOST	TO MILEPOST	FEATURE	SIDE	COMMENT
8.392	8.392	SIGN	RIGHT	REGULATORY, TUNNEL TURN LIGHTS ON
8.392	8.410	RETAINING WALL	RIGHT	GRSM-0010N-8.392-R
8.392	8.475	GUARD/GUIDE WALL	RIGHT	
8.407	8.412	RETAINING WALL	LEFT	GRSM-0010N-8.407-L
8.412	8.419	RETAINING WALL	RIGHT	GRSM-0010N-8.412-R
8.427	8.460	RETAINING WALL	RIGHT	GRSM-0010N-8.427-R
8.435	8.435	SIGN	RIGHT	WARNING, GRAPHIC SIGN, NO TEXT
8.435	8.435	SIGN	RIGHT	WARNING, 25 M.P.H.
8.446	8.476	GUARD/GUIDE WALL	LEFT	
8.475	8.523	TUNNEL	N/A	5460-003 (CHIMNEY TOPS TUNNEL)
8.521	8.543	GUARD/GUIDE WALL	LEFT	
8.522	8.543	GUARD/GUIDE WALL	RIGHT	
8.554	8.554	SIGN	RIGHT	WARNING, 25 M.P.H.
8.554	8.554	SIGN	RIGHT	WARNING, GRAPHIC SIGN, NO TEXT
8.626	8.626	SIGN	RIGHT	REGULATORY, TUNNEL USE LIGHTS
8.652	8.652	SIGN	RIGHT	GUIDE, CHIMNEY TOPS TRAILHEAD
8.654	8.676	GUARD/GUIDE WALL	RIGHT	
8.708	8.708	INTERSECTION	RIGHT	ROUTE 0924 (CHIMNEY TOPS TRAILHEAD PARKING)
8.740	8.751	GUARD/GUIDE WALL	RIGHT	
8.800	8.800	SIGN	RIGHT	GUIDE, CHIMNEY TOPS TRAILHEAD
8.823	8.823	INTERSECTION	RIGHT	ROUTE 0925 (CHIMNEY TOPS TRAILHEAD OVERFLOW PULLOUT PARKING)
8.851	8.851	SIGN	RIGHT	WARNING, 20 M.P.H.
8.851	8.851	SIGN	RIGHT	WARNING, GRAPHIC SIGN, NO TEXT
8.893	8.893	SIGN	RIGHT	WARNING, 20 M.P.H.
8.893	8.893	SIGN	RIGHT	WARNING, GRAPHIC SIGN, NO TEXT
8.941	8.941	OVERPASS	N/A	5460-004 (NEWFOUND GAP ROAD LOOP BRIDGE)
8.954	8.967	PAVED DITCH	LEFT	
9.030	9.101	GUARD/GUIDE RAIL	RIGHT	
9.055	9.055	MILE MARKER	LEFT	
9.056	9.056	MILE MARKER	RIGHT	

GRSM: ROUTE MAINTENANCE FEATURES ROAD LOG

ROUTE 0010N: NEWFOUND GAP ROAD NORTH

Notice: Only culverts that have BIP assigned Structure Numbers were inventoried by RIP in Cycle 4. Culverts that lack BIP assigned Structure Numbers were NOT marked by NPS nor were they inventoried by RIP in Cycle 4. Drop inlets were NOT marked by NPS nor were they inventoried by RIP in Cycle 4.

FROM MILEPOST	TO MILEPOST	FEATURE	SIDE	COMMENT
9.061	9.108	GUARD/GUIDE RAIL	LEFT	
9.082	9.091	BRIDGE	N/A	5460-004 (NEWFOUND GAP ROAD LOOP BRIDGE)
9.122	9.122	SIGN	LEFT	WARNING, 20 M.P.H.
9.122	9.122	SIGN	LEFT	WARNING, GRAPHIC SIGN, NO TEXT
9.185	9.185	SIGN	RIGHT	WARNING, 20 M.P.H.
9.185	9.185	SIGN	RIGHT	WARNING, GRAPHIC SIGN, NO TEXT
9.203	9.230	RETAINING WALL	RIGHT	GRSM-0010N-9.203-R
9.243	9.263	RETAINING WALL	RIGHT	GRSM-0010N-9.243-R
9.268	9.289	GUARD/GUIDE WALL	LEFT	
9.268	9.291	GUARD/GUIDE WALL	RIGHT	
9.271	9.286	BRIDGE	N/A	5460-005 (COLE CREEK BRIDGE)
9.290	9.314	RETAINING WALL	RIGHT	GRSM-0010N-9.290-R
9.291	9.372	GUARD/GUIDE RAIL	RIGHT	
9.297	9.315	RETAINING WALL	RIGHT	GRSM-0010N-9.297-R
9.334	9.411	RETAINING WALL	RIGHT	GRSM-0010N-9.334-R
9.372	9.398	CURB	RIGHT	
9.373	9.400	PULLOUT	RIGHT	
9.431	9.445	RETAINING WALL	RIGHT	GRSM-0010N-9.431-R
9.437	9.454	GUARD/GUIDE WALL	RIGHT	
9.440	9.465	CURB	LEFT	
9.440	9.465	PULLOUT	LEFT	
9.447	9.480	RETAINING WALL	RIGHT	GRSM-0010N-9.447-R
9.473	9.496	RETAINING WALL	RIGHT	GRSM-0010N-9.473-R
9.494	9.496	RETAINING WALL	LEFT	GRSM-0010N-9.494-L
9.533	9.533	SIGN	RIGHT	REGULATORY, SPEED LIMIT 35
9.580	9.582	RETAINING WALL	RIGHT	GRSM-0010N-9.580-R
9.600	9.626	RETAINING WALL	RIGHT	GRSM-0010N-9.600-R
9.604	9.618	GUARD/GUIDE WALL	RIGHT	
9.604	9.618	GUARD/GUIDE WALL	LEFT	
9.604	9.615	BRIDGE	N/A	5460-199 (TROUT BRANCH BRIDGE)

GRSM: ROUTE MAINTENANCE FEATURES ROAD LOG

ROUTE 0010N: NEWFOUND GAP ROAD NORTH

Notice: Only culverts that have BIP assigned Structure Numbers were inventoried by RIP in Cycle 4. Culverts that lack BIP assigned Structure Numbers were NOT marked by NPS nor were they inventoried by RIP in Cycle 4. Drop inlets were NOT marked by NPS nor were they inventoried by RIP in Cycle 4.

FROM MILEPOST	TO MILEPOST	FEATURE	SIDE	COMMENT
9.637	9.637	INTERSECTION	RIGHT	ROUTE 0928 (WALKER CAMP PRONG PARKING)
9.688	9.722	GUARD/GUIDE WALL	RIGHT	
9.690	9.745	GUARD/GUIDE WALL	LEFT	
9.695	9.711	BRIDGE	N/A	5460-006 (LOWER WALKER PRONG BRIDGE)
9.728	9.763	PULLOUT	LEFT	
9.729	9.729	SIGN	RIGHT	GUIDE, GRAPHIC SIGN, NO TEXT
9.745	9.761	CURB	LEFT	
9.790	9.805	RETAINING WALL	LEFT	GRSM-0010N-9.790-L
9.798	9.853	RETAINING WALL	LEFT	GRSM-0010N-9.798-L
9.982	10.000	RETAINING WALL	LEFT	GRSM-0010N-9.982-L
9.996	10.043	RETAINING WALL	RIGHT	GRSM-0010N-9.996-R
10.062	10.062	MILE MARKER	LEFT	
10.063	10.063	MILE MARKER	RIGHT	
10.086	10.086	SIGN	RIGHT	REGULATORY, SPEED LIMIT 35
10.099	10.104	RETAINING WALL	LEFT	GRSM-0010N-10.099-L
10.100	10.104	RETAINING WALL	RIGHT	GRSM-0010N-10.100-R
10.137	10.187	GUARD/GUIDE WALL	LEFT	
10.143	10.182	PULLOUT	LEFT	
10.393	10.393	INTERSECTION	LEFT	ROUTE 0931 (ALUM CAVE BLUFFS TRAILHEAD PARKING)
10.420	10.420	SIGN	RIGHT	GUIDE, ALUM CAVE BLUFFS TRAILHEAD
10.437	10.437	INTERSECTION	LEFT	ROUTE 0931 (ALUM CAVE BLUFFS TRAILHEAD PARKING)
10.466	10.466	INTERSECTION	LEFT	ROUTE 0932 (ALUM CAVE BLUFFS TRAILHEAD OVERFLOW PARKING)
10.507	10.507	INTERSECTION	LEFT	ROUTE 0932 (ALUM CAVE BLUFFS TRAILHEAD OVERFLOW PARKING)
10.587	10.589	RETAINING WALL	LEFT	GRSM-0010N-10.587-L
10.589	10.590	RETAINING WALL	RIGHT	GRSM-0010N-10.589-R
10.608	10.608	SIGN	RIGHT	GUIDE, ALUM CAVE BLUFFS TRAILHEAD
10.708	10.745	CURB	LEFT	
10.709	10.744	PULLOUT	LEFT	
10.745	10.764	GUARD/GUIDE WALL	LEFT	

GRSM: ROUTE MAINTENANCE FEATURES ROAD LOG

ROUTE 0010N: NEWFOUND GAP ROAD NORTH

Notice: Only culverts that have BIP assigned Structure Numbers were inventoried by RIP in Cycle 4. Culverts that lack BIP assigned Structure Numbers were NOT marked by NPS nor were they inventoried by RIP in Cycle 4. Drop inlets were NOT marked by NPS nor were they inventoried by RIP in Cycle 4.

FROM MILEPOST	TO MILEPOST	FEATURE	SIDE	COMMENT
10.750	10.753	RETAINING WALL	RIGHT	GRSM-0010N-10.750-R
10.779	10.799	RETAINING WALL	LEFT	GRSM-0010N-10.779-L
10.796	10.799	PAVED DITCH	LEFT	
10.797	10.815	RETAINING WALL	LEFT	GRSM-0010N-10.797-L
10.867	10.884	RETAINING WALL	LEFT	GRSM-0010N-10.867-L
10.883	10.887	RETAINING WALL	LEFT	GRSM-0010N-10.883-L
10.884	10.888	RETAINING WALL	RIGHT	GRSM-0010N-10.884-R
11.049	11.051	RETAINING WALL	LEFT	GRSM-0010N-11.049-L
11.049	11.051	RETAINING WALL	RIGHT	GRSM-0010N-11.049-R
11.065	11.097	PULLOUT	LEFT	
11.067	11.094	CURB	LEFT	
11.072	11.072	MILE MARKER	LEFT	
11.073	11.073	MILE MARKER	RIGHT	
11.100	11.130	RETAINING WALL	LEFT	GRSM-0010N-11.100-L
11.176	11.182	PAVED DITCH	LEFT	
11.179	11.223	PULLOUT	LEFT	
11.182	11.219	CURB	LEFT	
11.200	11.235	RETAINING WALL	LEFT	GRSM-0010N-11.200-L
11.235	11.238	RETAINING WALL	RIGHT	GRSM-0010N-11.235-R
11.304	11.308	RETAINING WALL	LEFT	GRSM-0010N-11.304-L
11.388	11.418	PULLOUT	LEFT	
11.389	11.417	CURB	LEFT	
11.407	11.465	PULLOUT	RIGHT	
11.409	11.461	CURB	RIGHT	
11.610	11.698	GUARD/GUIDE WALL	LEFT	
11.657	11.747	RETAINING WALL	LEFT	GRSM-0010N-11.657-L
11.763	11.766	RETAINING WALL	RIGHT	GRSM-0010N-11.763-R
11.852	11.855	RETAINING WALL	RIGHT	GRSM-0010N-11.852-R
11.863	11.890	GUARD/GUIDE WALL	LEFT	
11.917	11.943	RETAINING WALL	LEFT	GRSM-0010N-11.917-L

GRSM: ROUTE MAINTENANCE FEATURES ROAD LOG

ROUTE 0010N: NEWFOUND GAP ROAD NORTH

Notice: Only culverts that have BIP assigned Structure Numbers were inventoried by RIP in Cycle 4. Culverts that lack BIP assigned Structure Numbers were NOT marked by NPS nor were they inventoried by RIP in Cycle 4. Drop inlets were NOT marked by NPS nor were they inventoried by RIP in Cycle 4.

FROM MILEPOST	TO MILEPOST	FEATURE	SIDE	COMMENT
11.951	11.997	PAVED DITCH	RIGHT	
11.960	11.964	RETAINING WALL	RIGHT	GRSM-0010N-11.960-R
11.960	11.965	RETAINING WALL	LEFT	GRSM-0010N-11.960-L
12.043	12.043	INTERSECTION	LEFT	ROUTE 0938 (PULLOUT PARKING AT MP 11.88)
12.063	12.089	PAVED DITCH	LEFT	
12.080	12.080	MILE MARKER	LEFT	
12.080	12.080	MILE MARKER	RIGHT	
12.125	12.146	GUARD/GUIDE WALL	LEFT	
12.127	12.147	GUARD/GUIDE WALL	RIGHT	
12.133	12.144	BRIDGE	N/A	5460-007 (MIDDLE WALKER PRONG BRIDGE)
12.250	12.280	CURB	RIGHT	
12.251	12.284	PULLOUT	RIGHT	
12.305	12.308	RETAINING WALL	LEFT	GRSM-0010N-12.305-L
12.321	12.367	GUARD/GUIDE WALL	RIGHT	
12.331	12.360	PULLOUT	RIGHT	
12.404	12.424	RETAINING WALL	RIGHT	GRSM-0010N-12.404-R
12.418	12.461	PULLOUT	RIGHT	
12.419	12.460	CURB	RIGHT	
12.556	12.559	RETAINING WALL	RIGHT	GRSM-0010N-12.556-R
12.615	12.618	RETAINING WALL	RIGHT	GRSM-0010N-12.615-R
12.660	12.722	RETAINING WALL	RIGHT	GRSM-0010N-12.660-R
12.704	12.704	SIGN	RIGHT	REGULATORY, SPEED LIMIT 35
12.733	12.756	CURB	RIGHT	
12.734	12.758	PULLOUT	RIGHT	
12.746	12.749	RETAINING WALL	LEFT	GRSM-0010N-12.746-L
12.746	12.749	RETAINING WALL	RIGHT	GRSM-0010N-12.746-R
12.791	12.811	GUARD/GUIDE WALL	LEFT	
12.793	12.796	RETAINING WALL	LEFT	GRSM-0010N-12.793-L
12.798	12.801	RETAINING WALL	RIGHT	GRSM-0010N-12.798-R
12.865	12.870	RETAINING WALL	RIGHT	GRSM-0010N-12.865-R

GRSM: ROUTE MAINTENANCE FEATURES ROAD LOG

ROUTE 0010N: NEWFOUND GAP ROAD NORTH

Notice: Only culverts that have BIP assigned Structure Numbers were inventoried by RIP in Cycle 4. Culverts that lack BIP assigned Structure Numbers were NOT marked by NPS nor were they inventoried by RIP in Cycle 4. Drop inlets were NOT marked by NPS nor were they inventoried by RIP in Cycle 4.

FROM MILEPOST	TO MILEPOST	FEATURE	SIDE	COMMENT
12.867	12.870	RETAINING WALL	LEFT	GRSM-0010N-12.867-L
12.868	12.868	SIGN	RIGHT	REGULATORY, SPEED LIMIT 25
12.882	12.882	SIGN	RIGHT	WARNING, STEEP GRADE
12.882	12.882	SIGN	RIGHT	WARNING, USE LOWER GEAR
12.931	12.931	SIGN	RIGHT	WARNING, 20 M.P.H.
12.931	12.931	SIGN	RIGHT	WARNING, GRAPHIC SIGN, NO TEXT
12.933	12.940	PAVED DITCH	RIGHT	
12.938	12.977	PULLOUT	RIGHT	
12.940	12.978	CURB	RIGHT	
12.962	12.981	PULLOUT	LEFT	
12.964	12.980	CURB	LEFT	
12.979	12.997	GUARD/GUIDE WALL	RIGHT	
12.980	12.996	GUARD/GUIDE WALL	LEFT	
12.983	12.992	BRIDGE	N/A	5460-008 (UPPER WALKER PRONG BRIDGE)
12.992	13.084	GUARD/GUIDE RAIL	RIGHT	
13.080	13.083	RETAINING WALL	LEFT	GRSM-0010N-13.080-L
13.084	13.538	GUARD/GUIDE WALL	RIGHT	
13.119	13.241	PAVED DITCH	LEFT	
13.149	13.149	MILE MARKER	LEFT	
13.150	13.150	MILE MARKER	RIGHT	
13.244	13.291	RETAINING WALL	RIGHT	GRSM-0010N-13.244-R
13.255	13.284	CURB	LEFT	
13.255	13.284	PULLOUT	LEFT	
13.316	13.350	RETAINING WALL	RIGHT	GRSM-0010N-13.316-R
13.356	13.395	RETAINING WALL	RIGHT	GRSM-0010N-13.356-R
13.389	13.457	RETAINING WALL	LEFT	GRSM-0010N-13.389-L
13.392	13.490	RETAINING WALL	LEFT	GRSM-0010N-13.392-L
13.467	13.579	RETAINING WALL	RIGHT	GRSM-0010N-13.467-R
13.538	13.563	GUARD/GUIDE RAIL	RIGHT	
13.541	13.541	INTERSECTION	LEFT	ROUTE 0946 (PARKING AT MP 13.35)

GRSM: ROUTE MAINTENANCE FEATURES ROAD LOG

ROUTE 0010N: NEWFOUND GAP ROAD NORTH

Notice: Only culverts that have BIP assigned Structure Numbers were inventoried by RIP in Cycle 4. Culverts that lack BIP assigned Structure Numbers were NOT marked by NPS nor were they inventoried by RIP in Cycle 4. Drop inlets were NOT marked by NPS nor were they inventoried by RIP in Cycle 4.

FROM MILEPOST	TO MILEPOST	FEATURE	SIDE	COMMENT
13.558	13.558	INTERSECTION	LEFT	ROUTE 0946 (PARKING AT MP 13.35)
13.563	13.864	GUARD/GUIDE WALL	RIGHT	
13.634	13.634	SIGN	RIGHT	WARNING, GRAPHIC SIGN, NO TEXT
13.634	13.634	SIGN	RIGHT	WARNING, 20 M.P.H.
13.642	13.694	PAVED DITCH	LEFT	
13.654	13.691	PULLOUT	RIGHT	
13.750	13.750	SIGN	RIGHT	WARNING, 20 M.P.H.
13.750	13.750	SIGN	RIGHT	WARNING, GRAPHIC SIGN, NO TEXT
13.764	13.764	SIGN	RIGHT	WARNING, GRAPHIC SIGN, NO TEXT
13.789	13.789	SIGN	RIGHT	REGULATORY, TUNNEL USE LIGHTS
13.807	13.810	RETAINING WALL	RIGHT	GRSM-0010N-13.807-R
13.842	13.845	RETAINING WALL	RIGHT	GRSM-0010N-13.842-R
13.847	13.861	RETAINING WALL	RIGHT	GRSM-0010N-13.847-R
13.849	13.849	INTERSECTION	LEFT	ROUTE 0948 (MORTON MOUNTAIN TUNNEL NORTH PARKING)
13.859	13.863	GUARD/GUIDE WALL	LEFT	
13.865	13.917	TUNNEL	N/A	5460-009 (MORTON MOUNTAIN TUNNEL)
13.895	13.898	RETAINING WALL	RIGHT	GRSM-0010N-13.895-R
13.915	13.925	GUARD/GUIDE WALL	LEFT	
13.916	14.017	GUARD/GUIDE WALL	RIGHT	
13.938	13.938	INTERSECTION	LEFT	ROUTE 0949 (MORTON MOUNTAIN TUNNEL SOUTH PARKING)
13.961	13.961	SIGN	RIGHT	REGULATORY, TUNNEL USE LIGHTS
13.975	13.977	RETAINING WALL	RIGHT	GRSM-0010N-13.975-R
13.980	13.996	RETAINING WALL	RIGHT	GRSM-0010N-13.980-R
13.984	13.984	SIGN	RIGHT	WARNING, GRAPHIC SIGN, NO TEXT
13.990	14.115	PAVED DITCH	LEFT	
14.005	14.011	RETAINING WALL	RIGHT	GRSM-0010N-14.005-R
14.009	14.047	PULLOUT	RIGHT	
14.017	14.036	CURB	RIGHT	
14.070	14.113	PULLOUT	RIGHT	
14.076	14.360	GUARD/GUIDE WALL	RIGHT	

GRSM: ROUTE MAINTENANCE FEATURES ROAD LOG

ROUTE 0010N: NEWFOUND GAP ROAD NORTH

Notice: Only culverts that have BIP assigned Structure Numbers were inventoried by RIP in Cycle 4. Culverts that lack BIP assigned Structure Numbers were NOT marked by NPS nor were they inventoried by RIP in Cycle 4. Drop inlets were NOT marked by NPS nor were they inventoried by RIP in Cycle 4.

FROM MILEPOST	TO MILEPOST	FEATURE	SIDE	COMMENT
14.214	14.247	PULLOUT	RIGHT	
14.223	14.225	RETAINING WALL	RIGHT	GRSM-0010N-14.223-R
14.224	14.240	RETAINING WALL	RIGHT	GRSM-0010N-14.224-R
14.237	14.309	PAVED DITCH	LEFT	
14.312	14.398	RETAINING WALL	RIGHT	GRSM-0010N-14.312-R
14.360	14.567	GUARD/GUIDE RAIL	RIGHT	
14.407	14.434	PULLOUT	LEFT	
14.408	14.430	CURB	LEFT	
14.424	14.452	RETAINING WALL	RIGHT	GRSM-0010N-14.424-R
14.514	14.514	SIGN	RIGHT	GUIDE, CHIMNEYS 9
14.541	14.598	PAVED DITCH	LEFT	
14.574	14.574	INTERSECTION	RIGHT	ROUTE 0954 (PARKING AT MP 14.4)
14.592	14.592	INTERSECTION	RIGHT	ROUTE 0954 (PARKING AT MP 14.4)
14.594	14.750	GUARD/GUIDE RAIL	RIGHT	
14.624	14.657	RETAINING WALL	RIGHT	GRSM-0010N-14.624-R
14.650	14.650	SIGN	RIGHT	REGULATORY, SPEED LIMIT 25
14.685	14.685	SIGN	RIGHT	WARNING, STEEP GRADE
14.685	14.685	SIGN	RIGHT	WARNING, USE LOWER GEAR
14.709	14.709	SIGN	RIGHT	GUIDE, NEWFOUND GAP OVERLOOK
14.715	14.715	SIGN	RIGHT	WARNING, 20 M.P.H.
14.715	14.715	SIGN	RIGHT	WARNING, GRAPHIC SIGN, NO TEXT
14.738	14.738	SIGN	RIGHT	WARNING, GRAPHIC SIGN, NO TEXT
14.747	14.768	CURB	LEFT	
14.750	14.802	GUARD/GUIDE WALL	RIGHT	
14.780	14.804	RETAINING WALL	RIGHT	GRSM-0010N-14.780-R
14.781	14.781	INTERSECTION	LEFT	ROUTE 0955 (NEWFOUND GAP PARKING AREA)
14.788	14.825	CURB	LEFT	
14.808	14.872	GUARD/GUIDE WALL	RIGHT	
14.810	14.810	SIGN	RIGHT	GUIDE, UNABLE TO READ FROM VIDEO
14.823	14.823	SIGN	RIGHT	WARNING, GRAPHIC SIGN, NO TEXT

GRSM: ROUTE MAINTENANCE FEATURES ROAD LOG

ROUTE 0010N: NEWFOUND GAP ROAD NORTH

Notice: Only culverts that have BIP assigned Structure Numbers were inventoried by RIP in Cycle 4. Culverts that lack BIP assigned Structure Numbers were NOT marked by NPS nor were they inventoried by RIP in Cycle 4. Drop inlets were NOT marked by NPS nor were they inventoried by RIP in Cycle 4.

FROM MILEPOST	TO MILEPOST	FEATURE	SIDE	COMMENT
14.827	14.827	INTERSECTION	LEFT	ROUTE 0955 (NEWFOUND GAP PARKING AREA)
14.831	14.831	SIGN	LEFT	WARNING, GRAPHIC SIGN, NO TEXT
14.857	14.889	RETAINING WALL	LEFT	GRSM-0010N-14.857-L
14.866	14.891	PULLOUT	RIGHT	
14.872	14.888	CURB	RIGHT	
14.898	14.936	PULLOUT	LEFT	
14.899	14.899	SIGN	RIGHT	GUIDE, NEWFOUND GAP OVERLOOK
14.899	14.933	CURB	LEFT	
14.909	14.909	SIGN	RIGHT	GUIDE, CLINGMANS DOME 7 CHEROKEE 20
14.917	14.946	RETAINING WALL	RIGHT	GRSM-0010N-14.917-R
14.934	14.934	SIGN	LEFT	GUIDE, GRAPHIC SIGN, NO TEXT
14.955	14.955	INTERSECTION	RIGHT	ROUTE 0017 (CLINGMANS DOME ACCESS ROAD) SPUR
14.963	14.977	CURB	RIGHT	
14.980	14.980	INTERSECTION	N/A	ROUTE 0010S (NEWFOUND GAP ROAD SOUTH)
14.980	14.980	STATE BOUNDARY	N/A	
14.980	14.980	INTERSECTION	RIGHT	ROUTE 0017 (CLINGMANS DOME ACCESS ROAD)
14.980	14.980	ROUTE END	N/A	TO NC/TN STATE LINE AT MP 14.98

GRSM: ROUTE MAINTENANCE FEATURES ROAD LOG

ROUTE 0010S: NEWFOUND GAP ROAD SOUTH

Notice: Only culverts that have BIP assigned Structure Numbers were inventoried by RIP in Cycle 4. Culverts that lack BIP assigned Structure Numbers were NOT marked by NPS nor were they inventoried by RIP in Cycle 4. Drop inlets were NOT marked by NPS nor were they inventoried by RIP in Cycle 4.

FROM MILEPOST	TO MILEPOST	FEATURE	SIDE	COMMENT
14.980	14.980	ROUTE BEGIN	N/A	FROM NC/TN STATE LINE AT MP 14.98
14.980	14.980	INTERSECTION	N/A	ROUTE 0010N (NEWFOUND GAP ROAD NORTH)
14.980	14.980	STATE BOUNDARY	N/A	
14.980	14.989	CURB	RIGHT	
14.994	14.994	SIGN	LEFT	REGULATORY, DO NOT ENTER
14.995	14.995	INTERSECTION	RIGHT	ROUTE 0017 (CLINGMANS DOME ACCESS ROAD) SPUR
15.013	15.013	SIGN	RIGHT	GUIDE, CLINGMANS DOME 7 MI NEWFOUND GAP 0.2 MI GATLINBURG 15 MI
15.039	15.211	GUARD/GUIDE WALL	LEFT	
15.049	15.049	SIGN	RIGHT	GUIDE, THRU TRAFFIC RIGHT LANE CLINGMANS DOME CENTER LANE
15.056	15.228	RETAINING WALL	RIGHT	GRSM-0010S-15.056-R
15.079	15.079	SIGN	LEFT	REGULATORY, SPEED LIMIT 25
15.081	15.081	SIGN	RIGHT	WARNING, 25 M.P.H.
15.081	15.081	SIGN	RIGHT	WARNING, WATCH FOR FALLEN ROCK
15.111	15.111	MILE MARKER	RIGHT	
15.112	15.112	MILE MARKER	LEFT	
15.170	15.170	SIGN	RIGHT	REGULATORY, SPEED LIMIT 35
15.211	15.211	SIGN	RIGHT	REGULATORY, REDUCED SPEED AHEAD
15.275	15.340	GUARD/GUIDE RAIL	LEFT	
15.317	15.317	SIGN	RIGHT	GUIDE, COLLINS CREEK 10 MI SMOKEMONT 12 MI
15.397	15.583	GUARD/GUIDE RAIL	LEFT	
15.474	15.474	INTERSECTION	RIGHT	ROUTE 0958 (NEWFOUND GAP PARKING AREA #4)
15.537	15.537	SIGN	RIGHT	REGULATORY, DO NOT ENTER
15.538	15.538	INTERSECTION	RIGHT	ROUTE 0958 (NEWFOUND GAP PARKING AREA #4)
15.543	15.543	SIGN	RIGHT	REGULATORY, DO NOT ENTER
15.647	15.647	SIGN	RIGHT	REGULATORY, SPEED LIMIT 35
16.183	16.197	PULLOUT	RIGHT	
16.313	16.386	GUARD/GUIDE RAIL	LEFT	
16.340	16.478	GUARD/GUIDE RAIL	RIGHT	
16.348	16.348	SIGN	RIGHT	WARNING, WATCH FOR FALLEN ROCK

GRSM: ROUTE MAINTENANCE FEATURES ROAD LOG

ROUTE 0010S: NEWFOUND GAP ROAD SOUTH

Notice: Only culverts that have BIP assigned Structure Numbers were inventoried by RIP in Cycle 4. Culverts that lack BIP assigned Structure Numbers were NOT marked by NPS nor were they inventoried by RIP in Cycle 4. Drop inlets were NOT marked by NPS nor were they inventoried by RIP in Cycle 4.

FROM MILEPOST	TO MILEPOST	FEATURE	SIDE	COMMENT
16.508	16.534	PULLOUT	RIGHT	
16.509	16.533	CURB	RIGHT	
16.516	16.516	SIGN	RIGHT	GUIDE, DEEP CREEK TRAIL
16.642	16.642	INTERSECTION	RIGHT	ROUTE 0959 (DEEP CREEK VALLEY OVERLOOK #1)
16.660	16.773	GUARD/GUIDE RAIL	RIGHT	
16.958	16.958	INTERSECTION	RIGHT	ROUTE 0960 (DEEP CREEK VALLEY OVERLOOK #2)
16.992	16.992	MILE MARKER	LEFT	
16.992	16.992	MILE MARKER	RIGHT	
17.008	17.008	INTERSECTION	RIGHT	ROUTE 0960 (DEEP CREEK VALLEY OVERLOOK #2)
17.018	17.217	GUARD/GUIDE RAIL	RIGHT	
17.049	17.174	GUARD/GUIDE RAIL	LEFT	
17.297	17.297	SIGN	RIGHT	REGULATORY, SPEED LIMIT 35
17.297	17.297	SIGN	RIGHT	REGULATORY, SPEED LIMIT 35
17.445	17.477	PULLOUT	RIGHT	
17.446	17.476	CURB	RIGHT	
17.793	17.793	INTERSECTION	RIGHT	ROUTE 0963 (BACKCOUNTRY PARKING #2)
17.844	17.844	INTERSECTION	RIGHT	ROUTE 0963 (BACKCOUNTRY PARKING #2)
17.853	17.988	GUARD/GUIDE RAIL	RIGHT	
17.880	17.880	SIGN	RIGHT	WARNING, GRAPHIC SIGN, NO TEXT
18.033	18.143	GUARD/GUIDE RAIL	RIGHT	
18.142	18.142	MILE MARKER	RIGHT	
18.143	18.143	MILE MARKER	LEFT	
18.289	18.289	INTERSECTION	RIGHT	ROUTE 0964 (THOMAS DIVIDE TRAIL PULLOUT PARKING)
18.349	18.436	GUARD/GUIDE RAIL	RIGHT	
18.351	18.431	GUARD/GUIDE RAIL	LEFT	
18.432	18.432	SIGN	RIGHT	WARNING, STEEP GRADE
18.432	18.432	SIGN	RIGHT	WARNING, USE LOW GEAR
18.568	18.625	GUARD/GUIDE RAIL	RIGHT	
18.613	18.613	SIGN	RIGHT	WARNING, WATCH FOR FALLEN ROCK
18.626	18.626	INTERSECTION	RIGHT	ROUTE 0965 (MOUNTAIN LOGGING INFORMATION PARKING)

GRSM: ROUTE MAINTENANCE FEATURES ROAD LOG

ROUTE 0010S: NEWFOUND GAP ROAD SOUTH

Notice: Only culverts that have BIP assigned Structure Numbers were inventoried by RIP in Cycle 4. Culverts that lack BIP assigned Structure Numbers were NOT marked by NPS nor were they inventoried by RIP in Cycle 4. Drop inlets were NOT marked by NPS nor were they inventoried by RIP in Cycle 4.

FROM MILEPOST	TO MILEPOST	FEATURE	SIDE	COMMENT
18.661	18.661	INTERSECTION	RIGHT	ROUTE 0965 (MOUNTAIN LOGGING INFORMATION PARKING)
18.672	18.694	CURB	RIGHT	
18.674	18.892	GUARD/GUIDE RAIL	RIGHT	
18.694	18.698	PAVED DITCH	RIGHT	
18.748	18.748	SIGN	RIGHT	REGULATORY, SPEED LIMIT 35
18.749	18.749	SIGN	RIGHT	REGULATORY, SPEED LIMIT 35
18.923	19.046	GUARD/GUIDE RAIL	RIGHT	
19.112	19.112	SIGN	RIGHT	WARNING, GRAPHIC SIGN, NO TEXT
19.112	19.112	SIGN	RIGHT	WARNING, 25 M.P.H.
19.149	19.149	MILE MARKER	RIGHT	
19.149	19.149	MILE MARKER	LEFT	
19.205	19.356	GUARD/GUIDE RAIL	RIGHT	
19.431	19.513	GUARD/GUIDE RAIL	RIGHT	
19.587	19.662	GUARD/GUIDE RAIL	RIGHT	
19.703	19.703	SIGN	RIGHT	WARNING, WATCH FOR FALLEN ROCK
19.715	19.740	CURB	LEFT	
19.715	19.740	PULLOUT	LEFT	
19.887	19.887	SIGN	RIGHT	WARNING, GRAPHIC SIGN, NO TEXT
19.887	19.887	SIGN	RIGHT	WARNING, 25 M.P.H.
20.035	20.040	RETAINING WALL	LEFT	GRSM-0010S-20.035-L
20.045	20.050	RETAINING WALL	RIGHT	GRSM-0010S-20.045-R
20.057	20.060	RETAINING WALL	LEFT	GRSM-0010S-20.057-L
20.057	20.061	RETAINING WALL	RIGHT	GRSM-0010S-20.057-R
20.144	20.144	MILE MARKER	LEFT	
20.144	20.144	MILE MARKER	RIGHT	
20.224	20.224	SIGN	RIGHT	WARNING, 25 M.P.H.
20.224	20.224	SIGN	RIGHT	WARNING, GRAPHIC SIGN, NO TEXT
20.258	20.265	RETAINING WALL	RIGHT	GRSM-0010S-20.258-R
20.260	20.266	RETAINING WALL	LEFT	GRSM-0010S-20.260-L
20.261	20.261	SIGN	RIGHT	REGULATORY, SPEED LIMIT 45

GRSM: ROUTE MAINTENANCE FEATURES ROAD LOG

ROUTE 0010S: NEWFOUND GAP ROAD SOUTH

Notice: Only culverts that have BIP assigned Structure Numbers were inventoried by RIP in Cycle 4. Culverts that lack BIP assigned Structure Numbers were NOT marked by NPS nor were they inventoried by RIP in Cycle 4. Drop inlets were NOT marked by NPS nor were they inventoried by RIP in Cycle 4.

FROM MILEPOST	TO MILEPOST	FEATURE	SIDE	COMMENT
20.265	20.265	SIGN	RIGHT	REGULATORY, SPEED LIMIT 35
20.306	20.306	SIGN	RIGHT	WARNING, STEEP GRADE
20.306	20.306	SIGN	RIGHT	WARNING, USE LOW GEAR
20.348	20.370	PAVED DITCH	RIGHT	
20.388	20.390	RETAINING WALL	RIGHT	GRSM-0010S-20.388-R
20.413	20.457	PAVED DITCH	RIGHT	
20.475	20.518	PULLOUT	LEFT	
20.475	20.519	PAVED DITCH	RIGHT	
20.476	20.516	CURB	LEFT	
20.654	20.660	PAVED DITCH	LEFT	
20.786	20.819	PAVED DITCH	RIGHT	
20.832	20.835	RETAINING WALL	RIGHT	GRSM-0010S-20.832-R
20.841	20.887	PAVED DITCH	RIGHT	
20.924	20.955	PAVED DITCH	RIGHT	
20.988	20.990	RETAINING WALL	RIGHT	GRSM-0010S-20.988-R
21.015	21.017	RETAINING WALL	RIGHT	GRSM-0010S-21.015-R
21.071	21.076	RETAINING WALL	RIGHT	GRSM-0010S-21.071-R
21.120	21.142	PAVED DITCH	RIGHT	
21.148	21.148	MILE MARKER	RIGHT	
21.148	21.148	MILE MARKER	LEFT	
21.173	21.206	PAVED DITCH	RIGHT	
21.256	21.260	RETAINING WALL	RIGHT	GRSM-0010S-21.256-R
21.258	21.260	RETAINING WALL	LEFT	GRSM-0010S-21.258-L
21.290	21.294	RETAINING WALL	LEFT	GRSM-0010S-21.290-L
21.320	21.356	CURB	LEFT	
21.320	21.356	PULLOUT	LEFT	
21.380	21.382	RETAINING WALL	LEFT	GRSM-0010S-21.380-L
21.380	21.382	RETAINING WALL	RIGHT	GRSM-0010S-21.380-R
21.409	21.453	PAVED DITCH	RIGHT	
21.562	21.608	PAVED DITCH	RIGHT	

GRSM: ROUTE MAINTENANCE FEATURES ROAD LOG

ROUTE 0010S: NEWFOUND GAP ROAD SOUTH

Notice: Only culverts that have BIP assigned Structure Numbers were inventoried by RIP in Cycle 4. Culverts that lack BIP assigned Structure Numbers were NOT marked by NPS nor were they inventoried by RIP in Cycle 4. Drop inlets were NOT marked by NPS nor were they inventoried by RIP in Cycle 4.

FROM MILEPOST	TO MILEPOST	FEATURE	SIDE	COMMENT
21.621	21.674	PAVED DITCH	RIGHT	
21.728	21.728	SIGN	RIGHT	REGULATORY, SPEED LIMIT 45
21.754	21.793	PAVED DITCH	RIGHT	
21.834	21.864	CURB	RIGHT	
21.834	21.864	PULLOUT	RIGHT	
21.852	21.856	RETAINING WALL	LEFT	GRSM-0010S-21.852-L
21.852	21.856	RETAINING WALL	RIGHT	GRSM-0010S-21.852-R
21.941	21.975	PAVED DITCH	RIGHT	
21.988	22.020	PULLOUT	LEFT	
21.988	22.019	CURB	LEFT	
22.152	22.152	MILE MARKER	RIGHT	
22.154	22.154	MILE MARKER	LEFT	
22.218	22.230	PAVED DITCH	RIGHT	
22.291	22.295	RETAINING WALL	RIGHT	GRSM-0010S-22.291-R
22.758	22.763	RETAINING WALL	LEFT	GRSM-0010S-22.758-L
22.758	22.763	RETAINING WALL	RIGHT	GRSM-0010S-22.758-R
22.835	22.835	INTERSECTION	LEFT	ROUTE 0970 (OCONALUFTEE RIVER PARKING #4)
23.154	23.154	MILE MARKER	RIGHT	
23.155	23.155	MILE MARKER	LEFT	
23.246	23.246	SIGN	RIGHT	GUIDE, UNABLE TO READ FROM VIDEO
23.264	23.264	INTERSECTION	LEFT	ROUTE 0971 (QUIET WALKWAY PARKING #6)
23.313	23.318	RETAINING WALL	RIGHT	GRSM-0010S-23.313-R
23.315	23.321	RETAINING WALL	LEFT	GRSM-0010S-23.315-L
23.601	23.601	INTERSECTION	LEFT	ROUTE 0972 (KEPHART PRONG TRAIL PULLOUT PARKING #1)
23.647	23.647	INTERSECTION	RIGHT	ROUTE 0973 (KEPHART PRONG TRAIL PULLOUT PARKING #2)
23.709	23.709	SIGN	RIGHT	REGULATORY, SPEED LIMIT 45
23.728	23.728	SIGN	RIGHT	REGULATORY, SPEED LIMIT 45
23.834	23.834	SIGN	RIGHT	GUIDE, GRAPHIC SIGN, NO TEXT
24.025	24.061	PULLOUT	LEFT	
24.111	24.162	PULLOUT	LEFT	

GRSM: ROUTE MAINTENANCE FEATURES ROAD LOG

ROUTE 0010S: NEWFOUND GAP ROAD SOUTH

Notice: Only culverts that have BIP assigned Structure Numbers were inventoried by RIP in Cycle 4. Culverts that lack BIP assigned Structure Numbers were NOT marked by NPS nor were they inventoried by RIP in Cycle 4. Drop inlets were NOT marked by NPS nor were they inventoried by RIP in Cycle 4.

FROM MILEPOST	TO MILEPOST	FEATURE	SIDE	COMMENT
24.112	24.115	RETAINING WALL	LEFT	GRSM-0010S-24.112-L
24.112	24.162	CURB	LEFT	
24.160	24.160	MILE MARKER	LEFT	
24.160	24.160	MILE MARKER	RIGHT	
24.169	24.176	RETAINING WALL	LEFT	GRSM-0010S-24.169-L
24.324	24.363	GUARD/GUIDE WALL	LEFT	
24.329	24.368	RETAINING WALL	LEFT	GRSM-0010S-24.329-L
24.567	24.647	PULLOUT	LEFT	
24.570	24.647	CURB	LEFT	
24.647	24.649	PAVED DITCH	LEFT	
25.033	25.033	SIGN	RIGHT	WARNING, 35 M.P.H.
25.033	25.033	SIGN	RIGHT	WARNING, GRAPHIC SIGN, NO TEXT
25.157	25.157	MILE MARKER	RIGHT	
25.157	25.157	MILE MARKER	LEFT	
25.524	25.524	SIGN	RIGHT	GUIDE, COLLINS CREEK
25.564	25.564	INTERSECTION	RIGHT	ROUTE 0205AZ (COLLINS CREEK PICNIC AREA LOWER LOOP)
25.578	25.578	SIGN	RIGHT	REGULATORY, DO NOT PASS
25.584	25.584	CULVERT	N/A	5460-093 (COLLINS CREEK CULVERT)
25.618	25.618	SIGN	RIGHT	GUIDE, COLLINS CREEK
25.621	25.621	SIGN	RIGHT	WARNING, GRAPHIC SIGN, NO TEXT
25.719	25.719	SIGN	RIGHT	WARNING, 25 M.P.H.
25.719	25.719	SIGN	RIGHT	WARNING, CONGESTED AREA
25.754	25.776	CURB	LEFT	
25.768	25.884	RETAINING WALL	LEFT	GRSM-0010S-25.768-L
25.776	25.897	GUARD/GUIDE WALL	LEFT	
25.897	25.929	CURB	LEFT	
26.093	26.093	SIGN	RIGHT	WARNING, GRAPHIC SIGN, NO TEXT
26.748	26.789	CURB	LEFT	
26.748	26.789	PULLOUT	LEFT	
27.061	27.061	SIGN	RIGHT	GUIDE, GRAPHIC SIGN, NO TEXT

GRSM: ROUTE MAINTENANCE FEATURES ROAD LOG

ROUTE 0010S: NEWFOUND GAP ROAD SOUTH

Notice: Only culverts that have BIP assigned Structure Numbers were inventoried by RIP in Cycle 4. Culverts that lack BIP assigned Structure Numbers were NOT marked by NPS nor were they inventoried by RIP in Cycle 4. Drop inlets were NOT marked by NPS nor were they inventoried by RIP in Cycle 4.

FROM MILEPOST	TO MILEPOST	FEATURE	SIDE	COMMENT
27.083	27.122	CURB	LEFT	
27.083	27.122	PULLOUT	LEFT	
27.122	27.124	PAVED DITCH	LEFT	
27.123	27.123	SIGN	RIGHT	WARNING, GRAPHIC SIGN, NO TEXT
27.123	27.123	TRAFFIC LIGHT	RIGHT	
27.175	27.175	SIGN	RIGHT	GUIDE, GRAPHIC SIGN, NO TEXT
27.338	27.338	SIGN	RIGHT	GUIDE, SMOKEMONT CAMPGROUND RIDING STABLE
27.389	27.389	GATE	N/A	
27.389	27.389	SIGN	N/A	GUIDE, ROAD CLOSED ICE AND SNOW
27.389	27.389	SIGN	N/A	REGULATORY, NO PARKING ANY TIME
27.389	27.389	TRAFFIC LIGHT	N/A	X2
27.411	27.411	SIGN	RIGHT	GUIDE, GRAPHIC SIGN, NO TEXT
27.415	27.415	INTERSECTION	LEFT	ROUTE 0110 (SMOKEMONT ROAD)
27.436	27.436	INTERSECTION	RIGHT	ROUTE 0979 (SMOKEMONT CAMPGROUND BRIDGE PULLOUT PARKING)
27.467	27.467	SIGN	RIGHT	GUIDE, SMOKEMONT CAMPGROUND RIDING STABLE
27.483	27.483	SIGN	RIGHT	REGULATORY, SPEED LIMIT 45
27.557	27.557	SIGN	RIGHT	GUIDE, GRAPHIC SIGN, NO TEXT
27.615	27.615	SIGN	RIGHT	GUIDE, GRAPHIC SIGN, NO TEXT
27.654	27.654	SIGN	RIGHT	GUIDE, GRAPHIC SIGN, NO TEXT
27.687	27.697	RETAINING WALL	LEFT	GRSM-0010S-27.687-L
27.687	27.697	RETAINING WALL	RIGHT	GRSM-0010S-27.687-R
27.700	27.700	CULVERT	N/A	5460-092 (NEWFOUND GAP ROAD CULVERT)
28.096	28.140	CURB	LEFT	
28.096	28.140	PULLOUT	LEFT	
28.106	28.106	SIGN	RIGHT	WARNING, GRAPHIC SIGN, NO TEXT
28.172	28.233	GUARD/GUIDE WALL	LEFT	
28.175	28.235	RETAINING WALL	LEFT	GRSM-0010S-28.175-L
28.372	28.372	SIGN	RIGHT	WARNING, 35 M.P.H.
28.372	28.372	SIGN	RIGHT	WARNING, GRAPHIC SIGN, NO TEXT
28.532	28.532	INTERSECTION	LEFT	ROUTE 0101 (TOW STRING ROAD)

GRSM: ROUTE MAINTENANCE FEATURES ROAD LOG

ROUTE 0010S: NEWFOUND GAP ROAD SOUTH

Notice: Only culverts that have BIP assigned Structure Numbers were inventoried by RIP in Cycle 4. Culverts that lack BIP assigned Structure Numbers were NOT marked by NPS nor were they inventoried by RIP in Cycle 4. Drop inlets were NOT marked by NPS nor were they inventoried by RIP in Cycle 4.

FROM MILEPOST	TO MILEPOST	FEATURE	SIDE	COMMENT
28.600	28.600	SIGN	RIGHT	GUIDE, TOW STRING ROAD HORSE CAMP
28.625	28.625	SIGN	RIGHT	REGULATORY, SPEED LIMIT 45
28.637	28.637	SIGN	RIGHT	WARNING, GRAPHIC SIGN, NO TEXT
28.637	28.637	SIGN	RIGHT	WARNING, 35 M.P.H.
28.771	28.797	CURB	LEFT	
28.771	28.797	PULLOUT	LEFT	
28.913	28.923	GUARD/GUIDE WALL	LEFT	
28.914	28.922	BRIDGE	N/A	5460-091 (COUCHES CREEK BRIDGE)
28.914	28.924	GUARD/GUIDE WALL	RIGHT	
29.187	29.187	INTERSECTION	LEFT	ROUTE 0982 (OCONALUFTEE RIVER PULLOUT PARKING #12)
29.414	29.441	PULLOUT	LEFT	
29.414	29.441	CURB	LEFT	
29.428	29.428	SIGN	LEFT	GUIDE, UNABLE TO READ FROM VIDEO
29.635	29.635	SIGN	RIGHT	GUIDE, SMOKEMONT 3 COLLINS CREEK 4
29.851	29.855	RETAINING WALL	RIGHT	GRSM-0010S-29.851-R
29.852	29.855	RETAINING WALL	LEFT	GRSM-0010S-29.852-L
29.857	29.857	SIGN	RIGHT	GUIDE, MINGUS MILL HISTORIC GRISTMILL NEXT RIGHT
29.892	29.892	SIGN	RIGHT	REGULATORY, SPEED LIMIT 45
29.909	29.909	SIGN	RIGHT	REGULATORY, SPEED LIMIT 35
29.918	29.930	GUARD/GUIDE WALL	LEFT	
29.922	29.933	RETAINING WALL	LEFT	GRSM-0010S-29.922-L
30.071	30.071	INTERSECTION	RIGHT	ROUTE 0237 (MINGUS MILL ACCESS ROAD)
30.126	30.142	GUARD/GUIDE WALL	RIGHT	
30.131	30.140	BRIDGE	N/A	5460-090 (MINGUS CREEK BRIDGE)
30.131	30.149	GUARD/GUIDE WALL	LEFT	
30.215	30.215	SIGN	RIGHT	REGULATORY, DO NOT PASS
30.230	30.230	SIGN	RIGHT	GUIDE, MINGUS MILL HISTORIC GRISTMILL NEXT LEFT
30.367	30.576	CURB	RIGHT	
30.400	30.400	INTERSECTION	LEFT	ROUTE 0984 (OCONALUFTEE RIVER PARKING #14)
30.435	30.435	INTERSECTION	LEFT	ROUTE 0141 (OCONALUFTEE RESIDENCE ROAD)

GRSM: ROUTE MAINTENANCE FEATURES ROAD LOG

ROUTE 0010S: NEWFOUND GAP ROAD SOUTH

Notice: Only culverts that have BIP assigned Structure Numbers were inventoried by RIP in Cycle 4. Culverts that lack BIP assigned Structure Numbers were NOT marked by NPS nor were they inventoried by RIP in Cycle 4. Drop inlets were NOT marked by NPS nor were they inventoried by RIP in Cycle 4.

FROM MILEPOST	TO MILEPOST	FEATURE	SIDE	COMMENT
30.476	30.538	CURB	LEFT	
30.541	30.541	INTERSECTION	LEFT	ROUTE 0986A (OCONALUFTEE VISITOR CENTER PARKING A)
30.631	30.631	INTERSECTION	LEFT	ROUTE 0986C (OCONALUFTEE VISITOR CENTER PARKING C)
30.683	30.683	SIGN	RIGHT	REGULATORY, ONE WAY
30.683	30.683	SIGN	RIGHT	GUIDE, CHEROKEE GATLINBURG
30.725	30.725	SIGN	LEFT	REGULATORY, STOP
30.726	30.726	INTERSECTION	LEFT	ROUTE 0986C (OCONALUFTEE VISITOR CENTER PARKING C)
30.726	30.726	SIGN	LEFT	REGULATORY, DO NOT ENTER
30.731	30.731	SIGN	LEFT	REGULATORY, STOP
30.732	30.732	SIGN	LEFT	REGULATORY, DO NOT ENTER
30.739	30.739	SIGN	RIGHT	REGULATORY, SPEED LIMIT 35
30.755	30.755	SIGN	RIGHT	WARNING, LANE ENDS MERGE LEFT
30.764	30.764	SIGN	RIGHT	GUIDE, OCONALUFTEE VISITOR CENTER MOUNTAIN FARM MUSEUM
30.797	30.797	SIGN	RIGHT	REGULATORY, RIGHT LANE MUST TURN RIGHT
30.821	30.821	SIGN	RIGHT	GUIDE, VISITOR CENTER RIGHT LANE THRU TRAFFIC LEFT LANE
30.845	30.845	SIGN	RIGHT	WARNING, 35 M.P.H.
30.845	30.845	SIGN	RIGHT	WARNING, CONGESTED AREA
31.133	31.133	SIGN	RIGHT	GUIDE, BLUE RIDGE PARKWAY NEXT LEFT
31.173	31.173	SIGN	RIGHT	GUIDE, VISITOR CENTER 0.5 MI NEWFOUND GAP 16 MI GATLINBURG 30 MI
31.198	31.198	SIGN	RIGHT	WARNING, ELK CROSSING
31.229	31.253	GUARD/GUIDE RAIL	LEFT	
31.234	31.234	SIGN	RIGHT	REGULATORY, SPEED LIMIT 35
31.254	31.254	SIGN	RIGHT	GUIDE, PARKWAY CHEROKEE
31.345	31.345	SIGN	LEFT	REGULATORY, DO NOT ENTER
31.350	31.350	INTERSECTION	LEFT	PAVED ROUTE (ROUTE 0001DC (BLUE RIDGE PARKWAY - BALSAM GAP SUB-DISTRICT) BLRI MAINTAINED
31.365	31.365	SIGN	LEFT	REGULATORY, DO NOT ENTER
31.406	31.406	SIGN	RIGHT	WARNING, LANE ENDS MERGE LEFT
31.433	31.433	SIGN	RIGHT	GUIDE, GREAT SMOKY MTN. NATIONAL PARK PARKWAY

GRSM: ROUTE MAINTENANCE FEATURES ROAD LOG

ROUTE 0010S: NEWFOUND GAP ROAD SOUTH

Notice: Only culverts that have BIP assigned Structure Numbers were inventoried by RIP in Cycle 4. Culverts that lack BIP assigned Structure Numbers were NOT marked by NPS nor were they inventoried by RIP in Cycle 4. Drop inlets were NOT marked by NPS nor were they inventoried by RIP in Cycle 4.

FROM MILEPOST	TO MILEPOST	FEATURE	SIDE	COMMENT
31.458	31.458	SIGN	RIGHT	WARNING, GRAPHIC SIGN, NO TEXT
31.491	31.491	SIGN	RIGHT	REGULATORY, CAMPING PERMITTED ONLY IN CAMPGROUNDS
31.504	31.504	SIGN	LEFT	REGULATORY, WRONG WAY
31.504	31.504	SIGN	RIGHT	WARNING, GRAPHIC SIGN, NO TEXT
31.516	31.516	SIGN	LEFT	REGULATORY, DO NOT ENTER
31.518	31.518	SIGN	LEFT	WARNING, GRAPHIC SIGN, NO TEXT
31.518	31.518	SIGN	LEFT	REGULATORY, KEEP RIGHT
31.532	31.532	SIGN	RIGHT	GUIDE, BLUE RIDGE PARKWAY NEXT RIGHT
31.552	31.552	INTERSECTION	LEFT	ROUTE 0987 (SOUTH ENTRANCE TURNAROUND)
31.587	31.600	CURB	LEFT	
31.619	31.619	INTERSECTION	LEFT	ROUTE 0987 (SOUTH ENTRANCE TURNAROUND)
31.648	31.648	SIGN	RIGHT	GUIDE, WARNING! STEEP, WINDING MOUNTAIN ROAD NEXT 35 MILES
31.693	31.693	SIGN	RIGHT	REGULATORY, COMMERCIAL VEHICLES PROHIBITED
31.693	31.693	SIGN	RIGHT	REGULATORY, VIOLATORS SUBJECT TO FINE OR ARREST
31.751	31.751	SIGN	RIGHT	GUIDE, GREAT SMOKY MOUNTAINS NATIONAL PARK NATIONAL PARK SERVICE U.S. DEPARTMENT OF THE INTERIOR
31.790	31.790	INTERSECTION	LEFT	ROUTE 0988 (SOUTH ENTRANCE (CHEROKEE) SIGN PULLOUT PARKING)
31.827	31.827	SIGN	RIGHT	GUIDE, BIG COVE ROAD COMMERCIAL CAMPGROUNDS
31.829	31.829	SIGN	RIGHT	REGULATORY, SPEED LIMIT 35
31.845	31.845	SIGN	RIGHT	REGULATORY, GRAPHIC SIGN, NO TEXT
31.845	31.845	SIGN	RIGHT	REGULATORY, REDUCED SPEED AHEAD
31.867	31.867	SIGN	RIGHT	GUIDE, PARK INFORMATION TUNE RADIO TO 1610
31.906	31.906	INTERSECTION	LEFT	ROUTE 0144 (BIG COVE CONNECTOR ROAD)
31.945	31.945	SIGN	RIGHT	WARNING, GRAPHIC SIGN, NO TEXT
31.959	31.959	SIGN	RIGHT	GUIDE, UNABLE TO READ FROM VIDEO
31.960	31.960	INTERSECTION	N/A	PAVED ROUTE (US ROUTE 441 / NON NPS)
31.960	31.960	SIGN	RIGHT	GUIDE, WELCOME TO CHEROKEE HOME OF THE LADY BRAVES STATE BASKETBALL CHAMPIONS 1995-96
31.960	31.960	PARK BOUNDARY	N/A	

GRSM: ROUTE MAINTENANCE FEATURES ROAD LOG

ROUTE 0010S: NEWFOUND GAP ROAD SOUTH

Notice: Only culverts that have BIP assigned Structure Numbers were inventoried by RIP in Cycle 4. Culverts that lack BIP assigned Structure Numbers were NOT marked by NPS nor were they inventoried by RIP in Cycle 4. Drop inlets were NOT marked by NPS nor were they inventoried by RIP in Cycle 4.

FROM MILEPOST	TO MILEPOST	FEATURE	SIDE	COMMENT
31.960	31.960	ROUTE END	N/A	TO SOUTH PARK BOUNDARY (CHEROKEE, NC / U.S. ROUTE 441)

GRSM: ROUTE MAINTENANCE FEATURES ROAD LOG

ROUTE 0011N: GATLINBURG SPUR ROAD (NORTHBOUND)

Notice: Only culverts that have BIP assigned Structure Numbers were inventoried by RIP in Cycle 4. Culverts that lack BIP assigned Structure Numbers were NOT marked by NPS nor were they inventoried by RIP in Cycle 4. Drop inlets were NOT marked by NPS nor were they inventoried by RIP in Cycle 4.

FROM MILEPOST	TO MILEPOST	FEATURE	SIDE	COMMENT
0.000	0.000	ROUTE BEGIN	N/A	FROM GATLINBURG, TN (U.S. 441 / U.S. 321 / S.R. 71)
0.000	0.000	INTERSECTION	N/A	PAVED ROUTE (US ROUTE 441 / NON NPS)
0.000	0.000	PARK BOUNDARY	N/A	
0.002	0.008	GUARD/GUIDE RAIL	RIGHT	
0.007	0.026	CURB	LEFT	
0.007	0.027	GUARD/GUIDE RAIL	LEFT	
0.016	0.016	SIGN	RIGHT	GUIDE, GREAT SMOKY MOUNTAINS NATIONAL PARK FOOTHILLS PARKWAY NATIONAL PARK SERVICE U.S. DEPARTMENT OF THE I
0.029	0.031	PAVED DITCH	LEFT	
0.066	0.066	SIGN	RIGHT	WARNING, WATCH FOR FALLEN ROCK
0.119	0.177	GUARD/GUIDE RAIL	LEFT	
0.160	0.160	SIGN	RIGHT	REGULATORY, SPEED LIMIT 35
0.192	0.192	SIGN	LEFT	REGULATORY, DO NOT ENTER
0.231	0.231	INTERSECTION	LEFT	ROUTE 0011S (GATLINBURG SPUR ROAD (SOUTHBOUND))
0.235	0.235	SIGN	LEFT	REGULATORY, KEEP RIGHT
0.235	0.235	SIGN	LEFT	WARNING, GRAPHIC SIGN, NO TEXT
0.240	0.338	GUARD/GUIDE RAIL	LEFT	
0.254	0.254	SIGN	LEFT	WARNING, GRAPHIC SIGN, NO TEXT
0.267	0.307	RETAINING WALL	LEFT	GRSM-0011N-0.267-L
0.272	0.272	SIGN	LEFT	WARNING, GRAPHIC SIGN, NO TEXT
0.352	0.352	SIGN	LEFT	WARNING, GRAPHIC SIGN, NO TEXT
0.359	0.464	RETAINING WALL	LEFT	GRSM-0011N-0.359-L
0.397	0.397	INTERSECTION	LEFT	ROUTE 0012 (GATLINBURG BYPASS ROAD) OPPOSITE LANE
0.402	0.524	GUARD/GUIDE WALL	LEFT	
0.572	0.572	SIGN	RIGHT	REGULATORY, SPEED LIMIT 45
0.573	0.573	SIGN	LEFT	REGULATORY, SPEED LIMIT 45
0.631	0.631	SIGN	RIGHT	GUIDE, GATLINBURG WELCOME CENTER NATIONAL PARK INFO NEXT LEFT
0.684	0.684	SIGN	RIGHT	GUIDE, WILEY OAKLEY DRIVE LITTLE SMOKY ROAD
0.723	0.756	GUARD/GUIDE RAIL	RIGHT	
0.738	0.755	GUARD/GUIDE RAIL	LEFT	

GRSM: ROUTE MAINTENANCE FEATURES ROAD LOG

ROUTE 0011N: GATLINBURG SPUR ROAD (NORTHBOUND)

Notice: Only culverts that have BIP assigned Structure Numbers were inventoried by RIP in Cycle 4. Culverts that lack BIP assigned Structure Numbers were NOT marked by NPS nor were they inventoried by RIP in Cycle 4. Drop inlets were NOT marked by NPS nor were they inventoried by RIP in Cycle 4.

FROM MILEPOST	TO MILEPOST	FEATURE	SIDE	COMMENT
0.740	0.747	RETAINING WALL	LEFT	GRSM-0011N-0.740-L
0.740	0.747	RETAINING WALL	RIGHT	GRSM-0011N-0.740-R
0.787	0.787	SIGN	LEFT	GUIDE, GATLINBURG WELCOME CENTER PARK FREE RIDE TROLLEY
0.812	0.812	INTERSECTION	RIGHT	ROUTE 0162 (LITTLE SMOKY ROAD)
0.834	0.834	SIGN	RIGHT	REGULATORY, ENHANCED TRAFFIC ENFORCEMENT NEXT 4 MILES
0.847	0.847	SIGN	LEFT	GUIDE, WELCOME CENTER HOURS 8:30 - 7:00
0.886	0.886	SIGN	LEFT	REGULATORY, ONE WAY
0.889	0.889	INTERSECTION	RIGHT	ROUTE 0162 (LITTLE SMOKY ROAD)
0.889	0.889	INTERSECTION	LEFT	ROUTE 0156 (BANNER ROAD / WILEY OAKLEY DRIVE)
0.932	0.932	SIGN	RIGHT	REGULATORY, SOUTH
0.932	0.932	SIGN	RIGHT	REGULATORY, NORTH
0.932	0.932	SIGN	RIGHT	REGULATORY, 441
0.932	0.932	SIGN	RIGHT	REGULATORY, 321
0.986	0.986	SIGN	RIGHT	GUIDE, PIGEON FORGE 3 SEVIERVILLE 10 KNOXVILLE 36
1.165	1.165	SIGN	RIGHT	WARNING, 35 M.P.H.
1.165	1.165	SIGN	RIGHT	WARNING, GRAPHIC SIGN, NO TEXT
1.166	1.166	SIGN	LEFT	WARNING, 35 M.P.H.
1.166	1.166	SIGN	LEFT	WARNING, GRAPHIC SIGN, NO TEXT
1.343	1.343	SIGN	RIGHT	WARNING, 35 M.P.H. SPEED ZONE AHEAD
1.426	1.426	SIGN	RIGHT	GUIDE, BEECH BRANCH ROAD
1.426	1.426	SIGN	RIGHT	GUIDE, UNABLE TO READ FROM VIDEO
1.461	1.461	SIGN	LEFT	REGULATORY, SPEED LIMIT 35
1.462	1.462	SIGN	RIGHT	REGULATORY, SPEED LIMIT 35
1.487	1.487	SIGN	RIGHT	WARNING, GRAPHIC SIGN, NO TEXT
1.505	1.517	GUARD/GUIDE RAIL	RIGHT	
1.506	1.720	RETAINING WALL	RIGHT	GRSM-0011N-1.506-R
1.508	1.508	SIGN	RIGHT	WARNING, GRAPHIC SIGN, NO TEXT
1.508	1.720	RETAINING WALL	LEFT	GRSM-0011N-1.508-L
1.522	1.522	INTERSECTION	RIGHT	ROUTE 0161 (BEECH BRANCH ROAD)

GRSM: ROUTE MAINTENANCE FEATURES ROAD LOG

ROUTE 0011N: GATLINBURG SPUR ROAD (NORTHBOUND)

Notice: Only culverts that have BIP assigned Structure Numbers were inventoried by RIP in Cycle 4. Culverts that lack BIP assigned Structure Numbers were NOT marked by NPS nor were they inventoried by RIP in Cycle 4. Drop inlets were NOT marked by NPS nor were they inventoried by RIP in Cycle 4.

FROM MILEPOST	TO MILEPOST	FEATURE	SIDE	COMMENT
1.532	1.532	SIGN	RIGHT	WARNING, GRAPHIC SIGN, NO TEXT
1.559	1.559	SIGN	RIGHT	WARNING, GRAPHIC SIGN, NO TEXT
1.581	1.581	SIGN	RIGHT	WARNING, GRAPHIC SIGN, NO TEXT
1.619	1.619	SIGN	LEFT	REGULATORY, SPEED LIMIT 35
1.619	1.619	SIGN	RIGHT	REGULATORY, SPEED LIMIT 35
1.639	1.639	SIGN	RIGHT	WARNING, GRAPHIC SIGN, NO TEXT
1.683	1.683	SIGN	RIGHT	WARNING, GRAPHIC SIGN, NO TEXT
1.712	1.712	SIGN	RIGHT	WARNING, GRAPHIC SIGN, NO TEXT
1.715	2.708	RETAINING WALL	LEFT	GRSM-0011N-1.715-L
1.715	2.708	RETAINING WALL	RIGHT	GRSM-0011N-1.715-R
1.734	1.734	SIGN	LEFT	REGULATORY, TURN HEADLIGHTS ON
1.734	1.734	SIGN	RIGHT	WARNING, TUNNEL AHEAD
1.734	1.734	SIGN	LEFT	WARNING, TUNNEL AHEAD
1.734	1.734	SIGN	RIGHT	REGULATORY, TURN HEADLIGHTS ON
1.742	1.742	SIGN	RIGHT	WARNING, GRAPHIC SIGN, NO TEXT
1.758	1.758	SIGN	RIGHT	GUIDE, WARNING TO BICYCLISTS
1.770	1.770	SIGN	RIGHT	WARNING, GRAPHIC SIGN, NO TEXT
1.788	1.788	SIGN	RIGHT	WARNING, GRAPHIC SIGN, NO TEXT
1.805	1.805	SIGN	RIGHT	WARNING, GRAPHIC SIGN, NO TEXT
1.807	1.807	SIGN	LEFT	WARNING, UNABLE TO READ FROM VIDEO
1.807	1.807	SIGN	LEFT	REGULATORY, UNABLE TO READ FROM VIDEO
1.809	1.829	GUARD/GUIDE WALL	LEFT	
1.809	1.828	GUARD/GUIDE WALL	RIGHT	
1.828	1.994	TUNNEL	N/A	5460-085 (GATLINBURG TUNNEL)
1.993	2.028	GUARD/GUIDE RAIL	RIGHT	
1.993	2.029	GUARD/GUIDE RAIL	LEFT	
1.999	2.021	BRIDGE	N/A	5460-165 (HUSKEY GROVE BRANCH BRIDGE)
2.028	2.028	SIGN	RIGHT	REGULATORY, SPEED LIMIT 45
2.028	2.028	SIGN	RIGHT	WARNING, CHECK LIGHTS
2.030	2.030	SIGN	LEFT	WARNING, CHECK LIGHTS

GRSM: ROUTE MAINTENANCE FEATURES ROAD LOG

ROUTE 0011N: GATLINBURG SPUR ROAD (NORTHBOUND)

Notice: Only culverts that have BIP assigned Structure Numbers were inventoried by RIP in Cycle 4. Culverts that lack BIP assigned Structure Numbers were NOT marked by NPS nor were they inventoried by RIP in Cycle 4. Drop inlets were NOT marked by NPS nor were they inventoried by RIP in Cycle 4.

FROM MILEPOST	TO MILEPOST	FEATURE	SIDE	COMMENT
2.030	2.030	SIGN	LEFT	REGULATORY, SPEED LIMIT 45
2.138	2.266	GUARD/GUIDE RAIL	LEFT	
2.144	2.144	SIGN	RIGHT	WARNING, GRAPHIC SIGN, NO TEXT
2.144	2.144	SIGN	RIGHT	WARNING, 35 M.P.H.
2.180	2.180	SIGN	RIGHT	GUIDE, FLAT BRANCH ROAD HUSKEY GROVE ROAD
2.267	2.267	SIGN	LEFT	GUIDE, UNABLE TO READ FROM VIDEO
2.269	2.269	INTERSECTION	LEFT	ROUTE 0160 (HUSKEY GROVE ROAD)
2.291	2.291	INTERSECTION	LEFT	ROUTE 0160 (HUSKEY GROVE ROAD) OPPOSITE LANE
2.294	2.336	GUARD/GUIDE RAIL	LEFT	
2.455	2.455	SIGN	RIGHT	WARNING, GRAPHIC SIGN, NO TEXT
2.455	2.455	SIGN	RIGHT	WARNING, 35 M.P.H.
2.499	2.499	SIGN	LEFT	WARNING, GRAPHIC SIGN, NO TEXT
2.522	2.522	SIGN	LEFT	WARNING, GRAPHIC SIGN, NO TEXT
2.540	2.557	GUARD/GUIDE RAIL	LEFT	
2.543	2.543	SIGN	LEFT	WARNING, GRAPHIC SIGN, NO TEXT
2.564	2.564	SIGN	LEFT	WARNING, GRAPHIC SIGN, NO TEXT
2.580	2.580	SIGN	LEFT	WARNING, GRAPHIC SIGN, NO TEXT
2.581	2.662	GUARD/GUIDE RAIL	LEFT	
2.703	3.072	RETAINING WALL	LEFT	GRSM-0011N-2.703-L
2.704	3.073	RETAINING WALL	RIGHT	GRSM-0011N-2.704-R
2.710	2.710	SIGN	RIGHT	WARNING, GRAPHIC SIGN, NO TEXT
2.720	2.720	SIGN	RIGHT	GUIDE, GUM STAND RD KING BRANCH RD GNATTY BRANCH RD
2.729	2.729	SIGN	RIGHT	WARNING, GRAPHIC SIGN, NO TEXT
2.747	2.747	SIGN	RIGHT	WARNING, GRAPHIC SIGN, NO TEXT
2.766	2.766	SIGN	RIGHT	WARNING, GRAPHIC SIGN, NO TEXT
2.783	2.783	SIGN	RIGHT	WARNING, GRAPHIC SIGN, NO TEXT
2.802	2.802	SIGN	RIGHT	WARNING, GRAPHIC SIGN, NO TEXT
3.060	3.661	RETAINING WALL	RIGHT	GRSM-0011N-3.060-R
3.062	3.666	RETAINING WALL	LEFT	GRSM-0011N-3.062-L
3.149	3.149	SIGN	LEFT	REGULATORY, SPEED LIMIT 45

GRSM: ROUTE MAINTENANCE FEATURES ROAD LOG

ROUTE 0011N: GATLINBURG SPUR ROAD (NORTHBOUND)

Notice: Only culverts that have BIP assigned Structure Numbers were inventoried by RIP in Cycle 4. Culverts that lack BIP assigned Structure Numbers were NOT marked by NPS nor were they inventoried by RIP in Cycle 4. Drop inlets were NOT marked by NPS nor were they inventoried by RIP in Cycle 4.

FROM MILEPOST	TO MILEPOST	FEATURE	SIDE	COMMENT
3.174	3.174	SIGN	LEFT	GUIDE, GUM STAND ROAD
3.197	3.197	INTERSECTION	RIGHT	ROUTE 0158 (KING BRANCH ROAD) CUT-THRU
3.235	3.235	INTERSECTION	LEFT	PAVED ROUTE (GATLINBURG SPUR ROAD) CUT-THRU
3.250	3.250	SIGN	RIGHT	GUIDE, KING BRANCH ROAD GNATTY BRANCH ROAD
3.274	3.274	INTERSECTION	RIGHT	ROUTE 0158 (KING BRANCH ROAD)
3.309	3.309	SIGN	RIGHT	REGULATORY, SPEED LIMIT 45
3.334	3.501	PAVED DITCH	RIGHT	
3.596	3.596	SIGN	RIGHT	GUIDE, 1/2 MILE
3.646	3.673	GUARD/GUIDE RAIL	RIGHT	
3.654	3.912	RETAINING WALL	RIGHT	GRSM-0011N-3.654-R
3.657	3.913	RETAINING WALL	LEFT	GRSM-0011N-3.657-L
3.658	3.675	GUARD/GUIDE RAIL	LEFT	
3.685	3.685	SIGN	RIGHT	REGULATORY, 441
3.685	3.685	SIGN	RIGHT	REGULATORY, NORTH
3.685	3.685	SIGN	RIGHT	REGULATORY, SOUTH
3.685	3.685	SIGN	RIGHT	REGULATORY, 321
3.729	3.729	SIGN	RIGHT	WARNING, 35 M.P.H.
3.729	3.729	SIGN	RIGHT	WARNING, GRAPHIC SIGN, NO TEXT
3.742	3.742	SIGN	LEFT	WARNING, 35 MPH
3.742	3.742	SIGN	LEFT	WARNING, GRAPHIC SIGN, NO TEXT
3.798	3.798	SIGN	RIGHT	WARNING, WATCH FOR FALLEN ROCK
3.800	4.000	GUARD/GUIDE RAIL	LEFT	
3.855	3.855	SIGN	RIGHT	WARNING, GRAPHIC SIGN, NO TEXT
3.879	3.879	SIGN	RIGHT	WARNING, GRAPHIC SIGN, NO TEXT
3.903	3.903	SIGN	RIGHT	WARNING, GRAPHIC SIGN, NO TEXT
3.910	3.913	RETAINING WALL	RIGHT	GRSM-0011N-3.910-R
3.910	3.914	RETAINING WALL	LEFT	GRSM-0011N-3.910-L
3.924	3.924	SIGN	RIGHT	WARNING, GRAPHIC SIGN, NO TEXT
4.027	4.027	INTERSECTION	LEFT	ROUTE 1191 (GATLINBURG SPUR ROAD PARKING #3)
4.066	4.066	INTERSECTION	LEFT	ROUTE 1191 (GATLINBURG SPUR ROAD PARKING #3)

GRSM: ROUTE MAINTENANCE FEATURES ROAD LOG

ROUTE 0011N: GATLINBURG SPUR ROAD (NORTHBOUND)

Notice: Only culverts that have BIP assigned Structure Numbers were inventoried by RIP in Cycle 4. Culverts that lack BIP assigned Structure Numbers were NOT marked by NPS nor were they inventoried by RIP in Cycle 4. Drop inlets were NOT marked by NPS nor were they inventoried by RIP in Cycle 4.

FROM MILEPOST	TO MILEPOST	FEATURE	SIDE	COMMENT
4.090	4.090	PARK BOUNDARY	N/A	
4.090	4.090	INTERSECTION	N/A	PAVED ROUTE (US ROUTE 441 / NON NPS)
4.090	4.090	ROUTE END	N/A	TO PIGEON FORGE, TN (U.S. 441 / U.S. 321 / S.R. 71)

GRSM: ROUTE MAINTENANCE FEATURES ROAD LOG

ROUTE 0011S: GATLINBURG SPUR ROAD (SOUTHBOUND)

Notice: Only culverts that have BIP assigned Structure Numbers were inventoried by RIP in Cycle 4. Culverts that lack BIP assigned Structure Numbers were NOT marked by NPS nor were they inventoried by RIP in Cycle 4. Drop inlets were NOT marked by NPS nor were they inventoried by RIP in Cycle 4.

FROM MILEPOST	TO MILEPOST	FEATURE	SIDE	COMMENT
0.000	0.000	ROUTE BEGIN	N/A	FROM PIGEON FORGE, TN (U.S. 441 / U.S. 321 / S.R. 71)
0.000	0.000	PARK BOUNDARY	N/A	
0.000	0.000	INTERSECTION	N/A	PAVED ROUTE (US ROUTE 441 / NON NPS)
0.031	0.031	SIGN	RIGHT	GUIDE, GREAT SMOKY MOUNTAINS NATIONAL PARK FOOTHILLS PARKWAY NATIONAL PARK SERVICE U.S. DEPARTMENT OF THE I
0.043	0.192	RETAINING WALL	LEFT	GRSM-0011S-0.043-L
0.109	0.109	SIGN	RIGHT	REGULATORY, SOUTH
0.109	0.109	SIGN	RIGHT	REGULATORY, 321
0.109	0.109	SIGN	RIGHT	REGULATORY, 441
0.109	0.109	SIGN	RIGHT	REGULATORY, NORTH
0.142	0.142	SIGN	RIGHT	GUIDE, UNABLE TO READ FROM VIDEO
0.142	0.142	SIGN	RIGHT	GUIDE, CANEY CREEK ROAD
0.157	0.196	GUARD/GUIDE RAIL	LEFT	
0.157	0.197	GUARD/GUIDE RAIL	RIGHT	
0.180	0.193	RETAINING WALL	LEFT	GRSM-0011S-0.180-L
0.183	0.462	RETAINING WALL	RIGHT	GRSM-0011S-0.183-R
0.190	0.612	RETAINING WALL	LEFT	GRSM-0011S-0.190-L
0.195	0.195	SIGN	RIGHT	GUIDE, GRAPHIC SIGN, NO TEXT
0.219	0.219	SIGN	LEFT	REGULATORY, UNABLE TO READ FROM VIDEO
0.224	0.224	INTERSECTION	RIGHT	ROUTE 0153 (CANEY CREEK ROAD)
0.460	0.909	RETAINING WALL	LEFT	GRSM-0011S-0.460-L
0.461	0.519	PAVED DITCH	RIGHT	
0.524	0.576	PAVED DITCH	RIGHT	
0.604	0.604	SIGN	RIGHT	GUIDE, GUM STAND RD KING BRANCH RD GNATTY BRANCH RD
0.610	0.909	RETAINING WALL	RIGHT	GRSM-0011S-0.610-R
0.667	0.667	SIGN	RIGHT	GUIDE, GATLINBURG 4 NATIONAL PARK 7
0.766	0.766	SIGN	LEFT	GUIDE, KING BRANCH ROAD GNATTY BRANCH ROAD
0.825	0.825	INTERSECTION	RIGHT	ROUTE 0157 (GUM STAND ROAD)
0.844	0.844	SIGN	LEFT	GUIDE, KING BRANCH RD CHURCH OF CHRIST ANIMAL SHELTER

GRSM: ROUTE MAINTENANCE FEATURES ROAD LOG

ROUTE 0011S: GATLINBURG SPUR ROAD (SOUTHBOUND)

Notice: Only culverts that have BIP assigned Structure Numbers were inventoried by RIP in Cycle 4. Culverts that lack BIP assigned Structure Numbers were NOT marked by NPS nor were they inventoried by RIP in Cycle 4. Drop inlets were NOT marked by NPS nor were they inventoried by RIP in Cycle 4.

FROM MILEPOST	TO MILEPOST	FEATURE	SIDE	COMMENT
0.870	0.870	INTERSECTION	LEFT	PAVED ROUTE (GATLINBURG SPUR ROAD CUT-THRU)
0.887	0.887	SIGN	RIGHT	GUIDE, GUM STAND ROAD
0.905	1.363	RETAINING WALL	RIGHT	GRSM-0011S-0.905-R
0.905	1.215	RETAINING WALL	LEFT	GRSM-0011S-0.905-L
0.921	0.921	INTERSECTION	RIGHT	ROUTE 0157 (GUM STAND ROAD)
0.934	0.934	SIGN	RIGHT	REGULATORY, ENHANCED TRAFFIC ENFORCEMENT NEXT 4 MILES
1.028	1.028	SIGN	LEFT	GUIDE, 1/2 MILE
1.108	1.108	SIGN	RIGHT	REGULATORY, SPEED LIMIT 45
1.109	1.109	SIGN	LEFT	REGULATORY, SPEED LIMIT 45
1.185	1.185	SIGN	RIGHT	WARNING, 35 M.P.H.
1.185	1.185	SIGN	RIGHT	WARNING, GRAPHIC SIGN, NO TEXT
1.190	1.465	RETAINING WALL	LEFT	GRSM-0011S-1.190-L
1.274	1.274	SIGN	LEFT	WARNING, GRAPHIC SIGN, NO TEXT
1.292	1.292	SIGN	LEFT	WARNING, GRAPHIC SIGN, NO TEXT
1.311	1.311	SIGN	LEFT	WARNING, GRAPHIC SIGN, NO TEXT
1.330	1.330	SIGN	LEFT	WARNING, GRAPHIC SIGN, NO TEXT
1.349	1.349	SIGN	LEFT	WARNING, GRAPHIC SIGN, NO TEXT
1.362	1.583	RETAINING WALL	LEFT	GRSM-0011S-1.362-L
1.416	1.684	RETAINING WALL	LEFT	GRSM-0011S-1.416-L
1.458	1.458	SIGN	RIGHT	WARNING, GRAPHIC SIGN, NO TEXT
1.476	1.476	SIGN	RIGHT	WARNING, GRAPHIC SIGN, NO TEXT
1.484	1.484	INTERSECTION	LEFT	ROUTE 1189 (GATLINBURG SPUR ROAD PARKING #1)
1.494	1.494	SIGN	RIGHT	WARNING, GRAPHIC SIGN, NO TEXT
1.512	1.512	SIGN	RIGHT	WARNING, GRAPHIC SIGN, NO TEXT
1.529	1.529	SIGN	RIGHT	WARNING, GRAPHIC SIGN, NO TEXT
1.536	1.536	INTERSECTION	LEFT	ROUTE 1189 (GATLINBURG SPUR ROAD PARKING #1)
1.580	1.583	RETAINING WALL	LEFT	GRSM-0011S-1.580-L
1.623	1.623	SIGN	RIGHT	WARNING, 35 M.P.H.
1.623	1.623	SIGN	RIGHT	WARNING, GRAPHIC SIGN, NO TEXT
1.682	1.684	RETAINING WALL	LEFT	GRSM-0011S-1.682-L

GRSM: ROUTE MAINTENANCE FEATURES ROAD LOG

ROUTE 0011S: GATLINBURG SPUR ROAD (SOUTHBOUND)

Notice: Only culverts that have BIP assigned Structure Numbers were inventoried by RIP in Cycle 4. Culverts that lack BIP assigned Structure Numbers were NOT marked by NPS nor were they inventoried by RIP in Cycle 4. Drop inlets were NOT marked by NPS nor were they inventoried by RIP in Cycle 4.

FROM MILEPOST	TO MILEPOST	FEATURE	SIDE	COMMENT
1.783	1.908	GUARD/GUIDE RAIL	LEFT	
1.791	1.791	SIGN	RIGHT	GUIDE, FLAT BRANCH ROAD HUSKEY GROVE ROAD
1.791	1.791	SIGN	RIGHT	GUIDE, UNABLE TO READ FROM VIDEO
1.842	1.842	OVERPASS	N/A	5460-086 (HUSKEY GROVE ROAD CROSSOVER BRIDGE)
1.852	1.857	RETAINING WALL	LEFT	GRSM-0011S-1.852-L
1.852	1.857	RETAINING WALL	RIGHT	GRSM-0011S-1.852-R
1.857	1.857	INTERSECTION	RIGHT	ROUTE 0154 (FLAT BRANCH ROAD)
1.877	1.877	INTERSECTION	RIGHT	ROUTE 0154 (FLAT BRANCH ROAD) SPUR
1.906	1.906	SIGN	RIGHT	WARNING, 35 M.P.H.
1.906	1.906	SIGN	RIGHT	WARNING, GRAPHIC SIGN, NO TEXT
1.966	1.966	SIGN	LEFT	WARNING, GRAPHIC SIGN, NO TEXT
1.985	1.985	SIGN	LEFT	WARNING, GRAPHIC SIGN, NO TEXT
2.004	2.004	SIGN	LEFT	WARNING, GRAPHIC SIGN, NO TEXT
2.023	2.023	SIGN	LEFT	WARNING, GRAPHIC SIGN, NO TEXT
2.042	2.042	SIGN	LEFT	WARNING, GRAPHIC SIGN, NO TEXT
2.061	2.061	SIGN	LEFT	WARNING, GRAPHIC SIGN, NO TEXT
2.079	2.079	SIGN	LEFT	REGULATORY, SPEED LIMIT 45
2.083	2.085	RETAINING WALL	LEFT	GRSM-0011S-2.083-L
2.132	2.135	RETAINING WALL	LEFT	GRSM-0011S-2.132-L
2.180	2.232	GUARD/GUIDE WALL	LEFT	
2.188	2.220	RETAINING WALL	LEFT	GRSM-0011S-2.188-L
2.193	2.193	SIGN	RIGHT	WARNING, GRAPHIC SIGN, NO TEXT
2.211	2.211	SIGN	RIGHT	WARNING, GRAPHIC SIGN, NO TEXT
2.228	2.228	SIGN	RIGHT	WARNING, GRAPHIC SIGN, NO TEXT
2.245	2.245	SIGN	RIGHT	WARNING, GRAPHIC SIGN, NO TEXT
2.263	2.263	SIGN	RIGHT	WARNING, GRAPHIC SIGN, NO TEXT
2.282	2.282	SIGN	RIGHT	WARNING, GRAPHIC SIGN, NO TEXT
2.300	2.300	SIGN	RIGHT	WARNING, GRAPHIC SIGN, NO TEXT
2.339	2.339	SIGN	LEFT	GUIDE, UNABLE TO READ FROM VIDEO
2.349	2.349	SIGN	RIGHT	WARNING, 35 M.P.H.

GRSM: ROUTE MAINTENANCE FEATURES ROAD LOG

ROUTE 0011S: GATLINBURG SPUR ROAD (SOUTHBOUND)

Notice: Only culverts that have BIP assigned Structure Numbers were inventoried by RIP in Cycle 4. Culverts that lack BIP assigned Structure Numbers were NOT marked by NPS nor were they inventoried by RIP in Cycle 4. Drop inlets were NOT marked by NPS nor were they inventoried by RIP in Cycle 4.

FROM MILEPOST	TO MILEPOST	FEATURE	SIDE	COMMENT
2.349	2.349	SIGN	RIGHT	WARNING, GRAPHIC SIGN, NO TEXT
2.387	2.387	SIGN	RIGHT	WARNING, WATCH FOR FALLEN ROCK
2.422	2.422	SIGN	LEFT	WARNING, GRAPHIC SIGN, NO TEXT
2.431	2.431	SIGN	RIGHT	GUIDE, 1/2 MILE
2.442	2.442	SIGN	LEFT	WARNING, GRAPHIC SIGN, NO TEXT
2.461	2.461	SIGN	LEFT	WARNING, GRAPHIC SIGN, NO TEXT
2.479	2.479	SIGN	LEFT	WARNING, GRAPHIC SIGN, NO TEXT
2.493	2.529	GUARD/GUIDE RAIL	LEFT	
2.715	2.718	RETAINING WALL	LEFT	GRSM-0011S-2.715-L
2.759	2.759	SIGN	RIGHT	WARNING, 35 M.P.H.
2.759	2.759	SIGN	RIGHT	WARNING, GRAPHIC SIGN, NO TEXT
2.827	2.827	SIGN	RIGHT	GUIDE, NORTON CREEK ROAD COVE MOUNTAIN ROAD
2.829	2.829	INTERSECTION	LEFT	ROUTE 1190 (GATLINBURG SPUR ROAD PARKING #2)
2.858	2.858	SIGN	RIGHT	WARNING, GRAPHIC SIGN, NO TEXT
2.875	2.875	SIGN	RIGHT	WARNING, GRAPHIC SIGN, NO TEXT
2.893	2.893	INTERSECTION	LEFT	ROUTE 1190 (GATLINBURG SPUR ROAD PARKING #2)
2.893	2.893	SIGN	RIGHT	WARNING, GRAPHIC SIGN, NO TEXT
2.925	2.964	GUARD/GUIDE RAIL	LEFT	
2.940	2.940	INTERSECTION	RIGHT	ROUTE 0155 (NORTON CREEK ROAD / COVE MOUNTAIN ROAD)
2.948	2.976	GUARD/GUIDE RAIL	RIGHT	
2.950	2.950	SIGN	RIGHT	WARNING, GRAPHIC SIGN, NO TEXT
2.951	2.951	CULVERT	N/A	5460-088 (NORTON CREEK CULVERT)
3.020	3.023	RETAINING WALL	LEFT	GRSM-0011S-3.020-L
3.041	3.041	SIGN	RIGHT	GUIDE, GATLINBURG WELCOME CENTER NATIONAL PARK INFO NEXT RIGHT
3.072	3.075	RETAINING WALL	RIGHT	GRSM-0011S-3.072-R
3.180	3.180	SIGN	RIGHT	GUIDE, GATLINBURG WELCOME CENTER
3.245	3.245	SIGN	RIGHT	GUIDE, WILEY OAKLEY DRIVE LITTLE SMOKY ROAD
3.295	3.295	SIGN	RIGHT	GUIDE, WELCOME CENTER
3.312	3.312	INTERSECTION	RIGHT	ROUTE 0156 (BANNER ROAD / WILEY OAKLEY DRIVE)
3.337	3.341	RETAINING WALL	LEFT	GRSM-0011S-3.337-L

GRSM: ROUTE MAINTENANCE FEATURES ROAD LOG

ROUTE 0011S: GATLINBURG SPUR ROAD (SOUTHBOUND)

Notice: Only culverts that have BIP assigned Structure Numbers were inventoried by RIP in Cycle 4. Culverts that lack BIP assigned Structure Numbers were NOT marked by NPS nor were they inventoried by RIP in Cycle 4. Drop inlets were NOT marked by NPS nor were they inventoried by RIP in Cycle 4.

FROM MILEPOST	TO MILEPOST	FEATURE	SIDE	COMMENT
3.340	3.344	RETAINING WALL	LEFT	GRSM-0011S-3.340-L
3.393	3.393	INTERSECTION	RIGHT	ROUTE 0156 (BANNER ROAD / WILEY OAKLEY DRIVE)
3.393	3.393	INTERSECTION	LEFT	ROUTE 0156 (BANNER ROAD / WILEY OAKLEY DRIVE)
3.496	3.496	SIGN	RIGHT	GUIDE, GRAPHIC SIGN, NO TEXT
3.520	3.526	RETAINING WALL	LEFT	GRSM-0011S-3.520-L
3.520	3.525	RETAINING WALL	RIGHT	GRSM-0011S-3.520-R
3.641	3.663	GUARD/GUIDE RAIL	RIGHT	
3.652	3.656	RETAINING WALL	LEFT	GRSM-0011S-3.652-L
3.652	3.656	RETAINING WALL	RIGHT	GRSM-0011S-3.652-R
3.681	3.681	SIGN	RIGHT	GUIDE, NATIONAL PARK VIA GATLINBURG BYPASS NEXT RIGHT
3.681	3.681	SIGN	RIGHT	REGULATORY, NO COMMERCIAL VEHICLES
3.784	3.784	SIGN	RIGHT	GUIDE, GRAPHIC SIGN, NO TEXT
3.785	3.785	SIGN	LEFT	GUIDE, GRAPHIC SIGN, NO TEXT
3.937	3.950	GUARD/GUIDE WALL	LEFT	
3.941	3.959	GUARD/GUIDE WALL	RIGHT	
3.945	3.945	SIGN	LEFT	WARNING, UNABLE TO READ FROM VIDEO
3.948	3.948	SIGN	RIGHT	GUIDE, NATIONAL PARK VIA GATLINBURG BYPASS
3.950	3.990	GUARD/GUIDE RAIL	LEFT	
3.959	3.990	BRIDGE	N/A	5460-089 (SB SPUR BRIDGE OVER WEST PRONG LPR)
3.959	3.995	GUARD/GUIDE RAIL	RIGHT	
3.990	4.023	GUARD/GUIDE WALL	LEFT	
3.995	4.005	GUARD/GUIDE WALL	RIGHT	
4.014	4.014	INTERSECTION	RIGHT	ROUTE 0012 (GATLINBURG BYPASS ROAD)
4.023	4.051	GUARD/GUIDE RAIL	LEFT	
4.027	4.050	BRIDGE	N/A	5460-044 (SB SPUR BRIDGE OVER BYPASS RAMP)
4.027	4.033	GUARD/GUIDE WALL	RIGHT	
4.033	4.058	GUARD/GUIDE RAIL	RIGHT	
4.051	4.056	GUARD/GUIDE WALL	LEFT	
4.057	4.076	PAVED DITCH	LEFT	
4.058	4.067	GUARD/GUIDE WALL	RIGHT	

GRSM: ROUTE MAINTENANCE FEATURES ROAD LOG

ROUTE 0011S: GATLINBURG SPUR ROAD (SOUTHBOUND)

Notice: Only culverts that have BIP assigned Structure Numbers were inventoried by RIP in Cycle 4. Culverts that lack BIP assigned Structure Numbers were NOT marked by NPS nor were they inventoried by RIP in Cycle 4. Drop inlets were NOT marked by NPS nor were they inventoried by RIP in Cycle 4.

FROM MILEPOST	TO MILEPOST	FEATURE	SIDE	COMMENT
4.067	4.067	SIGN	RIGHT	WARNING, GRAPHIC SIGN, NO TEXT
4.067	4.125	GUARD/GUIDE RAIL	RIGHT	
4.076	4.076	SIGN	RIGHT	REGULATORY, SPEED LIMIT 25
4.086	4.086	INTERSECTION	LEFT	ROUTE 0011N (GATLINBURG SPUR ROAD (NORTHBOUND))
4.093	4.093	SIGN	RIGHT	WARNING, GRAPHIC SIGN, NO TEXT
4.125	4.125	SIGN	RIGHT	REGULATORY, GRAPHIC SIGN, NO TEXT
4.141	4.141	INTERSECTION	RIGHT	ROUTE 0012 (GATLINBURG BYPASS ROAD) OPPOSITE LANE
4.144	4.199	GUARD/GUIDE RAIL	RIGHT	
4.173	4.173	SIGN	RIGHT	REGULATORY, 321
4.173	4.173	SIGN	RIGHT	REGULATORY, 441
4.173	4.173	SIGN	RIGHT	REGULATORY, NORTH
4.173	4.173	SIGN	RIGHT	REGULATORY, SOUTH
4.224	4.224	SIGN	RIGHT	REGULATORY, SPEED LIMIT 25
4.285	4.288	PAVED DITCH	RIGHT	
4.289	4.313	GUARD/GUIDE RAIL	RIGHT	
4.291	4.320	CURB	RIGHT	
4.309	4.320	GUARD/GUIDE RAIL	LEFT	
4.320	4.320	INTERSECTION	N/A	PAVED ROUTE (US ROUTE 441 / NON NPS)
4.320	4.320	PARK BOUNDARY	N/A	
4.320	4.320	ROUTE END	N/A	TO GATLINBURG, TN (U.S. 441 / U.S. 321 / S.R. 71)

GRSM: ROUTE MAINTENANCE FEATURES ROAD LOG

ROUTE 0012: GATLINBURG BYPASS ROAD

Notice: Only culverts that have BIP assigned Structure Numbers were inventoried by RIP in Cycle 4. Culverts that lack BIP assigned Structure Numbers were NOT marked by NPS nor were they inventoried by RIP in Cycle 4. Drop inlets were NOT marked by NPS nor were they inventoried by RIP in Cycle 4.

FROM MILEPOST	TO MILEPOST	FEATURE	SIDE	COMMENT
0.000	0.000	ROUTE BEGIN	N/A	FROM ROUTE 0011S (GATLINBURG SPUR ROAD (SOUTHBOUND)) AT MP 4.01 ON RIGHT
0.000	0.000	SIGN	LEFT	REGULATORY, YIELD
0.000	0.110	ONE-WAY	N/A	
0.000	0.000	INTERSECTION	N/A	ROUTE 0011S (GATLINBURG SPUR ROAD (SOUTHBOUND))
0.000	0.000	INTERSECTION	LEFT	ROUTE 0011S (GATLINBURG SPUR ROAD (SOUTHBOUND))
0.018	0.100	GUARD/GUIDE RAIL	LEFT	
0.019	0.019	SIGN	LEFT	GUIDE, BYPASS
0.020	0.020	GATE	N/A	STEEL POLE
0.064	0.064	INTERSECTION	RIGHT	UNPAVED PARKING
0.081	0.106	GUARD/GUIDE RAIL	RIGHT	
0.083	0.083	SIGN	RIGHT	GUIDE, PIGEON FORGE KNOXVILLE GATLINBURG
0.085	0.085	SIGN	RIGHT	WARNING, GRAPHIC SIGN, NO TEXT
0.094	0.094	SIGN	LEFT	REGULATORY, DO NOT ENTER
0.101	0.106	CURB	LEFT	
0.105	0.105	SIGN	RIGHT	REGULATORY, GRAPHIC SIGN, NO TEXT
0.106	0.151	GUARD/GUIDE RAIL	RIGHT	
0.106	0.106	SIGN	LEFT	REGULATORY, GRAPHIC SIGN, NO TEXT
0.110	0.110	INTERSECTION	LEFT	ROUTE 0012 (GATLINBURG BYPASS ROAD) OPPOSITE LANE
0.112	0.141	BRIDGE	N/A	5460-043 (GATLINBURG BYPASS BRIDGE #4)
0.112	0.148	GUARD/GUIDE RAIL	LEFT	
0.150	0.158	PAVED DITCH	RIGHT	
0.182	0.214	GUARD/GUIDE RAIL	LEFT	
0.185	0.185	SIGN	RIGHT	GUIDE, GATLINBURG NEXT RIGHT
0.195	0.202	RETAINING WALL	LEFT	GRSM-0012-0.195-L
0.201	0.206	RETAINING WALL	RIGHT	GRSM-0012-0.201-R
0.212	0.272	PAVED DITCH	LEFT	
0.272	0.272	SIGN	RIGHT	WARNING, GRAPHIC SIGN, NO TEXT
0.278	0.340	PAVED DITCH	LEFT	
0.315	0.315	SIGN	RIGHT	REGULATORY, SPEED LIMIT 35
0.343	0.541	GUARD/GUIDE RAIL	LEFT	

GRSM: ROUTE MAINTENANCE FEATURES ROAD LOG

ROUTE 0012: GATLINBURG BYPASS ROAD

Notice: Only culverts that have BIP assigned Structure Numbers were inventoried by RIP in Cycle 4. Culverts that lack BIP assigned Structure Numbers were NOT marked by NPS nor were they inventoried by RIP in Cycle 4. Drop inlets were NOT marked by NPS nor were they inventoried by RIP in Cycle 4.

FROM MILEPOST	TO MILEPOST	FEATURE	SIDE	COMMENT
0.346	0.351	RETAINING WALL	RIGHT	GRSM-0012-0.346-R
0.357	0.365	RETAINING WALL	LEFT	GRSM-0012-0.357-L
0.371	0.438	PAVED DITCH	RIGHT	
0.444	0.523	PAVED DITCH	RIGHT	
0.526	0.565	PAVED DITCH	RIGHT	
0.552	0.562	PAVED DITCH	LEFT	
0.556	0.560	RETAINING WALL	RIGHT	GRSM-0012-0.556-R
0.578	0.638	PAVED DITCH	RIGHT	
0.668	0.668	INTERSECTION	RIGHT	ROUTE 1051 (GATLINBURG BYPASS PARK ENTERANCE SIGN PARKING)
0.677	0.682	RETAINING WALL	RIGHT	GRSM-0012-0.677-R
0.687	0.692	CURB	RIGHT	
0.691	0.691	SIGN	RIGHT	GUIDE, GREAT SMOKY MOUNTAINS NATIONAL PARK NATIONAL PARK SERVICE U.S. DEPARTMENT OF THE INTERIOR
0.703	0.774	PAVED DITCH	RIGHT	
0.729	0.828	GUARD/GUIDE RAIL	LEFT	
0.779	0.865	PAVED DITCH	RIGHT	
0.849	0.852	RETAINING WALL	RIGHT	GRSM-0012-0.849-R
0.890	0.966	PAVED DITCH	RIGHT	
0.936	0.936	SIGN	RIGHT	WARNING, WATCH FOR FALLEN ROCK
0.969	0.978	PAVED DITCH	LEFT	
0.969	1.027	PAVED DITCH	RIGHT	
1.030	1.034	RETAINING WALL	RIGHT	GRSM-0012-1.030-R
1.031	1.054	PAVED DITCH	RIGHT	
1.062	1.062	SIGN	RIGHT	WARNING, WATCH FOR FALLEN ROCK
1.092	1.172	PAVED DITCH	RIGHT	
1.144	1.148	RETAINING WALL	RIGHT	GRSM-0012-1.144-R
1.198	1.216	PAVED DITCH	RIGHT	
1.223	1.275	PAVED DITCH	RIGHT	
1.272	1.351	GUARD/GUIDE RAIL	LEFT	
1.286	1.286	SIGN	RIGHT	REGULATORY, SPEED LIMIT 35

GRSM: ROUTE MAINTENANCE FEATURES ROAD LOG

ROUTE 0012: GATLINBURG BYPASS ROAD

Notice: Only culverts that have BIP assigned Structure Numbers were inventoried by RIP in Cycle 4. Culverts that lack BIP assigned Structure Numbers were NOT marked by NPS nor were they inventoried by RIP in Cycle 4. Drop inlets were NOT marked by NPS nor were they inventoried by RIP in Cycle 4.

FROM MILEPOST	TO MILEPOST	FEATURE	SIDE	COMMENT
1.293	1.335	PAVED DITCH	RIGHT	
1.341	1.396	PAVED DITCH	RIGHT	
1.368	1.368	SIGN	RIGHT	WARNING, GRAPHIC SIGN, NO TEXT
1.394	1.439	GUARD/GUIDE RAIL	LEFT	
1.401	1.442	GUARD/GUIDE RAIL	RIGHT	
1.417	1.417	SIGN	RIGHT	WARNING, GRAPHIC SIGN, NO TEXT
1.439	1.474	PAVED DITCH	RIGHT	
1.440	1.476	PAVED DITCH	LEFT	
1.474	1.554	GUARD/GUIDE RAIL	LEFT	
1.475	1.495	GUARD/GUIDE RAIL	RIGHT	
1.495	1.506	PAVED DITCH	RIGHT	
1.509	1.549	GUARD/GUIDE RAIL	RIGHT	
1.525	1.525	SIGN	LEFT	WARNING, GRAPHIC SIGN, NO TEXT
1.548	1.582	PAVED DITCH	RIGHT	
1.586	1.628	PAVED DITCH	RIGHT	
1.629	1.720	GUARD/GUIDE RAIL	LEFT	
1.639	1.639	SIGN	RIGHT	WARNING, GRAPHIC SIGN, NO TEXT
1.709	1.746	PAVED DITCH	RIGHT	
1.735	1.803	GUARD/GUIDE RAIL	LEFT	
1.748	1.781	GUARD/GUIDE RAIL	RIGHT	
1.810	1.810	OVERPASS	N/A	5460-042 (GATLINBURG BYPASS BRIDGE #3)
1.827	1.827	INTERSECTION	LEFT	ROUTE 0163 (CAMPBELL LEAD ROAD)
1.837	1.841	CURB	LEFT	
1.837	1.871	PAVED DITCH	RIGHT	
1.838	1.838	SIGN	LEFT	GUIDE, UNABLE TO READ FROM VIDEO
1.838	1.838	SIGN	RIGHT	GUIDE, CAMPBELL LEAD
1.844	1.844	INTERSECTION	LEFT	ROUTE 0163 (CAMPBELL LEAD ROAD) SPUR
1.845	1.994	GUARD/GUIDE RAIL	LEFT	
1.920	1.920	SIGN	RIGHT	REGULATORY, SPEED LIMIT 35
1.944	1.944	SIGN	RIGHT	REGULATORY, SPEED LIMIT 35

GRSM: ROUTE MAINTENANCE FEATURES ROAD LOG

ROUTE 0012: GATLINBURG BYPASS ROAD

Notice: Only culverts that have BIP assigned Structure Numbers were inventoried by RIP in Cycle 4. Culverts that lack BIP assigned Structure Numbers were NOT marked by NPS nor were they inventoried by RIP in Cycle 4. Drop inlets were NOT marked by NPS nor were they inventoried by RIP in Cycle 4.

FROM MILEPOST	TO MILEPOST	FEATURE	SIDE	COMMENT
1.970	2.023	PAVED DITCH	RIGHT	
2.041	2.118	PAVED DITCH	RIGHT	
2.060	2.060	INTERSECTION	LEFT	ROUTE 1052 (GATLINBURG OVERLOOK PARKING AREA #1)
2.102	2.102	INTERSECTION	LEFT	ROUTE 1052 (GATLINBURG OVERLOOK PARKING AREA #1)
2.117	2.166	GUARD/GUIDE RAIL	RIGHT	
2.138	2.238	RETAINING WALL	LEFT	GRSM-0012-2.138-L
2.167	2.216	PAVED DITCH	RIGHT	
2.223	2.351	GUARD/GUIDE RAIL	LEFT	
2.248	2.248	SIGN	RIGHT	WARNING, NEXT 1 MI
2.248	2.248	SIGN	RIGHT	WARNING, GRAPHIC SIGN, NO TEXT
2.250	2.320	PAVED DITCH	RIGHT	
2.301	2.360	RETAINING WALL	LEFT	GRSM-0012-2.301-L
2.318	2.358	GUARD/GUIDE RAIL	RIGHT	
2.401	2.529	PAVED DITCH	RIGHT	
2.412	2.498	PAVED DITCH	LEFT	
2.529	2.603	GUARD/GUIDE RAIL	LEFT	
2.532	2.595	GUARD/GUIDE RAIL	RIGHT	
2.536	2.591	BRIDGE	N/A	5460-041 (GATLINBURG BYPASS BRIDGE #2)
2.601	2.688	PAVED DITCH	RIGHT	
2.635	2.760	RETAINING WALL	RIGHT	GRSM-0012-2.635-R
2.686	2.727	GUARD/GUIDE RAIL	RIGHT	
2.733	2.877	GUARD/GUIDE RAIL	LEFT	
2.737	2.870	PAVED DITCH	RIGHT	
2.880	2.880	INTERSECTION	LEFT	ROUTE 1053 (GATLINBURG OVERLOOK PARKING AREA #2)
2.886	2.925	CURB	LEFT	
2.902	2.940	PAVED DITCH	RIGHT	
2.928	2.928	INTERSECTION	LEFT	ROUTE 1053 (GATLINBURG OVERLOOK PARKING AREA #2)
2.938	2.977	GUARD/GUIDE RAIL	RIGHT	
2.938	2.988	GUARD/GUIDE RAIL	LEFT	
2.980	3.030	PAVED DITCH	RIGHT	

GRSM: ROUTE MAINTENANCE FEATURES ROAD LOG

ROUTE 0012: GATLINBURG BYPASS ROAD

Notice: Only culverts that have BIP assigned Structure Numbers were inventoried by RIP in Cycle 4. Culverts that lack BIP assigned Structure Numbers were NOT marked by NPS nor were they inventoried by RIP in Cycle 4. Drop inlets were NOT marked by NPS nor were they inventoried by RIP in Cycle 4.

FROM MILEPOST	TO MILEPOST	FEATURE	SIDE	COMMENT
3.012	3.069	GUARD/GUIDE RAIL	LEFT	
3.028	3.063	GUARD/GUIDE RAIL	RIGHT	
3.066	3.112	PAVED DITCH	RIGHT	
3.085	3.085	SIGN	RIGHT	WARNING, GRAPHIC SIGN, NO TEXT
3.085	3.085	SIGN	RIGHT	WARNING, NEXT 1 MI
3.102	3.132	GUARD/GUIDE RAIL	LEFT	
3.122	3.171	PAVED DITCH	RIGHT	
3.167	3.201	GUARD/GUIDE RAIL	RIGHT	
3.172	3.204	GUARD/GUIDE RAIL	LEFT	
3.196	3.200	RETAINING WALL	RIGHT	GRSM-0012-3.196-R
3.200	3.242	PAVED DITCH	RIGHT	
3.206	3.227	PULLOUT	LEFT	
3.226	3.230	PAVED DITCH	LEFT	
3.229	3.256	GUARD/GUIDE RAIL	LEFT	
3.248	3.328	PAVED DITCH	RIGHT	
3.314	3.314	SIGN	RIGHT	GUIDE, PIGEON FORGE 7 MI SEVIERVILLE 14 MI KNOXVILLE 41 MI
3.367	3.393	PAVED DITCH	RIGHT	
3.406	3.513	PAVED DITCH	RIGHT	
3.414	3.423	RETAINING WALL	RIGHT	GRSM-0012-3.414-R
3.483	3.483	SIGN	RIGHT	REGULATORY, SPEED LIMIT 35
3.511	3.560	GUARD/GUIDE RAIL	RIGHT	
3.544	3.544	SIGN	RIGHT	REGULATORY, SPEED LIMIT 35
3.556	3.613	GUARD/GUIDE RAIL	LEFT	
3.560	3.617	GUARD/GUIDE RAIL	RIGHT	
3.565	3.610	BRIDGE	N/A	5460-040 (GATLINBURG BYPASS BRIDGE #1)
3.620	3.620	GATE	N/A	STEEL POLE
3.625	3.625	GATE	N/A	STEEL POLE
3.627	3.635	CURB	LEFT	
3.629	3.629	SIGN	LEFT	REGULATORY, GRAPHIC SIGN, NO TEXT
3.636	3.636	SIGN	LEFT	REGULATORY, DO NOT ENTER

GRSM: ROUTE MAINTENANCE FEATURES ROAD LOG

ROUTE 0012: GATLINBURG BYPASS ROAD

Notice: Only culverts that have BIP assigned Structure Numbers were inventoried by RIP in Cycle 4. Culverts that lack BIP assigned Structure Numbers were NOT marked by NPS nor were they inventoried by RIP in Cycle 4. Drop inlets were NOT marked by NPS nor were they inventoried by RIP in Cycle 4.

FROM MILEPOST	TO MILEPOST	FEATURE	SIDE	COMMENT
3.637	3.637	INTERSECTION	LEFT	ROUTE 0010N (NEWFOUND GAP ROAD NORTH) SPUR
3.644	3.760	CURB	LEFT	
3.661	3.661	SIGN	RIGHT	GUIDE, NATIONAL PARK CHEROKEE GATLINBURG
3.670	3.674	CURB	LEFT	
3.672	3.672	INTERSECTION	RIGHT	ROUTE 0010N (NEWFOUND GAP ROAD NORTH) SPUR
3.738	3.738	SIGN	RIGHT	WARNING, GRAPHIC SIGN, NO TEXT
3.738	3.738	SIGN	RIGHT	WARNING, MERGE
3.760	3.760	INTERSECTION	N/A	ROUTE 0010N (NEWFOUND GAP ROAD NORTH)
3.760	3.760	INTERSECTION	RIGHT	ROUTE 0010N (NEWFOUND GAP ROAD NORTH)
3.760	3.760	ROUTE END	N/A	TO ROUTE 0010N (NEWFOUND GAP ROAD NORTH) AT MP 1.10 ON LEFT

GRSM: ROUTE MAINTENANCE FEATURES ROAD LOG

ROUTE 0013: FIGHTING CREEK GAP ROAD

Notice: Only culverts that have BIP assigned Structure Numbers were inventoried by RIP in Cycle 4. Culverts that lack BIP assigned Structure Numbers were NOT marked by NPS nor were they inventoried by RIP in Cycle 4. Drop inlets were NOT marked by NPS nor were they inventoried by RIP in Cycle 4.

FROM MILEPOST	TO MILEPOST	FEATURE	SIDE	COMMENT
0.000	0.000	ROUTE BEGIN	N/A	FROM ROUTE 0010N (NEWFOUND GAP ROAD NORTH) AT MP 1.76 ON RIGHT
0.000	0.000	INTERSECTION	LEFT	ROUTE 0010N (NEWFOUND GAP ROAD NORTH)
0.000	0.000	INTERSECTION	RIGHT	ROUTE 0010N (NEWFOUND GAP ROAD NORTH)
0.000	0.000	SIGN	N/A	GUIDE, UNABLE TO READ FROM VIDEO
0.004	0.004	SIGN	RIGHT	REGULATORY, STOP
0.004	0.004	SIGN	RIGHT	REGULATORY, STOP
0.032	0.032	INTERSECTION	RIGHT	ROUTE 0010N (NEWFOUND GAP ROAD NORTH) SPUR
0.043	0.043	SIGN	RIGHT	GUIDE, SUGARLANDS VISITOR CENTER
0.051	0.051	SIGN	RIGHT	GUIDE, GATLINBURG TO 441 NORTH TO 73 EAST
0.051	0.051	SIGN	RIGHT	GUIDE, CHEROKEE NEWFOUND GAP TO 441 SOUTH
0.057	0.057	INTERSECTION	RIGHT	ROUTE 0142 (SUGARLANDS VISITOR CENTER LOOP ROAD)
0.105	0.105	SIGN	RIGHT	GUIDE, GRAPHIC SIGN, NO TEXT
0.115	0.115	SIGN	RIGHT	GUIDE, OPEN DAILY 8:00 AM TO 6:00 PM
0.115	0.115	SIGN	RIGHT	GUIDE, SUGARLANDS VISITOR CENTER INFORMATION, EXHIBITS, THEATER
0.127	0.127	INTERSECTION	LEFT	ROUTE 0270 (SUGARLANDS DUMP STATION LOOP)
0.140	0.140	SIGN	RIGHT	GUIDE, GRAPHIC SIGN, NO TEXT
0.156	0.156	SIGN	RIGHT	WARNING, STOP AHEAD
0.209	0.209	SIGN	RIGHT	REGULATORY, GRAPHIC SIGN, NO TEXT
0.218	0.218	SIGN	RIGHT	REGULATORY, DO NOT ENTER
0.222	0.222	INTERSECTION	RIGHT	ROUTE 0142 (SUGARLANDS VISITOR CENTER LOOP ROAD)
0.224	0.224	SIGN	RIGHT	REGULATORY, DO NOT ENTER
0.232	0.232	SIGN	RIGHT	REGULATORY, FEEDING WILDLIFE PICKING PLANTS PROHIBITED
0.235	0.235	SIGN	RIGHT	REGULATORY, GRAPHIC SIGN, NO TEXT
0.237	0.237	GATE	N/A	
0.239	0.239	GATE	N/A	STEEL POLE
0.329	0.329	SIGN	RIGHT	GUIDE, CAMPING 6, 24 PICNIC AREA 9 TOWNSEND 18 CADES COVE 24
0.358	0.382	RETAINING WALL	RIGHT	GRSM-0013-0.358-R
0.365	0.390	RETAINING WALL	RIGHT	GRSM-0013-0.365-R

GRSM: ROUTE MAINTENANCE FEATURES ROAD LOG

ROUTE 0013: FIGHTING CREEK GAP ROAD

Notice: Only culverts that have BIP assigned Structure Numbers were inventoried by RIP in Cycle 4. Culverts that lack BIP assigned Structure Numbers were NOT marked by NPS nor were they inventoried by RIP in Cycle 4. Drop inlets were NOT marked by NPS nor were they inventoried by RIP in Cycle 4.

FROM MILEPOST	TO MILEPOST	FEATURE	SIDE	COMMENT
0.367	0.390	GUARD/GUIDE WALL	LEFT	
0.371	0.390	BRIDGE	N/A	5460-010 (FIGHTING CREEK BRIDGE)
0.391	0.391	SIGN	RIGHT	REGULATORY, SPEED LIMIT 35
0.396	0.396	SIGN	RIGHT	REGULATORY, SPEED LIMIT 25
0.513	0.513	SIGN	RIGHT	GUIDE, CADES COVE SCENIC DRIVE CLOSED TO MOTOR VEHICLES WEDNESDAY AND SATURDAY UNTIL 10 A.M.
0.661	0.661	INTERSECTION	RIGHT	ROUTE 0990 (FIGHTING CREEK GAP ROAD TURNAROUND)
0.683	0.683	INTERSECTION	RIGHT	ROUTE 0990 (FIGHTING CREEK GAP ROAD TURNAROUND)
0.803	0.808	RETAINING WALL	LEFT	GRSM-0013-0.803-L
0.810	0.815	RETAINING WALL	RIGHT	GRSM-0013-0.810-R
0.971	0.971	SIGN	RIGHT	GUIDE, QUIET WALKWAY
1.035	1.051	PULLOUT	LEFT	
1.461	1.468	RETAINING WALL	LEFT	GRSM-0013-1.461-L
1.462	1.470	RETAINING WALL	RIGHT	GRSM-0013-1.462-R
1.517	1.517	SIGN	RIGHT	GUIDE, QUIET WALKWAY
1.560	1.579	PULLOUT	RIGHT	
1.585	1.590	RETAINING WALL	LEFT	GRSM-0013-1.585-L
1.590	1.590	SIGN	RIGHT	GUIDE, GRAPHIC SIGN, NO TEXT
1.592	1.598	RETAINING WALL	RIGHT	GRSM-0013-1.592-R
1.620	1.620	SIGN	RIGHT	GUIDE, QUIET WALKWAY
1.825	1.825	SIGN	RIGHT	REGULATORY, SPEED LIMIT 35
1.827	1.827	SIGN	RIGHT	REGULATORY, SPEED LIMIT 35
1.905	1.905	SIGN	RIGHT	WARNING, GRAPHIC SIGN, NO TEXT
1.915	1.923	RETAINING WALL	LEFT	GRSM-0013-1.915-L
1.917	1.926	RETAINING WALL	RIGHT	GRSM-0013-1.917-R
2.100	2.178	PAVED DITCH	LEFT	
2.101	2.101	SIGN	RIGHT	WARNING, GRAPHIC SIGN, NO TEXT
2.110	2.189	PAVED DITCH	RIGHT	
2.197	2.226	PAVED DITCH	RIGHT	
2.278	2.318	PAVED DITCH	RIGHT	
2.342	2.366	PAVED DITCH	RIGHT	

GRSM: ROUTE MAINTENANCE FEATURES ROAD LOG

ROUTE 0013: FIGHTING CREEK GAP ROAD

Notice: Only culverts that have BIP assigned Structure Numbers were inventoried by RIP in Cycle 4. Culverts that lack BIP assigned Structure Numbers were NOT marked by NPS nor were they inventoried by RIP in Cycle 4. Drop inlets were NOT marked by NPS nor were they inventoried by RIP in Cycle 4.

FROM MILEPOST	TO MILEPOST	FEATURE	SIDE	COMMENT
2.368	2.368	SIGN	RIGHT	WARNING, GRAPHIC SIGN, NO TEXT
2.418	2.458	PAVED DITCH	RIGHT	
2.462	2.518	PAVED DITCH	RIGHT	
2.526	2.594	PAVED DITCH	RIGHT	
2.531	2.531	SIGN	RIGHT	WARNING, GRAPHIC SIGN, NO TEXT
2.685	2.711	PAVED DITCH	LEFT	
2.718	2.718	SIGN	LEFT	WARNING, GRAPHIC SIGN, NO TEXT
3.101	3.160	PAVED DITCH	LEFT	
3.115	3.157	RETAINING WALL	LEFT	GRSM-0013-3.115-L
3.168	3.249	GUARD/GUIDE RAIL	RIGHT	
3.170	3.170	SIGN	RIGHT	REGULATORY, NO PARKING
3.171	3.235	RETAINING WALL	RIGHT	GRSM-0013-3.171-R
3.191	3.267	PAVED DITCH	LEFT	
3.271	3.271	INTERSECTION	RIGHT	ROUTE 0993 (FIGHTING CREEK PARKING #1)
3.277	3.293	CURB	RIGHT	
3.298	3.298	INTERSECTION	RIGHT	ROUTE 0993 (FIGHTING CREEK PARKING #1)
3.347	3.347	INTERSECTION	RIGHT	ROUTE 0994 (FIGHTING CREEK PARKING #2)
3.352	3.365	CURB	RIGHT	
3.367	3.367	INTERSECTION	RIGHT	ROUTE 0994 (FIGHTING CREEK PARKING #2)
3.429	3.429	MILE MARKER	RIGHT	
3.445	3.445	INTERSECTION	RIGHT	ROUTE 0995 (MALONEY POINT PARKING)
3.450	3.469	CURB	RIGHT	
3.473	3.473	INTERSECTION	RIGHT	ROUTE 0995 (MALONEY POINT PARKING)
3.548	3.565	PAVED DITCH	RIGHT	
3.637	3.637	SIGN	RIGHT	REGULATORY, SPEED LIMIT 35
3.643	3.643	SIGN	RIGHT	REGULATORY, NO PARKING
3.683	3.683	SIGN	LEFT	REGULATORY, NO PARKING
3.688	3.688	SIGN	RIGHT	REGULATORY, SPEED LIMIT 25
3.738	3.773	PAVED DITCH	LEFT	
3.740	3.740	SIGN	RIGHT	WARNING, GRAPHIC SIGN, NO TEXT

GRSM: ROUTE MAINTENANCE FEATURES ROAD LOG

ROUTE 0013: FIGHTING CREEK GAP ROAD

Notice: Only culverts that have BIP assigned Structure Numbers were inventoried by RIP in Cycle 4. Culverts that lack BIP assigned Structure Numbers were NOT marked by NPS nor were they inventoried by RIP in Cycle 4. Drop inlets were NOT marked by NPS nor were they inventoried by RIP in Cycle 4.

FROM MILEPOST	TO MILEPOST	FEATURE	SIDE	COMMENT
3.755	3.755	SIGN	LEFT	REGULATORY, NO PARKING
3.756	3.756	SIGN	RIGHT	REGULATORY, NO PARKING
3.765	3.765	SIGN	RIGHT	GUIDE, LAUREL FALLS
3.765	3.765	MILE MARKER	RIGHT	
3.779	3.779	SIGN	RIGHT	REGULATORY, NO PARKING
3.783	3.783	SIGN	LEFT	REGULATORY, NO PARKING
3.790	3.790	SIGN	RIGHT	REGULATORY, GRAPHIC SIGN, NO TEXT
3.803	3.803	INTERSECTION	LEFT	ROUTE 0996A (LAUREL FALLS PARKING A)
3.817	3.817	INTERSECTION	RIGHT	ROUTE 0996B (LAUREL FALLS PARKING B)
3.836	3.836	SIGN	RIGHT	REGULATORY, GRAPHIC SIGN, NO TEXT
3.837	3.870	GUARD/GUIDE RAIL	RIGHT	
3.841	3.841	SIGN	RIGHT	REGULATORY, NO PARKING ANY TIME
3.868	3.868	SIGN	LEFT	REGULATORY, NO PARKING
3.874	4.008	GUARD/GUIDE RAIL	RIGHT	
3.884	3.884	SIGN	RIGHT	GUIDE, LAUREL FALLS
3.903	3.903	SIGN	RIGHT	REGULATORY, NO PARKING ANY TIME
3.915	3.915	SIGN	RIGHT	WARNING, GRAPHIC SIGN, NO TEXT
3.933	3.973	PAVED DITCH	LEFT	
3.945	3.945	SIGN	RIGHT	REGULATORY, NO PARKING ANY TIME
3.975	3.975	SIGN	RIGHT	REGULATORY, SPEED LIMIT 25
4.004	4.062	PULLOUT	RIGHT	
4.034	4.034	SIGN	RIGHT	REGULATORY, NO PARKING
4.082	4.082	SIGN	RIGHT	REGULATORY, SPEED LIMIT 35
4.090	4.096	RETAINING WALL	RIGHT	GRSM-0013-4.090-R
4.108	4.114	RETAINING WALL	LEFT	GRSM-0013-4.108-L
4.166	4.255	PAVED DITCH	RIGHT	
4.181	4.198	RETAINING WALL	LEFT	GRSM-0013-4.181-L
4.184	4.201	GUARD/GUIDE WALL	LEFT	
4.291	4.374	PAVED DITCH	RIGHT	
4.437	4.437	SIGN	RIGHT	GUIDE, QUIET WALKWAY

GRSM: ROUTE MAINTENANCE FEATURES ROAD LOG

ROUTE 0013: FIGHTING CREEK GAP ROAD

Notice: Only culverts that have BIP assigned Structure Numbers were inventoried by RIP in Cycle 4. Culverts that lack BIP assigned Structure Numbers were NOT marked by NPS nor were they inventoried by RIP in Cycle 4. Drop inlets were NOT marked by NPS nor were they inventoried by RIP in Cycle 4.

FROM MILEPOST	TO MILEPOST	FEATURE	SIDE	COMMENT
4.439	4.506	PAVED DITCH	RIGHT	
4.481	4.509	PULLOUT	RIGHT	
4.502	4.502	SIGN	RIGHT	REGULATORY, UNABLE TO READ FROM VIDEO
4.567	4.567	SIGN	RIGHT	GUIDE, QUIET WALKWAY
4.683	4.702	GUARD/GUIDE WALL	RIGHT	
4.688	4.709	GUARD/GUIDE WALL	LEFT	
4.690	4.702	BRIDGE	N/A	5460-011 (LAUREL BRANCH BRIDGE)
4.806	4.806	SIGN	RIGHT	GUIDE, ELKMONT CAMPGROUND NEXT LEFT
4.817	4.880	PAVED DITCH	RIGHT	
4.865	4.865	SIGN	RIGHT	GUIDE, GRAPHIC SIGN, NO TEXT
4.890	4.890	SIGN	RIGHT	REGULATORY, SPEED LIMIT 35
4.909	4.944	PAVED DITCH	RIGHT	
4.955	4.955	INTERSECTION	LEFT	ROUTE 0018 (ELKMONT ROAD)
4.968	4.968	GATE	N/A	
4.968	4.968	SIGN	N/A	REGULATORY, ROAD CLOSED
4.968	4.968	SIGN	N/A	REGULATORY, ROAD CLOSED
4.968	4.968	TRAFFIC LIGHT	N/A	
4.970	4.970	INTERSECTION	N/A	ROUTE 0014 (LITTLE RIVER GORGE ROAD)
4.970	4.970	ROUTE END	N/A	TO NPS GATE AT MP 4.97, JUST AFTER INTERSECTION WITH ROUTE 0018 (ELKMONT ROAD)

GRSM: ROUTE MAINTENANCE FEATURES ROAD LOG

ROUTE 0014: LITTLE RIVER GORGE ROAD

Notice: Only culverts that have BIP assigned Structure Numbers were inventoried by RIP in Cycle 4. Culverts that lack BIP assigned Structure Numbers were NOT marked by NPS nor were they inventoried by RIP in Cycle 4. Drop inlets were NOT marked by NPS nor were they inventoried by RIP in Cycle 4.

FROM MILEPOST	TO MILEPOST	FEATURE	SIDE	COMMENT
0.000	0.000	ROUTE BEGIN	N/A	FROM NPS GATE AT END OF ROUTE 0013 (FIGHTING CREEK GAP ROAD)
0.000	0.000	INTERSECTION	N/A	ROUTE 0013 (FIGHTING CREEK GAP ROAD)
0.007	0.016	PAVED DITCH	RIGHT	
0.032	0.041	PAVED DITCH	RIGHT	
0.039	0.039	SIGN	RIGHT	GUIDE, GRAPHIC SIGN, NO TEXT
0.085	0.085	SIGN	RIGHT	REGULATORY, SPEED LIMIT 30
0.120	0.120	SIGN	RIGHT	GUIDE, ELKMONT CAMPGROUND NEXT RIGHT
0.129	0.189	PULLOUT	LEFT	
0.130	0.180	RETAINING WALL	LEFT	GRSM-0014-0.130-L
0.279	0.279	SIGN	RIGHT	GUIDE, GRAPHIC SIGN, NO TEXT
0.296	0.296	INTERSECTION	LEFT	ROUTE 0998 (LITTLE RIVER GORGE PARKING #1)
0.296	0.296	SIGN	LEFT	REGULATORY, DO NOT ENTER
0.302	0.302	SIGN	LEFT	REGULATORY, DO NOT ENTER
0.317	0.317	INTERSECTION	LEFT	ROUTE 0998 (LITTLE RIVER GORGE PARKING #1)
0.401	0.447	PULLOUT	LEFT	
0.485	0.519	PULLOUT	LEFT	
0.522	0.522	SIGN	RIGHT	WARNING, GRAPHIC SIGN, NO TEXT
0.522	0.522	SIGN	RIGHT	WARNING, NEXT 4 MILES
0.845	0.869	PULLOUT	LEFT	
1.084	1.109	PULLOUT	LEFT	
1.184	1.213	PULLOUT	LEFT	
1.261	1.287	PULLOUT	LEFT	
1.507	1.551	PULLOUT	LEFT	
1.575	1.633	RETAINING WALL	LEFT	GRSM-0014-1.575-L
1.643	1.667	GUARD/GUIDE WALL	RIGHT	
1.707	1.750	RETAINING WALL	LEFT	GRSM-0014-1.707-L
1.714	1.743	PULLOUT	LEFT	
1.779	1.801	PULLOUT	LEFT	
1.801	1.820	PULLOUT	LEFT	
2.147	2.172	PULLOUT	LEFT	

GRSM: ROUTE MAINTENANCE FEATURES ROAD LOG

ROUTE 0014: LITTLE RIVER GORGE ROAD

Notice: Only culverts that have BIP assigned Structure Numbers were inventoried by RIP in Cycle 4. Culverts that lack BIP assigned Structure Numbers were NOT marked by NPS nor were they inventoried by RIP in Cycle 4. Drop inlets were NOT marked by NPS nor were they inventoried by RIP in Cycle 4.

FROM MILEPOST	TO MILEPOST	FEATURE	SIDE	COMMENT
2.210	2.363	RETAINING WALL	LEFT	GRSM-0014-2.210-L
2.303	2.358	PULLOUT	LEFT	
2.355	2.379	PULLOUT	RIGHT	
2.357	2.560	RETAINING WALL	RIGHT	GRSM-0014-2.357-R
2.385	2.385	SIGN	RIGHT	WARNING, GRAPHIC SIGN, NO TEXT
2.385	2.385	SIGN	RIGHT	WARNING, 20 M.P.H.
2.411	2.439	PULLOUT	LEFT	
2.455	2.485	GUARD/GUIDE RAIL	LEFT	
2.456	2.484	GUARD/GUIDE RAIL	RIGHT	
2.460	2.480	BRIDGE	N/A	5460-012 (LONG ARM BRIDGE)
2.509	2.528	PULLOUT	RIGHT	
2.511	2.578	GUARD/GUIDE RAIL	RIGHT	
2.522	2.680	RETAINING WALL	RIGHT	GRSM-0014-2.522-R
2.530	2.530	SIGN	RIGHT	WARNING, 25 M.P.H.
2.530	2.530	SIGN	RIGHT	WARNING, GRAPHIC SIGN, NO TEXT
2.660	2.685	PULLOUT	RIGHT	
2.734	2.758	PULLOUT	RIGHT	
2.810	2.894	PULLOUT	RIGHT	
2.829	2.967	RETAINING WALL	RIGHT	GRSM-0014-2.829-R
3.135	3.159	RETAINING WALL	RIGHT	GRSM-0014-3.135-R
3.175	3.213	PULLOUT	RIGHT	
3.177	3.238	RETAINING WALL	RIGHT	GRSM-0014-3.177-R
3.252	3.274	PULLOUT	RIGHT	
3.360	3.393	RETAINING WALL	RIGHT	GRSM-0014-3.360-R
3.393	3.437	PULLOUT	RIGHT	
3.524	3.566	PULLOUT	RIGHT	
3.813	3.849	PULLOUT	RIGHT	
3.914	3.931	PULLOUT	RIGHT	
4.022	4.075	PULLOUT	RIGHT	
4.131	4.131	INTERSECTION	LEFT	ROUTE 0999 (LITTLE RIVER GORGE PARKING #2)

GRSM: ROUTE MAINTENANCE FEATURES ROAD LOG

ROUTE 0014: LITTLE RIVER GORGE ROAD

Notice: Only culverts that have BIP assigned Structure Numbers were inventoried by RIP in Cycle 4. Culverts that lack BIP assigned Structure Numbers were NOT marked by NPS nor were they inventoried by RIP in Cycle 4. Drop inlets were NOT marked by NPS nor were they inventoried by RIP in Cycle 4.

FROM MILEPOST	TO MILEPOST	FEATURE	SIDE	COMMENT
4.147	4.147	SIGN	RIGHT	WARNING, GRAPHIC SIGN, NO TEXT
4.147	4.147	SIGN	RIGHT	WARNING, NEXT 4 MILES
4.167	4.194	PULLOUT	RIGHT	
4.326	4.348	PULLOUT	RIGHT	
4.397	4.428	PULLOUT	RIGHT	
4.477	4.504	PULLOUT	RIGHT	
4.568	4.568	SIGN	RIGHT	REGULATORY, UNABLE TO READ FROM VIDEO
4.573	4.573	SIGN	RIGHT	GUIDE, GRAPHIC SIGN, NO TEXT
4.573	4.573	SIGN	RIGHT	GUIDE, UNABLE TO READ FROM VIDEO
4.744	4.744	SIGN	RIGHT	GUIDE, 4
4.744	4.744	SIGN	RIGHT	GUIDE, METCALF BOTTOMS PICNIC AREA
4.754	4.754	SIGN	RIGHT	REGULATORY, SPEED LIMIT 30
4.790	4.790	GATE	N/A	STEEL POLE
4.792	4.792	GATE	N/A	STEEL POLE
4.809	4.809	INTERSECTION	RIGHT	ROUTE 0023 (WEAR COVE GAP ROAD)
4.828	4.828	GATE	N/A	STEEL POLE
4.831	4.831	GATE	N/A	STEEL POLE
4.863	4.863	SIGN	RIGHT	REGULATORY, SPEED LIMIT 30
4.920	4.920	SIGN	RIGHT	GUIDE, METCALF BOTTOMS PICNIC AREA
4.996	4.996	SIGN	RIGHT	WARNING, GRAPHIC SIGN, NO TEXT
4.996	4.996	SIGN	RIGHT	WARNING, NEXT 8 MILES
5.054	5.097	PULLOUT	RIGHT	
5.129	5.129	INTERSECTION	RIGHT	ROUTE 1000 (LITTLE RIVER GORGE PARKING #3)
5.211	5.229	PULLOUT	RIGHT	
5.640	5.681	PULLOUT	RIGHT	
5.944	5.944	INTERSECTION	RIGHT	ROUTE 1001 (LITTLE RIVER GORGE PARKING #4)
6.172	6.199	RETAINING WALL	RIGHT	GRSM-0014-6.172-R
6.602	6.602	SIGN	RIGHT	WARNING, GRAPHIC SIGN, NO TEXT
6.638	6.670	RETAINING WALL	RIGHT	GRSM-0014-6.638-R
6.724	6.724	SIGN	RIGHT	WARNING, CONGESTED AREA

GRSM: ROUTE MAINTENANCE FEATURES ROAD LOG

ROUTE 0014: LITTLE RIVER GORGE ROAD

Notice: Only culverts that have BIP assigned Structure Numbers were inventoried by RIP in Cycle 4. Culverts that lack BIP assigned Structure Numbers were NOT marked by NPS nor were they inventoried by RIP in Cycle 4. Drop inlets were NOT marked by NPS nor were they inventoried by RIP in Cycle 4.

FROM MILEPOST	TO MILEPOST	FEATURE	SIDE	COMMENT
6.735	6.759	RETAINING WALL	RIGHT	GRSM-0014-6.735-R
6.763	6.763	SIGN	RIGHT	REGULATORY, NO PARKING ANY TIME
6.773	6.773	SIGN	RIGHT	REGULATORY, NO PARKING ANY TIME
6.784	6.818	GUARD/GUIDE RAIL	RIGHT	
6.787	6.787	SIGN	RIGHT	REGULATORY, NO PARKING ANY TIME
6.787	6.787	SIGN	RIGHT	REGULATORY, DANGER SWIFT WATER
6.791	6.791	INTERSECTION	LEFT	ROUTE 1002 (SINKS BRIDGE AND TRAILHEAD PARKING)
6.794	6.794	SIGN	LEFT	REGULATORY, YOUR RECOVERY DOLLARS AT WORK
6.794	6.794	SIGN	LEFT	REGULATORY, UNABLE TO READ FROM VIDEO
6.795	6.828	GUARD/GUIDE RAIL	LEFT	
6.798	6.809	BRIDGE	N/A	5460-013 (SINKS BRIDGE)
6.828	6.828	SIGN	RIGHT	REGULATORY, DANGER SWIFT WATER
6.890	6.907	RETAINING WALL	LEFT	GRSM-0014-6.890-L
6.950	6.950	SIGN	RIGHT	WARNING, CONGESTED AREA
7.024	7.051	PULLOUT	LEFT	
7.120	7.137	PULLOUT	LEFT	
7.123	7.123	SIGN	RIGHT	WARNING, GRAPHIC SIGN, NO TEXT
7.320	7.320	SIGN	RIGHT	WARNING, GRAPHIC SIGN, NO TEXT
7.392	7.425	RETAINING WALL	LEFT	GRSM-0014-7.392-L
7.495	7.644	RETAINING WALL	LEFT	GRSM-0014-7.495-L
7.629	7.650	PULLOUT	LEFT	
7.777	7.894	RETAINING WALL	LEFT	GRSM-0014-7.777-L
7.784	7.814	PULLOUT	LEFT	
7.829	7.884	GUARD/GUIDE WALL	LEFT	
7.838	7.891	PULLOUT	LEFT	
7.969	7.987	PULLOUT	LEFT	
8.223	8.262	PULLOUT	RIGHT	
8.285	8.393	RETAINING WALL	LEFT	GRSM-0014-8.285-L
8.290	8.308	PULLOUT	LEFT	
8.377	8.412	PULLOUT	LEFT	

GRSM: ROUTE MAINTENANCE FEATURES ROAD LOG

ROUTE 0014: LITTLE RIVER GORGE ROAD

Notice: Only culverts that have BIP assigned Structure Numbers were inventoried by RIP in Cycle 4. Culverts that lack BIP assigned Structure Numbers were NOT marked by NPS nor were they inventoried by RIP in Cycle 4. Drop inlets were NOT marked by NPS nor were they inventoried by RIP in Cycle 4.

FROM MILEPOST	TO MILEPOST	FEATURE	SIDE	COMMENT
8.470	8.470	SIGN	RIGHT	WARNING, GRAPHIC SIGN, NO TEXT
8.534	8.563	PULLOUT	LEFT	
8.579	8.606	GUARD/GUIDE RAIL	LEFT	
8.579	8.608	GUARD/GUIDE RAIL	RIGHT	
8.583	8.604	BRIDGE	N/A	5460-162 (CAMP TWO BRIDGE)
8.625	8.625	SIGN	RIGHT	WARNING, GRAPHIC SIGN, NO TEXT
8.699	8.724	PULLOUT	RIGHT	
8.700	8.723	PULLOUT	LEFT	
8.777	8.804	PULLOUT	RIGHT	
9.002	9.002	SIGN	RIGHT	WARNING, 20 M.P.H.
9.002	9.002	SIGN	RIGHT	WARNING, GRAPHIC SIGN, NO TEXT
9.013	9.103	RETAINING WALL	RIGHT	GRSM-0014-9.013-R
9.103	9.103	SIGN	RIGHT	WARNING, 20 M.P.H.
9.103	9.103	SIGN	RIGHT	WARNING, GRAPHIC SIGN, NO TEXT
9.119	9.146	RETAINING WALL	RIGHT	GRSM-0014-9.119-R
9.131	9.158	PULLOUT	RIGHT	
9.236	9.250	RETAINING WALL	RIGHT	GRSM-0014-9.236-R
9.274	9.345	RETAINING WALL	RIGHT	GRSM-0014-9.274-R
9.493	9.546	RETAINING WALL	RIGHT	GRSM-0014-9.493-R
9.524	9.551	RETAINING WALL	RIGHT	GRSM-0014-9.524-R
9.616	9.631	RETAINING WALL	RIGHT	GRSM-0014-9.616-R
9.635	9.662	RETAINING WALL	RIGHT	GRSM-0014-9.635-R
9.677	9.720	RETAINING WALL	RIGHT	GRSM-0014-9.677-R
9.734	9.767	PULLOUT	RIGHT	
9.764	9.790	RETAINING WALL	RIGHT	GRSM-0014-9.764-R
10.066	10.066	SIGN	RIGHT	WARNING, 20 M.P.H.
10.066	10.066	SIGN	RIGHT	WARNING, GRAPHIC SIGN, NO TEXT
10.130	10.155	PULLOUT	RIGHT	
10.410	10.410	SIGN	RIGHT	WARNING, 20 M.P.H.
10.410	10.410	SIGN	RIGHT	WARNING, GRAPHIC SIGN, NO TEXT

GRSM: ROUTE MAINTENANCE FEATURES ROAD LOG

ROUTE 0014: LITTLE RIVER GORGE ROAD

Notice: Only culverts that have BIP assigned Structure Numbers were inventoried by RIP in Cycle 4. Culverts that lack BIP assigned Structure Numbers were NOT marked by NPS nor were they inventoried by RIP in Cycle 4. Drop inlets were NOT marked by NPS nor were they inventoried by RIP in Cycle 4.

FROM MILEPOST	TO MILEPOST	FEATURE	SIDE	COMMENT
10.412	10.440	RETAINING WALL	RIGHT	GRSM-0014-10.412-R
10.494	10.595	RETAINING WALL	RIGHT	GRSM-0014-10.494-R
10.542	10.587	PULLOUT	RIGHT	
10.630	10.704	RETAINING WALL	RIGHT	GRSM-0014-10.630-R
11.010	11.058	PULLOUT	RIGHT	
11.065	11.107	PULLOUT	RIGHT	
11.192	11.225	PULLOUT	RIGHT	
11.374	11.400	PULLOUT	RIGHT	
11.440	11.463	PULLOUT	RIGHT	
11.453	11.460	RETAINING WALL	RIGHT	GRSM-0014-11.453-R
11.581	11.624	PULLOUT	RIGHT	
11.602	11.639	RETAINING WALL	RIGHT	GRSM-0014-11.602-R
11.627	11.627	SIGN	RIGHT	WARNING, GRAPHIC SIGN, NO TEXT
11.691	11.716	PULLOUT	RIGHT	
11.765	11.765	SIGN	RIGHT	WARNING, GRAPHIC SIGN, NO TEXT
11.806	11.849	PULLOUT	RIGHT	
11.812	11.859	RETAINING WALL	RIGHT	GRSM-0014-11.812-R
11.917	11.948	PULLOUT	RIGHT	
12.005	12.017	GUARD/GUIDE RAIL	LEFT	
12.005	12.022	GUARD/GUIDE RAIL	RIGHT	
12.015	12.015	CULVERT	N/A	5460-192 (WHITE OAK BRANCH CULVERT)
12.030	12.047	RETAINING WALL	RIGHT	GRSM-0014-12.030-R
12.031	12.070	PULLOUT	RIGHT	
12.038	12.051	RETAINING WALL	LEFT	GRSM-0014-12.038-L
12.123	12.142	RETAINING WALL	RIGHT	GRSM-0014-12.123-R
12.139	12.139	SIGN	RIGHT	WARNING, GRAPHIC SIGN, NO TEXT
12.139	12.139	SIGN	RIGHT	WARNING, 20 M.P.H.
12.225	12.225	SIGN	RIGHT	WARNING, GRAPHIC SIGN, NO TEXT
12.225	12.225	SIGN	RIGHT	WARNING, 20 M.P.H.
12.252	12.287	RETAINING WALL	RIGHT	GRSM-0014-12.252-R

GRSM: ROUTE MAINTENANCE FEATURES ROAD LOG

ROUTE 0014: LITTLE RIVER GORGE ROAD

Notice: Only culverts that have BIP assigned Structure Numbers were inventoried by RIP in Cycle 4. Culverts that lack BIP assigned Structure Numbers were NOT marked by NPS nor were they inventoried by RIP in Cycle 4. Drop inlets were NOT marked by NPS nor were they inventoried by RIP in Cycle 4.

FROM MILEPOST	TO MILEPOST	FEATURE	SIDE	COMMENT
12.367	12.389	PULLOUT	RIGHT	
12.428	12.440	PULLOUT	RIGHT	
12.479	12.493	PULLOUT	RIGHT	
12.501	12.501	SIGN	RIGHT	REGULATORY, SPEED LIMIT 30
12.529	12.529	SIGN	RIGHT	WARNING, GRAPHIC SIGN, NO TEXT
12.529	12.529	SIGN	RIGHT	WARNING, NEXT 8 MILES
12.540	12.540	GATE	N/A	
12.540	12.540	SIGN	N/A	GUIDE, ROAD CLOSED ICE AND SNOW
12.541	12.541	SIGN	RIGHT	GUIDE, ELKMONT 13 MI GATLINBURG 18 MI CHEROKEE. N.C. 49 MI
12.554	12.554	SIGN	RIGHT	GUIDE, CADES COVE TOWNSEND FOOTHILLS PARKWAY TO 73 WEST
12.577	12.577	SIGN	RIGHT	REGULATORY, FEEDING WILDLIFE AND PICKING PLANTS PROHIBITED
12.589	12.589	INTERSECTION	LEFT	ROUTE 0015 (LAUREL CREEK ROAD)
12.594	12.594	SIGN	RIGHT	REGULATORY, SPEED LIMIT 25
12.600	12.616	CURB	LEFT	
12.601	12.601	SIGN	RIGHT	REGULATORY, STOP
12.615	12.615	SIGN	RIGHT	GUIDE, GATLINBURG CADES COVE
12.616	12.620	GUARD/GUIDE WALL	RIGHT	
12.620	12.620	INTERSECTION	N/A	ROUTE 0016 (TOWNSEND ENTRANCE ROAD)
12.620	12.620	INTERSECTION	LEFT	ROUTE 0016 (TOWNSEND ENTRANCE ROAD)
12.620	12.620	ROUTE END	N/A	TO ROUTE 0016 (TOWNSEND ENTRANCE ROAD) AT TOWNSEND WYE ROAD INTERSECTION

GRSM: ROUTE MAINTENANCE FEATURES ROAD LOG

ROUTE 0015: LAUREL CREEK ROAD

Notice: Only culverts that have BIP assigned Structure Numbers were inventoried by RIP in Cycle 4. Culverts that lack BIP assigned Structure Numbers were NOT marked by NPS nor were they inventoried by RIP in Cycle 4. Drop inlets were NOT marked by NPS nor were they inventoried by RIP in Cycle 4.

FROM MILEPOST	TO MILEPOST	FEATURE	SIDE	COMMENT
0.000	0.000	ROUTE BEGIN	N/A	FROM ROUTE 0016 (TOWNSEND ENTRANCE ROAD) SOUTHEAST SPUR INTERSECTION
0.000	0.000	INTERSECTION	N/A	ROUTE 0014 (LITTLE RIVER GORGE ROAD)
0.000	0.000	INTERSECTION	RIGHT	ROUTE 0014 (LITTLE RIVER GORGE ROAD)
0.012	0.030	CURB	RIGHT	
0.015	0.015	SIGN	RIGHT	GUIDE, TOWNSEND CADES COVE
0.038	0.038	SIGN	RIGHT	GUIDE, GATLINBURG TOWNSEND
0.039	0.039	INTERSECTION	RIGHT	ROUTE 0016 (TOWNSEND ENTRANCE ROAD)
0.054	0.054	SIGN	RIGHT	REGULATORY, FEEDING WILDLIFE AND PICKING PLANTS PROHIBITED
0.054	0.054	TRAFFIC LIGHT	RIGHT	
0.066	0.066	GATE	N/A	
0.066	0.066	SIGN	N/A	GUIDE, ROAD CLOSED ICE AND SNOW
0.066	0.066	SIGN	N/A	REGULATORY, ROAD CLOSED
0.072	0.072	SIGN	RIGHT	GUIDE, TOWNSEND FOOTHILLS PARKWAY MARYVILLE GATLINBURG
0.090	0.090	SIGN	RIGHT	GUIDE, CADES COVE 7 MI.
0.098	0.098	GATE	N/A	
0.187	0.187	SIGN	RIGHT	WARNING, 20 M.P.H.
0.187	0.187	SIGN	RIGHT	WARNING, GRAPHIC SIGN, NO TEXT
0.188	0.218	PULLOUT	RIGHT	
0.205	0.205	INTERSECTION	LEFT	ROUTE 1004 (TREMONT BRIDGE PARKING)
0.216	0.216	SIGN	RIGHT	GUIDE, GREAT SMOKY MOUNTAINS INSTITUTE AT TREMONT 2 MI. CADES COVE 7 MI.
0.222	0.222	SIGN	RIGHT	REGULATORY, UNABLE TO READ FROM VIDEO
0.224	0.246	GUARD/GUIDE WALL	LEFT	
0.224	0.253	GUARD/GUIDE WALL	RIGHT	
0.231	0.240	BRIDGE	N/A	5460-015 (TREMONT JUNCTION BRIDGE)
0.253	0.253	SIGN	LEFT	REGULATORY, UNABLE TO READ FROM VIDEO
0.257	0.257	INTERSECTION	LEFT	ROUTE 0128 (TREMONT ROAD)
0.276	0.276	SIGN	RIGHT	GUIDE, GREAT SMOKY MTNS. INSTITUTE AT TREMONT 2 MI.
0.277	0.277	GATE	N/A	

GRSM: ROUTE MAINTENANCE FEATURES ROAD LOG

ROUTE 0015: LAUREL CREEK ROAD

Notice: Only culverts that have BIP assigned Structure Numbers were inventoried by RIP in Cycle 4. Culverts that lack BIP assigned Structure Numbers were NOT marked by NPS nor were they inventoried by RIP in Cycle 4. Drop inlets were NOT marked by NPS nor were they inventoried by RIP in Cycle 4.

FROM MILEPOST	TO MILEPOST	FEATURE	SIDE	COMMENT
0.277	0.277	SIGN	N/A	GUIDE, DO NOT BLOCK GATE
0.277	0.277	SIGN	N/A	REGULATORY, ROAD CLOSED
0.301	0.301	SIGN	RIGHT	WARNING, WATCH FOR FALLEN ROCK
0.325	0.325	SIGN	RIGHT	WARNING, GRAPHIC SIGN, NO TEXT
0.365	0.401	PULLOUT	RIGHT	
0.415	0.415	SIGN	RIGHT	GUIDE, CADES COVE SCENIC DRIVE CLOSED TO MOTOR VEHICLES WEDNESDAY AND SATURDAY UNTIL 10 A.M.
0.487	0.487	INTERSECTION	RIGHT	ROUTE 1005 (LAUREL CREEK PARKING #1)
0.505	0.505	SIGN	RIGHT	WARNING, 25 M.P.H.
0.505	0.505	SIGN	RIGHT	WARNING, GRAPHIC SIGN, NO TEXT
0.506	0.570	GUARD/GUIDE WALL	RIGHT	
0.527	0.580	RETAINING WALL	RIGHT	GRSM-0015-0.527-R
0.628	0.650	RETAINING WALL	RIGHT	GRSM-0015-0.628-R
0.676	0.737	RETAINING WALL	RIGHT	GRSM-0015-0.676-R
0.819	0.867	GUARD/GUIDE WALL	RIGHT	
0.835	0.899	RETAINING WALL	RIGHT	GRSM-0015-0.835-R
1.089	1.089	SIGN	RIGHT	REGULATORY, SPEED LIMIT 30
1.090	1.125	PULLOUT	RIGHT	
1.121	1.149	RETAINING WALL	RIGHT	GRSM-0015-1.121-R
1.136	1.159	PULLOUT	RIGHT	
1.177	1.202	TUNNEL	N/A	5460-016 (BOTE MOUNTAIN TUNNEL)
1.203	1.227	PULLOUT	RIGHT	
1.236	1.263	RETAINING WALL	RIGHT	GRSM-0015-1.236-R
1.283	1.288	RETAINING WALL	LEFT	GRSM-0015-1.283-L
1.284	1.290	RETAINING WALL	RIGHT	GRSM-0015-1.284-R
1.544	1.544	SIGN	RIGHT	REGULATORY, SPEED LIMIT 30
1.778	1.860	RETAINING WALL	RIGHT	GRSM-0015-1.778-R
1.873	1.920	PULLOUT	RIGHT	
1.974	2.001	PULLOUT	RIGHT	
2.022	2.090	RETAINING WALL	RIGHT	GRSM-0015-2.022-R
2.111	2.111	INTERSECTION	LEFT	ROUTE 1270 (PARK PARKING)

GRSM: ROUTE MAINTENANCE FEATURES ROAD LOG

ROUTE 0015: LAUREL CREEK ROAD

Notice: Only culverts that have BIP assigned Structure Numbers were inventoried by RIP in Cycle 4. Culverts that lack BIP assigned Structure Numbers were NOT marked by NPS nor were they inventoried by RIP in Cycle 4. Drop inlets were NOT marked by NPS nor were they inventoried by RIP in Cycle 4.

FROM MILEPOST	TO MILEPOST	FEATURE	SIDE	COMMENT
2.120	2.146	GUARD/GUIDE WALL	LEFT	
2.121	2.121	SIGN	LEFT	GUIDE, UNABLE TO READ FROM VIDEO
2.121	2.145	GUARD/GUIDE WALL	RIGHT	
2.132	2.141	BRIDGE	N/A	5460-017 (WEST PRONG LITTLE RIVER BRIDGE)
2.169	2.192	GUARD/GUIDE WALL	RIGHT	
2.172	2.190	GUARD/GUIDE WALL	LEFT	
2.176	2.187	BRIDGE	N/A	5460-018 (LAUREL CREEK BRIDGE #1)
2.191	2.211	PULLOUT	LEFT	
2.228	2.228	SIGN	RIGHT	REGULATORY, SPEED LIMIT 30
2.258	2.305	GUARD/GUIDE WALL	LEFT	
2.270	2.315	RETAINING WALL	LEFT	GRSM-0015-2.270-L
2.334	2.369	GUARD/GUIDE WALL	LEFT	
2.378	2.413	RETAINING WALL	LEFT	GRSM-0015-2.378-L
2.417	2.456	GUARD/GUIDE WALL	LEFT	
2.429	2.478	RETAINING WALL	LEFT	GRSM-0015-2.429-L
2.455	2.455	SIGN	RIGHT	WARNING, 25 M.P.H.
2.455	2.455	SIGN	RIGHT	WARNING, GRAPHIC SIGN, NO TEXT
2.549	2.549	SIGN	RIGHT	WARNING, GRAPHIC SIGN, NO TEXT
2.587	2.587	SIGN	LEFT	WARNING, GRAPHIC SIGN, NO TEXT
2.609	2.636	PULLOUT	LEFT	
2.650	2.694	GUARD/GUIDE WALL	LEFT	
2.665	2.707	RETAINING WALL	LEFT	GRSM-0015-2.665-L
2.688	2.688	SIGN	RIGHT	REGULATORY, GRAPHIC SIGN, NO TEXT
2.709	2.709	INTERSECTION	LEFT	ROUTE 1006 (LAUREL CREEK PARKING #2)
2.718	2.743	GUARD/GUIDE WALL	LEFT	
2.721	2.751	GUARD/GUIDE WALL	RIGHT	
2.729	2.741	BRIDGE	N/A	5460-019 (LAUREL CREEK BRIDGE #2)
2.788	2.788	CULVERT	N/A	5460-164 (LAUREL CREEK CULVERT #4)
2.788	2.802	RETAINING WALL	RIGHT	GRSM-0015-2.788-R
2.790	2.805	RETAINING WALL	LEFT	GRSM-0015-2.790-L

GRSM: ROUTE MAINTENANCE FEATURES ROAD LOG

ROUTE 0015: LAUREL CREEK ROAD

Notice: Only culverts that have BIP assigned Structure Numbers were inventoried by RIP in Cycle 4. Culverts that lack BIP assigned Structure Numbers were NOT marked by NPS nor were they inventoried by RIP in Cycle 4. Drop inlets were NOT marked by NPS nor were they inventoried by RIP in Cycle 4.

FROM MILEPOST	TO MILEPOST	FEATURE	SIDE	COMMENT
2.932	2.971	GUARD/GUIDE WALL	LEFT	
2.944	3.080	RETAINING WALL	LEFT	GRSM-0015-2.944-L
3.025	3.088	GUARD/GUIDE WALL	LEFT	
3.035	3.096	RETAINING WALL	LEFT	GRSM-0015-3.035-L
3.113	3.138	PULLOUT	LEFT	
3.151	3.160	BRIDGE	N/A	5460-020 (LAUREL CREEK BRIDGE #3)
3.160	3.172	RETAINING WALL	LEFT	GRSM-0015-3.160-L
3.160	3.172	RETAINING WALL	RIGHT	GRSM-0015-3.160-R
3.285	3.315	RETAINING WALL	RIGHT	GRSM-0015-3.285-R
3.307	3.331	RETAINING WALL	RIGHT	GRSM-0015-3.307-R
3.326	3.431	GUARD/GUIDE WALL	RIGHT	
3.330	3.439	RETAINING WALL	RIGHT	GRSM-0015-3.330-R
3.486	3.523	RETAINING WALL	RIGHT	GRSM-0015-3.486-R
3.627	3.632	RETAINING WALL	RIGHT	GRSM-0015-3.627-R
3.628	3.628	SIGN	LEFT	GUIDE, UNABLE TO READ FROM VIDEO
3.628	3.634	RETAINING WALL	LEFT	GRSM-0015-3.628-L
3.678	3.678	SIGN	RIGHT	WARNING, 25 M.P.H.
3.678	3.678	SIGN	RIGHT	WARNING, GRAPHIC SIGN, NO TEXT
3.678	3.704	GUARD/GUIDE WALL	RIGHT	
3.679	3.705	GUARD/GUIDE WALL	LEFT	
3.680	3.694	BRIDGE	N/A	5460-021 (LAUREL CREEK BRIDGE #4)
3.721	3.721	INTERSECTION	RIGHT	ROUTE 1008 (SCHOOLHOUSE GAP TRAIL PARKING)
3.812	3.812	SIGN	RIGHT	REGULATORY, SPEED LIMIT 30
3.890	3.890	SIGN	RIGHT	REGULATORY, SPEED LIMIT 35
3.891	3.891	SIGN	RIGHT	REGULATORY, REDUCED SPEED AHEAD
3.989	4.017	GUARD/GUIDE WALL	LEFT	
3.993	4.020	RETAINING WALL	LEFT	GRSM-0015-3.993-L
4.042	4.080	PULLOUT	LEFT	
4.150	4.173	GUARD/GUIDE WALL	LEFT	
4.152	4.176	RETAINING WALL	LEFT	GRSM-0015-4.152-L

GRSM: ROUTE MAINTENANCE FEATURES ROAD LOG

ROUTE 0015: LAUREL CREEK ROAD

Notice: Only culverts that have BIP assigned Structure Numbers were inventoried by RIP in Cycle 4. Culverts that lack BIP assigned Structure Numbers were NOT marked by NPS nor were they inventoried by RIP in Cycle 4. Drop inlets were NOT marked by NPS nor were they inventoried by RIP in Cycle 4.

FROM MILEPOST	TO MILEPOST	FEATURE	SIDE	COMMENT
4.219	4.219	SIGN	RIGHT	REGULATORY, SPEED LIMIT 35
4.294	4.300	GUARD/GUIDE WALL	LEFT	
4.296	4.301	GUARD/GUIDE WALL	RIGHT	
4.298	4.300	BRIDGE	N/A	5460-022 (PINKROOT BRANCH BRIDGE)
4.298	4.305	RETAINING WALL	LEFT	GRSM-0015-4.298-L
4.298	4.306	RETAINING WALL	RIGHT	GRSM-0015-4.298-R
4.314	4.314	SIGN	RIGHT	WARNING, WATCH FOR FALLEN ROCK
4.586	4.600	RETAINING WALL	LEFT	GRSM-0015-4.586-L
4.586	4.600	RETAINING WALL	RIGHT	GRSM-0015-4.586-R
4.607	4.607	CULVERT	N/A	5460-023 (LAUREL CREEK CULVERT #1)
4.770	4.777	GUARD/GUIDE WALL	LEFT	
4.772	4.777	GUARD/GUIDE WALL	RIGHT	
4.988	5.010	RETAINING WALL	RIGHT	GRSM-0015-4.988-R
4.993	5.075	GUARD/GUIDE WALL	LEFT	
4.993	5.073	RETAINING WALL	LEFT	GRSM-0015-4.993-L
5.071	5.108	PULLOUT	RIGHT	
5.112	5.112	CULVERT	N/A	5460-024 (LAUREL CREEK CULVERT #2)
5.125	5.125	SIGN	RIGHT	REGULATORY, SPEED LIMIT 35
5.136	5.167	PULLOUT	LEFT	
5.460	5.460	CULVERT	N/A	5460-025 (LAUREL CREEK CULVERT #3)
5.547	5.556	RETAINING WALL	RIGHT	GRSM-0015-5.547-R
5.548	5.558	RETAINING WALL	LEFT	GRSM-0015-5.548-L
5.697	5.747	PULLOUT	LEFT	
5.705	5.743	PULLOUT	RIGHT	
5.731	5.731	SIGN	LEFT	GUIDE, UNABLE TO READ FROM VIDEO
5.737	5.737	SIGN	LEFT	GUIDE, UNABLE TO READ FROM VIDEO
5.752	5.752	SIGN	LEFT	GUIDE, UNABLE TO READ FROM VIDEO
5.991	6.018	PULLOUT	RIGHT	
6.297	6.405	PAVED DITCH	LEFT	
6.348	6.382	PULLOUT	RIGHT	

GRSM: ROUTE MAINTENANCE FEATURES ROAD LOG

ROUTE 0015: LAUREL CREEK ROAD

Notice: Only culverts that have BIP assigned Structure Numbers were inventoried by RIP in Cycle 4. Culverts that lack BIP assigned Structure Numbers were NOT marked by NPS nor were they inventoried by RIP in Cycle 4. Drop inlets were NOT marked by NPS nor were they inventoried by RIP in Cycle 4.

FROM MILEPOST	TO MILEPOST	FEATURE	SIDE	COMMENT
6.602	6.617	GUARD/GUIDE WALL	RIGHT	
6.630	6.643	RETAINING WALL	LEFT	GRSM-0015-6.630-L
6.637	6.637	INTERSECTION	RIGHT	ROUTE 1010 (LAUREL CREEK PARKING #5)
6.859	6.859	SIGN	RIGHT	WARNING, WATCH FOR FALLEN ROCK
7.017	7.017	SIGN	RIGHT	GUIDE, ENTERING CADES COVE
7.164	7.164	SIGN	RIGHT	GUIDE, GRAPHIC SIGN, NO TEXT
7.195	7.195	INTERSECTION	LEFT	ROUTE 1011 (LAUREL CREEK PARKING #6)
7.334	7.334	SIGN	RIGHT	REGULATORY, SPEED LIMIT 30
7.461	7.461	SIGN	RIGHT	GUIDE, FEEDING WILDLIFE PROHIBITED
7.483	7.483	SIGN	RIGHT	REGULATORY, SPEED LIMIT 35
7.501	7.501	SIGN	RIGHT	GUIDE, CADES COVE SCENIC LOOP ROAD CAMPGROUND PICNIC AREA
7.544	7.544	SIGN	N/A	GUIDE, DO NOT BLOCK GATE
7.544	7.544	SIGN	N/A	GUIDE, DO NOT BLOCK GATE
7.544	7.544	GATE	N/A	
7.544	7.544	SIGN	N/A	REGULATORY, ROAD CLOSED
7.566	7.566	SIGN	RIGHT	GUIDE, RESTROOMS
7.566	7.566	SIGN	RIGHT	GUIDE, RIDING STABLES & HAY RIDES
7.566	7.566	SIGN	RIGHT	GUIDE, STORE
7.566	7.566	SIGN	RIGHT	GUIDE, VENDING
7.569	7.569	INTERSECTION	LEFT	ROUTE 0137 (CADES COVE CAMPGROUND ENTRANCE ROAD)
7.582	7.582	SIGN	RIGHT	REGULATORY, STOP
7.603	7.603	SIGN	RIGHT	WARNING, STOP AHEAD
7.607	7.607	SIGN	RIGHT	WARNING, GRAPHIC SIGN, NO TEXT
7.607	7.607	SIGN	RIGHT	WARNING, NEXT 11 MILES
7.700	7.700	INTERSECTION	LEFT	ROUTE 1012 (CADES COVE KIOSK PARKING)
7.705	7.705	SIGN	RIGHT	GUIDE, AUTO TOUR BOOKLET MAPS INFORMATION
7.768	7.790	ONE-WAY	N/A	
7.771	7.790	CURB	LEFT	
7.773	7.773	SIGN	RIGHT	GUIDE, SCENIC LOOP ROAD 11 MILE ROUND TRIP CLOSED AT NIGHT

GRSM: ROUTE MAINTENANCE FEATURES ROAD LOG

ROUTE 0015: LAUREL CREEK ROAD

Notice: Only culverts that have BIP assigned Structure Numbers were inventoried by RIP in Cycle 4. Culverts that lack BIP assigned Structure Numbers were NOT marked by NPS nor were they inventoried by RIP in Cycle 4. Drop inlets were NOT marked by NPS nor were they inventoried by RIP in Cycle 4.

FROM MILEPOST	TO MILEPOST	FEATURE	SIDE	COMMENT
7.790	7.790	INTERSECTION	N/A	ROUTE 0026 (CADES COVE LOOP ROAD)
7.790	7.790	SIGN	RIGHT	GUIDE, CADES COVE SCENIC DRIVE CLOSED TO MOTOR VEHICLES WEDNESDAY AND SATURDAY UNTIL 10 A.M.
7.790	7.790	ROUTE END	N/A	TO NPS GATE AT BEGINNING OF ROUTE 0026 (CADES COVE LOOP ROAD)

GRSM: ROUTE MAINTENANCE FEATURES ROAD LOG

ROUTE 0016: TOWNSEND ENTRANCE ROAD

Notice: Only culverts that have BIP assigned Structure Numbers were inventoried by RIP in Cycle 4. Culverts that lack BIP assigned Structure Numbers were NOT marked by NPS nor were they inventoried by RIP in Cycle 4. Drop inlets were NOT marked by NPS nor were they inventoried by RIP in Cycle 4.

FROM MILEPOST	TO MILEPOST	FEATURE	SIDE	COMMENT
0.000	0.000	ROUTE BEGIN	N/A	FROM NORTH PARK BOUNDARY
0.000	0.000	PARK BOUNDARY	N/A	
0.000	0.000	INTERSECTION	N/A	PAVED ROUTE (TENNESSEE STATE ROUTE 73 / NON NPS)
0.005	0.035	PULLOUT	LEFT	
0.009	0.041	PULLOUT	RIGHT	
0.054	0.054	SIGN	RIGHT	REGULATORY, COMMERCIAL VEHICLES PROHIBITED
0.081	0.081	SIGN	RIGHT	GUIDE, TOWNSEND 2 FOOTHILLS PARKWAY 12 MARYVILLE 22
0.141	0.250	PULLOUT	LEFT	
0.263	0.263	SIGN	RIGHT	REGULATORY, SPEED LIMIT 35
0.318	0.318	SIGN	RIGHT	REGULATORY, CAMPING PERMITTED ONLY IN CAMPGROUNDS
0.322	0.380	PULLOUT	LEFT	
0.406	0.470	PULLOUT	LEFT	
0.508	0.508	INTERSECTION	LEFT	ROUTE 1003EZ (MIDDLE PRONG LITTLE RIVER PARKING E)
0.510	0.510	SIGN	RIGHT	REGULATORY, SPEED LIMIT 25
0.522	0.531	CURB	LEFT	
0.543	0.543	INTERSECTION	LEFT	ROUTE 1003DZ (MIDDLE PRONG LITTLE RIVER PARKING D)
0.572	0.572	INTERSECTION	LEFT	ROUTE 1003CZ (MIDDLE PRONG LITTLE RIVER PARKING C)
0.598	0.598	INTERSECTION	LEFT	ROUTE 1003B (MIDDLE PRONG LITTLE RIVER PARKING B)
0.609	0.609	SIGN	RIGHT	REGULATORY, ONE WAY
0.611	0.611	INTERSECTION	LEFT	ROUTE 1003AZ (MIDDLE PRONG LITTLE RIVER PARKING A)
0.615	0.679	CURB	LEFT	
0.615	0.615	SIGN	LEFT	REGULATORY, ONE WAY
0.625	0.625	SIGN	RIGHT	GUIDE, UNABLE TO READ FROM VIDEO
0.625	0.625	SIGN	RIGHT	GUIDE, GRAPHIC SIGN, NO TEXT
0.650	0.650	SIGN	RIGHT	GUIDE, TREMONT CADES COVE GATLINBURG CHEROKEE, NC
0.677	0.677	SIGN	RIGHT	REGULATORY, NO PARKING
0.677	0.677	SIGN	RIGHT	REGULATORY, SPEED LIMIT 25
0.679	0.679	SIGN	RIGHT	REGULATORY, ONE WAY
0.679	0.679	SIGN	LEFT	REGULATORY, DO NOT ENTER
0.679	0.679	SIGN	LEFT	REGULATORY, ONE WAY

GRSM: ROUTE MAINTENANCE FEATURES ROAD LOG

ROUTE 0016: TOWNSEND ENTRANCE ROAD

Notice: Only culverts that have BIP assigned Structure Numbers were inventoried by RIP in Cycle 4. Culverts that lack BIP assigned Structure Numbers were NOT marked by NPS nor were they inventoried by RIP in Cycle 4. Drop inlets were NOT marked by NPS nor were they inventoried by RIP in Cycle 4.

FROM MILEPOST	TO MILEPOST	FEATURE	SIDE	COMMENT
0.679	0.679	SIGN	RIGHT	REGULATORY, DO NOT ENTER
0.679	0.679	SIGN	RIGHT	REGULATORY, DO NOT ENTER
0.683	0.683	INTERSECTION	LEFT	ROUTE 1003AZ (MIDDLE PRONG LITTLE RIVER PARKING A)
0.687	0.690	CURB	LEFT	
0.687	0.687	SIGN	RIGHT	REGULATORY, DO NOT ENTER
0.689	0.720	GUARD/GUIDE WALL	RIGHT	
0.691	0.712	GUARD/GUIDE WALL	LEFT	
0.692	0.710	BRIDGE	N/A	5460-014 (WYE BRIDGE)
0.714	0.714	INTERSECTION	LEFT	ROUTE 0014 (LITTLE RIVER GORGE ROAD)
0.720	0.734	CURB	LEFT	
0.723	0.723	SIGN	RIGHT	REGULATORY, STOP
0.740	0.740	INTERSECTION	LEFT	ROUTE 0015 (LAUREL CREEK ROAD)
0.740	0.740	SIGN	RIGHT	REGULATORY, YIELD
0.740	0.740	INTERSECTION	N/A	ROUTE 0015 (LAUREL CREEK ROAD)
0.740	0.740	ROUTE END	N/A	TO ROUTE 0015 (LAUREL CREEK ROAD)

GRSM: ROUTE MAINTENANCE FEATURES ROAD LOG

ROUTE 0017: CLINGMANS DOME ACCESS ROAD

Notice: Only culverts that have BIP assigned Structure Numbers were inventoried by RIP in Cycle 4. Culverts that lack BIP assigned Structure Numbers were NOT marked by NPS nor were they inventoried by RIP in Cycle 4. Drop inlets were NOT marked by NPS nor were they inventoried by RIP in Cycle 4.

FROM MILEPOST	TO MILEPOST	FEATURE	SIDE	COMMENT
0.000	0.000	ROUTE BEGIN	N/A	FROM ROUTE 0010N (NEWFOUND GAP ROAD NORTH) AT MP 14.98 ON RIGHT
0.000	0.000	INTERSECTION	LEFT	ROUTE 0010N (NEWFOUND GAP ROAD NORTH)
0.000	0.000	INTERSECTION	RIGHT	ROUTE 0010N (NEWFOUND GAP ROAD NORTH)
0.000	0.000	SIGN	N/A	GUIDE, NEWFOUND GAP 0.2 GATLINBURG 15 CHEROKEE 20
0.003	0.009	CURB	RIGHT	
0.005	0.005	SIGN	RIGHT	REGULATORY, STOP
0.008	0.008	INTERSECTION	LEFT	ROUTE 0017 (CLINGMANS DOME ACCESS ROAD) SPUR
0.010	0.010	INTERSECTION	RIGHT	ROUTE 0017 (CLINGMANS DOME ACCESS ROAD) SPUR
0.010	0.010	SIGN	RIGHT	REGULATORY, YIELD
0.011	0.011	SIGN	LEFT	REGULATORY, DO NOT ENTER
0.033	0.033	SIGN	RIGHT	REGULATORY, CLINGMANS DOME ROAD REHABILITATION WORK BEGINS FEB. 2010
0.033	0.033	SIGN	RIGHT	REGULATORY, YOUR RECOVERY DOLLARS AT WORK
0.034	0.034	GATE	N/A	
0.043	0.043	SIGN	RIGHT	GUIDE, CLINGMANS DOME RD. CLOSED DEC. 1 - MARCH 31
0.064	0.064	SIGN	RIGHT	REGULATORY, SPEED LIMIT 30
0.073	0.085	PULLOUT	RIGHT	
0.119	0.119	SIGN	RIGHT	WARNING, GRAPHIC SIGN, NO TEXT
0.120	0.120	SIGN	RIGHT	WARNING, GRAPHIC SIGN, NO TEXT
0.120	0.120	SIGN	RIGHT	WARNING, NEXT 7 MILES
0.160	0.297	GUARD/GUIDE WALL	LEFT	
0.161	0.170	RETAINING WALL	RIGHT	GRSM-0017-0.161-R
0.161	0.295	RETAINING WALL	LEFT	GRSM-0017-0.161-L
0.165	0.176	GUARD/GUIDE WALL	RIGHT	
0.169	0.173	BRIDGE	N/A	5460-094 (CLINGMANS DOME ROAD BRIDGE)
0.356	0.403	GUARD/GUIDE WALL	LEFT	
0.361	0.407	RETAINING WALL	LEFT	GRSM-0017-0.361-L
0.420	0.427	RETAINING WALL	LEFT	GRSM-0017-0.420-L
0.422	0.432	GUARD/GUIDE WALL	LEFT	
0.424	0.462	RETAINING WALL	LEFT	GRSM-0017-0.424-L

GRSM: ROUTE MAINTENANCE FEATURES ROAD LOG

ROUTE 0017: CLINGMANS DOME ACCESS ROAD

Notice: Only culverts that have BIP assigned Structure Numbers were inventoried by RIP in Cycle 4. Culverts that lack BIP assigned Structure Numbers were NOT marked by NPS nor were they inventoried by RIP in Cycle 4. Drop inlets were NOT marked by NPS nor were they inventoried by RIP in Cycle 4.

FROM MILEPOST	TO MILEPOST	FEATURE	SIDE	COMMENT
0.464	0.502	RETAINING WALL	LEFT	GRSM-0017-0.464-L
0.467	0.503	GUARD/GUIDE WALL	LEFT	
0.558	0.577	RETAINING WALL	LEFT	GRSM-0017-0.558-L
0.562	0.581	GUARD/GUIDE WALL	LEFT	
0.592	0.592	INTERSECTION	LEFT	ROUTE 1153 (CLINGMANS DOME ROAD PARKING #2)
0.611	0.611	INTERSECTION	LEFT	ROUTE 1153 (CLINGMANS DOME ROAD PARKING #2)
0.620	0.624	RETAINING WALL	LEFT	GRSM-0017-0.620-L
0.655	0.676	RETAINING WALL	LEFT	GRSM-0017-0.655-L
0.784	0.784	INTERSECTION	LEFT	ROUTE 1164 (CLINGMANS DOME ROAD PARKING #6)
0.795	0.795	INTERSECTION	LEFT	ROUTE 1164 (CLINGMANS DOME ROAD PARKING #6)
0.874	0.885	GUARD/GUIDE WALL	LEFT	
0.898	0.921	GUARD/GUIDE RAIL	LEFT	
0.901	0.908	RETAINING WALL	LEFT	GRSM-0017-0.901-L
1.137	1.137	INTERSECTION	LEFT	ROUTE 1163 (CLINGMANS DOME ROAD PARKING #4)
1.266	1.266	INTERSECTION	RIGHT	ROUTE 1154 (INDIAN GAP ROAD PARKING)
1.295	1.295	INTERSECTION	RIGHT	ROUTE 1154 (INDIAN GAP ROAD PARKING)
1.979	1.985	RETAINING WALL	LEFT	GRSM-0017-1.979-L
1.982	2.012	GUARD/GUIDE WALL	LEFT	
2.025	2.073	RETAINING WALL	LEFT	GRSM-0017-2.025-L
2.070	2.106	RETAINING WALL	LEFT	GRSM-0017-2.070-L
2.075	2.140	RETAINING WALL	LEFT	GRSM-0017-2.075-L
2.107	2.235	RETAINING WALL	LEFT	GRSM-0017-2.107-L
2.111	2.150	GUARD/GUIDE WALL	LEFT	
2.212	2.244	GUARD/GUIDE WALL	LEFT	
2.245	2.245	INTERSECTION	LEFT	ROUTE 1162 (CLINGMANS DOME ROAD PARKING #5)
2.260	2.292	RETAINING WALL	LEFT	GRSM-0017-2.260-L
2.262	2.262	INTERSECTION	LEFT	ROUTE 1162 (CLINGMANS DOME ROAD PARKING #5)
2.270	2.305	RETAINING WALL	LEFT	GRSM-0017-2.270-L
2.500	2.520	RETAINING WALL	LEFT	GRSM-0017-2.500-L
2.609	2.609	SIGN	RIGHT	GUIDE, NATURE TRAIL

GRSM: ROUTE MAINTENANCE FEATURES ROAD LOG

ROUTE 0017: CLINGMANS DOME ACCESS ROAD

Notice: Only culverts that have BIP assigned Structure Numbers were inventoried by RIP in Cycle 4. Culverts that lack BIP assigned Structure Numbers were NOT marked by NPS nor were they inventoried by RIP in Cycle 4. Drop inlets were NOT marked by NPS nor were they inventoried by RIP in Cycle 4.

FROM MILEPOST	TO MILEPOST	FEATURE	SIDE	COMMENT
2.645	2.645	INTERSECTION	LEFT	ROUTE 1155 (SPRUCE-FIR NATURE TRAIL PARKING)
2.717	2.717	SIGN	LEFT	GUIDE, UNABLE TO READ FROM VIDEO
2.728	2.749	PULLOUT	LEFT	
2.730	2.748	CURB	LEFT	
3.093	3.126	RETAINING WALL	LEFT	GRSM-0017-3.093-L
3.234	3.257	RETAINING WALL	LEFT	GRSM-0017-3.234-L
3.236	3.311	GUARD/GUIDE WALL	LEFT	
3.387	3.387	SIGN	RIGHT	REGULATORY, SPEED LIMIT 30
3.398	3.398	SIGN	RIGHT	REGULATORY, SPEED LIMIT 30
3.573	3.573	INTERSECTION	LEFT	UNPAVED PARKING (APPALACHIAN TRAIL ACCESS)
3.577	3.577	SIGN	RIGHT	GUIDE, APPALACHIAN TRAIL
4.241	4.264	RETAINING WALL	LEFT	GRSM-0017-4.241-L
4.514	4.537	RETAINING WALL	LEFT	GRSM-0017-4.514-L
4.517	4.561	GUARD/GUIDE WALL	LEFT	
4.583	4.615	RETAINING WALL	LEFT	GRSM-0017-4.583-L
4.811	4.811	INTERSECTION	LEFT	ROUTE 1158 (CLINGMANS DOME ROAD PARKING #1)
4.866	4.878	RETAINING WALL	LEFT	GRSM-0017-4.866-L
4.869	4.905	RETAINING WALL	LEFT	GRSM-0017-4.869-L
4.869	4.908	GUARD/GUIDE WALL	LEFT	
4.968	4.983	RETAINING WALL	LEFT	GRSM-0017-4.968-L
4.988	5.014	RETAINING WALL	LEFT	GRSM-0017-4.988-L
5.480	5.502	CURB	LEFT	
5.480	5.504	PULLOUT	LEFT	
5.502	5.534	GUARD/GUIDE WALL	LEFT	
5.512	5.531	RETAINING WALL	LEFT	GRSM-0017-5.512-L
5.652	5.652	INTERSECTION	LEFT	ROUTE 1160 (NOLAND DIVIDE TRAILHEAD PARKING)
6.211	6.211	SIGN	RIGHT	WARNING, WATCH FOR FALLEN ROCK
6.327	6.327	SIGN	RIGHT	WARNING, WATCH FOR FALLEN ROCK
6.368	6.368	INTERSECTION	LEFT	ROUTE 0471 (CLINGMANS CREEK ROAD)
6.768	6.768	SIGN	RIGHT	REGULATORY, SPEED LIMIT 30

GRSM: ROUTE MAINTENANCE FEATURES ROAD LOG

ROUTE 0017: CLINGMANS DOME ACCESS ROAD

Notice: Only culverts that have BIP assigned Structure Numbers were inventoried by RIP in Cycle 4. Culverts that lack BIP assigned Structure Numbers were NOT marked by NPS nor were they inventoried by RIP in Cycle 4. Drop inlets were NOT marked by NPS nor were they inventoried by RIP in Cycle 4.

FROM MILEPOST	TO MILEPOST	FEATURE	SIDE	COMMENT
6.868	6.868	SIGN	RIGHT	WARNING, GRAPHIC SIGN, NO TEXT
6.868	6.868	SIGN	RIGHT	WARNING, NEXT 7 MILES
6.873	6.873	SIGN	RIGHT	WARNING, SLOW
6.930	6.930	INTERSECTION	N/A	ROUTE 1161 (CLINGMANS DOME ROAD PARKING #3)
6.930	6.930	ROUTE END	N/A	TO ROUTE 1161 (CLINGMANS DOME ROAD PARKING #3)

GRSM: ROUTE MAINTENANCE FEATURES ROAD LOG

ROUTE 0018: ELKMONT ROAD

Notice: Only culverts that have BIP assigned Structure Numbers were inventoried by RIP in Cycle 4. Culverts that lack BIP assigned Structure Numbers were NOT marked by NPS nor were they inventoried by RIP in Cycle 4. Drop inlets were NOT marked by NPS nor were they inventoried by RIP in Cycle 4.

FROM MILEPOST	TO MILEPOST	FEATURE	SIDE	COMMENT
0.000	0.000	ROUTE BEGIN	N/A	FROM ROUTE 0013 (FIGHTING CREEK GAP ROAD) AT MP 4.96 ON LEFT
0.000	0.000	INTERSECTION	LEFT	ROUTE 0013 (FIGHTING CREEK GAP ROAD)
0.000	0.000	INTERSECTION	RIGHT	ROUTE 0013 (FIGHTING CREEK GAP ROAD)
0.000	0.000	SIGN	N/A	GUIDE, GATLINBURG 7 TOWNSEND 14 CADES COVE 19
0.007	0.007	SIGN	RIGHT	REGULATORY, STOP
0.010	0.010	SIGN	RIGHT	GUIDE, GRAPHIC SIGN, NO TEXT
0.010	0.010	SIGN	RIGHT	GUIDE, ELKMONT 1.5 MI.
0.010	0.010	SIGN	LEFT	GUIDE, CAMPGROUND FULL
0.013	0.030	GUARD/GUIDE WALL	RIGHT	
0.013	0.032	GUARD/GUIDE WALL	LEFT	
0.016	0.030	BRIDGE	N/A	5460-046 (ELKMONT ROAD BRIDGE AT LAUREL BRANCH)
0.039	0.039	SIGN	RIGHT	REGULATORY, SPEED LIMIT 25
0.129	0.159	PULLOUT	RIGHT	
0.340	0.340	INTERSECTION	LEFT	UNPAVED ROUTE (GATED)
0.540	0.540	SIGN	LEFT	GUIDE, GRAPHIC SIGN, NO TEXT
0.540	0.540	SIGN	LEFT	GUIDE, GRAPHIC SIGN, NO TEXT
0.542	0.542	INTERSECTION	RIGHT	ROUTE 1116 (ELKMONT ROAD PARKING #1)
0.547	0.547	SIGN	RIGHT	GUIDE, GRAPHIC SIGN, NO TEXT
0.547	0.547	SIGN	RIGHT	GUIDE, GRAPHIC SIGN, NO TEXT
0.698	0.767	RETAINING WALL	RIGHT	GRSM-0018-0.698-R
0.717	0.776	PULLOUT	RIGHT	
0.745	0.745	SIGN	RIGHT	REGULATORY, UNABLE TO READ FROM VIDEO
0.939	0.943	RETAINING WALL	RIGHT	GRSM-0018-0.939-R
0.958	0.958	INTERSECTION	LEFT	ROUTE 0217 (WONDERLAND HOTEL ROAD)
1.013	1.016	RETAINING WALL	RIGHT	GRSM-0018-1.013-R
1.019	1.019	INTERSECTION	RIGHT	UNPAVED ROUTE (RIVER BANK ACCESS ROAD)
1.077	1.077	SIGN	RIGHT	GUIDE, DO NOT BLOCK GATE
1.077	1.077	SIGN	LEFT	GUIDE, UNABLE TO READ FROM VIDEO
1.081	1.081	INTERSECTION	RIGHT	ROUTE 1117 (NPS HOUSING ELKMONT)
1.085	1.085	SIGN	RIGHT	GUIDE, CAMPGROUND 0.5 MILE AHEAD

GRSM: ROUTE MAINTENANCE FEATURES ROAD LOG

ROUTE 0018: ELKMONT ROAD

Notice: Only culverts that have BIP assigned Structure Numbers were inventoried by RIP in Cycle 4. Culverts that lack BIP assigned Structure Numbers were NOT marked by NPS nor were they inventoried by RIP in Cycle 4. Drop inlets were NOT marked by NPS nor were they inventoried by RIP in Cycle 4.

FROM MILEPOST	TO MILEPOST	FEATURE	SIDE	COMMENT
1.101	1.101	INTERSECTION	LEFT	UNPAVED ROUTE
1.251	1.251	SIGN	RIGHT	REGULATORY, NO PARKING
1.264	1.321	RETAINING WALL	RIGHT	GRSM-0018-1.264-R
1.373	1.403	RETAINING WALL	RIGHT	GRSM-0018-1.373-R
1.438	1.458	RETAINING WALL	RIGHT	GRSM-0018-1.438-R
1.470	1.470	INTERSECTION	LEFT	ROUTE 0133 (LITTLE RIVER ROAD)
1.475	1.475	INTERSECTION	RIGHT	ROUTE 1126 (ELKMONT CAMPGROUND HOST PARKING)
1.477	1.477	SIGN	LEFT	GUIDE, UNABLE TO READ FROM VIDEO
1.478	1.478	SIGN	RIGHT	GUIDE, ELKMONT NATURE TRAIL 3 LITTLE RIVER TRAIL 6 JAKES CREEK TRAIL 10
1.480	1.480	SIGN	RIGHT	GUIDE, UNABLE TO READ FROM VIDEO
1.486	1.486	INTERSECTION	LEFT	ROUTE 0233AZ (ELKMONT CAMPGROUND ROAD A)
1.486	1.510	ONE-WAY	N/A	
1.495	1.495	INTERSECTION	LEFT	ROUTE 0233AZ (ELKMONT CAMPGROUND ROAD A) SPUR
1.497	1.497	SIGN	LEFT	REGULATORY, DO NOT ENTER
1.510	1.510	INTERSECTION	LEFT	ROUTE 0233AZ (ELKMONT CAMPGROUND ROAD A) CUT-THRU
1.510	1.510	SIGN	RIGHT	REGULATORY, STOP
1.510	1.510	SIGN	LEFT	REGULATORY, STOP
1.510	1.510	INTERSECTION	N/A	ROUTE 0233AZ (ELKMONT CAMPGROUND ROAD A)
1.510	1.510	INTERSECTION	RIGHT	ROUTE 0233GZ (ELKMONT CAMPGROUND ROAD G)
1.510	1.510	ROUTE END	N/A	TO ROUTE 0233ZZ (ELKMONT CAMPGROUND ROADS)

GRSM: ROUTE MAINTENANCE FEATURES ROAD LOG

ROUTE 0019: LAKEVIEW DRIVE EAST

Notice: Only culverts that have BIP assigned Structure Numbers were inventoried by RIP in Cycle 4. Culverts that lack BIP assigned Structure Numbers were NOT marked by NPS nor were they inventoried by RIP in Cycle 4. Drop inlets were NOT marked by NPS nor were they inventoried by RIP in Cycle 4.

FROM MILEPOST	TO MILEPOST	FEATURE	SIDE	COMMENT
0.000	0.000	ROUTE BEGIN	N/A	FROM PARK BOUNDARY
0.000	0.000	INTERSECTION	N/A	PAVED ROUTE (FONTANA ROAD / NON NPS)
0.000	0.000	PARK BOUNDARY	N/A	
0.046	0.046	SIGN	RIGHT	GUIDE, GREAT SMOKY MOUNTAINS NATIONAL PARK LAKE VIEW DRIVE NATIONAL PARK SERVICE U.S. DEPARTMENT OF THE INT
0.067	0.067	SIGN	RIGHT	WARNING, NEXT 5 MILES
0.067	0.067	SIGN	RIGHT	WARNING, GRAPHIC SIGN, NO TEXT
0.092	0.195	GUARD/GUIDE RAIL	LEFT	
0.105	0.105	SIGN	RIGHT	REGULATORY, SPEED LIMIT 35
0.133	0.133	SIGN	RIGHT	WARNING, NEXT 5 MILES
0.133	0.133	SIGN	RIGHT	WARNING, WATCH FOR FALLEN ROCK
0.229	0.312	GUARD/GUIDE RAIL	LEFT	
0.264	0.320	GUARD/GUIDE RAIL	RIGHT	
0.285	0.285	SIGN	RIGHT	WARNING, GRAPHIC SIGN, NO TEXT
0.293	0.298	RETAINING WALL	LEFT	GRSM-0019-0.293-L
0.300	0.308	RETAINING WALL	RIGHT	GRSM-0019-0.300-R
0.364	0.395	GUARD/GUIDE RAIL	LEFT	
0.460	0.491	GUARD/GUIDE RAIL	LEFT	
0.463	0.498	GUARD/GUIDE RAIL	RIGHT	
0.544	0.649	GUARD/GUIDE RAIL	LEFT	
0.559	0.609	PAVED DITCH	RIGHT	
0.678	0.753	GUARD/GUIDE RAIL	LEFT	
0.689	0.748	GUARD/GUIDE RAIL	RIGHT	
0.824	0.923	GUARD/GUIDE RAIL	LEFT	
0.940	0.957	GUARD/GUIDE RAIL	LEFT	
0.992	1.087	GUARD/GUIDE RAIL	LEFT	
1.104	1.150	GUARD/GUIDE RAIL	LEFT	
1.203	1.215	GUARD/GUIDE RAIL	LEFT	
1.265	1.317	GUARD/GUIDE RAIL	LEFT	
1.271	1.318	GUARD/GUIDE RAIL	RIGHT	

GRSM: ROUTE MAINTENANCE FEATURES ROAD LOG

ROUTE 0019: LAKEVIEW DRIVE EAST

Notice: Only culverts that have BIP assigned Structure Numbers were inventoried by RIP in Cycle 4. Culverts that lack BIP assigned Structure Numbers were NOT marked by NPS nor were they inventoried by RIP in Cycle 4. Drop inlets were NOT marked by NPS nor were they inventoried by RIP in Cycle 4.

FROM MILEPOST	TO MILEPOST	FEATURE	SIDE	COMMENT
1.424	1.438	GUARD/GUIDE RAIL	LEFT	
1.475	1.492	GUARD/GUIDE RAIL	LEFT	
1.514	1.559	GUARD/GUIDE RAIL	LEFT	
1.575	1.584	PAVED DITCH	RIGHT	
1.633	1.735	GUARD/GUIDE RAIL	LEFT	
1.680	1.754	GUARD/GUIDE RAIL	RIGHT	
1.797	1.812	GUARD/GUIDE RAIL	LEFT	
1.873	1.910	GUARD/GUIDE RAIL	LEFT	
1.885	1.902	PAVED DITCH	RIGHT	
1.970	2.009	GUARD/GUIDE RAIL	LEFT	
2.027	2.083	GUARD/GUIDE RAIL	LEFT	
2.104	2.125	GUARD/GUIDE RAIL	LEFT	
2.108	2.120	PAVED DITCH	RIGHT	
2.133	2.198	GUARD/GUIDE RAIL	LEFT	
2.214	2.267	GUARD/GUIDE RAIL	LEFT	
2.285	2.303	PAVED DITCH	RIGHT	
2.304	2.348	GUARD/GUIDE RAIL	LEFT	
2.368	2.414	GUARD/GUIDE RAIL	LEFT	
2.383	2.401	PAVED DITCH	RIGHT	
2.422	2.549	GUARD/GUIDE RAIL	LEFT	
2.424	2.475	GUARD/GUIDE RAIL	RIGHT	
2.430	2.437	RETAINING WALL	LEFT	GRSM-0019-2.430-L
2.432	2.437	RETAINING WALL	RIGHT	GRSM-0019-2.432-R
2.559	2.566	GUARD/GUIDE RAIL	RIGHT	
2.585	2.745	GUARD/GUIDE RAIL	LEFT	
2.734	2.763	PAVED DITCH	RIGHT	
2.768	2.817	GUARD/GUIDE RAIL	LEFT	
2.840	2.889	GUARD/GUIDE RAIL	LEFT	
2.911	2.936	GUARD/GUIDE RAIL	LEFT	
2.931	2.966	PAVED DITCH	RIGHT	

GRSM: ROUTE MAINTENANCE FEATURES ROAD LOG

ROUTE 0019: LAKEVIEW DRIVE EAST

Notice: Only culverts that have BIP assigned Structure Numbers were inventoried by RIP in Cycle 4. Culverts that lack BIP assigned Structure Numbers were NOT marked by NPS nor were they inventoried by RIP in Cycle 4. Drop inlets were NOT marked by NPS nor were they inventoried by RIP in Cycle 4.

FROM MILEPOST	TO MILEPOST	FEATURE	SIDE	COMMENT
2.943	2.985	GUARD/GUIDE RAIL	LEFT	
2.981	3.002	PAVED DITCH	RIGHT	
2.995	3.140	GUARD/GUIDE RAIL	LEFT	
3.047	3.138	PAVED DITCH	LEFT	
3.116	3.151	PAVED DITCH	RIGHT	
3.157	3.183	GUARD/GUIDE RAIL	LEFT	
3.163	3.197	PAVED DITCH	RIGHT	
3.211	3.318	GUARD/GUIDE RAIL	LEFT	
3.324	3.324	INTERSECTION	LEFT	ROUTE 1193 (LAKEVIEW DRIVE EAST PARKING #1)
3.333	3.363	CURB	LEFT	
3.369	3.369	INTERSECTION	LEFT	ROUTE 1193 (LAKEVIEW DRIVE EAST PARKING #1)
3.378	3.386	GUARD/GUIDE RAIL	LEFT	
3.385	3.419	PAVED DITCH	RIGHT	
3.408	3.461	GUARD/GUIDE RAIL	LEFT	
3.487	3.517	GUARD/GUIDE RAIL	LEFT	
3.552	3.637	GUARD/GUIDE RAIL	LEFT	
3.662	3.679	PAVED DITCH	RIGHT	
3.667	3.714	GUARD/GUIDE RAIL	LEFT	
3.698	3.750	PAVED DITCH	RIGHT	
3.739	3.759	GUARD/GUIDE RAIL	LEFT	
3.772	3.805	PAVED DITCH	RIGHT	
3.782	3.787	PAVED DITCH	LEFT	
3.788	3.864	GUARD/GUIDE RAIL	LEFT	
3.918	3.932	PAVED DITCH	RIGHT	
3.950	3.987	PAVED DITCH	RIGHT	
3.961	4.214	GUARD/GUIDE RAIL	LEFT	
4.060	4.071	GUARD/GUIDE RAIL	RIGHT	
4.230	4.313	GUARD/GUIDE RAIL	LEFT	
4.232	4.268	GUARD/GUIDE RAIL	RIGHT	
4.285	4.308	PAVED DITCH	RIGHT	

GRSM: ROUTE MAINTENANCE FEATURES ROAD LOG

ROUTE 0019: LAKEVIEW DRIVE EAST

Notice: Only culverts that have BIP assigned Structure Numbers were inventoried by RIP in Cycle 4. Culverts that lack BIP assigned Structure Numbers were NOT marked by NPS nor were they inventoried by RIP in Cycle 4. Drop inlets were NOT marked by NPS nor were they inventoried by RIP in Cycle 4.

FROM MILEPOST	TO MILEPOST	FEATURE	SIDE	COMMENT
4.322	4.359	PAVED DITCH	RIGHT	
4.348	4.429	GUARD/GUIDE RAIL	LEFT	
4.359	4.413	GUARD/GUIDE RAIL	RIGHT	
4.420	4.449	PAVED DITCH	RIGHT	
4.440	4.507	GUARD/GUIDE RAIL	LEFT	
4.473	4.508	PAVED DITCH	RIGHT	
4.526	4.559	GUARD/GUIDE RAIL	LEFT	
4.574	4.717	GUARD/GUIDE RAIL	LEFT	
4.670	4.711	PAVED DITCH	RIGHT	
4.737	4.797	PAVED DITCH	RIGHT	
4.816	4.851	PAVED DITCH	RIGHT	
4.875	4.907	PAVED DITCH	RIGHT	
4.916	4.939	PAVED DITCH	LEFT	
4.921	4.956	PAVED DITCH	RIGHT	
4.972	4.983	PAVED DITCH	RIGHT	
5.000	5.066	PAVED DITCH	RIGHT	
5.016	5.090	GUARD/GUIDE RAIL	LEFT	
5.039	5.039	SIGN	RIGHT	WARNING, GRAPHIC SIGN, NO TEXT
5.039	5.039	SIGN	RIGHT	WARNING, NEXT 5 MILES
5.094	5.094	INTERSECTION	LEFT	UNPAVED ROUTE (GATED)
5.101	5.117	GUARD/GUIDE RAIL	LEFT	
5.115	5.130	PAVED DITCH	RIGHT	
5.128	5.128	INTERSECTION	LEFT	ROUTE 1194 (LAKEVIEW DRIVE EAST PARKING #2)
5.136	5.168	CURB	LEFT	
5.144	5.187	PAVED DITCH	RIGHT	
5.176	5.176	INTERSECTION	LEFT	ROUTE 1194 (LAKEVIEW DRIVE EAST PARKING #2)
5.187	5.191	GUARD/GUIDE RAIL	RIGHT	
5.189	5.189	SIGN	LEFT	GUIDE, U
5.189	5.189	SIGN	LEFT	REGULATORY, GRAPHIC SIGN, NO TEXT
5.189	5.189	SIGN	RIGHT	GUIDE, U

GRSM: ROUTE MAINTENANCE FEATURES ROAD LOG

ROUTE 0019: LAKEVIEW DRIVE EAST

Notice: Only culverts that have BIP assigned Structure Numbers were inventoried by RIP in Cycle 4. Culverts that lack BIP assigned Structure Numbers were NOT marked by NPS nor were they inventoried by RIP in Cycle 4. Drop inlets were NOT marked by NPS nor were they inventoried by RIP in Cycle 4.

FROM MILEPOST	TO MILEPOST	FEATURE	SIDE	COMMENT
5.189	5.189	SIGN	RIGHT	REGULATORY, U
5.189	5.190	GUARD/GUIDE RAIL	LEFT	
5.190	5.275	GUARD/GUIDE RAIL	LEFT	
5.191	5.270	GUARD/GUIDE RAIL	RIGHT	
5.196	5.265	BRIDGE	N/A	5460-101 (NOLAND CREEK BRIDGE)
5.275	5.327	GUARD/GUIDE RAIL	LEFT	
5.281	5.363	PAVED DITCH	RIGHT	
5.289	5.319	GUARD/GUIDE RAIL	RIGHT	
5.347	5.529	GUARD/GUIDE RAIL	LEFT	
5.357	5.526	CURB	LEFT	
5.377	5.417	GUARD/GUIDE RAIL	RIGHT	
5.419	5.460	PAVED DITCH	RIGHT	
5.478	5.506	GUARD/GUIDE RAIL	RIGHT	
5.508	5.556	PAVED DITCH	RIGHT	
5.542	5.542	INTERSECTION	LEFT	ROUTE 1195 (LAKEVIEW DRIVE EAST PARKING #3)
5.568	5.843	GUARD/GUIDE RAIL	LEFT	
5.571	5.607	GUARD/GUIDE RAIL	RIGHT	
5.611	5.672	PAVED DITCH	RIGHT	
5.697	5.722	GUARD/GUIDE RAIL	RIGHT	
5.722	5.739	PAVED DITCH	RIGHT	
5.793	5.844	GUARD/GUIDE RAIL	RIGHT	
5.795	5.798	RETAINING WALL	LEFT	GRSM-0019-5.795-L
5.807	5.813	RETAINING WALL	RIGHT	GRSM-0019-5.807-R
5.819	5.819	SIGN	RIGHT	REGULATORY, SPEED LIMIT 35
5.823	5.823	SIGN	RIGHT	WARNING, BARRICADE AHEAD
5.840	5.842	PAVED DITCH	LEFT	
5.841	5.847	PAVED DITCH	RIGHT	
5.847	5.890	PAVED DITCH	LEFT	
5.852	5.852	INTERSECTION	RIGHT	ROUTE 1196 (LAKEVIEW DRIVE EAST PARKING #4)
5.857	5.873	CURB	RIGHT	

GRSM: ROUTE MAINTENANCE FEATURES ROAD LOG

ROUTE 0019: LAKEVIEW DRIVE EAST

Notice: Only culverts that have BIP assigned Structure Numbers were inventoried by RIP in Cycle 4. Culverts that lack BIP assigned Structure Numbers were NOT marked by NPS nor were they inventoried by RIP in Cycle 4. Drop inlets were NOT marked by NPS nor were they inventoried by RIP in Cycle 4.

FROM MILEPOST	TO MILEPOST	FEATURE	SIDE	COMMENT
5.875	5.875	INTERSECTION	RIGHT	ROUTE 1196 (LAKEVIEW DRIVE EAST PARKING #4)
5.887	5.890	PAVED DITCH	RIGHT	
5.890	5.890	INTERSECTION	N/A	DEAD END
5.890	5.890	ROUTE END	N/A	TO DEAD END

GRSM: ROUTE MAINTENANCE FEATURES ROAD LOG

ROUTE 0020: LAKEVIEW DRIVE WEST

Notice: Only culverts that have BIP assigned Structure Numbers were inventoried by RIP in Cycle 4. Culverts that lack BIP assigned Structure Numbers were NOT marked by NPS nor were they inventoried by RIP in Cycle 4. Drop inlets were NOT marked by NPS nor were they inventoried by RIP in Cycle 4.

FROM MILEPOST	TO MILEPOST	FEATURE	SIDE	COMMENT
0.000	0.000	ROUTE BEGIN	N/A	FROM PAVEMENT CHANGE AT FONTANA DAM WEST END (S.R. 1245)
0.000	0.000	INTERSECTION	LEFT	PAVED ROUTE (NORTH CAROLINA STATE ROUTE 1245 / FONTANA DAM ROAD / NON NPS)
0.000	0.000	INTERSECTION	RIGHT	PAVED ROUTE (NORTH CAROLINA STATE ROUTE 1245 / FONTANA DAM ROAD / NON NPS)
0.000	0.000	PARK BOUNDARY	N/A	
0.000	0.000	SIGN	LEFT	GUIDE, GRAPHIC SIGN, NO TEXT
0.002	0.002	SIGN	RIGHT	REGULATORY, STOP
0.014	0.014	SIGN	RIGHT	GUIDE, GREAT SMOKY MOUNTAINS NATIONAL PARK NATIONAL PARK SERVICE U.S. DEPARTMENT OF THE INTERIOR
0.015	0.015	SIGN	LEFT	WARNING, GRAPHIC SIGN, NO TEXT
0.083	0.083	INTERSECTION	RIGHT	ROUTE 1054 (LAKEVIEW DRIVE WEST PARKING #1)
0.097	0.097	INTERSECTION	RIGHT	ROUTE 1054 (LAKEVIEW DRIVE WEST PARKING #1)
0.645	0.645	INTERSECTION	LEFT	UNPAVED ROUTE
0.670	0.670	SIGN	RIGHT	WARNING, BARRICADE AHEAD
0.696	0.696	SIGN	LEFT	GUIDE, UNABLE TO READ FROM VIDEO
0.698	0.698	INTERSECTION	RIGHT	UNPAVED PARKING (APPALACHIAN AND LAKESHORE TRAILHEAD)
0.710	0.710	INTERSECTION	N/A	DEAD END (TRAIL ACCESS)
0.710	0.710	ROUTE END	N/A	TO DEAD END AT NPS GATE

GRSM: ROUTE MAINTENANCE FEATURES ROAD LOG

ROUTE 0021: COSBY ENTRANCE ROAD

Notice: Only culverts that have BIP assigned Structure Numbers were inventoried by RIP in Cycle 4. Culverts that lack BIP assigned Structure Numbers were NOT marked by NPS nor were they inventoried by RIP in Cycle 4. Drop inlets were NOT marked by NPS nor were they inventoried by RIP in Cycle 4.

FROM MILEPOST	TO MILEPOST	FEATURE	SIDE	COMMENT
0.000	0.000	ROUTE BEGIN	N/A	FROM TENNESSEE HIGHWAY 32
0.000	0.000	INTERSECTION	LEFT	PAVED ROUTE (TENNESSEE STATE ROUTE 32 / NON NPS)
0.000	0.000	PARK BOUNDARY	N/A	
0.000	0.000	INTERSECTION	RIGHT	PAVED ROUTE (TENNESSEE STATE ROUTE 32 / NON NPS)
0.000	0.000	INTERSECTION	N/A	UNPAVED PARKING (GROCERY STORE)
0.005	0.005	SIGN	RIGHT	GUIDE, HWY 32
0.006	0.006	SIGN	RIGHT	REGULATORY, STOP
0.015	0.015	SIGN	LEFT	GUIDE, COSBY
0.042	0.042	SIGN	RIGHT	REGULATORY, SPEED LIMIT 35
0.072	0.072	SIGN	LEFT	REGULATORY, UNABLE TO READ FROM VIDEO
0.077	0.140	RETAINING WALL	LEFT	GRSM-0021-0.077-L
0.083	0.083	SIGN	RIGHT	GUIDE, GREAT SMOKY MOUNTAINS NATIONAL PARK COSBY NATIONAL PARK SERVICE U.S. DEPARTMENT OF THE INTERIOR
0.087	0.087	SIGN	RIGHT	WARNING, GRAPHIC SIGN, NO TEXT
0.206	0.206	CULVERT	N/A	5460-187 (CRYING CREEK CULVERT)
0.391	0.391	INTERSECTION	LEFT	UNPAVED ROUTE
0.416	0.416	INTERSECTION	LEFT	ROUTE 1175 (COSBY MAINTENANCE YARD PARKING)
0.447	0.447	INTERSECTION	LEFT	ROUTE 0443 (COSBY GOVERNMENT QUARTERS / RANGER STATION ACCESS ROAD)
0.449	0.449	SIGN	RIGHT	GUIDE, 1.7 MILES
0.453	0.453	GATE	N/A	
0.453	0.453	SIGN	N/A	REGULATORY, ROAD CLOSED
0.454	0.454	SIGN	LEFT	GUIDE, GOVERNMENT QUARTERS
0.585	0.585	INTERSECTION	RIGHT	ROUTE 0453 (COSBY WATER TANK ROAD)
0.897	0.897	SIGN	RIGHT	REGULATORY, SPEED LIMIT 35
0.984	0.984	INTERSECTION	RIGHT	ROUTE 0271 (GUNTER CEMETERY ACCESS ROAD)
0.987	0.987	SIGN	RIGHT	GUIDE, GUNTER CEMETERY
1.067	1.067	SIGN	RIGHT	REGULATORY, SPEED LIMIT 35
1.443	1.443	SIGN	RIGHT	GUIDE, WATCH FOR HORSES
1.612	1.612	SIGN	RIGHT	WARNING, 25 M.P.H.
1.612	1.612	SIGN	RIGHT	WARNING, GRAPHIC SIGN, NO TEXT

GRSM: ROUTE MAINTENANCE FEATURES ROAD LOG

ROUTE 0021: COSBY ENTRANCE ROAD

Notice: Only culverts that have BIP assigned Structure Numbers were inventoried by RIP in Cycle 4. Culverts that lack BIP assigned Structure Numbers were NOT marked by NPS nor were they inventoried by RIP in Cycle 4. Drop inlets were NOT marked by NPS nor were they inventoried by RIP in Cycle 4.

FROM MILEPOST	TO MILEPOST	FEATURE	SIDE	COMMENT
1.722	1.722	CULVERT	N/A	5460-186 (ROCK CREEK CULVERT)
1.742	1.742	SIGN	LEFT	GUIDE, HORSE TRAIL
1.758	1.758	SIGN	RIGHT	WARNING, 25 M.P.H.
1.758	1.758	SIGN	RIGHT	WARNING, GRAPHIC SIGN, NO TEXT
1.797	1.797	SIGN	RIGHT	GUIDE, WATCH FOR HORSES
1.806	1.806	INTERSECTION	RIGHT	ROUTE 0458 (COSBY SEWAGE DRAIN FIELD ROAD)
1.925	1.925	SIGN	RIGHT	REGULATORY, SPEED LIMIT 15
1.925	1.925	SIGN	RIGHT	REGULATORY, SPEED LIMIT 35
1.982	1.982	SIGN	RIGHT	GUIDE, UNABLE TO READ FROM VIDEO
1.982	1.982	SIGN	RIGHT	GUIDE, UNABLE TO READ FROM VIDEO
2.015	2.015	SIGN	RIGHT	GUIDE, CAMPGROUND PICNIC AREA
2.017	2.017	INTERSECTION	LEFT	ROUTE 0207 (COSBY PICNIC AREA ROAD)
2.023	2.122	LANE DEVIATION	N/A	
2.027	2.027	INTERSECTION	LEFT	ROUTE 0207 (COSBY PICNIC AREA ROAD) SPUR
2.055	2.055	INTERSECTION	RIGHT	ROUTE 1171 (COSBY DUMP STATION)
2.064	2.064	SIGN	RIGHT	GUIDE, GRAPHIC SIGN, NO TEXT
2.091	2.091	INTERSECTION	LEFT	ROUTE 0021 (COSBY ENTRANCE ROAD)
2.097	2.097	SIGN	RIGHT	REGULATORY, KEEP RIGHT
2.100	2.100	INTERSECTION	RIGHT	ROUTE 1171 (COSBY DUMP STATION)
2.100	2.260	ONE-WAY	N/A	
2.106	2.106	INTERSECTION	LEFT	ROUTE 0021 (COSBY ENTRANCE ROAD) SPUR
2.114	2.114	SIGN	RIGHT	GUIDE, REGISTRATION LEFT LANE
2.117	2.117	SIGN	LEFT	GUIDE, COSBY CAMPGROUND
2.167	2.167	SIGN	LEFT	GUIDE, BEAR HABIT
2.167	2.167	SIGN	LEFT	REGULATORY, STOP
2.172	2.172	INTERSECTION	RIGHT	ROUTE 0234Z (COSBY CAMPGROUND ROAD)
2.178	2.178	SIGN	RIGHT	REGULATORY, STOP
2.180	2.180	INTERSECTION	RIGHT	ROUTE 0234Z (COSBY CAMPGROUND ROAD) SPUR
2.188	2.188	SIGN	LEFT	REGULATORY, NO PARKING
2.202	2.202	INTERSECTION	RIGHT	ROUTE 0207 (COSBY PICNIC AREA ROAD)

GRSM: ROUTE MAINTENANCE FEATURES ROAD LOG

ROUTE 0021: COSBY ENTRANCE ROAD

Notice: Only culverts that have BIP assigned Structure Numbers were inventoried by RIP in Cycle 4. Culverts that lack BIP assigned Structure Numbers were NOT marked by NPS nor were they inventoried by RIP in Cycle 4. Drop inlets were NOT marked by NPS nor were they inventoried by RIP in Cycle 4.

FROM MILEPOST	TO MILEPOST	FEATURE	SIDE	COMMENT
2.207	2.207	SIGN	RIGHT	REGULATORY, DO NOT ENTER
2.209	2.209	SIGN	LEFT	GUIDE, HIKER PARKING NO HORSE TRAILERS
2.226	2.226	INTERSECTION	RIGHT	ROUTE 1169B (COSBY HIKER PARKING B)
2.226	2.226	INTERSECTION	LEFT	ROUTE 1169A (COSBY HIKER PARKING A)
2.253	2.253	INTERSECTION	LEFT	ROUTE 0021 (COSBY ENTRANCE ROAD) SPUR
2.257	2.257	SIGN	LEFT	REGULATORY, STOP
2.260	2.260	SIGN	RIGHT	REGULATORY, EXIT
2.260	2.260	INTERSECTION	LEFT	ROUTE 0021 (COSBY ENTRANCE ROAD)
2.260	2.260	INTERSECTION	RIGHT	ROUTE 0021 (COSBY ENTRANCE ROAD)
2.260	2.260	ROUTE END	N/A	TO END OF LOOP

GRSM: ROUTE MAINTENANCE FEATURES ROAD LOG

ROUTE 0023: WEAR COVE GAP ROAD

Notice: Only culverts that have BIP assigned Structure Numbers were inventoried by RIP in Cycle 4. Culverts that lack BIP assigned Structure Numbers were NOT marked by NPS nor were they inventoried by RIP in Cycle 4. Drop inlets were NOT marked by NPS nor were they inventoried by RIP in Cycle 4.

FROM MILEPOST	TO MILEPOST	FEATURE	SIDE	COMMENT
0.000	0.000	ROUTE BEGIN	N/A	FROM ROUTE 0014 (LITTLE RIVER GORGE ROAD) AT MP 4.81 ON RIGHT
0.000	0.000	SIGN	N/A	GUIDE, GATLINBURG CADES COVE TOWNSEND
0.000	0.000	INTERSECTION	LEFT	ROUTE 0014 (LITTLE RIVER GORGE ROAD)
0.000	0.000	INTERSECTION	RIGHT	ROUTE 0014 (LITTLE RIVER GORGE ROAD)
0.004	0.004	SIGN	RIGHT	REGULATORY, STOP
0.024	0.024	INTERSECTION	RIGHT	ROUTE 1106 (METCALF BOTTOMS PARKING)
0.032	0.035	CURB	RIGHT	
0.039	0.039	INTERSECTION	RIGHT	ROUTE 0200 (METCALF BOTTOMS PICNIC AREA ROAD SOUTH)
0.049	0.049	INTERSECTION	LEFT	ROUTE 0201 (METCALF BOTTOMS PICNIC AREA ROAD NORTH)
0.051	0.051	SIGN	RIGHT	GUIDE, LITTLE GREENBRIER SCHOOL 1 MI WEAR COVE 2 MI
0.056	0.056	SIGN	N/A	REGULATORY, ROAD CLOSED
0.056	0.056	GATE	N/A	
0.060	0.060	SIGN	RIGHT	WARNING, ONE LANE BRIDGE
0.065	0.065	SIGN	LEFT	REGULATORY, UNABLE TO READ FROM VIDEO
0.065	0.065	SIGN	RIGHT	REGULATORY, WEIGHT LIMIT 10 TONS
0.065	0.065	SIGN	RIGHT	WARNING, NO BUSES OR LARGE CAMPERS
0.069	0.069	SIGN	LEFT	REGULATORY, GRAPHIC SIGN, NO TEXT
0.069	0.069	SIGN	RIGHT	REGULATORY, GRAPHIC SIGN, NO TEXT
0.070	0.087	BRIDGE	N/A	5460-045 (METCALF BOTTOMS BRIDGE)
0.070	0.087	GUARD/GUIDE RAIL	LEFT	
0.070	0.087	GUARD/GUIDE RAIL	RIGHT	
0.087	0.087	SIGN	LEFT	REGULATORY, BUSES TRAILERS BIG TRUCKS MOTOR HOMES PROHIBITED
0.087	0.087	SIGN	LEFT	REGULATORY, WEIGHT LIMIT 10 TONS
0.089	0.089	INTERSECTION	RIGHT	ROUTE 0452 (METCALF BOTTOMS WATER TANK ROAD)
0.090	0.099	GUARD/GUIDE WALL	LEFT	
0.091	0.091	SIGN	RIGHT	WARNING, GRAPHIC SIGN, NO TEXT
0.097	0.121	PULLOUT	LEFT	
0.117	0.117	SIGN	RIGHT	REGULATORY, SPEED LIMIT 25
0.121	0.121	SIGN	RIGHT	WARNING, ONE LANE BRIDGE

GRSM: ROUTE MAINTENANCE FEATURES ROAD LOG

ROUTE 0023: WEAR COVE GAP ROAD

Notice: Only culverts that have BIP assigned Structure Numbers were inventoried by RIP in Cycle 4. Culverts that lack BIP assigned Structure Numbers were NOT marked by NPS nor were they inventoried by RIP in Cycle 4. Drop inlets were NOT marked by NPS nor were they inventoried by RIP in Cycle 4.

FROM MILEPOST	TO MILEPOST	FEATURE	SIDE	COMMENT
0.162	0.162	SIGN	RIGHT	WARNING, GRAPHIC SIGN, NO TEXT
0.340	0.340	SIGN	RIGHT	WARNING, GRAPHIC SIGN, NO TEXT
0.461	0.461	INTERSECTION	RIGHT	ROUTE 1105 (LITTLE GREENBRIER SCHOOL PARKING)
0.473	0.473	INTERSECTION	RIGHT	ROUTE 0129 (LITTLE GREENBRIER ROAD)
0.473	0.473	SIGN	RIGHT	GUIDE, UNABLE TO READ FROM VIDEO
0.479	0.479	SIGN	RIGHT	GUIDE, WEARS COVE LITTLE GREENBRIAR SCHOOL
0.613	0.613	SIGN	RIGHT	REGULATORY, SPEED LIMIT 25
1.038	1.038	SIGN	RIGHT	WARNING, GRAPHIC SIGN, NO TEXT
1.124	1.124	SIGN	LEFT	GUIDE, ROUNDTOP TRAIL
1.126	1.126	SIGN	RIGHT	REGULATORY, SPEED LIMIT 25
1.215	1.215	SIGN	RIGHT	WARNING, SLOW BLIND HILLTOP
1.215	1.215	SIGN	RIGHT	WARNING, GRAPHIC SIGN, NO TEXT
1.235	1.250	PULLOUT	RIGHT	
1.247	1.247	SIGN	LEFT	GUIDE, UNABLE TO READ FROM VIDEO
1.252	1.252	SIGN	RIGHT	GUIDE, WEARS COVE ENTRANCE GREAT SMOKEY MOUNTAINS NATIONAL PARK
1.263	1.263	GATE	N/A	
1.263	1.263	SIGN	N/A	REGULATORY, ROAD CLOSED
1.263	1.263	TRAFFIC LIGHT	N/A	
1.284	1.284	SIGN	RIGHT	WARNING, GRAPHIC SIGN, NO TEXT
1.284	1.284	SIGN	RIGHT	WARNING, SLOW BLIND HILLTOP
1.300	1.300	INTERSECTION	N/A	PAVED ROUTE (LYON SPRINGS ROAD / NON NPS)
1.300	1.300	PARK BOUNDARY	N/A	
1.300	1.300	ROUTE END	N/A	TO NORTH PARK BOUNDARY AT PAVEMENT CHANGE (LYON SPRINGS ROAD)

GRSM: ROUTE MAINTENANCE FEATURES ROAD LOG

ROUTE 0024A: FOOTHILLS PARKWAY ACCESS ROAD A

Notice: Only culverts that have BIP assigned Structure Numbers were inventoried by RIP in Cycle 4. Culverts that lack BIP assigned Structure Numbers were NOT marked by NPS nor were they inventoried by RIP in Cycle 4. Drop inlets were NOT marked by NPS nor were they inventoried by RIP in Cycle 4.

FROM MILEPOST	TO MILEPOST	FEATURE	SIDE	COMMENT
0.000	0.000	ROUTE BEGIN	N/A	FROM ROUTE 0008G (FOOTHILLS PARKWAY SECTION 8G) AT MP 55.23 ON RIGHT
0.000	0.000	INTERSECTION	LEFT	ROUTE 0008G (FOOTHILLS PARKWAY SECTION 8G)
0.000	0.000	INTERSECTION	RIGHT	ROUTE 0008G (FOOTHILLS PARKWAY SECTION 8G)
0.003	0.003	SIGN	RIGHT	REGULATORY, STOP
0.004	0.012	CURB	LEFT	
0.005	0.014	CURB	RIGHT	
0.016	0.016	INTERSECTION	RIGHT	ROUTE 0024A (FOOTHILLS PARKWAY ACCESS ROAD A) SPUR
0.016	0.016	INTERSECTION	LEFT	ROUTE 0024A (FOOTHILLS PARKWAY ACCESS ROAD A) SPUR
0.041	0.041	SIGN	RIGHT	GUIDE, PARKWAY WEST LOOK ROCK
0.130	0.130	SIGN	RIGHT	REGULATORY, SPEED LIMIT 25
0.138	0.138	SIGN	RIGHT	WARNING, WARNING
0.138	0.138	SIGN	RIGHT	WARNING, UNABLE TO READ FROM VIDEO
0.141	0.150	GUARD/GUIDE RAIL	RIGHT	
0.144	0.144	INTERSECTION	LEFT	ROUTE 0024A (FOOTHILLS PARKWAY ACCESS ROAD A) SPUR
0.150	0.150	SIGN	RIGHT	REGULATORY, GRAPHIC SIGN, NO TEXT
0.150	0.150	INTERSECTION	LEFT	PAVED ROUTE (U.S. ROUTE 321 / TENNESSEE STATE ROUTE 73 / NON NPS)
0.150	0.150	SIGN	RIGHT	REGULATORY, SOUTH
0.150	0.150	SIGN	RIGHT	REGULATORY, STOP
0.150	0.150	SIGN	RIGHT	REGULATORY, ONE WAY
0.150	0.150	SIGN	RIGHT	REGULATORY, NORTH
0.150	0.150	SIGN	RIGHT	REGULATORY, GRAPHIC SIGN, NO TEXT
0.150	0.150	SIGN	RIGHT	REGULATORY, 321
0.150	0.150	SIGN	RIGHT	REGULATORY, 321
0.150	0.150	SIGN	N/A	REGULATORY, ONE WAY
0.150	0.150	INTERSECTION	RIGHT	PAVED ROUTE (U.S. ROUTE 321 / TENNESSEE STATE ROUTE 73 / NON NPS)
0.150	0.150	ROUTE END	N/A	TO U.S. ROUTE 321 / TN STATE ROUTE 73

GRSM: ROUTE MAINTENANCE FEATURES ROAD LOG

ROUTE 0024B: FOOTHILLS PARKWAY ACCESS ROAD B

Notice: Only culverts that have BIP assigned Structure Numbers were inventoried by RIP in Cycle 4. Culverts that lack BIP assigned Structure Numbers were NOT marked by NPS nor were they inventoried by RIP in Cycle 4. Drop inlets were NOT marked by NPS nor were they inventoried by RIP in Cycle 4.

FROM MILEPOST	TO MILEPOST	FEATURE	SIDE	COMMENT
0.000	0.000	ROUTE BEGIN	N/A	FROM ROUTE 0008G (FOOTHILLS PARKWAY SECTION 8G) AT MP 55.23 ON LEFT
0.000	0.000	INTERSECTION	LEFT	ROUTE 0008G (FOOTHILLS PARKWAY SECTION 8G)
0.000	0.000	INTERSECTION	RIGHT	ROUTE 0008G (FOOTHILLS PARKWAY SECTION 8G)
0.003	0.003	SIGN	RIGHT	REGULATORY, STOP
0.003	0.014	CURB	LEFT	
0.004	0.013	CURB	RIGHT	
0.014	0.014	SIGN	LEFT	REGULATORY, GRAPHIC SIGN, NO TEXT
0.014	0.014	SIGN	LEFT	REGULATORY, KEEP RIGHT
0.018	0.018	INTERSECTION	LEFT	ROUTE 0024B (FOOTHILLS PARKWAY ACCESS ROAD B) SPUR
0.018	0.018	INTERSECTION	RIGHT	ROUTE 0024B (FOOTHILLS PARKWAY ACCESS ROAD B) SPUR
0.019	0.029	PAVED DITCH	RIGHT	
0.029	0.029	SIGN	RIGHT	GUIDE, PARKWAY WEST LOOK ROCK
0.106	0.106	SIGN	RIGHT	GUIDE, GREAT SMOKY MTNS. 10 MI NATIONAL PARK KNOXVILLE 29 MI
0.115	0.115	SIGN	RIGHT	GUIDE, WARNING
0.115	0.115	SIGN	RIGHT	REGULATORY, SPEED LIMIT 25
0.122	0.122	INTERSECTION	LEFT	ROUTE 0024B (FOOTHILLS PARKWAY ACCESS ROAD B) SPUR
0.127	0.127	SIGN	RIGHT	REGULATORY, STOP
0.127	0.127	SIGN	RIGHT	REGULATORY, ONE WAY
0.129	0.130	CURB	LEFT	
0.129	0.129	SIGN	RIGHT	REGULATORY, SN
0.129	0.129	SIGN	RIGHT	REGULATORY, TENNESSEE SCENIC PARKWAY
0.130	0.130	INTERSECTION	LEFT	PAVED ROUTE (U.S. ROUTE 321 / TENNESSEE STATE ROUTE 73 / NON NPS)
0.130	0.130	INTERSECTION	RIGHT	PAVED ROUTE (U.S. ROUTE 321 / TENNESSEE STATE ROUTE 73 / NON NPS)
0.130	0.130	SIGN	N/A	REGULATORY, ONE WAY
0.130	0.130	SIGN	N/A	REGULATORY, ONE WAY
0.130	0.130	SIGN	N/A	GUIDE, UNABLE TO READ FROM VIDEO
0.130	0.130	ROUTE END	N/A	TO U.S. ROUTE 321 / TN STATE ROUTE 73

GRSM: ROUTE MAINTENANCE FEATURES ROAD LOG

ROUTE 0026: CADES COVE LOOP ROAD

Notice: Only culverts that have BIP assigned Structure Numbers were inventoried by RIP in Cycle 4. Culverts that lack BIP assigned Structure Numbers were NOT marked by NPS nor were they inventoried by RIP in Cycle 4. Drop inlets were NOT marked by NPS nor were they inventoried by RIP in Cycle 4.

FROM MILEPOST	TO MILEPOST	FEATURE	SIDE	COMMENT
0.000	0.000	ROUTE BEGIN	N/A	FROM END OF ROUTE 0015 (LAUREL CREEK ROAD) AT NPS GATE
0.000	10.089	ONE-WAY	N/A	
0.000	0.000	INTERSECTION	N/A	ROUTE 0015 (LAUREL CREEK ROAD)
0.002	0.002	GATE	N/A	
0.002	0.002	SIGN	N/A	GUIDE, DO NOT BLOCK GATE
0.002	0.002	SIGN	N/A	REGULATORY, ROAD CLOSED
0.009	0.009	SIGN	RIGHT	WARNING, GRAPHIC SIGN, NO TEXT
0.009	0.009	SIGN	RIGHT	WARNING, HELMETS RECOMMENDED
0.011	0.011	SIGN	LEFT	GUIDE, BIKE RIDERS INFORMATION
0.016	0.016	SIGN	RIGHT	GUIDE, RICH MOUNTAIN LOOP TRAIL
0.018	0.018	SIGN	RIGHT	GUIDE, DO NOT STOP IN ROADWAY BE COURTEOUS USE PULLOFFS
0.045	0.045	SIGN	RIGHT	REGULATORY, SPEED LIMIT 20
0.272	0.272	SIGN	RIGHT	GUIDE, DO NOT FEED, TOUCH OR DISTURB WILDLIFE. VIOLATORS ARE SUBJECT TO FINE AND/OR ARREST
0.419	0.419	SIGN	LEFT	GUIDE, VEHICLES PROHIBITED IN FIELDS
0.464	0.464	SIGN	RIGHT	GUIDE, HELP PROTECT THIS SPECIAL PLACE
0.464	0.464	SIGN	RIGHT	REGULATORY, DONATION BOX AHEAD
0.513	0.513	SIGN	RIGHT	WARNING, WARNING TO BICYCLISTS SLOW ROUGH DIP
0.517	0.551	PULLOUT	LEFT	
0.521	0.521	SIGN	RIGHT	REGULATORY, WILDLIFE CONSERVATION HISTORIC PRESERVATION
0.521	0.521	SIGN	RIGHT	REGULATORY, PLEASE DONATE HERE
0.559	0.567	LOW WATER CROSSING	N/A	
0.826	0.835	PULLOUT	LEFT	
0.911	0.911	SIGN	RIGHT	GUIDE, 2 SPARKS LANE
0.915	0.915	SIGN	RIGHT	GUIDE, CONTINUE ON SCENIC LOOP EXIT NOW VIA 2 MI SPARKS LN
0.932	0.932	INTERSECTION	LEFT	ROUTE 0120 (SPARKS LANE ROAD)
0.972	0.972	SIGN	RIGHT	GUIDE, 3 JOHN OLIVER CABIN
0.984	0.984	INTERSECTION	RIGHT	ROUTE 1022 (JOHN OLIVER PLACE PARKING)

GRSM: ROUTE MAINTENANCE FEATURES ROAD LOG

ROUTE 0026: CADES COVE LOOP ROAD

Notice: Only culverts that have BIP assigned Structure Numbers were inventoried by RIP in Cycle 4. Culverts that lack BIP assigned Structure Numbers were NOT marked by NPS nor were they inventoried by RIP in Cycle 4. Drop inlets were NOT marked by NPS nor were they inventoried by RIP in Cycle 4.

FROM MILEPOST	TO MILEPOST	FEATURE	SIDE	COMMENT
1.004	1.004	INTERSECTION	RIGHT	ROUTE 1022 (JOHN OLIVER PLACE PARKING)
1.007	1.007	SIGN	RIGHT	GUIDE, ADDITIONAL PARKING 1/10 MILE
1.020	1.020	INTERSECTION	LEFT	UNPAVED ROUTE
1.112	1.112	INTERSECTION	RIGHT	ROUTE 1023 (JOHN OLIVER PLACE PARKING #2)
1.538	1.546	PULLOUT	RIGHT	
1.548	1.563	PULLOUT	LEFT	
1.589	1.610	PULLOUT	RIGHT	
1.883	1.883	INTERSECTION	RIGHT	UNPAVED ROUTE (GATED)
1.997	2.018	PULLOUT	RIGHT	
2.067	2.067	SIGN	RIGHT	REGULATORY, SPEED LIMIT 20
2.082	2.093	PULLOUT	LEFT	
2.115	2.132	PULLOUT	LEFT	
2.175	2.175	SIGN	RIGHT	GUIDE, 4 PRIMITIVE BAPTIST CHURCH 1/4 MI
2.197	2.197	INTERSECTION	LEFT	ROUTE 0122 (PRIMITIVE BAPTIST CHURCH ROAD)
2.286	2.303	PULLOUT	RIGHT	
2.333	2.350	PULLOUT	LEFT	
2.461	2.461	SIGN	RIGHT	GUIDE, 5 METHODIST CHURCH
2.466	2.466	SIGN	LEFT	REGULATORY, ONE WAY
2.478	2.478	INTERSECTION	RIGHT	ROUTE 1024 (METHODIST CHURCH PARKING)
2.853	2.853	SIGN	RIGHT	GUIDE, 6 HYATT LANE
2.869	2.869	SIGN	RIGHT	GUIDE, CONTINUE ON SCENIC LOOP EXIT NOW VIA 5 MI HYATT LN
2.872	2.885	PULLOUT	RIGHT	
2.875	2.875	INTERSECTION	LEFT	ROUTE 0121 (HYATT LANE)
2.954	2.972	PULLOUT	RIGHT	
3.014	3.014	SIGN	RIGHT	GUIDE, 8 RICH MTN ROAD
3.023	3.023	INTERSECTION	RIGHT	ROUTE 0127 (RICH MOUNTAIN ROAD)
3.024	3.024	SIGN	LEFT	GUIDE, 7 MISSIONARY BAPTIST CHURCH
3.035	3.035	INTERSECTION	RIGHT	ROUTE 0127 (RICH MOUNTAIN ROAD) SPUR
3.048	3.048	SIGN	RIGHT	REGULATORY, ONE WAY

GRSM: ROUTE MAINTENANCE FEATURES ROAD LOG

ROUTE 0026: CADES COVE LOOP ROAD

Notice: Only culverts that have BIP assigned Structure Numbers were inventoried by RIP in Cycle 4. Culverts that lack BIP assigned Structure Numbers were NOT marked by NPS nor were they inventoried by RIP in Cycle 4. Drop inlets were NOT marked by NPS nor were they inventoried by RIP in Cycle 4.

FROM MILEPOST	TO MILEPOST	FEATURE	SIDE	COMMENT
3.058	3.058	SIGN	RIGHT	GUIDE, DO NOT STOP IN ROADWAY BE COURTEOUS USE PULLOFFS
3.059	3.059	INTERSECTION	LEFT	ROUTE 1025 (MISSIONARY BAPTIST CHURCH PARKING)
3.210	3.223	LOW WATER CROSSING	N/A	
3.559	3.559	INTERSECTION	LEFT	ROUTE 1026 (NATIVE PLANT DEMONSTRATION PLOT PARKING)
3.712	3.729	PULLOUT	LEFT	
3.752	3.767	PULLOUT	LEFT	
3.826	3.839	PULLOUT	RIGHT	
3.948	3.948	INTERSECTION	LEFT	ROUTE 1027 (EARLY DAYS PARKING)
4.034	4.052	PULLOUT	LEFT	
4.062	4.085	PULLOUT	LEFT	
4.123	4.139	PULLOUT	LEFT	
4.237	4.259	PULLOUT	LEFT	
4.292	4.292	SIGN	LEFT	GUIDE, 9 COOPER RD TRAIL
4.306	4.306	INTERSECTION	LEFT	ROUTE 1028 (COOPER TRAIL PARKING)
4.317	4.317	SIGN	RIGHT	GUIDE, COOPER ROAD TRAIL WET BOTTOM TRAIL 0.2 BEARD CANE TRAIL 5.7
4.323	4.323	SIGN	RIGHT	REGULATORY, UNABLE TO READ FROM VIDEO
4.334	4.334	SIGN	RIGHT	GUIDE, DANGER STEEP GRADE SHARP CURVES BICYCLISTS WALK BIKES
4.355	4.366	PULLOUT	LEFT	
4.453	4.453	SIGN	RIGHT	WARNING, GRAPHIC SIGN, NO TEXT
4.453	4.453	SIGN	RIGHT	WARNING, SLOW
4.461	4.461	SIGN	RIGHT	GUIDE, 10 PARKING FOR ELIJAH OLIVER TRAIL
4.484	4.484	INTERSECTION	LEFT	ROUTE 1029 (ELIJAH OLIVER PLACE TRAIL PARKING)
4.620	4.642	PULLOUT	LEFT	
4.861	4.861	SIGN	LEFT	WARNING, BUMP
4.868	4.878	GUARD/GUIDE RAIL	LEFT	
4.870	4.878	BRIDGE	N/A	5460-031 (ABRAMS CREEK BRIDGE)
4.870	4.879	GUARD/GUIDE RAIL	RIGHT	
4.928	4.928	SIGN	RIGHT	GUIDE, ABRAMS FALLS TRAILHEAD NO FACILITIES

GRSM: ROUTE MAINTENANCE FEATURES ROAD LOG

ROUTE 0026: CADES COVE LOOP ROAD

Notice: Only culverts that have BIP assigned Structure Numbers were inventoried by RIP in Cycle 4. Culverts that lack BIP assigned Structure Numbers were NOT marked by NPS nor were they inventoried by RIP in Cycle 4. Drop inlets were NOT marked by NPS nor were they inventoried by RIP in Cycle 4.

FROM MILEPOST	TO MILEPOST	FEATURE	SIDE	COMMENT
4.948	4.948	INTERSECTION	RIGHT	ROUTE 0125 (ABRAMS FALLS ROAD)
5.265	5.265	SIGN	LEFT	GUIDE, DO NOT FEED, TOUCH OR DISTURB WILDLIFE. VIOLATORS ARE SUBJECT TO FINE AND/OR ARREST
5.395	5.395	SIGN	LEFT	GUIDE, DO NOT STOP IN ROADWAY BE COURTEOUS USE PULLOFFS
5.406	5.406	SIGN	RIGHT	GUIDE, TO PARSON BRANCH RD SCENIC LOOP CABLE MILL HISTORIC AREA RESTROOMS, VISITOR CENTER, GRIST MILL
5.406	5.406	SIGN	RIGHT	GUIDE, VISITOR CENTER OPEN DAILY 9 AM TO 6 PM
5.413	5.413	INTERSECTION	RIGHT	ROUTE 0123 (CABLE MILL ROAD)
5.419	5.419	INTERSECTION	RIGHT	ROUTE 0126 (FORGE CREEK ROAD)
5.421	5.421	SIGN	RIGHT	GUIDE, LOOP ROAD FORGE CREEK ROAD TO PARSONS BRANCH ROAD
5.593	5.593	INTERSECTION	RIGHT	UNPAVED PARKING
5.847	5.861	PULLOUT	LEFT	
5.883	5.883	INTERSECTION	RIGHT	ROUTE 1030A (CADES COVE NATURE TRAIL PARKING #1)
5.899	5.899	INTERSECTION	RIGHT	ROUTE 1030B (CADES COVE NATURE TRAIL PARKING #2)
6.023	6.023	SIGN	RIGHT	GUIDE, DANGER STEEP GRADE SHARP CURVES BICYCLISTS MUST WALK BIKES
6.081	6.081	SIGN	RIGHT	GUIDE, DANGER STEEP GRADE SHARP CURVES BICYCLISTS MUST WALK BIKE
6.181	6.325	PAVED DITCH	LEFT	
6.186	6.215	PAVED DITCH	RIGHT	
6.418	6.418	SIGN	RIGHT	REGULATORY, SPEED LIMIT 20
6.542	6.556	PULLOUT	LEFT	
6.615	6.615	SIGN	RIGHT	GUIDE, 14 HYATT LANE
6.624	6.632	LOW WATER CROSSING	N/A	
6.646	6.646	INTERSECTION	LEFT	ROUTE 0121 (HYATT LANE)
6.674	6.674	SIGN	RIGHT	GUIDE, 15 DAN LAWSON PLACE
6.701	6.701	INTERSECTION	RIGHT	ROUTE 1031 (DAN LAWSON PLACE PARKING)
6.793	6.809	PULLOUT	RIGHT	
6.979	6.994	PULLOUT	RIGHT	
7.264	7.264	SIGN	RIGHT	GUIDE, 16 TIPTON PLACE
7.279	7.285	LOW WATER CROSSING	N/A	

GRSM: ROUTE MAINTENANCE FEATURES ROAD LOG

ROUTE 0026: CADES COVE LOOP ROAD

Notice: Only culverts that have BIP assigned Structure Numbers were inventoried by RIP in Cycle 4. Culverts that lack BIP assigned Structure Numbers were NOT marked by NPS nor were they inventoried by RIP in Cycle 4. Drop inlets were NOT marked by NPS nor were they inventoried by RIP in Cycle 4.

FROM MILEPOST	TO MILEPOST	FEATURE	SIDE	COMMENT
7.292	7.292	INTERSECTION	LEFT	ROUTE 1032 (TIPTON PLACE PARKING)
7.498	7.516	PULLOUT	LEFT	
7.590	7.601	PULLOUT	LEFT	
7.602	7.609	LOW WATER CROSSING	N/A	
7.614	7.614	SIGN	RIGHT	GUIDE, DO NOT FEED, TOUCH OR DISTURB WILDLIFE NOT FEED, TOUCH OR DISTURB WILDLIFE. VIOLATORS ARE SUBJECT TO
7.637	7.646	PULLOUT	RIGHT	
7.665	7.688	PULLOUT	LEFT	
7.789	7.809	PULLOUT	LEFT	
7.814	7.823	LOW WATER CROSSING	N/A	
7.883	7.883	INTERSECTION	LEFT	ROUTE 1033 (VALLEY VIEW PARKING)
8.113	8.124	LOW WATER CROSSING	N/A	
8.138	8.138	SIGN	RIGHT	GUIDE, 17 CARTER SHIELDS CABIN
8.163	8.163	INTERSECTION	RIGHT	ROUTE 1034 (CARTER SHIELDS CABIN PARKING)
8.248	8.248	SIGN	RIGHT	GUIDE, DO NOT STOP IN ROADWAY BE COURTEOUS USE PULLOFFS
8.350	8.365	PULLOUT	LEFT	
8.399	8.412	PULLOUT	LEFT	
8.595	8.595	INTERSECTION	LEFT	ROUTE 0120 (SPARKS LANE ROAD)
8.861	8.874	LOW WATER CROSSING	N/A	
8.936	8.936	INTERSECTION	LEFT	ROUTE 1035 (LONE GROVE PARKING)
9.113	9.129	PULLOUT	LEFT	
9.145	9.167	PULLOUT	LEFT	
9.274	9.298	PULLOUT	LEFT	
9.549	9.549	SIGN	RIGHT	REGULATORY, DONATION BOX AHEAD
9.549	9.549	SIGN	RIGHT	REGULATORY, NATIONAL WONDERS NATIONAL RESOURCES
9.615	9.615	SIGN	RIGHT	REGULATORY, PLEASE DONATE HERE
9.615	9.615	SIGN	RIGHT	REGULATORY, UNABLE TO READ FROM VIDEO
9.636	9.656	PULLOUT	LEFT	
9.718	9.731	PULLOUT	LEFT	
9.752	9.752	INTERSECTION	LEFT	UNPAVED ROUTE

GRSM: ROUTE MAINTENANCE FEATURES ROAD LOG

ROUTE 0026: CADES COVE LOOP ROAD

Notice: Only culverts that have BIP assigned Structure Numbers were inventoried by RIP in Cycle 4. Culverts that lack BIP assigned Structure Numbers were NOT marked by NPS nor were they inventoried by RIP in Cycle 4. Drop inlets were NOT marked by NPS nor were they inventoried by RIP in Cycle 4.

FROM MILEPOST	TO MILEPOST	FEATURE	SIDE	COMMENT
9.776	9.776	SIGN	LEFT	GUIDE, STOP FOR HORSES
9.778	9.778	SIGN	LEFT	WARNING, GRAPHIC SIGN, NO TEXT
9.779	9.779	SIGN	RIGHT	WARNING, GRAPHIC SIGN, NO TEXT
9.793	9.793	SIGN	RIGHT	GUIDE, GRAPHIC SIGN, NO TEXT
9.793	9.793	SIGN	RIGHT	GUIDE, GRAPHIC SIGN, NO TEXT
9.795	9.795	SIGN	LEFT	GUIDE, GRAPHIC SIGN, NO TEXT
9.795	9.795	SIGN	LEFT	GUIDE, GRAPHIC SIGN, NO TEXT
9.997	9.997	SIGN	RIGHT	GUIDE, EXIT PICNIC AREA CAMPGROUND STORE
10.053	10.053	SIGN	LEFT	GUIDE, EXIT
10.073	10.073	GATE	N/A	
10.081	10.081	SIGN	RIGHT	REGULATORY, STOP
10.082	10.082	SIGN	LEFT	REGULATORY, STOP
10.089	10.089	INTERSECTION	LEFT	ROUTE 0137 (CADES COVE CAMPGROUND ENTRANCE ROAD)
10.089	10.089	INTERSECTION	RIGHT	ROUTE 0137 (CADES COVE CAMPGROUND ENTRANCE ROAD)
10.090	10.090	SIGN	N/A	GUIDE, EXIT PICNIC AREA RIDING STABLES & HAY RIDES STORE
10.090	10.090	ROUTE END	N/A	TO ROUTE 0137 (CADES COVE CAMPGROUND ENTRANCE ROAD)

GRSM: ROUTE MAINTENANCE FEATURES ROAD LOG

ROUTE 0027: CHEROKEE ORCHARD ROAD

Notice: Only culverts that have BIP assigned Structure Numbers were inventoried by RIP in Cycle 4. Culverts that lack BIP assigned Structure Numbers were NOT marked by NPS nor were they inventoried by RIP in Cycle 4. Drop inlets were NOT marked by NPS nor were they inventoried by RIP in Cycle 4.

FROM MILEPOST	TO MILEPOST	FEATURE	SIDE	COMMENT
0.000	0.000	ROUTE BEGIN	N/A	FROM NORTH PARK BOUNDARY AT PAVEMENT CHANGE (HISTORIC NATURE TRAIL)
0.000	0.000	INTERSECTION	N/A	PAVED ROUTE (CHEROKEE ORCHARD ROAD / NON NPS)
0.000	0.000	PARK BOUNDARY	N/A	
0.019	0.019	GATE	N/A	
0.019	0.019	SIGN	N/A	REGULATORY, ROAD CLOSED
0.048	0.048	SIGN	RIGHT	REGULATORY, SPEED LIMIT 25
0.163	0.163	SIGN	RIGHT	GUIDE, OGLE PLACE 1.7 MI. RAINBOW FALLS TRAILHEAD 2.4 MI. ROARING FORK MOTOR NATURE TRAIL 2.7 MI.
0.393	0.393	INTERSECTION	LEFT	ROUTE 1181 (CHEROKEE ORCHARD ROAD TURNAROUND)
0.407	0.407	SIGN	RIGHT	GUIDE, UNABLE TO READ FROM VIDEO
0.411	0.411	INTERSECTION	LEFT	ROUTE 1181 (CHEROKEE ORCHARD ROAD TURNAROUND)
1.089	1.089	SIGN	RIGHT	REGULATORY, SPEED LIMIT 25
1.139	1.139	SIGN	RIGHT	GUIDE, TWIN CREEKS AREA SCIENCE AND EDUCATION CENTER PICNIC PAVILION (RESERVATION REQUIRED)FIRE MANAGEMENT
1.143	1.143	INTERSECTION	RIGHT	ROUTE 0212 (TWIN CREEKS RESEARCH LAB ACCESS)
1.175	1.175	GATE	N/A	
1.175	1.175	SIGN	N/A	REGULATORY, ROAD CLOSED
1.175	1.175	SIGN	N/A	REGULATORY, ROAD CLOSED
1.186	1.186	SIGN	RIGHT	REGULATORY, SPEED LIMIT 25
1.762	1.762	MILE MARKER	RIGHT	
1.762	1.762	SIGN	RIGHT	GUIDE, OGLE PLACE
1.801	1.801	INTERSECTION	RIGHT	ROUTE 1182 (OGLE PLACE PARKING)
1.823	1.823	INTERSECTION	RIGHT	ROUTE 1182 (OGLE PLACE PARKING)
1.827	1.845	LANE DEVIATION	N/A	
1.925	1.925	SIGN	RIGHT	WARNING, GRAPHIC SIGN, NO TEXT
1.933	1.933	INTERSECTION	LEFT	ROUTE 0027 (CHEROKEE ORCHARD ROAD)
1.933	3.620	ONE-WAY	N/A	
1.934	1.934	SIGN	RIGHT	REGULATORY, ONE WAY
1.944	1.944	SIGN	LEFT	REGULATORY, KEEP RIGHT
1.953	1.953	SIGN	LEFT	REGULATORY, DO NOT ENTER

GRSM: ROUTE MAINTENANCE FEATURES ROAD LOG

ROUTE 0027: CHEROKEE ORCHARD ROAD

Notice: Only culverts that have BIP assigned Structure Numbers were inventoried by RIP in Cycle 4. Culverts that lack BIP assigned Structure Numbers were NOT marked by NPS nor were they inventoried by RIP in Cycle 4. Drop inlets were NOT marked by NPS nor were they inventoried by RIP in Cycle 4.

FROM MILEPOST	TO MILEPOST	FEATURE	SIDE	COMMENT
2.477	2.477	INTERSECTION	RIGHT	UNPAVED ROUTE (GATED)
2.478	2.478	SIGN	RIGHT	GUIDE, UNABLE TO READ FROM VIDEO
2.478	2.478	SIGN	RIGHT	GUIDE, UNABLE TO READ FROM VIDEO
2.516	2.516	INTERSECTION	RIGHT	ROUTE 1183 (RAINBOW FALLS, BULL HEAD PARKING A)
2.545	2.545	SIGN	LEFT	REGULATORY, NO PARKING
2.574	2.574	INTERSECTION	RIGHT	ROUTE 1183 (RAINBOW FALLS, BULL HEAD PARKING A)
2.578	2.578	SIGN	LEFT	REGULATORY, ONE WAY
2.718	2.718	INTERSECTION	LEFT	UNPAVED ROUTE
2.759	2.759	INTERSECTION	RIGHT	ROUTE 1184 (RAINBOW FALLS, BULL HEAD PARKING B)
2.823	2.823	INTERSECTION	RIGHT	ROUTE 1184 (RAINBOW FALLS, BULL HEAD PARKING B)
2.844	2.860	PULLOUT	LEFT	
2.863	2.863	INTERSECTION	RIGHT	ROUTE 0150 (ROARING FORK MOTOR NATURE TRAIL)
2.871	2.871	MILE MARKER	RIGHT	
2.871	2.871	SIGN	RIGHT	GUIDE, OGLE PLACE 1 GATLINBURG 3
2.871	2.871	SIGN	RIGHT	GUIDE, ROARING FORK MOTOR NATURE TRAIL GROTTA FALLS TRAIL 2 GATLINBURG 6
2.871	2.871	SIGN	RIGHT	WARNING, VERY NARROW CROOKED ONE WAY ROAD FOR CARS VANS AND PICKUP TRUCKS ONLY
2.908	2.908	SIGN	RIGHT	WARNING, 15 M.P.H.
2.908	2.908	SIGN	RIGHT	WARNING, GRAPHIC SIGN, NO TEXT
3.073	3.073	SIGN	RIGHT	WARNING, STEEP GRADE
3.073	3.073	SIGN	RIGHT	WARNING, USE LOWER GEAR
3.620	3.620	INTERSECTION	N/A	ROUTE 0027 (CHEROKEE ORCHARD ROAD)
3.620	3.620	INTERSECTION	LEFT	ROUTE 0027 (CHEROKEE ORCHARD ROAD)
3.620	3.620	ROUTE END	N/A	TO END OF LOOP

GRSM: ROUTE MAINTENANCE FEATURES ROAD LOG

ROUTE 0100AZ: BALSAM MOUNTAIN CAMPGROUND ROAD

Notice: Only culverts that have BIP assigned Structure Numbers were inventoried by RIP in Cycle 4. Culverts that lack BIP assigned Structure Numbers were NOT marked by NPS nor were they inventoried by RIP in Cycle 4. Drop inlets were NOT marked by NPS nor were they inventoried by RIP in Cycle 4.

FROM MILEPOST	TO MILEPOST	FEATURE	SIDE	COMMENT
0.000	0.000	ROUTE BEGIN	N/A	FROM ROUTE 0107 (HEINTOOGA RIDGE ROAD) AT MP 4.80 ON LEFT
0.000	0.000	INTERSECTION	LEFT	ROUTE 0107 (HEINTOOGA RIDGE ROAD)
0.000	0.000	INTERSECTION	RIGHT	ROUTE 0107 (HEINTOOGA RIDGE ROAD)
0.008	0.008	SIGN	RIGHT	REGULATORY, YIELD
0.011	0.011	INTERSECTION	RIGHT	ROUTE 0100AZ (BALSAM MOUNTAIN CAMPGROUND ROAD) SPUR
0.029	0.029	GATE	N/A	
0.029	0.029	SIGN	N/A	GUIDE, CLOSED
0.036	0.036	SIGN	RIGHT	REGULATORY, SELF-SERVICE PAY STATION
0.039	0.039	SIGN	RIGHT	GUIDE, UNABLE TO READ FROM VIDEO
0.043	0.043	SIGN	RIGHT	REGULATORY, SPEED LIMIT 10
0.076	0.076	SIGN	RIGHT	GUIDE, BALSAM MOUNTAIN NATURE TRAIL
0.076	0.076	SIGN	RIGHT	GUIDE, UNABLE TO READ FROM VIDEO
0.111	0.111	SIGN	RIGHT	GUIDE, FOR YOUR PROTECTION PLEASE DO NOT FEED OR TEASE THE BEARS
0.148	0.158	PULLOUT	RIGHT	
0.150	0.150	SIGN	RIGHT	REGULATORY, UNABLE TO READ FROM VIDEO
0.178	0.178	SIGN	LEFT	REGULATORY, DO NOT ENTER
0.179	0.179	INTERSECTION	LEFT	ROUTE 0100BZ (BALSAM MOUNTAIN CAMPGROUND LOOP)
0.183	0.183	SIGN	LEFT	GUIDE, ONE WAY
0.256	0.256	INTERSECTION	LEFT	ROUTE 0100BZ (BALSAM MOUNTAIN CAMPGROUND LOOP)
0.260	0.260	SIGN	LEFT	GUIDE, TENTS ONLY SITES 26 27 28 29 30 31
0.260	0.260	SIGN	LEFT	REGULATORY, ONE WAY
0.268	0.268	SIGN	LEFT	REGULATORY, UNABLE TO READ FROM VIDEO
0.279	0.279	INTERSECTION	LEFT	ROUTE 0100AZ (BALSAM MOUNTAIN CAMPGROUND ROAD)
0.301	0.301	SIGN	RIGHT	GUIDE, CAMPFIRE CIRCLE 60 YARDS
0.320	0.320	INTERSECTION	LEFT	ROUTE 0100AZ (BALSAM MOUNTAIN CAMPGROUND ROAD)
0.320	0.320	INTERSECTION	N/A	ROUTE 0100AZ (BALSAM MOUNTAIN CAMPGROUND ROAD)
0.320	0.320	ROUTE END	N/A	TO END OF LOOP

GRSM: ROUTE MAINTENANCE FEATURES ROAD LOG

ROUTE 0100BZ: BALSAM MOUNTAIN CAMPGROUND LOOP

Notice: Only culverts that have BIP assigned Structure Numbers were inventoried by RIP in Cycle 4. Culverts that lack BIP assigned Structure Numbers were NOT marked by NPS nor were they inventoried by RIP in Cycle 4. Drop inlets were NOT marked by NPS nor were they inventoried by RIP in Cycle 4.

FROM MILEPOST	TO MILEPOST	FEATURE	SIDE	COMMENT
0.000	0.000	ROUTE BEGIN	N/A	FROM ROUTE 0100AZ (BALSAM MOUNTAIN CAMPGROUND ROAD) AT MP 0.26 ON LEFT
0.000	0.000	INTERSECTION	LEFT	ROUTE 0100AZ (BALSAM MOUNTAIN CAMPGROUND ROAD)
0.000	0.000	INTERSECTION	RIGHT	ROUTE 0100AZ (BALSAM MOUNTAIN CAMPGROUND ROAD)
0.000	0.090	ONE-WAY	N/A	
0.090	0.090	SIGN	RIGHT	REGULATORY, STOP
0.090	0.090	INTERSECTION	LEFT	ROUTE 0100AZ (BALSAM MOUNTAIN CAMPGROUND ROAD)
0.090	0.090	INTERSECTION	RIGHT	ROUTE 0100AZ (BALSAM MOUNTAIN CAMPGROUND ROAD)
0.090	0.090	ROUTE END	N/A	TO ROUTE 0100AZ (BALSAM MOUNTAIN CAMPGROUND ROAD) AT MP 0.18

GRSM: ROUTE MAINTENANCE FEATURES ROAD LOG

ROUTE 0101: TOW STRING ROAD

Notice: Only culverts that have BIP assigned Structure Numbers were inventoried by RIP in Cycle 4. Culverts that lack BIP assigned Structure Numbers were NOT marked by NPS nor were they inventoried by RIP in Cycle 4. Drop inlets were NOT marked by NPS nor were they inventoried by RIP in Cycle 4.

FROM MILEPOST	TO MILEPOST	FEATURE	SIDE	COMMENT
0.000	0.000	ROUTE BEGIN	N/A	FROM ROUTE 0010S (NEWFOUND GAP ROAD SOUTH) AT MP 28.53 ON LEFT
0.000	0.000	INTERSECTION	LEFT	ROUTE 0010S (NEWFOUND GAP ROAD SOUTH)
0.000	0.000	INTERSECTION	RIGHT	ROUTE 0010S (NEWFOUND GAP ROAD SOUTH)
0.009	0.009	SIGN	RIGHT	REGULATORY, STOP
0.083	0.083	INTERSECTION	RIGHT	ROUTE 1207 (TOE STRING ROAD PARKING)
0.091	0.126	GUARD/GUIDE RAIL	RIGHT	
0.092	0.092	SIGN	RIGHT	GUIDE, UNABLE TO READ FROM VIDEO
0.092	0.092	SIGN	RIGHT	REGULATORY, UNABLE TO READ FROM VIDEO
0.092	0.113	GUARD/GUIDE RAIL	LEFT	
0.098	0.113	BRIDGE	N/A	5460-103 (TOW STRING BRIDGE)
0.118	0.118	INTERSECTION	LEFT	ROUTE 0424 (TOW STRING HORSE BARN ROAD)
0.121	0.121	SIGN	LEFT	GUIDE, TOW STRING RD
0.184	0.184	INTERSECTION	RIGHT	ROUTE 0211 (TOWSTRING HORSE CAMP ROAD)
0.188	0.188	SIGN	RIGHT	REGULATORY, DO NOT ENTER
0.760	0.760	INTERSECTION	N/A	PAVED ROUTE (BIA HIGHWAY 425 / NON NPS)
0.760	0.760	PARK BOUNDARY	N/A	
0.760	0.760	ROUTE END	N/A	TO PARK BOUNDARY

GRSM: ROUTE MAINTENANCE FEATURES ROAD LOG

ROUTE 0102: GREENBRIER ROAD

Notice: Only culverts that have BIP assigned Structure Numbers were inventoried by RIP in Cycle 4. Culverts that lack BIP assigned Structure Numbers were NOT marked by NPS nor were they inventoried by RIP in Cycle 4. Drop inlets were NOT marked by NPS nor were they inventoried by RIP in Cycle 4.

FROM MILEPOST	TO MILEPOST	FEATURE	SIDE	COMMENT
0.000	0.000	ROUTE BEGIN	N/A	FROM U.S. HIGHWAY 321 / TN STATE ROUTE 73
0.000	0.000	INTERSECTION	N/A	PAVED ROUTE (HILLS CREEK ROAD / NON NPS)
0.000	0.000	INTERSECTION	RIGHT	PAVED ROUTE (U.S ROUTE ROUTE 321 / TN STATE ROUTE 73 / NON NPS)
0.000	0.000	INTERSECTION	LEFT	PAVED ROUTE (U.S ROUTE ROUTE 321 / TN STATE ROUTE 73 / NON NPS)
0.000	0.000	PARK BOUNDARY	N/A	
0.005	0.005	SIGN	RIGHT	REGULATORY, STOP
0.007	0.007	SIGN	RIGHT	GUIDE, GREAT SMOKY MOUNTAINS NATIONAL PARK
0.008	0.008	SIGN	LEFT	REGULATORY, UNABLE TO READ FROM VIDEO
0.014	0.014	SIGN	RIGHT	GUIDE, DAY USE AREA NO CAMPING
0.023	0.023	SIGN	RIGHT	REGULATORY, NO ROADSIDE PARKING NEXT MILE
0.046	0.046	INTERSECTION	RIGHT	ROUTE 1165 (GREENBRIER ROAD PARKING AREA 1)
0.051	0.051	SIGN	RIGHT	GUIDE, RANGER STATION 1 PICNIC AREA 3 RAMSAY CASCADE TRAIL 5
0.072	0.072	SIGN	RIGHT	REGULATORY, SPEED LIMIT 20
0.083	0.083	SIGN	LEFT	REGULATORY, DO NOT ENTER
0.086	0.086	INTERSECTION	RIGHT	ROUTE 1165 (GREENBRIER ROAD PARKING AREA 1)
0.091	0.091	GATE	N/A	
0.091	0.091	SIGN	N/A	REGULATORY, ROAD CLOSED
0.091	0.091	TRAFFIC LIGHT	N/A	
0.232	0.232	SIGN	LEFT	REGULATORY, NO ROADSIDE PARKING
0.232	0.232	SIGN	LEFT	REGULATORY, UNABLE TO READ FROM VIDEO
0.273	0.273	INTERSECTION	RIGHT	ROUTE 1166 (GREENBRIER ROAD PARKING AREA 2)
0.349	0.349	SIGN	LEFT	REGULATORY, DO NOT ENTER
0.352	0.352	INTERSECTION	RIGHT	ROUTE 1166 (GREENBRIER ROAD PARKING AREA 2)
0.379	0.379	SIGN	LEFT	REGULATORY, UNABLE TO READ FROM VIDEO
0.379	0.379	SIGN	LEFT	REGULATORY, NO ROADSIDE PARKING
0.449	0.449	SIGN	LEFT	REGULATORY, NO ROADSIDE PARKING
0.498	0.498	SIGN	RIGHT	REGULATORY, NO ROADSIDE PARKING NEXT HALF - MILE
0.500	0.516	RETAINING WALL	LEFT	GRSM-0102-0.500-L
0.508	0.516	RETAINING WALL	RIGHT	GRSM-0102-0.508-R

GRSM: ROUTE MAINTENANCE FEATURES ROAD LOG

ROUTE 0102: GREENBRIER ROAD

Notice: Only culverts that have BIP assigned Structure Numbers were inventoried by RIP in Cycle 4. Culverts that lack BIP assigned Structure Numbers were NOT marked by NPS nor were they inventoried by RIP in Cycle 4. Drop inlets were NOT marked by NPS nor were they inventoried by RIP in Cycle 4.

FROM MILEPOST	TO MILEPOST	FEATURE	SIDE	COMMENT
0.534	0.534	INTERSECTION	RIGHT	ROUTE 1167 (GREENBRIER ROAD PARKING AREA 3)
0.835	0.835	SIGN	RIGHT	REGULATORY, NO ROADSIDE PARKING NEXT MILE
0.871	0.871	SIGN	RIGHT	WARNING, GRAPHIC SIGN, NO TEXT
0.872	0.876	GUARD/GUIDE RAIL	RIGHT	
0.872	0.872	SIGN	LEFT	WARNING, GRAPHIC SIGN, NO TEXT
0.873	0.876	BRIDGE	N/A	5460-191 (INJUN CREEK BRIDGE)
0.873	0.876	GUARD/GUIDE RAIL	LEFT	
0.877	0.877	SIGN	LEFT	WARNING, GRAPHIC SIGN, NO TEXT
0.879	0.879	SIGN	RIGHT	WARNING, GRAPHIC SIGN, NO TEXT
0.888	0.888	INTERSECTION	RIGHT	ROUTE 1168 (GREENBRIER RANGER STATION PARKING AREA)
0.894	0.894	SIGN	RIGHT	GUIDE, GREENBRIER RANGER STATION
0.914	0.914	SIGN	RIGHT	GUIDE, DAMAGED ROAD AHEAD VEHICLES LARGER THAN PICK-UPS PROHIBITED
0.932	0.932	INTERSECTION	RIGHT	ROUTE 1168 (GREENBRIER RANGER STATION PARKING AREA)
0.945	0.945	SIGN	N/A	GUIDE, DO NOT BLOCK GATE
0.945	0.945	SIGN	N/A	REGULATORY, ROAD CLOSED
0.945	0.945	GATE	N/A	
1.070	1.070	INTERSECTION	N/A	ROUTE 0169 (GREENBRIER UNPAVED ROAD)
1.070	1.070	ROUTE END	N/A	TO END OF PAVEMENT AT ROUTE 0169 (GREENBRIER UNPAVED ROAD)

GRSM: ROUTE MAINTENANCE FEATURES ROAD LOG

ROUTE 0107: HEINTOOGA RIDGE ROAD

Notice: Only culverts that have BIP assigned Structure Numbers were inventoried by RIP in Cycle 4. Culverts that lack BIP assigned Structure Numbers were NOT marked by NPS nor were they inventoried by RIP in Cycle 4. Drop inlets were NOT marked by NPS nor were they inventoried by RIP in Cycle 4.

FROM MILEPOST	TO MILEPOST	FEATURE	SIDE	COMMENT
0.000	0.000	ROUTE BEGIN	N/A	FROM BLRI/GRSM PARK BOUNDARY
0.000	0.000	INTERSECTION	N/A	PAVED ROUTE (ROUTE 0100 (HEINTOOGA SPUR ROAD)) BLRI MAINTAINED
0.000	0.000	INTERSECTION	RIGHT	ROUTE 1045 (GRSM/BLRI BOUNDARY PARKING)
0.000	0.000	PARK BOUNDARY	N/A	
0.044	0.044	SIGN	RIGHT	WARNING, WATCH FOR FALLEN ROCKS
0.059	0.059	SIGN	RIGHT	GUIDE, GRAPHIC SIGN, NO TEXT
0.059	0.059	SIGN	RIGHT	GUIDE, OVERLOOK AHEAD
0.150	0.150	SIGN	RIGHT	GUIDE, BLACK CAMP GAP ELEV. 4496 FT. CREST OF THE BALSAMS
0.266	0.266	INTERSECTION	LEFT	ROUTE 1046 (BLACK CAMP GAP PARKING)
0.291	0.291	INTERSECTION	LEFT	ROUTE 1046 (BLACK CAMP GAP PARKING)
0.788	0.815	PULLOUT	LEFT	
1.240	1.240	SIGN	RIGHT	WARNING, WATCH FOR FALLEN ROCKS
1.644	1.644	INTERSECTION	LEFT	ROUTE 1048 (FLAT CREEK TRAIL PARKING)
1.657	1.657	INTERSECTION	LEFT	ROUTE 1048 (FLAT CREEK TRAIL PARKING)
2.493	2.493	SIGN	RIGHT	GUIDE, POLLS GAP
2.509	2.509	INTERSECTION	RIGHT	ROUTE 1049 (POLLS GAP TRAIL PARKING)
2.514	2.514	SIGN	RIGHT	GUIDE, GRAPHIC SIGN, NO TEXT
2.607	2.607	SIGN	RIGHT	GUIDE, GRAPHIC SIGN, NO TEXT
2.607	2.607	TRAFFIC LIGHT	RIGHT	
2.666	2.666	INTERSECTION	LEFT	ROUTE 1050 (MAPLE TREE PARKING)
2.689	2.689	INTERSECTION	LEFT	ROUTE 1050 (MAPLE TREE PARKING)
2.702	2.702	TRAFFIC LIGHT	N/A	
2.702	2.702	SIGN	N/A	REGULATORY, ROAD CLOSED
2.702	2.702	GATE	N/A	
4.358	4.358	INTERSECTION	RIGHT	ROUTE 0455 (BALSAM MOUNTAIN PUMP HOUSE ROAD)
4.761	4.761	SIGN	RIGHT	GUIDE, BALSAM MOUNTAIN CAMPGROUND PICNIC AREA
4.762	4.762	SIGN	RIGHT	REGULATORY, SPEED LIMIT 35
4.798	4.798	INTERSECTION	LEFT	ROUTE 0100AZ (BALSAM MOUNTAIN CAMPGROUND ROAD)
4.814	4.814	INTERSECTION	LEFT	ROUTE 0100AZ (BALSAM MOUNTAIN CAMPGROUND ROAD) SPUR

GRSM: ROUTE MAINTENANCE FEATURES ROAD LOG

ROUTE 0107: HEINTOOGA RIDGE ROAD

Notice: Only culverts that have BIP assigned Structure Numbers were inventoried by RIP in Cycle 4. Culverts that lack BIP assigned Structure Numbers were NOT marked by NPS nor were they inventoried by RIP in Cycle 4. Drop inlets were NOT marked by NPS nor were they inventoried by RIP in Cycle 4.

FROM MILEPOST	TO MILEPOST	FEATURE	SIDE	COMMENT
4.835	4.835	SIGN	RIGHT	GUIDE, BALSAM MOUNTAIN CAMPGROUND
5.210	5.210	SIGN	LEFT	REGULATORY, UNABLE TO READ FROM VIDEO
5.210	5.210	SIGN	LEFT	GUIDE, UNABLE TO READ FROM VIDEO
5.276	5.276	SIGN	LEFT	GUIDE, UNABLE TO READ FROM VIDEO
5.290	5.290	INTERSECTION	LEFT	ROUTE 0107 (HEINTOOGA RIDGE ROAD)
5.298	5.298	SIGN	LEFT	GUIDE, HEINTOOGA OVERLOOK/PICNIC AREA ELEVATION
5.311	5.311	INTERSECTION	RIGHT	ROUTE 0425 (HEINTOOGA / ROUND BOTTOM ROAD)
5.340	5.340	INTERSECTION	LEFT	ROUTE 0107 (HEINTOOGA RIDGE ROAD)
5.340	5.340	INTERSECTION	N/A	ROUTE 0107 (HEINTOOGA RIDGE ROAD)
5.340	5.340	ROUTE END	N/A	TO END OF LOOP

GRSM: ROUTE MAINTENANCE FEATURES ROAD LOG

ROUTE 0110: SMOKEMONT ROAD

Notice: Only culverts that have BIP assigned Structure Numbers were inventoried by RIP in Cycle 4. Culverts that lack BIP assigned Structure Numbers were NOT marked by NPS nor were they inventoried by RIP in Cycle 4. Drop inlets were NOT marked by NPS nor were they inventoried by RIP in Cycle 4.

FROM MILEPOST	TO MILEPOST	FEATURE	SIDE	COMMENT
0.000	0.000	ROUTE BEGIN	N/A	FROM ROUTE 0010S (NEWFOUND GAP ROAD SOUTH) AT MP 27.42 ON LEFT, KEEPING LEFT
0.000	0.000	SIGN	N/A	GUIDE, CHEROKEE GATLINBURG
0.000	0.000	INTERSECTION	RIGHT	ROUTE 0010S (NEWFOUND GAP ROAD SOUTH)
0.000	0.000	INTERSECTION	LEFT	ROUTE 0010S (NEWFOUND GAP ROAD SOUTH)
0.003	0.025	GUARD/GUIDE RAIL	RIGHT	
0.003	0.026	GUARD/GUIDE RAIL	LEFT	
0.003	0.003	SIGN	RIGHT	REGULATORY, STOP
0.004	0.024	BRIDGE	N/A	5460-096 (SMOKEMONT CAMPGROUND ENTRANCE BRIDGE)
0.031	0.031	INTERSECTION	RIGHT	ROUTE 0210 (SMOKEMONT HORSE CONCESSIONS ROAD)
0.034	0.034	SIGN	RIGHT	GUIDE, CAMPGROUND RIDING STABLE DUMP STATION FIREWOOD/ICE
0.035	0.035	SIGN	RIGHT	GUIDE, UNABLE TO READ FROM VIDEO
0.035	0.035	INTERSECTION	RIGHT	UNPAVED ROUTE
0.041	0.041	SIGN	RIGHT	REGULATORY, STOP
0.055	0.055	SIGN	RIGHT	REGULATORY, SPEED LIMIT 15
0.240	0.240	INTERSECTION	N/A	ROUTE 0235AZ (SMOKEMONT CAMPGROUND ROAD A)
0.240	0.240	ROUTE END	N/A	TO ROUTE 0235ZZ (DEEP CREEK CAMPGROUND UPPER LOOPS)

GRSM: ROUTE MAINTENANCE FEATURES ROAD LOG

ROUTE 0116: WEST DEEP CREEK ROAD

Notice: Only culverts that have BIP assigned Structure Numbers were inventoried by RIP in Cycle 4. Culverts that lack BIP assigned Structure Numbers were NOT marked by NPS nor were they inventoried by RIP in Cycle 4. Drop inlets were NOT marked by NPS nor were they inventoried by RIP in Cycle 4.

FROM MILEPOST	TO MILEPOST	FEATURE	SIDE	COMMENT
0.000	0.000	ROUTE BEGIN	N/A	FROM PARK BOUNDARY
0.000	0.000	INTERSECTION	N/A	PAVED ROUTE (NORTH CAROLINA ROUTE STATE 1337 / NON NPS)
0.000	0.000	PARK BOUNDARY	N/A	
0.002	0.002	SIGN	RIGHT	REGULATORY, CAUTION CHILDREN AT PLAY
0.009	0.009	SIGN	RIGHT	REGULATORY, UNABLE TO READ FROM VIDEO
0.009	0.009	SIGN	RIGHT	GUIDE, GREAT SMOKY MOUNTAINS NATIONAL PARK DEEP CREEK NATIONAL PARK SERVICE U.S. DEPARTMENT OF THE INTERIOR
0.009	0.009	SIGN	RIGHT	REGULATORY, DEEP CREEK COMM WATCH CLUB
0.024	0.024	SIGN	RIGHT	WARNING, GRAPHIC SIGN, NO TEXT
0.024	0.024	SIGN	RIGHT	WARNING, 5 M.P.H.
0.031	0.031	SIGN	RIGHT	GUIDE, GRAPHIC SIGN, NO TEXT
0.031	0.031	SIGN	RIGHT	REGULATORY, UNABLE TO READ FROM VIDEO
0.047	0.047	SIGN	RIGHT	REGULATORY, SPEED LIMIT 15
0.104	0.104	SIGN	RIGHT	GUIDE, TRAILHEAD WATERFALLS
0.113	0.113	INTERSECTION	RIGHT	ROUTE 0138 (DEEP CREEK CAMPGROUND ENTRANCE ROAD)
0.113	0.113	SIGN	LEFT	GUIDE, GRAPHIC SIGN, NO TEXT
0.115	0.115	SIGN	RIGHT	GUIDE, BRYSON CITY
0.123	0.123	INTERSECTION	LEFT	ROUTE 1044 (DEEP CREEK HORSE TRAILER PARKING)
0.127	0.127	SIGN	RIGHT	GUIDE, WATERFALLS TRAILHEAD PICNIC AREA
0.129	0.129	SIGN	LEFT	GUIDE, HORSE TRAILER PARKING
0.129	0.129	SIGN	LEFT	GUIDE, UNABLE TO READ FROM VIDEO
0.129	0.129	SIGN	LEFT	REGULATORY, UNABLE TO READ FROM VIDEO
0.149	0.149	INTERSECTION	RIGHT	ROUTE 0208 (DEEP CREEK PICNIC AREA ROAD)
0.159	0.159	SIGN	RIGHT	REGULATORY, NO TOWED VEHICLES
0.202	0.202	INTERSECTION	LEFT	ROUTE 1041 (DEEP CREEK PICNIC SHELTER PARKING)
0.214	0.214	SIGN	RIGHT	REGULATORY, NO PARKING
0.407	0.530	GUARD/GUIDE WALL	RIGHT	
0.415	0.475	RETAINING WALL	RIGHT	GRSM-0116-0.415-R
0.466	0.466	SIGN	RIGHT	REGULATORY, SPEED LIMIT 15
0.493	0.493	SIGN	RIGHT	REGULATORY, NO PARKING ANY TIME

GRSM: ROUTE MAINTENANCE FEATURES ROAD LOG

ROUTE 0116: WEST DEEP CREEK ROAD

Notice: Only culverts that have BIP assigned Structure Numbers were inventoried by RIP in Cycle 4. Culverts that lack BIP assigned Structure Numbers were NOT marked by NPS nor were they inventoried by RIP in Cycle 4. Drop inlets were NOT marked by NPS nor were they inventoried by RIP in Cycle 4.

FROM MILEPOST	TO MILEPOST	FEATURE	SIDE	COMMENT
0.521	0.521	INTERSECTION	LEFT	ROUTE 1036 (DEEP CREEK FALLS AND TRAIL PARKING)
0.523	0.523	SIGN	LEFT	REGULATORY, DO NOT ENTER
0.529	0.532	GUARD/GUIDE WALL	LEFT	
0.553	0.553	SIGN	RIGHT	REGULATORY, NO PARKING ANY TIME
0.561	0.561	SIGN	RIGHT	GUIDE, WATERFALLS TRAILHEAD
0.573	0.573	INTERSECTION	RIGHT	UNPAVED ROUTE (GALBRAITH CREEK ROAD / STATE ROAD 1351 / NON NPS)
0.583	0.583	INTERSECTION	LEFT	ROUTE 1036 (DEEP CREEK FALLS AND TRAIL PARKING)
0.584	0.584	SIGN	RIGHT	REGULATORY, ALCOHOLIC BEVERAGES PROHIBITED
0.587	0.587	SIGN	LEFT	GUIDE, DEEP CREEK TRAILHEAD
0.588	0.588	SIGN	LEFT	GUIDE, UNLOADING ONLY PARKING
0.588	0.588	SIGN	RIGHT	REGULATORY, STOP
0.592	0.592	INTERSECTION	LEFT	ROUTE 0116 (WEST DEEP CREEK ROAD)
0.592	0.592	INTERSECTION	RIGHT	ROUTE 1040 (DEEP CREEK EMERGENCY VEHICLE PARKING)
0.603	0.603	SIGN	LEFT	GUIDE, GRAPHIC SIGN, NO TEXT
0.613	0.630	ONE-WAY	N/A	
0.613	0.613	INTERSECTION	RIGHT	ROUTE 0456 (DEEP CREEK TRAIL ROAD)
0.618	0.618	SIGN	RIGHT	GUIDE, GRAPHIC SIGN, NO TEXT
0.630	0.630	INTERSECTION	N/A	ROUTE 0116 (WEST DEEP CREEK ROAD)
0.630	0.630	INTERSECTION	LEFT	ROUTE 0116 (WEST DEEP CREEK ROAD)
0.630	0.630	ROUTE END	N/A	TO END OF LOOP

GRSM: ROUTE MAINTENANCE FEATURES ROAD LOG

ROUTE 0123: CABLE MILL ROAD

Notice: Only culverts that have BIP assigned Structure Numbers were inventoried by RIP in Cycle 4. Culverts that lack BIP assigned Structure Numbers were NOT marked by NPS nor were they inventoried by RIP in Cycle 4. Drop inlets were NOT marked by NPS nor were they inventoried by RIP in Cycle 4.

FROM MILEPOST	TO MILEPOST	FEATURE	SIDE	COMMENT
0.000	0.000	ROUTE BEGIN	N/A	FROM ROUTE 0026 (CADES COVE LOOP ROAD) AT MP 5.41 ON RIGHT
0.000	0.000	INTERSECTION	LEFT	ROUTE 0026 (CADES COVE LOOP ROAD)
0.000	0.000	INTERSECTION	RIGHT	ROUTE 0026 (CADES COVE LOOP ROAD)
0.000	0.280	ONE-WAY	N/A	
0.066	0.066	SIGN	RIGHT	GUIDE, CARS ONLY BUSES,RVS
0.073	0.073	INTERSECTION	LEFT	ROUTE 0123 (CABLE MILL ROAD) CUT-THRU
0.140	0.140	SIGN	RIGHT	GUIDE, RESTROOMS
0.172	0.172	INTERSECTION	RIGHT	ROUTE 1037B (CABLE MILL PARKING AREA B)
0.172	0.172	INTERSECTION	LEFT	ROUTE 1037A (CABLE MILL PARKING AREA A)
0.209	0.209	INTERSECTION	LEFT	ROUTE 0123 (CABLE MILL ROAD) CUT-THRU
0.214	0.214	SIGN	LEFT	GUIDE, BUSES RVS ONLY OVERFLOW PARKING
0.231	0.231	INTERSECTION	LEFT	ROUTE 1037C (CABLE MILL RV AND BUS PARKING AREA C)
0.243	0.243	INTERSECTION	RIGHT	ROUTE 1037D (CABLE MILL PARKING AREA D)
0.266	0.266	INTERSECTION	RIGHT	ROUTE 0126 (FORGE CREEK ROAD) SPUR
0.278	0.278	SIGN	RIGHT	REGULATORY, YIELD
0.280	0.280	INTERSECTION	RIGHT	ROUTE 0126 (FORGE CREEK ROAD) SPUR
0.280	0.280	INTERSECTION	N/A	ROUTE 0026 (CADES COVE LOOP ROAD)
0.280	0.280	INTERSECTION	LEFT	ROUTE 0026 (CADES COVE LOOP ROAD)
0.280	0.280	ROUTE END	N/A	TO ROUTE 0026 (CADES COVE LOOP ROAD)

GRSM: ROUTE MAINTENANCE FEATURES ROAD LOG

ROUTE 0128: TREMONT ROAD

Notice: Only culverts that have BIP assigned Structure Numbers were inventoried by RIP in Cycle 4. Culverts that lack BIP assigned Structure Numbers were NOT marked by NPS nor were they inventoried by RIP in Cycle 4. Drop inlets were NOT marked by NPS nor were they inventoried by RIP in Cycle 4.

FROM MILEPOST	TO MILEPOST	FEATURE	SIDE	COMMENT
0.000	0.000	ROUTE BEGIN	N/A	FROM ROUTE 0015 (LAUREL CREEK ROAD) AT MP 0.26 ON LEFT
0.000	0.000	INTERSECTION	LEFT	ROUTE 0015 (LAUREL CREEK ROAD)
0.000	0.000	INTERSECTION	RIGHT	ROUTE 0015 (LAUREL CREEK ROAD)
0.006	0.006	SIGN	RIGHT	REGULATORY, STOP
0.009	0.010	GUARD/GUIDE WALL	LEFT	
0.010	0.039	PULLOUT	LEFT	
0.018	0.037	PULLOUT	RIGHT	
0.039	0.039	SIGN	N/A	GUIDE, DO NOT BLOCK GATE
0.039	0.039	GATE	N/A	
0.170	0.170	SIGN	RIGHT	REGULATORY, SPEED LIMIT 25
0.257	0.274	RETAINING WALL	LEFT	GRSM-0128-0.257-L
0.356	0.385	PULLOUT	LEFT	
0.363	0.386	RETAINING WALL	LEFT	GRSM-0128-0.363-L
0.557	0.557	INTERSECTION	RIGHT	ROUTE 0441 (TREMONT RESIDENCE ACCESS)
0.564	0.564	SIGN	RIGHT	GUIDE, GREAT SMOKY MOUNTAINS INSTITUTE
0.648	0.676	GUARD/GUIDE WALL	LEFT	
0.652	0.678	GUARD/GUIDE WALL	RIGHT	
0.655	0.673	BRIDGE	N/A	5460-071 (TREMONT ROAD BRIDGE #1)
0.810	0.853	RETAINING WALL	RIGHT	GRSM-0128-0.810-R
0.901	0.918	PULLOUT	RIGHT	
0.959	0.959	SIGN	RIGHT	REGULATORY, SPEED LIMIT 25
0.966	0.966	SIGN	RIGHT	REGULATORY, SPEED LIMIT 25
1.035	1.049	PAVED DITCH	LEFT	
1.048	1.072	GUARD/GUIDE WALL	RIGHT	
1.049	1.072	GUARD/GUIDE WALL	LEFT	
1.054	1.067	BRIDGE	N/A	5460-072 (TREMONT ROAD BRIDGE #2)
1.089	1.089	INTERSECTION	LEFT	ROUTE 1018 (TREMONT ROAD PARKING AREA #1)
1.090	1.090	SIGN	RIGHT	GUIDE, UNABLE TO READ FROM VIDEO
1.098	1.098	INTERSECTION	RIGHT	ROUTE 1115 (TREMONT ROAD PARKING #1)
1.256	1.256	INTERSECTION	LEFT	ROUTE 1019 (TREMONT ROAD PARKING AREA #2)

GRSM: ROUTE MAINTENANCE FEATURES ROAD LOG

ROUTE 0128: TREMONT ROAD

Notice: Only culverts that have BIP assigned Structure Numbers were inventoried by RIP in Cycle 4. Culverts that lack BIP assigned Structure Numbers were NOT marked by NPS nor were they inventoried by RIP in Cycle 4. Drop inlets were NOT marked by NPS nor were they inventoried by RIP in Cycle 4.

FROM MILEPOST	TO MILEPOST	FEATURE	SIDE	COMMENT
1.280	1.299	RETAINING WALL	LEFT	GRSM-0128-1.280-L
1.312	1.333	PULLOUT	LEFT	
1.383	1.410	PULLOUT	LEFT	
1.413	1.466	RETAINING WALL	LEFT	GRSM-0128-1.413-L
1.549	1.584	RETAINING WALL	LEFT	GRSM-0128-1.549-L
1.757	1.778	PULLOUT	LEFT	
1.806	1.852	RETAINING WALL	LEFT	GRSM-0128-1.806-L
1.948	1.948	SIGN	RIGHT	REGULATORY, SPEED LIMIT 15
1.978	1.989	PULLOUT	LEFT	
1.991	1.991	SIGN	RIGHT	WARNING, SLOW CHILDREN AT PLAY
2.002	2.002	INTERSECTION	RIGHT	ROUTE 1020 (TREMONT ROAD PARKING AREA #3)
2.009	2.009	SIGN	RIGHT	GUIDE, WEST PRONG TRAIL CAR PARKING TRUCK PARKING
2.028	2.028	SIGN	RIGHT	GUIDE, LOGGING AUTO TOUR BOOKLET
2.037	2.037	INTERSECTION	LEFT	ROUTE 0433 (TREMONT ENVIRONMENTAL EDUCATION CENTER ROAD)
2.054	2.054	SIGN	RIGHT	REGULATORY, STOP
2.059	2.059	INTERSECTION	RIGHT	ROUTE 1109A (TREMONT ROAD TRAILER PARKING ACCESS)
2.065	2.065	SIGN	RIGHT	GUIDE, LOGGING AUTO TOUR BOOKLET
2.080	2.080	INTERSECTION	RIGHT	ROUTE 1109A (TREMONT ROAD TRAILER PARKING ACCESS)
2.097	2.097	GATE	N/A	
2.097	2.097	SIGN	N/A	GUIDE, DO NOT BLOCK GATE
2.160	2.160	INTERSECTION	N/A	ROUTE 0168 (UPPER TREMONT ROAD)
2.160	2.160	ROUTE END	N/A	TO ROUTE 0168 (UPPER TREMONT ROAD) AT END OF PAVEMENT

GRSM: ROUTE MAINTENANCE FEATURES ROAD LOG

ROUTE 0130: ABRAMS CREEK CAMPGROUND ACCESS ROAD

Notice: Only culverts that have BIP assigned Structure Numbers were inventoried by RIP in Cycle 4. Culverts that lack BIP assigned Structure Numbers were NOT marked by NPS nor were they inventoried by RIP in Cycle 4. Drop inlets were NOT marked by NPS nor were they inventoried by RIP in Cycle 4.

FROM MILEPOST	TO MILEPOST	FEATURE	SIDE	COMMENT
0.000	0.000	ROUTE BEGIN	N/A	FROM PARK BOUNDARY AT NPS GATE (ABRAMS CREEK ROAD / NON NPS)
0.000	0.000	PARK BOUNDARY	N/A	
0.000	0.000	INTERSECTION	N/A	PAVED ROUTE (ABRAMS CREEK ROAD / NON NPS)
0.002	0.002	SIGN	LEFT	GUIDE, GREAT SMOKY MOUNTAINS NATIONAL PARK ABRAMS CREEK
0.004	0.004	GATE	N/A	
0.004	0.004	SIGN	N/A	REGULATORY, GRAPHIC SIGN, NO TEXT
0.202	0.202	SIGN	RIGHT	GUIDE, UNABLE TO READ FROM VIDEO
0.205	0.205	SIGN	RIGHT	GUIDE, UNABLE TO READ FROM VIDEO
0.210	0.210	SIGN	RIGHT	REGULATORY, SPEED LIMIT 15
0.231	0.231	INTERSECTION	LEFT	ROUTE 1059 (ABRAMS CREEK RANGER STATION PARKING)
0.235	0.235	SIGN	LEFT	GUIDE, ABRAMS CREEK RANGER STATION
0.247	0.247	FIRE HYDRANT	LEFT	
0.289	0.289	SIGN	RIGHT	GUIDE, PARKING AREA CAMPGROUND USER VEHICLES ONLY BEYOND THIS POINT. ALL OTHERS PARK HERE
0.300	0.300	INTERSECTION	LEFT	ROUTE 1060A (ABRAMS CREEK CAMPGROUND ROAD PARKING #1)
0.300	0.300	INTERSECTION	N/A	ROUTE 0214 (ABRAMS CREEK CAMPGROUND ROAD)
0.300	0.300	INTERSECTION	RIGHT	ROUTE 1060B (ABRAMS CREEK CAMPGROUND ROAD PARKING #2)
0.300	0.300	ROUTE END	N/A	TO END OF PAVEMENT AT ROUTE 0214 (ABRAMS CREEK CAMPGROUND ROAD)

GRSM: ROUTE MAINTENANCE FEATURES ROAD LOG

ROUTE 0133: LITTLE RIVER ROAD

Notice: Only culverts that have BIP assigned Structure Numbers were inventoried by RIP in Cycle 4. Culverts that lack BIP assigned Structure Numbers were NOT marked by NPS nor were they inventoried by RIP in Cycle 4. Drop inlets were NOT marked by NPS nor were they inventoried by RIP in Cycle 4.

FROM MILEPOST	TO MILEPOST	FEATURE	SIDE	COMMENT
0.000	0.000	ROUTE BEGIN	N/A	FROM ROUTE 0018 (ELKMONT ROAD) AT MP 1.47 ON LEFT
0.000	0.000	INTERSECTION	N/A	ROUTE 0018 (ELKMONT ROAD)
0.000	0.000	INTERSECTION	RIGHT	ROUTE 0018 (ELKMONT ROAD)
0.001	0.001	SIGN	RIGHT	REGULATORY, STOP
0.200	0.200	SIGN	RIGHT	REGULATORY, NO PARKING
0.278	0.278	SIGN	RIGHT	GUIDE, NATURE TRAIL
0.301	0.301	SIGN	RIGHT	GUIDE, GRAPHIC SIGN, NO TEXT
0.341	0.341	INTERSECTION	LEFT	ROUTE 1120 (ELKMONT SELF-GUIDING NATURE TRAIL PARKING)
0.376	0.376	SIGN	RIGHT	GUIDE, GRAPHIC SIGN, NO TEXT
0.524	0.562	GUARD/GUIDE WALL	LEFT	
0.524	0.562	GUARD/GUIDE WALL	RIGHT	
0.531	0.556	BRIDGE	N/A	5460-047 (ELKMONT ROAD BRIDGE AT LITTLE RIVER)
0.582	0.582	SIGN	RIGHT	REGULATORY, DO NOT ENTER
0.583	0.583	INTERSECTION	RIGHT	ROUTE 0134B (JAKES CREEK ROAD B)
0.632	0.632	INTERSECTION	RIGHT	ROUTE 0134A (JAKES CREEK ROAD A)
0.640	0.640	SIGN	RIGHT	GUIDE, GRAPHIC SIGN, NO TEXT
0.640	0.640	SIGN	RIGHT	GUIDE, LITTLE RIVER TRAIL JAMES CREEK TRAIL 0.5
0.640	0.640	SIGN	RIGHT	GUIDE, NOTICE THE BUILDINGS AND GROUNDS IN THE AREA ARE CLOSED TO THE PUBLIC
0.640	0.640	INTERSECTION	N/A	ROUTE 0133 (LITTLE RIVER ROAD) UNPAVED SECTION
0.640	0.640	ROUTE END	N/A	TO TRAILHEAD

GRSM: ROUTE MAINTENANCE FEATURES ROAD LOG

ROUTE 0134A: JAKES CREEK ROAD A

Notice: Only culverts that have BIP assigned Structure Numbers were inventoried by RIP in Cycle 4. Culverts that lack BIP assigned Structure Numbers were NOT marked by NPS nor were they inventoried by RIP in Cycle 4. Drop inlets were NOT marked by NPS nor were they inventoried by RIP in Cycle 4.

FROM MILEPOST	TO MILEPOST	FEATURE	SIDE	COMMENT
0.000	0.000	ROUTE BEGIN	N/A	FROM ROUTE 0133 (LITTLE RIVER ROAD) AT MP 0.63 ON RIGHT
0.000	0.138	ONE-WAY	N/A	
0.000	0.000	INTERSECTION	LEFT	ROUTE 0133 (LITTLE RIVER ROAD)
0.000	0.000	INTERSECTION	N/A	ROUTE 0133 (LITTLE RIVER ROAD)
0.066	0.103	PAVED DITCH	LEFT	
0.133	0.133	SIGN	LEFT	REGULATORY, ONE WAY
0.138	0.138	INTERSECTION	RIGHT	ROUTE 0134B (JAKES CREEK ROAD B)
0.470	0.470	INTERSECTION	N/A	ROUTE 0485 (JAKES CREEK TRAIL / ROAD)
0.470	0.470	SIGN	RIGHT	GUIDE, JAKES CREEK TRAIL PARKING AREA
0.470	0.470	ROUTE END	N/A	TO END OF PAVEMENT AT ROUTE 0485 (JAKES CREEK TRAIL / ROAD)

GRSM: ROUTE MAINTENANCE FEATURES ROAD LOG

ROUTE 0134B: JAKES CREEK ROAD B

Notice: Only culverts that have BIP assigned Structure Numbers were inventoried by RIP in Cycle 4. Culverts that lack BIP assigned Structure Numbers were NOT marked by NPS nor were they inventoried by RIP in Cycle 4. Drop inlets were NOT marked by NPS nor were they inventoried by RIP in Cycle 4.

FROM MILEPOST	TO MILEPOST	FEATURE	SIDE	COMMENT
0.000	0.000	ROUTE BEGIN	N/A	FROM ROUTE 0134A (JAKES CREEK ROAD A) AT MP 0.14 ON RIGHT
0.000	0.180	ONE-WAY	N/A	
0.000	0.000	INTERSECTION	RIGHT	ROUTE 0134A (JAKES CREEK ROAD A)
0.000	0.000	INTERSECTION	N/A	ROUTE 0134A (JAKES CREEK ROAD A)
0.008	0.008	SIGN	RIGHT	REGULATORY, ONE WAY
0.097	0.097	INTERSECTION	LEFT	UNPAVED PARKING (MAINTENANCE)
0.180	0.180	INTERSECTION	LEFT	ROUTE 0133 (LITTLE RIVER ROAD)
0.180	0.180	INTERSECTION	RIGHT	ROUTE 0133 (LITTLE RIVER ROAD)
0.180	0.180	SIGN	RIGHT	REGULATORY, STOP
0.180	0.180	ROUTE END	N/A	TO ROUTE 0133 (LITTLE RIVER ROAD)

GRSM: ROUTE MAINTENANCE FEATURES ROAD LOG

ROUTE 0137: CADES COVE CAMPGROUND ENTRANCE ROAD

Notice: Only culverts that have BIP assigned Structure Numbers were inventoried by RIP in Cycle 4. Culverts that lack BIP assigned Structure Numbers were NOT marked by NPS nor were they inventoried by RIP in Cycle 4. Drop inlets were NOT marked by NPS nor were they inventoried by RIP in Cycle 4.

FROM MILEPOST	TO MILEPOST	FEATURE	SIDE	COMMENT
0.000	0.000	ROUTE BEGIN	N/A	FROM ROUTE 0015 (LAUREL CREEK ROAD) AT MP 7.57 ON LEFT
0.000	0.000	SIGN	N/A	GUIDE, CADES COVE LOOP ROAD TOWNSEND 9 MI. MARYVILLE 29 MI. GATLINBURG 25 MI. CHEROKEE. NC 56 MI.
0.000	0.000	INTERSECTION	RIGHT	ROUTE 0015 (LAUREL CREEK ROAD)
0.000	0.000	INTERSECTION	LEFT	ROUTE 0015 (LAUREL CREEK ROAD)
0.002	0.002	SIGN	RIGHT	REGULATORY, YIELD
0.006	0.006	SIGN	RIGHT	REGULATORY, STOP
0.014	0.014	INTERSECTION	LEFT	ROUTE 0202 (CADES COVE PICNIC AREA ROAD)
0.015	0.015	SIGN	RIGHT	GUIDE, CAMPGROUND PICNIC AREA
0.020	0.020	INTERSECTION	LEFT	ROUTE 0202 (CADES COVE PICNIC AREA ROAD) SPUR
0.089	0.089	SIGN	RIGHT	REGULATORY, SPEED LIMIT 15
0.129	0.150	PAVED DITCH	LEFT	
0.130	0.130	SIGN	RIGHT	GUIDE, RIDING STABLES HAY RIDES CARRIAGE RIDES
0.145	0.145	INTERSECTION	RIGHT	ROUTE 0203 (CADES COVE STABLE ACCESS)
0.155	0.155	SIGN	RIGHT	GUIDE, RIDING STABLES HAY RIDES CARRIAGE RIDES
0.196	0.196	CULVERT	N/A	5460-185 (CADES COVE CAMPGROUND CULVERT)
0.199	0.199	SIGN	LEFT	GUIDE, UNABLE TO READ FROM VIDEO
0.227	0.227	SIGN	RIGHT	REGULATORY, SPEED LIMIT 15
0.235	0.235	SIGN	RIGHT	REGULATORY, DO NOT ENTER
0.237	0.237	INTERSECTION	RIGHT	ROUTE 0026 (CADES COVE LOOP ROAD)
0.239	0.305	CURB	LEFT	
0.242	0.242	SIGN	RIGHT	REGULATORY, DO NOT ENTER
0.249	0.272	CURB	RIGHT	
0.259	0.259	SIGN	RIGHT	GUIDE, STORE CENTER LANE REGISTRATION RIGHT LANE
0.259	0.259	SIGN	RIGHT	GUIDE, GRAPHIC SIGN, NO TEXT
0.260	0.260	SIGN	LEFT	GUIDE, NO VACANCY
0.273	0.273	SIGN	RIGHT	GUIDE, 300 YDS
0.302	0.302	SIGN	RIGHT	GUIDE, HAVE YOU BEAR-PROOFED YOUR CAMPSITE?
0.307	0.307	INTERSECTION	LEFT	ROUTE 1014 (CADES COVE STORE AND BIKE RENTAL PARKING)
0.307	0.307	INTERSECTION	RIGHT	ROUTE 1013 (CADES COVE RANGER STATION PARKING)

GRSM: ROUTE MAINTENANCE FEATURES ROAD LOG

ROUTE 0137: CADES COVE CAMPGROUND ENTRANCE ROAD

Notice: Only culverts that have BIP assigned Structure Numbers were inventoried by RIP in Cycle 4. Culverts that lack BIP assigned Structure Numbers were NOT marked by NPS nor were they inventoried by RIP in Cycle 4. Drop inlets were NOT marked by NPS nor were they inventoried by RIP in Cycle 4.

FROM MILEPOST	TO MILEPOST	FEATURE	SIDE	COMMENT
0.313	0.345	CURB	LEFT	
0.349	0.349	INTERSECTION	LEFT	ROUTE 0232AZ (CADES COVE CAMPGROUND SEGMENT A)
0.349	0.349	INTERSECTION	RIGHT	ROUTE 0438A (CADES COVE RESIDENCE ROAD A)
0.350	0.350	SIGN	LEFT	GUIDE, B SECTION C SECTION
0.350	0.350	SIGN	LEFT	GUIDE, UNABLE TO READ FROM VIDEO
0.350	0.350	INTERSECTION	N/A	ROUTE 0232AZ (CADES COVE CAMPGROUND SEGMENT A)
0.350	0.350	ROUTE END	N/A	TO INTERSECTION OF ROUTE 0232ZZ (CADES COVE CAMPGROUND ROADS) AND ROUTE 0438A (CADES COVE RESIDENCE ROAD A)

GRSM: ROUTE MAINTENANCE FEATURES ROAD LOG

ROUTE 0138: DEEP CREEK CAMPGROUND ENTRANCE ROAD

Notice: Only culverts that have BIP assigned Structure Numbers were inventoried by RIP in Cycle 4. Culverts that lack BIP assigned Structure Numbers were NOT marked by NPS nor were they inventoried by RIP in Cycle 4. Drop inlets were NOT marked by NPS nor were they inventoried by RIP in Cycle 4.

FROM MILEPOST	TO MILEPOST	FEATURE	SIDE	COMMENT
0.000	0.000	ROUTE BEGIN	N/A	FROM ROUTE 0116 (WEST DEEP CREEK ROAD) AT MP 0.11 ON RIGHT
0.000	0.000	INTERSECTION	LEFT	ROUTE 0116 (WEST DEEP CREEK ROAD)
0.000	0.000	INTERSECTION	RIGHT	ROUTE 0116 (WEST DEEP CREEK ROAD)
0.000	0.000	SIGN	N/A	GUIDE, BRYSON CITY
0.005	0.028	GUARD/GUIDE RAIL	RIGHT	
0.005	0.030	GUARD/GUIDE RAIL	LEFT	
0.006	0.006	SIGN	RIGHT	REGULATORY, STOP
0.010	0.026	BRIDGE	N/A	5460-100 (DEEP CREEK CAMPGROUND ENTRANCE BRIDGE)
0.049	0.049	INTERSECTION	RIGHT	ROUTE 0167 (EAST DEEP CREEK ROAD)
0.070	0.070	INTERSECTION	RIGHT	ROUTE 1042 (DEEP CREEK CAMPGROUND ENTRANCE PARKING)
0.079	0.079	SIGN	RIGHT	REGULATORY, SPEED LIMIT 15
0.095	0.095	INTERSECTION	LEFT	ROUTE 0138 (DEEP CREEK CAMPGROUND ENTRANCE ROAD)
0.095	0.140	ONE-WAY	N/A	
0.097	0.097	SIGN	LEFT	GUIDE, CAMPERS ONLY DURING QUIET HOURS
0.101	0.101	SIGN	LEFT	GUIDE, BEAR HABITAT FOOD STORAGE REGULATIONS ENFORCED
0.101	0.101	SIGN	LEFT	GUIDE, DEEP CREEK CAMPGROUND
0.106	0.106	SIGN	LEFT	REGULATORY, STOP PAY HERE
0.106	0.106	SIGN	LEFT	GUIDE, U.S. FEE AREA
0.111	0.111	INTERSECTION	RIGHT	ROUTE 0236BZ (DEEP CREEK CAMPGROUND LOOP 1)
0.117	0.117	INTERSECTION	RIGHT	ROUTE 0236A (DEEP CREEK CAMPGROUND / TENT / GROUP ACCESS ROAD)
0.140	0.140	INTERSECTION	LEFT	ROUTE 0138 (DEEP CREEK CAMPGROUND ENTRANCE ROAD)
0.140	0.140	INTERSECTION	N/A	ROUTE 0138 (DEEP CREEK CAMPGROUND ENTRANCE ROAD)
0.140	0.140	ROUTE END	N/A	TO END OF LOOP

GRSM: ROUTE MAINTENANCE FEATURES ROAD LOG

ROUTE 0141: OCONALUFTEE RESIDENCE ROAD

Notice: Only culverts that have BIP assigned Structure Numbers were inventoried by RIP in Cycle 4. Culverts that lack BIP assigned Structure Numbers were NOT marked by NPS nor were they inventoried by RIP in Cycle 4. Drop inlets were NOT marked by NPS nor were they inventoried by RIP in Cycle 4.

FROM MILEPOST	TO MILEPOST	FEATURE	SIDE	COMMENT
0.000	0.000	ROUTE BEGIN	N/A	FROM ROUTE 0010S (NEWFOUND GAP ROAD SOUTH) AT MP 30.44 ON LEFT
0.000	0.000	SIGN	RIGHT	REGULATORY, STOP
0.000	0.000	INTERSECTION	LEFT	ROUTE 0010S (NEWFOUND GAP ROAD SOUTH)
0.000	0.000	INTERSECTION	RIGHT	ROUTE 0010S (NEWFOUND GAP ROAD SOUTH)
0.006	0.048	GUARD/GUIDE RAIL	RIGHT	
0.010	0.044	BRIDGE	N/A	5460-104 (OCONALUFTEE ENTRANCE ROAD BRIDGE)
0.010	0.050	GUARD/GUIDE RAIL	LEFT	
0.062	0.062	INTERSECTION	RIGHT	ROUTE 1135 (OCONALUFTEE MAINTENANCE AREA)
0.080	0.080	SIGN	RIGHT	REGULATORY, SPEED LIMIT 15
0.093	0.093	INTERSECTION	LEFT	ROUTE 0444 (OCONALUFTEE RESIDENCE ACCESS)
0.141	0.141	INTERSECTION	LEFT	ROUTE 0141 (OCONALUFTEE RESIDENCE ROAD)
0.151	0.151	SIGN	RIGHT	REGULATORY, YIELD
0.151	0.151	SIGN	LEFT	REGULATORY, KEEP
0.151	0.151	SIGN	LEFT	GUIDE, UNABLE TO READ FROM VIDEO
0.258	0.258	FIRE HYDRANT	LEFT	
0.342	0.342	INTERSECTION	RIGHT	ROUTE 0429 (ACCESS ROAD TO BIG COVE ROAD)
0.354	0.354	FIRE HYDRANT	LEFT	
0.415	0.415	SIGN	RIGHT	GUIDE, JOB CORPS CENTER
0.416	0.416	SIGN	LEFT	GUIDE, JOB CORPS CENTER
0.418	0.418	INTERSECTION	RIGHT	ROUTE 0428 (OCONALUFTEE JOB CORPS CENTER ACCESS ROAD)
0.440	0.440	FIRE HYDRANT	LEFT	
0.513	0.513	FIRE HYDRANT	LEFT	
0.540	0.540	INTERSECTION	LEFT	ROUTE 0141 (OCONALUFTEE RESIDENCE ROAD)
0.540	0.540	INTERSECTION	N/A	ROUTE 0141 (OCONALUFTEE RESIDENCE ROAD)
0.540	0.540	ROUTE END	N/A	TO END OF LOOP

GRSM: ROUTE MAINTENANCE FEATURES ROAD LOG

ROUTE 0142: SUGARLANDS VISITOR CENTER LOOP ROAD

Notice: Only culverts that have BIP assigned Structure Numbers were inventoried by RIP in Cycle 4. Culverts that lack BIP assigned Structure Numbers were NOT marked by NPS nor were they inventoried by RIP in Cycle 4. Drop inlets were NOT marked by NPS nor were they inventoried by RIP in Cycle 4.

FROM MILEPOST	TO MILEPOST	FEATURE	SIDE	COMMENT
0.000	0.000	ROUTE BEGIN	N/A	FROM ROUTE 0013 (FIGHTING CREEK GAP ROAD) AT MP 0.06 ON RIGHT
0.000	0.000	INTERSECTION	LEFT	ROUTE 0013 (FIGHTING CREEK GAP ROAD)
0.000	0.000	INTERSECTION	RIGHT	ROUTE 0013 (FIGHTING CREEK GAP ROAD)
0.000	0.180	ONE-WAY	N/A	
0.014	0.014	INTERSECTION	RIGHT	ROUTE 0989A (SUGARLANDS VISITOR CENTER PARKING A)
0.017	0.066	CURB	RIGHT	
0.021	0.021	SIGN	RIGHT	REGULATORY, BUSES RV S LEFT LANE ONLY
0.041	0.041	SIGN	RIGHT	REGULATORY, PEDESTRIAN ZONE
0.041	0.041	SIGN	RIGHT	WARNING, GRAPHIC SIGN, NO TEXT
0.042	0.042	SIGN	LEFT	REGULATORY, BUSES RVS LOAD UNLOAD IN PARKING AREA ONLY
0.044	0.044	FIRE HYDRANT	RIGHT	
0.064	0.064	INTERSECTION	LEFT	ROUTE 0989C (SUGARLANDS VISITOR CENTER BUS PARKING)
0.067	0.067	INTERSECTION	RIGHT	ROUTE 0989A (SUGARLANDS VISITOR CENTER PARKING A)
0.072	0.092	CURB	RIGHT	
0.076	0.076	SIGN	RIGHT	REGULATORY, STOP FOR PEDESTRIANS
0.076	0.076	SIGN	RIGHT	WARNING, GRAPHIC SIGN, NO TEXT
0.095	0.095	INTERSECTION	RIGHT	ROUTE 0989B (SUGARLANDS VISITOR CENTER PARKING B)
0.100	0.145	CURB	RIGHT	
0.104	0.104	FIRE HYDRANT	RIGHT	
0.111	0.111	SIGN	LEFT	GUIDE, GATLINBURG NEWFOUND GAP CHEROKEE LEFT LANE
0.124	0.124	SIGN	LEFT	REGULATORY, BUSES RVS
0.135	0.135	SIGN	RIGHT	GUIDE, ELKMONT TOWNSEND CADES COVE RIGHT LANE
0.149	0.149	INTERSECTION	RIGHT	ROUTE 0989B (SUGARLANDS VISITOR CENTER PARKING B)
0.154	0.163	CURB	RIGHT	
0.168	0.168	INTERSECTION	LEFT	ROUTE 0989C (SUGARLANDS VISITOR CENTER BUS PARKING)
0.168	0.168	INTERSECTION	RIGHT	ROUTE 0989B (SUGARLANDS VISITOR CENTER PARKING B)
0.176	0.176	SIGN	LEFT	REGULATORY, STOP
0.176	0.176	SIGN	RIGHT	REGULATORY, STOP
0.180	0.180	INTERSECTION	LEFT	ROUTE 0013 (FIGHTING CREEK GAP ROAD)

GRSM: ROUTE MAINTENANCE FEATURES ROAD LOG

ROUTE 0142: SUGARLANDS VISITOR CENTER LOOP ROAD

Notice: Only culverts that have BIP assigned Structure Numbers were inventoried by RIP in Cycle 4. Culverts that lack BIP assigned Structure Numbers were NOT marked by NPS nor were they inventoried by RIP in Cycle 4. Drop inlets were NOT marked by NPS nor were they inventoried by RIP in Cycle 4.

FROM MILEPOST	TO MILEPOST	FEATURE	SIDE	COMMENT
0.180	0.180	INTERSECTION	RIGHT	ROUTE 0013 (FIGHTING CREEK GAP ROAD)
0.180	0.180	SIGN	N/A	GUIDE, GATLINBURG 2 NEWFOUND GAP 13 CHEROKEE 33 ELKMONT 6 TOWNSEND 18 CADES COVE 24
0.180	0.180	ROUTE END	N/A	TO ROUTE 0013 (FIGHTING CREEK GAP ROAD) AT MP 0.22 ON RIGHT

GRSM: ROUTE MAINTENANCE FEATURES ROAD LOG

ROUTE 0144: BIG COVE CONNECTOR ROAD

Notice: Only culverts that have BIP assigned Structure Numbers were inventoried by RIP in Cycle 4. Culverts that lack BIP assigned Structure Numbers were NOT marked by NPS nor were they inventoried by RIP in Cycle 4. Drop inlets were NOT marked by NPS nor were they inventoried by RIP in Cycle 4.

FROM MILEPOST	TO MILEPOST	FEATURE	SIDE	COMMENT
0.000	0.000	ROUTE BEGIN	N/A	FROM ROUTE 0010S (NEWFOUND GAP ROAD SOUTH) AT MP 31.91 ON LEFT
0.000	0.000	INTERSECTION	RIGHT	ROUTE 0010S (NEWFOUND GAP ROAD SOUTH)
0.000	0.000	INTERSECTION	LEFT	ROUTE 0010S (NEWFOUND GAP ROAD SOUTH)
0.010	0.010	SIGN	RIGHT	REGULATORY, STOP
0.140	0.140	INTERSECTION	N/A	ROUTE 0144 (BIG COVE CONNECTOR ROAD) UNCOLLECTED SECTION/CONSTRUCTION
0.140	0.140	ROUTE END	N/A	TO BEGINNING OF BRIDGE

GRSM: ROUTE MAINTENANCE FEATURES ROAD LOG

ROUTE 0150: ROARING FORK MOTOR NATURE TRAIL

Notice: Only culverts that have BIP assigned Structure Numbers were inventoried by RIP in Cycle 4. Culverts that lack BIP assigned Structure Numbers were NOT marked by NPS nor were they inventoried by RIP in Cycle 4. Drop inlets were NOT marked by NPS nor were they inventoried by RIP in Cycle 4.

FROM MILEPOST	TO MILEPOST	FEATURE	SIDE	COMMENT
0.000	0.000	ROUTE BEGIN	N/A	FROM ROUTE 0027 (CHEROKEE ORCHARD ROAD) AT MP 2.86 ON RIGHT
0.000	0.000	INTERSECTION	LEFT	ROUTE 0027 (CHEROKEE ORCHARD ROAD)
0.000	0.000	INTERSECTION	RIGHT	ROUTE 0027 (CHEROKEE ORCHARD ROAD)
0.000	5.340	ONE-WAY	N/A	
0.022	0.022	SIGN	N/A	GUIDE, DO NOT BLOCK GATE
0.022	0.022	SIGN	N/A	GUIDE, MOTOR NATURE TRAIL EXCESSIVE GRADES FOR WINTER TRAVEL
0.022	0.022	GATE	N/A	
0.032	0.032	SIGN	RIGHT	REGULATORY, SPEED LIMIT 10
0.190	0.190	SIGN	LEFT	GUIDE, UNABLE TO READ FROM VIDEO
0.190	0.190	SIGN	LEFT	REGULATORY, UNABLE TO READ FROM VIDEO
0.648	0.664	PULLOUT	LEFT	
0.765	0.765	SIGN	RIGHT	REGULATORY, SPEED LIMIT 10
1.613	1.618	BRIDGE	N/A	5460-051 (ROARING FORK MOTOR NATURE TRAIL BRIDGE #1)
1.613	1.618	GUARD/GUIDE RAIL	LEFT	
1.613	1.618	GUARD/GUIDE RAIL	RIGHT	
1.658	1.658	SIGN	RIGHT	GUIDE, GROTTO FALLS PARKING AREA
1.669	1.669	SIGN	RIGHT	REGULATORY, NO PARKING ANY TIME
1.682	1.682	SIGN	RIGHT	GUIDE, TRAIL
1.683	1.683	INTERSECTION	LEFT	ROUTE 1229 (GROTTO FALLS PARKING)
1.728	1.728	SIGN	RIGHT	REGULATORY, FOR YOUR PROTECTION LOCK YOUR CAR TAKE ALL VALUABLES WITH YOU
1.730	1.730	SIGN	RIGHT	GUIDE, GRAPHIC SIGN, NO TEXT
1.730	1.730	SIGN	RIGHT	GUIDE, TRILLIUM GAP TRAIL
1.967	1.981	PULLOUT	RIGHT	
2.197	2.197	INTERSECTION	LEFT	ROUTE 1230 (ROARING FORK MOTOR TOUR PARKING #4)
2.207	2.207	INTERSECTION	LEFT	ROUTE 1230 (ROARING FORK MOTOR TOUR PARKING #4)
2.232	2.232	SIGN	RIGHT	REGULATORY, SPEED LIMIT 10
2.372	2.377	GUARD/GUIDE RAIL	LEFT	
2.372	2.377	GUARD/GUIDE RAIL	RIGHT	
2.372	2.376	BRIDGE	N/A	5460-161 (ROARING FORK MOTOR NATURE TRAIL BRIDGE #8)

GRSM: ROUTE MAINTENANCE FEATURES ROAD LOG

ROUTE 0150: ROARING FORK MOTOR NATURE TRAIL

Notice: Only culverts that have BIP assigned Structure Numbers were inventoried by RIP in Cycle 4. Culverts that lack BIP assigned Structure Numbers were NOT marked by NPS nor were they inventoried by RIP in Cycle 4. Drop inlets were NOT marked by NPS nor were they inventoried by RIP in Cycle 4.

FROM MILEPOST	TO MILEPOST	FEATURE	SIDE	COMMENT
2.389	2.389	INTERSECTION	LEFT	ROUTE 1231 (ROARING FORK MOTOR TOUR PARKING #5)
2.701	2.701	INTERSECTION	LEFT	ROUTE 1232 (ROARING FORK MOTOR TOUR PARKING #6)
2.923	2.923	INTERSECTION	LEFT	ROUTE 1233 (BASKINS CREEK TRAIL PARKING)
2.945	2.945	SIGN	RIGHT	REGULATORY, UNABLE TO READ FROM VIDEO
2.945	2.951	GUARD/GUIDE RAIL	RIGHT	
2.946	2.951	BRIDGE	N/A	5460-052 (ROARING FORK MOTOR NATURE TRAIL BRIDGE #2)
2.946	2.953	GUARD/GUIDE RAIL	LEFT	
2.959	2.959	SIGN	RIGHT	GUIDE, UNABLE TO READ FROM VIDEO
2.959	2.959	SIGN	RIGHT	REGULATORY, UNABLE TO READ FROM VIDEO
3.218	3.258	PAVED DITCH	RIGHT	
3.232	3.232	INTERSECTION	LEFT	ROUTE 1234 (ROARING FORK MOTOR TOUR PARKING #7)
3.382	3.393	GUARD/GUIDE RAIL	LEFT	
3.383	3.393	BRIDGE	N/A	5460-053 (ROARING FORK MOTOR NATURE TRAIL BRIDGE #3)
3.383	3.394	GUARD/GUIDE RAIL	RIGHT	
3.455	3.455	INTERSECTION	LEFT	ROUTE 1235 (ROARING FORK MOTOR TOUR PARKING #8)
3.475	3.475	INTERSECTION	LEFT	ROUTE 1235 (ROARING FORK MOTOR TOUR PARKING #8)
3.649	3.649	INTERSECTION	LEFT	ROUTE 1236A (ALFRED REGAN PLACE PARKING A)
3.674	3.674	INTERSECTION	LEFT	ROUTE 1236B (ALFRED REGAN PLACE PARKING B)
3.694	3.694	INTERSECTION	LEFT	ROUTE 1236C (ALFRED REGAN PLACE PARKING C)
3.968	3.980	GUARD/GUIDE RAIL	LEFT	
3.969	3.979	BRIDGE	N/A	5460-054 (ROARING FORK MOTOR NATURE TRAIL BRIDGE #4)
3.969	3.979	GUARD/GUIDE RAIL	RIGHT	
4.067	4.067	INTERSECTION	RIGHT	ROUTE 1239 (ROARING FORK MOTOR TOUR PARKING #11)
4.082	4.082	SIGN	RIGHT	REGULATORY, SPEED LIMIT 10
4.185	4.197	GUARD/GUIDE RAIL	LEFT	
4.185	4.197	GUARD/GUIDE RAIL	RIGHT	
4.185	4.197	BRIDGE	N/A	5460-055 (ROARING FORK MOTOR NATURE TRAIL BRIDGE #5)
4.207	4.207	INTERSECTION	RIGHT	ROUTE 1238 (ROARING FORK MOTOR TOUR PARKING #10)
4.222	4.222	INTERSECTION	RIGHT	ROUTE 1238 (ROARING FORK MOTOR TOUR PARKING #10)
4.239	4.252	GUARD/GUIDE RAIL	RIGHT	

GRSM: ROUTE MAINTENANCE FEATURES ROAD LOG

ROUTE 0150: ROARING FORK MOTOR NATURE TRAIL

Notice: Only culverts that have BIP assigned Structure Numbers were inventoried by RIP in Cycle 4. Culverts that lack BIP assigned Structure Numbers were NOT marked by NPS nor were they inventoried by RIP in Cycle 4. Drop inlets were NOT marked by NPS nor were they inventoried by RIP in Cycle 4.

FROM MILEPOST	TO MILEPOST	FEATURE	SIDE	COMMENT
4.240	4.252	BRIDGE	N/A	5460-056 (ROARING FORK MOTOR NATURE TRAIL BRIDGE #6)
4.240	4.253	GUARD/GUIDE RAIL	LEFT	
4.256	4.256	INTERSECTION	RIGHT	ROUTE 1242 (ROARING FORK MOTOR TOUR PARKING #13)
4.392	4.402	RETAINING WALL	LEFT	GRSM-0150-4.392-L
4.460	4.460	INTERSECTION	LEFT	ROUTE 1244 (ROARING FORK MOTOR TOUR PARKING #15)
4.471	4.483	RETAINING WALL	LEFT	GRSM-0150-4.471-L
4.472	4.484	GUARD/GUIDE WALL	LEFT	
4.548	4.557	GUARD/GUIDE RAIL	LEFT	
4.548	4.697	RETAINING WALL	RIGHT	GRSM-0150-4.548-R
4.549	4.557	BRIDGE	N/A	5460-057 (ROARING FORK MOTOR NATURE TRAIL BRIDGE #7)
4.549	4.578	GUARD/GUIDE RAIL	RIGHT	
4.692	4.813	RETAINING WALL	RIGHT	GRSM-0150-4.692-R
4.787	4.881	RETAINING WALL	RIGHT	GRSM-0150-4.787-R
4.794	4.804	GUARD/GUIDE WALL	RIGHT	
4.794	4.798	GUARD/GUIDE WALL	LEFT	
4.862	4.876	GUARD/GUIDE WALL	LEFT	
4.862	4.874	GUARD/GUIDE WALL	RIGHT	
4.863	4.996	RETAINING WALL	RIGHT	GRSM-0150-4.863-R
4.988	4.996	RETAINING WALL	RIGHT	GRSM-0150-4.988-R
5.039	5.039	INTERSECTION	RIGHT	ROUTE 1240 (ROARING FORK MOTOR TOUR PARKING #12)
5.050	5.050	INTERSECTION	RIGHT	ROUTE 1240 (ROARING FORK MOTOR TOUR PARKING #12)
5.064	5.064	INTERSECTION	RIGHT	ROUTE 1240 (ROARING FORK MOTOR TOUR PARKING #12)
5.098	5.098	GATE	N/A	
5.111	5.111	INTERSECTION	LEFT	ROUTE 1243 (ROARING FORK MOTOR TOUR PARKING #14)
5.337	5.337	SIGN	RIGHT	REGULATORY, TWO WAY TRAFFIC NOW
5.337	5.337	SIGN	RIGHT	WARNING, SLOW
5.340	5.340	PARK BOUNDARY	N/A	
5.340	5.340	INTERSECTION	N/A	PAVED ROUTE (ROARING FORK ROAD / NON NPS)
5.340	5.340	ROUTE END	N/A	TO PARK BOUNDARY (ROARING FORK MOTOR NATURE TRAIL)

GRSM: ROUTE MAINTENANCE FEATURES ROAD LOG

ROUTE 0151: TWENTY MILE RANGER STATION ROAD

Notice: Only culverts that have BIP assigned Structure Numbers were inventoried by RIP in Cycle 4. Culverts that lack BIP assigned Structure Numbers were NOT marked by NPS nor were they inventoried by RIP in Cycle 4. Drop inlets were NOT marked by NPS nor were they inventoried by RIP in Cycle 4.

FROM MILEPOST	TO MILEPOST	FEATURE	SIDE	COMMENT
0.000	0.000	ROUTE BEGIN	N/A	FROM NC ROUTE 28, 2.89 MILES FROM ROUTE 129 INTERSECTION
0.000	0.000	INTERSECTION	LEFT	PAVED ROUTE (NORTH CAROLINA STATE ROUTE 28 / NON NPS)
0.000	0.000	INTERSECTION	RIGHT	PAVED ROUTE (NORTH CAROLINA STATE ROUTE 28 / NON NPS)
0.009	0.009	SIGN	LEFT	GUIDE, GREAT SMOKY MOUNTAINS NATIONAL PARK TWENTY MILE
0.011	0.011	SIGN	LEFT	GUIDE, NO TRAILERS
0.018	0.018	GATE	N/A	
0.051	0.051	SIGN	RIGHT	GUIDE, PARKING
0.066	0.066	INTERSECTION	RIGHT	ROUTE 1056 (TWENTY MILE RANGER STATION PARKING #1)
0.070	0.070	SIGN	RIGHT	GUIDE, OFFICE PARKING
0.087	0.087	SIGN	RIGHT	REGULATORY, GOVERNMENT PARKING ONLY NO PRIVATE VEHICLES
0.089	0.089	INTERSECTION	RIGHT	ROUTE 1057 (TWENTY MILE RANGER STATION PARKING #2)
0.100	0.100	INTERSECTION	N/A	ROUTE 0459 (TWENTY MILE BOUNDARY ACCESS ROAD)
0.100	0.100	ROUTE END	N/A	TO END OF PAVEMENT AT ROUTE 0459 (TWENTY MILE BOUNDARY ACCESS ROAD)

GRSM: ROUTE MAINTENANCE FEATURES ROAD LOG

ROUTE 0152: RIVER ROAD

Notice: Only culverts that have BIP assigned Structure Numbers were inventoried by RIP in Cycle 4. Culverts that lack BIP assigned Structure Numbers were NOT marked by NPS nor were they inventoried by RIP in Cycle 4. Drop inlets were NOT marked by NPS nor were they inventoried by RIP in Cycle 4.

FROM MILEPOST	TO MILEPOST	FEATURE	SIDE	COMMENT
0.000	0.000	ROUTE BEGIN	N/A	FROM ROUTE 0010N (NEWFOUND GAP ROAD NORTH) AT MP 0.07 ON RIGHT
0.000	0.000	INTERSECTION	RIGHT	ROUTE 0010N (NEWFOUND GAP ROAD NORTH)
0.000	0.000	INTERSECTION	LEFT	ROUTE 0010N (NEWFOUND GAP ROAD NORTH)
0.004	0.004	SIGN	RIGHT	REGULATORY, STOP
0.006	0.012	CURB	RIGHT	
0.007	0.013	CURB	LEFT	
0.010	0.010	SIGN	RIGHT	WARNING, GRAPHIC SIGN, NO TEXT
0.021	0.021	INTERSECTION	RIGHT	ROUTE 1268 (SUGARLANDS TRAILHEAD PARKING A)
0.022	0.022	SIGN	LEFT	GUIDE, UNABLE TO READ FROM VIDEO
0.022	0.022	SIGN	LEFT	GUIDE, UNABLE TO READ FROM VIDEO
0.026	0.040	PULLOUT	RIGHT	
0.034	0.034	SIGN	RIGHT	GUIDE, TRAILHEAD PARKING ONLY 2 HOUR LIMIT
0.036	0.036	SIGN	RIGHT	WARNING, GRAPHIC SIGN, NO TEXT
0.047	0.047	INTERSECTION	RIGHT	ROUTE 1269 (SUGARLANDS TRAILHEAD PARKING B)
0.050	0.050	INTERSECTION	N/A	PAVED ROUTE (RIVER ROAD / NON NPS)
0.050	0.050	PARK BOUNDARY	N/A	
0.050	0.050	ROUTE END	N/A	TO PARK BOUNDARY AT PAVEMENT CHANGE (RIVER ROAD)

GRSM: ROUTE MAINTENANCE FEATURES ROAD LOG

ROUTE 0153: CANEY CREEK ROAD

Notice: Only culverts that have BIP assigned Structure Numbers were inventoried by RIP in Cycle 4. Culverts that lack BIP assigned Structure Numbers were NOT marked by NPS nor were they inventoried by RIP in Cycle 4. Drop inlets were NOT marked by NPS nor were they inventoried by RIP in Cycle 4.

FROM MILEPOST	TO MILEPOST	FEATURE	SIDE	COMMENT
0.000	0.000	ROUTE BEGIN	N/A	FROM ROUTE 0011S (GATLINBURG SPUR ROAD (SOUTHBOUND)) AT MP 0.22 ON RIGHT
0.000	0.000	SIGN	N/A	GUIDE, GATLINBURG
0.000	0.000	SIGN	N/A	REGULATORY, ONE WAY
0.000	0.000	INTERSECTION	RIGHT	ROUTE 0011S (GATLINBURG SPUR ROAD (SOUTHBOUND))
0.000	0.000	INTERSECTION	LEFT	ROUTE 0011S (GATLINBURG SPUR ROAD (SOUTHBOUND))
0.000	0.000	SIGN	N/A	REGULATORY, UNABLE TO READ FROM VIDEO
0.011	0.011	SIGN	RIGHT	REGULATORY, STOP
0.045	0.045	SIGN	RIGHT	GUIDE, ROAD SIDE PRIDE DON'T LITTER SEVIER COUNTY ROADS
0.096	0.096	SIGN	RIGHT	WARNING, SLOW NARROW WINDING ROAD
0.153	0.170	GUARD/GUIDE RAIL	RIGHT	
0.154	0.154	SIGN	RIGHT	GUIDE, CANEY CREEK
0.154	0.154	SIGN	RIGHT	WARNING, GRAPHIC SIGN, NO TEXT
0.169	0.170	GUARD/GUIDE RAIL	LEFT	
0.169	0.170	BRIDGE	N/A	A BIP Structure Number has not been assigned to this Bridge
0.170	0.170	PARK BOUNDARY	N/A	
0.170	0.170	INTERSECTION	N/A	PAVED ROUTE (CANEY CREEK ROAD / NON NPS)
0.170	0.170	ROUTE END	N/A	TO PARK BOUNDARY (CANEY CREEK ROAD)

GRSM: ROUTE MAINTENANCE FEATURES ROAD LOG

ROUTE 0154: FLAT BRANCH ROAD

Notice: Only culverts that have BIP assigned Structure Numbers were inventoried by RIP in Cycle 4. Culverts that lack BIP assigned Structure Numbers were NOT marked by NPS nor were they inventoried by RIP in Cycle 4. Drop inlets were NOT marked by NPS nor were they inventoried by RIP in Cycle 4.

FROM MILEPOST	TO MILEPOST	FEATURE	SIDE	COMMENT
0.000	0.000	ROUTE BEGIN	N/A	FROM ROUTE 0011S (GATLINBURG SPUR ROAD (SOUTHBOUND)) AT MP 1.86 ON RIGHT
0.000	0.000	INTERSECTION	LEFT	ROUTE 0011S (GATLINBURG SPUR ROAD (SOUTHBOUND))
0.000	0.000	INTERSECTION	N/A	ROUTE 0011S (GATLINBURG SPUR ROAD (SOUTHBOUND))
0.005	0.011	PAVED DITCH	RIGHT	
0.010	0.010	SIGN	RIGHT	REGULATORY, STOP
0.010	0.036	PAVED DITCH	RIGHT	
0.011	0.037	CURB	RIGHT	
0.022	0.022	INTERSECTION	LEFT	ROUTE 0154 (FLAT BRANCH ROAD) OPPOSITE LANE
0.040	0.040	SIGN	RIGHT	GUIDE, FLAT BRANCH ROAD HUSKEY GROVE ROAD
0.047	0.047	INTERSECTION	LEFT	PAVED ROUTE (FLAT BRANCH ROAD / NON NPS)
0.051	0.051	SIGN	LEFT	WARNING, ONE LANE ROAD
0.051	0.051	SIGN	RIGHT	GUIDE, GATLINBURG FLAT BRANCH ROAD
0.082	0.120	GUARD/GUIDE RAIL	LEFT	
0.083	0.120	GUARD/GUIDE RAIL	RIGHT	
0.085	0.120	BRIDGE	N/A	5460-086 (HUSKEY GROVE ROAD CROSSOVER BRIDGE)
0.120	0.120	SIGN	N/A	GUIDE, UNABLE TO READ FROM VIDEO
0.120	0.120	INTERSECTION	LEFT	ROUTE 0160 (HUSKEY GROVE ROAD)
0.120	0.120	SIGN	N/A	GUIDE, UNABLE TO READ FROM VIDEO
0.120	0.120	SIGN	RIGHT	REGULATORY, STOP
0.120	0.120	INTERSECTION	RIGHT	ROUTE 0160 (HUSKEY GROVE ROAD)
0.120	0.120	SIGN	N/A	GUIDE, PIGEON FORGE
0.120	0.120	ROUTE END	N/A	TO ROUTE 0160 (HUSKEY GROVE ROAD)

GRSM: ROUTE MAINTENANCE FEATURES ROAD LOG

ROUTE 0156: BANNER ROAD / WILEY OAKLEY DRIVE

Notice: Only culverts that have BIP assigned Structure Numbers were inventoried by RIP in Cycle 4. Culverts that lack BIP assigned Structure Numbers were NOT marked by NPS nor were they inventoried by RIP in Cycle 4. Drop inlets were NOT marked by NPS nor were they inventoried by RIP in Cycle 4.

FROM MILEPOST	TO MILEPOST	FEATURE	SIDE	COMMENT
0.000	0.000	ROUTE BEGIN	N/A	FROM ROUTE 0011S (GATLINBURG SPUR ROAD (SOUTHBOUND)) AT MP 3.31 ON RIGHT
0.000	0.000	INTERSECTION	LEFT	ROUTE 0011S (GATLINBURG SPUR ROAD (SOUTHBOUND))
0.000	0.000	INTERSECTION	N/A	ROUTE 0011S (GATLINBURG SPUR ROAD (SOUTHBOUND))
0.000	0.050	ONE-WAY	N/A	
0.035	0.035	SIGN	RIGHT	REGULATORY, DO NOT ENTER
0.049	0.049	SIGN	RIGHT	REGULATORY, STOP
0.050	0.050	INTERSECTION	RIGHT	PAVED ROUTE (BANNER ROAD / NON NPS)
0.050	0.050	SIGN	RIGHT	REGULATORY, GRAPHIC SIGN, NO TEXT
0.050	0.050	FIRE HYDRANT	LEFT	
0.051	0.051	SIGN	RIGHT	GUIDE, WELCOME CENTER VISITOR TROLLEY PARK AND RIDE LOT CAMPERS AND BUS PARKING
0.059	0.059	INTERSECTION	RIGHT	PAVED PARKING (GATLINBURG WELCOME CENTER / NON NPS)
0.061	0.061	INTERSECTION	LEFT	ROUTE 1271 (GATLINBURG VISITOR PARKING AREA)
0.063	0.063	SIGN	RIGHT	REGULATORY, NO PARKING ANY TIME
0.068	0.098	CURB	LEFT	
0.081	0.081	SIGN	RIGHT	REGULATORY, STOP
0.083	0.083	SIGN	RIGHT	GUIDE, GATLINBURG PIGEON FORGE
0.084	0.084	INTERSECTION	RIGHT	PAVED ROUTE (WILEY OAKLEY DRIVE / NON NPS)
0.095	0.095	SIGN	RIGHT	WARNING, CONGESTED AREA
0.101	0.101	SIGN	RIGHT	GUIDE, WELCOME CENTER GATLINBURG
0.101	0.101	SIGN	RIGHT	REGULATORY, ONE WAY
0.108	0.108	SIGN	RIGHT	REGULATORY, YIELD
0.112	0.112	SIGN	RIGHT	REGULATORY, DIVIDE HIGHWAY
0.112	0.112	SIGN	RIGHT	REGULATORY, STOP
0.112	0.112	SIGN	LEFT	REGULATORY, ONE WAY
0.116	0.116	INTERSECTION	RIGHT	ROUTE 0011S (GATLINBURG SPUR ROAD (SOUTHBOUND))
0.116	0.116	INTERSECTION	LEFT	ROUTE 0011S (GATLINBURG SPUR ROAD (SOUTHBOUND))
0.120	0.153	GUARD/GUIDE RAIL	LEFT	
0.121	0.121	SIGN	RIGHT	GUIDE, PIGEON FORGE GATLINBURG
0.122	0.122	SIGN	RIGHT	REGULATORY, ONE WAY

GRSM: ROUTE MAINTENANCE FEATURES ROAD LOG

ROUTE 0156: BANNER ROAD / WILEY OAKLEY DRIVE

Notice: Only culverts that have BIP assigned Structure Numbers were inventoried by RIP in Cycle 4. Culverts that lack BIP assigned Structure Numbers were NOT marked by NPS nor were they inventoried by RIP in Cycle 4. Drop inlets were NOT marked by NPS nor were they inventoried by RIP in Cycle 4.

FROM MILEPOST	TO MILEPOST	FEATURE	SIDE	COMMENT
0.122	0.122	SIGN	RIGHT	REGULATORY, STOP
0.122	0.158	GUARD/GUIDE RAIL	RIGHT	
0.126	0.151	BRIDGE	N/A	5460-087 (WILEY OAK DRIVE CROSSOVER BRIDGE)
0.153	0.153	SIGN	RIGHT	REGULATORY, ONE WAY
0.153	0.153	SIGN	RIGHT	REGULATORY, STOP
0.154	0.154	SIGN	RIGHT	REGULATORY, ONE WAY
0.154	0.154	SIGN	RIGHT	GUIDE, PIGEON FORGE
0.160	0.160	INTERSECTION	LEFT	ROUTE 0011N (GATLINBURG SPUR ROAD (NORTHBOUND))
0.160	0.160	INTERSECTION	N/A	ROUTE 0162 (LITTLE SMOKY ROAD)
0.160	0.160	INTERSECTION	RIGHT	ROUTE 0011N (GATLINBURG SPUR ROAD (NORTHBOUND))
0.160	0.160	SIGN	N/A	GUIDE, PIGEON FORGE
0.160	0.160	SIGN	N/A	REGULATORY, ONE WAY
0.160	0.160	ROUTE END	N/A	TO ROUTE 0011N (GATLINBURG SPUR ROAD (NORTHBOUND)) ON LEFT AND RIGHT AND ROUTE 0162 (LITTLE SMOKY ROAD) AHEAD

GRSM: ROUTE MAINTENANCE FEATURES ROAD LOG

ROUTE 0157: GUM STAND ROAD

Notice: Only culverts that have BIP assigned Structure Numbers were inventoried by RIP in Cycle 4. Culverts that lack BIP assigned Structure Numbers were NOT marked by NPS nor were they inventoried by RIP in Cycle 4. Drop inlets were NOT marked by NPS nor were they inventoried by RIP in Cycle 4.

FROM MILEPOST	TO MILEPOST	FEATURE	SIDE	COMMENT
0.000	0.000	ROUTE BEGIN	N/A	FROM ROUTE 0011S (GATLINBURG SPUR ROAD (SOUTHBOUND)) AT MP 0.92 ON RIGHT
0.000	0.170	ONE-WAY	N/A	
0.000	0.000	INTERSECTION	LEFT	ROUTE 0011S (GATLINBURG SPUR ROAD (SOUTHBOUND))
0.000	0.000	INTERSECTION	N/A	ROUTE 0011S (GATLINBURG SPUR ROAD (SOUTHBOUND))
0.012	0.037	PAVED DITCH	LEFT	
0.040	0.040	SIGN	RIGHT	REGULATORY, STOP
0.042	0.042	INTERSECTION	LEFT	PAVED ROUTE (GUM STAND ROAD / NON NPS)
0.142	0.145	GUARD/GUIDE WALL	LEFT	
0.161	0.161	SIGN	RIGHT	REGULATORY, YIELD
0.165	0.165	SIGN	N/A	REGULATORY, ONE WAY
0.167	0.167	INTERSECTION	LEFT	ROUTE 0011S (GATLINBURG SPUR ROAD (SOUTHBOUND))
0.170	0.170	INTERSECTION	N/A	ROUTE 0011S (GATLINBURG SPUR ROAD (SOUTHBOUND))
0.170	0.170	ROUTE END	N/A	TO ROUTE 0011S (GATLINBURG SPUR ROAD (SOUTHBOUND)) SOUTHBOUND AT MP 0.83 ON RIGHT

GRSM: ROUTE MAINTENANCE FEATURES ROAD LOG

ROUTE 0158: KING BRANCH ROAD

Notice: Only culverts that have BIP assigned Structure Numbers were inventoried by RIP in Cycle 4. Culverts that lack BIP assigned Structure Numbers were NOT marked by NPS nor were they inventoried by RIP in Cycle 4. Drop inlets were NOT marked by NPS nor were they inventoried by RIP in Cycle 4.

FROM MILEPOST	TO MILEPOST	FEATURE	SIDE	COMMENT
0.000	0.000	ROUTE BEGIN	N/A	FROM ROUTE 0011N (GATLINBURG SPUR ROAD (NORTHBOUND)) AT MP 3.27 ON RIGHT
0.000	0.000	INTERSECTION	LEFT	ROUTE 0011N (GATLINBURG SPUR ROAD (NORTHBOUND))
0.000	0.000	INTERSECTION	RIGHT	ROUTE 0011N (GATLINBURG SPUR ROAD (NORTHBOUND))
0.000	0.000	SIGN	N/A	REGULATORY, ONE WAY
0.005	0.005	SIGN	RIGHT	REGULATORY, STOP
0.008	0.008	SIGN	RIGHT	GUIDE, PIGEON FORGE GNATTY BRANCH ROAD
0.010	0.010	INTERSECTION	LEFT	ROUTE 0159 (GNATTY BRANCH ROAD)
0.016	0.016	SIGN	LEFT	GUIDE, KING BRANCH ROAD GNATTY BRANCH ROAD
0.023	0.023	SIGN	RIGHT	REGULATORY, YIELD
0.081	0.081	SIGN	RIGHT	GUIDE, KING BRANCH ROAD GATLINBURG
0.095	0.095	SIGN	LEFT	REGULATORY, STOP
0.098	0.098	INTERSECTION	RIGHT	ROUTE 0011N (GATLINBURG SPUR ROAD (NORTHBOUND)) CUT-THRU
0.131	0.131	SIGN	RIGHT	GUIDE, PIGEON FORGE GNATTY BRANCH ROAD GATLINBURG
0.330	0.330	INTERSECTION	N/A	PAVED ROUTE (KING BRANCH ROAD / NON NPS)
0.330	0.330	INTERSECTION	RIGHT	PAVED ROUTE (SOUTH KING BRANCH ROAD / NON NPS)
0.330	0.330	PARK BOUNDARY	N/A	
0.330	0.330	ROUTE END	N/A	TO PARK BOUNDARY (KING BRANCH ROAD)

GRSM: ROUTE MAINTENANCE FEATURES ROAD LOG

ROUTE 0159: GNATTY BRANCH ROAD

Notice: Only culverts that have BIP assigned Structure Numbers were inventoried by RIP in Cycle 4. Culverts that lack BIP assigned Structure Numbers were NOT marked by NPS nor were they inventoried by RIP in Cycle 4. Drop inlets were NOT marked by NPS nor were they inventoried by RIP in Cycle 4.

FROM MILEPOST	TO MILEPOST	FEATURE	SIDE	COMMENT
0.000	0.000	ROUTE BEGIN	N/A	FROM ROUTE 0158 (KING BRANCH ROAD) AT MP 0.01 ON LEFT
0.000	0.000	SIGN	N/A	GUIDE, UNABLE TO READ FROM VIDEO
0.000	0.000	SIGN	RIGHT	REGULATORY, STOP
0.000	0.000	INTERSECTION	RIGHT	ROUTE 0158 (KING BRANCH ROAD)
0.000	0.000	INTERSECTION	N/A	ROUTE 0158 (KING BRANCH ROAD)
0.025	0.025	INTERSECTION	RIGHT	PAVED ROUTE
0.026	0.026	INTERSECTION	RIGHT	UNPAVED ROUTE (GATED)
0.030	0.030	SIGN	RIGHT	GUIDE, GNATTY BRANCH RD
0.428	0.428	SIGN	RIGHT	WARNING, SLOW NARROW WINDING ROAD
0.489	0.489	SIGN	RIGHT	WARNING, SLOW CHILDREN AT PLAY
0.489	0.489	SIGN	RIGHT	REGULATORY, SPEED LIMIT 25
0.710	0.710	INTERSECTION	N/A	PAVED ROUTE (GNATTY BRANCH ROAD / NON NPS)
0.710	0.710	PARK BOUNDARY	N/A	
0.710	0.710	ROUTE END	N/A	TO PARK BOUNDARY AT PAVEMENT CHANGE (GNATTY BRANCH ROAD)

GRSM: ROUTE MAINTENANCE FEATURES ROAD LOG

ROUTE 0160: HUSKEY GROVE ROAD

Notice: Only culverts that have BIP assigned Structure Numbers were inventoried by RIP in Cycle 4. Culverts that lack BIP assigned Structure Numbers were NOT marked by NPS nor were they inventoried by RIP in Cycle 4. Drop inlets were NOT marked by NPS nor were they inventoried by RIP in Cycle 4.

FROM MILEPOST	TO MILEPOST	FEATURE	SIDE	COMMENT
0.000	0.000	ROUTE BEGIN	N/A	FROM ROUTE 0011N (GATLINBURG SPUR ROAD (NORTHBOUND)) AT MP 2.27 ON LEFT
0.000	0.000	INTERSECTION	N/A	ROUTE 0011N (GATLINBURG SPUR ROAD (NORTHBOUND))
0.000	0.000	INTERSECTION	RIGHT	ROUTE 0011N (GATLINBURG SPUR ROAD (NORTHBOUND))
0.007	0.007	SIGN	RIGHT	REGULATORY, YIELD
0.007	0.007	SIGN	RIGHT	REGULATORY, ONE WAY
0.007	0.007	SIGN	RIGHT	REGULATORY, YIELD
0.012	0.012	INTERSECTION	RIGHT	ROUTE 0160 (HUSKEY GROVE ROAD) OPPOSITE LANE
0.013	0.019	GUARD/GUIDE RAIL	RIGHT	
0.023	0.023	SIGN	RIGHT	GUIDE, HUSKEY GROVE ROAD FLAT BRANCH ROAD GATLINBURG
0.030	0.030	INTERSECTION	RIGHT	ROUTE 0154 (FLAT BRANCH ROAD)
0.043	0.043	SIGN	RIGHT	GUIDE, PIGEON FORGE GATLINBURG FLAT BRANCH ROAD
0.225	0.225	SIGN	RIGHT	WARNING, 15 M.P.H.
0.225	0.225	SIGN	RIGHT	WARNING, GRAPHIC SIGN, NO TEXT
0.263	0.342	PAVED DITCH	LEFT	
0.270	0.343	PAVED DITCH	RIGHT	
0.280	0.280	OVERPASS	N/A	5460-165 (HUSKEY GROVE BRANCH BRIDGE)
0.319	0.319	SIGN	RIGHT	WARNING, GRAPHIC SIGN, NO TEXT
0.319	0.319	SIGN	RIGHT	WARNING, 15 M.P.H.
0.343	0.343	SIGN	RIGHT	REGULATORY, ALL STREETS
0.343	0.343	SIGN	RIGHT	REGULATORY, FOUR WHEEL DRIVE OR TIRE CHAINS REQUIRED IN ICE OR SNOW
0.360	0.360	INTERSECTION	N/A	PAVED ROUTE (HUSKEY GROVE ROAD / NON NPS)
0.360	0.360	PARK BOUNDARY	N/A	
0.360	0.360	ROUTE END	N/A	TO PARK BOUNDARY (HUSKEY GROVE ROAD)

GRSM: ROUTE MAINTENANCE FEATURES ROAD LOG

ROUTE 0161: BEECH BRANCH ROAD

Notice: Only culverts that have BIP assigned Structure Numbers were inventoried by RIP in Cycle 4. Culverts that lack BIP assigned Structure Numbers were NOT marked by NPS nor were they inventoried by RIP in Cycle 4. Drop inlets were NOT marked by NPS nor were they inventoried by RIP in Cycle 4.

FROM MILEPOST	TO MILEPOST	FEATURE	SIDE	COMMENT
0.000	0.000	ROUTE BEGIN	N/A	FROM ROUTE 0011N (GATLINBURG SPUR ROAD (NORTHBOUND)) AT MP 1.52 ON RIGHT
0.000	0.000	SIGN	N/A	REGULATORY, ONE WAY
0.000	0.000	SIGN	N/A	GUIDE, PIGEON FORGE
0.000	0.000	INTERSECTION	LEFT	ROUTE 0011N (GATLINBURG SPUR ROAD (NORTHBOUND))
0.000	0.000	INTERSECTION	RIGHT	ROUTE 0011N (GATLINBURG SPUR ROAD (NORTHBOUND))
0.011	0.011	SIGN	RIGHT	REGULATORY, ONE WAY
0.011	0.011	SIGN	RIGHT	REGULATORY, STOP
0.054	0.054	SIGN	RIGHT	GUIDE, BEECH BRANCH ROAD LITTLE SMOKY ROAD
0.060	0.060	INTERSECTION	RIGHT	PAVED ROUTE (LITTLE SMOKY ROAD / NON NPS)
0.060	0.060	PARK BOUNDARY	N/A	
0.060	0.060	INTERSECTION	N/A	PAVED ROUTE (BEECH BRANCH ROAD / NON NPS)
0.060	0.060	INTERSECTION	LEFT	UNPAVED ROUTE
0.060	0.060	ROUTE END	N/A	TO PARK BOUNDARY (BEECH BRANCH ROAD)

GRSM: ROUTE MAINTENANCE FEATURES ROAD LOG

ROUTE 0162: LITTLE SMOKY ROAD

Notice: Only culverts that have BIP assigned Structure Numbers were inventoried by RIP in Cycle 4. Culverts that lack BIP assigned Structure Numbers were NOT marked by NPS nor were they inventoried by RIP in Cycle 4. Drop inlets were NOT marked by NPS nor were they inventoried by RIP in Cycle 4.

FROM MILEPOST	TO MILEPOST	FEATURE	SIDE	COMMENT
0.000	0.000	ROUTE BEGIN	N/A	FROM ROUTE 0011N (GATLINBURG SPUR ROAD (NORTHBOUND)) AT MP 0.81 ON RIGHT
0.000	0.000	INTERSECTION	LEFT	ROUTE 0011N (GATLINBURG SPUR ROAD (NORTHBOUND))
0.000	0.000	INTERSECTION	N/A	ROUTE 0011N (GATLINBURG SPUR ROAD (NORTHBOUND))
0.040	0.040	SIGN	RIGHT	REGULATORY, STOP
0.043	0.043	INTERSECTION	RIGHT	PAVED ROUTE (GARDEN ROAD / WESTGATE RESORT / NON NPS)
0.045	0.045	INTERSECTION	RIGHT	PAVED ROUTE (NORTH MOUNTAIN TRAIL / NON NPS)
0.053	0.053	SIGN	RIGHT	REGULATORY, STOP
0.061	0.061	INTERSECTION	RIGHT	PAVED PARKING (NON NPS)
0.108	0.108	SIGN	LEFT	REGULATORY, ONE WAY
0.109	0.109	SIGN	RIGHT	REGULATORY, DIVIDED HIGHWAY
0.109	0.109	SIGN	RIGHT	REGULATORY, STOP
0.110	0.110	INTERSECTION	LEFT	ROUTE 0011N (GATLINBURG SPUR ROAD (NORTHBOUND))
0.110	0.110	INTERSECTION	N/A	ROUTE 0156 (BANNER ROAD / WILEY OAKLEY DRIVE)
0.110	0.110	INTERSECTION	RIGHT	ROUTE 0011N (GATLINBURG SPUR ROAD (NORTHBOUND))
0.110	0.110	ROUTE END	N/A	TO ROUTE 0011N (GATLINBURG SPUR ROAD (NORTHBOUND)) NORTHBOUND AT MP 0.89 ON RIGHT

GRSM: ROUTE MAINTENANCE FEATURES ROAD LOG

ROUTE 0163: CAMPBELL LEAD ROAD

Notice: Only culverts that have BIP assigned Structure Numbers were inventoried by RIP in Cycle 4. Culverts that lack BIP assigned Structure Numbers were NOT marked by NPS nor were they inventoried by RIP in Cycle 4. Drop inlets were NOT marked by NPS nor were they inventoried by RIP in Cycle 4.

FROM MILEPOST	TO MILEPOST	FEATURE	SIDE	COMMENT
0.000	0.000	ROUTE BEGIN	N/A	FROM ROUTE 0012 (GATLINBURG BYPASS ROAD) AT MP 1.83 ON LEFT
0.000	0.000	INTERSECTION	RIGHT	ROUTE 0012 (GATLINBURG BYPASS ROAD)
0.000	0.000	INTERSECTION	LEFT	ROUTE 0012 (GATLINBURG BYPASS ROAD)
0.000	0.000	SIGN	N/A	GUIDE, KNOXVILLE NATIONAL PARK
0.001	0.001	SIGN	RIGHT	REGULATORY, STOP
0.006	0.010	CURB	RIGHT	
0.012	0.012	INTERSECTION	RIGHT	ROUTE 0012 (GATLINBURG BYPASS ROAD) SPUR
0.012	0.043	PAVED DITCH	LEFT	
0.045	0.045	GATE	N/A	STEEL POLE
0.045	0.045	SIGN	RIGHT	REGULATORY, COMMERCIAL VEHICLES EXCLUDED
0.053	0.053	SIGN	RIGHT	REGULATORY, STOP
0.053	0.053	SIGN	RIGHT	REGULATORY, 3-WAY
0.057	0.057	INTERSECTION	LEFT	PAVED ROUTE (CAMPBELL LEAD ROAD / NON NPS)
0.059	0.059	SIGN	LEFT	GUIDE, UNABLE TO READ FROM VIDEO
0.059	0.059	SIGN	LEFT	GUIDE, UNABLE TO READ FROM VIDEO
0.059	0.059	SIGN	RIGHT	GUIDE, BY PASS
0.059	0.059	SIGN	RIGHT	GUIDE, TO SKI MOUNTAIN RD NATIONAL PARK
0.066	0.066	SIGN	RIGHT	REGULATORY, 3-WAY
0.066	0.066	SIGN	RIGHT	REGULATORY, STOP
0.069	0.069	SIGN	LEFT	GUIDE, NO BUSES ALLOWED
0.075	0.075	INTERSECTION	RIGHT	PAVED ROUTE (OVERLOOK DRIVE / NON NPS)
0.079	0.194	PAVED DITCH	RIGHT	
0.099	0.180	GUARD/GUIDE RAIL	LEFT	
0.196	0.196	SIGN	LEFT	GUIDE, STATHAM WAY
0.196	0.196	SIGN	RIGHT	GUIDE, STATHAM WAY
0.196	0.196	SIGN	LEFT	GUIDE, PRIVATE DR
0.199	0.199	INTERSECTION	LEFT	PAVED ROUTE (STATHAM WAY / NON NPS)
0.200	0.200	INTERSECTION	N/A	PAVED ROUTE (CAMPBELL LEAD ROAD / NON NPS)
0.200	0.200	PARK BOUNDARY	N/A	
0.200	0.200	ROUTE END	N/A	TO PARK BOUNDARY (CAMPBELL LEAD ROAD)

GRSM: ROUTE MAINTENANCE FEATURES ROAD LOG

ROUTE 0167: EAST DEEP CREEK ROAD

Notice: Only culverts that have BIP assigned Structure Numbers were inventoried by RIP in Cycle 4. Culverts that lack BIP assigned Structure Numbers were NOT marked by NPS nor were they inventoried by RIP in Cycle 4. Drop inlets were NOT marked by NPS nor were they inventoried by RIP in Cycle 4.

FROM MILEPOST	TO MILEPOST	FEATURE	SIDE	COMMENT
0.000	0.000	ROUTE BEGIN	N/A	FROM ROUTE 0138 (DEEP CREEK CAMPGROUND ENTRANCE ROAD) AT MP 0.05 ON RIGHT
0.000	0.000	INTERSECTION	RIGHT	ROUTE 0138 (DEEP CREEK CAMPGROUND ENTRANCE ROAD)
0.000	0.000	INTERSECTION	LEFT	ROUTE 0138 (DEEP CREEK CAMPGROUND ENTRANCE ROAD)
0.000	0.000	SIGN	N/A	GUIDE, GRAPHIC SIGN, NO TEXT
0.004	0.004	SIGN	RIGHT	REGULATORY, STOP
0.015	0.015	SIGN	LEFT	REGULATORY, DO NOT ENTER
0.016	0.016	INTERSECTION	LEFT	UNPAVED ROUTE
0.034	0.034	SIGN	RIGHT	REGULATORY, SPEED LIMIT 15
0.076	0.076	INTERSECTION	RIGHT	UNPAVED ROUTE
0.120	0.120	PARK BOUNDARY	N/A	
0.120	0.120	INTERSECTION	N/A	PAVED ROUTE (EAST DEEP CREEK ROAD / NON NPS)
0.120	0.120	ROUTE END	N/A	TO PARK BOUNDARY (EAST DEEP CREEK ROAD)

GRSM: ROUTE MAINTENANCE FEATURES ROAD LOG

ROUTE 0200: METCALF BOTTOMS PICNIC AREA ROAD SOUTH

Notice: Only culverts that have BIP assigned Structure Numbers were inventoried by RIP in Cycle 4. Culverts that lack BIP assigned Structure Numbers were NOT marked by NPS nor were they inventoried by RIP in Cycle 4. Drop inlets were NOT marked by NPS nor were they inventoried by RIP in Cycle 4.

FROM MILEPOST	TO MILEPOST	FEATURE	SIDE	COMMENT
0.000	0.000	ROUTE BEGIN	N/A	FROM ROUTE 0023 (WEAR COVE GAP ROAD) AT MP 0.04 ON RIGHT
0.000	0.000	INTERSECTION	RIGHT	ROUTE 0023 (WEAR COVE GAP ROAD)
0.000	0.000	INTERSECTION	LEFT	ROUTE 0023 (WEAR COVE GAP ROAD)
0.004	0.004	SIGN	RIGHT	REGULATORY, STOP
0.021	0.026	CURB	RIGHT	
0.024	0.024	SIGN	RIGHT	GUIDE, NO GROUND FIRES
0.037	0.037	INTERSECTION	LEFT	ROUTE 1107AZ (WEAR COVE PICNIC ROAD SOUTH PARKING A)
0.037	0.037	INTERSECTION	RIGHT	ROUTE 1107BZ (WEAR COVE PICNIC ROAD SOUTH PARKING B)
0.048	0.053	CURB	RIGHT	
0.055	0.055	GATE	N/A	
0.089	0.170	ONE-WAY	N/A	
0.089	0.089	INTERSECTION	LEFT	ROUTE 0200 (METCALF BOTTOMS PICNIC AREA ROAD SOUTH)
0.093	0.093	SIGN	LEFT	REGULATORY, KEEP RIGHT
0.114	0.114	INTERSECTION	RIGHT	ROUTE 1107CZ (WEAR COVE PICNIC ROAD SOUTH PARKING C)
0.145	0.145	INTERSECTION	RIGHT	ROUTE 1107DZ (WEAR COVE PICNIC ROAD SOUTH PARKING D)
0.170	0.170	INTERSECTION	LEFT	ROUTE 0200 (METCALF BOTTOMS PICNIC AREA ROAD SOUTH)
0.170	0.170	INTERSECTION	N/A	ROUTE 0200 (METCALF BOTTOMS PICNIC AREA ROAD SOUTH)
0.170	0.170	ROUTE END	N/A	TO END OF LOOP

GRSM: ROUTE MAINTENANCE FEATURES ROAD LOG

ROUTE 0201: METCALF BOTTOMS PICNIC AREA ROAD NORTH

Notice: Only culverts that have BIP assigned Structure Numbers were inventoried by RIP in Cycle 4. Culverts that lack BIP assigned Structure Numbers were NOT marked by NPS nor were they inventoried by RIP in Cycle 4. Drop inlets were NOT marked by NPS nor were they inventoried by RIP in Cycle 4.

FROM MILEPOST	TO MILEPOST	FEATURE	SIDE	COMMENT
0.000	0.000	ROUTE BEGIN	N/A	FROM ROUTE 0023 (WEAR COVE GAP ROAD) AT MP 0.05 ON LEFT
0.000	0.000	INTERSECTION	LEFT	ROUTE 0023 (WEAR COVE GAP ROAD)
0.000	0.000	INTERSECTION	RIGHT	ROUTE 0023 (WEAR COVE GAP ROAD)
0.007	0.007	GATE	N/A	
0.015	0.015	SIGN	RIGHT	GUIDE, NO GROUND FIRES
0.018	0.018	INTERSECTION	LEFT	ROUTE 0201 (METCALF BOTTOMS PICNIC AREA ROAD NORTH)
0.018	0.530	ONE-WAY	N/A	
0.024	0.024	SIGN	LEFT	REGULATORY, KEEP RIGHT
0.026	0.026	SIGN	RIGHT	REGULATORY, SPEED LIMIT 15
0.042	0.042	INTERSECTION	LEFT	ROUTE 0201 (METCALF BOTTOMS PICNIC AREA ROAD NORTH) CUT-THRU
0.081	0.081	INTERSECTION	RIGHT	ROUTE 1108AZ (WEAR COVE PICNIC ROAD NORTH PARKING A)
0.084	0.084	INTERSECTION	LEFT	ROUTE 1108BZ (WEAR COVE PICNIC ROAD NORTH PARKING B)
0.166	0.166	INTERSECTION	RIGHT	ROUTE 1108CZ (WEAR COVE PICNIC ROAD NORTH PARKING C)
0.193	0.193	INTERSECTION	LEFT	ROUTE 1108DZ (WEAR COVE PICNIC ROAD NORTH PARKING D)
0.213	0.213	INTERSECTION	RIGHT	ROUTE 1108EZ (WEAR COVE PICNIC ROAD NORTH PARKING E)
0.274	0.274	INTERSECTION	RIGHT	ROUTE 1108FZ (WEAR COVE PICNIC ROAD NORTH PARKING F)
0.285	0.285	SIGN	RIGHT	REGULATORY, SPEED LIMIT 15
0.314	0.314	INTERSECTION	RIGHT	ROUTE 1108GZ (WEAR COVE PICNIC ROAD NORTH PARKING G)
0.337	0.337	INTERSECTION	LEFT	ROUTE 1108HZ (WEAR COVE PICNIC ROAD NORTH PARKING H)
0.398	0.398	INTERSECTION	LEFT	ROUTE 1108IZ (WEAR COVE PICNIC ROAD NORTH PARKING I)
0.412	0.412	INTERSECTION	RIGHT	ROUTE 1108JZ (WEAR COVE PICNIC ROAD NORTH PARKING J)
0.476	0.476	INTERSECTION	RIGHT	ROUTE 1108KZ (WEAR COVE PICNIC ROAD NORTH PARKING K)
0.511	0.511	INTERSECTION	LEFT	ROUTE 0201 (METCALF BOTTOMS PICNIC AREA ROAD NORTH) CUT-THRU
0.530	0.530	INTERSECTION	LEFT	ROUTE 0201 (METCALF BOTTOMS PICNIC AREA ROAD NORTH)
0.530	0.530	INTERSECTION	N/A	ROUTE 0201 (METCALF BOTTOMS PICNIC AREA ROAD NORTH)

GRSM: ROUTE MAINTENANCE FEATURES ROAD LOG

ROUTE 0201: METCALF BOTTOMS PICNIC AREA ROAD NORTH

Notice: Only culverts that have BIP assigned Structure Numbers were inventoried by RIP in Cycle 4. Culverts that lack BIP assigned Structure Numbers were NOT marked by NPS nor were they inventoried by RIP in Cycle 4. Drop inlets were NOT marked by NPS nor were they inventoried by RIP in Cycle 4.

FROM MILEPOST	TO MILEPOST	FEATURE	SIDE	COMMENT
0.530	0.530	ROUTE END	N/A	TO END OF LOOP

GRSM: ROUTE MAINTENANCE FEATURES ROAD LOG

ROUTE 0202: CADES COVE PICNIC AREA ROAD

Notice: Only culverts that have BIP assigned Structure Numbers were inventoried by RIP in Cycle 4. Culverts that lack BIP assigned Structure Numbers were NOT marked by NPS nor were they inventoried by RIP in Cycle 4. Drop inlets were NOT marked by NPS nor were they inventoried by RIP in Cycle 4.

FROM MILEPOST	TO MILEPOST	FEATURE	SIDE	COMMENT
0.000	0.000	ROUTE BEGIN	N/A	FROM ROUTE 0137 (CADES COVE CAMPGROUND ENTRANCE ROAD) AT MP 0.01 ON LEFT
0.000	0.000	INTERSECTION	LEFT	ROUTE 0137 (CADES COVE CAMPGROUND ENTRANCE ROAD)
0.000	0.000	INTERSECTION	RIGHT	ROUTE 0137 (CADES COVE CAMPGROUND ENTRANCE ROAD)
0.007	0.007	SIGN	RIGHT	REGULATORY, STOP
0.007	0.007	SIGN	LEFT	REGULATORY, STOP
0.011	0.011	INTERSECTION	RIGHT	ROUTE 0137 (CADES COVE CAMPGROUND ENTRANCE ROAD) SPUR
0.018	0.018	GATE	N/A	
0.018	0.018	SIGN	N/A	GUIDE, DO NOT BLOCK GATE
0.030	0.030	SIGN	RIGHT	GUIDE, CLOSED AT 8:00 PM
0.030	0.030	SIGN	RIGHT	GUIDE, NO OVERNIGHT PARKING
0.030	0.030	SIGN	RIGHT	REGULATORY, CHARCOAL FIRES ONLY
0.033	0.033	SIGN	RIGHT	REGULATORY, NO PARKING ANY TIME
0.033	0.033	SIGN	LEFT	REGULATORY, NO PARKING ANY TIME
0.057	0.057	SIGN	RIGHT	GUIDE, BEAR HABITAT FOOD STORAGE REGULATIONS ENFORCED
0.064	0.064	SIGN	LEFT	REGULATORY, NO PARKING ANY TIME
0.069	0.069	SIGN	RIGHT	REGULATORY, NO PARKING ANY TIME
0.084	0.084	INTERSECTION	LEFT	ROUTE 0202 (CADES COVE PICNIC AREA ROAD)
0.084	0.440	ONE-WAY	N/A	
0.087	0.087	SIGN	RIGHT	GUIDE, PARK ONLY IN PAVED PARKING AREAS
0.089	0.110	PAVED DITCH	LEFT	
0.090	0.090	SIGN	LEFT	REGULATORY, CHARCOAL FIRES ONLY
0.090	0.090	SIGN	LEFT	REGULATORY, ONE WAY
0.096	0.096	INTERSECTION	RIGHT	ROUTE 1015AZ (CADES COVE PICNIC AREA PARKING A)
0.096	0.096	SIGN	LEFT	REGULATORY, NO PARKING ANY TIME
0.104	0.104	SIGN	LEFT	REGULATORY, NO PARKING ANY TIME
0.117	0.117	INTERSECTION	LEFT	ROUTE 1015BZ (CADES COVE PICNIC AREA PARKING B)
0.119	0.119	SIGN	RIGHT	GUIDE, UNABLE TO READ FROM VIDEO
0.130	0.185	PAVED DITCH	LEFT	
0.132	0.132	SIGN	LEFT	REGULATORY, NO PARKING ANY TIME

GRSM: ROUTE MAINTENANCE FEATURES ROAD LOG

ROUTE 0202: CADES COVE PICNIC AREA ROAD

Notice: Only culverts that have BIP assigned Structure Numbers were inventoried by RIP in Cycle 4. Culverts that lack BIP assigned Structure Numbers were NOT marked by NPS nor were they inventoried by RIP in Cycle 4. Drop inlets were NOT marked by NPS nor were they inventoried by RIP in Cycle 4.

FROM MILEPOST	TO MILEPOST	FEATURE	SIDE	COMMENT
0.135	0.135	INTERSECTION	RIGHT	ROUTE 1015CZ (CADES COVE PICNIC AREA PARKING C)
0.143	0.143	SIGN	LEFT	REGULATORY, NO PARKING ANY TIME
0.155	0.155	SIGN	LEFT	REGULATORY, NO PARKING ANY TIME
0.162	0.162	SIGN	LEFT	REGULATORY, NO PARKING ANY TIME
0.175	0.175	SIGN	LEFT	REGULATORY, NO PARKING ANY TIME
0.196	0.196	INTERSECTION	LEFT	ROUTE 1015DZ (CADES COVE PICNIC AREA PARKING D)
0.201	0.201	SIGN	RIGHT	REGULATORY, NO PARKING ANY TIME
0.230	0.230	INTERSECTION	RIGHT	ROUTE 1015EZ (CADES COVE PICNIC AREA PARKING E)
0.241	0.241	SIGN	LEFT	REGULATORY, CHARCOAL FIRES ONLY
0.250	0.250	INTERSECTION	RIGHT	UNPAVED ROUTE (GATED)
0.253	0.253	SIGN	LEFT	REGULATORY, NO PARKING ANY TIME
0.257	0.257	INTERSECTION	RIGHT	ROUTE 1015FZ (CADES COVE PICNIC AREA PARKING F)
0.278	0.278	INTERSECTION	RIGHT	ROUTE 1015GZ (CADES COVE PICNIC AREA PARKING G)
0.310	0.310	INTERSECTION	LEFT	ROUTE 1015HZ (CADES COVE PICNIC AREA PARKING H)
0.311	0.311	SIGN	RIGHT	GUIDE, UNABLE TO READ FROM VIDEO
0.323	0.370	PAVED DITCH	LEFT	
0.326	0.326	SIGN	LEFT	REGULATORY, NO PARKING ANY TIME
0.331	0.331	SIGN	LEFT	GUIDE, PARK ONLY IN PAVED PARKING AREAS
0.333	0.333	SIGN	RIGHT	REGULATORY, NO PARKING ANY TIME
0.340	0.340	SIGN	LEFT	REGULATORY, NO PARKING ANY TIME
0.343	0.343	INTERSECTION	RIGHT	ROUTE 1015IZ (CADES COVE PICNIC AREA PARKING I)
0.354	0.354	SIGN	LEFT	REGULATORY, NO PARKING ANY TIME
0.367	0.367	SIGN	LEFT	REGULATORY, NO PARKING ANY TIME
0.386	0.386	INTERSECTION	RIGHT	ROUTE 1015JZ (CADES COVE PICNIC AREA PARKING J)
0.393	0.393	SIGN	LEFT	REGULATORY, CHARCOAL FIRES ONLY
0.393	0.393	SIGN	LEFT	REGULATORY, NO PARKING ANY TIME
0.420	0.420	SIGN	LEFT	REGULATORY, NO PARKING ANY TIME
0.440	0.440	INTERSECTION	LEFT	ROUTE 0202 (CADES COVE PICNIC AREA ROAD)
0.440	0.440	INTERSECTION	RIGHT	ROUTE 0202 (CADES COVE PICNIC AREA ROAD)
0.440	0.440	ROUTE END	N/A	TO END OF LOOP

GRSM: ROUTE MAINTENANCE FEATURES ROAD LOG

ROUTE 0203: CADES COVE STABLE ACCESS

Notice: Only culverts that have BIP assigned Structure Numbers were inventoried by RIP in Cycle 4. Culverts that lack BIP assigned Structure Numbers were NOT marked by NPS nor were they inventoried by RIP in Cycle 4. Drop inlets were NOT marked by NPS nor were they inventoried by RIP in Cycle 4.

FROM MILEPOST	TO MILEPOST	FEATURE	SIDE	COMMENT
0.000	0.000	ROUTE BEGIN	N/A	FROM ROUTE 0137 (CADES COVE CAMPGROUND ENTRANCE ROAD) AT MP 0.15 ON RIGHT
0.000	0.000	INTERSECTION	RIGHT	ROUTE 0137 (CADES COVE CAMPGROUND ENTRANCE ROAD)
0.000	0.000	INTERSECTION	LEFT	ROUTE 0137 (CADES COVE CAMPGROUND ENTRANCE ROAD)
0.006	0.006	SIGN	RIGHT	REGULATORY, STOP
0.023	0.023	INTERSECTION	LEFT	ROUTE 1134 (CADES COVE STABLE ACCESS PARKING AREA)
0.037	0.037	GATE	N/A	
0.084	0.084	INTERSECTION	RIGHT	UNPAVED PARKING
0.090	0.090	INTERSECTION	N/A	ROUTE 1133 (CADES COVE STABLE PARKING)
0.090	0.090	ROUTE END	N/A	TO ROUTE 1133 (CADES COVE STABLE PARKING)

GRSM: ROUTE MAINTENANCE FEATURES ROAD LOG

ROUTE 0204AZ: CHIMNEY PICNIC AREA #1

Notice: Only culverts that have BIP assigned Structure Numbers were inventoried by RIP in Cycle 4. Culverts that lack BIP assigned Structure Numbers were NOT marked by NPS nor were they inventoried by RIP in Cycle 4. Drop inlets were NOT marked by NPS nor were they inventoried by RIP in Cycle 4.

FROM MILEPOST	TO MILEPOST	FEATURE	SIDE	COMMENT
0.000	0.000	ROUTE BEGIN	N/A	FROM ROUTE 0010N (NEWFOUND GAP ROAD NORTH) AT MP 6.25 ON RIGHT
0.000	0.000	INTERSECTION	N/A	ROUTE 0010N (NEWFOUND GAP ROAD NORTH)
0.000	0.000	INTERSECTION	LEFT	ROUTE 0010N (NEWFOUND GAP ROAD NORTH)
0.008	0.008	SIGN	RIGHT	REGULATORY, STOP
0.016	0.016	SIGN	RIGHT	GUIDE, CLOSED AT SUNSET
0.029	0.029	GATE	N/A	
0.049	0.049	SIGN	RIGHT	REGULATORY, SPEED LIMIT 15
0.059	0.059	INTERSECTION	LEFT	ROUTE 0204AZ (CHIMNEY PICNIC AREA #1)
0.059	0.700	ONE-WAY	N/A	
0.066	0.066	SIGN	LEFT	REGULATORY, DO NOT ENTER
0.070	0.070	INTERSECTION	RIGHT	ROUTE 0204D (COVE HARDWOOD ACCESS ROAD)
0.075	0.075	INTERSECTION	LEFT	ROUTE 0204AZ (CHIMNEY PICNIC AREA #1) CUT-THRU
0.076	0.076	SIGN	RIGHT	GUIDE, BEAR HABITAT DO NOT LEAVE FOOD UNATTENDED REGULATIONS ENFORCED
0.077	0.077	SIGN	LEFT	REGULATORY, DO NOT ENTER
0.079	0.079	SIGN	LEFT	GUIDE, UNABLE TO READ FROM VIDEO
0.086	0.086	SIGN	RIGHT	GUIDE, NO GROUND FIRES
0.094	0.094	SIGN	LEFT	GUIDE, NATURE TRAIL
0.101	0.101	INTERSECTION	RIGHT	ROUTE 1192 (CHIMNEY PICNIC AREA PARKING #1)
0.217	0.217	INTERSECTION	LEFT	ROUTE 0204AZ (CHIMNEY PICNIC AREA #1) CUT-THRU
0.223	0.223	SIGN	RIGHT	REGULATORY, BUSES TRUCKS TRAILERS MOTOR HOMES PROHIBITED
0.225	0.225	GATE	N/A	
0.374	0.374	INTERSECTION	RIGHT	ROUTE 0204BZ (CHIMNEY PICNIC AREA #2)
0.381	0.381	INTERSECTION	RIGHT	ROUTE 0204BZ (CHIMNEY PICNIC AREA #2) SPUR
0.413	0.413	INTERSECTION	RIGHT	ROUTE 0204CZ (CHIMNEY PICNIC AREA #3)
0.522	0.522	INTERSECTION	RIGHT	ROUTE 0204CZ (CHIMNEY PICNIC AREA #3)
0.526	0.526	GATE	N/A	
0.529	0.529	SIGN	LEFT	REGULATORY, ONE WAY
0.530	0.530	INTERSECTION	LEFT	ROUTE 0204AZ (CHIMNEY PICNIC AREA #1) CUT-THRU
0.659	0.659	SIGN	LEFT	GUIDE, GRAPHIC SIGN, NO TEXT

GRSM: ROUTE MAINTENANCE FEATURES ROAD LOG

ROUTE 0204AZ: CHIMNEY PICNIC AREA #1

Notice: Only culverts that have BIP assigned Structure Numbers were inventoried by RIP in Cycle 4. Culverts that lack BIP assigned Structure Numbers were NOT marked by NPS nor were they inventoried by RIP in Cycle 4. Drop inlets were NOT marked by NPS nor were they inventoried by RIP in Cycle 4.

FROM MILEPOST	TO MILEPOST	FEATURE	SIDE	COMMENT
0.667	0.667	SIGN	LEFT	GUIDE, GRAPHIC SIGN, NO TEXT
0.680	0.680	INTERSECTION	LEFT	ROUTE 0204AZ (CHIMNEY PICNIC AREA #1) CUT-THRU
0.700	0.700	INTERSECTION	LEFT	ROUTE 0204AZ (CHIMNEY PICNIC AREA #1)
0.700	0.700	INTERSECTION	N/A	ROUTE 0204AZ (CHIMNEY PICNIC AREA #1)
0.700	0.700	ROUTE END	N/A	TO END OF LOOP

GRSM: ROUTE MAINTENANCE FEATURES ROAD LOG

ROUTE 0204BZ: CHIMNEY PICNIC AREA #2

Notice: Only culverts that have BIP assigned Structure Numbers were inventoried by RIP in Cycle 4. Culverts that lack BIP assigned Structure Numbers were NOT marked by NPS nor were they inventoried by RIP in Cycle 4. Drop inlets were NOT marked by NPS nor were they inventoried by RIP in Cycle 4.

FROM MILEPOST	TO MILEPOST	FEATURE	SIDE	COMMENT
0.000	0.000	ROUTE BEGIN	N/A	FROM ROUTE 0204AZ (CHIMNEY PICNIC AREA #1) AT MP 0.37 ON RIGHT
0.000	0.000	INTERSECTION	LEFT	ROUTE 0204AZ (CHIMNEY PICNIC AREA #1) SPUR
0.000	0.000	INTERSECTION	N/A	ROUTE 0204AZ (CHIMNEY PICNIC AREA #1)
0.000	0.000	SIGN	RIGHT	REGULATORY, DO NOT ENTER
0.004	0.012	GUARD/GUIDE RAIL	LEFT	
0.006	0.014	GUARD/GUIDE RAIL	RIGHT	
0.010	0.011	BRIDGE	N/A	5460-171 (CHIMNEYS BRIDGE)
0.012	0.012	SIGN	LEFT	REGULATORY, ROAD CLOSED
0.054	0.080	ONE-WAY	N/A	
0.054	0.054	INTERSECTION	RIGHT	ROUTE 0204BZ (CHIMNEY PICNIC AREA #2)
0.073	0.073	INTERSECTION	RIGHT	UNPAVED ROUTE (WATER TANK)
0.080	0.080	INTERSECTION	LEFT	ROUTE 0204BZ (CHIMNEY PICNIC AREA #2)
0.080	0.080	INTERSECTION	RIGHT	ROUTE 0204BZ (CHIMNEY PICNIC AREA #2)
0.080	0.080	ROUTE END	N/A	TO END OF LOOP

GRSM: ROUTE MAINTENANCE FEATURES ROAD LOG

ROUTE 0204CZ: CHIMNEY PICNIC AREA #3

Notice: Only culverts that have BIP assigned Structure Numbers were inventoried by RIP in Cycle 4. Culverts that lack BIP assigned Structure Numbers were NOT marked by NPS nor were they inventoried by RIP in Cycle 4. Drop inlets were NOT marked by NPS nor were they inventoried by RIP in Cycle 4.

FROM MILEPOST	TO MILEPOST	FEATURE	SIDE	COMMENT
0.000	0.000	ROUTE BEGIN	N/A	FROM ROUTE 0204AZ (CHIMNEY PICNIC AREA #1) AT MP 0.41 ON RIGHT
0.000	0.130	ONE-WAY	N/A	
0.000	0.000	INTERSECTION	N/A	ROUTE 0204AZ (CHIMNEY PICNIC AREA #1)
0.000	0.000	INTERSECTION	LEFT	ROUTE 0204AZ (CHIMNEY PICNIC AREA #1)
0.129	0.129	INTERSECTION	LEFT	ROUTE 0204AZ (CHIMNEY PICNIC AREA #1)
0.130	0.130	INTERSECTION	N/A	ROUTE 0204AZ (CHIMNEY PICNIC AREA #1)
0.130	0.130	ROUTE END	N/A	TO ROUTE 0204AZ (CHIMNEY PICNIC AREA #1) AT MP 0.52 ON RIGHT

GRSM: ROUTE MAINTENANCE FEATURES ROAD LOG

ROUTE 0205AZ: COLLINS CREEK PICNIC AREA LOWER LOOP

Notice: Only culverts that have BIP assigned Structure Numbers were inventoried by RIP in Cycle 4. Culverts that lack BIP assigned Structure Numbers were NOT marked by NPS nor were they inventoried by RIP in Cycle 4. Drop inlets were NOT marked by NPS nor were they inventoried by RIP in Cycle 4.

FROM MILEPOST	TO MILEPOST	FEATURE	SIDE	COMMENT
0.000	0.000	ROUTE BEGIN	N/A	FROM ROUTE 0010S (NEWFOUND GAP ROAD SOUTH) AT MP 25.56 ON RIGHT
0.000	0.000	INTERSECTION	LEFT	ROUTE 0010S (NEWFOUND GAP ROAD SOUTH)
0.000	0.000	INTERSECTION	RIGHT	ROUTE 0010S (NEWFOUND GAP ROAD SOUTH)
0.000	0.000	SIGN	N/A	GUIDE, GATLINBURG
0.004	0.004	SIGN	RIGHT	REGULATORY, STOP
0.010	0.010	GATE	N/A	
0.010	0.010	SIGN	N/A	GUIDE, CLOSED
0.012	0.012	SIGN	RIGHT	GUIDE, CLOSED AT SUNSET
0.034	0.134	PAVED DITCH	RIGHT	
0.054	0.054	INTERSECTION	LEFT	ROUTE 0206 (COLLINS CREEK ROAD)
0.061	0.101	PAVED DITCH	LEFT	
0.064	0.064	SIGN	LEFT	GUIDE, GRAPHIC SIGN, NO TEXT
0.076	0.076	GATE	N/A	
0.115	0.115	INTERSECTION	LEFT	ROUTE 0205AZ (COLLINS CREEK PICNIC AREA LOWER LOOP)
0.115	0.340	ONE-WAY	N/A	
0.121	0.121	SIGN	LEFT	REGULATORY, DO NOT ENTER
0.122	0.128	PAVED DITCH	LEFT	
0.145	0.145	INTERSECTION	LEFT	ROUTE 1101AZ (COLLINS CREEK PICNIC AREA LOWER LOOP PARKING A)
0.152	0.152	INTERSECTION	RIGHT	ROUTE 1101BZ (COLLINS CREEK PICNIC AREA LOWER LOOP PARKING B)
0.187	0.187	INTERSECTION	LEFT	ROUTE 1101CZ (COLLINS CREEK PICNIC AREA LOWER LOOP PARKING C)
0.187	0.187	INTERSECTION	RIGHT	ROUTE 1101DZ (COLLINS CREEK PICNIC AREA LOWER LOOP PARKING D)
0.213	0.213	INTERSECTION	RIGHT	ROUTE 1101EZ (COLLINS CREEK PICNIC AREA LOWER LOOP PARKING E)
0.233	0.233	INTERSECTION	RIGHT	ROUTE 0205BZ (COLLINS CREEK PICNIC AREA UPPER LOOP)
0.251	0.251	INTERSECTION	LEFT	ROUTE 1101FZ (COLLINS CREEK PICNIC AREA LOWER LOOP PARKING F)
0.257	0.257	INTERSECTION	RIGHT	ROUTE 1101GZ (COLLINS CREEK PICNIC AREA LOWER LOOP PARKING G)
0.270	0.301	PAVED DITCH	LEFT	

GRSM: ROUTE MAINTENANCE FEATURES ROAD LOG

ROUTE 0205AZ: COLLINS CREEK PICNIC AREA LOWER LOOP

Notice: Only culverts that have BIP assigned Structure Numbers were inventoried by RIP in Cycle 4. Culverts that lack BIP assigned Structure Numbers were NOT marked by NPS nor were they inventoried by RIP in Cycle 4. Drop inlets were NOT marked by NPS nor were they inventoried by RIP in Cycle 4.

FROM MILEPOST	TO MILEPOST	FEATURE	SIDE	COMMENT
0.287	0.287	INTERSECTION	RIGHT	ROUTE 0205BZ (COLLINS CREEK PICNIC AREA UPPER LOOP)
0.314	0.314	INTERSECTION	LEFT	ROUTE 1101HZ (COLLINS CREEK PICNIC AREA LOWER LOOP PARKING H)
0.331	0.340	PAVED DITCH	LEFT	
0.340	0.340	INTERSECTION	LEFT	ROUTE 0205AZ (COLLINS CREEK PICNIC AREA LOWER LOOP)
0.340	0.340	INTERSECTION	RIGHT	ROUTE 0205AZ (COLLINS CREEK PICNIC AREA LOWER LOOP)
0.340	0.340	ROUTE END	N/A	TO END OF LOOP

GRSM: ROUTE MAINTENANCE FEATURES ROAD LOG

ROUTE 0205BZ: COLLINS CREEK PICNIC AREA UPPER LOOP

Notice: Only culverts that have BIP assigned Structure Numbers were inventoried by RIP in Cycle 4. Culverts that lack BIP assigned Structure Numbers were NOT marked by NPS nor were they inventoried by RIP in Cycle 4. Drop inlets were NOT marked by NPS nor were they inventoried by RIP in Cycle 4.

FROM MILEPOST	TO MILEPOST	FEATURE	SIDE	COMMENT
0.000	0.000	ROUTE BEGIN	N/A	FROM ROUTE 0205AZ (COLLINS CREEK PICNIC AREA LOWER LOOP) AT MP 0.23 ON RIGHT
0.000	0.140	ONE-WAY	N/A	
0.000	0.000	INTERSECTION	LEFT	ROUTE 0205AZ (COLLINS CREEK PICNIC AREA LOWER LOOP)
0.000	0.000	INTERSECTION	N/A	ROUTE 0205AZ (COLLINS CREEK PICNIC AREA LOWER LOOP)
0.020	0.020	INTERSECTION	RIGHT	ROUTE 1102AZ (COLLINS CREEK PICNIC AREA UPPER LOOP PARKING A)
0.026	0.026	INTERSECTION	LEFT	ROUTE 1102BZ (COLLINS CREEK PICNIC AREA UPPER LOOP PARKING B)
0.045	0.045	INTERSECTION	RIGHT	ROUTE 0487 (COLLINS CREEK RESEVOIR ACCESS ROAD)
0.069	0.069	INTERSECTION	LEFT	ROUTE 1102CZ (COLLINS CREEK PICNIC AREA UPPER LOOP PARKING C)
0.074	0.074	INTERSECTION	RIGHT	ROUTE 1102DZ (COLLINS CREEK PICNIC AREA UPPER LOOP PARKING D)
0.082	0.082	INTERSECTION	RIGHT	UNPAVED ROUTE (GATED)
0.087	0.113	PAVED DITCH	LEFT	
0.121	0.121	INTERSECTION	LEFT	ROUTE 1102EZ (COLLINS CREEK PICNIC AREA UPPER LOOP PARKING E)
0.140	0.140	INTERSECTION	LEFT	ROUTE 0205AZ (COLLINS CREEK PICNIC AREA LOWER LOOP)
0.140	0.140	INTERSECTION	N/A	ROUTE 0205AZ (COLLINS CREEK PICNIC AREA LOWER LOOP)
0.140	0.140	ROUTE END	N/A	TO ROUTE 0205AZ (CHIMNEY PICNIC AREA #1) AT MP 0.29 ON RIGHT

GRSM: ROUTE MAINTENANCE FEATURES ROAD LOG

ROUTE 0206: COLLINS CREEK ROAD

Notice: Only culverts that have BIP assigned Structure Numbers were inventoried by RIP in Cycle 4. Culverts that lack BIP assigned Structure Numbers were NOT marked by NPS nor were they inventoried by RIP in Cycle 4. Drop inlets were NOT marked by NPS nor were they inventoried by RIP in Cycle 4.

FROM MILEPOST	TO MILEPOST	FEATURE	SIDE	COMMENT
0.000	0.000	ROUTE BEGIN	N/A	FROM ROUTE 0205ZZ (COLLINS CREEK PICNIC AREA ROADS)
0.000	0.000	INTERSECTION	LEFT	ROUTE 0205AZ (COLLINS CREEK PICNIC AREA LOWER LOOP)
0.000	0.000	INTERSECTION	RIGHT	ROUTE 0205AZ (COLLINS CREEK PICNIC AREA LOWER LOOP)
0.010	0.010	SIGN	RIGHT	REGULATORY, YIELD
0.015	0.015	GATE	N/A	
0.015	0.015	SIGN	N/A	REGULATORY, DO NOT ENTER
0.024	0.024	CULVERT	N/A	5460-095 (COLLINS CREEK PICNIC AREA CULVERT)
0.030	0.030	SIGN	RIGHT	REGULATORY, KEEP RIGHT
0.035	0.189	ONE-WAY	N/A	
0.035	0.035	INTERSECTION	LEFT	ROUTE 0206 (COLLINS CREEK ROAD)
0.039	0.048	PAVED DITCH	LEFT	
0.061	0.061	INTERSECTION	RIGHT	ROUTE 1103A (COLLINS CREEK PICNIC AREA PARKING A)
0.114	0.114	INTERSECTION	LEFT	ROUTE 1103B (COLLINS CREEK PICNIC AREA PARKING B)
0.161	0.183	PAVED DITCH	LEFT	
0.189	0.189	INTERSECTION	LEFT	ROUTE 0206 (COLLINS CREEK ROAD)
0.189	0.189	INTERSECTION	RIGHT	ROUTE 0206 (COLLINS CREEK ROAD)
0.190	0.190	ROUTE END	N/A	TO END OF LOOP

GRSM: ROUTE MAINTENANCE FEATURES ROAD LOG

ROUTE 0207: COSBY PICNIC AREA ROAD

Notice: Only culverts that have BIP assigned Structure Numbers were inventoried by RIP in Cycle 4. Culverts that lack BIP assigned Structure Numbers were NOT marked by NPS nor were they inventoried by RIP in Cycle 4. Drop inlets were NOT marked by NPS nor were they inventoried by RIP in Cycle 4.

FROM MILEPOST	TO MILEPOST	FEATURE	SIDE	COMMENT
0.000	0.000	ROUTE BEGIN	N/A	FROM ROUTE 0021 (COSBY ENTRANCE ROAD) AT MP 2.02 ON LEFT
0.000	0.000	SIGN	RIGHT	REGULATORY, STOP
0.000	0.000	INTERSECTION	LEFT	ROUTE 0021 (COSBY ENTRANCE ROAD)
0.000	0.000	INTERSECTION	RIGHT	ROUTE 0021 (COSBY ENTRANCE ROAD)
0.006	0.006	SIGN	LEFT	REGULATORY, STOP
0.010	0.010	INTERSECTION	RIGHT	ROUTE 0021 (COSBY ENTRANCE ROAD) SPUR
0.015	0.015	SIGN	RIGHT	GUIDE, BEAR HABITAT FOOD STORAGE REGULATIONS ENFORCED
0.032	0.032	INTERSECTION	LEFT	ROUTE 1170A (COSBY PICNIC AREA PARKING A)
0.032	0.032	INTERSECTION	RIGHT	ROUTE 1170B (COSBY PICNIC AREA PARKING B)
0.109	0.109	INTERSECTION	LEFT	ROUTE 1170C (COSBY PICNIC AREA PARKING C)
0.109	0.150	ONE-WAY	N/A	
0.140	0.140	SIGN	LEFT	GUIDE, UNABLE TO READ FROM VIDEO
0.140	0.140	SIGN	LEFT	GUIDE, UNABLE TO READ FROM VIDEO
0.141	0.141	SIGN	LEFT	GUIDE, LOW GAP TRAIL
0.148	0.148	SIGN	RIGHT	REGULATORY, KEEP RIGHT
0.148	0.148	SIGN	RIGHT	REGULATORY, YIELD
0.150	0.150	SIGN	N/A	GUIDE, HIKER PARKING
0.150	0.150	INTERSECTION	LEFT	ROUTE 0021 (COSBY ENTRANCE ROAD)
0.150	0.150	INTERSECTION	RIGHT	ROUTE 0021 (COSBY ENTRANCE ROAD)
0.150	0.150	ROUTE END	N/A	TO ROUTE 0021 (COSBY ENTRANCE ROAD) AT MP 2.20

GRSM: ROUTE MAINTENANCE FEATURES ROAD LOG

ROUTE 0208: DEEP CREEK PICNIC AREA ROAD

Notice: Only culverts that have BIP assigned Structure Numbers were inventoried by RIP in Cycle 4. Culverts that lack BIP assigned Structure Numbers were NOT marked by NPS nor were they inventoried by RIP in Cycle 4. Drop inlets were NOT marked by NPS nor were they inventoried by RIP in Cycle 4.

FROM MILEPOST	TO MILEPOST	FEATURE	SIDE	COMMENT
0.000	0.000	ROUTE BEGIN	N/A	FROM ROUTE 0116 (WEST DEEP CREEK ROAD) AT MP 0.15 ON RIGHT
0.000	0.000	INTERSECTION	LEFT	ROUTE 0116 (WEST DEEP CREEK ROAD)
0.000	0.000	INTERSECTION	RIGHT	ROUTE 0116 (WEST DEEP CREEK ROAD)
0.013	0.013	SIGN	RIGHT	GUIDE, PICNIC AREA
0.018	0.018	INTERSECTION	LEFT	ROUTE 0208 (DEEP CREEK PICNIC AREA ROAD)
0.018	0.390	ONE-WAY	N/A	
0.021	0.021	SIGN	LEFT	REGULATORY, DO NOT ENTER
0.021	0.021	SIGN	LEFT	REGULATORY, ONE WAY
0.036	0.036	INTERSECTION	LEFT	ROUTE 1038AZ (DEEP CREEK PICNIC AREA PARKING #1)
0.056	0.056	INTERSECTION	RIGHT	ROUTE 1038BZ (DEEP CREEK PICNIC AREA PARKING #2)
0.081	0.081	INTERSECTION	LEFT	ROUTE 1038CZ (DEEP CREEK PICNIC AREA PARKING #3)
0.101	0.101	SIGN	LEFT	GUIDE, GRAPHIC SIGN, NO TEXT
0.106	0.106	INTERSECTION	RIGHT	ROUTE 1038DZ (DEEP CREEK PICNIC AREA PARKING #4)
0.134	0.134	INTERSECTION	RIGHT	ROUTE 1038EZ (DEEP CREEK PICNIC AREA PARKING #5)
0.144	0.144	INTERSECTION	LEFT	ROUTE 1038FZ (DEEP CREEK PICNIC AREA PARKING #6)
0.154	0.154	SIGN	LEFT	REGULATORY, ONE WAY
0.163	0.163	INTERSECTION	LEFT	ROUTE 1038GZ (DEEP CREEK PICNIC AREA PARKING #7)
0.189	0.189	SIGN	RIGHT	REGULATORY, NO PARKING ANY TIME
0.200	0.200	INTERSECTION	RIGHT	ROUTE 1038HZ (DEEP CREEK PICNIC AREA PARKING #8)
0.390	0.390	INTERSECTION	LEFT	ROUTE 0208 (DEEP CREEK PICNIC AREA ROAD)
0.390	0.390	INTERSECTION	RIGHT	ROUTE 0208 (DEEP CREEK PICNIC AREA ROAD)
0.390	0.390	ROUTE END	N/A	TO END OF LOOP

GRSM: ROUTE MAINTENANCE FEATURES ROAD LOG

ROUTE 0210: SMOKEMONT HORSE CONCESSIONS ROAD

Notice: Only culverts that have BIP assigned Structure Numbers were inventoried by RIP in Cycle 4. Culverts that lack BIP assigned Structure Numbers were NOT marked by NPS nor were they inventoried by RIP in Cycle 4. Drop inlets were NOT marked by NPS nor were they inventoried by RIP in Cycle 4.

FROM MILEPOST	TO MILEPOST	FEATURE	SIDE	COMMENT
0.000	0.000	ROUTE BEGIN	N/A	FROM ROUTE 0110 (SMOKEMONT ROAD) AT MP 0.03 ON RIGHT
0.000	0.000	INTERSECTION	N/A	ROUTE 0110 (SMOKEMONT ROAD)
0.000	0.000	INTERSECTION	RIGHT	ROUTE 0110 (SMOKEMONT ROAD)
0.000	0.000	SIGN	RIGHT	REGULATORY, STOP
0.007	0.007	SIGN	RIGHT	GUIDE, UNABLE TO READ FROM VIDEO
0.007	0.007	SIGN	RIGHT	REGULATORY, UNABLE TO READ FROM VIDEO
0.148	0.148	INTERSECTION	LEFT	ROUTE 1218 (SMOKEMONT HORSE STABLE PARKING)
0.156	0.156	SIGN	LEFT	GUIDE, UNABLE TO READ FROM VIDEO
0.160	0.160	INTERSECTION	LEFT	ROUTE 0210 (SMOKEMONT HORSE CONCESSIONS ROAD)
0.169	0.169	SIGN	LEFT	GUIDE, GRAPHIC SIGN, NO TEXT
0.179	0.179	SIGN	LEFT	WARNING, UNABLE TO READ FROM VIDEO
0.196	0.196	INTERSECTION	RIGHT	ROUTE 0449 (OCONALUFTEE RIVER ROAD)
0.197	0.197	FIRE HYDRANT	RIGHT	
0.220	0.220	INTERSECTION	LEFT	ROUTE 0210 (SMOKEMONT HORSE CONCESSIONS ROAD)
0.220	0.220	INTERSECTION	N/A	ROUTE 0210 (SMOKEMONT HORSE CONCESSIONS ROAD)
0.220	0.220	ROUTE END	N/A	TO END OF LOOP

GRSM: ROUTE MAINTENANCE FEATURES ROAD LOG

ROUTE 0212: TWIN CREEKS RESEARCH LAB ACCESS

Notice: Only culverts that have BIP assigned Structure Numbers were inventoried by RIP in Cycle 4. Culverts that lack BIP assigned Structure Numbers were NOT marked by NPS nor were they inventoried by RIP in Cycle 4. Drop inlets were NOT marked by NPS nor were they inventoried by RIP in Cycle 4.

FROM MILEPOST	TO MILEPOST	FEATURE	SIDE	COMMENT
0.000	0.000	ROUTE BEGIN	N/A	FROM ROUTE 0027 (CHEROKEE ORCHARD ROAD) AT MP 1.14
0.000	0.000	INTERSECTION	RIGHT	ROUTE 0027 (CHEROKEE ORCHARD ROAD)
0.000	0.000	INTERSECTION	LEFT	ROUTE 0027 (CHEROKEE ORCHARD ROAD)
0.005	0.021	GUARD/GUIDE WALL	LEFT	
0.005	0.005	SIGN	RIGHT	REGULATORY, STOP
0.025	0.025	INTERSECTION	LEFT	ROUTE 1265 (TWIN CREEKS SCIENCE CENTER PARKING AT BUILDING)
0.030	0.030	SIGN	LEFT	REGULATORY, OFFICIAL BUSINESS ONLY
0.030	0.112	GUARD/GUIDE WALL	LEFT	
0.037	0.037	SIGN	RIGHT	GUIDE, FACILITY PARKING
0.117	0.117	INTERSECTION	RIGHT	ROUTE 0220 (TWIN CREEKS PICNIC PAVILLION ACCESS ROAD)
0.121	0.124	GUARD/GUIDE RAIL	RIGHT	
0.121	0.124	GUARD/GUIDE RAIL	LEFT	
0.121	0.124	BRIDGE	N/A	5460-193 (TWIN CREEKS ACCESS BRIDGE #1)
0.121	0.121	SIGN	RIGHT	GUIDE, FIRE MANAGEMENT PICNIC PAVILION FACILITY PARKING
0.136	0.136	INTERSECTION	LEFT	ROUTE 1185 (NATURAL RESOURCES CENTER PARKING #1)
0.150	0.154	GUARD/GUIDE RAIL	RIGHT	
0.151	0.154	BRIDGE	N/A	5460-189 (TWIN CREEKS ACCESS BRIDGE #2)
0.151	0.156	GUARD/GUIDE RAIL	LEFT	
0.157	0.157	INTERSECTION	RIGHT	ROUTE 1186 (NATURAL RESOURCES CENTER PARKING #2)
0.161	0.161	SIGN	RIGHT	GUIDE, NATURAL RESOURCES CENTER ENTER FOR BUSINESS ONLY MAIN OFFICE PARKING
0.170	0.170	FIRE HYDRANT	RIGHT	
0.184	0.184	INTERSECTION	LEFT	ROUTE 0212 (TWIN CREEKS RESEARCH LAB ACCESS) CLOSED SECTION
0.214	0.214	INTERSECTION	LEFT	ROUTE 1187 (NATURAL RESOURCES CENTER PARKING #3)
0.216	0.216	FIRE HYDRANT	RIGHT	
0.240	0.240	INTERSECTION	LEFT	ROUTE 0212 (TWIN CREEKS RESEARCH LAB ACCESS) CLOSED SECTION
0.240	0.240	INTERSECTION	RIGHT	ROUTE 1188 (NATURAL RESOURCES CENTER PARKING #4)
0.240	0.240	ROUTE END	N/A	TO END OF LOOP

GRSM: ROUTE MAINTENANCE FEATURES ROAD LOG

ROUTE 0213: LOOK ROCK CAMPGROUND AND PICNIC ACCESS

Notice: Only culverts that have BIP assigned Structure Numbers were inventoried by RIP in Cycle 4. Culverts that lack BIP assigned Structure Numbers were NOT marked by NPS nor were they inventoried by RIP in Cycle 4. Drop inlets were NOT marked by NPS nor were they inventoried by RIP in Cycle 4.

FROM MILEPOST	TO MILEPOST	FEATURE	SIDE	COMMENT
0.000	0.000	ROUTE BEGIN	N/A	FROM ROUTE 0008G (FOOTHILLS PARKWAY SECTION 8G) AT MP 64.55 ON LEFT
0.000	0.000	SIGN	N/A	GUIDE, 129 7 321 11
0.000	0.000	INTERSECTION	RIGHT	ROUTE 0008G (FOOTHILLS PARKWAY SECTION 8G)
0.000	0.000	INTERSECTION	LEFT	ROUTE 0008G (FOOTHILLS PARKWAY SECTION 8G)
0.000	0.000	SIGN	N/A	GUIDE, LOOK ROCK TOWER TRAIL 0.4 MI
0.006	0.006	SIGN	RIGHT	REGULATORY, STOP
0.036	0.097	PAVED DITCH	LEFT	
0.059	0.059	SIGN	RIGHT	GUIDE, FLATS ROAD
0.071	0.071	INTERSECTION	RIGHT	ROUTE 0221 (LOOK ROCK MAINTENANCE ACCESS)
0.104	0.104	INTERSECTION	LEFT	ROUTE 0231AZ (LOOK ROCK PICNIC AREA ROAD A)
0.120	0.129	CURB	LEFT	
0.121	0.121	SIGN	LEFT	GUIDE, GRAPHIC SIGN, NO TEXT
0.130	0.130	INTERSECTION	RIGHT	ROUTE 1137 (LOOK ROCK RANGER STATION PARKING)
0.135	0.135	INTERSECTION	LEFT	ROUTE 0231AZ (LOOK ROCK PICNIC AREA ROAD A) SPUR
0.147	0.147	SIGN	RIGHT	REGULATORY, SPEED LIMIT 15
0.150	0.150	FIRE HYDRANT	RIGHT	
0.151	0.151	INTERSECTION	LEFT	ROUTE 1258 (LOOK ROCK CAMPGROUND PARKING AREA)
0.160	0.160	INTERSECTION	N/A	ROUTE 0230AZ (LOOK ROCK CAMPGROUND ROAD A)
0.160	0.160	SIGN	RIGHT	GUIDE, CAMPERS ONLY DURING QUIET HOURS 10 P.M.-6 A.M.
0.160	0.160	ROUTE END	N/A	TO NPS GATE AT ROUTE 0230ZZ (LOOK ROCK CAMPGROUND ROADS)

GRSM: ROUTE MAINTENANCE FEATURES ROAD LOG

ROUTE 0220: TWIN CREEKS PICNIC PAVILLION ACCESS ROAD

Notice: Only culverts that have BIP assigned Structure Numbers were inventoried by RIP in Cycle 4. Culverts that lack BIP assigned Structure Numbers were NOT marked by NPS nor were they inventoried by RIP in Cycle 4. Drop inlets were NOT marked by NPS nor were they inventoried by RIP in Cycle 4.

FROM MILEPOST	TO MILEPOST	FEATURE	SIDE	COMMENT
0.000	0.000	ROUTE BEGIN	N/A	FROM ROUTE 0212 (TWIN CREEKS RESEARCH LAB ACCESS) AT MP 0.12 ON RIGHT
0.000	0.000	INTERSECTION	RIGHT	ROUTE 0212 (TWIN CREEKS RESEARCH LAB ACCESS)
0.000	0.000	INTERSECTION	LEFT	ROUTE 0212 (TWIN CREEKS RESEARCH LAB ACCESS)
0.016	0.016	INTERSECTION	RIGHT	UNPAVED PARKING
0.029	0.029	SIGN	LEFT	GUIDE, BUS PARKING ONLY
0.054	0.054	INTERSECTION	LEFT	ROUTE 0220 (TWIN CREEKS PICNIC PAVILLION ACCESS ROAD)
0.054	0.129	ONE-WAY	N/A	
0.075	0.075	INTERSECTION	RIGHT	UNPAVED PARKING (RESTROOMS)
0.129	0.129	INTERSECTION	LEFT	ROUTE 0220 (TWIN CREEKS PICNIC PAVILLION ACCESS ROAD)
0.129	0.129	INTERSECTION	RIGHT	ROUTE 0220 (TWIN CREEKS PICNIC PAVILLION ACCESS ROAD)
0.130	0.130	ROUTE END	N/A	TO END OF LOOP

GRSM: ROUTE MAINTENANCE FEATURES ROAD LOG

ROUTE 0221: LOOK ROCK MAINTENANCE ACCESS

Notice: Only culverts that have BIP assigned Structure Numbers were inventoried by RIP in Cycle 4. Culverts that lack BIP assigned Structure Numbers were NOT marked by NPS nor were they inventoried by RIP in Cycle 4. Drop inlets were NOT marked by NPS nor were they inventoried by RIP in Cycle 4.

FROM MILEPOST	TO MILEPOST	FEATURE	SIDE	COMMENT
0.000	0.000	ROUTE BEGIN	N/A	FROM ROUTE 0213 (LOOK ROCK CAMPGROUND AND PICNIC ACCESS) AT MP 0.07 ON RIGHT
0.000	0.000	SIGN	N/A	GUIDE, FOOTHILLS PARKWAY
0.000	0.000	INTERSECTION	LEFT	ROUTE 0213 (LOOK ROCK CAMPGROUND AND PICNIC ACCESS)
0.000	0.000	INTERSECTION	RIGHT	ROUTE 0213 (LOOK ROCK CAMPGROUND AND PICNIC ACCESS)
0.006	0.006	SIGN	RIGHT	REGULATORY, STOP
0.008	0.043	GUARD/GUIDE RAIL	LEFT	
0.050	0.062	PAVED DITCH	RIGHT	
0.062	0.135	PAVED DITCH	LEFT	
0.067	0.130	PAVED DITCH	RIGHT	
0.143	0.143	INTERSECTION	LEFT	ROUTE 1151 (LOOK ROCK MAINTENANCE AREA)
0.147	0.170	PAVED DITCH	LEFT	
0.148	0.148	SIGN	LEFT	GUIDE, LOOK ROCK MAINTENANCE AREA ENTER FOR BUSINESS ONLY
0.161	0.161	SIGN	RIGHT	REGULATORY, COMMERCIAL VEHICLES PROHIBITED
0.170	0.170	GATE	N/A	
0.170	0.170	INTERSECTION	N/A	PAVED ROUTE (BUTTERFLY GAP ROAD / NON NPS)
0.170	0.170	PARK BOUNDARY	N/A	
0.170	0.170	SIGN	N/A	GUIDE, ROAD CLOSED ICE AND SNOW
0.170	0.170	ROUTE END	N/A	TO PARK BOUNDARY (BUTTERFLY GAP ROAD)

GRSM: ROUTE MAINTENANCE FEATURES ROAD LOG

ROUTE 0230AZ: LOOK ROCK CAMPGROUND ROAD A

Notice: Only culverts that have BIP assigned Structure Numbers were inventoried by RIP in Cycle 4. Culverts that lack BIP assigned Structure Numbers were NOT marked by NPS nor were they inventoried by RIP in Cycle 4. Drop inlets were NOT marked by NPS nor were they inventoried by RIP in Cycle 4.

FROM MILEPOST	TO MILEPOST	FEATURE	SIDE	COMMENT
0.000	0.000	ROUTE BEGIN	N/A	FROM NPS GATE AT END OF ROUTE 0213 (LOOK ROCK CAMPGROUND AND PICNIC ACCESS)
0.000	0.000	INTERSECTION	N/A	ROUTE 0213 (LOOK ROCK CAMPGROUND AND PICNIC ACCESS)
0.005	0.005	SIGN	N/A	REGULATORY, ROAD CLOSED
0.005	0.005	GATE	N/A	
0.008	0.008	SIGN	RIGHT	REGULATORY, BEAR HABITAT FOOD STORAGE REGULATIONS ENFORCED
0.013	0.013	INTERSECTION	LEFT	ROUTE 0230AZ (LOOK ROCK CAMPGROUND ROAD A)
0.013	0.013	INTERSECTION	RIGHT	ROUTE 1138 (LOOK ROCK CAMPGROUND HOST PARKING)
0.013	0.850	ONE-WAY	N/A	
0.016	0.016	SIGN	LEFT	REGULATORY, ONE WAY
0.017	0.023	CURB	LEFT	
0.020	0.020	SIGN	RIGHT	GUIDE, CAMPGROUND HOST
0.197	0.236	PAVED DITCH	RIGHT	
0.364	0.364	SIGN	LEFT	GUIDE, GRAPHIC SIGN, NO TEXT
0.408	0.408	SIGN	RIGHT	GUIDE, GRAPHIC SIGN, NO TEXT
0.410	0.410	SIGN	RIGHT	REGULATORY, ONE WAY
0.410	0.410	SIGN	RIGHT	REGULATORY, SPEED LIMIT 15
0.414	0.414	INTERSECTION	LEFT	ROUTE 0230BZ (LOOK ROCK CAMPGROUND ROAD B)
0.417	0.423	GUARD/GUIDE WALL	RIGHT	
0.434	0.434	INTERSECTION	RIGHT	ROUTE 0479 (LOOK ROCK CAMPGROUND SERVICES BUILDING ROAD)
0.435	0.435	SIGN	RIGHT	GUIDE, DO NOT ENTER
0.452	0.452	SIGN	RIGHT	GUIDE, GRAPHIC SIGN, NO TEXT
0.460	0.460	SIGN	LEFT	GUIDE, TRAIL TO LOOK ROCK TOWER
0.592	0.592	INTERSECTION	RIGHT	ROUTE 1139 (LOOK ROCK CAMPGROUND PARKING)
0.610	0.610	SIGN	RIGHT	REGULATORY, GRAPHIC SIGN, NO TEXT
0.617	0.617	INTERSECTION	LEFT	ROUTE 0230BZ (LOOK ROCK CAMPGROUND ROAD B)
0.628	0.804	CURB	LEFT	
0.804	0.849	PAVED DITCH	LEFT	
0.847	0.847	SIGN	RIGHT	REGULATORY, YIELD
0.850	0.850	INTERSECTION	RIGHT	ROUTE 0230AZ (LOOK ROCK CAMPGROUND ROAD A)

GRSM: ROUTE MAINTENANCE FEATURES ROAD LOG

ROUTE 0230AZ: LOOK ROCK CAMPGROUND ROAD A

Notice: Only culverts that have BIP assigned Structure Numbers were inventoried by RIP in Cycle 4. Culverts that lack BIP assigned Structure Numbers were NOT marked by NPS nor were they inventoried by RIP in Cycle 4. Drop inlets were NOT marked by NPS nor were they inventoried by RIP in Cycle 4.

FROM MILEPOST	TO MILEPOST	FEATURE	SIDE	COMMENT
0.850	0.850	INTERSECTION	N/A	ROUTE 1138 (LOOK ROCK CAMPGROUND HOST PARKING)
0.850	0.850	INTERSECTION	LEFT	ROUTE 0230AZ (LOOK ROCK CAMPGROUND ROAD A)
0.850	0.850	ROUTE END	N/A	TO END OF LOOP

GRSM: ROUTE MAINTENANCE FEATURES ROAD LOG

ROUTE 0230BZ: LOOK ROCK CAMPGROUND ROAD B

Notice: Only culverts that have BIP assigned Structure Numbers were inventoried by RIP in Cycle 4. Culverts that lack BIP assigned Structure Numbers were NOT marked by NPS nor were they inventoried by RIP in Cycle 4. Drop inlets were NOT marked by NPS nor were they inventoried by RIP in Cycle 4.

FROM MILEPOST	TO MILEPOST	FEATURE	SIDE	COMMENT
0.000	0.000	ROUTE BEGIN	N/A	FROM ROUTE 0230AZ (LOOK ROCK CAMPGROUND ROAD A) AT MP 0.41 ON LEFT
0.000	0.000	INTERSECTION	LEFT	ROUTE 0230AZ (LOOK ROCK CAMPGROUND ROAD A)
0.000	0.000	INTERSECTION	RIGHT	ROUTE 0230AZ (LOOK ROCK CAMPGROUND ROAD A)
0.000	0.190	ONE-WAY	N/A	
0.018	0.031	PULLOUT	RIGHT	
0.032	0.044	PULLOUT	RIGHT	
0.055	0.055	INTERSECTION	LEFT	ROUTE 1140 (LOOK ROCK CAMPGROUND DUMP STATION)
0.061	0.061	SIGN	RIGHT	REGULATORY, SPEED LIMIT 15
0.066	0.066	INTERSECTION	LEFT	ROUTE 1140 (LOOK ROCK CAMPGROUND DUMP STATION)
0.144	0.144	SIGN	LEFT	GUIDE, GRAPHIC SIGN, NO TEXT
0.151	0.151	SIGN	RIGHT	GUIDE, GRAPHIC SIGN, NO TEXT
0.190	0.190	INTERSECTION	N/A	ROUTE 0230AZ (LOOK ROCK CAMPGROUND ROAD A)
0.190	0.190	INTERSECTION	RIGHT	ROUTE 0230AZ (LOOK ROCK CAMPGROUND ROAD A)
0.190	0.190	SIGN	RIGHT	REGULATORY, GRAPHIC SIGN, NO TEXT
0.190	0.190	SIGN	RIGHT	WARNING, YIELD
0.190	0.190	ROUTE END	N/A	TO ROUTE 0230AZ (LOOK ROCK CAMPGROUND ROAD A) AT MP 0.62 ON LEFT

GRSM: ROUTE MAINTENANCE FEATURES ROAD LOG

ROUTE 0231AZ: LOOK ROCK PICNIC AREA ROAD A

Notice: Only culverts that have BIP assigned Structure Numbers were inventoried by RIP in Cycle 4. Culverts that lack BIP assigned Structure Numbers were NOT marked by NPS nor were they inventoried by RIP in Cycle 4. Drop inlets were NOT marked by NPS nor were they inventoried by RIP in Cycle 4.

FROM MILEPOST	TO MILEPOST	FEATURE	SIDE	COMMENT
0.000	0.000	ROUTE BEGIN	N/A	FROM ROUTE 0213 (LOOK ROCK CAMPGROUND AND PICNIC ACCESS) AT MP 0.10 ON LEFT
0.000	0.000	INTERSECTION	RIGHT	ROUTE 0213 (LOOK ROCK CAMPGROUND AND PICNIC ACCESS)
0.000	0.000	INTERSECTION	N/A	ROUTE 0213 (LOOK ROCK CAMPGROUND AND PICNIC ACCESS)
0.003	0.124	PAVED DITCH	LEFT	
0.006	0.006	SIGN	RIGHT	REGULATORY, YIELD
0.012	0.020	CURB	RIGHT	
0.025	0.025	INTERSECTION	RIGHT	ROUTE 0213 (LOOK ROCK CAMPGROUND AND PICNIC ACCESS) SPUR
0.032	0.032	GATE	N/A	
0.038	0.038	SIGN	RIGHT	GUIDE, PICNIC AREA CLOSED AT DUSK
0.105	0.118	GUARD/GUIDE WALL	LEFT	
0.111	0.111	OVERPASS	N/A	5460-027 (LOOK ROCK PICNIC AREA BRIDGE)
0.128	0.200	PAVED DITCH	RIGHT	
0.147	0.164	PAVED DITCH	LEFT	
0.207	0.228	PAVED DITCH	RIGHT	
0.237	0.237	SIGN	LEFT	GUIDE, UNABLE TO READ FROM VIDEO
0.239	0.254	PAVED DITCH	RIGHT	
0.258	0.258	INTERSECTION	RIGHT	ROUTE 0231BZ (LOOK ROCK PICNIC AREA ROAD B)
0.283	0.283	INTERSECTION	RIGHT	ROUTE 1141Z (LOOK ROCK PICNIC AREA 1 PARKING A)
0.314	0.314	INTERSECTION	RIGHT	ROUTE 1142Z (LOOK ROCK PICNIC AREA 1 PARKING B)
0.332	0.366	PAVED DITCH	RIGHT	
0.335	0.335	SIGN	RIGHT	GUIDE, GRAPHIC SIGN, NO TEXT
0.335	0.335	SIGN	LEFT	GUIDE, GRAPHIC SIGN, NO TEXT
0.365	0.365	INTERSECTION	LEFT	ROUTE 0231AZ (LOOK ROCK PICNIC AREA ROAD A)
0.365	0.440	ONE-WAY	N/A	
0.373	0.373	SIGN	LEFT	REGULATORY, KEEP RIGHT
0.385	0.385	INTERSECTION	RIGHT	ROUTE 1143Z (LOOK ROCK PICNIC AREA 1 PARKING C)
0.391	0.440	PAVED DITCH	LEFT	
0.430	0.430	INTERSECTION	RIGHT	ROUTE 1144Z (LOOK ROCK PICNIC AREA 1 PARKING D)
0.440	0.440	INTERSECTION	N/A	ROUTE 0231AZ (LOOK ROCK PICNIC AREA ROAD A)

GRSM: ROUTE MAINTENANCE FEATURES ROAD LOG

ROUTE 0231AZ: LOOK ROCK PICNIC AREA ROAD A

Notice: Only culverts that have BIP assigned Structure Numbers were inventoried by RIP in Cycle 4. Culverts that lack BIP assigned Structure Numbers were NOT marked by NPS nor were they inventoried by RIP in Cycle 4. Drop inlets were NOT marked by NPS nor were they inventoried by RIP in Cycle 4.

FROM MILEPOST	TO MILEPOST	FEATURE	SIDE	COMMENT
0.440	0.440	INTERSECTION	LEFT	ROUTE 0231AZ (LOOK ROCK PICNIC AREA ROAD A)
0.440	0.440	ROUTE END	N/A	TO END OF LOOP

GRSM: ROUTE MAINTENANCE FEATURES ROAD LOG

ROUTE 0232AZ: CADES COVE CAMPGROUND SEGMENT A

Notice: Only culverts that have BIP assigned Structure Numbers were inventoried by RIP in Cycle 4. Culverts that lack BIP assigned Structure Numbers were NOT marked by NPS nor were they inventoried by RIP in Cycle 4. Drop inlets were NOT marked by NPS nor were they inventoried by RIP in Cycle 4.

FROM MILEPOST	TO MILEPOST	FEATURE	SIDE	COMMENT
0.000	0.000	ROUTE BEGIN	N/A	FROM END OF ROUTE 0137 (CADES COVE CAMPGROUND ENTRANCE ROAD) AT INTERSECTION OF ROUTE 0438A
0.000	0.000	INTERSECTION	N/A	ROUTE 0137 (CADES COVE CAMPGROUND ENTRANCE ROAD)
0.000	0.000	INTERSECTION	RIGHT	ROUTE 0438A (CADES COVE RESIDENCE ROAD A)
0.000	0.000	INTERSECTION	LEFT	ROUTE 0232AZ (CADES COVE CAMPGROUND SEGMENT A)
0.005	0.005	SIGN	RIGHT	GUIDE, BEAR HABITAT FOOD STORAGE REGULATIONS ENFORCED
0.009	0.009	SIGN	RIGHT	GUIDE, CAMPERS ONLY DURING QUIET HOURS 10 P.M.-6 A.M.
0.009	0.009	SIGN	RIGHT	GUIDE, NO PICNICKING IN CAMPGROUND
0.041	0.041	SIGN	RIGHT	REGULATORY, SPEED LIMIT 15
0.072	0.072	SIGN	RIGHT	REGULATORY, DO NOT ENTER
0.074	0.074	INTERSECTION	RIGHT	ROUTE 1016 (CADES COVE MAINTENANCE AREA PARKING)
0.082	0.082	SIGN	N/A	GUIDE, DO NOT BLOCK GATE
0.082	0.082	GATE	N/A	
0.143	0.143	SIGN	RIGHT	GUIDE, GRAPHIC SIGN, NO TEXT
0.148	0.148	INTERSECTION	LEFT	ROUTE 0232BZ (CADES COVE CAMPGROUND SEGMENT B)
0.155	0.155	SIGN	LEFT	REGULATORY, ONE WAY
0.157	0.157	INTERSECTION	RIGHT	ROUTE 1017 (CADES COVE NEW DUMP STATION)
0.164	0.164	SIGN	LEFT	REGULATORY, GRAPHIC SIGN, NO TEXT
0.184	0.184	SIGN	RIGHT	GUIDE, NATURE TRAIL 200 YARDS
0.203	0.203	INTERSECTION	LEFT	ROUTE 0232CZ (CADES COVE CAMPGROUND SEGMENT C)
0.206	0.206	INTERSECTION	RIGHT	ROUTE 1017 (CADES COVE NEW DUMP STATION)
0.208	0.208	SIGN	LEFT	REGULATORY, DO NOT ENTER
0.249	0.249	SIGN	RIGHT	GUIDE, TO EXIT
0.250	0.250	INTERSECTION	LEFT	ROUTE 0232DZ (CADES COVE CAMPGROUND SEGMENT D)
0.290	0.290	SIGN	RIGHT	GUIDE, 1/2 MILE LOOP
0.290	0.290	SIGN	RIGHT	GUIDE, GRAPHIC SIGN, NO TEXT
0.290	0.290	SIGN	RIGHT	GUIDE, NATURE TRAIL
0.356	0.356	SIGN	LEFT	REGULATORY, NO PARKING ANY TIME
0.365	0.365	SIGN	RIGHT	GUIDE, TO EXIT
0.371	0.371	INTERSECTION	RIGHT	ROUTE 0232EZ (CADES COVE GROUP CAMPS ROAD)

GRSM: ROUTE MAINTENANCE FEATURES ROAD LOG

ROUTE 0232AZ: CADES COVE CAMPGROUND SEGMENT A

Notice: Only culverts that have BIP assigned Structure Numbers were inventoried by RIP in Cycle 4. Culverts that lack BIP assigned Structure Numbers were NOT marked by NPS nor were they inventoried by RIP in Cycle 4. Drop inlets were NOT marked by NPS nor were they inventoried by RIP in Cycle 4.

FROM MILEPOST	TO MILEPOST	FEATURE	SIDE	COMMENT
0.388	0.388	SIGN	RIGHT	REGULATORY, SPEED LIMIT 15
0.418	0.418	INTERSECTION	LEFT	ROUTE 0232DZ (CADES COVE CAMPGROUND SEGMENT D)
0.422	0.422	SIGN	LEFT	REGULATORY, DO NOT ENTER
0.460	0.460	INTERSECTION	LEFT	ROUTE 0232CZ (CADES COVE CAMPGROUND SEGMENT C)
0.500	0.500	SIGN	RIGHT	REGULATORY, YIELD
0.507	0.507	INTERSECTION	LEFT	ROUTE 0232BZ (CADES COVE CAMPGROUND SEGMENT B)
0.509	0.509	SIGN	RIGHT	REGULATORY, DO NOT ENTER
0.513	0.524	PAVED DITCH	LEFT	
0.516	0.516	SIGN	LEFT	GUIDE, UNABLE TO READ FROM VIDEO
0.526	0.526	SIGN	RIGHT	REGULATORY, SPEED LIMIT 15
0.530	0.530	GATE	N/A	
0.534	0.534	SIGN	RIGHT	REGULATORY, STOP
0.538	0.538	INTERSECTION	RIGHT	ROUTE 0232FZ (CADES COVE CAMPGROUND SEGMENT F)
0.542	0.542	INTERSECTION	RIGHT	ROUTE 0232FZ (CADES COVE CAMPGROUND SEGMENT F)
0.544	0.547	CURB	RIGHT	
0.549	0.549	INTERSECTION	RIGHT	ROUTE 1014 (CADES COVE STORE AND BIKE RENTAL PARKING)
0.551	0.561	CURB	RIGHT	
0.561	0.561	INTERSECTION	RIGHT	ROUTE 1014 (CADES COVE STORE AND BIKE RENTAL PARKING)
0.566	0.570	CURB	RIGHT	
0.570	0.570	SIGN	RIGHT	REGULATORY, STOP
0.570	0.570	INTERSECTION	RIGHT	ROUTE 0137 (CADES COVE CAMPGROUND ENTRANCE ROAD)
0.570	0.570	INTERSECTION	N/A	ROUTE 0438A (CADES COVE RESIDENCE ROAD A)
0.570	0.570	INTERSECTION	LEFT	ROUTE 0232AZ (CADES COVE CAMPGROUND SEGMENT A)
0.570	0.570	ROUTE END	N/A	TO END OF LOOP AT ROUTE 0137 (CADES COVE CAMPGROUND ENTRANCE ROAD)

GRSM: ROUTE MAINTENANCE FEATURES ROAD LOG

ROUTE 0232BZ: CADES COVE CAMPGROUND SEGMENT B

Notice: Only culverts that have BIP assigned Structure Numbers were inventoried by RIP in Cycle 4. Culverts that lack BIP assigned Structure Numbers were NOT marked by NPS nor were they inventoried by RIP in Cycle 4. Drop inlets were NOT marked by NPS nor were they inventoried by RIP in Cycle 4.

FROM MILEPOST	TO MILEPOST	FEATURE	SIDE	COMMENT
0.000	0.000	ROUTE BEGIN	N/A	FROM ROUTE 0232AZ (CADES COVE CAMPGROUND SEGMENT A) AT MP 0.15 ON LEFT
0.000	0.000	INTERSECTION	LEFT	ROUTE 0232AZ (CADES COVE CAMPGROUND SEGMENT A)
0.000	0.000	INTERSECTION	RIGHT	ROUTE 0232AZ (CADES COVE CAMPGROUND SEGMENT A)
0.000	0.110	ONE-WAY	N/A	
0.028	0.028	SIGN	RIGHT	GUIDE, UNABLE TO READ FROM VIDEO
0.109	0.109	INTERSECTION	RIGHT	ROUTE 0232AZ (CADES COVE CAMPGROUND SEGMENT A)
0.110	0.110	INTERSECTION	N/A	ROUTE 0232AZ (CADES COVE CAMPGROUND SEGMENT A)
0.110	0.110	ROUTE END	N/A	TO ROUTE 0232AZ (CADES COVE CAMPGROUND SEGMENT A) AT MP 0.51 ON LEFT

GRSM: ROUTE MAINTENANCE FEATURES ROAD LOG

ROUTE 0232CZ: CADES COVE CAMPGROUND SEGMENT C

Notice: Only culverts that have BIP assigned Structure Numbers were inventoried by RIP in Cycle 4. Culverts that lack BIP assigned Structure Numbers were NOT marked by NPS nor were they inventoried by RIP in Cycle 4. Drop inlets were NOT marked by NPS nor were they inventoried by RIP in Cycle 4.

FROM MILEPOST	TO MILEPOST	FEATURE	SIDE	COMMENT
0.000	0.000	ROUTE BEGIN	N/A	FROM ROUTE 0232AZ (CADES COVE CAMPGROUND SEGMENT A) AT MP 0.46 ON LEFT
0.000	0.000	INTERSECTION	LEFT	ROUTE 0232AZ (CADES COVE CAMPGROUND SEGMENT A)
0.000	0.000	INTERSECTION	RIGHT	ROUTE 0232AZ (CADES COVE CAMPGROUND SEGMENT A)
0.000	0.120	ONE-WAY	N/A	
0.009	0.009	SIGN	RIGHT	REGULATORY, ONE WAY
0.112	0.112	SIGN	RIGHT	REGULATORY, STOP
0.118	0.118	INTERSECTION	LEFT	ROUTE 0232AZ (CADES COVE CAMPGROUND SEGMENT A)
0.118	0.118	INTERSECTION	RIGHT	ROUTE 0232AZ (CADES COVE CAMPGROUND SEGMENT A)
0.120	0.120	SIGN	RIGHT	REGULATORY, DO NOT ENTER
0.120	0.120	INTERSECTION	N/A	ROUTE 1017 (CADES COVE NEW DUMP STATION)
0.120	0.120	ROUTE END	N/A	TO ROUTE 0232AZ (CADES COVE CAMPGROUND SEGMENT A) AT MP 0.20 ON LEFT

GRSM: ROUTE MAINTENANCE FEATURES ROAD LOG

ROUTE 0232DZ: CADES COVE CAMPGROUND SEGMENT D

Notice: Only culverts that have BIP assigned Structure Numbers were inventoried by RIP in Cycle 4. Culverts that lack BIP assigned Structure Numbers were NOT marked by NPS nor were they inventoried by RIP in Cycle 4. Drop inlets were NOT marked by NPS nor were they inventoried by RIP in Cycle 4.

FROM MILEPOST	TO MILEPOST	FEATURE	SIDE	COMMENT
0.000	0.000	ROUTE BEGIN	N/A	FROM ROUTE 0232AZ (CADES COVE CAMPGROUND SEGMENT A) AT MP 0.25 ON LEFT
0.000	0.000	INTERSECTION	LEFT	ROUTE 0232AZ (CADES COVE CAMPGROUND SEGMENT A)
0.000	0.000	INTERSECTION	RIGHT	ROUTE 0232AZ (CADES COVE CAMPGROUND SEGMENT A)
0.000	0.100	ONE-WAY	N/A	
0.006	0.006	SIGN	LEFT	REGULATORY, ONE WAY
0.100	0.100	SIGN	RIGHT	REGULATORY, STOP
0.100	0.100	INTERSECTION	LEFT	ROUTE 0232AZ (CADES COVE CAMPGROUND SEGMENT A)
0.100	0.100	INTERSECTION	RIGHT	ROUTE 0232AZ (CADES COVE CAMPGROUND SEGMENT A)
0.100	0.100	ROUTE END	N/A	TO ROUTE 0232AZ (CADES COVE CAMPGROUND SEGMENT A) AT MP 0.42 ON LEFT

GRSM: ROUTE MAINTENANCE FEATURES ROAD LOG

ROUTE 0232EZ: CADES COVE GROUP CAMPS ROAD

Notice: Only culverts that have BIP assigned Structure Numbers were inventoried by RIP in Cycle 4. Culverts that lack BIP assigned Structure Numbers were NOT marked by NPS nor were they inventoried by RIP in Cycle 4. Drop inlets were NOT marked by NPS nor were they inventoried by RIP in Cycle 4.

FROM MILEPOST	TO MILEPOST	FEATURE	SIDE	COMMENT
0.000	0.000	ROUTE BEGIN	N/A	FROM ROUTE 0232AZ (CADES COVE CAMPGROUND SEGMENT A) AT MP 0.37 ON RIGHT
0.000	0.000	INTERSECTION	LEFT	ROUTE 0232AZ (CADES COVE CAMPGROUND SEGMENT A)
0.000	0.000	INTERSECTION	N/A	ROUTE 0232AZ (CADES COVE CAMPGROUND SEGMENT A)
0.012	0.012	SIGN	RIGHT	GUIDE, GROUP CAMPING TENTS ONLY BEYOND THIS POINT RESERVATIONS REQUIRED
0.018	0.018	GATE	N/A	
0.136	0.136	INTERSECTION	LEFT	UNPAVED ROUTE (GATED)
0.138	0.138	SIGN	LEFT	REGULATORY, DO NOT ENTER
0.150	0.150	SIGN	RIGHT	REGULATORY, SPEED LIMIT 15
0.174	0.174	INTERSECTION	LEFT	ROUTE 0232EZ (CADES COVE GROUP CAMPS ROAD)
0.174	0.410	ONE-WAY	N/A	
0.179	0.179	SIGN	LEFT	REGULATORY, DO NOT ENTER
0.204	0.204	INTERSECTION	RIGHT	UNPAVED ROUTE
0.204	0.204	SIGN	RIGHT	REGULATORY, DO NOT ENTER
0.228	0.228	INTERSECTION	RIGHT	UNPAVED ROUTE
0.234	0.234	SIGN	RIGHT	REGULATORY, DO NOT ENTER
0.275	0.275	SIGN	LEFT	GUIDE, UNABLE TO READ FROM VIDEO
0.301	0.301	SIGN	RIGHT	REGULATORY, ONE WAY
0.301	0.301	INTERSECTION	RIGHT	PAVED ROUTE (TO TRAIL)
0.344	0.344	SIGN	LEFT	GUIDE, UNABLE TO READ FROM VIDEO
0.353	0.353	SIGN	RIGHT	GUIDE, UNABLE TO READ FROM VIDEO
0.410	0.410	INTERSECTION	LEFT	ROUTE 0232EZ (CADES COVE GROUP CAMPS ROAD)
0.410	0.410	INTERSECTION	RIGHT	ROUTE 0232EZ (CADES COVE GROUP CAMPS ROAD)
0.410	0.410	ROUTE END	N/A	TO END OF LOOP

GRSM: ROUTE MAINTENANCE FEATURES ROAD LOG

ROUTE 0232FZ: CADES COVE CAMPGROUND SEGMENT F

Notice: Only culverts that have BIP assigned Structure Numbers were inventoried by RIP in Cycle 4. Culverts that lack BIP assigned Structure Numbers were NOT marked by NPS nor were they inventoried by RIP in Cycle 4. Drop inlets were NOT marked by NPS nor were they inventoried by RIP in Cycle 4.

FROM MILEPOST	TO MILEPOST	FEATURE	SIDE	COMMENT
0.000	0.000	ROUTE BEGIN	N/A	FROM ROUTE 0232AZ (CADES COVE CAMPGROUND SEGMENT A) AT MP 0.54 ON RIGHT
0.000	0.000	INTERSECTION	N/A	ROUTE 0232AZ (CADES COVE CAMPGROUND SEGMENT A)
0.000	0.000	INTERSECTION	LEFT	ROUTE 0232AZ (CADES COVE CAMPGROUND SEGMENT A)
0.000	0.000	INTERSECTION	RIGHT	ROUTE 0232FZ (CADES COVE CAMPGROUND SEGMENT F)
0.003	0.006	CURB	LEFT	
0.006	0.006	SIGN	RIGHT	REGULATORY, STOP
0.014	0.014	SIGN	RIGHT	GUIDE, GRAPHIC SIGN, NO TEXT
0.038	0.038	INTERSECTION	LEFT	ROUTE 1014 (CADES COVE STORE AND BIKE RENTAL PARKING)
0.057	0.057	SIGN	RIGHT	GUIDE, GRAPHIC SIGN, NO TEXT
0.061	0.061	SIGN	RIGHT	GUIDE, GRAPHIC SIGN, NO TEXT
0.062	0.062	SIGN	RIGHT	GUIDE, NO PICNICKING IN CAMPGROUND.
0.067	0.067	SIGN	RIGHT	GUIDE, GRAPHIC SIGN, NO TEXT
0.071	0.071	SIGN	RIGHT	GUIDE, GRAPHIC SIGN, NO TEXT
0.104	0.104	SIGN	RIGHT	REGULATORY, NO PARKING ANY TIME
0.117	0.117	GATE	N/A	
0.145	0.145	SIGN	RIGHT	REGULATORY, DO NOT ENTER
0.147	0.147	INTERSECTION	RIGHT	ROUTE 0232GZ (CADES COVE CAMPGROUND SEGMENT G)
0.150	0.150	SIGN	RIGHT	REGULATORY, DO NOT ENTER
0.200	0.200	INTERSECTION	RIGHT	ROUTE 0232HZ (CADES COVE CAMPGROUND SEGMENT H)
0.200	0.482	ONE-WAY	N/A	
0.203	0.203	SIGN	RIGHT	REGULATORY, ONE WAY
0.206	0.206	SIGN	N/A	GUIDE, DO NOT BLOCK GATE
0.206	0.206	GATE	N/A	
0.243	0.243	SIGN	RIGHT	REGULATORY, DO NOT ENTER
0.244	0.244	INTERSECTION	RIGHT	ROUTE 0232IZ (CADES COVE CAMPGROUND SEGMENT I)
0.247	0.247	SIGN	RIGHT	REGULATORY, DO NOT ENTER
0.423	0.423	SIGN	RIGHT	REGULATORY, DO NOT ENTER
0.477	0.477	SIGN	RIGHT	REGULATORY, DO NOT ENTER
0.482	0.482	INTERSECTION	RIGHT	ROUTE 0232IZ (CADES COVE CAMPGROUND SEGMENT I)

GRSM: ROUTE MAINTENANCE FEATURES ROAD LOG

ROUTE 0232FZ: CADES COVE CAMPGROUND SEGMENT F

Notice: Only culverts that have BIP assigned Structure Numbers were inventoried by RIP in Cycle 4. Culverts that lack BIP assigned Structure Numbers were NOT marked by NPS nor were they inventoried by RIP in Cycle 4. Drop inlets were NOT marked by NPS nor were they inventoried by RIP in Cycle 4.

FROM MILEPOST	TO MILEPOST	FEATURE	SIDE	COMMENT
0.517	0.517	GATE	N/A	
0.523	0.523	INTERSECTION	RIGHT	ROUTE 0232HZ (CADES COVE CAMPGROUND SEGMENT H)
0.527	0.527	SIGN	RIGHT	REGULATORY, DO NOT ENTER
0.576	0.576	INTERSECTION	RIGHT	ROUTE 0232GZ (CADES COVE CAMPGROUND SEGMENT G)
0.576	0.576	SIGN	RIGHT	REGULATORY, SPEED LIMIT 15
0.601	0.601	GATE	N/A	
0.601	0.601	SIGN	N/A	GUIDE, DO NOT BLOCK GATE
0.604	0.604	SIGN	RIGHT	GUIDE, BEAR HABITAT FOOD STORAGE REGULATIONS IN EFFECT
0.610	0.610	INTERSECTION	RIGHT	ROUTE 0232FZ (CADES COVE CAMPGROUND SEGMENT F)
0.610	0.610	INTERSECTION	LEFT	ROUTE 0232AZ (CADES COVE CAMPGROUND SEGMENT A)
0.610	0.610	INTERSECTION	N/A	ROUTE 0232AZ (CADES COVE CAMPGROUND SEGMENT A)
0.610	0.610	ROUTE END	N/A	TO ROUTE 0232AZ (CADES COVE CAMPGROUND SEGMENT A) AT MP 0.54 ON RIGHT

GRSM: ROUTE MAINTENANCE FEATURES ROAD LOG

ROUTE 0232GZ: CADES COVE CAMPGROUND SEGMENT G

Notice: Only culverts that have BIP assigned Structure Numbers were inventoried by RIP in Cycle 4. Culverts that lack BIP assigned Structure Numbers were NOT marked by NPS nor were they inventoried by RIP in Cycle 4. Drop inlets were NOT marked by NPS nor were they inventoried by RIP in Cycle 4.

FROM MILEPOST	TO MILEPOST	FEATURE	SIDE	COMMENT
0.000	0.000	ROUTE BEGIN	N/A	FROM ROUTE 0232FZ (CADES COVE CAMPGROUND SEGMENT F) AT MP 0.58 ON RIGHT
0.000	0.000	INTERSECTION	LEFT	ROUTE 0232FZ (CADES COVE CAMPGROUND SEGMENT F)
0.000	0.000	INTERSECTION	RIGHT	ROUTE 0232FZ (CADES COVE CAMPGROUND SEGMENT F)
0.000	0.139	ONE-WAY	N/A	
0.004	0.004	SIGN	LEFT	REGULATORY, ONE WAY
0.005	0.005	SIGN	RIGHT	REGULATORY, ONE WAY
0.052	0.052	SIGN	RIGHT	REGULATORY, UNABLE TO READ FROM VIDEO
0.134	0.134	SIGN	RIGHT	REGULATORY, STOP
0.139	0.139	INTERSECTION	LEFT	ROUTE 0232FZ (CADES COVE CAMPGROUND SEGMENT F)
0.139	0.139	INTERSECTION	RIGHT	ROUTE 0232FZ (CADES COVE CAMPGROUND SEGMENT F)
0.140	0.140	ROUTE END	N/A	TO ROUTE 0232FZ (CADES COVE CAMPGROUND SEGMENT F) AT MP 0.15 ON RIGHT

GRSM: ROUTE MAINTENANCE FEATURES ROAD LOG

ROUTE 0232HZ: CADES COVE CAMPGROUND SEGMENT H

Notice: Only culverts that have BIP assigned Structure Numbers were inventoried by RIP in Cycle 4. Culverts that lack BIP assigned Structure Numbers were NOT marked by NPS nor were they inventoried by RIP in Cycle 4. Drop inlets were NOT marked by NPS nor were they inventoried by RIP in Cycle 4.

FROM MILEPOST	TO MILEPOST	FEATURE	SIDE	COMMENT
0.000	0.000	ROUTE BEGIN	N/A	FROM ROUTE 0232FZ (CADES COVE CAMPGROUND SEGMENT F) AT MP 0.20 ON RIGHT
0.000	0.000	INTERSECTION	LEFT	ROUTE 0232FZ (CADES COVE CAMPGROUND SEGMENT F)
0.000	0.000	INTERSECTION	RIGHT	ROUTE 0232FZ (CADES COVE CAMPGROUND SEGMENT F)
0.000	0.160	ONE-WAY	N/A	
0.005	0.005	SIGN	RIGHT	REGULATORY, ONE WAY
0.160	0.160	SIGN	RIGHT	REGULATORY, STOP
0.160	0.160	INTERSECTION	LEFT	ROUTE 0232FZ (CADES COVE CAMPGROUND SEGMENT F)
0.160	0.160	INTERSECTION	RIGHT	ROUTE 0232FZ (CADES COVE CAMPGROUND SEGMENT F)
0.160	0.160	ROUTE END	N/A	TO ROUTE 0232FZ (CADES COVE CAMPGROUND SEGMENT F) AT MP 0.52 ON RIGHT

GRSM: ROUTE MAINTENANCE FEATURES ROAD LOG

ROUTE 0232IZ: CADES COVE CAMPGROUND SEGMENT I

Notice: Only culverts that have BIP assigned Structure Numbers were inventoried by RIP in Cycle 4. Culverts that lack BIP assigned Structure Numbers were NOT marked by NPS nor were they inventoried by RIP in Cycle 4. Drop inlets were NOT marked by NPS nor were they inventoried by RIP in Cycle 4.

FROM MILEPOST	TO MILEPOST	FEATURE	SIDE	COMMENT
0.000	0.000	ROUTE BEGIN	N/A	FROM ROUTE 0232FZ (CADES COVE CAMPGROUND SEGMENT F) AT MP 0.48 ON RIGHT
0.000	0.000	INTERSECTION	RIGHT	ROUTE 0232FZ (CADES COVE CAMPGROUND SEGMENT F)
0.000	0.160	ONE-WAY	N/A	
0.000	0.000	INTERSECTION	LEFT	ROUTE 0232FZ (CADES COVE CAMPGROUND SEGMENT F)
0.005	0.005	SIGN	LEFT	REGULATORY, ONE WAY
0.006	0.006	SIGN	RIGHT	REGULATORY, ONE WAY
0.056	0.056	SIGN	RIGHT	GUIDE, GRAPHIC SIGN, NO TEXT
0.158	0.158	SIGN	RIGHT	REGULATORY, STOP
0.160	0.160	INTERSECTION	LEFT	ROUTE 0232FZ (CADES COVE CAMPGROUND SEGMENT F)
0.160	0.160	INTERSECTION	RIGHT	ROUTE 0232FZ (CADES COVE CAMPGROUND SEGMENT F)
0.160	0.160	ROUTE END	N/A	TO ROUTE 0232FZ (CADES COVE CAMPGROUND SEGMENT F) AT MP 0.24 ON RIGHT

GRSM: ROUTE MAINTENANCE FEATURES ROAD LOG

ROUTE 0233AZ: ELKMONT CAMPGROUND ROAD A

Notice: Only culverts that have BIP assigned Structure Numbers were inventoried by RIP in Cycle 4. Culverts that lack BIP assigned Structure Numbers were NOT marked by NPS nor were they inventoried by RIP in Cycle 4. Drop inlets were NOT marked by NPS nor were they inventoried by RIP in Cycle 4.

FROM MILEPOST	TO MILEPOST	FEATURE	SIDE	COMMENT
0.000	0.000	ROUTE BEGIN	N/A	FROM INTERSECTION OF ROUTES 0018 (ELKMONT ROAD) AND 0233GZ (ELKMONT CAMPGROUND ROAD G)
0.000	0.000	INTERSECTION	LEFT	ROUTE 0233AZ (ELKMONT CAMPGROUND ROAD A) CUT-THRU
0.000	0.000	INTERSECTION	N/A	ROUTE 0018 (ELKMONT ROAD)
0.000	0.000	INTERSECTION	RIGHT	ROUTE 0233GZ (ELKMONT CAMPGROUND ROAD G)
0.007	0.007	SIGN	RIGHT	REGULATORY, EXIT
0.009	0.009	INTERSECTION	RIGHT	ROUTE 1125 (ELKMONT CAMPGROUND PARKING #5)
0.019	0.019	SIGN	RIGHT	REGULATORY, SPEED LIMIT 15
0.025	0.025	SIGN	LEFT	GUIDE, GRAPHIC SIGN, NO TEXT
0.026	0.026	SIGN	RIGHT	GUIDE, BEAR HABITAT FOOD STORAGE REGULATIONS ENFORCED
0.034	0.034	SIGN	LEFT	GUIDE, GRAPHIC SIGN, NO TEXT
0.041	0.041	INTERSECTION	RIGHT	ROUTE 0233BZ (ELKMONT CAMPGROUND ROAD B)
0.041	0.350	ONE-WAY	N/A	
0.046	0.046	SIGN	RIGHT	GUIDE, SECTION A SECTION B-F
0.046	0.046	SIGN	RIGHT	REGULATORY, ONE WAY
0.076	0.076	SIGN	RIGHT	GUIDE, PARKING AREA FOR WALK-IN CAMPSITES NO TRAILER CAMPING
0.188	0.188	INTERSECTION	RIGHT	ROUTE 0233AZ (ELKMONT CAMPGROUND ROAD A) SPUR
0.317	0.317	SIGN	RIGHT	REGULATORY, YIELD
0.317	0.317	SIGN	LEFT	REGULATORY, GRAPHIC SIGN, NO TEXT
0.321	0.321	INTERSECTION	LEFT	ROUTE 0233AZ (ELKMONT CAMPGROUND ROAD A) CUT-THRU
0.322	0.322	SIGN	RIGHT	REGULATORY, EXIT
0.326	0.326	INTERSECTION	RIGHT	ROUTE 0233BZ (ELKMONT CAMPGROUND ROAD B)
0.341	0.341	INTERSECTION	LEFT	ROUTE 0233AZ (ELKMONT CAMPGROUND ROAD A) SPUR
0.344	0.344	SIGN	RIGHT	REGULATORY, EXIT
0.350	0.350	INTERSECTION	LEFT	ROUTE 0018 (ELKMONT ROAD)
0.350	0.350	INTERSECTION	N/A	ROUTE 0018 (ELKMONT ROAD)
0.350	0.350	ROUTE END	N/A	TO ROUTE 0018 (ELKMONT ROAD)

GRSM: ROUTE MAINTENANCE FEATURES ROAD LOG

ROUTE 0233BZ: ELKMONT CAMPGROUND ROAD B

Notice: Only culverts that have BIP assigned Structure Numbers were inventoried by RIP in Cycle 4. Culverts that lack BIP assigned Structure Numbers were NOT marked by NPS nor were they inventoried by RIP in Cycle 4. Drop inlets were NOT marked by NPS nor were they inventoried by RIP in Cycle 4.

FROM MILEPOST	TO MILEPOST	FEATURE	SIDE	COMMENT
0.000	0.000	ROUTE BEGIN	N/A	FROM ROUTE 0233AZ (ELKMONT CAMPGROUND ROAD A) AT MP 0.04 ON RIGHT
0.000	0.420	ONE-WAY	N/A	
0.000	0.000	INTERSECTION	RIGHT	ROUTE 0233AZ (ELKMONT CAMPGROUND ROAD A)
0.000	0.000	INTERSECTION	LEFT	ROUTE 0233AZ (ELKMONT CAMPGROUND ROAD A)
0.006	0.006	SIGN	LEFT	REGULATORY, ONE WAY
0.010	0.010	GATE	N/A	
0.036	0.036	SIGN	RIGHT	GUIDE, PARKING AREA FOR WALK IN CAMPSITES NO TRAILER CAMPING
0.113	0.113	INTERSECTION	RIGHT	ROUTE 0233CZ (ELKMONT CAMPGROUND ROAD C)
0.119	0.119	SIGN	RIGHT	GUIDE, SECTION B TO WALK IN CAMPSITES
0.191	0.191	INTERSECTION	RIGHT	ROUTE 0233CZ (ELKMONT CAMPGROUND ROAD C)
0.221	0.221	INTERSECTION	LEFT	ROUTE 0233AZ (ELKMONT CAMPGROUND ROAD A) CUT-THRU
0.228	0.228	SIGN	RIGHT	GUIDE, B LOOP WALK IN SITE NO TRAILERS
0.240	0.240	GATE	N/A	
0.282	0.282	INTERSECTION	RIGHT	ROUTE 1121Z (ELKMONT CAMPGROUND PARKING A)
0.322	0.322	INTERSECTION	RIGHT	ROUTE 1122Z (ELKMONT CAMPGROUND PARKING B)
0.364	0.364	INTERSECTION	RIGHT	ROUTE 1123Z (ELKMONT CAMPGROUND PARKING C)
0.399	0.399	INTERSECTION	RIGHT	ROUTE 1124Z (ELKMONT CAMPGROUND PARKING D)
0.406	0.406	GATE	N/A	
0.412	0.412	SIGN	RIGHT	REGULATORY, YIELD
0.412	0.412	SIGN	LEFT	REGULATORY, GRAPHIC SIGN, NO TEXT
0.415	0.415	INTERSECTION	LEFT	ROUTE 0233AZ (ELKMONT CAMPGROUND ROAD A)
0.420	0.420	INTERSECTION	N/A	ROUTE 0233AZ (ELKMONT CAMPGROUND ROAD A)
0.420	0.420	ROUTE END	N/A	TO ROUTE 0233AZ (ELKMONT CAMPGROUND ROAD A) AT MP 0.33 ON RIGHT

GRSM: ROUTE MAINTENANCE FEATURES ROAD LOG

ROUTE 0233CZ: ELKMONT CAMPGROUND ROAD C

Notice: Only culverts that have BIP assigned Structure Numbers were inventoried by RIP in Cycle 4. Culverts that lack BIP assigned Structure Numbers were NOT marked by NPS nor were they inventoried by RIP in Cycle 4. Drop inlets were NOT marked by NPS nor were they inventoried by RIP in Cycle 4.

FROM MILEPOST	TO MILEPOST	FEATURE	SIDE	COMMENT
0.000	0.000	ROUTE BEGIN	N/A	FROM ROUTE 0233BZ (ELKMONT CAMPGROUND ROAD B) AT MP 0.11 ON RIGHT
0.000	0.000	INTERSECTION	LEFT	ROUTE 0233BZ (ELKMONT CAMPGROUND ROAD B)
0.000	0.000	INTERSECTION	N/A	ROUTE 0233BZ (ELKMONT CAMPGROUND ROAD B)
0.000	0.140	ONE-WAY	N/A	
0.006	0.006	SIGN	LEFT	GUIDE, SECTION B TO WALK IN CAMPSITES
0.008	0.008	GATE	N/A	
0.038	0.038	INTERSECTION	RIGHT	ROUTE 0233DZ (ELKMONT CAMPGROUND ROAD D)
0.043	0.043	SIGN	RIGHT	GUIDE, SECTION C
0.113	0.113	INTERSECTION	RIGHT	ROUTE 0233DZ (ELKMONT CAMPGROUND ROAD D)
0.124	0.124	SIGN	RIGHT	GUIDE, NATURE TRAIL
0.137	0.137	GATE	N/A	
0.140	0.140	INTERSECTION	LEFT	ROUTE 0233BZ (ELKMONT CAMPGROUND ROAD B)
0.140	0.140	INTERSECTION	N/A	ROUTE 0233BZ (ELKMONT CAMPGROUND ROAD B)
0.140	0.140	ROUTE END	N/A	TO ROUTE 0233BZ (ELKMONT CAMPGROUND ROAD B) AT MP 0.19 ON RIGHT

GRSM: ROUTE MAINTENANCE FEATURES ROAD LOG

ROUTE 0233DZ: ELKMONT CAMPGROUND ROAD D

Notice: Only culverts that have BIP assigned Structure Numbers were inventoried by RIP in Cycle 4. Culverts that lack BIP assigned Structure Numbers were NOT marked by NPS nor were they inventoried by RIP in Cycle 4. Drop inlets were NOT marked by NPS nor were they inventoried by RIP in Cycle 4.

FROM MILEPOST	TO MILEPOST	FEATURE	SIDE	COMMENT
0.000	0.000	ROUTE BEGIN	N/A	FROM ROUTE 0233CZ (ELKMONT CAMPGROUND ROAD C) AT MP 0.04 ON RIGHT
0.000	0.000	INTERSECTION	N/A	ROUTE 0233CZ (ELKMONT CAMPGROUND ROAD C)
0.000	0.000	INTERSECTION	LEFT	ROUTE 0233CZ (ELKMONT CAMPGROUND ROAD C)
0.000	0.150	ONE-WAY	N/A	
0.053	0.053	INTERSECTION	RIGHT	ROUTE 0233EZ (ELKMONT CAMPGROUND ROAD E)
0.058	0.058	SIGN	RIGHT	GUIDE, SECTION D
0.123	0.123	INTERSECTION	RIGHT	ROUTE 0233EZ (ELKMONT CAMPGROUND ROAD E)
0.150	0.150	INTERSECTION	LEFT	ROUTE 0233CZ (ELKMONT CAMPGROUND ROAD C)
0.150	0.150	INTERSECTION	N/A	ROUTE 0233CZ (ELKMONT CAMPGROUND ROAD C)
0.150	0.150	ROUTE END	N/A	TO ROUTE 0233CZ (ELKMONT CAMPGROUND ROAD C) AT MP 0.11 ON RIGHT

GRSM: ROUTE MAINTENANCE FEATURES ROAD LOG

ROUTE 0233EZ: ELKMONT CAMPGROUND ROAD E

Notice: Only culverts that have BIP assigned Structure Numbers were inventoried by RIP in Cycle 4. Culverts that lack BIP assigned Structure Numbers were NOT marked by NPS nor were they inventoried by RIP in Cycle 4. Drop inlets were NOT marked by NPS nor were they inventoried by RIP in Cycle 4.

FROM MILEPOST	TO MILEPOST	FEATURE	SIDE	COMMENT
0.000	0.000	ROUTE BEGIN	N/A	FROM ROUTE 0233DZ (ELKMONT CAMPGROUND ROAD D) AT MP 0.05 ON RIGHT
0.000	0.000	INTERSECTION	N/A	ROUTE 0233DZ (ELKMONT CAMPGROUND ROAD D)
0.000	0.000	INTERSECTION	LEFT	ROUTE 0233DZ (ELKMONT CAMPGROUND ROAD D)
0.000	0.190	ONE-WAY	N/A	
0.070	0.070	INTERSECTION	RIGHT	ROUTE 0233FZ (ELKMONT CAMPGROUND ROAD F)
0.077	0.077	SIGN	RIGHT	GUIDE, SECTION E SECTION F
0.145	0.145	INTERSECTION	RIGHT	ROUTE 0233FZ (ELKMONT CAMPGROUND ROAD F)
0.190	0.190	INTERSECTION	LEFT	ROUTE 0233DZ (ELKMONT CAMPGROUND ROAD D)
0.190	0.190	INTERSECTION	N/A	ROUTE 0233DZ (ELKMONT CAMPGROUND ROAD D)
0.190	0.190	ROUTE END	N/A	TO ROUTE 0233DZ (ELKMONT CAMPGROUND ROAD D) AT MP 0.12 ON RIGHT

GRSM: ROUTE MAINTENANCE FEATURES ROAD LOG

ROUTE 0233FZ: ELKMONT CAMPGROUND ROAD F

Notice: Only culverts that have BIP assigned Structure Numbers were inventoried by RIP in Cycle 4. Culverts that lack BIP assigned Structure Numbers were NOT marked by NPS nor were they inventoried by RIP in Cycle 4. Drop inlets were NOT marked by NPS nor were they inventoried by RIP in Cycle 4.

FROM MILEPOST	TO MILEPOST	FEATURE	SIDE	COMMENT
0.000	0.000	ROUTE BEGIN	N/A	FROM ROUTE 0233EZ (ELKMONT CAMPGROUND ROAD E) AT MP 0.07 ON RIGHT
0.000	0.200	ONE-WAY	N/A	
0.000	0.000	INTERSECTION	N/A	ROUTE 0233EZ (ELKMONT CAMPGROUND ROAD E)
0.000	0.000	INTERSECTION	LEFT	ROUTE 0233EZ (ELKMONT CAMPGROUND ROAD E)
0.200	0.200	INTERSECTION	LEFT	ROUTE 0233EZ (ELKMONT CAMPGROUND ROAD E)
0.200	0.200	INTERSECTION	N/A	ROUTE 0233EZ (ELKMONT CAMPGROUND ROAD E)
0.200	0.200	ROUTE END	N/A	TO ROUTE 0233EZ (ELKMONT CAMPGROUND ROAD E) AT MP 0.15 ON RIGHT

GRSM: ROUTE MAINTENANCE FEATURES ROAD LOG

ROUTE 0233GZ: ELKMONT CAMPGROUND ROAD G

Notice: Only culverts that have BIP assigned Structure Numbers were inventoried by RIP in Cycle 4. Culverts that lack BIP assigned Structure Numbers were NOT marked by NPS nor were they inventoried by RIP in Cycle 4. Drop inlets were NOT marked by NPS nor were they inventoried by RIP in Cycle 4.

FROM MILEPOST	TO MILEPOST	FEATURE	SIDE	COMMENT
0.000	0.000	ROUTE BEGIN	N/A	FROM INTERSECTION ROUTES 0018 (ELKMONT ROAD) AND ROUTE 0233AZ (ELKMONT CAMPGROUND ROAD A)
0.000	0.000	SIGN	LEFT	REGULATORY, DO NOT ENTER
0.000	0.000	INTERSECTION	RIGHT	ROUTE 0018 (ELKMONT ROAD)
0.000	0.000	INTERSECTION	N/A	ROUTE 0233AZ (ELKMONT CAMPGROUND ROAD A) CUT-THRU
0.000	0.000	INTERSECTION	LEFT	ROUTE 0233AZ (ELKMONT CAMPGROUND ROAD A)
0.005	0.005	SIGN	LEFT	GUIDE, AMPHITHEATER
0.005	0.005	SIGN	RIGHT	REGULATORY, STOP
0.005	0.005	SIGN	LEFT	GUIDE, A-F G-N
0.006	0.006	SIGN	LEFT	REGULATORY, UNABLE TO READ FROM VIDEO
0.009	0.009	GATE	N/A	
0.013	0.042	GUARD/GUIDE RAIL	RIGHT	
0.013	0.013	SIGN	LEFT	GUIDE, NO FISHING FROM BRIDGE
0.013	0.013	SIGN	RIGHT	REGULATORY, UNABLE TO READ FROM VIDEO
0.014	0.043	GUARD/GUIDE RAIL	LEFT	
0.016	0.038	BRIDGE	N/A	5460-048 (ELKMONT CAMPGROUND BRIDGE)
0.026	0.026	SIGN	RIGHT	GUIDE, GRAPHIC SIGN, NO TEXT
0.041	0.041	SIGN	RIGHT	GUIDE, GRAPHIC SIGN, NO TEXT
0.044	0.044	SIGN	RIGHT	GUIDE, NO FISHING FROM BRIDGE
0.061	0.061	SIGN	RIGHT	REGULATORY, STOP
0.065	0.065	SIGN	LEFT	GUIDE, UNABLE TO READ FROM VIDEO
0.065	0.065	INTERSECTION	LEFT	ROUTE 0233JZ (ELKMONT CAMPGROUND ROAD J)
0.065	0.065	SIGN	LEFT	GUIDE, BEAR HABITAT FOOD STORAGE REGULATIONS ENFORCED
0.078	0.098	PULLOUT	RIGHT	
0.110	0.480	ONE-WAY	N/A	
0.110	0.110	INTERSECTION	LEFT	ROUTE 0233GZ (ELKMONT CAMPGROUND ROAD G)
0.124	0.124	SIGN	LEFT	REGULATORY, KEEP RIGHT
0.152	0.152	INTERSECTION	LEFT	ROUTE 0233GZ (ELKMONT CAMPGROUND ROAD G) CUT-THRU
0.312	0.312	INTERSECTION	RIGHT	ROUTE 0233HZ (ELKMONT CAMPGROUND ROAD H)
0.388	0.388	INTERSECTION	RIGHT	ROUTE 0233HZ (ELKMONT CAMPGROUND ROAD H)

GRSM: ROUTE MAINTENANCE FEATURES ROAD LOG

ROUTE 0233GZ: ELKMONT CAMPGROUND ROAD G

Notice: Only culverts that have BIP assigned Structure Numbers were inventoried by RIP in Cycle 4. Culverts that lack BIP assigned Structure Numbers were NOT marked by NPS nor were they inventoried by RIP in Cycle 4. Drop inlets were NOT marked by NPS nor were they inventoried by RIP in Cycle 4.

FROM MILEPOST	TO MILEPOST	FEATURE	SIDE	COMMENT
0.452	0.452	INTERSECTION	LEFT	ROUTE 0233GZ (ELKMONT CAMPGROUND ROAD G) CUT-THRU
0.480	0.480	INTERSECTION	N/A	ROUTE 0233GZ (ELKMONT CAMPGROUND ROAD G)
0.480	0.480	INTERSECTION	LEFT	ROUTE 0233GZ (ELKMONT CAMPGROUND ROAD G)
0.480	0.480	ROUTE END	N/A	TO END OF LOOP

GRSM: ROUTE MAINTENANCE FEATURES ROAD LOG

ROUTE 0233HZ: ELKMONT CAMPGROUND ROAD H

Notice: Only culverts that have BIP assigned Structure Numbers were inventoried by RIP in Cycle 4. Culverts that lack BIP assigned Structure Numbers were NOT marked by NPS nor were they inventoried by RIP in Cycle 4. Drop inlets were NOT marked by NPS nor were they inventoried by RIP in Cycle 4.

FROM MILEPOST	TO MILEPOST	FEATURE	SIDE	COMMENT
0.000	0.000	ROUTE BEGIN	N/A	FROM ROUTE 0233GZ (ELKMONT CAMPGROUND ROAD G) AT MP 0.31 ON RIGHT
0.000	0.000	INTERSECTION	LEFT	ROUTE 0233GZ (ELKMONT CAMPGROUND ROAD G)
0.000	0.000	INTERSECTION	N/A	ROUTE 0233GZ (ELKMONT CAMPGROUND ROAD G)
0.000	0.150	ONE-WAY	N/A	
0.003	0.003	SIGN	LEFT	GUIDE, SECTION G SECTION H
0.042	0.042	INTERSECTION	RIGHT	UNPAVED ROUTE (OFFICIAL VEHICLES ONLY)
0.064	0.064	SIGN	RIGHT	GUIDE, CAMPGROUND HOST
0.150	0.150	INTERSECTION	N/A	ROUTE 0233GZ (ELKMONT CAMPGROUND ROAD G)
0.150	0.150	INTERSECTION	LEFT	ROUTE 0233GZ (ELKMONT CAMPGROUND ROAD G)
0.150	0.150	ROUTE END	N/A	TO ROUTE 0233GZ (ELKMONT CAMPGROUND ROAD G) AT MP 0.39 ON RIGHT

GRSM: ROUTE MAINTENANCE FEATURES ROAD LOG

ROUTE 0233IZ: ELKMONT CAMPGROUND ROAD I

Notice: Only culverts that have BIP assigned Structure Numbers were inventoried by RIP in Cycle 4. Culverts that lack BIP assigned Structure Numbers were NOT marked by NPS nor were they inventoried by RIP in Cycle 4. Drop inlets were NOT marked by NPS nor were they inventoried by RIP in Cycle 4.

FROM MILEPOST	TO MILEPOST	FEATURE	SIDE	COMMENT
0.000	0.000	ROUTE BEGIN	N/A	FROM ROUTE 0233JZ (ELKMONT CAMPGROUND ROAD J) AT MP 0.03 ON RIGHT
0.000	0.000	INTERSECTION	RIGHT	ROUTE 0233JZ (ELKMONT CAMPGROUND ROAD J)
0.000	0.000	INTERSECTION	LEFT	ROUTE 0233JZ (ELKMONT CAMPGROUND ROAD J)
0.004	0.004	SIGN	RIGHT	REGULATORY, STOP
0.008	0.008	SIGN	RIGHT	GUIDE, GROUP AREA RESERVATION REQUIRED
0.054	0.054	INTERSECTION	LEFT	ROUTE 0233IZ (ELKMONT CAMPGROUND ROAD I)
0.054	0.189	ONE-WAY	N/A	
0.061	0.061	SIGN	LEFT	REGULATORY, KEEP RIGHT
0.103	0.103	SIGN	RIGHT	GUIDE, UNABLE TO READ FROM VIDEO
0.105	0.105	SIGN	RIGHT	GUIDE, UNABLE TO READ FROM VIDEO
0.141	0.152	PULLOUT	RIGHT	
0.169	0.169	SIGN	RIGHT	GUIDE, UNABLE TO READ FROM VIDEO
0.189	0.189	INTERSECTION	LEFT	ROUTE 0233IZ (ELKMONT CAMPGROUND ROAD I)
0.189	0.189	INTERSECTION	RIGHT	ROUTE 0233IZ (ELKMONT CAMPGROUND ROAD I)
0.190	0.190	ROUTE END	N/A	TO END OF LOOP

GRSM: ROUTE MAINTENANCE FEATURES ROAD LOG

ROUTE 0233JZ: ELKMONT CAMPGROUND ROAD J

Notice: Only culverts that have BIP assigned Structure Numbers were inventoried by RIP in Cycle 4. Culverts that lack BIP assigned Structure Numbers were NOT marked by NPS nor were they inventoried by RIP in Cycle 4. Drop inlets were NOT marked by NPS nor were they inventoried by RIP in Cycle 4.

FROM MILEPOST	TO MILEPOST	FEATURE	SIDE	COMMENT
0.000	0.000	ROUTE BEGIN	N/A	FROM ROUTE 0233GZ (ELKMONT CAMPGROUND ROAD G) AT MP 0.07 ON LEFT
0.000	0.000	INTERSECTION	LEFT	ROUTE 0233GZ (ELKMONT CAMPGROUND ROAD G)
0.000	0.000	INTERSECTION	N/A	ROUTE 0233GZ (ELKMONT CAMPGROUND ROAD G)
0.004	0.004	SIGN	RIGHT	GUIDE, AMPHITHEATER
0.007	0.007	SIGN	RIGHT	GUIDE, EXIT
0.030	0.030	INTERSECTION	RIGHT	ROUTE 0233IZ (ELKMONT CAMPGROUND ROAD I)
0.039	0.039	GATE	N/A	
0.196	0.196	INTERSECTION	LEFT	ROUTE 0233JZ (ELKMONT CAMPGROUND ROAD J)
0.196	0.420	ONE-WAY	N/A	
0.203	0.203	SIGN	LEFT	REGULATORY, KEEP RIGHT
0.224	0.224	INTERSECTION	RIGHT	ROUTE 0233KZ (ELKMONT CAMPGROUND ROAD K)
0.228	0.228	SIGN	RIGHT	GUIDE, SECTION J
0.323	0.323	INTERSECTION	RIGHT	ROUTE 0233KZ (ELKMONT CAMPGROUND ROAD K)
0.420	0.420	INTERSECTION	N/A	ROUTE 0233JZ (ELKMONT CAMPGROUND ROAD J)
0.420	0.420	INTERSECTION	LEFT	ROUTE 0233JZ (ELKMONT CAMPGROUND ROAD J)
0.420	0.420	ROUTE END	N/A	TO END OF LOOP

GRSM: ROUTE MAINTENANCE FEATURES ROAD LOG

ROUTE 0233KZ: ELKMONT CAMPGROUND ROAD K

Notice: Only culverts that have BIP assigned Structure Numbers were inventoried by RIP in Cycle 4. Culverts that lack BIP assigned Structure Numbers were NOT marked by NPS nor were they inventoried by RIP in Cycle 4. Drop inlets were NOT marked by NPS nor were they inventoried by RIP in Cycle 4.

FROM MILEPOST	TO MILEPOST	FEATURE	SIDE	COMMENT
0.000	0.000	ROUTE BEGIN	N/A	FROM ROUTE 0233JZ (ELKMONT CAMPGROUND ROAD K) AT MP 0.22 ON RIGHT
0.000	0.000	INTERSECTION	LEFT	ROUTE 0233JZ (ELKMONT CAMPGROUND ROAD J)
0.000	0.000	INTERSECTION	N/A	ROUTE 0233JZ (ELKMONT CAMPGROUND ROAD J)
0.000	0.190	ONE-WAY	N/A	
0.058	0.058	INTERSECTION	RIGHT	ROUTE 0233LZ (ELKMONT CAMPGROUND ROAD L)
0.068	0.068	SIGN	RIGHT	GUIDE, SECTION K
0.153	0.153	INTERSECTION	RIGHT	ROUTE 0233LZ (ELKMONT CAMPGROUND ROAD L)
0.190	0.190	INTERSECTION	LEFT	ROUTE 0233JZ (ELKMONT CAMPGROUND ROAD J)
0.190	0.190	INTERSECTION	N/A	ROUTE 0233JZ (ELKMONT CAMPGROUND ROAD J)
0.190	0.190	ROUTE END	N/A	TO ROUTE 0233JZ (ELKMONT CAMPGROUND ROAD J) AT MP 0.32 ON RIGHT

GRSM: ROUTE MAINTENANCE FEATURES ROAD LOG

ROUTE 0233LZ: ELKMONT CAMPGROUND ROAD L

Notice: Only culverts that have BIP assigned Structure Numbers were inventoried by RIP in Cycle 4. Culverts that lack BIP assigned Structure Numbers were NOT marked by NPS nor were they inventoried by RIP in Cycle 4. Drop inlets were NOT marked by NPS nor were they inventoried by RIP in Cycle 4.

FROM MILEPOST	TO MILEPOST	FEATURE	SIDE	COMMENT
0.000	0.000	ROUTE BEGIN	N/A	FROM ROUTE 0233KZ (ELKMONT CAMPGROUND ROAD L) AT MP 0.06 ON RIGHT
0.000	0.000	INTERSECTION	LEFT	ROUTE 0233KZ (ELKMONT CAMPGROUND ROAD K)
0.000	0.000	INTERSECTION	N/A	ROUTE 0233KZ (ELKMONT CAMPGROUND ROAD K)
0.000	0.240	ONE-WAY	N/A	
0.114	0.114	INTERSECTION	RIGHT	ROUTE 0233MZ (ELKMONT CAMPGROUND ROAD M)
0.119	0.119	SIGN	RIGHT	GUIDE, SECTION L
0.177	0.177	INTERSECTION	RIGHT	ROUTE 0233MZ (ELKMONT CAMPGROUND ROAD M)
0.240	0.240	INTERSECTION	N/A	ROUTE 0233KZ (ELKMONT CAMPGROUND ROAD K)
0.240	0.240	INTERSECTION	LEFT	ROUTE 0233KZ (ELKMONT CAMPGROUND ROAD K)
0.240	0.240	ROUTE END	N/A	TO ROUTE 0233KZ (ELKMONT CAMPGROUND ROAD K) AT MP 0.15 ON RIGHT

GRSM: ROUTE MAINTENANCE FEATURES ROAD LOG

ROUTE 0233MZ: ELKMONT CAMPGROUND ROAD M

Notice: Only culverts that have BIP assigned Structure Numbers were inventoried by RIP in Cycle 4. Culverts that lack BIP assigned Structure Numbers were NOT marked by NPS nor were they inventoried by RIP in Cycle 4. Drop inlets were NOT marked by NPS nor were they inventoried by RIP in Cycle 4.

FROM MILEPOST	TO MILEPOST	FEATURE	SIDE	COMMENT
0.000	0.000	ROUTE BEGIN	N/A	FROM ROUTE 0233LZ (ELKMONT CAMPGROUND ROAD M) AT MP 0.11 ON RIGHT
0.000	0.000	INTERSECTION	LEFT	ROUTE 0233LZ (ELKMONT CAMPGROUND ROAD L)
0.000	0.000	INTERSECTION	N/A	ROUTE 0233LZ (ELKMONT CAMPGROUND ROAD L)
0.000	0.150	ONE-WAY	N/A	
0.045	0.045	INTERSECTION	RIGHT	ROUTE 0233NZ (ELKMONT CAMPGROUND ROAD N)
0.050	0.050	SIGN	RIGHT	GUIDE, M SECTION N SECTION
0.103	0.103	INTERSECTION	RIGHT	ROUTE 0233NZ (ELKMONT CAMPGROUND ROAD N)
0.150	0.150	INTERSECTION	N/A	ROUTE 0233LZ (ELKMONT CAMPGROUND ROAD L)
0.150	0.150	INTERSECTION	LEFT	ROUTE 0233LZ (ELKMONT CAMPGROUND ROAD L)
0.150	0.150	ROUTE END	N/A	TO ROUTE 0233LZ (ELKMONT CAMPGROUND ROAD L) AT MP 0.18 ON RIGHT

GRSM: ROUTE MAINTENANCE FEATURES ROAD LOG

ROUTE 0233NZ: ELKMONT CAMPGROUND ROAD N

Notice: Only culverts that have BIP assigned Structure Numbers were inventoried by RIP in Cycle 4. Culverts that lack BIP assigned Structure Numbers were NOT marked by NPS nor were they inventoried by RIP in Cycle 4. Drop inlets were NOT marked by NPS nor were they inventoried by RIP in Cycle 4.

FROM MILEPOST	TO MILEPOST	FEATURE	SIDE	COMMENT
0.000	0.000	ROUTE BEGIN	N/A	FROM ROUTE 0233MZ (ELKMONT CAMPGROUND ROAD N) AT MP 0.05 ON RIGHT
0.000	0.000	INTERSECTION	LEFT	ROUTE 0233MZ (ELKMONT CAMPGROUND ROAD M)
0.000	0.000	INTERSECTION	N/A	ROUTE 0233MZ (ELKMONT CAMPGROUND ROAD M)
0.000	0.140	ONE-WAY	N/A	
0.140	0.140	INTERSECTION	N/A	ROUTE 0233MZ (ELKMONT CAMPGROUND ROAD M)
0.140	0.140	INTERSECTION	LEFT	ROUTE 0233MZ (ELKMONT CAMPGROUND ROAD M)
0.140	0.140	ROUTE END	N/A	TO ROUTE 0233MZ (ELKMONT CAMPGROUND ROAD M) AT MP 0.10 ON RIGHT

GRSM: ROUTE MAINTENANCE FEATURES ROAD LOG

ROUTE 0234Z: COSBY CAMPGROUND ROAD

Notice: Only culverts that have BIP assigned Structure Numbers were inventoried by RIP in Cycle 4. Culverts that lack BIP assigned Structure Numbers were NOT marked by NPS nor were they inventoried by RIP in Cycle 4. Drop inlets were NOT marked by NPS nor were they inventoried by RIP in Cycle 4.

FROM MILEPOST	TO MILEPOST	FEATURE	SIDE	COMMENT
0.000	0.000	ROUTE BEGIN	N/A	FROM ROUTE 0021 (COSBY ENTRANCE ROAD) AT MP 2.17 ON RIGHT
0.000	0.000	INTERSECTION	LEFT	ROUTE 0021 (COSBY ENTRANCE ROAD)
0.000	0.000	INTERSECTION	N/A	ROUTE 0021 (COSBY ENTRANCE ROAD)
0.007	0.007	SIGN	LEFT	GUIDE, HIKER PARKING EXIT
0.015	0.015	SIGN	RIGHT	REGULATORY, EXIT
0.019	0.019	INTERSECTION	LEFT	ROUTE 0234Z (COSBY CAMPGROUND ROAD) OPPOSITE LANE
0.037	0.037	SIGN	RIGHT	GUIDE, BEAR HABITAT FOOD STORAGE REGULATIONS ENFORCED
0.064	0.064	SIGN	RIGHT	REGULATORY, SPEED LIMIT 15
0.094	0.094	SIGN	RIGHT	REGULATORY, OFFICIAL VEHICLES ONLY
0.097	0.097	INTERSECTION	RIGHT	UNPAVED PARKING
0.110	0.110	SIGN	RIGHT	GUIDE, NATURE TRAIL AMPHITHEATER PARKING
0.117	0.117	INTERSECTION	LEFT	ROUTE 1173 (COSBY GROUP CAMPGROUND PARKING)
0.128	0.128	INTERSECTION	RIGHT	UNPAVED PARKING
0.131	0.131	SIGN	LEFT	GUIDE, COSBY AMPHITHEATER
0.140	0.140	INTERSECTION	N/A	ROUTE 0234BZ (COSBY CAMPGROUND ROAD B)
0.140	0.140	INTERSECTION	RIGHT	ROUTE 0234BZ (COSBY CAMPGROUND ROAD B)
0.140	0.140	ROUTE END	N/A	TO BEGINNING OF ONE WAY AT MP 0.14

GRSM: ROUTE MAINTENANCE FEATURES ROAD LOG

ROUTE 0235AZ: SMOKEMONT CAMPGROUND ROAD A

Notice: Only culverts that have BIP assigned Structure Numbers were inventoried by RIP in Cycle 4. Culverts that lack BIP assigned Structure Numbers were NOT marked by NPS nor were they inventoried by RIP in Cycle 4. Drop inlets were NOT marked by NPS nor were they inventoried by RIP in Cycle 4.

FROM MILEPOST	TO MILEPOST	FEATURE	SIDE	COMMENT
0.000	0.000	ROUTE BEGIN	N/A	FROM END OF ROUTE 0110 (SMOKEMONT ROAD)
0.000	0.000	INTERSECTION	N/A	ROUTE 0110 (SMOKEMONT ROAD)
0.000	0.290	ONE-WAY	N/A	
0.000	0.000	INTERSECTION	LEFT	ROUTE 0235AZ (SMOKEMONT CAMPGROUND ROAD A)
0.004	0.004	SIGN	RIGHT	REGULATORY, SPEED LIMIT 15
0.016	0.016	SIGN	LEFT	REGULATORY, ONE WAY
0.025	0.025	SIGN	LEFT	GUIDE, CAMPERS ONLY DURING QUIET HOURS 10 PM TO 6 AM
0.025	0.025	SIGN	LEFT	GUIDE, NO PICNICKING
0.030	0.030	INTERSECTION	LEFT	ROUTE 0235AZ (SMOKEMONT CAMPGROUND ROAD A) SPUR
0.033	0.033	SIGN	LEFT	REGULATORY, DO NOT ENTER
0.036	0.036	INTERSECTION	LEFT	ROUTE 1208 (OCONALUFTEE RANGER STATION PARKING)
0.040	0.040	SIGN	LEFT	REGULATORY, KEEP RIGHT
0.060	0.060	FIRE HYDRANT	LEFT	
0.079	0.079	SIGN	RIGHT	GUIDE, CAMPERS MUST REGISTER BEFORE OCCUPYING CAMPSITE
0.079	0.079	SIGN	RIGHT	GUIDE, U.S. FEE AREA
0.084	0.084	SIGN	LEFT	GUIDE, REGISTRATION PARKING LEFT LANE
0.115	0.115	SIGN	RIGHT	REGULATORY, SPEED LIMIT 10
0.119	0.119	SIGN	RIGHT	GUIDE, NO STOPPING RIGHT LANE
0.126	0.126	SIGN	RIGHT	GUIDE, SECTION A EXIT SECTIONS B-F NATURE TRAIL
0.130	0.130	INTERSECTION	LEFT	ROUTE 1209 (SMOKEMONT CAMPGROUND REGISTRATION OFFICE PARKING)
0.131	0.131	INTERSECTION	RIGHT	ROUTE 0235BAZ (SMOKEMONT CAMPGROUND ROAD BA)
0.148	0.148	INTERSECTION	RIGHT	ROUTE 0235BBZ (SMOKEMONT CAMPGROUND ROAD BB)
0.188	0.188	SIGN	RIGHT	REGULATORY, STOP
0.189	0.189	INTERSECTION	RIGHT	ROUTE 0235BAZ (SMOKEMONT CAMPGROUND ROAD BA)
0.235	0.235	SIGN	LEFT	GUIDE, PLEASE DROP CHECK OUT STUB HERE
0.240	0.240	SIGN	RIGHT	REGULATORY, WEIGHT LIMIT 3 TONS
0.265	0.265	SIGN	RIGHT	GUIDE, EXIT DUMP STATION CAMPGROUND
0.273	0.273	INTERSECTION	LEFT	ROUTE 0235AZ (SMOKEMONT CAMPGROUND ROAD A) SPUR
0.290	0.290	INTERSECTION	N/A	ROUTE 0110 (SMOKEMONT ROAD)

GRSM: ROUTE MAINTENANCE FEATURES ROAD LOG

ROUTE 0235AZ: SMOKEMONT CAMPGROUND ROAD A

Notice: Only culverts that have BIP assigned Structure Numbers were inventoried by RIP in Cycle 4. Culverts that lack BIP assigned Structure Numbers were NOT marked by NPS nor were they inventoried by RIP in Cycle 4. Drop inlets were NOT marked by NPS nor were they inventoried by RIP in Cycle 4.

FROM MILEPOST	TO MILEPOST	FEATURE	SIDE	COMMENT
0.290	0.290	INTERSECTION	LEFT	ROUTE 0235AZ (SMOKEMONT CAMPGROUND ROAD A)
0.290	0.290	ROUTE END	N/A	TO END OF LOOP AT ROUTE 0110 (SMOKEMONT ROAD)

GRSM: ROUTE MAINTENANCE FEATURES ROAD LOG

ROUTE 0235BAZ: SMOKEMONT CAMPGROUND ROAD BA

Notice: Only culverts that have BIP assigned Structure Numbers were inventoried by RIP in Cycle 4. Culverts that lack BIP assigned Structure Numbers were NOT marked by NPS nor were they inventoried by RIP in Cycle 4. Drop inlets were NOT marked by NPS nor were they inventoried by RIP in Cycle 4.

FROM MILEPOST	TO MILEPOST	FEATURE	SIDE	COMMENT
0.000	0.000	ROUTE BEGIN	N/A	FROM ROUTE 0235AZ (SMOKEMONT CAMPGROUND ROAD A) AT MP 0.13 ON RIGHT
0.000	0.000	INTERSECTION	N/A	ROUTE 0235AZ (SMOKEMONT CAMPGROUND ROAD A)
0.000	0.290	ONE-WAY	N/A	
0.000	0.000	INTERSECTION	LEFT	ROUTE 0235AZ (SMOKEMONT CAMPGROUND ROAD A)
0.074	0.074	SIGN	RIGHT	GUIDE, SECTION B NATURE TRAIL SECTIONS C-F
0.082	0.082	INTERSECTION	RIGHT	ROUTE 0235CZ (SMOKEMONT CAMPGROUND ROAD C)
0.144	0.144	SIGN	RIGHT	REGULATORY, STOP
0.147	0.147	INTERSECTION	RIGHT	ROUTE 0235CZ (SMOKEMONT CAMPGROUND ROAD C)
0.172	0.172	INTERSECTION	RIGHT	ROUTE 1216 (SMOKEMONT CAMPGROUND PARKING #6)
0.178	0.178	INTERSECTION	LEFT	ROUTE 0235BBZ (SMOKEMONT CAMPGROUND ROAD BB)
0.180	0.180	SIGN	LEFT	GUIDE, SITES B 17 - B 30 SITES B 31- B 37
0.210	0.210	INTERSECTION	RIGHT	ROUTE 1217 (SMOKEMONT CAMPGROUND PARKING #7)
0.230	0.230	SIGN	RIGHT	REGULATORY, SPEED LIMIT 15
0.290	0.290	INTERSECTION	LEFT	ROUTE 0235AZ (SMOKEMONT CAMPGROUND ROAD A)
0.290	0.290	INTERSECTION	N/A	ROUTE 0235AZ (SMOKEMONT CAMPGROUND ROAD A)
0.290	0.290	ROUTE END	N/A	TO ROUTE 0235AZ (SMOKEMONT CAMPGROUND ROAD A) AT MP 0.19 ON RIGHT

GRSM: ROUTE MAINTENANCE FEATURES ROAD LOG

ROUTE 0235BBZ: SMOKEMONT CAMPGROUND ROAD BB

Notice: Only culverts that have BIP assigned Structure Numbers were inventoried by RIP in Cycle 4. Culverts that lack BIP assigned Structure Numbers were NOT marked by NPS nor were they inventoried by RIP in Cycle 4. Drop inlets were NOT marked by NPS nor were they inventoried by RIP in Cycle 4.

FROM MILEPOST	TO MILEPOST	FEATURE	SIDE	COMMENT
0.000	0.000	ROUTE BEGIN	N/A	FROM ROUTE 0235BAZ (SMOKEMONT CAMPGROUND ROAD BA) AT MP 0.18 ON LEFT
0.000	0.099	ONE-WAY	N/A	
0.000	0.000	INTERSECTION	N/A	ROUTE 1216 (SMOKEMONT CAMPGROUND PARKING #6)
0.000	0.000	INTERSECTION	LEFT	ROUTE 0235BAZ (SMOKEMONT CAMPGROUND ROAD BA)
0.000	0.000	INTERSECTION	RIGHT	ROUTE 0235BAZ (SMOKEMONT CAMPGROUND ROAD BA)
0.099	0.099	INTERSECTION	LEFT	ROUTE 0235AZ (SMOKEMONT CAMPGROUND ROAD A)
0.099	0.099	INTERSECTION	RIGHT	ROUTE 0235AZ (SMOKEMONT CAMPGROUND ROAD A)
0.100	0.100	ROUTE END	N/A	TO ROUTE 0235AZ (SMOKEMONT CAMPGROUND ROAD A) AT MP 0.15 ON RIGHT

GRSM: ROUTE MAINTENANCE FEATURES ROAD LOG

ROUTE 0235CZ: SMOKEMONT CAMPGROUND ROAD C

Notice: Only culverts that have BIP assigned Structure Numbers were inventoried by RIP in Cycle 4. Culverts that lack BIP assigned Structure Numbers were NOT marked by NPS nor were they inventoried by RIP in Cycle 4. Drop inlets were NOT marked by NPS nor were they inventoried by RIP in Cycle 4.

FROM MILEPOST	TO MILEPOST	FEATURE	SIDE	COMMENT
0.000	0.000	ROUTE BEGIN	N/A	FROM ROUTE 0235BAZ (SMOKEMONT CAMPGROUND ROAD BA) AT MP 0.08 ON RIGHT
0.000	0.180	ONE-WAY	N/A	
0.000	0.000	INTERSECTION	LEFT	ROUTE 0235BAZ (SMOKEMONT CAMPGROUND ROAD BA)
0.000	0.000	INTERSECTION	N/A	ROUTE 0235BAZ (SMOKEMONT CAMPGROUND ROAD BA)
0.006	0.006	GATE	N/A	
0.060	0.060	SIGN	LEFT	GUIDE, GRAPHIC SIGN, NO TEXT
0.087	0.087	SIGN	RIGHT	GUIDE, SECTION C EXIT SECTIONS D-F
0.091	0.091	INTERSECTION	RIGHT	ROUTE 0235DAZ (SMOKEMONT CAMPGROUND ROAD DA)
0.111	0.111	SIGN	RIGHT	GUIDE, SECTION C EXIT
0.112	0.112	SIGN	RIGHT	REGULATORY, STOP
0.116	0.116	INTERSECTION	RIGHT	ROUTE 0235DAZ (SMOKEMONT CAMPGROUND ROAD DA)
0.120	0.120	INTERSECTION	RIGHT	ROUTE 1215 (SMOKEMONT CAMPGROUND PARKING #5)
0.138	0.138	SIGN	RIGHT	REGULATORY, SPEED LIMIT 15
0.178	0.178	GATE	N/A	
0.180	0.180	INTERSECTION	N/A	ROUTE 0235BAZ (SMOKEMONT CAMPGROUND ROAD BA)
0.180	0.180	INTERSECTION	LEFT	ROUTE 0235BAZ (SMOKEMONT CAMPGROUND ROAD BA)
0.180	0.180	ROUTE END	N/A	TO ROUTE 0235BAZ (SMOKEMONT CAMPGROUND ROAD BA) AT MP 0.15 ON RIGHT

GRSM: ROUTE MAINTENANCE FEATURES ROAD LOG

ROUTE 0235DAZ: SMOKEMONT CAMPGROUND ROAD DA

Notice: Only culverts that have BIP assigned Structure Numbers were inventoried by RIP in Cycle 4. Culverts that lack BIP assigned Structure Numbers were NOT marked by NPS nor were they inventoried by RIP in Cycle 4. Drop inlets were NOT marked by NPS nor were they inventoried by RIP in Cycle 4.

FROM MILEPOST	TO MILEPOST	FEATURE	SIDE	COMMENT
0.000	0.000	ROUTE BEGIN	N/A	FROM ROUTE 0235CZ (SMOKEMONT CAMPGROUND ROAD C) AT MP 0.09 ON RIGHT
0.000	0.000	INTERSECTION	LEFT	ROUTE 0235CZ (SMOKEMONT CAMPGROUND ROAD C)
0.000	0.000	INTERSECTION	N/A	ROUTE 0235CZ (SMOKEMONT CAMPGROUND ROAD C)
0.000	0.509	ONE-WAY	N/A	
0.032	0.032	SIGN	RIGHT	GUIDE, SITES D1-D19 SITES D20-D45 SECTION F
0.040	0.040	INTERSECTION	LEFT	ROUTE 0235FZ (SMOKEMONT CAMPGROUND ROAD F)
0.050	0.050	GATE	N/A	
0.135	0.135	SIGN	LEFT	GUIDE, GRAPHIC SIGN, NO TEXT
0.192	0.192	SIGN	LEFT	GUIDE, GRAPHIC SIGN, NO TEXT
0.246	0.246	INTERSECTION	RIGHT	ROUTE 1210 (BRADLEY FORK TRAILHEAD PARKING)
0.255	0.255	INTERSECTION	LEFT	ROUTE 0235DBZ (SMOKEMONT CAMPGROUND ROAD DB)
0.257	0.257	INTERSECTION	RIGHT	ROUTE 0472 (BRADLEY FORK TRAIL ROAD)
0.260	0.260	SIGN	RIGHT	GUIDE, GROUP CAMP EXIT
0.283	0.283	INTERSECTION	LEFT	ROUTE 0235DCZ (SMOKEMONT CAMPGROUND ROAD DC)
0.346	0.346	INTERSECTION	RIGHT	ROUTE 0235GZ (SMOKEMONT CAMPGROUND ROAD G)
0.357	0.357	SIGN	RIGHT	GUIDE, GROUP CAMP EXIT
0.433	0.433	INTERSECTION	RIGHT	ROUTE 0235GZ (SMOKEMONT CAMPGROUND ROAD G)
0.450	0.450	INTERSECTION	RIGHT	ROUTE 1214 (SMOKEMONT CAMPGROUND PARKING #4)
0.458	0.458	INTERSECTION	LEFT	ROUTE 0235DCZ (SMOKEMONT CAMPGROUND ROAD DC)
0.478	0.478	INTERSECTION	LEFT	ROUTE 0235DBZ (SMOKEMONT CAMPGROUND ROAD DB)
0.504	0.504	GATE	N/A	
0.509	0.509	INTERSECTION	LEFT	ROUTE 0235FZ (SMOKEMONT CAMPGROUND ROAD F)
0.509	0.509	INTERSECTION	RIGHT	ROUTE 0235FZ (SMOKEMONT CAMPGROUND ROAD F)
0.510	0.510	ROUTE END	N/A	TO ROUTE 0235CZ (SMOKEMONT CAMPGROUND ROAD C) AT MP 0.12 ON RIGHT

GRSM: ROUTE MAINTENANCE FEATURES ROAD LOG

ROUTE 0235DBZ: SMOKEMONT CAMPGROUND ROAD DB

Notice: Only culverts that have BIP assigned Structure Numbers were inventoried by RIP in Cycle 4. Culverts that lack BIP assigned Structure Numbers were NOT marked by NPS nor were they inventoried by RIP in Cycle 4. Drop inlets were NOT marked by NPS nor were they inventoried by RIP in Cycle 4.

FROM MILEPOST	TO MILEPOST	FEATURE	SIDE	COMMENT
0.000	0.000	ROUTE BEGIN	N/A	FROM ROUTE 0235DAZ (SMOKEMONT CAMPGROUND ROAD DA) AT MP 0.26 ON LEFT
0.000	0.000	INTERSECTION	LEFT	ROUTE 0235DAZ (SMOKEMONT CAMPGROUND ROAD DA)
0.000	0.180	ONE-WAY	N/A	
0.000	0.000	INTERSECTION	RIGHT	ROUTE 0235DAZ (SMOKEMONT CAMPGROUND ROAD DA)
0.000	0.000	INTERSECTION	N/A	ROUTE 1210 (BRADLEY FORK TRAILHEAD PARKING)
0.180	0.180	INTERSECTION	N/A	ROUTE 0235DAZ (SMOKEMONT CAMPGROUND ROAD DA)
0.180	0.180	INTERSECTION	RIGHT	ROUTE 0235DAZ (SMOKEMONT CAMPGROUND ROAD DA)
0.180	0.180	ROUTE END	N/A	TO ROUTE 0235DAZ (SMOKEMONT CAMPGROUND ROAD DA) AT MP 0.48 ON LEFT

GRSM: ROUTE MAINTENANCE FEATURES ROAD LOG

ROUTE 0235DCZ: SMOKEMONT CAMPGROUND ROAD DC

Notice: Only culverts that have BIP assigned Structure Numbers were inventoried by RIP in Cycle 4. Culverts that lack BIP assigned Structure Numbers were NOT marked by NPS nor were they inventoried by RIP in Cycle 4. Drop inlets were NOT marked by NPS nor were they inventoried by RIP in Cycle 4.

FROM MILEPOST	TO MILEPOST	FEATURE	SIDE	COMMENT
0.000	0.000	ROUTE BEGIN	N/A	FROM ROUTE 0235DAZ (SMOKEMONT CAMPGROUND ROAD DA) AT MP 0.28 ON LEFT
0.000	0.160	ONE-WAY	N/A	
0.000	0.000	INTERSECTION	RIGHT	ROUTE 0235DAZ (SMOKEMONT CAMPGROUND ROAD DA)
0.000	0.000	INTERSECTION	LEFT	ROUTE 0235DAZ (SMOKEMONT CAMPGROUND ROAD DA)
0.160	0.160	INTERSECTION	N/A	ROUTE 1214 (SMOKEMONT CAMPGROUND PARKING #4)
0.160	0.160	INTERSECTION	RIGHT	ROUTE 0235DAZ (SMOKEMONT CAMPGROUND ROAD DA)
0.160	0.160	INTERSECTION	LEFT	ROUTE 0235DAZ (SMOKEMONT CAMPGROUND ROAD DA)
0.160	0.160	ROUTE END	N/A	TO ROUTE 0235DAZ (SMOKEMONT CAMPGROUND ROAD DA) AT MP 0.46 ON LEFT

GRSM: ROUTE MAINTENANCE FEATURES ROAD LOG

ROUTE 0235FZ: SMOKEMONT CAMPGROUND ROAD F

Notice: Only culverts that have BIP assigned Structure Numbers were inventoried by RIP in Cycle 4. Culverts that lack BIP assigned Structure Numbers were NOT marked by NPS nor were they inventoried by RIP in Cycle 4. Drop inlets were NOT marked by NPS nor were they inventoried by RIP in Cycle 4.

FROM MILEPOST	TO MILEPOST	FEATURE	SIDE	COMMENT
0.000	0.000	ROUTE BEGIN	N/A	FROM ROUTE 0235DAZ (SMOKEMONT CAMPGROUND ROAD DA) AT MP 0.04 ON LEFT
0.000	0.000	INTERSECTION	LEFT	ROUTE 0235DAZ (SMOKEMONT CAMPGROUND ROAD DA)
0.000	0.000	INTERSECTION	RIGHT	ROUTE 0235DAZ (SMOKEMONT CAMPGROUND ROAD DA)
0.009	0.009	SIGN	RIGHT	GUIDE, SITES D20-D45 SECTION P
0.011	0.011	SIGN	RIGHT	REGULATORY, STOP
0.014	0.014	INTERSECTION	LEFT	ROUTE 0235DAZ (SMOKEMONT CAMPGROUND ROAD DA)
0.014	0.014	INTERSECTION	RIGHT	ROUTE 0235DAZ (SMOKEMONT CAMPGROUND ROAD DA)
0.019	0.019	SIGN	RIGHT	REGULATORY, STOP
0.020	0.020	SIGN	RIGHT	GUIDE, F-SECTION NO TENT CAMPING
0.024	0.024	CULVERT	N/A	5460-098 (SMOKEMONT CAMPGROUND CULVERT)
0.044	0.044	INTERSECTION	LEFT	ROUTE 0235FZ (SMOKEMONT CAMPGROUND ROAD F)
0.044	0.320	ONE-WAY	N/A	
0.048	0.048	SIGN	LEFT	REGULATORY, ONE WAY
0.051	0.051	INTERSECTION	LEFT	ROUTE 0235FZ (SMOKEMONT CAMPGROUND ROAD F) SPUR
0.320	0.320	INTERSECTION	RIGHT	ROUTE 0235FZ (SMOKEMONT CAMPGROUND ROAD F)
0.320	0.320	INTERSECTION	N/A	ROUTE 0235FZ (SMOKEMONT CAMPGROUND ROAD F) SPUR
0.320	0.320	ROUTE END	N/A	TO END OF LOOP

GRSM: ROUTE MAINTENANCE FEATURES ROAD LOG

ROUTE 0235GZ: SMOKEMONT CAMPGROUND ROAD G

Notice: Only culverts that have BIP assigned Structure Numbers were inventoried by RIP in Cycle 4. Culverts that lack BIP assigned Structure Numbers were NOT marked by NPS nor were they inventoried by RIP in Cycle 4. Drop inlets were NOT marked by NPS nor were they inventoried by RIP in Cycle 4.

FROM MILEPOST	TO MILEPOST	FEATURE	SIDE	COMMENT
0.000	0.000	ROUTE BEGIN	N/A	FROM ROUTE 0235DAZ (SMOKEMONT CAMPGROUND ROAD DA) AT MP 0.35 ON RIGHT
0.000	0.000	INTERSECTION	LEFT	ROUTE 0235DAZ (SMOKEMONT CAMPGROUND ROAD DA)
0.000	0.000	INTERSECTION	RIGHT	ROUTE 0235DAZ (SMOKEMONT CAMPGROUND ROAD DA)
0.000	0.120	ONE-WAY	N/A	
0.024	0.024	INTERSECTION	LEFT	ROUTE 1211 (SMOKEMONT CAMPGROUND PARKING #1)
0.067	0.067	INTERSECTION	RIGHT	ROUTE 1212 (SMOKEMONT CAMPGROUND PARKING #2)
0.074	0.074	INTERSECTION	LEFT	ROUTE 1213 (SMOKEMONT CAMPGROUND PARKING #3)
0.120	0.120	INTERSECTION	LEFT	ROUTE 0235DAZ (SMOKEMONT CAMPGROUND ROAD DA)
0.120	0.120	INTERSECTION	N/A	ROUTE 0235DAZ (SMOKEMONT CAMPGROUND ROAD DA)
0.120	0.120	ROUTE END	N/A	TO ROUTE 0235DAZ (SMOKEMONT CAMPGROUND ROAD DA) AT MP 0.43 ON RIGHT

GRSM: ROUTE MAINTENANCE FEATURES ROAD LOG

ROUTE 0236A: DEEP CREEK CAMPGROUND / TENT / GROUP ACCESS ROAD

Notice: Only culverts that have BIP assigned Structure Numbers were inventoried by RIP in Cycle 4. Culverts that lack BIP assigned Structure Numbers were NOT marked by NPS nor were they inventoried by RIP in Cycle 4. Drop inlets were NOT marked by NPS nor were they inventoried by RIP in Cycle 4.

FROM MILEPOST	TO MILEPOST	FEATURE	SIDE	COMMENT
0.000	0.000	ROUTE BEGIN	N/A	FROM ROUTE 0138 (DEEP CREEK CAMPGROUND ENTRANCE ROAD) AT MP 0.12 ON RIGHT
0.000	0.000	INTERSECTION	LEFT	ROUTE 0138 (DEEP CREEK CAMPGROUND ENTRANCE ROAD)
0.000	0.000	INTERSECTION	RIGHT	ROUTE 0138 (DEEP CREEK CAMPGROUND ENTRANCE ROAD)
0.004	0.004	SIGN	RIGHT	REGULATORY, STOP
0.031	0.031	GATE	N/A	
0.108	0.108	INTERSECTION	LEFT	ROUTE 1039AZ (DEEP CREEK CAMPGROUND PARKING AREA C #1)
0.181	0.181	INTERSECTION	LEFT	ROUTE 1039BZ (DEEP CREEK CAMPGROUND PARKING AREA C #2)
0.236	0.236	INTERSECTION	LEFT	ROUTE 1039CZ (DEEP CREEK CAMPGROUND PARKING AREA C #3)
0.270	0.270	INTERSECTION	N/A	DEAD END
0.270	0.270	SIGN	N/A	GUIDE, GRAPHIC SIGN, NO TEXT
0.270	0.270	SIGN	N/A	REGULATORY, NO PARKING ANY TIME
0.270	0.270	SIGN	N/A	REGULATORY, NO PARKING ANY TIME
0.270	0.270	SIGN	RIGHT	GUIDE, UNABLE TO READ FROM VIDEO
0.270	0.270	ROUTE END	N/A	TO END OF PAVEMENT

GRSM: ROUTE MAINTENANCE FEATURES ROAD LOG

ROUTE 0236BZ: DEEP CREEK CAMPGROUND LOOP 1

Notice: Only culverts that have BIP assigned Structure Numbers were inventoried by RIP in Cycle 4. Culverts that lack BIP assigned Structure Numbers were NOT marked by NPS nor were they inventoried by RIP in Cycle 4. Drop inlets were NOT marked by NPS nor were they inventoried by RIP in Cycle 4.

FROM MILEPOST	TO MILEPOST	FEATURE	SIDE	COMMENT
0.000	0.000	ROUTE BEGIN	N/A	FROM ROUTE 0138 (DEEP CREEK CAMPGROUND ENTRANCE ROAD) AR MP 0.11 ON RIGHT
0.000	0.000	SIGN	N/A	REGULATORY, KEEP RIGHT
0.000	0.000	INTERSECTION	LEFT	ROUTE 0138 (DEEP CREEK CAMPGROUND ENTRANCE ROAD)
0.000	0.000	INTERSECTION	RIGHT	ROUTE 0138 (DEEP CREEK CAMPGROUND ENTRANCE ROAD)
0.003	0.003	SIGN	LEFT	GUIDE, SECTION C- TENTS ONLY GROUP CAMPING SECTION D
0.038	0.038	INTERSECTION	LEFT	ROUTE 0236BZ (DEEP CREEK CAMPGROUND LOOP 1)
0.042	0.042	SIGN	LEFT	REGULATORY, DO NOT ENTER
0.048	0.048	INTERSECTION	RIGHT	ROUTE 0445 (DEEP CREEK MAINTENANCE AND RESIDENCE ROAD)
0.048	0.408	ONE-WAY	N/A	
0.053	0.053	SIGN	RIGHT	GUIDE, SECTION D
0.057	0.057	GATE	N/A	
0.061	0.061	SIGN	RIGHT	REGULATORY, SPEED LIMIT 15
0.071	0.093	PAVED DITCH	RIGHT	
0.104	0.104	INTERSECTION	RIGHT	ROUTE 0236CZ (DEEP CREEK CAMPGROUND LOOP 2)
0.108	0.108	SIGN	RIGHT	GUIDE, SITES 44-52 SITES 53-92
0.214	0.214	INTERSECTION	RIGHT	ROUTE 0236CZ (DEEP CREEK CAMPGROUND LOOP 2)
0.233	0.249	PAVED DITCH	LEFT	
0.366	0.366	SIGN	LEFT	GUIDE, CAMPGROUND HOST
0.371	0.371	INTERSECTION	RIGHT	ROUTE 1043 (DEEP CREEK CAMPGROUND DUMP STATION)
0.394	0.394	INTERSECTION	RIGHT	ROUTE 1043 (DEEP CREEK CAMPGROUND DUMP STATION)
0.405	0.405	GATE	N/A	
0.405	0.405	SIGN	RIGHT	REGULATORY, STOP
0.408	0.408	INTERSECTION	LEFT	ROUTE 0236BZ (DEEP CREEK CAMPGROUND LOOP 1)
0.408	0.408	INTERSECTION	RIGHT	ROUTE 0236BZ (DEEP CREEK CAMPGROUND LOOP 1)
0.410	0.410	ROUTE END	N/A	TO END OF LOOP

GRSM: ROUTE MAINTENANCE FEATURES ROAD LOG

ROUTE 0236CZ: DEEP CREEK CAMPGROUND LOOP 2

Notice: Only culverts that have BIP assigned Structure Numbers were inventoried by RIP in Cycle 4. Culverts that lack BIP assigned Structure Numbers were NOT marked by NPS nor were they inventoried by RIP in Cycle 4. Drop inlets were NOT marked by NPS nor were they inventoried by RIP in Cycle 4.

FROM MILEPOST	TO MILEPOST	FEATURE	SIDE	COMMENT
0.000	0.000	ROUTE BEGIN	N/A	FROM ROUTE 0236BZ (DEEP CREEK CAMPGROUND LOOP 1) AT MP 0.10 ON RIGHT
0.000	0.000	INTERSECTION	LEFT	ROUTE 0236BZ (DEEP CREEK CAMPGROUND LOOP 1)
0.000	0.000	INTERSECTION	RIGHT	ROUTE 0236BZ (DEEP CREEK CAMPGROUND LOOP 1)
0.000	0.200	ONE-WAY	N/A	
0.018	0.042	PAVED DITCH	LEFT	
0.188	0.193	PAVED DITCH	RIGHT	
0.200	0.200	INTERSECTION	LEFT	ROUTE 0236BZ (DEEP CREEK CAMPGROUND LOOP 1)
0.200	0.200	INTERSECTION	N/A	ROUTE 0236BZ (DEEP CREEK CAMPGROUND LOOP 1)
0.200	0.200	ROUTE END	N/A	TO ROUTE 0236BZ (DEEP CREEK CAMPGROUND LOOP 1) AT MP 0.21 ON RIGHT

GRSM: ROUTE MAINTENANCE FEATURES ROAD LOG

ROUTE 0270: SUGARLANDS DUMP STATION LOOP

Notice: Only culverts that have BIP assigned Structure Numbers were inventoried by RIP in Cycle 4. Culverts that lack BIP assigned Structure Numbers were NOT marked by NPS nor were they inventoried by RIP in Cycle 4. Drop inlets were NOT marked by NPS nor were they inventoried by RIP in Cycle 4.

FROM MILEPOST	TO MILEPOST	FEATURE	SIDE	COMMENT
0.000	0.000	ROUTE BEGIN	N/A	FROM ROUTE 0013 (FIGHTING CREEK GAP ROAD) AT MP 0.13 ON LEFT
0.000	0.000	INTERSECTION	LEFT	ROUTE 0013 (FIGHTING CREEK GAP ROAD)
0.000	0.000	INTERSECTION	RIGHT	ROUTE 0013 (FIGHTING CREEK GAP ROAD)
0.011	0.011	GATE	N/A	
0.039	0.039	INTERSECTION	RIGHT	ROUTE 0270 (SUGARLANDS DUMP STATION LOOP)
0.039	0.130	ONE-WAY	N/A	
0.045	0.045	SIGN	RIGHT	REGULATORY, ONE WAY
0.081	0.081	INTERSECTION	LEFT	ROUTE 0407 (ASH HOPPER BRANCH ROAD)
0.107	0.107	SIGN	LEFT	GUIDE, UNABLE TO READ FROM VIDEO
0.114	0.114	SIGN	LEFT	GUIDE, CLEAN WATER
0.130	0.130	INTERSECTION	LEFT	ROUTE 0270 (SUGARLANDS DUMP STATION LOOP)
0.130	0.130	INTERSECTION	RIGHT	ROUTE 0270 (SUGARLANDS DUMP STATION LOOP)
0.130	0.130	ROUTE END	N/A	TO END OF LOOP

GRSM: ROUTE MAINTENANCE FEATURES ROAD LOG

ROUTE 0405: SUGARLANDS HEADQUARTERS ROAD

Notice: Only culverts that have BIP assigned Structure Numbers were inventoried by RIP in Cycle 4. Culverts that lack BIP assigned Structure Numbers were NOT marked by NPS nor were they inventoried by RIP in Cycle 4. Drop inlets were NOT marked by NPS nor were they inventoried by RIP in Cycle 4.

FROM MILEPOST	TO MILEPOST	FEATURE	SIDE	COMMENT
0.000	0.000	ROUTE BEGIN	N/A	FROM ROUTE 0010N (NEWFOUND GAP ROAD NORTH) AT MP 1.57 ON RIGHT
0.000	0.000	INTERSECTION	LEFT	ROUTE 0010N (NEWFOUND GAP ROAD NORTH)
0.000	0.000	INTERSECTION	RIGHT	ROUTE 0010N (NEWFOUND GAP ROAD NORTH)
0.004	0.004	SIGN	RIGHT	GUIDE, BUCKLE UP IT'S THE LAW!
0.004	0.004	SIGN	RIGHT	REGULATORY, STOP
0.013	0.013	SIGN	RIGHT	WARNING, DEAD END
0.022	0.022	SIGN	LEFT	GUIDE, PARK HEADQUARTERS
0.032	0.032	SIGN	LEFT	GUIDE, UNABLE TO READ FROM VIDEO
0.032	0.032	SIGN	RIGHT	GUIDE, UNABLE TO READ FROM VIDEO
0.040	0.040	INTERSECTION	LEFT	ROUTE 1206 (SUGARLANDS HEADQUARTERS VISITOR PARKING)
0.055	0.060	CURB	LEFT	
0.061	0.061	INTERSECTION	LEFT	ROUTE 1203A (SUGARLANDS HEADQUARTERS PARKING A)
0.068	0.068	SIGN	LEFT	GUIDE, EMPLOYEE PARKING ONLY
0.068	0.071	CURB	LEFT	
0.102	0.102	SIGN	RIGHT	GUIDE, COVE MOUNTAIN TRAIL
0.110	0.110	INTERSECTION	LEFT	ROUTE 0430 (SUGARLANDS RESIDENCE ROAD)
0.144	0.144	SIGN	RIGHT	REGULATORY, SPEED LIMIT 25
0.162	0.162	INTERSECTION	LEFT	ROUTE 1202 (LITTLE RIVER RANGER STATION PARKING)
0.198	0.198	INTERSECTION	LEFT	ROUTE 1201 (SUGARLANDS RESIDENCE PARKING #1)
0.207	0.207	FIRE HYDRANT	LEFT	
0.232	0.236	GUARD/GUIDE WALL	LEFT	
0.236	0.249	GUARD/GUIDE WALL	LEFT	
0.237	0.241	GUARD/GUIDE WALL	RIGHT	
0.241	0.254	BRIDGE	N/A	5460-058 (MAINTENANCE CENTER ACCESS BRIDGE)
0.241	0.254	GUARD/GUIDE WALL	RIGHT	
0.249	0.255	GUARD/GUIDE WALL	LEFT	
0.254	0.268	GUARD/GUIDE WALL	RIGHT	
0.399	0.399	SIGN	RIGHT	REGULATORY, SPEED LIMIT 20
0.410	0.410	SIGN	RIGHT	GUIDE, UNABLE TO READ FROM VIDEO

GRSM: ROUTE MAINTENANCE FEATURES ROAD LOG

ROUTE 0405: SUGARLANDS HEADQUARTERS ROAD

Notice: Only culverts that have BIP assigned Structure Numbers were inventoried by RIP in Cycle 4. Culverts that lack BIP assigned Structure Numbers were NOT marked by NPS nor were they inventoried by RIP in Cycle 4. Drop inlets were NOT marked by NPS nor were they inventoried by RIP in Cycle 4.

FROM MILEPOST	TO MILEPOST	FEATURE	SIDE	COMMENT
0.410	0.410	SIGN	RIGHT	REGULATORY, UNABLE TO READ FROM VIDEO
0.419	0.419	INTERSECTION	LEFT	ROUTE 1200A (SUGARLANDS MAINTENANCE YARD PARKING A)
0.432	0.432	SIGN	RIGHT	WARNING, SPEED BUMP AHEAD
0.432	0.432	SIGN	RIGHT	REGULATORY, SPEED LIMIT 5
0.443	0.443	INTERSECTION	RIGHT	ROUTE 1200B (SUGARLANDS MAINTENANCE YARD PARKING B)
0.458	0.458	SIGN	N/A	REGULATORY, STOP
0.458	0.458	SIGN	N/A	REGULATORY, STOP
0.458	0.458	SIGN	RIGHT	REGULATORY, NO PRIVATE VEHICLES BEYOND THIS POINT
0.458	0.458	SIGN	RIGHT	REGULATORY, VENDORS BY APPOINTMENT ONLY
0.458	0.458	GATE	N/A	
0.460	0.460	INTERSECTION	N/A	ROUTE 1200C (SUGARLANDS MAINTENANCE YARD PARKING C)
0.460	0.460	ROUTE END	N/A	TO ROUTE 1200C (SUGARLANDS MAINTENANCE YARD PARKING C)

GRSM: ROUTE MAINTENANCE FEATURES ROAD LOG

ROUTE 0428: OCONALUFTEE JOB CORPS CENTER ACCESS ROAD

Notice: Only culverts that have BIP assigned Structure Numbers were inventoried by RIP in Cycle 4. Culverts that lack BIP assigned Structure Numbers were NOT marked by NPS nor were they inventoried by RIP in Cycle 4. Drop inlets were NOT marked by NPS nor were they inventoried by RIP in Cycle 4.

FROM MILEPOST	TO MILEPOST	FEATURE	SIDE	COMMENT
0.000	0.000	ROUTE BEGIN	N/A	FROM ROUTE 0141 (OCONALUFTEE RESIDENCE ROAD) AT MP 0.42 ON RIGHT
0.000	0.000	INTERSECTION	RIGHT	ROUTE 0141 (OCONALUFTEE RESIDENCE ROAD)
0.000	0.000	INTERSECTION	LEFT	ROUTE 0141 (OCONALUFTEE RESIDENCE ROAD)
0.007	0.007	SIGN	RIGHT	REGULATORY, YIELD
0.035	0.035	SIGN	LEFT	GUIDE, UNABLE TO READ FROM VIDEO
0.035	0.035	SIGN	LEFT	GUIDE, UNABLE TO READ FROM VIDEO
0.035	0.035	SIGN	RIGHT	GUIDE, OCONALUFTEE US CIVILIAN CONSERVATION CENTER
0.035	0.035	SIGN	RIGHT	GUIDE, U.S. DEPARTMENT OF AGRICULTURE
0.044	0.044	SIGN	RIGHT	REGULATORY, NOTICE FOR SECURITY REASONS
0.044	0.044	SIGN	RIGHT	REGULATORY, NOTICE NO TRESPASSING LOITERING SOLICITING ON THIS PROPERTY
0.052	0.052	SIGN	RIGHT	REGULATORY, SPEED LIMIT 25
0.369	0.369	SIGN	RIGHT	REGULATORY, DRUG FREE GUN FREE ZONE
0.369	0.369	SIGN	RIGHT	REGULATORY, NOTICE FOR SECURITY REASONS
0.370	0.370	SIGN	LEFT	REGULATORY, DRUG FREE GUN FREE ZONE
0.371	0.371	SIGN	RIGHT	REGULATORY, FASTEN YOUR SEAT BELTS
0.371	0.371	SIGN	RIGHT	GUIDE, UNABLE TO READ FROM VIDEO
0.406	0.406	INTERSECTION	LEFT	PAVED ROUTE (JOB CORPS FACILITY / NON NPS)
0.477	0.477	SIGN	RIGHT	REGULATORY, SPEED LIMIT 25
0.501	0.501	SIGN	RIGHT	WARNING, BARRICADE AHEAD
0.509	0.509	INTERSECTION	LEFT	PAVED ROUTE (JOB CORPS FACILITY / NON NPS)
0.517	0.517	SIGN	LEFT	REGULATORY, VISITORS PLEASE REPORT TO OFFICE
0.517	0.517	SIGN	RIGHT	GUIDE, WE NEED YOU BUCKLE UP
0.517	0.517	SIGN	LEFT	REGULATORY, NOTICE NO TRESPASSING LOITERING SOLICITING ON THIS PROPERTY
0.530	0.530	INTERSECTION	N/A	PAVED ROUTE (JOB CORPS FACILITY / NON NPS)
0.530	0.530	INTERSECTION	LEFT	PAVED ROUTE (JOB CORPS FACILITY / NON NPS)
0.530	0.530	ROUTE END	N/A	TO END OF ROAD (JOB CORPS FACILITY)

GRSM: ROUTE MAINTENANCE FEATURES ROAD LOG

ROUTE 0429: ACCESS ROAD TO BIG COVE ROAD

Notice: Only culverts that have BIP assigned Structure Numbers were inventoried by RIP in Cycle 4. Culverts that lack BIP assigned Structure Numbers were NOT marked by NPS nor were they inventoried by RIP in Cycle 4. Drop inlets were NOT marked by NPS nor were they inventoried by RIP in Cycle 4.

FROM MILEPOST	TO MILEPOST	FEATURE	SIDE	COMMENT
0.000	0.000	ROUTE BEGIN	N/A	FROM ROUTE 0141 (OCONALUFTEE RESIDENCE ROAD) AT MP 0.34 ON RIGHT
0.000	0.000	INTERSECTION	LEFT	ROUTE 0141 (OCONALUFTEE RESIDENCE ROAD)
0.000	0.000	INTERSECTION	RIGHT	ROUTE 0141 (OCONALUFTEE RESIDENCE ROAD)
0.023	0.023	SIGN	RIGHT	WARNING, BARRICADE AHEAD
0.136	0.136	INTERSECTION	LEFT	UNPAVED ROUTE
0.140	0.140	SIGN	LEFT	REGULATORY, UNABLE TO READ FROM VIDEO
0.140	0.140	INTERSECTION	N/A	DEAD END (BRIDGE)
0.140	0.140	ROUTE END	N/A	TO BIG COVE ROAD

GRSM: ROUTE MAINTENANCE FEATURES ROAD LOG

ROUTE 0430: SUGARLANDS RESIDENCE ROAD

Notice: Only culverts that have BIP assigned Structure Numbers were inventoried by RIP in Cycle 4. Culverts that lack BIP assigned Structure Numbers were NOT marked by NPS nor were they inventoried by RIP in Cycle 4. Drop inlets were NOT marked by NPS nor were they inventoried by RIP in Cycle 4.

FROM MILEPOST	TO MILEPOST	FEATURE	SIDE	COMMENT
0.000	0.000	ROUTE BEGIN	N/A	FROM ROUTE 0405 (SUGARLANDS HEADQUARTERS ROAD) AT MP 0.11 ON LEFT
0.000	0.000	INTERSECTION	LEFT	ROUTE 0405 (SUGARLANDS HEADQUARTERS ROAD)
0.000	0.000	INTERSECTION	RIGHT	ROUTE 0405 (SUGARLANDS HEADQUARTERS ROAD)
0.000	0.000	SIGN	N/A	GUIDE, UNABLE TO READ FROM VIDEO
0.004	0.004	SIGN	RIGHT	REGULATORY, STOP
0.012	0.012	SIGN	RIGHT	GUIDE, GOVERNMENT QUARTERS DEAD END ROAD
0.020	0.020	FIRE HYDRANT	RIGHT	
0.022	0.022	INTERSECTION	LEFT	ROUTE 1203A (SUGARLANDS HEADQUARTERS PARKING A)
0.026	0.033	CURB	LEFT	
0.034	0.034	INTERSECTION	RIGHT	ROUTE 1203B (SUGARLANDS HEADQUARTERS PARKING B)
0.036	0.036	INTERSECTION	LEFT	ROUTE 1203A (SUGARLANDS HEADQUARTERS PARKING A)
0.045	0.045	INTERSECTION	LEFT	ROUTE 1203C (SUGARLANDS HEADQUARTERS PARKING C)
0.051	0.056	GUARD/GUIDE WALL	RIGHT	
0.052	0.056	GUARD/GUIDE WALL	LEFT	
0.056	0.066	GUARD/GUIDE WALL	RIGHT	
0.056	0.067	GUARD/GUIDE WALL	LEFT	
0.057	0.066	BRIDGE	N/A	5460-050 (HEADQUARTERS RESIDENCE BRIDGE)
0.066	0.070	GUARD/GUIDE WALL	RIGHT	
0.067	0.097	GUARD/GUIDE WALL	LEFT	
0.073	0.073	SIGN	RIGHT	GUIDE, UNABLE TO READ FROM VIDEO
0.084	0.084	SIGN	RIGHT	REGULATORY, SPEED LIMIT 20
0.095	0.095	SIGN	RIGHT	WARNING, SLOW CHILDREN
0.096	0.104	GUARD/GUIDE WALL	RIGHT	
0.167	0.167	FIRE HYDRANT	LEFT	
0.188	0.188	INTERSECTION	LEFT	ROUTE 1205 (SUGARLANDS CULTURAL RESOURCE MANAGEMENT OFFICE PARKING)
0.189	0.199	GUARD/GUIDE WALL	RIGHT	
0.194	0.204	GUARD/GUIDE WALL	LEFT	
0.195	0.198	BRIDGE	N/A	A BIP Structure Number has not been assigned to this Bridge
0.205	0.233	PAVED DITCH	LEFT	

GRSM: ROUTE MAINTENANCE FEATURES ROAD LOG

ROUTE 0430: SUGARLANDS RESIDENCE ROAD

Notice: Only culverts that have BIP assigned Structure Numbers were inventoried by RIP in Cycle 4. Culverts that lack BIP assigned Structure Numbers were NOT marked by NPS nor were they inventoried by RIP in Cycle 4. Drop inlets were NOT marked by NPS nor were they inventoried by RIP in Cycle 4.

FROM MILEPOST	TO MILEPOST	FEATURE	SIDE	COMMENT
0.216	0.216	INTERSECTION	RIGHT	ROUTE 1204 (SUGARLANDS RESIDENCE PARKING #2)
0.264	0.264	FIRE HYDRANT	RIGHT	
0.281	0.288	GUARD/GUIDE WALL	LEFT	
0.282	0.288	GUARD/GUIDE WALL	RIGHT	
0.283	0.288	BRIDGE	N/A	A BIP Structure Number has not been assigned to this Bridge
0.294	0.294	FIRE HYDRANT	RIGHT	
0.312	0.360	CURB	RIGHT	
0.328	0.328	FIRE HYDRANT	RIGHT	
0.370	0.370	INTERSECTION	N/A	UNPAVED ROUTE
0.370	0.370	ROUTE END	N/A	TO END OF PAVEMENT

GRSM: ROUTE MAINTENANCE FEATURES ROAD LOG

ROUTE 0433: TREMONT ENVIRONMENTAL EDUCATION CENTER ROAD

Notice: Only culverts that have BIP assigned Structure Numbers were inventoried by RIP in Cycle 4. Culverts that lack BIP assigned Structure Numbers were NOT marked by NPS nor were they inventoried by RIP in Cycle 4. Drop inlets were NOT marked by NPS nor were they inventoried by RIP in Cycle 4.

FROM MILEPOST	TO MILEPOST	FEATURE	SIDE	COMMENT
0.000	0.000	ROUTE BEGIN	N/A	FROM ROUTE 0128 (TREMONT ROAD) AT MP 2.04 ON LEFT
0.000	0.000	INTERSECTION	N/A	ROUTE 0128 (TREMONT ROAD)
0.000	0.000	INTERSECTION	RIGHT	ROUTE 0128 (TREMONT ROAD)
0.007	0.007	SIGN	RIGHT	REGULATORY, STOP
0.013	0.013	SIGN	RIGHT	GUIDE, GREAT SMOKY MOUNTAINS INSTITUTE AT TREMONT
0.013	0.013	SIGN	RIGHT	GUIDE, VISITOR INFORMATION & STORE OPEN
0.016	0.016	GATE	N/A	
0.017	0.033	GUARD/GUIDE RAIL	LEFT	
0.017	0.033	GUARD/GUIDE RAIL	RIGHT	
0.020	0.032	BRIDGE	N/A	5460-075 (GRSM INSTITUTE BRIDGE)
0.048	0.048	SIGN	LEFT	GUIDE, WELCOME TO GREAT SMOKY MOUNTAINS INSTITUTE AT TREMONT VISITOR INFORMATION & CHECK IN
0.048	0.052	CURB	LEFT	
0.056	0.056	INTERSECTION	LEFT	ROUTE 1111 (TREMONT INSTITUTE PARKING #2)
0.056	0.056	INTERSECTION	RIGHT	ROUTE 1110 (TREMONT INSTITUTE PARKING #1)
0.059	0.073	CURB	LEFT	
0.072	0.072	SIGN	RIGHT	GUIDE, BUSES MUST SHUT OFF ENGINES WHILE PARKED
0.074	0.074	INTERSECTION	LEFT	UNPAVED ROUTE (LUMBER RIDGE TRAIL ACCESS)
0.081	0.081	SIGN	LEFT	GUIDE, LUMBER RIDGE TRAIL
0.156	0.156	INTERSECTION	RIGHT	ROUTE 1112 (TREMONT EVENT PARKING)
0.165	0.165	INTERSECTION	LEFT	UNPAVED ROUTE
0.199	0.199	INTERSECTION	LEFT	ROUTE 1113 (TREMONT FALLS TRAILHEAD PARKING)
0.200	0.200	INTERSECTION	RIGHT	UNPAVED ROUTE
0.233	0.233	SIGN	RIGHT	GUIDE, EMPLOYEE HOUSING
0.240	0.240	INTERSECTION	N/A	DEAD END
0.240	0.240	INTERSECTION	RIGHT	ROUTE 1114 (TREMONT EMPLOYEE HOUSING PARKING)
0.240	0.240	SIGN	LEFT	GUIDE, UNABLE TO READ FROM VIDEO
0.240	0.240	ROUTE END	N/A	TO DEAD END

GRSM: ROUTE MAINTENANCE FEATURES ROAD LOG

ROUTE 0438A: CADES COVE RESIDENCE ROAD A

Notice: Only culverts that have BIP assigned Structure Numbers were inventoried by RIP in Cycle 4. Culverts that lack BIP assigned Structure Numbers were NOT marked by NPS nor were they inventoried by RIP in Cycle 4. Drop inlets were NOT marked by NPS nor were they inventoried by RIP in Cycle 4.

FROM MILEPOST	TO MILEPOST	FEATURE	SIDE	COMMENT
0.000	0.000	ROUTE BEGIN	N/A	FROM INTERSECTION OF ROUTE 0137 (CADES COVE CAMPGROUND ENTRANCE ROAD) AND ROUTE 0232ZZ (CADES COVE CAMPGROUND ROADS)
0.000	0.000	INTERSECTION	N/A	ROUTE 0232AZ (CADES COVE CAMPGROUND SEGMENT A)
0.000	0.000	INTERSECTION	LEFT	ROUTE 0232AZ (CADES COVE CAMPGROUND SEGMENT A)
0.000	0.000	INTERSECTION	RIGHT	ROUTE 0137 (CADES COVE CAMPGROUND ENTRANCE ROAD)
0.004	0.004	INTERSECTION	RIGHT	ROUTE 1013 (CADES COVE RANGER STATION PARKING)
0.011	0.011	SIGN	LEFT	WARNING, SLOW CHILDREN AT PLAY
0.017	0.028	PULLOUT	LEFT	
0.020	0.055	PAVED DITCH	LEFT	
0.045	0.045	INTERSECTION	RIGHT	ROUTE 1104 (INTERPRETATION AND VISITOR SERVICES PARKING)
0.046	0.046	SIGN	LEFT	GUIDE, PRIVATE QUARTERS DO NOT ENTER
0.049	0.049	SIGN	LEFT	REGULATORY, OFFICIAL VEHICLES ONLY
0.051	0.051	SIGN	RIGHT	REGULATORY, OFFICIAL VEHICLES ONLY
0.072	0.072	FIRE HYDRANT	LEFT	
0.170	0.170	INTERSECTION	LEFT	UNPAVED PARKING
0.199	0.200	CURB	RIGHT	
0.200	0.200	INTERSECTION	LEFT	ROUTE 0438B (CADES COVE RESIDENCE ROAD B)
0.200	0.200	INTERSECTION	RIGHT	ROUTE 0438B (CADES COVE RESIDENCE ROAD B)
0.200	0.200	ROUTE END	N/A	TO ROUTE 0438B (CADES COVE RESIDENCE ROAD B)

GRSM: ROUTE MAINTENANCE FEATURES ROAD LOG

ROUTE 0438B: CADES COVE RESIDENCE ROAD B

Notice: Only culverts that have BIP assigned Structure Numbers were inventoried by RIP in Cycle 4. Culverts that lack BIP assigned Structure Numbers were NOT marked by NPS nor were they inventoried by RIP in Cycle 4. Drop inlets were NOT marked by NPS nor were they inventoried by RIP in Cycle 4.

FROM MILEPOST	TO MILEPOST	FEATURE	SIDE	COMMENT
0.000	0.000	ROUTE BEGIN	N/A	FROM BEGINNING OF PAVEMENT AT NORTHWEST END
0.000	0.000	INTERSECTION	N/A	DEAD END
0.011	0.016	CURB	LEFT	
0.023	0.028	CURB	LEFT	
0.029	0.029	FIRE HYDRANT	RIGHT	
0.035	0.037	CURB	LEFT	
0.044	0.048	CURB	LEFT	
0.050	0.050	INTERSECTION	LEFT	ROUTE 0438A (CADES COVE RESIDENCE ROAD A)
0.054	0.059	CURB	LEFT	
0.066	0.071	CURB	LEFT	
0.077	0.084	CURB	LEFT	
0.082	0.082	FIRE HYDRANT	RIGHT	
0.090	0.100	CURB	LEFT	
0.100	0.100	INTERSECTION	N/A	DEAD END
0.100	0.100	ROUTE END	N/A	TO END OF PAVEMENT AT SOUTHEAST END NEAR ROUTE 1016 (CADES COVE MAINTENANCE AREA PARKING)

GRSM: ROUTE MAINTENANCE FEATURES ROAD LOG

ROUTE 0443: COSBY GOVERNMENT QUARTERS / RANGER STATION ACCESS

Notice: Only culverts that have BIP assigned Structure Numbers were inventoried by RIP in Cycle 4. Culverts that lack BIP assigned Structure Numbers were NOT marked by NPS nor were they inventoried by RIP in Cycle 4. Drop inlets were NOT marked by NPS nor were they inventoried by RIP in Cycle 4.

FROM MILEPOST	TO MILEPOST	FEATURE	SIDE	COMMENT
0.000	0.000	ROUTE BEGIN	N/A	FROM ROUTE 0021 (COSBY ENTRANCE ROAD) AT MP 0.45 ON LEFT
0.000	0.000	INTERSECTION	RIGHT	ROUTE 0021 (COSBY ENTRANCE ROAD)
0.000	0.000	INTERSECTION	LEFT	ROUTE 0021 (COSBY ENTRANCE ROAD)
0.004	0.004	SIGN	RIGHT	REGULATORY, STOP
0.031	0.031	INTERSECTION	LEFT	ROUTE 1174 (COSBY GOVERNMENT QUARTERS PARKING)
0.044	0.044	FIRE HYDRANT	LEFT	
0.074	0.074	INTERSECTION	LEFT	ROUTE 0443 (COSBY GOVERNMENT QUARTERS / RANGER STATION ACCESS ROAD)
0.101	0.101	SIGN	RIGHT	GUIDE, COSBY RANGER STATION
0.103	0.103	FIRE HYDRANT	RIGHT	
0.129	0.129	FIRE HYDRANT	RIGHT	
0.130	0.130	INTERSECTION	LEFT	ROUTE 0443 (COSBY GOVERNMENT QUARTERS / RANGER STATION ACCESS ROAD)
0.130	0.130	INTERSECTION	RIGHT	ROUTE 0443 (COSBY GOVERNMENT QUARTERS / RANGER STATION ACCESS ROAD)
0.130	0.130	ROUTE END	N/A	TO END OF LOOP

GRSM: ROUTE MAINTENANCE FEATURES ROAD LOG

ROUTE 0444: OCONALUFTEE RESIDENCE ACCESS

Notice: Only culverts that have BIP assigned Structure Numbers were inventoried by RIP in Cycle 4. Culverts that lack BIP assigned Structure Numbers were NOT marked by NPS nor were they inventoried by RIP in Cycle 4. Drop inlets were NOT marked by NPS nor were they inventoried by RIP in Cycle 4.

FROM MILEPOST	TO MILEPOST	FEATURE	SIDE	COMMENT
0.000	0.000	ROUTE BEGIN	N/A	FROM ROUTE 0141 (OCONALUFTEE RESIDENCE ROAD) AT MP 0.09 ON LEFT
0.000	0.000	INTERSECTION	LEFT	ROUTE 0141 (OCONALUFTEE RESIDENCE ROAD)
0.000	0.000	INTERSECTION	RIGHT	ROUTE 0141 (OCONALUFTEE RESIDENCE ROAD)
0.004	0.004	SIGN	RIGHT	REGULATORY, YIELD
0.007	0.010	PULLOUT	RIGHT	
0.017	0.017	FIRE HYDRANT	LEFT	
0.022	0.028	PULLOUT	RIGHT	
0.044	0.044	INTERSECTION	LEFT	ROUTE 1136 (OCONALUFTEE RESIDENCE PARKING AREA)
0.065	0.065	FIRE HYDRANT	LEFT	
0.100	0.100	INTERSECTION	N/A	DEAD END
0.100	0.100	ROUTE END	N/A	TO DEAD END

Great Smoky Mountains National Park



Section 10 Appendix

APPENDIX A: GLOSSARY OF TERMS AND ABBREVIATIONS

TERM OR ABBREVIATION	DESCRIPTION OR DEFINITION
AADT	(Annual Average Daily Traffic) The estimate of typical daily traffic on a road segment for all days of the week over the period of one year.
CRS	Condition Rating Sheets. (Section 5)
Excellent	Excellent rating with an index value of 95 or greater
Fair	Fair rating with an index value from 61 to 84
Func. Class	Functional Classification (see Route ID, Section 4)
Good	Good rating with an index value from 85 to 94
IRI	International Roughness Index
Lane Width	Width from road centerline to fogline, or from centerline to edge-of-pavement when no fogline exists
MRR	Manually Rated Route
N/A	Not Applicable
NC	Not Collected
Paved Width	Width from edge-of-pavement to edge-of-pavement
PCR	Pavement Condition Rating (Appendix B, Section 10)
Poor	Poor Rating with an index value of 60 or less
RCI	Roughness Condition Index
SADT	(Seasonal Annual Daily Traffic) The AADT adjusted to represent just the period of the year containing 80 percent of the total annual traffic.
SCR	Surface Condition Rating (Appendix B, Section 10)
Shoulder Width	Distance from fogline to hinge point, or if no fogline, from edge-of-pavement to hinge point.

APPENDIX B: DESCRIPTION OF RATING SYSTEM

A numerical roadway rating system is used to describe the overall condition of the paved roadways and paved parking areas. In this system, a numerical rating between 0 and 100 is ascribed to each 0.02 miles of road. This numerical rating is called a Pavement Condition Rating (PCR). A “perfect” road, newly constructed with no surface distresses and a smooth surface, would be assigned a PCR rating of 100. Based on the type, severity, and extent of surface distresses points are deducted from 100 to arrive at the final PCR.

Data is collected on the following distresses and conditions:

- **Alligator Cracking** - a series of interconnecting cracks resembling alligator skin or chicken wire, which can occur anywhere in the lane.
- **Longitudinal Cracking** - cracks which are parallel to the pavement centerline or asphalt lay-down direction.
- **Transverse Cracking** - cracks perpendicular to the pavement centerline.
- **Pothole (patch)** - a bowl-shaped hole in the pavement surface. May be patched or not.
- **Rutting** - surface depressions in the wheel paths.
- **Roughness** is collected as International Roughness Index (IRI) and is used in the PCR formula. Roughness is measured in inches of vertical displacement of the vehicle per mile traveled.

A Distress Rating Index value is calculated for each of the individual distresses at the 0.02 mile, or every 105.6 feet.

Calculation of Index Values

Note: Index values < 0 default to 0. Index values > 100 default to 100.

For all indices, a higher value indicates a better road condition, and a lower value indicates a poorer road condition.

All severity protocols are taken from the SHRP Distress Identification Manual.

Condition Ranges for all Indices

Excellent	>=95
Good	>=85 and <95
Fair	>60 and <85
Poor	<=60

Alligator Crack Index

$$AC_INDEX = 100 - 40 * [(\%LOW / 70) + (\%MED / 30) + (\%HI / 10)]$$

Where :

The values %LOW, %MED and %HI describe the percent of the total WX measured area that is affected by alligator cracking of each severity level. These values range from ≥ 0 to ≤ 100 .

%LOW = (Total square area WX measured low severity alligator cracking) / (Section length * WX measured lane width)

$\%MED = (\text{Total square area WX measured medium severity alligator cracking}) / (\text{Section length} * \text{WX measured lane width})$

$\%HI = (\text{Total square area WX measured high severity alligator cracking}) / (\text{Section length} * \text{WX measured lane width})$

The denominators 70, 30, and 10 are the maximum allowable extents for the numerator value in the same units. For example, low severity alligator cracking totaling 70% of the measured section area would alone fail that section of road for this index.

The threshold for failure for this index is $AC_INDEX = 60$.

Severity Levels:

Low severity alligator cracking describes an area of cracks with no or only a few connecting cracks; cracks are not spalled (cracked, broken, chipped, frayed along the cracks); pumping (water seepage from beneath the pavement through the cracks) is not evident. Any sealed alligator cracks are low severity alligator cracks, as long as the sealant is still in good condition. If the sealant has reopened, and the crack is visible and can be measured, the crack severity is assigned according to that measurement.

Medium severity alligator cracking describes an area of interconnected cracks forming a complete pattern; cracks may be slightly spalled; pumping is not evident.

High severity alligator cracking describes an area of moderately or severely spalled interconnected cracks forming a complete pattern; pieces may move when subjected to traffic; pumping may be evident.

Longitudinal Crack Index

$$LC_INDEX = 100 - 40 * [(\%LOW / 350) + (\%MED / 200) + (\%HI / 75)]$$

Where:

The values %LOW, %MED and %HI describe the length of longitudinal cracking of each severity as a percent of the section length. These values are ≥ 0 and can exceed 100.

$\%LOW = (\text{Total linear feet WX measured low severity longitudinal cracking}) / (\text{Section length in linear feet})$

$\%MED = (\text{Total linear feet WX measured medium severity longitudinal cracking}) / (\text{Section length in linear feet})$

$\%HI = (\text{Total linear feet WX measured high severity longitudinal cracking}) / (\text{Section length in linear feet})$

The denominators 350, 200, and 75 are the maximum allowable extents for the numerator value in the same units. For example, medium severity longitudinal cracking with a total length that is 200% of the length of the section would alone fail that section of road for this index.

The threshold for failure for this index is $LC_INDEX = 60$.

Severity Levels:

Low severity longitudinal cracks have a mean width $\leq 1/4$ " , or are sealed cracks of indeterminate width whose sealant material is in good condition.

Medium severity longitudinal cracks have a mean width $> 1/4$ " and $\leq 3/4$ ".

High severity longitudinal cracks have a mean width $> 3/4$ ".

Transverse Crack Index

$$TC_INDEX = 100 - \{[20 * ((LOW / 15.1) + (MED / 7.5))] + [40 * (HI / 1.9)]\}$$

Where:

The values **LOW**, **MED** and **HI** describe a count of the total number of transverse cracks of each severity level, where one transverse crack unit is equal to the WX measured lane width. These values are ≥ 0 .

LOW = (Total linear feet WX measured low severity transverse cracking) / (WX measured lane width)

MED = (Total linear feet WX measured medium severity transverse cracking) / (WX measured lane width)

HI = (Total linear feet WX measured high severity transverse cracking) / (WX measured lane width)

The denominators **15.1**, **7.5**, and **1.9** are the maximum allowable extents for the numerator value in the same units. For example, high severity transverse cracking with a total length that amounts to 1.9 times the WX measured lane width would alone fail that section of road for this index.

The threshold for failure for this index is $TC_INDEX = 60$.

Severity Levels:

Low severity transverse cracks have a mean width $\leq \frac{1}{4}$ " , or are sealed cracks of indeterminate width whose sealant material is in good condition.

Medium severity transverse cracks have a mean width $> \frac{1}{4}$ " and $\leq \frac{3}{4}$ " .

High severity transverse cracks have a mean width $> \frac{3}{4}$ " .

Patching Index

$$PATCH_INDEX = 100 - 40 * (\%PATCHING / 80)$$

Where:

The value **%PATCHING** describes the percent of the total WX measured area that is affected by patching. This value ranges from ≥ 0 to ≤ 100 .

%PATCHING = (Total area WX measured patching) / (Section length * WX measured lane width)

The denominator **80** is the maximum allowable extent for the numerator value in the same units. Patching totaling 80% or more of the measured section area fails a section of road for this index.

The threshold for failure for this index is $PATCH_INDEX = 60$.

There are no severity levels for patching.

Rutting Index

$$RUT_INDEX = 100 - 40 * [(\%LOW / 160) + (\%MED / 80) + (\%HI / 40)]$$

Where:

10 ARAN rut depth measurements are taken per full .02 section for each of 2 wheel paths (left and right), resulting in a total of 20 measurements taken for both wheel paths. The values %LOW, %MED and %HI describe the number of ARAN rut depth measurements of both wheel paths in the section whose values are of each severity level, calculated as a percentage of the total number of ARAN rut depth measurements taken for a single wheel path in the section. These values range from ≥ 0 to ≤ 200 .

%LOW = (Total number of ARAN measured low severity ruts in section for both wheel paths) / (Total number of ARAN rut measurements in section for a single wheel path)

%MED = (Total number of ARAN measured medium severity ruts in section for both wheel paths) / (Total number of ARAN rut measurements in section for a single wheel path)

%HI = (Total number of ARAN measured high severity ruts in section for both wheel paths) / (Total number of ARAN rut measurements in section for a single wheel path)

The denominators 160, 80, and 40 are the maximum allowable extents for the numerator value in the same units. For example, low severity ruts recorded in 16 of the 20 total readings (or 160% of a full wheel path's worth of readings) for a full .02 section would fail that section for this index.

The threshold for failure for this index is RUT_INDEX = 60.

Severity Levels:

Ruts with an ARAN measured depth $< 0.20''$ are not included in the distress calculations.

Low severity ruts have an ARAN measured depth $\geq 0.20''$ and $\leq 0.49''$.

Medium severity ruts have an ARAN measured depth $\geq 0.50''$ and $\leq 0.99''$.

High severity ruts have an ARAN measured depth $\geq 1.00''$.

Roughness Condition Index

$$RCI = 32 * [5 * (2.718282 ^ (-0.0041 * AVG IRI))]$$

Where:

The value AVG IRI describes the average value of the Left IRI and Right IRI measurements for the section. This value can range from approximately 40 to over 1000.

$$AVG IRI = (ARAN \text{ measured Left IRI} + ARAN \text{ measured Right IRI}) / 2$$

There is no applicable threshold for failure for this index.

NOTE: Collection of roughness data is dependent on the data collection vehicle traveling at a minimum speed of 12 mph. In the event that a route cannot be safely traveled at this minimum speed, and results in no roughness data, the SCR only will be calculated.

Surface Condition Rating Index

$$SCR = 100 - [(100 - AC_INDEX) + (100 - LC_INDEX) + (100 - TC_INDEX) + (100 - PATCH_INDEX) + (100 - RUT_INDEX)]$$

Where:

See above for determinations of [AC_INDEX](#), [LC_INDEX](#), [TC_INDEX](#), [PATCH_INDEX](#) and [RUT_INDEX](#).

The threshold for failure for this index is $SCR = 60$.

Pavement Condition Rating Index Asphaltic Concrete Pavement (AS)

$$PCR = (0.60 * SCR) + (0.40 * RCI)$$

Where:

See above for determinations of [SCR](#) and [RCI](#).

The values [0.60](#) and [0.40](#) function as weights within the formula.

If [SCR](#) equals zero (which means that the road surface condition is very poor), then the formula simply reduces to: $PCR = 0.40 * RCI$.

If [RCI](#) equals zero (which means that this value was not available for some reason), then the formula becomes: $PCR = SCR$.

The threshold for failure for this index is $PCR = 60$.

Pavement Condition Rating Index Portland Cement Concrete Pavement (CO)

$$\text{Concrete PCR} = -0.0012(IRI^2) + 0.0499(IRI) + 99.542$$

Where:

The threshold for failure for this index is $PCR = 60$.

Parking Lot and Manually Rated Road Condition Rating

Surface Condition Distresses- Chip Seal:

- Raveling – loss of surface rock chips revealing previous surface
- Bleeding – asphalt or tar is bleeding through to the surface where surface looks slick with asphalt
- Rutting
- Potholes/Patching

Ratings - Chip Seal:

- Excellent – None of the surface affected by the above (recently constructed)
- Good – Less than 10% of surface affected by the above
- Fair – Between 10% and 40% of surface affected by the above
- Poor – More than 40% of surface affected by the above

Surface Condition - Asphalt:

- Cracking of any type
- Rutting
- Potholes/Patching

Ratings - Asphalt:

Excellent – None of the surface affected by the above (recently constructed)

Good – Less than 10% of surface affected by the above

Fair – Between 10% and 40% of surface affected by the above

Poor – More than 40% of surface affected by the above

Index Values of Visual Ratings on Parking Lots and Manually Rated Roads

Under Construction 100

Excellent 97

Good 90

Fair 73

Poor 45

APPENDIX C: GENERAL INFORMATION ON RIP SYSTEMS

DMI (Distance Measuring Instrument)

The DMI (Distance Measuring Instrument) obtains road length measurements that are highly accurate (to 0.001 miles). The DMI is connected to the outside of the rear wheel on the driver's side, and is wired into the antilock braking system (ABS). The number of pulses recorded for each wheel rotation by the ABS is registered by the DMI, which transmits a measurement of distance traveled to the processing computers in the ARAN. The DMI distance measurements are the foundation to which all the other subsystems are tied.

Digital Image Information

All images collected in Cycle 4 are digital images in .jpg format. These images provide adequate resolution for identifying sign and feature inventories and pavement evaluations. The images can be viewed with an interactive software program called VisiData. Each park will receive a copy of the VisiData program. Cycle 4 data, as well as Cycle 3 data, can be viewed using the Visi-Data software program. This program is a data presentation and analysis tool that can be accessed either at the individual park, park region or at NPS headquarters. The data is organized in a hierarchical manner and presented in tabular and graphical formats. The user is able to perform queries and drill down through the data to find the particular information they are looking for. Associated digital right-of-way images from either the LAN, USB port, individual DVD can be presented along with GPS locations.

Right-of-way (ROW) Video

Three digital cameras are mounted above the vehicle's windshield that point directly forward and slightly to the left and right. These cameras each collect one image every 0.002 miles (10.56 feet) in the primary-direction lane, to give a panoramic field-of-view of about 160 degrees. (Forward-facing video from the center camera only is collected in the opposite-direction lane of travel.)

If data collection speed exceeds 35-40 mph, the network and storage computers may become overwhelmed and may begin to drop individual video frames. Occasional common video quality issues include sun glare and rapid changes between sunlight and shadow. The camera system is equipped with auto risers that sometimes cannot adjust quickly enough to collect optimal video images.

FHWA ARAN CAMERA SPECIFICATIONS	
Forward-Facing Cameras (ROW)	
Focal length	10 mm
Chip size	8.71mm X 6.90mm
Naming convention of each image	chainage.jpg
Image resolution	1300 X 1030
Image pixel size	depends on distance
Relative position of the GPS unit to each camera	2.104 meters from front-center rutbar to camera
<i>The ARAN has a lever arm setting which tells the POS system where the center of the rutbar is with respect to the GPS antennas.</i>	

Pavement Video

Pavement video images are collected by the data collection vehicle to use in later analysis to determine extents and severities of different types of pavement distress. The pavement in the primary-direction road lane is filmed continuously by two analog cameras attached to booms extended from the rear of the ARAN on the left and right sides. Strobe lights fire synchronously with the opening of the camera shutters to eliminate shadows and motion blur. The images from the two cameras overlap, and are stitched together in real time to create a continuous strip image of the pavement in the primary direction lane. This strip has a maximum width of 3.0 meters (actual width depends on pavement camera calibration) and is sectioned for ease of file management every 0.010 miles (52.8 feet).

The cameras both have a resolution of 640 x 480, making the threshold of visible pavement cracks about 3 mm. Because the cameras are triggered by time and not distance traveled, this subsystem requires a minimum operating speed of 6 mph, otherwise images are taken on top of one another and result in checkered or black pavement video.

FHWA ARAN CAMERA SPECIFICATIONS	
Pavement Cameras	
Image Pixel size	3.135 mm /side
Image Resolution	640 X 480
Area that images cover	1.5 m X 1.2 m
Full color or grayscale	grayscale
Vehicle speed limitations	80km/h
Aperture setting	Auto-iris
Exposure setting	1/50000

FHWA ARAN GPS & Inertial System

GPS is collected by a NovAtel MiLlennium, 12 channel, dual frequency L1/L2, DGPS ready receiver with a MiLlennium 502 GPS antenna. An OmniStar 3000 LR provides real-time differential correction. An Applanix POS/LV is the inertial system that fills in when GPS is unavailable. The antenna is mounted in the center of the roof, slightly toward the rear of the vehicle, but a lever arm is applied to place the operational location of GPS recording at the center of the rutbar on the front bumper of the vehicle. Expected accuracy under ideal conditions is sub meter.

GPS Collected on Manually Rated Routes

Parking areas and roads that are not fully drivable with the ARAN data collection vehicle are collected manually by field technicians. GPS is collected for these routes using GPS field data collection utilizes Trimble ProXRS or ProXH Receivers matched with Trimble TSC1 or Ranger handheld Data Loggers, connected to Trimble Hurricane Antennas giving sub meter accuracy in ideal conditions. This collection equipment has varied as technology has improved over the years of RIP data collection. Some GPS files collected as early as 1998 have been verified for accuracy and perpetuated through the current cycle of data collection.

GPS SHAPEFILES

Type of Route and Collection Shape Filename		
Roads driven by ARAN	Line	park_road_04.dbf/.shp/.shx
Parking Areas	Polygon	park_pkg_04.dbf/.shp/.shx
Roads Manually Rated as Lines (not in every park)	Line	park_mrl_04.dbf/.shp/.shx
Roads Manually Rated as Polygons (not in every park)	Polygon	park_mrp_04.dbf/.shp/.shx

- Datum for all GPS shapefiles is LL_WGS84_DD (Latitude Longitude _World Geodetic Survey 1984 _Decimal Degrees)
- In filename, “park” is NPS four-letter alphabetic code.
- The source for route data required for data processing and report production is the PARK_RouteInfo.mdb.

Condition Photos Taken of Manually Rated Roads

One or more digital photos are taken by Canon Power Shot G2 4.0 Mega Pixel digital camera for each manually rated route in a National Park. They are stored in .jpg format named with the four-letter NPS park alphabetic code, route number, and the photo number assigned by the camera. For example, YOSE_0900_4434.jpg is the filename of the photo named 4434 by the camera that was taken of Yosemite National Park route 0900.

Scenic Photos

Scenic photos are taken by Canon Power Shot G2 4.0 Mega Pixel digital camera throughout each park and are named with the four-letter NPS park alphabetic code and the count of the photo taken in that park. For example, GRCA003.jpg is the filename of the third scenic photo taken in Grand Canyon National Park. The number of scenic photos provided will vary between parks.

APPENDIX D: METADATA

FHWA – NPS Road Inventory Program Cycle 4 Metadata

The purpose of these sheets is to provide users of the Road Inventory Program’s data with data accuracies and tolerances to help users define ways in which the RIP data can and cannot be used. For further information on specifics of data collection equipment, data collection procedures, equipment calibrations, or quality control/quality assurance procedures, please contact Jim Kennedy, Project Manager, Data Quality Assurance, at 720-963-3560 or jim.kennedy@fhwa.dot.gov.

All Road Inventory Program data undergoes quality control and quality assurance testing. This document represents the known data accuracies and tolerances for the data collection equipment, data collection procedures, and data processing procedures currently in use. Many additional tests conducted on the park databases during the quality assurance phase to ensure data integrity are not listed as a part of this document. Before it is delivered, a park database undergoes a large set of table design consistency, field data format consistency, data completeness, uniqueness of key fields, data reasonableness, acceptable data range, within-field data consistency, between-field data consistency, and between-table data consistency tests. Additional data sampling checks are conducted to ensure proper data upload from raw files into the park database and to quality check the pavement crack analysis. Further information is detailed in the FHWA – NPS RIP Quality Assurance Manual, available upon request.

This description of metadata includes only the known accuracies with which a data field matches its expected value. The tables that follow this page show each database field’s:

- Field – field name
- Format – data type and number of characters of field
- Expected Value – meaning of value assigned to field
- Source – when in process field value obtained
- Validation – how field value obtained
- Expected Accuracy – accuracy with which contents of field match Expected Value

Verifying and continually improving the accuracy of Road Inventory Program data is an ongoing goal of the Federal Highway Administration and the National Park Service. Field testing and post-collection analysis of ARAN (Automatic Road ANalyzer) -collected data will continue in Cycle 4. Data quality is expected to improve as the FHWA – NPS Road Inventory Program continues to operate, due to the fact that future data collection cycles will consist in large part of data updates. Also, technological improvements are expected to render the data increasingly consistent with actual roadway conditions as data collection cycles progress.

Specific Caveats

- MUTCD based on contents & colors of sign, not on size
- Database records that show a Portland Cement Concrete (CO) surface type sometimes include distress index values that seem to show a perfect roadway. Condition assessments on concrete pavements are not conducted for Alligator Cracking, Transverse or Longitudinal Cracking, Patching, or Rutting. Perfect values for concrete road sections for these indexes are default values and do not represent a condition assessment of the concrete surfaces.
- On the USB drive, in the Database folder, parks are provided with intersection lists and exceptions lists. These documents should be treated as raw files and are not accurate. Refer to the final database for accurately post-processed intersection data.
- Most roadway data is collected in the primary direction lane of a roadway. To save data storage space and to reduce data analysis efforts, the assumption was made that the paved surface condition of a route’s primary lane adequately represents the surface condition of the full roadway. Therefore, in the database, opposite-direction records in the PMS_Tenth table do not include assessed values for roadway surface distresses. Values such as 0, N/A, -1, or a repeat of the primary-direction assessed value indicate that no assessment was performed. The PMS_20 and PMS_Mile tables simply exclude all opposite routes.

- Roadway Data is collected in intervals of 0.010 miles (52.8feet) constituting a “station”.
- Most roadway features are collected relative to the primary direction lane of a roadway, using the primary-direction video and mileage. Signs and Mile Markers are the only features collected using the opposite-direction video with mileage location referenced to the primary direction lane of the roadway.
- Route_GPS table contains GPS positional information collected by the ARAN and post processed with Applanix POSpac Land 5.0 post-processing software. No manual adjustments have occurred on this table.
- Modifications to the Park_ROAD_04.dbf/.shp/.shx files may have been necessary for report esthetics.
- Modifications to the Park_PKG_04.dbf/.shp/.shx files may have been necessary for report esthetics.
- Cycle 4 utilizes the Microsoft Office 2003 suite of products and Crystal Reports XI for document and data file generation and reporting.
- All PDF files are in Adobe Acrobat 7.0 Professional format.
- All ArcGIS files are created using ESRI Version 9.x software.
- Thumbnail images are created at 1/10 original image size for Right-of-Way and Pavement Images.
- FHWA is investigating the rutting methodology and calculated values it currently reports. Equipment limitations and analysis methods may be over reporting, low severity rutting.

Key to Notes in Tables

(1): Note that only one value fits in field, so even if this value varies throughout the route, only predominant value is recorded here.

(2): Shoulder width is measured at route start and every half-mile along the route in the primary direction. Width is the entire width of the drivable shoulder, regardless of the presence or absence of pavement, from the fog line to the shoulder hinge point, or if no fog line exists, from the edge of pavement to the hinge point. Identification of shoulder hinge point can be problematic using video analysis. Some paved ditches may be mistakenly recorded as shoulders where the shoulder hinge point and change in slope are not easily distinguished from the video.

(3): Mileage is measured by the ARAN (Automatic Road ANalyzer) data collection vehicle out to the 0.001 decimal place. The DMI (distance measuring instrument) is very accurate, with extremely slight variations in measurement due to air temperature, tire inflation, curves, hills, and equipment calibration.

(4): Features are measured differently depending on whether they are visible in the forward-facing video of the roadway, but every feature milepost measurement depends on the baseline measurement of the data collection vehicle’s mileage. The ARAN (Automatic Road ANalyzer) data collection vehicle’s mileage is measured by the DMI (distance measuring instrument) out to the 0.001 decimal place. The DMI is very accurate, with extremely slight variations in measurement due to air temperature, tire inflation, curves, hills, and equipment calibration. If a feature will not be visible in the forward-facing video, its milepost is determined by the data collectors’ key press tagging the milepost when the ARAN passes the feature. Key presses are entered into the ARAN software when the vehicle travels typically between 15 and 45 miles/hour, so a delay of a single second as the vehicle passes a feature would result in an inaccuracy of 0.004 miles (22 feet) to 0.012 miles (66 feet). If a feature is visible in the video, its milepost is determined during post-processing using a video measurement software called Surveyor.

(5): Condition assessments on concrete (PCC) pavements are not conducted for Alligator Cracking, Transverse or Longitudinal Cracking, Patching, or Rutting. Perfect values for concrete road sections for these indexes are default values and do not represent a condition assessment of the concrete surfaces.

(6): Roadway cracking presence, type, severity, and extent are determined by filming the roadway in the primary lane continuously with two overlapping analog cameras of 640 x 480 resolutions. The images from both cameras are stitched together in real time to create a continuous strip image of the roadway pavement in the primary lane. Cracks 3 mm or greater in width are visible in this video. A semi-automatic process running the WiseCrax software with additional input by human operators provides the cracking quantities recorded in these database fields. Quality checks have determined that a consistent 80% or better of the visible cracks are recorded.

Access Database Metadata

MASTER Table Metadata:

	FIELD	FORMAT	EXPECTED VALUE	SOURCE	VALIDATION	EXPECTED ACCURACY
1	RIP_CYCLE	XX	4, for data collection cycle 4	Route ID Meeting	FHWA Determination	100% Referenced to other tables
2	STATE	XX	State where route is located	Route ID Meeting	Park Input / FHWA Determination	100%, Referenced to other tables (1)
3	PARK_ALPHA	XXXX	Park alpha code	Route ID Meeting	NPS References	100%, Referenced to other tables
4	PARK_NO	XXXX	Park numeric code	Route ID Meeting	NPS References	100%, Referenced to other tables
5	RTE_NO	9999XXX	Route number	Route ID Meeting	Park Input / FHWA Classification	100%, Referenced to other tables
6	RTE_NAME	(Text)	Route name	Route ID Meeting	Park Input	100%, Referenced to other tables. 100 characters fit in field
7	FUNCT_CLASS	X	Route functional classification	Route ID Meeting	Park Input / FHWA Classification	100%, Referenced to other tables
8	DIRECTION	XXX	Survey lane: PRI (primary) or OPP (opposite)	Route ID Meeting	Park Input / FHWA Determination	100%,
9	BEG_MP_EST	999.999 (miles)	Estimated starting MP	Route ID Meeting	Park Input / FHWA Determination	Estimated before data collected
10	END_MP_EST	999.999 (miles)	Estimated ending MP	Route ID Meeting	Park Input / FHWA Determination	Estimated before data collected
11	RTE_LENGTH	999.999 (miles)	Collected route length	ARAN Data Collection	Automatic Output	100%
12	FROM_DESC	(Text)	Beginning terminus of route	Route ID Meeting	Park Input / FHWA Determination	100% Referenced to other tables
13	TO_DESC	(Text)	Ending terminus of route	Route ID Meeting	Park Input / FHWA Determination	100% Referenced to other tables
14	NO_LANES	X	Number of lanes in route	ARAN Data Collection	Survey Crew Input	Untested. (1)
15	SURF_TYPE	XX	Surface type of route	ARAN Data Collection	Survey Crew Input	100%, Referenced to other tables (1)
16	COMP_DIR	XX	Compass direction of route's primary lane (nearest cardinal direction)	Route ID Meeting	Park Input / FHWA Determination	Untested
17	COMMENTS	(Text)	Special information, if any	Contractor Post-processing	Contractor Input	Untested
18	FILENAME	(Text)	Filename of raw data files	ARAN Data Collection	Automatic Output	100%
19	SECTION	(Text)	Route section ID	Route ID Meeting/ARAN Data Collection	Survey Crew Input/Automatic Output	100%

20	FKEY	9999999	Unique record ID	Contractor Post-processing	Database Processing	100%
21	DATE	MM/DD/YY	Data collection date	ARAN Data Collection	Automatic Output	100%
22	BEG MP	999.999 (miles)	Beginning MP collected	ARAN Data Collection	Automatic Output	100% (3)
23	END MP	999.999 (miles)	Ending MP collected	ARAN Data Collection	Automatic Output	100% (3)

PMS_FEATURE Table Metadata:

	FIELD	FORMAT	EXPECTED VALUE	SOURCE	VALIDATION	EXPECTED ACCURACY
1	RIP_CYCLE	XX	4, for data collection cycle 4	Route ID Meeting	FHWA Determination	100% Referenced to other tables
2	STATE	XX	State where route is located	Route ID Meeting	Park Input / FHWA Determination	Untested (1)
3	PARK_ALPHA	XXXX	Park alpha code	Route ID Meeting	NPS References	100% Referenced to other tables
4	PARK_NO	XXXX	Park numeric code	Route ID Meeting	NPS References	100% Referenced to other tables
5	RTE_NO	9999XXX	Route number	Route ID Meeting	Park Input / FHWA Classification	100% Referenced to other tables
6	FMSS_EQUIP	XXXXXXXX	Facility Management Software System Equipment number	NPS FMSS application	NPS References	Untested
7	FUNCT_CLASS	X	Route functional class	Route ID Meeting	Park Input / FHWA Classification	100% Referenced to other tables
8	DIRECTION	XXX	Survey lane: PRI (primary) or OPP (opposite)	Route ID Meeting	Park Input / FHWA Determination	100%
9	MP	999.999 (miles)	Feature location along route	ARAN Data Collection/Contractor Post-processing	Video Analysis	<=0.001 mile
10	BEG_MP	999.999 (miles)	Feature Beginning location along route	Contractor Post-processing	Video Analysis	<=0.001 mile
11	END_MP	999.999 (miles)	Feature Ending location along route	Contractor Post-processing	Video Analysis	<=0.001 mile
12	FEATURE_LENGTH	999.99 (Feet)	Linear Feature Length	Contractor Post-processing	Database Processing	100%
13	EVENT	XXXX	Event category of feature	Contractor Post-processing	Video Analysis	Untested
14	EVENT_CODE	XXXX	Event sub-category of feature	Contractor Post-processing	Video Analysis	Untested
15	FEATURE_TYPE	(Text)	Feature designation: LINEAR or POINT	Contractor Post-processing	Video Analysis	Untested
16	EVENT_DESC	(Text)	Description of feature/contents of sign	Contractor Post-processing	Video Analysis	Untested
17	MUTCD	(Text)	MUTCD Code of Sign	Contractor Post-processing	Database Processing	95%
18	CONDITION	“N/A”	Sign condition. N/A. Not to be populated	Contractor Post-processing	Video Analysis	Values inaccurate, defaulted to “N/A”
19	COMMENT	(Text)	Sign label, intersecting route, etc.	Contractor Post-processing	Database Processing	Untested
20	OFFSET	“N/A”	Offset from Road Edge. N/A. Not to be populated	Contractor Post-processing	Database Processing	Values inaccurate, defaulted to “N/A”

	FIELD	FORMAT	EXPECTED VALUE	SOURCE	VALIDATION	EXPECTED ACCURACY
21	SIDE	(Text)	Side of route relative to lane driven	Contractor Post-processing	Video Analysis	95%
22	STR_NUMBER	(Text)	FHWA bridge structure number	FHWA Post-processing	Database Processing	Untested
23	BARR_MAT	(Text)	Barrier Material Type	Contractor Post-processing	Video Analysis	Untested
24	BARR_TYPE	(Text)	Barrier Type	Contractor Post-processing	Video Analysis	Untested
25	BARR_POST_MAT	(Text)	Barrier Post Materials	Contractor Post-processing	Video Analysis	Untested
26	BARR_BEG_TERM	(Text)	Barrier Approach Treatment	Contractor Post-processing	Video Analysis	Untested
27	BARR_END_TERM	(Text)	Barrier End Treatment	Contractor Post-processing	Video Analysis	Untested
28	CURB_MAT	(Text)	Curb Material Type	Contractor Post-processing	Video Analysis	Untested
29	PAVED_DITCH_MAT	(Text)	Paved Ditch Material Type	Contractor Post-processing	Video Analysis	Untested (2)
30	GATE_MAT	(Text)	Gate Material Type	Contractor Post-processing	Video Analysis	Untested
31	GATE_STYLE	(Text)	Gate Style	Contractor Post-processing	Video Analysis	Untested
32	BEG_GPS_LAT	999.999999	GPS Latitude Co-ordinate (decimal degrees)	Contractor Post-processing	Video Analysis	<= 3.00 feet
33	BEG_GPS_LON	-999.999999	GPS Longitude Co-ordinate (-decimal degrees)	Contractor Post-processing	Video Analysis	<= 3.00 feet
34	BEG_GPS_ELEV	99999.9	GPS Elevation Feet	Contractor Post-processing	Video Analysis	Untested
35	BEG_GPS_MODE	(Text)	GPS Satellite Mode	Contractor Post-processing	Video Analysis	Untested
36	END_GPS_LAT	999.999999	GPS Latitude Co-ordinate (decimal degrees)	Contractor Post-processing	Video Analysis	<= 3.00 feet
37	END_GPS_LON	-999.999999	GPS Longitude Co-ordinate (-decimal degrees)	Contractor Post-processing	Video Analysis	<= 3.00 feet
38	END_GPS_ELEV	99999.9	GPS Elevation Feet	Contractor Post-processing	Video Analysis	Untested
39	END_GPS_MODE	(Text)	GPS Satellite Mode	Contractor Post-processing	Video Analysis	Untested
40	DATUM	(Text)	LL WGS84 DD	Contractor Post-processing	Database Processing	100%
41	VIDEO	<Park>C04VID<#>	Removable USB video hard drive number	Contractor Post-processing	Database Processing	Untested
42	IMAGE	(Text)	Filename of .jpg image showing feature	Contractor Post-processing	Automatic Output	Untested
43	DATE	MM/DD/YY	Data collection date	ARAN Data Collection	Automatic Output	100%
44	FILENAME	(Text)	Filename of raw data files	ARAN Data Collection	Automatic Output	100%
45	SECTION	(Text)	Route section ID	Route ID Meeting/ARAN Data Collection	Survey Crew Input/Automatic Output	100%
46	FKEY	(Numeric)	Unique record ID	Contractor Post-processing	Database Processing	100%
47	VISI_FROM	999999 (millimiles)	Raw MP of first video frame showing feature	Contractor Post-processing	Database Processing	Untested
48	VISI_TO	999999 (millimiles)	Raw MP of last video frame showing feature	Contractor Post-processing	Database Processing	Untested

	FIELD	FORMAT	EXPECTED VALUE	SOURCE	VALIDATION	EXPECTED ACCURACY
49	IDKEY	(Text)	Unique record ID used by VisiData	Contractor Post-processing	Database Processing	Untested
50	MP_REF	(Text)	Range of mileage to play in VisiData	Contractor Post-processing	Database Processing	Untested

List of Roadway Features						
#	EVENT	EVENT CODE	FEATURE TYPE	EVENT DESC	STRUCTURE #	COLLECTED BY
1	BRIDGE	BRDG	LINEAR	BRIDGE	ALWAYS	ARAN
2	CATTLE GUARD	CGD	POINT	CATTLE GUARD	-	VIDEO RATING
3	CONSTRUCTION	CNST	LINEAR	CONSTRUCTION WORK ZONE	-	ARAN
4	CULVERT	CUL	POINT	CULVERT	SOMETIMES	ARAN
5	CURB	CRBL	LINEAR	CURB ON LEFT	-	VIDEO RATING
	""	CRBR	LINEAR	CURB ON RIGHT	-	VIDEO RATING
6	CURB-AND-GUTTER	CAGL	LINEAR	CURB-AND-GUTTER ON LEFT	-	VIDEO RATING
	""	CAGR	LINEAR	CURB-AND-GUTTER ON RIGHT	-	VIDEO RATING
7	DROP INLET	DINL	POINT	DROP INLET ON LEFT	-	ARAN
	""	DINR	POINT	DROP INLET ON RIGHT	-	ARAN
8	GATE	GATE	POINT	GATE	-	VIDEO RATING
9	FIRE HYDRANT	FHDL	POINT	FIRE HYDRANT ON LEFT	-	VIDEO RATING
	""	FHDR	POINT	FIRE HYDRANT ON RIGHT	-	VIDEO RATING
10	GUARD/GUIDE WALL	GGWL	LINEAR	GUARD/GUIDE WALL ON LEFT	-	VIDEO RATING
	""	GGWR	LINEAR	GUARD/GUIDE WALL ON RIGHT	-	VIDEO RATING
11	GUARD/GUIDE RAIL	GGRL	LINEAR	GUARD/GUIDE RAIL ON LEFT	-	VIDEO RATING
	""	GGRR	LINEAR	GUARD/GUIDE RAIL ON RIGHT	-	VIDEO RATING
12	INTERSECTION	INTL	POINT	INTERSECTION ON LEFT	-	ARAN
	""	INTR	POINT	INTERSECTION ON RIGHT	-	ARAN
	""	INTN	POINT	INTERSECTION SIDE N/A	-	ARAN

13	LANE DEVIATION	LADV	LINEAR	LANE DEVIATION	-	ARAN
14	LOW WATER CROSSING	LWCR	LINEAR	LOW WATER CROSSING	SOMETIMES	VIDEO RATING
15	MILE MARKER	MML	POINT	MILE MARKER ON LEFT	-	VIDEO RATING
	""	MMR	POINT	MILE MARKER ON RIGHT	-	VIDEO RATING
16	OVERPASS	OPV	POINT	OVERPASS VEHICULAR	SOMETIMES	ARAN
	""	OPP	POINT	OVERPASS PEDESTRIAN	SOMETIMES	ARAN
	""	OPRX	POINT	OVERPASS RAILROAD CROSSING	SOMETIMES	ARAN
17	PARK BOUNDARY	PRK	POINT	PARK BOUNDARY	-	ARAN
18	PAVED DITCH	PVDL	LINEAR	PAVED DITCH ON LEFT	-	VIDEO RATING
	""	PVDR	LINEAR	PAVED DITCH ON RIGHT	-	VIDEO RATING
19	PULLOUT	PLOL	LINEAR	PULLOUT ON LEFT	-	VIDEO RATING
	""	PLOR	LINEAR	PULLOUT ON RIGHT	-	VIDEO RATING
20	RAILROAD CROSSING	RRX	POINT	RAILROAD CROSSING	-	VIDEO RATING
21	RETAINING WALL	RTWL	LINEAR	RETAINING WALL ON LEFT	-	VIDEO RATING
	""	RTWR	LINEAR	RETAINING WALL ON RIGHT	-	VIDEO RATING
22	ROUTE BEGIN	RBEG	POINT	ROUTE BEGIN	-	ARAN
23	ROUTE END	REND	POINT	ROUTE END	-	ARAN
24	SIGN	REGU, WARN, GUID, UNKN	POINT	DOCUMENT CONTENTS OF SIGN. (WHAT THE SIGN SAYS) FOR GRAPHICS ONLY SIGNS POPULATED WITH ("GRAPHIC SIGN, NO TEXT") FOR UNREADABLE TEXT POPULATED WITH ("UNABLE TO READ FROM VIDEO")	-	VIDEO RATING
25	STATE BOUNDARY	STB	POINT	STATE BOUNDARY	-	ARAN
26	TRAFFIC LIGHT	TRF	POINT	TRAFFIC LIGHT	-	VIDEO RATING
27	TUNNEL	TUN	LINEAR	TUNNEL	ALWAYS	ARAN

PMS_20, PMS_MILE, & PMS_TENTH Tables Metadata:

	FIELD	FORMAT	EXPECTED VALUE	SOURCE	VALIDATION	EXPECTED ACCURACY
1	RIP_CYCLE	XX	4, for RIP data collection Cycle 4	Route ID Meeting	FHWA Determination	100% Referenced to other tables
2	STATE	XX	State where route is located	Route ID Meeting	Park Input/FHWA Determination	Untested. (1) 100% Referenced to other tables
3	PARK_ALPHA	XXXX	Park alpha code	Route ID Meeting	NPS References	100% Referenced to other tables
4	PARK_NO	XXXX	Park numeric code	Route ID Meeting	NPS References	100% Referenced to other tables
5	RTE_NO	9999XXX	Route number	Route ID Meeting	Park Input/FHWA Classification	100% Referenced to other tables
6	FUNCT_CLASS	X	Route functional class	Route ID Meeting	Park Input/FHWA Classification	100% Referenced to other tables
7	DIRECTION	XXX	Survey lane: PRI (primary) or OPP (opposite)	Route ID Meeting	Park Input/FHWA Determination	100%
8	BEG_MP	999.999 (miles)	MP at start of road interval described by database record	Contractor Post-processing	Database Processing	100% (3)
9	END_MP	999.999 (miles)	MP at end of road interval described by database record	Contractor Post-processing	Database Processing	100% (3)
10	INT_LENGTH	999.9 (ft)	Length of road interval as aggregated for data table	Contractor Post-processing	Database Processing	100%
11	RTE_LENGTH	999.999 (miles)	Collected route length	ARAN Data Collection	Automatic Output	100% (3)
12	NO_LANES	99	Number of lanes in route	ARAN Data Collection	Survey Crew Input	Untested. (1)
13	LANE_NO	99	Data collection lane	Contractor Post-processing	Database Processing	Untested
14	D_LANE_WIDTH	99.999 (ft)	WiseCrax (crack detection software) analysis width	Contractor Post-processing	Automatic Output	Untested
15	LANE_WIDTH	99.9 (ft)	Width of lane	Contractor Post-processing	Video Analysis	95%, <=1.0 foot
16	PAVE_WIDTH	99.9 (ft)	Full pavement width	Contractor Post-processing	Video Analysis	95%, <=1.0 foot
17	SHLD_WIDTH L	99.9 (ft)	Left shoulder width	Contractor Post-processing	Video Analysis	95%, <=1.0 foot (2)
18	SHLD_WIDTH R	99.9 (ft)	Right shoulder width	Contractor Post-processing	Video Analysis	95%, <=1.0 foot (2)
19	SHLD_COND L	N/A	N/A. Intended to be Left shoulder condition	ARAN Data Collection	Survey Crew Input	Values inaccurate, defaulted to "N/A"
20	SHLD_COND R	N/A	N/A. Intended to be Right shoulder condition	ARAN Data Collection	Survey Crew Input	Values inaccurate, defaulted to "N/A"
21	DRAIN_COND L	N/A	N/A. Intended to be Left drainage condition	ARAN Data Collection	Survey Crew Input	Values inaccurate, defaulted to "N/A"
22	DRAIN_COND R	N/A	N/A. Intended to be Right drainage condition	ARAN Data Collection	Survey Crew Input	Values inaccurate, defaulted to "N/A"

	FIELD	FORMAT	EXPECTED VALUE	SOURCE	VALIDATION	EXPECTED ACCURACY
23	SURF_TYPE	XX	Surface type of route	ARAN Data Collection	Survey Crew Input	Untested. (1)
24	PCR	999	Pavement Condition Rating	Contractor Post-processing	Database Processing	100% for calculation (6)
25	RCI	999	Roughness Condition Index; -1 if invalid IRI	Contractor Post-processing	Database Processing	100% for calculation
26	SCR	999	Surface Condition Rating	Contractor Post-processing	Database Processing	100% for calculation (5) (6)
27	IRI_AVG	999.9 (inches/mile)	Average IRI	Contractor Post-processing	Database Processing	Untested
28	IRI_SD	999.9 (inches/mile)	IRI standard deviation	Contractor Post-processing	Database Processing	Untested
29	IRI_L	999.9 (inches/mile)	Left wheel path IRI	ARAN Data Collection	Automatic Output	Untested
30	IRI_R	999.9 (inches/mile)	Right wheel path IRI	ARAN Data Collection	Automatic Output	Untested
31	IRI_FLAG	0 or -1	-1 if invalid IRI data	Contractor Post-processing	Database Processing	Untested
32	RUT_INDEX	999	Rut index	Contractor Post-processing	Database Processing	100% for calculation (5)
33	RUT_AVG	99.99 (inches)	Average rut depth of both wheelpaths	Contractor Post-processing	Database Processing	Untested (5)
34	RUT_MAX	99.99 (inches)	Maximum rut depth of both wheelpaths	Contractor Post-processing	Database Processing	Untested (5)
35	RUT_SD	9.9	Rut depth standard deviation	Contractor Post-processing	Database Processing	Untested (5)
36	RUT_LOW	999 (%)	Percent of low severity ruts (on a 0-200% scale) in both wheelpaths	Contractor Post-processing	Database Processing	Untested (5)
37	RUT_MED	999 (%)	Percent of medium severity ruts (on a 0-200% scale) in both wheelpaths	Contractor Post-processing	Database Processing	Untested (5)
38	RUT_HI	999 (%)	Percent of high severity ruts (on a 0-200% scale) in both wheelpaths	Contractor Post-processing	Database Processing	Untested (5)
39	XFALL	999.9 (% slope)	Cross fall at start of road interval	ARAN Data Collection	Automatic Output	Untested
40	GRADE	999.9 (% slope)	Grade at start of road interval	ARAN Data Collection	Automatic Output	Untested
41	AC_INDEX	999	Alligator cracking index	Contractor Post-processing	Database Processing	100% for calculation (5) (6)
42	AC_LOW	999.9999 (%)	Percent of WiseCrax measured lane area with low-severity alligator cracking	Contractor Post-processing	Pavement Video Analysis	As a Computed 95% Confidence Level (5) (6)
43	AC_MED	999.9999 (%)	Percent of WiseCrax measured lane area with medium-severity alligator cracking	Contractor Post-processing	Pavement Video Analysis	As a Computed 95% Confidence Level (5) (6)
44	AC_HI	999.9999 (%)	Percent of WiseCrax measured lane area with high-severity alligator	Contractor Post-processing	Pavement Video Analysis	As a Computed 95% Confidence Level (5) (6)

	FIELD	FORMAT	EXPECTED VALUE	SOURCE	VALIDATION	EXPECTED ACCURACY
			cracking			
45	LC_INDEX	999	Longitudinal cracking index	Contractor Post-processing	Database Processing	100% for calculation (5) (6)
46	LC_LOW	999.99 (%)	Low-severity longitudinal cracking in lane as a percentage of road interval length	Contractor Post-processing	Pavement Video Analysis	As a Computed 95% Confidence Level (5) (6)
47	LC_MED	999.99 (%)	Medium-severity longitudinal cracking in lane as a percentage of road interval length	Contractor Post-processing	Pavement Video Analysis	As a Computed 95% Confidence Level (5) (6)
48	LC_HI	999.99 (%)	High-severity longitudinal cracking in lane as a percentage of road interval length	Contractor Post-processing	Pavement Video Analysis	As a Computed 95% Confidence Level (5) (6)
49	TC_INDEX	999	Transverse cracking index	Contractor Post-processing	Database Processing	100% for calculation (5) (6)
50	TC_LOW	999.99 (cracks)	Count of low-severity transverse cracks, where one crack unit equals the WiseCrax measured lane width	Contractor Post-processing	Pavement Video Analysis	As a Computed 95% Confidence Level (5) (6)
51	TC_MED	999.99 (cracks)	Count of medium-severity transverse cracks, where one crack unit equals the WiseCrax measured lane width	Contractor Post-processing	Pavement Video Analysis	As a Computed 95% Confidence Level (5) (6)
52	TC_HI	999.99 (cracks)	Count of high-severity transverse cracks, where one crack unit equals the WiseCrax measured lane width	Contractor Post-processing	Pavement Video Analysis	As a Computed 95% Confidence Level (5) (6)
53	PATCH_INDEX	999	Patching index	Contractor Post-processing	Database Processing	100% for calculation (5) (6)
54	PATCHING	999.9999 (%)	Percent of WiseCrax measured lane area affected by patching	Contractor Post-processing	Pavement Video Analysis	As a Computed 95% Confidence Level (5) (6)
55	GPS_LAT	999.999999	Latitude coordinate	ARAN Data Collection	Automatic Output	<= 3.00 feet
56	GPS_LON	-999.999999	Longitude coordinate	ARAN Data Collection	Automatic Output	<= 3.00 feet
57	GPS_ELEV	99999.9	Elevation	ARAN Data Collection	Automatic Output	Untested
58	GPS_MODE	XXX	GPS Satellite Mode during collection	ARAN Data Collection	Automatic Output	Untested
59	DATUM	(Text)	LL_WGS84_DD	ARAN Data Collection	Database Processing	100%
60	VIDEO	<Park>C04VID<#>	Removable USB video hard	Contractor Post-processing	Database Processing	Untested

	FIELD	FORMAT	EXPECTED VALUE	SOURCE	VALIDATION	EXPECTED ACCURACY
			drive number			
61	IMAGE	(Text)	Filename of .jpg image showing road interval	Contractor Post-processing	Automatic Output	Untested
62	SPEED	999 (miles/hour)	Average ARAN speed during data collection	ARAN Data Collection	Automatic Output	Untested
63	BRIDGE_FLAG	0 or 1	Flag indicating presence of bridge in interval	ARAN Data Collection	Survey Crew Input	Untested
64	CONSTR_FLAG	0 or 1	Flag indicating construction in interval	ARAN Data Collection	Survey Crew Input	Untested
65	LANEDEV_FLAG	0 or 1	Flag indicating lane deviation in interval	ARAN Data Collection	Survey Crew Input	Untested
66	DATE	MM/DD/YY	Data collection date	ARAN Data Collection	Automatic Output	100%
67	NODISTRESS	0 OR 1	Flag indicating absence of pavement distress	Contractor Post-processing	Database Processing	100%
68	FILENAME	(Text)	Filename of raw data files	ARAN Data Collection	Automatic Output	100%
69	SECTION	(Text)	Route section ID	Route ID Meeting/ARAN Data Collection	Survey Crew Input/Automatic Output	100%
70	FKEY	(Numeric)	Unique record ID	Contractor Post-processing	Database Processing	100%
71	CONTRACTOR1	(Numeric)	Raw MP of first video frame in section	Contractor Post-processing	Database Processing	Untested
72	CONTRACTOR2	(Numeric)	Raw MP of last video frame in section	Contractor Post-processing	Database Processing	Untested
73	CONTRACTOR3	(Text)	Unique record ID used by VisiData	Contractor Post-processing	Database Processing	Untested
74	CONTRACTOR4	(Text)	Range of mileage to play in VisiData	Contractor Post-processing	Database Processing	Untested

ROUTE_GPS table metadata:

	FIELD	FORMAT	EXPECTED VALUE	SOURCE	VALIDATION	EXPECTED ACCURACY
1	RIP_CYCLE	XX	4, for RIP data collection Cycle 4	Route ID Meeting	FHWA Determination	100% referenced to other tables
2	STATE	XX	State where route is located	Route ID Meeting	Park Input/FHWA Determination	Untested
3	PARK_ALPHA	XXXX	Park alpha code	Route ID Meeting	NPS References	100% Referenced to other tables
4	PARK_NO	XXXX	Park numeric code	Route ID Meeting	NPS References	100% Referenced to other tables
5	RTE_NO	9999XXX	Route number	Route ID Meeting	Park Input/FHWA Classification	100% Referenced to other tables
6	FUNCT_CLASS	X	Route functional classification	Route ID Meeting	Park Input/FHWA Classification	100% Referenced to other tables
7	RTE_NAME	(Text)	Route name	Route ID Meeting	Park Input	100% Referenced to other tables . 100 characters fit in field
8	LANE_NUMBER	99	Data collection lane	Contractor Post-processing	Database Processing	Untested
9	DIRECTION	XXX	Survey lane: PRI (primary) or OPP (opposite)	Route ID Meeting	Park Input/FHWA Determination	Untested
10	MP	999.999	Mile Post (at 0.01 record)	ARAN Data Collection, Contractor Post-processing	Survey Crew Input/GPS Processing	Untested (3)
11	GPS_LAT	999.999999	GPS Latitude Co-ordinate (decimal degrees)	ARAN Data Collection, Contractor Post-processing	Automatic Output	<= 3.00 feet
12	GPS_LON	-999.999999	GPS Longitude Co-ordinate (-decimal degrees)	ARAN Data Collection, Contractor Post-processing	Automatic Output	<= 3.00 feet
13	GPS_ELEV	99999.9	Elevation	ARAN Data Collection, Contractor Post-processing	Automatic Output	Untested
14	GPS_MODE	XXX	GPS Satellite Mode during collection	ARAN Data Collection, Contractor Post-processing	Automatic Output	Untested
15	XFALL	999.9	Cross Fall: % Slope at GPS Location (Caution, Data not Validated)	ARAN Data Collection, Contractor Post-processing	Automatic Output	Untested
16	GRADE	999.9	Grade: % Slope at GPS Location (Caution, Data not Validated)	ARAN Data Collection, Contractor Post-processing	Automatic Output	Untested
17	HEADING	999.9	Heading Relative to True North	ARAN Data Collection	Automatic Output	Untested
18	DATUM	(Text)	LL_WGS84_DD	ARAN Data Collection	Database Processing	Untested
19	FILENAME	(Text)	Filename of raw data files	ARAN Data Collection	Automatic Output	Untested
20	FKEY	9999999	Unique record ID	Contractor Post-processing	Database Processing	Untested

21	DATE	MM/DD/YY	ARAN Data Collection Date	ARAN Data Collection	Automatic Output	Untested
22	COMMENT	(Text)	Source of Any Digitized Data	ARAN Data Collection	Database Processing	Untested
23	CONTRACTOR1	(Numeric)	Visi_from	Contractor Post-processing	Database Processing	Untested
24	CONTRACTOR2	(Numeric)	Visi_to	Contractor Post-processing	Database Processing	Untested
25	CONTRACTOR3	(Text)	Visi_dir (ipdated to chapter 1)	Contractor Post-processing	Database Processing	Untested
26	CONTRACTOR4	(Text)	Comments/exceptions	Contractor Post-processing	Database Processing	Untested

FHWA "Route ID Program" Database
Database Name: ROUTEINFO.mdb
Table Name: ROUTE_ID

	FIELD	FORMAT	EXPECTED VALUE	SOURCE	VALIDATION	EXPECTED ACCURACY
1	ROUTE_IDENT	XXXX-9999XXX	The Park's Alpha Code + "-" + RTE_NO (below).	Route ID Meeting	Automatic Output	100%, Reference source for all tables
2	RIP_CYCLE	99	4, for RIP data collection Cycle 4	Route ID Meeting	FHWA Determination	100%, Reference source for all tables
3	PARK_ALPHA	XXXX	Park Alpha Code	Route ID Meeting	NPS References	100%, Reference source for all tables
4	GROUP_ALPHA	XXXX	Group Alpha Code	Route ID Meeting	NPS References	100%, Reference source for all tables
5	PARK_NO	9999	Park Numeric Code	Route ID Meeting	NPS References	100%, Reference source for all tables
6	PARK_NAME	(text)	NPS Name of Park	Route ID Meeting	NPS References	100%, Reference source for all tables
7	RTE_NO	9999XXX	Route Number	Route ID Meeting	Park Input	100%, Reference source for all tables
8	RTE_NAME	(Text)	Route Name	Route ID Meeting	Park Input	100%, Reference source for all tables
9	FROM_DESC	(Text)	Beginning terminus of route	Route ID Meeting	Park Input/FHWA Determination	100%, Reference source for all tables
10	TO_DESC	(Text)	Ending terminus of route	Route ID Meeting	Park Input/FHWA Determination	100%, Reference source for all tables
11	INSP_DATE	MM/DD/YYYY	Collection Date	ARAN Data Collection	FHWA Determination	100%, Reference source for all tables
12	FUNCT_CLASS	XX	Functional Class	Route ID Meeting	Park Input/FHWA Determination	100%, Reference source for all tables
13	STATE	XX	State where route is located	Route ID Meeting	Park Input/FHWA Determination	Untested (1)
14	STATE2	XX	Additional State Park Route traverses	Route ID Meeting	Park Input/FHWA Determination	Untested (1)
15	FMSS_NO	(Text)	NPS's Facility Management Software System (FMSS) Asset number	Route ID Meeting	Park Input	100%, Reference source for all tables
16	FMSS_SUR_EQP	(Text)	FMSS Surface Equipment Number	Route ID Meeting	Park Input	Untested
17	M_DISTRICT	(Text)	Park Maintenance District Route resides in	Route ID Meeting	Park Input	100%, Reference source for all tables (1)
18	TOPOGRAPHY	(Text)	Predominate Terrain condition for	Route ID Meeting	FHWA Determination	100%, Reference source for all

	FIELD	FORMAT	EXPECTED VALUE	SOURCE	VALIDATION	EXPECTED ACCURACY
			Route. (FLAT, ROLLING, MOUNTAINOUS, or URBAN)			tables (1)
19	POSTED_SPEED	99	Posted Speed Limit for Route (Value is Predominate Speed Limit along Route)	Route ID Meeting	Park Input/FHWA Determination	Untested (1)
20	ARAN_ROUTE	XXX	Yes/No	Route ID Meeting	Park Input/FHWA Determination	100%, Reference source for all tables
21	PARKING_AREA	XXX	Yes/No	Route ID Meeting	Park Input/FHWA Determination	100%, Reference source for all tables
22	CONCESSION	XXX	Yes/No	Route ID Meeting	Park Input	100%, Reference source for all tables
23	PAVED_MI	999.999	Paved mileage (to the nearest 0.001)	ARAN Data Collection	Automatic Output	100%, Reference source for all tables
24	UNPAVED_MI	999.999	Unpaved mileage (to the nearest 0.001)	Route ID Meeting	Automatic Output	100%, Reference source for all tables
25	RTE_LENGTH	999.999	Official Route Length	Contractor Post-processing	Automatic Output	100%, Reference source for all tables
26	SURF_TYPE	XX	Surface type (PAVED: AS (asphalt, includes composite), CO (concrete), BR (brick/pavers), CB (cobblestone), OT (other))	Route ID Meeting	Survey Crew Input	100%, Reference source for all tables (1)
27	UNPAVED	XXXX	Unpaved Route (Yes/No/Both)	Route ID Meeting	Automatic Output	100%, Reference source for all tables
28	UNPAVED_CAT	XXX	Unpaved Road Category	Route ID Meeting	Automatic Output	Untested
29	CURB	(Text)	Parking Area with Curb around perimeter.	Route ID Meeting	Park Input/FHWA Determination	Untested
30	CURB_GUTTER	(Text)	Parking Area with Curb and Gutter around perimeter.	Route ID Meeting	Park Input/FHWA Determination	Untested
31	ADJ_ROUTE	9999XXX	Route number	Route ID Meeting	Automatic Output	100%, Reference source for all tables
32	USER_ACCESS	(Text)	Access Designation for Parking	Route ID Meeting	Park Input/FHWA Determination	100%, Reference source for all tables
33	PHOTO_NO	(Text)	Photo or Image	Route ID Meeting	Survey Crew Input	100%, Reference source for all tables
34	PLOT_SIZE	(Text)	Unpaved Parking Area Size	Route ID Meeting	Automatic Output	100%, Reference source for all tables
35	SQ_FEET	999.999	Route Square Footage	Contractor Post-processing	Automatic Output	100%, Reference source for all tables
36	M_RATING	(Text)	Manual Rating	Route ID Meeting	Automatic Output	100%, Reference source for all tables

	FIELD	FORMAT	EXPECTED VALUE	SOURCE	VALIDATION	EXPECTED ACCURACY
37	SQ_YARDS	999.999	Route Square Yardage	Contractor Post-processing	Automatic Output	100%, Reference source for all tables
38	LANES	XX	Route travel lanes	Route ID Meeting	Automatic Output	Untested (1)
39	PAVE_WIDTH	999.99	Pavement Width (Weighted average)	RIP Post-processing	Automatic Output	100% Referenced to other tables
40	LANE_MILES	999.999	Route Equivalent Lane Miles	RIP Post-processing	Automatic Output	100%, Reference source for all tables
41	AREA_MAP	(Text)	1 or 2-digit number	Contractor Post-processing	FHWA/Contractor Input	100%, Reference source for all tables
42	REMARKS	(Memo)	General remarks on Park route and data collection operations.	Contractor Post-processing	FHWA/Contractor Input	Untested
43	SUMMARY_REC	XXXX-9999XXX	ROUTE_IDENT of summary Park Asset	Route ID Meeting	Park Input/FHWA Determination	100%, Reference source for all tables
44	NPS_REGION	(Text)	Park Region	Route ID Meeting	Park Input/FHWA Determination	100%, Reference source for all tables
45	DIVISION	(Text)	FHWA Division	Route ID Meeting	Park Input/FHWA Determination	100%, Reference source for all tables
46	PCR	999.99	Route Weighted Average PCR value	RIP Post-processing	Automatic Output	100% Referenced to other tables
47	SCR	999.99	Route Weighted Average SCR value	RIP Post-processing	Automatic Output	100% Referenced to other tables
48	AADT	999	Average Adjusted Daily Traffic	RIP	Automatic Output	Untested
49	SADT	999	Seasonal Adjusted Daily Traffic	RIP	Automatic Output	Untested
50	ADT_DATE	MM/DD/YYYY	Traffic Date of Collection	RIP	Automatic Output	Untested
51	BEG_LAT	999.999999	Route Begin GPS Latitude Coordinate (decimal degrees)	ARAN Data Collection	Automatic Output	<= 3.00 feet, Referenced from other tables
52	BEG_LON	-999.999999	Route Begin GPS Longitude Coordinate (-decimal degrees)	ARAN Data Collection	Automatic Output	<= 3.00 feet, Referenced from other tables
53	BEG_ELEV	99999.9	Route Begin Elevation	ARAN Data Collection	Automatic Output	100% Referenced to other tables
54	BEG_MODE	XXX	Route Begin GPS Satellite Mode during collection	ARAN Data Collection	Automatic Output	100% Referenced to other tables
55	END_LAT	999.999999	Route End GPS Latitude Coordinate (decimal degrees)	ARAN Data Collection	Automatic Output	<= 3.00 feet, Referenced from other tables

	FIELD	FORMAT	EXPECTED VALUE	SOURCE	VALIDATION	EXPECTED ACCURACY
56	END_LON	-999.999999	Route End GPS Longitude Co-ordinate (-decimal degrees)	ARAN Data Collection	Automatic Output	<= 3.00 feet, Referenced from other tables
57	END_ELEV	99999.9	Route End Elevation	ARAN Data Collection	Automatic Output	100% Referenced to other tables
58	END_MODE	XXX	Route End GPS Satellite Mode during collection	ARAN Data Collection	Automatic Output	100% Referenced to other tables
59	DATUM	(Text)	LL_WGS84_DD	ARAN Data Collection	Automatic Output	100% Referenced to other tables
60	CHILD_ROUTE	XXX	Yes/No	Route ID Meeting	Automatic Output	100% Reference source for all tables
61	CULVERT_CNT	999	Route Culvert Count	RIP Post-processing	Automatic Output	100% Referenced to other tables
62	DROP_INLET_CNT	999	Route Drop Inlet Count	RIP Post-processing	Automatic Output	100% Referenced to other tables
63	GATE_CNT	999	Route Gate Count	RIP Post-processing	Automatic Output	100% Referenced to other tables
64	TRAFLLIGHT_CNT	999	Route Traffic Light Count	RIP Post-processing	Automatic Output	100% Referenced to other tables
65	SIGN_CNT	999	Route Sign Count	RIP Post-processing	Automatic Output	100% Referenced to other tables
66	LWCROSS_CNT	999	Route Low Water Crossing Count	RIP Post-processing	Automatic Output	100% Referenced to other tables
67	BRIDGE_CNT	999	Route Bridge Count	RIP Post-processing	Automatic Output	100% Referenced to other tables
68	TUNNEL_CNT	999	Route Tunnel Count	RIP Post-processing	Automatic Output	100% Referenced to other tables
69	PULLOUT_CNT	999	Route Pullout Count	RIP Post-processing	Automatic Output	100% Referenced to other tables
70	INTERSEC_CNT	999	Route Intersection Count	RIP Post-processing	Automatic Output	100% Referenced to other tables
71	ST_BNDRY_CNT	999	Route State Boundary Count	RIP Post-processing	Automatic Output	100% Referenced to other tables
72	PRK_BNDRY_CNT	999	Route Park Boundary Count	RIP Post-processing	Automatic Output	100% Referenced to other tables
73	RETWALL_CNT	999	Route Retaining Wall Count	RIP Post-processing	Automatic Output	100% Referenced to other tables
74	RR_CROSS_CNT	999	Route RR Crossing Count	RIP Post-processing	Automatic Output	100% Referenced to other tables
75	CATTLE_CNT	999	Route Cattle Guard Count	RIP Post-processing	Automatic Output	100% Referenced to other tables
76	OVHDSIGN_CNT	999	Route Overhead Sign Count	RIP Post-processing	Automatic Output	100% Referenced to other tables
77	MILEMARK_CNT	999	Route Mile Marker Count	RIP Post-processing	Automatic Output	100% Referenced to other tables
78	FHYD_CNT	999	Route Fire Hydrant Count	RIP Post-processing	Automatic Output	100% Referenced to other tables
79	OVERPASS_CNT	999	Route Overpass Count	RIP Post-processing	Automatic Output	100% Referenced to other tables
80	CABLE_TLNG	9999.999 (ft)	Route Total Length Cable Barriers	RIP Post-processing	Automatic Output	100% Referenced to other tables

	FIELD	FORMAT	EXPECTED VALUE	SOURCE	VALIDATION	EXPECTED ACCURACY
81	GDRAIL_TLNG	9999.999 (ft)	Route Total Length Guard/Guide Rail Barriers	RIP Post-processing	Automatic Output	100% Referenced to other tables
82	GDWALL_TLNG	9999.999 (ft)	Route Total Length Guard/Guide Wall Barriers	RIP Post-processing	Automatic Output	100% Referenced to other tables
83	TEMP_BARR_TLNG	9999.999 (ft)	Route Total Length Temporary Barriers	RIP Post-processing	Automatic Output	100% Referenced to other tables
84	BOLLARD_TLNG	9999.999 (ft)	Route Total Length Bollard Barriers	RIP Post-processing	Automatic Output	100% Referenced to other tables
85	BARRIER_TLNG	9999.999 (ft)	Route Total Length All Barriers	RIP Post-processing	Automatic Output	100% Referenced to other tables
86	CURB_TLNG	9999.999 (ft)	Route Total Length Curbing (excludes Parking Areas)	RIP Post-processing	Automatic Output	100% Referenced to other tables
87	LWCROSS_TLNG	9999.999 (ft)	Route Total Length Low Water Crossings	RIP Post-processing	Automatic Output	100% Referenced to other tables
88	PAVDITCH_TLNG	9999.999 (ft)	Route Total Length Paved Ditch	RIP Post-processing	Automatic Output	100% Referenced to other tables (2)
89	TURNOUT_TLNG	9999.999 (ft)	Route Total Length Turnouts	RIP Post-processing	Automatic Output	100% Referenced to other tables
90	LANE_NUMBER	99	Number of Lane Tested	RIP Post-processing	Automatic Output	100% Referenced to other tables
91	LOCAL_FACTOR	9.9999	Park Location Factor	NPS Partner	Automatic Output	100% Reference source for all tables
92	E_ZONE	XXX	Route Environmental Zone	FHWA HPMA	Automatic Output	100% Reference source for all tables
93	PAVEMENT_DM	\$99,999,999.99	Pavement Deferred Maintenance	FHWA HPMA	Automatic Output	100% Reference source for all tables
94	CRV	\$99,999,999.99	Current Replacement Value	RIP Post-processing	Automatic Output	100% Reference source for all tables

Database Name: ROUTEINFO.mdb
Table Name: PARK_TOTALS

	FIELD	FORMAT	EXPECTED VALUE	SOURCE	VALIDATION	EXPECTED ACCURACY
1	RIP_CYCLE	99	4, for RIP data collection Cycle 4	Route ID Meeting	FHWA Determination	100% Referenced to other tables
2	PARK_ALPHA	XXXX	Park Alpha Code	Route ID Meeting	FHWA Determination	100% Referenced to other tables
3	GROUP_ALPHA	XXXX	Group Alpha Code	Route ID Meeting	NPS References	100% Referenced to other tables
4	PARK_NO	9999	Park Numeric Code	Route ID Meeting	NPS References	100% Referenced to other tables
5	PARK_NAME	XXXX	NPS Name of Park	Route ID Meeting	NPS References	100% Referenced to other tables
6	INSP_DATE	MM/DD/YYYY	Date that data was collected in the park (completion date).	Route ID Meeting and ARAN Data Collection	FHWA Determination	100% Referenced to other tables
7	NPS_REGION	XXXX	Park Region	Route ID Meeting	Park Input	100% Referenced to other tables
8	DIVISION	XXXX	FHWA Division	Route ID Meeting	FHWA Determination	100% Referenced to other tables
9	T_PAVED_MI	999.999	Total Park Paved Miles	RIP Post-processing	Automatic Output	100% Referenced to other tables
10	T_UNPAVED_MI	999.999	Total Park Unpaved Miles	RIP Post-processing	Automatic Output	100% Referenced to other tables
11	T_ROUTE_MILES	999.999	Total Park Route Miles	RIP Post-processing	Automatic Output	100% Referenced to other tables
12	T_ARAN_DRIVEN	999.999	Total Park ARAN Driven Miles	RIP Post-processing	Automatic Output	100% Referenced to other tables
13	T_ARAN_LMILES	999.999	Total Park ARAN Lane Miles	RIP Post-processing	Automatic Output	100% Referenced to other tables
14	T_CONCESS_PAVED	999.999	Total Park Concession Paved Miles	RIP Post-processing	Automatic Output	100% Referenced to other tables
15	T_CONCESS_UNPAVED	999.999	Total Park Concession Unpaved Miles	RIP Post-processing	Automatic Output	100% Referenced to other tables
16	T_PRK_PAVEDSQFT	999.999	Total Park Parking Paved Square Feet	RIP Post-processing	Automatic Output	100% Referenced to other tables
17	T_PRK_UNPAVEDSQFT	999.999	Total Park Parking Unpaved Square Feet	RIP Post-processing	Automatic Output	100% Referenced to other tables
18	T_CPRK_PAVEDSQFT	999.999	Total Park Concession Parking Paved Square Feet	RIP Post-processing	Automatic Output	100% Referenced to other tables

	FIELD	FORMAT	EXPECTED VALUE	SOURCE	VALIDATION	EXPECTED ACCURACY
19	T_CPRK_UNPAVEDSQFT	999.999	Total Park Concession Parking Unpaved Square Feet	RIP Post-processing	Automatic Output	100% Referenced to other tables
20	T_PARKING_SQFT	999.999	Total Park Parking Square Feet	RIP Post-processing	Automatic Output	100% Referenced to other tables
21	T_PARKING_LMILES	999.999	Total Park Parking Equivalent Lane Miles	RIP Post-processing	Automatic Output	100% Referenced to other tables
22	T_MRR_SQFT	999.999	Total Park Manually Rated Road Square Feet	RIP Post-processing	Automatic Output	100% Referenced to other tables
23	T_CMRR_SQFT	999.999	Total Park Concession Manually Rated Road Square Feet	RIP Post-processing	Automatic Output	100% Referenced to other tables
24	T_MRR_LMILES	999.999	Total Park Manually Rated Road Equivalent Lane Miles	RIP Post-processing	Automatic Output	100% Referenced to other tables
25	T_LMILES	999.999	Total Park Lane Miles	RIP Post-processing	Automatic Output	100% Referenced to other tables
26	T_CULVERT_CNT	999	Total Park Culvert Count	RIP Post-processing	Automatic Output	100% Referenced to other tables
27	T_DROP_INLET_CNT	999	Total Park Drop Inlet Count	RIP Post-processing	Automatic Output	100% Referenced to other tables
28	T_GATE_CNT	999	Total Park Gate Count	RIP Post-processing	Automatic Output	100% Referenced to other tables
29	T_TRAFLIGHT_CNT	999	Total Park Traffic light Count	RIP Post-processing	Automatic Output	100% Referenced to other tables
30	T_SIGN_CNT	999	Total Park Sign Count	RIP Post-processing	Automatic Output	100% Referenced to other tables
31	T_LWCROSS_CNT	999	Total Park Low Water Count	RIP Post-processing	Automatic Output	100% Referenced to other tables
32	T_BRIDGE_CNT	999	Total Park Bridge Count	RIP Post-processing	Automatic Output	100% Referenced to other tables
33	T_TUNNEL_CNT	999	Total Park Tunnel Count	RIP Post-processing	Automatic Output	100% Referenced to other tables
34	T_PULLOUT_CNT	999	Total Park Pullout Count	RIP Post-processing	Automatic Output	100% Referenced to other tables
35	T_INTERSEC_CNT	999	Total Park Intersections Count	RIP Post-processing	Automatic Output	100% Referenced to other tables
36	T_ST_BNDRY_CNT	999	Total Park State Boundaries Count	RIP Post-processing	Automatic Output	100% Referenced to other tables
37	T_PRK_BNDRY_CNT	999	Total Park Boundaries Count	RIP Post-processing	Automatic Output	100% Referenced to other tables
38	T_RETWALL_CNT	999	Total Park Retaining Wall Count	RIP Post-processing	Automatic Output	100% Referenced to other tables
39	T_RR_CROSS_CNT	999	Total Park RR Crossing Count	RIP Post-processing	Automatic Output	100% Referenced to other tables

	FIELD	FORMAT	EXPECTED VALUE	SOURCE	VALIDATION	EXPECTED ACCURACY
						tables
40	T_CATTLE_CNT	999	Total Park Cattle Guard Count	RIP Post-processing	Automatic Output	100% Referenced to other tables
41	T_OVHDSIGN_CNT	999	Total Park Overhead Sign Count	RIP Post-processing	Automatic Output	100% Referenced to other tables
42	T_MILEMARK_CNT	999	Total Park Mile Marker Count	RIP Post-processing	Automatic Output	100% Referenced to other tables
43	T_FHYD_CNT	999	Total Park Fire Hydrant Count	RIP Post-processing	Automatic Output	100% Referenced to other tables
44	T_OVERPASS_CNT	999	Total Park Overpass Count	RIP Post-processing	Automatic Output	100% Referenced to other tables
45	T_CABLE_TLNG	9999.999 (ft)	Total Length Park Cable Barriers	RIP Post-processing	Automatic Output	100% Referenced to other tables
46	T_GDRAIL_TLNG	9999.999 (ft)	Total Length Park Guard/Guide Rail Barriers	RIP Post-processing	Automatic Output	100% Referenced to other tables
47	T_GDWALL_TLNG	9999.999 (ft)	Total Length Park Guard/Guide Wall Barriers	RIP Post-processing	Automatic Output	100% Referenced to other tables
48	T_TEMP_BARR_TLNG	9999.999 (ft)	Total Length Park Temporary Barriers	RIP Post-processing	Automatic Output	100% Referenced to other tables
49	T_BOLLARD_TLNG	9999.999 (ft)	Total Length Park Bollard Barriers	RIP Post-processing	Automatic Output	100% Referenced to other tables
50	T_BARRIER_TLNG	9999.999 (ft)	Total Length All Park Barriers	RIP Post-processing	Automatic Output	100% Referenced to other tables
51	T_CURB_TLNG	9999.999 (ft)	Total Length Park Curbing	RIP Post-processing	Automatic Output	100% Referenced to other tables
52	T_LWCROSS_TLNG	9999.999 (ft)	Total Length Park Low Water Crossings	RIP Post-processing	Automatic Output	100% Referenced to other tables
53	T_PAVDITCH_TLNG	9999.999 (ft)	Total Length Park Paved Ditches	RIP Post-processing	Automatic Output	100% Referenced to other tables (2)
54	T_TURNOUT_TLNG	9999.999 (ft)	Total Length Park Turnouts	RIP Post-processing	Automatic Output	100% Referenced to other tables
55	PARK_PCR	99.99	Overall Park PCR Rating	RIP Post-processing	Automatic Output	100% Referenced to other tables
56	PARK_RCI	99.99	Overall Park RCI Rating	RIP Post-processing	Automatic Output	100% Referenced to other tables
57	PARK_SCR	99.99	Overall Park SCR Rating	RIP Post-processing	Automatic Output	100% Referenced to other tables
58	PARK_RUT_INDEX	99.99	Overall Park Rutting Index Rating	RIP Post-processing	Automatic Output	100% Referenced to other tables
59	PARK_AC_INDEX	99.99	Overall Park Alligator Cracking Index Rating	RIP Post-processing	Automatic Output	100% Referenced to other tables

	FIELD	FORMAT	EXPECTED VALUE	SOURCE	VALIDATION	EXPECTED ACCURACY
60	PARK_LC_INDEX	99.99	Overall Park Longitudinal Cracking Index Rating	RIP Post-processing	Automatic Output	100% Referenced to other tables
61	PARK_TC_INDEX	99.99	Overall Park Transverse Cracking Index Rating	RIP Post-processing	Automatic Output	100% Referenced to other tables
62	PARK_PATCH_INDEX	99.99	Overall Park Patching Index Rating	RIP Post-processing	Automatic Output	100% Referenced to other tables
63	PARK_CONC_PCR	99.99	Overall Park Concession PCR Rating	RIP Post-processing	Automatic Output	100% Referenced to other tables

Business Practices for Route Numbering and Roadway Asset Identification

Introduction and Background:

Beginning in November 2006, inventory and condition information gathered by the Federal Highway Administration (FHWA) has been stored in FMSS to enable NPS to report Deferred Maintenance (DM) and Current Replacement Value (CRV) for NPS paved roads, paved parking areas, bridges, and tunnels. The NPS Roads Working Group (RWG) has been tasked with developing and implementing the procedures necessary to transfer DM and CRV from FHWA's databases to NPS' Facility Management Software System (FMSS).

Current business practices for roadway definition in national parks involve face-to-face meetings between FHWA personnel and individual park staff known as "Route ID" meetings. These meetings have been ongoing for several years and have been performed within the context of the Road Inventory Program (RIP) executed mainly by FHWA. The primary focus of these meetings has been on defining roadway static information such as route names, numbers, functional class, etc. The FHWA personnel are the primary individuals responsible for implementing the RIP and the route ID meetings are an integral and fundamental part of that process. The RIP process provides route numbers for each individual road and parking area in each park. After the route ID meetings establish a given park's roadway asset base, various types of condition and inventory data are collected either manually or with a data collection van that drives each individual road with an individual route number.

The FMSS requires asset numbers as unique identifiers for all asset types including roadways. **The current practice is that all roadways that are assigned a route number at route ID, also are defined as assets and therefore also receive an FMSS asset number** (Route names and functional classes are also collaboratively assigned during the face-to-face route ID meetings). This practice began midway through the third RIP data collection cycle (ending in 2003) and was further reinforced during an asset alignment process conducted in the summer of 2006. The alignment process ensured that each route number in RIP and each asset number in FMSS were matched to the correct road and parking area.

Issue Statement:

As a result of various pre-existing business practices associated with the RIP, which predates FMSS by several years, route numbers are assigned for routes that are often very small. In tandem with the current business practice that all routes with route numbers are considered assets, this has caused a proliferation of asset numbers within FMSS. Over the past year, the RWG has learned that this business practice has significantly increased time and resources that parks must dedicate to administering FMSS data entry and management. This additional work effort is due to the fact that tying FMSS asset records to the more detailed, granular RIP route numbers has generated numerous new assets that require additional database and work order management. This has led to a situation where assets are not being defined the way they are managed.

The following proposed practices seek to create an asset definition process that is dictated by to how road assets are managed at the park level, not according to the pre-existing practices used in RIP for collecting detailed road information. RIP practices assign route numbers mainly based on how data are collected and driven with a data collection device. These procedures will disassociate the driving of roads with the data collection van from the process of assigning them asset status. **The end goal is to only assign asset numbers based on how parks manage their facilities within guidelines set up within FMSS and herein.** Driving the road with the data collection van allows for the collection of higher quality data as well as the ability to view road segments with video viewing software (Visidata). By de-linking driving the roads with the assignment of “asset status”, we are able to get the best quality data without the proliferation of assets that has serious negative ramifications for managing roadways in parks using asset management tools.

Proposed Actions:

1. Make a distinction within the route number field in the RIP database between those route numbers that represent assets, those that are subcomponents of assets and those that are groups of sub-components. The route number field in the RIP database will be expanded from 6 to 7 characters. The additional character will denote the asset status of the route in question. Combined routes will be designated with a double “zz”, while subcomponents will be designated with one “z”. Whenever possible, a combined route should use the lowest route number to be combined as the combined route number.
2. Only show assets, whether a group of subcomponents or a single component, on the Route ID report. Assets that are composed of subcomponents will have “zz” in the route number. Individual routes will have no additional characters in the route number. Subcomponents (designated in RIP with a “z”) will not be listed on the route ID report. Only assign asset numbers to those routes listed on the route ID report.
3. Provide a separate reporting function (other than the Route ID report) to identify and display information for route numbers not representing assets. Specific reporting requirements and format TBD.
4. Add a new field to the RIP database to indicate the “asset status” of a route number. The flag will have three possible values:
 - a. Asset with no subcomponents.
 - b. Asset with subcomponents.
 - c. Non-asset (i.e. subcomponent).

Both a change in the route number and a new “asset ID” field in the RIP database are recommended. It is easier to perform queries and other database manipulations using a separate field instead of a character within the route number field. The character in the route number field allows for rapid identification of the asset status of a road without having to access the database as a whole. Even though non-asset routes will not be included in the route ID report (the primary location for parks to view road information in RIP), there are many other reports as well as the Visidata application where the route number is

displayed. In these cases, the character in the route number will clearly identify the asset status of the roadway.

5. Focus asset definition practices on NPS asset management needs. Create roadway assets based on how parks manage these assets within the following guidelines:
 - a. Individual road segments (asset subcomponents) may be combined into a single asset. **Note that all the attributes of individual subcomponents (paved area, equipment, work orders, etc) will be included in the combined asset.**
 - b. In general, combination should be used in complex circulatory environments such as campground areas, housing and other administrative areas, maintenance areas, etc.
 - c. Public and non-public segments may not be combined.
 - d. Segments with differing functional classes may not be combined.
 - e. Discrete parking areas may be combined into a single asset where they service the same facility or resource and are within walking distance of each other.
 - f. Parking areas and roads may not be combined. This includes short road segments that may be near or adjacent to parking areas. See 5h below for exceptions to this.
 - g. Where the primary purpose of a road is to provide access to a parking area, and that road segment is approximately 0.25 miles in length or shorter, the access road should be considered part of the parking area (Note that this is an existing RIP business practice).
 - h. Particularly long routes may be divided into multiple assets based on how a park manages the roadway network. This should not be confused with the use of sub-components listed in 5a.
 - i. Roads that are actively managed by concession operations may not be combined with those managed by the NPS.

Discussion:

The first four items listed above are actions required by FHWA RIP to allow for the adoption of the practices shown in 5a-i. The following will provide additional direction and examples for guidelines listed.

Individual road segments (asset subcomponents) may be combined into a single asset. Where previous route ID practices have generated more assets (routes) than are practical from an asset management standpoint, small, discrete road lengths may be designated as asset subcomponents and then combined into a larger single asset. A subcomponent is NOT an FMSS term. Subcomponents will be used in RIP to indicate which routes are small, drivable individual road segments and which routes may include these segments. Once a piece of road is designated a subcomponent of another route, it will no longer have any individual identity in FMSS. Only those routes listed on the RIP Route ID report will have asset numbers in FMSS. As stated in business rule 2 above, subcomponents will not be listed on the route ID. The quantity information (length, area) will be included into the larger route of which they are a part. See Figures 1 and 2 for an example of how existing assets may be combined using subcomponents. Note that

subcomponents will have an identity in the RIP database and, if driven by RIP team, may be referenced in RIP reports, Visidata, or other RIP documentation.

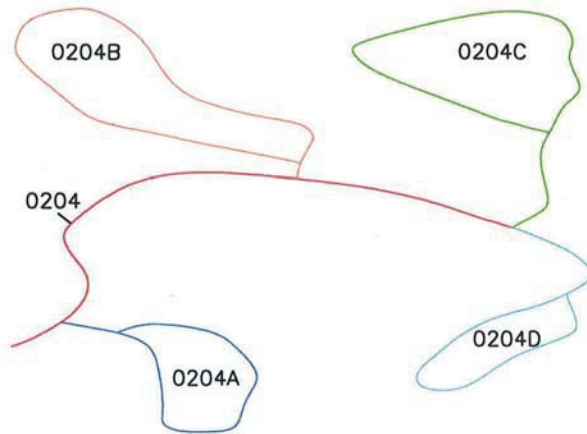

Figure 1: Campground with five routes and five assets

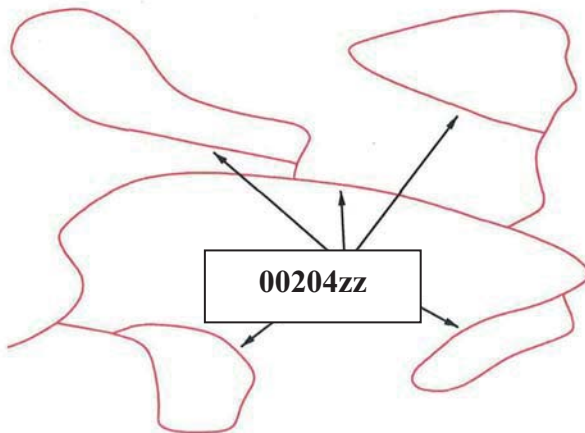

Figure 2: Campground with all loops combined into one route and one asset. This has eliminated four assets.

In general, combination should occur in complex circulatory environments such as campground areas, housing and other administrative areas, maintenance areas, etc.

Typically these complex situations are where too many assets have been used to define roadways. Combining simple “point A to point B” roads that are clearly defined and provide access to different facilities or locations may not be done.

Public and non-public segments may not be combined. Roads that are posted as closed to the public or are intended as administrative access only (maintenance areas, housing areas, fire roads, etc) can not be combined with roads open to the public.

Segments with differing functional classes may not be combined. The roadway functional class is found on the Route ID report. Functional class indicates the type of circulatory function a given road provides. Functional class is used in a variety of applications (engineering, safety, funding) so it is important to maintain the correct functional class attributes of individual roads/assets. There are some cases where functional class was erroneously assigned in prior Route ID meetings such as where campground loops have a different functional class than the campground road. Functional classes of individual roads may be modified to correct discrepancies. The functional class definitions may not be modified.

Discrete parking areas may be combined into a single asset where they service the same facility or resource and are within walking distance of each other. These combined areas should be maintained as one asset. There are many instances where small (5-10 space), discrete parking areas have been separated into individual assets even though they provide parking for the same area or facility. These may be combined into a single asset. Figures 3 and 4 shows examples of combining parking areas.

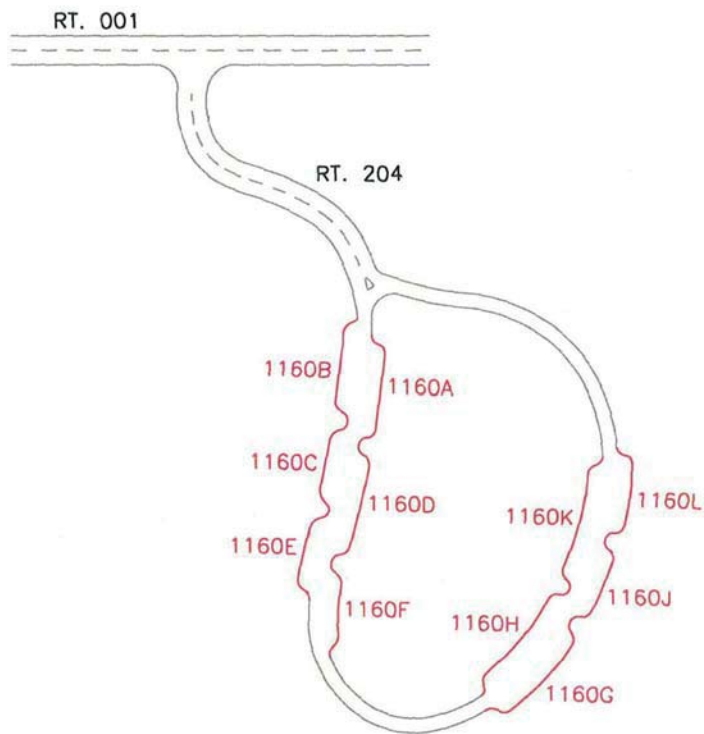

Figure 3: Parking with access route 204 and multiple parking areas (1160 A-L). Currently, this parking area is 12 routes and 12 assets (one 1100 asset and 11 1300 assets).

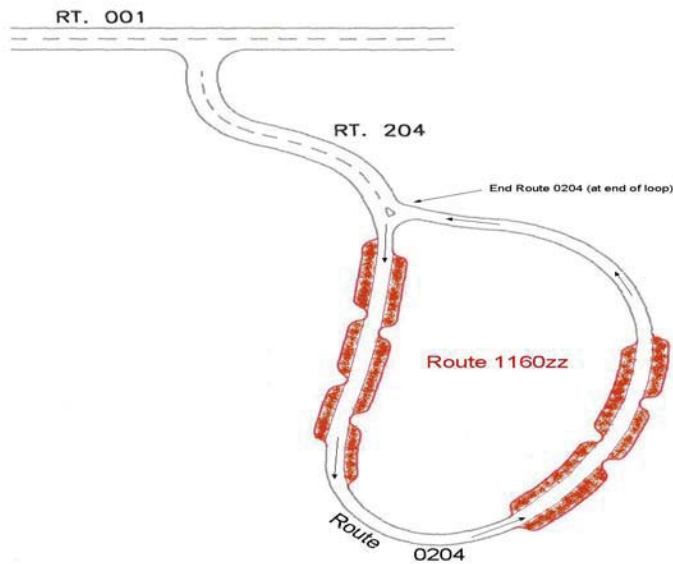

Figure 4: Parking with access route 204 and one parking area 1160zz. Route 204 is assumed longer than 0.25 miles. There are now 2 assets (one 1100 asset, one 1300 asset) instead of 12.

Parking areas and roads may not be combined. Parking areas and roads are tracked as separate asset types (1300 vs. 1100) in FMSS and as such should not be combined except in situations described by 5g. In Figure 5, Route 207 is a spur road from the main route running through parking area 1102. Since the spur road continues through and beyond the parking area, it will remain a separate route.

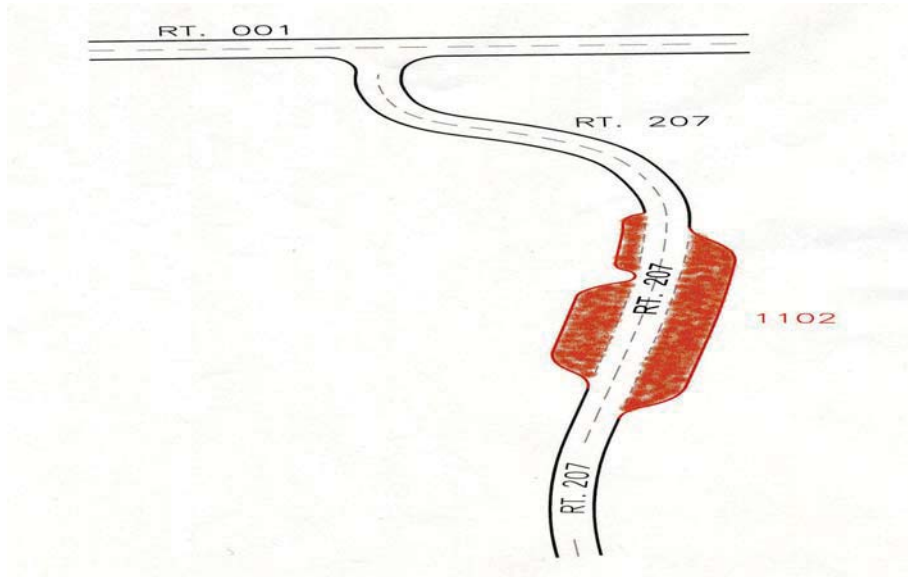

Figure 5: Parking with access route 207 running through and continuing beyond parking 1102. This access route cannot be considered a part of the parking area and two routes and two assets continue to exist.

Where the primary purpose of a road is to provide access to a parking area, and that road segment is less than 0.25 miles in length, the access road should be considered part of the parking area. See Figures 8. Where a road continues on past a parking area to another facility or destination, even if it is less than 0.25 miles to the initial parking area, the road and parking area may not be combined.

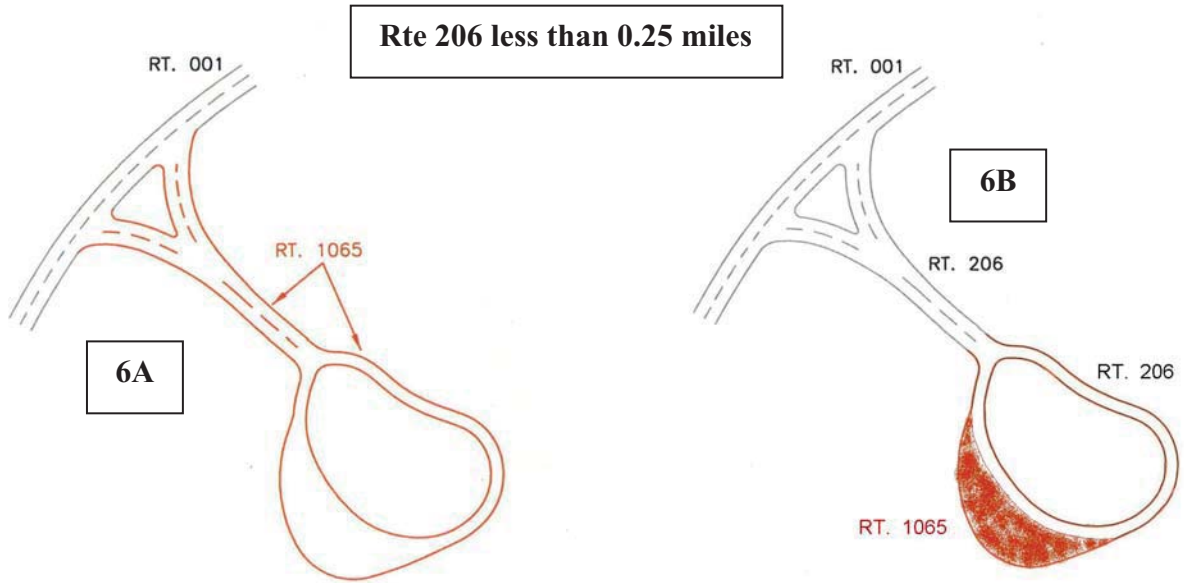

Figure 6: Since the access route is less than .25 miles in length and the only use of the access is to the parking, one route for both the access and the parking area can be established.

Particularly long routes may be divided into multiple assets based on how a park manages the roadway network. This should not be confused with the use of sub-components listed in 5a. Routes like the Blue Ridge Parkway or the Yellowstone Grand Loop may not lend themselves to management as a single asset by virtue of their length. Often management districts are created for sections of these routes and maintenance activities occur primarily within these districts. Parks may break routes up into separate assets during the Route ID process if the road is managed as discrete sections. This should only be done for very long roads.

The following example illustrates a complex road system and how the proposed business practice and several of the guidelines could be applied to create fewer assets that are consistent with local management.

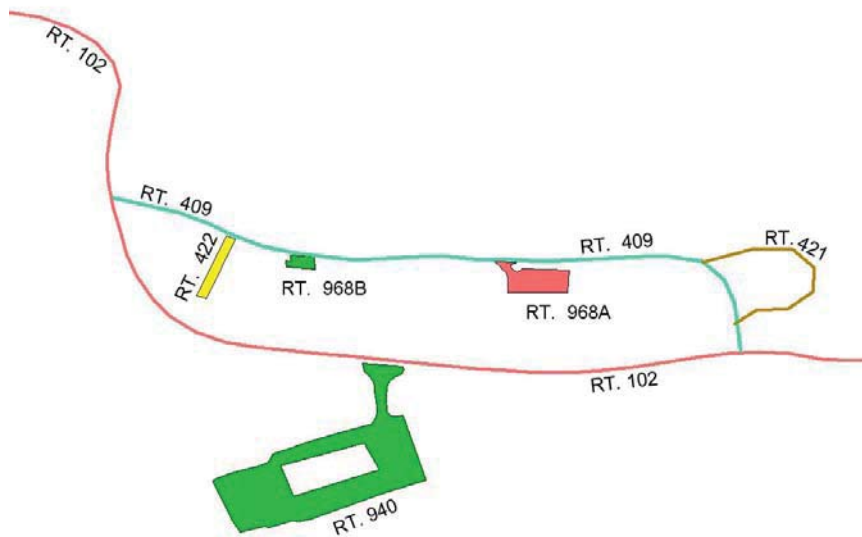

Figure 7 – Current Housing area access configuration. Route 409 is less than 0.25 miles long.

The area serviced by Routes 409, 421, 422, 968A, and 968B is all employee housing. Route 940 provides access to visitor services and not to the housing area. Routes may be combined to create assets that reflect local management. Routes 409, 421, and 422 are all the same functional class, provide access to one type of activity (housing) and are all posted as non-public. These routes may be combined. They should not be combined with any parking areas even though they are all less than 0.25 miles long. This is because their main function is not to provide access to parking. Routes 968A and B provide parking for access to the same facility (housing). Even though these discrete areas may provide parking to different housing units, it's reasonable to manage them as a single asset. They may also be combined.

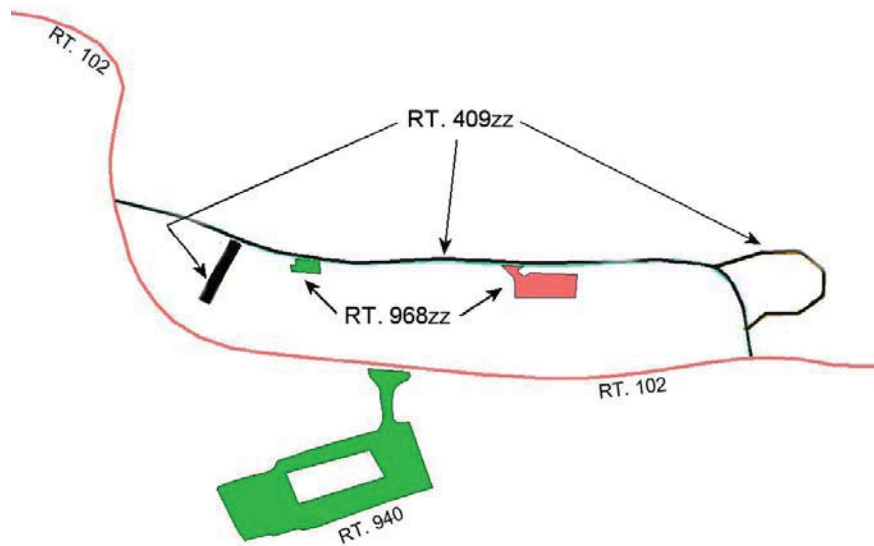

Figure 8 – Combined housing area access configuration – Parking and road assets combined to eliminate 3 assets.