



**national park service**

**The Road Inventory  
of  
Grand Teton National Park  
GRTE – 1460  
Cycle 4**



**Prepared By:  
Federal Highway Administration  
Road Inventory Program  
Cycle 4**



# Grand Teton National Park in Wyoming

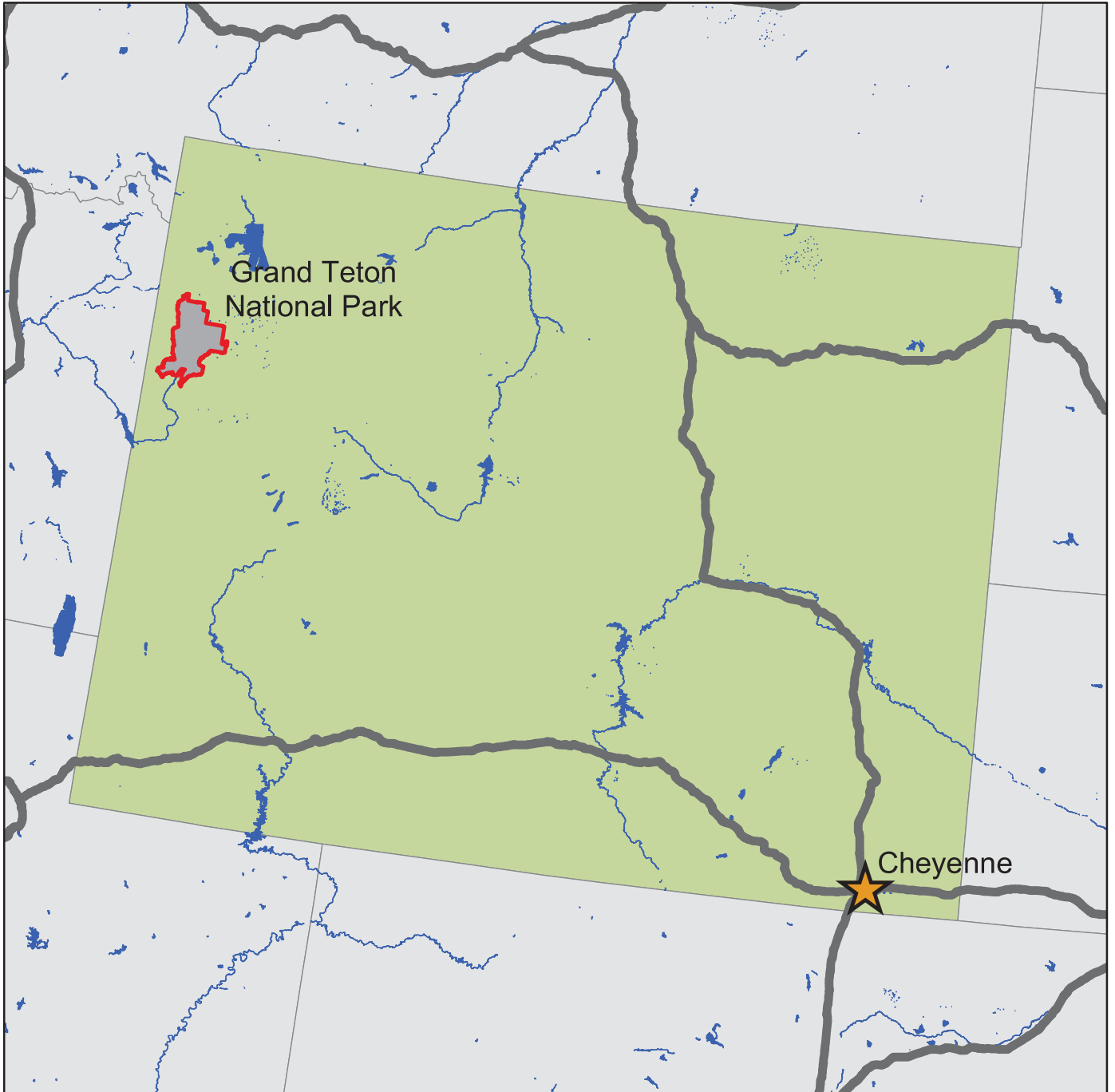



## TABLE OF CONTENTS

	<u>SECTION</u>	<u>PAGE</u>
1.	<b>INTRODUCTION</b>	<b>1 - 1</b>
2.	<b>PARK SUMMARY INFORMATION</b>	
	Paved Route Miles and Percentages by Functional Class and PCR	2 - 1
	ARAN Road Condition Summary	2 - 2
	Parkwide Condition Summary	2 - 12
	Cycle 2 vs Cycle 3 vs Cycle 4 Condition Comparisons	2 - 13
3.	<b>PARK ROUTE LOCATION / CONDITION MAPS</b>	
	Route Location Key Map	3 - 1
	Route Location Area Map	3 - 2
	Route Condition Key Map – PCR Mile by Mile	3 - 7
	Route Condition Area Map – PCR Mile by Mile	3 - 8
4.	<b>PARK ROUTE INVENTORY</b>	
	Route Identification Report	4 - 1
5.	<b>PAVED ROUTE CONDITION RATING SHEETS (CRS)</b>	
	CRS Pages	5 - 1
6.	<b>MANUALLY RATED PAVED ROUTE CONDITION RATING SHEETS (MRR)</b>	
	MRR Pages	6 - 1
7.	<b>PARKING AREA CONDITION RATING SHEETS</b>	
	Paved Parking Area Pages	7 - 1
8.	<b>PARKWIDE / ROUTE MAINTENANCE FEATURES SUMMARIES</b>	
	Parkwide Maintenance Features Summary	8 - 1
	Route Maintenance Features Summary	8 - 2
	Structure List	8 - 10
9.	<b>PARK ROUTE MAINTENANCE FEATURES ROAD LOGS</b>	
	Route Maintenance Features Road Logs	9 - 1
10.	<b>APPENDIX</b>	
	A. Glossary of Terms and Abbreviations	10 - 1
	B. Description of Rating System	10 - 2
	C. General Information on RIP Systems	10 - 8
	D. Metadata	10 - 11

# Grand Teton National Park



## **Section 1** **Introduction**

## INTRODUCTION

**Background:** In 1976, the National Park Service (NPS) and the Federal Highway Administration (FHWA) entered into a Memorandum of Agreement (MOA), establishing the Road Inventory Program (RIP). In 1980, the NPS and the FHWA terminated the 1976 MOA and entered into a new MOA that provided for the completion of the initial phase of the RIP. The purpose of the RIP, per the 1980 MOA was to maintain and update RIP data in order to develop long-range costs and programs to bring National Park Service (NPS) roads up to, or to maintain, designated standards, and establish a maintenance management program.

The FHWA's Federal Lands Highway (FLH) was assigned the task of identifying condition deficiencies and corrective priorities along with associated corrective costs, inventorying maintenance features (e.g., culverts, signs, guardrail, etc.), summarizing the data and findings in a report and providing a photographic record of the road system.

The FLH completed the initial phase of the RIP in the early 1980's. As a result of this effort, each park received a RIP book, also known as the "Brown Book," that included the information collected during this initial RIP phase.

In an effort to maintain and update the RIP data, a cyclical data collection and reporting process was reestablished in the 1990's. The FLH completed two cycles of RIP data collection between 1994 and 2001. Cycle 1 was collected in 44 large parks from 1994 to 1996. This data was found to be unusable for comparison to future cycles. Cycle 2 data was collected from March 1997 to January 2001 in 79 large parks and 5 small parks containing 4,874 route miles. Each park received a copy of a Cycle 2 RIP Report, also known as the "Blue Book". Cycle 3 was completed from 2001 through 2004, and included data collection in all parks that contain pavement.

Since 1984, the RIP Program has been funded through the Federal Lands Highway Program's Park Roads and Parkways (PRP) Program. Currently, the NPS Washington Headquarters' Park Facility Management Division is responsible for coordinating the RIP program with the FLH. The FLH Washington office coordinates policy and prepares national reports and needs assessment studies for congress.

In 1998, the Transportation Equity Act for the 21<sup>st</sup> Century (TEA-21) amended Title 23 U.S.C., and inserted Section 204(a)(6) which requires the Federal Highway Administration and the National Park Service, to develop, by rule, a Pavement Management System (PMS) for the park roads and parkways serving the National Park System. As a result of the requirements in TEA-21, the NPS and FHWA are in the process of developing a PMS. The PMS will assist the decision-makers in effectively spending limited PRP Program funds. The PMS

will provide information for planning and programming road maintenance, rehabilitation, and reconstruction activities. RIP data will provide the basic information for this system.

Key information included in the RIP is the mileage inventory and condition assessments accomplished by the RIP Program. The mileage and condition data are used in the current allocation formula of PRP Program funds.

**RIP Cycle 4:** Cycle 4 data collection was initiated in spring 2006, where 86 large parks, consisting of 5,553 route miles and 6,232 paved parking areas, were selected as a representative sample of the entire NPS paved road network. Cycle 4 is scheduled for completion in spring 2009 and will serve the PMS in further development of its pavement preservation techniques.

In the Cycle 4 Reports, a general condition rating of excellent, good, fair and poor is ascribed to each one-mile section of paved roadway, and to each paved parking area. This condition rating system provides a realistic means of assessing the general funding needs for road improvements. Along with these descriptive condition ratings, a numerical rating between 0 and 100 is ascribed to each mile of road and to each parking area. This numerical rating is called a Pavement Condition Rating (PCR). The PCR rating system is described in Section 10 of this report.

All of the fieldwork required for obtaining inventory, condition, and maintenance feature information is coordinated with each park and the regional offices to ensure that the information in the RIP reports is accurate.

The FLH is responsible for all the data presented in this report. Anyone having questions or comments regarding the contents of this report is encouraged to contact the FHWA RIP Coordinator. It is our aim to provide exceptional customer satisfaction in our delivery of the RIP program.

The FHWA RIP Team

FHWA/EFLHD  
21400 Ridgetop Circle  
Sterling, VA 20166  
(703) 404-6371

FHWA/CFLHD  
12300 West Dakota Ave.  
Lakewood, CO 80228  
(720) 963-3560

# Grand Teton National Park



## **Section 2**

### **Park Summary Information**

**GRTE: PAVED ROUTE MILES AND PERCENTAGES  
BY FUNCTIONAL CLASS AND PCR**

F.C.	Pavement Condition Rating (PCR)								TOTAL MILES
	Poor (<=60)		Fair (61-84)		Good (85-94)		Excellent (95-100)		
	MILES	%	MILES	%	MILES	%	MILES	%	
1	3.52	2.61%	27.60	20.49%	21.05	15.63%	17.44	12.95%	<b>69.61</b>
2	6.51	4.83%	20.86	15.48%	8.39	6.23%	4.98	3.70%	<b>40.74</b>
3	6.45	4.79%	9.85	7.31%	1.93	1.43%	0.55	0.41%	<b>18.78</b>
4	0.17	0.13%							<b>0.17</b>
5	2.62	1.94%	1.83	1.36%	0.36	0.27%	0.21	0.16%	<b>5.02</b>
6	0.18	0.13%	0.17	0.13%	0.02	0.01%	0.03	0.02%	<b>0.40</b>
7									
8									
<b>Totals</b>	<b>19.45</b>	<b>14.43%</b>	<b>60.31</b>	<b>44.76%</b>	<b>31.75</b>	<b>23.57%</b>	<b>23.21</b>	<b>17.23%</b>	<b>134.72</b>



# GRTE: ARAN ROAD CONDITION SUMMARY

ROUTE NUMBER	ROUTE NAME	FUNCT CLASS	ROUTE LENGTH	SURFACE TYPE	AVERAGE SURFACE CONDITION RATING (SCR)	AVERAGE PAVEMENT CONDITION RATING (PCR)
0010	NORTH-SOUTH HIGHWAY	1	28.09	ASPHALT	74	83
0011	TETON PARK ROAD	1	20.92	ASPHALT	86	90
0013	NORTH PARK ROAD	1	20.60	ASPHALT	76	82
0100ZZ	MOOSE/WILSON ROADS	2	7.09	ASPHALT	78	72
0101	ANTELOPE FLATS ROAD	2	3.31	ASPHALT	71	72

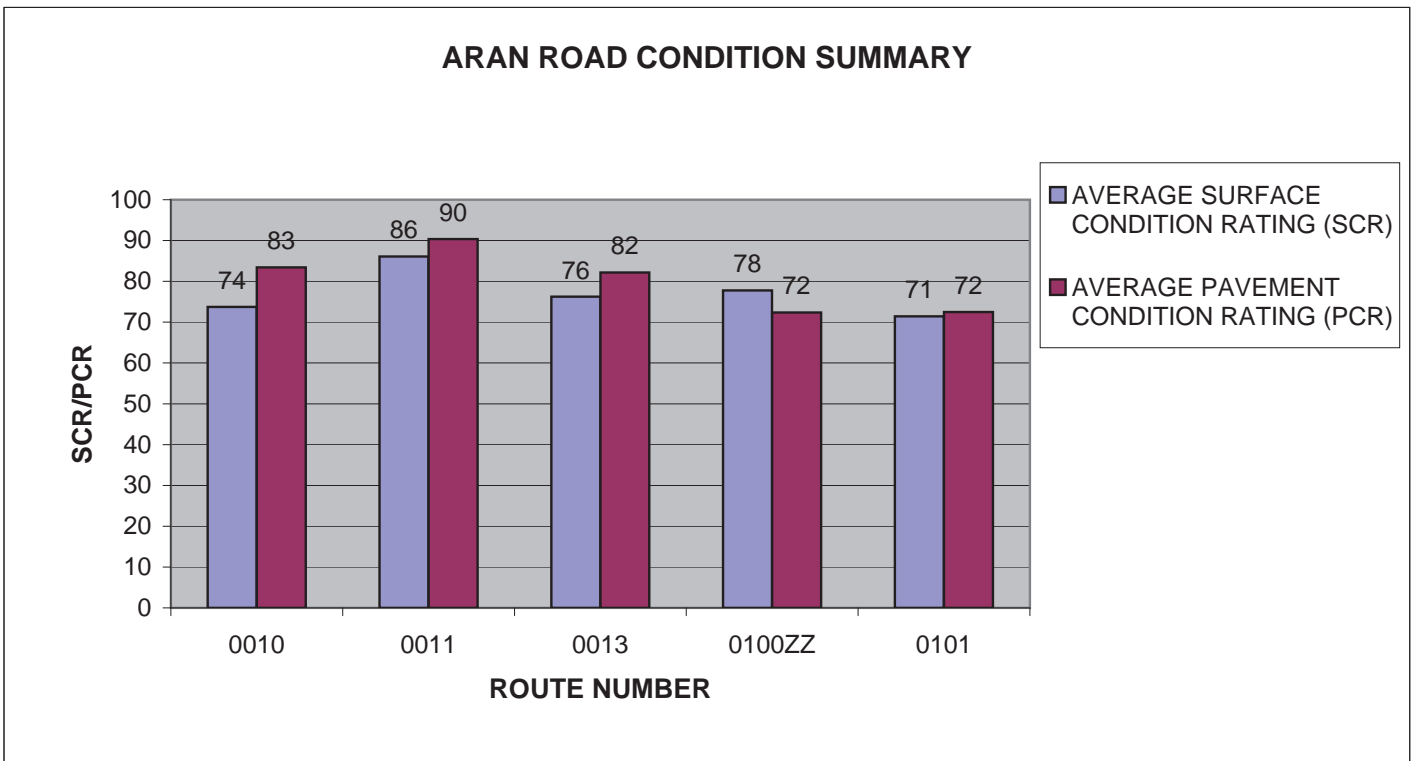

# GRTE: ARAN ROAD CONDITION SUMMARY

ROUTE NUMBER	ROUTE NAME	FUNCT CLASS	ROUTE LENGTH	SURFACE TYPE	AVERAGE SURFACE CONDITION RATING (SCR)	AVERAGE PAVEMENT CONDITION RATING (PCR)
0102	TETON FOREST ACCESS ROAD	2	4.27	ASPHALT	82	77
0103	COLTER BAY ENTRANCE ROAD	2	0.66	ASPHALT	89	84
0104	GROS VENTRE ROAD	2	10.36	ASPHALT	68	76
0105	SOUTH JENNY LAKE ACCESS ROAD	2	0.59	ASPHALT	94	90
0107	MORAN DEVELOPMENT ROAD	2	0.26	ASPHALT	44	44

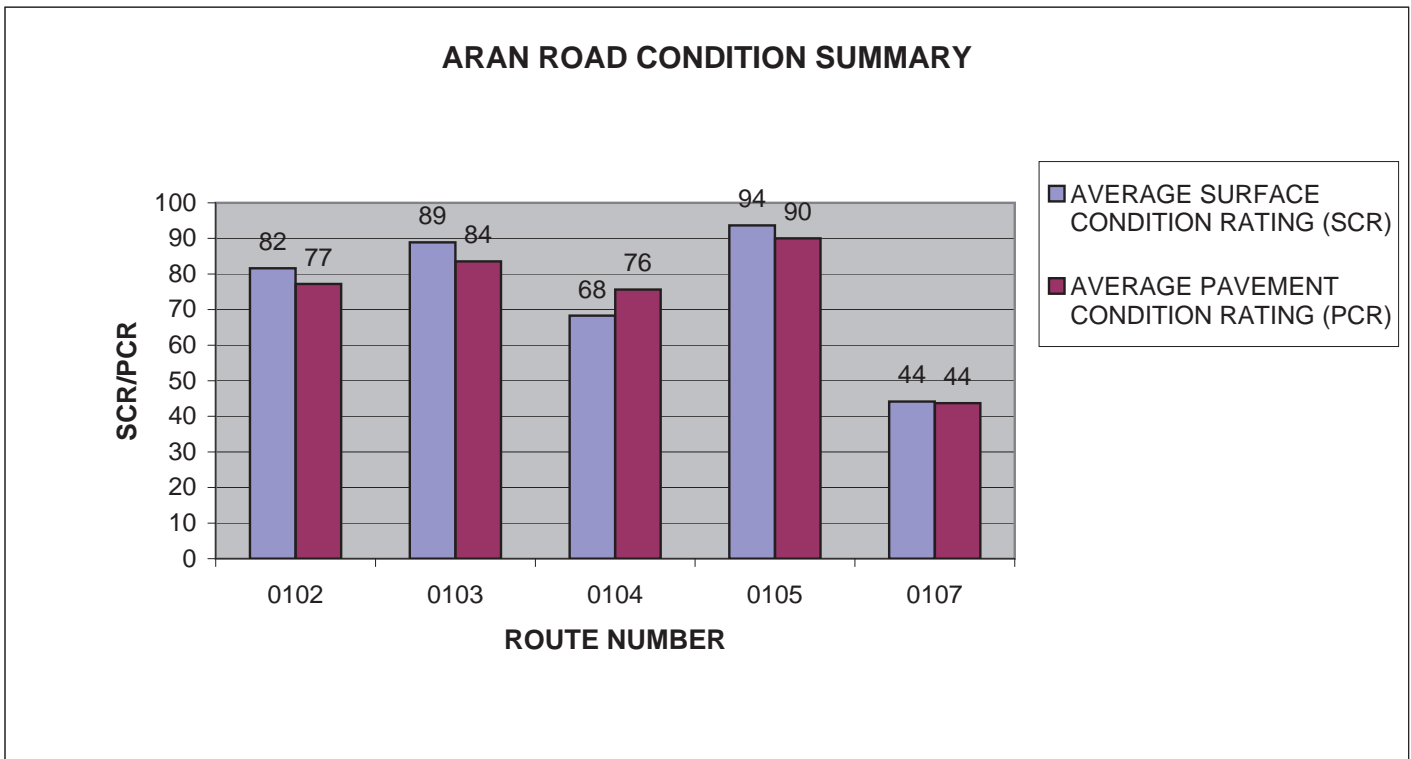

# GRTE: ARAN ROAD CONDITION SUMMARY

ROUTE NUMBER	ROUTE NAME	FUNCT CLASS	ROUTE LENGTH	SURFACE TYPE	AVERAGE SURFACE CONDITION RATING (SCR)	AVERAGE PAVEMENT CONDITION RATING (PCR)
0108ZZ	TETON SCIENCE SCHOOL ROADS	2	2.797	ASPHALT	46	57
0109	DORNAN'S ACCESS ROAD	2	0.26	ASPHALT	65	71
0110	STRING LAKE ROAD	2	0.53	ASPHALT	90	92
0111	SIGNAL MOUNTAIN SUMMIT ROAD	2	4.76	ASPHALT	75	69
0112	SIGNAL MOUNTAIN MARINA BOAT RAMP ROAD	2	0.61	ASPHALT	71	71

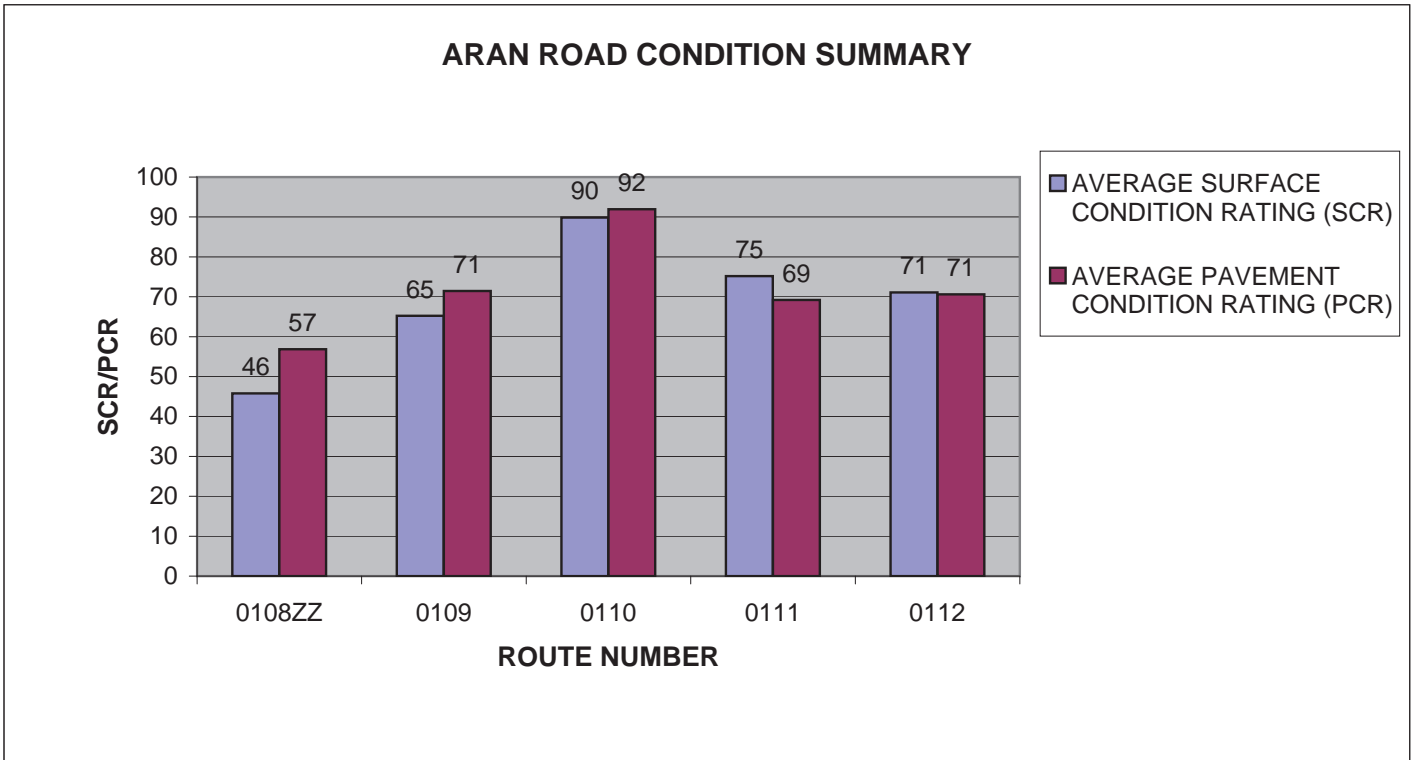

# GRTE: ARAN ROAD CONDITION SUMMARY

ROUTE NUMBER	ROUTE NAME	FUNCT CLASS	ROUTE LENGTH	SURFACE TYPE	AVERAGE SURFACE CONDITION RATING (SCR)	AVERAGE PAVEMENT CONDITION RATING (PCR)
0113	JACKSON LAKE LODGE ROAD	2	0.62	ASPHALT	74	72
0114	PACIFIC CREEK ROAD	2	3.36	ASPHALT	86	77
0115	LEEKS MARINA ACCESS ROAD	2	0.62	ASPHALT	65	69
0118	BLACKTAIL PONDS OVERLOOK ROAD	2	0.27	ASPHALT	60	65
0200	SAGE BRUSH DRIVE	3	0.51	ASPHALT	83	83

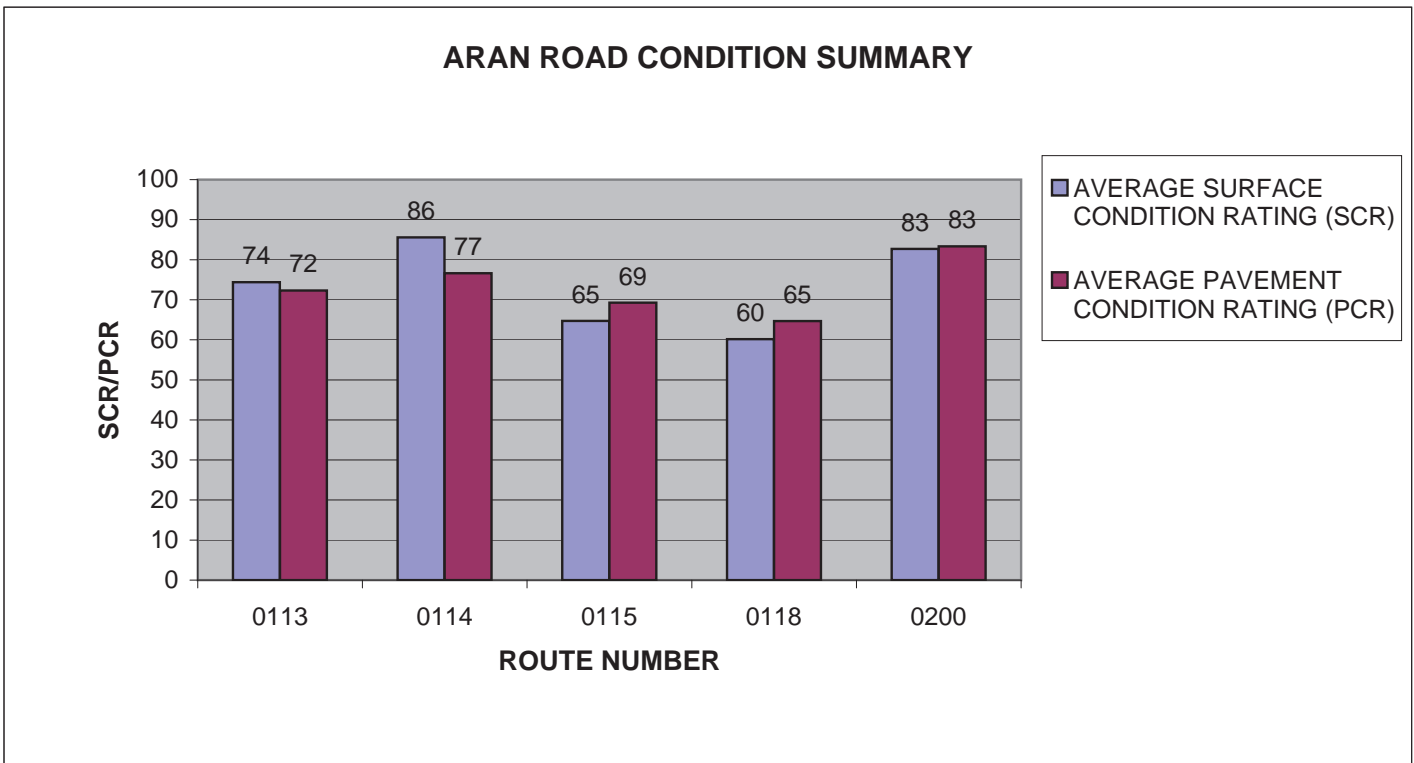

# GRTE: ARAN ROAD CONDITION SUMMARY

ROUTE NUMBER	ROUTE NAME	FUNCT CLASS	ROUTE LENGTH	SURFACE TYPE	AVERAGE SURFACE CONDITION RATING (SCR)	AVERAGE PAVEMENT CONDITION RATING (PCR)
0202ZZ	GROS VENTRE CAMPGROUND	3	4.39	ASPHALT	65	61
0204	CHAPEL OF TRANSFIGURATION ACCESS ROAD	3	0.55	ASPHALT	56	65
0208	DEATH CANYON ROAD	3	1.67	ASPHALT	93	80
0209	CLIMBERS RANCH ROAD	3	0.28	ASPHALT	63	57
0211ZZ	SIGNAL MOUNTAIN CAMPGROUND ACCESS ROADS	3	0.8	ASPHALT	71	68

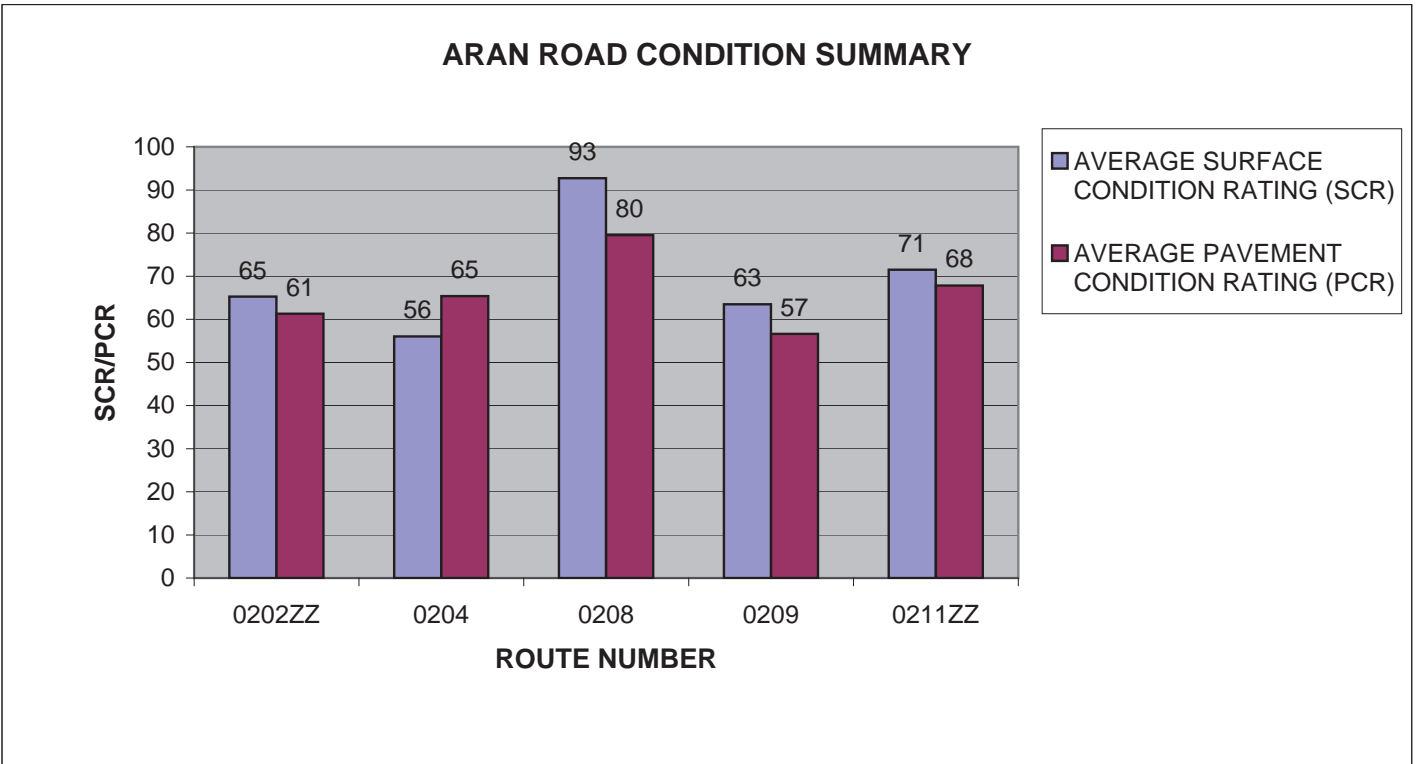

# GRTE: ARAN ROAD CONDITION SUMMARY

ROUTE NUMBER	ROUTE NAME	FUNCT CLASS	ROUTE LENGTH	SURFACE TYPE	AVERAGE SURFACE CONDITION RATING (SCR)	AVERAGE PAVEMENT CONDITION RATING (PCR)
0212	JACKSON LAKE DAM FISHING ACCESS ROAD	3	0.29	ASPHALT	88	89
0215ZZ	COLTER BAY CAMPGROUND LOOPS AND ROADS	3	7.547	ASPHALT	72	63
0216	CUNNINGHAM CABIN ACCESS ROAD	3	0.36	ASPHALT	59	58
0221	COLTER BAY PICNIC AREA DAY USE ROAD	3	0.31	ASPHALT	42	45
0223ZZ	LIZARD CREEK CAMPGROUND ROADS	3	0.95	ASPHALT	57	56

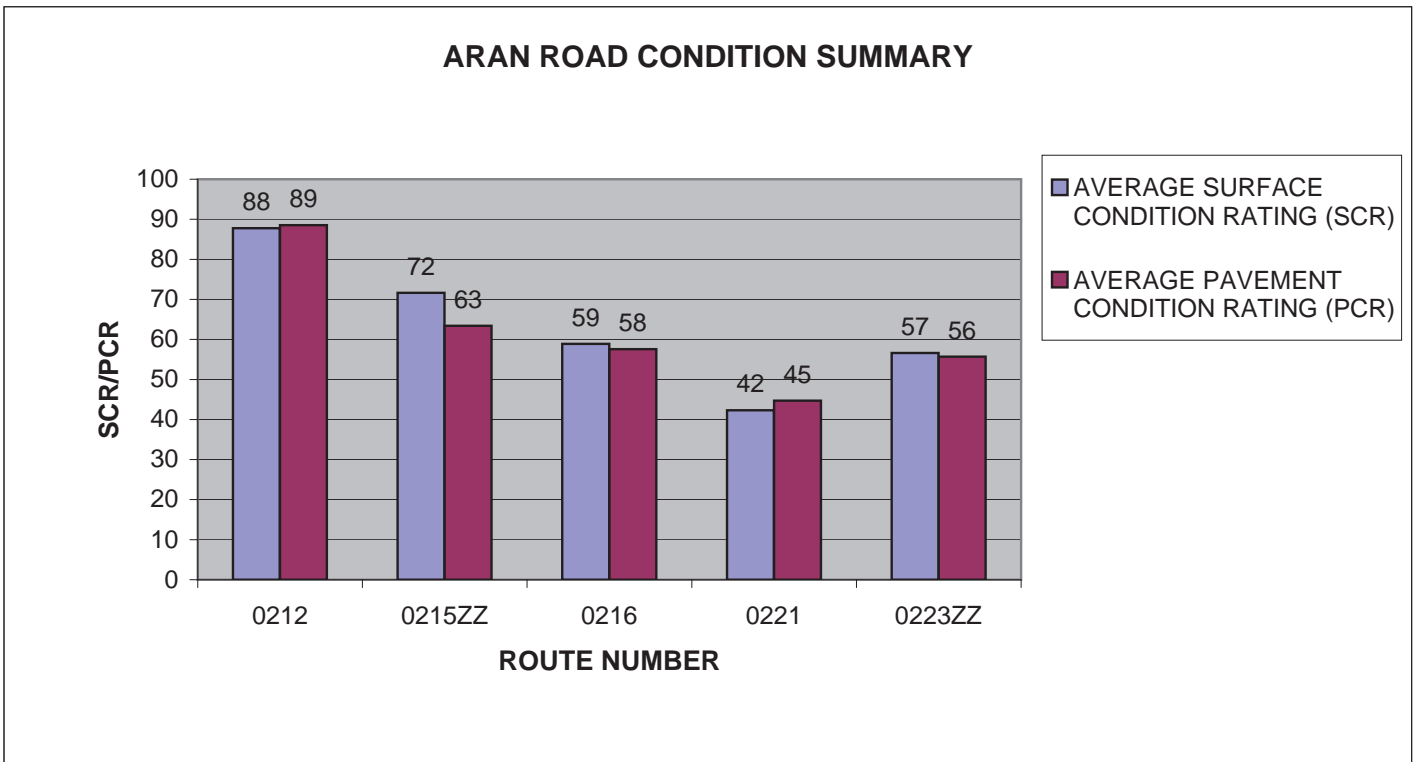

# GRTE: ARAN ROAD CONDITION SUMMARY

ROUTE NUMBER	ROUTE NAME	FUNCT CLASS	ROUTE LENGTH	SURFACE TYPE	AVERAGE SURFACE CONDITION RATING (SCR)	AVERAGE PAVEMENT CONDITION RATING (PCR)
0225	LUPINE MEADOWS ACCESS ROAD	3	1.604	ASPHALT	93	88
0232	COLTER BAY STORAGE ROAD	4	1.99	ASPHALT	22	26
0252	CRAIG THOMAS DVC ENTRANCE ROAD	3	0.19	ASPHALT	90	78
0253	LSR ENTRANCE ROAD	3	0.45	ASPHALT	70	66
0254ZZ	COLTER BAY CONCESSION CABIN AREA ROADS	3	1.26	ASPHALT	67	67

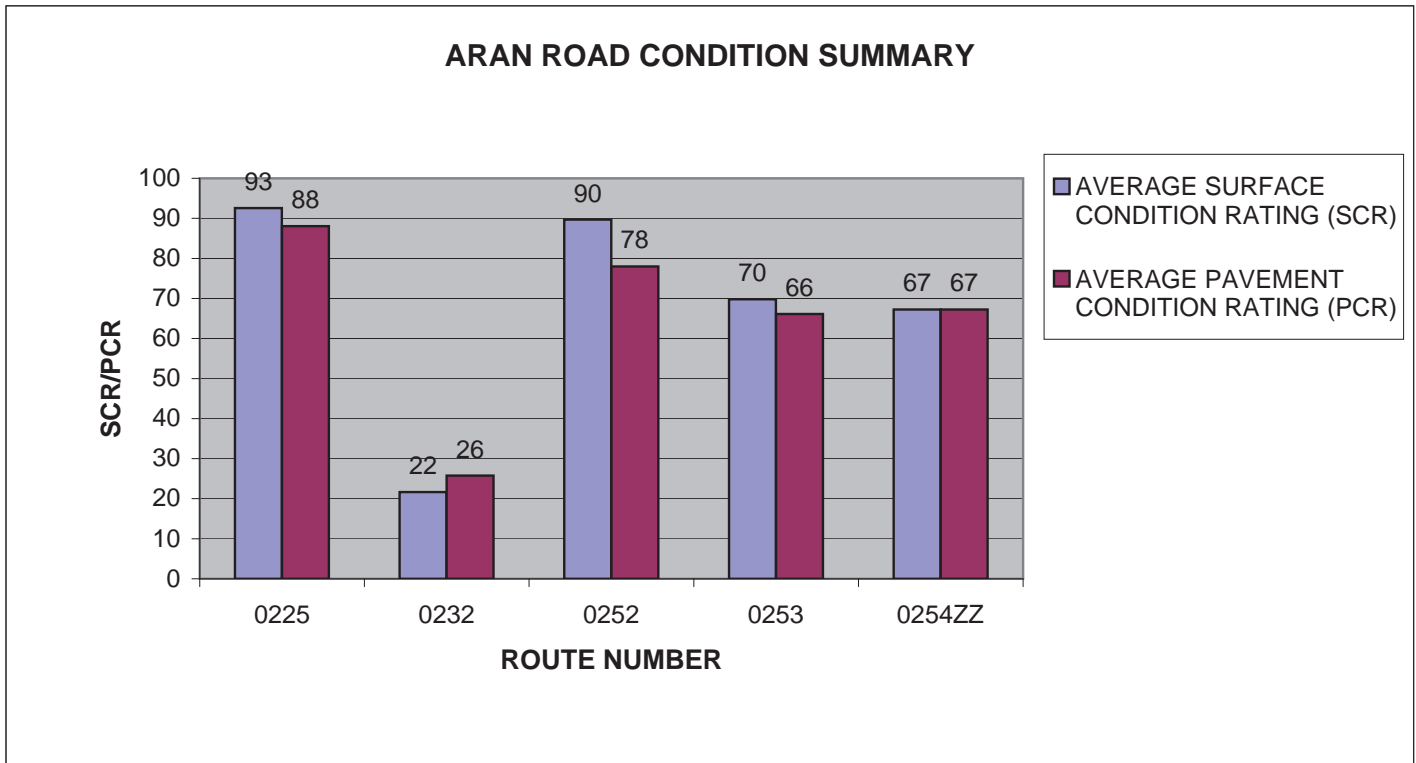

# GRTE: ARAN ROAD CONDITION SUMMARY

ROUTE NUMBER	ROUTE NAME	FUNCT CLASS	ROUTE LENGTH	SURFACE TYPE	AVERAGE SURFACE CONDITION RATING (SCR)	AVERAGE PAVEMENT CONDITION RATING (PCR)
0258ZZ	JACKSON LAKE LODGE CONCESSION COTTAGE AREA NORTH	3	0.59	ASPHALT	63	63
0259ZZ	JACKSON LAKE LODGE CONCESSION COTTAGE AREA SOUTH	3	0.54	ASPHALT	72	71
0260ZZ	JENNY LAKE LODGE CABIN ROADS	3	0.582	ASPHALT	51	54
0400ZZ	MOOSE RESIDENCE AREA ROADS	5	1.1	ASPHALT	51	52
0401ZZ	BEAVER CREEK RESIDENTIAL ROADS	5	0.9	ASPHALT	52	46

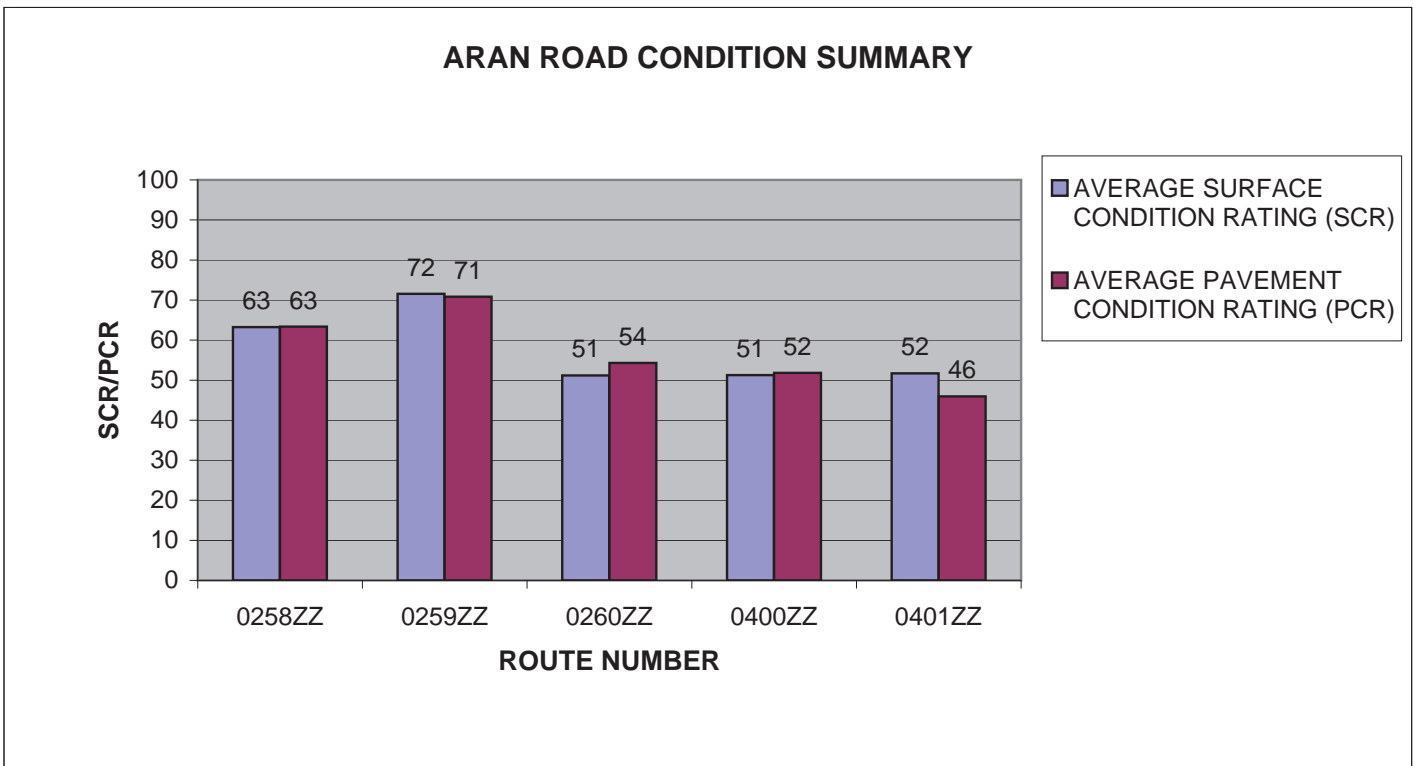



# GRTE: ARAN ROAD CONDITION SUMMARY

ROUTE NUMBER	ROUTE NAME	FUNCT CLASS	ROUTE LENGTH	SURFACE TYPE	AVERAGE SURFACE CONDITION RATING (SCR)	AVERAGE PAVEMENT CONDITION RATING (PCR)
0402ZZ	COLTER BAY RESIDENCE AREA ROADS	5	0.885	ASPHALT	78	72
0403	COLTER BAY MAINTENANCE AREA ROAD	6	0.11	ASPHALT	91	83
0408	MOOSE BOAT LAUNCH ACCESS ROAD	5	0.49	ASPHALT	76	74
0414	A.M.K. RANCH ROAD	5	1.13	ASPHALT	50	49
0415ZZ	COLTER BAY CONCESSION EMPLOYEE ROADS	6	0.47	ASPHALT	79	78

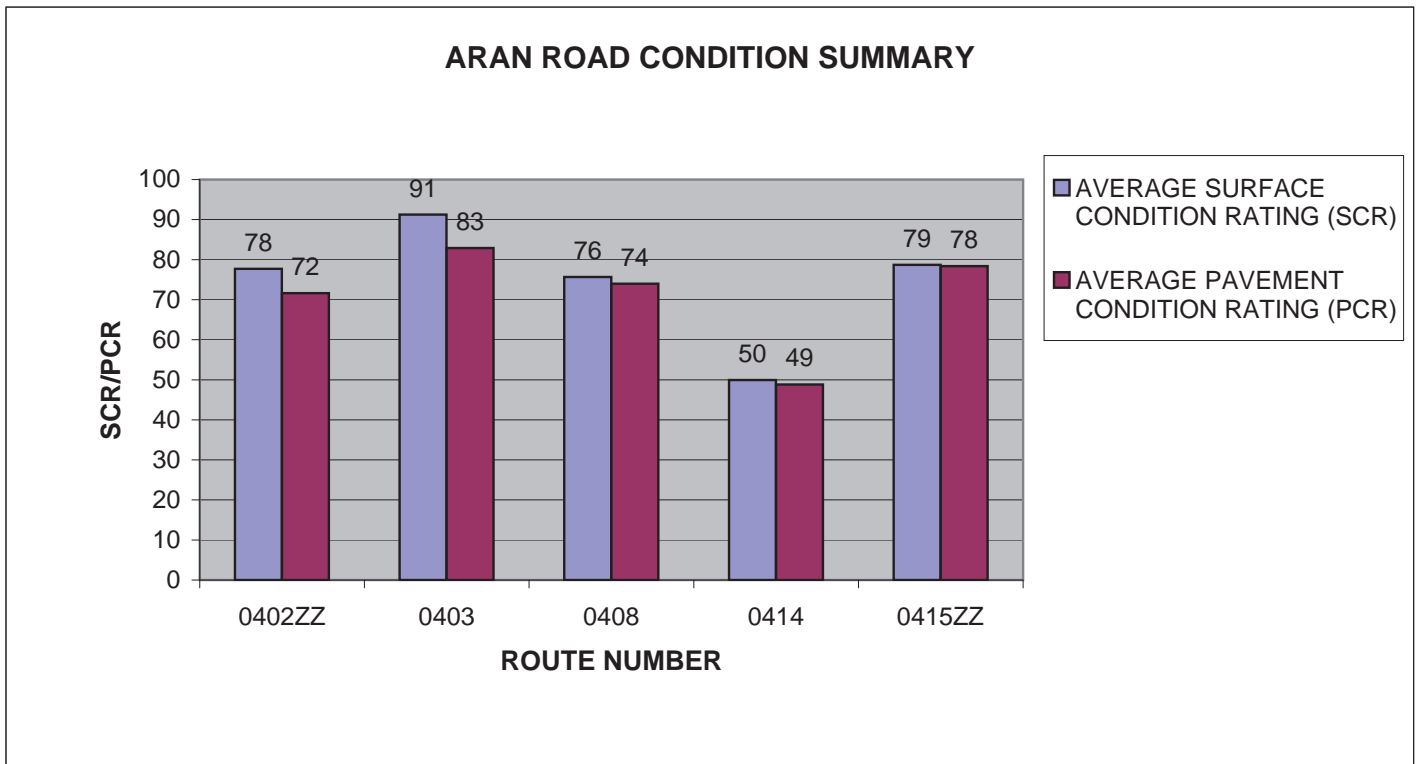

# GRTE: ARAN ROAD CONDITION SUMMARY

ROUTE NUMBER	ROUTE NAME	FUNCT CLASS	ROUTE LENGTH	SURFACE TYPE	AVERAGE SURFACE CONDITION RATING (SCR)	AVERAGE PAVEMENT CONDITION RATING (PCR)
0438ZZ	SIGNAL MOUNTAIN CONCESSION CABIN LOOPS	6	0.28	ASPHALT	62	59
0439	SIGNAL MOUNTAIN CONCESSION EMPLOYEE LOOP	6	0.12	ASPHALT	75	75
0500	JENNY LAKE LOOP ROAD	2	3.99	ASPHALT	93	94

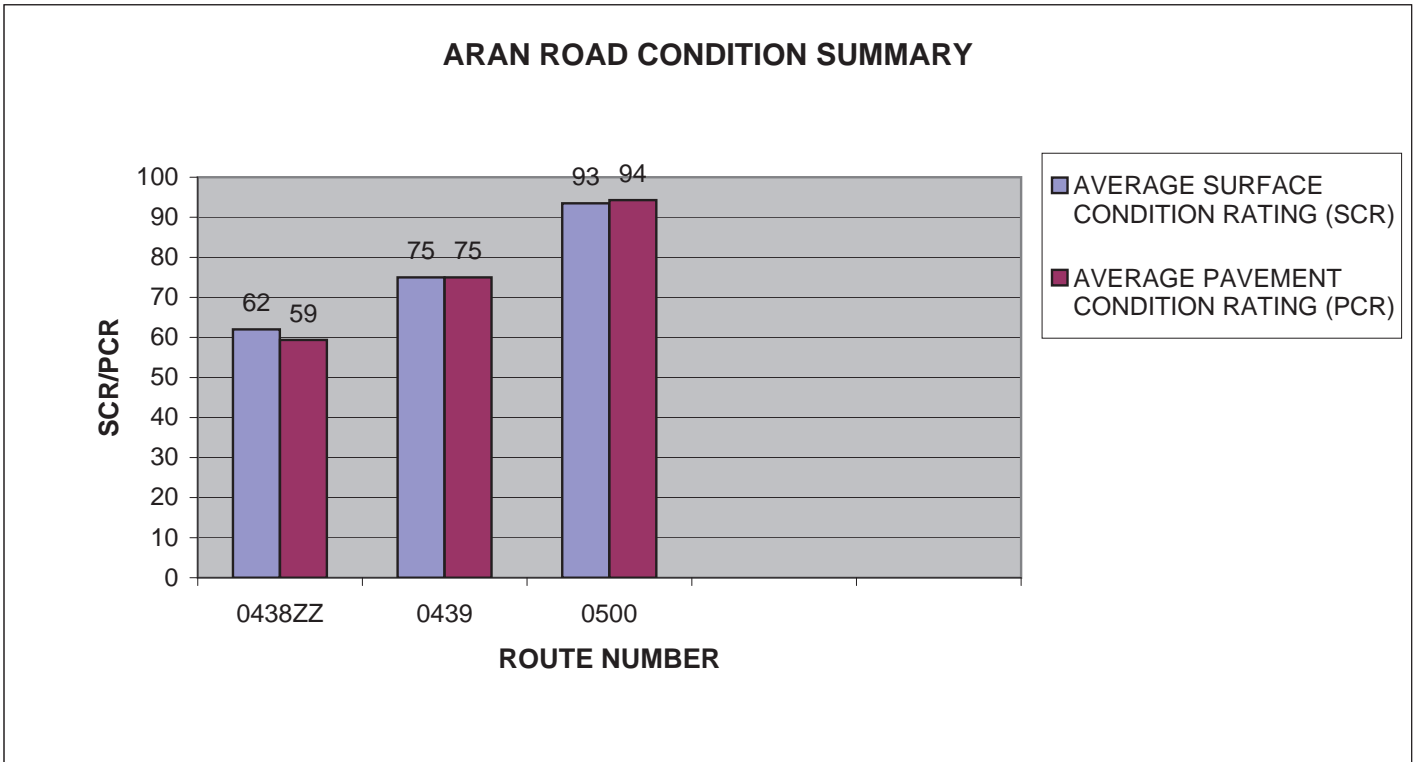

# GRTE: PARKWIDE CONDITION SUMMARY

**AVERAGE PAVEMENT CONDITION RATING (PCR)	*AVERAGE ROUGHNESS CONDITION INDEX (RCI)	*AVERAGE SURFACE CONDITION RATING (SCR)	*AVERAGE RUT INDEX	*AVERAGE ALLIGATOR CRACKING INDEX	*AVERAGE LONGITUDINAL CRACKING INDEX	*AVERAGE TRANSVERSE CRACKING INDEX	*AVERAGE PATCHING INDEX
79	96	77	81	100	98	98	100

\*\* PCR Index is based on all ARAN-driven roads, parking areas, and manually rated routes.

\* Index values are based on ARAN-driven roads only.

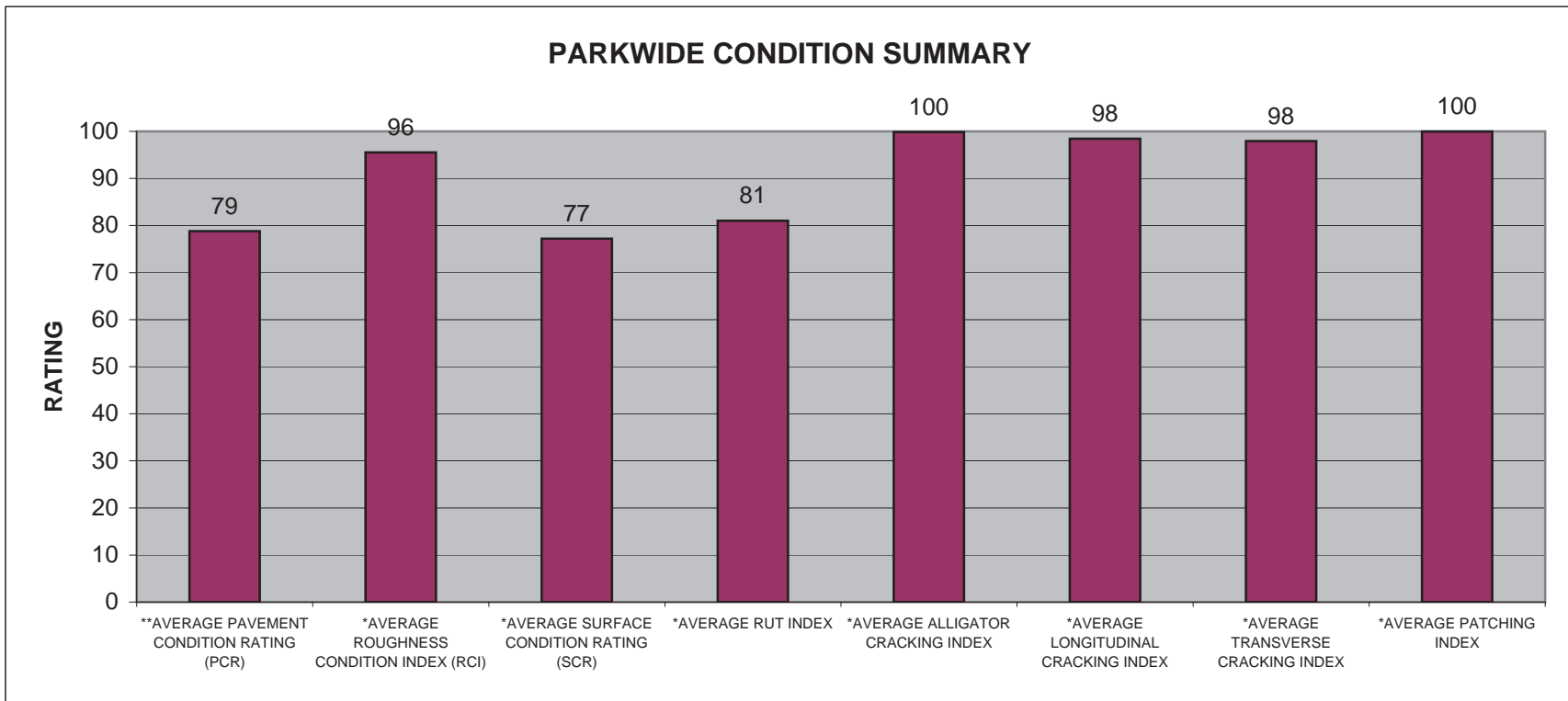

# GRTE CYCLE 2 vs CYCLE 3 vs CYCLE 4 CONDITION COMPARISONS

ROUTE NUMBER	PAVED MILES	FROM MILEPOST	TO MILEPOST	PAVEMENT CONDITION RATING (PCR)				SURFACE CONDITION RATING (SCR)				ROUGHNESS CONDITION INDEX (RCI)				COMMENT
				CYCLE 2	CYCLE 3	CYCLE 4	PERCENT CHANGE	CYCLE 2	CYCLE 3	CYCLE 4	PERCENT CHANGE	CYCLE 2	CYCLE 3	CYCLE 4	PERCENT CHANGE	
0010	10.00	0.00	10.00	89	99	84	-15%	82	98	74	-24%	98	100	100	0%	
0010	10.00	10.00	20.00	74	93	83	-11%	58	89	72	-19%	99	100	100	0%	
0010	8.09	20.00	28.09	56	79	83	+5%	42	76	75	-1%	77	84	100	+19%	
0011	10.00	0.00	10.00	86	95	90	-5%	77	93	85	-9%	99	100	99	-1%	
0011	10.00	10.00	20.00	78	96	93	-3%	66	95	90	-5%	96	98	97	-1%	
0011	0.92	20.00	20.92	55	84	66	-21%	36	85	59	-31%	83	83	75	-10%	

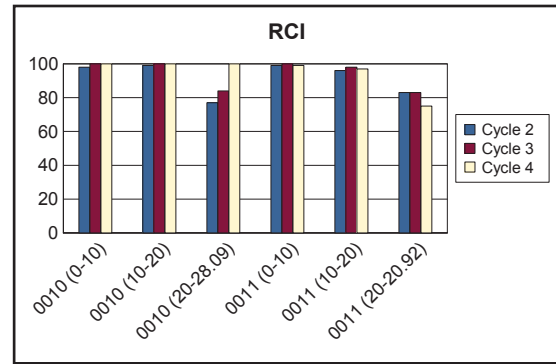
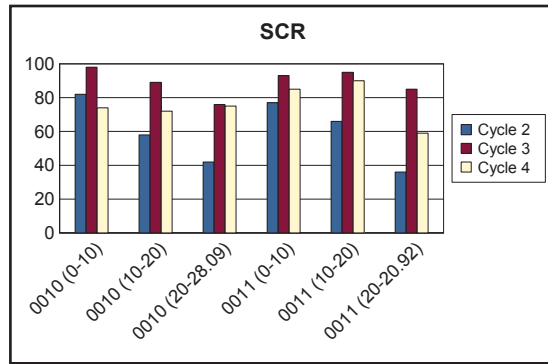
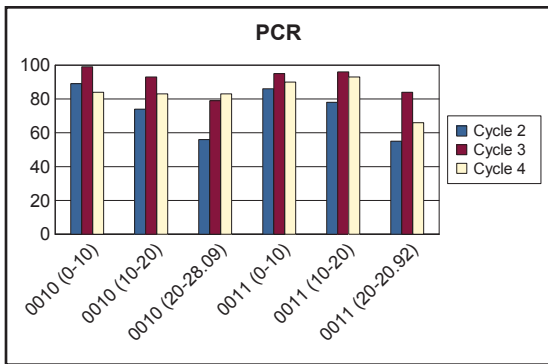

# GRTE CYCLE 2 vs CYCLE 3 vs CYCLE 4 CONDITION COMPARISONS

ROUTE NUMBER	PAVED MILES	FROM MILEPOST	TO MILEPOST	PAVEMENT CONDITION RATING (PCR)				SURFACE CONDITION RATING (SCR)				ROUGHNESS CONDITION INDEX (RCI)				COMMENT
				CYCLE 2	CYCLE 3	CYCLE 4	PERCENT CHANGE	CYCLE 2	CYCLE 3	CYCLE 4	PERCENT CHANGE	CYCLE 2	CYCLE 3	CYCLE 4	PERCENT CHANGE	
0013	10.00	0.00	10.00	68	84	78	-7%	56	81	69	-15%	85	87	92	+6%	
0013	10.00	10.00	20.00	65	87	87	0%	50	84	85	+1%	87	91	91	0%	
0013	6.98	20.00	26.98	49	85	69	-19%	41	87	62	-29%	61	83	80	-4%	
0100AZ	4.80	0.00	4.80	53	77	72	-6%	53	84	78	-7%	53	65	63	-3%	Route 0100AZ was part of Route 0100 in Cycle 3.
0101	3.31	0.00	3.31	50	81	72	-11%	58	82	71	-13%	37	79	74	-6%	
0102	4.03	0.00	4.03	50	69	77	+12%	44	70	82	+17%	60	69	71	+3%	

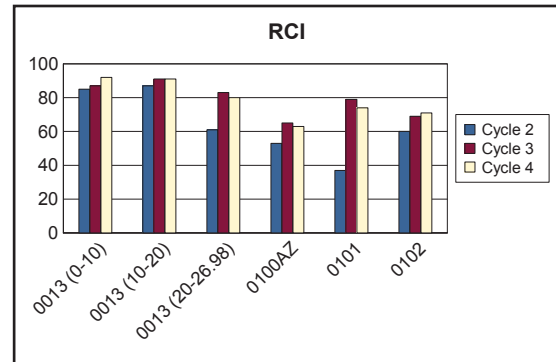
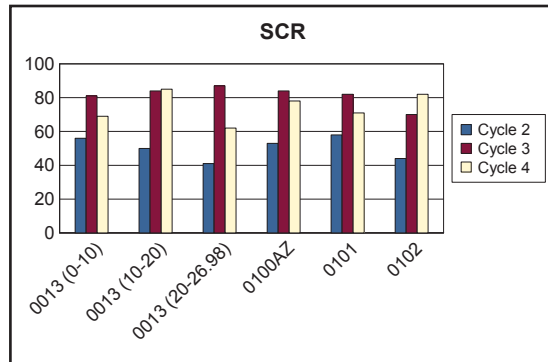
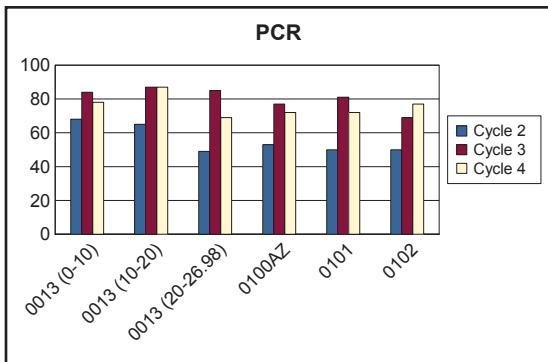

# GRTE CYCLE 2 vs CYCLE 3 vs CYCLE 4 CONDITION COMPARISONS

ROUTE NUMBER	PAVED MILES	FROM MILEPOST	TO MILEPOST	PAVEMENT CONDITION RATING (PCR)				SURFACE CONDITION RATING (SCR)				ROUGHNESS CONDITION INDEX (RCI)				COMMENT
				CYCLE 2	CYCLE 3	CYCLE 4	PERCENT CHANGE	CYCLE 2	CYCLE 3	CYCLE 4	PERCENT CHANGE	CYCLE 2	CYCLE 3	CYCLE 4	PERCENT CHANGE	
0103	0.66	0.00	0.66	51	84	84	0%	49	87	89	+2%	52	82	74	-10%	
0104	10.00	0.00	10.00	72	88	76	-14%	62	84	68	-19%	87	94	88	-6%	
0104	0.36	10.00	10.36	56	79	64	-19%	61	82	64	-22%	49	72	62	-14%	
0105	0.59	0.00	0.59	77	86	90	+5%	74	88	94	+7%	79	80	80	0%	
0107	0.26	0.00	0.26	28	78	44	-44%	32	78	44	-44%	10	N/A	36	N/A	No RCI collected in Cycle 3.
0108AZ	1.71	0.00	1.71	49	63	56	-11%	40	54	46	-15%	67	75	72	-4%	Route 0108AZ was Route 0108 in Cycle 3.

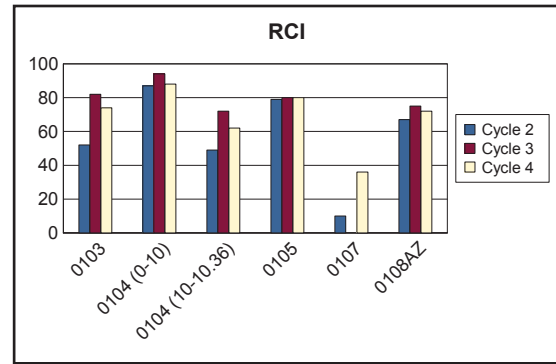
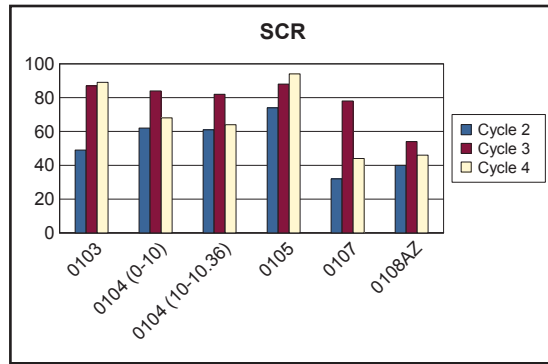
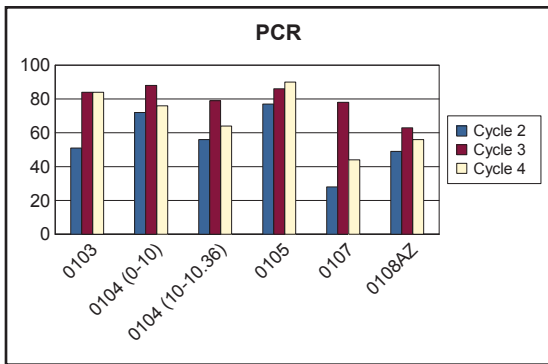

# GRTE CYCLE 2 vs CYCLE 3 vs CYCLE 4 CONDITION COMPARISONS

ROUTE NUMBER	PAVED MILES	FROM MILEPOST	TO MILEPOST	PAVEMENT CONDITION RATING (PCR)				SURFACE CONDITION RATING (SCR)				ROUGHNESS CONDITION INDEX (RCI)				COMMENT
				CYCLE 2	CYCLE 3	CYCLE 4	PERCENT CHANGE	CYCLE 2	CYCLE 3	CYCLE 4	PERCENT CHANGE	CYCLE 2	CYCLE 3	CYCLE 4	PERCENT CHANGE	
0109	0.26	0.00	0.26	87	87	71	-18%	80	86	65	-24%	93	94	93	-1%	
0110	0.53	0.00	0.53	85	97	92	-5%	86	96	90	-6%	89	99	98	-1%	
0111	4.76	0.00	4.76	40	63	69	+10%	41	72	75	+4%	31	46	60	+30%	
0112	0.61	0.00	0.61	47	82	71	-13%	52	87	71	-18%	44	75	69	-8%	
0113	0.62	0.00	0.62	66	75	72	-4%	65	78	74	-5%	59	67	65	-3%	
0114	3.36	0.00	3.36	41	78	77	-1%	42	87	86	-1%	40	61	63	+3%	

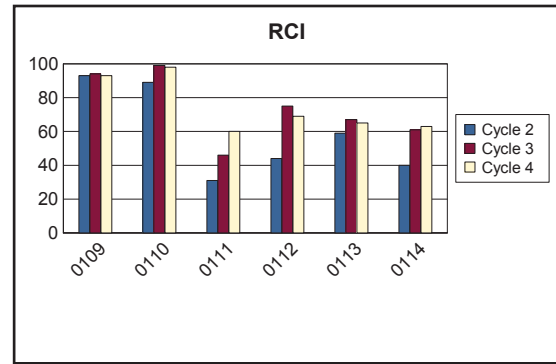
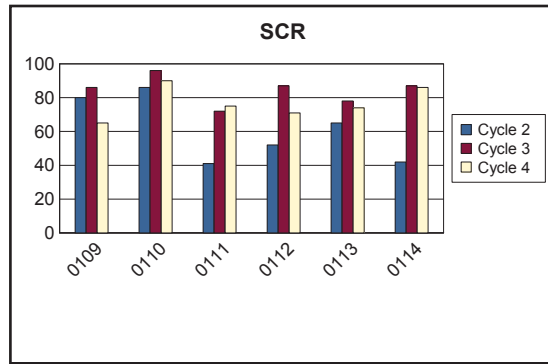
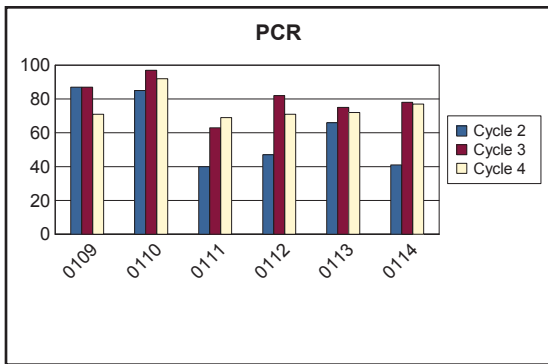

# GRTE CYCLE 2 vs CYCLE 3 vs CYCLE 4 CONDITION COMPARISONS

ROUTE NUMBER	PAVED MILES	FROM MILEPOST	TO MILEPOST	PAVEMENT CONDITION RATING (PCR)				SURFACE CONDITION RATING (SCR)				ROUGHNESS CONDITION INDEX (RCI)				COMMENT
				CYCLE 2	CYCLE 3	CYCLE 4	PERCENT CHANGE	CYCLE 2	CYCLE 3	CYCLE 4	PERCENT CHANGE	CYCLE 2	CYCLE 3	CYCLE 4	PERCENT CHANGE	
0115	0.62	0.00	0.62	74	84	69	-18%	73	84	65	-23%	77	84	77	-8%	
0118	0.27	0.00	0.27	63	82	65	-21%	60	79	60	-24%	73	93	84	-10%	
0200	0.52	0.00	0.52	66	85	83	-2%	59	84	83	-1%	75	88	85	-3%	
0204	0.55	0.00	0.55	30	76	65	-14%	7	70	56	-20%	65	93	89	-4%	
0208	0.65	0.00	0.65	33	37	80	+116%	31	36	93	+158%	19	39	55	+41%	
0209	0.29	0.00	0.29	38	65	57	-12%	41	68	63	-7%	28	43	44	+2%	

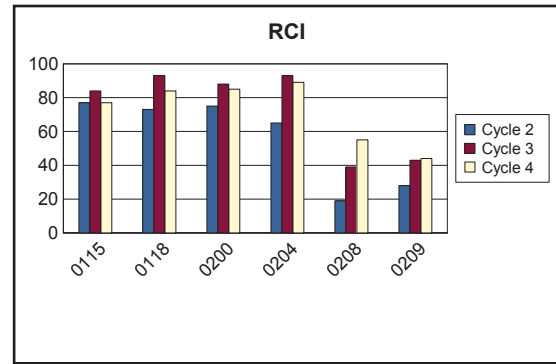
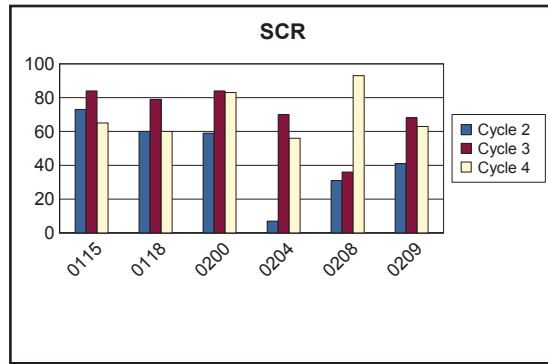
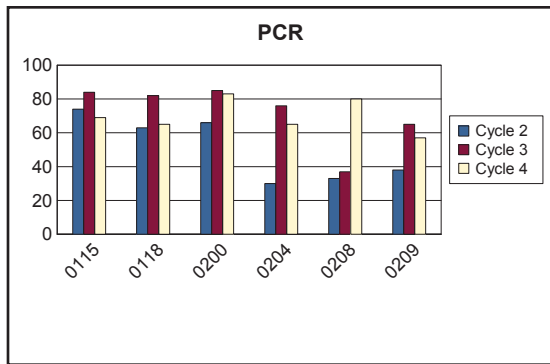



# GRTE CYCLE 2 vs CYCLE 3 vs CYCLE 4 CONDITION COMPARISONS

ROUTE NUMBER	PAVED MILES	FROM MILEPOST	TO MILEPOST	PAVEMENT CONDITION RATING (PCR)				SURFACE CONDITION RATING (SCR)				ROUGHNESS CONDITION INDEX (RCI)				COMMENT
				CYCLE 2	CYCLE 3	CYCLE 4	PERCENT CHANGE	CYCLE 2	CYCLE 3	CYCLE 4	PERCENT CHANGE	CYCLE 2	CYCLE 3	CYCLE 4	PERCENT CHANGE	
0212	0.29	0.00	0.29	70	91	89	-2%	63	91	88	-3%	73	94	92	-2%	
0216	0.36	0.00	0.36	52	80	58	-28%	54	84	59	-30%	56	76	57	-25%	
0225	0.25	0.00	0.25	90	90	88	-2%	85	91	93	+2%	90	90	80	-11%	
0232	0.18	0.00	0.18	64	49	26	-47%	76	50	22	-56%	40	63	40	-37%	
0403	0.11	0.00	0.11	57	69	83	+20%	54	70	91	+30%	39	93	51	-45%	
0408	0.49	0.00	0.49	75	75	74	-1%	82	76	76	0%	55	88	62	-30%	

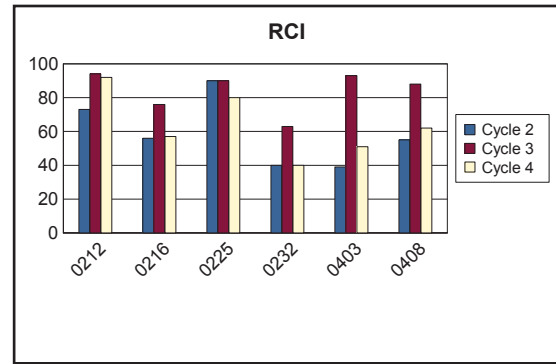
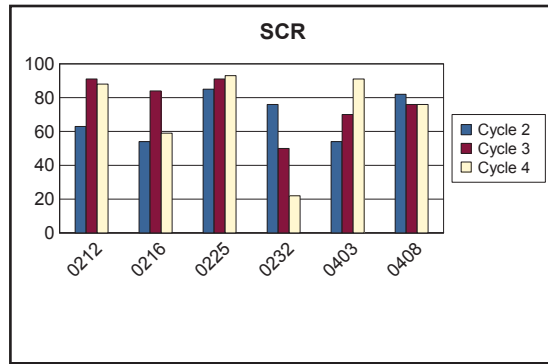
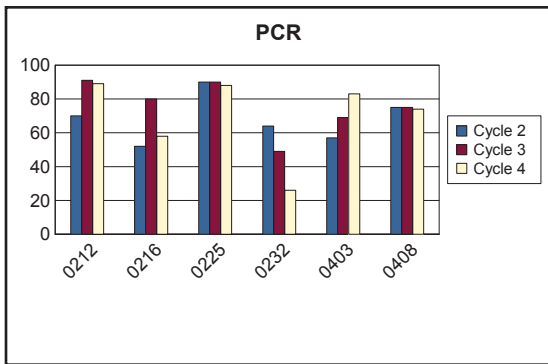

# GRTE CYCLE 2 vs CYCLE 3 vs CYCLE 4 CONDITION COMPARISONS

ROUTE NUMBER	PAVED MILES	FROM MILEPOST	TO MILEPOST	PAVEMENT CONDITION RATING (PCR)				SURFACE CONDITION RATING (SCR)				ROUGHNESS CONDITION INDEX (RCI)				COMMENT
				CYCLE 2	CYCLE 3	CYCLE 4	PERCENT CHANGE	CYCLE 2	CYCLE 3	CYCLE 4	PERCENT CHANGE	CYCLE 2	CYCLE 3	CYCLE 4	PERCENT CHANGE	
0414	1.13	0.00	1.13	13	73	49	-33%	1	80	50	-38%	31	51	47	-8%	
0500	3.99	0.00	3.99	88	96	94	-2%	87	95	93	-2%	88	96	95	-1%	

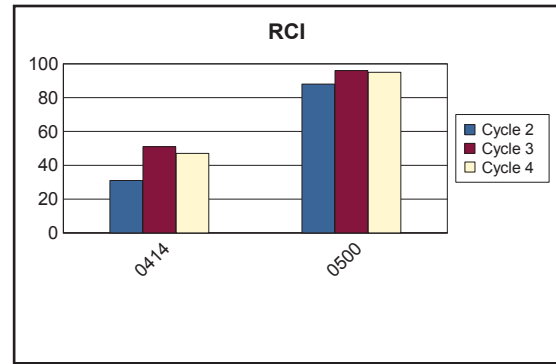
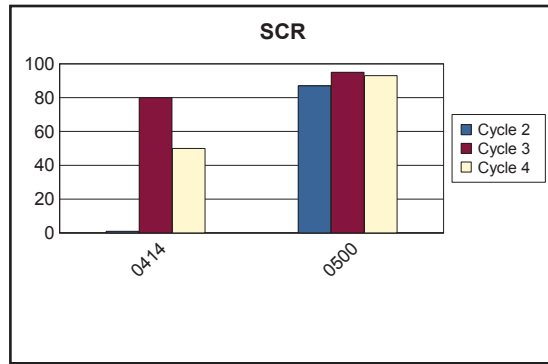
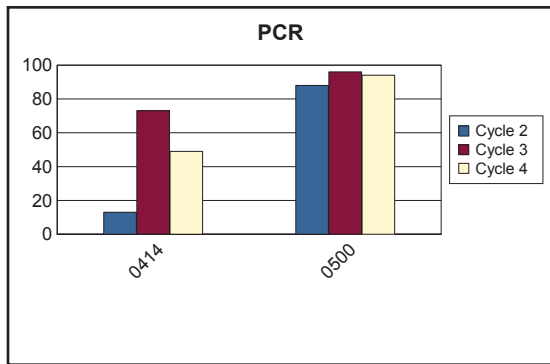

# Grand Teton National Park



## **Section 3** **Park Route Location / Condition** **Maps**

# Grand Teton National Park Route Location Map Key Map

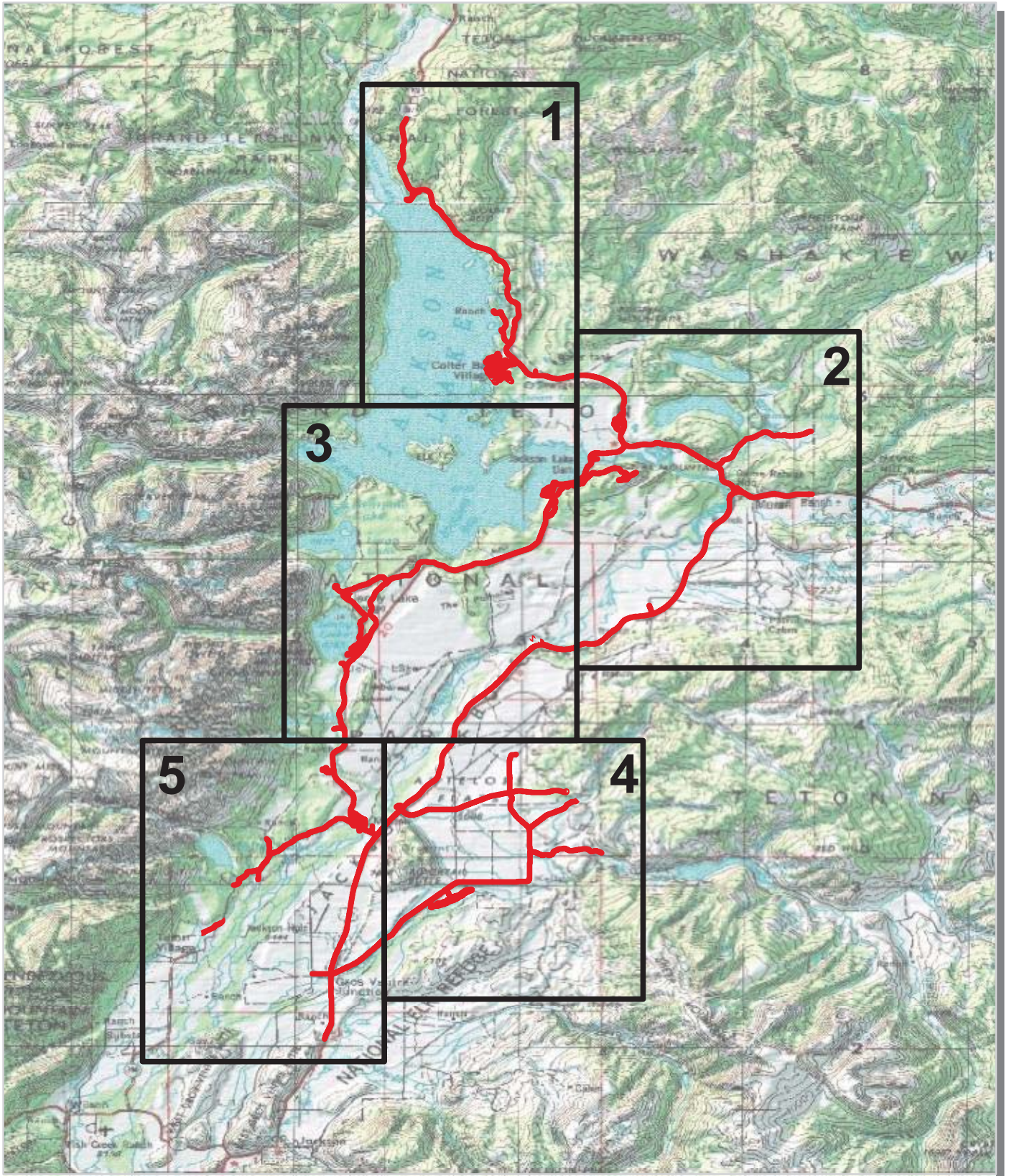

— Park Owned Routes

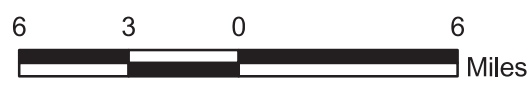

# Grand Teton National Park Route Location Map Area 1



- Rte 0103
- Rte 0215ZZ
- Rte 0221
- Rte 0235
- Rte 0254ZZ
- Rte 0255ZZ
- Rte 0402ZZ
- Rte 0403
- Rte 0415ZZ
- Rte 0965
- Rte 0966
- Rte 0967ZZ
- Rte 0968
- Rte 0969ZZ
- Rte 1010
- Rte 1029ZZ
- Rte 1030
- Rte 1031
- Rte 1032ZZ

Unique colors used to differentiate routes



# Grand Teton National Park Route Location Map Area 2

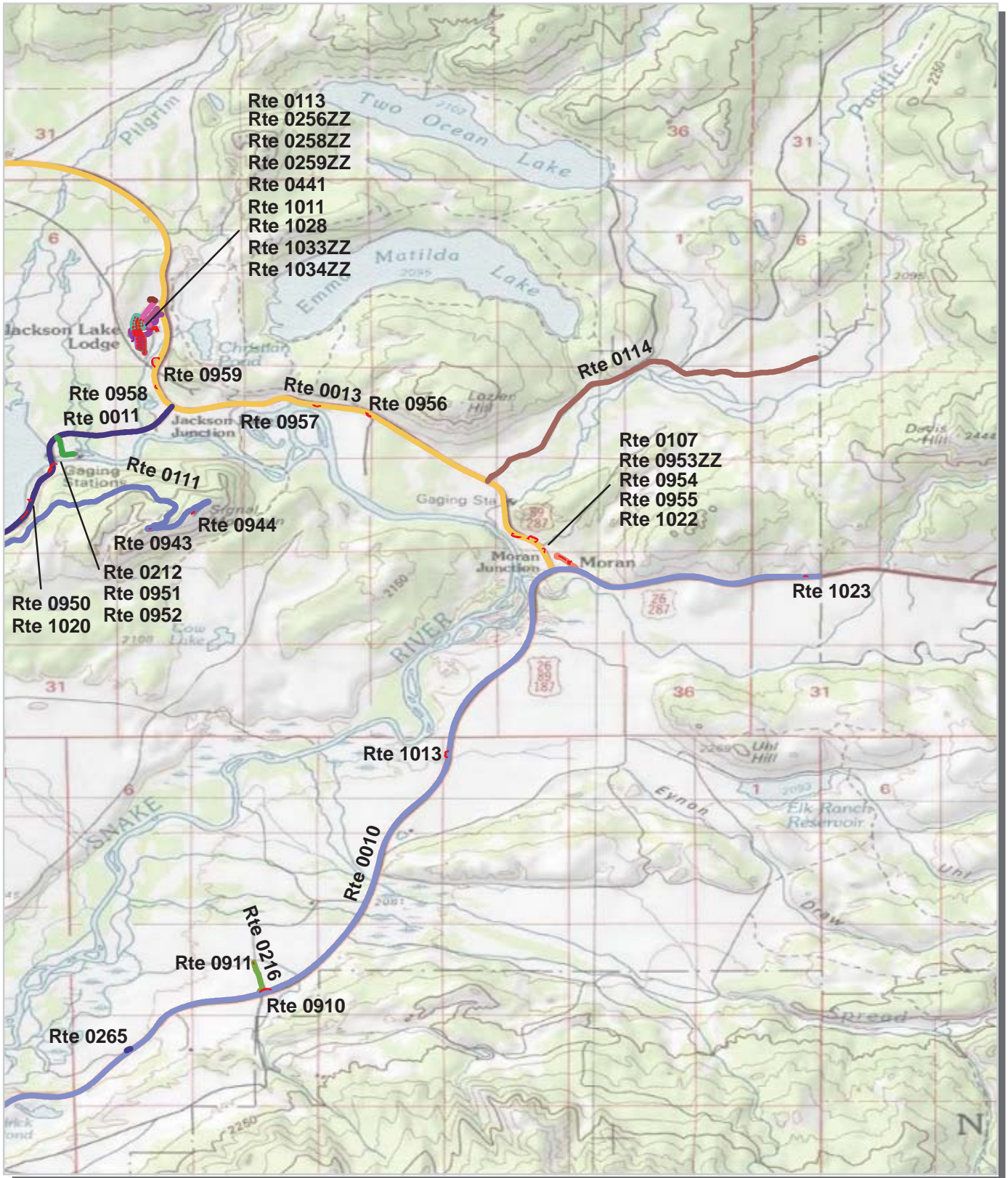

Unique colors used to differentiate routes

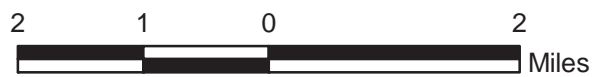



# Grand Teton National Park Route Location Map Area 4

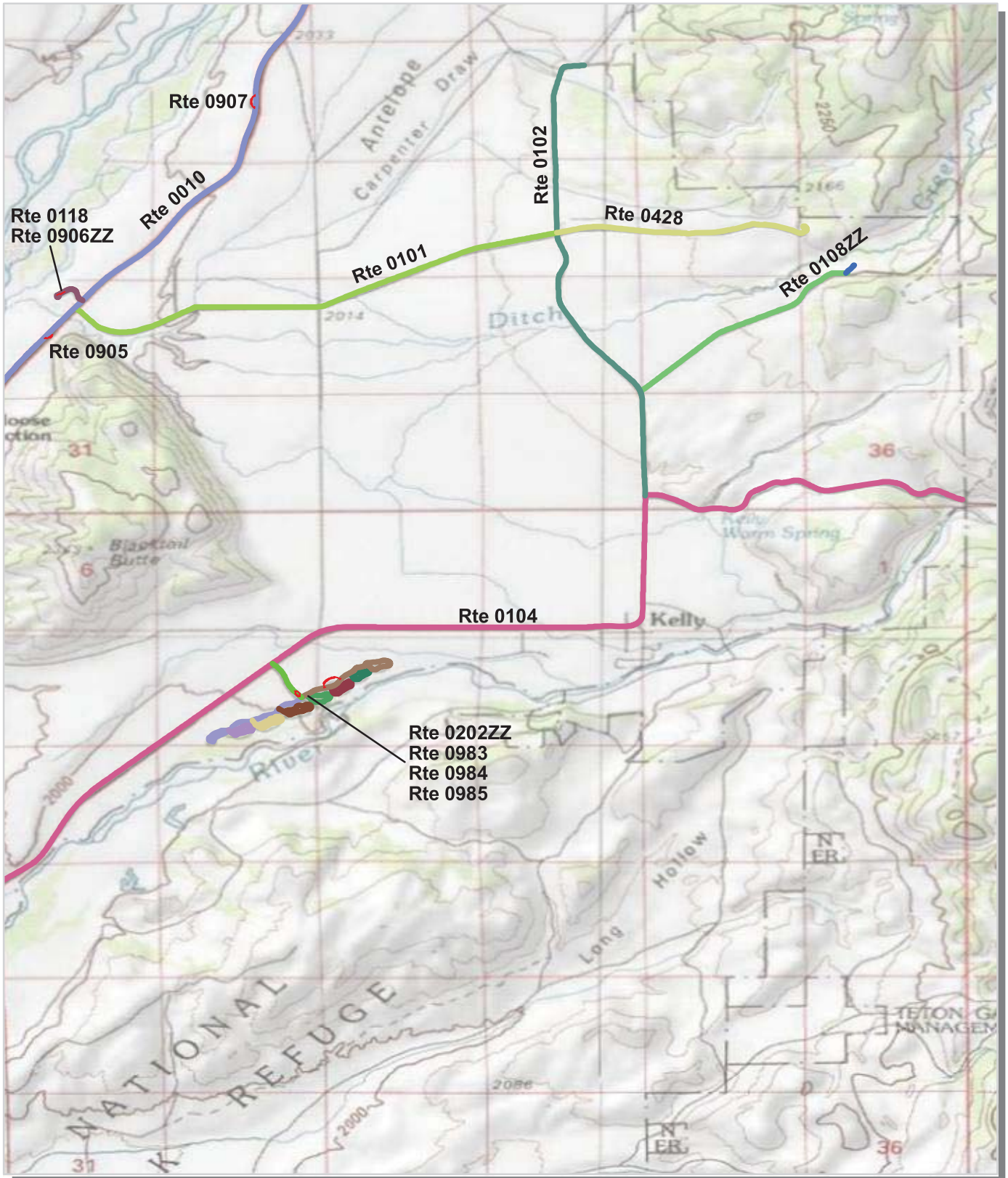

Unique colors used to differentiate routes

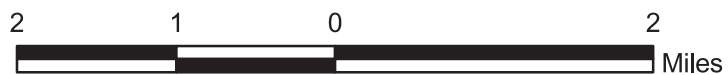



# Grand Teton National Park Route Location Map Area 5

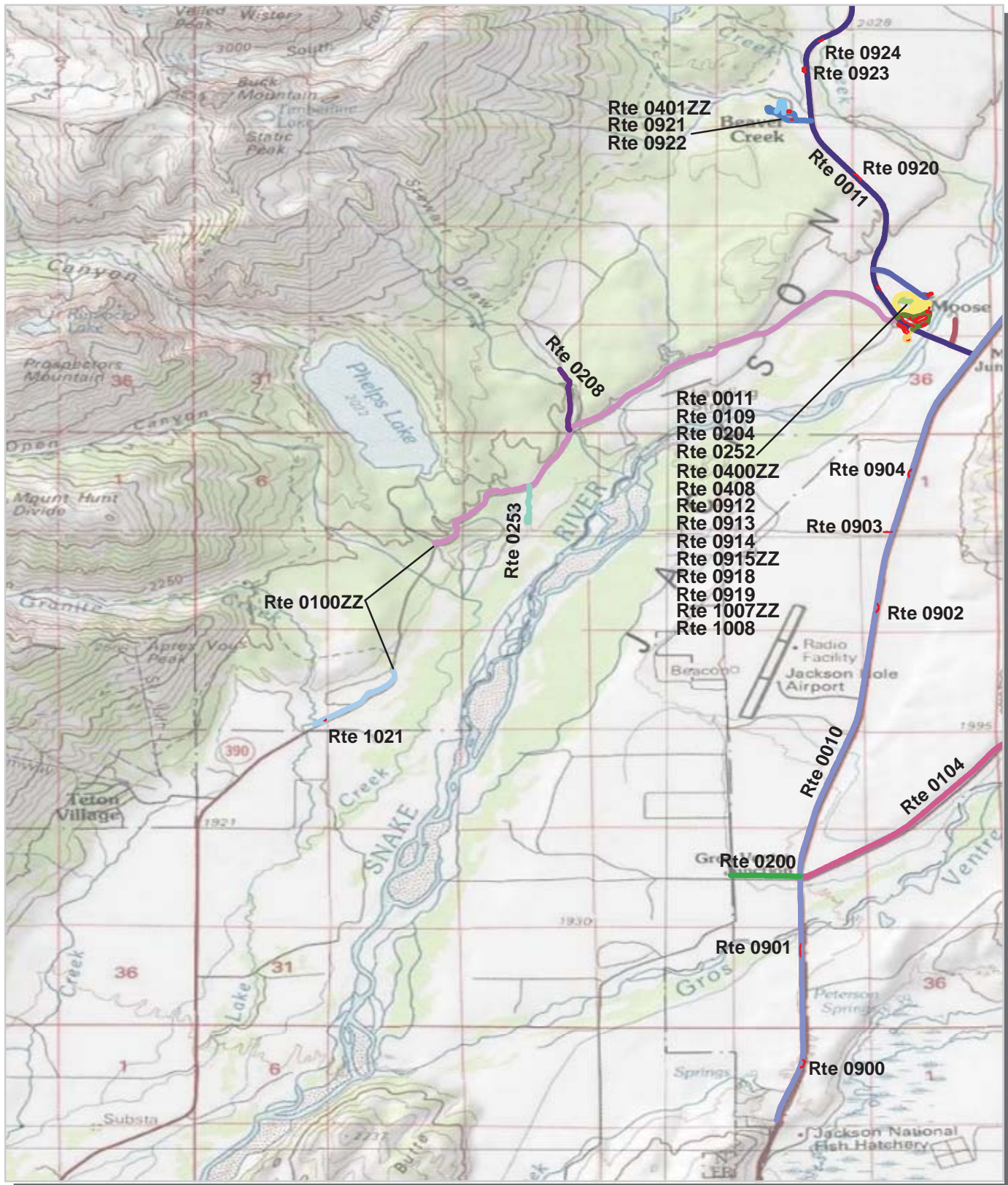

Unique colors used to differentiate routes

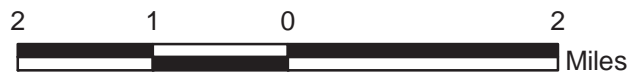

# Grand Teton National Park Route Condition Map PCR - Mile by Mile Key Map

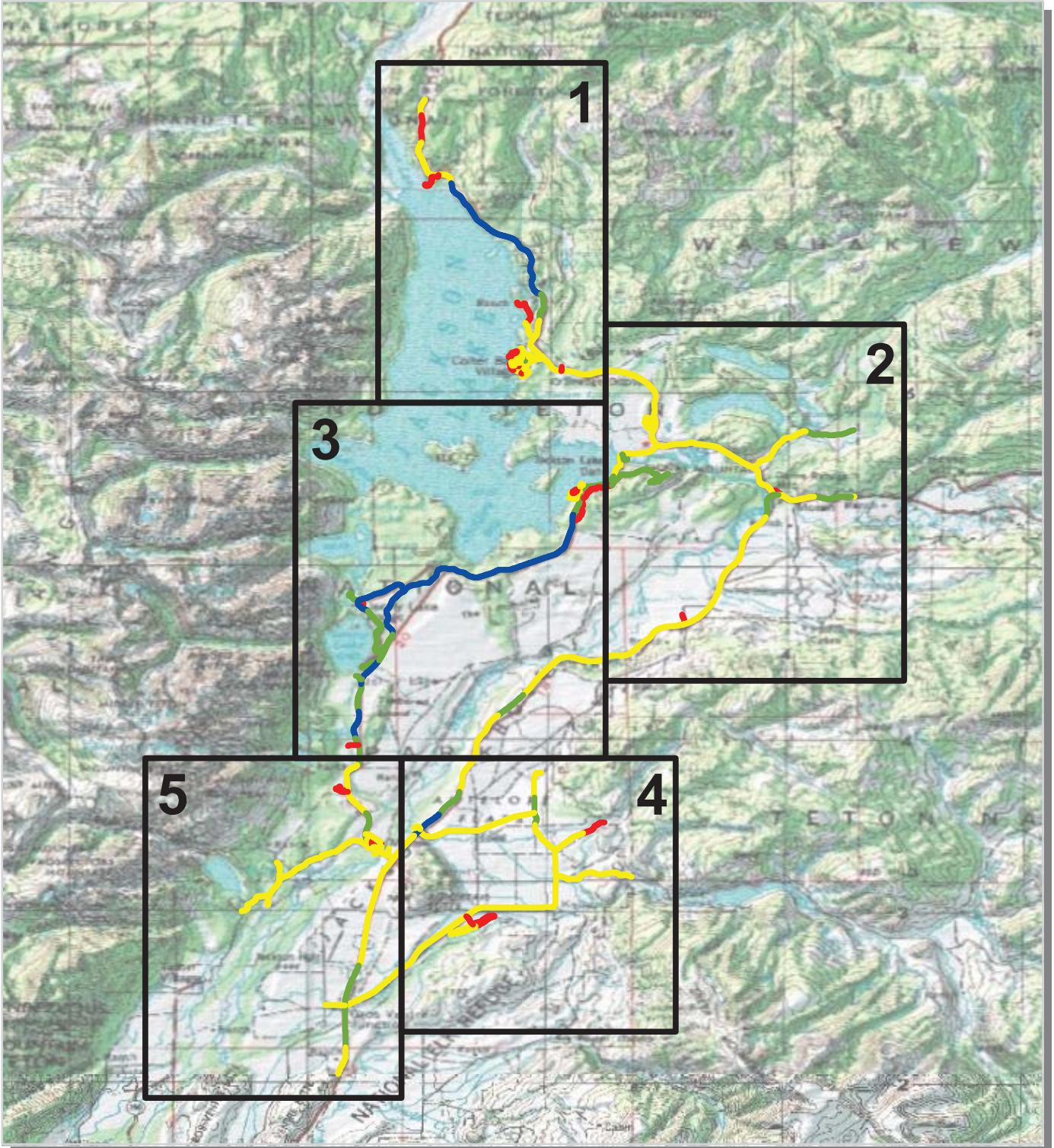

PCR	Poor	<span style="color: red;">■</span>	Fair	<span style="color: yellow;">■</span>	Good	<span style="color: green;">■</span>	Excellent	<span style="color: blue;">■</span>	No Data	<span style="background-color: black; color: black;">■</span>
	(<=60)		(61 - 84)	(85 - 94)	(95 - 100)					

\* If the PCR rating is not available for a section, the SCR rating will be displayed. See appendix for definitions and formulas.



# Grand Teton National Park Route Condition Map PCR - Mile by Mile Area 1

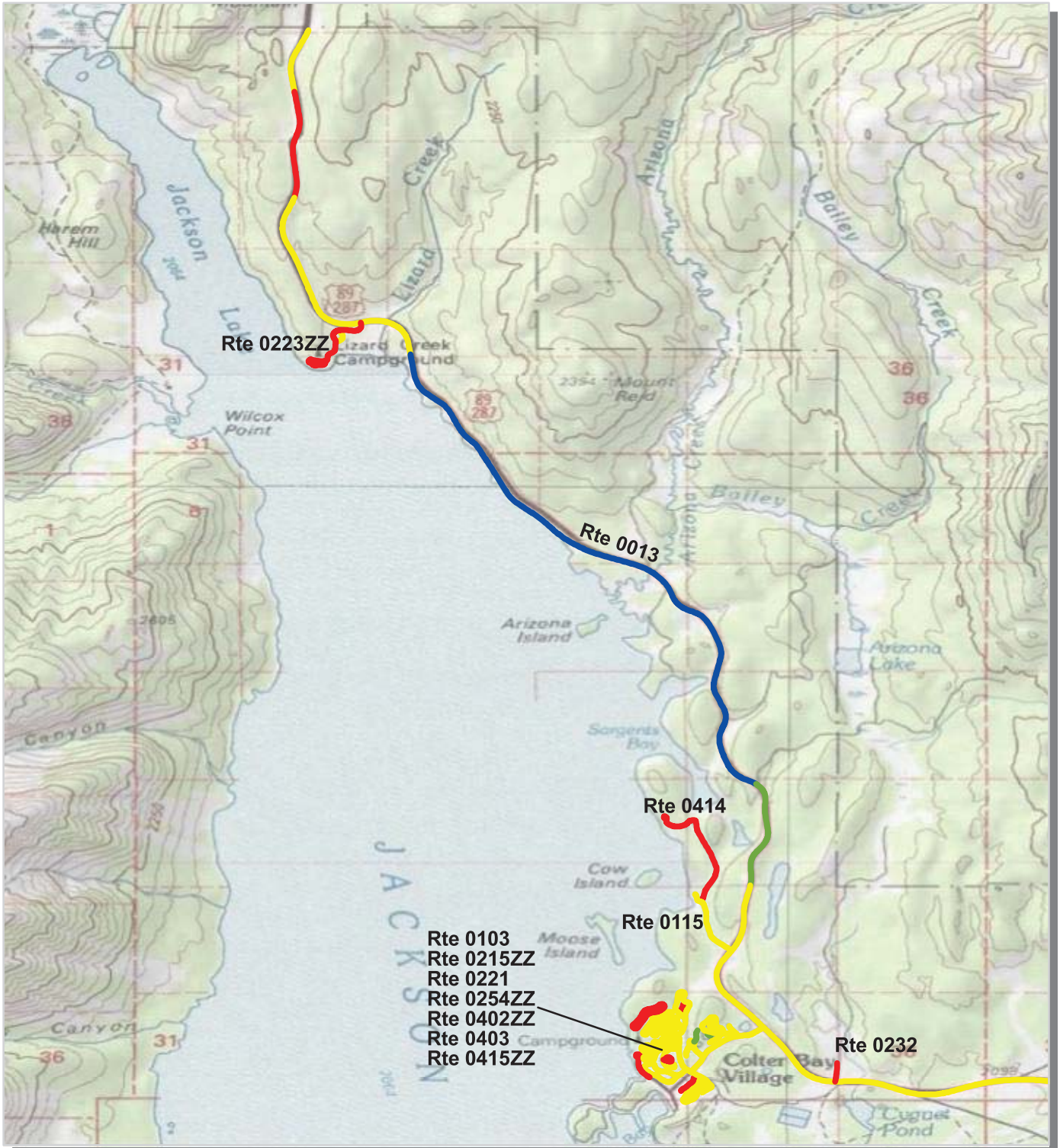

PCR	Poor	Fair	Good	Excellent	No Data
	(≤60)	(61 - 84)	(85 - 94)	(95 - 100)	

\* If the PCR rating is not available for a section, the SCR rating will be displayed. See appendix for definitions and formulas.



# Grand Teton National Park Route Condition Map PCR - Mile by Mile Area 2

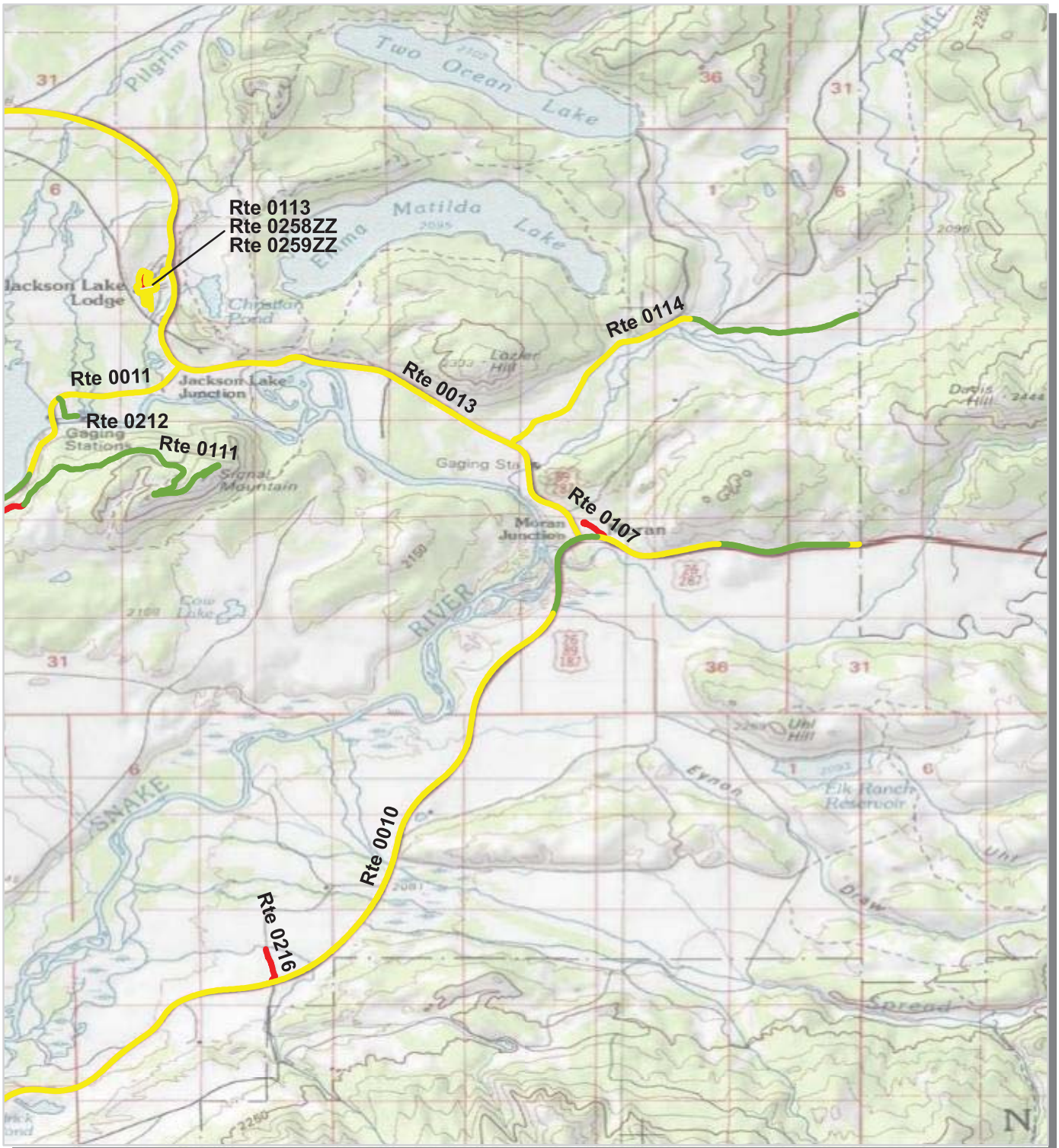

PCR	Poor	<span style="color: red;">■</span>	Fair	<span style="color: yellow;">■</span>	Good	<span style="color: green;">■</span>	Excellent	<span style="color: blue;">■</span>	No Data	<span style="color: black;">■</span>
	(<=60)		(61 - 84)		(85 - 94)		(95 - 100)			

\* If the PCR rating is not available for a section, the SCR rating will be displayed. See appendix for definitions and formulas.



# Grand Teton National Park Route Condition Map PCR - Mile by Mile Area 3

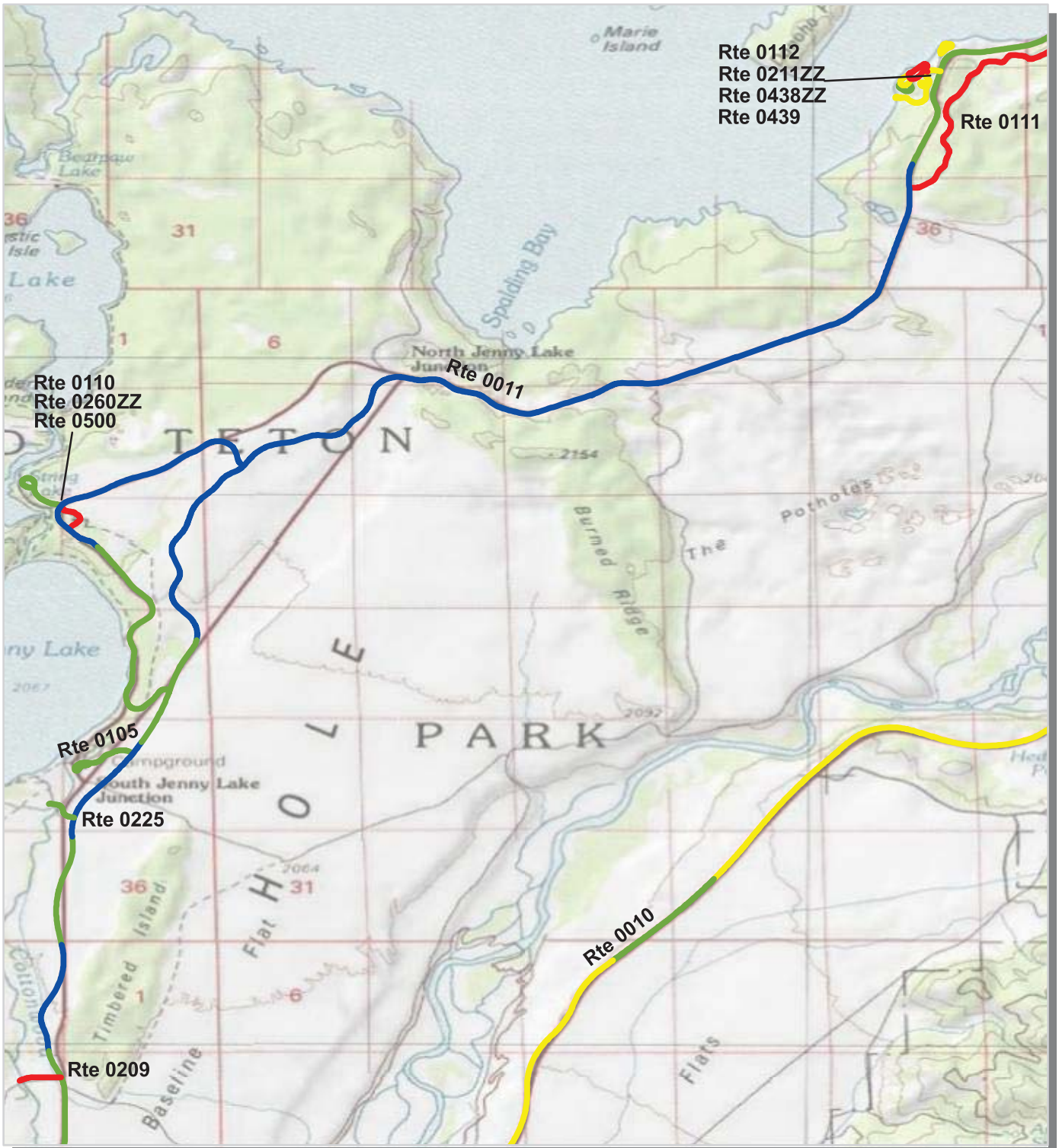

PCR	Poor	Fair	Good	Excellent	No Data
	(≤60)	(61 - 84)	(85 - 94)	(95 - 100)	

\* If the PCR rating is not available for a section, the SCR rating will be displayed. See appendix for definitions and formulas.



# Grand Teton National Park Route Condition Map PCR - Mile by Mile Area 4

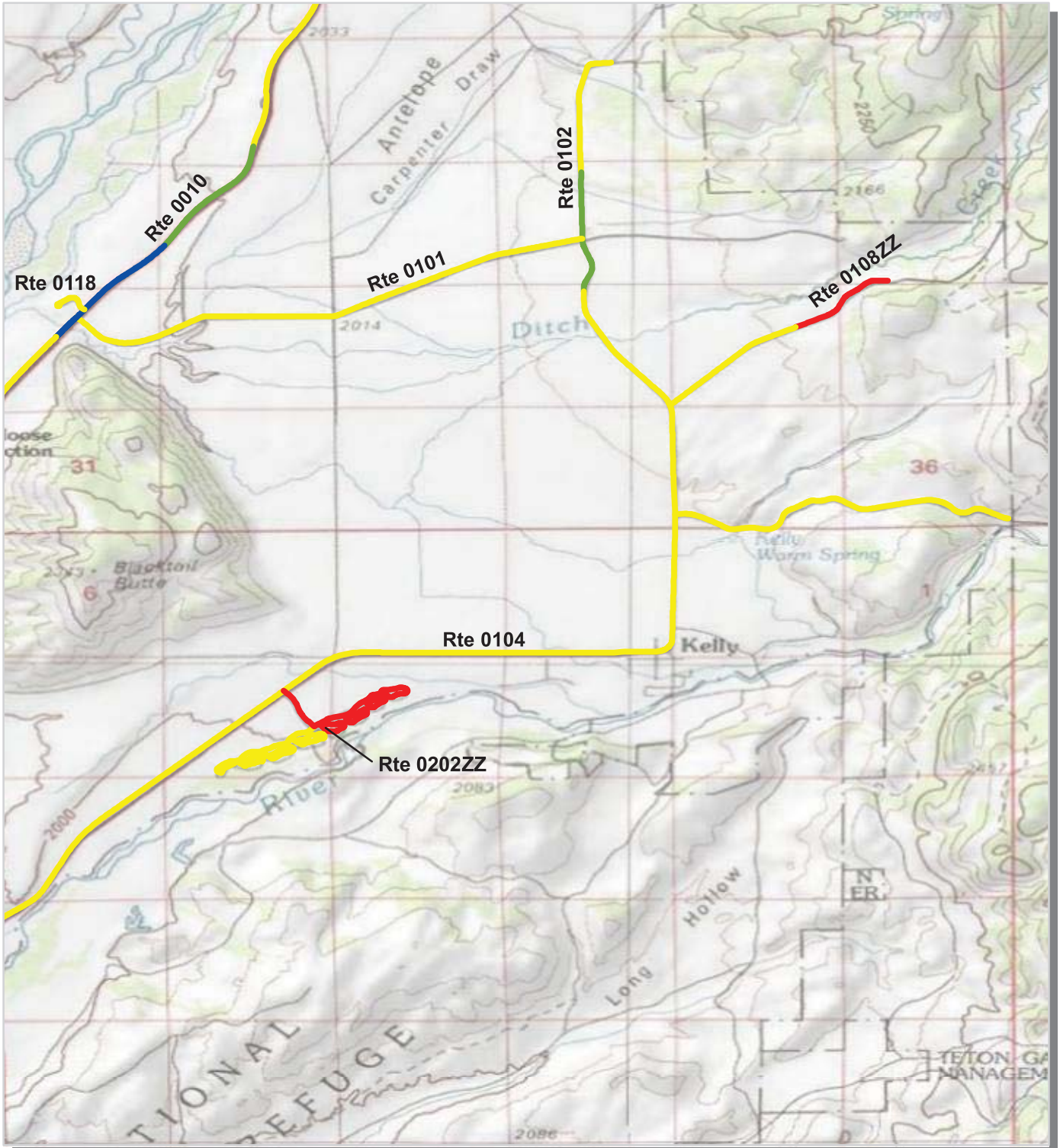

PCR	Poor	Fair	Good	Excellent	No Data
	(≤60)	(61 - 84)	(85 - 94)	(95 - 100)	

\* If the PCR rating is not available for a section, the SCR rating will be displayed. See appendix for definitions and formulas.



# Grand Teton National Park Route Condition Map PCR - Mile by Mile Area 5

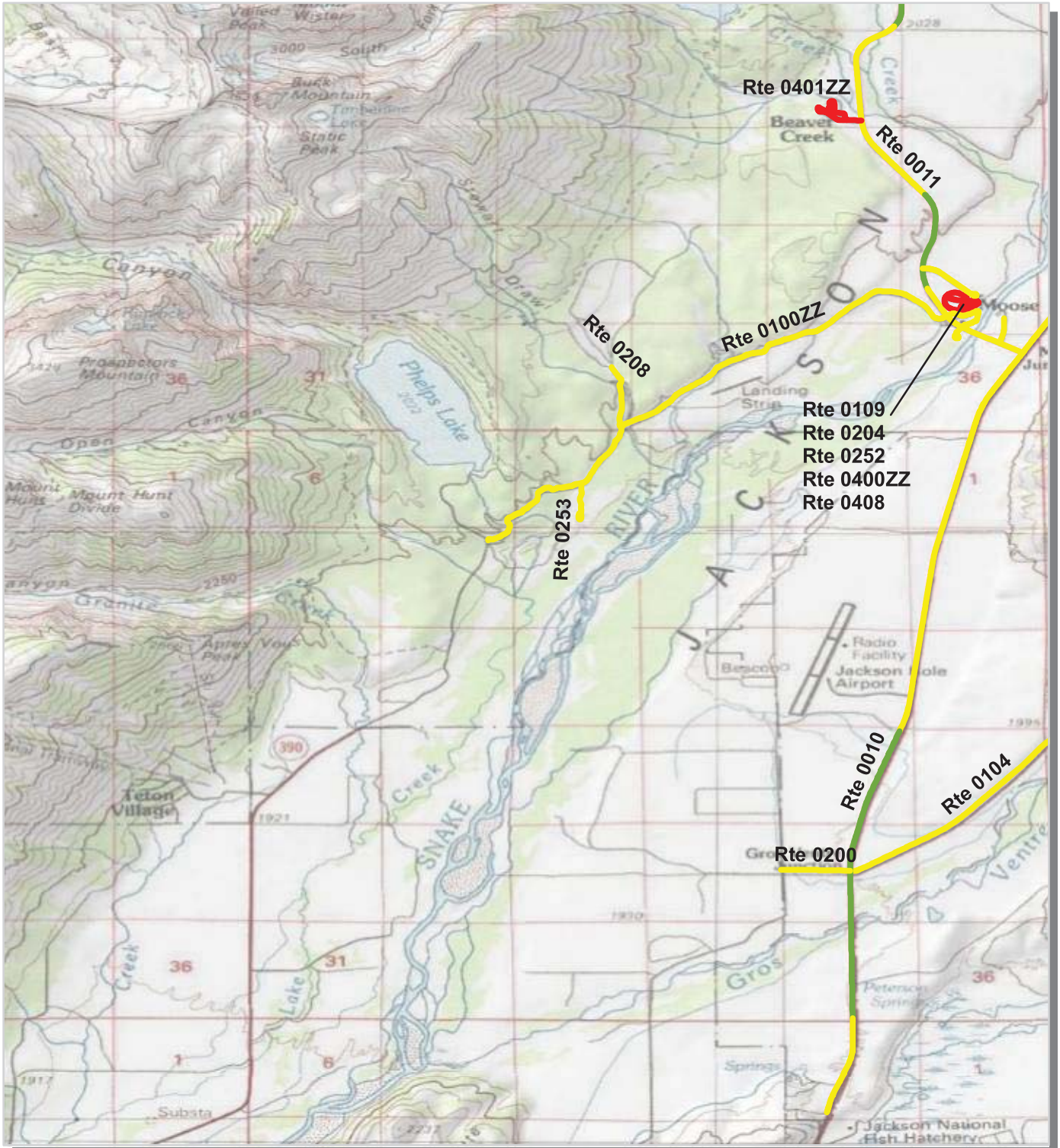

PCR	Poor	<span style="display: inline-block; width: 15px; height: 15px; background-color: red; border: 1px solid black;"></span>	Fair	<span style="display: inline-block; width: 15px; height: 15px; background-color: yellow; border: 1px solid black;"></span>	Good	<span style="display: inline-block; width: 15px; height: 15px; background-color: green; border: 1px solid black;"></span>	Excellent	<span style="display: inline-block; width: 15px; height: 15px; background-color: blue; border: 1px solid black;"></span>	No Data	<span style="display: inline-block; width: 15px; height: 15px; background-color: black; border: 1px solid black;"></span>
	(<=60)		(61 - 84)	(85 - 94)	(95 - 100)					

\* If the PCR rating is not available for a section, the SCR rating will be displayed. See appendix for definitions and formulas.



# Grand Teton National Park



## **Section 4** **Park Route Inventory**



# NPS/RIP Route ID Report

Road Inventory Program 12/18/2009

(Numerical By Route #)

Page 1 of 15

Shading Color Key:

Red text denotes  
approx. mileage

White = Paved Routes, ARAN Driven

Yellow = Unpaved Routes, ARAN not Driven

Blue = All Paved Parking Areas

Green = All Unpaved Parking Areas

Grey = Paved Routes, ARAN not Driven

Black = Paved State, Local or Private non-NPS Routes, ARAN Driven

= Concession Route Flag ON

\*\* Unpaved Routes displayed on report were obtained from FMSS database and not inventoried by Road Inventory Program (RIP)

## GRTE

### GRAND TETON NATIONAL PARK

Rte. No.	FMSS No.	Concess Route	Route Name	Route Description		Maint. District	Paved Miles	Un-Paved Miles	Total Route Length	Func. Class	Rte. Lanes	Manual Rated SQ/FT	Surf. Type	Area Maps
				From	To									
0010	000013 64		NORTH-SOUTH HIGHWAY	FROM SOUTH PARK BOUNDARY	TO EAST PARK BOUNDARY	N/A	28.090	0.000	28.090	1		0	AS	2,3,4,5
0011	000013 65		TETON PARK ROAD	FROM ROUTE 0010 (NORTH-SOUTH HIGHWAY) AT MP 8.02 (ON LEFT)	TO ROUTE 0013 (NORTH PARK ROAD) AT MP 4.02 (ON LEFT)	N/A	20.920	0.000	20.920	1		0	AS	2,3,5
0013	000013 62		NORTH PARK ROAD	FROM ROUTE 0010 (NORTH-SOUTH HIGHWAY) AT MP 25.86 (ON LEFT)	TO BEGINNING OF JDR PARKWAY ROAD (GRTE/JODR PARK BOUNDARY)	N/A	20.600	0.000	20.600	1		0	AS	1,2
0100ZZ	4330		MOOSE/WILSON ROADS	FROM ROUTE 0011 (TETON PARK ROAD) AT MP 0.68 (ON LEFT)	TO COUNTY ROAD 390 AT SOUTH PARK BOUNDARY	N/A	5.705	1.380	7.085	2		100,383	AS	5
0101	4289		ANTELOPE FLATS ROAD	FROM ROUTE 0010 (NORTH-SOUTH HIGHWAY) AT MP 9.20 (ON RIGHT)	TO ROUTE 0102 (TETON FOREST ACCESS ROAD) AT MP 2.46 (ON LEFT)	N/A	3.310	0.000	3.310	2		0	AS	4
0102	36755		TETON FOREST ACCESS ROAD	FROM ROUTE 0104 (GROS VENTRE ROAD) AT MP 8.12 (ON LEFT)	TO ROUTE 0102 (UNPAVED SECTION)	N/A	4.030	0.240	4.270	2		0	AS	4
0103	4358		COLTER BAY ENTRANCE ROAD	FROM ROUTE 0013 (NORTH PARK ROAD) AT MP 9.52 (ON LEFT)	TO 4-WAY STOP (INTERSECTING ROUTES 0215ZZ, 0254ZZ, AND 0968)	N/A	0.660	0.000	0.660	2		0	AS	1
0104	4090		GROS VENTRE ROAD	FROM ROUTE 0010 (NORTH-SOUTH HIGHWAY) AT MP 2.51 (ON RIGHT)	TO EAST PARK BOUNDARY	N/A	10.360	0.000	10.360	2		0	AS	4,5
0105	31295		SOUTH JENNY LAKE ACCESS ROAD	FROM ROUTE 0011 AT MP 7.88	TO END OF LOOP	N/A	0.590	0.000	0.590	2		0	AS	3
0107	31523		MORAN DEVELOPMENT ROAD	FROM ROUTE 0010 AT MP 26.05	TO END OF RESIDENTIAL LOOP	N/A	0.260	0.000	0.260	2		0	AS	2
0108ZZ	36775		TETON SCIENCE SCHOOL ROADS	FROM ROUTE 0102 AT MP 0.90	TO ROUTE 0108ZZ (UNPAVED SECTION)	N/A	1.797	1.000	2.797	2		7,318	AS	4
0109	4334		DORNAN'S ACCESS ROAD	FROM ROUTE 0011 AT MP 0.19	TO CONCESSIONAIRE PARKING AREA	N/A	0.260	0.000	0.260	2		0	AS	5
0110	4345		STRING LAKE ROAD	FROM ROUTE 0500 (JENNY LAKE LOOP ROAD) AT MP 1.50 (ON RIGHT)	TO END OF LOOP	N/A	0.530	0.000	0.530	2		0	AS	3
0111	4352		SIGNAL MOUNTAIN SUMMIT ROAD	FROM ROUTE 0011 AT MP 16.78	TO ROUTE 0944	N/A	4.760	0.000	4.760	2		0	AS	2,3
0112	4353		SIGNAL MOUNTAIN MARINA BOAT RAMP ROAD	FROM ROUTE 0011 AT MP 17.88	TO END OF LOOP	N/A	0.610	0.000	0.610	2		0	AS	3
0113	4311	<span style="display: inline-block; width: 10px; height: 10px; background-color: #800000; border: 1px solid black;"></span>	JACKSON LAKE LODGE ROAD	FROM ROUTE 0013 AT MP 5.09	TO END OF LOOP	N/A	0.620	0.000	0.620	2		0	AS	2



# NPS/RIP Route ID Report

Road Inventory Program 12/18/2009

(Numerical By Route #)

Page 3 of 15

Shading Color Key:  
Red text denotes approx. mileage

White = Paved Routes, ARAN Driven

Yellow = Unpaved Routes, ARAN not Driven

Blue = All Paved Parking Areas

Green = All Unpaved Parking Areas

Grey = Paved Routes, ARAN not Driven

Black = Paved State, Local or Private non-NPS Routes, ARAN Driven

■ = Concession Route Flag ON

\*\* Unpaved Routes displayed on report were obtained from FMSS database and not inventoried by Road Inventory Program (RIP)

## GRTE

### GRAND TETON NATIONAL PARK

Rte. No.	FMSS No.	Concess Route	Route Name	Route Description From	To	Maint. District	Paved Miles	Un-Paved Miles	Total Route Length	Func. Class	Rte. Lanes	Manual Rated SQ/FT	Surf. Type	Area Maps
0212	4356		JACKSON LAKE DAM FISHING ACCESS ROAD	FROM ROUTE 0011 AT MP 19.87	TO END OF PAVEMENT AND UNPAVED PARKING ON RIGHT	N/A	0.290	0.000	0.290	3		0	AS	2
0213	4300		SPREAD CREEK ROAD	FROM ROUTE 0010 AT MP 21.39	TO BORROW SITE	N/A	0.000	1.600	1.600	3		0	GR	
0214	36789		WOLFF RANCH ROAD	FROM ROUTE 0010 AT MP 22.34	TO RANCH	N/A	0.000	2.600	2.600	3		0	GR	
0215ZZ	4243	■	COLTER BAY CAMPGROUND LOOPS AND ROADS	FROM END OF ROUTE 0103	THROUGH CAMPGROUND	N/A	7.547	0.000	7.547	3		143,328	AS	1
0216	4317		CUNNINGHAM CABIN ACCESS ROAD	FROM ROUTE 0010 AT MP 20.43 (ON LEFT)	TO END OF PAVEMENT	N/A	0.360	0.000	0.360	3		0	AS	2
0217ZZ	35917		DEADMANS BAR ROAD	FROM ROUTE 0010 AT MP 16.92	TO END AT SNAKE RIVER	N/A	0.340	0.350	0.690	3		28,426	AS	3
0218	35867		BRUSH CREEK FOREST ACCESS ROAD	FROM ROUTE 0010 AT MP 20.43 (ON RIGHT)	TO SOUTH PARK BOUNDARY	N/A	0.000	0.200	0.200	3		0	GR	
0219	4299		TRIANGLE X RANCH ROAD	FROM ROUTE 0010	TO RANCH	N/A	0.000	0.520	0.520	3		0	GR	
0220	4335		MURIE CENTER ACCESS ROAD	FROM ROUTE 0100ZZ AT MP 0.05	TO MURIE CENTER	N/A	0.000	0.610	0.610	3		0	GR	
0221	30026		COLTER BAY PICNIC AREA DAY USE ROAD	FROM ROUTE 0968	TO END OF LOOP	N/A	0.310	0.000	0.310	3		0	AS	1
0222	4327	■	DEADMANS BAR FLOAT SPUR ROAD	FROM ROUTE 0217ZZ	TO END AT SNAKE RIVER	N/A	0.000	0.350	0.350	3		0	GR	
0223ZZ	4312	■	LIZARD CREEK CAMPGROUND ROADS	FROM ROUTE 0013 AT MP 17.44	THROUGH CAMPGROUND	N/A	0.950	0.000	0.950	3		0	AS	1
0225	37766		LUPINE MEADOWS ACCESS ROAD	FROM ROUTE 0011 AT MP 7.17	TO ROUTE 0994 (UNPAVED PARKING)	N/A	0.230	1.374	1.604	3		0	AS	3
0226	31649		SOUTH JENNY LAKE BOAT RAMP ROAD	FROM ROUTE 0225	TO END OF LOOP	N/A	0.000	0.180	0.180	3		0	GR	
0227	36735		SPALDING BAY ACCESS ROAD	FROM ROUTE 0011 AT MP 12.16	TO END AT BAY	N/A	0.000	2.190	2.190	3		0	GR	
0228	36624		SNAKE RIVER (RKO) ACCESS ROAD	FROM ROUTE 0011 AT MP 16.52 (ON RIGHT)	TO END AT RIVER	N/A	0.000	3.750	3.750	4		0	GR	
0229	4338		BAR BC RANCH ROAD	FROM ROUTE 0011 AT MP 3.99	TO ROUTE 0228	N/A	0.000	14.520	14.520	4		0	GR	
0230	4302		GRAND VIEW ACCESS ROAD	FROM ROUTE 0013 AT MP 5.99	TO TRAILHEAD	N/A	0.000	1.100	1.100	4		0	GR	
0231	4325		SCHWABACHER LANDING ROAD	FROM ROUTE 0010	TO SNAKE RIVER	N/A	0.000	1.070	1.070	3		0	GR	

# NPS/RIP Route ID Report

Road Inventory Program 12/18/2009

(Numerical By Route #)

Page 4 of 15

Shading Color Key:

Red text denotes approx. mileage

White = Paved Routes, ARAN Driven

Yellow = Unpaved Routes, ARAN not Driven

Blue = All Paved Parking Areas

Green = All Unpaved Parking Areas

Grey = Paved Routes, ARAN not Driven

Black = Paved State, Local or Private non-NPS Routes, ARAN Driven

  = Concession Route Flag ON

\*\* Unpaved Routes displayed on report were obtained from FMSS database and not inventoried by Road Inventory Program (RIP)

## GRTE

### GRAND TETON NATIONAL PARK

Rte. No.	FMSS No.	Concess Route	Route Name	From	To	Maint. District	Paved Miles	Un-Paved Miles	Total Route Length	Func. Class	Rte. Lanes	Manual Rated SQ/FT	Surf. Type	Area Maps
0232	36059		COLTER BAY STORAGE ROAD	FROM ROUTE 0013 AT MP 8.79	TO ROUTE 0232 (UNPAVED SECTION)	N/A	0.170	1.820	1.990	4		0	AS	1
0233	35851		BAILEY CREEK ROAD	FROM ROUTE 0013 AT MP 12.73	TO EAST PARK BOUNDARY	N/A	0.000	2.830	2.830	4		0	GR	
0234	35927	■	EXUM MOUNTAIN GUIDES AND CLIMBING SCHOOL ROAD	FROM ROUTE 0226	TO END	N/A	0.000	0.150	0.150	3		0	GR	
0235	30029		COLTER BAY BOAT LAUNCH ROAD	FROM ROUTE 0968	TO END OF PAVEMENT	N/A	0.316	0.000	0.316	3		26,722	AS	1
0236	4310		CATTLEMAN'S BRIDGE ROAD	FROM ROUTE 0013 AT MP 3.47	TO SNAKE RIVER FOOT BRIDGE	N/A	0.000	1.010	1.010	3		0	GR	
0237	35897		CASCADE CANYON TRAILHEAD SPUR	FROM ROUTE 0225	TO END OF ROAD	N/A	0.000	0.200	0.200	4		0	GR	
0247	36779		THREE RIVERS RANCH ROAD	FROM ROUTE 0013 AT MP 0.24	TO END	N/A	0.000	0.390	0.390	4		0	GR	
0250	35925		DOUG'S BARN WILLOW FLATS ROAD	FROM ROUTE 0013 AT MP 4.59	TO CEMETERY	N/A	0.000	0.500	0.500	4		0	GR	
0252	113734		CRAIG THOMAS DVC ENTRANCE ROAD	FROM ROUTE 0011 ON LEFT	TO END OF LOOP	N/A	0.190	0.000	0.190	3		0	AS	5
0253	110768		LSR ENTRANCE ROAD	FROM ROUTE 0100ZZ ON LEFT	TO END OF LOOP	N/A	0.450	0.000	0.450	3		0	AS	5
0254ZZ	N/A	■	COLTER BAY CONCESSION CABIN AREA ROADS	FROM INTERSECTION OF ROUTE 0103 AND ROUTE 0501	THROUGH CABIN ROADS	N/A	1.260	0.000	1.260	3		0	AS	1
0255ZZ	N/A	■	COLTER BAY CONCESSION TENT VILLAGE AREA ROADS	FROM ROUTE 0254ZZ	TO END OF LOOPS	N/A	0.903	0.000	0.903	3		77,867	AS	1
0256ZZ	N/A	■	JACKSON LAKE LODGE CONCESSION EMPLOYEE RESIDENCE ROADS	FROM ROUTE 0113 AT MP 0.172 ON RIGHT	TO END OF PAVEMENT	N/A	0.529	0.000	0.529	6		58,184	AS	2
0258ZZ	N/A	■	JACKSON LAKE LODGE CONCESSION COTTAGE AREA NORTH	FROM ROUTE 0113	TO ROUTE 0113	N/A	0.590	0.000	0.590	3		0	AS	2
0259ZZ	N/A	■	JACKSON LAKE LODGE CONCESSION COTTAGE AREA SOUTH	FROM ROUTE 0113	TO ROUTE 0113	N/A	0.540	0.000	0.540	3		0	AS	2
0260ZZ	N/A	■	JENNY LAKE LODGE CABIN ROADS	FROM ROUTE 0500 ON LEFT	TO ROUTE 0500	N/A	0.582	0.000	0.582	3		18,488	AS	3
0263	N/A		WARM DITCH ROAD	FROM ROUTE 0104 ON RIGHT AND LEFT	TO INTERSECTION OF ROUTE 0201 AND END OF GRAVEL	N/A	0.000	0.000	0.000	3		0	GR	

# NPS/RIP Route ID Report

Road Inventory Program 12/18/2009

(Numerical By Route #)

Page 5 of 15

Shading Color Key:

Red text denotes approx. mileage

White = Paved Routes, ARAN Driven

Yellow = Unpaved Routes, ARAN not Driven

Blue = All Paved Parking Areas

Green = All Unpaved Parking Areas

Grey = Paved Routes, ARAN not Driven

Black = Paved State, Local or Private non-NPS Routes, ARAN Driven

■ = Concession Route Flag ON

\*\* Unpaved Routes displayed on report were obtained from FMSS database and not inventoried by Road Inventory Program (RIP)

## GRTE

### GRAND TETON NATIONAL PARK

Rte. No.	FMSS No.	Concess Route	Route Name	Route Description From To	Maint. District	Paved Miles	Un-Paved Miles	Total Route Length	Func. Class	Rte. Lanes	Manual Rated SQ/FT	Surf. Type	Area Maps
0264	N/A		POWER LINE/POLE LINE ROAD	FROM ROUTE 0102 TO ROUTE 0201	N/A	0.000	0.000	0.000	3		0	GR	
0265	N/A	■	TRIANGLE X RIVER ACCESS ROAD	FROM ROUTE 0010 AT MP 19.17 TO END OF PAVEMENT	N/A	0.040	0.000	0.040	3		2,854	AS	2
0400ZZ	4247		MOOSE RESIDENCE AREA ROADS	FROM ROUTE 0408 TO ROUTE 0408	N/A	1.100	0.000	1.100	5		0	AS	5
0401ZZ	30381		BEAVER CREEK RESIDENTIAL ROADS	FROM ROUTE 0011 AT MP 2.90 THROUGH RESIDENCE AREA	N/A	0.900	0.000	0.900	5		0	AS	5
0402ZZ	4244		COLTER BAY RESIDENCE AREA ROADS	FROM ROUTE 0403 AT MP 0.06 THROUGH RESIDENCES	N/A	0.885	0.000	0.885	5		4,135	AS	1
0403	4245		COLTER BAY MAINTENANCE AREA ROAD	FROM ROUTE 0103 AT MP 0.19 TO ROUTE 0965	N/A	0.110	0.000	0.110	6		0	AS	1
0408	36420		MOOSE BOAT LAUNCH ACCESS ROAD	FROM ROUTE 0011 AT MP 0.52 NORTHEAST AND THEN SOUTH TO ROUTE 0011 TO MP 0.68	N/A	0.490	0.000	0.490	5		0	AS	5
0409	4328		4 LAZY F RANCH ROAD	FROM ROUTE 0400ZZ TO RANCH	N/A	0.000	0.750	0.750	5		0	GR	
0411	31652	■	LEEKS MARINA SERVICE ROAD	FROM ROUTE 0970 TO END OF LOOP	N/A	0.000	0.250	0.250	6		0	GR	
0412	31653		LEEKS MARINA TWO TRACK ROAD	FROM ROUTE 0411 TO END	N/A	0.000	0.030	0.030	6		0	GR	
0413	30028		COLTER BAY LAGOON ACCESS ROAD	FROM ROUTE 0255ZZ TO LAGOONS	N/A	0.000	0.300	0.300	6		0	GR	
0414	35808		A.M.K. RANCH ROAD	FROM ROUTE 0115 AT MP 0.53 TO END OF LOOP	N/A	1.130	0.000	1.130	5		0	AS	1
0415ZZ	35800	■	COLTER BAY CONCESSION EMPLOYEE ROADS	FROM ROUTE 0103 TO END	N/A	0.470	0.000	0.470	6		0	AS	1
0416	31547		BUFFALO DORMITORY ROAD	FROM ROUTE 0013 AT MP 0.21, WEST AT ROUTE 0925 TO END OF LOOP	N/A	0.000	0.150	0.150	5		0	GR	
0417	31508		MORAN PUMP HOUSE ROAD	FROM ROUTE 0416 TO PUMPHOUSE	N/A	0.000	0.180	0.180	6		0	GR	
0418	30966		LUCAS FABIAN ACCESS ROAD	FROM ROUTE 0011 AT MP 5.28 TO END	N/A	0.000	0.340	0.340	6		0	GR	
0419	36743		TAGGART LAKE SERVICE ROAD	FROM ROUTE 0011 AT MP 3.66 TO CORRAL	N/A	0.000	0.250	0.250	6		0	GR	
0420	36749		TAGGART PUMPHOUSE ROAD	FROM ROUTE 0419 TO PUMPHOUSE	N/A	0.000	0.200	0.200	6		0	GR	

# NPS/RIP Route ID Report

Shading Color Key:  
Red text denotes approx. mileage

White = Paved Routes, ARAN Driven

Yellow = Unpaved Routes, ARAN not Driven

Blue = All Paved Parking Areas

Green = All Unpaved Parking Areas

Grey = Paved Routes, ARAN not Driven

Black = Paved State, Local or Private non-NPS Routes, ARAN Driven

  = Concession Route Flag ON

\*\* Unpaved Routes displayed on report were obtained from FMSS database and not inventoried by Road Inventory Program (RIP)

## GRTE

### GRAND TETON NATIONAL PARK

Rte. No.	FMSS No.	Concess Route	Route Name	Route Description From To	Maint. District	Paved Miles	Un-Paved Miles	Total Route Length	Func. Class	Rte. Lanes	Manual Rated SQ/FT	Surf. Type	Area Maps
0421	31127		LUPINE RESIDENTIAL ROAD (EAST)	FROM ROUTE 0225 AT MP 0.13 TO RESIDENCES	N/A	0.000	0.160	0.160	5		0	GR	
0422	31128		LUPINE RESIDENTIAL ROAD (WEST)	FROM ROUTE 0225 TO RESIDENCES	N/A	0.000	0.200	0.200	5		0	GR	
0423	36731		SOUTH LANDING LAGOON ROAD	FROM ROUTE 0011 AT MP 16.52 (ON LEFT) TO LAGOON	N/A	0.000	0.150	0.150	6		0	GR	
0424	36604		SIGNAL MOUNTAIN RESERVOIR ROAD	FROM ROUTE 0111 AT MP 1.20 TO RESERVOIR	N/A	0.000	0.120	0.120	6		0	GR	
0425	4329	■	JENNY LAKE CONCESSION BOAT DOCK ROAD	FROM ROUTE 0226 TO END	N/A	0.000	0.200	0.200	5		0	GR	
0426	4249		BEAVER CREEK MAINTENANCE ROAD	FROM ROUTE 0922 TO END OF LOOP	N/A	0.000	0.250	0.250	6		0	GR	
0427	36139	■	GROS VENTRE CAMPGROUND RESIDENTIAL SPUR	FROM ROUTE 0202ZZ TO END	N/A	0.000	0.150	0.150	5		0	GR	
0428	4288		HUNTER RANCH ROAD	FROM ROUTE 0102 AT MP 2.46 TO END OF LOOP	N/A	1.697	0.000	1.697	5		107,499	AS	4
0430	35857		BLACKTAIL STORAGE AREA ROAD	FROM ROUTE 0010 AT MP 4.08 NEAR AIRPORT ROAD TO STORAGE AREA	N/A	0.000	0.250	0.250	5		0	GR	
0431	4301		ELK RANCH ROAD	FROM ROUTE 0010 SOUTH TO JUNCTION	N/A	0.000	4.850	4.850	5		0	GR	
0432	4295		KELLY PIT ROAD	FROM ROUTE 0104 TO PIT	N/A	0.000	0.400	0.400	6		0	GR	
0433	86441		NICHOL SPRINGS ROAD	FROM ROUTE 0010 AT MP 0.04 ON LEFT TO END	N/A	0.000	0.000	0.000	6		0	GR	
0434	94446		WARM SPRINGS (TANKE) RESIDENCE ROAD	FROM ROUTE 0010 AT MP 0.33 ON LEFT TO END	N/A	0.000	0.000	0.000	6		0	GR	
0435	113737		RKO PIT ROAD	FROM ROUTE 0011 AT MP 16.20 ON RIGHT TO END OF PAVEMENT	N/A	0.000	0.000	0.000	6		0	GR	
0436	113738		LIZARD CREEK PIT ROAD	FROM ROUTE 0013 AT MP 17.45 ON RIGHT TO END OF PAVEMENT	N/A	0.000	0.000	0.000	6		0	GR	
0438ZZ	N/A	■	SIGNAL MOUNTAIN CONCESSION CABIN LOOPS	FROM END OF ROUTE 1006 TO END OF LOOP	N/A	0.280	0.000	0.280	6		0	AS	3
0439	N/A	■	SIGNAL MOUNTAIN CONCESSION EMPLOYEE LOOP	FROM ROUTE 0112 AT MP 0.22 ON RIGHT TO ROUTE 0112 AT MP 0.24 ON RIGHT	N/A	0.120	0.000	0.120	6		0	AS	3
0440	N/A		WAGON ROAD	FROM ROUTE 0413 TO JACKSON LAKE LODGE	N/A	0.000	0.000	0.000	6		0	GR	

# NPS/RIP Route ID Report

Shading Color Key:

Red text denotes approx. mileage

White = Paved Routes, ARAN Driven

Yellow = Unpaved Routes, ARAN not Driven

Blue = All Paved Parking Areas

Green = All Unpaved Parking Areas

Grey = Paved Routes, ARAN not Driven

Black = Paved State, Local or Private non-NPS Routes, ARAN Driven

= Concession Route Flag ON

\*\* Unpaved Routes displayed on report were obtained from FMSS database and not inventoried by Road Inventory Program (RIP)

## GRTE

### GRAND TETON NATIONAL PARK

Rte. No.	FMSS No.	Concess Route	Route Name	Route Description From To	Maint. District	Paved Miles	Un-Paved Miles	Total Route Length	Func. Class	Rte. Lanes	Manual Rated SQ/FT	Surf. Type	Area Maps
0441	N/A	■	JACKSON LAKE LODGE CONCESSION MANAGER RESIDENCE ROAD	FROM ROUTE 0113 TO END OF PAVEMENT	N/A	0.000	0.000	0.000	6		11,609	AS	2
0442	N/A		MCCOLLISTER RESIDENCE ROAD	FROM ROUTE 0102 ON LEFT TO END	N/A	0.000	0.000	0.000	6		0	GR	
0443	N/A		REIMER/HULTMAN RESIDENCE ROAD	FROM ROUTE 0101 AT MP 0.170 ON RIGHT TO END	N/A	0.000	0.000	0.000	6		0	GR	
0444	N/A	■	JENNY LAKE LODGE EMPLOYEE HOUSING ROAD	FROM ROUTE 0260ZZ TO END OF PAVEMENT	N/A	0.084	0.000	0.084	5		5,329	AS	3
0445	N/A	■	JENNY LAKE PUMPHOUSE ROAD	FROM ROUTE 0260ZZ TO ROUTE 0444 (UNPAVED SECTION)	N/A	0.000	0.000	0.000	5		0	GR	
0500	31647		JENNY LAKE LOOP ROAD	FROM ROUTE 0011 AT MP 10.81 TO ROUTE 0011 AT MP 8.51	N/A	3.990	0.000	3.990	2		0	AS	3
0900	36018		GRAND TETON NATIONAL PARK SOUTH BOUNDARY PARKING	FROM ROUTE 0010 AT MP 0.57 TO ROUTE 0010	N/A	0.000	0.000	0.000			23,826	AS	5
0901	36510		GROS VENTRE RIVER PARKING	FROM ROUTE 0010 AT MP 1.70 ON LEFT TO PARKING	N/A	0.000	0.000	0.000			17,045	AS	5
0902	36511		SLEEPING INDIAN PARKING	FROM ROUTE 0010 AT MP 5.28 ON RIGHT TO ROUTE 0010	N/A	0.000	0.000	0.000			20,528	AS	5
0903	36412		MEADOW ROAD PARKING	FROM ROUTE 0010 AT MP 6.11 ON LEFT AT MEADOW ROAD TO PARKING	N/A	0.000	0.000	0.000			16,993	AS	5
0904	36517		ALBRIGHT VIEW PARKING	FROM ROUTE 0010 AT MP 6.68 ON LEFT TO ROUTE 0010	N/A	0.000	0.000	0.000			20,731	AS	5
0905	30968		PRACTICE ROCKS PARKING	FROM ROUTE 0010 AT MP 8.88 TO PARKING	N/A	0.000	0.000	0.000			14,628	AS	4
0906ZZ	35859		BLACKTAIL PONDS OVERLOOK PARKING AREAS	ADJACENT TO ROUTE 0118 ON LEFT AND RIGHT SIDES	N/A	0.000	0.000	0.000			4,158	AS	4
0907	36010		GLACIER VIEW PARKING	FROM ROUTE 0010 AT MP 11.33 ON LEFT TO ROUTE 0010	N/A	0.000	0.000	0.000			25,216	AS	4
0908	36772		TETON POINT PARKING	FROM ROUTE 0010 AT MP 13.34 ON LEFT TO ROUTE 0010	N/A	0.000	0.000	0.000			26,718	AS	3
0909	4318		SNAKE RIVER OVERLOOK PARKING	FROM ROUTE 0010 AT MP 16.34 ON LEFT TO END OF PARKING LOOP	N/A	0.000	0.000	0.000			54,514	AS	3
0910	35916		CUNNINGHAM CABIN PARKING	FROM ROUTE 0010 AT MP 20.53 TO ROUTE 0216	N/A	0.000	0.000	0.000			34,320	AS	2





# NPS/RIP Route ID Report

Shading Color Key:  
 Red text denotes  
 approx. mileage

White = Paved Routes, ARAN Driven

Yellow = Unpaved Routes, ARAN not Driven

Blue = All Paved Parking Areas

Green = All Unpaved Parking Areas

Grey = Paved Routes, ARAN not Driven

Black = Paved State, Local or Private non-NPS Routes, ARAN Driven

■ = Concession Route Flag ON

\*\* Unpaved Routes displayed on report were obtained from FMSS database and not inventoried by Road Inventory Program (RIP)

## GRTE

### GRAND TETON NATIONAL PARK

Rte. No.	FMSS No.	Concess Route	Route Name	Route Description From To	Maint. District	Paved Miles	Un-Paved Miles	Total Route Length	Func. Class	Rte. Lanes	Manual Rated SQ/FT	Surf. Type	Area Maps
0934	11288		JENNY LAKE OVERLOOK PARKING	FROM ROUTE 0500 AT MP 2.96 TO ROUTE 0500	N/A	0.000	0.000	0.000			13,660	AS	3
0935ZZ	4344		LEIGH LAKE TRAILHEAD PARKING AREAS	FROM ROUTE 0110 ON LEFT AND RIGHT SIDES THRU PARKING TO ROUTE 0110	N/A	0.000	0.000	0.000			64,735	AS	3
0936	4346		STRING LAKE CANOE LAUNCH PARKING	FROM ROUTE 0110 AT MP 0.21 TO PARKING	N/A	0.000	0.000	0.000			35,396	AS	3
0937	36742		STRING LAKE TRAILHEAD PARKING	FROM ROUTE 0110 AT MP 0.04 TO ROUTE 0110 AT MP 0.11	N/A	0.000	0.000	0.000			23,480	AS	3
0938	4294		MOUNTAIN VIEW PARKING	FROM ROUTE 0011 AT MP 11.19 TO PARKING	N/A	0.000	0.000	0.000			22,651	AS	3
0939	35872		BURNED RIDGE PARKING	FROM ROUTE 0011 AT MP 13.50 ON RIGHT TO ROUTE 0011 AT MP 13.55 ON RIGHT	N/A	0.000	0.000	0.000			15,461	AS	3
0940	36041		MT. MORAN PARKING	FROM ROUTE 0011 AT MP 14.42 ON LEFT TO ROUTE 0011 AT MP 14.50 ON LEFT	N/A	0.000	0.000	0.000			21,392	AS	3
0941	36551		POTHOLES PARKING	FROM ROUTE 0011 AT MP 15.17 ON RIGHT TO END OF PARKING LOOP	N/A	0.000	0.000	0.000			21,475	AS	3
0942	36591		SIGNAL MOUNTAIN BOAT TRAILER PARKING	FROM ROUTE 0111 AT MP 0.03 (JUST OFF ROUTE 0011) TO PARKING	N/A	0.000	0.000	0.000			20,375	AS	3
0943	36248		JACKSON POINT OVERLOOK PARKING	FROM ROUTE 0111 AT MP 3.99 TO PARKING	N/A	0.000	0.000	0.000			1,534	AS	2
0944	36593		SIGNAL MOUNTAIN SUMMIT OVERLOOK PARKING	FROM END OF ROUTE 0111 TO PARKING	N/A	0.000	0.000	0.000			9,760	AS	2
0945	36601	■	SIGNAL MOUNTAIN RANGER STATION PARKING	FROM ROUTE 0112 AT MP 0.05 ON RIGHT TO ROUTE 0112	N/A	0.000	0.000	0.000			7,158	AS	3
0946	36597	■	SIGNAL MOUNTAIN DUMP STATION	FROM ROUTE 0112 AT MP 0.05 ON LEFT TO ROUTE 0112	N/A	0.000	0.000	0.000			3,250	AS	3
0947	36781		TRAILER STORAGE PARKING	FROM ROUTE 0112 AT MP 0.37 TO PARKING	N/A	0.000	0.000	0.000			37,347	AS	3
0948ZZ	36398		MARINA ACCESS PARKING AREAS	FROM ROUTE 0112 ON ON LEFT AND RIGHT SIDES TO PARKING	N/A	0.000	0.000	0.000			9,363	AS	3
0949	4355		CHAPEL OF THE SACRED HEART PICNIC AREA	FROM ROUTE 0011 AT MP 18.43 TO PICNIC AREA	N/A	0.000	0.000	0.000			28,177	AS	3
0950	36255		CATHOLIC BAY TURNOUT PARKING	FROM ROUTE 0011 AT MP 18.93 ON LEFT TO PARKING	N/A	0.000	0.000	0.000			8,142	AS	2
0951	35855		JACKSON DAM PARKING (WEST)	FROM ROUTE 0011 AT MP 19.54 ON LEFT TO PARKING SOUTH OF DAM	N/A	0.000	0.000	0.000			31,284	AS	2

# NPS/RIP Route ID Report

Road Inventory Program 12/18/2009

(Numerical By Route #)

Page 10 of 15

Shading Color Key:

Red text denotes  
approx. mileage

White = Paved Routes, ARAN Driven

Yellow = Unpaved Routes, ARAN not Driven

Blue = All Paved Parking Areas

Green = All Unpaved Parking Areas

Grey = Paved Routes, ARAN not Driven

Black = Paved State, Local or Private non-NPS Routes, ARAN Driven

= Concession Route Flag ON

\*\* Unpaved Routes displayed on report were obtained from FMSS database and not inventoried by Road Inventory Program (RIP)

## GRTE

### GRAND TETON NATIONAL PARK

Rte. No.	FMSS No.	Concess Route	Route Name	Route Description From To	Maint. District	Paved Miles	Un-Paved Miles	Total Route Length	Func. Class	Rte. Lanes	Manual Rated SQ/FT	Surf. Type	Area Maps
0952	4357		JACKSON DAM PARKING (EAST)	FROM ROUTE 0011 AT MP 19.45 ON RIGHT TO PARKING SOUTH OF DAM OVERLOOKING DAM	N/A	0.000	0.000	0.000			9,322	AS	2
0953ZZ	31535		MORAN DEVELOPMENT PARKING AREAS	FROM ROUTE 0107 ON LEFT AND RIGHT SIDES TO PARKING	N/A	0.000	0.000	0.000			25,628	AS	2
0954	31546		MORAN RANGER STATION PARKING	FROM ROUTE 0013 AT MP 0.20 ON RIGHT AT ENTRANCE STATION TO ROUTE 0013	N/A	0.000	0.000	0.000			7,615	AS	2
0955	36487		PACIFIC CREEK LANDING AND PARKING	FROM ROUTE 0013 AT MP 0.47 TO LANDING	N/A	0.000	0.000	0.000			24,314	AS	2
0956	4348		UPPER OXBOW PARKING	FROM ROUTE 0013 AT MP 2.40 ON LEFT TO PARKING	N/A	0.000	0.000	0.000			18,563	AS	2
0957	1626		OXBOW BEND PARKING	FROM ROUTE 0013 AT MP 2.84 TO PARKING	N/A	0.000	0.000	0.000			11,279	AS	2
0958	36256		LOWER WILLOW FLATS TURNOUT PARKING	FROM ROUTE 0013 AT MP 4.26 TO PARKING	N/A	0.000	0.000	0.000			6,738	AS	2
0959	36787		WILLOW FLATS OVERLOOK PARKING	FROM ROUTE 0013 AT MP 4.49 TO ROUTE 0013	N/A	0.000	0.000	0.000			28,501	AS	2
0963	104133		COLTER BAY STORAGE PARKING (LEFT)	FROM ROUTE 0013 AT MP 8.77 ON LEFT (AT ROUTE 0232) TO ROUTE 0013	N/A	0.000	0.000	0.000			2,337	AS	1
0964	30033		COLTER BAY STORAGE PARKING (RIGHT)	FROM ROUTE 0013 AT MP 8.86 ON RIGHT (JUST PAST ROUTE 0232) TO ROUTE 0013	N/A	0.000	0.000	0.000			2,596	AS	1
0965	29999		COLTER BAY MAINTENANCE YARD	FROM END OF ROUTE 0403 THROUGH MAINTENANCE YARD PARKING	N/A	0.000	0.000	0.000			61,318	AS	1
0966	37776		COLTER BAY RESIDENCE PARKING	ADJACENT TO ROUTE 0402ZZ	N/A	0.000	0.000	0.000			3,017	AS	1
0967ZZ	35802		COLTER BAY CAMPGROUND OFFICE PARKING AREAS	FROM ROUTE 0215ZZ TO PARKING	N/A	0.000	0.000	0.000			12,479	AS	1
0968	30025		COLTER BAY VISITOR CENTER LOOP PARKING	FROM END OF ROUTE 0103 TO ROUTE 0221 AND ROUTE 0235	N/A	0.000	0.000	0.000			314,742	AS	1
0969ZZ	30027		COLTER BAY PICNIC PARKING AREAS	FROM ROUTE 0221 ON LEFT AND RIGHT SIDES TO PARKING	N/A	0.000	0.000	0.000			16,276	AS	1
0970	4341		LEEKs MARINA BOAT TRAILER PARKING	FROM ROUTE 0414 TO ROUTE 0115	N/A	0.000	0.000	0.000			38,863	AS	1
0971	31651		LEEKs MARINA PARKING	FROM END OF ROUTE 0115 TO PARKING AND MARINA BOAT LAUNCH	N/A	0.000	0.000	0.000			24,420	AS	1

# NPS/RIP Route ID Report

Road Inventory Program 12/18/2009

(Numerical By Route #)

Page 11 of 15

Shading Color Key:

Red text denotes  
approx. mileage

White = Paved Routes, ARAN Driven

Yellow = Unpaved Routes, ARAN not Driven

Blue = All Paved Parking Areas

Green = All Unpaved Parking Areas

Grey = Paved Routes, ARAN not Driven

Black = Paved State, Local or Private non-NPS Routes, ARAN Driven

■ = Concession Route Flag ON

\*\* Unpaved Routes displayed on report were obtained from FMSS database and not inventoried by Road Inventory Program (RIP)

## GRTE

### GRAND TETON NATIONAL PARK

Rte. No.	FMSS No.	Concess Route	Route Name	Route Description From To	Maint. District	Paved Miles	Un-Paved Miles	Total Route Length	Func. Class	Rte. Lanes	Manual Rated SQ/FT	Surf. Type	Area Maps
0972	36528		NORTH LEEKS PARKING	FROM ROUTE 0013 AT MP 11.37 ON RIGHT TO ROUTE 0013	N/A	0.000	0.000	0.000			17,957	AS	1
0973	36529		NORTH LEEKS PICNIC AREA PARKING	FROM ROUTE 0013 AT MP 11.42 ON LEFT TO ROUTE 0013	N/A	0.000	0.000	0.000			16,395	AS	1
0974	36530		ARIZONA ISLAND PICNIC AREA PARKING	FROM ROUTE 0013 AT MP 13.74 ON LEFT TO ROUTE 0013	N/A	0.000	0.000	0.000			11,580	AS	1
0977	11217		NORTH BOUNDARY PARKING	FROM ROUTE 0013 AT MP 20.39 ON LEFT TO ROUTE 0013 AT MP 20.43 ON LEFT	N/A	0.000	0.000	0.000			9,061	AS	1
0978	36262		JDR SOUTH ENTRANCE PARKING	FROM ROUTE 0013 AT MP 20.54 ON RIGHT TO ROUTE 0013 AT MP 20.58 ON RIGHT	N/A	0.000	0.000	0.000			6,943	AS	1
0983	36146	■	GROS VENTRE RANGER STATION PARKING	FROM ROUTE 0202ZZ TO ROUTE 0202ZZ	N/A	0.000	0.000	0.000			9,187	AS	4
0984	36124	■	GROS VENTRE CAMPGROUND DUMP STATION	FROM ROUTE 0202ZZ TO ROUTE 0202ZZ	N/A	0.000	0.000	0.000			7,901	AS	4
0985	36117	■	GROS VENTRE CAMPGROUND AMPHITHEATER PARKING	FROM ROUTE 0202ZZ TO ROUTE 0202ZZ	N/A	0.000	0.000	0.000			40,797	AS	4
0986	31650	■	JENNY LAKE CAMPGROUND PARKING	FROM ROUTE 0205 TO PARKING	N/A	0.000	0.000	0.000			2,000	AS	3
0987	36067		GRANITE CANYON TRAILHEAD PARKING	FROM ROUTE 0100ZZ TO PARKING	N/A	0.000	0.000	0.000			10,500	GR	
0988	36567		SAWMILL PONDS PARKING	FROM ROUTE 0100ZZ AT MP 1.21 TO PARKING	N/A	0.000	0.000	0.000			11,340	GR	
0989	36316		KELLY WARM SPRING PARKING	FROM ROUTE 0104 TO ROUTE 0104	N/A	0.000	0.000	0.000			12,500	GR	
0990	36761		TETON FOREST ACCESS ROAD PARKING	FROM END OF ROUTE 0102 TO PARKING	N/A	0.000	0.000	0.000			4,900	GR	
0991	36569		SCHWABACHER LANDING PARKING	FROM ROUTE 0231 TO PARKING AT END OF ROAD	N/A	0.000	0.000	0.000			6,300	GR	
0992	35919		DEADMANS BAR PARKING	FROM ROUTE 0217ZZ TO PARKING AT END OF ROAD	N/A	0.000	0.000	0.000			10,800	GR	
0993	30954		HIGHLANDS RESIDENTIAL PARKING	FROM ROUTE 0209 AT MP 0.18 TO PARKING	N/A	0.000	0.000	0.000			12,690	GR	
0994	31130		LUPINE MEADOWS TRAILHEAD PARKING	FROM END OF ROUTE 0225 TO PARKING	N/A	0.000	0.000	0.000			43,470	GR	
0995	36733		SOUTH LANDING TRAILHEAD PARKING	FROM ROUTE 0423 TO PARKING	N/A	0.000	0.000	0.000			2,914	GR	

# NPS/RIP Route ID Report

Shading Color Key:

Red text denotes approx. mileage

White = Paved Routes, ARAN Driven

Yellow = Unpaved Routes, ARAN not Driven

Blue = All Paved Parking Areas

Green = All Unpaved Parking Areas

Grey = Paved Routes, ARAN not Driven

Black = Paved State, Local or Private non-NPS Routes, ARAN Driven

= Concession Route Flag ON

\*\* Unpaved Routes displayed on report were obtained from FMSS database and not inventoried by Road Inventory Program (RIP)

## GRTE

### GRAND TETON NATIONAL PARK

Rte. No.	FMSS No.	Concess Route	Route Name	Route Description From To	Maint. District	Paved Miles	Un-Paved Miles	Total Route Length	Func. Class	Rte. Lanes	Manual Rated SQ/FT	Surf. Type	Area Maps
0996	35913		CHAPEL OF SACRED HEART PARKING	FROM ROUTE 0949 TO PARKING	N/A	0.000	0.000	0.000			21,000	GR	
0997	35853		JACKSON DAM PICNIC AREA	FROM ROUTE 0212 AT MP 0.08 TO ROUTE 0212	N/A	0.000	0.000	0.000			21,218	GR	
0998	35854		JACKSON LAKE DAM FISHING ACCESS PARKING	FROM END OF ROUTE 0212 TO PARKING	N/A	0.000	0.000	0.000			15,000	GR	
0999	36626		WORMHOLE PARKING	FROM ROUTE 0011 AT MP 20.52 TO PARKING BELOW DAM	N/A	0.000	0.000	0.000			3,040	GR	
1000	36484		PACIFIC CREEK HUNT CAMP	FROM ROUTE 0114 AT MP 0.41 TO LARGE PARKING AREA CIRCLE	N/A	0.000	0.000	0.000			115,875	GR	
1001	35912		CATTELMANS BRIDGE PARKING	FROM END OF ROUTE 0236 TO PARKING AT FOOTBRIDGE	N/A	0.000	0.000	0.000			8,064	GR	
1002	35810		A.M.K. PARKING	FROM ROUTE 0414 TO PARKING	N/A	0.000	0.000	0.000			17,640	GR	
1003	35849		LAKEVIEW PICNIC PARKING	FROM ROUTE 0013 TO END OF LOOP	N/A	0.000	0.000	0.000			13,260	GR	
1004	36784		SOUTH HUCKLEBERRY TURNOUT PARKING	FROM ROUTE 0013 TO PARKING	N/A	0.000	0.000	0.000			2,740	GR	
1005	36415		MOOSE EQUIPMENT STORAGE PARKING	FROM NORTH END OF ROUTE 0913 TO PARKING	N/A	0.000	0.000	0.000			0	GR	
1006	62097	■	SIGNAL MOUNTAIN LODGE MAIN PARKING	FROM ROUTE 0112 AT MP 0.03 ON RIGHT TO PARKING	N/A	0.000	0.000	0.000			72,905	AS	3
1007ZZ	113735		CRAIG THOMAS DVC PARKING AREAS	ADJACENT TO ROUTE 0252	N/A	0.000	0.000	0.000			104,485	AS	5
1008	N/A		WESTERN CENTER FOR HISTORIC PRESERVATION PARKING	FROM ROUTE 0408 TO PARKING	N/A	0.000	0.000	0.000			9,777	AS	5
1009	113769		LSR LOOP PARKING	FROM ROUTE 0253 TO PARKING	N/A	0.000	0.000	0.000			0	GR	
1010	N/A	■	COLTER BAY CONCESSION STORE AND GAS STATION PARKING	FROM ROUTE 0103 AT MP 0.04 ON LEFT TO ROUTE 0013 AT MP 9.48 ON LEFT	N/A	0.000	0.000	0.000			28,494	AS	1
1011	N/A	■	JACKSON LAKE LODGE PARKING	FROM ROUTE 0113 TO ROUTE 0113	N/A	0.000	0.000	0.000			109,914	AS	2
1012	N/A		TETON SCIENCE SCHOOL PARKING	FROM ROUTE 0108ZZ AT MP 1.687 ON LEFT TO PARKING	N/A	0.000	0.000	0.000			0	GR	
1013	N/A		ELK RANCH FLATS PARKING	FROM ROUTE 0010 AT MP 23.54 ON LEFT TO ROUTE 0010 AT MP 23.60 ON LEFT	N/A	0.000	0.000	0.000			20,265	AS	2

# NPS/RIP Route ID Report

Shading Color Key:  
Red text denotes approx. mileage

White = Paved Routes, ARAN Driven

Yellow = Unpaved Routes, ARAN not Driven

Blue = All Paved Parking Areas

Green = All Unpaved Parking Areas

Grey = Paved Routes, ARAN not Driven

Black = Paved State, Local or Private non-NPS Routes, ARAN Driven

= Concession Route Flag ON

\*\* Unpaved Routes displayed on report were obtained from FMSS database and not inventoried by Road Inventory Program (RIP)

## GRTE

### GRAND TETON NATIONAL PARK

Rte. No.	FMSS No.	Concess Route	Route Name	Route Description From To	Maint. District	Paved Miles	Un-Paved Miles	Total Route Length	Func. Class	Rte. Lanes	Manual Rated SQ/FT	Surf. Type	Area Maps
1019		■	SIGNAL MOUNTAIN CONCESSION ADMINISTRATIVE PARKING	FROM ROUTE 1006 TO PARKING	N/A	0.000	0.000	0.000			12,038	AS	3
1020	N/A		BRINKERHOFF PARKING	FROM ROUTE 0011 TO PARKING	N/A	0.000	0.000	0.000			4,667	AS	2
1021	N/A		GRANITE ENTRANCE STATION PARKING	ADJACENT TO ROUTE 0100ZZ ON RIGHT	N/A	0.000	0.000	0.000			4,303	AS	5
1022	N/A		MORAN ENTRANCE STATION PARKING	FROM ROUTE 0013 TO ROUTE 0013	N/A	0.000	0.000	0.000			30,505	AS	2
1023	N/A		EAST BOUNDARY PARKING	ADJACENT TO ROUTE 0010 AT MP 27.98 ON RIGHT	N/A	0.000	0.000	0.000			8,497	AS	2
1024ZZ	N/A	■	SIGNAL MOUNTAIN CONCESSION EMPLOYEE LOO PARKING AREAS	ADJACENT TO ROUTE 0439	N/A	0.000	0.000	0.000			13,123	AS	3
1025ZZ	N/A	■	SIGNAL MOUNTAIN CONCESSION CABIN LOOP PARKING AREAS	ADJACENT TO ROUTE 0438ZZ	N/A	0.000	0.000	0.000			12,099	AS	3
1026	N/A		JENNY LAKE LODGE CABIN PARKING	FROM ROUTE 0260ZZ TO ROUTE 0500	N/A	0.000	0.000	0.000			10,038	AS	3
1028	N/A	■	JACKSON LAKE LODGE CLINIC AND SERVICE STATION PARKING	FROM ROUTE 0113 TO ROUTE 0113	N/A	0.000	0.000	0.000			49,065	AS	2
1029ZZ	N/A	■	COLTER BAY CONCESSION CABIN PARKING AREAS	ADJACENT TO ROUTE 0254ZZ	N/A	0.000	0.000	0.000			67,240	AS	1
1030	N/A		COLTER BAY SERVICE STATION	FROM ROUTE 0415ZZ TO PARKING	N/A	0.000	0.000	0.000			68,984	AS	1
1031	N/A	■	COLTER BAY CONCESSION EMPLOYEE PARKING	FROM ROUTE 0415ZZ TO PARKING	N/A	0.000	0.000	0.000			28,041	AS	1
1032ZZ	N/A		COLTER BAY DORM PARKING AREAS	ADJACENT TO ROUTE 0402ZZ	N/A	0.000	0.000	0.000			8,545	AS	1
1033ZZ	N/A	■	JACKSON LAKE LODGE CONCESSION EMPLOYEE RESIDENCE NORTH PARKING AREAS	ADJACENT TO ROUTE 0258ZZ	N/A	0.000	0.000	0.000			29,386	AS	2



# NPS/RIP Route ID Report

Shading Color Key:

Red text denotes approx. mileage

White = Paved Routes, ARAN Driven	Yellow = Unpaved Routes, ARAN not Driven	Blue = All Paved Parking Areas	Green = All Unpaved Parking Areas
Grey = Paved Routes, ARAN not Driven	Black = Paved State, Local or Private non-NPS Routes, ARAN Driven		■ = Concession Route Flag ON

\*\* Unpaved Routes displayed on report were obtained from FMSS database and not inventoried by Road Inventory Program (RIP)

## General Park Road Functional Classification Table

- Class 1** Principal Park Road/Rural Parkway (Public Roads) Roads which constitute the main access route, circulatory tour, or thoroughfare for park visitors. Route Numbers 1 - 99. Note: Rural parkways (e.g. Natchez Trace) are numbered 1 - 9. State Routes Inventoried for Park. Route Numbers 5000-5999
- Class 2** Connector Park Road (Public Roads) - Roads which provide access within a park to areas of scenic, scientific, recreational or cultural interest, such as overlooks, campgrounds, etc. Route Numbers 100-199.
- Class 3** Special Purpose Park Road (Public Roads) - Roads which provide circulation within public areas, such as campgrounds, picnic areas, visitor center complexes, concessionaire facilities, etc. These roads generally serve low-speed traffic and are often designed for one-way circulation. Route Numbers 200-299.
- Class 4** Primitive Park Roads (Public Roads) - Roads which provide circulation through remote areas and/or access to primitive campgrounds and undeveloped areas. These roads frequently have no minimum design standards and their use may be limited to specially equipped vehicles. Route Numbers 200-299.  
Note: Functional Classes 3 and 4 have the same route numbers because, historically, they were numbered similarly.
- Class 5** Administrative Access Road (Administrative Roads) - All public roads intended for access to administrative developments or structures such as park offices, employee quarters, or utility areas. Route Numbers 400-499.
- Class 6** Restricted Road (Administrative Roads) - All roads normally closed to the public, including patrol roads, truck trails, and other similar roads. Route Numbers 400-499.  
Note: Functional Classes 5 and 6 have the same route numbers because historically they were numbered similarly and often there is little distinction between these routes. For example, because utility areas and employee housing are often closed to the public, this restriction would result in classification of FC 6 rather than FC 5.
- Class 7** Urban Parkway (Urban Parkways and City Streets) - These facilities serve high volumes of park and non-park related traffic and are restricted, limited-access facilities in an urban area. This category of roads primarily encompasses the major parkways which serve as gateways to our nation's capital. Other major park roads or portions thereof, however, may be included in this category. Route Numbers 1-9.
- Class 8** City Streets (Urban Parkways and City Streets) - City streets are usually extensions of the adjoining street system that are owned and maintained by the National Park Service. The construction and/or reconstruction should conform with accepted local engineering practice and local conditions. Route Numbers 600-699.

\*\*\*\*\*  
A park road system contains those roads within or giving access to a park or other unit of the NPS which are administered by the NPS, or by the Service in cooperation with other agencies. The assignment of a functional classification (FC) to a park road is not based on traffic volumes or design speed, but on the intended use or function of that road or route.

The historic route numbering system also included a 300 number series for interpretive roads, and a 500 series for one-way roads. There are approximately 250 roads nationwide which are designated by the 300 and 500 series. The numbers for these roads will be maintained for reporting consistency. However, since these interpretive and one-way routes are not as clearly tied to a specific functional class, the 300 and 500 series will be discontinued for future use.

5000 route numbers are assigned to Non-NPS Routes that are State, County or City owned which border, traverse, or provide access to Park Facilities or Assets. 5000 Routes are driven for GPS, Video Log and Road Features only.

## Surface Type Abbreviations:

- AS - Asphaltic Concrete Pavement**
- CO - Portland Cement Concrete Pavement**
- BR - Brick or Pavers Road Bed**
- CB - Cobble Stone Road Bed**
- GR - Gravel Road Bed**
- SA - Sand Road Bed**
- NV - Native or Dirt Material Road Bed**
- OT - Other Materials Road Bed**

# NPS/RIP Subcomponent Details for GRTE

Shading Color Key:

Red text denotes approx. mileage

White = Paved Routes, ARAN Driven

Yellow = Unpaved Routes, ARAN not Driven

Blue = All Paved Parking Areas

Green = All Unpaved Parking Areas

Grey = Paved Routes, ARAN not Driven

Black = Paved State, Local or Private non-NPS Routes, ARAN Driven

= Concession Route Flag ON

= Subcomponent Flag ON

\*\* Unpaved Routes displayed on report were obtained from FMSS database and not inventoried by Road Inventory Program (RIP)

## GRTE

### GRAND TETON NATIONAL PARK

#### Asset Entered in FMSS System

Rte. No.	FMSS No.	Sub Comp	Route Name	From	To	Concess Route	Func. Class	Paved Miles	Un-Paved Miles	Total Route Length	Manual Rated SQ/FT
0100ZZ	4330		MOOSE/WILSON ROADS	FROM ROUTE 0011 (TETON PARK ROAD) AT MP 0.68 (ON LEFT)	TO COUNTY ROAD 390 AT SOUTH PARK BOUNDARY		2	5.71	1.38	7.09	100,383
0108ZZ	36775		TETON SCIENCE SCHOOL ROADS	FROM ROUTE 0102 AT MP 0.90	TO ROUTE 0108ZZ (UNPAVED SECTION)		2	1.80	1.00	2.80	7,318
0202ZZ	4298		GROS VENTRE CAMPGROUND	FROM ROUTE 0104 AT MP 4.58	THROUGH CAMPGROUND EAST AND WEST SPUR LOOPS	<span style="display: inline-block; width: 10px; height: 10px; background-color: #800000; border: 1px solid black;"></span>	3	4.39	0.00	4.39	0
0211ZZ	4354		SIGNAL MOUNTAIN CAMPGROUND ACCESS ROADS	FROM ROUTE 0112 AT MP 0.07	THROUGH CAMPGROUND	<span style="display: inline-block; width: 10px; height: 10px; background-color: #800000; border: 1px solid black;"></span>	3	0.80	0.00	0.80	0
0215ZZ	4243		COLTER BAY CAMPGROUND LOOPS AND ROADS	FROM END OF ROUTE 0103	THROUGH CAMPGROUND	<span style="display: inline-block; width: 10px; height: 10px; background-color: #800000; border: 1px solid black;"></span>	3	7.55	0.00	7.55	143,328
0217ZZ	35917		DEADMANS BAR ROAD	FROM ROUTE 0010 AT MP 16.92	TO END AT SNAKE RIVER		3	0.34	0.35	0.69	28,426
0223ZZ	4312		LIZARD CREEK CAMPGROUND ROADS	FROM ROUTE 0013 AT MP 17.44	THROUGH CAMPGROUND	<span style="display: inline-block; width: 10px; height: 10px; background-color: #800000; border: 1px solid black;"></span>	3	0.95	0.00	0.95	0
0254ZZ	N/A		COLTER BAY CONCESSION CABIN AREA ROADS	FROM INTERSECTION OF ROUTE 0103 AND ROUTE 0501	THROUGH CABIN ROADS	<span style="display: inline-block; width: 10px; height: 10px; background-color: #800000; border: 1px solid black;"></span>	3	1.26	0.00	1.26	0
0255ZZ	N/A		COLTER BAY CONCESSION TENT VILLAGE AREA ROADS	FROM ROUTE 0254ZZ	TO END OF LOOPS	<span style="display: inline-block; width: 10px; height: 10px; background-color: #800000; border: 1px solid black;"></span>	3	0.90	0.00	0.90	77,867
0256ZZ	N/A		JACKSON LAKE LODGE CONCESSION EMPLOYEE RESIDENCE ROADS	FROM ROUTE 0113 AT MP 0.172 ON RIGHT	TO END OF PAVEMENT	<span style="display: inline-block; width: 10px; height: 10px; background-color: #800000; border: 1px solid black;"></span>	6	0.53	0.00	0.53	58,184
0258ZZ	N/A		JACKSON LAKE LODGE CONCESSION COTTAGE AREA NORTH	FROM ROUTE 0113	TO ROUTE 0113	<span style="display: inline-block; width: 10px; height: 10px; background-color: #800000; border: 1px solid black;"></span>	3	0.59	0.00	0.59	0
0259ZZ	N/A		JACKSON LAKE LODGE CONCESSION COTTAGE AREA SOUTH	FROM ROUTE 0113	TO ROUTE 0113	<span style="display: inline-block; width: 10px; height: 10px; background-color: #800000; border: 1px solid black;"></span>	3	0.54	0.00	0.54	0
0260ZZ	N/A		JENNY LAKE LODGE CABIN ROADS	FROM ROUTE 0500 ON LEFT	TO ROUTE 0500	<span style="display: inline-block; width: 10px; height: 10px; background-color: #800000; border: 1px solid black;"></span>	3	0.58	0.00	0.58	18,488
0400ZZ	4247		MOOSE RESIDENCE AREA ROADS	FROM ROUTE 0408	TO ROUTE 0408		5	1.10	0.00	1.10	0
0401ZZ	30381		BEAVER CREEK RESIDENTIAL ROADS	FROM ROUTE 0011 AT MP 2.90	THROUGH RESIDENCE AREA		5	0.90	0.00	0.90	0
0402ZZ	4244		COLTER BAY RESIDENCE AREA ROADS	FROM ROUTE 0403 AT MP 0.06	THROUGH RESIDENCES		5	0.89	0.00	0.89	4,135
0415ZZ	35800		COLTER BAY CONCESSION EMPLOYEE ROADS	FROM ROUTE 0103	TO END	<span style="display: inline-block; width: 10px; height: 10px; background-color: #800000; border: 1px solid black;"></span>	6	0.47	0.00	0.47	0
0438ZZ	N/A		SIGNAL MOUNTAIN CONCESSION CABIN LOOPS	FROM END OF ROUTE 1006	TO END OF LOOP	<span style="display: inline-block; width: 10px; height: 10px; background-color: #800000; border: 1px solid black;"></span>	6	0.28	0.00	0.28	0
0906ZZ	35859		BLACKTAIL PONDS OVERLOOK PARKING AREAS	ADJACENT TO ROUTE 0118 ON LEFT AND RIGHT SIDES				0.00	0.00	0.00	4,158
0915ZZ	29669		MOOSE OVERFLOW PARKING AREAS	FROM ROUTE 0408 ON LEFT AND RIGHT	TO PARKING			0.00	0.00	0.00	21,166
0929ZZ	4342		SOUTH JENNY LAKE PARKING AREAS	FROM ROUTE 0105 ON LEFT AND RIGHT SIDES	TO PARKING			0.00	0.00	0.00	46,351



# NPS/RIP Subcomponent Details for GRTE

Shading Color Key:

Red text denotes approx. mileage

White = Paved Routes, ARAN Driven

Yellow = Unpaved Routes, ARAN not Driven

Blue = All Paved Parking Areas

Green = All Unpaved Parking Areas

Grey = Paved Routes, ARAN not Driven

Black = Paved State, Local or Private non-NPS Routes, ARAN Driven

■ = Concession Route Flag ON

■ = Subcomponent Flag ON

\*\* Unpaved Routes displayed on report were obtained from FMSS database and not inventoried by Road Inventory Program (RIP)

## GRTE

### GRAND TETON NATIONAL PARK

0935ZZ	4344		LEIGH LAKE TRAILHEAD PARKING AREAS	FROM ROUTE 0110 ON LEFT AND RIGHT SIDES	THRU PARKING TO ROUTE 0110			0.00	0.00	0.00	64,735
0948ZZ	36398		MARINA ACCESS PARKING AREAS	FROM ROUTE 0112 ON ON LEFT AND RIGHT SIDES	TO PARKING			0.00	0.00	0.00	9,363
0953ZZ	31535		MORAN DEVELOPMENT PARKING AREAS	FROM ROUTE 0107 ON LEFT AND RIGHT SIDES	TO PARKING			0.00	0.00	0.00	25,628
0967ZZ	35802		COLTER BAY CAMPGROUND OFFICE PARKING AREAS	FROM ROUTE 0215ZZ	TO PARKING	■		0.00	0.00	0.00	12,479
0969ZZ	30027		COLTER BAY PICINIC PARKING AREAS	FROM ROUTE 0221 ON LEFT AND RIGHT SIDES	TO PARKING			0.00	0.00	0.00	16,276
1007ZZ	113735		CRAIG THOMAS DVC PARKING AREAS	ADJACENT TO ROUTE 0252				0.00	0.00	0.00	104,485
1024ZZ	N/A		SIGNAL MOUNTAIN CONCESSION EMPLOYEE LOO PARKING AREAS	ADJACENT TO ROUTE 0439		■		0.00	0.00	0.00	13,123
1025ZZ	N/A		SIGNAL MOUNTAIN CONCESSION CABIN LOOP PARKING AREAS	ADJACENT TO ROUTE 0438ZZ		■		0.00	0.00	0.00	12,099
1029ZZ	N/A		COLTER BAY CONCESSION CABIN PARKING AREAS	ADJACENT TO ROUTE 0254ZZ		■		0.00	0.00	0.00	67,240
1032ZZ	N/A		COLTER BAY DORM PARKING AREAS	ADJACENT TO ROUTE 0402ZZ				0.00	0.00	0.00	8,545
1033ZZ	N/A		JACKSON LAKE LODGE CONCESSION EMPLOYEE RESIDENCE NORTH PARKING AREAS	ADJACENT TO ROUTE 0258ZZ		■		0.00	0.00	0.00	29,386
1034ZZ	N/A		JACKSON LAKE LODGE CONCESSION EMPLOYEE RESIDENCE SOUTH PARKING AREAS	ADJACENT TO ROUTE 0259ZZ		■		0.00	0.00	0.00	47,031

### Asset GRTE-0100ZZ Subcomponent Breakdown

Rte. No.	FMSS No.	Sub Comp	Route Name	From	To	Concess Route	Func. Class	Paved Miles	Un-Paved Miles	Total Route Length	Manual Rated SQ/FT
0100AZ	4330	■	MOOSE/WILSON ROAD	FROM ROUTE 0011 (TETON PARK ROAD) AT MP 0.68 (ON LEFT)	TO ROUTE 0100AZ (UNPAVED SEGMENT)		2	4.80	1.38	6.18	0
0100BZ	4330	■	GRANITE ENTRANCE STATION ROAD/MOOSE-WILSON ROAD	FROM ROUTE 0100AZ (UNPAVED SEGMENT)	TO COUNTY ROAD 390 AT SOUTH PARK BOUNDARY		2	0.91	0.00	0.91	100,383

### Asset GRTE-0108ZZ Subcomponent Breakdown

Rte. No.	FMSS No.	Sub Comp	Route Name	From	To	Concess Route	Func. Class	Paved Miles	Un-Paved Miles	Total Route Length	Manual Rated SQ/FT
0108AZ	36775	■	TETON SCIENCE SCHOOL ROAD	FROM ROUTE 0102 AT MP 0.91	TO ROUTE 0108AZ (UNPAVED SECTION)		2	1.71	0.50	2.21	0

# NPS/RIP Subcomponent Details for GRTE

Shading Color Key:

Red text denotes approx. mileage

White = Paved Routes, ARAN Driven

Yellow = Unpaved Routes, ARAN not Driven

Blue = All Paved Parking Areas

Green = All Unpaved Parking Areas

Grey = Paved Routes, ARAN not Driven

Black = Paved State, Local or Private non-NPS Routes, ARAN Driven

= Concession Route Flag ON

= Subcomponent Flag ON

\*\* Unpaved Routes displayed on report were obtained from FMSS database and not inventoried by Road Inventory Program (RIP)

## GRTE

### GRAND TETON NATIONAL PARK

0108BZ	36775	<span style="display: inline-block; width: 10px; height: 10px; background-color: #808000; border: 1px solid black;"></span>	TETON SCIENCE SCHOOL DORM ACCESS ROAD	FROM ROUTE 0108AZ	TO END OF PAVEMENT		2	0.09	0.50	0.59	7,318
--------	-------	---	---------------------------------------	-------------------	--------------------	--	---	------	------	------	-------

### Asset GRTE-0202ZZ Subcomponent Breakdown

Rte. No.	FMSS No.	Sub Comp	Route Description			Concess Route	Func. Class	Paved Miles	Un-Paved Miles	Total Route Length	Manual Rated SQ/FT
			Route Name	From	To						
0202AZ	4298	<span style="display: inline-block; width: 10px; height: 10px; background-color: #808000; border: 1px solid black;"></span>	GROS VENTRE CAMPGROUND LOOP A	FROM ROUTE 0202Z ON LEFT	TO END OF LOOP	<span style="display: inline-block; width: 10px; height: 10px; background-color: #800000; border: 1px solid black;"></span>	3	0.88	0.00	0.88	0
0202BZ	4298	<span style="display: inline-block; width: 10px; height: 10px; background-color: #808000; border: 1px solid black;"></span>	GROS VENTRE CAMPGROUND LOOP B	FROM ROUTE 0202AZ AT MP 0.38	TO END OF LOOP	<span style="display: inline-block; width: 10px; height: 10px; background-color: #800000; border: 1px solid black;"></span>	3	0.31	0.00	0.31	0
0202CZ	4298	<span style="display: inline-block; width: 10px; height: 10px; background-color: #808000; border: 1px solid black;"></span>	GROS VENTRE CAMPGROUND LOOP C	FROM ROUTE 0202AZ AT MP 0.21	TO END OF LOOP	<span style="display: inline-block; width: 10px; height: 10px; background-color: #800000; border: 1px solid black;"></span>	3	0.37	0.00	0.37	0
0202DZ	4298	<span style="display: inline-block; width: 10px; height: 10px; background-color: #808000; border: 1px solid black;"></span>	GROS VENTRE CAMPGROUND LOOP D	FROM ROUTE 0202AZ AT MP 0.03	TO END OF LOOP	<span style="display: inline-block; width: 10px; height: 10px; background-color: #800000; border: 1px solid black;"></span>	3	0.35	0.00	0.35	0
0202EZ	4298	<span style="display: inline-block; width: 10px; height: 10px; background-color: #808000; border: 1px solid black;"></span>	GROS VENTRE CAMPGROUND LOOP E	FROM ROUTE 0202HZ AT MP 0.18	TO END OF LOOP	<span style="display: inline-block; width: 10px; height: 10px; background-color: #800000; border: 1px solid black;"></span>	3	0.44	0.00	0.44	0
0202FZ	4298	<span style="display: inline-block; width: 10px; height: 10px; background-color: #808000; border: 1px solid black;"></span>	GROS VENTRE CAMPGROUND LOOP F	FROM ROUTE 0202HZ AT MP 0.39	TO END OF LOOP	<span style="display: inline-block; width: 10px; height: 10px; background-color: #800000; border: 1px solid black;"></span>	3	0.43	0.00	0.43	0
0202GZ	4298	<span style="display: inline-block; width: 10px; height: 10px; background-color: #808000; border: 1px solid black;"></span>	GROS VENTRE CAMPGROUND LOOP G	FROM ROUTE 0202HZ AT MP 0.57	TO END OF LOOP	<span style="display: inline-block; width: 10px; height: 10px; background-color: #800000; border: 1px solid black;"></span>	3	0.36	0.00	0.36	0
0202HZ	4298	<span style="display: inline-block; width: 10px; height: 10px; background-color: #808000; border: 1px solid black;"></span>	GROS VENTRE CAMPGROUND LOOP H	FROM ROUTE 0202Z ON RIGHT	TO END OF LOOP	<span style="display: inline-block; width: 10px; height: 10px; background-color: #800000; border: 1px solid black;"></span>	3	0.90	0.00	0.90	0
0202Z	4298	<span style="display: inline-block; width: 10px; height: 10px; background-color: #808000; border: 1px solid black;"></span>	GROS VENTRE CAMPGROUND ACCESS ROAD	FROM ROUTE 0104	TO INTERSECTION OF ROUTE 0202AZ AND ROUTE 0202HZ	<span style="display: inline-block; width: 10px; height: 10px; background-color: #800000; border: 1px solid black;"></span>	3	0.35	0.00	0.35	0

### Asset GRTE-0211ZZ Subcomponent Breakdown

Rte. No.	FMSS No.	Sub Comp	Route Description			Concess Route	Func. Class	Paved Miles	Un-Paved Miles	Total Route Length	Manual Rated SQ/FT
			Route Name	From	To						
0211AZ	4354	<span style="display: inline-block; width: 10px; height: 10px; background-color: #808000; border: 1px solid black;"></span>	SIGNAL MOUNTAIN CAMPGROUND LOOP A	FROM ROUTE 0112	TO END OF LOOP	<span style="display: inline-block; width: 10px; height: 10px; background-color: #800000; border: 1px solid black;"></span>	3	0.40	0.00	0.40	0
0211BZ	4354	<span style="display: inline-block; width: 10px; height: 10px; background-color: #808000; border: 1px solid black;"></span>	SIGNAL MOUNTAIN CAMPGROUND LOOP B	FROM ROUTE 0211AZ AT 0.24	TO ROUTE 0211AZ	<span style="display: inline-block; width: 10px; height: 10px; background-color: #800000; border: 1px solid black;"></span>	3	0.21	0.00	0.21	0
0211CZ	4354	<span style="display: inline-block; width: 10px; height: 10px; background-color: #808000; border: 1px solid black;"></span>	SIGNAL MOUNTAIN CAMPGROUND LOOP C	FROM ROUTE 0211BZ AT 0.10	TO ROUTE 0211BZ	<span style="display: inline-block; width: 10px; height: 10px; background-color: #800000; border: 1px solid black;"></span>	3	0.19	0.00	0.19	0

### Asset GRTE-0215ZZ Subcomponent Breakdown

Rte. No.	FMSS No.	Sub Comp	Route Description			Concess Route	Func. Class	Paved Miles	Un-Paved Miles	Total Route Length	Manual Rated SQ/FT
			Route Name	From	To						
0215AZ	4243	<span style="display: inline-block; width: 10px; height: 10px; background-color: #808000; border: 1px solid black;"></span>	COLTER BAY CAMPGROUND LOOP A	FROM ROUTE 0215EZ AT MP 0.03	TO ROUTE 0215EZ AT MP 0.06	<span style="display: inline-block; width: 10px; height: 10px; background-color: #800000; border: 1px solid black;"></span>	3	0.24	0.00	0.24	0
0215BZ	4243	<span style="display: inline-block; width: 10px; height: 10px; background-color: #808000; border: 1px solid black;"></span>	COLTER BAY CAMPGROUND LOOP B	FROM ROUTE 0215EZ AT MP 0.08	TO ROUTE 0215EZ AT MP 0.10	<span style="display: inline-block; width: 10px; height: 10px; background-color: #800000; border: 1px solid black;"></span>	3	0.19	0.00	0.19	0

# NPS/RIP Subcomponent Details for GRTE

Shading Color Key:

Red text denotes approx. mileage

White = Paved Routes, ARAN Driven

Yellow = Unpaved Routes, ARAN not Driven

Blue = All Paved Parking Areas

Green = All Unpaved Parking Areas

Grey = Paved Routes, ARAN not Driven

Black = Paved State, Local or Private non-NPS Routes, ARAN Driven

= Concession Route Flag ON

= Subcomponent Flag ON

\*\* Unpaved Routes displayed on report were obtained from FMSS database and not inventoried by Road Inventory Program (RIP)

## GRTE

### GRAND TETON NATIONAL PARK

0215CZ	4243		COLTER BAY CAMPGROUND LOOP C	FROM ROUTE 0215EZ AT MP 0.12	TO ROUTE 0215EZ AT MP 0.15		3	0.18	0.00	0.18	0
0215DAZ	4243		COLTER BAY CAMPGROUND LOOP D	FROM ROUTE 0215EZ AT MP 0.17	TO ROUTE 0215EZ AT MP 0.20		3	0.27	0.00	0.27	0
0215DBZ	4243		COLTER BAY CAMPGROUND LOOP D CROSSOVER	FROM ROUTE 0215DAZ AT MP 0.11	TO ROUTE 0215DAZ AT MP 0.26		3	0.10	0.00	0.10	0
0215EZ	4243		COLTER BAY CAMPGROUND LOOP E	FROM ROUTE 0215Z AT MP 0.23	TO END OF LOOP		3	0.40	0.00	0.40	0
0215FZ	4243		COLTER BAY CAMPGROUND LOOP F	FROM ROUTE 0215GZ AT MP 0.12	TO END OF LOOP		3	0.14	0.00	0.14	0
0215GZ	4243		COLTER BAY CAMPGROUND LOOP G	FROM ROUTE 0215Z AT MP 0.05	TO END OF LOOP		3	0.33	0.00	0.33	0
0215HZ	4243		COLTER BAY CAMPGROUND LOOP H	FROM ROUTE 0215Z AT MP 0.43	TO ROUTE 0215Z AT MP 0.46		3	0.17	0.00	0.17	0
0215IZ	4243		COLTER BAY CAMPGROUND LOOP I	FROM ROUTE 0215Z AT MP 0.46	TO ROUTE 0215Z AT MP 0.43		3	0.14	0.00	0.14	0
0215JZ	4243		COLTER BAY CAMPGROUND LOOP J	FROM ROUTE 0215Z AT MP 0.49	TO ROUTE 0215Z AT MP 0.52		3	0.25	0.00	0.25	0
0215KZ	4243		COLTER BAY CAMPGROUND LOOP K	FROM ROUTE 0215Z AT MP 0.52	TO ROUTE 0215Z AT MP 0.49		3	0.23	0.00	0.23	0
0215LZ	4243		COLTER BAY CAMPGROUND LOOP L	FROM ROUTE 0215Z AT MP 0.56	TO ROUTE 0215Z AT MP 0.59		3	0.27	0.00	0.27	0
0215MZ	4243		COLTER BAY CAMPGROUND LOOP M	FROM ROUTE 0215Z AT MP 0.59	TO ROUTE 0215Z AT MP 0.56		3	0.31	0.00	0.31	0
0215NZ	4243		COLTER BAY CAMPGROUND LOOP N	FROM ROUTE 0215Z AT MP 0.66	TO ROUTE 0215Z AT MP 0.69		3	0.27	0.00	0.27	0
0215OZ	4243		COLTER BAY CAMPGROUND LOOP O	FROM ROUTE 0215Z AT MP 0.69	TO ROUTE 0215Z AT MP 0.66		3	0.39	0.00	0.39	0
0215PAZ	4243		COLTER BAY CAMPGROUND GROUP SITE LOOP A	FROM ROUTE 0215Z AT MP 0.38	TO END OF LOOP		3	0.74	0.00	0.74	0
0215PBZ	4243		COLTER BAY CAMPGROUND GROUP SITE LOOP B	FROM ROUTE 0215PAZ AT MP 0.34	TO ROUTE 0215PAZ AT MP 0.68		3	0.12	0.00	0.12	0
0215RAZ	4243		COLTER BAY CAMPGROUND RV LOOP A	FROM ROUTE 0215RZ	TO ROUTE 0215RZ		3	0.10	0.00	0.10	10,181
0215RBZ	4243		COLTER BAY CAMPGROUND RV LOOP B	FROM ROUTE 0215RZ	TO ROUTE 0215RZ		3	0.11	0.00	0.11	11,100
0215RCZ	4243		COLTER BAY CAMPGROUND RV LOOP C	FROM ROUTE 0215RZ	TO ROUTE 0215RZ		3	0.10	0.00	0.10	9,663
0215RDZ	4243		COLTER BAY CAMPGROUND RV LOOP D	FROM ROUTE 0215RZ	TO ROUTE 0215RZ		3	0.08	0.00	0.08	8,343
0215REZ	4243		COLTER BAY CAMPGROUND RV LOOP E	FROM ROUTE 0215RZ	TO ROUTE 0215RZ		3	0.07	0.00	0.07	6,920
0215RFZ	4243		COLTER BAY CAMPGROUND RV LOOP F	FROM ROUTE 0215RZ	TO ROUTE 0215RZ		3	0.06	0.00	0.06	6,387
0215RGZ	4243		COLTER BAY CAMPGROUND RV LOOP G	FROM ROUTE 0215RZ	TO ROUTE 0215RZ		3	0.05	0.00	0.05	5,377
0215RHZ	4243		COLTER BAY CAMPGROUND RV LOOP H	FROM ROUTE 0215RZ	TO ROUTE 0215RZ		3	0.06	0.00	0.06	5,528
0215RIZ	4243		COLTER BAY CAMPGROUND RV LOOP I	FROM ROUTE 0215RZ	TO ROUTE 0215RZ		3	0.06	0.00	0.06	6,115
0215RJZ	4243		COLTER BAY CAMPGROUND RV LOOP J	FROM ROUTE 0215RZ	TO ROUTE 0215RZ		3	0.06	0.00	0.06	6,421
0215RKZ	4243		COLTER BAY CAMPGROUND RV LOOP K	FROM ROUTE 0215RZ	TO ROUTE 0215RZ		3	0.07	0.00	0.07	6,812
0215RLZ	4243		COLTER BAY CAMPGROUND RV LOOP L	FROM ROUTE 0215RZ	TO ROUTE 0215RZ		3	0.08	0.00	0.08	7,623
0215RMZ	4243		COLTER BAY CAMPGROUND RV LOOP M	FROM ROUTE 0215RZ	TO ROUTE 0215RLZ		3	0.05	0.00	0.05	4,955

# NPS/RIP Subcomponent Details for GRTE

Shading Color Key:

Red text denotes approx. mileage

White = Paved Routes, ARAN Driven

Yellow = Unpaved Routes, ARAN not Driven

Blue = All Paved Parking Areas

Green = All Unpaved Parking Areas

Grey = Paved Routes, ARAN not Driven

Black = Paved State, Local or Private non-NPS Routes, ARAN Driven

= Concession Route Flag ON

= Subcomponent Flag ON

\*\* Unpaved Routes displayed on report were obtained from FMSS database and not inventoried by Road Inventory Program (RIP)

## GRTE

### GRAND TETON NATIONAL PARK

0215RNZ	4243		COLTER BAY CAMPGROUND RV LOOP N	FROM ROUTE 0215RZ	TO ROUTE 0215RZ		3	0.07	0.00	0.07	6,636
0215ROZ	4243		COLTER BAY CAMPGROUND RV LOOP O	FROM ROUTE 0215RZ	TO ROUTE 0215RZ		3	0.05	0.00	0.05	5,441
0215RPZ	4243		COLTER BAY CAMPGROUND RV SITE A ACCESS ROAD 1	FROM ROUTE 0215RAZ	TO ROUTE 0215RZ		3	0.04	0.00	0.04	4,434
0215RQZ	4243		COLTER BAY CAMPGROUND RV SITE A ACCESS ROAD 2	FROM ROUTE 0215RAZ	TO ROUTE 0215RZ		3	0.05	0.00	0.05	5,331
0215RRZ	4243		COLTER BAY CAMPGROUND RV SITE A ACCESS ROAD 3	FROM ROUTE 0215RAZ	TO ROUTE 0215RZ		3	0.06	0.00	0.06	5,757
0215RSZ	4243		COLTER BAY CAMPGROUND RV SITE A ACCESS ROAD 4	FROM ROUTE 0215RAZ	TO ROUTE 0215RZ		3	0.06	0.00	0.06	6,347
0215RTZ	4243		COLTER BAY CAMPGROUND RV SITE A ACCESS ROAD 5	FROM ROUTE 0215RAZ	TO ROUTE 0215RZ		3	0.07	0.00	0.07	6,544
0215RUZ	4243		COLTER BAY CAMPGROUND RV SITE UTILITY ROAD	FROM ROUTE 0215RZ	TO END OF PAVEMENT		3	0.07	0.00	0.07	7,412
0215RZ	4243		COLTER BAY CAMPGROUND RV LOOPS ACCESS ROAD	FROM ROUTE 0215Z AT MP 0.03	TO END OF LOOP		3	0.69	0.00	0.69	0
0215Z	4243		COLTER BAY CAMPGROUND LOOP ACCESS ROAD	FROM INTERSECTION OF ROUTES 0103, 0254ZZ, AND 0968	TO END OF PAVEMENT		3	0.69	0.00	0.69	0

### Asset GRTE-0217ZZ Subcomponent Breakdown

Rte. No.	FMSS No.	Sub Comp	Route Name	From	To	Concess Route	Func. Class	Paved Miles	Un-Paved Miles	Total Route Length	Manual Rated SQ/FT
0217AZ	35917		DEADMANS BAR ROAD PAVED SEGMENT 1	FROM ROUTE 0010 AT MP 17.01	TO ROUTE 0217AZ (UNPAVED SEGMENT)		3	0.29	0.00	0.29	24,224
0217BZ	35917		DEADMANS BAR ROAD PAVED SEGMENT 2	FROM ROUTE 0217AZ (UNPAVED SEGMENT)	TO SNAKE RIVER		3	0.05	0.35	0.40	4,202

### Asset GRTE-0223ZZ Subcomponent Breakdown

Rte. No.	FMSS No.	Sub Comp	Route Name	From	To	Concess Route	Func. Class	Paved Miles	Un-Paved Miles	Total Route Length	Manual Rated SQ/FT
0223AZ	4312		LIZARD CREEK CAMPGROUND ROAD A	FROM ROUTE 0013 AT MP 17.54	TO END OF LOOP		3	0.82	0.00	0.82	0
0223BZ	4312		LIZARD CREEK CAMPGROUND ROAD B	FROM ROUTE 0223AZ AT MP 0.33	TO ROUTE 0223AZ AT MP 0.20		3	0.13	0.00	0.13	0

# NPS/RIP Subcomponent Details for GRTE

Shading Color Key:

Red text denotes approx. mileage

White = Paved Routes, ARAN Driven

Yellow = Unpaved Routes, ARAN not Driven

Blue = All Paved Parking Areas

Green = All Unpaved Parking Areas

Grey = Paved Routes, ARAN not Driven

Black = Paved State, Local or Private non-NPS Routes, ARAN Driven

= Concession Route Flag ON

= Subcomponent Flag ON

\*\* Unpaved Routes displayed on report were obtained from FMSS database and not inventoried by Road Inventory Program (RIP)

## GRTE

### GRAND TETON NATIONAL PARK

#### Asset GRTE-0254ZZ Subcomponent Breakdown

Rte. No.	FMSS No.	Sub Comp	Route Description		Concess Route	Func. Class	Paved Miles	Un-Paved Miles	Total Route Length	Manual Rated SQ/FT
			Route Name	From To						
0254AZ	N/A		COLTER BAY CONCESSION CABIN ROAD A	FROM INTERSECTION OF ROUTE 0103 AND ROUTE 0501 TO ROUTE 1029AHZ		3	0.30	0.00	0.30	0
0254BZ	N/A		COLTER BAY CONCESSION CABIN ROAD B	FROM ROUTE 0254AZ TO ROUTE 1029BFZ		3	0.20	0.00	0.20	0
0254CZ	N/A		COLTER BAY CONCESSION CABIN ROAD C	FROM ROUTE 0254AZ AT MP 0.07 TO ROUTE 0254AZ AT MP 0.17		3	0.54	0.00	0.54	0
0254DZ	N/A		COLTER BAY CONCESSION CABIN ROAD D	FROM ROUTE 0254AZ TO ROUTE 0254CZ		3	0.22	0.00	0.22	0

#### Asset GRTE-0255ZZ Subcomponent Breakdown

Rte. No.	FMSS No.	Sub Comp	Route Description		Concess Route	Func. Class	Paved Miles	Un-Paved Miles	Total Route Length	Manual Rated SQ/FT
			Route Name	From To						
0255AZ	N/A		COLTER BAY CONCESSION TENT VILLAGE CORRAL ROAD	FROM ROUTE 0254ZZ TO END OF LOOP		3	0.40	0.00	0.40	37,636
0255BZ	N/A		COLTER BAY CONCESSION TENT VILLAGE ROAD	FROM ROUTE 0255AZ TO END OF LOOP		3	0.26	0.00	0.26	24,354
0255CZ	N/A		COLTER BAY CONCESSION TENT VILLAGE LOOP	FROM ROUTE 0255BZ TO END OF LOOP		3	0.25	0.00	0.25	15,878

#### Asset GRTE-0256ZZ Subcomponent Breakdown

Rte. No.	FMSS No.	Sub Comp	Route Description		Concess Route	Func. Class	Paved Miles	Un-Paved Miles	Total Route Length	Manual Rated SQ/FT
			Route Name	From To						
0256AZ	N/A		JACKSON LAKE LODGE CONCESSION EMPLOYEE RESIDENCE ROAD A	FROM ROUTE 0113 TO ROUTE 0256CZ		6	0.31	0.00	0.31	34,493
0256BZ	N/A		JACKSON LAKE LODGE CONCESSION EMPLOYEE RESIDENCE ROAD B	FROM ROUTE 0256AZ TO END OF PAVEMENT		6	0.16	0.00	0.16	17,613
0256CZ	N/A		JACKSON LAKE LODGE CONCESSION EMPLOYEE RESIDENCE ROAD C	FROM ROUTE 0256AZ TO END OF PAVEMENT		6	0.06	0.00	0.06	6,078

# NPS/RIP Subcomponent Details for GRTE

Shading Color Key:

Red text denotes approx. mileage

White = Paved Routes, ARAN Driven

Yellow = Unpaved Routes, ARAN not Driven

Blue = All Paved Parking Areas

Green = All Unpaved Parking Areas

Grey = Paved Routes, ARAN not Driven

Black = Paved State, Local or Private non-NPS Routes, ARAN Driven

= Concession Route Flag ON

= Subcomponent Flag ON

\*\* Unpaved Routes displayed on report were obtained from FMSS database and not inventoried by Road Inventory Program (RIP)

## GRTE

### GRAND TETON NATIONAL PARK

#### Asset GRTE-0258ZZ Subcomponent Breakdown

Rte. No.	FMSS No.	Sub Comp	Route Description		Concess Route	Func. Class	Paved Miles	Un-Paved Miles	Total Route Length	Manual Rated SQ/FT	
			Route Name	From							To
0258AZ	N/A		JACKSON LAKE LODGE CONCESSION COTTAGE AREA NORTH ROAD A	FROM ROUTE 0113 AT MP 0.23	TO ROUTE 0113 AT MP 0.30		3	0.33	0.00	0.33	0
0258BZ	N/A		JACKSON LAKE LODGE CONCESSION COTTAGE AREA NORTH ROAD B	FROM ROUTE 0113	TO ROUTE 0258AZ		3	0.12	0.00	0.12	0
0258CZ	N/A		JACKSON LAKE LODGE CONCESSION COTTAGE AREA NORTH ROAD C	FROM ROUTE 0113	TO ROUTE 0258AZ		3	0.14	0.00	0.14	0

#### Asset GRTE-0259ZZ Subcomponent Breakdown

Rte. No.	FMSS No.	Sub Comp	Route Description		Concess Route	Func. Class	Paved Miles	Un-Paved Miles	Total Route Length	Manual Rated SQ/FT	
			Route Name	From							To
0259AZ	N/A		JACKSON LAKE LODGE CONCESSION COTTAGE AREA SOUTH ROAD A	FROM ROUTE 0113	TO ROUTE 0259CZ		3	0.17	0.00	0.17	0
0259BZ	N/A		JACKSON LAKE LODGE CONCESSION COTTAGE AREA SOUTH ROAD B	FROM ROUTE 0113	TO ROUTE 0259AZ		3	0.13	0.00	0.13	0
0259CZ	N/A		JACKSON LAKE LODGE CONCESSION COTTAGE AREA SOUTH ROAD C	FROM ROUTE 0113	TO ROUTE 1034Z		3	0.20	0.00	0.20	0
0259DZ	N/A		JACKSON LAKE LODGE CONCESSION COTTAGE AREA SOUTH ROAD D	FROM ROUTE 0259AZ	TO ROUTE 0259CZ		3	0.04	0.00	0.04	0

#### Asset GRTE-0260ZZ Subcomponent Breakdown

Rte. No.	FMSS No.	Sub Comp	Route Description		Concess Route	Func. Class	Paved Miles	Un-Paved Miles	Total Route Length	Manual Rated SQ/FT	
			Route Name	From							To
0260AZ	N/A		JENNY LAKE LODGE CABIN ROAD A	FROM ROUTE 0260Z	TO END OF PAVEMENT		3	0.07	0.00	0.07	5,494
0260BZ	N/A		JENNY LAKE LODGE CABIN ROAD B	FROM ROUTE 0260Z	TO END OF PAVEMENT		3	0.03	0.00	0.03	1,652
0260CZ	N/A		JENNY LAKE LODGE CABIN ROAD C	FROM ROUTE 0260Z	TO END OF PAVEMENT		3	0.02	0.00	0.02	913
0260DZ	N/A		JENNY LAKE LODGE CABIN ROAD D	FROM ROUTE 0260Z	TO END OF PAVEMENT		3	0.02	0.00	0.02	963
0260EZ	N/A		JENNY LAKE LODGE CABIN ROAD E	FROM ROUTE 0260Z	TO END OF PAVEMENT		3	0.05	0.00	0.05	3,144
0260FZ	N/A		JENNY LAKE LODGE CABIN ROAD F	FROM ROUTE 0260Z	TO END OF PAVEMENT		3	0.09	0.00	0.09	6,322
0260Z	N/A		JENNY LAKE LODGE CABIN ACCESS ROAD	FROM ROUTE 0500 (JENNY LAKE LOOP ROAD) AT MP 1.50 (ON LEFT)	TO ROUTE 0500 AT MP 1.75		3	0.31	0.00	0.31	0

# NPS/RIP Subcomponent Details for GRTE

Shading Color Key:

Red text denotes approx. mileage

White = Paved Routes, ARAN Driven

Yellow = Unpaved Routes, ARAN not Driven

Blue = All Paved Parking Areas

Green = All Unpaved Parking Areas

Grey = Paved Routes, ARAN not Driven

Black = Paved State, Local or Private non-NPS Routes, ARAN Driven

= Concession Route Flag ON

= Subcomponent Flag ON

\*\* Unpaved Routes displayed on report were obtained from FMSS database and not inventoried by Road Inventory Program (RIP)

## GRTE

### GRAND TETON NATIONAL PARK

#### Asset GRTE-0400ZZ Subcomponent Breakdown

Rte. No.	FMSS No.	Sub Comp	Route Name	From	To	Concess Route	Func. Class	Paved Miles	Un-Paved Miles	Total Route Length	Manual Rated SQ/FT
0400AZ	4247		MOOSE RESIDENCE AREA ROAD A	FROM ROUTE 0408 AT MP 0.31 ON RIGHT, AROUND LOOP	TO ROUTE 0408 AT MP 0.38		5	0.95	0.00	0.95	0
0400BZ	4247		MOOSE RESIDENCE AREA ROAD B	FROM ROUTE 0400AZ AT MP 0.57	TO ROUTE 0400AZ AT MP 0.79		5	0.15	0.00	0.15	0

#### Asset GRTE-0401ZZ Subcomponent Breakdown

Rte. No.	FMSS No.	Sub Comp	Route Name	From	To	Concess Route	Func. Class	Paved Miles	Un-Paved Miles	Total Route Length	Manual Rated SQ/FT
0401AZ	30381		BEAVER CREEK RESIDENTIAL ROAD A	FROM ROUTE 0011 AT MP 2.91	TO END OF LOOP		5	0.66	0.00	0.66	0
0401BZ	30381		BEAVER CREEK RESIDENTIAL ROAD B	FROM ROUTE 0401AZ AT MP 0.25	TO ROUTE 0401AZ AT MP 0.31		5	0.24	0.00	0.24	0

#### Asset GRTE-0402ZZ Subcomponent Breakdown

Rte. No.	FMSS No.	Sub Comp	Route Name	From	To	Concess Route	Func. Class	Paved Miles	Un-Paved Miles	Total Route Length	Manual Rated SQ/FT
0402AZ	4244		COLTER BAY RESIDENCE AREA ROAD A	FROM ROUTE 0403 AT MP 0.05	TO END OF LOOP		5	0.56	0.00	0.56	0
0402BZ	4244		COLTER BAY RESIDENCE AREA ROAD B	FROM ROUTE 0402AZ	TO END OF PAVEMENT		5	0.11	0.00	0.11	0
0402CZ	4244		COLTER BAY RESIDENCE AREA ROAD C	FROM ROUTE 0402AZ	TO END OF PAVEMENT		5	0.03	0.00	0.03	2,148
0402DZ	4244		COLTER BAY RESIDENCE AREA ROAD D	FROM ROUTE 0402AZ	TO END OF PAVEMENT		5	0.03	0.00	0.03	1,986
0402EZ	4244		COLTER BAY RESIDENCE AREA ROAD E	FROM ROUTE 0402AZ	TO END OF PAVEMENT		5	0.05	0.00	0.05	0
0402FZ	4244		COLTER BAY RESIDENCE AREA ROAD F	FROM ROUTE 0402AZ AT MP 0.43	TO ROUTE 0402AZ AT MP 0.47		5	0.10	0.00	0.10	0

#### Asset GRTE-0415ZZ Subcomponent Breakdown

Rte. No.	FMSS No.	Sub Comp	Route Name	From	To	Concess Route	Func. Class	Paved Miles	Un-Paved Miles	Total Route Length	Manual Rated SQ/FT
0415AZ	35800		COLTER BAY CONCESSION EMPLOYEE ROAD A	FROM ROUTE 0103	TO END OF PAVEMENT		6	0.22	0.00	0.22	0

# NPS/RIP Subcomponent Details for GRTE

Shading Color Key:

Red text denotes approx. mileage

White = Paved Routes, ARAN Driven

Yellow = Unpaved Routes, ARAN not Driven

Blue = All Paved Parking Areas

Green = All Unpaved Parking Areas

Grey = Paved Routes, ARAN not Driven

Black = Paved State, Local or Private non-NPS Routes, ARAN Driven

= Concession Route Flag ON

= Subcomponent Flag ON

\*\* Unpaved Routes displayed on report were obtained from FMSS database and not inventoried by Road Inventory Program (RIP)

## GRTE

### GRAND TETON NATIONAL PARK

0415BZ	35800	<span style="display: inline-block; width: 10px; height: 10px; background-color: #808000; border: 1px solid black;"></span>	COLTER BAY CONCESSION EMPLOYEE ROAD B	FROM ROUTE 0415AZ AT MP 0.11	TO ROUTE 0415AZ AT MP 0.13	<span style="display: inline-block; width: 10px; height: 10px; background-color: #800000; border: 1px solid black;"></span>	6	0.14	0.00	0.14	0
0415CZ	35800	<span style="display: inline-block; width: 10px; height: 10px; background-color: #808000; border: 1px solid black;"></span>	COLTER BAY CONCESSION EMPLOYEE ROAD C	FROM ROUTE 0415BZ	TO END OF PAVEMENT	<span style="display: inline-block; width: 10px; height: 10px; background-color: #800000; border: 1px solid black;"></span>	6	0.11	0.00	0.11	0

### Asset GRTE-0438ZZ Subcomponent Breakdown

Rte. No.	FMSS No.	Sub Comp	Route Name	From	To	Concess Route	Func. Class	Paved Miles	Un-Paved Miles	Total Route Length	Manual Rated SQ/FT
0438AZ	N/A	<span style="display: inline-block; width: 10px; height: 10px; background-color: #808000; border: 1px solid black;"></span>	SIGNAL MOUNTAIN CONCESSION CABIN LOOP A	FROM END OF ROUTE 1006	TO END OF LOOP	<span style="display: inline-block; width: 10px; height: 10px; background-color: #800000; border: 1px solid black;"></span>	6	0.25	0.00	0.25	0
0438BZ	N/A	<span style="display: inline-block; width: 10px; height: 10px; background-color: #808000; border: 1px solid black;"></span>	SIGNAL MOUNTAIN CONCESSION CABIN LOOP B	FROM ROUTE 0438AZ AT MP 0.06	TO ROUTE 0438AZ AT MP 0.18	<span style="display: inline-block; width: 10px; height: 10px; background-color: #800000; border: 1px solid black;"></span>	6	0.03	0.00	0.03	0

### Asset GRTE-0906ZZ Subcomponent Breakdown

Rte. No.	FMSS No.	Sub Comp	Route Name	From	To	Concess Route	Func. Class	Paved Miles	Un-Paved Miles	Total Route Length	Manual Rated SQ/FT
0906AZ	35859	<span style="display: inline-block; width: 10px; height: 10px; background-color: #808000; border: 1px solid black;"></span>	BLACKTAIL PONDS OVERLOOK PARKING A	ADJACENT TO ROUTE 0118 AT MP 0.22 ON RIGHT				0.00	0.00	0.00	2,361
0906BZ	35859	<span style="display: inline-block; width: 10px; height: 10px; background-color: #808000; border: 1px solid black;"></span>	BLACKTAIL PONDS OVERLOOK PARKING B	ADJACENT TO ROUTE 0118				0.00	0.00	0.00	1,797

### Asset GRTE-0915ZZ Subcomponent Breakdown

Rte. No.	FMSS No.	Sub Comp	Route Name	From	To	Concess Route	Func. Class	Paved Miles	Un-Paved Miles	Total Route Length	Manual Rated SQ/FT
0915AZ	29669	<span style="display: inline-block; width: 10px; height: 10px; background-color: #808000; border: 1px solid black;"></span>	MOOSE OVERFLOW PARKING A	FROM ROUTE 0408 ON RIGHT	TO ROUTE 0408 AT MP 0.13			0.00	0.00	0.00	14,915
0915BZ	29669	<span style="display: inline-block; width: 10px; height: 10px; background-color: #808000; border: 1px solid black;"></span>	MOOSE OVERFLOW PARKING B	ADJACENT TO ROUTE 0408 AT MP 0.10 ON LEFT				0.00	0.00	0.00	2,728
0915CZ	29669	<span style="display: inline-block; width: 10px; height: 10px; background-color: #808000; border: 1px solid black;"></span>	MOOSE OVERFLOW PARKING C	ADJACENT TO ROUTE 0408 AT MP 0.10 ON RIGHT				0.00	0.00	0.00	3,523

### Asset GRTE-0929ZZ Subcomponent Breakdown

Rte. No.	FMSS No.	Sub Comp	Route Name	From	To	Concess Route	Func. Class	Paved Miles	Un-Paved Miles	Total Route Length	Manual Rated SQ/FT
----------	----------	----------	------------	------	----	---------------	-------------	-------------	----------------	--------------------	--------------------



# NPS/RIP Subcomponent Details for GRTE

Shading Color Key:

Red text denotes approx. mileage

White = Paved Routes, ARAN Driven

Yellow = Unpaved Routes, ARAN not Driven

Blue = All Paved Parking Areas

Green = All Unpaved Parking Areas

Grey = Paved Routes, ARAN not Driven

Black = Paved State, Local or Private non-NPS Routes, ARAN Driven

= Concession Route Flag ON

= Subcomponent Flag ON

\*\* Unpaved Routes displayed on report were obtained from FMSS database and not inventoried by Road Inventory Program (RIP)

## GRTE

### GRAND TETON NATIONAL PARK

0929AZ	4342		SOUTH JENNY LAKE PARKING A	FROM ROUTE 0105 AT MP 0.29 ON RIGHT	TO ROUTE 0105 AT MP 0.32 ON RIGHT			0.00	0.00	0.00	3,703
0929BZ	4342		SOUTH JENNY LAKE PARKING B	FROM ROUTE 0105 AT MP 0.36 ON LEFT	TO PARKING			0.00	0.00	0.00	2,697
0929CZ	4342		SOUTH JENNY LAKE PARKING C	FROM ROUTE 0105 AT MP 0.36 ON RIGHT	TO PARKING			0.00	0.00	0.00	3,072
0929DZ	4342		SOUTH JENNY LAKE PARKING D	FROM ROUTE 0105 AT MP 0.38 ON LEFT	TO PARKING			0.00	0.00	0.00	2,433
0929EZ	4342		SOUTH JENNY LAKE PARKING E	FROM ROUTE 0105 AT MP 0.38 ON RIGHT	TO PARKING			0.00	0.00	0.00	2,394
0929FZ	4342		SOUTH JENNY LAKE PARKING F	FROM ROUTE 0105 AT MP 0.41 ON LEFT	TO PARKING			0.00	0.00	0.00	2,453
0929GZ	4342		SOUTH JENNY LAKE PARKING G	FROM ROUTE 0105 AT MP 0.41 ON RIGHT	TO PARKING			0.00	0.00	0.00	2,731
0929HZ	4342		SOUTH JENNY LAKE PARKING H	FROM ROUTE 0105 AT MP 0.44 ON LEFT	TO PARKING			0.00	0.00	0.00	2,133
0929IZ	4342		SOUTH JENNY LAKE PARKING I	FROM ROUTE 0105 AT MP 0.44 ON RIGHT	TO PARKING			0.00	0.00	0.00	2,600
0929JZ	4342		SOUTH JENNY LAKE PARKING J	FROM ROUTE 0105 AT MP 0.46 ON RIGHT	TO PARKING			0.00	0.00	0.00	1,483
0929KZ	4342		SOUTH JENNY LAKE PARKING K	FROM ROUTE 0105 AT MP 0.50 ON LEFT	TO PARKING			0.00	0.00	0.00	3,003
0929LZ	4342		SOUTH JENNY LAKE PARKING L	FROM ROUTE 0105 AT MP 0.50 ON RIGHT	TO PARKING			0.00	0.00	0.00	5,107
0929MZ	4342		SOUTH JENNY LAKE PARKING M	FROM ROUTE 0105 AT MP 0.54 ON RIGHT	TO PARKING			0.00	0.00	0.00	12,542

### Asset GRTE-0935ZZ Subcomponent Breakdown

Rte. No.	FMSS No.	Sub Comp	Route Name	From	To	Concess Route	Func. Class	Paved Miles	Un-Paved Miles	Total Route Length	Manual Rated SQ/FT
0935AZ	4344		LEIGH LAKE TRAILHEAD PARKING A	FROM ROUTE 0110 AT MP 0.33	THRU PARKING TO ROUTE 0110			0.00	0.00	0.00	41,750
0935BZ	4344		LEIGH LAKE TRAILHEAD PARKING B	FROM ROUTE 0110 AT MP 0.35	THRU PARKING TO ROUTE 0110			0.00	0.00	0.00	17,536
0935CZ	4344		LEIGH LAKE TRAILHEAD PARKING C	FROM ROUTE 0110 AT MP 0.40	TO PARKING			0.00	0.00	0.00	5,449

### Asset GRTE-0948ZZ Subcomponent Breakdown

Rte. No.	FMSS No.	Sub Comp	Route Name	From	To	Concess Route	Func. Class	Paved Miles	Un-Paved Miles	Total Route Length	Manual Rated SQ/FT
----------	----------	----------	------------	------	----	---------------	-------------	-------------	----------------	--------------------	--------------------

# NPS/RIP Subcomponent Details for GRTE

Shading Color Key:

Red text denotes approx. mileage

White = Paved Routes, ARAN Driven

Yellow = Unpaved Routes, ARAN not Driven

Blue = All Paved Parking Areas

Green = All Unpaved Parking Areas

Grey = Paved Routes, ARAN not Driven

Black = Paved State, Local or Private non-NPS Routes, ARAN Driven

■ = Concession Route Flag ON

■ = Subcomponent Flag ON

\*\* Unpaved Routes displayed on report were obtained from FMSS database and not inventoried by Road Inventory Program (RIP)

## GRTE

### GRAND TETON NATIONAL PARK

0948AZ	36398	■	MARINA ACCESS PARKING A	FROM ROUTE 0112 ON INSIDE AT END OF LOOP	TO PARKING			0.00	0.00	0.00	3,923
0948BZ	36398	■	MARINA ACCESS PARKING B	FROM ROUTE 0112 ON RIGHT AT END OF LOOP	TO PARKING			0.00	0.00	0.00	5,440

### Asset GRTE-0953ZZ Subcomponent Breakdown

Rte. No.	FMSS No.	Sub Comp	Route Name	From	To	Concess Route	Func. Class	Paved Miles	Un-Paved Miles	Total Route Length	Manual Rated SQ/FT
0953AZ	31535	■	MORAN DEVELOPMENT PARKING A	FROM ROUTE 0107 AT MP 0.10 ON LEFT	TO PARKING			0.00	0.00	0.00	2,401
0953BZ	31535	■	MORAN DEVELOPMENT PARKING B	FROM ROUTE 0107 AT MP 0.10 ON RIGHT	TO PARKING			0.00	0.00	0.00	10,479
0953CZ	31535	■	MORAN DEVELOPMENT PARKING C	FROM ROUTE 0107 AT MP 0.15 ON RIGHT	TO PARKING			0.00	0.00	0.00	8,269
0953DZ	31535	■	MORAN DEVELOPMENT PARKING D	FROM ROUTE 0107 AT MP 0.18	TO PARKING			0.00	0.00	0.00	4,478

### Asset GRTE-0967ZZ Subcomponent Breakdown

Rte. No.	FMSS No.	Sub Comp	Route Name	From	To	Concess Route	Func. Class	Paved Miles	Un-Paved Miles	Total Route Length	Manual Rated SQ/FT
0967AZ	35802	■	COLTER BAY CAMPGROUND OFFICE PARKING A	FROM ROUTE 0215Z	TO ROUTE 0215EZ	■		0.00	0.00	0.00	8,245
0967BZ	35802	■	COLTER BAY CAMPGROUND OFFICE PARKING B	FROM ROUTE 0215EZ AT MP 0.01 ON RIGHT	TO ROUTE 0215AZ AT MP 0.01 ON RIGHT	■		0.00	0.00	0.00	4,234

### Asset GRTE-0969ZZ Subcomponent Breakdown

Rte. No.	FMSS No.	Sub Comp	Route Name	From	To	Concess Route	Func. Class	Paved Miles	Un-Paved Miles	Total Route Length	Manual Rated SQ/FT
0969AZ	30027	■	COLTER BAY PICNIC AREA PARKING A	FROM ROUTE 0221	TO PARKING			0.00	0.00	0.00	11,837
0969BZ	30027	■	COLTER BAY PICNIC AREA PARKING B	FROM ROUTE 0221	TO PARKING			0.00	0.00	0.00	2,967
0969CZ	30027	■	COLTER BAY PICNIC AREA PARKING C	FROM ROUTE 0221	TO PARKING			0.00	0.00	0.00	1,472

# NPS/RIP Subcomponent Details for GRTE

Shading Color Key:

Red text denotes approx. mileage

White = Paved Routes, ARAN Driven

Yellow = Unpaved Routes, ARAN not Driven

Blue = All Paved Parking Areas

Green = All Unpaved Parking Areas

Grey = Paved Routes, ARAN not Driven

Black = Paved State, Local or Private non-NPS Routes, ARAN Driven

= Concession Route Flag ON

= Subcomponent Flag ON

\*\* Unpaved Routes displayed on report were obtained from FMSS database and not inventoried by Road Inventory Program (RIP)

## GRTE

### GRAND TETON NATIONAL PARK

#### Asset GRTE-1007ZZ Subcomponent Breakdown

Rte. No.	FMSS No.	Sub Comp	Route Name	From	To	Concess Route	Func. Class	Paved Miles	Un-Paved Miles	Total Route Length	Manual Rated SQ/FT
1007AZ	113735		CRAIG THOMAS DVC PARKING A	ADJACENT TO ROUTE 0252				0.00	0.00	0.00	101,537
1007BZ	113735		CRAIG THOMAS DVC PARKING B	ADJACENT TO ROUTE 0252				0.00	0.00	0.00	2,948

#### Asset GRTE-1024ZZ Subcomponent Breakdown

Rte. No.	FMSS No.	Sub Comp	Route Name	From	To	Concess Route	Func. Class	Paved Miles	Un-Paved Miles	Total Route Length	Manual Rated SQ/FT
1024AZ	N/A		SIGNAL MOUNTAIN CONCESSION EMPLOYEE LOOP PARKING A	ADJACENT TO ROUTE 0439				0.00	0.00	0.00	3,810
1024BZ	N/A		SIGNAL MOUNTAIN CONCESSION EMPLOYEE LOOP PARKING B	ADJACENT TO ROUTE 0439				0.00	0.00	0.00	1,295
1024CZ	N/A		SIGNAL MOUNTAIN CONCESSION EMPLOYEE LOOP PARKING C	ADJACENT TO ROUTE 0439				0.00	0.00	0.00	1,112
1024DZ	N/A		SIGNAL MOUNTAIN CONCESSION EMPLOYEE LOOP PARKING D	ADJACENT TO ROUTE 0439				0.00	0.00	0.00	3,433
1024EZ	N/A		SIGNAL MOUNTAIN CONCESSION EMPLOYEE LOOP PARKING E	ADJACENT TO ROUTE 0439				0.00	0.00	0.00	3,473

#### Asset GRTE-1025ZZ Subcomponent Breakdown

Rte. No.	FMSS No.	Sub Comp	Route Name	From	To	Concess Route	Func. Class	Paved Miles	Un-Paved Miles	Total Route Length	Manual Rated SQ/FT
1025AZ	N/A		SIGNAL MOUNTAIN CONCESSION CABIN LOOP PARKING A	ADJACENT TO ROUTE 0438AZ				0.00	0.00	0.00	584
1025BZ	N/A		SIGNAL MOUNTAIN CONCESSION CABIN LOOP PARKING B	ADJACENT TO ROUTE 0438AZ				0.00	0.00	0.00	904
1025CZ	N/A		SIGNAL MOUNTAIN CONCESSION CABIN LOOP PARKING C	ADJACENT TO ROUTE 0438AZ				0.00	0.00	0.00	869
1025DZ	N/A		SIGNAL MOUNTAIN CONCESSION CABIN LOOP PARKING D	ADJACENT TO ROUTE 0438AZ				0.00	0.00	0.00	0
1025EZ	N/A		SIGNAL MOUNTAIN CONCESSION CABIN LOOP PARKING E	ADJACENT TO ROUTE 0438AZ				0.00	0.00	0.00	1,362
1025FZ	N/A		SIGNAL MOUNTAIN CONCESSION CABIN LOOP PARKING F	ADJACENT TO ROUTE 0438AZ				0.00	0.00	0.00	1,355

# NPS/RIP Subcomponent Details for GRTE

Shading Color Key:

Red text denotes approx. mileage

White = Paved Routes, ARAN Driven

Yellow = Unpaved Routes, ARAN not Driven

Blue = All Paved Parking Areas

Green = All Unpaved Parking Areas

Grey = Paved Routes, ARAN not Driven

Black = Paved State, Local or Private non-NPS Routes, ARAN Driven

= Concession Route Flag ON

= Subcomponent Flag ON

\*\* Unpaved Routes displayed on report were obtained from FMSS database and not inventoried by Road Inventory Program (RIP)

## GRTE

### GRAND TETON NATIONAL PARK

1025GZ	N/A	<span style="display: inline-block; width: 10px; height: 10px; background-color: #808000; border: 1px solid black;"></span>	SIGNAL MOUNTAIN CONCESSION CABIN LOOP PARKING G	ADJACENT TO ROUTE 0438AZ	<span style="display: inline-block; width: 10px; height: 10px; background-color: #800000; border: 1px solid black;"></span>		0.00	0.00	0.00	779
1025HZ	N/A	<span style="display: inline-block; width: 10px; height: 10px; background-color: #808000; border: 1px solid black;"></span>	SIGNAL MOUNTAIN CONCESSION CABIN LOOP PARKING H	ADJACENT TO ROUTE 0438AZ	<span style="display: inline-block; width: 10px; height: 10px; background-color: #800000; border: 1px solid black;"></span>		0.00	0.00	0.00	6,246

## Asset GRTE-1029ZZ Subcomponent Breakdown

Rte. No.	FMSS No.	Sub Comp	Route Name	From	To	Concess Route	Func. Class	Paved Miles	Un-Paved Miles	Total Route Length	Manual Rated SQ/FT
1029AAZ	N/A	<span style="display: inline-block; width: 10px; height: 10px; background-color: #808000; border: 1px solid black;"></span>	COLTER BAY CONCESSION CABIN ROAD A PARKING A	ADJACENT TO ROUTE 0254AZ		<span style="display: inline-block; width: 10px; height: 10px; background-color: #800000; border: 1px solid black;"></span>		0.00	0.00	0.00	6,413
1029ABZ	N/A	<span style="display: inline-block; width: 10px; height: 10px; background-color: #808000; border: 1px solid black;"></span>	COLTER BAY CONCESSION CABIN ROAD A PARKING B	ADJACENT TO ROUTE 0254AZ		<span style="display: inline-block; width: 10px; height: 10px; background-color: #800000; border: 1px solid black;"></span>		0.00	0.00	0.00	942
1029ACZ	N/A	<span style="display: inline-block; width: 10px; height: 10px; background-color: #808000; border: 1px solid black;"></span>	COLTER BAY CONCESSION CABIN ROAD A PARKING C	ADJACENT TO ROUTE 0254AZ		<span style="display: inline-block; width: 10px; height: 10px; background-color: #800000; border: 1px solid black;"></span>		0.00	0.00	0.00	859
1029ADZ	N/A	<span style="display: inline-block; width: 10px; height: 10px; background-color: #808000; border: 1px solid black;"></span>	COLTER BAY CONCESSION CABIN ROAD A PARKING D	ADJACENT TO ROUTE 0254AZ		<span style="display: inline-block; width: 10px; height: 10px; background-color: #800000; border: 1px solid black;"></span>		0.00	0.00	0.00	929
1029AEZ	N/A	<span style="display: inline-block; width: 10px; height: 10px; background-color: #808000; border: 1px solid black;"></span>	COLTER BAY CONCESSION CABIN ROAD A PARKING E	ADJACENT TO ROUTE 0254AZ		<span style="display: inline-block; width: 10px; height: 10px; background-color: #800000; border: 1px solid black;"></span>		0.00	0.00	0.00	1,264
1029AFZ	N/A	<span style="display: inline-block; width: 10px; height: 10px; background-color: #808000; border: 1px solid black;"></span>	COLTER BAY CONCESSION CABIN ROAD A PARKING F	ADJACENT TO ROUTE 0254AZ		<span style="display: inline-block; width: 10px; height: 10px; background-color: #800000; border: 1px solid black;"></span>		0.00	0.00	0.00	1,347
1029AGZ	N/A	<span style="display: inline-block; width: 10px; height: 10px; background-color: #808000; border: 1px solid black;"></span>	COLTER BAY CONCESSION CABIN ROAD A PARKING G	ADJACENT TO ROUTE 0254AZ		<span style="display: inline-block; width: 10px; height: 10px; background-color: #800000; border: 1px solid black;"></span>		0.00	0.00	0.00	858
1029AHZ	N/A	<span style="display: inline-block; width: 10px; height: 10px; background-color: #808000; border: 1px solid black;"></span>	COLTER BAY CONCESSION CABIN ROAD A PARKING H	FROM END OF ROUTE 0254AZ	TO PARKING	<span style="display: inline-block; width: 10px; height: 10px; background-color: #800000; border: 1px solid black;"></span>		0.00	0.00	0.00	3,327
1029AIZ	N/A	<span style="display: inline-block; width: 10px; height: 10px; background-color: #808000; border: 1px solid black;"></span>	COLTER BAY CONCESSION CABIN ROAD A PARKING I	FROM ROUTE 0254AZ	TO ROUTE 0255BZ	<span style="display: inline-block; width: 10px; height: 10px; background-color: #800000; border: 1px solid black;"></span>		0.00	0.00	0.00	12,059
1029BAZ	N/A	<span style="display: inline-block; width: 10px; height: 10px; background-color: #808000; border: 1px solid black;"></span>	COLTER BAY CONCESSION CABIN ROAD B PARKING A	ADJACENT TO ROUTE 0254BZ		<span style="display: inline-block; width: 10px; height: 10px; background-color: #800000; border: 1px solid black;"></span>		0.00	0.00	0.00	1,578
1029BBZ	N/A	<span style="display: inline-block; width: 10px; height: 10px; background-color: #808000; border: 1px solid black;"></span>	COLTER BAY CONCESSION CABIN ROAD B PARKING B	ADJACENT TO ROUTE 0254BZ		<span style="display: inline-block; width: 10px; height: 10px; background-color: #800000; border: 1px solid black;"></span>		0.00	0.00	0.00	921
1029BCZ	N/A	<span style="display: inline-block; width: 10px; height: 10px; background-color: #808000; border: 1px solid black;"></span>	COLTER BAY CONCESSION CABIN ROAD B PARKING C	ADJACENT TO ROUTE 0254BZ		<span style="display: inline-block; width: 10px; height: 10px; background-color: #800000; border: 1px solid black;"></span>		0.00	0.00	0.00	825
1029BDZ	N/A	<span style="display: inline-block; width: 10px; height: 10px; background-color: #808000; border: 1px solid black;"></span>	COLTER BAY CONCESSION CABIN ROAD B PARKING D	ADJACENT TO ROUTE 0254BZ		<span style="display: inline-block; width: 10px; height: 10px; background-color: #800000; border: 1px solid black;"></span>		0.00	0.00	0.00	524
1029BEZ	N/A	<span style="display: inline-block; width: 10px; height: 10px; background-color: #808000; border: 1px solid black;"></span>	COLTER BAY CONCESSION CABIN ROAD B PARKING E	ADJACENT TO ROUTE 0254BZ		<span style="display: inline-block; width: 10px; height: 10px; background-color: #800000; border: 1px solid black;"></span>		0.00	0.00	0.00	1,271
1029BFZ	N/A	<span style="display: inline-block; width: 10px; height: 10px; background-color: #808000; border: 1px solid black;"></span>	COLTER BAY CONCESSION CABIN ROAD B PARKING F	FROM END OF ROUTE 0254BZ	TO PARKING	<span style="display: inline-block; width: 10px; height: 10px; background-color: #800000; border: 1px solid black;"></span>		0.00	0.00	0.00	9,288
1029CAZ	N/A	<span style="display: inline-block; width: 10px; height: 10px; background-color: #808000; border: 1px solid black;"></span>	COLTER BAY CONCESSION CABIN ROAD C PARKING A	ADJACENT TO ROUTE 0254CZ		<span style="display: inline-block; width: 10px; height: 10px; background-color: #800000; border: 1px solid black;"></span>		0.00	0.00	0.00	1,859
1029CBZ	N/A	<span style="display: inline-block; width: 10px; height: 10px; background-color: #808000; border: 1px solid black;"></span>	COLTER BAY CONCESSION CABIN ROAD C PARKING B	ADJACENT TO ROUTE 0254CZ		<span style="display: inline-block; width: 10px; height: 10px; background-color: #800000; border: 1px solid black;"></span>		0.00	0.00	0.00	1,317

# NPS/RIP Subcomponent Details for GRTE

Shading Color Key:  
Red text denotes approx. mileage

White = Paved Routes, ARAN Driven	Yellow = Unpaved Routes, ARAN not Driven	Blue = All Paved Parking Areas	Green = All Unpaved Parking Areas
Grey = Paved Routes, ARAN not Driven	Black = Paved State, Local or Private non-NPS Routes, ARAN Driven	= Concession Route Flag ON	= Subcomponent Flag ON

\*\* Unpaved Routes displayed on report were obtained from FMSS database and not inventoried by Road Inventory Program (RIP)

## GRTE

### GRAND TETON NATIONAL PARK

Rte. No.	FMSS No.	Sub Comp	Route Name	From	To	Concess Route	Func. Class	Paved Miles	Un-Paved Miles	Total Route Length	Manual Rated SQ/FT
1029CCZ	N/A	■	COLTER BAY CONCESSION CABIN ROAD C PARKING C	ADJACENT TO ROUTE 0254CZ		■		0.00	0.00	0.00	1,193
1029CDZ	N/A	■	COLTER BAY CONCESSION CABIN ROAD C PARKING D	ADJACENT TO ROUTE 0254CZ		■		0.00	0.00	0.00	1,618
1029CEZ	N/A	■	COLTER BAY CONCESSION CABIN ROAD C PARKING E	ADJACENT TO ROUTE 0254CZ		■		0.00	0.00	0.00	375
1029CFZ	N/A	■	COLTER BAY CONCESSION CABIN ROAD C PARKING F	ADJACENT TO ROUTE 0254CZ		■		0.00	0.00	0.00	1,097
1029CGZ	N/A	■	COLTER BAY CONCESSION CABIN ROAD C PARKING G	ADJACENT TO ROUTE 0254CZ		■		0.00	0.00	0.00	1,103
1029CHZ	N/A	■	COLTER BAY CONCESSION CABIN ROAD C PARKING H	ADJACENT TO ROUTE 0254CZ		■		0.00	0.00	0.00	524
1029CIZ	N/A	■	COLTER BAY CONCESSION CABIN ROAD C PARKING I	ADJACENT TO ROUTE 0254CZ		■		0.00	0.00	0.00	1,147
1029CJZ	N/A	■	COLTER BAY CONCESSION CABIN ROAD C PARKING J	ADJACENT TO ROUTE 0254CZ		■		0.00	0.00	0.00	1,128
1029CKZ	N/A	■	COLTER BAY CONCESSION CABIN ROAD C PARKING K	ADJACENT TO ROUTE 0254CZ		■		0.00	0.00	0.00	1,429
1029CLZ	N/A	■	COLTER BAY CONCESSION CABIN ROAD C PARKING L	ADJACENT TO ROUTE 0254CZ		■		0.00	0.00	0.00	1,787
1029CMZ	N/A	■	COLTER BAY CONCESSION CABIN ROAD C PARKING M	ADJACENT TO ROUTE 0254CZ		■		0.00	0.00	0.00	821
1029CNZ	N/A	■	COLTER BAY CONCESSION CABIN ROAD C PARKING N	ADJACENT TO ROUTE 0254CZ		■		0.00	0.00	0.00	834
1029COZ	N/A	■	COLTER BAY CONCESSION CABIN ROAD C PARKING O	ADJACENT TO ROUTE 0254CZ		■		0.00	0.00	0.00	2,216
1029CPZ	N/A	■	COLTER BAY CONCESSION CABIN ROAD C PARKING P	ADJACENT TO ROUTE 0254CZ		■		0.00	0.00	0.00	1,289
1029DAZ	N/A	■	COLTER BAY CONCESSION CABIN ROAD D PARKING A	ADJACENT TO ROUTE 0254DZ		■		0.00	0.00	0.00	1,056
1029DBZ	N/A	■	COLTER BAY CONCESSION CABIN ROAD D PARKING B	ADJACENT TO ROUTE 0254DZ		■		0.00	0.00	0.00	1,964
1029DCZ	N/A	■	COLTER BAY CONCESSION CABIN ROAD D PARKING C	ADJACENT TO ROUTE 0254DZ		■		0.00	0.00	0.00	1,454
1029DDZ	N/A	■	COLTER BAY CONCESSION CABIN ROAD D PARKING D	ADJACENT TO ROUTE 0254DZ		■		0.00	0.00	0.00	624

### Asset GRTE-1032ZZ Subcomponent Breakdown

Rte. No.	FMSS No.	Sub Comp	Route Name	From	To	Concess Route	Func. Class	Paved Miles	Un-Paved Miles	Total Route Length	Manual Rated SQ/FT
1032AZ	N/A	■	COLTER BAY DORM PARKING A	ADJACENT TO ROUTE 0402EZ				0.00	0.00	0.00	5,071
1032BZ	N/A	■	COLTER BAY DORM PARKING B	ADJACENT TO ROUTE 0402EZ				0.00	0.00	0.00	3,475

# NPS/RIP Subcomponent Details for GRTE

Shading Color Key:

Red text denotes approx. mileage

White = Paved Routes, ARAN Driven

Yellow = Unpaved Routes, ARAN not Driven

Blue = All Paved Parking Areas

Green = All Unpaved Parking Areas

Grey = Paved Routes, ARAN not Driven

Black = Paved State, Local or Private non-NPS Routes, ARAN Driven

= Concession Route Flag ON

= Subcomponent Flag ON

\*\* Unpaved Routes displayed on report were obtained from FMSS database and not inventoried by Road Inventory Program (RIP)

## GRTE

### GRAND TETON NATIONAL PARK

#### Asset GRTE-1033ZZ Subcomponent Breakdown

Rte. No.	FMSS No.	Sub Comp	Route Name	From	To	Concess Route	Func. Class	Paved Miles	Un-Paved Miles	Total Route Length	Manual Rated SQ/FT
1033AZ	N/A	■	JACKSON LAKE LODGE CONCESSION EMPLOYEE RESIDENCE NORTH PARKING A	ADJACENT TO ROUTE 0258AZ		■		0.00	0.00	0.00	1,114
1033BZ	N/A	■	JACKSON LAKE LODGE CONCESSION EMPLOYEE RESIDENCE NORTH PARKING B	ADJACENT TO ROUTE 0258AZ		■		0.00	0.00	0.00	1,121
1033CZ	N/A	■	JACKSON LAKE LODGE CONCESSION EMPLOYEE RESIDENCE NORTH PARKING C	ADJACENT TO ROUTE 0258AZ		■		0.00	0.00	0.00	1,477
1033DZ	N/A	■	JACKSON LAKE LODGE CONCESSION EMPLOYEE RESIDENCE NORTH PARKING D	ADJACENT TO ROUTE 0258AZ		■		0.00	0.00	0.00	1,454
1033EZ	N/A	■	JACKSON LAKE LODGE CONCESSION EMPLOYEE RESIDENCE NORTH PARKING E	ADJACENT TO ROUTE 0258AZ		■		0.00	0.00	0.00	1,048
1033FZ	N/A	■	JACKSON LAKE LODGE CONCESSION EMPLOYEE RESIDENCE NORTH PARKING F	ADJACENT TO ROUTE 0258AZ		■		0.00	0.00	0.00	709
1033GZ	N/A	■	JACKSON LAKE LODGE CONCESSION EMPLOYEE RESIDENCE NORTH PARKING G	ADJACENT TO ROUTE 0258AZ		■		0.00	0.00	0.00	2,285
1033HZ	N/A	■	JACKSON LAKE LODGE CONCESSION EMPLOYEE RESIDENCE NORTH PARKING H	ADJACENT TO ROUTE 0258AZ		■		0.00	0.00	0.00	1,600
1033IZ	N/A	■	JACKSON LAKE LODGE CONCESSION EMPLOYEE RESIDENCE NORTH PARKING I	ADJACENT TO ROUTE 0258BZ		■		0.00	0.00	0.00	1,260
1033JZ	N/A	■	JACKSON LAKE LODGE CONCESSION EMPLOYEE RESIDENCE NORTH PARKING J	ADJACENT TO ROUTE 0258BZ		■		0.00	0.00	0.00	2,144
1033KZ	N/A	■	JACKSON LAKE LODGE CONCESSION EMPLOYEE RESIDENCE NORTH PARKING K	ADJACENT TO ROUTE 0258BZ		■		0.00	0.00	0.00	867
1033LZ	N/A	■	JACKSON LAKE LODGE CONCESSION EMPLOYEE RESIDENCE NORTH PARKING L	ADJACENT TO ROUTE 0258BZ		■		0.00	0.00	0.00	827
1033MZ	N/A	■	JACKSON LAKE LODGE CONCESSION EMPLOYEE RESIDENCE NORTH PARKING M	ADJACENT TO ROUTE 0258BZ		■		0.00	0.00	0.00	1,245

# NPS/RIP Subcomponent Details for GRTE

Shading Color Key:

Red text denotes approx. mileage

White = Paved Routes, ARAN Driven

Yellow = Unpaved Routes, ARAN not Driven

Blue = All Paved Parking Areas

Green = All Unpaved Parking Areas

Grey = Paved Routes, ARAN not Driven

Black = Paved State, Local or Private non-NPS Routes, ARAN Driven

= Concession Route Flag ON

= Subcomponent Flag ON

\*\* Unpaved Routes displayed on report were obtained from FMSS database and not inventoried by Road Inventory Program (RIP)

## GRTE

### GRAND TETON NATIONAL PARK

1033NZ	N/A	<span style="display: inline-block; width: 10px; height: 10px; background-color: #808000; border: 1px solid black;"></span>	JACKSON LAKE LODGE CONCESSION EMPLOYEE RESIDENCE NORTH PARKING N	ADJACENT TO ROUTE 0258BZ	<span style="display: inline-block; width: 10px; height: 10px; background-color: #800000; border: 1px solid black;"></span>		0.00	0.00	0.00	2,080
1033OZ	N/A	<span style="display: inline-block; width: 10px; height: 10px; background-color: #808000; border: 1px solid black;"></span>	JACKSON LAKE LODGE CONCESSION EMPLOYEE RESIDENCE NORTH PARKING O	ADJACENT TO ROUTE 0258CZ	<span style="display: inline-block; width: 10px; height: 10px; background-color: #800000; border: 1px solid black;"></span>		0.00	0.00	0.00	1,453
1033PZ	N/A	<span style="display: inline-block; width: 10px; height: 10px; background-color: #808000; border: 1px solid black;"></span>	JACKSON LAKE LODGE CONCESSION EMPLOYEE RESIDENCE NORTH PARKING P	ADJACENT TO ROUTE 0258CZ	<span style="display: inline-block; width: 10px; height: 10px; background-color: #800000; border: 1px solid black;"></span>		0.00	0.00	0.00	935
1033QZ	N/A	<span style="display: inline-block; width: 10px; height: 10px; background-color: #808000; border: 1px solid black;"></span>	JACKSON LAKE LODGE CONCESSION EMPLOYEE RESIDENCE NORTH PARKING Q	ADJACENT TO ROUTE 0258CZ	<span style="display: inline-block; width: 10px; height: 10px; background-color: #800000; border: 1px solid black;"></span>		0.00	0.00	0.00	268
1033RZ	N/A	<span style="display: inline-block; width: 10px; height: 10px; background-color: #808000; border: 1px solid black;"></span>	JACKSON LAKE LODGE CONCESSION EMPLOYEE RESIDENCE NORTH PARKING R	ADJACENT TO ROUTE 0258CZ	<span style="display: inline-block; width: 10px; height: 10px; background-color: #800000; border: 1px solid black;"></span>		0.00	0.00	0.00	745
1033SZ	N/A	<span style="display: inline-block; width: 10px; height: 10px; background-color: #808000; border: 1px solid black;"></span>	JACKSON LAKE LODGE CONCESSION EMPLOYEE RESIDENCE NORTH PARKING S	ADJACENT TO ROUTE 0258CZ	<span style="display: inline-block; width: 10px; height: 10px; background-color: #800000; border: 1px solid black;"></span>		0.00	0.00	0.00	419
1033TZ	N/A	<span style="display: inline-block; width: 10px; height: 10px; background-color: #808000; border: 1px solid black;"></span>	JACKSON LAKE LODGE CONCESSION EMPLOYEE RESIDENCE NORTH PARKING T	ADJACENT TO ROUTE 0258CZ	<span style="display: inline-block; width: 10px; height: 10px; background-color: #800000; border: 1px solid black;"></span>		0.00	0.00	0.00	529
1033UZ	N/A	<span style="display: inline-block; width: 10px; height: 10px; background-color: #808000; border: 1px solid black;"></span>	JACKSON LAKE LODGE CONCESSION EMPLOYEE RESIDENCE NORTH PARKING U	ADJACENT TO ROUTE 0258CZ	<span style="display: inline-block; width: 10px; height: 10px; background-color: #800000; border: 1px solid black;"></span>		0.00	0.00	0.00	925
1033VZ	N/A	<span style="display: inline-block; width: 10px; height: 10px; background-color: #808000; border: 1px solid black;"></span>	JACKSON LAKE LODGE CONCESSION EMPLOYEE RESIDENCE NORTH PARKING V	ADJACENT TO ROUTE 0258CZ	<span style="display: inline-block; width: 10px; height: 10px; background-color: #800000; border: 1px solid black;"></span>		0.00	0.00	0.00	1,181
1033WZ	N/A	<span style="display: inline-block; width: 10px; height: 10px; background-color: #808000; border: 1px solid black;"></span>	JACKSON LAKE LODGE CONCESSION EMPLOYEE RESIDENCE NORTH PARKING W	ADJACENT TO ROUTE 0258CZ	<span style="display: inline-block; width: 10px; height: 10px; background-color: #800000; border: 1px solid black;"></span>		0.00	0.00	0.00	1,949
1033XZ	N/A	<span style="display: inline-block; width: 10px; height: 10px; background-color: #808000; border: 1px solid black;"></span>	JACKSON LAKE LODGE CONCESSION EMPLOYEE RESIDENCE NORTH PARKING X	ADJACENT TO ROUTE 0258CZ	<span style="display: inline-block; width: 10px; height: 10px; background-color: #800000; border: 1px solid black;"></span>		0.00	0.00	0.00	1,749

## Asset GRTE-1034ZZ Subcomponent Breakdown

Rte. No.	FMSS No.	Sub Comp	Route Description	From	To	Concess Route	Func. Class	Paved Miles	Un-Paved Miles	Total Route Length	Manual Rated SQ/FT
1034AZ	N/A	<span style="display: inline-block; width: 10px; height: 10px; background-color: #808000; border: 1px solid black;"></span>	JACKSON LAKE LODGE CONCESSION EMPLOYEE RESIDENCE SOUTH PARKING A	ADJACENT TO ROUTE 0259AZ		<span style="display: inline-block; width: 10px; height: 10px; background-color: #800000; border: 1px solid black;"></span>		0.00	0.00	0.00	1,815
1034BZ	N/A	<span style="display: inline-block; width: 10px; height: 10px; background-color: #808000; border: 1px solid black;"></span>	JACKSON LAKE LODGE CONCESSION EMPLOYEE RESIDENCE SOUTH PARKING B	ADJACENT TO ROUTE 0259AZ		<span style="display: inline-block; width: 10px; height: 10px; background-color: #800000; border: 1px solid black;"></span>		0.00	0.00	0.00	1,747

# NPS/RIP Subcomponent Details for GRTE

Shading Color Key:

Red text denotes approx. mileage

White = Paved Routes, ARAN Driven

Yellow = Unpaved Routes, ARAN not Driven

Blue = All Paved Parking Areas

Green = All Unpaved Parking Areas

Grey = Paved Routes, ARAN not Driven

Black = Paved State, Local or Private non-NPS Routes, ARAN Driven

= Concession Route Flag ON

= Subcomponent Flag ON

\*\* Unpaved Routes displayed on report were obtained from FMSS database and not inventoried by Road Inventory Program (RIP)

## GRTE

### GRAND TETON NATIONAL PARK

1034CZ	N/A		JACKSON LAKE LODGE CONCESSION EMPLOYEE RESIDENCE SOUTH PARKING C	ADJACENT TO ROUTE 0259AZ		0.00	0.00	0.00	1,533
1034DZ	N/A		JACKSON LAKE LODGE CONCESSION EMPLOYEE RESIDENCE SOUTH PARKING D	ADJACENT TO ROUTE 0259AZ		0.00	0.00	0.00	1,100
1034EZ	N/A		JACKSON LAKE LODGE CONCESSION EMPLOYEE RESIDENCE SOUTH PARKING E	ADJACENT TO ROUTE 0259AZ		0.00	0.00	0.00	1,738
1034FZ	N/A		JACKSON LAKE LODGE CONCESSION EMPLOYEE RESIDENCE SOUTH PARKING F	ADJACENT TO ROUTE 0259AZ		0.00	0.00	0.00	1,580
1034GZ	N/A		JACKSON LAKE LODGE CONCESSION EMPLOYEE RESIDENCE SOUTH PARKING G	ADJACENT TO ROUTE 0259AZ		0.00	0.00	0.00	1,473
1034HZ	N/A		JACKSON LAKE LODGE CONCESSION EMPLOYEE RESIDENCE SOUTH PARKING H	ADJACENT TO ROUTE 0259DZ		0.00	0.00	0.00	3,055
1034IZ	N/A		JACKSON LAKE LODGE CONCESSION EMPLOYEE RESIDENCE SOUTH PARKING I	ADJACENT TO ROUTE 0259BZ		0.00	0.00	0.00	1,800
1034JZ	N/A		JACKSON LAKE LODGE CONCESSION EMPLOYEE RESIDENCE SOUTH PARKING J	ADJACENT TO ROUTE 0259BZ		0.00	0.00	0.00	1,837
1034KZ	N/A		JACKSON LAKE LODGE CONCESSION EMPLOYEE RESIDENCE SOUTH PARKING K	ADJACENT TO ROUTE 0259BZ		0.00	0.00	0.00	882
1034LZ	N/A		JACKSON LAKE LODGE CONCESSION EMPLOYEE RESIDENCE SOUTH PARKING L	ADJACENT TO ROUTE 0259BZ		0.00	0.00	0.00	1,692
1034MZ	N/A		JACKSON LAKE LODGE CONCESSION EMPLOYEE RESIDENCE SOUTH PARKING M	ADJACENT TO ROUTE 0259BZ		0.00	0.00	0.00	1,599
1034NZ	N/A		JACKSON LAKE LODGE CONCESSION EMPLOYEE RESIDENCE SOUTH PARKING N	ADJACENT TO ROUTE 0259BZ		0.00	0.00	0.00	1,976
1034OZ	N/A		JACKSON LAKE LODGE CONCESSION EMPLOYEE RESIDENCE SOUTH PARKING O	ADJACENT TO ROUTE 0259BZ		0.00	0.00	0.00	1,484
1034PZ	N/A		JACKSON LAKE LODGE CONCESSION EMPLOYEE RESIDENCE SOUTH PARKING P	ADJACENT TO ROUTE 0259CZ		0.00	0.00	0.00	951
1034QZ	N/A		JACKSON LAKE LODGE CONCESSION EMPLOYEE RESIDENCE SOUTH PARKING Q	ADJACENT TO ROUTE 0259CZ		0.00	0.00	0.00	1,233
1034RZ	N/A		JACKSON LAKE LODGE CONCESSION EMPLOYEE RESIDENCE SOUTH PARKING R	ADJACENT TO ROUTE 0259CZ		0.00	0.00	0.00	1,422



# NPS/RIP Subcomponent Details for GRTE

Shading Color Key:

Red text denotes approx. mileage

White = Paved Routes, ARAN Driven

Yellow = Unpaved Routes, ARAN not Driven

Blue = All Paved Parking Areas

Green = All Unpaved Parking Areas

Grey = Paved Routes, ARAN not Driven

Black = Paved State, Local or Private non-NPS Routes, ARAN Driven

■ = Concession Route Flag ON

■ = Subcomponent Flag ON

\*\* Unpaved Routes displayed on report were obtained from FMSS database and not inventoried by Road Inventory Program (RIP)

## GRTE

### GRAND TETON NATIONAL PARK

1034SZ	N/A	■	JACKSON LAKE LODGE CONCESSION EMPLOYEE RESIDENCE SOUTH PARKING S	ADJACENT TO ROUTE 0259CZ	■		0.00	0.00	0.00	1,578
1034TZ	N/A	■	JACKSON LAKE LODGE CONCESSION EMPLOYEE RESIDENCE SOUTH PARKING T	ADJACENT TO ROUTE 0259CZ	■		0.00	0.00	0.00	754
1034UZ	N/A	■	JACKSON LAKE LODGE CONCESSION EMPLOYEE RESIDENCE SOUTH PARKING U	ADJACENT TO ROUTE 0259CZ	■		0.00	0.00	0.00	1,704
1034VZ	N/A	■	JACKSON LAKE LODGE CONCESSION EMPLOYEE RESIDENCE SOUTH PARKING V	ADJACENT TO ROUTE 0259CZ	■		0.00	0.00	0.00	1,872
1034WZ	N/A	■	JACKSON LAKE LODGE CONCESSION EMPLOYEE RESIDENCE SOUTH PARKING W	ADJACENT TO ROUTE 0259CZ	■		0.00	0.00	0.00	828
1034XZ	N/A	■	JACKSON LAKE LODGE CONCESSION EMPLOYEE RESIDENCE SOUTH PARKING X	ADJACENT TO ROUTE 0259CZ	■		0.00	0.00	0.00	4,116
1034YZ	N/A	■	JACKSON LAKE LODGE CONCESSION EMPLOYEE RESIDENCE SOUTH PARKING Y	ADJACENT TO ROUTE 0259CZ	■		0.00	0.00	0.00	3,343
1034Z	N/A	■	JACKSON LAKE LODGE CONCESSION EMPLOYEE RESIDENCE SOUTH PARKING Z	FROM END OF ROUTE 0259CZ TO PARKING	■		0.00	0.00	0.00	3,920

# Grand Teton National Park



## **Section 5** **Paved Route Condition Rating Sheets** **(CRS)**

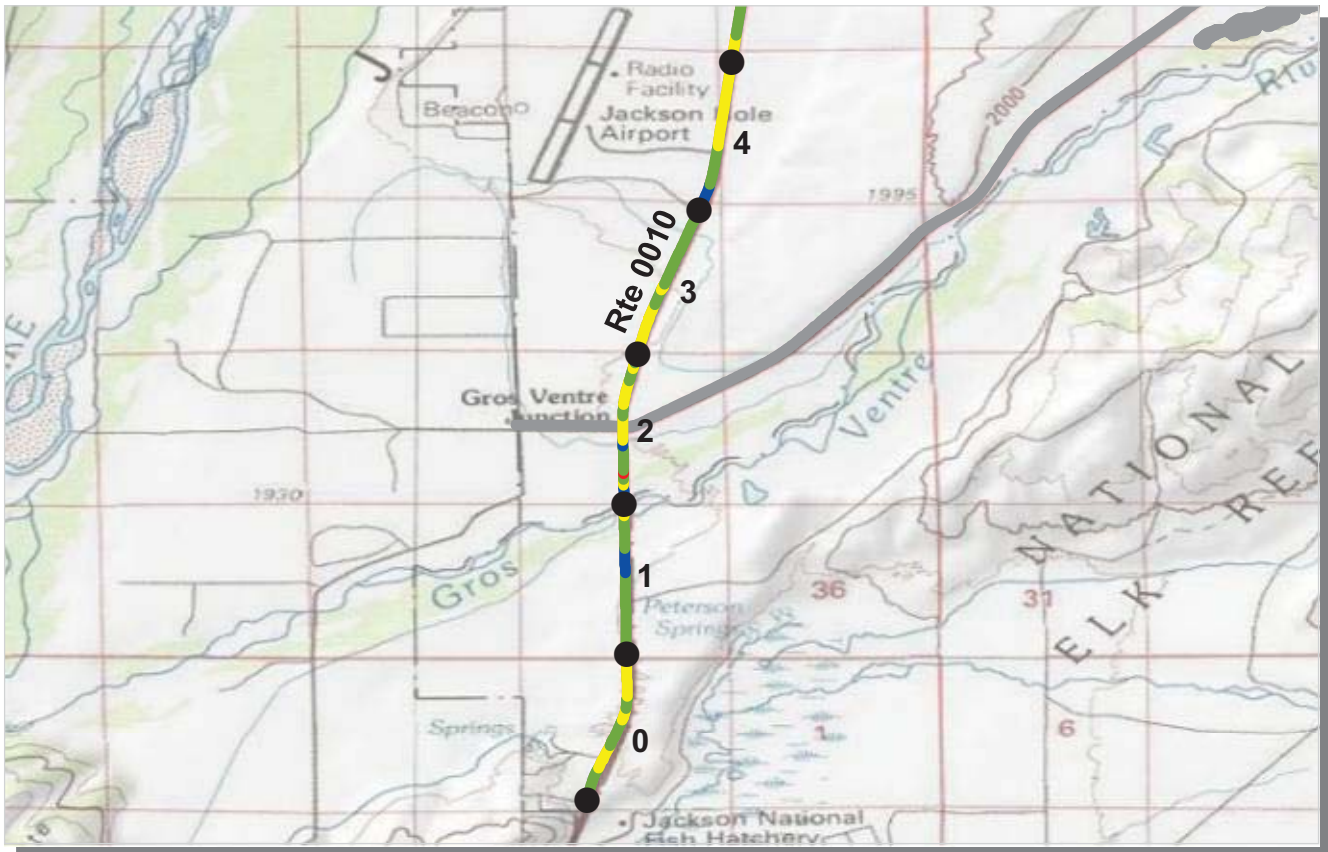

PCR    Poor ■    Fair ■    Good ■    Excellent ■    No Data ■  
          (<=60)            (61 - 84)            (85 - 94)            (95 - 100)

\* If the PCR rating is not available for a section, the SCR rating will be displayed. See appendix for definitions and formulas.

**ROUTE: 0010 NORTH-SOUTH HIGHWAY**  
**GRTE : GRAND TETON NATIONAL PARK**

**COLLECTED: 8/19/2008**  
**TOTAL LENGTH: 28.09 Miles**

**INTERMOUNTAIN REGION**

Section Number	0	1	2	3	4
Section Length (mi)	1.00	1.00	1.00	1.00	1.00
<b>Traffic</b>	Traffic data may be found at <a href="http://www.efl.fhwa.dot.gov">www.efl.fhwa.dot.gov</a> Click on PROGRAMS / NPS Traffic Data (Note: Not all parks have traffic data)				
<b>Cross Section Information</b>					
Number of Lanes	2	2	2	2	2
Paved Width (ft)	35	35	39	35	38
Lane Width (ft)	12	12	13	12	13
Shoulder Width Right (ft)	NC	NC	NC	NC	NC
Shoulder Width Left (ft)	NC	NC	NC	NC	NC
<b>Roadway Condition Information</b>					
SCR (Surface Condition Rating)	74	84	79	78	74
PCR (Pavement Condition Rating)	84	91	86	87	84
<b>Distress Index Values</b>					
Alligator Cracking Index	99	100	100	100	100
Longitudinal Cracking Index	92	97	93	94	95
Transverse Cracking Index	93	95	94	94	91
Patching Index	100	100	100	100	100
Rutting Index	90	93	92	91	88
Roughness Condition Index (RCI)	99	100	97	100	100

**ROUTE: 0010 NORTH-SOUTH HIGHWAY**

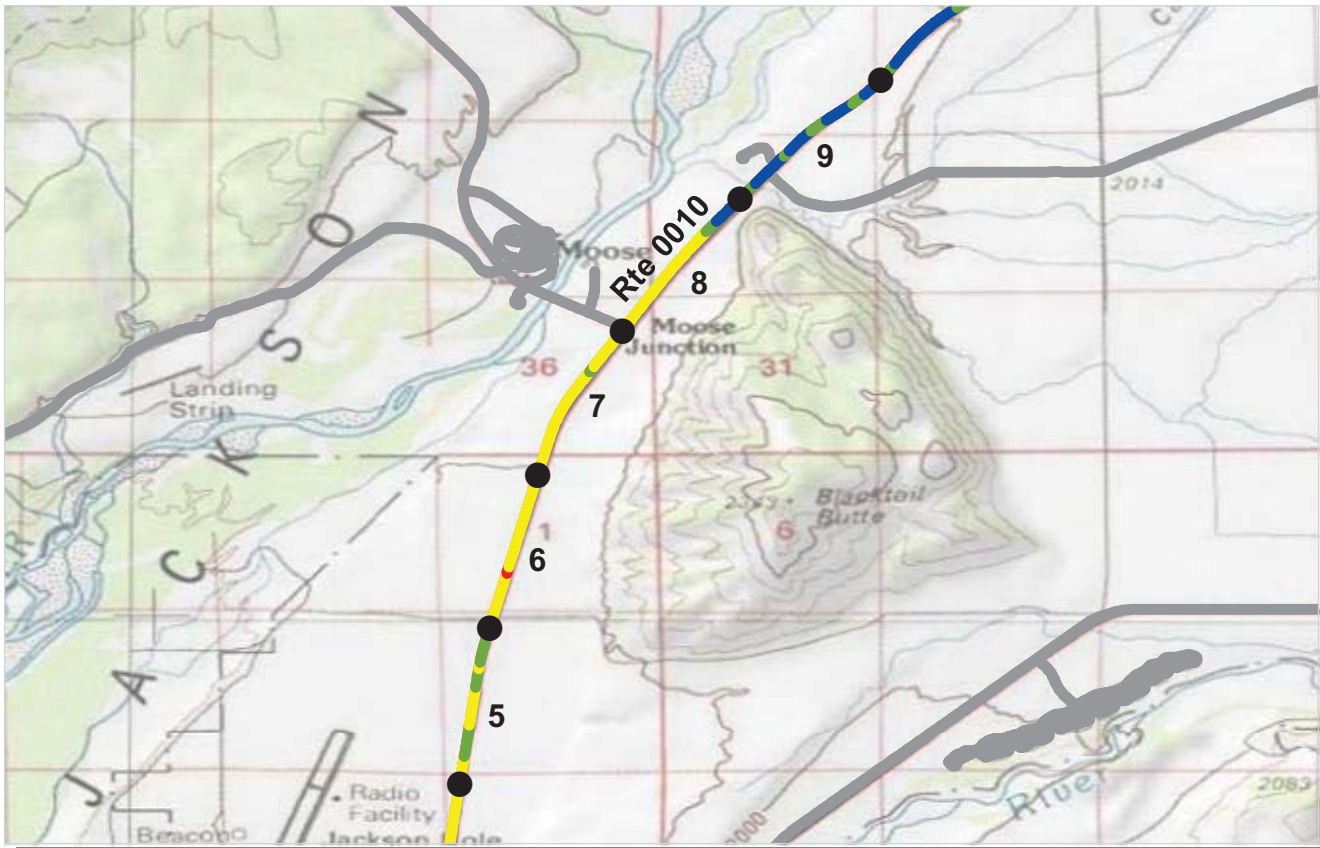

PCR    Poor ■    Fair ■    Good ■    Excellent ■    No Data ■  
          (<=60)                    (61 - 84)                    (85 - 94)                    (95 - 100)

\* If the PCR rating is not available for a section, the SCR rating will be displayed. See appendix for definitions and formulas.

**ROUTE: 0010 NORTH-SOUTH HIGHWAY**  
**GRTE : GRAND TETON NATIONAL PARK**

**COLLECTED: 8/19/2008**  
**TOTAL LENGTH: 28.09 Miles**

**INTERMOUNTAIN REGION**

Section Number	5	6	7	8	9
Section Length (mi)	1.00	1.00	1.00	1.00	1.00
<b>Traffic</b>	Traffic data may be found at <a href="http://www.efl.fhwa.dot.gov">www.efl.fhwa.dot.gov</a> Click on PROGRAMS / NPS Traffic Data (Note: Not all parks have traffic data)				
<b>Cross Section Information</b>					
Number of Lanes	2	2	2	3	2
Paved Width (ft)	35	36	38	36	33
Lane Width (ft)	12	12	12	12	12
Shoulder Width Right (ft)	NC	NC	NC	NC	NC
Shoulder Width Left (ft)	NC	NC	NC	NC	NC
<b>Roadway Condition Information</b>					
SCR (Surface Condition Rating)	73	55	62	72	94
PCR (Pavement Condition Rating)	84	73	77	82	96
<b>Distress Index Values</b>					
Alligator Cracking Index	100	100	100	100	100
Longitudinal Cracking Index	95	98	100	100	100
Transverse Cracking Index	94	98	98	99	99
Patching Index	100	100	100	100	100
Rutting Index	84	58	64	73	94
Roughness Condition Index (RCI)	100	100	100	99	100

**ROUTE: 0010 NORTH-SOUTH HIGHWAY**

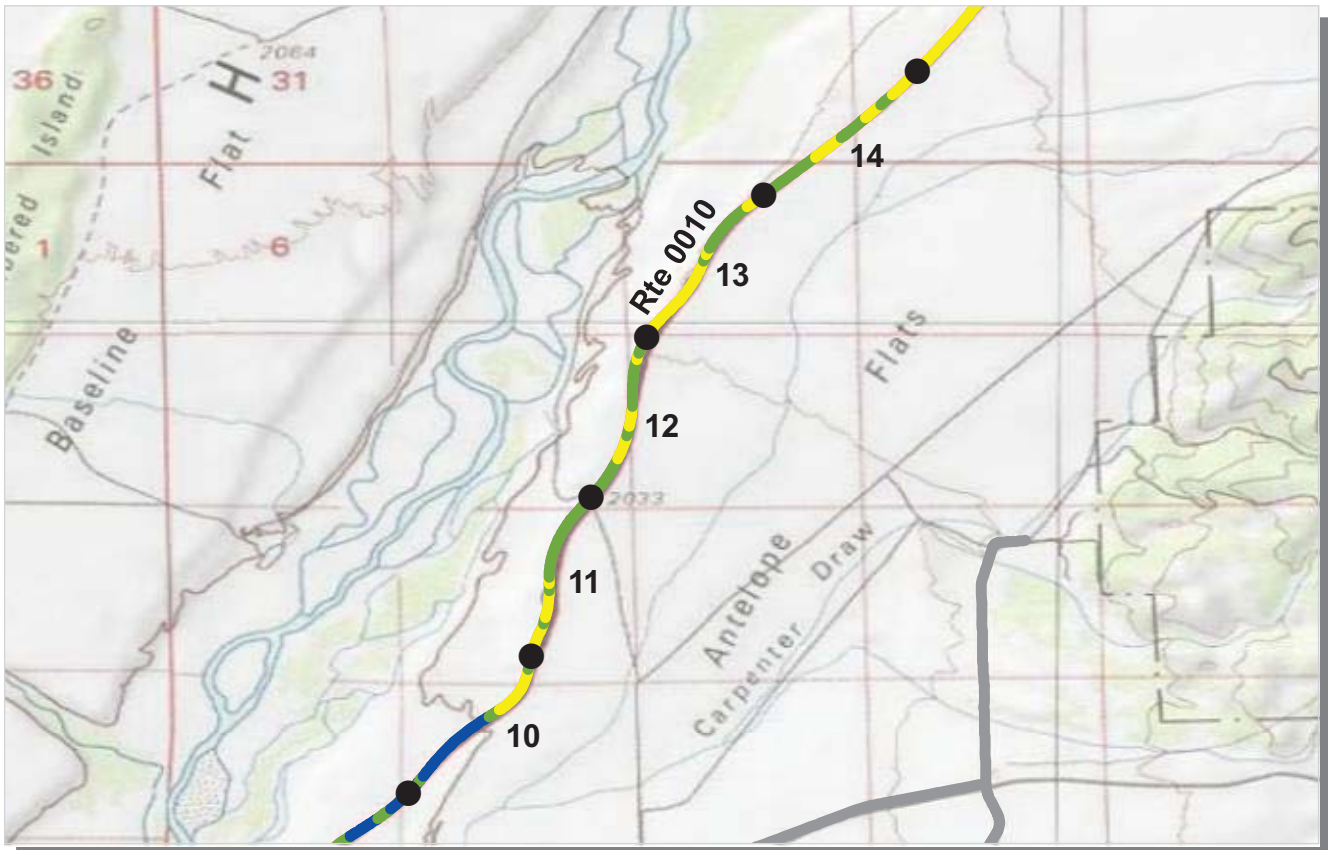

PCR    Poor ■    Fair ■    Good ■    Excellent ■    No Data ■  
           (<=60)            (61 - 84)            (85 - 94)            (95 - 100)

\* If the PCR rating is not available for a section, the SCR rating will be displayed. See appendix for definitions and formulas.

**ROUTE: 0010 NORTH-SOUTH HIGHWAY**  
**GRTE : GRAND TETON NATIONAL PARK**

**COLLECTED: 8/19/2008**  
**TOTAL LENGTH: 28.09 Miles**

**INTERMOUNTAIN REGION**

Section Number	10	11	12	13	14
Section Length (mi)	1.00	1.00	1.00	1.00	1.00
<b>Traffic</b>	Traffic data may be found at <a href="http://www.efl.fhwa.dot.gov">www.efl.fhwa.dot.gov</a> Click on PROGRAMS / NPS Traffic Data (Note: Not all parks have traffic data)				
<b>Cross Section Information</b>					
Number of Lanes	2	2	2	2	2
Paved Width (ft)	32	34	32	33	32
Lane Width (ft)	12	12	11	11	11
Shoulder Width Right (ft)	NC	NC	NC	NC	NC
Shoulder Width Left (ft)	NC	NC	NC	NC	NC
<b>Roadway Condition Information</b>					
SCR (Surface Condition Rating)	83	73	74	69	74
PCR (Pavement Condition Rating)	90	84	84	81	85
<b>Distress Index Values</b>					
Alligator Cracking Index	100	100	100	100	100
Longitudinal Cracking Index	99	99	98	100	99
Transverse Cracking Index	99	99	99	99	99
Patching Index	100	100	100	100	100
Rutting Index	84	75	76	70	76
Roughness Condition Index (RCI)	100	100	100	100	100

**ROUTE: 0010 NORTH-SOUTH HIGHWAY**

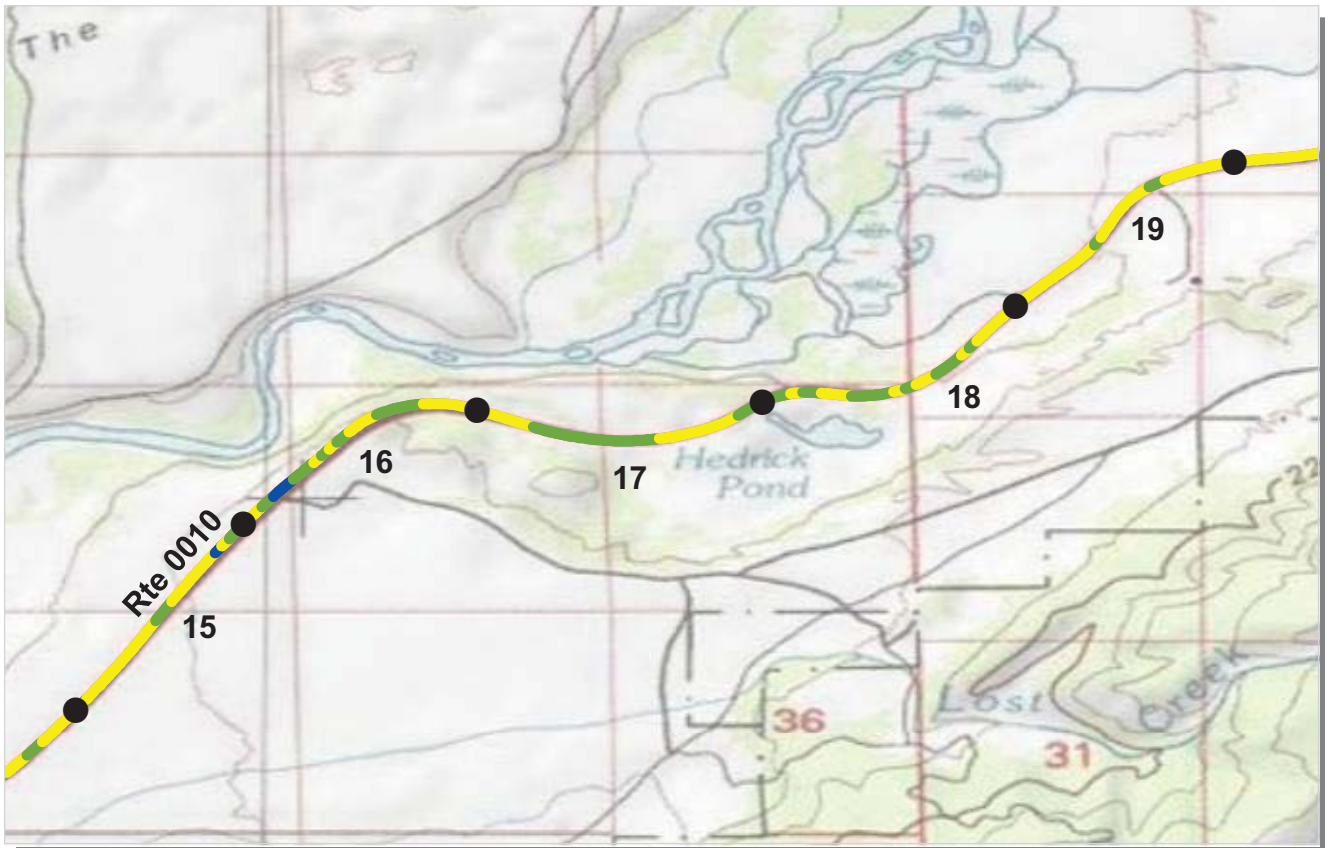

PCR    Poor ■    Fair ■    Good ■    Excellent ■    No Data ■  
          (<=60)                    (61 - 84)                    (85 - 94)                    (95 - 100)

\* If the PCR rating is not available for a section, the SCR rating will be displayed. See appendix for definitions and formulas.

**ROUTE: 0010 NORTH-SOUTH HIGHWAY**  
**GRTE : GRAND TETON NATIONAL PARK**

**COLLECTED: 8/19/2008**  
**TOTAL LENGTH: 28.09 Miles**

**INTERMOUNTAIN REGION**

Section Number	15	16	17	18	19
Section Length (mi)	1.00	1.00	1.00	1.00	1.00
<b>Traffic</b>	Traffic data may be found at <a href="http://www.efl.fhwa.dot.gov">www.efl.fhwa.dot.gov</a> Click on PROGRAMS / NPS Traffic Data (Note: Not all parks have traffic data)				
<b>Cross Section Information</b>					
Number of Lanes	2	2	3	2	2
Paved Width (ft)	32	36	34	32	32
Lane Width (ft)	11	13	11	11	11
Shoulder Width Right (ft)	NC	NC	NC	NC	NC
Shoulder Width Left (ft)	NC	NC	NC	NC	NC
<b>Roadway Condition Information</b>					
SCR (Surface Condition Rating)	70	74	71	72	60
PCR (Pavement Condition Rating)	82	84	82	83	75
<b>Distress Index Values</b>					
Alligator Cracking Index	100	100	100	100	100
Longitudinal Cracking Index	100	100	99	98	97
Transverse Cracking Index	97	98	97	97	97
Patching Index	100	100	100	100	100
Rutting Index	73	76	75	77	66
Roughness Condition Index (RCI)	100	99	100	100	99

**ROUTE: 0010 NORTH-SOUTH HIGHWAY**

NC - Not Collected

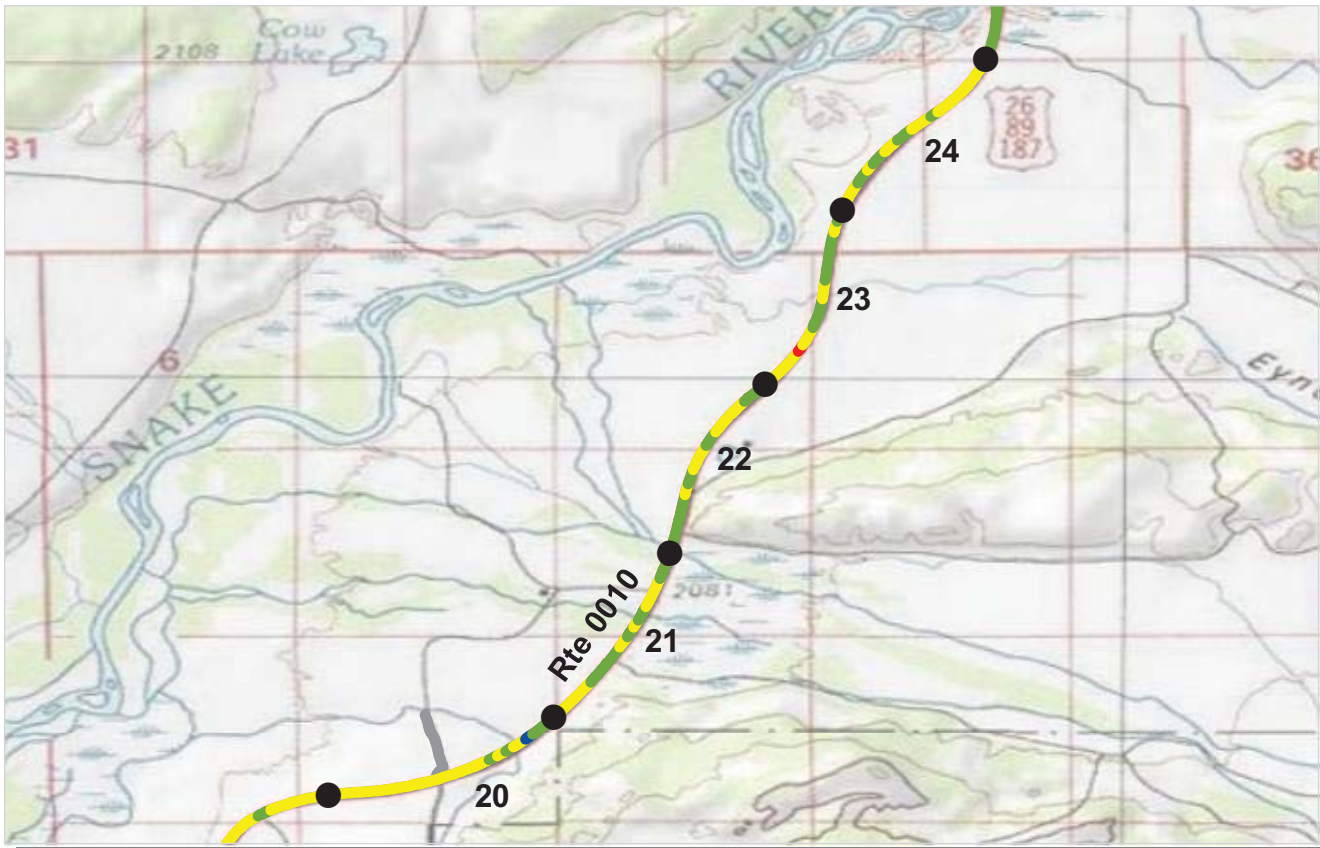

PCR    Poor (≤60)    Fair (61 - 84)    Good (85 - 94)    Excellent (95 - 100)    No Data

\* If the PCR rating is not available for a section, the SCR rating will be displayed. See appendix for definitions and formulas.

**ROUTE: 0010 NORTH-SOUTH HIGHWAY**  
**GRTE : GRAND TETON NATIONAL PARK**

**COLLECTED: 8/19/2008**  
**TOTAL LENGTH: 28.09 Miles**

**INTERMOUNTAIN REGION**

Section Number	20	21	22	23	24
Section Length (mi)	1.00	1.00	1.00	1.00	1.00
<b>Traffic</b>	Traffic data may be found at <a href="http://www.efl.fhwa.dot.gov">www.efl.fhwa.dot.gov</a> Click on PROGRAMS / NPS Traffic Data (Note: Not all parks have traffic data)				
<b>Cross Section Information</b>					
Number of Lanes	2	2	2	2	2
Paved Width (ft)	35	31	32	31	32
Lane Width (ft)	11	12	12	12	12
Shoulder Width Right (ft)	NC	NC	NC	NC	NC
Shoulder Width Left (ft)	NC	NC	NC	NC	NC
<b>Roadway Condition Information</b>					
SCR (Surface Condition Rating)	65	77	78	72	74
PCR (Pavement Condition Rating)	78	82	84	80	81
<b>Distress Index Values</b>					
Alligator Cracking Index	100	100	100	100	100
Longitudinal Cracking Index	97	100	100	100	99
Transverse Cracking Index	98	98	99	99	99
Patching Index	100	100	100	100	100
Rutting Index	70	79	79	73	76
Roughness Condition Index (RCI)	99	100	99	100	100

**ROUTE: 0010 NORTH-SOUTH HIGHWAY**



PCR    Poor ■    Fair ■    Good ■    Excellent ■    No Data ■  
                  (<=60)                    (61 - 84)                    (85 - 94)                    (95 - 100)

\* If the PCR rating is not available for a section, the SCR rating will be displayed. See appendix for definitions and formulas.

**ROUTE: 0010 NORTH-SOUTH HIGHWAY**  
**GRTE : GRAND TETON NATIONAL PARK**

**COLLECTED: 8/19/2008**  
**TOTAL LENGTH: 28.09 Miles**

**INTERMOUNTAIN REGION**

Section Number	25	26	27	28	
Section Length (mi)	1.00	1.00	1.00	0.09	
<b>Traffic</b>	Traffic data may be found at <a href="http://www.efl.fhwa.dot.gov">www.efl.fhwa.dot.gov</a> Click on PROGRAMS / NPS Traffic Data (Note: Not all parks have traffic data)				
<b>Cross Section Information</b>					
Number of Lanes	2	2	2	2	
Paved Width (ft)	40	31	32	33	
Lane Width (ft)	13	12	12	12	
Shoulder Width Right (ft)	NC	NC	NC	NC	
Shoulder Width Left (ft)	NC	NC	NC	NC	
<b>Roadway Condition Information</b>					
SCR (Surface Condition Rating)	81	78	80	65	
PCR (Pavement Condition Rating)	85	84	87	76	
<b>Distress Index Values</b>					
Alligator Cracking Index	100	100	100	100	
Longitudinal Cracking Index	100	100	100	100	
Transverse Cracking Index	99	100	100	100	
Patching Index	100	100	100	100	
Rutting Index	82	78	80	65	
Roughness Condition Index (RCI)	96	100	100	94	

**ROUTE: 0010 NORTH-SOUTH HIGHWAY**

NC - Not Collected





PCR    Poor ■    Fair ■    Good ■    Excellent ■    No Data ■  
          (<=60)            (61 - 84)            (85 - 94)            (95 - 100)

\* If the PCR rating is not available for a section, the SCR rating will be displayed. See appendix for definitions and formulas.

**ROUTE: 0011 TETON PARK ROAD**  
**GRTE : GRAND TETON NATIONAL PARK**

**COLLECTED: 8/19/2008**  
**TOTAL LENGTH: 20.92 Miles**

**INTERMOUNTAIN REGION**

<i>Section Number</i>	0	1	2	3	4
<i>Section Length (mi)</i>	1.00	1.00	1.00	1.00	1.00
<i>Traffic</i>	Traffic data may be found at <a href="http://www.efl.fhwa.dot.gov">www.efl.fhwa.dot.gov</a> Click on PROGRAMS / NPS Traffic Data (Note: Not all parks have traffic data)				
<i>Cross Section Information</i>					
Number of Lanes	3	3	2	2	2
Paved Width (ft)	40	31	31	34	30
Lane Width (ft)	12	12	11	11	11
Shoulder Width Right (ft)	NC	NC	NC	NC	NC
Shoulder Width Left (ft)	NC	NC	NC	NC	NC
<i>Roadway Condition Information</i>					
SCR (Surface Condition Rating)	79	76	70	73	85
PCR (Pavement Condition Rating)	83	85	82	82	91
<i>Distress Index Values</i>					
Alligator Cracking Index	100	100	100	100	100
Longitudinal Cracking Index	93	97	98	93	95
Transverse Cracking Index	98	96	98	99	100
Patching Index	100	100	100	100	100
Rutting Index	88	84	74	81	91
Roughness Condition Index (RCI)	94	99	100	97	100

**ROUTE: 0011 TETON PARK ROAD**

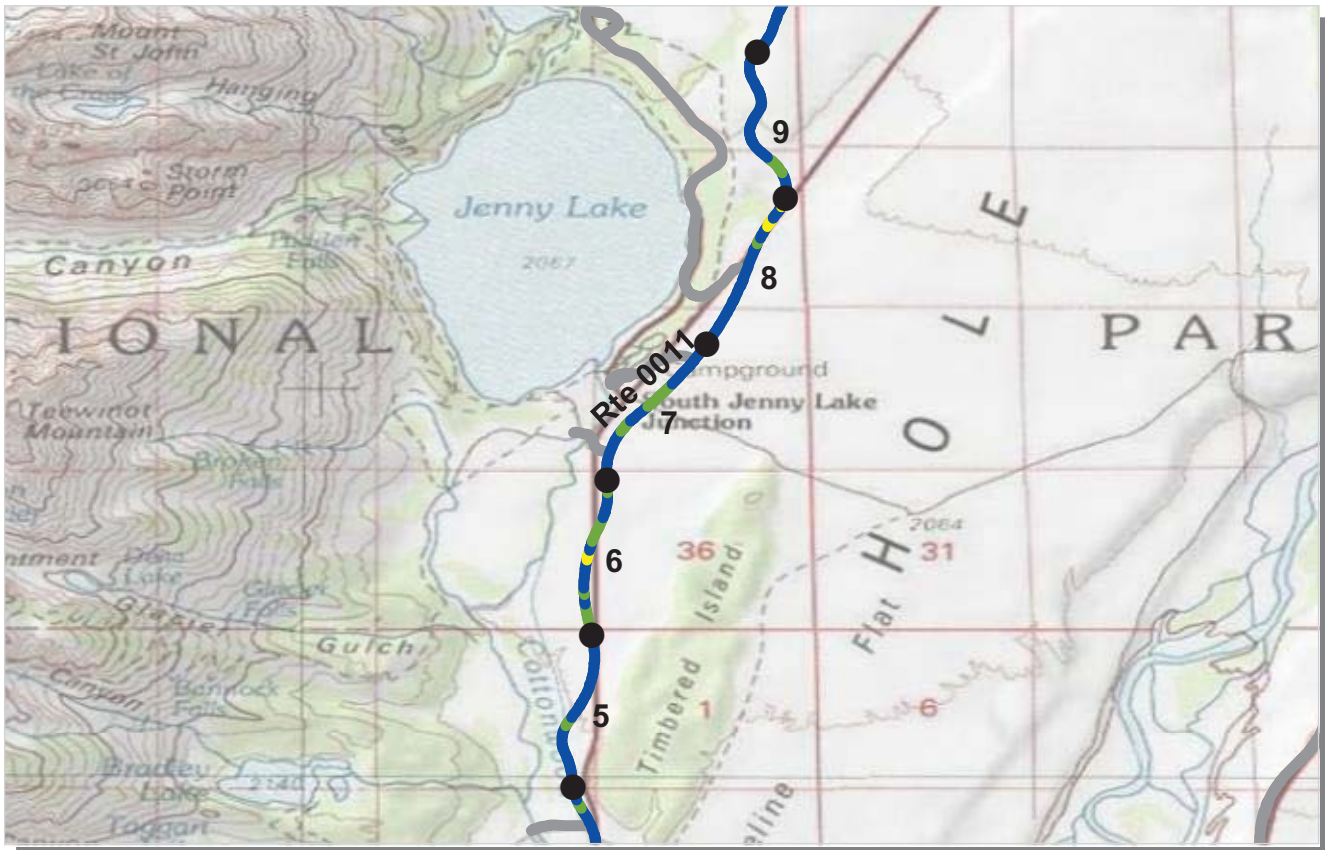

PCR    Poor (≤60)    Fair (61 - 84)    Good (85 - 94)    Excellent (95 - 100)    No Data

\* If the PCR rating is not available for a section, the SCR rating will be displayed. See appendix for definitions and formulas.

**ROUTE: 0011 TETON PARK ROAD**  
**GRTE : GRAND TETON NATIONAL PARK**

**COLLECTED: 8/19/2008**  
**TOTAL LENGTH: 20.92 Miles**

**INTERMOUNTAIN REGION**

Section Number	5	6	7	8	9
Section Length (mi)	1.00	1.00	1.00	1.00	1.00
<b>Traffic</b>	Traffic data may be found at <a href="http://www.efl.fhwa.dot.gov">www.efl.fhwa.dot.gov</a> Click on PROGRAMS / NPS Traffic Data (Note: Not all parks have traffic data)				
<b>Cross Section Information</b>					
Number of Lanes	2	2	2	2	2
Paved Width (ft)	30	30	35	31	30
Lane Width (ft)	11	11	11	11	11
Shoulder Width Right (ft)	NC	NC	NC	NC	NC
Shoulder Width Left (ft)	NC	NC	NC	NC	NC
<b>Roadway Condition Information</b>					
SCR (Surface Condition Rating)	96	90	92	90	94
PCR (Pavement Condition Rating)	98	94	95	94	96
<b>Distress Index Values</b>					
Alligator Cracking Index	100	100	100	100	100
Longitudinal Cracking Index	100	98	99	98	100
Transverse Cracking Index	100	100	100	100	100
Patching Index	100	100	100	100	100
Rutting Index	96	92	93	92	94
Roughness Condition Index (RCI)	100	100	100	100	100

**ROUTE: 0011 TETON PARK ROAD**

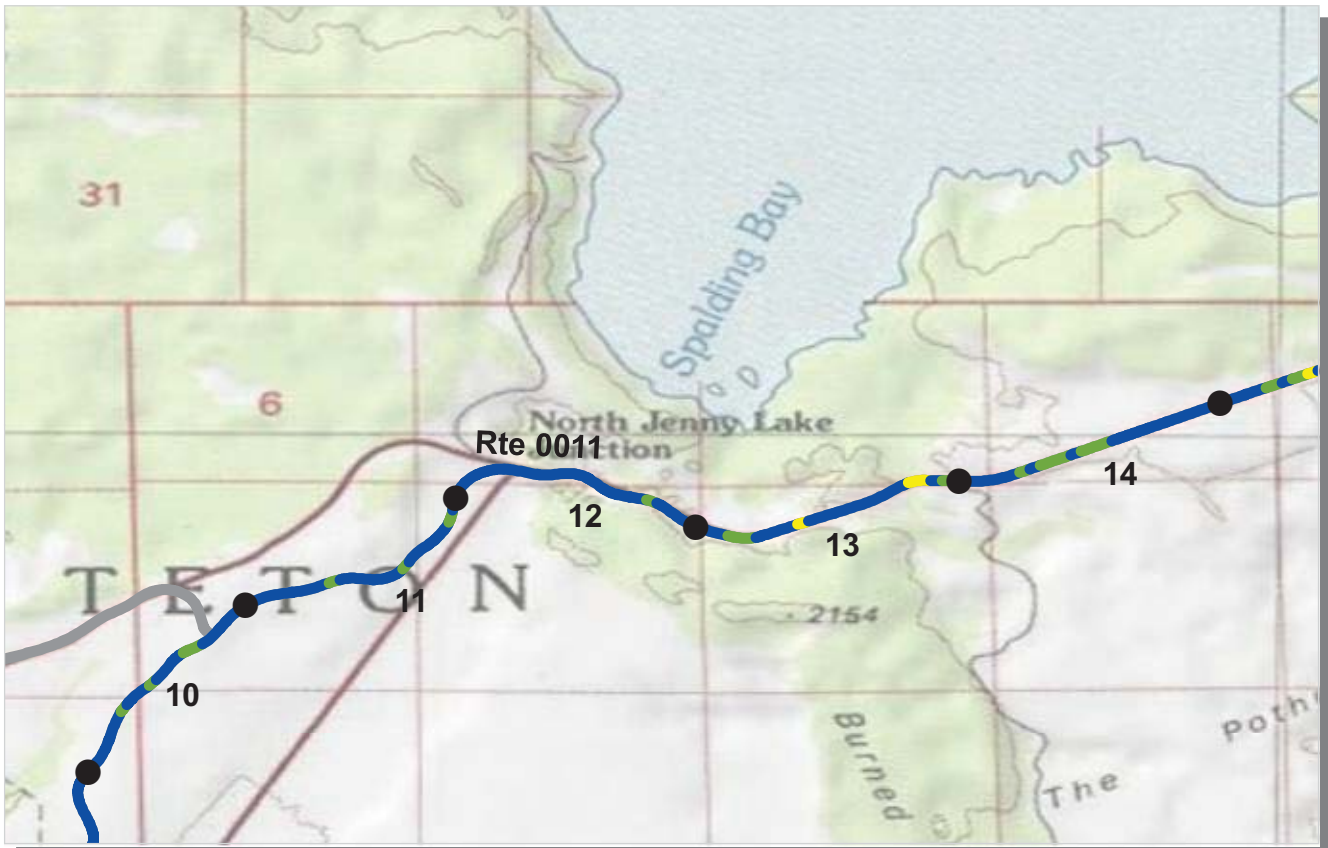

PCR    Poor (≤60)    Fair (61 - 84)    Good (85 - 94)    Excellent (95 - 100)    No Data

\* If the PCR rating is not available for a section, the SCR rating will be displayed. See appendix for definitions and formulas.

**ROUTE: 0011 TETON PARK ROAD**  
**GRTE : GRAND TETON NATIONAL PARK**

**COLLECTED: 8/19/2008**  
**TOTAL LENGTH: 20.92 Miles**

**INTERMOUNTAIN REGION**

Section Number	10	11	12	13	14
Section Length (mi)	1.00	1.00	1.00	1.00	1.00
<b>Traffic</b>	Traffic data may be found at <a href="http://www.efl.fhwa.dot.gov">www.efl.fhwa.dot.gov</a> Click on PROGRAMS / NPS Traffic Data (Note: Not all parks have traffic data)				
<b>Cross Section Information</b>					
Number of Lanes	2	2	2	2	2
Paved Width (ft)	35	30	29	30	30
Lane Width (ft)	11	11	11	11	11
Shoulder Width Right (ft)	NC	NC	NC	NC	NC
Shoulder Width Left (ft)	NC	NC	NC	NC	NC
<b>Roadway Condition Information</b>					
SCR (Surface Condition Rating)	93	95	95	93	94
PCR (Pavement Condition Rating)	95	97	97	96	96
<b>Distress Index Values</b>					
Alligator Cracking Index	100	100	100	100	100
Longitudinal Cracking Index	100	100	100	100	100
Transverse Cracking Index	100	100	100	100	100
Patching Index	100	100	100	100	100
Rutting Index	93	95	95	93	94
Roughness Condition Index (RCI)	100	100	99	99	100

**ROUTE: 0011 TETON PARK ROAD**

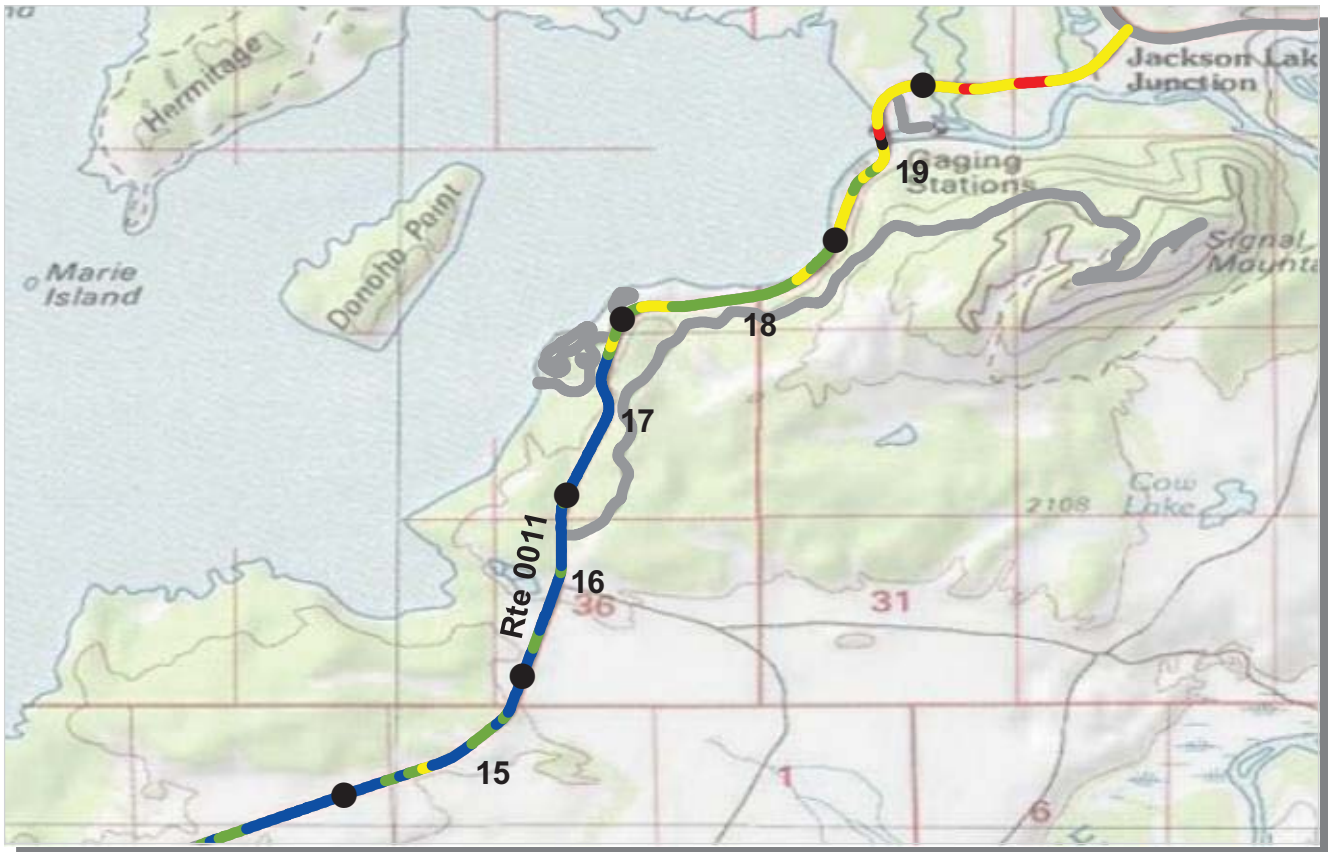

PCR    Poor (≤60)    Fair (61 - 84)    Good (85 - 94)    Excellent (95 - 100)    No Data

\* If the PCR rating is not available for a section, the SCR rating will be displayed. See appendix for definitions and formulas.

**ROUTE: 0011 TETON PARK ROAD**  
**GRTE : GRAND TETON NATIONAL PARK**

**COLLECTED: 8/19/2008**  
**TOTAL LENGTH: 20.92 Miles**

**INTERMOUNTAIN REGION**

Section Number	15	16	17	18	19
Section Length (mi)	1.00	1.00	1.00	1.00	1.00
<b>Traffic</b>	Traffic data may be found at <a href="http://www.efl.fhwa.dot.gov">www.efl.fhwa.dot.gov</a> Click on PROGRAMS / NPS Traffic Data (Note: Not all parks have traffic data)				
<b>Cross Section Information</b>					
Number of Lanes	2	2	2	2	2
Paved Width (ft)	29	30	30	30	29
Lane Width (ft)	11	11	11	11	11
Shoulder Width Right (ft)	NC	NC	NC	NC	NC
Shoulder Width Left (ft)	NC	NC	NC	NC	NC
<b>Roadway Condition Information</b>					
SCR (Surface Condition Rating)	93	95	92	81	72
PCR (Pavement Condition Rating)	95	97	94	86	74
<b>Distress Index Values</b>					
Alligator Cracking Index	100	100	100	100	100
Longitudinal Cracking Index	100	100	100	100	96
Transverse Cracking Index	100	100	100	99	98
Patching Index	100	100	100	100	100
Rutting Index	93	95	93	82	78
Roughness Condition Index (RCI)	99	99	98	94	82

**ROUTE: 0011 TETON PARK ROAD**

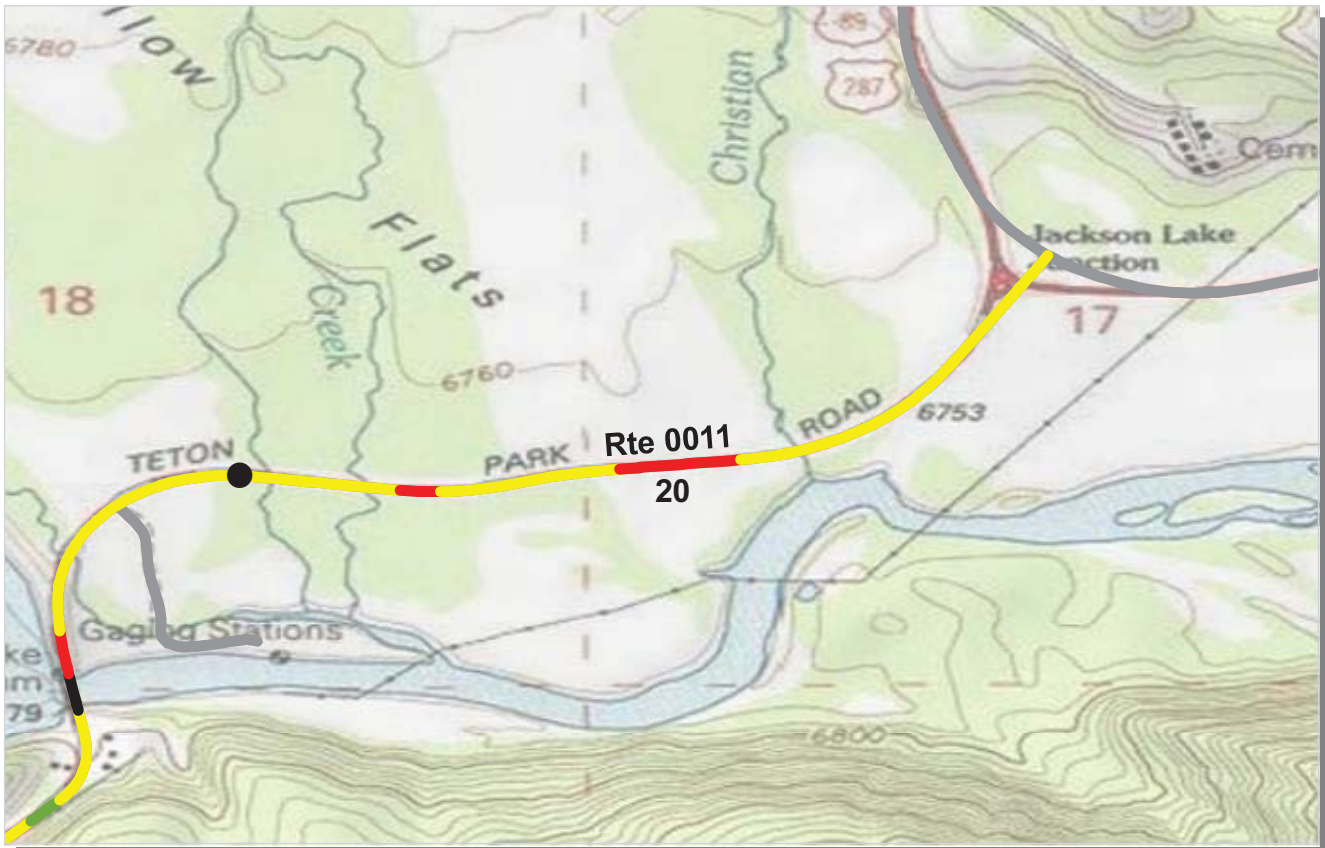

PCR    Poor ■    Fair ■    Good ■    Excellent ■    No Data ■  
           (<=60)            (61 - 84)            (85 - 94)            (95 - 100)

\* If the PCR rating is not available for a section, the SCR rating will be displayed. See appendix for definitions and formulas.

**ROUTE: 0011 TETON PARK ROAD**  
**GRTE : GRAND TETON NATIONAL PARK**

**COLLECTED: 8/19/2008**  
**TOTAL LENGTH: 20.92 Miles**

**INTERMOUNTAIN REGION**

<b>Section Number</b>	20				
<b>Section Length (mi)</b>	0.92				
<b>Traffic</b>	Traffic data may be found at <a href="http://www.efl.fhwa.dot.gov">www.efl.fhwa.dot.gov</a> Click on PROGRAMS / NPS Traffic Data (Note: Not all parks have traffic data)				
<b>Cross Section Information</b>					
Number of Lanes	2				
Paved Width (ft)	31				
Lane Width (ft)	11				
Shoulder Width Right (ft)	NC				
Shoulder Width Left (ft)	NC				
<b>Roadway Condition Information</b>					
SCR (Surface Condition Rating)	59				
PCR (Pavement Condition Rating)	66				
<b>Distress Index Values</b>					
Alligator Cracking Index	100				
Longitudinal Cracking Index	98				
Transverse Cracking Index	94				
Patching Index	100				
Rutting Index	67				
Roughness Condition Index (RCI)	75				

**ROUTE: 0011 TETON PARK ROAD**

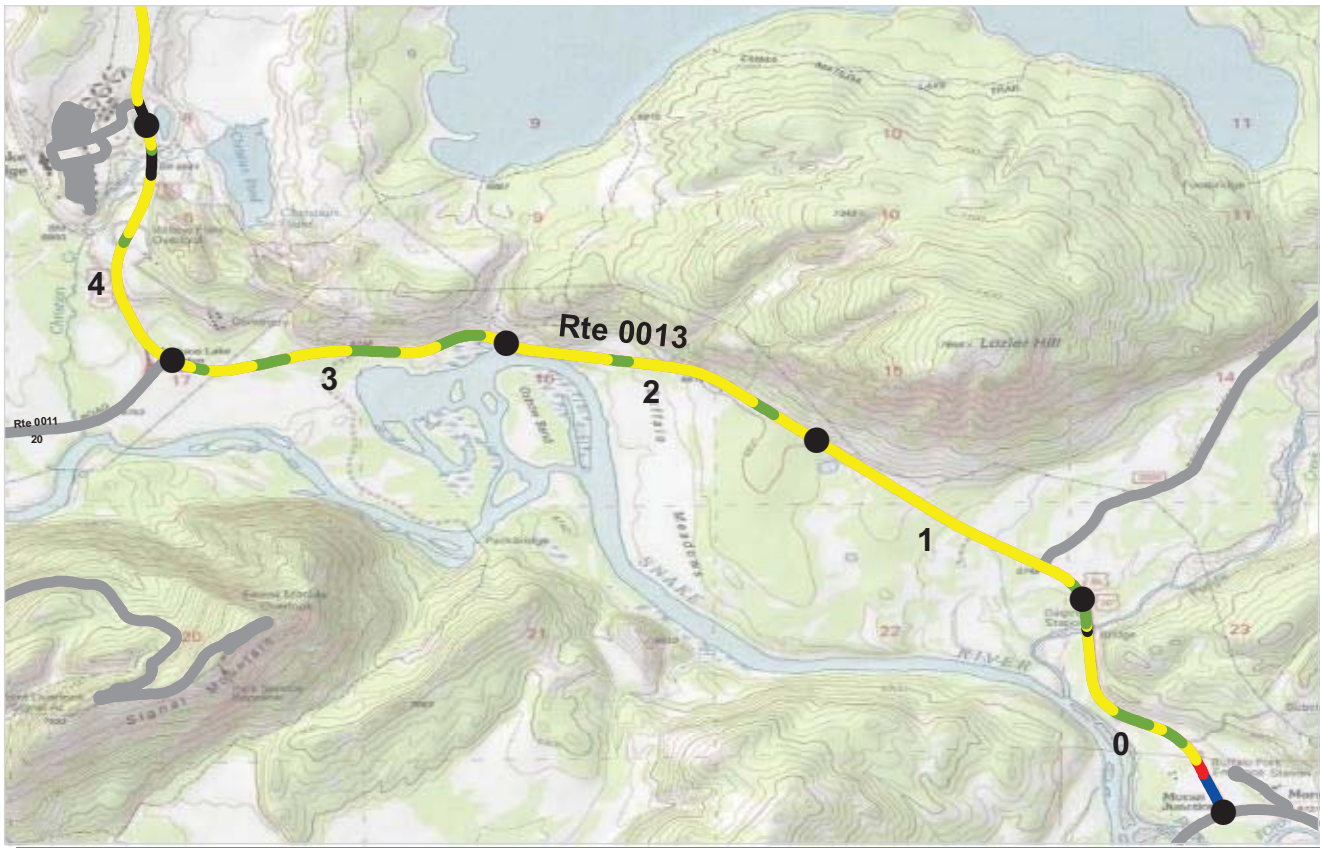

PCR    Poor ■    Fair ■    Good ■    Excellent ■    No Data ■  
           (<=60)            (61 - 84)            (85 - 94)            (95 - 100)

\* If the PCR rating is not available for a section, the SCR rating will be displayed. See appendix for definitions and formulas.

**ROUTE: 0013 NORTH PARK ROAD**  
**GRTE : GRAND TETON NATIONAL PARK**

**COLLECTED: 8/20/2008**  
**TOTAL LENGTH: 20.60 Miles**

**INTERMOUNTAIN REGION**

Section Number	0	1	2	3	4
Section Length (mi)	1.00	1.00	1.00	1.00	1.00
<b>Traffic</b>	Traffic data may be found at <a href="http://www.efl.fhwa.dot.gov">www.efl.fhwa.dot.gov</a> Click on PROGRAMS / NPS Traffic Data (Note: Not all parks have traffic data)				
<b>Cross Section Information</b>					
Number of Lanes	4	2	2	2	4
Paved Width (ft)	44	29	29	32	35
Lane Width (ft)	13	11	11	11	12
Shoulder Width Right (ft)	NC	NC	NC	NC	NC
Shoulder Width Left (ft)	NC	NC	NC	NC	NC
<b>Roadway Condition Information</b>					
SCR (Surface Condition Rating)	78	70	68	71	68
PCR (Pavement Condition Rating)	84	81	81	83	81
<b>Distress Index Values</b>					
Alligator Cracking Index	100	100	100	100	100
Longitudinal Cracking Index	100	100	100	100	100
Transverse Cracking Index	100	100	100	100	100
Patching Index	100	100	100	100	100
Rutting Index	78	70	68	71	68
Roughness Condition Index (RCI)	95	100	100	100	100

**ROUTE: 0013 NORTH PARK ROAD**

NC - Not Collected

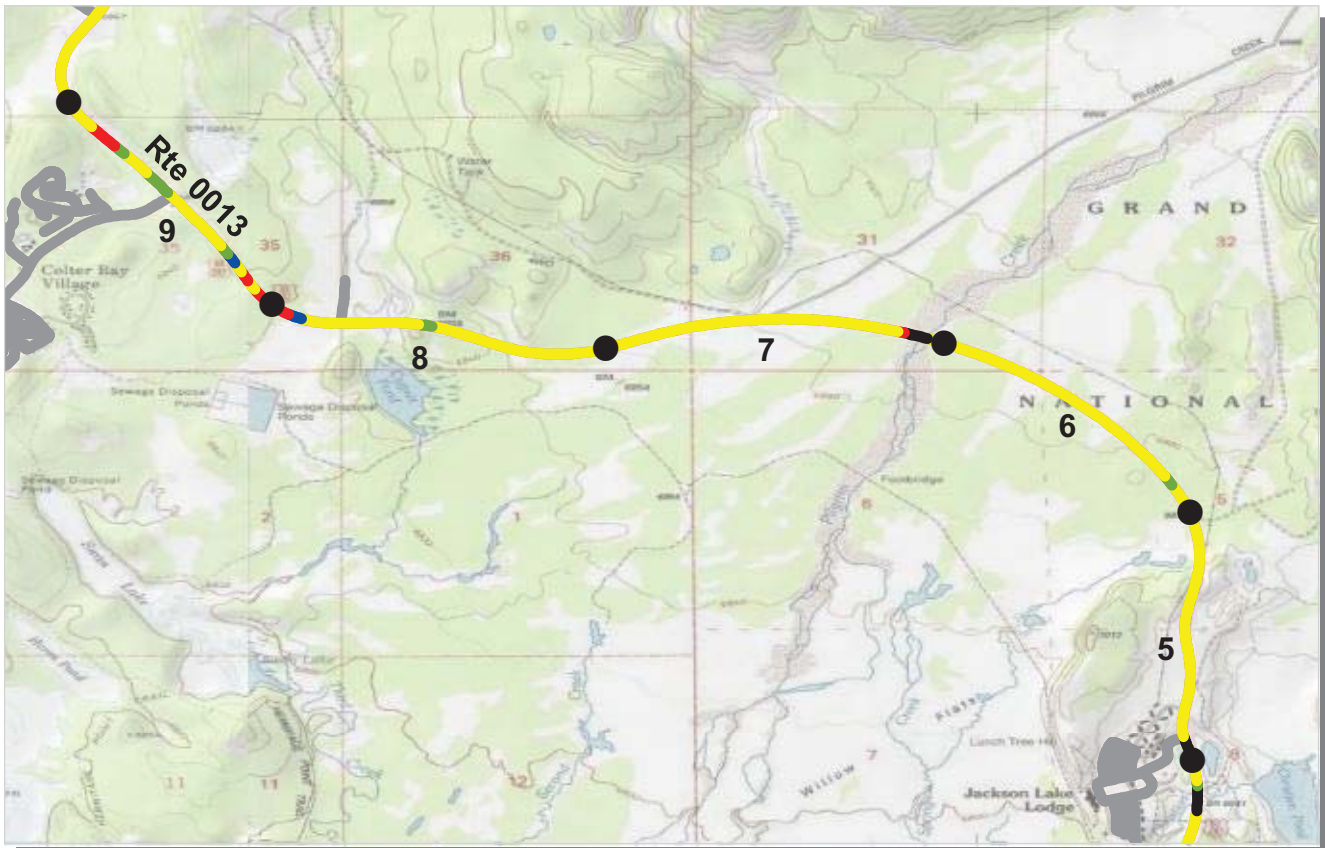

PCR    Poor ■    Fair ■    Good ■    Excellent ■    No Data ■  
          (<=60)                    (61 - 84)                    (85 - 94)                    (95 - 100)

\* If the PCR rating is not available for a section, the SCR rating will be displayed. See appendix for definitions and formulas.

**ROUTE: 0013 NORTH PARK ROAD**  
**GRTE : GRAND TETON NATIONAL PARK**

**COLLECTED: 8/20/2008**  
**TOTAL LENGTH: 20.60 Miles**

**INTERMOUNTAIN REGION**

<i>Section Number</i>	5	6	7	8	9
<i>Section Length (mi)</i>	1.00	1.00	1.00	1.00	1.00
<i>Traffic</i>	Traffic data may be found at <a href="http://www.efl.fhwa.dot.gov">www.efl.fhwa.dot.gov</a> Click on PROGRAMS / NPS Traffic Data (Note: Not all parks have traffic data)				
<i>Cross Section Information</i>					
Number of Lanes	3	2	2	2	2
Paved Width (ft)	36	28	28	29	35
Lane Width (ft)	12	11	11	11	13
Shoulder Width Right (ft)	NC	NC	NC	NC	NC
Shoulder Width Left (ft)	NC	NC	NC	NC	NC
<i>Roadway Condition Information</i>					
SCR (Surface Condition Rating)	59	63	63	76	73
PCR (Pavement Condition Rating)	71	75	74	78	73
<i>Distress Index Values</i>					
Alligator Cracking Index	100	100	100	100	100
Longitudinal Cracking Index	99	99	98	99	99
Transverse Cracking Index	91	93	90	96	98
Patching Index	100	100	100	100	100
Rutting Index	70	72	75	82	76
Roughness Condition Index (RCI)	90	91	90	81	74

**ROUTE: 0013 NORTH PARK ROAD**



PCR    Poor ■    Fair ■    Good ■    Excellent ■    No Data ■  
          (<=60)                    (61 - 84)                    (85 - 94)                    (95 - 100)

\* If the PCR rating is not available for a section, the SCR rating will be displayed. See appendix for definitions and formulas.

**ROUTE: 0013 NORTH PARK ROAD**  
**GRTE : GRAND TETON NATIONAL PARK**

**COLLECTED: 8/20/2008**  
**TOTAL LENGTH: 20.60 Miles**

**INTERMOUNTAIN REGION**

Section Number	10	11	12	13	14
Section Length (mi)	1.00	1.00	1.00	1.00	1.00
<b>Traffic</b>	Traffic data may be found at <a href="http://www.efl.fhwa.dot.gov">www.efl.fhwa.dot.gov</a> Click on PROGRAMS / NPS Traffic Data (Note: Not all parks have traffic data)				
<b>Cross Section Information</b>					
Number of Lanes	2	2	2	2	2
Paved Width (ft)	32	29	29	30	29
Lane Width (ft)	12	12	11	11	11
Shoulder Width Right (ft)	NC	NC	NC	NC	NC
Shoulder Width Left (ft)	NC	NC	NC	NC	NC
<b>Roadway Condition Information</b>					
SCR (Surface Condition Rating)	75	86	94	95	95
PCR (Pavement Condition Rating)	80	87	96	97	97
<b>Distress Index Values</b>					
Alligator Cracking Index	100	100	100	100	100
Longitudinal Cracking Index	99	100	100	100	100
Transverse Cracking Index	98	100	100	100	99
Patching Index	100	100	100	100	100
Rutting Index	78	86	94	96	96
Roughness Condition Index (RCI)	86	90	100	100	100

**ROUTE: 0013 NORTH PARK ROAD**





PCR Poor (≤60) Fair (61 - 84) Good (85 - 94) Excellent (95 - 100) No Data

\* If the PCR rating is not available for a section, the SCR rating will be displayed. See appendix for definitions and formulas.

**ROUTE: 0013 NORTH PARK ROAD**  
**GRTE : GRAND TETON NATIONAL PARK**

**COLLECTED: 8/20/2008**  
**TOTAL LENGTH: 20.60 Miles**

**INTERMOUNTAIN REGION**

Section Number	15	16	17	18	19
Section Length (mi)	1.00	1.00	1.00	1.00	1.00
<b>Traffic</b>	Traffic data may be found at <a href="http://www.efl.fhwa.dot.gov">www.efl.fhwa.dot.gov</a> Click on PROGRAMS / NPS Traffic Data (Note: Not all parks have traffic data)				
<b>Cross Section Information</b>					
Number of Lanes	2	2	2	2	2
Paved Width (ft)	29	29	28	28	27
Lane Width (ft)	11	11	10	10	10
Shoulder Width Right (ft)	NC	NC	NC	NC	NC
Shoulder Width Left (ft)	NC	NC	NC	NC	NC
<b>Roadway Condition Information</b>					
SCR (Surface Condition Rating)	95	94	79	67	53
PCR (Pavement Condition Rating)	95	96	82	72	59
<b>Distress Index Values</b>					
Alligator Cracking Index	100	100	100	100	94
Longitudinal Cracking Index	100	100	99	98	97
Transverse Cracking Index	100	100	99	99	98
Patching Index	100	100	100	99	99
Rutting Index	95	95	81	70	65
Roughness Condition Index (RCI)	97	98	87	86	67

**ROUTE: 0013 NORTH PARK ROAD**



PCR    Poor ■    Fair ■    Good ■    Excellent ■    No Data ■  
           (<=60)            (61 - 84)            (85 - 94)            (95 - 100)

\* If the PCR rating is not available for a section, the SCR rating will be displayed. See appendix for definitions and formulas.

**ROUTE: 0013 NORTH PARK ROAD**  
**GRTE : GRAND TETON NATIONAL PARK**

**COLLECTED: 8/20/2008**  
**TOTAL LENGTH: 20.60 Miles**

**INTERMOUNTAIN REGION**

<b>Section Number</b>	20				
<b>Section Length (mi)</b>	0.60				
<b>Traffic</b>	Traffic data may be found at <a href="http://www.efl.fhwa.dot.gov">www.efl.fhwa.dot.gov</a> Click on PROGRAMS / NPS Traffic Data (Note: Not all parks have traffic data)				
<b>Cross Section Information</b>					
Number of Lanes	2				
Paved Width (ft)	27				
Lane Width (ft)	11				
Shoulder Width Right (ft)	NC				
Shoulder Width Left (ft)	NC				
<b>Roadway Condition Information</b>					
SCR (Surface Condition Rating)	62				
PCR (Pavement Condition Rating)	69				
<b>Distress Index Values</b>					
Alligator Cracking Index	100				
Longitudinal Cracking Index	99				
Transverse Cracking Index	100				
Patching Index	100				
Rutting Index	65				
Roughness Condition Index (RCI)	80				

**ROUTE: 0013 NORTH PARK ROAD**

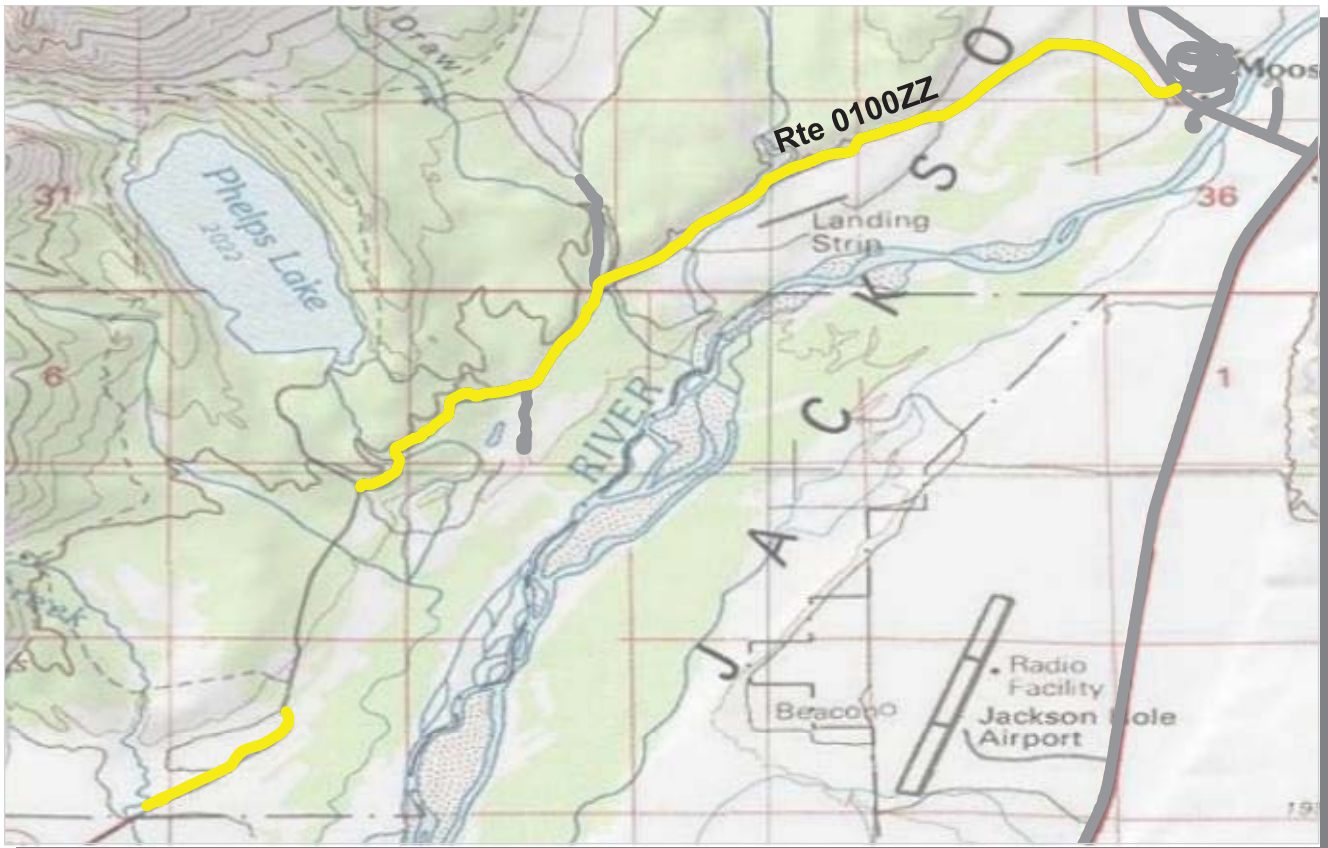

PCR	Poor	Fair	Good	Excellent	No Data
	(≤60)	(61 - 84)	(85 - 94)	(95 - 100)	

\* If the PCR rating is not available for a section, the SCR rating will be displayed. See appendix for definitions and formulas.

**ROUTE: 0100ZZ MOOSE/WILSON ROADS**  
**GRTE : GRAND TETON NATIONAL PARK**

Summary Record COLLECTED: 8/19/2008  
**INTERMOUNTAIN REGION** TOTAL LENGTH: 7.09 Miles

<b>Section Number</b>					
<b>Section Length (mi)</b>					
<b>Traffic</b>	Traffic data may be found at <a href="http://www.efl.fhwa.dot.gov">www.efl.fhwa.dot.gov</a> Click on PROGRAMS / NPS Traffic Data (Note: Not all parks have traffic data)				
<b>Cross Section Information</b>					
Number of Lanes	N/A				
Paved Width (ft)	N/A				
Lane Width (ft)	N/A				
Shoulder Width Right (ft)	NC				
Shoulder Width Left (ft)	NC				
<b>Roadway Condition Information</b>					
SCR (Surface Condition Rating)	78				
PCR (Pavement Condition Rating)	72				
<b>Distress Index Values</b>					
Alligator Cracking Index	N/A				
Longitudinal Cracking Index	N/A				
Transverse Cracking Index	N/A				
Patching Index	N/A				
Rutting Index	N/A				
Roughness Condition Index (RCI)	N/A				

ROUTE: 0100ZZ MOOSE/WILSON ROADS





PCR    Poor ■    Fair ■    Good ■    Excellent ■    No Data ■  
           (<=60)            (61 - 84)            (85 - 94)            (95 - 100)

\* If the PCR rating is not available for a section, the SCR rating will be displayed. See appendix for definitions and formulas.

**ROUTE: 0101 ANTELOPE FLATS ROAD**  
**GRTE : GRAND TETON NATIONAL PARK**

**COLLECTED: 8/18/2008**  
**TOTAL LENGTH: 3.31 Miles**

**INTERMOUNTAIN REGION**

Section Number	0	1	2	3	
Section Length (mi)	1.00	1.00	1.00	0.31	
<b>Traffic</b>	Traffic data may be found at <a href="http://www.efl.fhwa.dot.gov">www.efl.fhwa.dot.gov</a> Click on PROGRAMS / NPS Traffic Data (Note: Not all parks have traffic data)				
<b>Cross Section Information</b>					
Number of Lanes	2	2	2	2	
Paved Width (ft)	20	22	18	18	
Lane Width (ft)	10	11	9	9	
Shoulder Width Right (ft)	NC	NC	NC	NC	
Shoulder Width Left (ft)	NC	NC	NC	NC	
<b>Roadway Condition Information</b>					
SCR (Surface Condition Rating)	70	76	70	67	
PCR (Pavement Condition Rating)	69	81	69	66	
<b>Distress Index Values</b>					
Alligator Cracking Index	100	100	100	100	
Longitudinal Cracking Index	98	100	99	99	
Transverse Cracking Index	99	100	100	100	
Patching Index	100	100	100	100	
Rutting Index	73	77	71	68	
Roughness Condition Index (RCI)	67	88	69	64	

**ROUTE: 0101 ANTELOPE FLATS ROAD**



PCR    Poor ■    Fair ■    Good ■    Excellent ■    No Data ■  
          (<=60)            (61 - 84)            (85 - 94)            (95 - 100)

\* If the PCR rating is not available for a section, the SCR rating will be displayed. See appendix for definitions and formulas.

**ROUTE: 0102 TETON FOREST ACCESS ROAD**  
**GRTE : GRAND TETON NATIONAL PARK**

**COLLECTED: 8/18/2008**  
**TOTAL LENGTH: 4.03 Miles**

**INTERMOUNTAIN REGION**

Section Number	0	1	2	3	4
Section Length (mi)	1.00	1.00	1.00	1.00	0.03
<b>Traffic</b>	Traffic data may be found at <a href="http://www.efl.fhwa.dot.gov">www.efl.fhwa.dot.gov</a> Click on PROGRAMS / NPS Traffic Data (Note: Not all parks have traffic data)				
<b>Cross Section Information</b>					
Number of Lanes	2	2	2	2	2
Paved Width (ft)	21	20	21	21	21
Lane Width (ft)	10	10	10	10	10
Shoulder Width Right (ft)	NC	NC	NC	NC	NC
Shoulder Width Left (ft)	NC	NC	NC	NC	NC
<b>Roadway Condition Information</b>					
SCR (Surface Condition Rating)	71	75	90	90	96
PCR (Pavement Condition Rating)	68	69	87	84	79
<b>Distress Index Values</b>					
Alligator Cracking Index	100	100	100	100	100
Longitudinal Cracking Index	99	100	100	100	100
Transverse Cracking Index	99	100	100	100	100
Patching Index	100	100	100	100	100
Rutting Index	74	75	90	90	97
Roughness Condition Index (RCI)	64	61	82	76	53

**ROUTE: 0102 TETON FOREST ACCESS ROAD**



PCR    Poor ■    Fair ■    Good ■    Excellent ■    No Data ■  
          (<=60)                    (61 - 84)                    (85 - 94)                    (95 - 100)

\* If the PCR rating is not available for a section, the SCR rating will be displayed. See appendix for definitions and formulas.

**ROUTE: 0103 COLTER BAY ENTRANCE ROAD**  
**GRTE : GRAND TETON NATIONAL PARK**

**COLLECTED: 8/20/2008**  
**TOTAL LENGTH: 0.66 Miles**

**INTERMOUNTAIN REGION**

<b>Section Number</b>	0				
<b>Section Length (mi)</b>	0.66				
<b>Traffic</b>	Traffic data may be found at <a href="http://www.efl.fhwa.dot.gov">www.efl.fhwa.dot.gov</a> Click on PROGRAMS / NPS Traffic Data (Note: Not all parks have traffic data)				
<b>Cross Section Information</b>					
Number of Lanes	2				
Paved Width (ft)	24				
Lane Width (ft)	12				
Shoulder Width Right (ft)	NC				
Shoulder Width Left (ft)	NC				
<b>Roadway Condition Information</b>					
SCR (Surface Condition Rating)	89				
PCR (Pavement Condition Rating)	84				
<b>Distress Index Values</b>					
Alligator Cracking Index	100				
Longitudinal Cracking Index	99				
Transverse Cracking Index	98				
Patching Index	100				
Rutting Index	92				
Roughness Condition Index (RCI)	74				

**ROUTE: 0103 COLTER BAY ENTRANCE ROAD**

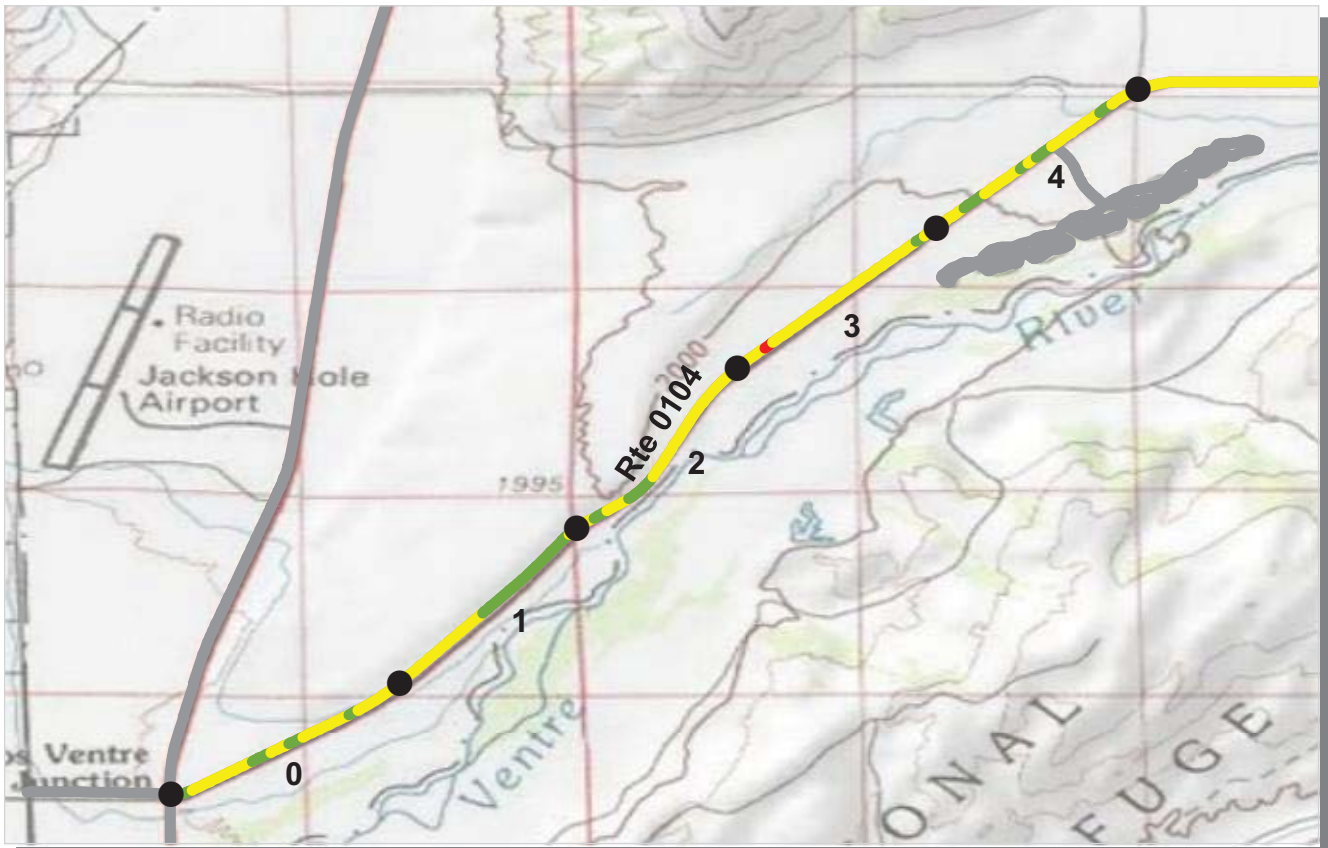

PCR    Poor (≤60)    Fair (61 - 84)    Good (85 - 94)    Excellent (95 - 100)    No Data

\* If the PCR rating is not available for a section, the SCR rating will be displayed. See appendix for definitions and formulas.

**ROUTE: 0104 GROS VENTRE ROAD**  
**GRTE : GRAND TETON NATIONAL PARK**

**COLLECTED: 8/19/2008**  
**TOTAL LENGTH: 10.36 Miles**

**INTERMOUNTAIN REGION**

Section Number	0	1	2	3	4
Section Length (mi)	1.00	1.00	1.00	1.00	1.00
Traffic	Traffic data may be found at <a href="http://www.efl.fhwa.dot.gov">www.efl.fhwa.dot.gov</a> Click on PROGRAMS / NPS Traffic Data (Note: Not all parks have traffic data)				
<b>Cross Section Information</b>					
Number of Lanes	2	2	2	2	2
Paved Width (ft)	22	22	22	21	23
Lane Width (ft)	10	10	9	9	9
Shoulder Width Right (ft)	NC	NC	NC	NC	NC
Shoulder Width Left (ft)	NC	NC	NC	NC	NC
<b>Roadway Condition Information</b>					
SCR (Surface Condition Rating)	70	76	71	65	71
PCR (Pavement Condition Rating)	79	83	78	75	80
<b>Distress Index Values</b>					
Alligator Cracking Index	100	100	100	100	100
Longitudinal Cracking Index	97	99	99	98	98
Transverse Cracking Index	94	98	95	95	94
Patching Index	100	100	100	100	100
Rutting Index	80	79	77	73	80
Roughness Condition Index (RCI)	93	94	89	89	93

**ROUTE: 0104 GROS VENTRE ROAD**



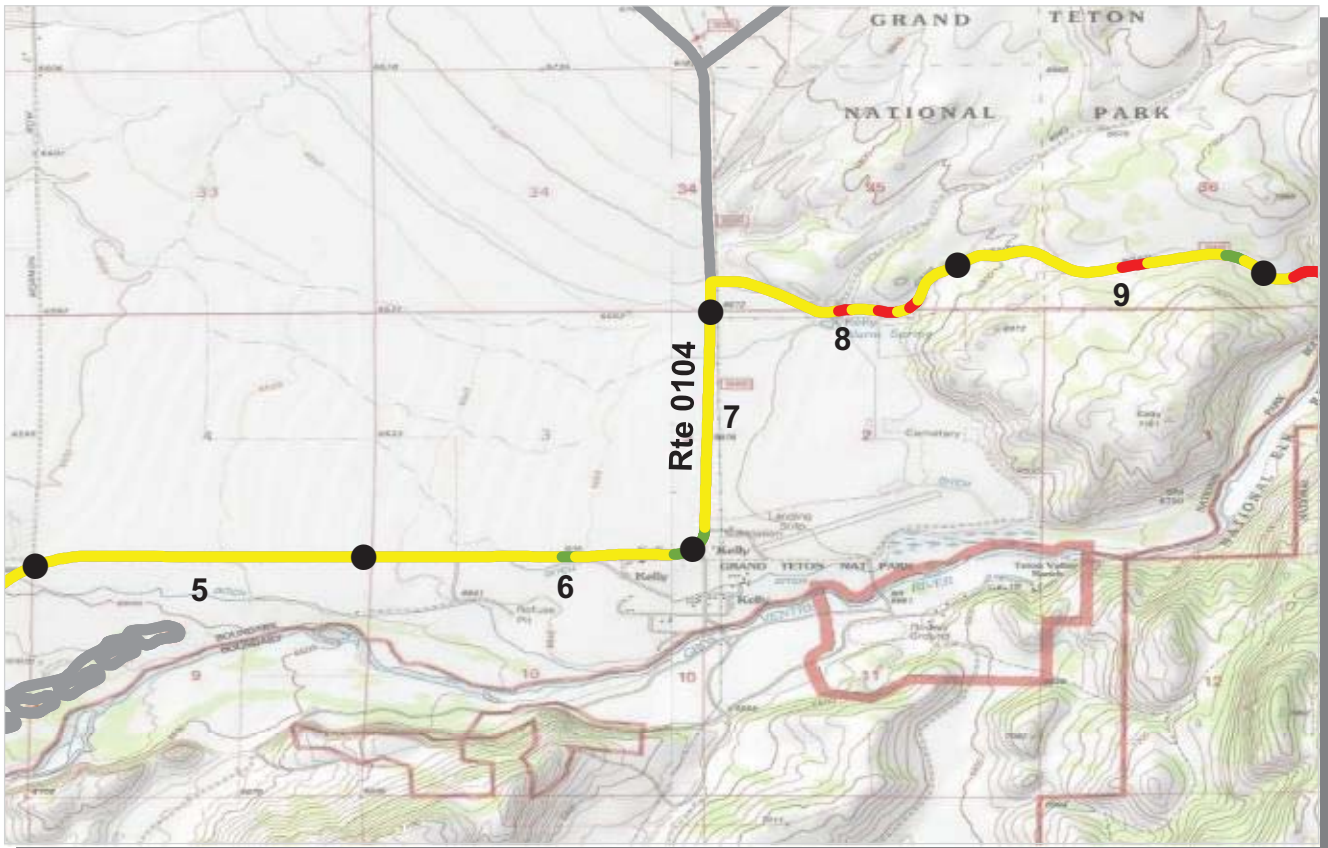

PCR    Poor ■    Fair ■    Good ■    Excellent ■    No Data ■  
          (<=60)                    (61 - 84)                    (85 - 94)                    (95 - 100)

\* If the PCR rating is not available for a section, the SCR rating will be displayed. See appendix for definitions and formulas.

**ROUTE: 0104 GROS VENTRE ROAD**  
**GRTE : GRAND TETON NATIONAL PARK**

**COLLECTED: 8/19/2008**  
**TOTAL LENGTH: 10.36 Miles**

**INTERMOUNTAIN REGION**

<i>Section Number</i>	5	6	7	8	9
<i>Section Length (mi)</i>	1.00	1.00	1.00	1.00	1.00
<i>Traffic</i>	Traffic data may be found at <a href="http://www.efl.fhwa.dot.gov">www.efl.fhwa.dot.gov</a> Click on PROGRAMS / NPS Traffic Data (Note: Not all parks have traffic data)				
<i>Cross Section Information</i>					
Number of Lanes	2	2	2	2	2
Paved Width (ft)	22	22	22	21	19
Lane Width (ft)	10	10	9	10	10
Shoulder Width Right (ft)	NC	NC	NC	NC	NC
Shoulder Width Left (ft)	NC	NC	NC	NC	NC
<i>Roadway Condition Information</i>					
SCR (Surface Condition Rating)	61	65	67	68	69
PCR (Pavement Condition Rating)	72	78	75	67	72
<i>Distress Index Values</i>					
Alligator Cracking Index	100	100	100	100	100
Longitudinal Cracking Index	97	98	98	98	99
Transverse Cracking Index	90	92	94	97	97
Patching Index	100	100	100	100	100
Rutting Index	74	76	75	73	74
Roughness Condition Index (RCI)	89	98	87	66	77

**ROUTE: 0104 GROS VENTRE ROAD**



PCR    Poor ■    Fair ■    Good ■    Excellent ■    No Data ■  
           (<=60)            (61 - 84)            (85 - 94)            (95 - 100)

\* If the PCR rating is not available for a section, the SCR rating will be displayed. See appendix for definitions and formulas.

**ROUTE: 0104 GROS VENTRE ROAD**  
**GRTE : GRAND TETON NATIONAL PARK**

**COLLECTED: 8/19/2008**  
**TOTAL LENGTH: 10.36 Miles**

**INTERMOUNTAIN REGION**

<b>Section Number</b>	10				
<b>Section Length (mi)</b>	0.36				
<b>Traffic</b>	Traffic data may be found at <a href="http://www.efl.fhwa.dot.gov">www.efl.fhwa.dot.gov</a> Click on PROGRAMS / NPS Traffic Data (Note: Not all parks have traffic data)				
<b>Cross Section Information</b>					
Number of Lanes	2				
Paved Width (ft)	20				
Lane Width (ft)	10				
Shoulder Width Right (ft)	NC				
Shoulder Width Left (ft)	NC				
<b>Roadway Condition Information</b>					
SCR (Surface Condition Rating)	64				
PCR (Pavement Condition Rating)	64				
<b>Distress Index Values</b>					
Alligator Cracking Index	99				
Longitudinal Cracking Index	98				
Transverse Cracking Index	96				
Patching Index	100				
Rutting Index	71				
Roughness Condition Index (RCI)	62				

**ROUTE: 0104 GROS VENTRE ROAD**

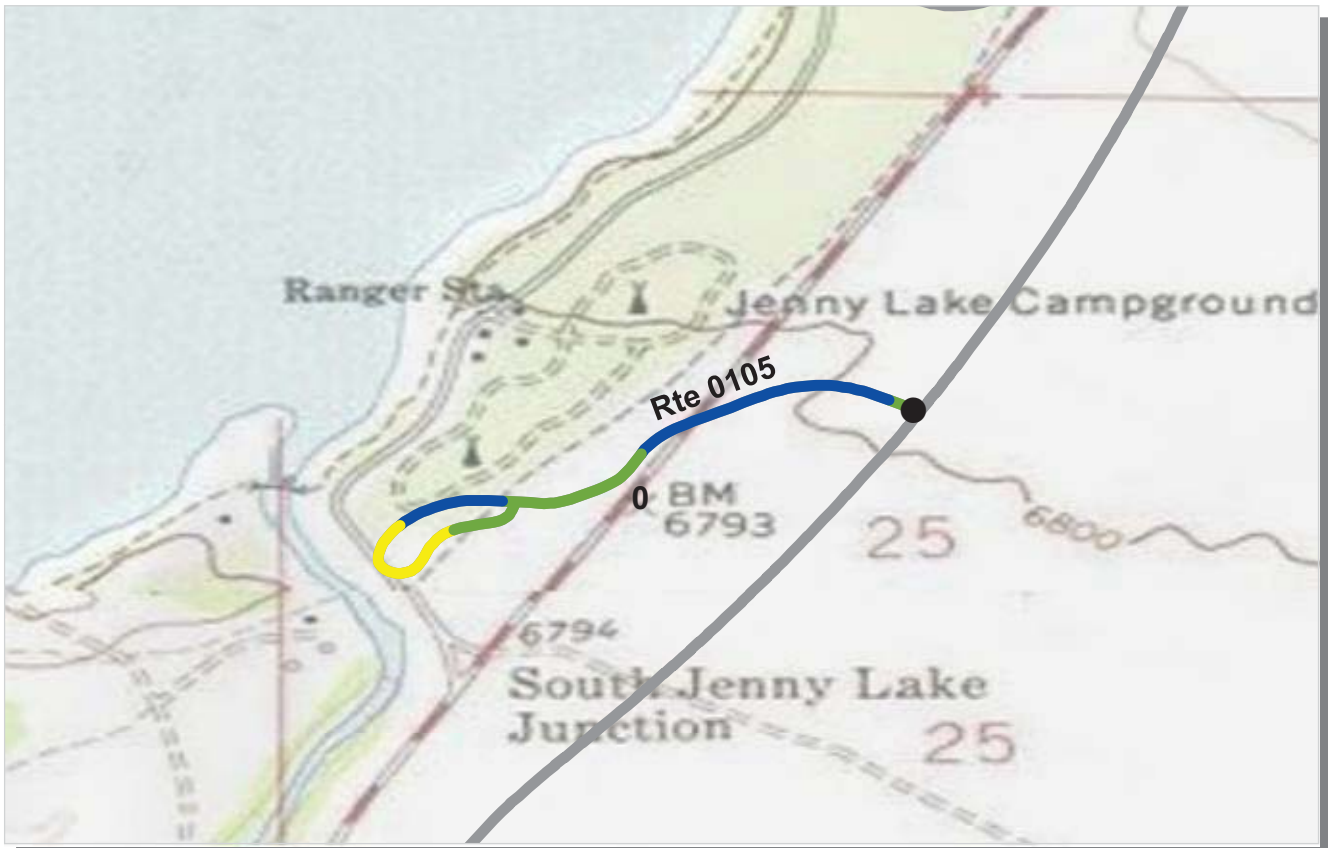

PCR    Poor ■    Fair ■    Good ■    Excellent ■    No Data ■  
 (≤60)    (61 - 84)    (85 - 94)    (95 - 100)

\* If the PCR rating is not available for a section, the SCR rating will be displayed. See appendix for definitions and formulas.

**ROUTE: 0105 SOUTH JENNY LAKE ACCESS ROAD**  
**GRTE : GRAND TETON NATIONAL PARK**

**COLLECTED: 8/21/2008**  
**TOTAL LENGTH: 0.59 Miles**

**INTERMOUNTAIN REGION**

<b>Section Number</b>	0				
<b>Section Length (mi)</b>	0.59				
<b>Traffic</b>	Traffic data may be found at <a href="http://www.efl.fhwa.dot.gov">www.efl.fhwa.dot.gov</a> Click on PROGRAMS / NPS Traffic Data (Note: Not all parks have traffic data)				
<b>Cross Section Information</b>					
Number of Lanes	2				
Paved Width (ft)	30				
Lane Width (ft)	19				
Shoulder Width Right (ft)	NC				
Shoulder Width Left (ft)	NC				
<b>Roadway Condition Information</b>					
SCR (Surface Condition Rating)	94				
PCR (Pavement Condition Rating)	90				
<b>Distress Index Values</b>					
Alligator Cracking Index	100				
Longitudinal Cracking Index	99				
Transverse Cracking Index	100				
Patching Index	100				
Rutting Index	94				
Roughness Condition Index (RCI)	80				

**ROUTE: 0105 SOUTH JENNY LAKE ACCESS ROAD**

NC - Not Collected

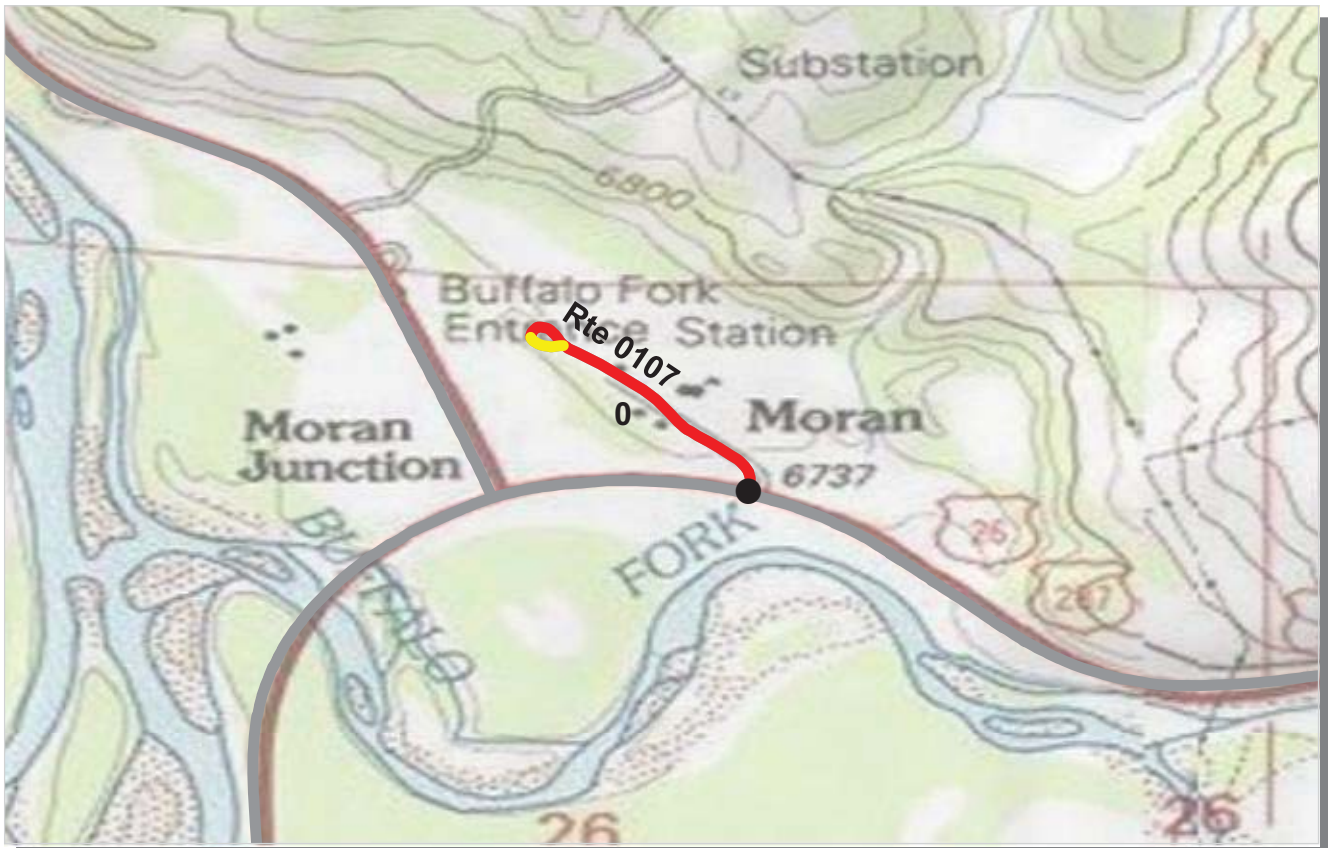

PCR    Poor ■    Fair ■    Good ■    Excellent ■    No Data ■  
           (<=60)            (61 - 84)            (85 - 94)            (95 - 100)

\* If the PCR rating is not available for a section, the SCR rating will be displayed. See appendix for definitions and formulas.

**ROUTE: 0107 MORAN DEVELOPMENT ROAD**  
**GRTE : GRAND TETON NATIONAL PARK**

**COLLECTED: 8/20/2008**  
**TOTAL LENGTH: 0.26 Miles**

**INTERMOUNTAIN REGION**

<b>Section Number</b>	0				
<b>Section Length (mi)</b>	0.26				
<b>Traffic</b>	Traffic data may be found at <a href="http://www.efl.fhwa.dot.gov">www.efl.fhwa.dot.gov</a> Click on PROGRAMS / NPS Traffic Data (Note: Not all parks have traffic data)				
<b>Cross Section Information</b>					
Number of Lanes	2				
Paved Width (ft)	28				
Lane Width (ft)	14				
Shoulder Width Right (ft)	NC				
Shoulder Width Left (ft)	NC				
<b>Roadway Condition Information</b>					
SCR (Surface Condition Rating)	44				
PCR (Pavement Condition Rating)	44				
<b>Distress Index Values</b>					
Alligator Cracking Index	87				
Longitudinal Cracking Index	96				
Transverse Cracking Index	95				
Patching Index	97				
Rutting Index	70				
Roughness Condition Index (RCI)	36				

**ROUTE: 0107 MORAN DEVELOPMENT ROAD**



PCR    Poor ■    Fair ■    Good ■    Excellent ■    No Data ■  
           (<=60)            (61 - 84)            (85 - 94)            (95 - 100)

\* If the PCR rating is not available for a section, the SCR rating will be displayed. See appendix for definitions and formulas.

**ROUTE: 0108ZZ TETON SCIENCE SCHOOL ROADS**  
**GRTE : GRAND TETON NATIONAL PARK**

Summary Record **COLLECTED: 8/18/2008**  
**INTERMOUNTAIN REGION** **TOTAL LENGTH: 2.80 Miles**

<b>Section Number</b>					
<b>Section Length (mi)</b>					
<b>Traffic</b>	Traffic data may be found at <a href="http://www.efl.fhwa.dot.gov">www.efl.fhwa.dot.gov</a> Click on PROGRAMS / NPS Traffic Data (Note: Not all parks have traffic data)				
<b>Cross Section Information</b>					
Number of Lanes	N/A				
Paved Width (ft)	N/A				
Lane Width (ft)	N/A				
Shoulder Width Right (ft)	NC				
Shoulder Width Left (ft)	NC				
<b>Roadway Condition Information</b>					
SCR (Surface Condition Rating)	46				
PCR (Pavement Condition Rating)	57				
<b>Distress Index Values</b>					
Alligator Cracking Index	N/A				
Longitudinal Cracking Index	N/A				
Transverse Cracking Index	N/A				
Patching Index	N/A				
Rutting Index	N/A				
Roughness Condition Index (RCI)	N/A				

**ROUTE: 0108ZZ TETON SCIENCE SCHOOL ROADS**





PCR    Poor ■    Fair ■    Good ■    Excellent ■    No Data ■  
           (<=60)            (61 - 84)            (85 - 94)            (95 - 100)

\* If the PCR rating is not available for a section, the SCR rating will be displayed. See appendix for definitions and formulas.

**ROUTE: 0109 DORNAN'S ACCESS ROAD**  
**GRTE : GRAND TETON NATIONAL PARK**

**COLLECTED: 8/19/2008**  
**TOTAL LENGTH: 0.26 Miles**

**INTERMOUNTAIN REGION**

<b>Section Number</b>	0				
<b>Section Length (mi)</b>	0.26				
<b>Traffic</b>	Traffic data may be found at <a href="http://www.efl.fhwa.dot.gov">www.efl.fhwa.dot.gov</a> Click on PROGRAMS / NPS Traffic Data (Note: Not all parks have traffic data)				
<b>Cross Section Information</b>					
Number of Lanes	2				
Paved Width (ft)	29				
Lane Width (ft)	12				
Shoulder Width Right (ft)	NC				
Shoulder Width Left (ft)	NC				
<b>Roadway Condition Information</b>					
SCR (Surface Condition Rating)	65				
PCR (Pavement Condition Rating)	71				
<b>Distress Index Values</b>					
Alligator Cracking Index	100				
Longitudinal Cracking Index	92				
Transverse Cracking Index	96				
Patching Index	100				
Rutting Index	77				
Roughness Condition Index (RCI)	93				

**ROUTE: 0109 DORNAN'S ACCESS ROAD**

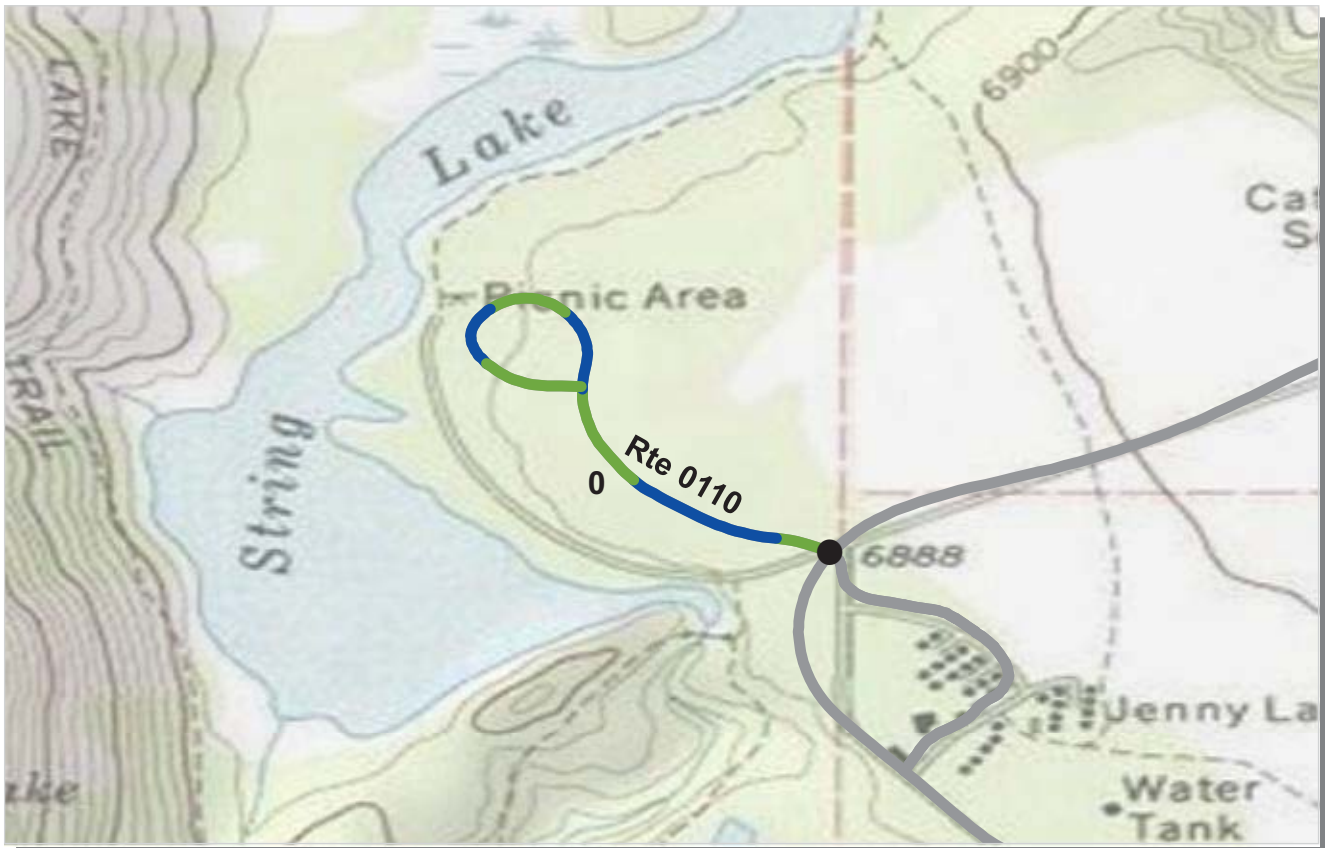

PCR	Poor	Fair	Good	Excellent	No Data
	(≤60)	(61 - 84)	(85 - 94)	(95 - 100)	

\* If the PCR rating is not available for a section, the SCR rating will be displayed. See appendix for definitions and formulas.

**ROUTE: 0110 STRING LAKE ROAD**  
**GRTE : GRAND TETON NATIONAL PARK**

**COLLECTED: 8/21/2008**  
**TOTAL LENGTH: 0.53 Miles**

**INTERMOUNTAIN REGION**

<b>Section Number</b>	0				
<b>Section Length (mi)</b>	0.53				
<b>Traffic</b>	Traffic data may be found at <a href="http://www.efl.fhwa.dot.gov">www.efl.fhwa.dot.gov</a> Click on PROGRAMS / NPS Traffic Data (Note: Not all parks have traffic data)				
<b>Cross Section Information</b>					
Number of Lanes	2				
Paved Width (ft)	27				
Lane Width (ft)	12				
Shoulder Width Right (ft)	NC				
Shoulder Width Left (ft)	NC				
<b>Roadway Condition Information</b>					
SCR (Surface Condition Rating)	90				
PCR (Pavement Condition Rating)	92				
<b>Distress Index Values</b>					
Alligator Cracking Index	100				
Longitudinal Cracking Index	100				
Transverse Cracking Index	100				
Patching Index	100				
Rutting Index	90				
Roughness Condition Index (RCI)	98				

**ROUTE: 0110 STRING LAKE ROAD**



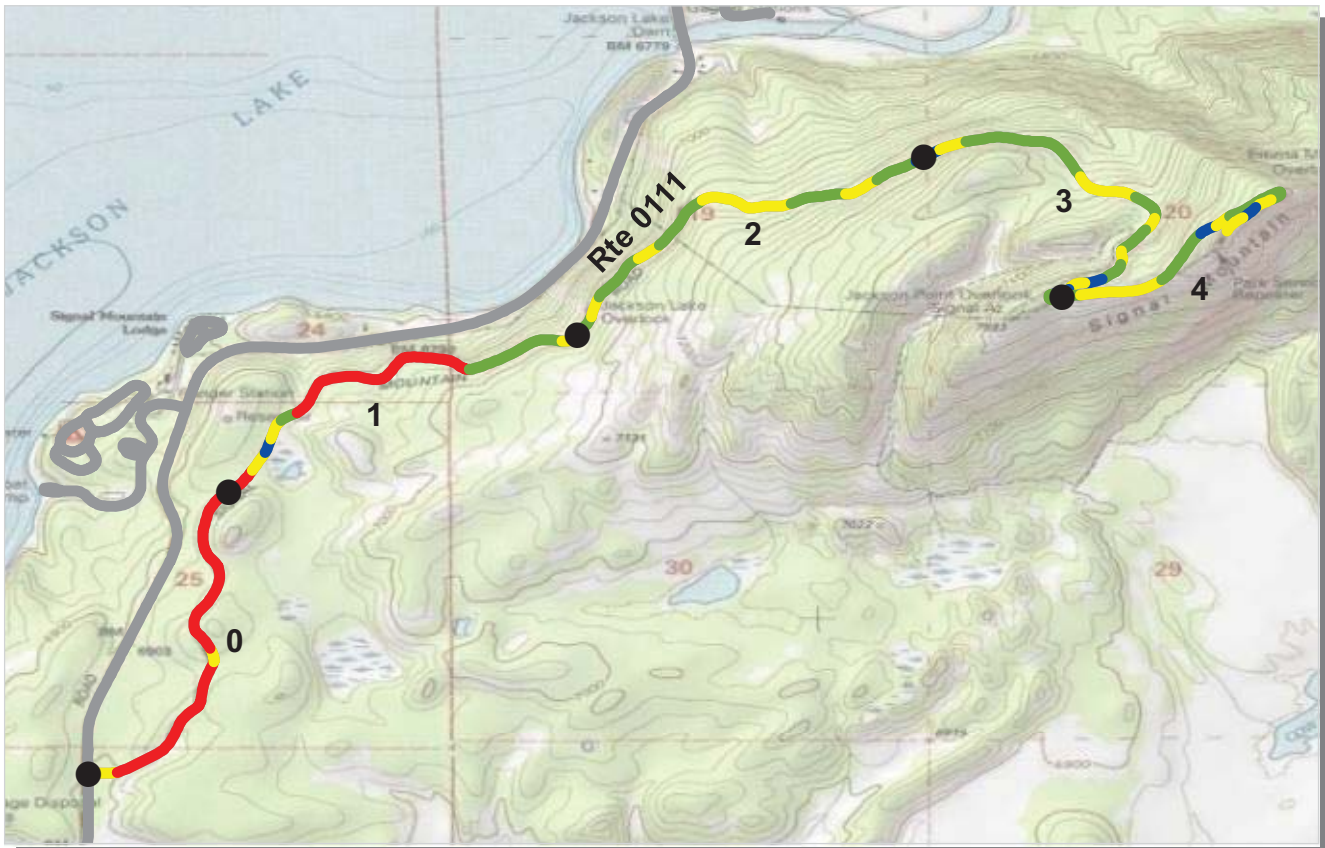

PCR    Poor ■    Fair ■    Good ■    Excellent ■    No Data ■  
           (<=60)            (61 - 84)            (85 - 94)            (95 - 100)

\* If the PCR rating is not available for a section, the SCR rating will be displayed. See appendix for definitions and formulas.

**ROUTE: 0111 SIGNAL MOUNTAIN SUMMIT ROAD**  
**GRTE : GRAND TETON NATIONAL PARK**

**COLLECTED: 8/21/2008**  
**TOTAL LENGTH: 4.76 Miles**

**INTERMOUNTAIN REGION**

Section Number	0	1	2	3	4
Section Length (mi)	1.00	1.00	1.00	1.00	0.76
<b>Traffic</b>	Traffic data may be found at <a href="http://www.efl.fhwa.dot.gov">www.efl.fhwa.dot.gov</a> Click on PROGRAMS / NPS Traffic Data (Note: Not all parks have traffic data)				
<b>Cross Section Information</b>					
Number of Lanes	2	2	2	2	2
Paved Width (ft)	18	19	19	19	18
Lane Width (ft)	9	9	9	10	9
Shoulder Width Right (ft)	NC	NC	NC	NC	NC
Shoulder Width Left (ft)	NC	NC	NC	NC	NC
<b>Roadway Condition Information</b>					
SCR (Surface Condition Rating)	31	64	95	94	97
PCR (Pavement Condition Rating)	33	60	86	85	87
<b>Distress Index Values</b>					
Alligator Cracking Index	93	98	100	100	100
Longitudinal Cracking Index	97	99	100	100	100
Transverse Cracking Index	99	100	100	100	100
Patching Index	100	98	100	100	100
Rutting Index	37	69	95	94	97
Roughness Condition Index (RCI)	38	55	72	69	62

**ROUTE: 0111 SIGNAL MOUNTAIN SUMMIT ROAD**



PCR	Poor	Fair	Good	Excellent	No Data
	(≤60)	(61 - 84)	(85 - 94)	(95 - 100)	

\* If the PCR rating is not available for a section, the SCR rating will be displayed. See appendix for definitions and formulas.

**ROUTE: 0112 SIGNAL MOUNTAIN MARINA BOAT RAMP ROAD**  
**GRTE : GRAND TETON NATIONAL PARK**

**COLLECTED: 8/21/2008**  
**TOTAL LENGTH: 0.61 Miles**

**INTERMOUNTAIN REGION**

<b>Section Number</b>	0				
<b>Section Length (mi)</b>	0.61				
<b>Traffic</b>	Traffic data may be found at <a href="http://www.efl.fhwa.dot.gov">www.efl.fhwa.dot.gov</a> Click on PROGRAMS / NPS Traffic Data (Note: Not all parks have traffic data)				
<b>Cross Section Information</b>					
Number of Lanes	2				
Paved Width (ft)	21				
Lane Width (ft)	10				
Shoulder Width Right (ft)	NC				
Shoulder Width Left (ft)	NC				
<b>Roadway Condition Information</b>					
SCR (Surface Condition Rating)	71				
PCR (Pavement Condition Rating)	71				
<b>Distress Index Values</b>					
Alligator Cracking Index	100				
Longitudinal Cracking Index	98				
Transverse Cracking Index	98				
Patching Index	100				
Rutting Index	75				
Roughness Condition Index (RCI)	69				

**ROUTE: 0112 SIGNAL MOUNTAIN MARINA BOAT RAMP ROAD**

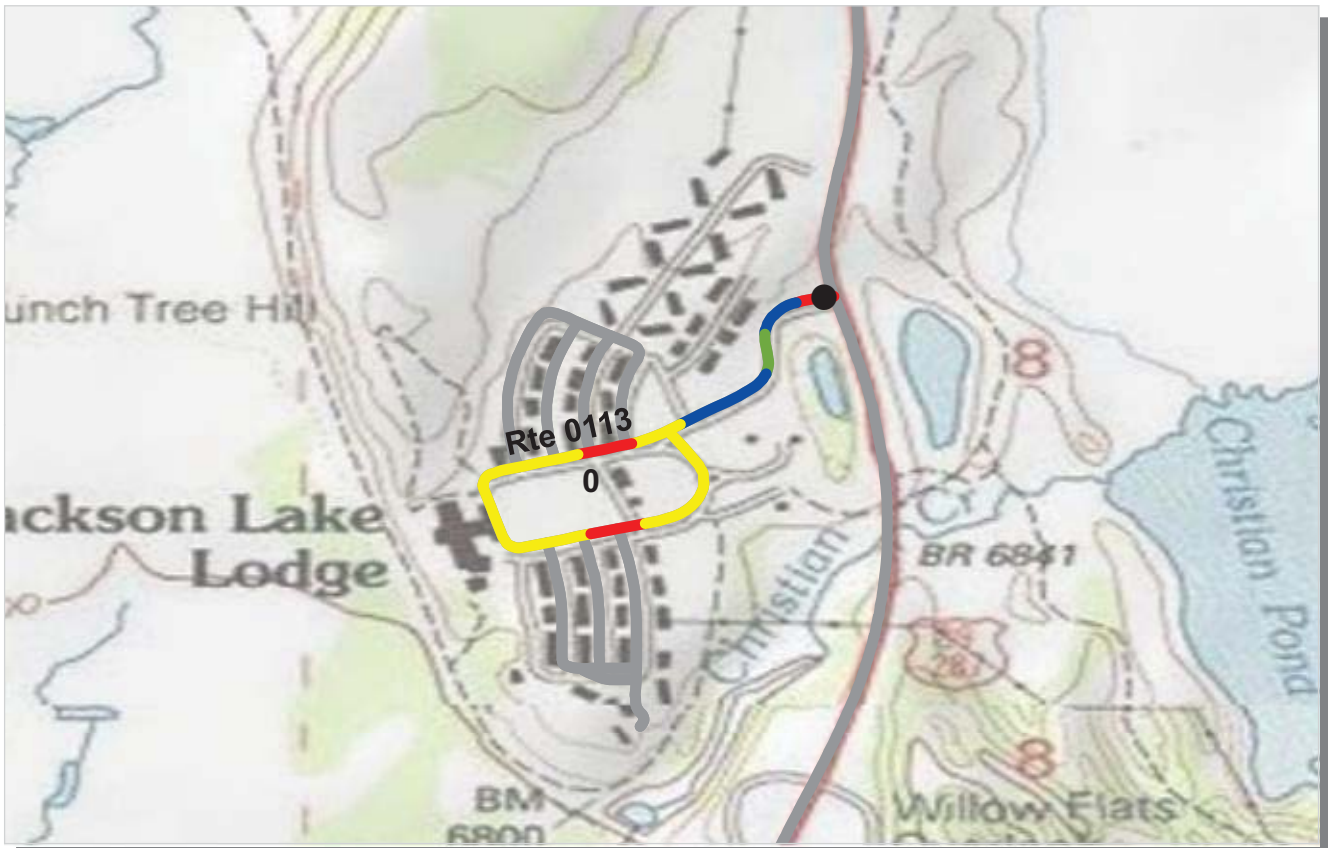

PCR    Poor ■    Fair ■    Good ■    Excellent ■    No Data ■  
           (<=60)            (61 - 84)            (85 - 94)            (95 - 100)

\* If the PCR rating is not available for a section, the SCR rating will be displayed. See appendix for definitions and formulas.

**ROUTE: 0113 JACKSON LAKE LODGE ROAD**  
**GRTE : GRAND TETON NATIONAL PARK**

**COLLECTED: 8/20/2008**  
**TOTAL LENGTH: 0.62 Miles**

**INTERMOUNTAIN REGION**

<b>Section Number</b>	0				
<b>Section Length (mi)</b>	0.62				
<b>Traffic</b>	Traffic data may be found at <a href="http://www.efl.fhwa.dot.gov">www.efl.fhwa.dot.gov</a> Click on PROGRAMS / NPS Traffic Data (Note: Not all parks have traffic data)				
<b>Cross Section Information</b>					
Number of Lanes	2				
Paved Width (ft)	24				
Lane Width (ft)	13				
Shoulder Width Right (ft)	NC				
Shoulder Width Left (ft)	NC				
<b>Roadway Condition Information</b>					
SCR (Surface Condition Rating)	74				
PCR (Pavement Condition Rating)	72				
<b>Distress Index Values</b>					
Alligator Cracking Index	100				
Longitudinal Cracking Index	100				
Transverse Cracking Index	99				
Patching Index	99				
Rutting Index	76				
Roughness Condition Index (RCI)	65				

**ROUTE: 0113 JACKSON LAKE LODGE ROAD**

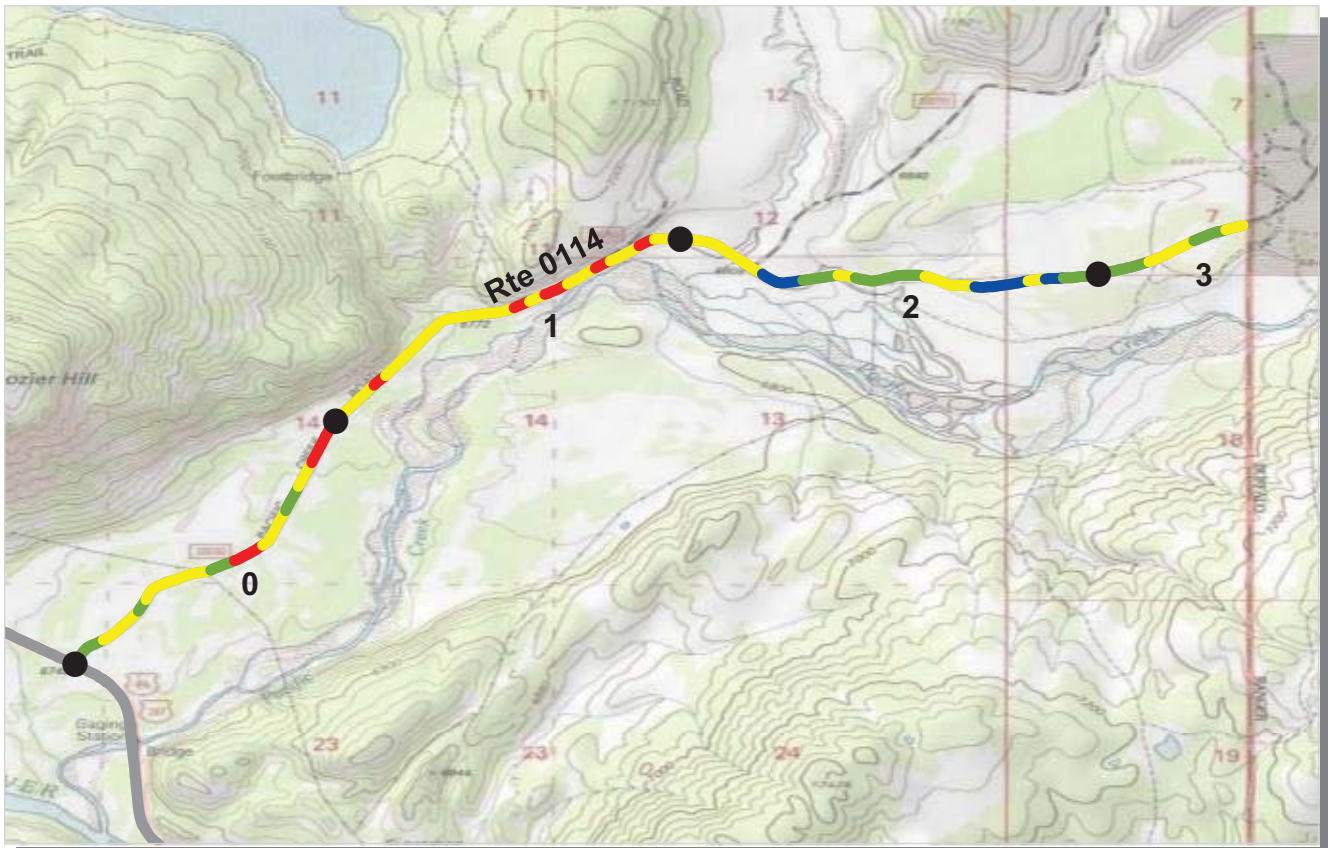

PCR    Poor ■    Fair ■    Good ■    Excellent ■    No Data ■  
           (<=60)            (61 - 84)            (85 - 94)            (95 - 100)

\* If the PCR rating is not available for a section, the SCR rating will be displayed. See appendix for definitions and formulas.

**ROUTE: 0114 PACIFIC CREEK ROAD**  
**GRTE : GRAND TETON NATIONAL PARK**

**COLLECTED: 8/21/2008**  
**TOTAL LENGTH: 3.36 Miles**

**INTERMOUNTAIN REGION**

Section Number	0	1	2	3	
Section Length (mi)	1.00	1.00	1.00	0.36	
<b>Traffic</b>	Traffic data may be found at <a href="http://www.efl.fhwa.dot.gov">www.efl.fhwa.dot.gov</a> Click on PROGRAMS / NPS Traffic Data (Note: Not all parks have traffic data)				
<b>Cross Section Information</b>					
Number of Lanes	2	2	2	2	
Paved Width (ft)	20	18	19	19	
Lane Width (ft)	10	9	9	9	
Shoulder Width Right (ft)	NC	NC	NC	NC	
Shoulder Width Left (ft)	NC	NC	NC	NC	
<b>Roadway Condition Information</b>					
SCR (Surface Condition Rating)	82	80	93	92	
PCR (Pavement Condition Rating)	73	68	85	85	
<b>Distress Index Values</b>					
Alligator Cracking Index	100	99	100	100	
Longitudinal Cracking Index	97	96	100	100	
Transverse Cracking Index	96	96	100	98	
Patching Index	97	100	100	100	
Rutting Index	92	89	94	94	
Roughness Condition Index (RCI)	59	51	74	74	

**ROUTE: 0114 PACIFIC CREEK ROAD**



PCR    Poor ■    Fair ■    Good ■    Excellent ■    No Data ■  
           (<=60)            (61 - 84)            (85 - 94)            (95 - 100)

\* If the PCR rating is not available for a section, the SCR rating will be displayed. See appendix for definitions and formulas.

**ROUTE: 0115 LEEKS MARINA ACCESS ROAD**  
**GRTE : GRAND TETON NATIONAL PARK**

**COLLECTED: 8/18/2008**  
**TOTAL LENGTH: 0.62 Miles**

**INTERMOUNTAIN REGION**

<b>Section Number</b>	0				
<b>Section Length (mi)</b>	0.62				
<b>Traffic</b>	Traffic data may be found at <a href="http://www.efl.fhwa.dot.gov">www.efl.fhwa.dot.gov</a> Click on PROGRAMS / NPS Traffic Data (Note: Not all parks have traffic data)				
<b>Cross Section Information</b>					
Number of Lanes	2				
Paved Width (ft)	23				
Lane Width (ft)	11				
Shoulder Width Right (ft)	NC				
Shoulder Width Left (ft)	NC				
<b>Roadway Condition Information</b>					
SCR (Surface Condition Rating)	65				
PCR (Pavement Condition Rating)	69				
<b>Distress Index Values</b>					
Alligator Cracking Index	100				
Longitudinal Cracking Index	84				
Transverse Cracking Index	93				
Patching Index	100				
Rutting Index	88				
Roughness Condition Index (RCI)	77				

**ROUTE: 0115 LEEKS MARINA ACCESS ROAD**



PCR    Poor ■    Fair ■    Good ■    Excellent ■    No Data ■  
          (<=60)                    (61 - 84)                    (85 - 94)                    (95 - 100)

\* If the PCR rating is not available for a section, the SCR rating will be displayed. See appendix for definitions and formulas.

**ROUTE: 0118 BLACKTAIL PONDS OVERLOOK ROAD**  
**GRTE : GRAND TETON NATIONAL PARK**

**COLLECTED: 8/18/2008**  
**TOTAL LENGTH: 0.27 Miles**

**INTERMOUNTAIN REGION**

<b>Section Number</b>	0				
<b>Section Length (mi)</b>	0.27				
<b>Traffic</b>	Traffic data may be found at <a href="http://www.efl.fhwa.dot.gov">www.efl.fhwa.dot.gov</a> Click on PROGRAMS / NPS Traffic Data (Note: Not all parks have traffic data)				
<b>Cross Section Information</b>					
Number of Lanes	2				
Paved Width (ft)	28				
Lane Width (ft)	13				
Shoulder Width Right (ft)	NC				
Shoulder Width Left (ft)	NC				
<b>Roadway Condition Information</b>					
SCR (Surface Condition Rating)	61				
PCR (Pavement Condition Rating)	65				
<b>Distress Index Values</b>					
Alligator Cracking Index	100				
Longitudinal Cracking Index	96				
Transverse Cracking Index	93				
Patching Index	100				
Rutting Index	72				
Roughness Condition Index (RCI)	84				

**ROUTE: 0118 BLACKTAIL PONDS OVERLOOK ROAD**

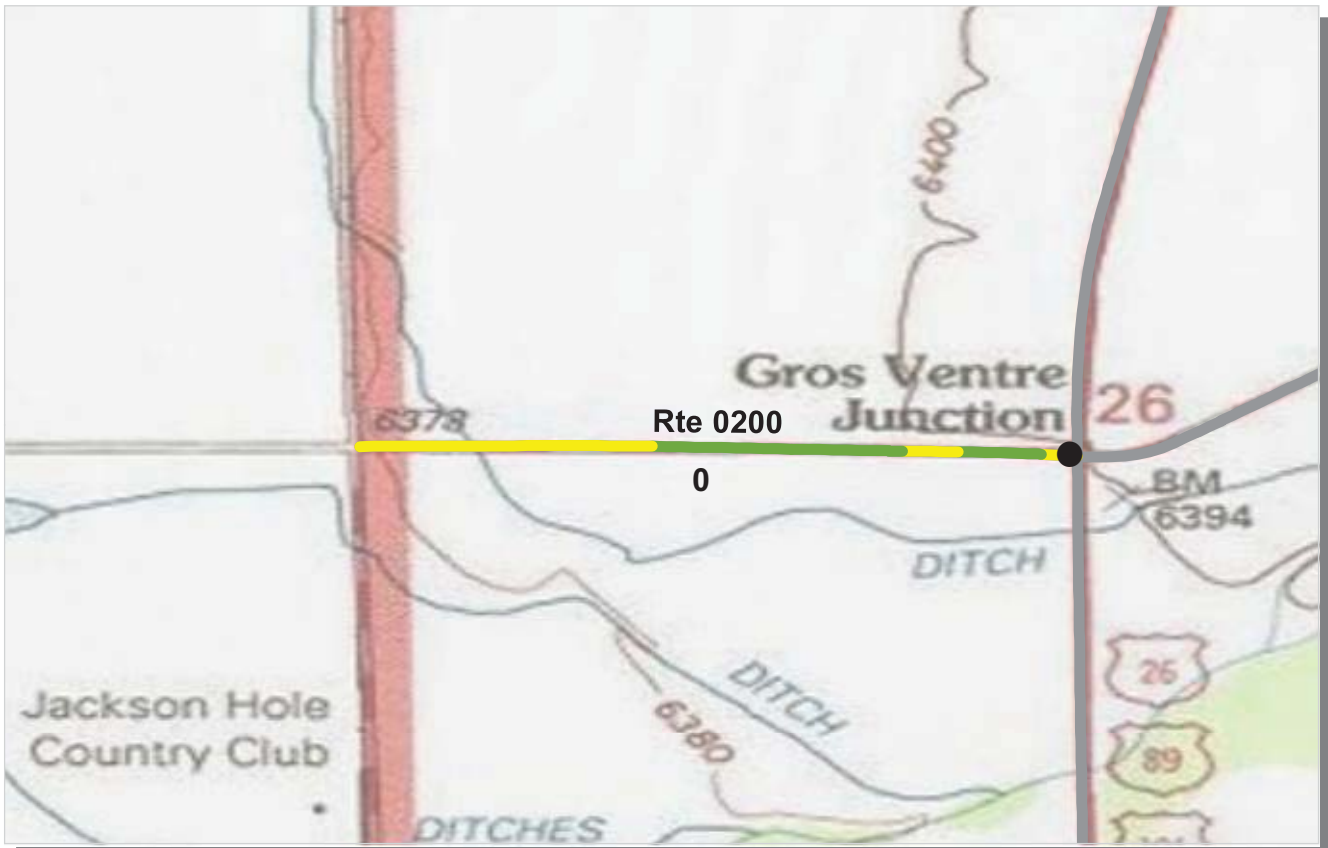

PCR    Poor ■    Fair ■    Good ■    Excellent ■    No Data ■  
           (<=60)            (61 - 84)            (85 - 94)            (95 - 100)

\* If the PCR rating is not available for a section, the SCR rating will be displayed. See appendix for definitions and formulas.

**ROUTE: 0200 SAGE BRUSH DRIVE**  
**GRTE : GRAND TETON NATIONAL PARK**

**COLLECTED: 8/19/2008**  
**TOTAL LENGTH: 0.51 Miles**

**INTERMOUNTAIN REGION**

<b>Section Number</b>	0				
<b>Section Length (mi)</b>	0.51				
<b>Traffic</b>	Traffic data may be found at <a href="http://www.efl.fhwa.dot.gov">www.efl.fhwa.dot.gov</a> Click on PROGRAMS / NPS Traffic Data (Note: Not all parks have traffic data)				
<b>Cross Section Information</b>					
Number of Lanes	2				
Paved Width (ft)	27				
Lane Width (ft)	12				
Shoulder Width Right (ft)	NC				
Shoulder Width Left (ft)	NC				
<b>Roadway Condition Information</b>					
SCR (Surface Condition Rating)	83				
PCR (Pavement Condition Rating)	83				
<b>Distress Index Values</b>					
Alligator Cracking Index	100				
Longitudinal Cracking Index	100				
Transverse Cracking Index	98				
Patching Index	100				
Rutting Index	85				
Roughness Condition Index (RCI)	84				

**ROUTE: 0200 SAGE BRUSH DRIVE**

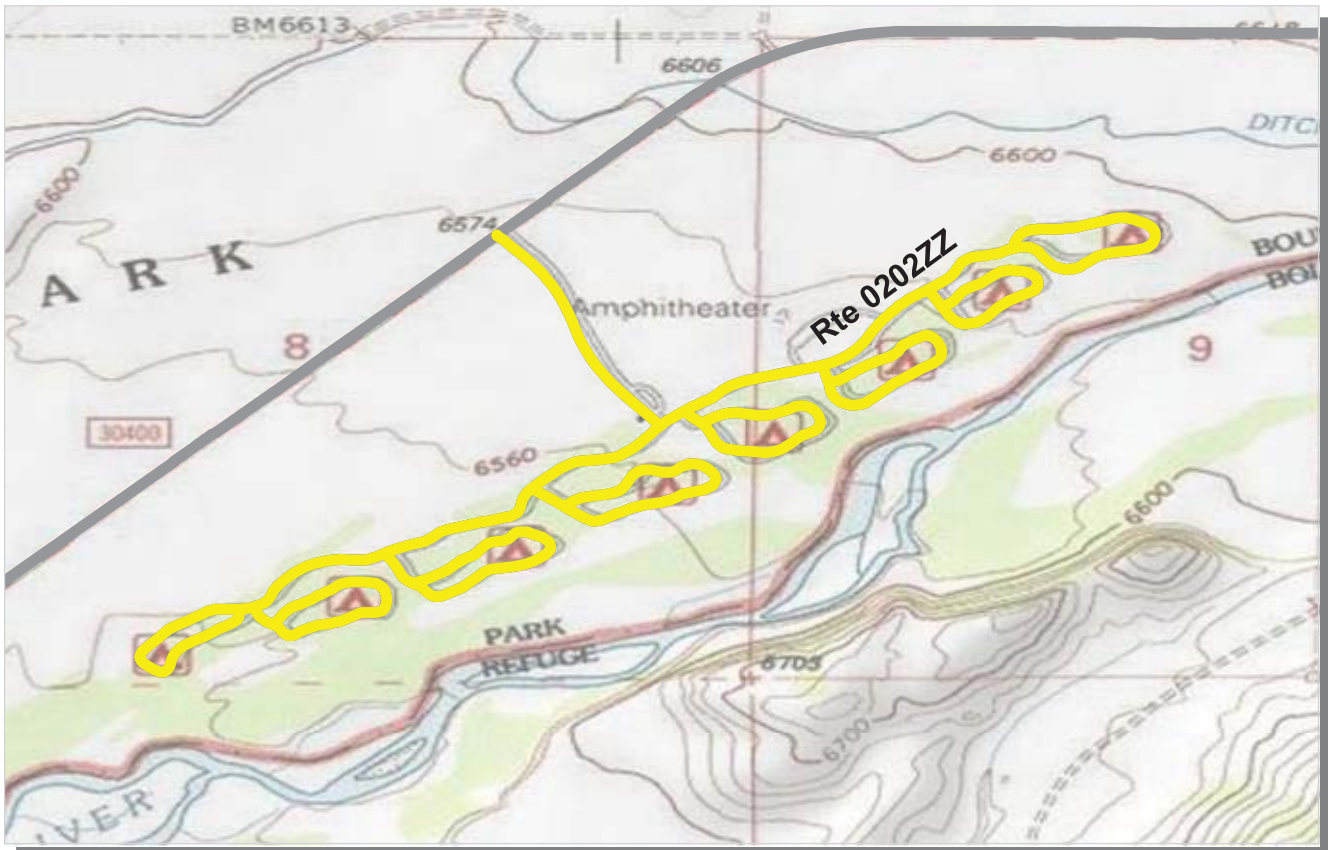

PCR    Poor ■    Fair ■    Good ■    Excellent ■    No Data ■  
           (<=60)            (61 - 84)            (85 - 94)            (95 - 100)

\* If the PCR rating is not available for a section, the SCR rating will be displayed. See appendix for definitions and formulas.

**ROUTE: 0202ZZ GROS VENTRE CAMPGROUND**  
**GRTE : GRAND TETON NATIONAL PARK**

Summary Record **COLLECTED: 8/21/2008**  
**INTERMOUNTAIN REGION** **TOTAL LENGTH: 4.39 Miles**

<b>Section Number</b>					
<b>Section Length (mi)</b>					
<b>Traffic</b>	Traffic data may be found at <a href="http://www.efl.fhwa.dot.gov">www.efl.fhwa.dot.gov</a> Click on PROGRAMS / NPS Traffic Data (Note: Not all parks have traffic data)				
<b>Cross Section Information</b>					
Number of Lanes	N/A				
Paved Width (ft)	N/A				
Lane Width (ft)	N/A				
Shoulder Width Right (ft)	NC				
Shoulder Width Left (ft)	NC				
<b>Roadway Condition Information</b>					
SCR (Surface Condition Rating)	65				
PCR (Pavement Condition Rating)	61				
<b>Distress Index Values</b>					
Alligator Cracking Index	N/A				
Longitudinal Cracking Index	N/A				
Transverse Cracking Index	N/A				
Patching Index	N/A				
Rutting Index	N/A				
Roughness Condition Index (RCI)	N/A				

**ROUTE: 0202ZZ GROS VENTRE CAMPGROUND**











PCR    Poor ■    Fair ■    Good ■    Excellent ■    No Data ■  
           (<=60)            (61 - 84)            (85 - 94)            (95 - 100)

\* If the PCR rating is not available for a section, the SCR rating will be displayed. See appendix for definitions and formulas.

**ROUTE: 0202DZ GROS VENTRE CAMPGROUND LOOP D**  
**GRTE : GRAND TETON NATIONAL PARK**

Subcomponent Record

**COLLECTED: 8/21/2008**

**INTERMOUNTAIN REGION**

**TOTAL LENGTH: 0.35 Miles**

<b>Section Number</b>	0				
<b>Section Length (mi)</b>	0.35				
<b>Traffic</b>	Traffic data may be found at <a href="http://www.efl.fhwa.dot.gov">www.efl.fhwa.dot.gov</a> Click on PROGRAMS / NPS Traffic Data (Note: Not all parks have traffic data)				
<b>Cross Section Information</b>					
Number of Lanes	1				
Paved Width (ft)	11				
Lane Width (ft)	11				
Shoulder Width Right (ft)	NC				
Shoulder Width Left (ft)	NC				
<b>Roadway Condition Information</b>					
SCR (Surface Condition Rating)	39				
PCR (Pavement Condition Rating)	42				
<b>Distress Index Values</b>					
Alligator Cracking Index	98				
Longitudinal Cracking Index	96				
Transverse Cracking Index	96				
Patching Index	100				
Rutting Index	49				
Roughness Condition Index (RCI)	46				

**ROUTE: 0202DZ GROS VENTRE CAMPGROUND LOOP D**







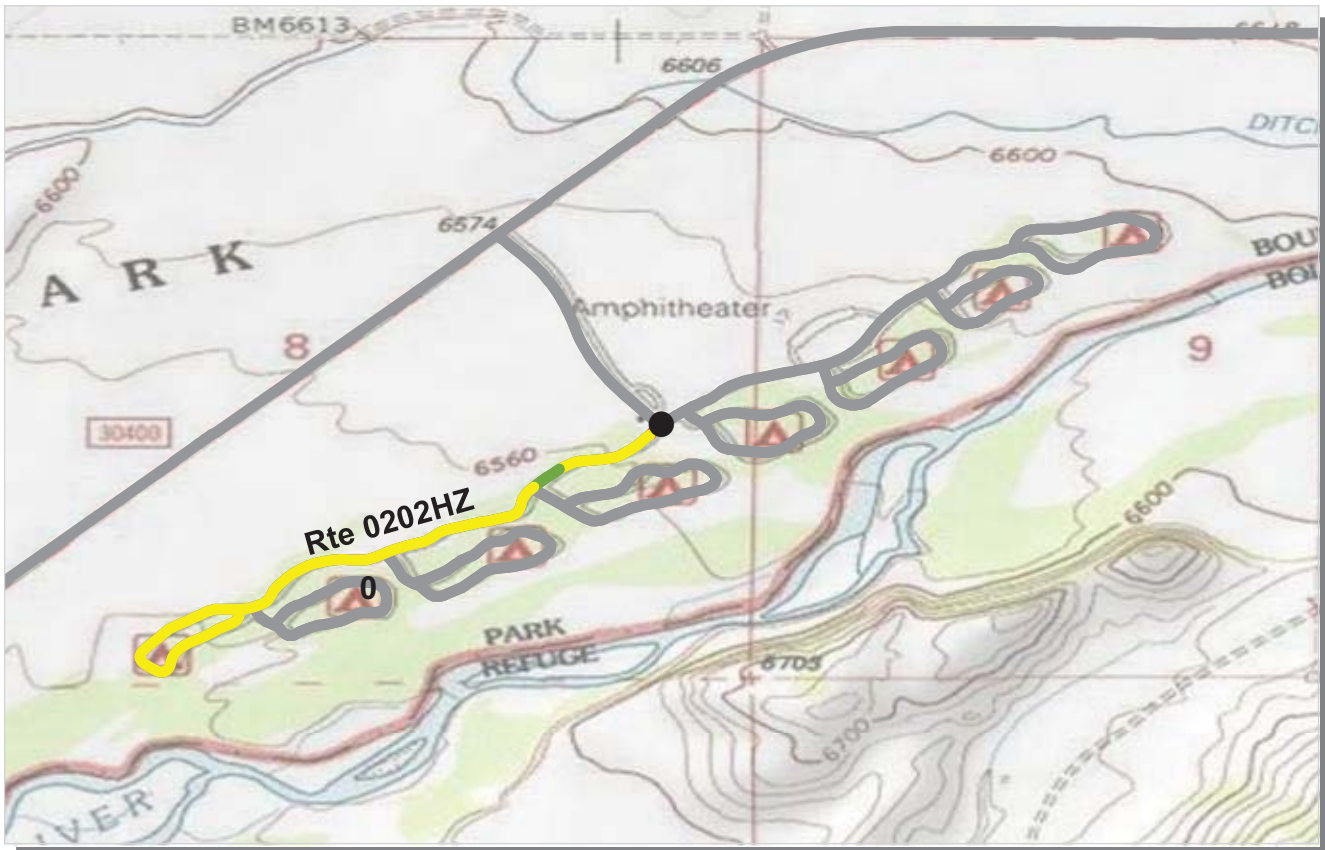

PCR    Poor ■    Fair ■    Good ■    Excellent ■    No Data ■  
           (<=60)            (61 - 84)            (85 - 94)            (95 - 100)

\* If the PCR rating is not available for a section, the SCR rating will be displayed. See appendix for definitions and formulas.

**ROUTE: 0202HZ GROS VENTRE CAMPGROUND LOOP H**  
**GRTE : GRAND TETON NATIONAL PARK**

Subcomponent Record

**COLLECTED: 8/21/2008**

**INTERMOUNTAIN REGION**

**TOTAL LENGTH: 0.90 Miles**

<b>Section Number</b>	0				
<b>Section Length (mi)</b>	0.90				
<b>Traffic</b>	Traffic data may be found at <a href="http://www.efl.fhwa.dot.gov">www.efl.fhwa.dot.gov</a> Click on PROGRAMS / NPS Traffic Data (Note: Not all parks have traffic data)				
<b>Cross Section Information</b>					
Number of Lanes	2				
Paved Width (ft)	17				
Lane Width (ft)	10				
Shoulder Width Right (ft)	NC				
Shoulder Width Left (ft)	NC				
<b>Roadway Condition Information</b>					
SCR (Surface Condition Rating)	83				
PCR (Pavement Condition Rating)	72				
<b>Distress Index Values</b>					
Alligator Cracking Index	100				
Longitudinal Cracking Index	99				
Transverse Cracking Index	98				
Patching Index	100				
Rutting Index	86				
Roughness Condition Index (RCI)	54				

**ROUTE: 0202HZ GROS VENTRE CAMPGROUND LOOP H**







PCR    Poor ■    Fair ■    Good ■    Excellent ■    No Data ■  
           (<=60)            (61 - 84)            (85 - 94)            (95 - 100)

\* If the PCR rating is not available for a section, the SCR rating will be displayed. See appendix for definitions and formulas.

**ROUTE: 0204 CHAPEL OF TRANSFIGURATION ACCESS ROAD**  
**GRTE : GRAND TETON NATIONAL PARK**

**COLLECTED: 8/19/2008**  
**TOTAL LENGTH: 0.55 Miles**

**INTERMOUNTAIN REGION**

<b>Section Number</b>	0				
<b>Section Length (mi)</b>	0.55				
<b>Traffic</b>	Traffic data may be found at <a href="http://www.efl.fhwa.dot.gov">www.efl.fhwa.dot.gov</a> Click on PROGRAMS / NPS Traffic Data (Note: Not all parks have traffic data)				
<b>Cross Section Information</b>					
Number of Lanes	2				
Paved Width (ft)	23				
Lane Width (ft)	11				
Shoulder Width Right (ft)	NC				
Shoulder Width Left (ft)	NC				
<b>Roadway Condition Information</b>					
SCR (Surface Condition Rating)	56				
PCR (Pavement Condition Rating)	66				
<b>Distress Index Values</b>					
Alligator Cracking Index	99				
Longitudinal Cracking Index	89				
Transverse Cracking Index	88				
Patching Index	100				
Rutting Index	80				
Roughness Condition Index (RCI)	89				

**ROUTE: 0204 CHAPEL OF TRANSFIGURATION ACCESS ROAD**



PCR    Poor ■    Fair ■    Good ■    Excellent ■    No Data ■  
           (<=60)            (61 - 84)            (85 - 94)            (95 - 100)

\* If the PCR rating is not available for a section, the SCR rating will be displayed. See appendix for definitions and formulas.

**ROUTE: 0208 DEATH CANYON ROAD**  
**GRTE : GRAND TETON NATIONAL PARK**

**COLLECTED: 8/19/2008**  
**TOTAL LENGTH: 0.65 Miles**

**INTERMOUNTAIN REGION**

<b>Section Number</b>	0				
<b>Section Length (mi)</b>	0.65				
<b>Traffic</b>	Traffic data may be found at <a href="http://www.efl.fhwa.dot.gov">www.efl.fhwa.dot.gov</a> Click on PROGRAMS / NPS Traffic Data (Note: Not all parks have traffic data)				
<b>Cross Section Information</b>					
Number of Lanes	2				
Paved Width (ft)	18				
Lane Width (ft)	9				
Shoulder Width Right (ft)	NC				
Shoulder Width Left (ft)	NC				
<b>Roadway Condition Information</b>					
SCR (Surface Condition Rating)	93				
PCR (Pavement Condition Rating)	80				
<b>Distress Index Values</b>					
Alligator Cracking Index	100				
Longitudinal Cracking Index	100				
Transverse Cracking Index	100				
Patching Index	100				
Rutting Index	93				
Roughness Condition Index (RCI)	55				

**ROUTE: 0208 DEATH CANYON ROAD**

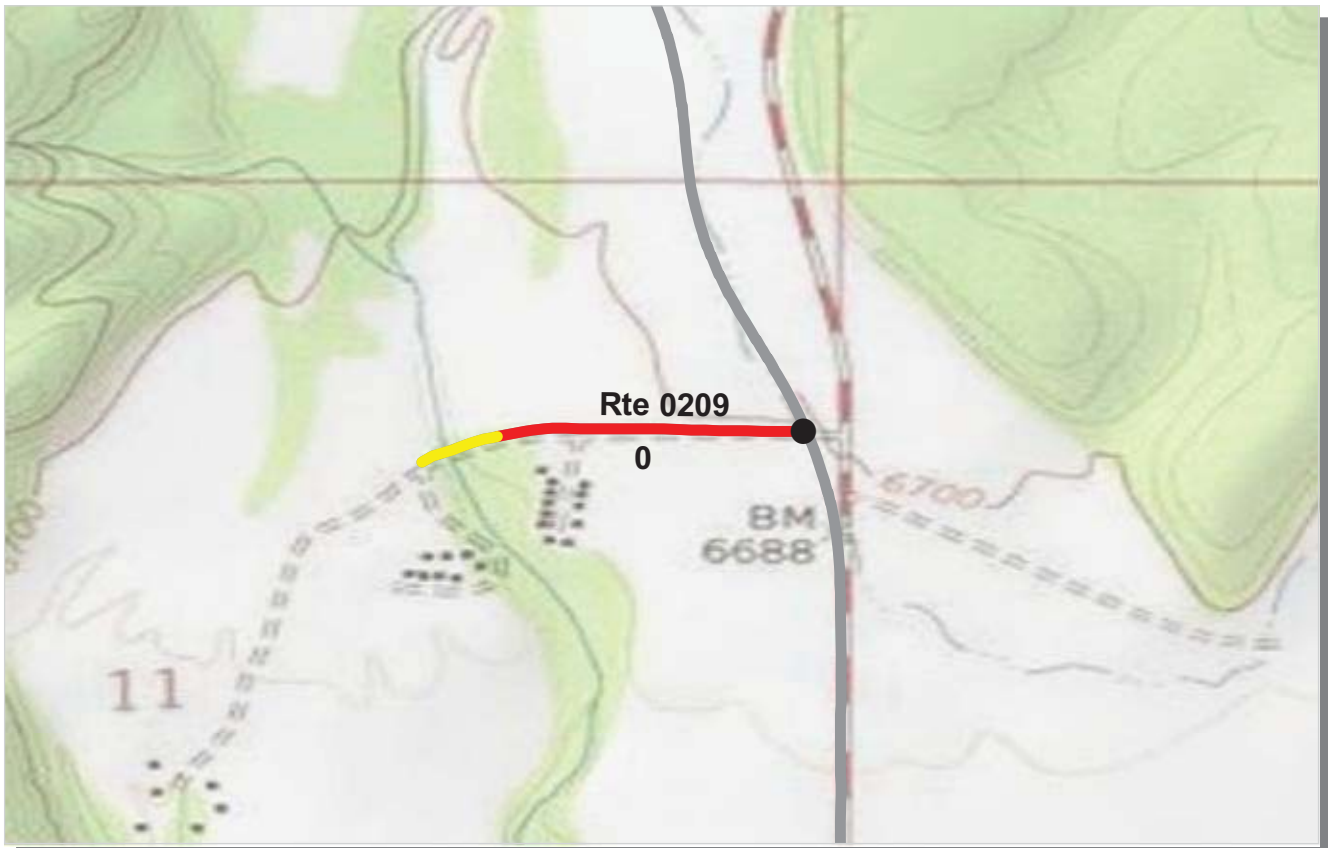

PCR    Poor ■    Fair ■    Good ■    Excellent ■    No Data ■  
           (<=60)            (61 - 84)            (85 - 94)            (95 - 100)

\* If the PCR rating is not available for a section, the SCR rating will be displayed. See appendix for definitions and formulas.

**ROUTE: 0209 CLIMBERS RANCH ROAD**  
**GRTE : GRAND TETON NATIONAL PARK**

**COLLECTED: 8/21/2008**  
**TOTAL LENGTH: 0.28 Miles**

**INTERMOUNTAIN REGION**

<b>Section Number</b>	0				
<b>Section Length (mi)</b>	0.28				
<b>Traffic</b>	Traffic data may be found at <a href="http://www.efl.fhwa.dot.gov">www.efl.fhwa.dot.gov</a> Click on PROGRAMS / NPS Traffic Data (Note: Not all parks have traffic data)				
<b>Cross Section Information</b>					
Number of Lanes	2				
Paved Width (ft)	17				
Lane Width (ft)	9				
Shoulder Width Right (ft)	NC				
Shoulder Width Left (ft)	NC				
<b>Roadway Condition Information</b>					
SCR (Surface Condition Rating)	65				
PCR (Pavement Condition Rating)	57				
<b>Distress Index Values</b>					
Alligator Cracking Index	97				
Longitudinal Cracking Index	96				
Transverse Cracking Index	97				
Patching Index	100				
Rutting Index	75				
Roughness Condition Index (RCI)	44				

**ROUTE: 0209 CLIMBERS RANCH ROAD**



PCR    Poor ■    Fair ■    Good ■    Excellent ■    No Data ■  
           (<=60)            (61 - 84)            (85 - 94)            (95 - 100)

\* If the PCR rating is not available for a section, the SCR rating will be displayed. See appendix for definitions and formulas.

**ROUTE: 0211ZZ SIGNAL MOUNTAIN CAMPGROUND ACCESS ROADS**  
**GRTE : GRAND TETON NATIONAL PARK**

Summary Record COLLECTED: 8/21/2008  
**INTERMOUNTAIN REGION** TOTAL LENGTH: 0.80 Miles

<b>Section Number</b>					
<b>Section Length (mi)</b>					
<b>Traffic</b>	Traffic data may be found at <a href="http://www.efl.fhwa.dot.gov">www.efl.fhwa.dot.gov</a> Click on PROGRAMS / NPS Traffic Data (Note: Not all parks have traffic data)				
<b>Cross Section Information</b>					
Number of Lanes	N/A				
Paved Width (ft)	N/A				
Lane Width (ft)	N/A				
Shoulder Width Right (ft)	NC				
Shoulder Width Left (ft)	NC				
<b>Roadway Condition Information</b>					
SCR (Surface Condition Rating)	71				
PCR (Pavement Condition Rating)	68				
<b>Distress Index Values</b>					
Alligator Cracking Index	N/A				
Longitudinal Cracking Index	N/A				
Transverse Cracking Index	N/A				
Patching Index	N/A				
Rutting Index	N/A				
Roughness Condition Index (RCI)	N/A				

ROUTE: 0211ZZ SIGNAL MOUNTAIN CAMPGROUND ACCESS ROADS











PCR    Poor ■    Fair ■    Good ■    Excellent ■    No Data ■  
           (<=60)            (61 - 84)            (85 - 94)            (95 - 100)

\* If the PCR rating is not available for a section, the SCR rating will be displayed. See appendix for definitions and formulas.

**ROUTE: 0212 JACKSON LAKE DAM FISHING ACCESS ROAD**  
**GRTE : GRAND TETON NATIONAL PARK**

**COLLECTED: 8/21/2008**  
**TOTAL LENGTH: 0.29 Miles**

**INTERMOUNTAIN REGION**

<b>Section Number</b>	0				
<b>Section Length (mi)</b>	0.29				
<b>Traffic</b>	Traffic data may be found at <a href="http://www.efl.fhwa.dot.gov">www.efl.fhwa.dot.gov</a> Click on PROGRAMS / NPS Traffic Data (Note: Not all parks have traffic data)				
<b>Cross Section Information</b>					
Number of Lanes	2				
Paved Width (ft)	30				
Lane Width (ft)	12				
Shoulder Width Right (ft)	NC				
Shoulder Width Left (ft)	NC				
<b>Roadway Condition Information</b>					
SCR (Surface Condition Rating)	88				
PCR (Pavement Condition Rating)	88				
<b>Distress Index Values</b>					
Alligator Cracking Index	100				
Longitudinal Cracking Index	100				
Transverse Cracking Index	100				
Patching Index	100				
Rutting Index	88				
Roughness Condition Index (RCI)	91				

**ROUTE: 0212 JACKSON LAKE DAM FISHING ACCESS ROAD**

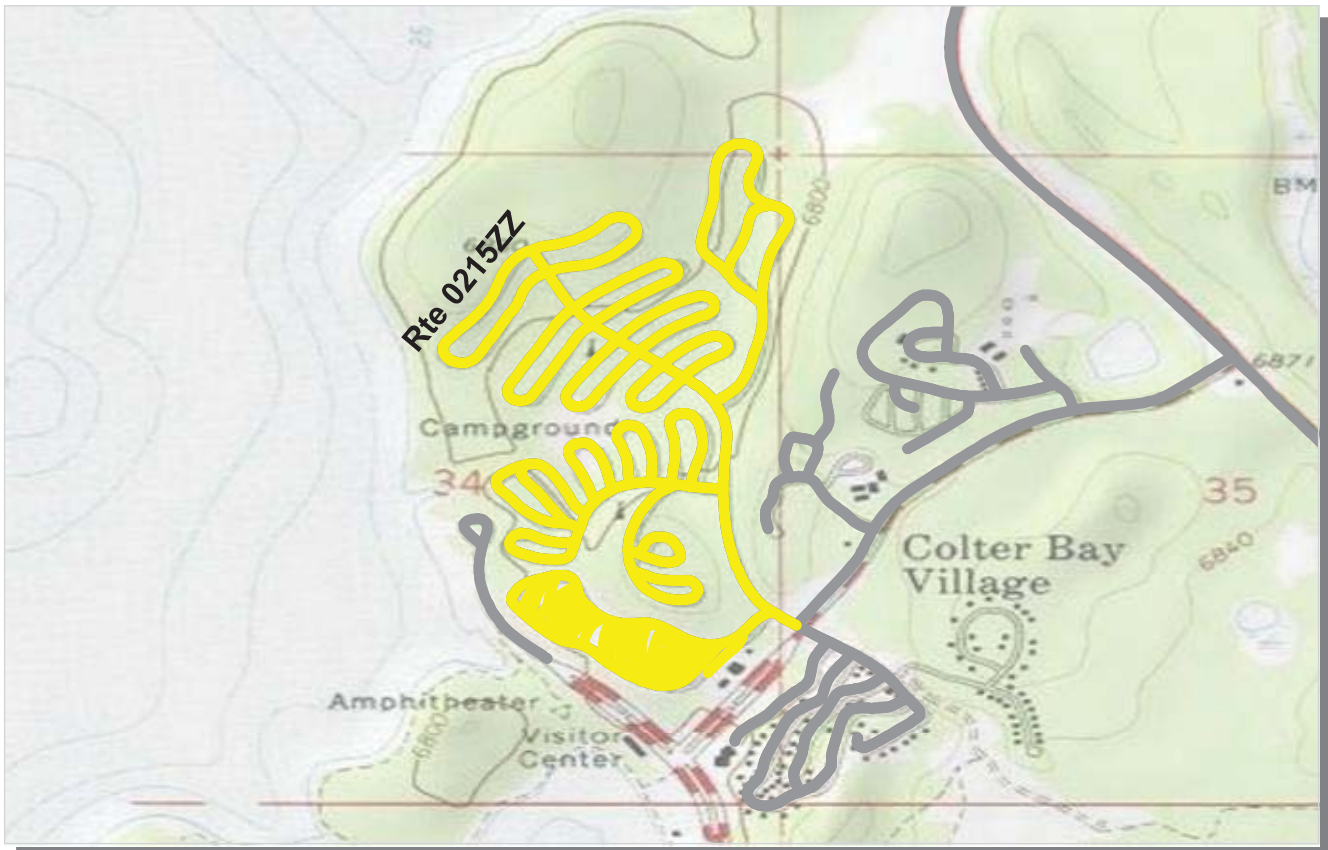

PCR	Poor	Fair	Good	Excellent	No Data
	(≤60)	(61 - 84)	(85 - 94)	(95 - 100)	

\* If the PCR rating is not available for a section, the SCR rating will be displayed. See appendix for definitions and formulas.

**ROUTE: 0215ZZ COLTER BAY CAMPGROUND LOOPS AND ROADS**  
**GRTE : GRAND TETON NATIONAL PARK**

Summary Record COLLECTED: 8/20/2008  
**INTERMOUNTAIN REGION** **TOTAL LENGTH: 7.55 Miles**

<b>Section Number</b>					
<b>Section Length (mi)</b>					
<b>Traffic</b>	Traffic data may be found at <a href="http://www.efl.fhwa.dot.gov">www.efl.fhwa.dot.gov</a> Click on PROGRAMS / NPS Traffic Data (Note: Not all parks have traffic data)				
<b>Cross Section Information</b>					
Number of Lanes	N/A				
Paved Width (ft)	N/A				
Lane Width (ft)	N/A				
Shoulder Width Right (ft)	NC				
Shoulder Width Left (ft)	NC				
<b>Roadway Condition Information</b>					
SCR (Surface Condition Rating)	72				
PCR (Pavement Condition Rating)	63				
<b>Distress Index Values</b>					
Alligator Cracking Index	N/A				
Longitudinal Cracking Index	N/A				
Transverse Cracking Index	N/A				
Patching Index	N/A				
Rutting Index	N/A				
Roughness Condition Index (RCI)	N/A				

**ROUTE: 0215ZZ COLTER BAY CAMPGROUND LOOPS AND ROADS**

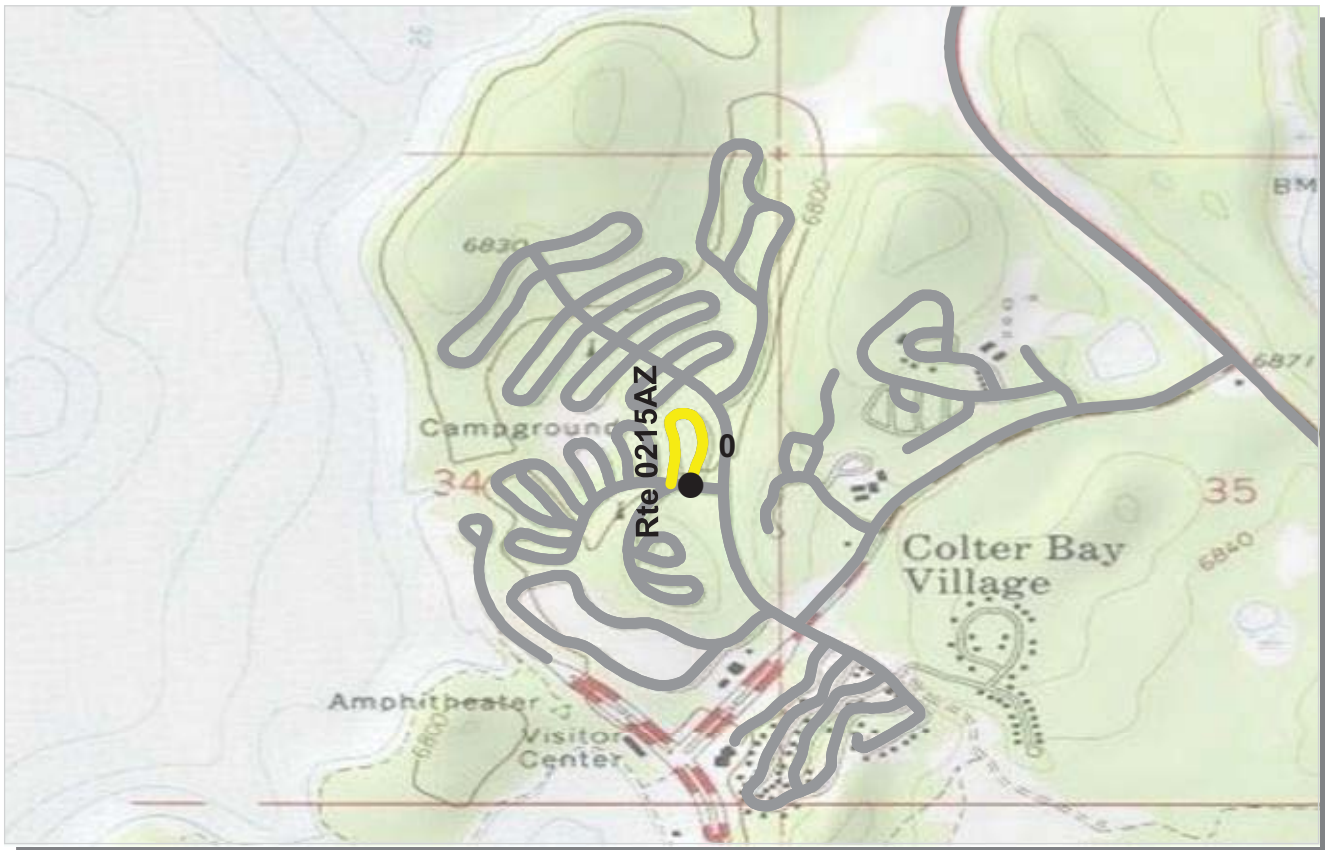

PCR	Poor	Fair	Good	Excellent	No Data
	(≤60)	(61 - 84)	(85 - 94)	(95 - 100)	

\* If the PCR rating is not available for a section, the SCR rating will be displayed. See appendix for definitions and formulas.

**ROUTE: 0215AZ COLTER BAY CAMPGROUND LOOP A**  
**GRTE : GRAND TETON NATIONAL PARK**

Subcomponent Record

**COLLECTED: 8/18/2008**

**INTERMOUNTAIN REGION**

**TOTAL LENGTH: 0.24 Miles**

<b>Section Number</b>	0				
<b>Section Length (mi)</b>	0.24				
<b>Traffic</b>	Traffic data may be found at <a href="http://www.efl.fhwa.dot.gov">www.efl.fhwa.dot.gov</a> Click on PROGRAMS / NPS Traffic Data (Note: Not all parks have traffic data)				
<b>Cross Section Information</b>					
Number of Lanes	1				
Paved Width (ft)	12				
Lane Width (ft)	12				
Shoulder Width Right (ft)	NC				
Shoulder Width Left (ft)	NC				
<b>Roadway Condition Information</b>					
SCR (Surface Condition Rating)	74				
PCR (Pavement Condition Rating)	74				
<b>Distress Index Values</b>					
Alligator Cracking Index	100				
Longitudinal Cracking Index	99				
Transverse Cracking Index	100				
Patching Index	100				
Rutting Index	75				
Roughness Condition Index (RCI)	70				

**ROUTE: 0215AZ COLTER BAY CAMPGROUND LOOP A**



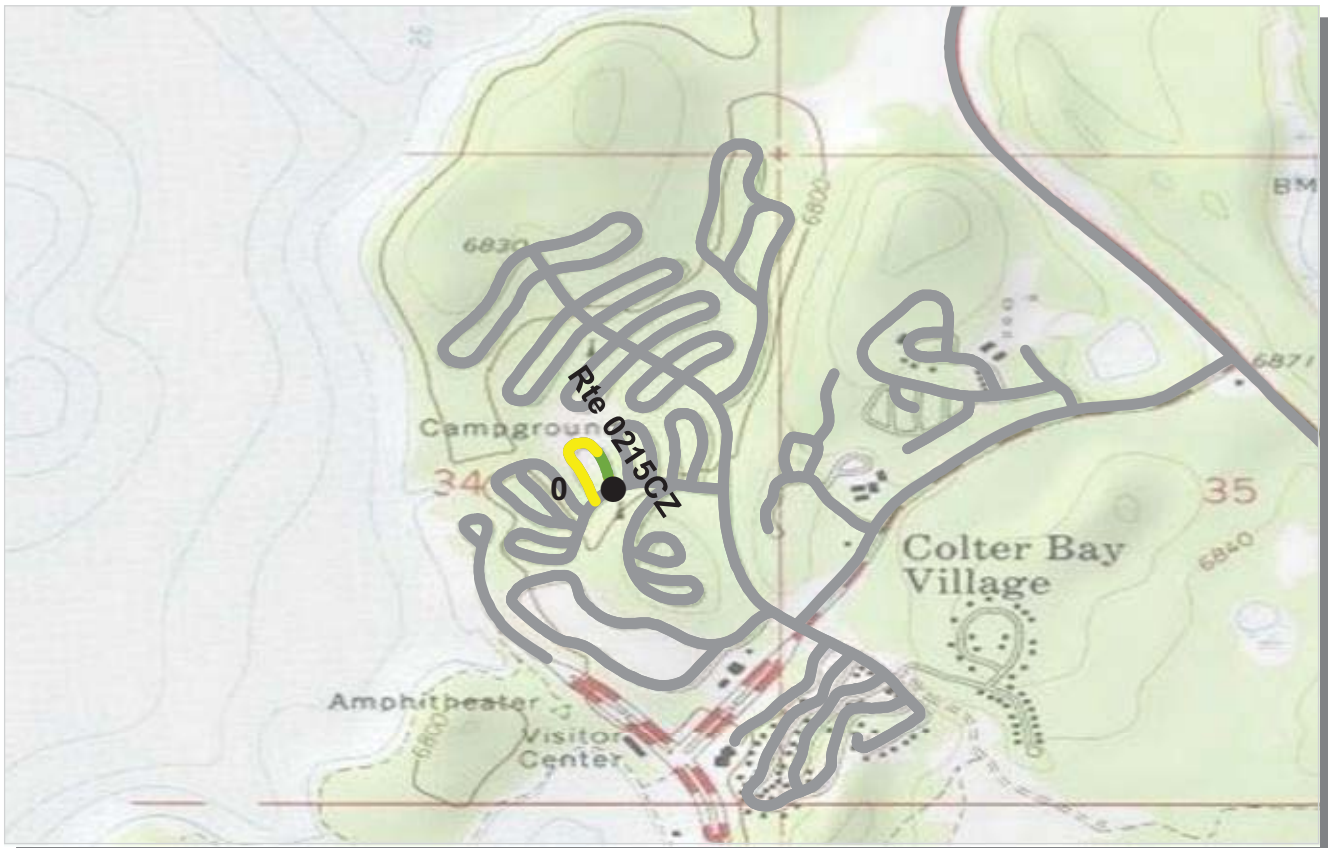

PCR	Poor	Fair	Good	Excellent	No Data
	(≤60)	(61 - 84)	(85 - 94)	(95 - 100)	

\* If the PCR rating is not available for a section, the SCR rating will be displayed. See appendix for definitions and formulas.

**ROUTE: 0215CZ COLTER BAY CAMPGROUND LOOP C**  
**GRTE : GRAND TETON NATIONAL PARK**

Subcomponent Record COLLECTED: 8/18/2008  
**INTERMOUNTAIN REGION** TOTAL LENGTH: 0.18 Miles

<b>Section Number</b>	0				
<b>Section Length (mi)</b>	0.18				
<b>Traffic</b>	Traffic data may be found at <a href="http://www.efl.fhwa.dot.gov">www.efl.fhwa.dot.gov</a> Click on PROGRAMS / NPS Traffic Data (Note: Not all parks have traffic data)				
<b>Cross Section Information</b>					
Number of Lanes	1				
Paved Width (ft)	13				
Lane Width (ft)	13				
Shoulder Width Right (ft)	NC				
Shoulder Width Left (ft)	NC				
<b>Roadway Condition Information</b>					
SCR (Surface Condition Rating)	79				
PCR (Pavement Condition Rating)	77				
<b>Distress Index Values</b>					
Alligator Cracking Index	100				
Longitudinal Cracking Index	100				
Transverse Cracking Index	100				
Patching Index	99				
Rutting Index	80				
Roughness Condition Index (RCI)	58				

**ROUTE: 0215CZ COLTER BAY CAMPGROUND LOOP C**

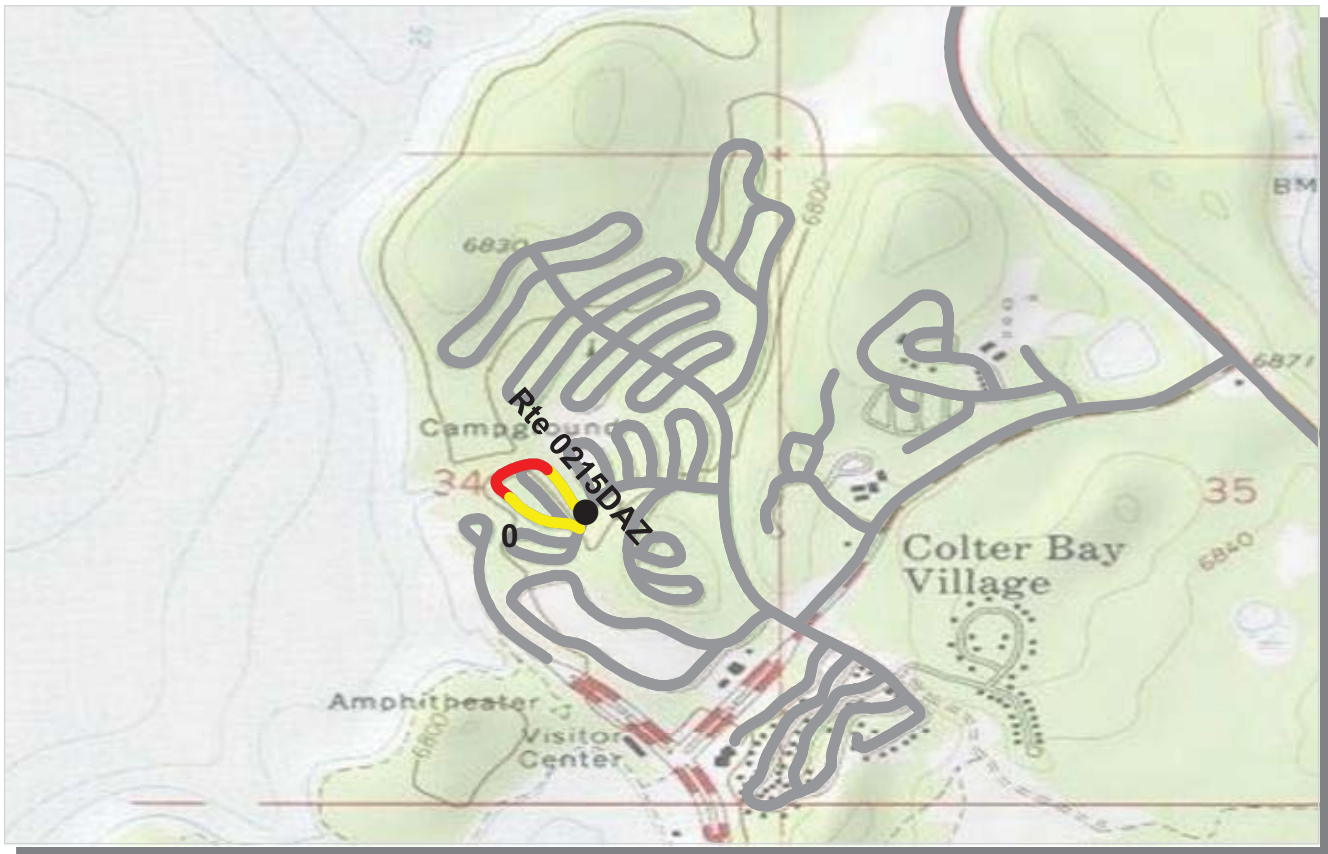

PCR	Poor	Fair	Good	Excellent	No Data
	(≤60)	(61 - 84)	(85 - 94)	(95 - 100)	

\* If the PCR rating is not available for a section, the SCR rating will be displayed. See appendix for definitions and formulas.

**ROUTE: 0215DAZ COLTER BAY CAMPGROUND LOOP D**  
**GRTE : GRAND TETON NATIONAL PARK**

Subcomponent Record COLLECTED: 8/18/2008  
**INTERMOUNTAIN REGION** TOTAL LENGTH: 0.27 Miles

<b>Section Number</b>	0				
<b>Section Length (mi)</b>	0.27				
<b>Traffic</b>	Traffic data may be found at <a href="http://www.efl.fhwa.dot.gov">www.efl.fhwa.dot.gov</a> Click on PROGRAMS / NPS Traffic Data (Note: Not all parks have traffic data)				
<b>Cross Section Information</b>					
Number of Lanes	1				
Paved Width (ft)	12				
Lane Width (ft)	12				
Shoulder Width Right (ft)	NC				
Shoulder Width Left (ft)	NC				
<b>Roadway Condition Information</b>					
SCR (Surface Condition Rating)	77				
PCR (Pavement Condition Rating)	69				
<b>Distress Index Values</b>					
Alligator Cracking Index	100				
Longitudinal Cracking Index	99				
Transverse Cracking Index	99				
Patching Index	99				
Rutting Index	79				
Roughness Condition Index (RCI)	48				

**ROUTE: 0215DAZ COLTER BAY CAMPGROUND LOOP D**

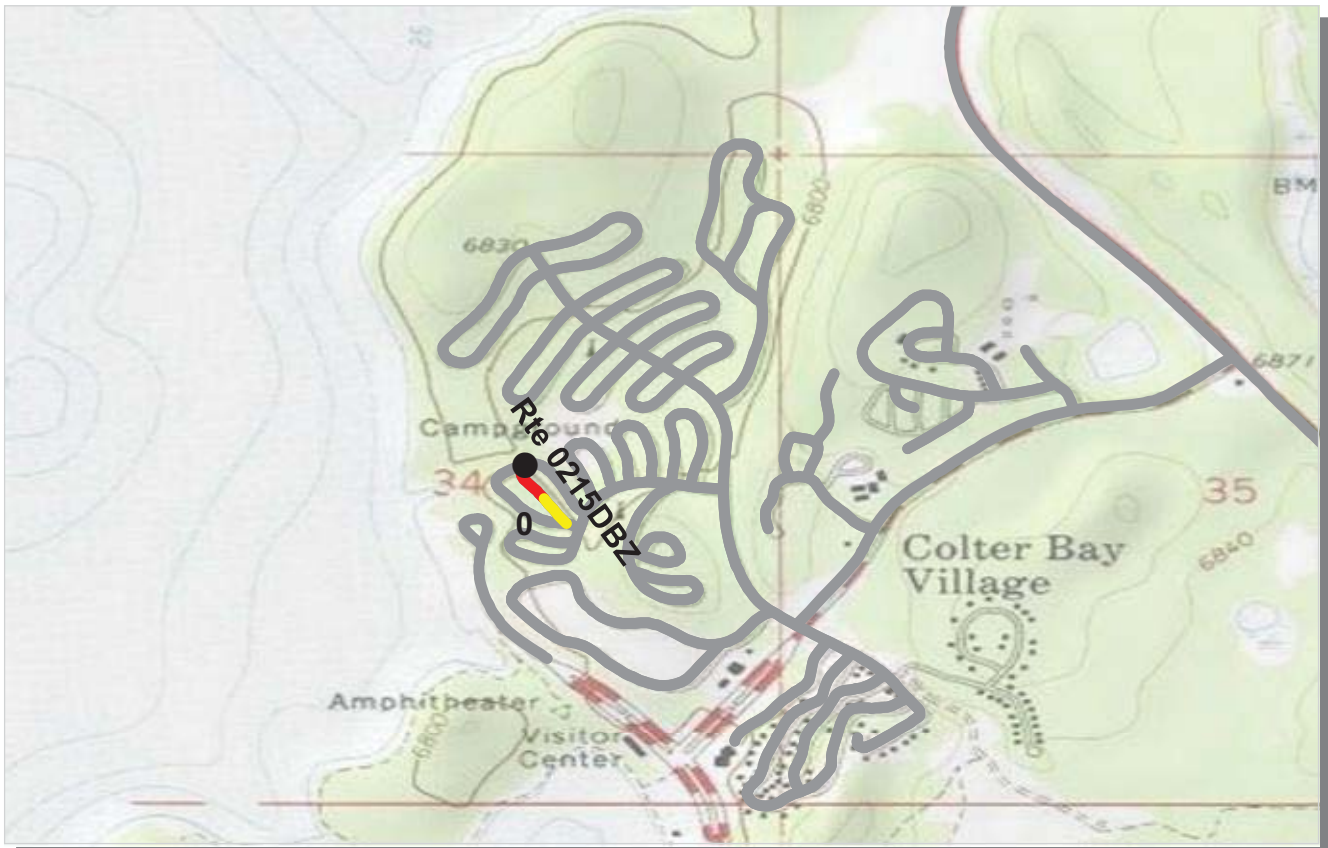

PCR	Poor	Fair	Good	Excellent	No Data
	(≤60)	(61 - 84)	(85 - 94)	(95 - 100)	

\* If the PCR rating is not available for a section, the SCR rating will be displayed. See appendix for definitions and formulas.

**ROUTE: 0215DBZ COLTER BAY CAMPGROUND LOOP D CROSSOVER**  
**GRTE : GRAND TETON NATIONAL PARK**

Subcomponent Record

**COLLECTED: 8/18/2008**

**INTERMOUNTAIN REGION**

**TOTAL LENGTH: 0.10 Miles**

<b>Section Number</b>	0				
<b>Section Length (mi)</b>	0.10				
<b>Traffic</b>	Traffic data may be found at <a href="http://www.efl.fhwa.dot.gov">www.efl.fhwa.dot.gov</a> Click on PROGRAMS / NPS Traffic Data (Note: Not all parks have traffic data)				
<b>Cross Section Information</b>					
Number of Lanes	1				
Paved Width (ft)	11				
Lane Width (ft)	11				
Shoulder Width Right (ft)	NC				
Shoulder Width Left (ft)	NC				
<b>Roadway Condition Information</b>					
SCR (Surface Condition Rating)	66				
PCR (Pavement Condition Rating)	65				
<b>Distress Index Values</b>					
Alligator Cracking Index	100				
Longitudinal Cracking Index	99				
Transverse Cracking Index	100				
Patching Index	99				
Rutting Index	68				
Roughness Condition Index (RCI)	74				

ROUTE: 0215DBZ COLTER BAY CAMPGROUND LOOP D CROSSOVER

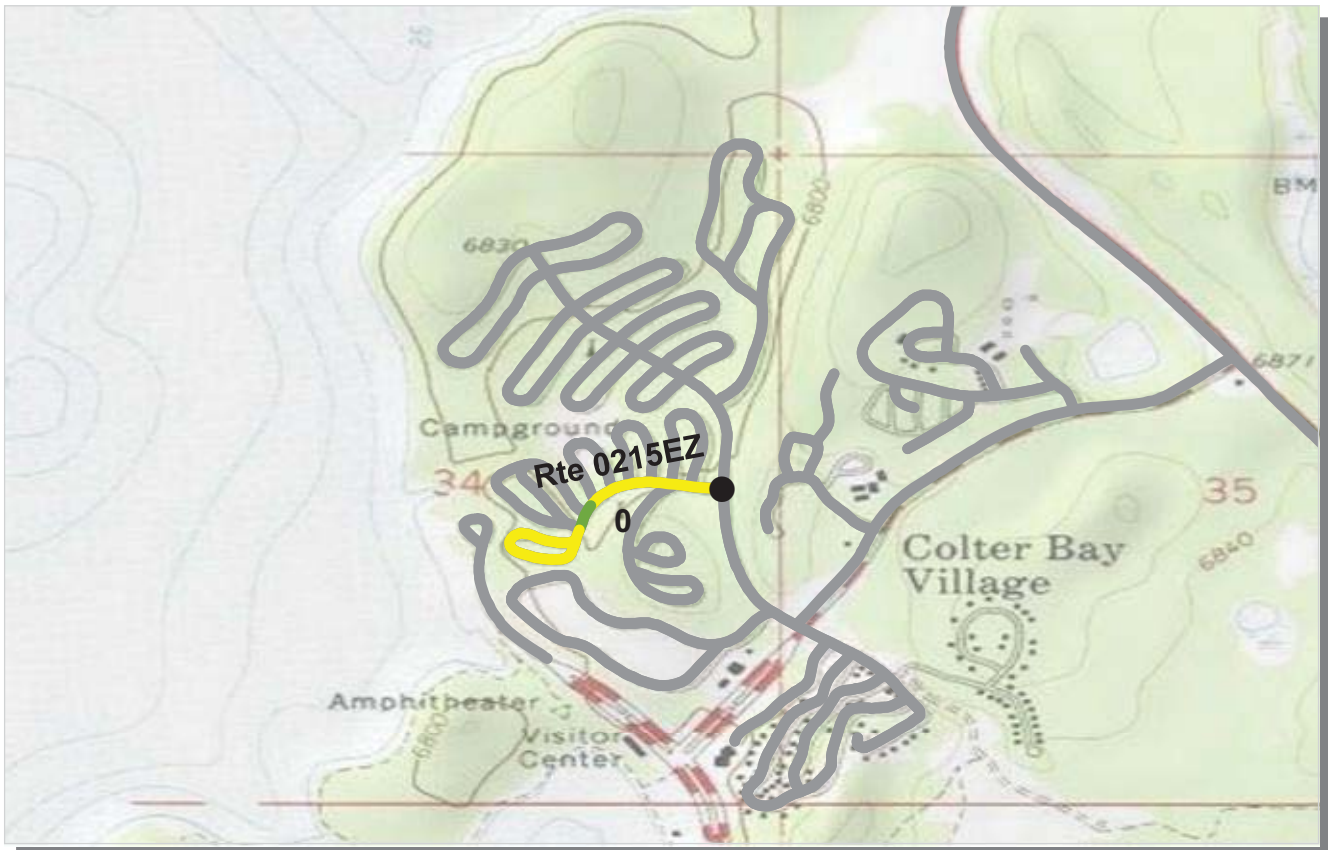

PCR	Poor	Fair	Good	Excellent	No Data
	(≤60)	(61 - 84)	(85 - 94)	(95 - 100)	

\* If the PCR rating is not available for a section, the SCR rating will be displayed. See appendix for definitions and formulas.

**ROUTE: 0215EZ COLTER BAY CAMPGROUND LOOP E**  
**GRTE : GRAND TETON NATIONAL PARK**

Subcomponent Record

**COLLECTED: 8/20/2008**

**INTERMOUNTAIN REGION**

**TOTAL LENGTH: 0.40 Miles**

<b>Section Number</b>	0				
<b>Section Length (mi)</b>	0.40				
<b>Traffic</b>	Traffic data may be found at <a href="http://www.efl.fhwa.dot.gov">www.efl.fhwa.dot.gov</a> Click on PROGRAMS / NPS Traffic Data (Note: Not all parks have traffic data)				
<b>Cross Section Information</b>					
Number of Lanes	2				
Paved Width (ft)	16				
Lane Width (ft)	11				
Shoulder Width Right (ft)	NC				
Shoulder Width Left (ft)	NC				
<b>Roadway Condition Information</b>					
SCR (Surface Condition Rating)	78				
PCR (Pavement Condition Rating)	77				
<b>Distress Index Values</b>					
Alligator Cracking Index	100				
Longitudinal Cracking Index	99				
Transverse Cracking Index	100				
Patching Index	100				
Rutting Index	80				
Roughness Condition Index (RCI)	67				

**ROUTE: 0215EZ COLTER BAY CAMPGROUND LOOP E**



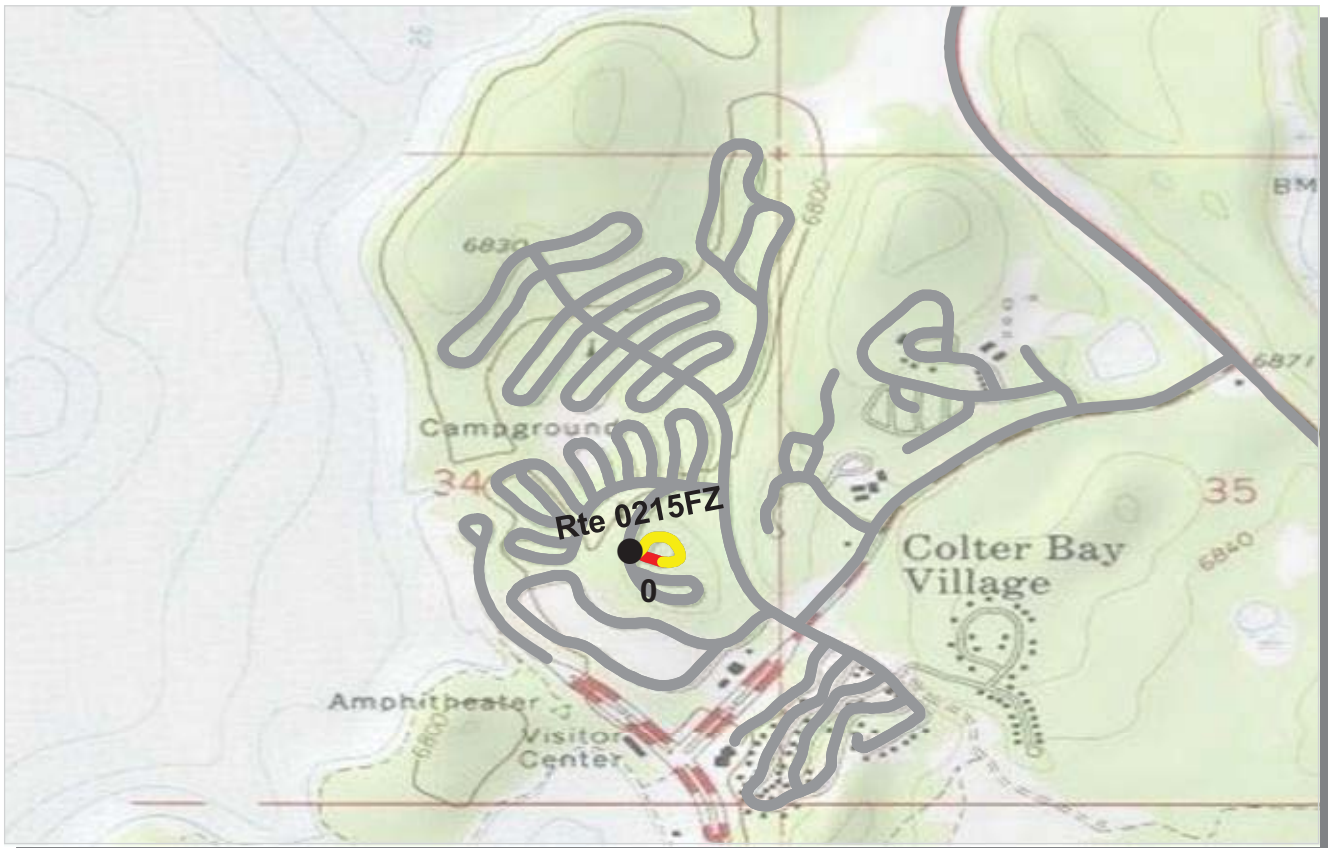

PCR	Poor	Fair	Good	Excellent	No Data
	(≤60)	(61 - 84)	(85 - 94)	(95 - 100)	

\* If the PCR rating is not available for a section, the SCR rating will be displayed. See appendix for definitions and formulas.

**ROUTE: 0215FZ COLTER BAY CAMPGROUND LOOP F**  
**GRTE : GRAND TETON NATIONAL PARK**

Subcomponent Record COLLECTED: 8/18/2008  
**INTERMOUNTAIN REGION** TOTAL LENGTH: 0.14 Miles

<b>Section Number</b>	0				
<b>Section Length (mi)</b>	0.14				
<b>Traffic</b>	Traffic data may be found at <a href="http://www.efl.fhwa.dot.gov">www.efl.fhwa.dot.gov</a> Click on PROGRAMS / NPS Traffic Data (Note: Not all parks have traffic data)				
<b>Cross Section Information</b>					
Number of Lanes	1				
Paved Width (ft)	10				
Lane Width (ft)	10				
Shoulder Width Right (ft)	NC				
Shoulder Width Left (ft)	NC				
<b>Roadway Condition Information</b>					
SCR (Surface Condition Rating)	56				
PCR (Pavement Condition Rating)	56				
<b>Distress Index Values</b>					
Alligator Cracking Index	100				
Longitudinal Cracking Index	99				
Transverse Cracking Index	99				
Patching Index	99				
Rutting Index	58				
Roughness Condition Index (RCI)	NC				

**ROUTE: 0215FZ COLTER BAY CAMPGROUND LOOP F**

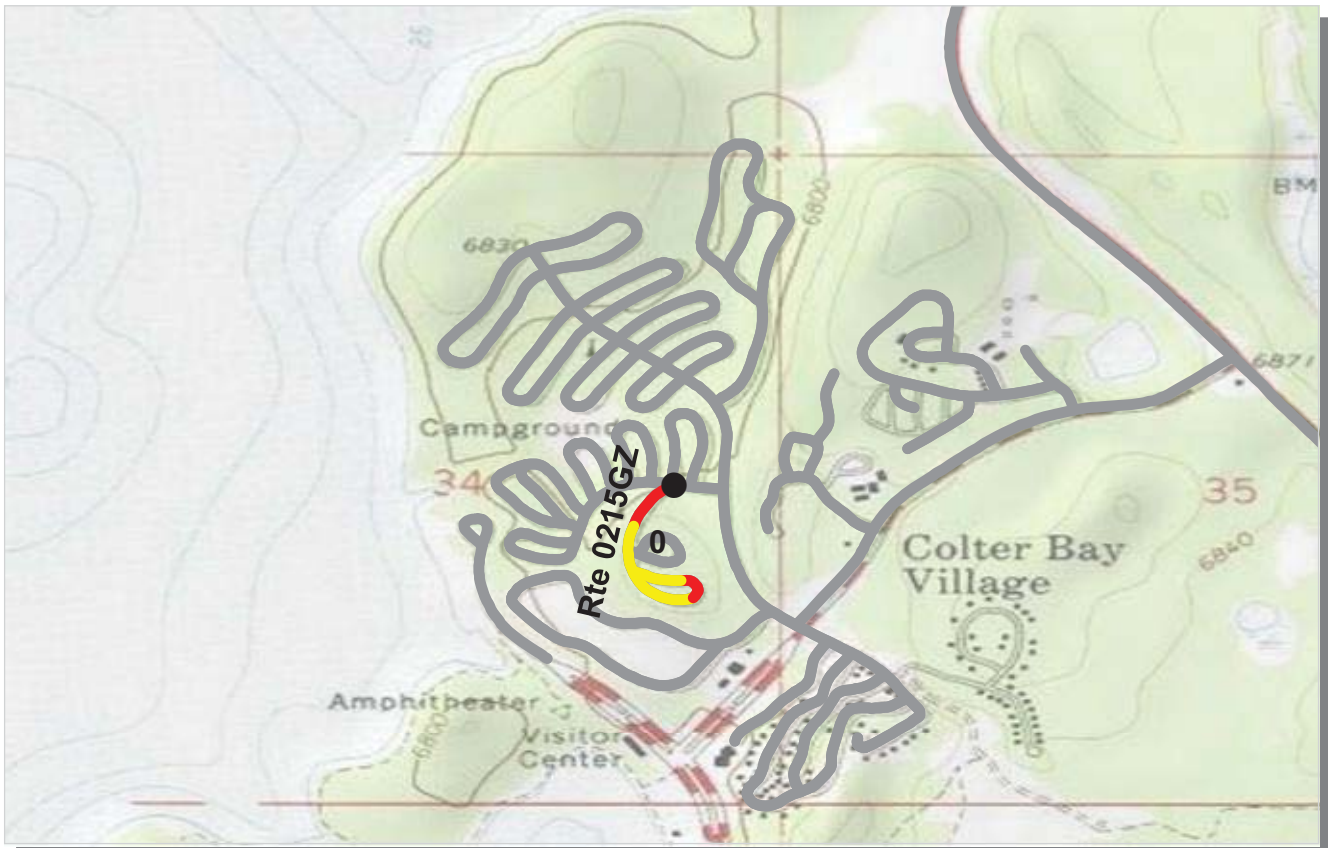

PCR	Poor	Fair	Good	Excellent	No Data
	(≤60)	(61 - 84)	(85 - 94)	(95 - 100)	

\* If the PCR rating is not available for a section, the SCR rating will be displayed. See appendix for definitions and formulas.

**ROUTE: 0215GZ COLTER BAY CAMPGROUND LOOP G**  
**GRTE : GRAND TETON NATIONAL PARK**

Subcomponent Record

**COLLECTED: 8/18/2008**

**INTERMOUNTAIN REGION**

**TOTAL LENGTH: 0.33 Miles**

<b>Section Number</b>	0				
<b>Section Length (mi)</b>	0.33				
<b>Traffic</b>	Traffic data may be found at <a href="http://www.efl.fhwa.dot.gov">www.efl.fhwa.dot.gov</a> Click on PROGRAMS / NPS Traffic Data (Note: Not all parks have traffic data)				
<b>Cross Section Information</b>					
Number of Lanes	2				
Paved Width (ft)	14				
Lane Width (ft)	10				
Shoulder Width Right (ft)	NC				
Shoulder Width Left (ft)	NC				
<b>Roadway Condition Information</b>					
SCR (Surface Condition Rating)	62				
PCR (Pavement Condition Rating)	61				
<b>Distress Index Values</b>					
Alligator Cracking Index	100				
Longitudinal Cracking Index	98				
Transverse Cracking Index	98				
Patching Index	100				
Rutting Index	66				
Roughness Condition Index (RCI)	64				

**ROUTE: 0215GZ COLTER BAY CAMPGROUND LOOP G**

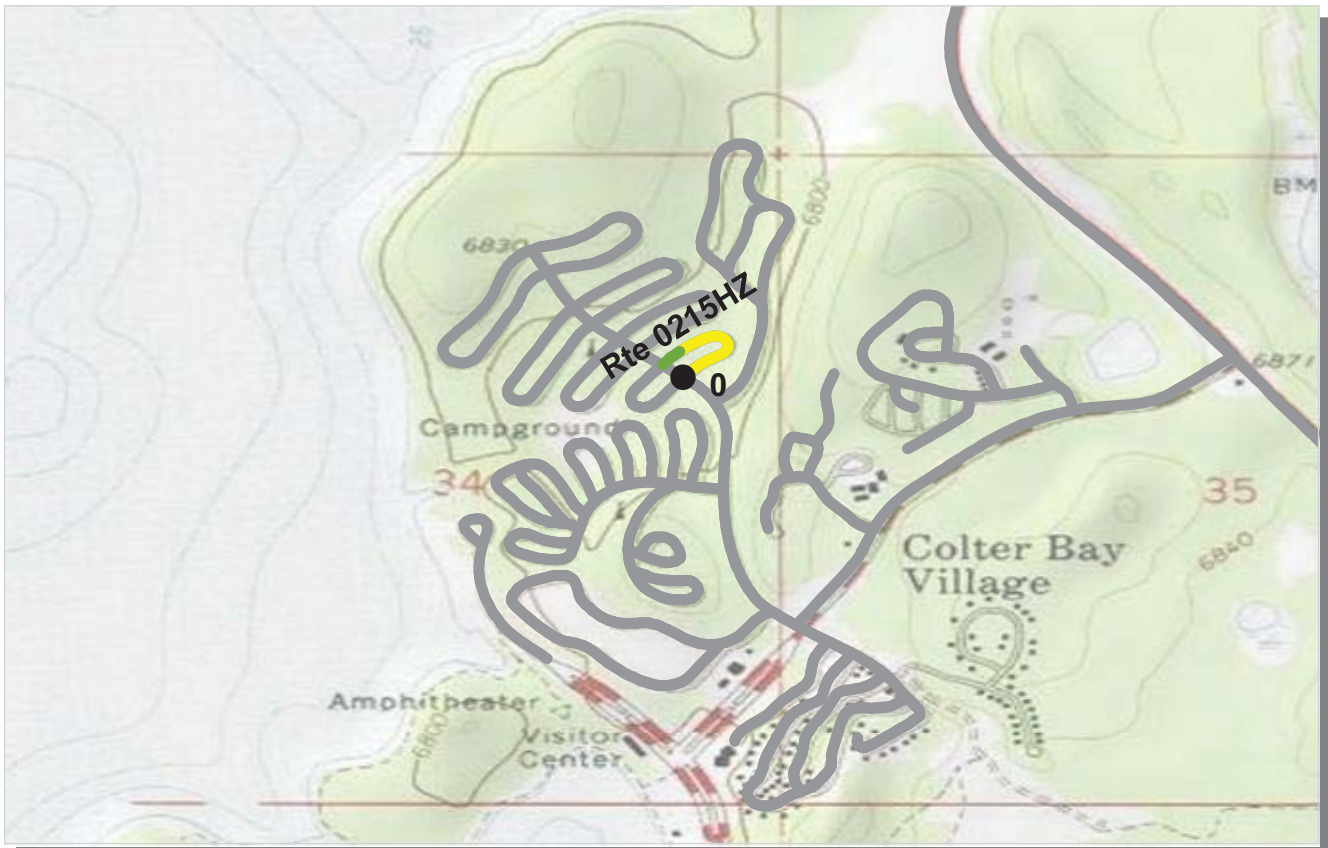

PCR    Poor ■    Fair ■    Good ■    Excellent ■    No Data ■  
           (<=60)            (61 - 84)            (85 - 94)            (95 - 100)

\* If the PCR rating is not available for a section, the SCR rating will be displayed. See appendix for definitions and formulas.

**ROUTE: 0215HZ COLTER BAY CAMPGROUND LOOP H**  
**GRTE : GRAND TETON NATIONAL PARK**

Subcomponent Record

**COLLECTED: 8/18/2008**

**INTERMOUNTAIN REGION**

**TOTAL LENGTH: 0.17 Miles**

<b>Section Number</b>	0				
<b>Section Length (mi)</b>	0.17				
<b>Traffic</b>	Traffic data may be found at <a href="http://www.efl.fhwa.dot.gov">www.efl.fhwa.dot.gov</a> Click on PROGRAMS / NPS Traffic Data (Note: Not all parks have traffic data)				
<b>Cross Section Information</b>					
Number of Lanes	1				
Paved Width (ft)	12				
Lane Width (ft)	12				
Shoulder Width Right (ft)	NC				
Shoulder Width Left (ft)	NC				
<b>Roadway Condition Information</b>					
SCR (Surface Condition Rating)	71				
PCR (Pavement Condition Rating)	69				
<b>Distress Index Values</b>					
Alligator Cracking Index	100				
Longitudinal Cracking Index	100				
Transverse Cracking Index	100				
Patching Index	100				
Rutting Index	72				
Roughness Condition Index (RCI)	53				

**ROUTE: 0215HZ COLTER BAY CAMPGROUND LOOP H**

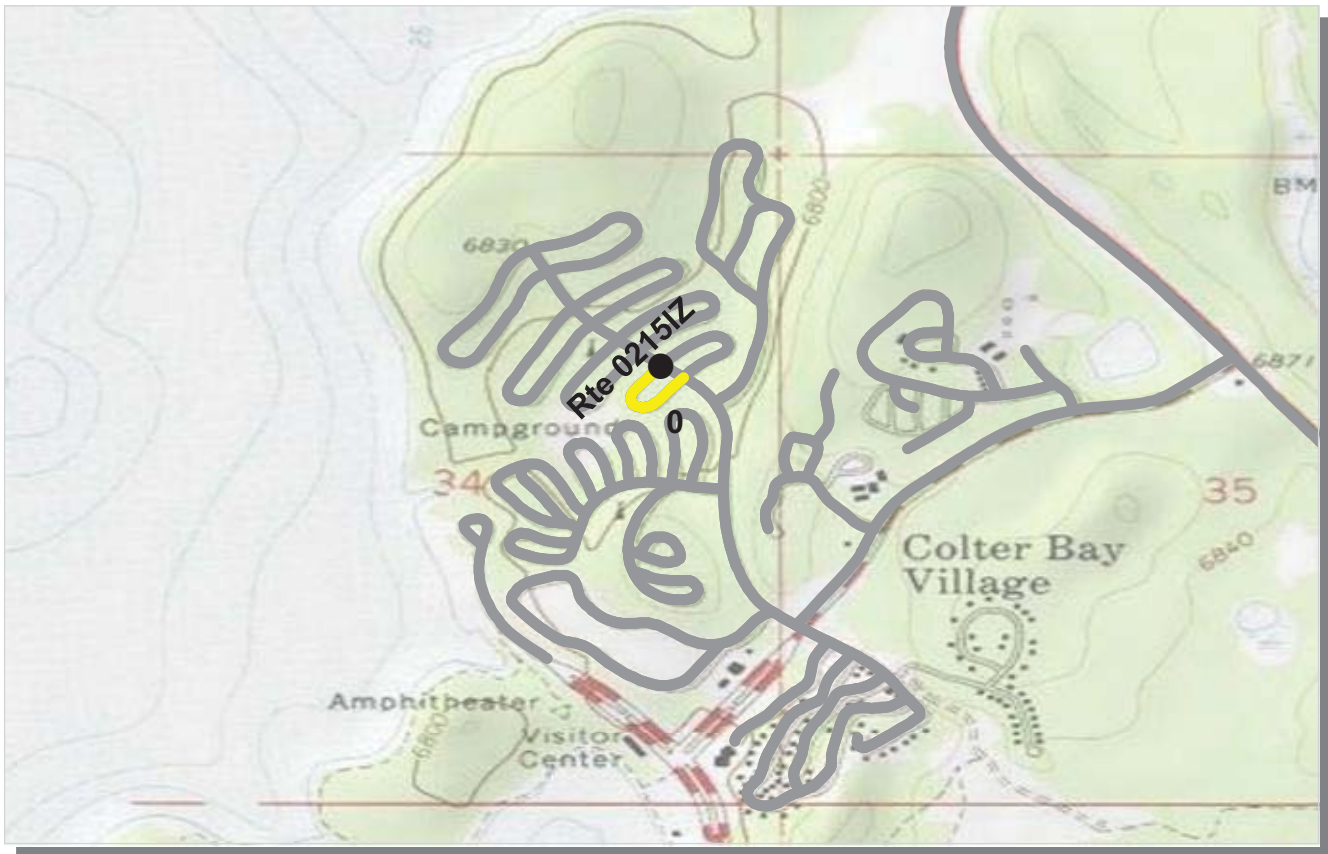

PCR	Poor	Fair	Good	Excellent	No Data
	(≤60)	(61 - 84)	(85 - 94)	(95 - 100)	

\* If the PCR rating is not available for a section, the SCR rating will be displayed. See appendix for definitions and formulas.

**ROUTE: 02151Z COLTER BAY CAMPGROUND LOOP I**  
**GRTE : GRAND TETON NATIONAL PARK**

Subcomponent Record

**COLLECTED: 8/18/2008**

**INTERMOUNTAIN REGION**

**TOTAL LENGTH: 0.14 Miles**

<b>Section Number</b>	0				
<b>Section Length (mi)</b>	0.14				
<b>Traffic</b>	Traffic data may be found at <a href="http://www.efl.fhwa.dot.gov">www.efl.fhwa.dot.gov</a> Click on PROGRAMS / NPS Traffic Data (Note: Not all parks have traffic data)				
<b>Cross Section Information</b>					
Number of Lanes	1				
Paved Width (ft)	12				
Lane Width (ft)	12				
Shoulder Width Right (ft)	NC				
Shoulder Width Left (ft)	NC				
<b>Roadway Condition Information</b>					
SCR (Surface Condition Rating)	77				
PCR (Pavement Condition Rating)	71				
<b>Distress Index Values</b>					
Alligator Cracking Index	100				
Longitudinal Cracking Index	100				
Transverse Cracking Index	100				
Patching Index	100				
Rutting Index	77				
Roughness Condition Index (RCI)	55				

**ROUTE: 02151Z COLTER BAY CAMPGROUND LOOP I**

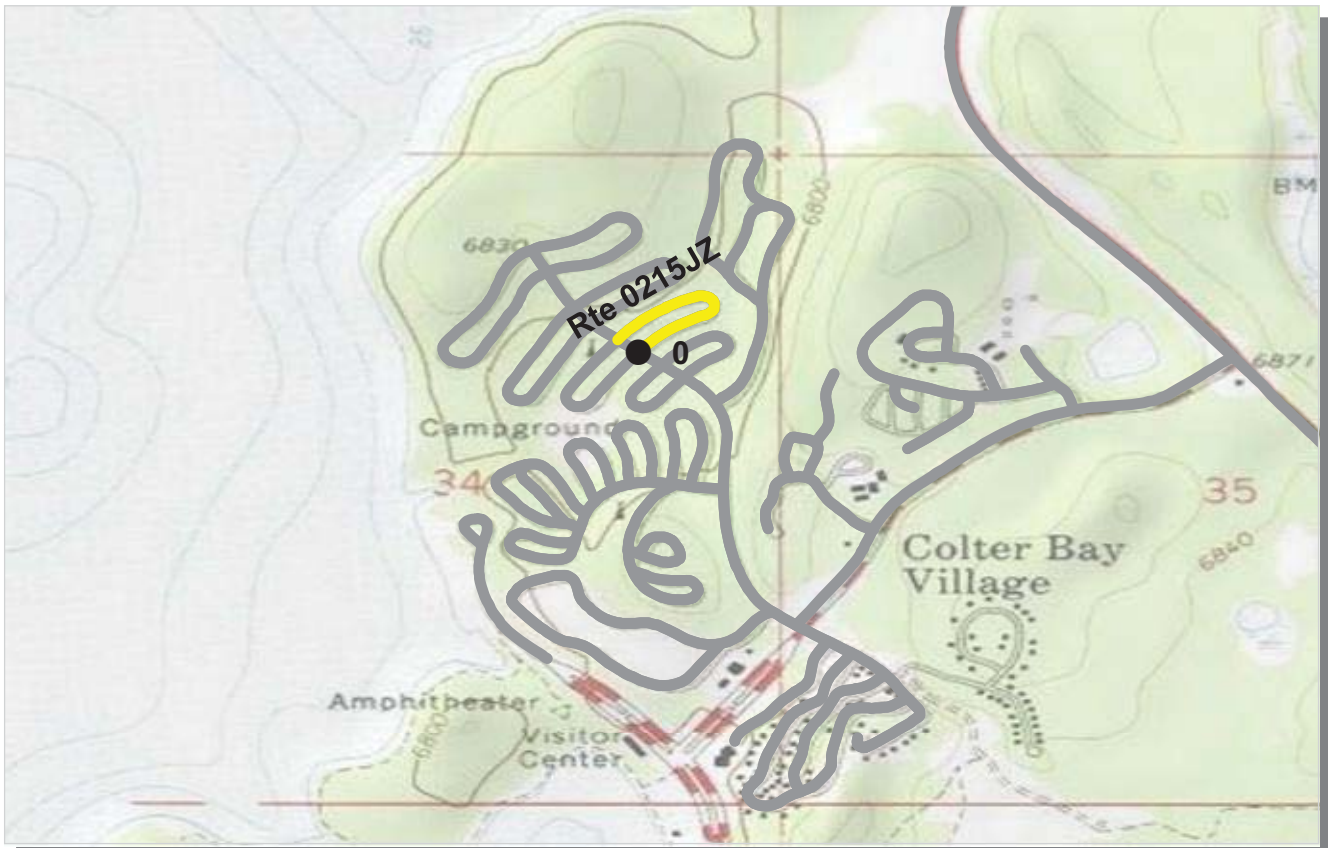

PCR	Poor	Fair	Good	Excellent	No Data
	(≤60)	(61 - 84)	(85 - 94)	(95 - 100)	

\* If the PCR rating is not available for a section, the SCR rating will be displayed. See appendix for definitions and formulas.

**ROUTE: 0215JZ COLTER BAY CAMPGROUND LOOP J**  
**GRTE : GRAND TETON NATIONAL PARK**

Subcomponent Record COLLECTED: 8/18/2008  
**INTERMOUNTAIN REGION** TOTAL LENGTH: 0.25 Miles

<b>Section Number</b>	0				
<b>Section Length (mi)</b>	0.25				
<b>Traffic</b>	Traffic data may be found at <a href="http://www.efl.fhwa.dot.gov">www.efl.fhwa.dot.gov</a> Click on PROGRAMS / NPS Traffic Data (Note: Not all parks have traffic data)				
<b>Cross Section Information</b>					
Number of Lanes	1				
Paved Width (ft)	13				
Lane Width (ft)	13				
Shoulder Width Right (ft)	NC				
Shoulder Width Left (ft)	NC				
<b>Roadway Condition Information</b>					
SCR (Surface Condition Rating)	70				
PCR (Pavement Condition Rating)	70				
<b>Distress Index Values</b>					
Alligator Cracking Index	100				
Longitudinal Cracking Index	100				
Transverse Cracking Index	100				
Patching Index	100				
Rutting Index	70				
Roughness Condition Index (RCI)	NC				

**ROUTE: 0215JZ COLTER BAY CAMPGROUND LOOP J**

NC - Not Collected











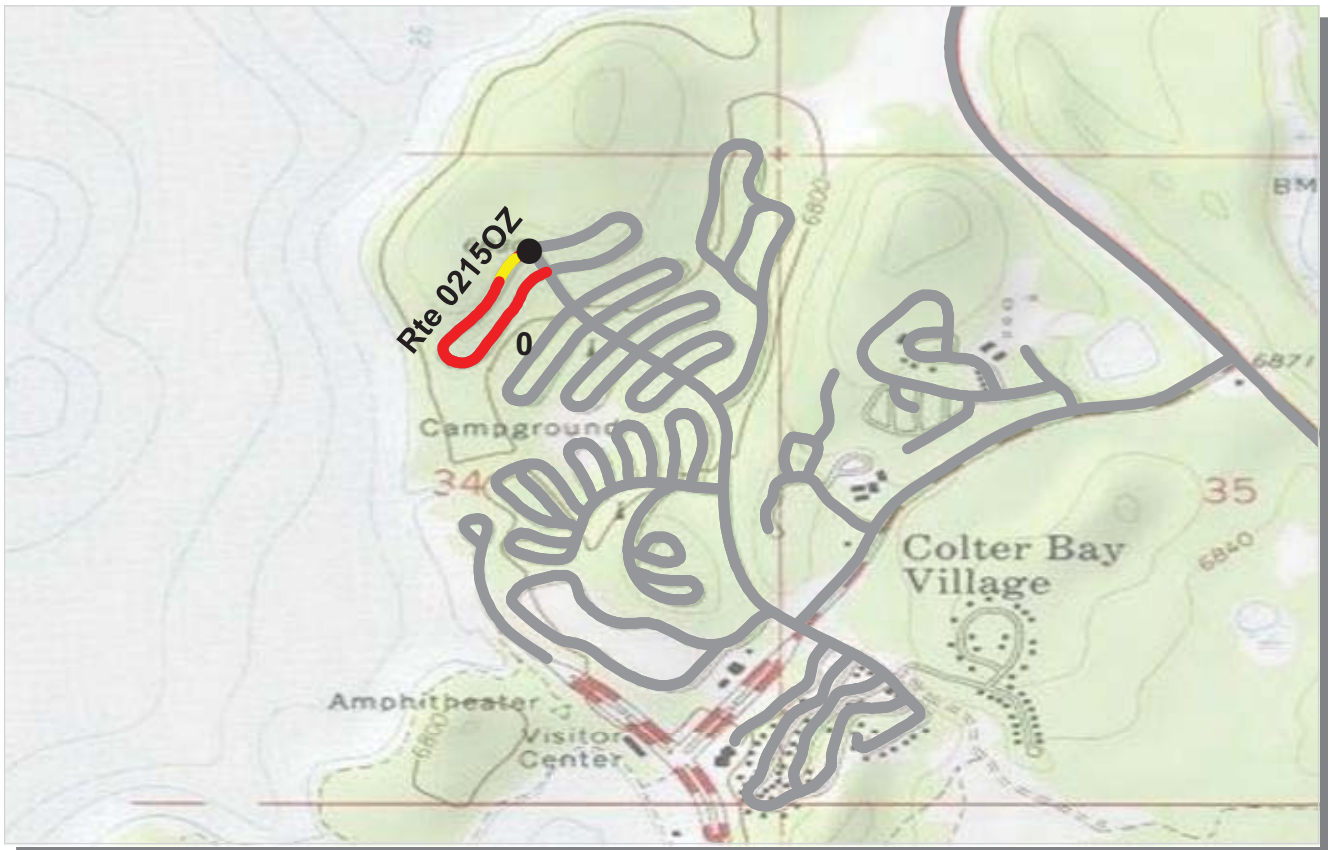

PCR    Poor ■    Fair ■    Good ■    Excellent ■    No Data ■  
           (<=60)            (61 - 84)            (85 - 94)            (95 - 100)

\* If the PCR rating is not available for a section, the SCR rating will be displayed. See appendix for definitions and formulas.

**ROUTE: 02150Z COLTER BAY CAMPGROUND LOOP O**  
**GRTE : GRAND TETON NATIONAL PARK**

Subcomponent Record

**COLLECTED: 8/18/2008**

**INTERMOUNTAIN REGION**

**TOTAL LENGTH: 0.39 Miles**

<b>Section Number</b>	0				
<b>Section Length (mi)</b>	0.39				
<b>Traffic</b>	Traffic data may be found at <a href="http://www.efl.fhwa.dot.gov">www.efl.fhwa.dot.gov</a> Click on PROGRAMS / NPS Traffic Data (Note: Not all parks have traffic data)				
<b>Cross Section Information</b>					
Number of Lanes	1				
Paved Width (ft)	12				
Lane Width (ft)	12				
Shoulder Width Right (ft)	NC				
Shoulder Width Left (ft)	NC				
<b>Roadway Condition Information</b>					
SCR (Surface Condition Rating)	61				
PCR (Pavement Condition Rating)	58				
<b>Distress Index Values</b>					
Alligator Cracking Index	99				
Longitudinal Cracking Index	99				
Transverse Cracking Index	100				
Patching Index	100				
Rutting Index	63				
Roughness Condition Index (RCI)	49				

**ROUTE: 02150Z COLTER BAY CAMPGROUND LOOP O**

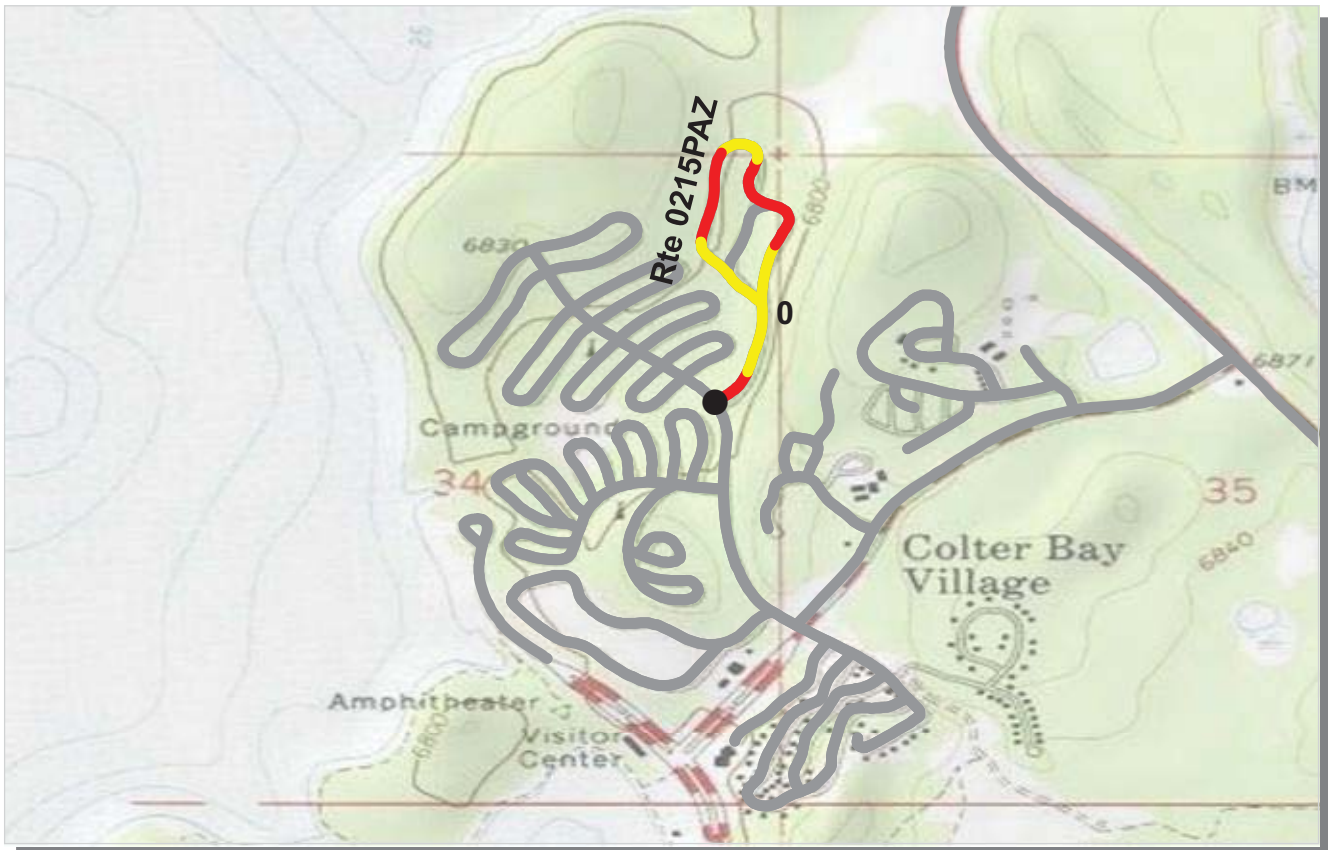

PCR    Poor ■    Fair ■    Good ■    Excellent ■    No Data ■  
           (<=60)            (61 - 84)            (85 - 94)            (95 - 100)

\* If the PCR rating is not available for a section, the SCR rating will be displayed. See appendix for definitions and formulas.

**ROUTE: 0215PAZ COLTER BAY CAMPGROUND GROUP SITE LOOP A**  
**GRTE : GRAND TETON NATIONAL PARK**

Subcomponent Record

**COLLECTED: 8/18/2008**

**INTERMOUNTAIN REGION**

**TOTAL LENGTH: 0.74 Miles**

<b>Section Number</b>	0				
<b>Section Length (mi)</b>	0.74				
<b>Traffic</b>	Traffic data may be found at <a href="http://www.efl.fhwa.dot.gov">www.efl.fhwa.dot.gov</a> Click on PROGRAMS / NPS Traffic Data (Note: Not all parks have traffic data)				
<b>Cross Section Information</b>					
Number of Lanes	1				
Paved Width (ft)	14				
Lane Width (ft)	11				
Shoulder Width Right (ft)	NC				
Shoulder Width Left (ft)	NC				
<b>Roadway Condition Information</b>					
SCR (Surface Condition Rating)	67				
PCR (Pavement Condition Rating)	64				
<b>Distress Index Values</b>					
Alligator Cracking Index	100				
Longitudinal Cracking Index	100				
Transverse Cracking Index	100				
Patching Index	100				
Rutting Index	67				
Roughness Condition Index (RCI)	57				

ROUTE: 0215PAZ COLTER BAY CAMPGROUND GROUP SITE LOOP A

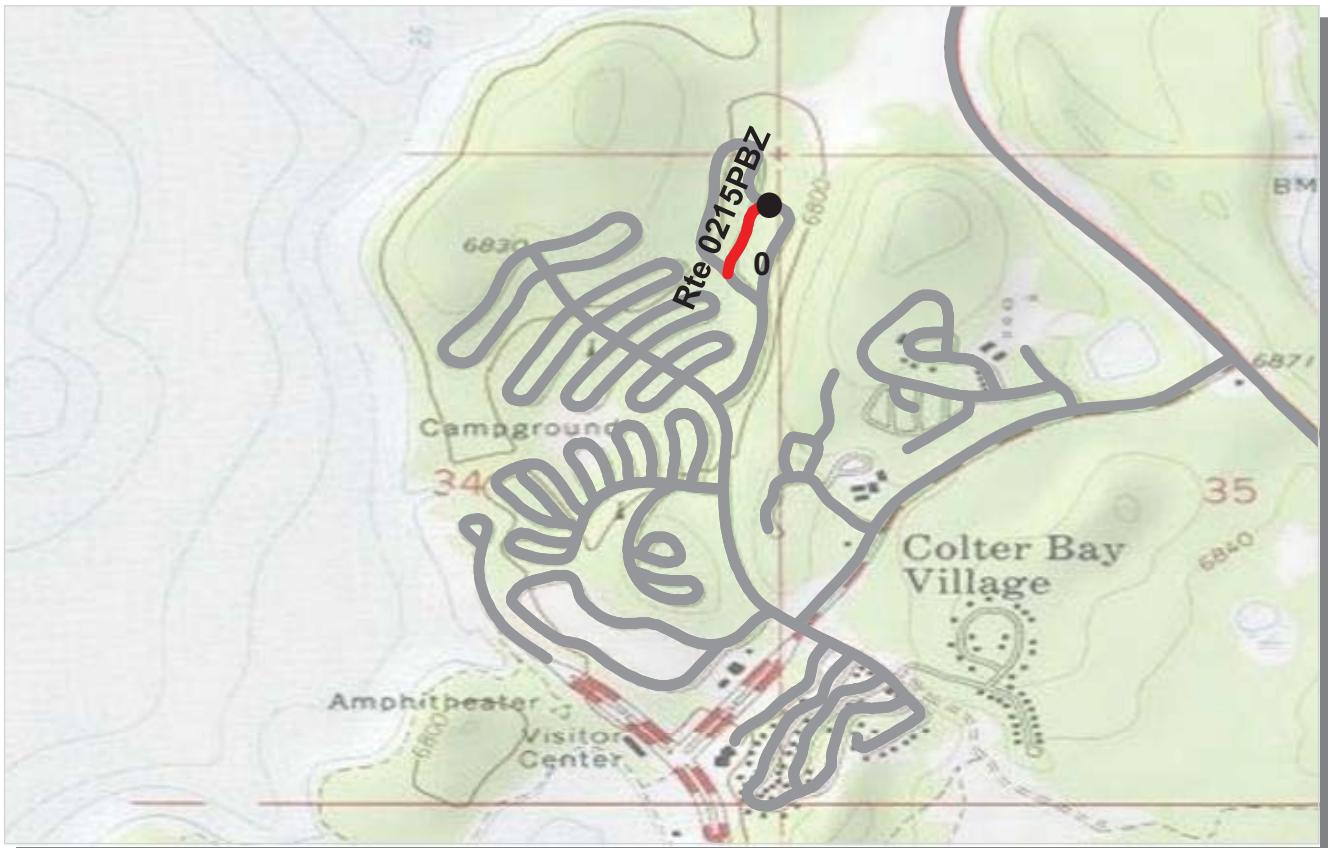

PCR    Poor ■    Fair ■    Good ■    Excellent ■    No Data ■  
           (<=60)            (61 - 84)            (85 - 94)            (95 - 100)

\* If the PCR rating is not available for a section, the SCR rating will be displayed. See appendix for definitions and formulas.

**ROUTE: 0215PBZ COLTER BAY CAMPGROUND GROUP SITE LOOP B**  
**GRTE : GRAND TETON NATIONAL PARK**

Subcomponent Record

**COLLECTED: 8/18/2008**

**INTERMOUNTAIN REGION**

**TOTAL LENGTH: 0.12 Miles**

<b>Section Number</b>	0				
<b>Section Length (mi)</b>	0.12				
<b>Traffic</b>	Traffic data may be found at <a href="http://www.efl.fhwa.dot.gov">www.efl.fhwa.dot.gov</a> Click on PROGRAMS / NPS Traffic Data (Note: Not all parks have traffic data)				
<b>Cross Section Information</b>					
Number of Lanes	1				
Paved Width (ft)	12				
Lane Width (ft)	12				
Shoulder Width Right (ft)	NC				
Shoulder Width Left (ft)	NC				
<b>Roadway Condition Information</b>					
SCR (Surface Condition Rating)	57				
PCR (Pavement Condition Rating)	57				
<b>Distress Index Values</b>					
Alligator Cracking Index	100				
Longitudinal Cracking Index	100				
Transverse Cracking Index	100				
Patching Index	100				
Rutting Index	57				
Roughness Condition Index (RCI)	NC				

ROUTE: 0215PBZ COLTER BAY CAMPGROUND GROUP SITE LOOP B





PCR	Poor	Fair	Good	Excellent	No Data
	(≤60)	(61 - 84)	(85 - 94)	(95 - 100)	

\* If the PCR rating is not available for a section, the SCR rating will be displayed. See appendix for definitions and formulas.

**ROUTE: 0215Z COLTER BAY CAMPGROUND LOOP ACCESS ROAD**  
**GRTE : GRAND TETON NATIONAL PARK**

Subcomponent Record COLLECTED: 8/20/2008  
**INTERMOUNTAIN REGION** TOTAL LENGTH: 0.69 Miles

<b>Section Number</b>	0				
<b>Section Length (mi)</b>	0.69				
<b>Traffic</b>	Traffic data may be found at <a href="http://www.efl.fhwa.dot.gov">www.efl.fhwa.dot.gov</a> Click on PROGRAMS / NPS Traffic Data (Note: Not all parks have traffic data)				
<b>Cross Section Information</b>					
Number of Lanes	2				
Paved Width (ft)	25				
Lane Width (ft)	11				
Shoulder Width Right (ft)	NC				
Shoulder Width Left (ft)	NC				
<b>Roadway Condition Information</b>					
SCR (Surface Condition Rating)	77				
PCR (Pavement Condition Rating)	74				
<b>Distress Index Values</b>					
Alligator Cracking Index	98				
Longitudinal Cracking Index	99				
Transverse Cracking Index	99				
Patching Index	99				
Rutting Index	80				
Roughness Condition Index (RCI)	73				

ROUTE: 0215Z COLTER BAY CAMPGROUND LOOP ACCESS ROAD



PCR    Poor ■    Fair ■    Good ■    Excellent ■    No Data ■  
          (<=60)                    (61 - 84)                    (85 - 94)                    (95 - 100)

\* If the PCR rating is not available for a section, the SCR rating will be displayed. See appendix for definitions and formulas.

**ROUTE: 0216 CUNNINGHAM CABIN ACCESS ROAD**  
**GRTE : GRAND TETON NATIONAL PARK**

**COLLECTED: 8/20/2008**  
**TOTAL LENGTH: 0.36 Miles**

**INTERMOUNTAIN REGION**

<b>Section Number</b>	0				
<b>Section Length (mi)</b>	0.36				
<b>Traffic</b>	Traffic data may be found at <a href="http://www.efl.fhwa.dot.gov">www.efl.fhwa.dot.gov</a> Click on PROGRAMS / NPS Traffic Data (Note: Not all parks have traffic data)				
<b>Cross Section Information</b>					
Number of Lanes	2				
Paved Width (ft)	19				
Lane Width (ft)	10				
Shoulder Width Right (ft)	NC				
Shoulder Width Left (ft)	NC				
<b>Roadway Condition Information</b>					
SCR (Surface Condition Rating)	59				
PCR (Pavement Condition Rating)	58				
<b>Distress Index Values</b>					
Alligator Cracking Index	99				
Longitudinal Cracking Index	96				
Transverse Cracking Index	95				
Patching Index	100				
Rutting Index	70				
Roughness Condition Index (RCI)	57				

**ROUTE: 0216 CUNNINGHAM CABIN ACCESS ROAD**



PCR    Poor ■    Fair ■    Good ■    Excellent ■    No Data ■  
           (<=60)            (61 - 84)            (85 - 94)            (95 - 100)

\* If the PCR rating is not available for a section, the SCR rating will be displayed. See appendix for definitions and formulas.

**ROUTE: 0221 COLTER BAY PICNIC AREA DAY USE ROAD**  
**GRTE : GRAND TETON NATIONAL PARK**

**COLLECTED: 8/20/2008**  
**TOTAL LENGTH: 0.31 Miles**

**INTERMOUNTAIN REGION**

<b>Section Number</b>	0				
<b>Section Length (mi)</b>	0.31				
<b>Traffic</b>	Traffic data may be found at <a href="http://www.efl.fhwa.dot.gov">www.efl.fhwa.dot.gov</a> Click on PROGRAMS / NPS Traffic Data (Note: Not all parks have traffic data)				
<b>Cross Section Information</b>					
Number of Lanes	2				
Paved Width (ft)	23				
Lane Width (ft)	16				
Shoulder Width Right (ft)	NC				
Shoulder Width Left (ft)	NC				
<b>Roadway Condition Information</b>					
SCR (Surface Condition Rating)	43				
PCR (Pavement Condition Rating)	46				
<b>Distress Index Values</b>					
Alligator Cracking Index	73				
Longitudinal Cracking Index	96				
Transverse Cracking Index	97				
Patching Index	100				
Rutting Index	77				
Roughness Condition Index (RCI)	51				

**ROUTE: 0221 COLTER BAY PICNIC AREA DAY USE ROAD**





PCR	Poor	Fair	Good	Excellent	No Data
	(≤60)	(61 - 84)	(85 - 94)	(95 - 100)	

\* If the PCR rating is not available for a section, the SCR rating will be displayed. See appendix for definitions and formulas.

**ROUTE: 0223ZZ LIZARD CREEK CAMPGROUND ROADS**  
**GRTE : GRAND TETON NATIONAL PARK**

Summary Record COLLECTED: 8/18/2008  
**INTERMOUNTAIN REGION** **TOTAL LENGTH: 0.95 Miles**

<b>Section Number</b>					
<b>Section Length (mi)</b>					
<b>Traffic</b>	Traffic data may be found at <a href="http://www.efl.fhwa.dot.gov">www.efl.fhwa.dot.gov</a> Click on PROGRAMS / NPS Traffic Data (Note: Not all parks have traffic data)				
<b>Cross Section Information</b>					
Number of Lanes	N/A				
Paved Width (ft)	N/A				
Lane Width (ft)	N/A				
Shoulder Width Right (ft)	NC				
Shoulder Width Left (ft)	NC				
<b>Roadway Condition Information</b>					
SCR (Surface Condition Rating)	57				
PCR (Pavement Condition Rating)	56				
<b>Distress Index Values</b>					
Alligator Cracking Index	N/A				
Longitudinal Cracking Index	N/A				
Transverse Cracking Index	N/A				
Patching Index	N/A				
Rutting Index	N/A				
Roughness Condition Index (RCI)	N/A				

**ROUTE: 0223ZZ LIZARD CREEK CAMPGROUND ROADS**





PCR	Poor	Fair	Good	Excellent	No Data
	(≤60)	(61 - 84)	(85 - 94)	(95 - 100)	

\* If the PCR rating is not available for a section, the SCR rating will be displayed. See appendix for definitions and formulas.

**ROUTE: 0223BZ LIZARD CREEK CAMPGROUND ROAD B**  
**GRTE : GRAND TETON NATIONAL PARK**

Subcomponent Record COLLECTED: 8/18/2008  
**INTERMOUNTAIN REGION** TOTAL LENGTH: 0.13 Miles

<b>Section Number</b>	0				
<b>Section Length (mi)</b>	0.13				
<b>Traffic</b>	Traffic data may be found at <a href="http://www.efl.fhwa.dot.gov">www.efl.fhwa.dot.gov</a> Click on PROGRAMS / NPS Traffic Data (Note: Not all parks have traffic data)				
<b>Cross Section Information</b>					
Number of Lanes	1				
Paved Width (ft)	11				
Lane Width (ft)	11				
Shoulder Width Right (ft)	NC				
Shoulder Width Left (ft)	NC				
<b>Roadway Condition Information</b>					
SCR (Surface Condition Rating)	73				
PCR (Pavement Condition Rating)	73				
<b>Distress Index Values</b>					
Alligator Cracking Index	100				
Longitudinal Cracking Index	99				
Transverse Cracking Index	99				
Patching Index	100				
Rutting Index	75				
Roughness Condition Index (RCI)	NC				

**ROUTE: 0223BZ LIZARD CREEK CAMPGROUND ROAD B**

NC - Not Collected

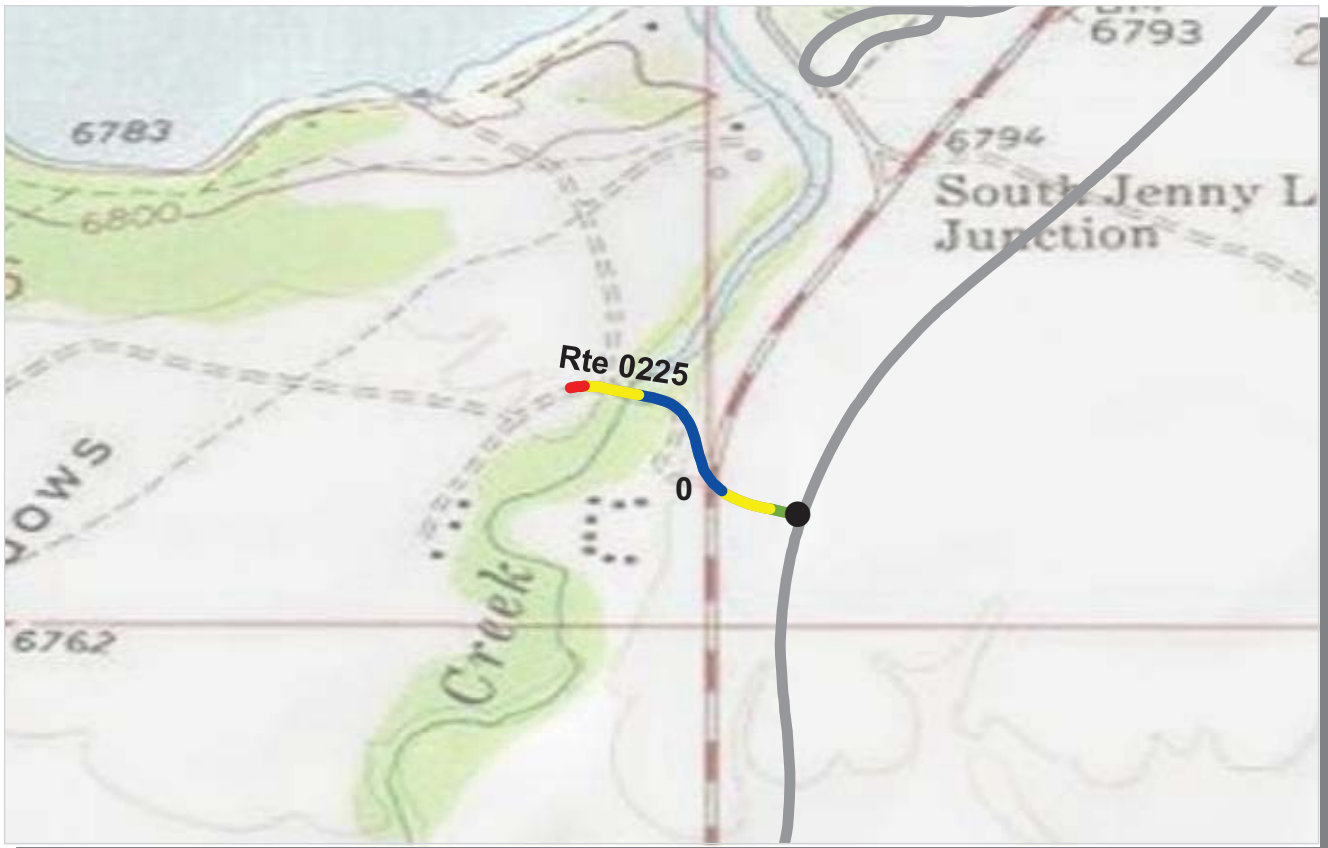

PCR    Poor ■    Fair ■    Good ■    Excellent ■    No Data ■  
           (<=60)            (61 - 84)            (85 - 94)            (95 - 100)

\* If the PCR rating is not available for a section, the SCR rating will be displayed. See appendix for definitions and formulas.

**ROUTE: 0225 LUPINE MEADOWS ACCESS ROAD**  
**GRTE : GRAND TETON NATIONAL PARK**

**COLLECTED: 8/21/2008**  
**TOTAL LENGTH: 0.23 Miles**

**INTERMOUNTAIN REGION**

<b>Section Number</b>	0				
<b>Section Length (mi)</b>	0.23				
<b>Traffic</b>	Traffic data may be found at <a href="http://www.efl.fhwa.dot.gov">www.efl.fhwa.dot.gov</a> Click on PROGRAMS / NPS Traffic Data (Note: Not all parks have traffic data)				
<b>Cross Section Information</b>					
Number of Lanes	2				
Paved Width (ft)	24				
Lane Width (ft)	12				
Shoulder Width Right (ft)	NC				
Shoulder Width Left (ft)	NC				
<b>Roadway Condition Information</b>					
SCR (Surface Condition Rating)	92				
PCR (Pavement Condition Rating)	87				
<b>Distress Index Values</b>					
Alligator Cracking Index	100				
Longitudinal Cracking Index	100				
Transverse Cracking Index	100				
Patching Index	100				
Rutting Index	92				
Roughness Condition Index (RCI)	77				

**ROUTE: 0225 LUPINE MEADOWS ACCESS ROAD**



PCR    Poor ■    Fair ■    Good ■    Excellent ■    No Data ■  
           (<=60)            (61 - 84)            (85 - 94)            (95 - 100)

\* If the PCR rating is not available for a section, the SCR rating will be displayed. See appendix for definitions and formulas.

**ROUTE: 0232 COLTER BAY STORAGE ROAD**  
**GRTE : GRAND TETON NATIONAL PARK**

**COLLECTED: 8/20/2008**  
**TOTAL LENGTH: 0.17 Miles**

**INTERMOUNTAIN REGION**

<i>Section Number</i>	0				
<i>Section Length (mi)</i>	0.17				
<i>Traffic</i>	Traffic data may be found at <a href="http://www.efl.fhwa.dot.gov">www.efl.fhwa.dot.gov</a> Click on PROGRAMS / NPS Traffic Data (Note: Not all parks have traffic data)				
<i>Cross Section Information</i>					
Number of Lanes	2				
Paved Width (ft)	19				
Lane Width (ft)	9				
Shoulder Width Right (ft)	NC				
Shoulder Width Left (ft)	NC				
<i>Roadway Condition Information</i>					
SCR (Surface Condition Rating)	21				
PCR (Pavement Condition Rating)	25				
<i>Distress Index Values</i>					
Alligator Cracking Index	64				
Longitudinal Cracking Index	96				
Transverse Cracking Index	89				
Patching Index	100				
Rutting Index	72				
Roughness Condition Index (RCI)	38				

**ROUTE: 0232 COLTER BAY STORAGE ROAD**

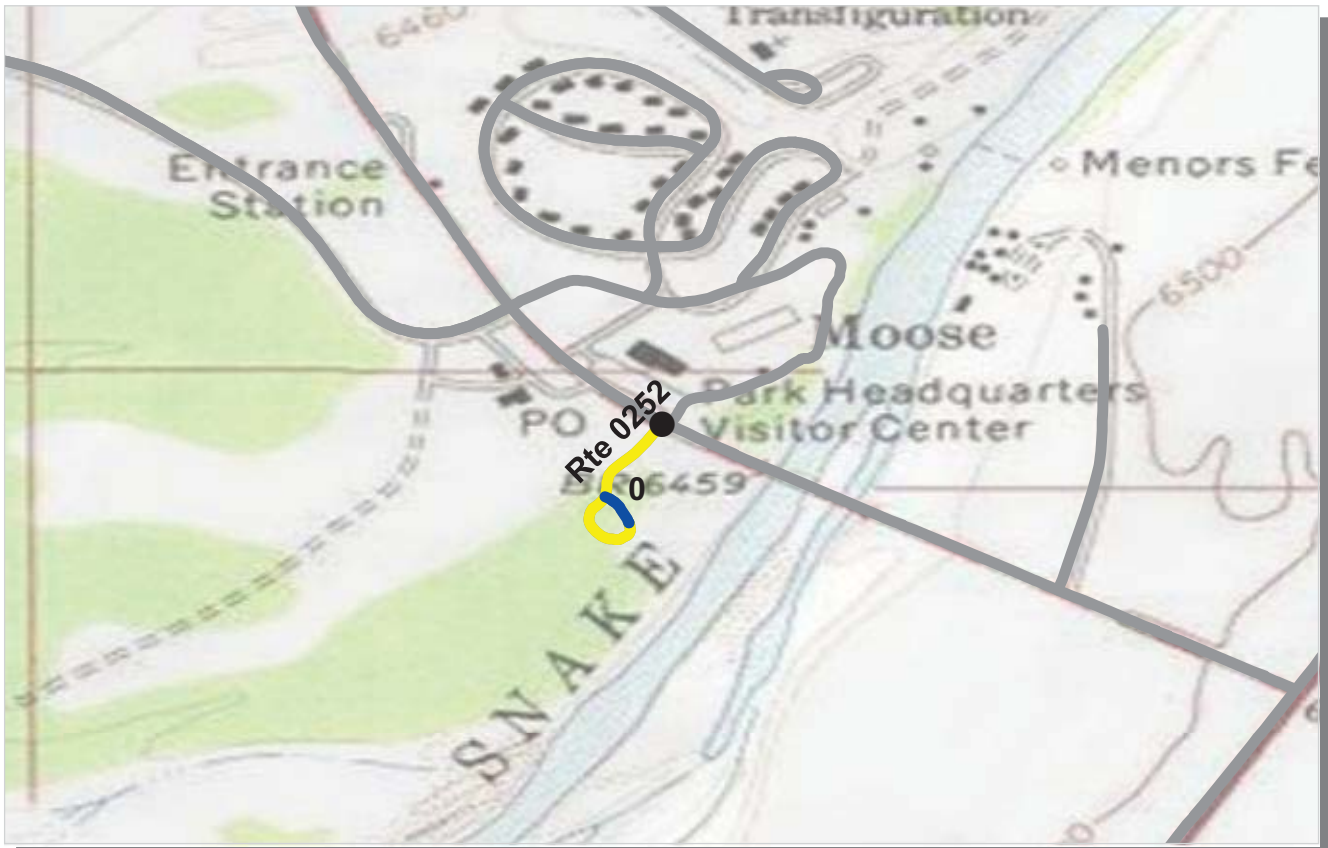

PCR    Poor ■    Fair ■    Good ■    Excellent ■    No Data ■  
           (<=60)            (61 - 84)            (85 - 94)            (95 - 100)

\* If the PCR rating is not available for a section, the SCR rating will be displayed. See appendix for definitions and formulas.

**ROUTE: 0252 CRAIG THOMAS DVC ENTRANCE ROAD**  
**GRTE : GRAND TETON NATIONAL PARK**

**COLLECTED: 8/21/2008**  
**TOTAL LENGTH: 0.19 Miles**

**INTERMOUNTAIN REGION**

<b>Section Number</b>	0				
<b>Section Length (mi)</b>	0.19				
<b>Traffic</b>	Traffic data may be found at <a href="http://www.efl.fhwa.dot.gov">www.efl.fhwa.dot.gov</a> Click on PROGRAMS / NPS Traffic Data (Note: Not all parks have traffic data)				
<b>Cross Section Information</b>					
Number of Lanes	2				
Paved Width (ft)	23				
Lane Width (ft)	17				
Shoulder Width Right (ft)	NC				
Shoulder Width Left (ft)	NC				
<b>Roadway Condition Information</b>					
SCR (Surface Condition Rating)	90				
PCR (Pavement Condition Rating)	79				
<b>Distress Index Values</b>					
Alligator Cracking Index	100				
Longitudinal Cracking Index	100				
Transverse Cracking Index	100				
Patching Index	100				
Rutting Index	91				
Roughness Condition Index (RCI)	49				

**ROUTE: 0252 CRAIG THOMAS DVC ENTRANCE ROAD**



PCR    Poor ■    Fair ■    Good ■    Excellent ■    No Data ■  
           (<=60)            (61 - 84)            (85 - 94)            (95 - 100)

\* If the PCR rating is not available for a section, the SCR rating will be displayed. See appendix for definitions and formulas.

**ROUTE: 0253 LSR ENTRANCE ROAD**  
**GRTE : GRAND TETON NATIONAL PARK**

**COLLECTED: 8/19/2008**  
**TOTAL LENGTH: 0.45 Miles**

**INTERMOUNTAIN REGION**

<b>Section Number</b>	0				
<b>Section Length (mi)</b>	0.45				
<b>Traffic</b>	Traffic data may be found at <a href="http://www.efl.fhwa.dot.gov">www.efl.fhwa.dot.gov</a> Click on PROGRAMS / NPS Traffic Data (Note: Not all parks have traffic data)				
<b>Cross Section Information</b>					
Number of Lanes	2				
Paved Width (ft)	19				
Lane Width (ft)	13				
Shoulder Width Right (ft)	NC				
Shoulder Width Left (ft)	NC				
<b>Roadway Condition Information</b>					
SCR (Surface Condition Rating)	70				
PCR (Pavement Condition Rating)	66				
<b>Distress Index Values</b>					
Alligator Cracking Index	100				
Longitudinal Cracking Index	100				
Transverse Cracking Index	100				
Patching Index	100				
Rutting Index	70				
Roughness Condition Index (RCI)	60				

**ROUTE: 0253 LSR ENTRANCE ROAD**









PCR    Poor ■    Fair ■    Good ■    Excellent ■    No Data ■  
           (<=60)            (61 - 84)            (85 - 94)            (95 - 100)

\* If the PCR rating is not available for a section, the SCR rating will be displayed. See appendix for definitions and formulas.

**ROUTE: 0254BZ COLTER BAY CONCESSION CABIN ROAD B**  
**GRTE : GRAND TETON NATIONAL PARK**

Subcomponent Record

**COLLECTED: 8/20/2008**

**INTERMOUNTAIN REGION**

**TOTAL LENGTH: 0.20 Miles**

<b>Section Number</b>	0				
<b>Section Length (mi)</b>	0.20				
<b>Traffic</b>	Traffic data may be found at <a href="http://www.efl.fhwa.dot.gov">www.efl.fhwa.dot.gov</a> Click on PROGRAMS / NPS Traffic Data (Note: Not all parks have traffic data)				
<b>Cross Section Information</b>					
Number of Lanes	2				
Paved Width (ft)	20				
Lane Width (ft)	10				
Shoulder Width Right (ft)	NC				
Shoulder Width Left (ft)	NC				
<b>Roadway Condition Information</b>					
SCR (Surface Condition Rating)	53				
PCR (Pavement Condition Rating)	53				
<b>Distress Index Values</b>					
Alligator Cracking Index	96				
Longitudinal Cracking Index	98				
Transverse Cracking Index	98				
Patching Index	100				
Rutting Index	61				
Roughness Condition Index (RCI)	NC				

**ROUTE: 0254BZ COLTER BAY CONCESSION CABIN ROAD B**







PCR    Poor ■    Fair ■    Good ■    Excellent ■    No Data ■  
           (<=60)            (61 - 84)            (85 - 94)            (95 - 100)

\* If the PCR rating is not available for a section, the SCR rating will be displayed. See appendix for definitions and formulas.

**ROUTE: 0258ZZ JACKSON LAKE LODGE CONCESSION COTTAGE AREA NORTH**  
**GRTE : GRAND TETON NATIONAL PARK**

Summary Record **COLLECTED: 8/20/2008**  
**INTERMOUNTAIN REGION** **TOTAL LENGTH: 0.59 Miles**

<b>Section Number</b>					
<b>Section Length (mi)</b>					
<b>Traffic</b>	Traffic data may be found at <a href="http://www.efl.fhwa.dot.gov">www.efl.fhwa.dot.gov</a> Click on PROGRAMS / NPS Traffic Data (Note: Not all parks have traffic data)				
<b>Cross Section Information</b>					
Number of Lanes	N/A				
Paved Width (ft)	N/A				
Lane Width (ft)	N/A				
Shoulder Width Right (ft)	NC				
Shoulder Width Left (ft)	NC				
<b>Roadway Condition Information</b>					
SCR (Surface Condition Rating)	63				
PCR (Pavement Condition Rating)	63				
<b>Distress Index Values</b>					
Alligator Cracking Index	N/A				
Longitudinal Cracking Index	N/A				
Transverse Cracking Index	N/A				
Patching Index	N/A				
Rutting Index	N/A				
Roughness Condition Index (RCI)	N/A				

ROUTE: 0258ZZ JACKSON LAKE LODGE CONCESSION COTTAGE AREA NORTH



PCR	Poor	Fair	Good	Excellent	No Data
	(≤60)	(61 - 84)	(85 - 94)	(95 - 100)	

\* If the PCR rating is not available for a section, the SCR rating will be displayed. See appendix for definitions and formulas.

**ROUTE: 0258AZ JACKSON LAKE LODGE CONCESSION COTTAGE AREA NORTH ROAD A**  
**GRTE : GRAND TETON NATIONAL PARK**

Subcomponent Record COLLECTED: 8/20/2008  
**INTERMOUNTAIN REGION** TOTAL LENGTH: 0.33 Miles

<b>Section Number</b>	0				
<b>Section Length (mi)</b>	0.33				
<b>Traffic</b>	Traffic data may be found at <a href="http://www.efl.fhwa.dot.gov">www.efl.fhwa.dot.gov</a> Click on PROGRAMS / NPS Traffic Data (Note: Not all parks have traffic data)				
<b>Cross Section Information</b>					
Number of Lanes	2				
Paved Width (ft)	20				
Lane Width (ft)	10				
Shoulder Width Right (ft)	NC				
Shoulder Width Left (ft)	NC				
<b>Roadway Condition Information</b>					
SCR (Surface Condition Rating)	62				
PCR (Pavement Condition Rating)	63				
<b>Distress Index Values</b>					
Alligator Cracking Index	99				
Longitudinal Cracking Index	99				
Transverse Cracking Index	98				
Patching Index	99				
Rutting Index	67				
Roughness Condition Index (RCI)	80				

NC - Not Collected

ROUTE: 0258AZ JACKSON LAKE LODGE CONCESSION COTTAGE AREA NORTH ROAD A





PCR	Poor	Fair	Good	Excellent	No Data
	(≤60)	(61 - 84)	(85 - 94)	(95 - 100)	

\* If the PCR rating is not available for a section, the SCR rating will be displayed. See appendix for definitions and formulas.

**ROUTE: 0258CZ JACKSON LAKE LODGE CONCESSION COTTAGE AREA NORTH ROAD C**  
**GRTE : GRAND TETON NATIONAL PARK**

Subcomponent Record

**COLLECTED: 8/20/2008**

**INTERMOUNTAIN REGION**

**TOTAL LENGTH: 0.14 Miles**

<b>Section Number</b>	0				
<b>Section Length (mi)</b>	0.14				
<b>Traffic</b>	Traffic data may be found at <a href="http://www.efl.fhwa.dot.gov">www.efl.fhwa.dot.gov</a> Click on PROGRAMS / NPS Traffic Data (Note: Not all parks have traffic data)				
<b>Cross Section Information</b>					
Number of Lanes	2				
Paved Width (ft)	19				
Lane Width (ft)	9				
Shoulder Width Right (ft)	NC				
Shoulder Width Left (ft)	NC				
<b>Roadway Condition Information</b>					
SCR (Surface Condition Rating)	56				
PCR (Pavement Condition Rating)	55				
<b>Distress Index Values</b>					
Alligator Cracking Index	99				
Longitudinal Cracking Index	100				
Transverse Cracking Index	99				
Patching Index	99				
Rutting Index	59				
Roughness Condition Index (RCI)	36				

ROUTE: 0258CZ JACKSON LAKE LODGE CONCESSION COTTAGE AREA NORTH ROAD C







PCR    Poor ■    Fair ■    Good ■    Excellent ■    No Data ■  
           (<=60)            (61 - 84)            (85 - 94)            (95 - 100)

\* If the PCR rating is not available for a section, the SCR rating will be displayed. See appendix for definitions and formulas.

**ROUTE: 0259AZ JACKSON LAKE LODGE CONCESSION COTTAGE AREA SOUTH ROAD A**  
**GRTE : GRAND TETON NATIONAL PARK**

Subcomponent Record

**COLLECTED: 8/20/2008**

**INTERMOUNTAIN REGION**

**TOTAL LENGTH: 0.17 Miles**

<i>Section Number</i>	0				
<i>Section Length (mi)</i>	0.17				
<i>Traffic</i>	Traffic data may be found at <a href="http://www.efl.fhwa.dot.gov">www.efl.fhwa.dot.gov</a> Click on PROGRAMS / NPS Traffic Data (Note: Not all parks have traffic data)				
<i>Cross Section Information</i>					
Number of Lanes	2				
Paved Width (ft)	18				
Lane Width (ft)	9				
Shoulder Width Right (ft)	NC				
Shoulder Width Left (ft)	NC				
<i>Roadway Condition Information</i>					
SCR (Surface Condition Rating)	74				
PCR (Pavement Condition Rating)	74				
<i>Distress Index Values</i>					
Alligator Cracking Index	100				
Longitudinal Cracking Index	100				
Transverse Cracking Index	99				
Patching Index	99				
Rutting Index	76				
Roughness Condition Index (RCI)	NC				

ROUTE: 0259AZ JACKSON LAKE LODGE CONCESSION COTTAGE AREA SOUTH ROAD A



PCR	Poor	Fair	Good	Excellent	No Data
	(≤60)	(61 - 84)	(85 - 94)	(95 - 100)	

\* If the PCR rating is not available for a section, the SCR rating will be displayed. See appendix for definitions and formulas.

**ROUTE: 0259BZ JACKSON LAKE LODGE CONCESSION COTTAGE AREA SOUTH ROAD B**  
**GRTE : GRAND TETON NATIONAL PARK**

Subcomponent Record

**COLLECTED: 8/20/2008**

**INTERMOUNTAIN REGION**

**TOTAL LENGTH: 0.13 Miles**

<b>Section Number</b>	0				
<b>Section Length (mi)</b>	0.13				
<b>Traffic</b>	Traffic data may be found at <a href="http://www.efl.fhwa.dot.gov">www.efl.fhwa.dot.gov</a> Click on PROGRAMS / NPS Traffic Data (Note: Not all parks have traffic data)				
<b>Cross Section Information</b>					
Number of Lanes	2				
Paved Width (ft)	20				
Lane Width (ft)	10				
Shoulder Width Right (ft)	NC				
Shoulder Width Left (ft)	NC				
<b>Roadway Condition Information</b>					
SCR (Surface Condition Rating)	68				
PCR (Pavement Condition Rating)	68				
<b>Distress Index Values</b>					
Alligator Cracking Index	99				
Longitudinal Cracking Index	98				
Transverse Cracking Index	98				
Patching Index	99				
Rutting Index	73				
Roughness Condition Index (RCI)	71				

ROUTE: 0259BZ JACKSON LAKE LODGE CONCESSION COTTAGE AREA SOUTH ROAD B





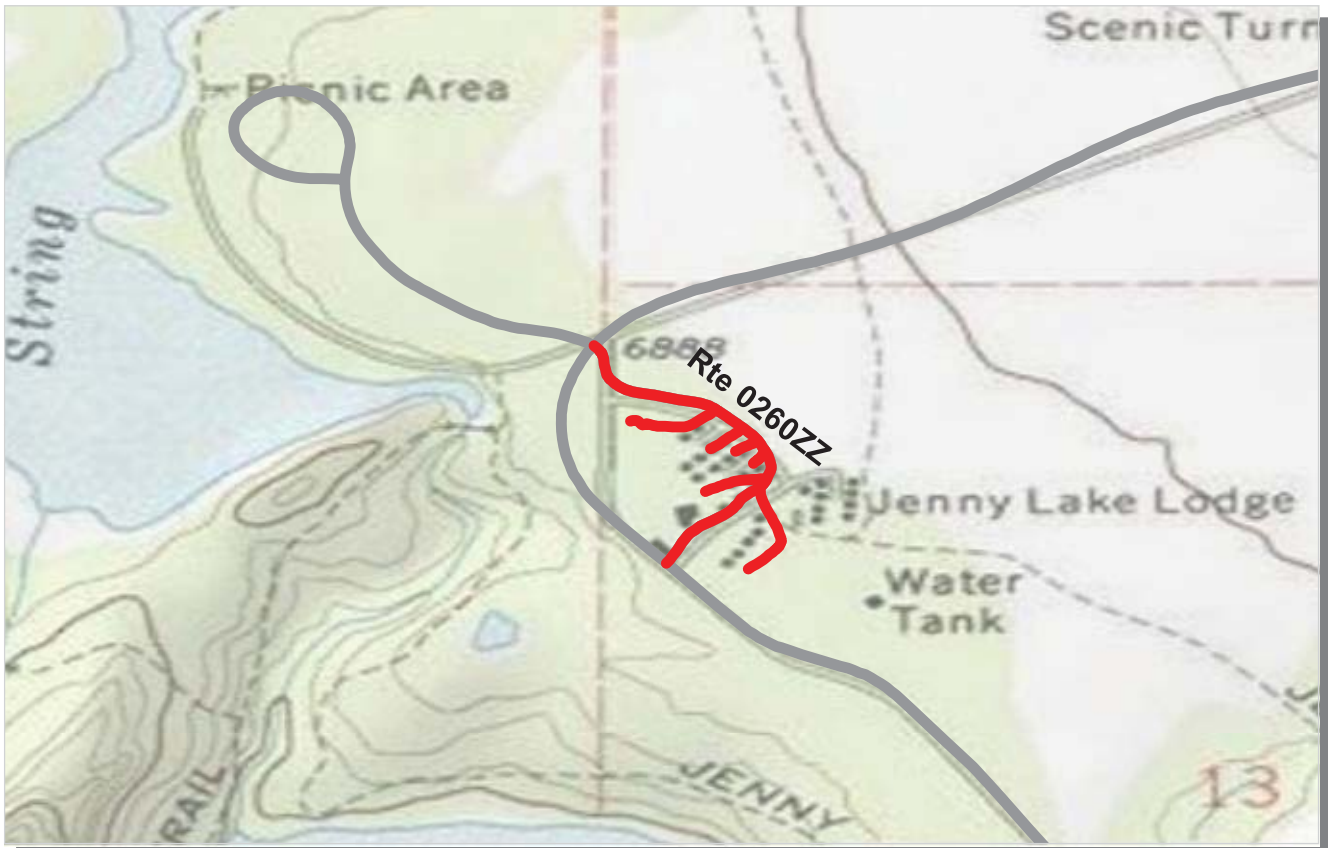

PCR    Poor ■    Fair ■    Good ■    Excellent ■    No Data ■  
           (<=60)            (61 - 84)            (85 - 94)            (95 - 100)

\* If the PCR rating is not available for a section, the SCR rating will be displayed. See appendix for definitions and formulas.

**ROUTE: 0260ZZ JENNY LAKE LODGE CABIN ROADS**  
**GRTE : GRAND TETON NATIONAL PARK**

Summary Record COLLECTED: 8/21/2008  
**INTERMOUNTAIN REGION** TOTAL LENGTH: 0.58 Miles

<b>Section Number</b>					
<b>Section Length (mi)</b>					
<b>Traffic</b>	Traffic data may be found at <a href="http://www.efl.fhwa.dot.gov">www.efl.fhwa.dot.gov</a> Click on PROGRAMS / NPS Traffic Data (Note: Not all parks have traffic data)				
<b>Cross Section Information</b>					
Number of Lanes	N/A				
Paved Width (ft)	N/A				
Lane Width (ft)	N/A				
Shoulder Width Right (ft)	NC				
Shoulder Width Left (ft)	NC				
<b>Roadway Condition Information</b>					
SCR (Surface Condition Rating)	51				
PCR (Pavement Condition Rating)	54				
<b>Distress Index Values</b>					
Alligator Cracking Index	N/A				
Longitudinal Cracking Index	N/A				
Transverse Cracking Index	N/A				
Patching Index	N/A				
Rutting Index	N/A				
Roughness Condition Index (RCI)	N/A				

ROUTE: 0260ZZ JENNY LAKE LODGE CABIN ROADS



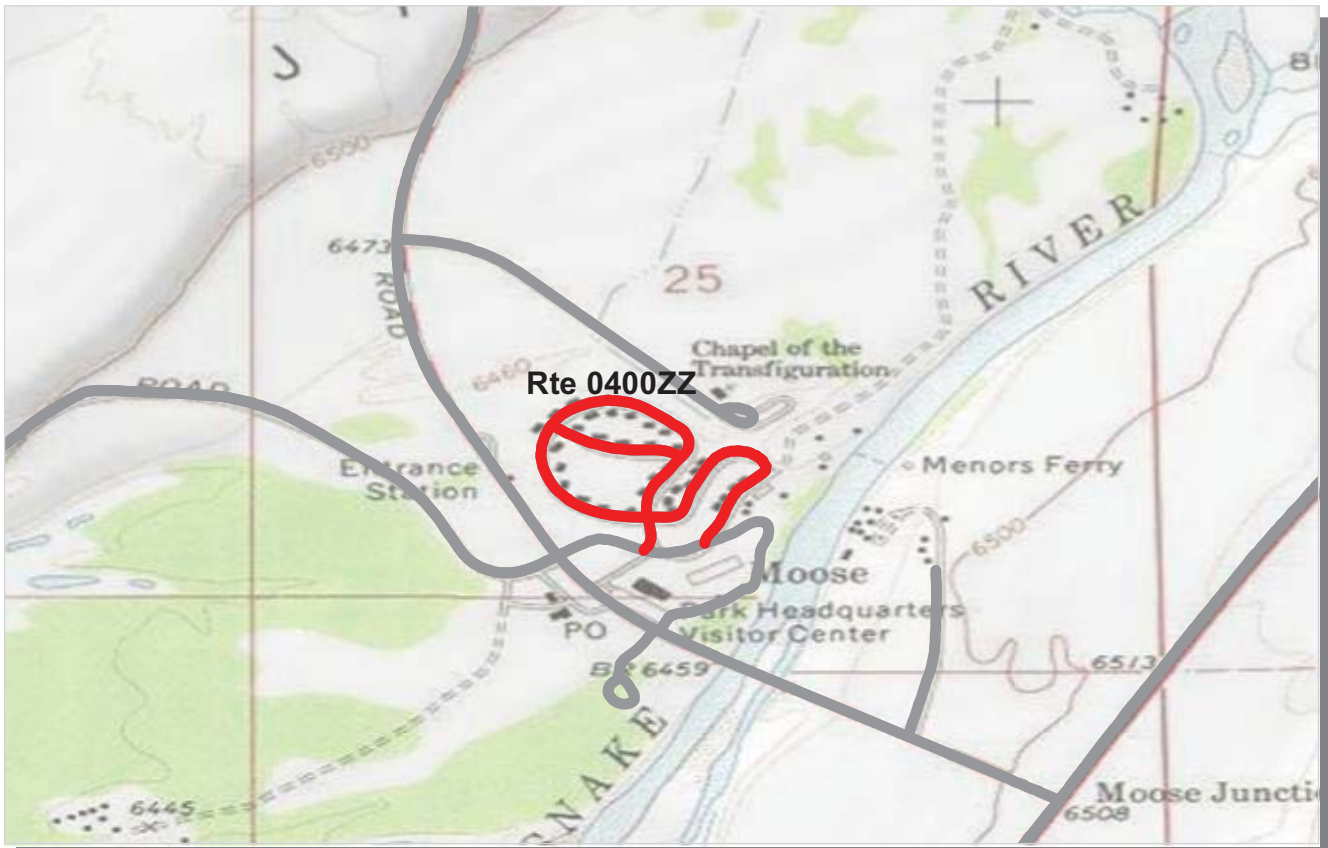

PCR    Poor ■    Fair ■    Good ■    Excellent ■    No Data ■  
           (<=60)            (61 - 84)            (85 - 94)            (95 - 100)

\* If the PCR rating is not available for a section, the SCR rating will be displayed. See appendix for definitions and formulas.

**ROUTE: 0400ZZ MOOSE RESIDENCE AREA ROADS**  
**GRTE : GRAND TETON NATIONAL PARK**

Summary Record COLLECTED: 8/19/2008  
**INTERMOUNTAIN REGION** **TOTAL LENGTH: 1.10 Miles**

<b>Section Number</b>					
<b>Section Length (mi)</b>					
<b>Traffic</b>	Traffic data may be found at <a href="http://www.efl.fhwa.dot.gov">www.efl.fhwa.dot.gov</a> Click on PROGRAMS / NPS Traffic Data (Note: Not all parks have traffic data)				
<b>Cross Section Information</b>					
Number of Lanes	N/A				
Paved Width (ft)	N/A				
Lane Width (ft)	N/A				
Shoulder Width Right (ft)	NC				
Shoulder Width Left (ft)	NC				
<b>Roadway Condition Information</b>					
SCR (Surface Condition Rating)	51				
PCR (Pavement Condition Rating)	52				
<b>Distress Index Values</b>					
Alligator Cracking Index	N/A				
Longitudinal Cracking Index	N/A				
Transverse Cracking Index	N/A				
Patching Index	N/A				
Rutting Index	N/A				
Roughness Condition Index (RCI)	N/A				

ROUTE: 0400ZZ MOOSE RESIDENCE AREA ROADS





PCR    Poor ■    Fair ■    Good ■    Excellent ■    No Data ■  
           (<=60)            (61 - 84)            (85 - 94)            (95 - 100)

\* If the PCR rating is not available for a section, the SCR rating will be displayed. See appendix for definitions and formulas.

**ROUTE: 0400AZ MOOSE RESIDENCE AREA ROAD A**  
**GRTE : GRAND TETON NATIONAL PARK**

Subcomponent Record

**COLLECTED: 8/19/2008**

**INTERMOUNTAIN REGION**

**TOTAL LENGTH: 0.95 Miles**

<b>Section Number</b>	0				
<b>Section Length (mi)</b>	0.95				
<b>Traffic</b>	Traffic data may be found at <a href="http://www.efl.fhwa.dot.gov">www.efl.fhwa.dot.gov</a> Click on PROGRAMS / NPS Traffic Data (Note: Not all parks have traffic data)				
<b>Cross Section Information</b>					
Number of Lanes	2				
Paved Width (ft)	20				
Lane Width (ft)	10				
Shoulder Width Right (ft)	NC				
Shoulder Width Left (ft)	NC				
<b>Roadway Condition Information</b>					
SCR (Surface Condition Rating)	57				
PCR (Pavement Condition Rating)	57				
<b>Distress Index Values</b>					
Alligator Cracking Index	100				
Longitudinal Cracking Index	88				
Transverse Cracking Index	94				
Patching Index	98				
Rutting Index	77				
Roughness Condition Index (RCI)	52				

ROUTE: 0400AZ MOOSE RESIDENCE AREA ROAD A



PCR	Poor	Fair	Good	Excellent	No Data
	(≤60)	(61 - 84)	(85 - 94)	(95 - 100)	

\* If the PCR rating is not available for a section, the SCR rating will be displayed. See appendix for definitions and formulas.

**ROUTE: 0400BZ MOOSE RESIDENCE AREA ROAD B**  
**GRTE : GRAND TETON NATIONAL PARK**

Subcomponent Record

**COLLECTED: 8/19/2008**

**INTERMOUNTAIN REGION**

**TOTAL LENGTH: 0.15 Miles**

<b>Section Number</b>	0				
<b>Section Length (mi)</b>	0.15				
<b>Traffic</b>	Traffic data may be found at <a href="http://www.efl.fhwa.dot.gov">www.efl.fhwa.dot.gov</a> Click on PROGRAMS / NPS Traffic Data (Note: Not all parks have traffic data)				
<b>Cross Section Information</b>					
Number of Lanes	2				
Paved Width (ft)	21				
Lane Width (ft)	11				
Shoulder Width Right (ft)	NC				
Shoulder Width Left (ft)	NC				
<b>Roadway Condition Information</b>					
SCR (Surface Condition Rating)	23				
PCR (Pavement Condition Rating)	28				
<b>Distress Index Values</b>					
Alligator Cracking Index	100				
Longitudinal Cracking Index	71				
Transverse Cracking Index	93				
Patching Index	100				
Rutting Index	57				
Roughness Condition Index (RCI)	58				

**ROUTE: 0400BZ MOOSE RESIDENCE AREA ROAD B**



PCR    Poor ■    Fair ■    Good ■    Excellent ■    No Data ■  
           (<=60)            (61 - 84)            (85 - 94)            (95 - 100)

\* If the PCR rating is not available for a section, the SCR rating will be displayed. See appendix for definitions and formulas.

**ROUTE: 0401ZZ BEAVER CREEK RESIDENTIAL ROADS**  
**GRTE : GRAND TETON NATIONAL PARK**

Summary Record **COLLECTED: 8/21/2008**  
**INTERMOUNTAIN REGION** **TOTAL LENGTH: 0.90 Miles**

<b>Section Number</b>					
<b>Section Length (mi)</b>					
<b>Traffic</b>	Traffic data may be found at <a href="http://www.efl.fhwa.dot.gov">www.efl.fhwa.dot.gov</a> Click on PROGRAMS / NPS Traffic Data (Note: Not all parks have traffic data)				
<b>Cross Section Information</b>					
Number of Lanes	N/A				
Paved Width (ft)	N/A				
Lane Width (ft)	N/A				
Shoulder Width Right (ft)	NC				
Shoulder Width Left (ft)	NC				
<b>Roadway Condition Information</b>					
SCR (Surface Condition Rating)	52				
PCR (Pavement Condition Rating)	46				
<b>Distress Index Values</b>					
Alligator Cracking Index	N/A				
Longitudinal Cracking Index	N/A				
Transverse Cracking Index	N/A				
Patching Index	N/A				
Rutting Index	N/A				
Roughness Condition Index (RCI)	N/A				

**ROUTE: 0401ZZ BEAVER CREEK RESIDENTIAL ROADS**



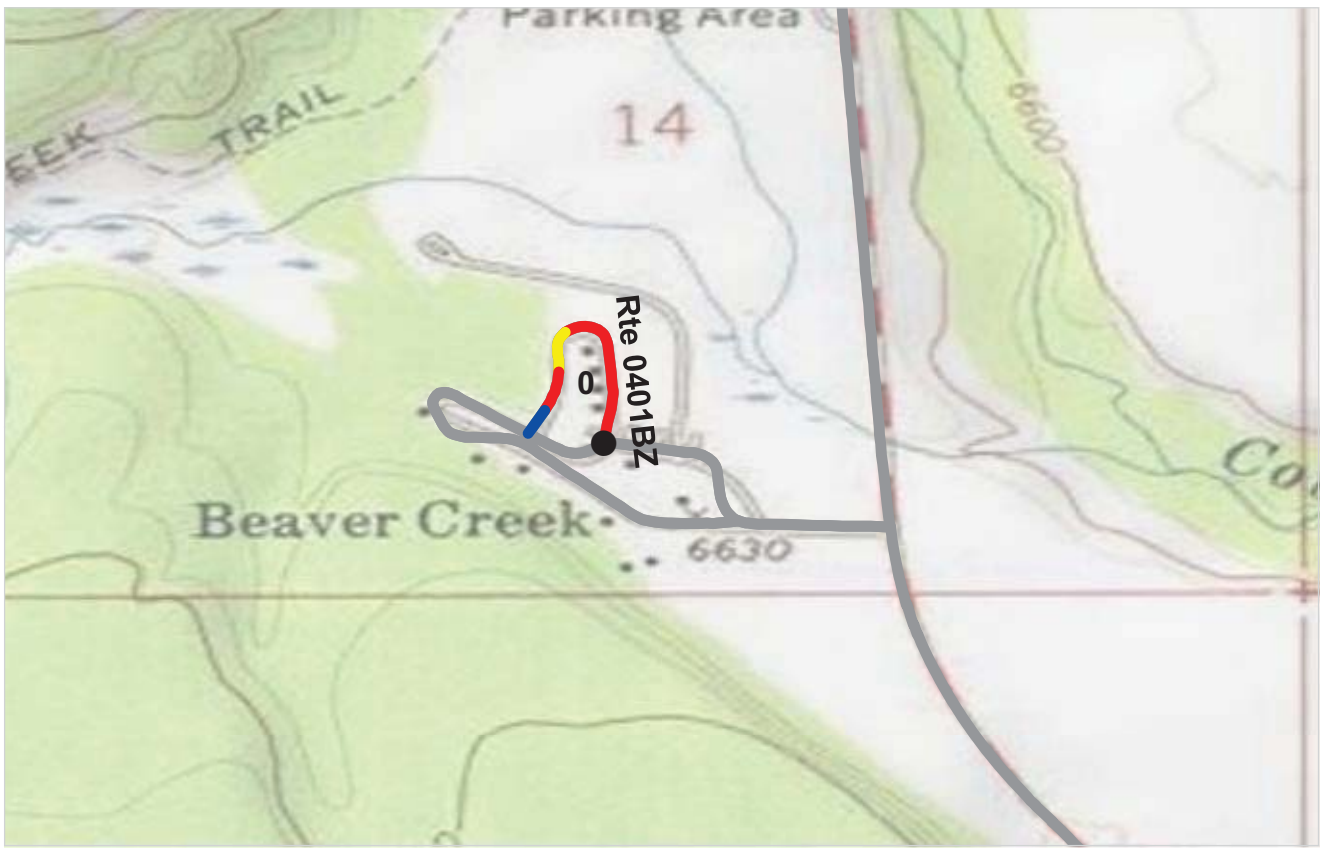

PCR    Poor ■    Fair ■    Good ■    Excellent ■    No Data ■  
           (<=60)            (61 - 84)            (85 - 94)            (95 - 100)

\* If the PCR rating is not available for a section, the SCR rating will be displayed. See appendix for definitions and formulas.

**ROUTE: 0401BZ BEAVER CREEK RESIDENTIAL ROAD B**  
**GRTE : GRAND TETON NATIONAL PARK**

Subcomponent Record

**COLLECTED: 8/21/2008**

**INTERMOUNTAIN REGION**

**TOTAL LENGTH: 0.24 Miles**

<b>Section Number</b>	0				
<b>Section Length (mi)</b>	0.24				
<b>Traffic</b>	Traffic data may be found at <a href="http://www.efl.fhwa.dot.gov">www.efl.fhwa.dot.gov</a> Click on PROGRAMS / NPS Traffic Data (Note: Not all parks have traffic data)				
<b>Cross Section Information</b>					
Number of Lanes	1				
Paved Width (ft)	17				
Lane Width (ft)	13				
Shoulder Width Right (ft)	NC				
Shoulder Width Left (ft)	NC				
<b>Roadway Condition Information</b>					
SCR (Surface Condition Rating)	46				
PCR (Pavement Condition Rating)	45				
<b>Distress Index Values</b>					
Alligator Cracking Index	99				
Longitudinal Cracking Index	94				
Transverse Cracking Index	95				
Patching Index	97				
Rutting Index	62				
Roughness Condition Index (RCI)	13				

**ROUTE: 0401BZ BEAVER CREEK RESIDENTIAL ROAD B**



PCR    Poor ■    Fair ■    Good ■    Excellent ■    No Data ■  
           (<=60)            (61 - 84)            (85 - 94)            (95 - 100)

\* If the PCR rating is not available for a section, the SCR rating will be displayed. See appendix for definitions and formulas.

**ROUTE: 0402ZZ COLTER BAY RESIDENCE AREA ROADS**  
**GRTE : GRAND TETON NATIONAL PARK**

Summary Record **COLLECTED: 8/18/2008**  
**INTERMOUNTAIN REGION** **TOTAL LENGTH: 0.89 Miles**

<b>Section Number</b>					
<b>Section Length (mi)</b>					
<b>Traffic</b>	Traffic data may be found at <a href="http://www.efl.fhwa.dot.gov">www.efl.fhwa.dot.gov</a> Click on PROGRAMS / NPS Traffic Data (Note: Not all parks have traffic data)				
<b>Cross Section Information</b>					
Number of Lanes	N/A				
Paved Width (ft)	N/A				
Lane Width (ft)	N/A				
Shoulder Width Right (ft)	NC				
Shoulder Width Left (ft)	NC				
<b>Roadway Condition Information</b>					
SCR (Surface Condition Rating)	78				
PCR (Pavement Condition Rating)	72				
<b>Distress Index Values</b>					
Alligator Cracking Index	N/A				
Longitudinal Cracking Index	N/A				
Transverse Cracking Index	N/A				
Patching Index	N/A				
Rutting Index	N/A				
Roughness Condition Index (RCI)	N/A				

**ROUTE: 0402ZZ COLTER BAY RESIDENCE AREA ROADS**









PCR    Poor ■    Fair ■    Good ■    Excellent ■    No Data ■  
           (<=60)            (61 - 84)            (85 - 94)            (95 - 100)

\* If the PCR rating is not available for a section, the SCR rating will be displayed. See appendix for definitions and formulas.

**ROUTE: 0402EZ COLTER BAY RESIDENCE AREA ROAD E**  
**GRTE : GRAND TETON NATIONAL PARK**

Subcomponent Record

**COLLECTED: 8/18/2008**

**INTERMOUNTAIN REGION**

**TOTAL LENGTH: 0.05 Miles**

<b>Section Number</b>	0				
<b>Section Length (mi)</b>	0.05				
<b>Traffic</b>	Traffic data may be found at <a href="http://www.efl.fhwa.dot.gov">www.efl.fhwa.dot.gov</a> Click on PROGRAMS / NPS Traffic Data (Note: Not all parks have traffic data)				
<b>Cross Section Information</b>					
Number of Lanes	2				
Paved Width (ft)	21				
Lane Width (ft)	11				
Shoulder Width Right (ft)	NC				
Shoulder Width Left (ft)	NC				
<b>Roadway Condition Information</b>					
SCR (Surface Condition Rating)	90				
PCR (Pavement Condition Rating)	90				
<b>Distress Index Values</b>					
Alligator Cracking Index	100				
Longitudinal Cracking Index	100				
Transverse Cracking Index	100				
Patching Index	100				
Rutting Index	90				
Roughness Condition Index (RCI)	NC				

**ROUTE: 0402EZ COLTER BAY RESIDENCE AREA ROAD E**



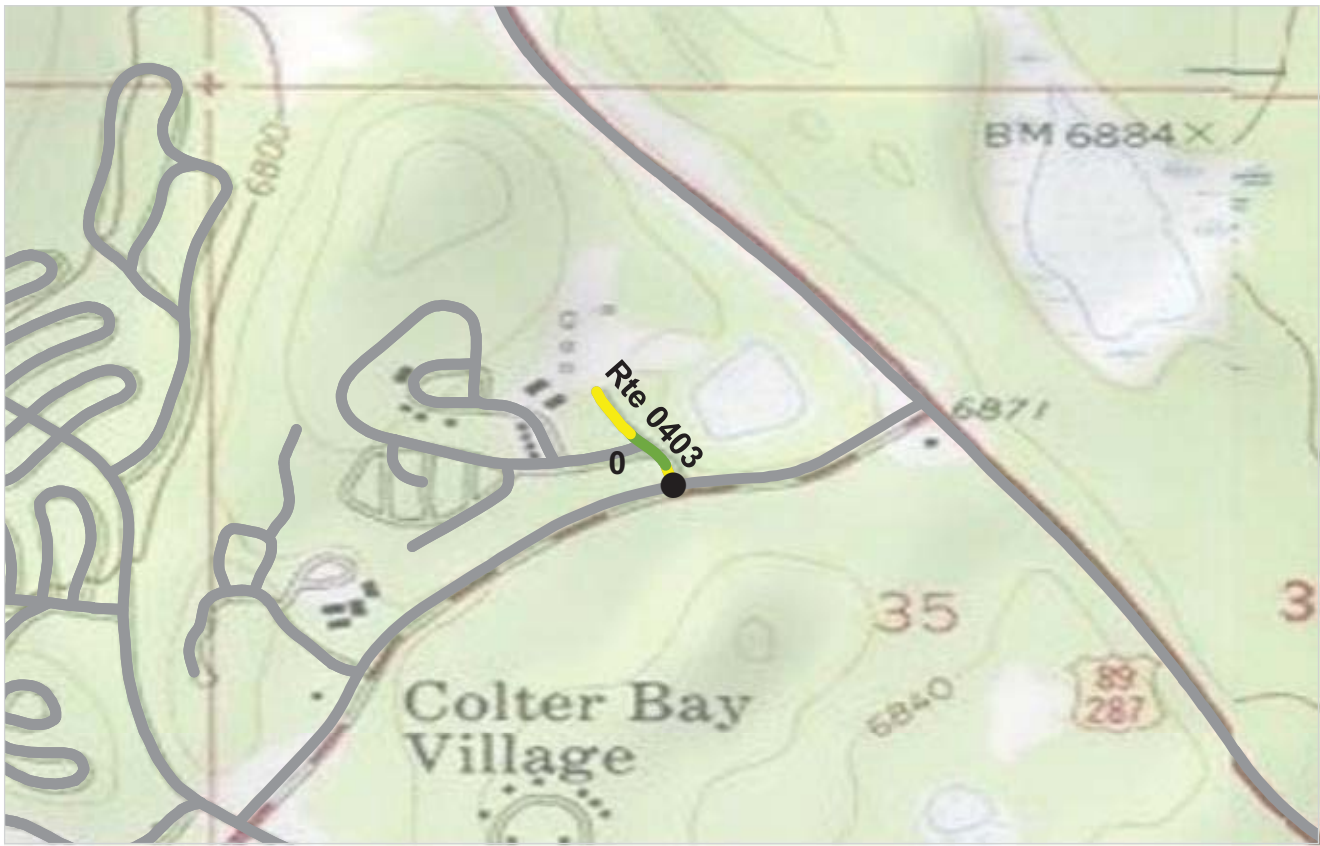

PCR    Poor ■    Fair ■    Good ■    Excellent ■    No Data ■  
          (<=60)            (61 - 84)            (85 - 94)            (95 - 100)

\* If the PCR rating is not available for a section, the SCR rating will be displayed. See appendix for definitions and formulas.

**ROUTE: 0403 COLTER BAY MAINTENANCE AREA ROAD**  
**GRTE : GRAND TETON NATIONAL PARK**

**COLLECTED: 8/18/2008**  
**TOTAL LENGTH: 0.11 Miles**

**INTERMOUNTAIN REGION**

<b>Section Number</b>	0				
<b>Section Length (mi)</b>	0.11				
<b>Traffic</b>	Traffic data may be found at <a href="http://www.efl.fhwa.dot.gov">www.efl.fhwa.dot.gov</a> Click on PROGRAMS / NPS Traffic Data (Note: Not all parks have traffic data)				
<b>Cross Section Information</b>					
Number of Lanes	2				
Paved Width (ft)	21				
Lane Width (ft)	11				
Shoulder Width Right (ft)	NC				
Shoulder Width Left (ft)	NC				
<b>Roadway Condition Information</b>					
SCR (Surface Condition Rating)	92				
PCR (Pavement Condition Rating)	83				
<b>Distress Index Values</b>					
Alligator Cracking Index	100				
Longitudinal Cracking Index	99				
Transverse Cracking Index	99				
Patching Index	100				
Rutting Index	95				
Roughness Condition Index (RCI)	54				

**ROUTE: 0403 COLTER BAY MAINTENANCE AREA ROAD**

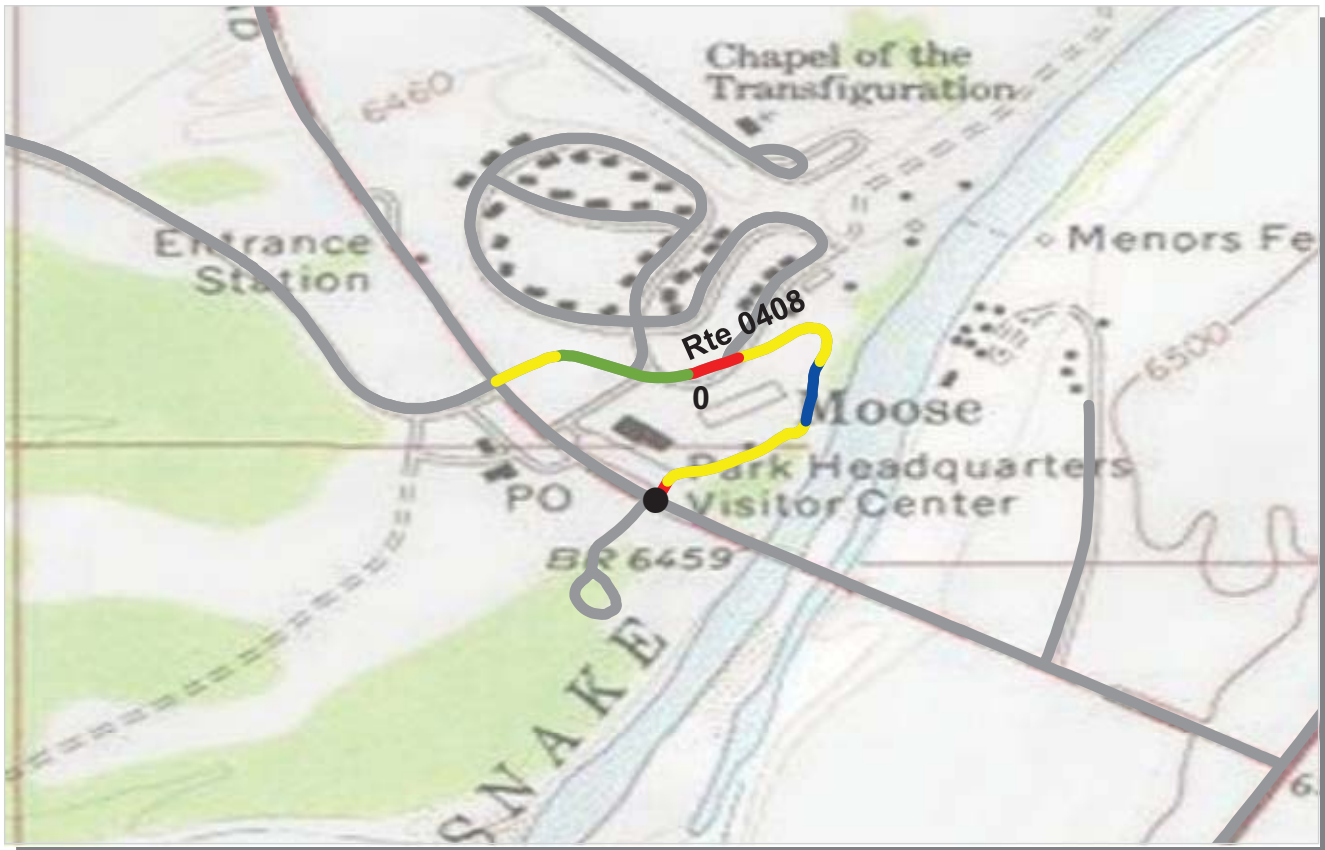

PCR    Poor ■    Fair ■    Good ■    Excellent ■    No Data ■  
           (<=60)            (61 - 84)            (85 - 94)            (95 - 100)

\* If the PCR rating is not available for a section, the SCR rating will be displayed. See appendix for definitions and formulas.

**ROUTE: 0408 MOOSE BOAT LAUNCH ACCESS ROAD**  
**GRTE : GRAND TETON NATIONAL PARK**

**COLLECTED: 8/19/2008**  
**TOTAL LENGTH: 0.49 Miles**

**INTERMOUNTAIN REGION**

<b>Section Number</b>	0				
<b>Section Length (mi)</b>	0.49				
<b>Traffic</b>	Traffic data may be found at <a href="http://www.efl.fhwa.dot.gov">www.efl.fhwa.dot.gov</a> Click on PROGRAMS / NPS Traffic Data (Note: Not all parks have traffic data)				
<b>Cross Section Information</b>					
Number of Lanes	2				
Paved Width (ft)	26				
Lane Width (ft)	13				
Shoulder Width Right (ft)	NC				
Shoulder Width Left (ft)	NC				
<b>Roadway Condition Information</b>					
SCR (Surface Condition Rating)	75				
PCR (Pavement Condition Rating)	74				
<b>Distress Index Values</b>					
Alligator Cracking Index	100				
Longitudinal Cracking Index	97				
Transverse Cracking Index	95				
Patching Index	100				
Rutting Index	83				
Roughness Condition Index (RCI)	62				

**ROUTE: 0408 MOOSE BOAT LAUNCH ACCESS ROAD**

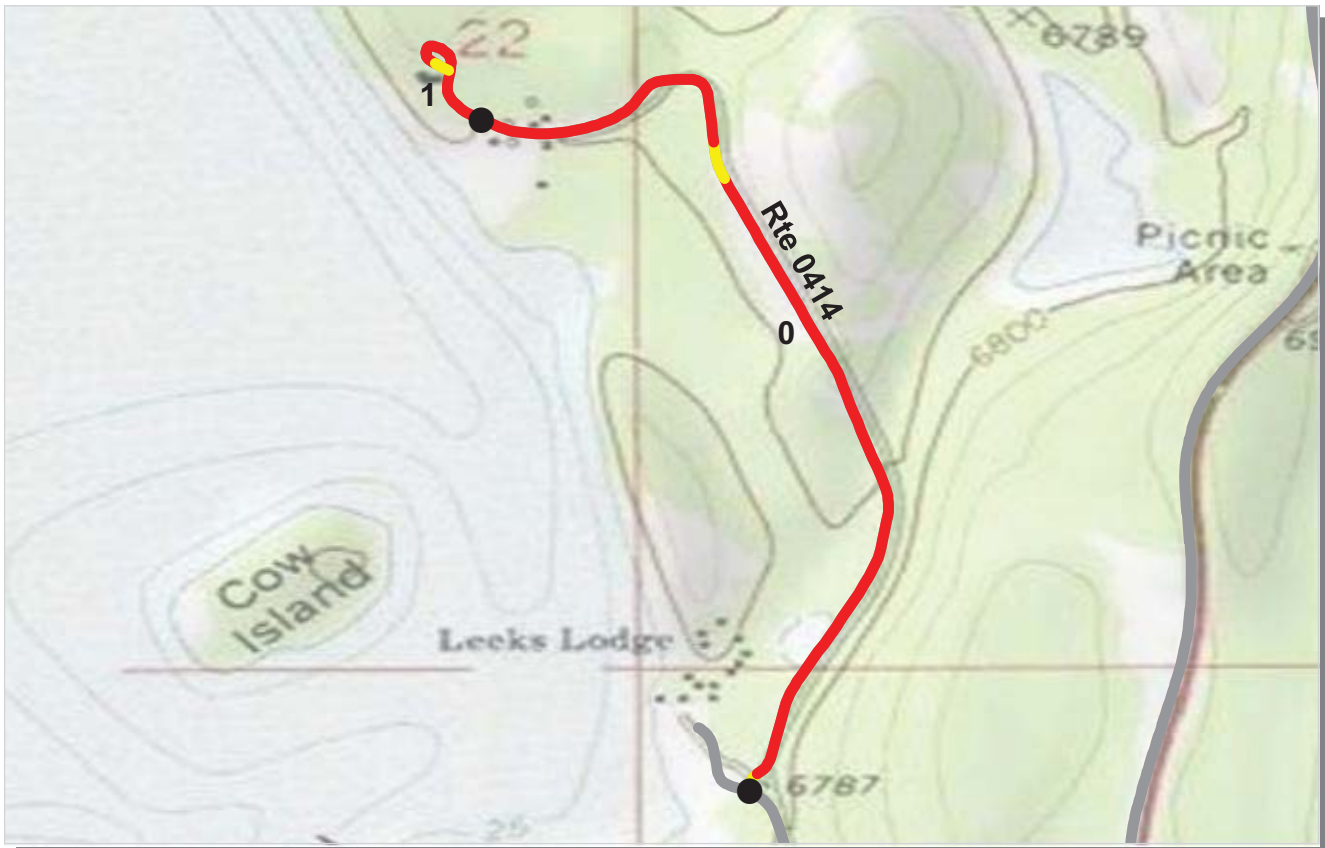

PCR    Poor █    Fair █    Good █    Excellent █    No Data █  
          (<=60)            (61 - 84)            (85 - 94)            (95 - 100)

\* If the PCR rating is not available for a section, the SCR rating will be displayed. See appendix for definitions and formulas.

**ROUTE: 0414 A.M.K. RANCH ROAD**  
**GRTE : GRAND TETON NATIONAL PARK**

**COLLECTED: 8/18/2008**  
**TOTAL LENGTH: 1.13 Miles**

**INTERMOUNTAIN REGION**

<b>Section Number</b>	0	1			
<b>Section Length (mi)</b>	1.00	0.13			
<b>Traffic</b>	Traffic data may be found at <a href="http://www.efl.fhwa.dot.gov">www.efl.fhwa.dot.gov</a> Click on PROGRAMS / NPS Traffic Data (Note: Not all parks have traffic data)				
<b>Cross Section Information</b>					
Number of Lanes	1	1			
Paved Width (ft)	12	11			
Lane Width (ft)	12	11			
Shoulder Width Right (ft)	NC	NC			
Shoulder Width Left (ft)	NC	NC			
<b>Roadway Condition Information</b>					
SCR (Surface Condition Rating)	51	46			
PCR (Pavement Condition Rating)	49	46			
<b>Distress Index Values</b>					
Alligator Cracking Index	98	100			
Longitudinal Cracking Index	95	97			
Transverse Cracking Index	95	95			
Patching Index	100	100			
Rutting Index	63	54			
Roughness Condition Index (RCI)	47	NC			

**ROUTE: 0414 A.M.K. RANCH ROAD**



PCR    Poor ■    Fair ■    Good ■    Excellent ■    No Data ■  
           (<=60)            (61 - 84)            (85 - 94)            (95 - 100)

\* If the PCR rating is not available for a section, the SCR rating will be displayed. See appendix for definitions and formulas.

**ROUTE: 0415ZZ COLTER BAY CONCESSION EMPLOYEE ROADS**  
**GRTE : GRAND TETON NATIONAL PARK**

Summary Record COLLECTED: 8/20/2008  
**INTERMOUNTAIN REGION** **TOTAL LENGTH: 0.47 Miles**

<b>Section Number</b>					
<b>Section Length (mi)</b>					
<b>Traffic</b>	Traffic data may be found at <a href="http://www.efl.fhwa.dot.gov">www.efl.fhwa.dot.gov</a> Click on PROGRAMS / NPS Traffic Data (Note: Not all parks have traffic data)				
<b>Cross Section Information</b>					
Number of Lanes	N/A				
Paved Width (ft)	N/A				
Lane Width (ft)	N/A				
Shoulder Width Right (ft)	NC				
Shoulder Width Left (ft)	NC				
<b>Roadway Condition Information</b>					
SCR (Surface Condition Rating)	79				
PCR (Pavement Condition Rating)	78				
<b>Distress Index Values</b>					
Alligator Cracking Index	N/A				
Longitudinal Cracking Index	N/A				
Transverse Cracking Index	N/A				
Patching Index	N/A				
Rutting Index	N/A				
Roughness Condition Index (RCI)	N/A				

**ROUTE: 0415ZZ COLTER BAY CONCESSION EMPLOYEE ROADS**

NC - Not Collected



PCR    Poor ■    Fair ■    Good ■    Excellent ■    No Data ■  
           (<=60)            (61 - 84)            (85 - 94)            (95 - 100)

\* If the PCR rating is not available for a section, the SCR rating will be displayed. See appendix for definitions and formulas.

**ROUTE: 0415AZ COLTER BAY CONCESSION EMPLOYEE ROAD A**  
**GRTE : GRAND TETON NATIONAL PARK**

Subcomponent Record

**COLLECTED: 8/20/2008**

**INTERMOUNTAIN REGION**

**TOTAL LENGTH: 0.22 Miles**

<b>Section Number</b>	0				
<b>Section Length (mi)</b>	0.22				
<b>Traffic</b>	Traffic data may be found at <a href="http://www.efl.fhwa.dot.gov">www.efl.fhwa.dot.gov</a> Click on PROGRAMS / NPS Traffic Data (Note: Not all parks have traffic data)				
<b>Cross Section Information</b>					
Number of Lanes	2				
Paved Width (ft)	19				
Lane Width (ft)	12				
Shoulder Width Right (ft)	NC				
Shoulder Width Left (ft)	NC				
<b>Roadway Condition Information</b>					
SCR (Surface Condition Rating)	77				
PCR (Pavement Condition Rating)	77				
<b>Distress Index Values</b>					
Alligator Cracking Index	100				
Longitudinal Cracking Index	100				
Transverse Cracking Index	100				
Patching Index	99				
Rutting Index	79				
Roughness Condition Index (RCI)	67				

ROUTE: 0415AZ COLTER BAY CONCESSION EMPLOYEE ROAD A

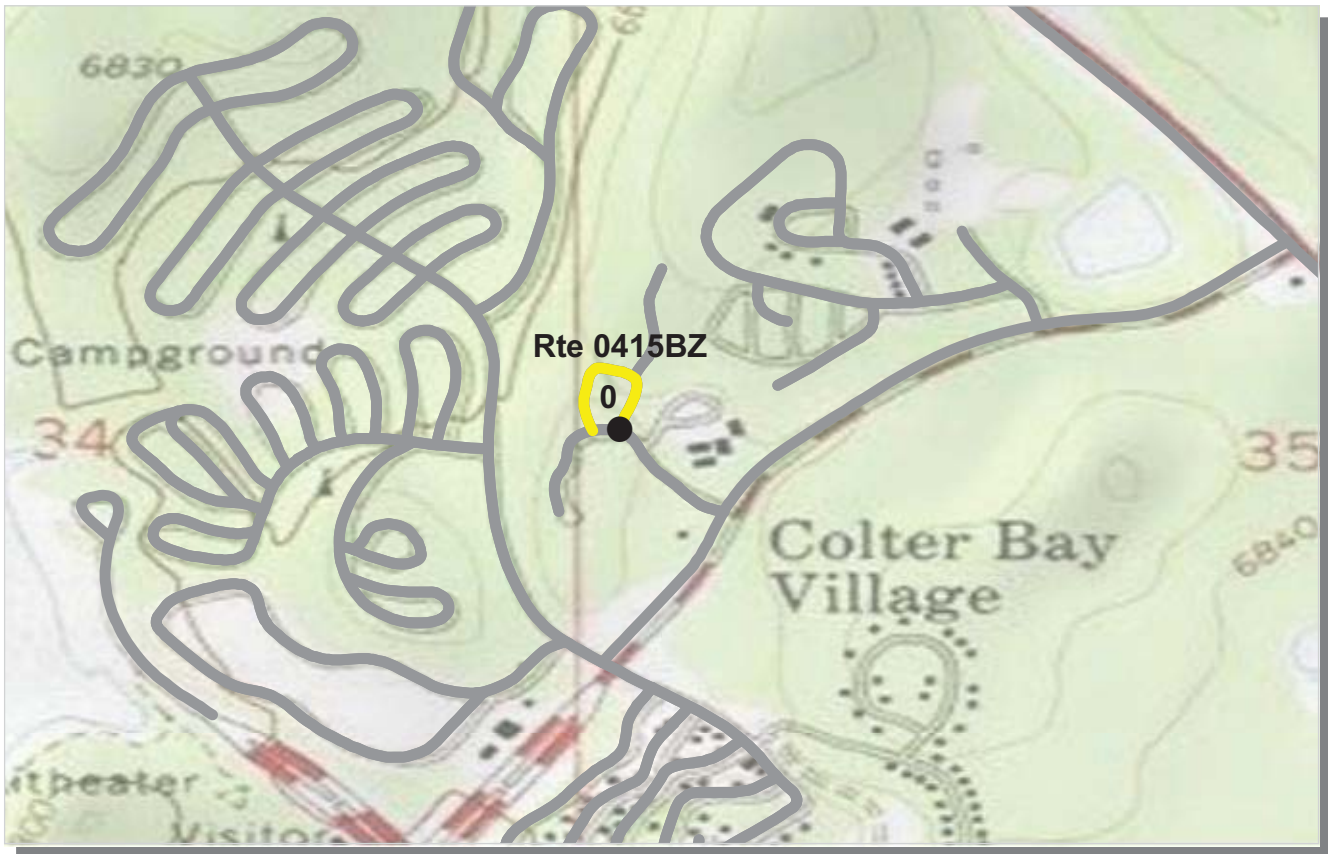

PCR    Poor ■    Fair ■    Good ■    Excellent ■    No Data ■  
          (<=60)                    (61 - 84)                    (85 - 94)                    (95 - 100)

\* If the PCR rating is not available for a section, the SCR rating will be displayed. See appendix for definitions and formulas.

**ROUTE: 0415BZ COLTER BAY CONCESSION EMPLOYEE ROAD B**  
**GRTE : GRAND TETON NATIONAL PARK**

Subcomponent Record

**COLLECTED: 8/20/2008**

**INTERMOUNTAIN REGION**

**TOTAL LENGTH: 0.14 Miles**

<b>Section Number</b>	0				
<b>Section Length (mi)</b>	0.14				
<b>Traffic</b>	Traffic data may be found at <a href="http://www.efl.fhwa.dot.gov">www.efl.fhwa.dot.gov</a> Click on PROGRAMS / NPS Traffic Data (Note: Not all parks have traffic data)				
<b>Cross Section Information</b>					
Number of Lanes	2				
Paved Width (ft)	18				
Lane Width (ft)	9				
Shoulder Width Right (ft)	NC				
Shoulder Width Left (ft)	NC				
<b>Roadway Condition Information</b>					
SCR (Surface Condition Rating)	71				
PCR (Pavement Condition Rating)	71				
<b>Distress Index Values</b>					
Alligator Cracking Index	100				
Longitudinal Cracking Index	100				
Transverse Cracking Index	100				
Patching Index	100				
Rutting Index	71				
Roughness Condition Index (RCI)	NC				

**ROUTE: 0415BZ COLTER BAY CONCESSION EMPLOYEE ROAD B**





PCR    Poor ■    Fair ■    Good ■    Excellent ■    No Data ■  
          (<=60)            (61 - 84)            (85 - 94)            (95 - 100)

\* If the PCR rating is not available for a section, the SCR rating will be displayed. See appendix for definitions and formulas.

**ROUTE: 0415CZ COLTER BAY CONCESSION EMPLOYEE ROAD C**  
**GRTE : GRAND TETON NATIONAL PARK**

Subcomponent Record

**COLLECTED: 8/20/2008**

**INTERMOUNTAIN REGION**

**TOTAL LENGTH: 0.11 Miles**

<b>Section Number</b>	0				
<b>Section Length (mi)</b>	0.11				
<b>Traffic</b>	Traffic data may be found at <a href="http://www.efl.fhwa.dot.gov">www.efl.fhwa.dot.gov</a> Click on PROGRAMS / NPS Traffic Data (Note: Not all parks have traffic data)				
<b>Cross Section Information</b>					
Number of Lanes	2				
Paved Width (ft)	20				
Lane Width (ft)	10				
Shoulder Width Right (ft)	NC				
Shoulder Width Left (ft)	NC				
<b>Roadway Condition Information</b>					
SCR (Surface Condition Rating)	91				
PCR (Pavement Condition Rating)	91				
<b>Distress Index Values</b>					
Alligator Cracking Index	100				
Longitudinal Cracking Index	100				
Transverse Cracking Index	100				
Patching Index	100				
Rutting Index	91				
Roughness Condition Index (RCI)	NC				

ROUTE: 0415CZ COLTER BAY CONCESSION EMPLOYEE ROAD C



PCR    Poor ■    Fair ■    Good ■    Excellent ■    No Data ■  
           (<=60)            (61 - 84)            (85 - 94)            (95 - 100)

\* If the PCR rating is not available for a section, the SCR rating will be displayed. See appendix for definitions and formulas.

**ROUTE: 0438ZZ SIGNAL MOUNTAIN CONCESSION CABIN LOOPS**  
**GRTE : GRAND TETON NATIONAL PARK**

Summary Record **COLLECTED: 8/21/2008**  
**INTERMOUNTAIN REGION** **TOTAL LENGTH: 0.28 Miles**

<b>Section Number</b>					
<b>Section Length (mi)</b>					
<b>Traffic</b>	Traffic data may be found at <a href="http://www.efl.fhwa.dot.gov">www.efl.fhwa.dot.gov</a> Click on PROGRAMS / NPS Traffic Data (Note: Not all parks have traffic data)				
<b>Cross Section Information</b>					
Number of Lanes	N/A				
Paved Width (ft)	N/A				
Lane Width (ft)	N/A				
Shoulder Width Right (ft)	NC				
Shoulder Width Left (ft)	NC				
<b>Roadway Condition Information</b>					
SCR (Surface Condition Rating)	62				
PCR (Pavement Condition Rating)	59				
<b>Distress Index Values</b>					
Alligator Cracking Index	N/A				
Longitudinal Cracking Index	N/A				
Transverse Cracking Index	N/A				
Patching Index	N/A				
Rutting Index	N/A				
Roughness Condition Index (RCI)	N/A				

ROUTE: 0438ZZ SIGNAL MOUNTAIN CONCESSION CABIN LOOPS





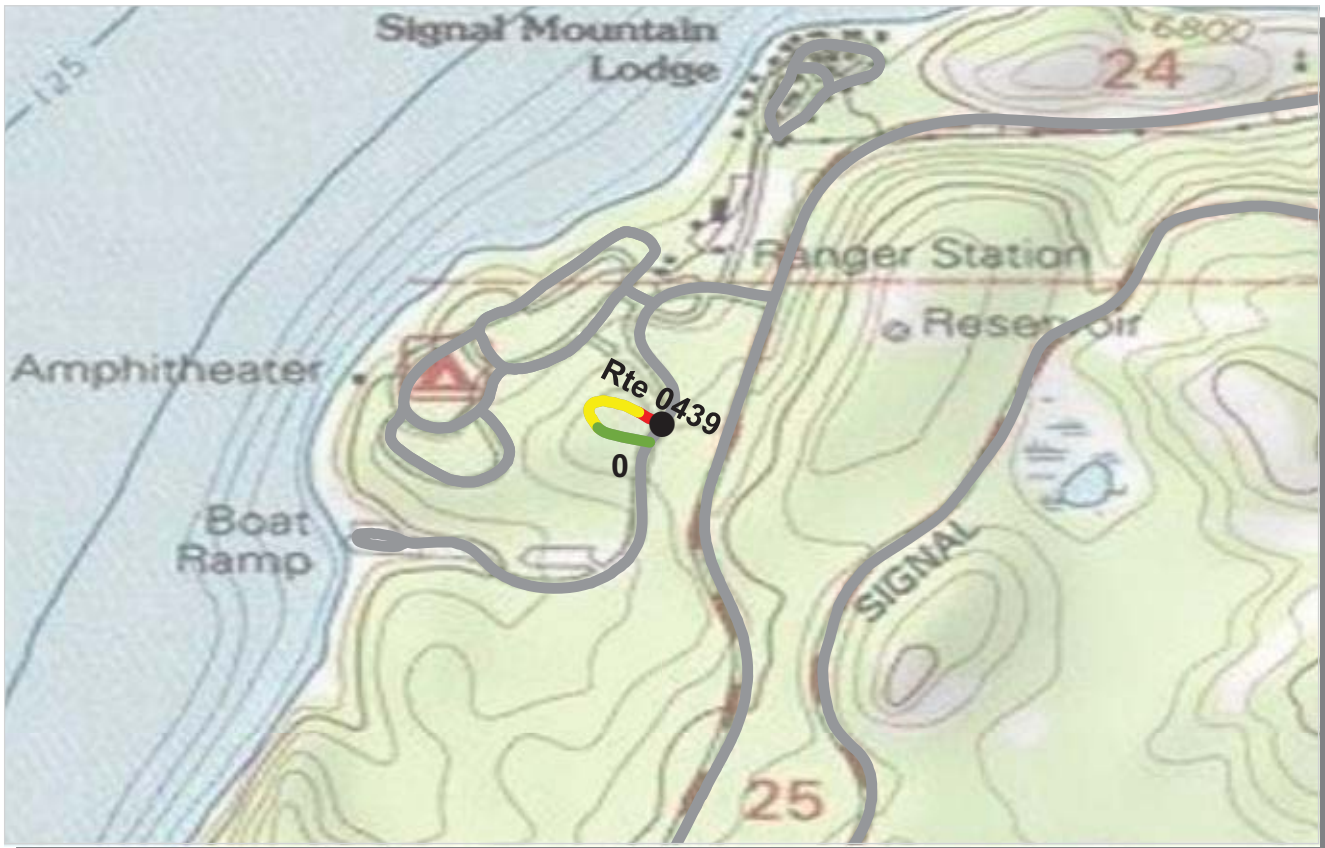

PCR    Poor ■    Fair ■    Good ■    Excellent ■    No Data ■  
           (<=60)            (61 - 84)            (85 - 94)            (95 - 100)

\* If the PCR rating is not available for a section, the SCR rating will be displayed. See appendix for definitions and formulas.

**ROUTE: 0439 SIGNAL MOUNTAIN CONCESSION EMPLOYEE LOOP**  
**GRTE : GRAND TETON NATIONAL PARK**

**COLLECTED: 8/21/2008**  
**TOTAL LENGTH: 0.12 Miles**

**INTERMOUNTAIN REGION**

<b>Section Number</b>	0				
<b>Section Length (mi)</b>	0.12				
<b>Traffic</b>	Traffic data may be found at <a href="http://www.efl.fhwa.dot.gov">www.efl.fhwa.dot.gov</a> Click on PROGRAMS / NPS Traffic Data (Note: Not all parks have traffic data)				
<b>Cross Section Information</b>					
Number of Lanes	1				
Paved Width (ft)	23				
Lane Width (ft)	23				
Shoulder Width Right (ft)	NC				
Shoulder Width Left (ft)	NC				
<b>Roadway Condition Information</b>					
SCR (Surface Condition Rating)	75				
PCR (Pavement Condition Rating)	75				
<b>Distress Index Values</b>					
Alligator Cracking Index	100				
Longitudinal Cracking Index	99				
Transverse Cracking Index	97				
Patching Index	100				
Rutting Index	79				
Roughness Condition Index (RCI)	NC				

**ROUTE: 0439 SIGNAL MOUNTAIN CONCESSION EMPLOYEE LOOP**



PCR    Poor ■    Fair ■    Good ■    Excellent ■    No Data ■  
          (<=60)                    (61 - 84)                    (85 - 94)                    (95 - 100)

\* If the PCR rating is not available for a section, the SCR rating will be displayed. See appendix for definitions and formulas.

**ROUTE: 0500 JENNY LAKE LOOP ROAD**  
**GRTE : GRAND TETON NATIONAL PARK**

**COLLECTED: 8/21/2008**  
**TOTAL LENGTH: 3.99 Miles**

**INTERMOUNTAIN REGION**

Section Number	0	1	2	3	
Section Length (mi)	1.00	1.00	1.00	0.99	
<b>Traffic</b>	Traffic data may be found at <a href="http://www.efl.fhwa.dot.gov">www.efl.fhwa.dot.gov</a> Click on PROGRAMS / NPS Traffic Data (Note: Not all parks have traffic data)				
<b>Cross Section Information</b>					
Number of Lanes	3	2	1	1	
Paved Width (ft)	30	25	18	18	
Lane Width (ft)	11	12	13	13	
Shoulder Width Right (ft)	NC	NC	NC	NC	
Shoulder Width Left (ft)	NC	NC	NC	NC	
<b>Roadway Condition Information</b>					
SCR (Surface Condition Rating)	94	96	93	92	
PCR (Pavement Condition Rating)	96	95	93	94	
<b>Distress Index Values</b>					
Alligator Cracking Index	100	100	100	100	
Longitudinal Cracking Index	100	100	100	100	
Transverse Cracking Index	100	100	100	100	
Patching Index	100	100	100	100	
Rutting Index	94	96	93	92	
Roughness Condition Index (RCI)	100	95	92	95	

**ROUTE: 0500 JENNY LAKE LOOP ROAD**

# Grand Teton National Park



## **Section 6**

### **Manually Rated Paved Route Condition Rating Sheets (MRR)**

# GRAND TETON NATIONAL PARK

## Route 0100ZZ

### MOOSE/WILSON ROADS

FROM ROUTE 0011 (TETON PARK ROAD) AT MP 0.68 (ON LEFT)  
TO COUNTY ROAD 390 AT SOUTH PARK BOUNDARY

Summary Record

Route Number	Public / NonPublic	Date Visited		Area (sq ft)	Lane Miles *	Surface Type
0100ZZ	PUBLIC	8/19/2008		N/A	10.05	AS
Culverts	Drop Inlets	Gates	Fire Hydrants	Curb & Gutter	Curb	PCR
0	0	1	0	N/A	N/A	SUMMARY/72.37

\* Lane miles are based on 11' lane widths

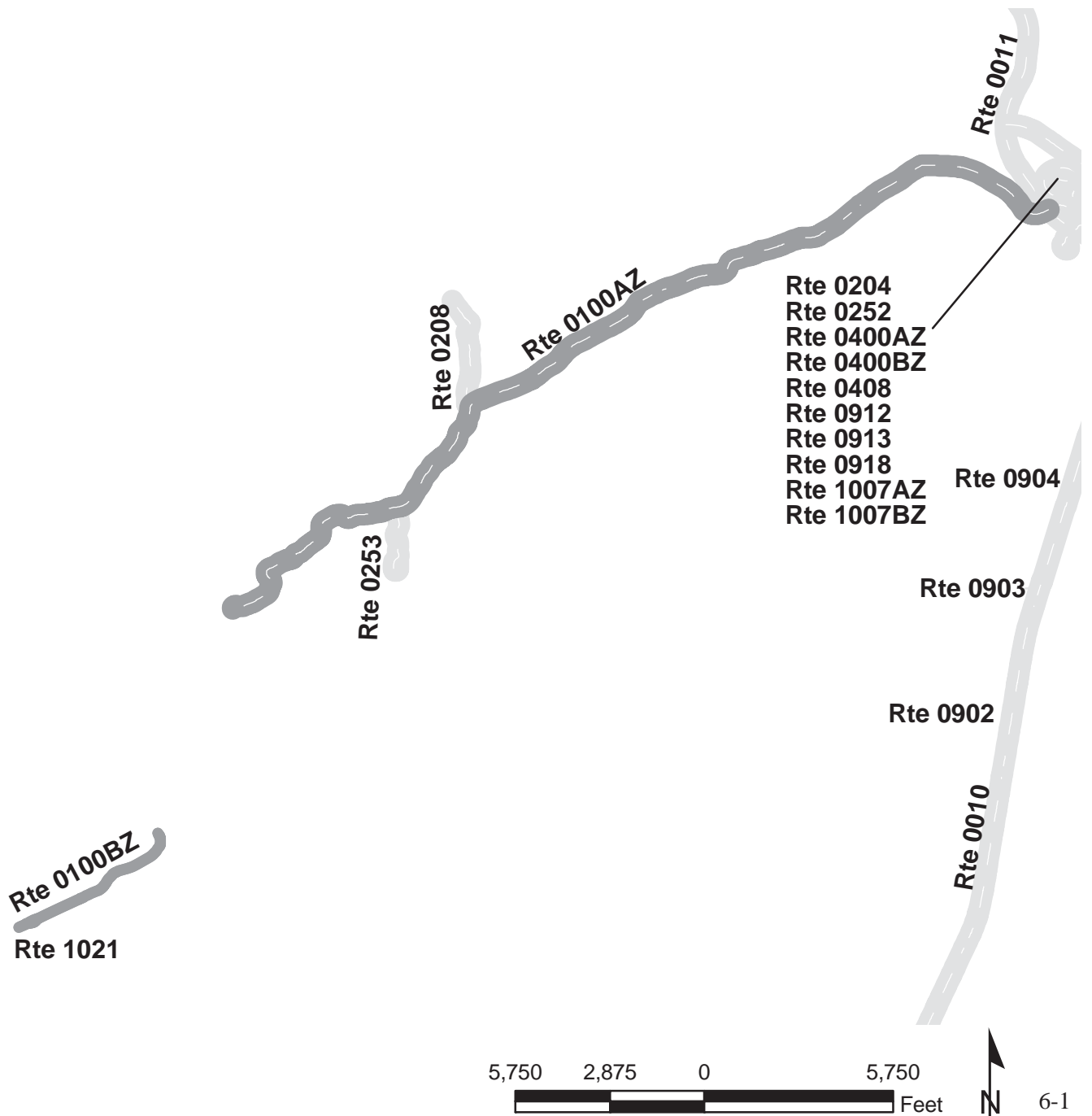



# GRAND TETON NATIONAL PARK

## Route 0100BZ

GRANITE ENTRANCE STATION ROAD/MOOSE-WILSON ROAD  
 FROM ROUTE 0100AZ (UNPAVED SEGMENT)  
 TO COUNTY ROAD 390 AT SOUTH PARK BOUNDARY

Subcomponent Record

Route Number	Public / NonPublic	Date Visited		Area (sq ft)	Lane Miles *	Surface Type
0100BZ	PUBLIC	6/13/2008		100,383	1.73	AS
Culverts	Drop Inlets	Gates	Fire Hydrants	Curb & Gutter	Curb	PCR
0	0	0	0	NO CURB AND GUTTER	NO CURB	FAIR/73

\* Lane miles are based on 11' lane widths



Rte 0100BZ  
 Rte 1021

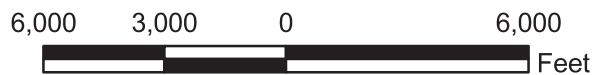

# GRAND TETON NATIONAL PARK

## Route 0108ZZ

TETON SCIENCE SCHOOL ROADS

FROM ROUTE 0102 AT MP 0.90

TO ROUTE 0108ZZ (UNPAVED SECTION)

Summary Record

Route Number	Public / NonPublic	Date Visited		Area (sq ft)	Lane Miles *	Surface Type
0108ZZ	PUBLIC	8/18/2008		7,318	2.75	AS
Culverts	Drop Inlets	Gates	Fire Hydrants	Curb & Gutter	Curb	PCR
0	0	0	0	N/A	N/A	SUMMARY/56.86

\* Lane miles are based on 11' lane widths

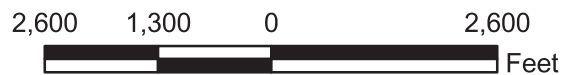

# GRAND TETON NATIONAL PARK

## Route 0108BZ

TETON SCIENCE SCHOOL DORM ACCESS ROAD

FROM ROUTE 0108AZ  
TO END OF PAVEMENT

Subcomponent Record

Route Number	Public / NonPublic	Date Visited		Area (sq ft)	Lane Miles *	Surface Type
0108BZ	PUBLIC	6/10/2008		7,318	0.13	AS
Culverts	Drop Inlets	Gates	Fire Hydrants	Curb & Gutter	Curb	PCR
0	0	0	0	NO CURB AND GUTTER	NO CURB	FAIR/73

\* Lane miles are based on 11' lane widths



# GRAND TETON NATIONAL PARK

## Route 0205

JENNY LAKE CAMPGROUND

FROM ROUTE 0105 AT MP 0.12  
THROUGH 1-WAY CAMPGROUND LOOP

Route Number	Public / NonPublic	Date Visited		Area (sq ft)	Lane Miles *	Surface Type
0205	PUBLIC	6/11/2008		49,685	0.86	AS
Culverts	Drop Inlets	Gates	Fire Hydrants	Curb & Gutter	Curb	PCR
0	0	0	0	NO CURB AND GUTTER	NO CURB	FAIR/73

\* Lane miles are based on 11' lane widths

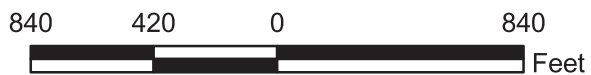
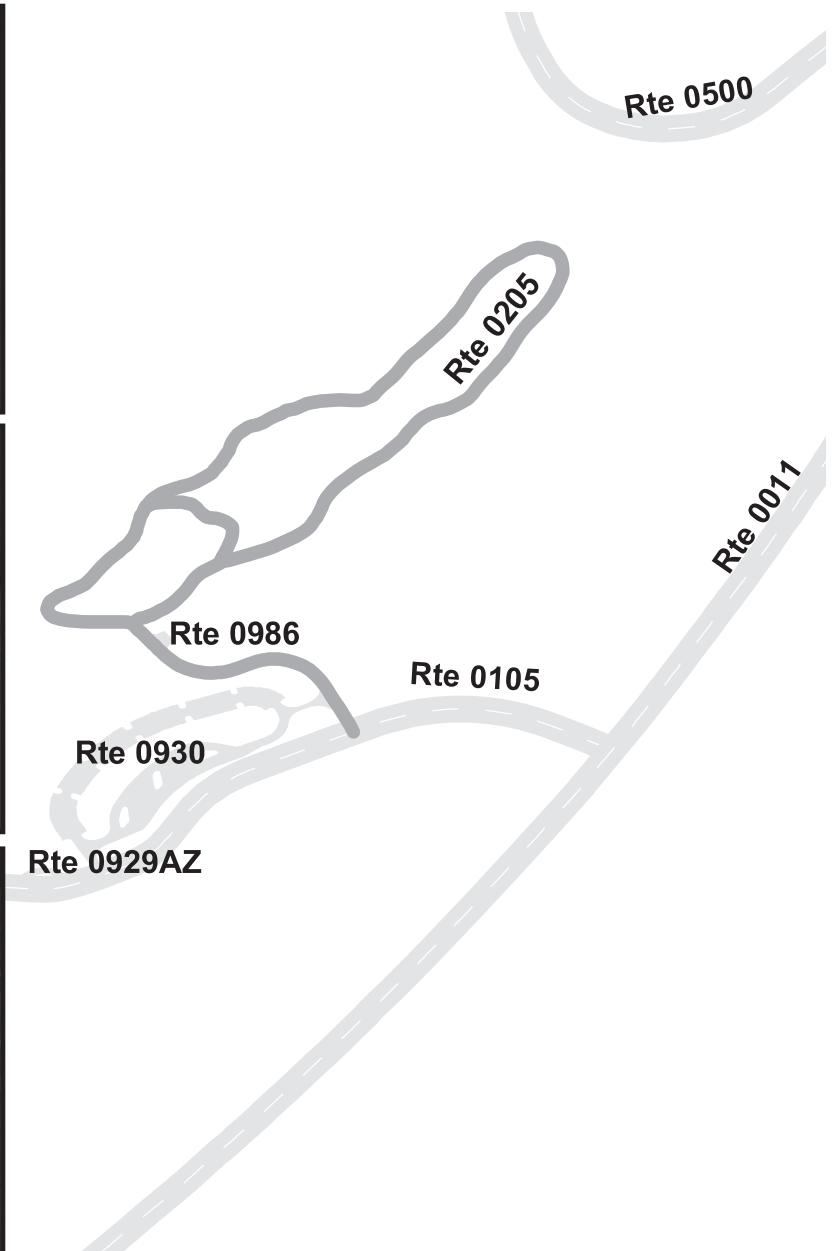

# GRAND TETON NATIONAL PARK

## Route 0215ZZ

### COLTER BAY CAMPGROUND LOOPS AND ROADS

FROM END OF ROUTE 0103

THROUGH CAMPGROUND

Summary Record

Route Number	Public / NonPublic	Date Visited		Area (sq ft)	Lane Miles *	Surface Type
0215ZZ	PUBLIC	8/20/2008		143,328	10.66	AS
Culverts	Drop Inlets	Gates	Fire Hydrants	Curb & Gutter	Curb	PCR
0	0	0	0	N/A	N/A	SUMMARY/63.4

\* Lane miles are based on 11' lane widths

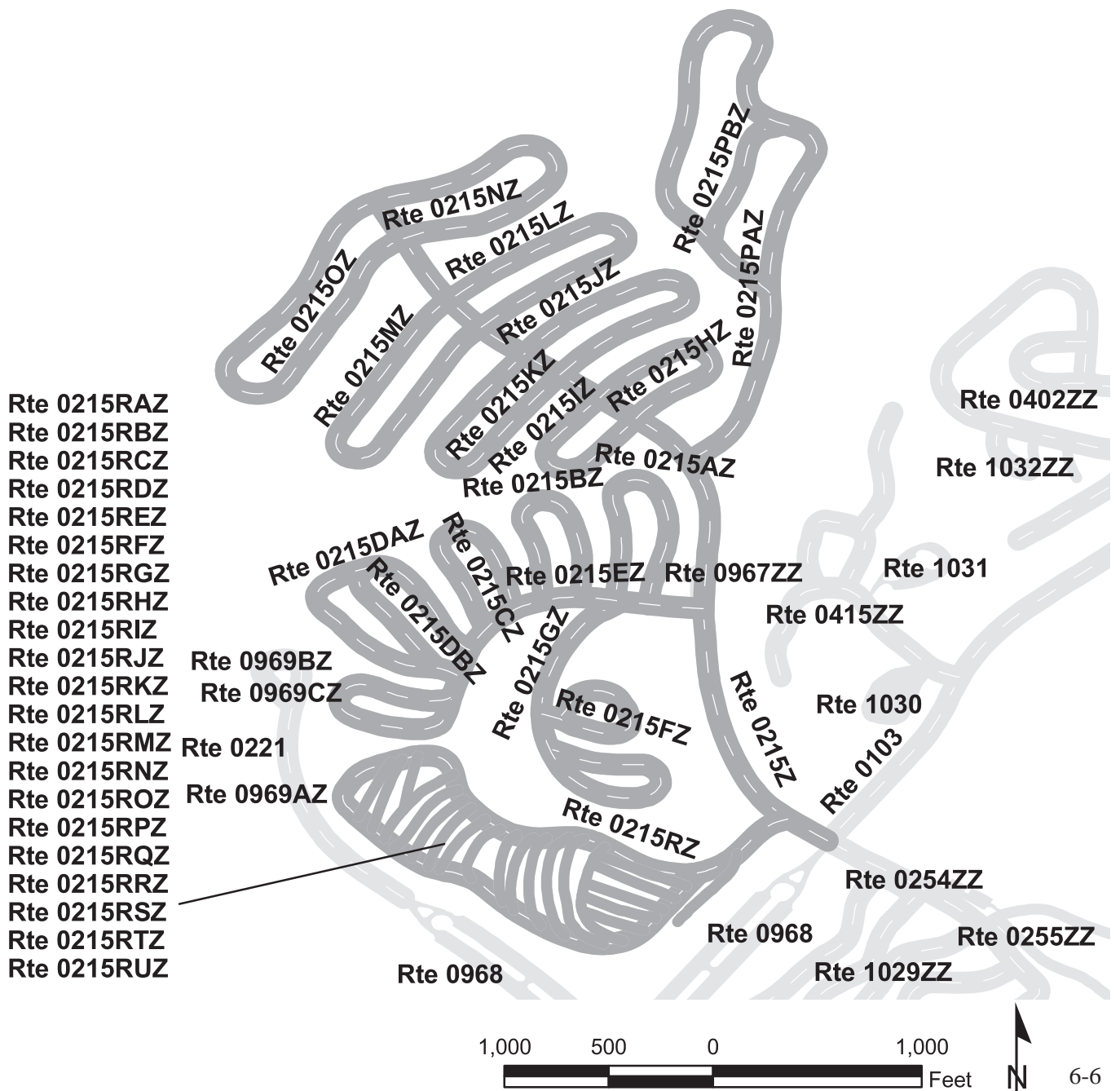

# GRAND TETON NATIONAL PARK

## Route 0215RAZ

### COLTER BAY CAMPGROUND RV LOOP A

FROM ROUTE 0215RZ

TO ROUTE 0215RZ

Subcomponent Record

Route Number	Public / NonPublic	Date Visited		Area (sq ft)	Lane Miles *	Surface Type
0215RAZ	PUBLIC	6/13/2008		10,181	0.18	AS
Culverts	Drop Inlets	Gates	Fire Hydrants	Curb & Gutter	Curb	PCR
0	0	0	0	NO CURB AND GUTTER	NO CURB	POOR/45

\* Lane miles are based on 11' lane widths



# GRAND TETON NATIONAL PARK

## Route 0215RBZ

### COLTER BAY CAMPGROUND RV LOOP B

FROM ROUTE 0215RZ

TO ROUTE 0215RZ

Subcomponent Record

Route Number	Public / NonPublic	Date Visited		Area (sq ft)	Lane Miles *	Surface Type
0215RBZ	PUBLIC	6/13/2008		11,100	0.19	AS
Culverts	Drop Inlets	Gates	Fire Hydrants	Curb & Gutter	Curb	PCR
0	0	0	0	NO CURB AND GUTTER	NO CURB	POOR/45

\* Lane miles are based on 11' lane widths

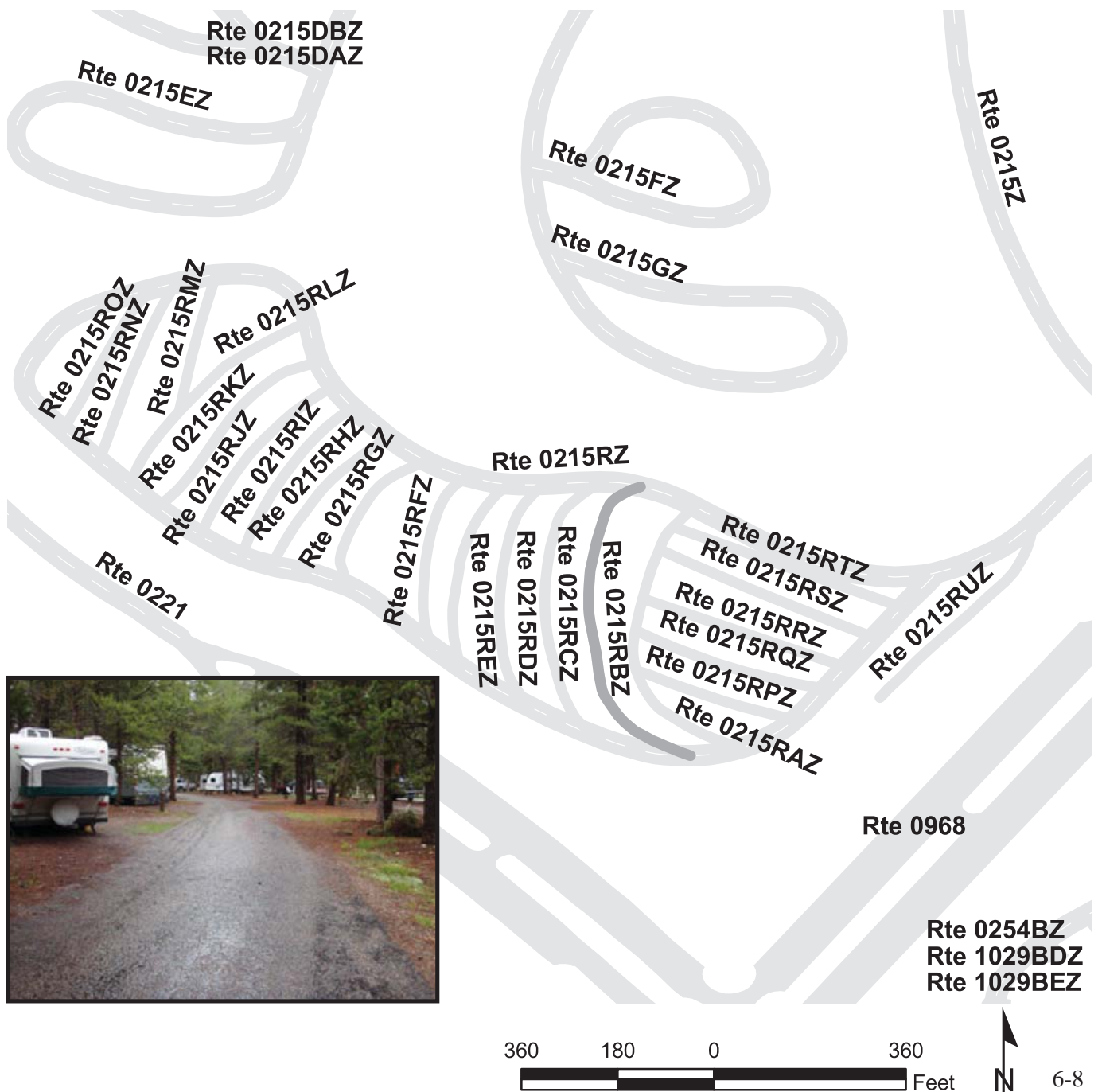





# GRAND TETON NATIONAL PARK

## Route 0215RDZ

### COLTER BAY CAMPGROUND RV LOOP D

FROM ROUTE 0215RZ

TO ROUTE 0215RZ

Subcomponent Record

Route Number	Public / NonPublic	Date Visited		Area (sq ft)	Lane Miles *	Surface Type
0215RDZ	PUBLIC	6/13/2008		8,343	0.14	AS
Culverts	Drop Inlets	Gates	Fire Hydrants	Curb & Gutter	Curb	PCR
0	0	0	0	NO CURB AND GUTTER	NO CURB	POOR/45

\* Lane miles are based on 11' lane widths



# GRAND TETON NATIONAL PARK

## Route 0215REZ

### COLTER BAY CAMPGROUND RV LOOP E

FROM ROUTE 0215RZ

TO ROUTE 0215RZ

Subcomponent Record

Route Number	Public / NonPublic	Date Visited		Area (sq ft)	Lane Miles *	Surface Type
0215REZ	PUBLIC	6/13/2008		6,920	0.12	AS
Culverts	Drop Inlets	Gates	Fire Hydrants	Curb & Gutter	Curb	PCR
0	0	0	0	NO CURB AND GUTTER	NO CURB	POOR/45

\* Lane miles are based on 11' lane widths

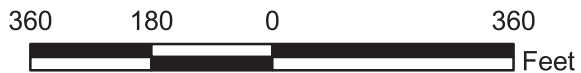







# GRAND TETON NATIONAL PARK

## Route 0215RIZ

### COLTER BAY CAMPGROUND RV LOOP I

FROM ROUTE 0215RZ

TO ROUTE 0215RZ

Subcomponent Record

Route Number	Public / NonPublic	Date Visited		Area (sq ft)	Lane Miles *	Surface Type
0215RIZ	PUBLIC	6/13/2008		6,115	0.11	AS
Culverts	Drop Inlets	Gates	Fire Hydrants	Curb & Gutter	Curb	PCR
0	0	0	0	NO CURB AND GUTTER	NO CURB	POOR/45

\* Lane miles are based on 11' lane widths



# GRAND TETON NATIONAL PARK

## Route 0215RJZ

### COLTER BAY CAMPGROUND RV LOOP J

FROM ROUTE 0215RZ

TO ROUTE 0215RZ

Subcomponent Record

Route Number	Public / NonPublic	Date Visited		Area (sq ft)	Lane Miles *	Surface Type
0215RJZ	PUBLIC	6/13/2008		6,421	0.11	AS
Culverts	Drop Inlets	Gates	Fire Hydrants	Curb & Gutter	Curb	PCR
0	0	0	0	NO CURB AND GUTTER	NO CURB	POOR/45

\* Lane miles are based on 11' lane widths

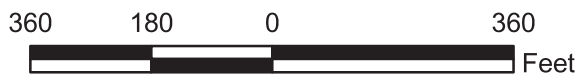

# GRAND TETON NATIONAL PARK

## Route 0215RKZ

### COLTER BAY CAMPGROUND RV LOOP K

FROM ROUTE 0215RZ

TO ROUTE 0215RZ

Subcomponent Record

Route Number	Public / NonPublic	Date Visited		Area (sq ft)	Lane Miles *	Surface Type
0215RKZ	PUBLIC	6/13/2008		6,812	0.12	AS
Culverts	Drop Inlets	Gates	Fire Hydrants	Curb & Gutter	Curb	PCR
0	0	0	0	NO CURB AND GUTTER	NO CURB	POOR/45

\* Lane miles are based on 11' lane widths





# GRAND TETON NATIONAL PARK

## Route 0215RLZ

COLTER BAY CAMPGROUND RV LOOP L

FROM ROUTE 0215RZ

TO ROUTE 0215RZ

Subcomponent Record

Route Number	Public / NonPublic	Date Visited		Area (sq ft)	Lane Miles *	Surface Type
0215RLZ	PUBLIC	6/13/2008		7,623	0.13	AS
Culverts	Drop Inlets	Gates	Fire Hydrants	Curb & Gutter	Curb	PCR
0	0	0	0	NO CURB AND GUTTER	NO CURB	POOR/45

\* Lane miles are based on 11' lane widths



# GRAND TETON NATIONAL PARK

## Route 0215RMZ

### COLTER BAY CAMPGROUND RV LOOP M

FROM ROUTE 0215RZ

TO ROUTE 0215RLZ

Subcomponent Record

Route Number	Public / NonPublic	Date Visited		Area (sq ft)	Lane Miles *	Surface Type
0215RMZ	PUBLIC	6/13/2008		4,955	0.09	AS
Culverts	Drop Inlets	Gates	Fire Hydrants	Curb & Gutter	Curb	PCR
0	0	0	0	NO CURB AND GUTTER	NO CURB	POOR/45

\* Lane miles are based on 11' lane widths



# GRAND TETON NATIONAL PARK

## Route 0215RNZ

### COLTER BAY CAMPGROUND RV LOOP N

FROM ROUTE 0215RZ

TO ROUTE 0215RZ

Subcomponent Record

Route Number	Public / NonPublic	Date Visited		Area (sq ft)	Lane Miles *	Surface Type
0215RNZ	PUBLIC	6/13/2008		6,636	0.11	AS
Culverts	Drop Inlets	Gates	Fire Hydrants	Curb & Gutter	Curb	PCR
0	0	0	0	NO CURB AND GUTTER	NO CURB	POOR/45

\* Lane miles are based on 11' lane widths



# GRAND TETON NATIONAL PARK

## Route 0215ROZ

COLTER BAY CAMPGROUND RV LOOP O

FROM ROUTE 0215RZ

TO ROUTE 0215RZ

Subcomponent Record

Route Number	Public / NonPublic	Date Visited		Area (sq ft)	Lane Miles *	Surface Type
0215ROZ	PUBLIC	6/13/2008		5,441	0.09	AS
Culverts	Drop Inlets	Gates	Fire Hydrants	Curb & Gutter	Curb	PCR
0	0	0	0	NO CURB AND GUTTER	NO CURB	POOR/45

\* Lane miles are based on 11' lane widths

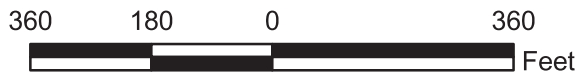

# GRAND TETON NATIONAL PARK

## Route 0215RPZ

COLTER BAY CAMPGROUND RV SITE A ACCESS ROAD 1

FROM ROUTE 0215RAZ

TO ROUTE 0215RZ

Subcomponent Record

Route Number	Public / NonPublic	Date Visited		Area (sq ft)	Lane Miles *	Surface Type
0215RPZ	PUBLIC	6/13/2008		4,434	0.08	AS
Culverts	Drop Inlets	Gates	Fire Hydrants	Curb & Gutter	Curb	PCR
0	0	0	0	NO CURB AND GUTTER	NO CURB	POOR/45

\* Lane miles are based on 11' lane widths

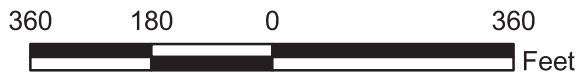
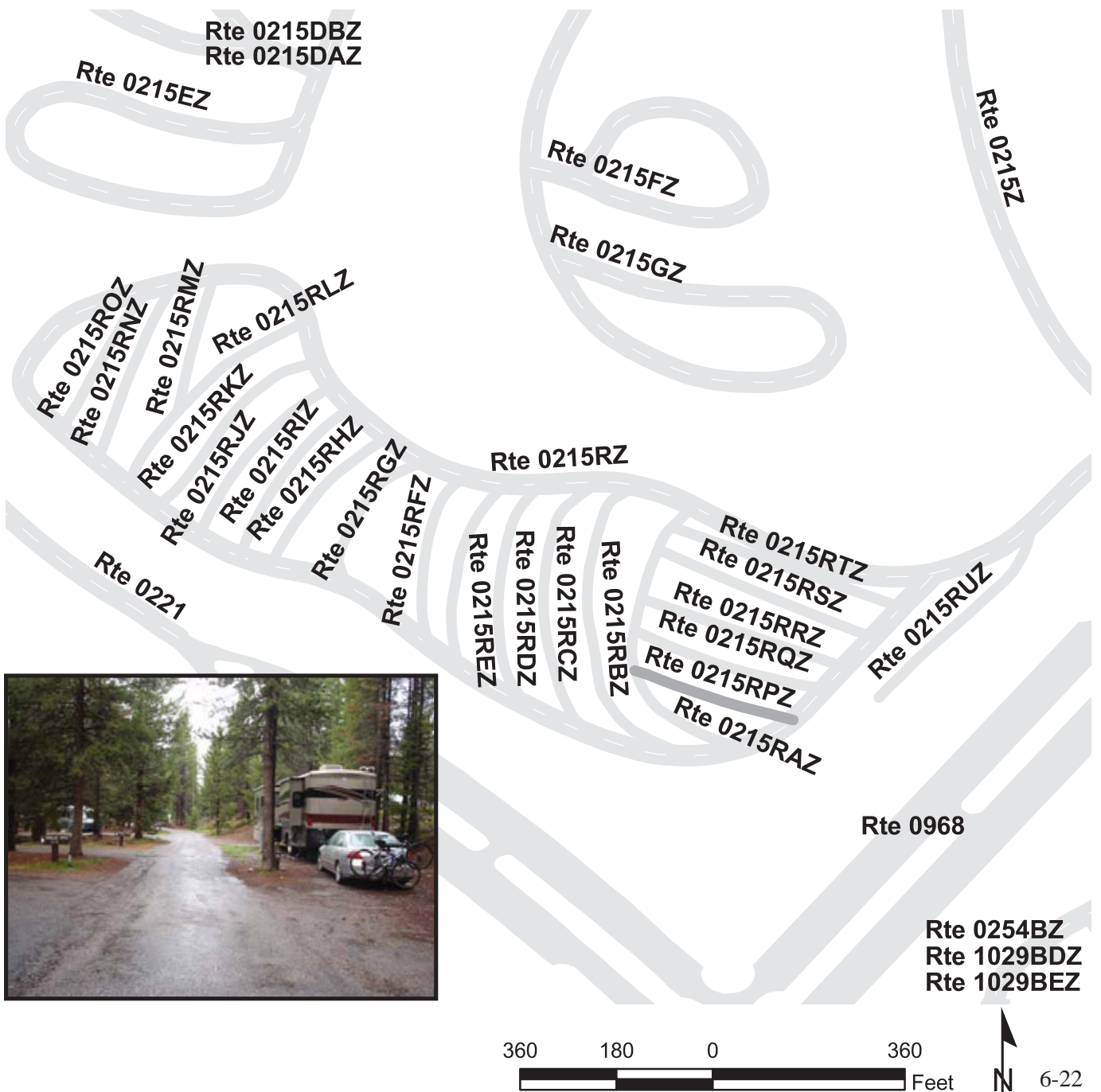



# GRAND TETON NATIONAL PARK

## Route 0215RRZ

COLTER BAY CAMPGROUND RV SITE A ACCESS ROAD 3

FROM ROUTE 0215RAZ

TO ROUTE 0215RZ

Subcomponent Record

Route Number	Public / NonPublic	Date Visited		Area (sq ft)	Lane Miles *	Surface Type
0215RRZ	PUBLIC	6/13/2008		5,757	0.10	AS
Culverts	Drop Inlets	Gates	Fire Hydrants	Curb & Gutter	Curb	PCR
0	0	0	0	NO CURB AND GUTTER	NO CURB	POOR/45

\* Lane miles are based on 11' lane widths

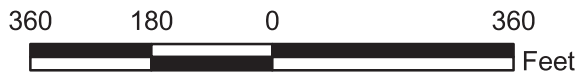

# GRAND TETON NATIONAL PARK

## Route 0215RSZ

COLTER BAY CAMPGROUND RV SITE A ACCESS ROAD 4

FROM ROUTE 0215RAZ

TO ROUTE 0215RZ

Subcomponent Record

Route Number	Public / NonPublic	Date Visited		Area (sq ft)	Lane Miles *	Surface Type
0215RSZ	PUBLIC	6/13/2008		6,347	0.11	AS
Culverts	Drop Inlets	Gates	Fire Hydrants	Curb & Gutter	Curb	PCR
0	0	0	0	NO CURB AND GUTTER	NO CURB	POOR/45

\* Lane miles are based on 11' lane widths

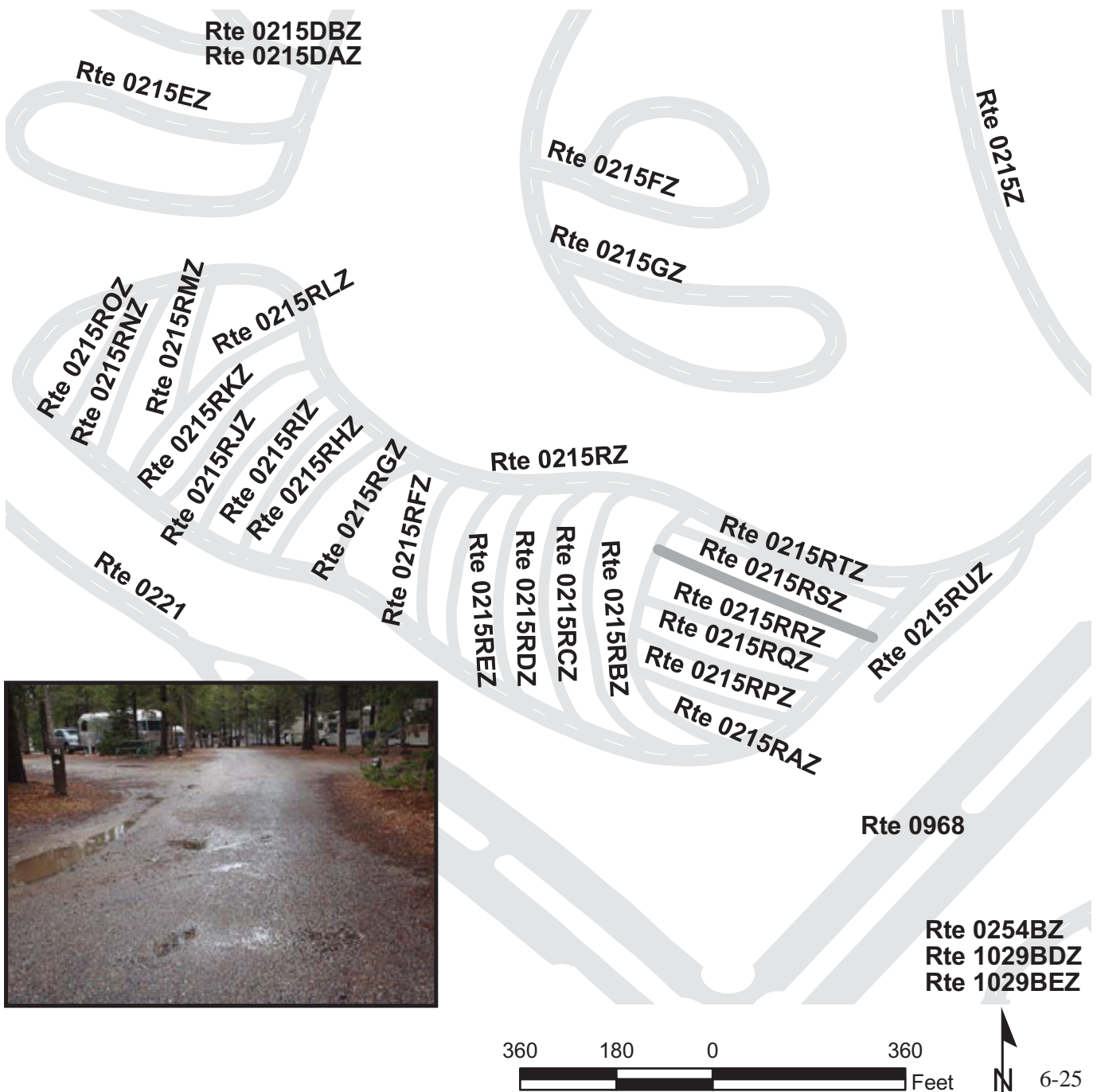



# GRAND TETON NATIONAL PARK

## Route 0215RTZ

COLTER BAY CAMPGROUND RV SITE A ACCESS ROAD 5

FROM ROUTE 0215RAZ

TO ROUTE 0215RZ

Subcomponent Record

Route Number	Public / NonPublic	Date Visited		Area (sq ft)	Lane Miles *	Surface Type
0215RTZ	PUBLIC	6/13/2008		6,544	0.11	AS
Culverts	Drop Inlets	Gates	Fire Hydrants	Curb & Gutter	Curb	PCR
0	0	0	0	NO CURB AND GUTTER	NO CURB	POOR/45

\* Lane miles are based on 11' lane widths

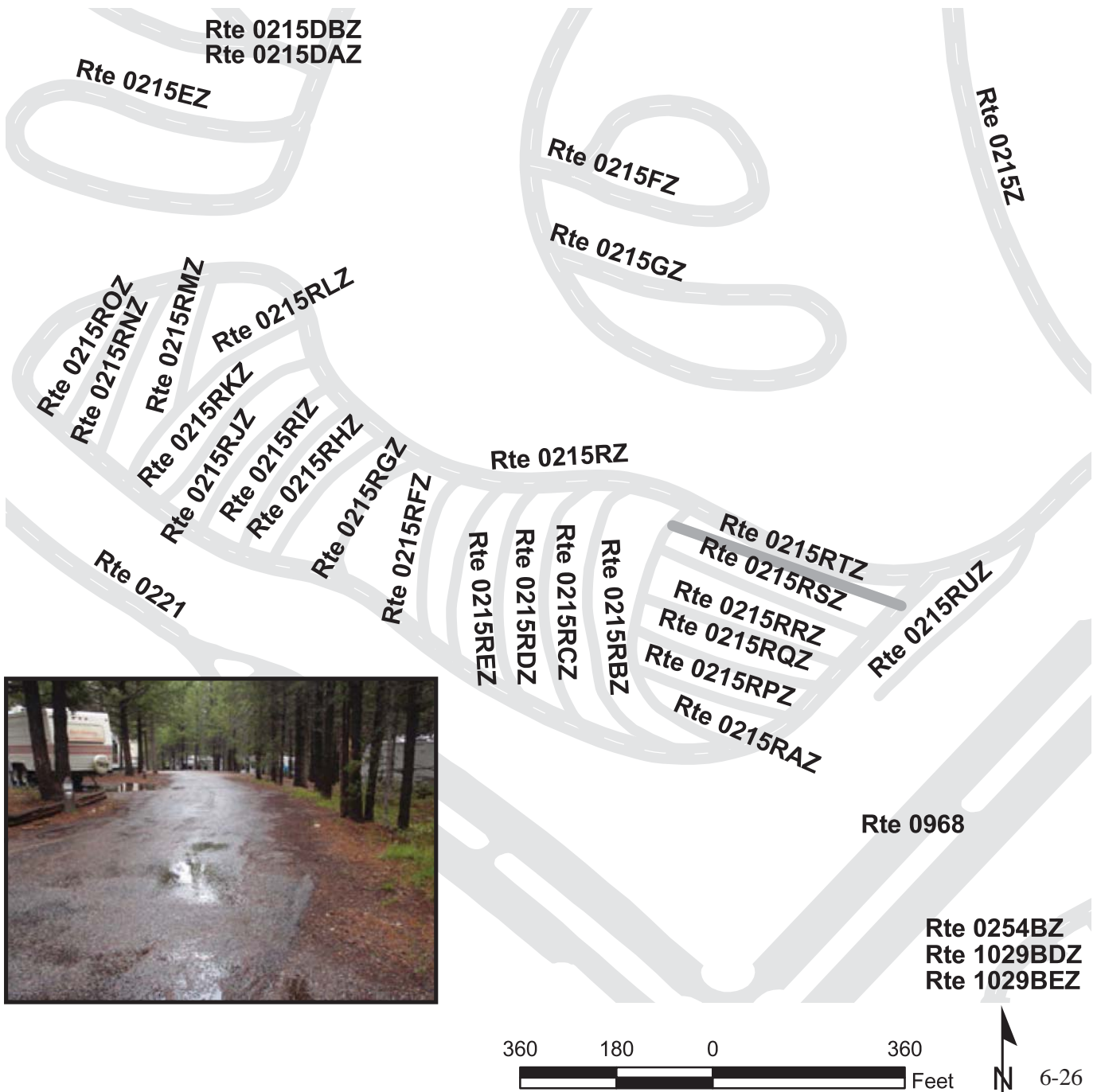

# GRAND TETON NATIONAL PARK

## Route 0215RUZ

COLTER BAY CAMPGROUND RV SITE UTILITY ROAD

FROM ROUTE 0215RZ  
TO END OF PAVEMENT

Subcomponent Record

Route Number	Public / NonPublic	Date Visited		Area (sq ft)	Lane Miles *	Surface Type
0215RUZ	PUBLIC	6/13/2008		7,412	0.13	AS
Culverts	Drop Inlets	Gates	Fire Hydrants	Curb & Gutter	Curb	PCR
0	0	0	0	NO CURB AND GUTTER	NO CURB	POOR/45

\* Lane miles are based on 11' lane widths

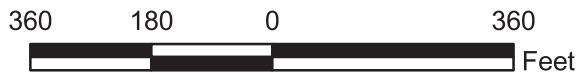
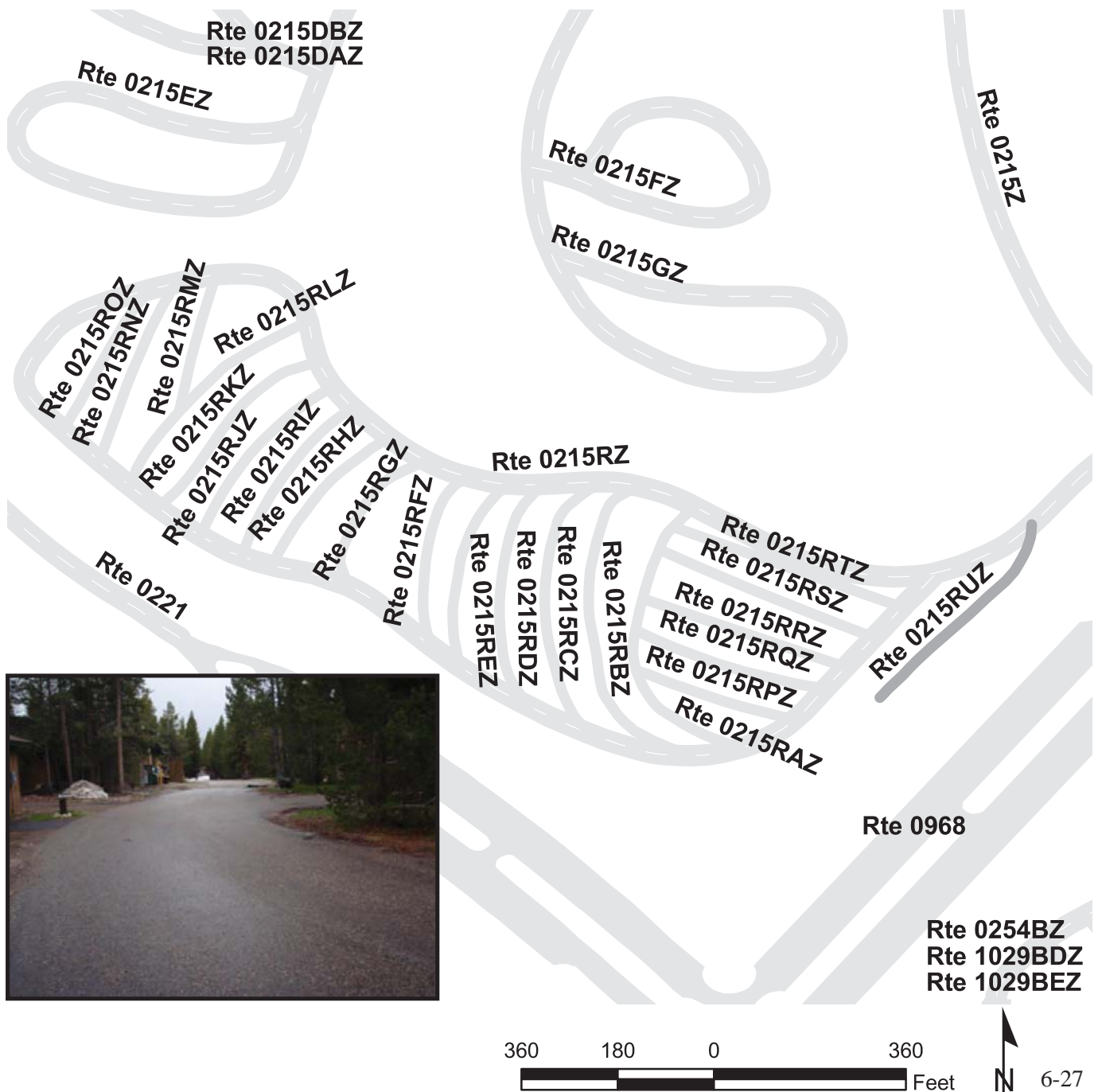

# GRAND TETON NATIONAL PARK

## Route 0217ZZ

DEADMANS BAR ROAD  
 FROM ROUTE 0010 AT MP 16.92  
 TO END AT SNAKE RIVER

### Summary Record

Route Number	Public / NonPublic	Date Visited		Area (sq ft)	Lane Miles *	Surface Type
0217ZZ	PUBLIC	6/11/2008		28,426	0.49	AS
Culverts	Drop Inlets	Gates	Fire Hydrants	Curb & Gutter	Curb	PCR
0	0	0	0	NO CURB AND GUTTER	NO CURB	SUMMARY/73

\* Lane miles are based on 11' lane widths

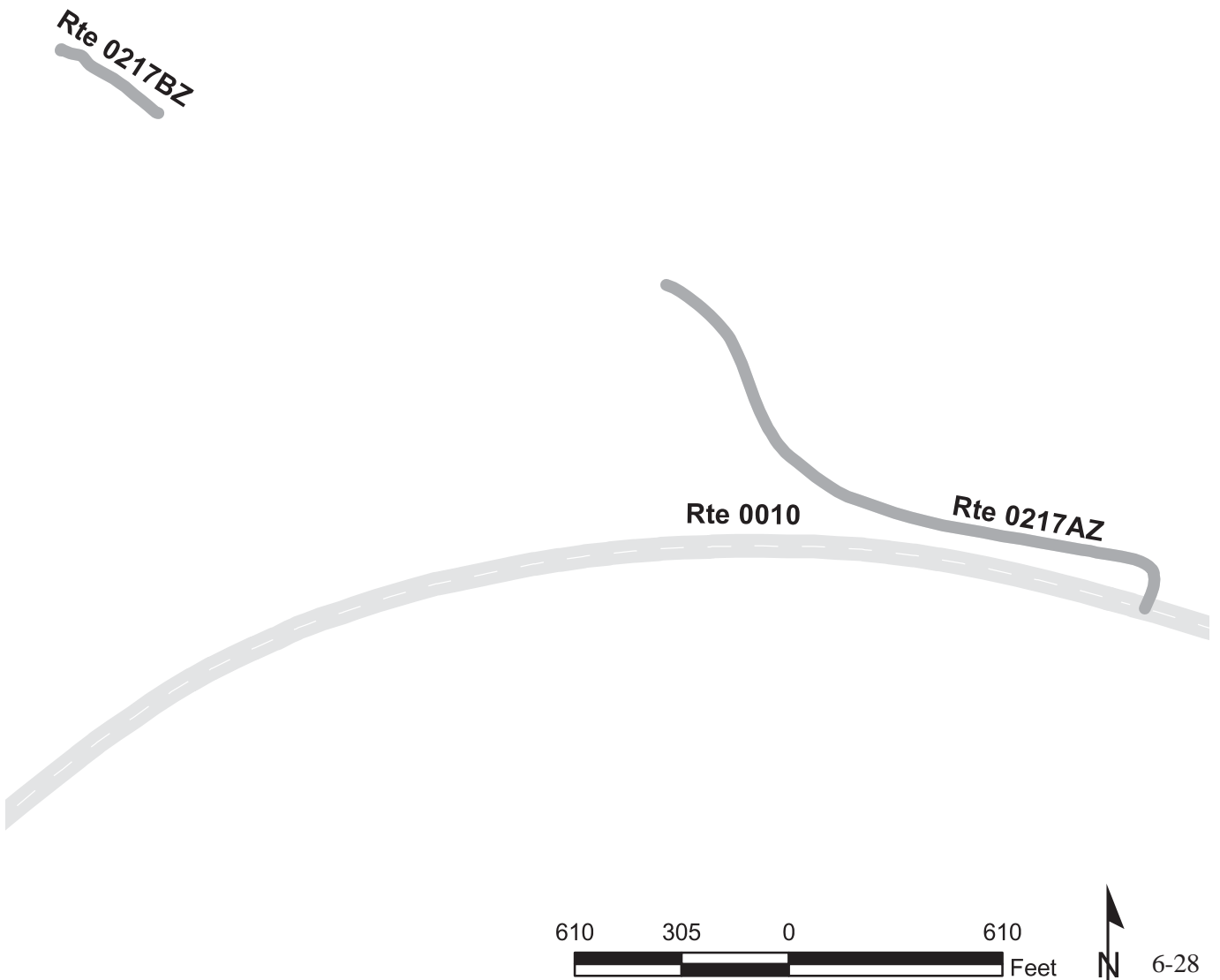

# GRAND TETON NATIONAL PARK

## Route 0217AZ

### DEADMANS BAR ROAD PAVED SEGMENT 1

FROM ROUTE 0010 AT MP 17.01

TO ROUTE 0217AZ (UNPAVED SEGMENT)

Subcomponent Record

Route Number	Public / NonPublic	Date Visited		Area (sq ft)	Lane Miles *	Surface Type
0217AZ	PUBLIC	6/11/2008		24,224	0.42	AS
Culverts	Drop Inlets	Gates	Fire Hydrants	Curb & Gutter	Curb	PCR
0	0	0	0	NO CURB AND GUTTER	NO CURB	FAIR/73

\* Lane miles are based on 11' lane widths



Rte 0217BZ

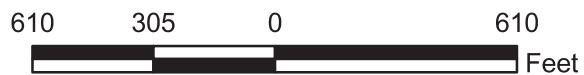
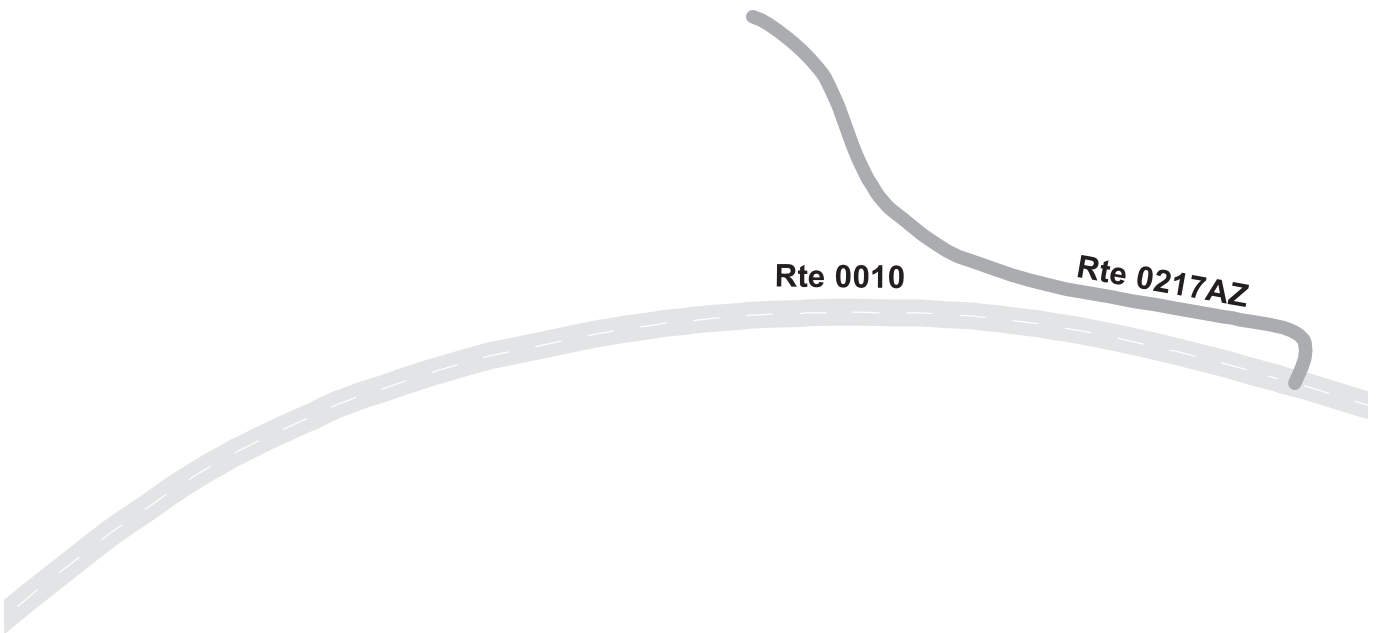

# GRAND TETON NATIONAL PARK

## Route 0217BZ

DEADMANS BAR ROAD PAVED SEGMENT 2

FROM ROUTE 0217AZ (UNPAVED SEGMENT)

TO SNAKE RIVER

Subcomponent Record

Route Number	Public / NonPublic	Date Visited		Area (sq ft)	Lane Miles *	Surface Type
0217BZ	PUBLIC	6/11/2008		4,202	0.07	AS
Culverts	Drop Inlets	Gates	Fire Hydrants	Curb & Gutter	Curb	PCR
0	0	0	0	NO CURB AND GUTTER	NO CURB	FAIR/73

\* Lane miles are based on 11' lane widths



Rte 0217BZ

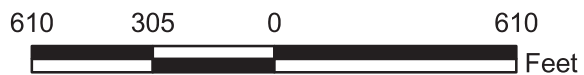
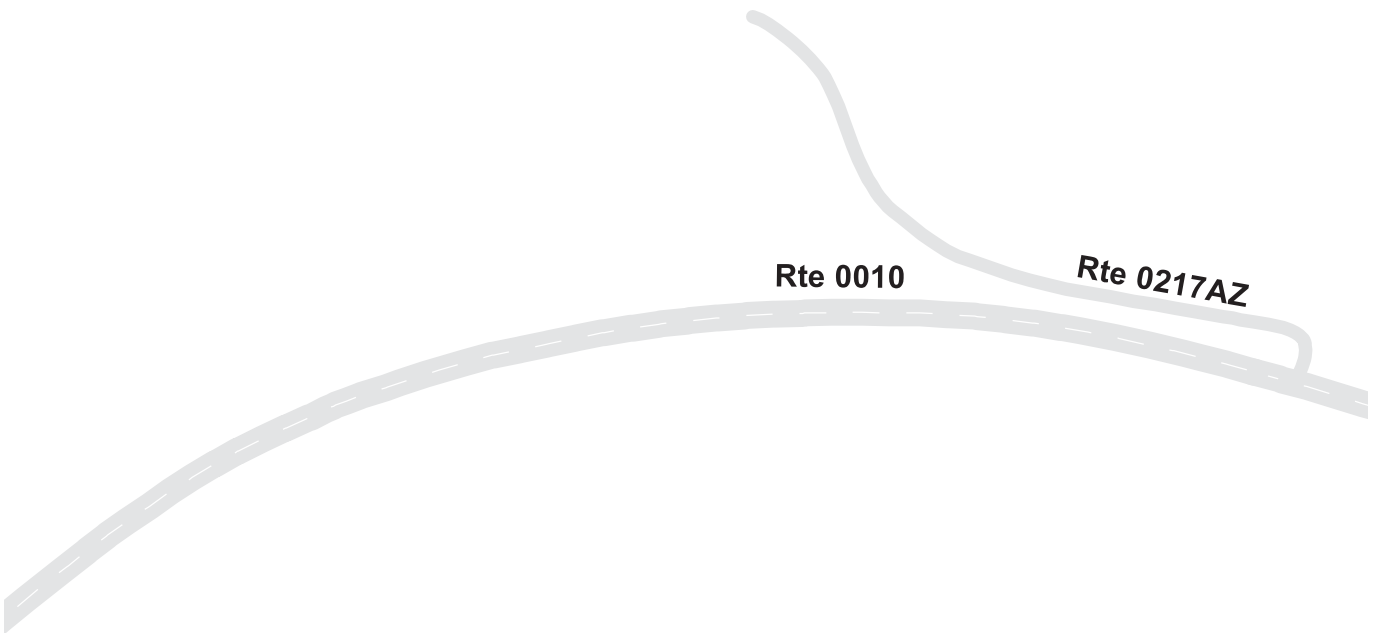

# GRAND TETON NATIONAL PARK

## Route 0235

### COLTER BAY BOAT LAUNCH ROAD

FROM ROUTE 0968  
TO END OF PAVEMENT

Route Number	Public / NonPublic	Date Visited		Area (sq ft)	Lane Miles *	Surface Type
0235	PUBLIC	6/13/2008		26,722	0.46	AS
Culverts	Drop Inlets	Gates	Fire Hydrants	Curb & Gutter	Curb	PCR
0	0	1	0	NO CURB AND GUTTER	NO CURB	FAIR/73

\* Lane miles are based on 11' lane widths

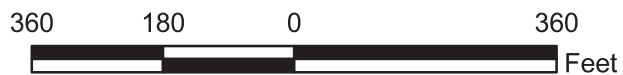
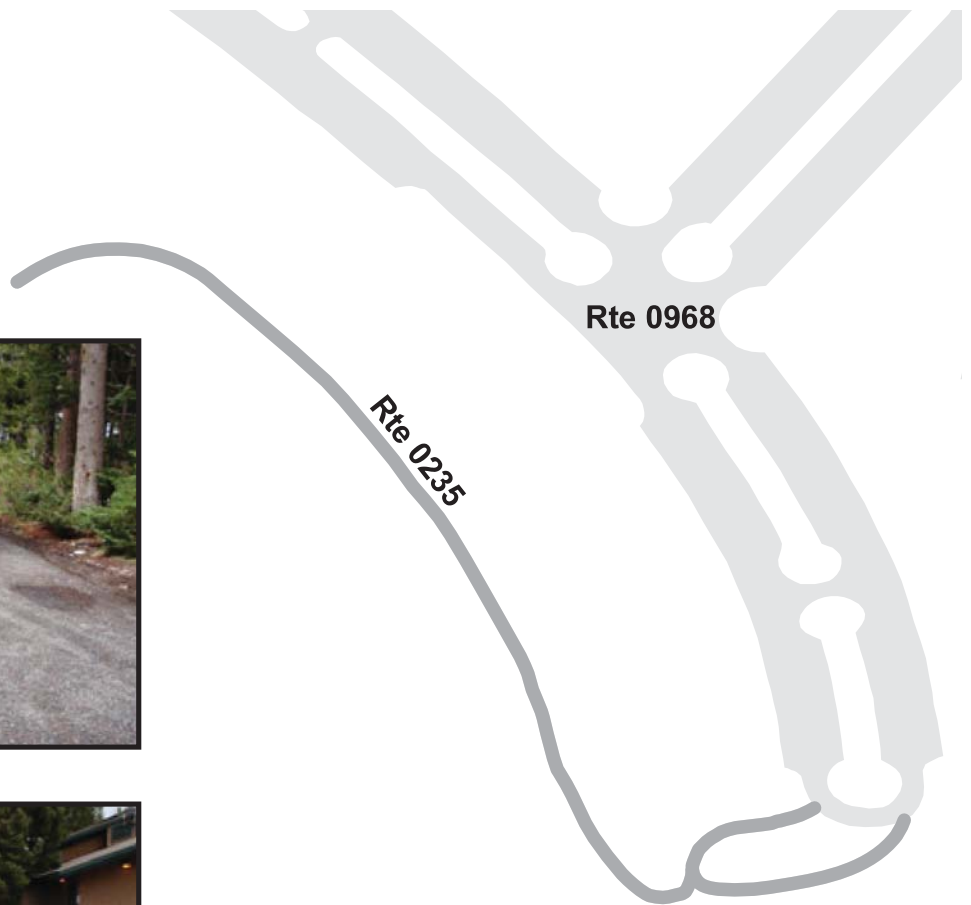

# GRAND TETON NATIONAL PARK

## Route 0255ZZ

### COLTER BAY CONCESSION TENT VILLAGE AREA ROADS

FROM ROUTE 0254ZZ

TO END OF LOOPS

Summary Record

Route Number	Public / NonPublic	Date Visited		Area (sq ft)	Lane Miles *	Surface Type
0255ZZ	PUBLIC	6/12/2008		77,867	1.34	AS
Culverts	Drop Inlets	Gates	Fire Hydrants	Curb & Gutter	Curb	PCR
0	0	0	10	NO CURB AND GUTTER	NO CURB	SUMMARY/73

\* Lane miles are based on 11' lane widths

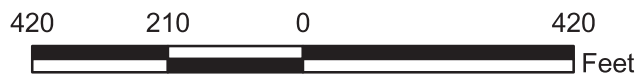
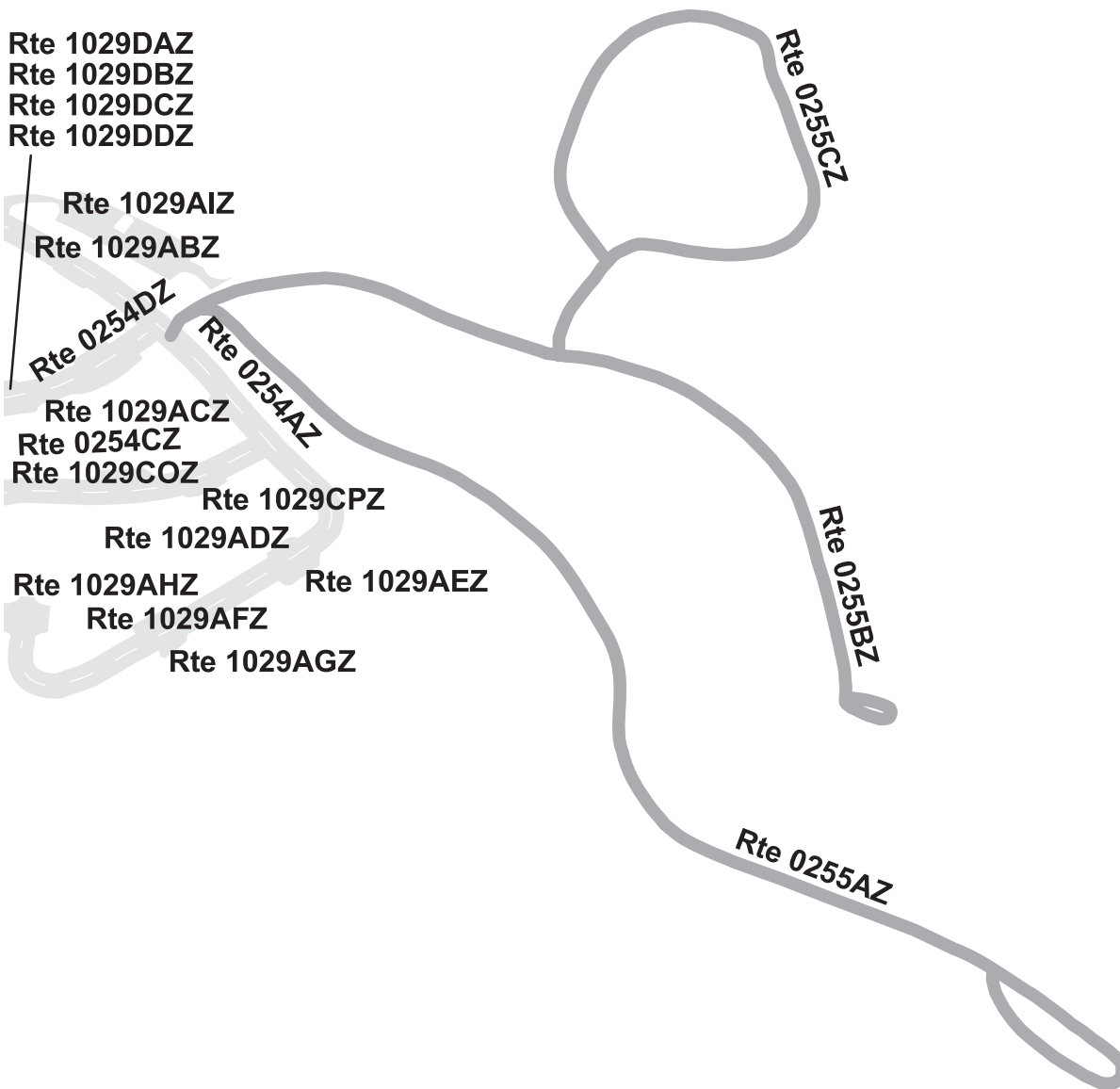

# GRAND TETON NATIONAL PARK

## Route 0255AZ

COLTER BAY CONCESSION TENT VILLAGE CORRAL ROAD

FROM ROUTE 0254ZZ

TO END OF LOOP

Subcomponent Record

Route Number	Public / NonPublic	Date Visited		Area (sq ft)	Lane Miles *	Surface Type
0255AZ	PUBLIC	6/12/2008		37,636	0.65	AS
Culverts	Drop Inlets	Gates	Fire Hydrants	Curb & Gutter	Curb	PCR
0	0	0	0	NO CURB AND GUTTER	NO CURB	FAIR/73

\* Lane miles are based on 11' lane widths

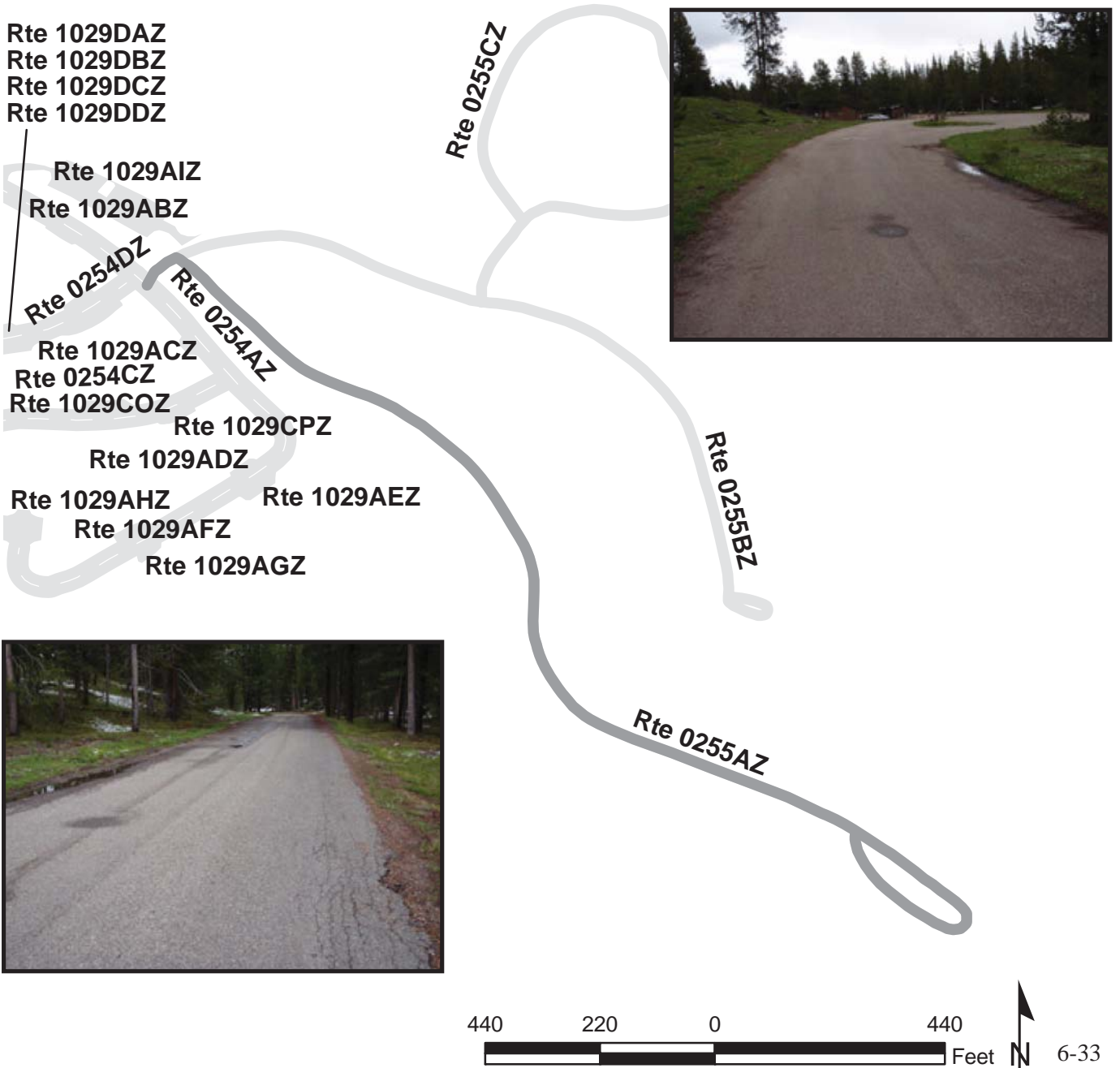



# GRAND TETON NATIONAL PARK

## Route 0255BZ

COLTER BAY CONCESSION TENT VILLAGE ROAD

FROM ROUTE 0255AZ

TO END OF LOOP

Subcomponent Record

Route Number	Public / NonPublic	Date Visited		Area (sq ft)	Lane Miles *	Surface Type
0255BZ	PUBLIC	6/12/2008		24,354	0.42	AS
Culverts	Drop Inlets	Gates	Fire Hydrants	Curb & Gutter	Curb	PCR
0	0	0	5	NO CURB AND GUTTER	NO CURB	FAIR/73

\* Lane miles are based on 11' lane widths

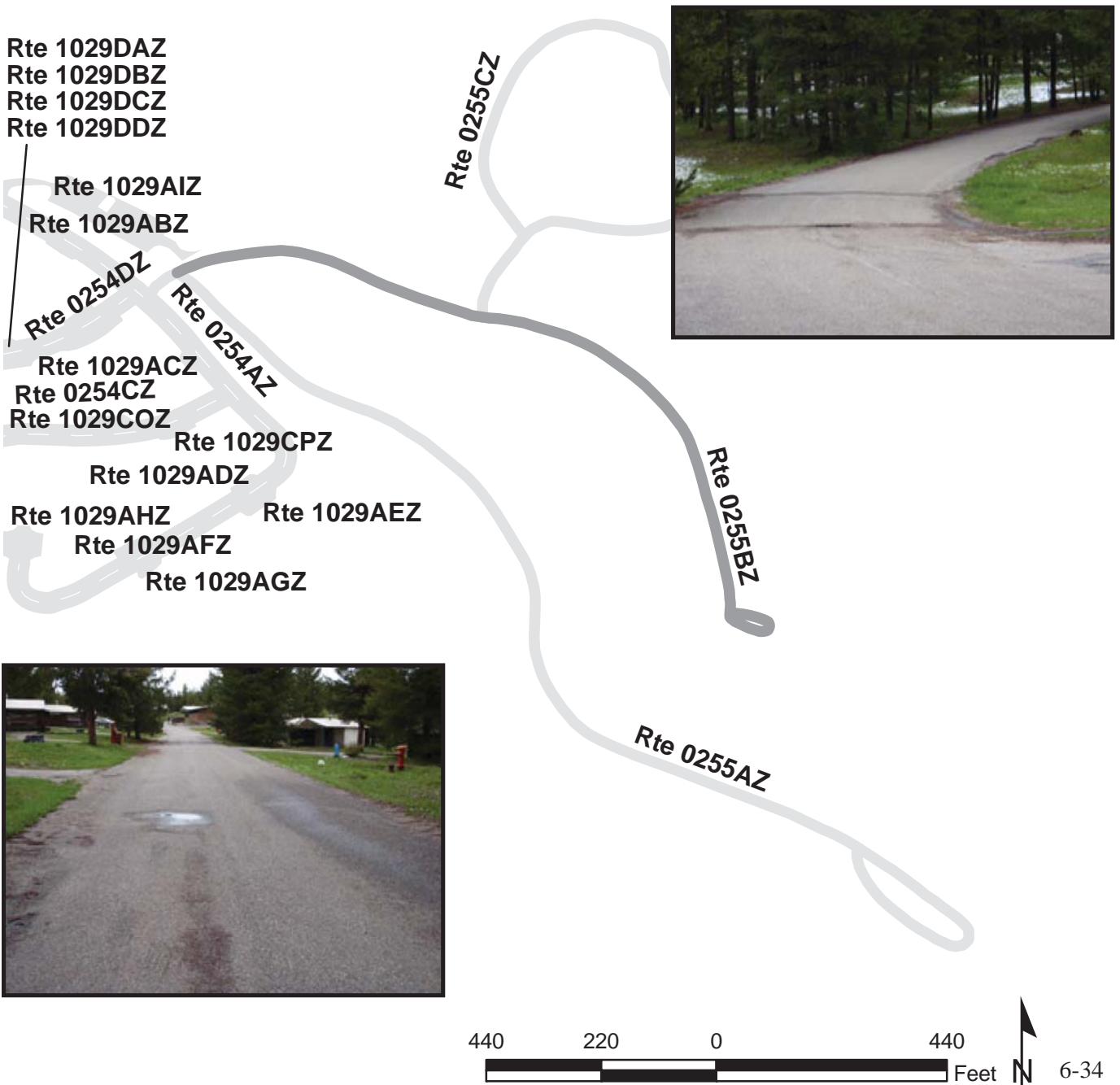

# GRAND TETON NATIONAL PARK

## Route 0255CZ

### COLTER BAY CONCESSION TENT VILLAGE LOOP

FROM ROUTE 0255BZ

TO END OF LOOP

Subcomponent Record

Route Number	Public / NonPublic	Date Visited		Area (sq ft)	Lane Miles *	Surface Type
0255CZ	PUBLIC	6/12/2008		15,878	0.27	AS
Culverts	Drop Inlets	Gates	Fire Hydrants	Curb & Gutter	Curb	PCR
0	0	0	5	NO CURB AND GUTTER	NO CURB	FAIR/73

\* Lane miles are based on 11' lane widths

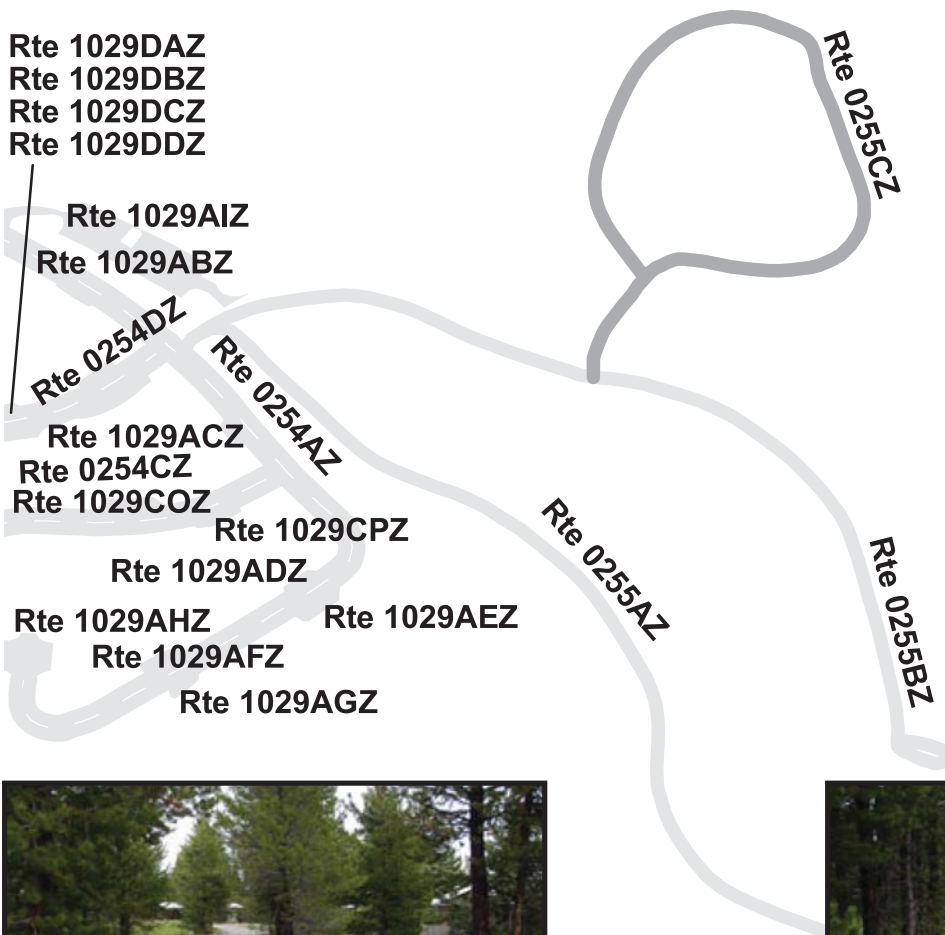

# GRAND TETON NATIONAL PARK

## Route 0256ZZ

JACKSON LAKE LODGE CONCESSION EMPLOYEE RESIDENCE ROADS  
 FROM ROUTE 0113 AT MP 0.172 ON RIGHT  
 TO END OF PAVEMENT

Summary Record

Route Number	Public / NonPublic	Date Visited		Area (sq ft)	Lane Miles *	Surface Type
0256ZZ	NONPUBLIC	6/13/2008		58,184	1.00	AS
Culverts	Drop Inlets	Gates	Fire Hydrants	Curb & Gutter	Curb	PCR
0	0	0	1	CONCRETE CURB AND GUTTER	CONCRETE CURB	SUMMARY/45

\* Lane miles are based on 11' lane widths

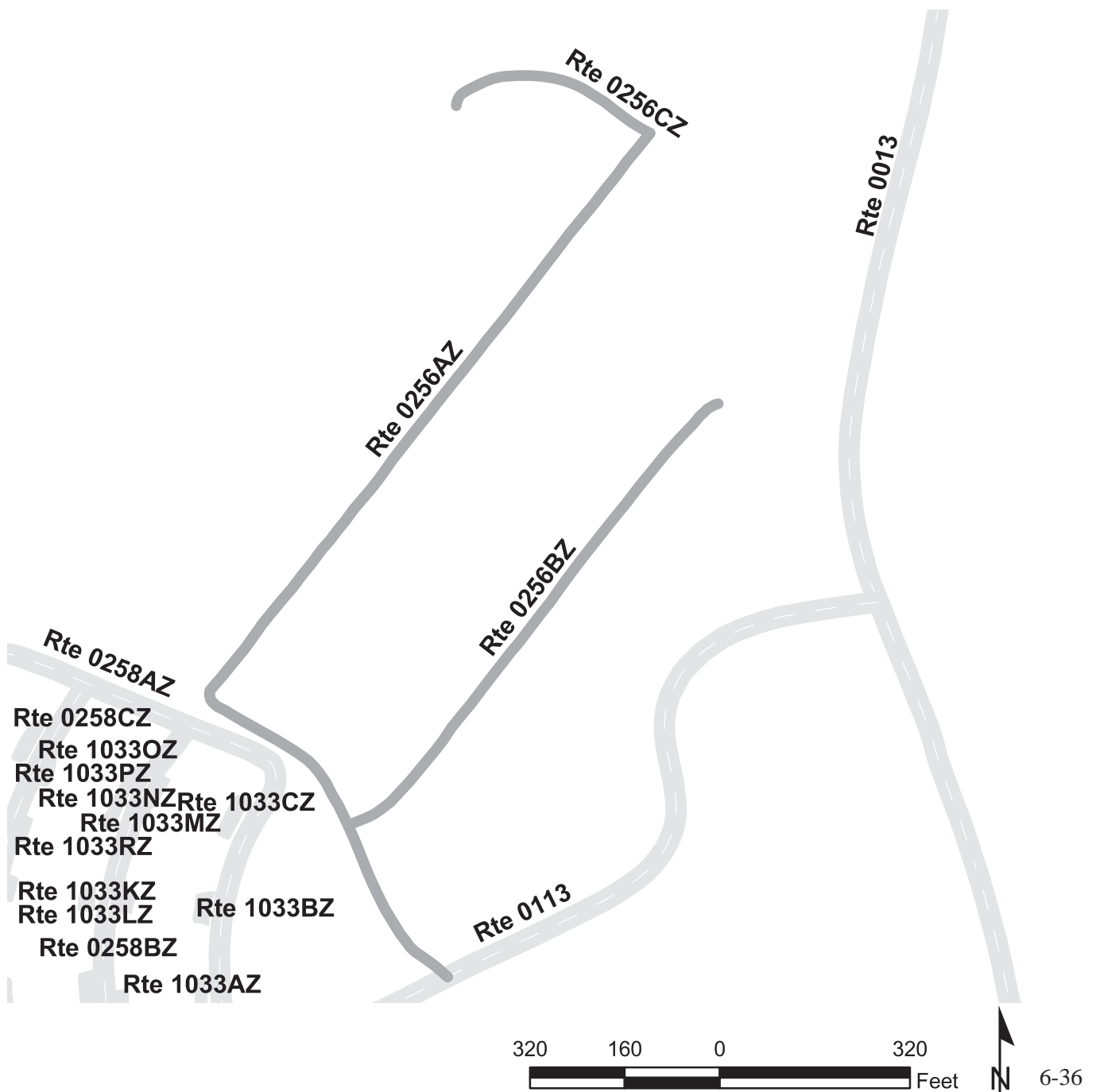

# GRAND TETON NATIONAL PARK

## Route 0256AZ

JACKSON LAKE LODGE CONCESSION EMPLOYEE RESIDENCE ROAD A

FROM ROUTE 0113

TO ROUTE 0256CZ

Subcomponent Record

Route Number	Public / NonPublic	Date Visited		Area (sq ft)	Lane Miles *	Surface Type
0256AZ	NONPUBLIC	6/13/2008		34,493	0.59	AS
Culverts	Drop Inlets	Gates	Fire Hydrants	Curb & Gutter	Curb	PCR
0	0	0	1	CONCRETE CURB AND GUTTER	CONCRETE CURB	POOR/45

\* Lane miles are based on 11' lane widths

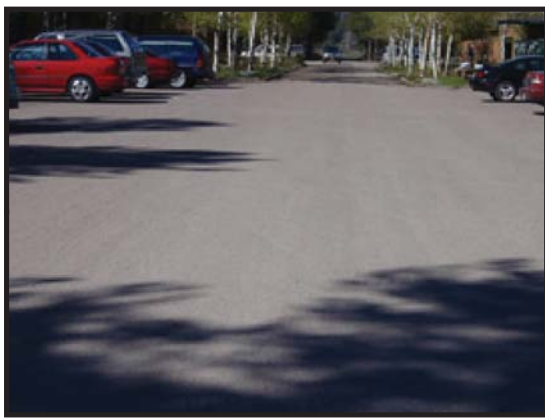

340 170 0 340



Feet



# GRAND TETON NATIONAL PARK

## Route 0256BZ

JACKSON LAKE LODGE CONCESSION EMPLOYEE RESIDENCE ROAD B

FROM ROUTE 0256AZ  
TO END OF PAVEMENT

Subcomponent Record

Route Number	Public / NonPublic	Date Visited		Area (sq ft)	Lane Miles *	Surface Type
0256BZ	NONPUBLIC	6/13/2008		17,613	0.30	AS
Culverts	Drop Inlets	Gates	Fire Hydrants	Curb & Gutter	Curb	PCR
0	0	0	0	CONCRETE CURB AND GUTTER	CONCRETE CURB	POOR/45

\* Lane miles are based on 11' lane widths

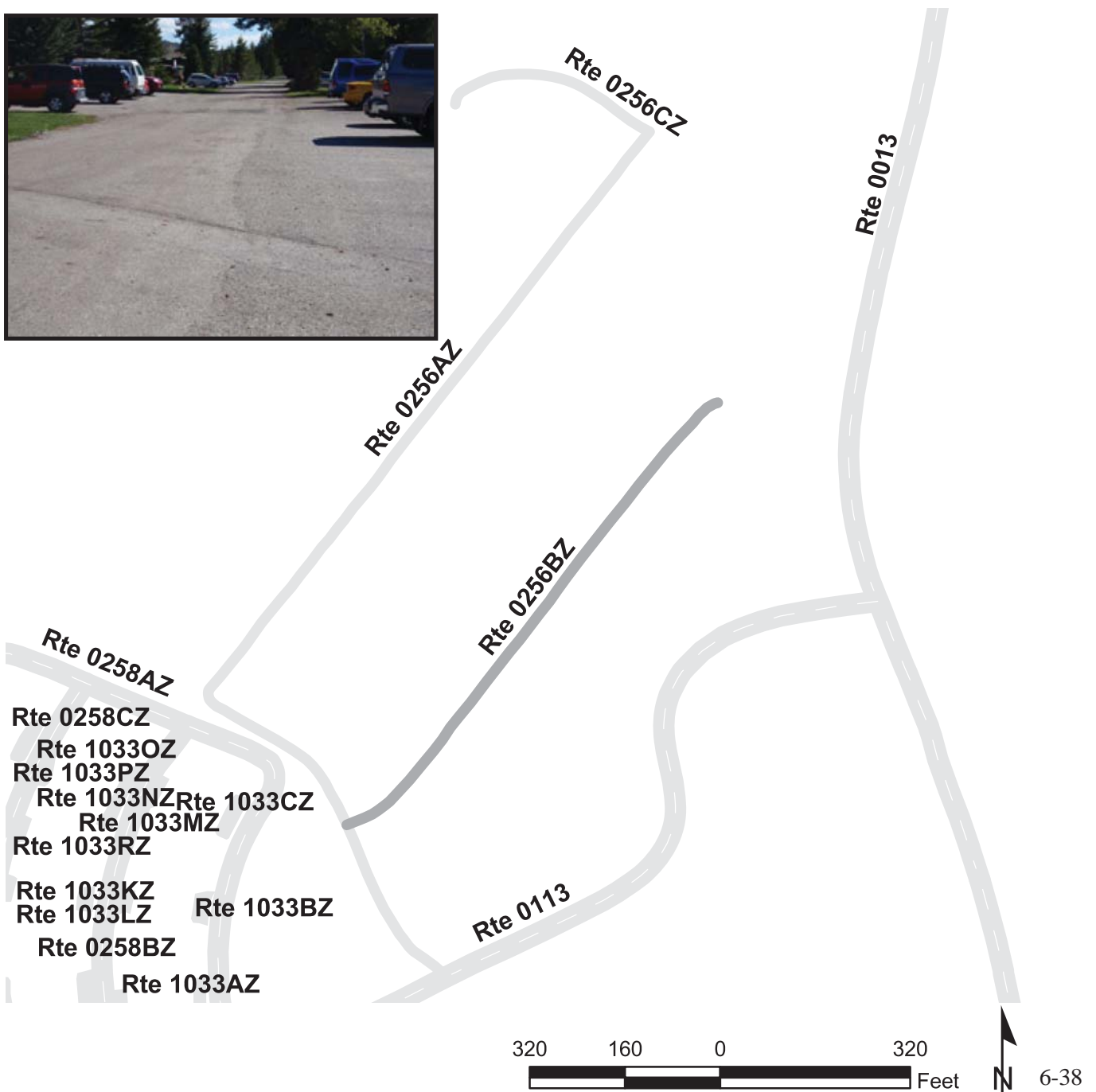

# GRAND TETON NATIONAL PARK

## Route 0256CZ

JACKSON LAKE LODGE CONCESSION EMPLOYEE RESIDENCE ROAD C  
FROM ROUTE 0256AZ  
TO END OF PAVEMENT

Subcomponent Record

Route Number	Public / NonPublic	Date Visited		Area (sq ft)	Lane Miles *	Surface Type
0256CZ	NONPUBLIC	6/13/2008		6,078	0.11	AS
Culverts	Drop Inlets	Gates	Fire Hydrants	Curb & Gutter	Curb	PCR
0	0	0	0	NO CURB AND GUTTER	NO CURB	POOR/45

\* Lane miles are based on 11' lane widths

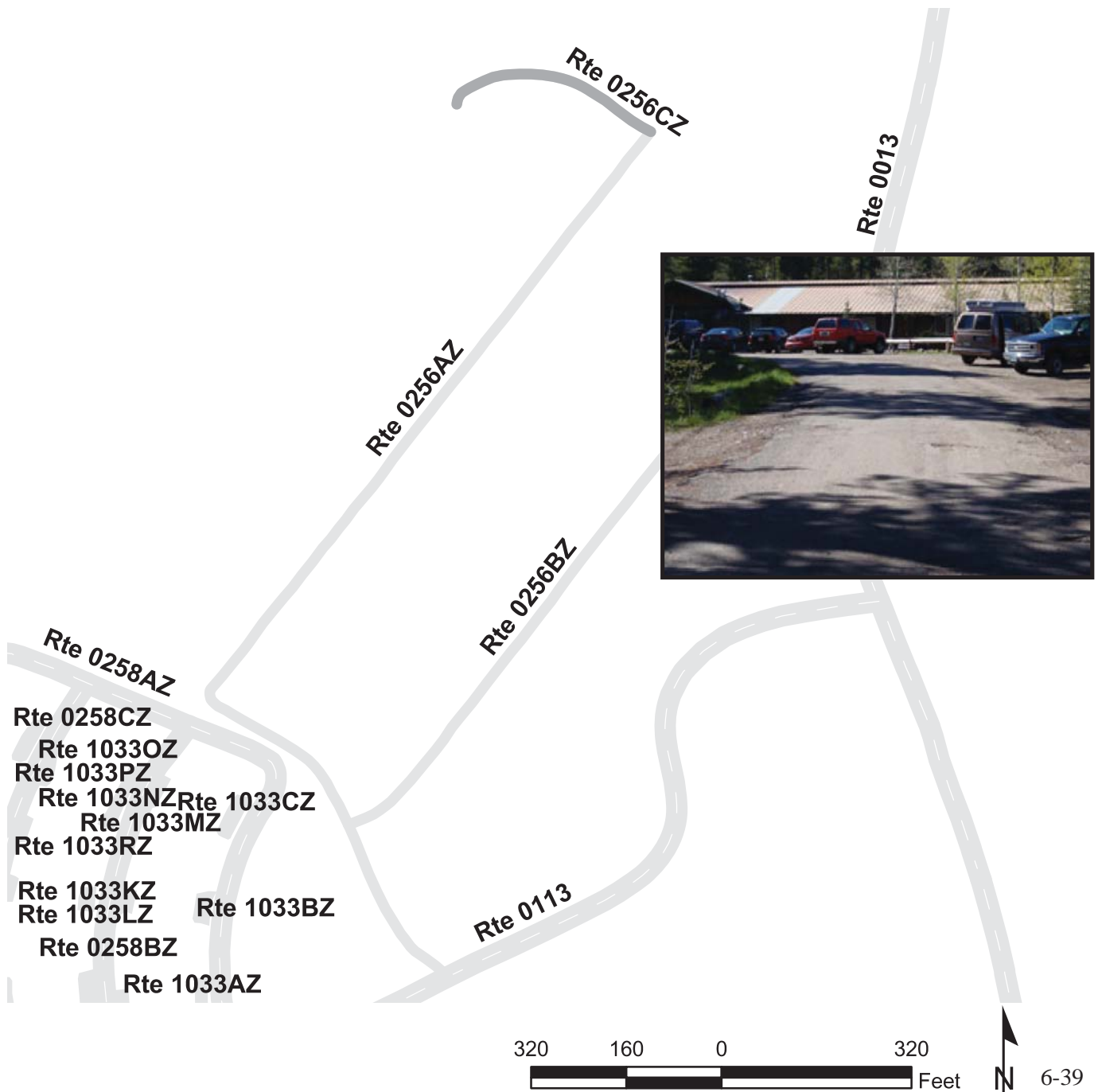

# GRAND TETON NATIONAL PARK

## Route 0260ZZ

### JENNY LAKE LODGE CABIN ROADS

FROM ROUTE 0500 ON LEFT

TO ROUTE 0500

Summary Record

Route Number	Public / NonPublic	Date Visited		Area (sq ft)	Lane Miles *	Surface Type
0260ZZ	PUBLIC	8/21/2008		18,488	0.73	AS
Culverts	Drop Inlets	Gates	Fire Hydrants	Curb & Gutter	Curb	PCR
0	0	0	0	N/A	N/A	SUMMARY/54.3

\* Lane miles are based on 11' lane widths

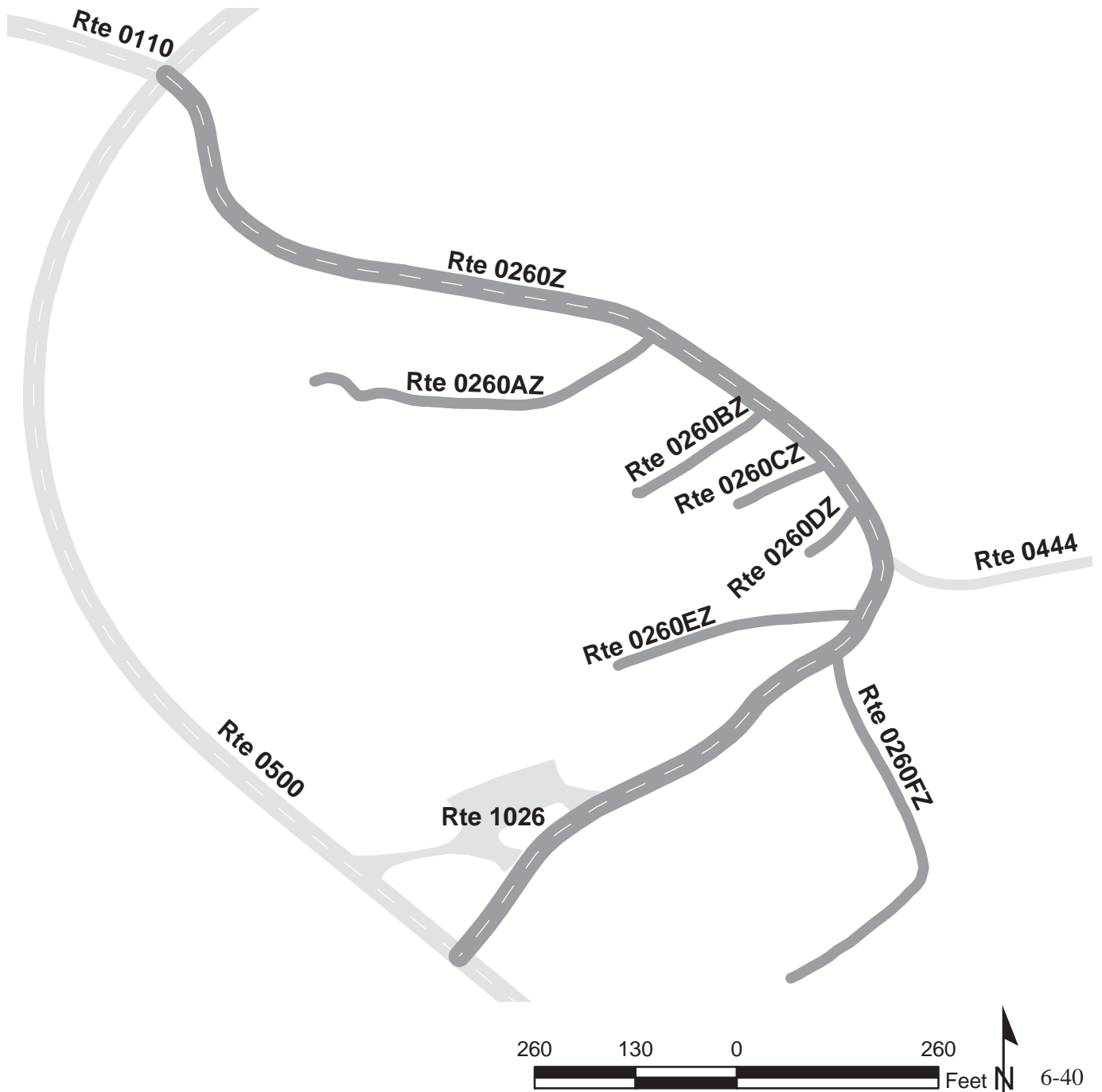

# GRAND TETON NATIONAL PARK

## Route 0260AZ

JENNY LAKE LODGE CABIN ROAD A

FROM ROUTE 0260Z  
TO END OF PAVEMENT

Subcomponent Record

Route Number	Public / NonPublic	Date Visited		Area (sq ft)	Lane Miles *	Surface Type
0260AZ	PUBLIC	6/13/2008		5,494	0.10	AS
Culverts	Drop Inlets	Gates	Fire Hydrants	Curb & Gutter	Curb	PCR
0	0	0	0	NO CURB AND GUTTER	NO CURB	POOR/45

\* Lane miles are based on 11' lane widths

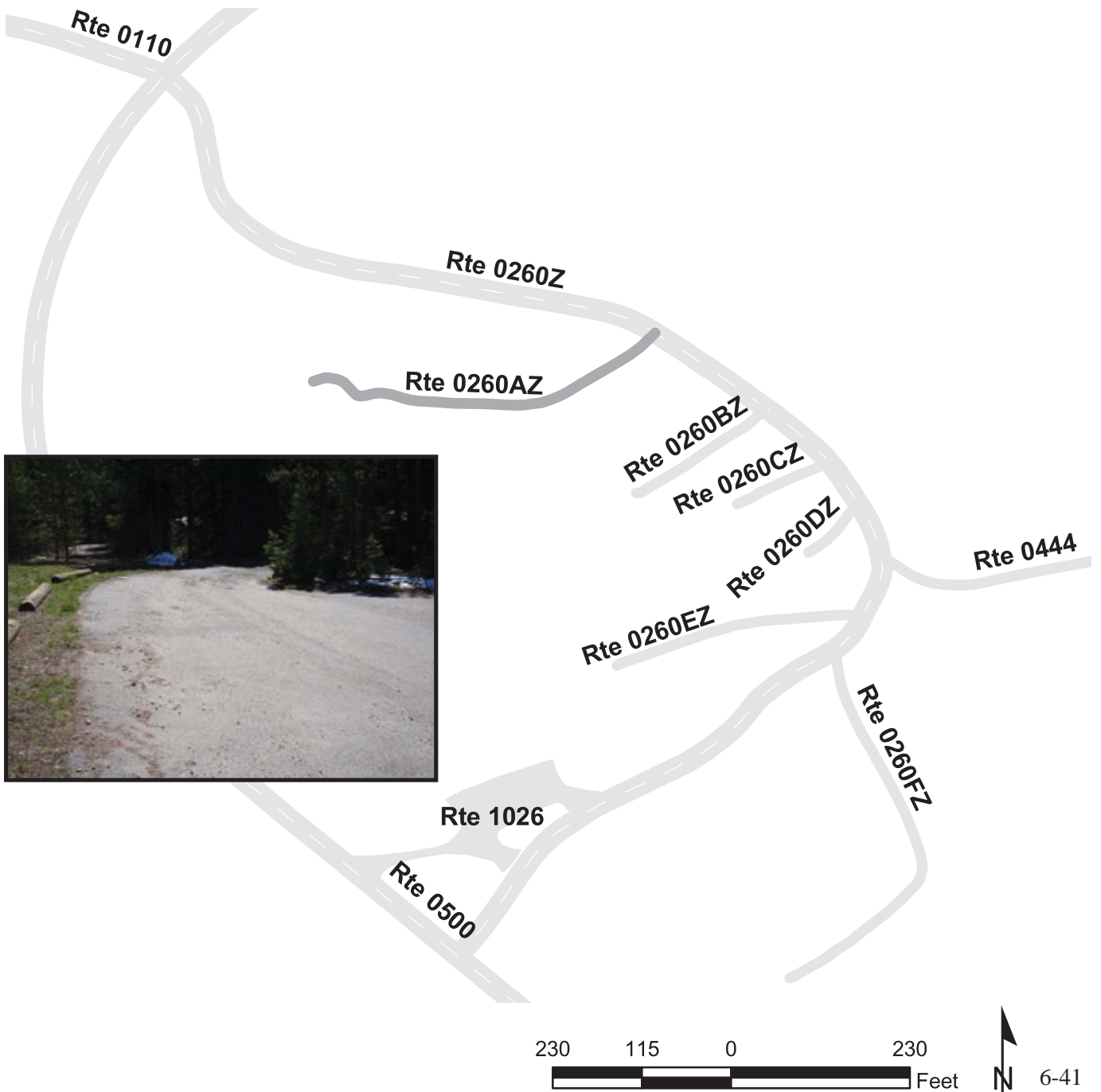



# GRAND TETON NATIONAL PARK

## Route 0260BZ

JENNY LAKE LODGE CABIN ROAD B

FROM ROUTE 0260Z  
TO END OF PAVEMENT

Subcomponent Record

Route Number	Public / NonPublic	Date Visited		Area (sq ft)	Lane Miles *	Surface Type
0260BZ	PUBLIC	6/13/2008		1,652	0.03	AS
Culverts	Drop Inlets	Gates	Fire Hydrants	Curb & Gutter	Curb	PCR
0	0	0	0	NO CURB AND GUTTER	NO CURB	POOR/45

\* Lane miles are based on 11' lane widths

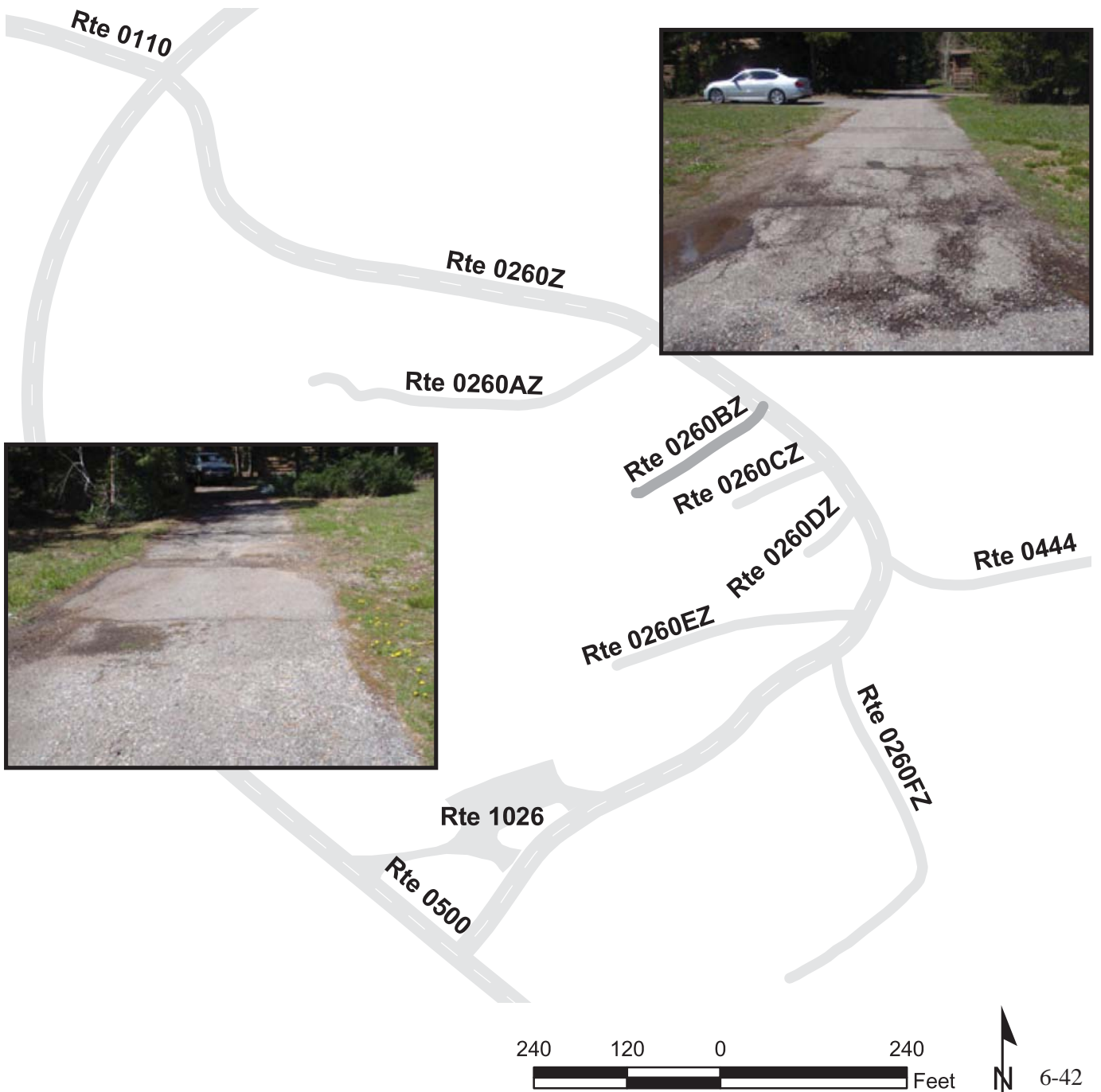

# GRAND TETON NATIONAL PARK

## Route 0260CZ

JENNY LAKE LODGE CABIN ROAD C

FROM ROUTE 0260Z  
TO END OF PAVEMENT

Subcomponent Record

Route Number	Public / NonPublic	Date Visited		Area (sq ft)	Lane Miles *	Surface Type
0260CZ	PUBLIC	6/13/2008		913	0.02	AS
Culverts	Drop Inlets	Gates	Fire Hydrants	Curb & Gutter	Curb	PCR
0	0	0	0	NO CURB AND GUTTER	NO CURB	POOR/45

\* Lane miles are based on 11' lane widths

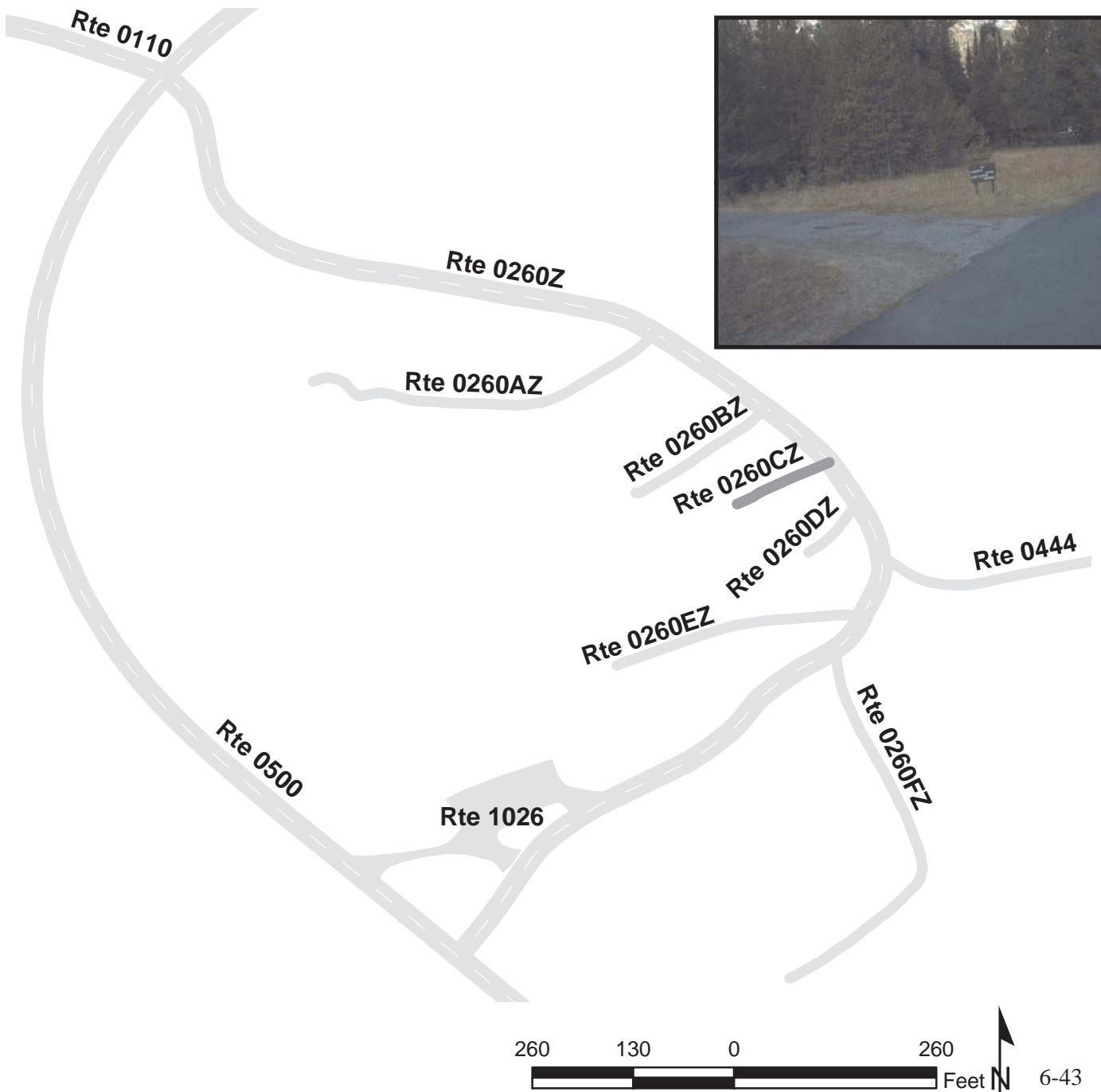

# GRAND TETON NATIONAL PARK

## Route 0260DZ

JENNY LAKE LODGE CABIN ROAD D

FROM ROUTE 0260Z  
TO END OF PAVEMENT

Subcomponent Record

Route Number	Public / NonPublic	Date Visited		Area (sq ft)	Lane Miles *	Surface Type
0260DZ	PUBLIC	6/13/2008		963	0.02	AS
Culverts	Drop Inlets	Gates	Fire Hydrants	Curb & Gutter	Curb	PCR
0	0	0	0	NO CURB AND GUTTER	NO CURB	POOR/45

\* Lane miles are based on 11' lane widths

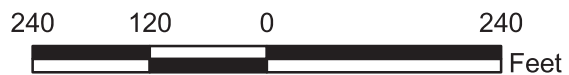

# GRAND TETON NATIONAL PARK

## Route 0260EZ

JENNY LAKE LODGE CABIN ROAD E

FROM ROUTE 0260Z  
TO END OF PAVEMENT

Subcomponent Record

Route Number	Public / NonPublic	Date Visited		Area (sq ft)	Lane Miles *	Surface Type
0260EZ	PUBLIC	6/13/2008		3,144	0.05	AS
Culverts	Drop Inlets	Gates	Fire Hydrants	Curb & Gutter	Curb	PCR
0	0	0	0	NO CURB AND GUTTER	NO CURB	FAIR/73

\* Lane miles are based on 11' lane widths



# GRAND TETON NATIONAL PARK

## Route 0260FZ

JENNY LAKE LODGE CABIN ROAD F

FROM ROUTE 0260Z  
TO END OF PAVEMENT

Subcomponent Record

Route Number	Public / NonPublic	Date Visited		Area (sq ft)	Lane Miles *	Surface Type
0260FZ	PUBLIC	6/13/2008		6,322	0.11	AS
Culverts	Drop Inlets	Gates	Fire Hydrants	Curb & Gutter	Curb	PCR
0	0	0	0	NO CURB AND GUTTER	NO CURB	FAIR/73

\* Lane miles are based on 11' lane widths

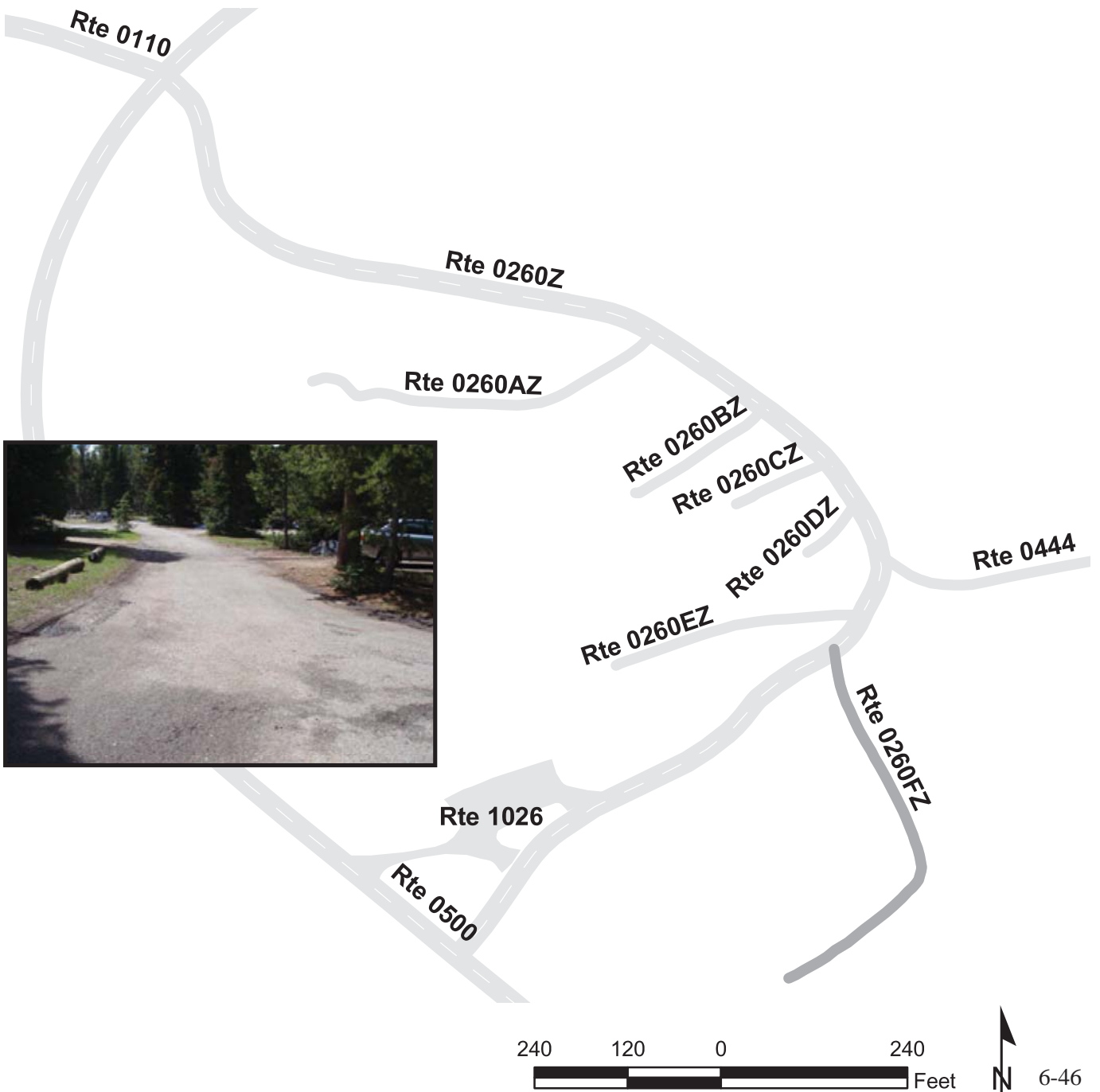

# GRAND TETON NATIONAL PARK

## Route 0265

TRIANGLE X RIVER ACCESS ROAD

FROM ROUTE 0010 AT MP 19.17

TO END OF PAVEMENT

Route Number	Public / NonPublic	Date Visited		Area (sq ft)	Lane Miles *	Surface Type
0265	PUBLIC	6/13/2008		2,854	0.05	AS
Culverts	Drop Inlets	Gates	Fire Hydrants	Curb & Gutter	Curb	PCR
0	0	0	0	NO CURB AND GUTTER	NO CURB	POOR/45

\* Lane miles are based on 11' lane widths

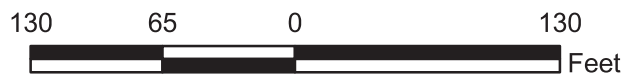
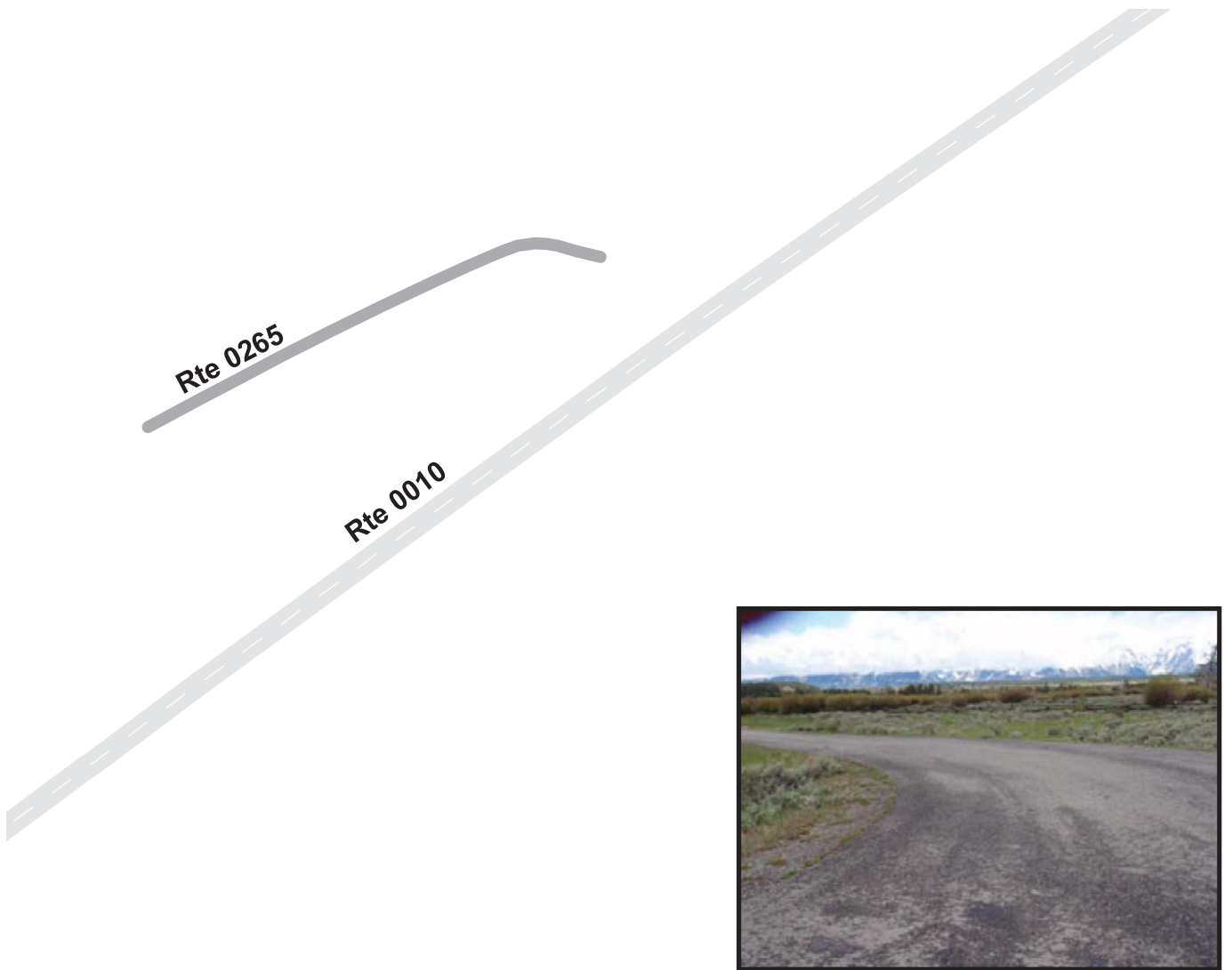

# GRAND TETON NATIONAL PARK

## Route 0402ZZ

### COLTER BAY RESIDENCE AREA ROADS

FROM ROUTE 0403 AT MP 0.06

THROUGH RESIDENCES

Summary Record

Route Number	Public / NonPublic	Date Visited		Area (sq ft)	Lane Miles *	Surface Type
0402ZZ	PUBLIC	8/18/2008		4,135	1.81	AS
Culverts	Drop Inlets	Gates	Fire Hydrants	Curb & Gutter	Curb	PCR
0	0	0	0	N/A	N/A	SUMMARY/71.64

\* Lane miles are based on 11' lane widths

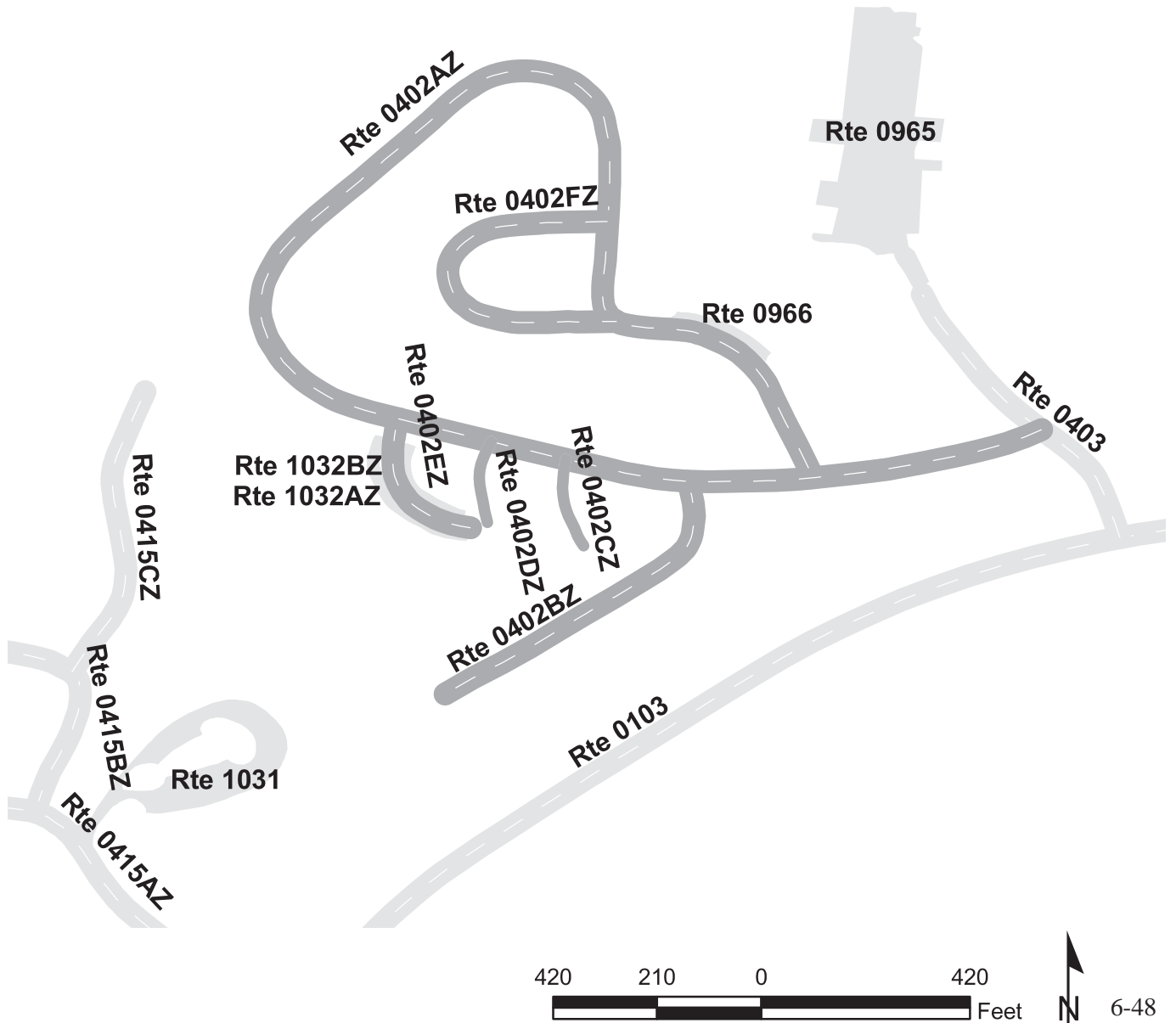

# GRAND TETON NATIONAL PARK

## Route 0402CZ

### COLTER BAY RESIDENCE AREA ROAD C

FROM ROUTE 0402AZ  
TO END OF PAVEMENT

Subcomponent Record

Route Number	Public / NonPublic	Date Visited		Area (sq ft)	Lane Miles *	Surface Type
0402CZ	PUBLIC	6/13/2008		2,148	0.04	AS
Culverts	Drop Inlets	Gates	Fire Hydrants	Curb & Gutter	Curb	PCR
0	0	0	0	NO CURB AND GUTTER	NO CURB	POOR/45

\* Lane miles are based on 11' lane widths

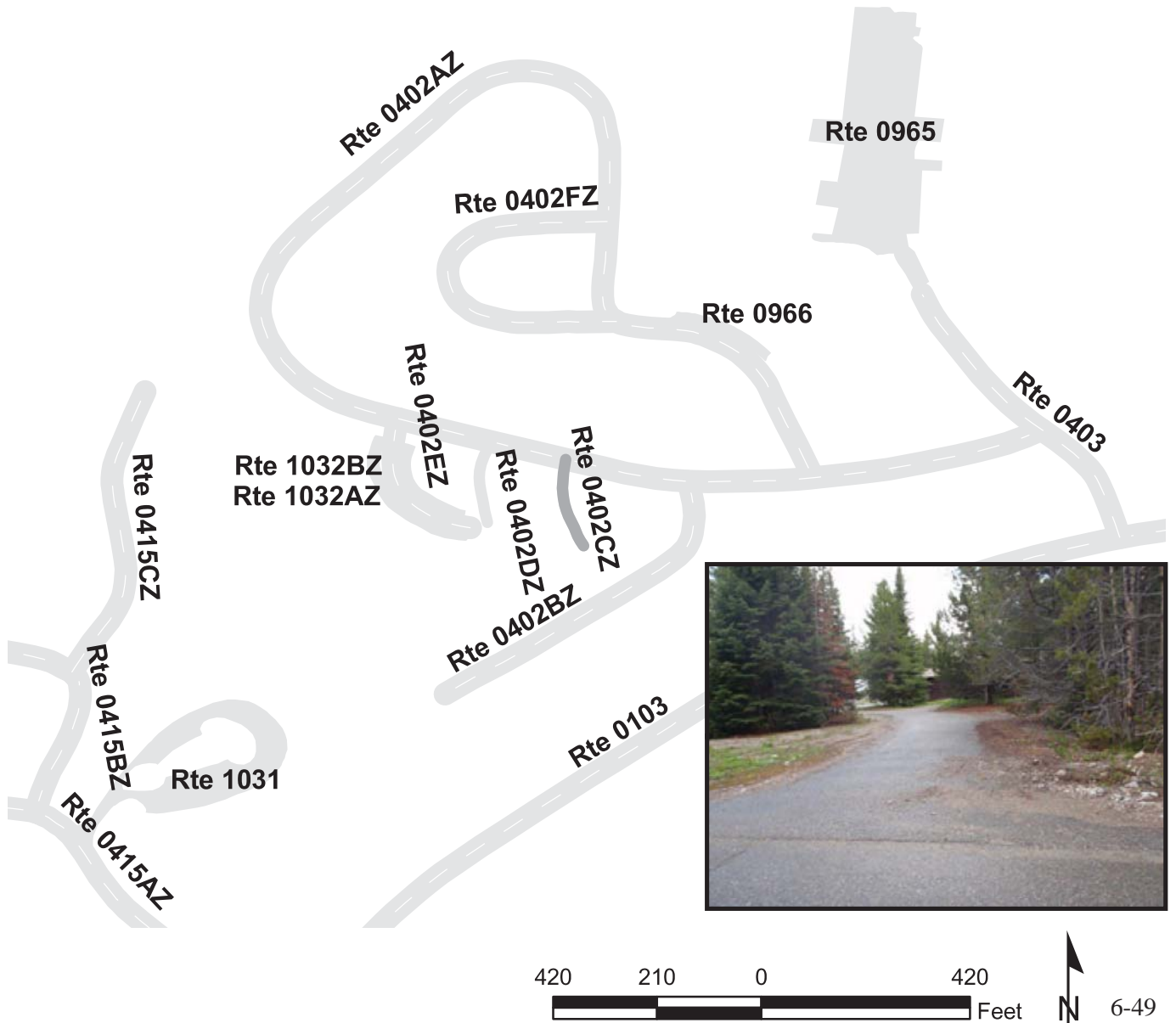



# GRAND TETON NATIONAL PARK

## Route 0402DZ

### COLTER BAY RESIDENCE AREA ROAD D

FROM ROUTE 0402AZ  
TO END OF PAVEMENT

Subcomponent Record

Route Number	Public / NonPublic	Date Visited		Area (sq ft)	Lane Miles *	Surface Type
0402DZ	PUBLIC	6/13/2008		1,986	0.03	AS
Culverts	Drop Inlets	Gates	Fire Hydrants	Curb & Gutter	Curb	PCR
0	0	0	0	NO CURB AND GUTTER	NO CURB	POOR/45

\* Lane miles are based on 11' lane widths

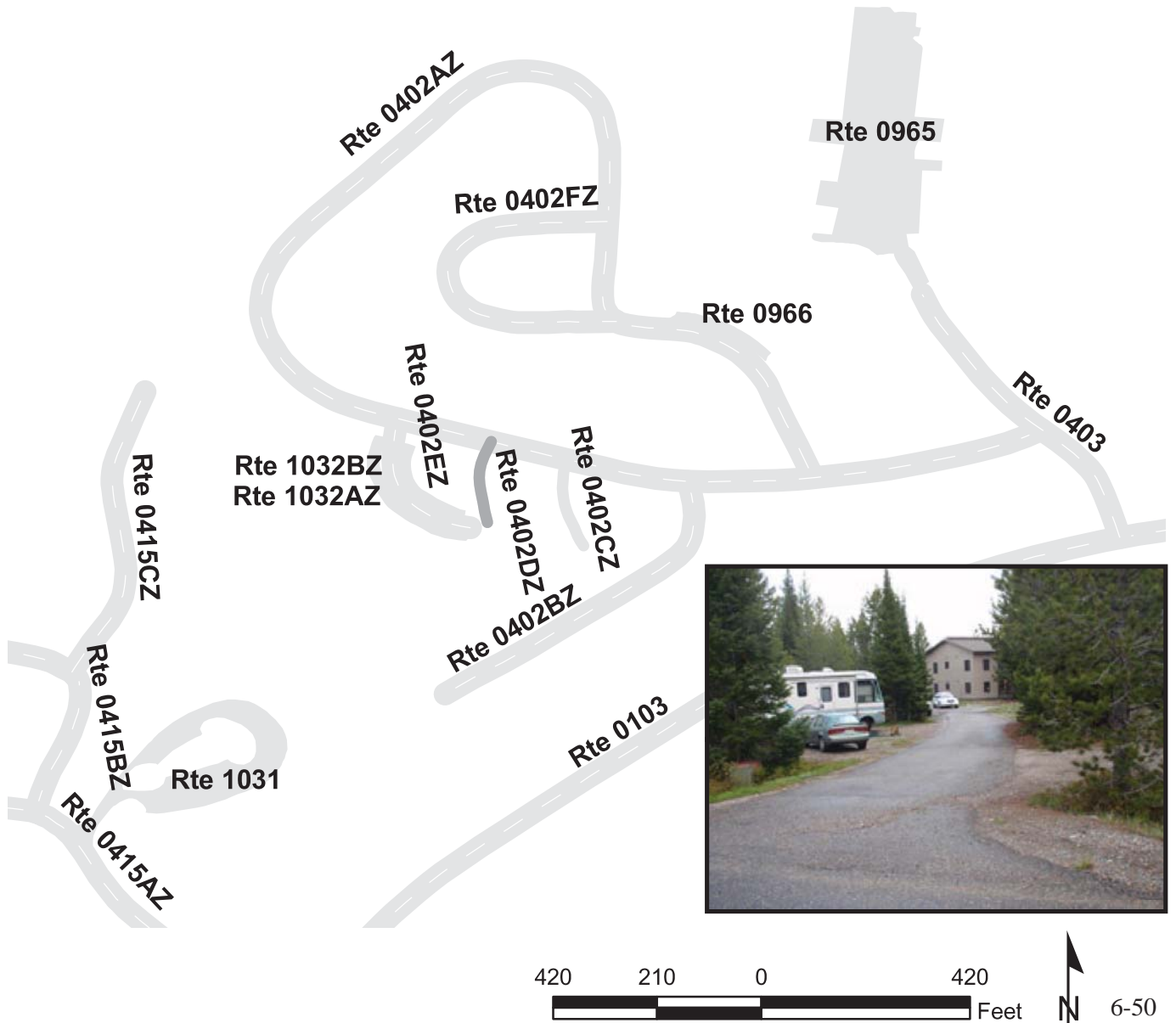

# GRAND TETON NATIONAL PARK

## Route 0428

HUNTER RANCH ROAD  
FROM ROUTE 0102 AT MP 2.46  
TO END OF LOOP

Route Number	Public / NonPublic	Date Visited		Area (sq ft)	Lane Miles *	Surface Type
0428	PUBLIC	6/12/2008		107,499	1.85	AS
Culverts	Drop Inlets	Gates	Fire Hydrants	Curb & Gutter	Curb	PCR
0	0	0	0	NO CURB AND GUTTER	NO CURB	POOR/45

\* Lane miles are based on 11' lane widths

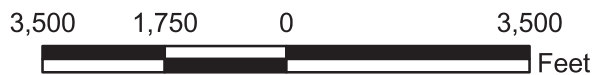

# GRAND TETON NATIONAL PARK

## Route 0441

JACKSON LAKE LODGE CONCESSION MANAGER RESIDENCE ROAD

FROM ROUTE 0113  
TO END OF PAVEMENT

Route Number	Public / NonPublic	Date Visited		Area (sq ft)	Lane Miles *	Surface Type
0441	NONPUBLIC	6/13/2008		11,609	0.20	AS
Culverts	Drop Inlets	Gates	Fire Hydrants	Curb & Gutter	Curb	PCR
0	0	0	0	NO CURB AND GUTTER	NO CURB	FAIR/73

\* Lane miles are based on 11' lane widths

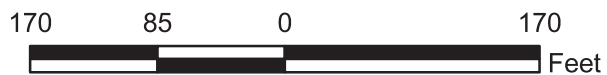
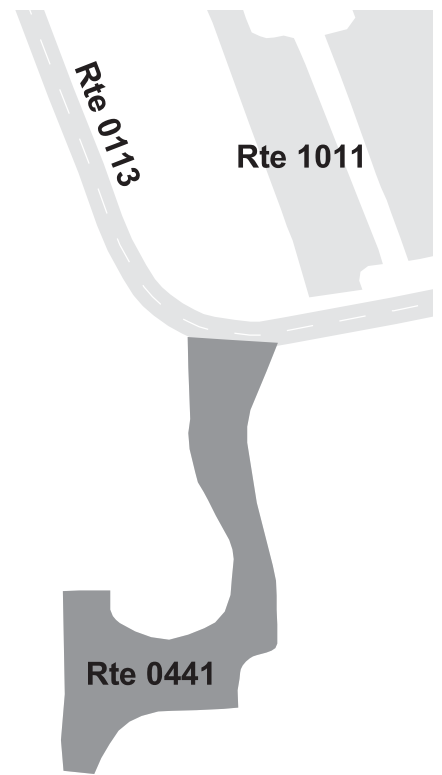

# GRAND TETON NATIONAL PARK

## Route 0444

JENNY LAKE LODGE EMPLOYEE HOUSING ROAD

FROM ROUTE 0260ZZ  
TO END OF PAVEMENT

Route Number	Public / NonPublic	Date Visited		Area (sq ft)	Lane Miles *	Surface Type
0444	PUBLIC	6/13/2008		5,329	0.09	AS
Culverts	Drop Inlets	Gates	Fire Hydrants	Curb & Gutter	Curb	PCR
0	0	0	0	NO CURB AND GUTTER	NO CURB	FAIR/73

\* Lane miles are based on 11' lane widths

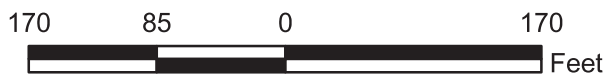

# Grand Teton National Park



## **Section 7**

# **Parking Area Condition Rating Sheets**

# GRAND TETON NATIONAL PARK

## Route 0900

GRAND TETON NATIONAL PARK SOUTH BOUNDARY PARKING

FROM ROUTE 0010 AT MP 0.57

TO ROUTE 0010

Route Number	Public / NonPublic	Date Visited		Area (sq ft)	Lane Miles *	Surface Type
0900	PUBLIC	6/10/2008		23,826	0.41	AS
Culverts	Drop Inlets	Gates	Fire Hydrants	Curb & Gutter	Curb	PCR
0	0	0	0	NO CURB AND GUTTER	CONCRETE CURB	GOOD/90

\* Lane miles are based on 11' lane widths

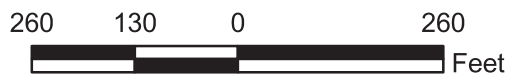
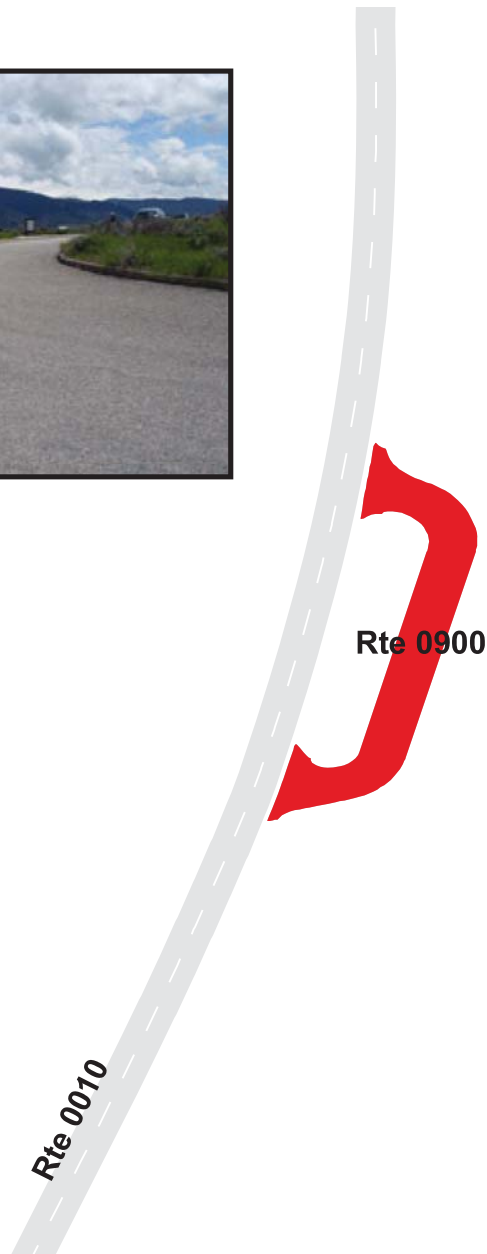

# GRAND TETON NATIONAL PARK

## Route 0901

GROS VENTRE RIVER PARKING  
 FROM ROUTE 0010 AT MP 1.70 ON LEFT  
 TO PARKING

Route Number	Public / NonPublic	Date Visited		Area (sq ft)	Lane Miles *	Surface Type
0901	PUBLIC	6/10/2008		17,045	0.29	AS
Culverts	Drop Inlets	Gates	Fire Hydrants	Curb & Gutter	Curb	PCR
0	0	0	0	NO CURB AND GUTTER	CONCRETE CURB	FAIR/73

\* Lane miles are based on 11' lane widths

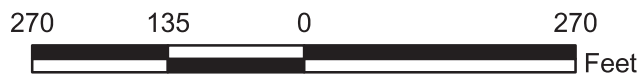
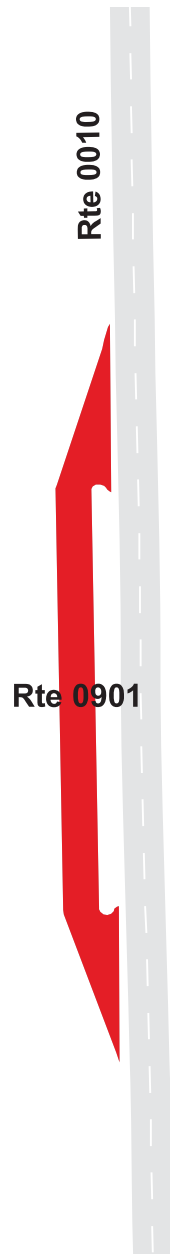

# GRAND TETON NATIONAL PARK

## Route 0902

SLEEPING INDIAN PARKING  
 FROM ROUTE 0010 AT MP 5.28 ON RIGHT  
 TO ROUTE 0010

Route Number	Public / NonPublic	Date Visited		Area (sq ft)	Lane Miles *	Surface Type
0902	PUBLIC	6/10/2008		20,528	0.35	AS
Culverts	Drop Inlets	Gates	Fire Hydrants	Curb & Gutter	Curb	PCR
0	0	0	0	CONCRETE CURB AND GUTTER	CONCRETE CURB	FAIR/73

\* Lane miles are based on 11' lane widths





# GRAND TETON NATIONAL PARK

## Route 0903

### MEADOW ROAD PARKING

FROM ROUTE 0010 AT MP 6.11 ON LEFT AT MEADOW ROAD  
TO PARKING

Route Number	Public / NonPublic	Date Visited		Area (sq ft)	Lane Miles *	Surface Type
0903	PUBLIC	6/10/2008		16,993	0.29	AS
Culverts	Drop Inlets	Gates	Fire Hydrants	Curb & Gutter	Curb	PCR
0	0	0	0	NO CURB AND GUTTER	NO CURB	FAIR/73

\* Lane miles are based on 11' lane widths

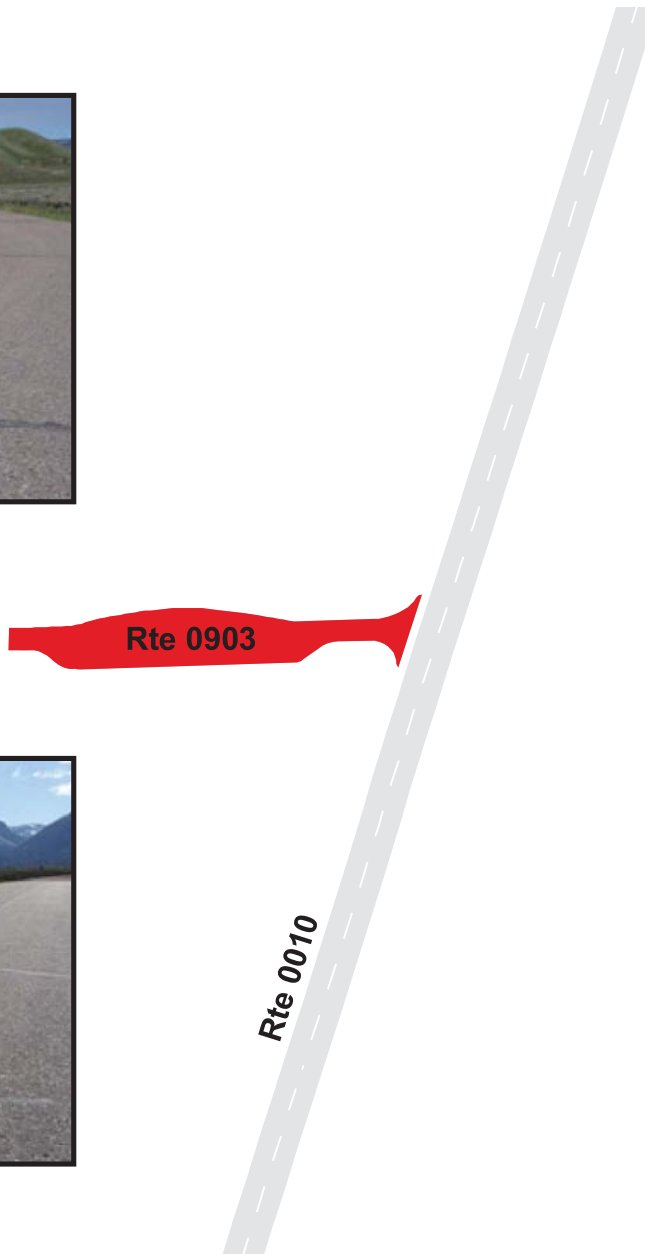
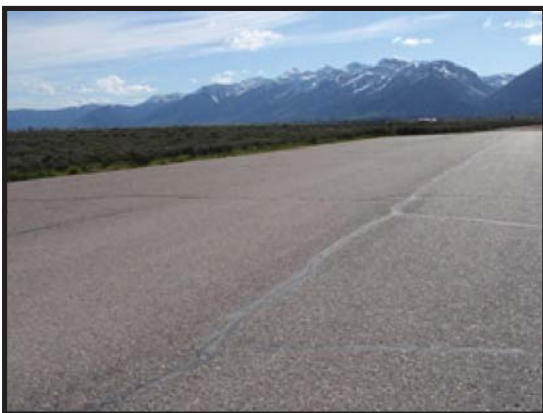

# GRAND TETON NATIONAL PARK

## Route 0904

ALBRIGHT VIEW PARKING  
 FROM ROUTE 0010 AT MP 6.68 ON LEFT  
 TO ROUTE 0010

Route Number	Public / NonPublic	Date Visited		Area (sq ft)	Lane Miles *	Surface Type
0904	PUBLIC	6/10/2008		20,731	0.36	AS
Culverts	Drop Inlets	Gates	Fire Hydrants	Curb & Gutter	Curb	PCR
0	0	0	0	CONCRETE CURB AND GUTTER	CONCRETE CURB	POOR/45

\* Lane miles are based on 11' lane widths



# GRAND TETON NATIONAL PARK

## Route 0905

### PRACTICE ROCKS PARKING

FROM ROUTE 0010 AT MP 8.88

TO PARKING

Route Number	Public / NonPublic	Date Visited		Area (sq ft)	Lane Miles *	Surface Type
0905	PUBLIC	6/10/2008		14,628	0.25	AS
Culverts	Drop Inlets	Gates	Fire Hydrants	Curb & Gutter	Curb	PCR
0	0	0	0	CONCRETE CURB AND GUTTER	CONCRETE CURB	FAIR/73

\* Lane miles are based on 11' lane widths

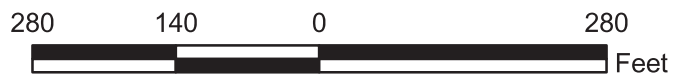

# GRAND TETON NATIONAL PARK

## Route 0906ZZ

BLACKTAIL PONDS OVERLOOK PARKING AREAS  
ADJACENT TO ROUTE 0118 ON LEFT AND RIGHT SIDES

Summary Record

Route Number	Public / NonPublic	Date Visited		Area (sq ft)	Lane Miles *	Surface Type
0906ZZ	PUBLIC	6/10/2008		4,158	0.07	AS
Culverts	Drop Inlets	Gates	Fire Hydrants	Curb & Gutter	Curb	PCR
0	0	0	0	CONCRETE CURB AND GUTTER	CONCRETE CURB	SUMMARY/90

\* Lane miles are based on 11' lane widths

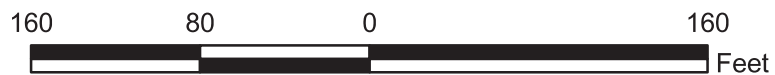
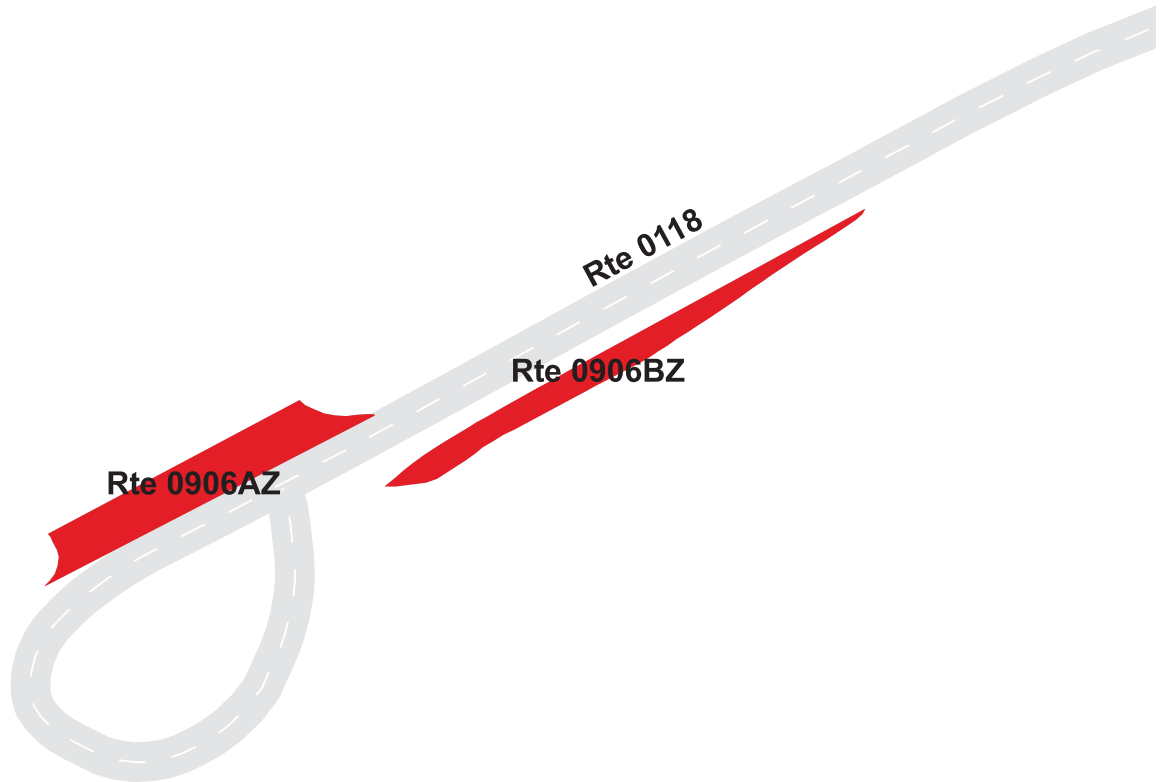

# GRAND TETON NATIONAL PARK

## Route 0906AZ

BLACKTAIL PONDS OVERLOOK PARKING A  
ADJACENT TO ROUTE 0118 AT MP 0.22 ON RIGHT

Subcomponent Record

Route Number	Public / NonPublic	Date Visited		Area (sq ft)	Lane Miles *	Surface Type
0906AZ	PUBLIC	6/10/2008		2,361	0.04	AS
Culverts	Drop Inlets	Gates	Fire Hydrants	Curb & Gutter	Curb	PCR
0	0	0	0	CONCRETE CURB AND GUTTER	CONCRETE CURB	GOOD/90

\* Lane miles are based on 11' lane widths

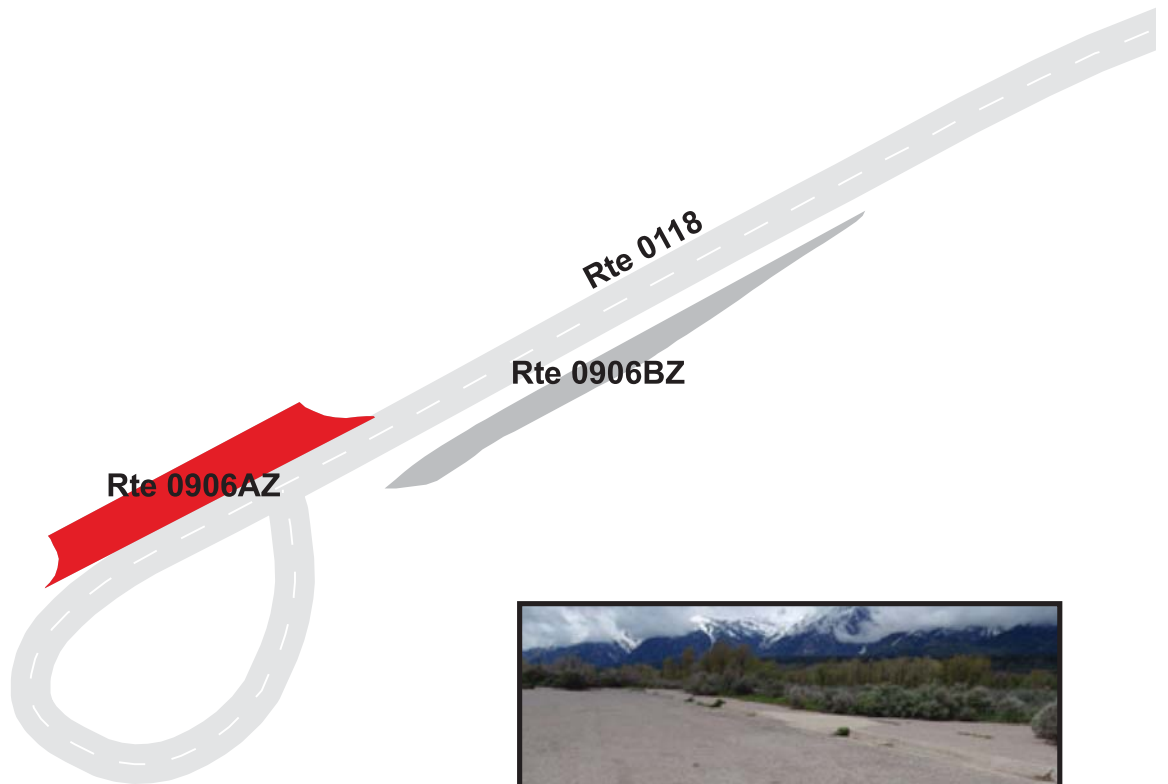

**GRAND TETON NATIONAL PARK**  
**Route 0906BZ**  
 BLACKTAIL PONDS OVERLOOK PARKING B  
 ADJACENT TO ROUTE 0118

Subcomponent Record

Route Number	Public / NonPublic	Date Visited		Area (sq ft)	Lane Miles *	Surface Type
0906BZ	PUBLIC	6/10/2008		1,797	0.03	AS
Culverts	Drop Inlets	Gates	Fire Hydrants	Curb & Gutter	Curb	PCR
0	0	0	0	CONCRETE CURB AND GUTTER	CONCRETE CURB	GOOD/90

\* Lane miles are based on 11' lane widths

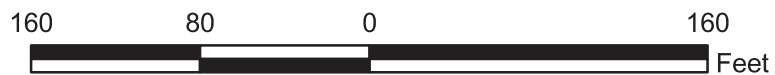

# GRAND TETON NATIONAL PARK

## Route 0907

GLACIER VIEW PARKING  
 FROM ROUTE 0010 AT MP 11.33 ON LEFT  
 TO ROUTE 0010

Route Number	Public / NonPublic	Date Visited		Area (sq ft)	Lane Miles *	Surface Type
0907	PUBLIC	6/10/2008		25,216	0.43	AS
Culverts	Drop Inlets	Gates	Fire Hydrants	Curb & Gutter	Curb	PCR
0	0	0	0	CONCRETE CURB AND GUTTER	CONCRETE CURB	FAIR/73

\* Lane miles are based on 11' lane widths

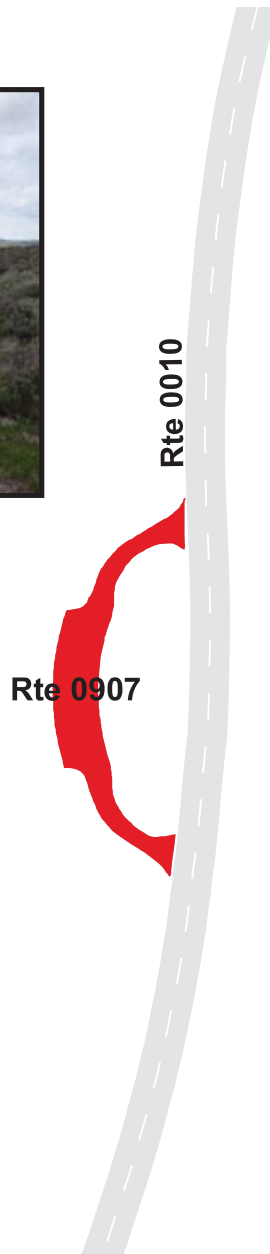
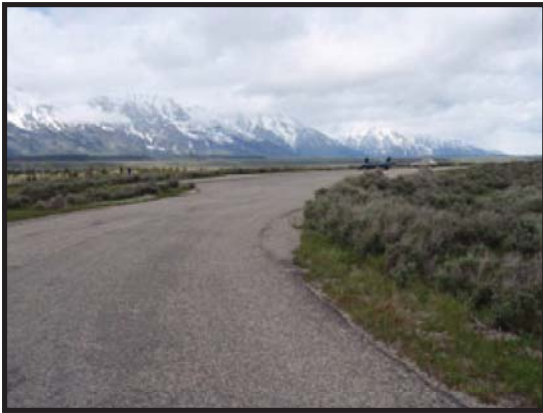

# GRAND TETON NATIONAL PARK

## Route 0908

### TETON POINT PARKING

FROM ROUTE 0010 AT MP 13.34 ON LEFT

TO ROUTE 0010

Route Number	Public / NonPublic	Date Visited		Area (sq ft)	Lane Miles *	Surface Type
0908	PUBLIC	6/10/2008		26,718	0.46	AS
Culverts	Drop Inlets	Gates	Fire Hydrants	Curb & Gutter	Curb	PCR
0	0	0	0	CONCRETE CURB AND GUTTER	CONCRETE CURB	FAIR/73

\* Lane miles are based on 11' lane widths

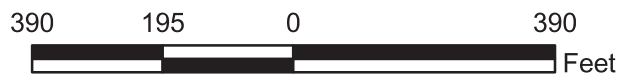



# GRAND TETON NATIONAL PARK

## Route 0909

SNAKE RIVER OVERLOOK PARKING

FROM ROUTE 0010 AT MP 16.34 ON LEFT

TO END OF PARKING LOOP

Route Number	Public / NonPublic	Date Visited		Area (sq ft)	Lane Miles *	Surface Type
0909	PUBLIC	6/10/2008		54,514	0.94	AS
Culverts	Drop Inlets	Gates	Fire Hydrants	Curb & Gutter	Curb	PCR
0	0	0	0	CONCRETE CURB AND GUTTER	CONCRETE CURB	FAIR/73

\* Lane miles are based on 11' lane widths

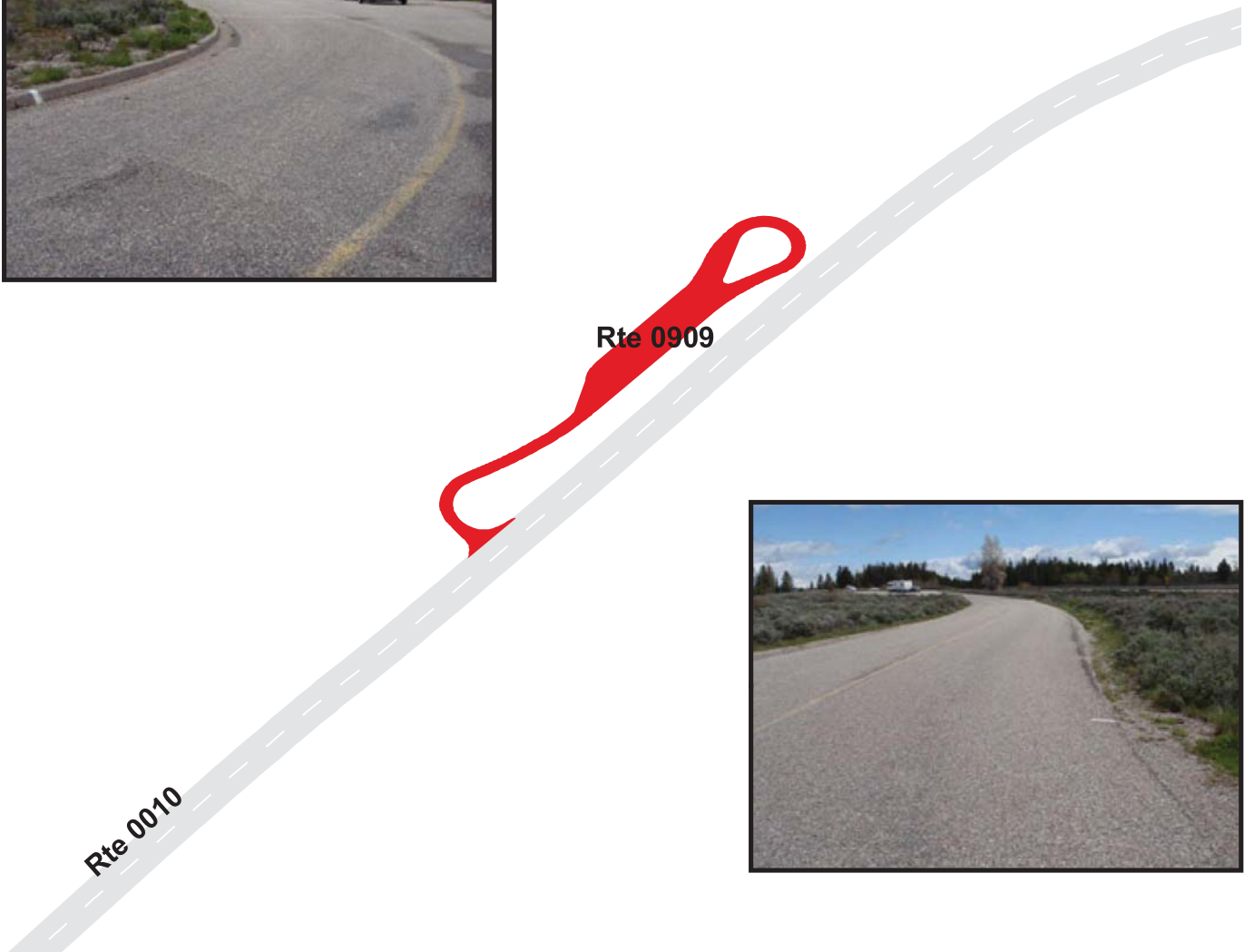

# GRAND TETON NATIONAL PARK

## Route 0910

### CUNNINGHAM CABIN PARKING

FROM ROUTE 0010 AT MP 20.53

TO ROUTE 0216

Route Number	Public / NonPublic	Date Visited		Area (sq ft)	Lane Miles *	Surface Type
0910	PUBLIC	6/10/2008		34,320	0.59	AS
Culverts	Drop Inlets	Gates	Fire Hydrants	Curb & Gutter	Curb	PCR
0	0	0	0	NO CURB AND GUTTER	NO CURB	FAIR/73

\* Lane miles are based on 11' lane widths

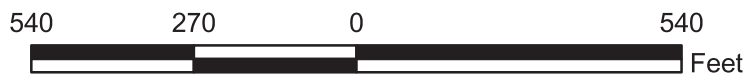

# GRAND TETON NATIONAL PARK

## Route 0911

BAR FLYING U PARKING  
FROM END OF ROUTE 0216 ON LEFT  
TO PARKING

Route Number	Public / NonPublic	Date Visited		Area (sq ft)	Lane Miles *	Surface Type
0911	PUBLIC	6/10/2008		3,443	0.06	AS
Culverts	Drop Inlets	Gates	Fire Hydrants	Curb & Gutter	Curb	PCR
0	0	0	0	NO CURB AND GUTTER	NO CURB	POOR/45

\* Lane miles are based on 11' lane widths

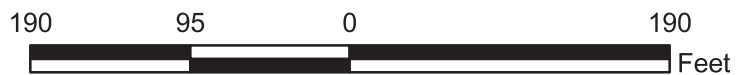
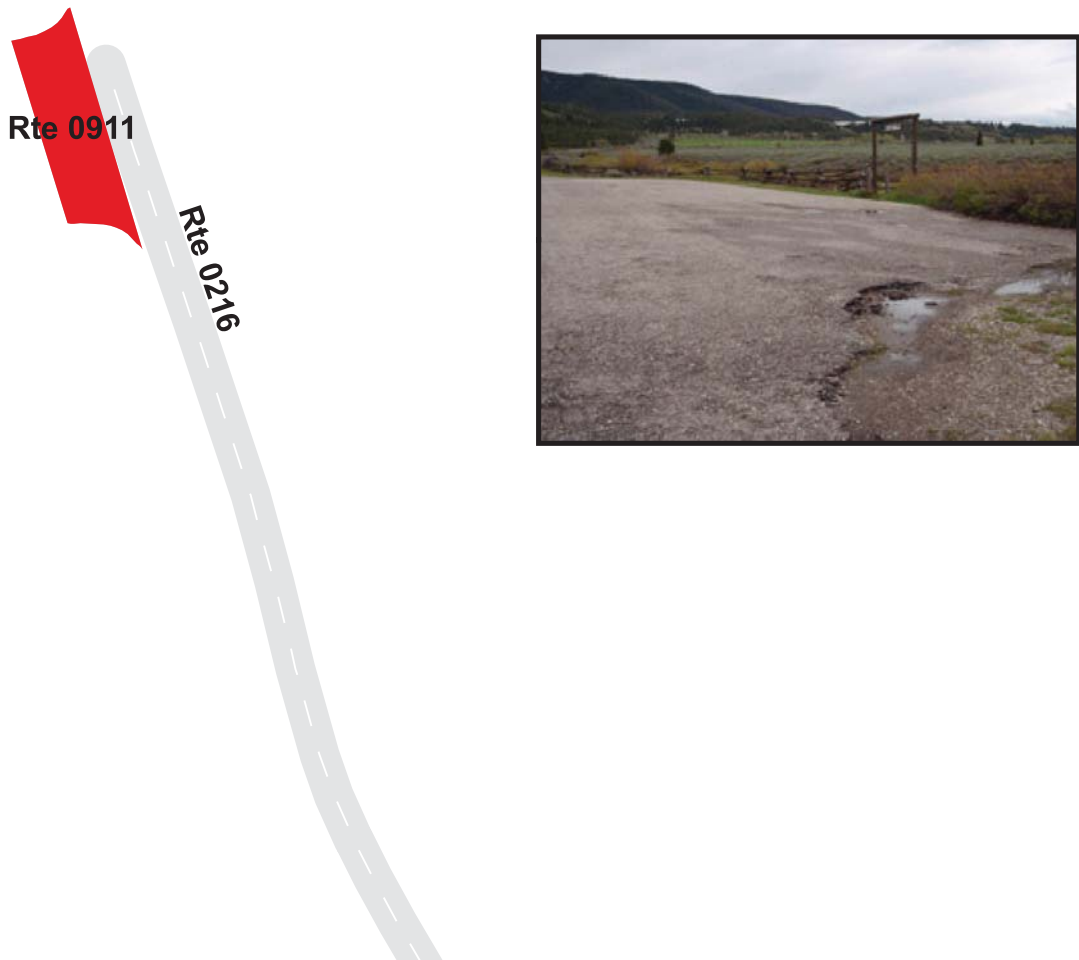

# GRAND TETON NATIONAL PARK

## Route 0912

MOOSE ADMINISTRATION AND POST OFFICE PARKING

FROM ROUTE 0408 AT MP 0.03

TO ROUTE 0408 AT MP 0.46

Route Number	Public / NonPublic	Date Visited		Area (sq ft)	Lane Miles *	Surface Type
0912	PUBLIC	6/13/2008		47,557	0.82	AS
Culverts	Drop Inlets	Gates	Fire Hydrants	Curb & Gutter	Curb	PCR
0	0	0	1	CONCRETE CURB AND GUTTER	CONCRETE CURB	FAIR/73

\* Lane miles are based on 11' lane widths

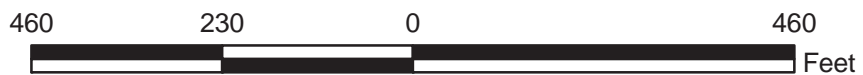
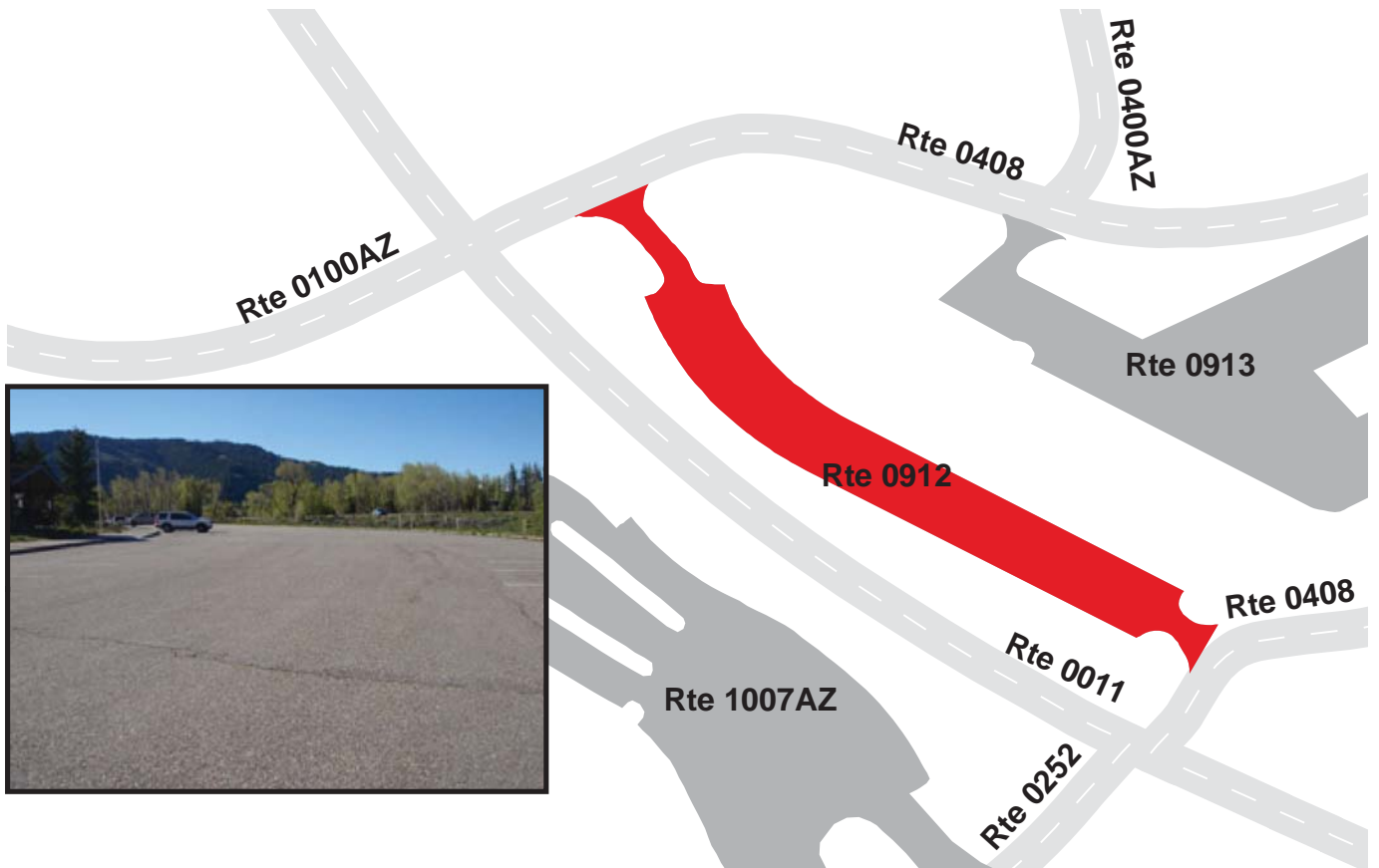

# GRAND TETON NATIONAL PARK

## Route 0913

MOOSE MAINTENANCE YARD AND REAR VC PARKING

FROM ROUTE 0408 AT MP 0.38 ON LEFT

THROUGH MAINTENANCE YARD AND PARKING

Route Number	Public / NonPublic	Date Visited		Area (sq ft)	Lane Miles *	Surface Type
0913	NONPUBLIC	6/13/2008		129,959	2.24	AS
Culverts	Drop Inlets	Gates	Fire Hydrants	Curb & Gutter	Curb	PCR
0	0	0	2	NO CURB AND GUTTER	CONCRETE CURB	FAIR/73

\* Lane miles are based on 11' lane widths

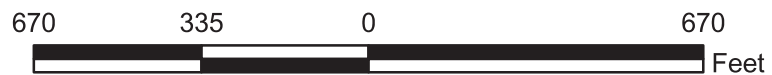
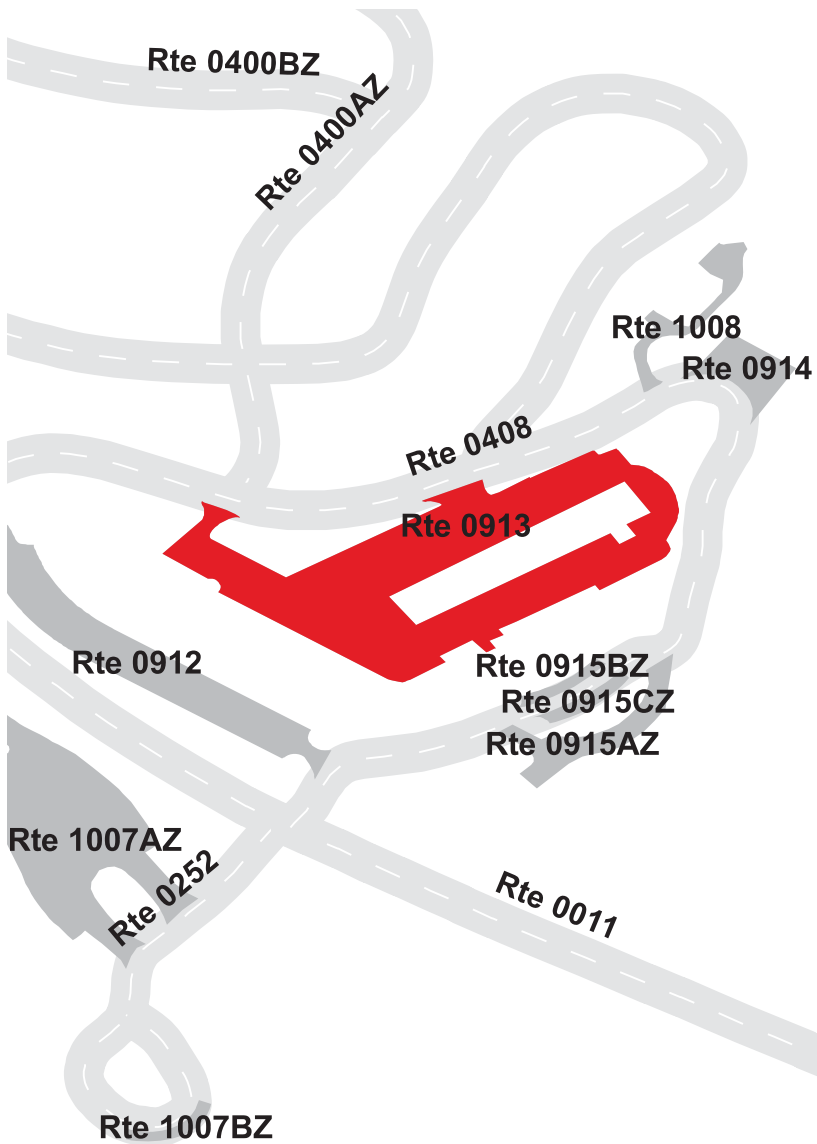

# GRAND TETON NATIONAL PARK

## Route 0914

MOOSE BOAT TRAILER PARKING  
FROM ROUTE 0408 AT MP 0.23 ON RIGHT  
TO PARKING

Route Number	Public / NonPublic	Date Visited		Area (sq ft)	Lane Miles *	Surface Type
0914	NONPUBLIC	6/13/2008		11,028	0.19	AS
Culverts	Drop Inlets	Gates	Fire Hydrants	Curb & Gutter	Curb	PCR
0	0	0	0	NO CURB AND GUTTER	WOOD CURB	POOR/45

\* Lane miles are based on 11' lane widths



# GRAND TETON NATIONAL PARK

## Route 0915ZZ

### MOOSE OVERFLOW PARKING AREAS

FROM ROUTE 0408 ON LEFT AND RIGHT

TO PARKING

Summary Record

Route Number	Public / NonPublic	Date Visited		Area (sq ft)	Lane Miles *	Surface Type
0915ZZ	PUBLIC	6/13/2008		21,166	0.37	AS
Culverts	Drop Inlets	Gates	Fire Hydrants	Curb & Gutter	Curb	PCR
0	0	0	0	CONCRETE CURB AND GUTTER	CONCRETE CURB	SUMMARY/73

\* Lane miles are based on 11' lane widths

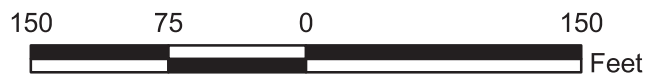
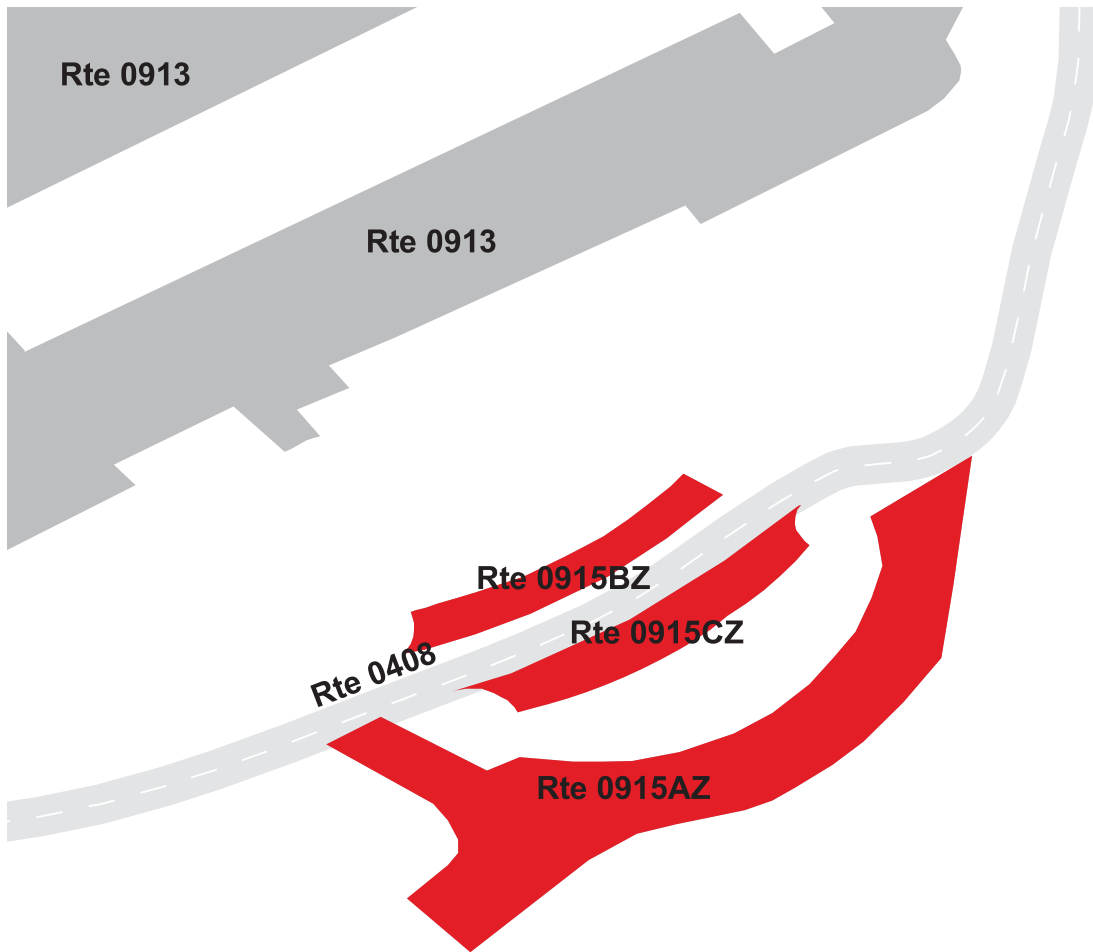

# GRAND TETON NATIONAL PARK

## Route 0915AZ

### MOOSE OVERFLOW PARKING A

FROM ROUTE 0408 ON RIGHT

TO ROUTE 0408 AT MP 0.13

Subcomponent Record

Route Number	Public / NonPublic	Date Visited		Area (sq ft)	Lane Miles *	Surface Type
0915AZ	PUBLIC	6/13/2008		14,915	0.26	AS
Culverts	Drop Inlets	Gates	Fire Hydrants	Curb & Gutter	Curb	PCR
0	0	0	0	CONCRETE CURB AND GUTTER	CONCRETE CURB	FAIR/73

\* Lane miles are based on 11' lane widths

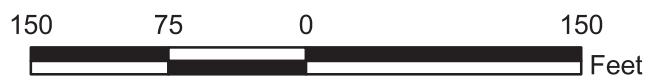
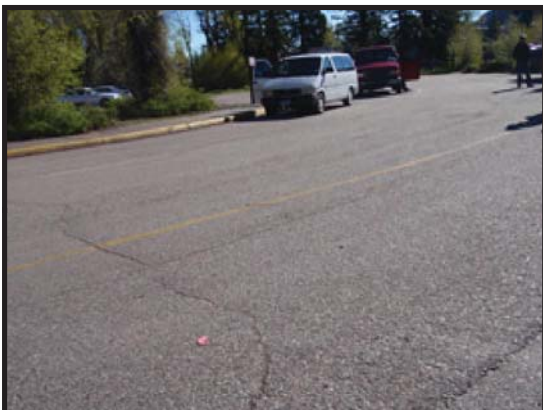
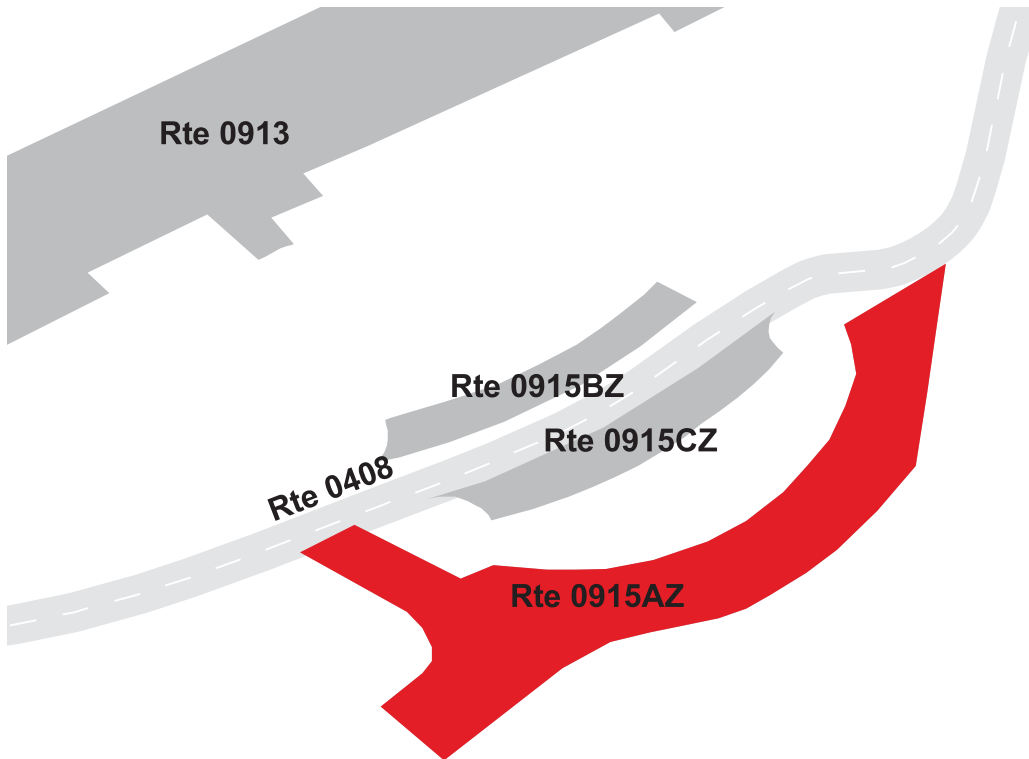



# GRAND TETON NATIONAL PARK

## Route 0915BZ

### MOOSE OVERFLOW PARKING B

ADJACENT TO ROUTE 0408 AT MP 0.10 ON LEFT

Subcomponent Record

Route Number	Public / NonPublic	Date Visited		Area (sq ft)	Lane Miles *	Surface Type
0915BZ	PUBLIC	6/13/2008		2,728	0.05	AS
Culverts	Drop Inlets	Gates	Fire Hydrants	Curb & Gutter	Curb	PCR
0	0	0	0	CONCRETE CURB AND GUTTER	CONCRETE CURB	FAIR/73

\* Lane miles are based on 11' lane widths

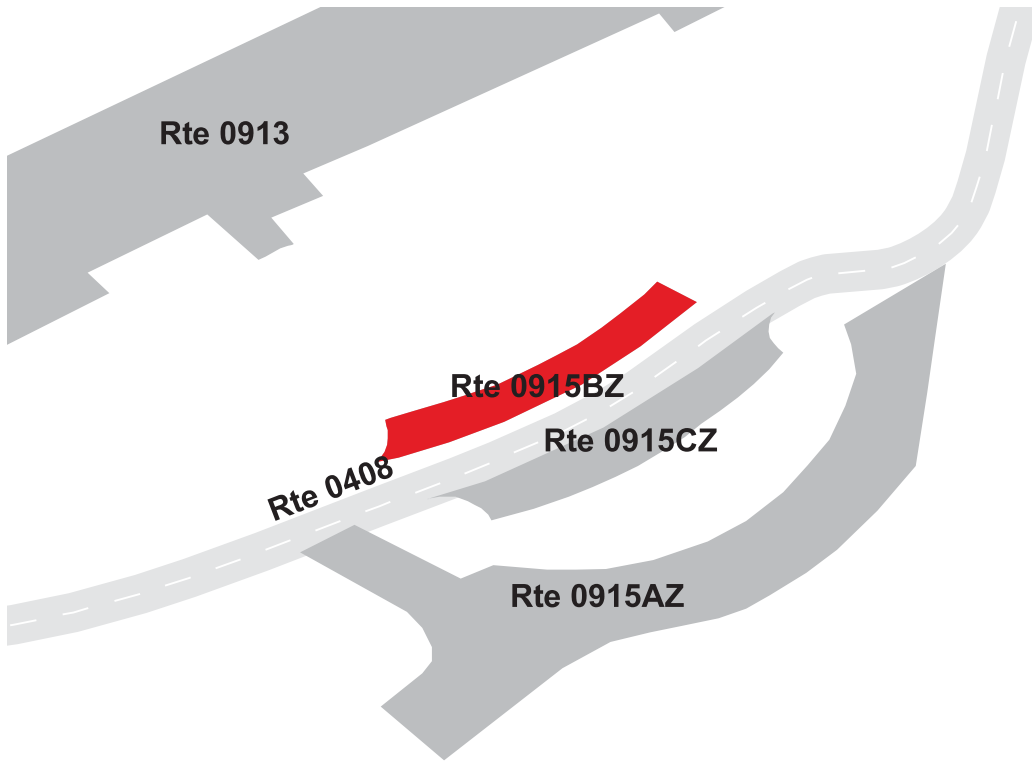

**GRAND TETON NATIONAL PARK**  
**Route 0915CZ**  
MOOSE OVERFLOW PARKING C  
ADJACENT TO ROUTE 0408 AT MP 0.10 ON RIGHT

Subcomponent Record

Route Number	Public / NonPublic	Date Visited		Area (sq ft)	Lane Miles *	Surface Type
0915CZ	PUBLIC	6/13/2008		3,523	0.06	AS
Culverts	Drop Inlets	Gates	Fire Hydrants	Curb & Gutter	Curb	PCR
0	0	0	0	CONCRETE CURB AND GUTTER	CONCRETE CURB	FAIR/73

\* Lane miles are based on 11' lane widths

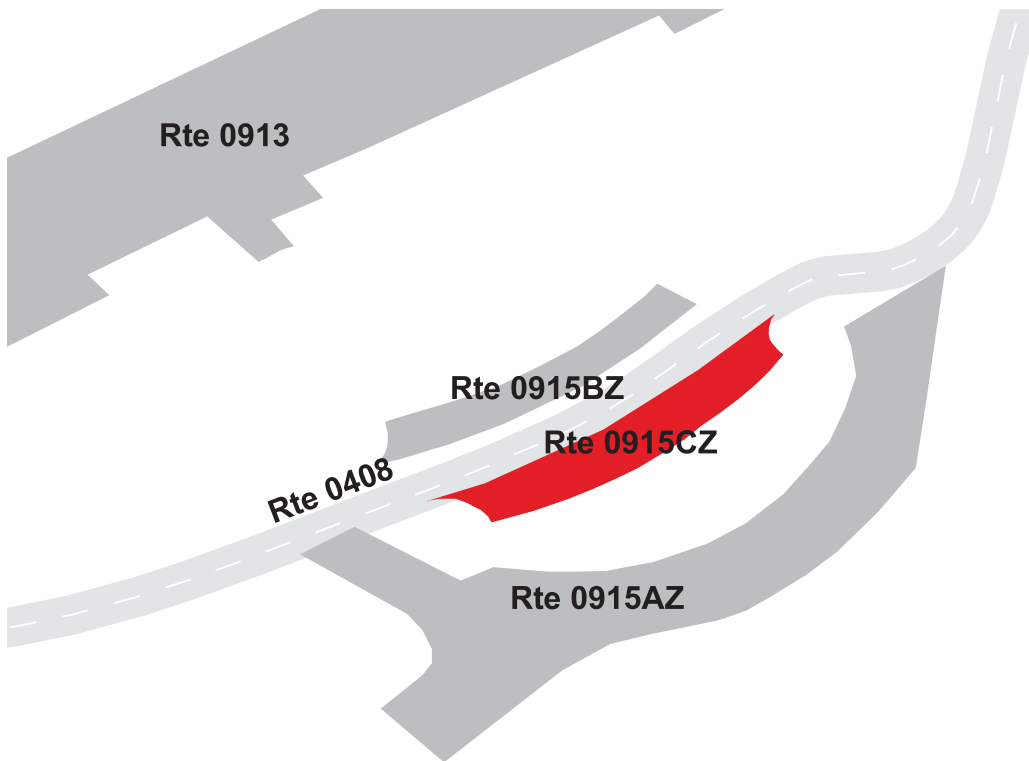

# GRAND TETON NATIONAL PARK

## Route 0918

### MOOSE POST-STATION TURNAROUND AND PARKING

FROM ROUTE 0011 AT MP 1.01

TO PARKING

Route Number	Public / NonPublic	Date Visited		Area (sq ft)	Lane Miles *	Surface Type
0918	PUBLIC	6/13/2008		9,770	0.17	AS
Culverts	Drop Inlets	Gates	Fire Hydrants	Curb & Gutter	Curb	PCR
0	0	0	0	NO CURB AND GUTTER	NO CURB	FAIR/73

\* Lane miles are based on 11' lane widths

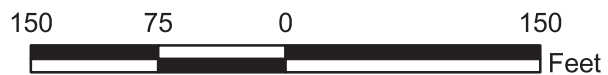

# GRAND TETON NATIONAL PARK

## Route 0919

### CHAPEL OF TRANSFIGURATION PARKING

FROM ROUTE 0204 LOOP AT MP 0.51

TO ROUTE 0204

Route Number	Public / NonPublic	Date Visited		Area (sq ft)	Lane Miles *	Surface Type
0919	PUBLIC	6/13/2008		33,134	0.57	AS
Culverts	Drop Inlets	Gates	Fire Hydrants	Curb & Gutter	Curb	PCR
0	2	0	0	NO CURB AND GUTTER	WOOD CURB	POOR/45

\* Lane miles are based on 11' lane widths

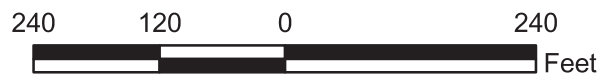
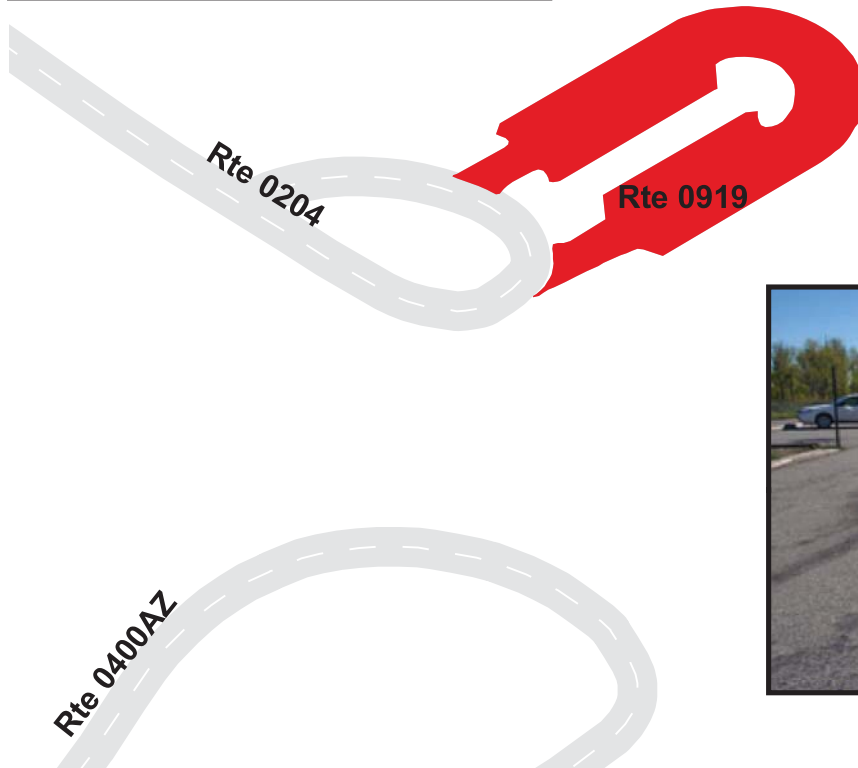

# GRAND TETON NATIONAL PARK

## Route 0920

WINDY POINT PARKING  
FROM ROUTE 0011 AT MP 2.19  
TO ROUTE 0011

Route Number	Public / NonPublic	Date Visited		Area (sq ft)	Lane Miles *	Surface Type
0920	PUBLIC	6/3/2008		21,865	0.38	AS
Culverts	Drop Inlets	Gates	Fire Hydrants	Curb & Gutter	Curb	PCR
0	0	0	0	CONCRETE CURB AND GUTTER	CONCRETE CURB	FAIR/73

\* Lane miles are based on 11' lane widths

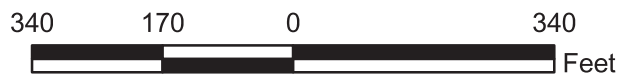
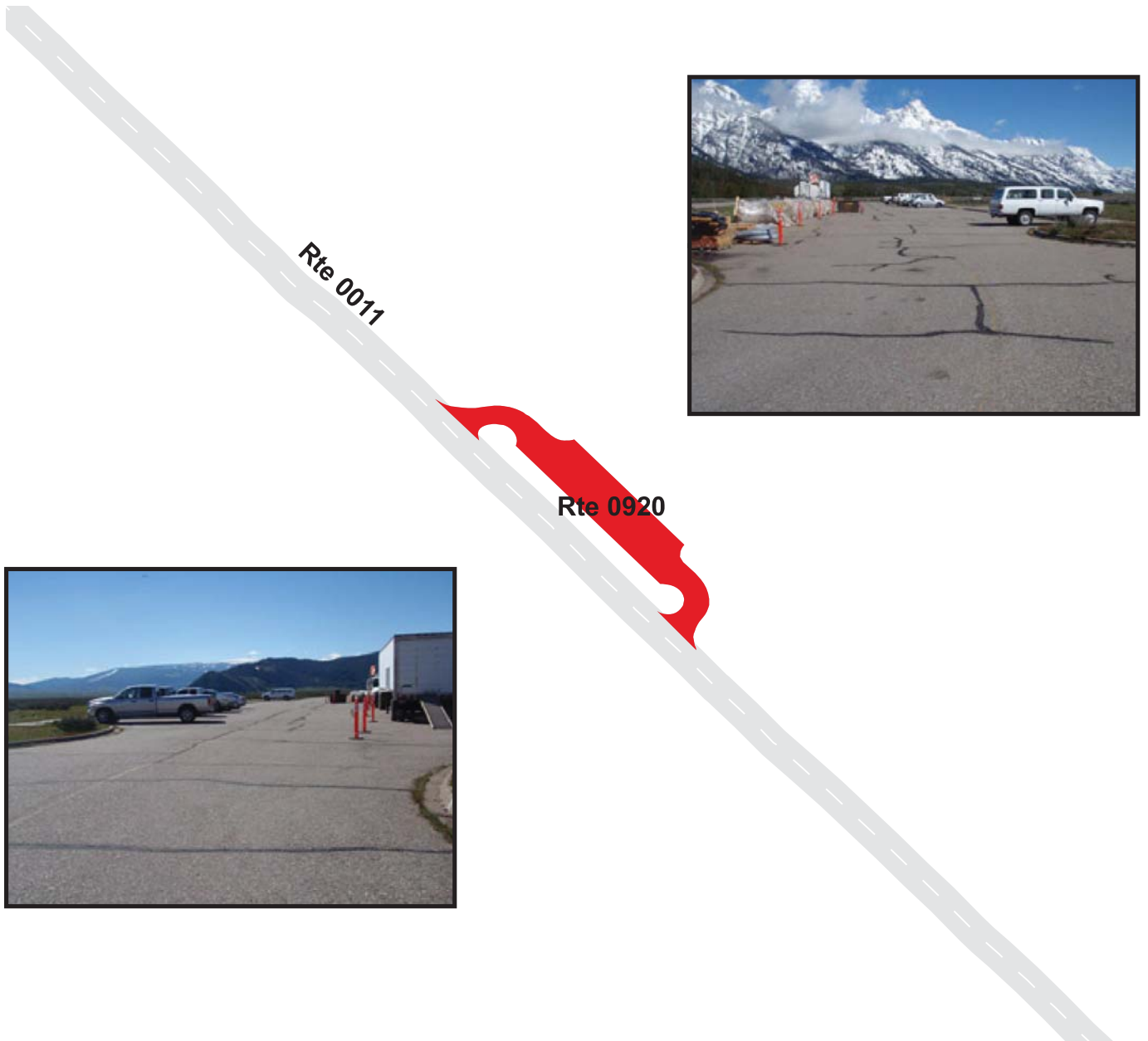

# GRAND TETON NATIONAL PARK

## Route 0921

BEAVER CREEK #10 PARKING

ADJACENT TO ROUTE 0401ZZ

Route Number	Public / NonPublic	Date Visited		Area (sq ft)	Lane Miles *	Surface Type
0921	NONPUBLIC	6/13/2008		6,600	0.11	AS
Culverts	Drop Inlets	Gates	Fire Hydrants	Curb & Gutter	Curb	PCR
0	0	0	0	NO CURB AND GUTTER	NO CURB	POOR/45

\* Lane miles are based on 11' lane widths

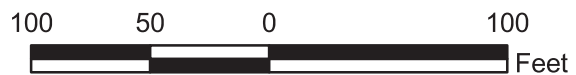
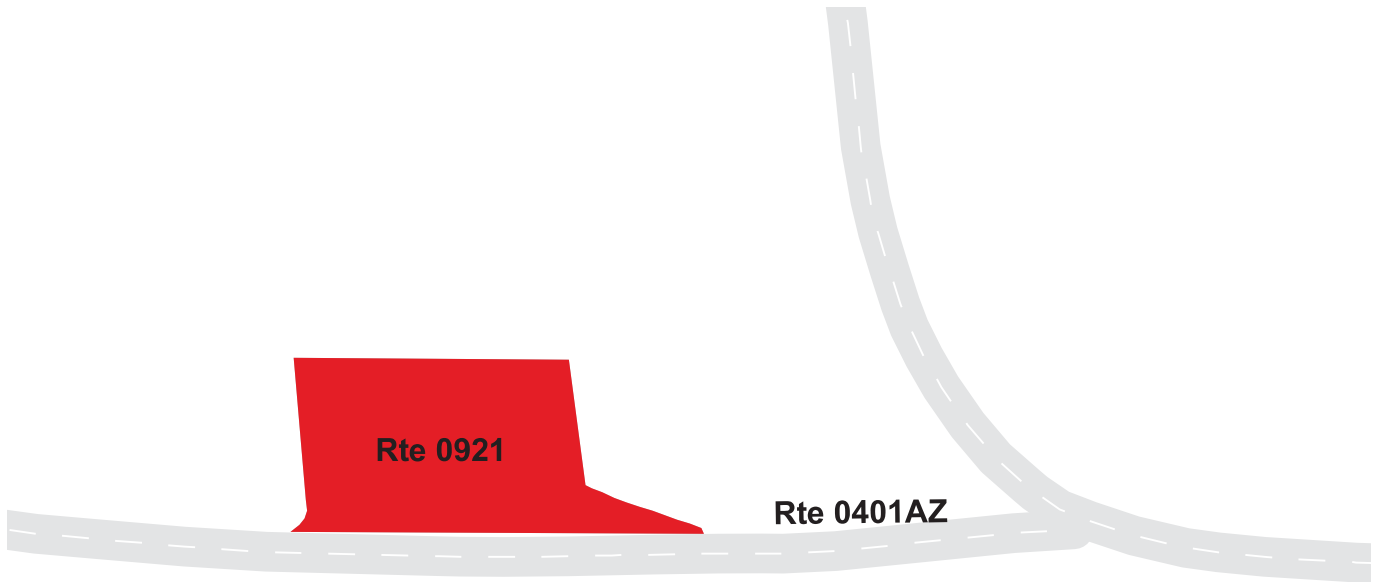

# GRAND TETON NATIONAL PARK

## Route 0922

### BEAVER CREEK MAINTENANCE YARD

ADJACENT TO ROUTE 0401ZZ

Route Number	Public / NonPublic	Date Visited		Area (sq ft)	Lane Miles *	Surface Type
0922	NONPUBLIC	6/13/2008		19,167	0.33	AS
Culverts	Drop Inlets	Gates	Fire Hydrants	Curb & Gutter	Curb	PCR
0	0	0	0	NO CURB AND GUTTER	NO CURB	POOR/45

\* Lane miles are based on 11' lane widths

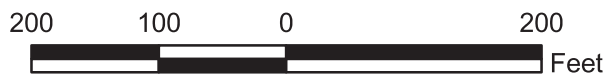

# GRAND TETON NATIONAL PARK

## Route 0923

### TAGGART LAKE TRAILHEAD PARKING

FROM ROUTE 0011 AT MP 3.40

TO ROUTE 0011

Route Number	Public / NonPublic	Date Visited		Area (sq ft)	Lane Miles *	Surface Type
0923	PUBLIC	6/13/2008		37,665	0.65	AS
Culverts	Drop Inlets	Gates	Fire Hydrants	Curb & Gutter	Curb	PCR
0	0	0	0	CONCRETE CURB AND GUTTER	CONCRETE CURB	GOOD/90

\* Lane miles are based on 11' lane widths

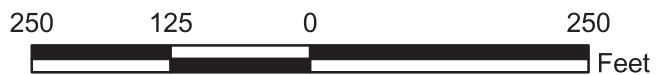
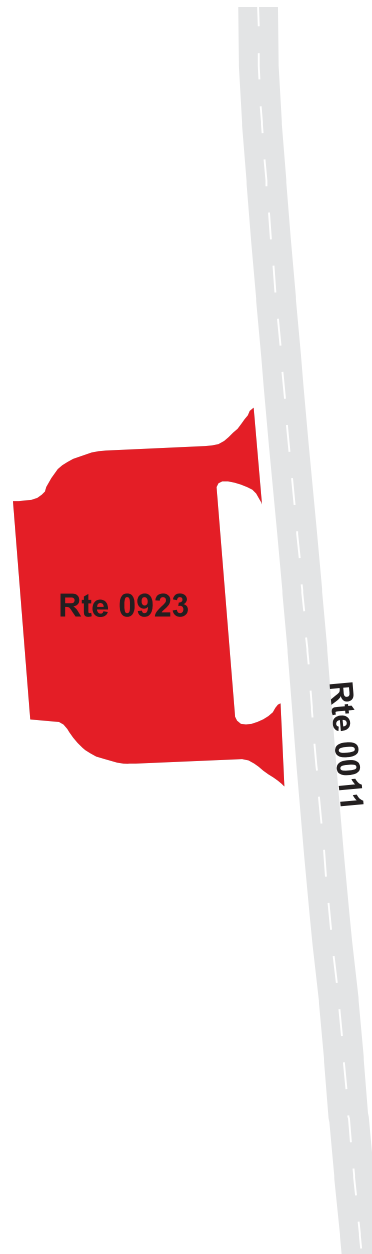



# GRAND TETON NATIONAL PARK

## Route 0924

### COTTONWOOD CREEK PARKING

FROM ROUTE 0011 AT MP 3.75

TO ROUTE 0011

Route Number	Public / NonPublic	Date Visited		Area (sq ft)	Lane Miles *	Surface Type
0924	PUBLIC	6/13/2008		12,083	0.21	AS
Culverts	Drop Inlets	Gates	Fire Hydrants	Curb & Gutter	Curb	PCR
0	0	0	0	CONCRETE CURB AND GUTTER	CONCRETE CURB	FAIR/73

\* Lane miles are based on 11' lane widths

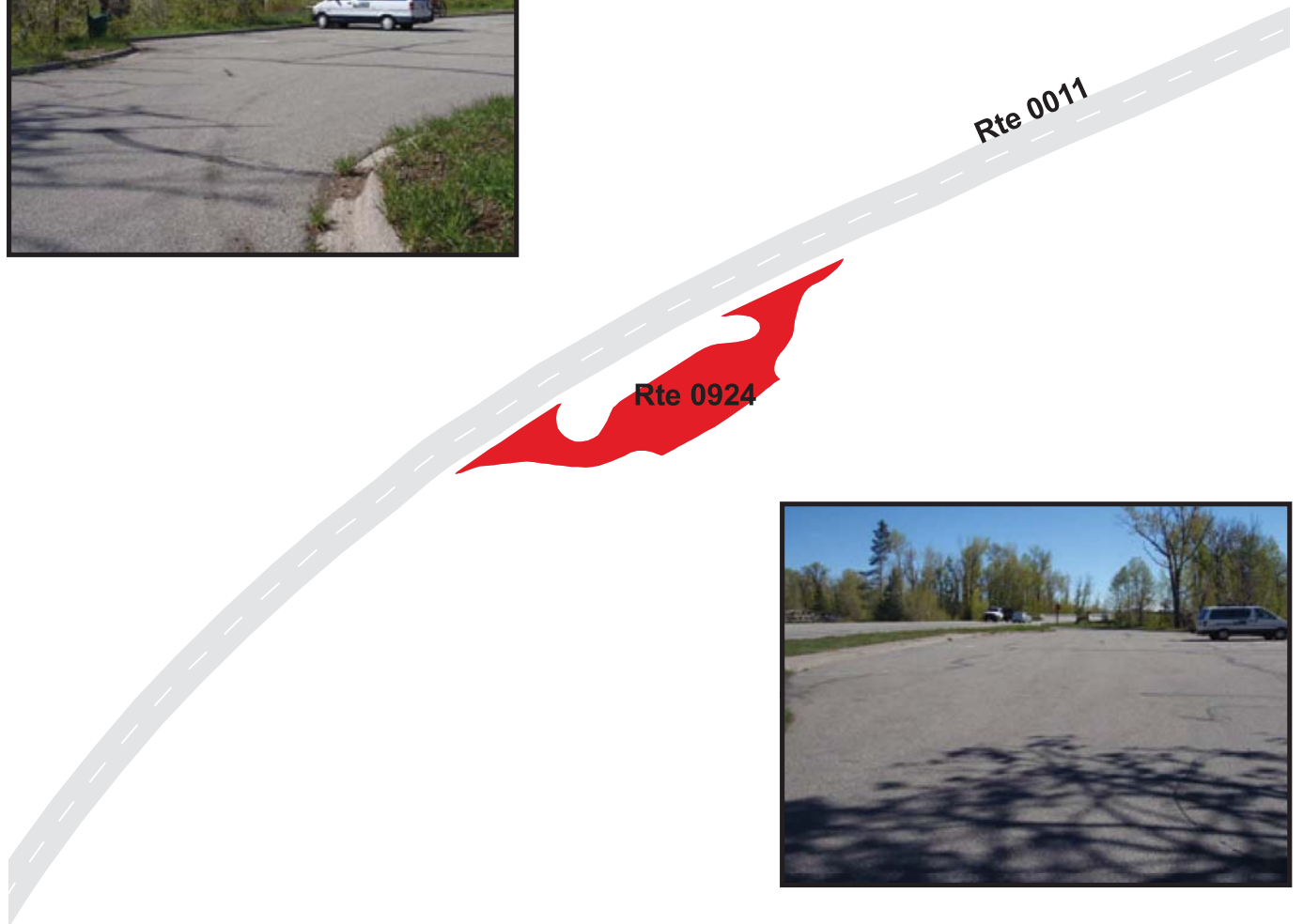

# GRAND TETON NATIONAL PARK

## Route 0926

TETON GLACIER PARKING

FROM ROUTE 0011 AT MP 4.95

TO ROUTE 0011

Route Number	Public / NonPublic	Date Visited		Area (sq ft)	Lane Miles *	Surface Type
0926	PUBLIC	6/13/2008		25,518	0.44	AS
Culverts	Drop Inlets	Gates	Fire Hydrants	Curb & Gutter	Curb	PCR
0	0	0	0	CONCRETE CURB AND GUTTER	CONCRETE CURB	GOOD/90

\* Lane miles are based on 11' lane widths

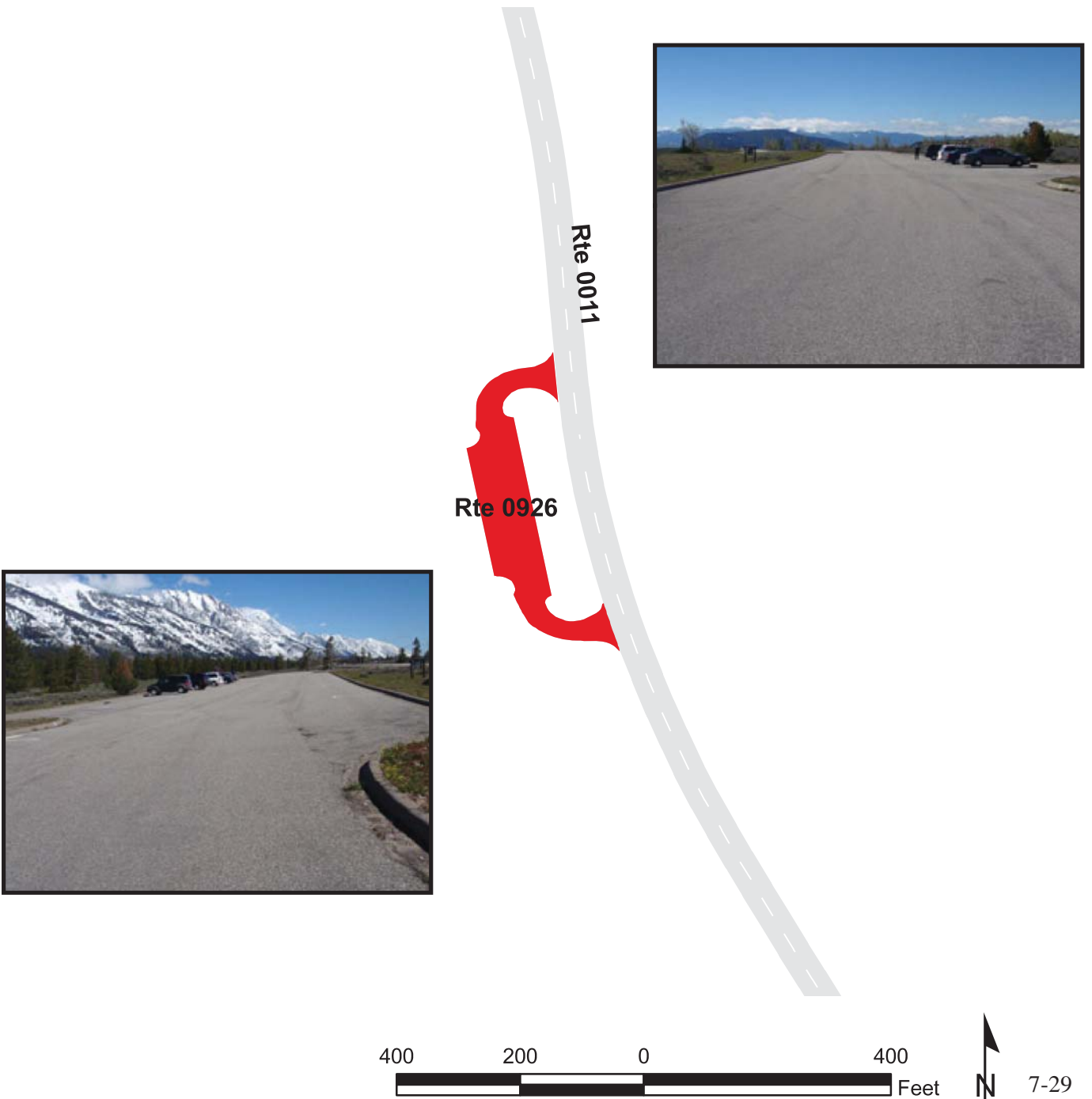

# GRAND TETON NATIONAL PARK

## Route 0929ZZ

SOUTH JENNY LAKE PARKING AREAS  
FROM ROUTE 0105 ON LEFT AND RIGHT SIDES  
TO PARKING

Summary Record

Route Number	Public / NonPublic	Date Visited		Area (sq ft)	Lane Miles *	Surface Type
0929ZZ	PUBLIC	6/13/2008		46,351	0.80	AS
Culverts	Drop Inlets	Gates	Fire Hydrants	Curb & Gutter	Curb	PCR
0	0	0	0	CONCRETE CURB AND GUTTER	CONCRETE CURB	SUMMARY/90

\* Lane miles are based on 11' lane widths

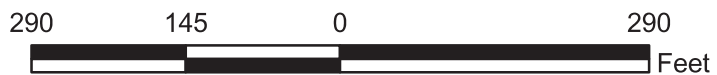
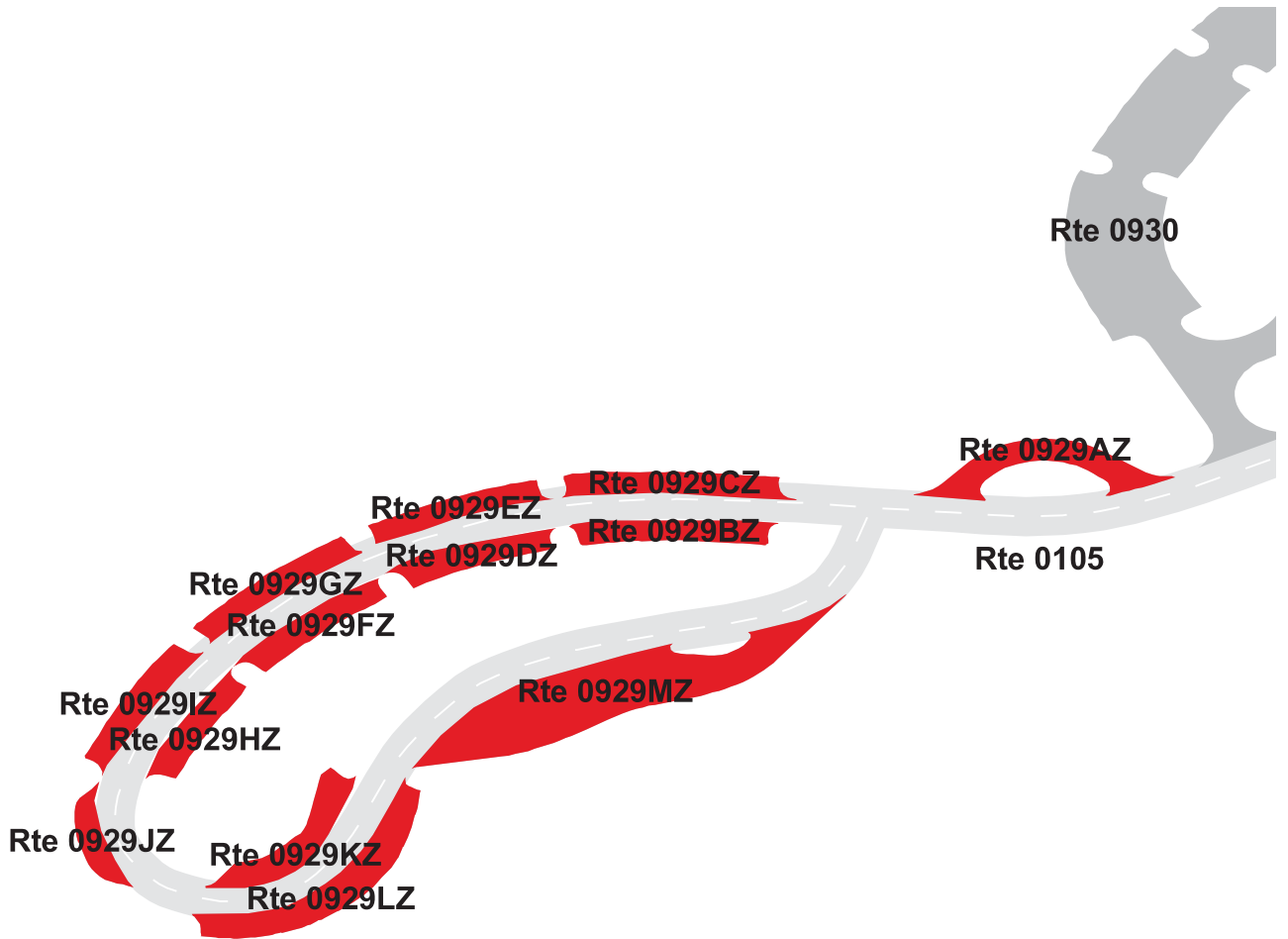

# GRAND TETON NATIONAL PARK

## Route 0929AZ

SOUTH JENNY LAKE PARKING A  
 FROM ROUTE 0105 AT MP 0.29 ON RIGHT  
 TO ROUTE 0105 AT MP 0.32 ON RIGHT

Subcomponent Record

Route Number	Public / NonPublic	Date Visited		Area (sq ft)	Lane Miles *	Surface Type
0929AZ	PUBLIC	6/13/2008		3,703	0.06	AS
Culverts	Drop Inlets	Gates	Fire Hydrants	Curb & Gutter	Curb	PCR
0	0	0	0	CONCRETE CURB AND GUTTER	CONCRETE CURB	GOOD/90

\* Lane miles are based on 11' lane widths



# GRAND TETON NATIONAL PARK

## Route 0929BZ

SOUTH JENNY LAKE PARKING B  
 FROM ROUTE 0105 AT MP 0.36 ON LEFT  
 TO PARKING

Subcomponent Record

Route Number	Public / NonPublic	Date Visited		Area (sq ft)	Lane Miles *	Surface Type
0929BZ	PUBLIC	6/13/2008		2,697	0.05	AS
Culverts	Drop Inlets	Gates	Fire Hydrants	Curb & Gutter	Curb	PCR
0	0	0	0	CONCRETE CURB AND GUTTER	CONCRETE CURB	GOOD/90

\* Lane miles are based on 11' lane widths

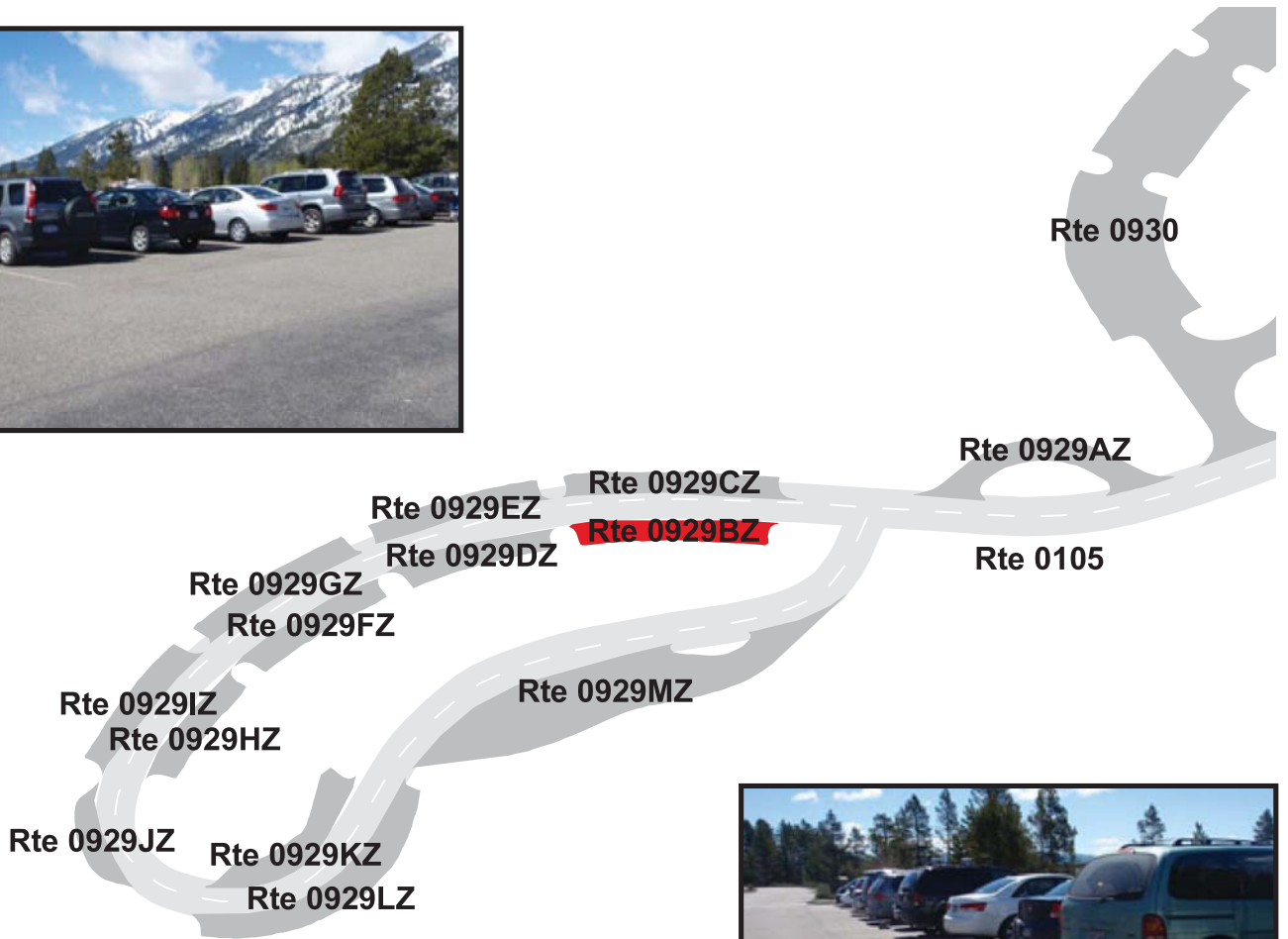
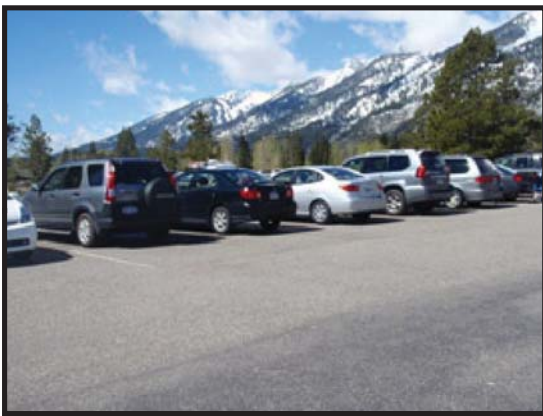

# GRAND TETON NATIONAL PARK

## Route 0929CZ

SOUTH JENNY LAKE PARKING C  
 FROM ROUTE 0105 AT MP 0.36 ON RIGHT  
 TO PARKING

Subcomponent Record

Route Number	Public / NonPublic	Date Visited		Area (sq ft)	Lane Miles *	Surface Type
0929CZ	PUBLIC	6/13/2008		3,072	0.05	AS
Culverts	Drop Inlets	Gates	Fire Hydrants	Curb & Gutter	Curb	PCR
0	0	0	0	CONCRETE CURB AND GUTTER	CONCRETE CURB	GOOD/90

\* Lane miles are based on 11' lane widths



# GRAND TETON NATIONAL PARK

## Route 0929DZ

SOUTH JENNY LAKE PARKING D  
 FROM ROUTE 0105 AT MP 0.38 ON LEFT  
 TO PARKING

Subcomponent Record

Route Number	Public / NonPublic	Date Visited		Area (sq ft)	Lane Miles *	Surface Type
0929DZ	PUBLIC	6/13/2008		2,433	0.04	AS
Culverts	Drop Inlets	Gates	Fire Hydrants	Curb & Gutter	Curb	PCR
0	0	0	0	CONCRETE CURB AND GUTTER	CONCRETE CURB	GOOD/90

\* Lane miles are based on 11' lane widths

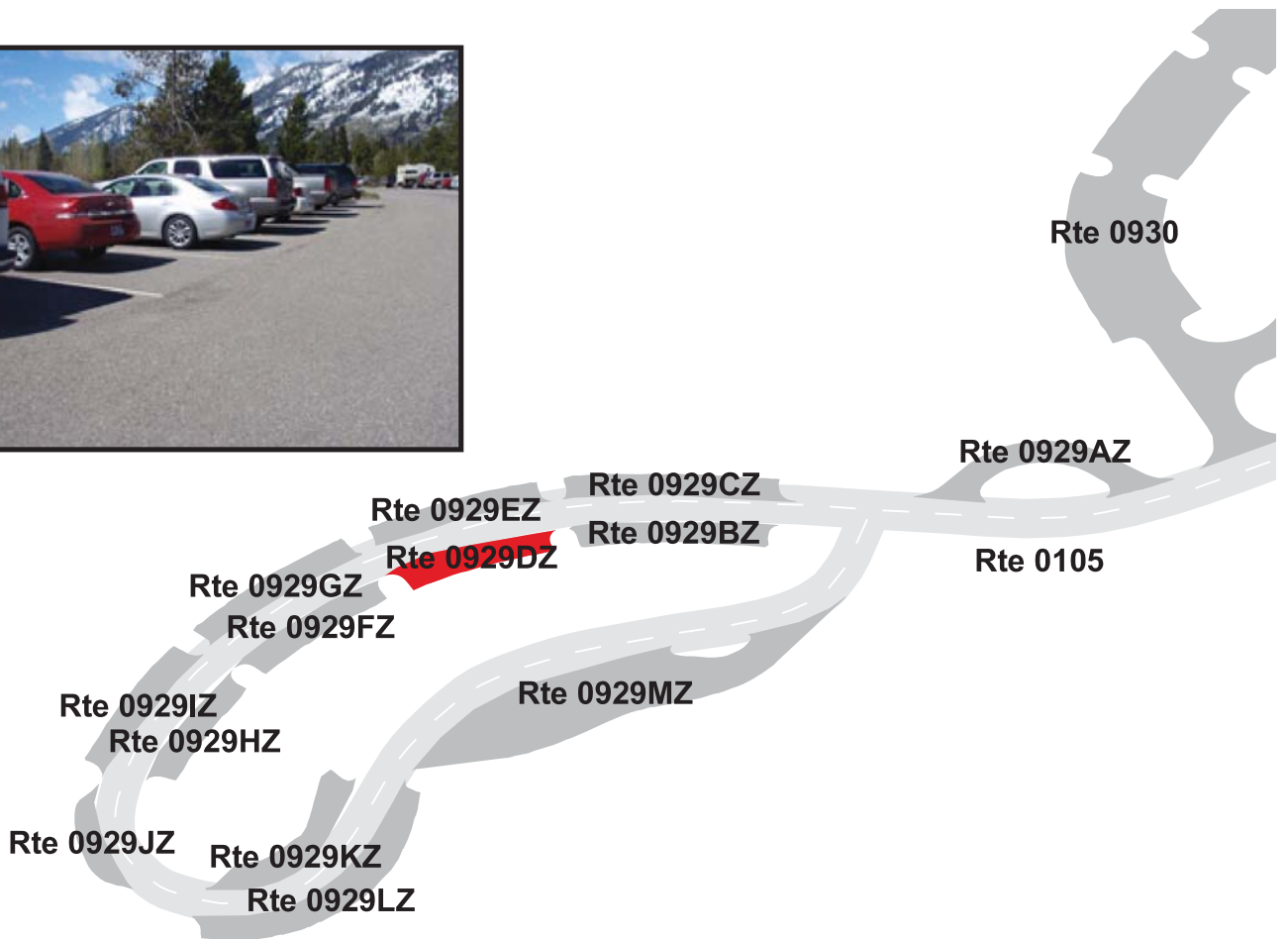
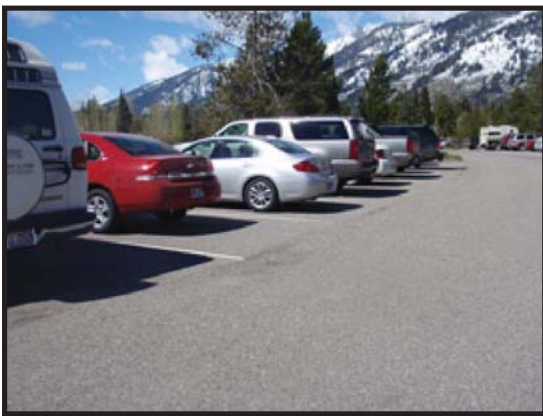

# GRAND TETON NATIONAL PARK

## Route 0929EZ

SOUTH JENNY LAKE PARKING E  
 FROM ROUTE 0105 AT MP 0.38 ON RIGHT  
 TO PARKING

Subcomponent Record

Route Number	Public / NonPublic	Date Visited		Area (sq ft)	Lane Miles *	Surface Type
0929EZ	PUBLIC	6/13/2008		2,394	0.04	AS
Culverts	Drop Inlets	Gates	Fire Hydrants	Curb & Gutter	Curb	PCR
0	0	0	0	CONCRETE CURB AND GUTTER	CONCRETE CURB	GOOD/90

\* Lane miles are based on 11' lane widths

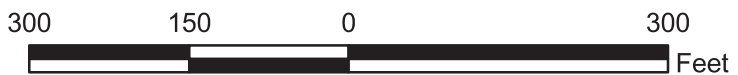
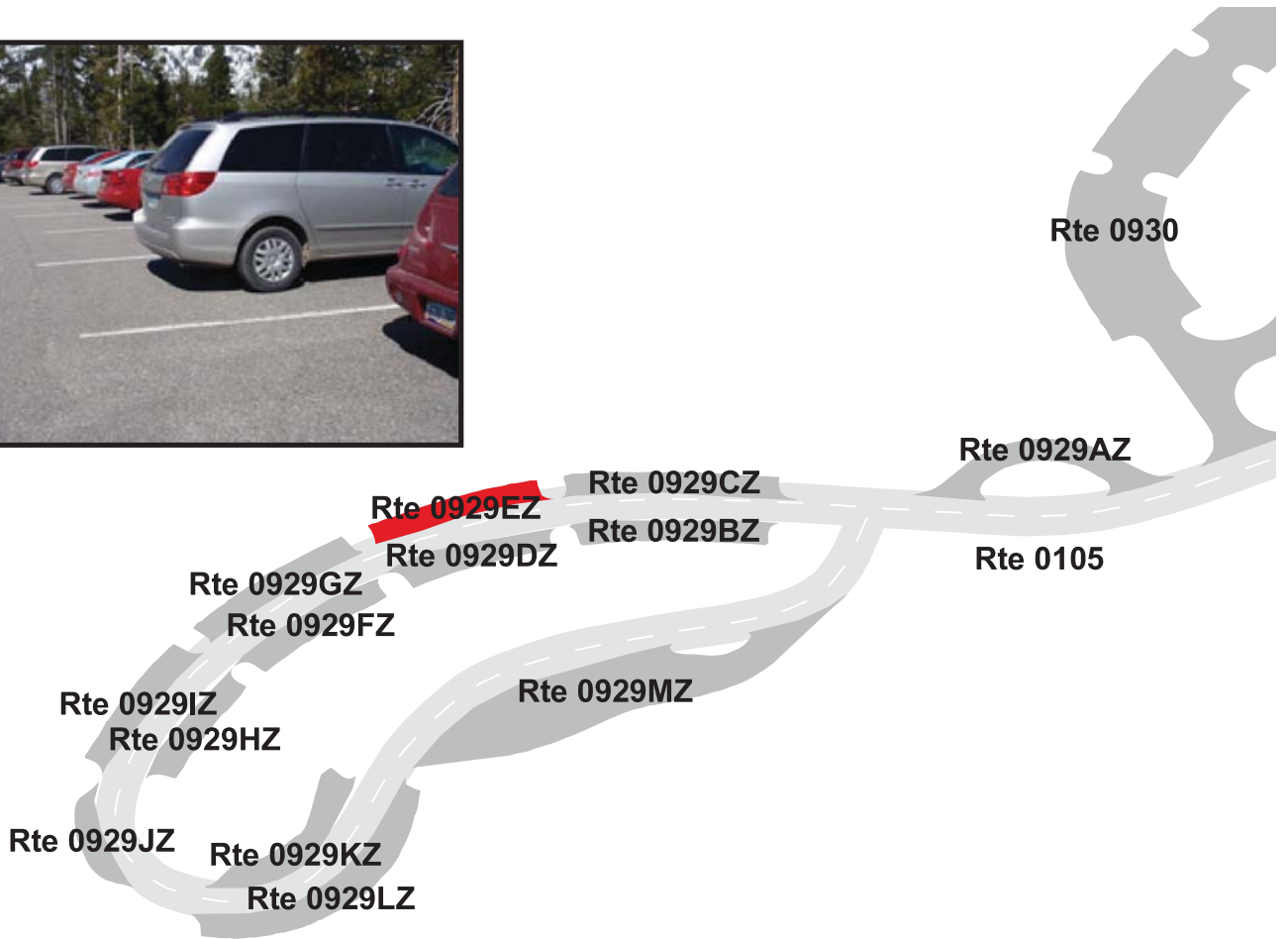
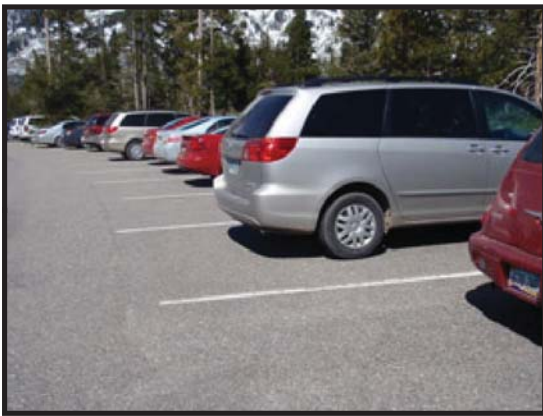



# GRAND TETON NATIONAL PARK

## Route 0929FZ

SOUTH JENNY LAKE PARKING F  
FROM ROUTE 0105 AT MP 0.41 ON LEFT  
TO PARKING

Subcomponent Record

Route Number	Public / NonPublic	Date Visited		Area (sq ft)	Lane Miles *	Surface Type
0929FZ	PUBLIC	6/13/2008		2,453	0.04	AS
Culverts	Drop Inlets	Gates	Fire Hydrants	Curb & Gutter	Curb	PCR
0	0	0	0	CONCRETE CURB AND GUTTER	CONCRETE CURB	GOOD/90

\* Lane miles are based on 11' lane widths

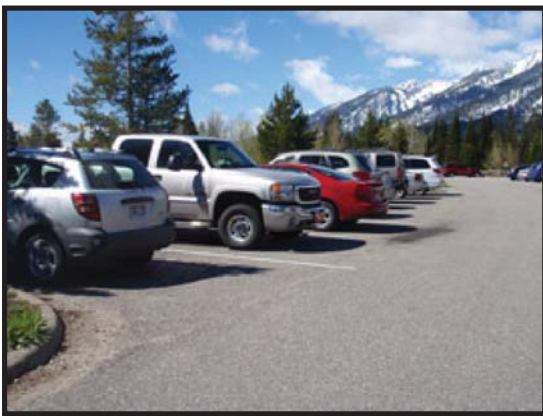

# GRAND TETON NATIONAL PARK

## Route 0929GZ

SOUTH JENNY LAKE PARKING G  
 FROM ROUTE 0105 AT MP 0.41 ON RIGHT  
 TO PARKING

Subcomponent Record

Route Number	Public / NonPublic	Date Visited		Area (sq ft)	Lane Miles *	Surface Type
0929GZ	PUBLIC	6/13/2008		2,731	0.05	AS
Culverts	Drop Inlets	Gates	Fire Hydrants	Curb & Gutter	Curb	PCR
0	0	0	0	CONCRETE CURB AND GUTTER	CONCRETE CURB	GOOD/90

\* Lane miles are based on 11' lane widths

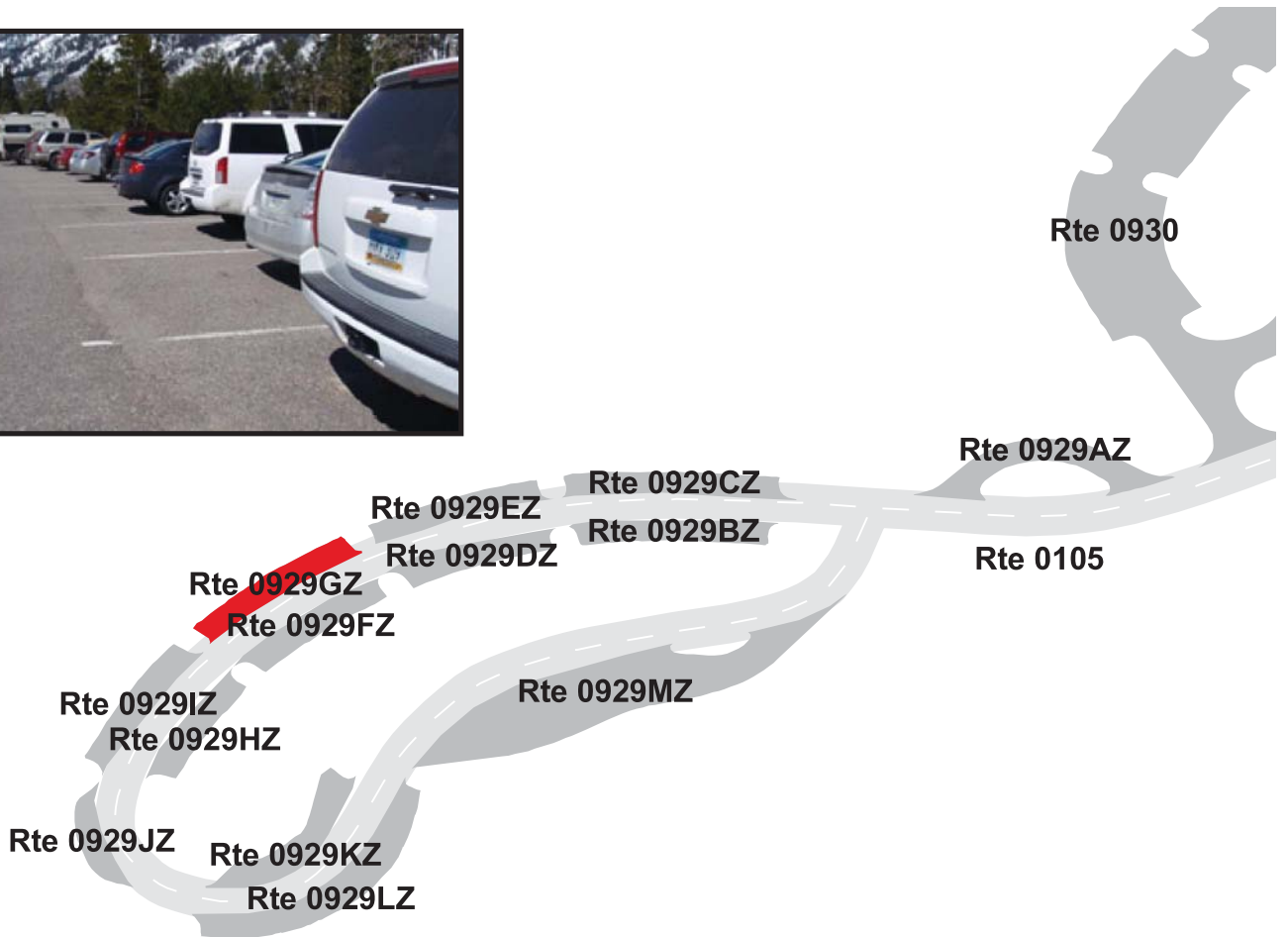

# GRAND TETON NATIONAL PARK

## Route 0929HZ

SOUTH JENNY LAKE PARKING H  
FROM ROUTE 0105 AT MP 0.44 ON LEFT  
TO PARKING

Subcomponent Record

Route Number	Public / NonPublic	Date Visited		Area (sq ft)	Lane Miles *	Surface Type
0929HZ	PUBLIC	6/13/2008		2,133	0.04	AS
Culverts	Drop Inlets	Gates	Fire Hydrants	Curb & Gutter	Curb	PCR
0	0	0	0	CONCRETE CURB AND GUTTER	CONCRETE CURB	GOOD/90

\* Lane miles are based on 11' lane widths



# GRAND TETON NATIONAL PARK

## Route 0929IZ

SOUTH JENNY LAKE PARKING I  
 FROM ROUTE 0105 AT MP 0.44 ON RIGHT  
 TO PARKING

Subcomponent Record

Route Number	Public / NonPublic	Date Visited		Area (sq ft)	Lane Miles *	Surface Type
0929IZ	PUBLIC	6/13/2008		2,600	0.05	AS
Culverts	Drop Inlets	Gates	Fire Hydrants	Curb & Gutter	Curb	PCR
0	0	0	0	CONCRETE CURB AND GUTTER	CONCRETE CURB	GOOD/90

\* Lane miles are based on 11' lane widths

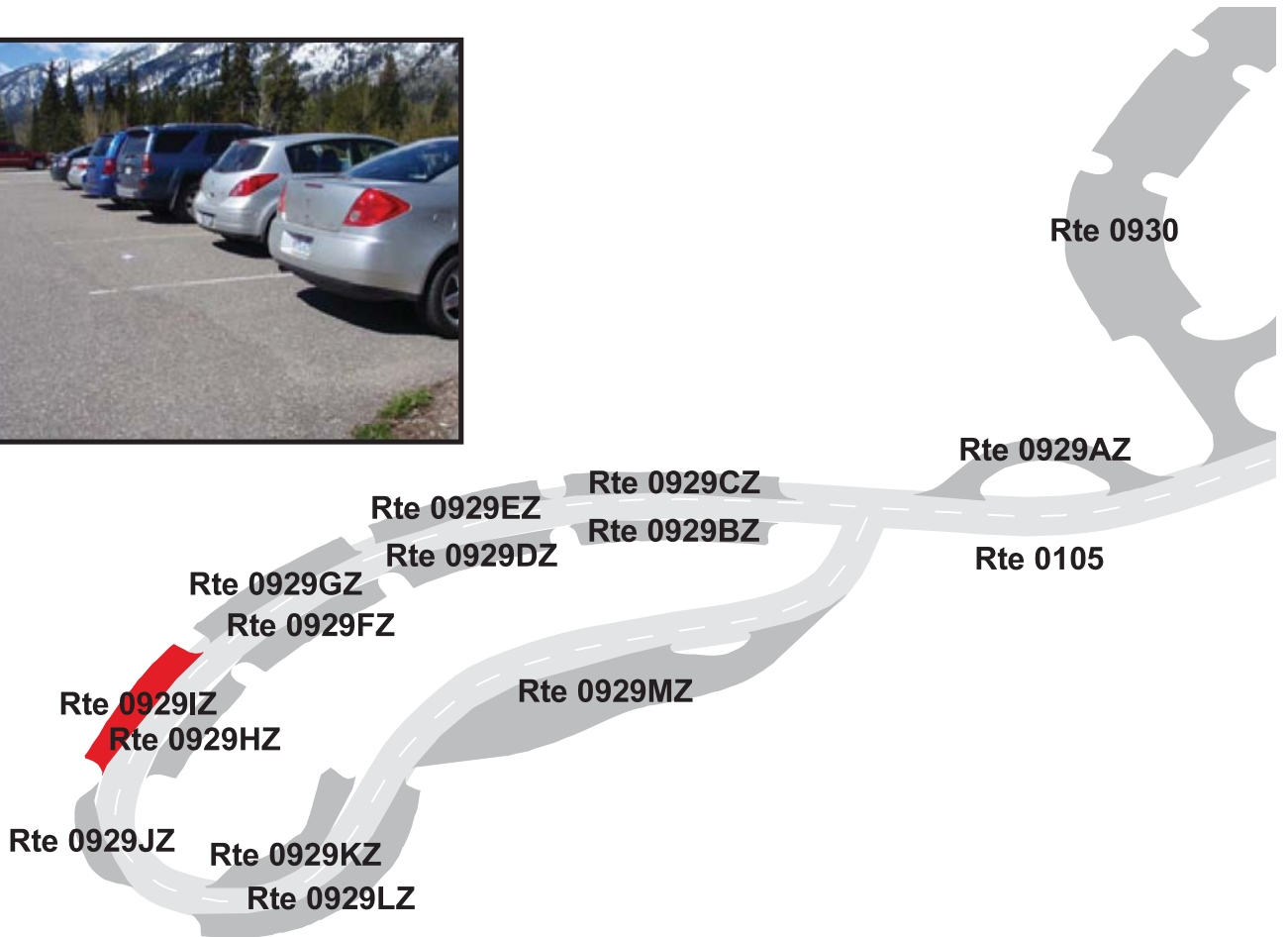

# GRAND TETON NATIONAL PARK

## Route 0929JZ

SOUTH JENNY LAKE PARKING J  
 FROM ROUTE 0105 AT MP 0.46 ON RIGHT  
 TO PARKING

Subcomponent Record

Route Number	Public / NonPublic	Date Visited		Area (sq ft)	Lane Miles *	Surface Type
0929JZ	PUBLIC	6/13/2008		1,483	0.03	AS
Culverts	Drop Inlets	Gates	Fire Hydrants	Curb & Gutter	Curb	PCR
0	0	0	0	CONCRETE CURB AND GUTTER	CONCRETE CURB	GOOD/90

\* Lane miles are based on 11' lane widths

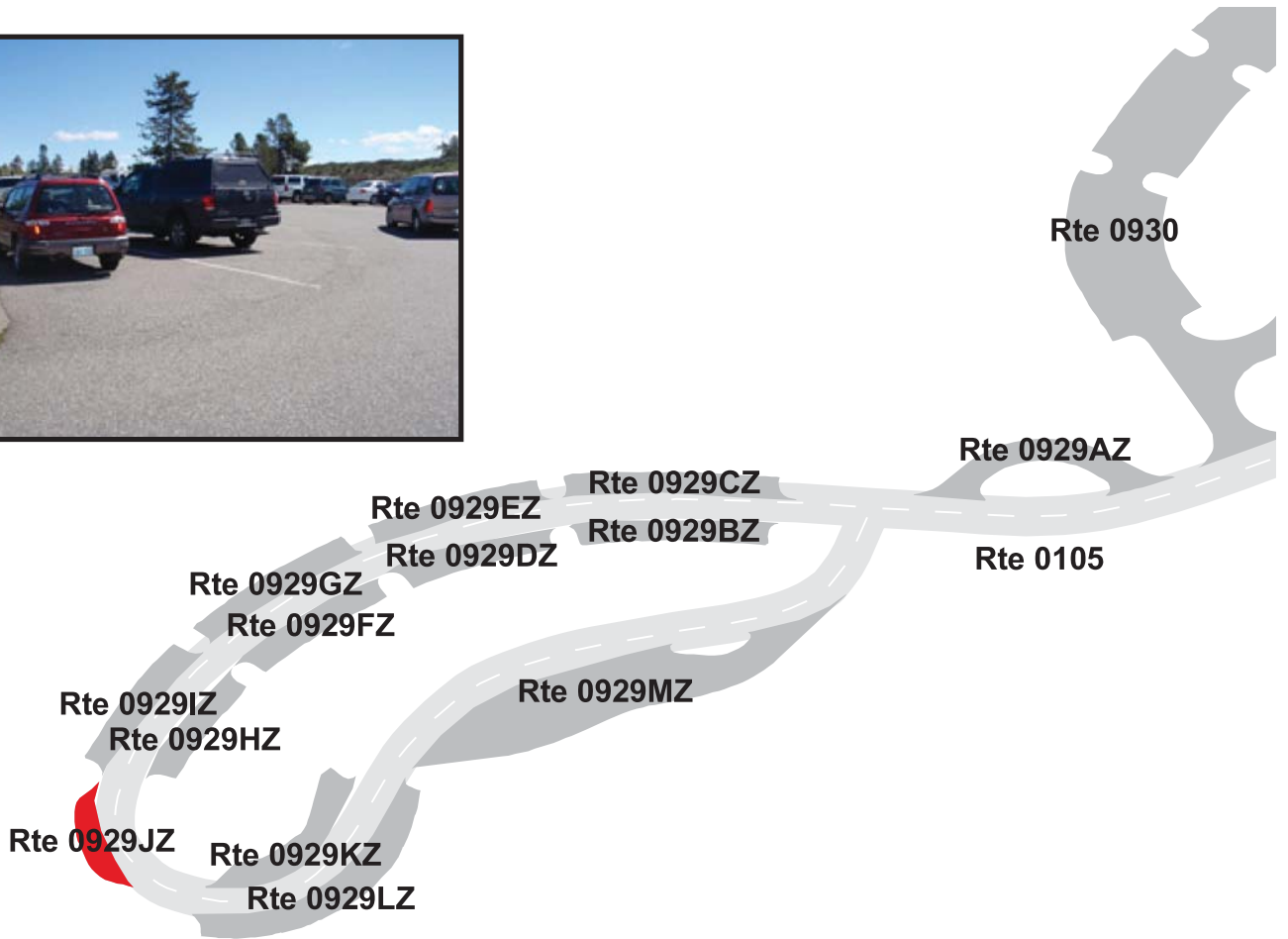

# GRAND TETON NATIONAL PARK

## Route 0929KZ

SOUTH JENNY LAKE PARKING K  
 FROM ROUTE 0105 AT MP 0.50 ON LEFT  
 TO PARKING

Subcomponent Record

Route Number	Public / NonPublic	Date Visited		Area (sq ft)	Lane Miles *	Surface Type
0929KZ	PUBLIC	6/13/2008		3,003	0.05	AS
Culverts	Drop Inlets	Gates	Fire Hydrants	Curb & Gutter	Curb	PCR
0	0	0	0	CONCRETE CURB AND GUTTER	CONCRETE CURB	GOOD/90

\* Lane miles are based on 11' lane widths



# GRAND TETON NATIONAL PARK

## Route 0929LZ

SOUTH JENNY LAKE PARKING L  
FROM ROUTE 0105 AT MP 0.50 ON RIGHT  
TO PARKING

Subcomponent Record

Route Number	Public / NonPublic	Date Visited		Area (sq ft)	Lane Miles *	Surface Type
0929LZ	PUBLIC	6/13/2008		5,107	0.09	AS
Culverts	Drop Inlets	Gates	Fire Hydrants	Curb & Gutter	Curb	PCR
0	0	0	0	CONCRETE CURB AND GUTTER	CONCRETE CURB	GOOD/90

\* Lane miles are based on 11' lane widths

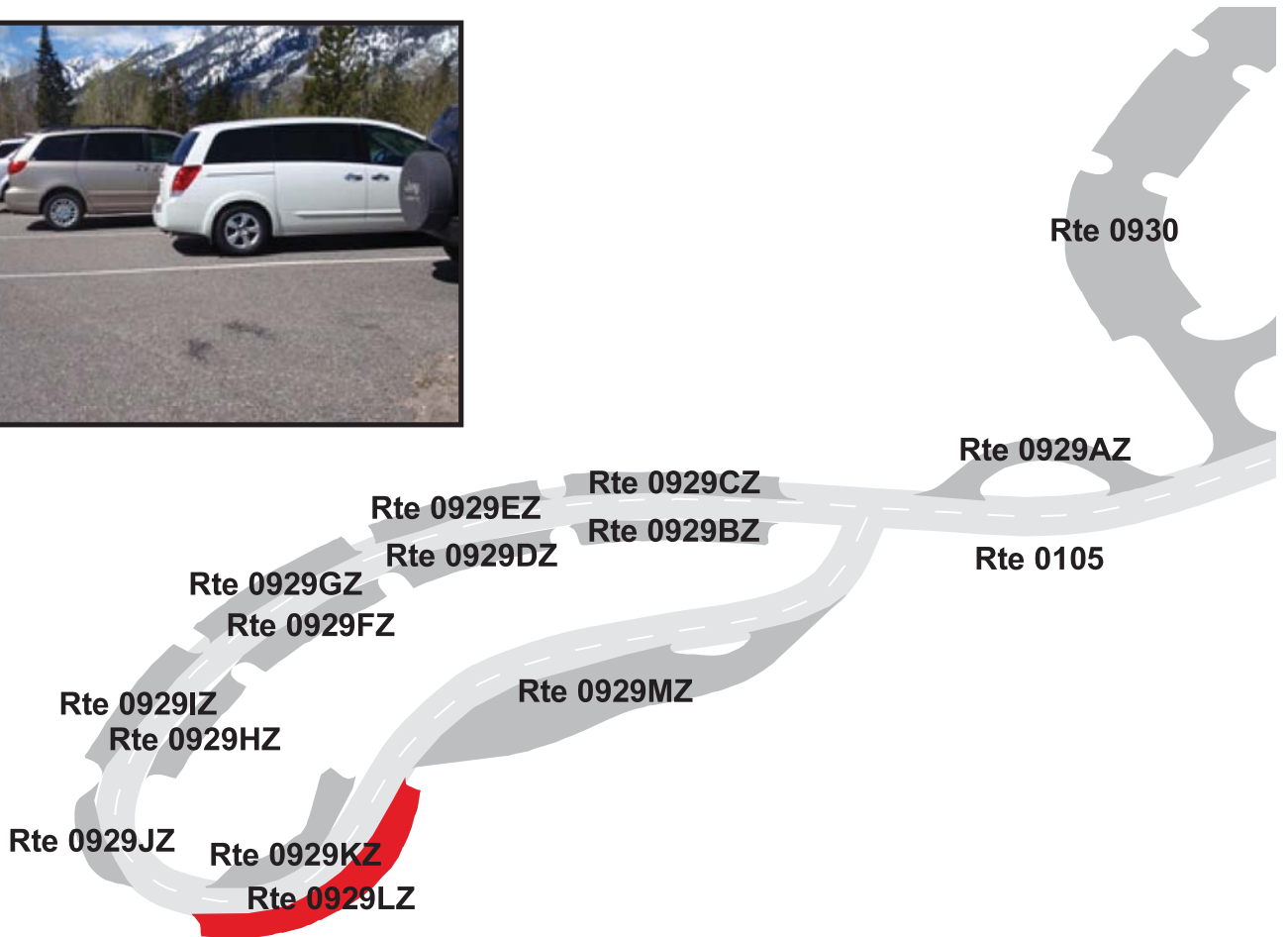

# GRAND TETON NATIONAL PARK

## Route 0929MZ

SOUTH JENNY LAKE PARKING M  
FROM ROUTE 0105 AT MP 0.54 ON RIGHT  
TO PARKING

Subcomponent Record

Route Number	Public / NonPublic	Date Visited		Area (sq ft)	Lane Miles *	Surface Type
0929MZ	PUBLIC	6/13/2008		12,542	0.22	AS
Culverts	Drop Inlets	Gates	Fire Hydrants	Curb & Gutter	Curb	PCR
0	0	0	0	CONCRETE CURB AND GUTTER	CONCRETE CURB	GOOD/90

\* Lane miles are based on 11' lane widths

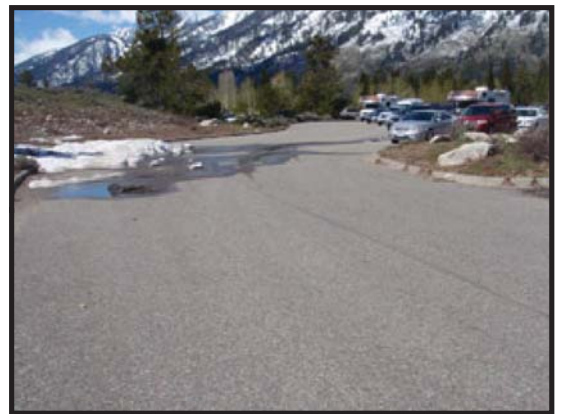
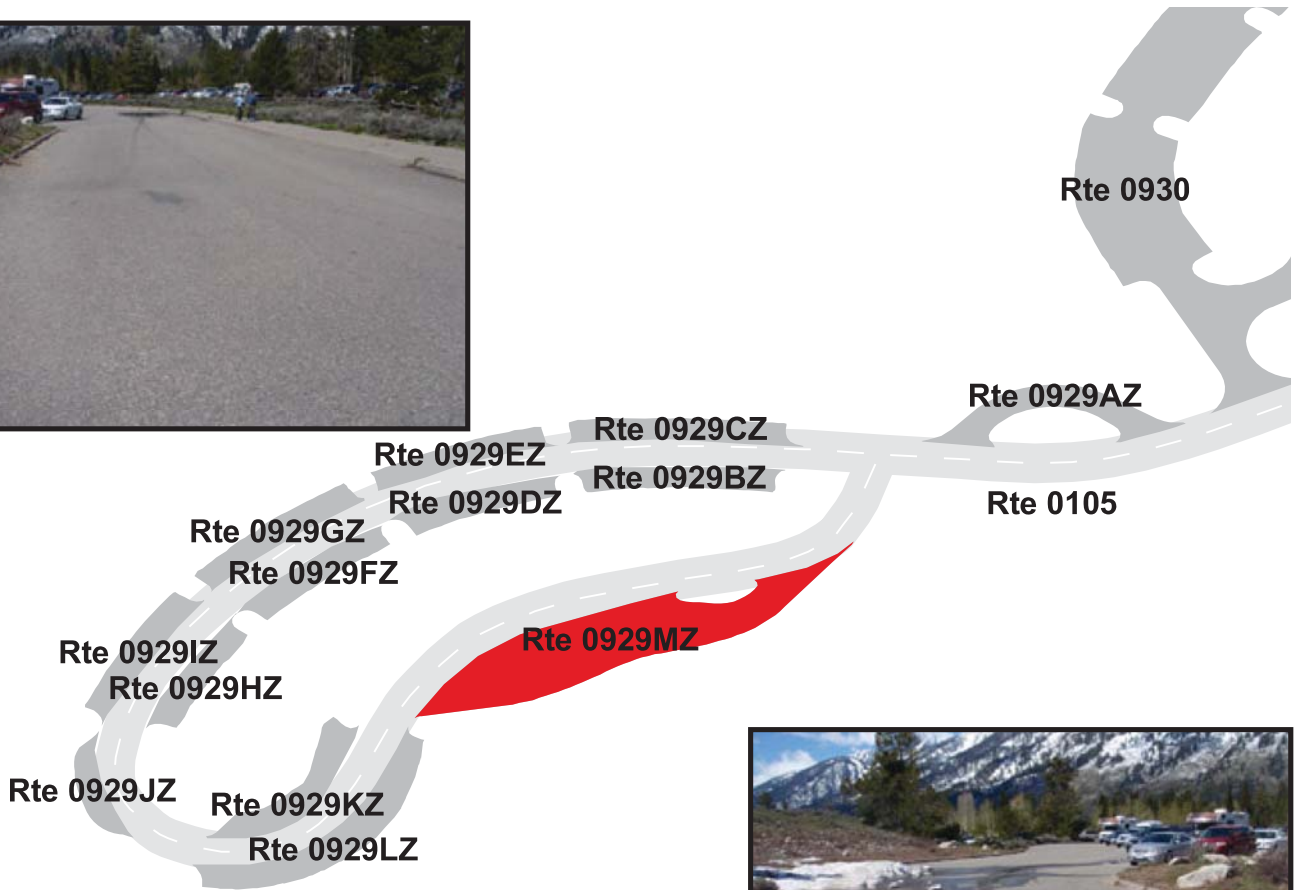
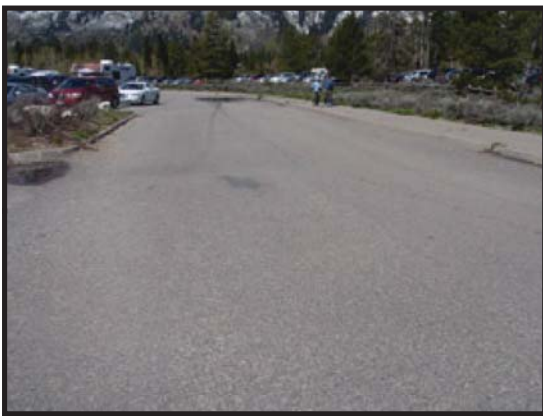



# GRAND TETON NATIONAL PARK

## Route 0930

JENNY LAKE RANGER STATION AND RV OVERFLOW PARKING

FROM ROUTE 0105 AT MP 0.28

TO ROUTE 0205

Route Number	Public / NonPublic	Date Visited		Area (sq ft)	Lane Miles *	Surface Type
0930	PUBLIC	6/13/2008		103,516	1.78	AS
Culverts	Drop Inlets	Gates	Fire Hydrants	Curb & Gutter	Curb	PCR
0	0	0	0	CONCRETE CURB AND GUTTER	CONCRETE CURB	GOOD/90

\* Lane miles are based on 11' lane widths

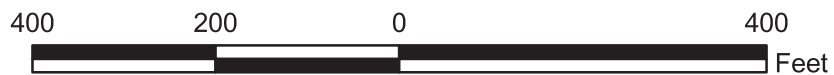
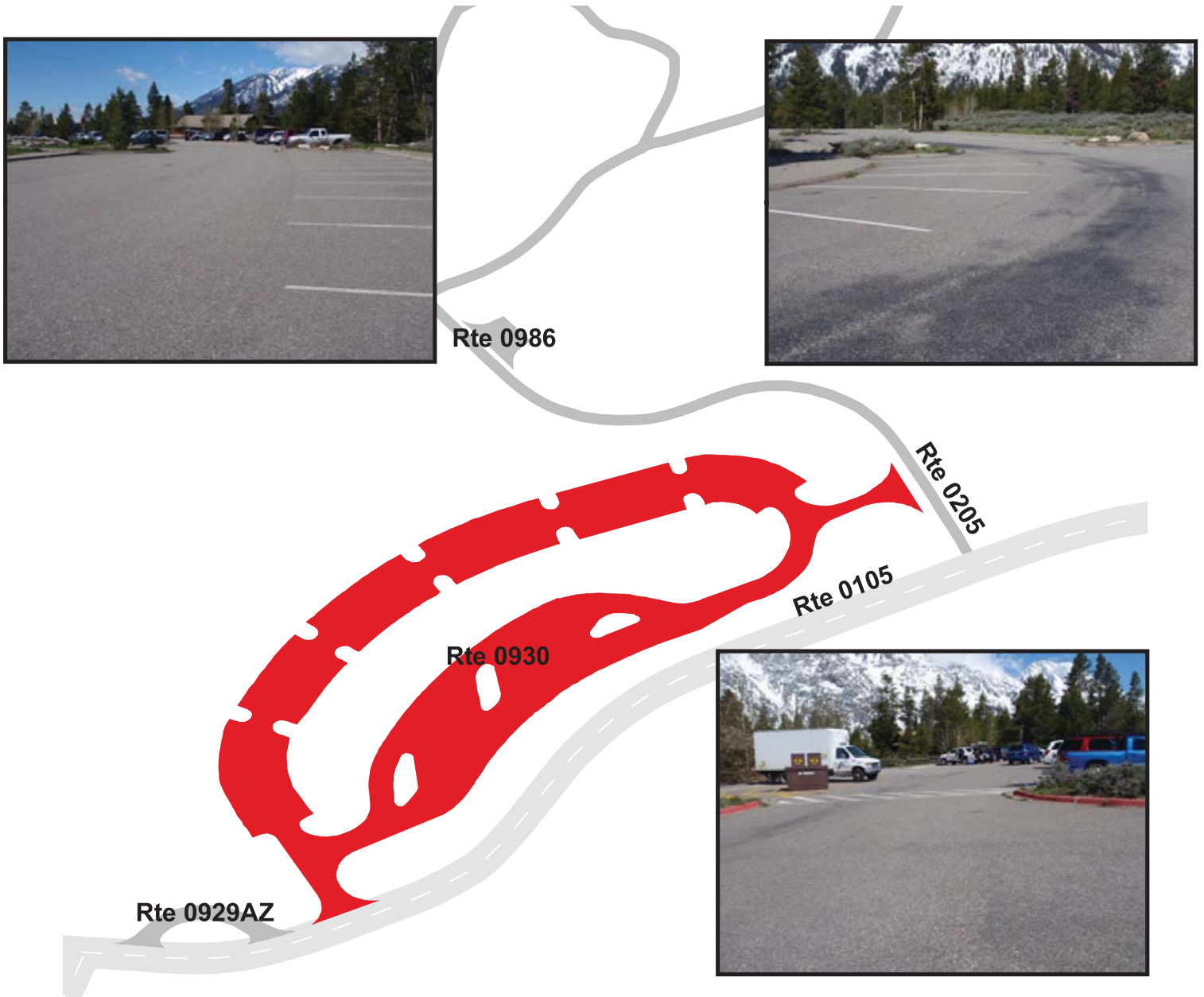

# GRAND TETON NATIONAL PARK

## Route 0931

CASCADE CANYON PARKING AREA

FROM ROUTE 0011 AT MP 9.42 ON LEFT

TO ROUTE 0011 AT MP 9.49 ON LEFT

Route Number	Public / NonPublic	Date Visited		Area (sq ft)	Lane Miles *	Surface Type
0931	PUBLIC	6/11/2008		24,974	0.43	AS
Culverts	Drop Inlets	Gates	Fire Hydrants	Curb & Gutter	Curb	PCR
0	0	0	0	CONCRETE CURB AND GUTTER	CONCRETE CURB	GOOD/90

\* Lane miles are based on 11' lane widths

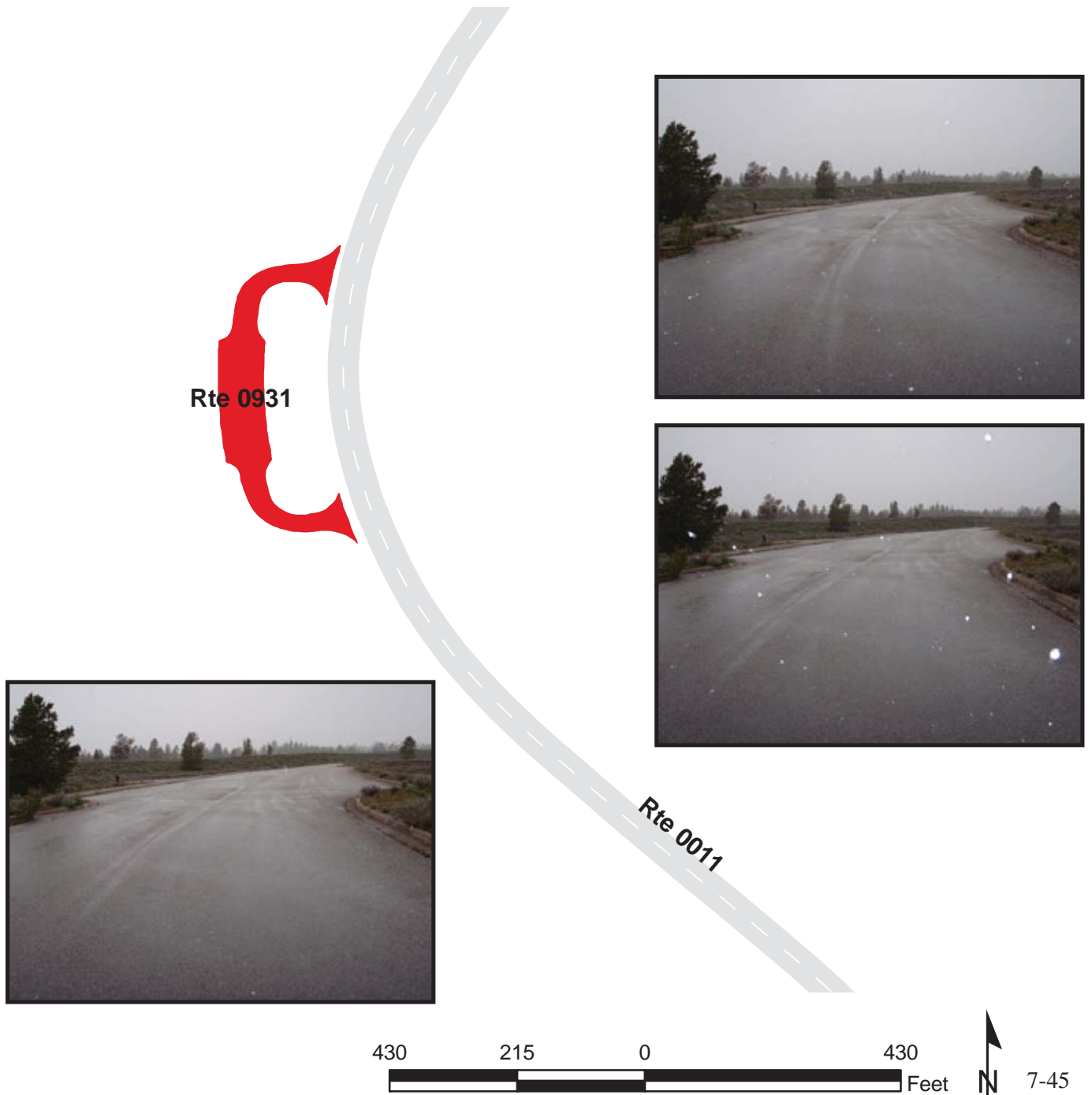

# GRAND TETON NATIONAL PARK

## Route 0933

### CATHEDRAL GROUP PARKING

FROM ROUTE 0500 AT MP 0.76

TO ROUTE 0500

Route Number	Public / NonPublic	Date Visited		Area (sq ft)	Lane Miles *	Surface Type
0933	PUBLIC	6/11/2008		19,718	0.34	AS
Culverts	Drop Inlets	Gates	Fire Hydrants	Curb & Gutter	Curb	PCR
0	0	0	0	CONCRETE CURB AND GUTTER	CONCRETE CURB	GOOD/90

\* Lane miles are based on 11' lane widths

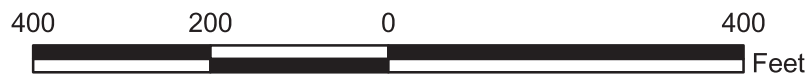

# GRAND TETON NATIONAL PARK

## Route 0934

JENNY LAKE OVERLOOK PARKING

FROM ROUTE 0500 AT MP 2.96

TO ROUTE 0500

Route Number	Public / NonPublic	Date Visited		Area (sq ft)	Lane Miles *	Surface Type
0934	PUBLIC	6/13/2008		13,660	0.24	AS
Culverts	Drop Inlets	Gates	Fire Hydrants	Curb & Gutter	Curb	PCR
0	0	0	0	CONCRETE CURB AND GUTTER	CONCRETE CURB	GOOD/90

\* Lane miles are based on 11' lane widths

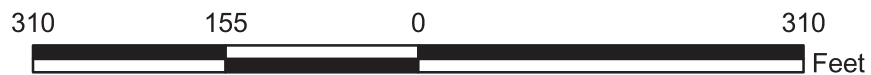
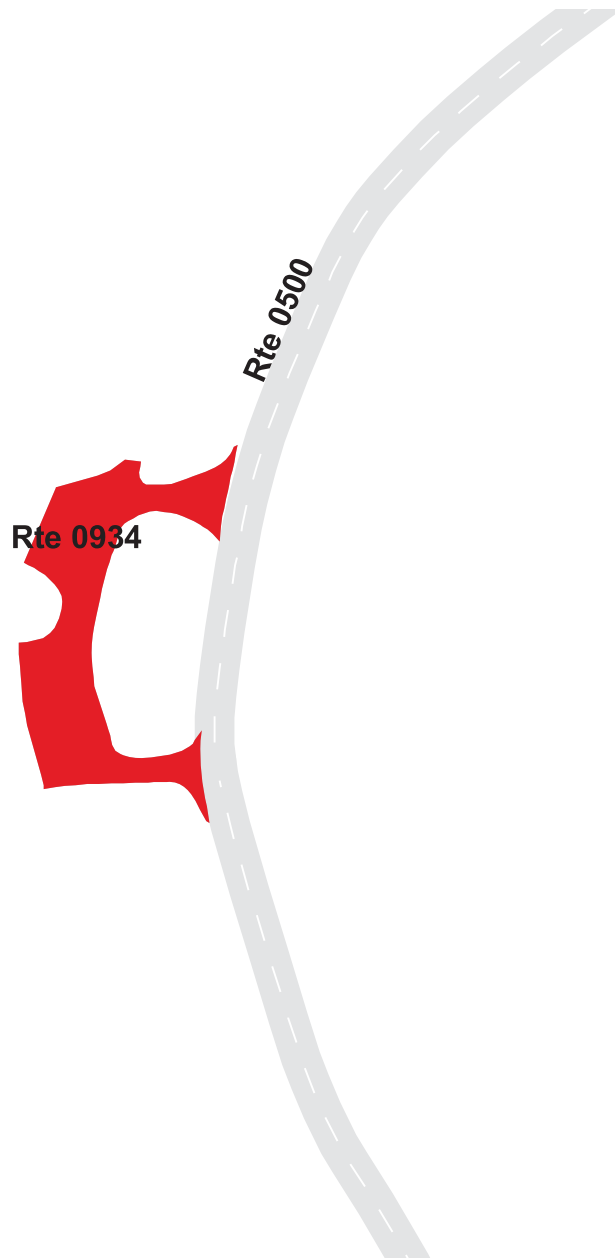

# GRAND TETON NATIONAL PARK

## Route 0935ZZ

### LEIGH LAKE TRAILHEAD PARKING AREAS

FROM ROUTE 0110 ON LEFT AND RIGHT SIDES

THRU PARKING TO ROUTE 0110

Summary Record

Route Number	Public / NonPublic	Date Visited		Area (sq ft)	Lane Miles *	Surface Type
0935ZZ	PUBLIC	6/13/2008		64,735	1.12	AS
Culverts	Drop Inlets	Gates	Fire Hydrants	Curb & Gutter	Curb	PCR
0	2	0	0	CONCRETE CURB AND GUTTER	CONCRETE CURB	SUMMARY/90

\* Lane miles are based on 11' lane widths

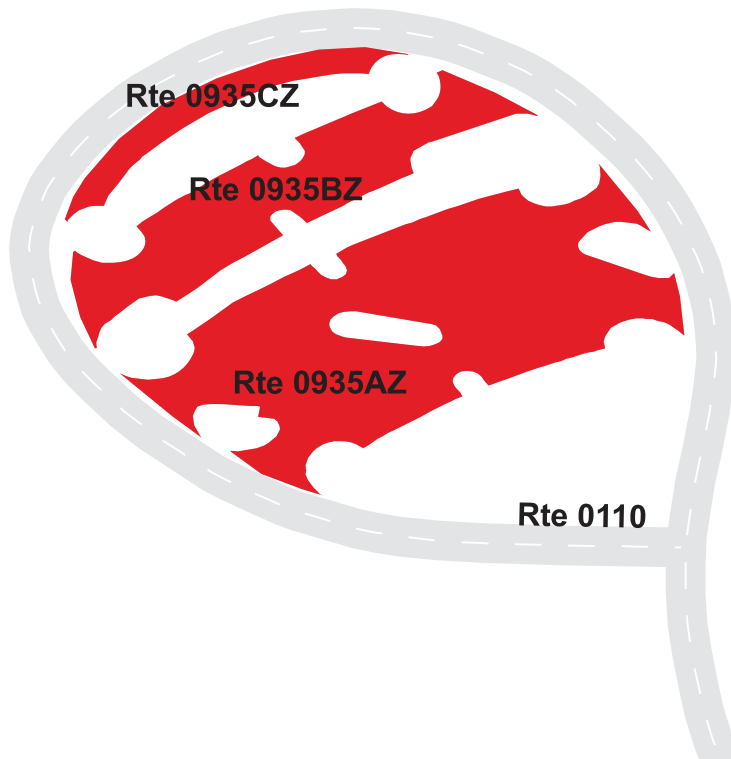

# GRAND TETON NATIONAL PARK

## Route 0935AZ

### LEIGH LAKE TRAILHEAD PARKING A

FROM ROUTE 0110 AT MP 0.33  
THRU PARKING TO ROUTE 0110

Subcomponent Record

Route Number	Public / NonPublic	Date Visited		Area (sq ft)	Lane Miles *	Surface Type
0935AZ	PUBLIC	6/13/2008		41,750	0.72	AS
Culverts	Drop Inlets	Gates	Fire Hydrants	Curb & Gutter	Curb	PCR
0	0	0	0	CONCRETE CURB AND GUTTER	CONCRETE CURB	GOOD/90

\* Lane miles are based on 11' lane widths

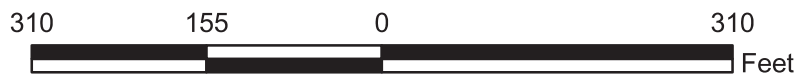

# GRAND TETON NATIONAL PARK

## Route 0935BZ

### LEIGH LAKE TRAILHEAD PARKING B

FROM ROUTE 0110 AT MP 0.35  
THRU PARKING TO ROUTE 0110

Subcomponent Record

Route Number	Public / NonPublic	Date Visited		Area (sq ft)	Lane Miles *	Surface Type
0935BZ	PUBLIC	6/13/2008		17,536	0.30	AS
Culverts	Drop Inlets	Gates	Fire Hydrants	Curb & Gutter	Curb	PCR
0	2	0	0	CONCRETE CURB AND GUTTER	CONCRETE CURB	GOOD/90

\* Lane miles are based on 11' lane widths

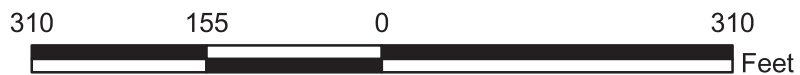
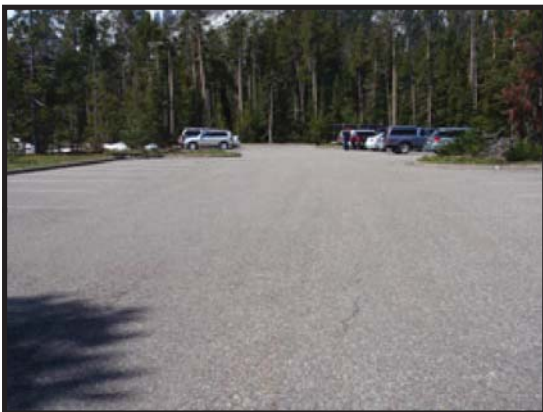

# GRAND TETON NATIONAL PARK

## Route 0935CZ

### LEIGH LAKE TRAILHEAD PARKING C

FROM ROUTE 0110 AT MP 0.40

TO PARKING

Subcomponent Record

Route Number	Public / NonPublic	Date Visited		Area (sq ft)	Lane Miles *	Surface Type
0935CZ	PUBLIC	6/13/2008		5,449	0.09	AS
Culverts	Drop Inlets	Gates	Fire Hydrants	Curb & Gutter	Curb	PCR
0	0	0	0	CONCRETE CURB AND GUTTER	CONCRETE CURB	GOOD/90

\* Lane miles are based on 11' lane widths

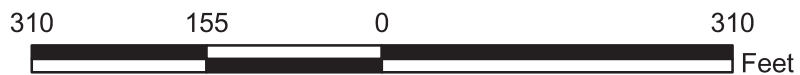
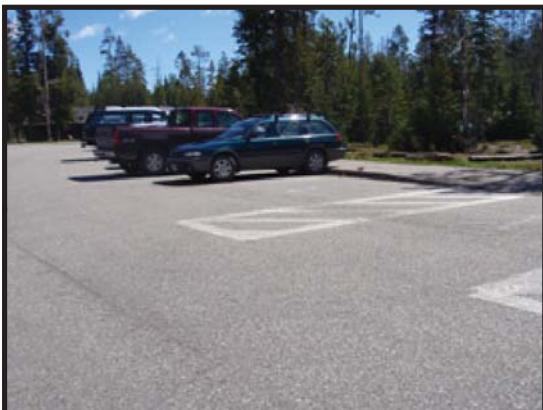
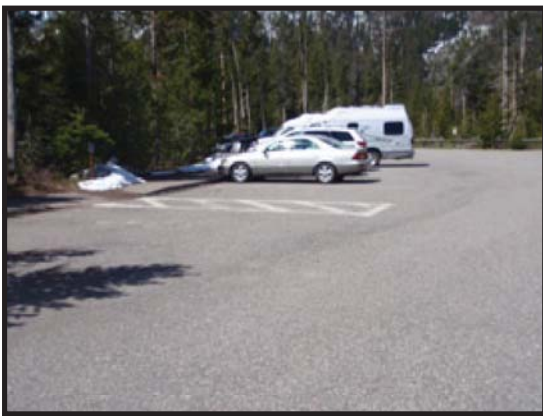



**GRAND TETON NATIONAL PARK**  
**Route 0936**  
 STRING LAKE CANOE LAUNCH PARKING  
 FROM ROUTE 0110 AT MP 0.21  
 TO PARKING

Route Number	Public / NonPublic	Date Visited		Area (sq ft)	Lane Miles *	Surface Type
0936	PUBLIC	6/13/2008		35,396	0.61	AS
Culverts	Drop Inlets	Gates	Fire Hydrants	Curb & Gutter	Curb	PCR
0	0	0	0	CONCRETE CURB AND GUTTER	CONCRETE CURB	GOOD/90

\* Lane miles are based on 11' lane widths

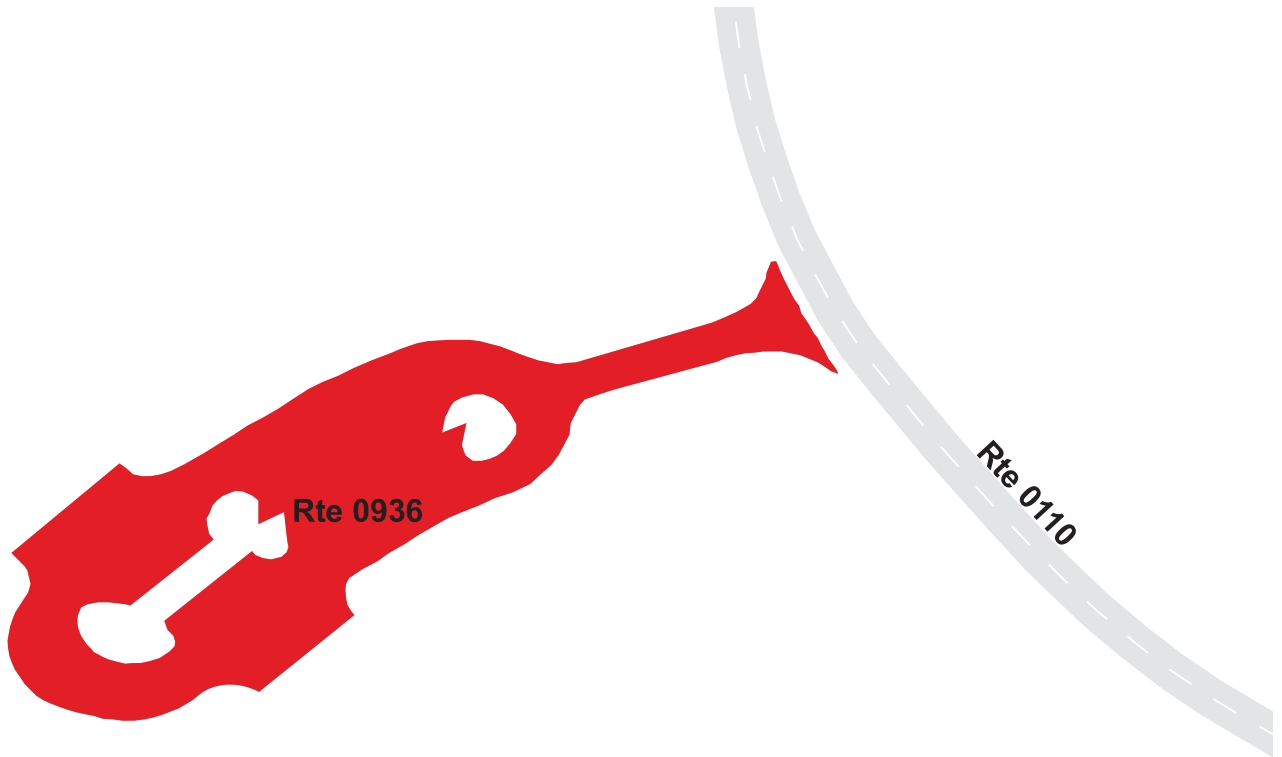

# GRAND TETON NATIONAL PARK

## Route 0937

### STRING LAKE TRAILHEAD PARKING

FROM ROUTE 0110 AT MP 0.04

TO ROUTE 0110 AT MP 0.11

Route Number	Public / NonPublic	Date Visited		Area (sq ft)	Lane Miles *	Surface Type
0937	PUBLIC	6/13/2008		23,480	0.40	AS
Culverts	Drop Inlets	Gates	Fire Hydrants	Curb & Gutter	Curb	PCR
0	0	0	0	CONCRETE CURB AND GUTTER	CONCRETE CURB	GOOD/90

\* Lane miles are based on 11' lane widths

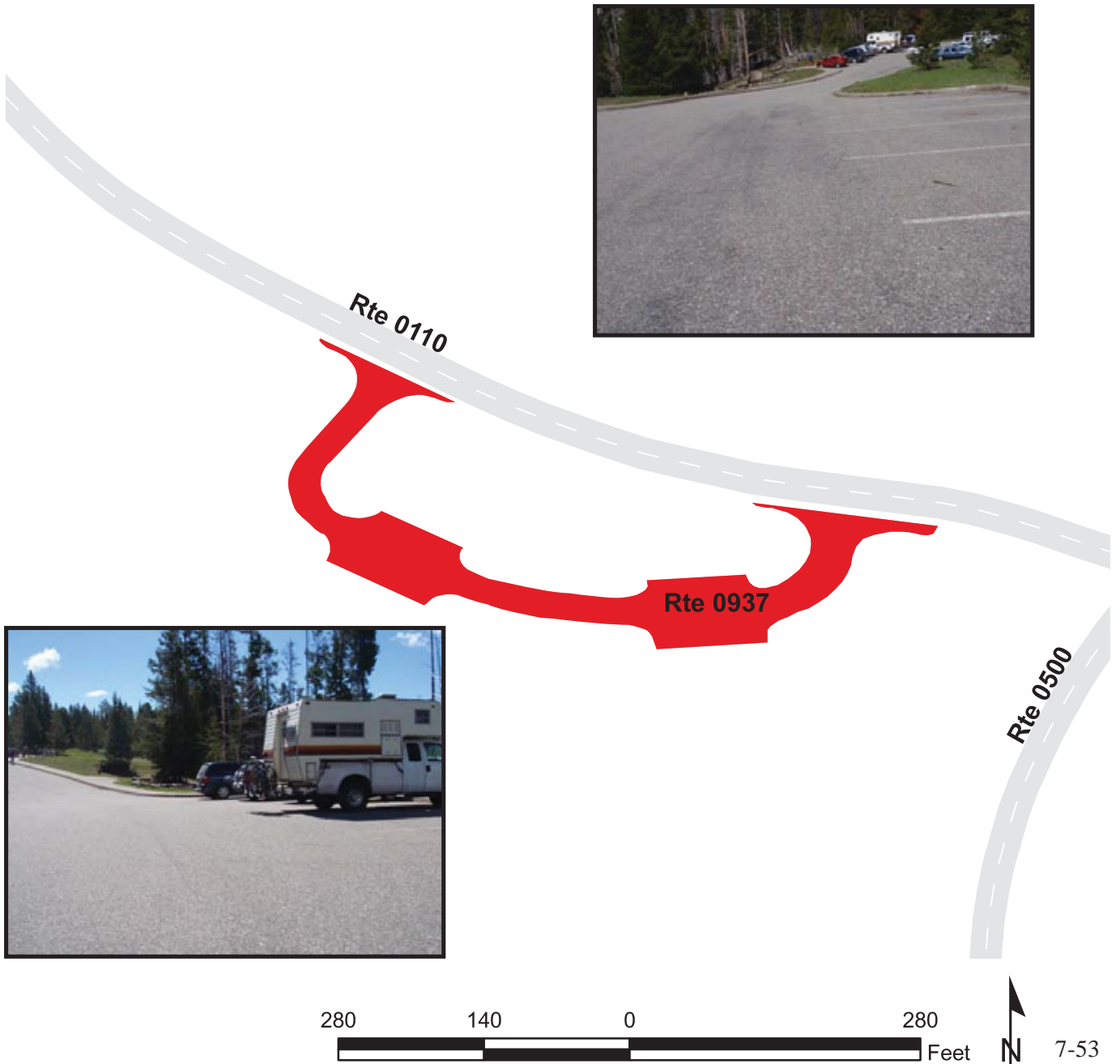

# GRAND TETON NATIONAL PARK

## Route 0938

MOUNTAIN VIEW PARKING

FROM ROUTE 0011 AT MP 11.19

TO PARKING

Route Number	Public / NonPublic	Date Visited		Area (sq ft)	Lane Miles *	Surface Type
0938	PUBLIC	6/11/2008		22,651	0.39	AS
Culverts	Drop Inlets	Gates	Fire Hydrants	Curb & Gutter	Curb	PCR
0	0	0	0	CONCRETE CURB AND GUTTER	CONCRETE CURB	GOOD/90

\* Lane miles are based on 11' lane widths

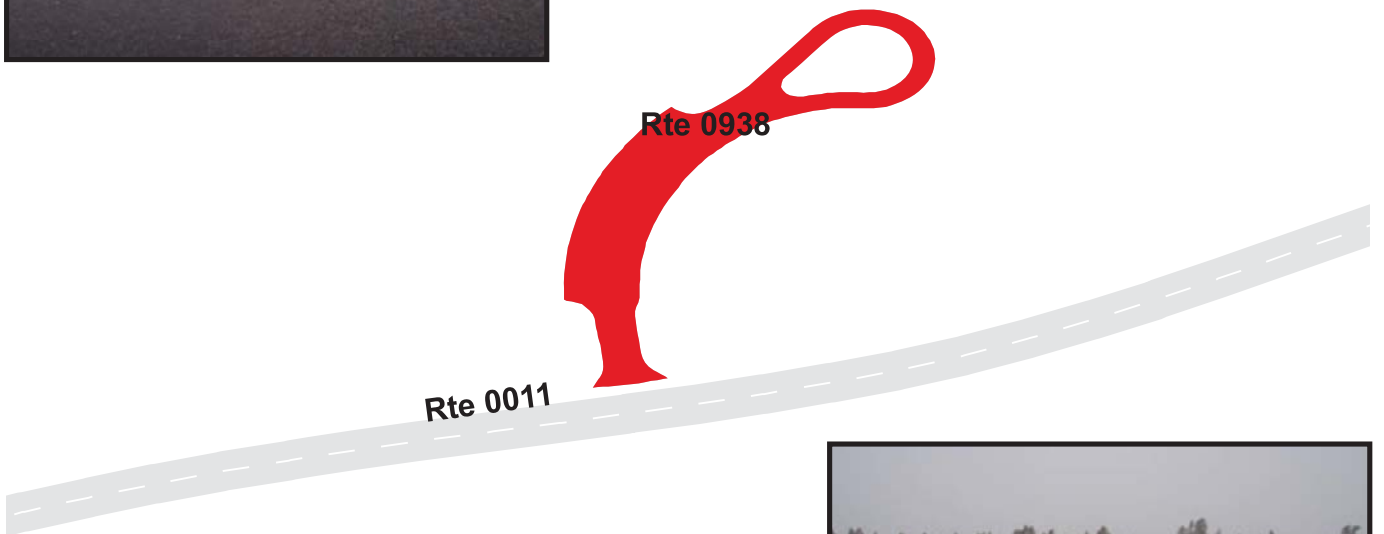

# GRAND TETON NATIONAL PARK

## Route 0939

BURNED RIDGE PARKING  
 FROM ROUTE 0011 AT MP 13.50 ON RIGHT  
 TO ROUTE 0011 AT MP 13.55 ON RIGHT

Route Number	Public / NonPublic	Date Visited		Area (sq ft)	Lane Miles *	Surface Type
0939	PUBLIC	6/11/2008		15,461	0.27	AS
Culverts	Drop Inlets	Gates	Fire Hydrants	Curb & Gutter	Curb	PCR
0	0	0	0	NO CURB AND GUTTER	ASPHALT CURB	FAIR/73

\* Lane miles are based on 11' lane widths

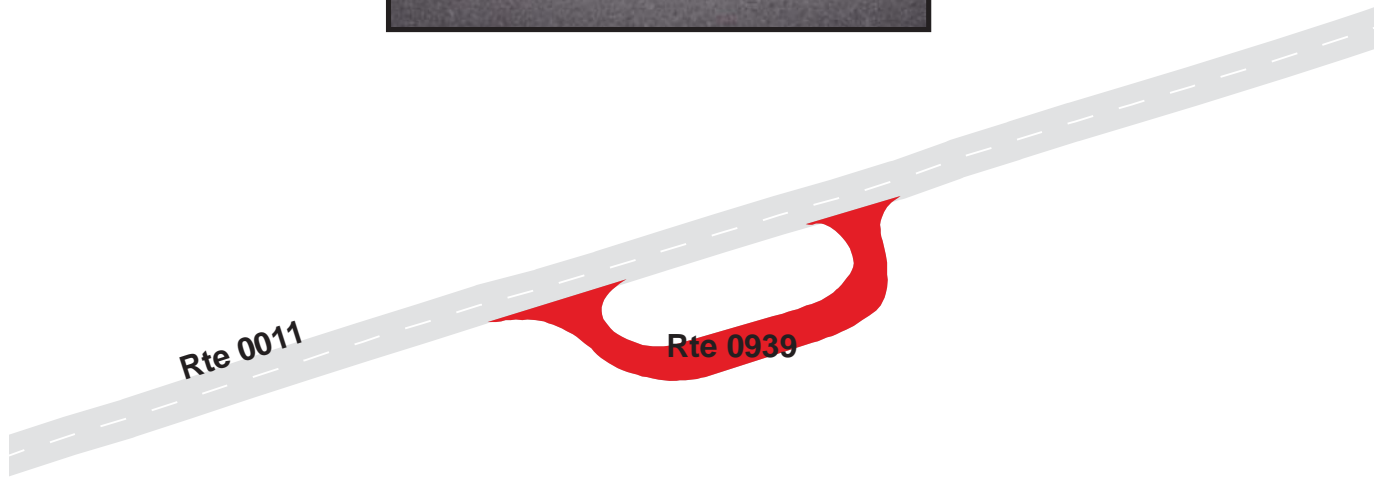

# GRAND TETON NATIONAL PARK

## Route 0940

MT. MORAN PARKING

FROM ROUTE 0011 AT MP 14.42 ON LEFT

TO ROUTE 0011 AT MP 14.50 ON LEFT

Route Number	Public / NonPublic	Date Visited		Area (sq ft)	Lane Miles *	Surface Type
0940	PUBLIC	6/11/2008		21,392	0.37	AS
Culverts	Drop Inlets	Gates	Fire Hydrants	Curb & Gutter	Curb	PCR
0	0	0	0	NO CURB AND GUTTER	ASPHALT CURB	FAIR/73

\* Lane miles are based on 11' lane widths

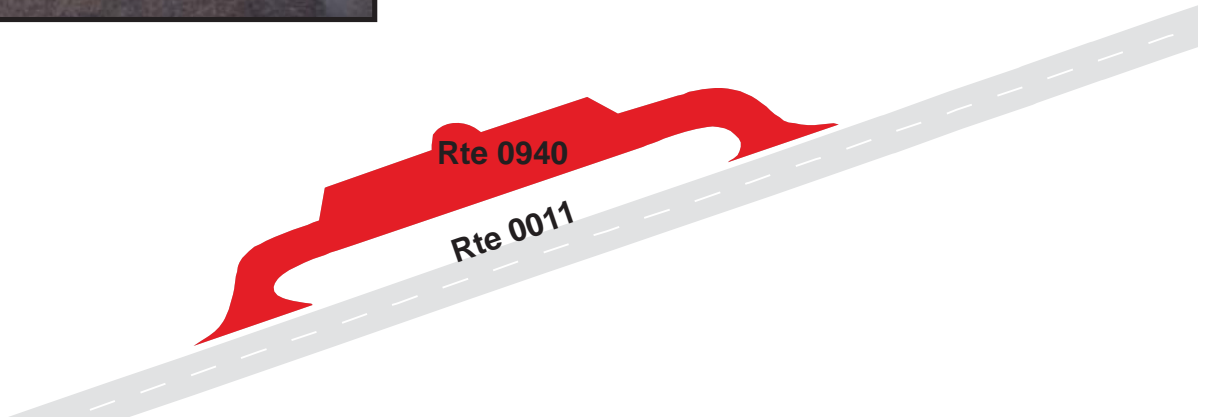

# GRAND TETON NATIONAL PARK

## Route 0941

### POTHOLES PARKING

FROM ROUTE 0011 AT MP 15.17 ON RIGHT  
TO END OF PARKING LOOP

Route Number	Public / NonPublic	Date Visited		Area (sq ft)	Lane Miles *	Surface Type
0941	PUBLIC	6/11/2008		21,475	0.37	AS
Culverts	Drop Inlets	Gates	Fire Hydrants	Curb & Gutter	Curb	PCR
0	0	0	0	CONCRETE CURB AND GUTTER	ASPHALT & CONCRETE	FAIR/73

\* Lane miles are based on 11' lane widths

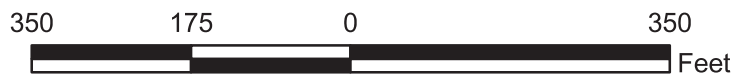

# GRAND TETON NATIONAL PARK

## Route 0942

SIGNAL MOUNTAIN BOAT TRAILER PARKING  
FROM ROUTE 0111 AT MP 0.03 (JUST OFF ROUTE 0011)  
TO PARKING

Route Number	Public / NonPublic	Date Visited		Area (sq ft)	Lane Miles *	Surface Type
0942	PUBLIC	6/11/2008		20,375	0.35	AS
Culverts	Drop Inlets	Gates	Fire Hydrants	Curb & Gutter	Curb	PCR
0	0	0	0	NO CURB AND GUTTER	NO CURB	FAIR/73

\* Lane miles are based on 11' lane widths

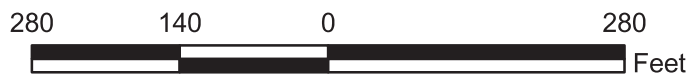

# GRAND TETON NATIONAL PARK

## Route 0943

JACKSON POINT OVERLOOK PARKING

FROM ROUTE 0111 AT MP 3.99

TO PARKING

Route Number	Public / NonPublic	Date Visited		Area (sq ft)	Lane Miles *	Surface Type
0943	PUBLIC	6/11/2008		1,534	0.03	AS
Culverts	Drop Inlets	Gates	Fire Hydrants	Curb & Gutter	Curb	PCR
0	0	0	0	NO CURB AND GUTTER	WOOD CURB	FAIR/73

\* Lane miles are based on 11' lane widths

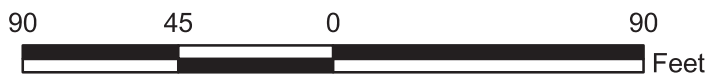
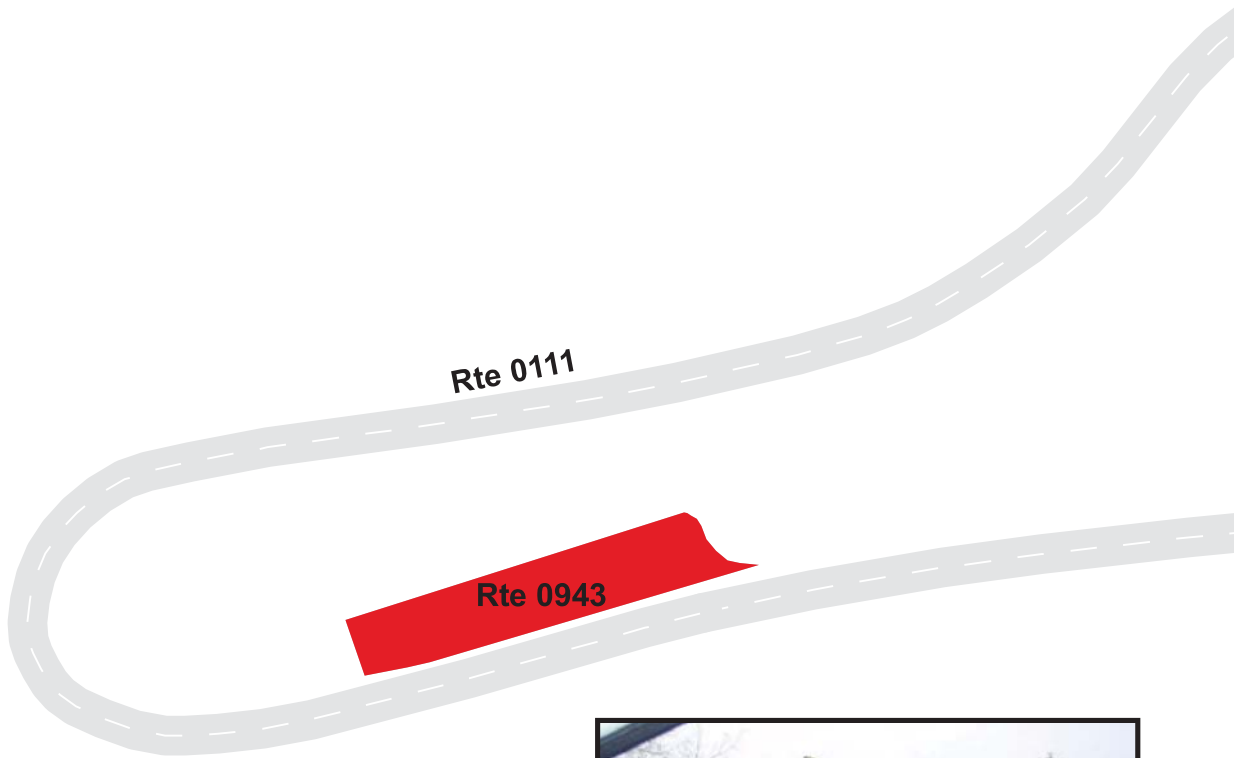



# GRAND TETON NATIONAL PARK

## Route 0944

SIGNAL MOUNTAIN SUMMIT OVERLOOK PARKING

FROM END OF ROUTE 0111

TO PARKING

Route Number	Public / NonPublic	Date Visited		Area (sq ft)	Lane Miles *	Surface Type
0944	PUBLIC	6/11/2008		9,760	0.17	AS
Culverts	Drop Inlets	Gates	Fire Hydrants	Curb & Gutter	Curb	PCR
0	0	0	0	NO CURB AND GUTTER	WOOD CURB	GOOD/90

\* Lane miles are based on 11' lane widths

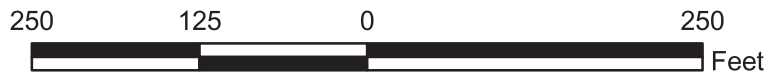

# GRAND TETON NATIONAL PARK

## Route 0945

SIGNAL MOUNTAIN RANGER STATION PARKING

FROM ROUTE 0112 AT MP 0.05 ON RIGHT

TO ROUTE 0112

Route Number	Public / NonPublic	Date Visited		Area (sq ft)	Lane Miles *	Surface Type
0945	NONPUBLIC	6/11/2008		7,158	0.12	AS
Culverts	Drop Inlets	Gates	Fire Hydrants	Curb & Gutter	Curb	PCR
0	0	0	1	CONCRETE CURB AND GUTTER	ASPHALT CURB	FAIR/73

\* Lane miles are based on 11' lane widths

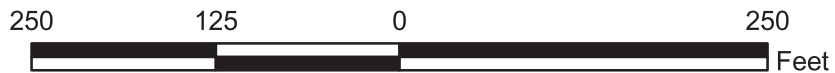

# GRAND TETON NATIONAL PARK

## Route 0946

SIGNAL MOUNTAIN DUMP STATION

FROM ROUTE 0112 AT MP 0.05 ON LEFT

TO ROUTE 0112

Route Number	Public / NonPublic	Date Visited		Area (sq ft)	Lane Miles *	Surface Type
0946	PUBLIC	6/11/2008		3,250	0.06	AS
Culverts	Drop Inlets	Gates	Fire Hydrants	Curb & Gutter	Curb	PCR
0	0	0	0	CONCRETE CURB AND GUTTER	ASPHALT CURB	FAIR/73

\* Lane miles are based on 11' lane widths



# GRAND TETON NATIONAL PARK

## Route 0947

### TRAILER STORAGE PARKING

FROM ROUTE 0112 AT MP 0.37

TO PARKING

Route Number	Public / NonPublic	Date Visited		Area (sq ft)	Lane Miles *	Surface Type
0947	PUBLIC	6/11/2008		37,347	0.64	AS
Culverts	Drop Inlets	Gates	Fire Hydrants	Curb & Gutter	Curb	PCR
0	2	0	0	CONCRETE CURB AND GUTTER	ASPHALT CURB	FAIR/73

\* Lane miles are based on 11' lane widths

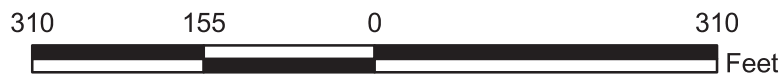
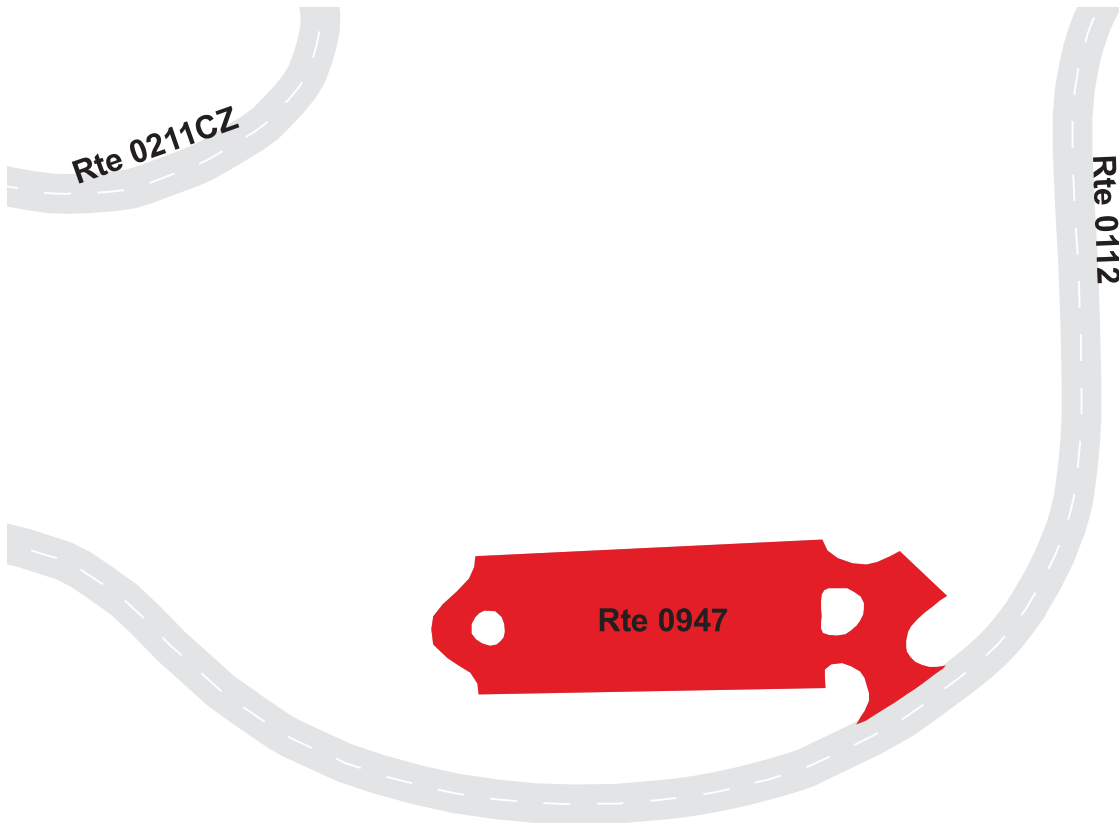

# GRAND TETON NATIONAL PARK

## Route 0948ZZ

### MARINA ACCESS PARKING AREAS

FROM ROUTE 0112 ON ON LEFT AND RIGHT SIDES

TO PARKING

Summary Record

Route Number	Public / NonPublic	Date Visited		Area (sq ft)	Lane Miles *	Surface Type
0948ZZ	PUBLIC	6/11/2008		9,363	0.16	AS
Culverts	Drop Inlets	Gates	Fire Hydrants	Curb & Gutter	Curb	PCR
0	0	0	1	CONCRETE CURB AND GUTTER	ASPHALT CURB	SUMMARY/73

\* Lane miles are based on 11' lane widths



# GRAND TETON NATIONAL PARK

## Route 0948AZ

MARINA ACCESS PARKING A  
 FROM ROUTE 0112 ON INSIDE AT END OF LOOP  
 TO PARKING

Subcomponent Record

Route Number	Public / NonPublic	Date Visited		Area (sq ft)	Lane Miles *	Surface Type
0948AZ	PUBLIC	6/11/2008		3,923	0.07	AS
Culverts	Drop Inlets	Gates	Fire Hydrants	Curb & Gutter	Curb	PCR
0	0	0	0	CONCRETE CURB AND GUTTER	ASPHALT CURB	FAIR/73

\* Lane miles are based on 11' lane widths

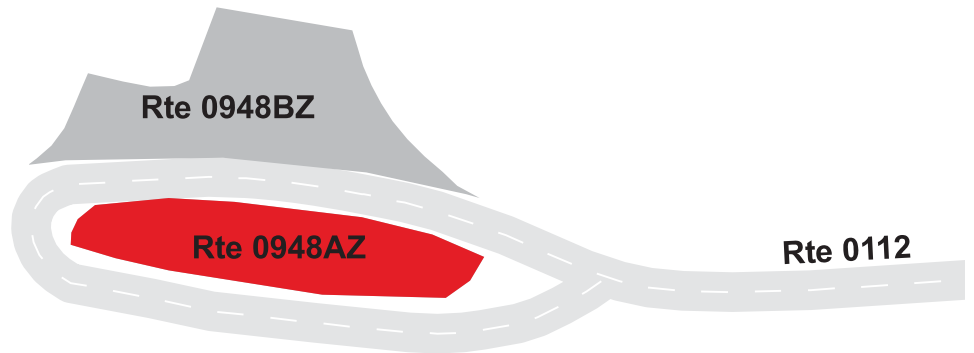

# GRAND TETON NATIONAL PARK

## Route 0948BZ

MARINA ACCESS PARKING B

FROM ROUTE 0112 ON RIGHT AT END OF LOOP

TO PARKING

Subcomponent Record

Route Number	Public / NonPublic	Date Visited		Area (sq ft)	Lane Miles *	Surface Type
0948BZ	PUBLIC	6/11/2008		5,440	0.09	AS
Culverts	Drop Inlets	Gates	Fire Hydrants	Curb & Gutter	Curb	PCR
0	0	0	1	CONCRETE CURB AND GUTTER	ASPHALT CURB	FAIR/73

\* Lane miles are based on 11' lane widths

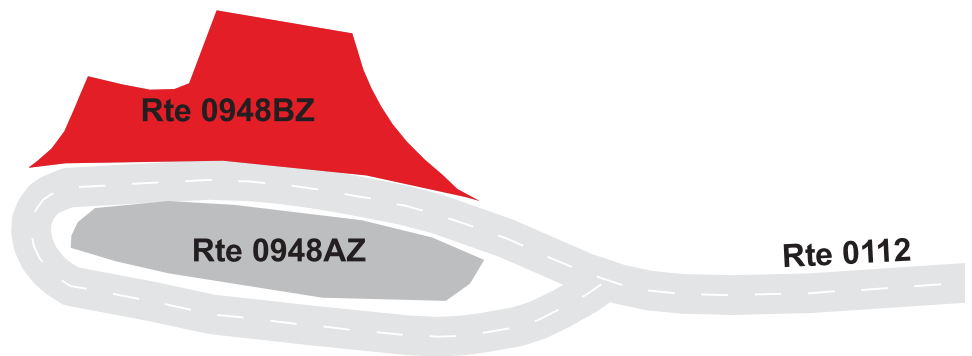

# GRAND TETON NATIONAL PARK

## Route 0949

CHAPEL OF THE SACRED HEART PICNIC AREA

FROM ROUTE 0011 AT MP 18.43

TO PICNIC AREA

Route Number	Public / NonPublic	Date Visited		Area (sq ft)	Lane Miles *	Surface Type
0949	PUBLIC	6/11/2008		28,177	0.49	AS
Culverts	Drop Inlets	Gates	Fire Hydrants	Curb & Gutter	Curb	PCR
0	0	0	0	NO CURB AND GUTTER	NO CURB	FAIR/73

\* Lane miles are based on 11' lane widths

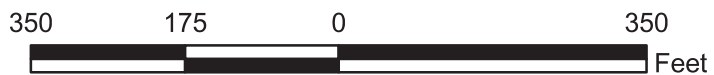
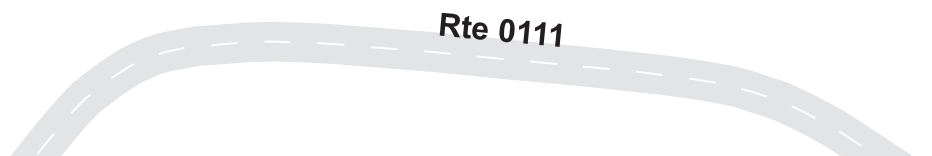
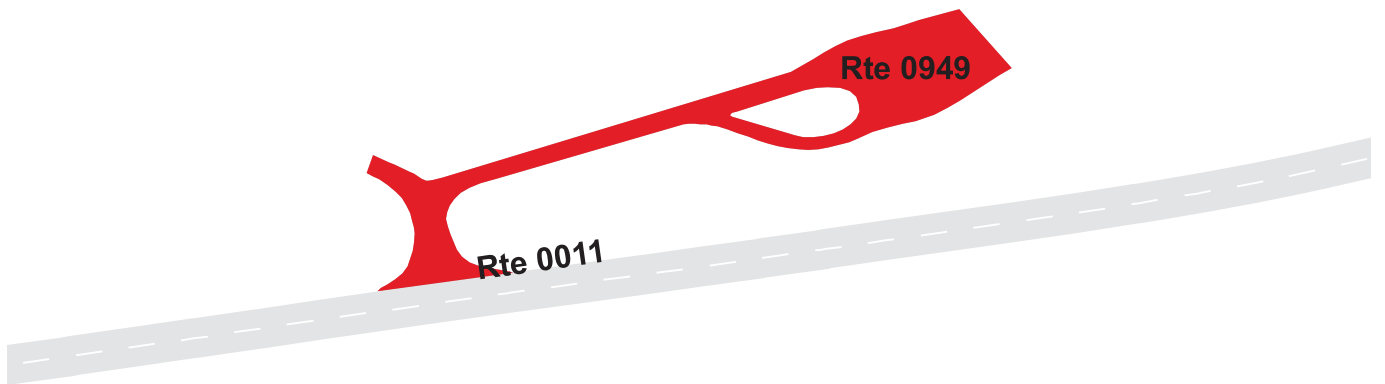



# GRAND TETON NATIONAL PARK

## Route 0950

### CATHOLIC BAY TURNOUT PARKING

FROM ROUTE 0011 AT MP 18.93 ON LEFT

TO PARKING

Route Number	Public / NonPublic	Date Visited		Area (sq ft)	Lane Miles *	Surface Type
0950	PUBLIC	6/11/2008		8,142	0.14	AS
Culverts	Drop Inlets	Gates	Fire Hydrants	Curb & Gutter	Curb	PCR
0	0	0	0	NO CURB AND GUTTER	ASPHALT CURB	GOOD/90

\* Lane miles are based on 11' lane widths

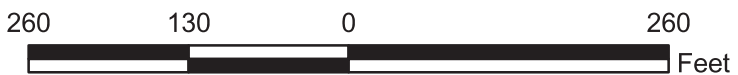

# GRAND TETON NATIONAL PARK

## Route 0951

JACKSON DAM PARKING (WEST)  
 FROM ROUTE 0011 AT MP 19.54 ON LEFT  
 TO PARKING SOUTH OF DAM

Route Number	Public / NonPublic	Date Visited		Area (sq ft)	Lane Miles *	Surface Type
0951	PUBLIC	6/11/2008		31,284	0.54	AS
Culverts	Drop Inlets	Gates	Fire Hydrants	Curb & Gutter	Curb	PCR
0	0	0	0	CONCRETE CURB AND GUTTER	CONCRETE CURB	GOOD/90

\* Lane miles are based on 11' lane widths



# GRAND TETON NATIONAL PARK

## Route 0952

JACKSON DAM PARKING (EAST)

FROM ROUTE 0011 AT MP 19.45 ON RIGHT

TO PARKING SOUTH OF DAM OVERLOOKING DAM

Route Number	Public / NonPublic	Date Visited		Area (sq ft)	Lane Miles *	Surface Type
0952	PUBLIC	6/11/2008		9,322	0.16	AS
Culverts	Drop Inlets	Gates	Fire Hydrants	Curb & Gutter	Curb	PCR
0	1	1	0	CONCRETE CURB AND GUTTER	ASPHALT & CONCRETE	GOOD/90

\* Lane miles are based on 11' lane widths

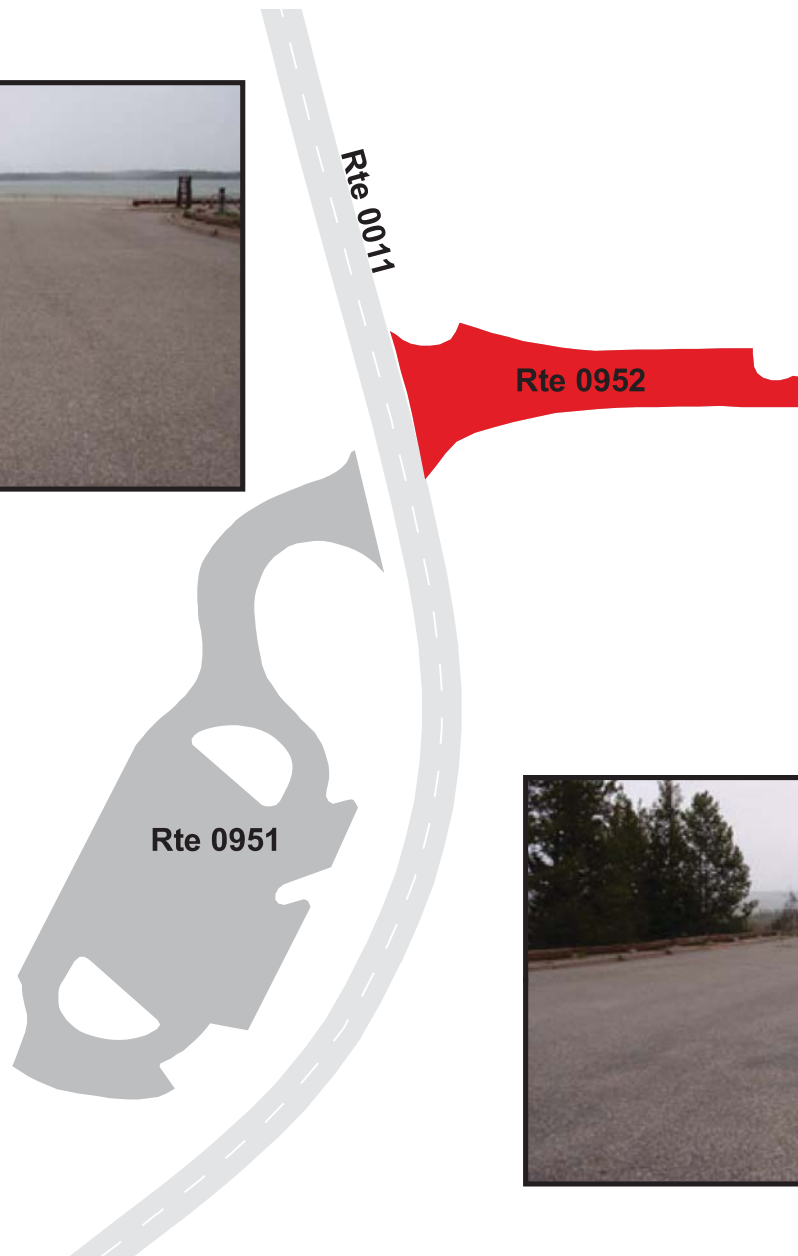

# GRAND TETON NATIONAL PARK

## Route 0953ZZ

### MORAN DEVELOPMENT PARKING AREAS

FROM ROUTE 0107 ON LEFT AND RIGHT SIDES

TO PARKING

Summary Record

Route Number	Public / NonPublic	Date Visited		Area (sq ft)	Lane Miles *	Surface Type
0953ZZ	PUBLIC	6/10/2008		25,628	0.44	AS
Culverts	Drop Inlets	Gates	Fire Hydrants	Curb & Gutter	Curb	PCR
0	0	0	0	NO CURB AND GUTTER	ASPHALT CURB	SUMMARY/49.22

\* Lane miles are based on 11' lane widths

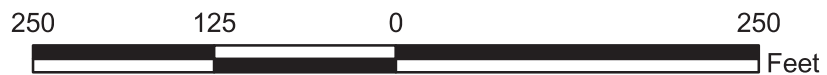
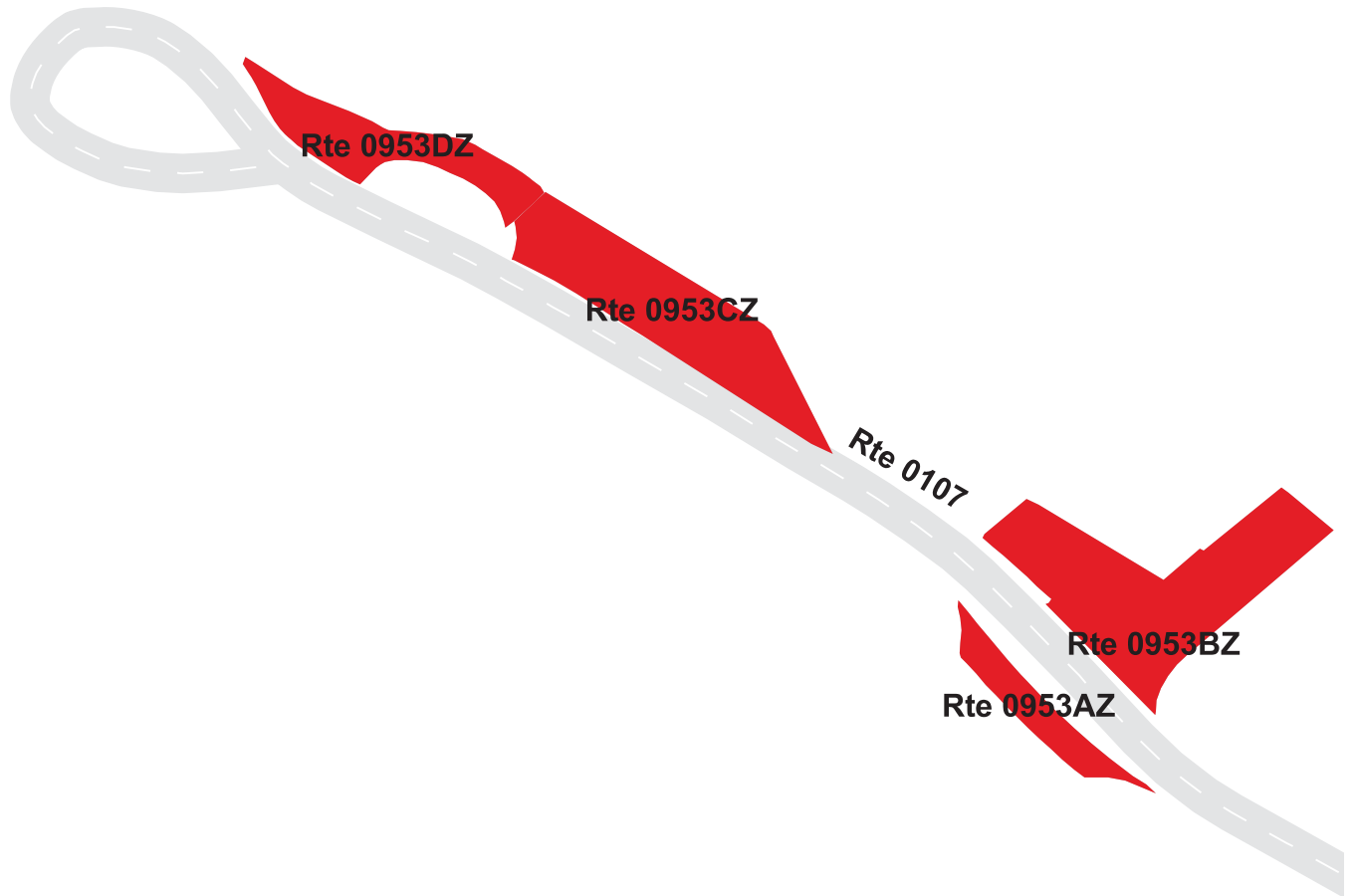

# GRAND TETON NATIONAL PARK

## Route 0953AZ

MORAN DEVELOPMENT PARKING A

FROM ROUTE 0107 AT MP 0.10 ON LEFT

TO PARKING

Subcomponent Record

Route Number	Public / NonPublic	Date Visited		Area (sq ft)	Lane Miles *	Surface Type
0953AZ	PUBLIC	6/10/2008		2,401	0.04	AS
Culverts	Drop Inlets	Gates	Fire Hydrants	Curb & Gutter	Curb	PCR
0	0	0	0	NO CURB AND GUTTER	ASPHALT CURB	GOOD/90

\* Lane miles are based on 11' lane widths

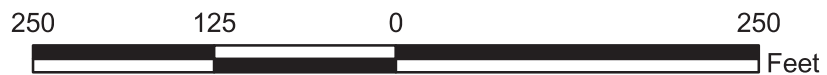
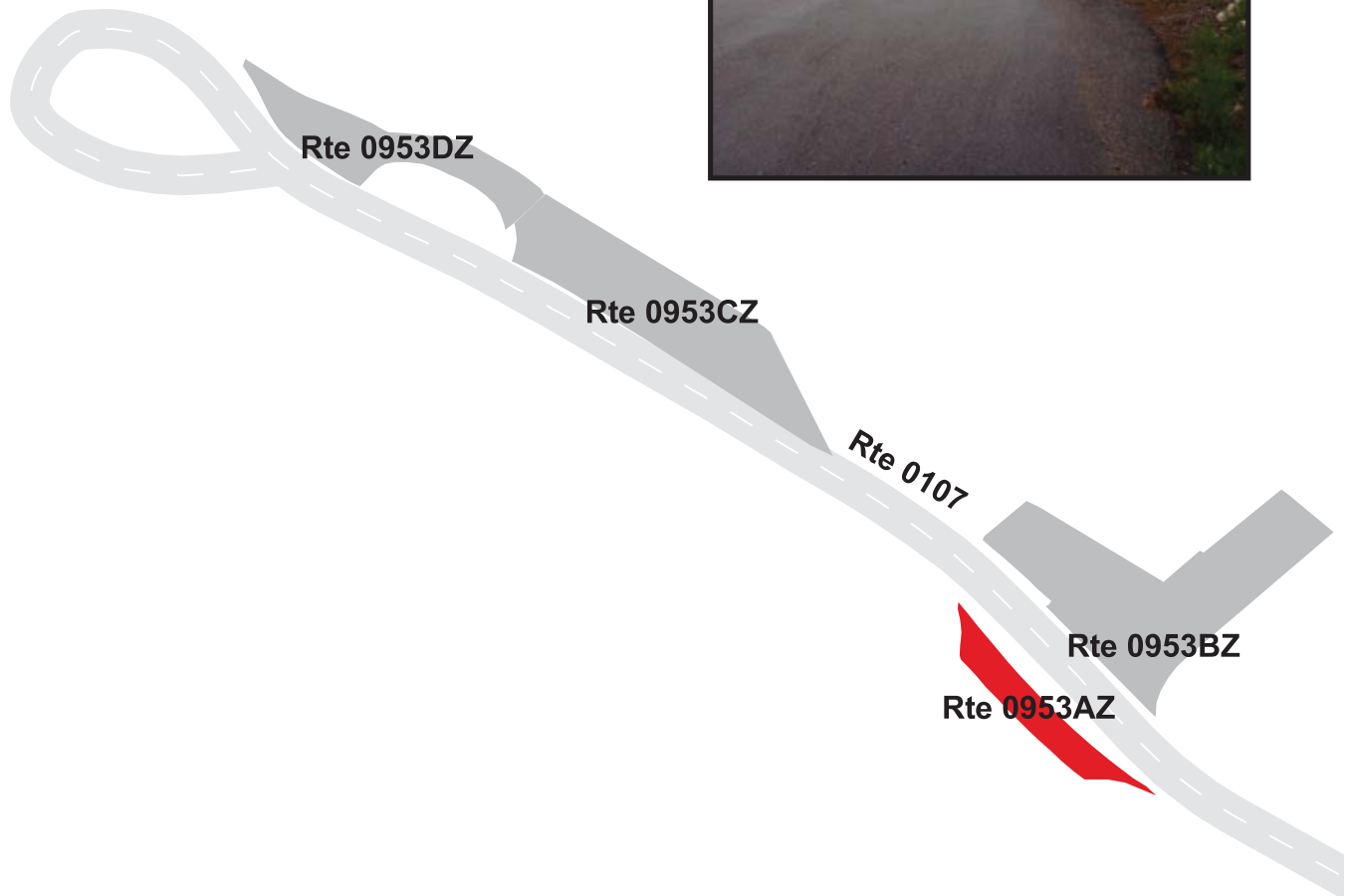

# GRAND TETON NATIONAL PARK

## Route 0953BZ

MORAN DEVELOPMENT PARKING B

FROM ROUTE 0107 AT MP 0.10 ON RIGHT

TO PARKING

Subcomponent Record

Route Number	Public / NonPublic	Date Visited		Area (sq ft)	Lane Miles *	Surface Type
0953BZ	PUBLIC	6/10/2008		10,479	0.18	AS
Culverts	Drop Inlets	Gates	Fire Hydrants	Curb & Gutter	Curb	PCR
0	0	0	0	NO CURB AND GUTTER	NO CURB	POOR/45

\* Lane miles are based on 11' lane widths

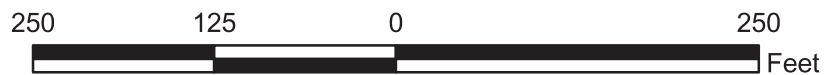
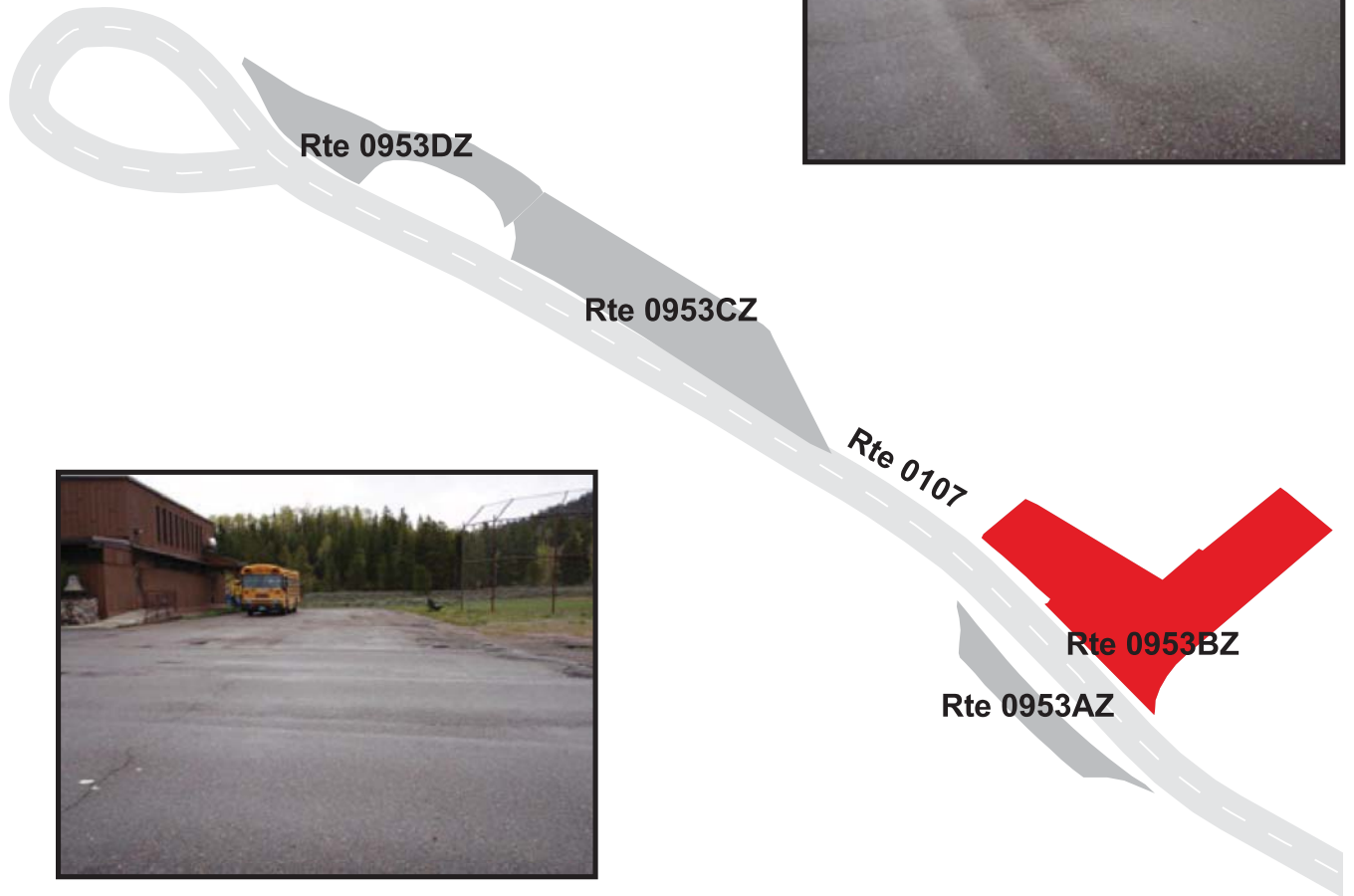

# GRAND TETON NATIONAL PARK

## Route 0953CZ

MORAN DEVELOPMENT PARKING C

FROM ROUTE 0107 AT MP 0.15 ON RIGHT

TO PARKING

Subcomponent Record

Route Number	Public / NonPublic	Date Visited		Area (sq ft)	Lane Miles *	Surface Type
0953CZ	PUBLIC	6/10/2008		8,269	0.14	AS
Culverts	Drop Inlets	Gates	Fire Hydrants	Curb & Gutter	Curb	PCR
0	0	0	0	NO CURB AND GUTTER	NO CURB	POOR/45

\* Lane miles are based on 11' lane widths

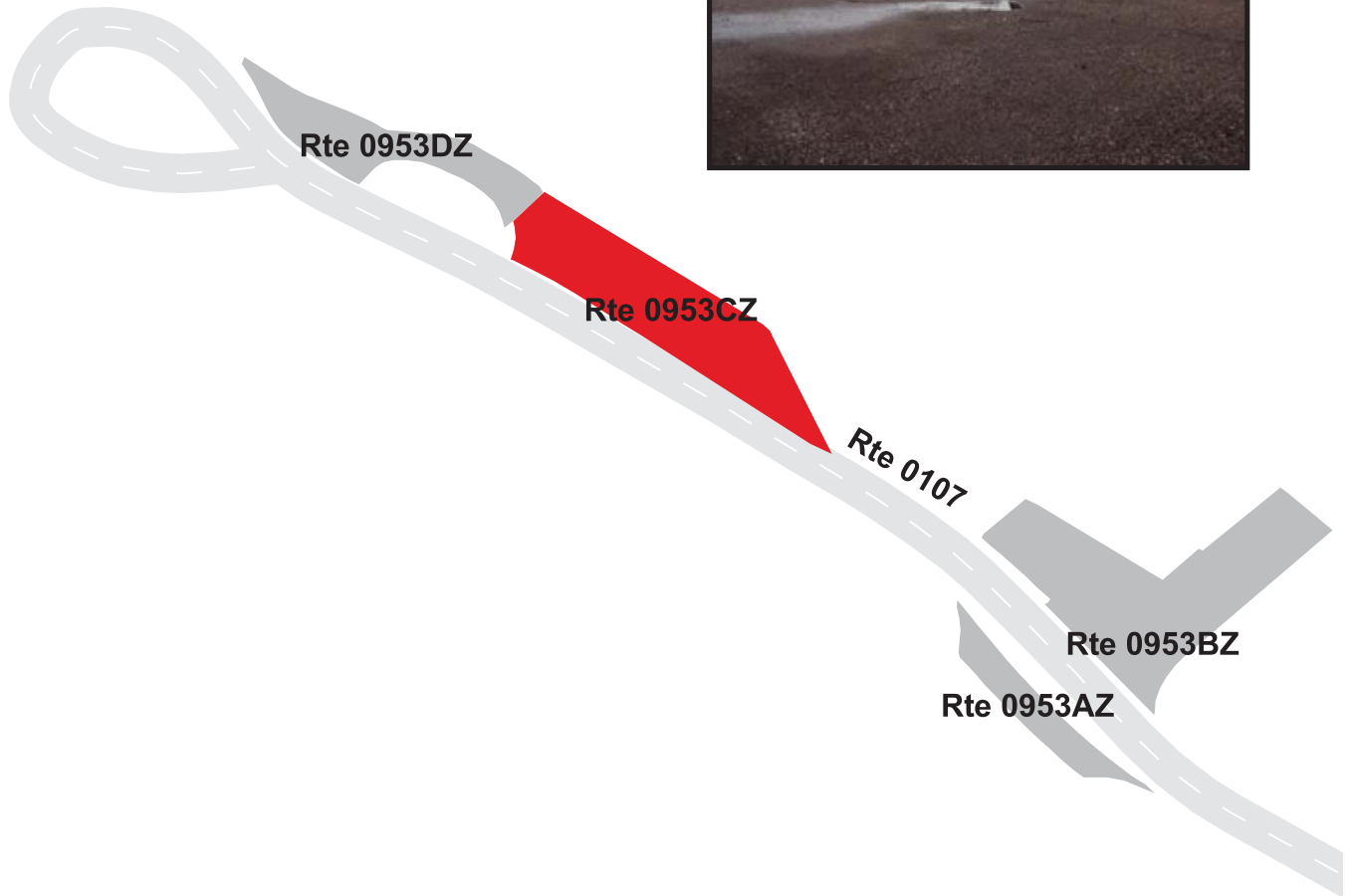

# GRAND TETON NATIONAL PARK

## Route 0953DZ

MORAN DEVELOPMENT PARKING D

FROM ROUTE 0107 AT MP 0.18

TO PARKING

Subcomponent Record

Route Number	Public / NonPublic	Date Visited		Area (sq ft)	Lane Miles *	Surface Type
0953DZ	PUBLIC	6/10/2008		4,478	0.08	AS
Culverts	Drop Inlets	Gates	Fire Hydrants	Curb & Gutter	Curb	PCR
0	0	0	0	NO CURB AND GUTTER	NO CURB	POOR/45

\* Lane miles are based on 11' lane widths





# GRAND TETON NATIONAL PARK

## Route 0954

### MORAN RANGER STATION PARKING

FROM ROUTE 0013 AT MP 0.20 ON RIGHT AT ENTRANCE STATION  
TO ROUTE 0013

Route Number	Public / NonPublic	Date Visited		Area (sq ft)	Lane Miles *	Surface Type
0954	PUBLIC	6/13/2008		7,615	0.13	AS
Culverts	Drop Inlets	Gates	Fire Hydrants	Curb & Gutter	Curb	PCR
0	0	0	0	CONCRETE CURB AND GUTTER	CONCRETE CURB	POOR/45

\* Lane miles are based on 11' lane widths

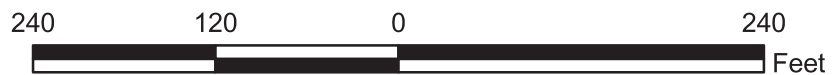

**GRAND TETON NATIONAL PARK**  
**Route 0955**  
**PACIFIC CREEK LANDING AND PARKING**  
**FROM ROUTE 0013 AT MP 0.47**  
**TO LANDING**

Route Number	Public / NonPublic	Date Visited		Area (sq ft)	Lane Miles *	Surface Type
0955	PUBLIC	6/13/2008		24,314	0.42	AS
Culverts	Drop Inlets	Gates	Fire Hydrants	Curb & Gutter	Curb	PCR
0	1	0	0	NO CURB AND GUTTER	CONCRETE CURB	FAIR/73

\* Lane miles are based on 11' lane widths

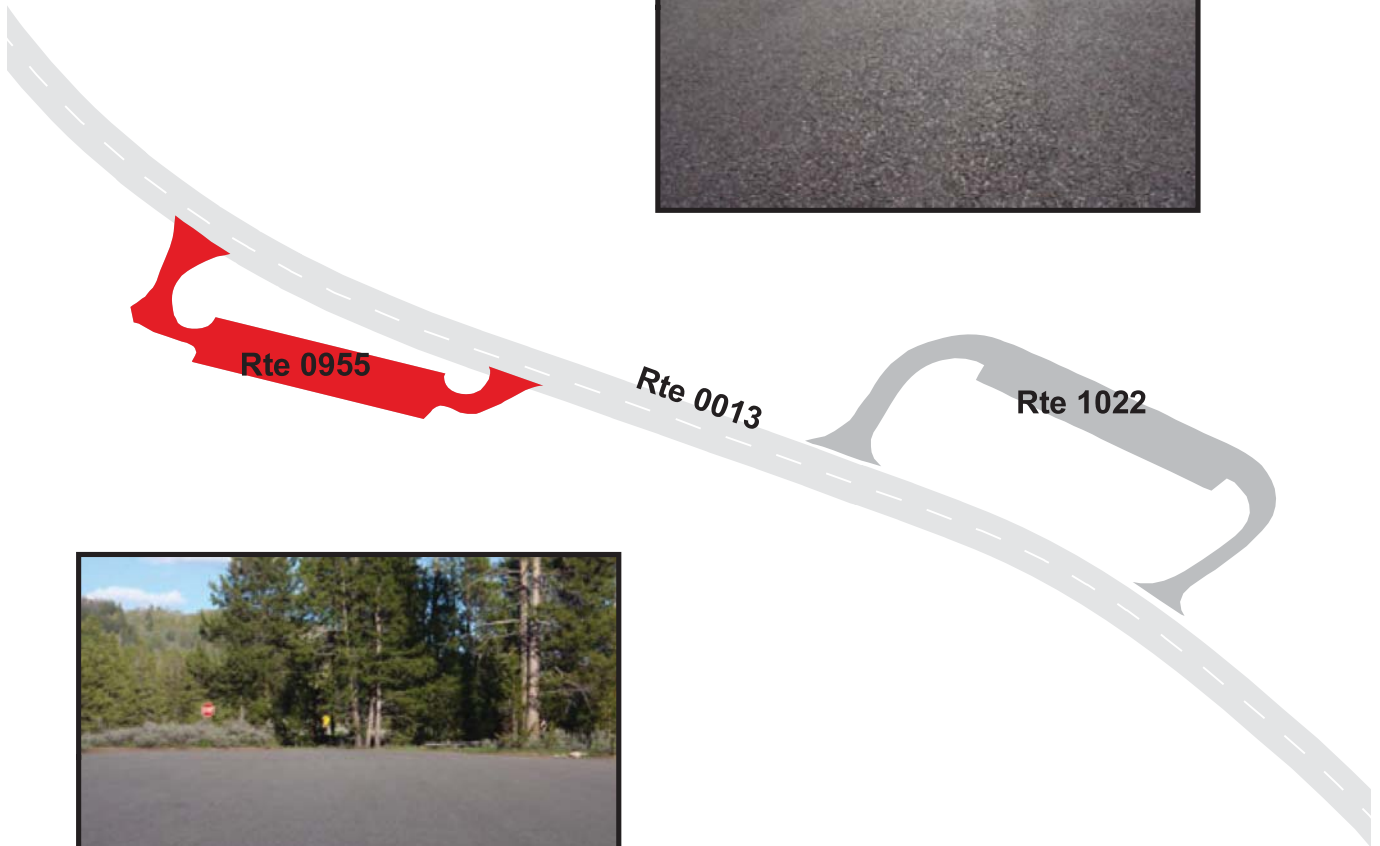

# GRAND TETON NATIONAL PARK

## Route 0956

UPPER OXBOW PARKING  
FROM ROUTE 0013 AT MP 2.40 ON LEFT  
TO PARKING

Route Number	Public / NonPublic	Date Visited		Area (sq ft)	Lane Miles *	Surface Type
0956	PUBLIC	6/13/2008		18,563	0.32	AS
Culverts	Drop Inlets	Gates	Fire Hydrants	Curb & Gutter	Curb	PCR
0	1	0	0	NO CURB AND GUTTER	ASPHALT CURB	GOOD/90

\* Lane miles are based on 11' lane widths



# GRAND TETON NATIONAL PARK

## Route 0957

OXBOW BEND PARKING  
 FROM ROUTE 0013 AT MP 2.84  
 TO PARKING

Route Number	Public / NonPublic	Date Visited		Area (sq ft)	Lane Miles *	Surface Type
0957	PUBLIC	6/13/2008		11,279	0.19	AS
Culverts	Drop Inlets	Gates	Fire Hydrants	Curb & Gutter	Curb	PCR
2	0	0	0	NO CURB AND GUTTER	ASPHALT CURB	FAIR/73

\* Lane miles are based on 11' lane widths

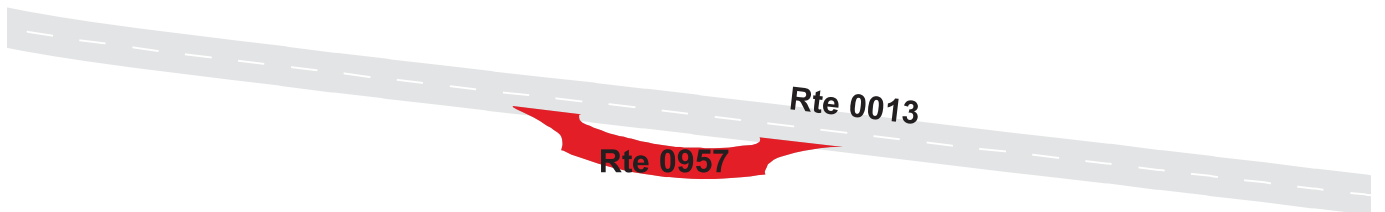

# GRAND TETON NATIONAL PARK

## Route 0958

### LOWER WILLOW FLATS TURNOUT PARKING

FROM ROUTE 0013 AT MP 4.26

TO PARKING

Route Number	Public / NonPublic	Date Visited		Area (sq ft)	Lane Miles *	Surface Type
0958	PUBLIC	6/13/2008		6,738	0.12	AS
Culverts	Drop Inlets	Gates	Fire Hydrants	Curb & Gutter	Curb	PCR
0	1	0	0	CONCRETE CURB AND GUTTER	CONCRETE CURB	FAIR/73

\* Lane miles are based on 11' lane widths

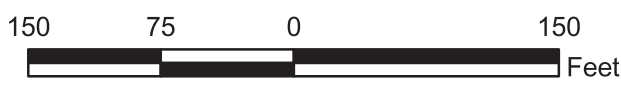
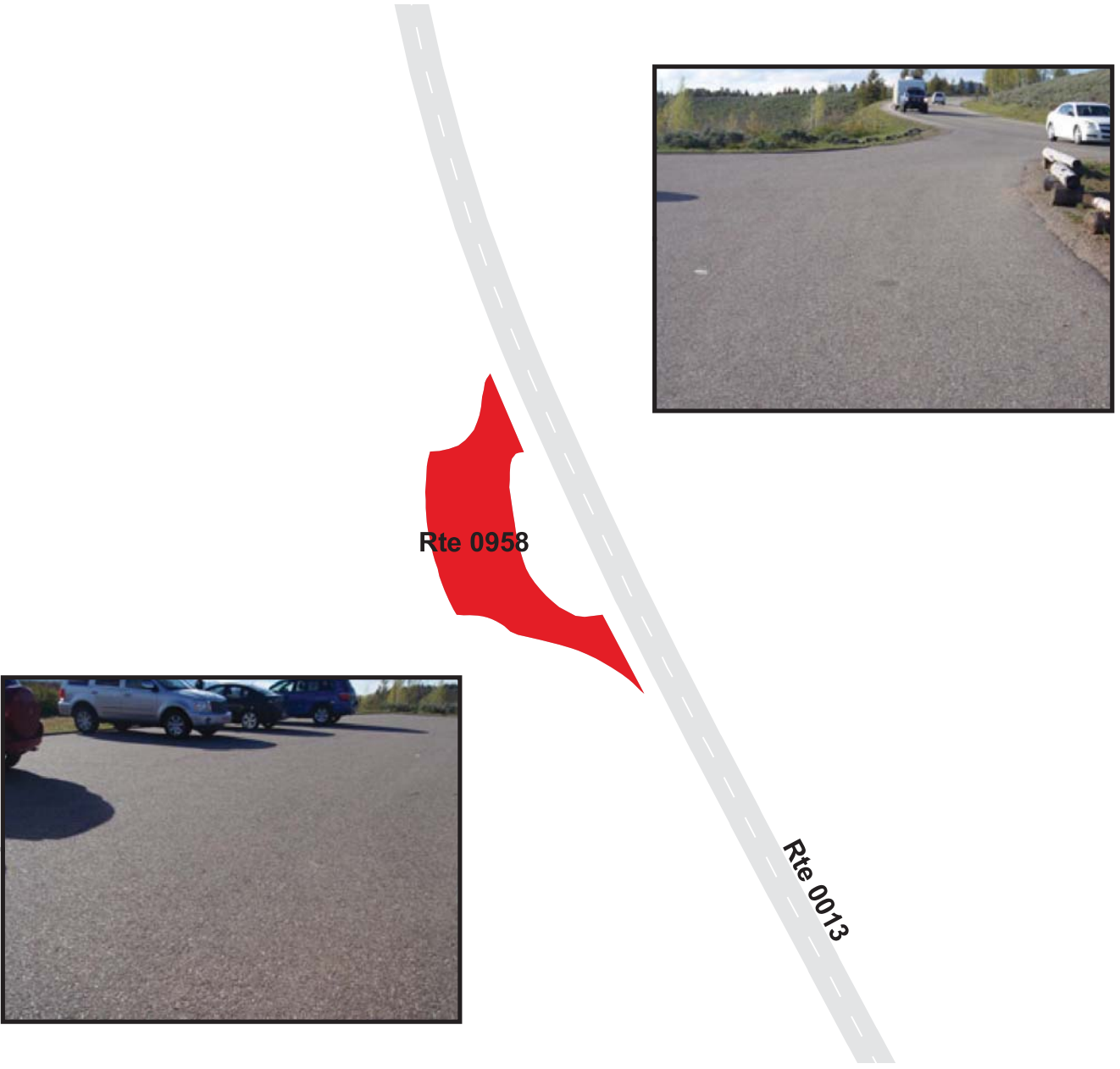

# GRAND TETON NATIONAL PARK

## Route 0959

### WILLOW FLATS OVERLOOK PARKING

FROM ROUTE 0013 AT MP 4.49

TO ROUTE 0013

Route Number	Public / NonPublic	Date Visited		Area (sq ft)	Lane Miles *	Surface Type
0959	PUBLIC	6/13/2008		28,501	0.49	AS
Culverts	Drop Inlets	Gates	Fire Hydrants	Curb & Gutter	Curb	PCR
0	1	0	0	CONCRETE CURB AND GUTTER	CONCRETE CURB	FAIR/73

\* Lane miles are based on 11' lane widths

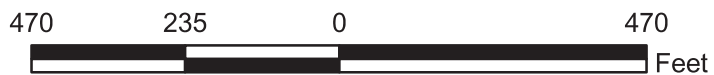
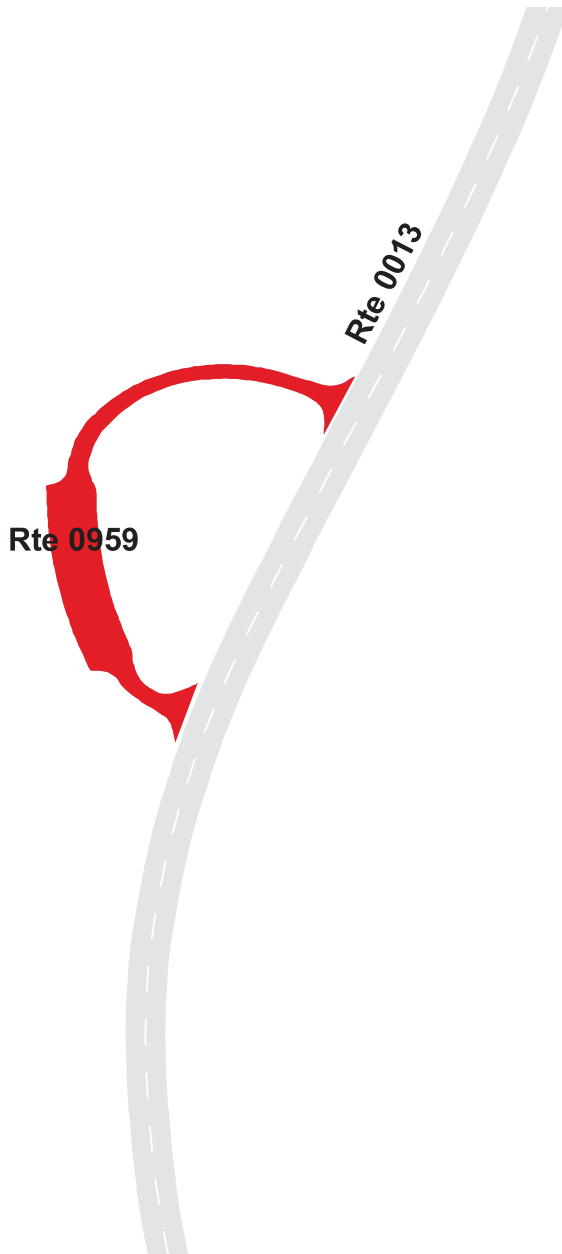

# GRAND TETON NATIONAL PARK

## Route 0963

COLTER BAY STORAGE PARKING (LEFT)  
 FROM ROUTE 0013 AT MP 8.77 ON LEFT (AT ROUTE 0232)  
 TO ROUTE 0013

Route Number	Public / NonPublic	Date Visited		Area (sq ft)	Lane Miles *	Surface Type
0963	PUBLIC	6/13/2008		2,337	0.04	AS
Culverts	Drop Inlets	Gates	Fire Hydrants	Curb & Gutter	Curb	PCR
0	0	0	0	NO CURB AND GUTTER	NO CURB	POOR/45

\* Lane miles are based on 11' lane widths

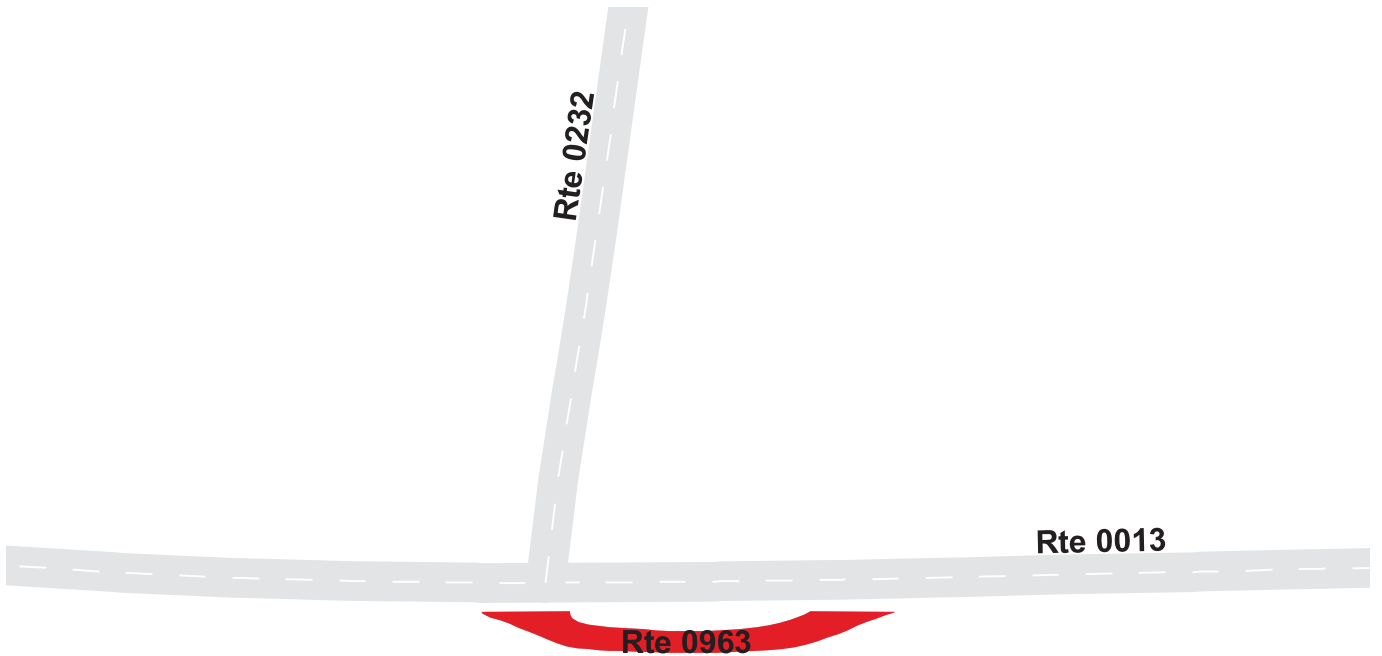

# GRAND TETON NATIONAL PARK

## Route 0964

COLTER BAY STORAGE PARKING (RIGHT)

FROM ROUTE 0013 AT MP 8.86 ON RIGHT (JUST PAST ROUTE 0232)

TO ROUTE 0013

Route Number	Public / NonPublic	Date Visited		Area (sq ft)	Lane Miles *	Surface Type
0964	PUBLIC	6/13/2008		2,596	0.05	AS
Culverts	Drop Inlets	Gates	Fire Hydrants	Curb & Gutter	Curb	PCR
0	0	0	0	NO CURB AND GUTTER	NO CURB	POOR/45

\* Lane miles are based on 11' lane widths

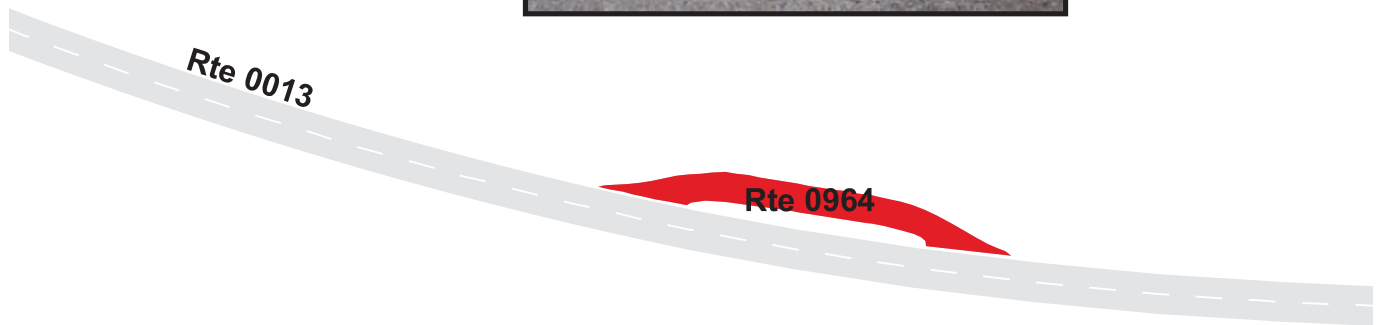



# GRAND TETON NATIONAL PARK

## Route 0965

COLTER BAY MAINTENANCE YARD

FROM END OF ROUTE 0403

THROUGH MAINTENANCE YARD PARKING

Route Number	Public / NonPublic	Date Visited		Area (sq ft)	Lane Miles *	Surface Type
0965	NONPUBLIC	6/12/2008		61,318	1.06	AS
Culverts	Drop Inlets	Gates	Fire Hydrants	Curb & Gutter	Curb	PCR
0	0	0	1	NO CURB AND GUTTER	NO CURB	FAIR/73

\* Lane miles are based on 11' lane widths

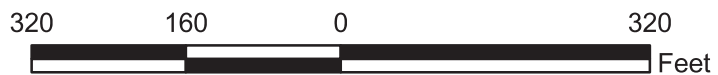
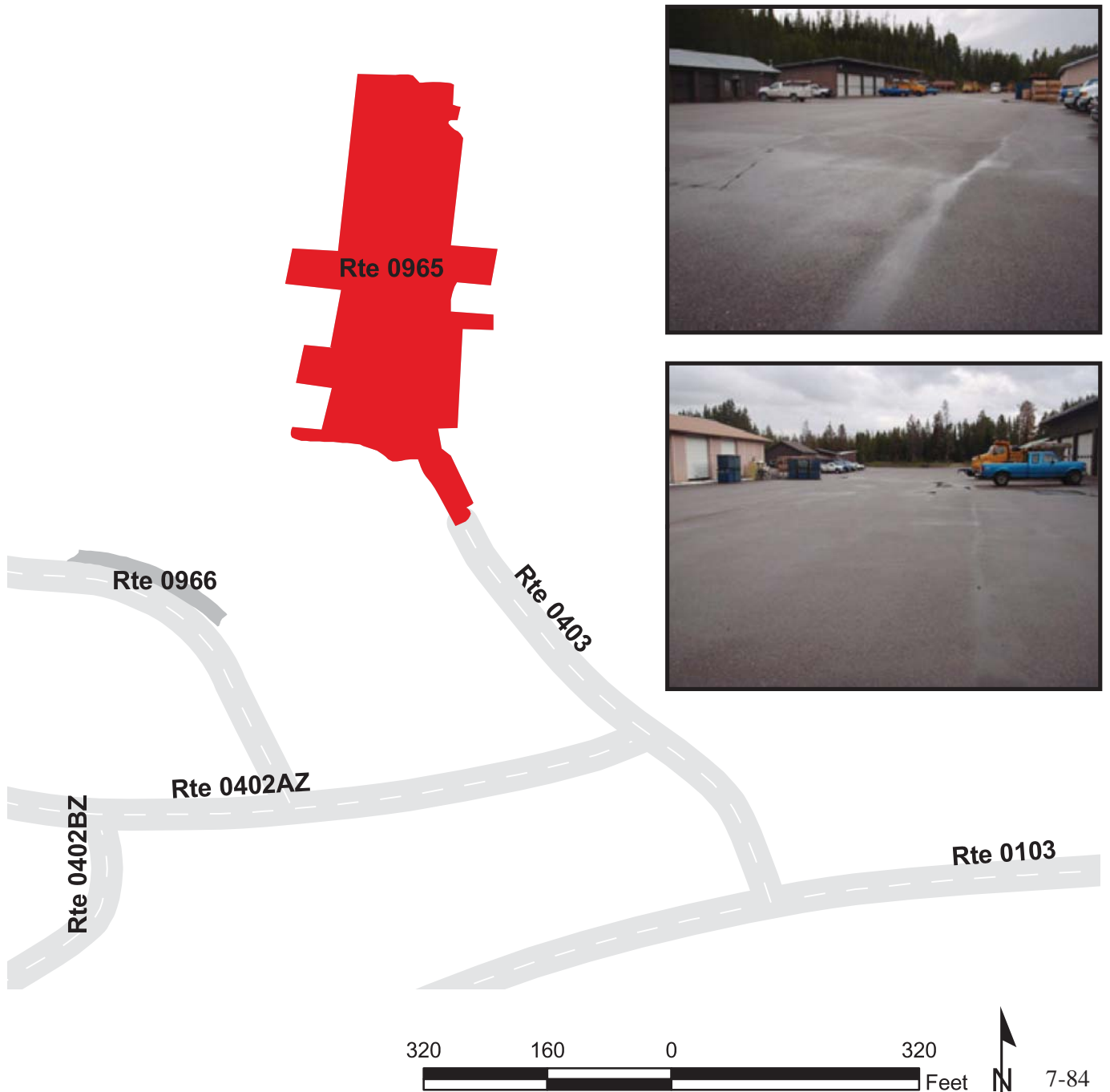

# GRAND TETON NATIONAL PARK

## Route 0966

### COLTER BAY RESIDENCE PARKING

ADJACENT TO ROUTE 0402ZZ

Route Number	Public / NonPublic	Date Visited		Area (sq ft)	Lane Miles *	Surface Type
0966	NONPUBLIC	6/12/2008		3,017	0.05	AS
Culverts	Drop Inlets	Gates	Fire Hydrants	Curb & Gutter	Curb	PCR
0	0	0	0	NO CURB AND GUTTER	NO CURB	EXCELLENT/97

\* Lane miles are based on 11' lane widths



# GRAND TETON NATIONAL PARK

## Route 0967ZZ

### COLTER BAY CAMPGROUND OFFICE PARKING AREAS

FROM ROUTE 0215ZZ

TO PARKING

Summary Record

Route Number	Public / NonPublic	Date Visited		Area (sq ft)	Lane Miles *	Surface Type
0967ZZ	PUBLIC	6/13/2008		12,479	0.22	AS
Culverts	Drop Inlets	Gates	Fire Hydrants	Curb & Gutter	Curb	PCR
0	0	0	0	NO CURB AND GUTTER	WOOD CURB	SUMMARY/45

\* Lane miles are based on 11' lane widths

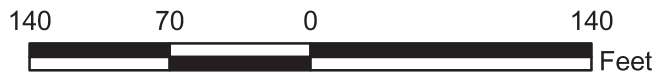
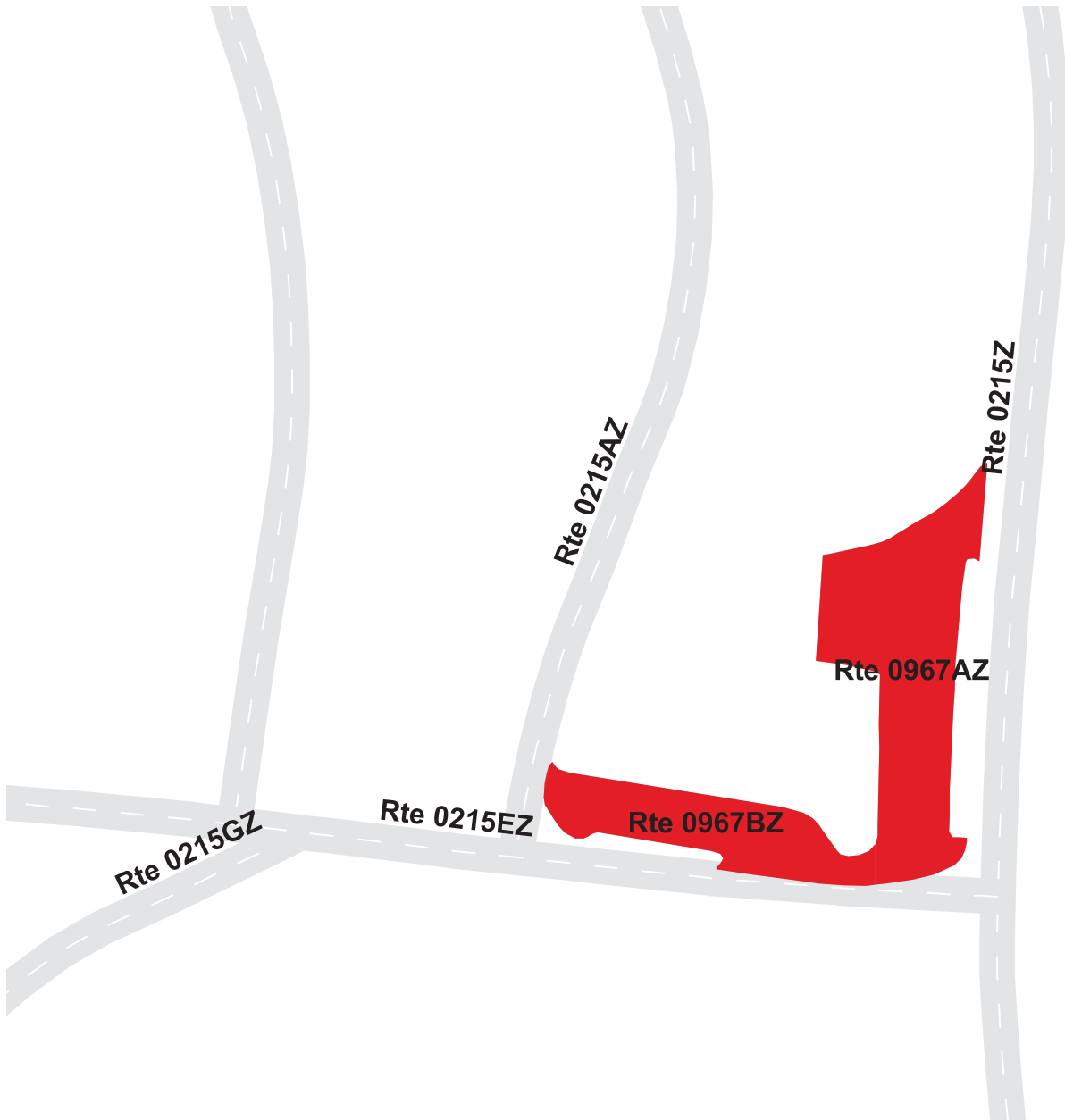

# GRAND TETON NATIONAL PARK

## Route 0967AZ

COLTER BAY CAMPGROUND OFFICE PARKING A

FROM ROUTE 0215Z

TO ROUTE 0215EZ

Subcomponent Record

Route Number	Public / NonPublic	Date Visited		Area (sq ft)	Lane Miles *	Surface Type
0967AZ	PUBLIC	6/13/2008		8,245	0.14	AS
Culverts	Drop Inlets	Gates	Fire Hydrants	Curb & Gutter	Curb	PCR
0	0	0	0	NO CURB AND GUTTER	WOOD CURB	POOR/45

\* Lane miles are based on 11' lane widths

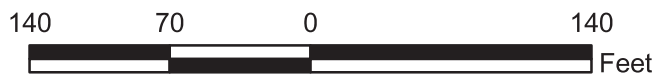

# GRAND TETON NATIONAL PARK

## Route 0967BZ

COLTER BAY CAMPGROUND OFFICE PARKING B

FROM ROUTE 0215EZ AT MP 0.01 ON RIGHT

TO ROUTE 0215AZ AT MP 0.01 ON RIGHT

Subcomponent Record

Route Number	Public / NonPublic	Date Visited		Area (sq ft)	Lane Miles *	Surface Type
0967BZ	PUBLIC	6/13/2008		4,234	0.07	AS
Culverts	Drop Inlets	Gates	Fire Hydrants	Curb & Gutter	Curb	PCR
0	0	0	0	NO CURB AND GUTTER	WOOD CURB	POOR/45

\* Lane miles are based on 11' lane widths

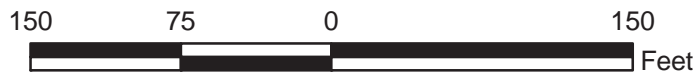
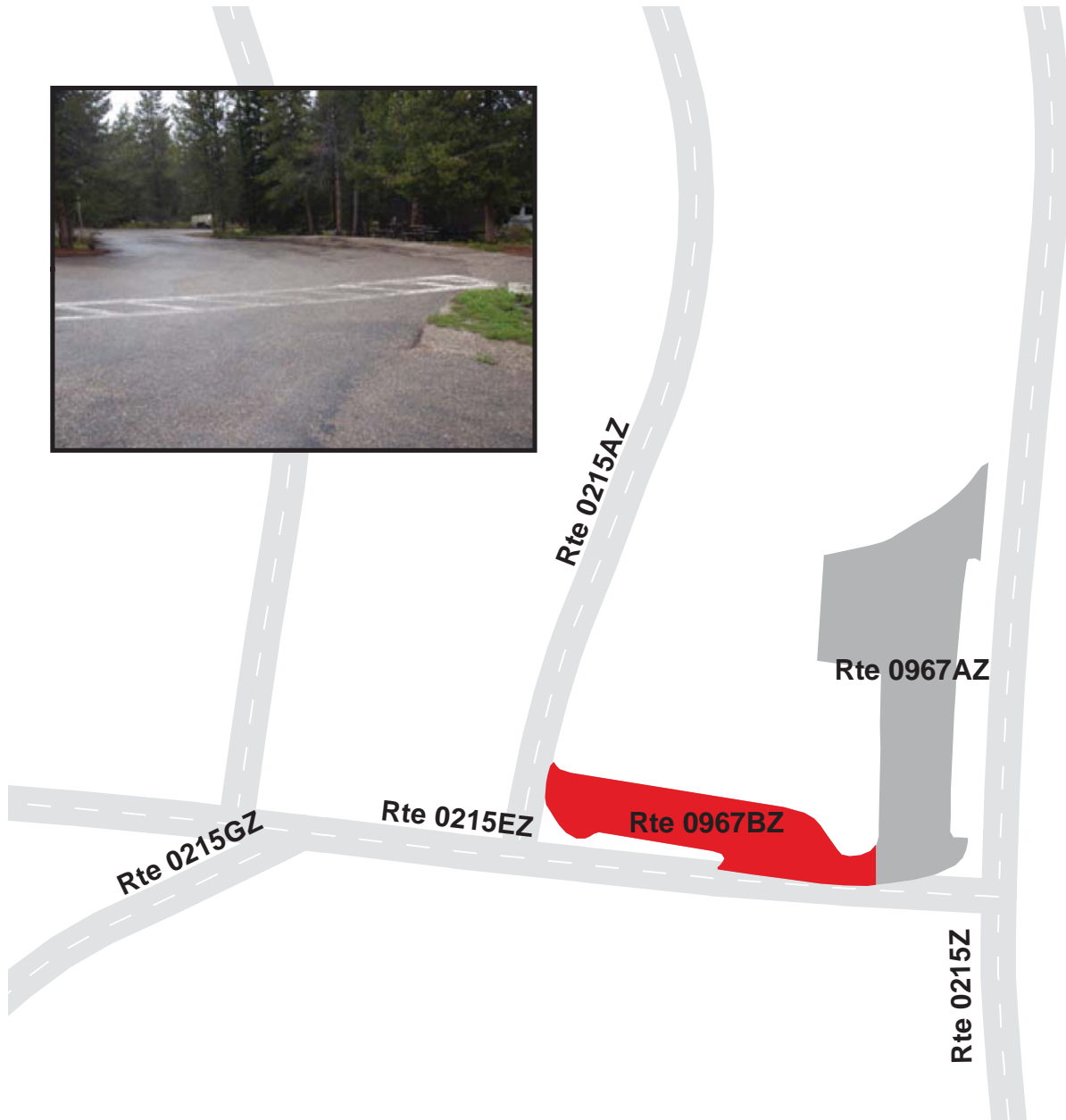

# GRAND TETON NATIONAL PARK

## Route 0968

COLTER BAY VISITOR CENTER LOOP PARKING

FROM END OF ROUTE 0103

TO ROUTE 0221 AND ROUTE 0235

Route Number	Public / NonPublic	Date Visited		Area (sq ft)	Lane Miles *	Surface Type
0968	PUBLIC	6/12/2008		314,742	5.42	AS
Culverts	Drop Inlets	Gates	Fire Hydrants	Curb & Gutter	Curb	PCR
0	0	0	0	CONCRETE CURB AND GUTTER	CONCRETE CURB	POOR/45

\* Lane miles are based on 11' lane widths

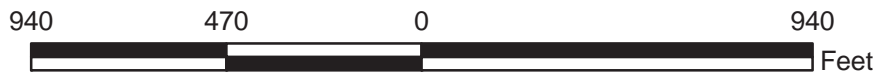
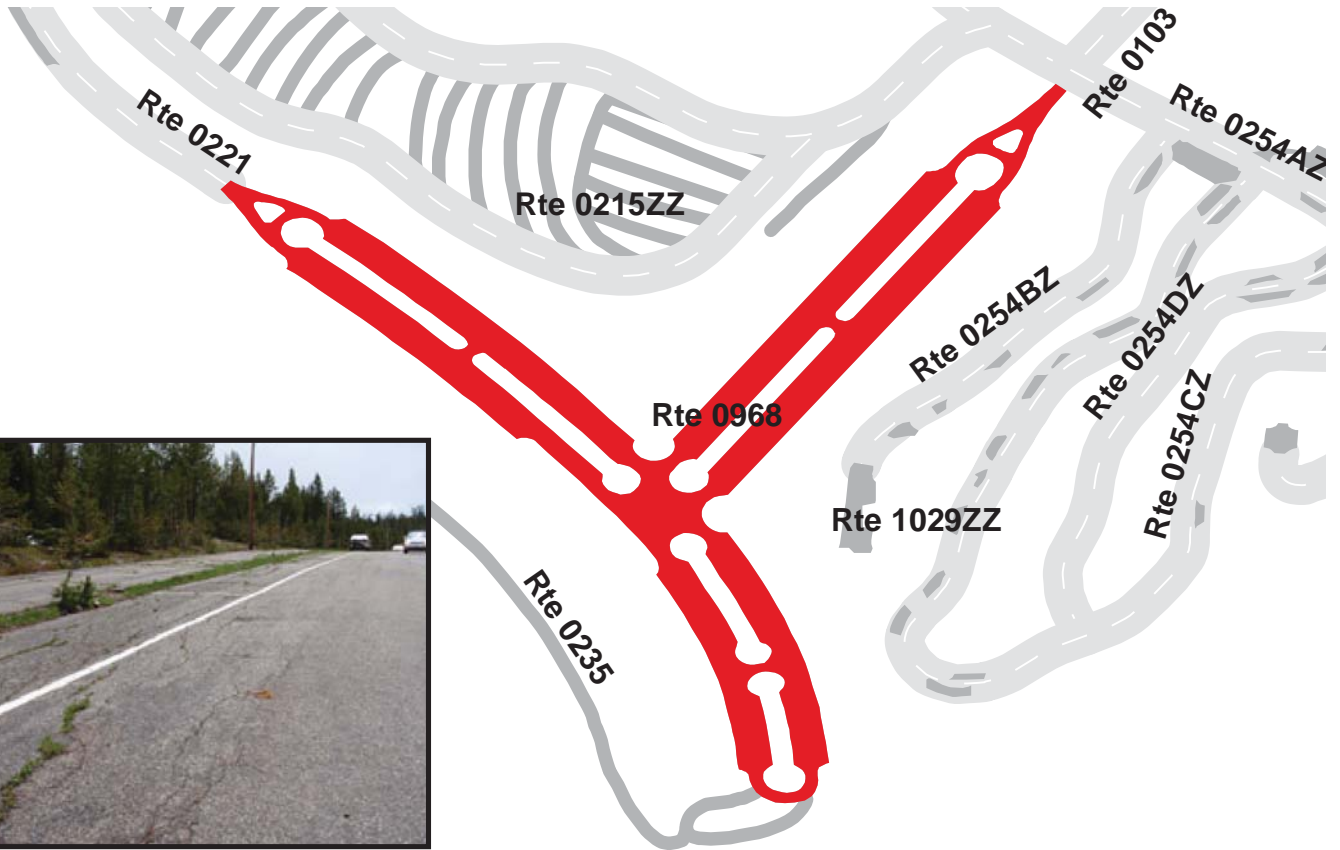

# GRAND TETON NATIONAL PARK

## Route 0969ZZ

COLTER BAY PICINIC PARKING AREAS  
FROM ROUTE 0221 ON LEFT AND RIGHT SIDES  
TO PARKING

Summary Record

Route Number	Public / NonPublic	Date Visited		Area (sq ft)	Lane Miles *	Surface Type
0969ZZ	PUBLIC	6/12/2008		16,276	0.28	AS
Culverts	Drop Inlets	Gates	Fire Hydrants	Curb & Gutter	Curb	PCR
0	0	0	0	NO CURB AND GUTTER	NO CURB	SUMMARY/45

\* Lane miles are based on 11' lane widths

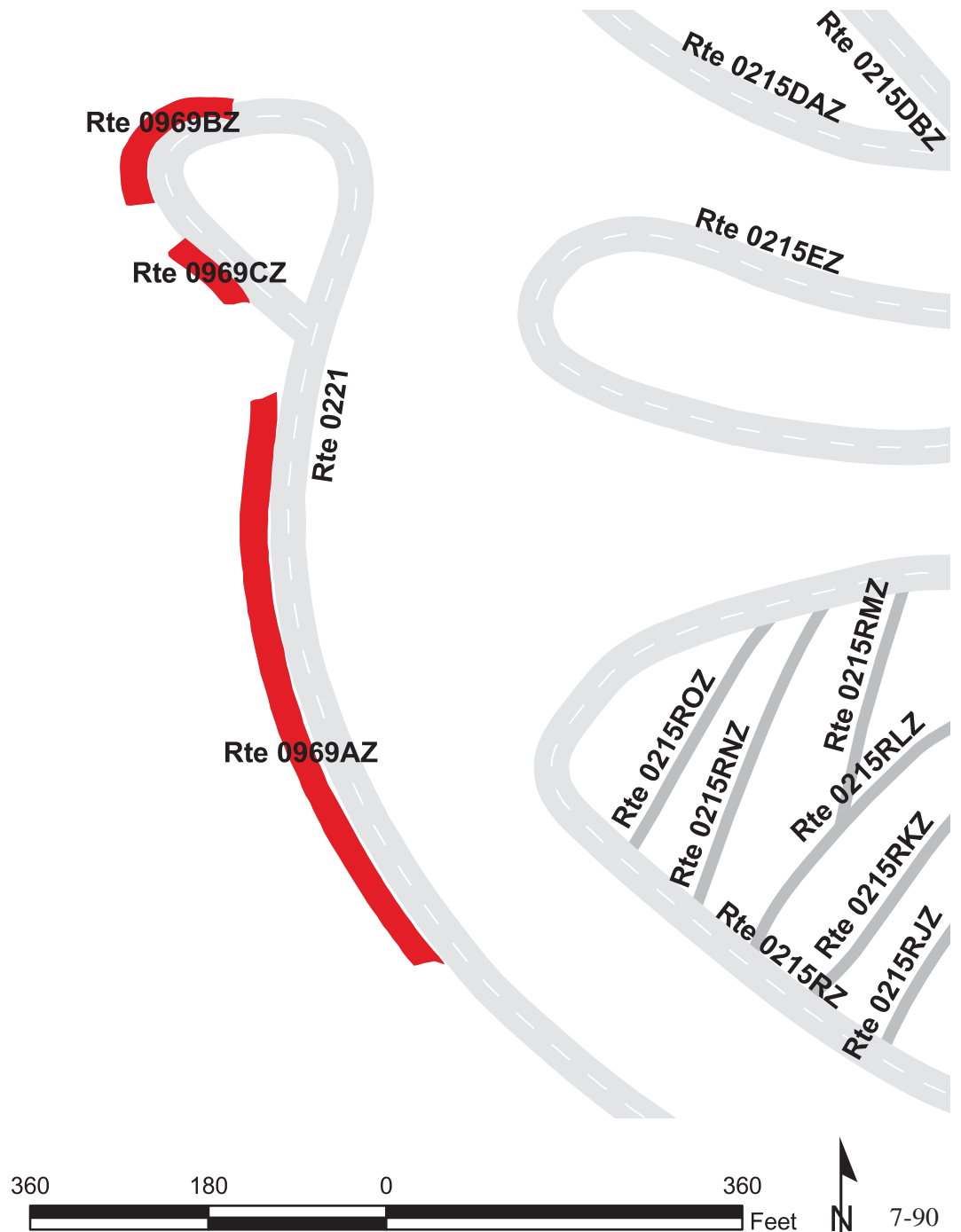

# GRAND TETON NATIONAL PARK

## Route 0969AZ

### COLTER BAY PICNIC AREA PARKING A

FROM ROUTE 0221

TO PARKING

Subcomponent Record

Route Number	Public / NonPublic	Date Visited		Area (sq ft)	Lane Miles *	Surface Type
0969AZ	PUBLIC	6/12/2008		11,837	0.20	AS
Culverts	Drop Inlets	Gates	Fire Hydrants	Curb & Gutter	Curb	PCR
0	0	0	0	NO CURB AND GUTTER	NO CURB	POOR/45

\* Lane miles are based on 11' lane widths

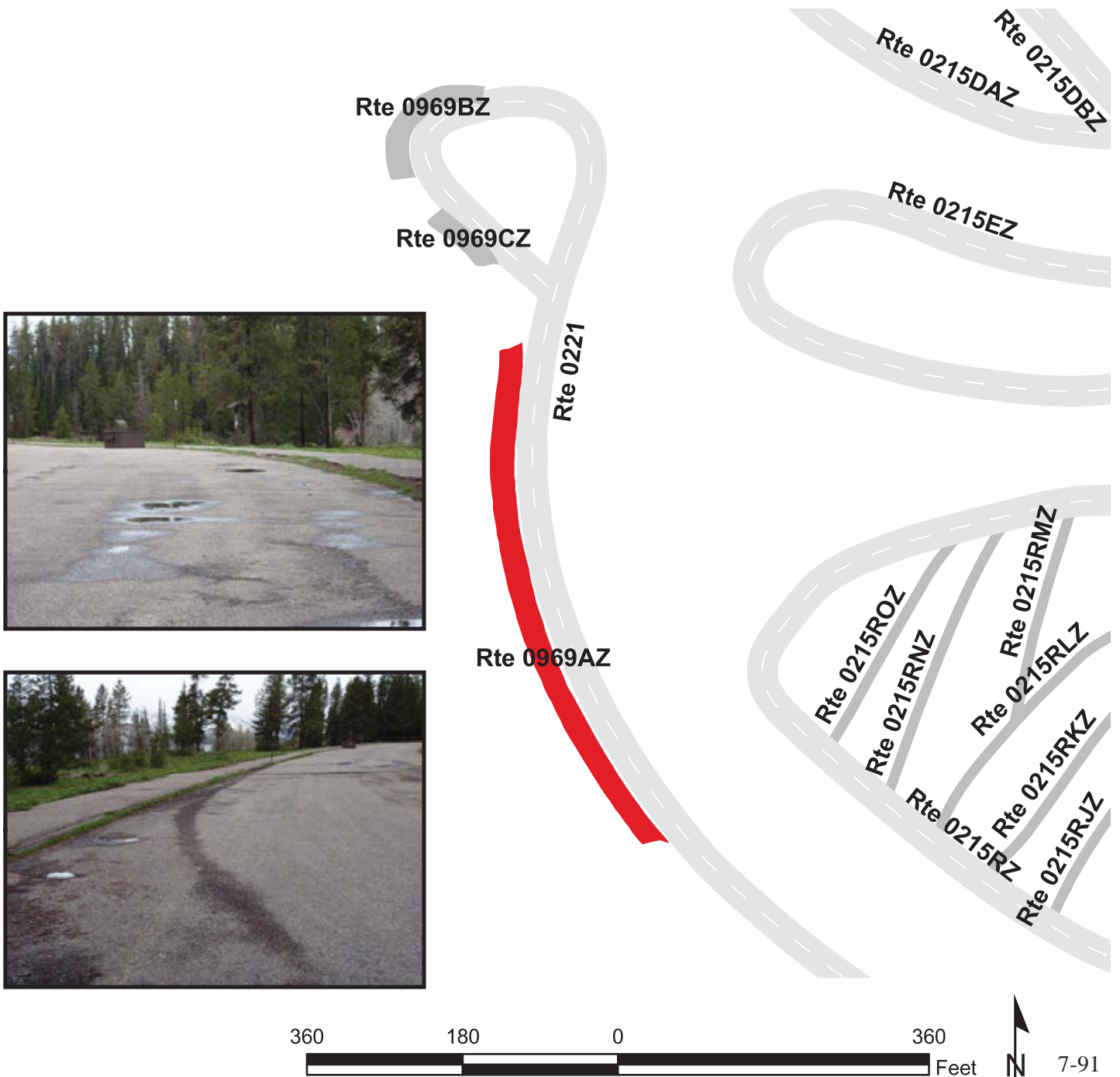



# GRAND TETON NATIONAL PARK

## Route 0969BZ

### COLTER BAY PICNIC AREA PARKING B

FROM ROUTE 0221

TO PARKING

Subcomponent Record

Route Number	Public / NonPublic	Date Visited		Area (sq ft)	Lane Miles *	Surface Type
0969BZ	PUBLIC	6/12/2008		2,967	0.05	AS
Culverts	Drop Inlets	Gates	Fire Hydrants	Curb & Gutter	Curb	PCR
0	0	0	0	NO CURB AND GUTTER	NO CURB	POOR/45

\* Lane miles are based on 11' lane widths

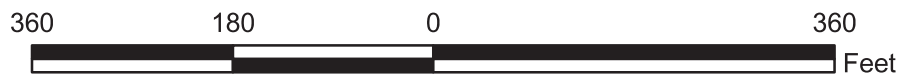
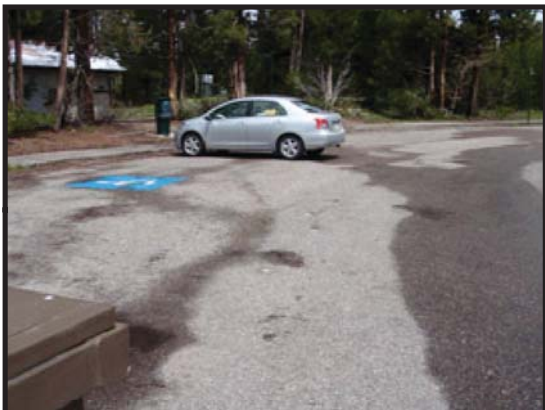
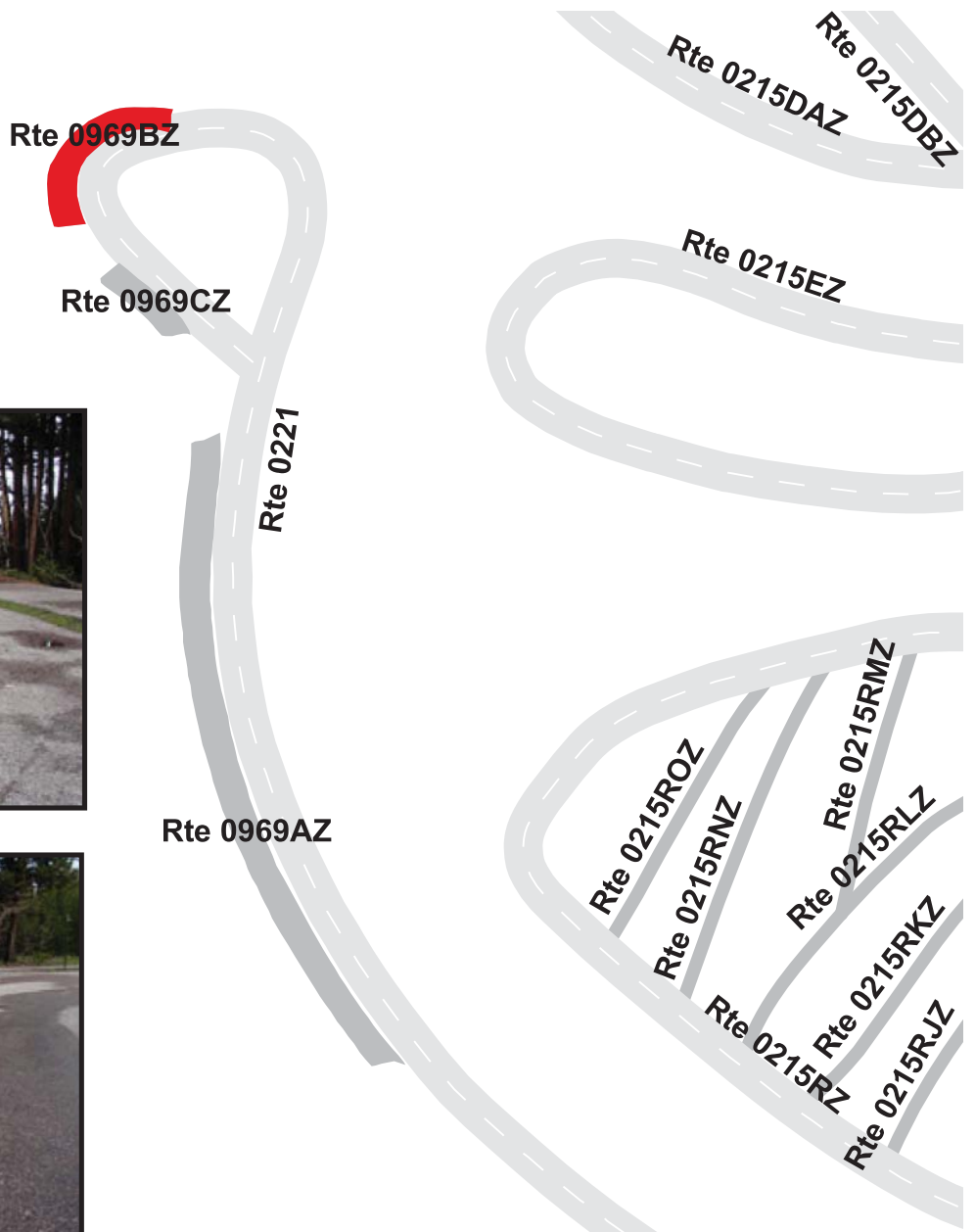

# GRAND TETON NATIONAL PARK

## Route 0969CZ

### COLTER BAY PICNIC AREA PARKING C

FROM ROUTE 0221

TO PARKING

Subcomponent Record

Route Number	Public / NonPublic	Date Visited		Area (sq ft)	Lane Miles *	Surface Type
0969CZ	PUBLIC	6/12/2008		1,472	0.03	AS
Culverts	Drop Inlets	Gates	Fire Hydrants	Curb & Gutter	Curb	PCR
0	0	0	0	NO CURB AND GUTTER	NO CURB	POOR/45

\* Lane miles are based on 11' lane widths

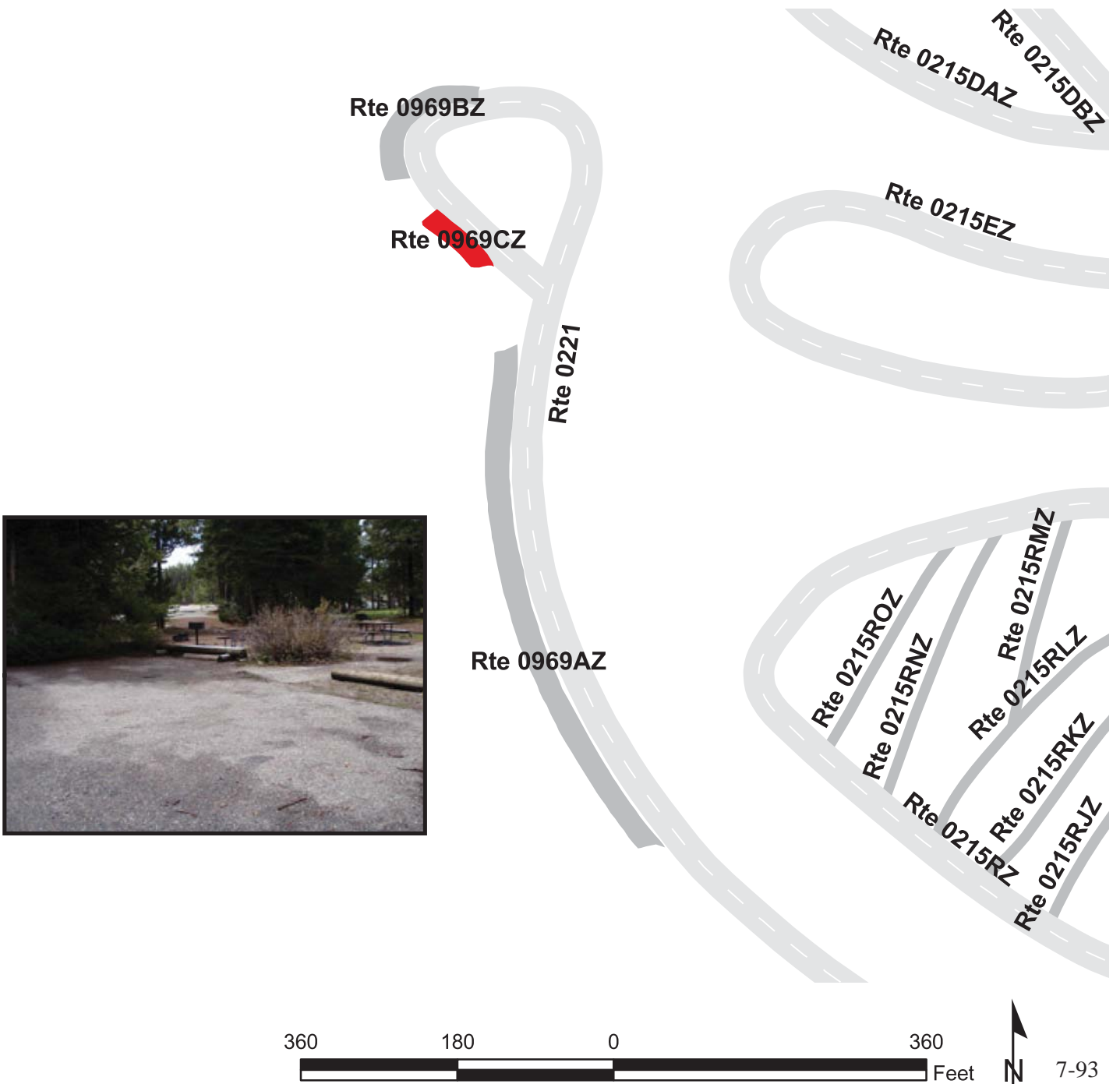

**GRAND TETON NATIONAL PARK**  
**Route 0970**  
**LEEKS MARINA BOAT TRAILER PARKING**  
**FROM ROUTE 0414**  
**TO ROUTE 0115**

Route Number	Public / NonPublic	Date Visited		Area (sq ft)	Lane Miles *	Surface Type
0970	PUBLIC	6/12/2008		38,863	0.67	AS
Culverts	Drop Inlets	Gates	Fire Hydrants	Curb & Gutter	Curb	PCR
0	0	0	0	NO CURB AND GUTTER	NO CURB	FAIR/73

\* Lane miles are based on 11' lane widths

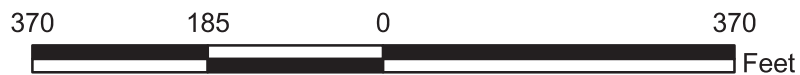

# GRAND TETON NATIONAL PARK

## Route 0971

LEEKS MARINA PARKING

FROM END OF ROUTE 0115

TO PARKING AND MARINA BOAT LAUNCH

Route Number	Public / NonPublic	Date Visited		Area (sq ft)	Lane Miles *	Surface Type
0971	PUBLIC	6/12/2008		24,420	0.42	AS
Culverts	Drop Inlets	Gates	Fire Hydrants	Curb & Gutter	Curb	PCR
0	0	0	0	NO CURB AND GUTTER	ASPHALT CURB	FAIR/73

\* Lane miles are based on 11' lane widths

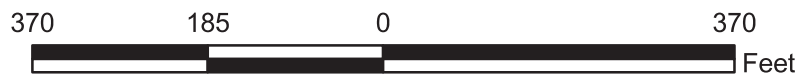
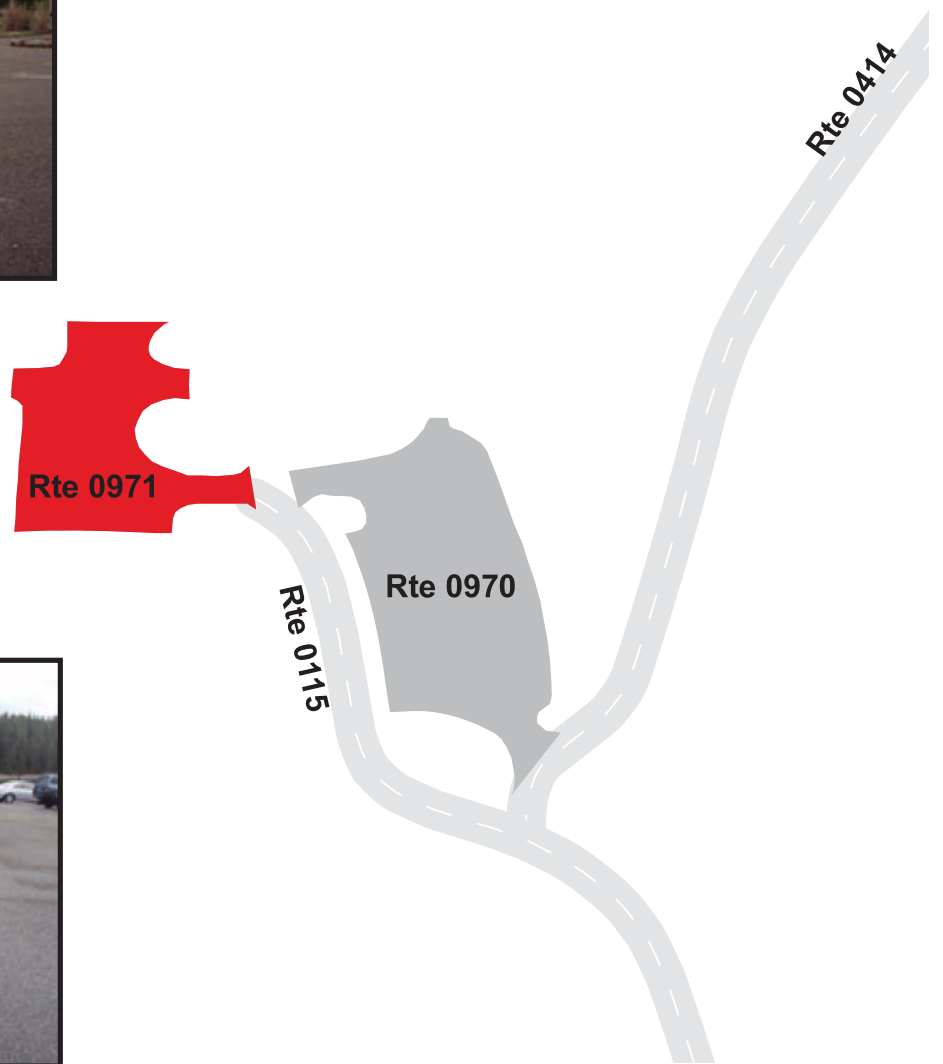

# GRAND TETON NATIONAL PARK

## Route 0972

### NORTH LEEKS PARKING

FROM ROUTE 0013 AT MP 11.37 ON RIGHT

TO ROUTE 0013

Route Number	Public / NonPublic	Date Visited		Area (sq ft)	Lane Miles *	Surface Type
0972	PUBLIC	6/12/2008		17,957	0.31	AS
Culverts	Drop Inlets	Gates	Fire Hydrants	Curb & Gutter	Curb	PCR
0	0	0	0	NO CURB AND GUTTER	NO CURB	GOOD/90

\* Lane miles are based on 11' lane widths

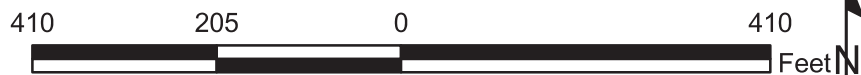

# GRAND TETON NATIONAL PARK

## Route 0973

NORTH LEEKS PICNIC AREA PARKING

FROM ROUTE 0013 AT MP 11.42 ON LEFT

TO ROUTE 0013

Route Number	Public / NonPublic	Date Visited		Area (sq ft)	Lane Miles *	Surface Type
0973	PUBLIC	6/12/2008		16,395	0.28	AS
Culverts	Drop Inlets	Gates	Fire Hydrants	Curb & Gutter	Curb	PCR
0	0	0	0	NO CURB AND GUTTER	NO CURB	GOOD/90

\* Lane miles are based on 11' lane widths



400 200 0 400



Feet



# GRAND TETON NATIONAL PARK

## Route 0974

ARIZONA ISLAND PICNIC AREA PARKING

FROM ROUTE 0013 AT MP 13.74 ON LEFT

TO ROUTE 0013

Route Number	Public / NonPublic	Date Visited		Area (sq ft)	Lane Miles *	Surface Type
0974	PUBLIC	6/12/2008		11,580	0.20	AS
Culverts	Drop Inlets	Gates	Fire Hydrants	Curb & Gutter	Curb	PCR
0	0	0	0	NO CURB AND GUTTER	ASPHALT CURB	GOOD/90

\* Lane miles are based on 11' lane widths



# GRAND TETON NATIONAL PARK

## Route 0977

NORTH BOUNDARY PARKING  
 FROM ROUTE 0013 AT MP 20.39 ON LEFT  
 TO ROUTE 0013 AT MP 20.43 ON LEFT

Route Number	Public / NonPublic	Date Visited		Area (sq ft)	Lane Miles *	Surface Type
0977	PUBLIC	6/12/2008		9,061	0.16	AS
Culverts	Drop Inlets	Gates	Fire Hydrants	Curb & Gutter	Curb	PCR
0	0	0	0	NO CURB AND GUTTER	CONCRETE CURB	FAIR/73

\* Lane miles are based on 11' lane widths





# GRAND TETON NATIONAL PARK

## Route 0978

JDR SOUTH ENTRANCE PARKING  
 FROM ROUTE 0013 AT MP 20.54 ON RIGHT  
 TO ROUTE 0013 AT MP 20.58 ON RIGHT

Route Number	Public / NonPublic	Date Visited		Area (sq ft)	Lane Miles *	Surface Type
0978	PUBLIC	6/12/2008		6,943	0.12	AS
Culverts	Drop Inlets	Gates	Fire Hydrants	Curb & Gutter	Curb	PCR
0	0	0	0	CONCRETE CURB AND GUTTER	CONCRETE CURB	POOR/45

\* Lane miles are based on 11' lane widths

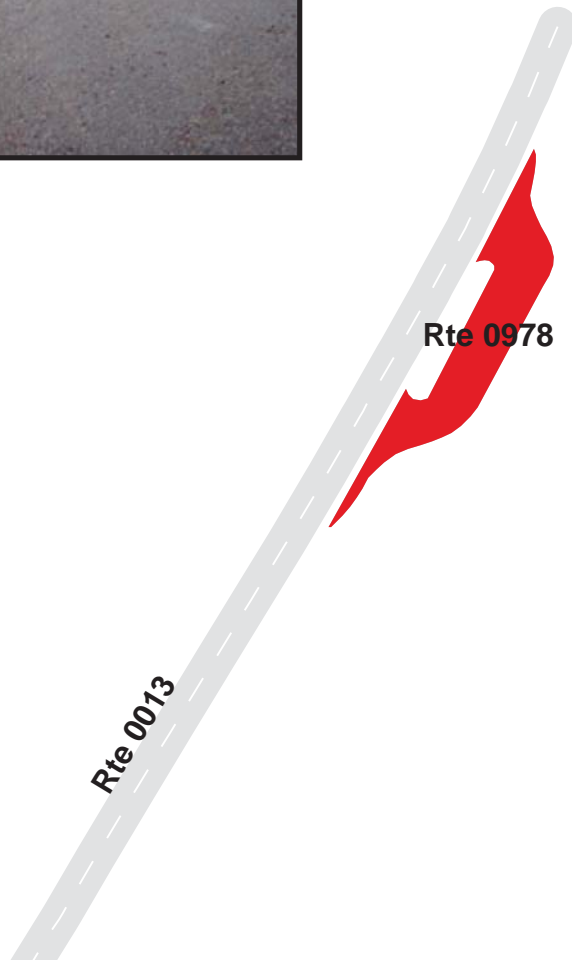

**GRAND TETON NATIONAL PARK**  
**Route 0983**  
 GROS VENTRE RANGER STATION PARKING  
 FROM ROUTE 0202ZZ  
 TO ROUTE 0202ZZ

Route Number	Public / NonPublic	Date Visited		Area (sq ft)	Lane Miles *	Surface Type
0983	NONPUBLIC	6/10/2008		9,187	0.16	AS
Culverts	Drop Inlets	Gates	Fire Hydrants	Curb & Gutter	Curb	PCR
0	0	0	0	CONCRETE CURB AND GUTTER	CONCRETE CURB	GOOD/90

\* Lane miles are based on 11' lane widths



# GRAND TETON NATIONAL PARK

## Route 0984

GROS VENTRE CAMPGROUND DUMP STATION

FROM ROUTE 0202ZZ

TO ROUTE 0202ZZ

Route Number	Public / NonPublic	Date Visited		Area (sq ft)	Lane Miles *	Surface Type
0984	PUBLIC	6/10/2008		7,901	0.14	AS
Culverts	Drop Inlets	Gates	Fire Hydrants	Curb & Gutter	Curb	PCR
0	0	0	0	NO CURB AND GUTTER	NO CURB	FAIR/73

\* Lane miles are based on 11' lane widths

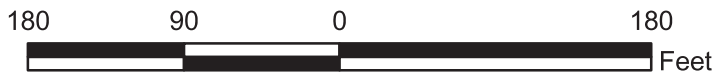
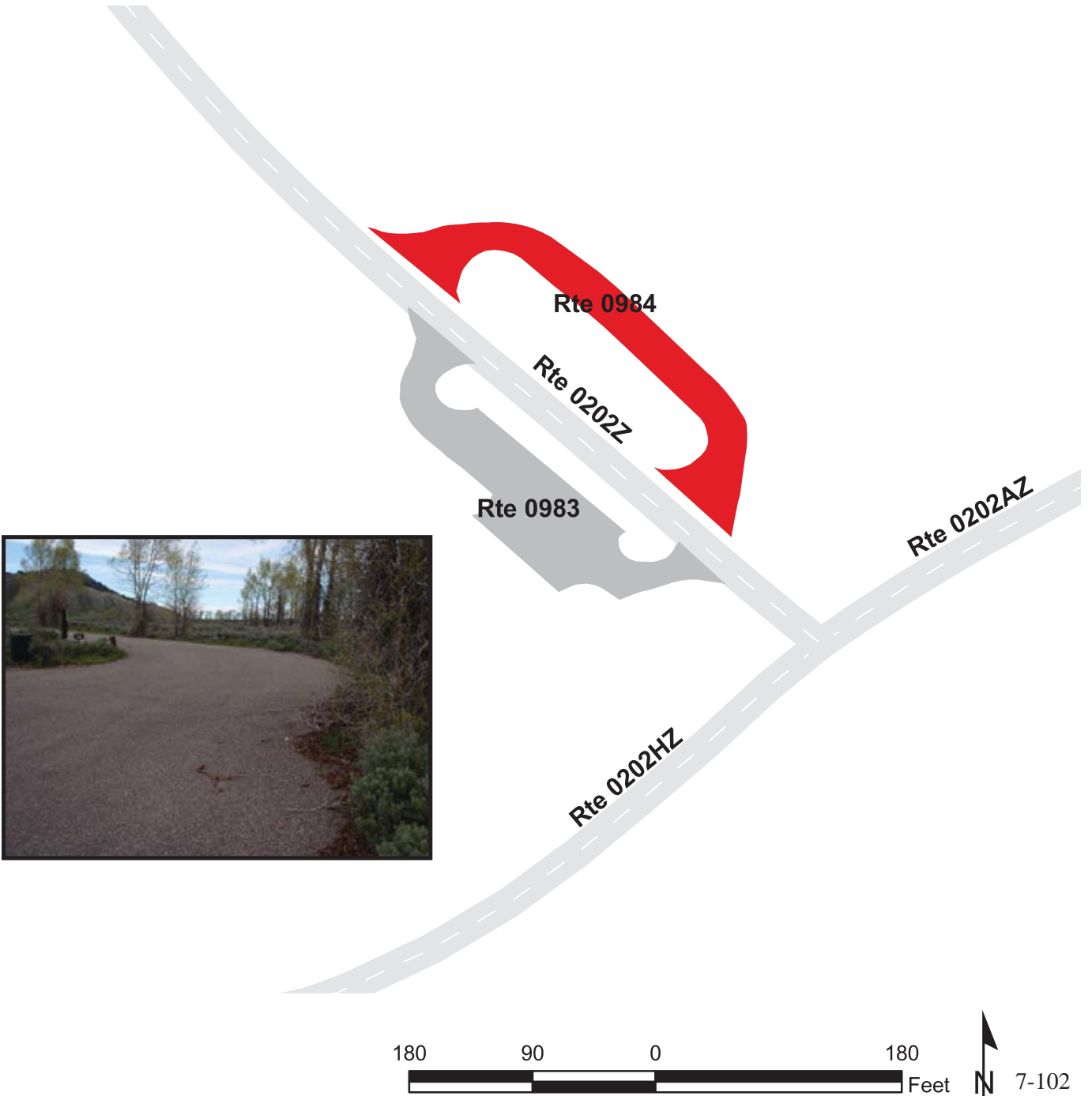

# GRAND TETON NATIONAL PARK

## Route 0985

GROS VENTRE CAMPGROUND AMPHITHEATER PARKING

FROM ROUTE 0202ZZ

TO ROUTE 0202ZZ

Route Number	Public / NonPublic	Date Visited		Area (sq ft)	Lane Miles *	Surface Type
0985	PUBLIC	6/10/2008		40,797	0.70	AS
Culverts	Drop Inlets	Gates	Fire Hydrants	Curb & Gutter	Curb	PCR
0	0	0	0	NO CURB AND GUTTER	WOOD CURB	FAIR/73

\* Lane miles are based on 11' lane widths



# GRAND TETON NATIONAL PARK

## Route 0986

### JENNY LAKE CAMPGROUND PARKING

FROM ROUTE 0205

TO PARKING

Route Number	Public / NonPublic	Date Visited		Area (sq ft)	Lane Miles *	Surface Type
0986	PUBLIC	6/11/2008		2,000	0.03	AS
Culverts	Drop Inlets	Gates	Fire Hydrants	Curb & Gutter	Curb	PCR
0	0	0	0	NO CURB AND GUTTER	NO CURB	GOOD/90

\* Lane miles are based on 11' lane widths



# GRAND TETON NATIONAL PARK

## Route 1006

SIGNAL MOUNTAIN LODGE MAIN PARKING

FROM ROUTE 0112 AT MP 0.03 ON RIGHT

TO PARKING

Route Number	Public / NonPublic	Date Visited		Area (sq ft)	Lane Miles *	Surface Type
1006	PUBLIC	6/11/2008		72,905	1.26	AS
Culverts	Drop Inlets	Gates	Fire Hydrants	Curb & Gutter	Curb	PCR
0	0	0	0	CONCRETE CURB AND GUTTER	ASPHALT CURB	FAIR/73

\* Lane miles are based on 11' lane widths



# GRAND TETON NATIONAL PARK

## Route 1007ZZ

### CRAIG THOMAS DVC PARKING AREAS

ADJACENT TO ROUTE 0252

Summary Record

Route Number	Public / NonPublic	Date Visited		Area (sq ft)	Lane Miles *	Surface Type
1007ZZ	PUBLIC	6/13/2008		104,485	1.80	AS
Culverts	Drop Inlets	Gates	Fire Hydrants	Curb & Gutter	Curb	PCR
0	0	0	0	NO CURB AND GUTTER	NO CURB	SUMMARY/97

\* Lane miles are based on 11' lane widths

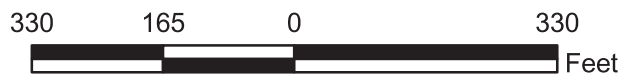
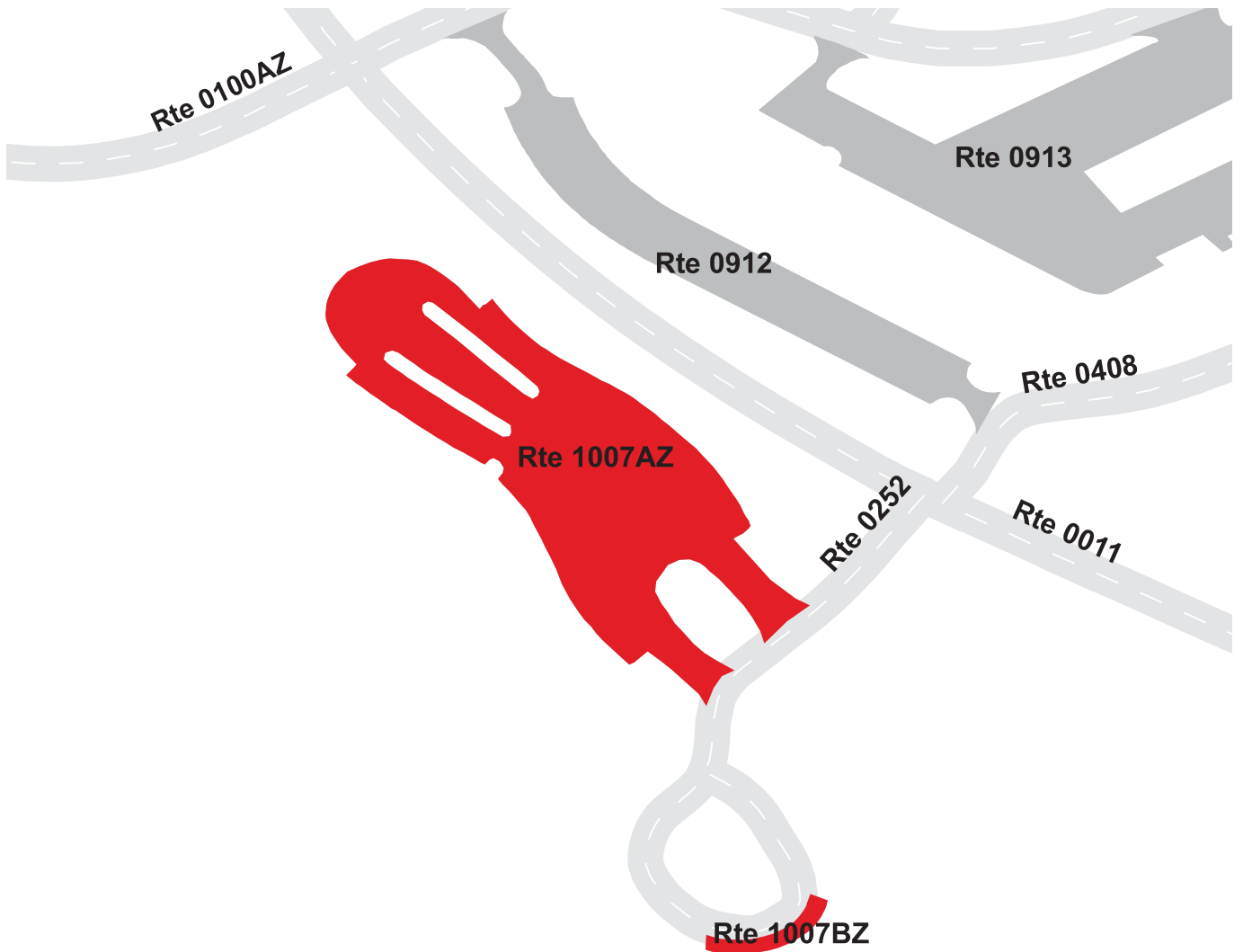

# GRAND TETON NATIONAL PARK

## Route 1007AZ

CRAIG THOMAS DVC PARKING A

ADJACENT TO ROUTE 0252

### Subcomponent Record

Route Number	Public / NonPublic	Date Visited		Area (sq ft)	Lane Miles *	Surface Type
1007AZ	PUBLIC	6/13/2008		101,537	1.75	AS
Culverts	Drop Inlets	Gates	Fire Hydrants	Curb & Gutter	Curb	PCR
0	0	0	0	NO CURB AND GUTTER	NO CURB	EXCELLENT/97

\* Lane miles are based on 11' lane widths

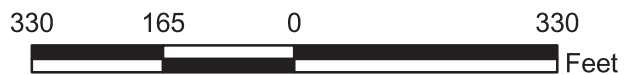
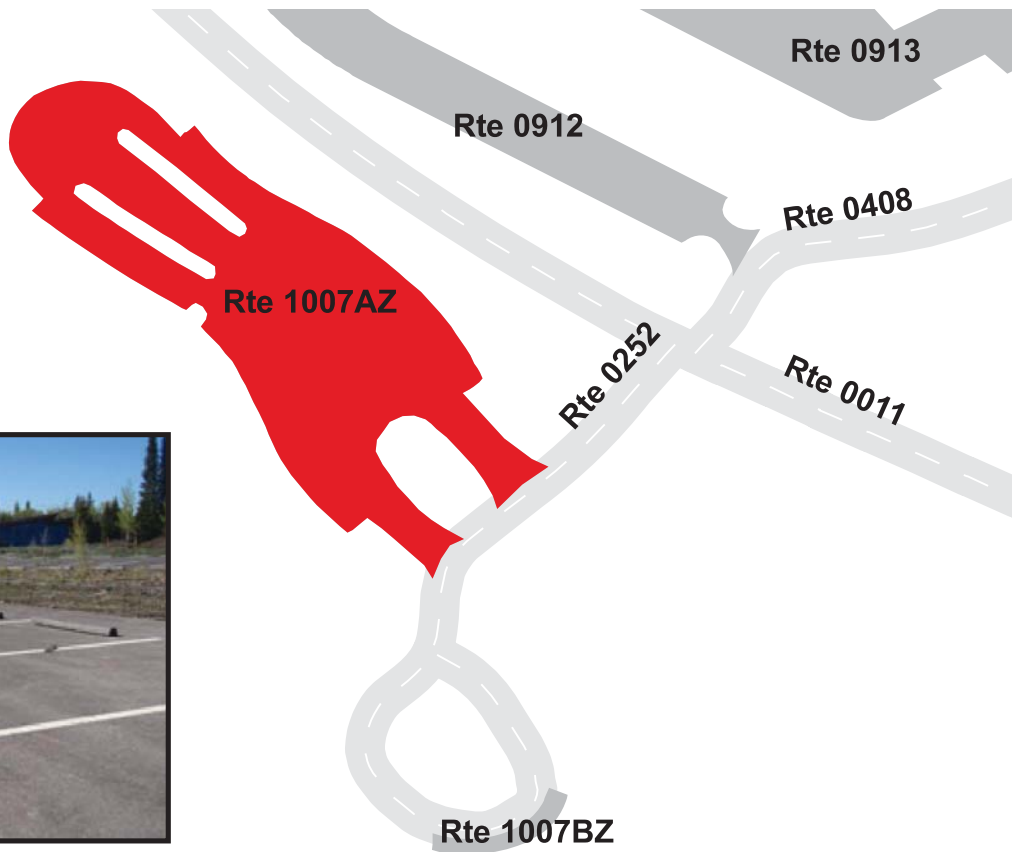



# GRAND TETON NATIONAL PARK

## Route 1007BZ

CRAIG THOMAS DVC PARKING B

ADJACENT TO ROUTE 0252

### Subcomponent Record

Route Number	Public / NonPublic	Date Visited		Area (sq ft)	Lane Miles *	Surface Type
1007BZ	PUBLIC	6/13/2008		2,948	0.05	AS
Culverts	Drop Inlets	Gates	Fire Hydrants	Curb & Gutter	Curb	PCR
0	0	0	0	NO CURB AND GUTTER	NO CURB	EXCELLENT/97

\* Lane miles are based on 11' lane widths

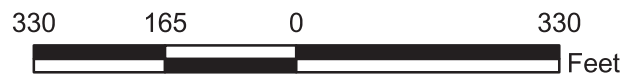
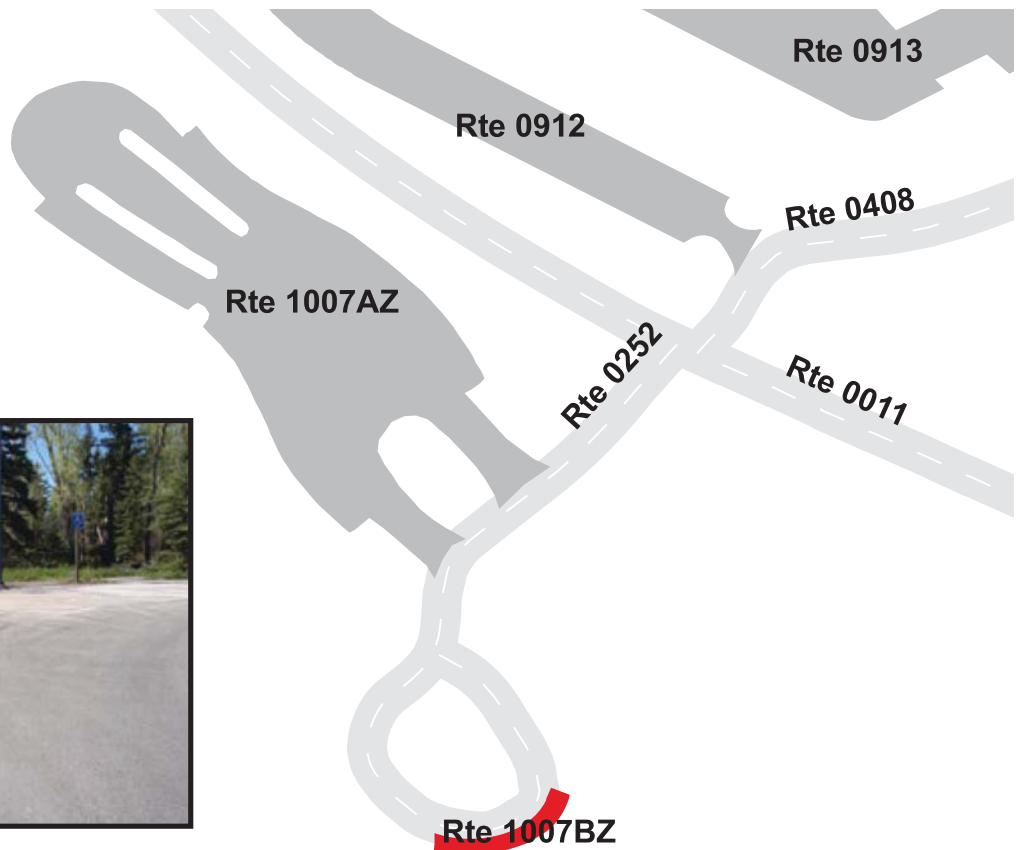

# GRAND TETON NATIONAL PARK

## Route 1008

### WESTERN CENTER FOR HISTORIC PRESERVATION PARKING

FROM ROUTE 0408

TO PARKING

Route Number	Public / NonPublic	Date Visited		Area (sq ft)	Lane Miles *	Surface Type
1008	PUBLIC	6/13/2008		9,777	0.17	AS
Culverts	Drop Inlets	Gates	Fire Hydrants	Curb & Gutter	Curb	PCR
0	0	0	0	NO CURB AND GUTTER	NO CURB	EXCELLENT/97

\* Lane miles are based on 11' lane widths

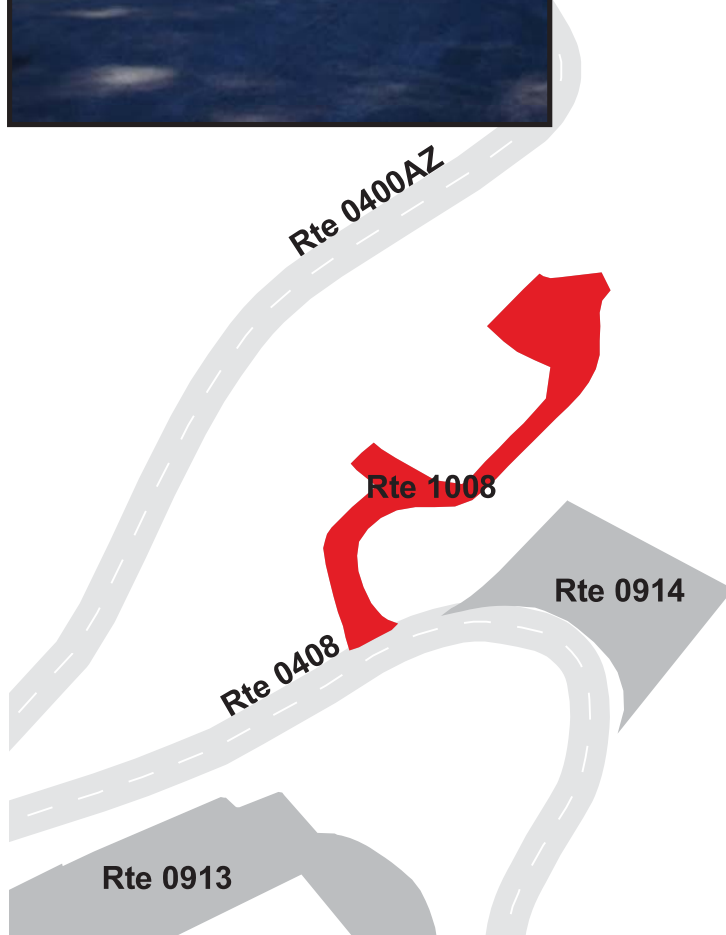

# GRAND TETON NATIONAL PARK

## Route 1010

COLTER BAY CONCESSION STORE AND GAS STATION PARKING

FROM ROUTE 0103 AT MP 0.04 ON LEFT

TO ROUTE 0013 AT MP 9.48 ON LEFT

Route Number	Public / NonPublic	Date Visited		Area (sq ft)	Lane Miles *	Surface Type
1010	PUBLIC	6/12/2008		28,494	0.49	AS
Culverts	Drop Inlets	Gates	Fire Hydrants	Curb & Gutter	Curb	PCR
0	0	0	0	NO CURB AND GUTTER	NO CURB	FAIR/73

\* Lane miles are based on 11' lane widths

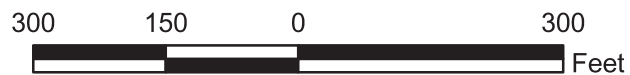

# GRAND TETON NATIONAL PARK

## Route 1011

### JACKSON LAKE LODGE PARKING

FROM ROUTE 0113

TO ROUTE 0113

Route Number	Public / NonPublic	Date Visited		Area (sq ft)	Lane Miles *	Surface Type
1011	PUBLIC	6/13/2008		109,914	1.89	AS
Culverts	Drop Inlets	Gates	Fire Hydrants	Curb & Gutter	Curb	PCR
0	1	0	0	CONCRETE CURB AND GUTTER	CONCRETE CURB	FAIR/73

\* Lane miles are based on 11' lane widths

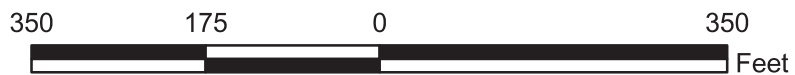
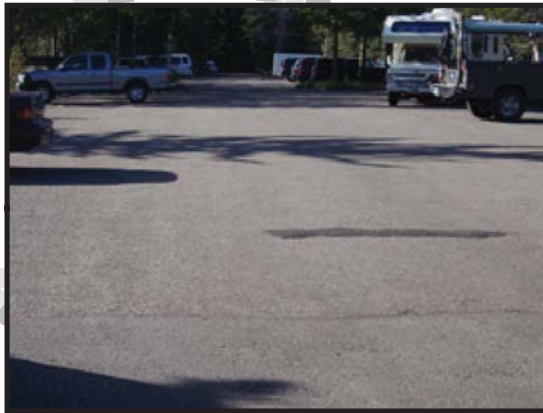

# GRAND TETON NATIONAL PARK

## Route 1013

ELK RANCH FLATS PARKING  
 FROM ROUTE 0010 AT MP 23.54 ON LEFT  
 TO ROUTE 0010 AT MP 23.60 ON LEFT

Route Number	Public / NonPublic	Date Visited		Area (sq ft)	Lane Miles *	Surface Type
1013	PUBLIC	6/10/2008		20,265	0.35	AS
Culverts	Drop Inlets	Gates	Fire Hydrants	Curb & Gutter	Curb	PCR
0	0	0	0	CONCRETE CURB AND GUTTER	ASPHALT CURB	GOOD/90

\* Lane miles are based on 11' lane widths

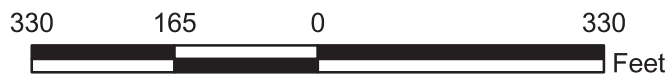
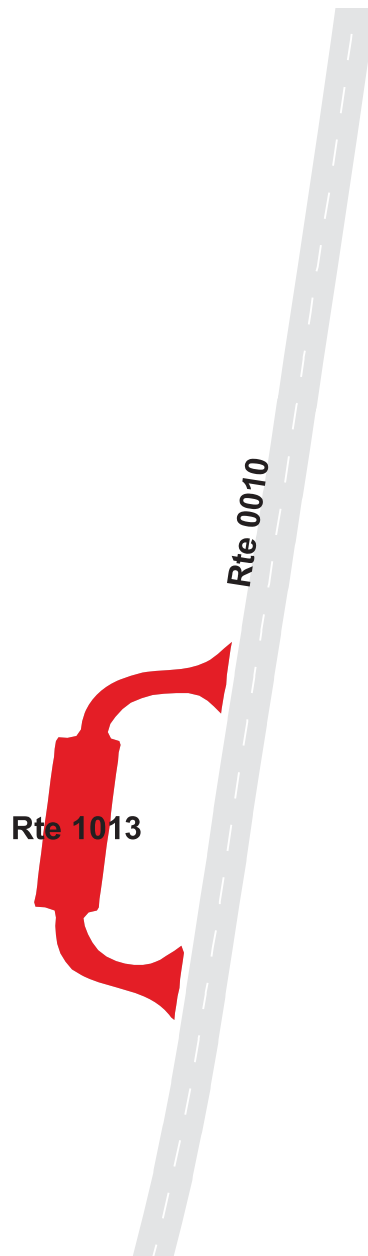

# GRAND TETON NATIONAL PARK

## Route 1019

SIGNAL MOUNTAIN CONCESSION ADMINISTRATIVE PARKING

FROM ROUTE 1006

TO PARKING

Route Number	Public / NonPublic	Date Visited		Area (sq ft)	Lane Miles *	Surface Type
1019	PUBLIC	6/11/2008		12,038	0.21	AS
Culverts	Drop Inlets	Gates	Fire Hydrants	Curb & Gutter	Curb	PCR
0	1	1	1	NO CURB AND GUTTER	NO CURB	FAIR/73

\* Lane miles are based on 11' lane widths



# GRAND TETON NATIONAL PARK

## Route 1020

### BRINKERHOFF PARKING

FROM ROUTE 0011

TO PARKING

Route Number	Public / NonPublic	Date Visited		Area (sq ft)	Lane Miles *	Surface Type
1020	PUBLIC	6/11/2008		4,667	0.08	AS
Culverts	Drop Inlets	Gates	Fire Hydrants	Curb & Gutter	Curb	PCR
0	0	0	0	NO CURB AND GUTTER	NO CURB	FAIR/73

\* Lane miles are based on 11' lane widths

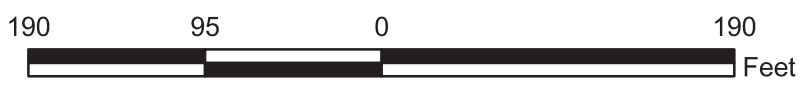
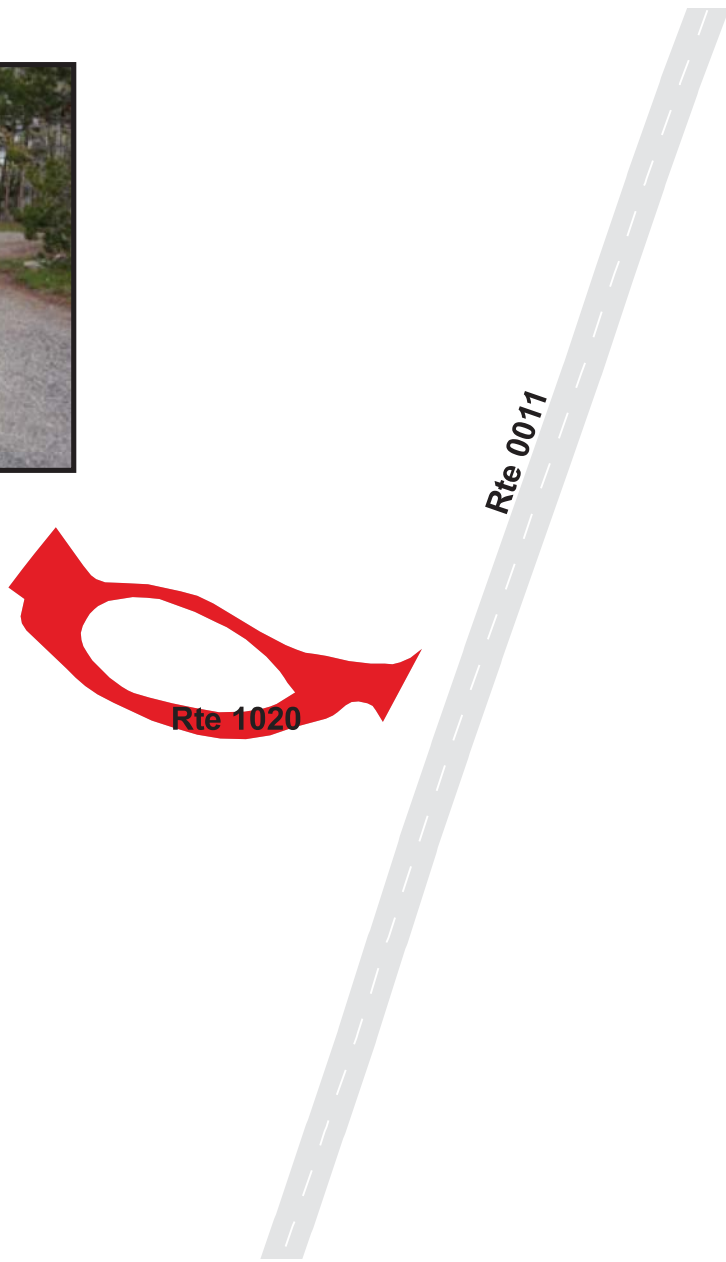

**GRAND TETON NATIONAL PARK**  
**Route 1021**  
 GRANITE ENTRANCE STATION PARKING  
 ADJACENT TO ROUTE 0100ZZ ON RIGHT

Route Number	Public / NonPublic	Date Visited		Area (sq ft)	Lane Miles *	Surface Type
1021	PUBLIC	6/13/2008		4,303	0.07	AS
Culverts	Drop Inlets	Gates	Fire Hydrants	Curb & Gutter	Curb	PCR
0	0	0	0	NO CURB AND GUTTER	NO CURB	FAIR/73

\* Lane miles are based on 11' lane widths

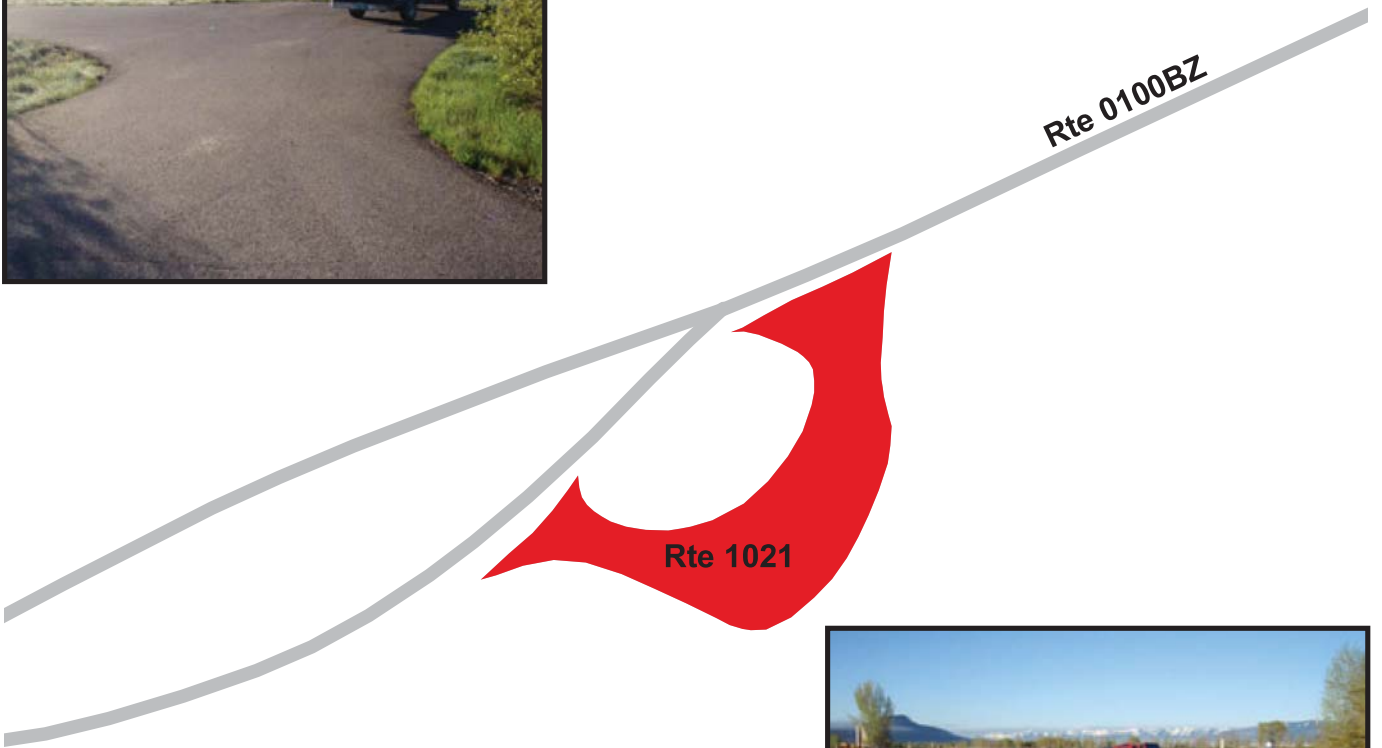



# GRAND TETON NATIONAL PARK

## Route 1022

### MORAN ENTRANCE STATION PARKING

FROM ROUTE 0013

TO ROUTE 0013

Route Number	Public / NonPublic	Date Visited		Area (sq ft)	Lane Miles *	Surface Type
1022	PUBLIC	6/13/2008		30,505	0.53	AS
Culverts	Drop Inlets	Gates	Fire Hydrants	Curb & Gutter	Curb	PCR
0	0	0	0	CONCRETE CURB AND GUTTER	CONCRETE CURB	GOOD/90

\* Lane miles are based on 11' lane widths

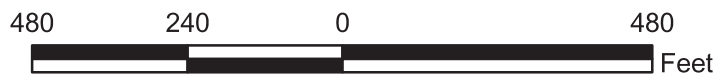
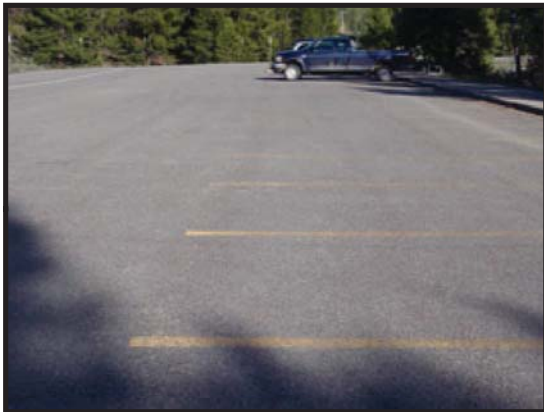
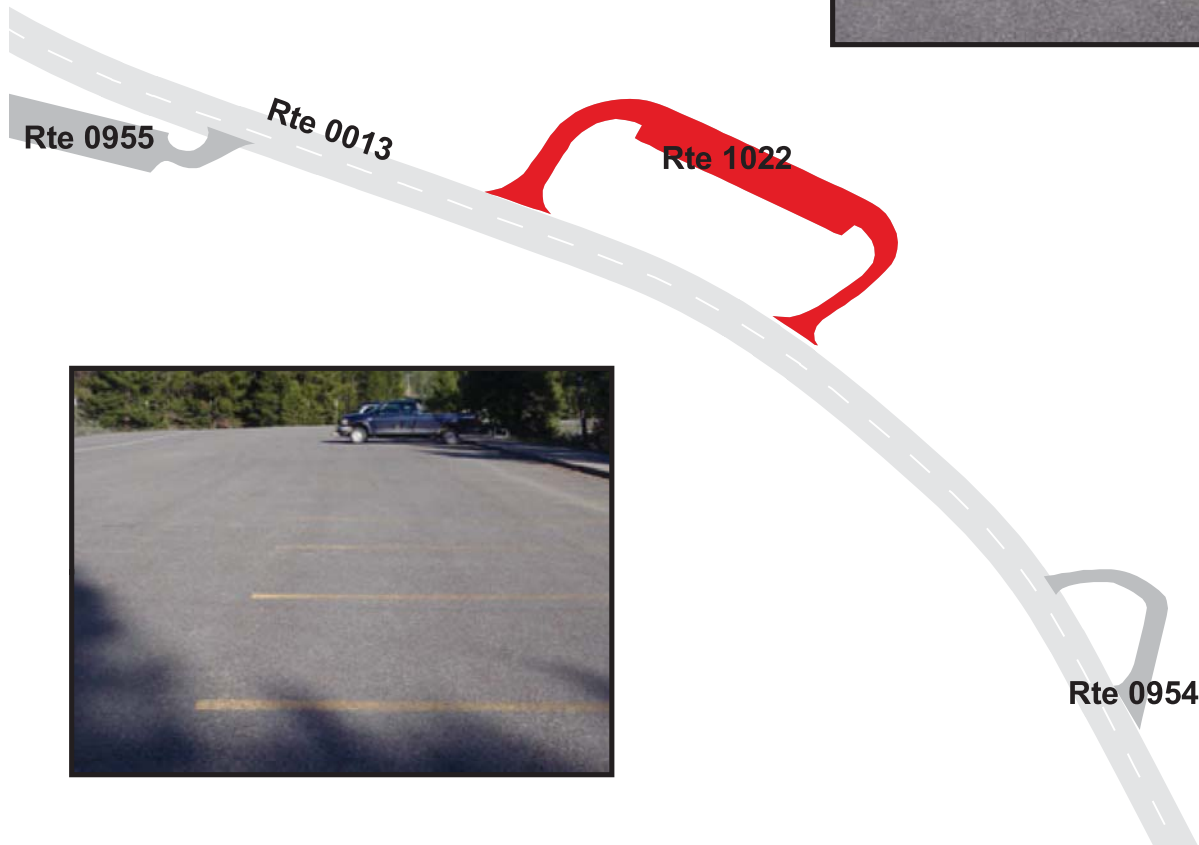

# GRAND TETON NATIONAL PARK

## Route 1023

### EAST BOUNDARY PARKING

ADJACENT TO ROUTE 0010 AT MP 27.98 ON RIGHT

Route Number	Public / NonPublic	Date Visited		Area (sq ft)	Lane Miles *	Surface Type
1023	PUBLIC	6/10/2008		8,497	0.15	AS
Culverts	Drop Inlets	Gates	Fire Hydrants	Curb & Gutter	Curb	PCR
0	0	0	0	NO CURB AND GUTTER	CONCRETE CURB	GOOD/90

\* Lane miles are based on 11' lane widths



# GRAND TETON NATIONAL PARK

## Route 1024ZZ

### SIGNAL MOUNTAIN CONCESSION EMPLOYEE LOO PARKING AREAS

ADJACENT TO ROUTE 0439

Summary Record

Route Number	Public / NonPublic	Date Visited		Area (sq ft)	Lane Miles *	Surface Type
1024ZZ	PUBLIC	6/11/2008		13,123	0.23	AS
Culverts	Drop Inlets	Gates	Fire Hydrants	Curb & Gutter	Curb	PCR
0	1	0	3	CONCRETE CURB AND GUTTER	CONCRETE CURB	SUMMARY/81.95

\* Lane miles are based on 11' lane widths

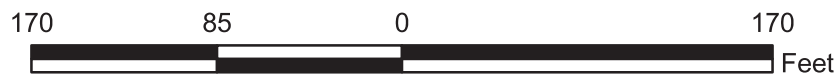

# GRAND TETON NATIONAL PARK

## Route 1024AZ

SIGNAL MOUNTAIN CONCESSION EMPLOYEE LOOP PARKING A  
ADJACENT TO ROUTE 0439

Subcomponent Record

Route Number	Public / NonPublic	Date Visited		Area (sq ft)	Lane Miles *	Surface Type
1024AZ	PUBLIC	6/11/2008		3,810	0.07	AS
Culverts	Drop Inlets	Gates	Fire Hydrants	Curb & Gutter	Curb	PCR
0	0	0	1	CONCRETE CURB AND GUTTER	CONCRETE CURB	FAIR/73

\* Lane miles are based on 11' lane widths

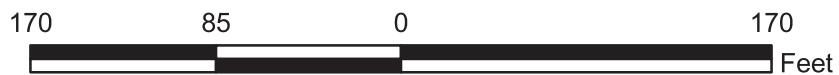

# GRAND TETON NATIONAL PARK

## Route 1024BZ

SIGNAL MOUNTAIN CONCESSION EMPLOYEE LOOP PARKING B  
ADJACENT TO ROUTE 0439

Subcomponent Record

Route Number	Public / NonPublic	Date Visited		Area (sq ft)	Lane Miles *	Surface Type
1024BZ	PUBLIC	6/11/2008		1,295	0.02	AS
Culverts	Drop Inlets	Gates	Fire Hydrants	Curb & Gutter	Curb	PCR
0	0	0	0	CONCRETE CURB AND GUTTER	CONCRETE CURB	FAIR/73

\* Lane miles are based on 11' lane widths

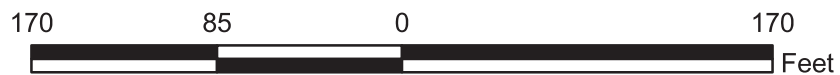
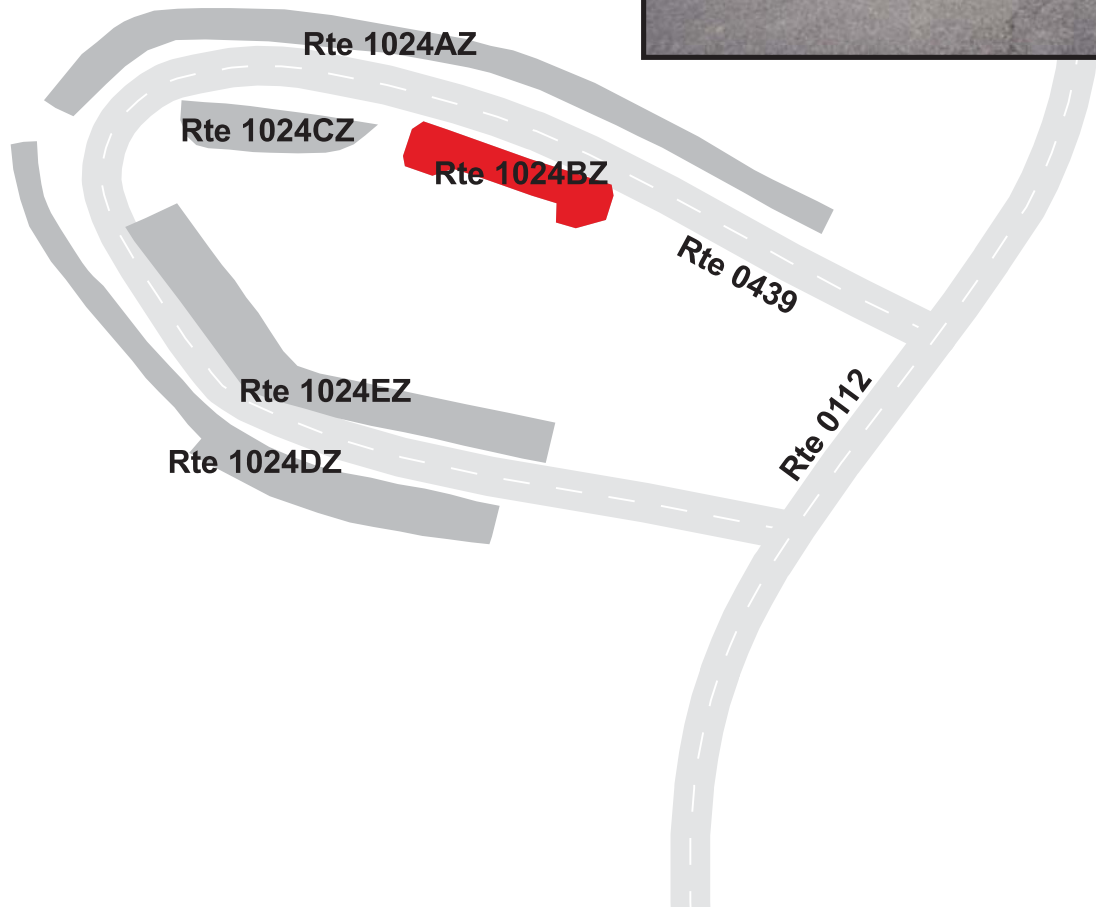

# GRAND TETON NATIONAL PARK

## Route 1024CZ

SIGNAL MOUNTAIN CONCESSION EMPLOYEE LOOP PARKING C  
ADJACENT TO ROUTE 0439

Subcomponent Record

Route Number	Public / NonPublic	Date Visited		Area (sq ft)	Lane Miles *	Surface Type
1024CZ	PUBLIC	6/11/2008		1,112	0.02	AS
Culverts	Drop Inlets	Gates	Fire Hydrants	Curb & Gutter	Curb	PCR
0	0	0	0	CONCRETE CURB AND GUTTER	CONCRETE CURB	FAIR/73

\* Lane miles are based on 11' lane widths

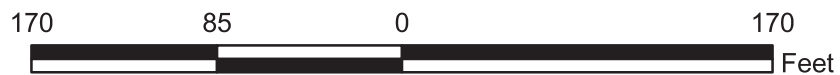

# GRAND TETON NATIONAL PARK

## Route 1024DZ

SIGNAL MOUNTAIN CONCESSION EMPLOYEE LOOP PARKING D  
ADJACENT TO ROUTE 0439

Subcomponent Record

Route Number	Public / NonPublic	Date Visited		Area (sq ft)	Lane Miles *	Surface Type
1024DZ	PUBLIC	6/11/2008		3,433	0.06	AS
Culverts	Drop Inlets	Gates	Fire Hydrants	Curb & Gutter	Curb	PCR
0	0	0	2	CONCRETE CURB AND GUTTER	CONCRETE CURB	GOOD/90

\* Lane miles are based on 11' lane widths

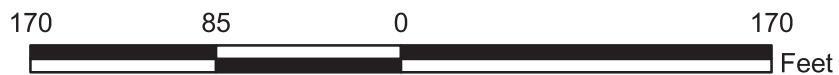

# GRAND TETON NATIONAL PARK

## Route 1024EZ

SIGNAL MOUNTAIN CONCESSION EMPLOYEE LOOP PARKING E  
ADJACENT TO ROUTE 0439

Subcomponent Record

Route Number	Public / NonPublic	Date Visited		Area (sq ft)	Lane Miles *	Surface Type
1024EZ	PUBLIC	6/11/2008		3,473	0.06	AS
Culverts	Drop Inlets	Gates	Fire Hydrants	Curb & Gutter	Curb	PCR
0	1	0	0	CONCRETE CURB AND GUTTER	CONCRETE CURB	GOOD/90

\* Lane miles are based on 11' lane widths

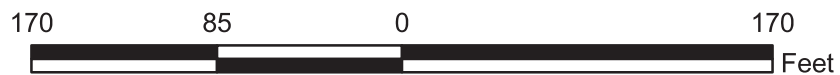



# GRAND TETON NATIONAL PARK

## Route 1025ZZ

### SIGNAL MOUNTAIN CONCESSION CABIN LOOP PARKING AREAS

#### ADJACENT TO ROUTE 0438ZZ

Summary Record

Route Number	Public / NonPublic	Date Visited		Area (sq ft)	Lane Miles *	Surface Type
1025ZZ	PUBLIC	6/11/2008		12,099	0.21	AS
Culverts	Drop Inlets	Gates	Fire Hydrants	Curb & Gutter	Curb	PCR
0	0	0	0	NO CURB AND GUTTER	NO CURB	SUMMARY/73

\* Lane miles are based on 11' lane widths

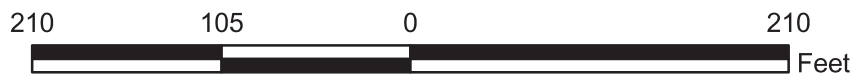
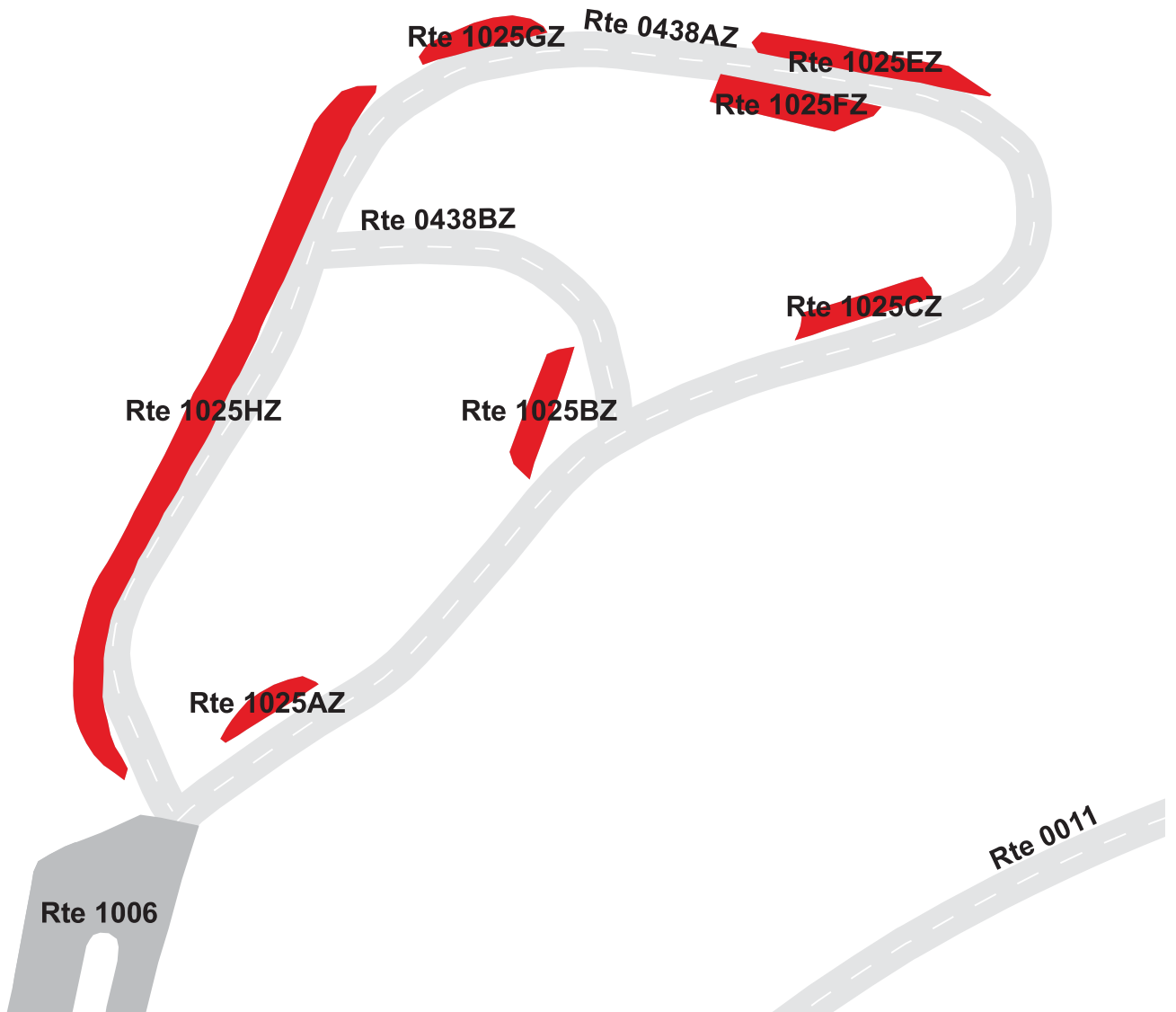

# GRAND TETON NATIONAL PARK

## Route 1025AZ

SIGNAL MOUNTAIN CONCESSION CABIN LOOP PARKING A  
ADJACENT TO ROUTE 0438AZ

Subcomponent Record

Route Number	Public / NonPublic	Date Visited		Area (sq ft)	Lane Miles *	Surface Type
1025AZ	PUBLIC	6/11/2008		584	0.01	AS
Culverts	Drop Inlets	Gates	Fire Hydrants	Curb & Gutter	Curb	PCR
0	0	0	0	NO CURB AND GUTTER	NO CURB	FAIR/73

\* Lane miles are based on 11' lane widths

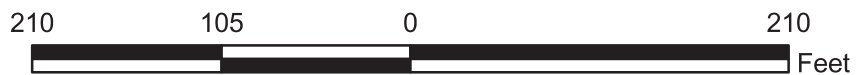
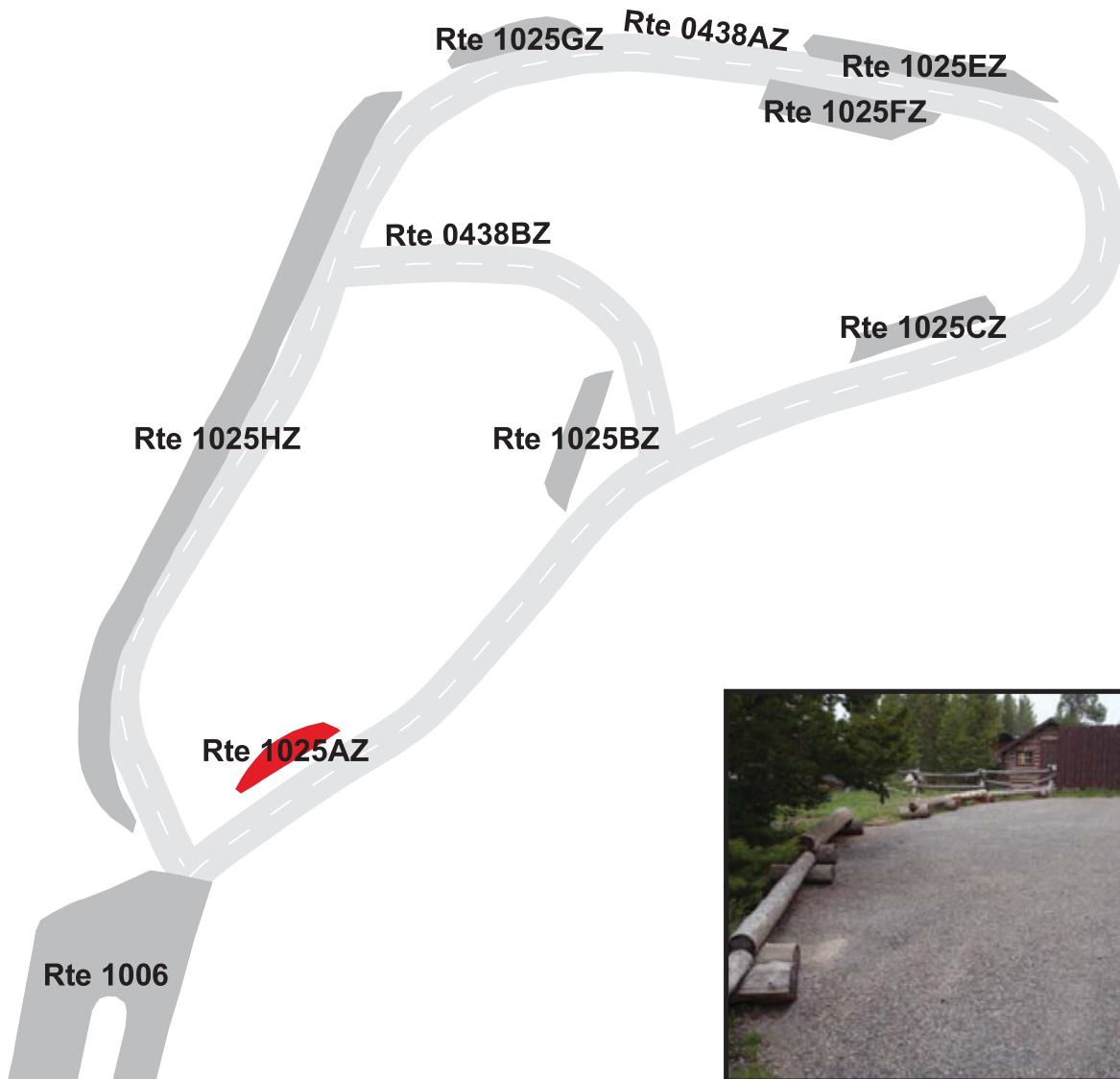

# GRAND TETON NATIONAL PARK

## Route 1025BZ

SIGNAL MOUNTAIN CONCESSION CABIN LOOP PARKING B

ADJACENT TO ROUTE 0438AZ

Subcomponent Record

Route Number	Public / NonPublic	Date Visited		Area (sq ft)	Lane Miles *	Surface Type
1025BZ	PUBLIC	6/11/2008		904	0.02	AS
Culverts	Drop Inlets	Gates	Fire Hydrants	Curb & Gutter	Curb	PCR
0	0	0	0	NO CURB AND GUTTER	NO CURB	FAIR/73

\* Lane miles are based on 11' lane widths



# GRAND TETON NATIONAL PARK

## Route 1025CZ

SIGNAL MOUNTAIN CONCESSION CABIN LOOP PARKING C  
ADJACENT TO ROUTE 0438AZ

Subcomponent Record

Route Number	Public / NonPublic	Date Visited		Area (sq ft)	Lane Miles *	Surface Type
1025CZ	PUBLIC	6/11/2008		869	0.02	AS
Culverts	Drop Inlets	Gates	Fire Hydrants	Curb & Gutter	Curb	PCR
0	0	0	0	NO CURB AND GUTTER	NO CURB	FAIR/73

\* Lane miles are based on 11' lane widths

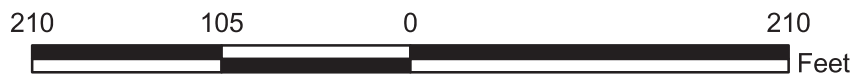
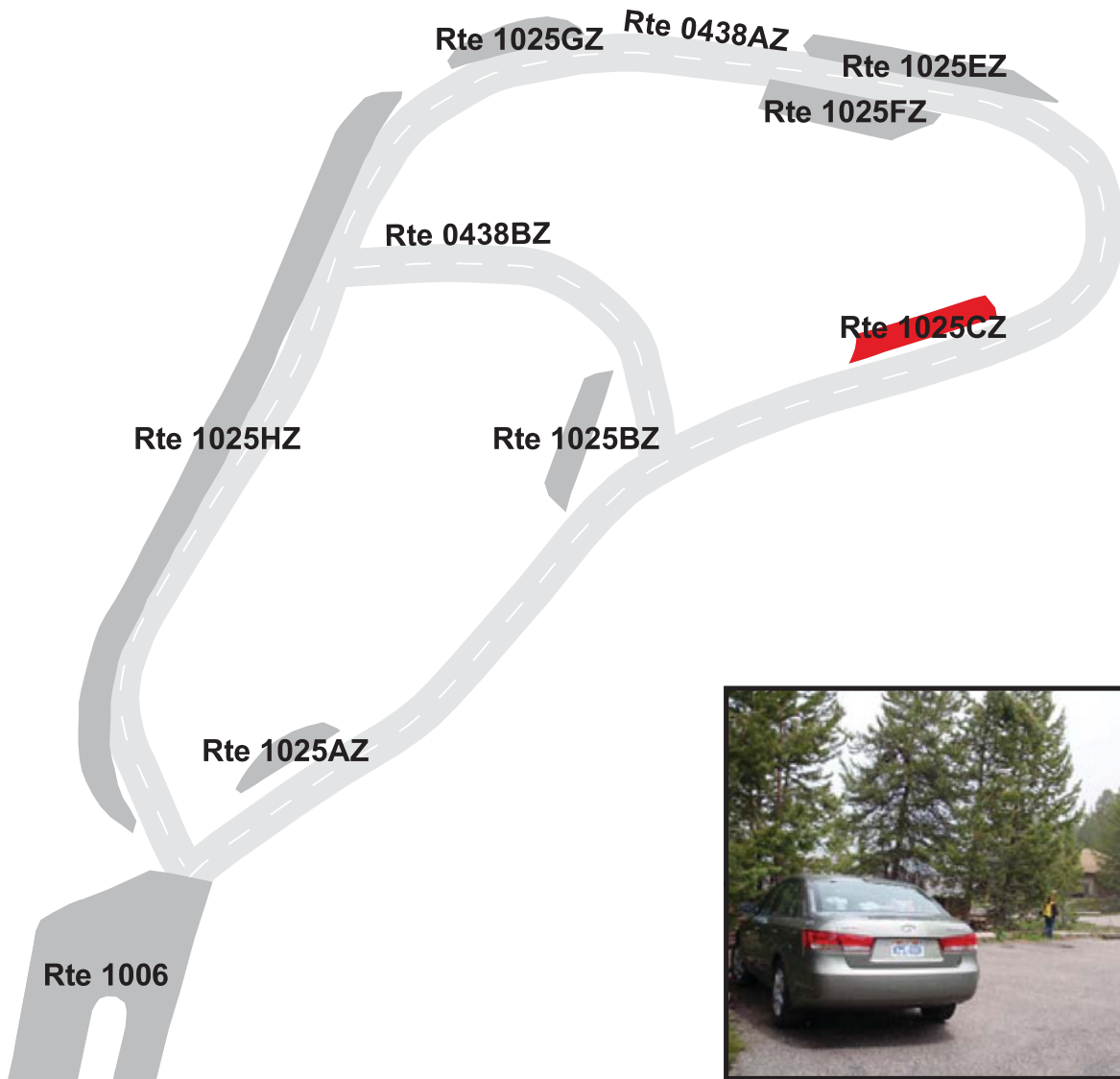

# GRAND TETON NATIONAL PARK

## Route 1025DZ

SIGNAL MOUNTAIN CONCESSION CABIN LOOP PARKING D

ADJACENT TO ROUTE 0438AZ

NOTE: GPS Data Was Not Collected in Cycle 4 Subcomponent Record

Route Number	Public / NonPublic	Date Visited		Area (sq ft)	Lane Miles *	Surface Type
1025DZ	PUBLIC	6/11/2008		0	0.00	AS
Culverts	Drop Inlets	Gates	Fire Hydrants	Curb & Gutter	Curb	PCR
0	0	0	0	NO CURB AND GUTTER	NO CURB	FAIR/73

\* Lane miles are based on 11' lane widths

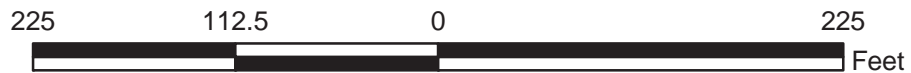

# GRAND TETON NATIONAL PARK

## Route 1025EZ

SIGNAL MOUNTAIN CONCESSION CABIN LOOP PARKING E  
ADJACENT TO ROUTE 0438AZ

Subcomponent Record

Route Number	Public / NonPublic	Date Visited		Area (sq ft)	Lane Miles *	Surface Type
1025EZ	PUBLIC	6/11/2008		1,362	0.02	AS
Culverts	Drop Inlets	Gates	Fire Hydrants	Curb & Gutter	Curb	PCR
0	0	0	0	NO CURB AND GUTTER	NO CURB	FAIR/73

\* Lane miles are based on 11' lane widths

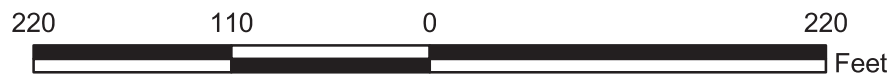
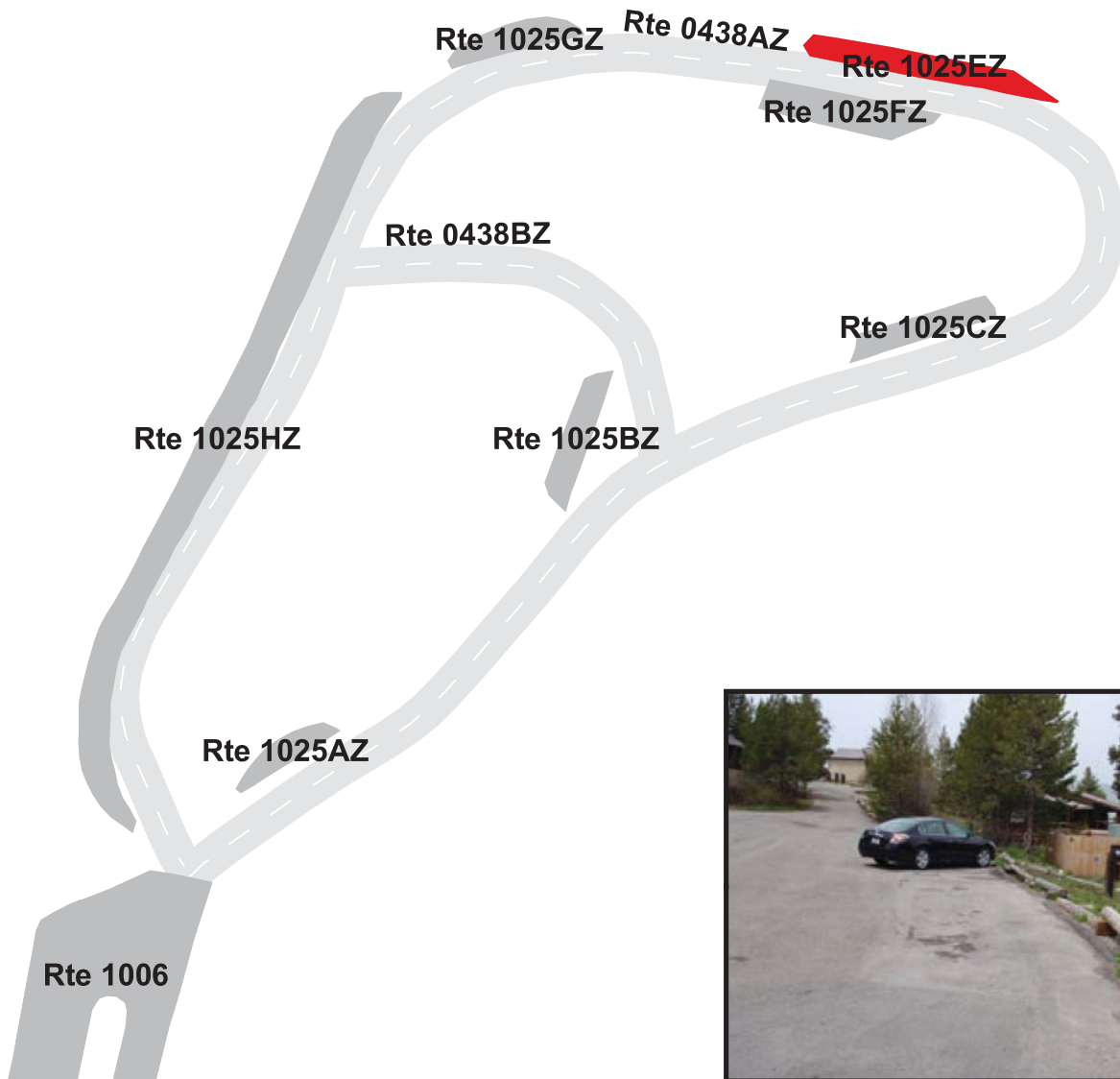

# GRAND TETON NATIONAL PARK

## Route 1025FZ

SIGNAL MOUNTAIN CONCESSION CABIN LOOP PARKING F  
ADJACENT TO ROUTE 0438AZ

Subcomponent Record

Route Number	Public / NonPublic	Date Visited		Area (sq ft)	Lane Miles *	Surface Type
1025FZ	PUBLIC	6/11/2008		1,355	0.02	AS
Culverts	Drop Inlets	Gates	Fire Hydrants	Curb & Gutter	Curb	PCR
0	0	0	0	NO CURB AND GUTTER	NO CURB	FAIR/73

\* Lane miles are based on 11' lane widths

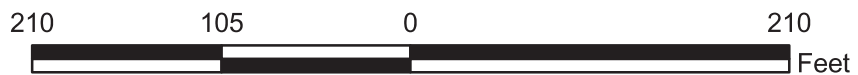
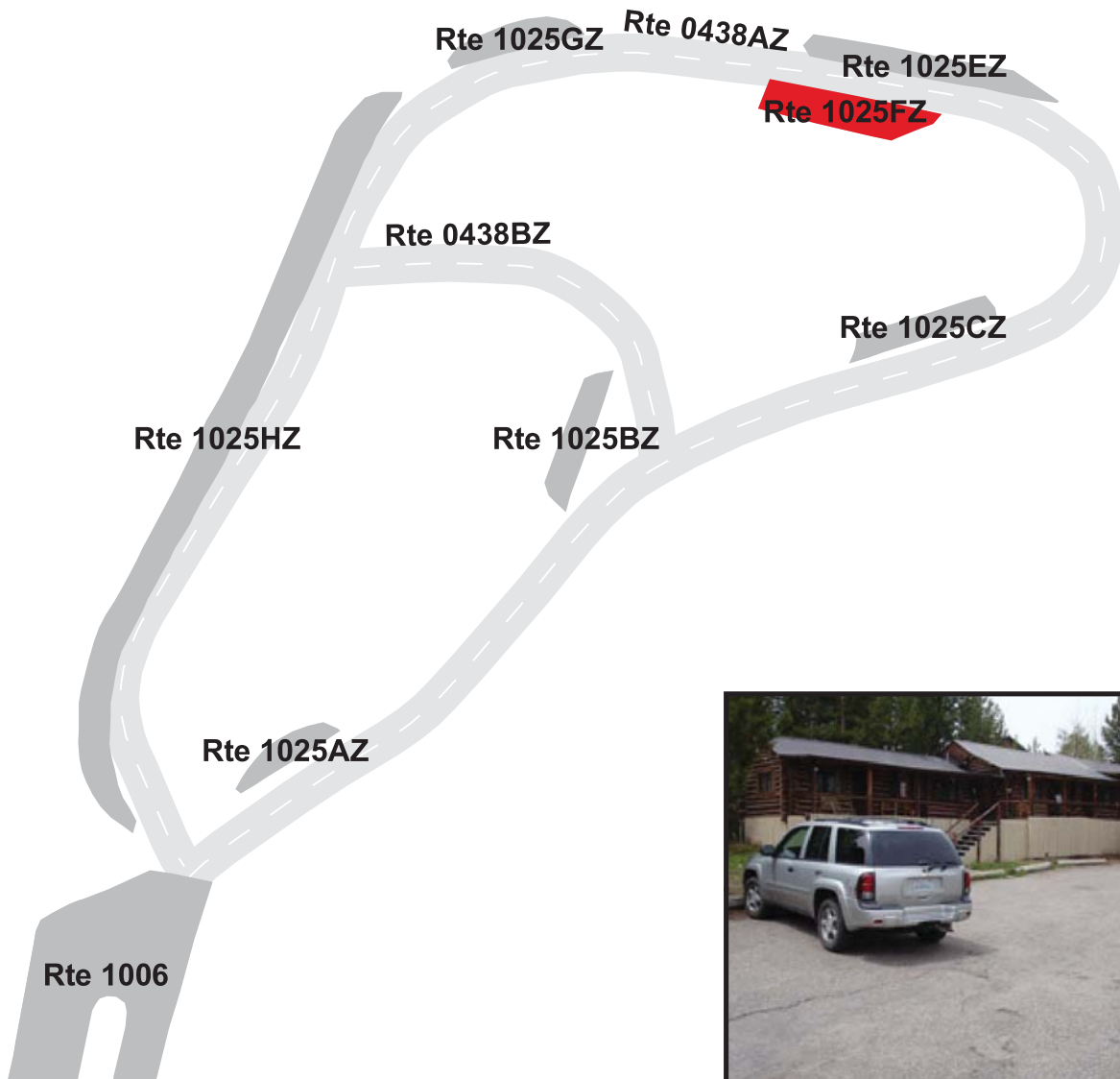

# GRAND TETON NATIONAL PARK

## Route 1025GZ

SIGNAL MOUNTAIN CONCESSION CABIN LOOP PARKING G  
ADJACENT TO ROUTE 0438AZ

Subcomponent Record

Route Number	Public / NonPublic	Date Visited		Area (sq ft)	Lane Miles *	Surface Type
1025GZ	PUBLIC	6/11/2008		779	0.01	AS
Culverts	Drop Inlets	Gates	Fire Hydrants	Curb & Gutter	Curb	PCR
0	0	0	0	NO CURB AND GUTTER	NO CURB	FAIR/73

\* Lane miles are based on 11' lane widths

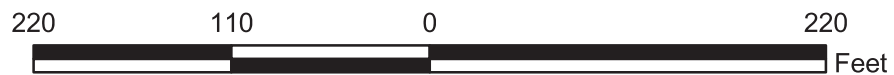



# GRAND TETON NATIONAL PARK

## Route 1025HZ

SIGNAL MOUNTAIN CONCESSION CABIN LOOP PARKING H  
ADJACENT TO ROUTE 0438AZ

Subcomponent Record

Route Number	Public / NonPublic	Date Visited		Area (sq ft)	Lane Miles *	Surface Type
1025HZ	PUBLIC	6/11/2008		6,246	0.11	AS
Culverts	Drop Inlets	Gates	Fire Hydrants	Curb & Gutter	Curb	PCR
0	0	0	0	NO CURB AND GUTTER	NO CURB	FAIR/73

\* Lane miles are based on 11' lane widths

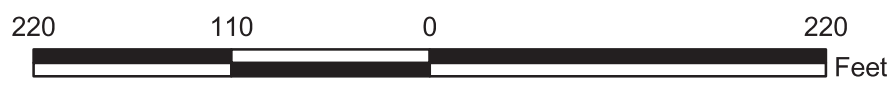
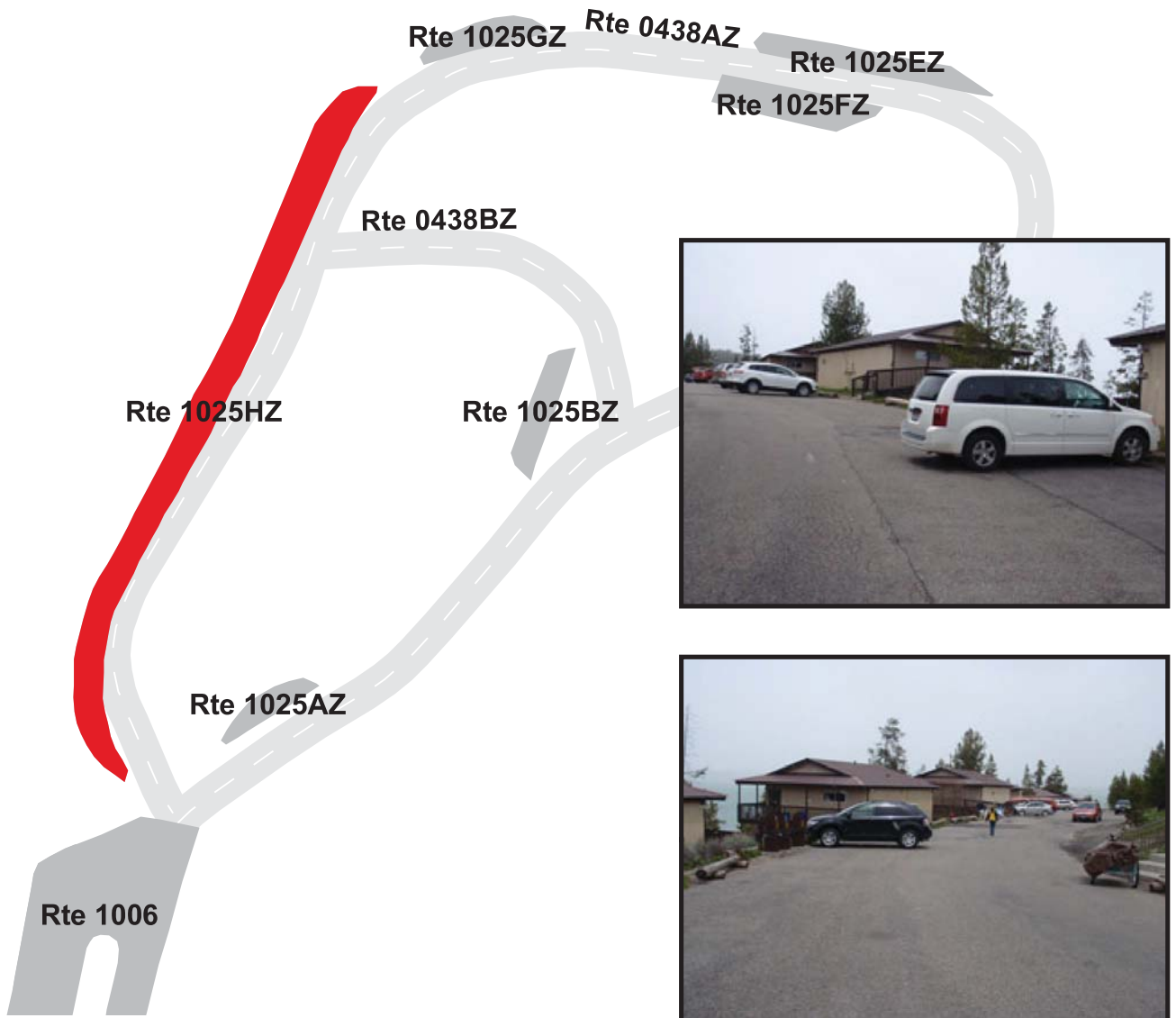

# GRAND TETON NATIONAL PARK

## Route 1026

JENNY LAKE LODGE CABIN PARKING

FROM ROUTE 0260ZZ

TO ROUTE 0500

Route Number	Public / NonPublic	Date Visited		Area (sq ft)	Lane Miles *	Surface Type
1026	PUBLIC	6/13/2008		10,038	0.17	AS
Culverts	Drop Inlets	Gates	Fire Hydrants	Curb & Gutter	Curb	PCR
0	0	0	0	NO CURB AND GUTTER	WOOD CURB	GOOD/90

\* Lane miles are based on 11' lane widths

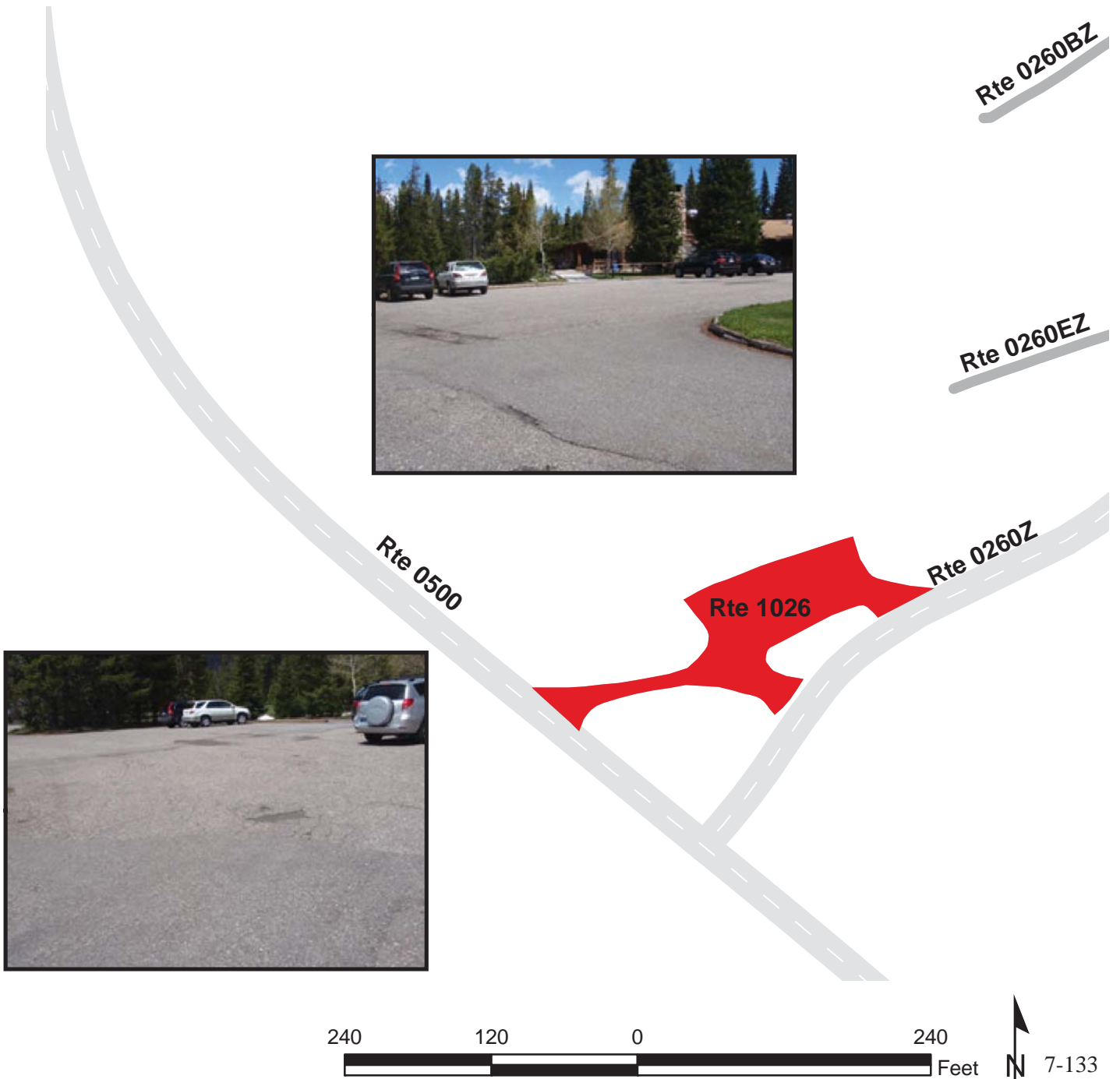

# GRAND TETON NATIONAL PARK

## Route 1028

JACKSON LAKE LODGE CLINIC AND SERVICE STATION PARKING

FROM ROUTE 0113

TO ROUTE 0113

Route Number	Public / NonPublic	Date Visited		Area (sq ft)	Lane Miles *	Surface Type
1028	PUBLIC	6/13/2008		49,065	0.85	AS
Culverts	Drop Inlets	Gates	Fire Hydrants	Curb & Gutter	Curb	PCR
0	0	0	0	NO CURB AND GUTTER	CONCRETE CURB	POOR/45

\* Lane miles are based on 11' lane widths

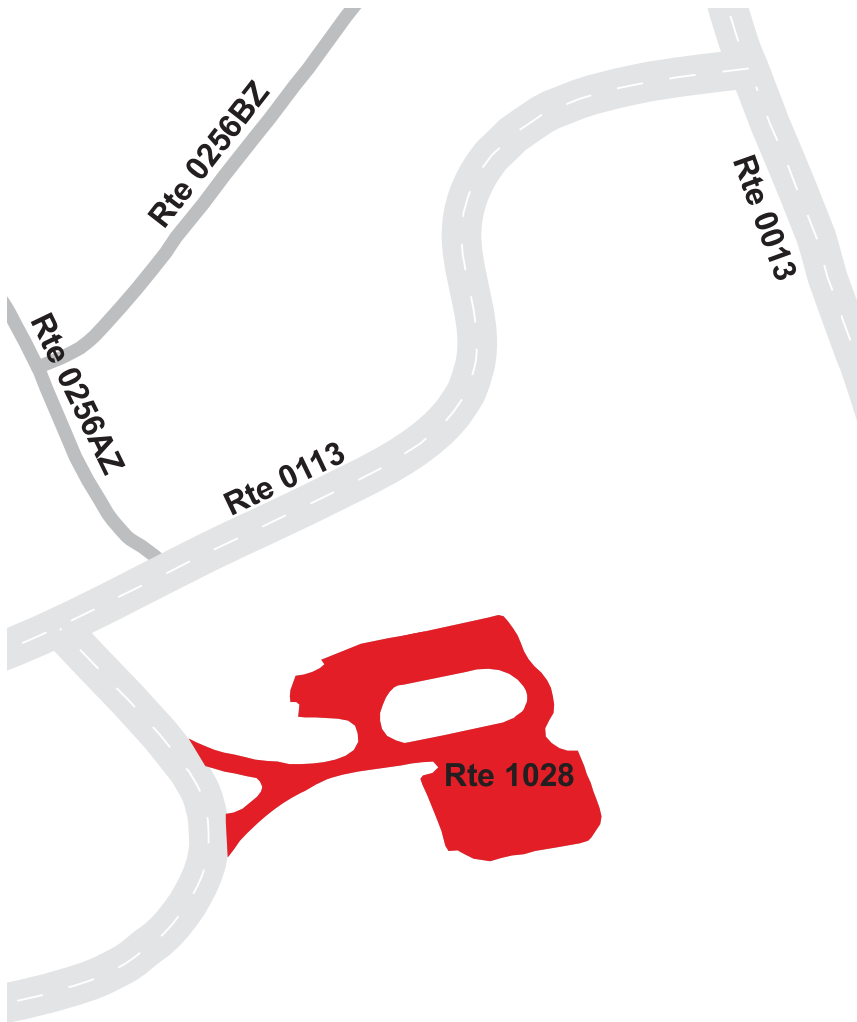

# GRAND TETON NATIONAL PARK

## Route 1029ZZ

COLTER BAY CONCESSION CABIN PARKING AREAS  
ADJACENT TO ROUTE 0254ZZ

Summary Record

Route Number	Public / NonPublic	Date Visited		Area (sq ft)	Lane Miles *	Surface Type
1029ZZ	PUBLIC	6/13/2008		67,240	1.16	AS
Culverts	Drop Inlets	Gates	Fire Hydrants	Curb & Gutter	Curb	PCR
0	0	0	0	NO CURB AND GUTTER	WOOD CURB	SUMMARY/63.18

\* Lane miles are based on 11' lane widths

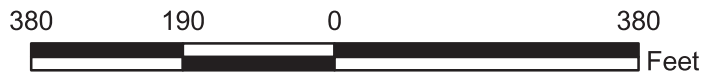
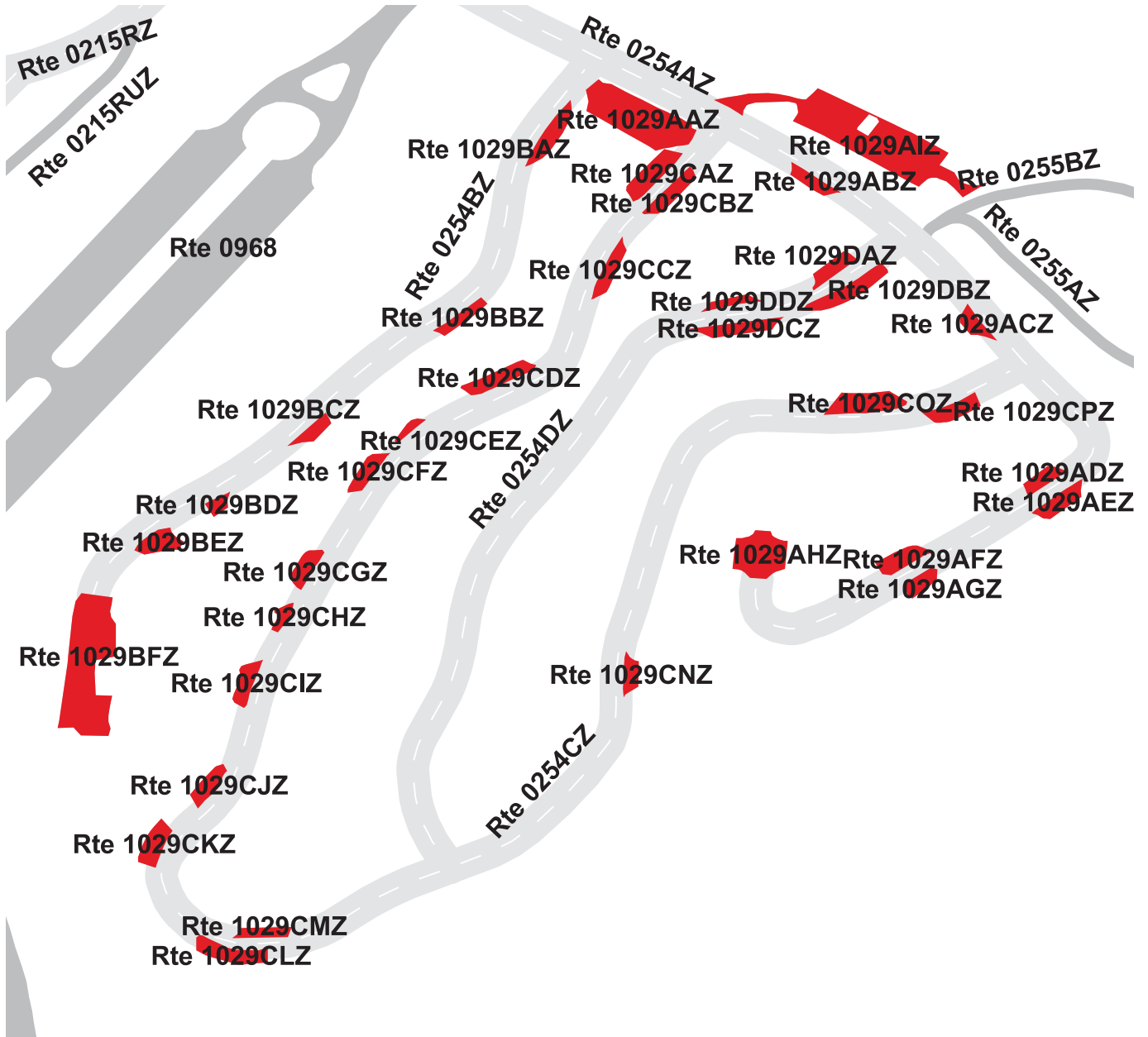

# GRAND TETON NATIONAL PARK

## Route 1029AAZ

COLTER BAY CONCESSION CABIN ROAD A PARKING A  
ADJACENT TO ROUTE 0254AZ

Subcomponent Record

Route Number	Public / NonPublic	Date Visited		Area (sq ft)	Lane Miles *	Surface Type
1029AAZ	PUBLIC	6/13/2008		6,413	0.11	AS
Culverts	Drop Inlets	Gates	Fire Hydrants	Curb & Gutter	Curb	PCR
0	0	0	0	NO CURB AND GUTTER	WOOD CURB	POOR/45

\* Lane miles are based on 11' lane widths

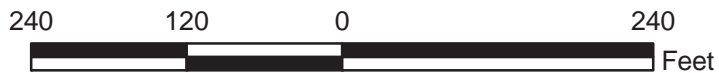

# GRAND TETON NATIONAL PARK

## Route 1029ABZ

COLTER BAY CONCESSION CABIN ROAD A PARKING B  
ADJACENT TO ROUTE 0254AZ

Subcomponent Record

Route Number	Public / NonPublic	Date Visited		Area (sq ft)	Lane Miles *	Surface Type
1029ABZ	PUBLIC	6/13/2008		942	0.02	AS
Culverts	Drop Inlets	Gates	Fire Hydrants	Curb & Gutter	Curb	PCR
0	0	0	0	NO CURB AND GUTTER	NO CURB	FAIR/73

\* Lane miles are based on 11' lane widths

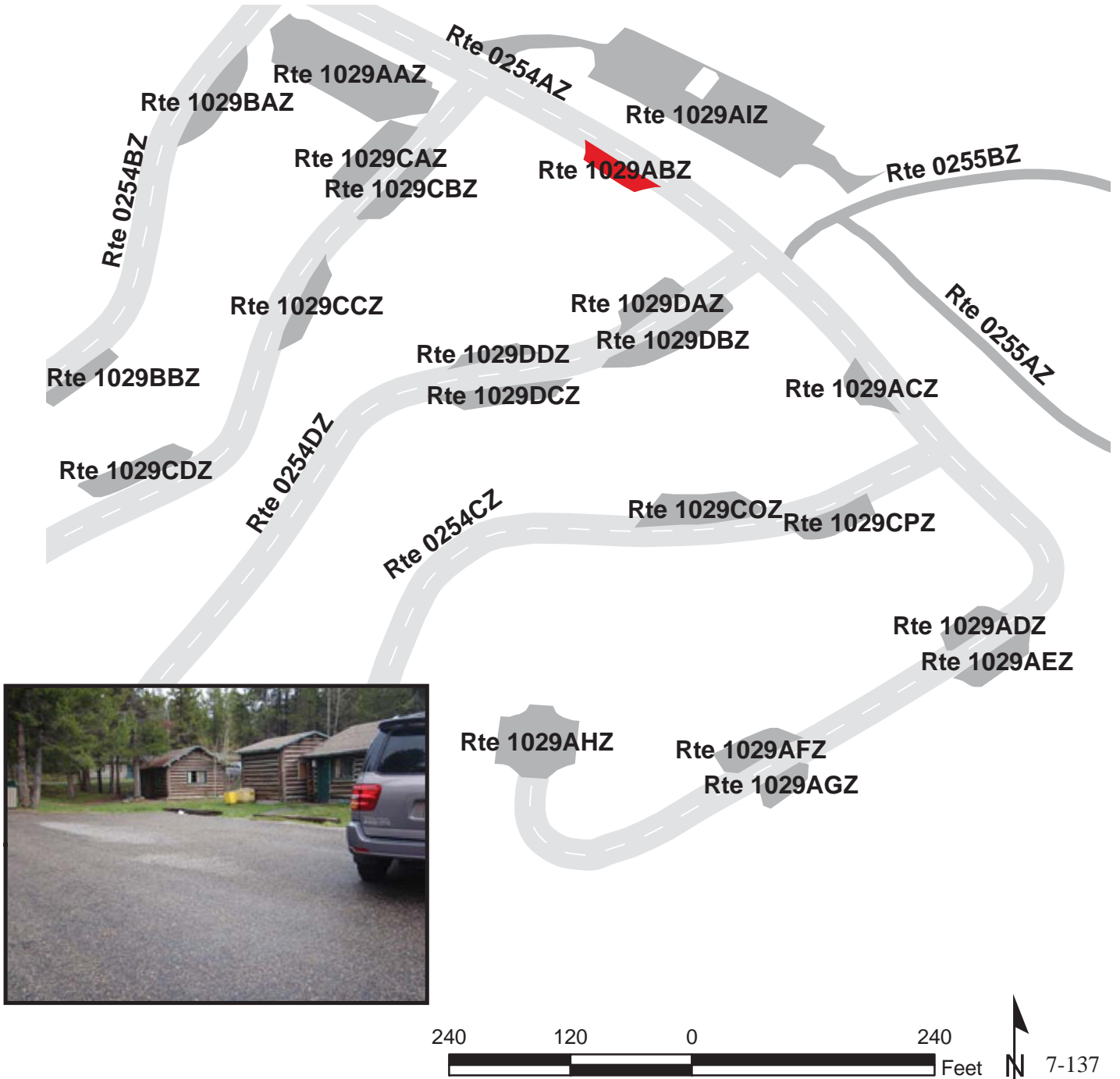

# GRAND TETON NATIONAL PARK

## Route 1029ACZ

COLTER BAY CONCESSION CABIN ROAD A PARKING C  
ADJACENT TO ROUTE 0254AZ

Subcomponent Record

Route Number	Public / NonPublic	Date Visited		Area (sq ft)	Lane Miles *	Surface Type
1029ACZ	PUBLIC	6/13/2008		859	0.02	AS
Culverts	Drop Inlets	Gates	Fire Hydrants	Curb & Gutter	Curb	PCR
0	0	0	0	NO CURB AND GUTTER	NO CURB	FAIR/73

\* Lane miles are based on 11' lane widths

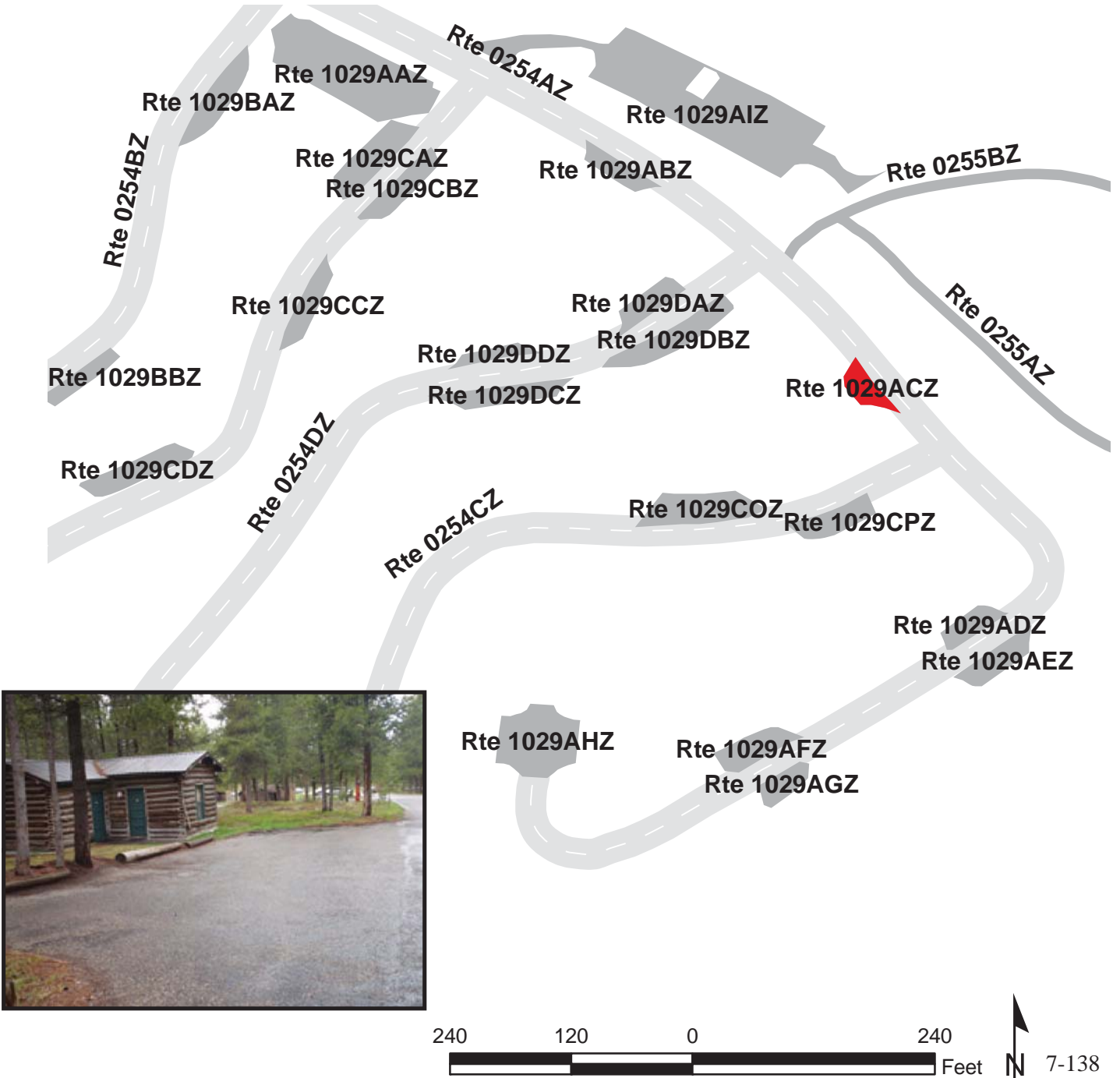

# GRAND TETON NATIONAL PARK

## Route 1029ADZ

COLTER BAY CONCESSION CABIN ROAD A PARKING D  
ADJACENT TO ROUTE 0254AZ

Subcomponent Record

Route Number	Public / NonPublic	Date Visited		Area (sq ft)	Lane Miles *	Surface Type
1029ADZ	PUBLIC	6/13/2008		929	0.02	AS
Culverts	Drop Inlets	Gates	Fire Hydrants	Curb & Gutter	Curb	PCR
0	0	0	0	NO CURB AND GUTTER	NO CURB	FAIR/73

\* Lane miles are based on 11' lane widths

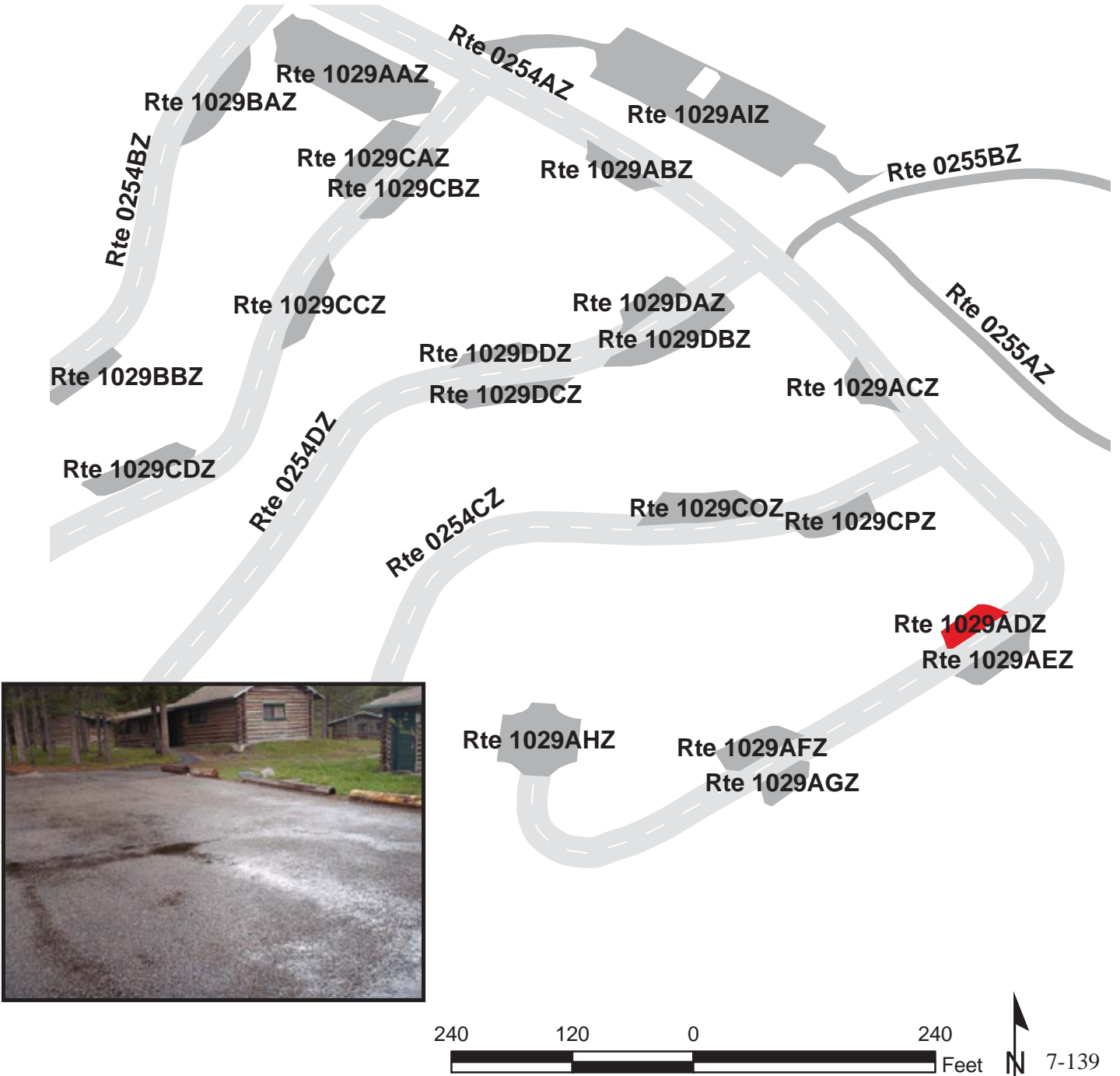



# GRAND TETON NATIONAL PARK

## Route 1029AEZ

COLTER BAY CONCESSION CABIN ROAD A PARKING E  
ADJACENT TO ROUTE 0254AZ

Subcomponent Record

Route Number	Public / NonPublic	Date Visited		Area (sq ft)	Lane Miles *	Surface Type
1029AEZ	PUBLIC	6/13/2008		1,264	0.02	AS
Culverts	Drop Inlets	Gates	Fire Hydrants	Curb & Gutter	Curb	PCR
0	0	0	0	NO CURB AND GUTTER	NO CURB	FAIR/73

\* Lane miles are based on 11' lane widths

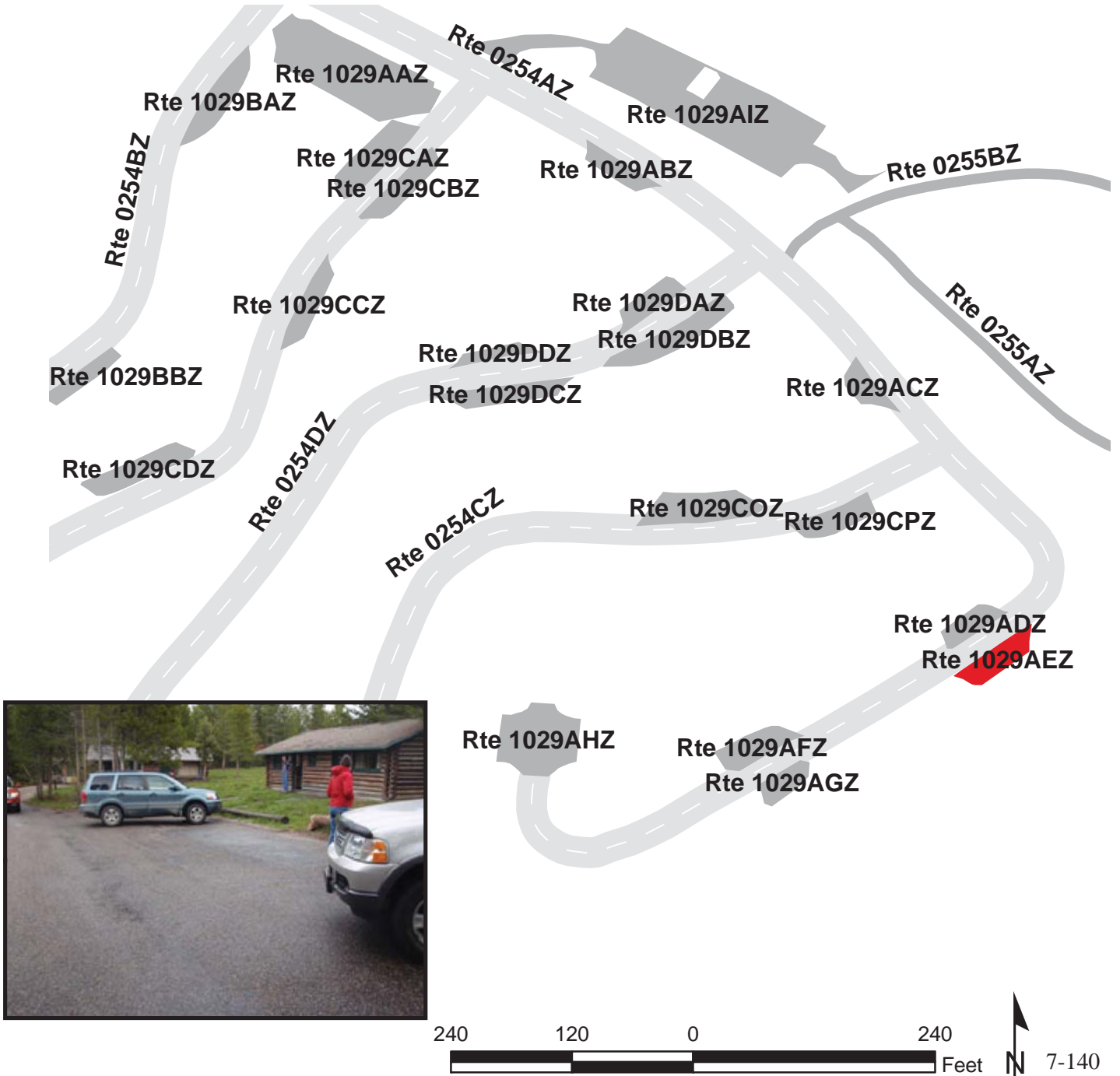

# GRAND TETON NATIONAL PARK

## Route 1029AFZ

COLTER BAY CONCESSION CABIN ROAD A PARKING F  
ADJACENT TO ROUTE 0254AZ

Subcomponent Record

Route Number	Public / NonPublic	Date Visited		Area (sq ft)	Lane Miles *	Surface Type
1029AFZ	PUBLIC	6/13/2008		1,347	0.02	AS
Culverts	Drop Inlets	Gates	Fire Hydrants	Curb & Gutter	Curb	PCR
0	0	0	0	NO CURB AND GUTTER	NO CURB	FAIR/73

\* Lane miles are based on 11' lane widths

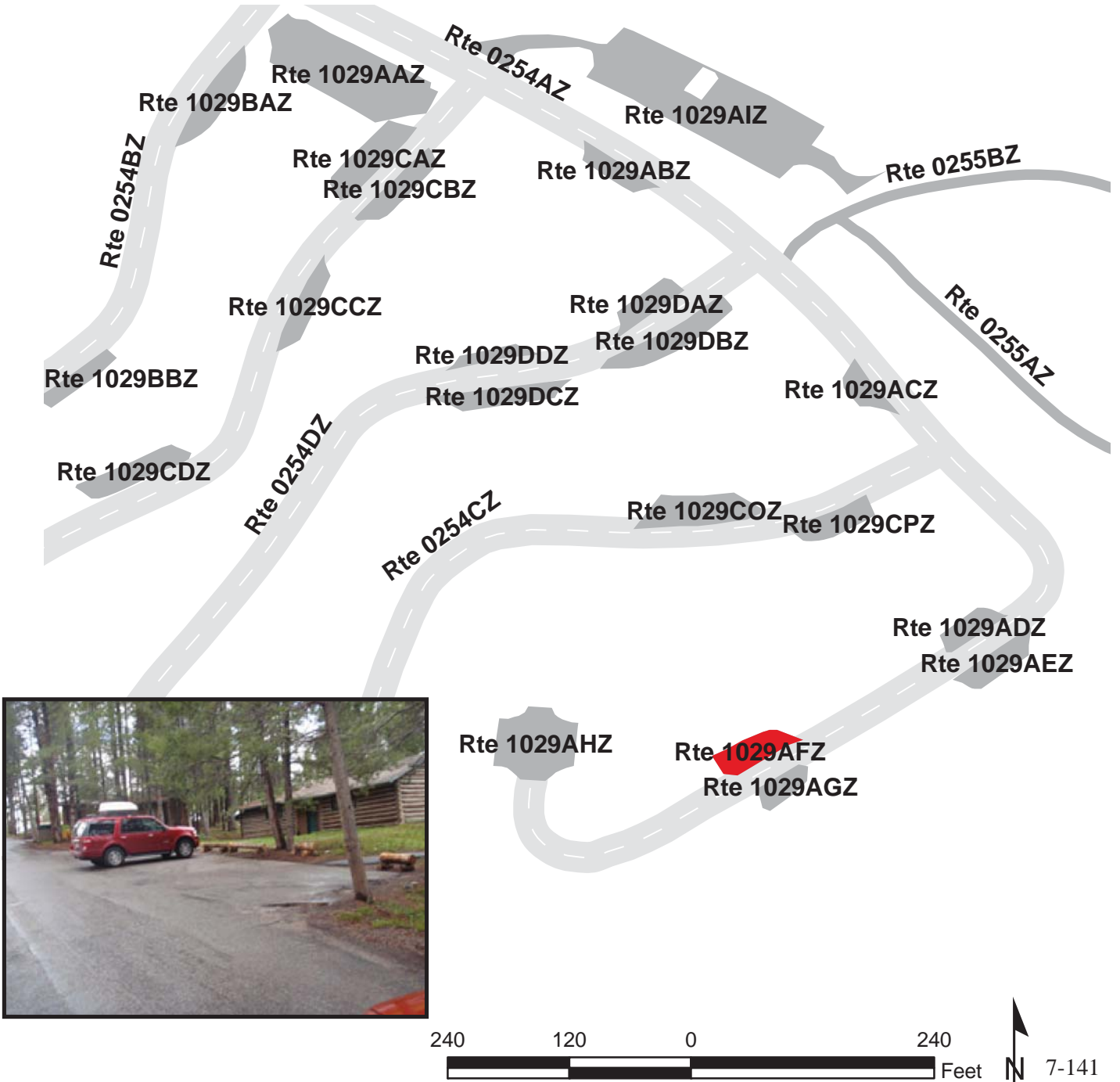

# GRAND TETON NATIONAL PARK

## Route 1029AGZ

COLTER BAY CONCESSION CABIN ROAD A PARKING G  
ADJACENT TO ROUTE 0254AZ

Subcomponent Record

Route Number	Public / NonPublic	Date Visited		Area (sq ft)	Lane Miles *	Surface Type
1029AGZ	PUBLIC	6/13/2008		858	0.02	AS
Culverts	Drop Inlets	Gates	Fire Hydrants	Curb & Gutter	Curb	PCR
0	0	0	0	NO CURB AND GUTTER	NO CURB	FAIR/73

\* Lane miles are based on 11' lane widths



# GRAND TETON NATIONAL PARK

## Route 1029AHZ

COLTER BAY CONCESSION CABIN ROAD A PARKING H

FROM END OF ROUTE 0254AZ

TO PARKING

Subcomponent Record

Route Number	Public / NonPublic	Date Visited		Area (sq ft)	Lane Miles *	Surface Type
1029AHZ	PUBLIC	6/13/2008		3,327	0.06	AS
Culverts	Drop Inlets	Gates	Fire Hydrants	Curb & Gutter	Curb	PCR
0	0	0	0	NO CURB AND GUTTER	WOOD CURB	FAIR/73

\* Lane miles are based on 11' lane widths

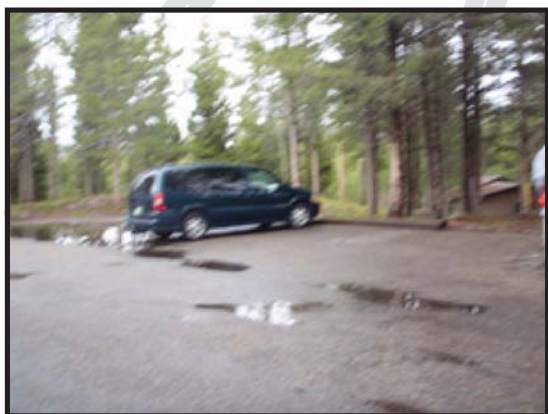

# GRAND TETON NATIONAL PARK

## Route 1029AIZ

COLTER BAY CONCESSION CABIN ROAD A PARKING I  
ADJACENT TO ROUTE 0254AZ

Subcomponent Record

Route Number	Public / NonPublic	Date Visited		Area (sq ft)	Lane Miles *	Surface Type
1029AIZ	PUBLIC	6/13/2008		12,059	0.21	AS
Culverts	Drop Inlets	Gates	Fire Hydrants	Curb & Gutter	Curb	PCR
0	0	0	0	NO CURB AND GUTTER	NO CURB	POOR/45

\* Lane miles are based on 11' lane widths

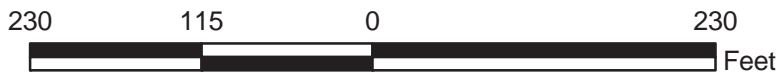

# GRAND TETON NATIONAL PARK

## Route 1029BAZ

COLTER BAY CONCESSION CABIN ROAD B PARKING A  
ADJACENT TO ROUTE 0254BZ

Subcomponent Record

Route Number	Public / NonPublic	Date Visited		Area (sq ft)	Lane Miles *	Surface Type
1029BAZ	PUBLIC	6/13/2008		1,578	0.03	AS
Culverts	Drop Inlets	Gates	Fire Hydrants	Curb & Gutter	Curb	PCR
0	0	0	0	NO CURB AND GUTTER	NO CURB	POOR/45

\* Lane miles are based on 11' lane widths



# GRAND TETON NATIONAL PARK

## Route 1029BBZ

COLTER BAY CONCESSION CABIN ROAD B PARKING B  
ADJACENT TO ROUTE 0254BZ

Subcomponent Record

Route Number	Public / NonPublic	Date Visited		Area (sq ft)	Lane Miles *	Surface Type
1029BBZ	PUBLIC	6/13/2008		921	0.02	AS
Culverts	Drop Inlets	Gates	Fire Hydrants	Curb & Gutter	Curb	PCR
0	0	0	0	NO CURB AND GUTTER	NO CURB	POOR/45

\* Lane miles are based on 11' lane widths

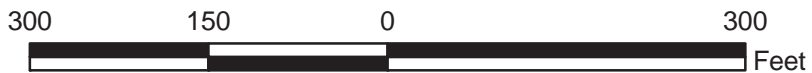
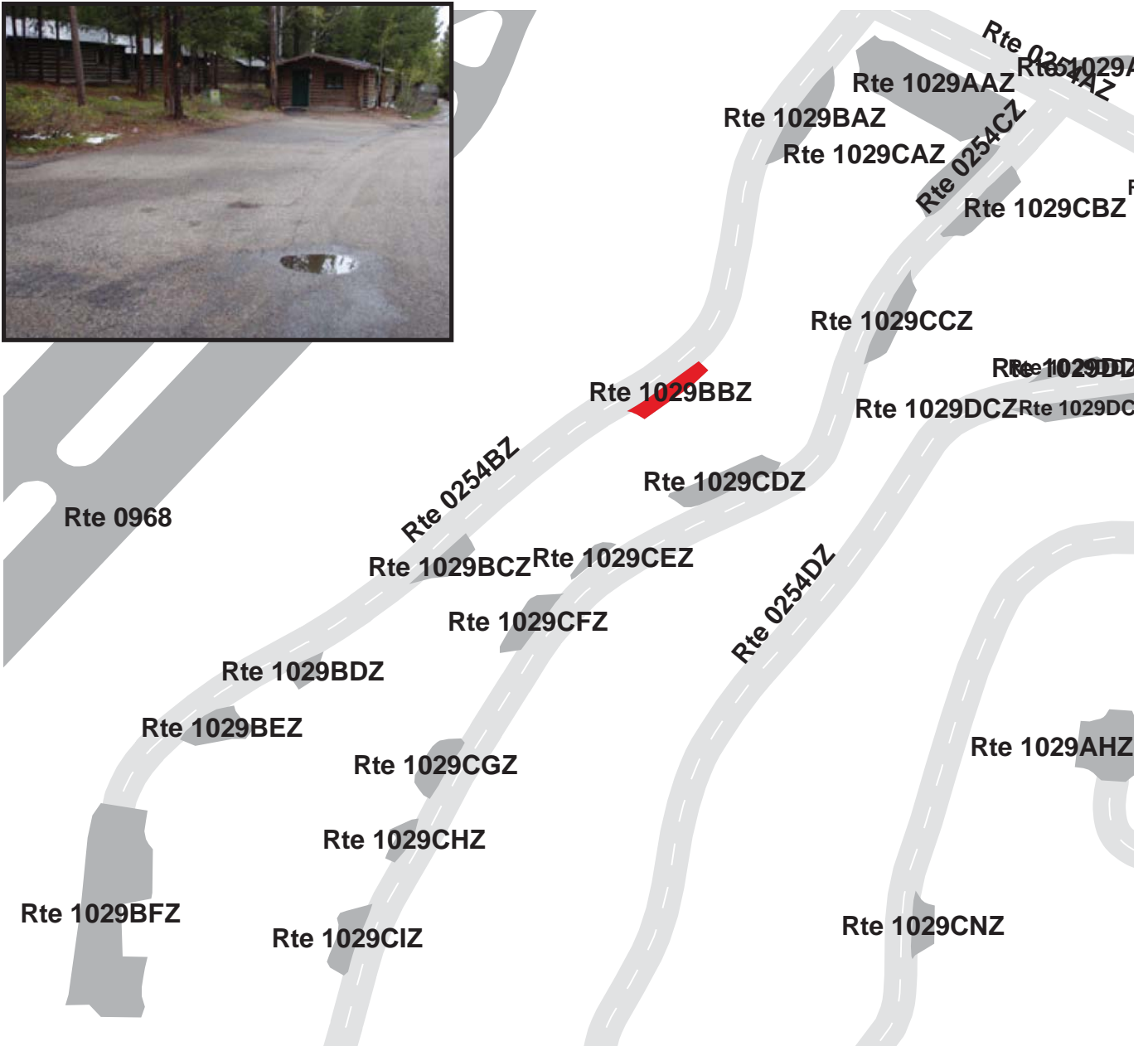

# GRAND TETON NATIONAL PARK

## Route 1029BCZ

COLTER BAY CONCESSION CABIN ROAD B PARKING C  
ADJACENT TO ROUTE 0254BZ

Subcomponent Record

Route Number	Public / NonPublic	Date Visited		Area (sq ft)	Lane Miles *	Surface Type
1029BCZ	PUBLIC	6/13/2008		825	0.01	AS
Culverts	Drop Inlets	Gates	Fire Hydrants	Curb & Gutter	Curb	PCR
0	0	0	0	NO CURB AND GUTTER	NO CURB	POOR/45

\* Lane miles are based on 11' lane widths

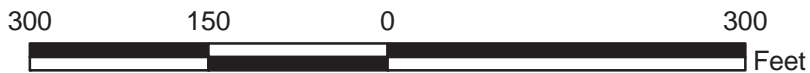



# GRAND TETON NATIONAL PARK

## Route 1029BDZ

COLTER BAY CONCESSION CABIN ROAD B PARKING D

ADJACENT TO ROUTE 0254BZ

Subcomponent Record

Route Number	Public / NonPublic	Date Visited		Area (sq ft)	Lane Miles *	Surface Type
1029BDZ	PUBLIC	6/13/2008		524	0.01	AS
Culverts	Drop Inlets	Gates	Fire Hydrants	Curb & Gutter	Curb	PCR
0	0	0	0	NO CURB AND GUTTER	NO CURB	POOR/45

\* Lane miles are based on 11' lane widths

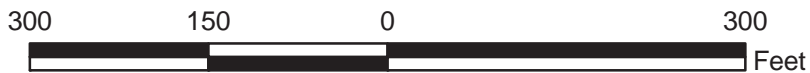
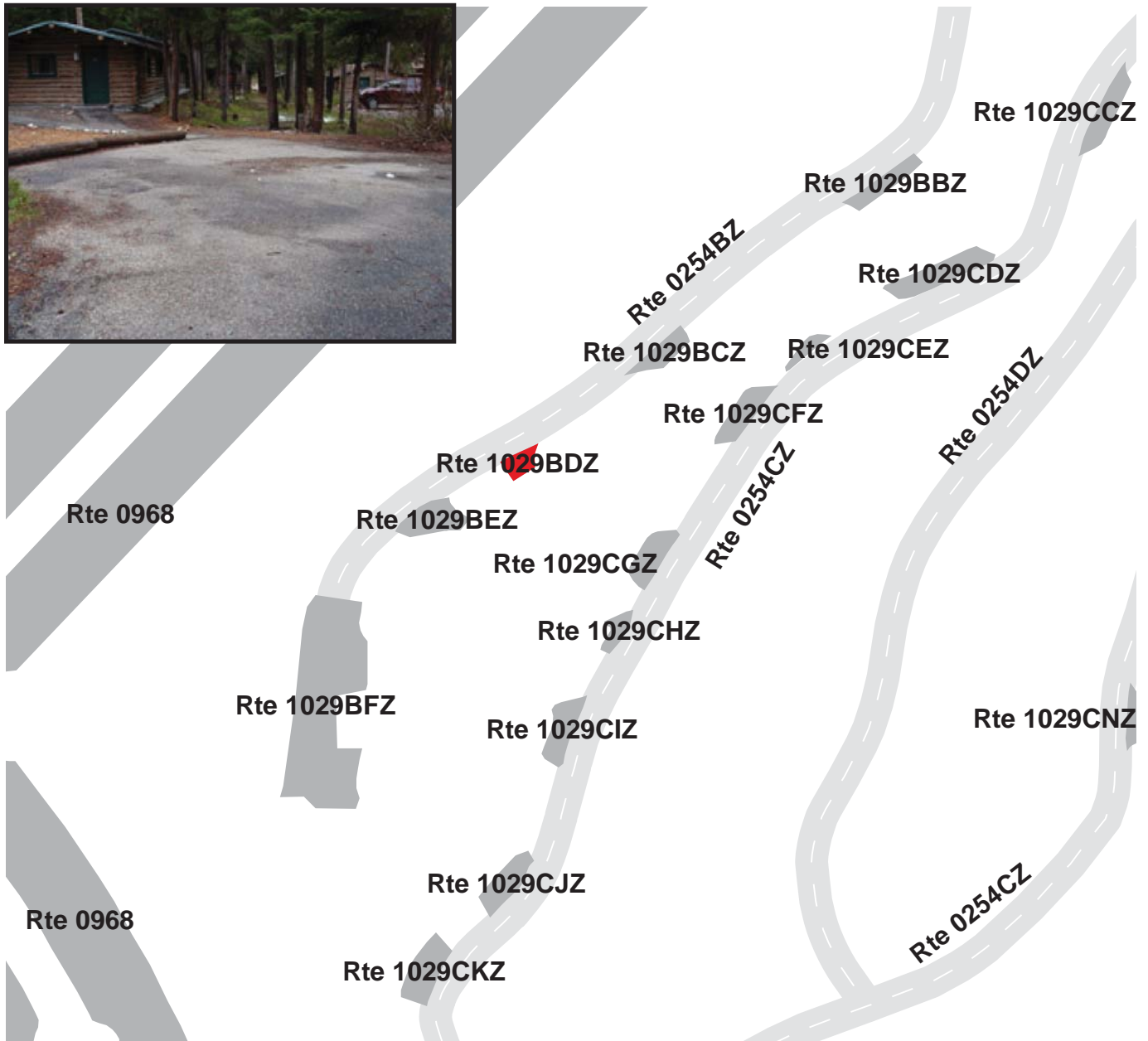

# GRAND TETON NATIONAL PARK

## Route 1029BEZ

COLTER BAY CONCESSION CABIN ROAD B PARKING E  
ADJACENT TO ROUTE 0254BZ

Subcomponent Record

Route Number	Public / NonPublic	Date Visited		Area (sq ft)	Lane Miles *	Surface Type
1029BEZ	PUBLIC	6/13/2008		1,271	0.02	AS
Culverts	Drop Inlets	Gates	Fire Hydrants	Curb & Gutter	Curb	PCR
0	0	0	0	NO CURB AND GUTTER	NO CURB	POOR/45

\* Lane miles are based on 11' lane widths

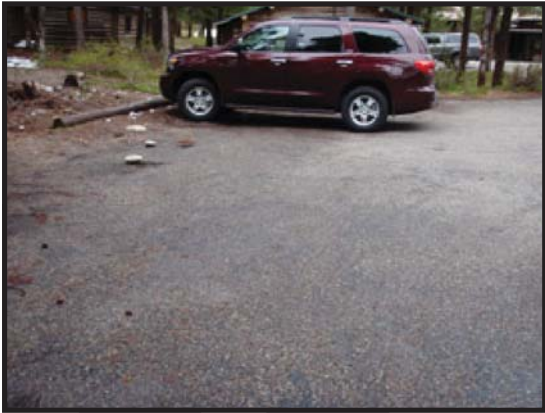

# GRAND TETON NATIONAL PARK

## Route 1029BFZ

COLTER BAY CONCESSION CABIN ROAD B PARKING F

FROM END OF ROUTE 0254BZ

TO PARKING

Subcomponent Record

Route Number	Public / NonPublic	Date Visited		Area (sq ft)	Lane Miles *	Surface Type
1029BFZ	PUBLIC	6/13/2008		9,288	0.16	AS
Culverts	Drop Inlets	Gates	Fire Hydrants	Curb & Gutter	Curb	PCR
0	0	0	0	NO CURB AND GUTTER	NO CURB	FAIR/73

\* Lane miles are based on 11' lane widths



# GRAND TETON NATIONAL PARK

## Route 1029CAZ

COLTER BAY CONCESSION CABIN ROAD C PARKING A  
ADJACENT TO ROUTE 0254CZ

Subcomponent Record

Route Number	Public / NonPublic	Date Visited		Area (sq ft)	Lane Miles *	Surface Type
1029CAZ	PUBLIC	6/13/2008		1,859	0.03	AS
Culverts	Drop Inlets	Gates	Fire Hydrants	Curb & Gutter	Curb	PCR
0	0	0	0	NO CURB AND GUTTER	NO CURB	FAIR/73

\* Lane miles are based on 11' lane widths

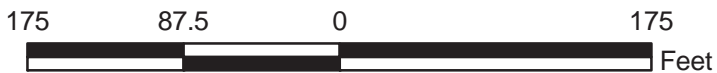

# GRAND TETON NATIONAL PARK

## Route 1029CBZ

COLTER BAY CONCESSION CABIN ROAD C PARKING B  
ADJACENT TO ROUTE 0254CZ

Subcomponent Record

Route Number	Public / NonPublic	Date Visited		Area (sq ft)	Lane Miles *	Surface Type
1029CBZ	PUBLIC	6/13/2008		1,317	0.02	AS
Culverts	Drop Inlets	Gates	Fire Hydrants	Curb & Gutter	Curb	PCR
0	0	0	0	NO CURB AND GUTTER	NO CURB	FAIR/73

\* Lane miles are based on 11' lane widths



# GRAND TETON NATIONAL PARK

## Route 1029CCZ

COLTER BAY CONCESSION CABIN ROAD C PARKING C  
ADJACENT TO ROUTE 0254CZ

Subcomponent Record

Route Number	Public / NonPublic	Date Visited		Area (sq ft)	Lane Miles *	Surface Type
1029CCZ	PUBLIC	6/13/2008		1,193	0.02	AS
Culverts	Drop Inlets	Gates	Fire Hydrants	Curb & Gutter	Curb	PCR
0	0	0	0	NO CURB AND GUTTER	NO CURB	FAIR/73

\* Lane miles are based on 11' lane widths

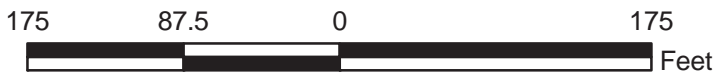

# GRAND TETON NATIONAL PARK

## Route 1029CDZ

COLTER BAY CONCESSION CABIN ROAD C PARKING D  
ADJACENT TO ROUTE 0254CZ

Subcomponent Record

Route Number	Public / NonPublic	Date Visited		Area (sq ft)	Lane Miles *	Surface Type
1029CDZ	PUBLIC	6/13/2008		1,618	0.03	AS
Culverts	Drop Inlets	Gates	Fire Hydrants	Curb & Gutter	Curb	PCR
0	0	0	0	NO CURB AND GUTTER	NO CURB	FAIR/73

\* Lane miles are based on 11' lane widths

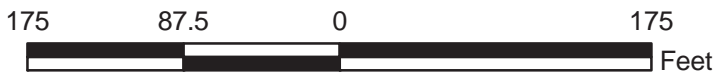

# GRAND TETON NATIONAL PARK

## Route 1029CEZ

COLTER BAY CONCESSION CABIN ROAD C PARKING E  
ADJACENT TO ROUTE 0254CZ

Subcomponent Record

Route Number	Public / NonPublic	Date Visited		Area (sq ft)	Lane Miles *	Surface Type
1029CEZ	PUBLIC	6/13/2008		375	0.01	AS
Culverts	Drop Inlets	Gates	Fire Hydrants	Curb & Gutter	Curb	PCR
0	0	0	0	NO CURB AND GUTTER	NO CURB	FAIR/73

\* Lane miles are based on 11' lane widths

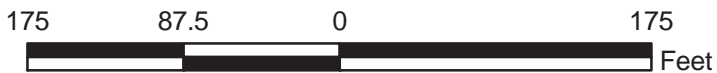



# GRAND TETON NATIONAL PARK

## Route 1029CFZ

COLTER BAY CONCESSION CABIN ROAD C PARKING F  
ADJACENT TO ROUTE 0254CZ

Subcomponent Record

Route Number	Public / NonPublic	Date Visited		Area (sq ft)	Lane Miles *	Surface Type
1029CFZ	PUBLIC	6/13/2008		1,097	0.02	AS
Culverts	Drop Inlets	Gates	Fire Hydrants	Curb & Gutter	Curb	PCR
0	0	0	0	NO CURB AND GUTTER	NO CURB	FAIR/73

\* Lane miles are based on 11' lane widths

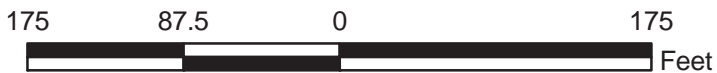

# GRAND TETON NATIONAL PARK

## Route 1029CGZ

COLTER BAY CONCESSION CABIN ROAD C PARKING G  
ADJACENT TO ROUTE 0254CZ

Subcomponent Record

Route Number	Public / NonPublic	Date Visited		Area (sq ft)	Lane Miles *	Surface Type
1029CGZ	PUBLIC	6/13/2008		1,103	0.02	AS
Culverts	Drop Inlets	Gates	Fire Hydrants	Curb & Gutter	Curb	PCR
0	0	0	0	NO CURB AND GUTTER	NO CURB	FAIR/73

\* Lane miles are based on 11' lane widths

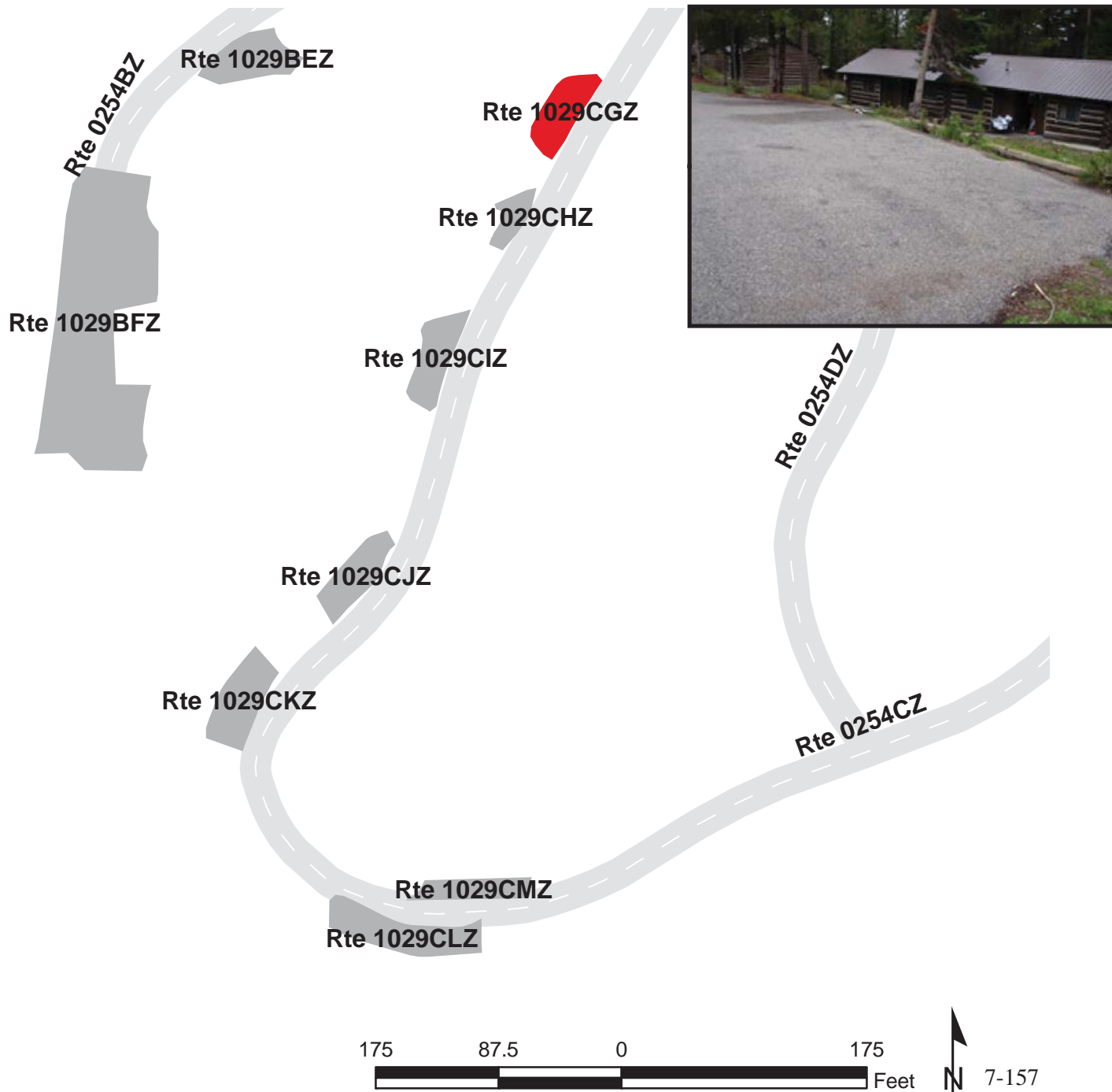

# GRAND TETON NATIONAL PARK

## Route 1029CHZ

COLTER BAY CONCESSION CABIN ROAD C PARKING H  
ADJACENT TO ROUTE 0254CZ

Subcomponent Record

Route Number	Public / NonPublic	Date Visited		Area (sq ft)	Lane Miles *	Surface Type
1029CHZ	PUBLIC	6/13/2008		524	0.01	AS
Culverts	Drop Inlets	Gates	Fire Hydrants	Curb & Gutter	Curb	PCR
0	0	0	0	NO CURB AND GUTTER	NO CURB	FAIR/73

\* Lane miles are based on 11' lane widths

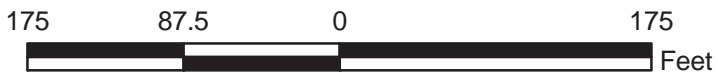
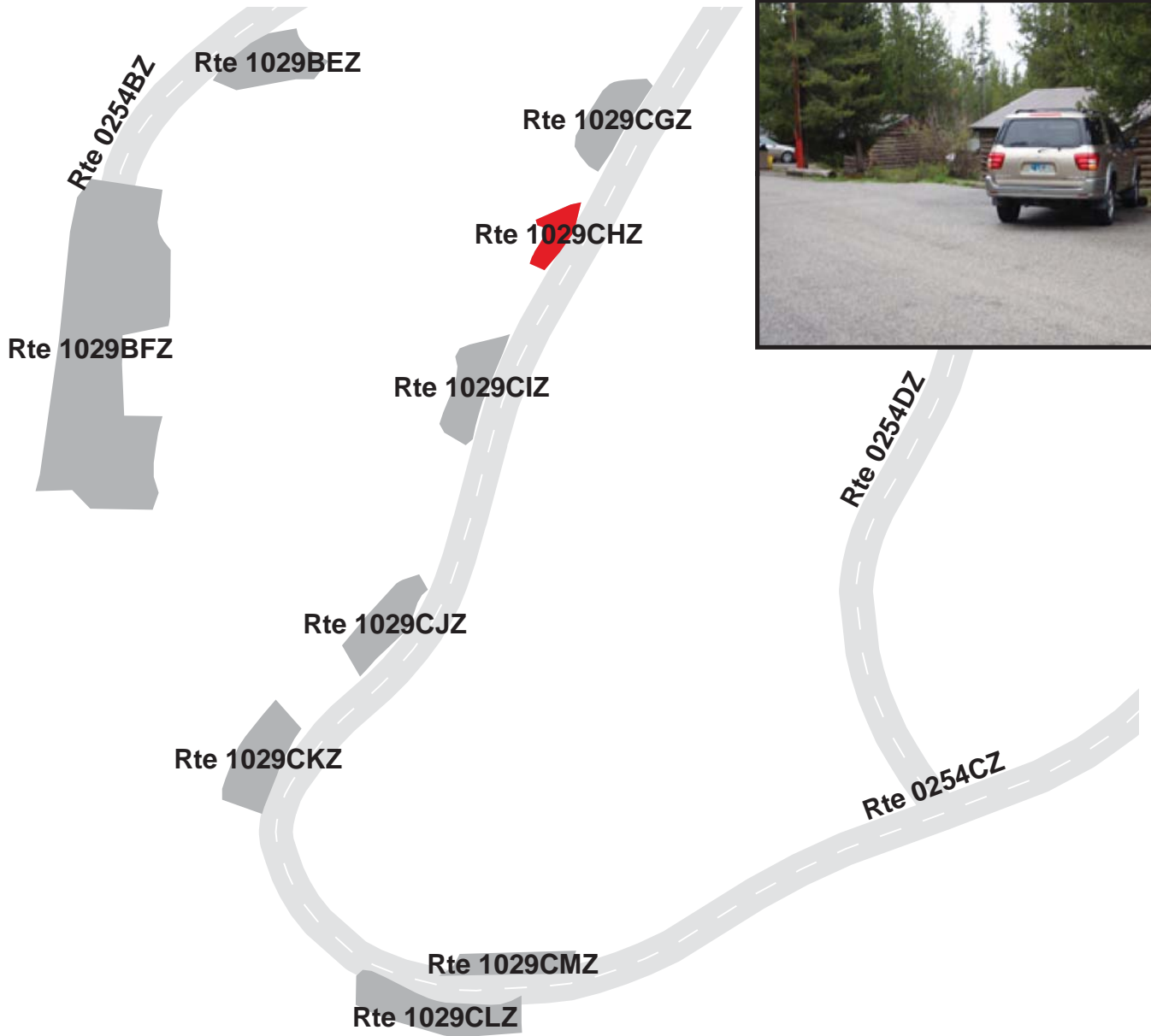

# GRAND TETON NATIONAL PARK

## Route 1029CIZ

COLTER BAY CONCESSION CABIN ROAD C PARKING I  
ADJACENT TO ROUTE 0254CZ

Subcomponent Record

Route Number	Public / NonPublic	Date Visited		Area (sq ft)	Lane Miles *	Surface Type
1029CIZ	PUBLIC	6/13/2008		1,147	0.02	AS
Culverts	Drop Inlets	Gates	Fire Hydrants	Curb & Gutter	Curb	PCR
0	0	0	0	NO CURB AND GUTTER	NO CURB	FAIR/73

\* Lane miles are based on 11' lane widths

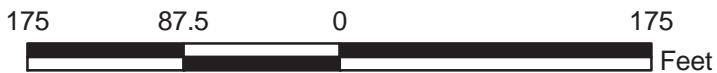

# GRAND TETON NATIONAL PARK

## Route 1029CJZ

COLTER BAY CONCESSION CABIN ROAD C PARKING J

ADJACENT TO ROUTE 0254CZ

Subcomponent Record

Route Number	Public / NonPublic	Date Visited		Area (sq ft)	Lane Miles *	Surface Type
1029CJZ	PUBLIC	6/13/2008		1,128	0.02	AS
Culverts	Drop Inlets	Gates	Fire Hydrants	Curb & Gutter	Curb	PCR
0	0	0	0	NO CURB AND GUTTER	NO CURB	FAIR/73

\* Lane miles are based on 11' lane widths

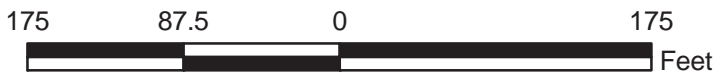

# GRAND TETON NATIONAL PARK

## Route 1029CKZ

COLTER BAY CONCESSION CABIN ROAD C PARKING K  
ADJACENT TO ROUTE 0254CZ

Subcomponent Record

Route Number	Public / NonPublic	Date Visited		Area (sq ft)	Lane Miles *	Surface Type
1029CKZ	PUBLIC	6/13/2008		1,429	0.03	AS
Culverts	Drop Inlets	Gates	Fire Hydrants	Curb & Gutter	Curb	PCR
0	0	0	0	NO CURB AND GUTTER	NO CURB	FAIR/73

\* Lane miles are based on 11' lane widths

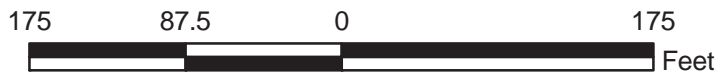
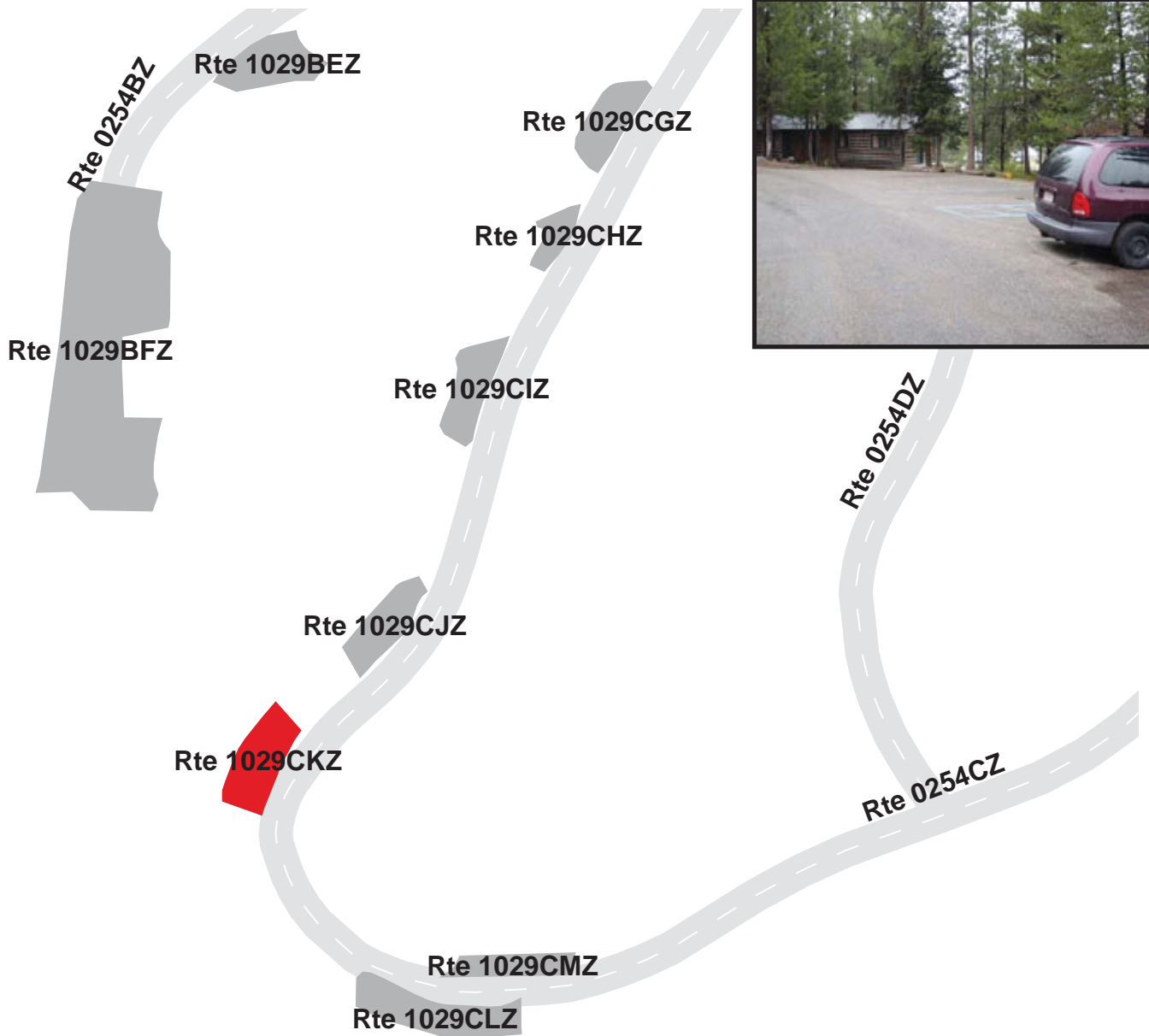

# GRAND TETON NATIONAL PARK

## Route 1029CLZ

COLTER BAY CONCESSION CABIN ROAD C PARKING L  
ADJACENT TO ROUTE 0254CZ

Subcomponent Record

Route Number	Public / NonPublic	Date Visited		Area (sq ft)	Lane Miles *	Surface Type
1029CLZ	PUBLIC	6/13/2008		1,787	0.03	AS
Culverts	Drop Inlets	Gates	Fire Hydrants	Curb & Gutter	Curb	PCR
0	0	0	0	NO CURB AND GUTTER	NO CURB	FAIR/73

\* Lane miles are based on 11' lane widths

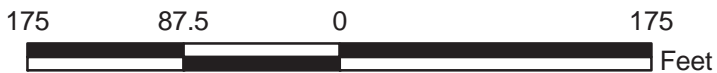

# GRAND TETON NATIONAL PARK

## Route 1029CMZ

COLTER BAY CONCESSION CABIN ROAD C PARKING M  
ADJACENT TO ROUTE 0254CZ

Subcomponent Record

Route Number	Public / NonPublic	Date Visited		Area (sq ft)	Lane Miles *	Surface Type
1029CMZ	PUBLIC	6/13/2008		821	0.01	AS
Culverts	Drop Inlets	Gates	Fire Hydrants	Curb & Gutter	Curb	PCR
0	0	0	0	NO CURB AND GUTTER	NO CURB	FAIR/73

\* Lane miles are based on 11' lane widths

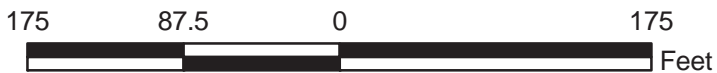



# GRAND TETON NATIONAL PARK

## Route 1029CNZ

COLTER BAY CONCESSION CABIN ROAD C PARKING N  
ADJACENT TO ROUTE 0254CZ

Subcomponent Record

Route Number	Public / NonPublic	Date Visited		Area (sq ft)	Lane Miles *	Surface Type
1029CNZ	PUBLIC	6/13/2008		834	0.01	AS
Culverts	Drop Inlets	Gates	Fire Hydrants	Curb & Gutter	Curb	PCR
0	0	0	0	NO CURB AND GUTTER	NO CURB	FAIR/73

\* Lane miles are based on 11' lane widths

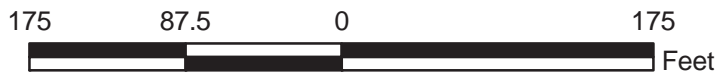

# GRAND TETON NATIONAL PARK

## Route 1029COZ

COLTER BAY CONCESSION CABIN ROAD C PARKING O  
ADJACENT TO ROUTE 0254CZ

Subcomponent Record

Route Number	Public / NonPublic	Date Visited		Area (sq ft)	Lane Miles *	Surface Type
1029COZ	PUBLIC	6/13/2008		2,216	0.04	AS
Culverts	Drop Inlets	Gates	Fire Hydrants	Curb & Gutter	Curb	PCR
0	0	0	0	NO CURB AND GUTTER	NO CURB	FAIR/73

\* Lane miles are based on 11' lane widths

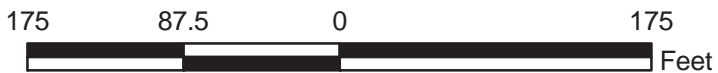
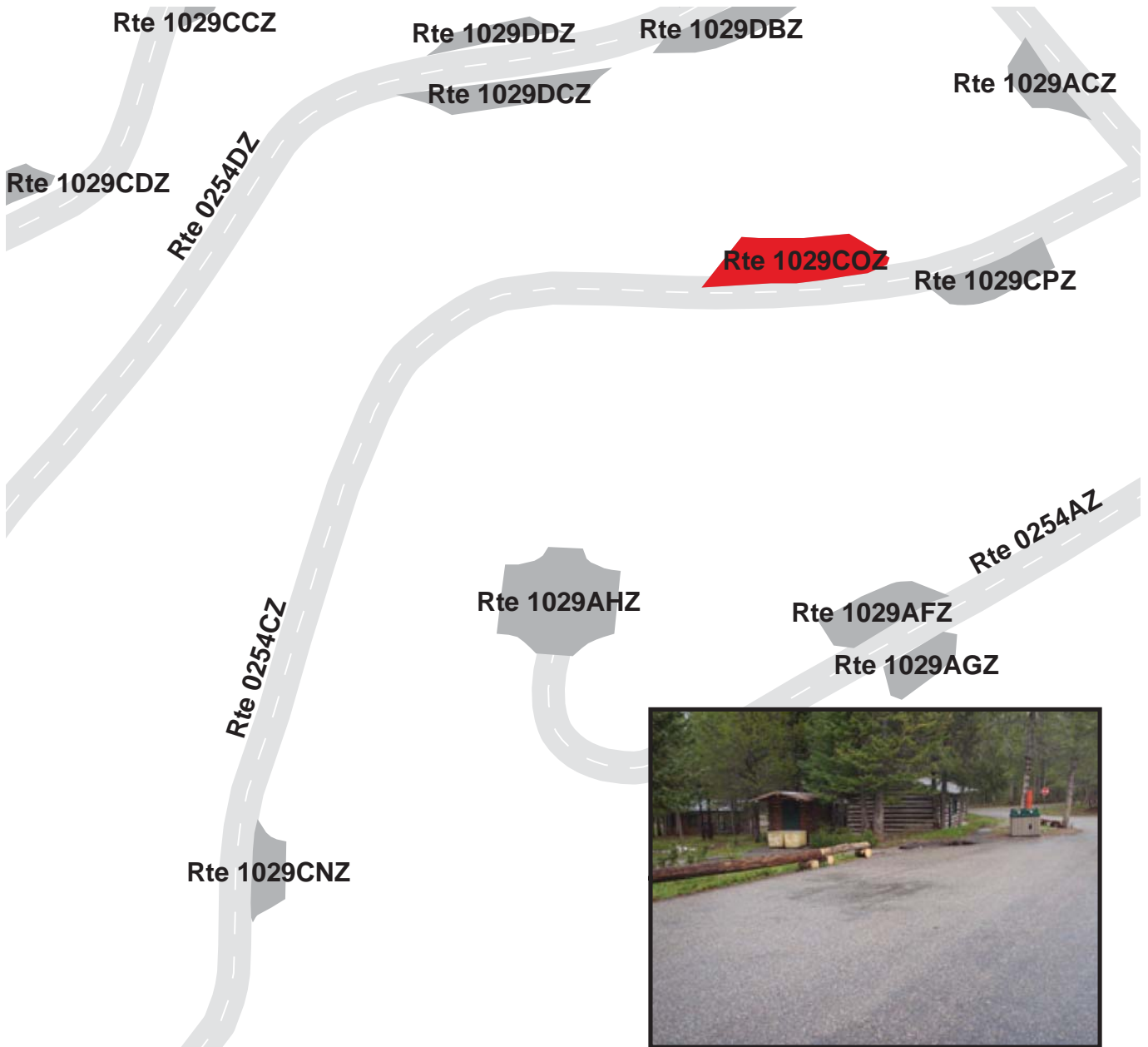

# GRAND TETON NATIONAL PARK

## Route 1029CPZ

COLTER BAY CONCESSION CABIN ROAD C PARKING P  
ADJACENT TO ROUTE 0254CZ

Subcomponent Record

Route Number	Public / NonPublic	Date Visited		Area (sq ft)	Lane Miles *	Surface Type
1029CPZ	PUBLIC	6/13/2008		1,289	0.02	AS
Culverts	Drop Inlets	Gates	Fire Hydrants	Curb & Gutter	Curb	PCR
0	0	0	0	NO CURB AND GUTTER	NO CURB	FAIR/73

\* Lane miles are based on 11' lane widths

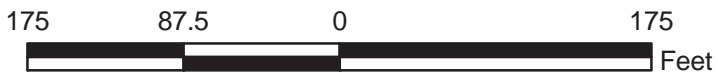

# GRAND TETON NATIONAL PARK

## Route 1029DAZ

COLTER BAY CONCESSION CABIN ROAD D PARKING A  
ADJACENT TO ROUTE 0254DZ

Subcomponent Record

Route Number	Public / NonPublic	Date Visited		Area (sq ft)	Lane Miles *	Surface Type
1029DAZ	PUBLIC	6/13/2008		1,056	0.02	AS
Culverts	Drop Inlets	Gates	Fire Hydrants	Curb & Gutter	Curb	PCR
0	0	0	0	NO CURB AND GUTTER	NO CURB	FAIR/73

\* Lane miles are based on 11' lane widths

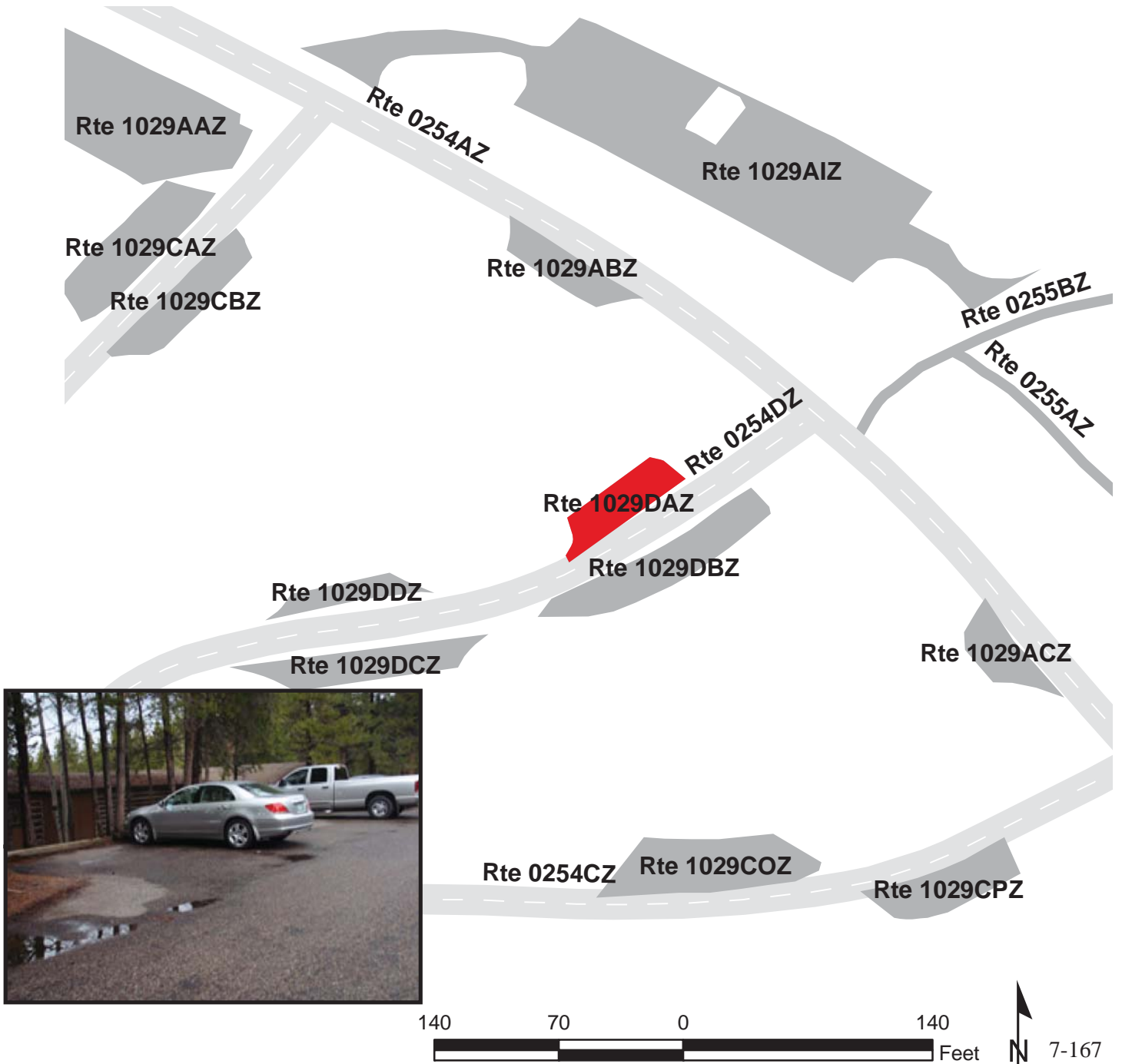

# GRAND TETON NATIONAL PARK

## Route 1029DBZ

COLTER BAY CONCESSION CABIN ROAD D PARKING B  
ADJACENT TO ROUTE 0254DZ

Subcomponent Record

Route Number	Public / NonPublic	Date Visited		Area (sq ft)	Lane Miles *	Surface Type
1029DBZ	PUBLIC	6/13/2008		1,964	0.03	AS
Culverts	Drop Inlets	Gates	Fire Hydrants	Curb & Gutter	Curb	PCR
0	0	0	0	NO CURB AND GUTTER	NO CURB	FAIR/73

\* Lane miles are based on 11' lane widths

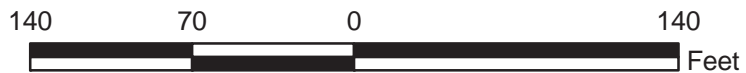

# GRAND TETON NATIONAL PARK

## Route 1029DCZ

COLTER BAY CONCESSION CABIN ROAD D PARKING C

ADJACENT TO ROUTE 0254DZ

Subcomponent Record

Route Number	Public / NonPublic	Date Visited		Area (sq ft)	Lane Miles *	Surface Type
1029DCZ	PUBLIC	6/13/2008		1,454	0.03	AS
Culverts	Drop Inlets	Gates	Fire Hydrants	Curb & Gutter	Curb	PCR
0	0	0	0	NO CURB AND GUTTER	WOOD CURB	FAIR/73

\* Lane miles are based on 11' lane widths

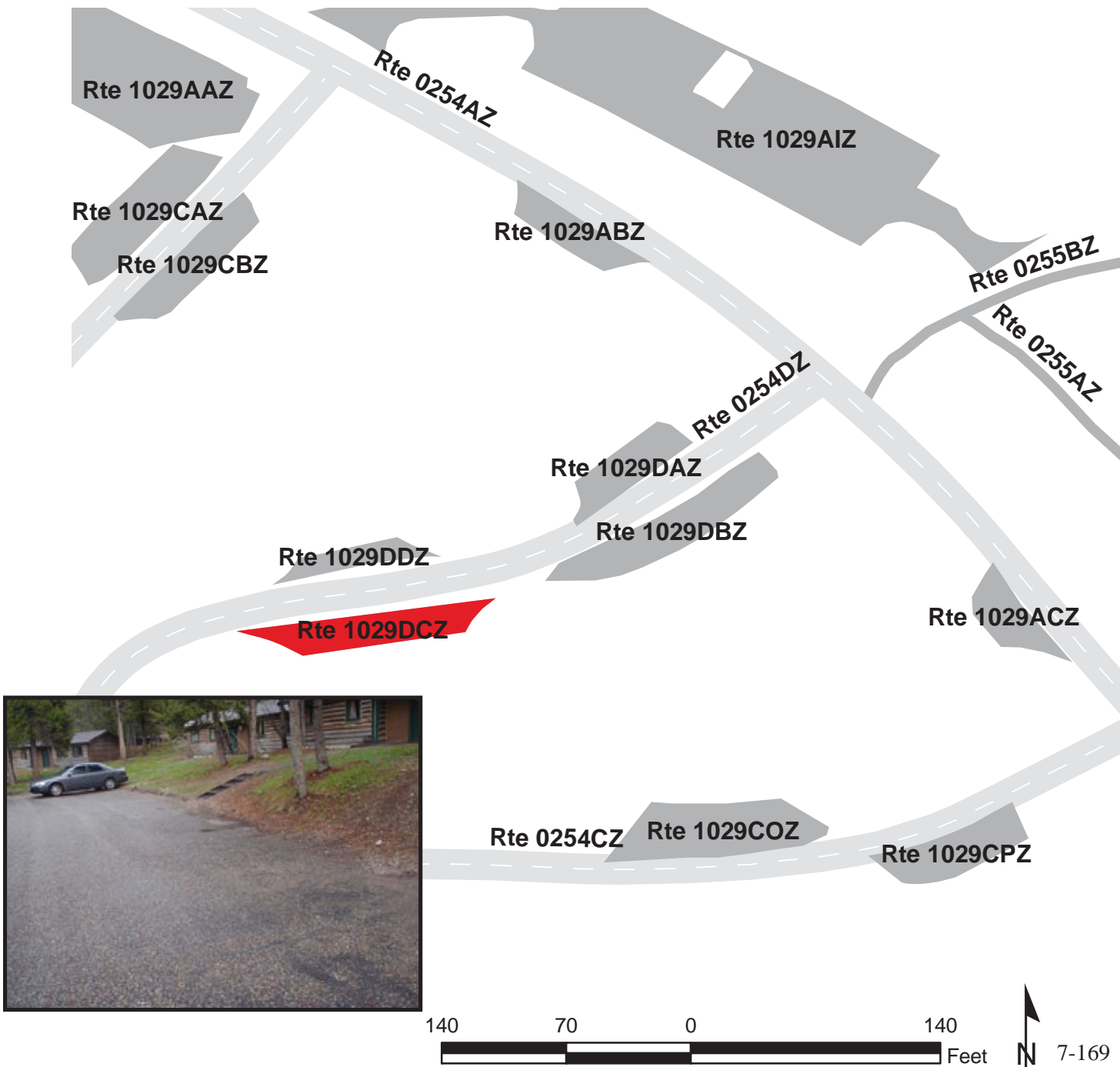

# GRAND TETON NATIONAL PARK

## Route 1029DDZ

COLTER BAY CONCESSION CABIN ROAD D PARKING D  
ADJACENT TO ROUTE 0254DZ

Subcomponent Record

Route Number	Public / NonPublic	Date Visited		Area (sq ft)	Lane Miles *	Surface Type
1029DDZ	PUBLIC	6/13/2008		624	0.01	AS
Culverts	Drop Inlets	Gates	Fire Hydrants	Curb & Gutter	Curb	PCR
0	0	0	0	NO CURB AND GUTTER	NO CURB	FAIR/73

\* Lane miles are based on 11' lane widths

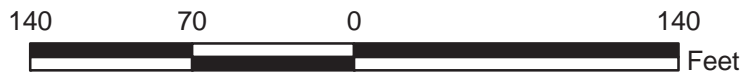

# GRAND TETON NATIONAL PARK

## Route 1030

COLTER BAY SERVICE STATION

FROM ROUTE 0415ZZ

TO PARKING

Route Number	Public / NonPublic	Date Visited		Area (sq ft)	Lane Miles *	Surface Type
1030	PUBLIC	6/12/2008		68,984	1.19	AS
Culverts	Drop Inlets	Gates	Fire Hydrants	Curb & Gutter	Curb	PCR
0	0	0	1	NO CURB AND GUTTER	NO CURB	FAIR/73

\* Lane miles are based on 11' lane widths

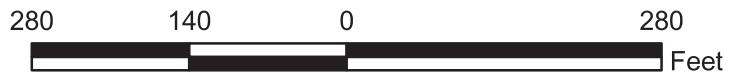
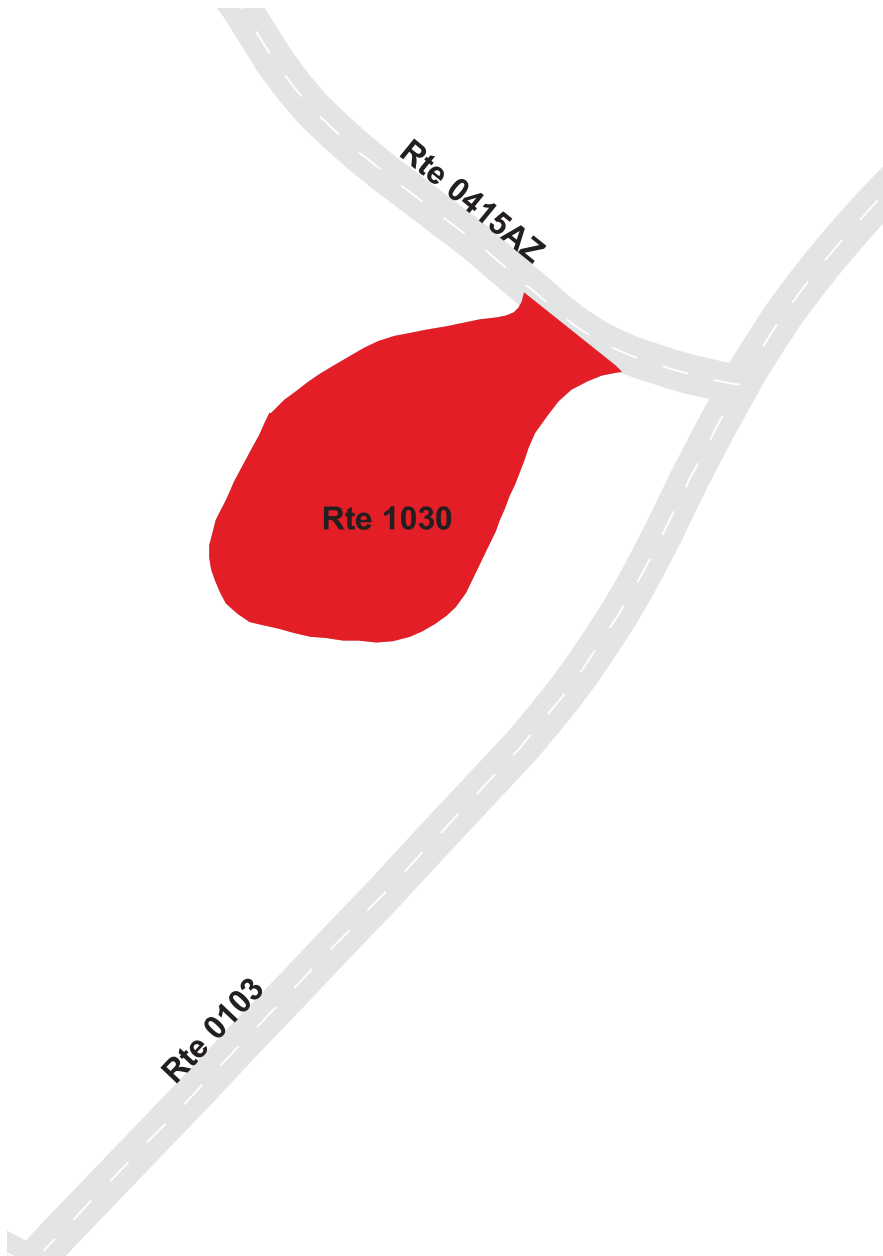



**GRAND TETON NATIONAL PARK**  
**Route 1031**  
**COLTER BAY CONCESSION EMPLOYEE PARKING**  
**FROM ROUTE 0415ZZ**  
**TO PARKING**

Route Number	Public / NonPublic	Date Visited		Area (sq ft)	Lane Miles *	Surface Type
1031	PUBLIC	6/12/2008		28,041	0.48	AS
Culverts	Drop Inlets	Gates	Fire Hydrants	Curb & Gutter	Curb	PCR
0	0	0	1	CONCRETE CURB AND GUTTER	ASPHALT CURB	FAIR/73

\* Lane miles are based on 11' lane widths

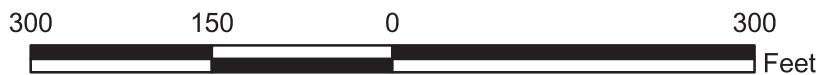
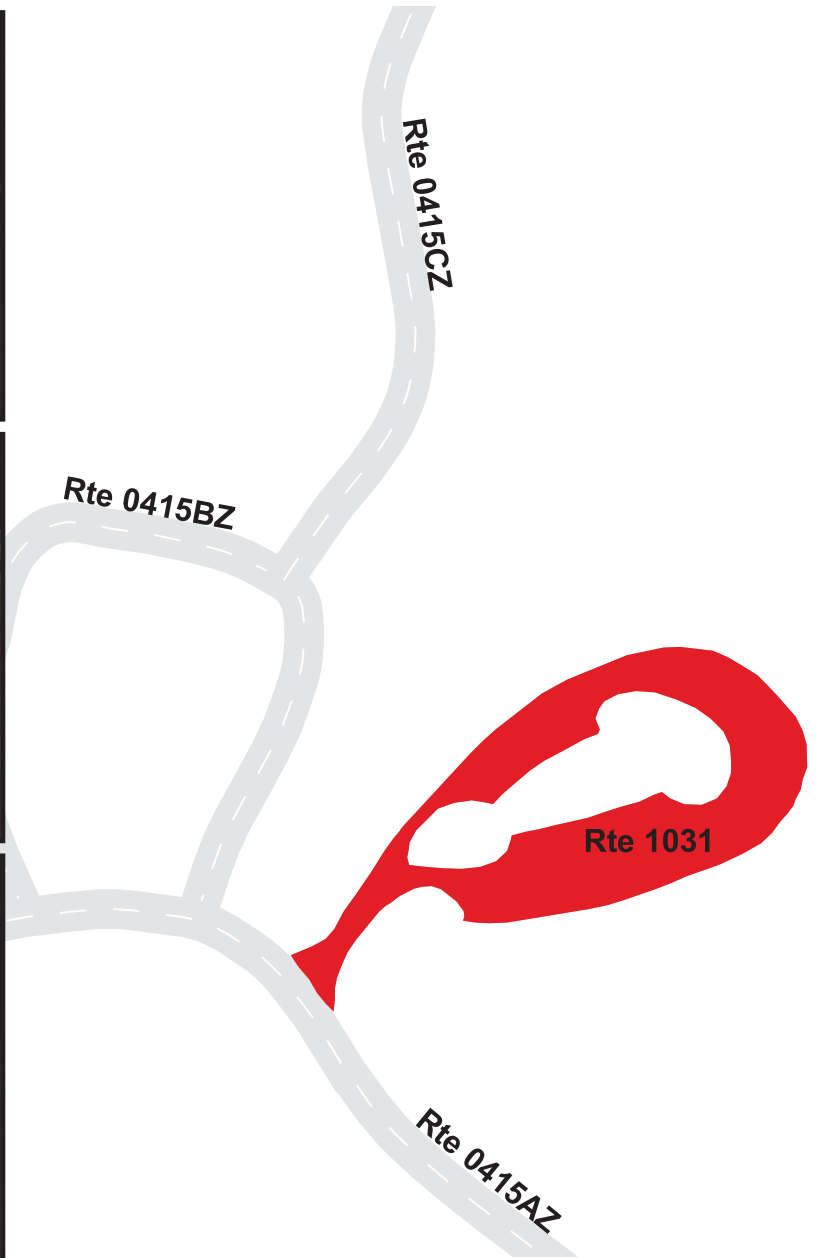

# GRAND TETON NATIONAL PARK

## Route 1032ZZ

### COLTER BAY DORM PARKING AREAS

#### ADJACENT TO ROUTE 0402ZZ

Summary Record

Route Number	Public / NonPublic	Date Visited		Area (sq ft)	Lane Miles *	Surface Type
1032ZZ	PUBLIC	6/12/2008		8,545	0.15	AS
Culverts	Drop Inlets	Gates	Fire Hydrants	Curb & Gutter	Curb	PCR
0	0	0	0	CONCRETE CURB AND GUTTER	CONCRETE CURB	SUMMARY/97

\* Lane miles are based on 11' lane widths

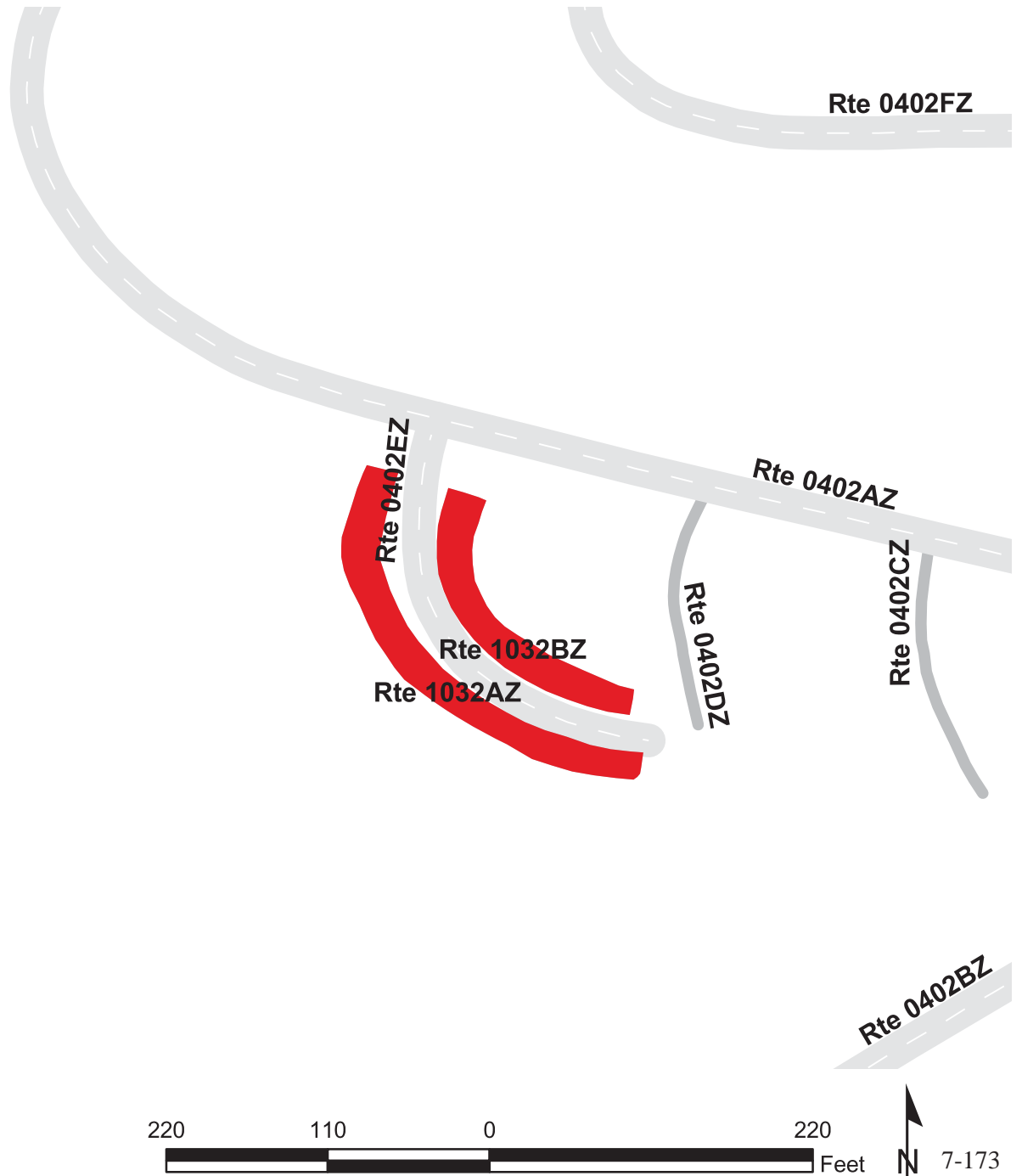

# GRAND TETON NATIONAL PARK

## Route 1032AZ

COLTER BAY DORM PARKING A

ADJACENT TO ROUTE 0402EZ

Subcomponent Record

Route Number	Public / NonPublic	Date Visited		Area (sq ft)	Lane Miles *	Surface Type
1032AZ	PUBLIC	6/12/2008		5,071	0.09	AS
Culverts	Drop Inlets	Gates	Fire Hydrants	Curb & Gutter	Curb	PCR
0	0	0	0	CONCRETE CURB AND GUTTER	CONCRETE CURB	EXCELLENT/97

\* Lane miles are based on 11' lane widths

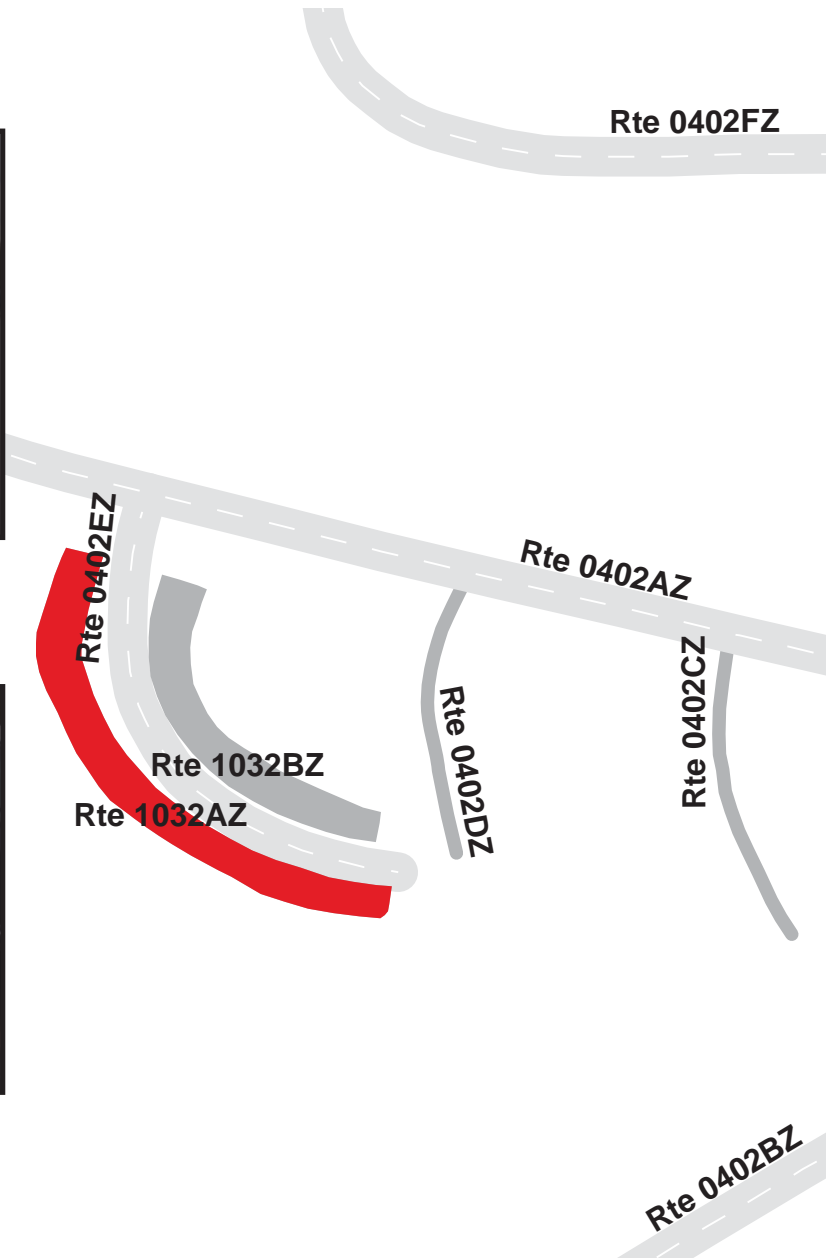

# GRAND TETON NATIONAL PARK

## Route 1032BZ

COLTER BAY DORM PARKING B

ADJACENT TO ROUTE 0402EZ

Subcomponent Record

Route Number	Public / NonPublic	Date Visited		Area (sq ft)	Lane Miles *	Surface Type
1032BZ	PUBLIC	6/12/2008		3,475	0.06	AS
Culverts	Drop Inlets	Gates	Fire Hydrants	Curb & Gutter	Curb	PCR
0	0	0	0	CONCRETE CURB AND GUTTER	CONCRETE CURB	EXCELLENT/97

\* Lane miles are based on 11' lane widths

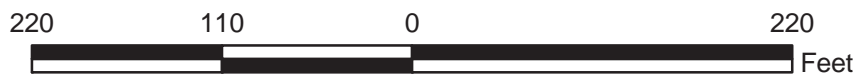
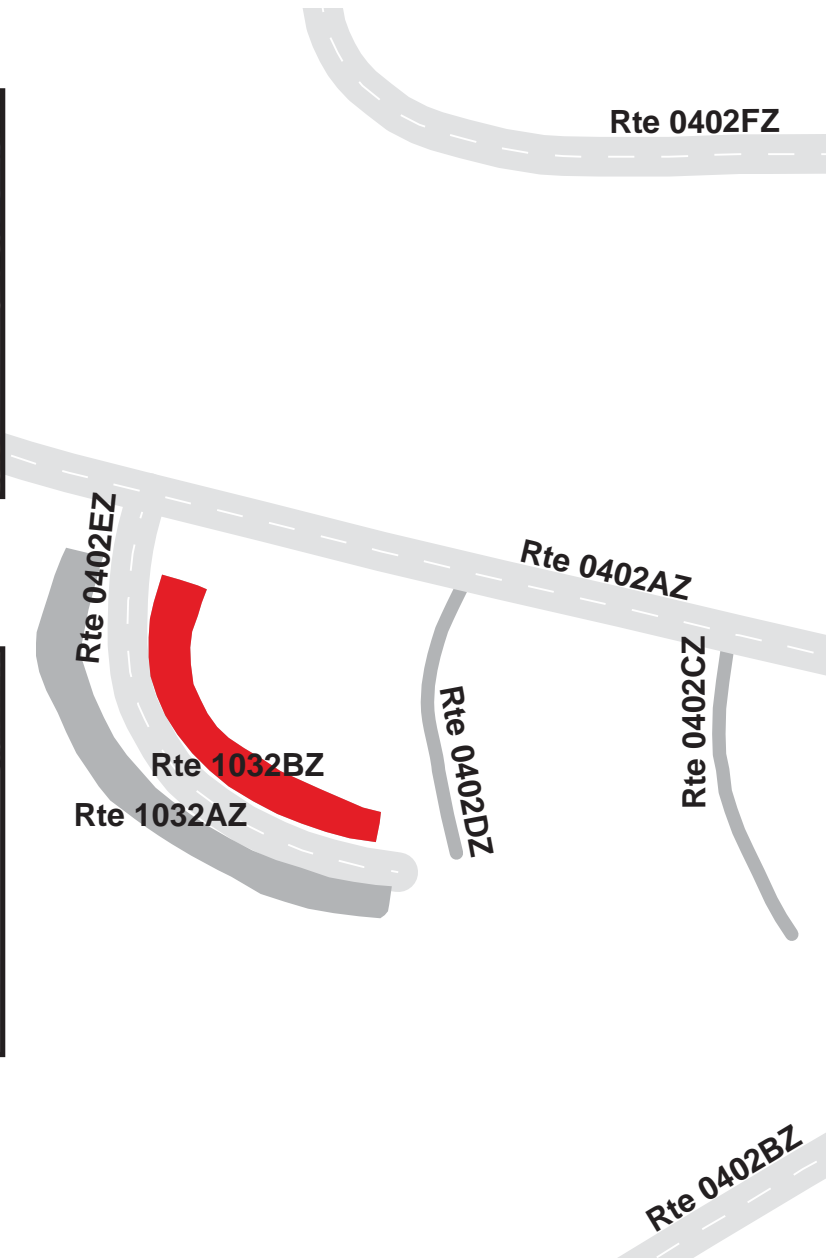
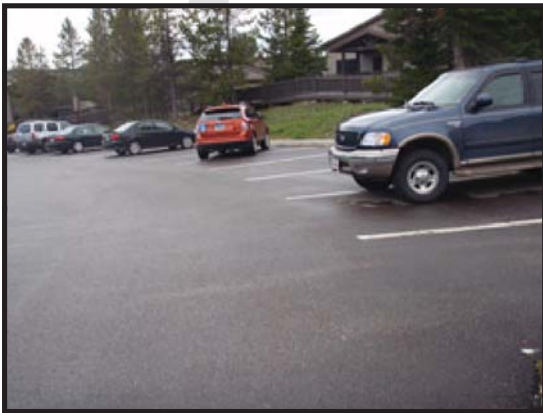

# GRAND TETON NATIONAL PARK

## Route 1033ZZ

JACKSON LAKE LODGE CONCESSION EMPLOYEE RESIDENCE NORTH PARKING AREAS  
ADJACENT TO ROUTE 0258ZZ

Summary Record

Route Number	Public / NonPublic	Date Visited		Area (sq ft)	Lane Miles *	Surface Type
1033ZZ	PUBLIC	6/13/2008		29,386	0.51	AS
Culverts	Drop Inlets	Gates	Fire Hydrants	Curb & Gutter	Curb	PCR
0	2	0	0	CONCRETE CURB AND GUTTER	CONCRETE CURB	SUMMARY/45

\* Lane miles are based on 11' lane widths



# GRAND TETON NATIONAL PARK

## Route 1033AZ

JACKSON LAKE LODGE CONCESSION EMPLOYEE RESIDENCE NORTH PARKING A  
ADJACENT TO ROUTE 0258AZ

Subcomponent Record

Route Number	Public / NonPublic	Date Visited		Area (sq ft)	Lane Miles *	Surface Type
1033AZ	PUBLIC	6/13/2008		1,114	0.02	AS
Culverts	Drop Inlets	Gates	Fire Hydrants	Curb & Gutter	Curb	PCR
0	0	0	0	CONCRETE CURB AND GUTTER	CONCRETE CURB	POOR/45

\* Lane miles are based on 11' lane widths

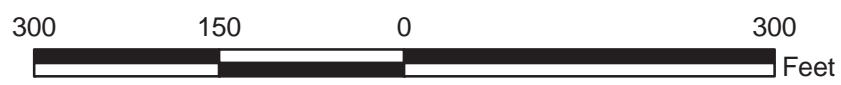

# GRAND TETON NATIONAL PARK

## Route 1033BZ

JACKSON LAKE LODGE CONCESSION EMPLOYEE RESIDENCE NORTH PARKING B  
ADJACENT TO ROUTE 0258AZ

Subcomponent Record

Route Number	Public / NonPublic	Date Visited		Area (sq ft)	Lane Miles *	Surface Type
1033BZ	PUBLIC	6/13/2008		1,121	0.02	AS
Culverts	Drop Inlets	Gates	Fire Hydrants	Curb & Gutter	Curb	PCR
0	0	0	0	CONCRETE CURB AND GUTTER	CONCRETE CURB	POOR/45

\* Lane miles are based on 11' lane widths



# GRAND TETON NATIONAL PARK

## Route 1033CZ

JACKSON LAKE LODGE CONCESSION EMPLOYEE RESIDENCE NORTH PARKING C  
ADJACENT TO ROUTE 0258AZ

Subcomponent Record

Route Number	Public / NonPublic	Date Visited		Area (sq ft)	Lane Miles *	Surface Type
1033CZ	PUBLIC	6/13/2008		1,477	0.03	AS
Culverts	Drop Inlets	Gates	Fire Hydrants	Curb & Gutter	Curb	PCR
0	0	0	0	CONCRETE CURB AND GUTTER	CONCRETE CURB	POOR/45

\* Lane miles are based on 11' lane widths





# GRAND TETON NATIONAL PARK

## Route 1033DZ

JACKSON LAKE LODGE CONCESSION EMPLOYEE RESIDENCE NORTH PARKING D  
ADJACENT TO ROUTE 0258AZ

Subcomponent Record

Route Number	Public / NonPublic	Date Visited		Area (sq ft)	Lane Miles *	Surface Type
1033DZ	PUBLIC	6/13/2008		1,454	0.03	AS
Culverts	Drop Inlets	Gates	Fire Hydrants	Curb & Gutter	Curb	PCR
0	1	0	0	CONCRETE CURB AND GUTTER	CONCRETE CURB	POOR/45

\* Lane miles are based on 11' lane widths



# GRAND TETON NATIONAL PARK

## Route 1033EZ

JACKSON LAKE LODGE CONCESSION EMPLOYEE RESIDENCE NORTH PARKING E  
ADJACENT TO ROUTE 0258AZ

Subcomponent Record

Route Number	Public / NonPublic	Date Visited		Area (sq ft)	Lane Miles *	Surface Type
1033EZ	PUBLIC	6/13/2008		1,048	0.02	AS
Culverts	Drop Inlets	Gates	Fire Hydrants	Curb & Gutter	Curb	PCR
0	0	0	0	CONCRETE CURB AND GUTTER	CONCRETE CURB	POOR/45

\* Lane miles are based on 11' lane widths

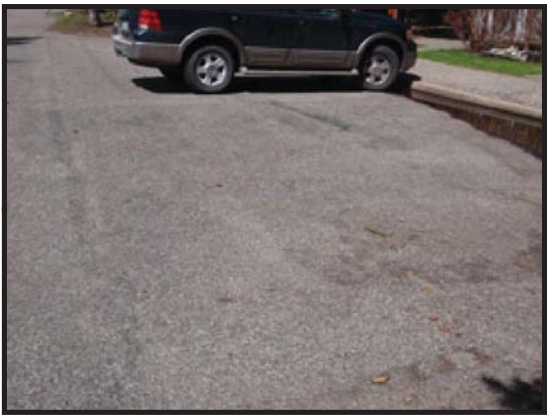

# GRAND TETON NATIONAL PARK

## Route 1033FZ

JACKSON LAKE LODGE CONCESSION EMPLOYEE RESIDENCE NORTH PARKING F  
ADJACENT TO ROUTE 0258AZ

Subcomponent Record

Route Number	Public / NonPublic	Date Visited		Area (sq ft)	Lane Miles *	Surface Type
1033FZ	PUBLIC	6/13/2008		709	0.01	AS
Culverts	Drop Inlets	Gates	Fire Hydrants	Curb & Gutter	Curb	PCR
0	0	0	0	CONCRETE CURB AND GUTTER	CONCRETE CURB	POOR/45

\* Lane miles are based on 11' lane widths



# GRAND TETON NATIONAL PARK

## Route 1033GZ

JACKSON LAKE LODGE CONCESSION EMPLOYEE RESIDENCE NORTH PARKING G  
ADJACENT TO ROUTE 0258AZ

Subcomponent Record

Route Number	Public / NonPublic	Date Visited		Area (sq ft)	Lane Miles *	Surface Type
1033GZ	PUBLIC	6/13/2008		2,285	0.04	AS
Culverts	Drop Inlets	Gates	Fire Hydrants	Curb & Gutter	Curb	PCR
0	0	0	0	CONCRETE CURB AND GUTTER	CONCRETE CURB	POOR/45

\* Lane miles are based on 11' lane widths



# GRAND TETON NATIONAL PARK

## Route 1033HZ

JACKSON LAKE LODGE CONCESSION EMPLOYEE RESIDENCE NORTH PARKING H  
ADJACENT TO ROUTE 0258AZ

Subcomponent Record

Route Number	Public / NonPublic	Date Visited		Area (sq ft)	Lane Miles *	Surface Type
1033HZ	PUBLIC	6/13/2008		1,600	0.03	AS
Culverts	Drop Inlets	Gates	Fire Hydrants	Curb & Gutter	Curb	PCR
0	0	0	0	CONCRETE CURB AND GUTTER	CONCRETE CURB	POOR/45

\* Lane miles are based on 11' lane widths

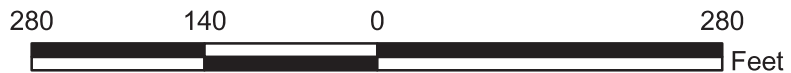

# GRAND TETON NATIONAL PARK

## Route 1033IZ

JACKSON LAKE LODGE CONCESSION EMPLOYEE RESIDENCE NORTH PARKING I  
ADJACENT TO ROUTE 0258BZ

Subcomponent Record

Route Number	Public / NonPublic	Date Visited		Area (sq ft)	Lane Miles *	Surface Type
1033IZ	PUBLIC	6/13/2008		1,260	0.02	AS
Culverts	Drop Inlets	Gates	Fire Hydrants	Curb & Gutter	Curb	PCR
0	0	0	0	CONCRETE CURB AND GUTTER	CONCRETE CURB	POOR/45

\* Lane miles are based on 11' lane widths

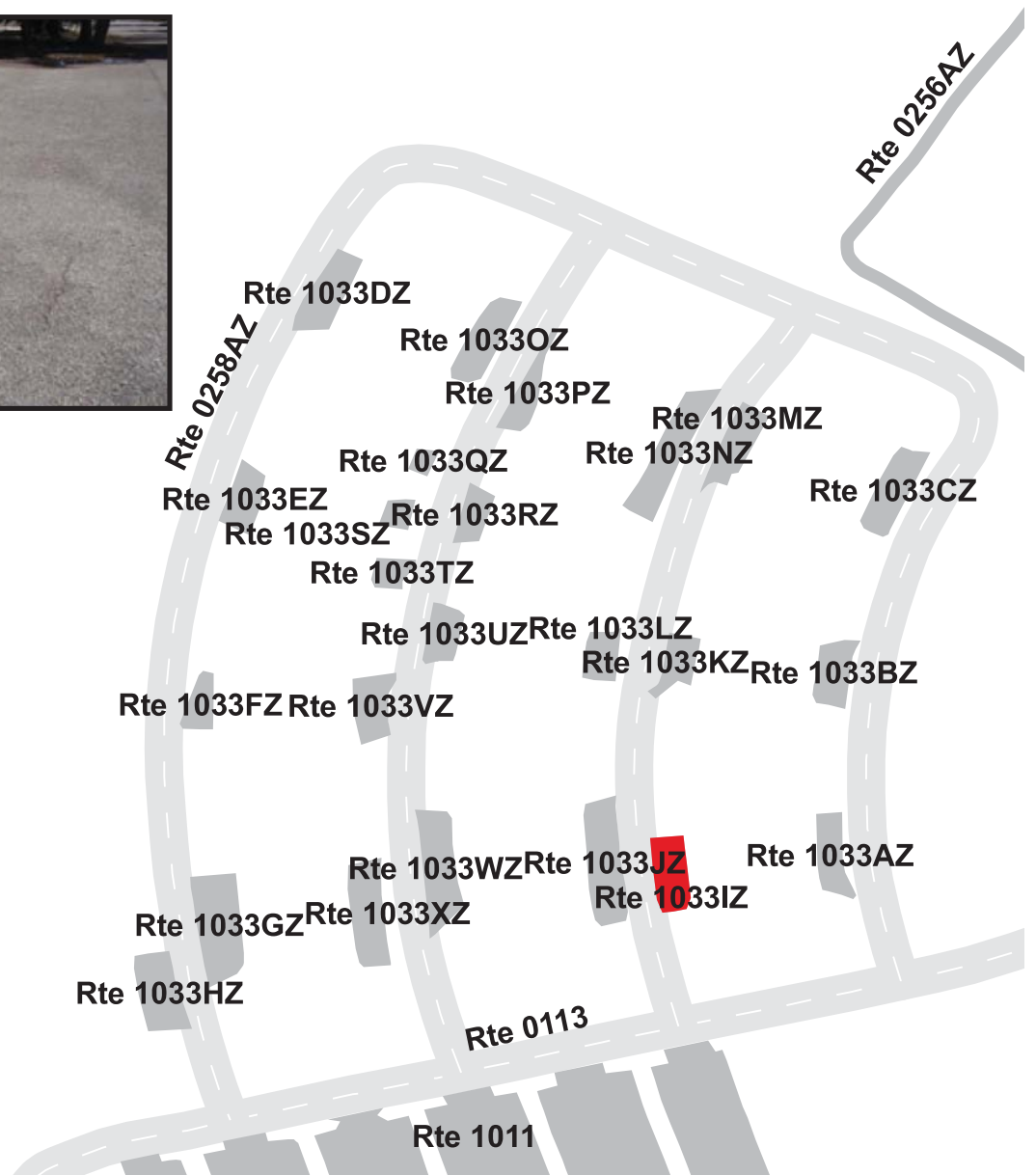

# GRAND TETON NATIONAL PARK

## Route 1033JZ

JACKSON LAKE LODGE CONCESSION EMPLOYEE RESIDENCE NORTH PARKING J  
ADJACENT TO ROUTE 0258BZ

Subcomponent Record

Route Number	Public / NonPublic	Date Visited		Area (sq ft)	Lane Miles *	Surface Type
1033JZ	PUBLIC	6/13/2008		2,144	0.04	AS
Culverts	Drop Inlets	Gates	Fire Hydrants	Curb & Gutter	Curb	PCR
0	0	0	0	CONCRETE CURB AND GUTTER	CONCRETE CURB	POOR/45

\* Lane miles are based on 11' lane widths

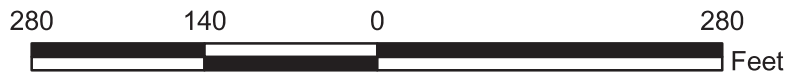
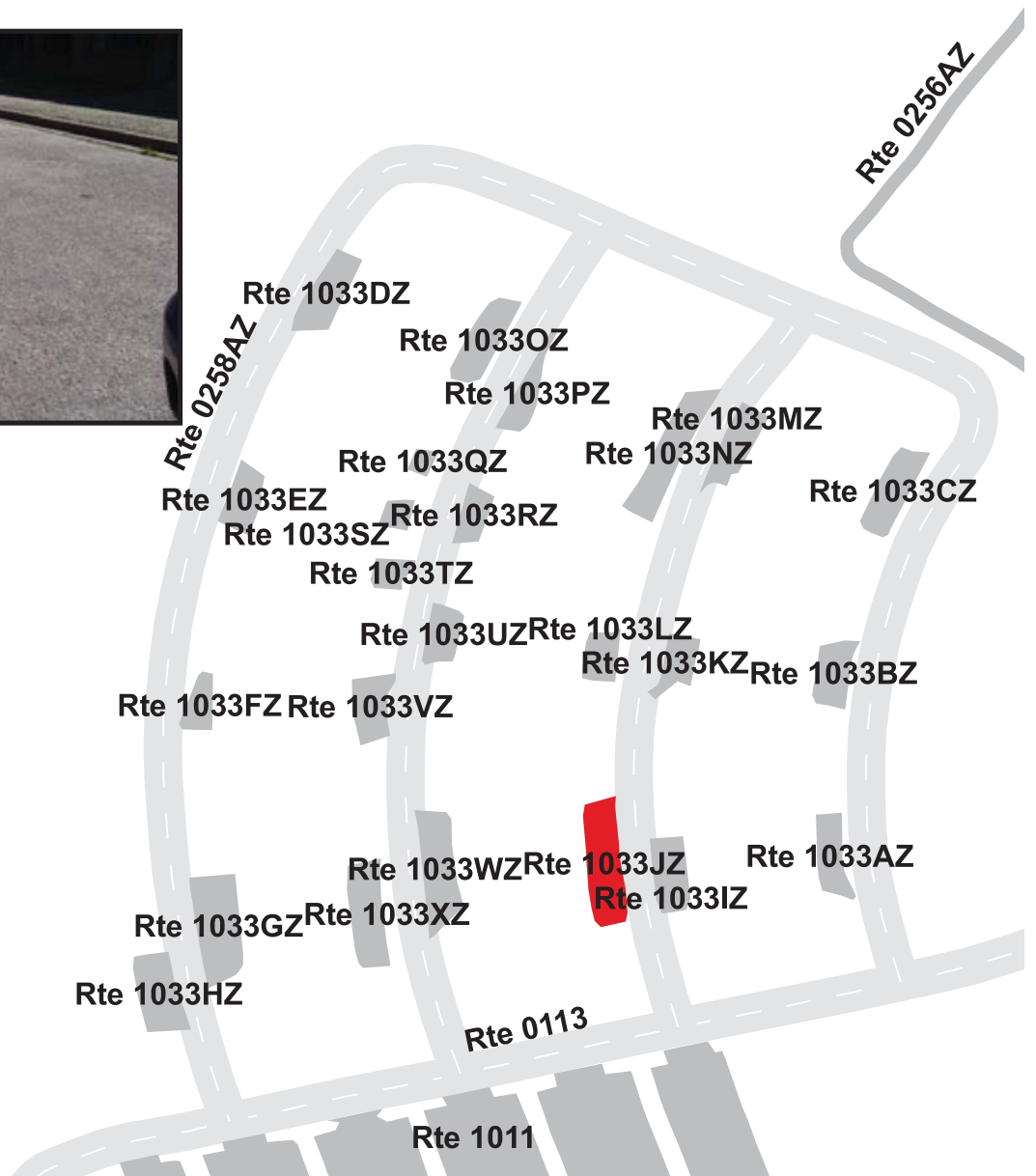
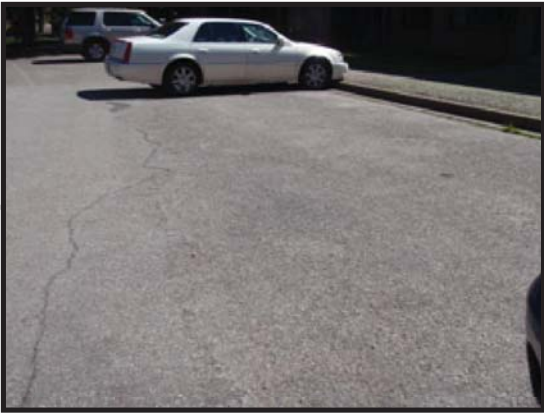

# GRAND TETON NATIONAL PARK

## Route 1033KZ

JACKSON LAKE LODGE CONCESSION EMPLOYEE RESIDENCE NORTH PARKING K  
ADJACENT TO ROUTE 0258BZ

Subcomponent Record

Route Number	Public / NonPublic	Date Visited		Area (sq ft)	Lane Miles *	Surface Type
1033KZ	PUBLIC	6/13/2008		867	0.02	AS
Culverts	Drop Inlets	Gates	Fire Hydrants	Curb & Gutter	Curb	PCR
0	0	0	0	CONCRETE CURB AND GUTTER	CONCRETE CURB	POOR/45

\* Lane miles are based on 11' lane widths

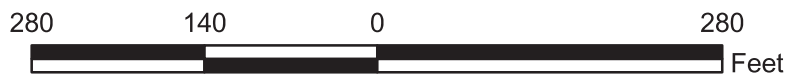



# GRAND TETON NATIONAL PARK

## Route 1033LZ

JACKSON LAKE LODGE CONCESSION EMPLOYEE RESIDENCE NORTH PARKING L  
ADJACENT TO ROUTE 0258BZ

Subcomponent Record

Route Number	Public / NonPublic	Date Visited		Area (sq ft)	Lane Miles *	Surface Type
1033LZ	PUBLIC	6/13/2008		827	0.01	AS
Culverts	Drop Inlets	Gates	Fire Hydrants	Curb & Gutter	Curb	PCR
0	0	0	0	CONCRETE CURB AND GUTTER	CONCRETE CURB	POOR/45

\* Lane miles are based on 11' lane widths

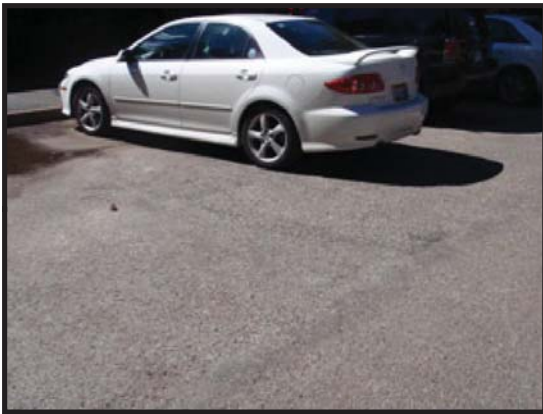

# GRAND TETON NATIONAL PARK

## Route 1033MZ

JACKSON LAKE LODGE CONCESSION EMPLOYEE RESIDENCE NORTH PARKING M  
ADJACENT TO ROUTE 0258BZ

Subcomponent Record

Route Number	Public / NonPublic	Date Visited		Area (sq ft)	Lane Miles *	Surface Type
1033MZ	PUBLIC	6/13/2008		1,245	0.02	AS
Culverts	Drop Inlets	Gates	Fire Hydrants	Curb & Gutter	Curb	PCR
0	1	0	0	CONCRETE CURB AND GUTTER	CONCRETE CURB	POOR/45

\* Lane miles are based on 11' lane widths

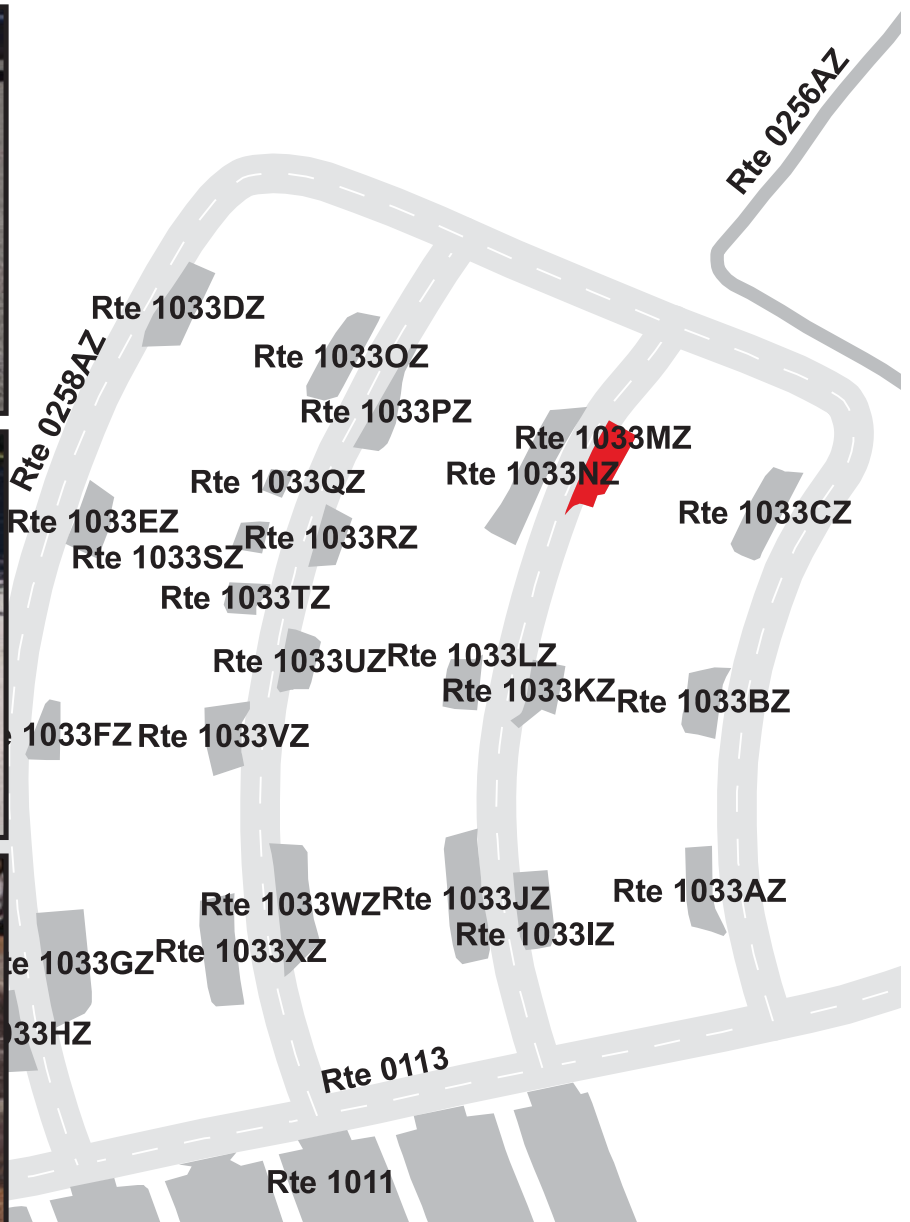
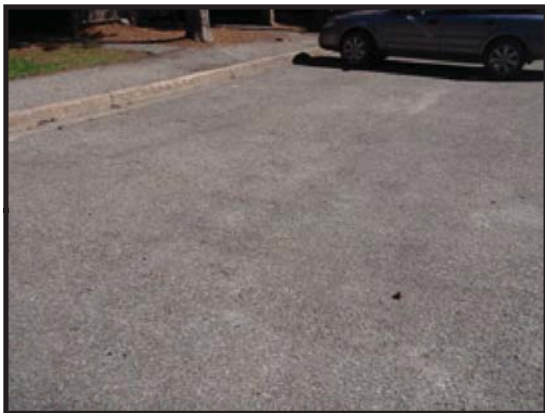

# GRAND TETON NATIONAL PARK

## Route 1033NZ

JACKSON LAKE LODGE CONCESSION EMPLOYEE RESIDENCE NORTH PARKING N  
ADJACENT TO ROUTE 0258BZ

Subcomponent Record

Route Number	Public / NonPublic	Date Visited		Area (sq ft)	Lane Miles *	Surface Type
1033NZ	PUBLIC	6/13/2008		2,080	0.04	AS
Culverts	Drop Inlets	Gates	Fire Hydrants	Curb & Gutter	Curb	PCR
0	0	0	0	CONCRETE CURB AND GUTTER	CONCRETE CURB	POOR/45

\* Lane miles are based on 11' lane widths



# GRAND TETON NATIONAL PARK

## Route 1033OZ

JACKSON LAKE LODGE CONCESSION EMPLOYEE RESIDENCE NORTH PARKING O  
ADJACENT TO ROUTE 0258CZ

Subcomponent Record

Route Number	Public / NonPublic	Date Visited		Area (sq ft)	Lane Miles *	Surface Type
1033OZ	PUBLIC	6/13/2008		1,453	0.03	AS
Culverts	Drop Inlets	Gates	Fire Hydrants	Curb & Gutter	Curb	PCR
0	0	0	0	CONCRETE CURB AND GUTTER	CONCRETE CURB	POOR/45

\* Lane miles are based on 11' lane widths

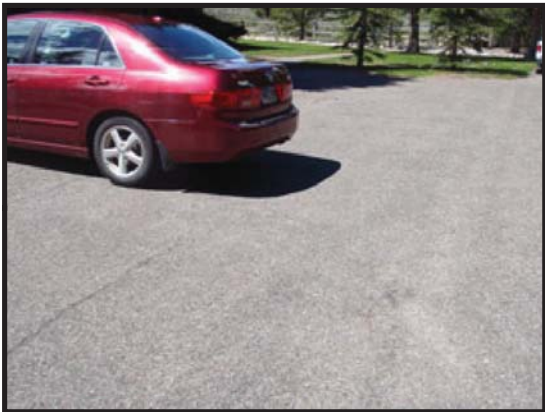

# GRAND TETON NATIONAL PARK

## Route 1033PZ

JACKSON LAKE LODGE CONCESSION EMPLOYEE RESIDENCE NORTH PARKING P  
ADJACENT TO ROUTE 0258CZ

Subcomponent Record

Route Number	Public / NonPublic	Date Visited		Area (sq ft)	Lane Miles *	Surface Type
1033PZ	PUBLIC	6/13/2008		935	0.02	AS
Culverts	Drop Inlets	Gates	Fire Hydrants	Curb & Gutter	Curb	PCR
0	0	0	0	CONCRETE CURB AND GUTTER	CONCRETE CURB	POOR/45

\* Lane miles are based on 11' lane widths

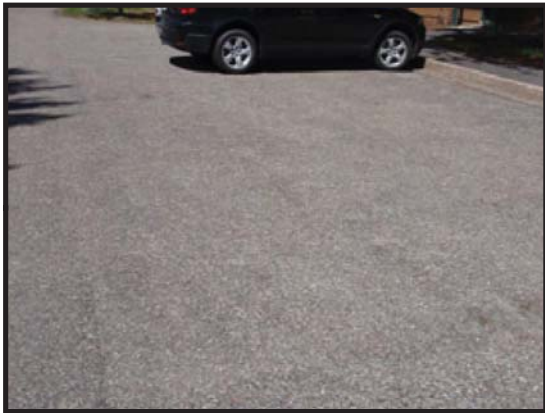

# GRAND TETON NATIONAL PARK

## Route 1033QZ

JACKSON LAKE LODGE CONCESSION EMPLOYEE RESIDENCE NORTH PARKING Q  
ADJACENT TO ROUTE 0258CZ

Subcomponent Record

Route Number	Public / NonPublic	Date Visited		Area (sq ft)	Lane Miles *	Surface Type
1033QZ	PUBLIC	6/13/2008		268	0.01	AS
Culverts	Drop Inlets	Gates	Fire Hydrants	Curb & Gutter	Curb	PCR
0	0	0	0	CONCRETE CURB AND GUTTER	CONCRETE CURB	POOR/45

\* Lane miles are based on 11' lane widths



# GRAND TETON NATIONAL PARK

## Route 1033RZ

JACKSON LAKE LODGE CONCESSION EMPLOYEE RESIDENCE NORTH PARKING R  
ADJACENT TO ROUTE 0258CZ

Subcomponent Record

Route Number	Public / NonPublic	Date Visited		Area (sq ft)	Lane Miles *	Surface Type
1033RZ	PUBLIC	6/13/2008		745	0.01	AS
Culverts	Drop Inlets	Gates	Fire Hydrants	Curb & Gutter	Curb	PCR
0	0	0	0	CONCRETE CURB AND GUTTER	CONCRETE CURB	POOR/45

\* Lane miles are based on 11' lane widths

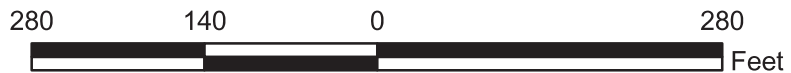
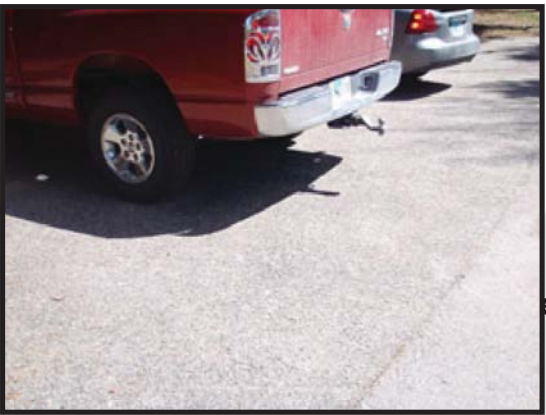
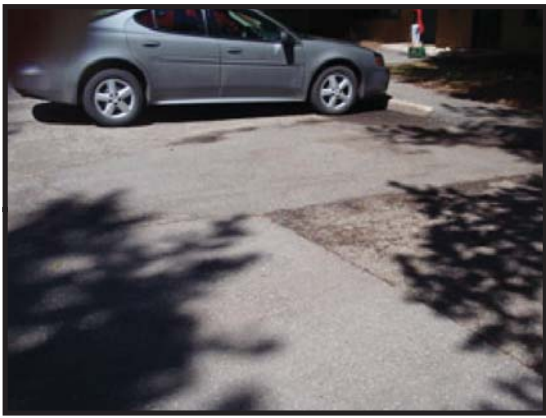

# GRAND TETON NATIONAL PARK

## Route 1033SZ

JACKSON LAKE LODGE CONCESSION EMPLOYEE RESIDENCE NORTH PARKING S  
ADJACENT TO ROUTE 0258CZ

Subcomponent Record

Route Number	Public / NonPublic	Date Visited		Area (sq ft)	Lane Miles *	Surface Type
1033SZ	PUBLIC	6/13/2008		419	0.01	AS
Culverts	Drop Inlets	Gates	Fire Hydrants	Curb & Gutter	Curb	PCR
0	0	0	0	CONCRETE CURB AND GUTTER	CONCRETE CURB	POOR/45

\* Lane miles are based on 11' lane widths

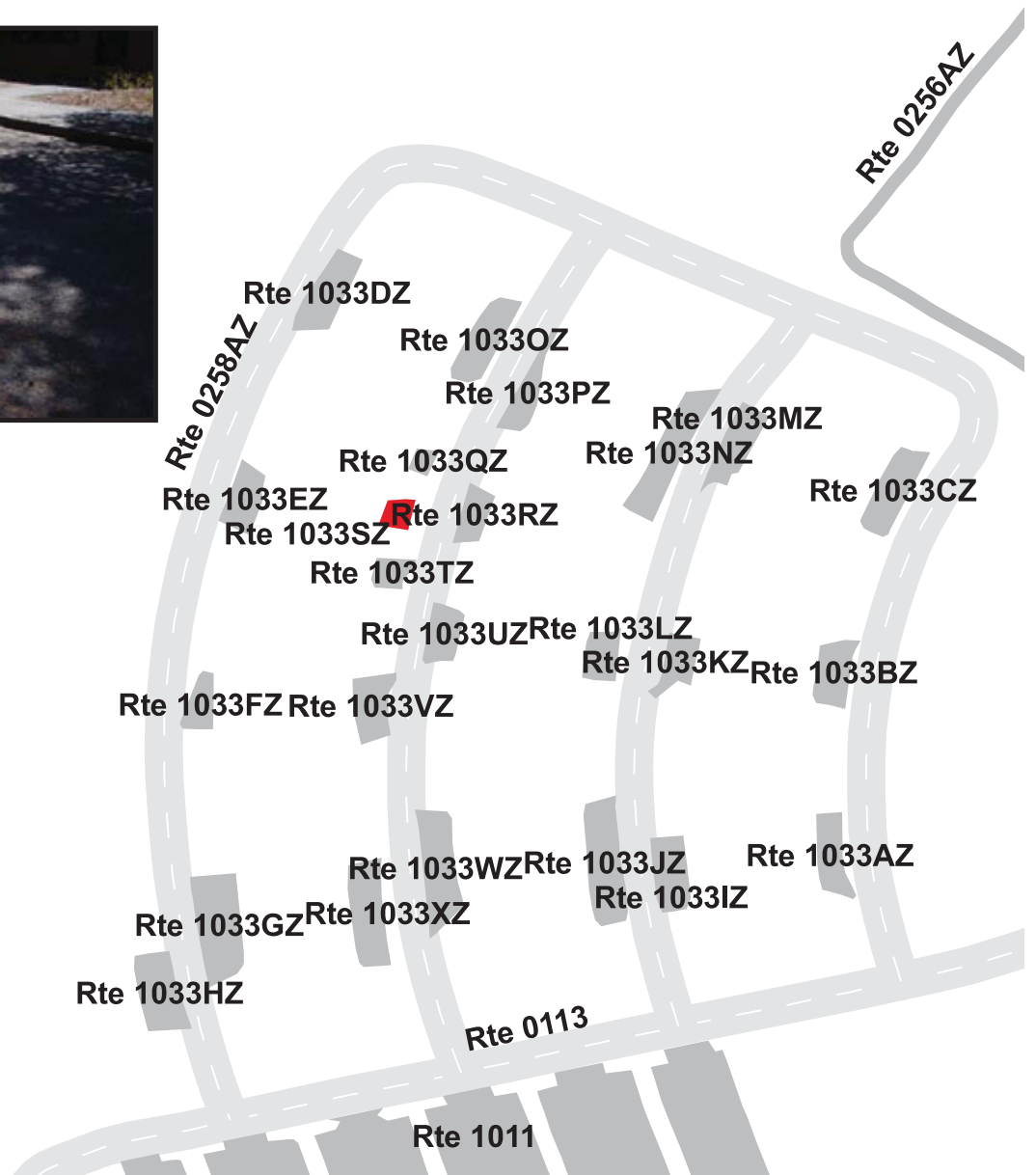
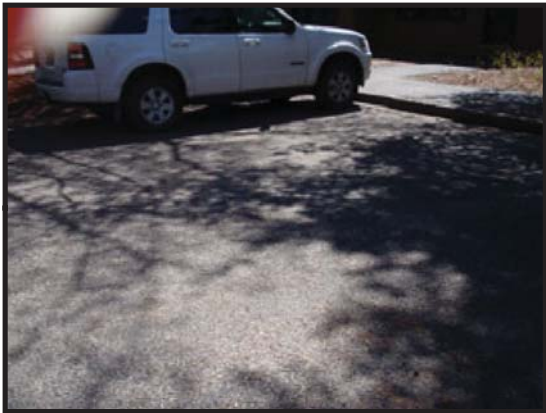



# GRAND TETON NATIONAL PARK

## Route 1033TZ

JACKSON LAKE LODGE CONCESSION EMPLOYEE RESIDENCE NORTH PARKING T  
ADJACENT TO ROUTE 0258CZ

Subcomponent Record

Route Number	Public / NonPublic	Date Visited		Area (sq ft)	Lane Miles *	Surface Type
1033TZ	PUBLIC	6/13/2008		529	0.01	AS
Culverts	Drop Inlets	Gates	Fire Hydrants	Curb & Gutter	Curb	PCR
0	0	0	0	CONCRETE CURB AND GUTTER	CONCRETE CURB	POOR/45

\* Lane miles are based on 11' lane widths

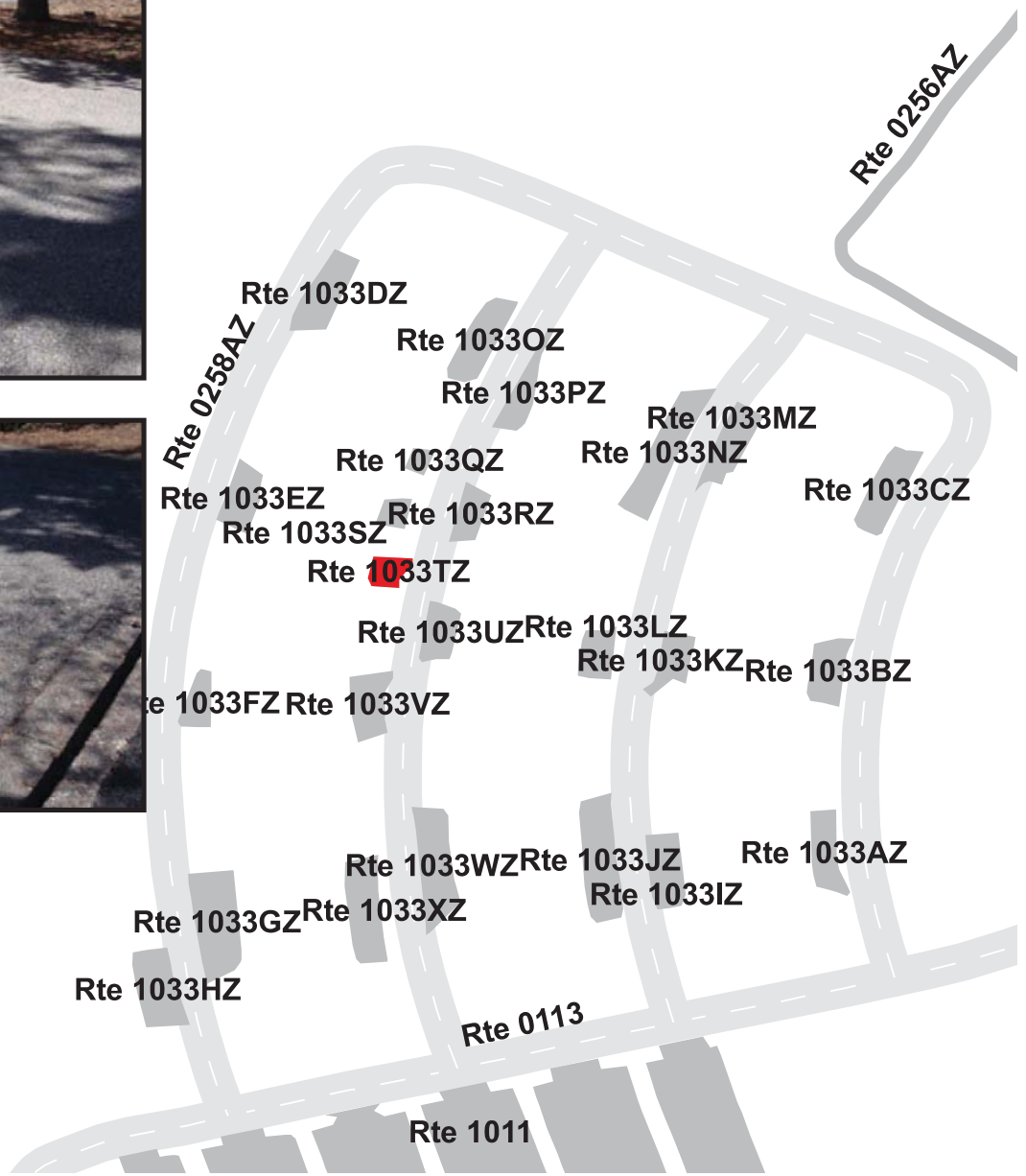

# GRAND TETON NATIONAL PARK

## Route 1033UZ

JACKSON LAKE LODGE CONCESSION EMPLOYEE RESIDENCE NORTH PARKING U  
ADJACENT TO ROUTE 0258CZ

Subcomponent Record

Route Number	Public / NonPublic	Date Visited		Area (sq ft)	Lane Miles *	Surface Type
1033UZ	PUBLIC	6/13/2008		925	0.02	AS
Culverts	Drop Inlets	Gates	Fire Hydrants	Curb & Gutter	Curb	PCR
0	0	0	0	CONCRETE CURB AND GUTTER	CONCRETE CURB	POOR/45

\* Lane miles are based on 11' lane widths



# GRAND TETON NATIONAL PARK

## Route 1033VZ

JACKSON LAKE LODGE CONCESSION EMPLOYEE RESIDENCE NORTH PARKING V  
ADJACENT TO ROUTE 0258CZ

Subcomponent Record

Route Number	Public / NonPublic	Date Visited		Area (sq ft)	Lane Miles *	Surface Type
1033VZ	PUBLIC	6/13/2008		1,181	0.02	AS
Culverts	Drop Inlets	Gates	Fire Hydrants	Curb & Gutter	Curb	PCR
0	0	0	0	CONCRETE CURB AND GUTTER	CONCRETE CURB	POOR/45

\* Lane miles are based on 11' lane widths

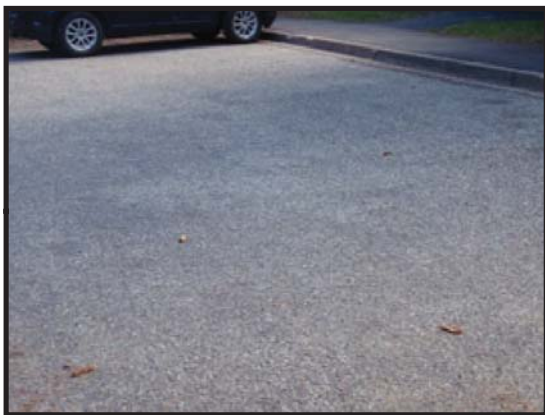

# GRAND TETON NATIONAL PARK

## Route 1033WZ

JACKSON LAKE LODGE CONCESSION EMPLOYEE RESIDENCE NORTH PARKING W  
ADJACENT TO ROUTE 0258CZ

Subcomponent Record

Route Number	Public / NonPublic	Date Visited		Area (sq ft)	Lane Miles *	Surface Type
1033WZ	PUBLIC	6/13/2008		1,949	0.03	AS
Culverts	Drop Inlets	Gates	Fire Hydrants	Curb & Gutter	Curb	PCR
0	0	0	0	CONCRETE CURB AND GUTTER	CONCRETE CURB	POOR/45

\* Lane miles are based on 11' lane widths

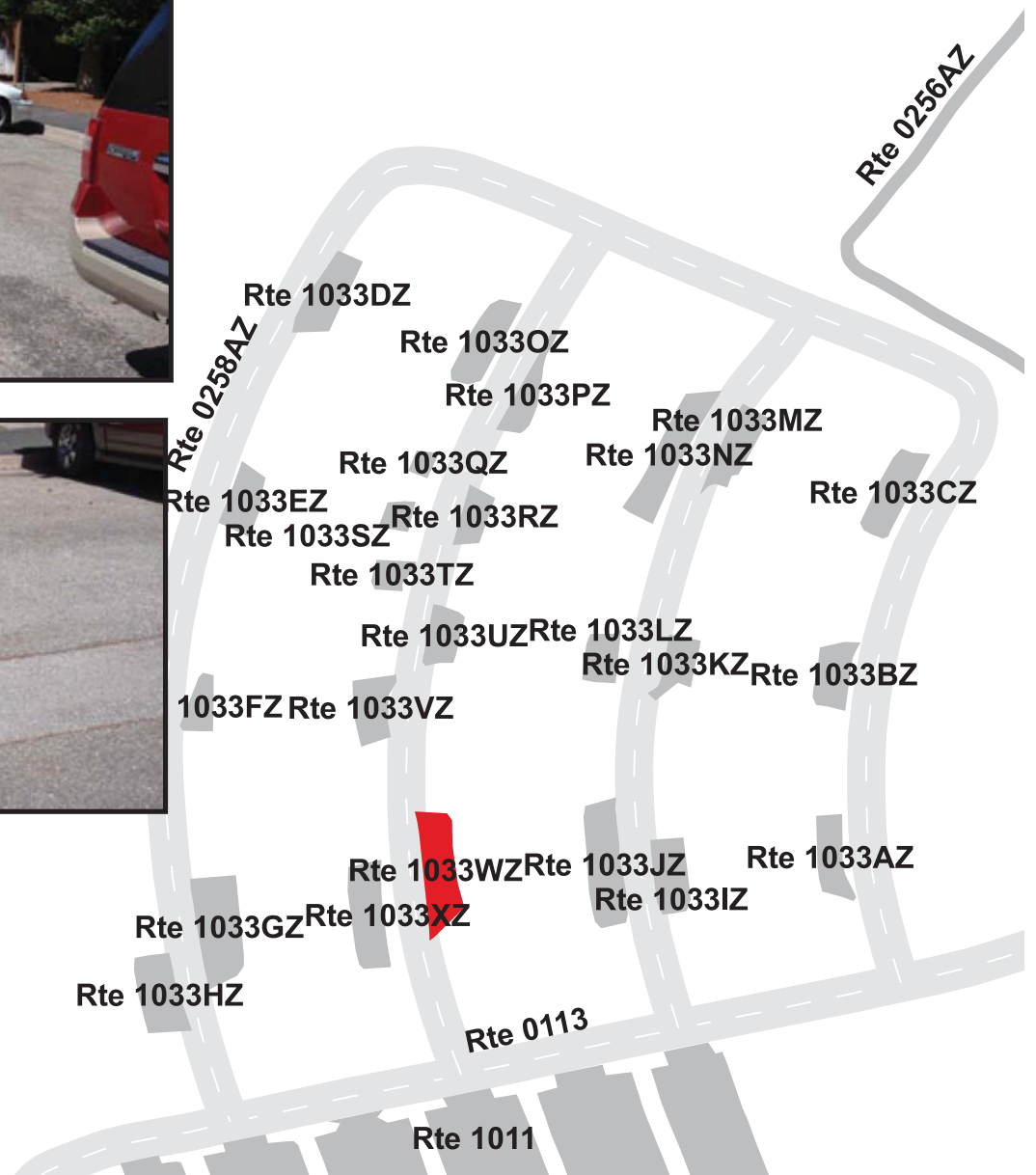
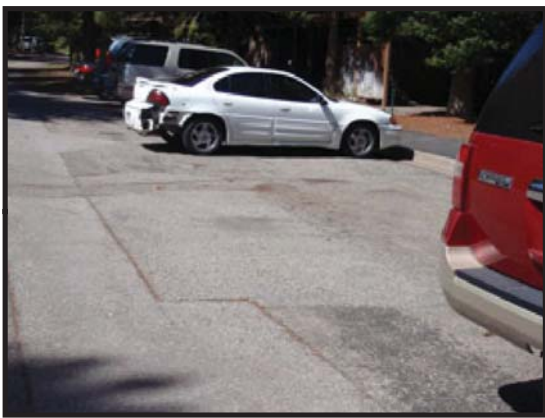

# GRAND TETON NATIONAL PARK

## Route 1033XZ

JACKSON LAKE LODGE CONCESSION EMPLOYEE RESIDENCE NORTH PARKING X  
ADJACENT TO ROUTE 0258CZ

Subcomponent Record

Route Number	Public / NonPublic	Date Visited		Area (sq ft)	Lane Miles *	Surface Type
1033XZ	PUBLIC	6/13/2008		1,749	0.03	AS
Culverts	Drop Inlets	Gates	Fire Hydrants	Curb & Gutter	Curb	PCR
0	0	0	0	CONCRETE CURB AND GUTTER	CONCRETE CURB	POOR/45

\* Lane miles are based on 11' lane widths

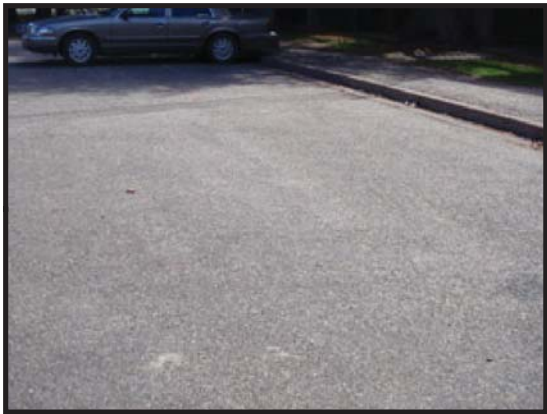

# GRAND TETON NATIONAL PARK

## Route 1034ZZ

JACKSON LAKE LODGE CONCESSION EMPLOYEE RESIDENCE SOUTH PARKING AREAS  
ADJACENT TO ROUTE 0259ZZ

Summary Record

Route Number	Public / NonPublic	Date Visited		Area (sq ft)	Lane Miles *	Surface Type
1034ZZ	PUBLIC	6/13/2008		47,031	0.81	AS
Culverts	Drop Inlets	Gates	Fire Hydrants	Curb & Gutter	Curb	PCR
0	5	0	0	CONCRETE CURB AND GUTTER	CONCRETE CURB	SUMMARY/45

\* Lane miles are based on 11' lane widths

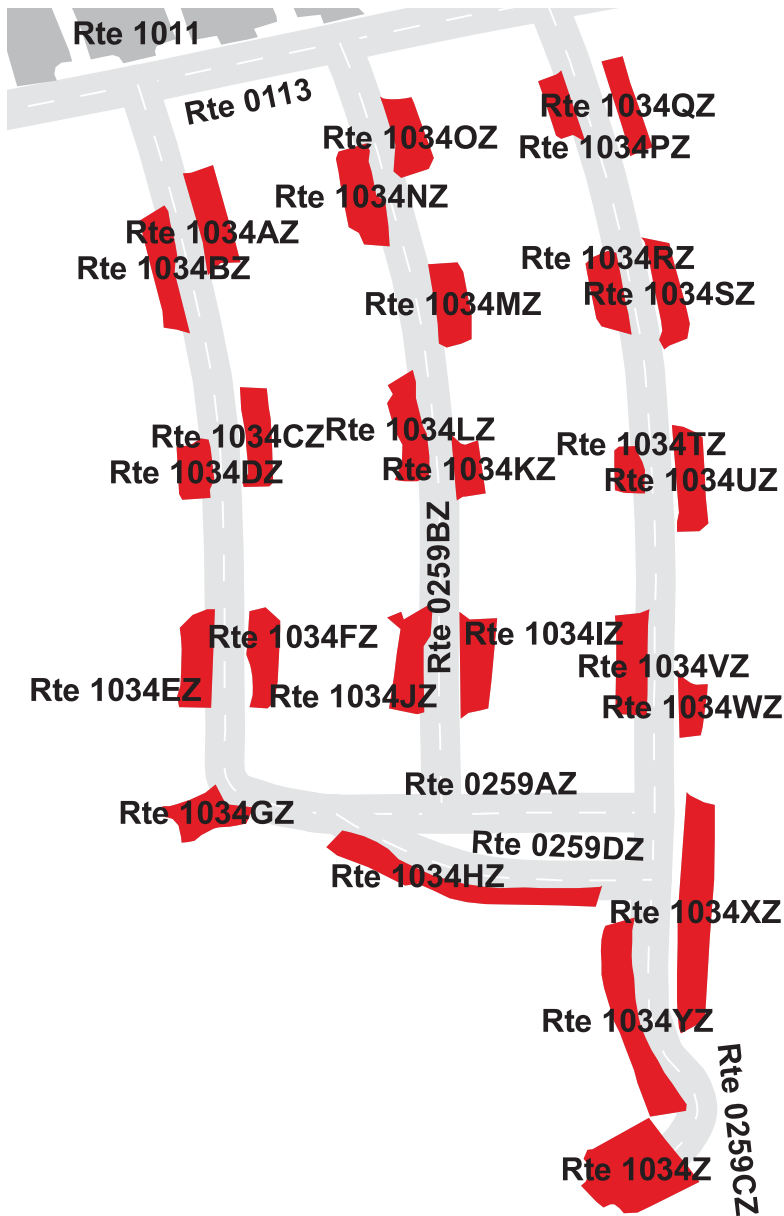

# GRAND TETON NATIONAL PARK

## Route 1034AZ

JACKSON LAKE LODGE CONCESSION EMPLOYEE RESIDENCE SOUTH PARKING A  
ADJACENT TO ROUTE 0259AZ

Subcomponent Record

Route Number	Public / NonPublic	Date Visited		Area (sq ft)	Lane Miles *	Surface Type
1034AZ	PUBLIC	6/13/2008		1,815	0.03	AS
Culverts	Drop Inlets	Gates	Fire Hydrants	Curb & Gutter	Curb	PCR
0	1	0	0	CONCRETE CURB AND GUTTER	CONCRETE CURB	POOR/45

\* Lane miles are based on 11' lane widths

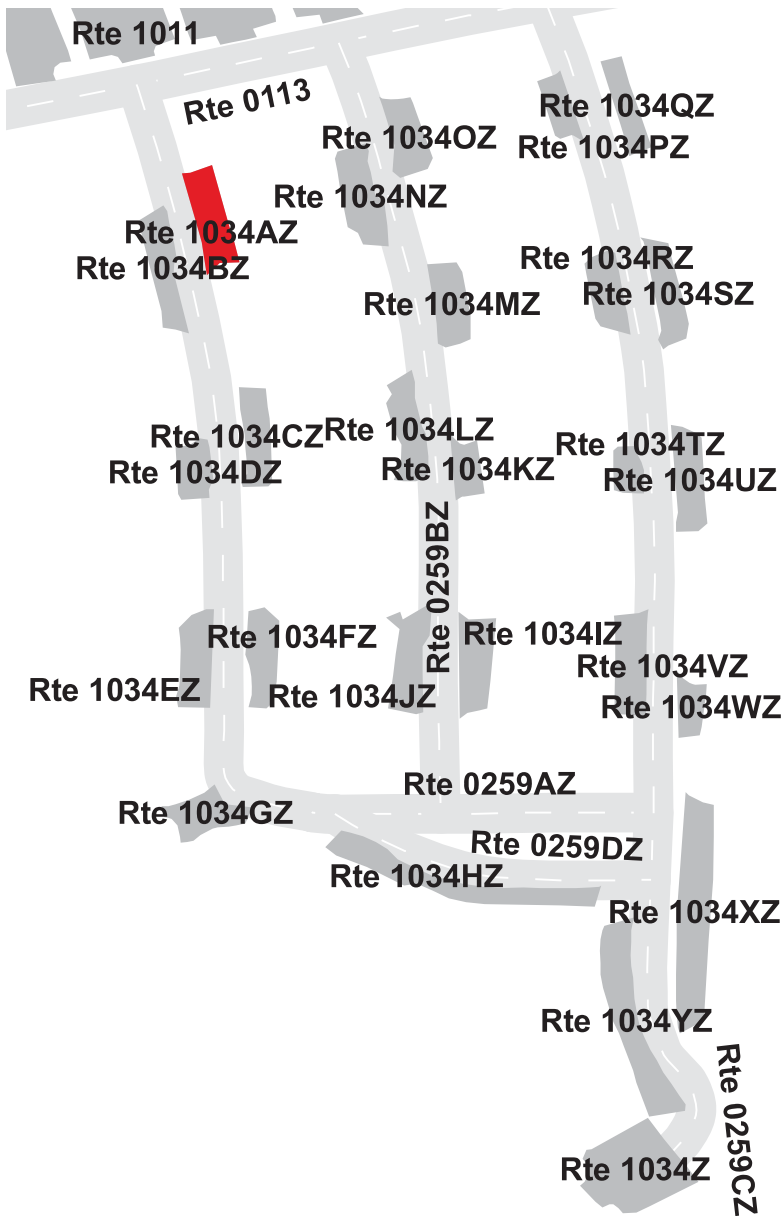

# GRAND TETON NATIONAL PARK

## Route 1034BZ

JACKSON LAKE LODGE CONCESSION EMPLOYEE RESIDENCE SOUTH PARKING B  
ADJACENT TO ROUTE 0259AZ

Subcomponent Record

Route Number	Public / NonPublic	Date Visited		Area (sq ft)	Lane Miles *	Surface Type
1034BZ	PUBLIC	6/13/2008		1,747	0.03	AS
Culverts	Drop Inlets	Gates	Fire Hydrants	Curb & Gutter	Curb	PCR
0	0	0	0	CONCRETE CURB AND GUTTER	CONCRETE CURB	POOR/45

\* Lane miles are based on 11' lane widths

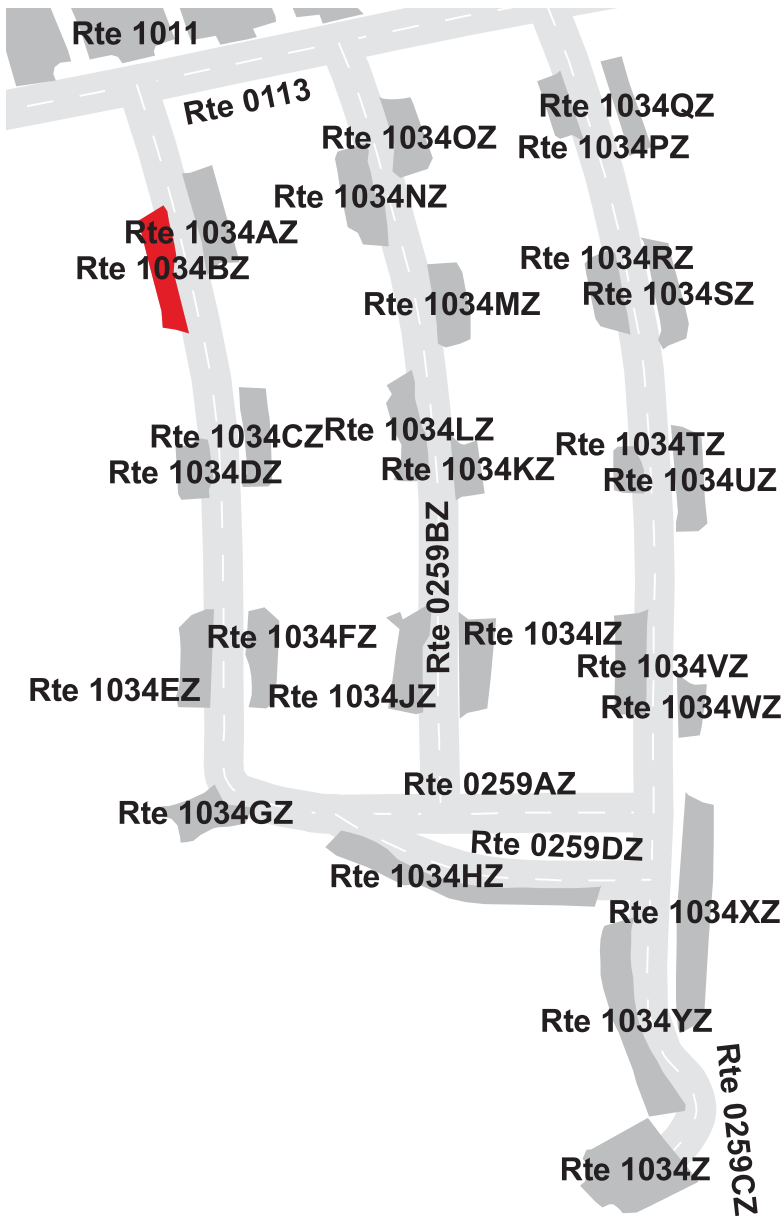



# GRAND TETON NATIONAL PARK

## Route 1034CZ

JACKSON LAKE LODGE CONCESSION EMPLOYEE RESIDENCE SOUTH PARKING C  
ADJACENT TO ROUTE 0259AZ

Subcomponent Record

Route Number	Public / NonPublic	Date Visited		Area (sq ft)	Lane Miles *	Surface Type
1034CZ	PUBLIC	6/13/2008		1,533	0.03	AS
Culverts	Drop Inlets	Gates	Fire Hydrants	Curb & Gutter	Curb	PCR
0	0	0	0	CONCRETE CURB AND GUTTER	CONCRETE CURB	POOR/45

\* Lane miles are based on 11' lane widths

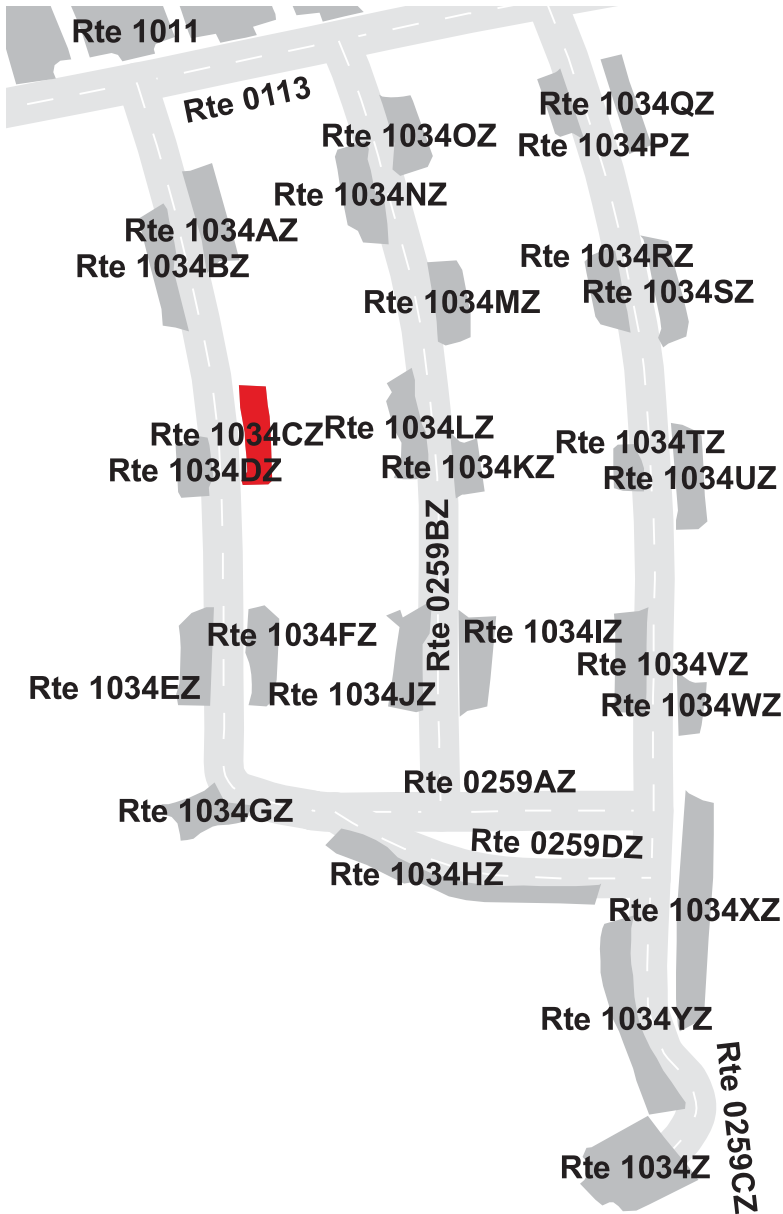

# GRAND TETON NATIONAL PARK

## Route 1034DZ

JACKSON LAKE LODGE CONCESSION EMPLOYEE RESIDENCE SOUTH PARKING D  
ADJACENT TO ROUTE 0259AZ

Subcomponent Record

Route Number	Public / NonPublic	Date Visited		Area (sq ft)	Lane Miles *	Surface Type
1034DZ	PUBLIC	6/13/2008		1,100	0.02	AS
Culverts	Drop Inlets	Gates	Fire Hydrants	Curb & Gutter	Curb	PCR
0	0	0	0	CONCRETE CURB AND GUTTER	CONCRETE CURB	POOR/45

\* Lane miles are based on 11' lane widths

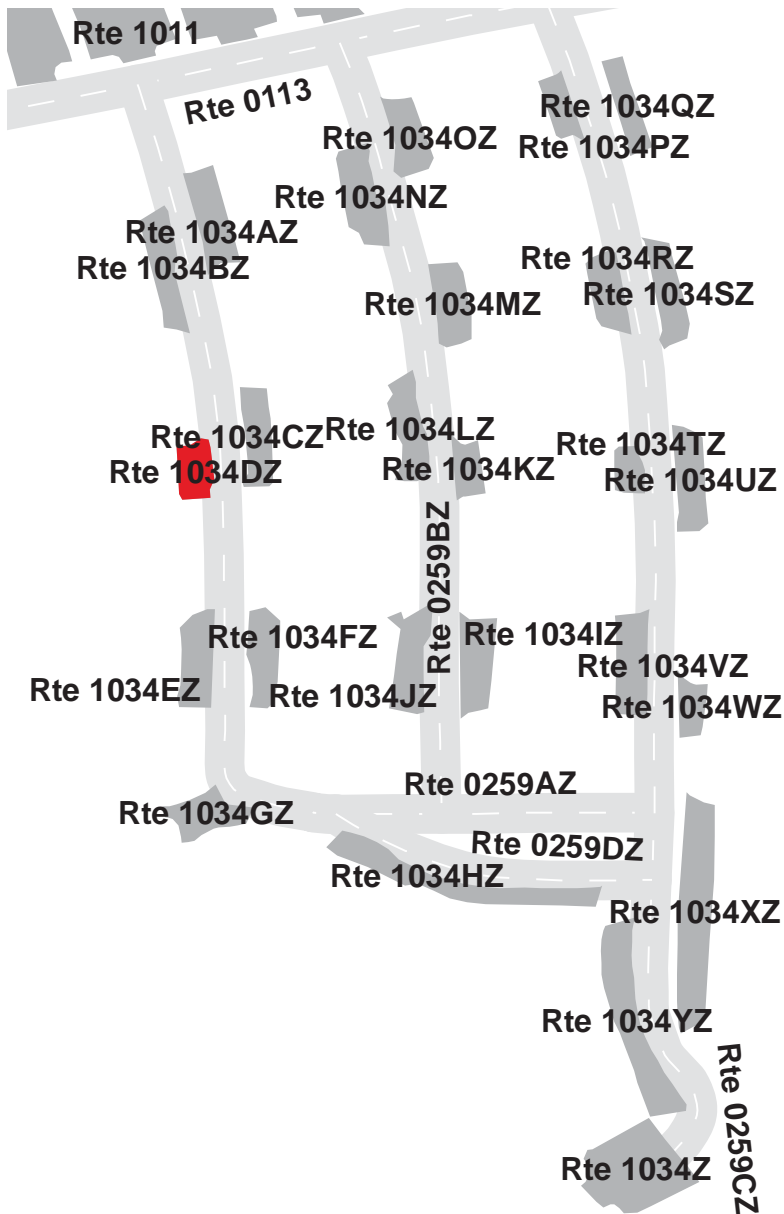

# GRAND TETON NATIONAL PARK

## Route 1034EZ

JACKSON LAKE LODGE CONCESSION EMPLOYEE RESIDENCE SOUTH PARKING E  
ADJACENT TO ROUTE 0259AZ

Subcomponent Record

Route Number	Public / NonPublic	Date Visited		Area (sq ft)	Lane Miles *	Surface Type
1034EZ	PUBLIC	6/13/2008		1,738	0.03	AS
Culverts	Drop Inlets	Gates	Fire Hydrants	Curb & Gutter	Curb	PCR
0	0	0	0	CONCRETE CURB AND GUTTER	CONCRETE CURB	POOR/45

\* Lane miles are based on 11' lane widths

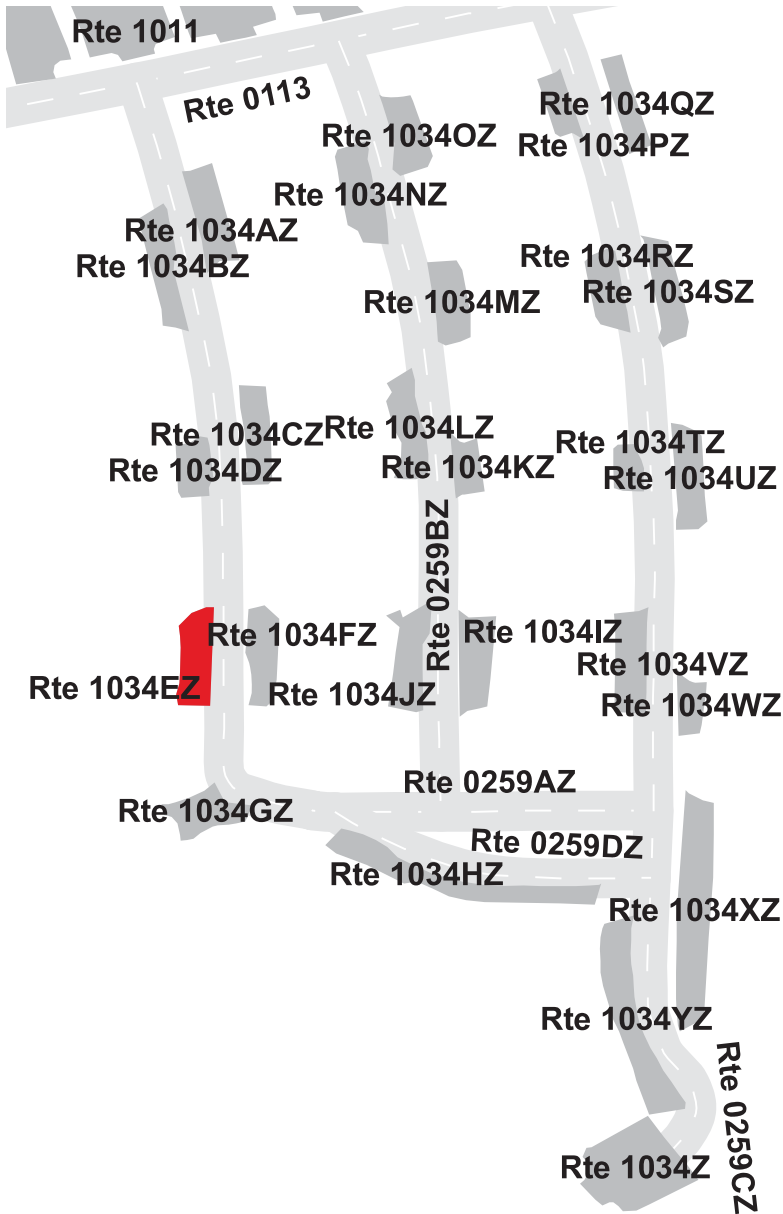

# GRAND TETON NATIONAL PARK

## Route 1034FZ

JACKSON LAKE LODGE CONCESSION EMPLOYEE RESIDENCE SOUTH PARKING F  
ADJACENT TO ROUTE 0259AZ

Subcomponent Record

Route Number	Public / NonPublic	Date Visited		Area (sq ft)	Lane Miles *	Surface Type
1034FZ	PUBLIC	6/13/2008		1,580	0.03	AS
Culverts	Drop Inlets	Gates	Fire Hydrants	Curb & Gutter	Curb	PCR
0	1	0	0	CONCRETE CURB AND GUTTER	CONCRETE CURB	POOR/45

\* Lane miles are based on 11' lane widths

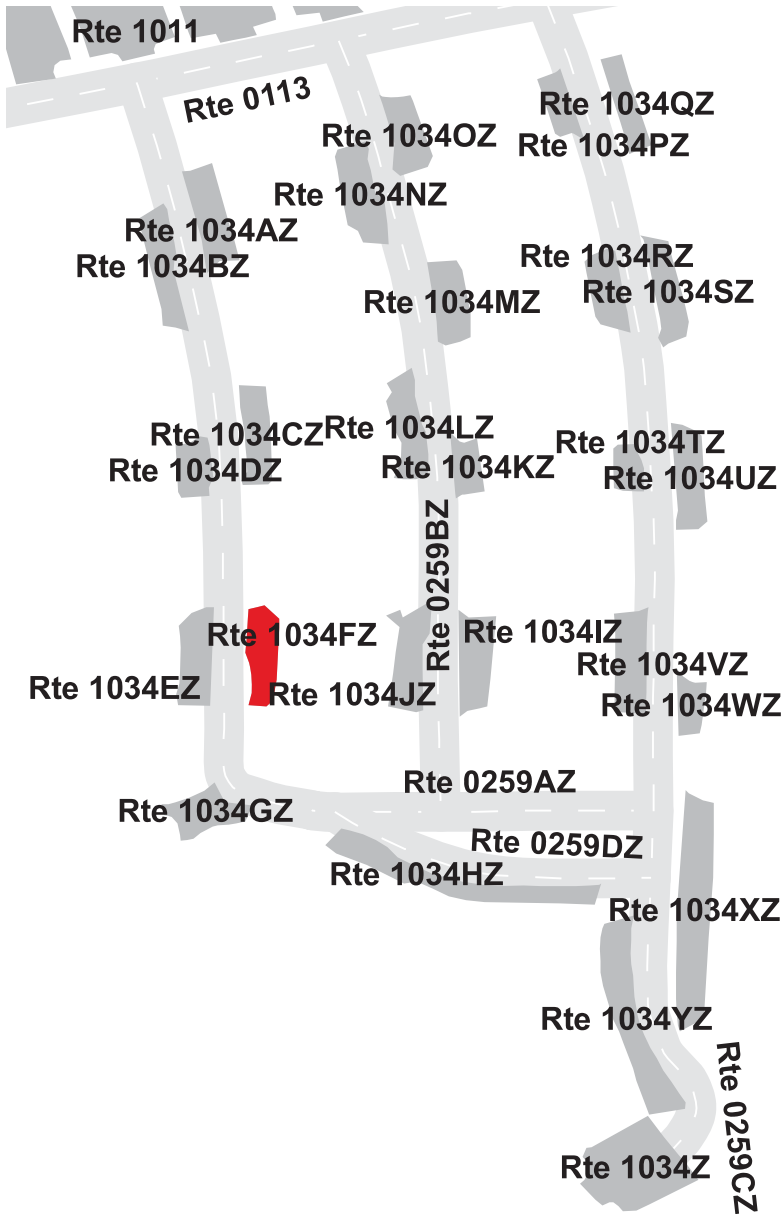

# GRAND TETON NATIONAL PARK

## Route 1034GZ

JACKSON LAKE LODGE CONCESSION EMPLOYEE RESIDENCE SOUTH PARKING G  
ADJACENT TO ROUTE 0259AZ

Subcomponent Record

Route Number	Public / NonPublic	Date Visited		Area (sq ft)	Lane Miles *	Surface Type
1034GZ	PUBLIC	6/13/2008		1,473	0.03	AS
Culverts	Drop Inlets	Gates	Fire Hydrants	Curb & Gutter	Curb	PCR
0	0	0	0	CONCRETE CURB AND GUTTER	CONCRETE CURB	POOR/45

\* Lane miles are based on 11' lane widths

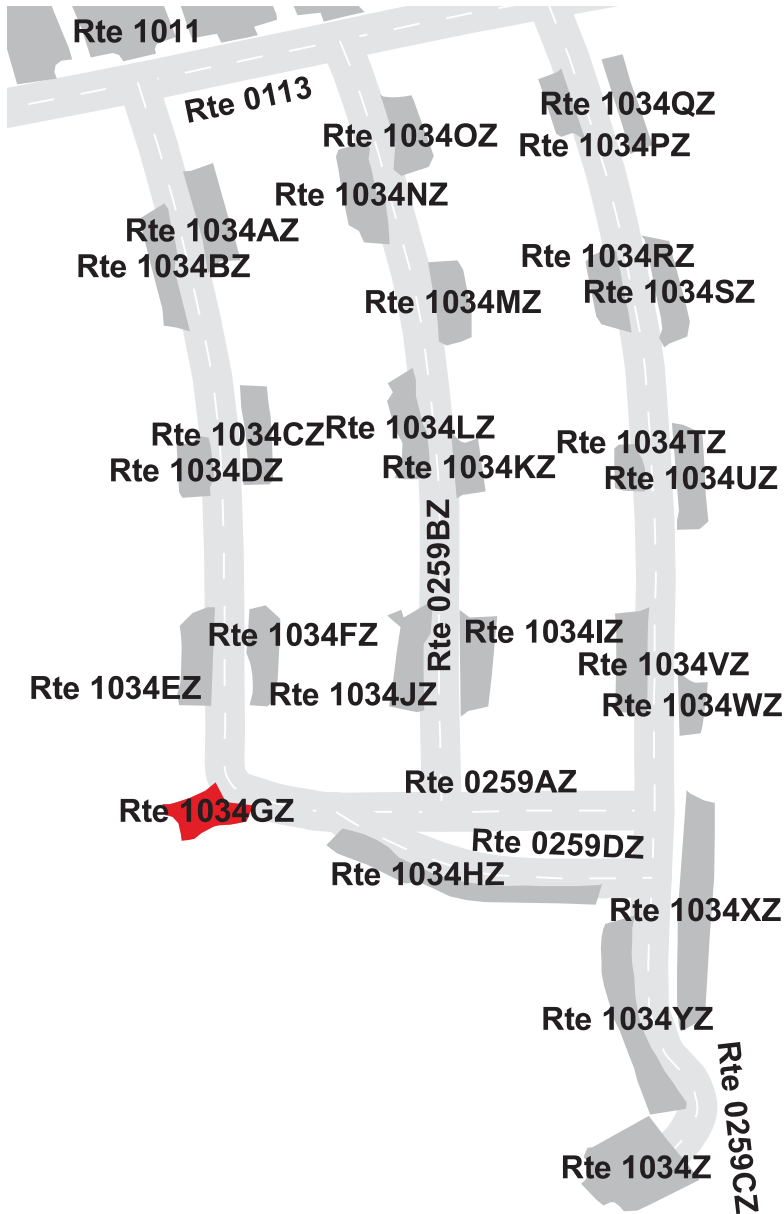

# GRAND TETON NATIONAL PARK

## Route 1034HZ

JACKSON LAKE LODGE CONCESSION EMPLOYEE RESIDENCE SOUTH PARKING H  
ADJACENT TO ROUTE 0259DZ

Subcomponent Record

Route Number	Public / NonPublic	Date Visited		Area (sq ft)	Lane Miles *	Surface Type
1034HZ	PUBLIC	6/13/2008		3,055	0.05	AS
Culverts	Drop Inlets	Gates	Fire Hydrants	Curb & Gutter	Curb	PCR
0	0	0	0	CONCRETE CURB AND GUTTER	CONCRETE CURB	POOR/45

\* Lane miles are based on 11' lane widths

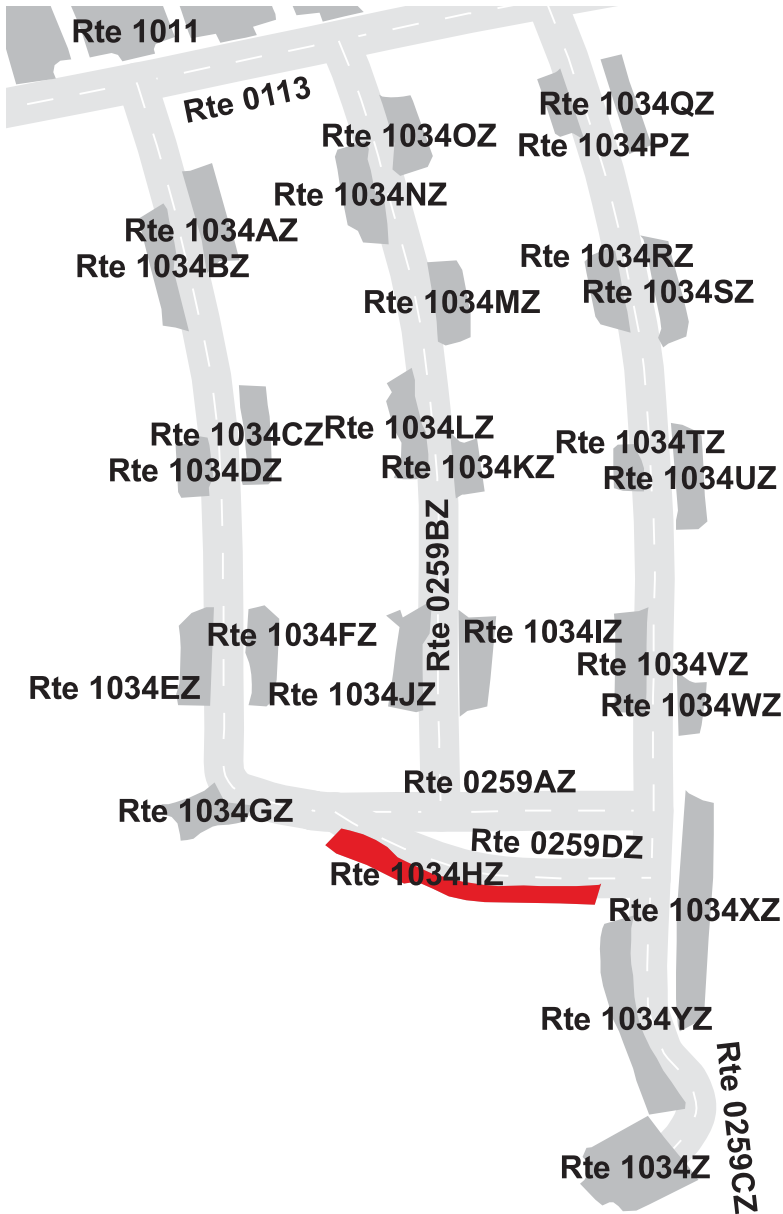

# GRAND TETON NATIONAL PARK

## Route 1034IZ

JACKSON LAKE LODGE CONCESSION EMPLOYEE RESIDENCE SOUTH PARKING I  
ADJACENT TO ROUTE 0259BZ

Subcomponent Record

Route Number	Public / NonPublic	Date Visited		Area (sq ft)	Lane Miles *	Surface Type
1034IZ	PUBLIC	6/13/2008		1,800	0.03	AS
Culverts	Drop Inlets	Gates	Fire Hydrants	Curb & Gutter	Curb	PCR
0	0	0	0	CONCRETE CURB AND GUTTER	CONCRETE CURB	POOR/45

\* Lane miles are based on 11' lane widths

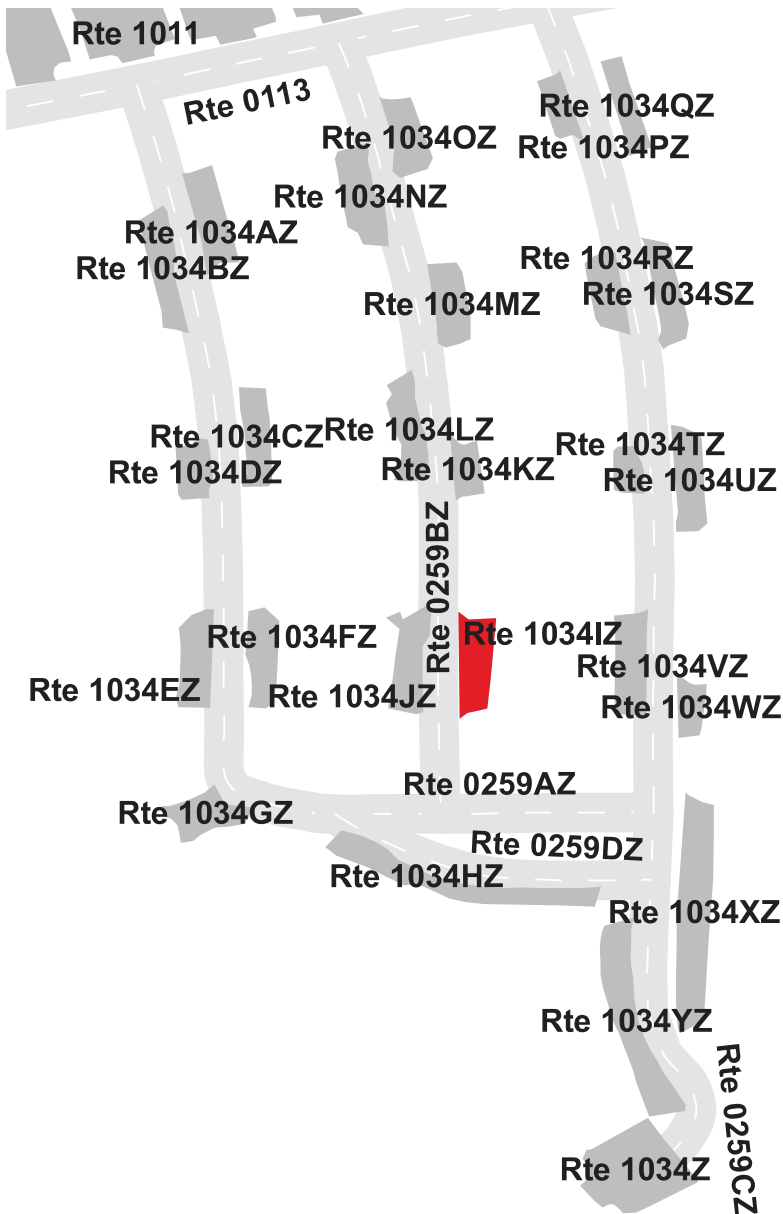

# GRAND TETON NATIONAL PARK

## Route 1034JZ

JACKSON LAKE LODGE CONCESSION EMPLOYEE RESIDENCE SOUTH PARKING J  
ADJACENT TO ROUTE 0259BZ

Subcomponent Record

Route Number	Public / NonPublic	Date Visited		Area (sq ft)	Lane Miles *	Surface Type
1034JZ	PUBLIC	6/13/2008		1,837	0.03	AS
Culverts	Drop Inlets	Gates	Fire Hydrants	Curb & Gutter	Curb	PCR
0	0	0	0	CONCRETE CURB AND GUTTER	CONCRETE CURB	POOR/45

\* Lane miles are based on 11' lane widths

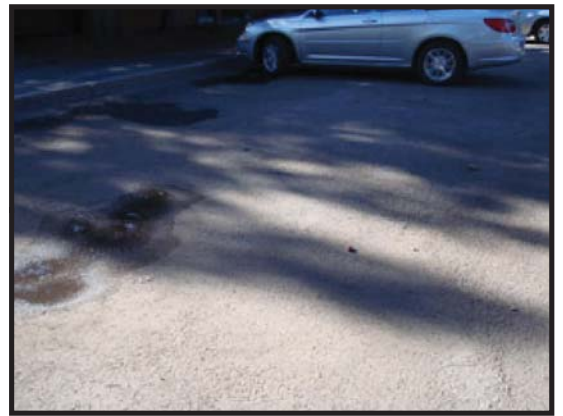
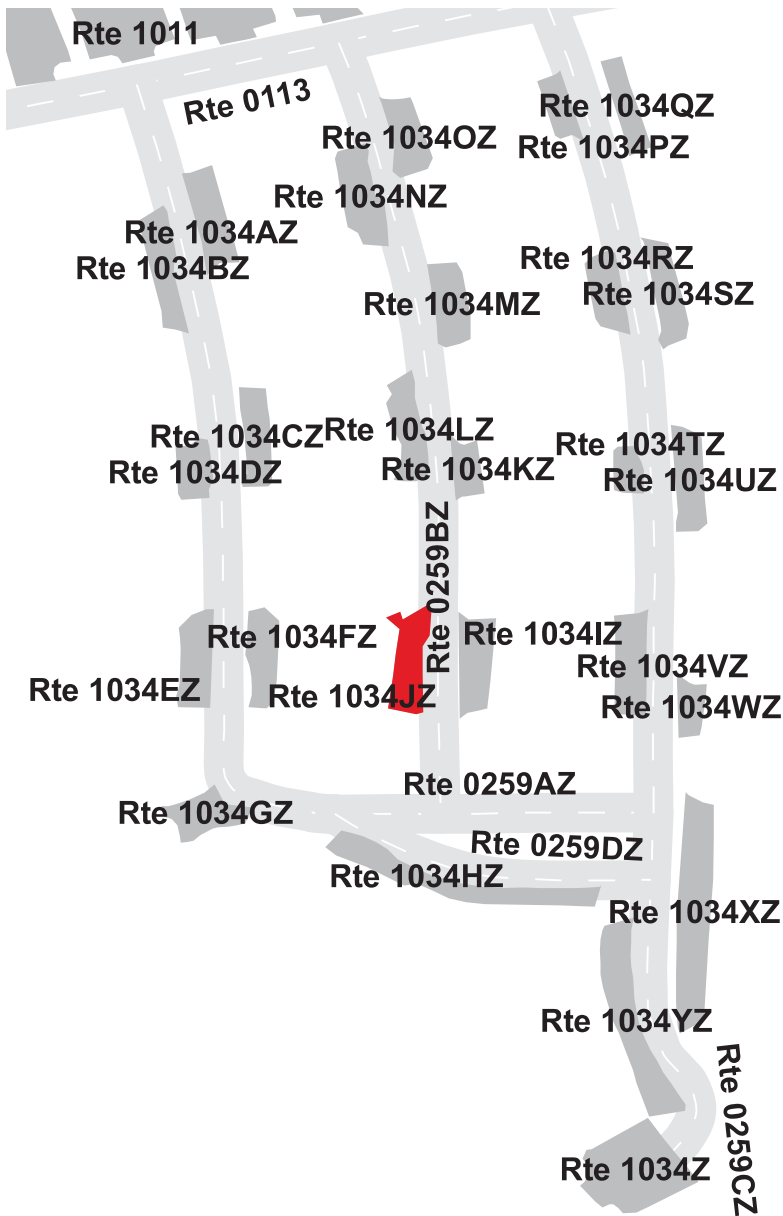



# GRAND TETON NATIONAL PARK

## Route 1034KZ

JACKSON LAKE LODGE CONCESSION EMPLOYEE RESIDENCE SOUTH PARKING K  
ADJACENT TO ROUTE 0259BZ

Subcomponent Record

Route Number	Public / NonPublic	Date Visited		Area (sq ft)	Lane Miles *	Surface Type
1034KZ	PUBLIC	6/13/2008		882	0.02	AS
Culverts	Drop Inlets	Gates	Fire Hydrants	Curb & Gutter	Curb	PCR
0	0	0	0	CONCRETE CURB AND GUTTER	CONCRETE CURB	POOR/45

\* Lane miles are based on 11' lane widths

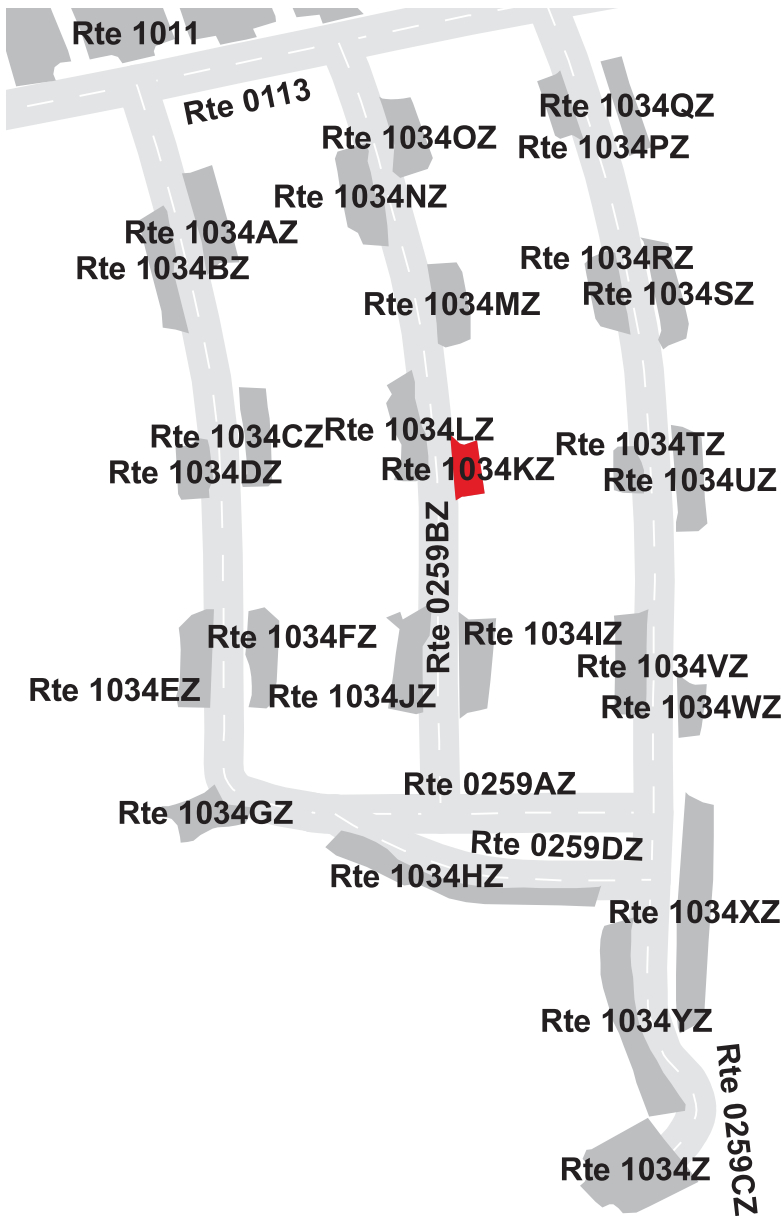

# GRAND TETON NATIONAL PARK

## Route 1034LZ

JACKSON LAKE LODGE CONCESSION EMPLOYEE RESIDENCE SOUTH PARKING L  
ADJACENT TO ROUTE 0259BZ

Subcomponent Record

Route Number	Public / NonPublic	Date Visited		Area (sq ft)	Lane Miles *	Surface Type
1034LZ	PUBLIC	6/13/2008		1,692	0.03	AS
Culverts	Drop Inlets	Gates	Fire Hydrants	Curb & Gutter	Curb	PCR
0	0	0	0	CONCRETE CURB AND GUTTER	CONCRETE CURB	POOR/45

\* Lane miles are based on 11' lane widths

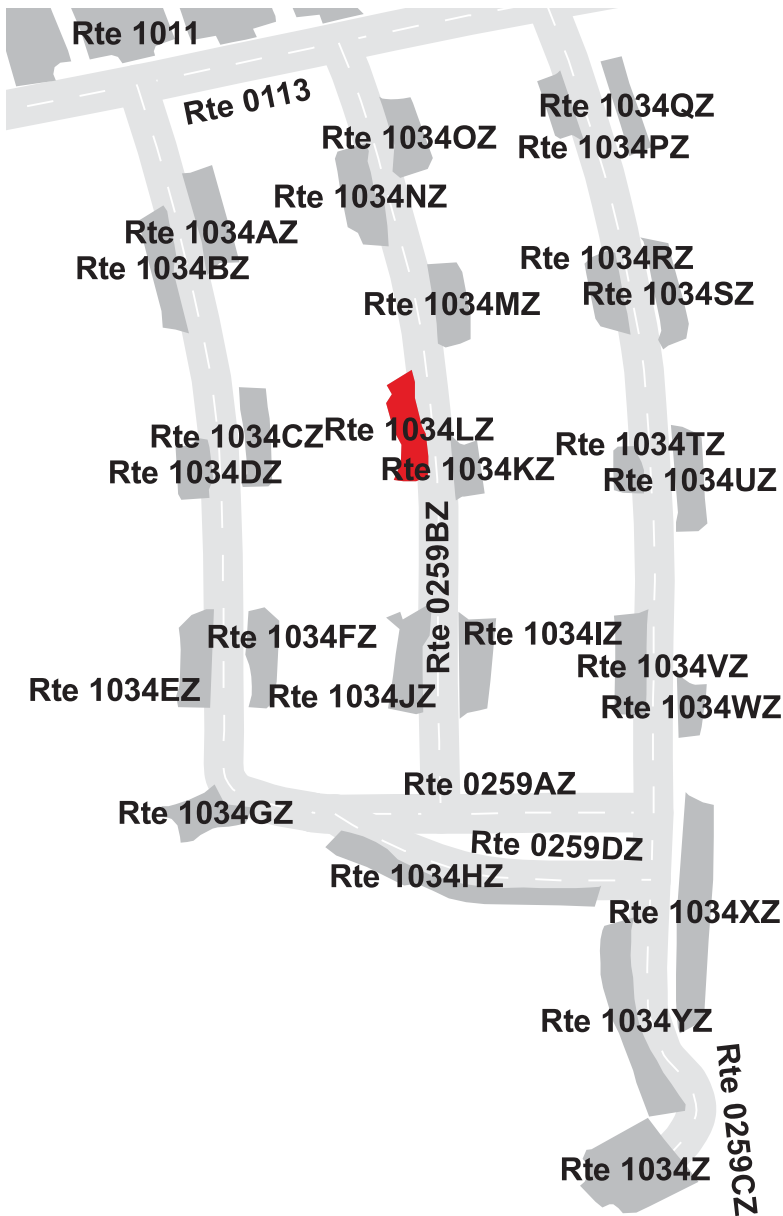

# GRAND TETON NATIONAL PARK

## Route 1034MZ

JACKSON LAKE LODGE CONCESSION EMPLOYEE RESIDENCE SOUTH PARKING M  
ADJACENT TO ROUTE 0259BZ

Subcomponent Record

Route Number	Public / NonPublic	Date Visited		Area (sq ft)	Lane Miles *	Surface Type
1034MZ	PUBLIC	6/13/2008		1,599	0.03	AS
Culverts	Drop Inlets	Gates	Fire Hydrants	Curb & Gutter	Curb	PCR
0	0	0	0	CONCRETE CURB AND GUTTER	CONCRETE CURB	POOR/45

\* Lane miles are based on 11' lane widths

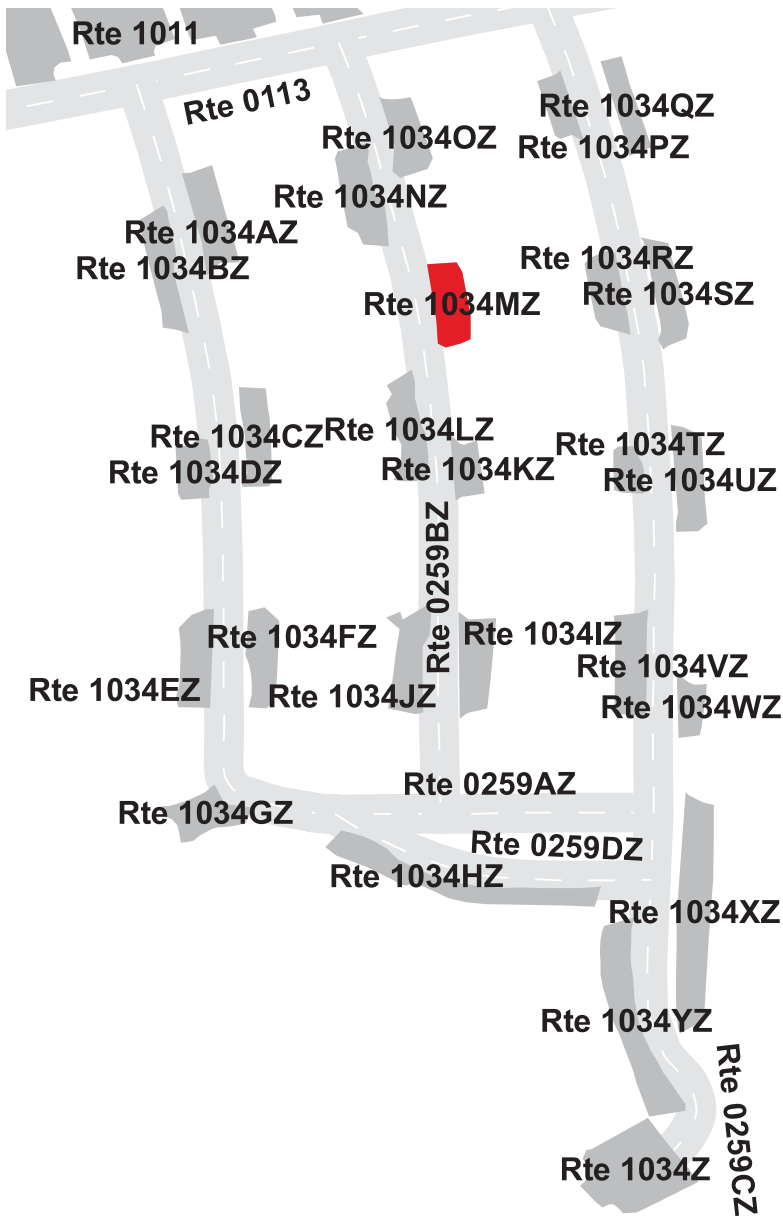

# GRAND TETON NATIONAL PARK

## Route 1034NZ

JACKSON LAKE LODGE CONCESSION EMPLOYEE RESIDENCE SOUTH PARKING N  
ADJACENT TO ROUTE 0259BZ

Subcomponent Record

Route Number	Public / NonPublic	Date Visited		Area (sq ft)	Lane Miles *	Surface Type
1034NZ	PUBLIC	6/13/2008		1,976	0.03	AS
Culverts	Drop Inlets	Gates	Fire Hydrants	Curb & Gutter	Curb	PCR
0	0	0	0	CONCRETE CURB AND GUTTER	CONCRETE CURB	POOR/45

\* Lane miles are based on 11' lane widths

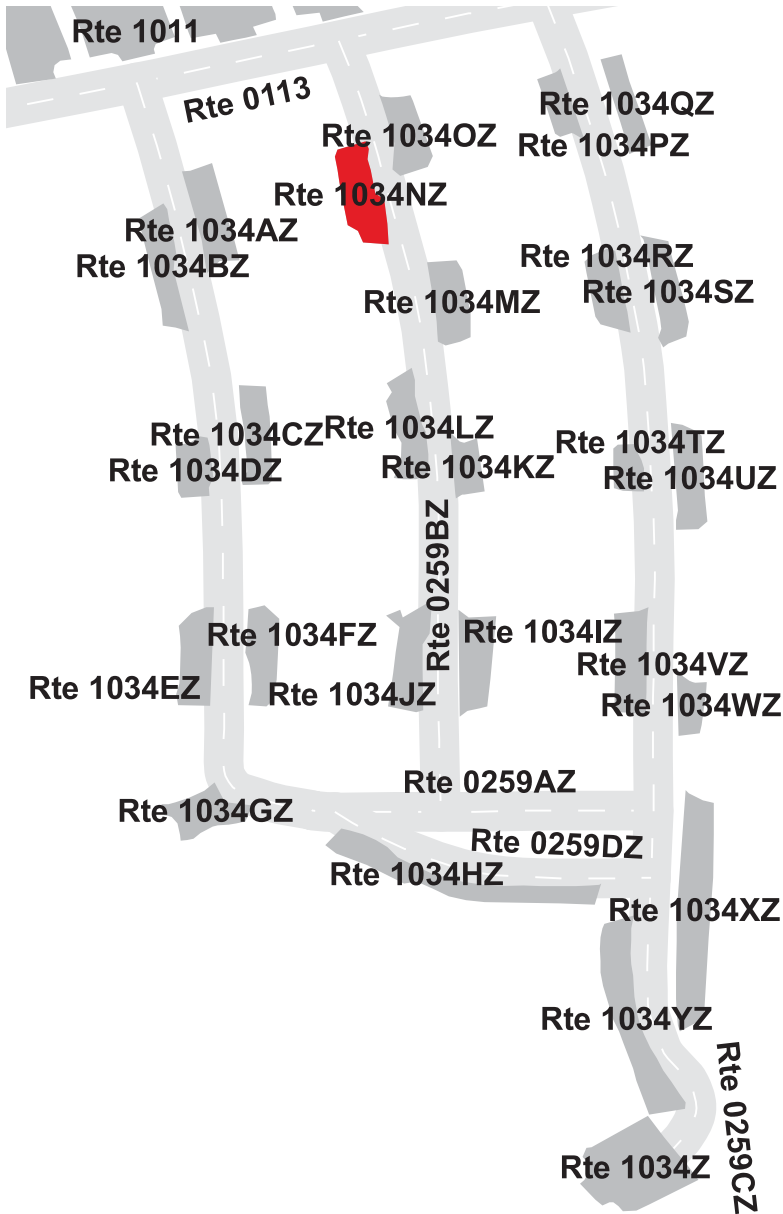

# GRAND TETON NATIONAL PARK

## Route 1034OZ

JACKSON LAKE LODGE CONCESSION EMPLOYEE RESIDENCE SOUTH PARKING O  
ADJACENT TO ROUTE 0259BZ

Subcomponent Record

Route Number	Public / NonPublic	Date Visited		Area (sq ft)	Lane Miles *	Surface Type
1034OZ	PUBLIC	6/13/2008		1,484	0.03	AS
Culverts	Drop Inlets	Gates	Fire Hydrants	Curb & Gutter	Curb	PCR
0	0	0	0	CONCRETE CURB AND GUTTER	CONCRETE CURB	POOR/45

\* Lane miles are based on 11' lane widths

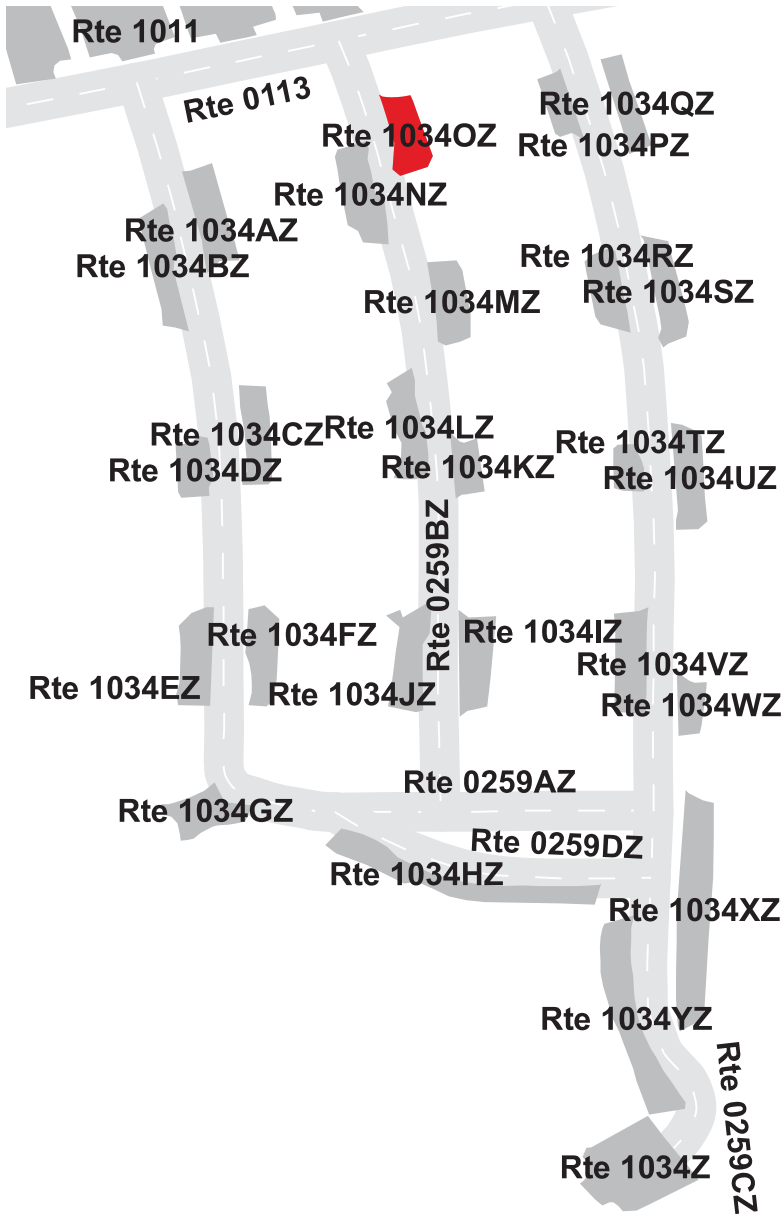

# GRAND TETON NATIONAL PARK

## Route 1034PZ

JACKSON LAKE LODGE CONCESSION EMPLOYEE RESIDENCE SOUTH PARKING P  
ADJACENT TO ROUTE 0259CZ

Subcomponent Record

Route Number	Public / NonPublic	Date Visited		Area (sq ft)	Lane Miles *	Surface Type
1034PZ	PUBLIC	6/13/2008		951	0.02	AS
Culverts	Drop Inlets	Gates	Fire Hydrants	Curb & Gutter	Curb	PCR
0	1	0	0	CONCRETE CURB AND GUTTER	CONCRETE CURB	POOR/45

\* Lane miles are based on 11' lane widths

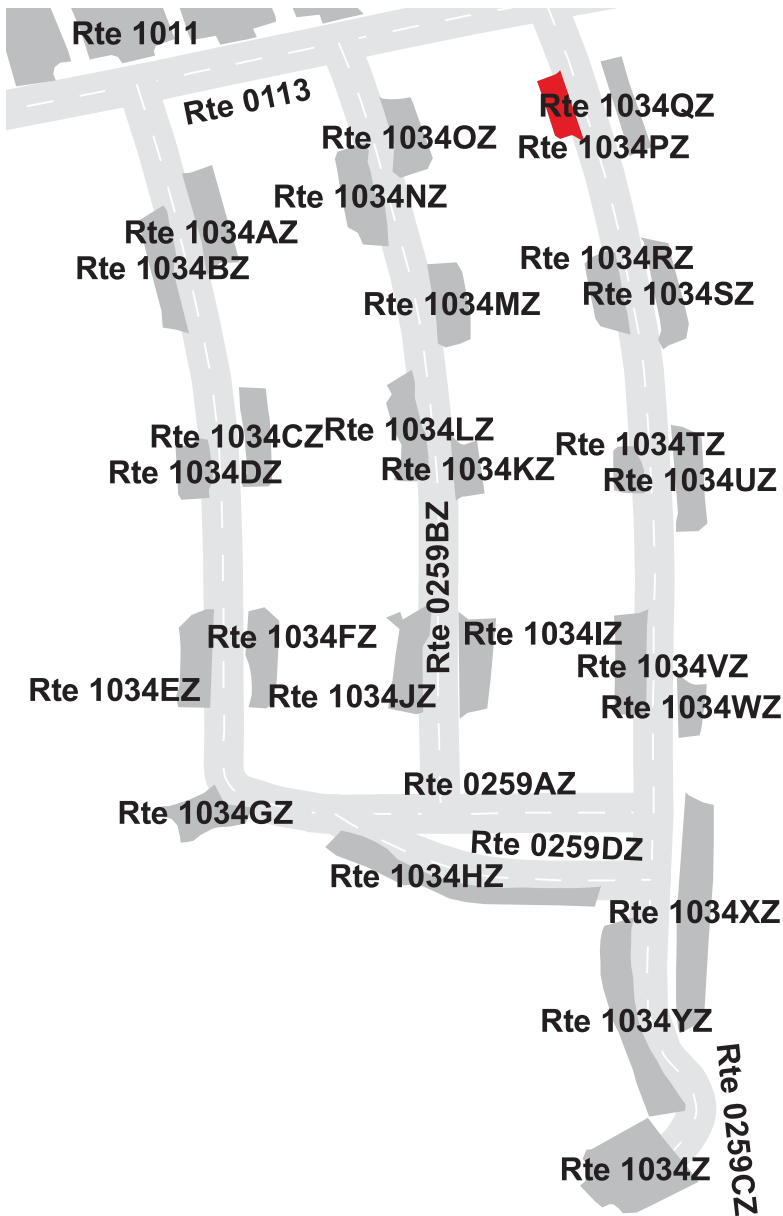

# GRAND TETON NATIONAL PARK

## Route 1034QZ

JACKSON LAKE LODGE CONCESSION EMPLOYEE RESIDENCE SOUTH PARKING Q  
ADJACENT TO ROUTE 0259CZ

Subcomponent Record

Route Number	Public / NonPublic	Date Visited		Area (sq ft)	Lane Miles *	Surface Type
1034QZ	PUBLIC	6/13/2008		1,233	0.02	AS
Culverts	Drop Inlets	Gates	Fire Hydrants	Curb & Gutter	Curb	PCR
0	0	0	0	CONCRETE CURB AND GUTTER	CONCRETE CURB	POOR/45

\* Lane miles are based on 11' lane widths

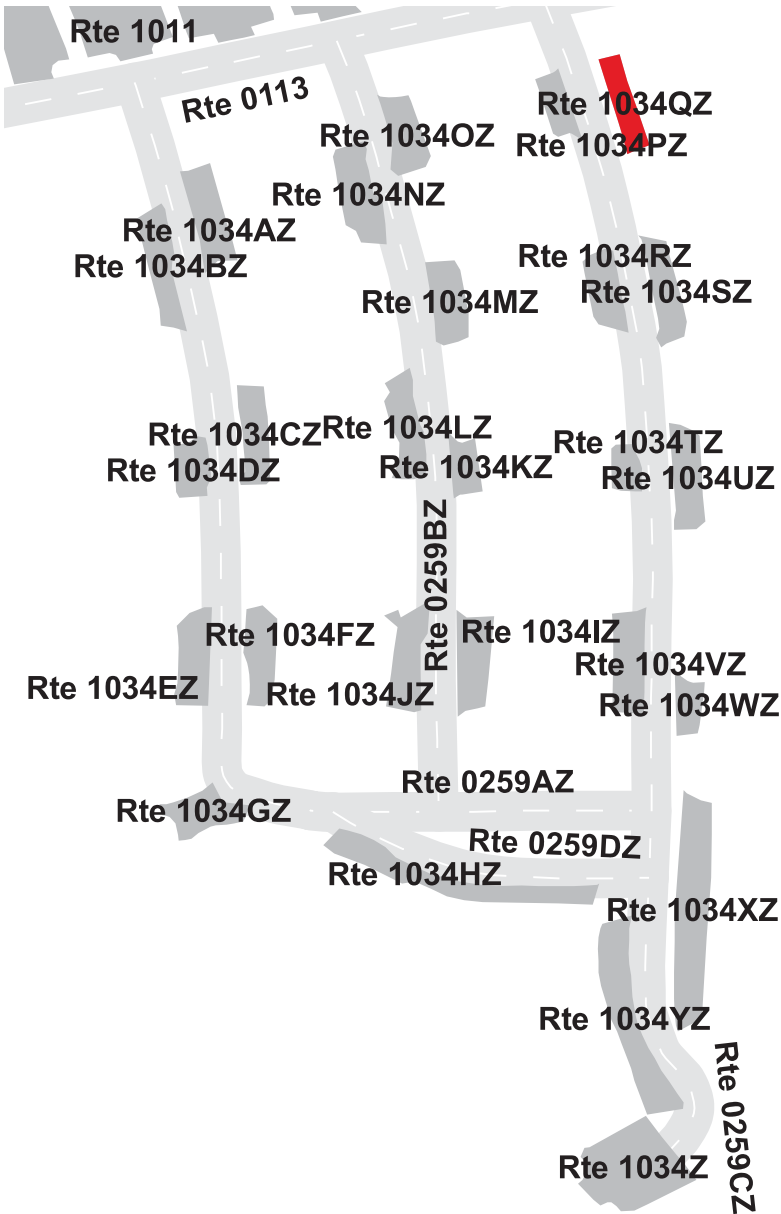

# GRAND TETON NATIONAL PARK

## Route 1034RZ

JACKSON LAKE LODGE CONCESSION EMPLOYEE RESIDENCE SOUTH PARKING R  
ADJACENT TO ROUTE 0259CZ

Subcomponent Record

Route Number	Public / NonPublic	Date Visited		Area (sq ft)	Lane Miles *	Surface Type
1034RZ	PUBLIC	6/13/2008		1,422	0.02	AS
Culverts	Drop Inlets	Gates	Fire Hydrants	Curb & Gutter	Curb	PCR
0	1	0	0	CONCRETE CURB AND GUTTER	CONCRETE CURB	POOR/45

\* Lane miles are based on 11' lane widths

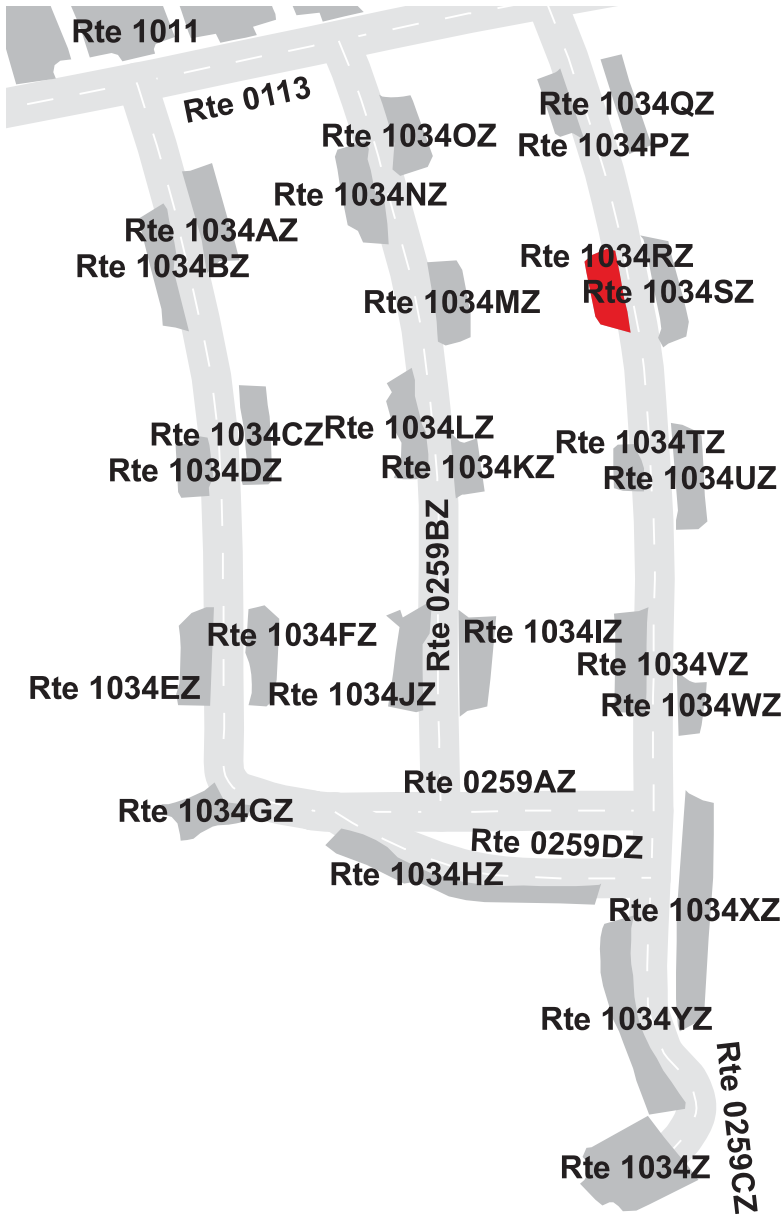



# GRAND TETON NATIONAL PARK

## Route 1034SZ

JACKSON LAKE LODGE CONCESSION EMPLOYEE RESIDENCE SOUTH PARKING S  
ADJACENT TO ROUTE 0259CZ

Subcomponent Record

Route Number	Public / NonPublic	Date Visited		Area (sq ft)	Lane Miles *	Surface Type
1034SZ	PUBLIC	6/13/2008		1,578	0.03	AS
Culverts	Drop Inlets	Gates	Fire Hydrants	Curb & Gutter	Curb	PCR
0	0	0	0	CONCRETE CURB AND GUTTER	CONCRETE CURB	POOR/45

\* Lane miles are based on 11' lane widths

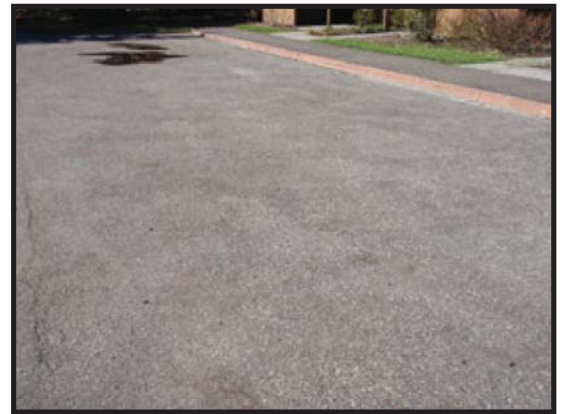
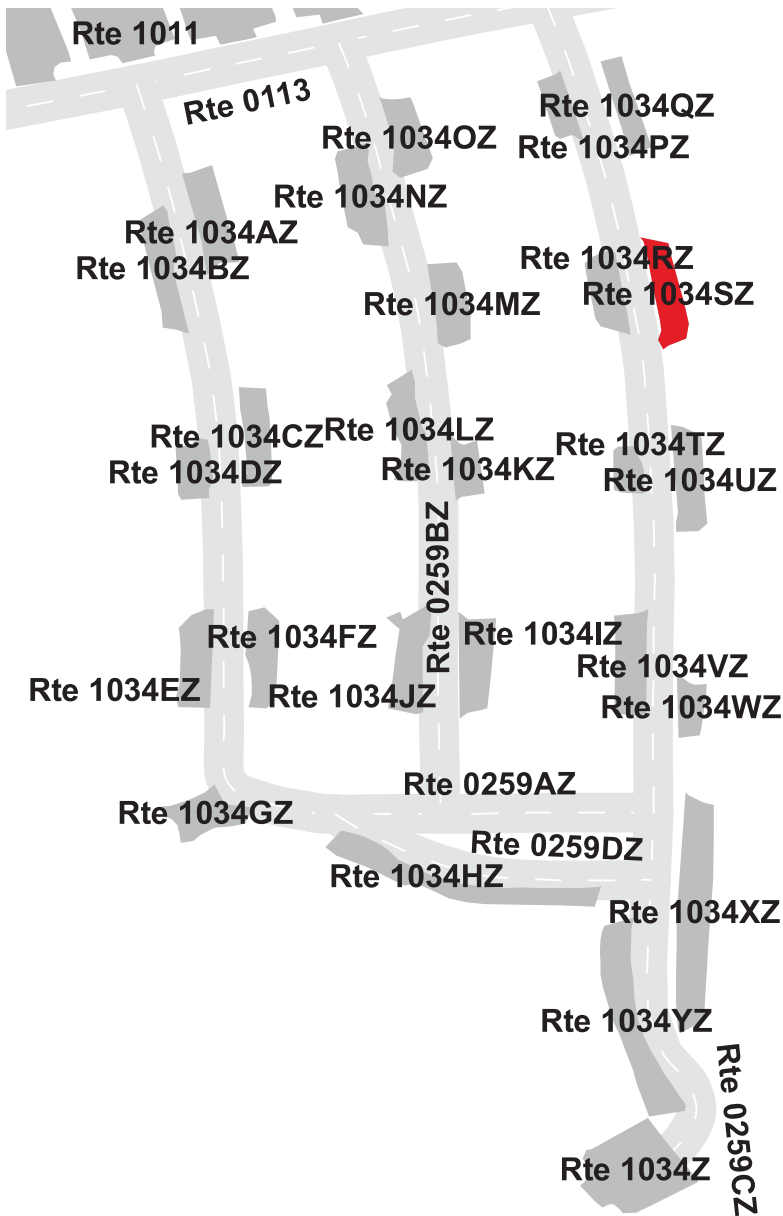

# GRAND TETON NATIONAL PARK

## Route 1034TZ

JACKSON LAKE LODGE CONCESSION EMPLOYEE RESIDENCE SOUTH PARKING T  
ADJACENT TO ROUTE 0259CZ

Subcomponent Record

Route Number	Public / NonPublic	Date Visited		Area (sq ft)	Lane Miles *	Surface Type
1034TZ	PUBLIC	6/13/2008		754	0.01	AS
Culverts	Drop Inlets	Gates	Fire Hydrants	Curb & Gutter	Curb	PCR
0	1	0	0	CONCRETE CURB AND GUTTER	CONCRETE CURB	POOR/45

\* Lane miles are based on 11' lane widths

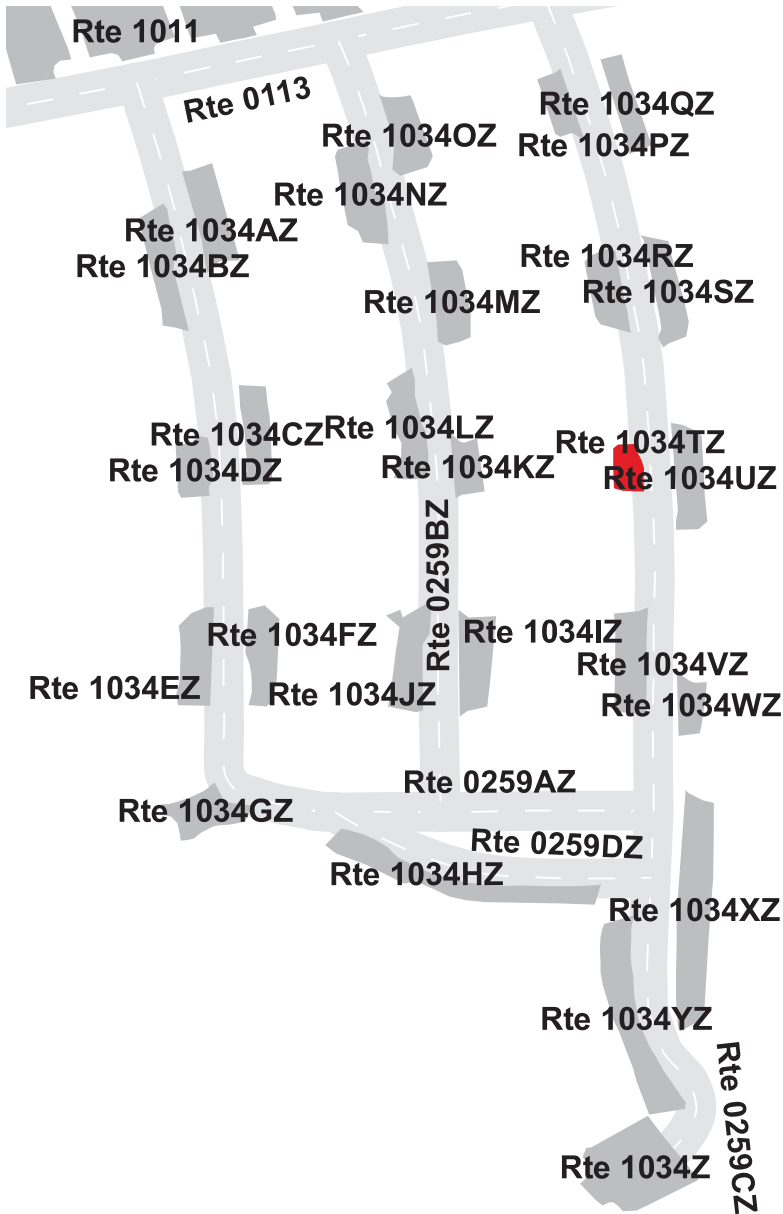

# GRAND TETON NATIONAL PARK

## Route 1034UZ

JACKSON LAKE LODGE CONCESSION EMPLOYEE RESIDENCE SOUTH PARKING U  
ADJACENT TO ROUTE 0259CZ

Subcomponent Record

Route Number	Public / NonPublic	Date Visited		Area (sq ft)	Lane Miles *	Surface Type
1034UZ	PUBLIC	6/13/2008		1,704	0.03	AS
Culverts	Drop Inlets	Gates	Fire Hydrants	Curb & Gutter	Curb	PCR
0	0	0	0	CONCRETE CURB AND GUTTER	CONCRETE CURB	POOR/45

\* Lane miles are based on 11' lane widths

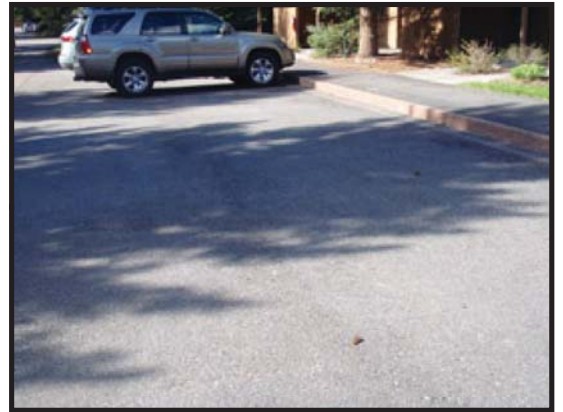
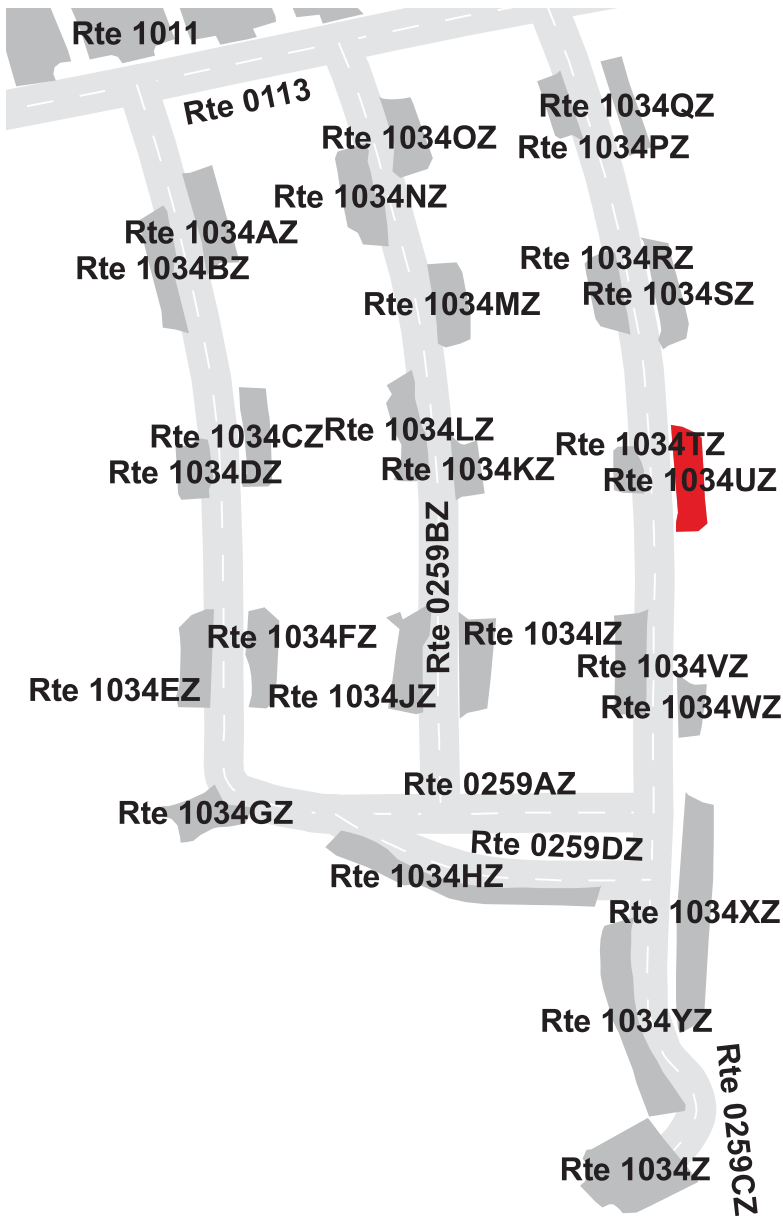

# GRAND TETON NATIONAL PARK

## Route 1034VZ

JACKSON LAKE LODGE CONCESSION EMPLOYEE RESIDENCE SOUTH PARKING V  
ADJACENT TO ROUTE 0259CZ

Subcomponent Record

Route Number	Public / NonPublic	Date Visited		Area (sq ft)	Lane Miles *	Surface Type
1034VZ	PUBLIC	6/13/2008		1,872	0.03	AS
Culverts	Drop Inlets	Gates	Fire Hydrants	Curb & Gutter	Curb	PCR
0	0	0	0	CONCRETE CURB AND GUTTER	CONCRETE CURB	POOR/45

\* Lane miles are based on 11' lane widths

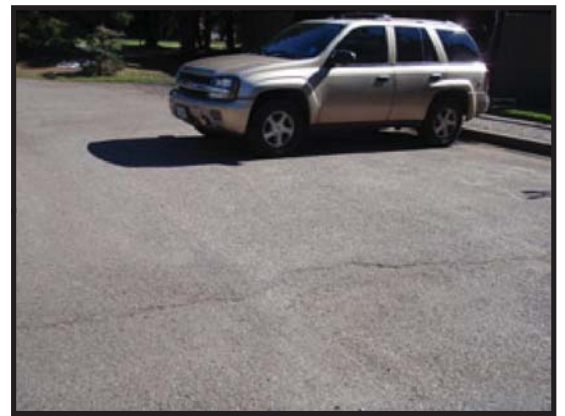
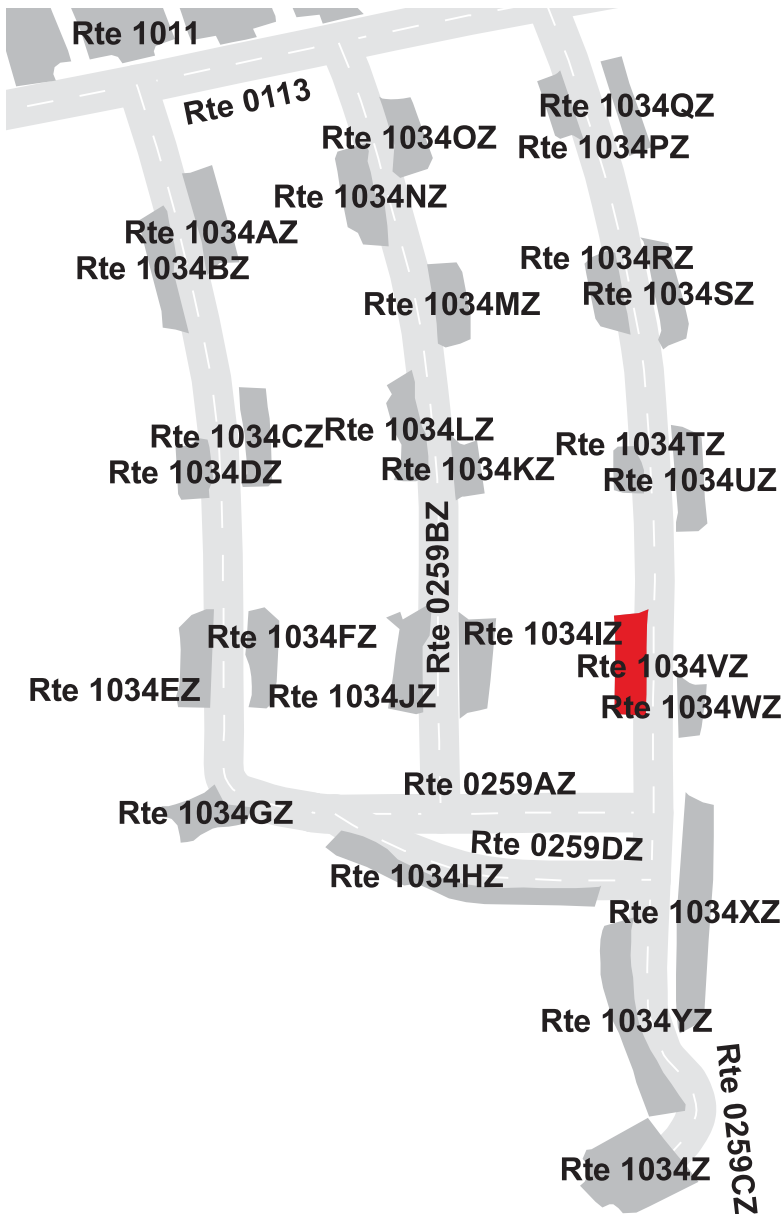

# GRAND TETON NATIONAL PARK

## Route 1034WZ

JACKSON LAKE LODGE CONCESSION EMPLOYEE RESIDENCE SOUTH PARKING W  
ADJACENT TO ROUTE 0259CZ

Subcomponent Record

Route Number	Public / NonPublic	Date Visited		Area (sq ft)	Lane Miles *	Surface Type
1034WZ	PUBLIC	6/13/2008		828	0.01	AS
Culverts	Drop Inlets	Gates	Fire Hydrants	Curb & Gutter	Curb	PCR
0	0	0	0	CONCRETE CURB AND GUTTER	CONCRETE CURB	POOR/45

\* Lane miles are based on 11' lane widths

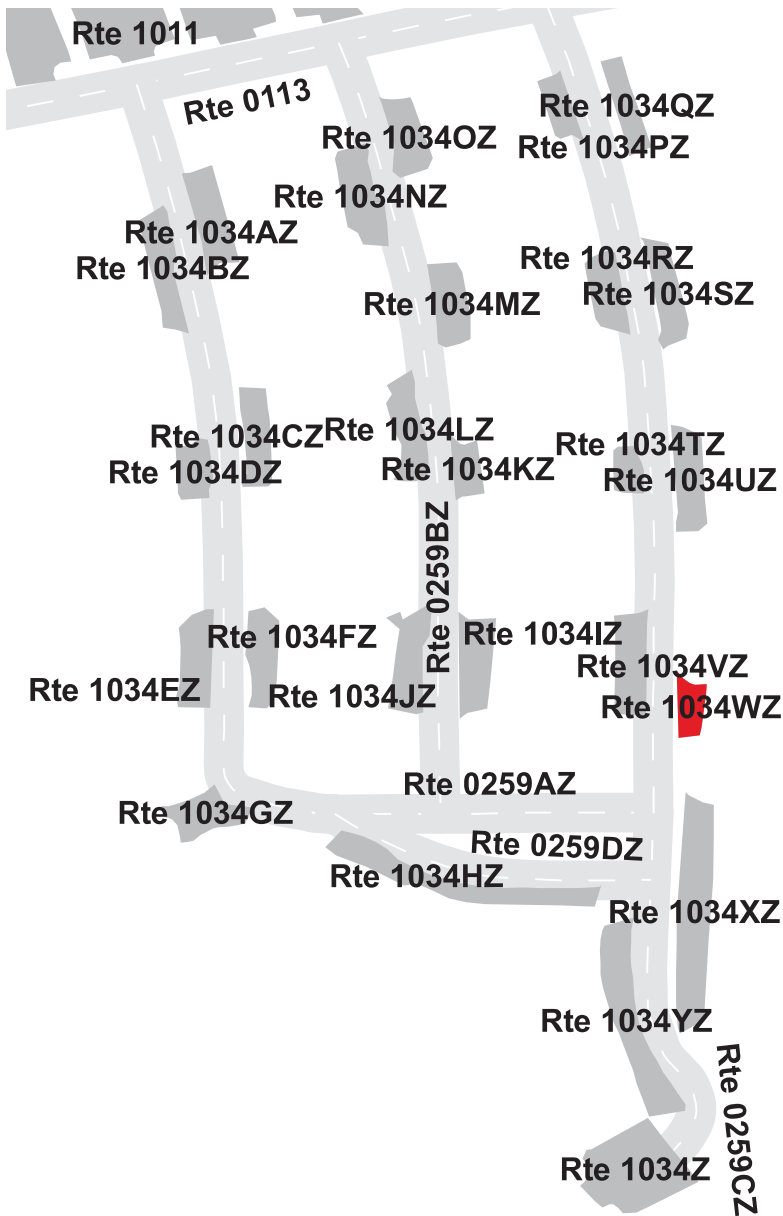

# GRAND TETON NATIONAL PARK

## Route 1034XZ

JACKSON LAKE LODGE CONCESSION EMPLOYEE RESIDENCE SOUTH PARKING X  
ADJACENT TO ROUTE 0259CZ

Subcomponent Record

Route Number	Public / NonPublic	Date Visited		Area (sq ft)	Lane Miles *	Surface Type
1034XZ	PUBLIC	6/13/2008		4,116	0.07	AS
Culverts	Drop Inlets	Gates	Fire Hydrants	Curb & Gutter	Curb	PCR
0	0	0	0	CONCRETE CURB AND GUTTER	CONCRETE CURB	POOR/45

\* Lane miles are based on 11' lane widths

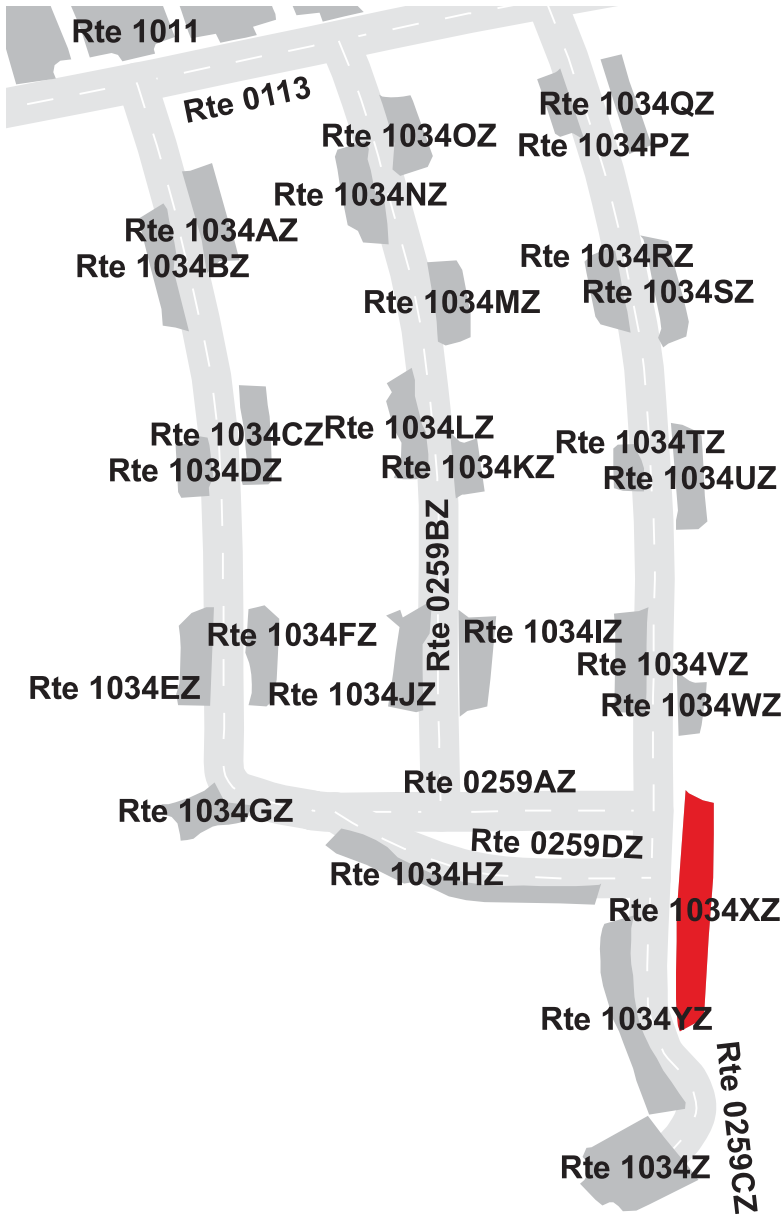

# GRAND TETON NATIONAL PARK

## Route 1034YZ

JACKSON LAKE LODGE CONCESSION EMPLOYEE RESIDENCE SOUTH PARKING Y  
ADJACENT TO ROUTE 0259CZ

Subcomponent Record

Route Number	Public / NonPublic	Date Visited		Area (sq ft)	Lane Miles *	Surface Type
1034YZ	PUBLIC	6/13/2008		3,343	0.06	AS
Culverts	Drop Inlets	Gates	Fire Hydrants	Curb & Gutter	Curb	PCR
0	0	0	0	CONCRETE CURB AND GUTTER	CONCRETE CURB	POOR/45

\* Lane miles are based on 11' lane widths

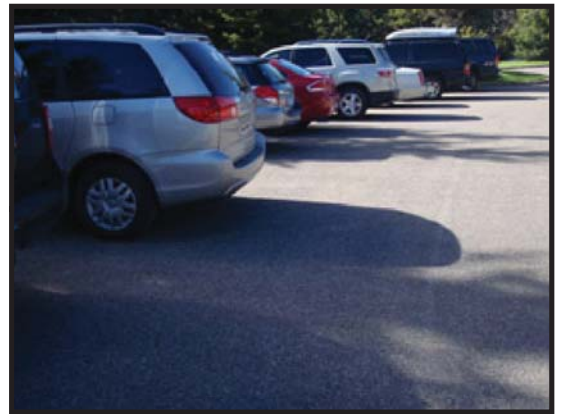
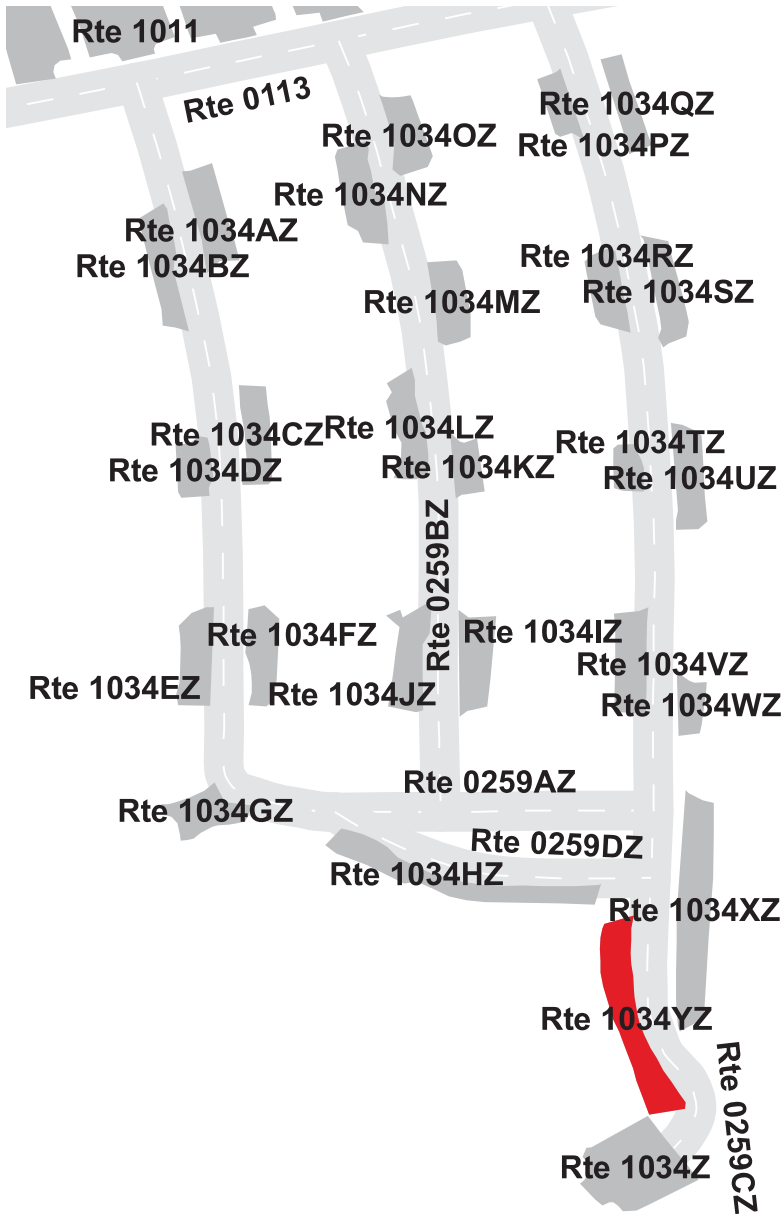

# GRAND TETON NATIONAL PARK

## Route 1034Z

JACKSON LAKE LODGE CONCESSION EMPLOYEE RESIDENCE SOUTH PARKING Z  
FROM END OF ROUTE 0259CZ  
TO PARKING

Subcomponent Record

Route Number	Public / NonPublic	Date Visited		Area (sq ft)	Lane Miles *	Surface Type
1034Z	PUBLIC	6/13/2008		3,920	0.07	AS
Culverts	Drop Inlets	Gates	Fire Hydrants	Curb & Gutter	Curb	PCR
0	0	0	0	CONCRETE CURB AND GUTTER	CONCRETE CURB	POOR/45

\* Lane miles are based on 11' lane widths

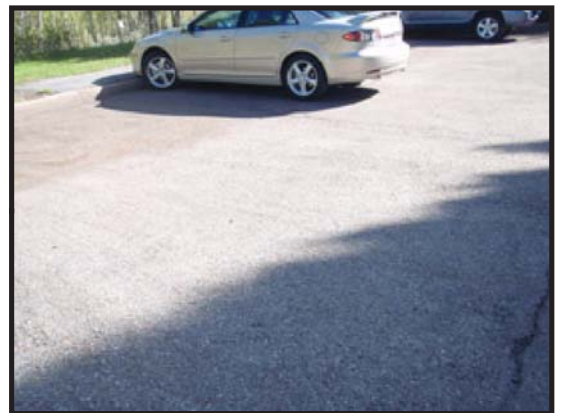
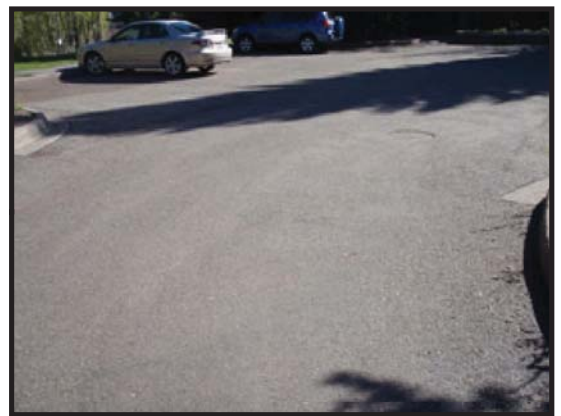
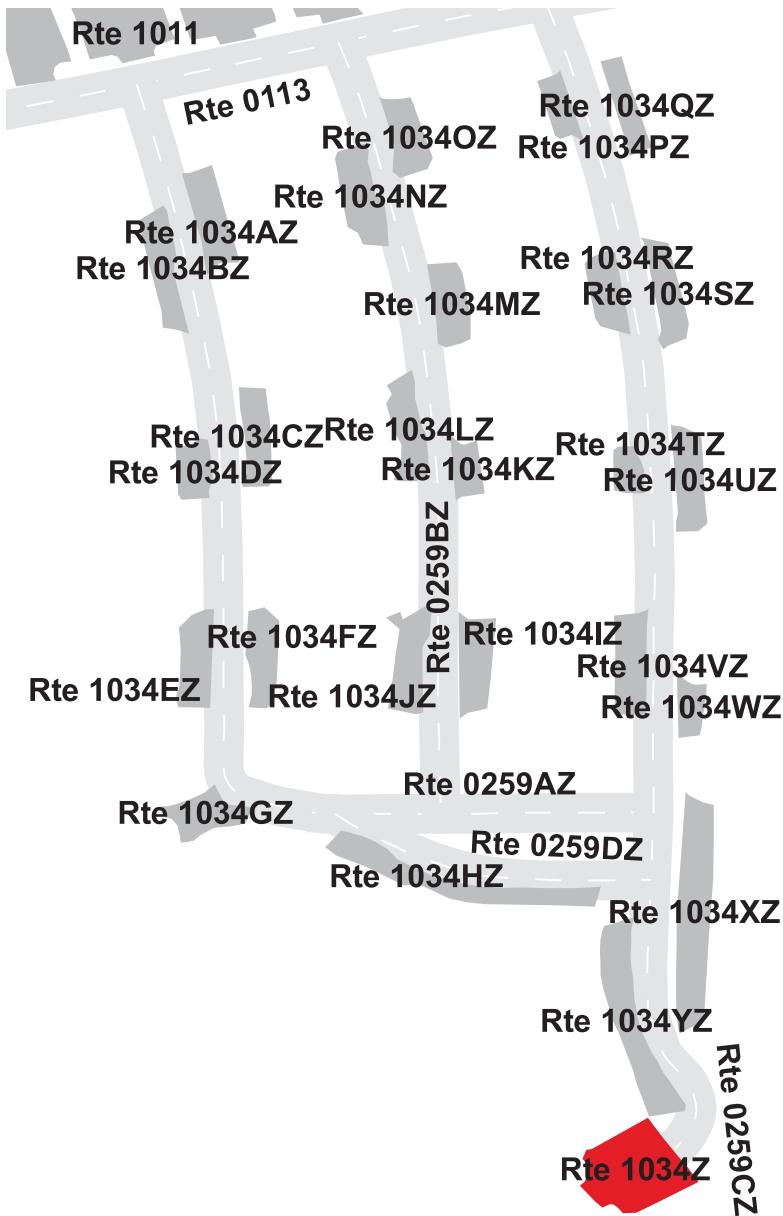



# Grand Teton National Park



## **Section 8** **Parkwide / Route Maintenance** **Features Summaries**

## GRTE: PARKWIDE MAINTENANCE FEATURES SUMMARY

Notice: Drop Inlets along ARAN-driven routes were NOT marked by NPS nor were they inventoried by RIP. Culverts that lack a BIP assigned Structure Number along ARAN-driven routes were NOT marked by NPS nor were they inventoried by RIP. Culverts that have a BIP assigned Structure Number along ARAN-driven routes were marked by NPS and were inventoried by RIP. Culverts and Drop Inlets that are associated with Manually Rated Routes and Paved Parking Areas are included in the Cycle 4 counts. To view the Cycle 3 culvert and drop inlet inventory, please refer to the Cycle 3 RIP Report.

<b>FEATURE</b>	<b>LINEAR FEET</b>	<b>COUNT</b>
BARRIER	23,940	--
BOLLARD	3,712	--
BRIDGE	--	13
CABLE	0	--
CATTLE GUARD	--	3
CULVERT	--	2
CURB	20,772	--
DROP INLET	--	21
FIRE HYDRANT	--	60
GATE	--	23
GUARD/GUIDE RAIL	19,198	--
GUARD/GUIDE WALL	4,741	--
INTERSECTION	--	964
LOW WATER CROSSING	0	0
MILE MARKER	--	54
OVERPASS	--	0
OVERHEAD SIGN	--	0
PARK BOUNDARY	--	6
PAVED DITCH	8,691	--
PULLOUT	--	46
RAILROAD CROSSING	--	0
RETAINING WALL	211	1
SIGN	--	1,325
STATE BOUNDARY	--	0
TEMPORARY BARRIER	0	--
TRAFFIC LIGHT	--	5
TUNNEL	0	0
TURNOUT	0	--

## GRTE: ROUTE MAINTENANCE FEATURES SUMMARY

FEATURE	ROUTE 0010 NORTH-SOUTH HIGHWAY	ROUTE 0011 TETON PARK ROAD	ROUTE 0013 NORTH PARK ROAD	ROUTE 0100ZZ MOOSE/WILSON ROADS	ROUTE 0101 ANTELOPE FLATS ROAD	ROUTE 0102 TETON FOREST ACCESS ROAD	UNIT
BARRIER	13,189	4,140	2,123	169	0	0	LINEAR FEET
BOLLARD	0	0	0	16	0	0	LINEAR FEET
BRIDGE	4	3	3	1	0	0	EACH
CABLE	0	0	0	0	0	0	LINEAR FEET
CATTLE GUARD	0	0	0	0	0	0	EACH
CULVERT	0	0	0	0	0	0	EACH
CURB	79	4,646	6,595	0	0	0	LINEAR FEET
DROP INLET	0	0	0	0	0	0	EACH
FIRE HYDRANT	0	1	0	0	0	0	EACH
GATE	2	2	0	1	2	1	EACH
GUARD/GUIDE RAIL	13,189	3,374	2,123	95	0	0	LINEAR FEET
GUARD/GUIDE WALL	0	766	0	74	0	0	LINEAR FEET
INTERSECTION	50	57	48	10	9	9	EACH
LOW WATER CROSSING	0	0	0	0	0	0	EACH
LOW WATER CROSSING	0	0	0	0	0	0	LINEAR FEET
MILE MARKER	54	0	0	0	0	0	EACH
OVERHEAD SIGN	0	0	0	0	0	0	EACH
OVERPASS	0	0	0	0	0	0	EACH
PARK BOUNDARY	2	0	1	0	0	0	EACH
PAVED DITCH	0	2,714	4,557	0	0	0	LINEAR FEET
PULLOUT	1	9	16	2	1	0	EACH
RAILROAD CROSSING	0	0	0	0	0	0	EACH
RETAINING WALL	1	0	0	0	0	0	EACH
RETAINING WALL	211	0	0	0	0	0	LINEAR FEET
SIGN	225	185	138	42	20	17	EACH
STATE BOUNDARY	0	0	0	0	0	0	EACH
TEMPORARY BARRIER	0	0	0	0	0	0	LINEAR FEET
TRAFFIC LIGHT	1	1	2	1	0	0	EACH
TUNNEL	0	0	0	0	0	0	EACH
TUNNEL	0	0	0	0	0	0	LINEAR FEET
TURNOUT	0	0	0	0	0	0	LINEAR FEET

Notice: Drop Inlets along ARAN-driven routes were NOT marked by NPS nor were they inventoried by RIP. Culverts that lack a BIP assigned Structure Number along ARAN-driven routes were NOT marked by NPS nor were they inventoried by RIP. Culverts that have a BIP assigned Structure Number along ARAN-driven routes were marked by NPS and were inventoried by RIP. To view the Cycle 3 culvert and drop inlet inventory for ARAN-driven routes, please refer to the Cycle 3 RIP Report.

## GRTE: ROUTE MAINTENANCE FEATURES SUMMARY

FEATURE	ROUTE 0103 COLTER BAY ENTRANCE ROAD	ROUTE 0104 GROS VENTRE ROAD	ROUTE 0105 SOUTH JENNY LAKE ACCESS ROAD	ROUTE 0107 MORAN DEVELOPMENT ROAD	ROUTE 0108ZZ TETON SCIENCE SCHOOL ROADS	ROUTE 0109 DORNAN'S ACCESS ROAD	UNIT
BARRIER	0	0	0	0	0	0	LINEAR FEET
BOLLARD	0	0	0	0	0	0	LINEAR FEET
BRIDGE	0	0	0	0	0	0	EACH
CABLE	0	0	0	0	0	0	LINEAR FEET
CATTLE GUARD	0	1	0	0	0	0	EACH
CULVERT	0	0	0	0	0	0	EACH
CURB	0	0	2,698	48	0	0	LINEAR FEET
DROP INLET	0	0	0	0	0	0	EACH
FIRE HYDRANT	0	0	0	0	0	0	EACH
GATE	0	0	0	0	0	0	EACH
GUARD/GUIDE RAIL	0	0	0	0	0	0	LINEAR FEET
GUARD/GUIDE WALL	0	0	0	0	0	0	LINEAR FEET
INTERSECTION	8	22	22	11	5	3	EACH
LOW WATER CROSSING	0	0	0	0	0	0	EACH
LOW WATER CROSSING	0	0	0	0	0	0	LINEAR FEET
MILE MARKER	0	0	0	0	0	0	EACH
OVERHEAD SIGN	0	0	0	0	0	0	EACH
OVERPASS	0	0	0	0	0	0	EACH
PARK BOUNDARY	0	1	0	0	0	0	EACH
PAVED DITCH	0	0	0	0	0	0	LINEAR FEET
PULLOUT	0	0	0	0	0	0	EACH
RAILROAD CROSSING	0	0	0	0	0	0	EACH
RETAINING WALL	0	0	0	0	0	0	EACH
RETAINING WALL	0	0	0	0	0	0	LINEAR FEET
SIGN	13	49	17	9	6	5	EACH
STATE BOUNDARY	0	0	0	0	0	0	EACH
TEMPORARY BARRIER	0	0	0	0	0	0	LINEAR FEET
TRAFFIC LIGHT	0	0	0	0	0	0	EACH
TUNNEL	0	0	0	0	0	0	EACH
TUNNEL	0	0	0	0	0	0	LINEAR FEET
TURNOUT	0	0	0	0	0	0	LINEAR FEET

Notice: Drop Inlets along ARAN-driven routes were NOT marked by NPS nor were they inventoried by RIP. Culverts that lack a BIP assigned Structure Number along ARAN-driven routes were NOT marked by NPS nor were they inventoried by RIP. Culverts that have a BIP assigned Structure Number along ARAN-driven routes were marked by NPS and were inventoried by RIP. To view the Cycle 3 culvert and drop inlet inventory for ARAN-driven routes, please refer to the Cycle 3 RIP Report.

## GRTE: ROUTE MAINTENANCE FEATURES SUMMARY

FEATURE	ROUTE 0110 STRING LAKE ROAD	ROUTE 0111 SIGNAL MOUNTAIN SUMMIT ROAD	ROUTE 0112 SIGNAL MOUNTAIN MARINA BOAT RAMP ROAD	ROUTE 0113 JACKSON LAKE LODGE ROAD	ROUTE 0114 PACIFIC CREEK ROAD	ROUTE 0115 LEEKS MARINA ACCESS ROAD	UNIT
BARRIER	0	855	0	0	211	0	LINEAR FEET
BOLLARD	0	855	0	0	0	0	LINEAR FEET
BRIDGE	0	0	0	0	0	0	EACH
CABLE	0	0	0	0	0	0	LINEAR FEET
CATTLE GUARD	0	0	0	0	0	0	EACH
CULVERT	0	0	0	0	0	0	EACH
CURB	2,355	1,014	417	1,404	0	0	LINEAR FEET
DROP INLET	0	0	0	0	0	0	EACH
FIRE HYDRANT	0	0	0	4	0	0	EACH
GATE	0	1	0	0	0	0	EACH
GUARD/GUIDE RAIL	0	0	0	0	5	0	LINEAR FEET
GUARD/GUIDE WALL	0	855	0	0	206	0	LINEAR FEET
INTERSECTION	15	6	17	28	6	5	EACH
LOW WATER CROSSING	0	0	0	0	0	0	EACH
LOW WATER CROSSING	0	0	0	0	0	0	LINEAR FEET
MILE MARKER	0	0	0	0	0	0	EACH
OVERHEAD SIGN	0	0	0	0	0	0	EACH
OVERPASS	0	0	0	0	0	0	EACH
PARK BOUNDARY	0	0	0	0	1	0	EACH
PAVED DITCH	0	0	729	0	692	0	LINEAR FEET
PULLOUT	1	4	0	0	0	0	EACH
RAILROAD CROSSING	0	0	0	0	0	0	EACH
RETAINING WALL	0	0	0	0	0	0	EACH
RETAINING WALL	0	0	0	0	0	0	LINEAR FEET
SIGN	22	9	30	34	6	12	EACH
STATE BOUNDARY	0	0	0	0	0	0	EACH
TEMPORARY BARRIER	0	0	0	0	0	0	LINEAR FEET
TRAFFIC LIGHT	0	0	0	0	0	0	EACH
TUNNEL	0	0	0	0	0	0	EACH
TUNNEL	0	0	0	0	0	0	LINEAR FEET
TURNOUT	0	0	0	0	0	0	LINEAR FEET

Notice: Drop Inlets along ARAN-driven routes were NOT marked by NPS nor were they inventoried by RIP. Culverts that lack a BIP assigned Structure Number along ARAN-driven routes were NOT marked by NPS nor were they inventoried by RIP. Culverts that have a BIP assigned Structure Number along ARAN-driven routes were marked by NPS and were inventoried by RIP. To view the Cycle 3 culvert and drop inlet inventory for ARAN-driven routes, please refer to the Cycle 3 RIP Report.

## GRTE: ROUTE MAINTENANCE FEATURES SUMMARY

FEATURE	ROUTE 0118 BLACKTAIL PONDS OVERLOOK ROAD	ROUTE 0200 SAGE BRUSH DRIVE	ROUTE 0202ZZ GROS VENTRE CAMPGROUND	ROUTE 0204 CHAPEL OF TRANSFIGURATION ACCESS ROAD	ROUTE 0208 DEATH CANYON ROAD	ROUTE 0209 CLIMBERS RANCH ROAD	UNIT
BARRIER	0	0	829	63	0	84	LINEAR FEET
BOLLARD	0	0	829	63	0	0	LINEAR FEET
BRIDGE	0	0	0	0	0	1	EACH
CABLE	0	0	0	0	0	0	LINEAR FEET
CATTLE GUARD	0	0	2	0	0	0	EACH
CULVERT	0	0	0	0	0	0	EACH
CURB	607	0	0	121	0	0	LINEAR FEET
DROP INLET	0	0	0	0	0	0	EACH
FIRE HYDRANT	0	0	0	0	0	0	EACH
GATE	0	0	7	0	0	0	EACH
GUARD/GUIDE RAIL	0	0	0	0	0	84	LINEAR FEET
GUARD/GUIDE WALL	0	0	829	63	0	0	LINEAR FEET
INTERSECTION	8	6	57	7	4	4	EACH
LOW WATER CROSSING	0	0	0	0	0	0	EACH
LOW WATER CROSSING	0	0	0	0	0	0	LINEAR FEET
MILE MARKER	0	0	0	0	0	0	EACH
OVERHEAD SIGN	0	0	0	0	0	0	EACH
OVERPASS	0	0	0	0	0	0	EACH
PARK BOUNDARY	0	1	0	0	0	0	EACH
PAVED DITCH	0	0	0	0	0	0	LINEAR FEET
PULLOUT	0	0	0	0	0	0	EACH
RAILROAD CROSSING	0	0	0	0	0	0	EACH
RETAINING WALL	0	0	0	0	0	0	EACH
RETAINING WALL	0	0	0	0	0	0	LINEAR FEET
SIGN	1	6	57	5	3	13	EACH
STATE BOUNDARY	0	0	0	0	0	0	EACH
TEMPORARY BARRIER	0	0	0	0	0	0	LINEAR FEET
TRAFFIC LIGHT	0	0	0	0	0	0	EACH
TUNNEL	0	0	0	0	0	0	EACH
TUNNEL	0	0	0	0	0	0	LINEAR FEET
TURNOUT	0	0	0	0	0	0	LINEAR FEET

Notice: Drop Inlets along ARAN-driven routes were NOT marked by NPS nor were they inventoried by RIP. Culverts that lack a BIP assigned Structure Number along ARAN-driven routes were NOT marked by NPS nor were they inventoried by RIP. Culverts that have a BIP assigned Structure Number along ARAN-driven routes were marked by NPS and were inventoried by RIP. To view the Cycle 3 culvert and drop inlet inventory for ARAN-driven routes, please refer to the Cycle 3 RIP Report.

## GRTE: ROUTE MAINTENANCE FEATURES SUMMARY

FEATURE	ROUTE 0211ZZ SIGNAL MOUNTAIN CAMPGROUND ACCESS ROADS	ROUTE 0212 JACKSON LAKE DAM FISHING ACCESS ROAD	ROUTE 0215ZZ COLTER BAY CAMPGROUND LOOPS AND ROADS	ROUTE 0216 CUNNINGHAM CABIN ACCESS ROAD	ROUTE 0221 COLTER BAY PICNIC AREA DAY USE ROAD	ROUTE 0223ZZ LIZARD CREEK CAMPGROUND ROADS	UNIT
BARRIER	290	121	628	0	0	1,024	LINEAR FEET
BOLLARD	290	0	628	0	0	1,024	LINEAR FEET
BRIDGE	0	0	0	0	0	0	EACH
CABLE	0	0	0	0	0	0	LINEAR FEET
CATTLE GUARD	0	0	0	0	0	0	EACH
CULVERT	0	0	0	0	0	0	EACH
CURB	0	0	48	0	0	0	LINEAR FEET
DROP INLET	0	0	0	0	0	0	EACH
FIRE HYDRANT	0	0	0	0	0	0	EACH
GATE	0	0	0	0	0	1	EACH
GUARD/GUIDE RAIL	0	121	0	0	0	0	LINEAR FEET
GUARD/GUIDE WALL	290	0	628	0	0	1,024	LINEAR FEET
INTERSECTION	17	7	176	5	7	11	EACH
LOW WATER CROSSING	0	0	0	0	0	0	EACH
LOW WATER CROSSING	0	0	0	0	0	0	LINEAR FEET
MILE MARKER	0	0	0	0	0	0	EACH
OVERHEAD SIGN	0	0	0	0	0	0	EACH
OVERPASS	0	0	0	0	0	0	EACH
PARK BOUNDARY	0	0	0	0	0	0	EACH
PAVED DITCH	0	0	0	0	0	0	LINEAR FEET
PULLOUT	0	0	0	0	0	0	EACH
RAILROAD CROSSING	0	0	0	0	0	0	EACH
RETAINING WALL	0	0	0	0	0	0	EACH
RETAINING WALL	0	0	0	0	0	0	LINEAR FEET
SIGN	30	19	130	2	4	33	EACH
STATE BOUNDARY	0	0	0	0	0	0	EACH
TEMPORARY BARRIER	0	0	0	0	0	0	LINEAR FEET
TRAFFIC LIGHT	0	0	0	0	0	0	EACH
TUNNEL	0	0	0	0	0	0	EACH
TUNNEL	0	0	0	0	0	0	LINEAR FEET
TURNOUT	0	0	0	0	0	0	LINEAR FEET

Notice: Drop Inlets along ARAN-driven routes were NOT marked by NPS nor were they inventoried by RIP. Culverts that lack a BIP assigned Structure Number along ARAN-driven routes were NOT marked by NPS nor were they inventoried by RIP. Culverts that have a BIP assigned Structure Number along ARAN-driven routes were marked by NPS and were inventoried by RIP. To view the Cycle 3 culvert and drop inlet inventory for ARAN-driven routes, please refer to the Cycle 3 RIP Report.

## GRTE: ROUTE MAINTENANCE FEATURES SUMMARY

FEATURE	ROUTE 0225 LUPINE MEADOWS ACCESS ROAD	ROUTE 0232 COLTER BAY STORAGE ROAD	ROUTE 0252 CRAIG THOMAS DVC ENTRANCE ROAD	ROUTE 0253 LSR ENTRANCE ROAD	ROUTE 0254ZZ COLTER BAY CONCESSION CABIN AREA ROADS	ROUTE 0258ZZ JACKSON LAKE LODGE CONCESSION COTTAGE AREA NORTH	UNIT
BARRIER	206	0	0	0	5	0	LINEAR FEET
BOLLARD	0	0	0	0	5	0	LINEAR FEET
BRIDGE	1	0	0	0	0	0	EACH
CABLE	0	0	0	0	0	0	LINEAR FEET
CATTLE GUARD	0	0	0	0	0	0	EACH
CULVERT	0	0	0	0	0	0	EACH
CURB	0	0	0	0	137	0	LINEAR FEET
DROP INLET	0	0	0	0	0	0	EACH
FIRE HYDRANT	0	0	1	0	7	4	EACH
GATE	0	0	0	1	0	0	EACH
GUARD/GUIDE RAIL	206	0	0	0	0	0	LINEAR FEET
GUARD/GUIDE WALL	0	0	0	0	5	0	LINEAR FEET
INTERSECTION	5	4	8	5	57	41	EACH
LOW WATER CROSSING	0	0	0	0	0	0	EACH
LOW WATER CROSSING	0	0	0	0	0	0	LINEAR FEET
MILE MARKER	0	0	0	0	0	0	EACH
OVERHEAD SIGN	0	0	0	0	0	0	EACH
OVERPASS	0	0	0	0	0	0	EACH
PARK BOUNDARY	0	0	0	0	0	0	EACH
PAVED DITCH	0	0	0	0	0	0	LINEAR FEET
PULLOUT	1	0	0	1	2	0	EACH
RAILROAD CROSSING	0	0	0	0	0	0	EACH
RETAINING WALL	0	0	0	0	0	0	EACH
RETAINING WALL	0	0	0	0	0	0	LINEAR FEET
SIGN	15	1	9	12	18	6	EACH
STATE BOUNDARY	0	0	0	0	0	0	EACH
TEMPORARY BARRIER	0	0	0	0	0	0	LINEAR FEET
TRAFFIC LIGHT	0	0	0	0	0	0	EACH
TUNNEL	0	0	0	0	0	0	EACH
TUNNEL	0	0	0	0	0	0	LINEAR FEET
TURNOUT	0	0	0	0	0	0	LINEAR FEET

Notice: Drop Inlets along ARAN-driven routes were NOT marked by NPS nor were they inventoried by RIP. Culverts that lack a BIP assigned Structure Number along ARAN-driven routes were NOT marked by NPS nor were they inventoried by RIP. Culverts that have a BIP assigned Structure Number along ARAN-driven routes were marked by NPS and were inventoried by RIP. To view the Cycle 3 culvert and drop inlet inventory for ARAN-driven routes, please refer to the Cycle 3 RIP Report.



## GRTE: ROUTE MAINTENANCE FEATURES SUMMARY

FEATURE	ROUTE 0259ZZ JACKSON LAKE LODGE CONCESSION COTTAGE AREA SOUTH	ROUTE 0260ZZ JENNY LAKE LODGE CABIN ROADS	ROUTE 0400ZZ MOOSE RESIDENCE AREA ROADS	ROUTE 0401ZZ BEAVER CREEK RESIDENTIAL ROADS	ROUTE 0402ZZ COLTER BAY RESIDENCE AREA ROADS	ROUTE 0403 COLTER BAY MAINTENANCE AREA ROAD	UNIT
BARRIER	0	0	0	0	0	0	LINEAR FEET
BOLLARD	0	0	0	0	0	0	LINEAR FEET
BRIDGE	0	0	0	0	0	0	EACH
CABLE	0	0	0	0	0	0	LINEAR FEET
CATTLE GUARD	0	0	0	0	0	0	EACH
CULVERT	0	0	0	0	0	0	EACH
CURB	206	58	0	0	42	0	LINEAR FEET
DROP INLET	0	0	0	0	0	0	EACH
FIRE HYDRANT	3	0	7	4	0	0	EACH
GATE	0	0	0	0	0	0	EACH
GUARD/GUIDE RAIL	0	0	0	0	0	0	LINEAR FEET
GUARD/GUIDE WALL	0	0	0	0	0	0	LINEAR FEET
INTERSECTION	49	15	17	13	27	4	EACH
LOW WATER CROSSING	0	0	0	0	0	0	EACH
LOW WATER CROSSING	0	0	0	0	0	0	LINEAR FEET
MILE MARKER	0	0	0	0	0	0	EACH
OVERHEAD SIGN	0	0	0	0	0	0	EACH
OVERPASS	0	0	0	0	0	0	EACH
PARK BOUNDARY	0	0	0	0	0	0	EACH
PAVED DITCH	0	0	0	0	0	0	LINEAR FEET
PULLOUT	0	0	0	0	1	0	EACH
RAILROAD CROSSING	0	0	0	0	0	0	EACH
RETAINING WALL	0	0	0	0	0	0	EACH
RETAINING WALL	0	0	0	0	0	0	LINEAR FEET
SIGN	1	15	12	7	4	3	EACH
STATE BOUNDARY	0	0	0	0	0	0	EACH
TEMPORARY BARRIER	0	0	0	0	0	0	LINEAR FEET
TRAFFIC LIGHT	0	0	0	0	0	0	EACH
TUNNEL	0	0	0	0	0	0	EACH
TUNNEL	0	0	0	0	0	0	LINEAR FEET
TURNOUT	0	0	0	0	0	0	LINEAR FEET

Notice: Drop Inlets along ARAN-driven routes were NOT marked by NPS nor were they inventoried by RIP. Culverts that lack a BIP assigned Structure Number along ARAN-driven routes were NOT marked by NPS nor were they inventoried by RIP. Culverts that have a BIP assigned Structure Number along ARAN-driven routes were marked by NPS and were inventoried by RIP. To view the Cycle 3 culvert and drop inlet inventory for ARAN-driven routes, please refer to the Cycle 3 RIP Report.

## GRTE: ROUTE MAINTENANCE FEATURES SUMMARY

FEATURE	ROUTE 0408 MOOSE BOAT LAUNCH ACCESS ROAD	ROUTE 0414 A.M.K. RANCH ROAD	ROUTE 0415ZZ COLTER BAY CONCESSION EMPLOYEE ROADS	ROUTE 0438ZZ SIGNAL MOUNTAIN CONCESSION CABIN LOOPS	ROUTE 0439 SIGNAL MOUNTAIN CONCESSION EMPLOYEE LOOP	ROUTE 0500 JENNY LAKE LOOP ROAD	UNIT
BARRIER	0	0	0	0	0	0	LINEAR FEET
BOLLARD	0	0	0	0	0	0	LINEAR FEET
BRIDGE	0	0	0	0	0	0	EACH
CABLE	0	0	0	0	0	0	LINEAR FEET
CATTLE GUARD	0	0	0	0	0	0	EACH
CULVERT	0	0	0	0	0	0	EACH
CURB	148	0	0	0	148	0	LINEAR FEET
DROP INLET	0	0	0	0	0	0	EACH
FIRE HYDRANT	1	0	2	3	0	0	EACH
GATE	0	2	0	0	0	0	EACH
GUARD/GUIDE RAIL	0	0	0	0	0	0	LINEAR FEET
GUARD/GUIDE WALL	0	0	0	0	0	0	LINEAR FEET
INTERSECTION	18	6	16	18	9	12	EACH
LOW WATER CROSSING	0	0	0	0	0	0	EACH
LOW WATER CROSSING	0	0	0	0	0	0	LINEAR FEET
MILE MARKER	0	0	0	0	0	0	EACH
OVERHEAD SIGN	0	0	0	0	0	0	EACH
OVERPASS	0	0	0	0	0	0	EACH
PARK BOUNDARY	0	0	0	0	0	0	EACH
PAVED DITCH	0	0	0	0	0	0	LINEAR FEET
PULLOUT	0	0	1	0	0	6	EACH
RAILROAD CROSSING	0	0	0	0	0	0	EACH
RETAINING WALL	0	0	0	0	0	0	EACH
RETAINING WALL	0	0	0	0	0	0	LINEAR FEET
SIGN	26	6	4	4	6	34	EACH
STATE BOUNDARY	0	0	0	0	0	0	EACH
TEMPORARY BARRIER	0	0	0	0	0	0	LINEAR FEET
TRAFFIC LIGHT	0	0	0	0	0	0	EACH
TUNNEL	0	0	0	0	0	0	EACH
TUNNEL	0	0	0	0	0	0	LINEAR FEET
TURNOUT	0	0	0	0	0	0	LINEAR FEET

Notice: Drop Inlets along ARAN-driven routes were NOT marked by NPS nor were they inventoried by RIP. Culverts that lack a BIP assigned Structure Number along ARAN-driven routes were NOT marked by NPS nor were they inventoried by RIP. Culverts that have a BIP assigned Structure Number along ARAN-driven routes were marked by NPS and were inventoried by RIP. To view the Cycle 3 culvert and drop inlet inventory for ARAN-driven routes, please refer to the Cycle 3 RIP Report.

## GRTE: STRUCTURE LIST

<b>ROUTE NUMBER</b>	<b>FUNCTIONAL CLASS</b>	<b>MILEPOST START</b>	<b>MILEPOST END</b>	<b>FEATURE</b>	<b>STRUCTURE NUMBER</b>
0010	1	1.97	2.018	BRIDGE	1460-002
0010	1	2.203	2.213	BRIDGE	1460-008
0010	1	22.029	22.058	BRIDGE	1460-003
0010	1	25.668	25.713	BRIDGE	1460-004
0011	1	0.358	0.443	BRIDGE	1460-005
0011	1	3.827	3.845	BRIDGE	1460-001
0013	1	0.872	0.89	BRIDGE	1460-009
0013	1	4.802	4.898	BRIDGE	1460-006
0013	1	7.051	7.117	BRIDGE	1460-007
0100AZ	2	4.491	4.5	BRIDGE	1460-013
0209	3	0.257	0.265	BRIDGE	1460-014
0225	3	0.184	0.203	BRIDGE	1460-015

# Grand Teton National Park



## **Section 9**

### **Park Route Maintenance Features**

### **Road Logs**

# GRTE: ROUTE MAINTENANCE FEATURES ROAD LOG

## ROUTE 0010: NORTH-SOUTH HIGHWAY

**Notice:** Culverts and drop inlets were NOT marked by NPS nor inventoried by RIP in Cycle 4, therefore no culverts or drop inlets are reported in any Road Log. Culverts and drop inlets were inventoried in paved parking areas and can be found in the Parking Lot Condition Rating Sheets (Section 7) and Parkwide Maintenance Features Summary (Section 8).

FROM MILEPOST	TO MILEPOST	FEATURE	SIDE	COMMENT
0.000	0.000	ROUTE BEGIN	N/A	FROM SOUTH PARK BOUNDARY
0.000	0.000	INTERSECTION	N/A	PAVED ROUTE (US HWY 191 (STATE MAINTAINED / NON NPS))
0.006	0.019	GUARD/GUIDE RAIL	RIGHT	
0.009	0.009	PARK BOUNDARY	N/A	
0.009	0.009	SIGN	LEFT	GUIDE, LEAVING GRAND TETON NATIONAL PARK
0.009	0.009	SIGN	RIGHT	GUIDE, ENTERING GRAND TETON NATIONAL PARK SPECIAL REGULATIONS APPLY
0.041	0.041	INTERSECTION	LEFT	ROUTE 0433 (NICHOL SPRINGS ROAD)
0.044	0.044	SIGN	RIGHT	GUIDE, APPROACHING TURNOUT PARK INFORMATION
0.048	0.048	SIGN	RIGHT	GUIDE, NICHOLS SPRINGS
0.048	0.048	SIGN	LEFT	GUIDE, UNABLE TO READ FROM VIDEO
0.106	0.106	SIGN	RIGHT	REGULATORY, STOP FOR SCHOOL BUS LOADING OR UNLOADING CHILDREN
0.152	0.152	SIGN	RIGHT	WARNING, GRAPHIC SIGN, NO TEXT
0.162	0.162	MILE MARKER	RIGHT	
0.163	0.163	MILE MARKER	LEFT	
0.332	0.332	INTERSECTION	LEFT	ROUTE 0434 (WARM SPRINGS (TANKE) RESIDENCE ROAD)
0.337	0.337	SIGN	LEFT	GUIDE, UNABLE TO READ FROM VIDEO
0.337	0.337	SIGN	RIGHT	GUIDE, UNABLE TO READ FROM VIDEO
0.427	0.427	SIGN	RIGHT	WARNING, GRAPHIC SIGN, NO TEXT
0.470	0.470	SIGN	RIGHT	GUIDE, NO CAMPING IN PARKING AREAS OR ALONG ROADSIDE
0.568	0.568	INTERSECTION	RIGHT	ROUTE 0900 (GRAND TETON NATIONAL PARK SOUTH BOUNDARY PARKING)
0.604	0.604	SIGN	RIGHT	GUIDE, GRAND TETON NATIONAL PARK
0.639	0.639	INTERSECTION	RIGHT	ROUTE 0900 (GRAND TETON NATIONAL PARK SOUTH BOUNDARY PARKING)
0.838	0.838	SIGN	RIGHT	REGULATORY, RADAR ENFORCED
0.838	0.838	SIGN	RIGHT	REGULATORY, SPEED LIMIT 55
0.942	0.942	SIGN	RIGHT	GUIDE, WILDLIFE CROSSING
1.012	1.012	SIGN	RIGHT	GUIDE, MEANS GO SLOW
1.084	1.084	SIGN	RIGHT	GUIDE, THAT BULL MOOSE

# GRTE: ROUTE MAINTENANCE FEATURES ROAD LOG

## ROUTE 0010: NORTH-SOUTH HIGHWAY

**Notice:** Culverts and drop inlets were NOT marked by NPS nor inventoried by RIP in Cycle 4, therefore no culverts or drop inlets are reported in any Road Log. Culverts and drop inlets were inventoried in paved parking areas and can be found in the Parking Lot Condition Rating Sheets (Section 7) and Parkwide Maintenance Features Summary (Section 8).

FROM MILEPOST	TO MILEPOST	FEATURE	SIDE	COMMENT
1.170	1.170	SIGN	RIGHT	GUIDE, IS SOME COW'S BEAU
1.244	1.244	SIGN	RIGHT	GUIDE, SLOW DOWN
1.404	1.404	INTERSECTION	RIGHT	UNPAVED ROUTE (FISH HATCHERY ROAD)
1.414	1.414	SIGN	RIGHT	WARNING, WILDLIFE ON ROAD SLOW DOWN
1.491	1.491	SIGN	RIGHT	GUIDE, APPROACHING TURNOUT
1.510	1.510	SIGN	LEFT	GUIDE, NATIONAL ELK REFUGE
1.682	1.682	SIGN	RIGHT	WARNING, BRIDGES MAY BE ICY
1.704	1.704	INTERSECTION	LEFT	ROUTE 0901 (GROS VENTRE RIVER PARKING)
1.809	1.809	INTERSECTION	LEFT	ROUTE 0901 (GROS VENTRE RIVER PARKING)
1.936	1.936	SIGN	RIGHT	GUIDE, GROS VENTRE RIVER
1.942	1.942	INTERSECTION	RIGHT	PAVED ROUTE (ELK REFUGE ACCESS ROAD / NON NPS )
1.948	1.969	GUARD/GUIDE RAIL	RIGHT	
1.957	1.969	GUARD/GUIDE RAIL	LEFT	
1.966	1.966	SIGN	RIGHT	WARNING, GRAPHIC SIGN, NO TEXT
1.966	1.966	SIGN	LEFT	WARNING, GRAPHIC SIGN, NO TEXT
1.969	2.018	GUARD/GUIDE RAIL	LEFT	
1.969	2.018	GUARD/GUIDE RAIL	RIGHT	
1.970	2.018	BRIDGE	N/A	1460-002 (GROS VENTRE RIVER BRIDGE)
2.018	2.030	GUARD/GUIDE RAIL	RIGHT	
2.018	2.031	GUARD/GUIDE RAIL	LEFT	
2.021	2.021	SIGN	LEFT	WARNING, GRAPHIC SIGN, NO TEXT
2.021	2.021	SIGN	RIGHT	WARNING, GRAPHIC SIGN, NO TEXT
2.031	2.031	SIGN	RIGHT	GUIDE, GROS VENTRE RIVER
2.061	2.061	SIGN	RIGHT	WARNING, WATCH FOR MIGRATING WILDLIFE
2.167	2.167	MILE MARKER	RIGHT	
2.168	2.168	MILE MARKER	LEFT	
2.168	2.168	SIGN	RIGHT	REGULATORY, SPEED ZONE AHEAD
2.188	2.200	GUARD/GUIDE RAIL	LEFT	
2.190	2.203	GUARD/GUIDE RAIL	RIGHT	
2.197	2.197	SIGN	LEFT	WARNING, GRAPHIC SIGN, NO TEXT

# GRTE: ROUTE MAINTENANCE FEATURES ROAD LOG

## ROUTE 0010: NORTH-SOUTH HIGHWAY

**Notice:** Culverts and drop inlets were NOT marked by NPS nor inventoried by RIP in Cycle 4, therefore no culverts or drop inlets are reported in any Road Log. Culverts and drop inlets were inventoried in paved parking areas and can be found in the Parking Lot Condition Rating Sheets (Section 7) and Parkwide Maintenance Features Summary (Section 8).

FROM MILEPOST	TO MILEPOST	FEATURE	SIDE	COMMENT
2.199	2.199	SIGN	RIGHT	WARNING, GRAPHIC SIGN, NO TEXT
2.200	2.213	GUARD/GUIDE RAIL	LEFT	
2.203	2.213	BRIDGE	N/A	1460-008 (GROS VENTRE OVERFLOW BRIDGE)
2.203	2.216	GUARD/GUIDE RAIL	RIGHT	
2.213	2.226	GUARD/GUIDE RAIL	LEFT	
2.216	2.216	SIGN	RIGHT	WARNING, GRAPHIC SIGN, NO TEXT
2.216	2.229	GUARD/GUIDE RAIL	RIGHT	
2.218	2.218	SIGN	LEFT	WARNING, GRAPHIC SIGN, NO TEXT
2.301	2.301	SIGN	RIGHT	REGULATORY, SPEED LIMIT 45
2.308	2.308	SIGN	RIGHT	REGULATORY, SPEED LIMIT 55
2.329	2.329	SIGN	RIGHT	GUIDE, APPROACHING GROS VENTRE JUNCTION
2.357	2.357	SIGN	RIGHT	WARNING, BRIDGES MAY BE ICY
2.457	2.457	SIGN	RIGHT	GUIDE, JACKSON HOLE GOLF & TENNIS CLUB CAMPGROUND KELLY
2.502	2.502	SIGN	LEFT	GUIDE, GROS VENTRE JUNCTION
2.502	2.502	SIGN	RIGHT	GUIDE, GROS VENTRE JUNCTION
2.512	2.512	INTERSECTION	LEFT	ROUTE 0200 (SAGE BRUSH DRIVE)
2.512	2.512	INTERSECTION	RIGHT	ROUTE 0104 (GROS VENTRE ROAD)
2.544	2.544	SIGN	RIGHT	GUIDE, JACKSON HOLE GOLF & TENNIS CLUB CAMPGROUND KELLY
2.623	2.623	SIGN	RIGHT	WARNING, GRAPHIC SIGN, NO TEXT
2.657	2.657	SIGN	RIGHT	GUIDE, APPROACHING GROS VENTRE JUNCTION
2.661	2.661	SIGN	RIGHT	REGULATORY, SPEED LIMIT 55
2.698	2.698	SIGN	RIGHT	REGULATORY, SPEED LIMIT 45
2.793	2.793	SIGN	RIGHT	REGULATORY, SPEED ZONE AHEAD
3.171	3.171	MILE MARKER	RIGHT	
3.171	3.171	MILE MARKER	LEFT	
4.076	4.076	INTERSECTION	RIGHT	ROUTE 0430 (BLACKTAIL STORAGE AREA ROAD)
4.175	4.175	MILE MARKER	LEFT	
4.175	4.175	MILE MARKER	RIGHT	
4.237	4.237	SIGN	RIGHT	GUIDE, APPROACHING AIRPORT JUNCTION

# GRTE: ROUTE MAINTENANCE FEATURES ROAD LOG

## ROUTE 0010: NORTH-SOUTH HIGHWAY

**Notice:** Culverts and drop inlets were NOT marked by NPS nor inventoried by RIP in Cycle 4, therefore no culverts or drop inlets are reported in any Road Log. Culverts and drop inlets were inventoried in paved parking areas and can be found in the Parking Lot Condition Rating Sheets (Section 7) and Parkwide Maintenance Features Summary (Section 8).

FROM MILEPOST	TO MILEPOST	FEATURE	SIDE	COMMENT
4.305	4.305	SIGN	RIGHT	REGULATORY, SPEED LIMIT 55
4.362	4.362	SIGN	RIGHT	GUIDE, GRAPHIC SIGN, NO TEXT
4.416	4.416	INTERSECTION	LEFT	PAVED ROUTE (E AIRPORT ROAD (STATE MAINTAINED / NON NPS))
4.419	4.419	SIGN	LEFT	GUIDE, JACKSON HOLE AIRPORT
4.419	4.419	SIGN	RIGHT	WARNING, GRAPHIC SIGN, NO TEXT
4.419	4.419	SIGN	RIGHT	GUIDE, JACKSON HOLE AIRPORT
4.505	4.505	SIGN	RIGHT	GUIDE, GRAPHIC SIGN, NO TEXT
4.510	4.510	SIGN	RIGHT	REGULATORY, SPEED LIMIT 55
4.627	4.627	SIGN	RIGHT	GUIDE, APPROACHING AIRPORT JUNCTION
5.075	5.075	SIGN	RIGHT	GUIDE, APPROACHING TURNOUT
5.179	5.179	MILE MARKER	LEFT	
5.179	5.179	MILE MARKER	RIGHT	
5.282	5.282	INTERSECTION	RIGHT	ROUTE 0902 (SLEEPING INDIAN PARKING)
5.357	5.357	INTERSECTION	RIGHT	ROUTE 0902 (SLEEPING INDIAN PARKING)
5.365	5.370	CURB	RIGHT	
5.538	5.538	SIGN	RIGHT	GUIDE, APPROACHING TURNOUT
6.095	6.095	SIGN	LEFT	GUIDE, MEADOW ROAD
6.095	6.095	SIGN	RIGHT	GUIDE, MEADOW ROAD
6.106	6.106	INTERSECTION	LEFT	ROUTE 0903 (MEADOW ROAD PARKING)
6.106	6.106	INTERSECTION	RIGHT	UNPAVED ROUTE
6.182	6.182	MILE MARKER	LEFT	
6.182	6.182	MILE MARKER	RIGHT	
6.550	6.550	SIGN	RIGHT	GUIDE, APPROACHING TURNOUT
6.670	6.673	CURB	LEFT	
6.680	6.680	INTERSECTION	LEFT	ROUTE 0904 (ALBRIGHT VIEW PARKING)
6.718	6.718	SIGN	RIGHT	GUIDE, ALBRIGHT VIEW TURNOUT
6.718	6.718	SIGN	LEFT	GUIDE, ALBRIGHT VIEW TURNOUT
6.752	6.752	INTERSECTION	LEFT	ROUTE 0904 (ALBRIGHT VIEW PARKING)
6.759	6.766	CURB	LEFT	



# GRTE: ROUTE MAINTENANCE FEATURES ROAD LOG

## ROUTE 0010: NORTH-SOUTH HIGHWAY

**Notice:** Culverts and drop inlets were NOT marked by NPS nor inventoried by RIP in Cycle 4, therefore no culverts or drop inlets are reported in any Road Log. Culverts and drop inlets were inventoried in paved parking areas and can be found in the Parking Lot Condition Rating Sheets (Section 7) and Parkwide Maintenance Features Summary (Section 8).

FROM MILEPOST	TO MILEPOST	FEATURE	SIDE	COMMENT
6.940	6.940	SIGN	RIGHT	GUIDE, APPROACHING TURNOUT
7.068	7.068	SIGN	LEFT	GUIDE, CIRCLE RANCH
7.069	7.069	SIGN	RIGHT	GUIDE, CIRCLE RANCH
7.075	7.075	INTERSECTION	LEFT	UNPAVED ROUTE (CIRCLE EW RANCH ROAD)
7.185	7.185	MILE MARKER	LEFT	
7.185	7.185	MILE MARKER	RIGHT	
7.640	7.640	SIGN	RIGHT	REGULATORY, REDUCED SPEED AHEAD
7.654	7.654	SIGN	RIGHT	WARNING, GRAPHIC SIGN, NO TEXT
7.732	7.732	SIGN	RIGHT	REGULATORY, SPEED LIMIT 55
7.735	7.735	SIGN	RIGHT	REGULATORY, SPEED LIMIT 45
7.759	7.759	SIGN	RIGHT	GUIDE, APPROACHING MOOSE JUNCTION
7.855	7.855	SIGN	RIGHT	GUIDE, PARK HEADQUARTERS VISITOR CENTER JENNY LAKE SIGNAL MOUNTAIN
7.996	8.045	LANE DEVIATION	N/A	
8.017	8.017	INTERSECTION	LEFT	ROUTE 0011 (TETON PARK ROAD)
8.024	8.024	SIGN	RIGHT	GUIDE, MOOSE JUNCTION
8.024	8.024	SIGN	RIGHT	GUIDE, VISITOR CENTER
8.025	8.025	SIGN	LEFT	GUIDE, VISITOR CENTER
8.025	8.025	SIGN	LEFT	GUIDE, MOOSE JUNCTION
8.185	8.185	SIGN	RIGHT	GUIDE, YELLOWSTONE 43 DUBOIS 73
8.188	8.188	MILE MARKER	RIGHT	
8.189	8.189	MILE MARKER	LEFT	
8.206	8.206	SIGN	RIGHT	GUIDE, PARK HEADQUARTERS VISITOR CENTER JENNY LAKE SIGNAL MOUNTAIN
8.302	8.302	SIGN	RIGHT	REGULATORY, SPEED LIMIT 45
8.305	8.305	SIGN	RIGHT	REGULATORY, SPEED LIMIT 55
8.349	8.349	SIGN	RIGHT	GUIDE, APPROACHING MOOSE JUNCTION
8.397	8.397	SIGN	RIGHT	REGULATORY, REDUCED SPEED AHEAD
8.882	8.882	INTERSECTION	RIGHT	ROUTE 0905 (PRACTICE ROCKS PARKING)
9.028	9.028	SIGN	RIGHT	GUIDE, APPROACHING JUNCTION
9.049	9.163	GUARD/GUIDE RAIL	LEFT	

# GRTE: ROUTE MAINTENANCE FEATURES ROAD LOG

## ROUTE 0010: NORTH-SOUTH HIGHWAY

**Notice:** Culverts and drop inlets were NOT marked by NPS nor inventoried by RIP in Cycle 4, therefore no culverts or drop inlets are reported in any Road Log. Culverts and drop inlets were inventoried in paved parking areas and can be found in the Parking Lot Condition Rating Sheets (Section 7) and Parkwide Maintenance Features Summary (Section 8).

FROM MILEPOST	TO MILEPOST	FEATURE	SIDE	COMMENT
9.051	9.165	GUARD/GUIDE RAIL	RIGHT	
9.191	9.191	MILE MARKER	RIGHT	
9.192	9.192	MILE MARKER	LEFT	
9.199	9.199	SIGN	LEFT	GUIDE, ANTELOPE FLATS ROAD
9.199	9.199	SIGN	RIGHT	GUIDE, ANTELOPE FLATS ROAD
9.200	9.200	INTERSECTION	RIGHT	ROUTE 0101 (ANTELOPE FLATS ROAD)
9.241	9.241	SIGN	N/A	REGULATORY, ROAD CLOSED
9.241	9.241	GATE	N/A	
9.241	9.241	SIGN	N/A	REGULATORY, DUE TO IMPASSABLE CONDITIONS
9.280	9.280	INTERSECTION	LEFT	ROUTE 0118 (BLACKTAIL PONDS OVERLOOK ROAD)
9.284	9.284	SIGN	LEFT	GUIDE, BLACKTAIL PONDS OVERLOOK
9.284	9.284	SIGN	RIGHT	GUIDE, BLACKTAIL PONDS OVERLOOK
9.520	9.520	SIGN	RIGHT	GUIDE, APPROACHING JUNCTION
10.196	10.196	MILE MARKER	LEFT	
10.196	10.196	MILE MARKER	RIGHT	
11.044	11.044	SIGN	RIGHT	GUIDE, APPROACHING GLACIER VIEW TURNOUT
11.198	11.198	MILE MARKER	RIGHT	
11.198	11.198	MILE MARKER	LEFT	
11.331	11.331	INTERSECTION	LEFT	ROUTE 0907 (GLACIER VIEW PARKING)
11.386	11.386	SIGN	LEFT	GUIDE, GLACIER VIEW TURNOUT
11.386	11.386	SIGN	RIGHT	GUIDE, GLACIER VIEW TURNOUT
11.431	11.431	INTERSECTION	LEFT	ROUTE 0907 (GLACIER VIEW PARKING)
11.773	11.773	SIGN	RIGHT	GUIDE, APPROACHING GLACIER VIEW TURNOUT
11.987	11.987	INTERSECTION	LEFT	ROUTE 0231 (SCHWABACHER LANDING ROAD)
11.995	11.995	SIGN	LEFT	GUIDE, UNABLE TO READ FROM VIDEO
11.996	11.996	SIGN	RIGHT	GUIDE, SCHWABACHER LANDING ROAD
12.121	12.121	SIGN	RIGHT	REGULATORY, SLOW DOWN! WILDLIFE ON ROAD
12.202	12.202	MILE MARKER	RIGHT	
12.202	12.202	MILE MARKER	LEFT	
13.032	13.032	SIGN	RIGHT	GUIDE, APPROACHING TETON POINT TURNOUT

# GRTE: ROUTE MAINTENANCE FEATURES ROAD LOG

## ROUTE 0010: NORTH-SOUTH HIGHWAY

**Notice:** Culverts and drop inlets were NOT marked by NPS nor inventoried by RIP in Cycle 4, therefore no culverts or drop inlets are reported in any Road Log. Culverts and drop inlets were inventoried in paved parking areas and can be found in the Parking Lot Condition Rating Sheets (Section 7) and Parkwide Maintenance Features Summary (Section 8).

FROM MILEPOST	TO MILEPOST	FEATURE	SIDE	COMMENT
13.206	13.206	MILE MARKER	LEFT	
13.206	13.206	MILE MARKER	RIGHT	
13.338	13.338	INTERSECTION	LEFT	ROUTE 0908 (TETON POINT PARKING)
13.389	13.389	SIGN	LEFT	GUIDE, TETON POINT TURNOUT
13.389	13.389	SIGN	RIGHT	GUIDE, TETON POINT TURNOUT
13.446	13.446	INTERSECTION	LEFT	ROUTE 0908 (TETON POINT PARKING)
13.753	13.753	SIGN	RIGHT	GUIDE, APPROACHING TETON POINT TURNOUT
14.209	14.209	MILE MARKER	RIGHT	
14.210	14.210	MILE MARKER	LEFT	
15.213	15.213	MILE MARKER	LEFT	
15.213	15.213	MILE MARKER	RIGHT	
16.105	16.105	SIGN	RIGHT	GUIDE, APPROACHING TURNOUT
16.175	16.175	INTERSECTION	RIGHT	ROUTE 0119 (LOST CREEK RANCH ROAD)
16.191	16.191	SIGN	LEFT	GUIDE, LOST CREEK
16.191	16.191	SIGN	RIGHT	GUIDE, LOST CREEK GUEST RANCH
16.343	16.343	INTERSECTION	LEFT	ROUTE 0909 (SNAKE RIVER OVERLOOK PARKING)
16.355	16.355	SIGN	LEFT	GUIDE, SNAKE RIVER OVERLOOK
16.355	16.355	SIGN	RIGHT	GUIDE, SNAKE RIVER OVERLOOK
16.371	16.371	SIGN	RIGHT	WARNING, EXTREMELY ICY CONDITIONS POSSIBLE
16.371	16.371	SIGN	RIGHT	WARNING, NEXT 2 MILES
16.426	16.426	SIGN	RIGHT	WARNING, 35 M.P.H.
16.426	16.426	SIGN	RIGHT	WARNING, GRAPHIC SIGN, NO TEXT
16.494	16.494	SIGN	RIGHT	WARNING, GRAPHIC SIGN, NO TEXT
16.527	16.527	SIGN	RIGHT	GUIDE, APPROACHING OVERLOOK
16.698	17.005	GUARD/GUIDE RAIL	LEFT	
16.699	17.006	GUARD/GUIDE RAIL	RIGHT	
16.895	16.895	SIGN	RIGHT	WARNING, GRAPHIC SIGN, NO TEXT
17.011	17.011	INTERSECTION	LEFT	ROUTE 0217AZ (DEADMANS BAR ROAD PAVED SEGMENT 1)
17.024	17.024	SIGN	LEFT	GUIDE, DEADMANS BAR ROAD
17.024	17.024	SIGN	RIGHT	GUIDE, BAR ROAD

# GRTE: ROUTE MAINTENANCE FEATURES ROAD LOG

## ROUTE 0010: NORTH-SOUTH HIGHWAY

**Notice:** Culverts and drop inlets were NOT marked by NPS nor inventoried by RIP in Cycle 4, therefore no culverts or drop inlets are reported in any Road Log. Culverts and drop inlets were inventoried in paved parking areas and can be found in the Parking Lot Condition Rating Sheets (Section 7) and Parkwide Maintenance Features Summary (Section 8).

FROM MILEPOST	TO MILEPOST	FEATURE	SIDE	COMMENT
17.049	17.049	SIGN	RIGHT	WARNING, GRAPHIC SIGN, NO TEXT
17.049	17.049	SIGN	RIGHT	WARNING, NEXT 5 MILES
17.111	17.111	SIGN	RIGHT	WARNING, GRAPHIC SIGN, NO TEXT
17.223	17.223	MILE MARKER	LEFT	
17.223	17.223	MILE MARKER	RIGHT	
17.252	17.252	SIGN	RIGHT	REGULATORY, SLOW DOWN! WILDLIFE ON ROAD
17.341	17.341	SIGN	RIGHT	WARNING, GRAPHIC SIGN, NO TEXT
17.650	17.650	SIGN	RIGHT	WARNING, GRAPHIC SIGN, NO TEXT
17.660	17.780	GUARD/GUIDE RAIL	RIGHT	
17.864	18.016	GUARD/GUIDE RAIL	RIGHT	
17.934	18.017	GUARD/GUIDE RAIL	LEFT	
18.061	18.172	GUARD/GUIDE RAIL	RIGHT	
18.067	18.067	SIGN	RIGHT	WARNING, GRAPHIC SIGN, NO TEXT
18.075	18.217	GUARD/GUIDE RAIL	LEFT	
18.281	18.454	GUARD/GUIDE RAIL	LEFT	
18.311	18.460	GUARD/GUIDE RAIL	RIGHT	
18.597	18.783	GUARD/GUIDE RAIL	LEFT	
18.817	18.817	SIGN	RIGHT	WARNING, GRAPHIC SIGN, NO TEXT
19.072	19.072	SIGN	RIGHT	WARNING, GRAPHIC SIGN, NO TEXT
19.166	19.166	INTERSECTION	LEFT	ROUTE 0265 (TRIANGLE X RIVER ACCESS ROAD)
19.188	19.188	SIGN	RIGHT	WARNING, GRAPHIC SIGN, NO TEXT
19.232	19.232	MILE MARKER	RIGHT	
19.233	19.233	MILE MARKER	LEFT	
19.486	19.486	SIGN	RIGHT	GUIDE, APPROACHING TRIANGLE X
19.600	19.600	SIGN	RIGHT	WARNING, GRAPHIC SIGN, NO TEXT
19.696	19.696	INTERSECTION	LEFT	UNPAVED ROUTE
19.711	19.711	SIGN	LEFT	GUIDE, TRIANGLE
19.713	19.713	INTERSECTION	RIGHT	ROUTE 0219 (TRIANGLE X RANCH ROAD)
19.788	19.788	SIGN	RIGHT	WARNING, GRAPHIC SIGN, NO TEXT
19.932	19.932	SIGN	RIGHT	GUIDE, APPROACHING TRIANGLE X

# GRTE: ROUTE MAINTENANCE FEATURES ROAD LOG

## ROUTE 0010: NORTH-SOUTH HIGHWAY

**Notice:** Culverts and drop inlets were NOT marked by NPS nor inventoried by RIP in Cycle 4, therefore no culverts or drop inlets are reported in any Road Log. Culverts and drop inlets were inventoried in paved parking areas and can be found in the Parking Lot Condition Rating Sheets (Section 7) and Parkwide Maintenance Features Summary (Section 8).

FROM MILEPOST	TO MILEPOST	FEATURE	SIDE	COMMENT
19.949	19.949	SIGN	RIGHT	REGULATORY, SPEED LIMIT 55
20.232	20.232	SIGN	RIGHT	GUIDE, APPROACHING HISTORIC SITE
20.235	20.235	MILE MARKER	RIGHT	
20.236	20.236	MILE MARKER	LEFT	
20.428	20.428	INTERSECTION	RIGHT	ROUTE 0218 (BRUSH CREEK FOREST ACCESS ROAD)
20.428	20.428	INTERSECTION	LEFT	ROUTE 0216 (CUNNINGHAM CABIN ACCESS ROAD)
20.441	20.441	SIGN	RIGHT	GUIDE, TETON NATL FOREST
20.443	20.443	SIGN	LEFT	GUIDE, CUNNINGHAM CABIN
20.443	20.443	SIGN	RIGHT	GUIDE, CUNNINGHAM CABIN HISTORIC SITE
20.525	20.525	INTERSECTION	LEFT	ROUTE 0910 (CUNNINGHAM CABIN PARKING)
20.624	20.624	SIGN	RIGHT	WARNING, GRAPHIC SIGN, NO TEXT
20.746	20.746	SIGN	RIGHT	GUIDE, APPROACHING HISTORIC SITE
21.058	21.058	SIGN	RIGHT	REGULATORY, SPEED LIMIT 55
21.239	21.239	MILE MARKER	LEFT	
21.239	21.239	MILE MARKER	RIGHT	
21.391	21.391	INTERSECTION	RIGHT	ROUTE 0213 (SPREAD CREEK ROAD)
21.652	21.677	GUARD/GUIDE RAIL	LEFT	
21.655	21.679	GUARD/GUIDE RAIL	RIGHT	
21.800	21.800	INTERSECTION	LEFT	UNPAVED ROUTE (MOOSE HEAD RANCH ROAD)
21.802	21.802	SIGN	LEFT	GUIDE, MOOSE HEAD RANCH
21.802	21.802	SIGN	RIGHT	GUIDE, MOOSE HEAD RANCH
21.898	21.898	SIGN	RIGHT	WARNING, GRAPHIC SIGN, NO TEXT
22.016	22.024	GUARD/GUIDE RAIL	LEFT	
22.018	22.018	SIGN	RIGHT	GUIDE, SPREAD CREEK
22.018	22.026	GUARD/GUIDE RAIL	RIGHT	
22.024	22.062	GUARD/GUIDE RAIL	LEFT	
22.026	22.063	GUARD/GUIDE RAIL	RIGHT	
22.029	22.058	BRIDGE	N/A	1460-003 (SPREAD CREEK BRIDGE)
22.062	22.070	GUARD/GUIDE RAIL	LEFT	
22.063	22.071	GUARD/GUIDE RAIL	RIGHT	

# GRTE: ROUTE MAINTENANCE FEATURES ROAD LOG

## ROUTE 0010: NORTH-SOUTH HIGHWAY

**Notice:** Culverts and drop inlets were NOT marked by NPS nor inventoried by RIP in Cycle 4, therefore no culverts or drop inlets are reported in any Road Log. Culverts and drop inlets were inventoried in paved parking areas and can be found in the Parking Lot Condition Rating Sheets (Section 7) and Parkwide Maintenance Features Summary (Section 8).

FROM MILEPOST	TO MILEPOST	FEATURE	SIDE	COMMENT
22.070	22.070	SIGN	RIGHT	GUIDE, SPREAD CREEK
22.239	22.239	MILE MARKER	LEFT	
22.239	22.239	MILE MARKER	RIGHT	
22.338	22.338	INTERSECTION	RIGHT	ROUTE 0214 (WOLFF RANCH ROAD)
22.444	22.444	SIGN	RIGHT	WARNING, NEXT 5 MILES
22.444	22.444	SIGN	RIGHT	WARNING, GRAPHIC SIGN, NO TEXT
22.797	22.797	SIGN	RIGHT	GUIDE, DANGER DO NOT APPROACH WILDLIFE
23.243	23.243	MILE MARKER	RIGHT	
23.243	23.243	MILE MARKER	LEFT	
23.356	23.356	SIGN	RIGHT	GUIDE, APPROACHING TURNOUT
23.537	23.537	INTERSECTION	LEFT	ROUTE 1013 (ELK RANCH FLATS PARKING)
23.573	23.573	SIGN	LEFT	GUIDE, ELK RANCH FLATS TURNOUT
23.573	23.573	SIGN	RIGHT	GUIDE, ELK RANCH FLATS TURNOUT
23.604	23.604	INTERSECTION	LEFT	ROUTE 1013 (ELK RANCH FLATS PARKING)
23.770	23.770	SIGN	RIGHT	GUIDE, APPROACHING TURNOUT
24.242	24.242	MILE MARKER	RIGHT	
24.243	24.243	MILE MARKER	LEFT	
24.733	24.733	SIGN	RIGHT	REGULATORY, REDUCED SPEED AHEAD
24.815	24.815	SIGN	RIGHT	WARNING, GRAPHIC SIGN, NO TEXT
24.851	24.851	SIGN	RIGHT	REGULATORY, SPEED LIMIT 55
24.867	24.867	SIGN	RIGHT	REGULATORY, SPEED LIMIT 45
24.981	24.981	SIGN	RIGHT	WARNING, GRAPHIC SIGN, NO TEXT
25.122	25.122	INTERSECTION	RIGHT	ROUTE 0213 (SPREAD CREEK ROAD)
25.245	25.245	MILE MARKER	LEFT	
25.245	25.245	MILE MARKER	RIGHT	
25.534	25.534	SIGN	RIGHT	WARNING, BRIDGES MAY BE ICY
25.591	25.591	SIGN	RIGHT	GUIDE, APPROACHING MORAN JUNCTION
25.603	25.603	SIGN	RIGHT	GUIDE, MOOSE 18 JACKSON 30
25.618	25.618	SIGN	RIGHT	WARNING, GRAPHIC SIGN, NO TEXT
25.648	25.648	SIGN	RIGHT	WARNING, GRAPHIC SIGN, NO TEXT

# GRTE: ROUTE MAINTENANCE FEATURES ROAD LOG

## ROUTE 0010: NORTH-SOUTH HIGHWAY

**Notice:** Culverts and drop inlets were NOT marked by NPS nor inventoried by RIP in Cycle 4, therefore no culverts or drop inlets are reported in any Road Log. Culverts and drop inlets were inventoried in paved parking areas and can be found in the Parking Lot Condition Rating Sheets (Section 7) and Parkwide Maintenance Features Summary (Section 8).

FROM MILEPOST	TO MILEPOST	FEATURE	SIDE	COMMENT
25.656	25.656	SIGN	RIGHT	GUIDE, BUFFALO FORK
25.656	25.656	SIGN	RIGHT	REGULATORY, NO STOPPING ON BRIDGE
25.656	25.664	GUARD/GUIDE RAIL	RIGHT	
25.657	25.665	GUARD/GUIDE RAIL	LEFT	
25.664	25.718	GUARD/GUIDE RAIL	RIGHT	
25.665	25.718	GUARD/GUIDE RAIL	LEFT	
25.668	25.713	BRIDGE	N/A	1460-004 (BUFFALO FORK BRIDGE)
25.718	25.725	GUARD/GUIDE RAIL	LEFT	
25.718	25.726	GUARD/GUIDE RAIL	RIGHT	
25.725	25.725	SIGN	RIGHT	REGULATORY, NO STOPPING ON BRIDGE
25.726	25.726	SIGN	RIGHT	GUIDE, BUFFALO FORK
25.750	25.750	SIGN	RIGHT	GUIDE, JACKSON LAKE YELLOWSTONE DUBOIS
25.756	25.756	SIGN	RIGHT	WARNING, BRIDGE MAY BE ICY
25.766	25.766	SIGN	N/A	REGULATORY, ROAD CLOSED
25.766	25.766	SIGN	N/A	WARNING, GRAPHIC SIGN, NO TEXT
25.766	25.766	SIGN	N/A	REGULATORY, DUE TO IMPASSABLE CONDITIONS
25.766	25.766	GATE	N/A	
25.766	25.766	SIGN	N/A	WARNING, GRAPHIC SIGN, NO TEXT
25.773	25.773	SIGN	RIGHT	REGULATORY, SPEED LIMIT 45
25.785	25.785	SIGN	RIGHT	REGULATORY, SLOW DOWN! WILDLIFE ON ROAD
25.814	25.814	SIGN	RIGHT	REGULATORY, 89
25.814	25.814	SIGN	RIGHT	REGULATORY, NORTH
25.814	25.814	SIGN	RIGHT	REGULATORY, NORTH
25.814	25.814	SIGN	RIGHT	REGULATORY, GRAPHIC SIGN, NO TEXT
25.814	25.814	SIGN	RIGHT	REGULATORY, GRAPHIC SIGN, NO TEXT
25.814	25.814	SIGN	RIGHT	REGULATORY, GRAPHIC SIGN, NO TEXT
25.814	25.814	SIGN	RIGHT	REGULATORY, EAST
25.814	25.814	SIGN	RIGHT	REGULATORY, GRAPHIC SIGN, NO TEXT
25.814	25.814	SIGN	RIGHT	REGULATORY, 287
25.814	25.814	SIGN	RIGHT	REGULATORY, 26

# GRTE: ROUTE MAINTENANCE FEATURES ROAD LOG

## ROUTE 0010: NORTH-SOUTH HIGHWAY

**Notice:** Culverts and drop inlets were NOT marked by NPS nor inventoried by RIP in Cycle 4, therefore no culverts or drop inlets are reported in any Road Log. Culverts and drop inlets were inventoried in paved parking areas and can be found in the Parking Lot Condition Rating Sheets (Section 7) and Parkwide Maintenance Features Summary (Section 8).

FROM MILEPOST	TO MILEPOST	FEATURE	SIDE	COMMENT
25.814	25.814	SIGN	RIGHT	REGULATORY, 191
25.814	25.814	SIGN	RIGHT	REGULATORY, GRAPHIC SIGN, NO TEXT
25.862	25.862	INTERSECTION	LEFT	ROUTE 0013 (NORTH PARK ROAD)
25.867	25.867	SIGN	LEFT	GUIDE, MORAN JUNCTION
25.867	25.867	SIGN	RIGHT	GUIDE, MORAN JUNCTION
25.921	25.921	SIGN	RIGHT	REGULATORY, GRAPHIC SIGN, NO TEXT
25.921	25.921	SIGN	RIGHT	REGULATORY, NORTH
25.921	25.921	SIGN	RIGHT	REGULATORY, GRAPHIC SIGN, NO TEXT
25.921	25.921	SIGN	RIGHT	REGULATORY, GRAPHIC SIGN, NO TEXT
25.921	25.921	SIGN	RIGHT	REGULATORY, GRAPHIC SIGN, NO TEXT
25.921	25.921	SIGN	RIGHT	REGULATORY, GRAPHIC SIGN, NO TEXT
25.921	25.921	SIGN	RIGHT	REGULATORY, 89
25.921	25.921	SIGN	RIGHT	REGULATORY, 287
25.921	25.921	SIGN	RIGHT	REGULATORY, SOUTH
25.921	25.921	SIGN	RIGHT	REGULATORY, 26
25.921	25.921	SIGN	RIGHT	REGULATORY, 191
25.921	25.921	SIGN	RIGHT	REGULATORY, GRAPHIC SIGN, NO TEXT
25.987	25.987	SIGN	RIGHT	REGULATORY, ONLY ONLY
25.996	25.996	SIGN	RIGHT	GUIDE, JACKSON JACKSON LAKE YELLOWSTONE
26.013	26.013	SIGN	RIGHT	GUIDE, DUBOIS 56
26.046	26.046	INTERSECTION	LEFT	ROUTE 0107 (MORAN DEVELOPMENT ROAD)
26.058	26.058	SIGN	LEFT	GUIDE, POST OFFICE
26.059	26.059	SIGN	RIGHT	GUIDE, MORAN JUNCTION POST OFFICE
26.174	26.174	SIGN	RIGHT	WARNING, GRAPHIC SIGN, NO TEXT
26.212	26.212	SIGN	RIGHT	REGULATORY, SPEED LIMIT 55
26.214	26.214	SIGN	RIGHT	REGULATORY, SPEED LIMIT 45
26.283	26.283	SIGN	RIGHT	WARNING, 50 M.P.H.
26.283	26.283	SIGN	RIGHT	WARNING, GRAPHIC SIGN, NO TEXT
26.467	26.467	SIGN	RIGHT	WARNING, 45 M.P.H.
26.467	26.467	SIGN	RIGHT	WARNING, GRAPHIC SIGN, NO TEXT



# GRTE: ROUTE MAINTENANCE FEATURES ROAD LOG

## ROUTE 0010: NORTH-SOUTH HIGHWAY

**Notice:** Culverts and drop inlets were NOT marked by NPS nor inventoried by RIP in Cycle 4, therefore no culverts or drop inlets are reported in any Road Log. Culverts and drop inlets were inventoried in paved parking areas and can be found in the Parking Lot Condition Rating Sheets (Section 7) and Parkwide Maintenance Features Summary (Section 8).

FROM MILEPOST	TO MILEPOST	FEATURE	SIDE	COMMENT
26.576	26.599	PULLOUT	RIGHT	
26.759	26.799	RETAINING WALL	LEFT	
26.878	26.878	MILE MARKER	LEFT	
26.878	26.878	MILE MARKER	RIGHT	
27.204	27.204	SIGN	LEFT	GUIDE, UNABLE TO READ FROM VIDEO
27.215	27.215	INTERSECTION	RIGHT	UNPAVED ROUTE
27.567	27.567	SIGN	RIGHT	WARNING, GRAPHIC SIGN, NO TEXT
27.567	27.567	SIGN	RIGHT	WARNING, NEXT 25 MILES
27.567	27.567	TRAFFIC LIGHT	LEFT	
27.580	27.580	SIGN	RIGHT	WARNING, GRAPHIC SIGN, NO TEXT
27.763	27.763	INTERSECTION	RIGHT	UNPAVED ROUTE (PINTO RANCH ACCESS)
27.880	27.880	MILE MARKER	RIGHT	
27.881	27.881	MILE MARKER	LEFT	
27.894	27.894	SIGN	RIGHT	WARNING, WATCH OUT SLOW DOWN
27.963	27.963	SIGN	RIGHT	GUIDE, GRAND TETON NATIONAL PARK
27.981	27.981	INTERSECTION	LEFT	ROUTE 1023 (EAST BOUNDARY PARKING)
28.017	28.017	SIGN	RIGHT	WARNING, CAUTION ROAD NOT PLOWED 9:00 PM - 5:00 AM
28.063	28.063	SIGN	RIGHT	GUIDE, ADOPT A HIGHWAY LITTER CONTROL NEXT 2 MILES
28.080	28.080	PARK BOUNDARY	N/A	
28.080	28.080	SIGN	RIGHT	REGULATORY, 26
28.080	28.080	SIGN	RIGHT	REGULATORY, 287
28.080	28.080	SIGN	RIGHT	REGULATORY, EAST
28.080	28.080	SIGN	RIGHT	REGULATORY, SOUTH
28.082	28.082	MILE MARKER	LEFT	
28.082	28.082	MILE MARKER	RIGHT	
28.082	28.082	MILE MARKER	RIGHT	
28.082	28.082	MILE MARKER	LEFT	
28.083	28.083	SIGN	RIGHT	REGULATORY, RADAR ENFORCED
28.083	28.083	SIGN	RIGHT	REGULATORY, SPEED LIMIT 55

# GRTE: ROUTE MAINTENANCE FEATURES ROAD LOG

## ROUTE 0010: NORTH-SOUTH HIGHWAY

**Notice:** Culverts and drop inlets were NOT marked by NPS nor inventoried by RIP in Cycle 4, therefore no culverts or drop inlets are reported in any Road Log. Culverts and drop inlets were inventoried in paved parking areas and can be found in the Parking Lot Condition Rating Sheets (Section 7) and Parkwide Maintenance Features Summary (Section 8).

<b>FROM MILEPOST</b>	<b>TO MILEPOST</b>	<b>FEATURE</b>	<b>SIDE</b>	<b>COMMENT</b>
28.090	28.090	INTERSECTION	N/A	PAVED ROUTE (US HWY 26/287 (STATE MAINTAINED / NON NPS))
28.090	28.090	ROUTE END	N/A	TO EAST PARK BOUNDARY

# GRTE: ROUTE MAINTENANCE FEATURES ROAD LOG

## ROUTE 0011: TETON PARK ROAD

**Notice:** Culverts and drop inlets were NOT marked by NPS nor inventoried by RIP in Cycle 4, therefore no culverts or drop inlets are reported in any Road Log. Culverts and drop inlets were inventoried in paved parking areas and can be found in the Parking Lot Condition Rating Sheets (Section 7) and Parkwide Maintenance Features Summary (Section 8).

FROM MILEPOST	TO MILEPOST	FEATURE	SIDE	COMMENT
0.000	0.000	ROUTE BEGIN	N/A	FROM ROUTE 0010 (NORTH-SOUTH HIGHWAY) AT MP 8.02 (ON LEFT)
0.000	0.000	SIGN	N/A	GUIDE, YELLOWSTONE
0.000	0.000	INTERSECTION	LEFT	ROUTE 0010 (NORTH-SOUTH HIGHWAY)
0.000	0.000	INTERSECTION	RIGHT	ROUTE 0010 (NORTH-SOUTH HIGHWAY)
0.010	0.010	SIGN	RIGHT	REGULATORY, STOP
0.056	0.056	SIGN	RIGHT	GUIDE, PARK HEADQUARTERS 1 MI VISITOR CENTER 1 MI JENNY LAKE 8 MI SIGNAL MOUNTAIN 20 MI
0.083	0.083	SIGN	RIGHT	REGULATORY, SPEED LIMIT 35
0.118	0.118	SIGN	RIGHT	WARNING, STOP AHEAD
0.137	0.137	SIGN	RIGHT	GUIDE, GAS GROCERIES SHOPS CABINS BICYCLES FISHING FLOAT TRIPS
0.189	0.189	INTERSECTION	LEFT	UNPAVED ROUTE
0.193	0.193	SIGN	LEFT	GUIDE, DORNANS DINING SHOPS GROCERY GAS
0.194	0.194	INTERSECTION	RIGHT	ROUTE 0109 (DORNAN'S ACCESS ROAD)
0.194	0.194	SIGN	RIGHT	GUIDE, DORNANS DINING SHOPS GROCERY GAS
0.204	0.293	PAVED DITCH	LEFT	
0.229	0.229	SIGN	RIGHT	REGULATORY, SPEED LIMIT 25
0.231	0.231	SIGN	RIGHT	REGULATORY, SPEED LIMIT 35
0.257	0.290	PAVED DITCH	RIGHT	
0.280	0.280	SIGN	RIGHT	GUIDE, VISITOR CENTER LEFT AHEAD
0.301	0.301	SIGN	RIGHT	GUIDE, GAS GROCERIES SHOPS CABINS BICYCLES FISHING FLOAT TRIPS
0.353	0.353	SIGN	RIGHT	GUIDE, SNAKE RIVER
0.353	0.447	GUARD/GUIDE RAIL	RIGHT	
0.353	0.447	GUARD/GUIDE RAIL	RIGHT	
0.355	0.449	GUARD/GUIDE RAIL	LEFT	
0.358	0.443	BRIDGE	N/A	1460-005 (SNAKE RIVER BRIDGE #1)
0.449	0.449	SIGN	RIGHT	GUIDE, SNAKE RIVER
0.479	0.479	SIGN	RIGHT	REGULATORY, NO STOPPING ON BRIDGE AT ANY TIME
0.479	0.479	SIGN	RIGHT	REGULATORY, SPEED LIMIT 25
0.504	0.504	SIGN	RIGHT	REGULATORY, 4 WAY

# GRTE: ROUTE MAINTENANCE FEATURES ROAD LOG

## ROUTE 0011: TETON PARK ROAD

**Notice:** Culverts and drop inlets were NOT marked by NPS nor inventoried by RIP in Cycle 4, therefore no culverts or drop inlets are reported in any Road Log. Culverts and drop inlets were inventoried in paved parking areas and can be found in the Parking Lot Condition Rating Sheets (Section 7) and Parkwide Maintenance Features Summary (Section 8).

FROM MILEPOST	TO MILEPOST	FEATURE	SIDE	COMMENT
0.507	0.507	SIGN	RIGHT	REGULATORY, STOP
0.508	0.508	SIGN	LEFT	REGULATORY, STOP
0.512	0.512	SIGN	LEFT	GUIDE, VISITOR CENTER
0.513	0.513	SIGN	RIGHT	GUIDE, VISITOR CENTER
0.517	0.517	INTERSECTION	LEFT	ROUTE 0252 (CRAIG THOMAS DVC ENTRANCE ROAD)
0.517	0.517	INTERSECTION	RIGHT	ROUTE 0408 (MOOSE BOAT LAUNCH ACCESS ROAD)
0.529	0.529	SIGN	LEFT	WARNING, GRAPHIC SIGN, NO TEXT
0.529	0.529	SIGN	RIGHT	WARNING, GRAPHIC SIGN, NO TEXT
0.530	0.530	SIGN	LEFT	REGULATORY, STOP
0.532	0.532	SIGN	RIGHT	REGULATORY, 4 WAY
0.532	0.532	SIGN	RIGHT	REGULATORY, STOP
0.570	0.570	SIGN	RIGHT	WARNING, GRAPHIC SIGN, NO TEXT
0.587	0.587	SIGN	RIGHT	GUIDE, HIGHWAY 89 RIVER TRIPS VISITOR CENTER
0.605	0.605	SIGN	RIGHT	WARNING, STOP AHEAD
0.666	0.666	SIGN	LEFT	GUIDE, UNABLE TO READ FROM VIDEO
0.666	0.666	SIGN	RIGHT	GUIDE, MOOSE POST OFFICE
0.674	0.674	SIGN	LEFT	GUIDE, UNABLE TO READ FROM VIDEO
0.674	0.674	SIGN	LEFT	GUIDE, UNABLE TO READ FROM VIDEO
0.675	0.675	SIGN	RIGHT	GUIDE, TETON VILLAGE
0.675	0.675	SIGN	RIGHT	GUIDE, WILSON ROAD
0.677	0.677	INTERSECTION	LEFT	ROUTE 0100AZ (MOOSE/WILSON ROAD)
0.677	0.677	INTERSECTION	RIGHT	ROUTE 0408 (MOOSE BOAT LAUNCH ACCESS ROAD)
0.773	0.773	SIGN	RIGHT	REGULATORY, SPEED ZONE AHEAD
0.801	0.801	SIGN	RIGHT	GUIDE, VISITOR CENTER
0.830	0.830	SIGN	RIGHT	REGULATORY, SPEED LIMIT 15
0.857	0.857	INTERSECTION	RIGHT	PAVED ROUTE (TURNAROUND)
0.889	0.889	INTERSECTION	RIGHT	PAVED ROUTE (TURNAROUND)
0.929	0.929	SIGN	RIGHT	REGULATORY, SPEED LIMIT 25
0.929	0.929	SIGN	RIGHT	WARNING, STOP AHEAD
0.977	0.988	CURB-AND-GUTTER	N/A	

# GRTE: ROUTE MAINTENANCE FEATURES ROAD LOG

## ROUTE 0011: TETON PARK ROAD

**Notice:** Culverts and drop inlets were NOT marked by NPS nor inventoried by RIP in Cycle 4, therefore no culverts or drop inlets are reported in any Road Log. Culverts and drop inlets were inventoried in paved parking areas and can be found in the Parking Lot Condition Rating Sheets (Section 7) and Parkwide Maintenance Features Summary (Section 8).

FROM MILEPOST	TO MILEPOST	FEATURE	SIDE	COMMENT
0.978	0.978	SIGN	N/A	GUIDE, GRAND TETON NATIONAL PARK U.S. FEE AREA 7 DAY PERMIT VALID FOR GRAND TETON & YELLOWSTONE
0.978	0.978	SIGN	N/A	GUIDE, U.S. FEE AREA
0.978	0.989	CURB-AND-GUTTER	LEFT	
0.981	0.981	SIGN	N/A	GUIDE, PLEASE SHOW PHOTO CERTIFICATION WITH PARK PASSPORTS
0.981	0.981	SIGN	RIGHT	REGULATORY, STOP
0.981	0.981	SIGN	N/A	GUIDE, U.S. FEE AREA
0.981	0.981	SIGN	N/A	GUIDE, OPEN
0.981	0.981	SIGN	N/A	REGULATORY, STOP
0.982	0.982	SIGN	LEFT	GUIDE, PLEASE SHOW PHOTO CERTIFICATION WITH PARK PASSPORTS
0.982	0.982	SIGN	LEFT	GUIDE, U.S. FEE AREA
0.983	0.983	SIGN	LEFT	GUIDE, OPEN
0.983	0.983	SIGN	LEFT	REGULATORY, STOP
0.987	0.987	SIGN	N/A	GUIDE, CAMPGROUNDS GROS VENTRE OPEN JENNY LAKE FULL SIGNAL MOUNTAIN OPEN COLTER BAY OPEN LIZARD CREEK OPEN
0.989	0.989	SIGN	LEFT	REGULATORY, KEEP RIGHT
1.009	1.009	INTERSECTION	RIGHT	ROUTE 0918 (MOOSE POST-STATION TURNAROUND AND PARKING)
1.030	1.030	INTERSECTION	RIGHT	ROUTE 0918 (MOOSE POST-STATION TURNAROUND AND PARKING)
1.051	1.051	SIGN	RIGHT	GUIDE, APPROACHING JUNCTION
1.061	1.061	SIGN	RIGHT	REGULATORY, SPEED LIMIT 15
1.087	1.087	SIGN	RIGHT	REGULATORY, SPEED LIMIT 45
1.156	1.156	SIGN	RIGHT	REGULATORY, REDUCED SPEED AHEAD
1.212	1.212	SIGN	LEFT	GUIDE, CHAPEL OF THE TRANSFIGURATION
1.212	1.212	SIGN	LEFT	GUIDE, HISTORIC MENORS FERRY
1.212	1.212	SIGN	RIGHT	GUIDE, CHAPEL OF THE TRANSFIGURATION
1.212	1.212	SIGN	RIGHT	GUIDE, HISTORIC MENORS FERRY
1.213	1.213	INTERSECTION	RIGHT	ROUTE 0204 (CHAPEL OF TRANSFIGURATION ACCESS ROAD)
1.381	1.381	SIGN	RIGHT	GUIDE, APPROACHING JUNCTION

# GRTE: ROUTE MAINTENANCE FEATURES ROAD LOG

## ROUTE 0011: TETON PARK ROAD

**Notice:** Culverts and drop inlets were NOT marked by NPS nor inventoried by RIP in Cycle 4, therefore no culverts or drop inlets are reported in any Road Log. Culverts and drop inlets were inventoried in paved parking areas and can be found in the Parking Lot Condition Rating Sheets (Section 7) and Parkwide Maintenance Features Summary (Section 8).

FROM MILEPOST	TO MILEPOST	FEATURE	SIDE	COMMENT
1.401	1.545	PAVED DITCH	LEFT	
1.584	1.602	PULLOUT	RIGHT	
1.986	1.986	SIGN	RIGHT	GUIDE, APPROACHING TURNOUT
2.005	2.005	SIGN	RIGHT	GUIDE, BE BEAR AWARE FOOD STORAGE REQUIRED
2.187	2.187	INTERSECTION	RIGHT	ROUTE 0920 (WINDY POINT PARKING)
2.265	2.265	INTERSECTION	RIGHT	ROUTE 0920 (WINDY POINT PARKING)
2.351	2.351	SIGN	RIGHT	REGULATORY, SPEED LIMIT 45
2.474	2.474	SIGN	RIGHT	GUIDE, APPROACHING TURNOUT
2.906	2.906	INTERSECTION	LEFT	ROUTE 0401AZ (BEAVER CREEK RESIDENTIAL ROAD A)
3.354	3.354	SIGN	RIGHT	WARNING, GRAPHIC SIGN, NO TEXT
3.404	3.404	INTERSECTION	LEFT	ROUTE 0923 (TAGGART LAKE TRAILHEAD PARKING)
3.451	3.451	INTERSECTION	LEFT	ROUTE 0923 (TAGGART LAKE TRAILHEAD PARKING)
3.472	3.472	GATE	N/A	
3.472	3.472	SIGN	N/A	REGULATORY, ROAD CLOSED
3.472	3.472	SIGN	N/A	WARNING, GRAPHIC SIGN, NO TEXT
3.472	3.472	TRAFFIC LIGHT	N/A	
3.583	3.583	SIGN	RIGHT	WARNING, GRAPHIC SIGN, NO TEXT
3.655	3.655	INTERSECTION	LEFT	ROUTE 0419 (TAGGART LAKE SERVICE ROAD)
3.656	3.656	SIGN	RIGHT	GUIDE, APPROACHING PICNIC AREA
3.751	3.751	INTERSECTION	RIGHT	ROUTE 0924 (COTTONWOOD CREEK PARKING)
3.779	3.779	SIGN	RIGHT	WARNING, GRAPHIC SIGN, NO TEXT
3.793	3.793	INTERSECTION	RIGHT	ROUTE 0924 (COTTONWOOD CREEK PARKING)
3.812	3.827	GUARD/GUIDE RAIL	LEFT	
3.812	3.827	GUARD/GUIDE RAIL	RIGHT	
3.823	3.823	SIGN	RIGHT	GUIDE, COTTONWOOD CREEK
3.823	3.823	SIGN	RIGHT	GUIDE, WYOMING FISHING LICENSE REQUIRED
3.827	3.845	GUARD/GUIDE RAIL	RIGHT	
3.827	3.845	GUARD/GUIDE RAIL	LEFT	
3.827	3.845	BRIDGE	N/A	1460-001 (COTTONWOOD CREEK BRIDGE #1)
3.845	3.860	GUARD/GUIDE RAIL	RIGHT	

# GRTE: ROUTE MAINTENANCE FEATURES ROAD LOG

## ROUTE 0011: TETON PARK ROAD

**Notice:** Culverts and drop inlets were NOT marked by NPS nor inventoried by RIP in Cycle 4, therefore no culverts or drop inlets are reported in any Road Log. Culverts and drop inlets were inventoried in paved parking areas and can be found in the Parking Lot Condition Rating Sheets (Section 7) and Parkwide Maintenance Features Summary (Section 8).

FROM MILEPOST	TO MILEPOST	FEATURE	SIDE	COMMENT
3.845	3.860	GUARD/GUIDE RAIL	LEFT	
3.849	3.849	SIGN	RIGHT	GUIDE, COTTONWOOD CREEK
3.849	3.849	SIGN	RIGHT	GUIDE, COTTONWOOD CREEK OPEN TO FISHING
3.937	3.937	SIGN	RIGHT	GUIDE, APPROACHING PICNIC AREA
3.985	3.985	SIGN	RIGHT	REGULATORY, SPEED LIMIT 45
3.987	3.987	INTERSECTION	RIGHT	ROUTE 0229 (BAR BC RANCH ROAD)
4.216	4.269	PULLOUT	RIGHT	
4.217	4.268	PULLOUT	LEFT	
4.615	4.615	SIGN	RIGHT	REGULATORY, SPEED LIMIT 45
4.741	4.741	SIGN	RIGHT	GUIDE, AMERICAN ALPINE CLIMBER'S RANCH
4.742	4.742	SIGN	LEFT	GUIDE, AMERICAN ALPINE CLUB CLIMBERS RANCH
4.743	4.743	INTERSECTION	LEFT	ROUTE 0209 (CLIMBERS RANCH ROAD)
4.804	4.804	SIGN	RIGHT	GUIDE, APPROACHING TURNOUT
4.947	4.947	INTERSECTION	LEFT	ROUTE 0926 (TETON GLACIER PARKING)
5.024	5.024	INTERSECTION	LEFT	ROUTE 0926 (TETON GLACIER PARKING)
5.205	5.205	SIGN	RIGHT	GUIDE, APPROACHING TURNOUT
5.283	5.283	INTERSECTION	LEFT	ROUTE 0418 (LUCAS FABIAN ACCESS ROAD)
6.029	6.107	PULLOUT	RIGHT	
6.030	6.107	PULLOUT	LEFT	
6.761	6.836	PULLOUT	RIGHT	
6.761	6.839	PULLOUT	LEFT	
6.981	6.981	SIGN	RIGHT	GUIDE, APPROACHING LUPINE MEADOWS JUNCTION
7.088	7.088	SIGN	RIGHT	REGULATORY, SPEED LIMIT 45
7.171	7.171	INTERSECTION	LEFT	ROUTE 0225 (LUPINE MEADOWS ACCESS ROAD)
7.174	7.174	SIGN	RIGHT	GUIDE, LUPINE MEADOW TRAILHEAD
7.175	7.175	SIGN	LEFT	GUIDE, LUPINE MEADOW TRAILHEAD
7.426	7.426	SIGN	RIGHT	GUIDE, APPROACHING LUPINE MEADOWS JUNCTION
7.530	7.530	SIGN	RIGHT	GUIDE, APPROACHING SOUTH JENNY LAKE
7.559	7.559	SIGN	RIGHT	GUIDE, GRAPHIC SIGN, NO TEXT

# GRTE: ROUTE MAINTENANCE FEATURES ROAD LOG

## ROUTE 0011: TETON PARK ROAD

**Notice:** Culverts and drop inlets were NOT marked by NPS nor inventoried by RIP in Cycle 4, therefore no culverts or drop inlets are reported in any Road Log. Culverts and drop inlets were inventoried in paved parking areas and can be found in the Parking Lot Condition Rating Sheets (Section 7) and Parkwide Maintenance Features Summary (Section 8).

FROM MILEPOST	TO MILEPOST	FEATURE	SIDE	COMMENT
7.698	7.698	SIGN	RIGHT	GUIDE, JENNY LAKE VISITOR SERVICES SCENIC DRIVE STRING LAKE
7.879	7.879	INTERSECTION	LEFT	ROUTE 0105 (SOUTH JENNY LAKE ACCESS ROAD)
7.887	7.887	SIGN	LEFT	GUIDE, SOUTH JENNY LAKE JUNCTION
7.887	7.887	SIGN	RIGHT	GUIDE, SOUTH JENNY LAKE JUNCTION
8.023	8.023	SIGN	RIGHT	GUIDE, JENNY LAKE VISITOR SERVICES MOOSE
8.090	8.090	SIGN	RIGHT	GUIDE, APPROACHING SOUTH JENNY LAKE
8.509	8.509	INTERSECTION	LEFT	ROUTE 0500 (JENNY LAKE LOOP ROAD)
8.730	8.730	SIGN	RIGHT	REGULATORY, SPEED LIMIT 45
8.813	8.813	SIGN	RIGHT	WARNING, GRAPHIC SIGN, NO TEXT
9.189	9.189	SIGN	RIGHT	GUIDE, APPROACHING TURNOUT
9.420	9.420	INTERSECTION	LEFT	ROUTE 0931 (CASCADE CANYON PARKING AREA)
9.458	9.458	SIGN	LEFT	GUIDE, CASCADE CANYON TURNOUT
9.458	9.458	SIGN	RIGHT	GUIDE, CASCADE CANYON TURNOUT
9.492	9.492	INTERSECTION	LEFT	ROUTE 0931 (CASCADE CANYON PARKING AREA)
9.720	9.720	SIGN	RIGHT	GUIDE, APPROACHING TURNOUT
10.571	10.571	SIGN	RIGHT	GUIDE, APPROACHING JUNCTION
10.636	10.636	SIGN	RIGHT	REGULATORY, SPEED LIMIT 45
10.653	10.653	SIGN	RIGHT	GUIDE, STRING LAKE JENNY LAKE LODGE SCENIC DRIVE
10.810	10.810	INTERSECTION	LEFT	ROUTE 0500 (JENNY LAKE LOOP ROAD)
10.815	10.815	SIGN	LEFT	GUIDE, NORTH JENNY LAKE JUNCTION
10.815	10.815	SIGN	RIGHT	GUIDE, NORTH JENNY LAKE JUNCTION
10.839	10.839	SIGN	RIGHT	WARNING, GRAPHIC SIGN, NO TEXT
10.919	10.919	SIGN	RIGHT	REGULATORY, SPEED LIMIT 45
10.959	10.959	SIGN	RIGHT	GUIDE, SCENIC DRIVE STRING LAKE JENNY LAKE LODGE
11.029	11.029	SIGN	RIGHT	GUIDE, APPROACHING JUNCTION
11.030	11.030	SIGN	RIGHT	GUIDE, APPROACHING TURNOUT
11.182	11.182	SIGN	LEFT	GUIDE, MOUNTAIN VIEW TURNOUT
11.183	11.183	SIGN	RIGHT	GUIDE, MOUNTAIN VIEW TURNOUT
11.187	11.187	INTERSECTION	LEFT	ROUTE 0938 (MOUNTAIN VIEW PARKING)



# GRTE: ROUTE MAINTENANCE FEATURES ROAD LOG

## ROUTE 0011: TETON PARK ROAD

**Notice:** Culverts and drop inlets were NOT marked by NPS nor inventoried by RIP in Cycle 4, therefore no culverts or drop inlets are reported in any Road Log. Culverts and drop inlets were inventoried in paved parking areas and can be found in the Parking Lot Condition Rating Sheets (Section 7) and Parkwide Maintenance Features Summary (Section 8).

FROM MILEPOST	TO MILEPOST	FEATURE	SIDE	COMMENT
11.419	11.419	SIGN	RIGHT	GUIDE, APPROACHING TURNOUT
11.523	11.681	PAVED DITCH	LEFT	
12.156	12.156	INTERSECTION	LEFT	ROUTE 0227 (SPALDING BAY ACCESS ROAD)
12.208	12.298	PAVED DITCH	RIGHT	
12.262	12.262	SIGN	RIGHT	REGULATORY, SPEED LIMIT 45
12.408	12.408	SIGN	RIGHT	WARNING, GRAPHIC SIGN, NO TEXT
12.454	12.454	SIGN	RIGHT	REGULATORY, SPEED LIMIT 45
13.301	13.301	SIGN	RIGHT	WARNING, GRAPHIC SIGN, NO TEXT
13.503	13.503	INTERSECTION	RIGHT	ROUTE 0939 (BURNED RIDGE PARKING)
13.550	13.550	INTERSECTION	RIGHT	ROUTE 0939 (BURNED RIDGE PARKING)
14.170	14.170	SIGN	RIGHT	GUIDE, APPROACHING TURNOUT
14.287	14.287	SIGN	RIGHT	REGULATORY, SPEED LIMIT 45
14.421	14.421	INTERSECTION	LEFT	ROUTE 0940 (MT. MORAN PARKING)
14.459	14.459	SIGN	LEFT	GUIDE, MT MORAN TURNOUT
14.459	14.459	SIGN	RIGHT	GUIDE, MT MORAN TURNOUT
14.495	14.495	INTERSECTION	LEFT	ROUTE 0940 (MT. MORAN PARKING)
14.724	14.724	SIGN	RIGHT	GUIDE, APPROACHING MT. MORAN SCENIC TURNOUT
14.986	14.986	SIGN	RIGHT	GUIDE, APPROACHING TURNOUT
15.162	15.162	SIGN	RIGHT	GUIDE, POTHOLES TURNOUT
15.163	15.163	SIGN	LEFT	GUIDE, POTHOLES TURNOUT
15.168	15.168	INTERSECTION	RIGHT	ROUTE 0941 (POTHOLES PARKING)
15.281	15.281	SIGN	RIGHT	GUIDE, APPROACHING TURNOUT
15.328	15.328	SIGN	RIGHT	REGULATORY, SPEED LIMIT 45
15.525	15.553	CURB	LEFT	
15.525	15.572	PULLOUT	LEFT	
15.559	15.572	CURB	LEFT	
16.198	16.198	SIGN	RIGHT	GUIDE, UNABLE TO READ FROM VIDEO
16.199	16.199	INTERSECTION	RIGHT	ROUTE 0435 (RKO PIT ROAD)
16.521	16.521	INTERSECTION	LEFT	ROUTE 0423 (SOUTH LANDING LAGOON ROAD)
16.521	16.521	INTERSECTION	RIGHT	ROUTE 0228 (SNAKE RIVER (RKO) ACCESS ROAD)

# GRTE: ROUTE MAINTENANCE FEATURES ROAD LOG

## ROUTE 0011: TETON PARK ROAD

**Notice:** Culverts and drop inlets were NOT marked by NPS nor inventoried by RIP in Cycle 4, therefore no culverts or drop inlets are reported in any Road Log. Culverts and drop inlets were inventoried in paved parking areas and can be found in the Parking Lot Condition Rating Sheets (Section 7) and Parkwide Maintenance Features Summary (Section 8).

FROM MILEPOST	TO MILEPOST	FEATURE	SIDE	COMMENT
16.590	16.590	SIGN	RIGHT	GUIDE, APPROACHING JUNCTION
16.781	16.781	INTERSECTION	RIGHT	ROUTE 0111 (SIGNAL MOUNTAIN SUMMIT ROAD)
16.784	16.784	SIGN	LEFT	GUIDE, SIGNAL MOUNTAIN SUMMIT
16.784	16.784	SIGN	RIGHT	GUIDE, SIGNAL MOUNTAIN SUMMIT
16.963	16.963	SIGN	RIGHT	GUIDE, APPROACHING JUNCTION
17.565	17.565	SIGN	RIGHT	REGULATORY, REDUCED SPEED AHEAD
17.569	17.569	SIGN	RIGHT	WARNING, 35 M.P.H.
17.569	17.569	SIGN	RIGHT	WARNING, GRAPHIC SIGN, NO TEXT
17.588	17.588	SIGN	RIGHT	GUIDE, APPROACHING SIGNAL MOUNTAIN AREA
17.674	17.674	SIGN	RIGHT	REGULATORY, SPEED LIMIT 45
17.674	17.674	SIGN	RIGHT	REGULATORY, SPEED LIMIT 35
17.706	17.706	SIGN	RIGHT	GUIDE, LODGING RESTAURANT GAS GIFTSHOP
17.785	17.785	SIGN	LEFT	WARNING, UNABLE TO READ FROM VIDEO
17.787	17.787	SIGN	LEFT	GUIDE, UNABLE TO READ FROM VIDEO
17.804	17.804	GATE	N/A	
17.804	17.804	SIGN	N/A	REGULATORY, NO PARKING ANY TIME
17.804	17.804	SIGN	N/A	REGULATORY, ROAD CLOSED
17.833	17.949	PULLOUT	RIGHT	
17.884	17.884	INTERSECTION	LEFT	ROUTE 0112 (SIGNAL MOUNTAIN MARINA BOAT RAMP ROAD)
17.888	17.888	SIGN	LEFT	GUIDE, SIGNAL MOUNTAIN LODGE & CAMPGROUND
17.888	17.888	SIGN	RIGHT	GUIDE, SIGNAL MOUNTAIN LODGE & CAMPGROUND
17.967	17.967	SIGN	RIGHT	REGULATORY, SPEED LIMIT 45
17.985	17.985	SIGN	RIGHT	REGULATORY, SPEED LIMIT 35
18.029	18.029	SIGN	RIGHT	GUIDE, LODGING RESTAURANT GAS GIFTSHOP
18.064	18.064	SIGN	RIGHT	WARNING, GRAPHIC SIGN, NO TEXT
18.103	18.103	SIGN	RIGHT	GUIDE, APPROACHING SIGNAL MOUNTAIN AREA
18.135	18.135	SIGN	RIGHT	REGULATORY, REDUCED SPEED AHEAD
18.184	18.184	SIGN	RIGHT	GUIDE, APPROACHING CHAPEL OF THE SACRED HEART
18.428	18.428	INTERSECTION	LEFT	ROUTE 0949 (CHAPEL OF THE SACRED HEART PICNIC AREA)
18.431	18.431	SIGN	RIGHT	GUIDE, CHAPEL OF THE SACRED HEART WELCOME

# GRTE: ROUTE MAINTENANCE FEATURES ROAD LOG

## ROUTE 0011: TETON PARK ROAD

**Notice:** Culverts and drop inlets were NOT marked by NPS nor inventoried by RIP in Cycle 4, therefore no culverts or drop inlets are reported in any Road Log. Culverts and drop inlets were inventoried in paved parking areas and can be found in the Parking Lot Condition Rating Sheets (Section 7) and Parkwide Maintenance Features Summary (Section 8).

FROM MILEPOST	TO MILEPOST	FEATURE	SIDE	COMMENT
18.431	18.431	SIGN	LEFT	GUIDE, CHAPEL OF THE SACRED HEART WELCOME
18.619	18.619	SIGN	RIGHT	GUIDE, APPROACHING CHAPEL OF THE SACRED HEART
18.646	18.646	SIGN	RIGHT	REGULATORY, SPEED LIMIT 45
18.926	18.926	INTERSECTION	LEFT	ROUTE 0950 (CATHOLIC BAY TURNOUT PARKING)
19.104	19.104	INTERSECTION	LEFT	ROUTE 1020 (BRINKERHOFF PARKING)
19.231	19.531	CURB-AND-GUTTER	LEFT	
19.233	19.478	CURB-AND-GUTTER	RIGHT	
19.250	19.250	SIGN	RIGHT	GUIDE, APPROACHING JACKSON LAKE DAM
19.292	19.292	SIGN	RIGHT	REGULATORY, SPEED LIMIT 45
19.293	19.293	SIGN	RIGHT	REGULATORY, SPEED LIMIT 25
19.399	19.399	SIGN	RIGHT	REGULATORY, CONGESTED AREA AHEAD
19.467	19.467	SIGN	RIGHT	WARNING, GRAPHIC SIGN, NO TEXT
19.467	19.467	SIGN	RIGHT	WARNING, PED XING
19.479	19.479	SIGN	RIGHT	GUIDE, SERVICE ROAD ONLY
19.480	19.480	INTERSECTION	RIGHT	PAVED ROUTE (SERVICE ROAD)
19.483	19.512	CURB-AND-GUTTER	RIGHT	
19.516	19.516	INTERSECTION	RIGHT	PAVED ROUTE (SERVICE ROAD)
19.519	19.544	CURB-AND-GUTTER	RIGHT	
19.536	19.536	INTERSECTION	LEFT	ROUTE 0951 (JACKSON DAM PARKING (WEST))
19.546	19.546	SIGN	LEFT	GUIDE, UNABLE TO READ FROM VIDEO
19.546	19.546	SIGN	LEFT	GUIDE, GRAPHIC SIGN, NO TEXT
19.548	19.554	CURB-AND-GUTTER	LEFT	
19.549	19.549	INTERSECTION	RIGHT	ROUTE 0952 (JACKSON DAM PARKING (EAST))
19.552	19.552	SIGN	LEFT	GUIDE, GRAPHIC SIGN, NO TEXT
19.552	19.552	SIGN	LEFT	GUIDE, GRAPHIC SIGN, NO TEXT
19.552	19.552	SIGN	LEFT	GUIDE, GRAPHIC SIGN, NO TEXT
19.554	19.657	GUARD/GUIDE WALL	LEFT	
19.559	19.575	CURB	RIGHT	
19.561	19.576	GUARD/GUIDE RAIL	RIGHT	

# GRTE: ROUTE MAINTENANCE FEATURES ROAD LOG

## ROUTE 0011: TETON PARK ROAD

**Notice:** Culverts and drop inlets were NOT marked by NPS nor inventoried by RIP in Cycle 4, therefore no culverts or drop inlets are reported in any Road Log. Culverts and drop inlets were inventoried in paved parking areas and can be found in the Parking Lot Condition Rating Sheets (Section 7) and Parkwide Maintenance Features Summary (Section 8).

FROM MILEPOST	TO MILEPOST	FEATURE	SIDE	COMMENT
19.562	19.562	SIGN	RIGHT	GUIDE, UNITED STATES DEPARTMENT OF INTERIOR BUREAU OF RECLAMATION JACKSON LAKE DAM AND RESERVOIR MINIDOKA P
19.562	19.562	SIGN	LEFT	GUIDE, UNITED STATES DEPARTMENT OF INTERIOR BUREAU OF RECLAMATION JACKSON LAKE DAM AND RESERVOIR MINIDOKA P
19.564	19.564	FIRE HYDRANT	RIGHT	
19.572	19.618	BRIDGE	N/A	A BIP STRUCTURE NUMBER HAS NOT BEEN ASSIGNED TO THIS BRIDGE
19.576	19.618	GUARD/GUIDE WALL	RIGHT	
19.612	19.646	CURB	RIGHT	
19.616	19.808	GUARD/GUIDE RAIL	RIGHT	
19.646	19.808	CURB	RIGHT	
19.676	19.676	INTERSECTION	LEFT	UNPAVED ROUTE (GATED / NON NPS)
19.683	19.683	SIGN	RIGHT	REGULATORY, NO PARKING ANY TIME
19.683	19.683	SIGN	LEFT	REGULATORY, NO PARKING ANY TIME
19.705	19.705	SIGN	RIGHT	WARNING, GRAPHIC SIGN, NO TEXT
19.740	19.740	SIGN	RIGHT	REGULATORY, SPEED LIMIT 25
19.752	19.806	GUARD/GUIDE RAIL	LEFT	
19.782	19.782	SIGN	RIGHT	REGULATORY, CONGESTED AREA AHEAD
19.870	19.870	INTERSECTION	LEFT	UNPAVED ROUTE
19.870	19.870	INTERSECTION	RIGHT	ROUTE 0212 (JACKSON LAKE DAM FISHING ACCESS ROAD)
19.896	19.896	SIGN	RIGHT	REGULATORY, SPEED LIMIT 45
19.972	19.972	SIGN	RIGHT	GUIDE, APPROACHING JACKSON LAKE DAM
20.516	20.516	INTERSECTION	RIGHT	ROUTE 0999 (WORMHOLE PARKING)
20.727	20.727	SIGN	RIGHT	GUIDE, JENNY LAKE 14 MOOSE VILLAGE 20 JACKSON 33
20.731	20.731	SIGN	RIGHT	GUIDE, APPROACHING JACKSON LAKE JUNCTION
20.754	20.754	SIGN	RIGHT	WARNING, STOP AHEAD
20.778	20.778	SIGN	RIGHT	WARNING, GRAPHIC SIGN, NO TEXT
20.836	20.836	SIGN	RIGHT	REGULATORY, SPEED LIMIT 45
20.916	20.916	SIGN	RIGHT	REGULATORY, STOP
20.920	20.920	SIGN	N/A	GUIDE, COLTER BAY YELLOWSTONE MORAN JCT

# GRTE: ROUTE MAINTENANCE FEATURES ROAD LOG

## ROUTE 0011: TETON PARK ROAD

**Notice:** Culverts and drop inlets were NOT marked by NPS nor inventoried by RIP in Cycle 4, therefore no culverts or drop inlets are reported in any Road Log. Culverts and drop inlets were inventoried in paved parking areas and can be found in the Parking Lot Condition Rating Sheets (Section 7) and Parkwide Maintenance Features Summary (Section 8).

<b>FROM MILEPOST</b>	<b>TO MILEPOST</b>	<b>FEATURE</b>	<b>SIDE</b>	<b>COMMENT</b>
20.920	20.920	INTERSECTION	LEFT	ROUTE 0013 (NORTH PARK ROAD)
20.920	20.920	INTERSECTION	RIGHT	ROUTE 0013 (NORTH PARK ROAD)
20.920	20.920	ROUTE END	N/A	TO ROUTE 0013 (NORTH PARK ROAD) AT MP 4.02 (ON LEFT)

# GRTE: ROUTE MAINTENANCE FEATURES ROAD LOG

## ROUTE 0013: NORTH PARK ROAD

**Notice:** Culverts and drop inlets were NOT marked by NPS nor inventoried by RIP in Cycle 4, therefore no culverts or drop inlets are reported in any Road Log. Culverts and drop inlets were inventoried in paved parking areas and can be found in the Parking Lot Condition Rating Sheets (Section 7) and Parkwide Maintenance Features Summary (Section 8).

FROM MILEPOST	TO MILEPOST	FEATURE	SIDE	COMMENT
0.000	0.000	ROUTE BEGIN	N/A	FROM ROUTE 0010 (NORTH-SOUTH HIGHWAY) AT MP 25.86 (ON LEFT)
0.000	0.000	INTERSECTION	LEFT	ROUTE 0010 (NORTH-SOUTH HIGHWAY)
0.000	0.000	INTERSECTION	RIGHT	ROUTE 0010 (NORTH-SOUTH HIGHWAY)
0.000	0.000	SIGN	N/A	GUIDE, MORAN P.O DUBOIS JACKSON
0.013	0.013	SIGN	RIGHT	REGULATORY, STOP
0.030	0.030	SIGN	RIGHT	GUIDE, JACKSON LAKE 5 YELLOWSTONE 28
0.075	0.075	SIGN	RIGHT	REGULATORY, ONLY ONLY
0.087	0.087	SIGN	RIGHT	GUIDE, EMERGENCY MESSAGE
0.094	0.094	SIGN	RIGHT	WARNING, GRAPHIC SIGN, NO TEXT
0.113	0.113	SIGN	RIGHT	REGULATORY, SPEED LIMIT 15
0.143	0.143	SIGN	RIGHT	GUIDE, JACKSON DUBOIS
0.159	0.159	SIGN	RIGHT	GUIDE, GRAND TETON NATIONAL PARK
0.159	0.159	SIGN	RIGHT	REGULATORY, UNABLE TO READ FROM VIDEO
0.166	0.166	SIGN	RIGHT	GUIDE, CAMPSITES GROS VENTRE OPEN JENNY LAKE OPEN SIGNAL MTN OPEN COLTER BAY OPEN LIZARD CREEK OPEN FLAGG R
0.196	0.196	SIGN	RIGHT	REGULATORY, DO NOT BLOCK DRIVEWAY
0.203	0.203	INTERSECTION	RIGHT	ROUTE 0954 (MORAN RANGER STATION PARKING)
0.206	0.206	INTERSECTION	LEFT	ROUTE 0416 (BUFFALO DORMITORY ROAD)
0.241	0.241	SIGN	RIGHT	REGULATORY, DO NOT BLOCK DRIVEWAY
0.244	0.244	INTERSECTION	RIGHT	ROUTE 0954 (MORAN RANGER STATION PARKING)
0.263	0.297	CURB	LEFT	
0.264	0.264	SIGN	LEFT	GUIDE, CLOSED
0.266	0.299	CURB-AND-GUTTER	N/A	
0.268	0.268	SIGN	N/A	GUIDE, OPEN
0.270	0.270	SIGN	N/A	GUIDE, OPEN
0.270	0.270	SIGN	N/A	GUIDE, OPEN
0.270	0.306	CURB-AND-GUTTER	N/A	
0.279	0.279	SIGN	N/A	REGULATORY, STOP
0.282	0.282	SIGN	LEFT	GUIDE, DO NOT STOP PLEASE PROCEED

# GRTE: ROUTE MAINTENANCE FEATURES ROAD LOG

## ROUTE 0013: NORTH PARK ROAD

**Notice:** Culverts and drop inlets were NOT marked by NPS nor inventoried by RIP in Cycle 4, therefore no culverts or drop inlets are reported in any Road Log. Culverts and drop inlets were inventoried in paved parking areas and can be found in the Parking Lot Condition Rating Sheets (Section 7) and Parkwide Maintenance Features Summary (Section 8).

FROM MILEPOST	TO MILEPOST	FEATURE	SIDE	COMMENT
0.283	0.283	SIGN	N/A	REGULATORY, STOP
0.284	0.284	SIGN	RIGHT	REGULATORY, STOP
0.296	0.296	SIGN	LEFT	REGULATORY, KEEP RIGHT
0.296	0.296	SIGN	LEFT	REGULATORY, GRAPHIC SIGN, NO TEXT
0.299	0.299	SIGN	N/A	REGULATORY, DO NOT ENTER
0.305	0.305	SIGN	LEFT	REGULATORY, DO NOT ENTER
0.334	0.334	INTERSECTION	RIGHT	ROUTE 1022 (MORAN ENTRANCE STATION PARKING)
0.349	0.349	SIGN	RIGHT	REGULATORY, SPEED LIMIT 15
0.403	0.403	INTERSECTION	RIGHT	ROUTE 1022 (MORAN ENTRANCE STATION PARKING)
0.415	0.415	SIGN	RIGHT	REGULATORY, SPEED LIMIT 25
0.418	0.418	SIGN	RIGHT	WARNING, 15 M.P.H.
0.418	0.418	SIGN	RIGHT	WARNING, GRAPHIC SIGN, NO TEXT
0.471	0.471	INTERSECTION	LEFT	ROUTE 0955 (PACIFIC CREEK LANDING AND PARKING)
0.506	0.506	SIGN	LEFT	GUIDE, PACIFIC CREEK LANDING SNAKE RIVER ACCESS
0.506	0.506	SIGN	RIGHT	GUIDE, PACIFIC CREEK LANDING SNAKE RIVER ACCESS
0.536	0.536	INTERSECTION	LEFT	ROUTE 0955 (PACIFIC CREEK LANDING AND PARKING)
0.635	0.635	SIGN	RIGHT	GUIDE, SNAKE RIVER ACCESS
0.660	0.660	SIGN	RIGHT	REGULATORY, SPEED LIMIT 45
0.664	0.664	SIGN	RIGHT	REGULATORY, SPEED LIMIT 25
0.866	0.866	SIGN	RIGHT	REGULATORY, NO STOPPING ON BRIDGE
0.867	0.867	SIGN	RIGHT	GUIDE, PACIFIC CREEK
0.867	0.895	GUARD/GUIDE RAIL	RIGHT	
0.867	0.896	GUARD/GUIDE RAIL	LEFT	
0.872	0.890	BRIDGE	N/A	1460-009 (PACIFIC CREEK BRIDGE)
0.896	0.896	SIGN	RIGHT	GUIDE, PACIFIC CREEK
0.897	0.897	SIGN	RIGHT	REGULATORY, NO STOPPING ON BRIDGE
0.906	0.906	SIGN	RIGHT	REGULATORY, REDUCED SPEED AHEAD
1.104	1.104	SIGN	RIGHT	GUIDE, BE BEAR AWARE FOOD STORAGE REQUIRED
1.180	1.180	INTERSECTION	RIGHT	ROUTE 0114 (PACIFIC CREEK ROAD)

# GRTE: ROUTE MAINTENANCE FEATURES ROAD LOG

## ROUTE 0013: NORTH PARK ROAD

**Notice:** Culverts and drop inlets were NOT marked by NPS nor inventoried by RIP in Cycle 4, therefore no culverts or drop inlets are reported in any Road Log. Culverts and drop inlets were inventoried in paved parking areas and can be found in the Parking Lot Condition Rating Sheets (Section 7) and Parkwide Maintenance Features Summary (Section 8).

FROM MILEPOST	TO MILEPOST	FEATURE	SIDE	COMMENT
1.185	1.185	SIGN	RIGHT	GUIDE, PACIFIC CREEK ROAD TWO OCEAN LAKE 4 TETON NATIONAL FOREST 6 TETON WILDERNESS AREA 8
1.185	1.185	SIGN	LEFT	GUIDE, PACIFIC CREEK ROAD TWO OCEAN LAKE 4 TETON NATIONAL FOREST 6 TETON WILDERNESS AREA 8
1.727	1.727	SIGN	RIGHT	REGULATORY, DO NOT PASS
2.403	2.403	INTERSECTION	LEFT	ROUTE 0956 (UPPER OXBOW PARKING)
2.589	2.589	SIGN	RIGHT	REGULATORY, SPEED LIMIT 45
2.794	2.794	INTERSECTION	LEFT	ROUTE 0957 (OXBOW BEND PARKING)
2.815	2.815	SIGN	LEFT	GUIDE, OXBOW BEND TURNOUT
2.815	2.815	SIGN	RIGHT	GUIDE, OXBOW BEND TURNOUT
2.836	2.836	INTERSECTION	LEFT	ROUTE 0957 (OXBOW BEND PARKING)
2.849	3.024	PULLOUT	LEFT	
2.851	2.851	SIGN	RIGHT	WARNING, GRAPHIC SIGN, NO TEXT
2.851	2.851	SIGN	RIGHT	WARNING, 35 M.P.H.
3.408	3.408	SIGN	RIGHT	WARNING, 35 M.P.H.
3.408	3.408	SIGN	RIGHT	WARNING, GRAPHIC SIGN, NO TEXT
3.471	3.471	INTERSECTION	LEFT	ROUTE 0236 (CATTLEMAN'S BRIDGE ROAD)
3.556	3.556	SIGN	RIGHT	WARNING, GRAPHIC SIGN, NO TEXT
3.807	3.807	SIGN	RIGHT	GUIDE, JACKSON 34 DUBOIS 61
3.808	3.808	SIGN	RIGHT	GUIDE, APPROACHING JACKSON LAKE JUNCTION
3.830	3.830	SIGN	RIGHT	REGULATORY, SPEED LIMIT 35
3.830	3.830	SIGN	RIGHT	REGULATORY, SPEED LIMIT 45
3.865	3.865	SIGN	RIGHT	GUIDE, COLTER BAY FLAGG RANCH YELLOWSTONE SIGNAL MTN. JENNY LAKE MOOSE JACKSON
4.017	4.017	INTERSECTION	LEFT	ROUTE 0011 (TETON PARK ROAD)
4.021	4.021	SIGN	RIGHT	GUIDE, JACKSON LAKE JUNCTION
4.021	4.021	SIGN	LEFT	GUIDE, JACKSON LAKE JUNCTION
4.112	4.112	SIGN	RIGHT	GUIDE, MORAN JCT. JACKSON DUBOIS SIGNAL MTN. JENNY LAKE MOOSE
4.125	4.125	SIGN	RIGHT	GUIDE, COLTER BAY VILLAGE 6 FLAGG RANCH 21 YELLOWSTONE 23
4.129	4.129	SIGN	RIGHT	REGULATORY, SPEED LIMIT 35



# GRTE: ROUTE MAINTENANCE FEATURES ROAD LOG

## ROUTE 0013: NORTH PARK ROAD

**Notice:** Culverts and drop inlets were NOT marked by NPS nor inventoried by RIP in Cycle 4, therefore no culverts or drop inlets are reported in any Road Log. Culverts and drop inlets were inventoried in paved parking areas and can be found in the Parking Lot Condition Rating Sheets (Section 7) and Parkwide Maintenance Features Summary (Section 8).

FROM MILEPOST	TO MILEPOST	FEATURE	SIDE	COMMENT
4.227	4.227	SIGN	RIGHT	GUIDE, APPROACHING JACKSON LAKE JUNCTION
4.256	4.256	INTERSECTION	LEFT	ROUTE 0958 (LOWER WILLOW FLATS TURNOUT PARKING)
4.281	4.281	INTERSECTION	LEFT	ROUTE 0958 (LOWER WILLOW FLATS TURNOUT PARKING)
4.374	4.374	SIGN	RIGHT	GUIDE, APPROACHING OVERLOOK
4.494	4.494	INTERSECTION	LEFT	ROUTE 0959 (WILLOW FLATS OVERLOOK PARKING)
4.543	4.543	SIGN	LEFT	GUIDE, WILLOW FLATS OVERLOOK
4.544	4.544	SIGN	RIGHT	GUIDE, WILLOW FLATS OVERLOOK
4.591	4.591	INTERSECTION	LEFT	ROUTE 0959 (WILLOW FLATS OVERLOOK PARKING)
4.591	4.591	INTERSECTION	RIGHT	ROUTE 0250 (DOUG'S BARN WILLOW FLATS ROAD)
4.652	4.652	SIGN	RIGHT	GUIDE, APPROACHING JACKSON LAKE LODGE
4.702	4.702	SIGN	RIGHT	GUIDE, APPROACHING OVERLOOK
4.768	4.768	SIGN	RIGHT	GUIDE, LODGING RESTAURANT MEDICAL CLINIC SHOPS RESORT ACTIVITIES SERVICE STATION
4.798	4.905	GUARD/GUIDE RAIL	LEFT	
4.800	4.800	SIGN	RIGHT	GUIDE, CHRISTIAN CREEK
4.801	4.905	GUARD/GUIDE RAIL	RIGHT	
4.802	4.898	BRIDGE	N/A	1460-006 (CHRISTIAN CREEK BRIDGE)
4.906	4.906	SIGN	RIGHT	GUIDE, CHRISTIAN CREEK
4.908	4.908	SIGN	RIGHT	REGULATORY, NO STOPPING ON BRIDGE
4.978	4.978	SIGN	RIGHT	REGULATORY, SPEED LIMIT 35
5.030	5.030	SIGN	RIGHT	GUIDE, JACKSON LAKE LODGE
5.046	5.100	LANE DEVIATION	N/A	
5.090	5.090	INTERSECTION	LEFT	ROUTE 0113 (JACKSON LAKE LODGE ROAD)
5.155	5.155	SIGN	RIGHT	GUIDE, JACKSON LAKE LODGE
5.275	5.275	SIGN	RIGHT	REGULATORY, SPEED LIMIT 35
5.276	5.276	SIGN	RIGHT	REGULATORY, SPEED LIMIT 45
5.306	5.306	SIGN	RIGHT	GUIDE, LODGING RESTAURANT MEDICAL CLINIC SHOPS RESORT ACTIVITIES SERVICE STATION
5.475	5.475	SIGN	RIGHT	GUIDE, APPROACHING JACKSON LAKE LODGE
5.616	5.616	SIGN	RIGHT	WARNING, GRAPHIC SIGN, NO TEXT
5.811	5.955	CURB	LEFT	

# GRTE: ROUTE MAINTENANCE FEATURES ROAD LOG

## ROUTE 0013: NORTH PARK ROAD

**Notice:** Culverts and drop inlets were NOT marked by NPS nor inventoried by RIP in Cycle 4, therefore no culverts or drop inlets are reported in any Road Log. Culverts and drop inlets were inventoried in paved parking areas and can be found in the Parking Lot Condition Rating Sheets (Section 7) and Parkwide Maintenance Features Summary (Section 8).

FROM MILEPOST	TO MILEPOST	FEATURE	SIDE	COMMENT
5.986	5.986	INTERSECTION	RIGHT	ROUTE 0230 (GRAND VIEW ACCESS ROAD)
6.635	6.673	PULLOUT	LEFT	
6.825	6.825	SIGN	RIGHT	WARNING, GRAPHIC SIGN, NO TEXT
7.049	7.049	SIGN	RIGHT	GUIDE, PILGRIM CREEK
7.050	7.117	GUARD/GUIDE RAIL	RIGHT	
7.051	7.117	BRIDGE	N/A	1460-007 (PILGRIM CREEK BRIDGE)
7.051	7.118	GUARD/GUIDE RAIL	LEFT	
7.119	7.119	SIGN	RIGHT	GUIDE, PILGRIM CREEK
7.119	7.208	CURB	LEFT	
7.286	7.286	SIGN	RIGHT	REGULATORY, SPEED LIMIT 45
7.331	7.373	PULLOUT	RIGHT	
7.512	7.512	SIGN	LEFT	GUIDE, PILGRIM CREEK ROAD
7.512	7.512	SIGN	RIGHT	GUIDE, PILGRIM CREEK ROAD BRIDGER TETON NATIONAL FOREST 3 MI
7.517	7.517	INTERSECTION	RIGHT	ROUTE 0116 (PILGRIM CREEK ROAD)
7.723	7.766	PULLOUT	RIGHT	
7.982	7.982	SIGN	RIGHT	REGULATORY, SPEED LIMIT 45
8.443	8.483	PULLOUT	RIGHT	
8.686	8.686	SIGN	RIGHT	WARNING, GRAPHIC SIGN, NO TEXT
8.773	8.773	INTERSECTION	LEFT	ROUTE 0963 (COLTER BAY STORAGE PARKING (LEFT))
8.785	8.785	INTERSECTION	RIGHT	ROUTE 0232 (COLTER BAY STORAGE ROAD)
8.856	8.856	INTERSECTION	RIGHT	ROUTE 0964 (COLTER BAY STORAGE PARKING (RIGHT))
8.927	8.927	SIGN	RIGHT	WARNING, GRAPHIC SIGN, NO TEXT
9.141	9.141	SIGN	RIGHT	GUIDE, APPROACHING COLTER BAY
9.237	9.237	SIGN	RIGHT	GUIDE, VISITOR CENTER MUSEUM CAMPGROUND MARINA FOOD LODGING GROCERIES
9.343	9.343	SIGN	RIGHT	REGULATORY, SPEED LIMIT 45
9.345	9.345	SIGN	RIGHT	REGULATORY, SPEED LIMIT 35
9.393	9.393	TRAFFIC LIGHT	RIGHT	
9.394	9.394	TRAFFIC LIGHT	RIGHT	
9.465	9.465	SIGN	LEFT	REGULATORY, GRAPHIC SIGN, NO TEXT

# GRTE: ROUTE MAINTENANCE FEATURES ROAD LOG

## ROUTE 0013: NORTH PARK ROAD

**Notice:** Culverts and drop inlets were NOT marked by NPS nor inventoried by RIP in Cycle 4, therefore no culverts or drop inlets are reported in any Road Log. Culverts and drop inlets were inventoried in paved parking areas and can be found in the Parking Lot Condition Rating Sheets (Section 7) and Parkwide Maintenance Features Summary (Section 8).

FROM MILEPOST	TO MILEPOST	FEATURE	SIDE	COMMENT
9.484	9.484	INTERSECTION	LEFT	ROUTE 1010 (COLTER BAY CONCESSION STORE AND GAS STATION PARKING)
9.487	9.517	CURB	LEFT	
9.518	9.518	SIGN	LEFT	GUIDE, COLTER BAY JUNCTION
9.518	9.518	SIGN	RIGHT	GUIDE, COLTER BAY JUNCTION
9.521	9.521	INTERSECTION	LEFT	ROUTE 0103 (COLTER BAY ENTRANCE ROAD)
9.529	9.603	CURB	LEFT	
9.605	9.605	SIGN	LEFT	REGULATORY, GRAPHIC SIGN, NO TEXT
9.682	9.682	SIGN	RIGHT	REGULATORY, SPEED LIMIT 45
9.685	9.685	SIGN	RIGHT	REGULATORY, SPEED LIMIT 35
9.850	9.850	SIGN	RIGHT	GUIDE, VISITOR CENTER MUSEUM CAMPGROUND MARINA FOOD LODGING GROCERIES
9.946	9.946	SIGN	RIGHT	GUIDE, APPROACHING COLTER BAY
10.053	10.053	SIGN	RIGHT	GUIDE, APPROACHING LEEKS MARINA
10.150	10.150	SIGN	RIGHT	GUIDE, RESTAURANT BOAT DOCK
10.153	10.189	PULLOUT	RIGHT	
10.194	10.204	CURB	RIGHT	
10.216	10.243	CURB	RIGHT	
10.368	10.368	INTERSECTION	LEFT	ROUTE 0115 (LEEKS MARINA ACCESS ROAD)
10.375	10.375	SIGN	RIGHT	GUIDE, LEEKS MARINA & RESTAURANT UW-NPS RESEARCH STATION
10.376	10.376	SIGN	LEFT	GUIDE, UNABLE TO READ FROM VIDEO
10.502	10.502	SIGN	RIGHT	GUIDE, RESTAURANT BOAT DOCK
10.606	10.606	INTERSECTION	RIGHT	UNPAVED ROUTE
10.731	10.731	SIGN	RIGHT	GUIDE, APPROACHING LEEKS MARINA
11.250	11.351	PULLOUT	LEFT	
11.297	11.297	SIGN	RIGHT	GUIDE, APPROACHING PICNIC AREA
11.373	11.373	INTERSECTION	RIGHT	ROUTE 0972 (NORTH LEEKS PARKING)
11.417	11.417	INTERSECTION	LEFT	ROUTE 0973 (NORTH LEEKS PICNIC AREA PARKING)
11.444	11.444	INTERSECTION	RIGHT	ROUTE 0972 (NORTH LEEKS PARKING)
11.451	11.451	SIGN	RIGHT	GUIDE, SARGENTS BAY PICNIC AREA

# GRTE: ROUTE MAINTENANCE FEATURES ROAD LOG

## ROUTE 0013: NORTH PARK ROAD

**Notice:** Culverts and drop inlets were NOT marked by NPS nor inventoried by RIP in Cycle 4, therefore no culverts or drop inlets are reported in any Road Log. Culverts and drop inlets were inventoried in paved parking areas and can be found in the Parking Lot Condition Rating Sheets (Section 7) and Parkwide Maintenance Features Summary (Section 8).

FROM MILEPOST	TO MILEPOST	FEATURE	SIDE	COMMENT
11.451	11.451	SIGN	LEFT	GUIDE, SARGENTS BAY PICNIC AREA
11.482	11.482	INTERSECTION	LEFT	ROUTE 0973 (NORTH LEEKS PICNIC AREA PARKING)
11.600	11.600	SIGN	RIGHT	WARNING, GRAPHIC SIGN, NO TEXT
11.616	11.616	SIGN	RIGHT	GUIDE, APPROACHING PICNIC AREA
11.648	11.648	SIGN	RIGHT	WARNING, GRAPHIC SIGN, NO TEXT
11.961	11.961	INTERSECTION	RIGHT	ROUTE 0210 (ARIZONA LAKE TRAILHEAD ROAD)
12.428	12.464	PULLOUT	LEFT	
12.441	12.441	SIGN	RIGHT	GUIDE, GRAPHIC SIGN, NO TEXT
12.725	12.725	INTERSECTION	RIGHT	ROUTE 0233 (BAILEY CREEK ROAD)
13.662	13.662	SIGN	RIGHT	GUIDE, APPROACHING PICNIC AREA
13.727	13.815	PULLOUT	RIGHT	
13.740	13.740	INTERSECTION	LEFT	ROUTE 0974 (ARIZONA ISLAND PICNIC AREA PARKING)
13.747	13.794	CURB	LEFT	
13.772	13.772	SIGN	LEFT	GUIDE, ARIZONA ISLAND PICNIC AREA
13.772	13.772	SIGN	RIGHT	GUIDE, ARIZONA ISLAND PICNIC AREA
13.795	13.795	INTERSECTION	LEFT	ROUTE 0974 (ARIZONA ISLAND PICNIC AREA PARKING)
13.886	13.886	SIGN	RIGHT	GUIDE, APPROACHING PICNIC AREA
14.361	14.361	INTERSECTION	RIGHT	ROUTE 0206 (ARIZONA CREEK TRAILHEAD ROAD)
14.547	14.547	SIGN	RIGHT	REGULATORY, SPEED LIMIT 45
14.548	14.598	PULLOUT	RIGHT	
14.668	14.668	SIGN	RIGHT	REGULATORY, SPEED LIMIT 45
14.704	14.831	PULLOUT	LEFT	
14.711	14.711	SIGN	RIGHT	GUIDE, APPROACHING PICNIC AREA
14.882	14.882	SIGN	LEFT	GUIDE, LAKEVIEW PICNIC AREA
14.882	14.882	SIGN	RIGHT	GUIDE, LAKEVIEW PICNIC AREA
14.885	14.885	INTERSECTION	LEFT	ROUTE 1003 (LAKEVIEW PICNIC PARKING)
14.924	15.157	PAVED DITCH	RIGHT	
15.066	15.066	SIGN	RIGHT	GUIDE, APPROACHING PICNIC AREA
15.168	15.635	PAVED DITCH	RIGHT	
15.282	15.395	PULLOUT	LEFT	

# GRTE: ROUTE MAINTENANCE FEATURES ROAD LOG

## ROUTE 0013: NORTH PARK ROAD

**Notice:** Culverts and drop inlets were NOT marked by NPS nor inventoried by RIP in Cycle 4, therefore no culverts or drop inlets are reported in any Road Log. Culverts and drop inlets were inventoried in paved parking areas and can be found in the Parking Lot Condition Rating Sheets (Section 7) and Parkwide Maintenance Features Summary (Section 8).

FROM MILEPOST	TO MILEPOST	FEATURE	SIDE	COMMENT
15.436	15.499	CURB	RIGHT	
15.607	15.635	CURB	RIGHT	
15.915	15.915	SIGN	RIGHT	WARNING, GRAPHIC SIGN, NO TEXT
15.945	15.945	SIGN	RIGHT	WARNING, GRAPHIC SIGN, NO TEXT
16.819	16.881	PULLOUT	LEFT	
16.821	16.881	CURB	LEFT	
17.183	17.346	PAVED DITCH	RIGHT	
17.183	17.345	CURB	RIGHT	
17.288	17.288	SIGN	RIGHT	GUIDE, APPROACHING LIZARD CREEK CAMPGROUND
17.341	17.341	SIGN	RIGHT	REGULATORY, SPEED LIMIT 35
17.384	17.384	SIGN	RIGHT	REGULATORY, SPEED LIMIT 45
17.451	17.451	INTERSECTION	RIGHT	ROUTE 0436 (LIZARD CREEK PIT ROAD)
17.528	17.551	PULLOUT	RIGHT	
17.543	17.543	INTERSECTION	LEFT	ROUTE 0223AZ (LIZARD CREEK CAMPGROUND ROAD A)
17.555	17.555	SIGN	LEFT	GUIDE, LIZARD CREEK CAMPGROUND
17.555	17.555	SIGN	RIGHT	GUIDE, LIZARD CREEK CAMPGROUND
17.779	17.779	SIGN	RIGHT	REGULATORY, SPEED LIMIT 35
17.781	17.781	SIGN	RIGHT	REGULATORY, SPEED LIMIT 45
17.866	17.866	SIGN	RIGHT	GUIDE, APPROACHING LIZARD CREEK CAMPGROUND
17.934	17.934	SIGN	RIGHT	WARNING, ROUGH ROAD
18.356	19.102	LANE DEVIATION	N/A	
18.488	18.515	PULLOUT	RIGHT	
18.763	18.860	CURB	RIGHT	
18.763	18.956	CURB	LEFT	
19.328	19.328	SIGN	RIGHT	WARNING, GRAPHIC SIGN, NO TEXT
19.504	19.551	CURB	RIGHT	
19.701	19.701	INTERSECTION	RIGHT	UNPAVED ROUTE (POWER LINE ACCESS)
20.254	20.254	SIGN	RIGHT	REGULATORY, SPEED LIMIT 45
20.369	20.410	PULLOUT	RIGHT	
20.375	20.379	CURB	LEFT	

# GRTE: ROUTE MAINTENANCE FEATURES ROAD LOG

## ROUTE 0013: NORTH PARK ROAD

**Notice:** Culverts and drop inlets were NOT marked by NPS nor inventoried by RIP in Cycle 4, therefore no culverts or drop inlets are reported in any Road Log. Culverts and drop inlets were inventoried in paved parking areas and can be found in the Parking Lot Condition Rating Sheets (Section 7) and Parkwide Maintenance Features Summary (Section 8).

FROM MILEPOST	TO MILEPOST	FEATURE	SIDE	COMMENT
20.376	20.376	SIGN	RIGHT	GUIDE, GRAND TETON NATIONAL PARK
20.388	20.388	INTERSECTION	LEFT	ROUTE 0977 (NORTH BOUNDARY PARKING)
20.391	20.422	CURB	LEFT	
20.425	20.425	INTERSECTION	LEFT	ROUTE 0977 (NORTH BOUNDARY PARKING)
20.432	20.438	CURB	LEFT	
20.529	20.535	CURB	RIGHT	
20.539	20.539	INTERSECTION	RIGHT	ROUTE 0978 (JDR SOUTH ENTRANCE PARKING)
20.546	20.566	CURB	RIGHT	
20.570	20.570	INTERSECTION	RIGHT	ROUTE 0978 (JDR SOUTH ENTRANCE PARKING)
20.574	20.582	CURB	RIGHT	
20.579	20.579	SIGN	RIGHT	GUIDE, JOHN D ROCKEFELLER JR MEMORIAL PARKWAY
20.600	20.600	INTERSECTION	N/A	PAVED ROUTE (ROUTE 0013 (JDR PARKWAY ROAD) / NPS JODR MAINTAINED)
20.600	20.600	PARK BOUNDARY	N/A	
20.600	20.600	ROUTE END	N/A	TO BEGINNING OF JDR PARKWAY ROAD (GRTE/JODR PARK BOUNDARY)

# GRTE: ROUTE MAINTENANCE FEATURES ROAD LOG

## ROUTE 0100AZ: MOOSE/WILSON ROAD

**Notice:** Culverts and drop inlets were NOT marked by NPS nor inventoried by RIP in Cycle 4, therefore no culverts or drop inlets are reported in any Road Log. Culverts and drop inlets were inventoried in paved parking areas and can be found in the Parking Lot Condition Rating Sheets (Section 7) and Parkwide Maintenance Features Summary (Section 8).

FROM MILEPOST	TO MILEPOST	FEATURE	SIDE	COMMENT
0.000	0.000	ROUTE BEGIN	N/A	FROM ROUTE 0011 (TETON PARK ROAD) AT MP 0.68 (ON LEFT)
0.000	0.000	INTERSECTION	LEFT	ROUTE 0011 (TETON PARK ROAD)
0.000	0.000	INTERSECTION	RIGHT	ROUTE 0011 (TETON PARK ROAD)
0.004	0.004	SIGN	RIGHT	REGULATORY, STOP
0.018	0.018	SIGN	RIGHT	GUIDE, HIGHWAY 89 PARK ROAD
0.036	0.036	SIGN	RIGHT	REGULATORY, PROHIBITED EXTREMELY NARROW WINDING ROAD
0.061	0.061	INTERSECTION	LEFT	ROUTE 0220 (MURIE CENTER ACCESS ROAD)
0.070	0.070	SIGN	LEFT	GUIDE, UNABLE TO READ FROM VIDEO
0.100	0.100	SIGN	RIGHT	WARNING, STOP AHEAD
0.140	0.140	SIGN	RIGHT	REGULATORY, SPEED LIMIT 35
0.140	0.140	SIGN	RIGHT	REGULATORY, STRICTLY ENFORCED
0.180	0.180	SIGN	RIGHT	WARNING, GRAPHIC SIGN, NO TEXT
0.932	0.959	PULLOUT	LEFT	
0.933	0.934	GUARD/GUIDE WALL	LEFT	
0.955	0.957	GUARD/GUIDE WALL	LEFT	
1.203	1.203	SIGN	RIGHT	REGULATORY, PROHIBITED EXTREMELY NARROW WINDING ROAD
1.209	1.209	SIGN	RIGHT	REGULATORY, SPEED LIMIT 35
1.233	1.233	INTERSECTION	LEFT	ROUTE 0988 (SAWMILL PONDS PARKING)
1.291	1.291	SIGN	RIGHT	REGULATORY, SPEED LIMIT 25
2.618	2.618	INTERSECTION	LEFT	UNPAVED ROUTE (SPUR)
2.640	2.640	INTERSECTION	LEFT	UNPAVED ROUTE
2.995	2.995	INTERSECTION	LEFT	UNPAVED ROUTE
3.040	3.040	SIGN	RIGHT	GUIDE, DEATH CANYON TRAILHEAD
3.069	3.069	INTERSECTION	RIGHT	ROUTE 0208 (DEATH CANYON ROAD)
3.091	3.091	TRAFFIC LIGHT	N/A	
3.091	3.091	SIGN	N/A	REGULATORY, ROAD CLOSED
3.091	3.091	GATE	N/A	
3.091	3.091	SIGN	N/A	REGULATORY, NO PARKING
3.108	3.108	SIGN	RIGHT	GUIDE, DEATH CANYON TRAILHEAD

# GRTE: ROUTE MAINTENANCE FEATURES ROAD LOG

## ROUTE 0100AZ: MOOSE/WILSON ROAD

**Notice:** Culverts and drop inlets were NOT marked by NPS nor inventoried by RIP in Cycle 4, therefore no culverts or drop inlets are reported in any Road Log. Culverts and drop inlets were inventoried in paved parking areas and can be found in the Parking Lot Condition Rating Sheets (Section 7) and Parkwide Maintenance Features Summary (Section 8).

FROM MILEPOST	TO MILEPOST	FEATURE	SIDE	COMMENT
3.508	3.508	SIGN	RIGHT	REGULATORY, NO ROADSIDE PARKING NEXT 2 MILES
3.661	3.661	SIGN	RIGHT	REGULATORY, SPEED LIMIT 25
3.686	3.686	SIGN	RIGHT	GUIDE, LAURANCE S. ROCKEFELLER PRESERVE
3.739	3.739	INTERSECTION	LEFT	ROUTE 0253 (LSR ENTRANCE ROAD)
3.829	3.829	SIGN	RIGHT	GUIDE, LAURANCE S. ROCKEFELLER PRESERVE
4.234	4.234	SIGN	RIGHT	WARNING, GRAPHIC SIGN, NO TEXT
4.234	4.234	SIGN	LEFT	WARNING, GRAPHIC SIGN, NO TEXT
4.431	4.431	SIGN	RIGHT	WARNING, NARROW BRIDGE
4.458	4.458	SIGN	RIGHT	WARNING, 10 M.P.H.
4.458	4.458	SIGN	RIGHT	WARNING, ONE LANE BRIDGE
4.484	4.484	SIGN	RIGHT	REGULATORY, YIELD
4.484	4.484	SIGN	RIGHT	WARNING, TO ONCOMING TRAFFIC
4.488	4.491	GUARD/GUIDE WALL	LEFT	
4.489	4.491	GUARD/GUIDE WALL	RIGHT	
4.490	4.490	SIGN	LEFT	WARNING, GRAPHIC SIGN, NO TEXT
4.490	4.490	SIGN	RIGHT	WARNING, GRAPHIC SIGN, NO TEXT
4.491	4.500	BRIDGE	N/A	1460-013 (LAKE CREEK BRIDGE)
4.491	4.500	GUARD/GUIDE RAIL	LEFT	
4.491	4.500	GUARD/GUIDE RAIL	RIGHT	
4.500	4.502	GUARD/GUIDE WALL	RIGHT	
4.500	4.504	GUARD/GUIDE WALL	LEFT	
4.500	4.513	PULLOUT	RIGHT	
4.501	4.501	SIGN	RIGHT	WARNING, GRAPHIC SIGN, NO TEXT
4.501	4.501	SIGN	LEFT	WARNING, GRAPHIC SIGN, NO TEXT
4.508	4.508	SIGN	RIGHT	REGULATORY, NO PARKING
4.518	4.518	SIGN	RIGHT	WARNING, 10 M.P.H.
4.518	4.518	SIGN	RIGHT	WARNING, ONE LANE BRIDGE
4.549	4.549	SIGN	LEFT	WARNING, GRAPHIC SIGN, NO TEXT
4.550	4.550	SIGN	RIGHT	WARNING, GRAPHIC SIGN, NO TEXT
4.555	4.555	SIGN	RIGHT	GUIDE, UNABLE TO READ FROM VIDEO



# GRTE: ROUTE MAINTENANCE FEATURES ROAD LOG

## ROUTE 0100AZ: MOOSE/WILSON ROAD

**Notice:** Culverts and drop inlets were NOT marked by NPS nor inventoried by RIP in Cycle 4, therefore no culverts or drop inlets are reported in any Road Log. Culverts and drop inlets were inventoried in paved parking areas and can be found in the Parking Lot Condition Rating Sheets (Section 7) and Parkwide Maintenance Features Summary (Section 8).

<b>FROM MILEPOST</b>	<b>TO MILEPOST</b>	<b>FEATURE</b>	<b>SIDE</b>	<b>COMMENT</b>
4.558	4.558	SIGN	RIGHT	WARNING, NARROW BRIDGE
4.733	4.733	SIGN	RIGHT	WARNING, SOFT SHOULDER
4.761	4.761	SIGN	RIGHT	WARNING, ROUGH ROAD
4.789	4.789	SIGN	RIGHT	REGULATORY, SPEED LIMIT 25
4.793	4.793	SIGN	RIGHT	REGULATORY, NO PARKING
4.800	4.800	SIGN	RIGHT	REGULATORY, SPEED LIMIT 25
4.800	4.800	INTERSECTION	N/A	ROUTE 0100AZ (MOOSE/WILSON ROAD) UNPAVED SECTION
4.800	4.800	ROUTE END	N/A	TO ROUTE 0100AZ (UNPAVED SEGMENT)

# GRTE: ROUTE MAINTENANCE FEATURES ROAD LOG

## ROUTE 0101: ANTELOPE FLATS ROAD

**Notice:** Culverts and drop inlets were NOT marked by NPS nor inventoried by RIP in Cycle 4, therefore no culverts or drop inlets are reported in any Road Log. Culverts and drop inlets were inventoried in paved parking areas and can be found in the Parking Lot Condition Rating Sheets (Section 7) and Parkwide Maintenance Features Summary (Section 8).

FROM MILEPOST	TO MILEPOST	FEATURE	SIDE	COMMENT
0.000	0.000	ROUTE BEGIN	N/A	FROM ROUTE 0010 (NORTH-SOUTH HIGHWAY) AT MP 9.20 (ON RIGHT)
0.000	0.000	INTERSECTION	LEFT	ROUTE 0010 (NORTH-SOUTH HIGHWAY)
0.000	0.000	INTERSECTION	RIGHT	ROUTE 0010 (NORTH-SOUTH HIGHWAY)
0.009	0.009	SIGN	RIGHT	REGULATORY, STOP
0.040	0.040	SIGN	RIGHT	REGULATORY, SPEED LIMIT 35
0.096	0.096	SIGN	RIGHT	WARNING, GRAPHIC SIGN, NO TEXT
0.156	0.156	SIGN	RIGHT	WARNING, GRAPHIC SIGN, NO TEXT
0.166	0.166	INTERSECTION	RIGHT	ROUTE 0440 (WAGON ROAD)
0.227	0.227	SIGN	LEFT	GUIDE, UNABLE TO READ FROM VIDEO
0.227	0.227	SIGN	LEFT	GUIDE, UNABLE TO READ FROM VIDEO
0.756	0.756	INTERSECTION	LEFT	UNPAVED ROUTE
0.760	0.760	SIGN	LEFT	GUIDE, UNABLE TO READ FROM VIDEO
0.761	0.811	PULLOUT	LEFT	
0.800	0.800	SIGN	LEFT	REGULATORY, UNABLE TO READ FROM VIDEO
0.809	0.809	SIGN	LEFT	REGULATORY, UNABLE TO READ FROM VIDEO
0.830	0.830	SIGN	RIGHT	WARNING, GRAPHIC SIGN, NO TEXT
0.888	0.888	SIGN	N/A	WARNING, ROAD CLOSED DUE TO HEAVY DRIFTING
0.888	0.888	GATE	N/A	
0.888	0.888	SIGN	N/A	GUIDE, GRAPHIC SIGN, NO TEXT
0.920	0.920	SIGN	RIGHT	GUIDE, DANGER DO NOT APPROACH WILDLIFE
1.662	1.662	INTERSECTION	LEFT	ROUTE 0201 (MORMON ROW ROADS)
1.662	1.662	INTERSECTION	RIGHT	ROUTE 0201 (MORMON ROW ROADS)
3.146	3.146	SIGN	RIGHT	REGULATORY, SPEED LIMIT 35
3.222	3.222	SIGN	RIGHT	WARNING, STOP AHEAD
3.278	3.278	SIGN	RIGHT	GUIDE, DANGER DO NOT APPROACH WILDLIFE
3.291	3.291	SIGN	RIGHT	GUIDE, KELLY NATIONAL FOREST ACCESS
3.292	3.292	SIGN	N/A	WARNING, ROAD CLOSED DUE TO HEAVY DRIFTING
3.292	3.292	SIGN	N/A	REGULATORY, ROAD CLOSED DO NOT BLOCK GATE
3.292	3.292	GATE	N/A	

# GRTE: ROUTE MAINTENANCE FEATURES ROAD LOG

## ROUTE 0101: ANTELOPE FLATS ROAD

**Notice:** Culverts and drop inlets were NOT marked by NPS nor inventoried by RIP in Cycle 4, therefore no culverts or drop inlets are reported in any Road Log. Culverts and drop inlets were inventoried in paved parking areas and can be found in the Parking Lot Condition Rating Sheets (Section 7) and Parkwide Maintenance Features Summary (Section 8).

<b>FROM MILEPOST</b>	<b>TO MILEPOST</b>	<b>FEATURE</b>	<b>SIDE</b>	<b>COMMENT</b>
3.300	3.300	SIGN	RIGHT	REGULATORY, STOP
3.310	3.310	INTERSECTION	LEFT	ROUTE 0102 (TETON FOREST ACCESS ROAD)
3.310	3.310	INTERSECTION	N/A	ROUTE 0428 (HUNTER RANCH ROAD)
3.310	3.310	INTERSECTION	RIGHT	ROUTE 0102 (TETON FOREST ACCESS ROAD)
3.310	3.310	ROUTE END	N/A	TO ROUTE 0102 (TETON FOREST ACCESS ROAD) AT MP 2.46 (ON LEFT)

# GRTE: ROUTE MAINTENANCE FEATURES ROAD LOG

## ROUTE 0102: TETON FOREST ACCESS ROAD

**Notice:** Culverts and drop inlets were NOT marked by NPS nor inventoried by RIP in Cycle 4, therefore no culverts or drop inlets are reported in any Road Log. Culverts and drop inlets were inventoried in paved parking areas and can be found in the Parking Lot Condition Rating Sheets (Section 7) and Parkwide Maintenance Features Summary (Section 8).

FROM MILEPOST	TO MILEPOST	FEATURE	SIDE	COMMENT
0.000	0.000	ROUTE BEGIN	N/A	FROM ROUTE 0104 (GROS VENTRE ROAD) AT MP 8.12 (ON LEFT)
0.000	0.000	INTERSECTION	RIGHT	ROUTE 0104 (GROS VENTRE ROAD)
0.000	0.000	INTERSECTION	N/A	ROUTE 0104 (GROS VENTRE ROAD)
0.003	0.003	SIGN	RIGHT	GUIDE, GROS VENTRE ROAD KELLY
0.044	0.044	SIGN	RIGHT	REGULATORY, SPEED LIMIT 35
0.877	0.877	SIGN	RIGHT	REGULATORY, SPEED LIMIT 35
0.900	0.900	INTERSECTION	LEFT	ROUTE 0264 (POWER LINE/POLE LINE ROAD)
0.907	0.907	INTERSECTION	RIGHT	ROUTE 0108AZ (TETON SCIENCE SCHOOL ROAD)
0.908	0.908	SIGN	LEFT	GUIDE, TETON SCIENCE SCHOOL
0.909	0.909	SIGN	RIGHT	GUIDE, TETON SCIENCE SCHOOL
0.921	0.921	SIGN	N/A	WARNING, ROAD CLOSED DUE TO HEAVY DRIFTING
0.921	0.921	SIGN	N/A	REGULATORY, ROAD CLOSED DO NOT BLOCK GATE
0.921	0.921	GATE	N/A	
0.935	0.935	SIGN	RIGHT	REGULATORY, SPEED LIMIT 35
2.404	2.404	SIGN	RIGHT	REGULATORY, SPEED LIMIT 35
2.436	2.436	SIGN	RIGHT	GUIDE, MAIN HIGHWAY ROUTE 26/89/191 FOREST SERVICE ACCESS
2.455	2.455	INTERSECTION	LEFT	ROUTE 0101 (ANTELOPE FLATS ROAD)
2.455	2.455	INTERSECTION	RIGHT	ROUTE 0428 (HUNTER RANCH ROAD)
2.494	2.494	SIGN	RIGHT	REGULATORY, SPEED LIMIT 35
2.974	2.974	INTERSECTION	LEFT	ROUTE 0442 (MCCOLLISTER RESIDENCE ROAD)
3.820	3.820	SIGN	RIGHT	WARNING, GRAPHIC SIGN, NO TEXT
3.820	3.820	SIGN	RIGHT	WARNING, 20 M.P.H.
3.863	3.863	SIGN	RIGHT	REGULATORY, SPEED LIMIT 35
4.000	4.000	SIGN	RIGHT	WARNING, GRAPHIC SIGN, NO TEXT
4.020	4.020	INTERSECTION	LEFT	UNPAVED ROUTE (SHADOW MOUNTAIN ROAD)
4.030	4.030	INTERSECTION	N/A	ROUTE 0102 (TETON FOREST ACCESS ROAD) UNPAVED SECTION
4.030	4.030	SIGN	LEFT	GUIDE, PRIVATE HOMES AHEAD DEAD END NATIONAL FOREST ACCESS
4.030	4.030	SIGN	LEFT	REGULATORY, UNABLE TO READ FROM VIDEO

# GRTE: ROUTE MAINTENANCE FEATURES ROAD LOG

## ROUTE 0102: TETON FOREST ACCESS ROAD

**Notice:** Culverts and drop inlets were NOT marked by NPS nor inventoried by RIP in Cycle 4, therefore no culverts or drop inlets are reported in any Road Log. Culverts and drop inlets were inventoried in paved parking areas and can be found in the Parking Lot Condition Rating Sheets (Section 7) and Parkwide Maintenance Features Summary (Section 8).

<b>FROM MILEPOST</b>	<b>TO MILEPOST</b>	<b>FEATURE</b>	<b>SIDE</b>	<b>COMMENT</b>
4.030	4.030	ROUTE END	N/A	TO ROUTE 0102 (UNPAVED SECTION)

# GRTE: ROUTE MAINTENANCE FEATURES ROAD LOG

## ROUTE 0103: COLTER BAY ENTRANCE ROAD

**Notice:** Culverts and drop inlets were NOT marked by NPS nor inventoried by RIP in Cycle 4, therefore no culverts or drop inlets are reported in any Road Log. Culverts and drop inlets were inventoried in paved parking areas and can be found in the Parking Lot Condition Rating Sheets (Section 7) and Parkwide Maintenance Features Summary (Section 8).

FROM MILEPOST	TO MILEPOST	FEATURE	SIDE	COMMENT
0.000	0.000	ROUTE BEGIN	N/A	FROM ROUTE 0013 (NORTH PARK ROAD) AT MP 9.52 (ON LEFT)
0.000	0.000	SIGN	N/A	GUIDE, UNABLE TO READ FROM VIDEO
0.000	0.000	INTERSECTION	LEFT	ROUTE 0013 (NORTH PARK ROAD)
0.000	0.000	INTERSECTION	RIGHT	ROUTE 0013 (NORTH PARK ROAD)
0.005	0.005	SIGN	RIGHT	REGULATORY, STOP
0.035	0.035	INTERSECTION	LEFT	ROUTE 1010 (COLTER BAY CONCESSION STORE AND GAS STATION PARKING)
0.058	0.058	SIGN	RIGHT	REGULATORY, SPEED LIMIT 25
0.193	0.193	INTERSECTION	RIGHT	ROUTE 0403 (COLTER BAY MAINTENANCE AREA ROAD)
0.235	0.235	SIGN	RIGHT	GUIDE, CAMPGROUND TRAILER PARK
0.253	0.253	SIGN	RIGHT	WARNING, GRAPHIC SIGN, NO TEXT
0.393	0.393	SIGN	RIGHT	GUIDE, BE BEAR AWARE FOOD STORAGE REQUIRED
0.472	0.472	SIGN	RIGHT	GUIDE, SERVICE STATION
0.493	0.493	INTERSECTION	RIGHT	ROUTE 0415AZ (COLTER BAY CONCESSION EMPLOYEE ROAD A)
0.527	0.527	SIGN	RIGHT	GUIDE, SERVICE STATION
0.627	0.627	SIGN	RIGHT	GUIDE, VISITOR CENTER CAMPGROUND RV PARK CABIN OFFICE
0.629	0.629	SIGN	RIGHT	REGULATORY, SPEED LIMIT 25
0.646	0.646	SIGN	RIGHT	GUIDE, MAIN HIGHWAY YELLOWSTONE
0.659	0.659	SIGN	RIGHT	REGULATORY, 4-WAY
0.659	0.659	SIGN	RIGHT	REGULATORY, STOP
0.660	0.660	INTERSECTION	LEFT	ROUTE 0254AZ (COLTER BAY CONCESSION CABIN ROAD A)
0.660	0.660	INTERSECTION	N/A	ROUTE 0968 (COLTER BAY VISITOR CENTER LOOP PARKING)
0.660	0.660	INTERSECTION	RIGHT	ROUTE 0215Z (COLTER BAY CAMPGROUND LOOP ACCESS ROAD)
0.660	0.660	ROUTE END	N/A	TO 4-WAY STOP (INTERSECTING ROUTES 0215ZZ, 0254ZZ, AND 0968)

# GRTE: ROUTE MAINTENANCE FEATURES ROAD LOG

## ROUTE 0104: GROS VENTRE ROAD

**Notice:** Culverts and drop inlets were NOT marked by NPS nor inventoried by RIP in Cycle 4, therefore no culverts or drop inlets are reported in any Road Log. Culverts and drop inlets were inventoried in paved parking areas and can be found in the Parking Lot Condition Rating Sheets (Section 7) and Parkwide Maintenance Features Summary (Section 8).

FROM MILEPOST	TO MILEPOST	FEATURE	SIDE	COMMENT
0.000	0.000	ROUTE BEGIN	N/A	FROM ROUTE 0010 (NORTH-SOUTH HIGHWAY) AT MP 2.51 (ON RIGHT)
0.000	0.000	INTERSECTION	RIGHT	ROUTE 0010 (NORTH-SOUTH HIGHWAY)
0.000	0.000	INTERSECTION	N/A	ROUTE 0200 (SAGE BRUSH DRIVE)
0.000	0.000	INTERSECTION	LEFT	ROUTE 0010 (NORTH-SOUTH HIGHWAY)
0.008	0.008	SIGN	RIGHT	REGULATORY, STOP
0.085	0.085	SIGN	RIGHT	GUIDE, CAMPGROUND 4.5 KELLY 6
0.138	0.138	INTERSECTION	RIGHT	UNPAVED ROUTE (GATED)
0.159	0.159	SIGN	RIGHT	REGULATORY, RADAR ENFORCED
0.159	0.159	SIGN	RIGHT	REGULATORY, SPEED LIMIT 45
0.187	0.187	SIGN	RIGHT	WARNING, STOP AHEAD
0.329	0.329	SIGN	RIGHT	WARNING, GRAPHIC SIGN, NO TEXT
0.418	0.418	CATTLE GUARD	N/A	
1.209	1.209	INTERSECTION	RIGHT	UNPAVED ROUTE
1.210	1.210	SIGN	RIGHT	GUIDE, NO CAMPING
2.070	2.070	INTERSECTION	RIGHT	UNPAVED ROUTE
2.080	2.080	SIGN	RIGHT	GUIDE, NO CAMPING
2.197	2.197	INTERSECTION	RIGHT	UNPAVED ROUTE
2.430	2.430	SIGN	RIGHT	REGULATORY, SPEED LIMIT 45
2.432	2.432	SIGN	RIGHT	REGULATORY, SPEED LIMIT 45
2.446	2.446	INTERSECTION	RIGHT	UNPAVED ROUTE
2.755	2.755	SIGN	RIGHT	GUIDE, DANGER DO NOT APPROACH WILDLIFE
4.343	4.343	SIGN	RIGHT	GUIDE, APPROACHING GROS VENTRE CAMPGROUND
4.438	4.438	SIGN	RIGHT	REGULATORY, SPEED LIMIT 45
4.585	4.585	SIGN	LEFT	GUIDE, GROS VENTRE CAMPGROUND
4.585	4.585	SIGN	RIGHT	GUIDE, GROS VENTRE CAMPGROUND
4.587	4.587	INTERSECTION	RIGHT	ROUTE 0202Z (GROS VENTRE CAMPGROUND ACCESS ROAD)
4.753	4.753	SIGN	RIGHT	REGULATORY, SPEED LIMIT 45
4.795	4.795	SIGN	RIGHT	GUIDE, APPROACHING GROS VENTRE CAMPGROUND
4.879	4.879	SIGN	RIGHT	WARNING, GRAPHIC SIGN, NO TEXT

# GRTE: ROUTE MAINTENANCE FEATURES ROAD LOG

## ROUTE 0104: GROS VENTRE ROAD

**Notice:** Culverts and drop inlets were NOT marked by NPS nor inventoried by RIP in Cycle 4, therefore no culverts or drop inlets are reported in any Road Log. Culverts and drop inlets were inventoried in paved parking areas and can be found in the Parking Lot Condition Rating Sheets (Section 7) and Parkwide Maintenance Features Summary (Section 8).

FROM MILEPOST	TO MILEPOST	FEATURE	SIDE	COMMENT
4.996	4.996	INTERSECTION	LEFT	ROUTE 0201 (MORMON ROW ROADS)
5.017	5.017	SIGN	RIGHT	GUIDE, DANGER DO NOT APPROACH WILDLIFE
5.510	5.510	INTERSECTION	RIGHT	ROUTE 0432 (KELLY PIT ROAD)
6.270	6.270	INTERSECTION	RIGHT	UNPAVED ROUTE
6.635	6.635	SIGN	RIGHT	GUIDE, APPROACHING KELLY
6.658	6.658	SIGN	RIGHT	REGULATORY, SPEED LIMIT 35
6.669	6.669	SIGN	RIGHT	GUIDE, DANGER DO NOT APPROACH WILDLIFE
6.696	6.696	SIGN	RIGHT	REGULATORY, SPEED LIMIT 45
6.778	6.778	SIGN	RIGHT	GUIDE, UNABLE TO READ FROM VIDEO
6.819	6.819	INTERSECTION	RIGHT	ROUTE 0989 (KELLY WARM SPRING PARKING)
6.836	6.836	INTERSECTION	RIGHT	ROUTE 0989 (KELLY WARM SPRING PARKING)
6.913	6.913	SIGN	RIGHT	WARNING, CAUTION OPEN RANGE
6.970	6.970	SIGN	RIGHT	WARNING, GRAPHIC SIGN, NO TEXT
7.007	7.007	INTERSECTION	RIGHT	PAVED ROUTE (MAIN STREET / NON NPS)
7.008	7.008	SIGN	RIGHT	GUIDE, KELLY
7.021	7.021	SIGN	RIGHT	GUIDE, TETON SCIENCE SCHOOL KELLY WARM SPRINGS
7.102	7.102	INTERSECTION	RIGHT	UNPAVED ROUTE (TETON VALLEY RANCH ROAD / NON NPS)
7.133	7.133	SIGN	RIGHT	REGULATORY, SPEED LIMIT 35
7.154	7.154	SIGN	RIGHT	REGULATORY, SPEED LIMIT 35
7.184	7.184	SIGN	RIGHT	WARNING, GRAPHIC SIGN, NO TEXT
7.212	7.212	SIGN	RIGHT	GUIDE, APPROACHING KELLY
8.010	8.010	INTERSECTION	RIGHT	ROUTE 0263 (WARM DITCH ROAD)
8.010	8.010	INTERSECTION	LEFT	ROUTE 0263 (WARM DITCH ROAD)
8.037	8.037	SIGN	RIGHT	REGULATORY, SPEED LIMIT 35
8.096	8.096	SIGN	RIGHT	WARNING, GRAPHIC SIGN, NO TEXT
8.118	8.118	SIGN	LEFT	GUIDE, GROS VENTRE ROAD ANTELOPE FLATS
8.121	8.121	INTERSECTION	LEFT	ROUTE 0102 (TETON FOREST ACCESS ROAD)
8.126	8.126	SIGN	RIGHT	REGULATORY, STOP
8.140	8.140	SIGN	RIGHT	GUIDE, U.S. FOREST SERVICE CAMPGROUNDS ATHERTON CREEK 5.5 MI RED HILLS 10.0 MI CRYSTAL CREEK 10.4 MI



# GRTE: ROUTE MAINTENANCE FEATURES ROAD LOG

## ROUTE 0104: GROS VENTRE ROAD

**Notice:** Culverts and drop inlets were NOT marked by NPS nor inventoried by RIP in Cycle 4, therefore no culverts or drop inlets are reported in any Road Log. Culverts and drop inlets were inventoried in paved parking areas and can be found in the Parking Lot Condition Rating Sheets (Section 7) and Parkwide Maintenance Features Summary (Section 8).

<b>FROM MILEPOST</b>	<b>TO MILEPOST</b>	<b>FEATURE</b>	<b>SIDE</b>	<b>COMMENT</b>
8.230	8.230	SIGN	RIGHT	REGULATORY, SPEED LIMIT 35
8.467	8.467	SIGN	RIGHT	WARNING, PED XING
8.467	8.467	SIGN	RIGHT	WARNING, GRAPHIC SIGN, NO TEXT
8.498	8.498	INTERSECTION	LEFT	UNPAVED PARKING
8.526	8.526	SIGN	RIGHT	GUIDE, GRAPHIC SIGN, NO TEXT
8.546	8.546	INTERSECTION	LEFT	UNPAVED PARKING
8.577	8.577	SIGN	RIGHT	WARNING, GRAPHIC SIGN, NO TEXT
8.577	8.577	SIGN	RIGHT	WARNING, PED XING
8.598	8.598	SIGN	RIGHT	GUIDE, DANGER DO NOT APPROACH WILDLIFE
9.900	9.900	SIGN	RIGHT	WARNING, GRAPHIC SIGN, NO TEXT
9.900	9.900	SIGN	RIGHT	WARNING, 30 M.P.H.
10.300	10.300	SIGN	RIGHT	REGULATORY, SPEED LIMIT 35
10.357	10.357	SIGN	RIGHT	GUIDE, ENTERING GRAND TETON NATIONAL PARK
10.357	10.357	SIGN	LEFT	GUIDE, LEAVING GRAND TETON NATIONAL PARK
10.360	10.360	INTERSECTION	N/A	PAVED ROUTE (GROS VENTRE ROAD (STATE MAINTAINED / NON NPS))
10.360	10.360	PARK BOUNDARY	N/A	
10.360	10.360	ROUTE END	N/A	TO EAST PARK BOUNDARY

# GRTE: ROUTE MAINTENANCE FEATURES ROAD LOG

## ROUTE 0105: SOUTH JENNY LAKE ACCESS ROAD

**Notice:** Culverts and drop inlets were NOT marked by NPS nor inventoried by RIP in Cycle 4, therefore no culverts or drop inlets are reported in any Road Log. Culverts and drop inlets were inventoried in paved parking areas and can be found in the Parking Lot Condition Rating Sheets (Section 7) and Parkwide Maintenance Features Summary (Section 8).

FROM MILEPOST	TO MILEPOST	FEATURE	SIDE	COMMENT
0.000	0.000	ROUTE BEGIN	N/A	FROM ROUTE 0011 AT MP 7.88
0.000	0.000	INTERSECTION	LEFT	ROUTE 0011 (TETON PARK ROAD)
0.000	0.000	INTERSECTION	RIGHT	ROUTE 0011 (TETON PARK ROAD)
0.013	0.013	SIGN	RIGHT	REGULATORY, STOP
0.031	0.031	SIGN	RIGHT	GUIDE, BE BEAR AWARE FOOD STORAGE REQUIRED
0.040	0.040	SIGN	RIGHT	REGULATORY, SPEED LIMIT 25
0.058	0.058	SIGN	RIGHT	GUIDE, YELLOWSTONE MOOSE
0.101	0.101	SIGN	RIGHT	GUIDE, ALL VISITOR PARKING VISITOR SERVICES CAMPGROUND ONLY TENT ONLY
0.105	0.105	SIGN	RIGHT	REGULATORY, SPEED LIMIT 25
0.123	0.123	INTERSECTION	RIGHT	ROUTE 0205 (JENNY LAKE CAMPGROUND)
0.137	0.328	CURB-AND-GUTTER	LEFT	
0.138	0.273	CURB-AND-GUTTER	RIGHT	
0.160	0.160	SIGN	RIGHT	REGULATORY, SPEED LIMIT 15
0.237	0.237	SIGN	RIGHT	GUIDE, PARKING VISITOR CENTER RANGER STATION STORE RESTROOM
0.254	0.254	SIGN	RIGHT	GUIDE, PARKING BOAT DOCK EXUM GUIDES
0.275	0.275	SIGN	RIGHT	REGULATORY, OVERSIZE VEHICLES NEXT RIGHT
0.276	0.276	INTERSECTION	RIGHT	ROUTE 0930 (JENNY LAKE RANGER STATION AND RV OVERFLOW PARKING)
0.283	0.292	CURB-AND-GUTTER	RIGHT	
0.294	0.294	INTERSECTION	RIGHT	ROUTE 0929AZ (SOUTH JENNY LAKE PARKING A)
0.298	0.315	CURB-AND-GUTTER	RIGHT	
0.319	0.319	INTERSECTION	RIGHT	ROUTE 0929AZ (SOUTH JENNY LAKE PARKING A)
0.322	0.342	CURB-AND-GUTTER	RIGHT	
0.328	0.328	SIGN	LEFT	REGULATORY, DO NOT ENTER
0.332	0.332	INTERSECTION	LEFT	ROUTE 0105 (SOUTH JENNY LAKE ACCESS ROAD)
0.337	0.337	SIGN	LEFT	REGULATORY, DO NOT ENTER
0.338	0.342	CURB-AND-GUTTER	LEFT	
0.359	0.359	INTERSECTION	LEFT	ROUTE 0929BZ (SOUTH JENNY LAKE PARKING B)
0.359	0.359	INTERSECTION	RIGHT	ROUTE 0929CZ (SOUTH JENNY LAKE PARKING C)

# GRTE: ROUTE MAINTENANCE FEATURES ROAD LOG

## ROUTE 0105: SOUTH JENNY LAKE ACCESS ROAD

**Notice:** Culverts and drop inlets were NOT marked by NPS nor inventoried by RIP in Cycle 4, therefore no culverts or drop inlets are reported in any Road Log. Culverts and drop inlets were inventoried in paved parking areas and can be found in the Parking Lot Condition Rating Sheets (Section 7) and Parkwide Maintenance Features Summary (Section 8).

FROM MILEPOST	TO MILEPOST	FEATURE	SIDE	COMMENT
0.372	0.372	SIGN	RIGHT	REGULATORY, BUS & RV PARKING 750 FEET AHEAD
0.384	0.384	INTERSECTION	LEFT	ROUTE 0929DZ (SOUTH JENNY LAKE PARKING D)
0.384	0.384	INTERSECTION	RIGHT	ROUTE 0929EZ (SOUTH JENNY LAKE PARKING E)
0.413	0.413	INTERSECTION	LEFT	ROUTE 0929FZ (SOUTH JENNY LAKE PARKING F)
0.413	0.413	INTERSECTION	RIGHT	ROUTE 0929GZ (SOUTH JENNY LAKE PARKING G)
0.438	0.438	INTERSECTION	LEFT	ROUTE 0929HZ (SOUTH JENNY LAKE PARKING H)
0.438	0.438	INTERSECTION	RIGHT	ROUTE 0929IZ (SOUTH JENNY LAKE PARKING I)
0.448	0.477	CURB-AND-GUTTER	LEFT	
0.449	0.451	CURB-AND-GUTTER	RIGHT	
0.456	0.456	INTERSECTION	RIGHT	ROUTE 0929JZ (SOUTH JENNY LAKE PARKING J)
0.497	0.497	INTERSECTION	LEFT	ROUTE 0929KZ (SOUTH JENNY LAKE PARKING K)
0.497	0.497	INTERSECTION	RIGHT	ROUTE 0929LZ (SOUTH JENNY LAKE PARKING L)
0.509	0.589	CURB-AND-GUTTER	LEFT	
0.512	0.514	CURB-AND-GUTTER	RIGHT	
0.539	0.539	INTERSECTION	RIGHT	ROUTE 0929MZ (SOUTH JENNY LAKE PARKING M)
0.559	0.570	CURB-AND-GUTTER	RIGHT	
0.574	0.574	INTERSECTION	RIGHT	ROUTE 0929MZ (SOUTH JENNY LAKE PARKING M)
0.575	0.585	CURB-AND-GUTTER	RIGHT	
0.579	0.579	SIGN	RIGHT	REGULATORY, NO PARKING ALONG CURB TOW AWAY ZONE
0.589	0.590	CURB-AND-GUTTER	RIGHT	
0.590	0.590	SIGN	RIGHT	REGULATORY, STOP
0.590	0.590	INTERSECTION	LEFT	ROUTE 0105 (SOUTH JENNY LAKE ACCESS ROAD)
0.590	0.590	INTERSECTION	RIGHT	ROUTE 0105 (SOUTH JENNY LAKE ACCESS ROAD)
0.590	0.590	SIGN	N/A	GUIDE, ADDITIONAL PARKING
0.590	0.590	SIGN	N/A	GUIDE, EXIT
0.590	0.590	ROUTE END	N/A	TO END OF LOOP

# GRTE: ROUTE MAINTENANCE FEATURES ROAD LOG

## ROUTE 0107: MORAN DEVELOPMENT ROAD

**Notice:** Culverts and drop inlets were NOT marked by NPS nor inventoried by RIP in Cycle 4, therefore no culverts or drop inlets are reported in any Road Log. Culverts and drop inlets were inventoried in paved parking areas and can be found in the Parking Lot Condition Rating Sheets (Section 7) and Parkwide Maintenance Features Summary (Section 8).

FROM MILEPOST	TO MILEPOST	FEATURE	SIDE	COMMENT
0.000	0.000	ROUTE BEGIN	N/A	FROM ROUTE 0010 AT MP 26.05
0.000	0.000	INTERSECTION	LEFT	ROUTE 0010 (NORTH-SOUTH HIGHWAY)
0.000	0.000	INTERSECTION	RIGHT	ROUTE 0010 (NORTH-SOUTH HIGHWAY)
0.003	0.003	SIGN	RIGHT	REGULATORY, STOP
0.018	0.018	SIGN	RIGHT	REGULATORY, SPEED LIMIT 15
0.023	0.023	SIGN	RIGHT	GUIDE, NO OVERNIGHT PARKING
0.059	0.059	SIGN	RIGHT	WARNING, SCHOOL
0.075	0.075	SIGN	RIGHT	WARNING, SLOW CHILDREN
0.099	0.099	INTERSECTION	RIGHT	ROUTE 0953BZ (MORAN DEVELOPMENT PARKING B)
0.099	0.099	INTERSECTION	LEFT	ROUTE 0953AZ (MORAN DEVELOPMENT PARKING A)
0.110	0.110	SIGN	RIGHT	REGULATORY, NO PARKING
0.110	0.110	SIGN	RIGHT	GUIDE, DEAD END PARK RESIDENCE NO VISITOR SERVICES
0.120	0.129	CURB-AND-GUTTER	RIGHT	
0.127	0.127	SIGN	LEFT	REGULATORY, NO PARKING FIRE LANE
0.129	0.129	SIGN	RIGHT	REGULATORY, NO PARKING ANY TIME
0.145	0.145	INTERSECTION	RIGHT	ROUTE 0953CZ (MORAN DEVELOPMENT PARKING C)
0.175	0.175	INTERSECTION	RIGHT	ROUTE 0953DZ (MORAN DEVELOPMENT PARKING D)
0.205	0.205	INTERSECTION	LEFT	ROUTE 0107 (MORAN DEVELOPMENT ROAD)
0.205	0.205	INTERSECTION	RIGHT	ROUTE 0953DZ (MORAN DEVELOPMENT PARKING D)
0.260	0.260	INTERSECTION	LEFT	ROUTE 0107 (MORAN DEVELOPMENT ROAD)
0.260	0.260	INTERSECTION	N/A	ROUTE 0953DZ (MORAN DEVELOPMENT PARKING D)
0.260	0.260	INTERSECTION	RIGHT	ROUTE 0107 (MORAN DEVELOPMENT ROAD)
0.260	0.260	ROUTE END	N/A	TO END OF RESIDENTIAL LOOP

# GRTE: ROUTE MAINTENANCE FEATURES ROAD LOG

## ROUTE 0108AZ: TETON SCIENCE SCHOOL ROAD

**Notice:** Culverts and drop inlets were NOT marked by NPS nor inventoried by RIP in Cycle 4, therefore no culverts or drop inlets are reported in any Road Log. Culverts and drop inlets were inventoried in paved parking areas and can be found in the Parking Lot Condition Rating Sheets (Section 7) and Parkwide Maintenance Features Summary (Section 8).

FROM MILEPOST	TO MILEPOST	FEATURE	SIDE	COMMENT
0.000	0.000	ROUTE BEGIN	N/A	FROM ROUTE 0102 AT MP 0.91
0.000	0.000	INTERSECTION	LEFT	ROUTE 0102 (TETON FOREST ACCESS ROAD)
0.000	0.000	INTERSECTION	RIGHT	ROUTE 0102 (TETON FOREST ACCESS ROAD)
0.004	0.004	SIGN	RIGHT	REGULATORY, STOP
1.272	1.272	SIGN	RIGHT	WARNING, SHARED ROADWAY
1.581	1.581	SIGN	RIGHT	WARNING, WATCH FOR CHILDREN
1.581	1.581	SIGN	RIGHT	REGULATORY, REDUCED SPEED AHEAD
1.649	1.649	SIGN	RIGHT	WARNING, GRAPHIC SIGN, NO TEXT
1.649	1.649	SIGN	RIGHT	REGULATORY, SPEED LIMIT 15
1.679	1.679	INTERSECTION	LEFT	ROUTE 1012 (TETON SCIENCE SCHOOL PARKING)
1.701	1.701	INTERSECTION	LEFT	ROUTE 0108BZ (TETON SCIENCE SCHOOL DORM ACCESS ROAD)
1.710	1.710	INTERSECTION	N/A	ROUTE 0108AZ (TETON SCIENCE SCHOOL ROAD) UNPAVED SECTION
1.710	1.710	ROUTE END	N/A	TO ROUTE 0108AZ (UNPAVED SECTION)

# GRTE: ROUTE MAINTENANCE FEATURES ROAD LOG

## ROUTE 0109: DORNAN'S ACCESS ROAD

**Notice:** Culverts and drop inlets were NOT marked by NPS nor inventoried by RIP in Cycle 4, therefore no culverts or drop inlets are reported in any Road Log. Culverts and drop inlets were inventoried in paved parking areas and can be found in the Parking Lot Condition Rating Sheets (Section 7) and Parkwide Maintenance Features Summary (Section 8).

<b>FROM MILEPOST</b>	<b>TO MILEPOST</b>	<b>FEATURE</b>	<b>SIDE</b>	<b>COMMENT</b>
0.000	0.000	ROUTE BEGIN	N/A	FROM ROUTE 0011 AT MP 0.19
0.000	0.000	SIGN	N/A	REGULATORY, NO PARKING
0.000	0.000	INTERSECTION	LEFT	ROUTE 0011 (TETON PARK ROAD)
0.000	0.000	INTERSECTION	RIGHT	ROUTE 0011 (TETON PARK ROAD)
0.009	0.009	SIGN	RIGHT	REGULATORY, STOP
0.030	0.030	SIGN	RIGHT	REGULATORY, SPEED LIMIT 25
0.234	0.234	SIGN	RIGHT	REGULATORY, SPEED LIMIT 15
0.235	0.235	SIGN	RIGHT	REGULATORY, SPEED LIMIT 25
0.260	0.260	INTERSECTION	N/A	PAVED PARKING (CONCESSIONAIRE AREA)
0.260	0.260	ROUTE END	N/A	TO CONCESSIONAIRE PARKING AREA

# GRTE: ROUTE MAINTENANCE FEATURES ROAD LOG

## ROUTE 0110: STRING LAKE ROAD

**Notice:** Culverts and drop inlets were NOT marked by NPS nor inventoried by RIP in Cycle 4, therefore no culverts or drop inlets are reported in any Road Log. Culverts and drop inlets were inventoried in paved parking areas and can be found in the Parking Lot Condition Rating Sheets (Section 7) and Parkwide Maintenance Features Summary (Section 8).

FROM MILEPOST	TO MILEPOST	FEATURE	SIDE	COMMENT
0.000	0.000	ROUTE BEGIN	N/A	FROM ROUTE 0500 (JENNY LAKE LOOP ROAD) AT MP 1.50 (ON RIGHT)
0.000	0.000	INTERSECTION	LEFT	ROUTE 0500 (JENNY LAKE LOOP ROAD)
0.000	0.000	INTERSECTION	RIGHT	ROUTE 0500 (JENNY LAKE LOOP ROAD)
0.006	0.006	SIGN	RIGHT	REGULATORY, STOP
0.028	0.028	SIGN	RIGHT	REGULATORY, SPEED LIMIT 25
0.028	0.028	SIGN	RIGHT	GUIDE, TETON PARK ROAD ONE WAY SCENIC DRIVE
0.032	0.037	CURB-AND-GUTTER	LEFT	
0.040	0.040	SIGN	LEFT	GUIDE, STRING LAKE TRAILHEAD
0.040	0.040	SIGN	RIGHT	GUIDE, STRING LAKE TRAILHEAD PICNIC AREA LEIGH LAKE TRAILHEAD
0.044	0.044	INTERSECTION	LEFT	ROUTE 0937 (STRING LAKE TRAILHEAD PARKING)
0.048	0.054	CURB-AND-GUTTER	LEFT	
0.095	0.102	CURB-AND-GUTTER	LEFT	
0.106	0.106	SIGN	RIGHT	GUIDE, APPROACHING PICNIC AREA
0.106	0.106	INTERSECTION	LEFT	ROUTE 0937 (STRING LAKE TRAILHEAD PARKING)
0.107	0.107	SIGN	RIGHT	GUIDE, ADDITIONAL PARKING
0.112	0.119	CURB-AND-GUTTER	LEFT	
0.201	0.209	CURB-AND-GUTTER	LEFT	
0.207	0.207	SIGN	LEFT	GUIDE, CANOE LAUNCH STRING LAKE TRAILHEAD
0.207	0.207	SIGN	RIGHT	GUIDE, CANOE LAUNCH PICNIC AREA LEIGH LAKE TRAILHEAD
0.212	0.212	INTERSECTION	LEFT	ROUTE 0936 (STRING LAKE CANOE LAUNCH PARKING)
0.217	0.223	CURB-AND-GUTTER	LEFT	
0.231	0.231	SIGN	RIGHT	REGULATORY, SPEED LIMIT 25
0.250	0.529	CURB-AND-GUTTER	RIGHT	
0.252	0.260	CURB-AND-GUTTER	LEFT	
0.261	0.261	SIGN	RIGHT	GUIDE, HORSE UNLOADING
0.262	0.262	INTERSECTION	LEFT	ROUTE 0110 (STRING LAKE ROAD)
0.269	0.299	CURB-AND-GUTTER	LEFT	
0.287	0.287	SIGN	RIGHT	REGULATORY, OVERSIZE VEHICLES NEXT LEFT

# GRTE: ROUTE MAINTENANCE FEATURES ROAD LOG

## ROUTE 0110: STRING LAKE ROAD

**Notice:** Culverts and drop inlets were NOT marked by NPS nor inventoried by RIP in Cycle 4, therefore no culverts or drop inlets are reported in any Road Log. Culverts and drop inlets were inventoried in paved parking areas and can be found in the Parking Lot Condition Rating Sheets (Section 7) and Parkwide Maintenance Features Summary (Section 8).

FROM MILEPOST	TO MILEPOST	FEATURE	SIDE	COMMENT
0.300	0.300	INTERSECTION	LEFT	ROUTE 0935AZ (LEIGH LAKE TRAILHEAD PARKING A)
0.311	0.320	CURB-AND-GUTTER	LEFT	
0.326	0.326	INTERSECTION	LEFT	ROUTE 0935AZ (LEIGH LAKE TRAILHEAD PARKING A)
0.332	0.346	CURB-AND-GUTTER	LEFT	
0.344	0.344	SIGN	RIGHT	GUIDE, STRING LAKE PICNIC AREA OVERNIGHT CAMPING NOT PERMITTED
0.348	0.348	INTERSECTION	LEFT	ROUTE 0935BZ (LEIGH LAKE TRAILHEAD PARKING B)
0.361	0.367	CURB-AND-GUTTER	LEFT	
0.371	0.371	SIGN	RIGHT	GUIDE, GRAPHIC SIGN, NO TEXT
0.384	0.384	SIGN	RIGHT	REGULATORY, NO PARKING LOADING ZONE
0.403	0.403	SIGN	RIGHT	REGULATORY, NO PARKING LOADING ZONE
0.404	0.404	INTERSECTION	LEFT	ROUTE 0935CZ (LEIGH LAKE TRAILHEAD PARKING C)
0.420	0.420	SIGN	RIGHT	REGULATORY, NO PARKING LOADING ZONE
0.424	0.427	CURB-AND-GUTTER	LEFT	
0.428	0.428	SIGN	RIGHT	GUIDE, GRAPHIC SIGN, NO TEXT
0.438	0.438	INTERSECTION	LEFT	ROUTE 0935BZ (LEIGH LAKE TRAILHEAD PARKING B)
0.448	0.457	CURB-AND-GUTTER	LEFT	
0.460	0.460	INTERSECTION	LEFT	ROUTE 0935AZ (LEIGH LAKE TRAILHEAD PARKING A)
0.466	0.466	SIGN	RIGHT	GUIDE, HORSE UNLOADING
0.468	0.475	CURB-AND-GUTTER	LEFT	
0.471	0.521	PULLOUT	RIGHT	
0.481	0.481	INTERSECTION	LEFT	ROUTE 0935AZ (LEIGH LAKE TRAILHEAD PARKING A)
0.485	0.485	SIGN	RIGHT	REGULATORY, LOADING ZONE NO PARKING
0.488	0.530	CURB-AND-GUTTER	LEFT	
0.513	0.513	SIGN	RIGHT	REGULATORY, LOADING ZONE NO PARKING
0.527	0.527	SIGN	RIGHT	REGULATORY, STOP
0.530	0.530	INTERSECTION	LEFT	ROUTE 0110 (STRING LAKE ROAD)
0.530	0.530	INTERSECTION	RIGHT	ROUTE 0110 (STRING LAKE ROAD)
0.530	0.530	ROUTE END	N/A	TO END OF LOOP



# GRTE: ROUTE MAINTENANCE FEATURES ROAD LOG

## ROUTE 0111: SIGNAL MOUNTAIN SUMMIT ROAD

**Notice:** Culverts and drop inlets were NOT marked by NPS nor inventoried by RIP in Cycle 4, therefore no culverts or drop inlets are reported in any Road Log. Culverts and drop inlets were inventoried in paved parking areas and can be found in the Parking Lot Condition Rating Sheets (Section 7) and Parkwide Maintenance Features Summary (Section 8).

FROM MILEPOST	TO MILEPOST	FEATURE	SIDE	COMMENT
0.000	0.000	ROUTE BEGIN	N/A	FROM ROUTE 0011 AT MP 16.78
0.000	0.000	INTERSECTION	LEFT	ROUTE 0011 (TETON PARK ROAD)
0.000	0.000	INTERSECTION	RIGHT	ROUTE 0011 (TETON PARK ROAD)
0.004	0.004	SIGN	RIGHT	REGULATORY, STOP
0.033	0.033	INTERSECTION	LEFT	ROUTE 0942 (SIGNAL MOUNTAIN BOAT TRAILER PARKING)
0.051	0.051	GATE	N/A	WOODEN LOG
0.063	0.063	SIGN	RIGHT	GUIDE, CAUTION STEEP, NARROW ROAD SPEED LIMIT 20 MPH NO TRAILERS
0.165	0.165	SIGN	RIGHT	WARNING, CAUTION WATCH FOR PEDESTRIANS AND BICYCLISTS
1.098	1.098	SIGN	RIGHT	GUIDE, UNABLE TO READ FROM VIDEO
1.200	1.200	INTERSECTION	LEFT	ROUTE 0424 (SIGNAL MOUNTAIN RESERVOIR ROAD)
1.204	1.204	SIGN	LEFT	GUIDE, VEHICLES PROHIBITED
2.069	2.124	PULLOUT	LEFT	
2.080	2.111	CURB	LEFT	
2.765	2.793	PULLOUT	LEFT	
2.801	2.821	PULLOUT	RIGHT	
3.669	3.669	SIGN	RIGHT	WARNING, WATCH FOR ROCKS
3.869	3.869	SIGN	RIGHT	WARNING, CAUTION WATCH FOR PEDESTRIANS AND BICYCLISTS
3.969	3.969	SIGN	RIGHT	REGULATORY, NO PARKING ANY TIME
3.983	3.983	SIGN	RIGHT	REGULATORY, NO PARKING ANY TIME
3.994	3.994	INTERSECTION	LEFT	ROUTE 0943 (JACKSON POINT OVERLOOK PARKING)
4.593	4.754	CURB	LEFT	
4.593	4.755	GUARD/GUIDE WALL	LEFT	
4.682	4.705	PULLOUT	LEFT	
4.760	4.760	INTERSECTION	N/A	ROUTE 0944 (SIGNAL MOUNTAIN SUMMIT OVERLOOK PARKING)
4.760	4.760	ROUTE END	N/A	TO ROUTE 0944

# GRTE: ROUTE MAINTENANCE FEATURES ROAD LOG

## ROUTE 0112: SIGNAL MOUNTAIN MARINA BOAT RAMP ROAD

**Notice:** Culverts and drop inlets were NOT marked by NPS nor inventoried by RIP in Cycle 4, therefore no culverts or drop inlets are reported in any Road Log. Culverts and drop inlets were inventoried in paved parking areas and can be found in the Parking Lot Condition Rating Sheets (Section 7) and Parkwide Maintenance Features Summary (Section 8).

FROM MILEPOST	TO MILEPOST	FEATURE	SIDE	COMMENT
0.000	0.000	ROUTE BEGIN	N/A	FROM ROUTE 0011 AT MP 17.88
0.000	0.000	INTERSECTION	RIGHT	ROUTE 0011 (TETON PARK ROAD)
0.000	0.000	INTERSECTION	LEFT	ROUTE 0011 (TETON PARK ROAD)
0.009	0.009	SIGN	RIGHT	REGULATORY, STOP
0.032	0.032	INTERSECTION	RIGHT	ROUTE 1006 (SIGNAL MOUNTAIN LODGE MAIN PARKING)
0.032	0.032	SIGN	LEFT	GUIDE, SIGNAL MOUNTAIN CAMPGROUND BOAT RAMP SIGNAL MOUNTAIN LODGE
0.041	0.041	SIGN	RIGHT	GUIDE, CAMPGROUND
0.046	0.046	INTERSECTION	LEFT	ROUTE 0946 (SIGNAL MOUNTAIN DUMP STATION)
0.046	0.046	INTERSECTION	RIGHT	ROUTE 0945 (SIGNAL MOUNTAIN RANGER STATION PARKING)
0.049	0.049	SIGN	LEFT	GUIDE, BE BEAR AWARE FOOD STORAGE REQUIRED
0.050	0.050	SIGN	RIGHT	WARNING, GRAPHIC SIGN, NO TEXT
0.075	0.075	INTERSECTION	RIGHT	ROUTE 0945 (SIGNAL MOUNTAIN RANGER STATION PARKING)
0.081	0.081	SIGN	RIGHT	GUIDE, ONLY ONE VEHICLE PER SITE
0.082	0.082	SIGN	RIGHT	GUIDE, MAXIMUM VEHICLE LENGTH 30 FEET
0.089	0.089	INTERSECTION	LEFT	ROUTE 0946 (SIGNAL MOUNTAIN DUMP STATION)
0.089	0.089	INTERSECTION	RIGHT	ROUTE 0211AZ (SIGNAL MOUNTAIN CAMPGROUND LOOP A)
0.095	0.095	SIGN	RIGHT	GUIDE, CAMPGROUND BOAT RAMP
0.102	0.102	SIGN	RIGHT	REGULATORY, SPEED LIMIT 15
0.110	0.110	SIGN	RIGHT	GUIDE, PARKING PROHIBITED ON EITHER SIDE OF ROADWAY
0.167	0.167	SIGN	LEFT	GUIDE, UNABLE TO READ FROM VIDEO
0.179	0.179	SIGN	RIGHT	WARNING, GRAPHIC SIGN, NO TEXT
0.219	0.219	INTERSECTION	RIGHT	ROUTE 0439 (SIGNAL MOUNTAIN CONCESSION EMPLOYEE LOOP)
0.223	0.223	SIGN	RIGHT	GUIDE, AUTHORIZED STAFF AND VEHICLES ONLY
0.236	0.236	SIGN	RIGHT	REGULATORY, ONE WAY DO NOT ENTER
0.237	0.237	INTERSECTION	RIGHT	ROUTE 0439 (SIGNAL MOUNTAIN CONCESSION EMPLOYEE LOOP)
0.243	0.243	SIGN	RIGHT	REGULATORY, ONE WAY DO NOT ENTER
0.369	0.369	SIGN	LEFT	GUIDE, LAUNCHING RAMP BOAT TRAILER PARKING
0.370	0.370	INTERSECTION	RIGHT	ROUTE 0947 (TRAILER STORAGE PARKING)

# GRTE: ROUTE MAINTENANCE FEATURES ROAD LOG

## ROUTE 0112: SIGNAL MOUNTAIN MARINA BOAT RAMP ROAD

**Notice:** Culverts and drop inlets were NOT marked by NPS nor inventoried by RIP in Cycle 4, therefore no culverts or drop inlets are reported in any Road Log. Culverts and drop inlets were inventoried in paved parking areas and can be found in the Parking Lot Condition Rating Sheets (Section 7) and Parkwide Maintenance Features Summary (Section 8).

FROM MILEPOST	TO MILEPOST	FEATURE	SIDE	COMMENT
0.377	0.383	CURB-AND-GUTTER	RIGHT	
0.423	0.491	PAVED DITCH	RIGHT	
0.469	0.530	PAVED DITCH	LEFT	
0.517	0.526	PAVED DITCH	RIGHT	
0.519	0.519	SIGN	RIGHT	GUIDE, PARKING LIMITED TO ONE DAY ONLY
0.527	0.527	SIGN	RIGHT	REGULATORY, NO PARKING ANY TIME
0.528	0.561	CURB-AND-GUTTER	RIGHT	
0.541	0.541	SIGN	LEFT	GUIDE, PARKING LOT TRAIL
0.543	0.543	INTERSECTION	LEFT	ROUTE 0112 (SIGNAL MOUNTAIN MARINA BOAT RAMP ROAD)
0.545	0.545	SIGN	RIGHT	REGULATORY, NO PARKING ANY TIME
0.547	0.550	CURB-AND-GUTTER	LEFT	
0.549	0.549	SIGN	LEFT	GUIDE, DAY USE ONLY BOAT TRAILER PARKING PROHIBITED
0.549	0.549	SIGN	LEFT	REGULATORY, GRAPHIC SIGN, NO TEXT
0.554	0.554	SIGN	RIGHT	REGULATORY, NO PARKING ANY TIME
0.564	0.564	INTERSECTION	RIGHT	ROUTE 0948BZ (MARINA ACCESS PARKING B)
0.564	0.564	INTERSECTION	LEFT	ROUTE 0948AZ (MARINA ACCESS PARKING A)
0.571	0.581	CURB-AND-GUTTER	RIGHT	
0.574	0.580	CURB-AND-GUTTER	LEFT	
0.576	0.576	SIGN	LEFT	REGULATORY, NO PARKING ANY TIME
0.581	0.581	SIGN	RIGHT	GUIDE, GRAPHIC SIGN, NO TEXT
0.581	0.581	SIGN	RIGHT	GUIDE, NO PARKING
0.583	0.603	CURB-AND-GUTTER	RIGHT	
0.586	0.586	SIGN	RIGHT	WARNING, UNABLE TO READ FROM VIDEO
0.586	0.586	SIGN	RIGHT	REGULATORY, UNABLE TO READ FROM VIDEO
0.594	0.594	SIGN	RIGHT	REGULATORY, NO PARKING
0.601	0.601	INTERSECTION	LEFT	ROUTE 0948AZ (MARINA ACCESS PARKING A)
0.606	0.606	SIGN	RIGHT	REGULATORY, NO PARKING ANY TIME
0.609	0.610	CURB-AND-GUTTER	LEFT	
0.610	0.610	INTERSECTION	LEFT	ROUTE 0112 (SIGNAL MOUNTAIN MARINA BOAT RAMP ROAD)
0.610	0.610	INTERSECTION	N/A	ROUTE 0112 (SIGNAL MOUNTAIN MARINA BOAT RAMP ROAD)

# GRTE: ROUTE MAINTENANCE FEATURES ROAD LOG

## ROUTE 0112: SIGNAL MOUNTAIN MARINA BOAT RAMP ROAD

**Notice:** Culverts and drop inlets were NOT marked by NPS nor inventoried by RIP in Cycle 4, therefore no culverts or drop inlets are reported in any Road Log. Culverts and drop inlets were inventoried in paved parking areas and can be found in the Parking Lot Condition Rating Sheets (Section 7) and Parkwide Maintenance Features Summary (Section 8).

<b>FROM MILEPOST</b>	<b>TO MILEPOST</b>	<b>FEATURE</b>	<b>SIDE</b>	<b>COMMENT</b>
0.610	0.610	ROUTE END	N/A	TO END OF LOOP

# GRTE: ROUTE MAINTENANCE FEATURES ROAD LOG

## ROUTE 0113: JACKSON LAKE LODGE ROAD

**Notice:** Culverts and drop inlets were NOT marked by NPS nor inventoried by RIP in Cycle 4, therefore no culverts or drop inlets are reported in any Road Log. Culverts and drop inlets were inventoried in paved parking areas and can be found in the Parking Lot Condition Rating Sheets (Section 7) and Parkwide Maintenance Features Summary (Section 8).

FROM MILEPOST	TO MILEPOST	FEATURE	SIDE	COMMENT
0.000	0.000	ROUTE BEGIN	N/A	FROM ROUTE 0013 AT MP 5.09
0.000	0.000	INTERSECTION	LEFT	ROUTE 0013 (NORTH PARK ROAD)
0.000	0.000	INTERSECTION	RIGHT	ROUTE 0013 (NORTH PARK ROAD)
0.006	0.006	SIGN	RIGHT	REGULATORY, STOP
0.035	0.035	SIGN	RIGHT	GUIDE, GRAND TETON LODGE COMPANY HEADQUARTERS
0.035	0.035	SIGN	RIGHT	GUIDE, WELCOME TO JACKSON LAKE LODGE
0.040	0.040	SIGN	RIGHT	REGULATORY, SPEED LIMIT 15
0.170	0.170	INTERSECTION	RIGHT	ROUTE 0256AZ (JACKSON LAKE LODGE CONCESSION EMPLOYEE RESIDENCE ROAD A)
0.175	0.175	SIGN	RIGHT	GUIDE, RESIDENTIAL AREA NO VISITOR SERVICES
0.190	0.190	INTERSECTION	LEFT	ROUTE 0113 (JACKSON LAKE LODGE ROAD)
0.206	0.206	SIGN	RIGHT	GUIDE, 15 MPH
0.225	0.225	INTERSECTION	RIGHT	ROUTE 0258AZ (JACKSON LAKE LODGE CONCESSION COTTAGE AREA NORTH ROAD A)
0.230	0.230	SIGN	LEFT	GUIDE, COTTAGES 801 - 835
0.230	0.230	SIGN	RIGHT	GUIDE, COTTAGES 801 - 835
0.245	0.248	CURB-AND-GUTTER	LEFT	
0.252	0.252	INTERSECTION	LEFT	ROUTE 1011 (JACKSON LAKE LODGE PARKING)
0.252	0.252	INTERSECTION	RIGHT	ROUTE 0258BZ (JACKSON LAKE LODGE CONCESSION COTTAGE AREA NORTH ROAD B)
0.253	0.253	SIGN	LEFT	GUIDE, TOUR BUSES ONLY
0.254	0.262	CURB-AND-GUTTER	LEFT	
0.257	0.257	SIGN	LEFT	GUIDE, COTTAGES 600 - 647
0.257	0.257	SIGN	RIGHT	GUIDE, COTTAGES 600 - 647
0.258	0.258	FIRE HYDRANT	RIGHT	
0.261	0.261	SIGN	LEFT	GUIDE, NO PARKING
0.264	0.264	INTERSECTION	LEFT	ROUTE 1011 (JACKSON LAKE LODGE PARKING)
0.267	0.267	SIGN	RIGHT	GUIDE, NO PARKING
0.267	0.275	CURB-AND-GUTTER	LEFT	
0.277	0.277	INTERSECTION	LEFT	ROUTE 1011 (JACKSON LAKE LODGE PARKING)
0.277	0.277	INTERSECTION	RIGHT	ROUTE 0258CZ (JACKSON LAKE LODGE CONCESSION COTTAGE AREA NORTH ROAD C)

# GRTE: ROUTE MAINTENANCE FEATURES ROAD LOG

## ROUTE 0113: JACKSON LAKE LODGE ROAD

**Notice:** Culverts and drop inlets were NOT marked by NPS nor inventoried by RIP in Cycle 4, therefore no culverts or drop inlets are reported in any Road Log. Culverts and drop inlets were inventoried in paved parking areas and can be found in the Parking Lot Condition Rating Sheets (Section 7) and Parkwide Maintenance Features Summary (Section 8).

FROM MILEPOST	TO MILEPOST	FEATURE	SIDE	COMMENT
0.280	0.280	SIGN	LEFT	GUIDE, OVERSIZED VEHICLES
0.280	0.288	CURB-AND-GUTTER	LEFT	
0.283	0.283	SIGN	RIGHT	GUIDE, COTTAGES 400 - 447
0.284	0.284	SIGN	LEFT	GUIDE, COTTAGES 400 - 447
0.290	0.290	INTERSECTION	LEFT	ROUTE 1011 (JACKSON LAKE LODGE PARKING)
0.293	0.302	CURB-AND-GUTTER	LEFT	
0.304	0.304	INTERSECTION	RIGHT	ROUTE 0258AZ (JACKSON LAKE LODGE CONCESSION COTTAGE AREA NORTH ROAD A)
0.304	0.304	INTERSECTION	LEFT	ROUTE 1011 (JACKSON LAKE LODGE PARKING)
0.306	0.314	CURB-AND-GUTTER	LEFT	
0.311	0.311	SIGN	LEFT	GUIDE, COTTAGES 200 - 246
0.311	0.311	SIGN	RIGHT	GUIDE, COTTAGES 200 - 246
0.312	0.343	CURB-AND-GUTTER	RIGHT	
0.318	0.318	INTERSECTION	LEFT	ROUTE 1011 (JACKSON LAKE LODGE PARKING)
0.320	0.346	CURB-AND-GUTTER	LEFT	
0.323	0.323	SIGN	LEFT	GUIDE, ALL BUSES & RVS TURN HERE
0.333	0.333	SIGN	RIGHT	REGULATORY, UNABLE TO READ FROM VIDEO
0.333	0.333	SIGN	RIGHT	GUIDE, SLOW TO 5 MPH
0.339	0.339	FIRE HYDRANT	RIGHT	
0.343	0.383	CURB	RIGHT	
0.346	0.365	CURB	LEFT	
0.364	0.364	SIGN	LEFT	GUIDE, NO PARKING
0.368	0.384	CURB	LEFT	
0.375	0.375	SIGN	LEFT	GUIDE, NO PARKING
0.382	0.382	SIGN	LEFT	GUIDE, UNABLE TO READ FROM VIDEO
0.384	0.412	CURB-AND-GUTTER	LEFT	
0.389	0.405	CURB-AND-GUTTER	RIGHT	
0.405	0.405	SIGN	RIGHT	GUIDE, ONE WAY DO NOT ENTER
0.408	0.408	INTERSECTION	RIGHT	ROUTE 0441 (JACKSON LAKE LODGE CONCESSION MANAGER RESIDENCE ROAD)
0.412	0.412	SIGN	RIGHT	GUIDE, PARKING AND REGISTRATION

# GRTE: ROUTE MAINTENANCE FEATURES ROAD LOG

## ROUTE 0113: JACKSON LAKE LODGE ROAD

**Notice:** Culverts and drop inlets were NOT marked by NPS nor inventoried by RIP in Cycle 4, therefore no culverts or drop inlets are reported in any Road Log. Culverts and drop inlets were inventoried in paved parking areas and can be found in the Parking Lot Condition Rating Sheets (Section 7) and Parkwide Maintenance Features Summary (Section 8).

FROM MILEPOST	TO MILEPOST	FEATURE	SIDE	COMMENT
0.414	0.414	INTERSECTION	LEFT	ROUTE 1011 (JACKSON LAKE LODGE PARKING)
0.417	0.425	CURB	LEFT	
0.424	0.424	SIGN	RIGHT	GUIDE, COTTAGES 100 - 150
0.428	0.428	INTERSECTION	RIGHT	ROUTE 0259AZ (JACKSON LAKE LODGE CONCESSION COTTAGE AREA SOUTH ROAD A)
0.428	0.428	INTERSECTION	LEFT	ROUTE 1011 (JACKSON LAKE LODGE PARKING)
0.430	0.439	CURB-AND-GUTTER	LEFT	
0.441	0.441	INTERSECTION	LEFT	ROUTE 1011 (JACKSON LAKE LODGE PARKING)
0.443	0.452	CURB-AND-GUTTER	LEFT	
0.450	0.450	SIGN	LEFT	GUIDE, COTTAGES 300 - 350
0.450	0.450	SIGN	RIGHT	GUIDE, COTTAGES 300 - 351
0.452	0.452	SIGN	RIGHT	GUIDE, OVERSIZED VEHICLES
0.454	0.454	INTERSECTION	LEFT	ROUTE 1011 (JACKSON LAKE LODGE PARKING)
0.454	0.454	INTERSECTION	RIGHT	ROUTE 0259BZ (JACKSON LAKE LODGE CONCESSION COTTAGE AREA SOUTH ROAD B)
0.457	0.465	CURB	LEFT	
0.466	0.466	INTERSECTION	LEFT	ROUTE 1011 (JACKSON LAKE LODGE PARKING)
0.469	0.478	CURB	LEFT	
0.476	0.476	SIGN	RIGHT	GUIDE, COTTAGES 500 - 700 - 900
0.476	0.476	SIGN	LEFT	GUIDE, COTTAGES 500 - 700 - 900
0.482	0.482	INTERSECTION	LEFT	ROUTE 1011 (JACKSON LAKE LODGE PARKING)
0.482	0.482	INTERSECTION	RIGHT	ROUTE 0259CZ (JACKSON LAKE LODGE CONCESSION COTTAGE AREA SOUTH ROAD C)
0.483	0.486	CURB	LEFT	
0.487	0.487	FIRE HYDRANT	RIGHT	
0.537	0.537	FIRE HYDRANT	RIGHT	
0.566	0.566	INTERSECTION	RIGHT	ROUTE 1028 (JACKSON LAKE LODGE CLINIC AND SERVICE STATION PARKING)
0.584	0.584	INTERSECTION	RIGHT	ROUTE 1028 (JACKSON LAKE LODGE CLINIC AND SERVICE STATION PARKING)
0.611	0.611	SIGN	RIGHT	REGULATORY, STOP
0.618	0.618	SIGN	RIGHT	GUIDE, CORRAL SERVICE STATION MEDICAL CLINIC

# GRTE: ROUTE MAINTENANCE FEATURES ROAD LOG

## ROUTE 0113: JACKSON LAKE LODGE ROAD

**Notice:** Culverts and drop inlets were NOT marked by NPS nor inventoried by RIP in Cycle 4, therefore no culverts or drop inlets are reported in any Road Log. Culverts and drop inlets were inventoried in paved parking areas and can be found in the Parking Lot Condition Rating Sheets (Section 7) and Parkwide Maintenance Features Summary (Section 8).

<b>FROM MILEPOST</b>	<b>TO MILEPOST</b>	<b>FEATURE</b>	<b>SIDE</b>	<b>COMMENT</b>
0.620	0.620	INTERSECTION	LEFT	ROUTE 0113 (JACKSON LAKE LODGE ROAD)
0.620	0.620	INTERSECTION	RIGHT	ROUTE 0113 (JACKSON LAKE LODGE ROAD)
0.620	0.620	ROUTE END	N/A	TO END OF LOOP



# GRTE: ROUTE MAINTENANCE FEATURES ROAD LOG

## ROUTE 0114: PACIFIC CREEK ROAD

**Notice:** Culverts and drop inlets were NOT marked by NPS nor inventoried by RIP in Cycle 4, therefore no culverts or drop inlets are reported in any Road Log. Culverts and drop inlets were inventoried in paved parking areas and can be found in the Parking Lot Condition Rating Sheets (Section 7) and Parkwide Maintenance Features Summary (Section 8).

FROM MILEPOST	TO MILEPOST	FEATURE	SIDE	COMMENT
0.000	0.000	ROUTE BEGIN	N/A	FROM ROUTE 0013 AT MP 1.18
0.000	0.000	INTERSECTION	LEFT	ROUTE 0013 (NORTH PARK ROAD)
0.000	0.000	INTERSECTION	RIGHT	ROUTE 0013 (NORTH PARK ROAD)
0.004	0.004	SIGN	RIGHT	REGULATORY, STOP
0.113	0.113	SIGN	RIGHT	REGULATORY, SPEED LIMIT 35
0.409	0.409	INTERSECTION	RIGHT	ROUTE 1000 (PACIFIC CREEK HUNT CAMP)
1.341	1.341	SIGN	RIGHT	REGULATORY, SPEED LIMIT 35
1.417	1.418	GUARD/GUIDE RAIL	RIGHT	
1.779	1.818	GUARD/GUIDE WALL	RIGHT	
2.074	2.074	SIGN	LEFT	GUIDE, TWO OCEAN LAKE PACIFIC CREEK ROAD TETON NATIONAL FOREST TETON WILDERNESS AREA
2.076	2.076	INTERSECTION	LEFT	ROUTE 0120 (TWO OCEAN LAKE ROAD)
2.186	2.186	INTERSECTION	LEFT	ROUTE 0207 (PACIFIC CREEK WILDERNESS ACCESS ROAD)
2.194	2.194	SIGN	LEFT	GUIDE, PACIFIC CREEK ROAD TETON NATIONAL FOREST WILDERNESS AREA PRIVATE RESIDENCE NO THROUGH TRAFFIC
2.481	2.561	PAVED DITCH	LEFT	
2.570	2.621	PAVED DITCH	LEFT	
3.353	3.353	SIGN	LEFT	REGULATORY, UNABLE TO READ FROM VIDEO
3.360	3.360	INTERSECTION	N/A	PAVED ROUTE (PACIFIC CREEK ROAD (STATE MAINTAINED / NON NPS))
3.360	3.360	PARK BOUNDARY	N/A	
3.360	3.360	ROUTE END	N/A	TO EAST PARK BOUNDARY

# GRTE: ROUTE MAINTENANCE FEATURES ROAD LOG

## ROUTE 0115: LEEKS MARINA ACCESS ROAD

**Notice:** Culverts and drop inlets were NOT marked by NPS nor inventoried by RIP in Cycle 4, therefore no culverts or drop inlets are reported in any Road Log. Culverts and drop inlets were inventoried in paved parking areas and can be found in the Parking Lot Condition Rating Sheets (Section 7) and Parkwide Maintenance Features Summary (Section 8).

FROM MILEPOST	TO MILEPOST	FEATURE	SIDE	COMMENT
0.000	0.000	ROUTE BEGIN	N/A	FROM ROUTE 0013 AT MP 10.37
0.000	0.000	INTERSECTION	LEFT	ROUTE 0013 (NORTH PARK ROAD)
0.000	0.000	INTERSECTION	RIGHT	ROUTE 0013 (NORTH PARK ROAD)
0.011	0.011	SIGN	RIGHT	REGULATORY, STOP
0.043	0.043	SIGN	RIGHT	REGULATORY, SPEED LIMIT 25
0.485	0.485	SIGN	RIGHT	REGULATORY, SPEED LIMIT 15
0.513	0.513	SIGN	RIGHT	GUIDE, BOAT RAMP MARINA RESTAURANT BOAT TRAILER PARKING UW-NPS RESEARCH STATION
0.526	0.526	INTERSECTION	RIGHT	ROUTE 0414 (A.M.K. RANCH ROAD)
0.533	0.533	SIGN	RIGHT	GUIDE, BOAT TRAILER PARKING 3 DAY LIMIT
0.533	0.533	SIGN	RIGHT	GUIDE, NO PARKING OFF PAVEMENT
0.559	0.559	SIGN	RIGHT	REGULATORY, NO PARKING THIS SIDE
0.563	0.563	SIGN	LEFT	REGULATORY, NO PARKING ANY TIME
0.595	0.595	SIGN	LEFT	REGULATORY, NO PARKING THIS SIDE
0.601	0.601	SIGN	LEFT	GUIDE, BOAT TRAILER PARKING 3 DAY LIMIT
0.602	0.602	SIGN	LEFT	REGULATORY, NO PARKING THIS SIDE
0.610	0.610	INTERSECTION	RIGHT	ROUTE 0970 (LEEKES MARINA BOAT TRAILER PARKING)
0.617	0.617	SIGN	RIGHT	GUIDE, NO PARKING OFF PAVEMENT
0.620	0.620	INTERSECTION	N/A	ROUTE 0971 (LEEKES MARINA PARKING)
0.620	0.620	ROUTE END	N/A	TO ROUTE 0971

# GRTE: ROUTE MAINTENANCE FEATURES ROAD LOG

## ROUTE 0118: BLACKTAIL PONDS OVERLOOK ROAD

**Notice:** Culverts and drop inlets were NOT marked by NPS nor inventoried by RIP in Cycle 4, therefore no culverts or drop inlets are reported in any Road Log. Culverts and drop inlets were inventoried in paved parking areas and can be found in the Parking Lot Condition Rating Sheets (Section 7) and Parkwide Maintenance Features Summary (Section 8).

FROM MILEPOST	TO MILEPOST	FEATURE	SIDE	COMMENT
0.000	0.000	ROUTE BEGIN	N/A	FROM ROUTE 0010 AT MP 9.28
0.000	0.000	INTERSECTION	LEFT	ROUTE 0010 (NORTH-SOUTH HIGHWAY)
0.000	0.000	INTERSECTION	RIGHT	ROUTE 0010 (NORTH-SOUTH HIGHWAY)
0.004	0.004	SIGN	RIGHT	REGULATORY, STOP
0.174	0.207	CURB-AND-GUTTER	LEFT	
0.186	0.186	INTERSECTION	LEFT	ROUTE 0906BZ (BLACKTAIL PONDS OVERLOOK PARKING B)
0.218	0.218	INTERSECTION	LEFT	ROUTE 0118 (BLACKTAIL PONDS OVERLOOK ROAD)
0.218	0.218	INTERSECTION	RIGHT	ROUTE 0906AZ (BLACKTAIL PONDS OVERLOOK PARKING A)
0.223	0.267	CURB-AND-GUTTER	LEFT	
0.232	0.270	CURB-AND-GUTTER	RIGHT	
0.270	0.270	INTERSECTION	LEFT	ROUTE 0118 (BLACKTAIL PONDS OVERLOOK ROAD)
0.270	0.270	INTERSECTION	N/A	ROUTE 0906AZ (BLACKTAIL PONDS OVERLOOK PARKING A)
0.270	0.270	INTERSECTION	RIGHT	ROUTE 0118 (BLACKTAIL PONDS OVERLOOK ROAD)
0.270	0.270	ROUTE END	N/A	TO END OF LOOP

# GRTE: ROUTE MAINTENANCE FEATURES ROAD LOG

## ROUTE 0200: SAGE BRUSH DRIVE

**Notice:** Culverts and drop inlets were NOT marked by NPS nor inventoried by RIP in Cycle 4, therefore no culverts or drop inlets are reported in any Road Log. Culverts and drop inlets were inventoried in paved parking areas and can be found in the Parking Lot Condition Rating Sheets (Section 7) and Parkwide Maintenance Features Summary (Section 8).

FROM MILEPOST	TO MILEPOST	FEATURE	SIDE	COMMENT
0.000	0.000	ROUTE BEGIN	N/A	FROM ROUTE 0010 (NORTH-SOUTH HIGHWAY) AT MP 2.51 (ON LEFT)
0.000	0.000	INTERSECTION	RIGHT	ROUTE 0010 (NORTH-SOUTH HIGHWAY)
0.000	0.000	INTERSECTION	N/A	ROUTE 0104 (GROS VENTRE ROAD)
0.000	0.000	INTERSECTION	LEFT	ROUTE 0010 (NORTH-SOUTH HIGHWAY)
0.008	0.008	SIGN	RIGHT	REGULATORY, STOP
0.398	0.398	SIGN	RIGHT	WARNING, STOP AHEAD
0.472	0.472	SIGN	LEFT	GUIDE, ENTERING GRAND TETON NATIONAL PARK
0.472	0.472	SIGN	RIGHT	GUIDE, ENTERING GRAND TETON NATIONAL PARK
0.510	0.510	PARK BOUNDARY	N/A	
0.510	0.510	SIGN	RIGHT	REGULATORY, STOP
0.510	0.510	SIGN	RIGHT	REGULATORY, 2-WAY
0.510	0.510	INTERSECTION	RIGHT	PAVED ROUTE (SPRING GULCH ROAD (STATE MAINTAINED / NON NPS))
0.510	0.510	INTERSECTION	N/A	PAVED ROUTE (SAGEBRUSH DRIVE (STATE MAINTAINED / NON NPS))
0.510	0.510	INTERSECTION	LEFT	PAVED ROUTE (SPRING GULCH ROAD (STATE MAINTAINED / NON NPS))
0.510	0.510	ROUTE END	N/A	TO WEST PARK BOUNDARY AT 4-WAY INTERSECTION

# GRTE: ROUTE MAINTENANCE FEATURES ROAD LOG

## ROUTE 0202AZ: GROS VENTRE CAMPGROUND LOOP A

**Notice:** Culverts and drop inlets were NOT marked by NPS nor inventoried by RIP in Cycle 4, therefore no culverts or drop inlets are reported in any Road Log. Culverts and drop inlets were inventoried in paved parking areas and can be found in the Parking Lot Condition Rating Sheets (Section 7) and Parkwide Maintenance Features Summary (Section 8).

FROM MILEPOST	TO MILEPOST	FEATURE	SIDE	COMMENT
0.000	0.000	ROUTE BEGIN	N/A	FROM ROUTE 0202Z ON LEFT
0.000	0.000	INTERSECTION	LEFT	ROUTE 0202Z (GROS VENTRE CAMPGROUND ACCESS ROAD)
0.000	0.000	INTERSECTION	N/A	ROUTE 0202HZ (GROS VENTRE CAMPGROUND LOOP H)
0.000	0.000	SIGN	LEFT	GUIDE, EXIT
0.006	0.008	GUARD/GUIDE WALL	LEFT	
0.021	0.021	SIGN	RIGHT	REGULATORY, SPEED LIMIT 15
0.034	0.034	INTERSECTION	RIGHT	ROUTE 0202DZ (GROS VENTRE CAMPGROUND LOOP D)
0.042	0.042	SIGN	LEFT	GUIDE, UNABLE TO READ FROM VIDEO
0.042	0.042	SIGN	RIGHT	GUIDE, LOOP D CAMPSITES 168 - 207
0.046	0.046	GATE	N/A	
0.046	0.046	SIGN	N/A	REGULATORY, ROAD CLOSED DO NOT BLOCK GATE
0.161	0.163	GUARD/GUIDE WALL	LEFT	
0.166	0.166	INTERSECTION	LEFT	ROUTE 0985 (GROS VENTRE CAMPGROUND AMPHITHEATER PARKING)
0.171	0.174	GUARD/GUIDE WALL	LEFT	
0.172	0.172	SIGN	RIGHT	GUIDE, CAMPFIRE PROGRAM TONIGHT AT 9:00
0.172	0.173	GUARD/GUIDE WALL	RIGHT	
0.172	0.172	SIGN	RIGHT	GUIDE, AMPHITHEATER
0.172	0.172	SIGN	LEFT	GUIDE, CAMPFIRE PROGRAM TONIGHT AT 9:00
0.172	0.172	SIGN	LEFT	GUIDE, AMPHITHEATER
0.207	0.207	INTERSECTION	RIGHT	ROUTE 0202CZ (GROS VENTRE CAMPGROUND LOOP C)
0.214	0.214	SIGN	RIGHT	GUIDE, LOOP C CAMPSITES 124 - 167
0.215	0.215	GATE	N/A	
0.215	0.215	SIGN	N/A	REGULATORY, ROAD CLOSED DO NOT BLOCK GATE
0.293	0.293	SIGN	RIGHT	GUIDE, AMPHITHEATER
0.299	0.299	INTERSECTION	LEFT	ROUTE 0985 (GROS VENTRE CAMPGROUND AMPHITHEATER PARKING)
0.378	0.378	INTERSECTION	RIGHT	ROUTE 0202BZ (GROS VENTRE CAMPGROUND LOOP B)
0.384	0.384	SIGN	RIGHT	GUIDE, LOOP - B CAMPSITES 90 - 123
0.384	0.384	SIGN	RIGHT	GUIDE, NO GENERATORS ALLOWED
0.384	0.384	SIGN	LEFT	GUIDE, UNABLE TO READ FROM VIDEO

# GRTE: ROUTE MAINTENANCE FEATURES ROAD LOG

## ROUTE 0202AZ: GROS VENTRE CAMPGROUND LOOP A

**Notice:** Culverts and drop inlets were NOT marked by NPS nor inventoried by RIP in Cycle 4, therefore no culverts or drop inlets are reported in any Road Log. Culverts and drop inlets were inventoried in paved parking areas and can be found in the Parking Lot Condition Rating Sheets (Section 7) and Parkwide Maintenance Features Summary (Section 8).

FROM MILEPOST	TO MILEPOST	FEATURE	SIDE	COMMENT
0.432	0.434	GUARD/GUIDE WALL	LEFT	
0.501	0.501	INTERSECTION	LEFT	ROUTE 0202AZ (GROS VENTRE CAMPGROUND LOOP A)
0.504	0.504	SIGN	LEFT	GUIDE, LOOP - A CAMPSITES 44 - 89
0.504	0.504	SIGN	LEFT	GUIDE, ONE WAY
0.525	0.526	GUARD/GUIDE WALL	RIGHT	
0.527	0.528	GUARD/GUIDE WALL	LEFT	
0.702	0.705	GUARD/GUIDE WALL	RIGHT	
0.705	0.707	GUARD/GUIDE WALL	LEFT	
0.743	0.744	GUARD/GUIDE WALL	LEFT	
0.745	0.746	GUARD/GUIDE WALL	RIGHT	
0.880	0.880	INTERSECTION	RIGHT	ROUTE 0202AZ (GROS VENTRE CAMPGROUND LOOP A)
0.880	0.880	INTERSECTION	LEFT	ROUTE 0202AZ (GROS VENTRE CAMPGROUND LOOP A)
0.880	0.880	ROUTE END	N/A	TO END OF LOOP

# GRTE: ROUTE MAINTENANCE FEATURES ROAD LOG

## ROUTE 0202BZ: GROS VENTRE CAMPGROUND LOOP B

**Notice:** Culverts and drop inlets were NOT marked by NPS nor inventoried by RIP in Cycle 4, therefore no culverts or drop inlets are reported in any Road Log. Culverts and drop inlets were inventoried in paved parking areas and can be found in the Parking Lot Condition Rating Sheets (Section 7) and Parkwide Maintenance Features Summary (Section 8).

<b>FROM MILEPOST</b>	<b>TO MILEPOST</b>	<b>FEATURE</b>	<b>SIDE</b>	<b>COMMENT</b>
0.000	0.000	ROUTE BEGIN	N/A	FROM ROUTE 0202AZ AT MP 0.38
0.000	0.000	INTERSECTION	LEFT	ROUTE 0202AZ (GROS VENTRE CAMPGROUND LOOP A)
0.000	0.000	INTERSECTION	RIGHT	ROUTE 0202AZ (GROS VENTRE CAMPGROUND LOOP A)
0.030	0.030	INTERSECTION	LEFT	ROUTE 0202BZ (GROS VENTRE CAMPGROUND LOOP B)
0.034	0.034	SIGN	LEFT	GUIDE, ONE WAY
0.034	0.034	SIGN	LEFT	GUIDE, NO GENERATOR USE BEYOND THIS POINT
0.037	0.037	SIGN	RIGHT	GUIDE, GRAPHIC SIGN, NO TEXT
0.278	0.280	GUARD/GUIDE WALL	LEFT	
0.285	0.286	GUARD/GUIDE WALL	RIGHT	
0.310	0.310	INTERSECTION	LEFT	ROUTE 0202BZ (GROS VENTRE CAMPGROUND LOOP B)
0.310	0.310	INTERSECTION	RIGHT	ROUTE 0202BZ (GROS VENTRE CAMPGROUND LOOP B)
0.310	0.310	ROUTE END	N/A	TO END OF LOOP

# GRTE: ROUTE MAINTENANCE FEATURES ROAD LOG

## ROUTE 0202CZ: GROS VENTRE CAMPGROUND LOOP C

**Notice:** Culverts and drop inlets were NOT marked by NPS nor inventoried by RIP in Cycle 4, therefore no culverts or drop inlets are reported in any Road Log. Culverts and drop inlets were inventoried in paved parking areas and can be found in the Parking Lot Condition Rating Sheets (Section 7) and Parkwide Maintenance Features Summary (Section 8).

<b>FROM MILEPOST</b>	<b>TO MILEPOST</b>	<b>FEATURE</b>	<b>SIDE</b>	<b>COMMENT</b>
0.000	0.000	ROUTE BEGIN	N/A	FROM ROUTE 0202AZ AT MP 0.21
0.000	0.000	INTERSECTION	LEFT	ROUTE 0202AZ (GROS VENTRE CAMPGROUND LOOP A)
0.000	0.000	INTERSECTION	RIGHT	ROUTE 0202AZ (GROS VENTRE CAMPGROUND LOOP A)
0.007	0.008	GUARD/GUIDE WALL	RIGHT	
0.025	0.025	INTERSECTION	LEFT	ROUTE 0202CZ (GROS VENTRE CAMPGROUND LOOP C)
0.030	0.030	SIGN	LEFT	GUIDE, ONE WAY
0.030	0.031	GUARD/GUIDE WALL	RIGHT	
0.032	0.033	GUARD/GUIDE WALL	LEFT	
0.370	0.370	INTERSECTION	LEFT	ROUTE 0202CZ (GROS VENTRE CAMPGROUND LOOP C)
0.370	0.370	INTERSECTION	RIGHT	ROUTE 0202CZ (GROS VENTRE CAMPGROUND LOOP C)
0.370	0.370	ROUTE END	N/A	TO END OF LOOP



# GRTE: ROUTE MAINTENANCE FEATURES ROAD LOG

## ROUTE 0202DZ: GROS VENTRE CAMPGROUND LOOP D

**Notice:** Culverts and drop inlets were NOT marked by NPS nor inventoried by RIP in Cycle 4, therefore no culverts or drop inlets are reported in any Road Log. Culverts and drop inlets were inventoried in paved parking areas and can be found in the Parking Lot Condition Rating Sheets (Section 7) and Parkwide Maintenance Features Summary (Section 8).

<b>FROM MILEPOST</b>	<b>TO MILEPOST</b>	<b>FEATURE</b>	<b>SIDE</b>	<b>COMMENT</b>
0.000	0.000	ROUTE BEGIN	N/A	FROM ROUTE 0202AZ AT MP 0.03
0.000	0.000	INTERSECTION	RIGHT	ROUTE 0202AZ (GROS VENTRE CAMPGROUND LOOP A)
0.000	0.000	INTERSECTION	LEFT	ROUTE 0202AZ (GROS VENTRE CAMPGROUND LOOP A)
0.025	0.025	INTERSECTION	LEFT	ROUTE 0202DZ (GROS VENTRE CAMPGROUND LOOP D)
0.030	0.030	SIGN	LEFT	GUIDE, ONE WAY
0.350	0.350	INTERSECTION	LEFT	ROUTE 0202DZ (GROS VENTRE CAMPGROUND LOOP D)
0.350	0.350	INTERSECTION	RIGHT	ROUTE 0202DZ (GROS VENTRE CAMPGROUND LOOP D)
0.350	0.350	ROUTE END	N/A	TO END OF LOOP

# GRTE: ROUTE MAINTENANCE FEATURES ROAD LOG

## ROUTE 0202EZ: GROS VENTRE CAMPGROUND LOOP E

**Notice:** Culverts and drop inlets were NOT marked by NPS nor inventoried by RIP in Cycle 4, therefore no culverts or drop inlets are reported in any Road Log. Culverts and drop inlets were inventoried in paved parking areas and can be found in the Parking Lot Condition Rating Sheets (Section 7) and Parkwide Maintenance Features Summary (Section 8).

FROM MILEPOST	TO MILEPOST	FEATURE	SIDE	COMMENT
0.000	0.000	ROUTE BEGIN	N/A	FROM ROUTE 0202HZ AT MP 0.18
0.000	0.000	INTERSECTION	LEFT	ROUTE 0202HZ (GROS VENTRE CAMPGROUND LOOP H)
0.000	0.000	INTERSECTION	RIGHT	ROUTE 0202HZ (GROS VENTRE CAMPGROUND LOOP H)
0.006	0.013	GUARD/GUIDE WALL	LEFT	
0.007	0.007	GATE	N/A	
0.007	0.007	SIGN	N/A	REGULATORY, ROAD CLOSED DO NOT BLOCK GATE
0.008	0.014	GUARD/GUIDE WALL	RIGHT	
0.032	0.033	GUARD/GUIDE WALL	LEFT	
0.046	0.046	INTERSECTION	LEFT	ROUTE 0202EZ (GROS VENTRE CAMPGROUND LOOP E)
0.048	0.048	SIGN	LEFT	GUIDE, AUTHORIZED VEHICLES ONLY
0.048	0.048	SIGN	LEFT	REGULATORY, RESTRICTED AREA
0.106	0.106	SIGN	LEFT	GUIDE, AUTHORIZED PERSONNEL ONLY
0.107	0.109	GUARD/GUIDE WALL	LEFT	
0.193	0.195	GUARD/GUIDE WALL	LEFT	
0.241	0.244	GUARD/GUIDE WALL	LEFT	
0.245	0.247	GUARD/GUIDE WALL	RIGHT	
0.358	0.360	GUARD/GUIDE WALL	LEFT	
0.361	0.362	GUARD/GUIDE WALL	RIGHT	
0.430	0.432	GUARD/GUIDE WALL	RIGHT	
0.440	0.440	INTERSECTION	LEFT	ROUTE 0202EZ (GROS VENTRE CAMPGROUND LOOP E)
0.440	0.440	INTERSECTION	RIGHT	ROUTE 0202EZ (GROS VENTRE CAMPGROUND LOOP E)
0.440	0.440	ROUTE END	N/A	TO END OF LOOP

# GRTE: ROUTE MAINTENANCE FEATURES ROAD LOG

## ROUTE 0202FZ: GROS VENTRE CAMPGROUND LOOP F

**Notice:** Culverts and drop inlets were NOT marked by NPS nor inventoried by RIP in Cycle 4, therefore no culverts or drop inlets are reported in any Road Log. Culverts and drop inlets were inventoried in paved parking areas and can be found in the Parking Lot Condition Rating Sheets (Section 7) and Parkwide Maintenance Features Summary (Section 8).

FROM MILEPOST	TO MILEPOST	FEATURE	SIDE	COMMENT
0.000	0.000	ROUTE BEGIN	N/A	FROM ROUTE 0202HZ AT MP 0.39
0.000	0.000	INTERSECTION	RIGHT	ROUTE 0202HZ (GROS VENTRE CAMPGROUND LOOP H)
0.000	0.000	INTERSECTION	LEFT	ROUTE 0202HZ (GROS VENTRE CAMPGROUND LOOP H)
0.006	0.008	GUARD/GUIDE WALL	RIGHT	
0.007	0.007	GATE	N/A	
0.007	0.007	SIGN	N/A	REGULATORY, ROAD CLOSED DO NOT BLOCK GATE
0.007	0.010	GUARD/GUIDE WALL	LEFT	
0.042	0.047	GUARD/GUIDE WALL	LEFT	
0.057	0.057	INTERSECTION	LEFT	ROUTE 0202FZ (GROS VENTRE CAMPGROUND LOOP F)
0.059	0.059	SIGN	LEFT	GUIDE, ONE WAY
0.077	0.080	GUARD/GUIDE WALL	RIGHT	
0.080	0.081	GUARD/GUIDE WALL	LEFT	
0.108	0.110	GUARD/GUIDE WALL	LEFT	
0.223	0.224	GUARD/GUIDE WALL	RIGHT	
0.248	0.250	GUARD/GUIDE WALL	LEFT	
0.249	0.250	GUARD/GUIDE WALL	RIGHT	
0.275	0.277	GUARD/GUIDE WALL	RIGHT	
0.276	0.277	GUARD/GUIDE WALL	LEFT	
0.352	0.353	GUARD/GUIDE WALL	RIGHT	
0.389	0.391	GUARD/GUIDE WALL	RIGHT	
0.404	0.406	GUARD/GUIDE WALL	LEFT	
0.430	0.430	INTERSECTION	LEFT	ROUTE 0202FZ (GROS VENTRE CAMPGROUND LOOP F)
0.430	0.430	INTERSECTION	RIGHT	ROUTE 0202FZ (GROS VENTRE CAMPGROUND LOOP F)
0.430	0.430	ROUTE END	N/A	TO END OF LOOP

# GRTE: ROUTE MAINTENANCE FEATURES ROAD LOG

## ROUTE 0202GZ: GROS VENTRE CAMPGROUND LOOP G

**Notice:** Culverts and drop inlets were NOT marked by NPS nor inventoried by RIP in Cycle 4, therefore no culverts or drop inlets are reported in any Road Log. Culverts and drop inlets were inventoried in paved parking areas and can be found in the Parking Lot Condition Rating Sheets (Section 7) and Parkwide Maintenance Features Summary (Section 8).

FROM MILEPOST	TO MILEPOST	FEATURE	SIDE	COMMENT
0.000	0.000	ROUTE BEGIN	N/A	FROM ROUTE 0202HZ AT MP 0.57
0.000	0.000	INTERSECTION	LEFT	ROUTE 0202HZ (GROS VENTRE CAMPGROUND LOOP H)
0.000	0.000	INTERSECTION	RIGHT	ROUTE 0202HZ (GROS VENTRE CAMPGROUND LOOP H)
0.007	0.008	GUARD/GUIDE WALL	RIGHT	
0.008	0.008	GATE	N/A	
0.008	0.008	SIGN	N/A	REGULATORY, ROAD CLOSED DO NOT BLOCK GATE
0.008	0.008	SIGN	RIGHT	GUIDE, TENT ONLY
0.011	0.012	GUARD/GUIDE WALL	LEFT	
0.033	0.033	INTERSECTION	LEFT	ROUTE 0202GZ (GROS VENTRE CAMPGROUND LOOP G)
0.036	0.036	SIGN	LEFT	GUIDE, ONE WAY
0.038	0.039	GUARD/GUIDE WALL	RIGHT	
0.040	0.041	GUARD/GUIDE WALL	LEFT	
0.047	0.051	GUARD/GUIDE WALL	RIGHT	
0.052	0.053	GUARD/GUIDE WALL	LEFT	
0.193	0.195	GUARD/GUIDE WALL	LEFT	
0.194	0.197	GUARD/GUIDE WALL	RIGHT	
0.356	0.356	INTERSECTION	RIGHT	ROUTE 0202GZ (GROS VENTRE CAMPGROUND LOOP G)
0.356	0.356	INTERSECTION	LEFT	ROUTE 0202GZ (GROS VENTRE CAMPGROUND LOOP G)
0.360	0.360	ROUTE END	N/A	TO END OF LOOP

# GRTE: ROUTE MAINTENANCE FEATURES ROAD LOG

## ROUTE 0202HZ: GROS VENTRE CAMPGROUND LOOP H

**Notice:** Culverts and drop inlets were NOT marked by NPS nor inventoried by RIP in Cycle 4, therefore no culverts or drop inlets are reported in any Road Log. Culverts and drop inlets were inventoried in paved parking areas and can be found in the Parking Lot Condition Rating Sheets (Section 7) and Parkwide Maintenance Features Summary (Section 8).

FROM MILEPOST	TO MILEPOST	FEATURE	SIDE	COMMENT
0.000	0.000	ROUTE BEGIN	N/A	FROM ROUTE 0202Z ON RIGHT
0.000	0.000	INTERSECTION	RIGHT	ROUTE 0202Z (GROS VENTRE CAMPGROUND ACCESS ROAD)
0.000	0.000	SIGN	RIGHT	GUIDE, EXIT
0.000	0.000	INTERSECTION	N/A	ROUTE 0202AZ (GROS VENTRE CAMPGROUND LOOP A)
0.007	0.025	GUARD/GUIDE WALL	RIGHT	
0.027	0.027	INTERSECTION	RIGHT	UNPAVED ROUTE (CAMPGROUND HOST AREA)
0.035	0.035	SIGN	RIGHT	REGULATORY, SPEED LIMIT 15
0.047	0.047	SIGN	N/A	WARNING, GRAPHIC SIGN, NO TEXT
0.047	0.047	SIGN	N/A	REGULATORY, ROAD CLOSED DO NOT BLOCK GATE
0.047	0.047	GATE	N/A	
0.170	0.176	GUARD/GUIDE WALL	LEFT	
0.172	0.173	GUARD/GUIDE WALL	RIGHT	
0.179	0.179	INTERSECTION	LEFT	ROUTE 0202EZ (GROS VENTRE CAMPGROUND LOOP E)
0.186	0.186	SIGN	LEFT	GUIDE, LOOP-E CAMPSITES
0.186	0.186	SIGN	LEFT	GUIDE, THIS AREA CLOSED TO PUBLIC ENTRY
0.186	0.186	SIGN	LEFT	GUIDE, UNABLE TO READ FROM VIDEO
0.186	0.186	SIGN	RIGHT	GUIDE, LOOP - E CAMPSITES 233 - 286
0.186	0.186	SIGN	RIGHT	GUIDE, NO GENERATOR USE BEYOND THIS POINT
0.304	0.305	GUARD/GUIDE WALL	RIGHT	
0.385	0.385	INTERSECTION	LEFT	ROUTE 0202FZ (GROS VENTRE CAMPGROUND LOOP F)
0.390	0.390	SIGN	LEFT	GUIDE, LOOP - F CAMPSITES 287 - 336
0.391	0.391	SIGN	RIGHT	GUIDE, UNABLE TO READ FROM VIDEO
0.569	0.569	INTERSECTION	LEFT	ROUTE 0202GZ (GROS VENTRE CAMPGROUND LOOP G)
0.574	0.574	SIGN	LEFT	GUIDE, LOOP - G CAMPSITES 337 - 372
0.574	0.574	SIGN	RIGHT	GUIDE, UNABLE TO READ FROM VIDEO
0.587	0.587	INTERSECTION	LEFT	ROUTE 0202HZ (GROS VENTRE CAMPGROUND LOOP H)
0.591	0.591	SIGN	LEFT	GUIDE, ONE WAY
0.592	0.592	SIGN	RIGHT	GUIDE, GROUP SITES A-E
0.597	0.600	GUARD/GUIDE WALL	RIGHT	
0.602	0.604	GUARD/GUIDE WALL	LEFT	

# GRTE: ROUTE MAINTENANCE FEATURES ROAD LOG

## ROUTE 0202HZ: GROS VENTRE CAMPGROUND LOOP H

**Notice:** Culverts and drop inlets were NOT marked by NPS nor inventoried by RIP in Cycle 4, therefore no culverts or drop inlets are reported in any Road Log. Culverts and drop inlets were inventoried in paved parking areas and can be found in the Parking Lot Condition Rating Sheets (Section 7) and Parkwide Maintenance Features Summary (Section 8).

<b>FROM MILEPOST</b>	<b>TO MILEPOST</b>	<b>FEATURE</b>	<b>SIDE</b>	<b>COMMENT</b>
0.733	0.736	GUARD/GUIDE WALL	RIGHT	
0.843	0.844	GUARD/GUIDE WALL	RIGHT	
0.854	0.856	GUARD/GUIDE WALL	RIGHT	
0.900	0.900	INTERSECTION	LEFT	ROUTE 0202HZ (GROS VENTRE CAMPGROUND LOOP H)
0.900	0.900	INTERSECTION	RIGHT	ROUTE 0202HZ (GROS VENTRE CAMPGROUND LOOP H)
0.900	0.900	ROUTE END	N/A	TO END OF LOOP

# GRTE: ROUTE MAINTENANCE FEATURES ROAD LOG

## ROUTE 0202Z: GROS VENTRE CAMPGROUND ACCESS ROAD

**Notice:** Culverts and drop inlets were NOT marked by NPS nor inventoried by RIP in Cycle 4, therefore no culverts or drop inlets are reported in any Road Log. Culverts and drop inlets were inventoried in paved parking areas and can be found in the Parking Lot Condition Rating Sheets (Section 7) and Parkwide Maintenance Features Summary (Section 8).

FROM MILEPOST	TO MILEPOST	FEATURE	SIDE	COMMENT
0.000	0.000	ROUTE BEGIN	N/A	FROM ROUTE 0104
0.000	0.000	INTERSECTION	LEFT	ROUTE 0104 (GROS VENTRE ROAD)
0.000	0.000	INTERSECTION	RIGHT	ROUTE 0104 (GROS VENTRE ROAD)
0.004	0.004	SIGN	RIGHT	REGULATORY, STOP
0.011	0.011	CATTLE GUARD	N/A	
0.013	0.013	GATE	N/A	
0.013	0.013	SIGN	N/A	WARNING, GRAPHIC SIGN, NO TEXT
0.130	0.130	SIGN	RIGHT	GUIDE, BE BEAR AWARE FOOD STORAGE REQUIRED
0.269	0.269	CATTLE GUARD	N/A	
0.277	0.277	SIGN	RIGHT	REGULATORY, SPEED LIMIT 15
0.278	0.282	GUARD/GUIDE WALL	LEFT	
0.282	0.282	SIGN	RIGHT	GUIDE, ARRIVING CAMPERS PLEASE STOP AND READ THE REGISTRATION INSTRUCTIONS
0.283	0.283	INTERSECTION	LEFT	ROUTE 0984 (GROS VENTRE CAMPGROUND DUMP STATION)
0.293	0.293	INTERSECTION	RIGHT	ROUTE 0983 (GROS VENTRE RANGER STATION PARKING)
0.298	0.299	GUARD/GUIDE WALL	RIGHT	
0.315	0.315	SIGN	RIGHT	GUIDE, DUMP STATION
0.316	0.316	SIGN	LEFT	GUIDE, DUMP STATION
0.322	0.323	GUARD/GUIDE WALL	LEFT	
0.324	0.324	INTERSECTION	LEFT	ROUTE 0984 (GROS VENTRE CAMPGROUND DUMP STATION)
0.330	0.331	GUARD/GUIDE WALL	RIGHT	
0.334	0.334	INTERSECTION	RIGHT	ROUTE 0983 (GROS VENTRE RANGER STATION PARKING)
0.334	0.343	GUARD/GUIDE WALL	LEFT	
0.335	0.344	GUARD/GUIDE WALL	RIGHT	
0.346	0.346	SIGN	RIGHT	REGULATORY, STOP
0.350	0.350	INTERSECTION	RIGHT	ROUTE 0202HZ (GROS VENTRE CAMPGROUND LOOP H)
0.350	0.350	SIGN	N/A	GUIDE, CAMPSITES 1 - 207
0.350	0.350	SIGN	N/A	GUIDE, GROS VENTRE CAMPGROUND GROUP CAMPING TENTS ONLY CAMPING REGISTRATION PROCEDURES SELECT VACANT SITE P
0.350	0.350	SIGN	N/A	GUIDE, NO GENERATORS BEYOND THIS POINT

# GRTE: ROUTE MAINTENANCE FEATURES ROAD LOG

## ROUTE 0202Z: GROS VENTRE CAMPGROUND ACCESS ROAD

**Notice:** Culverts and drop inlets were NOT marked by NPS nor inventoried by RIP in Cycle 4, therefore no culverts or drop inlets are reported in any Road Log. Culverts and drop inlets were inventoried in paved parking areas and can be found in the Parking Lot Condition Rating Sheets (Section 7) and Parkwide Maintenance Features Summary (Section 8).

<b>FROM MILEPOST</b>	<b>TO MILEPOST</b>	<b>FEATURE</b>	<b>SIDE</b>	<b>COMMENT</b>
0.350	0.350	INTERSECTION	LEFT	ROUTE 0202AZ (GROS VENTRE CAMPGROUND LOOP A)
0.350	0.350	ROUTE END	N/A	TO INTERSECTION OF ROUTE 0202AZ AND ROUTE 0202HZ



# GRTE: ROUTE MAINTENANCE FEATURES ROAD LOG

## ROUTE 0204: CHAPEL OF TRANSFIGURATION ACCESS ROAD

**Notice:** Culverts and drop inlets were NOT marked by NPS nor inventoried by RIP in Cycle 4, therefore no culverts or drop inlets are reported in any Road Log. Culverts and drop inlets were inventoried in paved parking areas and can be found in the Parking Lot Condition Rating Sheets (Section 7) and Parkwide Maintenance Features Summary (Section 8).

FROM MILEPOST	TO MILEPOST	FEATURE	SIDE	COMMENT
0.000	0.000	ROUTE BEGIN	N/A	FROM ROUTE 0011 AT MP 1.21
0.000	0.000	INTERSECTION	LEFT	ROUTE 0011 (TETON PARK ROAD)
0.000	0.000	INTERSECTION	RIGHT	ROUTE 0011 (TETON PARK ROAD)
0.008	0.008	SIGN	RIGHT	REGULATORY, STOP
0.032	0.032	SIGN	RIGHT	REGULATORY, SPEED LIMIT 25
0.454	0.460	CURB	LEFT	
0.463	0.463	INTERSECTION	LEFT	ROUTE 0204 (CHAPEL OF TRANSFIGURATION ACCESS ROAD)
0.510	0.510	INTERSECTION	RIGHT	ROUTE 0919 (CHAPEL OF TRANSFIGURATION PARKING)
0.511	0.518	GUARD/GUIDE WALL	RIGHT	
0.525	0.525	INTERSECTION	RIGHT	ROUTE 0919 (CHAPEL OF TRANSFIGURATION PARKING)
0.526	0.531	GUARD/GUIDE WALL	RIGHT	
0.533	0.550	CURB	RIGHT	
0.541	0.541	SIGN	RIGHT	GUIDE, NO PUBLIC RESTROOM
0.541	0.541	SIGN	RIGHT	GUIDE, UNABLE TO READ FROM VIDEO
0.545	0.545	SIGN	RIGHT	GUIDE, UNABLE TO READ FROM VIDEO
0.550	0.550	INTERSECTION	LEFT	ROUTE 0204 (CHAPEL OF TRANSFIGURATION ACCESS ROAD)
0.550	0.550	INTERSECTION	RIGHT	ROUTE 0204 (CHAPEL OF TRANSFIGURATION ACCESS ROAD)
0.550	0.550	ROUTE END	N/A	TO END OF LOOP

# GRTE: ROUTE MAINTENANCE FEATURES ROAD LOG

## ROUTE 0208: DEATH CANYON ROAD

**Notice:** Culverts and drop inlets were NOT marked by NPS nor inventoried by RIP in Cycle 4, therefore no culverts or drop inlets are reported in any Road Log. Culverts and drop inlets were inventoried in paved parking areas and can be found in the Parking Lot Condition Rating Sheets (Section 7) and Parkwide Maintenance Features Summary (Section 8).

<b>FROM MILEPOST</b>	<b>TO MILEPOST</b>	<b>FEATURE</b>	<b>SIDE</b>	<b>COMMENT</b>
0.000	0.000	ROUTE BEGIN	N/A	FROM ROUTE 0100ZZ AT MP 3.06
0.000	0.000	INTERSECTION	LEFT	ROUTE 0100AZ (MOOSE/WILSON ROAD)
0.000	0.000	INTERSECTION	RIGHT	ROUTE 0100AZ (MOOSE/WILSON ROAD)
0.004	0.004	SIGN	RIGHT	REGULATORY, STOP
0.009	0.009	SIGN	LEFT	REGULATORY, STOP
0.650	0.650	SIGN	RIGHT	GUIDE, DO NOT BLOCK GATE
0.650	0.650	INTERSECTION	RIGHT	UNPAVED ROUTE (GATED)
0.650	0.650	INTERSECTION	N/A	ROUTE 0208 (DEATH CANYON ROAD) UNPAVED SECTION
0.650	0.650	ROUTE END	N/A	TO TRAILHEAD

# GRTE: ROUTE MAINTENANCE FEATURES ROAD LOG

## ROUTE 0209: CLIMBERS RANCH ROAD

**Notice:** Culverts and drop inlets were NOT marked by NPS nor inventoried by RIP in Cycle 4, therefore no culverts or drop inlets are reported in any Road Log. Culverts and drop inlets were inventoried in paved parking areas and can be found in the Parking Lot Condition Rating Sheets (Section 7) and Parkwide Maintenance Features Summary (Section 8).

FROM MILEPOST	TO MILEPOST	FEATURE	SIDE	COMMENT
0.000	0.000	ROUTE BEGIN	N/A	FROM ROUTE 0011 AT MP 4.74
0.000	0.000	INTERSECTION	LEFT	ROUTE 0011 (TETON PARK ROAD)
0.000	0.000	INTERSECTION	RIGHT	ROUTE 0011 (TETON PARK ROAD)
0.004	0.004	SIGN	RIGHT	REGULATORY, STOP
0.023	0.023	SIGN	RIGHT	REGULATORY, SPEED LIMIT 15
0.180	0.180	INTERSECTION	LEFT	ROUTE 0993 (HIGHLANDS RESIDENTIAL PARKING)
0.186	0.186	SIGN	RIGHT	GUIDE, CLIMBERS RANCH
0.188	0.188	SIGN	LEFT	GUIDE, UNABLE TO READ FROM VIDEO
0.188	0.188	SIGN	LEFT	GUIDE, EMPLOYEE PARKING ONLY
0.223	0.223	SIGN	RIGHT	WARNING, ONE LANE BRIDGE
0.250	0.250	SIGN	RIGHT	REGULATORY, YIELD
0.250	0.250	SIGN	RIGHT	WARNING, TO ONCOMING TRAFFIC
0.254	0.254	SIGN	RIGHT	WARNING, GRAPHIC SIGN, NO TEXT
0.254	0.254	SIGN	LEFT	WARNING, GRAPHIC SIGN, NO TEXT
0.254	0.254	SIGN	RIGHT	GUIDE, CLOSED TO FISHING NOVEMBER 1 TO JULY 31
0.257	0.265	GUARD/GUIDE RAIL	RIGHT	
0.257	0.265	GUARD/GUIDE RAIL	LEFT	
0.257	0.265	BRIDGE	N/A	1460-014 (CLIMBERS RANCH BRIDGE)
0.266	0.266	SIGN	RIGHT	WARNING, GRAPHIC SIGN, NO TEXT
0.267	0.267	SIGN	LEFT	WARNING, GRAPHIC SIGN, NO TEXT
0.280	0.280	INTERSECTION	N/A	ROUTE 0209 (CLIMBERS RANCH ROAD) UNPAVED SECTION
0.280	0.280	ROUTE END	N/A	TO RANCH

# GRTE: ROUTE MAINTENANCE FEATURES ROAD LOG

## ROUTE 0211AZ: SIGNAL MOUNTAIN CAMPGROUND LOOP A

**Notice:** Culverts and drop inlets were NOT marked by NPS nor inventoried by RIP in Cycle 4, therefore no culverts or drop inlets are reported in any Road Log. Culverts and drop inlets were inventoried in paved parking areas and can be found in the Parking Lot Condition Rating Sheets (Section 7) and Parkwide Maintenance Features Summary (Section 8).

FROM MILEPOST	TO MILEPOST	FEATURE	SIDE	COMMENT
0.000	0.000	ROUTE BEGIN	N/A	FROM ROUTE 0112
0.000	0.000	INTERSECTION	LEFT	ROUTE 0112 (SIGNAL MOUNTAIN MARINA BOAT RAMP ROAD)
0.000	0.000	INTERSECTION	RIGHT	ROUTE 0112 (SIGNAL MOUNTAIN MARINA BOAT RAMP ROAD)
0.019	0.019	SIGN	RIGHT	REGULATORY, STOP
0.023	0.023	INTERSECTION	LEFT	ROUTE 0211AZ (SIGNAL MOUNTAIN CAMPGROUND LOOP A)
0.026	0.026	SIGN	LEFT	REGULATORY, ONE WAY
0.034	0.034	SIGN	LEFT	GUIDE, ALL VEHICLES MUST STAY ON PAVEMENT
0.036	0.037	GUARD/GUIDE WALL	RIGHT	
0.040	0.040	SIGN	RIGHT	REGULATORY, SPEED LIMIT 15
0.068	0.068	SIGN	RIGHT	GUIDE, RV SITE ONLY
0.092	0.093	GUARD/GUIDE WALL	RIGHT	
0.094	0.095	GUARD/GUIDE WALL	LEFT	
0.113	0.113	SIGN	RIGHT	GUIDE, PICNIC AREA NO CAMPING
0.147	0.147	SIGN	RIGHT	GUIDE, PICNIC AREA NO CAMPING
0.149	0.149	SIGN	LEFT	GUIDE, RECYCLING LOCATED
0.181	0.181	SIGN	RIGHT	GUIDE, PICNIC AREA NO CAMPING
0.200	0.201	GUARD/GUIDE WALL	RIGHT	
0.209	0.210	GUARD/GUIDE WALL	RIGHT	
0.221	0.222	GUARD/GUIDE WALL	RIGHT	
0.236	0.236	SIGN	RIGHT	GUIDE, RECYCLING LOCATED
0.237	0.237	SIGN	RIGHT	GUIDE, ONLY ONE VEHICLE PER SITE
0.242	0.242	INTERSECTION	RIGHT	ROUTE 0211BZ (SIGNAL MOUNTAIN CAMPGROUND LOOP B)
0.245	0.256	GUARD/GUIDE WALL	RIGHT	
0.252	0.253	GUARD/GUIDE WALL	LEFT	
0.264	0.265	GUARD/GUIDE WALL	RIGHT	
0.268	0.269	GUARD/GUIDE WALL	LEFT	
0.283	0.283	INTERSECTION	RIGHT	ROUTE 0211BZ (SIGNAL MOUNTAIN CAMPGROUND LOOP B)
0.284	0.284	SIGN	RIGHT	REGULATORY, ONE WAY
0.389	0.390	GUARD/GUIDE WALL	LEFT	
0.398	0.399	GUARD/GUIDE WALL	LEFT	

# GRTE: ROUTE MAINTENANCE FEATURES ROAD LOG

## ROUTE 0211AZ: SIGNAL MOUNTAIN CAMPGROUND LOOP A

**Notice:** Culverts and drop inlets were NOT marked by NPS nor inventoried by RIP in Cycle 4, therefore no culverts or drop inlets are reported in any Road Log. Culverts and drop inlets were inventoried in paved parking areas and can be found in the Parking Lot Condition Rating Sheets (Section 7) and Parkwide Maintenance Features Summary (Section 8).

<b>FROM MILEPOST</b>	<b>TO MILEPOST</b>	<b>FEATURE</b>	<b>SIDE</b>	<b>COMMENT</b>
0.399	0.400	GUARD/GUIDE WALL	RIGHT	
0.400	0.400	INTERSECTION	RIGHT	ROUTE 0211AZ (SIGNAL MOUNTAIN CAMPGROUND LOOP A)
0.400	0.400	INTERSECTION	N/A	ROUTE 0211AZ (SIGNAL MOUNTAIN CAMPGROUND LOOP A)
0.400	0.400	ROUTE END	N/A	TO END OF LOOP

# GRTE: ROUTE MAINTENANCE FEATURES ROAD LOG

## ROUTE 0211BZ: SIGNAL MOUNTAIN CAMPGROUND LOOP B

**Notice:** Culverts and drop inlets were NOT marked by NPS nor inventoried by RIP in Cycle 4, therefore no culverts or drop inlets are reported in any Road Log. Culverts and drop inlets were inventoried in paved parking areas and can be found in the Parking Lot Condition Rating Sheets (Section 7) and Parkwide Maintenance Features Summary (Section 8).

FROM MILEPOST	TO MILEPOST	FEATURE	SIDE	COMMENT
0.000	0.000	ROUTE BEGIN	N/A	FROM ROUTE 0211AZ AT 0.24
0.000	0.000	INTERSECTION	N/A	ROUTE 0211AZ (SIGNAL MOUNTAIN CAMPGROUND LOOP A)
0.000	0.000	INTERSECTION	LEFT	ROUTE 0211AZ (SIGNAL MOUNTAIN CAMPGROUND LOOP A)
0.004	0.004	SIGN	LEFT	GUIDE, AMPHITHEATER
0.004	0.004	SIGN	LEFT	GUIDE, SITES 38-86
0.008	0.013	GUARD/GUIDE WALL	LEFT	
0.011	0.011	SIGN	RIGHT	GUIDE, TENT ONLY
0.037	0.038	GUARD/GUIDE WALL	RIGHT	
0.037	0.038	GUARD/GUIDE WALL	LEFT	
0.044	0.044	SIGN	RIGHT	GUIDE, INTERDENOMINATIONAL SUNDAY WORSHIP SERVICES CAMPGROUND AMPHITHEATER 8:00 AM 10:00 AM 7:30PM
0.044	0.044	SIGN	RIGHT	GUIDE, AMPHITHEATER
0.044	0.044	SIGN	RIGHT	GUIDE, CAMPFIRE PROGRAM TONIGHT AT 9:00
0.086	0.086	SIGN	RIGHT	GUIDE, RECYCLING LOCATED BETWEEN SITES #32 & #35 (NEAR EXIT) STEEL CANS ALUMINUM CANS PLASTIC BOTTLES GLASS
0.088	0.089	GUARD/GUIDE WALL	RIGHT	
0.100	0.100	INTERSECTION	RIGHT	ROUTE 0211CZ (SIGNAL MOUNTAIN CAMPGROUND LOOP C)
0.106	0.106	SIGN	RIGHT	GUIDE, SITES 50-64
0.119	0.120	GUARD/GUIDE WALL	RIGHT	
0.142	0.142	SIGN	RIGHT	GUIDE, RECYCLING LOCATED BETWEEN SITES #32 & #35 (NEAR EXIT) STEEL CANS ALUMINUM CANS PLASTIC BOTTLES GLASS
0.145	0.155	GUARD/GUIDE WALL	LEFT	
0.163	0.168	GUARD/GUIDE WALL	LEFT	
0.167	0.167	INTERSECTION	RIGHT	ROUTE 0211CZ (SIGNAL MOUNTAIN CAMPGROUND LOOP C)
0.169	0.169	SIGN	RIGHT	GUIDE, ONE WAY
0.185	0.188	GUARD/GUIDE WALL	LEFT	
0.197	0.199	GUARD/GUIDE WALL	LEFT	
0.206	0.206	SIGN	RIGHT	REGULATORY, YIELD

# GRTE: ROUTE MAINTENANCE FEATURES ROAD LOG

## ROUTE 0211BZ: SIGNAL MOUNTAIN CAMPGROUND LOOP B

**Notice:** Culverts and drop inlets were NOT marked by NPS nor inventoried by RIP in Cycle 4, therefore no culverts or drop inlets are reported in any Road Log. Culverts and drop inlets were inventoried in paved parking areas and can be found in the Parking Lot Condition Rating Sheets (Section 7) and Parkwide Maintenance Features Summary (Section 8).

<b>FROM MILEPOST</b>	<b>TO MILEPOST</b>	<b>FEATURE</b>	<b>SIDE</b>	<b>COMMENT</b>
0.210	0.210	SIGN	N/A	GUIDE, RECYCLING LOCATED BETWEEN SITES #32 & #35 (NEAR EXIT) STEEL CANS ALUMINUM CANS PLASTIC BOTTLES GLASS
0.210	0.210	INTERSECTION	LEFT	ROUTE 0211AZ (SIGNAL MOUNTAIN CAMPGROUND LOOP A)
0.210	0.210	INTERSECTION	RIGHT	ROUTE 0211AZ (SIGNAL MOUNTAIN CAMPGROUND LOOP A)
0.210	0.210	SIGN	N/A	GUIDE, ONE WAY
0.210	0.210	ROUTE END	N/A	TO ROUTE 0211AZ

# GRTE: ROUTE MAINTENANCE FEATURES ROAD LOG

## ROUTE 0211CZ: SIGNAL MOUNTAIN CAMPGROUND LOOP C

**Notice:** Culverts and drop inlets were NOT marked by NPS nor inventoried by RIP in Cycle 4, therefore no culverts or drop inlets are reported in any Road Log. Culverts and drop inlets were inventoried in paved parking areas and can be found in the Parking Lot Condition Rating Sheets (Section 7) and Parkwide Maintenance Features Summary (Section 8).

FROM MILEPOST	TO MILEPOST	FEATURE	SIDE	COMMENT
0.000	0.000	ROUTE BEGIN	N/A	FROM ROUTE 0211BZ AT 0.10
0.000	0.000	INTERSECTION	LEFT	ROUTE 0211BZ (SIGNAL MOUNTAIN CAMPGROUND LOOP B)
0.000	0.000	INTERSECTION	N/A	ROUTE 0211BZ (SIGNAL MOUNTAIN CAMPGROUND LOOP B)
0.006	0.006	SIGN	LEFT	GUIDE, SITES 65-86
0.053	0.053	SIGN	RIGHT	GUIDE, SOUTH LANDING 11/2 MILES
0.138	0.139	GUARD/GUIDE WALL	RIGHT	
0.157	0.158	GUARD/GUIDE WALL	LEFT	
0.161	0.161	SIGN	RIGHT	GUIDE, TENT ONLY
0.189	0.190	GUARD/GUIDE WALL	LEFT	
0.190	0.190	SIGN	RIGHT	REGULATORY, YIELD
0.190	0.190	SIGN	N/A	GUIDE, ONE WAY
0.190	0.190	INTERSECTION	LEFT	ROUTE 0211BZ (SIGNAL MOUNTAIN CAMPGROUND LOOP B)
0.190	0.190	INTERSECTION	RIGHT	ROUTE 0211BZ (SIGNAL MOUNTAIN CAMPGROUND LOOP B)
0.190	0.190	ROUTE END	N/A	TO ROUTE 0211BZ



# GRTE: ROUTE MAINTENANCE FEATURES ROAD LOG

## ROUTE 0212: JACKSON LAKE DAM FISHING ACCESS ROAD

**Notice:** Culverts and drop inlets were NOT marked by NPS nor inventoried by RIP in Cycle 4, therefore no culverts or drop inlets are reported in any Road Log. Culverts and drop inlets were inventoried in paved parking areas and can be found in the Parking Lot Condition Rating Sheets (Section 7) and Parkwide Maintenance Features Summary (Section 8).

FROM MILEPOST	TO MILEPOST	FEATURE	SIDE	COMMENT
0.000	0.000	ROUTE BEGIN	N/A	FROM ROUTE 0011 AT MP 19.87
0.000	0.000	INTERSECTION	LEFT	ROUTE 0011 (TETON PARK ROAD)
0.000	0.000	INTERSECTION	RIGHT	ROUTE 0011 (TETON PARK ROAD)
0.006	0.006	SIGN	RIGHT	REGULATORY, STOP
0.035	0.035	SIGN	RIGHT	REGULATORY, NO PARKING
0.063	0.063	SIGN	RIGHT	GUIDE, NO CAMPING NO FIRES
0.070	0.070	SIGN	RIGHT	WARNING, GRAPHIC SIGN, NO TEXT
0.077	0.077	INTERSECTION	RIGHT	ROUTE 0997 (JACKSON DAM PICNIC AREA)
0.085	0.085	SIGN	LEFT	REGULATORY, NO PARKING ANY TIME
0.085	0.085	SIGN	RIGHT	REGULATORY, NO PARKING ANY TIME
0.134	0.134	SIGN	LEFT	REGULATORY, NO PARKING ANY TIME
0.135	0.135	INTERSECTION	RIGHT	ROUTE 0997 (JACKSON DAM PICNIC AREA)
0.171	0.171	SIGN	RIGHT	WARNING, GRAPHIC SIGN, NO TEXT
0.177	0.177	SIGN	RIGHT	REGULATORY, NO PARKING ANY TIME
0.179	0.179	SIGN	RIGHT	REGULATORY, NO PARKING ANY TIME
0.191	0.191	SIGN	RIGHT	GUIDE, PETS NOT PERMITTED AWAY FROM ROADWAY
0.195	0.195	SIGN	RIGHT	REGULATORY, NO PARKING ANY TIME
0.196	0.196	INTERSECTION	RIGHT	UNPAVED ROUTE (GATED)
0.197	0.197	SIGN	RIGHT	REGULATORY, NO PARKING ANY TIME
0.198	0.221	GUARD/GUIDE RAIL	RIGHT	
0.221	0.221	SIGN	RIGHT	REGULATORY, NO PARKING ANY TIME
0.243	0.243	SIGN	RIGHT	REGULATORY, NO PARKING ANY TIME
0.249	0.249	SIGN	RIGHT	GUIDE, PETS NOT PERMITTED AWAY FROM ROADWAY
0.253	0.253	SIGN	RIGHT	REGULATORY, NO PARKING ANY TIME
0.257	0.257	SIGN	LEFT	REGULATORY, NO PARKING ANY TIME
0.281	0.281	INTERSECTION	RIGHT	UNPAVED PARKING
0.287	0.287	SIGN	LEFT	REGULATORY, NO PARKING ANY TIME
0.290	0.290	INTERSECTION	N/A	ROUTE 0212 (JACKSON LAKE DAM FISHING ACCESS ROAD) UNPAVED SECTION
0.290	0.290	ROUTE END	N/A	TO END OF PAVEMENT AND UNPAVED PARKING ON RIGHT

# GRTE: ROUTE MAINTENANCE FEATURES ROAD LOG

## ROUTE 0215AZ: COLTER BAY CAMPGROUND LOOP A

**Notice:** Culverts and drop inlets were NOT marked by NPS nor inventoried by RIP in Cycle 4, therefore no culverts or drop inlets are reported in any Road Log. Culverts and drop inlets were inventoried in paved parking areas and can be found in the Parking Lot Condition Rating Sheets (Section 7) and Parkwide Maintenance Features Summary (Section 8).

<b>FROM MILEPOST</b>	<b>TO MILEPOST</b>	<b>FEATURE</b>	<b>SIDE</b>	<b>COMMENT</b>
0.000	0.000	ROUTE BEGIN	N/A	FROM ROUTE 0215EZ AT MP 0.03
0.000	0.000	INTERSECTION	LEFT	ROUTE 0215EZ (COLTER BAY CAMPGROUND LOOP E)
0.000	0.000	INTERSECTION	RIGHT	ROUTE 0215EZ (COLTER BAY CAMPGROUND LOOP E)
0.017	0.017	SIGN	LEFT	WARNING, SLOW CHILDREN AT PLAY
0.020	0.020	SIGN	LEFT	GUIDE, GRAPHIC SIGN, NO TEXT
0.194	0.194	SIGN	LEFT	GUIDE, GRAPHIC SIGN, NO TEXT
0.240	0.240	INTERSECTION	RIGHT	ROUTE 0215EZ (COLTER BAY CAMPGROUND LOOP E)
0.240	0.240	INTERSECTION	LEFT	ROUTE 0215EZ (COLTER BAY CAMPGROUND LOOP E)
0.240	0.240	ROUTE END	N/A	TO ROUTE 0215EZ AT MP 0.06

# GRTE: ROUTE MAINTENANCE FEATURES ROAD LOG

## ROUTE 0215BZ: COLTER BAY CAMPGROUND LOOP B

**Notice:** Culverts and drop inlets were NOT marked by NPS nor inventoried by RIP in Cycle 4, therefore no culverts or drop inlets are reported in any Road Log. Culverts and drop inlets were inventoried in paved parking areas and can be found in the Parking Lot Condition Rating Sheets (Section 7) and Parkwide Maintenance Features Summary (Section 8).

<b>FROM MILEPOST</b>	<b>TO MILEPOST</b>	<b>FEATURE</b>	<b>SIDE</b>	<b>COMMENT</b>
0.000	0.000	ROUTE BEGIN	N/A	FROM ROUTE 0215EZ AT MP 0.08
0.000	0.000	INTERSECTION	LEFT	ROUTE 0215EZ (COLTER BAY CAMPGROUND LOOP E)
0.000	0.000	INTERSECTION	RIGHT	ROUTE 0215EZ (COLTER BAY CAMPGROUND LOOP E)
0.114	0.114	SIGN	RIGHT	GUIDE, GRAPHIC SIGN, NO TEXT
0.190	0.190	INTERSECTION	LEFT	ROUTE 0215EZ (COLTER BAY CAMPGROUND LOOP E)
0.190	0.190	INTERSECTION	RIGHT	ROUTE 0215EZ (COLTER BAY CAMPGROUND LOOP E)
0.190	0.190	ROUTE END	N/A	TO ROUTE 0215EZ AT MP 0.10

# GRTE: ROUTE MAINTENANCE FEATURES ROAD LOG

## ROUTE 0215CZ: COLTER BAY CAMPGROUND LOOP C

**Notice:** Culverts and drop inlets were NOT marked by NPS nor inventoried by RIP in Cycle 4, therefore no culverts or drop inlets are reported in any Road Log. Culverts and drop inlets were inventoried in paved parking areas and can be found in the Parking Lot Condition Rating Sheets (Section 7) and Parkwide Maintenance Features Summary (Section 8).

<b>FROM MILEPOST</b>	<b>TO MILEPOST</b>	<b>FEATURE</b>	<b>SIDE</b>	<b>COMMENT</b>
0.000	0.000	ROUTE BEGIN	N/A	FROM ROUTE 0215EZ AT MP 0.12
0.000	0.000	INTERSECTION	LEFT	ROUTE 0215EZ (COLTER BAY CAMPGROUND LOOP E)
0.000	0.000	INTERSECTION	RIGHT	ROUTE 0215EZ (COLTER BAY CAMPGROUND LOOP E)
0.180	0.180	INTERSECTION	LEFT	ROUTE 0215EZ (COLTER BAY CAMPGROUND LOOP E)
0.180	0.180	INTERSECTION	RIGHT	ROUTE 0215EZ (COLTER BAY CAMPGROUND LOOP E)
0.180	0.180	ROUTE END	N/A	TO ROUTE 0215EZ AT MP 0.15

# GRTE: ROUTE MAINTENANCE FEATURES ROAD LOG

## ROUTE 0215DAZ: COLTER BAY CAMPGROUND LOOP D

**Notice:** Culverts and drop inlets were NOT marked by NPS nor inventoried by RIP in Cycle 4, therefore no culverts or drop inlets are reported in any Road Log. Culverts and drop inlets were inventoried in paved parking areas and can be found in the Parking Lot Condition Rating Sheets (Section 7) and Parkwide Maintenance Features Summary (Section 8).

FROM MILEPOST	TO MILEPOST	FEATURE	SIDE	COMMENT
0.000	0.000	ROUTE BEGIN	N/A	FROM ROUTE 0215EZ AT MP 0.17
0.000	0.000	INTERSECTION	LEFT	ROUTE 0215EZ (COLTER BAY CAMPGROUND LOOP E)
0.000	0.000	INTERSECTION	RIGHT	ROUTE 0215EZ (COLTER BAY CAMPGROUND LOOP E)
0.099	0.099	SIGN	RIGHT	GUIDE, GRAPHIC SIGN, NO TEXT
0.111	0.111	INTERSECTION	LEFT	ROUTE 0215DBZ (COLTER BAY CAMPGROUND LOOP D CROSSOVER)
0.118	0.118	SIGN	LEFT	GUIDE, SITES 85-94 SITES 95-109
0.128	0.129	GUARD/GUIDE WALL	RIGHT	
0.132	0.133	GUARD/GUIDE WALL	RIGHT	
0.256	0.256	INTERSECTION	LEFT	ROUTE 0215DBZ (COLTER BAY CAMPGROUND LOOP D CROSSOVER)
0.270	0.270	INTERSECTION	LEFT	ROUTE 0215EZ (COLTER BAY CAMPGROUND LOOP E)
0.270	0.270	INTERSECTION	RIGHT	ROUTE 0215EZ (COLTER BAY CAMPGROUND LOOP E)
0.270	0.270	ROUTE END	N/A	TO ROUTE 0215EZ AT MP 0.20

# GRTE: ROUTE MAINTENANCE FEATURES ROAD LOG

## ROUTE 0215DBZ: COLTER BAY CAMPGROUND LOOP D CROSSOVER

**Notice:** Culverts and drop inlets were NOT marked by NPS nor inventoried by RIP in Cycle 4, therefore no culverts or drop inlets are reported in any Road Log. Culverts and drop inlets were inventoried in paved parking areas and can be found in the Parking Lot Condition Rating Sheets (Section 7) and Parkwide Maintenance Features Summary (Section 8).

<b>FROM MILEPOST</b>	<b>TO MILEPOST</b>	<b>FEATURE</b>	<b>SIDE</b>	<b>COMMENT</b>
0.000	0.000	ROUTE BEGIN	N/A	FROM ROUTE 0215DAZ AT MP 0.11
0.000	0.000	INTERSECTION	RIGHT	ROUTE 0215DAZ (COLTER BAY CAMPGROUND LOOP D)
0.000	0.000	INTERSECTION	LEFT	ROUTE 0215DAZ (COLTER BAY CAMPGROUND LOOP D)
0.100	0.100	INTERSECTION	RIGHT	ROUTE 0215DAZ (COLTER BAY CAMPGROUND LOOP D)
0.100	0.100	INTERSECTION	LEFT	ROUTE 0215DAZ (COLTER BAY CAMPGROUND LOOP D)
0.100	0.100	ROUTE END	N/A	TO ROUTE 0215DAZ AT MP 0.26

# GRTE: ROUTE MAINTENANCE FEATURES ROAD LOG

## ROUTE 0215EZ: COLTER BAY CAMPGROUND LOOP E

**Notice:** Culverts and drop inlets were NOT marked by NPS nor inventoried by RIP in Cycle 4, therefore no culverts or drop inlets are reported in any Road Log. Culverts and drop inlets were inventoried in paved parking areas and can be found in the Parking Lot Condition Rating Sheets (Section 7) and Parkwide Maintenance Features Summary (Section 8).

FROM MILEPOST	TO MILEPOST	FEATURE	SIDE	COMMENT
0.000	0.000	ROUTE BEGIN	N/A	FROM ROUTE 0215Z AT MP 0.23
0.000	0.000	INTERSECTION	LEFT	ROUTE 0215Z (COLTER BAY CAMPGROUND LOOP ACCESS ROAD)
0.000	0.000	INTERSECTION	RIGHT	ROUTE 0215Z (COLTER BAY CAMPGROUND LOOP ACCESS ROAD)
0.006	0.006	SIGN	RIGHT	REGULATORY, STOP
0.007	0.007	INTERSECTION	RIGHT	ROUTE 0967AZ (COLTER BAY CAMPGROUND OFFICE PARKING A)
0.016	0.016	INTERSECTION	RIGHT	ROUTE 0967BZ (COLTER BAY CAMPGROUND OFFICE PARKING B)
0.018	0.018	SIGN	RIGHT	GUIDE, NO PARKING
0.021	0.021	SIGN	RIGHT	GUIDE, MAXIMUM VEHICLE LENGTH 24 FEET
0.021	0.021	SIGN	RIGHT	GUIDE, NO GENERATORS BEYOND THIS POINT
0.033	0.035	GUARD/GUIDE WALL	LEFT	
0.034	0.034	INTERSECTION	RIGHT	ROUTE 0215AZ (COLTER BAY CAMPGROUND LOOP A)
0.039	0.039	SIGN	RIGHT	GUIDE, LOOP A ONE WAY
0.039	0.039	SIGN	RIGHT	GUIDE, SITES 1-28
0.047	0.047	SIGN	RIGHT	WARNING, SLOW CHILDREN
0.051	0.051	INTERSECTION	LEFT	ROUTE 0215GZ (COLTER BAY CAMPGROUND LOOP G)
0.055	0.055	SIGN	LEFT	GUIDE, EXIT ONLY DO NOT ENTER
0.058	0.058	INTERSECTION	RIGHT	ROUTE 0215AZ (COLTER BAY CAMPGROUND LOOP A)
0.059	0.059	SIGN	RIGHT	GUIDE, EXIT ONLY DO NOT ENTER
0.078	0.078	INTERSECTION	RIGHT	ROUTE 0215BZ (COLTER BAY CAMPGROUND LOOP B)
0.083	0.083	SIGN	RIGHT	GUIDE, LOOP B ONE WAY
0.083	0.083	SIGN	RIGHT	GUIDE, SITES 29-50
0.101	0.101	INTERSECTION	RIGHT	ROUTE 0215BZ (COLTER BAY CAMPGROUND LOOP B)
0.105	0.105	SIGN	RIGHT	GUIDE, EXIT ONLY DO NOT ENTER
0.121	0.121	INTERSECTION	RIGHT	ROUTE 0215CZ (COLTER BAY CAMPGROUND LOOP C)
0.126	0.126	SIGN	RIGHT	GUIDE, SITES 51-72
0.126	0.126	SIGN	RIGHT	GUIDE, LOOP C ONE WAY
0.150	0.150	INTERSECTION	RIGHT	ROUTE 0215CZ (COLTER BAY CAMPGROUND LOOP C)
0.152	0.152	SIGN	RIGHT	GUIDE, EXIT ONLY DO NOT ENTER

# GRTE: ROUTE MAINTENANCE FEATURES ROAD LOG

## ROUTE 0215EZ: COLTER BAY CAMPGROUND LOOP E

**Notice:** Culverts and drop inlets were NOT marked by NPS nor inventoried by RIP in Cycle 4, therefore no culverts or drop inlets are reported in any Road Log. Culverts and drop inlets were inventoried in paved parking areas and can be found in the Parking Lot Condition Rating Sheets (Section 7) and Parkwide Maintenance Features Summary (Section 8).

<b>FROM MILEPOST</b>	<b>TO MILEPOST</b>	<b>FEATURE</b>	<b>SIDE</b>	<b>COMMENT</b>
0.171	0.171	INTERSECTION	RIGHT	ROUTE 0215DAZ (COLTER BAY CAMPGROUND LOOP D)
0.175	0.175	SIGN	RIGHT	GUIDE, LOOP D ONE WAY
0.175	0.175	SIGN	RIGHT	GUIDE, SITES 73-109
0.195	0.195	INTERSECTION	RIGHT	ROUTE 0215DAZ (COLTER BAY CAMPGROUND LOOP D)
0.200	0.200	SIGN	RIGHT	GUIDE, EXIT ONLY DO NOT ENTER
0.220	0.220	INTERSECTION	LEFT	ROUTE 0215EZ (COLTER BAY CAMPGROUND LOOP E)
0.224	0.224	SIGN	LEFT	GUIDE, SITES 110-125
0.224	0.224	SIGN	LEFT	GUIDE, LOOP E ONE WAY
0.307	0.308	GUARD/GUIDE WALL	LEFT	
0.360	0.361	GUARD/GUIDE WALL	RIGHT	
0.400	0.400	INTERSECTION	LEFT	ROUTE 0215EZ (COLTER BAY CAMPGROUND LOOP E)
0.400	0.400	INTERSECTION	N/A	ROUTE 0215EZ (COLTER BAY CAMPGROUND LOOP E)
0.400	0.400	ROUTE END	N/A	TO END OF LOOP



# GRTE: ROUTE MAINTENANCE FEATURES ROAD LOG

## ROUTE 0215FZ: COLTER BAY CAMPGROUND LOOP F

**Notice:** Culverts and drop inlets were NOT marked by NPS nor inventoried by RIP in Cycle 4, therefore no culverts or drop inlets are reported in any Road Log. Culverts and drop inlets were inventoried in paved parking areas and can be found in the Parking Lot Condition Rating Sheets (Section 7) and Parkwide Maintenance Features Summary (Section 8).

<b>FROM MILEPOST</b>	<b>TO MILEPOST</b>	<b>FEATURE</b>	<b>SIDE</b>	<b>COMMENT</b>
0.000	0.000	ROUTE BEGIN	N/A	FROM ROUTE 0215GZ AT MP 0.12
0.000	0.000	INTERSECTION	LEFT	ROUTE 0215GZ (COLTER BAY CAMPGROUND LOOP G)
0.000	0.000	INTERSECTION	RIGHT	ROUTE 0215GZ (COLTER BAY CAMPGROUND LOOP G)
0.005	0.005	SIGN	RIGHT	GUIDE, SITES 126-136
0.005	0.005	SIGN	RIGHT	GUIDE, LOOP F ONE WAY
0.010	0.010	INTERSECTION	LEFT	ROUTE 0215FZ (COLTER BAY CAMPGROUND LOOP F)
0.012	0.012	SIGN	LEFT	GUIDE, EXIT ONLY DO NOT ENTER
0.140	0.140	INTERSECTION	LEFT	ROUTE 0215FZ (COLTER BAY CAMPGROUND LOOP F)
0.140	0.140	INTERSECTION	RIGHT	ROUTE 0215FZ (COLTER BAY CAMPGROUND LOOP F)
0.140	0.140	ROUTE END	N/A	TO END OF LOOP

# GRTE: ROUTE MAINTENANCE FEATURES ROAD LOG

## ROUTE 0215GZ: COLTER BAY CAMPGROUND LOOP G

**Notice:** Culverts and drop inlets were NOT marked by NPS nor inventoried by RIP in Cycle 4, therefore no culverts or drop inlets are reported in any Road Log. Culverts and drop inlets were inventoried in paved parking areas and can be found in the Parking Lot Condition Rating Sheets (Section 7) and Parkwide Maintenance Features Summary (Section 8).

<b>FROM MILEPOST</b>	<b>TO MILEPOST</b>	<b>FEATURE</b>	<b>SIDE</b>	<b>COMMENT</b>
0.000	0.000	ROUTE BEGIN	N/A	FROM ROUTE 0215Z AT MP 0.05
0.000	0.000	INTERSECTION	LEFT	ROUTE 0215EZ (COLTER BAY CAMPGROUND LOOP E)
0.000	0.000	INTERSECTION	RIGHT	ROUTE 0215EZ (COLTER BAY CAMPGROUND LOOP E)
0.000	0.000	SIGN	RIGHT	REGULATORY, STOP
0.009	0.009	SIGN	RIGHT	GUIDE, LOOPS F AND G SITES 126 - 149 TENT ONLY
0.122	0.122	INTERSECTION	LEFT	ROUTE 0215FZ (COLTER BAY CAMPGROUND LOOP F)
0.152	0.152	INTERSECTION	LEFT	ROUTE 0215GZ (COLTER BAY CAMPGROUND LOOP G)
0.155	0.155	SIGN	LEFT	GUIDE, EXIT ONLY DO NOT ENTER
0.158	0.158	SIGN	LEFT	GUIDE, LOOP G ONE WAY
0.158	0.158	SIGN	LEFT	GUIDE, SITES 137-149
0.330	0.330	INTERSECTION	LEFT	ROUTE 0215GZ (COLTER BAY CAMPGROUND LOOP G)
0.330	0.330	INTERSECTION	N/A	ROUTE 0215GZ (COLTER BAY CAMPGROUND LOOP G)
0.330	0.330	ROUTE END	N/A	TO END OF LOOP

# GRTE: ROUTE MAINTENANCE FEATURES ROAD LOG

## ROUTE 0215HZ: COLTER BAY CAMPGROUND LOOP H

**Notice:** Culverts and drop inlets were NOT marked by NPS nor inventoried by RIP in Cycle 4, therefore no culverts or drop inlets are reported in any Road Log. Culverts and drop inlets were inventoried in paved parking areas and can be found in the Parking Lot Condition Rating Sheets (Section 7) and Parkwide Maintenance Features Summary (Section 8).

FROM MILEPOST	TO MILEPOST	FEATURE	SIDE	COMMENT
0.000	0.000	ROUTE BEGIN	N/A	FROM ROUTE 0215Z AT MP 0.43
0.000	0.000	INTERSECTION	RIGHT	ROUTE 0215Z (COLTER BAY CAMPGROUND LOOP ACCESS ROAD)
0.000	0.000	INTERSECTION	N/A	ROUTE 0215Z (COLTER BAY CAMPGROUND LOOP I)
0.000	0.000	INTERSECTION	LEFT	ROUTE 0215Z (COLTER BAY CAMPGROUND LOOP ACCESS ROAD)
0.004	0.004	SIGN	LEFT	GUIDE, SITES 150-166
0.004	0.004	SIGN	LEFT	GUIDE, LOOP H ONE WAY
0.067	0.068	GUARD/GUIDE WALL	LEFT	
0.170	0.170	INTERSECTION	LEFT	ROUTE 0215Z (COLTER BAY CAMPGROUND LOOP ACCESS ROAD)
0.170	0.170	INTERSECTION	N/A	ROUTE 0215Z (COLTER BAY CAMPGROUND LOOP I)
0.170	0.170	INTERSECTION	RIGHT	ROUTE 0215Z (COLTER BAY CAMPGROUND LOOP ACCESS ROAD)
0.170	0.170	ROUTE END	N/A	TO ROUTE 0215Z AT MP 0.46

# GRTE: ROUTE MAINTENANCE FEATURES ROAD LOG

## ROUTE 0215IZ: COLTER BAY CAMPGROUND LOOP I

**Notice:** Culverts and drop inlets were NOT marked by NPS nor inventoried by RIP in Cycle 4, therefore no culverts or drop inlets are reported in any Road Log. Culverts and drop inlets were inventoried in paved parking areas and can be found in the Parking Lot Condition Rating Sheets (Section 7) and Parkwide Maintenance Features Summary (Section 8).

FROM MILEPOST	TO MILEPOST	FEATURE	SIDE	COMMENT
0.000	0.000	ROUTE BEGIN	N/A	FROM ROUTE 0215Z AT MP 0.46
0.000	0.000	INTERSECTION	N/A	ROUTE 0215HZ (COLTER BAY CAMPGROUND LOOP H)
0.000	0.000	INTERSECTION	LEFT	ROUTE 0215Z (COLTER BAY CAMPGROUND LOOP ACCESS ROAD)
0.000	0.000	INTERSECTION	RIGHT	ROUTE 0215Z (COLTER BAY CAMPGROUND LOOP ACCESS ROAD)
0.055	0.056	GUARD/GUIDE WALL	LEFT	
0.065	0.080	GUARD/GUIDE WALL	LEFT	
0.086	0.091	GUARD/GUIDE WALL	LEFT	
0.140	0.140	INTERSECTION	LEFT	ROUTE 0215Z (COLTER BAY CAMPGROUND LOOP ACCESS ROAD)
0.140	0.140	INTERSECTION	N/A	ROUTE 0215HZ (COLTER BAY CAMPGROUND LOOP H)
0.140	0.140	INTERSECTION	RIGHT	ROUTE 0215Z (COLTER BAY CAMPGROUND LOOP ACCESS ROAD)
0.140	0.140	ROUTE END	N/A	TO ROUTE 0215Z AT MP 0.43

# GRTE: ROUTE MAINTENANCE FEATURES ROAD LOG

## ROUTE 0215JZ: COLTER BAY CAMPGROUND LOOP J

**Notice:** Culverts and drop inlets were NOT marked by NPS nor inventoried by RIP in Cycle 4, therefore no culverts or drop inlets are reported in any Road Log. Culverts and drop inlets were inventoried in paved parking areas and can be found in the Parking Lot Condition Rating Sheets (Section 7) and Parkwide Maintenance Features Summary (Section 8).

<b>FROM MILEPOST</b>	<b>TO MILEPOST</b>	<b>FEATURE</b>	<b>SIDE</b>	<b>COMMENT</b>
0.000	0.000	ROUTE BEGIN	N/A	FROM ROUTE 0215Z AT MP 0.49
0.000	0.000	INTERSECTION	RIGHT	ROUTE 0215Z (COLTER BAY CAMPGROUND LOOP ACCESS ROAD)
0.000	0.000	INTERSECTION	LEFT	ROUTE 0215Z (COLTER BAY CAMPGROUND LOOP ACCESS ROAD)
0.000	0.000	INTERSECTION	N/A	ROUTE 0215KZ (COLTER BAY CAMPGROUND LOOP K)
0.022	0.023	GUARD/GUIDE WALL	LEFT	
0.246	0.249	GUARD/GUIDE WALL	LEFT	
0.249	0.250	GUARD/GUIDE WALL	RIGHT	
0.250	0.250	INTERSECTION	LEFT	ROUTE 0215Z (COLTER BAY CAMPGROUND LOOP ACCESS ROAD)
0.250	0.250	INTERSECTION	N/A	ROUTE 0215KZ (COLTER BAY CAMPGROUND LOOP K)
0.250	0.250	INTERSECTION	RIGHT	ROUTE 0215Z (COLTER BAY CAMPGROUND LOOP ACCESS ROAD)
0.250	0.250	ROUTE END	N/A	TO ROUTE 0215Z AT MP 0.52

# GRTE: ROUTE MAINTENANCE FEATURES ROAD LOG

## ROUTE 0215KZ: COLTER BAY CAMPGROUND LOOP K

**Notice:** Culverts and drop inlets were NOT marked by NPS nor inventoried by RIP in Cycle 4, therefore no culverts or drop inlets are reported in any Road Log. Culverts and drop inlets were inventoried in paved parking areas and can be found in the Parking Lot Condition Rating Sheets (Section 7) and Parkwide Maintenance Features Summary (Section 8).

<b>FROM MILEPOST</b>	<b>TO MILEPOST</b>	<b>FEATURE</b>	<b>SIDE</b>	<b>COMMENT</b>
0.000	0.000	ROUTE BEGIN	N/A	FROM ROUTE 0215Z AT MP 0.52
0.000	0.000	INTERSECTION	LEFT	ROUTE 0215Z (COLTER BAY CAMPGROUND LOOP ACCESS ROAD)
0.000	0.000	INTERSECTION	N/A	ROUTE 0215JZ (COLTER BAY CAMPGROUND LOOP J)
0.000	0.000	INTERSECTION	RIGHT	ROUTE 0215Z (COLTER BAY CAMPGROUND LOOP ACCESS ROAD)
0.002	0.003	GUARD/GUIDE WALL	LEFT	
0.005	0.006	GUARD/GUIDE WALL	RIGHT	
0.006	0.006	SIGN	RIGHT	GUIDE, LOOP K ONE WAY
0.006	0.006	SIGN	RIGHT	GUIDE, SITES 208-231
0.102	0.103	GUARD/GUIDE WALL	LEFT	
0.122	0.122	SIGN	RIGHT	GUIDE, UNABLE TO READ FROM VIDEO
0.230	0.230	INTERSECTION	RIGHT	ROUTE 0215Z (COLTER BAY CAMPGROUND LOOP ACCESS ROAD)
0.230	0.230	INTERSECTION	N/A	ROUTE 0215JZ (COLTER BAY CAMPGROUND LOOP J)
0.230	0.230	INTERSECTION	LEFT	ROUTE 0215Z (COLTER BAY CAMPGROUND LOOP ACCESS ROAD)
0.230	0.230	ROUTE END	N/A	TO ROUTE 0215Z AT MP 0.49

# GRTE: ROUTE MAINTENANCE FEATURES ROAD LOG

## ROUTE 0215LZ: COLTER BAY CAMPGROUND LOOP L

**Notice:** Culverts and drop inlets were NOT marked by NPS nor inventoried by RIP in Cycle 4, therefore no culverts or drop inlets are reported in any Road Log. Culverts and drop inlets were inventoried in paved parking areas and can be found in the Parking Lot Condition Rating Sheets (Section 7) and Parkwide Maintenance Features Summary (Section 8).

FROM MILEPOST	TO MILEPOST	FEATURE	SIDE	COMMENT
0.000	0.000	ROUTE BEGIN	N/A	FROM ROUTE 0215Z AT MP 0.56
0.000	0.000	INTERSECTION	LEFT	ROUTE 0215Z (COLTER BAY CAMPGROUND LOOP ACCESS ROAD)
0.000	0.000	INTERSECTION	N/A	ROUTE 0215MZ (COLTER BAY CAMPGROUND LOOP M)
0.000	0.000	INTERSECTION	RIGHT	ROUTE 0215Z (COLTER BAY CAMPGROUND LOOP ACCESS ROAD)
0.003	0.004	GUARD/GUIDE WALL	LEFT	
0.123	0.125	GUARD/GUIDE WALL	LEFT	
0.137	0.140	GUARD/GUIDE WALL	LEFT	
0.150	0.152	GUARD/GUIDE WALL	LEFT	
0.265	0.266	GUARD/GUIDE WALL	RIGHT	
0.266	0.269	GUARD/GUIDE WALL	LEFT	
0.270	0.270	INTERSECTION	LEFT	ROUTE 0215Z (COLTER BAY CAMPGROUND LOOP ACCESS ROAD)
0.270	0.270	INTERSECTION	N/A	ROUTE 0215MZ (COLTER BAY CAMPGROUND LOOP M)
0.270	0.270	INTERSECTION	RIGHT	ROUTE 0215Z (COLTER BAY CAMPGROUND LOOP ACCESS ROAD)
0.270	0.270	ROUTE END	N/A	TO ROUTE 0215Z AT MP 0.59

# GRTE: ROUTE MAINTENANCE FEATURES ROAD LOG

## ROUTE 0215MZ: COLTER BAY CAMPGROUND LOOP M

**Notice:** Culverts and drop inlets were NOT marked by NPS nor inventoried by RIP in Cycle 4, therefore no culverts or drop inlets are reported in any Road Log. Culverts and drop inlets were inventoried in paved parking areas and can be found in the Parking Lot Condition Rating Sheets (Section 7) and Parkwide Maintenance Features Summary (Section 8).

FROM MILEPOST	TO MILEPOST	FEATURE	SIDE	COMMENT
0.000	0.000	ROUTE BEGIN	N/A	FROM ROUTE 0215Z AT MP 0.59
0.000	0.000	INTERSECTION	RIGHT	ROUTE 0215Z (COLTER BAY CAMPGROUND LOOP ACCESS ROAD)
0.000	0.000	INTERSECTION	N/A	ROUTE 0215LZ (COLTER BAY CAMPGROUND LOOP L)
0.000	0.000	INTERSECTION	LEFT	ROUTE 0215Z (COLTER BAY CAMPGROUND LOOP ACCESS ROAD)
0.005	0.007	GUARD/GUIDE WALL	LEFT	
0.006	0.007	GUARD/GUIDE WALL	RIGHT	
0.104	0.105	GUARD/GUIDE WALL	LEFT	
0.159	0.177	GUARD/GUIDE WALL	LEFT	
0.310	0.310	INTERSECTION	LEFT	ROUTE 0215Z (COLTER BAY CAMPGROUND LOOP ACCESS ROAD)
0.310	0.310	INTERSECTION	N/A	ROUTE 0215LZ (COLTER BAY CAMPGROUND LOOP L)
0.310	0.310	INTERSECTION	RIGHT	ROUTE 0215Z (COLTER BAY CAMPGROUND LOOP ACCESS ROAD)
0.310	0.310	ROUTE END	N/A	TO ROUTE 0215Z AT MP 0.56



# GRTE: ROUTE MAINTENANCE FEATURES ROAD LOG

## ROUTE 0215NZ: COLTER BAY CAMPGROUND LOOP N

**Notice:** Culverts and drop inlets were NOT marked by NPS nor inventoried by RIP in Cycle 4, therefore no culverts or drop inlets are reported in any Road Log. Culverts and drop inlets were inventoried in paved parking areas and can be found in the Parking Lot Condition Rating Sheets (Section 7) and Parkwide Maintenance Features Summary (Section 8).

<b>FROM MILEPOST</b>	<b>TO MILEPOST</b>	<b>FEATURE</b>	<b>SIDE</b>	<b>COMMENT</b>
0.000	0.000	ROUTE BEGIN	N/A	FROM ROUTE 0215Z AT MP 0.66
0.000	0.000	INTERSECTION	RIGHT	ROUTE 0215Z (COLTER BAY CAMPGROUND LOOP ACCESS ROAD)
0.000	0.000	INTERSECTION	LEFT	ROUTE 0215Z (COLTER BAY CAMPGROUND LOOP ACCESS ROAD)
0.000	0.000	INTERSECTION	N/A	ROUTE 0215OZ (COLTER BAY CAMPGROUND LOOP O)
0.002	0.003	GUARD/GUIDE WALL	LEFT	
0.004	0.006	GUARD/GUIDE WALL	RIGHT	
0.270	0.270	INTERSECTION	LEFT	ROUTE 0215Z (COLTER BAY CAMPGROUND LOOP ACCESS ROAD)
0.270	0.270	INTERSECTION	N/A	ROUTE 0215OZ (COLTER BAY CAMPGROUND LOOP O)
0.270	0.270	ROUTE END	N/A	TO ROUTE 0215Z AT MP 0.69

# GRTE: ROUTE MAINTENANCE FEATURES ROAD LOG

## ROUTE 0215OZ: COLTER BAY CAMPGROUND LOOP O

**Notice:** Culverts and drop inlets were NOT marked by NPS nor inventoried by RIP in Cycle 4, therefore no culverts or drop inlets are reported in any Road Log. Culverts and drop inlets were inventoried in paved parking areas and can be found in the Parking Lot Condition Rating Sheets (Section 7) and Parkwide Maintenance Features Summary (Section 8).

<b>FROM MILEPOST</b>	<b>TO MILEPOST</b>	<b>FEATURE</b>	<b>SIDE</b>	<b>COMMENT</b>
0.000	0.000	ROUTE BEGIN	N/A	FROM ROUTE 0215Z AT MP 0.69
0.000	0.000	INTERSECTION	N/A	ROUTE 0215NZ (COLTER BAY CAMPGROUND LOOP N)
0.000	0.000	INTERSECTION	LEFT	ROUTE 0215Z (COLTER BAY CAMPGROUND LOOP ACCESS ROAD)
0.006	0.008	GUARD/GUIDE WALL	RIGHT	
0.390	0.390	INTERSECTION	LEFT	ROUTE 0215Z (COLTER BAY CAMPGROUND LOOP ACCESS ROAD)
0.390	0.390	INTERSECTION	N/A	ROUTE 0215NZ (COLTER BAY CAMPGROUND LOOP N)
0.390	0.390	INTERSECTION	RIGHT	ROUTE 0215Z (COLTER BAY CAMPGROUND LOOP ACCESS ROAD)
0.390	0.390	ROUTE END	N/A	TO ROUTE 0215Z AT MP 0.66

# GRTE: ROUTE MAINTENANCE FEATURES ROAD LOG

## ROUTE 0215PAZ: COLTER BAY CAMPGROUND GROUP SITE LOOP A

**Notice:** Culverts and drop inlets were NOT marked by NPS nor inventoried by RIP in Cycle 4, therefore no culverts or drop inlets are reported in any Road Log. Culverts and drop inlets were inventoried in paved parking areas and can be found in the Parking Lot Condition Rating Sheets (Section 7) and Parkwide Maintenance Features Summary (Section 8).

FROM MILEPOST	TO MILEPOST	FEATURE	SIDE	COMMENT
0.000	0.000	ROUTE BEGIN	N/A	FROM ROUTE 0215Z AT MP 0.38
0.000	0.000	INTERSECTION	RIGHT	ROUTE 0215Z (COLTER BAY CAMPGROUND LOOP ACCESS ROAD)
0.000	0.000	INTERSECTION	LEFT	ROUTE 0215Z (COLTER BAY CAMPGROUND LOOP ACCESS ROAD)
0.004	0.004	SIGN	RIGHT	REGULATORY, STOP
0.168	0.168	INTERSECTION	LEFT	ROUTE 0215PAZ (COLTER BAY CAMPGROUND GROUP SITE LOOP A)
0.169	0.169	SIGN	LEFT	GUIDE, EXIT ONLY DO NOT ENTER
0.173	0.173	SIGN	LEFT	REGULATORY, KEEP RIGHT
0.179	0.180	GUARD/GUIDE WALL	RIGHT	
0.188	0.188	INTERSECTION	LEFT	ROUTE 0215PAZ (COLTER BAY CAMPGROUND GROUP SITE LOOP A) CUT-THRU
0.311	0.312	GUARD/GUIDE WALL	LEFT	
0.337	0.337	INTERSECTION	LEFT	ROUTE 0215PBZ (COLTER BAY CAMPGROUND GROUP SITE LOOP B)
0.342	0.343	GUARD/GUIDE WALL	LEFT	
0.393	0.394	GUARD/GUIDE WALL	LEFT	
0.449	0.450	GUARD/GUIDE WALL	LEFT	
0.495	0.496	GUARD/GUIDE WALL	LEFT	
0.495	0.496	GUARD/GUIDE WALL	RIGHT	
0.677	0.677	INTERSECTION	LEFT	ROUTE 0215PBZ (COLTER BAY CAMPGROUND GROUP SITE LOOP B)
0.679	0.679	SIGN	LEFT	GUIDE, EXIT ONLY DO NOT ENTER
0.718	0.718	INTERSECTION	LEFT	ROUTE 0215PAZ (COLTER BAY CAMPGROUND GROUP SITE LOOP A) CUT-THRU
0.739	0.739	INTERSECTION	LEFT	ROUTE 0215PAZ (COLTER BAY CAMPGROUND GROUP SITE LOOP A)
0.740	0.740	INTERSECTION	N/A	ROUTE 0215PAZ (COLTER BAY CAMPGROUND GROUP SITE LOOP A)
0.740	0.740	ROUTE END	N/A	TO END OF LOOP

# GRTE: ROUTE MAINTENANCE FEATURES ROAD LOG

## ROUTE 0215PBZ: COLTER BAY CAMPGROUND GROUP SITE LOOP B

**Notice:** Culverts and drop inlets were NOT marked by NPS nor inventoried by RIP in Cycle 4, therefore no culverts or drop inlets are reported in any Road Log. Culverts and drop inlets were inventoried in paved parking areas and can be found in the Parking Lot Condition Rating Sheets (Section 7) and Parkwide Maintenance Features Summary (Section 8).

<b>FROM MILEPOST</b>	<b>TO MILEPOST</b>	<b>FEATURE</b>	<b>SIDE</b>	<b>COMMENT</b>
0.000	0.000	ROUTE BEGIN	N/A	FROM ROUTE 0215PAZ AT MP 0.34
0.000	0.000	INTERSECTION	LEFT	ROUTE 0215PAZ (COLTER BAY CAMPGROUND GROUP SITE LOOP A)
0.000	0.000	INTERSECTION	RIGHT	ROUTE 0215PAZ (COLTER BAY CAMPGROUND GROUP SITE LOOP A)
0.006	0.006	SIGN	RIGHT	GUIDE, GROUP SITES 4 THRU II HIKER-BICYCLIST CAMPSITES A THRU J
0.007	0.010	GUARD/GUIDE WALL	RIGHT	
0.025	0.030	GUARD/GUIDE WALL	RIGHT	
0.118	0.118	INTERSECTION	LEFT	ROUTE 0215PAZ (COLTER BAY CAMPGROUND GROUP SITE LOOP A)
0.118	0.118	INTERSECTION	RIGHT	ROUTE 0215PAZ (COLTER BAY CAMPGROUND GROUP SITE LOOP A)
0.120	0.120	ROUTE END	N/A	TO ROUTE 0215PAZ AT MP 0.68

# GRTE: ROUTE MAINTENANCE FEATURES ROAD LOG

## ROUTE 0215RZ: COLTER BAY CAMPGROUND RV LOOPS ACCESS ROAD

**Notice:** Culverts and drop inlets were NOT marked by NPS nor inventoried by RIP in Cycle 4, therefore no culverts or drop inlets are reported in any Road Log. Culverts and drop inlets were inventoried in paved parking areas and can be found in the Parking Lot Condition Rating Sheets (Section 7) and Parkwide Maintenance Features Summary (Section 8).

FROM MILEPOST	TO MILEPOST	FEATURE	SIDE	COMMENT
0.000	0.000	ROUTE BEGIN	N/A	FROM ROUTE 0215Z AT MP 0.03
0.000	0.000	INTERSECTION	RIGHT	ROUTE 0215Z (COLTER BAY CAMPGROUND LOOP ACCESS ROAD)
0.000	0.000	INTERSECTION	LEFT	ROUTE 0215Z (COLTER BAY CAMPGROUND LOOP ACCESS ROAD)
0.008	0.008	SIGN	LEFT	GUIDE, EXIT
0.008	0.008	SIGN	LEFT	REGULATORY, STOP
0.010	0.010	INTERSECTION	RIGHT	ROUTE 0215RZ (COLTER BAY CAMPGROUND RV LOOPS ACCESS ROAD) SPUR
0.033	0.033	SIGN	RIGHT	GUIDE, ALL RV'S REGISTER HERE
0.033	0.033	SIGN	RIGHT	GUIDE, NO TENTS
0.050	0.050	INTERSECTION	LEFT	ROUTE 0215RUZ (COLTER BAY CAMPGROUND RV SITE UTILITY ROAD)
0.066	0.066	INTERSECTION	LEFT	ROUTE 0215RUZ (COLTER BAY CAMPGROUND RV SITE UTILITY ROAD) CUT-THRU
0.071	0.071	SIGN	RIGHT	REGULATORY, SPEED LIMIT 15
0.078	0.078	INTERSECTION	LEFT	ROUTE 0215RZ (COLTER BAY CAMPGROUND RV LOOPS ACCESS ROAD)
0.079	0.079	SIGN	LEFT	GUIDE, EXIT ONLY DO NOT ENTER
0.084	0.084	SIGN	LEFT	GUIDE, TRAILER SITES ONE WAY
0.140	0.140	INTERSECTION	LEFT	ROUTE 0215RAZ (COLTER BAY CAMPGROUND RV LOOP A)
0.145	0.145	SIGN	LEFT	GUIDE, LOOP A TRAILER SITES 1 - 24
0.161	0.161	INTERSECTION	LEFT	ROUTE 0215RBZ (COLTER BAY CAMPGROUND RV LOOP B)
0.166	0.166	SIGN	LEFT	GUIDE, LOOP B TRAILER SITES 25 - 30
0.176	0.176	INTERSECTION	LEFT	ROUTE 0215RCZ (COLTER BAY CAMPGROUND RV LOOP C)
0.178	0.178	SIGN	LEFT	GUIDE, LOOP C TRAILER SITES 31 - 40
0.187	0.187	INTERSECTION	LEFT	ROUTE 0215RDZ (COLTER BAY CAMPGROUND RV LOOP D)
0.191	0.191	SIGN	LEFT	GUIDE, LOOP D TRAILER SITES 41 - 49
0.197	0.197	INTERSECTION	LEFT	ROUTE 0215REZ (COLTER BAY CAMPGROUND RV LOOP E)
0.202	0.202	SIGN	LEFT	GUIDE, LOOP E TRAILER SITES 50 - 55
0.205	0.205	INTERSECTION	LEFT	ROUTE 0215RFZ (COLTER BAY CAMPGROUND RV LOOP F)
0.209	0.209	SIGN	RIGHT	REGULATORY, SPEED LIMIT 15
0.211	0.211	SIGN	LEFT	GUIDE, LOOP F TRAILER SITES 56 - 58

# GRTE: ROUTE MAINTENANCE FEATURES ROAD LOG

## ROUTE 0215RZ: COLTER BAY CAMPGROUND RV LOOPS ACCESS ROAD

**Notice:** Culverts and drop inlets were NOT marked by NPS nor inventoried by RIP in Cycle 4, therefore no culverts or drop inlets are reported in any Road Log. Culverts and drop inlets were inventoried in paved parking areas and can be found in the Parking Lot Condition Rating Sheets (Section 7) and Parkwide Maintenance Features Summary (Section 8).

FROM MILEPOST	TO MILEPOST	FEATURE	SIDE	COMMENT
0.218	0.218	INTERSECTION	LEFT	ROUTE 0215RGZ (COLTER BAY CAMPGROUND RV LOOP G)
0.224	0.224	SIGN	LEFT	GUIDE, LOOP G TRAILER SITES 59 - 63
0.230	0.230	INTERSECTION	LEFT	ROUTE 0215RHZ (COLTER BAY CAMPGROUND RV LOOP H)
0.234	0.234	SIGN	LEFT	GUIDE, LOOP H TRAILER SITES 64 - 68
0.243	0.243	INTERSECTION	LEFT	ROUTE 0215RIZ (COLTER BAY CAMPGROUND RV LOOP I)
0.246	0.246	SIGN	LEFT	GUIDE, LOOP I TRAILER SITES 69 - 74
0.251	0.251	INTERSECTION	LEFT	ROUTE 0215RJZ (COLTER BAY CAMPGROUND RV LOOP J)
0.256	0.256	SIGN	LEFT	GUIDE, LOOP J TRAILER SITES 75 - 80
0.261	0.261	INTERSECTION	LEFT	ROUTE 0215RKZ (COLTER BAY CAMPGROUND RV LOOP K)
0.266	0.266	SIGN	LEFT	GUIDE, LOOP K TRAILER SITES 81 - 87
0.275	0.275	INTERSECTION	LEFT	ROUTE 0215RLZ (COLTER BAY CAMPGROUND RV LOOP L)
0.281	0.281	SIGN	LEFT	GUIDE, LOOP L TRAILER SITES 88 - 95
0.303	0.303	INTERSECTION	LEFT	ROUTE 0215RMZ (COLTER BAY CAMPGROUND RV LOOP M)
0.308	0.308	SIGN	LEFT	GUIDE, LOOP M TRAILER SITES 96 - 97
0.318	0.318	INTERSECTION	LEFT	ROUTE 0215RNZ (COLTER BAY CAMPGROUND RV LOOP N)
0.324	0.324	SIGN	LEFT	GUIDE, LOOP N TRAILER SITES 98 - 104
0.337	0.337	INTERSECTION	LEFT	ROUTE 0215ROZ (COLTER BAY CAMPGROUND RV LOOP O)
0.341	0.341	SIGN	LEFT	GUIDE, LOOP O TRAILER SITES 105 - 109
0.351	0.351	SIGN	RIGHT	GUIDE, LOOP P TRAILER SITES 110 - 112
0.375	0.375	SIGN	RIGHT	GUIDE, PLEASE USE WALKS
0.396	0.396	INTERSECTION	LEFT	ROUTE 0215ROZ (COLTER BAY CAMPGROUND RV LOOP O)
0.409	0.409	INTERSECTION	LEFT	ROUTE 0215RNZ (COLTER BAY CAMPGROUND RV LOOP N)
0.422	0.422	INTERSECTION	LEFT	ROUTE 0215RLZ (COLTER BAY CAMPGROUND RV LOOP L)
0.434	0.434	INTERSECTION	LEFT	ROUTE 0215RKZ (COLTER BAY CAMPGROUND RV LOOP K)
0.447	0.447	INTERSECTION	LEFT	ROUTE 0215RJZ (COLTER BAY CAMPGROUND RV LOOP J)
0.460	0.460	INTERSECTION	LEFT	ROUTE 0215RIZ (COLTER BAY CAMPGROUND RV LOOP I)
0.473	0.473	INTERSECTION	LEFT	ROUTE 0215RHZ (COLTER BAY CAMPGROUND RV LOOP H)
0.482	0.482	INTERSECTION	LEFT	ROUTE 0215RGZ (COLTER BAY CAMPGROUND RV LOOP G) SPUR
0.486	0.486	SIGN	LEFT	GUIDE, EXIT ONLY DO NOT ENTER

# GRTE: ROUTE MAINTENANCE FEATURES ROAD LOG

## ROUTE 0215RZ: COLTER BAY CAMPGROUND RV LOOPS ACCESS ROAD

**Notice:** Culverts and drop inlets were NOT marked by NPS nor inventoried by RIP in Cycle 4, therefore no culverts or drop inlets are reported in any Road Log. Culverts and drop inlets were inventoried in paved parking areas and can be found in the Parking Lot Condition Rating Sheets (Section 7) and Parkwide Maintenance Features Summary (Section 8).

FROM MILEPOST	TO MILEPOST	FEATURE	SIDE	COMMENT
0.498	0.498	INTERSECTION	LEFT	ROUTE 0215RGZ (COLTER BAY CAMPGROUND RV LOOP G)
0.517	0.517	INTERSECTION	LEFT	ROUTE 0215RFZ (COLTER BAY CAMPGROUND RV LOOP F)
0.530	0.530	INTERSECTION	LEFT	ROUTE 0215REZ (COLTER BAY CAMPGROUND RV LOOP E)
0.546	0.546	INTERSECTION	LEFT	ROUTE 0215RDZ (COLTER BAY CAMPGROUND RV LOOP D)
0.563	0.563	INTERSECTION	LEFT	ROUTE 0215RCZ (COLTER BAY CAMPGROUND RV LOOP C)
0.582	0.582	INTERSECTION	LEFT	ROUTE 0215RBZ (COLTER BAY CAMPGROUND RV LOOP B)
0.601	0.601	INTERSECTION	LEFT	ROUTE 0215RAZ (COLTER BAY CAMPGROUND RV LOOP A)
0.626	0.626	INTERSECTION	LEFT	ROUTE 0215RPZ (COLTER BAY CAMPGROUND RV SITE A ACCESS ROAD 1)
0.634	0.634	SIGN	RIGHT	REGULATORY, SPEED LIMIT 15
0.636	0.636	INTERSECTION	LEFT	ROUTE 0215RQZ (COLTER BAY CAMPGROUND RV SITE A ACCESS ROAD 2)
0.648	0.648	INTERSECTION	LEFT	ROUTE 0215RRZ (COLTER BAY CAMPGROUND RV SITE A ACCESS ROAD 3)
0.663	0.663	INTERSECTION	LEFT	ROUTE 0215RSZ (COLTER BAY CAMPGROUND RV SITE A ACCESS ROAD 4)
0.674	0.674	INTERSECTION	LEFT	ROUTE 0215RTZ (COLTER BAY CAMPGROUND RV SITE A ACCESS ROAD 5)
0.674	0.674	INTERSECTION	RIGHT	ROUTE 0215RZ (COLTER BAY CAMPGROUND RV LOOPS ACCESS ROAD) CUT-THRU
0.690	0.690	INTERSECTION	RIGHT	ROUTE 0215RZ (COLTER BAY CAMPGROUND RV LOOPS ACCESS ROAD)
0.690	0.690	INTERSECTION	LEFT	ROUTE 0215RZ (COLTER BAY CAMPGROUND RV LOOPS ACCESS ROAD)
0.690	0.690	ROUTE END	N/A	TO END OF LOOP

# GRTE: ROUTE MAINTENANCE FEATURES ROAD LOG

## ROUTE 0215Z: COLTER BAY CAMPGROUND LOOP ACCESS ROAD

**Notice:** Culverts and drop inlets were NOT marked by NPS nor inventoried by RIP in Cycle 4, therefore no culverts or drop inlets are reported in any Road Log. Culverts and drop inlets were inventoried in paved parking areas and can be found in the Parking Lot Condition Rating Sheets (Section 7) and Parkwide Maintenance Features Summary (Section 8).

FROM MILEPOST	TO MILEPOST	FEATURE	SIDE	COMMENT
0.000	0.000	ROUTE BEGIN	N/A	FROM INTERSECTION OF ROUTES 0103, 0254ZZ, AND 0968
0.000	0.000	INTERSECTION	LEFT	ROUTE 0968 (COLTER BAY VISITOR CENTER LOOP PARKING)
0.000	0.000	INTERSECTION	N/A	ROUTE 0254AZ (COLTER BAY CONCESSION CABIN ROAD A)
0.000	0.000	INTERSECTION	RIGHT	ROUTE 0103 (COLTER BAY ENTRANCE ROAD)
0.007	0.012	CURB-AND-GUTTER	LEFT	
0.008	0.008	SIGN	RIGHT	REGULATORY, 4-WAY
0.008	0.008	SIGN	RIGHT	REGULATORY, STOP
0.034	0.034	INTERSECTION	LEFT	ROUTE 0215RZ (COLTER BAY CAMPGROUND RV LOOPS ACCESS ROAD)
0.041	0.041	SIGN	LEFT	GUIDE, CAMPGROUND TENTS, TRAILERS & RVS
0.045	0.045	INTERSECTION	LEFT	ROUTE 0215RZ (COLTER BAY CAMPGROUND RV LOOPS ACCESS ROAD) SPUR
0.092	0.092	SIGN	RIGHT	REGULATORY, SPEED LIMIT 15
0.151	0.155	CURB	LEFT	
0.152	0.152	SIGN	LEFT	GUIDE, CAMPGROUND FEE \$ 18 CHECK OUT TIME 11:00 AM
0.164	0.164	SIGN	LEFT	REGULATORY, NO PARKING ANY TIME
0.168	0.168	SIGN	RIGHT	REGULATORY, NO PARKING
0.188	0.188	SIGN	RIGHT	GUIDE, ALWAYS SHOW SITE OCCUPANCY QUIET HOURS 10:00 PM-6:00 AM PARK ONLY ON PAVEMENT
0.188	0.188	SIGN	RIGHT	GUIDE, GENERATOR HOURS 8:AM TO 8:PM
0.189	0.189	SIGN	LEFT	REGULATORY, SPEED LIMIT 15
0.189	0.189	SIGN	RIGHT	REGULATORY, SPEED LIMIT 15
0.189	0.189	SIGN	LEFT	REGULATORY, NO PARKING
0.226	0.226	SIGN	LEFT	GUIDE, EXIT
0.226	0.226	SIGN	RIGHT	GUIDE, LOOPS A-G LOOPS H-O SITES 1-149 NO GENERATORS SITES 150-360
0.232	0.232	INTERSECTION	LEFT	ROUTE 0215EZ (COLTER BAY CAMPGROUND LOOP E)
0.249	0.266	GUARD/GUIDE WALL	LEFT	
0.269	0.269	SIGN	RIGHT	GUIDE, 20 MINUTE PARKING
0.277	0.277	INTERSECTION	LEFT	ROUTE 0967AZ (COLTER BAY CAMPGROUND OFFICE PARKING A)
0.301	0.301	SIGN	RIGHT	REGULATORY, SPEED LIMIT 15



# GRTE: ROUTE MAINTENANCE FEATURES ROAD LOG

## ROUTE 0215Z: COLTER BAY CAMPGROUND LOOP ACCESS ROAD

**Notice:** Culverts and drop inlets were NOT marked by NPS nor inventoried by RIP in Cycle 4, therefore no culverts or drop inlets are reported in any Road Log. Culverts and drop inlets were inventoried in paved parking areas and can be found in the Parking Lot Condition Rating Sheets (Section 7) and Parkwide Maintenance Features Summary (Section 8).

FROM MILEPOST	TO MILEPOST	FEATURE	SIDE	COMMENT
0.302	0.302	SIGN	LEFT	REGULATORY, SPEED LIMIT 15
0.375	0.375	INTERSECTION	RIGHT	ROUTE 0215PAZ (COLTER BAY CAMPGROUND GROUP SITE LOOP A)
0.380	0.380	SIGN	RIGHT	GUIDE, GROUP CAMPGROUND RESERVATIONS REQUIRED
0.380	0.380	SIGN	RIGHT	GUIDE, HIKER-BICYCLIST CAMPSITES
0.407	0.407	SIGN	RIGHT	WARNING, SLOW CHILDREN
0.418	0.418	SIGN	RIGHT	REGULATORY, SPEED LIMIT 15
0.426	0.426	INTERSECTION	RIGHT	ROUTE 0215HZ (COLTER BAY CAMPGROUND LOOP H)
0.426	0.426	SIGN	RIGHT	GUIDE, EXIT ONLY DO NOT ENTER
0.426	0.426	INTERSECTION	LEFT	ROUTE 0215IZ (COLTER BAY CAMPGROUND LOOP I)
0.430	0.430	SIGN	RIGHT	WARNING, SITES 150-166
0.430	0.430	SIGN	RIGHT	WARNING, LOOP H ONE WAY
0.431	0.431	SIGN	LEFT	GUIDE, EXIT DO NOT ENTER
0.442	0.442	SIGN	LEFT	GUIDE, UNABLE TO READ FROM VIDEO
0.444	0.444	SIGN	LEFT	GUIDE, DANGER UNSAFE WATER
0.444	0.444	SIGN	LEFT	GUIDE, GRAPHIC SIGN, NO TEXT
0.444	0.444	SIGN	LEFT	GUIDE, GRAPHIC SIGN, NO TEXT
0.444	0.444	SIGN	LEFT	GUIDE, UNABLE TO READ FROM VIDEO
0.448	0.448	SIGN	LEFT	GUIDE, POTABLE WATER
0.449	0.449	SIGN	LEFT	GUIDE, GRAPHIC SIGN, NO TEXT
0.453	0.453	SIGN	LEFT	GUIDE, EXIT ONLY DO NOT ENTER
0.456	0.456	INTERSECTION	LEFT	ROUTE 0215IZ (COLTER BAY CAMPGROUND LOOP I)
0.456	0.456	INTERSECTION	RIGHT	ROUTE 0215HZ (COLTER BAY CAMPGROUND LOOP H)
0.458	0.458	SIGN	RIGHT	GUIDE, EXIT DO NOT ENTER
0.463	0.463	SIGN	LEFT	GUIDE, LOOP I ONE WAY
0.463	0.463	SIGN	LEFT	GUIDE, NO GENERATOR USE IN LOOP I
0.463	0.463	SIGN	LEFT	GUIDE, SITES 167 - 179
0.489	0.489	SIGN	RIGHT	GUIDE, EXIT ONLY DO NOT ENTER
0.490	0.490	INTERSECTION	LEFT	ROUTE 0215KZ (COLTER BAY CAMPGROUND LOOP K)
0.490	0.490	INTERSECTION	RIGHT	ROUTE 0215JZ (COLTER BAY CAMPGROUND LOOP J)

# GRTE: ROUTE MAINTENANCE FEATURES ROAD LOG

## ROUTE 0215Z: COLTER BAY CAMPGROUND LOOP ACCESS ROAD

**Notice:** Culverts and drop inlets were NOT marked by NPS nor inventoried by RIP in Cycle 4, therefore no culverts or drop inlets are reported in any Road Log. Culverts and drop inlets were inventoried in paved parking areas and can be found in the Parking Lot Condition Rating Sheets (Section 7) and Parkwide Maintenance Features Summary (Section 8).

FROM MILEPOST	TO MILEPOST	FEATURE	SIDE	COMMENT
0.495	0.495	SIGN	RIGHT	GUIDE, LOOP J ONE WAY
0.495	0.495	SIGN	RIGHT	GUIDE, SITES 180 - 207
0.495	0.497	GUARD/GUIDE WALL	RIGHT	
0.495	0.495	SIGN	LEFT	GUIDE, EXIT ONLY DO NOT ENTER
0.517	0.517	SIGN	LEFT	GUIDE, EXIT ONLY DO NOT ENTER
0.521	0.521	INTERSECTION	LEFT	ROUTE 0215KZ (COLTER BAY CAMPGROUND LOOP K)
0.521	0.521	INTERSECTION	RIGHT	ROUTE 0215JZ (COLTER BAY CAMPGROUND LOOP J)
0.523	0.523	SIGN	RIGHT	GUIDE, EXIT ONLY DO NOT ENTER
0.559	0.559	INTERSECTION	LEFT	ROUTE 0215MZ (COLTER BAY CAMPGROUND LOOP M)
0.559	0.559	SIGN	RIGHT	GUIDE, EXIT ONLY DO NOT ENTER
0.559	0.559	INTERSECTION	RIGHT	ROUTE 0215LZ (COLTER BAY CAMPGROUND LOOP L)
0.563	0.563	SIGN	RIGHT	GUIDE, LOOP L ONE WAY
0.563	0.563	SIGN	RIGHT	GUIDE, SITES 232 - 259
0.564	0.564	SIGN	LEFT	GUIDE, EXIT ONLY DO NOT ENTER
0.582	0.587	GUARD/GUIDE WALL	RIGHT	
0.583	0.585	GUARD/GUIDE WALL	LEFT	
0.588	0.588	SIGN	LEFT	GUIDE, EXIT ONLY DO NOT ENTER
0.591	0.591	INTERSECTION	RIGHT	ROUTE 0215LZ (COLTER BAY CAMPGROUND LOOP L)
0.591	0.591	INTERSECTION	LEFT	ROUTE 0215MZ (COLTER BAY CAMPGROUND LOOP M)
0.593	0.593	SIGN	RIGHT	GUIDE, EXIT ONLY DO NOT ENTER
0.597	0.597	SIGN	LEFT	GUIDE, SITES 250 - 257
0.597	0.597	SIGN	LEFT	GUIDE, LOOP M ONE WAY
0.654	0.654	SIGN	LEFT	GUIDE, EXIT ONLY DO NOT ENTER
0.655	0.655	INTERSECTION	LEFT	ROUTE 0215OZ (COLTER BAY CAMPGROUND LOOP O)
0.655	0.655	INTERSECTION	RIGHT	ROUTE 0215NZ (COLTER BAY CAMPGROUND LOOP N)
0.657	0.660	GUARD/GUIDE WALL	RIGHT	
0.657	0.657	SIGN	RIGHT	GUIDE, LOOP N ONE WAY
0.657	0.657	SIGN	RIGHT	GUIDE, SITES 288-
0.657	0.657	SIGN	RIGHT	GUIDE, TENTS ONLY
0.660	0.660	SIGN	LEFT	GUIDE, EXIT ONLY DO NOT ENTER

# GRTE: ROUTE MAINTENANCE FEATURES ROAD LOG

## ROUTE 0215Z: COLTER BAY CAMPGROUND LOOP ACCESS ROAD

**Notice:** Culverts and drop inlets were NOT marked by NPS nor inventoried by RIP in Cycle 4, therefore no culverts or drop inlets are reported in any Road Log. Culverts and drop inlets were inventoried in paved parking areas and can be found in the Parking Lot Condition Rating Sheets (Section 7) and Parkwide Maintenance Features Summary (Section 8).

<b>FROM MILEPOST</b>	<b>TO MILEPOST</b>	<b>FEATURE</b>	<b>SIDE</b>	<b>COMMENT</b>
0.690	0.690	INTERSECTION	LEFT	ROUTE 0215OZ (COLTER BAY CAMPGROUND LOOP O)
0.690	0.690	INTERSECTION	RIGHT	ROUTE 0215NZ (COLTER BAY CAMPGROUND LOOP N)
0.690	0.690	SIGN	N/A	GUIDE, EXIT ONLY DO NOT ENTER
0.690	0.690	SIGN	N/A	GUIDE, LOOP O ONE WAY
0.690	0.690	SIGN	N/A	GUIDE, SITES 313 - 360
0.690	0.690	ROUTE END	N/A	TO END OF PAVEMENT

# GRTE: ROUTE MAINTENANCE FEATURES ROAD LOG

## ROUTE 0216: CUNNINGHAM CABIN ACCESS ROAD

**Notice:** Culverts and drop inlets were NOT marked by NPS nor inventoried by RIP in Cycle 4, therefore no culverts or drop inlets are reported in any Road Log. Culverts and drop inlets were inventoried in paved parking areas and can be found in the Parking Lot Condition Rating Sheets (Section 7) and Parkwide Maintenance Features Summary (Section 8).

<b>FROM MILEPOST</b>	<b>TO MILEPOST</b>	<b>FEATURE</b>	<b>SIDE</b>	<b>COMMENT</b>
0.000	0.000	ROUTE BEGIN	N/A	FROM ROUTE 0010 AT MP 20.43 (ON LEFT)
0.000	0.000	INTERSECTION	LEFT	ROUTE 0010 (NORTH-SOUTH HIGHWAY)
0.000	0.000	INTERSECTION	RIGHT	ROUTE 0010 (NORTH-SOUTH HIGHWAY)
0.004	0.004	SIGN	RIGHT	REGULATORY, STOP
0.047	0.047	INTERSECTION	RIGHT	ROUTE 0910 (CUNNINGHAM CABIN PARKING)
0.070	0.070	SIGN	RIGHT	GUIDE, NO TRAILERS
0.348	0.348	INTERSECTION	LEFT	ROUTE 0911 (BAR FLYING U PARKING)
0.360	0.360	INTERSECTION	N/A	ROUTE 0216 (CUNNINGHAM CABIN ACCESS ROAD)
0.360	0.360	ROUTE END	N/A	TO END OF PAVEMENT

# GRTE: ROUTE MAINTENANCE FEATURES ROAD LOG

## ROUTE 0221: COLTER BAY PICNIC AREA DAY USE ROAD

**Notice:** Culverts and drop inlets were NOT marked by NPS nor inventoried by RIP in Cycle 4, therefore no culverts or drop inlets are reported in any Road Log. Culverts and drop inlets were inventoried in paved parking areas and can be found in the Parking Lot Condition Rating Sheets (Section 7) and Parkwide Maintenance Features Summary (Section 8).

<b>FROM MILEPOST</b>	<b>TO MILEPOST</b>	<b>FEATURE</b>	<b>SIDE</b>	<b>COMMENT</b>
0.000	0.000	ROUTE BEGIN	N/A	FROM ROUTE 0968
0.000	0.000	INTERSECTION	N/A	ROUTE 0968 (COLTER BAY VISITOR CENTER LOOP PARKING)
0.000	0.000	SIGN	N/A	REGULATORY, GRAPHIC SIGN, NO TEXT
0.074	0.074	SIGN	LEFT	GUIDE, VEHICLES PROHIBITED
0.085	0.085	SIGN	RIGHT	GUIDE, DAY USE ONLY NO CAMPING
0.126	0.126	INTERSECTION	LEFT	ROUTE 0969AZ (COLTER BAY PICNIC AREA PARKING A)
0.145	0.145	SIGN	RIGHT	GUIDE, PICNIC AREA
0.205	0.205	INTERSECTION	LEFT	ROUTE 0221 (COLTER BAY PICNIC AREA DAY USE ROAD)
0.269	0.269	INTERSECTION	RIGHT	ROUTE 0969BZ (COLTER BAY PICNIC AREA PARKING B)
0.292	0.292	INTERSECTION	RIGHT	ROUTE 0969CZ (COLTER BAY PICNIC AREA PARKING C)
0.310	0.310	INTERSECTION	LEFT	ROUTE 0221 (COLTER BAY PICNIC AREA DAY USE ROAD)
0.310	0.310	INTERSECTION	RIGHT	ROUTE 0221 (COLTER BAY PICNIC AREA DAY USE ROAD)
0.310	0.310	ROUTE END	N/A	TO END OF LOOP

# GRTE: ROUTE MAINTENANCE FEATURES ROAD LOG

## ROUTE 0223AZ: LIZARD CREEK CAMPGROUND ROAD A

**Notice:** Culverts and drop inlets were NOT marked by NPS nor inventoried by RIP in Cycle 4, therefore no culverts or drop inlets are reported in any Road Log. Culverts and drop inlets were inventoried in paved parking areas and can be found in the Parking Lot Condition Rating Sheets (Section 7) and Parkwide Maintenance Features Summary (Section 8).

FROM MILEPOST	TO MILEPOST	FEATURE	SIDE	COMMENT
0.000	0.000	ROUTE BEGIN	N/A	FROM ROUTE 0013 AT MP 17.54
0.000	0.000	INTERSECTION	LEFT	ROUTE 0013 (NORTH PARK ROAD)
0.000	0.000	INTERSECTION	RIGHT	ROUTE 0013 (NORTH PARK ROAD)
0.010	0.010	SIGN	RIGHT	GUIDE, MAXIMUM VEHICLE LENGTH 30 FEET
0.010	0.010	SIGN	RIGHT	REGULATORY, STOP
0.018	0.018	GATE	N/A	HORIZONTAL STEEL BAR
0.018	0.018	SIGN	N/A	GUIDE, CAMPGROUND CLOSED
0.032	0.032	SIGN	RIGHT	REGULATORY, SPEED LIMIT 15
0.109	0.109	SIGN	RIGHT	GUIDE, PRIVATE RESIDENCE CAMPER REGISTRATION
0.126	0.126	SIGN	RIGHT	GUIDE, BE BEAR AWARE FOOD STORAGE REQUIRED
0.137	0.171	GUARD/GUIDE WALL	LEFT	
0.144	0.174	GUARD/GUIDE WALL	RIGHT	
0.179	0.179	SIGN	RIGHT	GUIDE, WHEELED VEHICLES MUST BE KEPT ON PAVEMENT
0.189	0.189	SIGN	RIGHT	REGULATORY, SPEED LIMIT 15
0.198	0.198	INTERSECTION	LEFT	ROUTE 0223BZ (LIZARD CREEK CAMPGROUND ROAD B)
0.200	0.200	SIGN	LEFT	GUIDE, ONE WAY KEEP RIGHT
0.214	0.214	SIGN	RIGHT	GUIDE, ARRIVING CAMPERS PROCEED THRU CAMPGROUND SELECT & OCCUPY A VACANT SITE. NOTE SITE NUMBER. RETURN HER
0.238	0.238	SIGN	RIGHT	GUIDE, WALK IN CAMPSITES 1 - 2 - 3
0.256	0.256	SIGN	RIGHT	REGULATORY, SPEED LIMIT 15
0.271	0.271	SIGN	LEFT	GUIDE, WALK IN CAMPSITES 4-5-6-7
0.275	0.275	SIGN	RIGHT	GUIDE, CAMPGROUND HOST
0.314	0.314	SIGN	RIGHT	GUIDE, WALK IN CAMPSITES 8-9-10
0.328	0.328	SIGN	RIGHT	GUIDE, MOTORHOMES AND TRAILERS
0.328	0.328	SIGN	RIGHT	GUIDE, MAXIMUM VEHICLE LENGTH 30 FEET
0.333	0.333	INTERSECTION	LEFT	ROUTE 0223BZ (LIZARD CREEK CAMPGROUND ROAD B)
0.362	0.399	GUARD/GUIDE WALL	LEFT	
0.370	0.370	SIGN	RIGHT	GUIDE, NO GENERATORS BEYOND THIS POINT
0.370	0.372	GUARD/GUIDE WALL	RIGHT	
0.388	0.388	SIGN	RIGHT	GUIDE, WALK IN CAMPSITES 11 - 12 - 13

# GRTE: ROUTE MAINTENANCE FEATURES ROAD LOG

## ROUTE 0223AZ: LIZARD CREEK CAMPGROUND ROAD A

**Notice:** Culverts and drop inlets were NOT marked by NPS nor inventoried by RIP in Cycle 4, therefore no culverts or drop inlets are reported in any Road Log. Culverts and drop inlets were inventoried in paved parking areas and can be found in the Parking Lot Condition Rating Sheets (Section 7) and Parkwide Maintenance Features Summary (Section 8).

<b>FROM MILEPOST</b>	<b>TO MILEPOST</b>	<b>FEATURE</b>	<b>SIDE</b>	<b>COMMENT</b>
0.401	0.401	SIGN	RIGHT	GUIDE, CAMPFIRE CIRCLE
0.404	0.404	SIGN	LEFT	GUIDE, LIZARD CREEK CAMPFIRE CIRCLE
0.413	0.461	GUARD/GUIDE WALL	LEFT	
0.423	0.423	SIGN	RIGHT	REGULATORY, SPEED LIMIT 15
0.504	0.504	SIGN	LEFT	GUIDE, WALK IN CAMPSITES 16 17 18 19
0.537	0.537	INTERSECTION	LEFT	ROUTE 0223AZ (LIZARD CREEK CAMPGROUND ROAD A)
0.541	0.541	SIGN	LEFT	GUIDE, ONE WAY DO NOT ENTER
0.558	0.570	GUARD/GUIDE WALL	LEFT	
0.591	0.591	SIGN	LEFT	REGULATORY, SPEED LIMIT 15
0.664	0.691	GUARD/GUIDE WALL	RIGHT	
0.664	0.664	SIGN	RIGHT	GUIDE, BOAT PERMIT REQUIRED
0.664	0.664	SIGN	RIGHT	GUIDE, WYOMING FISHING LICENSE REQUIRED
0.671	0.671	SIGN	RIGHT	GUIDE, UNABLE TO READ FROM VIDEO
0.673	0.673	SIGN	RIGHT	GUIDE, NO PARKING
0.691	0.692	GUARD/GUIDE WALL	LEFT	
0.722	0.722	SIGN	RIGHT	REGULATORY, SPEED LIMIT 15
0.782	0.783	GUARD/GUIDE WALL	LEFT	
0.782	0.784	GUARD/GUIDE WALL	RIGHT	
0.787	0.787	SIGN	RIGHT	GUIDE, WALK IN CAMPSITES 39 40 41 42
0.820	0.820	INTERSECTION	LEFT	ROUTE 0223AZ (LIZARD CREEK CAMPGROUND ROAD A)
0.820	0.820	INTERSECTION	N/A	ROUTE 0223AZ (LIZARD CREEK CAMPGROUND ROAD A)
0.820	0.820	ROUTE END	N/A	TO END OF LOOP

# GRTE: ROUTE MAINTENANCE FEATURES ROAD LOG

## ROUTE 0223BZ: LIZARD CREEK CAMPGROUND ROAD B

**Notice:** Culverts and drop inlets were NOT marked by NPS nor inventoried by RIP in Cycle 4, therefore no culverts or drop inlets are reported in any Road Log. Culverts and drop inlets were inventoried in paved parking areas and can be found in the Parking Lot Condition Rating Sheets (Section 7) and Parkwide Maintenance Features Summary (Section 8).

<b>FROM MILEPOST</b>	<b>TO MILEPOST</b>	<b>FEATURE</b>	<b>SIDE</b>	<b>COMMENT</b>
0.000	0.000	ROUTE BEGIN	N/A	FROM ROUTE 0223AZ AT MP 0.33
0.000	0.000	INTERSECTION	RIGHT	ROUTE 0223AZ (LIZARD CREEK CAMPGROUND ROAD A)
0.000	0.000	INTERSECTION	LEFT	ROUTE 0223AZ (LIZARD CREEK CAMPGROUND ROAD A)
0.124	0.124	SIGN	LEFT	GUIDE, EXIT
0.126	0.126	SIGN	RIGHT	REGULATORY, STOP
0.130	0.130	INTERSECTION	LEFT	ROUTE 0223AZ (LIZARD CREEK CAMPGROUND ROAD A)
0.130	0.130	INTERSECTION	RIGHT	ROUTE 0223AZ (LIZARD CREEK CAMPGROUND ROAD A)
0.130	0.130	ROUTE END	N/A	TO ROUTE 0223AZ AT MP 0.20



# GRTE: ROUTE MAINTENANCE FEATURES ROAD LOG

## ROUTE 0225: LUPINE MEADOWS ACCESS ROAD

**Notice:** Culverts and drop inlets were NOT marked by NPS nor inventoried by RIP in Cycle 4, therefore no culverts or drop inlets are reported in any Road Log. Culverts and drop inlets were inventoried in paved parking areas and can be found in the Parking Lot Condition Rating Sheets (Section 7) and Parkwide Maintenance Features Summary (Section 8).

FROM MILEPOST	TO MILEPOST	FEATURE	SIDE	COMMENT
0.000	0.000	ROUTE BEGIN	N/A	FROM ROUTE 0011 AT MP 7.17
0.000	0.000	INTERSECTION	RIGHT	ROUTE 0011 (TETON PARK ROAD)
0.000	0.000	INTERSECTION	LEFT	ROUTE 0011 (TETON PARK ROAD)
0.010	0.010	SIGN	RIGHT	REGULATORY, STOP
0.018	0.018	SIGN	RIGHT	GUIDE, DEAD END NO VISITOR SERVICES
0.034	0.034	SIGN	RIGHT	REGULATORY, SPEED LIMIT 25
0.129	0.129	INTERSECTION	LEFT	ROUTE 0421 (LUPINE RESIDENTIAL ROAD (EAST))
0.134	0.134	SIGN	RIGHT	WARNING, ROAD NARROWS
0.143	0.143	SIGN	RIGHT	WARNING, AHEAD
0.143	0.143	SIGN	RIGHT	WARNING, ONE LANE BRIDGE
0.144	0.164	PULLOUT	RIGHT	
0.146	0.146	SIGN	RIGHT	REGULATORY, SPEED LIMIT 25
0.165	0.165	SIGN	RIGHT	WARNING, TO ONCOMING TRAFFIC
0.165	0.165	SIGN	RIGHT	REGULATORY, YIELD
0.182	0.182	SIGN	LEFT	WARNING, GRAPHIC SIGN, NO TEXT
0.183	0.183	SIGN	RIGHT	WARNING, GRAPHIC SIGN, NO TEXT
0.184	0.203	BRIDGE	N/A	1460-015 (LUPINE MEADOW BRIDGE)
0.184	0.203	GUARD/GUIDE RAIL	RIGHT	
0.184	0.204	GUARD/GUIDE RAIL	LEFT	
0.203	0.203	SIGN	LEFT	WARNING, GRAPHIC SIGN, NO TEXT
0.205	0.205	SIGN	RIGHT	WARNING, GRAPHIC SIGN, NO TEXT
0.211	0.211	SIGN	RIGHT	WARNING, ONE LANE BRIDGE
0.217	0.217	INTERSECTION	RIGHT	UNPAVED ROUTE
0.223	0.223	SIGN	RIGHT	GUIDE, LUPINE MEADOWS TRAILHEAD JENNY LAKE BOAT LAUNCH
0.230	0.230	INTERSECTION	N/A	ROUTE 0225 (LUPINE MEADOWS ACCESS ROAD) UNPAVED SECTION
0.230	0.230	ROUTE END	N/A	TO ROUTE 0994 (UNPAVED PARKING)

# GRTE: ROUTE MAINTENANCE FEATURES ROAD LOG

## ROUTE 0232: COLTER BAY STORAGE ROAD

**Notice:** Culverts and drop inlets were NOT marked by NPS nor inventoried by RIP in Cycle 4, therefore no culverts or drop inlets are reported in any Road Log. Culverts and drop inlets were inventoried in paved parking areas and can be found in the Parking Lot Condition Rating Sheets (Section 7) and Parkwide Maintenance Features Summary (Section 8).

<b>FROM MILEPOST</b>	<b>TO MILEPOST</b>	<b>FEATURE</b>	<b>SIDE</b>	<b>COMMENT</b>
0.000	0.000	ROUTE BEGIN	N/A	FROM ROUTE 0013 AT MP 8.79
0.000	0.000	INTERSECTION	LEFT	ROUTE 0013 (NORTH PARK ROAD)
0.000	0.000	INTERSECTION	N/A	ROUTE 0963 (COLTER BAY STORAGE PARKING (LEFT))
0.000	0.000	INTERSECTION	RIGHT	ROUTE 0013 (NORTH PARK ROAD)
0.007	0.007	SIGN	RIGHT	REGULATORY, STOP
0.170	0.170	INTERSECTION	N/A	ROUTE 0232 (COLTER BAY STORAGE ROAD) UNPAVED SECTION
0.170	0.170	ROUTE END	N/A	TO ROUTE 0232 (UNPAVED SECTION)

# GRTE: ROUTE MAINTENANCE FEATURES ROAD LOG

## ROUTE 0252: CRAIG THOMAS DVC ENTRANCE ROAD

**Notice:** Culverts and drop inlets were NOT marked by NPS nor inventoried by RIP in Cycle 4, therefore no culverts or drop inlets are reported in any Road Log. Culverts and drop inlets were inventoried in paved parking areas and can be found in the Parking Lot Condition Rating Sheets (Section 7) and Parkwide Maintenance Features Summary (Section 8).

<b>FROM MILEPOST</b>	<b>TO MILEPOST</b>	<b>FEATURE</b>	<b>SIDE</b>	<b>COMMENT</b>
0.000	0.000	ROUTE BEGIN	N/A	FROM ROUTE 0011 ON LEFT
0.000	0.000	INTERSECTION	LEFT	ROUTE 0011 (TETON PARK ROAD)
0.000	0.000	INTERSECTION	RIGHT	ROUTE 0011 (TETON PARK ROAD)
0.003	0.003	SIGN	RIGHT	GUIDE, JENNY LAKE JACKSON HIGHWAY 89
0.006	0.006	SIGN	RIGHT	REGULATORY, STOP
0.031	0.031	SIGN	RIGHT	GUIDE, & DROP OFF RV/BUSES CARS
0.038	0.038	INTERSECTION	RIGHT	ROUTE 1007AZ (CRAIG THOMAS DVC PARKING A)
0.044	0.044	SIGN	RIGHT	GUIDE, EXIT RV/BUS PARKING
0.050	0.050	SIGN	RIGHT	GUIDE, & DROP OFF CARS
0.050	0.050	SIGN	RIGHT	GUIDE, VISITOR CENTER HOURS 8:00-7:00
0.061	0.061	INTERSECTION	RIGHT	ROUTE 1007AZ (CRAIG THOMAS DVC PARKING A)
0.084	0.084	INTERSECTION	LEFT	ROUTE 0252 (CRAIG THOMAS DVC ENTRANCE ROAD)
0.090	0.090	SIGN	LEFT	REGULATORY, ONE WAY
0.098	0.098	SIGN	RIGHT	GUIDE, UNABLE TO READ FROM VIDEO
0.102	0.102	FIRE HYDRANT	LEFT	
0.111	0.111	SIGN	RIGHT	GUIDE, UNLOAD LOAD ONLY 5 MINUTE LIMIT
0.142	0.142	INTERSECTION	RIGHT	ROUTE 1007BZ (CRAIG THOMAS DVC PARKING B)
0.190	0.190	INTERSECTION	RIGHT	ROUTE 0252 (CRAIG THOMAS DVC ENTRANCE ROAD)
0.190	0.190	INTERSECTION	LEFT	ROUTE 0252 (CRAIG THOMAS DVC ENTRANCE ROAD)
0.190	0.190	ROUTE END	N/A	TO END OF LOOP

# GRTE: ROUTE MAINTENANCE FEATURES ROAD LOG

## ROUTE 0253: LSR ENTRANCE ROAD

**Notice:** Culverts and drop inlets were NOT marked by NPS nor inventoried by RIP in Cycle 4, therefore no culverts or drop inlets are reported in any Road Log. Culverts and drop inlets were inventoried in paved parking areas and can be found in the Parking Lot Condition Rating Sheets (Section 7) and Parkwide Maintenance Features Summary (Section 8).

FROM MILEPOST	TO MILEPOST	FEATURE	SIDE	COMMENT
0.000	0.000	ROUTE BEGIN	N/A	FROM ROUTE 0100ZZ ON LEFT
0.000	0.000	INTERSECTION	LEFT	ROUTE 0100AZ (MOOSE/WILSON ROAD)
0.000	0.000	INTERSECTION	RIGHT	ROUTE 0100AZ (MOOSE/WILSON ROAD)
0.000	0.000	SIGN	N/A	GUIDE, WILSON MOOSE
0.004	0.004	SIGN	RIGHT	REGULATORY, STOP
0.009	0.009	GATE	N/A	HORIZONTAL BARS
0.009	0.009	SIGN	LEFT	GUIDE, UNABLE TO READ FROM VIDEO
0.019	0.019	SIGN	RIGHT	REGULATORY, NO PARKING ALONG ROAD
0.277	0.277	SIGN	RIGHT	REGULATORY, NO PARKING ALONG ROAD
0.304	0.304	INTERSECTION	LEFT	ROUTE 0253 (LSR ENTRANCE ROAD)
0.311	0.311	SIGN	LEFT	GUIDE, DO NOT ENTER
0.312	0.312	SIGN	LEFT	GUIDE, UNABLE TO READ FROM VIDEO
0.347	0.362	PULLOUT	RIGHT	
0.351	0.351	SIGN	RIGHT	GUIDE, UNABLE TO READ FROM VIDEO
0.358	0.358	SIGN	RIGHT	GUIDE, GRAPHIC SIGN, NO TEXT
0.358	0.358	SIGN	RIGHT	GUIDE, GRAPHIC SIGN, NO TEXT
0.358	0.358	SIGN	RIGHT	GUIDE, UNABLE TO READ FROM VIDEO
0.393	0.393	SIGN	RIGHT	GUIDE, DAY USE ONLY NO OVERNIGHT PARKING
0.450	0.450	INTERSECTION	LEFT	ROUTE 0253 (LSR ENTRANCE ROAD)
0.450	0.450	INTERSECTION	RIGHT	ROUTE 0253 (LSR ENTRANCE ROAD)
0.450	0.450	ROUTE END	N/A	TO END OF LOOP

# GRTE: ROUTE MAINTENANCE FEATURES ROAD LOG

## ROUTE 0254AZ: COLTER BAY CONCESSION CABIN ROAD A

**Notice:** Culverts and drop inlets were NOT marked by NPS nor inventoried by RIP in Cycle 4, therefore no culverts or drop inlets are reported in any Road Log. Culverts and drop inlets were inventoried in paved parking areas and can be found in the Parking Lot Condition Rating Sheets (Section 7) and Parkwide Maintenance Features Summary (Section 8).

FROM MILEPOST	TO MILEPOST	FEATURE	SIDE	COMMENT
0.000	0.000	ROUTE BEGIN	N/A	FROM INTERSECTION OF ROUTE 0103 AND ROUTE 0501
0.000	0.000	INTERSECTION	LEFT	ROUTE 0103 (COLTER BAY ENTRANCE ROAD)
0.000	0.000	INTERSECTION	N/A	ROUTE 0215Z (COLTER BAY CAMPGROUND LOOP ACCESS ROAD)
0.000	0.000	INTERSECTION	RIGHT	ROUTE 0968 (COLTER BAY VISITOR CENTER LOOP PARKING)
0.003	0.009	CURB-AND-GUTTER	RIGHT	
0.004	0.004	SIGN	RIGHT	REGULATORY, 4-WAY
0.004	0.004	SIGN	RIGHT	REGULATORY, STOP
0.016	0.016	SIGN	RIGHT	REGULATORY, SPEED LIMIT 15
0.039	0.039	INTERSECTION	RIGHT	ROUTE 0254BZ (COLTER BAY CONCESSION CABIN ROAD B)
0.045	0.045	SIGN	RIGHT	GUIDE, TENT VILLAGE CORRALS
0.045	0.045	SIGN	RIGHT	GUIDE, CABIN RENTAL OFFICE
0.046	0.066	CURB	RIGHT	
0.051	0.051	INTERSECTION	LEFT	UNPAVED PARKING (SEASONAL BOAT TRAILER PARKING)
0.059	0.059	SIGN	LEFT	GUIDE, SEASONAL BOAT TRAILER PARKING
0.067	0.068	GUARD/GUIDE WALL	RIGHT	
0.071	0.071	INTERSECTION	LEFT	ROUTE 1029AIZ (COLTER BAY CONCESSION CABIN ROAD A PARKING I)
0.071	0.071	INTERSECTION	RIGHT	ROUTE 0254CZ (COLTER BAY CONCESSION CABIN ROAD C)
0.077	0.077	SIGN	RIGHT	GUIDE, 401 TO 494
0.087	0.087	FIRE HYDRANT	LEFT	
0.096	0.096	INTERSECTION	RIGHT	ROUTE 1029ABZ (COLTER BAY CONCESSION CABIN ROAD A PARKING B)
0.123	0.123	INTERSECTION	LEFT	ROUTE 0255AZ (COLTER BAY CONCESSION TENT VILLAGE CORRAL ROAD)
0.123	0.123	INTERSECTION	RIGHT	ROUTE 0254DZ (COLTER BAY CONCESSION CABIN ROAD D)
0.127	0.127	SIGN	RIGHT	GUIDE, 601 TO 643
0.129	0.129	SIGN	LEFT	GUIDE, UNABLE TO READ FROM VIDEO
0.152	0.152	INTERSECTION	RIGHT	ROUTE 1029ACZ (COLTER BAY CONCESSION CABIN ROAD A PARKING C)
0.165	0.165	INTERSECTION	RIGHT	ROUTE 0254CZ (COLTER BAY CONCESSION CABIN ROAD C)
0.171	0.171	SIGN	RIGHT	GUIDE, 801 - 840

# GRTE: ROUTE MAINTENANCE FEATURES ROAD LOG

## ROUTE 0254AZ: COLTER BAY CONCESSION CABIN ROAD A

**Notice:** Culverts and drop inlets were NOT marked by NPS nor inventoried by RIP in Cycle 4, therefore no culverts or drop inlets are reported in any Road Log. Culverts and drop inlets were inventoried in paved parking areas and can be found in the Parking Lot Condition Rating Sheets (Section 7) and Parkwide Maintenance Features Summary (Section 8).

<b>FROM MILEPOST</b>	<b>TO MILEPOST</b>	<b>FEATURE</b>	<b>SIDE</b>	<b>COMMENT</b>
0.181	0.181	FIRE HYDRANT	LEFT	
0.195	0.195	SIGN	LEFT	GUIDE, 1000-1057
0.196	0.196	SIGN	LEFT	GUIDE, NO THRU STREET
0.209	0.209	INTERSECTION	LEFT	ROUTE 1029AEZ (COLTER BAY CONCESSION CABIN ROAD A PARKING E)
0.209	0.209	INTERSECTION	RIGHT	ROUTE 1029ADZ (COLTER BAY CONCESSION CABIN ROAD A PARKING D)
0.248	0.248	INTERSECTION	LEFT	ROUTE 1029AGZ (COLTER BAY CONCESSION CABIN ROAD A PARKING G)
0.248	0.248	INTERSECTION	RIGHT	ROUTE 1029AFZ (COLTER BAY CONCESSION CABIN ROAD A PARKING F)
0.300	0.300	INTERSECTION	N/A	ROUTE 1029AHZ (COLTER BAY CONCESSION CABIN ROAD A PARKING H)
0.300	0.300	ROUTE END	N/A	TO ROUTE 1029AHZ

# GRTE: ROUTE MAINTENANCE FEATURES ROAD LOG

## ROUTE 0254BZ: COLTER BAY CONCESSION CABIN ROAD B

**Notice:** Culverts and drop inlets were NOT marked by NPS nor inventoried by RIP in Cycle 4, therefore no culverts or drop inlets are reported in any Road Log. Culverts and drop inlets were inventoried in paved parking areas and can be found in the Parking Lot Condition Rating Sheets (Section 7) and Parkwide Maintenance Features Summary (Section 8).

<b>FROM MILEPOST</b>	<b>TO MILEPOST</b>	<b>FEATURE</b>	<b>SIDE</b>	<b>COMMENT</b>
0.000	0.000	ROUTE BEGIN	N/A	FROM ROUTE 0254AZ
0.000	0.000	INTERSECTION	RIGHT	ROUTE 0254AZ (COLTER BAY CONCESSION CABIN ROAD A)
0.000	0.000	INTERSECTION	LEFT	ROUTE 0254AZ (COLTER BAY CONCESSION CABIN ROAD A)
0.000	0.000	SIGN	RIGHT	REGULATORY, STOP
0.007	0.007	INTERSECTION	LEFT	ROUTE 1029AAZ (COLTER BAY CONCESSION CABIN ROAD A PARKING A)
0.019	0.019	INTERSECTION	LEFT	ROUTE 1029BAZ (COLTER BAY CONCESSION CABIN ROAD B PARKING A)
0.078	0.078	INTERSECTION	LEFT	ROUTE 1029BBZ (COLTER BAY CONCESSION CABIN ROAD B PARKING B)
0.127	0.127	INTERSECTION	LEFT	ROUTE 1029BCZ (COLTER BAY CONCESSION CABIN ROAD B PARKING C)
0.152	0.152	INTERSECTION	LEFT	ROUTE 1029BDZ (COLTER BAY CONCESSION CABIN ROAD B PARKING D)
0.170	0.170	INTERSECTION	LEFT	ROUTE 1029BEZ (COLTER BAY CONCESSION CABIN ROAD B PARKING E)
0.200	0.200	INTERSECTION	N/A	ROUTE 1029BFZ (COLTER BAY CONCESSION CABIN ROAD B PARKING F)
0.200	0.200	ROUTE END	N/A	TO ROUTE 1029BFZ

# GRTE: ROUTE MAINTENANCE FEATURES ROAD LOG

## ROUTE 0254CZ: COLTER BAY CONCESSION CABIN ROAD C

**Notice:** Culverts and drop inlets were NOT marked by NPS nor inventoried by RIP in Cycle 4, therefore no culverts or drop inlets are reported in any Road Log. Culverts and drop inlets were inventoried in paved parking areas and can be found in the Parking Lot Condition Rating Sheets (Section 7) and Parkwide Maintenance Features Summary (Section 8).

FROM MILEPOST	TO MILEPOST	FEATURE	SIDE	COMMENT
0.000	0.000	ROUTE BEGIN	N/A	FROM ROUTE 0254AZ AT MP 0.07
0.000	0.000	INTERSECTION	RIGHT	ROUTE 0254AZ (COLTER BAY CONCESSION CABIN ROAD A)
0.000	0.000	INTERSECTION	LEFT	ROUTE 0254AZ (COLTER BAY CONCESSION CABIN ROAD A)
0.000	0.000	INTERSECTION	N/A	ROUTE 1029AIZ (COLTER BAY CONCESSION CABIN ROAD A PARKING I)
0.003	0.003	SIGN	RIGHT	REGULATORY, STOP
0.006	0.006	INTERSECTION	RIGHT	ROUTE 1029AAZ (COLTER BAY CONCESSION CABIN ROAD A PARKING A)
0.007	0.007	SIGN	RIGHT	GUIDE, DO NOT ENTER
0.011	0.011	SIGN	RIGHT	GUIDE, DO NOT ENTER
0.023	0.023	INTERSECTION	RIGHT	ROUTE 1029CAZ (COLTER BAY CONCESSION CABIN ROAD C PARKING A)
0.023	0.023	INTERSECTION	LEFT	ROUTE 1029CBZ (COLTER BAY CONCESSION CABIN ROAD C PARKING B)
0.050	0.050	INTERSECTION	LEFT	ROUTE 1029CCZ (COLTER BAY CONCESSION CABIN ROAD C PARKING C)
0.065	0.065	FIRE HYDRANT	LEFT	
0.091	0.091	INTERSECTION	RIGHT	ROUTE 1029CDZ (COLTER BAY CONCESSION CABIN ROAD C PARKING D)
0.114	0.114	INTERSECTION	RIGHT	ROUTE 1029CEZ (COLTER BAY CONCESSION CABIN ROAD C PARKING E)
0.129	0.129	INTERSECTION	RIGHT	ROUTE 1029CFZ (COLTER BAY CONCESSION CABIN ROAD C PARKING F)
0.160	0.160	INTERSECTION	RIGHT	ROUTE 1029CGZ (COLTER BAY CONCESSION CABIN ROAD C PARKING G)
0.164	0.164	FIRE HYDRANT	LEFT	
0.173	0.173	INTERSECTION	RIGHT	ROUTE 1029CHZ (COLTER BAY CONCESSION CABIN ROAD C PARKING H)
0.194	0.194	INTERSECTION	RIGHT	ROUTE 1029CIZ (COLTER BAY CONCESSION CABIN ROAD C PARKING I)
0.223	0.223	INTERSECTION	RIGHT	ROUTE 1029CJZ (COLTER BAY CONCESSION CABIN ROAD C PARKING J)
0.248	0.248	INTERSECTION	RIGHT	ROUTE 1029CKZ (COLTER BAY CONCESSION CABIN ROAD C PARKING K)
0.269	0.269	FIRE HYDRANT	LEFT	



# GRTE: ROUTE MAINTENANCE FEATURES ROAD LOG

## ROUTE 0254CZ: COLTER BAY CONCESSION CABIN ROAD C

**Notice:** Culverts and drop inlets were NOT marked by NPS nor inventoried by RIP in Cycle 4, therefore no culverts or drop inlets are reported in any Road Log. Culverts and drop inlets were inventoried in paved parking areas and can be found in the Parking Lot Condition Rating Sheets (Section 7) and Parkwide Maintenance Features Summary (Section 8).

FROM MILEPOST	TO MILEPOST	FEATURE	SIDE	COMMENT
0.281	0.281	INTERSECTION	RIGHT	ROUTE 1029CLZ (COLTER BAY CONCESSION CABIN ROAD C PARKING L)
0.288	0.288	INTERSECTION	LEFT	ROUTE 1029CMZ (COLTER BAY CONCESSION CABIN ROAD C PARKING M)
0.330	0.330	INTERSECTION	LEFT	ROUTE 0254DZ (COLTER BAY CONCESSION CABIN ROAD D)
0.358	0.358	FIRE HYDRANT	LEFT	
0.388	0.410	PULLOUT	LEFT	
0.397	0.397	INTERSECTION	RIGHT	ROUTE 1029CNZ (COLTER BAY CONCESSION CABIN ROAD C PARKING N)
0.420	0.439	PULLOUT	LEFT	
0.435	0.435	FIRE HYDRANT	RIGHT	
0.503	0.503	INTERSECTION	LEFT	ROUTE 1029COZ (COLTER BAY CONCESSION CABIN ROAD C PARKING O)
0.524	0.524	INTERSECTION	RIGHT	ROUTE 1029CPZ (COLTER BAY CONCESSION CABIN ROAD C PARKING P)
0.538	0.538	SIGN	RIGHT	REGULATORY, STOP
0.540	0.540	INTERSECTION	LEFT	ROUTE 0254AZ (COLTER BAY CONCESSION CABIN ROAD A)
0.540	0.540	INTERSECTION	RIGHT	ROUTE 0254AZ (COLTER BAY CONCESSION CABIN ROAD A)
0.540	0.540	ROUTE END	N/A	TO ROUTE 0254AZ AT MP 0.17

# GRTE: ROUTE MAINTENANCE FEATURES ROAD LOG

## ROUTE 0254DZ: COLTER BAY CONCESSION CABIN ROAD D

**Notice:** Culverts and drop inlets were NOT marked by NPS nor inventoried by RIP in Cycle 4, therefore no culverts or drop inlets are reported in any Road Log. Culverts and drop inlets were inventoried in paved parking areas and can be found in the Parking Lot Condition Rating Sheets (Section 7) and Parkwide Maintenance Features Summary (Section 8).

<b>FROM MILEPOST</b>	<b>TO MILEPOST</b>	<b>FEATURE</b>	<b>SIDE</b>	<b>COMMENT</b>
0.000	0.000	ROUTE BEGIN	N/A	FROM ROUTE 0254AZ
0.000	0.000	INTERSECTION	LEFT	ROUTE 0254AZ (COLTER BAY CONCESSION CABIN ROAD A)
0.000	0.000	INTERSECTION	RIGHT	ROUTE 0254AZ (COLTER BAY CONCESSION CABIN ROAD A)
0.007	0.007	SIGN	RIGHT	REGULATORY, STOP
0.018	0.018	INTERSECTION	LEFT	ROUTE 1029DBZ (COLTER BAY CONCESSION CABIN ROAD D PARKING B)
0.018	0.018	INTERSECTION	RIGHT	ROUTE 1029DAZ (COLTER BAY CONCESSION CABIN ROAD D PARKING A)
0.040	0.040	INTERSECTION	LEFT	ROUTE 1029DCZ (COLTER BAY CONCESSION CABIN ROAD D PARKING C)
0.040	0.040	INTERSECTION	RIGHT	ROUTE 1029DDZ (COLTER BAY CONCESSION CABIN ROAD D PARKING D)
0.220	0.220	INTERSECTION	LEFT	ROUTE 0254CZ (COLTER BAY CONCESSION CABIN ROAD C)
0.220	0.220	INTERSECTION	RIGHT	ROUTE 0254CZ (COLTER BAY CONCESSION CABIN ROAD C)
0.220	0.220	ROUTE END	N/A	TO ROUTE 0254CZ

# GRTE: ROUTE MAINTENANCE FEATURES ROAD LOG

## ROUTE 0258AZ: JACKSON LAKE LODGE CONCESSION COTTAGE AREA NOR

**Notice:** Culverts and drop inlets were NOT marked by NPS nor inventoried by RIP in Cycle 4, therefore no culverts or drop inlets are reported in any Road Log. Culverts and drop inlets were inventoried in paved parking areas and can be found in the Parking Lot Condition Rating Sheets (Section 7) and Parkwide Maintenance Features Summary (Section 8).

FROM MILEPOST	TO MILEPOST	FEATURE	SIDE	COMMENT
0.000	0.000	ROUTE BEGIN	N/A	FROM ROUTE 0113 AT MP 0.23
0.000	0.000	INTERSECTION	LEFT	ROUTE 0113 (JACKSON LAKE LODGE ROAD)
0.000	0.000	INTERSECTION	RIGHT	ROUTE 0113 (JACKSON LAKE LODGE ROAD)
0.016	0.016	INTERSECTION	LEFT	ROUTE 1033AZ (JACKSON LAKE LODGE CONCESSION EMPLOYEE RESIDENCE NORTH PARKING A)
0.046	0.046	INTERSECTION	LEFT	ROUTE 1033BZ (JACKSON LAKE LODGE CONCESSION EMPLOYEE RESIDENCE NORTH PARKING B)
0.074	0.074	INTERSECTION	LEFT	ROUTE 1033CZ (JACKSON LAKE LODGE CONCESSION EMPLOYEE RESIDENCE NORTH PARKING C)
0.119	0.119	INTERSECTION	LEFT	ROUTE 0258BZ (JACKSON LAKE LODGE CONCESSION COTTAGE AREA NORTH ROAD B)
0.125	0.125	FIRE HYDRANT	RIGHT	
0.144	0.144	INTERSECTION	LEFT	ROUTE 0258CZ (JACKSON LAKE LODGE CONCESSION COTTAGE AREA NORTH ROAD C)
0.179	0.179	SIGN	RIGHT	REGULATORY, UNABLE TO READ FROM VIDEO
0.191	0.191	FIRE HYDRANT	RIGHT	
0.194	0.194	INTERSECTION	LEFT	ROUTE 1033DZ (JACKSON LAKE LODGE CONCESSION EMPLOYEE RESIDENCE NORTH PARKING D)
0.217	0.217	SIGN	RIGHT	REGULATORY, UNABLE TO READ FROM VIDEO
0.228	0.228	INTERSECTION	LEFT	ROUTE 1033EZ (JACKSON LAKE LODGE CONCESSION EMPLOYEE RESIDENCE NORTH PARKING E)
0.232	0.232	SIGN	RIGHT	REGULATORY, UNABLE TO READ FROM VIDEO
0.245	0.245	SIGN	RIGHT	REGULATORY, UNABLE TO READ FROM VIDEO
0.261	0.261	INTERSECTION	LEFT	ROUTE 1033FZ (JACKSON LAKE LODGE CONCESSION EMPLOYEE RESIDENCE NORTH PARKING F)
0.263	0.263	SIGN	RIGHT	REGULATORY, UNABLE TO READ FROM VIDEO
0.288	0.288	SIGN	RIGHT	REGULATORY, UNABLE TO READ FROM VIDEO
0.293	0.293	FIRE HYDRANT	RIGHT	
0.298	0.298	INTERSECTION	LEFT	ROUTE 1033GZ (JACKSON LAKE LODGE CONCESSION EMPLOYEE RESIDENCE NORTH PARKING G)
0.307	0.307	INTERSECTION	RIGHT	ROUTE 1033HZ (JACKSON LAKE LODGE CONCESSION EMPLOYEE RESIDENCE NORTH PARKING H)
0.330	0.330	INTERSECTION	LEFT	ROUTE 0113 (JACKSON LAKE LODGE ROAD)
0.330	0.330	INTERSECTION	N/A	ROUTE 1011 (JACKSON LAKE LODGE PARKING)

# GRTE: ROUTE MAINTENANCE FEATURES ROAD LOG

## ROUTE 0258AZ: JACKSON LAKE LODGE CONCESSION COTTAGE AREA NOR

**Notice:** Culverts and drop inlets were NOT marked by NPS nor inventoried by RIP in Cycle 4, therefore no culverts or drop inlets are reported in any Road Log. Culverts and drop inlets were inventoried in paved parking areas and can be found in the Parking Lot Condition Rating Sheets (Section 7) and Parkwide Maintenance Features Summary (Section 8).

<b>FROM MILEPOST</b>	<b>TO MILEPOST</b>	<b>FEATURE</b>	<b>SIDE</b>	<b>COMMENT</b>
0.330	0.330	INTERSECTION	RIGHT	ROUTE 0113 (JACKSON LAKE LODGE ROAD)
0.330	0.330	ROUTE END	N/A	TO ROUTE 0113 AT MP 0.30

# GRTE: ROUTE MAINTENANCE FEATURES ROAD LOG

## ROUTE 0258BZ: JACKSON LAKE LODGE CONCESSION COTTAGE AREA NOR

**Notice:** Culverts and drop inlets were NOT marked by NPS nor inventoried by RIP in Cycle 4, therefore no culverts or drop inlets are reported in any Road Log. Culverts and drop inlets were inventoried in paved parking areas and can be found in the Parking Lot Condition Rating Sheets (Section 7) and Parkwide Maintenance Features Summary (Section 8).

FROM MILEPOST	TO MILEPOST	FEATURE	SIDE	COMMENT
0.000	0.000	ROUTE BEGIN	N/A	FROM ROUTE 0113
0.000	0.000	INTERSECTION	LEFT	ROUTE 0113 (JACKSON LAKE LODGE ROAD)
0.000	0.000	INTERSECTION	N/A	ROUTE 1011 (JACKSON LAKE LODGE PARKING)
0.000	0.000	INTERSECTION	RIGHT	ROUTE 0113 (JACKSON LAKE LODGE ROAD)
0.022	0.022	INTERSECTION	RIGHT	ROUTE 1033IZ (JACKSON LAKE LODGE CONCESSION EMPLOYEE RESIDENCE NORTH PARKING I)
0.026	0.026	INTERSECTION	LEFT	ROUTE 1033JZ (JACKSON LAKE LODGE CONCESSION EMPLOYEE RESIDENCE NORTH PARKING J)
0.057	0.057	INTERSECTION	LEFT	ROUTE 1033LZ (JACKSON LAKE LODGE CONCESSION EMPLOYEE RESIDENCE NORTH PARKING L)
0.057	0.057	INTERSECTION	RIGHT	ROUTE 1033KZ (JACKSON LAKE LODGE CONCESSION EMPLOYEE RESIDENCE NORTH PARKING K)
0.069	0.069	FIRE HYDRANT	LEFT	
0.087	0.087	INTERSECTION	LEFT	ROUTE 1033NZ (JACKSON LAKE LODGE CONCESSION EMPLOYEE RESIDENCE NORTH PARKING N)
0.087	0.087	INTERSECTION	RIGHT	ROUTE 1033MZ (JACKSON LAKE LODGE CONCESSION EMPLOYEE RESIDENCE NORTH PARKING M)
0.119	0.119	INTERSECTION	LEFT	ROUTE 0258AZ (JACKSON LAKE LODGE CONCESSION COTTAGE AREA NORTH ROAD A)
0.119	0.119	INTERSECTION	RIGHT	ROUTE 0258AZ (JACKSON LAKE LODGE CONCESSION COTTAGE AREA NORTH ROAD A)
0.120	0.120	ROUTE END	N/A	TO ROUTE 0258AZ

# GRTE: ROUTE MAINTENANCE FEATURES ROAD LOG

## ROUTE 0258CZ: JACKSON LAKE LODGE CONCESSION COTTAGE AREA NOR

**Notice:** Culverts and drop inlets were NOT marked by NPS nor inventoried by RIP in Cycle 4, therefore no culverts or drop inlets are reported in any Road Log. Culverts and drop inlets were inventoried in paved parking areas and can be found in the Parking Lot Condition Rating Sheets (Section 7) and Parkwide Maintenance Features Summary (Section 8).

FROM MILEPOST	TO MILEPOST	FEATURE	SIDE	COMMENT
0.000	0.000	ROUTE BEGIN	N/A	FROM ROUTE 0113
0.000	0.000	INTERSECTION	LEFT	ROUTE 0113 (JACKSON LAKE LODGE ROAD)
0.000	0.000	INTERSECTION	N/A	ROUTE 1011 (JACKSON LAKE LODGE PARKING)
0.000	0.000	INTERSECTION	RIGHT	ROUTE 0113 (JACKSON LAKE LODGE ROAD)
0.026	0.026	INTERSECTION	LEFT	ROUTE 1033XZ (JACKSON LAKE LODGE CONCESSION EMPLOYEE RESIDENCE NORTH PARKING X)
0.030	0.030	INTERSECTION	RIGHT	ROUTE 1033WZ (JACKSON LAKE LODGE CONCESSION EMPLOYEE RESIDENCE NORTH PARKING W)
0.059	0.059	INTERSECTION	LEFT	ROUTE 1033VZ (JACKSON LAKE LODGE CONCESSION EMPLOYEE RESIDENCE NORTH PARKING V)
0.069	0.069	INTERSECTION	RIGHT	ROUTE 1033UZ (JACKSON LAKE LODGE CONCESSION EMPLOYEE RESIDENCE NORTH PARKING U)
0.077	0.077	INTERSECTION	LEFT	ROUTE 1033TZ (JACKSON LAKE LODGE CONCESSION EMPLOYEE RESIDENCE NORTH PARKING T)
0.087	0.087	INTERSECTION	LEFT	ROUTE 1033SZ (JACKSON LAKE LODGE CONCESSION EMPLOYEE RESIDENCE NORTH PARKING S)
0.088	0.088	INTERSECTION	RIGHT	ROUTE 1033RZ (JACKSON LAKE LODGE CONCESSION EMPLOYEE RESIDENCE NORTH PARKING R)
0.094	0.094	INTERSECTION	LEFT	ROUTE 1033QZ (JACKSON LAKE LODGE CONCESSION EMPLOYEE RESIDENCE NORTH PARKING Q)
0.110	0.110	INTERSECTION	RIGHT	ROUTE 1033PZ (JACKSON LAKE LODGE CONCESSION EMPLOYEE RESIDENCE NORTH PARKING P)
0.114	0.114	INTERSECTION	LEFT	ROUTE 1033OZ (JACKSON LAKE LODGE CONCESSION EMPLOYEE RESIDENCE NORTH PARKING O)
0.140	0.140	INTERSECTION	LEFT	ROUTE 0113 (JACKSON LAKE LODGE ROAD)
0.140	0.140	INTERSECTION	RIGHT	ROUTE 0113 (JACKSON LAKE LODGE ROAD)
0.140	0.140	ROUTE END	N/A	TO ROUTE 0258AZ

# GRTE: ROUTE MAINTENANCE FEATURES ROAD LOG

## ROUTE 0259AZ: JACKSON LAKE LODGE CONCESSION COTTAGE AREA SOU

**Notice:** Culverts and drop inlets were NOT marked by NPS nor inventoried by RIP in Cycle 4, therefore no culverts or drop inlets are reported in any Road Log. Culverts and drop inlets were inventoried in paved parking areas and can be found in the Parking Lot Condition Rating Sheets (Section 7) and Parkwide Maintenance Features Summary (Section 8).

FROM MILEPOST	TO MILEPOST	FEATURE	SIDE	COMMENT
0.000	0.000	ROUTE BEGIN	N/A	FROM ROUTE 0113
0.000	0.000	INTERSECTION	LEFT	ROUTE 0113 (JACKSON LAKE LODGE ROAD)
0.000	0.000	INTERSECTION	N/A	ROUTE 1011 (JACKSON LAKE LODGE PARKING)
0.000	0.000	INTERSECTION	RIGHT	ROUTE 0113 (JACKSON LAKE LODGE ROAD)
0.005	0.005	SIGN	RIGHT	GUIDE, COTTAGES 100 - 150
0.018	0.018	INTERSECTION	LEFT	ROUTE 1034AZ (JACKSON LAKE LODGE CONCESSION EMPLOYEE RESIDENCE SOUTH PARKING A)
0.023	0.023	INTERSECTION	RIGHT	ROUTE 1034BZ (JACKSON LAKE LODGE CONCESSION EMPLOYEE RESIDENCE SOUTH PARKING B)
0.057	0.057	INTERSECTION	LEFT	ROUTE 1034CZ (JACKSON LAKE LODGE CONCESSION EMPLOYEE RESIDENCE SOUTH PARKING C)
0.064	0.064	INTERSECTION	RIGHT	ROUTE 1034DZ (JACKSON LAKE LODGE CONCESSION EMPLOYEE RESIDENCE SOUTH PARKING D)
0.079	0.079	FIRE HYDRANT	RIGHT	
0.096	0.096	INTERSECTION	LEFT	ROUTE 1034FZ (JACKSON LAKE LODGE CONCESSION EMPLOYEE RESIDENCE SOUTH PARKING F)
0.096	0.096	INTERSECTION	RIGHT	ROUTE 1034EZ (JACKSON LAKE LODGE CONCESSION EMPLOYEE RESIDENCE SOUTH PARKING E)
0.122	0.122	INTERSECTION	RIGHT	ROUTE 1034GZ (JACKSON LAKE LODGE CONCESSION EMPLOYEE RESIDENCE SOUTH PARKING G)
0.137	0.137	INTERSECTION	RIGHT	ROUTE 0259DZ (JACKSON LAKE LODGE CONCESSION COTTAGE AREA SOUTH ROAD D)
0.145	0.145	INTERSECTION	LEFT	ROUTE 0259BZ (JACKSON LAKE LODGE CONCESSION COTTAGE AREA SOUTH ROAD B)
0.170	0.170	INTERSECTION	LEFT	ROUTE 0259CZ (JACKSON LAKE LODGE CONCESSION COTTAGE AREA SOUTH ROAD C)
0.170	0.170	INTERSECTION	N/A	ROUTE 1034XZ (JACKSON LAKE LODGE CONCESSION EMPLOYEE RESIDENCE SOUTH PARKING X)
0.170	0.170	INTERSECTION	RIGHT	ROUTE 0259CZ (JACKSON LAKE LODGE CONCESSION COTTAGE AREA SOUTH ROAD C)
0.170	0.170	ROUTE END	N/A	TO ROUTE 0259CZ

# GRTE: ROUTE MAINTENANCE FEATURES ROAD LOG

## ROUTE 0259BZ: JACKSON LAKE LODGE CONCESSION COTTAGE AREA SOU

**Notice:** Culverts and drop inlets were NOT marked by NPS nor inventoried by RIP in Cycle 4, therefore no culverts or drop inlets are reported in any Road Log. Culverts and drop inlets were inventoried in paved parking areas and can be found in the Parking Lot Condition Rating Sheets (Section 7) and Parkwide Maintenance Features Summary (Section 8).

FROM MILEPOST	TO MILEPOST	FEATURE	SIDE	COMMENT
0.000	0.000	ROUTE BEGIN	N/A	FROM ROUTE 0113
0.000	0.000	INTERSECTION	N/A	ROUTE 1011 (JACKSON LAKE LODGE PARKING)
0.000	0.000	INTERSECTION	LEFT	ROUTE 0113 (JACKSON LAKE LODGE ROAD)
0.000	0.000	INTERSECTION	RIGHT	ROUTE 0113 (JACKSON LAKE LODGE ROAD)
0.016	0.016	INTERSECTION	LEFT	ROUTE 1034OZ (JACKSON LAKE LODGE CONCESSION EMPLOYEE RESIDENCE SOUTH PARKING O)
0.024	0.024	INTERSECTION	RIGHT	ROUTE 1034NZ (JACKSON LAKE LODGE CONCESSION EMPLOYEE RESIDENCE SOUTH PARKING N)
0.044	0.044	INTERSECTION	LEFT	ROUTE 1034MZ (JACKSON LAKE LODGE CONCESSION EMPLOYEE RESIDENCE SOUTH PARKING M)
0.046	0.046	FIRE HYDRANT	RIGHT	
0.063	0.063	INTERSECTION	RIGHT	ROUTE 1034LZ (JACKSON LAKE LODGE CONCESSION EMPLOYEE RESIDENCE SOUTH PARKING L)
0.074	0.074	INTERSECTION	LEFT	ROUTE 1034KZ (JACKSON LAKE LODGE CONCESSION EMPLOYEE RESIDENCE SOUTH PARKING K)
0.104	0.104	INTERSECTION	LEFT	ROUTE 1034JZ (JACKSON LAKE LODGE CONCESSION EMPLOYEE RESIDENCE SOUTH PARKING J)
0.106	0.106	INTERSECTION	RIGHT	ROUTE 1034IZ (JACKSON LAKE LODGE CONCESSION EMPLOYEE RESIDENCE SOUTH PARKING I)
0.125	0.125	FIRE HYDRANT	RIGHT	
0.130	0.130	INTERSECTION	LEFT	ROUTE 0259AZ (JACKSON LAKE LODGE CONCESSION COTTAGE AREA SOUTH ROAD A)
0.130	0.130	INTERSECTION	RIGHT	ROUTE 0259AZ (JACKSON LAKE LODGE CONCESSION COTTAGE AREA SOUTH ROAD A)
0.130	0.130	ROUTE END	N/A	TO ROUTE 0259AZ



# GRTE: ROUTE MAINTENANCE FEATURES ROAD LOG

## ROUTE 0259CZ: JACKSON LAKE LODGE CONCESSION COTTAGE AREA SOU

**Notice:** Culverts and drop inlets were NOT marked by NPS nor inventoried by RIP in Cycle 4, therefore no culverts or drop inlets are reported in any Road Log. Culverts and drop inlets were inventoried in paved parking areas and can be found in the Parking Lot Condition Rating Sheets (Section 7) and Parkwide Maintenance Features Summary (Section 8).

FROM MILEPOST	TO MILEPOST	FEATURE	SIDE	COMMENT
0.000	0.000	ROUTE BEGIN	N/A	FROM ROUTE 0113
0.000	0.000	INTERSECTION	LEFT	ROUTE 0113 (JACKSON LAKE LODGE ROAD)
0.000	0.000	INTERSECTION	RIGHT	ROUTE 0113 (JACKSON LAKE LODGE ROAD)
0.000	0.000	INTERSECTION	N/A	ROUTE 1011 (JACKSON LAKE LODGE PARKING)
0.016	0.016	INTERSECTION	LEFT	ROUTE 1034QZ (JACKSON LAKE LODGE CONCESSION EMPLOYEE RESIDENCE SOUTH PARKING Q)
0.016	0.016	INTERSECTION	RIGHT	ROUTE 1034PZ (JACKSON LAKE LODGE CONCESSION EMPLOYEE RESIDENCE SOUTH PARKING P)
0.048	0.048	INTERSECTION	LEFT	ROUTE 1034SZ (JACKSON LAKE LODGE CONCESSION EMPLOYEE RESIDENCE SOUTH PARKING S)
0.048	0.048	INTERSECTION	RIGHT	ROUTE 1034RZ (JACKSON LAKE LODGE CONCESSION EMPLOYEE RESIDENCE SOUTH PARKING R)
0.078	0.078	INTERSECTION	LEFT	ROUTE 1034UZ (JACKSON LAKE LODGE CONCESSION EMPLOYEE RESIDENCE SOUTH PARKING U)
0.078	0.078	INTERSECTION	RIGHT	ROUTE 1034TZ (JACKSON LAKE LODGE CONCESSION EMPLOYEE RESIDENCE SOUTH PARKING T)
0.114	0.114	INTERSECTION	RIGHT	ROUTE 1034VZ (JACKSON LAKE LODGE CONCESSION EMPLOYEE RESIDENCE SOUTH PARKING V)
0.122	0.122	INTERSECTION	LEFT	ROUTE 1034WZ (JACKSON LAKE LODGE CONCESSION EMPLOYEE RESIDENCE SOUTH PARKING W)
0.134	0.135	CURB-AND-GUTTER	LEFT	
0.139	0.139	INTERSECTION	RIGHT	ROUTE 0259AZ (JACKSON LAKE LODGE CONCESSION COTTAGE AREA SOUTH ROAD A)
0.141	0.146	CURB	RIGHT	
0.144	0.144	INTERSECTION	LEFT	ROUTE 1034XZ (JACKSON LAKE LODGE CONCESSION EMPLOYEE RESIDENCE SOUTH PARKING X)
0.149	0.149	INTERSECTION	RIGHT	ROUTE 0259DZ (JACKSON LAKE LODGE CONCESSION COTTAGE AREA SOUTH ROAD D)
0.153	0.157	CURB	RIGHT	
0.171	0.171	INTERSECTION	RIGHT	ROUTE 1034YZ (JACKSON LAKE LODGE CONCESSION EMPLOYEE RESIDENCE SOUTH PARKING Y)
0.180	0.191	CURB	LEFT	
0.191	0.197	CURB	LEFT	
0.200	0.200	INTERSECTION	N/A	ROUTE 1034Z (JACKSON LAKE LODGE CONCESSION EMPLOYEE RESIDENCE SOUTH PARKING Z)
0.200	0.200	ROUTE END	N/A	TO ROUTE 1034Z

# GRTE: ROUTE MAINTENANCE FEATURES ROAD LOG

## ROUTE 0259DZ: JACKSON LAKE LODGE CONCESSION COTTAGE AREA SOU

**Notice:** Culverts and drop inlets were NOT marked by NPS nor inventoried by RIP in Cycle 4, therefore no culverts or drop inlets are reported in any Road Log. Culverts and drop inlets were inventoried in paved parking areas and can be found in the Parking Lot Condition Rating Sheets (Section 7) and Parkwide Maintenance Features Summary (Section 8).

FROM MILEPOST	TO MILEPOST	FEATURE	SIDE	COMMENT
0.000	0.000	ROUTE BEGIN	N/A	FROM ROUTE 0259AZ
0.000	0.000	INTERSECTION	LEFT	ROUTE 0259AZ (JACKSON LAKE LODGE CONCESSION COTTAGE AREA SOUTH ROAD A)
0.000	0.000	INTERSECTION	RIGHT	ROUTE 0259AZ (JACKSON LAKE LODGE CONCESSION COTTAGE AREA SOUTH ROAD A)
0.010	0.014	CURB	LEFT	
0.022	0.022	INTERSECTION	RIGHT	ROUTE 1034HZ (JACKSON LAKE LODGE CONCESSION EMPLOYEE RESIDENCE SOUTH PARKING H)
0.034	0.038	CURB	RIGHT	
0.035	0.039	CURB	LEFT	
0.040	0.040	INTERSECTION	LEFT	ROUTE 0259CZ (JACKSON LAKE LODGE CONCESSION COTTAGE AREA SOUTH ROAD C)
0.040	0.040	INTERSECTION	RIGHT	ROUTE 0259CZ (JACKSON LAKE LODGE CONCESSION COTTAGE AREA SOUTH ROAD C)
0.040	0.040	INTERSECTION	N/A	ROUTE 1034XZ (JACKSON LAKE LODGE CONCESSION EMPLOYEE RESIDENCE SOUTH PARKING X)
0.040	0.040	ROUTE END	N/A	TO ROUTE 0259CZ

# GRTE: ROUTE MAINTENANCE FEATURES ROAD LOG

## ROUTE 0260Z: JENNY LAKE LODGE CABIN ACCESS ROAD

**Notice:** Culverts and drop inlets were NOT marked by NPS nor inventoried by RIP in Cycle 4, therefore no culverts or drop inlets are reported in any Road Log. Culverts and drop inlets were inventoried in paved parking areas and can be found in the Parking Lot Condition Rating Sheets (Section 7) and Parkwide Maintenance Features Summary (Section 8).

FROM MILEPOST	TO MILEPOST	FEATURE	SIDE	COMMENT
0.000	0.000	ROUTE BEGIN	N/A	FROM ROUTE 0500 (JENNY LAKE LOOP ROAD) AT MP 1.50 (ON LEFT)
0.000	0.000	INTERSECTION	LEFT	ROUTE 0500 (JENNY LAKE LOOP ROAD)
0.000	0.000	INTERSECTION	N/A	ROUTE 0110 (STRING LAKE ROAD)
0.000	0.000	INTERSECTION	RIGHT	ROUTE 0500 (JENNY LAKE LOOP ROAD)
0.008	0.008	SIGN	RIGHT	REGULATORY, STOP
0.010	0.010	SIGN	RIGHT	GUIDE, SERVICE ROAD ONLY
0.115	0.115	SIGN	LEFT	GUIDE, UNABLE TO READ FROM VIDEO
0.120	0.120	INTERSECTION	RIGHT	ROUTE 0260AZ (JENNY LAKE LODGE CABIN ROAD A)
0.143	0.143	SIGN	LEFT	GUIDE, LARKSPUR LUPINE LADY SLIPPER FIREWEED
0.147	0.147	INTERSECTION	RIGHT	ROUTE 0260BZ (JENNY LAKE LODGE CABIN ROAD B)
0.160	0.160	SIGN	LEFT	GUIDE, INDIAN PAINTBRUSH
0.161	0.161	INTERSECTION	RIGHT	ROUTE 0260CZ (JENNY LAKE LODGE CABIN ROAD C)
0.173	0.173	SIGN	LEFT	GUIDE, HUCKLEBERRY HONEYSUCKLE
0.177	0.177	INTERSECTION	RIGHT	ROUTE 0260DZ (JENNY LAKE LODGE CABIN ROAD D)
0.188	0.188	INTERSECTION	LEFT	ROUTE 0444 (JENNY LAKE LODGE EMPLOYEE HOUSING ROAD)
0.189	0.189	SIGN	LEFT	GUIDE, EMPLOYEES ONLY
0.202	0.202	INTERSECTION	LEFT	ROUTE 0444 (JENNY LAKE LODGE EMPLOYEE HOUSING ROAD) SPUR
0.202	0.202	INTERSECTION	RIGHT	ROUTE 0260EZ (JENNY LAKE LODGE CABIN ROAD E)
0.209	0.209	SIGN	LEFT	GUIDE, CORRALS
0.212	0.212	INTERSECTION	LEFT	ROUTE 0260FZ (JENNY LAKE LODGE CABIN ROAD F)
0.218	0.218	SIGN	RIGHT	GUIDE, UNABLE TO READ FROM VIDEO
0.236	0.236	SIGN	RIGHT	GUIDE, UNABLE TO READ FROM VIDEO
0.264	0.264	SIGN	LEFT	GUIDE, GUESTS ONLY NO THRU TRAFFIC
0.265	0.265	SIGN	RIGHT	GUIDE, GUESTS ONLY NO THRU TRAFFIC
0.270	0.270	INTERSECTION	RIGHT	ROUTE 1026 (JENNY LAKE LODGE CABIN PARKING)
0.274	0.285	CURB	RIGHT	
0.286	0.286	INTERSECTION	RIGHT	ROUTE 1026 (JENNY LAKE LODGE CABIN PARKING)
0.307	0.307	SIGN	RIGHT	REGULATORY, NO RIGHT TURN

# GRTE: ROUTE MAINTENANCE FEATURES ROAD LOG

## ROUTE 0260Z: JENNY LAKE LODGE CABIN ACCESS ROAD

**Notice:** Culverts and drop inlets were NOT marked by NPS nor inventoried by RIP in Cycle 4, therefore no culverts or drop inlets are reported in any Road Log. Culverts and drop inlets were inventoried in paved parking areas and can be found in the Parking Lot Condition Rating Sheets (Section 7) and Parkwide Maintenance Features Summary (Section 8).

<b>FROM MILEPOST</b>	<b>TO MILEPOST</b>	<b>FEATURE</b>	<b>SIDE</b>	<b>COMMENT</b>
0.307	0.307	SIGN	LEFT	REGULATORY, STOP
0.310	0.310	INTERSECTION	LEFT	ROUTE 0500 (JENNY LAKE LOOP ROAD)
0.310	0.310	INTERSECTION	RIGHT	ROUTE 0500 (JENNY LAKE LOOP ROAD)
0.310	0.310	SIGN	N/A	REGULATORY, ONE WAY
0.310	0.310	ROUTE END	N/A	TO ROUTE 0500 AT MP 1.75

# GRTE: ROUTE MAINTENANCE FEATURES ROAD LOG

## ROUTE 0400AZ: MOOSE RESIDENCE AREA ROAD A

**Notice:** Culverts and drop inlets were NOT marked by NPS nor inventoried by RIP in Cycle 4, therefore no culverts or drop inlets are reported in any Road Log. Culverts and drop inlets were inventoried in paved parking areas and can be found in the Parking Lot Condition Rating Sheets (Section 7) and Parkwide Maintenance Features Summary (Section 8).

FROM MILEPOST	TO MILEPOST	FEATURE	SIDE	COMMENT
0.000	0.000	ROUTE BEGIN	N/A	FROM ROUTE 0408 AT MP 0.31 ON RIGHT, AROUND LOOP
0.000	0.000	INTERSECTION	LEFT	ROUTE 0408 (MOOSE BOAT LAUNCH ACCESS ROAD)
0.000	0.000	INTERSECTION	N/A	ROUTE 0913 (MOOSE MAINTENANCE YARD AND REAR VC PARKING)
0.000	0.000	INTERSECTION	RIGHT	ROUTE 0408 (MOOSE BOAT LAUNCH ACCESS ROAD)
0.002	0.002	SIGN	RIGHT	REGULATORY, STOP
0.009	0.009	SIGN	RIGHT	GUIDE, COMMERCIAL BOAT PARKING RESIDENTIAL AREA NO THROUGH TRAFFIC
0.020	0.020	SIGN	RIGHT	REGULATORY, SPEED LIMIT 15
0.062	0.062	FIRE HYDRANT	RIGHT	
0.110	0.110	FIRE HYDRANT	LEFT	
0.138	0.138	INTERSECTION	RIGHT	UNPAVED ROUTE
0.303	0.303	SIGN	RIGHT	WARNING, SLOW CHILDREN
0.336	0.336	SIGN	RIGHT	REGULATORY, YIELD
0.340	0.340	INTERSECTION	RIGHT	ROUTE 0400AZ (MOOSE RESIDENCE AREA ROAD A)
0.342	0.342	INTERSECTION	LEFT	ROUTE 0400AZ (MOOSE RESIDENCE AREA ROAD A)
0.349	0.349	SIGN	RIGHT	REGULATORY, YIELD
0.357	0.357	SIGN	RIGHT	WARNING, SLOW CHILDREN
0.566	0.566	INTERSECTION	RIGHT	ROUTE 0400BZ (MOOSE RESIDENCE AREA ROAD B)
0.578	0.578	FIRE HYDRANT	RIGHT	
0.678	0.678	FIRE HYDRANT	LEFT	
0.788	0.788	INTERSECTION	RIGHT	ROUTE 0400BZ (MOOSE RESIDENCE AREA ROAD B)
0.823	0.823	FIRE HYDRANT	LEFT	
0.865	0.865	SIGN	RIGHT	WARNING, SLOW CHILDREN
0.877	0.877	FIRE HYDRANT	LEFT	
0.894	0.894	INTERSECTION	LEFT	ROUTE 0400AZ (MOOSE RESIDENCE AREA ROAD A)
0.894	0.894	INTERSECTION	RIGHT	ROUTE 0400AZ (MOOSE RESIDENCE AREA ROAD A)
0.927	0.927	SIGN	RIGHT	REGULATORY, SPEED LIMIT 15
0.931	0.931	SIGN	RIGHT	GUIDE, EMPLOYEE RESIDENTIAL AREA NO VISITOR SERVICES
0.947	0.947	SIGN	RIGHT	REGULATORY, 4 WAY
0.947	0.947	SIGN	RIGHT	REGULATORY, STOP

# GRTE: ROUTE MAINTENANCE FEATURES ROAD LOG

## ROUTE 0400AZ: MOOSE RESIDENCE AREA ROAD A

**Notice:** Culverts and drop inlets were NOT marked by NPS nor inventoried by RIP in Cycle 4, therefore no culverts or drop inlets are reported in any Road Log. Culverts and drop inlets were inventoried in paved parking areas and can be found in the Parking Lot Condition Rating Sheets (Section 7) and Parkwide Maintenance Features Summary (Section 8).

<b>FROM MILEPOST</b>	<b>TO MILEPOST</b>	<b>FEATURE</b>	<b>SIDE</b>	<b>COMMENT</b>
0.950	0.950	INTERSECTION	LEFT	ROUTE 0408 (MOOSE BOAT LAUNCH ACCESS ROAD)
0.950	0.950	INTERSECTION	N/A	ROUTE 0913 (MOOSE MAINTENANCE YARD AND REAR VC PARKING)
0.950	0.950	INTERSECTION	RIGHT	ROUTE 0408 (MOOSE BOAT LAUNCH ACCESS ROAD)
0.950	0.950	ROUTE END	N/A	TO ROUTE 0408 AT MP 0.38

# GRTE: ROUTE MAINTENANCE FEATURES ROAD LOG

## ROUTE 0400BZ: MOOSE RESIDENCE AREA ROAD B

**Notice:** Culverts and drop inlets were NOT marked by NPS nor inventoried by RIP in Cycle 4, therefore no culverts or drop inlets are reported in any Road Log. Culverts and drop inlets were inventoried in paved parking areas and can be found in the Parking Lot Condition Rating Sheets (Section 7) and Parkwide Maintenance Features Summary (Section 8).

<b>FROM MILEPOST</b>	<b>TO MILEPOST</b>	<b>FEATURE</b>	<b>SIDE</b>	<b>COMMENT</b>
0.000	0.000	ROUTE BEGIN	N/A	FROM ROUTE 0400AZ AT MP 0.57
0.000	0.000	INTERSECTION	LEFT	ROUTE 0400AZ (MOOSE RESIDENCE AREA ROAD A)
0.000	0.000	INTERSECTION	RIGHT	ROUTE 0400AZ (MOOSE RESIDENCE AREA ROAD A)
0.108	0.108	FIRE HYDRANT	RIGHT	
0.150	0.150	INTERSECTION	RIGHT	ROUTE 0400AZ (MOOSE RESIDENCE AREA ROAD A)
0.150	0.150	INTERSECTION	LEFT	ROUTE 0400AZ (MOOSE RESIDENCE AREA ROAD A)
0.150	0.150	ROUTE END	N/A	TO ROUTE 0400AZ AT MP 0.79

# GRTE: ROUTE MAINTENANCE FEATURES ROAD LOG

## ROUTE 0401AZ: BEAVER CREEK RESIDENTIAL ROAD A

**Notice:** Culverts and drop inlets were NOT marked by NPS nor inventoried by RIP in Cycle 4, therefore no culverts or drop inlets are reported in any Road Log. Culverts and drop inlets were inventoried in paved parking areas and can be found in the Parking Lot Condition Rating Sheets (Section 7) and Parkwide Maintenance Features Summary (Section 8).

FROM MILEPOST	TO MILEPOST	FEATURE	SIDE	COMMENT
0.000	0.000	ROUTE BEGIN	N/A	FROM ROUTE 0011 AT MP 2.91
0.000	0.000	INTERSECTION	RIGHT	ROUTE 0011 (TETON PARK ROAD)
0.000	0.000	INTERSECTION	LEFT	ROUTE 0011 (TETON PARK ROAD)
0.006	0.006	SIGN	RIGHT	REGULATORY, STOP
0.034	0.034	SIGN	RIGHT	GUIDE, BEAVER CREEK EMPLOYEE QUARTERS AND GOV'T UTILITY AREA NO PUBLIC FACILITIES
0.090	0.090	SIGN	RIGHT	REGULATORY, SPEED LIMIT 15
0.106	0.106	INTERSECTION	LEFT	ROUTE 0401AZ (BEAVER CREEK RESIDENTIAL ROAD A)
0.118	0.118	SIGN	RIGHT	REGULATORY, YIELD
0.137	0.137	SIGN	RIGHT	WARNING, SLOW CHILDREN
0.207	0.207	SIGN	LEFT	REGULATORY, NO PARKING ANY TIME
0.208	0.208	FIRE HYDRANT	LEFT	
0.217	0.217	INTERSECTION	RIGHT	ROUTE 0922 (BEAVER CREEK MAINTENANCE YARD)
0.246	0.246	INTERSECTION	RIGHT	ROUTE 0401BZ (BEAVER CREEK RESIDENTIAL ROAD B)
0.312	0.312	INTERSECTION	RIGHT	ROUTE 0401BZ (BEAVER CREEK RESIDENTIAL ROAD B)
0.390	0.390	FIRE HYDRANT	RIGHT	
0.479	0.479	FIRE HYDRANT	LEFT	
0.615	0.615	SIGN	LEFT	GUIDE, PRIVATE RESIDENCE
0.630	0.630	INTERSECTION	LEFT	ROUTE 0921 (BEAVER CREEK #10 PARKING)
0.660	0.660	INTERSECTION	LEFT	ROUTE 0401AZ (BEAVER CREEK RESIDENTIAL ROAD A)
0.660	0.660	INTERSECTION	N/A	ROUTE 0401AZ (BEAVER CREEK RESIDENTIAL ROAD A)
0.660	0.660	ROUTE END	N/A	TO END OF LOOP



# GRTE: ROUTE MAINTENANCE FEATURES ROAD LOG

## ROUTE 0401BZ: BEAVER CREEK RESIDENTIAL ROAD B

**Notice:** Culverts and drop inlets were NOT marked by NPS nor inventoried by RIP in Cycle 4, therefore no culverts or drop inlets are reported in any Road Log. Culverts and drop inlets were inventoried in paved parking areas and can be found in the Parking Lot Condition Rating Sheets (Section 7) and Parkwide Maintenance Features Summary (Section 8).

<b>FROM MILEPOST</b>	<b>TO MILEPOST</b>	<b>FEATURE</b>	<b>SIDE</b>	<b>COMMENT</b>
0.000	0.000	ROUTE BEGIN	N/A	FROM ROUTE 0401AZ AT MP 0.25
0.000	0.000	INTERSECTION	LEFT	ROUTE 0401AZ (BEAVER CREEK RESIDENTIAL ROAD A)
0.000	0.000	INTERSECTION	RIGHT	ROUTE 0401AZ (BEAVER CREEK RESIDENTIAL ROAD A)
0.118	0.118	FIRE HYDRANT	LEFT	
0.240	0.240	INTERSECTION	LEFT	ROUTE 0401AZ (BEAVER CREEK RESIDENTIAL ROAD A)
0.240	0.240	INTERSECTION	RIGHT	ROUTE 0401AZ (BEAVER CREEK RESIDENTIAL ROAD A)
0.240	0.240	ROUTE END	N/A	TO ROUTE 0401AZ AT MP 0.31

# GRTE: ROUTE MAINTENANCE FEATURES ROAD LOG

## ROUTE 0402AZ: COLTER BAY RESIDENCE AREA ROAD A

**Notice:** Culverts and drop inlets were NOT marked by NPS nor inventoried by RIP in Cycle 4, therefore no culverts or drop inlets are reported in any Road Log. Culverts and drop inlets were inventoried in paved parking areas and can be found in the Parking Lot Condition Rating Sheets (Section 7) and Parkwide Maintenance Features Summary (Section 8).

FROM MILEPOST	TO MILEPOST	FEATURE	SIDE	COMMENT
0.000	0.000	ROUTE BEGIN	N/A	FROM ROUTE 0403 AT MP 0.05
0.000	0.000	SIGN	RIGHT	REGULATORY, YIELD
0.000	0.000	INTERSECTION	LEFT	ROUTE 0403 (COLTER BAY MAINTENANCE AREA ROAD)
0.000	0.000	INTERSECTION	RIGHT	ROUTE 0403 (COLTER BAY MAINTENANCE AREA ROAD)
0.011	0.011	SIGN	RIGHT	GUIDE, RESIDENTIAL AREA NO SERVICES
0.031	0.031	SIGN	RIGHT	REGULATORY, SPEED LIMIT 15
0.031	0.031	SIGN	RIGHT	WARNING, CAUTION CHILDREN AT PLAY
0.062	0.062	INTERSECTION	RIGHT	ROUTE 0402AZ (COLTER BAY RESIDENCE AREA ROAD A)
0.092	0.092	INTERSECTION	LEFT	ROUTE 0402BZ (COLTER BAY RESIDENCE AREA ROAD B)
0.095	0.095	INTERSECTION	LEFT	PAVED PARKING
0.135	0.135	INTERSECTION	LEFT	ROUTE 0402CZ (COLTER BAY RESIDENCE AREA ROAD C)
0.153	0.153	INTERSECTION	LEFT	ROUTE 0402DZ (COLTER BAY RESIDENCE AREA ROAD D)
0.177	0.177	INTERSECTION	LEFT	ROUTE 0402EZ (COLTER BAY RESIDENCE AREA ROAD E)
0.433	0.433	INTERSECTION	RIGHT	ROUTE 0402FZ (COLTER BAY RESIDENCE AREA ROAD F)
0.441	0.462	PULLOUT	LEFT	
0.468	0.468	INTERSECTION	RIGHT	ROUTE 0402FZ (COLTER BAY RESIDENCE AREA ROAD F)
0.500	0.500	INTERSECTION	LEFT	ROUTE 0966 (COLTER BAY RESIDENCE PARKING)
0.560	0.560	INTERSECTION	LEFT	ROUTE 0402AZ (COLTER BAY RESIDENCE AREA ROAD A)
0.560	0.560	INTERSECTION	RIGHT	ROUTE 0402AZ (COLTER BAY RESIDENCE AREA ROAD A)
0.560	0.560	ROUTE END	N/A	TO END OF LOOP

# GRTE: ROUTE MAINTENANCE FEATURES ROAD LOG

## ROUTE 0402BZ: COLTER BAY RESIDENCE AREA ROAD B

**Notice:** Culverts and drop inlets were NOT marked by NPS nor inventoried by RIP in Cycle 4, therefore no culverts or drop inlets are reported in any Road Log. Culverts and drop inlets were inventoried in paved parking areas and can be found in the Parking Lot Condition Rating Sheets (Section 7) and Parkwide Maintenance Features Summary (Section 8).

<b>FROM MILEPOST</b>	<b>TO MILEPOST</b>	<b>FEATURE</b>	<b>SIDE</b>	<b>COMMENT</b>
0.000	0.000	ROUTE BEGIN	N/A	FROM ROUTE 0402AZ
0.000	0.000	INTERSECTION	LEFT	ROUTE 0402AZ (COLTER BAY RESIDENCE AREA ROAD A)
0.000	0.000	INTERSECTION	RIGHT	ROUTE 0402AZ (COLTER BAY RESIDENCE AREA ROAD A)
0.005	0.005	INTERSECTION	RIGHT	PAVED PARKING
0.110	0.110	INTERSECTION	N/A	ROUTE 0402BZ (COLTER BAY RESIDENCE AREA ROAD B)
0.110	0.110	ROUTE END	N/A	TO END OF PAVEMENT

# GRTE: ROUTE MAINTENANCE FEATURES ROAD LOG

## ROUTE 0402EZ: COLTER BAY RESIDENCE AREA ROAD E

**Notice:** Culverts and drop inlets were NOT marked by NPS nor inventoried by RIP in Cycle 4, therefore no culverts or drop inlets are reported in any Road Log. Culverts and drop inlets were inventoried in paved parking areas and can be found in the Parking Lot Condition Rating Sheets (Section 7) and Parkwide Maintenance Features Summary (Section 8).

<b>FROM MILEPOST</b>	<b>TO MILEPOST</b>	<b>FEATURE</b>	<b>SIDE</b>	<b>COMMENT</b>
0.000	0.000	ROUTE BEGIN	N/A	FROM ROUTE 0402AZ
0.000	0.000	INTERSECTION	LEFT	ROUTE 0402AZ (COLTER BAY RESIDENCE AREA ROAD A)
0.000	0.000	INTERSECTION	RIGHT	ROUTE 0402AZ (COLTER BAY RESIDENCE AREA ROAD A)
0.004	0.008	CURB-AND-GUTTER	LEFT	
0.006	0.007	CURB-AND-GUTTER	RIGHT	
0.029	0.029	INTERSECTION	LEFT	ROUTE 1032BZ (COLTER BAY DORM PARKING B)
0.029	0.029	INTERSECTION	RIGHT	ROUTE 1032AZ (COLTER BAY DORM PARKING A)
0.048	0.050	CURB-AND-GUTTER	LEFT	
0.049	0.050	CURB-AND-GUTTER	RIGHT	
0.050	0.050	INTERSECTION	LEFT	ROUTE 0402DZ (COLTER BAY RESIDENCE AREA ROAD D)
0.050	0.050	INTERSECTION	N/A	ROUTE 0402EZ (COLTER BAY RESIDENCE AREA ROAD E)
0.050	0.050	ROUTE END	N/A	TO END OF PAVEMENT

# GRTE: ROUTE MAINTENANCE FEATURES ROAD LOG

## ROUTE 0402FZ: COLTER BAY RESIDENCE AREA ROAD F

**Notice:** Culverts and drop inlets were NOT marked by NPS nor inventoried by RIP in Cycle 4, therefore no culverts or drop inlets are reported in any Road Log. Culverts and drop inlets were inventoried in paved parking areas and can be found in the Parking Lot Condition Rating Sheets (Section 7) and Parkwide Maintenance Features Summary (Section 8).

<b>FROM MILEPOST</b>	<b>TO MILEPOST</b>	<b>FEATURE</b>	<b>SIDE</b>	<b>COMMENT</b>
0.000	0.000	ROUTE BEGIN	N/A	FROM ROUTE 0402AZ AT MP 0.43
0.000	0.000	INTERSECTION	LEFT	ROUTE 0402AZ (COLTER BAY RESIDENCE AREA ROAD A)
0.000	0.000	INTERSECTION	RIGHT	ROUTE 0402AZ (COLTER BAY RESIDENCE AREA ROAD A)
0.100	0.100	INTERSECTION	LEFT	ROUTE 0402AZ (COLTER BAY RESIDENCE AREA ROAD A)
0.100	0.100	INTERSECTION	N/A	ROUTE 0402AZ (COLTER BAY RESIDENCE AREA ROAD A)
0.100	0.100	ROUTE END	N/A	TO ROUTE 0402AZ AT MP 0.47

# GRTE: ROUTE MAINTENANCE FEATURES ROAD LOG

## ROUTE 0403: COLTER BAY MAINTENANCE AREA ROAD

**Notice:** Culverts and drop inlets were NOT marked by NPS nor inventoried by RIP in Cycle 4, therefore no culverts or drop inlets are reported in any Road Log. Culverts and drop inlets were inventoried in paved parking areas and can be found in the Parking Lot Condition Rating Sheets (Section 7) and Parkwide Maintenance Features Summary (Section 8).

<b>FROM MILEPOST</b>	<b>TO MILEPOST</b>	<b>FEATURE</b>	<b>SIDE</b>	<b>COMMENT</b>
0.000	0.000	ROUTE BEGIN	N/A	FROM ROUTE 0103 AT MP 0.19
0.000	0.000	INTERSECTION	RIGHT	ROUTE 0103 (COLTER BAY ENTRANCE ROAD)
0.000	0.000	INTERSECTION	LEFT	ROUTE 0103 (COLTER BAY ENTRANCE ROAD)
0.009	0.009	SIGN	RIGHT	REGULATORY, STOP
0.046	0.046	INTERSECTION	LEFT	ROUTE 0402AZ (COLTER BAY RESIDENCE AREA ROAD A)
0.052	0.052	SIGN	RIGHT	GUIDE, ADMINISTRATIVE AREA
0.104	0.104	SIGN	RIGHT	GUIDE, ADMINISTRATIVE AREA AUTHORIZED VEHICLES ONLY
0.110	0.110	INTERSECTION	N/A	ROUTE 0965 (COLTER BAY MAINTENANCE YARD)
0.110	0.110	ROUTE END	N/A	TO ROUTE 0965

# GRTE: ROUTE MAINTENANCE FEATURES ROAD LOG

## ROUTE 0408: MOOSE BOAT LAUNCH ACCESS ROAD

**Notice:** Culverts and drop inlets were NOT marked by NPS nor inventoried by RIP in Cycle 4, therefore no culverts or drop inlets are reported in any Road Log. Culverts and drop inlets were inventoried in paved parking areas and can be found in the Parking Lot Condition Rating Sheets (Section 7) and Parkwide Maintenance Features Summary (Section 8).

FROM MILEPOST	TO MILEPOST	FEATURE	SIDE	COMMENT
0.000	0.000	ROUTE BEGIN	N/A	FROM ROUTE 0011 AT MP 0.52 NORTHEAST AND THEN SOUTH
0.000	0.000	INTERSECTION	LEFT	ROUTE 0011 (TETON PARK ROAD)
0.000	0.000	INTERSECTION	RIGHT	ROUTE 0011 (TETON PARK ROAD)
0.005	0.005	SIGN	RIGHT	REGULATORY, 4 WAY
0.005	0.005	SIGN	RIGHT	REGULATORY, STOP
0.023	0.023	SIGN	RIGHT	GUIDE, FLOAT TRIP PARKING AUTOS AND BUSES OVERSIZE PRIVATE VEHICLES
0.026	0.026	INTERSECTION	LEFT	ROUTE 0912 (MOOSE ADMINISTRATION AND POST OFFICE PARKING)
0.029	0.029	SIGN	RIGHT	REGULATORY, STOP
0.064	0.064	SIGN	RIGHT	GUIDE, BUS PARKING
0.074	0.074	INTERSECTION	RIGHT	ROUTE 0915AZ (MOOSE OVERFLOW PARKING A)
0.075	0.082	CURB-AND-GUTTER	LEFT	
0.078	0.078	SIGN	LEFT	GUIDE, VISITOR CENTER
0.080	0.084	CURB-AND-GUTTER	RIGHT	
0.095	0.095	INTERSECTION	LEFT	ROUTE 0915BZ (MOOSE OVERFLOW PARKING B)
0.095	0.095	INTERSECTION	RIGHT	ROUTE 0915CZ (MOOSE OVERFLOW PARKING C)
0.111	0.114	CURB-AND-GUTTER	LEFT	
0.115	0.125	CURB-AND-GUTTER	RIGHT	
0.123	0.123	SIGN	RIGHT	REGULATORY, YIELD
0.125	0.125	INTERSECTION	RIGHT	ROUTE 0915AZ (MOOSE OVERFLOW PARKING A)
0.132	0.132	SIGN	RIGHT	REGULATORY, NO PARKING ANY TIME
0.133	0.133	SIGN	RIGHT	GUIDE, UNABLE TO READ FROM VIDEO
0.152	0.152	SIGN	RIGHT	GUIDE, DANGER ATTENTION BOATERS
0.170	0.170	SIGN	RIGHT	GUIDE, KEEP SLIPS CLEAR PREPARE CRAFT IN PARKING AREA ONLY
0.219	0.219	SIGN	RIGHT	GUIDE, COMMERCIAL USE ONLY
0.232	0.232	INTERSECTION	RIGHT	ROUTE 0914 (MOOSE BOAT TRAILER PARKING)
0.245	0.249	CURB	RIGHT	
0.253	0.253	INTERSECTION	RIGHT	ROUTE 1008 (WESTERN CENTER FOR HISTORIC PRESERVATION PARKING)
0.264	0.264	SIGN	RIGHT	REGULATORY, SPEED LIMIT 15

# GRTE: ROUTE MAINTENANCE FEATURES ROAD LOG

## ROUTE 0408: MOOSE BOAT LAUNCH ACCESS ROAD

**Notice:** Culverts and drop inlets were NOT marked by NPS nor inventoried by RIP in Cycle 4, therefore no culverts or drop inlets are reported in any Road Log. Culverts and drop inlets were inventoried in paved parking areas and can be found in the Parking Lot Condition Rating Sheets (Section 7) and Parkwide Maintenance Features Summary (Section 8).

FROM MILEPOST	TO MILEPOST	FEATURE	SIDE	COMMENT
0.281	0.281	SIGN	RIGHT	WARNING, CHILDREN PLAYING
0.306	0.306	INTERSECTION	RIGHT	ROUTE 0400AZ (MOOSE RESIDENCE AREA ROAD A)
0.314	0.314	FIRE HYDRANT	RIGHT	
0.318	0.318	INTERSECTION	LEFT	ROUTE 0913 (MOOSE MAINTENANCE YARD AND REAR VC PARKING)
0.336	0.336	SIGN	RIGHT	WARNING, STOP AHEAD
0.364	0.364	SIGN	RIGHT	WARNING, CHILDREN PLAYING
0.376	0.376	SIGN	RIGHT	REGULATORY, 4 WAY
0.376	0.376	SIGN	RIGHT	REGULATORY, STOP
0.380	0.380	INTERSECTION	RIGHT	ROUTE 0400AZ (MOOSE RESIDENCE AREA ROAD A)
0.383	0.383	INTERSECTION	LEFT	ROUTE 0913 (MOOSE MAINTENANCE YARD AND REAR VC PARKING)
0.392	0.392	SIGN	RIGHT	REGULATORY, 4 WAY
0.392	0.392	SIGN	RIGHT	REGULATORY, STOP
0.405	0.405	SIGN	RIGHT	GUIDE, DEAD END NO VISITOR SERVICES
0.405	0.405	SIGN	RIGHT	WARNING, GRAPHIC SIGN, NO TEXT
0.416	0.416	INTERSECTION	LEFT	UNPAVED ROUTE
0.445	0.445	SIGN	RIGHT	GUIDE, AUTHORIZED VEHICLES ONLY
0.455	0.455	SIGN	RIGHT	GUIDE, VISITOR PARKING
0.463	0.463	INTERSECTION	LEFT	ROUTE 0912 (MOOSE ADMINISTRATION AND POST OFFICE PARKING)
0.473	0.473	SIGN	RIGHT	REGULATORY, SPEED LIMIT 15
0.482	0.482	SIGN	RIGHT	REGULATORY, STOP
0.490	0.490	INTERSECTION	LEFT	ROUTE 0011 (TETON PARK ROAD)
0.490	0.490	INTERSECTION	N/A	ROUTE 0100AZ (MOOSE/WILSON ROAD)
0.490	0.490	INTERSECTION	RIGHT	ROUTE 0011 (TETON PARK ROAD)
0.490	0.490	ROUTE END	N/A	TO ROUTE 0011 TO MP 0.68



# GRTE: ROUTE MAINTENANCE FEATURES ROAD LOG

## ROUTE 0414: A.M.K. RANCH ROAD

**Notice:** Culverts and drop inlets were NOT marked by NPS nor inventoried by RIP in Cycle 4, therefore no culverts or drop inlets are reported in any Road Log. Culverts and drop inlets were inventoried in paved parking areas and can be found in the Parking Lot Condition Rating Sheets (Section 7) and Parkwide Maintenance Features Summary (Section 8).

<b>FROM MILEPOST</b>	<b>TO MILEPOST</b>	<b>FEATURE</b>	<b>SIDE</b>	<b>COMMENT</b>
0.000	0.000	ROUTE BEGIN	N/A	FROM ROUTE 0115 AT MP 0.53
0.000	0.000	INTERSECTION	LEFT	ROUTE 0115 (LEEK'S MARINA ACCESS ROAD)
0.000	0.000	INTERSECTION	RIGHT	ROUTE 0115 (LEEK'S MARINA ACCESS ROAD)
0.015	0.015	INTERSECTION	LEFT	ROUTE 0970 (LEEK'S MARINA BOAT TRAILER PARKING)
0.021	0.021	SIGN	LEFT	GUIDE, UNIVERSITY OF WYOMING AND GRAND TETON NATIONAL PARK COOPERATIVE RESEARCH STATION PUBLIC WELCOME
0.023	0.023	SIGN	RIGHT	REGULATORY, YIELD
0.350	0.350	SIGN	RIGHT	GUIDE, UNIVERSITY OF WYOMING NATIONAL PARK SERVICE RESEARCH CENTER
0.352	0.352	SIGN	N/A	REGULATORY, STOP
0.352	0.352	GATE	N/A	POLE WITH CHAIN
0.809	0.809	SIGN	RIGHT	REGULATORY, SPEED LIMIT 15
0.984	0.984	SIGN	LEFT	GUIDE, ROAD CLOSED
0.984	0.984	GATE	N/A	POLE WITH CABLE
1.066	1.066	INTERSECTION	LEFT	ROUTE 0414 (A.M.K. RANCH ROAD)
1.130	1.130	INTERSECTION	LEFT	ROUTE 0414 (A.M.K. RANCH ROAD)
1.130	1.130	INTERSECTION	RIGHT	ROUTE 0414 (A.M.K. RANCH ROAD)
1.130	1.130	ROUTE END	N/A	TO END OF LOOP

# GRTE: ROUTE MAINTENANCE FEATURES ROAD LOG

## ROUTE 0415AZ: COLTER BAY CONCESSION EMPLOYEE ROAD A

**Notice:** Culverts and drop inlets were NOT marked by NPS nor inventoried by RIP in Cycle 4, therefore no culverts or drop inlets are reported in any Road Log. Culverts and drop inlets were inventoried in paved parking areas and can be found in the Parking Lot Condition Rating Sheets (Section 7) and Parkwide Maintenance Features Summary (Section 8).

<b>FROM MILEPOST</b>	<b>TO MILEPOST</b>	<b>FEATURE</b>	<b>SIDE</b>	<b>COMMENT</b>
0.000	0.000	ROUTE BEGIN	N/A	FROM ROUTE 0103
0.000	0.000	INTERSECTION	LEFT	ROUTE 0103 (COLTER BAY ENTRANCE ROAD)
0.000	0.000	INTERSECTION	RIGHT	ROUTE 0103 (COLTER BAY ENTRANCE ROAD)
0.004	0.004	SIGN	RIGHT	REGULATORY, STOP
0.015	0.015	INTERSECTION	LEFT	ROUTE 1030 (COLTER BAY SERVICE STATION)
0.030	0.030	INTERSECTION	LEFT	ROUTE 1030 (COLTER BAY SERVICE STATION)
0.031	0.031	SIGN	RIGHT	GUIDE, EMPLOYEES ONLY NO TURN AROUND
0.031	0.031	SIGN	RIGHT	GUIDE, SERVICE STATION RESIDENTIAL AREA NO SERVICES AHEAD
0.093	0.093	INTERSECTION	RIGHT	ROUTE 1031 (COLTER BAY CONCESSION EMPLOYEE PARKING)
0.110	0.110	INTERSECTION	RIGHT	ROUTE 0415BZ (COLTER BAY CONCESSION EMPLOYEE ROAD B)
0.130	0.130	INTERSECTION	RIGHT	ROUTE 0415BZ (COLTER BAY CONCESSION EMPLOYEE ROAD B)
0.171	0.189	PULLOUT	LEFT	
0.220	0.220	INTERSECTION	N/A	ROUTE 0415AZ (COLTER BAY CONCESSION EMPLOYEE ROAD A)
0.220	0.220	ROUTE END	N/A	TO END OF PAVEMENT

# GRTE: ROUTE MAINTENANCE FEATURES ROAD LOG

## ROUTE 0415BZ: COLTER BAY CONCESSION EMPLOYEE ROAD B

**Notice:** Culverts and drop inlets were NOT marked by NPS nor inventoried by RIP in Cycle 4, therefore no culverts or drop inlets are reported in any Road Log. Culverts and drop inlets were inventoried in paved parking areas and can be found in the Parking Lot Condition Rating Sheets (Section 7) and Parkwide Maintenance Features Summary (Section 8).

<b>FROM MILEPOST</b>	<b>TO MILEPOST</b>	<b>FEATURE</b>	<b>SIDE</b>	<b>COMMENT</b>
0.000	0.000	ROUTE BEGIN	N/A	FROM ROUTE 0415AZ AT MP 0.11
0.000	0.000	INTERSECTION	RIGHT	ROUTE 0415AZ (COLTER BAY CONCESSION EMPLOYEE ROAD A)
0.000	0.000	INTERSECTION	LEFT	ROUTE 0415AZ (COLTER BAY CONCESSION EMPLOYEE ROAD A)
0.054	0.054	INTERSECTION	RIGHT	ROUTE 0415CZ (COLTER BAY CONCESSION EMPLOYEE ROAD C)
0.140	0.140	INTERSECTION	LEFT	ROUTE 0415AZ (COLTER BAY CONCESSION EMPLOYEE ROAD A)
0.140	0.140	INTERSECTION	RIGHT	ROUTE 0415AZ (COLTER BAY CONCESSION EMPLOYEE ROAD A)
0.140	0.140	ROUTE END	N/A	TO ROUTE 0415AZ AT MP 0.13

# GRTE: ROUTE MAINTENANCE FEATURES ROAD LOG

## ROUTE 0415CZ: COLTER BAY CONCESSION EMPLOYEE ROAD C

**Notice:** Culverts and drop inlets were NOT marked by NPS nor inventoried by RIP in Cycle 4, therefore no culverts or drop inlets are reported in any Road Log. Culverts and drop inlets were inventoried in paved parking areas and can be found in the Parking Lot Condition Rating Sheets (Section 7) and Parkwide Maintenance Features Summary (Section 8).

<b>FROM MILEPOST</b>	<b>TO MILEPOST</b>	<b>FEATURE</b>	<b>SIDE</b>	<b>COMMENT</b>
0.000	0.000	ROUTE BEGIN	N/A	FROM ROUTE 0415BZ
0.000	0.000	INTERSECTION	LEFT	ROUTE 0415BZ (COLTER BAY CONCESSION EMPLOYEE ROAD B)
0.000	0.000	INTERSECTION	RIGHT	ROUTE 0415BZ (COLTER BAY CONCESSION EMPLOYEE ROAD B)
0.003	0.003	SIGN	RIGHT	GUIDE, R.V. EMPLOYEES ONLY
0.066	0.066	FIRE HYDRANT	RIGHT	
0.092	0.092	FIRE HYDRANT	LEFT	
0.110	0.110	INTERSECTION	N/A	ROUTE 0415CZ (COLTER BAY CONCESSION EMPLOYEE ROAD C)
0.110	0.110	ROUTE END	N/A	TO END OF PAVEMENT

# GRTE: ROUTE MAINTENANCE FEATURES ROAD LOG

## ROUTE 0438AZ: SIGNAL MOUNTAIN CONCESSION CABIN LOOP A

**Notice:** Culverts and drop inlets were NOT marked by NPS nor inventoried by RIP in Cycle 4, therefore no culverts or drop inlets are reported in any Road Log. Culverts and drop inlets were inventoried in paved parking areas and can be found in the Parking Lot Condition Rating Sheets (Section 7) and Parkwide Maintenance Features Summary (Section 8).

FROM MILEPOST	TO MILEPOST	FEATURE	SIDE	COMMENT
0.000	0.000	ROUTE BEGIN	N/A	FROM END OF ROUTE 1006
0.000	0.000	INTERSECTION	LEFT	ROUTE 0438AZ (SIGNAL MOUNTAIN CONCESSION CABIN LOOP A)
0.000	0.000	INTERSECTION	N/A	ROUTE 1006 (SIGNAL MOUNTAIN LODGE MAIN PARKING)
0.006	0.006	SIGN	LEFT	GUIDE, NO TRAILERS OR OVERSIZED VEHICLES
0.006	0.006	SIGN	LEFT	REGULATORY, ONE WAY
0.013	0.013	INTERSECTION	LEFT	ROUTE 1025AZ (SIGNAL MOUNTAIN CONCESSION CABIN LOOP PARKING A)
0.053	0.053	INTERSECTION	LEFT	ROUTE 1025BZ (SIGNAL MOUNTAIN CONCESSION CABIN LOOP PARKING B)
0.056	0.056	INTERSECTION	LEFT	ROUTE 0438BZ (SIGNAL MOUNTAIN CONCESSION CABIN LOOP B)
0.074	0.074	FIRE HYDRANT	LEFT	
0.078	0.078	INTERSECTION	LEFT	ROUTE 1025CZ (SIGNAL MOUNTAIN CONCESSION CABIN LOOP PARKING C)
0.087	0.087	INTERSECTION	RIGHT	PAVED PARKING
0.115	0.115	FIRE HYDRANT	LEFT	
0.124	0.124	INTERSECTION	LEFT	ROUTE 1025FZ (SIGNAL MOUNTAIN CONCESSION CABIN LOOP PARKING F)
0.124	0.124	INTERSECTION	RIGHT	ROUTE 1025EZ (SIGNAL MOUNTAIN CONCESSION CABIN LOOP PARKING E)
0.156	0.156	INTERSECTION	RIGHT	ROUTE 1025GZ (SIGNAL MOUNTAIN CONCESSION CABIN LOOP PARKING G)
0.171	0.171	FIRE HYDRANT	LEFT	
0.184	0.184	INTERSECTION	LEFT	ROUTE 0438BZ (SIGNAL MOUNTAIN CONCESSION CABIN LOOP B)
0.187	0.187	SIGN	LEFT	REGULATORY, UNABLE TO READ FROM VIDEO
0.191	0.191	INTERSECTION	RIGHT	ROUTE 1025HZ (SIGNAL MOUNTAIN CONCESSION CABIN LOOP PARKING H)
0.250	0.250	INTERSECTION	LEFT	ROUTE 0438AZ (SIGNAL MOUNTAIN CONCESSION CABIN LOOP A)
0.250	0.250	INTERSECTION	RIGHT	ROUTE 1006 (SIGNAL MOUNTAIN LODGE MAIN PARKING)
0.250	0.250	ROUTE END	N/A	TO END OF LOOP

# GRTE: ROUTE MAINTENANCE FEATURES ROAD LOG

## ROUTE 0438BZ: SIGNAL MOUNTAIN CONCESSION CABIN LOOP B

**Notice:** Culverts and drop inlets were NOT marked by NPS nor inventoried by RIP in Cycle 4, therefore no culverts or drop inlets are reported in any Road Log. Culverts and drop inlets were inventoried in paved parking areas and can be found in the Parking Lot Condition Rating Sheets (Section 7) and Parkwide Maintenance Features Summary (Section 8).

<b>FROM MILEPOST</b>	<b>TO MILEPOST</b>	<b>FEATURE</b>	<b>SIDE</b>	<b>COMMENT</b>
0.000	0.000	ROUTE BEGIN	N/A	FROM ROUTE 0438AZ AT MP 0.06
0.000	0.000	INTERSECTION	LEFT	ROUTE 1025BZ (SIGNAL MOUNTAIN CONCESSION CABIN LOOP PARKING B)
0.000	0.000	INTERSECTION	N/A	ROUTE 0438AZ (SIGNAL MOUNTAIN CONCESSION CABIN LOOP A)
0.029	0.029	SIGN	LEFT	REGULATORY, YIELD
0.030	0.030	INTERSECTION	LEFT	ROUTE 0438AZ (SIGNAL MOUNTAIN CONCESSION CABIN LOOP A)
0.030	0.030	INTERSECTION	RIGHT	ROUTE 0438AZ (SIGNAL MOUNTAIN CONCESSION CABIN LOOP A)
0.030	0.030	ROUTE END	N/A	TO ROUTE 0438AZ AT MP 0.18

# GRTE: ROUTE MAINTENANCE FEATURES ROAD LOG

## ROUTE 0439: SIGNAL MOUNTAIN CONCESSION EMPLOYEE LOOP

**Notice:** Culverts and drop inlets were NOT marked by NPS nor inventoried by RIP in Cycle 4, therefore no culverts or drop inlets are reported in any Road Log. Culverts and drop inlets were inventoried in paved parking areas and can be found in the Parking Lot Condition Rating Sheets (Section 7) and Parkwide Maintenance Features Summary (Section 8).

FROM MILEPOST	TO MILEPOST	FEATURE	SIDE	COMMENT
0.000	0.000	ROUTE BEGIN	N/A	FROM ROUTE 0112 AT MP 0.22 ON RIGHT
0.000	0.000	INTERSECTION	RIGHT	ROUTE 0112 (SIGNAL MOUNTAIN MARINA BOAT RAMP ROAD)
0.000	0.000	INTERSECTION	LEFT	ROUTE 0112 (SIGNAL MOUNTAIN MARINA BOAT RAMP ROAD)
0.011	0.011	SIGN	LEFT	WARNING, SLOW CHILDREN PLAYING
0.011	0.011	SIGN	LEFT	REGULATORY, NO PARKING ANY TIME
0.014	0.014	SIGN	LEFT	REGULATORY, NO PARKING FIRE LANE
0.025	0.025	INTERSECTION	RIGHT	ROUTE 1024AZ (SIGNAL MOUNTAIN CONCESSION EMPLOYEE LOOP PARKING A)
0.032	0.032	INTERSECTION	LEFT	ROUTE 1024BZ (SIGNAL MOUNTAIN CONCESSION EMPLOYEE LOOP PARKING B)
0.038	0.040	CURB-AND-GUTTER	LEFT	
0.039	0.039	SIGN	LEFT	REGULATORY, NO PARKING ANY TIME
0.047	0.047	INTERSECTION	LEFT	ROUTE 1024CZ (SIGNAL MOUNTAIN CONCESSION EMPLOYEE LOOP PARKING C)
0.053	0.053	SIGN	LEFT	REGULATORY, ONE WAY
0.053	0.067	CURB-AND-GUTTER	LEFT	
0.059	0.061	CURB-AND-GUTTER	RIGHT	
0.075	0.075	INTERSECTION	RIGHT	ROUTE 1024DZ (SIGNAL MOUNTAIN CONCESSION EMPLOYEE LOOP PARKING D)
0.087	0.087	INTERSECTION	LEFT	ROUTE 1024EZ (SIGNAL MOUNTAIN CONCESSION EMPLOYEE LOOP PARKING E)
0.102	0.103	CURB-AND-GUTTER	RIGHT	
0.104	0.105	CURB-AND-GUTTER	LEFT	
0.112	0.116	CURB-AND-GUTTER	RIGHT	
0.114	0.114	SIGN	RIGHT	REGULATORY, STOP
0.114	0.118	CURB-AND-GUTTER	LEFT	
0.118	0.118	INTERSECTION	LEFT	ROUTE 0112 (SIGNAL MOUNTAIN MARINA BOAT RAMP ROAD)
0.118	0.118	INTERSECTION	RIGHT	ROUTE 0112 (SIGNAL MOUNTAIN MARINA BOAT RAMP ROAD)
0.120	0.120	ROUTE END	N/A	TO ROUTE 0112 AT MP 0.24 ON RIGHT

# GRTE: ROUTE MAINTENANCE FEATURES ROAD LOG

## ROUTE 0500: JENNY LAKE LOOP ROAD

**Notice:** Culverts and drop inlets were NOT marked by NPS nor inventoried by RIP in Cycle 4, therefore no culverts or drop inlets are reported in any Road Log. Culverts and drop inlets were inventoried in paved parking areas and can be found in the Parking Lot Condition Rating Sheets (Section 7) and Parkwide Maintenance Features Summary (Section 8).

FROM MILEPOST	TO MILEPOST	FEATURE	SIDE	COMMENT
0.000	0.000	ROUTE BEGIN	N/A	FROM ROUTE 0011 AT MP 10.81
0.000	0.000	INTERSECTION	LEFT	ROUTE 0011 (TETON PARK ROAD)
0.000	0.000	INTERSECTION	RIGHT	ROUTE 0011 (TETON PARK ROAD)
0.004	0.004	SIGN	RIGHT	REGULATORY, STOP
0.056	0.115	PULLOUT	RIGHT	
0.059	0.059	SIGN	RIGHT	WARNING, STOP AHEAD
0.059	0.116	PULLOUT	LEFT	
0.127	0.127	SIGN	RIGHT	GUIDE, APPROACHING JUNCTION
0.156	0.156	SIGN	RIGHT	REGULATORY, SPEED LIMIT 45
0.224	0.224	SIGN	RIGHT	WARNING, GRAPHIC SIGN, NO TEXT
0.274	0.274	SIGN	RIGHT	GUIDE, BE BEAR AWARE FOOD STORAGE REQUIRED
0.560	0.560	SIGN	RIGHT	GUIDE, APPROACHING TURNOUT
0.757	0.757	INTERSECTION	RIGHT	ROUTE 0933 (CATHEDRAL GROUP PARKING)
0.789	0.789	SIGN	LEFT	GUIDE, CATHEDRAL GROUP TURNOUT
0.789	0.789	SIGN	RIGHT	GUIDE, CATHEDRAL GROUP TURNOUT
0.815	0.815	INTERSECTION	RIGHT	ROUTE 0933 (CATHEDRAL GROUP PARKING)
1.035	1.035	SIGN	RIGHT	GUIDE, APPROACHING TURNOUT
1.255	1.255	SIGN	RIGHT	WARNING, GRAPHIC SIGN, NO TEXT
1.312	1.312	SIGN	RIGHT	REGULATORY, REDUCED SPEED AHEAD
1.329	1.329	SIGN	RIGHT	WARNING, GRAPHIC SIGN, NO TEXT
1.387	1.387	SIGN	RIGHT	REGULATORY, SPEED LIMIT 45
1.388	1.388	SIGN	RIGHT	REGULATORY, SPEED LIMIT 25
1.464	1.464	SIGN	RIGHT	GUIDE, STRING LAKE PICNIC AREA TRAILHEADS JENNY LAKE LODGE JENNY LAKE
1.502	1.502	INTERSECTION	RIGHT	ROUTE 0110 (STRING LAKE ROAD)
1.502	1.502	INTERSECTION	LEFT	ROUTE 0260Z (JENNY LAKE LODGE CABIN ACCESS ROAD)
1.520	1.520	SIGN	RIGHT	REGULATORY, BEGIN ONE WAY ROAD
1.530	1.530	SIGN	RIGHT	WARNING, GRAPHIC SIGN, NO TEXT
1.565	1.565	SIGN	RIGHT	GUIDE, VISITOR SERVICES AT SOUTH JENNY LAKE AREA 3 MILES AHEAD
1.637	1.637	SIGN	RIGHT	GUIDE, APPROACHING JENNY LAKE LODGE



# GRTE: ROUTE MAINTENANCE FEATURES ROAD LOG

## ROUTE 0500: JENNY LAKE LOOP ROAD

**Notice:** Culverts and drop inlets were NOT marked by NPS nor inventoried by RIP in Cycle 4, therefore no culverts or drop inlets are reported in any Road Log. Culverts and drop inlets were inventoried in paved parking areas and can be found in the Parking Lot Condition Rating Sheets (Section 7) and Parkwide Maintenance Features Summary (Section 8).

<b>FROM MILEPOST</b>	<b>TO MILEPOST</b>	<b>FEATURE</b>	<b>SIDE</b>	<b>COMMENT</b>
1.716	1.716	SIGN	RIGHT	REGULATORY, ONE WAY
1.718	1.718	INTERSECTION	LEFT	ROUTE 1026 (JENNY LAKE LODGE CABIN PARKING)
1.743	1.743	INTERSECTION	LEFT	ROUTE 0260Z (JENNY LAKE LODGE CABIN ACCESS ROAD)
1.745	1.745	SIGN	RIGHT	WARNING, GRAPHIC SIGN, NO TEXT
1.807	1.807	SIGN	RIGHT	REGULATORY, SPEED LIMIT 25
1.826	1.826	SIGN	RIGHT	WARNING, GRAPHIC SIGN, NO TEXT
1.975	2.001	PULLOUT	RIGHT	
2.344	2.369	PULLOUT	RIGHT	
2.503	2.521	PULLOUT	LEFT	
2.676	2.676	SIGN	RIGHT	WARNING, APPROACHING HORSE CROSSING
2.819	2.819	SIGN	RIGHT	GUIDE, APPROACHING OVERLOOK
2.958	2.958	INTERSECTION	RIGHT	ROUTE 0934 (JENNY LAKE OVERLOOK PARKING)
3.001	3.001	INTERSECTION	RIGHT	ROUTE 0934 (JENNY LAKE OVERLOOK PARKING)
3.502	3.502	SIGN	RIGHT	WARNING, BIKE XING
3.502	3.502	SIGN	RIGHT	WARNING, GRAPHIC SIGN, NO TEXT
3.510	3.540	PULLOUT	RIGHT	
3.543	3.543	SIGN	RIGHT	GUIDE, VEHICLES PROHIBITED
3.560	3.560	SIGN	RIGHT	WARNING, 25 MPH
3.560	3.560	SIGN	RIGHT	WARNING, GRAPHIC SIGN, NO TEXT
3.696	3.696	SIGN	RIGHT	WARNING, APPROACHING HORSE CROSSING
3.979	3.979	SIGN	RIGHT	REGULATORY, STOP
3.990	3.990	SIGN	N/A	GUIDE, SOUTH JENNY LAKE VISITOR SERVICES MOOSE VILLAGE YELLOWSTONE
3.990	3.990	INTERSECTION	LEFT	ROUTE 0011 (TETON PARK ROAD)
3.990	3.990	INTERSECTION	RIGHT	ROUTE 0011 (TETON PARK ROAD)
3.990	3.990	ROUTE END	N/A	TO ROUTE 0011 AT MP 8.51

# Grand Teton National Park



## **Section 10 Appendix**

## **APPENDIX A: GLOSSARY OF TERMS AND ABBREVIATIONS**

<b>TERM OR ABBREVIATION</b>	<b>DESCRIPTION OR DEFINITION</b>
AADT	(Annual Average Daily Traffic) The estimate of typical daily traffic on a road segment for all days of the week over the period of one year.
CRS	Condition Rating Sheets. (Section 5)
Excellent	Excellent rating with an index value of 95 or greater
Fair	Fair rating with an index value from 61 to 84
Func. Class	Functional Classification (see Route ID, Section 4)
Good	Good rating with an index value from 85 to 94
IRI	International Roughness Index
Lane Width	Width from road centerline to fogline, or from centerline to edge-of-pavement when no fogline exists
MRR	Manually Rated Route
N/A	Not Applicable
NC	Not Collected
Paved Width	Width from edge-of-pavement to edge-of-pavement
PCR	Pavement Condition Rating (Appendix B, Section 10)
Poor	Poor Rating with an index value of 60 or less
RCI	Roughness Condition Index
SADT	(Seasonal Annual Daily Traffic) The AADT adjusted to represent just the period of the year containing 80 percent of the total annual traffic.
SCR	Surface Condition Rating (Appendix B, Section 10)
Shoulder Width	Distance from fogline to hinge point, or if no fogline, from edge-of-pavement to hinge point.

## **APPENDIX B: DESCRIPTION OF RATING SYSTEM**

A numerical roadway rating system is used to describe the overall condition of the paved roadways and paved parking areas. In this system, a numerical rating between 0 and 100 is ascribed to each 0.02 miles of road. This numerical rating is called a Pavement Condition Rating (PCR). A “perfect” road, newly constructed with no surface distresses and a smooth surface, would be assigned a PCR rating of 100. Based on the type, severity, and extent of surface distresses points are deducted from 100 to arrive at the final PCR.

Data is collected on the following distresses and conditions:

- **Alligator Cracking** - a series of interconnecting cracks resembling alligator skin or chicken wire, which can occur anywhere in the lane.
- **Longitudinal Cracking** - cracks which are parallel to the pavement centerline or asphalt lay-down direction.
- **Transverse Cracking** - cracks perpendicular to the pavement centerline.
- **Pothole (patch)** - a bowl-shaped hole in the pavement surface. May be patched or not.
- **Rutting** - surface depressions in the wheel paths.
- **Roughness** is collected as International Roughness Index (IRI) and is used in the PCR formula. Roughness is measured in inches of vertical displacement of the vehicle per mile traveled.

A Distress Rating Index value is calculated for each of the individual distresses at the 0.02 mile, or every 105.6 feet.

### **Calculation of Index Values**

**Note:** Index values < 0 default to 0. Index values > 100 default to 100.

For all indices, a higher value indicates a better road condition, and a lower value indicates a poorer road condition.

All severity protocols are taken from the SHRP Distress Identification Manual.

#### **Condition Ranges for all Indices**

Excellent	>=95
Good	>=85 and <95
Fair	>60 and <85
Poor	<=60

#### **Alligator Crack Index**

$$AC\_INDEX = 100 - 40 * [(\%LOW / 70) + (\%MED / 30) + (\%HI / 10)]$$

Where :

The values %LOW, %MED and %HI describe the percent of the total WX measured area that is affected by alligator cracking of each severity level. These values range from  $\geq 0$  to  $\leq 100$ .

$\%LOW$  = (Total square area WX measured low severity alligator cracking) / (Section length \* WX measured lane width)

$\%MED = (\text{Total square area WX measured medium severity alligator cracking}) / (\text{Section length} * \text{WX measured lane width})$

$\%HI = (\text{Total square area WX measured high severity alligator cracking}) / (\text{Section length} * \text{WX measured lane width})$

The denominators 70, 30, and 10 are the maximum allowable extents for the numerator value in the same units. For example, low severity alligator cracking totaling 70% of the measured section area would alone fail that section of road for this index.

The threshold for failure for this index is  $AC\_INDEX = 60$ .

#### Severity Levels:

Low severity alligator cracking describes an area of cracks with no or only a few connecting cracks; cracks are not spalled (cracked, broken, chipped, frayed along the cracks); pumping (water seepage from beneath the pavement through the cracks) is not evident. Any sealed alligator cracks are low severity alligator cracks, as long as the sealant is still in good condition. If the sealant has reopened, and the crack is visible and can be measured, the crack severity is assigned according to that measurement.

Medium severity alligator cracking describes an area of interconnected cracks forming a complete pattern; cracks may be slightly spalled; pumping is not evident.

High severity alligator cracking describes an area of moderately or severely spalled interconnected cracks forming a complete pattern; pieces may move when subjected to traffic; pumping may be evident.

#### Longitudinal Crack Index

$LC\_INDEX = 100 - 40 * [(\%LOW / 350) + (\%MED / 200) + (\%HI / 75)]$

#### Where:

The values %LOW, %MED and %HI describe the length of longitudinal cracking of each severity as a percent of the section length. These values are  $\geq 0$  and can exceed 100.

$\%LOW = (\text{Total linear feet WX measured low severity longitudinal cracking}) / (\text{Section length in linear feet})$

$\%MED = (\text{Total linear feet WX measured medium severity longitudinal cracking}) / (\text{Section length in linear feet})$

$\%HI = (\text{Total linear feet WX measured high severity longitudinal cracking}) / (\text{Section length in linear feet})$

The denominators 350, 200, and 75 are the maximum allowable extents for the numerator value in the same units. For example, medium severity longitudinal cracking with a total length that is 200% of the length of the section would alone fail that section of road for this index.

The threshold for failure for this index is  $LC\_INDEX = 60$ .

#### Severity Levels:

Low severity longitudinal cracks have a mean width  $\leq 1/4''$ , or are sealed cracks of indeterminate width whose sealant material is in good condition.

Medium severity longitudinal cracks have a mean width  $> 1/4''$  and  $\leq 3/4''$ .

High severity longitudinal cracks have a mean width  $> 3/4''$ .

### Transverse Crack Index

$$TC\_INDEX = 100 - \{[20 * ((LOW / 15.1) + (MED / 7.5))] + [40 * (HI / 1.9)]\}$$

Where:

The values **LOW**, **MED** and **HI** describe a count of the total number of transverse cracks of each severity level, where one transverse crack unit is equal to the WX measured lane width. These values are  $\geq 0$ .

**LOW** = (Total linear feet WX measured low severity transverse cracking) / (WX measured lane width)

**MED** = (Total linear feet WX measured medium severity transverse cracking) / (WX measured lane width)

**HI** = (Total linear feet WX measured high severity transverse cracking) / (WX measured lane width)

The denominators **15.1**, **7.5**, and **1.9** are the maximum allowable extents for the numerator value in the same units. For example, high severity transverse cracking with a total length that amounts to 1.9 times the WX measured lane width would alone fail that section of road for this index.

The threshold for failure for this index is  $TC\_INDEX = 60$ .

Severity Levels:

Low severity transverse cracks have a mean width  $\leq 1/4$ " , or are sealed cracks of indeterminate width whose sealant material is in good condition.

Medium severity transverse cracks have a mean width  $> 1/4$ " and  $\leq 3/4$ " .

High severity transverse cracks have a mean width  $> 3/4$ " .

### Patching Index

$$PATCH\_INDEX = 100 - 40 * (%PATCHING / 80)$$

Where:

The value **%PATCHING** describes the percent of the total WX measured area that is affected by patching. This value ranges from  $\geq 0$  to  $\leq 100$ .

**%PATCHING** = (Total area WX measured patching) / (Section length \* WX measured lane width)

The denominator **80** is the maximum allowable extent for the numerator value in the same units. Patching totaling 80% or more of the measured section area fails a section of road for this index.

The threshold for failure for this index is  $PATCH\_INDEX = 60$ .

There are no severity levels for patching.

### Rutting Index

$$RUT\_INDEX = 100 - 40 * [(%LOW / 160) + (%MED / 80) + (%HI / 40)]$$

Where:

10 ARAN rut depth measurements are taken per full .02 section for each of 2 wheel paths (left and right), resulting in a total of 20 measurements taken for both wheel paths. The values %LOW, %MED and %HI describe the number of ARAN rut depth measurements of both wheel paths in the section whose values are of each severity level, calculated as a percentage of the total number of ARAN rut depth measurements taken for a single wheel path in the section. These values range from  $\geq 0$  to  $\leq 200$ .

%LOW = (Total number of ARAN measured low severity ruts in section for both wheel paths) / (Total number of ARAN rut measurements in section for a single wheel path)

%MED = (Total number of ARAN measured medium severity ruts in section for both wheel paths) / (Total number of ARAN rut measurements in section for a single wheel path)

%HI = (Total number of ARAN measured high severity ruts in section for both wheel paths) / (Total number of ARAN rut measurements in section for a single wheel path)

The denominators 160, 80, and 40 are the maximum allowable extents for the numerator value in the same units. For example, low severity ruts recorded in 16 of the 20 total readings (or 160% of a full wheel path's worth of readings) for a full .02 section would fail that section for this index.

The threshold for failure for this index is RUT\_INDEX = 60.

Severity Levels:

Ruts with an ARAN measured depth  $< 0.20''$  are not included in the distress calculations.

Low severity ruts have an ARAN measured depth  $\geq 0.20''$  and  $\leq 0.49''$ .

Medium severity ruts have an ARAN measured depth  $\geq 0.50''$  and  $\leq 0.99''$ .

High severity ruts have an ARAN measured depth  $\geq 1.00''$ .

### **Roughness Condition Index**

$$RCI = 32 * [5 * (2.718282 ^ (-0.0041 * AVG IRI))]$$

Where:

The value AVG IRI describes the average value of the Left IRI and Right IRI measurements for the section. This value can range from approximately 40 to over 1000.

$$AVG IRI = (ARAN \text{ measured Left IRI} + ARAN \text{ measured Right IRI}) / 2$$

There is no applicable threshold for failure for this index.

NOTE: Collection of roughness data is dependent on the data collection vehicle traveling at a minimum speed of 12 mph. In the event that a route cannot be safely traveled at this minimum speed, and results in no roughness data, the SCR only will be calculated.

### **Surface Condition Rating Index**

$$SCR = 100 - [(100 - AC\_INDEX) + (100 - LC\_INDEX) + (100 - TC\_INDEX) + (100 - PATCH\_INDEX) + (100 - RUT\_INDEX)]$$

Where:

See above for determinations of [AC\\_INDEX](#), [LC\\_INDEX](#), [TC\\_INDEX](#), [PATCH\\_INDEX](#) and [RUT\\_INDEX](#).

The threshold for failure for this index is  $SCR = 60$ .

### **Pavement Condition Rating Index Asphaltic Concrete Pavement (AS)**

$$PCR = (0.60 * SCR) + (0.40 * RCI)$$

Where:

See above for determinations of [SCR](#) and [RCI](#).

The values [0.60](#) and [0.40](#) function as weights within the formula.

If [SCR](#) equals zero (which means that the road surface condition is very poor), then the formula simply reduces to:  $PCR = 0.40 * RCI$ .

If [RCI](#) equals zero (which means that this value was not available for some reason), then the formula becomes:  $PCR = SCR$ .

The threshold for failure for this index is  $PCR = 60$ .

### **Pavement Condition Rating Index Portland Cement Concrete Pavement (CO)**

$$\text{Concrete PCR} = -0.0012(IRI^2) + 0.0499(IRI) + 99.542$$

Where:

The threshold for failure for this index is  $PCR = 60$ .

### **Parking Lot and Manually Rated Road Condition Rating**

#### **Surface Condition Distresses- Chip Seal:**

- Raveling – loss of surface rock chips revealing previous surface
- Bleeding – asphalt or tar is bleeding through to the surface where surface looks slick with asphalt
- Rutting
- Potholes/Patching

#### **Ratings - Chip Seal:**

- Excellent – None of the surface affected by the above (recently constructed)
- Good – Less than 10% of surface affected by the above
- Fair – Between 10% and 40% of surface affected by the above
- Poor – More than 40% of surface affected by the above

#### **Surface Condition - Asphalt:**

- Cracking of any type
- Rutting
- Potholes/Patching



**Ratings - Asphalt:**

Excellent – None of the surface affected by the above (recently constructed)

Good – Less than 10% of surface affected by the above

Fair – Between 10% and 40% of surface affected by the above

Poor – More than 40% of surface affected by the above

**Index Values of Visual Ratings on Parking Lots and Manually Rated Roads**

Under Construction 100

Excellent 97

Good 90

Fair 73

Poor 45

## **APPENDIX C: GENERAL INFORMATION ON RIP SYSTEMS**

### **DMI (Distance Measuring Instrument)**

The DMI (Distance Measuring Instrument) obtains road length measurements that are highly accurate (to 0.001 miles). The DMI is connected to the outside of the rear wheel on the driver's side, and is wired into the antilock braking system (ABS). The number of pulses recorded for each wheel rotation by the ABS is registered by the DMI, which transmits a measurement of distance traveled to the processing computers in the ARAN. The DMI distance measurements are the foundation to which all the other subsystems are tied.

### **Digital Image Information**

All images collected in Cycle 4 are digital images in .jpg format. These images provide adequate resolution for identifying sign and feature inventories and pavement evaluations. The images can be viewed with an interactive software program called VisiData. Each park will receive a copy of the VisiData program. Cycle 4 data, as well as Cycle 3 data, can be viewed using the Visi-Data software program. This program is a data presentation and analysis tool that can be accessed either at the individual park, park region or at NPS headquarters. The data is organized in a hierarchical manner and presented in tabular and graphical formats. The user is able to perform queries and drill down through the data to find the particular information they are looking for. Associated digital right-of-way images from either the LAN, USB port, individual DVD can be presented along with GPS locations.

### **Right-of-way (ROW) Video**

Three digital cameras are mounted above the vehicle's windshield that point directly forward and slightly to the left and right. These cameras each collect one image every 0.002 miles (10.56 feet) in the primary-direction lane, to give a panoramic field-of-view of about 160 degrees. (Forward-facing video from the center camera only is collected in the opposite-direction lane of travel.)

If data collection speed exceeds 35-40 mph, the network and storage computers may become overwhelmed and may begin to drop individual video frames. Occasional common video quality issues include sun glare and rapid changes between sunlight and shadow. The camera system is equipped with auto risers that sometimes cannot adjust quickly enough to collect optimal video images.

<b>FHWA ARAN CAMERA SPECIFICATIONS</b>	
<b>Forward-Facing Cameras (ROW)</b>	
Focal length	10 mm
Chip size	8.71mm X 6.90mm
Naming convention of each image	chainage.jpg
Image resolution	1300 X 1030
Image pixel size	depends on distance
Relative position of the GPS unit to each camera	2.104 meters from front-center rutbar to camera
<i>The ARAN has a lever arm setting which tells the POS system where the center of the rutbar is with respect to the GPS antennas.</i>	

### **Pavement Video**

Pavement video images are collected by the data collection vehicle to use in later analysis to determine extents and severities of different types of pavement distress. The pavement in the primary-direction road lane is filmed continuously by two analog cameras attached to booms extended from the rear of the ARAN on the left and right sides. Strobe lights fire synchronously with the opening of the camera shutters to eliminate shadows and motion blur. The images from the two cameras overlap, and are stitched together in real time to create a continuous strip image of the pavement in the primary direction lane. This strip has a maximum width of 3.0 meters (actual width depends on pavement camera calibration) and is sectioned for ease of file management every 0.010 miles (52.8 feet).

The cameras both have a resolution of 640 x 480, making the threshold of visible pavement cracks about 3 mm. Because the cameras are triggered by time and not distance traveled, this subsystem requires a minimum operating speed of 6 mph, otherwise images are taken on top of one another and result in checkered or black pavement video.

<b>FHWA ARAN CAMERA SPECIFICATIONS</b>	
<b>Pavement Cameras</b>	
Image Pixel size	3.135 mm /side
Image Resolution	640 X 480
Area that images cover	1.5 m X 1.2 m
Full color or grayscale	grayscale
Vehicle speed limitations	80km/h
Aperture setting	Auto-iris
Exposure setting	1/50000

### **FHWA ARAN GPS & Inertial System**

GPS is collected by a NovAtel MiLlennium, 12 channel, dual frequency L1/L2, DGPS ready receiver with a MiLlennium 502 GPS antenna. An OmniStar 3000 LR provides real-time differential correction. An Applanix POS/LV is the inertial system that fills in when GPS is unavailable. The antenna is mounted in the center of the roof, slightly toward the rear of the vehicle, but a lever arm is applied to place the operational location of GPS recording at the center of the rutbar on the front bumper of the vehicle. Expected accuracy under ideal conditions is sub meter.

### **GPS Collected on Manually Rated Routes**

Parking areas and roads that are not fully drivable with the ARAN data collection vehicle are collected manually by field technicians. GPS is collected for these routes using GPS field data collection utilizes Trimble ProXRS or ProXH Receivers matched with Trimble TSC1 or Ranger handheld Data Loggers, connected to Trimble Hurricane Antennas giving sub meter accuracy in ideal conditions. This collection equipment has varied as technology has improved over the years of RIP data collection. Some GPS files collected as early as 1998 have been verified for accuracy and perpetuated through the current cycle of data collection.

### **GPS SHAPEFILES**

<b>Type of Route and Collection Shape Filename</b>		
Roads driven by ARAN	Line	park_road_04.dbf/.shp/.shx
Parking Areas	Polygon	park_pkg_04.dbf/.shp/.shx
Roads Manually Rated as Lines (not in every park)	Line	park_mrl_04.dbf/.shp/.shx
Roads Manually Rated as Polygons (not in every park)	Polygon	park_mrp_04.dbf/.shp/.shx

- Datum for all GPS shapefiles is LL\_WGS84\_DD (Latitude Longitude \_World Geodetic Survey 1984\_Decimal Degrees)
- In filename, “park” is NPS four-letter alphabetic code.
- The source for route data required for data processing and report production is the PARK\_RouteInfo.mdb.

### **Condition Photos Taken of Manually Rated Roads**

One or more digital photos are taken by Canon Power Shot G2 4.0 Mega Pixel digital camera for each manually rated route in a National Park. They are stored in .jpg format named with the four-letter NPS park alphabetic code, route number, and the photo number assigned by the camera. For example, YOSE\_0900\_4434.jpg is the filename of the photo named 4434 by the camera that was taken of Yosemite National Park route 0900.

### **Scenic Photos**

Scenic photos are taken by Canon Power Shot G2 4.0 Mega Pixel digital camera throughout each park and are named with the four-letter NPS park alphabetic code and the count of the photo taken in that park. For example, GRCA003.jpg is the filename of the third scenic photo taken in Grand Canyon National Park. The number of scenic photos provided will vary between parks.

## **APPENDIX D: METADATA**

### **FHWA – NPS Road Inventory Program Cycle 4 Metadata**

The purpose of these sheets is to provide users of the Road Inventory Program’s data with data accuracies and tolerances to help users define ways in which the RIP data can and cannot be used. For further information on specifics of data collection equipment, data collection procedures, equipment calibrations, or quality control/quality assurance procedures, please contact Jim Kennedy, Project Manager, Data Quality Assurance, at 720-963-3560 or jim.kennedy@fhwa.dot.gov.

All Road Inventory Program data undergoes quality control and quality assurance testing. This document represents the known data accuracies and tolerances for the data collection equipment, data collection procedures, and data processing procedures currently in use. Many additional tests conducted on the park databases during the quality assurance phase to ensure data integrity are not listed as a part of this document. Before it is delivered, a park database undergoes a large set of table design consistency, field data format consistency, data completeness, uniqueness of key fields, data reasonableness, acceptable data range, within-field data consistency, between-field data consistency, and between-table data consistency tests. Additional data sampling checks are conducted to ensure proper data upload from raw files into the park database and to quality check the pavement crack analysis. Further information is detailed in the FHWA – NPS RIP Quality Assurance Manual, available upon request.

This description of metadata includes only the known accuracies with which a data field matches its expected value. The tables that follow this page show each database field’s:

- Field – field name
- Format – data type and number of characters of field
- Expected Value – meaning of value assigned to field
- Source – when in process field value obtained
- Validation – how field value obtained
- Expected Accuracy – accuracy with which contents of field match Expected Value

Verifying and continually improving the accuracy of Road Inventory Program data is an ongoing goal of the Federal Highway Administration and the National Park Service. Field testing and post-collection analysis of ARAN (Automatic Road ANalyzer) -collected data will continue in Cycle 4. Data quality is expected to improve as the FHWA – NPS Road Inventory Program continues to operate, due to the fact that future data collection cycles will consist in large part of data updates. Also, technological improvements are expected to render the data increasingly consistent with actual roadway conditions as data collection cycles progress.

### **Specific Caveats**

- MUTCD based on contents & colors of sign, not on size
- Database records that show a Portland Cement Concrete (CO) surface type sometimes include distress index values that seem to show a perfect roadway. Condition assessments on concrete pavements are not conducted for Alligator Cracking, Transverse or Longitudinal Cracking, Patching, or Rutting. Perfect values for concrete road sections for these indexes are default values and do not represent a condition assessment of the concrete surfaces.
- On the USB drive, in the Database folder, parks are provided with intersection lists and exceptions lists. These documents should be treated as raw files and are not accurate. Refer to the final database for accurately post-processed intersection data.
- Most roadway data is collected in the primary direction lane of a roadway. To save data storage space and to reduce data analysis efforts, the assumption was made that the paved surface condition of a route’s primary lane adequately represents the surface condition of the full roadway. Therefore, in the database, opposite-direction records in the PMS\_Tenth table do not include assessed values for roadway surface distresses. Values such as 0, N/A, -1, or a repeat of the primary-direction assessed value indicate that no assessment was performed. The PMS\_20 and PMS\_Mile tables simply exclude all opposite routes.

- Roadway Data is collected in intervals of 0.010 miles (52.8feet) constituting a “station”.
- Most roadway features are collected relative to the primary direction lane of a roadway, using the primary-direction video and mileage. Signs and Mile Markers are the only features collected using the opposite-direction video with mileage location referenced to the primary direction lane of the roadway.
- Route\_GPS table contains GPS positional information collected by the ARAN and post processed with Applanix POSPac Land 5.0 post-processing software. No manual adjustments have occurred on this table.
- Modifications to the Park\_ROAD\_04.dbf/.shp/.shx files may have been necessary for report esthetics.
- Modifications to the Park\_PKG\_04.dbf/.shp/.shx files may have been necessary for report esthetics.
- Cycle 4 utilizes the Microsoft Office 2003 suite of products and Crystal Reports XI for document and data file generation and reporting.
- All PDF files are in Adobe Acrobat 7.0 Professional format.
- All ArcGIS files are created using ESRI Version 9.x software.
- Thumbnail images are created at 1/10 original image size for Right-of-Way and Pavement Images.
- FHWA is investigating the rutting methodology and calculated values it currently reports. Equipment limitations and analysis methods may be over reporting, low severity rutting.

### Key to Notes in Tables

(1): Note that only one value fits in field, so even if this value varies throughout the route, only predominant value is recorded here.

(2): Shoulder width is measured at route start and every half-mile along the route in the primary direction. Width is the entire width of the drivable shoulder, regardless of the presence or absence of pavement, from the fog line to the shoulder hinge point, or if no fog line exists, from the edge of pavement to the hinge point. Identification of shoulder hinge point can be problematic using video analysis. Some paved ditches may be mistakenly recorded as shoulders where the shoulder hinge point and change in slope are not easily distinguished from the video.

(3): Mileage is measured by the ARAN (Automatic Road ANalyzer) data collection vehicle out to the 0.001 decimal place. The DMI (distance measuring instrument) is very accurate, with extremely slight variations in measurement due to air temperature, tire inflation, curves, hills, and equipment calibration.

(4): Features are measured differently depending on whether they are visible in the forward-facing video of the roadway, but every feature milepost measurement depends on the baseline measurement of the data collection vehicle’s mileage. The ARAN (Automatic Road ANalyzer) data collection vehicle’s mileage is measured by the DMI (distance measuring instrument) out to the 0.001 decimal place. The DMI is very accurate, with extremely slight variations in measurement due to air temperature, tire inflation, curves, hills, and equipment calibration. If a feature will not be visible in the forward-facing video, its milepost is determined by the data collectors’ key press tagging the milepost when the ARAN passes the feature. Key presses are entered into the ARAN software when the vehicle travels typically between 15 and 45 miles/hour, so a delay of a single second as the vehicle passes a feature would result in an inaccuracy of 0.004 miles (22 feet) to 0.012 miles (66 feet). If a feature is visible in the video, its milepost is determined during post-processing using a video measurement software called Surveyor.

(5): Condition assessments on concrete (PCC) pavements are not conducted for Alligator Cracking, Transverse or Longitudinal Cracking, Patching, or Rutting. Perfect values for concrete road sections for these indexes are default values and do not represent a condition assessment of the concrete surfaces.

(6): Roadway cracking presence, type, severity, and extent are determined by filming the roadway in the primary lane continuously with two overlapping analog cameras of 640 x 480 resolutions. The images from both cameras are stitched together in real time to create a continuous strip image of the roadway pavement in the primary lane. Cracks 3 mm or greater in width are visible in this video. A semi-automatic process running the WiseCrax software with additional input by human operators provides the cracking quantities recorded in these database fields. Quality checks have determined that a consistent 80% or better of the visible cracks are recorded.

Access Database Metadata

MASTER Table Metadata:

	FIELD	FORMAT	EXPECTED VALUE	SOURCE	VALIDATION	EXPECTED ACCURACY
1	RIP_CYCLE	XX	4, for data collection cycle 4	Route ID Meeting	FHWA Determination	100% Referenced to other tables
2	STATE	XX	State where route is located	Route ID Meeting	Park Input / FHWA Determination	100%, Referenced to other tables (1)
3	PARK_ALPHA	XXXX	Park alpha code	Route ID Meeting	NPS References	100%, Referenced to other tables
4	PARK_NO	XXXX	Park numeric code	Route ID Meeting	NPS References	100%, Referenced to other tables
5	RTE_NO	9999XXX	Route number	Route ID Meeting	Park Input / FHWA Classification	100%, Referenced to other tables
6	RTE_NAME	(Text)	Route name	Route ID Meeting	Park Input	100%, Referenced to other tables. 100 characters fit in field
7	FUNCT_CLASS	X	Route functional classification	Route ID Meeting	Park Input / FHWA Classification	100%, Referenced to other tables
8	DIRECTION	XXX	Survey lane: PRI (primary) or OPP (opposite)	Route ID Meeting	Park Input / FHWA Determination	100%,
9	BEG_MP_EST	999.999 (miles)	Estimated starting MP	Route ID Meeting	Park Input / FHWA Determination	Estimated before data collected
10	END_MP_EST	999.999 (miles)	Estimated ending MP	Route ID Meeting	Park Input / FHWA Determination	Estimated before data collected
11	RTE_LENGTH	999.999 (miles)	Collected route length	ARAN Data Collection	Automatic Output	100%
12	FROM_DESC	(Text)	Beginning terminus of route	Route ID Meeting	Park Input / FHWA Determination	100% Referenced to other tables
13	TO_DESC	(Text)	Ending terminus of route	Route ID Meeting	Park Input / FHWA Determination	100% Referenced to other tables
14	NO_LANES	X	Number of lanes in route	ARAN Data Collection	Survey Crew Input	Untested. (1)
15	SURF_TYPE	XX	Surface type of route	ARAN Data Collection	Survey Crew Input	100%, Referenced to other tables (1)
16	COMP_DIR	XX	Compass direction of route's primary lane (nearest cardinal direction)	Route ID Meeting	Park Input / FHWA Determination	Untested
17	COMMENTS	(Text)	Special information, if any	Contractor Post-processing	Contractor Input	Untested
18	FILENAME	(Text)	Filename of raw data files	ARAN Data Collection	Automatic Output	100%
19	SECTION	(Text)	Route section ID	Route ID Meeting/ARAN Data Collection	Survey Crew Input/Automatic Output	100%

20	FKEY	9999999	Unique record ID	Contractor Post-processing	Database Processing	100%
21	DATE	MM/DD/YY	Data collection date	ARAN Data Collection	Automatic Output	100%
22	BEG_MP	999.999 (miles)	Beginning MP collected	ARAN Data Collection	Automatic Output	100% (3)
23	END_MP	999.999 (miles)	Ending MP collected	ARAN Data Collection	Automatic Output	100% (3)



**PMS\_FEATURE Table Metadata:**

	<b>FIELD</b>	<b>FORMAT</b>	<b>EXPECTED VALUE</b>	<b>SOURCE</b>	<b>VALIDATION</b>	<b>EXPECTED ACCURACY</b>
1	RIP_CYCLE	XX	4, for data collection cycle 4	Route ID Meeting	FHWA Determination	100% Referenced to other tables
2	STATE	XX	State where route is located	Route ID Meeting	Park Input / FHWA Determination	Untested (1)
3	PARK_ALPHA	XXXX	Park alpha code	Route ID Meeting	NPS References	100% Referenced to other tables
4	PARK_NO	XXXX	Park numeric code	Route ID Meeting	NPS References	100% Referenced to other tables
5	RTE_NO	9999XXX	Route number	Route ID Meeting	Park Input / FHWA Classification	100% Referenced to other tables
6	FMSS_EQUIP	XXXXXXXX	Facility Management Software System Equipment number	NPS FMSS application	NPS References	Untested
7	FUNCT_CLASS	X	Route functional class	Route ID Meeting	Park Input / FHWA Classification	100% Referenced to other tables
8	DIRECTION	XXX	Survey lane: PRI (primary) or OPP (opposite)	Route ID Meeting	Park Input / FHWA Determination	100%
9	MP	999.999 (miles)	Feature location along route	ARAN Data Collection/Contractor Post-processing	Video Analysis	<=0.001 mile
10	BEG_MP	999.999 (miles)	Feature Beginning location along route	Contractor Post-processing	Video Analysis	<=0.001 mile
11	END_MP	999.999 (miles)	Feature Ending location along route	Contractor Post-processing	Video Analysis	<=0.001 mile
12	FEATURE_LENGTH	999.99 (Feet)	Linear Feature Length	Contractor Post-processing	Database Processing	100%
13	EVENT	XXXX	Event category of feature	Contractor Post-processing	Video Analysis	Untested
14	EVENT_CODE	XXXX	Event sub-category of feature	Contractor Post-processing	Video Analysis	Untested
15	FEATURE_TYPE	(Text)	Feature designation: LINEAR or POINT	Contractor Post-processing	Video Analysis	Untested
16	EVENT_DESC	(Text)	Description of feature/contents of sign	Contractor Post-processing	Video Analysis	Untested
17	MUTCD	(Text)	MUTCD Code of Sign	Contractor Post-processing	Database Processing	95%
18	CONDITION	“N/A”	Sign condition. N/A. Not to be populated	Contractor Post-processing	Video Analysis	Values inaccurate, defaulted to “N/A”
19	COMMENT	(Text)	Sign label, intersecting route, etc.	Contractor Post-processing	Database Processing	Untested
20	OFFSET	“N/A”	Offset from Road Edge. N/A. Not to be populated	Contractor Post-processing	Database Processing	Values inaccurate, defaulted to “N/A”

	FIELD	FORMAT	EXPECTED VALUE	SOURCE	VALIDATION	EXPECTED ACCURACY
21	SIDE	(Text)	Side of route relative to lane driven	Contractor Post-processing	Video Analysis	95%
22	STR_NUMBER	(Text)	FHWA bridge structure number	FHWA Post-processing	Database Processing	Untested
23	BARR_MAT	(Text)	Barrier Material Type	Contractor Post-processing	Video Analysis	Untested
24	BARR_TYPE	(Text)	Barrier Type	Contractor Post-processing	Video Analysis	Untested
25	BARR_POST_MAT	(Text)	Barrier Post Materials	Contractor Post-processing	Video Analysis	Untested
26	BARR_BEG_TERM	(Text)	Barrier Approach Treatment	Contractor Post-processing	Video Analysis	Untested
27	BARR_END_TERM	(Text)	Barrier End Treatment	Contractor Post-processing	Video Analysis	Untested
28	CURB_MAT	(Text)	Curb Material Type	Contractor Post-processing	Video Analysis	Untested
29	PAVED_DITCH_MAT	(Text)	Paved Ditch Material Type	Contractor Post-processing	Video Analysis	Untested (2)
30	GATE_MAT	(Text)	Gate Material Type	Contractor Post-processing	Video Analysis	Untested
31	GATE_STYLE	(Text)	Gate Style	Contractor Post-processing	Video Analysis	Untested
32	BEG_GPS_LAT	999.999999	GPS Latitude Co-ordinate (decimal degrees)	Contractor Post-processing	Video Analysis	<= 3.00 feet
33	BEG_GPS_LON	-999.999999	GPS Longitude Co-ordinate (-decimal degrees)	Contractor Post-processing	Video Analysis	<= 3.00 feet
34	BEG_GPS_ELEV	99999.9	GPS Elevation Feet	Contractor Post-processing	Video Analysis	Untested
35	BEG_GPS_MODE	(Text)	GPS Satellite Mode	Contractor Post-processing	Video Analysis	Untested
36	END_GPS_LAT	999.999999	GPS Latitude Co-ordinate (decimal degrees)	Contractor Post-processing	Video Analysis	<= 3.00 feet
37	END_GPS_LON	-999.999999	GPS Longitude Co-ordinate (-decimal degrees)	Contractor Post-processing	Video Analysis	<= 3.00 feet
38	END_GPS_ELEV	99999.9	GPS Elevation Feet	Contractor Post-processing	Video Analysis	Untested
39	END_GPS_MODE	(Text)	GPS Satellite Mode	Contractor Post-processing	Video Analysis	Untested
40	DATUM	(Text)	LL_WGS84_DD	Contractor Post-processing	Database Processing	100%
41	VIDEO	<Park>C04VID<#>	Removable USB video hard drive number	Contractor Post-processing	Database Processing	Untested
42	IMAGE	(Text)	Filename of .jpg image showing feature	Contractor Post-processing	Automatic Output	Untested
43	DATE	MM/DD/YY	Data collection date	ARAN Data Collection	Automatic Output	100%
44	FILENAME	(Text)	Filename of raw data files	ARAN Data Collection	Automatic Output	100%
45	SECTION	(Text)	Route section ID	Route ID Meeting/ARAN Data Collection	Survey Crew Input/Automatic Output	100%
46	FKEY	(Numeric)	Unique record ID	Contractor Post-processing	Database Processing	100%
47	VISI_FROM	999999 (millimiles)	Raw MP of first video frame showing feature	Contractor Post-processing	Database Processing	Untested
48	VISI_TO	999999 (millimiles)	Raw MP of last video frame showing feature	Contractor Post-processing	Database Processing	Untested

	FIELD	FORMAT	EXPECTED VALUE	SOURCE	VALIDATION	EXPECTED ACCURACY
49	IDKEY	(Text)	Unique record ID used by VisiData	Contractor Post-processing	Database Processing	Untested
50	MP_REF	(Text)	Range of mileage to play in VisiData	Contractor Post-processing	Database Processing	Untested

List of Roadway Features						
#	EVENT	EVENT_CODE	FEATURE_TYPE	EVENT_DESC	STRUCTURE #	COLLECTED BY
1	BRIDGE	BRDG	LINEAR	BRIDGE	ALWAYS	ARAN
2	CATTLE GUARD	CGD	POINT	CATTLE GUARD	-	VIDEO RATING
3	CONSTRUCTION	CNST	LINEAR	CONSTRUCTION WORK ZONE	-	ARAN
4	CULVERT	CUL	POINT	CULVERT	SOMETIMES	ARAN
5	CURB	CRBL	LINEAR	CURB ON LEFT	-	VIDEO RATING
	""	CRBR	LINEAR	CURB ON RIGHT	-	VIDEO RATING
6	CURB-AND-GUTTER	CAGL	LINEAR	CURB-AND-GUTTER ON LEFT	-	VIDEO RATING
	""	CAGR	LINEAR	CURB-AND-GUTTER ON RIGHT	-	VIDEO RATING
7	DROP INLET	DINL	POINT	DROP INLET ON LEFT	-	ARAN
	""	DINR	POINT	DROP INLET ON RIGHT	-	ARAN
8	GATE	GATE	POINT	GATE	-	VIDEO RATING
9	FIRE HYDRANT	FHDL	POINT	FIRE HYDRANT ON LEFT	-	VIDEO RATING
	""	FHDR	POINT	FIRE HYDRANT ON RIGHT	-	VIDEO RATING
10	GUARD/GUIDE WALL	GGWL	LINEAR	GUARD/GUIDE WALL ON LEFT	-	VIDEO RATING
	""	GGWR	LINEAR	GUARD/GUIDE WALL ON RIGHT	-	VIDEO RATING
11	GUARD/GUIDE RAIL	GGRL	LINEAR	GUARD/GUIDE RAIL ON LEFT	-	VIDEO RATING
	""	GGRR	LINEAR	GUARD/GUIDE RAIL ON RIGHT	-	VIDEO RATING
12	INTERSECTION	INTL	POINT	INTERSECTION ON LEFT	-	ARAN
	""	INTR	POINT	INTERSECTION ON RIGHT	-	ARAN
	""	INTN	POINT	INTERSECTION SIDE N/A	-	ARAN

13	LANE DEVIATION	LADV	LINEAR	LANE DEVIATION	-	ARAN
14	LOW WATER CROSSING	LWCR	LINEAR	LOW WATER CROSSING	SOMETIMES	VIDEO RATING
15	MILE MARKER	MML	POINT	MILE MARKER ON LEFT	-	VIDEO RATING
	""	MMR	POINT	MILE MARKER ON RIGHT	-	VIDEO RATING
16	OVERPASS	OPV	POINT	OVERPASS VEHICULAR	SOMETIMES	ARAN
	""	OPP	POINT	OVERPASS PEDESTRIAN	SOMETIMES	ARAN
	""	OPRX	POINT	OVERPASS RAILROAD CROSSING	SOMETIMES	ARAN
17	PARK BOUNDARY	PRK	POINT	PARK BOUNDARY	-	ARAN
18	PAVED DITCH	PVDL	LINEAR	PAVED DITCH ON LEFT	-	VIDEO RATING
	""	PVDR	LINEAR	PAVED DITCH ON RIGHT	-	VIDEO RATING
19	PULLOUT	PLOL	LINEAR	PULLOUT ON LEFT	-	VIDEO RATING
	""	PLOR	LINEAR	PULLOUT ON RIGHT	-	VIDEO RATING
20	RAILROAD CROSSING	RRX	POINT	RAILROAD CROSSING	-	VIDEO RATING
21	RETAINING WALL	RTWL	LINEAR	RETAINING WALL ON LEFT	-	VIDEO RATING
	""	RTWR	LINEAR	RETAINING WALL ON RIGHT	-	VIDEO RATING
22	ROUTE BEGIN	RBEG	POINT	ROUTE BEGIN	-	ARAN
23	ROUTE END	REND	POINT	ROUTE END	-	ARAN
24	SIGN	REGU, WARN, GUID, UNKN	POINT	DOCUMENT CONTENTS OF SIGN. (WHAT THE SIGN SAYS) FOR GRAPHICS ONLY SIGNS POPULATED WITH ("GRAPHIC SIGN, NO TEXT") FOR UNREADABLE TEXT POPULATED WITH ("UNABLE TO READ FROM VIDEO")	-	VIDEO RATING
25	STATE BOUNDARY	STB	POINT	STATE BOUNDARY	-	ARAN
26	TRAFFIC LIGHT	TRF	POINT	TRAFFIC LIGHT	-	VIDEO RATING
27	TUNNEL	TUN	LINEAR	TUNNEL	ALWAYS	ARAN

**PMS\_20, PMS\_MILE, & PMS\_TENTH Tables Metadata:**

	FIELD	FORMAT	EXPECTED VALUE	SOURCE	VALIDATION	EXPECTED ACCURACY
1	RIP_CYCLE	XX	4, for RIP data collection Cycle 4	Route ID Meeting	FHWA Determination	100% Referenced to other tables
2	STATE	XX	State where route is located	Route ID Meeting	Park Input/FHWA Determination	Untested. (1)
3	PARK_ALPHA	XXXX	Park alpha code	Route ID Meeting	NPS References	100% Referenced to other tables
4	PARK_NO	XXXX	Park numeric code	Route ID Meeting	NPS References	100% Referenced to other tables
5	RTE_NO	9999XXX	Route number	Route ID Meeting	Park Input/FHWA Classification	100% Referenced to other tables
6	FUNCT_CLASS	X	Route functional class	Route ID Meeting	Park Input/FHWA Classification	100% Referenced to other tables
7	DIRECTION	XXX	Survey lane: PRI (primary) or OPP (opposite)	Route ID Meeting	Park Input/FHWA Determination	100%
8	BEG_MP	999.999 (miles)	MP at start of road interval described by database record	Contractor Post-processing	Database Processing	100% (3)
9	END_MP	999.999 (miles)	MP at end of road interval described by database record	Contractor Post-processing	Database Processing	100% (3)
10	INT_LENGTH	999.9 (ft)	Length of road interval as aggregated for data table	Contractor Post-processing	Database Processing	100%
11	RTE_LENGTH	999.999 (miles)	Collected route length	ARAN Data Collection	Automatic Output	100% (3)
12	NO_LANES	99	Number of lanes in route	ARAN Data Collection	Survey Crew Input	Untested. (1)
13	LANE_NO	99	Data collection lane	Contractor Post-processing	Database Processing	Untested
14	D_LANE_WIDTH	99.999 (ft)	WiseCrax (crack detection software) analysis width	Contractor Post-processing	Automatic Output	Untested
15	LANE_WIDTH	99.9 (ft)	Width of lane	Contractor Post-processing	Video Analysis	95%, <=1.0 foot
16	PAVE_WIDTH	99.9 (ft)	Full pavement width	Contractor Post-processing	Video Analysis	95%, <=1.0 foot
17	SHLD_WIDTH_L	99.9 (ft)	Left shoulder width	Contractor Post-processing	Video Analysis	95%, <=1.0 foot (2)
18	SHLD_WIDTH_R	99.9 (ft)	Right shoulder width	Contractor Post-processing	Video Analysis	95%, <=1.0 foot (2)
19	SHLD_COND_L	N/A	N/A. Intended to be Left shoulder condition	ARAN Data Collection	Survey Crew Input	Values inaccurate, defaulted to "N/A"
20	SHLD_COND_R	N/A	N/A. Intended to be Right shoulder condition	ARAN Data Collection	Survey Crew Input	Values inaccurate, defaulted to "N/A"
21	DRAIN_COND_L	N/A	N/A. Intended to be Left drainage condition	ARAN Data Collection	Survey Crew Input	Values inaccurate, defaulted to "N/A"
22	DRAIN_COND_R	N/A	N/A. Intended to be Right drainage condition	ARAN Data Collection	Survey Crew Input	Values inaccurate, defaulted to "N/A"

	<b>FIELD</b>	<b>FORMAT</b>	<b>EXPECTED VALUE</b>	<b>SOURCE</b>	<b>VALIDATION</b>	<b>EXPECTED ACCURACY</b>
23	SURF_TYPE	XX	Surface type of route	ARAN Data Collection	Survey Crew Input	Untested. (1)
24	PCR	999	Pavement Condition Rating	Contractor Post-processing	Database Processing	100% for calculation (6)
25	RCI	999	Roughness Condition Index; -1 if invalid IRI	Contractor Post-processing	Database Processing	100% for calculation
26	SCR	999	Surface Condition Rating	Contractor Post-processing	Database Processing	100% for calculation (5) (6)
27	IRI_AVG	999.9 (inches/mile)	Average IRI	Contractor Post-processing	Database Processing	Untested
28	IRI_SD	999.9 (inches/mile)	IRI standard deviation	Contractor Post-processing	Database Processing	Untested
29	IRI_L	999.9 (inches/mile)	Left wheel path IRI	ARAN Data Collection	Automatic Output	Untested
30	IRI_R	999.9 (inches/mile)	Right wheel path IRI	ARAN Data Collection	Automatic Output	Untested
31	IRI_FLAG	0 or -1	-1 if invalid IRI data	Contractor Post-processing	Database Processing	Untested
32	RUT_INDEX	999	Rut index	Contractor Post-processing	Database Processing	100% for calculation (5)
33	RUT_AVG	99.99 (inches)	Average rut depth of both wheelpaths	Contractor Post-processing	Database Processing	Untested (5)
34	RUT_MAX	99.99 (inches)	Maximum rut depth of both wheelpaths	Contractor Post-processing	Database Processing	Untested (5)
35	RUT_SD	9.9	Rut depth standard deviation	Contractor Post-processing	Database Processing	Untested (5)
36	RUT_LOW	999 (%)	Percent of low severity ruts (on a 0-200% scale) in both wheelpaths	Contractor Post-processing	Database Processing	Untested (5)
37	RUT_MED	999 (%)	Percent of medium severity ruts (on a 0-200% scale) in both wheelpaths	Contractor Post-processing	Database Processing	Untested (5)
38	RUT_HI	999 (%)	Percent of high severity ruts (on a 0-200% scale) in both wheelpaths	Contractor Post-processing	Database Processing	Untested (5)
39	XFALL	999.9 (% slope)	Cross fall at start of road interval	ARAN Data Collection	Automatic Output	Untested
40	GRADE	999.9 (% slope)	Grade at start of road interval	ARAN Data Collection	Automatic Output	Untested
41	AC_INDEX	999	Alligator cracking index	Contractor Post-processing	Database Processing	100% for calculation (5) (6)
42	AC_LOW	999.9999 (%)	Percent of WiseCrax measured lane area with low-severity alligator cracking	Contractor Post-processing	Pavement Video Analysis	As a Computed 95% Confidence Level (5) (6)
43	AC_MED	999.9999 (%)	Percent of WiseCrax measured lane area with medium-severity alligator cracking	Contractor Post-processing	Pavement Video Analysis	As a Computed 95% Confidence Level (5) (6)
44	AC_HI	999.9999 (%)	Percent of WiseCrax measured lane area with high-severity alligator	Contractor Post-processing	Pavement Video Analysis	As a Computed 95% Confidence Level (5) (6)

	FIELD	FORMAT	EXPECTED VALUE	SOURCE	VALIDATION	EXPECTED ACCURACY
			cracking			
45	LC_INDEX	999	Longitudinal cracking index	Contractor Post-processing	Database Processing	100% for calculation (5) (6)
46	LC_LOW	999.99 (%)	Low-severity longitudinal cracking in lane as a percentage of road interval length	Contractor Post-processing	Pavement Video Analysis	As a Computed 95% Confidence Level (5) (6)
47	LC_MED	999.99 (%)	Medium-severity longitudinal cracking in lane as a percentage of road interval length	Contractor Post-processing	Pavement Video Analysis	As a Computed 95% Confidence Level (5) (6)
48	LC_HI	999.99 (%)	High-severity longitudinal cracking in lane as a percentage of road interval length	Contractor Post-processing	Pavement Video Analysis	As a Computed 95% Confidence Level (5) (6)
49	TC_INDEX	999	Transverse cracking index	Contractor Post-processing	Database Processing	100% for calculation (5) (6)
50	TC_LOW	999.99 (cracks)	Count of low-severity transverse cracks, where one crack unit equals the WiseCrax measured lane width	Contractor Post-processing	Pavement Video Analysis	As a Computed 95% Confidence Level (5) (6)
51	TC_MED	999.99 (cracks)	Count of medium-severity transverse cracks, where one crack unit equals the WiseCrax measured lane width	Contractor Post-processing	Pavement Video Analysis	As a Computed 95% Confidence Level (5) (6)
52	TC_HI	999.99 (cracks)	Count of high-severity transverse cracks, where one crack unit equals the WiseCrax measured lane width	Contractor Post-processing	Pavement Video Analysis	As a Computed 95% Confidence Level (5) (6)
53	PATCH_INDEX	999	Patching index	Contractor Post-processing	Database Processing	100% for calculation (5) (6)
54	PATCHING	999.9999 (%)	Percent of WiseCrax measured lane area affected by patching	Contractor Post-processing	Pavement Video Analysis	As a Computed 95% Confidence Level (5) (6)
55	GPS_LAT	999.999999	Latitude coordinate	ARAN Data Collection	Automatic Output	<= 3.00 feet
56	GPS_LON	-999.999999	Longitude coordinate	ARAN Data Collection	Automatic Output	<= 3.00 feet
57	GPS_ELEV	99999.9	Elevation	ARAN Data Collection	Automatic Output	Untested
58	GPS_MODE	XXX	GPS Satellite Mode during collection	ARAN Data Collection	Automatic Output	Untested
59	DATUM	(Text)	LL_WGS84_DD	ARAN Data Collection	Database Processing	100%
60	VIDEO	<Park>C04VID<#>	Removable USB video hard	Contractor Post-processing	Database Processing	Untested

	FIELD	FORMAT	EXPECTED VALUE	SOURCE	VALIDATION	EXPECTED ACCURACY
			drive number			
61	IMAGE	(Text)	Filename of .jpg image showing road interval	Contractor Post-processing	Automatic Output	Untested
62	SPEED	999 (miles/hour)	Average ARAN speed during data collection	ARAN Data Collection	Automatic Output	Untested
63	BRIDGE_FLAG	0 or 1	Flag indicating presence of bridge in interval	ARAN Data Collection	Survey Crew Input	Untested
64	CONSTR_FLAG	0 or 1	Flag indicating construction in interval	ARAN Data Collection	Survey Crew Input	Untested
65	LANEDEV_FLAG	0 or 1	Flag indicating lane deviation in interval	ARAN Data Collection	Survey Crew Input	Untested
66	DATE	MM/DD/YY	Data collection date	ARAN Data Collection	Automatic Output	100%
67	NODISTRESS	0 OR 1	Flag indicating absence of pavement distress	Contractor Post-processing	Database Processing	100%
68	FILENAME	(Text)	Filename of raw data files	ARAN Data Collection	Automatic Output	100%
69	SECTION	(Text)	Route section ID	Route ID Meeting/ARAN Data Collection	Survey Crew Input/Automatic Output	100%
70	FKEY	(Numeric)	Unique record ID	Contractor Post-processing	Database Processing	100%
71	CONTRACTOR1	(Numeric)	Raw MP of first video frame in section	Contractor Post-processing	Database Processing	Untested
72	CONTRACTOR2	(Numeric)	Raw MP of last video frame in section	Contractor Post-processing	Database Processing	Untested
73	CONTRACTOR3	(Text)	Unique record ID used by VisiData	Contractor Post-processing	Database Processing	Untested
74	CONTRACTOR4	(Text)	Range of mileage to play in VisiData	Contractor Post-processing	Database Processing	Untested



**ROUTE\_GPS table metadata:**

	<b>FIELD</b>	<b>FORMAT</b>	<b>EXPECTED VALUE</b>	<b>SOURCE</b>	<b>VALIDATION</b>	<b>EXPECTED ACCURACY</b>
1	RIP_CYCLE	XX	4, for RIP data collection Cycle 4	Route ID Meeting	FHWA Determination	100% referenced to other tables
2	STATE	XX	State where route is located	Route ID Meeting	Park Input/FHWA Determination	Untested
3	PARK_ALPHA	XXXX	Park alpha code	Route ID Meeting	NPS References	100% Referenced to other tables
4	PARK_NO	XXXX	Park numeric code	Route ID Meeting	NPS References	100% Referenced to other tables
5	RTE_NO	9999XXX	Route number	Route ID Meeting	Park Input/FHWA Classification	100% Referenced to other tables
6	FUNCT_CLASS	X	Route functional classification	Route ID Meeting	Park Input/FHWA Classification	100% Referenced to other tables
7	RTE_NAME	(Text)	Route name	Route ID Meeting	Park Input	100% Referenced to other tables . 100 characters fit in field
8	LANE_NUMBER	99	Data collection lane	Contractor Post-processing	Database Processing	Untested
9	DIRECTION	XXX	Survey lane: PRI (primary) or OPP (opposite)	Route ID Meeting	Park Input/FHWA Determination	Untested
10	MP	999.999	Mile Post (at 0.01 record)	ARAN Data Collection, Contractor Post-processing	Survey Crew Input/GPS Processing	Untested (3)
11	GPS_LAT	999.999999	GPS Latitude Co-ordinate (decimal degrees)	ARAN Data Collection, Contractor Post-processing	Automatic Output	<= 3.00 feet
12	GPS_LON	-999.999999	GPS Longitude Co-ordinate (-decimal degrees)	ARAN Data Collection, Contractor Post-processing	Automatic Output	<= 3.00 feet
13	GPS_ELEV	99999.9	Elevation	ARAN Data Collection, Contractor Post-processing	Automatic Output	Untested
14	GPS_MODE	XXX	GPS Satellite Mode during collection	ARAN Data Collection, Contractor Post-processing	Automatic Output	Untested
15	XFALL	999.9	Cross Fall: % Slope at GPS Location (Caution, Data not Validated)	ARAN Data Collection, Contractor Post-processing	Automatic Output	Untested
16	GRADE	999.9	Grade: % Slope at GPS Location (Caution, Data not Validated)	ARAN Data Collection, Contractor Post-processing	Automatic Output	Untested
17	HEADING	999.9	Heading Relative to True North	ARAN Data Collection	Automatic Output	Untested
18	DATUM	(Text)	LL_WGS84_DD	ARAN Data Collection	Database Processing	Untested
19	FILENAME	(Text)	Filename of raw data files	ARAN Data Collection	Automatic Output	Untested
20	FKEY	9999999	Unique record ID	Contractor Post-processing	Database Processing	Untested

21	DATE	MM/DD/YY	ARAN Data Collection Date	ARAN Data Collection	Automatic Output	Untested
22	COMMENT	(Text)	Source of Any Digitized Data	ARAN Data Collection	Database Processing	Untested
23	CONTRACTOR1	(Numeric)	Visi_from	Contractor Post-processing	Database Processing	Untested
24	CONTRACTOR2	(Numeric)	Visi_to	Contractor Post-processing	Database Processing	Untested
25	CONTRACTOR3	(Text)	Visi_dir (ipdated to chapter 1)	Contractor Post-processing	Database Processing	Untested
26	CONTRACTOR4	(Text)	Comments/exceptions	Contractor Post-processing	Database Processing	Untested

**FHWA "Route ID Program" Database**  
**Database Name: ROUTEINFO.mdb**  
**Table Name: ROUTE\_ID**

	FIELD	FORMAT	EXPECTED VALUE	SOURCE	VALIDATION	EXPECTED ACCURACY
1	ROUTE_IDENT	XXXX-9999XXX	The Park's Alpha Code + "-" + RTE_NO (below).	Route ID Meeting	Automatic Output	100%, Reference source for all tables
2	RIP_CYCLE	99	4, for RIP data collection Cycle 4	Route ID Meeting	FHWA Determination	100%, Reference source for all tables
3	PARK_ALPHA	XXXX	Park Alpha Code	Route ID Meeting	NPS References	100%, Reference source for all tables
4	GROUP_ALPHA	XXXX	Group Alpha Code	Route ID Meeting	NPS References	100%, Reference source for all tables
5	PARK_NO	9999	Park Numeric Code	Route ID Meeting	NPS References	100%, Reference source for all tables
6	PARK_NAME	(text)	NPS Name of Park	Route ID Meeting	NPS References	100%, Reference source for all tables
7	RTE_NO	9999XXX	Route Number	Route ID Meeting	Park Input	100%, Reference source for all tables
8	RTE_NAME	(Text)	Route Name	Route ID Meeting	Park Input	100%, Reference source for all tables
9	FROM_DESC	(Text)	Beginning terminus of route	Route ID Meeting	Park Input/FHWA Determination	100%, Reference source for all tables
10	TO_DESC	(Text)	Ending terminus of route	Route ID Meeting	Park Input/FHWA Determination	100%, Reference source for all tables
11	INSP_DATE	MM/DD/YYYY	Collection Date	ARAN Data Collection	FHWA Determination	100%, Reference source for all tables
12	FUNCT_CLASS	XX	Functional Class	Route ID Meeting	Park Input/FHWA Determination	100%, Reference source for all tables
13	STATE	XX	State where route is located	Route ID Meeting	Park Input/FHWA Determination	Untested (1)
14	STATE2	XX	Additional State Park Route traverses	Route ID Meeting	Park Input/FHWA Determination	Untested (1)
15	FMSS_NO	(Text)	NPS's Facility Management Software System (FMSS) Asset number	Route ID Meeting	Park Input	100%, Reference source for all tables
16	FMSS_SUR_EQP	(Text)	FMSS Surface Equipment Number	Route ID Meeting	Park Input	Untested
17	M_DISTRICT	(Text)	Park Maintenance District Route resides in	Route ID Meeting	Park Input	100%, Reference source for all tables (1)
18	TOPOGRAPHY	(Text)	Predominate Terrain condition for	Route ID Meeting	FHWA Determination	100%, Reference source for all

	FIELD	FORMAT	EXPECTED VALUE	SOURCE	VALIDATION	EXPECTED ACCURACY
			Route. (FLAT, ROLLING, MOUNTAINOUS, or URBAN)			tables (1)
19	POSTED_SPEED	99	Posted Speed Limit for Route (Value is Predominate Speed Limit along Route)	Route ID Meeting	Park Input/FHWA Determination	Untested (1)
20	ARAN_ROUTE	XXX	Yes/No	Route ID Meeting	Park Input/FHWA Determination	100%, Reference source for all tables
21	PARKING_AREA	XXX	Yes/No	Route ID Meeting	Park Input/FHWA Determination	100%, Reference source for all tables
22	CONCESSION	XXX	Yes/No	Route ID Meeting	Park Input	100%, Reference source for all tables
23	PAVED_MI	999.999	Paved mileage (to the nearest 0.001)	ARAN Data Collection	Automatic Output	100%, Reference source for all tables
24	UNPAVED_MI	999.999	Unpaved mileage (to the nearest 0.001)	Route ID Meeting	Automatic Output	100%, Reference source for all tables
25	RTE_LENGTH	999.999	Official Route Length	Contractor Post-processing	Automatic Output	100%, Reference source for all tables
26	SURF_TYPE	XX	Surface type (PAVED: AS (asphalt, includes composite), CO (concrete), BR (brick/pavers), CB (cobblestone), OT (other))	Route ID Meeting	Survey Crew Input	100%, Reference source for all tables (1)
27	UNPAVED	XXXX	Unpaved Route (Yes/No/Both)	Route ID Meeting	Automatic Output	100%, Reference source for all tables
28	UNPAVED_CAT	XXX	Unpaved Road Category	Route ID Meeting	Automatic Output	Untested
29	CURB	(Text)	Parking Area with Curb around perimeter.	Route ID Meeting	Park Input/FHWA Determination	Untested
30	CURB_GUTTER	(Text)	Parking Area with Curb and Gutter around perimeter.	Route ID Meeting	Park Input/FHWA Determination	Untested
31	ADJ_ROUTE	9999XXX	Route number	Route ID Meeting	Automatic Output	100%, Reference source for all tables
32	USER_ACCESS	(Text)	Access Designation for Parking	Route ID Meeting	Park Input/FHWA Determination	100%, Reference source for all tables
33	PHOTO_NO	(Text)	Photo or Image	Route ID Meeting	Survey Crew Input	100%, Reference source for all tables
34	PLOT_SIZE	(Text)	Unpaved Parking Area Size	Route ID Meeting	Automatic Output	100%, Reference source for all tables
35	SQ_FEET	999.999	Route Square Footage	Contractor Post-processing	Automatic Output	100%, Reference source for all tables
36	M_RATING	(Text)	Manual Rating	Route ID Meeting	Automatic Output	100%, Reference source for all tables

	FIELD	FORMAT	EXPECTED VALUE	SOURCE	VALIDATION	EXPECTED ACCURACY
37	SQ_YARDS	999.999	Route Square Yardage	Contractor Post-processing	Automatic Output	100%, Reference source for all tables
38	LANES	XX	Route travel lanes	Route ID Meeting	Automatic Output	Untested (1)
39	PAVE_WIDTH	999.99	Pavement Width (Weighted average)	RIP Post-processing	Automatic Output	100% Referenced to other tables
40	LANE_MILES	999.999	Route Equivalent Lane Miles	RIP Post-processing	Automatic Output	100%, Reference source for all tables
41	AREA_MAP	(Text)	1 or 2-digit number	Contractor Post-processing	FHWA/Contractor Input	100%, Reference source for all tables
42	REMARKS	(Memo)	General remarks on Park route and data collection operations.	Contractor Post-processing	FHWA/Contractor Input	Untested
43	SUMMARY_REC	XXXX-9999XXX	ROUTE_IDENT of summary Park Asset	Route ID Meeting	Park Input/FHWA Determination	100%, Reference source for all tables
44	NPS_REGION	(Text)	Park Region	Route ID Meeting	Park Input/FHWA Determination	100%, Reference source for all tables
45	DIVISION	(Text)	FHWA Division	Route ID Meeting	Park Input/FHWA Determination	100%, Reference source for all tables
46	PCR	999.99	Route Weighted Average PCR value	RIP Post-processing	Automatic Output	100% Referenced to other tables
47	SCR	999.99	Route Weighted Average SCR value	RIP Post-processing	Automatic Output	100% Referenced to other tables
48	AADT	999	Average Adjusted Daily Traffic	RIP	Automatic Output	Untested
49	SADT	999	Seasonal Adjusted Daily Traffic	RIP	Automatic Output	Untested
50	ADT_DATE	MM/DD/YYYY	Traffic Date of Collection	RIP	Automatic Output	Untested
51	BEG_LAT	999.999999	Route Begin GPS Latitude Coordinate (decimal degrees)	ARAN Data Collection	Automatic Output	<= 3.00 feet, Referenced from other tables
52	BEG_LON	-999.999999	Route Begin GPS Longitude Coordinate (-decimal degrees)	ARAN Data Collection	Automatic Output	<= 3.00 feet, Referenced from other tables
53	BEG_ELEV	99999.9	Route Begin Elevation	ARAN Data Collection	Automatic Output	100% Referenced to other tables
54	BEG_MODE	XXX	Route Begin GPS Satellite Mode during collection	ARAN Data Collection	Automatic Output	100% Referenced to other tables
55	END_LAT	999.999999	Route End GPS Latitude Coordinate (decimal degrees)	ARAN Data Collection	Automatic Output	<= 3.00 feet, Referenced from other tables

	FIELD	FORMAT	EXPECTED VALUE	SOURCE	VALIDATION	EXPECTED ACCURACY
56	END_LON	-999.999999	Route End GPS Longitude Co-ordinate (-decimal degrees)	ARAN Data Collection	Automatic Output	<= 3.00 feet, Referenced from other tables
57	END_ELEV	99999.9	Route End Elevation	ARAN Data Collection	Automatic Output	100% Referenced to other tables
58	END_MODE	XXX	Route End GPS Satellite Mode during collection	ARAN Data Collection	Automatic Output	100% Referenced to other tables
59	DATUM	(Text)	LL_WGS84_DD	ARAN Data Collection	Automatic Output	100% Referenced to other tables
60	CHILD_ROUTE	XXX	Yes/No	Route ID Meeting	Automatic Output	100% Reference source for all tables
61	CULVERT_CNT	999	Route Culvert Count	RIP Post-processing	Automatic Output	100% Referenced to other tables
62	DROP_INLET_CNT	999	Route Drop Inlet Count	RIP Post-processing	Automatic Output	100% Referenced to other tables
63	GATE_CNT	999	Route Gate Count	RIP Post-processing	Automatic Output	100% Referenced to other tables
64	TRAFLIGHT_CNT	999	Route Traffic Light Count	RIP Post-processing	Automatic Output	100% Referenced to other tables
65	SIGN_CNT	999	Route Sign Count	RIP Post-processing	Automatic Output	100% Referenced to other tables
66	LWCROSS_CNT	999	Route Low Water Crossing Count	RIP Post-processing	Automatic Output	100% Referenced to other tables
67	BRIDGE_CNT	999	Route Bridge Count	RIP Post-processing	Automatic Output	100% Referenced to other tables
68	TUNNEL_CNT	999	Route Tunnel Count	RIP Post-processing	Automatic Output	100% Referenced to other tables
69	PULLOUT_CNT	999	Route Pullout Count	RIP Post-processing	Automatic Output	100% Referenced to other tables
70	INTERSEC_CNT	999	Route Intersection Count	RIP Post-processing	Automatic Output	100% Referenced to other tables
71	ST_BNDRY_CNT	999	Route State Boundary Count	RIP Post-processing	Automatic Output	100% Referenced to other tables
72	PRK_BNDRY_CNT	999	Route Park Boundary Count	RIP Post-processing	Automatic Output	100% Referenced to other tables
73	RETWALL_CNT	999	Route Retaining Wall Count	RIP Post-processing	Automatic Output	100% Referenced to other tables
74	RR_CROSS_CNT	999	Route RR Crossing Count	RIP Post-processing	Automatic Output	100% Referenced to other tables
75	CATTLE_CNT	999	Route Cattle Guard Count	RIP Post-processing	Automatic Output	100% Referenced to other tables
76	OVHDSIGN_CNT	999	Route Overhead Sign Count	RIP Post-processing	Automatic Output	100% Referenced to other tables
77	MILEMARK_CNT	999	Route Mile Marker Count	RIP Post-processing	Automatic Output	100% Referenced to other tables
78	FHYD_CNT	999	Route Fire Hydrant Count	RIP Post-processing	Automatic Output	100% Referenced to other tables
79	OVERPASS_CNT	999	Route Overpass Count	RIP Post-processing	Automatic Output	100% Referenced to other tables
80	CABLE_TLNG	9999.999 (ft)	Route Total Length Cable Barriers	RIP Post-processing	Automatic Output	100% Referenced to other tables

	FIELD	FORMAT	EXPECTED VALUE	SOURCE	VALIDATION	EXPECTED ACCURACY
81	GDRAIL_TLNG	9999.999 (ft)	Route Total Length Guard/Guide Rail Barriers	RIP Post-processing	Automatic Output	100% Referenced to other tables
82	GDWALL_TLNG	9999.999 (ft)	Route Total Length Guard/Guide Wall Barriers	RIP Post-processing	Automatic Output	100% Referenced to other tables
83	TEMP_BARR_TLNG	9999.999 (ft)	Route Total Length Temporary Barriers	RIP Post-processing	Automatic Output	100% Referenced to other tables
84	BOLLARD_TLNG	9999.999 (ft)	Route Total Length Bollard Barriers	RIP Post-processing	Automatic Output	100% Referenced to other tables
85	BARRIER_TLNG	9999.999 (ft)	Route Total Length All Barriers	RIP Post-processing	Automatic Output	100% Referenced to other tables
86	CURB_TLNG	9999.999 (ft)	Route Total Length Curbing (excludes Parking Areas)	RIP Post-processing	Automatic Output	100% Referenced to other tables
87	LWCROSS_TLNG	9999.999 (ft)	Route Total Length Low Water Crossings	RIP Post-processing	Automatic Output	100% Referenced to other tables
88	PAVDITCH_TLNG	9999.999 (ft)	Route Total Length Paved Ditch	RIP Post-processing	Automatic Output	100% Referenced to other tables (2)
89	TURNOUT_TLNG	9999.999 (ft)	Route Total Length Turnouts	RIP Post-processing	Automatic Output	100% Referenced to other tables
90	LANE_NUMBER	99	Number of Lane Tested	RIP Post-processing	Automatic Output	100% Referenced to other tables
91	LOCAL_FACTOR	9.9999	Park Location Factor	NPS Partner	Automatic Output	100% Reference source for all tables
92	E_ZONE	XXX	Route Environmental Zone	FHWA HPMA	Automatic Output	100% Reference source for all tables
93	PAVEMENT_DM	\$99,999,999.99	Pavement Deferred Maintenance	FHWA HPMA	Automatic Output	100% Reference source for all tables
94	CRV	\$99,999,999.99	Current Replacement Value	RIP Post-processing	Automatic Output	100% Reference source for all tables

Database Name: ROUTEINFO.mdb

Table Name: PARK\_TOTALS

	FIELD	FORMAT	EXPECTED VALUE	SOURCE	VALIDATION	EXPECTED ACCURACY
1	RIP_CYCLE	99	4, for RIP data collection Cycle 4	Route ID Meeting	FHWA Determination	100% Referenced to other tables
2	PARK_ALPHA	XXXX	Park Alpha Code	Route ID Meeting	FHWA Determination	100% Referenced to other tables
3	GROUP_ALPHA	XXXX	Group Alpha Code	Route ID Meeting	NPS References	100% Referenced to other tables
4	PARK_NO	9999	Park Numeric Code	Route ID Meeting	NPS References	100% Referenced to other tables
5	PARK_NAME	XXXX	NPS Name of Park	Route ID Meeting	NPS References	100% Referenced to other tables
6	INSP_DATE	MM/DD/YYYY	Date that data was collected in the park (completion date).	Route ID Meeting and ARAN Data Collection	FHWA Determination	100% Referenced to other tables
7	NPS_REGION	XXXX	Park Region	Route ID Meeting	Park Input	100% Referenced to other tables
8	DIVISION	XXXX	FHWA Division	Route ID Meeting	FHWA Determination	100% Referenced to other tables
9	T_PAVED_MI	999.999	Total Park Paved Miles	RIP Post-processing	Automatic Output	100% Referenced to other tables
10	T_UNPAVED_MI	999.999	Total Park Unpaved Miles	RIP Post-processing	Automatic Output	100% Referenced to other tables
11	T_ROUTE_MILES	999.999	Total Park Route Miles	RIP Post-processing	Automatic Output	100% Referenced to other tables
12	T_ARAN_DRIVEN	999.999	Total Park ARAN Driven Miles	RIP Post-processing	Automatic Output	100% Referenced to other tables
13	T_ARAN_LMILES	999.999	Total Park ARAN Lane Miles	RIP Post-processing	Automatic Output	100% Referenced to other tables
14	T_CONCESS_PAVED	999.999	Total Park Concession Paved Miles	RIP Post-processing	Automatic Output	100% Referenced to other tables
15	T_CONCESS_UNPAVED	999.999	Total Park Concession Unpaved Miles	RIP Post-processing	Automatic Output	100% Referenced to other tables
16	T_PRK_PAVEDSQFT	999.999	Total Park Parking Paved Square Feet	RIP Post-processing	Automatic Output	100% Referenced to other tables
17	T_PRK_UNPAVEDSQFT	999.999	Total Park Parking Unpaved Square Feet	RIP Post-processing	Automatic Output	100% Referenced to other tables
18	T_CPRK_PAVEDSQFT	999.999	Total Park Concession Parking Paved Square Feet	RIP Post-processing	Automatic Output	100% Referenced to other tables



	<b>FIELD</b>	<b>FORMAT</b>	<b>EXPECTED VALUE</b>	<b>SOURCE</b>	<b>VALIDATION</b>	<b>EXPECTED ACCURACY</b>
19	T_CPRK_UNPAVEDSQFT	999.999	Total Park Concession Parking Unpaved Square Feet	RIP Post-processing	Automatic Output	100% Referenced to other tables
20	T_PARKING_SQFT	999.999	Total Park Parking Square Feet	RIP Post-processing	Automatic Output	100% Referenced to other tables
21	T_PARKING_LMILES	999.999	Total Park Parking Equivalent Lane Miles	RIP Post-processing	Automatic Output	100% Referenced to other tables
22	T_MRR_SQFT	999.999	Total Park Manually Rated Road Square Feet	RIP Post-processing	Automatic Output	100% Referenced to other tables
23	T_CMRR_SQFT	999.999	Total Park Concession Manually Rated Road Square Feet	RIP Post-processing	Automatic Output	100% Referenced to other tables
24	T_MRR_LMILES	999.999	Total Park Manually Rated Road Equivalent Lane Miles	RIP Post-processing	Automatic Output	100% Referenced to other tables
25	T_LMILES	999.999	Total Park Lane Miles	RIP Post-processing	Automatic Output	100% Referenced to other tables
26	T_CULVERT_CNT	999	Total Park Culvert Count	RIP Post-processing	Automatic Output	100% Referenced to other tables
27	T_DROP_INLET_CNT	999	Total Park Drop Inlet Count	RIP Post-processing	Automatic Output	100% Referenced to other tables
28	T_GATE_CNT	999	Total Park Gate Count	RIP Post-processing	Automatic Output	100% Referenced to other tables
29	T_TRAFLIGHT_CNT	999	Total Park Traffic light Count	RIP Post-processing	Automatic Output	100% Referenced to other tables
30	T_SIGN_CNT	999	Total Park Sign Count	RIP Post-processing	Automatic Output	100% Referenced to other tables
31	T_LWCROSS_CNT	999	Total Park Low Water Count	RIP Post-processing	Automatic Output	100% Referenced to other tables
32	T_BRIDGE_CNT	999	Total Park Bridge Count	RIP Post-processing	Automatic Output	100% Referenced to other tables
33	T_TUNNEL_CNT	999	Total Park Tunnel Count	RIP Post-processing	Automatic Output	100% Referenced to other tables
34	T_PULLOUT_CNT	999	Total Park Pullout Count	RIP Post-processing	Automatic Output	100% Referenced to other tables
35	T_INTERSEC_CNT	999	Total Park Intersections Count	RIP Post-processing	Automatic Output	100% Referenced to other tables
36	T_ST_BNDRY_CNT	999	Total Park State Boundaries Count	RIP Post-processing	Automatic Output	100% Referenced to other tables
37	T_PRK_BNDRY_CNT	999	Total Park Boundaries Count	RIP Post-processing	Automatic Output	100% Referenced to other tables
38	T_RETWALL_CNT	999	Total Park Retaining Wall Count	RIP Post-processing	Automatic Output	100% Referenced to other tables
39	T_RR_CROSS_CNT	999	Total Park RR Crossing Count	RIP Post-processing	Automatic Output	100% Referenced to other

	FIELD	FORMAT	EXPECTED VALUE	SOURCE	VALIDATION	EXPECTED ACCURACY
						tables
40	T_CATTLE_CNT	999	Total Park Cattle Guard Count	RIP Post-processing	Automatic Output	100% Referenced to other tables
41	T_OVHDSIGN_CNT	999	Total Park Overhead Sign Count	RIP Post-processing	Automatic Output	100% Referenced to other tables
42	T_MILEMARK_CNT	999	Total Park Mile Marker Count	RIP Post-processing	Automatic Output	100% Referenced to other tables
43	T_FHYD_CNT	999	Total Park Fire Hydrant Count	RIP Post-processing	Automatic Output	100% Referenced to other tables
44	T_OVERPASS_CNT	999	Total Park Overpass Count	RIP Post-processing	Automatic Output	100% Referenced to other tables
45	T_CABLE_TLNG	9999.999 (ft)	Total Length Park Cable Barriers	RIP Post-processing	Automatic Output	100% Referenced to other tables
46	T_GDRAIL_TLNG	9999.999 (ft)	Total Length Park Guard/Guide Rail Barriers	RIP Post-processing	Automatic Output	100% Referenced to other tables
47	T_GDWALL_TLNG	9999.999 (ft)	Total Length Park Guard/Guide Wall Barriers	RIP Post-processing	Automatic Output	100% Referenced to other tables
48	T_TEMP_BARR_TLNG	9999.999 (ft)	Total Length Park Temporary Barriers	RIP Post-processing	Automatic Output	100% Referenced to other tables
49	T_BOLLARD_TLNG	9999.999 (ft)	Total Length Park Bollard Barriers	RIP Post-processing	Automatic Output	100% Referenced to other tables
50	T_BARRIER_TLNG	9999.999 (ft)	Total Length All Park Barriers	RIP Post-processing	Automatic Output	100% Referenced to other tables
51	T_CURB_TLNG	9999.999 (ft)	Total Length Park Curbing	RIP Post-processing	Automatic Output	100% Referenced to other tables
52	T_LWCROSS_TLNG	9999.999 (ft)	Total Length Park Low Water Crossings	RIP Post-processing	Automatic Output	100% Referenced to other tables
53	T_PAVDITCH_TLNG	9999.999 (ft)	Total Length Park Paved Ditches	RIP Post-processing	Automatic Output	100% Referenced to other tables (2)
54	T_TURNOUT_TLNG	9999.999 (ft)	Total Length Park Turnouts	RIP Post-processing	Automatic Output	100% Referenced to other tables
55	PARK_PCR	99.99	Overall Park PCR Rating	RIP Post-processing	Automatic Output	100% Referenced to other tables
56	PARK_RCI	99.99	Overall Park RCI Rating	RIP Post-processing	Automatic Output	100% Referenced to other tables
57	PARK_SCR	99.99	Overall Park SCR Rating	RIP Post-processing	Automatic Output	100% Referenced to other tables
58	PARK_RUT_INDEX	99.99	Overall Park Rutting Index Rating	RIP Post-processing	Automatic Output	100% Referenced to other tables
59	PARK_AC_INDEX	99.99	Overall Park Alligator Cracking Index Rating	RIP Post-processing	Automatic Output	100% Referenced to other tables

	<b>FIELD</b>	<b>FORMAT</b>	<b>EXPECTED VALUE</b>	<b>SOURCE</b>	<b>VALIDATION</b>	<b>EXPECTED ACCURACY</b>
60	PARK_LC_INDEX	99.99	Overall Park Longitudinal Cracking Index Rating	RIP Post-processing	Automatic Output	100% Referenced to other tables
61	PARK_TC_INDEX	99.99	Overall Park Transverse Cracking Index Rating	RIP Post-processing	Automatic Output	100% Referenced to other tables
62	PARK_PATCH_INDEX	99.99	Overall Park Patching Index Rating	RIP Post-processing	Automatic Output	100% Referenced to other tables
63	PARK_CONC_PCR	99.99	Overall Park Concession PCR Rating	RIP Post-processing	Automatic Output	100% Referenced to other tables

# Business Practices for Route Numbering and Roadway Asset Identification

## **Introduction and Background:**

Beginning in November 2006, inventory and condition information gathered by the Federal Highway Administration (FHWA) has been stored in FMSS to enable NPS to report Deferred Maintenance (DM) and Current Replacement Value (CRV) for NPS paved roads, paved parking areas, bridges, and tunnels. The NPS Roads Working Group (RWG) has been tasked with developing and implementing the procedures necessary to transfer DM and CRV from FHWA's databases to NPS' Facility Management Software System (FMSS).

Current business practices for roadway definition in national parks involve face-to-face meetings between FHWA personnel and individual park staff known as "Route ID" meetings. These meetings have been ongoing for several years and have been performed within the context of the Road Inventory Program (RIP) executed mainly by FHWA. The primary focus of these meetings has been on defining roadway static information such as route names, numbers, functional class, etc. The FHWA personnel are the primary individuals responsible for implementing the RIP and the route ID meetings are an integral and fundamental part of that process. The RIP process provides route numbers for each individual road and parking area in each park. After the route ID meetings establish a given park's roadway asset base, various types of condition and inventory data are collected either manually or with a data collection van that drives each individual road with an individual route number.

The FMSS requires asset numbers as unique identifiers for all asset types including roadways. **The current practice is that all roadways that are assigned a route number at route ID, also are defined as assets and therefore also receive an FMSS asset number** (Route names and functional classes are also collaboratively assigned during the face-to-face route ID meetings). This practice began midway through the third RIP data collection cycle (ending in 2003) and was further reinforced during an asset alignment process conducted in the summer of 2006. The alignment process ensured that each route number in RIP and each asset number in FMSS were matched to the correct road and parking area.

## **Issue Statement:**

As a result of various pre-existing business practices associated with the RIP, which predates FMSS by several years, route numbers are assigned for routes that are often very small. In tandem with the current business practice that all routes with route numbers are considered assets, this has caused a proliferation of asset numbers within FMSS. Over the past year, the RWG has learned that this business practice has significantly increased time and resources that parks must dedicate to administering FMSS data entry and management. This additional work effort is due to the fact that tying FMSS asset records to the more detailed, granular RIP route numbers has generated numerous new assets that require additional database and work order management. This has led to a situation where assets are not being defined the way they are managed.

The following proposed practices seek to create an asset definition process that is dictated by to how road assets are managed at the park level, not according to the pre-existing practices used in RIP for collecting detailed road information. RIP practices assign route numbers mainly based on how data are collected and driven with a data collection device. These procedures will disassociate the driving of roads with the data collection van from the process of assigning them asset status. **The end goal is to only assign asset numbers based on how parks manage their facilities within guidelines set up within FMSS and herein.** Driving the road with the data collection van allows for the collection of higher quality data as well as the ability to view road segments with video viewing software (Visidata). By de-linking driving the roads with the assignment of “asset status”, we are able to get the best quality data without the proliferation of assets that has serious negative ramifications for managing roadways in parks using asset management tools.

**Proposed Actions:**

1. Make a distinction within the route number field in the RIP database between those route numbers that represent assets, those that are subcomponents of assets and those that are groups of sub-components. The route number field in the RIP database will be expanded from 6 to 7 characters. The additional character will denote the asset status of the route in question. Combined routes will be designated with a double “zz”, while subcomponents will be designated with one “z”. Whenever possible, a combined route should use the lowest route number to be combined as the combined route number.
2. Only show assets, whether a group of subcomponents or a single component, on the Route ID report. Assets that are composed of subcomponents will have “zz” in the route number. Individual routes will have no additional characters in the route number. Subcomponents (designated in RIP with a “z”) will not be listed on the route ID report. Only assign asset numbers to those routes listed on the route ID report.
3. Provide a separate reporting function (other than the Route ID report) to identify and display information for route numbers not representing assets. Specific reporting requirements and format TBD.
4. Add a new field to the RIP database to indicate the “asset status” of a route number. The flag will have three possible values:
  - a. Asset with no subcomponents.
  - b. Asset with subcomponents.
  - c. Non-asset (i.e. subcomponent).

Both a change in the route number and a new “asset ID” field in the RIP database are recommended. It is easier to perform queries and other database manipulations using a separate field instead of a character within the route number field. The character in the route number field allows for rapid identification of the asset status of a road without having to access the database as a whole. Even though non-asset routes will not be included in the route ID report (the primary location for parks to view road information in RIP), there are many other reports as well as the Visidata application where the route number is

displayed. In these cases, the character in the route number will clearly identify the asset status of the roadway.

5. Focus asset definition practices on NPS asset management needs. Create roadway assets based on how parks manage these assets within the following guidelines:
  - a. Individual road segments (asset subcomponents) may be combined into a single asset. **Note that all the attributes of individual subcomponents (paved area, equipment, work orders, etc) will be included in the combined asset.**
  - b. In general, combination should be used in complex circulatory environments such as campground areas, housing and other administrative areas, maintenance areas, etc.
  - c. Public and non-public segments may not be combined.
  - d. Segments with differing functional classes may not be combined.
  - e. Discrete parking areas may be combined into a single asset where they service the same facility or resource and are within walking distance of each other.
  - f. Parking areas and roads may not be combined. This includes short road segments that may be near or adjacent to parking areas. See 5h below for exceptions to this.
  - g. Where the primary purpose of a road is to provide access to a parking area, and that road segment is approximately 0.25 miles in length or shorter, the access road should be considered part of the parking area (Note that this is an existing RIP business practice).
  - h. Particularly long routes may be divided into multiple assets based on how a park manages the roadway network. This should not be confused with the use of sub-components listed in 5a.
  - i. Roads that are actively managed by concession operations may not be combined with those managed by the NPS.

**Discussion:**

The first four items listed above are actions required by FHWA RIP to allow for the adoption of the practices shown in 5a-i. The following will provide additional direction and examples for guidelines listed.

Individual road segments (asset subcomponents) may be combined into a single asset. Where previous route ID practices have generated more assets (routes) than are practical from an asset management standpoint, small, discrete road lengths may be designated as asset subcomponents and then combined into a larger single asset. A subcomponent is NOT an FMSS term. Subcomponents will be used in RIP to indicate which routes are small, drivable individual road segments and which routes may include these segments. Once a piece of road is designated a subcomponent of another route, it will no longer have any individual identity in FMSS. Only those routes listed on the RIP Route ID report will have asset numbers in FMSS. As stated in business rule 2 above, subcomponents will not be listed on the route ID. The quantity information (length, area) will be included into the larger route of which they are a part. See Figures 1 and 2 for an example of how existing assets may be combined using subcomponents. Note that

subcomponents will have an identity in the RIP database and, if driven by RIP team, may be referenced in RIP reports, Visidata, or other RIP documentation.

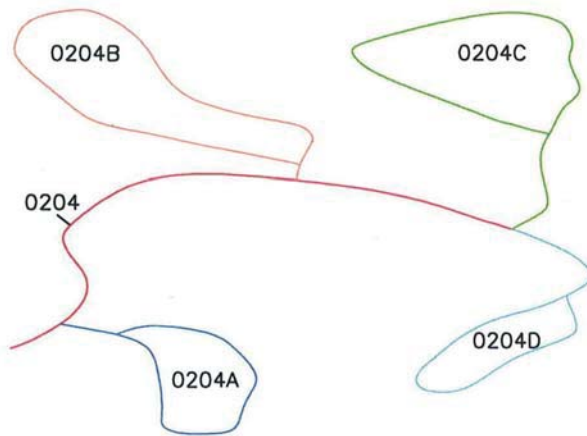

**Figure 1: Campground with five routes and five assets**

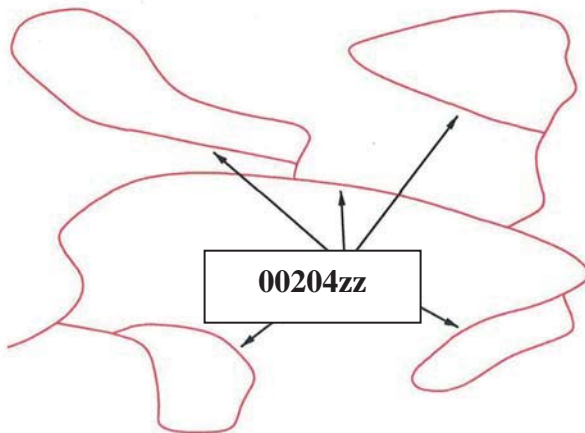

**Figure 2: Campground with all loops combined into one route and one asset. This has eliminated four assets.**

In general, combination should occur in complex circulatory environments such as campground areas, housing and other administrative areas, maintenance areas, etc.

Typically these complex situations are where too many assets have been used to define roadways. Combining simple “point A to point B” roads that are clearly defined and provide access to different facilities or locations may not be done.

Public and non-public segments may not be combined. Roads that are posted as closed to the public or are intended as administrative access only (maintenance areas, housing areas, fire roads, etc) can not be combined with roads open to the public.

Segments with differing functional classes may not be combined. The roadway functional class is found on the Route ID report. Functional class indicates the type of circulatory function a given road provides. Functional class is used in a variety of applications (engineering, safety, funding) so it is important to maintain the correct functional class attributes of individual roads/assets. There are some cases where functional class was erroneously assigned in prior Route ID meetings such as where campground loops have a different functional class than the campground road. Functional classes of individual roads may be modified to correct discrepancies. The functional class definitions may not be modified.

Discrete parking areas may be combined into a single asset where they service the same facility or resource and are within walking distance of each other. These combined areas should be maintained as one asset. There are many instances where small (5-10 space), discrete parking areas have been separated into individual assets even though they provide parking for the same area or facility. These may be combined into a single asset. Figures 3 and 4 shows examples of combining parking areas.



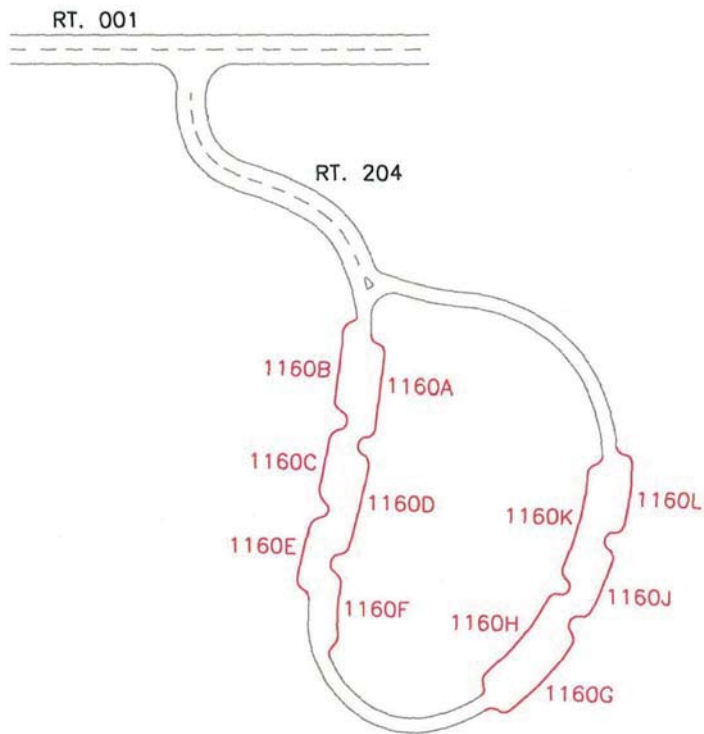

Figure 3: Parking with access route 204 and multiple parking areas (1160 A-L). Currently, this parking area is 12 routes and 12 assets ( one 1100 asset and 11 1300 assets).

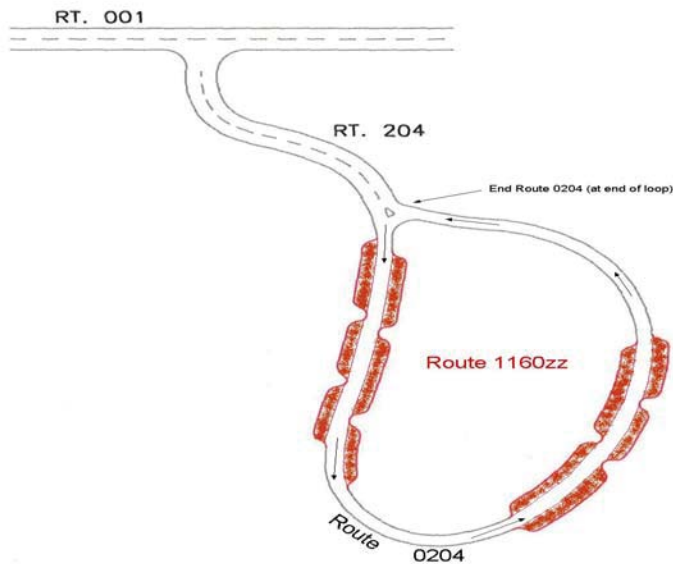
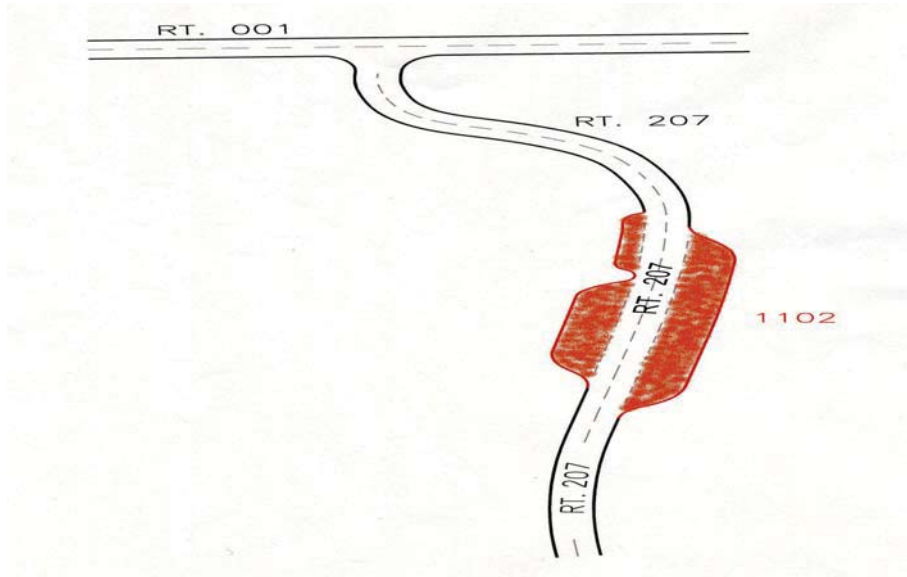

Figure 4: Parking with access route 204 and one parking area 1160zz. Route 204 is assumed longer than 0.25 miles. There are now 2 assets (one 1100 asset, one 1300 asset) instead of 12.

Parking areas and roads may not be combined. Parking areas and roads are tracked as separate asset types (1300 vs. 1100) in FMSS and as such should not be combined except in situations described by 5g. In Figure 5, Route 207 is a spur road from the main route running through parking area 1102. Since the spur road continues through and beyond the parking area, it will remain a separate route.



**Figure 5: Parking with access route 207 running through and continuing beyond parking 1102. This access route cannot be considered a part of the parking area and two routes and two assets continue to exist.**

Where the primary purpose of a road is to provide access to a parking area, and that road segment is less than 0.25 miles in length, the access road should be considered part of the parking area. See Figures 8. Where a road continues on past a parking area to another facility or destination, even if it is less than 0.25 miles to the initial parking area, the road and parking area may not be combined.

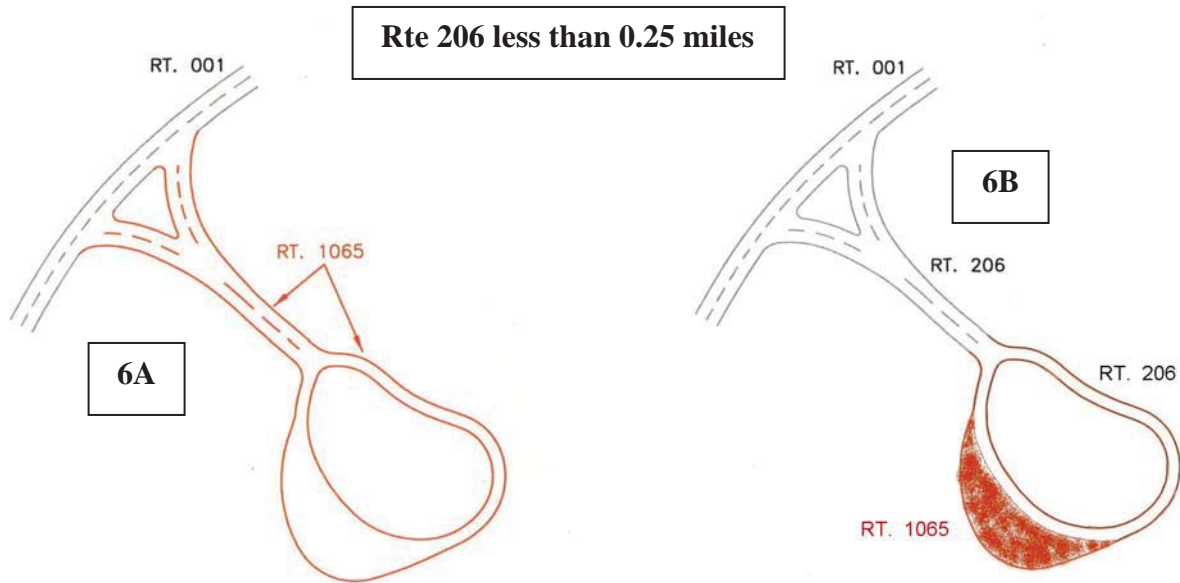

**Figure 6: Since the access route is less than .25 miles in length and the only use of the access is to the parking, one route for both the access and the parking area can be established.**

Particularly long routes may be divided into multiple assets based on how a park manages the roadway network. This should not be confused with the use of sub-components listed in 5a. Routes like the Blue Ridge Parkway or the Yellowstone Grand Loop may not lend themselves to management as a single asset by virtue of their length. Often management districts are created for sections of these routes and maintenance activities occur primarily within these districts. Parks may break routes up into separate assets during the Route ID process if the road is managed as discrete sections. This should only be done for very long roads.

The following example illustrates a complex road system and how the proposed business practice and several of the guidelines could be applied to create fewer assets that are consistent with local management.

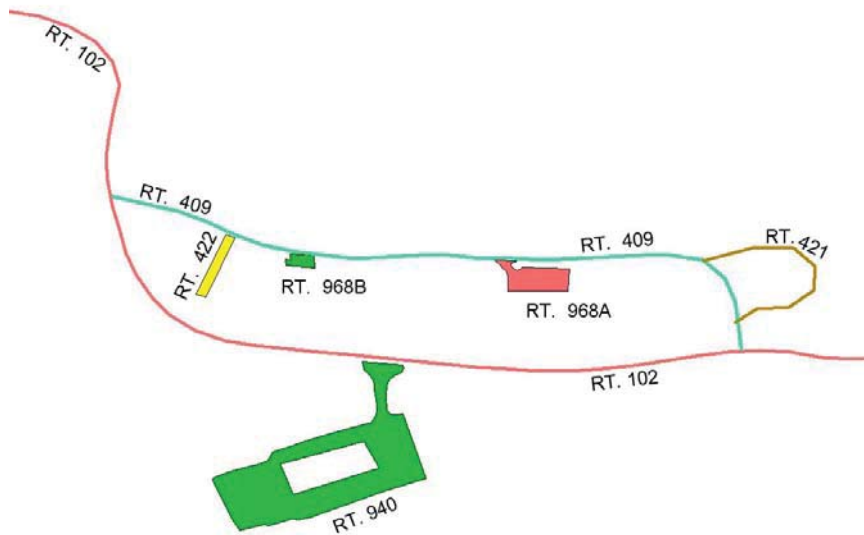

**Figure 7 – Current Housing area access configuration. Route 409 is less than 0.25 miles long.**

The area serviced by Routes 409, 421, 422, 968A, and 968B is all employee housing. Route 940 provides access to visitor services and not to the housing area. Routes may be combined to create assets that reflect local management. Routes 409, 421, and 422 are all the same functional class, provide access to one type of activity (housing) and are all posted as non-public. These routes may be combined. They should not be combined with any parking areas even though they are all less than 0.25 miles long. This is because their main function is not to provide access to parking. Routes 968A and B provide parking for access to the same facility (housing). Even though these discrete areas may provide parking to different housing units, it's reasonable to manage them as a single asset. They may also be combined.

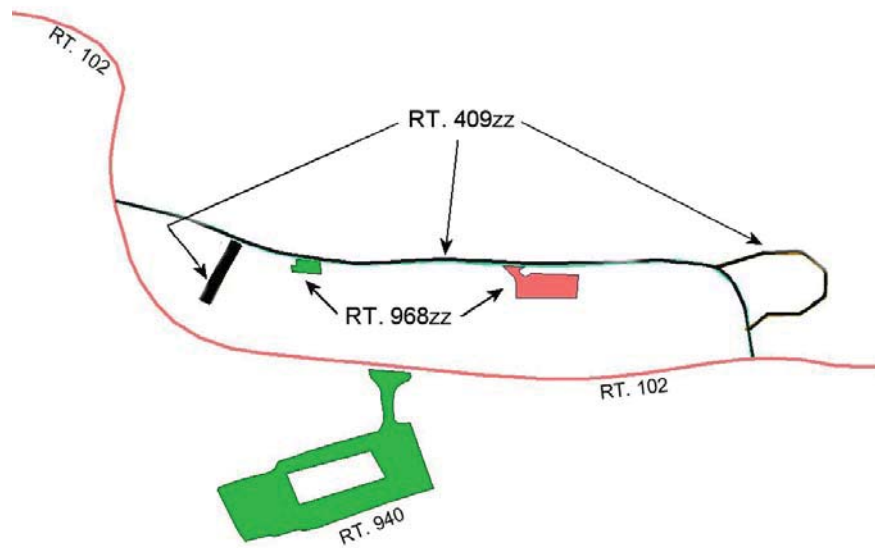

**Figure 8 – Combined housing area access configuration – Parking and road assets combined to eliminate 3 assets.**