

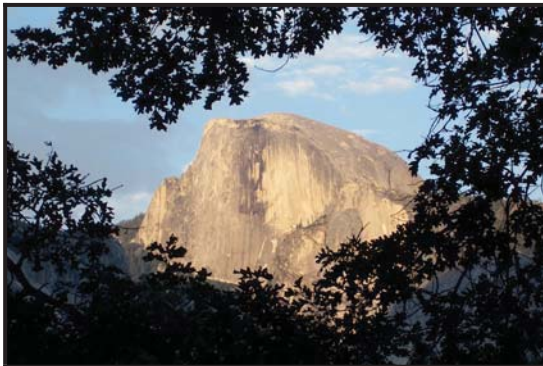

**national park service**

**The Road Inventory  
of  
Yosemite National Park  
YOSE – 8800  
Cycle 4**



**Prepared By:  
Federal Highway Administration  
Road Inventory Program  
Cycle 4**



# Yosemite National Park in California

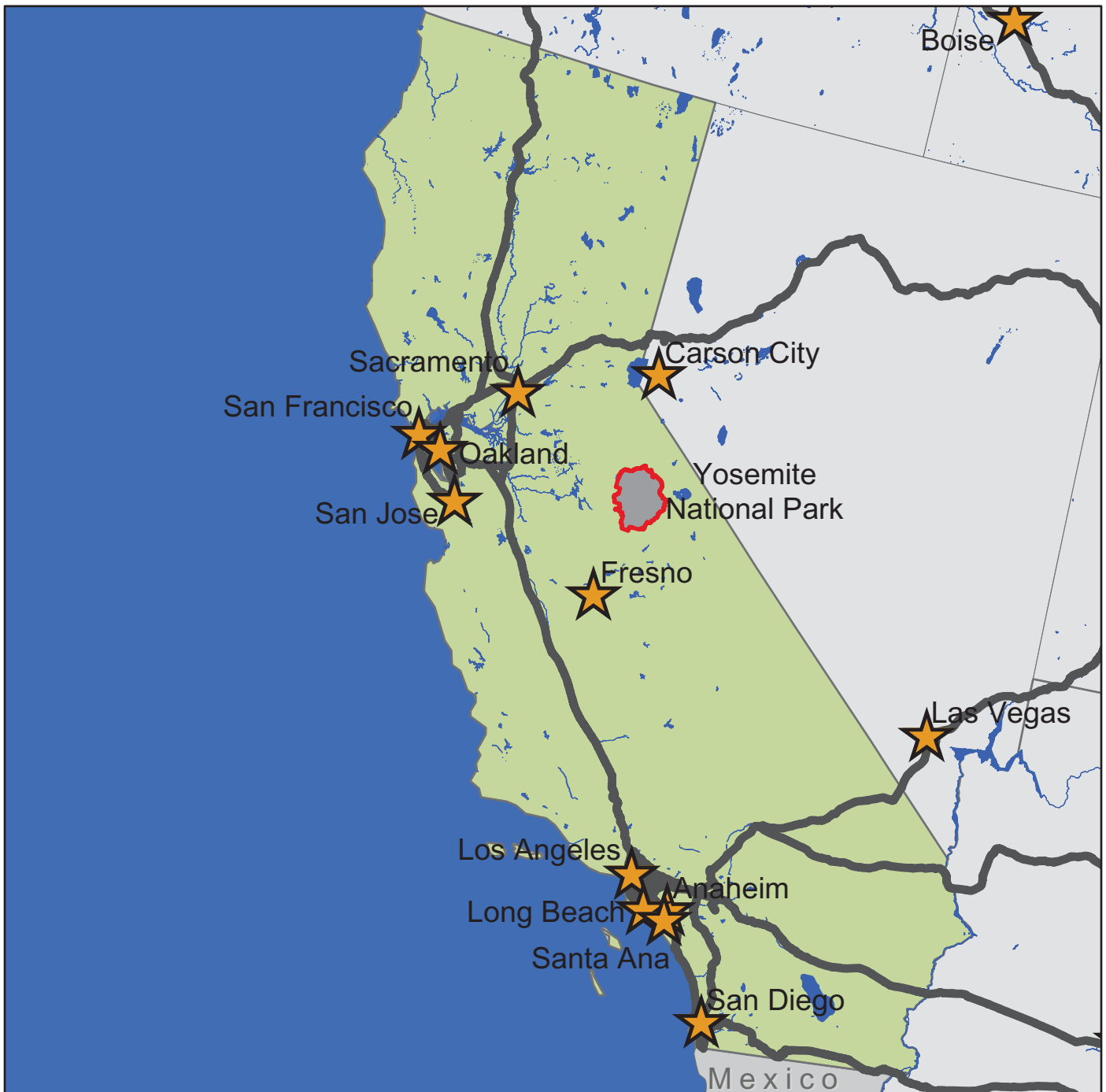



## TABLE OF CONTENTS

	<b><u>SECTION</u></b>	<b><u>PAGE</u></b>
1.	<b>INTRODUCTION</b>	<b>1 - 1</b>
2.	<b>PARK SUMMARY INFORMATION</b>	
	Paved Route Miles and Percentages by Functional Class and PCR	<b>2 - 1</b>
	ARAN Road Condition Summary	<b>2 - 2</b>
	Parkwide Condition Summary	<b>2 - 11</b>
	Cycle 2 vs Cycle 3 vs Cycle 4 Condition Comparisons	<b>2 - 12</b>
3.	<b>PARK ROUTE LOCATION / CONDITION MAPS</b>	
	Route Location Key Map	<b>3 - 1</b>
	Route Location Area Map	<b>3 - 2</b>
	Route Condition Key Map – PCR Mile by Mile	<b>3 - 9</b>
	Route Condition Area Map – PCR Mile by Mile	<b>3 - 10</b>
4.	<b>PARK ROUTE INVENTORY</b>	
	Route Identification Report	<b>4 - 1</b>
5.	<b>PAVED ROUTE CONDITION RATING SHEETS (CRS)</b>	
	CRS Pages	<b>5 - 1</b>
6.	<b>MANUALLY RATED PAVED ROUTE CONDITION RATING SHEETS (MRR)</b>	
	MRR Pages	<b>6 - 1</b>
7.	<b>PARKING AREA CONDITION RATING SHEETS</b>	
	Paved Parking Area Pages	<b>7 - 1</b>
8.	<b>PARKWIDE / ROUTE MAINTENANCE FEATURES SUMMARIES</b>	
	Parkwide Maintenance Features Summary	<b>8 - 1</b>
	Route Maintenance Features Summary	<b>8 - 2</b>
	Structure List	<b>8 - 9</b>
9.	<b>PARK ROUTE MAINTENANCE FEATURES ROAD LOGS</b>	
	Route Maintenance Features Road Logs	<b>9 - 1</b>
10.	<b>APPENDIX</b>	
	A. Glossary of Terms and Abbreviations	<b>10 - 1</b>
	B. Description of Rating System	<b>10 - 2</b>
	C. General Information on RIP Systems	<b>10 - 8</b>
	D. Metadata	<b>10 - 11</b>

# Yosemite National Park



## **Section 1** **Introduction**



## INTRODUCTION

**Background:** In 1976, the National Park Service (NPS) and the Federal Highway Administration (FHWA) entered into a Memorandum of Agreement (MOA), establishing the Road Inventory Program (RIP). In 1980, the NPS and the FHWA terminated the 1976 MOA and entered into a new MOA that provided for the completion of the initial phase of the RIP. The purpose of the RIP, per the 1980 MOA was to maintain and update RIP data in order to develop long-range costs and programs to bring National Park Service (NPS) roads up to, or to maintain, designated standards, and establish a maintenance management program.

The FHWA's Federal Lands Highway (FLH) was assigned the task of identifying condition deficiencies and corrective priorities along with associated corrective costs, inventorying maintenance features (e.g., culverts, signs, guardrail, etc.), summarizing the data and findings in a report and providing a photographic record of the road system.

The FLH completed the initial phase of the RIP in the early 1980's. As a result of this effort, each park received a RIP book, also known as the "Brown Book," that included the information collected during this initial RIP phase.

In an effort to maintain and update the RIP data, a cyclical data collection and reporting process was reestablished in the 1990's. The FLH completed two cycles of RIP data collection between 1994 and 2001. Cycle 1 was collected in 44 large parks from 1994 to 1996. This data was found to be unusable for comparison to future cycles. Cycle 2 data was collected from March 1997 to January 2001 in 79 large parks and 5 small parks containing 4,874 route miles. Each park received a copy of a Cycle 2 RIP Report, also known as the "Blue Book". Cycle 3 was completed from 2001 through 2004, and included data collection in all parks that contain pavement.

Since 1984, the RIP Program has been funded through the Federal Lands Highway Program's Park Roads and Parkways (PRP) Program. Currently, the NPS Washington Headquarters' Park Facility Management Division is responsible for coordinating the RIP program with the FLH. The FLH Washington office coordinates policy and prepares national reports and needs assessment studies for congress.

In 1998, the Transportation Equity Act for the 21<sup>st</sup> Century (TEA-21) amended Title 23 U.S.C., and inserted Section 204(a)(6) which requires the Federal Highway Administration and the National Park Service, to develop, by rule, a Pavement Management System (PMS) for the park roads and parkways serving the National Park System. As a result of the requirements in TEA-21, the NPS and FHWA are in the process of developing a PMS. The PMS will assist the decision-makers in effectively spending limited PRP Program funds. The PMS

will provide information for planning and programming road maintenance, rehabilitation, and reconstruction activities. RIP data will provide the basic information for this system.

Key information included in the RIP is the mileage inventory and condition assessments accomplished by the RIP Program. The mileage and condition data are used in the current allocation formula of PRP Program funds.

**RIP Cycle 4:** Cycle 4 data collection was initiated in spring 2006, where 86 large parks, consisting of 5,553 route miles and 6,232 paved parking areas, were selected as a representative sample of the entire NPS paved road network. Cycle 4 is scheduled for completion in spring 2009 and will serve the PMS in further development of its pavement preservation techniques.

In the Cycle 4 Reports, a general condition rating of excellent, good, fair and poor is ascribed to each one-mile section of paved roadway, and to each paved parking area. This condition rating system provides a realistic means of assessing the general funding needs for road improvements. Along with these descriptive condition ratings, a numerical rating between 0 and 100 is ascribed to each mile of road and to each parking area. This numerical rating is called a Pavement Condition Rating (PCR). The PCR rating system is described in Section 10 of this report.

All of the fieldwork required for obtaining inventory, condition, and maintenance feature information is coordinated with each park and the regional offices to ensure that the information in the RIP reports is accurate.

The FLH is responsible for all the data presented in this report. Anyone having questions or comments regarding the contents of this report is encouraged to contact the FHWA RIP Coordinator. It is our aim to provide exceptional customer satisfaction in our delivery of the RIP program.

The FHWA RIP Team

FHWA/EFLHD  
21400 Ridgetop Circle  
Sterling, VA 20166  
(703) 404-6371

FHWA/CFLHD  
12300 West Dakota Ave.  
Lakewood, CO 80228  
(720) 963-3560

# Yosemite National Park



## **Section 2** **Park Summary Information**

## YOSE: PAVED ROUTE MILES AND PERCENTAGES BY FUNCTIONAL CLASS AND PCR

F.C.	Pavement Condition Rating (PCR)								TOTAL MILES
	Poor (<=60)		Fair (61-84)		Good (85-94)		Excellent (95-100)		
	MILES	%	MILES	%	MILES	%	MILES	%	
1	33.04	19.15%	38.97	22.59%	32.38	18.77%	23.98	13.90%	128.37
2	3.01	1.74%	4.21	2.44%	3.84	2.23%	1.62	0.94%	12.68
3	18.65	10.81%	3.29	1.91%	1.21	0.70%	0.38	0.22%	23.53
4									
5	5.09	2.95%	1.13	0.66%	0.34	0.20%	0.08	0.05%	6.64
6	0.81	0.47%	0.22	0.13%	0.04	0.02%			1.07
7									
8	0.21	0.12%							0.21
<b>Totals</b>	<b>60.81</b>	<b>35.25%</b>	<b>47.82</b>	<b>27.72%</b>	<b>37.81</b>	<b>21.92%</b>	<b>26.06</b>	<b>15.11%</b>	<b>172.50</b>

# YOSE: ARAN ROAD CONDITION SUMMARY

ROUTE NUMBER	ROUTE NAME	FUNCT CLASS	ROUTE LENGTH	SURFACE TYPE	AVERAGE SURFACE CONDITION RATING (SCR)	AVERAGE PAVEMENT CONDITION RATING (PCR)
0011	EL CAPITAN BRIDGE ROAD	1	0.39	ASPHALT	54	66
0012	SENTINEL BRIDGE ROAD	1	0.31	ASPHALT	21	31
0013	BIG OAK FLAT ROAD	1	18.04	ASPHALT	92	92
0014	WAWONA ROAD	1	27.05	ASPHALT	39	49
0015	GLACIER POINT ROAD	1	15.72	ASPHALT	47	59

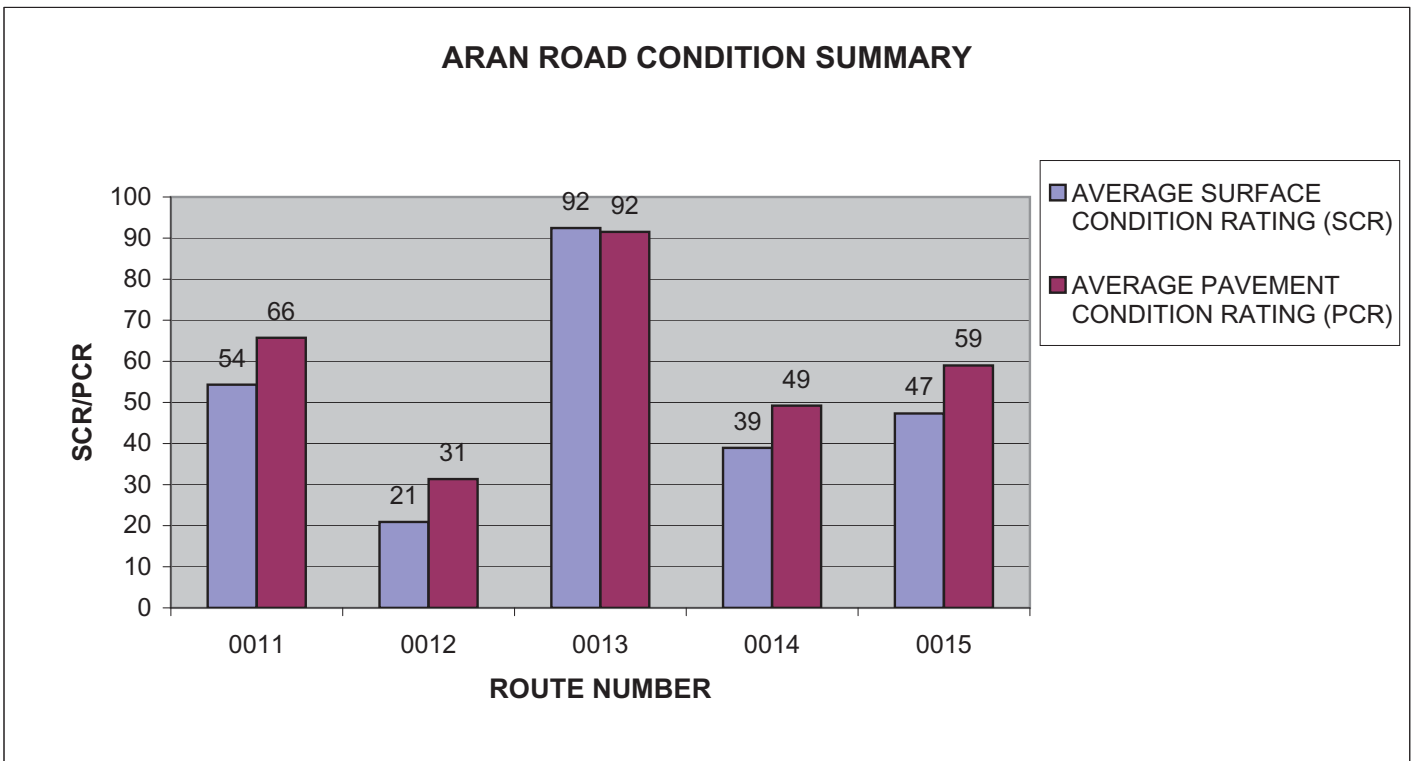

# YOSE: ARAN ROAD CONDITION SUMMARY

ROUTE NUMBER	ROUTE NAME	FUNCT CLASS	ROUTE LENGTH	SURFACE TYPE	AVERAGE SURFACE CONDITION RATING (SCR)	AVERAGE PAVEMENT CONDITION RATING (PCR)
0016	EL PORTAL ROAD	1	7.64	ASPHALT	81	86
0017	TIOGA ROAD	1	46.71	ASPHALT	76	80
0100	HETCH HETCHY ROAD	2	8.73	ASPHALT	93	86
0101	WHITE WOLF ROAD	2	1.14	ASPHALT	32	46
0103	CHAPEL LANE	2	0.23	ASPHALT	56	56

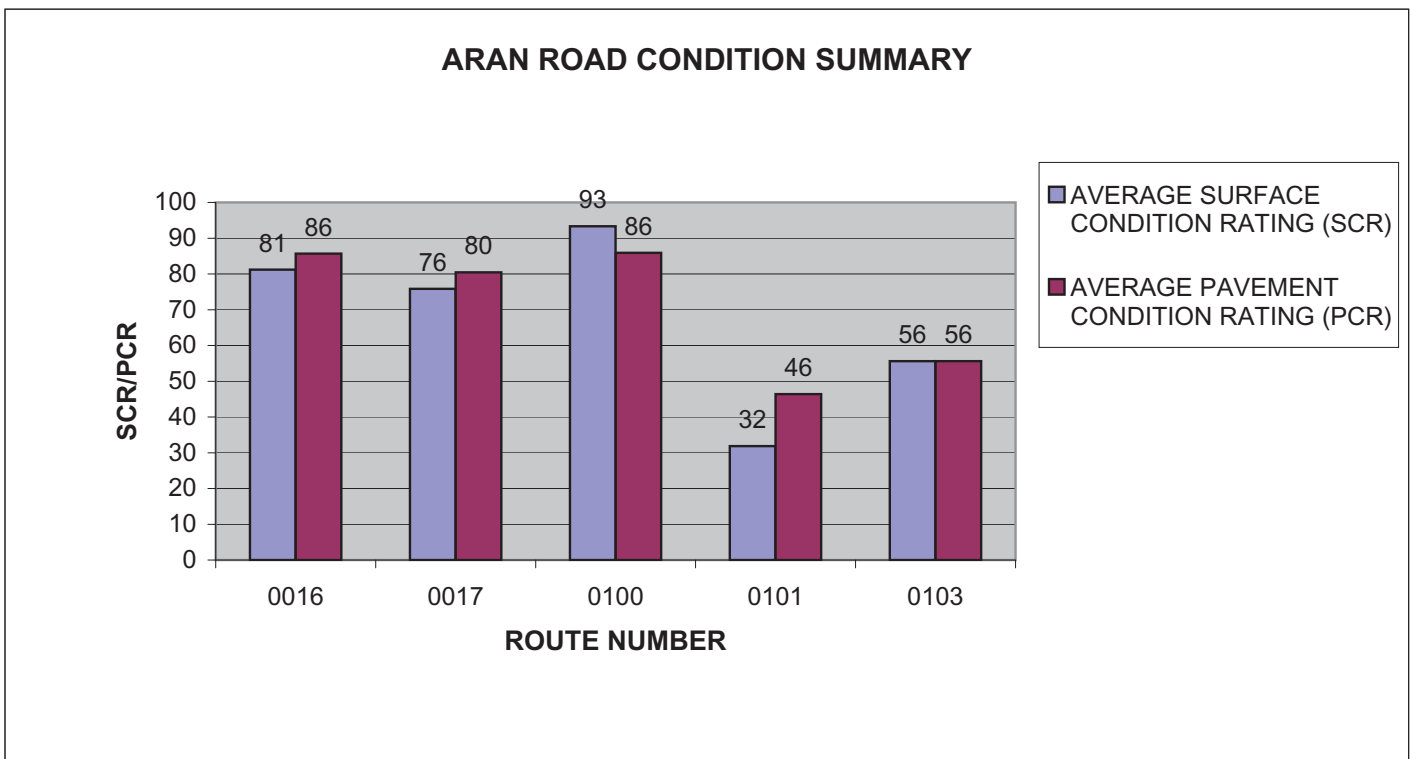



# YOSE: ARAN ROAD CONDITION SUMMARY

ROUTE NUMBER	ROUTE NAME	FUNCT CLASS	ROUTE LENGTH	SURFACE TYPE	AVERAGE SURFACE CONDITION RATING (SCR)	AVERAGE PAVEMENT CONDITION RATING (PCR)
0206	STABLE ROAD	2	0.55	ASPHALT	55	56
0207	AHWAHNEE HOTEL ROAD	3	0.68	ASPHALT	78	71
0213	CURRY VILLAGE ROAD	3	0.28	ASPHALT	85	76
0219	MARIPOSA GROVE ROAD	2	2.06	ASPHALT	26	33
0220	PIONEER HISTORY CENTER ROAD	3	0.82	ASPHALT	55	49

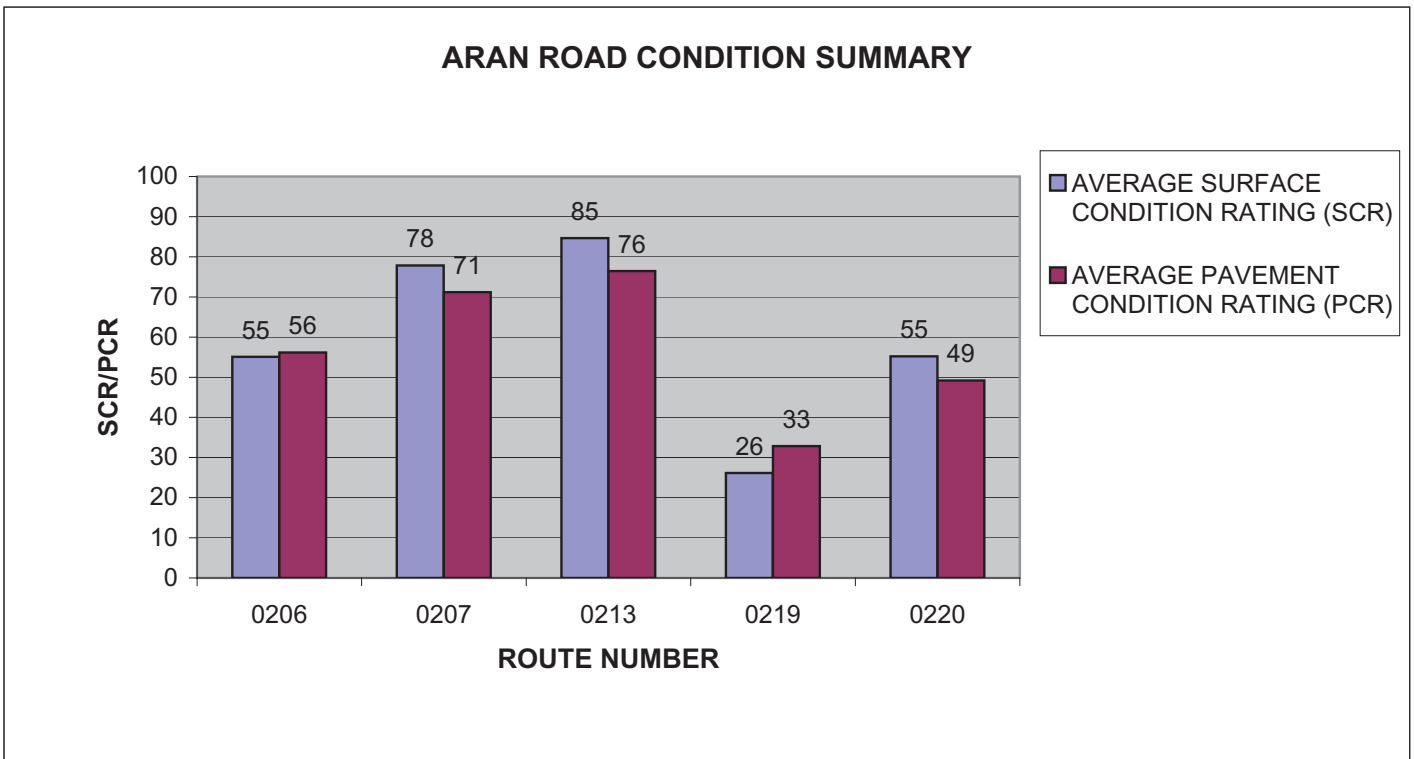

# YOSE: ARAN ROAD CONDITION SUMMARY

ROUTE NUMBER	ROUTE NAME	FUNCT CLASS	ROUTE LENGTH	SURFACE TYPE	AVERAGE SURFACE CONDITION RATING (SCR)	AVERAGE PAVEMENT CONDITION RATING (PCR)
0221	CHILNUANA FALLS ROAD	3	0.83	ASPHALT	84	71
0222ZZ	WAWONA CAMPGROUND ROADS	3	1.72	ASPHALT	13	13
0223ZZ	BRIDALVEIL CREEK CAMPGROUND ROADS	3	1.39	ASPHALT	49	48
0224	HODGDON MEADOW ROAD	3	0.49	ASPHALT	12	41
0225ZZ	HODGDON MEADOW CAMPGROUND LOOPS	3	0.49	ASPHALT	5	11

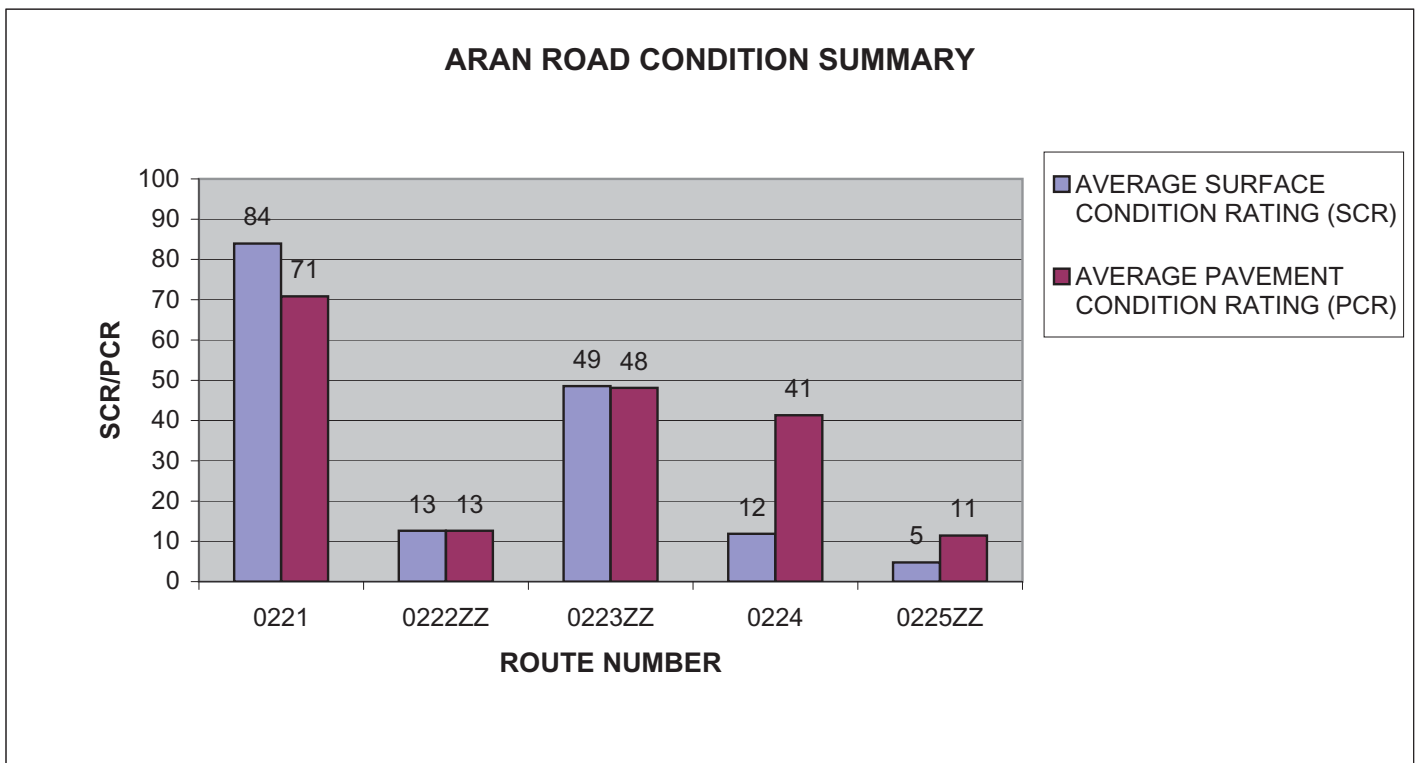

# YOSE: ARAN ROAD CONDITION SUMMARY

ROUTE NUMBER	ROUTE NAME	FUNCT CLASS	ROUTE LENGTH	SURFACE TYPE	AVERAGE SURFACE CONDITION RATING (SCR)	AVERAGE PAVEMENT CONDITION RATING (PCR)
0226ZZ	CRANE FLAT CAMPGROUND LOOPS	3	1.99	ASPHALT	6	9
0227	FORESTA ROAD (EAST)	3	0.75	ASPHALT	0	16
0230	TUOLUMNE LODGE ROAD	3	0.67	ASPHALT	85	76
0233	YOSEMITE CREEK CAMPGROUND	3	4.68	ASPHALT	6	6
0234ZZ	MAY LAKE ROADS	3	6.692	ASPHALT	6	36

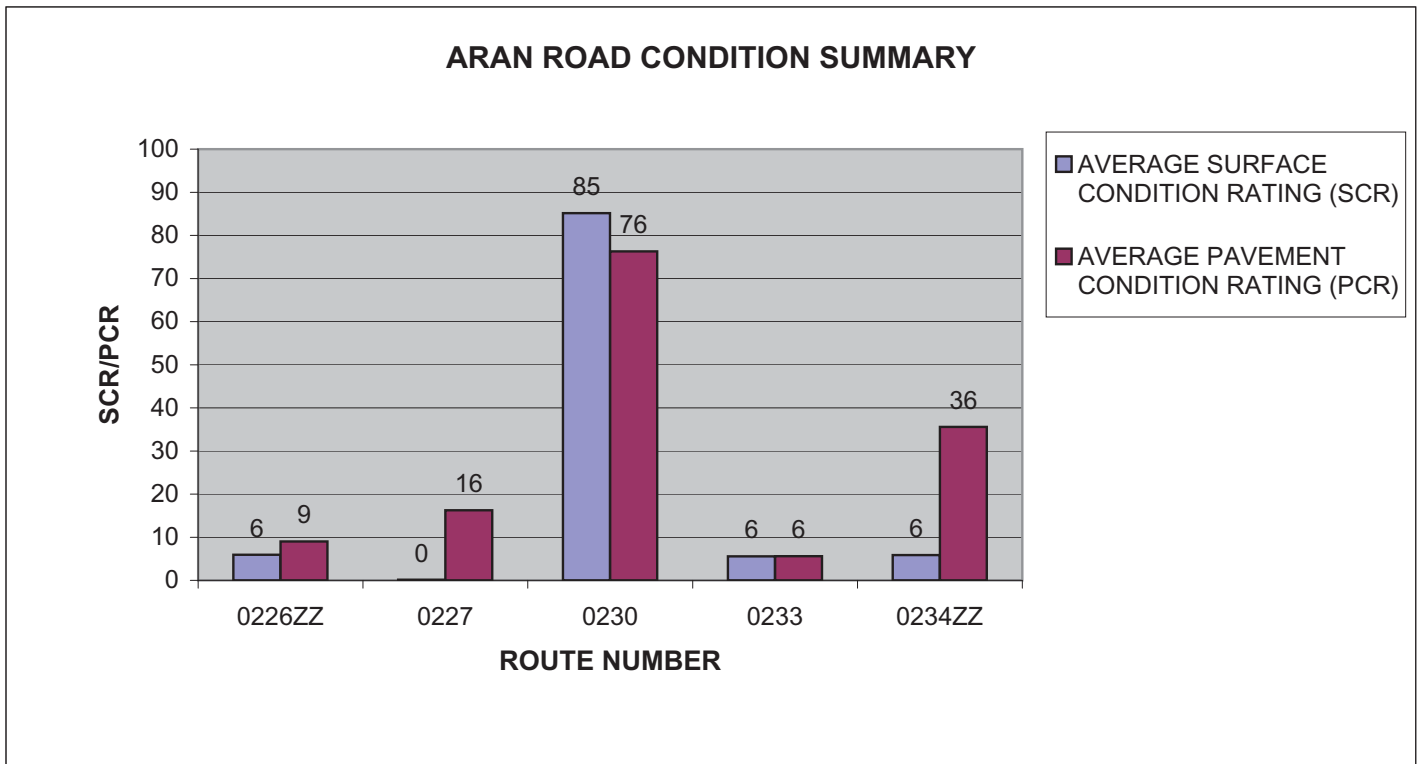

# YOSE: ARAN ROAD CONDITION SUMMARY

ROUTE NUMBER	ROUTE NAME	FUNCT CLASS	ROUTE LENGTH	SURFACE TYPE	AVERAGE SURFACE CONDITION RATING (SCR)	AVERAGE PAVEMENT CONDITION RATING (PCR)
0235	WAWONA RANGER STATION ACCESS ROAD	3	0.28	ASPHALT	25	24
0236	MARIPOSA GROVE TRAM ROAD	3	4.05	ASPHALT	5	9
0400	YOSEMITE VILLAGE ADMINISTRATION ROAD	5	0.46	ASPHALT	75	68
0402	YELLOW PINE CAMPGROUND	5	0.3	ASPHALT	35	32
0404	CRANE FLAT HELIPORT ROAD	5	1.43	ASPHALT	5	7

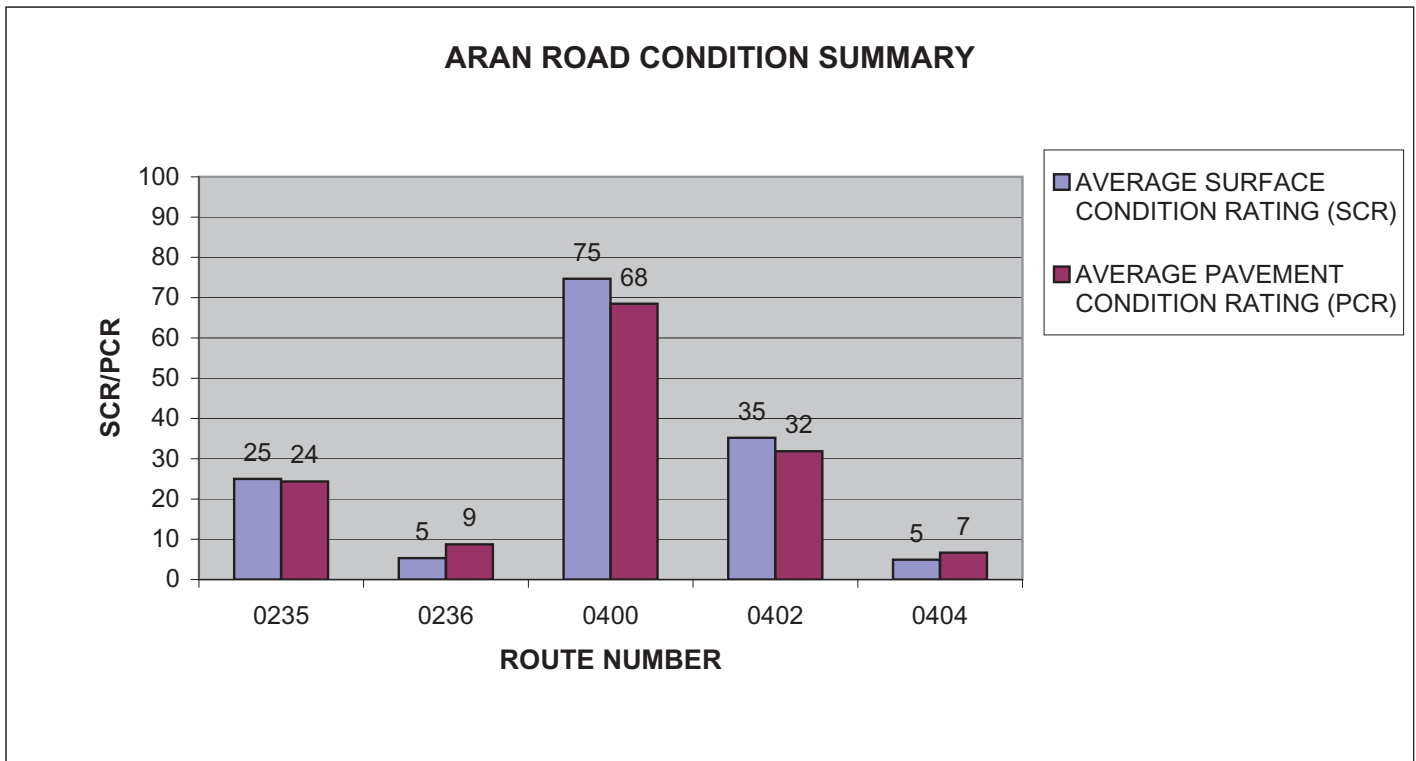

# YOSE: ARAN ROAD CONDITION SUMMARY

ROUTE NUMBER	ROUTE NAME	FUNCT CLASS	ROUTE LENGTH	SURFACE TYPE	AVERAGE SURFACE CONDITION RATING (SCR)	AVERAGE PAVEMENT CONDITION RATING (PCR)
0406	FORESTA ROAD (WEST)	5	3.15	ASPHALT	29	41
0407	MIRROR LAKE ROAD	3	0.8	ASPHALT	84	83
0408	HAPPY ISLES SHUTTLE LOOP	3	1.46	ASPHALT	58	60
0409	VILLAGE SHUTTLE ROAD	3	0.43	ASPHALT	66	64
0413	WAWONA WATER TREATMENT FACILITY ACCESS ROAD / GORDON WAY	5	0.13	ASPHALT	47	53

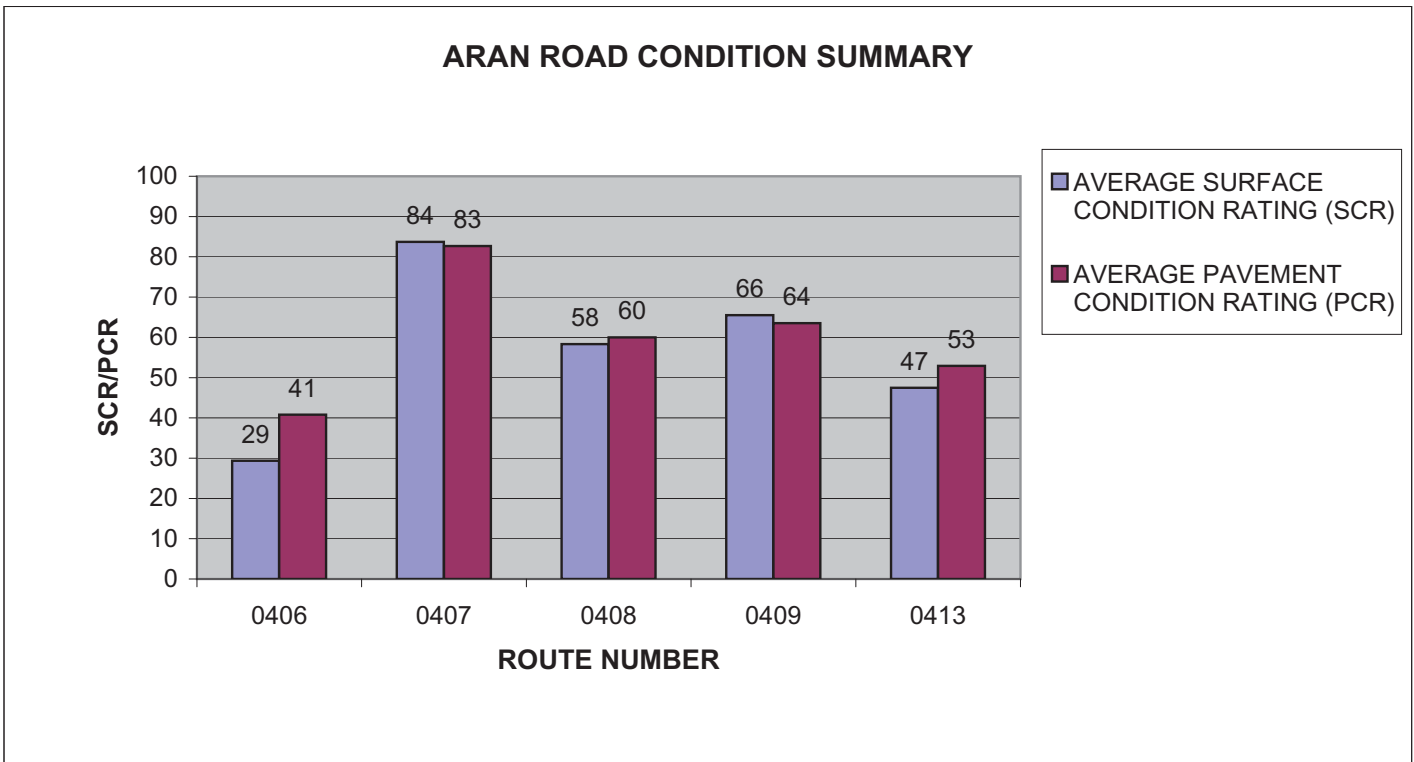

# YOSE: ARAN ROAD CONDITION SUMMARY

ROUTE NUMBER	ROUTE NAME	FUNCT CLASS	ROUTE LENGTH	SURFACE TYPE	AVERAGE SURFACE CONDITION RATING (SCR)	AVERAGE PAVEMENT CONDITION RATING (PCR)
WAWONA WASTEWATER TREATMENT FACILITY						
0414	ACCESS ROAD	5	0.22	ASPHALT	46	47
0415ZZ	HODGDON MEADOW RESIDENCE AREA ROADS	5	0.95	ASPHALT	30	44
0417	HAPPY ISLES WATER TANK ACCESS ROAD	6	0.54	ASPHALT	56	56
0418	WAWONA POINT HELIPORT ROAD	6	0.56	ASPHALT	0	0
0500	VALLEY LOOP ROAD	1	12.51	ASPHALT	79	79

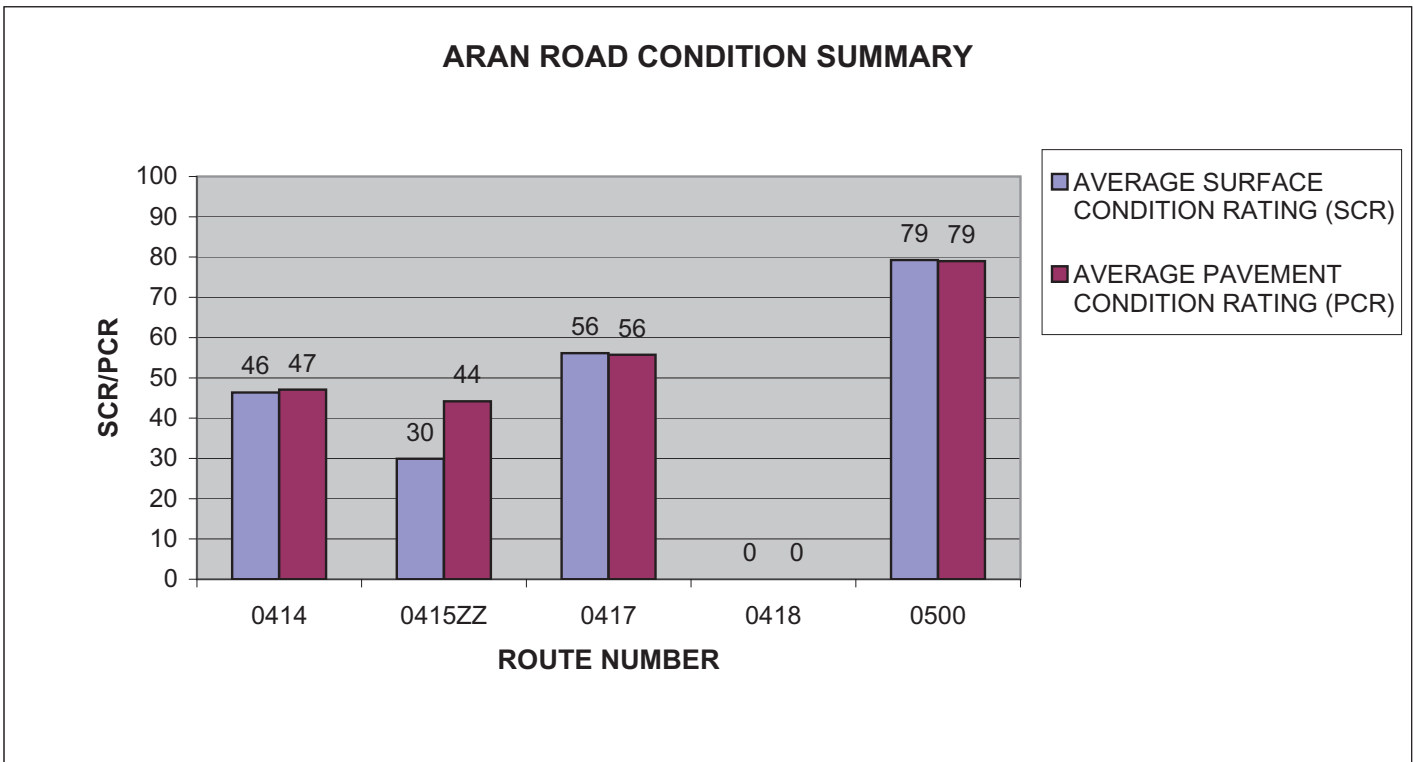



# YOSE: ARAN ROAD CONDITION SUMMARY

ROUTE NUMBER	ROUTE NAME	FUNCT CLASS	ROUTE LENGTH	SURFACE TYPE	AVERAGE SURFACE CONDITION RATING (SCR)	AVERAGE PAVEMENT CONDITION RATING (PCR)
0603	CRANE CREEK ROAD	8	0.21	ASPHALT	9	9

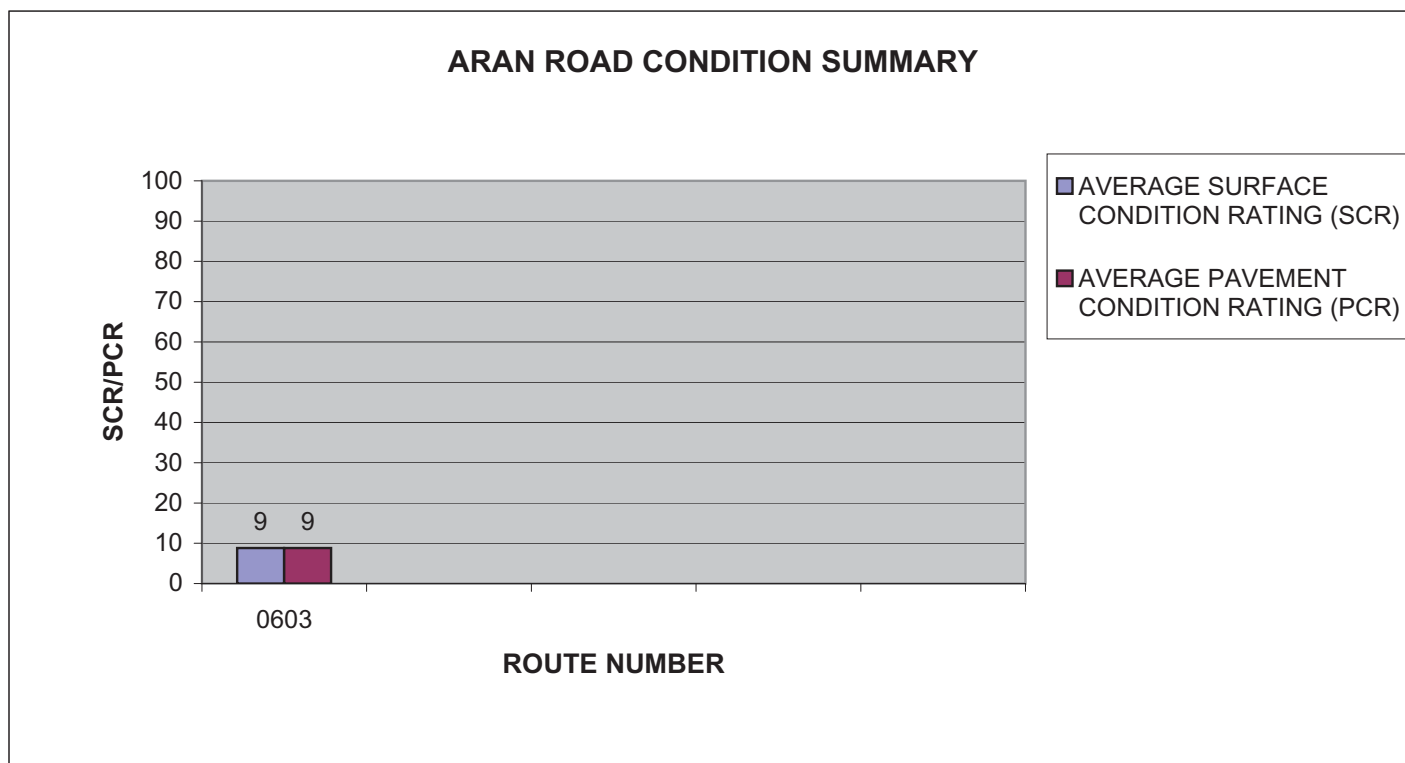

# YOSE: PARKWIDE CONDITION SUMMARY

**AVERAGE PAVEMENT CONDITION RATING (PCR)	*AVERAGE ROUGHNESS CONDITION INDEX (RCI)	*AVERAGE SURFACE CONDITION RATING (SCR)	*AVERAGE RUT INDEX	*AVERAGE ALLIGATOR CRACKING INDEX	*AVERAGE LONGITUDINAL CRACKING INDEX	*AVERAGE TRANSVERSE CRACKING INDEX	*AVERAGE PATCHING INDEX
66	82	68	88	84	97	97	99

\*\* PCR Index is based on all ARAN-driven roads, parking areas, and manually rated routes.

\* Index values are based on ARAN-driven roads only.

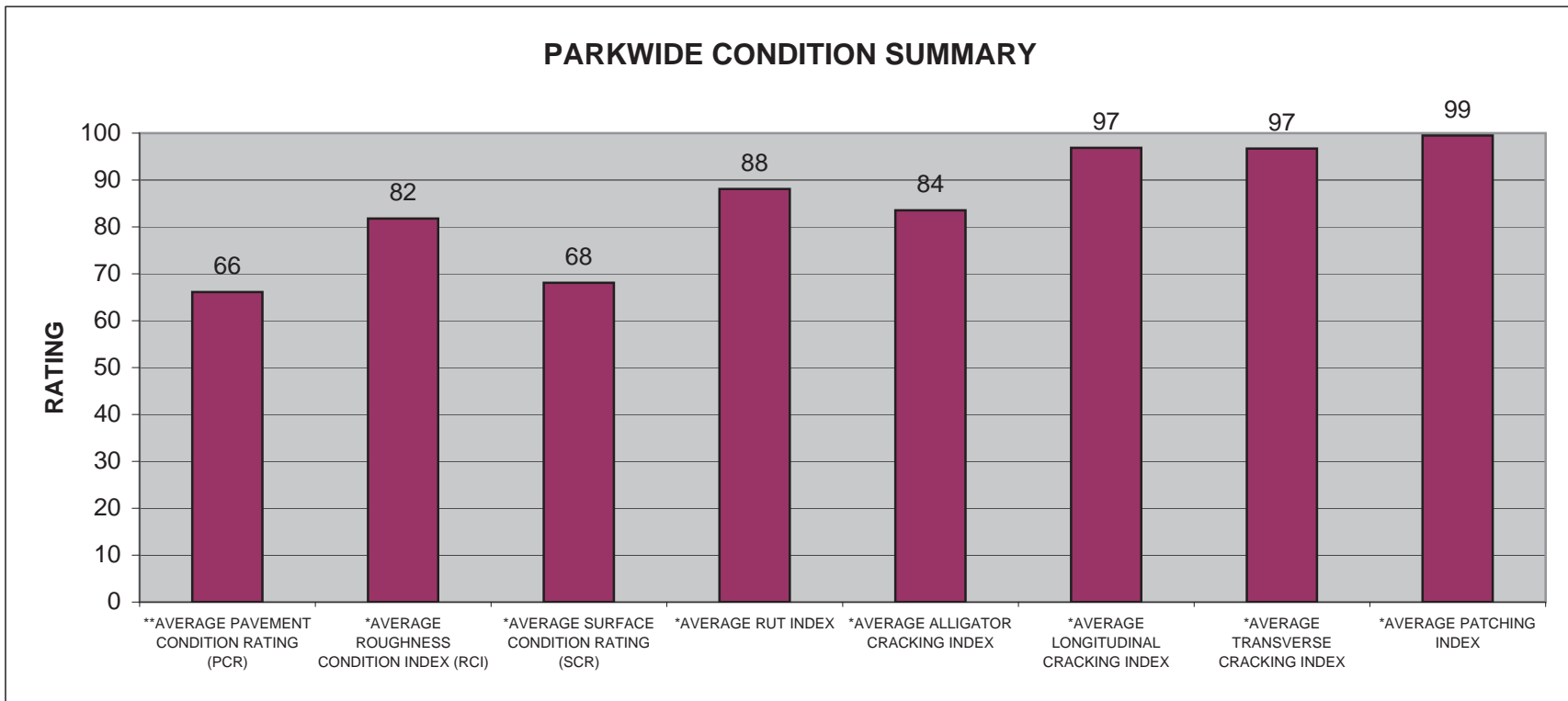

# YOSE CYCLE 2 vs CYCLE 3 vs CYCLE 4 CONDITION COMPARISONS

ROUTE NUMBER	PAVED MILES	FROM MILEPOST	TO MILEPOST	PAVEMENT CONDITION RATING (PCR)				SURFACE CONDITION RATING (SCR)				ROUGHNESS CONDITION INDEX (RCI)				COMMENT
				CYCLE 2	CYCLE 3	CYCLE 4	PERCENT CHANGE	CYCLE 2	CYCLE 3	CYCLE 4	PERCENT CHANGE	CYCLE 2	CYCLE 3	CYCLE 4	PERCENT CHANGE	
0011	0.39	0.00	0.39	66	70	66	-6%	65	65	54	-17%	66	84	83	-1%	
0012	0.31	0.00	0.31	52	39	31	-21%	65	34	21	-38%	38	52	44	-15%	
0013	10.00	0.00	10.00	84	75	89	+19%	81	66	91	+38%	88	89	86	-3%	
0013	8.91	10.00	18.91	93	88	95	+8%	90	84	94	+12%	96	96	97	+1%	
0014	10.00	0.00	10.00	83	59	54	-8%	93	51	48	-6%	67	70	64	-9%	
0014	10.00	10.00	20.00	78	56	50	-11%	85	43	38	-12%	68	76	68	-11%	

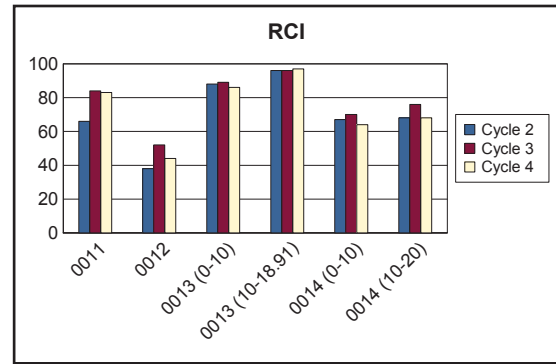
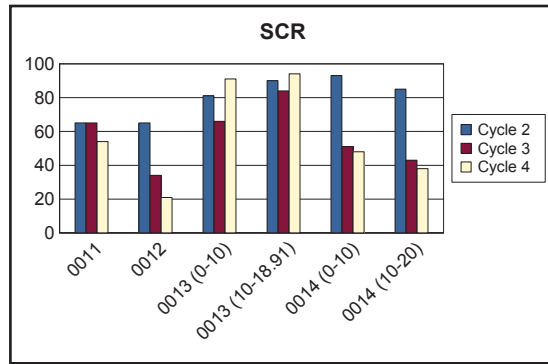
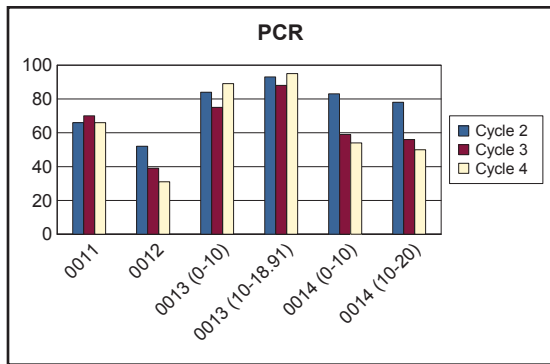

# YOSE CYCLE 2 vs CYCLE 3 vs CYCLE 4 CONDITION COMPARISONS

ROUTE NUMBER	PAVED MILES	FROM MILEPOST	TO MILEPOST	PAVEMENT CONDITION RATING (PCR)				SURFACE CONDITION RATING (SCR)				ROUGHNESS CONDITION INDEX (RCI)				COMMENT
				CYCLE 2	CYCLE 3	CYCLE 4	PERCENT CHANGE	CYCLE 2	CYCLE 3	CYCLE 4	PERCENT CHANGE	CYCLE 2	CYCLE 3	CYCLE 4	PERCENT CHANGE	
0014	7.05	20.00	27.05	60	43	42	-2%	58	25	26	+4%	64	73	61	-16%	
0015	10.00	0.00	10.00	68	56	59	+5%	63	39	48	+23%	75	81	76	-6%	
0015	5.72	10.00	15.72	79	67	59	-12%	81	58	47	-19%	75	83	78	-6%	
0016	7.64	0.00	7.64	50	69	86	+25%	53	51	81	+59%	45	98	92	-6%	
0017	10.00	0.00	10.00	82	71	75	+6%	84	65	73	+12%	79	80	78	-2%	
0017	10.00	10.00	20.00	82	75	83	+11%	81	66	81	+23%	85	87	85	-2%	

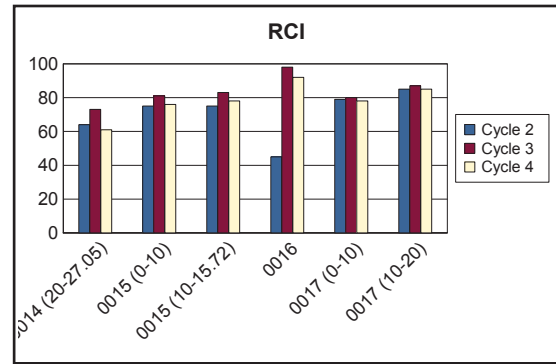
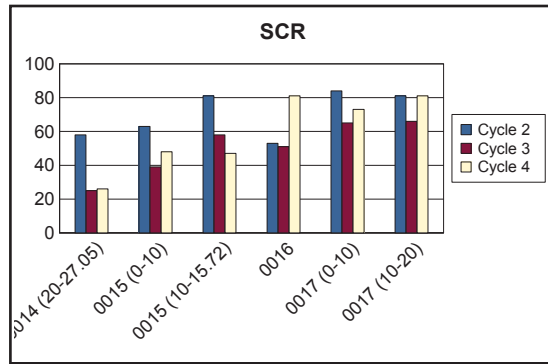
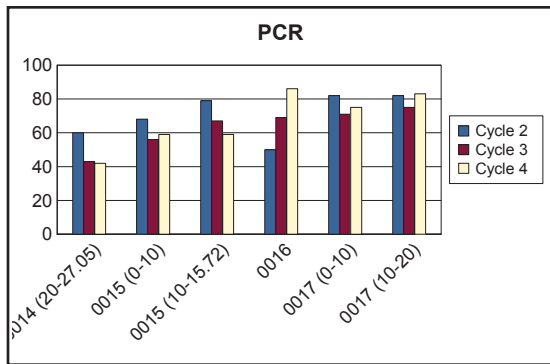

# YOSE CYCLE 2 vs CYCLE 3 vs CYCLE 4 CONDITION COMPARISONS

ROUTE NUMBER	PAVED MILES	FROM MILEPOST	TO MILEPOST	PAVEMENT CONDITION RATING (PCR)				SURFACE CONDITION RATING (SCR)				ROUGHNESS CONDITION INDEX (RCI)				COMMENT
				CYCLE 2	CYCLE 3	CYCLE 4	PERCENT CHANGE	CYCLE 2	CYCLE 3	CYCLE 4	PERCENT CHANGE	CYCLE 2	CYCLE 3	CYCLE 4	PERCENT CHANGE	
0017	10.00	20.00	30.00	78	74	79	+7%	74	58	68	+17%	84	98	96	-2%	
0017	10.00	30.00	40.00	76	70	77	+10%	75	59	70	+19%	77	88	87	-1%	
0017	6.71	40.00	46.71	90	87	93	+7%	90	81	93	+15%	92	97	94	-3%	
0100	8.73	0.00	8.73	49	81	86	+6%	52	82	93	+13%	46	79	74	-6%	
0101	1.14	0.00	1.14	56	47	46	-2%	57	36	32	-11%	55	77	73	-5%	
0206	0.55	0.00	0.55	67	43	56	+30%	71	38	55	+45%	61	66	62	-6%	

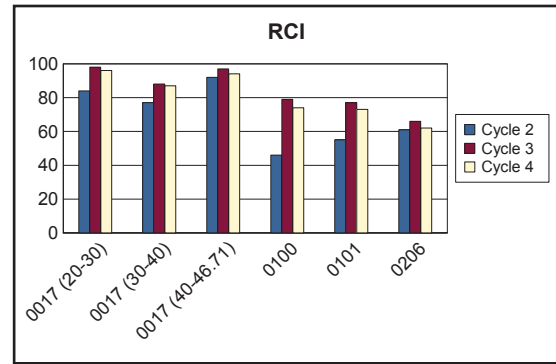
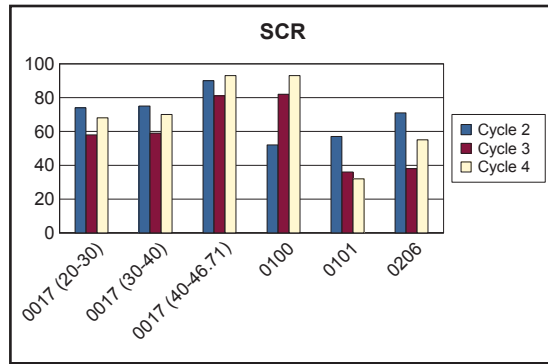
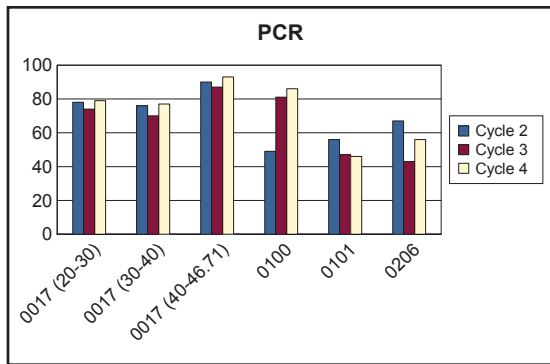

# YOSE CYCLE 2 vs CYCLE 3 vs CYCLE 4 CONDITION COMPARISONS

ROUTE NUMBER	PAVED MILES	FROM MILEPOST	TO MILEPOST	PAVEMENT CONDITION RATING (PCR)				SURFACE CONDITION RATING (SCR)				ROUGHNESS CONDITION INDEX (RCI)				COMMENT
				CYCLE 2	CYCLE 3	CYCLE 4	PERCENT CHANGE	CYCLE 2	CYCLE 3	CYCLE 4	PERCENT CHANGE	CYCLE 2	CYCLE 3	CYCLE 4	PERCENT CHANGE	
0207	0.68	0.00	0.68	53	25	71	+184%	62	20	78	+290%	44	44	53	+20%	
0213	0.28	0.00	0.28	50	18	76	+322%	62	18	85	+372%	37	N/A	49	N/A	RCI not collected in Cycle 3.
0219	2.06	0.00	2.06	66	33	33	0%	79	24	26	+8%	47	54	50	-7%	
0220	0.82	0.00	0.82	50	44	49	+11%	68	45	55	+22%	24	32	38	+19%	
0221	0.83	0.00	0.83	48	39	71	+82%	59	38	84	+121%	31	38	49	+29%	
0222	1.17	0.00	1.17	N/A	5	N/A	N/A	N/A	5	N/A	N/A	N/A	N/A	N/A	N/A	Route 0222 was split into Routes 0222AA - Z in Cycle 4. RCI not collected in Cycle 3.

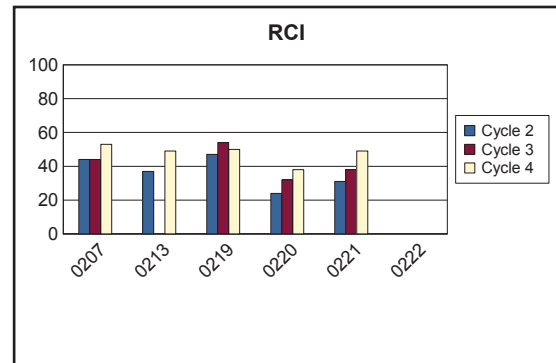
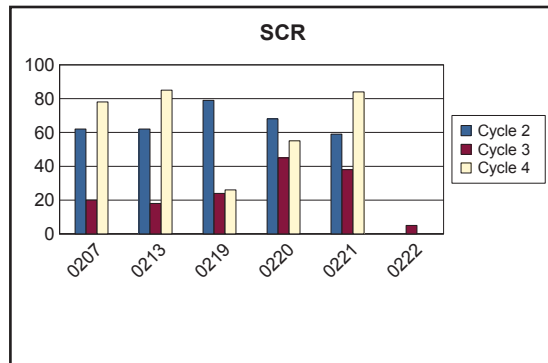
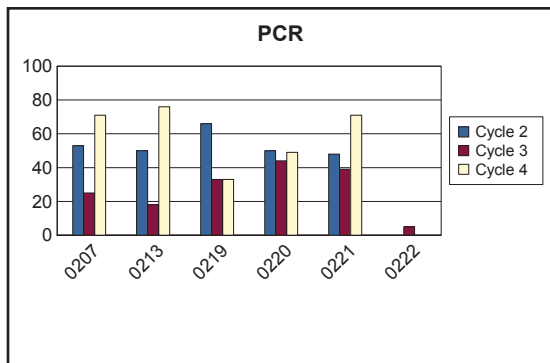



# YOSE CYCLE 2 vs CYCLE 3 vs CYCLE 4 CONDITION COMPARISONS

ROUTE NUMBER	PAVED MILES	FROM MILEPOST	TO MILEPOST	PAVEMENT CONDITION RATING (PCR)			PERCENT CHANGE	SURFACE CONDITION RATING (SCR)			PERCENT CHANGE	ROUGHNESS CONDITION INDEX (RCI)			COMMENT
				CYCLE 2	CYCLE 3	CYCLE 4		CYCLE 2	CYCLE 3	CYCLE 4		CYCLE 2	CYCLE 3	CYCLE 4	
0222AAZ	0.13	0.00	0.13	N/A	N/A	48	N/A	N/A	N/A	48	N/A	N/A	N/A	N/A	No RCI collected in Cycle 3 or 4.
0222ABZ	0.07	0.00	0.07	N/A	N/A	0	N/A	N/A	N/A	0	N/A	N/A	N/A	N/A	No RCI collected in Cycle 3 or 4.
0222ACZ	0.07	0.00	0.07	N/A	N/A	23	N/A	N/A	N/A	23	N/A	N/A	N/A	N/A	No RCI collected in Cycle 3 or 4.
0222ADZ	0.06	0.00	0.06	N/A	N/A	44	N/A	N/A	N/A	44	N/A	N/A	N/A	N/A	No RCI collected in Cycle 3 or 4.
0222BZ	0.14	0.00	0.14	N/A	N/A	0	N/A	N/A	N/A	0	N/A	N/A	N/A	N/A	No RCI collected in Cycle 3 or 4.
0222CAZ	0.04	0.00	0.04	N/A	N/A	10	N/A	N/A	N/A	10	N/A	N/A	N/A	N/A	No RCI collected in Cycle 3 or 4.

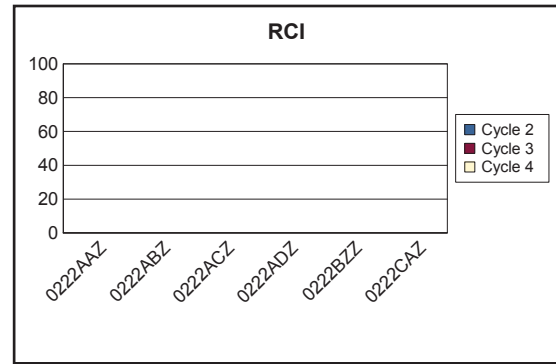
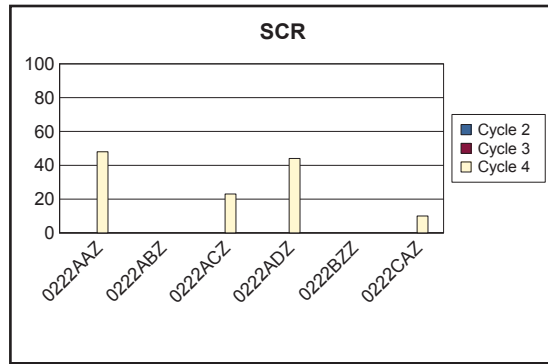
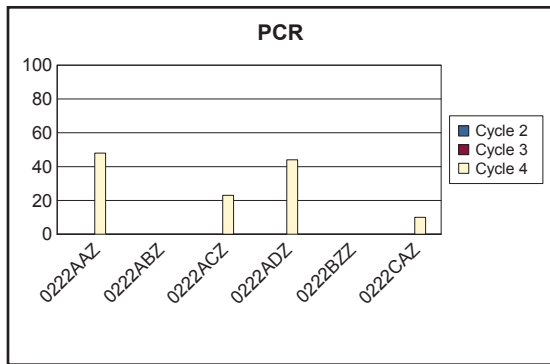

# YOSE CYCLE 2 vs CYCLE 3 vs CYCLE 4 CONDITION COMPARISONS

ROUTE NUMBER	PAVED MILES	FROM MILEPOST	TO MILEPOST	PAVEMENT CONDITION RATING (PCR)				SURFACE CONDITION RATING (SCR)				ROUGHNESS CONDITION INDEX (RCI)				COMMENT	
				CYCLE 2	CYCLE 3	CYCLE 4	PERCENT CHANGE	CYCLE 2	CYCLE 3	CYCLE 4	PERCENT CHANGE	CYCLE 2	CYCLE 3	CYCLE 4	PERCENT CHANGE		
0222CBZ	0.05	0.00	0.05	N/A	N/A	14	N/A	N/A	N/A	14	N/A	N/A	N/A	N/A	N/A	N/A	No RCI collected in Cycle 3 or 4.
0222CZ	0.47	0.00	0.47	N/A	N/A	3	N/A	N/A	N/A	3	N/A	N/A	N/A	N/A	N/A	N/A	No RCI collected in Cycle 3 or 4.
0222Z	0.69	0.00	0.69	N/A	N/A	9	N/A	N/A	N/A	9	N/A	N/A	N/A	N/A	N/A	N/A	No RCI collected in Cycle 3 or 4.
0223AZ	0.28	0.00	0.28	N/A	19	43	+126%	N/A	19	43	+126%	N/A	N/A	N/A	N/A	N/A	Route 0223AZ was 0223B in Cycle 3. No RCI collected in Cycle 3 or 4.
0223BZ	0.27	0.00	0.27	N/A	6	43	+617%	N/A	6	43	+617%	N/A	N/A	N/A	N/A	N/A	Route 0223BZ was 0223C in Cycle 3. No RCI collected in Cycle 3 or 4.
0223CZ	0.29	0.00	0.29	N/A	13	46	+254%	N/A	13	46	+254%	N/A	N/A	N/A	N/A	N/A	Route 0223CZ was 0223D in Cycle 3. No RCI collected in Cycle 3 or 4.

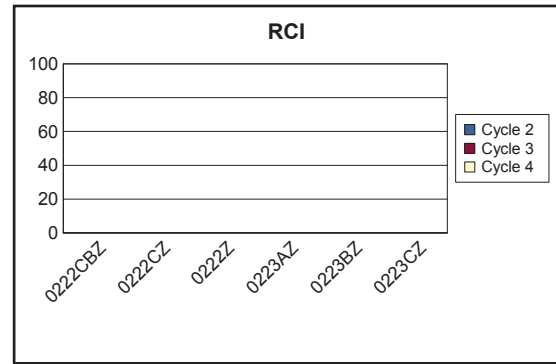
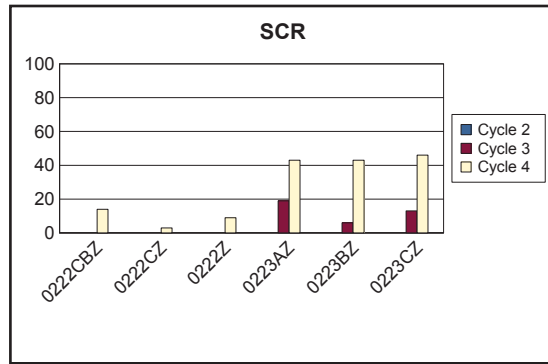
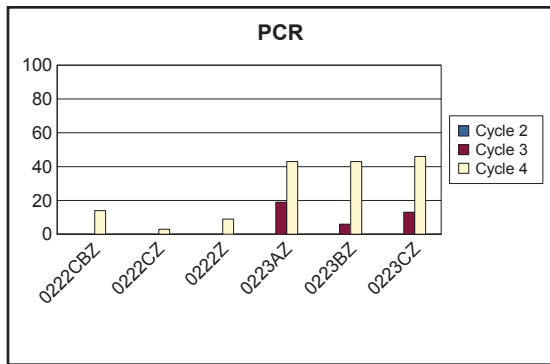

# YOSE CYCLE 2 vs CYCLE 3 vs CYCLE 4 CONDITION COMPARISONS

ROUTE NUMBER	PAVED MILES	FROM MILEPOST	TO MILEPOST	PAVEMENT CONDITION RATING (PCR)				SURFACE CONDITION RATING (SCR)				ROUGHNESS CONDITION INDEX (RCI)				COMMENT
				CYCLE 2	CYCLE 3	CYCLE 4	PERCENT CHANGE	CYCLE 2	CYCLE 3	CYCLE 4	PERCENT CHANGE	CYCLE 2	CYCLE 3	CYCLE 4	PERCENT CHANGE	
0223Z	0.55	0.00	0.55	N/A	6	52	+767%	N/A	2	53	+2250%	N/A	50	48	-4%	Route 0223Z was 0223A in Cycle 3.
0224	0.49	0.00	0.49	85	43	41	-5%	77	23	12	-48%	94	97	89	-8%	
0225AZ	0.41	0.00	0.41	N/A	5	10	+100%	N/A	5	2	-60%	N/A	N/A	33	N/A	Route 0225AZ was Route 0225A in Cycle 3. No RCI collected in Cycle 3.
0225BZ	0.08	0.00	0.08	N/A	0	27	N/A	N/A	0	27	N/A	N/A	N/A	N/A	N/A	Route 0225BZ was Route 0225B in Cycle 3. No RCI collected in Cycle 3 or 4.
0226AZ	0.42	0.00	0.42	N/A	5	12	+140%	N/A	5	3	-40%	N/A	N/A	48	N/A	Route 0226AZ was Route 0226A in Cycle 3. No RCI collected in Cycle 3.
0226BZ	0.21	0.00	0.21	N/A	4	0	-100%	N/A	4	0	-100%	N/A	N/A	N/A	N/A	Route 0226BZ was Route 0226B in Cycle 3. No RCI collected in Cycle 3 or 4.

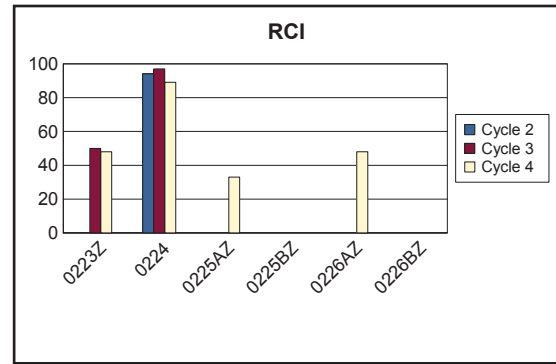
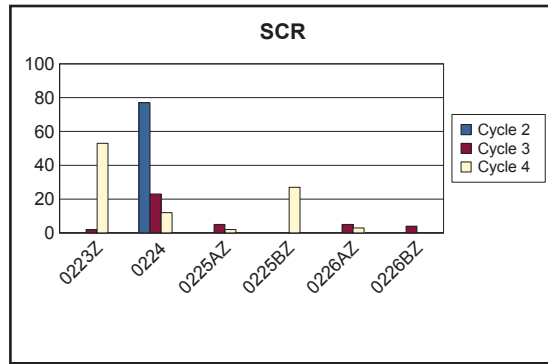
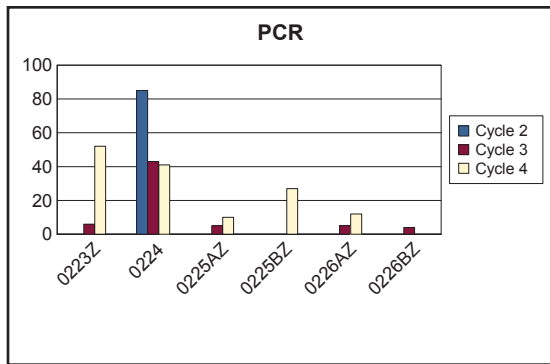

# YOSE CYCLE 2 vs CYCLE 3 vs CYCLE 4 CONDITION COMPARISONS

ROUTE NUMBER	PAVED MILES	FROM MILEPOST	TO MILEPOST	PAVEMENT CONDITION RATING (PCR)				SURFACE CONDITION RATING (SCR)				ROUGHNESS CONDITION INDEX (RCI)				COMMENT
				CYCLE 2	CYCLE 3	CYCLE 4	PERCENT CHANGE	CYCLE 2	CYCLE 3	CYCLE 4	PERCENT CHANGE	CYCLE 2	CYCLE 3	CYCLE 4	PERCENT CHANGE	
0226CZ	0.34	0.00	0.34	N/A	8	0	-100%	N/A	8	0	-100%	N/A	N/A	N/A	N/A	Route 0226CZ was Route 0226C in Cycle 3. No RCI collected in Cycle 3 or 4.
0226DZ	0.20	0.00	0.20	N/A	27	15	-44%	N/A	27	15	-44%	N/A	N/A	N/A	N/A	Route 0226DZ was Route 0226D in Cycle 3. No RCI collected in Cycle 3 or 4.
0226EZ	0.40	0.00	0.40	N/A	15	13	-13%	N/A	15	13	-13%	N/A	N/A	N/A	N/A	Route 0226EZ was Route 0226E in Cycle 3. No RCI collected in Cycle 3 or 4.
0226FZ	0.42	0.00	0.42	N/A	7	8	+14%	N/A	7	7	0%	N/A	N/A	40	N/A	Route 0226FZ was Route 0226F in Cycle 3. No RCI collected in Cycle 3.
0227	0.75	0.00	0.75	46	24	16	-33%	44	8	0	-100%	50	52	48	-8%	
0230	0.67	0.00	0.67	68	69	76	+10%	80	70	85	+21%	50	65	58	-11%	

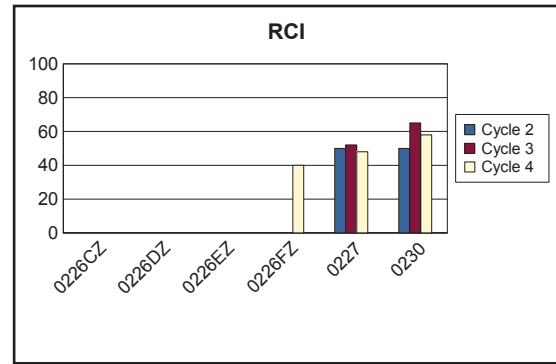
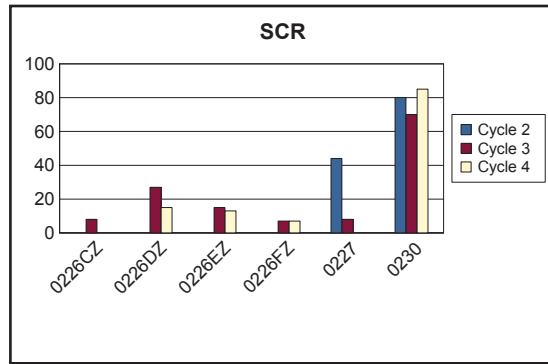
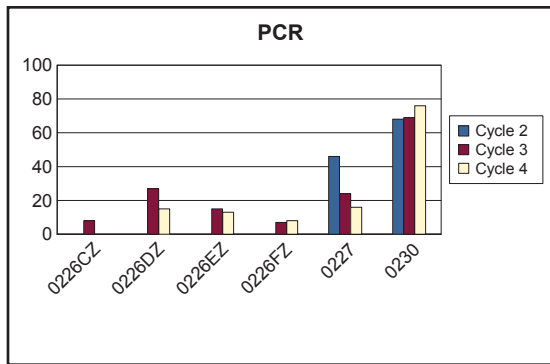

# YOSE CYCLE 2 vs CYCLE 3 vs CYCLE 4 CONDITION COMPARISONS

ROUTE NUMBER	PAVED MILES	FROM MILEPOST	TO MILEPOST	PAVEMENT CONDITION RATING (PCR)				SURFACE CONDITION RATING (SCR)				ROUGHNESS CONDITION INDEX (RCI)				COMMENT
				CYCLE 2	CYCLE 3	CYCLE 4	PERCENT CHANGE	CYCLE 2	CYCLE 3	CYCLE 4	PERCENT CHANGE	CYCLE 2	CYCLE 3	CYCLE 4	PERCENT CHANGE	
0233	4.78	0.00	4.78	N/A	3	6	+100%	N/A	3	6	+100%	N/A	N/A	19	N/A	No RCI collected in Cycle 3.
0234Z	1.72	0.00	1.72	N/A	7	7	0%	N/A	7	6	-14%	N/A	N/A	23	N/A	Route 0234Z was Route 0234 in Cycle 3. No RCI collected in Cycle 3.
0236	4.05	0.00	4.05	37	5	9	+80%	49	4	5	+25%	15	35	30	-14%	
0400	0.47	0.00	0.47	49	17	68	+300%	59	17	75	+341%	35	N/A	39	N/A	No RCI collected in Cycle 3.
0402	0.30	0.00	0.30	N/A	16	32	+100%	N/A	16	35	+119%	N/A	N/A	35	N/A	No RCI collected in Cycle 3.
0404	1.43	0.00	1.43	N/A	23	7	-70%	N/A	23	5	-78%	N/A	N/A	21	N/A	No RCI collected in Cycle 3.

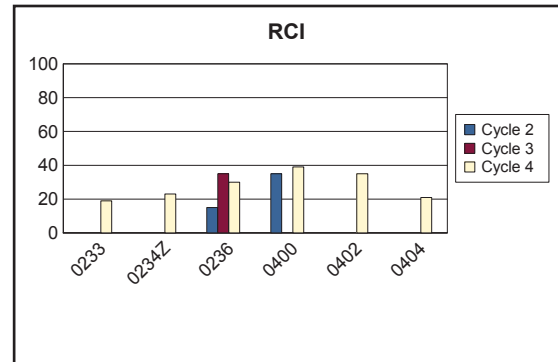
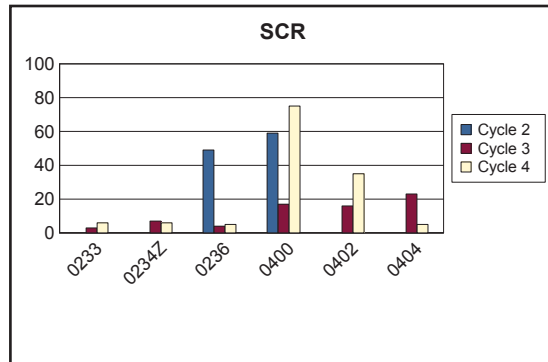
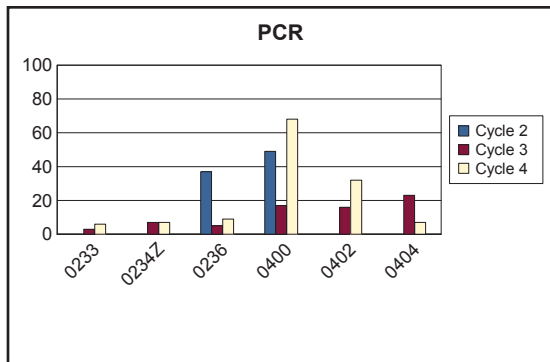

# YOSE CYCLE 2 vs CYCLE 3 vs CYCLE 4 CONDITION COMPARISONS

ROUTE NUMBER	PAVED MILES	FROM MILEPOST	TO MILEPOST	PAVEMENT CONDITION RATING (PCR)				SURFACE CONDITION RATING (SCR)				ROUGHNESS CONDITION INDEX (RCI)				COMMENT
				CYCLE 2	CYCLE 3	CYCLE 4	PERCENT CHANGE	CYCLE 2	CYCLE 3	CYCLE 4	PERCENT CHANGE	CYCLE 2	CYCLE 3	CYCLE 4	PERCENT CHANGE	
0406	3.15	0.00	3.15	71	52	41	-21%	72	38	29	-24%	69	75	69	-8%	
0407	0.80	0.00	0.80	68	58	83	+43%	72	53	84	+58%	64	75	77	+3%	
0408	1.46	0.00	1.46	69	46	60	+30%	78	41	58	+41%	55	67	64	-4%	
0409	0.43	0.00	0.43	N/A	23	64	+178%	N/A	23	66	+187%	N/A	48	43	-10%	
0415AZ	0.61	0.00	0.61	N/A	42	51	+21%	N/A	24	33	+38%	N/A	90	79	-12%	Route 0415AZ was Route 0415A in Cycle 3.
0415BZ	0.28	0.00	0.28	N/A	15	24	+60%	N/A	15	16	+7%	N/A	N/A	65	N/A	Route 0415BZ was Route 0415B in Cycle 3. No RCI collected in Cycle 3.

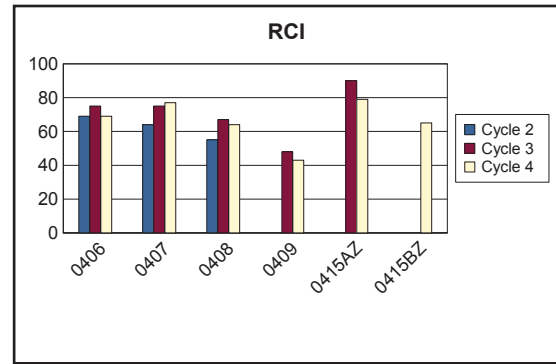
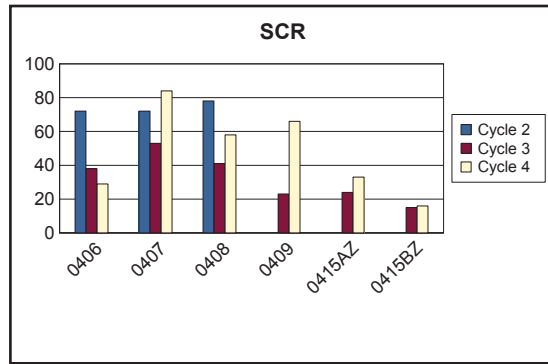
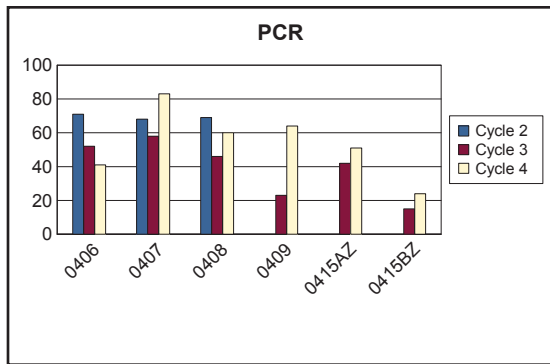



# YOSE CYCLE 2 vs CYCLE 3 vs CYCLE 4 CONDITION COMPARISONS

ROUTE NUMBER	PAVED MILES	FROM MILEPOST	TO MILEPOST	PAVEMENT CONDITION RATING (PCR)				SURFACE CONDITION RATING (SCR)				ROUGHNESS CONDITION INDEX (RCI)				COMMENT
				CYCLE 2	CYCLE 3	CYCLE 4	PERCENT CHANGE	CYCLE 2	CYCLE 3	CYCLE 4	PERCENT CHANGE	CYCLE 2	CYCLE 3	CYCLE 4	PERCENT CHANGE	
0415CZ	0.06	0.00	0.06	N/A	36	30	-17%	N/A	36	30	-17%	N/A	N/A	N/A	N/A	Route 0415CZ was Route 0415C in Cycle 3. No RCI collected in Cycle 3 or 4.
0417	0.54	0.00	0.54	N/A	21	56	+167%	N/A	21	56	+167%	N/A	N/A	37	N/A	No RCI collected in Cycle 3.
0418	0.56	0.00	0.56	10	0	0	N/A	15	0	0	N/A	7	N/A	N/A	N/A	No RCI collected in Cycle 3 or 4.
0500	10.00	0.00	10.00	64	48	77	+60%	63	37	78	+111%	64	67	75	+12%	
0500	2.51	10.00	12.51	74	62	87	+40%	73	52	84	+62%	76	77	91	+18%	

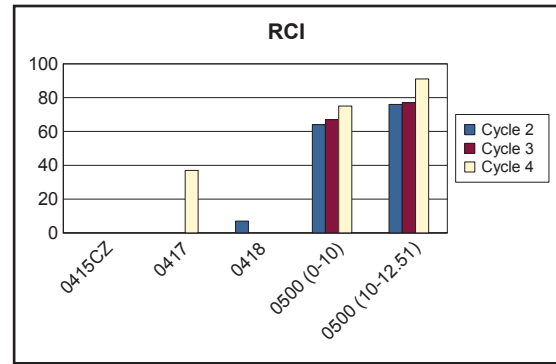
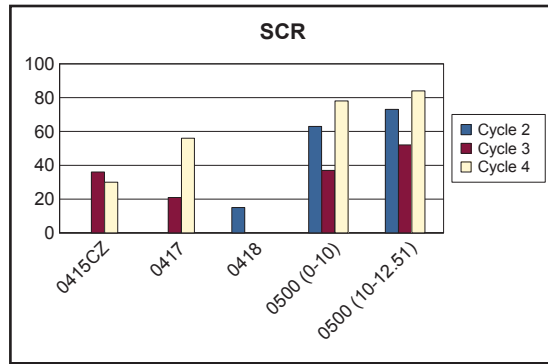
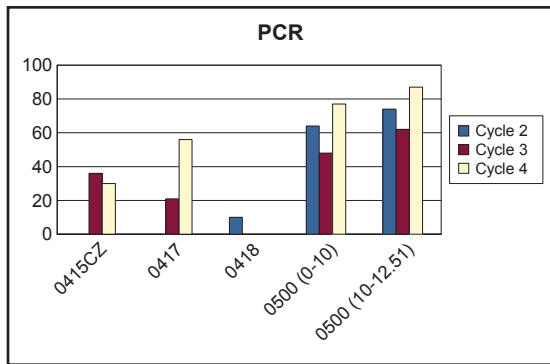

# Yosemite National Park



## **Section 3** **Park Route Location / Condition** **Maps**



# Yosemite National Park Route Location Map Key Map

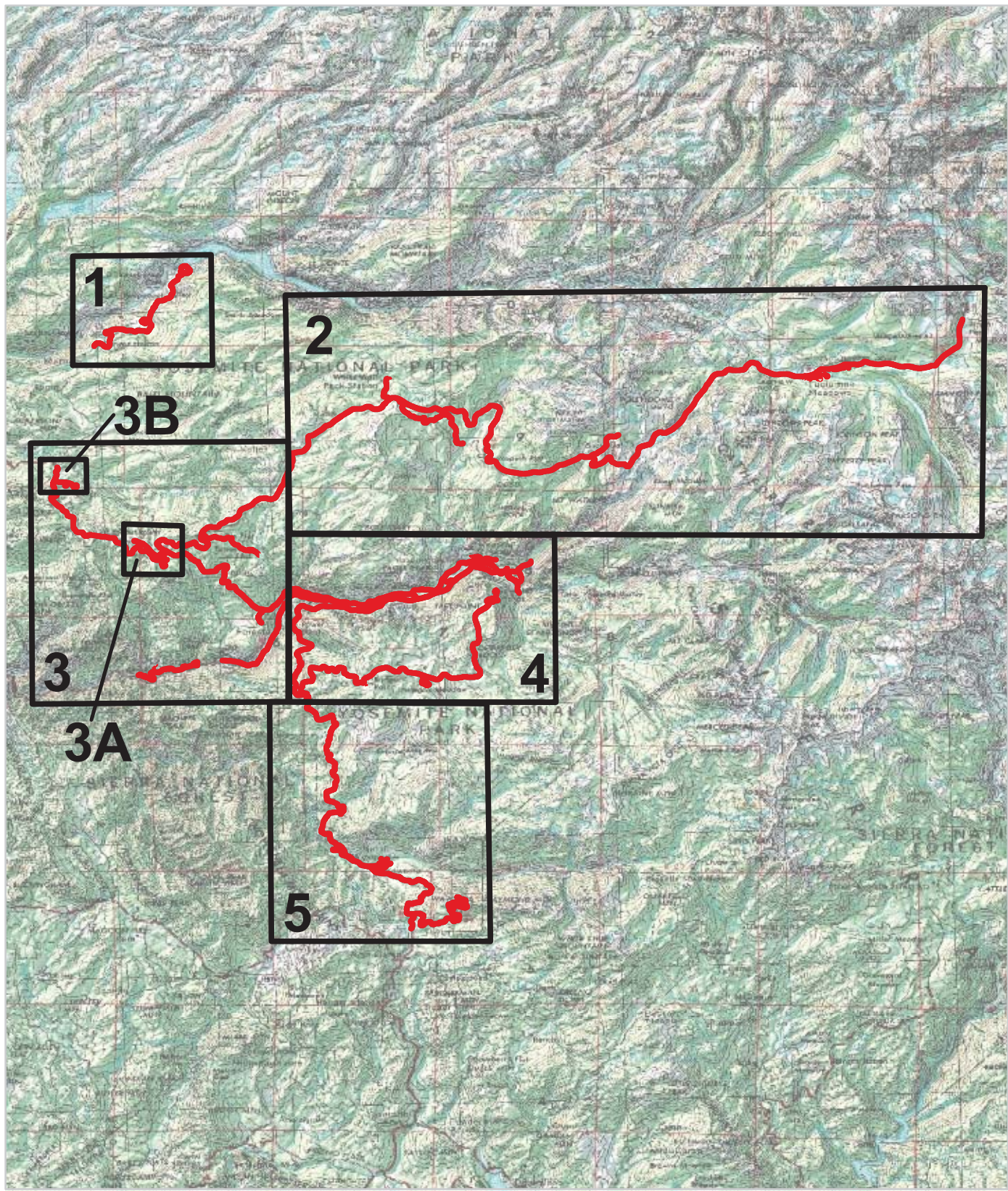

— Park Owned Routes





# Yosemite National Park Route Location Map Area 1

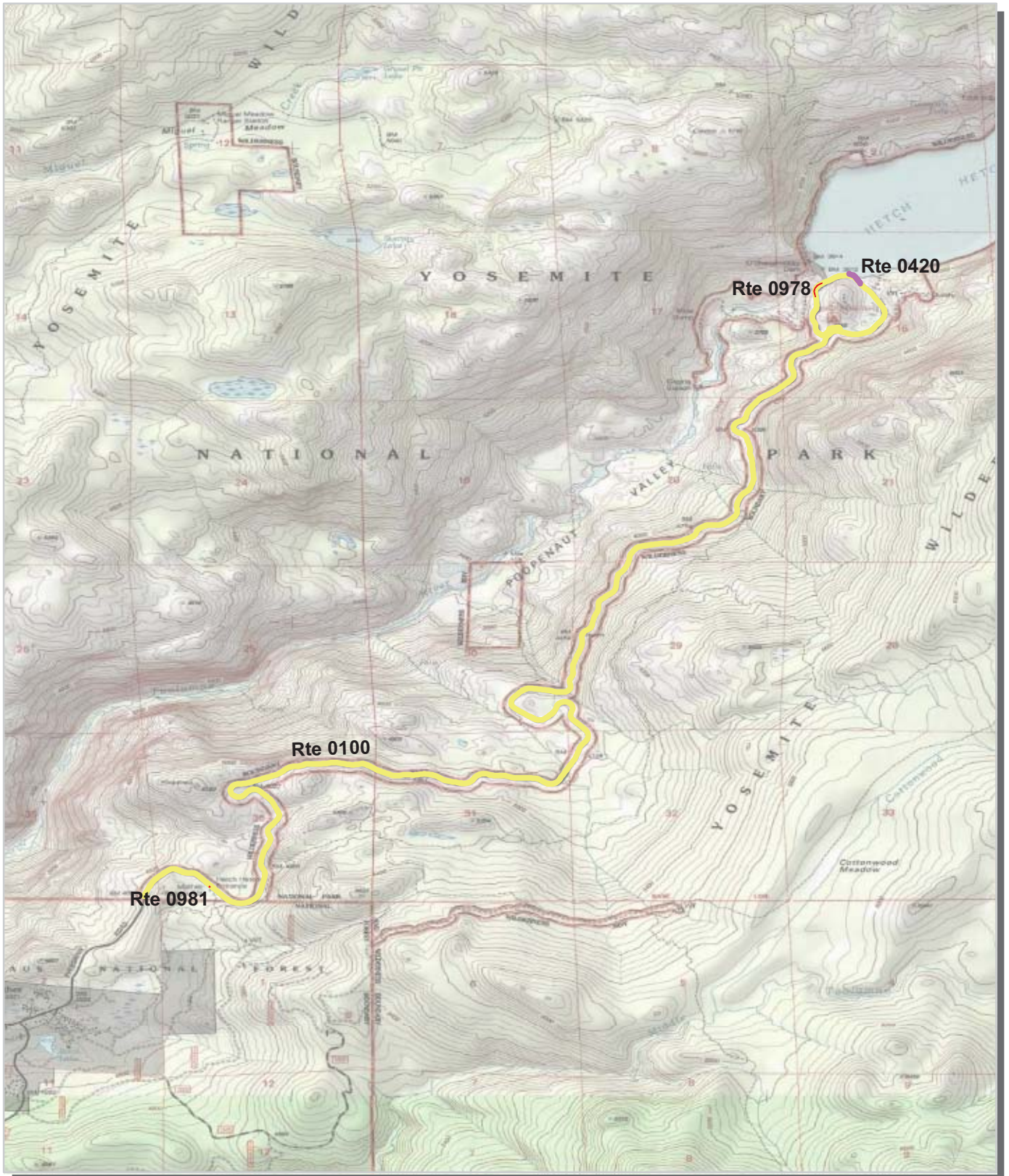

Unique colors used to differentiate routes





# Yosemite National Park Route Location Map Area 2

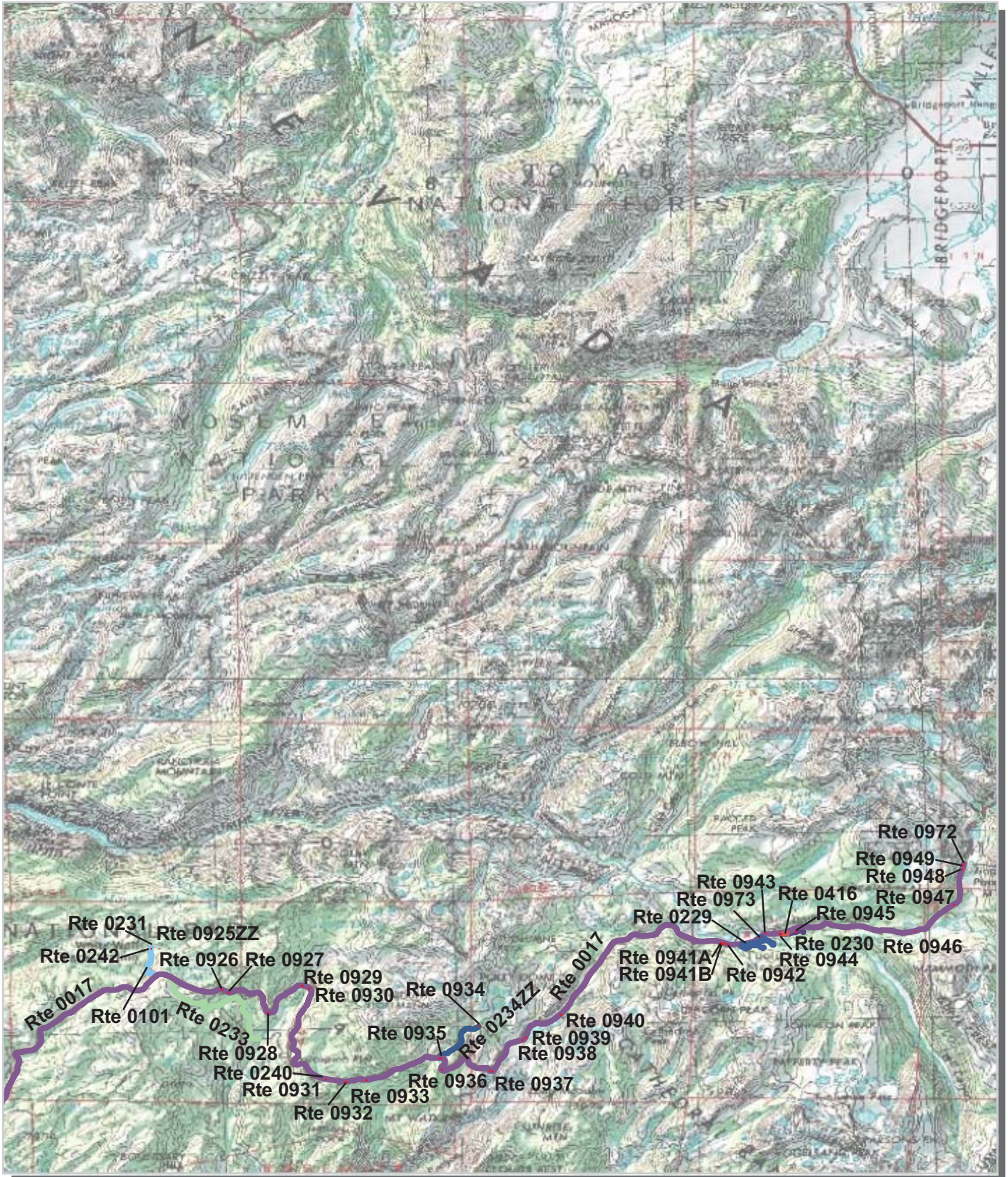

Unique colors used to differentiate routes





# Yosemite National Park Route Location Map Area 3

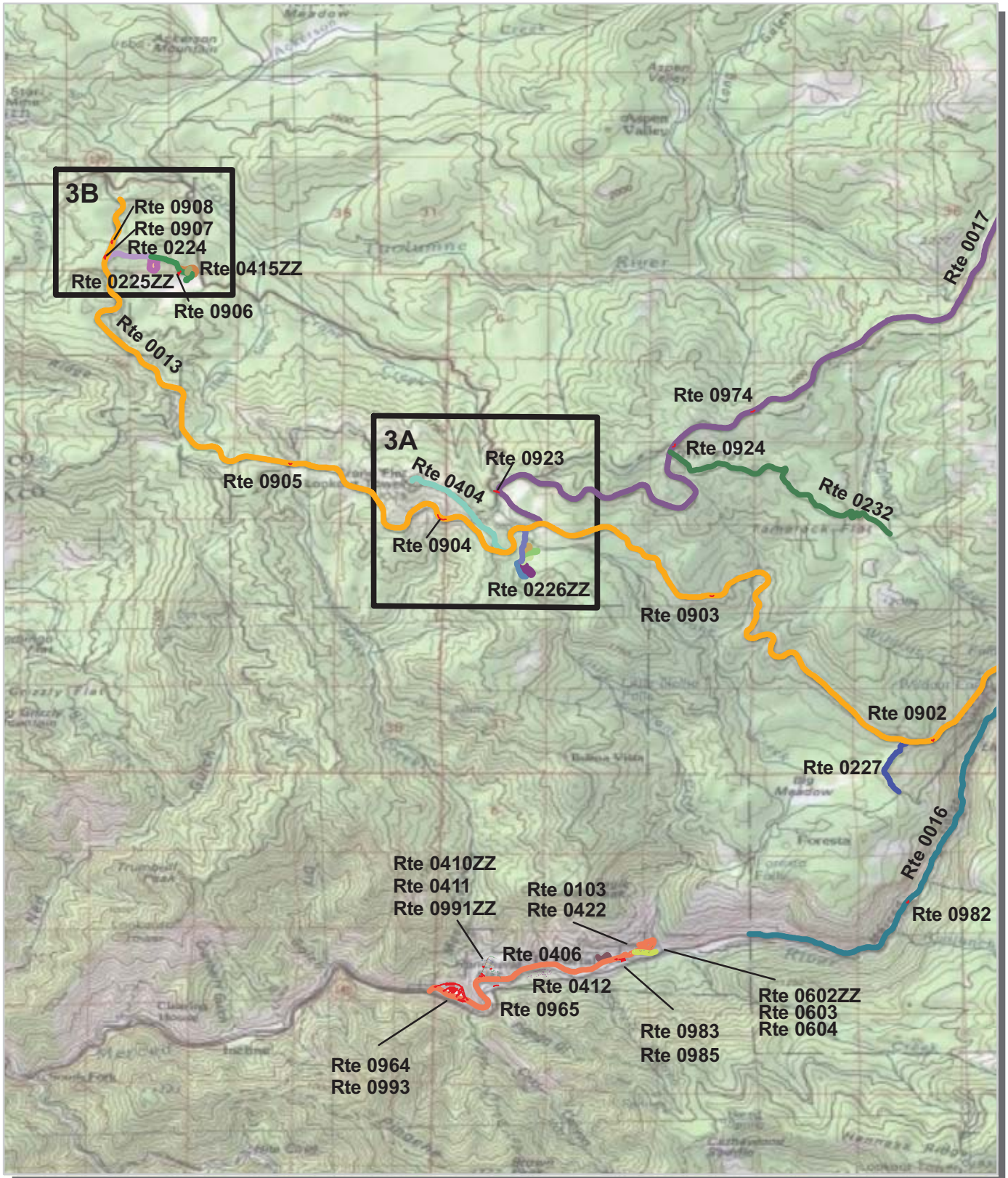

Unique colors used to differentiate routes





# Yosemite National Park Route Location Map Area 3A

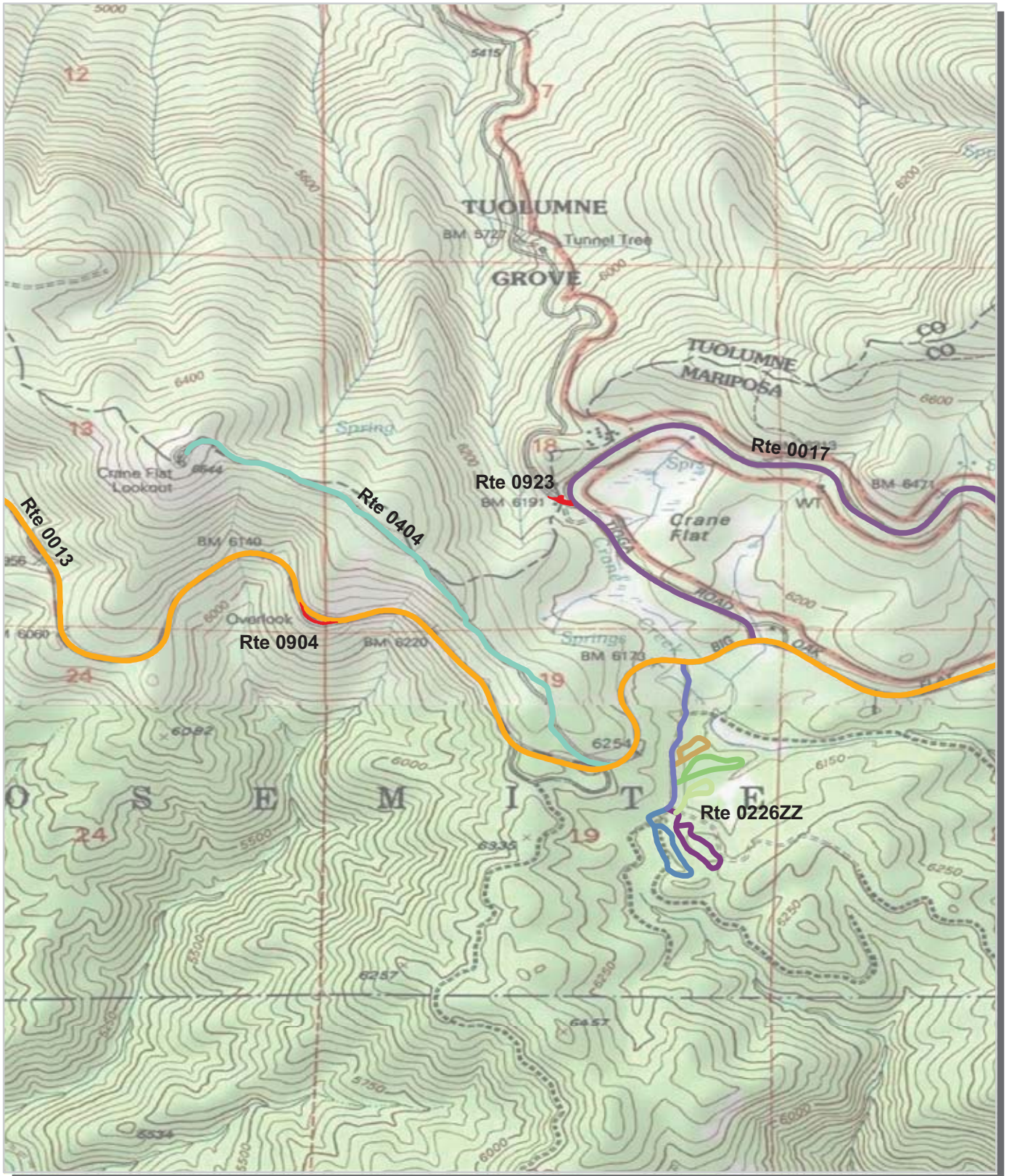

Unique colors used to differentiate routes

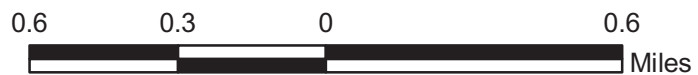



# Yosemite National Park Route Location Map Area 3B

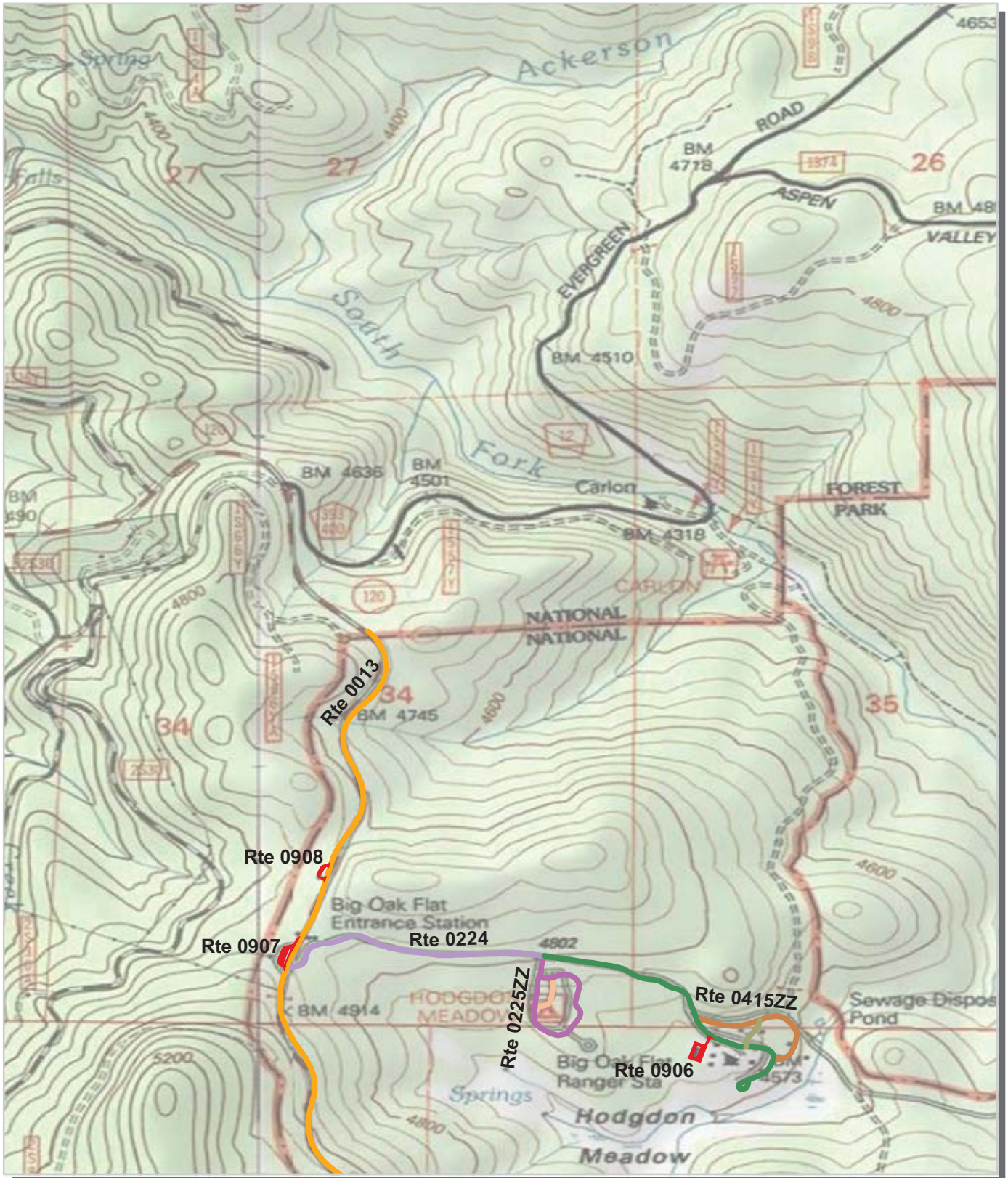

Unique colors used to differentiate routes

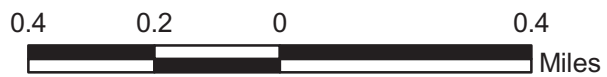



# Yosemite National Park Route Location Map Area 4

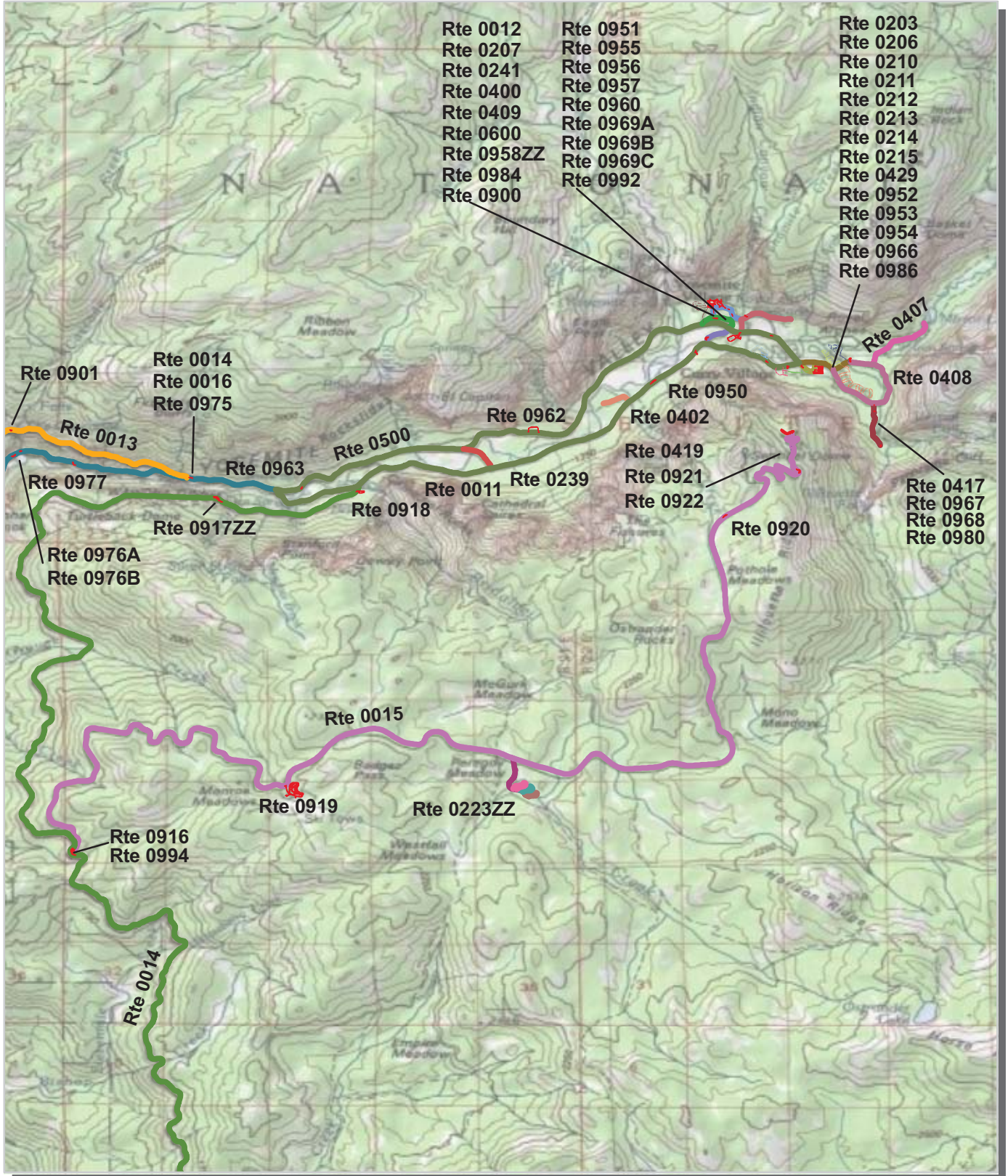

Unique colors used to differentiate routes





# Yosemite National Park Route Location Map Area 5

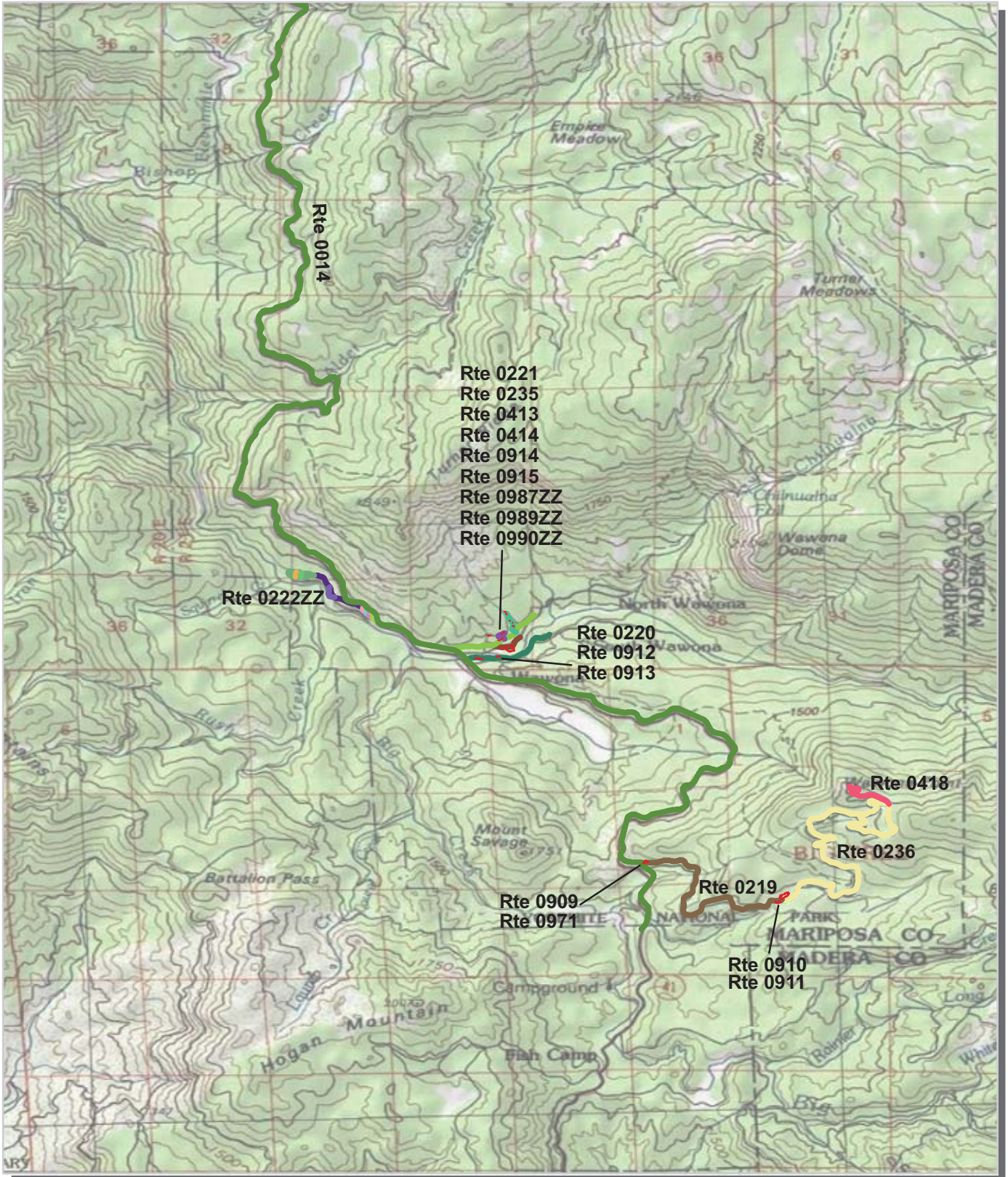

Unique colors used to differentiate routes





**Yosemite National Park  
Route Condition Map  
PCR - Mile by Mile  
Key Map**

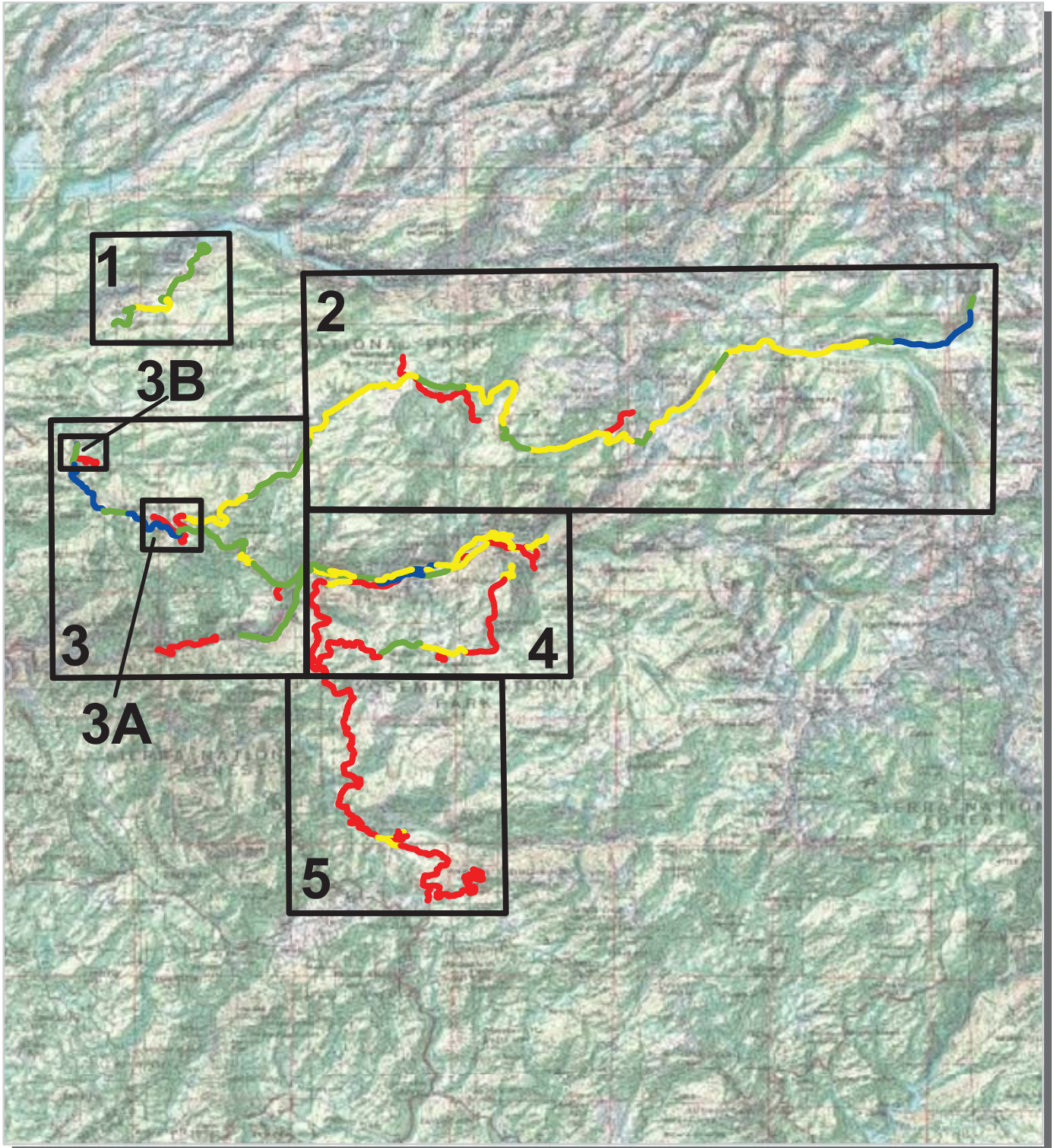

PCR	Poor	Fair	Good	Excellent	No Data
	(≤60)	(61 - 84)	(85 - 94)	(95 - 100)	

\* If the PCR rating is not available for a section, the SCR rating will be displayed. See appendix for definitions and formulas.





**Yosemite National Park  
Route Condition Map  
PCR - Mile by Mile  
Area 1**

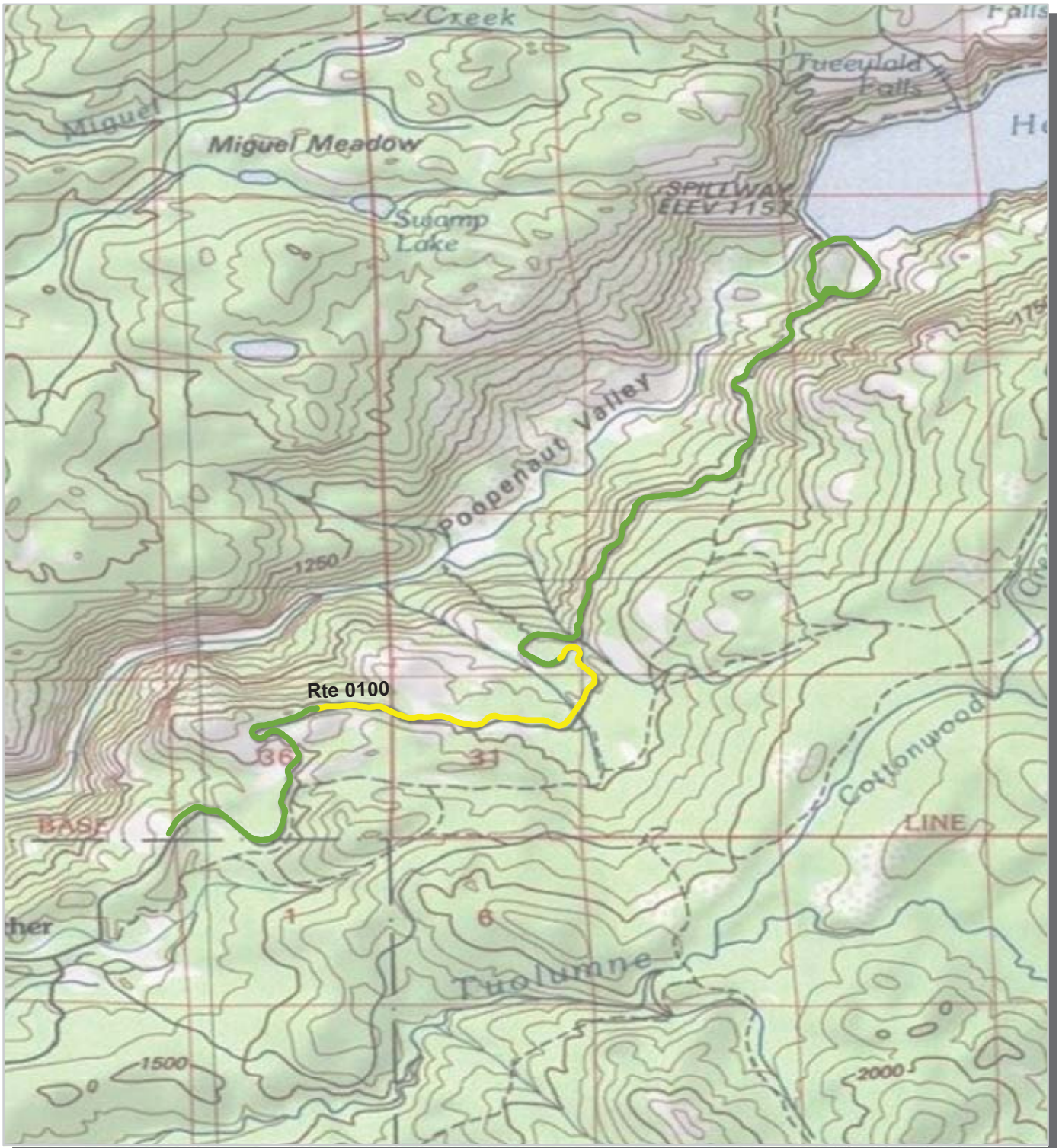

PCR	Poor	Fair	Good	Excellent	No Data
	(≤60)	(61 - 84)	(85 - 94)	(95 - 100)	

\* If the PCR rating is not available for a section, the SCR rating will be displayed. See appendix for definitions and formulas.

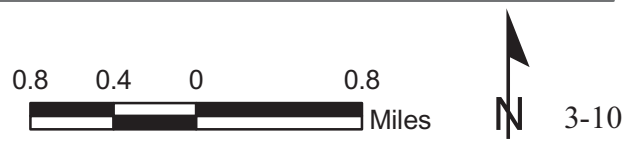



# Yosemite National Park Route Condition Map PCR - Mile by Mile Area 2

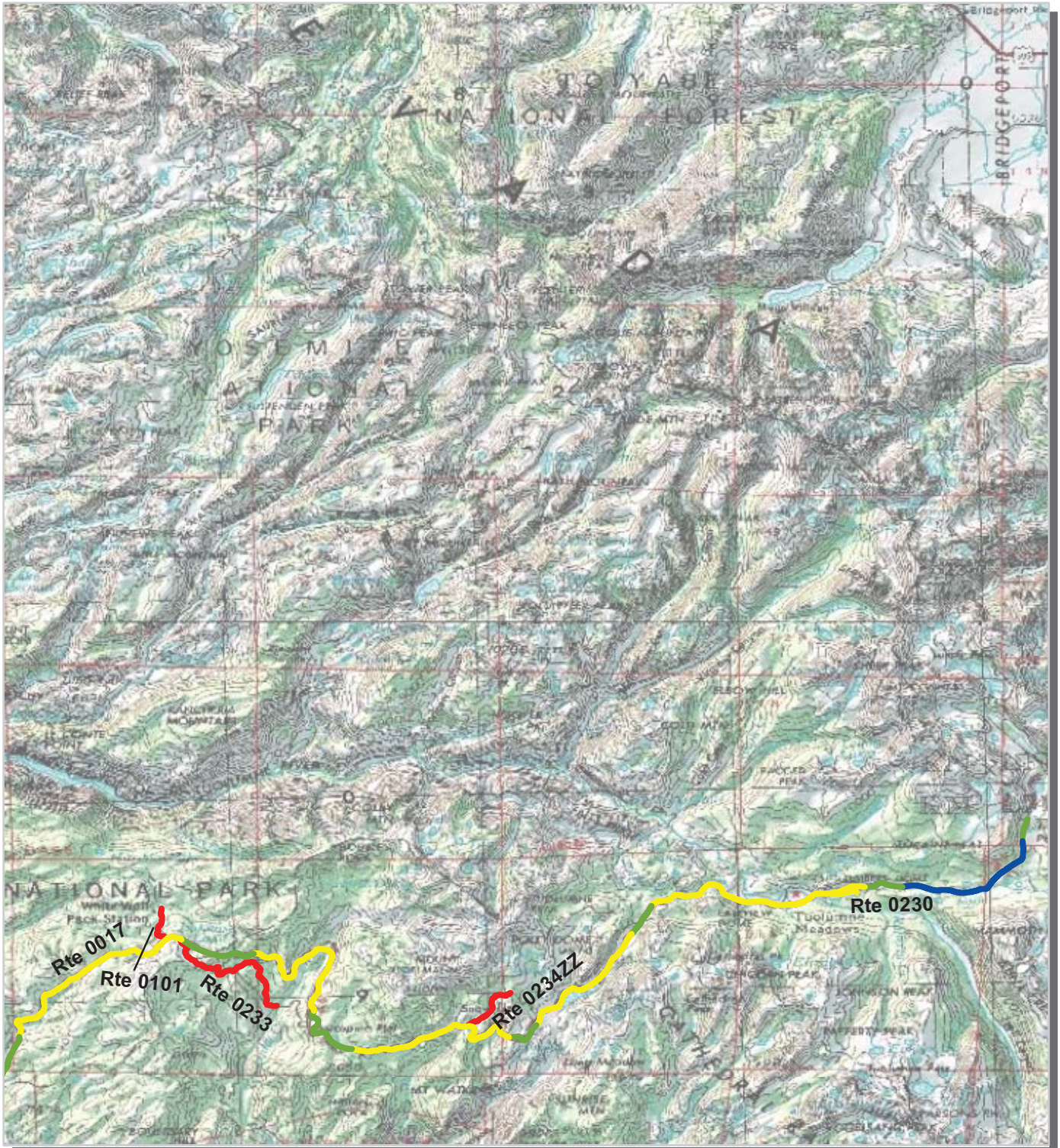

PCR	Poor	Fair	Good	Excellent	No Data
	(≤60)	(61 - 84)	(85 - 94)	(95 - 100)	

\* If the PCR rating is not available for a section, the SCR rating will be displayed. See appendix for definitions and formulas.





# Yosemite National Park Route Condition Map PCR - Mile by Mile Area 3

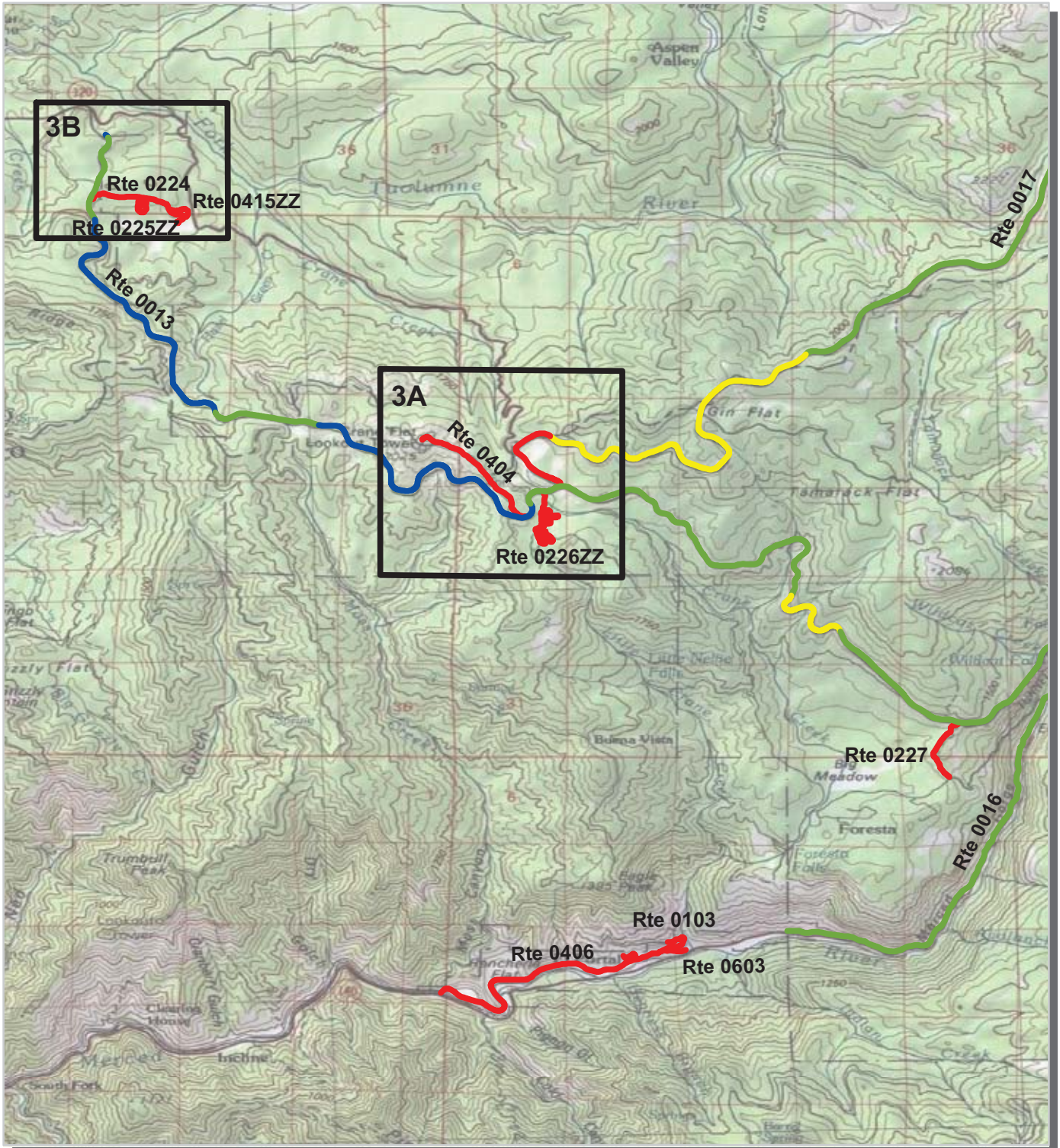

PCR	Poor	<span style="color: red;">■</span>	Fair	<span style="color: yellow;">■</span>	Good	<span style="color: green;">■</span>	Excellent	<span style="color: blue;">■</span>	No Data	<span style="background-color: black; color: black;">■</span>
	(<=60)		(61 - 84)		(85 - 94)		(95 - 100)			

\* If the PCR rating is not available for a section, the SCR rating will be displayed. See appendix for definitions and formulas.





# Yosemite National Park Route Condition Map PCR - Mile by Mile Area 3A

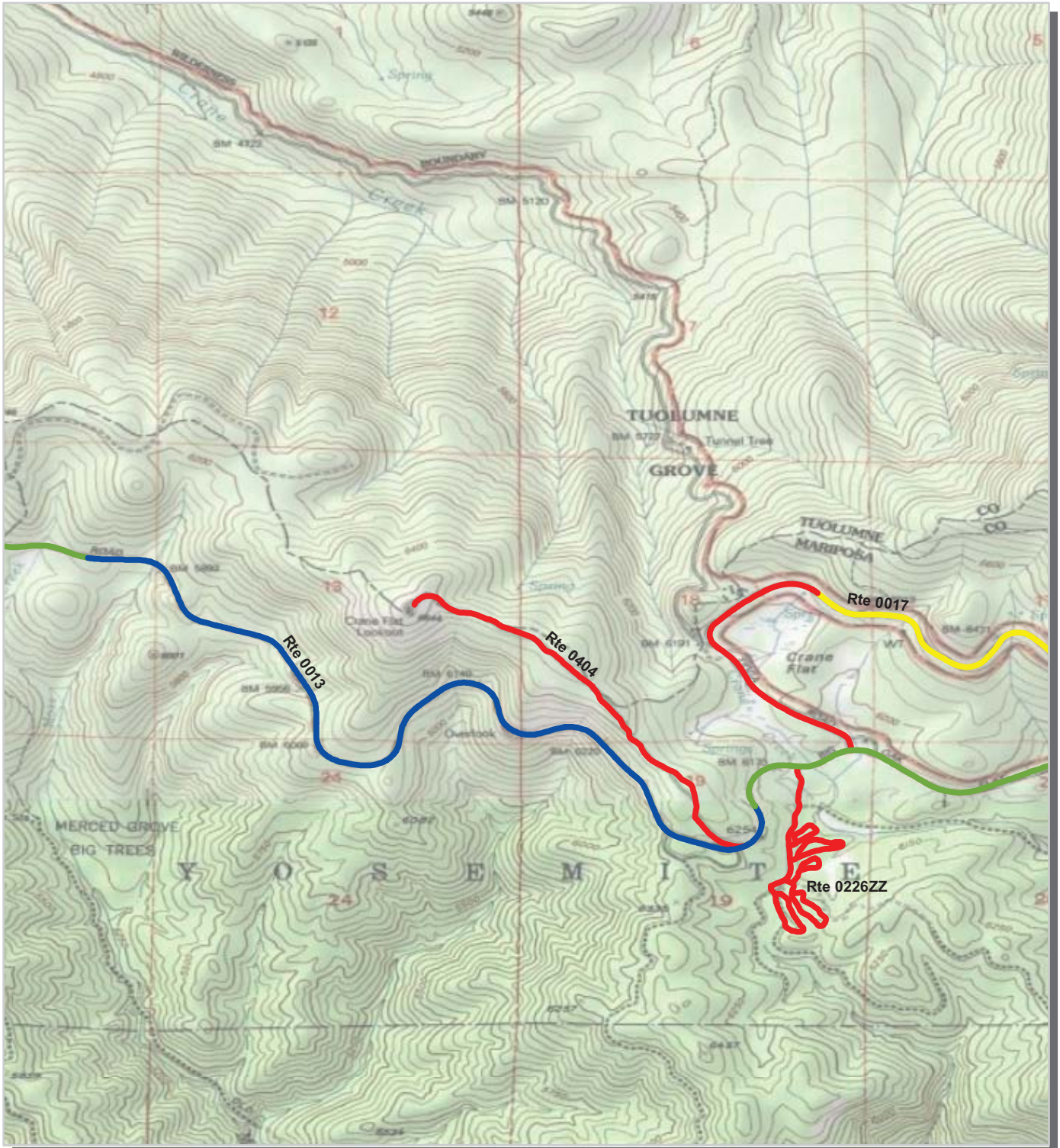

PCR	Poor	<span style="color: red;">■</span>	Fair	<span style="color: yellow;">■</span>	Good	<span style="color: green;">■</span>	Excellent	<span style="color: blue;">■</span>	No Data	<span style="color: black;">■</span>
	(<=60)		(61 - 84)		(85 - 94)		(95 - 100)			

\* If the PCR rating is not available for a section, the SCR rating will be displayed. See appendix for definitions and formulas.





# Yosemite National Park Route Condition Map PCR - Mile by Mile Area 3B

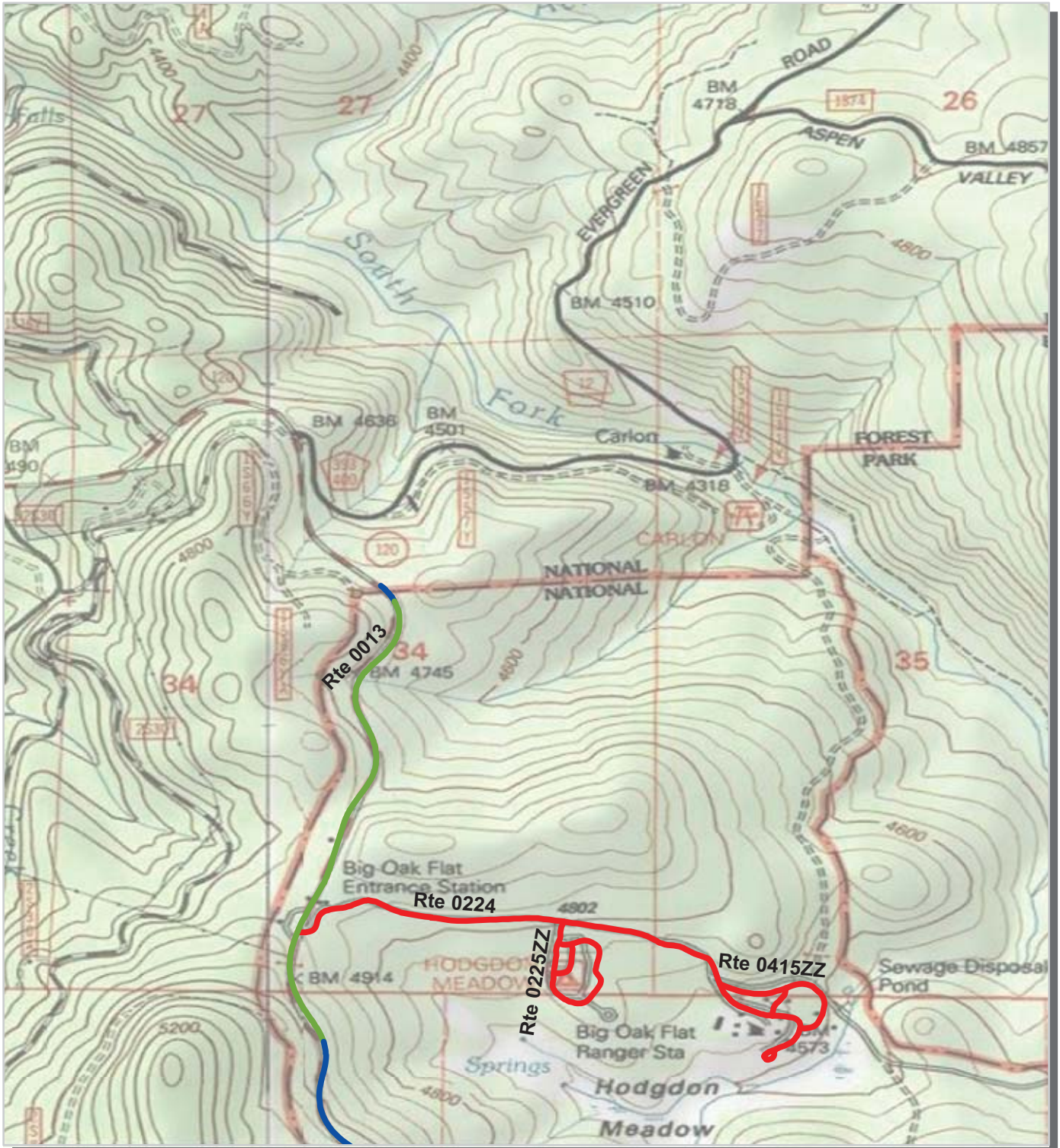

PCR	Poor	Fair	Good	Excellent	No Data
	(≤60)	(61 - 84)	(85 - 94)	(95 - 100)	

\* If the PCR rating is not available for a section, the SCR rating will be displayed. See appendix for definitions and formulas.





# Yosemite National Park Route Condition Map PCR - Mile by Mile Area 4

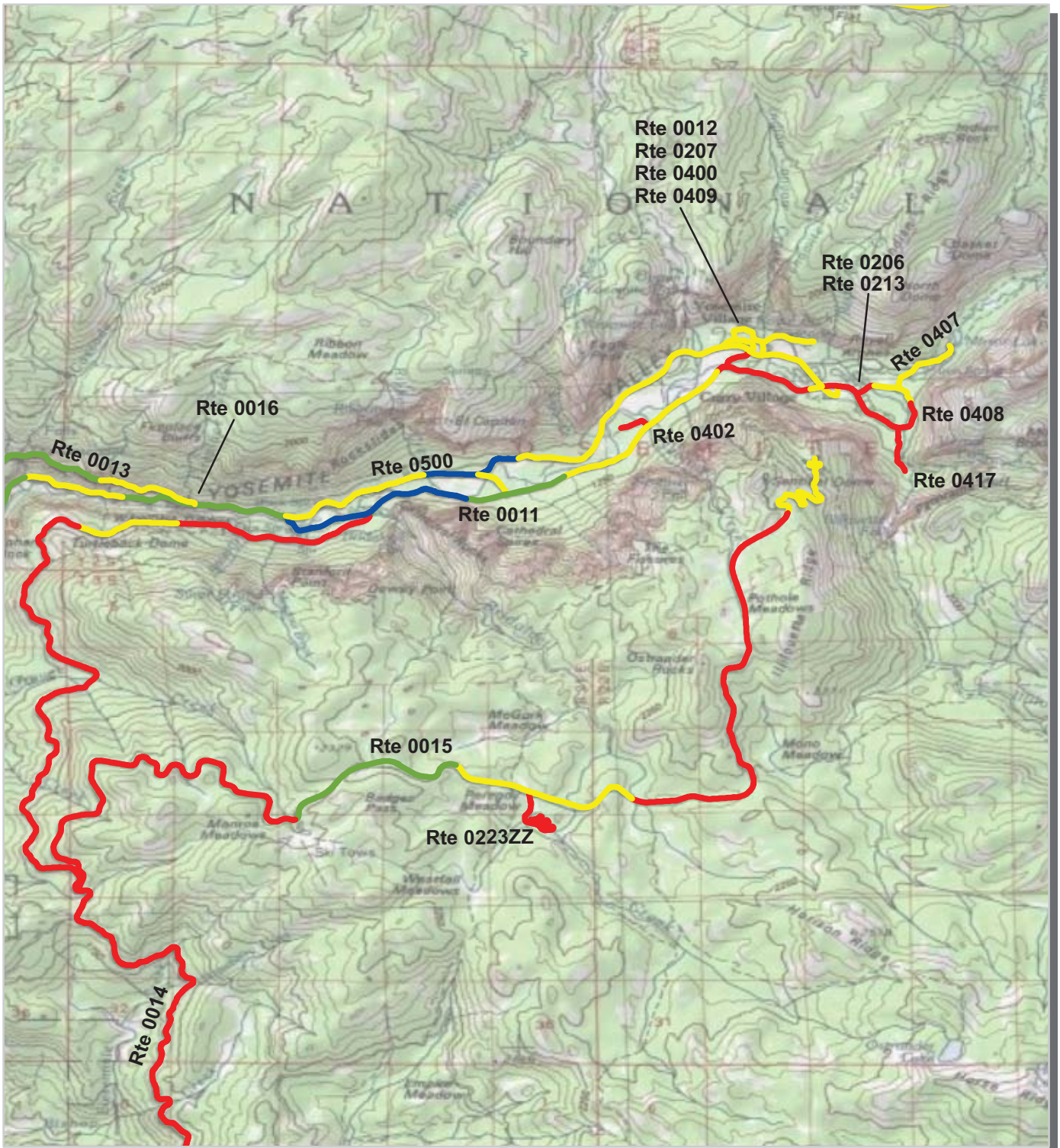

PCR	Poor	Fair	Good	Excellent	No Data
	(≤60)	(61 - 84)	(85 - 94)	(95 - 100)	

\* If the PCR rating is not available for a section, the SCR rating will be displayed. See appendix for definitions and formulas.





# Yosemite National Park Route Condition Map PCR - Mile by Mile Area 5



PCR	Poor (≤60)	<span style="color: red;">■</span>	Fair (61 - 84)	<span style="color: yellow;">■</span>	Good (85 - 94)	<span style="color: green;">■</span>	Excellent (95 - 100)	<span style="color: blue;">■</span>	No Data ■
-----	---------------	------------------------------------	-------------------	---------------------------------------	-------------------	--------------------------------------	-------------------------	-------------------------------------	--------------

\* If the PCR rating is not available for a section, the SCR rating will be displayed. See appendix for definitions and formulas.



# Yosemite National Park



## **Section 4** **Park Route Inventory**

# NPS/RIP Route ID Report

Road Inventory Program 08/27/2009

(Numerical By Route #)

Page 1 of 13

Shading Color Key:  
Red text denotes approx. mileage

White = Paved Routes, ARAN Driven	Yellow = Unpaved Routes, ARAN not Driven	Blue = All Paved Parking Areas	Green = All Unpaved Parking Areas
Grey = Paved Routes, ARAN not Driven	Black = Paved State, Local or Private non-NPS Routes, ARAN Driven		= Concession Route Flag ON

\*\* Unpaved Routes displayed on report were obtained from FMSS database and not inventoried by Road Inventory Program (RIP)

## YOSE

### YOSEMITE NATIONAL PARK

Rte. No.	FMSS No.	Concess Route	Route Name	Route Description		Maint. District	Paved Miles	Un-Paved Miles	Total Route Length	Func. Class	Rte. Lanes	Manual Rated SQ/FT	Surf. Type	Area Maps
				From	To									
0011	11237		EL CAPITAN BRIDGE ROAD	FROM ROUTE 0500 (VALLEY LOOP ROAD) AT MP 2.38 (ON LEFT)	TO ROUTE 0500 (VALLEY LOOP ROAD) AT MP 10.48 (ON LEFT)	VALLEY ROADS	0.390	0.000	0.390	1		0	AS	4
0012	10820		SENTINEL BRIDGE ROAD	FROM ROUTE 0500 (VALLEY LOOP ROAD) AT MP 5.12 (ON LEFT)	TO ROUTE 0500 (VALLEY LOOP ROAD) AT MP 7.00 (ON LEFT)	VALLEY ROADS	0.310	0.000	0.310	1		0	AS	4
0013	9849		BIG OAK FLAT ROAD	FROM ROUTE 0016 AT MP 6.73 ON LEFT	TO BIG OAK FLAT PARK BOUNDARY	MATHER ROADS	18.040	0.000	18.040	1		0	AS	3,3A,3B,4
0014	10814		WAWONA ROAD	FROM SOUTH PARK BOUNDARY	TO ROUTE 0500 SOUTHSIDE	WAWONA ROADS	27.050	0.000	27.050	1		0	AS	4,5
0015	10815		GLACIER POINT ROAD	FROM ROUTE 0014 AT MP 17.80	TO ROUTE 0922 AT GLACIER POINT	WAWONA ROADS	15.720	0.000	15.720	1		0	AS	4
0016	10813		EL PORTAL ROAD	FROM WEST PARK BOUNDARY AT PAVEMENT CHANGE JUST PAST YOSEMITE VIEW LODGE	TO ROUTE 0500 (VALLEY LOOP ROAD) AT BEGIN / END	EL PORTAL ROADS	7.640	0.000	7.640	1		0	AS	3,4
0017	9855		TIOGA ROAD	FROM ROUTE 0013 AT MP 9.58	TO TIOGA PASS PARK BOUNDARY	MATHER ROADS	46.710	0.000	46.710	1		0	AS	2,3,3A
0100	9844		HETCH HETCHY ROAD	FROM HETCH HETCHY PARK BOUNDARY	TO END OF LOOP	MATHER ROADS	8.730	0.000	8.730	2		0	AS	1
0101	10892		WHITE WOLF ROAD	FROM ROUTE 0017 AT MP 14.58	TO END OF PAVEMENT	MATHER ROADS	1.140	0.000	1.140	2		0	AS	2
0102	9848		ASPEN VALLEY ROAD	FROM ROUTE 0013	TO END	MATHER ROADS	0.000	5.050	5.050	2		0	GR	
0103	8387		CHAPEL LANE	FROM ROUTE 0406	TO ROUTE 0103	EL PORTAL ROADS	0.200	0.030	0.230	2		0	AS	3
0203	10893		HOUSEKEEPING CAMPGROUND	FROM ROUTE 0500 AT MP 5.71	THROUGH CAMPGROUND	VALLEY ROADS	1.450	0.000	1.450	3		84,311	AS	4
0206	10894		STABLE ROAD	FROM ROUTE 0500 (VALLEY LOOP ROAD) AT MP 6.11 (ON RIGHT)	TO ROUTE 0408 (HAPPY ISLES SHUTTLE LOOP) AT END	VALLEY ROADS	0.550	0.000	0.550	2		0	AS	4
0207	10895		AHWAHNEE HOTEL ROAD	FROM ROUTE 0500	TO AHWAHNEE HOTEL	VALLEY ROADS	0.680	0.000	0.680	3		0	AS	4
0210	10896		UPPER PINES CAMPGROUND	FROM ROUTE 0206 AT MP 0.46 ON RIGHT	THROUGH CAMPGROUND	VALLEY ROADS	4.140	0.000	4.140	3		240,734	AS	4
0211	10897		LOWER PINES CAMPGROUND	FROM ROUTE 0206 AT MP 0.46 ON LEFT	THROUGH CAMPGROUND	VALLEY ROADS	2.210	0.000	2.210	3		128,633	AS	4
0212	10898		NORTH PINES CAMPGROUND	FROM ROUTE 0206 AT MP 0.53 ON LEFT	THROUGH CAMPGROUND	VALLEY ROADS	1.980	0.000	1.980	3		115,219	AS	4



# NPS/RIP Route ID Report

Road Inventory Program 08/27/2009

(Numerical By Route #)

Page 2 of 13

Shading Color Key:

Red text denotes approx. mileage

White = Paved Routes, ARAN Driven

Yellow = Unpaved Routes, ARAN not Driven

Blue = All Paved Parking Areas

Green = All Unpaved Parking Areas

Grey = Paved Routes, ARAN not Driven

Black = Paved State, Local or Private non-NPS Routes, ARAN Driven

■ = Concession Route Flag ON

\*\* Unpaved Routes displayed on report were obtained from FMSS database and not inventoried by Road Inventory Program (RIP)

## YOSE

### YOSEMITE NATIONAL PARK

Rte. No.	FMSS No.	Concess Route	Route Name	Route Description From	To	Maint. District	Paved Miles	Un-Paved Miles	Total Route Length	Func. Class	Rte. Lanes	Manual Rated SQ/FT	Surf. Type	Area Maps
0213	10899		CURRY VILLAGE ROAD	FROM ROUTE 0500 (VALLEY LOOP ROAD) AT MP 6.12 (ON RIGHT)	TO ROUTE 0206 (STABLE ROAD) AT MP 0.14 (ON RIGHT)	VALLEY ROADS	0.280	0.000	0.280	3		0	AS	4
0214	10901		CURRY VILLAGE PARKING AND REGISTRATION LOOP	FROM ROUTE 0429 (SIERRA CIRCLE)	TO ROUTE 0213 (CURRY VILLAGE ROAD) AT MP 0.07 (ON RIGHT)	VALLEY ROADS	0.720	0.000	0.720	3		62,571	AS	4
0215	6365		CURRY VILLAGE EXIT ROAD	FROM ROUTE 0954	TO ROUTE 0408	VALLEY ROADS	0.240	0.000	0.240	3		14,358	AS	4
0219	10902		MARIPOSA GROVE ROAD	FROM ROUTE 0014 AT MP 0.80	TO INTERSECTION OF ROUTE 0911 AND 0236	WAWONA ROADS	2.060	0.000	2.060	2		0	AS	5
0220	10903		PIONEER HISTORY CENTER ROAD	FROM ROUTE 0014 AT MP 5.51	TO COUNTY LINE	WAWONA ROADS	0.820	0.000	0.820	3		0	AS	5
0221	10904		CHILNUANA FALLS ROAD	FROM ROUTE 0014 AT MP 5.68	TO COUNTY LINE	WAWONA ROADS	0.830	0.000	0.830	3		0	AS	5
0222ZZ	10905		WAWONA CAMPGROUND ROADS	FROM ROUTE 0014 AT MP 6.5 ON LEFT	THROUGH CAMPGROUND	WAWONA ROADS	1.720	0.000	1.720	3		0	AS	5
0223ZZ	103304		BRIDALVEIL CREEK CAMPGROUND ROADS	FROM ROUTE 0015 AT MP 7.8 ON RIGHT	THROUGH CAMPGROUND	WAWONA ROADS	1.390	0.000	1.390	3		0	AS	4
0224	11015		HODGDON MEADOW ROAD	FROM ROUTE 0013 AT MP 17.25	TO ROUTE 0225AZ ON RIGHT AND BEGIN ROUTE 0415 STRAIGHT AHEAD	MATHER ROADS	0.490	0.000	0.490	3		0	AS	3,3B
0225ZZ	9852		HODGDON MEADOW CAMPGROUND LOOPS	FROM END OF ROUTE 0224 / BEGINNING OF ROUTE 0415A	TO ROUTE 0225AZ	MATHER ROADS	0.490	0.000	0.490	3		0	AS	3,3B
0226ZZ	8239		CRANE FLAT CAMPGROUND LOOPS	FROM ROUTE 0013 AT MP 9.718 ON LEFT	THROUGH CAMPGROUND	MATHER ROADS	1.990	0.000	1.990	3		0	AS	3,3A
0227	6348		FORESTA ROAD (EAST)	FROM ROUTE 0013 AT MP 3.45	TO COUNTY LINE	MATHER ROADS	0.750	0.000	0.750	3		0	AS	3
0229	10907		TUOLUMNE MEADOWS CAMPGROUND	FROM ROUTE 0017 AT MP 39.57 ON RIGHT	THROUGH CAMPGROUND	MATHER ROADS	2.530	0.000	2.530	3		146,828	AS	2
0230	10908		TUOLUMNE LODGE ROAD	FROM ROUTE 0017 AT MP 40.16	TO TUOLUMNE LODGE PARKING	MATHER ROADS	0.670	0.000	0.670	3		0	AS	2
0231	10910		WHITE WOLF CAMPGROUND	FROM END OF ROUTE 0101 AT MP 1.12	THROUGH CAMPGROUND	MATHER ROADS	1.130	0.000	1.130	3		66,175	AS	2
0232	10911		TAMARACK FLAT CAMPGROUND	FROM ROUTE 0017 (TIOGA ROAD) AT MP 3.77 (ON RIGHT)	TO END OF PAVEMENT	MATHER ROADS	3.007	0.000	3.007	3		158,779	AS	3
0233	10912		YOSEMITE CREEK CAMPGROUND	FROM ROUTE 0017 AT MP 14.93 ON RIGHT	TO END OF PAVEMENT	MATHER ROADS	4.680	0.000	4.680	3		0	AS	2
0234ZZ	10933		MAY LAKE ROADS	FROM ROUTE 0017 AND ROUTE 0234Z	TO ROUTE 0934 AND ROUTE 0017	MATHER ROADS	1.770	0.000	1.770	3		3,300	AS	2

# NPS/RIP Route ID Report

Road Inventory Program 08/27/2009

(Numerical By Route #)

Page 3 of 13

Shading Color Key:

Red text denotes  
approx. mileage

White = Paved Routes, ARAN Driven

Yellow = Unpaved Routes, ARAN not Driven

Blue = All Paved Parking Areas

Green = All Unpaved Parking Areas

Grey = Paved Routes, ARAN not Driven

Black = Paved State, Local or Private non-NPS Routes, ARAN Driven

■ = Concession Route Flag ON

\*\* Unpaved Routes displayed on report were obtained from FMSS database and not inventoried by Road Inventory Program (RIP)

## YOSE

### YOSEMITE NATIONAL PARK

Rte. No.	FMSS No.	Concess Route	Route Name	Route Description From To	Maint. District	Paved Miles	Un-Paved Miles	Total Route Length	Func. Class	Rte. Lanes	Manual Rated SQ/FT	Surf. Type	Area Maps
0235	10935		WAWONA RANGER STATION ACCESS ROAD	FROM ROUTE 0221 AT MP 0.35 TO END OF PAVEMENT AT BURN PILE	WAWONA ROADS	0.280	0.000	0.280	3		0	AS	5
0236	10936		MARIPOSA GROVE TRAM ROAD	FROM INTERSECTION AT END OF ROUTE 0219 AND ROUTE 0911 TO END OF LOOP	WAWONA ROADS	4.050	0.000	4.050	3		0	AS	5
0239	10938		CATHEDRAL PICNIC AREA	FROM ROUTE 0500 AT MP 2.58 ON LEFT THROUGH PICNIC AREA	VALLEY ROADS	0.080	0.000	0.080	3		5,018	AS	4
0240	10939		PORCUPINE FLAT CAMPGROUND	FROM ROUTE 0017 AT MP 23.89 ON LEFT THROUGH CAMPGROUND	MATHER ROADS	0.140	0.000	0.140	3		8,667	AS	2
0241	10941		CASTLE CLIFFS COURT	FROM ROUTE 0400 TO COURTHOUSE	VALLEY ROADS	0.100	0.000	0.100	3		11,835	AS	4
0242	103778		WHITE WOLF LODGE ROAD	FROM ROUTE 0101 TO ROUTE 0101	MATHER ROADS	0.220	0.000	0.220	3		18,248	AS	2
0243	12735		CHOWCHILLA MOUNTAIN ROAD WAR	FROM ROUTE 0014 (WAWONA ROAD) TO SR 49	WAWONA ROADS	0.000	2.800	2.800	4		0	GR	
0244	6321		OLD BIG OAK FLAT ROAD (CRANE FLAT TO GIN FLAT)	FROM ROUTE 0013 TO GIN FLAT	MATHER ROADS	0.000	1.200	1.200	4		0	GR	
0245	6748		DAVIS CUT-OFF ROAD	FROM RTE 0246 TO	MATHER ROADS	0.000	4.000	4.000	4		0	GR	
0246	6749		OLD COULTERVILLE ROAD	FROM ROUTE 0227 (FORESTA ROAD (EAST)) TO PARK BOUNDARY (WEST)	MATHER ROADS	0.000	2.400	2.400	4		0	GR	
0400	6350		YOSEMITE VILLAGE ADMINISTRATION ROAD	FROM ROUTE 0207 AT MP 0.16 TO ROUTE 0409	VALLEY ROADS	0.460	0.000	0.460	5		0	AS	4
0402	10817		YELLOW PINE CAMPGROUND	FROM ROUTE 0500 AT MP 4.06 ON LEFT TO END OF PAVEMENT	VALLEY ROADS	0.300	0.000	0.300	5		0	AS	4
0404	10818		CRANE FLAT HELIPORT ROAD	FROM ROUTE 0013 AT MP 10.18 TO ROUTE 0979	MATHER ROADS	1.430	0.000	1.430	5		0	AS	3,3A
0405	103381		TUOLUMNE STABLE ROAD	FROM ROUTE 0017 AT MP 39.74 TO STABLES	MATHER ROADS	0.000	0.000	0.000	3		0	GR	
0406	11239		FORESTA ROAD (WEST)	FROM SR 140 TO ROUTE 0422 ON RIGHT AND ROUTE 0406 (UNPAVED SECTION)	EL PORTAL ROADS	3.150	0.000	3.150	5		0	AS	3
0407	11226		MIRROR LAKE ROAD	FROM ROUTE 0408 AT MP 1.25 TO MIRROR LAKE TRAILHEAD	VALLEY ROADS	0.800	0.000	0.800	3		0	AS	4
0408	11227		HAPPY ISLES SHUTTLE LOOP	FROM ROUTE 0206 AT MP 0.35 TO INTERSECTION AT END OF ROUTE 0206 AND ROUTE 0966	VALLEY ROADS	1.460	0.000	1.460	3		0	AS	4
0409	6366		VILLAGE SHUTTLE ROAD	FROM ROUTE 0500 AT MP 7.28 TO ROUTE 0500 AT MP 7.00	VALLEY ROADS	0.430	0.000	0.430	3		0	AS	4

# NPS/RIP Route ID Report

Road Inventory Program 08/27/2009

(Numerical By Route #)

Page 4 of 13

Shading Color Key:

Red text denotes approx. mileage

White = Paved Routes, ARAN Driven

Yellow = Unpaved Routes, ARAN not Driven

Blue = All Paved Parking Areas

Green = All Unpaved Parking Areas

Grey = Paved Routes, ARAN not Driven

Black = Paved State, Local or Private non-NPS Routes, ARAN Driven

■ = Concession Route Flag ON

\*\* Unpaved Routes displayed on report were obtained from FMSS database and not inventoried by Road Inventory Program (RIP)

## YOSE

### YOSEMITE NATIONAL PARK

Rte. No.	FMSS No.	Concess Route	Route Name	Route Description From To	Maint. District	Paved Miles	Un-Paved Miles	Total Route Length	Func. Class	Rte. Lanes	Manual Rated SQ/FT	Surf. Type	Area Maps
0410ZZ	10728		EL PORTAL RESIDENCE AREA RANCHERIA ROADS	FROM ROUTE 0406 AT MP 1.038 ON LEFT THROUGH RESIDENCE AREA	EL PORTAL ROADS	0.000	0.000	0.000	5		108,506	AS	3
0411	10729		EL PORTAL RANCHERIA WATER TANK ACCESS ROAD	FROM ROUTE 0410GZ (RANCHERIA FLAT COURT ROAD) TO WATER TANK	EL PORTAL ROADS	0.100	0.000	0.100	6		6,341	AS	3
0412	11228		EL PORTAL TRAILER COURT	FROM SR 140 ON LEFT SIDE 1.5 MILES PAST FORESTA ROAD THROUGH TRAILER COURT AREA	EL PORTAL ROADS	0.820	0.000	0.820	5		47,690	AS	3
0413	6364		WAWONA WATER TREATMENT FACILITY ACCESS ROAD / GORDON WAY	FROM ROUTE 0221 (CHILNUANA FALLS ROAD) AT MP 0.46 (ON LEFT) TO END OF PAVEMENT	WAWONA ROADS	0.130	0.000	0.130	5		0	AS	5
0414	11229		WAWONA WASTEWATER TREATMENT FACILITY ACCESS ROAD	FROM ROUTE 0221 AT MP 0.59 ON LEFT TO ROUTE 0989ZZ	WAWONA ROADS	0.220	0.000	0.220	5		0	AS	5
0415ZZ	11230		HODGDON MEADOW RESIDENCE AREA ROADS	FROM ROUTE 0224 END/ROUTE 0225AZ TO ROUTE 0415AZ	MATHER ROADS	0.950	0.000	0.950	5		0	AS	3,3B
0416	11232		TUOLUMNE RESIDENCES AND RANGER STATION	FROM ROUTE 0230 TO ROUTE 0230	MATHER ROADS	0.143	0.000	0.143	5		10,284	AS	2
0417	11233		HAPPY ISLES WATER TANK ACCESS ROAD	FROM ROUTE 0408 AT MP 0.59 TO ROUTE 0980	VALLEY ROADS	0.540	0.000	0.540	6		0	AS	4
0418	11234		WAWONA POINT HELIPORT ROAD	FROM ROUTE 0236 AT MP 3.61 TO END OF LOOP	WAWONA ROADS	0.530	0.030	0.560	6		0	AS	5
0419	11235		GLACIER POINT RESIDENCE AREA	FROM ROUTE 0015 AT MP 15.37 TO RESIDENCES	WAWONA ROADS	0.050	0.000	0.050	5		3,087	AS	4
0420	103346		O'SHAUGHNESSY DAM BOAT RAMP / DAM ACCESS ROAD	FROM ROUTE 0100 (HETCH HETCHY ROAD) AT MP 8.04 (ON RIGHT) TO DAM (PARTIALLY SUBMERGED UNDER WATER)	MATHER ROADS	8.367	0.000	8.367	5		508,045	AS	1
0421	9850		OLD BIG OAK FLAT ROAD VIA BIG TREES	FROM ROUTE 0415BZ TO ROUTE 0923	MATHER ROADS	0.000	9.700	9.700	6		0	GR	
0422	10067		WATER TANK ROAD	FROM FORESTA ROAD (WEST) TO END	EL PORTAL ROADS	0.000	0.200	0.200	6		3,318	AS	3
0423	11064		MIDDLE ROAD OLD EPR	FROM FORESTA ROAD (WEST) TO SR 140	EL PORTAL ROADS	0.000	1.000	1.000	6		0	GR	
0424	5664		11 MILE ROAD	FROM YOSEMITE WEST ROAD TO SR 41	WAWONA ROADS	0.000	3.000	3.000	6		0	GR	

# NPS/RIP Route ID Report

Road Inventory Program 08/27/2009

(Numerical By Route #)

Page 5 of 13

Shading Color Key:  
Red text denotes approx. mileage

White = Paved Routes, ARAN Driven	Yellow = Unpaved Routes, ARAN not Driven	Blue = All Paved Parking Areas	Green = All Unpaved Parking Areas
Grey = Paved Routes, ARAN not Driven	Black = Paved State, Local or Private non-NPS Routes, ARAN Driven	■ = Concession Route Flag ON	

\*\* Unpaved Routes displayed on report were obtained from FMSS database and not inventoried by Road Inventory Program (RIP)

## YOSE

### YOSEMITE NATIONAL PARK

Rte. No.	FMSS No.	Concess Route	Route Name	Route Description From To	Maint. District	Paved Miles	Un-Paved Miles	Total Route Length	Func. Class	Rte. Lanes	Manual Rated SQ/FT	Surf. Type	Area Maps
0425	6741		SODA SPRING ROAD	FROM ROUTE 0017 TO SODA SPRING (ROUTE END)	MATHER ROADS	0.000	0.950	0.950	5		0	GR	
0426	9847		LAKE ELEANOR ROAD	FROM ROUTE 0013 (BIG OAK FLAT ROAD) TO END	MATHER ROADS	0.000	0.680	0.680	6		0	GR	
0427	9853		SUGAR PINE GAP ROAD	FROM ROUTE 0013 (MERCED GROVE) TO ROUTE 0013 (BIG OAK FLAT PARK BOUNDARY)	MATHER ROADS	0.000	2.200	2.200	6		0	GR	
0428	9854		MERCED GROVE ROAD	FROM ROUTE 0427 TO END	MATHER ROADS	0.000	1.040	1.040	6		0	GR	
0429	108800		SIERRA CIRCLE	FROM ROUTE 0500 TO ROUTE 0500	VALLEY ROADS	0.000	0.000	0.000	5		73,083	AS	4
0430	9846		BASELINE ROAD MAR	FROM EVERGREEN ROAD TO PARK BOUNDARY (BIG OAK FLATS)	MATHER ROADS	0.000	1.600	1.600	6		0	GR	
0431	116382		VALLEY ONE RESIDENT ROAD	FROM ROUTE 0500 AT MP 7.49 TO WELL #2	VALLEY ROADS	0.116	0.350	0.466	5		0	AS	4
0500	10900		VALLEY LOOP ROAD	FROM END OF ROUTE 0016 KEEPING RIGHT TO INTERSECTION OF ROUTE 0016, STRAIGHT AHEAD AND ROUTE 0500 BEGINNING, ON LEFT	VALLEY ROADS	12.510	0.000	12.510	1		0	AS	4
0600	11236		VALLEY RESIDENCE AREA	FROM ROUTE 0409, THROUGH RESIDENCE AREA TO ROUTE 0400	VALLEY ROADS	0.870	0.000	0.870	5		101,157	AS	4
0601	10077		FORESTA RESIDENTIAL ROADS	FROM ROUTE 0406 TO END	EL PORTAL ROADS	0.000	3.000	3.000	8		0	GR	
0602ZZ	12772		OLD EL PORTAL PAVED RESIDENTIAL ROADS	FROM ROUTE 0406 TO END	EL PORTAL ROADS	0.000	0.000	0.000	8		19,226	AS	3
0603	8388		CRANE CREEK ROAD	FROM ROUTE 0406 AT MP 2.72 TO SR 140	EL PORTAL ROADS	0.210	0.000	0.210	8		0	AS	3
0604	8389		EAGLE PEAK ROAD	FROM ROUTE 0603 (CRANE CREEK ROAD) AT MP 0.15 (ON LEFT) TO ROUTE 0406 (FORESTA ROAD (WEST)) AT MP 2.92 (ON RIGHT)	EL PORTAL ROADS	0.000	0.000	0.000	8		7,350	AS	3
0900	10822		SENTINEL BRIDGE PARKING AREA	FROM ROUTE 0012 (SENTINEL BRIDGE ROAD) AT MP 0.04 (ON LEFT) TO ROUTE 0012 (SENTINEL BRIDGE ROAD) AT MP 0.07 (ON LEFT)	VALLEY ROADS	0.000	0.000	0.000			15,007	AS	4
0901	10944		CASCADE CREEK TURNOUT	FROM ROUTE 0013 (BIG OAK FLAT ROAD) AT MP 1.93 (ON LEFT) TO ROUTE 0013 (BIG OAK FLAT ROAD) AT MP 1.95 (ON LEFT)	MATHER ROADS	0.000	0.000	0.000			3,568	AS	4
0902	6757		MERCED CANYON OVERLOOK PARKING	FROM ROUTE 0013 (BIG OAK FLAT ROAD) AT MP 3.19 (ON LEFT) TO ROUTE 0013 (BIG OAK FLAT ROAD) AT MP 3.21 (ON LEFT)	MATHER ROADS	0.000	0.000	0.000			6,490	AS	3
0903	11622		BIG MEADOWS OVERLOOK PARKING	FROM ROUTE 0013 (BIG OAK FLAT ROAD) AT MP 7.33 (ON LEFT) TO ROUTE 0013 (BIG OAK FLAT ROAD) AT MP 7.37 (ON LEFT)	MATHER ROADS	0.000	0.000	0.000			5,736	AS	3



# NPS/RIP Route ID Report

Shading Color Key:

Red text denotes approx. mileage

White = Paved Routes, ARAN Driven

Yellow = Unpaved Routes, ARAN not Driven

Blue = All Paved Parking Areas

Green = All Unpaved Parking Areas

Grey = Paved Routes, ARAN not Driven

Black = Paved State, Local or Private non-NPS Routes, ARAN Driven

  = Concession Route Flag ON

\*\* Unpaved Routes displayed on report were obtained from FMSS database and not inventoried by Road Inventory Program (RIP)

## YOSE

### YOSEMITE NATIONAL PARK

Rte. No.	FMSS No.	Concess Route	Route Name	Route Description		Maint. District	Paved Miles	Un-Paved Miles	Total Route Length	Func. Class	Rte. Lanes	Manual Rated SQ/FT	Surf. Type	Area Maps
				From	To									
0904	11013		SAN JOAQUIN OVERLOOK PARKING	FROM ROUTE 0013 (BIG OAK FLAT ROAD) AT MP 11.03 (ON LEFT)	TO ROUTE 0013 (BIG OAK FLAT ROAD) AT MP 11.11 (ON LEFT)	MATHER ROADS	0.000	0.000	0.000			15,213	AS	3,3A
0905	11250		MERCED GROVE PARKING	FROM ROUTE 0013 (BIG OAK FLAT ROAD) AT MP 13.25 (ON LEFT)	TO ROUTE 0013 (BIG OAK FLAT ROAD) AT MP 13.28 (ON LEFT)	MATHER ROADS	0.000	0.000	0.000			5,930	AS	3
0906	11541		HODGDON MEADOW MAINTENANCE AREA PARKING / HILLSIDE ROAD	FROM ROUTE 0415ZZ (HODGDON MEADOW RESIDENCE AREA ROADS)	TO PARKING	MATHER ROADS	0.000	0.000	0.000			19,858	AS	3,3B
0907	11546		BIG OAK FLAT ENTRANCE PARKING	ADJACENT TO ROUTE 0013 (BIG OAK FLAT ROAD) AT MP 17.24 (ON LEFT)		MATHER ROADS	0.000	0.000	0.000			20,010	AS	3,3B
0908	11547		BIG OAK FLAT ENTRANCE SIGN PARKING	FROM ROUTE 0013 (BIG OAK FLAT ROAD) AT MP 17.44 (ON LEFT)	TO ROUTE 0013 (BIG OAK FLAT ROAD) AT MP 17.48 (ON LEFT)	MATHER ROADS	0.000	0.000	0.000			7,547	AS	3,3B
0909	11548		MARIPOSA GROVE ENTRANCE PARKING	FROM ROUTE 0219 (MARIPOSA GROVE ROAD) AT MP 0.01 (ON LEFT)	TO ROUTE 0219 (MARIPOSA GROVE ROAD) AT MP 0.04 (ON LEFT)	WAWONA ROADS	0.000	0.000	0.000			11,646	AS	5
0910	11549		MARIPOSA GROVE BUS PARKING	FROM ROUTE 0219 (MARIPOSA GROVE ROAD) AT MP 2.00 (ON RIGHT)	TO ROUTE 0219 (MARIPOSA GROVE ROAD) AT MP 2.04 (ON RIGHT)	WAWONA ROADS	0.000	0.000	0.000			20,236	AS	5
0911	11550		MARIPOSA GROVE PARKING	FROM ROUTE 0219 (MARIPOSA GROVE ROAD) AT MP 2.05 (ON LEFT)	TO ROUTE 0219 (MARIPOSA GROVE ROAD) AT END	WAWONA ROADS	0.000	0.000	0.000			57,130	AS	5
0912	11556		WAWONA HISTORY CENTER PARKING	FROM ROUTE 0220 (PIONEER HISTORY CENTER ROAD) AT MP 0.13 (ON RIGHT)	TO PARKING	WAWONA ROADS	0.000	0.000	0.000			18,617	AS	5
0913	11557		WAWONA DUMP STATION	FROM ROUTE 0220 (PIONEER HISTORY CENTER ROAD) AT MP 0.25 (ON LEFT)	TO ROUTE 0220 (PIONEER HISTORY CENTER ROAD) AT MP 0.28 (ON LEFT)	WAWONA ROADS	0.000	0.000	0.000			6,683	AS	5
0914	11558		WAWONA UTILITY AREA PARKING	FROM ROUTE 0235 (WAWONA RANGER STATION ACCESS ROAD) AT MP 0.08 (ON RIGHT)	TO ROUTE 0235 (WAWONA RANGER STATION ACCESS ROAD) AT MP 0.15 (ON RIGHT)	WAWONA ROADS	0.000	0.000	0.000			35,325	AS	5
0915	11559		WAWONA DISTRICT OFFICE PARKING	FROM ROUTE 0413 (WAWONA WATER TREATMENT FACILITY ACCESS ROAD / GORDON WAY)	TO PARKING	WAWONA ROADS	0.000	0.000	0.000			9,276	AS	5

# NPS/RIP Route ID Report

Road Inventory Program 08/27/2009

(Numerical By Route #)

Page 7 of 13

Shading Color Key:

Red text denotes approx. mileage

White = Paved Routes, ARAN Driven

Yellow = Unpaved Routes, ARAN not Driven

Blue = All Paved Parking Areas

Green = All Unpaved Parking Areas

Grey = Paved Routes, ARAN not Driven

Black = Paved State, Local or Private non-NPS Routes, ARAN Driven

■ = Concession Route Flag ON

\*\* Unpaved Routes displayed on report were obtained from FMSS database and not inventoried by Road Inventory Program (RIP)

## YOSE

### YOSEMITE NATIONAL PARK

Rte. No.	FMSS No.	Concess Route	Route Name	Route Description From	To	Maint. District	Paved Miles	Un-Paved Miles	Total Route Length	Func. Class	Rte. Lanes	Manual Rated SQ/FT	Surf. Type	Area Maps
0916	11560		RESTROOM PARKING	FROM ROUTE 0014 (WAWONA ROAD) AT MP 17.73 (ON RIGHT)	TO ROUTE 0015 (GLACIER POINT ROAD) AT MP 0.02 (ON RIGHT)	WAWONA ROADS	0.000	0.000	0.000			10,133	AS	4
0917ZZ	11561		TUNNEL VIEW PARKING AREAS	FROM ROUTE 0014 (WAWONA ROAD) AT MP 25.44 (ON LEFT)	TO ROUTE 0014 (WAWONA ROAD) AT MP 25.53 (ON RIGHT)	WAWONA ROADS	0.000	0.000	0.000			34,354	AS	4
0918	11562		BRIDALVEIL FALLS PARKING	FROM ROUTE 0014 (WAWONA ROAD) AT MP 26.98 (ON RIGHT)	TO PARKING	VALLEY ROADS	0.000	0.000	0.000			29,490	AS	4
0919	11563		BADGER PASS SKI AREA PARKING	FROM ROUTE 0015 (GLACIER POINT ROAD) AT MP 5.00 (ON RIGHT)	TO PARKING	WAWONA ROADS	0.000	0.000	0.000			313,019	AS	4
0920	11564		SENTINEL DOME TAFT POINT	ADJACENT TO ROUTE 0015 (GLACIER POINT ROAD) AT MP 13.44 (ON LEFT)		WAWONA ROADS	0.000	0.000	0.000			11,052	AS	4
0921	11565		WASHBURN POINT	FROM ROUTE 0015 (GLACIER POINT ROAD) AT MP 15.02 (ON RIGHT)	TO ROUTE 0015 (GLACIER POINT ROAD) AT MP 15.06 (ON RIGHT)	WAWONA ROADS	0.000	0.000	0.000			18,313	AS	4
0922	11566		GLACIER POINT PARKING	FROM ROUTE 0015 (GLACIER POINT ROAD) AT END	TO PARKING	WAWONA ROADS	0.000	0.000	0.000			72,061	AS	4
0923	11567		TUOLUMNE GROVE PARKING	ADJACENT TO ROUTE 0017 AT MP 0.57 ON LEFT		MATHER ROADS	0.000	0.000	0.000			17,008	AS	3,3A
0924	11568		HISTORIC TIOGA ROAD TURNOUT	ADJACENT TO ROUTE 0017 AT MP 3.83 ON RIGHT		MATHER ROADS	0.000	0.000	0.000			6,959	AS	3
0925ZZ	11569		WHITE WOLF PARKING AREAS	ADJACENT TO ROUTE 0101 AT MP 1.06 ON LEFT & RIGHT		MATHER ROADS	0.000	0.000	0.000			5,119	AS	2
0926	11570		LUKENS LAKE PARKING	ADJACENT TO ROUTE 0017 AT MP 16.53 ON RIGHT		MATHER ROADS	0.000	0.000	0.000			12,045	AS	2
0927	11571		YOSEMITE CREEK TURNOUT	ADJACENT TO ROUTE 0017 AT MP 16.71 ON RIGHT		MATHER ROADS	0.000	0.000	0.000			9,916	AS	2
0928	11572		YOSEMITE CREEK CANYON TURNOUT	ADJACENT TO ROUTE 0017 AT MP 18.34 ON RIGHT		MATHER ROADS	0.000	0.000	0.000			10,176	AS	2
0929	11573		YOSEMITE CREEK AND TEN LAKES TRAILHEAD	ADJACENT TO ROUTE 0017 AT MP 19.74 ON RIGHT		MATHER ROADS	0.000	0.000	0.000			16,520	AS	2
0930	11574		YOSEMITE CREEK PICNIC LOOP PARKING	FROM ROUTE 0017 (TIOGA ROAD) AT MP 19.97 (ON RIGHT)	TO END OF LOOP	MATHER ROADS	0.000	0.000	0.000			9,653	AS	2
0931	11575		PORCUPINE FLAT TURNOUT	ADJACENT TO ROUTE 0017 AT MP 23.89 ON RIGHT		MATHER ROADS	0.000	0.000	0.000			7,006	AS	2
0932	11576		CONES AND NEEDLES TRAILHEAD PARKING	ADJACENT TO ROUTE 0017 AT MP 24.41 ON RIGHT		MATHER ROADS	0.000	0.000	0.000			24,110	AS	2



# NPS/RIP Route ID Report

Shading Color Key:

Red text denotes approx. mileage

White = Paved Routes, ARAN Driven

Yellow = Unpaved Routes, ARAN not Driven

Blue = All Paved Parking Areas

Green = All Unpaved Parking Areas

Grey = Paved Routes, ARAN not Driven

Black = Paved State, Local or Private non-NPS Routes, ARAN Driven

■ = Concession Route Flag ON

\*\* Unpaved Routes displayed on report were obtained from FMSS database and not inventoried by Road Inventory Program (RIP)

## YOSE

### YOSEMITE NATIONAL PARK

Rte. No.	FMSS No.	Concess Route	Route Name	Route Description From To	Maint. District	Paved Miles	Un-Paved Miles	Total Route Length	Func. Class	Rte. Lanes	Manual Rated SQ/FT	Surf. Type	Area Maps
0950	11596		SWINGING BRIDGE PARKING AREA	ADJACENT TO ROUTE 0500 AT MP 4.39 ON LEFT	VALLEY ROADS	0.000	0.000	0.000			17,473	AS	4
0951	11598		CHAPEL PARKING AREA	ADJACENT TO ROUTE 0500 AT MP 4.96 ON RIGHT	VALLEY ROADS	0.000	0.000	0.000			11,137	AS	4
0952	11604		LECONTE MEMORIAL PARKING	ADJACENT TO ROUTE 0500 AT MP 5.76 ON RIGHT	VALLEY ROADS	0.000	0.000	0.000			5,056	AS	4
0953	11605		CURRY VILLAGE RECREATION CENTER PARKING	ADJACENT TO ROUTE 0213 AT MP 0.05 ON RIGHT	VALLEY ROADS	0.000	0.000	0.000			8,792	AS	4
0954	11606		CURRY VILLAGE PARKING AREA	ADJACENT TO ROUTE 0213 AND ROUTE 0215	VALLEY ROADS	0.000	0.000	0.000			113,467	AS	4
0955	11607		NORTH DOME PARKING	ADJACENT TO ROUTE 0500 AT MP 6.56 ON RIGHT	VALLEY ROADS	0.000	0.000	0.000			2,223	AS	4
0956	11608		MEDICAL CLINIC PARKING	ADJACENT TO ROUTE 0207 AT MP 0.22 ON LEFT	VALLEY ROADS	0.000	0.000	0.000			6,058	AS	4
0957	11609		US DISTRICT COURT PARKING	ADJACENT TO ROUTE 0241	VALLEY ROADS	0.000	0.000	0.000			2,242	AS	4
0958ZZ	11612		YOSEMITE VALLEY MAINTENANCE PARKING AREAS	FROM INTERSECTION OF ROUTE 0400 AND ROUTE 0600 TO PARKING	VALLEY ROADS	0.000	0.000	0.000			147,600	AS	4
0960	11617		RANGER CLUB PARKING	ADJACENT TO ROUTE 0409	VALLEY ROADS	0.000	0.000	0.000			9,431	AS	4
0962	11619		EL CAPITAN PICNIC AREA PARKING	ADJACENT TO ROUTE 0500 AT MP 9.64 ON RIGHT	VALLEY ROADS	0.000	0.000	0.000			20,261	AS	4
0963	10802		YOSEMITE VALLEY PARKING	ADJACENT TO ROUTE 0500 AT MP 12.25 ON LEFT	VALLEY ROADS	0.000	0.000	0.000			5,978	AS	4
0964	11620		EL PORTAL MAINTENANCE AREA PARKING	ADJACENT TO ROUTE 0406 AT MP 0.08 ON LEFT	EL PORTAL ROADS	0.000	0.000	0.000			307,431	AS	3
0965	11621		YOSEMITE RESEARCH CENTER PARKING	ADJACENT TO SR 140 ON LEFT SIDE, 1.0 MILES FROM FORESTA ROAD	EL PORTAL ROADS	0.000	0.000	0.000			3,580	AS	3
0966	103388		VALLEY RIDING STABLES PARKING	FROM ROUTE 0206 (STABLE ROAD) AT MP 0.55 (ON LEFT) TO PARKING	VALLEY ROADS	0.000	0.000	0.000			16,953	AS	4
0967	103389		HAPPY ISLES HANDICAPPED PARKING	ADJACENT TO ROUTE 0417 AT MP 0.10	VALLEY ROADS	0.000	0.000	0.000			1,829	AS	4
0968	103391		HAPPY ISLES HANDICAPPED RESTROOM PARKING	ADJACENT TO ROUTE 0417 AT MP 0.03	VALLEY ROADS	0.000	0.000	0.000			1,085	AS	4

# NPS/RIP Route ID Report

Road Inventory Program 08/27/2009

(Numerical By Route #)

Page 10 of 13

Shading Color Key:  
Red text denotes approx. mileage

White = Paved Routes, ARAN Driven

Yellow = Unpaved Routes, ARAN not Driven

Blue = All Paved Parking Areas

Green = All Unpaved Parking Areas

Grey = Paved Routes, ARAN not Driven

Black = Paved State, Local or Private non-NPS Routes, ARAN Driven

  = Concession Route Flag ON

\*\* Unpaved Routes displayed on report were obtained from FMSS database and not inventoried by Road Inventory Program (RIP)

## YOSE

### YOSEMITE NATIONAL PARK

Rte. No.	FMSS No.	Concess Route	Route Name	Route Description From To	Maint. District	Paved Miles	Un-Paved Miles	Total Route Length	Func. Class	Rte. Lanes	Manual Rated SQ/FT	Surf. Type	Area Maps
0969A	103393		DEGNAN'S PARKING	ADJACENT TO ROUTE 0400 AT MP 0.10 ON LEFT	VALLEY ROADS	0.000	0.000	0.000			3,438	AS	4
0969B	103395		LOST ARROW PARKING	ADJACENT TO ROUTE 0400 AT MP 0.19 ON LEFT	VALLEY ROADS	0.000	0.000	0.000			1,633	AS	4
0969C	103396		CONCESSION'S PARKING	ADJACENT TO ROUTE 0400	VALLEY ROADS	0.000	0.000	0.000			1,506	AS	4
0971	103398		SOUTH ENTRANCE STATION PARKING	ADJACENT TO ROUTE 0219 AND ROUTE 0014	WAWONA ROADS	0.000	0.000	0.000			6,026	AS	5
0972	103399		TIOGA PASS CONTACT STATION PARKING	FROM ROUTE 0017 (TIOGA ROAD) AT MP 46.70 (ON RIGHT) TO PARKING	MATHER ROADS	0.000	0.000	0.000			2,380	AS	2
0973	103400		TUOLUMNE CAMPGROUND RESERVATIONS PARKING	FROM ROUTE 0017 (TIOGA ROAD) AT MP 39.53 (ON RIGHT) TO ROUTE 0229 (TUOLUMNE MEADOWS CAMPGROUND)	MATHER ROADS	0.000	0.000	0.000			5,284	AS	2
0974	103401		TIOGA ROAD MP 4.8 TURNOUT PARKING	ADJACENT TO ROUTE 0017 AT MP 4.80 ON RIGHT	MATHER ROADS	0.000	0.000	0.000			5,975	AS	3
0975	103402		120/140 INTERSECTION PARKING	ADJACENT TO ROUTE 0016 AT MP 6.76 ON LEFT	MATHER ROADS	0.000	0.000	0.000			5,666	AS	4
0976A	8300		CASCADE FALLS PARKING AREA A	ADJACENT TO ROUTE 0016 AT MP 4.90 ON RIGHT	EL PORTAL ROADS	0.000	0.000	0.000			9,707	AS	4
0976B	103403		CASCADE FALLS PARKING AREA B	ADJACENT TO ROUTE 0016 AT MP 5.00 ON LEFT	EL PORTAL ROADS	0.000	0.000	0.000			6,921	AS	4
0977	103404		POWER HOUSE PARKING	ADJACENT TO ROUTE 0016 AT MP 5.53 ON RIGHT	EL PORTAL ROADS	0.000	0.000	0.000			9,770	AS	4
0978	103405		O'SHAUGHNESSY DAM PARKING	ADJACENT TO ROUTE 0100 JUST BEFORE DAM	MATHER ROADS	0.000	0.000	0.000			7,066	AS	1
0980	103374		HAPPY ISLES WATER TANK PARKING	FROM ROUTE 0417 (HAPPY ISLES WATER TANK ACCESS ROAD) AT END TO PARKING	VALLEY ROADS	0.000	0.000	0.000			4,065	AS	4
0981	116735		RES 2000 PARKING	ADJACENT TO ROUTE 0100 AT MP 0.45 ON RIGHT	MATHER ROADS	0.000	0.000	0.000			518	AS	1
0982	6738		ARCH ROCK PARKING	ADJACENT TO ROUTE 0016 AT MP 2.11 ON RIGHT	EL PORTAL ROADS	0.000	0.000	0.000			8,816	AS	3
0983	6690		INTERAGENCY FIRE STATION PARKING	FROM ROUTE 0406 (FORESTA ROAD (WEST)) AT MP 2.49 (ON RIGHT) TO PARKING	EL PORTAL ROADS	0.000	0.000	0.000			8,322	AS	3
0984	8253		DAY USE/CAMP SIX PARKING	ADJACENT TO ROUTE 0500 AT MP 6.87 ON LEFT	VALLEY ROADS	0.000	0.000	0.000			50,300	AS	4

# NPS/RIP Route ID Report

Road Inventory Program 08/27/2009

(Numerical By Route #)

Page 11 of 13

Shading Color Key:

Red text denotes  
approx. mileage

White = Paved Routes, ARAN Driven

Yellow = Unpaved Routes, ARAN not Driven

Blue = All Paved Parking Areas

Green = All Unpaved Parking Areas

Grey = Paved Routes, ARAN not Driven

Black = Paved State, Local or Private non-NPS Routes, ARAN Driven

= Concession Route Flag ON

\*\* Unpaved Routes displayed on report were obtained from FMSS database and not inventoried by Road Inventory Program (RIP)

## YOSE

### YOSEMITE NATIONAL PARK

Rte. No.	FMSS No.	Concess Route	Route Name	Route Description From To	Maint. District	Paved Miles	Un-Paved Miles	Total Route Length	Func. Class	Rte. Lanes	Manual Rated SQ/FT	Surf. Type	Area Maps
0985	6581		EL PORTAL MOTOR INN PARKING	ADJACENT TO SR 140	EL PORTAL ROADS	0.000	0.000	0.000			17,538	AS	3
0986	116738		CURRY VILLAGE REGISTRATION PARKING	ADJACENT TO ROUTE 0500	VALLEY ROADS	0.000	0.000	0.000			12,024	AS	4
0987ZZ	100167		WAWONA CAMPGROUND REGISTRATION/INTERP RETATION PARKING AREAS	ADJACENT TO ROUTE 0235	WAWONA ROADS	0.000	0.000	0.000			9,577	AS	5
0989ZZ	116740		WAWONA WASTEWATER TREATMENT FACILITY PARKING AREAS	ADJACENT TO ROUTE 0414	WAWONA ROADS	0.000	0.000	0.000			11,505	AS	5
0990ZZ	116739		WAWONA WATER TREATMENT FACILITY PARKING AREAS	ADJACENT TO ROUTE 0413	WAWONA ROADS	0.000	0.000	0.000			1,609	AS	5
0991ZZ	6731		EL PORTAL RESIDENCE AREA PARKING AREAS (RANCHERIA)	ADJACENT TO ROUTE 0410ZZ (EL PORTAL RESIDENCE AREA RANCHERIA ROADS)	EL PORTAL ROADS	0.000	0.000	0.000			22,444	AS	3
0992	114110		YOSEMITE VALLEY ADMINISTRATIVE PARKING	ADJACENT TO ROUTE 0400 (YOSEMITE VILLAGE ADMINISTRATION ROAD) AT MP 0.41 (ON LEFT)	VALLEY ROADS	0.000	0.000	0.000			4,102	AS	4
0993	116381		EL PORTAL WASTE WATER TREATMENT PARKING LOT	FROM ROUTE 0406 (FORESTA ROAD (WEST)) AT MP 0.36 (ON RIGHT) TO PARKING	EL PORTAL ROADS	0.000	0.000	0.000			35,875	AS	3
0994	116383		CHINQUAPIN ROADS EQUIPMENT PARKING LOT	FROM ROUTE 0014 (WAWONA ROAD) AT MP 17.82 (ON RIGHT) TO ROUTE 0015 (GLACIER POINT ROAD) AT MP 0.05 (ON LEFT)	WAWONA ROADS	0.000	0.000	0.000			32,809	AS	4



# NPS/RIP Route ID Report

Shading Color Key:

Red text denotes  
approx. mileage

White = Paved Routes, ARAN Driven	Yellow = Unpaved Routes, ARAN not Driven	Blue = All Paved Parking Areas	Green = All Unpaved Parking Areas
Grey = Paved Routes, ARAN not Driven	Black = Paved State, Local or Private non-NPS Routes, ARAN Driven		■ = Concession Route Flag ON

\*\* Unpaved Routes displayed on report were obtained from FMSS database and not inventoried by Road Inventory Program (RIP)

## General Park Road Functional Classification Table

- Class 1** Principal Park Road/Rural Parkway (Public Roads) Roads which constitute the main access route, circulatory tour, or thoroughfare for park visitors. Route Numbers 1 - 99. Note: Rural parkways (e.g. Natchez Trace) are numbered 1 - 9. State Routes Inventoried for Park. Route Numbers 5000-5999
- Class 2** Connector Park Road (Public Roads) - Roads which provide access within a park to areas of scenic, scientific, recreational or cultural interest, such as overlooks, campgrounds, etc. Route Numbers 100-199.
- Class 3** Special Purpose Park Road (Public Roads) - Roads which provide circulation within public areas, such as campgrounds, picnic areas, visitor center complexes, concessionaire facilities, etc. These roads generally serve low-speed traffic and are often designed for one-way circulation. Route Numbers 200-299.
- Class 4** Primitive Park Roads (Public Roads) - Roads which provide circulation through remote areas and/or access to primitive campgrounds and undeveloped areas. These roads frequently have no minimum design standards and their use may be limited to specially equipped vehicles. Route Numbers 200-299.  
Note: Functional Classes 3 and 4 have the same route numbers because, historically, they were numbered similarly.
- Class 5** Administrative Access Road (Administrative Roads) - All public roads intended for access to administrative developments or structures such as park offices, employee quarters, or utility areas. Route Numbers 400-499.
- Class 6** Restricted Road (Administrative Roads) - All roads normally closed to the public, including patrol roads, truck trails, and other similar roads. Route Numbers 400-499.  
Note: Functional Classes 5 and 6 have the same route numbers because historically they were numbered similarly and often there is little distinction between these routes. For example, because utility areas and employee housing are often closed to the public, this restriction would result in classification of FC 6 rather than FC 5.
- Class 7** Urban Parkway (Urban Parkways and City Streets) - These facilities serve high volumes of park and non-park related traffic and are restricted, limited-access facilities in an urban area. This category of roads primarily encompasses the major parkways which serve as gateways to our nation's capital. Other major park roads or portions thereof, however, may be included in this category. Route Numbers 1-9.
- Class 8** City Streets (Urban Parkways and City Streets) - City streets are usually extensions of the adjoining street system that are owned and maintained by the National Park Service. The construction and/or reconstruction should conform with accepted local engineering practice and local conditions. Route Numbers 600-699.

\*\*\*\*\*  
A park road system contains those roads within or giving access to a park or other unit of the NPS which are administered by the NPS, or by the Service in cooperation with other agencies. The assignment of a functional classification (FC) to a park road is not based on traffic volumes or design speed, but on the intended use or function of that road or route.

The historic route numbering system also included a 300 number series for interpretive roads, and a 500 series for one-way roads. There are approximately 250 roads nationwide which are designated by the 300 and 500 series. The numbers for these roads will be maintained for reporting consistency. However, since these interpretive and one-way routes are not as clearly tied to a specific functional class, the 300 and 500 series will be discontinued for future use.

5000 route numbers are assigned to Non-NPS Routes that are State, County or City owned which border, traverse, or provide access to Park Facilities or Assets. 5000 Routes are driven for GPS, Video Log and Road Features only.

## Surface Type Abbreviations:

- AS - Asphaltic Concrete Pavement**
- CO - Portland Cement Concrete Pavement**
- BR - Brick or Pavers Road Bed**
- CB - Cobble Stone Road Bed**
- GR - Gravel Road Bed**
- SA - Sand Road Bed**
- NV - Native or Dirt Material Road Bed**
- OT - Other Materials Road Bed**



# NPS/RIP Subcomponent Details for YOSE

Road Inventory Program 08/27/2009

(Numerical By Subcomponent #)

Page 1 of 7

Shading Color Key:

Red text denotes approx. mileage

White = Paved Routes, ARAN Driven

Yellow = Unpaved Routes, ARAN not Driven

Blue = All Paved Parking Areas

Green = All Unpaved Parking Areas

Grey = Paved Routes, ARAN not Driven

Black = Paved State, Local or Private non-NPS Routes, ARAN Driven

■ = Concession Route Flag ON

■ = Subcomponent Flag ON

\*\* Unpaved Routes displayed on report were obtained from FMSS database and not inventoried by Road Inventory Program (RIP)

## YOSE

### YOSEMITE NATIONAL PARK

#### Asset Entered in FMSS System

Rte. No.	FMSS No.	Sub Comp	Route Description		Concess Route	Func. Class	Paved Miles	Un-Paved Miles	Total Route Length	Manual Rated SQ/FT
			Route Name	From To						
0222ZZ	10905		WAWONA CAMPGROUND ROADS	FROM ROUTE 0014 AT MP 6.5 ON LEFT THROUGH CAMPGROUND		3	1.72	0.00	1.72	0
0223ZZ	103304		BRIDALVEIL CREEK CAMPGROUND ROADS	FROM ROUTE 0015 AT MP 7.8 ON RIGHT THROUGH CAMPGROUND		3	1.39	0.00	1.39	0
0225ZZ	9852		HODGDON MEADOW CAMPGROUND LOOPS	FROM END OF ROUTE 0224 / BEGINNING OF ROUTE 0415A TO ROUTE 0225AZ		3	0.49	0.00	0.49	0
0226ZZ	8239		CRANE FLAT CAMPGROUND LOOPS	FROM ROUTE 0013 AT MP 9.718 ON LEFT THROUGH CAMPGROUND		3	1.99	0.00	1.99	0
0234ZZ	10933		MAY LAKE ROADS	FROM ROUTE 0017 AND ROUTE 0234Z TO ROUTE 0934 AND ROUTE 0017		3	1.77	0.00	1.77	3,300
0410ZZ	10728		EL PORTAL RESIDENCE AREA RANCHERIA ROADS	FROM ROUTE 0406 AT MP 1.038 ON LEFT THROUGH RESIDENCE AREA		5	0.00	0.00	0.00	108,506
0415ZZ	11230		HODGDON MEADOW RESIDENCE AREA ROADS	FROM ROUTE 0224 END/ROUTE 0225AZ TO ROUTE 0415AZ		5	0.95	0.00	0.95	0
0602ZZ	12772		OLD EL PORTAL PAVED RESIDENTIAL ROADS	FROM ROUTE 0406 TO END		8	0.00	0.00	0.00	19,226
0917ZZ	11561		TUNNEL VIEW PARKING AREAS	FROM ROUTE 0014 (WAWONA ROAD) AT MP 25.44 (ON LEFT) TO ROUTE 0014 (WAWONA ROAD) AT MP 25.53 (ON RIGHT)			0.00	0.00	0.00	34,354
0925ZZ	11569		WHITE WOLF PARKING AREAS	ADJACENT TO ROUTE 0101 AT MP 1.06 ON LEFT & RIGHT			0.00	0.00	0.00	5,119
0958ZZ	11612		YOSEMITE VALLEY MAINTENANCE PARKING AREAS	FROM INTERSECTION OF ROUTE 0400 AND ROUTE 0600 TO PARKING			0.00	0.00	0.00	147,600
0987ZZ	100167		WAWONA CAMPGROUND REGISTRATION/INTERPRETATION PARKING AREAS	ADJACENT TO ROUTE 0235			0.00	0.00	0.00	9,577
0989ZZ	116740		WAWONA WASTEWATER TREATMENT FACILITY PARKING AREAS	ADJACENT TO ROUTE 0414			0.00	0.00	0.00	11,505
0990ZZ	116739		WAWONA WATER TREATMENT FACILITY PARKING AREAS	ADJACENT TO ROUTE 0413			0.00	0.00	0.00	1,609
0991ZZ	6731		EL PORTAL RESIDENCE AREA PARKING AREAS (RANCHERIA)	ADJACENT TO ROUTE 0410ZZ (EL PORTAL RESIDENCE AREA RANCHERIA ROADS)			0.00	0.00	0.00	22,444

# NPS/RIP Subcomponent Details for YOSE

Road Inventory Program 08/27/2009

(Numerical By Subcomponent #)

Page 2 of 7

Shading Color Key:

Red text denotes approx. mileage

White = Paved Routes, ARAN Driven

Yellow = Unpaved Routes, ARAN not Driven

Blue = All Paved Parking Areas

Green = All Unpaved Parking Areas

Grey = Paved Routes, ARAN not Driven

Black = Paved State, Local or Private non-NPS Routes, ARAN Driven

= Concession Route Flag ON

= Subcomponent Flag ON

\*\* Unpaved Routes displayed on report were obtained from FMSS database and not inventoried by Road Inventory Program (RIP)

## YOSE

### YOSEMITE NATIONAL PARK

#### Asset YOSE-0222ZZ Subcomponent Breakdown

Rte. No.	FMSS No.	Sub Comp	Route Description			Concess Route	Func. Class	Paved Miles	Un-Paved Miles	Total Route Length	Manual Rated SQ/FT
			Route Name	From	To						
0222AAZ	10905		WAWONA CAMPGROUND LOOP AA	FROM ROUTE 0222Z	TO END OF LOOP		3	0.13	0.00	0.13	0
0222ABZ	10905		WAWONA CAMPGROUND LOOP AB	FROM ROUTE 0222AAZ	TO ROUTE 0222Z		3	0.07	0.00	0.07	0
0222ACZ	10905		WAWONA CAMPGROUND LOOP AC	FROM ROUTE 0222Z AT MP 0.05	TO ROUTE 0222Z AT MP 0.06		3	0.07	0.00	0.07	0
0222ADZ	10905		WAWONA CAMPGROUND LOOP AD	FROM ROUTE 0222Z AT MP 0.08	TO ROUTE 0222Z AT MP 0.11		3	0.06	0.00	0.06	0
0222BZ	10905		WAWONA CAMPGROUND LOOP B	FROM ROUTE 0222Z AT MP 0.38	TO ROUTE 0222Z AT MP 0.49		3	0.14	0.00	0.14	0
0222CAZ	10905		WAWONA CAMPGROUND LOOP CA	FROM ROUTE 0222CZ AT MP 0.11	TO ROUTE 0222CZ AT MP 0.37		3	0.04	0.00	0.04	0
0222CBZ	10905		WAWONA CAMPGROUND LOOP CB	FROM ROUTE 0222CZ AT MP 0.15	TO ROUTE 0222CZ AT MP 0.34		3	0.05	0.00	0.05	0
0222CZ	10905		WAWONA CAMPGROUND LOOP C	FROM ROUTE 0222Z	TO END OF LOOP		3	0.47	0.00	0.47	0
0222Z	10905		WAWONA CAMPGROUND ROAD	FROM ROUTE 0014 AT MP 6.49 ON LEFT	TO ROUTE 0222CZ		3	0.69	0.00	0.69	0

#### Asset YOSE-0223ZZ Subcomponent Breakdown

Rte. No.	FMSS No.	Sub Comp	Route Description			Concess Route	Func. Class	Paved Miles	Un-Paved Miles	Total Route Length	Manual Rated SQ/FT
			Route Name	From	To						
0223AZ	103304		BRIDALVEIL CREEK CAMPGROUND LOOP A	FROM ROUTE 0223Z	TO ROUTE 0223Z		3	0.28	0.00	0.28	0
0223BZ	103317		BRIDALVEIL CREEK CAMPGROUND LOOP B	FROM ROUTE 0223Z	TO ROUTE 0223Z		3	0.27	0.00	0.27	0
0223CZ	103322		BRIDALVEIL CREEK CAMPGROUND LOOP C	FROM END OF ROUTE 0223Z	TO END OF ROUTE 0223Z		3	0.29	0.00	0.29	0
0223Z	11014		BRIDALVEIL CREEK CAMPGROUND ACCESS ROAD	FROM ROUTE 0015 AT MP 7.80 ON RIGHT	TO ROUTE 0223CZ		3	0.55	0.00	0.55	0

# NPS/RIP Subcomponent Details for YOSE

Road Inventory Program 08/27/2009

(Numerical By Subcomponent #)

Page 3 of 7

Shading Color Key:

Red text denotes approx. mileage

White = Paved Routes, ARAN Driven

Yellow = Unpaved Routes, ARAN not Driven

Blue = All Paved Parking Areas

Green = All Unpaved Parking Areas

Grey = Paved Routes, ARAN not Driven

Black = Paved State, Local or Private non-NPS Routes, ARAN Driven

= Concession Route Flag ON

= Subcomponent Flag ON

\*\* Unpaved Routes displayed on report were obtained from FMSS database and not inventoried by Road Inventory Program (RIP)

## YOSE

### YOSEMITE NATIONAL PARK

#### Asset YOSE-0225ZZ Subcomponent Breakdown

Rte. No.	FMSS No.	Sub Comp	Route Description		Concess Route	Func. Class	Paved Miles	Un-Paved Miles	Total Route Length	Manual Rated SQ/FT
			Route Name	From						
0225AZ	9852		HODGDON MEADOW CAMPGROUND OUTER LOOP	FROM END OF ROUTE 0224 / BEGINNING OF ROUTE 0415AZ		3	0.41	0.00	0.41	0
0225BZ	103326		HODGDON MEADOW CAMPGROUND INNER LOOP	FROM ROUTE 0225AZ		3	0.08	0.00	0.08	0

#### Asset YOSE-0226ZZ Subcomponent Breakdown

Rte. No.	FMSS No.	Sub Comp	Route Description		Concess Route	Func. Class	Paved Miles	Un-Paved Miles	Total Route Length	Manual Rated SQ/FT
			Route Name	From						
0226AZ	8239		CRANE FLAT CAMPGROUND ACCESS ROAD	FROM ROUTE 0013 AT MP 9.75 ON LEFT		3	0.42	0.00	0.42	0
0226BZ	103237		CRANE FLAT CAMPGROUND LOOP, SITES 101-126	FROM ROUTE 0226AZ		3	0.21	0.00	0.21	0
0226CZ	103283		CRANE FLAT CAMPGROUND LOOP, SITES 201-246	FROM ROUTE 0226AZ		3	0.34	0.00	0.34	0
0226DZ	103287		CRANE FLAT CAMPGROUND LOOP, SITES 301-326	FROM ROUTE 0226EZ		3	0.20	0.00	0.20	0
0226EZ	103292		CRANE FLAT CAMPGROUND LOOP, SITES 401-454	FROM ROUTE 0226AZ AND 0225FZ		3	0.40	0.00	0.40	0
0226FZ	103294		CRANE FLAT CAMPGROUND LOOP, SITES 501-550	FROM END OF ROUTE 0226AZ		3	0.42	0.00	0.42	0

#### Asset YOSE-0234ZZ Subcomponent Breakdown

Rte. No.	FMSS No.	Sub Comp	Route Description		Concess Route	Func. Class	Paved Miles	Un-Paved Miles	Total Route Length	Manual Rated SQ/FT
			Route Name	From						
0234AZ	10933		MAY LAKE ROAD SPUR	FROM ROUTE 0234Z AT MP 0.02		3	0.05	0.00	0.05	3,300
0234Z	10933		MAY LAKE ROAD	FROM ROUTE 0017 AT MP 27.15		3	1.72	0.00	1.72	0

# NPS/RIP Subcomponent Details for YOSE

Road Inventory Program 08/27/2009

(Numerical By Subcomponent #)

Page 4 of 7

Shading Color Key:

Red text denotes approx. mileage

White = Paved Routes, ARAN Driven

Yellow = Unpaved Routes, ARAN not Driven

Blue = All Paved Parking Areas

Green = All Unpaved Parking Areas

Grey = Paved Routes, ARAN not Driven

Black = Paved State, Local or Private non-NPS Routes, ARAN Driven

= Concession Route Flag ON

= Subcomponent Flag ON

\*\* Unpaved Routes displayed on report were obtained from FMSS database and not inventoried by Road Inventory Program (RIP)

## YOSE

### YOSEMITE NATIONAL PARK

#### Asset YOSE-0410ZZ Subcomponent Breakdown

Rte. No.	FMSS No.	Sub Comp	Route Description			Concess Route	Func. Class	Paved Miles	Un-Paved Miles	Total Route Length	Manual Rated SQ/FT
			Route Name	From	To						
0410AZ	10728		RANCHERIA FLAT ROAD	FROM ROUTE 0406 AT MP 1.04 ON LEFT	TO ROUTE 0410GZ (RANCHERIA FLAT COURT)		5	0.00	0.00	0.00	29,964
0410BZ	10728		RIVERVIEW ROAD	FROM ROUTE 0410CZ (BARIUM MINE ROAD)	TO END OF LOOP		5	0.00	0.00	0.00	8,375
0410CZ	10728		BARIUM MINE ROAD	FROM ROUTE 0406 AT MP 1.26 ON LEFT	TO ROUTE 0410AZ (RANCHERIA FLAT ROAD)		5	0.00	0.00	0.00	38,435
0410DZ	10728		REDBUD LANE	FROM ROUTE 0410AZ (RANCHERIA FLAT ROAD)	TO END OF LOOP		5	0.00	0.00	0.00	8,684
0410EZ	10728		ELDERBERRY COURT	FROM ROUTE 0410AZ (RANCHERIA FLAT ROAD)	TO END		5	0.00	0.00	0.00	6,976
0410FZ	10728		BOULDER LANE	FROM ROUTE 0410AZ (RANCHERIA FLAT ROAD)	TO END OF LOOP		5	0.00	0.00	0.00	7,590
0410GZ	10728		RANCHERIA FLAT COURT	FROM ROUTE 0410AZ (RANCHERIA FLAT ROAD)	TO END OF LOOP		5	0.00	0.00	0.00	8,483

#### Asset YOSE-0415ZZ Subcomponent Breakdown

Rte. No.	FMSS No.	Sub Comp	Route Description			Concess Route	Func. Class	Paved Miles	Un-Paved Miles	Total Route Length	Manual Rated SQ/FT
			Route Name	From	To						
0415AZ	11230		HODGDON MEADOW RESIDENCE AREA ACCESS ROAD	FROM END OF ROUTE 0224 / BEGIN ROUTE 0225A	TO END OF LOOP		5	0.61	0.00	0.61	0
0415BZ	103371		HODGDON MEADOW RESIDENCE AREA ROAD B / ASPEN WAY	FROM ROUTE 0415AZ AT MP 0.31	TO ROUTE 0415AZ AT MP 0.49		5	0.28	0.00	0.28	0
0415CZ	103372		HODGDON MEADOW RESIDENCE AREA ROAD C / DOGWOOD DRIVE	FROM ROUTE 0415BZ AT MP 0.17	TO ROUTE 0415AZ		5	0.06	0.00	0.06	0

# NPS/RIP Subcomponent Details for YOSE

Shading Color Key:

Red text denotes approx. mileage

White = Paved Routes, ARAN Driven

Yellow = Unpaved Routes, ARAN not Driven

Blue = All Paved Parking Areas

Green = All Unpaved Parking Areas

Grey = Paved Routes, ARAN not Driven

Black = Paved State, Local or Private non-NPS Routes, ARAN Driven

■ = Concession Route Flag ON

■ = Subcomponent Flag ON

\*\* Unpaved Routes displayed on report were obtained from FMSS database and not inventoried by Road Inventory Program (RIP)

## YOSE

### YOSEMITE NATIONAL PARK

#### Asset YOSE-0602ZZ Subcomponent Breakdown

Rte. No.	FMSS No.	Sub Comp	Route Name	From	To	Concess Route	Func. Class	Paved Miles	Un-Paved Miles	Total Route Length	Manual Rated SQ/FT
0602AZ	12772	■	ROCKY ROAD	FROM ROUTE 0406	TO END		8	0.00	0.00	0.00	4,456
0602BZ	12772	■	BUCKEYE ROAD	FROM ROUTE 0406	TO END		8	0.00	0.00	0.00	3,894
0602CZ	12772	■	OAK ROAD	FROM ROUTE 0406	TO ROUTE 0603 (CRANE CREEK ROAD)		8	0.00	0.00	0.00	3,032
0602DZ	12772	■	PINE ROAD	FROM ROUTE 0602CZ (OAK ROAD)	TO ROUTE 0604 (EAGLE PEAK ROAD)		8	0.00	0.00	0.00	5,915
0602EZ	12772	■	BUCKEYE COURT	FROM ROUTE 0406	TO END		8	0.00	0.00	0.00	1,930

#### Asset YOSE-0917ZZ Subcomponent Breakdown

Rte. No.	FMSS No.	Sub Comp	Route Name	From	To	Concess Route	Func. Class	Paved Miles	Un-Paved Miles	Total Route Length	Manual Rated SQ/FT
0917AZ	11561	■	TUNNEL VIEW PARKING A	FROM ROUTE 0014 (WAWONA ROAD) AT MP 25.44 (ON LEFT)	TO ROUTE 0014 (WAWONA ROAD) AT MP 25.46 (ON LEFT)			0.00	0.00	0.00	22,017
0917BZ	103342	■	TUNNEL VIEW PARKING B	FROM ROUTE 0014 (WAWONA ROAD) AT MP 25.46 (ON RIGHT)	TO ROUTE 0014 (WAWONA ROAD) AT MP 25.53 (ON RIGHT)			0.00	0.00	0.00	12,336

#### Asset YOSE-0925ZZ Subcomponent Breakdown

Rte. No.	FMSS No.	Sub Comp	Route Name	From	To	Concess Route	Func. Class	Paved Miles	Un-Paved Miles	Total Route Length	Manual Rated SQ/FT
0925AZ	11569	■	WHITE WOLF LODGE PARKING AREA A	ADJACENT TO ROUTE 0101 AT MP 1.10 ON LEFT				0.00	0.00	0.00	2,783
0925BZ	103382	■	WHITE WOLF LODGE PARKING AREA B	ADJACENT TO ROUTE 0101 AT MP 1.06 ON RIGHT				0.00	0.00	0.00	2,336

# NPS/RIP Subcomponent Details for YOSE

Shading Color Key:

Red text denotes approx. mileage

White = Paved Routes, ARAN Driven

Yellow = Unpaved Routes, ARAN not Driven

Blue = All Paved Parking Areas

Green = All Unpaved Parking Areas

Grey = Paved Routes, ARAN not Driven

Black = Paved State, Local or Private non-NPS Routes, ARAN Driven

= Concession Route Flag ON

= Subcomponent Flag ON

\*\* Unpaved Routes displayed on report were obtained from FMSS database and not inventoried by Road Inventory Program (RIP)

## YOSE

### YOSEMITE NATIONAL PARK

#### Asset YOSE-0958ZZ Subcomponent Breakdown

Rte. No.	FMSS No.	Sub Comp	Route Description		Concess Route	Func. Class	Paved Miles	Un-Paved Miles	Total Route Length	Manual Rated SQ/FT
			Route Name	From To						
0958AZ	11612	■	YOSEMITE VALLEY MAINTENANCE PARKING AREA 1	FROM ROUTE 0400 (YOSEMITE VILLAGE ADMINISTRATION ROAD) AT MP 0.25 (ON RIGHT) TO ROUTE 0400 (YOSEMITE VILLAGE ADMINISTRATION ROAD) AT MP 0.28 (ON RIGHT)			0.00	0.00	0.00	30,549
0958BZ	11612	■	YOSEMITE VALLEY MAINTENANCE PARKING AREA 2	FROM INTERSECTION OF ROUTE 0400 AND ROUTE 0600 TO PARKING			0.00	0.00	0.00	117,051

#### Asset YOSE-0987ZZ Subcomponent Breakdown

Rte. No.	FMSS No.	Sub Comp	Route Description		Concess Route	Func. Class	Paved Miles	Un-Paved Miles	Total Route Length	Manual Rated SQ/FT
			Route Name	From To						
0987AZ	100167	■	WAWONA INTERPRETATION PARKING	ADJACENT TO ROUTE 0235			0.00	0.00	0.00	1,931
0987BZ	100167	■	WAWONA CAMPGROUND REGISTRATION PARKING	ADJACENT TO ROUTE 0235			0.00	0.00	0.00	7,646

#### Asset YOSE-0989ZZ Subcomponent Breakdown

Rte. No.	FMSS No.	Sub Comp	Route Description		Concess Route	Func. Class	Paved Miles	Un-Paved Miles	Total Route Length	Manual Rated SQ/FT
			Route Name	From To						
0989AZ	116740	■	WAWONA WASTEWATER TREATMENT FACILITY PARKING A	ADJACENT TO ROUTE 0414			0.00	0.00	0.00	1,342
0989BZ	116740	■	WAWONA WASTEWATER TREATMENT FACILITY PARKING B	ADJACENT TO ROUTE 0414			0.00	0.00	0.00	2,344
0989CZ	116740	■	WAWONA WASTEWATER TREATMENT FACILITY PARKING C	ADJACENT TO ROUTE 0414			0.00	0.00	0.00	399
0989DZ	116740	■	WAWONA WASTEWATER TREATMENT FACILITY PARKING D	ADJACENT TO ROUTE 0414			0.00	0.00	0.00	1,544
0989EZ	116740	■	WAWONA WASTEWATER TREATMENT FACILITY PARKING E	ADJACENT TO ROUTE 0414			0.00	0.00	0.00	1,179
0989FZ	116740	■	WAWONA WASTEWATER TREATMENT FACILITY PARKING F	ADJACENT TO ROUTE 0414			0.00	0.00	0.00	4,697

# NPS/RIP Subcomponent Details for YOSE

Road Inventory Program 08/27/2009

(Numerical By Subcomponent #)

Page 7 of 7

Shading Color Key:

Red text denotes approx. mileage

White = Paved Routes, ARAN Driven

Yellow = Unpaved Routes, ARAN not Driven

Blue = All Paved Parking Areas

Green = All Unpaved Parking Areas

Grey = Paved Routes, ARAN not Driven

Black = Paved State, Local or Private non-NPS Routes, ARAN Driven

= Concession Route Flag ON

= Subcomponent Flag ON

\*\* Unpaved Routes displayed on report were obtained from FMSS database and not inventoried by Road Inventory Program (RIP)

## YOSE

### YOSEMITE NATIONAL PARK

#### Asset YOSE-0990ZZ Subcomponent Breakdown

Rte. No.	FMSS No.	Sub Comp	Route Name	From	To	Concess Route	Func. Class	Paved Miles	Un-Paved Miles	Total Route Length	Manual Rated SQ/FT
0990AZ	116739	<span style="display: inline-block; width: 10px; height: 10px; background-color: #808000; border: 1px solid black;"></span>	WAWONA WATER TREATMENT FACILITY PARKING A	ADJACENT TO ROUTE 0413				0.00	0.00	0.00	654
0990BZ	116739	<span style="display: inline-block; width: 10px; height: 10px; background-color: #808000; border: 1px solid black;"></span>	WAWONA WATER TREATMENT FACILITY PARKING B	ADJACENT TO ROUTE 0413				0.00	0.00	0.00	955

#### Asset YOSE-0991ZZ Subcomponent Breakdown

Rte. No.	FMSS No.	Sub Comp	Route Name	From	To	Concess Route	Func. Class	Paved Miles	Un-Paved Miles	Total Route Length	Manual Rated SQ/FT
0991AZ	6731	<span style="display: inline-block; width: 10px; height: 10px; background-color: #808000; border: 1px solid black;"></span>	EL PORTAL RESIDENCE AREA PARKING A (RANCHERIA)	ADJACENT TO ROUTE 0410AZ				0.00	0.00	0.00	5,878
0991BZ	6731	<span style="display: inline-block; width: 10px; height: 10px; background-color: #808000; border: 1px solid black;"></span>	EL PORTAL RESIDENCE AREA PARKING B (RANCHERIA)	ADJACENT TO ROUTE 0410AZ				0.00	0.00	0.00	9,953
0991CZ	6731	<span style="display: inline-block; width: 10px; height: 10px; background-color: #808000; border: 1px solid black;"></span>	EL PORTAL RESIDENCE AREA PARKING C (RANCHERIA)	ADJACENT TO ROUTE 0410AZ				0.00	0.00	0.00	4,485
0991DZ	6731	<span style="display: inline-block; width: 10px; height: 10px; background-color: #808000; border: 1px solid black;"></span>	EL PORTAL RESIDENCE AREA PARKING D (RANCHERIA)	ADJACENT TO ROUTE 0410CZ				0.00	0.00	0.00	2,128

# Yosemite National Park



## **Section 5** **Paved Route Condition Rating Sheets** **(CRS)**



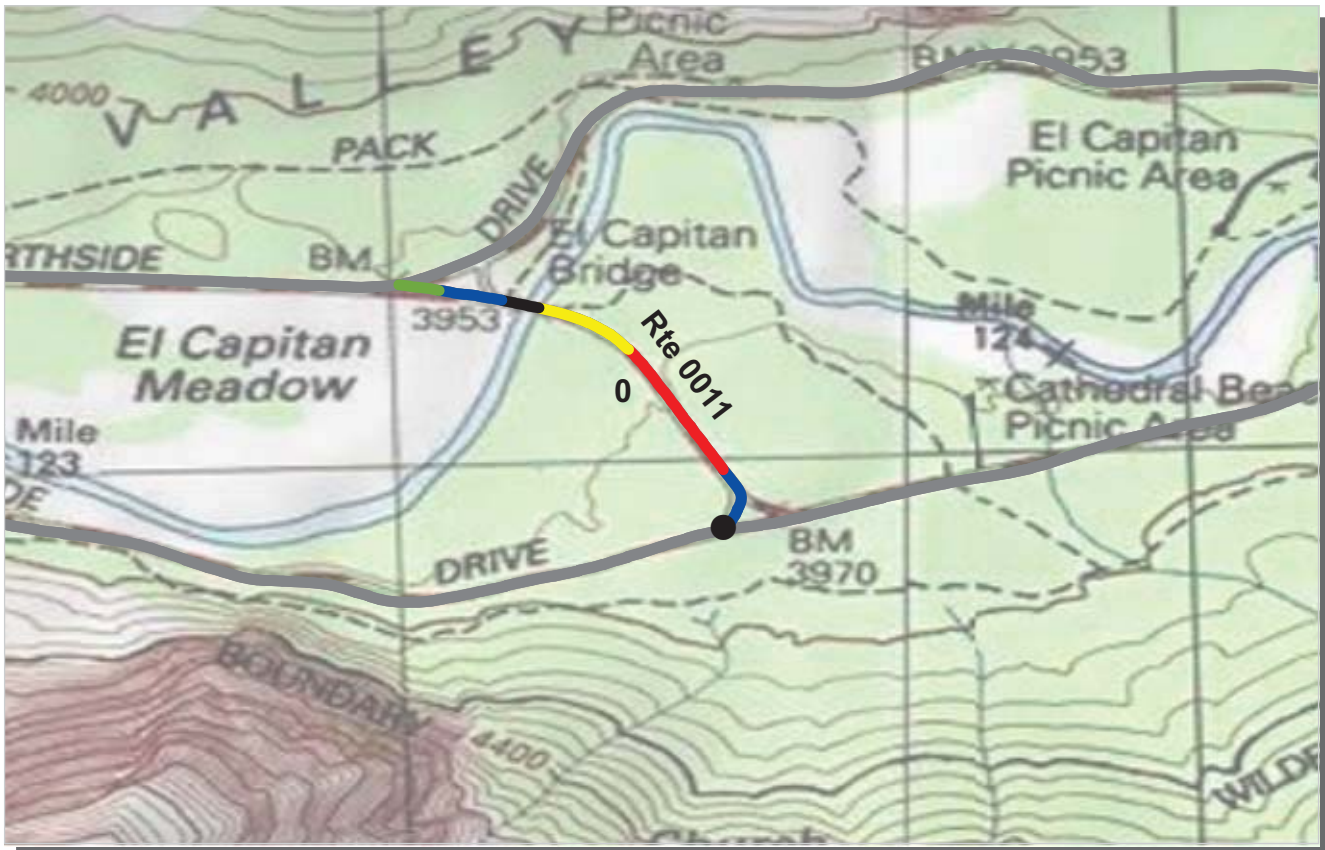

PCR    Poor ■    Fair ■    Good ■    Excellent ■    No Data ■  
           (<=60)            (61 - 84)            (85 - 94)            (95 - 100)

\* If the PCR rating is not available for a section, the SCR rating will be displayed. See appendix for definitions and formulas.

**ROUTE: 0011 EL CAPITAN BRIDGE ROAD**  
**YOSE : YOSEMITE NATIONAL PARK**

**COLLECTED: 8/1/2008**  
**TOTAL LENGTH: 0.39 Miles**

**PACIFIC WEST REGION**

<b>Section Number</b>	0				
<b>Section Length (mi)</b>	0.39				
<b>Traffic</b>	Traffic data may be found at <a href="http://www.efl.fhwa.dot.gov">www.efl.fhwa.dot.gov</a> Click on PROGRAMS / NPS Traffic Data (Note: Not all parks have traffic data)				
<b>Cross Section Information</b>					
Number of Lanes	2				
Paved Width (ft)	25				
Lane Width (ft)	10				
Shoulder Width Right (ft)	NC				
Shoulder Width Left (ft)	NC				
<b>Roadway Condition Information</b>					
SCR (Surface Condition Rating)	57				
PCR (Pavement Condition Rating)	67				
<b>Distress Index Values</b>					
Alligator Cracking Index	70				
Longitudinal Cracking Index	96				
Transverse Cracking Index	97				
Patching Index	100				
Rutting Index	90				
Roughness Condition Index (RCI)	83				

**ROUTE: 0011 EL CAPITAN BRIDGE ROAD**



PCR    Poor ■    Fair ■    Good ■    Excellent ■    No Data ■  
           (<=60)            (61 - 84)            (85 - 94)            (95 - 100)

\* If the PCR rating is not available for a section, the SCR rating will be displayed. See appendix for definitions and formulas.

**ROUTE: 0012 SENTINEL BRIDGE ROAD**  
**YOSE : YOSEMITE NATIONAL PARK**

**COLLECTED: 8/1/2008**  
**TOTAL LENGTH: 0.31 Miles**

**PACIFIC WEST REGION**

<b>Section Number</b>	0				
<b>Section Length (mi)</b>	0.31				
<b>Traffic</b>	Traffic data may be found at <a href="http://www.efl.fhwa.dot.gov">www.efl.fhwa.dot.gov</a> Click on PROGRAMS / NPS Traffic Data (Note: Not all parks have traffic data)				
<b>Cross Section Information</b>					
Number of Lanes	2				
Paved Width (ft)	23				
Lane Width (ft)	10				
Shoulder Width Right (ft)	NC				
Shoulder Width Left (ft)	NC				
<b>Roadway Condition Information</b>					
SCR (Surface Condition Rating)	22				
PCR (Pavement Condition Rating)	31				
<b>Distress Index Values</b>					
Alligator Cracking Index	27				
Longitudinal Cracking Index	98				
Transverse Cracking Index	98				
Patching Index	100				
Rutting Index	87				
Roughness Condition Index (RCI)	44				

ROUTE: 0012 SENTINEL BRIDGE ROAD



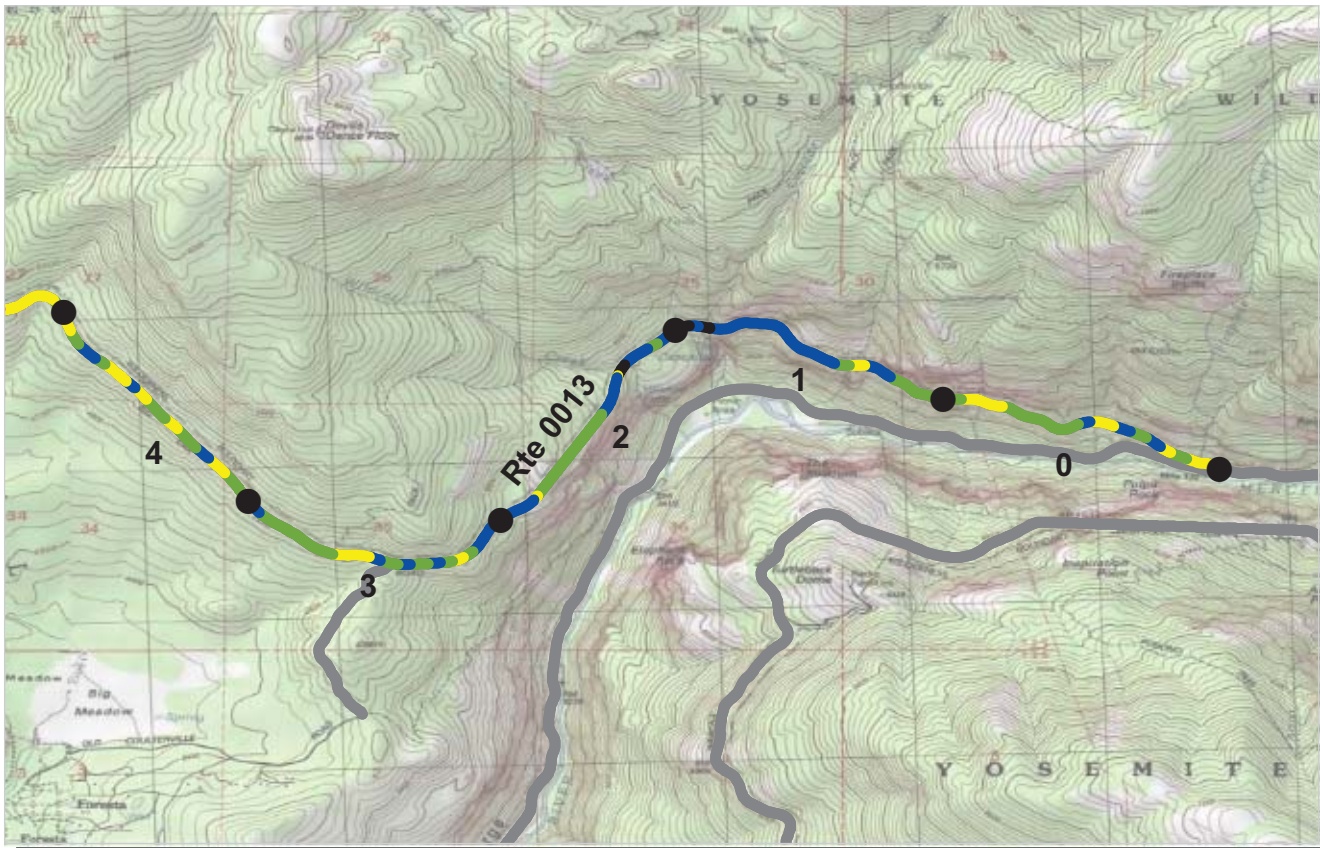

PCR    Poor ■    Fair ■    Good ■    Excellent ■    No Data ■  
           (<=60)            (61 - 84)            (85 - 94)            (95 - 100)

\* If the PCR rating is not available for a section, the SCR rating will be displayed. See appendix for definitions and formulas.

**ROUTE: 0013 BIG OAK FLAT ROAD**  
**YOSE : YOSEMITE NATIONAL PARK**

**COLLECTED: 7/30/2008**  
**TOTAL LENGTH: 18.04 Miles**

**PACIFIC WEST REGION**

Section Number	0	1	2	3	4
Section Length (mi)	1.00	1.00	1.00	1.00	1.00
<b>Traffic</b>	Traffic data may be found at <a href="http://www.efl.fhwa.dot.gov">www.efl.fhwa.dot.gov</a> Click on PROGRAMS / NPS Traffic Data (Note: Not all parks have traffic data)				
<b>Cross Section Information</b>					
Number of Lanes	2	2	2	2	2
Paved Width (ft)	23	23	22	23	24
Lane Width (ft)	10	11	10	11	10
Shoulder Width Right (ft)	NC	NC	NC	NC	NC
Shoulder Width Left (ft)	NC	NC	NC	NC	NC
<b>Roadway Condition Information</b>					
SCR (Surface Condition Rating)	86	95	96	94	94
PCR (Pavement Condition Rating)	84	92	89	91	88
<b>Distress Index Values</b>					
Alligator Cracking Index	100	100	100	100	100
Longitudinal Cracking Index	100	100	100	100	100
Transverse Cracking Index	100	100	100	100	100
Patching Index	100	100	100	100	100
Rutting Index	86	95	96	94	94
Roughness Condition Index (RCI)	85	91	86	86	80

**ROUTE: 0013 BIG OAK FLAT ROAD**

NC - Not Collected



PCR    Poor (≤60)    Fair (61 - 84)    Good (85 - 94)    Excellent (95 - 100)    No Data

\* If the PCR rating is not available for a section, the SCR rating will be displayed. See appendix for definitions and formulas.

**ROUTE: 0013 BIG OAK FLAT ROAD**  
**YOSE : YOSEMITE NATIONAL PARK**

**COLLECTED: 7/30/2008**  
**TOTAL LENGTH: 18.04 Miles**

**PACIFIC WEST REGION**

Section Number	5	6	7	8	9
Section Length (mi)	1.00	1.00	1.00	1.00	1.00
Traffic	Traffic data may be found at <a href="http://www.efl.fhwa.dot.gov">www.efl.fhwa.dot.gov</a> Click on PROGRAMS / NPS Traffic Data (Note: Not all parks have traffic data)				
Cross Section Information					
Number of Lanes	2	2	2	2	2
Paved Width (ft)	24	24	25	24	27
Lane Width (ft)	10	10	10	10	12
Shoulder Width Right (ft)	NC	NC	NC	NC	NC
Shoulder Width Left (ft)	NC	NC	NC	NC	NC
Roadway Condition Information					
SCR (Surface Condition Rating)	88	89	92	92	87
PCR (Pavement Condition Rating)	84	88	90	90	87
Distress Index Values					
Alligator Cracking Index	100	100	100	100	100
Longitudinal Cracking Index	100	100	100	100	100
Transverse Cracking Index	100	100	100	100	100
Patching Index	100	100	100	100	100
Rutting Index	88	89	92	92	87
Roughness Condition Index (RCI)	79	87	87	86	86

**ROUTE: 0013 BIG OAK FLAT ROAD**





PCR    Poor ■    Fair ■    Good ■    Excellent ■    No Data ■  
           (<=60)            (61 - 84)            (85 - 94)            (95 - 100)

\* If the PCR rating is not available for a section, the SCR rating will be displayed. See appendix for definitions and formulas.

**ROUTE: 0013 BIG OAK FLAT ROAD**  
**YOSE : YOSEMITE NATIONAL PARK**

**COLLECTED: 7/30/2008**  
**TOTAL LENGTH: 18.04 Miles**

**PACIFIC WEST REGION**

Section Number	10	11	12	13	14
Section Length (mi)	1.00	1.00	1.00	1.00	1.00
Traffic	Traffic data may be found at <a href="http://www.efl.fhwa.dot.gov">www.efl.fhwa.dot.gov</a> Click on PROGRAMS / NPS Traffic Data (Note: Not all parks have traffic data)				
Cross Section Information					
Number of Lanes	2	2	2	2	2
Paved Width (ft)	24	24	24	25	24
Lane Width (ft)	11	11	11	11	11
Shoulder Width Right (ft)	NC	NC	NC	NC	NC
Shoulder Width Left (ft)	NC	NC	NC	NC	NC
Roadway Condition Information					
SCR (Surface Condition Rating)	92	94	95	91	97
PCR (Pavement Condition Rating)	95	95	96	94	97
Distress Index Values					
Alligator Cracking Index	100	100	100	100	100
Longitudinal Cracking Index	100	100	100	100	100
Transverse Cracking Index	100	100	100	100	100
Patching Index	100	100	100	100	100
Rutting Index	92	94	95	91	97
Roughness Condition Index (RCI)	98	97	99	97	97

**ROUTE: 0013 BIG OAK FLAT ROAD**

NC - Not Collected



PCR    Poor ■    Fair ■    Good ■    Excellent ■    No Data ■  
           (<=60)            (61 - 84)            (85 - 94)            (95 - 100)

\* If the PCR rating is not available for a section, the SCR rating will be displayed. See appendix for definitions and formulas.

**ROUTE: 0013 BIG OAK FLAT ROAD**  
**YOSE : YOSEMITE NATIONAL PARK**

**COLLECTED: 7/30/2008**  
**TOTAL LENGTH: 18.04 Miles**

**PACIFIC WEST REGION**

<i>Section Number</i>	15	16	17	18	
<i>Section Length (mi)</i>	1.00	1.00	1.00	0.04	
<i>Traffic</i>	Traffic data may be found at <a href="http://www.efl.fhwa.dot.gov">www.efl.fhwa.dot.gov</a> Click on PROGRAMS / NPS Traffic Data (Note: Not all parks have traffic data)				
<i>Cross Section Information</i>					
Number of Lanes	2	2	2	2	
Paved Width (ft)	24	24	29	24	
Lane Width (ft)	11	11	11	11	
Shoulder Width Right (ft)	NC	NC	NC	NC	
Shoulder Width Left (ft)	NC	NC	NC	NC	
<i>Roadway Condition Information</i>					
SCR (Surface Condition Rating)	93	94	96	96	
PCR (Pavement Condition Rating)	95	96	93	97	
<i>Distress Index Values</i>					
Alligator Cracking Index	100	100	100	100	
Longitudinal Cracking Index	100	100	100	100	
Transverse Cracking Index	100	100	100	100	
Patching Index	100	100	100	100	
Rutting Index	93	94	96	96	
Roughness Condition Index (RCI)	98	99	88	98	

**ROUTE: 0013 BIG OAK FLAT ROAD**



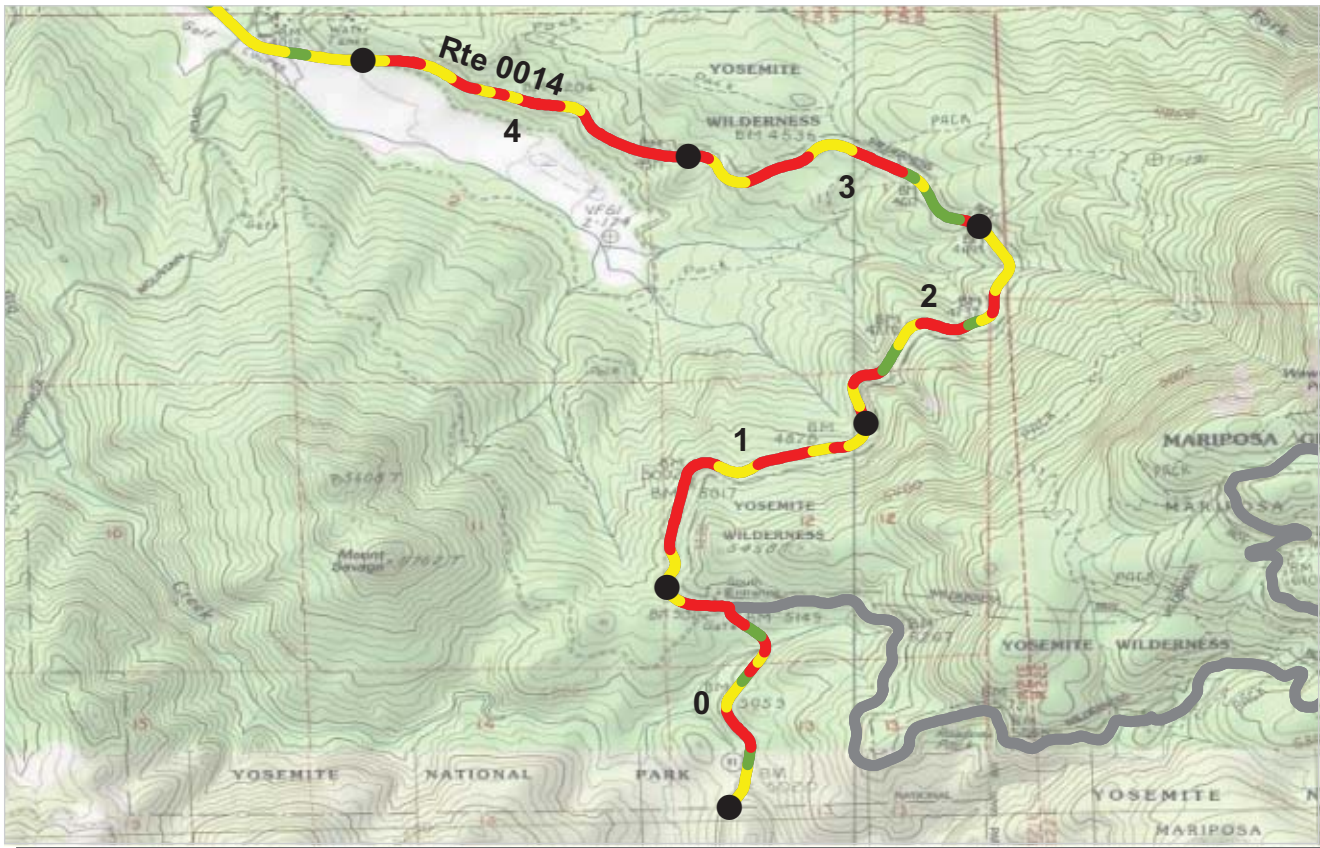

PCR    Poor ■    Fair ■    Good ■    Excellent ■    No Data ■  
           (<=60)            (61 - 84)            (85 - 94)            (95 - 100)

\* If the PCR rating is not available for a section, the SCR rating will be displayed. See appendix for definitions and formulas.

**ROUTE: 0014 WAWONA ROAD**  
**YOSE : YOSEMITE NATIONAL PARK**

**COLLECTED: 8/2/2008**  
**TOTAL LENGTH: 27.05 Miles**

**PACIFIC WEST REGION**

<i>Section Number</i>	0	1	2	3	4
<i>Section Length (mi)</i>	1.00	1.00	1.00	1.00	1.00
<i>Traffic</i>	Traffic data may be found at <a href="http://www.efl.fhwa.dot.gov">www.efl.fhwa.dot.gov</a> Click on PROGRAMS / NPS Traffic Data (Note: Not all parks have traffic data)				
<i>Cross Section Information</i>					
Number of Lanes	2	2	2	2	2
Paved Width (ft)	25	23	24	24	24
Lane Width (ft)	11	11	10	11	11
Shoulder Width Right (ft)	NC	NC	NC	NC	NC
Shoulder Width Left (ft)	NC	NC	NC	NC	NC
<i>Roadway Condition Information</i>					
SCR (Surface Condition Rating)	57	41	57	50	31
PCR (Pavement Condition Rating)	57	53	59	58	44
<i>Distress Index Values</i>					
Alligator Cracking Index	66	59	68	71	52
Longitudinal Cracking Index	96	93	96	94	95
Transverse Cracking Index	96	94	97	94	92
Patching Index	100	100	99	100	100
Rutting Index	93	89	92	86	81
Roughness Condition Index (RCI)	63	70	61	71	63

**ROUTE: 0014 WAWONA ROAD**

NC - Not Collected

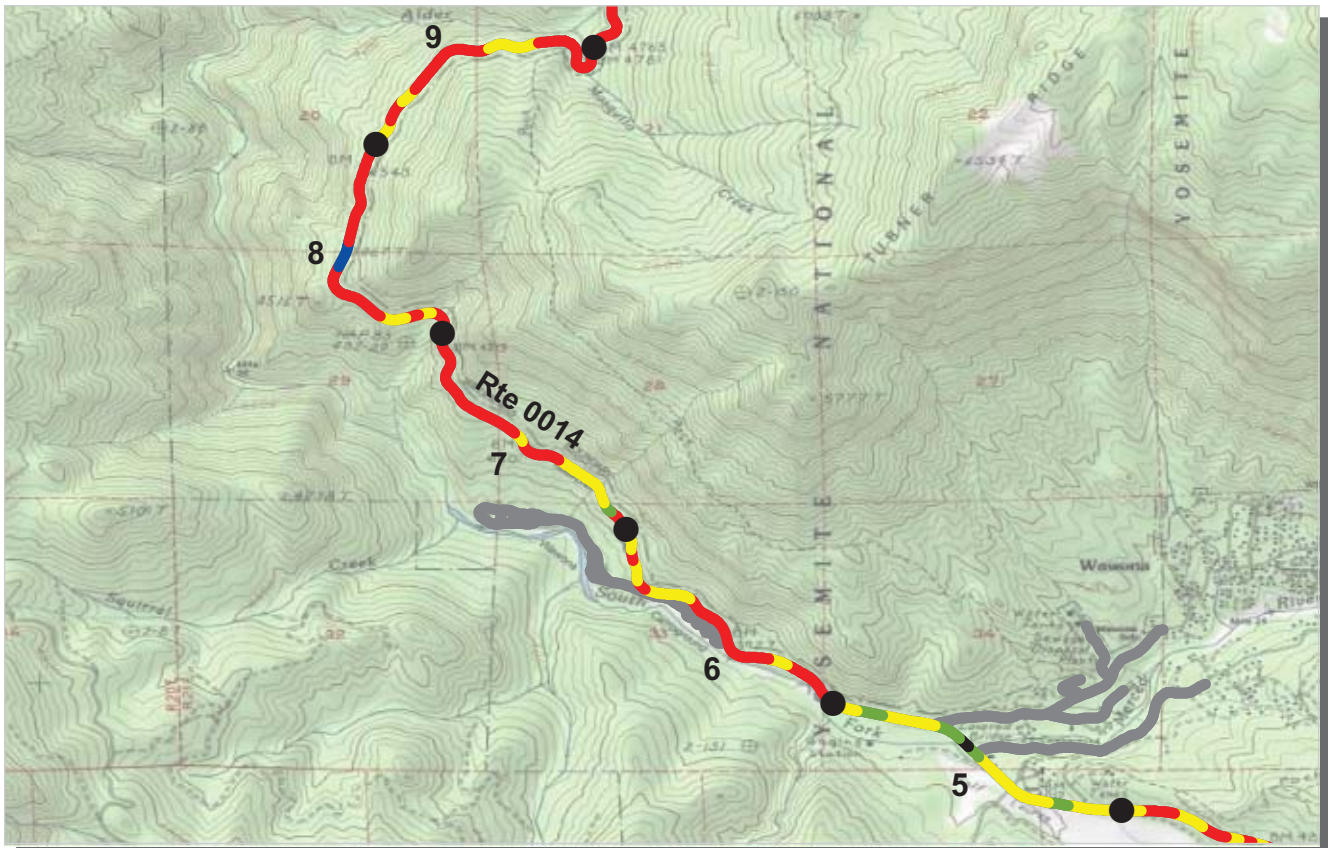

PCR    Poor ■    Fair ■    Good ■    Excellent ■    No Data ■  
           (<=60)            (61 - 84)            (85 - 94)            (95 - 100)

\* If the PCR rating is not available for a section, the SCR rating will be displayed. See appendix for definitions and formulas.

**ROUTE: 0014 WAWONA ROAD**  
**YOSE : YOSEMITE NATIONAL PARK**

**COLLECTED: 8/2/2008**  
**TOTAL LENGTH: 27.05 Miles**

**PACIFIC WEST REGION**

Section Number	5	6	7	8	9
Section Length (mi)	1.00	1.00	1.00	1.00	1.00
<b>Traffic</b>	Traffic data may be found at <a href="http://www.efl.fhwa.dot.gov">www.efl.fhwa.dot.gov</a> Click on PROGRAMS / NPS Traffic Data (Note: Not all parks have traffic data)				
<b>Cross Section Information</b>					
Number of Lanes	2	2	2	2	2
Paved Width (ft)	27	24	24	24	25
Lane Width (ft)	11	11	10	10	11
Shoulder Width Right (ft)	NC	NC	NC	NC	NC
Shoulder Width Left (ft)	NC	NC	NC	NC	NC
<b>Roadway Condition Information</b>					
SCR (Surface Condition Rating)	79	43	52	39	33
PCR (Pavement Condition Rating)	77	48	55	48	42
<b>Distress Index Values</b>					
Alligator Cracking Index	97	71	78	64	53
Longitudinal Cracking Index	98	95	94	93	95
Transverse Cracking Index	97	94	94	93	97
Patching Index	100	99	100	100	100
Rutting Index	88	80	84	82	83
Roughness Condition Index (RCI)	73	57	60	62	57

**ROUTE: 0014 WAWONA ROAD**

NC - Not Collected



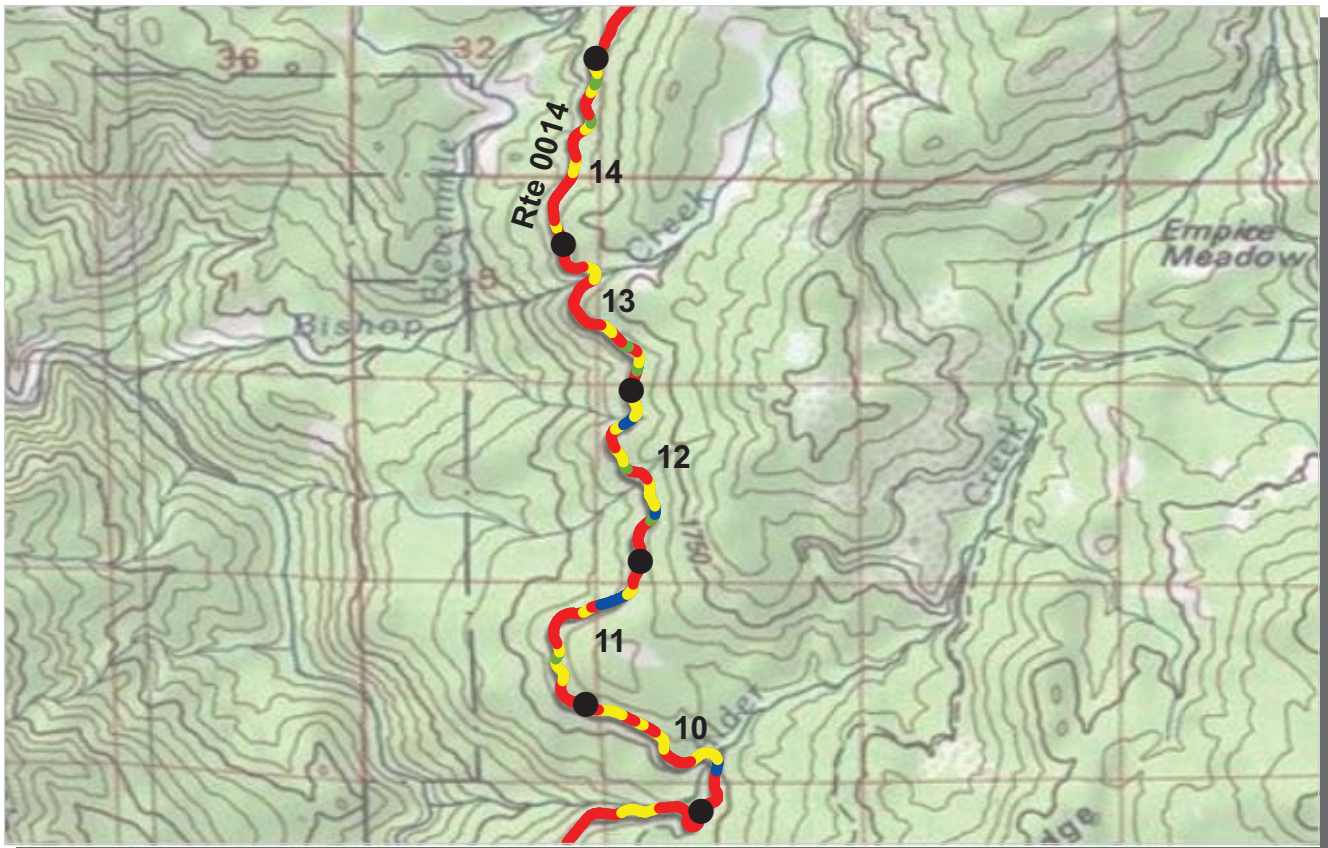

PCR    Poor ■    Fair ■    Good ■    Excellent ■    No Data ■  
           (<=60)            (61 - 84)            (85 - 94)            (95 - 100)

\* If the PCR rating is not available for a section, the SCR rating will be displayed. See appendix for definitions and formulas.

**ROUTE: 0014 WAWONA ROAD**  
**YOSE : YOSEMITE NATIONAL PARK**

**COLLECTED: 8/2/2008**  
**TOTAL LENGTH: 27.05 Miles**

**PACIFIC WEST REGION**

<i>Section Number</i>	10	11	12	13	14
<i>Section Length (mi)</i>	1.00	1.00	1.00	1.00	1.00
<i>Traffic</i>	Traffic data may be found at <a href="http://www.efl.fhwa.dot.gov">www.efl.fhwa.dot.gov</a> Click on PROGRAMS / NPS Traffic Data (Note: Not all parks have traffic data)				
<i>Cross Section Information</i>					
Number of Lanes	2	2	2	2	2
Paved Width (ft)	24	24	24	24	24
Lane Width (ft)	10	10	10	10	11
Shoulder Width Right (ft)	NC	NC	NC	NC	NC
Shoulder Width Left (ft)	NC	NC	NC	NC	NC
<i>Roadway Condition Information</i>					
SCR (Surface Condition Rating)	45	43	52	33	34
PCR (Pavement Condition Rating)	51	52	57	46	48
<i>Distress Index Values</i>					
Alligator Cracking Index	64	56	63	45	45
Longitudinal Cracking Index	95	96	96	97	96
Transverse Cracking Index	95	96	97	96	97
Patching Index	99	100	100	100	100
Rutting Index	85	89	93	91	86
Roughness Condition Index (RCI)	65	66	67	67	68

**ROUTE: 0014 WAWONA ROAD**

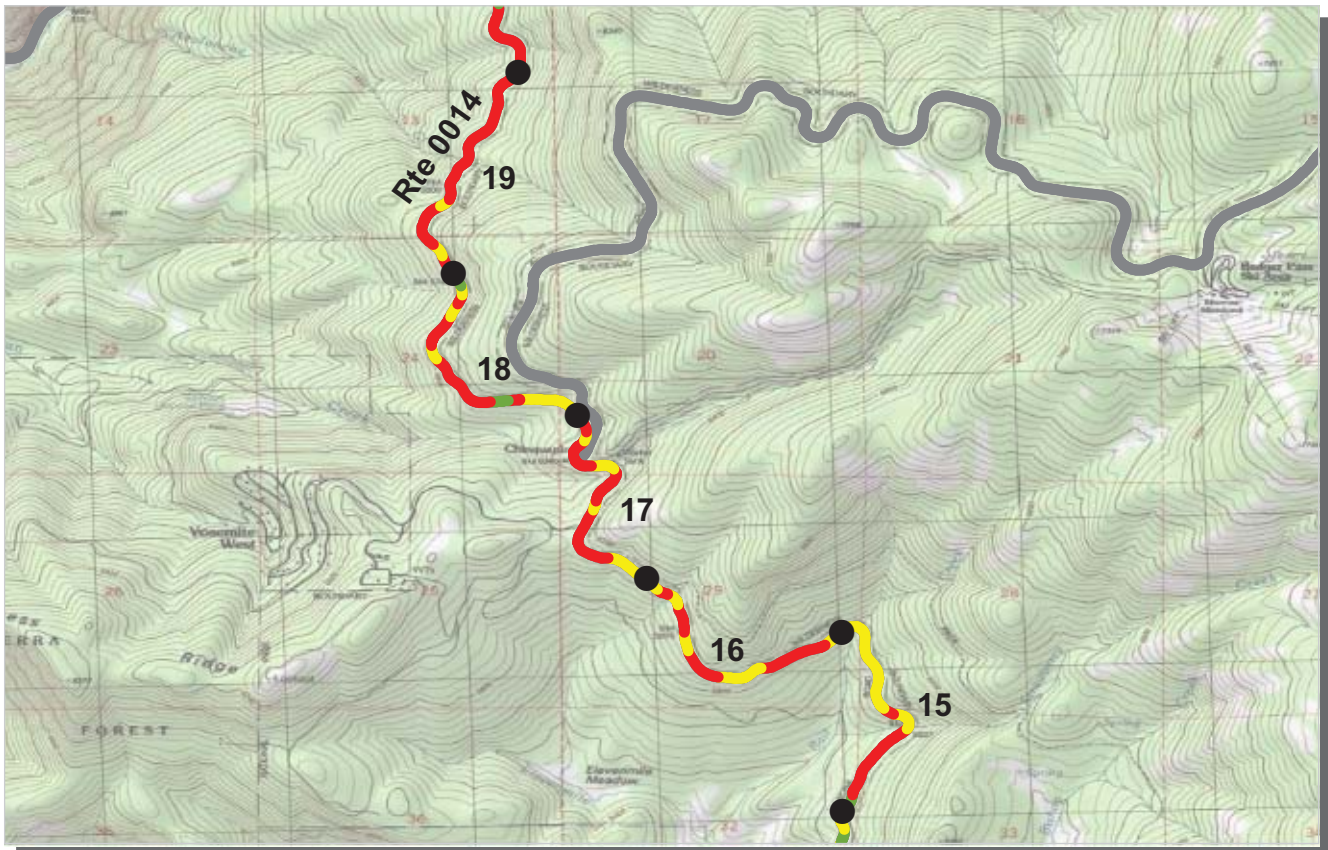

PCR    Poor ■    Fair ■    Good ■    Excellent ■    No Data ■  
           (<=60)            (61 - 84)            (85 - 94)            (95 - 100)

\* If the PCR rating is not available for a section, the SCR rating will be displayed. See appendix for definitions and formulas.

**ROUTE: 0014 WAWONA ROAD**  
**YOSE : YOSEMITE NATIONAL PARK**

**COLLECTED: 8/2/2008**  
**TOTAL LENGTH: 27.05 Miles**

**PACIFIC WEST REGION**

Section Number	15	16	17	18	19
Section Length (mi)	1.00	1.00	1.00	1.00	1.00
<b>Traffic</b>	Traffic data may be found at <a href="http://www.efl.fhwa.dot.gov">www.efl.fhwa.dot.gov</a> Click on PROGRAMS / NPS Traffic Data (Note: Not all parks have traffic data)				
<b>Cross Section Information</b>					
Number of Lanes	2	2	2	2	2
Paved Width (ft)	24	24	24	24	24
Lane Width (ft)	11	11	10	10	10
Shoulder Width Right (ft)	NC	NC	NC	NC	NC
Shoulder Width Left (ft)	NC	NC	NC	NC	NC
<b>Roadway Condition Information</b>					
SCR (Surface Condition Rating)	48	35	28	45	18
PCR (Pavement Condition Rating)	54	49	44	58	38
<b>Distress Index Values</b>					
Alligator Cracking Index	61	56	46	68	33
Longitudinal Cracking Index	96	93	93	96	94
Transverse Cracking Index	98	93	95	98	95
Patching Index	100	100	97	99	99
Rutting Index	87	82	83	81	81
Roughness Condition Index (RCI)	64	71	69	78	68

**ROUTE: 0014 WAWONA ROAD**

NC - Not Collected



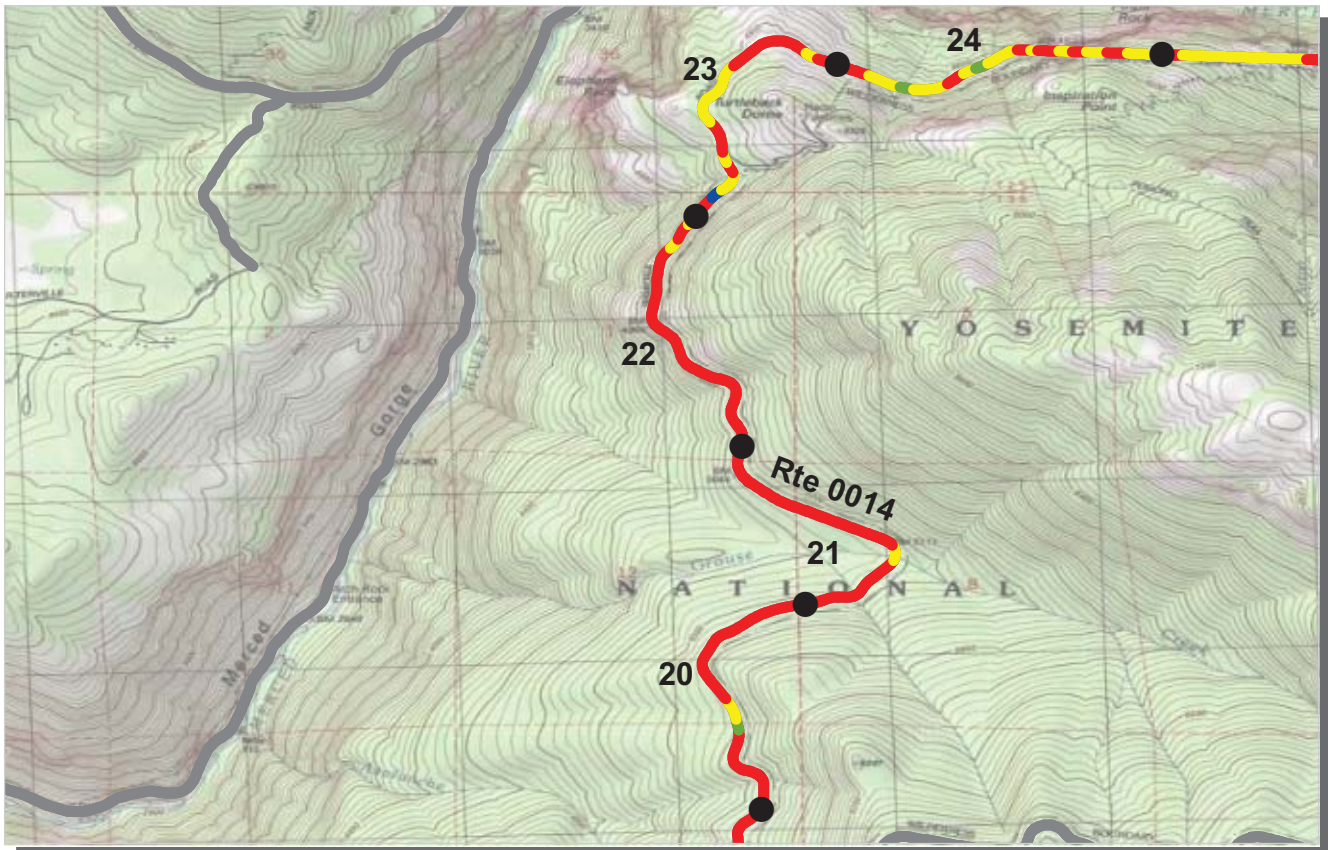

PCR    Poor ■    Fair ■    Good ■    Excellent ■    No Data ■  
                  (<=60)                    (61 - 84)                    (85 - 94)                    (95 - 100)

\* If the PCR rating is not available for a section, the SCR rating will be displayed. See appendix for definitions and formulas.

**ROUTE: 0014 WAWONA ROAD**  
**YOSE : YOSEMITE NATIONAL PARK**

**COLLECTED: 8/2/2008**  
**TOTAL LENGTH: 27.05 Miles**

**PACIFIC WEST REGION**

<i>Section Number</i>	20	21	22	23	24
<i>Section Length (mi)</i>	1.00	1.00	1.00	1.00	1.00
<i>Traffic</i>	Traffic data may be found at <a href="http://www.efl.fhwa.dot.gov">www.efl.fhwa.dot.gov</a> Click on PROGRAMS / NPS Traffic Data (Note: Not all parks have traffic data)				
<i>Cross Section Information</i>					
Number of Lanes	2	2	2	2	2
Paved Width (ft)	24	23	23	24	25
Lane Width (ft)	11	10	10	10	10
Shoulder Width Right (ft)	NC	NC	NC	NC	NC
Shoulder Width Left (ft)	NC	NC	NC	NC	NC
<i>Roadway Condition Information</i>					
SCR (Surface Condition Rating)	25	21	15	39	55
PCR (Pavement Condition Rating)	37	32	35	51	62
<i>Distress Index Values</i>					
Alligator Cracking Index	40	37	36	62	78
Longitudinal Cracking Index	96	96	91	94	95
Transverse Cracking Index	96	97	86	92	93
Patching Index	96	92	100	99	100
Rutting Index	81	83	79	81	85
Roughness Condition Index (RCI)	56	49	68	70	71

**ROUTE: 0014 WAWONA ROAD**

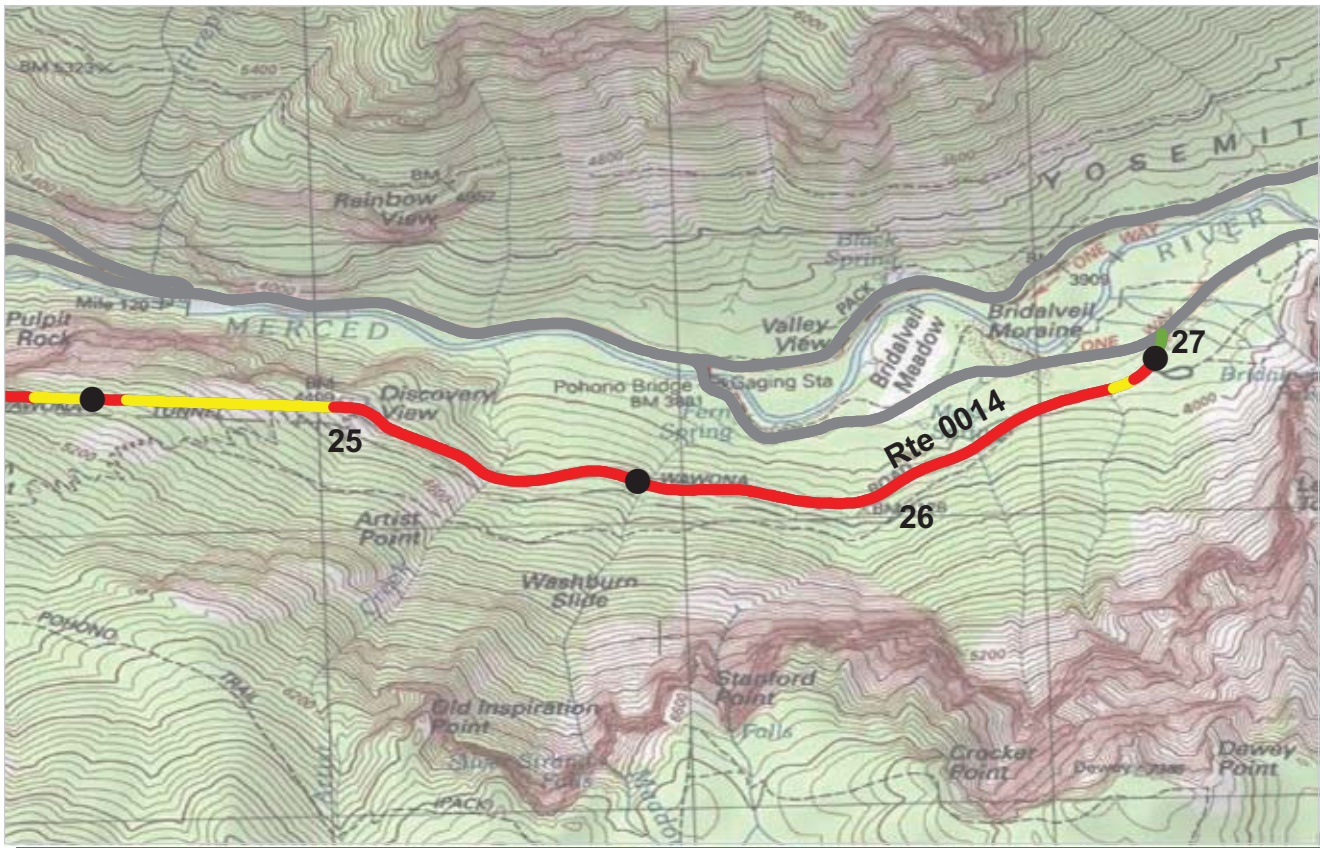

PCR	Poor	Fair	Good	Excellent	No Data
	(≤60)	(61 - 84)	(85 - 94)	(95 - 100)	

\* If the PCR rating is not available for a section, the SCR rating will be displayed. See appendix for definitions and formulas.

**ROUTE: 0014 WAWONA ROAD**  
**YOSE : YOSEMITE NATIONAL PARK**

**COLLECTED: 8/2/2008**  
**TOTAL LENGTH: 27.05 Miles**

**PACIFIC WEST REGION**

Section Number	25	26	27		
Section Length (mi)	1.00	1.00	0.05		
<b>Traffic</b>	Traffic data may be found at <a href="http://www.efl.fhwa.dot.gov">www.efl.fhwa.dot.gov</a> Click on PROGRAMS / NPS Traffic Data (Note: Not all parks have traffic data)				
<b>Cross Section Information</b>					
Number of Lanes	2	2	2		
Paved Width (ft)	25	23	37		
Lane Width (ft)	11	10	11		
Shoulder Width Right (ft)	NC	NC	NC		
Shoulder Width Left (ft)	NC	NC	NC		
<b>Roadway Condition Information</b>					
SCR (Surface Condition Rating)	19	11	96		
PCR (Pavement Condition Rating)	48	27	86		
<b>Distress Index Values</b>					
Alligator Cracking Index	39	21	97		
Longitudinal Cracking Index	94	93	100		
Transverse Cracking Index	94	97	100		
Patching Index	99	99	100		
Rutting Index	75	81	99		
Roughness Condition Index (RCI)	63	50	70		

**ROUTE: 0014 WAWONA ROAD**

NC - Not Collected



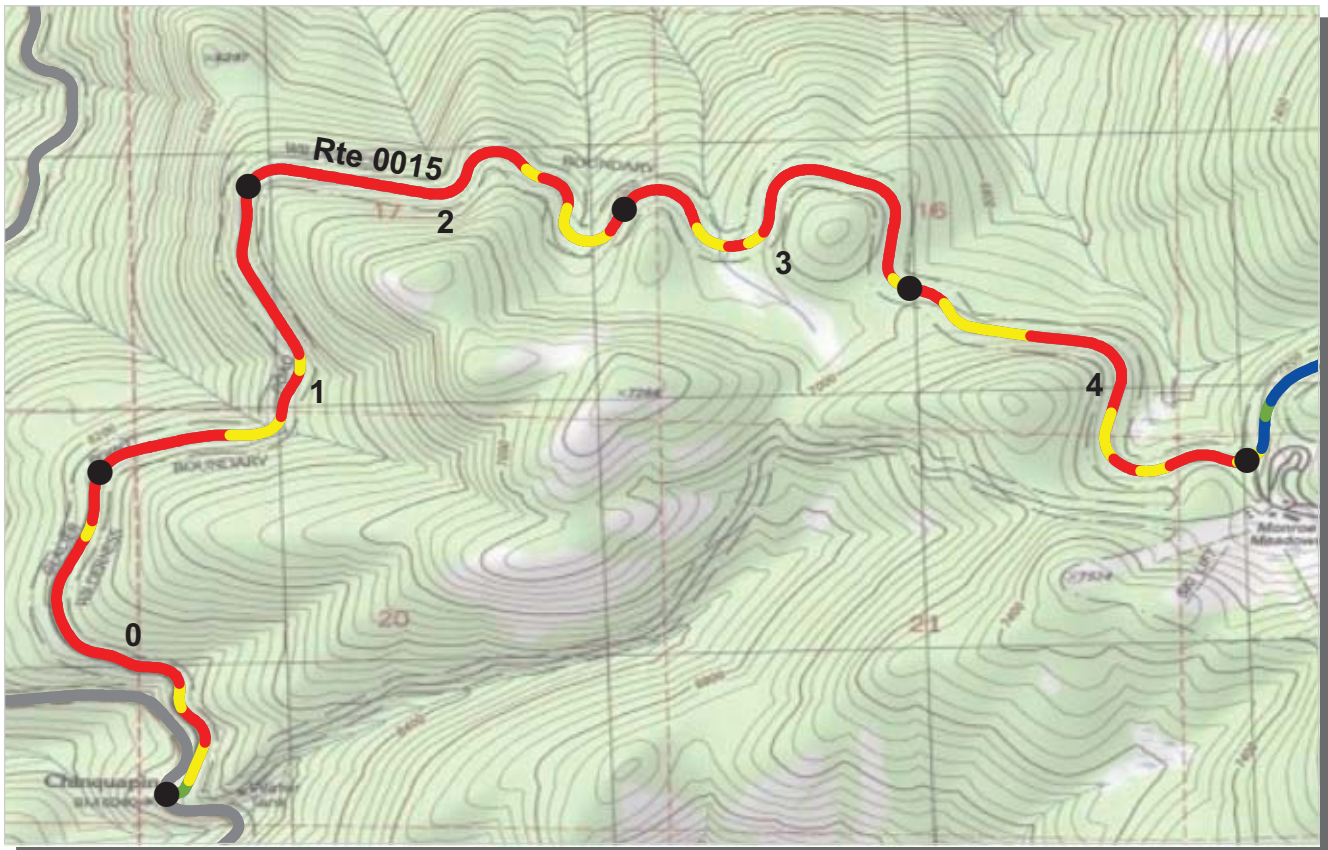

PCR    Poor ■    Fair ■    Good ■    Excellent ■    No Data ■  
           (<=60)            (61 - 84)            (85 - 94)            (95 - 100)

\* If the PCR rating is not available for a section, the SCR rating will be displayed. See appendix for definitions and formulas.

**ROUTE: 0015 GLACIER POINT ROAD**  
**YOSE : YOSEMITE NATIONAL PARK**

**COLLECTED: 8/2/2008**  
**TOTAL LENGTH: 15.72 Miles**

**PACIFIC WEST REGION**

Section Number	0	1	2	3	4
Section Length (mi)	1.00	1.00	1.00	1.00	1.00
<b>Traffic</b>	Traffic data may be found at <a href="http://www.efl.fhwa.dot.gov">www.efl.fhwa.dot.gov</a> Click on PROGRAMS / NPS Traffic Data (Note: Not all parks have traffic data)				
<b>Cross Section Information</b>					
Number of Lanes	2	2	2	2	2
Paved Width (ft)	22	22	21	22	21
Lane Width (ft)	9	9	9	9	9
Shoulder Width Right (ft)	NC	NC	NC	NC	NC
Shoulder Width Left (ft)	NC	NC	NC	NC	NC
<b>Roadway Condition Information</b>					
SCR (Surface Condition Rating)	26	17	31	18	37
PCR (Pavement Condition Rating)	42	35	42	35	48
<b>Distress Index Values</b>					
Alligator Cracking Index	49	37	71	47	65
Longitudinal Cracking Index	94	93	93	92	93
Transverse Cracking Index	95	96	94	94	98
Patching Index	100	99	88	85	89
Rutting Index	73	72	74	78	75
Roughness Condition Index (RCI)	65	62	59	62	64

**ROUTE: 0015 GLACIER POINT ROAD**

NC - Not Collected

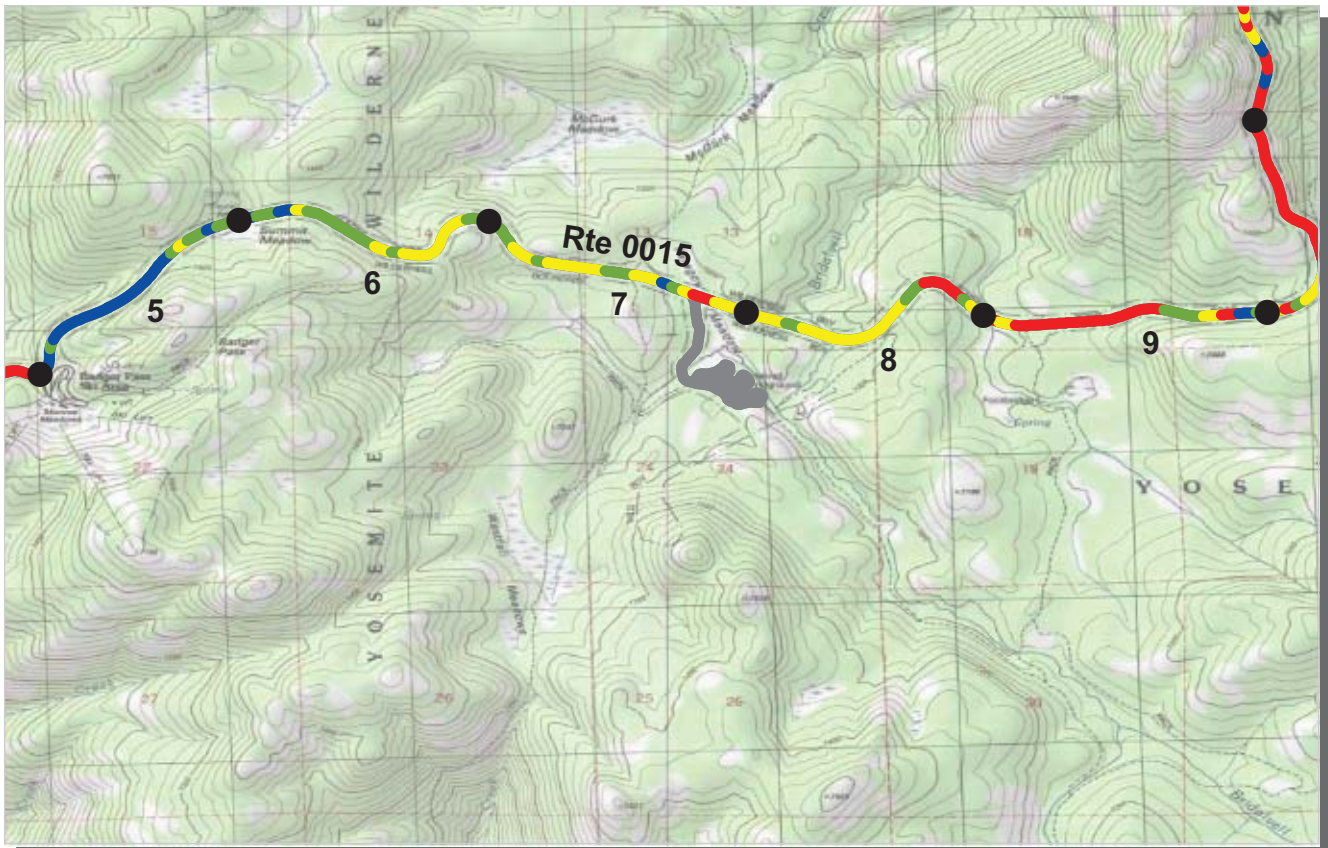

PCR    Poor ■    Fair ■    Good ■    Excellent ■    No Data ■  
                  (<=60)                    (61 - 84)                    (85 - 94)                    (95 - 100)

\* If the PCR rating is not available for a section, the SCR rating will be displayed. See appendix for definitions and formulas.

**ROUTE: 0015 GLACIER POINT ROAD**  
**YOSE : YOSEMITE NATIONAL PARK**

**COLLECTED: 8/2/2008**  
**TOTAL LENGTH: 15.72 Miles**

**PACIFIC WEST REGION**

Section Number	5	6	7	8	9
Section Length (mi)	1.00	1.00	1.00	1.00	1.00
<b>Traffic</b>	Traffic data may be found at <a href="http://www.efl.fhwa.dot.gov">www.efl.fhwa.dot.gov</a> Click on PROGRAMS / NPS Traffic Data (Note: Not all parks have traffic data)				
<b>Cross Section Information</b>					
Number of Lanes	2	2	2	2	2
Paved Width (ft)	21	21	21	21	21
Lane Width (ft)	9	9	9	9	9
Shoulder Width Right (ft)	NC	NC	NC	NC	NC
Shoulder Width Left (ft)	NC	NC	NC	NC	NC
<b>Roadway Condition Information</b>					
SCR (Surface Condition Rating)	92	84	70	63	38
PCR (Pavement Condition Rating)	92	86	79	71	60
<b>Distress Index Values</b>					
Alligator Cracking Index	97	100	99	85	59
Longitudinal Cracking Index	99	97	93	92	91
Transverse Cracking Index	99	99	96	97	89
Patching Index	100	100	100	100	100
Rutting Index	96	88	83	85	85
Roughness Condition Index (RCI)	94	90	92	84	92

**ROUTE: 0015 GLACIER POINT ROAD**

NC - Not Collected



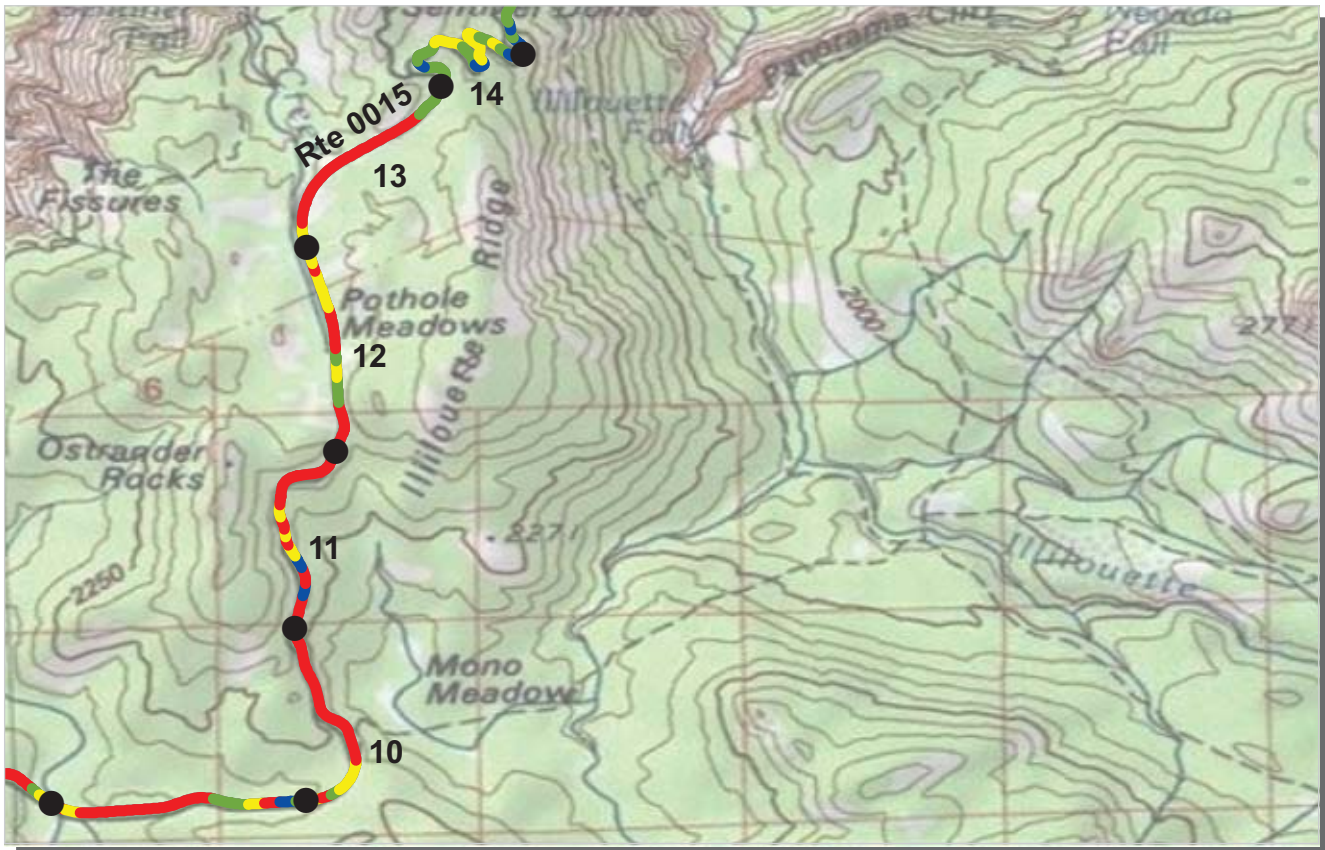

PCR    Poor ■    Fair ■    Good ■    Excellent ■    No Data ■  
           (<=60)            (61 - 84)            (85 - 94)            (95 - 100)

\* If the PCR rating is not available for a section, the SCR rating will be displayed. See appendix for definitions and formulas.

**ROUTE: 0015 GLACIER POINT ROAD**  
**YOSE : YOSEMITE NATIONAL PARK**

**COLLECTED: 8/2/2008**  
**TOTAL LENGTH: 15.72 Miles**

**PACIFIC WEST REGION**

Section Number	10	11	12	13	14
Section Length (mi)	1.00	1.00	1.00	1.00	1.00
<b>Traffic</b>	Traffic data may be found at <a href="http://www.efl.fhwa.dot.gov">www.efl.fhwa.dot.gov</a> Click on PROGRAMS / NPS Traffic Data (Note: Not all parks have traffic data)				
<b>Cross Section Information</b>					
Number of Lanes	2	2	2	2	2
Paved Width (ft)	21	21	23	22	20
Lane Width (ft)	9	8	9	9	9
Shoulder Width Right (ft)	NC	NC	NC	NC	NC
Shoulder Width Left (ft)	NC	NC	NC	NC	NC
<b>Roadway Condition Information</b>					
SCR (Surface Condition Rating)	20	33	41	23	86
PCR (Pavement Condition Rating)	42	51	56	47	83
<b>Distress Index Values</b>					
Alligator Cracking Index	35	51	51	31	93
Longitudinal Cracking Index	91	92	94	93	99
Transverse Cracking Index	87	88	96	93	99
Patching Index	100	99	100	100	100
Rutting Index	85	85	92	88	95
Roughness Condition Index (RCI)	76	79	78	83	78

**ROUTE: 0015 GLACIER POINT ROAD**

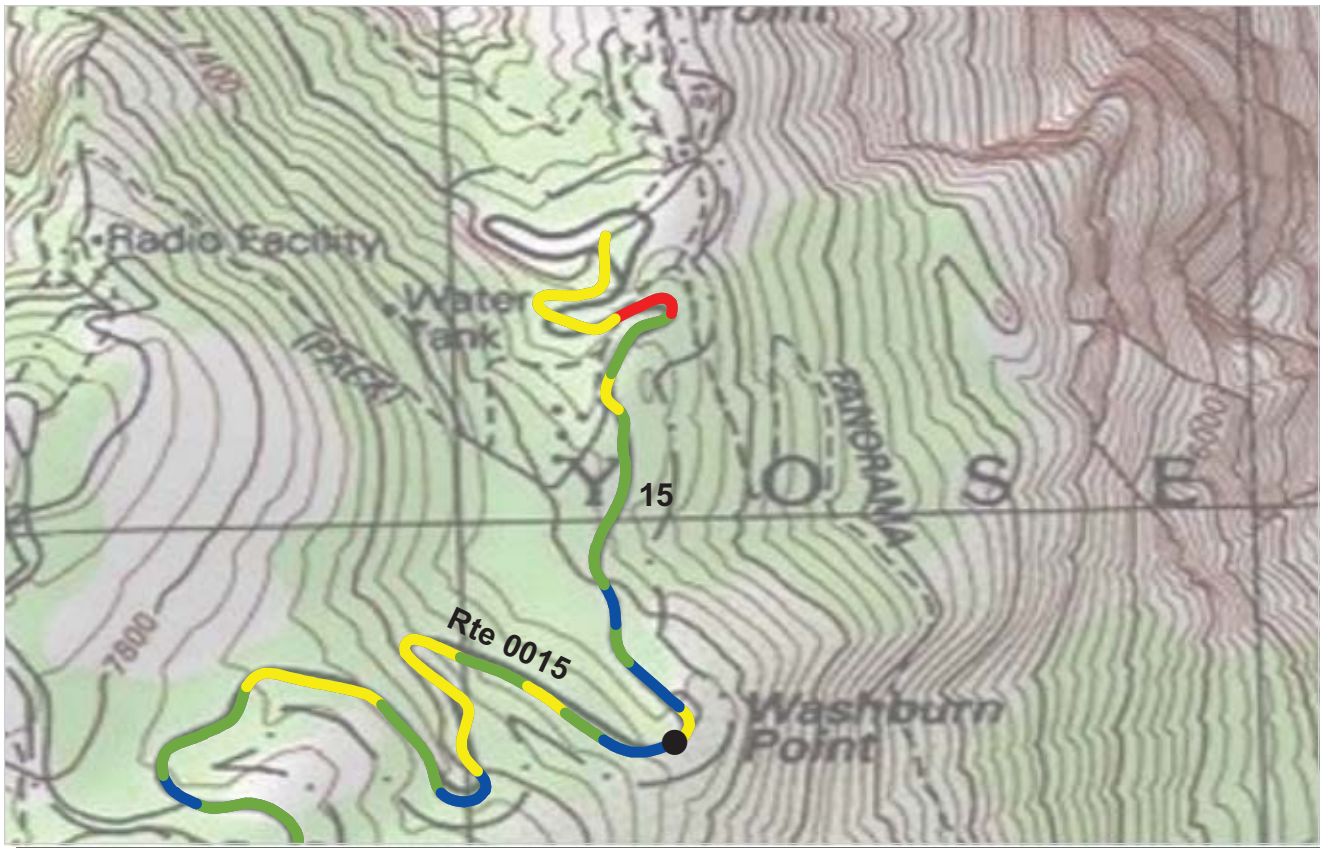

PCR	Poor (<=60)	Fair (61 - 84)	Good (85 - 94)	Excellent (95 - 100)	No Data
-----	-------------	----------------	----------------	----------------------	---------

\* If the PCR rating is not available for a section, the SCR rating will be displayed. See appendix for definitions and formulas.

**ROUTE: 0015 GLACIER POINT ROAD**  
**YOSE : YOSEMITE NATIONAL PARK**

**COLLECTED: 8/2/2008**  
**TOTAL LENGTH: 15.72 Miles**

**PACIFIC WEST REGION**

<b>Section Number</b>	15				
<b>Section Length (mi)</b>	0.72				
<b>Traffic</b>	Traffic data may be found at <a href="http://www.efl.fhwa.dot.gov">www.efl.fhwa.dot.gov</a> Click on PROGRAMS / NPS Traffic Data (Note: Not all parks have traffic data)				
<b>Cross Section Information</b>					
Number of Lanes	2				
Paved Width (ft)	20				
Lane Width (ft)	8				
Shoulder Width Right (ft)	NC				
Shoulder Width Left (ft)	NC				
<b>Roadway Condition Information</b>					
SCR (Surface Condition Rating)	89				
PCR (Pavement Condition Rating)	82				
<b>Distress Index Values</b>					
Alligator Cracking Index	98				
Longitudinal Cracking Index	97				
Transverse Cracking Index	99				
Patching Index	100				
Rutting Index	95				
Roughness Condition Index (RCI)	70				

**ROUTE: 0015 GLACIER POINT ROAD**



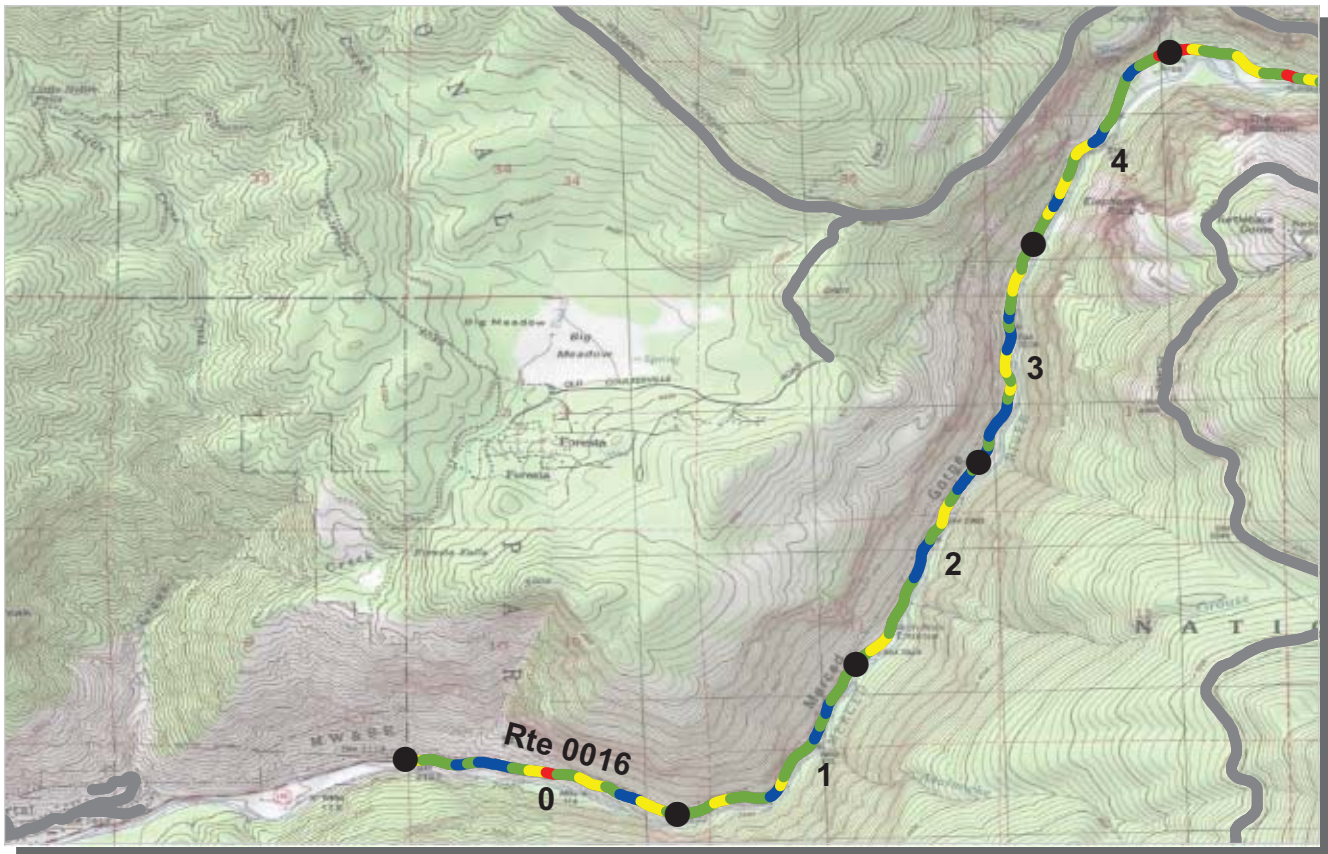

PCR    Poor ■    Fair ■    Good ■    Excellent ■    No Data ■  
          (<=60)                    (61 - 84)                    (85 - 94)                    (95 - 100)

\* If the PCR rating is not available for a section, the SCR rating will be displayed. See appendix for definitions and formulas.

**ROUTE: 0016 EL PORTAL ROAD**  
**YOSE : YOSEMITE NATIONAL PARK**

**COLLECTED: 8/1/2008**  
**TOTAL LENGTH: 7.64 Miles**

**PACIFIC WEST REGION**

<i>Section Number</i>	0	1	2	3	4
<i>Section Length (mi)</i>	1.00	1.00	1.00	1.00	1.00
<i>Traffic</i>	Traffic data may be found at <a href="http://www.efl.fhwa.dot.gov">www.efl.fhwa.dot.gov</a> Click on PROGRAMS / NPS Traffic Data (Note: Not all parks have traffic data)				
<i>Cross Section Information</i>					
Number of Lanes	2	2	2	2	2
Paved Width (ft)	26	26	28	26	25
Lane Width (ft)	10	10	11	10	10
Shoulder Width Right (ft)	NC	NC	NC	NC	NC
Shoulder Width Left (ft)	NC	NC	NC	NC	NC
<i>Roadway Condition Information</i>					
SCR (Surface Condition Rating)	78	82	84	85	77
PCR (Pavement Condition Rating)	85	87	88	89	85
<i>Distress Index Values</i>					
Alligator Cracking Index	94	97	94	98	90
Longitudinal Cracking Index	99	97	99	99	97
Transverse Cracking Index	99	98	99	100	99
Patching Index	100	100	100	100	100
Rutting Index	85	90	90	88	90
Roughness Condition Index (RCI)	95	94	95	95	98

**ROUTE: 0016 EL PORTAL ROAD**

NC - Not Collected



PCR    Poor ■    Fair ■    Good ■    Excellent ■    No Data ■  
           (<=60)            (61 - 84)            (85 - 94)            (95 - 100)

\* If the PCR rating is not available for a section, the SCR rating will be displayed. See appendix for definitions and formulas.

**ROUTE: 0016 EL PORTAL ROAD**  
**YOSE : YOSEMITE NATIONAL PARK**

**COLLECTED: 8/1/2008**  
**TOTAL LENGTH: 7.64 Miles**

**PACIFIC WEST REGION**

Section Number	5	6	7		
Section Length (mi)	1.00	1.00	0.64		
<b>Traffic</b>	Traffic data may be found at <a href="http://www.efl.fhwa.dot.gov">www.efl.fhwa.dot.gov</a> Click on PROGRAMS / NPS Traffic Data (Note: Not all parks have traffic data)				
<b>Cross Section Information</b>					
Number of Lanes	2	2	2		
Paved Width (ft)	25	27	21		
Lane Width (ft)	10	11	10		
Shoulder Width Right (ft)	NC	NC	NC		
Shoulder Width Left (ft)	NC	NC	NC		
<b>Roadway Condition Information</b>					
SCR (Surface Condition Rating)	71	86	92		
PCR (Pavement Condition Rating)	79	85	90		
<b>Distress Index Values</b>					
Alligator Cracking Index	90	98	99		
Longitudinal Cracking Index	98	98	100		
Transverse Cracking Index	99	99	100		
Patching Index	100	100	100		
Rutting Index	83	90	94		
Roughness Condition Index (RCI)	91	83	87		

**ROUTE: 0016 EL PORTAL ROAD**



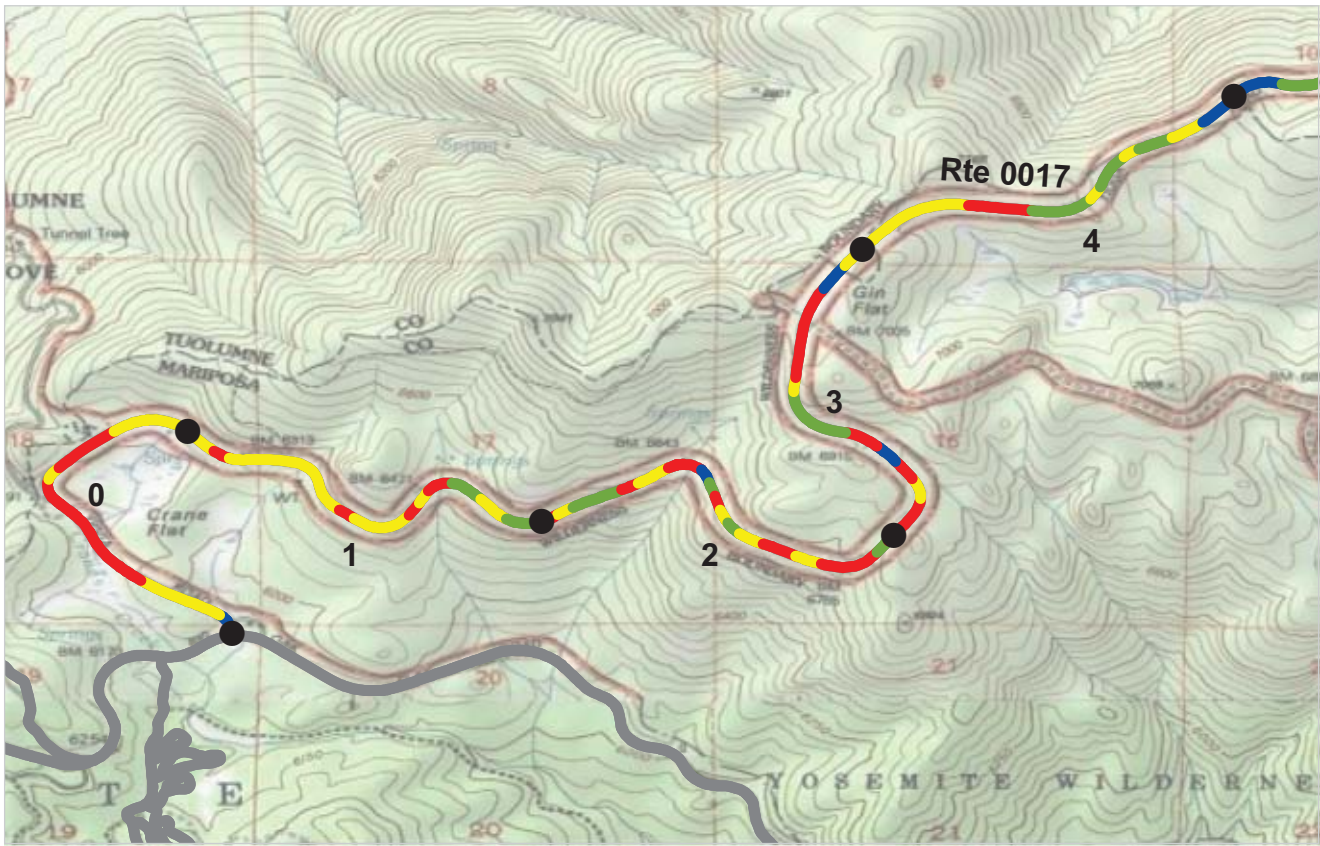

PCR    Poor ■    Fair ■    Good ■    Excellent ■    No Data ■  
           (<=60)            (61 - 84)            (85 - 94)            (95 - 100)

\* If the PCR rating is not available for a section, the SCR rating will be displayed. See appendix for definitions and formulas.

**ROUTE: 0017 TIOGA ROAD**  
**YOSE : YOSEMITE NATIONAL PARK**

**COLLECTED: 7/31/2008**  
**TOTAL LENGTH: 46.71 Miles**

**PACIFIC WEST REGION**

Section Number	0	1	2	3	4
Section Length (mi)	1.00	1.00	1.00	1.00	1.00
Traffic AADT SADT ADT Date	Traffic data may be found at <a href="http://www.efl.fhwa.dot.gov">www.efl.fhwa.dot.gov</a> Click on PROGRAMS / NPS Traffic Data (Note: Not all parks have traffic data)				
Cross Section Information Number of Lanes Paved Width (ft) Lane Width (ft) Shoulder Width Right (ft) Shoulder Width Left (ft)	2 22 10 NC NC	2 22 9 NC NC	2 23 9 NC NC	2 22 9 NC NC	2 21 9 NC NC
Roadway Condition Information SCR (Surface Condition Rating) PCR (Pavement Condition Rating)	45 55	60 63	53 62	52 61	75 75
Distress Index Values Alligator Cracking Index Longitudinal Cracking Index Transverse Cracking Index Patching Index Rutting Index Roughness Condition Index (RCI)	59 94 98 100 88 70	72 97 99 100 88 68	67 96 90 100 94 74	63 98 96 100 91 74	87 98 98 100 89 78

**ROUTE: 0017 TIOGA ROAD**

NC - Not Collected

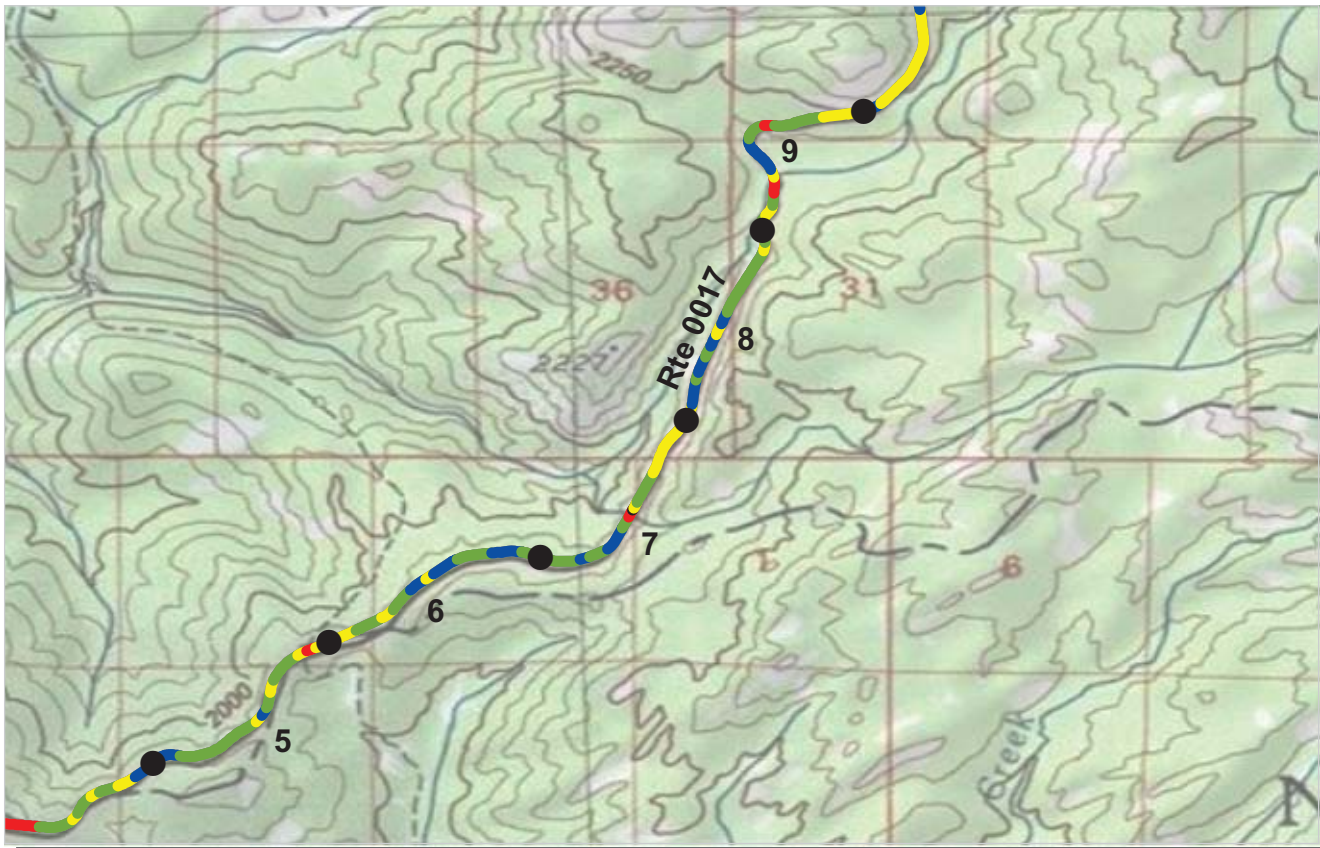

PCR    Poor ■    Fair ■    Good ■    Excellent ■    No Data ■  
           (<=60)            (61 - 84)            (85 - 94)            (95 - 100)

\* If the PCR rating is not available for a section, the SCR rating will be displayed. See appendix for definitions and formulas.

**ROUTE: 0017 TIOGA ROAD**  
**YOSE : YOSEMITE NATIONAL PARK**

**COLLECTED: 7/31/2008**  
**TOTAL LENGTH: 46.71 Miles**

**PACIFIC WEST REGION**

<i>Section Number</i>	5	6	7	8	9
<i>Section Length (mi)</i>	1.00	1.00	1.00	1.00	1.00
<i>Traffic</i>	Traffic data may be found at <a href="http://www.efl.fhwa.dot.gov">www.efl.fhwa.dot.gov</a> Click on PROGRAMS / NPS Traffic Data (Note: Not all parks have traffic data)				
<i>Cross Section Information</i>					
Number of Lanes	2	2	2	2	2
Paved Width (ft)	21	21	21	21	21
Lane Width (ft)	9	8	9	8	8
Shoulder Width Right (ft)	NC	NC	NC	NC	NC
Shoulder Width Left (ft)	NC	NC	NC	NC	NC
<i>Roadway Condition Information</i>					
SCR (Surface Condition Rating)	86	90	88	92	86
PCR (Pavement Condition Rating)	86	88	86	90	82
<i>Distress Index Values</i>					
Alligator Cracking Index	99	99	99	100	94
Longitudinal Cracking Index	98	99	99	99	99
Transverse Cracking Index	97	99	99	100	99
Patching Index	100	100	100	100	100
Rutting Index	92	93	90	93	94
Roughness Condition Index (RCI)	84	85	82	86	75

**ROUTE: 0017 TIOGA ROAD**



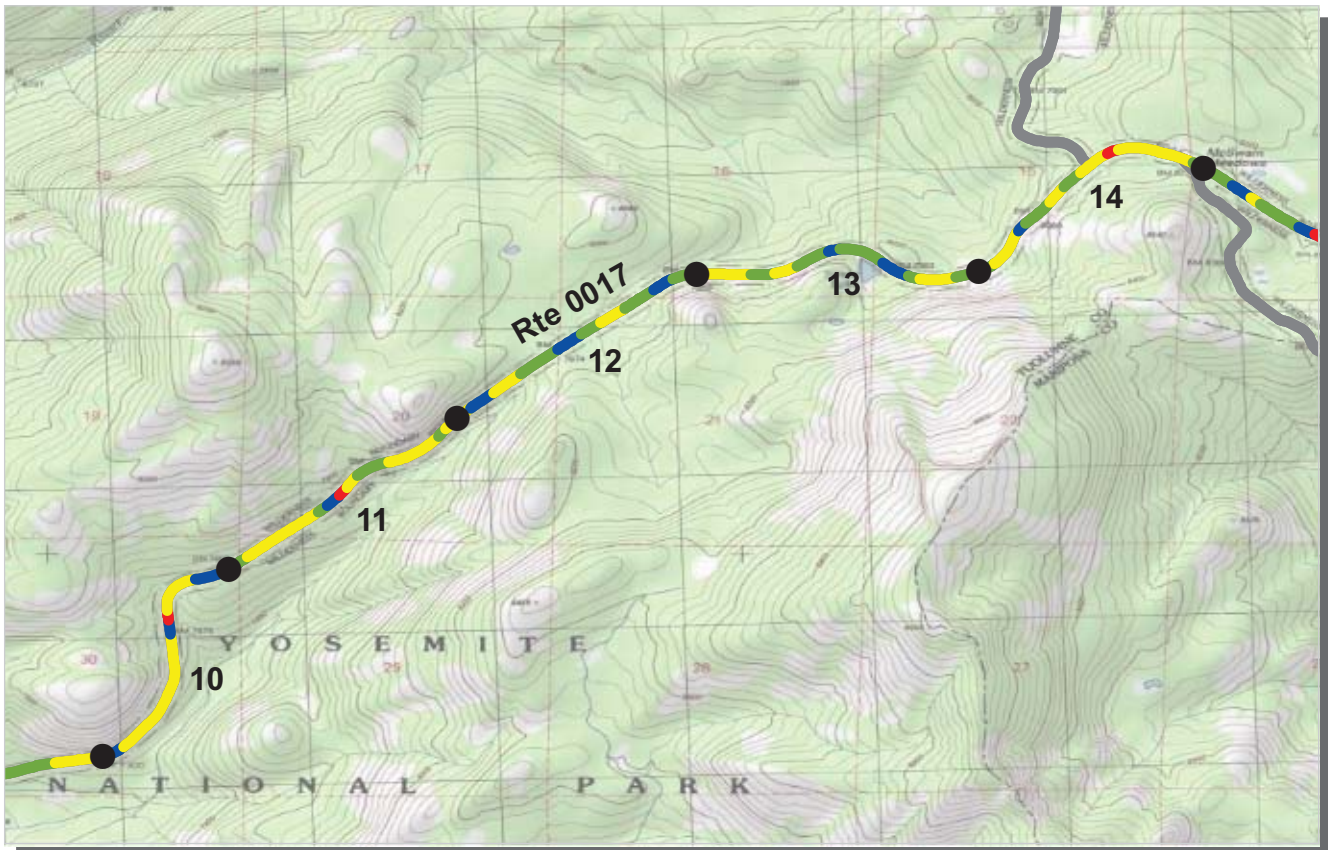

PCR    Poor ■    Fair ■    Good ■    Excellent ■    No Data ■  
           (<=60)            (61 - 84)            (85 - 94)            (95 - 100)

\* If the PCR rating is not available for a section, the SCR rating will be displayed. See appendix for definitions and formulas.

**ROUTE: 0017 TIOGA ROAD**  
**YOSE : YOSEMITE NATIONAL PARK**

**COLLECTED: 7/31/2008**  
**TOTAL LENGTH: 46.71 Miles**

**PACIFIC WEST REGION**

Section Number	10	11	12	13	14
Section Length (mi)	1.00	1.00	1.00	1.00	1.00
Traffic AADT SADT ADT Date	Traffic data may be found at <a href="http://www.efl.fhwa.dot.gov">www.efl.fhwa.dot.gov</a> Click on PROGRAMS / NPS Traffic Data (Note: Not all parks have traffic data)				
Cross Section Information Number of Lanes Paved Width (ft) Lane Width (ft) Shoulder Width Right (ft) Shoulder Width Left (ft)	2 22 9 NC NC	2 22 9 NC NC	2 21 9 NC NC	2 21 9 NC NC	2 21 9 NC NC
Roadway Condition Information SCR (Surface Condition Rating) PCR (Pavement Condition Rating)	82 77	87 80	89 84	85 82	82 80
Distress Index Values Alligator Cracking Index Longitudinal Cracking Index Transverse Cracking Index Patching Index Rutting Index Roughness Condition Index (RCI)	96 96 99 100 91 69	99 98 100 100 90 70	100 99 99 100 91 76	98 98 99 100 90 76	94 98 99 100 90 76

**ROUTE: 0017 TIOGA ROAD**

NC - Not Collected



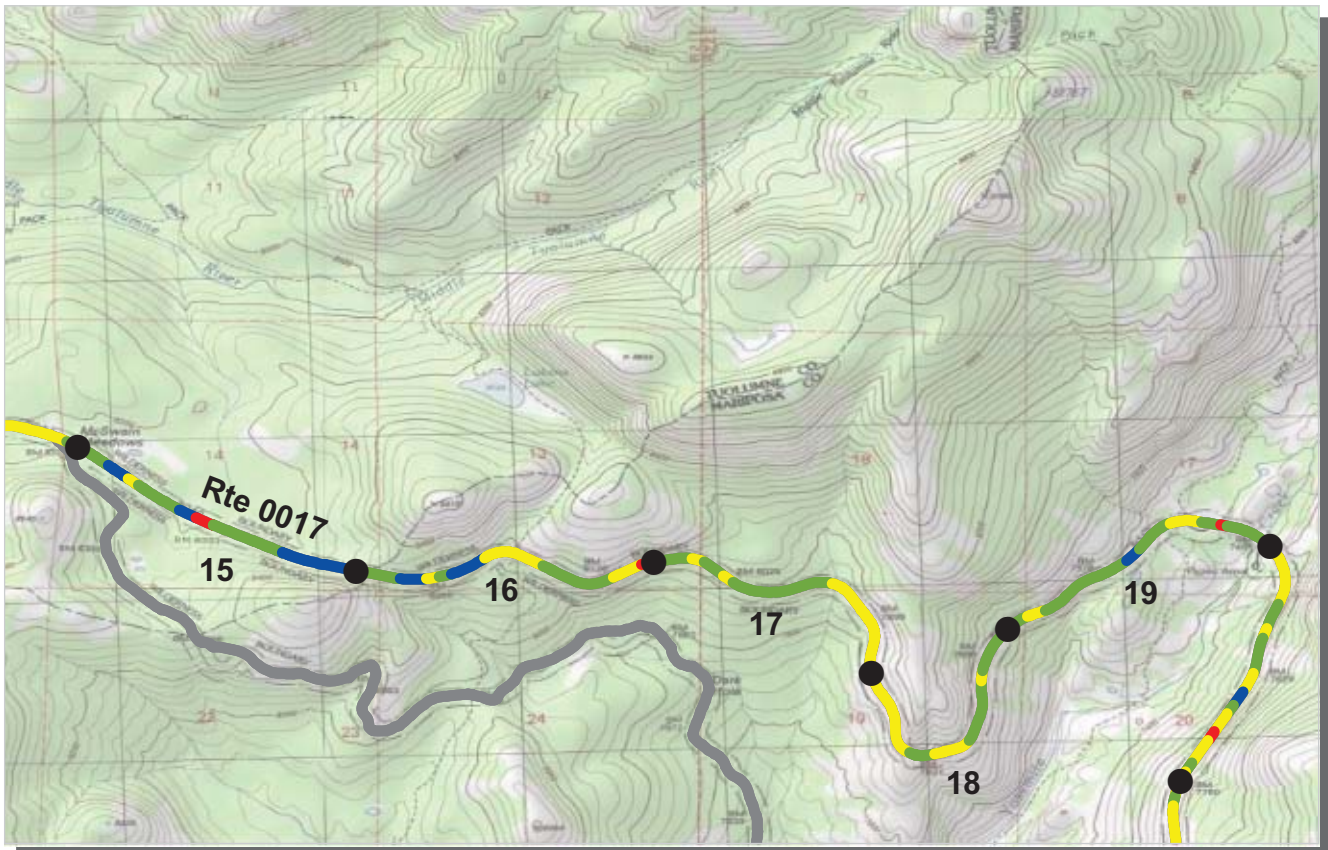

PCR    Poor ■    Fair ■    Good ■    Excellent ■    No Data ■  
           (<=60)            (61 - 84)            (85 - 94)            (95 - 100)

\* If the PCR rating is not available for a section, the SCR rating will be displayed. See appendix for definitions and formulas.

**ROUTE: 0017 TIOGA ROAD**  
**YOSE : YOSEMITE NATIONAL PARK**

**COLLECTED: 7/31/2008**  
**TOTAL LENGTH: 46.71 Miles**

**PACIFIC WEST REGION**

Section Number	15	16	17	18	19
Section Length (mi)	1.00	1.00	1.00	1.00	1.00
<b>Traffic</b>	Traffic data may be found at <a href="http://www.efl.fhwa.dot.gov">www.efl.fhwa.dot.gov</a> Click on PROGRAMS / NPS Traffic Data (Note: Not all parks have traffic data)				
<b>Cross Section Information</b>					
Number of Lanes	2	2	2	2	2
Paved Width (ft)	22	23	24	25	24
Lane Width (ft)	9	9	9	9	9
Shoulder Width Right (ft)	NC	NC	NC	NC	NC
Shoulder Width Left (ft)	NC	NC	NC	NC	NC
<b>Roadway Condition Information</b>					
SCR (Surface Condition Rating)	79	78	74	74	80
PCR (Pavement Condition Rating)	86	85	83	84	84
<b>Distress Index Values</b>					
Alligator Cracking Index	90	98	100	99	100
Longitudinal Cracking Index	99	97	95	94	96
Transverse Cracking Index	100	98	93	91	94
Patching Index	100	100	100	100	100
Rutting Index	89	85	86	90	90
Roughness Condition Index (RCI)	96	94	97	97	92

**ROUTE: 0017 TIOGA ROAD**

NC - Not Collected

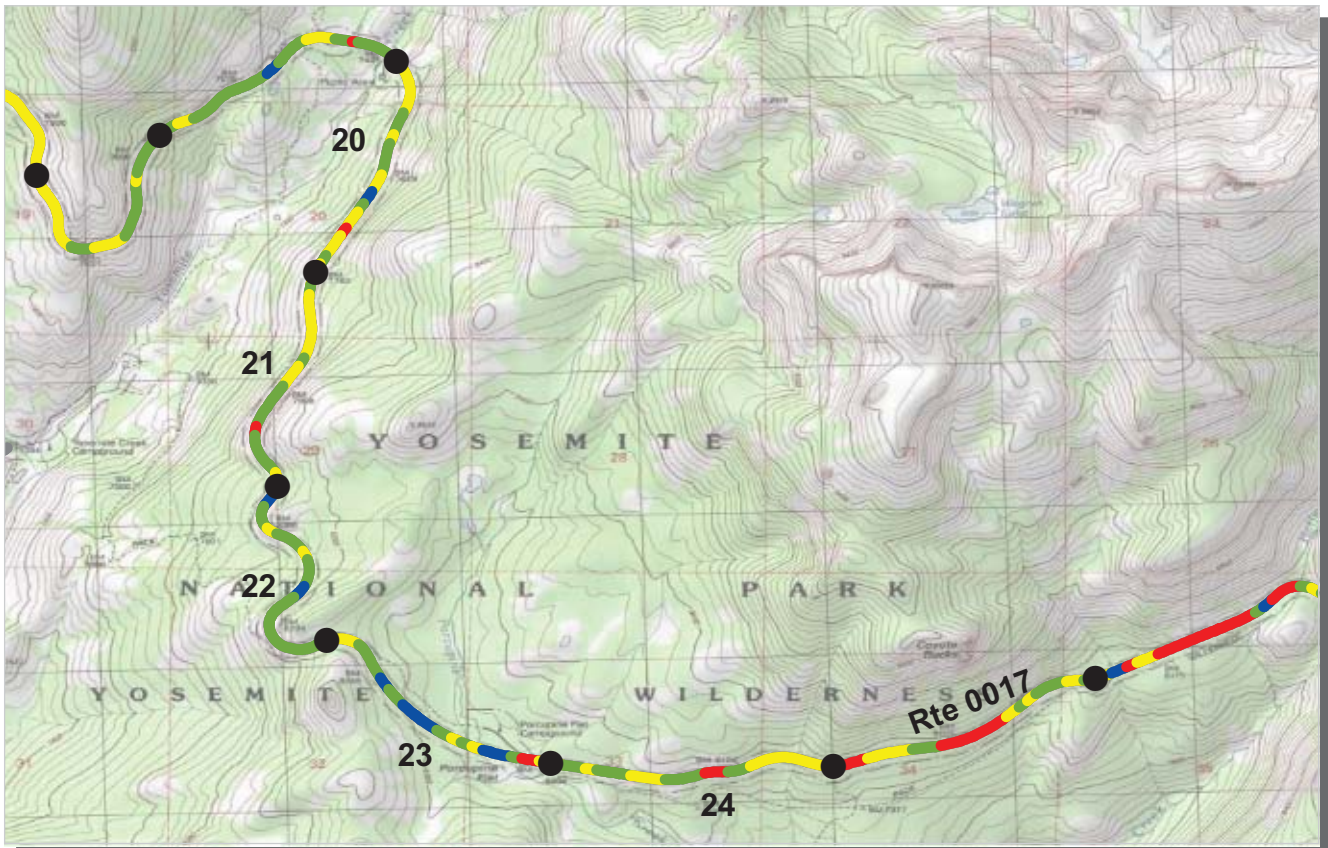

PCR    Poor ■    Fair ■    Good ■    Excellent ■    No Data ■  
           (<=60)            (61 - 84)            (85 - 94)            (95 - 100)

\* If the PCR rating is not available for a section, the SCR rating will be displayed. See appendix for definitions and formulas.

**ROUTE: 0017 TIOGA ROAD**  
**YOSE : YOSEMITE NATIONAL PARK**

**COLLECTED: 7/31/2008**  
**TOTAL LENGTH: 46.71 Miles**

**PACIFIC WEST REGION**

Section Number	20	21	22	23	24
Section Length (mi)	1.00	1.00	1.00	1.00	1.00
<b>Traffic</b>	Traffic data may be found at <a href="http://www.efl.fhwa.dot.gov">www.efl.fhwa.dot.gov</a> Click on PROGRAMS / NPS Traffic Data (Note: Not all parks have traffic data)				
<b>Cross Section Information</b>					
Number of Lanes	2	2	2	2	2
Paved Width (ft)	23	24	22	23	22
Lane Width (ft)	9	9	9	9	9
Shoulder Width Right (ft)	NC	NC	NC	NC	NC
Shoulder Width Left (ft)	NC	NC	NC	NC	NC
<b>Roadway Condition Information</b>					
SCR (Surface Condition Rating)	71	71	82	83	61
PCR (Pavement Condition Rating)	79	81	89	89	76
<b>Distress Index Values</b>					
Alligator Cracking Index	98	97	100	100	88
Longitudinal Cracking Index	95	95	97	98	94
Transverse Cracking Index	94	91	97	98	89
Patching Index	100	100	100	100	100
Rutting Index	84	89	88	87	91
Roughness Condition Index (RCI)	92	95	100	99	99

**ROUTE: 0017 TIOGA ROAD**

NC - Not Collected



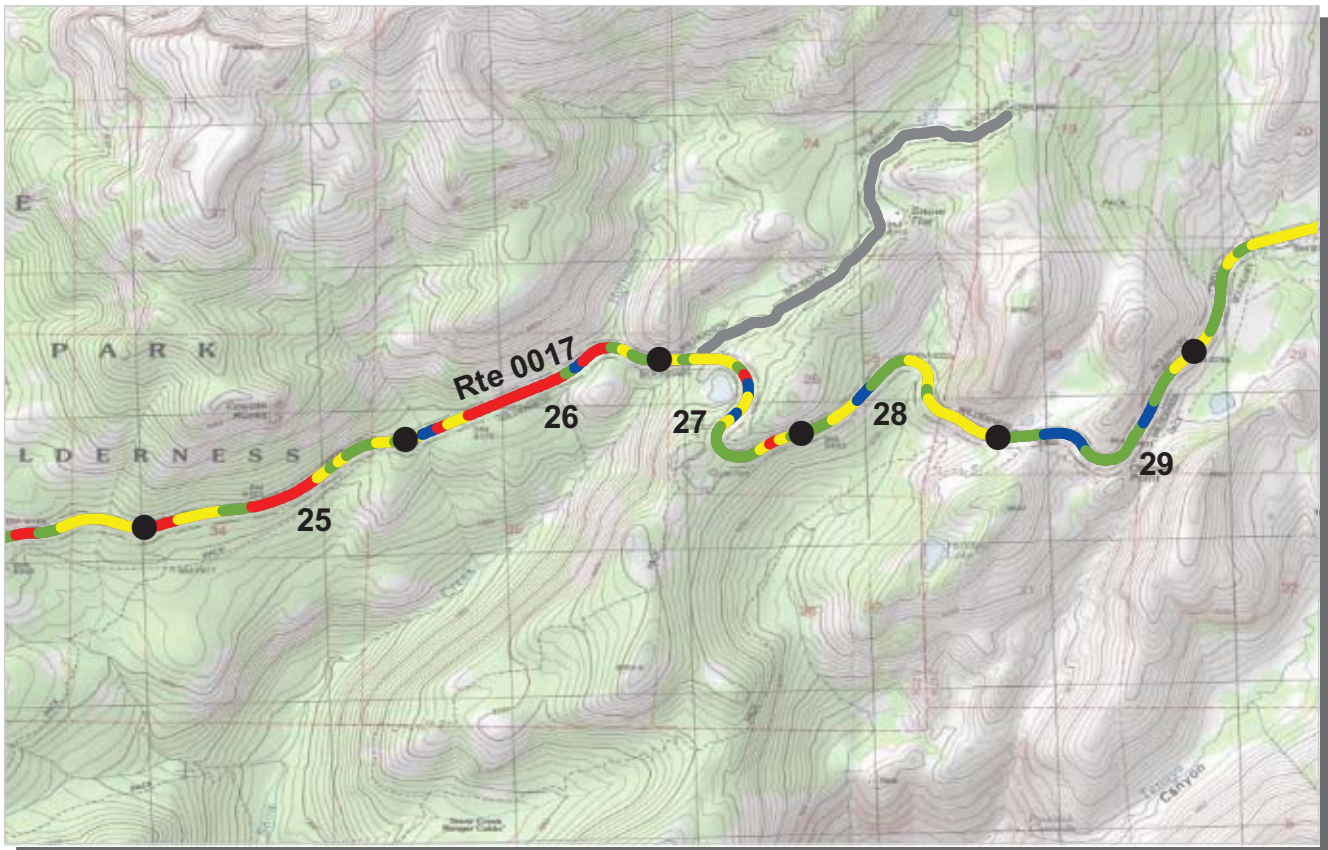

PCR    Poor ■    Fair ■    Good ■    Excellent ■    No Data ■  
           (<=60)            (61 - 84)            (85 - 94)            (95 - 100)

\* If the PCR rating is not available for a section, the SCR rating will be displayed. See appendix for definitions and formulas.

**ROUTE: 0017 TIOGA ROAD**  
**YOSE : YOSEMITE NATIONAL PARK**

**COLLECTED: 7/31/2008**  
**TOTAL LENGTH: 46.71 Miles**

**PACIFIC WEST REGION**

Section Number	25	26	27	28	29
Section Length (mi)	1.00	1.00	1.00	1.00	1.00
<b>Traffic</b>	Traffic data may be found at <a href="http://www.efl.fhwa.dot.gov">www.efl.fhwa.dot.gov</a> Click on PROGRAMS / NPS Traffic Data (Note: Not all parks have traffic data)				
<b>Cross Section Information</b>					
Number of Lanes	2	2	2	2	2
Paved Width (ft)	21	21	22	21	23
Lane Width (ft)	9	9	9	9	9
Shoulder Width Right (ft)	NC	NC	NC	NC	NC
Shoulder Width Left (ft)	NC	NC	NC	NC	NC
<b>Roadway Condition Information</b>					
SCR (Surface Condition Rating)	49	40	77	70	77
PCR (Pavement Condition Rating)	68	62	83	81	86
<b>Distress Index Values</b>					
Alligator Cracking Index	75	57	93	92	91
Longitudinal Cracking Index	94	95	98	96	98
Transverse Cracking Index	90	93	95	93	98
Patching Index	100	100	100	100	100
Rutting Index	86	90	92	88	90
Roughness Condition Index (RCI)	97	94	93	97	99

**ROUTE: 0017 TIOGA ROAD**





PCR    Poor ■    Fair ■    Good ■    Excellent ■    No Data ■  
          (<=60)                    (61 - 84)                    (85 - 94)                    (95 - 100)

\* If the PCR rating is not available for a section, the SCR rating will be displayed. See appendix for definitions and formulas.

**ROUTE: 0017 TIOGA ROAD**  
**YOSE : YOSEMITE NATIONAL PARK**

**COLLECTED: 7/31/2008**  
**TOTAL LENGTH: 46.71 Miles**

**PACIFIC WEST REGION**

Section Number	30	31	32	33	34
Section Length (mi)	1.00	1.00	1.00	1.00	1.00
<b>Traffic</b>	Traffic data may be found at <a href="http://www.efl.fhwa.dot.gov">www.efl.fhwa.dot.gov</a> Click on PROGRAMS / NPS Traffic Data (Note: Not all parks have traffic data)				
<b>Cross Section Information</b>					
Number of Lanes	2	2	2	2	2
Paved Width (ft)	23	23	24	23	21
Lane Width (ft)	9	8	9	9	9
Shoulder Width Right (ft)	NC	NC	NC	NC	NC
Shoulder Width Left (ft)	NC	NC	NC	NC	NC
<b>Roadway Condition Information</b>					
SCR (Surface Condition Rating)	77	67	47	64	76
PCR (Pavement Condition Rating)	83	78	67	77	85
<b>Distress Index Values</b>					
Alligator Cracking Index	94	84	66	92	93
Longitudinal Cracking Index	99	98	98	89	98
Transverse Cracking Index	97	96	96	94	96
Patching Index	100	100	100	99	100
Rutting Index	87	89	85	91	89
Roughness Condition Index (RCI)	95	96	98	95	98

**ROUTE: 0017 TIOGA ROAD**

NC - Not Collected



PCR    Poor ■    Fair ■    Good ■    Excellent ■    No Data ■  
           (<=60)            (61 - 84)            (85 - 94)            (95 - 100)

\* If the PCR rating is not available for a section, the SCR rating will be displayed. See appendix for definitions and formulas.

**ROUTE: 0017 TIOGA ROAD**  
**YOSE : YOSEMITE NATIONAL PARK**

**COLLECTED: 7/31/2008**  
**TOTAL LENGTH: 46.71 Miles**

**PACIFIC WEST REGION**

Section Number	35	36	37	38	39
Section Length (mi)	1.00	1.00	1.00	1.00	1.00
Traffic AADT SADT ADT Date	Traffic data may be found at <a href="http://www.efl.fhwa.dot.gov">www.efl.fhwa.dot.gov</a> Click on PROGRAMS / NPS Traffic Data (Note: Not all parks have traffic data)				
Cross Section Information Number of Lanes Paved Width (ft) Lane Width (ft) Shoulder Width Right (ft) Shoulder Width Left (ft)	2 21 9 NC NC	2 20 8 NC NC	2 20 8 NC NC	2 20 8 NC NC	2 21 8 NC NC
Roadway Condition Information SCR (Surface Condition Rating) PCR (Pavement Condition Rating)	64 70	75 76	75 81	76 75	81 73
Distress Index Values Alligator Cracking Index Longitudinal Cracking Index Transverse Cracking Index Patching Index Rutting Index Roughness Condition Index (RCI)	94 99 99 100 72 79	100 99 99 100 77 79	99 100 99 100 77 88	98 98 98 97 85 74	100 97 98 99 87 62

**ROUTE: 0017 TIOGA ROAD**

NC - Not Collected





PCR    Poor ■    Fair ■    Good ■    Excellent ■    No Data ■  
           (<=60)            (61 - 84)            (85 - 94)            (95 - 100)

\* If the PCR rating is not available for a section, the SCR rating will be displayed. See appendix for definitions and formulas.

**ROUTE: 0017 TIOGA ROAD**  
**YOSE : YOSEMITE NATIONAL PARK**

**COLLECTED: 7/31/2008**  
**TOTAL LENGTH: 46.71 Miles**

**PACIFIC WEST REGION**

Section Number	40	41	42	43	44
Section Length (mi)	1.00	1.00	1.00	1.00	1.00
<b>Traffic</b>	Traffic data may be found at <a href="http://www.efl.fhwa.dot.gov">www.efl.fhwa.dot.gov</a> Click on PROGRAMS / NPS Traffic Data (Note: Not all parks have traffic data)				
<b>Cross Section Information</b>					
Number of Lanes	2	2	2	2	2
Paved Width (ft)	22	23	22	22	23
Lane Width (ft)	9	10	10	10	10
Shoulder Width Right (ft)	NC	NC	NC	NC	NC
Shoulder Width Left (ft)	NC	NC	NC	NC	NC
<b>Roadway Condition Information</b>					
SCR (Surface Condition Rating)	77	91	97	96	97
PCR (Pavement Condition Rating)	77	93	97	97	98
<b>Distress Index Values</b>					
Alligator Cracking Index	100	100	100	100	100
Longitudinal Cracking Index	96	100	100	100	100
Transverse Cracking Index	100	100	100	100	100
Patching Index	100	100	100	100	100
Rutting Index	82	92	97	97	97
Roughness Condition Index (RCI)	76	96	98	99	99

**ROUTE: 0017 TIOGA ROAD**

NC - Not Collected



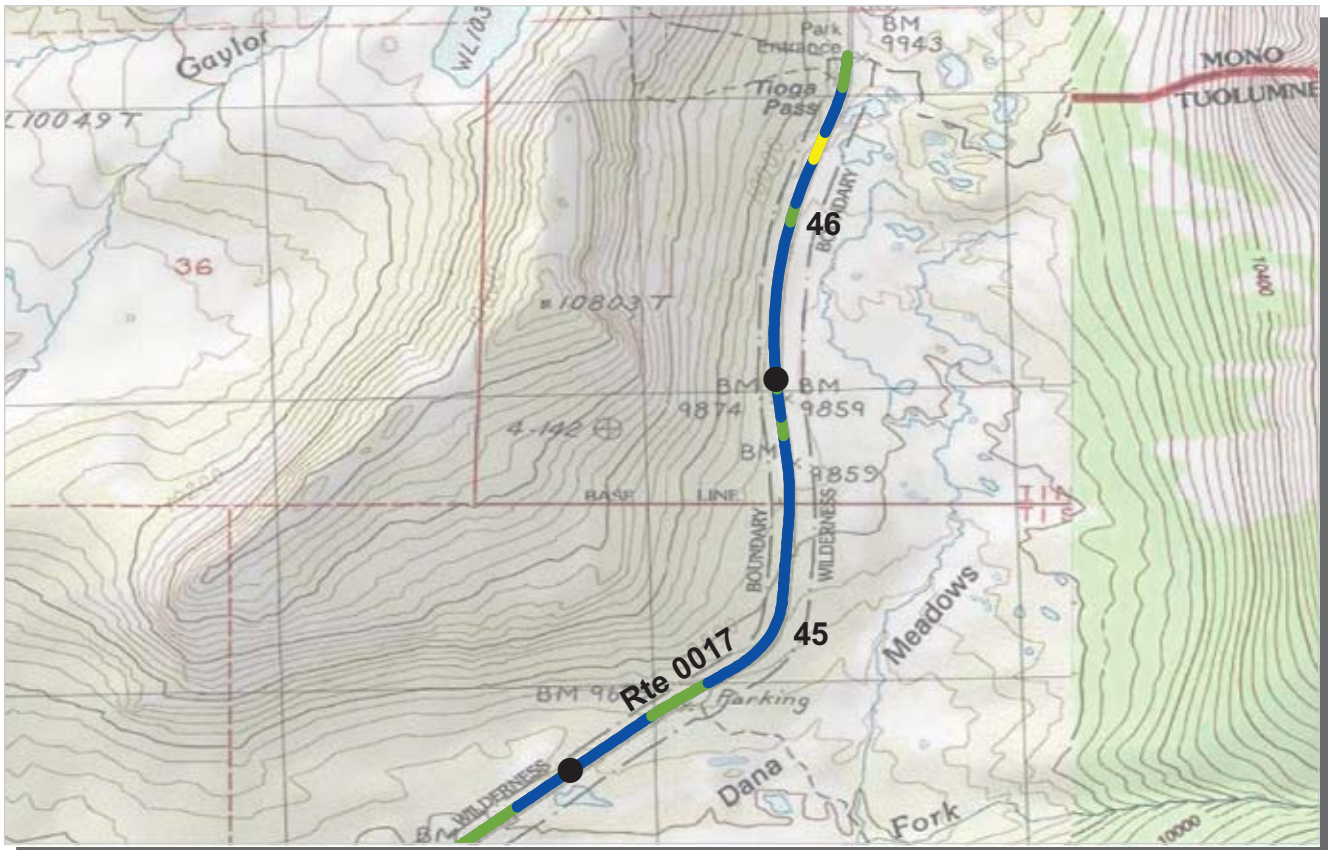

PCR	Poor	Fair	Good	Excellent	No Data
	(≤60)	(61 - 84)	(85 - 94)	(95 - 100)	

\* If the PCR rating is not available for a section, the SCR rating will be displayed. See appendix for definitions and formulas.

**ROUTE: 0017 TIOGA ROAD**  
**YOSE : YOSEMITE NATIONAL PARK**

**COLLECTED: 7/31/2008**  
**TOTAL LENGTH: 46.71 Miles**

**PACIFIC WEST REGION**

Section Number	45	46			
Section Length (mi)	1.00	0.71			
<b>Traffic</b>	Traffic data may be found at <a href="http://www.efl.fhwa.dot.gov">www.efl.fhwa.dot.gov</a> Click on PROGRAMS / NPS Traffic Data (Note: Not all parks have traffic data)				
<b>Cross Section Information</b>					
Number of Lanes	2	2			
Paved Width (ft)	23	23			
Lane Width (ft)	10	10			
Shoulder Width Right (ft)	NC	NC			
Shoulder Width Left (ft)	NC	NC			
<b>Roadway Condition Information</b>					
SCR (Surface Condition Rating)	96	94			
PCR (Pavement Condition Rating)	97	94			
<b>Distress Index Values</b>					
Alligator Cracking Index	100	100			
Longitudinal Cracking Index	100	100			
Transverse Cracking Index	100	100			
Patching Index	100	100			
Rutting Index	96	94			
Roughness Condition Index (RCI)	97	95			

**ROUTE: 0017 TIOGA ROAD**

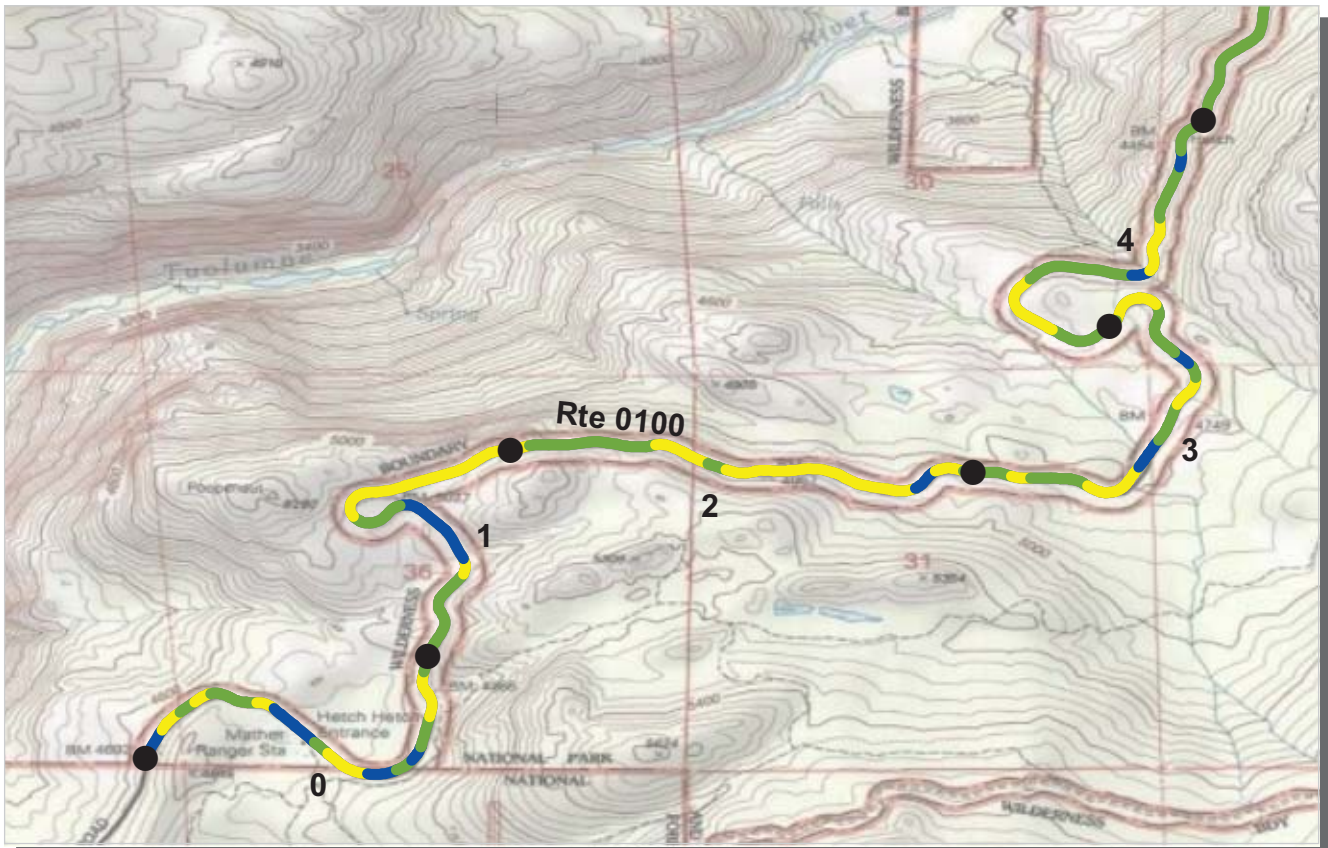

PCR    Poor ■    Fair ■    Good ■    Excellent ■    No Data ■  
                  (<=60)                    (61 - 84)                    (85 - 94)                    (95 - 100)

\* If the PCR rating is not available for a section, the SCR rating will be displayed. See appendix for definitions and formulas.

**ROUTE: 0100 HETCH HETCHY ROAD**  
**YOSE : YOSEMITE NATIONAL PARK**

**COLLECTED: 7/30/2008**  
**TOTAL LENGTH: 8.73 Miles**

**PACIFIC WEST REGION**

Section Number	0	1	2	3	4
Section Length (mi)	1.00	1.00	1.00	1.00	1.00
<b>Traffic</b>	Traffic data may be found at <a href="http://www.efl.fhwa.dot.gov">www.efl.fhwa.dot.gov</a> Click on PROGRAMS / NPS Traffic Data (Note: Not all parks have traffic data)				
<b>Cross Section Information</b>					
Number of Lanes	2	2	2	2	2
Paved Width (ft)	20	19	20	19	20
Lane Width (ft)	10	9	11	9	10
Shoulder Width Right (ft)	NC	NC	NC	NC	NC
Shoulder Width Left (ft)	NC	NC	NC	NC	NC
<b>Roadway Condition Information</b>					
SCR (Surface Condition Rating)	92	93	91	92	93
PCR (Pavement Condition Rating)	86	85	82	84	86
<b>Distress Index Values</b>					
Alligator Cracking Index	100	100	99	100	100
Longitudinal Cracking Index	100	99	97	98	99
Transverse Cracking Index	100	99	99	99	99
Patching Index	100	100	100	100	100
Rutting Index	93	96	96	95	95
Roughness Condition Index (RCI)	73	72	70	73	75

**ROUTE: 0100 HETCH HETCHY ROAD**



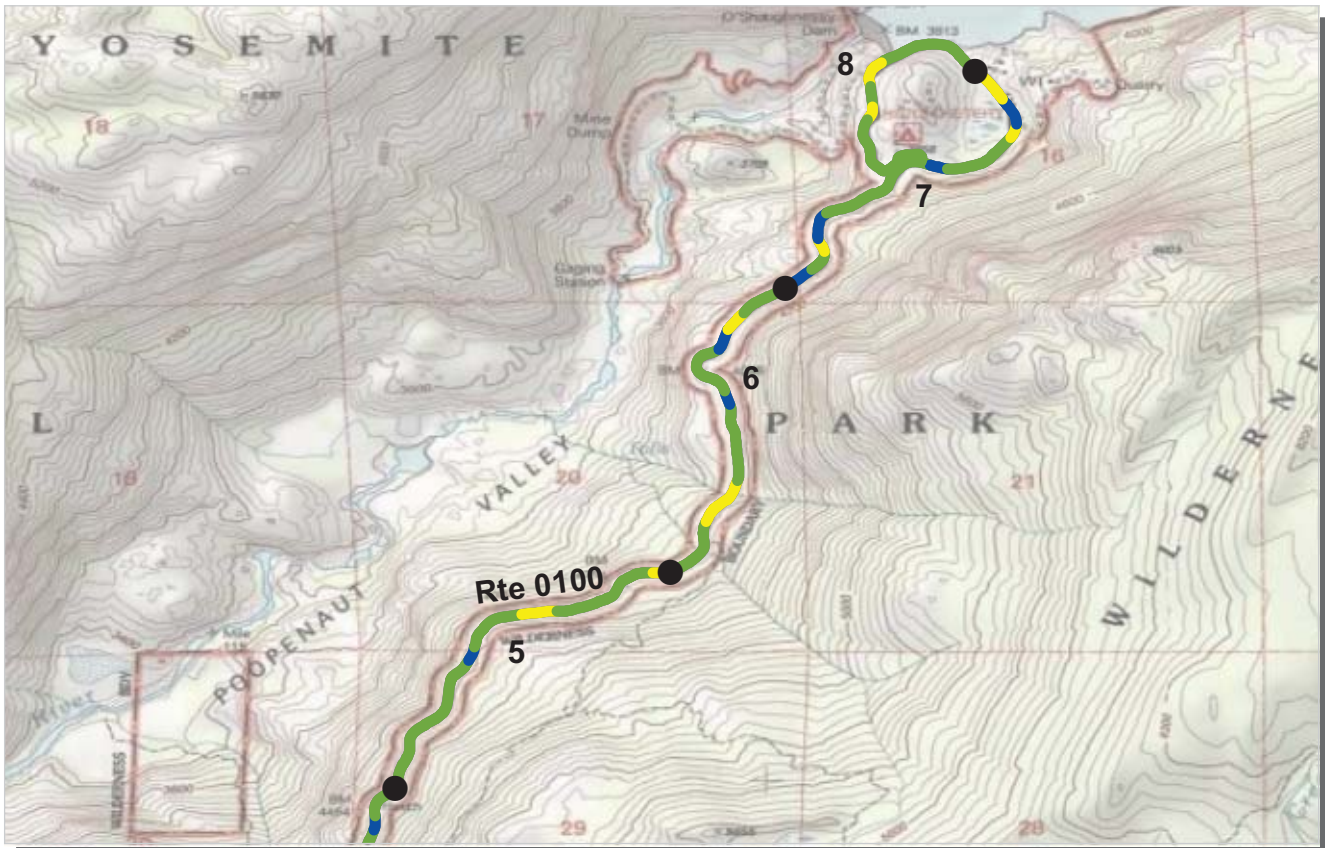

PCR    Poor ■    Fair ■    Good ■    Excellent ■    No Data ■  
           (<=60)            (61 - 84)            (85 - 94)            (95 - 100)

\* If the PCR rating is not available for a section, the SCR rating will be displayed. See appendix for definitions and formulas.

**ROUTE: 0100 HETCH HETCHY ROAD**  
**YOSE : YOSEMITE NATIONAL PARK**

**COLLECTED: 7/30/2008**  
**TOTAL LENGTH: 8.73 Miles**

**PACIFIC WEST REGION**

Section Number	5	6	7	8	
Section Length (mi)	1.00	1.00	1.00	0.73	
<b>Traffic</b>	Traffic data may be found at <a href="http://www.efl.fhwa.dot.gov">www.efl.fhwa.dot.gov</a> Click on PROGRAMS / NPS Traffic Data (Note: Not all parks have traffic data)				
<b>Cross Section Information</b>					
Number of Lanes	2	2	2	1	
Paved Width (ft)	20	20	19	17	
Lane Width (ft)	10	11	9	17	
Shoulder Width Right (ft)	NC	NC	NC	NC	
Shoulder Width Left (ft)	NC	NC	NC	NC	
<b>Roadway Condition Information</b>					
SCR (Surface Condition Rating)	96	96	93	93	
PCR (Pavement Condition Rating)	88	89	88	87	
<b>Distress Index Values</b>					
Alligator Cracking Index	100	100	100	100	
Longitudinal Cracking Index	99	100	100	100	
Transverse Cracking Index	100	99	100	100	
Patching Index	100	100	100	100	
Rutting Index	97	98	94	94	
Roughness Condition Index (RCI)	76	77	78	70	

**ROUTE: 0100 HETCH HETCHY ROAD**



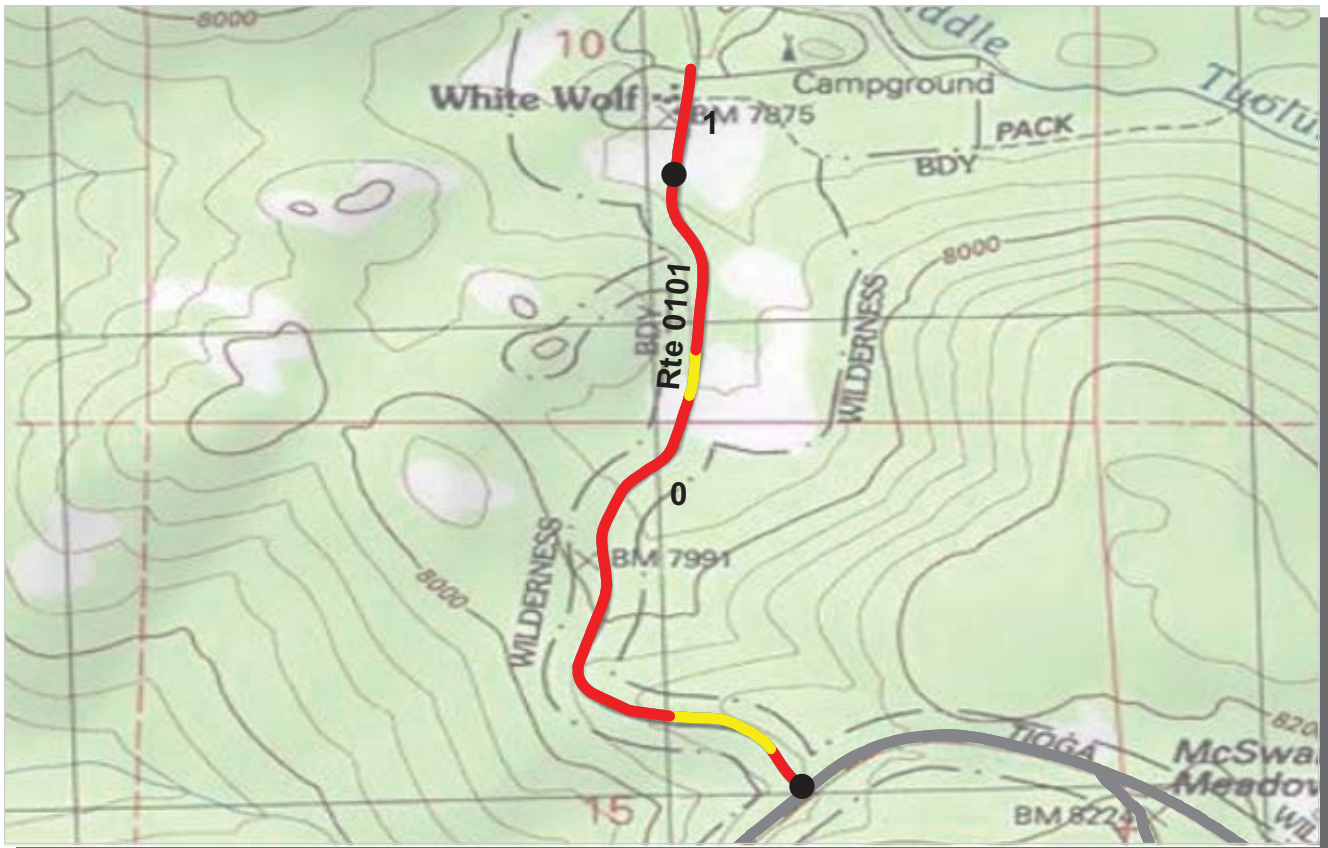

PCR    Poor ■    Fair ■    Good ■    Excellent ■    No Data ■  
          (<=60)                    (61 - 84)                    (85 - 94)                    (95 - 100)

\* If the PCR rating is not available for a section, the SCR rating will be displayed. See appendix for definitions and formulas.

**ROUTE: 0101 WHITE WOLF ROAD**  
**YOSE : YOSEMITE NATIONAL PARK**

**COLLECTED: 7/31/2008**  
**TOTAL LENGTH: 1.14 Miles**

**PACIFIC WEST REGION**

Section Number	0	1			
Section Length (mi)	1.00	0.14			
<b>Traffic</b>	Traffic data may be found at <a href="http://www.efl.fhwa.dot.gov">www.efl.fhwa.dot.gov</a> Click on PROGRAMS / NPS Traffic Data (Note: Not all parks have traffic data)				
<b>Cross Section Information</b>					
Number of Lanes	2	2			
Paved Width (ft)	19	18			
Lane Width (ft)	9	8			
Shoulder Width Right (ft)	NC	NC			
Shoulder Width Left (ft)	NC	NC			
<b>Roadway Condition Information</b>					
SCR (Surface Condition Rating)	34	19			
PCR (Pavement Condition Rating)	48	35			
<b>Distress Index Values</b>					
Alligator Cracking Index	81	54			
Longitudinal Cracking Index	91	91			
Transverse Cracking Index	88	91			
Patching Index	99	100			
Rutting Index	68	71			
Roughness Condition Index (RCI)	73	74			

**ROUTE: 0101 WHITE WOLF ROAD**



PCR    Poor ■    Fair ■    Good ■    Excellent ■    No Data ■  
           (<=60)            (61 - 84)            (85 - 94)            (95 - 100)

\* If the PCR rating is not available for a section, the SCR rating will be displayed. See appendix for definitions and formulas.

**ROUTE: 0103 CHAPEL LANE**  
**YOSE : YOSEMITE NATIONAL PARK**

**COLLECTED: 7/30/2008**  
**TOTAL LENGTH: 0.20 Miles**

**PACIFIC WEST REGION**

<b>Section Number</b>	0				
<b>Section Length (mi)</b>	0.20				
<b>Traffic</b>	Traffic data may be found at <a href="http://www.efl.fhwa.dot.gov">www.efl.fhwa.dot.gov</a> Click on PROGRAMS / NPS Traffic Data (Note: Not all parks have traffic data)				
<b>Cross Section Information</b>					
Number of Lanes	1				
Paved Width (ft)	8				
Lane Width (ft)	8				
Shoulder Width Right (ft)	NC				
Shoulder Width Left (ft)	NC				
<b>Roadway Condition Information</b>					
SCR (Surface Condition Rating)	56				
PCR (Pavement Condition Rating)	56				
<b>Distress Index Values</b>					
Alligator Cracking Index	94				
Longitudinal Cracking Index	93				
Transverse Cracking Index	92				
Patching Index	100				
Rutting Index	78				
Roughness Condition Index (RCI)	NC				

**ROUTE: 0103 CHAPEL LANE**



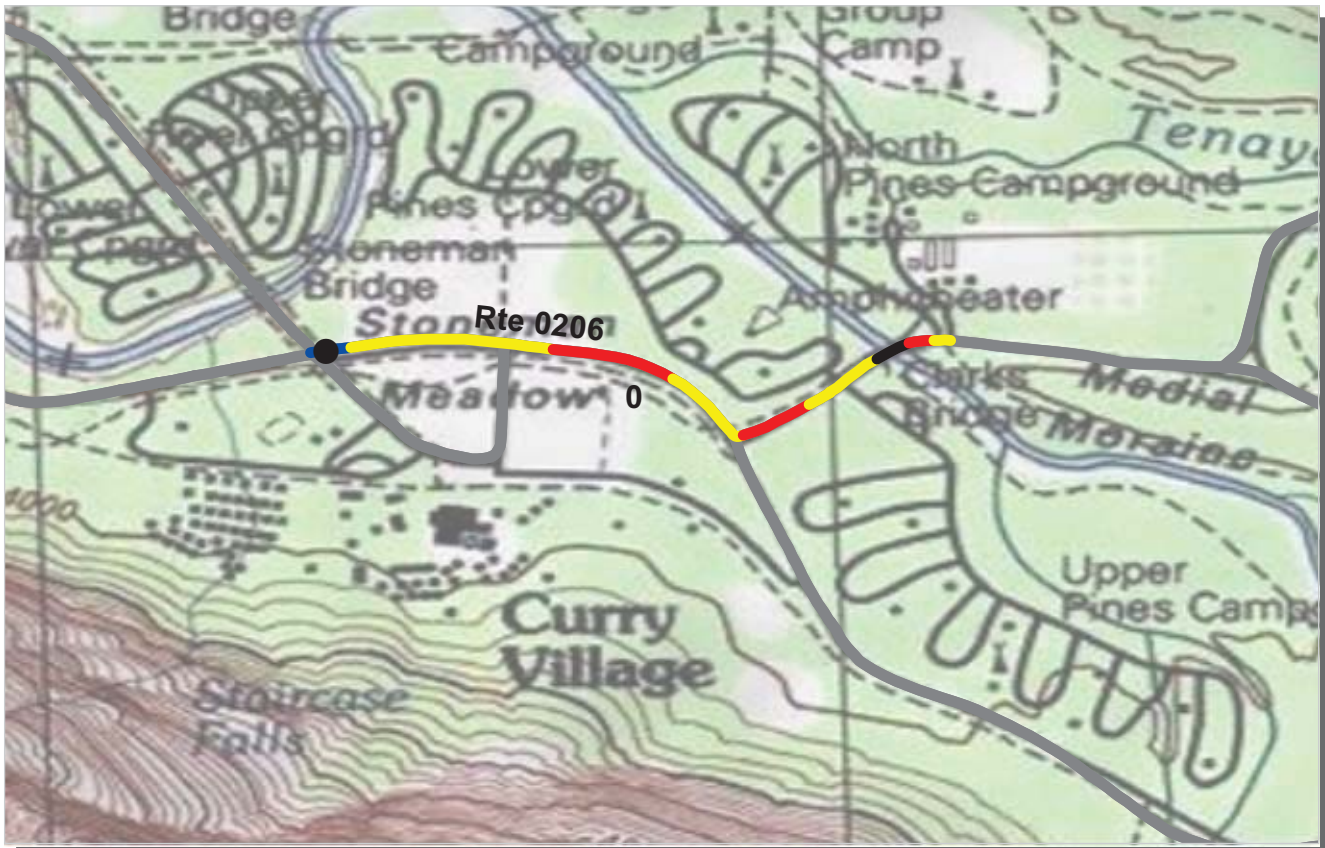

PCR	Poor	Fair	Good	Excellent	No Data
	(≤60)	(61 - 84)	(85 - 94)	(95 - 100)	

\* If the PCR rating is not available for a section, the SCR rating will be displayed. See appendix for definitions and formulas.

**ROUTE: 0206 STABLE ROAD**  
**YOSE : YOSEMITE NATIONAL PARK**

**COLLECTED: 8/1/2008**  
**TOTAL LENGTH: 0.55 Miles**

**PACIFIC WEST REGION**

<b>Section Number</b>	0				
<b>Section Length (mi)</b>	0.55				
<b>Traffic</b>	Traffic data may be found at <a href="http://www.efl.fhwa.dot.gov">www.efl.fhwa.dot.gov</a> Click on PROGRAMS / NPS Traffic Data (Note: Not all parks have traffic data)				
<b>Cross Section Information</b>					
Number of Lanes	2				
Paved Width (ft)	24				
Lane Width (ft)	11				
Shoulder Width Right (ft)	NC				
Shoulder Width Left (ft)	NC				
<b>Roadway Condition Information</b>					
SCR (Surface Condition Rating)	57				
PCR (Pavement Condition Rating)	57				
<b>Distress Index Values</b>					
Alligator Cracking Index	77				
Longitudinal Cracking Index	96				
Transverse Cracking Index	96				
Patching Index	100				
Rutting Index	87				
Roughness Condition Index (RCI)	62				

**ROUTE: 0206 STABLE ROAD**



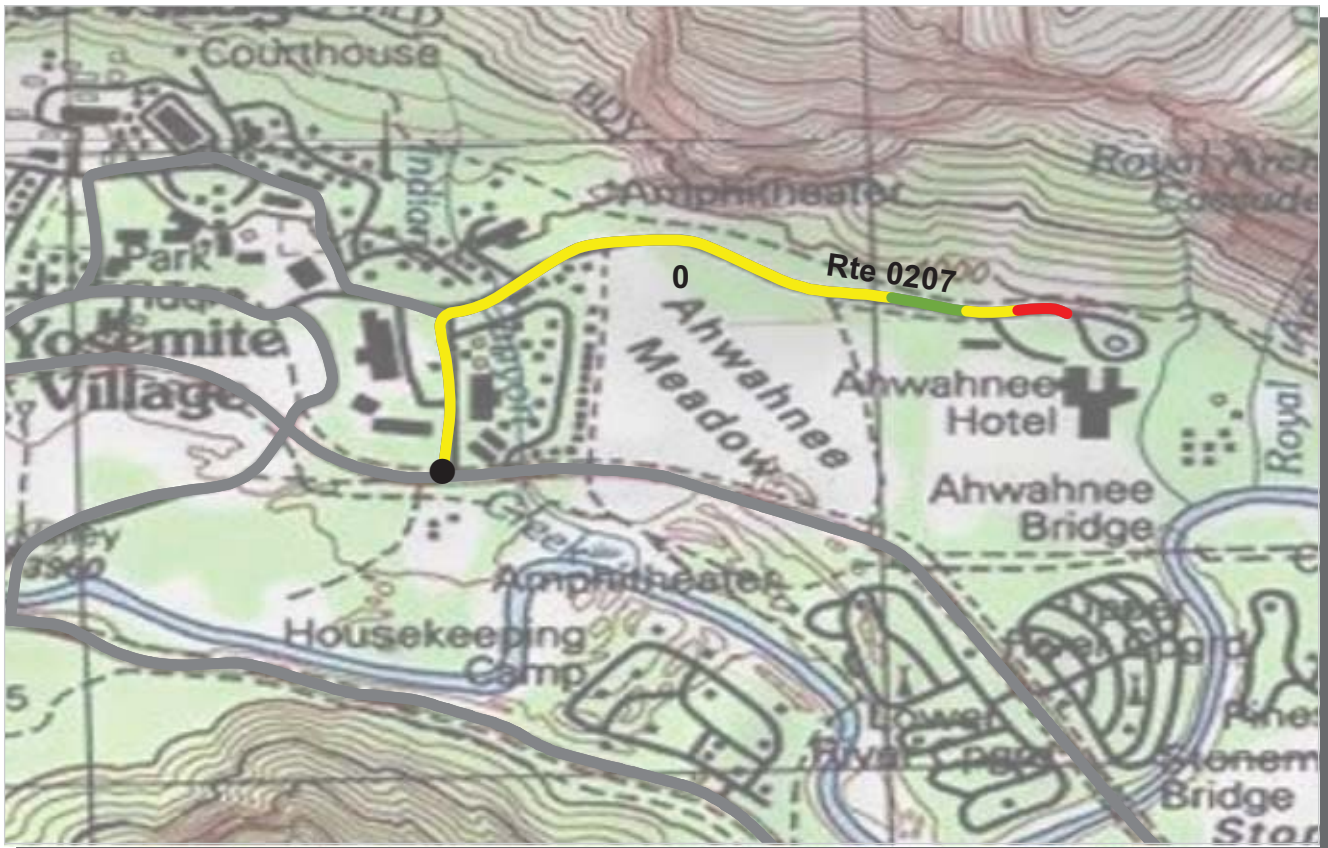

PCR    Poor ■    Fair ■    Good ■    Excellent ■    No Data ■  
           (<=60)            (61 - 84)            (85 - 94)            (95 - 100)

\* If the PCR rating is not available for a section, the SCR rating will be displayed. See appendix for definitions and formulas.

**ROUTE: 0207 AHWAHNEE HOTEL ROAD**  
**YOSE : YOSEMITE NATIONAL PARK**

**COLLECTED: 8/1/2008**  
**TOTAL LENGTH: 0.68 Miles**

**PACIFIC WEST REGION**

<b>Section Number</b>	0				
<b>Section Length (mi)</b>	0.68				
<b>Traffic</b>	Traffic data may be found at <a href="http://www.efl.fhwa.dot.gov">www.efl.fhwa.dot.gov</a> Click on PROGRAMS / NPS Traffic Data (Note: Not all parks have traffic data)				
<b>Cross Section Information</b>					
Number of Lanes	2				
Paved Width (ft)	22				
Lane Width (ft)	10				
Shoulder Width Right (ft)	NC				
Shoulder Width Left (ft)	NC				
<b>Roadway Condition Information</b>					
SCR (Surface Condition Rating)	78				
PCR (Pavement Condition Rating)	71				
<b>Distress Index Values</b>					
Alligator Cracking Index	96				
Longitudinal Cracking Index	99				
Transverse Cracking Index	99				
Patching Index	100				
Rutting Index	83				
Roughness Condition Index (RCI)	53				

**ROUTE: 0207 AHWAHNEE HOTEL ROAD**

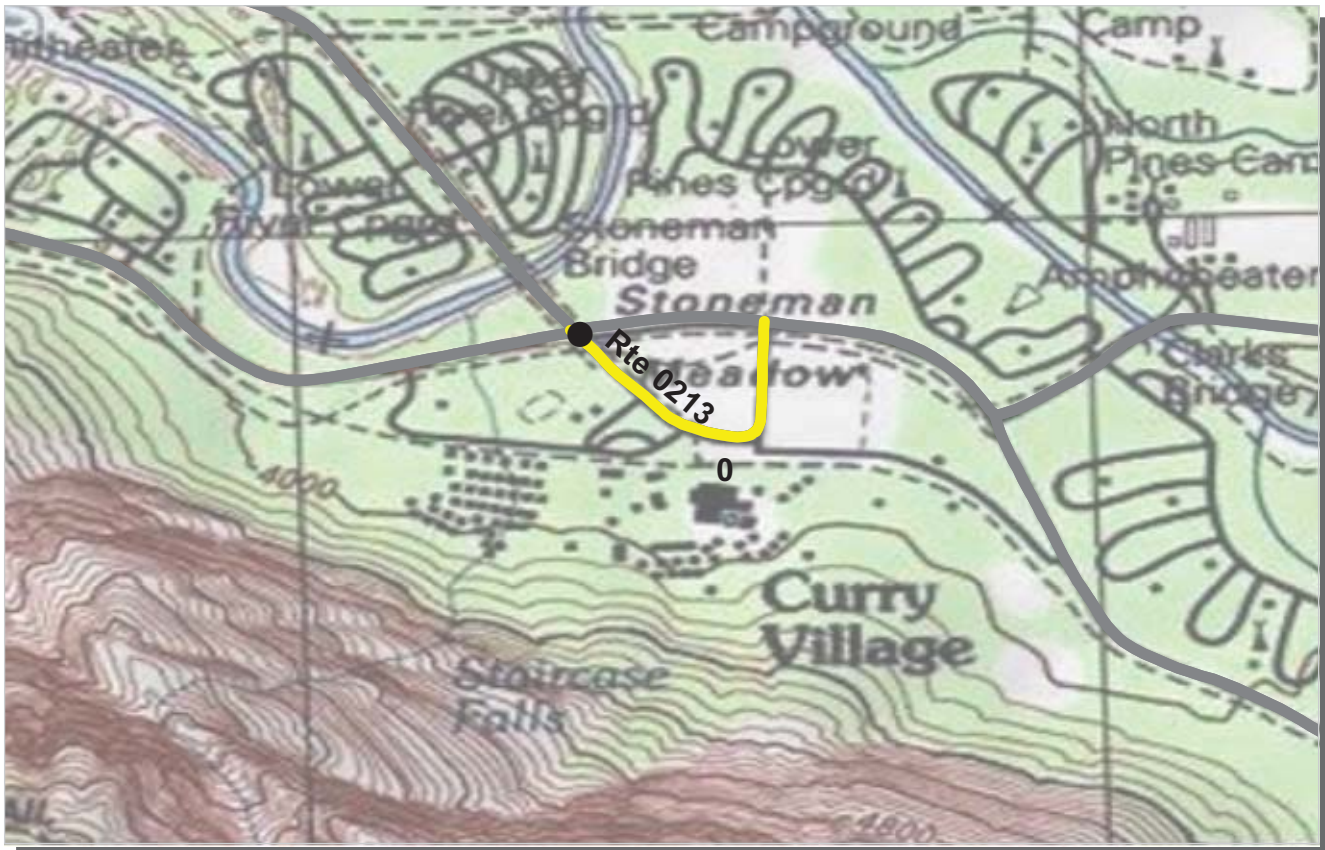

PCR	Poor	Fair	Good	Excellent	No Data
	(≤60)	(61 - 84)	(85 - 94)	(95 - 100)	

\* If the PCR rating is not available for a section, the SCR rating will be displayed. See appendix for definitions and formulas.

**ROUTE: 0213 CURRY VILLAGE ROAD**  
**YOSE : YOSEMITE NATIONAL PARK**

**COLLECTED: 8/1/2008**  
**TOTAL LENGTH: 0.28 Miles**

**PACIFIC WEST REGION**

<b>Section Number</b>	0				
<b>Section Length (mi)</b>	0.28				
<b>Traffic</b>	Traffic data may be found at <a href="http://www.efl.fhwa.dot.gov">www.efl.fhwa.dot.gov</a> Click on PROGRAMS / NPS Traffic Data (Note: Not all parks have traffic data)				
<b>Cross Section Information</b>					
Number of Lanes	2				
Paved Width (ft)	21				
Lane Width (ft)	9				
Shoulder Width Right (ft)	NC				
Shoulder Width Left (ft)	NC				
<b>Roadway Condition Information</b>					
SCR (Surface Condition Rating)	85				
PCR (Pavement Condition Rating)	76				
<b>Distress Index Values</b>					
Alligator Cracking Index	100				
Longitudinal Cracking Index	99				
Transverse Cracking Index	100				
Patching Index	100				
Rutting Index	85				
Roughness Condition Index (RCI)	49				

**ROUTE: 0213 CURRY VILLAGE ROAD**



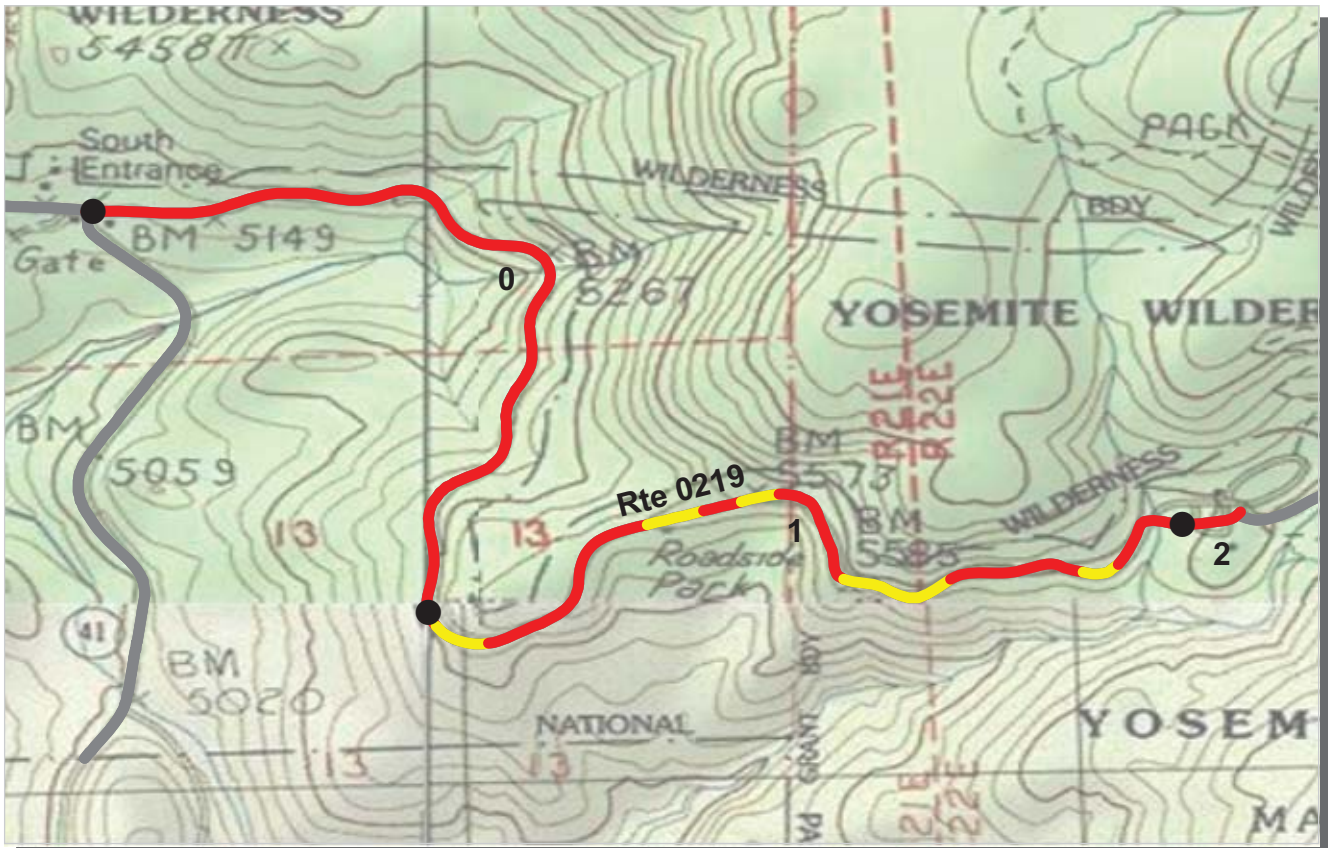

PCR    Poor ■    Fair ■    Good ■    Excellent ■    No Data ■  
           (<=60)            (61 - 84)            (85 - 94)            (95 - 100)

\* If the PCR rating is not available for a section, the SCR rating will be displayed. See appendix for definitions and formulas.

**ROUTE: 0219 MARIPOSA GROVE ROAD**  
**YOSE : YOSEMITE NATIONAL PARK**

**COLLECTED: 8/2/2008**  
**TOTAL LENGTH: 2.06 Miles**

**PACIFIC WEST REGION**

Section Number	0	1	2		
Section Length (mi)	1.00	1.00	0.06		
<b>Traffic</b>	Traffic data may be found at <a href="http://www.efl.fhwa.dot.gov">www.efl.fhwa.dot.gov</a> Click on PROGRAMS / NPS Traffic Data (Note: Not all parks have traffic data)				
<b>Cross Section Information</b>					
Number of Lanes	2	2	2		
Paved Width (ft)	24	21	20		
Lane Width (ft)	11	10	10		
Shoulder Width Right (ft)	NC	NC	NC		
Shoulder Width Left (ft)	NC	NC	NC		
<b>Roadway Condition Information</b>					
SCR (Surface Condition Rating)	16	38	0		
PCR (Pavement Condition Rating)	25	43	0		
<b>Distress Index Values</b>					
Alligator Cracking Index	29	54	0		
Longitudinal Cracking Index	86	90	97		
Transverse Cracking Index	92	98	99		
Patching Index	99	100	99		
Rutting Index	79	85	76		
Roughness Condition Index (RCI)	47	53	NC		

**ROUTE: 0219 MARIPOSA GROVE ROAD**

NC - Not Collected



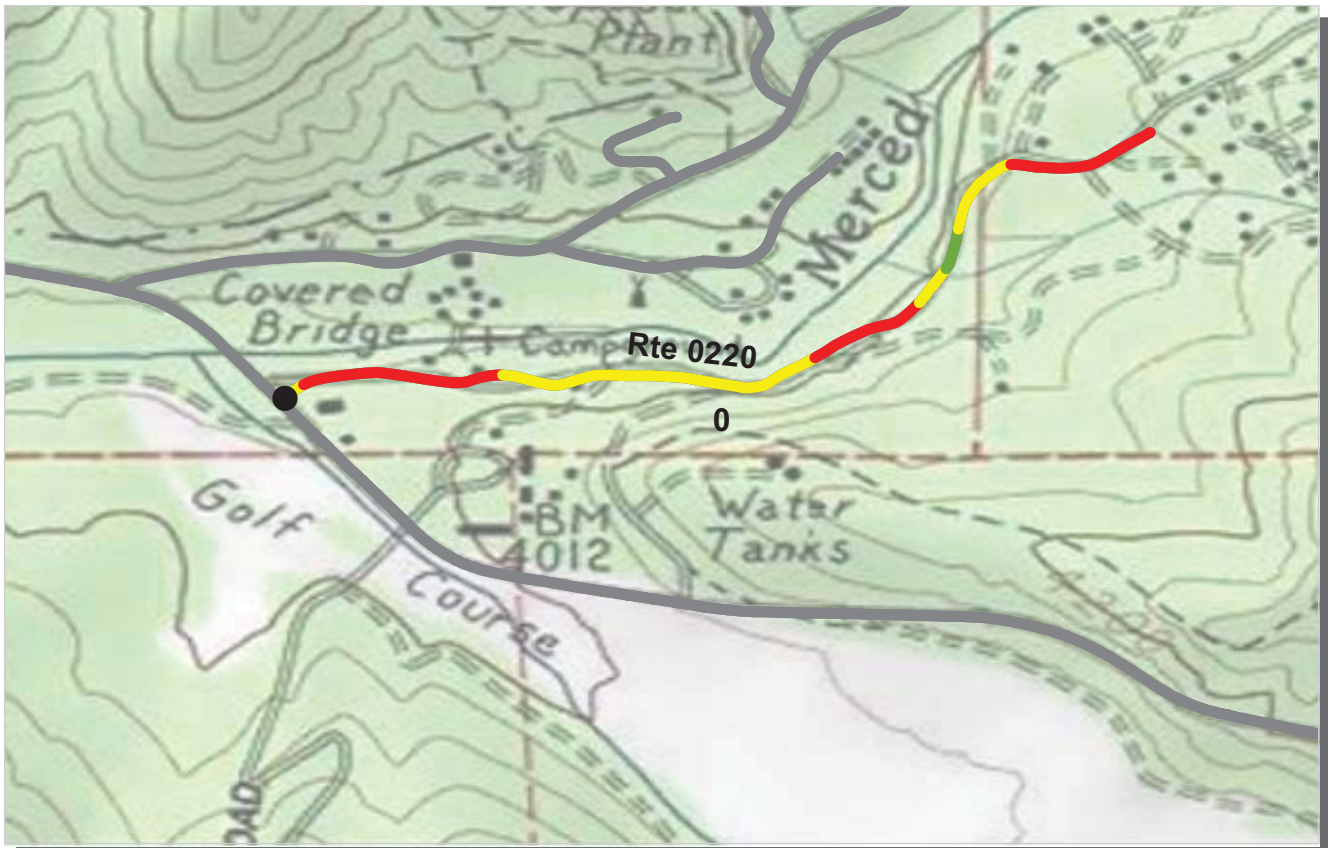

PCR    Poor ■    Fair ■    Good ■    Excellent ■    No Data ■  
           (<=60)            (61 - 84)            (85 - 94)            (95 - 100)

\* If the PCR rating is not available for a section, the SCR rating will be displayed. See appendix for definitions and formulas.

**ROUTE: 0220 PIONEER HISTORY CENTER ROAD**  
**YOSE : YOSEMITE NATIONAL PARK**

**COLLECTED: 8/2/2008**  
**TOTAL LENGTH: 0.82 Miles**

**PACIFIC WEST REGION**

<b>Section Number</b>	0				
<b>Section Length (mi)</b>	0.82				
<b>Traffic</b>	Traffic data may be found at <a href="http://www.efl.fhwa.dot.gov">www.efl.fhwa.dot.gov</a> Click on PROGRAMS / NPS Traffic Data (Note: Not all parks have traffic data)				
<b>Cross Section Information</b>					
Number of Lanes	2				
Paved Width (ft)	16				
Lane Width (ft)	8				
Shoulder Width Right (ft)	NC				
Shoulder Width Left (ft)	NC				
<b>Roadway Condition Information</b>					
SCR (Surface Condition Rating)	55				
PCR (Pavement Condition Rating)	49				
<b>Distress Index Values</b>					
Alligator Cracking Index	76				
Longitudinal Cracking Index	98				
Transverse Cracking Index	99				
Patching Index	99				
Rutting Index	76				
Roughness Condition Index (RCI)	38				

**ROUTE: 0220 PIONEER HISTORY CENTER ROAD**

NC - Not Collected

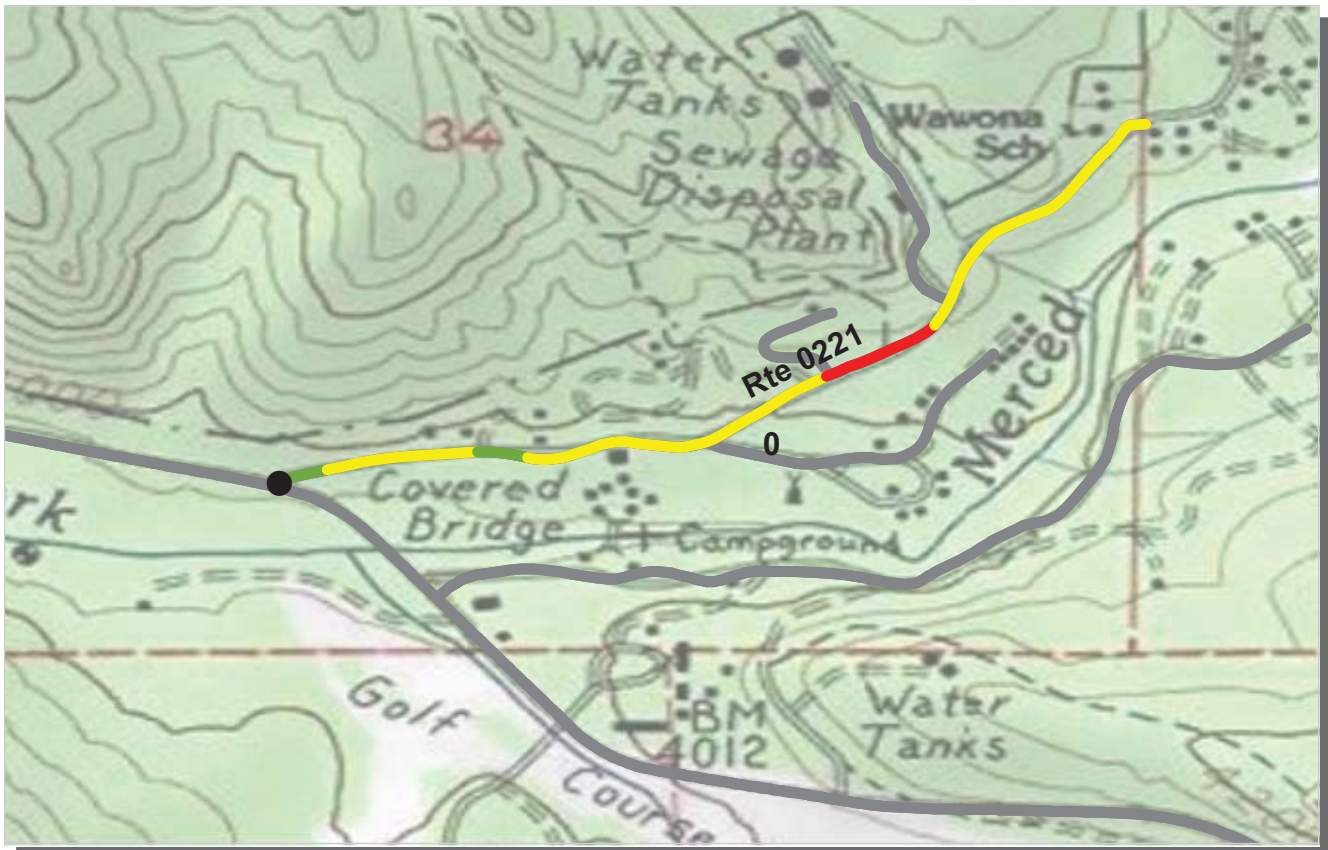

PCR    Poor ■    Fair ■    Good ■    Excellent ■    No Data ■  
           (<=60)            (61 - 84)            (85 - 94)            (95 - 100)

\* If the PCR rating is not available for a section, the SCR rating will be displayed. See appendix for definitions and formulas.

**ROUTE: 0221 CHILNUANA FALLS ROAD**  
**YOSE : YOSEMITE NATIONAL PARK**

**COLLECTED: 8/3/2008**  
**TOTAL LENGTH: 0.83 Miles**

**PACIFIC WEST REGION**

<b>Section Number</b>	0				
<b>Section Length (mi)</b>	0.83				
<b>Traffic</b>	Traffic data may be found at <a href="http://www.efl.fhwa.dot.gov">www.efl.fhwa.dot.gov</a> Click on PROGRAMS / NPS Traffic Data (Note: Not all parks have traffic data)				
<b>Cross Section Information</b>					
Number of Lanes	2				
Paved Width (ft)	20				
Lane Width (ft)	10				
Shoulder Width Right (ft)	NC				
Shoulder Width Left (ft)	NC				
<b>Roadway Condition Information</b>					
SCR (Surface Condition Rating)	84				
PCR (Pavement Condition Rating)	71				
<b>Distress Index Values</b>					
Alligator Cracking Index	97				
Longitudinal Cracking Index	98				
Transverse Cracking Index	99				
Patching Index	100				
Rutting Index	90				
Roughness Condition Index (RCI)	49				

**ROUTE: 0221 CHILNUANA FALLS ROAD**









PCR    Poor ■    Fair ■    Good ■    Excellent ■    No Data ■  
           (<=60)            (61 - 84)            (85 - 94)            (95 - 100)

\* If the PCR rating is not available for a section, the SCR rating will be displayed. See appendix for definitions and formulas.

**ROUTE: 0222ABZ WAWONA CAMPGROUND LOOP AB**  
**YOSE : YOSEMITE NATIONAL PARK**

Subcomponent Record

**COLLECTED: 8/2/2008**

**PACIFIC WEST REGION**

**TOTAL LENGTH: 0.07 Miles**

<b>Section Number</b>	0				
<b>Section Length (mi)</b>	0.07				
<b>Traffic</b>	Traffic data may be found at <a href="http://www.efl.fhwa.dot.gov">www.efl.fhwa.dot.gov</a> Click on PROGRAMS / NPS Traffic Data (Note: Not all parks have traffic data)				
<b>Cross Section Information</b>					
Number of Lanes	1				
Paved Width (ft)	11				
Lane Width (ft)	11				
Shoulder Width Right (ft)	NC				
Shoulder Width Left (ft)	NC				
<b>Roadway Condition Information</b>					
SCR (Surface Condition Rating)	0				
PCR (Pavement Condition Rating)	0				
<b>Distress Index Values</b>					
Alligator Cracking Index	19				
Longitudinal Cracking Index	94				
Transverse Cracking Index	97				
Patching Index	100				
Rutting Index	43				
Roughness Condition Index (RCI)	NC				

**ROUTE: 0222ABZ WAWONA CAMPGROUND LOOP AB**









PCR    Poor ■    Fair ■    Good ■    Excellent ■    No Data ■  
           (<=60)            (61 - 84)            (85 - 94)            (95 - 100)

\* If the PCR rating is not available for a section, the SCR rating will be displayed. See appendix for definitions and formulas.

**ROUTE: 0222BZ WAWONA CAMPGROUND LOOP B**  
**YOSE : YOSEMITE NATIONAL PARK**

Subcomponent Record

**COLLECTED: 8/2/2008**

**PACIFIC WEST REGION**

**TOTAL LENGTH: 0.14 Miles**

<b>Section Number</b>	0				
<b>Section Length (mi)</b>	0.14				
<b>Traffic</b>	Traffic data may be found at <a href="http://www.efl.fhwa.dot.gov">www.efl.fhwa.dot.gov</a> Click on PROGRAMS / NPS Traffic Data (Note: Not all parks have traffic data)				
<b>Cross Section Information</b>					
Number of Lanes	1				
Paved Width (ft)	9				
Lane Width (ft)	9				
Shoulder Width Right (ft)	NC				
Shoulder Width Left (ft)	NC				
<b>Roadway Condition Information</b>					
SCR (Surface Condition Rating)	0				
PCR (Pavement Condition Rating)	0				
<b>Distress Index Values</b>					
Alligator Cracking Index	19				
Longitudinal Cracking Index	92				
Transverse Cracking Index	96				
Patching Index	100				
Rutting Index	53				
Roughness Condition Index (RCI)	NC				

**ROUTE: 0222BZ WAWONA CAMPGROUND LOOP B**



PCR	Poor	Fair	Good	Excellent	No Data
	(≤60)	(61 - 84)	(85 - 94)	(95 - 100)	

\* If the PCR rating is not available for a section, the SCR rating will be displayed. See appendix for definitions and formulas.

**ROUTE: 0222CAZ WAWONA CAMPGROUND LOOP CA**  
**YOSE : YOSEMITE NATIONAL PARK**

Subcomponent Record COLLECTED: 8/2/2008  
**PACIFIC WEST REGION** TOTAL LENGTH: 0.04 Miles

<b>Section Number</b>	0				
<b>Section Length (mi)</b>	0.04				
<b>Traffic</b>	Traffic data may be found at <a href="http://www.efl.fhwa.dot.gov">www.efl.fhwa.dot.gov</a> Click on PROGRAMS / NPS Traffic Data (Note: Not all parks have traffic data)				
<b>Cross Section Information</b>					
Number of Lanes	1				
Paved Width (ft)	11				
Lane Width (ft)	11				
Shoulder Width Right (ft)	NC				
Shoulder Width Left (ft)	NC				
<b>Roadway Condition Information</b>					
SCR (Surface Condition Rating)	10				
PCR (Pavement Condition Rating)	10				
<b>Distress Index Values</b>					
Alligator Cracking Index	56				
Longitudinal Cracking Index	97				
Transverse Cracking Index	97				
Patching Index	100				
Rutting Index	29				
Roughness Condition Index (RCI)	NC				

**ROUTE: 0222CAZ WAWONA CAMPGROUND LOOP CA**

NC - Not Collected















PCR    Poor ■    Fair ■    Good ■    Excellent ■    No Data ■  
           (<=60)            (61 - 84)            (85 - 94)            (95 - 100)

\* If the PCR rating is not available for a section, the SCR rating will be displayed. See appendix for definitions and formulas.

**ROUTE: 0223AZ BRIDALVEIL CREEK CAMPGROUND LOOP A**  
**YOSE : YOSEMITE NATIONAL PARK**

Subcomponent Record

**COLLECTED: 8/2/2008**

**PACIFIC WEST REGION**

**TOTAL LENGTH: 0.28 Miles**

<b>Section Number</b>	0				
<b>Section Length (mi)</b>	0.28				
<b>Traffic</b>	Traffic data may be found at <a href="http://www.efl.fhwa.dot.gov">www.efl.fhwa.dot.gov</a> Click on PROGRAMS / NPS Traffic Data (Note: Not all parks have traffic data)				
<b>Cross Section Information</b>					
Number of Lanes	1				
Paved Width (ft)	14				
Lane Width (ft)	14				
Shoulder Width Right (ft)	NC				
Shoulder Width Left (ft)	NC				
<b>Roadway Condition Information</b>					
SCR (Surface Condition Rating)	43				
PCR (Pavement Condition Rating)	43				
<b>Distress Index Values</b>					
Alligator Cracking Index	100				
Longitudinal Cracking Index	100				
Transverse Cracking Index	100				
Patching Index	100				
Rutting Index	43				
Roughness Condition Index (RCI)	NC				

**ROUTE: 0223AZ BRIDALVEIL CREEK CAMPGROUND LOOP A**



PCR	Poor	Fair	Good	Excellent	No Data
	(≤60)	(61 - 84)	(85 - 94)	(95 - 100)	

\* If the PCR rating is not available for a section, the SCR rating will be displayed. See appendix for definitions and formulas.

**ROUTE: 0223BZ BRIDALVEIL CREEK CAMPGROUND LOOP B**  
**YOSE : YOSEMITE NATIONAL PARK**

Subcomponent Record

**COLLECTED: 8/2/2008**

**PACIFIC WEST REGION**

**TOTAL LENGTH: 0.27 Miles**

<b>Section Number</b>	0				
<b>Section Length (mi)</b>	0.27				
<b>Traffic</b>	Traffic data may be found at <a href="http://www.efl.fhwa.dot.gov">www.efl.fhwa.dot.gov</a> Click on PROGRAMS / NPS Traffic Data (Note: Not all parks have traffic data)				
<b>Cross Section Information</b>					
Number of Lanes	1				
Paved Width (ft)	12				
Lane Width (ft)	12				
Shoulder Width Right (ft)	NC				
Shoulder Width Left (ft)	NC				
<b>Roadway Condition Information</b>					
SCR (Surface Condition Rating)	44				
PCR (Pavement Condition Rating)	44				
<b>Distress Index Values</b>					
Alligator Cracking Index	100				
Longitudinal Cracking Index	100				
Transverse Cracking Index	100				
Patching Index	100				
Rutting Index	45				
Roughness Condition Index (RCI)	NC				

**ROUTE: 0223BZ BRIDALVEIL CREEK CAMPGROUND LOOP B**







PCR    Poor ■    Fair ■    Good ■    Excellent ■    No Data ■  
           (<=60)            (61 - 84)            (85 - 94)            (95 - 100)

\* If the PCR rating is not available for a section, the SCR rating will be displayed. See appendix for definitions and formulas.

**ROUTE: 0223Z BRIDALVEIL CREEK CAMPGROUND ACCESS ROAD**  
**YOSE : YOSEMITE NATIONAL PARK**

Subcomponent Record

**COLLECTED: 8/2/2008**

**PACIFIC WEST REGION**

**TOTAL LENGTH: 0.55 Miles**

<b>Section Number</b>	0				
<b>Section Length (mi)</b>	0.55				
<b>Traffic</b>	Traffic data may be found at <a href="http://www.efl.fhwa.dot.gov">www.efl.fhwa.dot.gov</a> Click on PROGRAMS / NPS Traffic Data (Note: Not all parks have traffic data)				
<b>Cross Section Information</b>					
Number of Lanes	2				
Paved Width (ft)	19				
Lane Width (ft)	9				
Shoulder Width Right (ft)	NC				
Shoulder Width Left (ft)	NC				
<b>Roadway Condition Information</b>					
SCR (Surface Condition Rating)	53				
PCR (Pavement Condition Rating)	52				
<b>Distress Index Values</b>					
Alligator Cracking Index	100				
Longitudinal Cracking Index	100				
Transverse Cracking Index	100				
Patching Index	100				
Rutting Index	54				
Roughness Condition Index (RCI)	48				

**ROUTE: 0223Z BRIDALVEIL CREEK CAMPGROUND ACCESS ROAD**



PCR    Poor ■    Fair ■    Good ■    Excellent ■    No Data ■  
           (<=60)            (61 - 84)            (85 - 94)            (95 - 100)

\* If the PCR rating is not available for a section, the SCR rating will be displayed. See appendix for definitions and formulas.

**ROUTE: 0224 HODGDON MEADOW ROAD**  
**YOSE : YOSEMITE NATIONAL PARK**

**COLLECTED: 7/30/2008**  
**TOTAL LENGTH: 0.49 Miles**

**PACIFIC WEST REGION**

<b>Section Number</b>	0				
<b>Section Length (mi)</b>	0.49				
<b>Traffic</b>	Traffic data may be found at <a href="http://www.efl.fhwa.dot.gov">www.efl.fhwa.dot.gov</a> Click on PROGRAMS / NPS Traffic Data (Note: Not all parks have traffic data)				
<b>Cross Section Information</b>					
Number of Lanes	2				
Paved Width (ft)	21				
Lane Width (ft)	10				
Shoulder Width Right (ft)	NC				
Shoulder Width Left (ft)	NC				
<b>Roadway Condition Information</b>					
SCR (Surface Condition Rating)	13				
PCR (Pavement Condition Rating)	42				
<b>Distress Index Values</b>					
Alligator Cracking Index	17				
Longitudinal Cracking Index	98				
Transverse Cracking Index	97				
Patching Index	100				
Rutting Index	90				
Roughness Condition Index (RCI)	89				

**ROUTE: 0224 HODGDON MEADOW ROAD**









PCR	Poor	Fair	Good	Excellent	No Data
	(≤60)	(61 - 84)	(85 - 94)	(95 - 100)	

\* If the PCR rating is not available for a section, the SCR rating will be displayed. See appendix for definitions and formulas.

**ROUTE: 0225BZ HODGDON MEADOW CAMPGROUND INNER LOOP**  
**YOSE : YOSEMITE NATIONAL PARK**

Subcomponent Record

**COLLECTED: 7/30/2008**

**PACIFIC WEST REGION**

**TOTAL LENGTH: 0.08 Miles**

<b>Section Number</b>	0				
<b>Section Length (mi)</b>	0.08				
<b>Traffic</b>	Traffic data may be found at <a href="http://www.efl.fhwa.dot.gov">www.efl.fhwa.dot.gov</a> Click on PROGRAMS / NPS Traffic Data (Note: Not all parks have traffic data)				
<b>Cross Section Information</b>					
Number of Lanes	1				
Paved Width (ft)	10				
Lane Width (ft)	10				
Shoulder Width Right (ft)	NC				
Shoulder Width Left (ft)	NC				
<b>Roadway Condition Information</b>					
SCR (Surface Condition Rating)	27				
PCR (Pavement Condition Rating)	27				
<b>Distress Index Values</b>					
Alligator Cracking Index	56				
Longitudinal Cracking Index	97				
Transverse Cracking Index	98				
Patching Index	100				
Rutting Index	62				
Roughness Condition Index (RCI)	NC				

ROUTE: 0225BZ HODGDON MEADOW CAMPGROUND INNER LOOP











PCR    Poor ■    Fair ■    Good ■    Excellent ■    No Data ■  
           (<=60)            (61 - 84)            (85 - 94)            (95 - 100)

\* If the PCR rating is not available for a section, the SCR rating will be displayed. See appendix for definitions and formulas.

**ROUTE: 0226BZ CRANE FLAT CAMPGROUND LOOP, SITES 101-126**  
**YOSE : YOSEMITE NATIONAL PARK**

Subcomponent Record

**COLLECTED: 7/30/2008**

**PACIFIC WEST REGION**

**TOTAL LENGTH: 0.21 Miles**

<b>Section Number</b>	0				
<b>Section Length (mi)</b>	0.21				
<b>Traffic</b>	Traffic data may be found at <a href="http://www.efl.fhwa.dot.gov">www.efl.fhwa.dot.gov</a> Click on PROGRAMS / NPS Traffic Data (Note: Not all parks have traffic data)				
<b>Cross Section Information</b>					
Number of Lanes	1				
Paved Width (ft)	9				
Lane Width (ft)	9				
Shoulder Width Right (ft)	NC				
Shoulder Width Left (ft)	NC				
<b>Roadway Condition Information</b>					
SCR (Surface Condition Rating)	0				
PCR (Pavement Condition Rating)	0				
<b>Distress Index Values</b>					
Alligator Cracking Index	1				
Longitudinal Cracking Index	98				
Transverse Cracking Index	99				
Patching Index	97				
Rutting Index	70				
Roughness Condition Index (RCI)	NC				

**ROUTE: 0226BZ CRANE FLAT CAMPGROUND LOOP, SITES 101-126**





PCR	Poor	Fair	Good	Excellent	No Data
	(≤60)	(61 - 84)	(85 - 94)	(95 - 100)	

\* If the PCR rating is not available for a section, the SCR rating will be displayed. See appendix for definitions and formulas.

**ROUTE: 0226CZ CRANE FLAT CAMPGROUND LOOP, SITES 201-246**  
**YOSE : YOSEMITE NATIONAL PARK**

Subcomponent Record

**COLLECTED: 7/30/2008**

**PACIFIC WEST REGION**

**TOTAL LENGTH: 0.34 Miles**

<b>Section Number</b>	0				
<b>Section Length (mi)</b>	0.34				
<b>Traffic</b>	Traffic data may be found at <a href="http://www.efl.fhwa.dot.gov">www.efl.fhwa.dot.gov</a> Click on PROGRAMS / NPS Traffic Data (Note: Not all parks have traffic data)				
<b>Cross Section Information</b>					
Number of Lanes	1				
Paved Width (ft)	12				
Lane Width (ft)	12				
Shoulder Width Right (ft)	NC				
Shoulder Width Left (ft)	NC				
<b>Roadway Condition Information</b>					
SCR (Surface Condition Rating)	0				
PCR (Pavement Condition Rating)	0				
<b>Distress Index Values</b>					
Alligator Cracking Index	1				
Longitudinal Cracking Index	95				
Transverse Cracking Index	97				
Patching Index	98				
Rutting Index	70				
Roughness Condition Index (RCI)	NC				

ROUTE: 0226CZ CRANE FLAT CAMPGROUND LOOP, SITES 201-246



PCR    Poor ■    Fair ■    Good ■    Excellent ■    No Data ■  
           (<=60)            (61 - 84)            (85 - 94)            (95 - 100)

\* If the PCR rating is not available for a section, the SCR rating will be displayed. See appendix for definitions and formulas.

**ROUTE: 0226DZ CRANE FLAT CAMPGROUND LOOP, SITES 301-326**  
**YOSE : YOSEMITE NATIONAL PARK**

Subcomponent Record

**COLLECTED: 7/30/2008**

**PACIFIC WEST REGION**

**TOTAL LENGTH: 0.20 Miles**

<b>Section Number</b>	0				
<b>Section Length (mi)</b>	0.20				
<b>Traffic</b>	Traffic data may be found at <a href="http://www.efl.fhwa.dot.gov">www.efl.fhwa.dot.gov</a> Click on PROGRAMS / NPS Traffic Data (Note: Not all parks have traffic data)				
<b>Cross Section Information</b>					
Number of Lanes	2				
Paved Width (ft)	12				
Lane Width (ft)	10				
Shoulder Width Right (ft)	NC				
Shoulder Width Left (ft)	NC				
<b>Roadway Condition Information</b>					
SCR (Surface Condition Rating)	15				
PCR (Pavement Condition Rating)	15				
<b>Distress Index Values</b>					
Alligator Cracking Index	29				
Longitudinal Cracking Index	96				
Transverse Cracking Index	97				
Patching Index	99				
Rutting Index	72				
Roughness Condition Index (RCI)	NC				

**ROUTE: 0226DZ CRANE FLAT CAMPGROUND LOOP, SITES 301-326**











PCR    Poor ■    Fair ■    Good ■    Excellent ■    No Data ■  
           (<=60)            (61 - 84)            (85 - 94)            (95 - 100)

\* If the PCR rating is not available for a section, the SCR rating will be displayed. See appendix for definitions and formulas.

**ROUTE: 0227 FORESTA ROAD (EAST)**  
**YOSE : YOSEMITE NATIONAL PARK**

**COLLECTED: 7/31/2008**  
**TOTAL LENGTH: 0.75 Miles**

**PACIFIC WEST REGION**

<b>Section Number</b>	0				
<b>Section Length (mi)</b>	0.75				
<b>Traffic</b>	Traffic data may be found at <a href="http://www.efl.fhwa.dot.gov">www.efl.fhwa.dot.gov</a> Click on PROGRAMS / NPS Traffic Data (Note: Not all parks have traffic data)				
<b>Cross Section Information</b>					
Number of Lanes	2				
Paved Width (ft)	20				
Lane Width (ft)	10				
Shoulder Width Right (ft)	NC				
Shoulder Width Left (ft)	NC				
<b>Roadway Condition Information</b>					
SCR (Surface Condition Rating)	0				
PCR (Pavement Condition Rating)	16				
<b>Distress Index Values</b>					
Alligator Cracking Index	2				
Longitudinal Cracking Index	98				
Transverse Cracking Index	96				
Patching Index	100				
Rutting Index	80				
Roughness Condition Index (RCI)	48				

**ROUTE: 0227 FORESTA ROAD (EAST)**

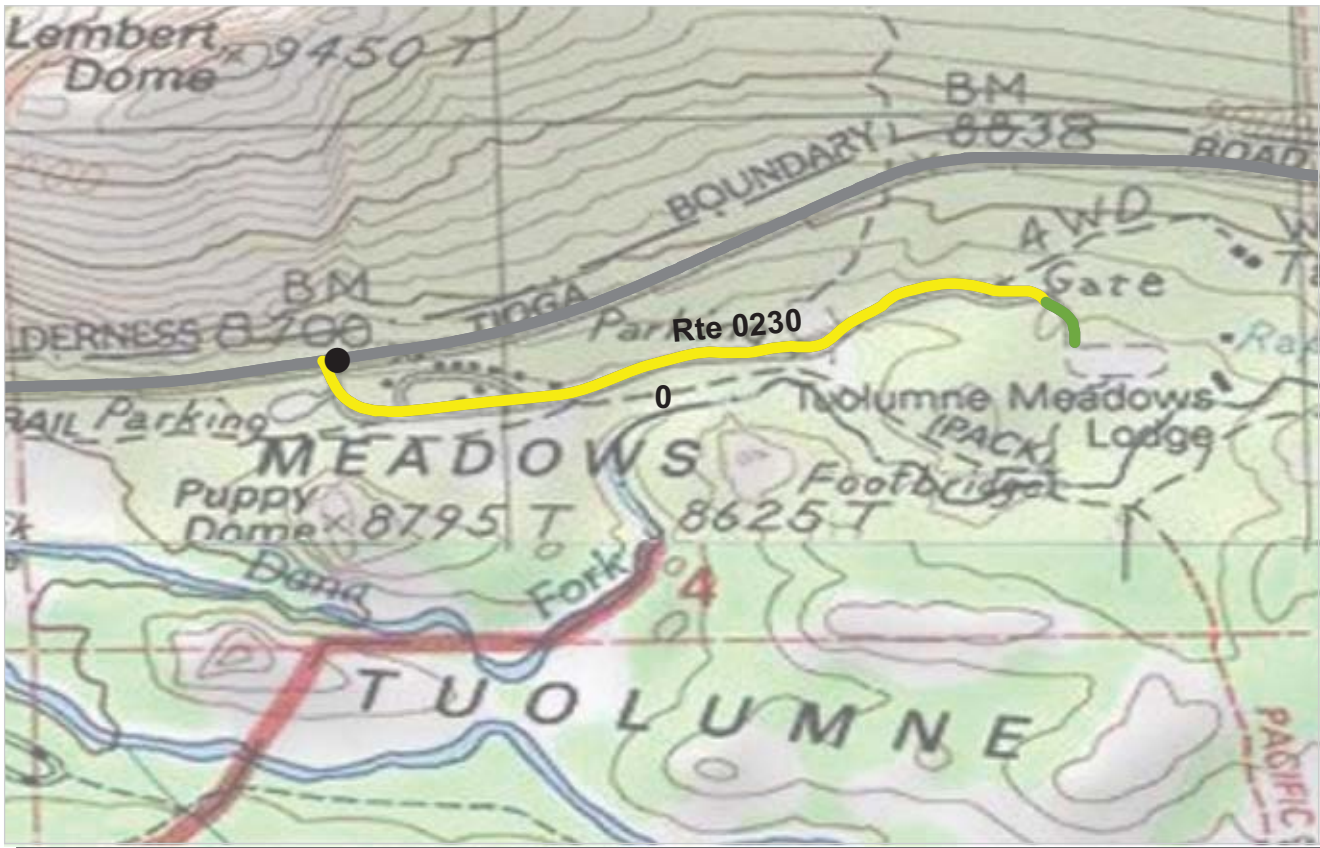

PCR	Poor	Fair	Good	Excellent	No Data
	(≤60)	(61 - 84)	(85 - 94)	(95 - 100)	

\* If the PCR rating is not available for a section, the SCR rating will be displayed. See appendix for definitions and formulas.

**ROUTE: 0230 TUOLUMNE LODGE ROAD**  
**YOSE : YOSEMITE NATIONAL PARK**

**COLLECTED: 7/31/2008**  
**TOTAL LENGTH: 0.67 Miles**

**PACIFIC WEST REGION**

<b>Section Number</b>	0				
<b>Section Length (mi)</b>	0.67				
<b>Traffic</b>	Traffic data may be found at <a href="http://www.efl.fhwa.dot.gov">www.efl.fhwa.dot.gov</a> Click on PROGRAMS / NPS Traffic Data (Note: Not all parks have traffic data)				
<b>Cross Section Information</b>					
Number of Lanes	2				
Paved Width (ft)	17				
Lane Width (ft)	11				
Shoulder Width Right (ft)	NC				
Shoulder Width Left (ft)	NC				
<b>Roadway Condition Information</b>					
SCR (Surface Condition Rating)	85				
PCR (Pavement Condition Rating)	77				
<b>Distress Index Values</b>					
Alligator Cracking Index	99				
Longitudinal Cracking Index	100				
Transverse Cracking Index	100				
Patching Index	99				
Rutting Index	88				
Roughness Condition Index (RCI)	58				

**ROUTE: 0230 TUOLUMNE LODGE ROAD**



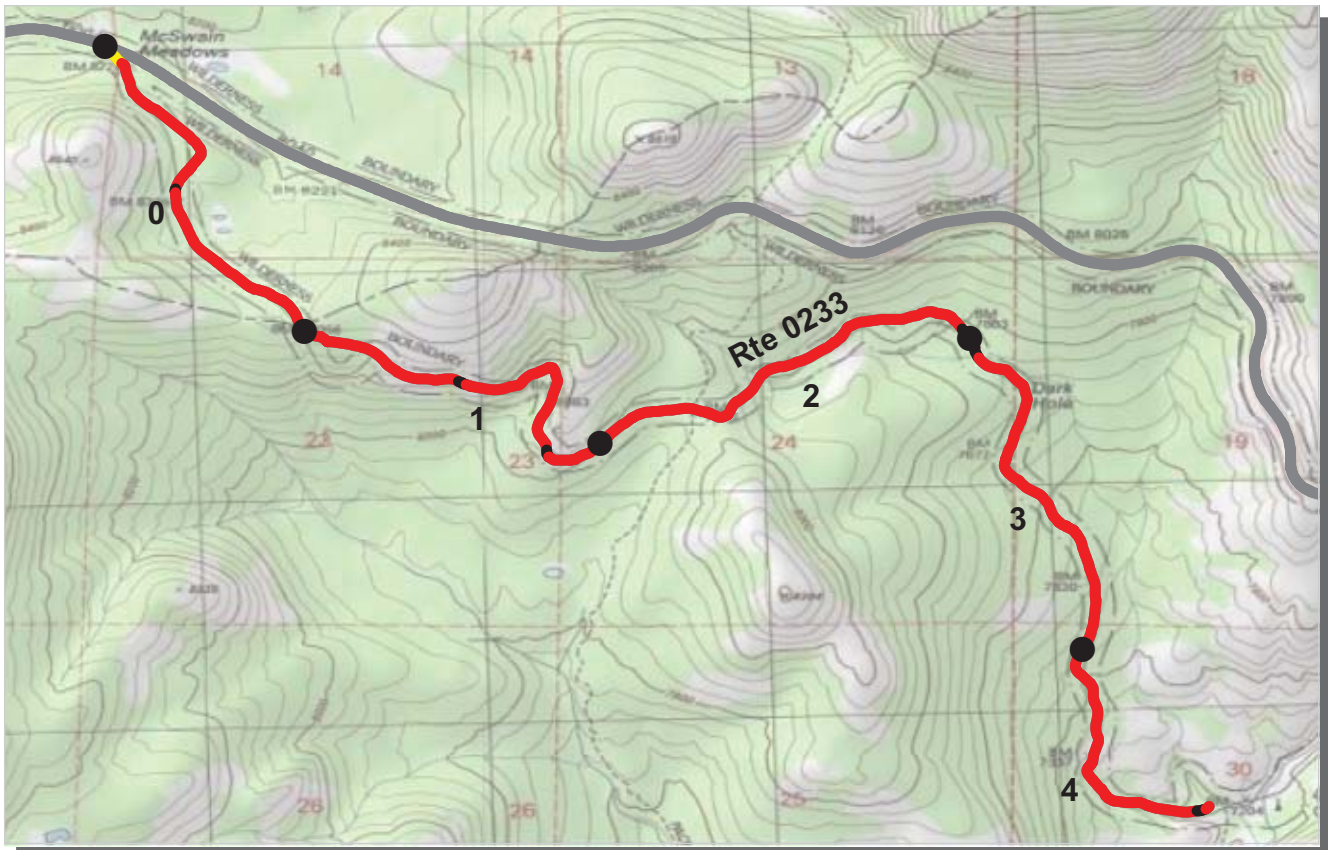

PCR    Poor ■    Fair ■    Good ■    Excellent ■    No Data ■  
           (<=60)            (61 - 84)            (85 - 94)            (95 - 100)

\* If the PCR rating is not available for a section, the SCR rating will be displayed. See appendix for definitions and formulas.

**ROUTE: 0233 YOSEMITE CREEK CAMPGROUND**  
**YOSE : YOSEMITE NATIONAL PARK**

**COLLECTED: 7/31/2008**  
**TOTAL LENGTH: 4.68 Miles**

**PACIFIC WEST REGION**

Section Number	0	1	2	3	4
Section Length (mi)	1.00	1.00	1.00	1.00	0.68
<b>Traffic</b>	Traffic data may be found at <a href="http://www.efl.fhwa.dot.gov">www.efl.fhwa.dot.gov</a> Click on PROGRAMS / NPS Traffic Data (Note: Not all parks have traffic data)				
<b>Cross Section Information</b>					
Number of Lanes	1	1	1	1	1
Paved Width (ft)	11	11	11	10	10
Lane Width (ft)	11	11	11	10	10
Shoulder Width Right (ft)	NC	NC	NC	NC	NC
Shoulder Width Left (ft)	NC	NC	NC	NC	NC
<b>Roadway Condition Information</b>					
SCR (Surface Condition Rating)	11	6	1	3	7
PCR (Pavement Condition Rating)	11	6	1	3	7
<b>Distress Index Values</b>					
Alligator Cracking Index	42	56	22	24	56
Longitudinal Cracking Index	91	90	89	87	82
Transverse Cracking Index	92	96	93	95	93
Patching Index	96	89	87	94	90
Rutting Index	58	43	43	46	47
Roughness Condition Index (RCI)	19	NC	NC	NC	NC

**ROUTE: 0233 YOSEMITE CREEK CAMPGROUND**

NC - Not Collected



PCR    Poor ■    Fair ■    Good ■    Excellent ■    No Data ■  
           (<=60)            (61 - 84)            (85 - 94)            (95 - 100)

\* If the PCR rating is not available for a section, the SCR rating will be displayed. See appendix for definitions and formulas.

**ROUTE: 0234ZZ MAY LAKE ROADS**  
**YOSE : YOSEMITE NATIONAL PARK**

Summary Record COLLECTED: 7/31/2008  
**PACIFIC WEST REGION** TOTAL LENGTH: 1.77 Miles

<b>Section Number</b>					
<b>Section Length (mi)</b>					
<b>Traffic</b>	Traffic data may be found at <a href="http://www.efl.fhwa.dot.gov">www.efl.fhwa.dot.gov</a> Click on PROGRAMS / NPS Traffic Data (Note: Not all parks have traffic data)				
<b>Cross Section Information</b>					
Number of Lanes	N/A				
Paved Width (ft)	N/A				
Lane Width (ft)	N/A				
Shoulder Width Right (ft)	NC				
Shoulder Width Left (ft)	NC				
<b>Roadway Condition Information</b>					
SCR (Surface Condition Rating)	6				
PCR (Pavement Condition Rating)	8				
<b>Distress Index Values</b>					
Alligator Cracking Index	N/A				
Longitudinal Cracking Index	N/A				
Transverse Cracking Index	N/A				
Patching Index	N/A				
Rutting Index	N/A				
Roughness Condition Index (RCI)	N/A				

**ROUTE: 0234ZZ MAY LAKE ROADS**









PCR    Poor ■    Fair ■    Good ■    Excellent ■    No Data ■  
           (<=60)            (61 - 84)            (85 - 94)            (95 - 100)

\* If the PCR rating is not available for a section, the SCR rating will be displayed. See appendix for definitions and formulas.

**ROUTE: 0235 WAWONA RANGER STATION ACCESS ROAD**  
**YOSE : YOSEMITE NATIONAL PARK**

**COLLECTED: 8/3/2008**  
**TOTAL LENGTH: 0.28 Miles**

**PACIFIC WEST REGION**

<b>Section Number</b>	0				
<b>Section Length (mi)</b>	0.28				
<b>Traffic</b>	Traffic data may be found at <a href="http://www.efl.fhwa.dot.gov">www.efl.fhwa.dot.gov</a> Click on PROGRAMS / NPS Traffic Data (Note: Not all parks have traffic data)				
<b>Cross Section Information</b>					
Number of Lanes	2				
Paved Width (ft)	18				
Lane Width (ft)	11				
Shoulder Width Right (ft)	NC				
Shoulder Width Left (ft)	NC				
<b>Roadway Condition Information</b>					
SCR (Surface Condition Rating)	25				
PCR (Pavement Condition Rating)	24				
<b>Distress Index Values</b>					
Alligator Cracking Index	35				
Longitudinal Cracking Index	97				
Transverse Cracking Index	98				
Patching Index	98				
Rutting Index	70				
Roughness Condition Index (RCI)	22				

**ROUTE: 0235 WAWONA RANGER STATION ACCESS ROAD**

NC - Not Collected

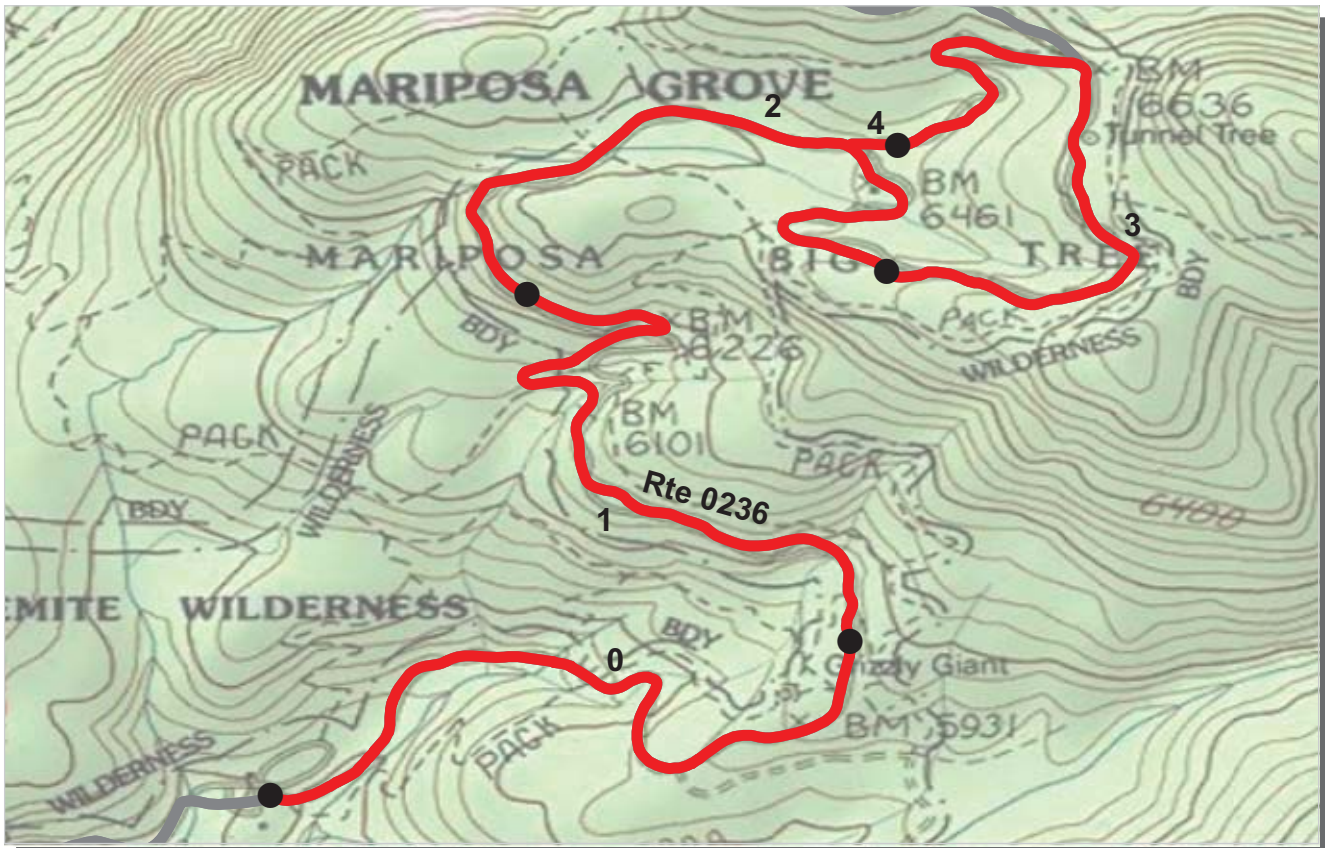

PCR	Poor	Fair	Good	Excellent	No Data
	(≤60)	(61 - 84)	(85 - 94)	(95 - 100)	

\* If the PCR rating is not available for a section, the SCR rating will be displayed. See appendix for definitions and formulas.

**ROUTE: 0236 MARIPOSA GROVE TRAM ROAD**  
**YOSE : YOSEMITE NATIONAL PARK**

**COLLECTED: 8/3/2008**  
**TOTAL LENGTH: 4.05 Miles**

**PACIFIC WEST REGION**

Section Number	0	1	2	3	4
Section Length (mi)	1.00	1.00	1.00	1.00	0.05
Traffic	Traffic data may be found at <a href="http://www.efl.fhwa.dot.gov">www.efl.fhwa.dot.gov</a> Click on PROGRAMS / NPS Traffic Data (Note: Not all parks have traffic data)				
Cross Section Information					
Number of Lanes	2	2	2	1	1
Paved Width (ft)	18	18	15	11	11
Lane Width (ft)	9	9	10	11	11
Shoulder Width Right (ft)	NC	NC	NC	NC	NC
Shoulder Width Left (ft)	NC	NC	NC	NC	NC
Roadway Condition Information					
SCR (Surface Condition Rating)	2	7	7	5	9
PCR (Pavement Condition Rating)	9	10	10	6	14
Distress Index Values					
Alligator Cracking Index	4	14	21	14	19
Longitudinal Cracking Index	94	94	93	91	94
Transverse Cracking Index	93	96	95	95	97
Patching Index	93	96	95	97	100
Rutting Index	59	61	62	58	83
Roughness Condition Index (RCI)	33	25	33	26	31

**ROUTE: 0236 MARIPOSA GROVE TRAM ROAD**



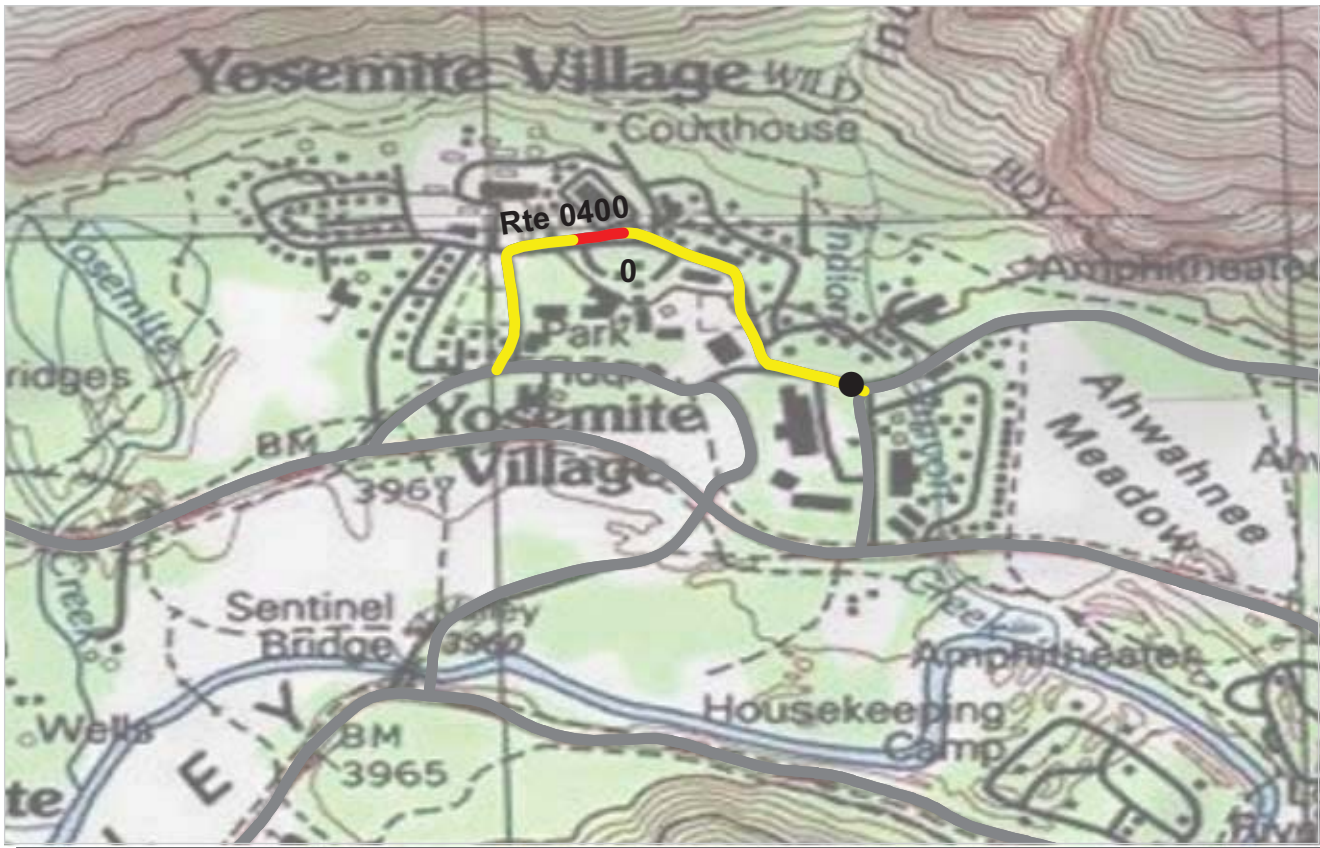

PCR    Poor ■    Fair ■    Good ■    Excellent ■    No Data ■  
           (<=60)            (61 - 84)            (85 - 94)            (95 - 100)

\* If the PCR rating is not available for a section, the SCR rating will be displayed. See appendix for definitions and formulas.

**ROUTE: 0400 YOSEMITE VILLAGE ADMINISTRATION ROAD**  
**YOSE : YOSEMITE NATIONAL PARK**

**COLLECTED: 8/1/2008**  
**TOTAL LENGTH: 0.46 Miles**

**PACIFIC WEST REGION**

<b>Section Number</b>	0				
<b>Section Length (mi)</b>	0.46				
<b>Traffic</b>	Traffic data may be found at <a href="http://www.efl.fhwa.dot.gov">www.efl.fhwa.dot.gov</a> Click on PROGRAMS / NPS Traffic Data (Note: Not all parks have traffic data)				
<b>Cross Section Information</b>					
Number of Lanes	2				
Paved Width (ft)	24				
Lane Width (ft)	11				
Shoulder Width Right (ft)	NC				
Shoulder Width Left (ft)	NC				
<b>Roadway Condition Information</b>					
SCR (Surface Condition Rating)	75				
PCR (Pavement Condition Rating)	68				
<b>Distress Index Values</b>					
Alligator Cracking Index	99				
Longitudinal Cracking Index	99				
Transverse Cracking Index	99				
Patching Index	100				
Rutting Index	77				
Roughness Condition Index (RCI)	39				

**ROUTE: 0400 YOSEMITE VILLAGE ADMINISTRATION ROAD**



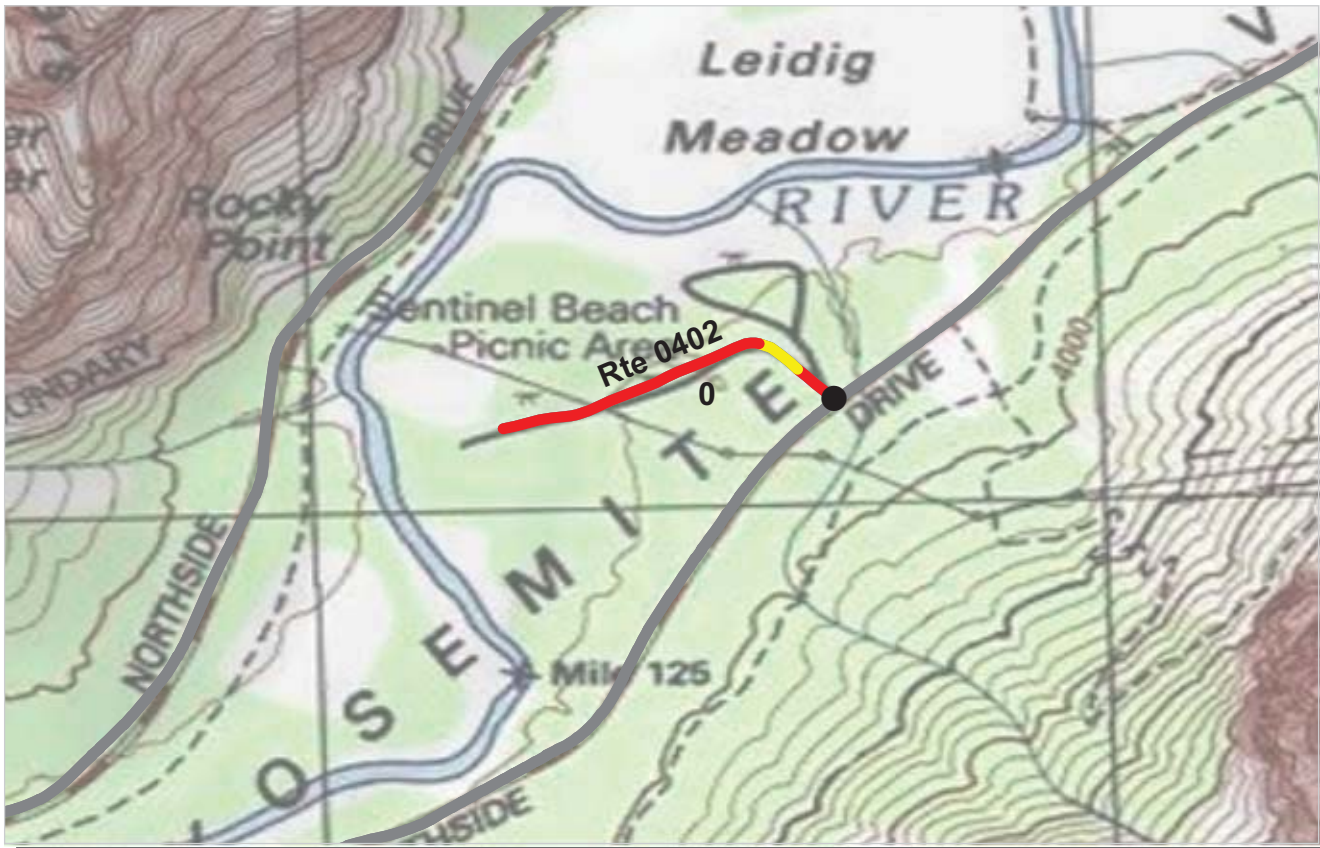

PCR    Poor ■    Fair ■    Good ■    Excellent ■    No Data ■  
          (<=60)            (61 - 84)            (85 - 94)            (95 - 100)

\* If the PCR rating is not available for a section, the SCR rating will be displayed. See appendix for definitions and formulas.

**ROUTE: 0402 YELLOW PINE CAMPGROUND**  
**YOSE : YOSEMITE NATIONAL PARK**

**COLLECTED: 8/1/2008**  
**TOTAL LENGTH: 0.30 Miles**

**PACIFIC WEST REGION**

<b>Section Number</b>	0				
<b>Section Length (mi)</b>	0.30				
<b>Traffic</b>	Traffic data may be found at <a href="http://www.efl.fhwa.dot.gov">www.efl.fhwa.dot.gov</a> Click on PROGRAMS / NPS Traffic Data (Note: Not all parks have traffic data)				
<b>Cross Section Information</b>					
Number of Lanes	2				
Paved Width (ft)	11				
Lane Width (ft)	10				
Shoulder Width Right (ft)	NC				
Shoulder Width Left (ft)	NC				
<b>Roadway Condition Information</b>					
SCR (Surface Condition Rating)	35				
PCR (Pavement Condition Rating)	32				
<b>Distress Index Values</b>					
Alligator Cracking Index	74				
Longitudinal Cracking Index	93				
Transverse Cracking Index	98				
Patching Index	95				
Rutting Index	72				
Roughness Condition Index (RCI)	35				

**ROUTE: 0402 YELLOW PINE CAMPGROUND**



PCR	Poor	Fair	Good	Excellent	No Data
	(≤60)	(61 - 84)	(85 - 94)	(95 - 100)	

\* If the PCR rating is not available for a section, the SCR rating will be displayed. See appendix for definitions and formulas.

**ROUTE: 0404 CRANE FLAT HELIPOINT ROAD**  
**YOSE : YOSEMITE NATIONAL PARK**

**COLLECTED: 7/30/2008**  
**TOTAL LENGTH: 1.43 Miles**

**PACIFIC WEST REGION**

Section Number	0	1			
Section Length (mi)	1.00	0.43			
<b>Traffic</b>	Traffic data may be found at <a href="http://www.efl.fhwa.dot.gov">www.efl.fhwa.dot.gov</a> Click on PROGRAMS / NPS Traffic Data (Note: Not all parks have traffic data)				
<b>Cross Section Information</b>					
Number of Lanes	1	1			
Paved Width (ft)	10	10			
Lane Width (ft)	10	10			
Shoulder Width Right (ft)	NC	NC			
Shoulder Width Left (ft)	NC	NC			
<b>Roadway Condition Information</b>					
SCR (Surface Condition Rating)	7	0			
PCR (Pavement Condition Rating)	9	1			
<b>Distress Index Values</b>					
Alligator Cracking Index	15	0			
Longitudinal Cracking Index	96	94			
Transverse Cracking Index	96	96			
Patching Index	99	100			
Rutting Index	82	86			
Roughness Condition Index (RCI)	22	16			

**ROUTE: 0404 CRANE FLAT HELIPOINT ROAD**



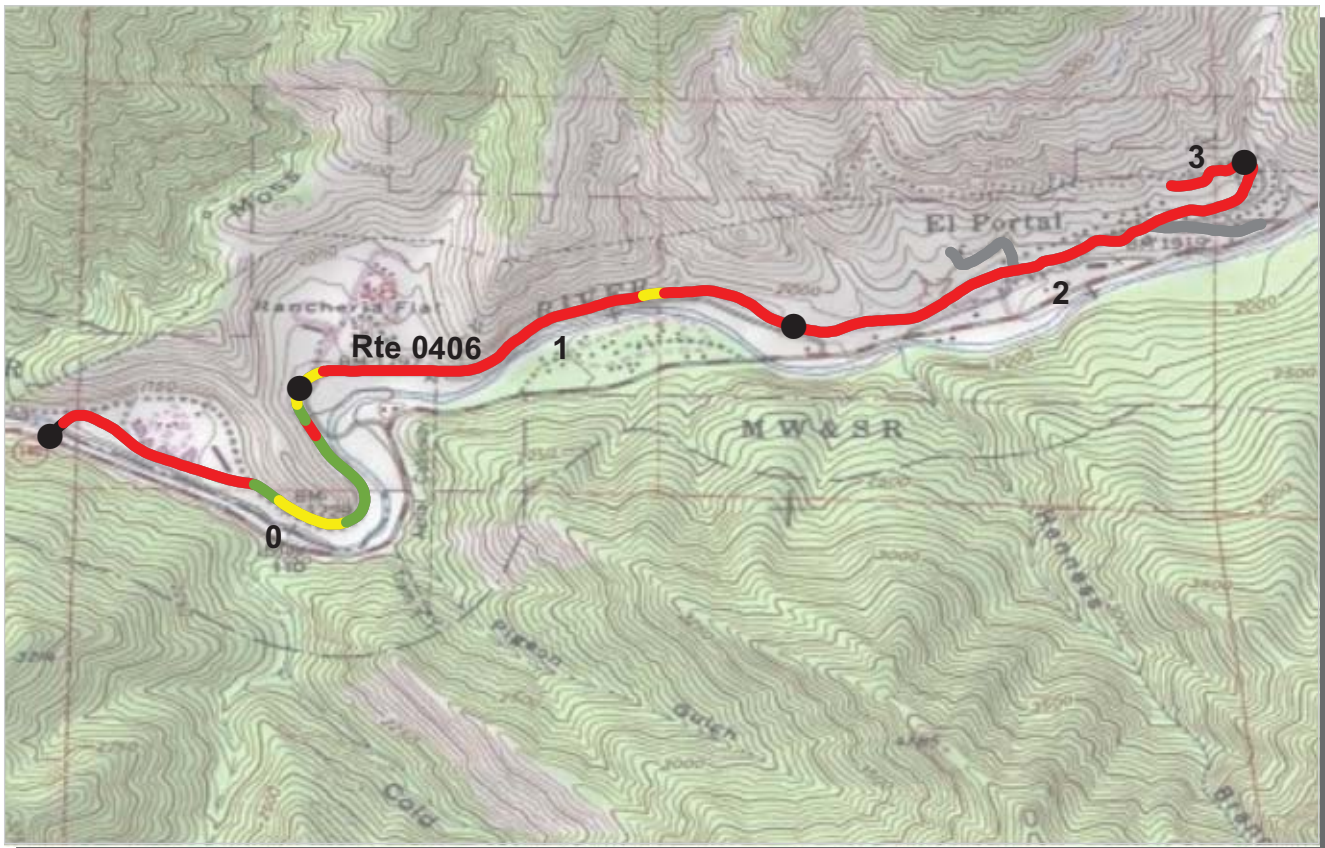

PCR    Poor ■    Fair ■    Good ■    Excellent ■    No Data ■  
           (<=60)            (61 - 84)            (85 - 94)            (95 - 100)

\* If the PCR rating is not available for a section, the SCR rating will be displayed. See appendix for definitions and formulas.

**ROUTE: 0406 FORESTA ROAD (WEST)**  
**YOSE : YOSEMITE NATIONAL PARK**

**COLLECTED: 7/30/2008**  
**TOTAL LENGTH: 3.15 Miles**

**PACIFIC WEST REGION**

Section Number	0	1	2	3	
Section Length (mi)	1.00	1.00	1.00	0.15	
<b>Traffic</b>	Traffic data may be found at <a href="http://www.efl.fhwa.dot.gov">www.efl.fhwa.dot.gov</a> Click on PROGRAMS / NPS Traffic Data (Note: Not all parks have traffic data)				
<b>Cross Section Information</b>					
Number of Lanes	2	2	2	2	
Paved Width (ft)	21	21	18	10	
Lane Width (ft)	10	10	11	10	
Shoulder Width Right (ft)	NC	NC	NC	NC	
Shoulder Width Left (ft)	NC	NC	NC	NC	
<b>Roadway Condition Information</b>					
SCR (Surface Condition Rating)	50	25	12	49	
PCR (Pavement Condition Rating)	60	42	21	49	
<b>Distress Index Values</b>					
Alligator Cracking Index	63	46	35	94	
Longitudinal Cracking Index	96	93	94	99	
Transverse Cracking Index	95	91	93	100	
Patching Index	100	98	98	100	
Rutting Index	87	84	71	55	
Roughness Condition Index (RCI)	76	68	57	NC	

**ROUTE: 0406 FORESTA ROAD (WEST)**





PCR    Poor ■    Fair ■    Good ■    Excellent ■    No Data ■  
           (<=60)            (61 - 84)            (85 - 94)            (95 - 100)

\* If the PCR rating is not available for a section, the SCR rating will be displayed. See appendix for definitions and formulas.

**ROUTE: 0407 MIRROR LAKE ROAD**  
**YOSE : YOSEMITE NATIONAL PARK**

**COLLECTED: 8/1/2008**  
**TOTAL LENGTH: 0.80 Miles**

**PACIFIC WEST REGION**

<b>Section Number</b>	0				
<b>Section Length (mi)</b>	0.80				
<b>Traffic</b>	Traffic data may be found at <a href="http://www.efl.fhwa.dot.gov">www.efl.fhwa.dot.gov</a> Click on PROGRAMS / NPS Traffic Data (Note: Not all parks have traffic data)				
<b>Cross Section Information</b>					
Number of Lanes	2				
Paved Width (ft)	20				
Lane Width (ft)	10				
Shoulder Width Right (ft)	NC				
Shoulder Width Left (ft)	NC				
<b>Roadway Condition Information</b>					
SCR (Surface Condition Rating)	84				
PCR (Pavement Condition Rating)	83				
<b>Distress Index Values</b>					
Alligator Cracking Index	100				
Longitudinal Cracking Index	99				
Transverse Cracking Index	100				
Patching Index	100				
Rutting Index	85				
Roughness Condition Index (RCI)	77				

**ROUTE: 0407 MIRROR LAKE ROAD**

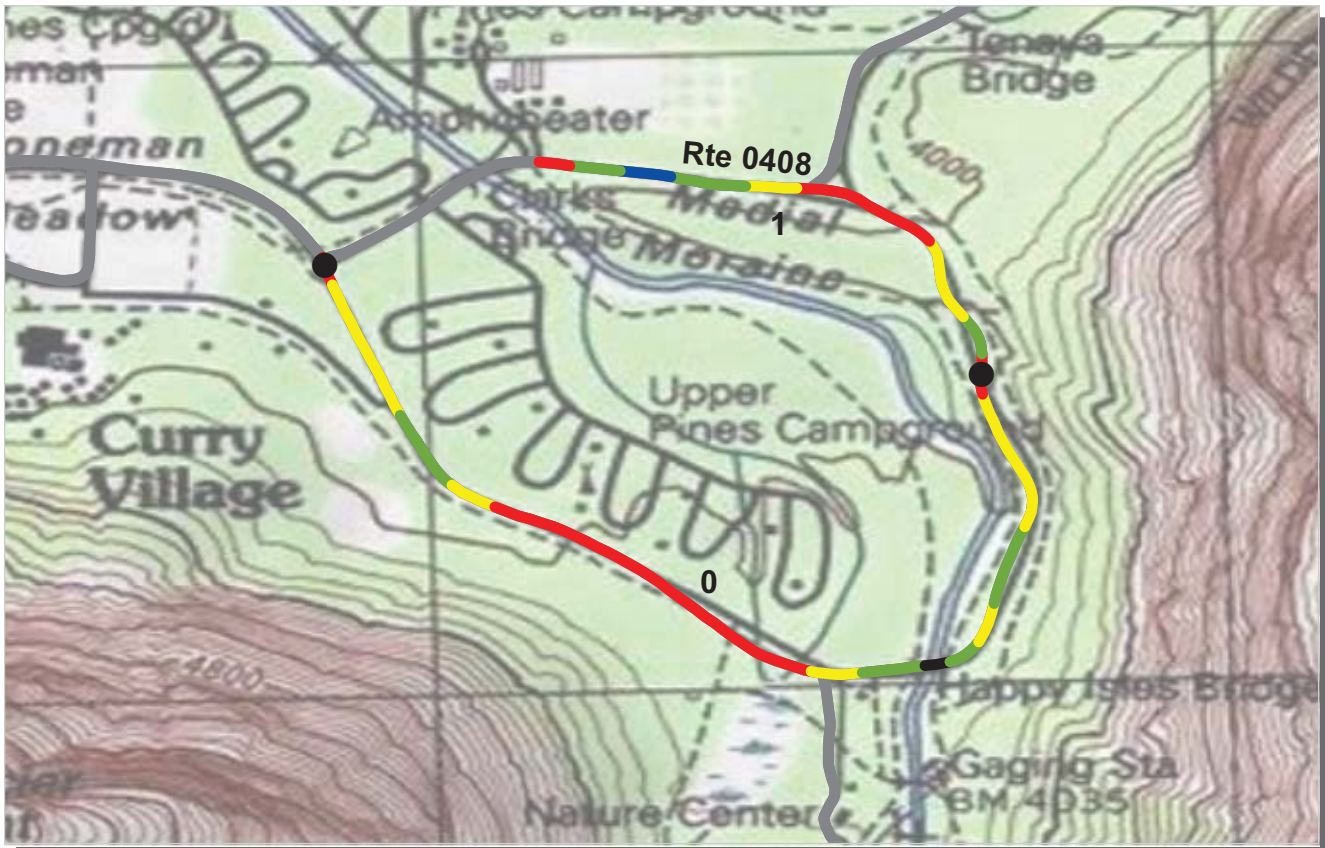

PCR    Poor ■    Fair ■    Good ■    Excellent ■    No Data ■  
           (<=60)            (61 - 84)            (85 - 94)            (95 - 100)

\* If the PCR rating is not available for a section, the SCR rating will be displayed. See appendix for definitions and formulas.

**ROUTE: 0408 HAPPY ISLES SHUTTLE LOOP**  
**YOSE : YOSEMITE NATIONAL PARK**

**COLLECTED: 8/1/2008**  
**TOTAL LENGTH: 1.46 Miles**

**PACIFIC WEST REGION**

Section Number	0	1			
Section Length (mi)	1.00	0.46			
<b>Traffic</b>	Traffic data may be found at <a href="http://www.efl.fhwa.dot.gov">www.efl.fhwa.dot.gov</a> Click on PROGRAMS / NPS Traffic Data (Note: Not all parks have traffic data)				
<b>Cross Section Information</b>					
Number of Lanes	2	2			
Paved Width (ft)	20	21			
Lane Width (ft)	10	9			
Shoulder Width Right (ft)	NC	NC			
Shoulder Width Left (ft)	NC	NC			
<b>Roadway Condition Information</b>					
SCR (Surface Condition Rating)	54	69			
PCR (Pavement Condition Rating)	56	70			
<b>Distress Index Values</b>					
Alligator Cracking Index	64	86			
Longitudinal Cracking Index	98	96			
Transverse Cracking Index	99	97			
Patching Index	100	100			
Rutting Index	83	89			
Roughness Condition Index (RCI)	61	76			

**ROUTE: 0408 HAPPY ISLES SHUTTLE LOOP**



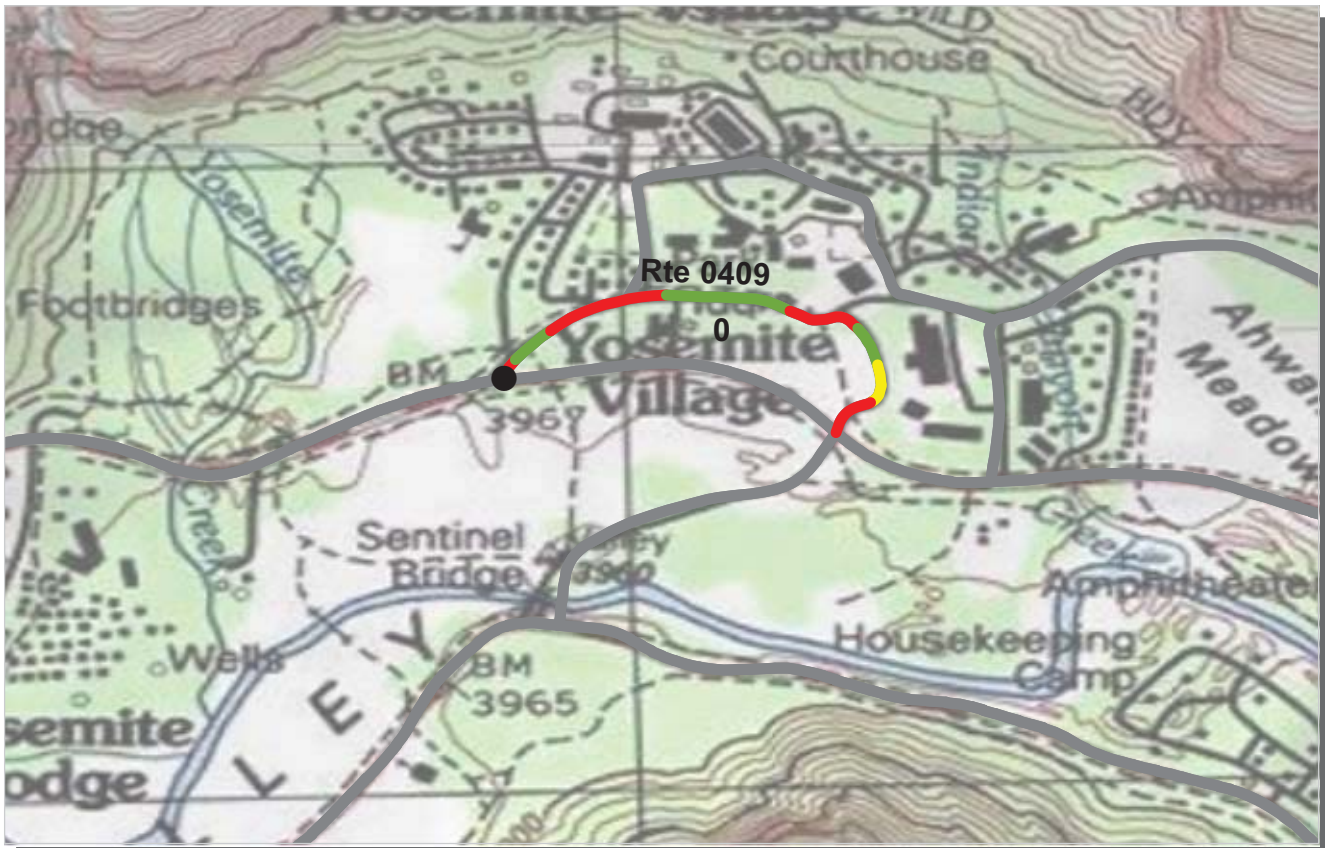

PCR    Poor ■    Fair ■    Good ■    Excellent ■    No Data ■  
           (<=60)            (61 - 84)            (85 - 94)            (95 - 100)

\* If the PCR rating is not available for a section, the SCR rating will be displayed. See appendix for definitions and formulas.

**ROUTE: 0409 VILLAGE SHUTTLE ROAD**  
**YOSE : YOSEMITE NATIONAL PARK**

**COLLECTED: 8/1/2008**  
**TOTAL LENGTH: 0.43 Miles**

**PACIFIC WEST REGION**

<b>Section Number</b>	0				
<b>Section Length (mi)</b>	0.43				
<b>Traffic</b>	Traffic data may be found at <a href="http://www.efl.fhwa.dot.gov">www.efl.fhwa.dot.gov</a> Click on PROGRAMS / NPS Traffic Data (Note: Not all parks have traffic data)				
<b>Cross Section Information</b>					
Number of Lanes	2				
Paved Width (ft)	23				
Lane Width (ft)	12				
Shoulder Width Right (ft)	NC				
Shoulder Width Left (ft)	NC				
<b>Roadway Condition Information</b>					
SCR (Surface Condition Rating)	66				
PCR (Pavement Condition Rating)	63				
<b>Distress Index Values</b>					
Alligator Cracking Index	87				
Longitudinal Cracking Index	98				
Transverse Cracking Index	97				
Patching Index	100				
Rutting Index	80				
Roughness Condition Index (RCI)	43				

**ROUTE: 0409 VILLAGE SHUTTLE ROAD**





PCR    Poor ■    Fair ■    Good ■    Excellent ■    No Data ■  
           (<=60)            (61 - 84)            (85 - 94)            (95 - 100)

\* If the PCR rating is not available for a section, the SCR rating will be displayed. See appendix for definitions and formulas.

**ROUTE: 0413 WAWONA WATER TREATMENT FACILITY ACCESS ROAD / GORDON WAY**  
**YOSE : YOSEMITE NATIONAL PARK**

**COLLECTED: 8/3/2008**  
**TOTAL LENGTH: 0.13 Miles**

**PACIFIC WEST REGION**

<b>Section Number</b>	0				
<b>Section Length (mi)</b>	0.13				
<b>Traffic</b>	Traffic data may be found at <a href="http://www.efl.fhwa.dot.gov">www.efl.fhwa.dot.gov</a> Click on PROGRAMS / NPS Traffic Data (Note: Not all parks have traffic data)				
<b>Cross Section Information</b>					
Number of Lanes	2				
Paved Width (ft)	18				
Lane Width (ft)	9				
Shoulder Width Right (ft)	NC				
Shoulder Width Left (ft)	NC				
<b>Roadway Condition Information</b>					
SCR (Surface Condition Rating)	45				
PCR (Pavement Condition Rating)	51				
<b>Distress Index Values</b>					
Alligator Cracking Index	67				
Longitudinal Cracking Index	97				
Transverse Cracking Index	97				
Patching Index	100				
Rutting Index	84				
Roughness Condition Index (RCI)	50				

ROUTE: 0413 WAWONA WATER TREATMENT FACILITY ACCESS ROAD / GORDON WAY



PCR	Poor	Fair	Good	Excellent	No Data
	(≤60)	(61 - 84)	(85 - 94)	(95 - 100)	

\* If the PCR rating is not available for a section, the SCR rating will be displayed. See appendix for definitions and formulas.

**ROUTE: 0414 WAWONA WASTEWATER TREATMENT FACILITY ACCESS ROAD**  
**YOSE : YOSEMITE NATIONAL PARK**

**PACIFIC WEST REGION** **COLLECTED: 8/3/2008**  
**TOTAL LENGTH: 0.22 Miles**

<b>Section Number</b>	0				
<b>Section Length (mi)</b>	0.22				
<b>Traffic</b>	Traffic data may be found at <a href="http://www.efl.fhwa.dot.gov">www.efl.fhwa.dot.gov</a> Click on PROGRAMS / NPS Traffic Data (Note: Not all parks have traffic data)				
<b>Cross Section Information</b>					
Number of Lanes	2				
Paved Width (ft)	14				
Lane Width (ft)	7				
Shoulder Width Right (ft)	NC				
Shoulder Width Left (ft)	NC				
<b>Roadway Condition Information</b>					
SCR (Surface Condition Rating)	46				
PCR (Pavement Condition Rating)	47				
<b>Distress Index Values</b>					
Alligator Cracking Index	72				
Longitudinal Cracking Index	98				
Transverse Cracking Index	89				
Patching Index	100				
Rutting Index	84				
Roughness Condition Index (RCI)	43				

ROUTE: 0414 WAWONA WASTEWATER TREATMENT FACILITY ACCESS ROAD



PCR	Poor	Fair	Good	Excellent	No Data
	(≤60)	(61 - 84)	(85 - 94)	(95 - 100)	

\* If the PCR rating is not available for a section, the SCR rating will be displayed. See appendix for definitions and formulas.

**ROUTE: 0415ZZ HODGDON MEADOW RESIDENCE AREA ROADS**  
**YOSE : YOSEMITE NATIONAL PARK**

Summary Record

**COLLECTED: 7/30/2008**

**PACIFIC WEST REGION**

**TOTAL LENGTH: 0.95 Miles**

<b>Section Number</b>					
<b>Section Length (mi)</b>					
<b>Traffic</b>	Traffic data may be found at <a href="http://www.efl.fhwa.dot.gov">www.efl.fhwa.dot.gov</a> Click on PROGRAMS / NPS Traffic Data (Note: Not all parks have traffic data)				
<b>Cross Section Information</b>					
Number of Lanes	N/A				
Paved Width (ft)	N/A				
Lane Width (ft)	N/A				
Shoulder Width Right (ft)	NC				
Shoulder Width Left (ft)	NC				
<b>Roadway Condition Information</b>					
SCR (Surface Condition Rating)	30				
PCR (Pavement Condition Rating)	44				
<b>Distress Index Values</b>					
Alligator Cracking Index	N/A				
Longitudinal Cracking Index	N/A				
Transverse Cracking Index	N/A				
Patching Index	N/A				
Rutting Index	N/A				
Roughness Condition Index (RCI)	N/A				

**ROUTE: 0415ZZ HODGDON MEADOW RESIDENCE AREA ROADS**





PCR    Poor ■    Fair ■    Good ■    Excellent ■    No Data ■  
           (<=60)            (61 - 84)            (85 - 94)            (95 - 100)

\* If the PCR rating is not available for a section, the SCR rating will be displayed. See appendix for definitions and formulas.

**ROUTE: 0415AZ HODGDON MEADOW RESIDENCE AREA ACCESS ROAD**  
**YOSE : YOSEMITE NATIONAL PARK**

Subcomponent Record

**COLLECTED: 7/30/2008**

**PACIFIC WEST REGION**

**TOTAL LENGTH: 0.61 Miles**

<b>Section Number</b>	0				
<b>Section Length (mi)</b>	0.61				
<b>Traffic</b>	Traffic data may be found at <a href="http://www.efl.fhwa.dot.gov">www.efl.fhwa.dot.gov</a> Click on PROGRAMS / NPS Traffic Data (Note: Not all parks have traffic data)				
<b>Cross Section Information</b>					
Number of Lanes	2				
Paved Width (ft)	19				
Lane Width (ft)	10				
Shoulder Width Right (ft)	NC				
Shoulder Width Left (ft)	NC				
<b>Roadway Condition Information</b>					
SCR (Surface Condition Rating)	34				
PCR (Pavement Condition Rating)	52				
<b>Distress Index Values</b>					
Alligator Cracking Index	43				
Longitudinal Cracking Index	98				
Transverse Cracking Index	98				
Patching Index	100				
Rutting Index	90				
Roughness Condition Index (RCI)	79				

ROUTE: 0415AZ HODGDON MEADOW RESIDENCE AREA ACCESS ROAD

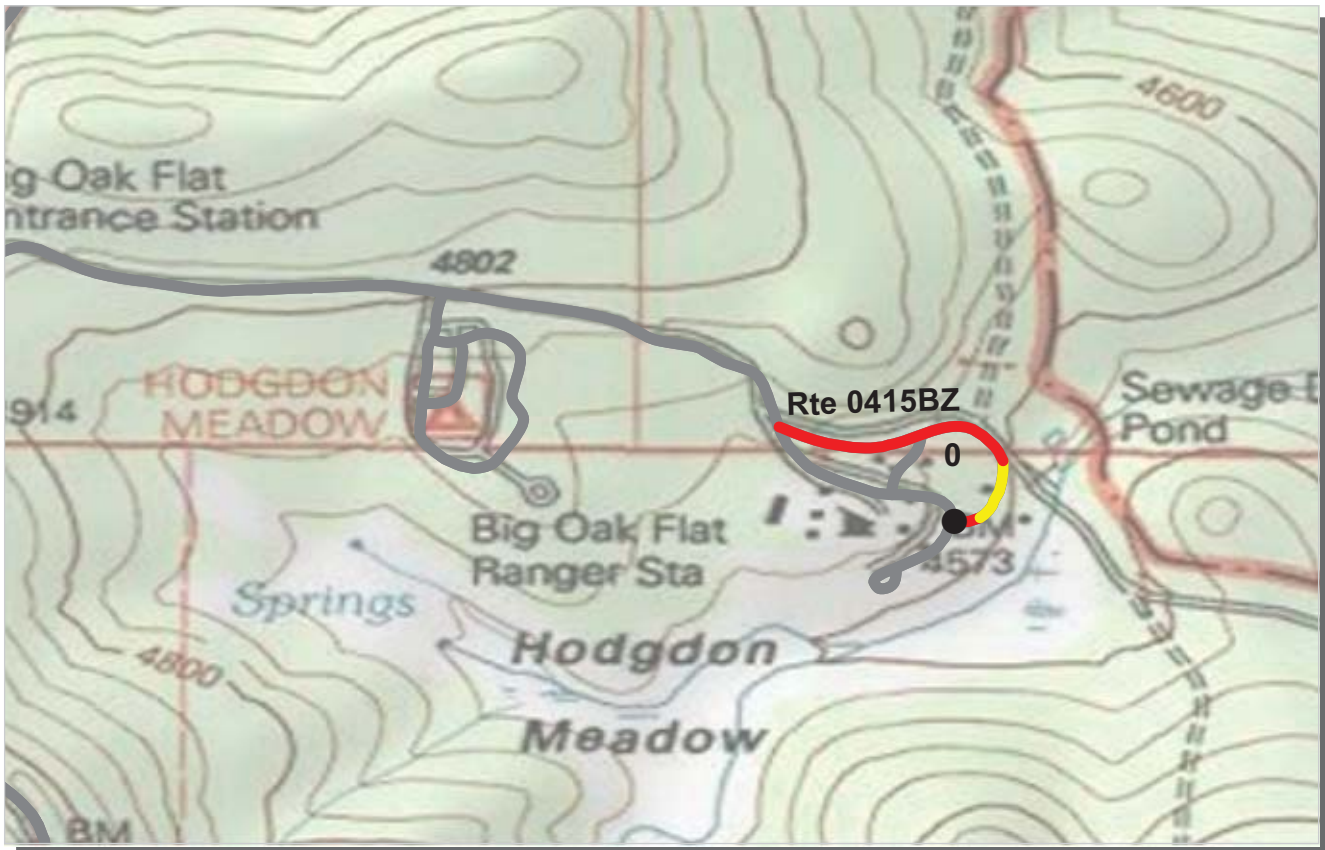

PCR    Poor ■    Fair ■    Good ■    Excellent ■    No Data ■  
           (<=60)            (61 - 84)            (85 - 94)            (95 - 100)

\* If the PCR rating is not available for a section, the SCR rating will be displayed. See appendix for definitions and formulas.

**ROUTE: 0415BZ HODGDON MEADOW RESIDENCE AREA ROAD B / ASPEN WAY**  
**YOSE : YOSEMITE NATIONAL PARK**

Subcomponent Record

**COLLECTED: 7/30/2008**

**PACIFIC WEST REGION**

**TOTAL LENGTH: 0.28 Miles**

<b>Section Number</b>	0				
<b>Section Length (mi)</b>	0.28				
<b>Traffic</b>	Traffic data may be found at <a href="http://www.efl.fhwa.dot.gov">www.efl.fhwa.dot.gov</a> Click on PROGRAMS / NPS Traffic Data (Note: Not all parks have traffic data)				
<b>Cross Section Information</b>					
Number of Lanes	1				
Paved Width (ft)	11				
Lane Width (ft)	11				
Shoulder Width Right (ft)	NC				
Shoulder Width Left (ft)	NC				
<b>Roadway Condition Information</b>					
SCR (Surface Condition Rating)	16				
PCR (Pavement Condition Rating)	24				
<b>Distress Index Values</b>					
Alligator Cracking Index	24				
Longitudinal Cracking Index	97				
Transverse Cracking Index	98				
Patching Index	99				
Rutting Index	78				
Roughness Condition Index (RCI)	65				

ROUTE: 0415BZ HODGDON MEADOW RESIDENCE AREA ROAD B / ASPEN WAY



PCR	Poor	Fair	Good	Excellent	No Data
	(≤60)	(61 - 84)	(85 - 94)	(95 - 100)	

\* If the PCR rating is not available for a section, the SCR rating will be displayed. See appendix for definitions and formulas.

**ROUTE: 0415CZ HODGDON MEADOW RESIDENCE AREA ROAD C / DOGWOOD DRIVE**  
**YOSE : YOSEMITE NATIONAL PARK**

Subcomponent Record COLLECTED: 7/30/2008  
**PACIFIC WEST REGION** TOTAL LENGTH: 0.06 Miles

<b>Section Number</b>	0				
<b>Section Length (mi)</b>	0.06				
<b>Traffic</b>	Traffic data may be found at <a href="http://www.efl.fhwa.dot.gov">www.efl.fhwa.dot.gov</a> Click on PROGRAMS / NPS Traffic Data (Note: Not all parks have traffic data)				
<b>Cross Section Information</b>					
Number of Lanes	2				
Paved Width (ft)	22				
Lane Width (ft)	11				
Shoulder Width Right (ft)	NC				
Shoulder Width Left (ft)	NC				
<b>Roadway Condition Information</b>					
SCR (Surface Condition Rating)	30				
PCR (Pavement Condition Rating)	30				
<b>Distress Index Values</b>					
Alligator Cracking Index	50				
Longitudinal Cracking Index	98				
Transverse Cracking Index	98				
Patching Index	100				
Rutting Index	79				
Roughness Condition Index (RCI)	NC				

ROUTE: 0415CZ HODGDON MEADOW RESIDENCE AREA ROAD C / DOGWOOD DRIVE



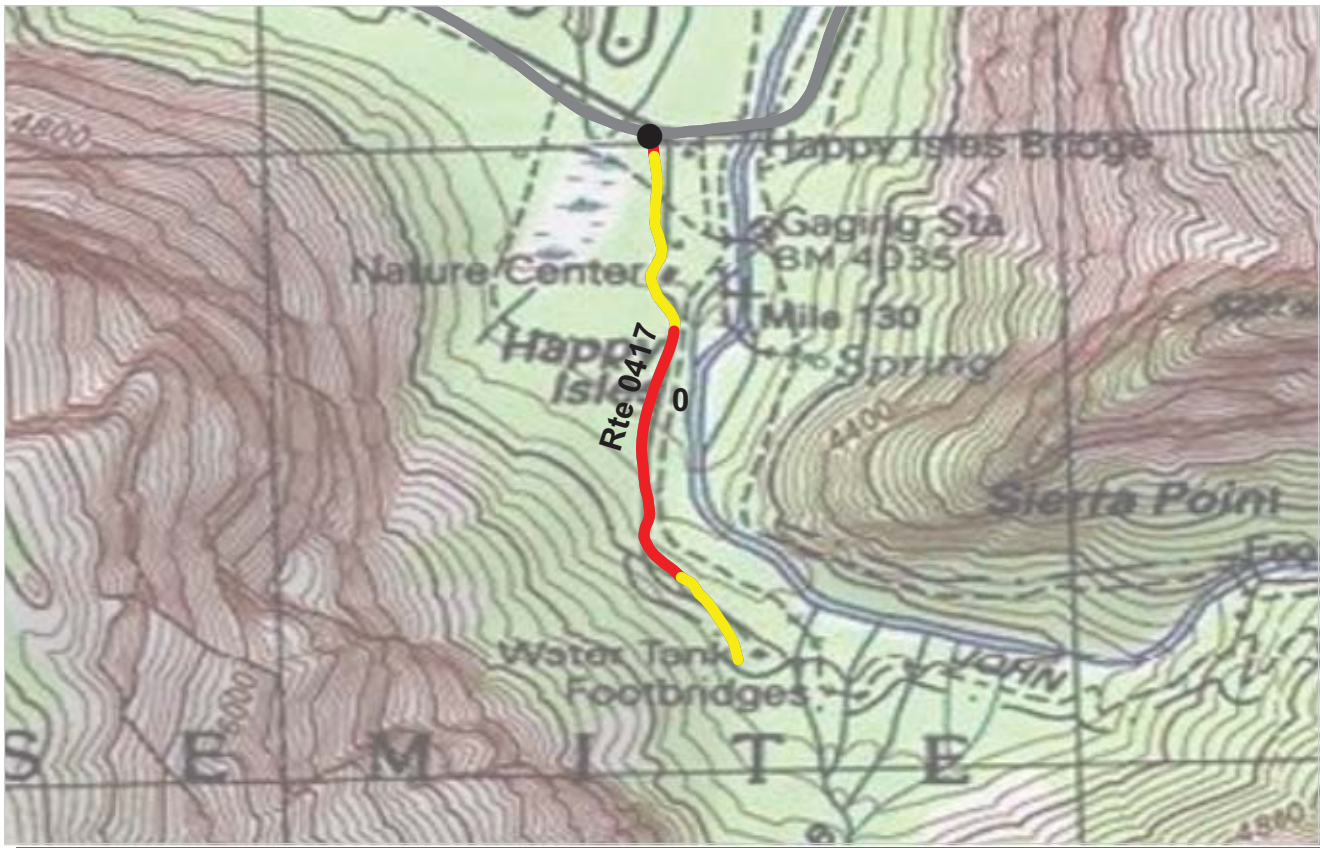

PCR	Poor	Fair	Good	Excellent	No Data
	(≤60)	(61 - 84)	(85 - 94)	(95 - 100)	

\* If the PCR rating is not available for a section, the SCR rating will be displayed. See appendix for definitions and formulas.

**ROUTE: 0417 HAPPY ISLES WATER TANK ACCESS ROAD**  
**YOSE : YOSEMITE NATIONAL PARK**

**COLLECTED: 8/1/2008**  
**TOTAL LENGTH: 0.54 Miles**

**PACIFIC WEST REGION**

<b>Section Number</b>	0				
<b>Section Length (mi)</b>	0.54				
<b>Traffic</b>	Traffic data may be found at <a href="http://www.efl.fhwa.dot.gov">www.efl.fhwa.dot.gov</a> Click on PROGRAMS / NPS Traffic Data (Note: Not all parks have traffic data)				
<b>Cross Section Information</b>					
Number of Lanes	1				
Paved Width (ft)	10				
Lane Width (ft)	10				
Shoulder Width Right (ft)	NC				
Shoulder Width Left (ft)	NC				
<b>Roadway Condition Information</b>					
SCR (Surface Condition Rating)	56				
PCR (Pavement Condition Rating)	56				
<b>Distress Index Values</b>					
Alligator Cracking Index	91				
Longitudinal Cracking Index	96				
Transverse Cracking Index	99				
Patching Index	98				
Rutting Index	70				
Roughness Condition Index (RCI)	37				

**ROUTE: 0417 HAPPY ISLES WATER TANK ACCESS ROAD**

NC - Not Collected



PCR    Poor ■    Fair ■    Good ■    Excellent ■    No Data ■  
           (<=60)            (61 - 84)            (85 - 94)            (95 - 100)

\* If the PCR rating is not available for a section, the SCR rating will be displayed. See appendix for definitions and formulas.

**ROUTE: 0418 WAWONA POINT HELIPOINT ROAD**  
**YOSE : YOSEMITE NATIONAL PARK**

**COLLECTED: 8/3/2008**  
**TOTAL LENGTH: 0.53 Miles**

**PACIFIC WEST REGION**

<b>Section Number</b>	0				
<b>Section Length (mi)</b>	0.53				
<b>Traffic</b>	Traffic data may be found at <a href="http://www.efl.fhwa.dot.gov">www.efl.fhwa.dot.gov</a> Click on PROGRAMS / NPS Traffic Data (Note: Not all parks have traffic data)				
<b>Cross Section Information</b>					
Number of Lanes	1				
Paved Width (ft)	9				
Lane Width (ft)	9				
Shoulder Width Right (ft)	NC				
Shoulder Width Left (ft)	NC				
<b>Roadway Condition Information</b>					
SCR (Surface Condition Rating)	0				
PCR (Pavement Condition Rating)	0				
<b>Distress Index Values</b>					
Alligator Cracking Index	4				
Longitudinal Cracking Index	95				
Transverse Cracking Index	86				
Patching Index	99				
Rutting Index	49				
Roughness Condition Index (RCI)	NC				

**ROUTE: 0418 WAWONA POINT HELIPOINT ROAD**



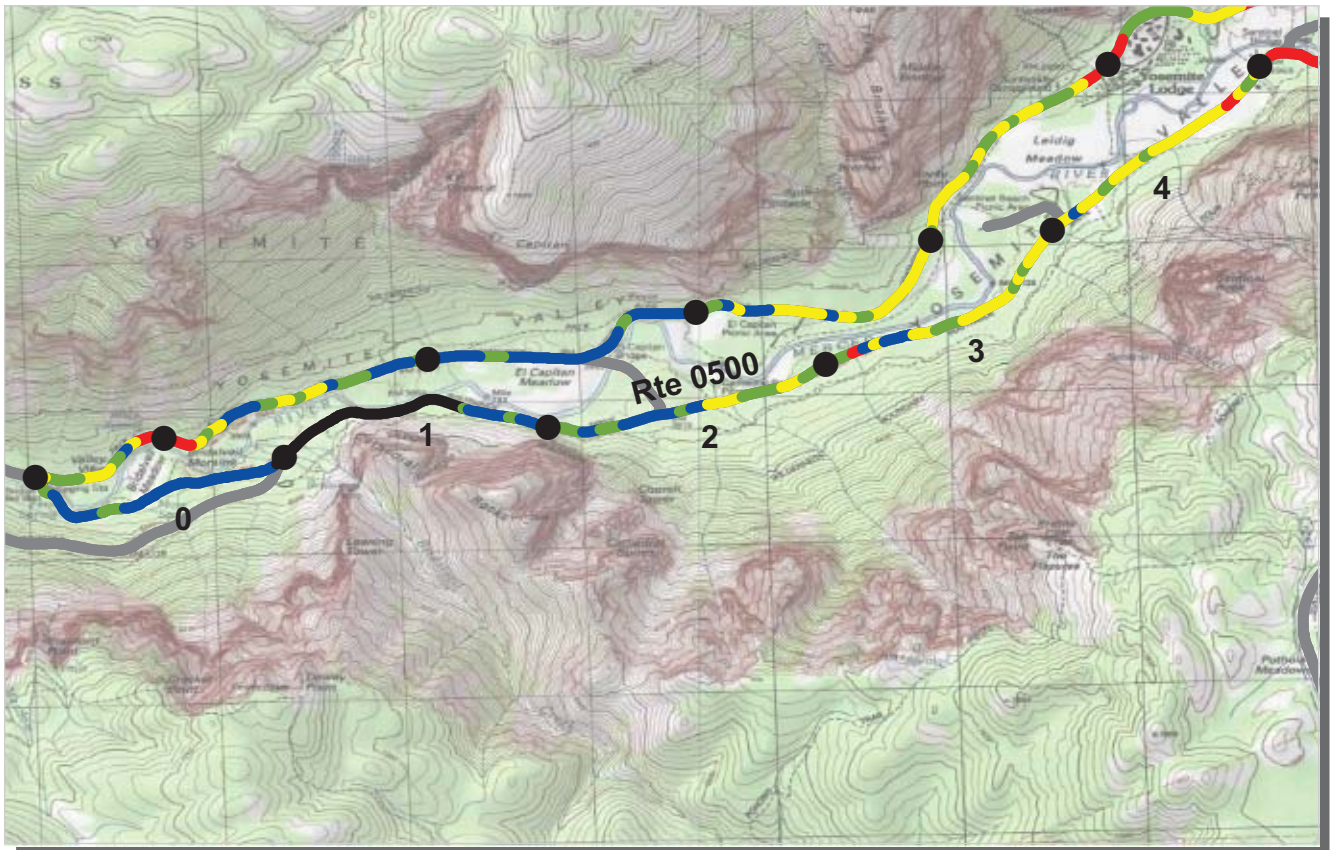

PCR    Poor ■    Fair ■    Good ■    Excellent ■    No Data ■  
           (<=60)            (61 - 84)            (85 - 94)            (95 - 100)

\* If the PCR rating is not available for a section, the SCR rating will be displayed. See appendix for definitions and formulas.

**ROUTE: 0500 VALLEY LOOP ROAD**  
**YOSE : YOSEMITE NATIONAL PARK**

**COLLECTED: 8/1/2008**  
**TOTAL LENGTH: 12.51 Miles**

**PACIFIC WEST REGION**

Section Number	0	1	2	3	4
Section Length (mi)	1.00	1.00	1.00	1.00	1.00
<b>Traffic</b>	Traffic data may be found at <a href="http://www.efl.fhwa.dot.gov">www.efl.fhwa.dot.gov</a> Click on PROGRAMS / NPS Traffic Data (Note: Not all parks have traffic data)				
<b>Cross Section Information</b>					
Number of Lanes	2	2	2	2	2
Paved Width (ft)	24	31	22	22	24
Lane Width (ft)	10	11	10	10	10
Shoulder Width Right (ft)	NC	NC	NC	NC	NC
Shoulder Width Left (ft)	NC	NC	NC	NC	NC
<b>Roadway Condition Information</b>					
SCR (Surface Condition Rating)	95	96	86	83	77
PCR (Pavement Condition Rating)	95	95	86	79	76
<b>Distress Index Values</b>					
Alligator Cracking Index	99	100	93	95	95
Longitudinal Cracking Index	100	99	98	96	93
Transverse Cracking Index	100	100	99	98	95
Patching Index	100	100	100	99	98
Rutting Index	96	97	97	95	95
Roughness Condition Index (RCI)	96	93	85	73	76

**ROUTE: 0500 VALLEY LOOP ROAD**

NC - Not Collected



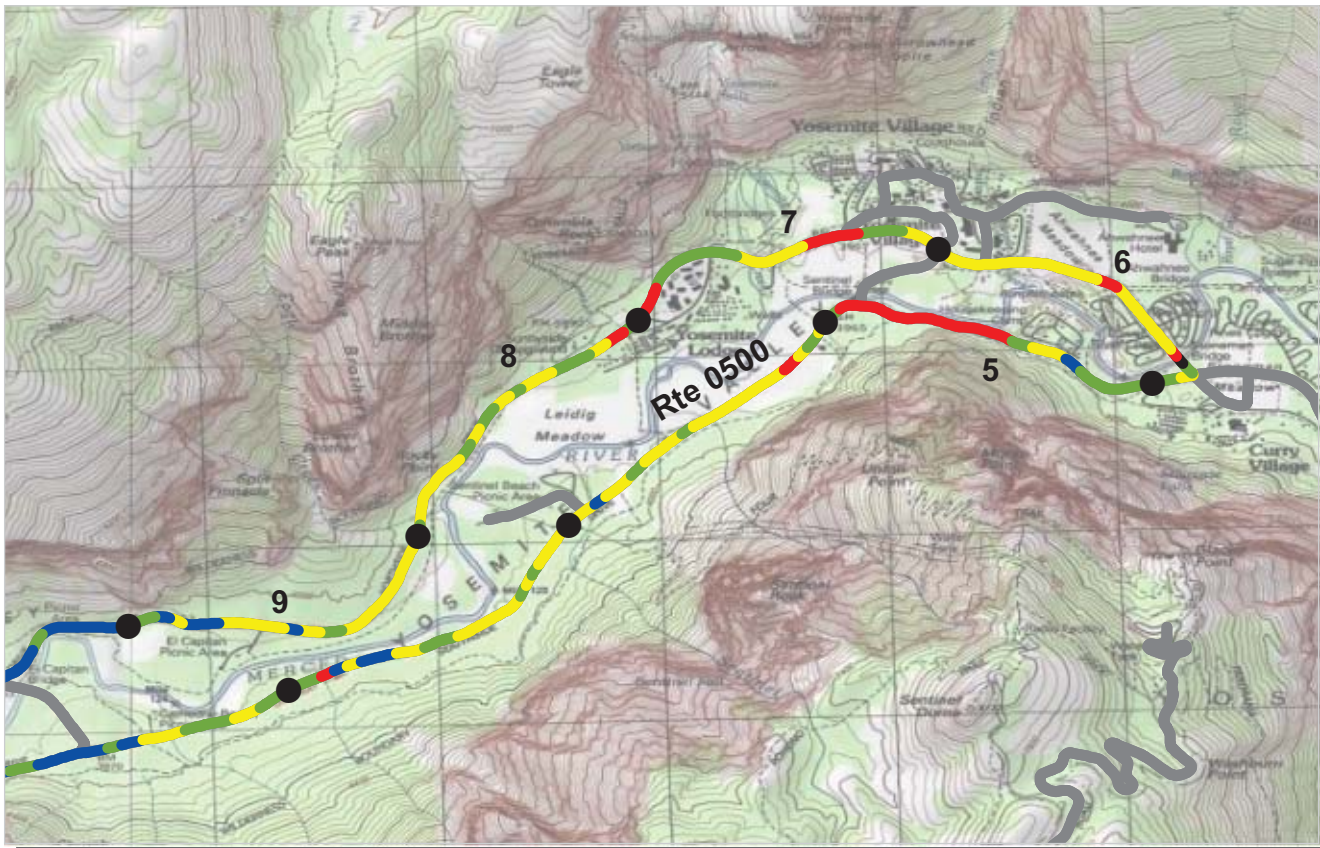

PCR    Poor ■    Fair ■    Good ■    Excellent ■    No Data ■  
           (<=60)            (61 - 84)            (85 - 94)            (95 - 100)

\* If the PCR rating is not available for a section, the SCR rating will be displayed. See appendix for definitions and formulas.

**ROUTE: 0500 VALLEY LOOP ROAD**  
**YOSE : YOSEMITE NATIONAL PARK**

**COLLECTED: 8/1/2008**  
**TOTAL LENGTH: 12.51 Miles**

**PACIFIC WEST REGION**

<i>Section Number</i>	5	6	7	8	9
<i>Section Length (mi)</i>	1.00	1.00	1.00	1.00	1.00
<i>Traffic</i>	Traffic data may be found at <a href="http://www.efl.fhwa.dot.gov">www.efl.fhwa.dot.gov</a> Click on PROGRAMS / NPS Traffic Data (Note: Not all parks have traffic data)				
<i>Cross Section Information</i>					
Number of Lanes	2	2	2	2	2
Paved Width (ft)	21	22	22	22	22
Lane Width (ft)	10	10	9	10	10
Shoulder Width Right (ft)	NC	NC	NC	NC	NC
Shoulder Width Left (ft)	NC	NC	NC	NC	NC
<i>Roadway Condition Information</i>					
SCR (Surface Condition Rating)	49	70	71	81	84
PCR (Pavement Condition Rating)	58	67	69	76	81
<i>Distress Index Values</i>					
Alligator Cracking Index	59	89	86	95	95
Longitudinal Cracking Index	97	98	98	98	99
Transverse Cracking Index	97	98	97	98	98
Patching Index	100	100	100	100	99
Rutting Index	85	86	88	91	92
Roughness Condition Index (RCI)	70	62	63	68	76

**ROUTE: 0500 VALLEY LOOP ROAD**

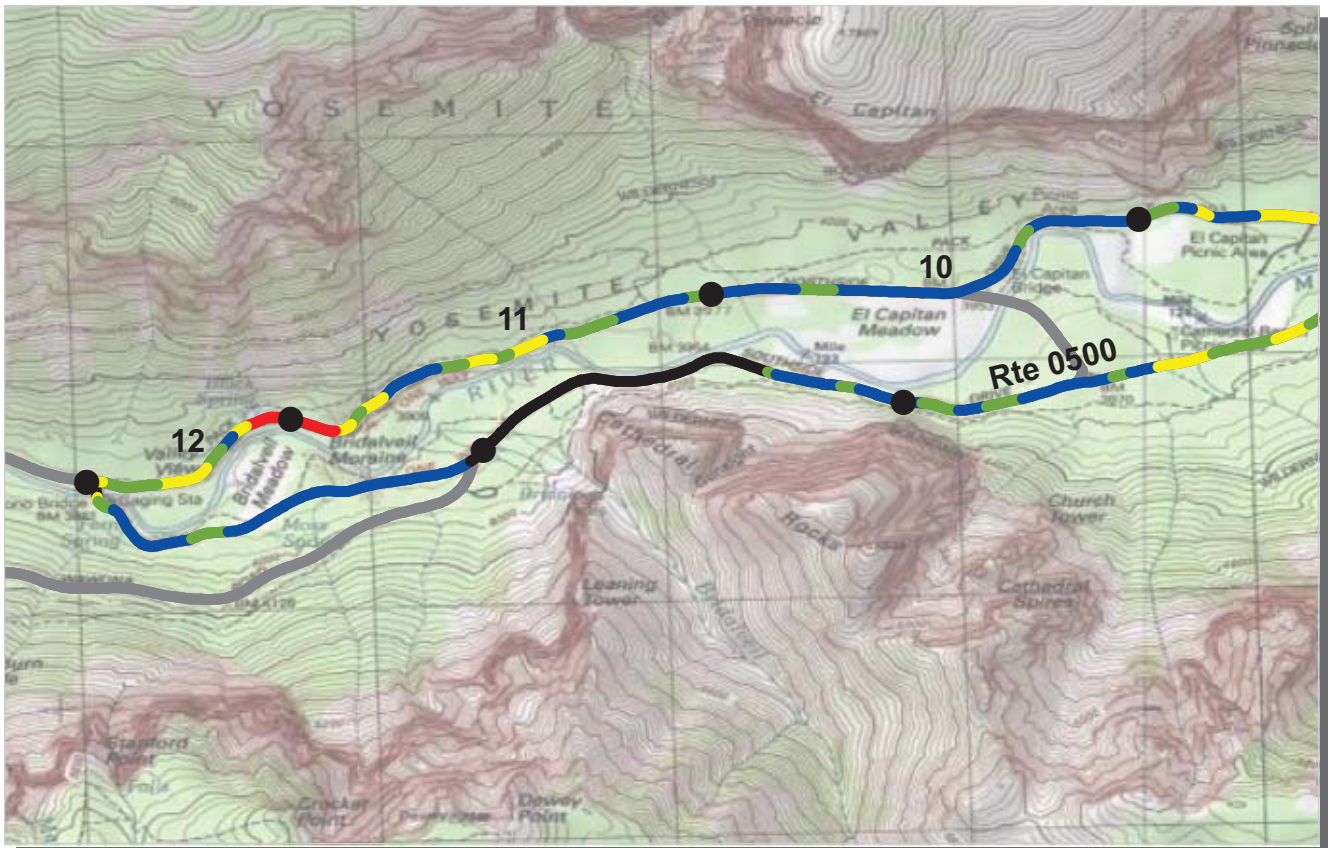

PCR    Poor ■    Fair ■    Good ■    Excellent ■    No Data ■  
           (<=60)            (61 - 84)            (85 - 94)            (95 - 100)

\* If the PCR rating is not available for a section, the SCR rating will be displayed. See appendix for definitions and formulas.

**ROUTE: 0500 VALLEY LOOP ROAD**  
**YOSE : YOSEMITE NATIONAL PARK**

**COLLECTED: 8/1/2008**  
**TOTAL LENGTH: 12.51 Miles**

**PACIFIC WEST REGION**

Section Number	10	11	12		
Section Length (mi)	1.00	1.00	0.51		
Traffic	Traffic data may be found at <a href="http://www.efl.fhwa.dot.gov">www.efl.fhwa.dot.gov</a> Click on PROGRAMS / NPS Traffic Data (Note: Not all parks have traffic data)				
Cross Section Information					
Number of Lanes	2	2	2		
Paved Width (ft)	23	23	23		
Lane Width (ft)	10	10	9		
Shoulder Width Right (ft)	NC	NC	NC		
Shoulder Width Left (ft)	NC	NC	NC		
Roadway Condition Information					
SCR (Surface Condition Rating)	94	82	70		
PCR (Pavement Condition Rating)	96	84	76		
Distress Index Values					
Alligator Cracking Index	100	96	85		
Longitudinal Cracking Index	100	99	95		
Transverse Cracking Index	100	98	97		
Patching Index	99	100	100		
Rutting Index	95	90	91		
Roughness Condition Index (RCI)	98	87	84		

**ROUTE: 0500 VALLEY LOOP ROAD**



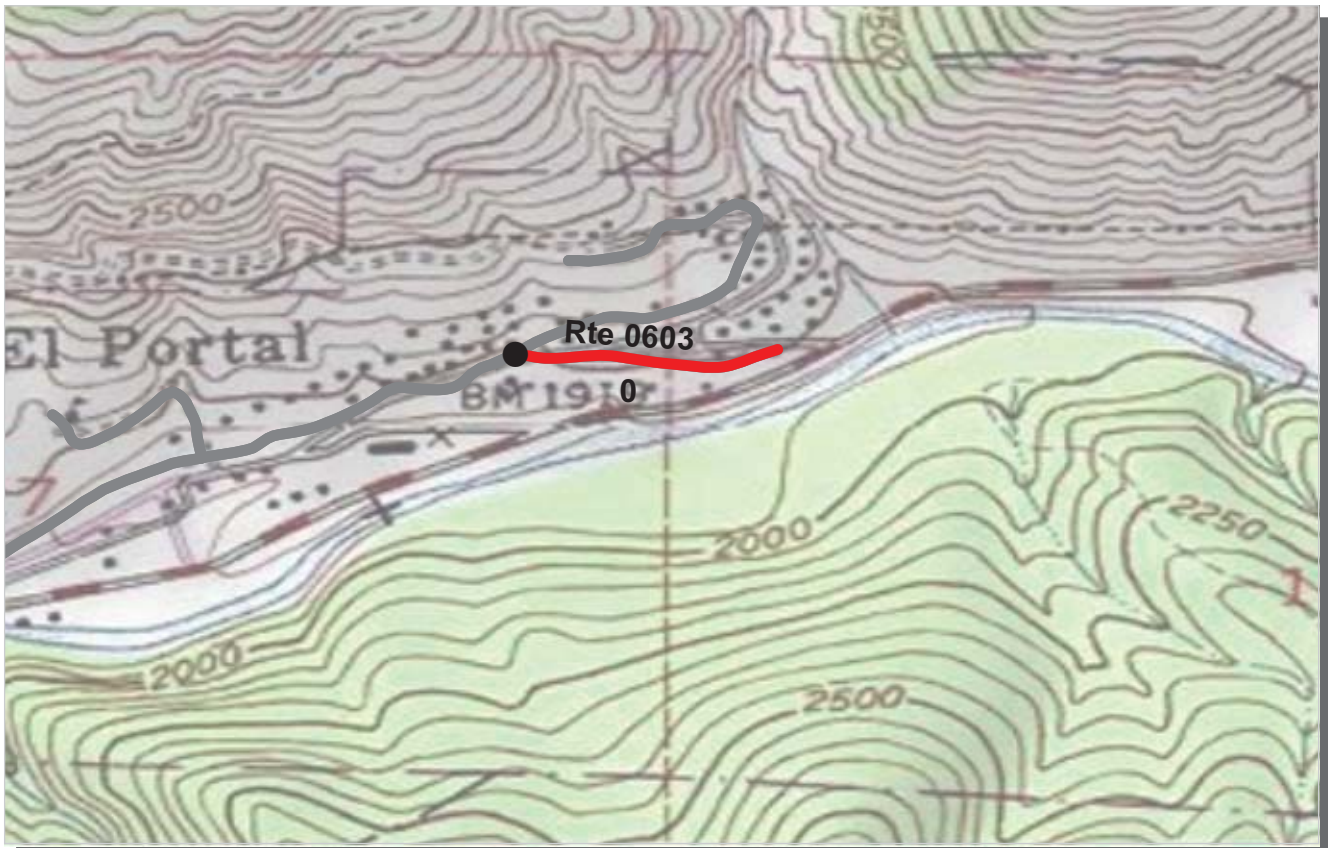

PCR	Poor	Fair	Good	Excellent	No Data
	(≤60)	(61 - 84)	(85 - 94)	(95 - 100)	

\* If the PCR rating is not available for a section, the SCR rating will be displayed. See appendix for definitions and formulas.

**ROUTE: 0603 CRANE CREEK ROAD**  
**YOSE : YOSEMITE NATIONAL PARK**

**COLLECTED: 7/30/2008**  
**TOTAL LENGTH: 0.21 Miles**

**PACIFIC WEST REGION**

<b>Section Number</b>	0				
<b>Section Length (mi)</b>	0.21				
<b>Traffic</b>	Traffic data may be found at <a href="http://www.efl.fhwa.dot.gov">www.efl.fhwa.dot.gov</a> Click on PROGRAMS / NPS Traffic Data (Note: Not all parks have traffic data)				
<b>Cross Section Information</b>					
Number of Lanes	1				
Paved Width (ft)	13				
Lane Width (ft)	13				
Shoulder Width Right (ft)	NC				
Shoulder Width Left (ft)	NC				
<b>Roadway Condition Information</b>					
SCR (Surface Condition Rating)	10				
PCR (Pavement Condition Rating)	10				
<b>Distress Index Values</b>					
Alligator Cracking Index	46				
Longitudinal Cracking Index	96				
Transverse Cracking Index	92				
Patching Index	95				
Rutting Index	53				
Roughness Condition Index (RCI)	NC				

**ROUTE: 0603 CRANE CREEK ROAD**



# Yosemite National Park



## **Section 6**

### **Manually Rated Paved Route Condition Rating Sheets (MRR)**

# YOSEMITE NATIONAL PARK

## Route 0203

### HOUSEKEEPING CAMPGROUND

FROM ROUTE 0500 AT MP 5.71

THROUGH CAMPGROUND

Route Number	Public / NonPublic	Date Visited		Area (sq ft)	Lane Miles *	Surface Type
0203	PUBLIC	8/20/2007		84,311	1.45	AS
Culverts	Drop Inlets	Gates	Fire Hydrants	Curb & Gutter	Curb	PCR
0	0	0	4	NO CURB AND GUTTER	NO CURB	FAIR/73

\* Lane miles are based on 11' lane widths

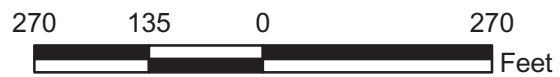
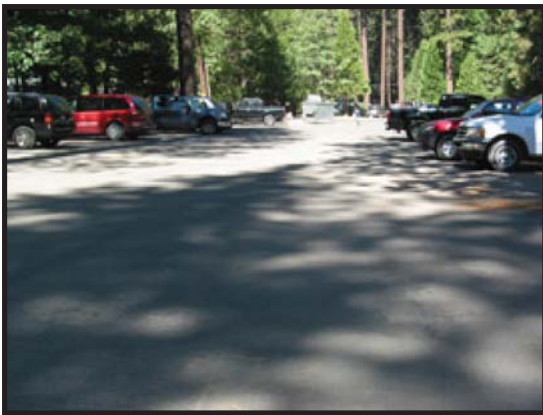

# YOSEMITE NATIONAL PARK

## Route 0210

UPPER PINES CAMPGROUND  
FROM ROUTE 0206 AT MP 0.46 ON RIGHT  
THROUGH CAMPGROUND

Route Number	Public / NonPublic	Date Visited		Area (sq ft)	Lane Miles *	Surface Type
0210	PUBLIC	8/20/2007		240,734	4.15	AS
Culverts	Drop Inlets	Gates	Fire Hydrants	Curb & Gutter	Curb	PCR
4	0	1	0	NO CURB AND GUTTER	NO CURB	FAIR/73

\* Lane miles are based on 11' lane widths

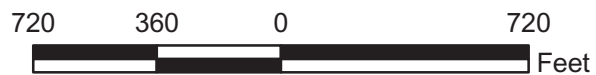
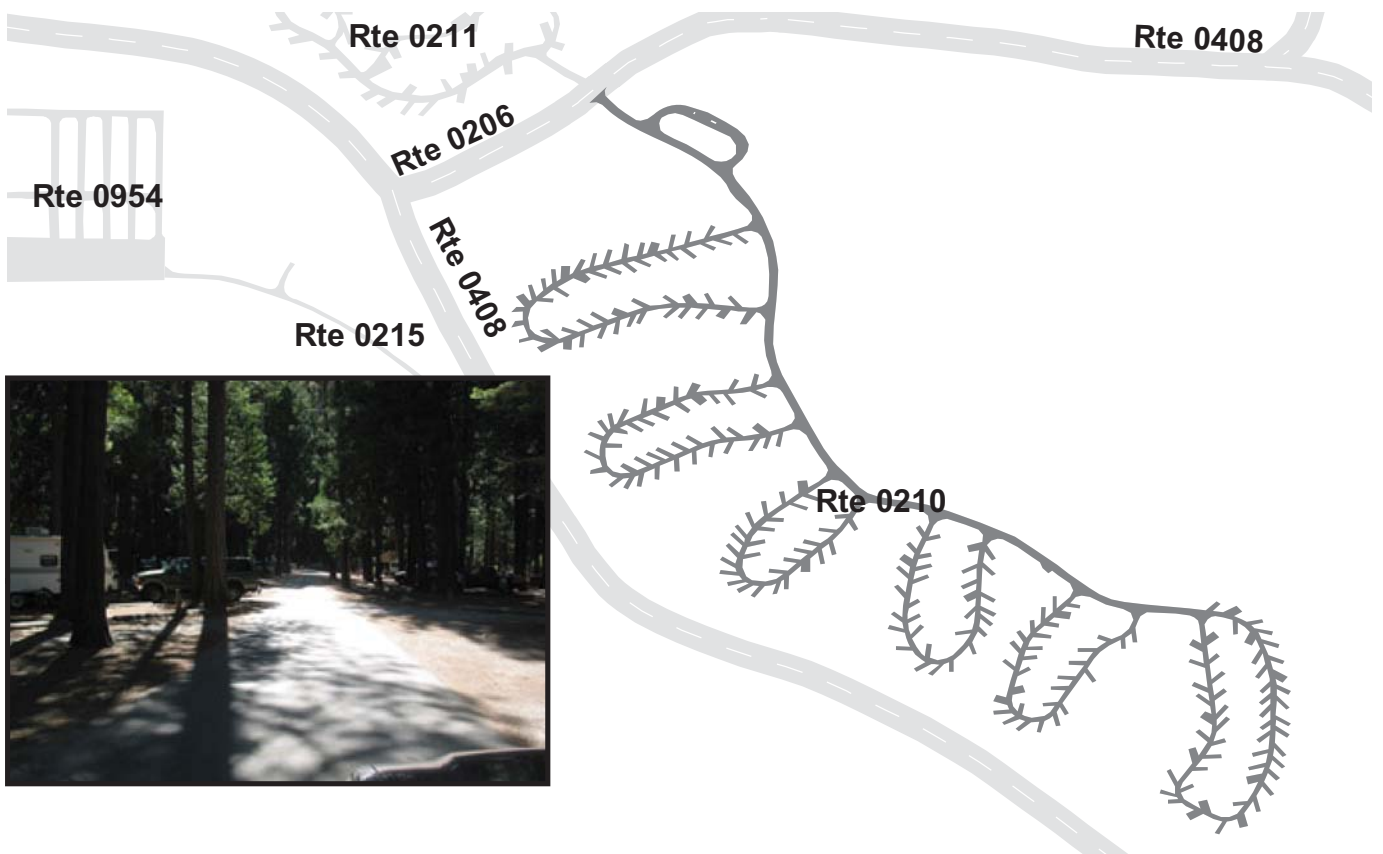

Rte 0417



# YOSEMITE NATIONAL PARK

## Route 0211

LOWER PINES CAMPGROUND  
FROM ROUTE 0206 AT MP 0.46 ON LEFT  
THROUGH CAMPGROUND

Route Number	Public / NonPublic	Date Visited		Area (sq ft)	Lane Miles *	Surface Type
0211	PUBLIC	8/20/2007		128,633	2.22	AS
Culverts	Drop Inlets	Gates	Fire Hydrants	Curb & Gutter	Curb	PCR
0	0	0	0	NO CURB AND GUTTER	NO CURB	POOR/45

\* Lane miles are based on 11' lane widths

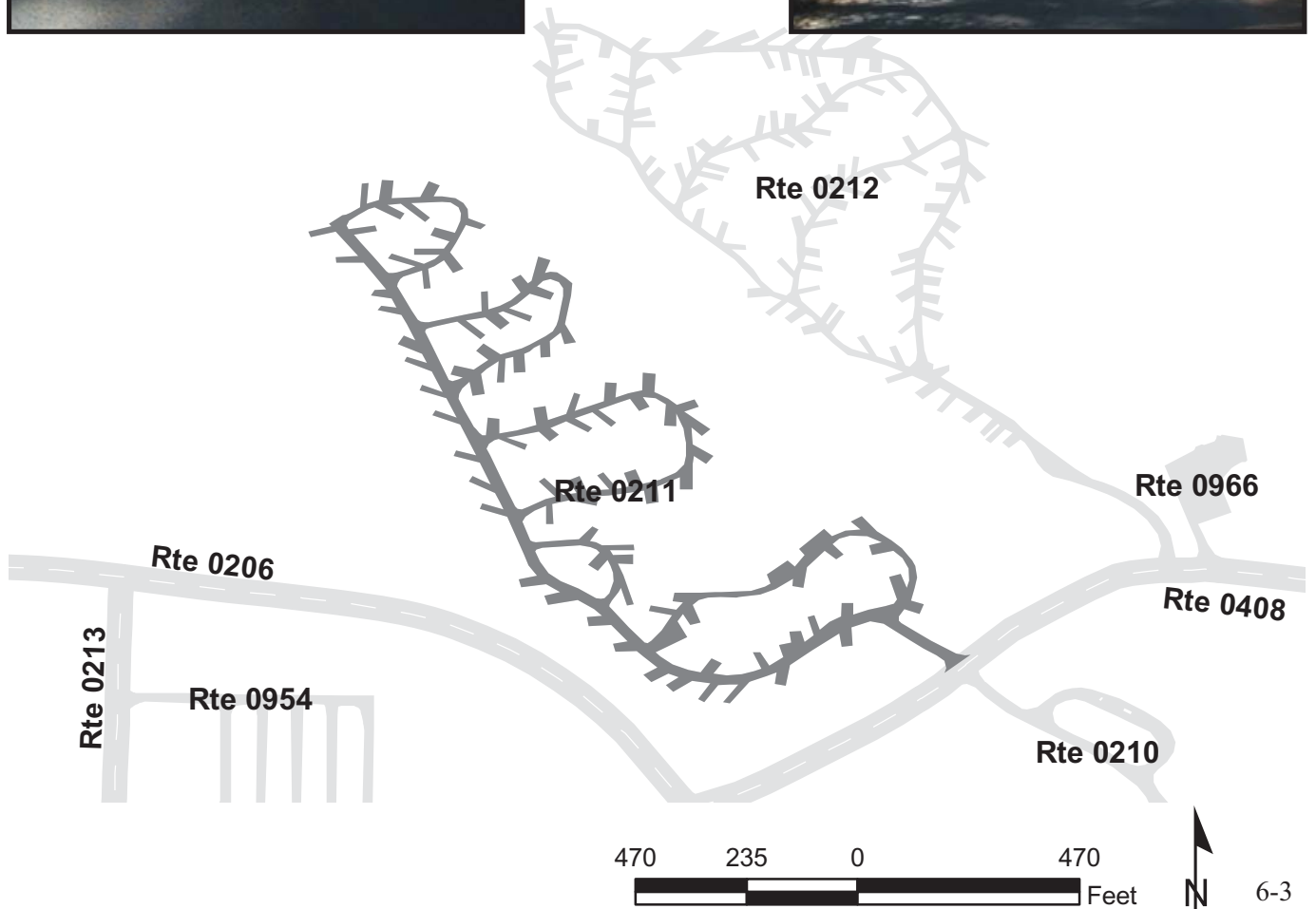

# YOSEMITE NATIONAL PARK

## Route 0212

NORTH PINES CAMPGROUND  
 FROM ROUTE 0206 AT MP 0.53 ON LEFT  
 THROUGH CAMPGROUND

Route Number	Public / NonPublic	Date Visited		Area (sq ft)	Lane Miles *	Surface Type
0212	PUBLIC	8/20/2007		115,219	1.98	AS
Culverts	Drop Inlets	Gates	Fire Hydrants	Curb & Gutter	Curb	PCR
0	0	0	0	NO CURB AND GUTTER	NO CURB	FAIR/73

\* Lane miles are based on 11' lane widths

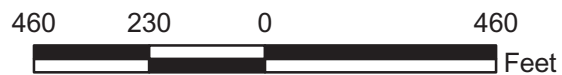
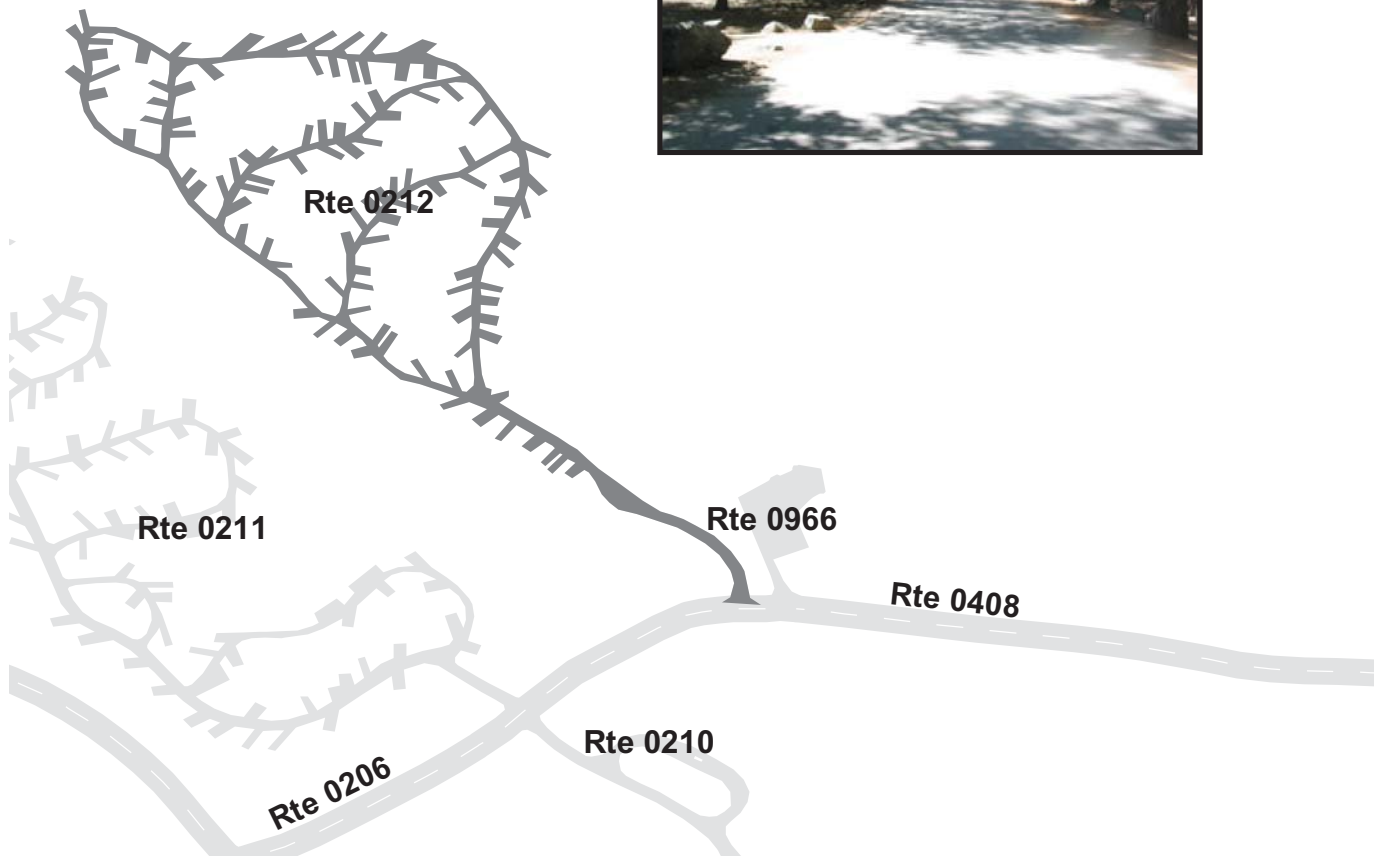

# YOSEMITE NATIONAL PARK

## Route 0214

CURRY VILLAGE PARKING AND REGISTRATION LOOP

FROM ROUTE 0429 (SIERRA CIRCLE)

TO ROUTE 0213 (CURRY VILLAGE ROAD) AT MP 0.07 (ON RIGHT)

Route Number	Public / NonPublic	Date Visited		Area (sq ft)	Lane Miles *	Surface Type
0214	PUBLIC	8/20/2007		62,571	1.08	AS
Culverts	Drop Inlets	Gates	Fire Hydrants	Curb & Gutter	Curb	PCR
1	0	1	2	NO CURB AND GUTTER	CONCRETE CURB	FAIR/73

\* Lane miles are based on 11' lane widths

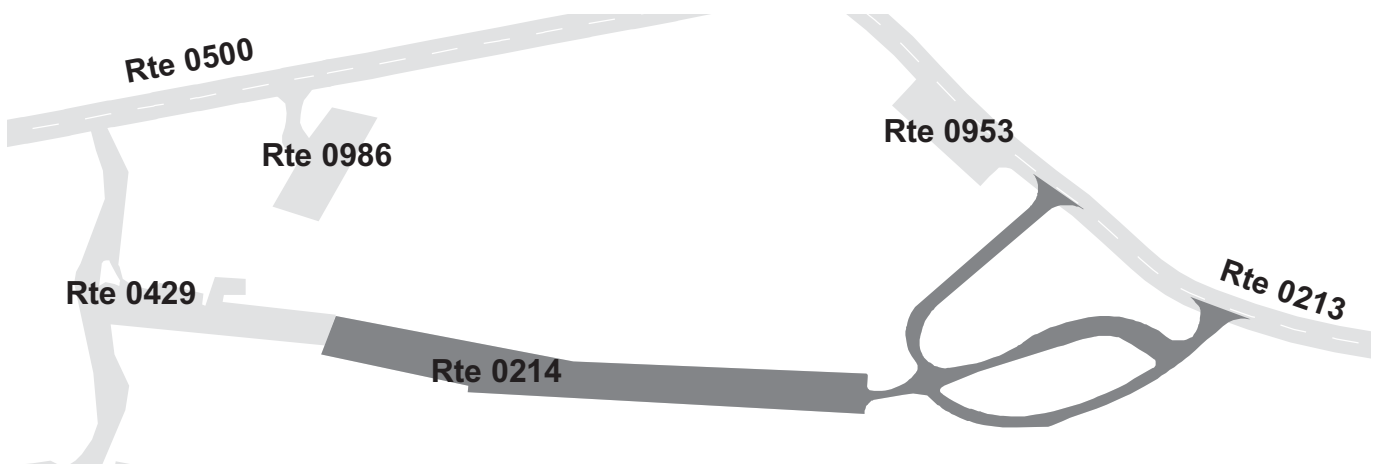



# YOSEMITE NATIONAL PARK

## Route 0215

### CURRY VILLAGE EXIT ROAD

FROM ROUTE 0954

TO ROUTE 0408

Route Number	Public / NonPublic	Date Visited		Area (sq ft)	Lane Miles *	Surface Type
0215	PUBLIC	8/20/2007		14,358	0.25	AS
Culverts	Drop Inlets	Gates	Fire Hydrants	Curb & Gutter	Curb	PCR
0	0	0	0	NO CURB AND GUTTER	NO CURB	FAIR/73

\* Lane miles are based on 11' lane widths

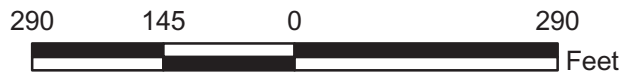
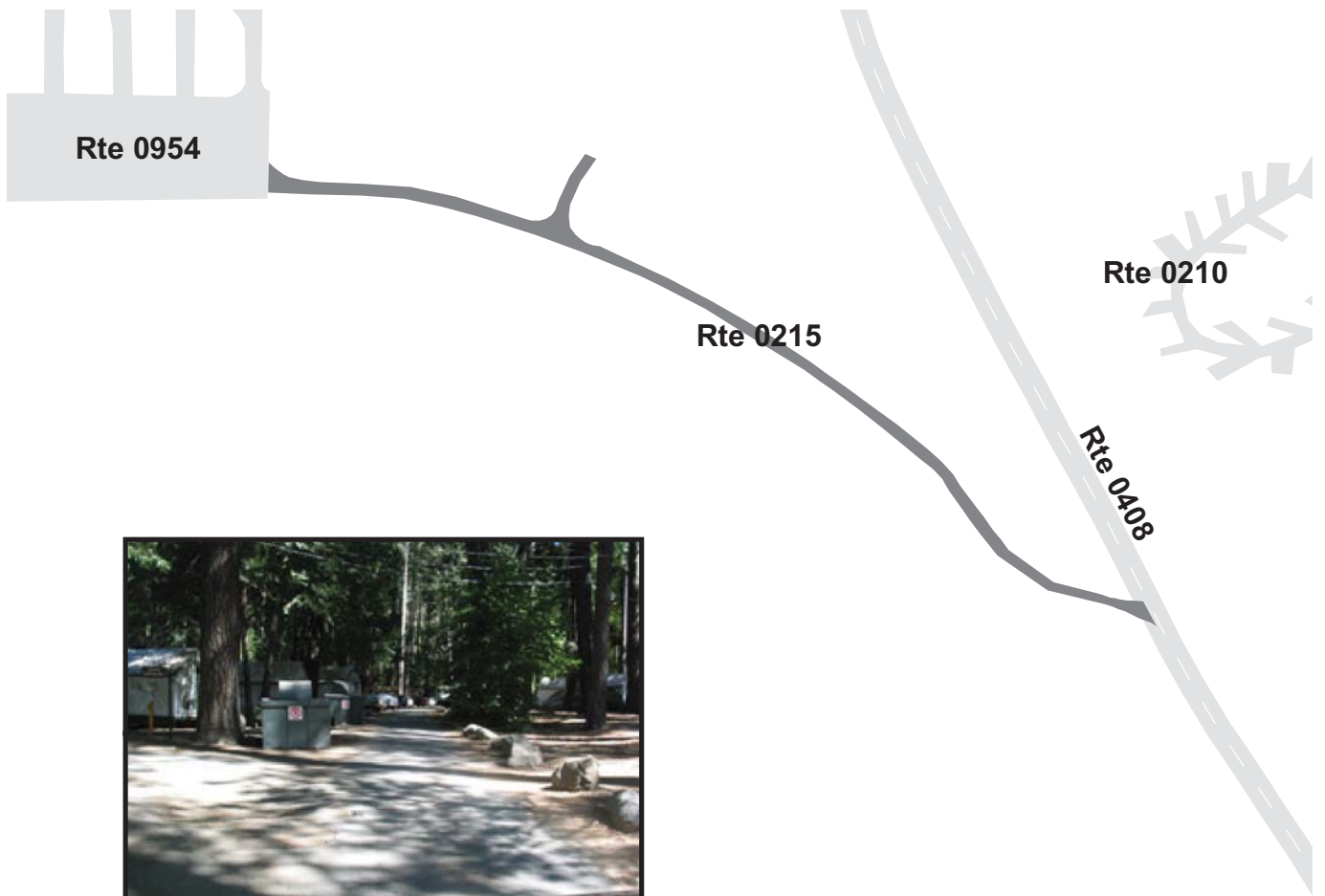

# YOSEMITE NATIONAL PARK

## Route 0229

TUOLUMNE MEADOWS CAMPGROUND

FROM ROUTE 0017 AT MP 39.57 ON RIGHT

THROUGH CAMPGROUND

Route Number	Public / NonPublic	Date Visited		Area (sq ft)	Lane Miles *	Surface Type
0229	PUBLIC	8/20/2007		146,828	2.53	AS
Culverts	Drop Inlets	Gates	Fire Hydrants	Curb & Gutter	Curb	PCR
9	0	5	0	NO CURB AND GUTTER	NO CURB	POOR/45

\* Lane miles are based on 11' lane widths

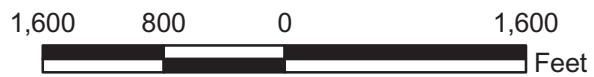
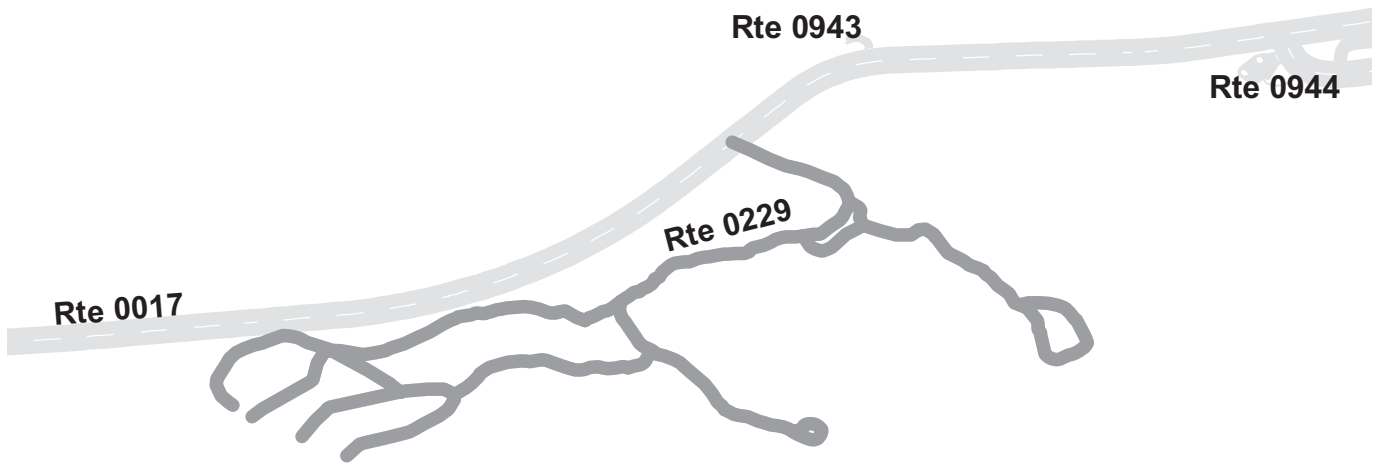

# YOSEMITE NATIONAL PARK

## Route 0231

WHITE WOLF CAMPGROUND  
FROM END OF ROUTE 0101 AT MP 1.12  
THROUGH CAMPGROUND

Route Number	Public / NonPublic	Date Visited		Area (sq ft)	Lane Miles *	Surface Type
0231	PUBLIC	8/20/2007		66,175	1.14	AS
Culverts	Drop Inlets	Gates	Fire Hydrants	Curb & Gutter	Curb	PCR
1	0	0	0	NO CURB AND GUTTER	NO CURB	POOR/45

\* Lane miles are based on 11' lane widths

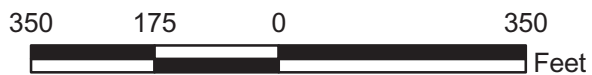



# YOSEMITE NATIONAL PARK

## Route 0232

### TAMARACK FLAT CAMPGROUND

FROM ROUTE 0017 (TIOGA ROAD) AT MP 3.77 (ON RIGHT)  
TO END OF PAVEMENT

Route Number	Public / NonPublic	Date Visited		Area (sq ft)	Lane Miles *	Surface Type
0232	PUBLIC	7/31/2008		158,779	2.73	AS
Culverts	Drop Inlets	Gates	Fire Hydrants	Curb & Gutter	Curb	PCR
5	0	0	0	NO CURB AND GUTTER	NO CURB	POOR/45

\* Lane miles are based on 11' lane widths

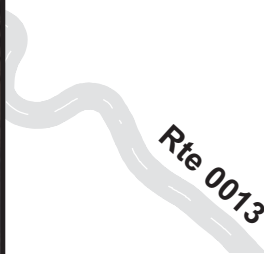
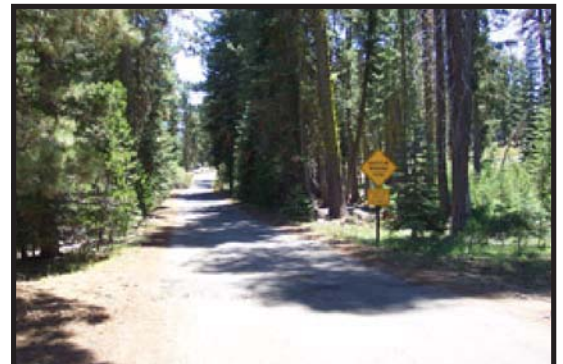

# YOSEMITE NATIONAL PARK

## Route 0234ZZ

### MAY LAKE ROADS

FROM ROUTE 0017 AND ROUTE 0234Z

TO ROUTE 0934 AND ROUTE 0017

#### Summary Record

Route Number	Public / NonPublic	Date Visited		Area (sq ft)	Lane Miles *	Surface Type
0234ZZ	PUBLIC	7/31/2008		3,300	1.90	AS
Culverts	Drop Inlets	Gates	Fire Hydrants	Curb & Gutter	Curb	PCR
1	0	0	0	N/A	N/A	SUMMARY/7.82

\* Lane miles are based on 11' lane widths

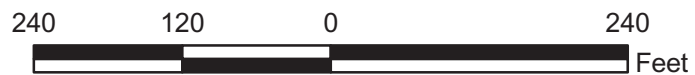
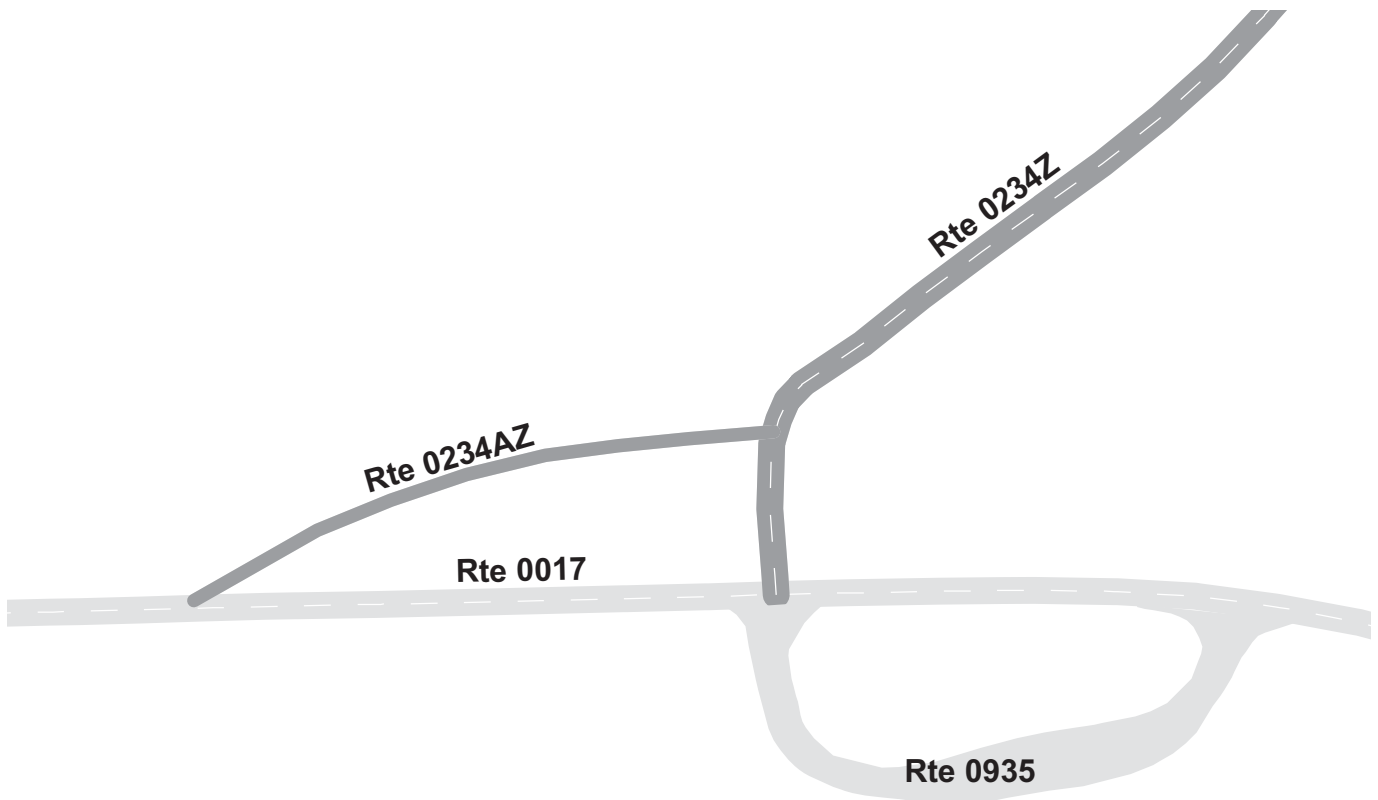

# YOSEMITE NATIONAL PARK

## Route 0234AZ

MAY LAKE ROAD SPUR  
 FROM ROUTE 0234Z AT MP 0.02  
 TO ROUTE 0017 AT MP 27.09

Subcomponent Record

Route Number	Public / NonPublic	Date Visited		Area (sq ft)	Lane Miles *	Surface Type
0234AZ	PUBLIC	7/31/2008		3,300	0.06	AS
Culverts	Drop Inlets	Gates	Fire Hydrants	Curb & Gutter	Curb	PCR
1	0	0	0	NO CURB AND GUTTER	NO CURB	POOR/45

\* Lane miles are based on 11' lane widths

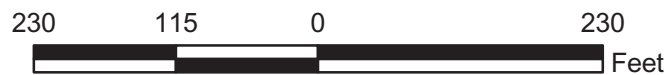



# YOSEMITE NATIONAL PARK

## Route 0239

### CATHEDRAL PICNIC AREA

FROM ROUTE 0500 AT MP 2.58 ON LEFT  
THROUGH PICNIC AREA

Route Number	Public / NonPublic	Date Visited		Area (sq ft)	Lane Miles *	Surface Type
0239	PUBLIC	8/20/2007		5,018	0.09	AS
Culverts	Drop Inlets	Gates	Fire Hydrants	Curb & Gutter	Curb	PCR
0	0	1	0	NO CURB AND GUTTER	NO CURB	POOR/45

\* Lane miles are based on 11' lane widths

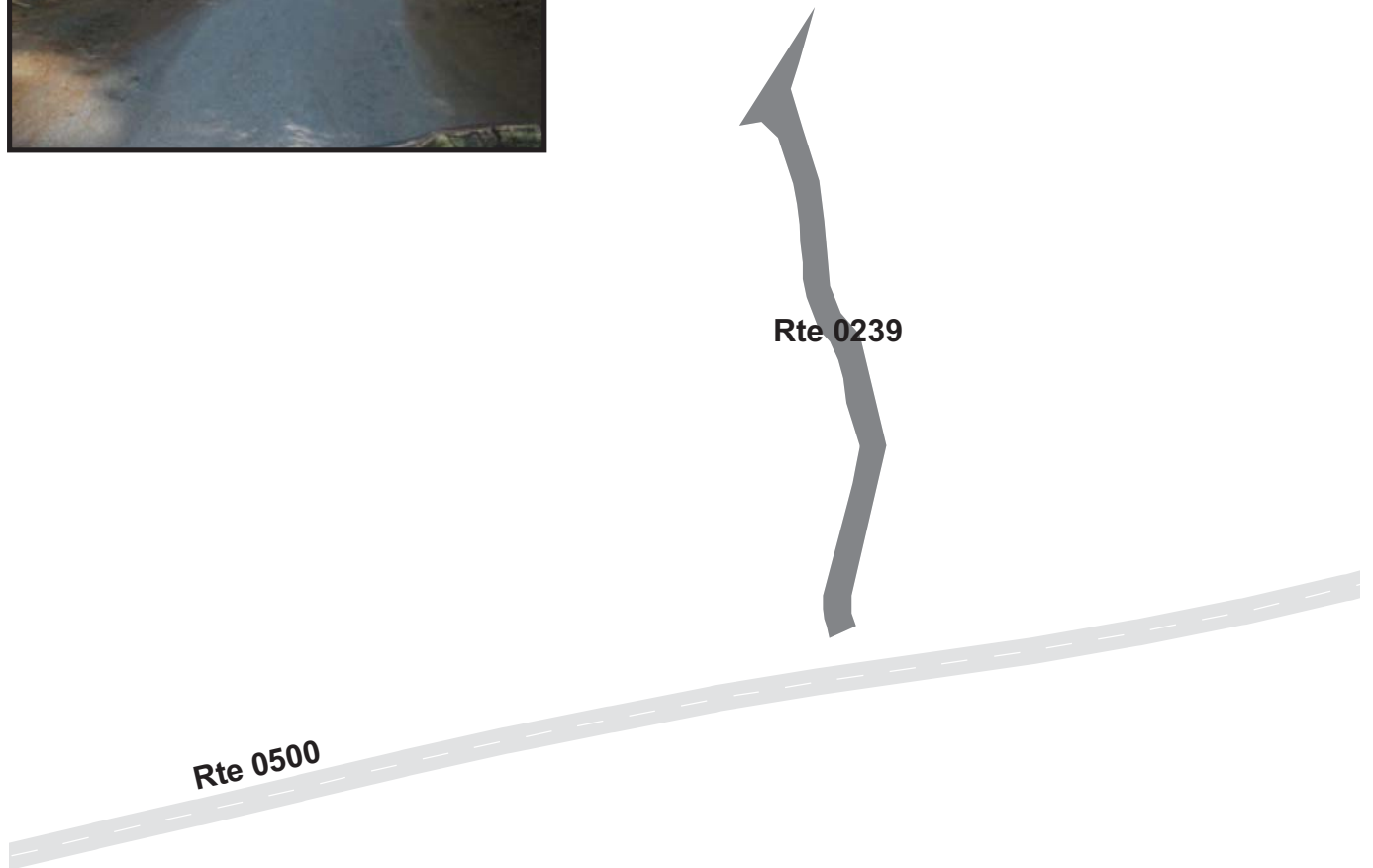

# YOSEMITE NATIONAL PARK

## Route 0240

PORCUPINE FLAT CAMPGROUND  
FROM ROUTE 0017 AT MP 23.89 ON LEFT  
THROUGH CAMPGROUND

Route Number	Public / NonPublic	Date Visited		Area (sq ft)	Lane Miles *	Surface Type
0240	PUBLIC	8/20/2007		8,667	0.15	AS
Culverts	Drop Inlets	Gates	Fire Hydrants	Curb & Gutter	Curb	PCR
0	0	1	0	NO CURB AND GUTTER	NO CURB	POOR/45

\* Lane miles are based on 11' lane widths

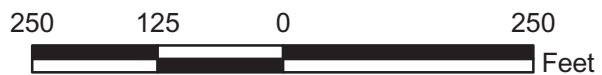
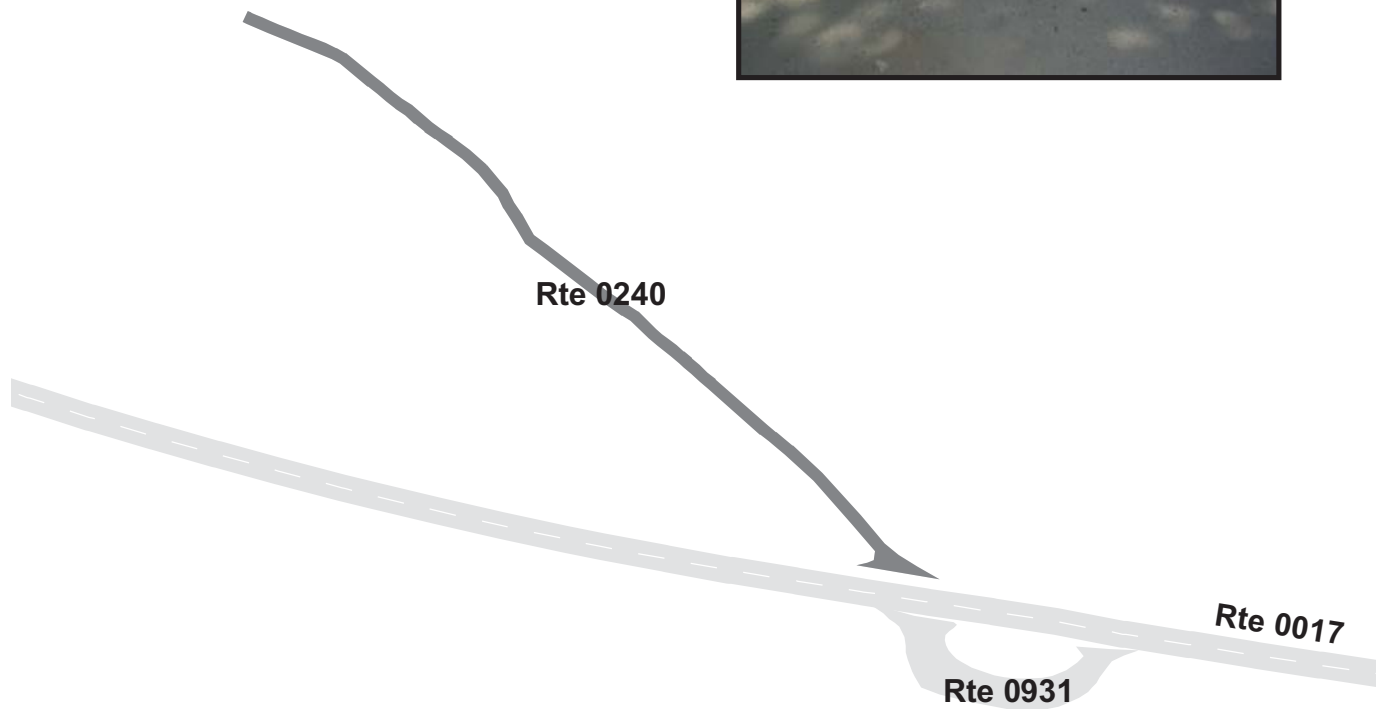

# YOSEMITE NATIONAL PARK

## Route 0241

### CASTLE CLIFFS COURT

FROM ROUTE 0400

TO COURTHOUSE

Route Number	Public / NonPublic	Date Visited		Area (sq ft)	Lane Miles *	Surface Type
0241	PUBLIC	8/20/2007		11,835	0.20	AS
Culverts	Drop Inlets	Gates	Fire Hydrants	Curb & Gutter	Curb	PCR
0	0	0	1	NO CURB AND GUTTER	CONCRETE CURB	GOOD/90

\* Lane miles are based on 11' lane widths





# YOSEMITE NATIONAL PARK

## Route 0242

WHITE WOLF LODGE ROAD

FROM ROUTE 0101

TO ROUTE 0101

Route Number	Public / NonPublic	Date Visited		Area (sq ft)	Lane Miles *	Surface Type
0242	PUBLIC	8/20/2007		18,248	0.31	AS
Culverts	Drop Inlets	Gates	Fire Hydrants	Curb & Gutter	Curb	PCR
0	0	0	0	NO CURB AND GUTTER	NO CURB	POOR/45

\* Lane miles are based on 11' lane widths

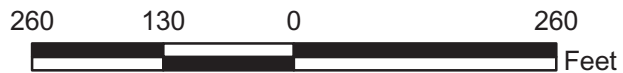

# YOSEMITE NATIONAL PARK

## Route 0410ZZ

### EL PORTAL RESIDENCE AREA RANCHERIA ROADS

FROM ROUTE 0406 AT MP 1.038 ON LEFT

THROUGH RESIDENCE AREA

Summary Record

Route Number	Public / NonPublic	Date Visited		Area (sq ft)	Lane Miles *	Surface Type
0410ZZ	PUBLIC	8/20/2007		108,506	1.87	AS
Culverts	Drop Inlets	Gates	Fire Hydrants	Curb & Gutter	Curb	PCR
0	0	0	0	NO CURB AND GUTTER	ASPHALT CURB	SUMMARY/73

\* Lane miles are based on 11' lane widths

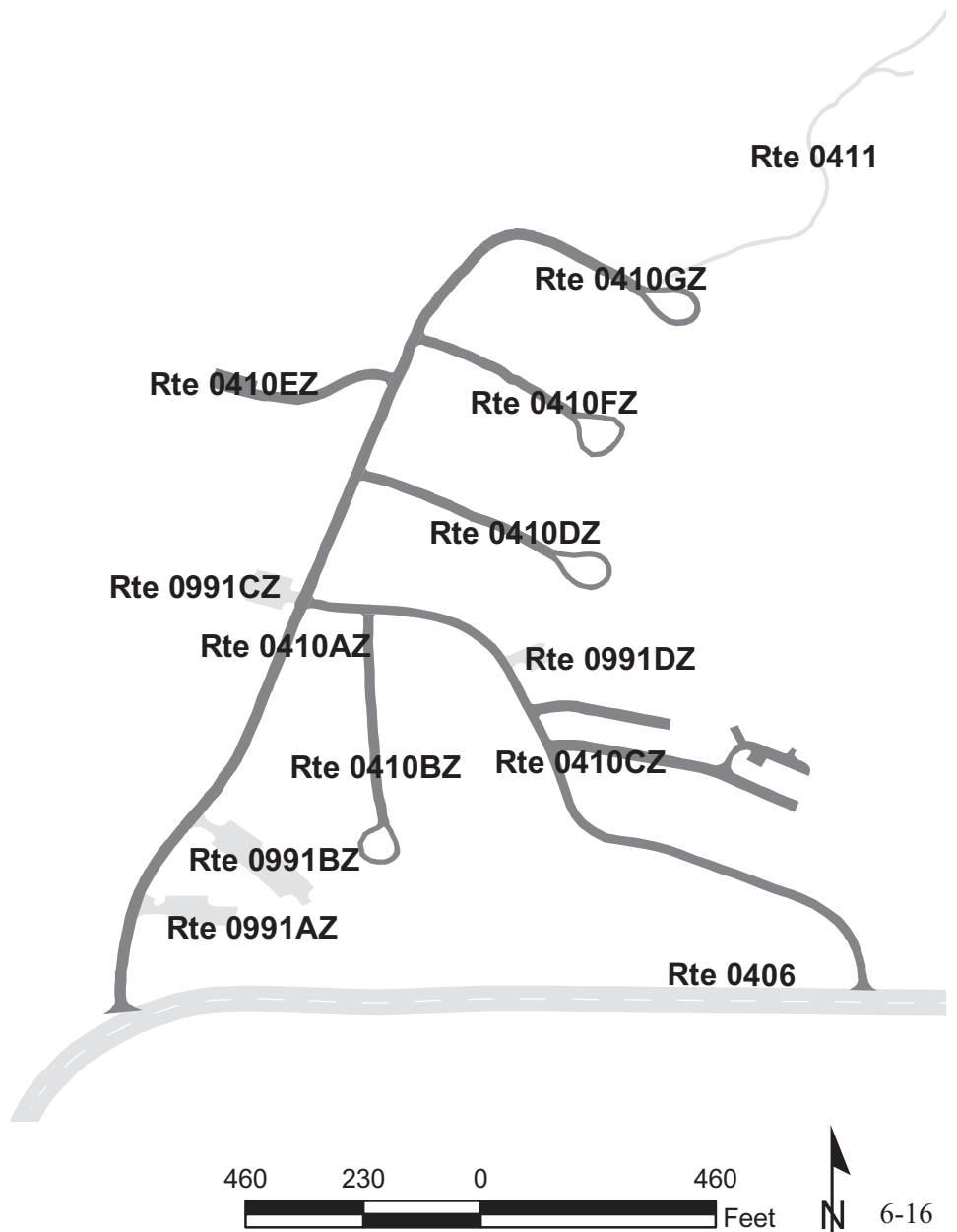

# YOSEMITE NATIONAL PARK

## Route 0410AZ

### RANCHERIA FLAT ROAD

FROM ROUTE 0406 AT MP 1.04 ON LEFT  
TO ROUTE 0410GZ (RANCHERIA FLAT COURT)

Subcomponent Record

Route Number	Public / NonPublic	Date Visited		Area (sq ft)	Lane Miles *	Surface Type
0410AZ	PUBLIC	8/20/2007		29,964	0.52	AS
Culverts	Drop Inlets	Gates	Fire Hydrants	Curb & Gutter	Curb	PCR
0	0	0	0	NO CURB AND GUTTER	NO CURB	FAIR/73

\* Lane miles are based on 11' lane widths





# YOSEMITE NATIONAL PARK

## Route 0410BZ

### RIVERVIEW ROAD

FROM ROUTE 0410CZ (BARIUM MINE ROAD)

TO END OF LOOP

Subcomponent Record

Route Number	Public / NonPublic	Date Visited		Area (sq ft)	Lane Miles *	Surface Type
0410BZ	PUBLIC	8/20/2007		8,375	0.14	AS
Culverts	Drop Inlets	Gates	Fire Hydrants	Curb & Gutter	Curb	PCR
0	0	0	0	NO CURB AND GUTTER	ASPHALT CURB	FAIR/73

\* Lane miles are based on 11' lane widths

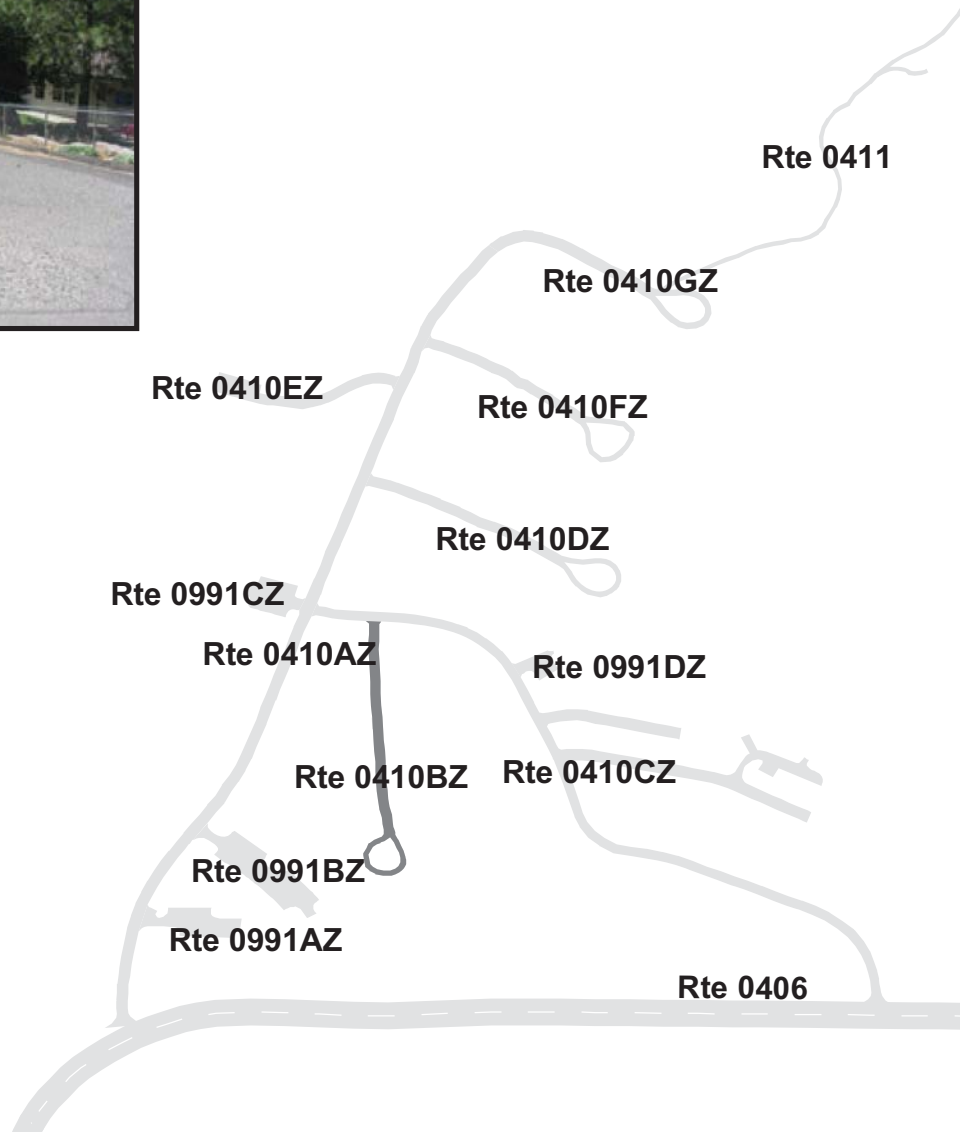

# YOSEMITE NATIONAL PARK

## Route 0410CZ

### BARIUM MINE ROAD

FROM ROUTE 0406 AT MP 1.26 ON LEFT  
TO ROUTE 0410AZ (RANCHERIA FLAT ROAD)

Subcomponent Record

Route Number	Public / NonPublic	Date Visited		Area (sq ft)	Lane Miles *	Surface Type
0410CZ	PUBLIC	8/20/2007		38,435	0.66	AS
Culverts	Drop Inlets	Gates	Fire Hydrants	Curb & Gutter	Curb	PCR
0	0	0	0	NO CURB AND GUTTER	ASPHALT CURB	FAIR/73

\* Lane miles are based on 11' lane widths

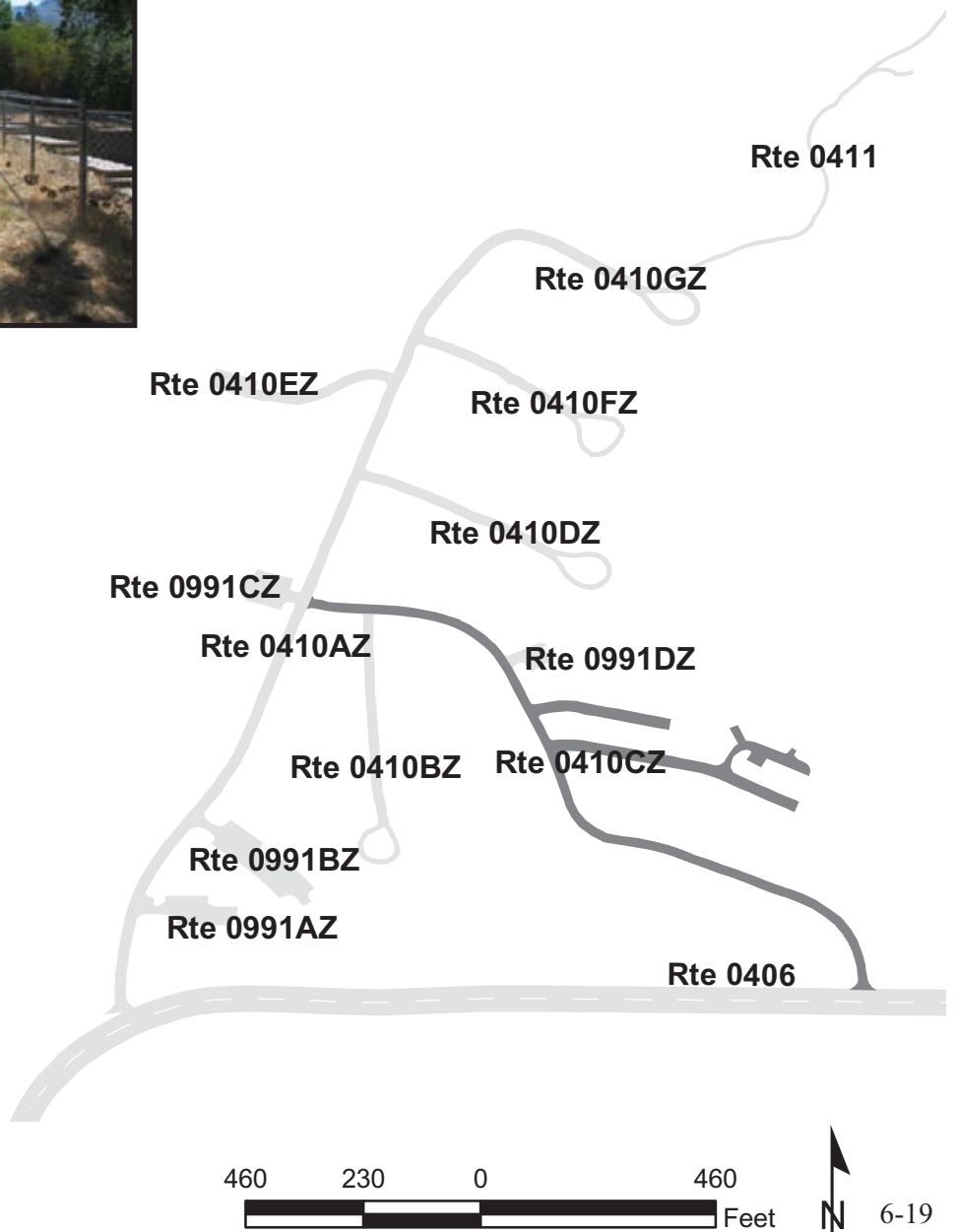

# YOSEMITE NATIONAL PARK

## Route 0410DZ

REDBUD LANE

FROM ROUTE 0410AZ (RANCHERIA FLAT ROAD)

TO END OF LOOP

Subcomponent Record

Route Number	Public / NonPublic	Date Visited		Area (sq ft)	Lane Miles *	Surface Type
0410DZ	PUBLIC	8/20/2007		8,684	0.15	AS
Culverts	Drop Inlets	Gates	Fire Hydrants	Curb & Gutter	Curb	PCR
0	0	0	0	NO CURB AND GUTTER	NO CURB	FAIR/73

\* Lane miles are based on 11' lane widths

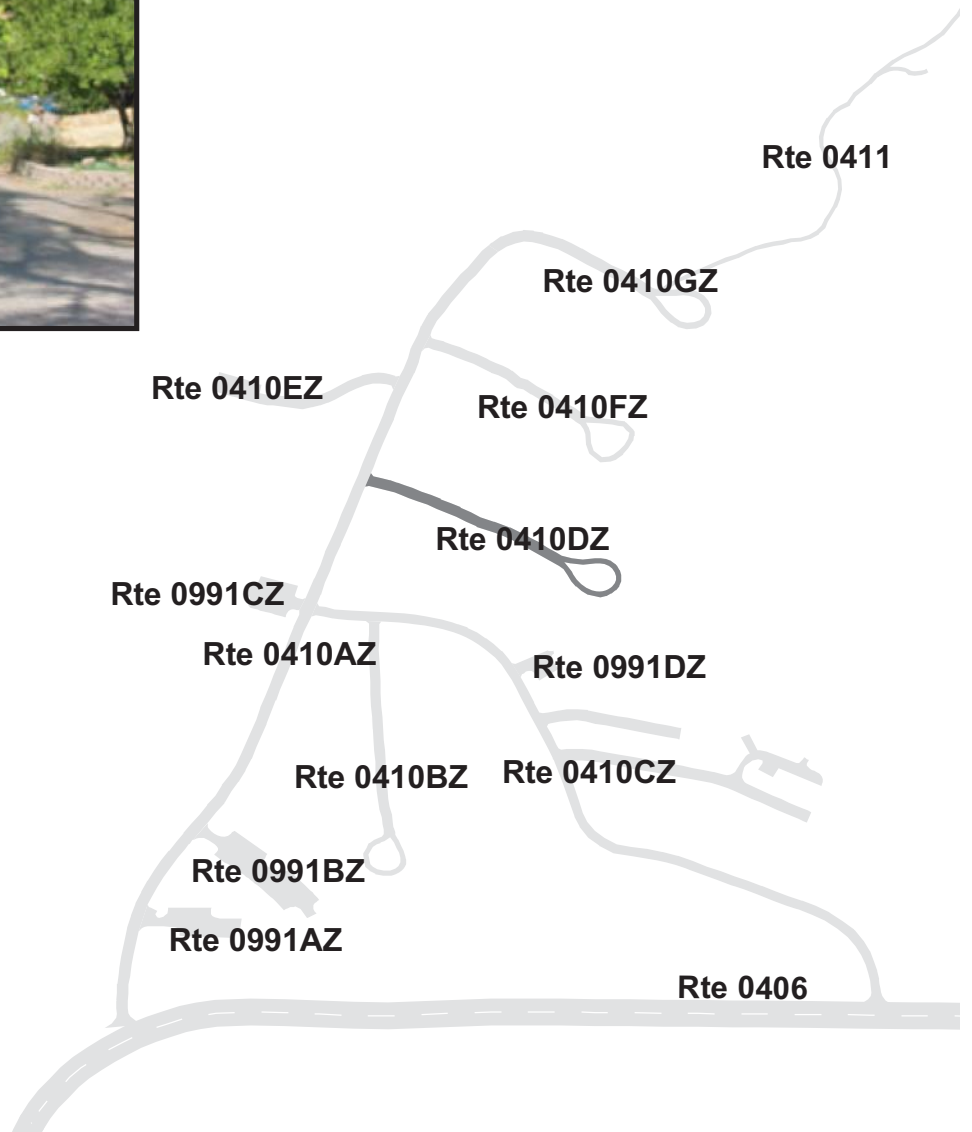



# YOSEMITE NATIONAL PARK

## Route 0410EZ

### ELDERBERRY COURT

FROM ROUTE 0410AZ (RANCHERIA FLAT ROAD)

TO END

Subcomponent Record

Route Number	Public / NonPublic	Date Visited		Area (sq ft)	Lane Miles *	Surface Type
0410EZ	PUBLIC	8/20/2007		6,976	0.12	AS
Culverts	Drop Inlets	Gates	Fire Hydrants	Curb & Gutter	Curb	PCR
0	0	0	0	NO CURB AND GUTTER	NO CURB	FAIR/73

\* Lane miles are based on 11' lane widths

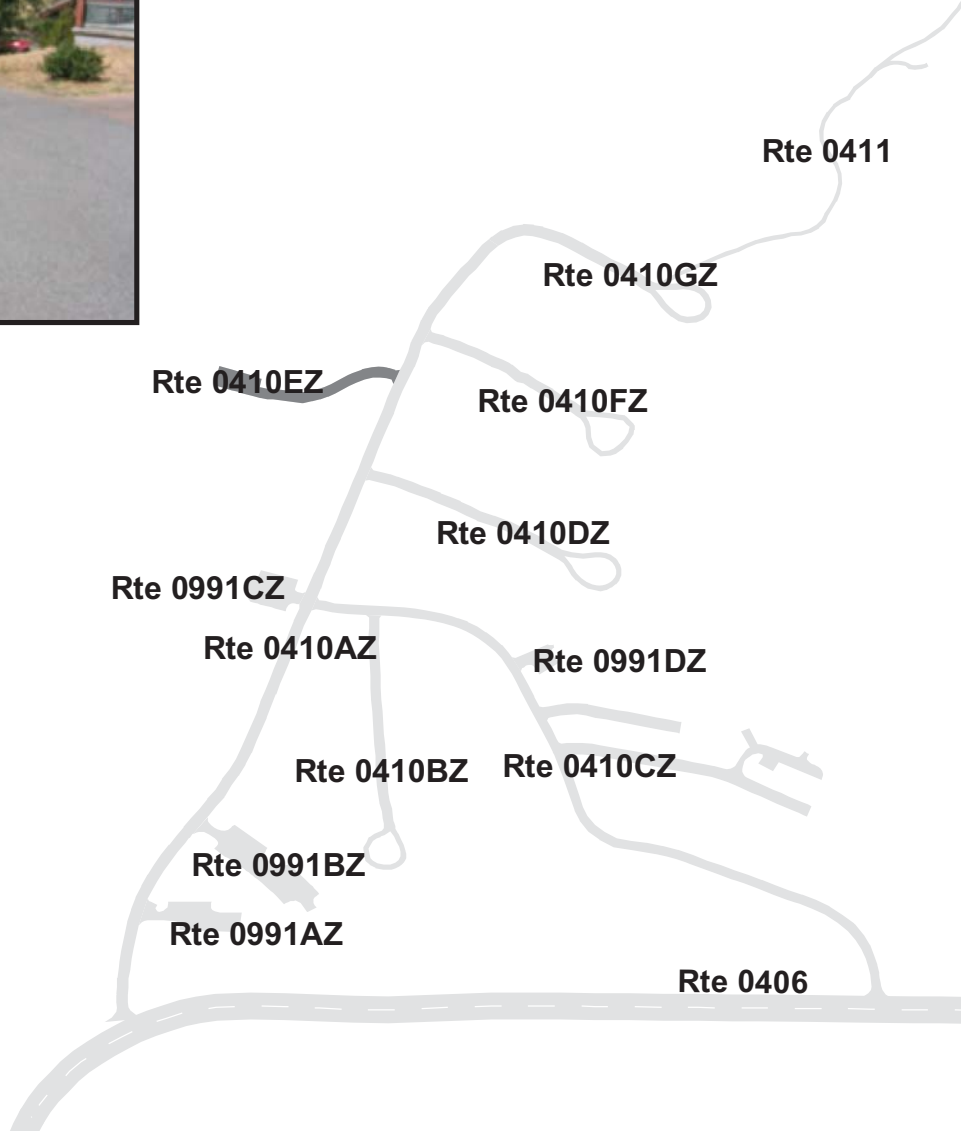
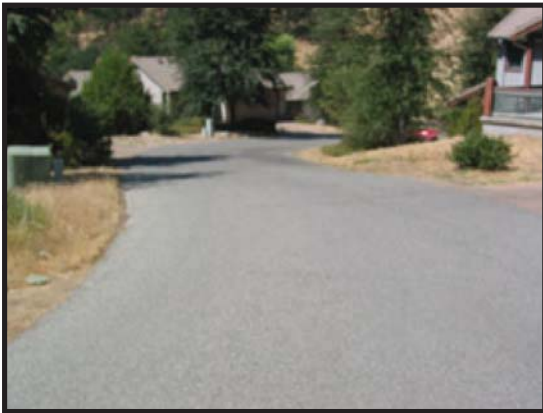

# YOSEMITE NATIONAL PARK

## Route 0410FZ

BOULDER LANE

FROM ROUTE 0410AZ (RANCHERIA FLAT ROAD)

TO END OF LOOP

Subcomponent Record

Route Number	Public / NonPublic	Date Visited		Area (sq ft)	Lane Miles *	Surface Type
0410FZ	PUBLIC	8/20/2007		7,590	0.13	AS
Culverts	Drop Inlets	Gates	Fire Hydrants	Curb & Gutter	Curb	PCR
0	0	0	0	NO CURB AND GUTTER	NO CURB	FAIR/73

\* Lane miles are based on 11' lane widths

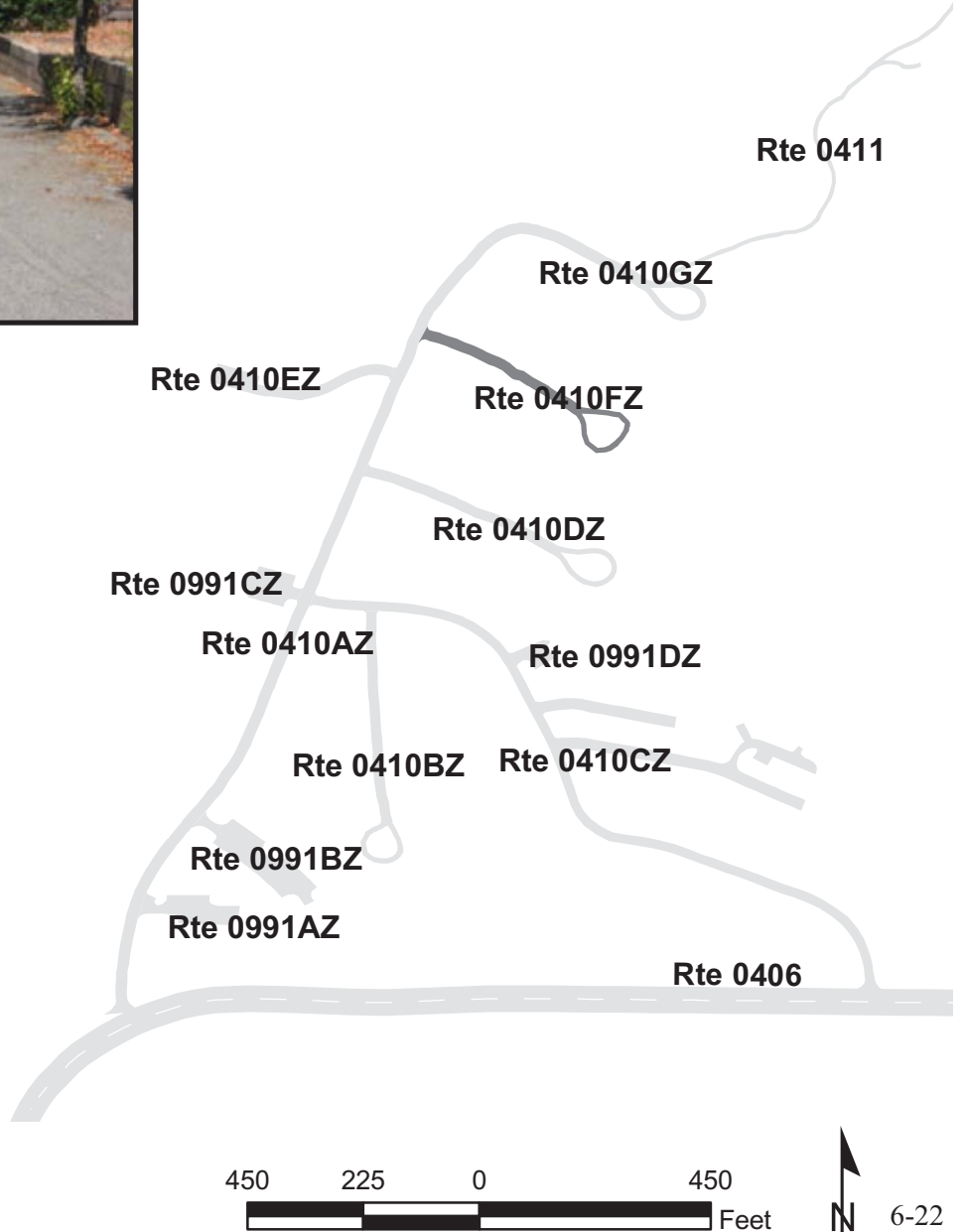

# YOSEMITE NATIONAL PARK

## Route 0410GZ

RANCHERIA FLAT COURT  
 FROM ROUTE 0410AZ (RANCHERIA FLAT ROAD)  
 TO END OF LOOP

Subcomponent Record

Route Number	Public / NonPublic	Date Visited		Area (sq ft)	Lane Miles *	Surface Type
0410GZ	PUBLIC	8/20/2007		8,483	0.15	AS
Culverts	Drop Inlets	Gates	Fire Hydrants	Curb & Gutter	Curb	PCR
0	0	0	0	NO CURB AND GUTTER	NO CURB	FAIR/73

\* Lane miles are based on 11' lane widths





# YOSEMITE NATIONAL PARK

## Route 0411

EL PORTAL RANCHERIA WATER TANK ACCESS ROAD  
FROM ROUTE 0410GZ (RANCHERIA FLAT COURT  
TO WATER TANK

Route Number	Public / NonPublic	Date Visited		Area (sq ft)	Lane Miles *	Surface Type
0411	NONPUBLIC	8/20/2007		6,341	0.11	AS
Culverts	Drop Inlets	Gates	Fire Hydrants	Curb & Gutter	Curb	PCR
0	1	0	0	NO CURB AND GUTTER	ASPHALT CURB	POOR/45

\* Lane miles are based on 11' lane widths



# YOSEMITE NATIONAL PARK

## Route 0412

EL PORTAL TRAILER COURT  
 FROM SR 140 ON LEFT SIDE 1.5 MILES PAST FORESTA ROAD  
 THROUGH TRAILER COURT AREA

Route Number	Public / NonPublic	Date Visited		Area (sq ft)	Lane Miles *	Surface Type
0412	PUBLIC	8/20/2007		47,690	0.82	AS
Culverts	Drop Inlets	Gates	Fire Hydrants	Curb & Gutter	Curb	PCR
1	0	0	5	NO CURB AND GUTTER	NO CURB	POOR/45

\* Lane miles are based on 11' lane widths

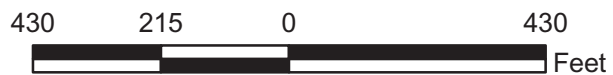
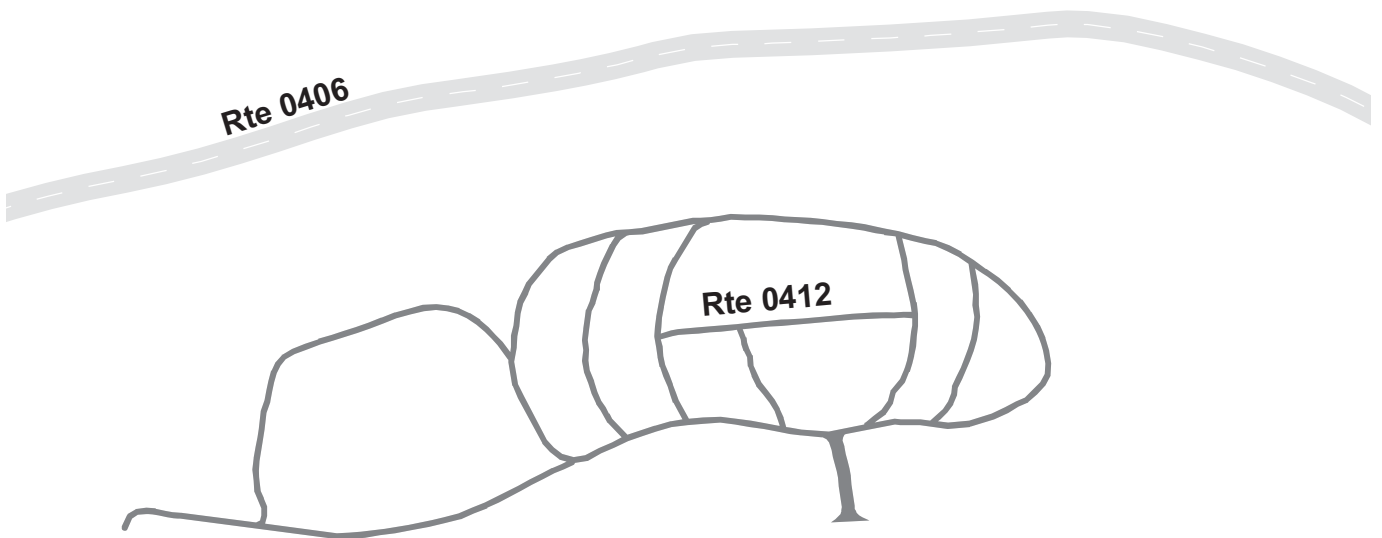

# YOSEMITE NATIONAL PARK

## Route 0416

TUOLUMNE RESIDENCES AND RANGER STATION

FROM ROUTE 0230

TO ROUTE 0230

Route Number	Public / NonPublic	Date Visited		Area (sq ft)	Lane Miles *	Surface Type
0416	PUBLIC	8/20/2007		10,284	0.18	AS
Culverts	Drop Inlets	Gates	Fire Hydrants	Curb & Gutter	Curb	PCR
0	0	0	1	NO CURB AND GUTTER	NO CURB	POOR/45

\* Lane miles are based on 11' lane widths





# YOSEMITE NATIONAL PARK

## Route 0419

### GLACIER POINT RESIDENCE AREA

FROM ROUTE 0015 AT MP 15.37

TO RESIDENCES

Route Number	Public / NonPublic	Date Visited		Area (sq ft)	Lane Miles *	Surface Type
0419	PUBLIC	8/20/2007		3,087	0.05	AS
Culverts	Drop Inlets	Gates	Fire Hydrants	Curb & Gutter	Curb	PCR
0	0	0	0	NO CURB AND GUTTER	NO CURB	FAIR/73

\* Lane miles are based on 11' lane widths

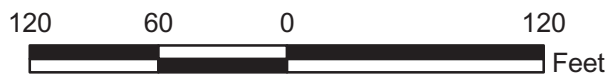

# YOSEMITE NATIONAL PARK

## Route 0420

O'SHAUGHNESSY DAM BOAT RAMP / DAM ACCESS ROAD  
 FROM ROUTE 0100 (HETCH HETCHY ROAD) AT MP 8.04 (ON RIGHT)  
 TO DAM (PARTIALLY SUBMERGED UNDER WATER)

Route Number	Public / NonPublic	Date Visited		Area (sq ft)	Lane Miles *	Surface Type
0420	NONPUBLIC	8/20/2007		508,045	8.75	AS
Culverts	Drop Inlets	Gates	Fire Hydrants	Curb & Gutter	Curb	PCR
0	0	0	0	NO CURB AND GUTTER	NO CURB	POOR/45

\* Lane miles are based on 11' lane widths

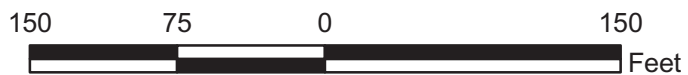
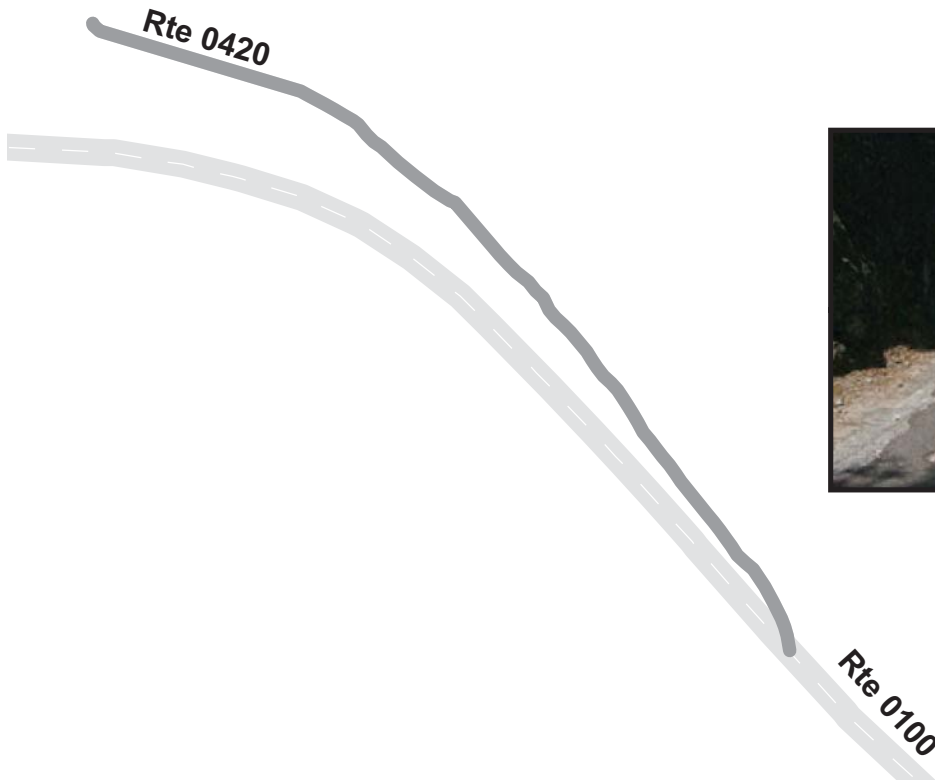

# YOSEMITE NATIONAL PARK

## Route 0422

WATER TANK ROAD  
FROM FORESTA ROAD (WEST)  
TO END

Route Number	Public / NonPublic	Date Visited		Area (sq ft)	Lane Miles *	Surface Type
0422	PUBLIC	8/20/2007		3,318	0.06	AS
Culverts	Drop Inlets	Gates	Fire Hydrants	Curb & Gutter	Curb	PCR
0	0	0	0	NO CURB AND GUTTER	NO CURB	POOR/45

\* Lane miles are based on 11' lane widths

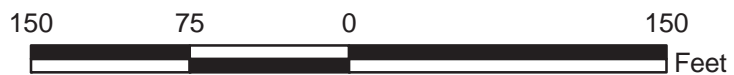
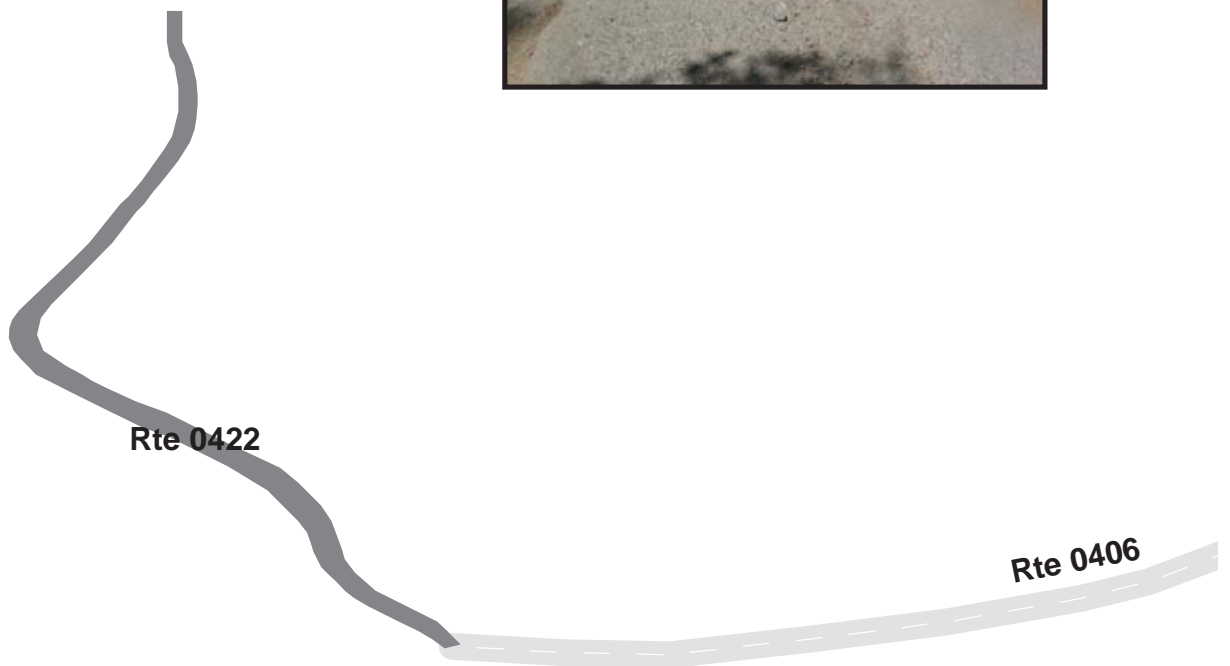



# YOSEMITE NATIONAL PARK

## Route 0429

SIERRA CIRCLE  
FROM ROUTE 0500  
TO ROUTE 0500

Route Number	Public / NonPublic	Date Visited		Area (sq ft)	Lane Miles *	Surface Type
0429	NONPUBLIC	8/20/2007		73,083	1.26	AS
Culverts	Drop Inlets	Gates	Fire Hydrants	Curb & Gutter	Curb	PCR
6	4	2	5	NO CURB AND GUTTER	NO CURB	GOOD/90

\* Lane miles are based on 11' lane widths

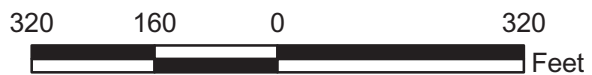
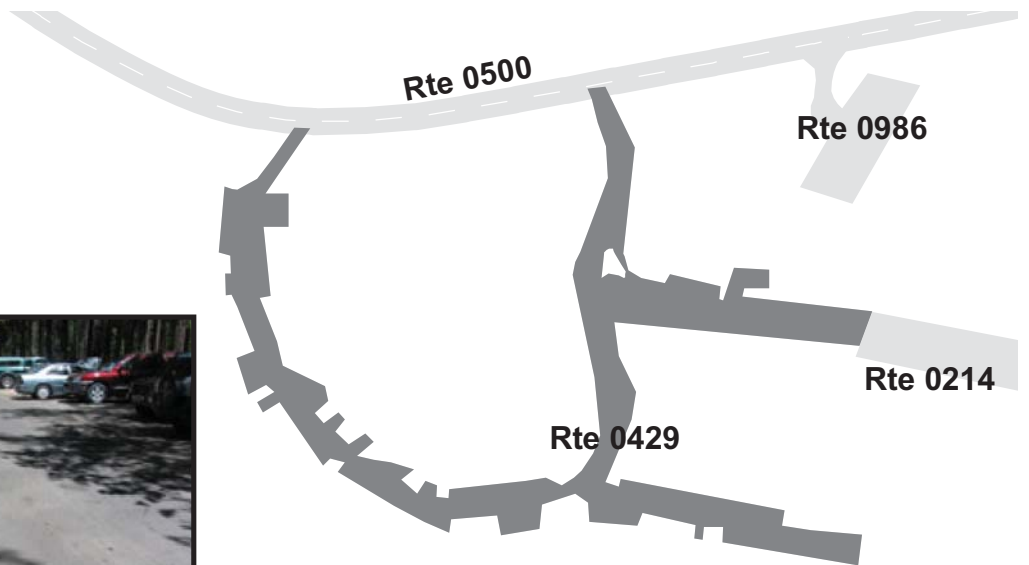

# YOSEMITE NATIONAL PARK

## Route 0600

### VALLEY RESIDENCE AREA

FROM ROUTE 0409, THROUGH RESIDENCE AREA  
TO ROUTE 0400

Route Number	Public / NonPublic	Date Visited		Area (sq ft)	Lane Miles *	Surface Type
0600	PUBLIC	8/20/2007		101,157	1.74	AS
Culverts	Drop Inlets	Gates	Fire Hydrants	Curb & Gutter	Curb	PCR
0	0	0	11	NO CURB AND GUTTER	NO CURB	FAIR/73

\* Lane miles are based on 11' lane widths

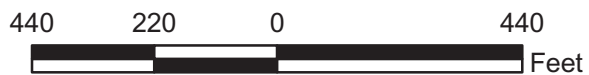

# YOSEMITE NATIONAL PARK

## Route 0602ZZ

### OLD EL PORTAL PAVED RESIDENTIAL ROADS

FROM ROUTE 0406

TO END

Summary Record

Route Number	Public / NonPublic	Date Visited		Area (sq ft)	Lane Miles *	Surface Type
0602ZZ	PUBLIC	8/20/2007		19,226	0.33	AS
Culverts	Drop Inlets	Gates	Fire Hydrants	Curb & Gutter	Curb	PCR
0	0	0	3	NO CURB AND GUTTER	NO CURB	SUMMARY/49.42

\* Lane miles are based on 11' lane widths

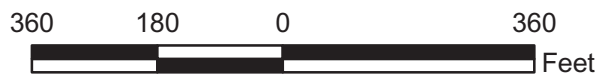
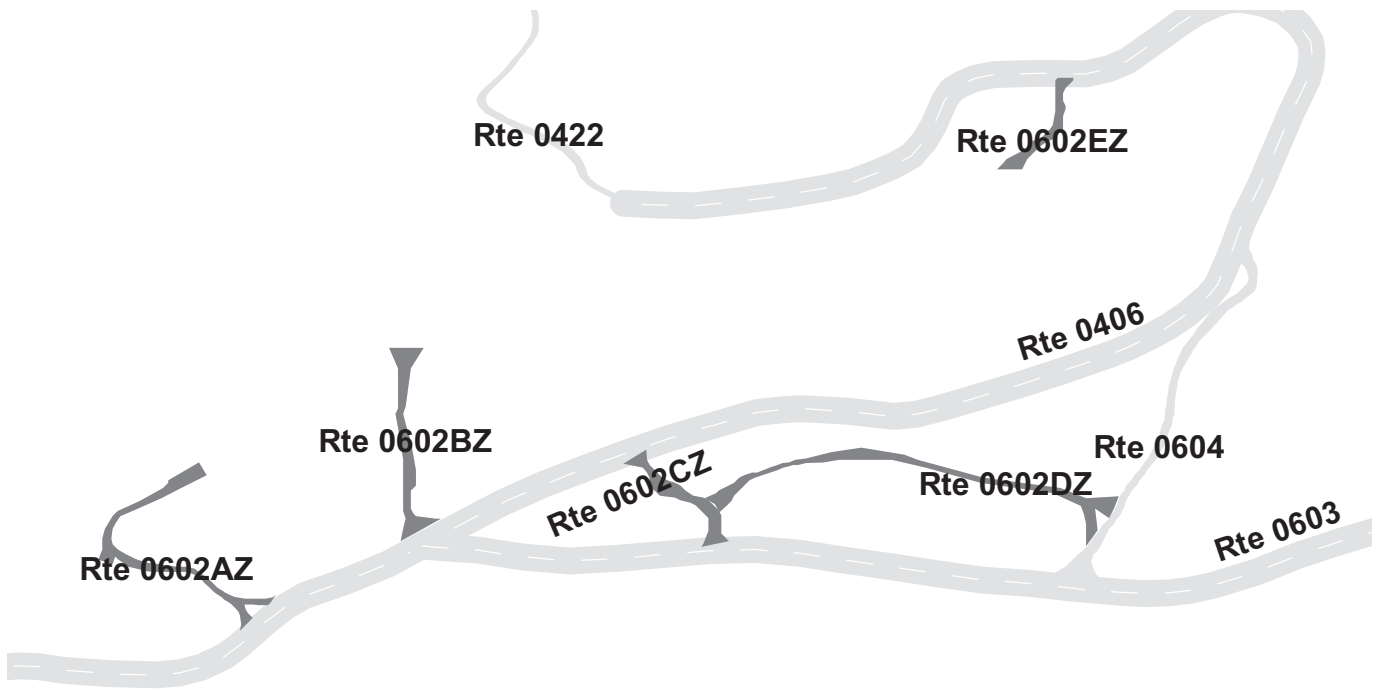



# YOSEMITE NATIONAL PARK

## Route 0602AZ

ROCKY ROAD  
FROM ROUTE 0406  
TO END

Subcomponent Record

Route Number	Public / NonPublic	Date Visited		Area (sq ft)	Lane Miles *	Surface Type
0602AZ	PUBLIC	8/20/2007		4,456	0.08	AS
Culverts	Drop Inlets	Gates	Fire Hydrants	Curb & Gutter	Curb	PCR
0	0	0	1	NO CURB AND GUTTER	NO CURB	POOR/45

\* Lane miles are based on 11' lane widths

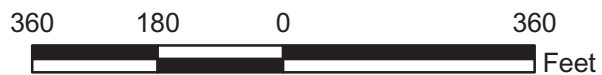
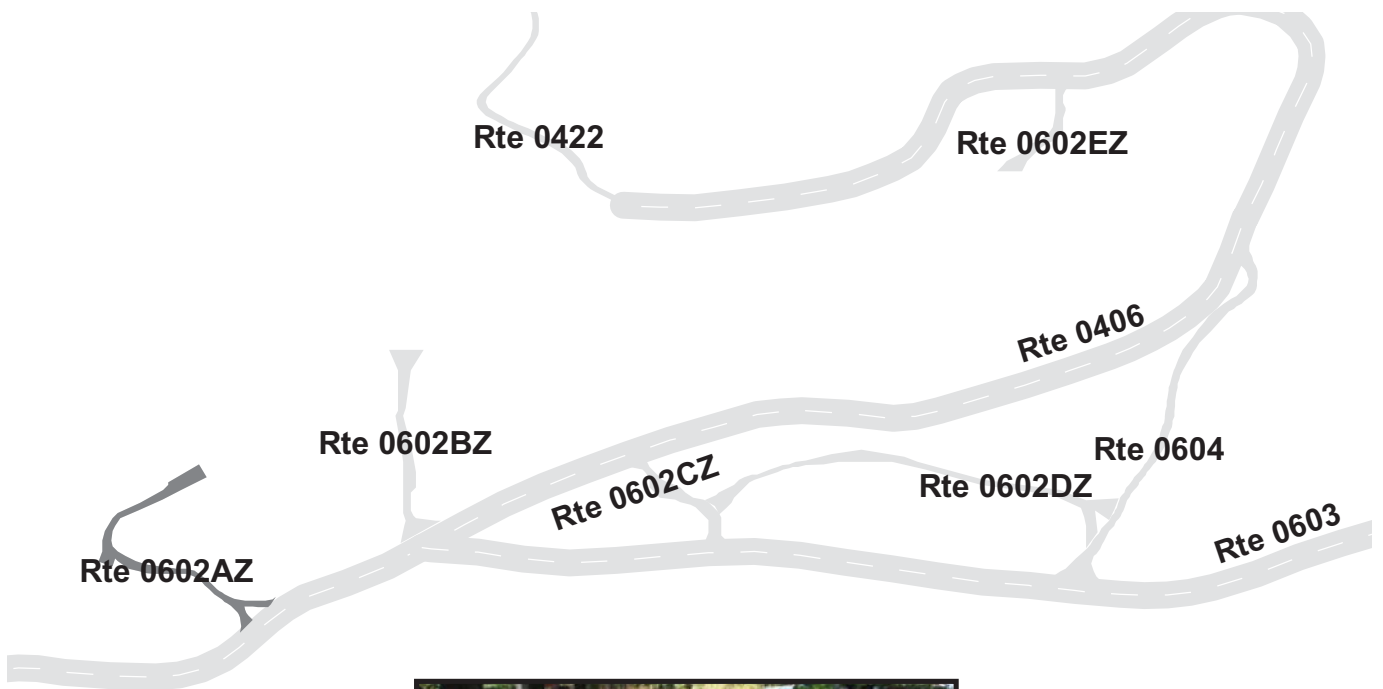

# YOSEMITE NATIONAL PARK

## Route 0602BZ

BUCKEYE ROAD

FROM ROUTE 0406

TO END

Subcomponent Record

Route Number	Public / NonPublic	Date Visited		Area (sq ft)	Lane Miles *	Surface Type
0602BZ	PUBLIC	8/20/2007		3,894	0.07	AS
Culverts	Drop Inlets	Gates	Fire Hydrants	Curb & Gutter	Curb	PCR
0	0	0	1	NO CURB AND GUTTER	NO CURB	POOR/45

\* Lane miles are based on 11' lane widths

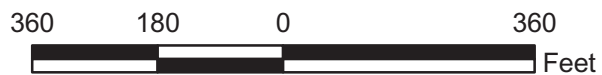

# YOSEMITE NATIONAL PARK

## Route 0602CZ

OAK ROAD

FROM ROUTE 0406

TO ROUTE 0603 (CRANE CREEK ROAD)

Subcomponent Record

Route Number	Public / NonPublic	Date Visited		Area (sq ft)	Lane Miles *	Surface Type
0602CZ	PUBLIC	8/20/2007		3,032	0.05	AS
Culverts	Drop Inlets	Gates	Fire Hydrants	Curb & Gutter	Curb	PCR
0	0	0	0	NO CURB AND GUTTER	NO CURB	FAIR/73

\* Lane miles are based on 11' lane widths

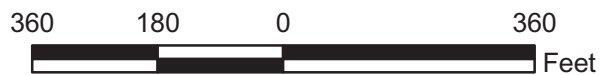
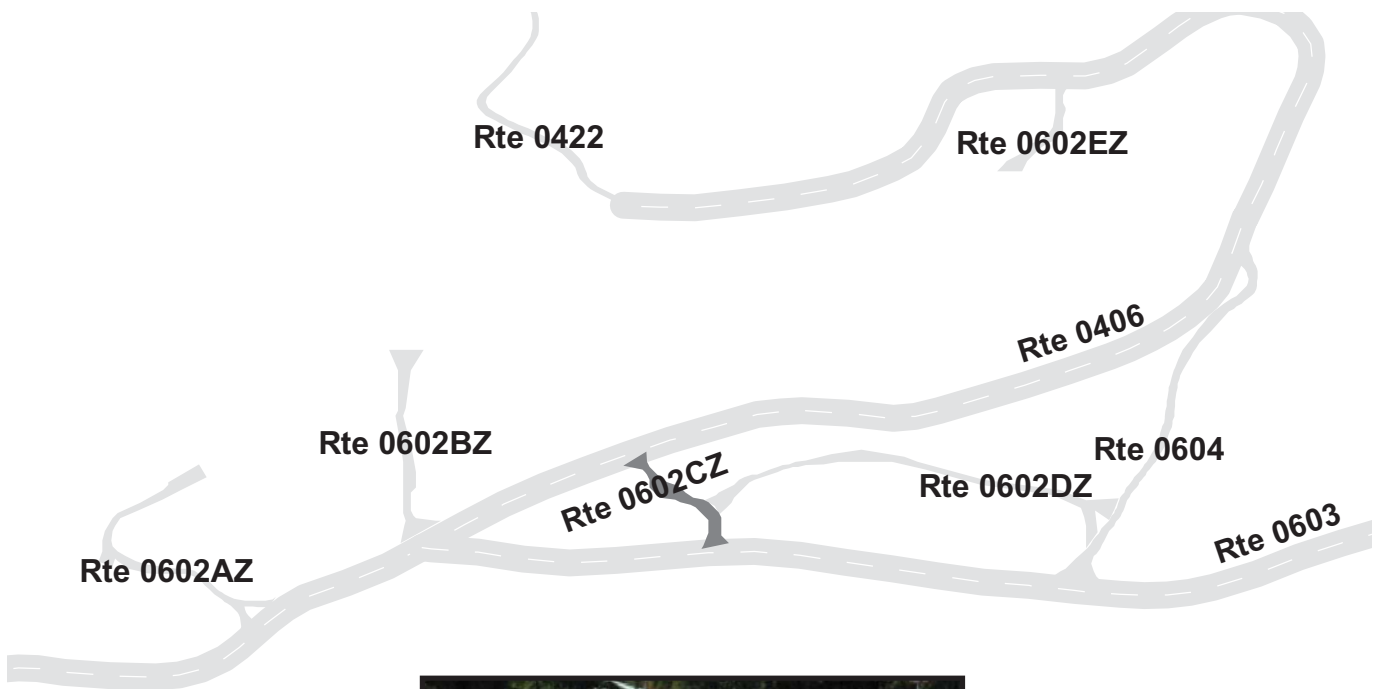



# YOSEMITE NATIONAL PARK

## Route 0602DZ

PINE ROAD

FROM ROUTE 0602CZ (OAK ROAD)  
TO ROUTE 0604 (EAGLE PEAK ROAD)

Subcomponent Record

Route Number	Public / NonPublic	Date Visited		Area (sq ft)	Lane Miles *	Surface Type
0602DZ	PUBLIC	8/20/2007		5,915	0.10	AS
Culverts	Drop Inlets	Gates	Fire Hydrants	Curb & Gutter	Curb	PCR
0	0	0	1	NO CURB AND GUTTER	NO CURB	POOR/45

\* Lane miles are based on 11' lane widths



# YOSEMITE NATIONAL PARK

## Route 0602EZ

BUCKEYE COURT

FROM ROUTE 0406

TO END

Subcomponent Record

Route Number	Public / NonPublic	Date Visited		Area (sq ft)	Lane Miles *	Surface Type
0602EZ	PUBLIC	8/20/2007		1,930	0.03	AS
Culverts	Drop Inlets	Gates	Fire Hydrants	Curb & Gutter	Curb	PCR
0	0	0	0	NO CURB AND GUTTER	NO CURB	POOR/45

\* Lane miles are based on 11' lane widths

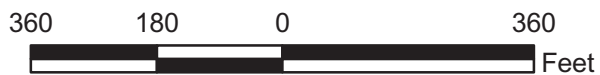

# YOSEMITE NATIONAL PARK

## Route 0604

### EAGLE PEAK ROAD

FROM ROUTE 0603 (CRANE CREEK ROAD) AT MP 0.15 (ON LEFT)

TO ROUTE 0406 (FORESTA ROAD (WEST)) AT MP 2.92 (ON RIGHT)

Route Number	Public / NonPublic	Date Visited		Area (sq ft)	Lane Miles *	Surface Type
0604	PUBLIC	8/20/2007		7,350	0.13	AS
Culverts	Drop Inlets	Gates	Fire Hydrants	Curb & Gutter	Curb	PCR
0	0	0	1	NO CURB AND GUTTER	NO CURB	POOR/45

\* Lane miles are based on 11' lane widths

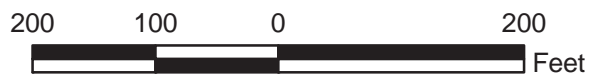
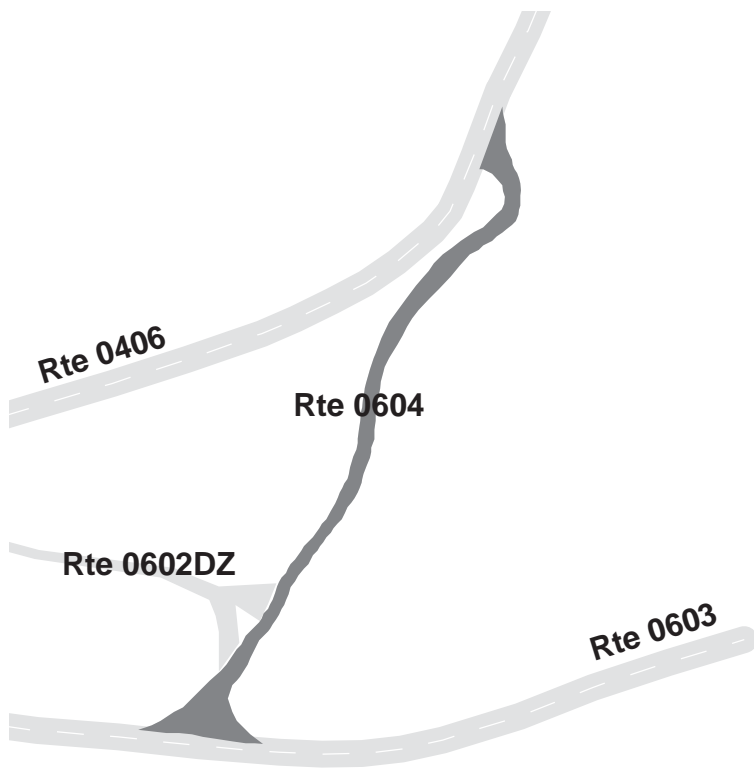



# Yosemite National Park



## **Section 7**

# **Parking Area Condition Rating Sheets**

# YOSEMITE NATIONAL PARK

## Route 0900

### SENTINEL BRIDGE PARKING AREA

FROM ROUTE 0012 (SENTINEL BRIDGE ROAD) AT MP 0.04 (ON LEFT)

TO ROUTE 0012 (SENTINEL BRIDGE ROAD) AT MP 0.07 (ON LEFT)

Route Number	Public / NonPublic	Date Visited		Area (sq ft)	Lane Miles *	Surface Type
0900	PUBLIC	8/20/2007		15,007	0.26	AS
Culverts	Drop Inlets	Gates	Fire Hydrants	Curb & Gutter	Curb	PCR
0	1	0	0	NO CURB AND GUTTER	NO CURB	GOOD/90

\* Lane miles are based on 11' lane widths

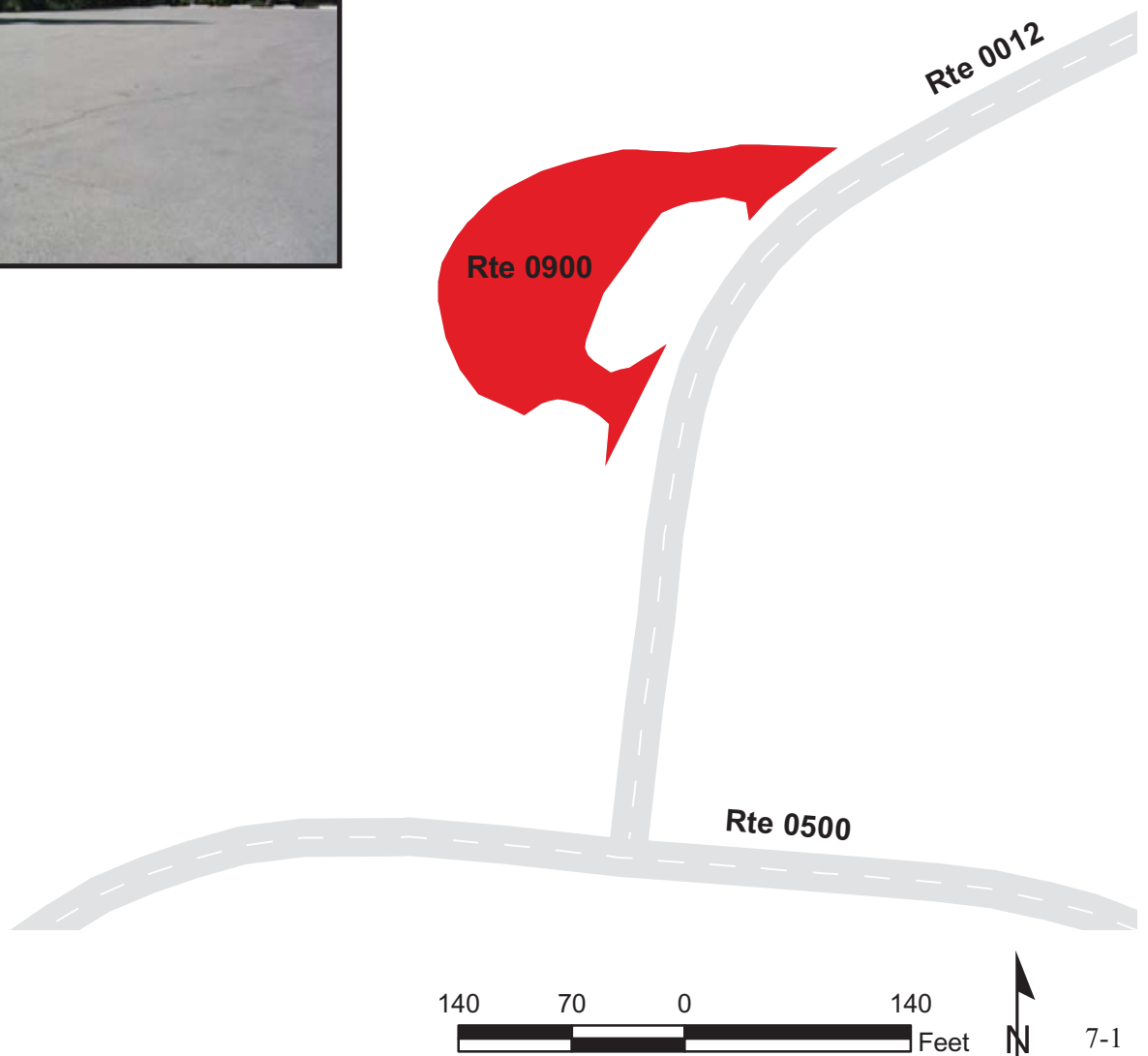

# YOSEMITE NATIONAL PARK

## Route 0901

### CASCADE CREEK TURNOUT

FROM ROUTE 0013 (BIG OAK FLAT ROAD) AT MP 1.93 (ON LEFT)

TO ROUTE 0013 (BIG OAK FLAT ROAD) AT MP 1.95 (ON LEFT)

Route Number	Public / NonPublic	Date Visited		Area (sq ft)	Lane Miles *	Surface Type
0901	PUBLIC	8/20/2007		3,568	0.06	AS
Culverts	Drop Inlets	Gates	Fire Hydrants	Curb & Gutter	Curb	PCR
0	1	0	0	NO CURB AND GUTTER	CONCRETE CURB	GOOD/90

\* Lane miles are based on 11' lane widths

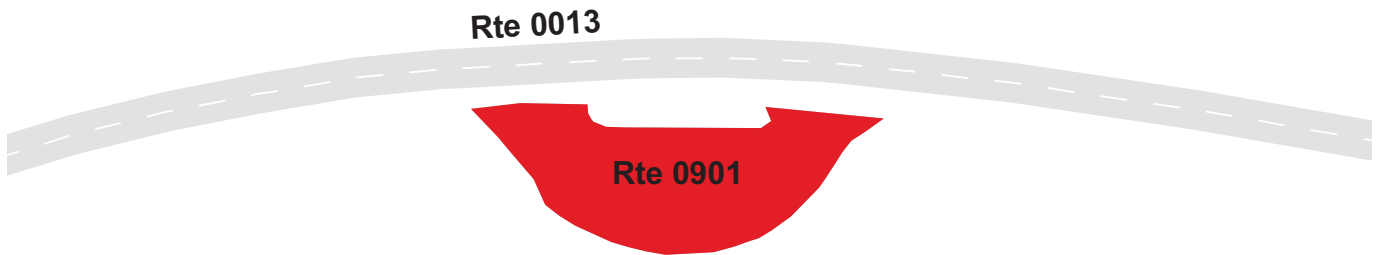



# YOSEMITE NATIONAL PARK

## Route 0902

### MERCED CANYON OVERLOOK PARKING

FROM ROUTE 0013 (BIG OAK FLAT ROAD) AT MP 3.19 (ON LEFT)

TO ROUTE 0013 (BIG OAK FLAT ROAD) AT MP 3.21 (ON LEFT)

Route Number	Public / NonPublic	Date Visited		Area (sq ft)	Lane Miles *	Surface Type
0902	PUBLIC	8/20/2007		6,490	0.11	AS
Culverts	Drop Inlets	Gates	Fire Hydrants	Curb & Gutter	Curb	PCR
0	0	0	0	NO CURB AND GUTTER	NO CURB	FAIR/73

\* Lane miles are based on 11' lane widths

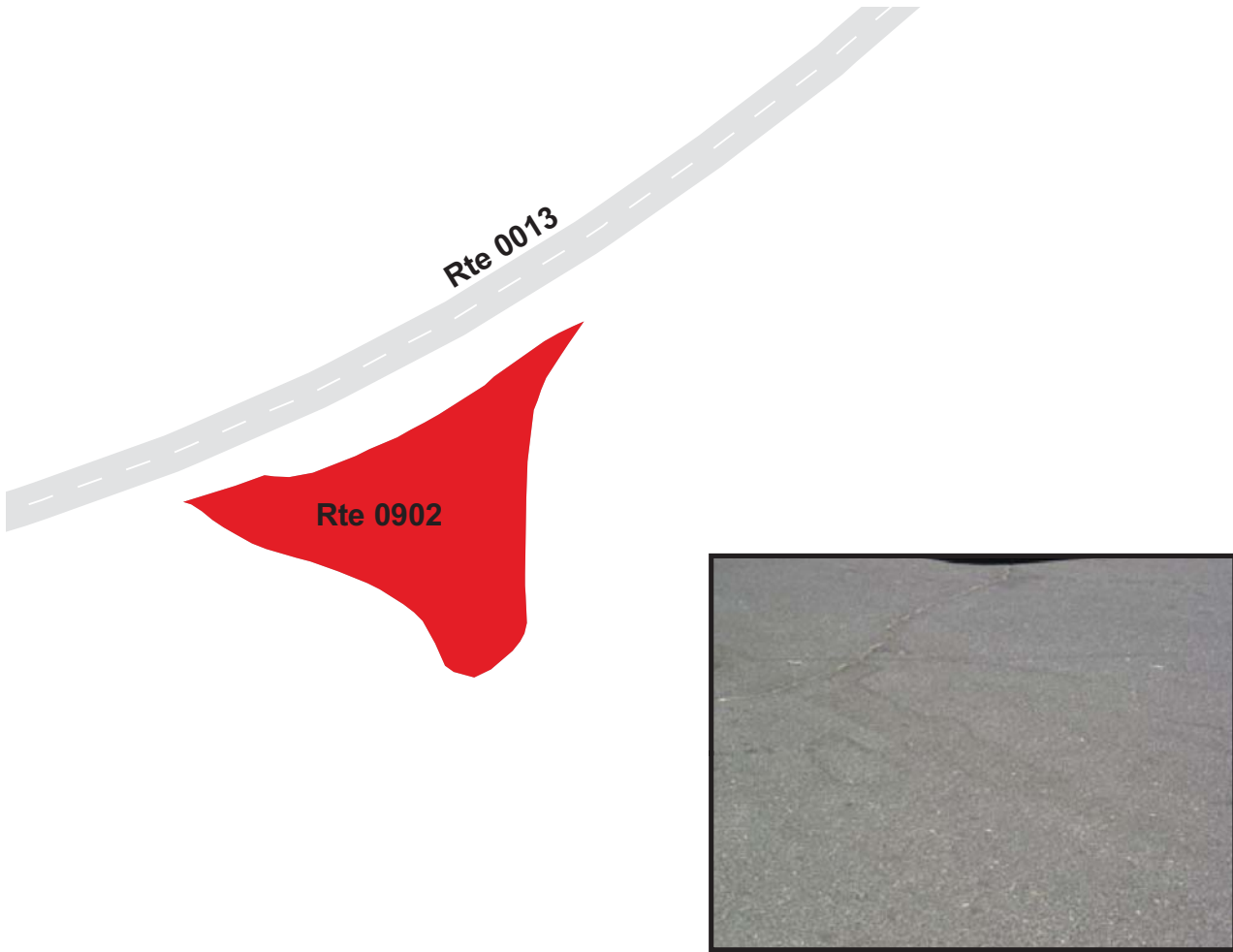

# YOSEMITE NATIONAL PARK

## Route 0903

### BIG MEADOWS OVERLOOK PARKING

FROM ROUTE 0013 (BIG OAK FLAT ROAD) AT MP 7.33 (ON LEFT)

TO ROUTE 0013 (BIG OAK FLAT ROAD) AT MP 7.37 (ON LEFT)

Route Number	Public / NonPublic	Date Visited		Area (sq ft)	Lane Miles *	Surface Type
0903	PUBLIC	8/20/2007		5,736	0.10	AS
Culverts	Drop Inlets	Gates	Fire Hydrants	Curb & Gutter	Curb	PCR
0	0	0	0	NO CURB AND GUTTER	NO CURB	FAIR/73

\* Lane miles are based on 11' lane widths

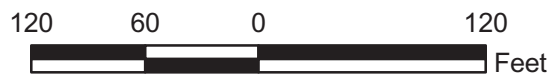

# YOSEMITE NATIONAL PARK

## Route 0904

### SAN JOAQUIN OVERLOOK PARKING

FROM ROUTE 0013 (BIG OAK FLAT ROAD) AT MP 11.03 (ON LEFT)

TO ROUTE 0013 (BIG OAK FLAT ROAD) AT MP 11.11 (ON LEFT)

Route Number	Public / NonPublic	Date Visited		Area (sq ft)	Lane Miles *	Surface Type
0904	PUBLIC	8/20/2007		15,213	0.26	AS
Culverts	Drop Inlets	Gates	Fire Hydrants	Curb & Gutter	Curb	PCR
0	0	0	0	CONCRETE CURB AND GUTTER	NO CURB	GOOD/90

\* Lane miles are based on 11' lane widths





# YOSEMITE NATIONAL PARK

## Route 0905

### MERCED GROVE PARKING

FROM ROUTE 0013 (BIG OAK FLAT ROAD) AT MP 13.25 (ON LEFT)

TO ROUTE 0013 (BIG OAK FLAT ROAD) AT MP 13.28 (ON LEFT)

Route Number	Public / NonPublic	Date Visited		Area (sq ft)	Lane Miles *	Surface Type
0905	PUBLIC	8/20/2007		5,930	0.10	AS
Culverts	Drop Inlets	Gates	Fire Hydrants	Curb & Gutter	Curb	PCR
0	0	0	0	CONCRETE CURB AND GUTTER	NO CURB	FAIR/73

\* Lane miles are based on 11' lane widths

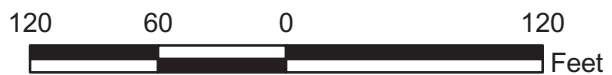
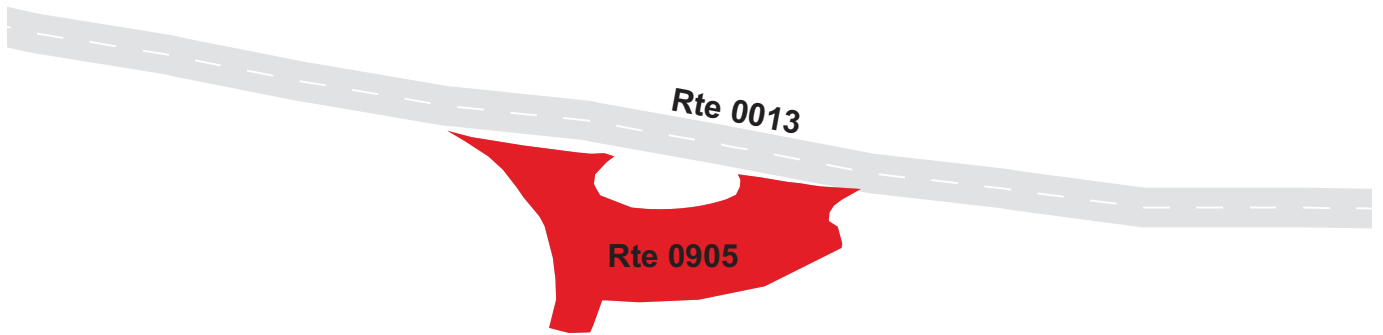

# YOSEMITE NATIONAL PARK

## Route 0906

HODGDON MEADOW MAINTENANCE AREA PARKING / HILLSIDE ROAD  
 FROM ROUTE 0415ZZ (HODGDON MEADOW RESIDENCE AREA ROADS)  
 TO PARKING

Route Number	Public / NonPublic	Date Visited		Area (sq ft)	Lane Miles *	Surface Type
0906	NONPUBLIC	8/20/2007		19,858	0.34	AS
Culverts	Drop Inlets	Gates	Fire Hydrants	Curb & Gutter	Curb	PCR
1	1	0	1	NO CURB AND GUTTER	NO CURB	POOR/45

\* Lane miles are based on 11' lane widths

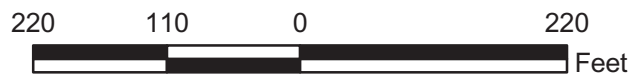
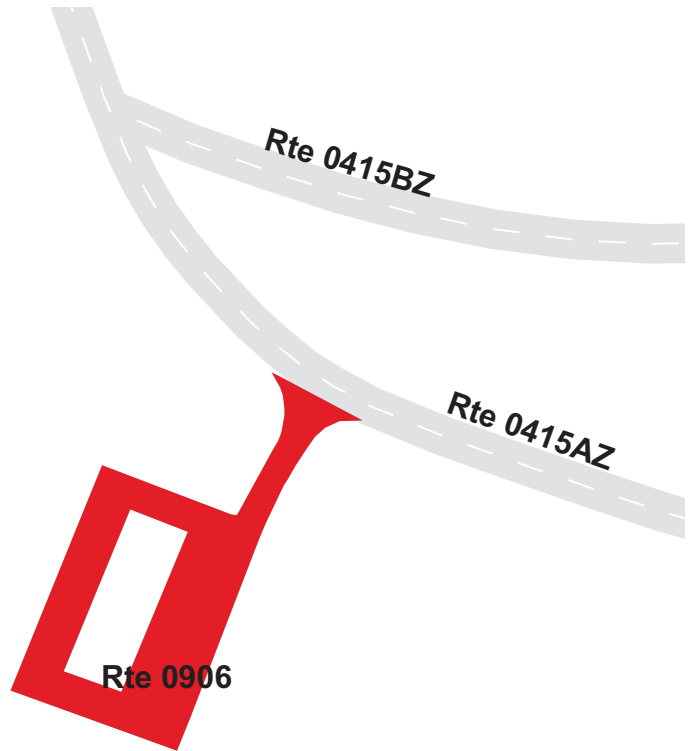

# YOSEMITE NATIONAL PARK

## Route 0907

### BIG OAK FLAT ENTRANCE PARKING

ADJACENT TO ROUTE 0013 (BIG OAK FLAT ROAD) AT MP 17.24 (ON LEFT)

Route Number	Public / NonPublic	Date Visited		Area (sq ft)	Lane Miles *	Surface Type
0907	PUBLIC	8/20/2007		20,010	0.35	AS
Culverts	Drop Inlets	Gates	Fire Hydrants	Curb & Gutter	Curb	PCR
0	0	0	0	CONCRETE CURB AND GUTTER	NO CURB	POOR/45

\* Lane miles are based on 11' lane widths

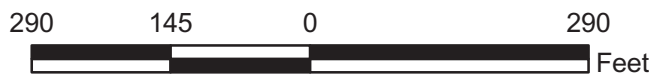
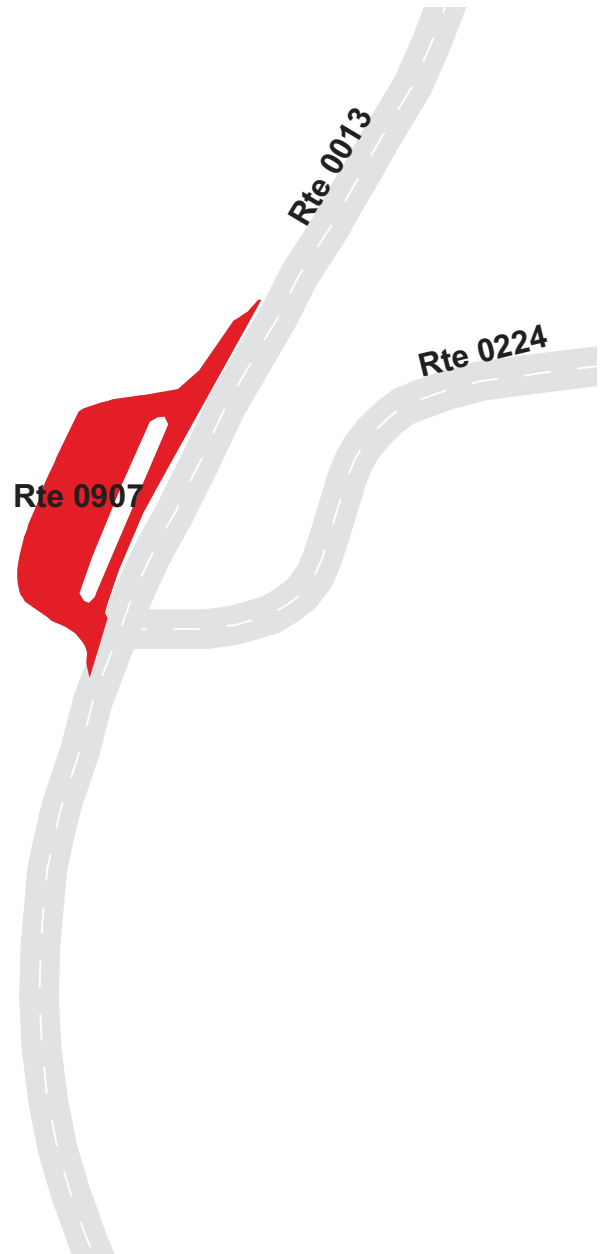



# YOSEMITE NATIONAL PARK

## Route 0908

BIG OAK FLAT ENTRANCE SIGN PARKING  
 FROM ROUTE 0013 (BIG OAK FLAT ROAD) AT MP 17.44 (ON LEFT)  
 TO ROUTE 0013 (BIG OAK FLAT ROAD) AT MP 17.48 (ON LEFT)

Route Number	Public / NonPublic	Date Visited		Area (sq ft)	Lane Miles *	Surface Type
0908	PUBLIC	8/20/2007		7,547	0.13	AS
Culverts	Drop Inlets	Gates	Fire Hydrants	Curb & Gutter	Curb	PCR
0	0	0	0	NO CURB AND GUTTER	STONE CURB	FAIR/73

\* Lane miles are based on 11' lane widths

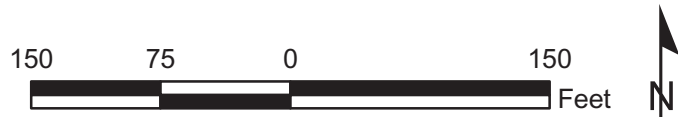
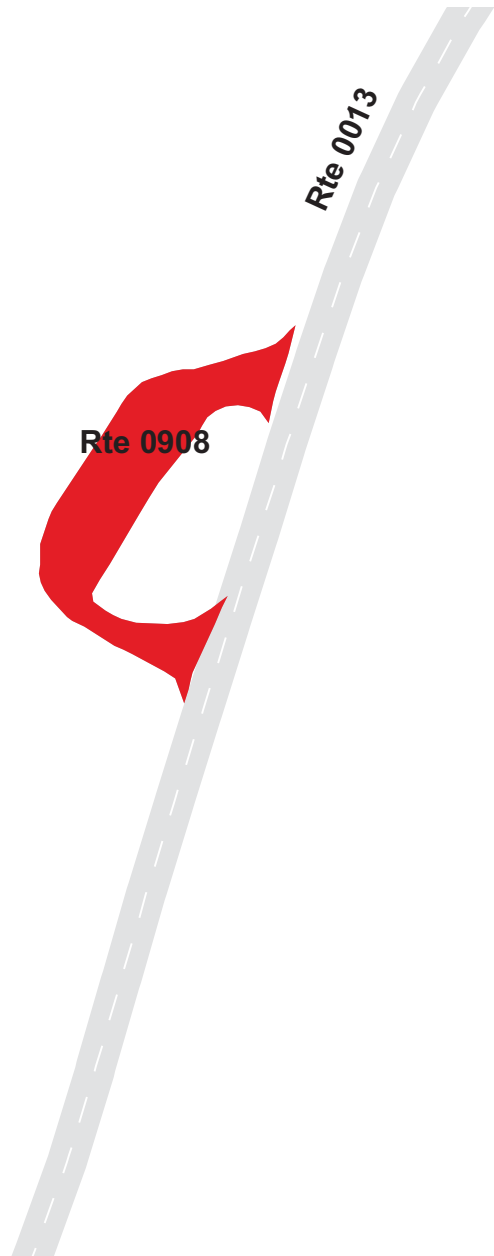

# YOSEMITE NATIONAL PARK

## Route 0909

### MARIPOSA GROVE ENTRANCE PARKING

FROM ROUTE 0219 (MARIPOSA GROVE ROAD) AT MP 0.01 (ON LEFT)

TO ROUTE 0219 (MARIPOSA GROVE ROAD) AT MP 0.04 (ON LEFT)

Route Number	Public / NonPublic	Date Visited		Area (sq ft)	Lane Miles *	Surface Type
0909	PUBLIC	8/20/2007		11,646	0.20	AS
Culverts	Drop Inlets	Gates	Fire Hydrants	Curb & Gutter	Curb	PCR
0	0	0	0	NO CURB AND GUTTER	NO CURB	FAIR/73

\* Lane miles are based on 11' lane widths

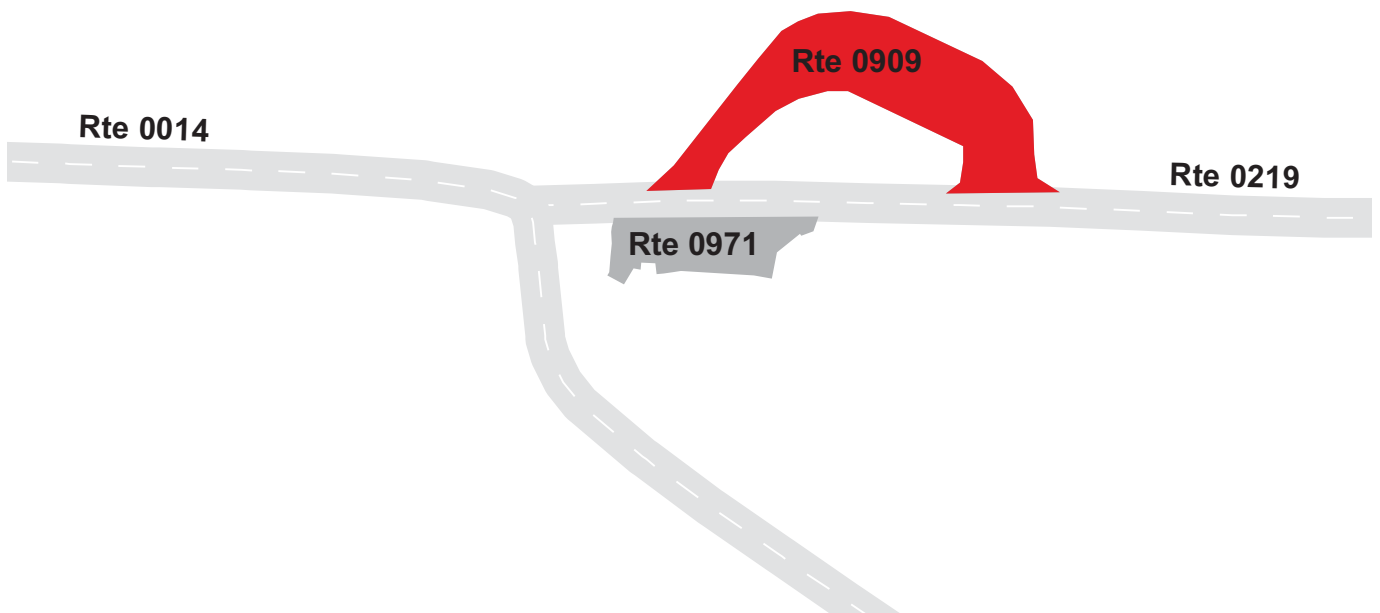

# YOSEMITE NATIONAL PARK

## Route 0910

### MARIPOSA GROVE BUS PARKING

FROM ROUTE 0219 (MARIPOSA GROVE ROAD) AT MP 2.00 (ON RIGHT)

TO ROUTE 0219 (MARIPOSA GROVE ROAD) AT MP 2.04 (ON RIGHT)

Route Number	Public / NonPublic	Date Visited		Area (sq ft)	Lane Miles *	Surface Type
0910	PUBLIC	8/20/2007		20,236	0.35	AS
Culverts	Drop Inlets	Gates	Fire Hydrants	Curb & Gutter	Curb	PCR
0	0	0	0	NO CURB AND GUTTER	NO CURB	FAIR/73

\* Lane miles are based on 11' lane widths

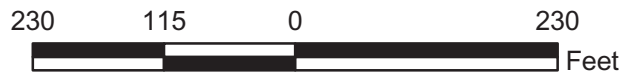
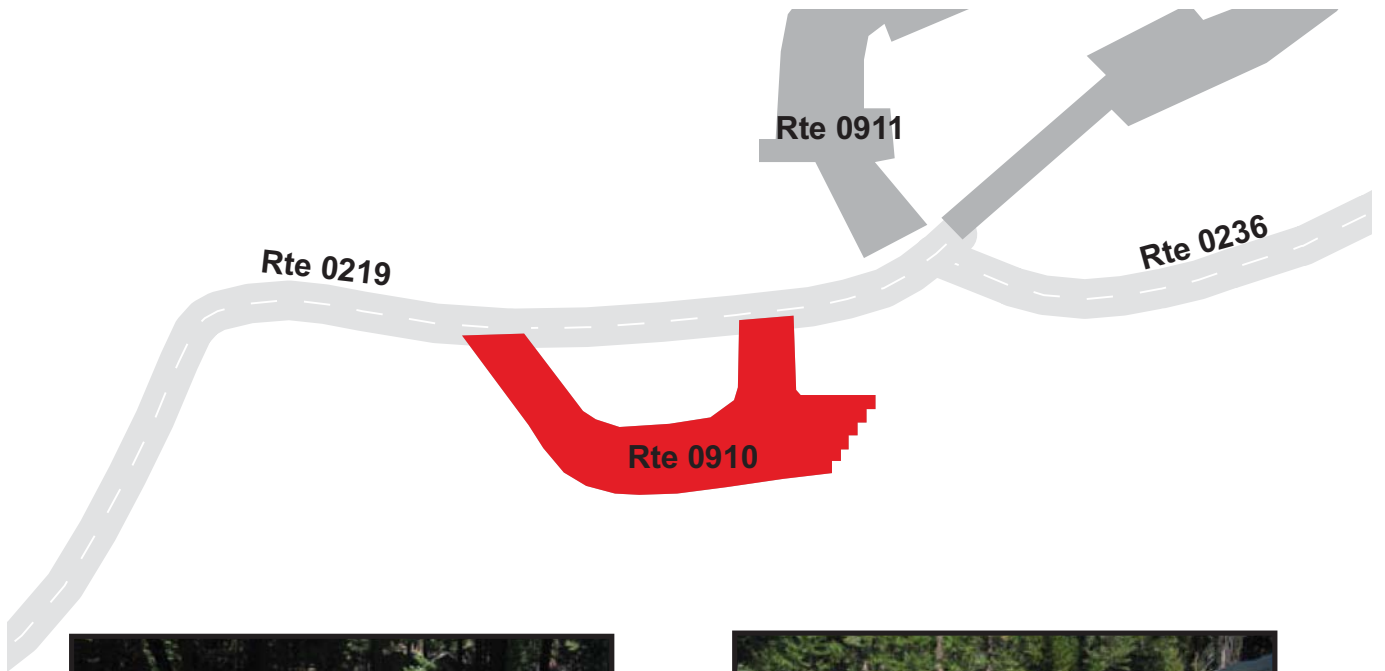



# YOSEMITE NATIONAL PARK

## Route 0911

### MARIPOSA GROVE PARKING

FROM ROUTE 0219 (MARIPOSA GROVE ROAD) AT MP 2.05 (ON LEFT)

TO ROUTE 0219 (MARIPOSA GROVE ROAD) AT END

Route Number	Public / NonPublic	Date Visited		Area (sq ft)	Lane Miles *	Surface Type
0911	PUBLIC	8/20/2007		57,130	0.98	AS
Culverts	Drop Inlets	Gates	Fire Hydrants	Curb & Gutter	Curb	PCR
0	0	0	0	NO CURB AND GUTTER	NO CURB	POOR/45

\* Lane miles are based on 11' lane widths

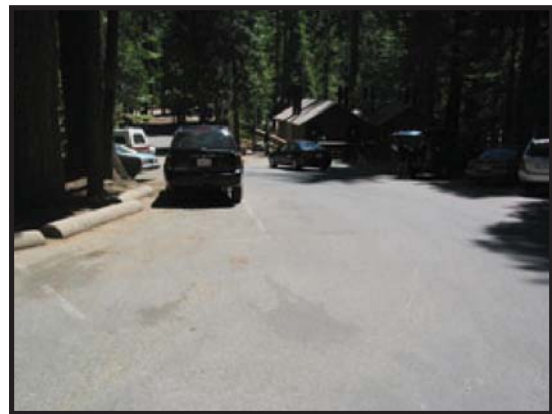
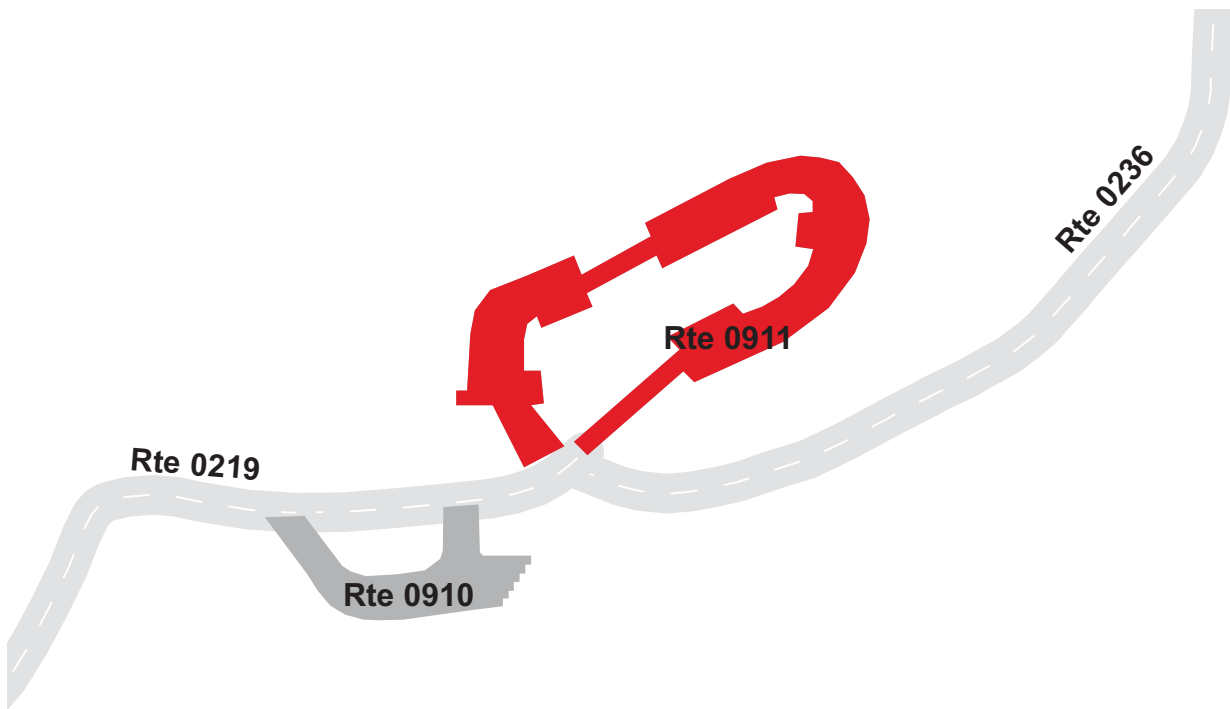

# YOSEMITE NATIONAL PARK

## Route 0912

### WAWONA HISTORY CENTER PARKING

FROM ROUTE 0220 (PIONEER HISTORY CENTER ROAD) AT MP 0.13 (ON RIGHT)  
TO PARKING

Route Number	Public / NonPublic	Date Visited		Area (sq ft)	Lane Miles *	Surface Type
0912	PUBLIC	8/20/2007		18,617	0.32	AS
Culverts	Drop Inlets	Gates	Fire Hydrants	Curb & Gutter	Curb	PCR
0	0	0	1	NO CURB AND GUTTER	WOOD CURB	POOR/45

\* Lane miles are based on 11' lane widths

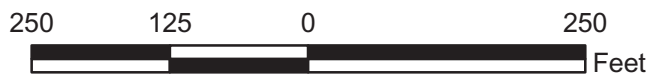
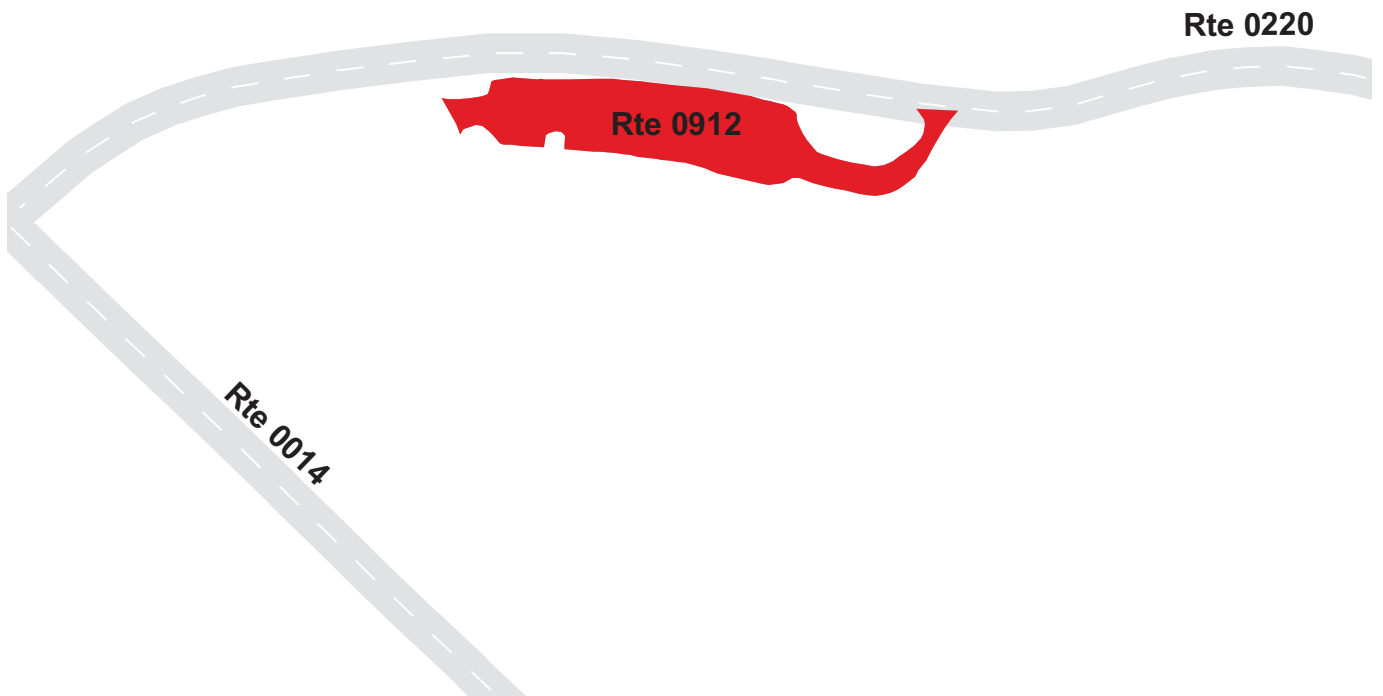
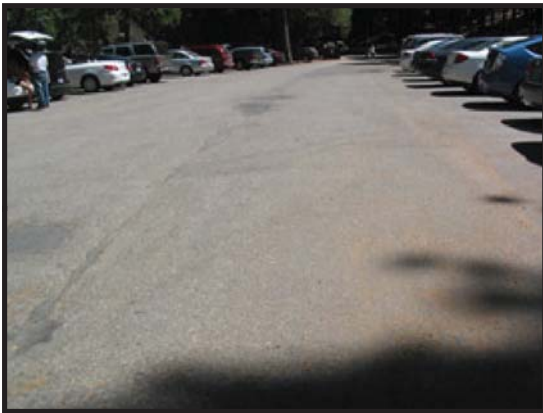

# YOSEMITE NATIONAL PARK

## Route 0913

### WAWONA DUMP STATION

FROM ROUTE 0220 (PIONEER HISTORY CENTER ROAD) AT MP 0.25 (ON LEFT)

TO ROUTE 0220 (PIONEER HISTORY CENTER ROAD) AT MP 0.28 (ON LEFT)

Route Number	Public / NonPublic	Date Visited		Area (sq ft)	Lane Miles *	Surface Type
0913	PUBLIC	8/20/2007		6,683	0.12	AS
Culverts	Drop Inlets	Gates	Fire Hydrants	Curb & Gutter	Curb	PCR
0	0	0	0	NO CURB AND GUTTER	NO CURB	FAIR/73

\* Lane miles are based on 11' lane widths

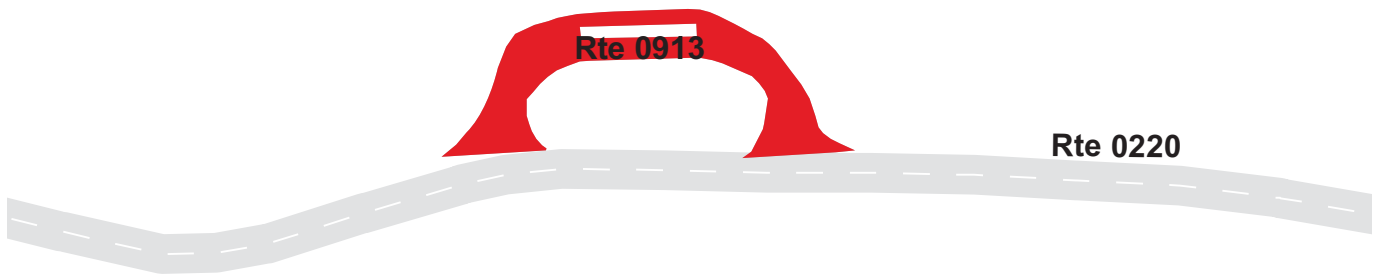



# YOSEMITE NATIONAL PARK

## Route 0914

### WAWONA UTILITY AREA PARKING

FROM ROUTE 0235 (WAWONA RANGER STATION ACCESS ROAD) AT MP 0.08 (ON RIGHT)  
TO ROUTE 0235 (WAWONA RANGER STATION ACCESS ROAD) AT MP 0.15 (ON RIGHT)

Route Number	Public / NonPublic	Date Visited		Area (sq ft)	Lane Miles *	Surface Type
0914	NONPUBLIC	8/20/2007		35,325	0.61	AS
Culverts	Drop Inlets	Gates	Fire Hydrants	Curb & Gutter	Curb	PCR
1	0	0	1	NO CURB AND GUTTER	NO CURB	POOR/45

\* Lane miles are based on 11' lane widths

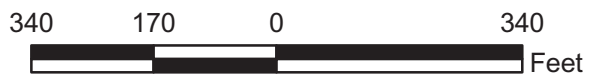
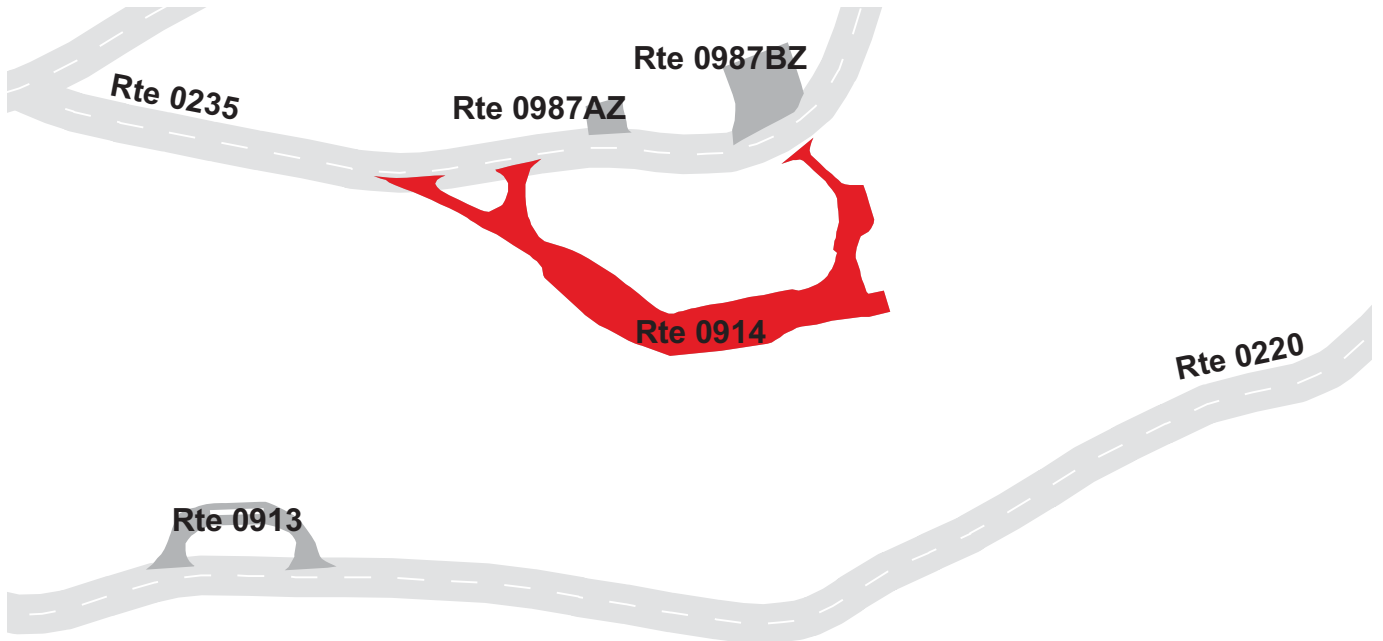

# YOSEMITE NATIONAL PARK

## Route 0915

### WAWONA DISTRICT OFFICE PARKING

FROM ROUTE 0413 (WAWONA WATER TREATMENT FACILITY ACCESS ROAD / GORDON WAY)  
TO PARKING

Route Number	Public / NonPublic	Date Visited		Area (sq ft)	Lane Miles *	Surface Type
0915	NONPUBLIC	8/20/2007		9,276	0.16	AS
Culverts	Drop Inlets	Gates	Fire Hydrants	Curb & Gutter	Curb	PCR
0	0	0	1	NO CURB AND GUTTER	NO CURB	GOOD/90

\* Lane miles are based on 11' lane widths

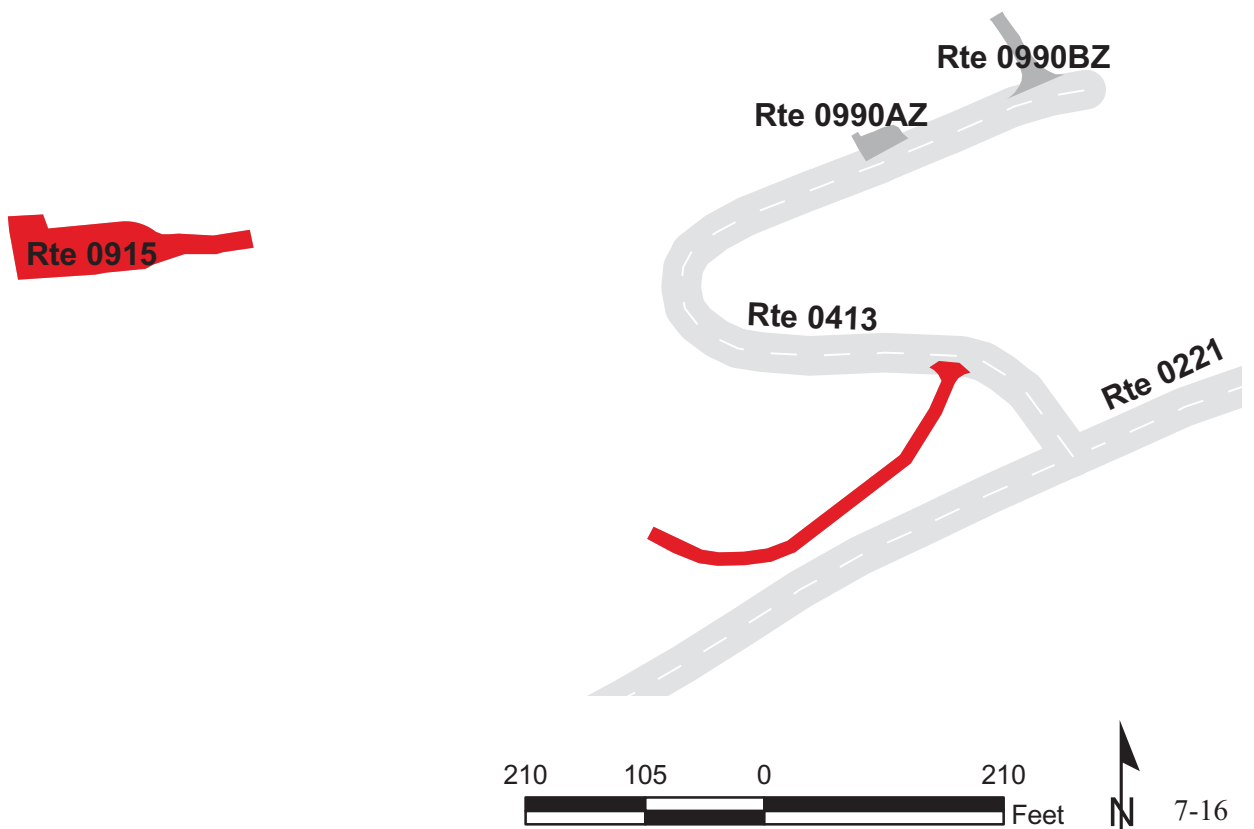

# YOSEMITE NATIONAL PARK

## Route 0916

### RESTROOM PARKING

FROM ROUTE 0014 (WAWONA ROAD) AT MP 17.73 (ON RIGHT)  
 TO ROUTE 0015 (GLACIER POINT ROAD) AT MP 0.02 (ON RIGHT)

Route Number	Public / NonPublic	Date Visited		Area (sq ft)	Lane Miles *	Surface Type
0916	PUBLIC	8/20/2007		10,133	0.17	AS
Culverts	Drop Inlets	Gates	Fire Hydrants	Curb & Gutter	Curb	PCR
1	0	0	0	CONCRETE CURB AND GUTTER	CONCRETE CURB	POOR/45

\* Lane miles are based on 11' lane widths

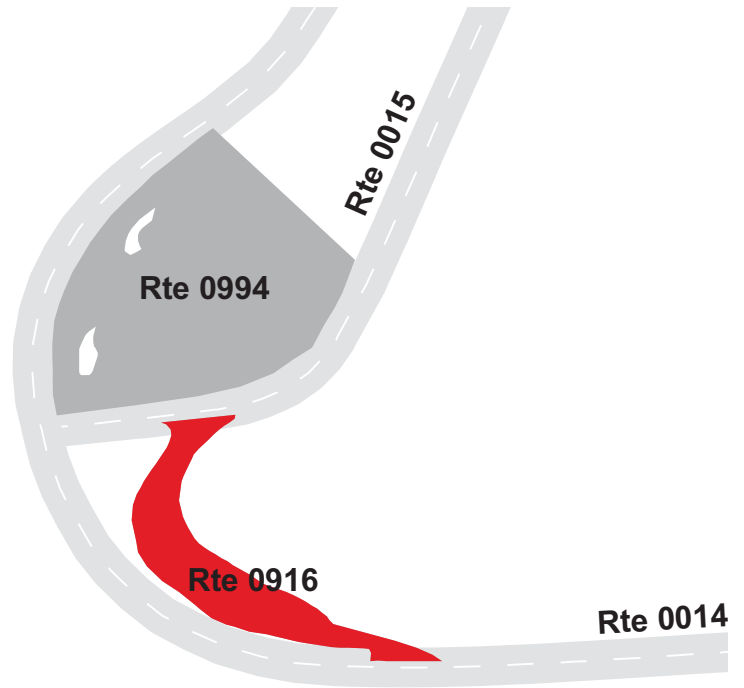



# YOSEMITE NATIONAL PARK

## Route 0917ZZ

### TUNNEL VIEW PARKING AREAS

FROM ROUTE 0014 (WAWONA ROAD) AT MP 25.44 (ON LEFT)

TO ROUTE 0014 (WAWONA ROAD) AT MP 25.53 (ON RIGHT)

Summary Record

Route Number	Public / NonPublic	Date Visited		Area (sq ft)	Lane Miles *	Surface Type
0917ZZ	PUBLIC	8/20/2007		34,354	0.59	AS
Culverts	Drop Inlets	Gates	Fire Hydrants	Curb & Gutter	Curb	PCR
0	0	0	0	NO CURB AND GUTTER	STONE CURB	SUMMARY/45

\* Lane miles are based on 11' lane widths

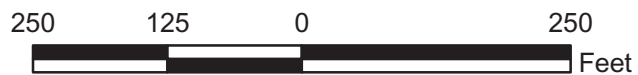
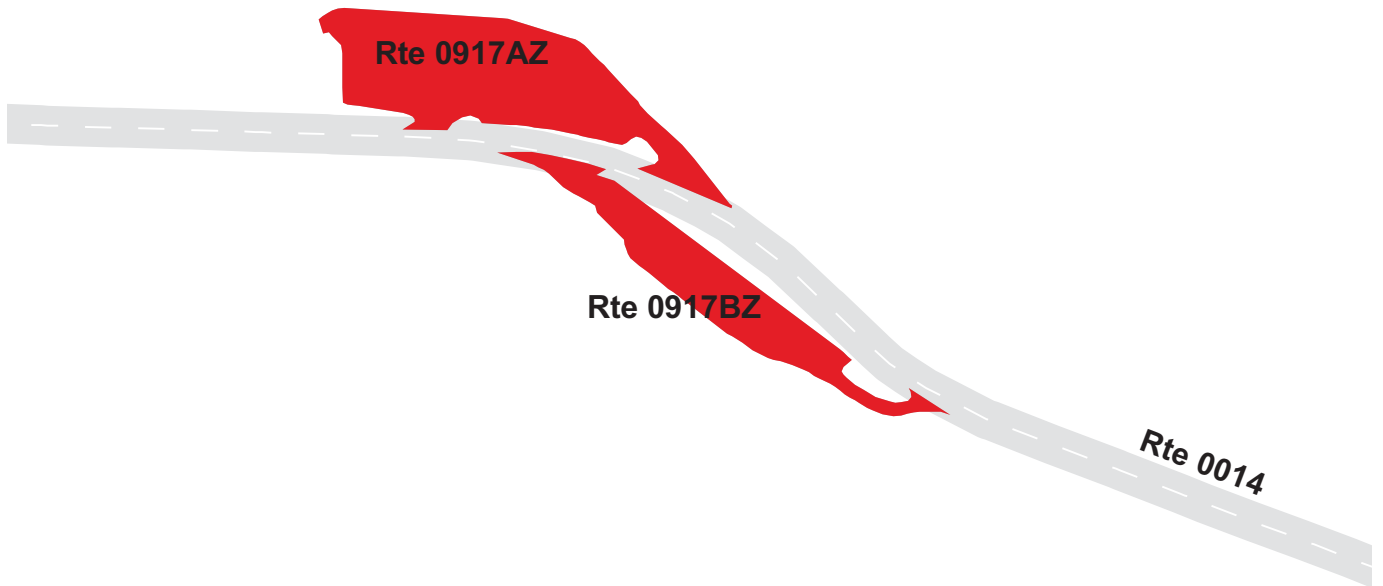

# YOSEMITE NATIONAL PARK

## Route 0917AZ

### TUNNEL VIEW PARKING A

FROM ROUTE 0014 (WAWONA ROAD) AT MP 25.44 (ON LEFT)

TO ROUTE 0014 (WAWONA ROAD) AT MP 25.46 (ON LEFT)

Subcomponent Record

Route Number	Public / NonPublic	Date Visited		Area (sq ft)	Lane Miles *	Surface Type
0917AZ	PUBLIC	8/20/2007		22,017	0.38	AS
Culverts	Drop Inlets	Gates	Fire Hydrants	Curb & Gutter	Curb	PCR
0	0	0	0	NO CURB AND GUTTER	STONE CURB	POOR/45

\* Lane miles are based on 11' lane widths

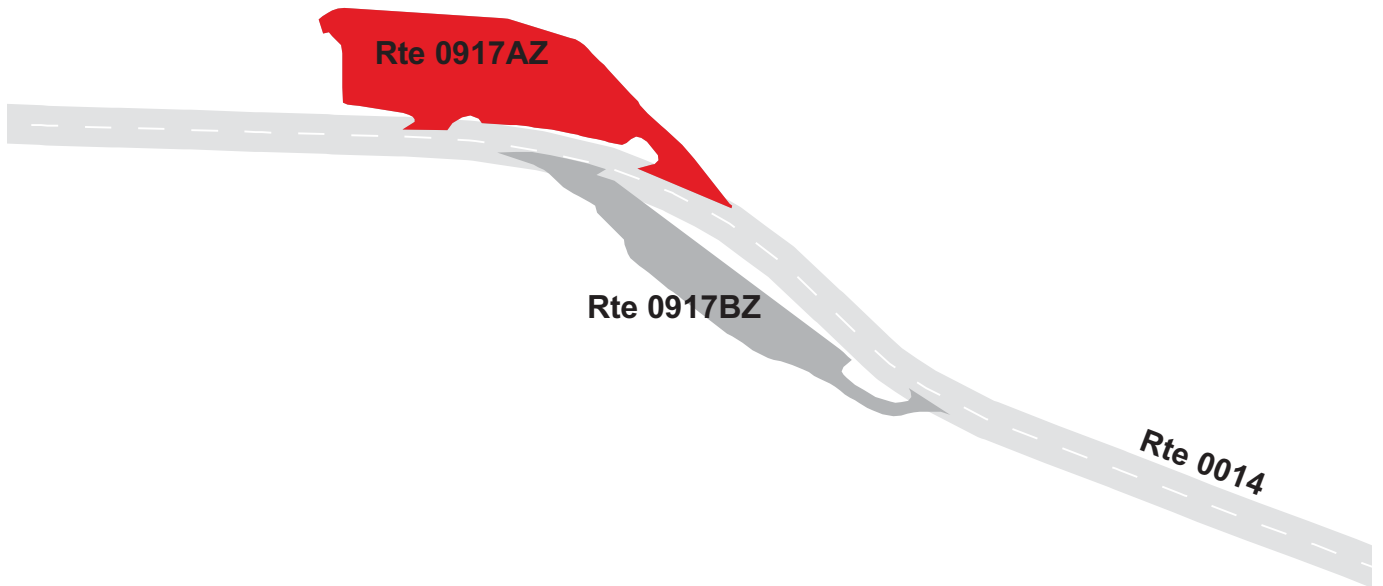

260 130 0 260

Feet



# YOSEMITE NATIONAL PARK

## Route 0917BZ

### TUNNEL VIEW PARKING B

FROM ROUTE 0014 (WAWONA ROAD) AT MP 25.46 (ON RIGHT)

TO ROUTE 0014 (WAWONA ROAD) AT MP 25.53 (ON RIGHT)

Subcomponent Record

Route Number	Public / NonPublic	Date Visited		Area (sq ft)	Lane Miles *	Surface Type
0917BZ	PUBLIC	8/20/2007		12,336	0.21	AS
Culverts	Drop Inlets	Gates	Fire Hydrants	Curb & Gutter	Curb	PCR
0	0	0	0	NO CURB AND GUTTER	STONE CURB	POOR/45

\* Lane miles are based on 11' lane widths

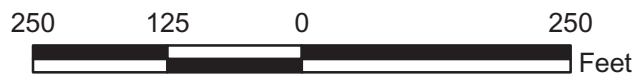
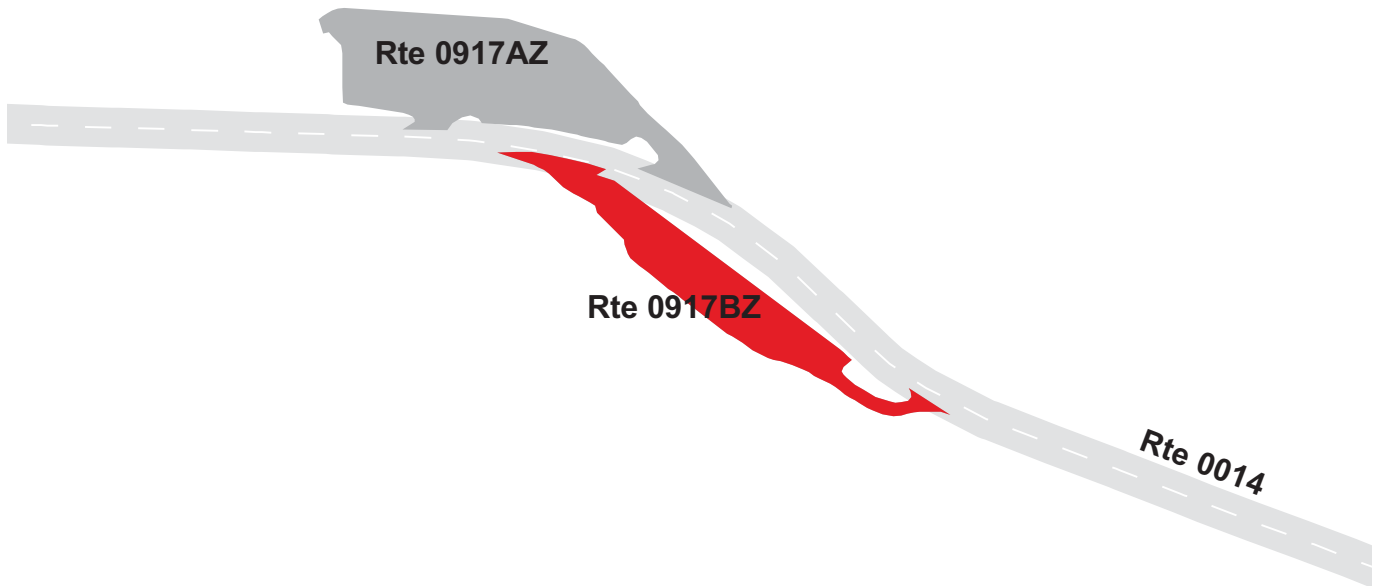



# YOSEMITE NATIONAL PARK

## Route 0918

### BRIDALVEIL FALLS PARKING

FROM ROUTE 0014 (WAWONA ROAD) AT MP 26.98 (ON RIGHT)  
TO PARKING

Route Number	Public / NonPublic	Date Visited		Area (sq ft)	Lane Miles *	Surface Type
0918	PUBLIC	8/20/2007		29,490	0.51	AS
Culverts	Drop Inlets	Gates	Fire Hydrants	Curb & Gutter	Curb	PCR
0	0	0	0	NO CURB AND GUTTER	NO CURB	FAIR/73

\* Lane miles are based on 11' lane widths

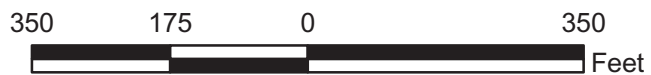
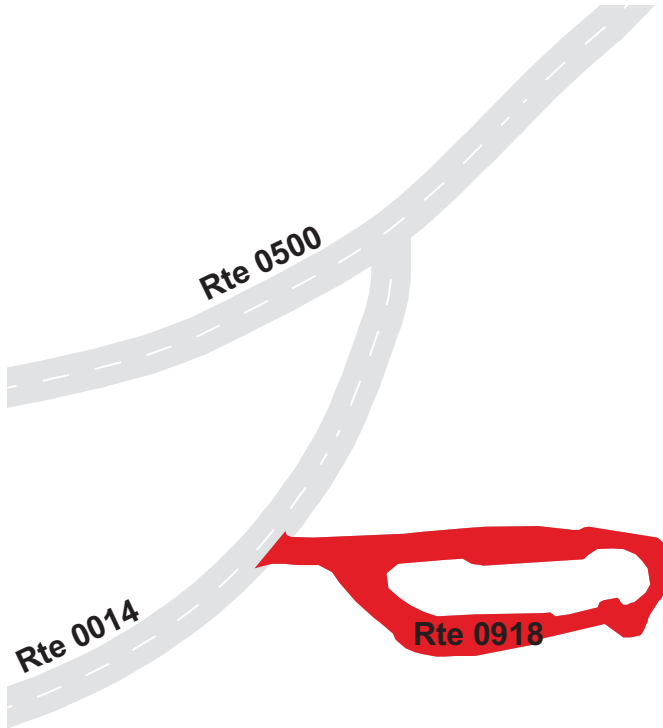

# YOSEMITE NATIONAL PARK

## Route 0919

### BADGER PASS SKI AREA PARKING

FROM ROUTE 0015 (GLACIER POINT ROAD) AT MP 5.00 (ON RIGHT)  
TO PARKING

Route Number	Public / NonPublic	Date Visited		Area (sq ft)	Lane Miles *	Surface Type
0919	PUBLIC	8/20/2007		313,019	5.39	AS
Culverts	Drop Inlets	Gates	Fire Hydrants	Curb & Gutter	Curb	PCR
0	1	0	0	NO CURB AND GUTTER	CONCRETE CURB	POOR/45

\* Lane miles are based on 11' lane widths

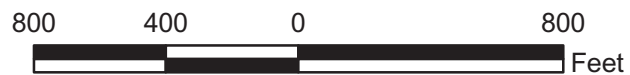
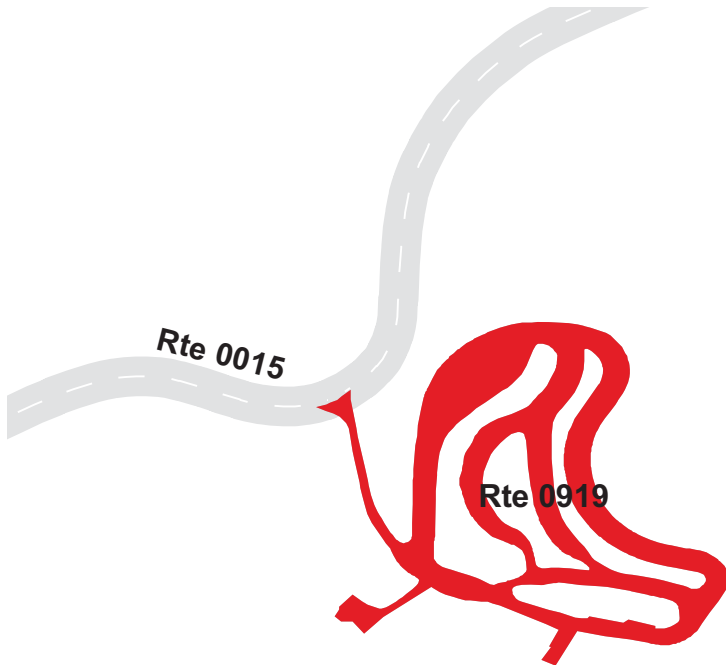

# YOSEMITE NATIONAL PARK

## Route 0920

SENTINEL DOME TAFT POINT

ADJACENT TO ROUTE 0015 (GLACIER POINT ROAD) AT MP 13.44 (ON LEFT)

Route Number	Public / NonPublic	Date Visited		Area (sq ft)	Lane Miles *	Surface Type
0920	PUBLIC	8/20/2007		11,052	0.19	AS
Culverts	Drop Inlets	Gates	Fire Hydrants	Curb & Gutter	Curb	PCR
0	0	0	0	NO CURB AND GUTTER	NO CURB	FAIR/73

\* Lane miles are based on 11' lane widths

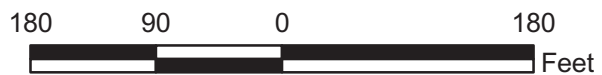
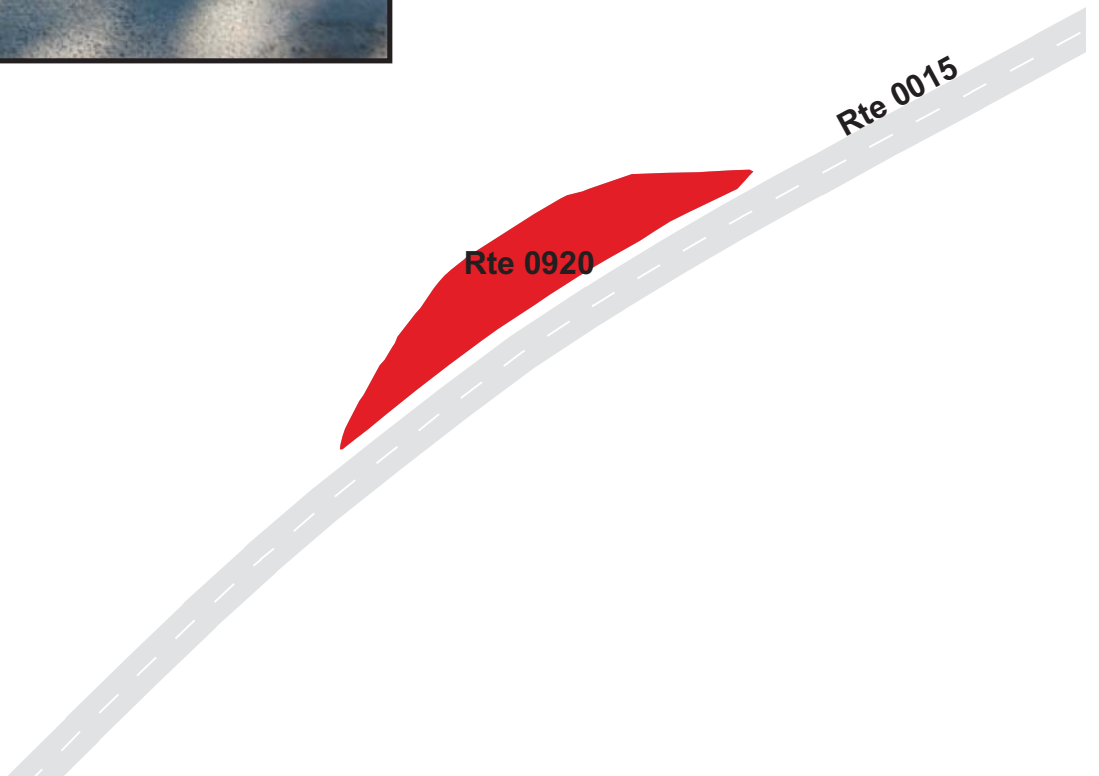



# YOSEMITE NATIONAL PARK

## Route 0921

### WASHBURN POINT

FROM ROUTE 0015 (GLACIER POINT ROAD) AT MP 15.02 (ON RIGHT)

TO ROUTE 0015 (GLACIER POINT ROAD) AT MP 15.06 (ON RIGHT)

Route Number	Public / NonPublic	Date Visited		Area (sq ft)	Lane Miles *	Surface Type
0921	PUBLIC	8/20/2007		18,313	0.32	AS
Culverts	Drop Inlets	Gates	Fire Hydrants	Curb & Gutter	Curb	PCR
0	0	0	0	CONCRETE CURB AND GUTTER	CONCRETE CURB	FAIR/73

\* Lane miles are based on 11' lane widths

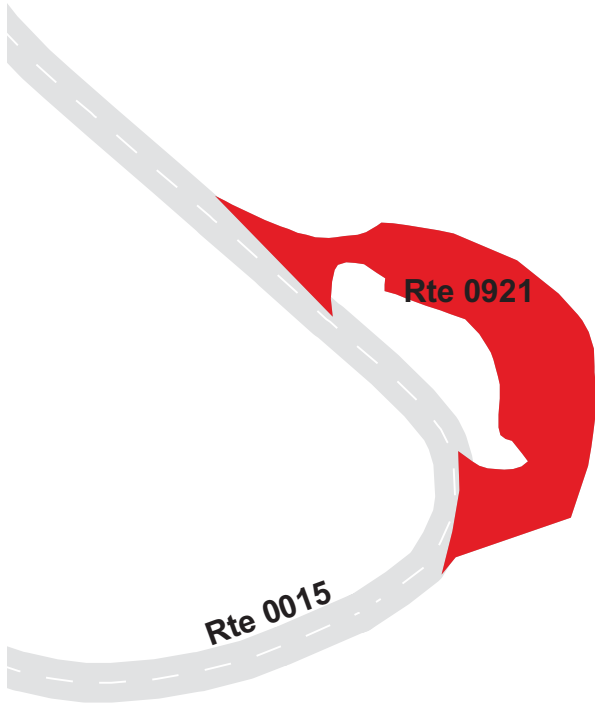

# YOSEMITE NATIONAL PARK

## Route 0922

### GLACIER POINT PARKING

FROM ROUTE 0015 (GLACIER POINT ROAD) AT END  
TO PARKING

Route Number	Public / NonPublic	Date Visited		Area (sq ft)	Lane Miles *	Surface Type
0922	PUBLIC	8/20/2007		72,061	1.24	AS
Culverts	Drop Inlets	Gates	Fire Hydrants	Curb & Gutter	Curb	PCR
0	4	0	0	CONCRETE CURB AND GUTTER	CONCRETE CURB	GOOD/90

\* Lane miles are based on 11' lane widths

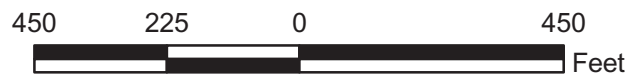
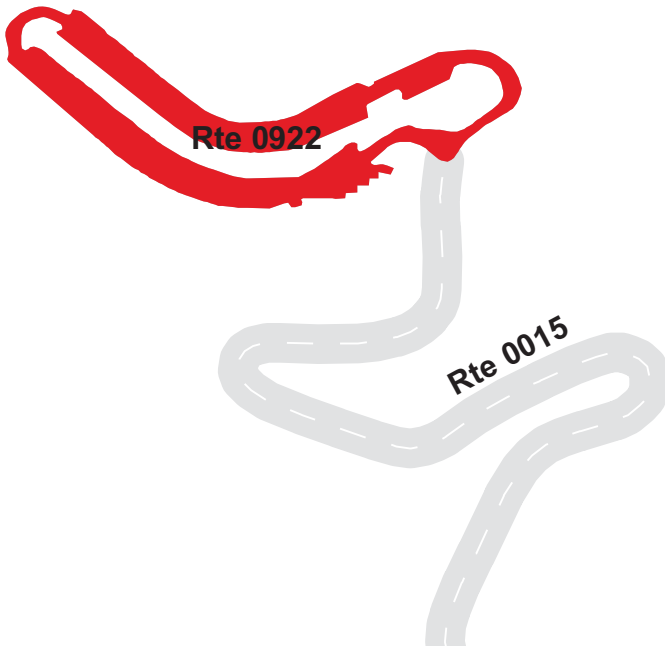
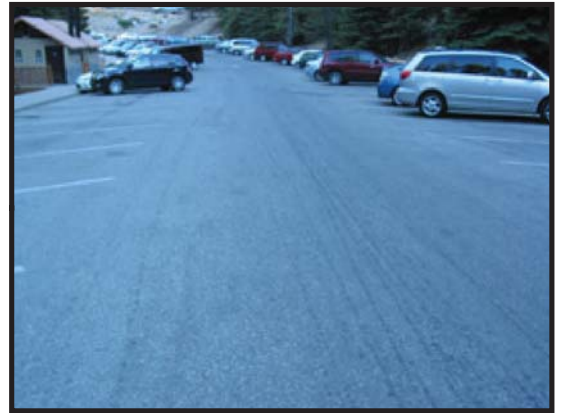

# YOSEMITE NATIONAL PARK

## Route 0923

TUOLUMNE GROVE PARKING

ADJACENT TO ROUTE 0017 AT MP 0.57 ON LEFT

Route Number	Public / NonPublic	Date Visited		Area (sq ft)	Lane Miles *	Surface Type
0923	PUBLIC	8/20/2007		17,008	0.29	AS
Culverts	Drop Inlets	Gates	Fire Hydrants	Curb & Gutter	Curb	PCR
0	0	0	0	NO CURB AND GUTTER	NO CURB	POOR/45

\* Lane miles are based on 11' lane widths

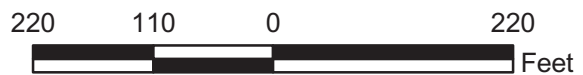
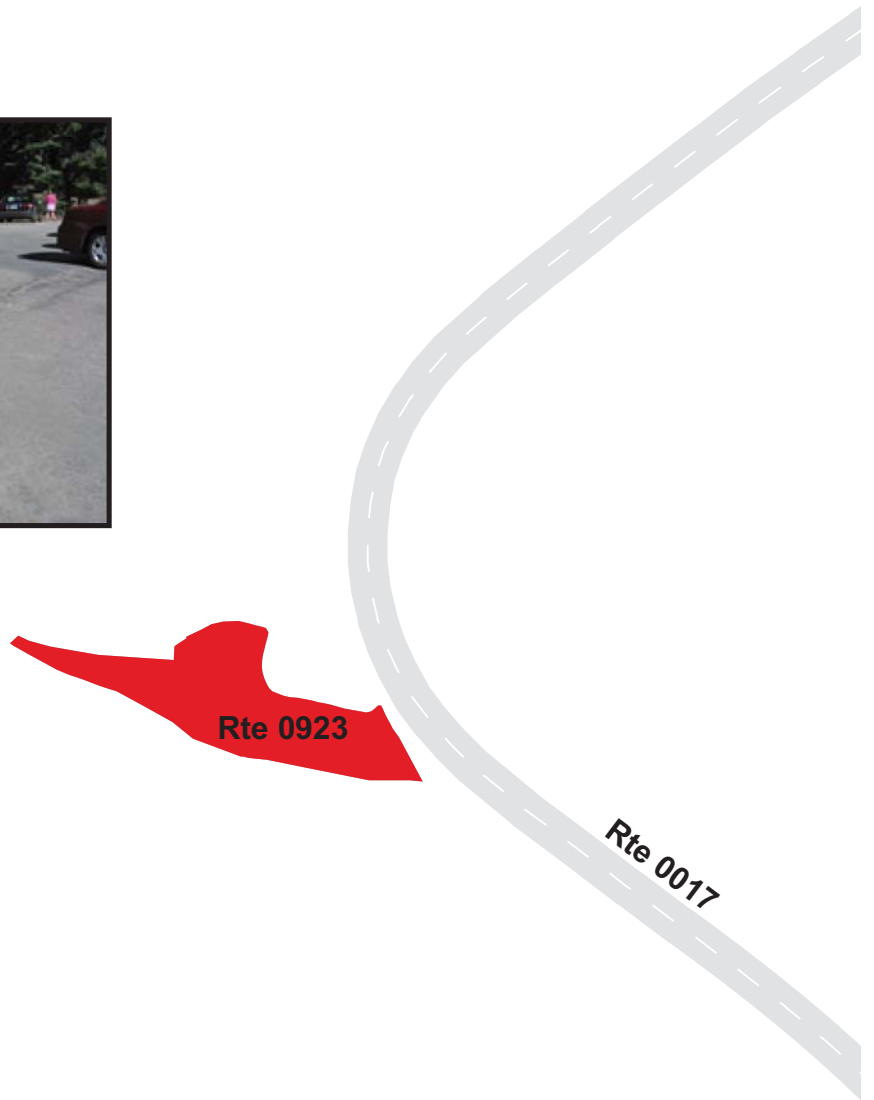



# YOSEMITE NATIONAL PARK

## Route 0924

### HISTORIC TIOGA ROAD TURNOUT

ADJACENT TO ROUTE 0017 AT MP 3.83 ON RIGHT

Route Number	Public / NonPublic	Date Visited		Area (sq ft)	Lane Miles *	Surface Type
0924	PUBLIC	8/20/2007		6,959	0.12	AS
Culverts	Drop Inlets	Gates	Fire Hydrants	Curb & Gutter	Curb	PCR
0	0	0	0	NO CURB AND GUTTER	NO CURB	POOR/45

\* Lane miles are based on 11' lane widths

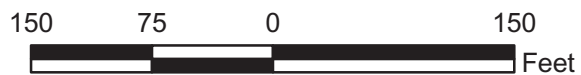
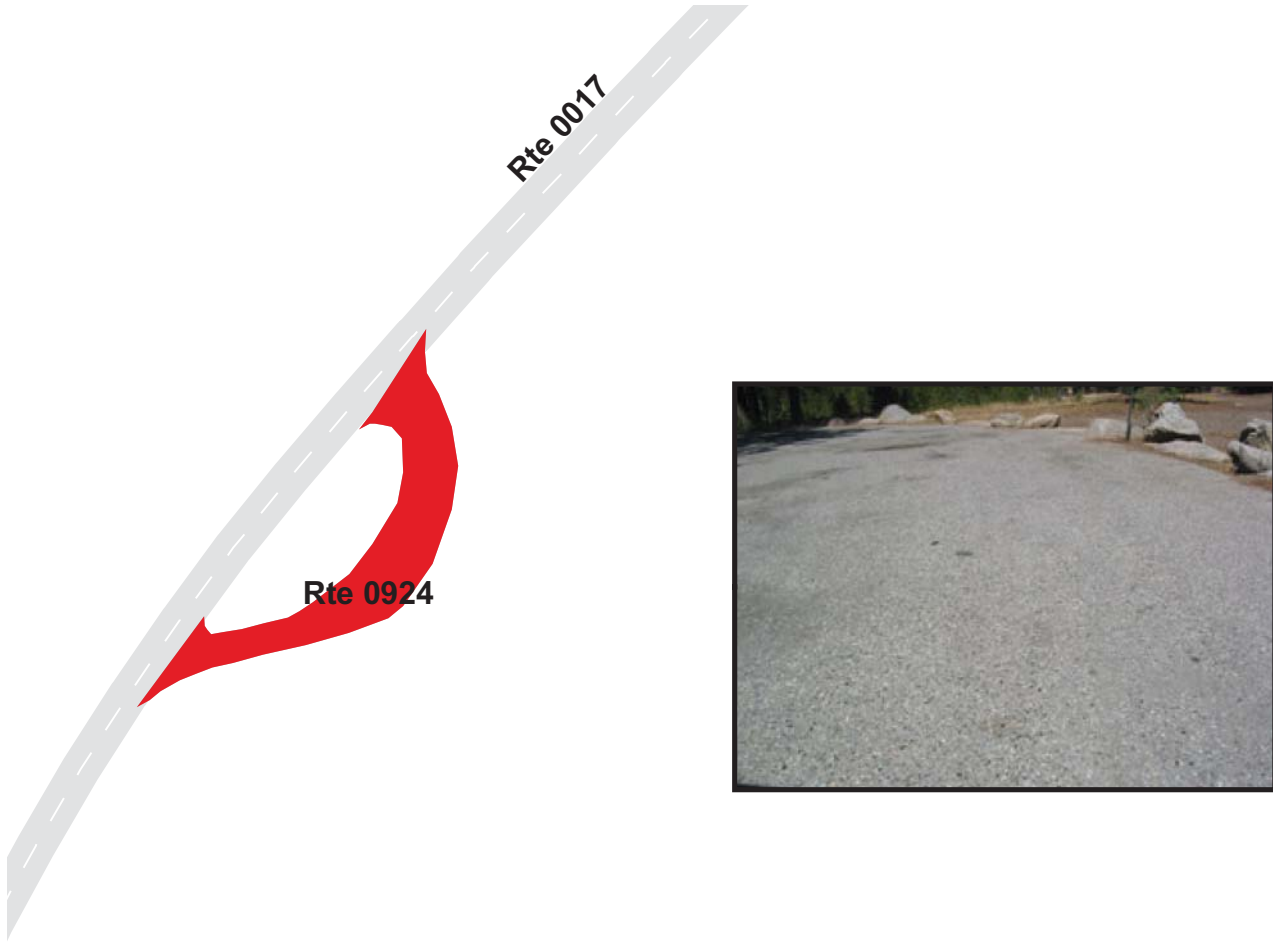

# YOSEMITE NATIONAL PARK

## Route 0925ZZ

### WHITE WOLF PARKING AREAS

ADJACENT TO ROUTE 0101 AT MP 1.06 ON LEFT & RIGHT

Summary Record

Route Number	Public / NonPublic	Date Visited		Area (sq ft)	Lane Miles *	Surface Type
0925ZZ	PUBLIC	8/20/2007		5,119	0.09	AS
Culverts	Drop Inlets	Gates	Fire Hydrants	Curb & Gutter	Curb	PCR
0	0	0	0	NO CURB AND GUTTER	NO CURB	SUMMARY/45

\* Lane miles are based on 11' lane widths



# YOSEMITE NATIONAL PARK

## Route 0925AZ

WHITE WOLF LODGE PARKING AREA A  
ADJACENT TO ROUTE 0101 AT MP 1.10 ON LEFT

Subcomponent Record

Route Number	Public / NonPublic	Date Visited		Area (sq ft)	Lane Miles *	Surface Type
0925AZ	PUBLIC	8/20/2007		2,783	0.05	AS
Culverts	Drop Inlets	Gates	Fire Hydrants	Curb & Gutter	Curb	PCR
0	0	0	0	NO CURB AND GUTTER	NO CURB	POOR/45

\* Lane miles are based on 11' lane widths





# YOSEMITE NATIONAL PARK

## Route 0925BZ

WHITE WOLF LODGE PARKING AREA B  
 ADJACENT TO ROUTE 0101 AT MP 1.06 ON RIGHT

Subcomponent Record

Route Number	Public / NonPublic	Date Visited		Area (sq ft)	Lane Miles *	Surface Type
0925BZ	PUBLIC	8/20/2007		2,336	0.04	AS
Culverts	Drop Inlets	Gates	Fire Hydrants	Curb & Gutter	Curb	PCR
0	0	0	0	NO CURB AND GUTTER	NO CURB	POOR/45

\* Lane miles are based on 11' lane widths

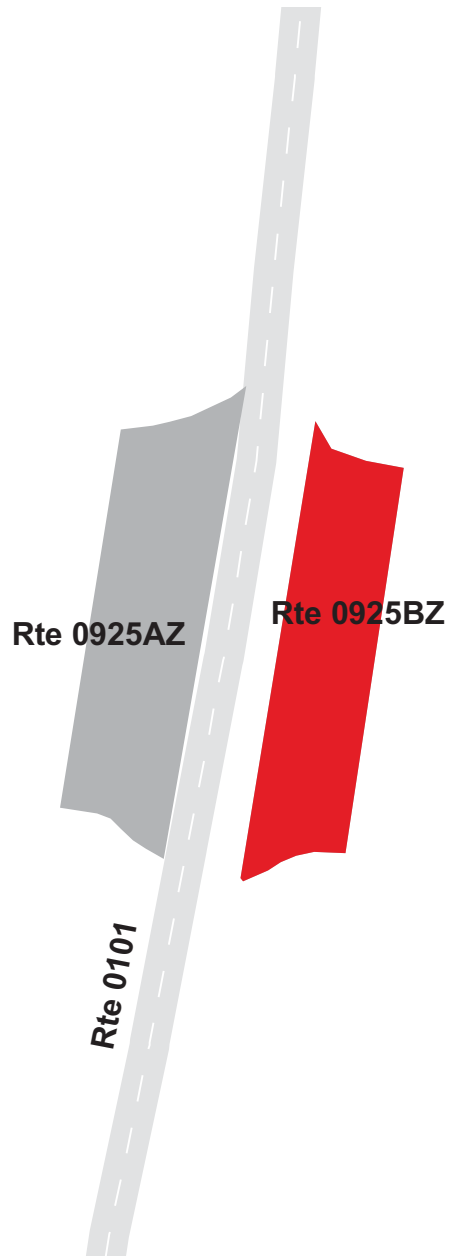

# YOSEMITE NATIONAL PARK

## Route 0926

### LUKENS LAKE PARKING

ADJACENT TO ROUTE 0017 AT MP 16.53 ON RIGHT

Route Number	Public / NonPublic	Date Visited		Area (sq ft)	Lane Miles *	Surface Type
0926	PUBLIC	8/20/2007		12,045	0.21	AS
Culverts	Drop Inlets	Gates	Fire Hydrants	Curb & Gutter	Curb	PCR
0	0	0	0	CONCRETE CURB AND GUTTER	CONCRETE CURB	FAIR/73

\* Lane miles are based on 11' lane widths

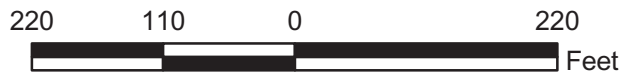
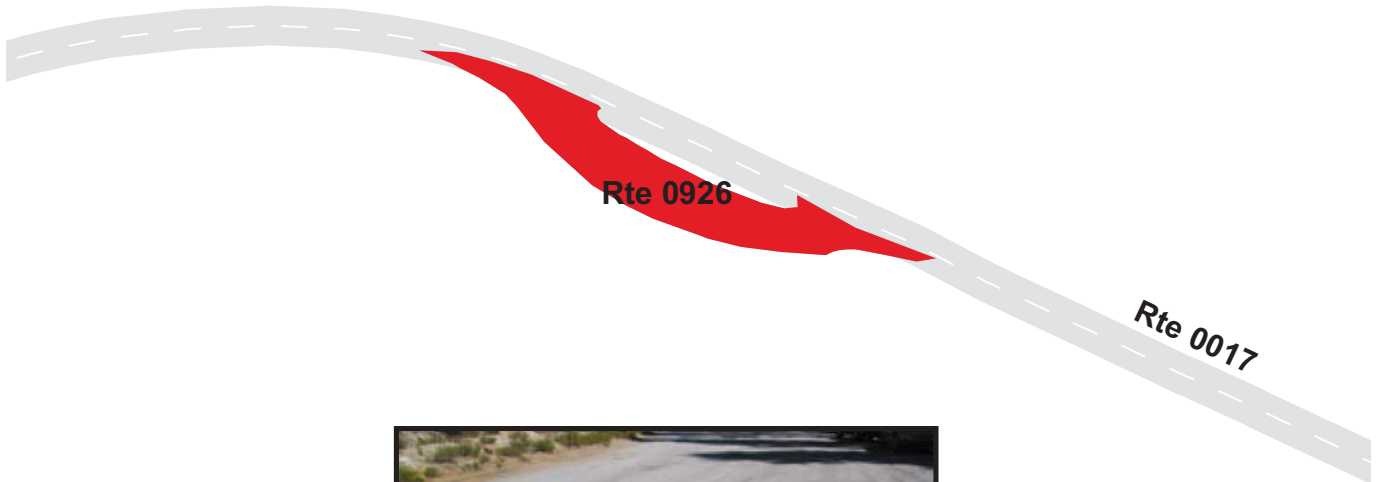

# YOSEMITE NATIONAL PARK

## Route 0927

YOSEMITE CREEK TURNOUT  
ADJACENT TO ROUTE 0017 AT MP 16.71 ON RIGHT

Route Number	Public / NonPublic	Date Visited		Area (sq ft)	Lane Miles *	Surface Type
0927	PUBLIC	8/20/2007		9,916	0.17	AS
Culverts	Drop Inlets	Gates	Fire Hydrants	Curb & Gutter	Curb	PCR
0	0	0	0	NO CURB AND GUTTER	ASPHALT CURB	FAIR/73

\* Lane miles are based on 11' lane widths

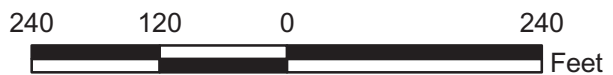
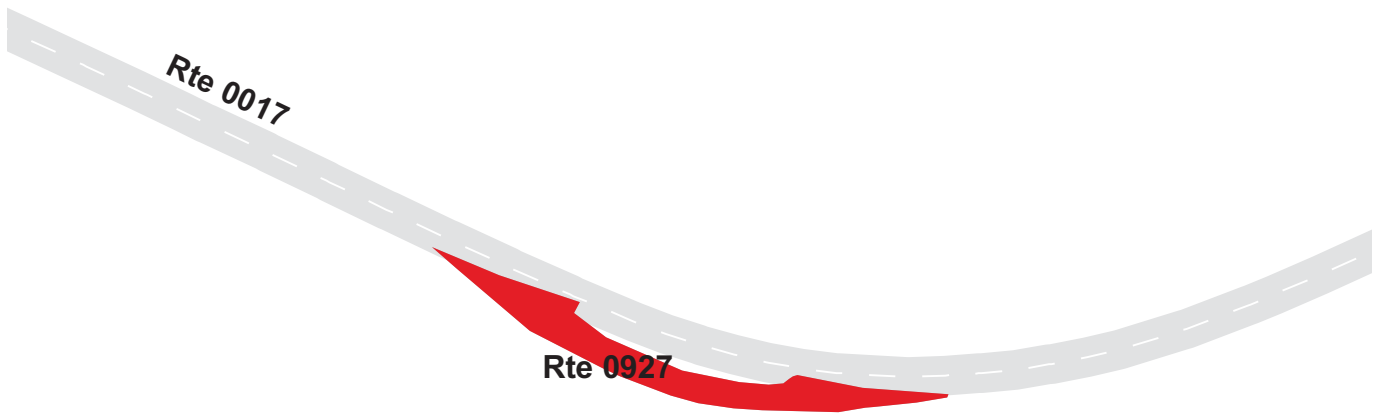



# YOSEMITE NATIONAL PARK

## Route 0928

YOSEMITE CREEK CANYON TURNOUT  
ADJACENT TO ROUTE 0017 AT MP 18.34 ON RIGHT

Route Number	Public / NonPublic	Date Visited		Area (sq ft)	Lane Miles *	Surface Type
0928	PUBLIC	8/20/2007		10,176	0.18	AS
Culverts	Drop Inlets	Gates	Fire Hydrants	Curb & Gutter	Curb	PCR
0	1	0	0	CONCRETE CURB AND GUTTER	CONCRETE CURB	FAIR/73

\* Lane miles are based on 11' lane widths

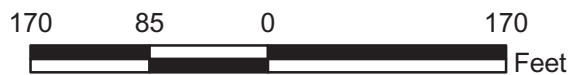

# YOSEMITE NATIONAL PARK

## Route 0929

YOSEMITE CREEK AND TEN LAKES TRAILHEAD  
 ADJACENT TO ROUTE 0017 AT MP 19.74 ON RIGHT

Route Number	Public / NonPublic	Date Visited		Area (sq ft)	Lane Miles *	Surface Type
0929	PUBLIC	8/20/2007		16,520	0.28	AS
Culverts	Drop Inlets	Gates	Fire Hydrants	Curb & Gutter	Curb	PCR
0	0	0	0	CONCRETE CURB AND GUTTER	CONCRETE CURB	FAIR/73

\* Lane miles are based on 11' lane widths



# YOSEMITE NATIONAL PARK

## Route 0930

YOSEMITE CREEK PICNIC LOOP PARKING  
 FROM ROUTE 0017 (TIOGA ROAD) AT MP 19.97 (ON RIGHT)  
 TO END OF LOOP

Route Number	Public / NonPublic	Date Visited		Area (sq ft)	Lane Miles *	Surface Type
0930	PUBLIC	8/20/2007		9,653	0.17	AS
Culverts	Drop Inlets	Gates	Fire Hydrants	Curb & Gutter	Curb	PCR
0	0	0	0	NO CURB AND GUTTER	NO CURB	FAIR/73

\* Lane miles are based on 11' lane widths

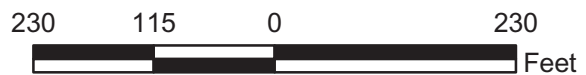



# YOSEMITE NATIONAL PARK

## Route 0931

### PORCUPINE FLAT TURNOUT

ADJACENT TO ROUTE 0017 AT MP 23.89 ON RIGHT

Route Number	Public / NonPublic	Date Visited		Area (sq ft)	Lane Miles *	Surface Type
0931	PUBLIC	8/20/2007		7,006	0.12	AS
Culverts	Drop Inlets	Gates	Fire Hydrants	Curb & Gutter	Curb	PCR
0	0	0	0	NO CURB AND GUTTER	ASPHALT CURB	FAIR/73

\* Lane miles are based on 11' lane widths

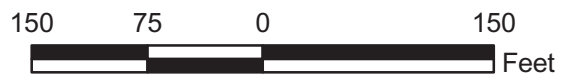
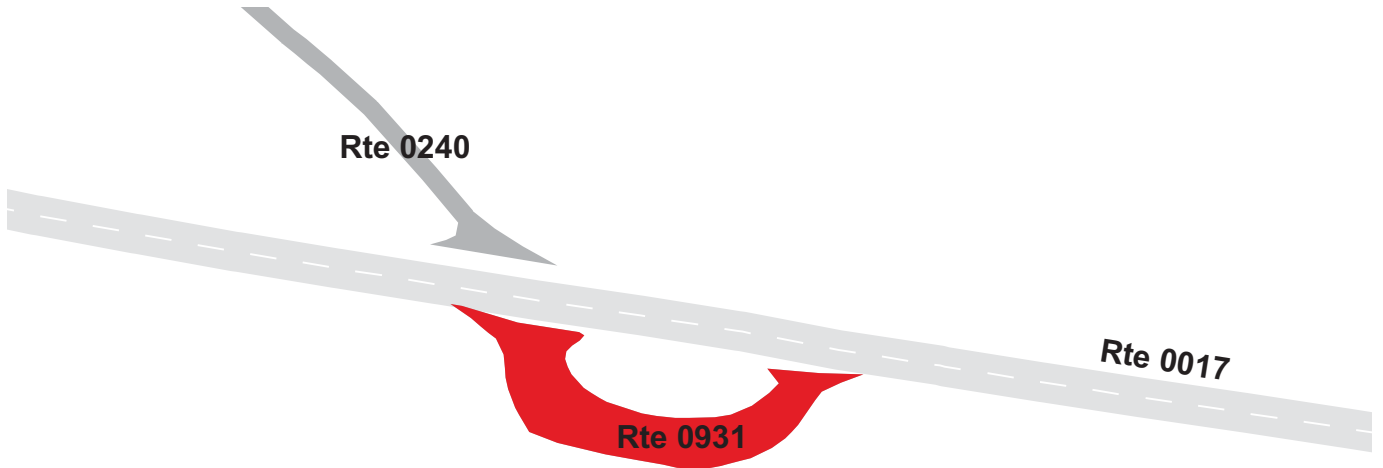

# YOSEMITE NATIONAL PARK

## Route 0932

CONES AND NEEDLES TRAILHEAD PARKING  
 ADJACENT TO ROUTE 0017 AT MP 24.41 ON RIGHT

Route Number	Public / NonPublic	Date Visited		Area (sq ft)	Lane Miles *	Surface Type
0932	PUBLIC	8/20/2007		24,110	0.42	AS
Culverts	Drop Inlets	Gates	Fire Hydrants	Curb & Gutter	Curb	PCR
0	1	0	0	CONCRETE CURB AND GUTTER	CONCRETE CURB	FAIR/73

\* Lane miles are based on 11' lane widths



# YOSEMITE NATIONAL PARK

## Route 0933

### PORCUPINE CREEK TURNOUT

ADJACENT TO ROUTE 0017 AT MP 24.99 ON RIGHT

Route Number	Public / NonPublic	Date Visited		Area (sq ft)	Lane Miles *	Surface Type
0933	PUBLIC	8/20/2007		25,377	0.44	AS
Culverts	Drop Inlets	Gates	Fire Hydrants	Curb & Gutter	Curb	PCR
0	0	0	0	NO CURB AND GUTTER	ASPHALT CURB	FAIR/73

\* Lane miles are based on 11' lane widths

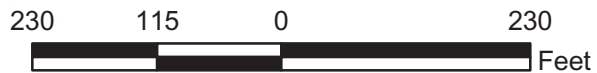



# YOSEMITE NATIONAL PARK

## Route 0934

MAY LAKE PARKING  
 FROM ROUTE 0234Z (MAY LAKE ROAD) AT END  
 TO PARKING

Route Number	Public / NonPublic	Date Visited		Area (sq ft)	Lane Miles *	Surface Type
0934	PUBLIC	8/20/2007		14,080	0.24	AS
Culverts	Drop Inlets	Gates	Fire Hydrants	Curb & Gutter	Curb	PCR
0	0	0	0	NO CURB AND GUTTER	NO CURB	POOR/45

\* Lane miles are based on 11' lane widths

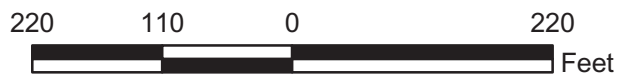
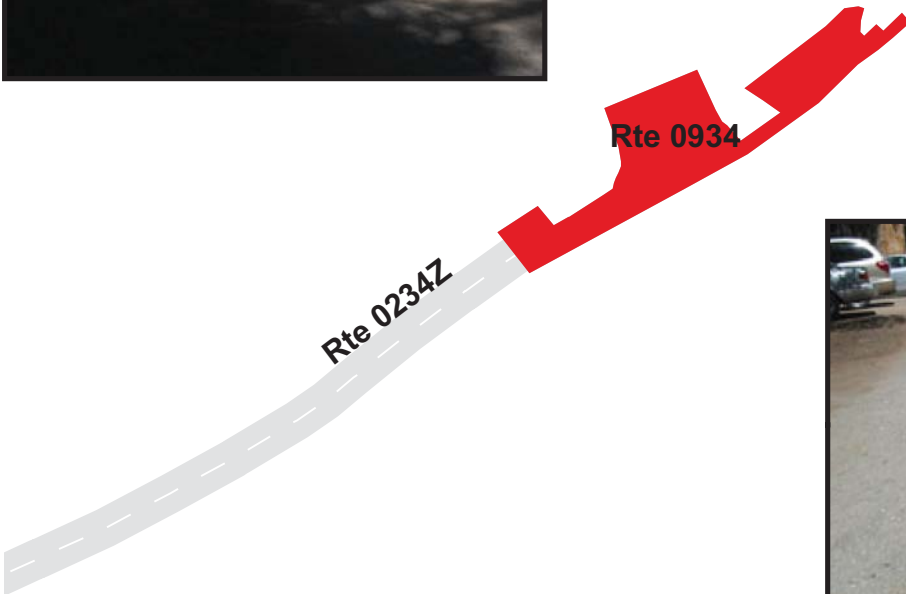

# YOSEMITE NATIONAL PARK

## Route 0935

### SNOW CREEK TURNOUT

ADJACENT TO ROUTE 0017 AT MP 27.15 ON RIGHT

Route Number	Public / NonPublic	Date Visited		Area (sq ft)	Lane Miles *	Surface Type
0935	PUBLIC	8/20/2007		15,885	0.27	AS
Culverts	Drop Inlets	Gates	Fire Hydrants	Curb & Gutter	Curb	PCR
0	0	0	0	CONCRETE CURB AND GUTTER	CONCRETE CURB	FAIR/73

\* Lane miles are based on 11' lane widths

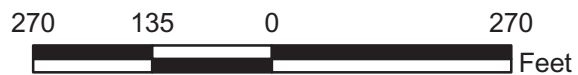
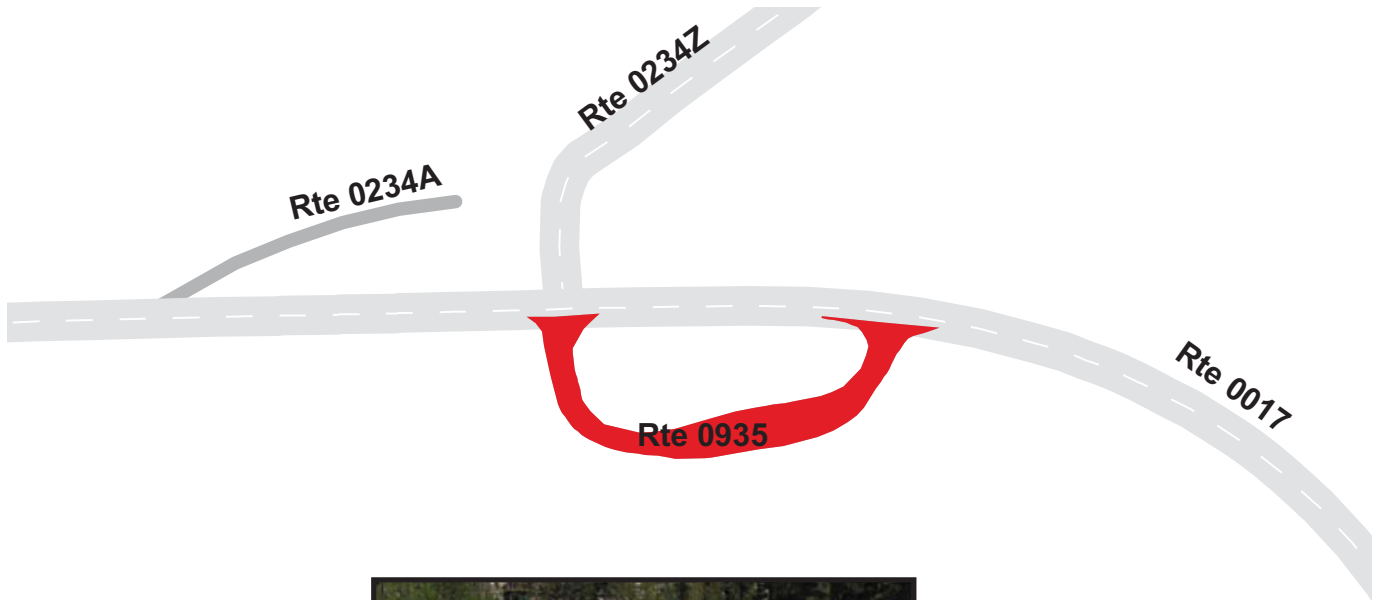

# YOSEMITE NATIONAL PARK

## Route 0936

### MAY LAKE TRAIL TURNOUT

ADJACENT TO ROUTE 0017 AT MP 27.67 ON LEFT

Route Number	Public / NonPublic	Date Visited		Area (sq ft)	Lane Miles *	Surface Type
0936	PUBLIC	8/20/2007		7,073	0.12	AS
Culverts	Drop Inlets	Gates	Fire Hydrants	Curb & Gutter	Curb	PCR
0	0	0	0	NO CURB AND GUTTER	ASPHALT CURB	FAIR/73

\* Lane miles are based on 11' lane widths

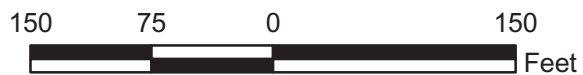
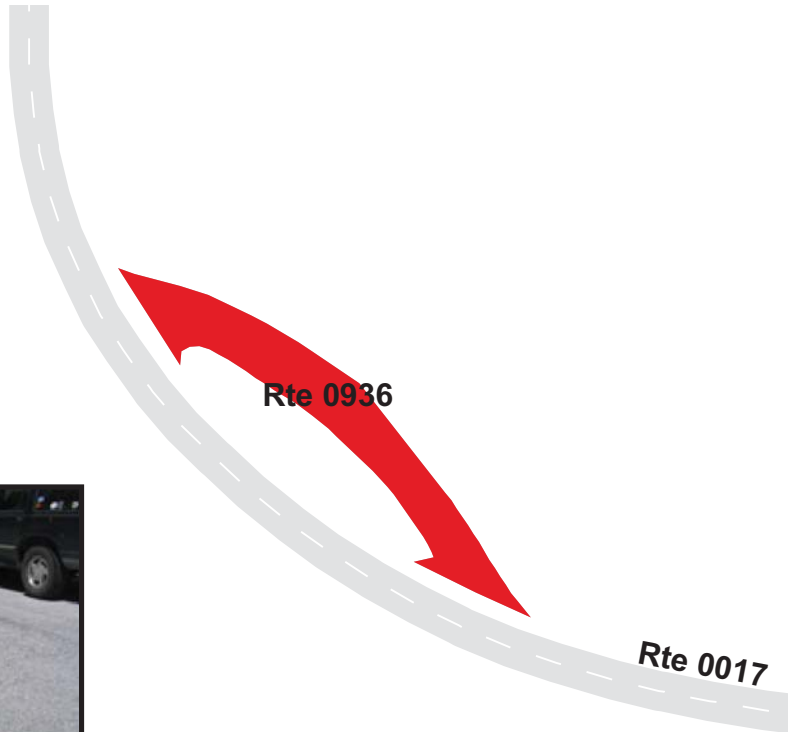

# YOSEMITE NATIONAL PARK

## Route 0937

### OLMSTEAD POINT PARKING

ADJACENT TO ROUTE 0017 AT MP 29.37 ON RIGHT

Route Number	Public / NonPublic	Date Visited		Area (sq ft)	Lane Miles *	Surface Type
0937	PUBLIC	8/20/2007		33,219	0.57	AS
Culverts	Drop Inlets	Gates	Fire Hydrants	Curb & Gutter	Curb	PCR
0	1	0	0	CONCRETE CURB AND GUTTER	CONCRETE CURB	FAIR/73

\* Lane miles are based on 11' lane widths

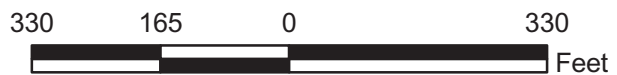



# YOSEMITE NATIONAL PARK

## Route 0938

### SUNRISE TRAILHEAD

ADJACENT TO ROUTE 0017 AT MP 30.83 ON RIGHT

Route Number	Public / NonPublic	Date Visited		Area (sq ft)	Lane Miles *	Surface Type
0938	PUBLIC	8/20/2007		9,910	0.17	AS
Culverts	Drop Inlets	Gates	Fire Hydrants	Curb & Gutter	Curb	PCR
0	0	0	0	NO CURB AND GUTTER	ASPHALT CURB	POOR/45

\* Lane miles are based on 11' lane widths

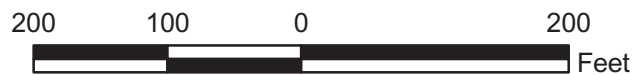

# YOSEMITE NATIONAL PARK

## Route 0939

### MURPHY CREEK PARKING

ADJACENT TO ROUTE 0017 AT MP 30.96 ON RIGHT

Route Number	Public / NonPublic	Date Visited		Area (sq ft)	Lane Miles *	Surface Type
0939	PUBLIC	8/20/2007		15,700	0.27	AS
Culverts	Drop Inlets	Gates	Fire Hydrants	Curb & Gutter	Curb	PCR
0	0	1	0	NO CURB AND GUTTER	NO CURB	FAIR/73

\* Lane miles are based on 11' lane widths

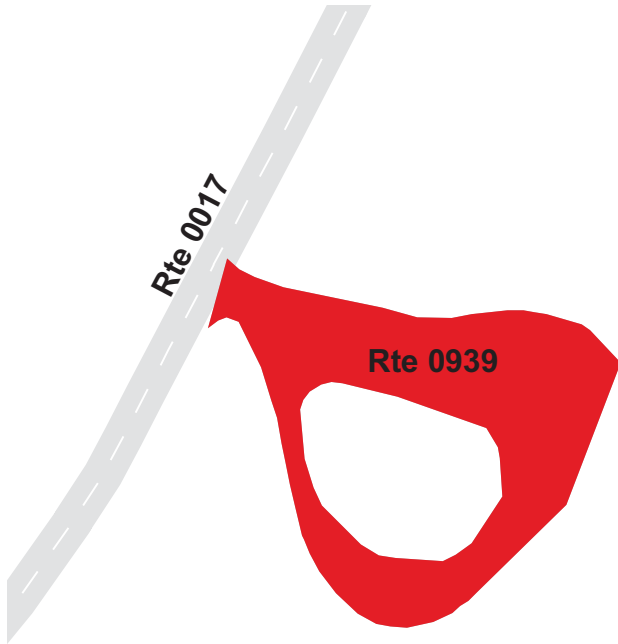

# YOSEMITE NATIONAL PARK

## Route 0940

TENAYA LAKE PICNIC PARKING  
 ADJACENT TO ROUTE 0017 AT MP 32.30 ON RIGHT

Route Number	Public / NonPublic	Date Visited		Area (sq ft)	Lane Miles *	Surface Type
0940	PUBLIC	8/20/2007		23,970	0.41	AS
Culverts	Drop Inlets	Gates	Fire Hydrants	Curb & Gutter	Curb	PCR
0	0	0	0	NO CURB AND GUTTER	NO CURB	POOR/45

\* Lane miles are based on 11' lane widths

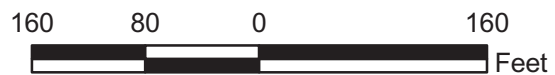
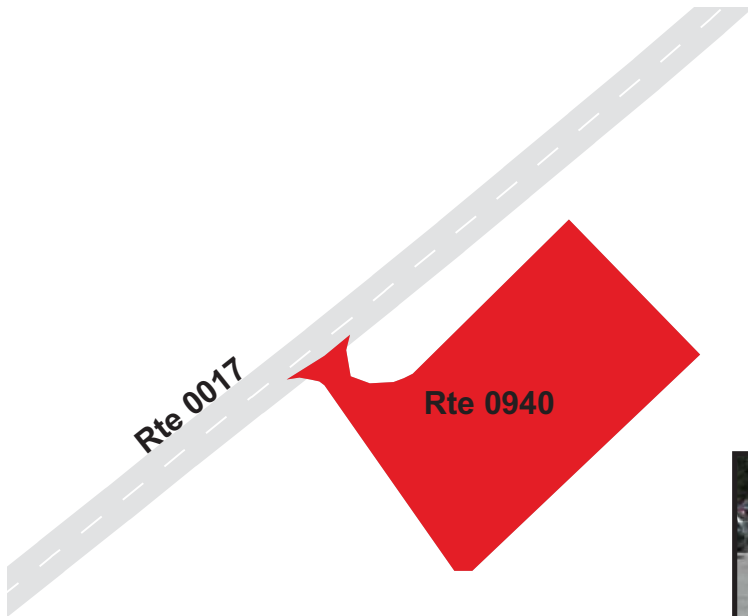

# YOSEMITE NATIONAL PARK

## Route 0941A

TUOLUMNE MEADOWS VISITOR CENTER PARKING

FROM ROUTE 0017 (TIOGA ROAD) AT MP 38.45 (ON RIGHT)

TO ROUTE 0017 (TIOGA ROAD) AT MP 38.52 (ON RIGHT)

Route Number	Public / NonPublic	Date Visited		Area (sq ft)	Lane Miles *	Surface Type
0941A	PUBLIC	8/20/2007		34,249	0.59	AS
Culverts	Drop Inlets	Gates	Fire Hydrants	Curb & Gutter	Curb	PCR
2	0	0	0	NO CURB AND GUTTER	NO CURB	GOOD/90

\* Lane miles are based on 11' lane widths

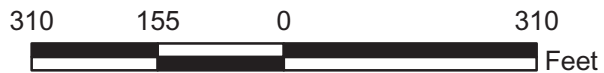
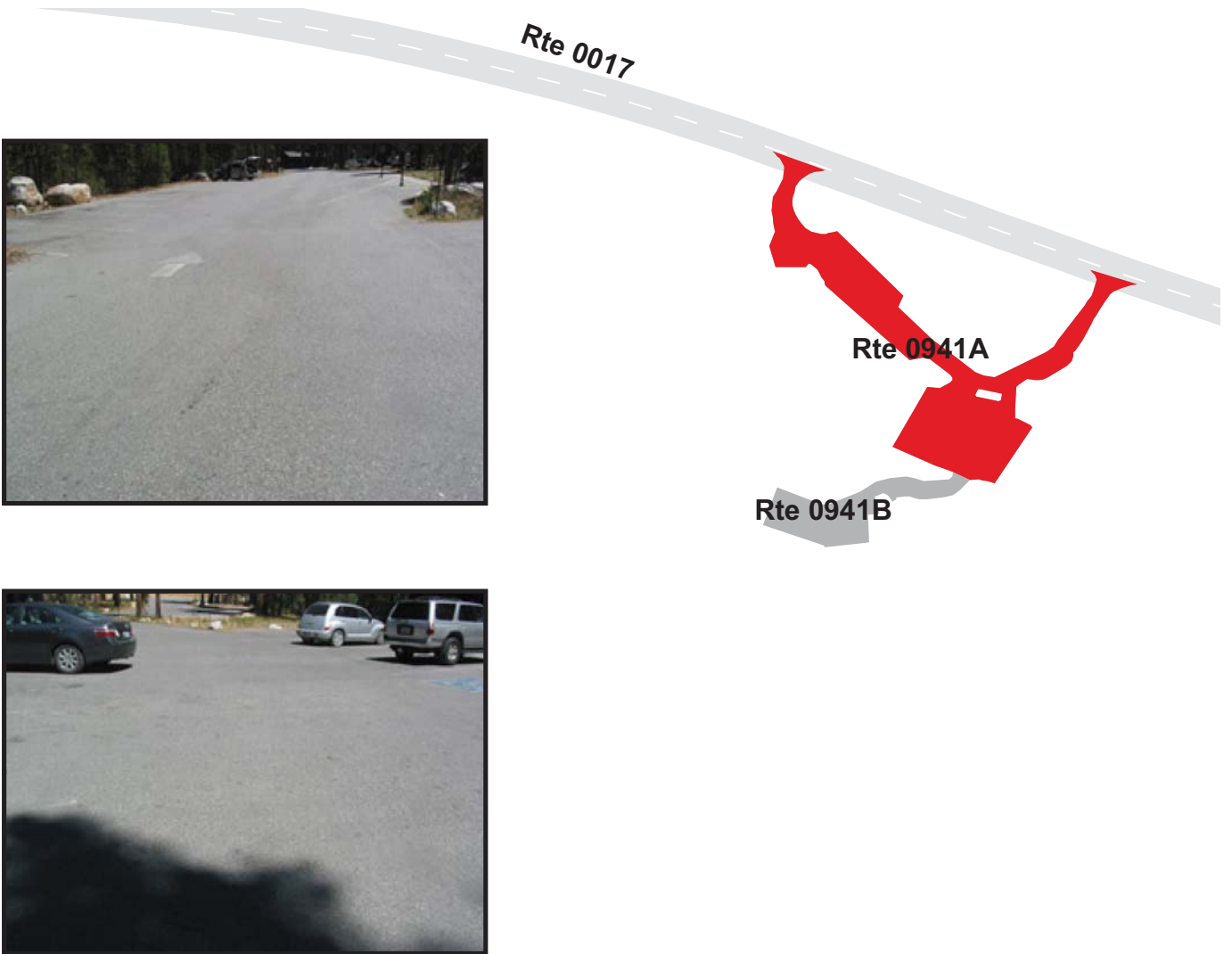



# YOSEMITE NATIONAL PARK

## Route 0941B

TUOLUMNE MEADOWS MAINTENANCE AREA PARKING  
 FROM ROUTE 0941A (TUOLUMNE MEADOWS VISITOR CENTER PARKING)  
 TO PARKING

Route Number	Public / NonPublic	Date Visited		Area (sq ft)	Lane Miles *	Surface Type
0941B	NONPUBLIC	8/20/2007		9,338	0.16	AS
Culverts	Drop Inlets	Gates	Fire Hydrants	Curb & Gutter	Curb	PCR
0	0	0	1	NO CURB AND GUTTER	NO CURB	POOR/45

\* Lane miles are based on 11' lane widths

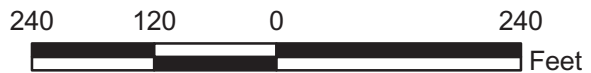
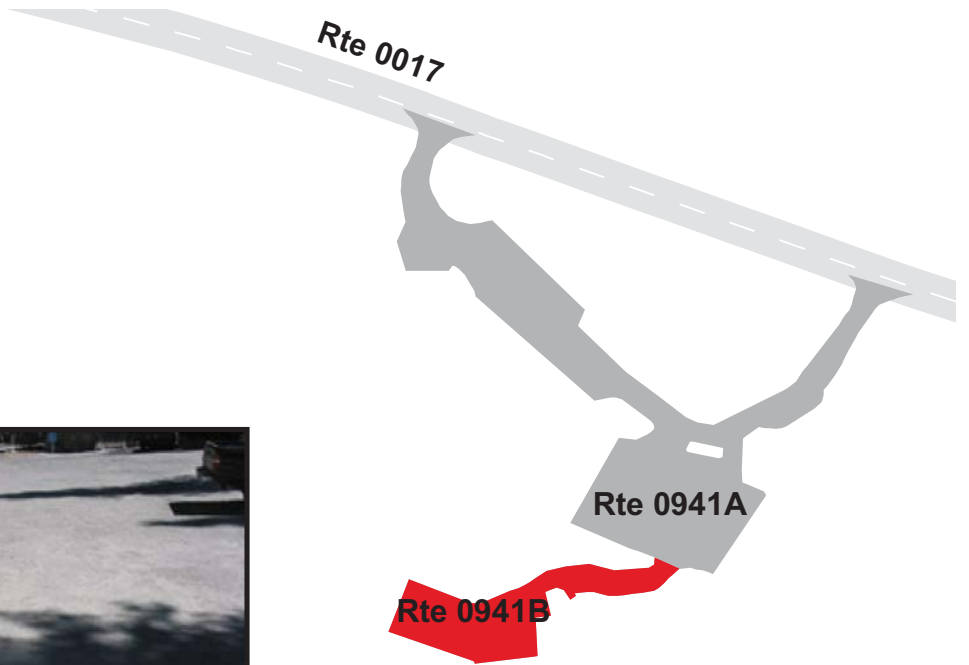

# YOSEMITE NATIONAL PARK

## Route 0942

TUOLUMNE MEADOWS DUMP STATION  
 ADJACENT TO ROUTE 0017 AT MP 38.58 ON RIGHT

Route Number	Public / NonPublic	Date Visited		Area (sq ft)	Lane Miles *	Surface Type
0942	PUBLIC	8/20/2007		7,223	0.12	AS
Culverts	Drop Inlets	Gates	Fire Hydrants	Curb & Gutter	Curb	PCR
1	0	0	0	NO CURB AND GUTTER	NO CURB	FAIR/73

\* Lane miles are based on 11' lane widths

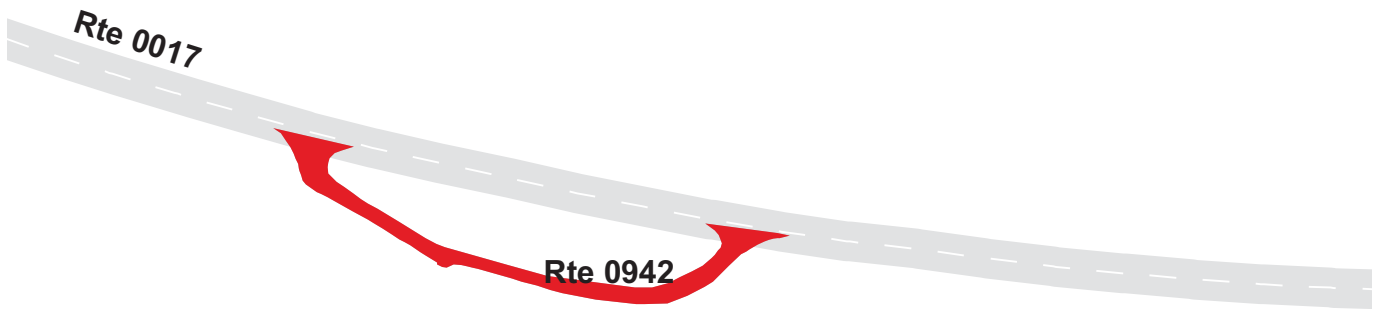

# YOSEMITE NATIONAL PARK

## Route 0943

LEMBERT DOME PICNIC AREA PARKING  
 FROM INTERSECTION OF ROUTE 0017 AND ROUTE 0405  
 TO PARKING

Route Number	Public / NonPublic	Date Visited		Area (sq ft)	Lane Miles *	Surface Type
0943	PUBLIC	8/20/2007		8,075	0.14	AS
Culverts	Drop Inlets	Gates	Fire Hydrants	Curb & Gutter	Curb	PCR
0	0	0	0	NO CURB AND GUTTER	NO CURB	FAIR/73

\* Lane miles are based on 11' lane widths

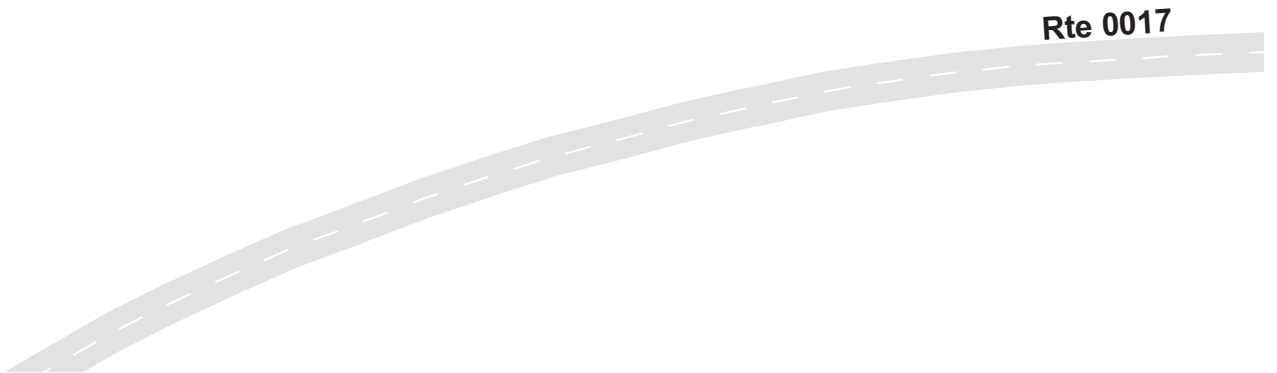

# YOSEMITE NATIONAL PARK

## Route 0944

TUOLUMNE WILDERNESS CENTER PARKING  
 ADJACENT TO ROUTE 0230 AT MP 0.05 ON RIGHT

Route Number	Public / NonPublic	Date Visited		Area (sq ft)	Lane Miles *	Surface Type
0944	PUBLIC	8/20/2007		34,131	0.59	AS
Culverts	Drop Inlets	Gates	Fire Hydrants	Curb & Gutter	Curb	PCR
0	0	0	0	NO CURB AND GUTTER	NO CURB	FAIR/73

\* Lane miles are based on 11' lane widths

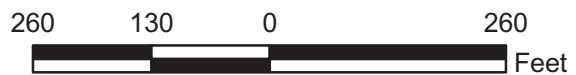
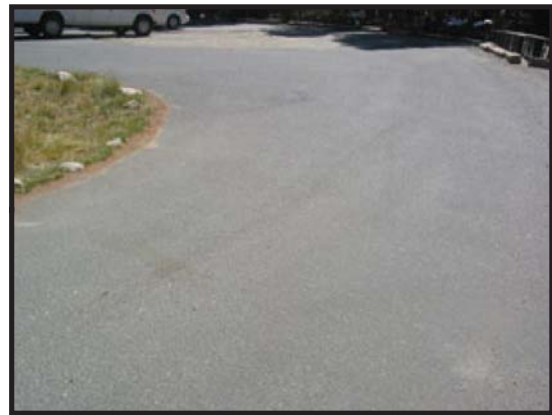
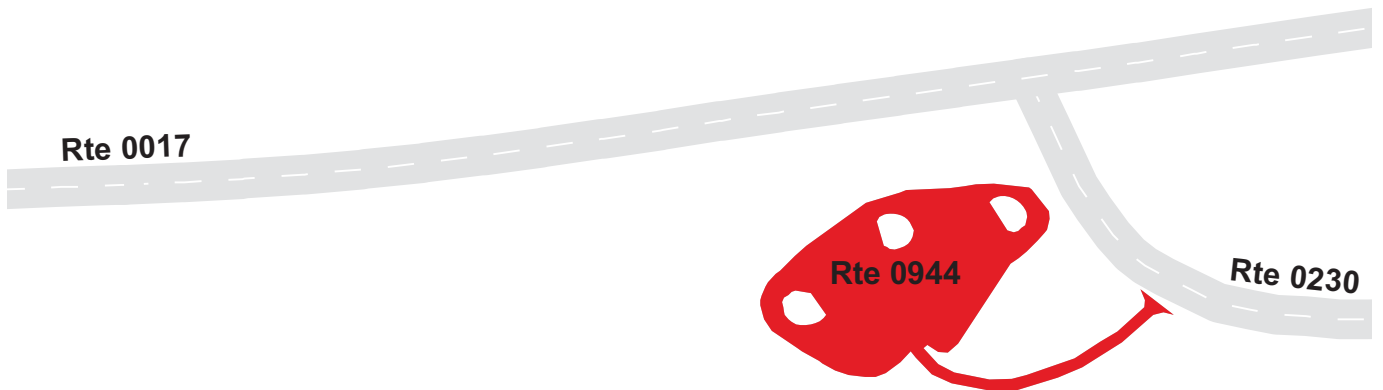



# YOSEMITE NATIONAL PARK

## Route 0945

DOG LAKE AND JOHN MUIR TRAIL PARKING  
 ADJACENT TO ROUTE 0230 AT MP 0.40 ON LEFT

Route Number	Public / NonPublic	Date Visited		Area (sq ft)	Lane Miles *	Surface Type
0945	PUBLIC	8/20/2007		33,410	0.58	AS
Culverts	Drop Inlets	Gates	Fire Hydrants	Curb & Gutter	Curb	PCR
0	0	0	0	NO CURB AND GUTTER	NO CURB	GOOD/90

\* Lane miles are based on 11' lane widths

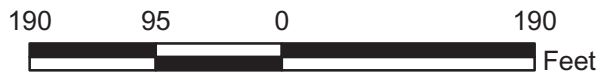
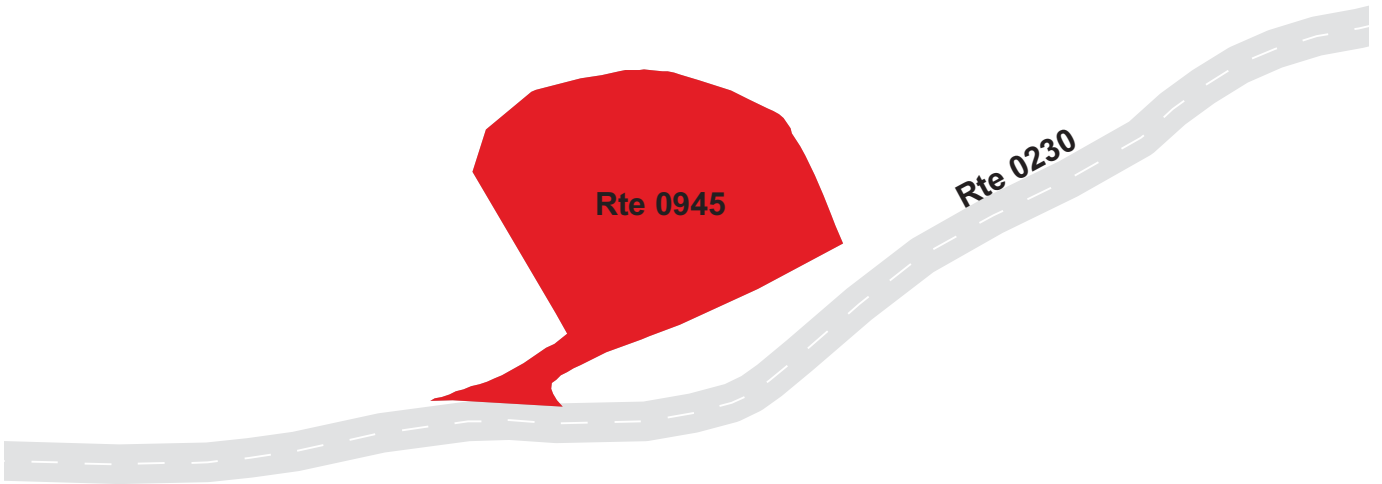

# YOSEMITE NATIONAL PARK

## Route 0946

ISLAND ABOVE THE ICE PARKING  
ADJACENT TO ROUTE 0017 AT MP 43.84 ON RIGHT

Route Number	Public / NonPublic	Date Visited		Area (sq ft)	Lane Miles *	Surface Type
0946	PUBLIC	8/20/2007		4,924	0.09	AS
Culverts	Drop Inlets	Gates	Fire Hydrants	Curb & Gutter	Curb	PCR
0	0	0	0	NO CURB AND GUTTER	NO CURB	GOOD/90

\* Lane miles are based on 11' lane widths

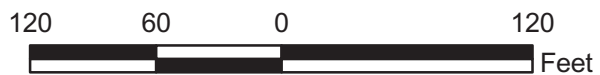
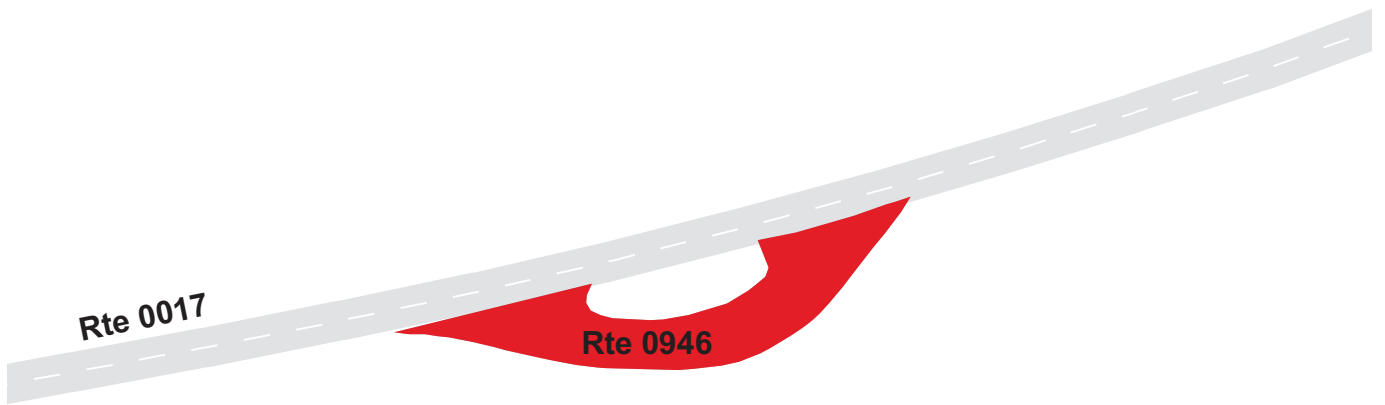

# YOSEMITE NATIONAL PARK

## Route 0947

### MONO PASS PARKING

ADJACENT TO ROUTE 0017 AT MP 45.25 ON RIGHT

Route Number	Public / NonPublic	Date Visited		Area (sq ft)	Lane Miles *	Surface Type
0947	PUBLIC	8/20/2007		12,664	0.22	AS
Culverts	Drop Inlets	Gates	Fire Hydrants	Curb & Gutter	Curb	PCR
0	0	0	0	CONCRETE CURB AND GUTTER	CONCRETE CURB	GOOD/90

\* Lane miles are based on 11' lane widths

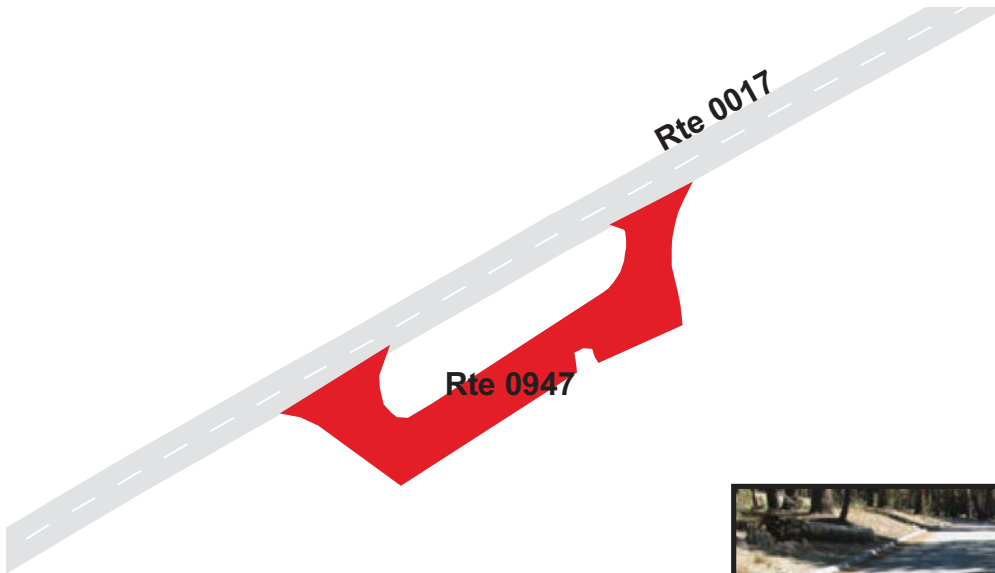

# YOSEMITE NATIONAL PARK

## Route 0948

DANA MEADOWS PARKING

ADJACENT TO ROUTE 0017 AT MP 46.50 ON RIGHT

Route Number	Public / NonPublic	Date Visited		Area (sq ft)	Lane Miles *	Surface Type
0948	PUBLIC	8/20/2007		10,568	0.18	AS
Culverts	Drop Inlets	Gates	Fire Hydrants	Curb & Gutter	Curb	PCR
0	0	0	0	NO CURB AND GUTTER	CONCRETE CURB	GOOD/90

\* Lane miles are based on 11' lane widths

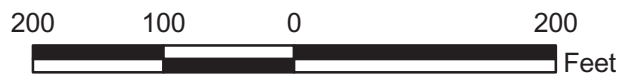
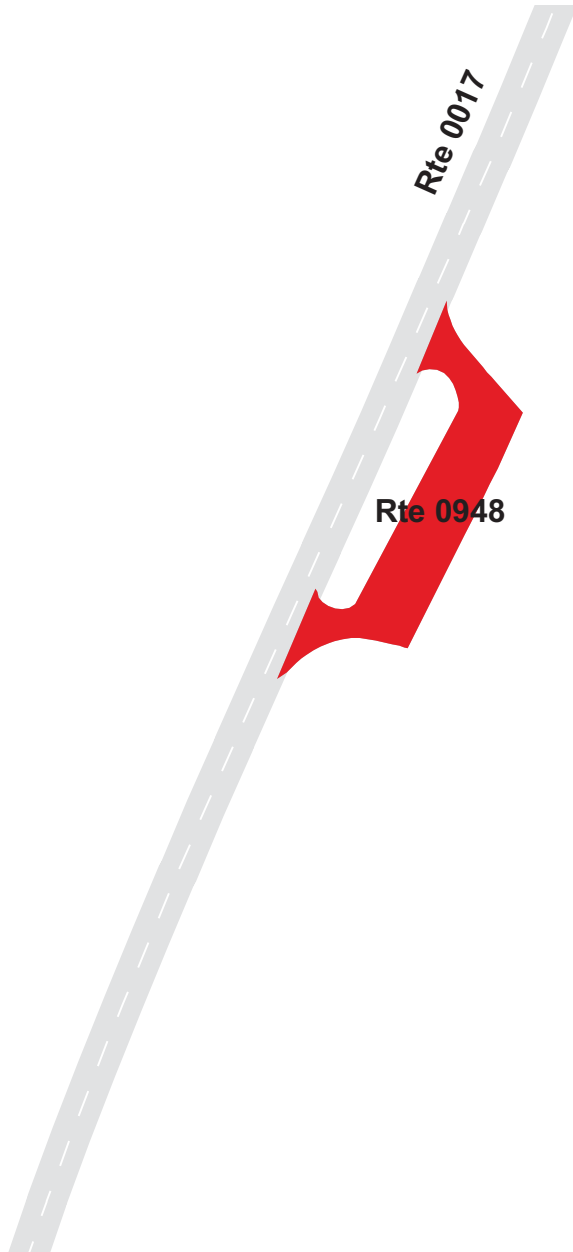



# YOSEMITE NATIONAL PARK

## Route 0949

TIOGA PASS ENTRANCE STATION PARKING  
ADJACENT TO ROUTE 0017 AT MP 46.64 ON LEFT

Route Number	Public / NonPublic	Date Visited		Area (sq ft)	Lane Miles *	Surface Type
0949	PUBLIC	8/20/2007		7,293	0.13	AS
Culverts	Drop Inlets	Gates	Fire Hydrants	Curb & Gutter	Curb	PCR
0	0	0	0	NO CURB AND GUTTER	CONCRETE CURB	FAIR/73

\* Lane miles are based on 11' lane widths

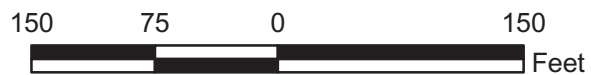
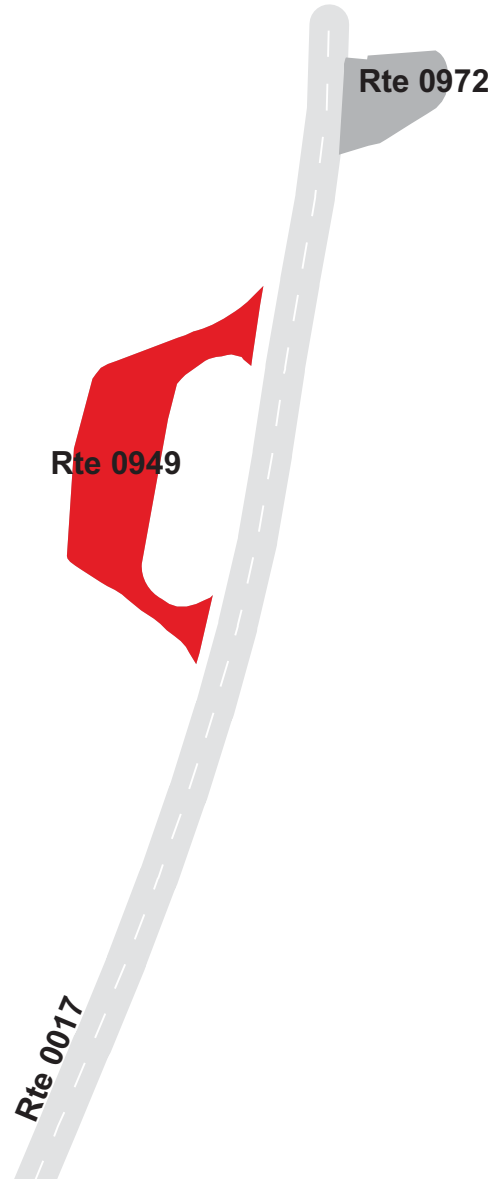

# YOSEMITE NATIONAL PARK

## Route 0950

SWINGING BRIDGE PARKING AREA  
ADJACENT TO ROUTE 0500 AT MP 4.39 ON LEFT

Route Number	Public / NonPublic	Date Visited		Area (sq ft)	Lane Miles *	Surface Type
0950	PUBLIC	8/20/2007		17,473	0.30	AS
Culverts	Drop Inlets	Gates	Fire Hydrants	Curb & Gutter	Curb	PCR
0	0	0	0	NO CURB AND GUTTER	NO CURB	FAIR/73

\* Lane miles are based on 11' lane widths

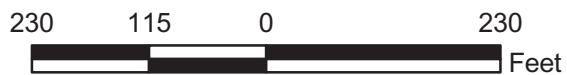
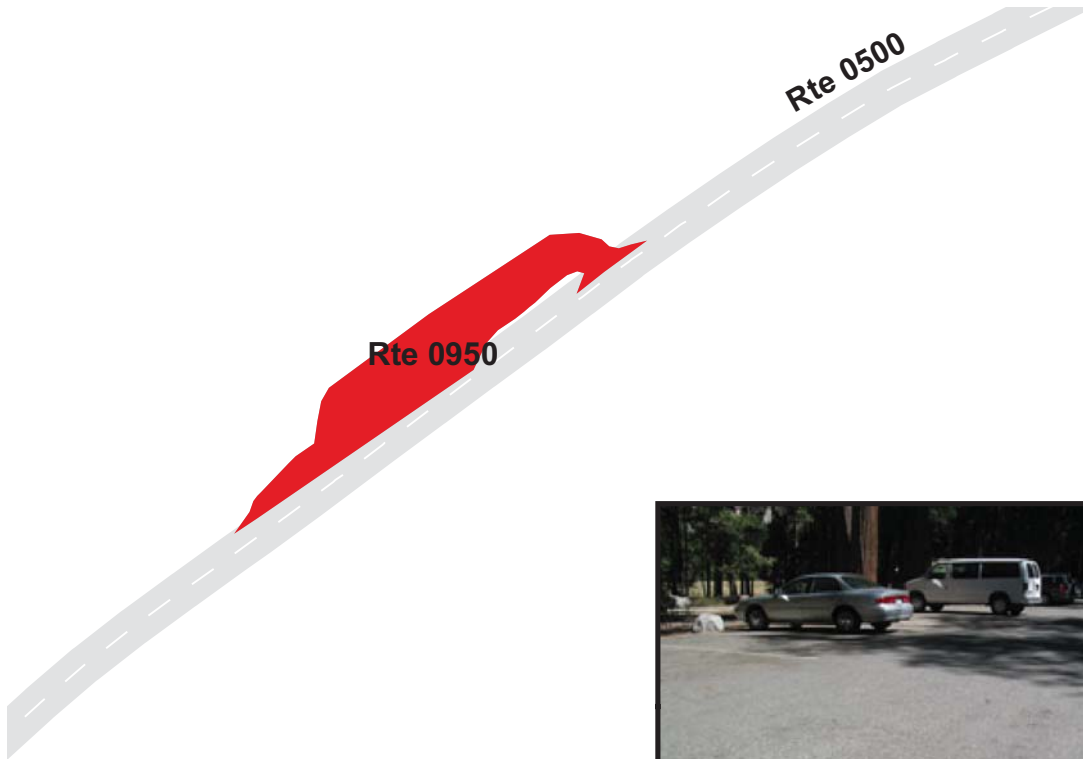

# YOSEMITE NATIONAL PARK

## Route 0951

### CHAPEL PARKING AREA

ADJACENT TO ROUTE 0500 AT MP 4.96 ON RIGHT

Route Number	Public / NonPublic	Date Visited		Area (sq ft)	Lane Miles *	Surface Type
0951	PUBLIC	8/20/2007		11,137	0.19	AS
Culverts	Drop Inlets	Gates	Fire Hydrants	Curb & Gutter	Curb	PCR
0	0	0	1	NO CURB AND GUTTER	NO CURB	FAIR/73

\* Lane miles are based on 11' lane widths

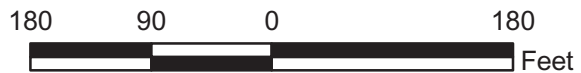
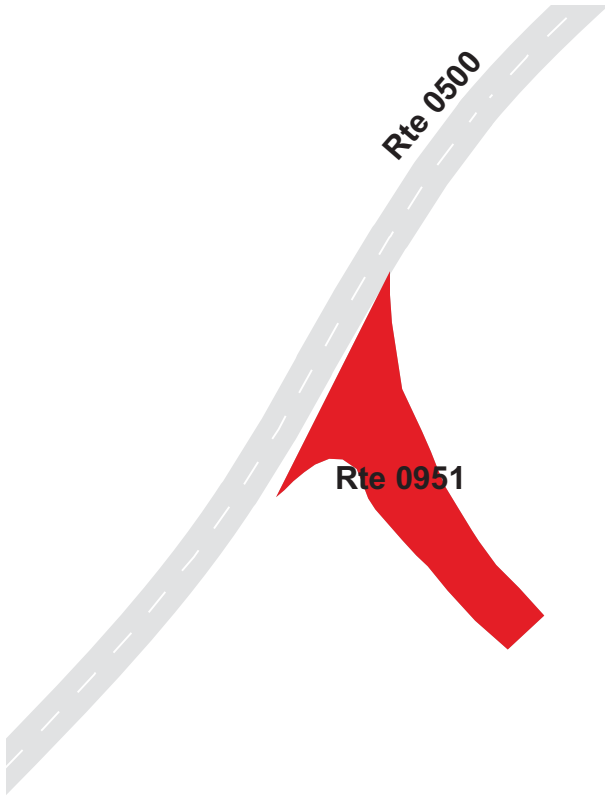

# YOSEMITE NATIONAL PARK

## Route 0952

### LECONTE MEMORIAL PARKING

ADJACENT TO ROUTE 0500 AT MP 5.76 ON RIGHT

Route Number	Public / NonPublic	Date Visited		Area (sq ft)	Lane Miles *	Surface Type
0952	PUBLIC	8/20/2007		5,056	0.09	AS
Culverts	Drop Inlets	Gates	Fire Hydrants	Curb & Gutter	Curb	PCR
0	0	0	0	NO CURB AND GUTTER	NO CURB	FAIR/73

\* Lane miles are based on 11' lane widths

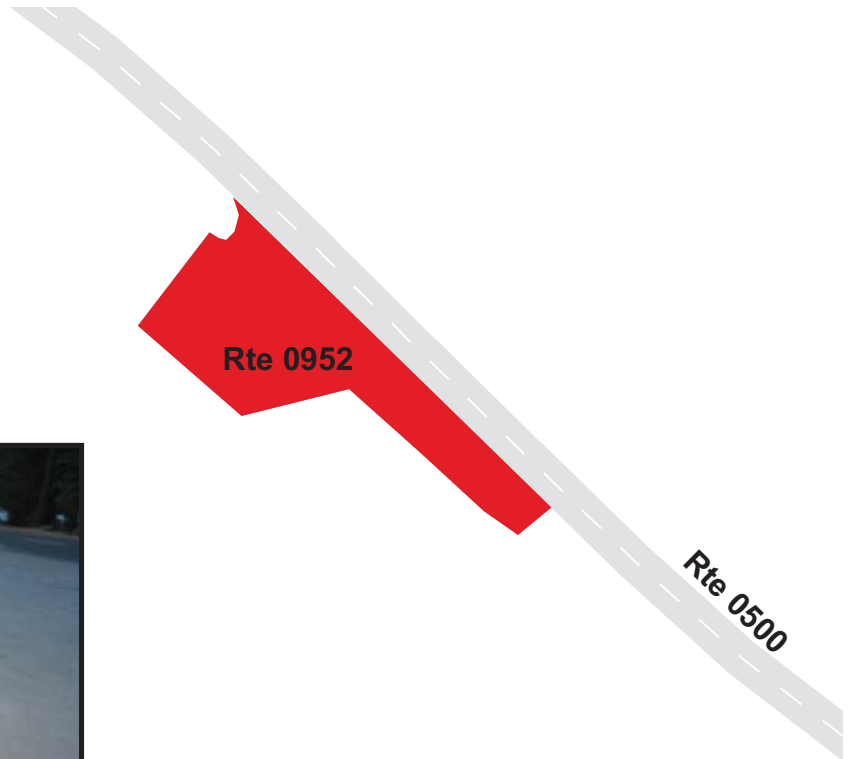



# YOSEMITE NATIONAL PARK

## Route 0953

CURRY VILLAGE RECREATION CENTER PARKING  
 ADJACENT TO ROUTE 0213 AT MP 0.05 ON RIGHT

Route Number	Public / NonPublic	Date Visited		Area (sq ft)	Lane Miles *	Surface Type
0953	PUBLIC	8/20/2007		8,792	0.15	AS
Culverts	Drop Inlets	Gates	Fire Hydrants	Curb & Gutter	Curb	PCR
0	0	0	1	NO CURB AND GUTTER	NO CURB	FAIR/73

\* Lane miles are based on 11' lane widths

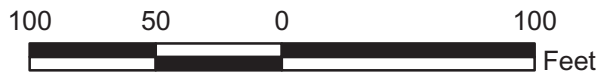
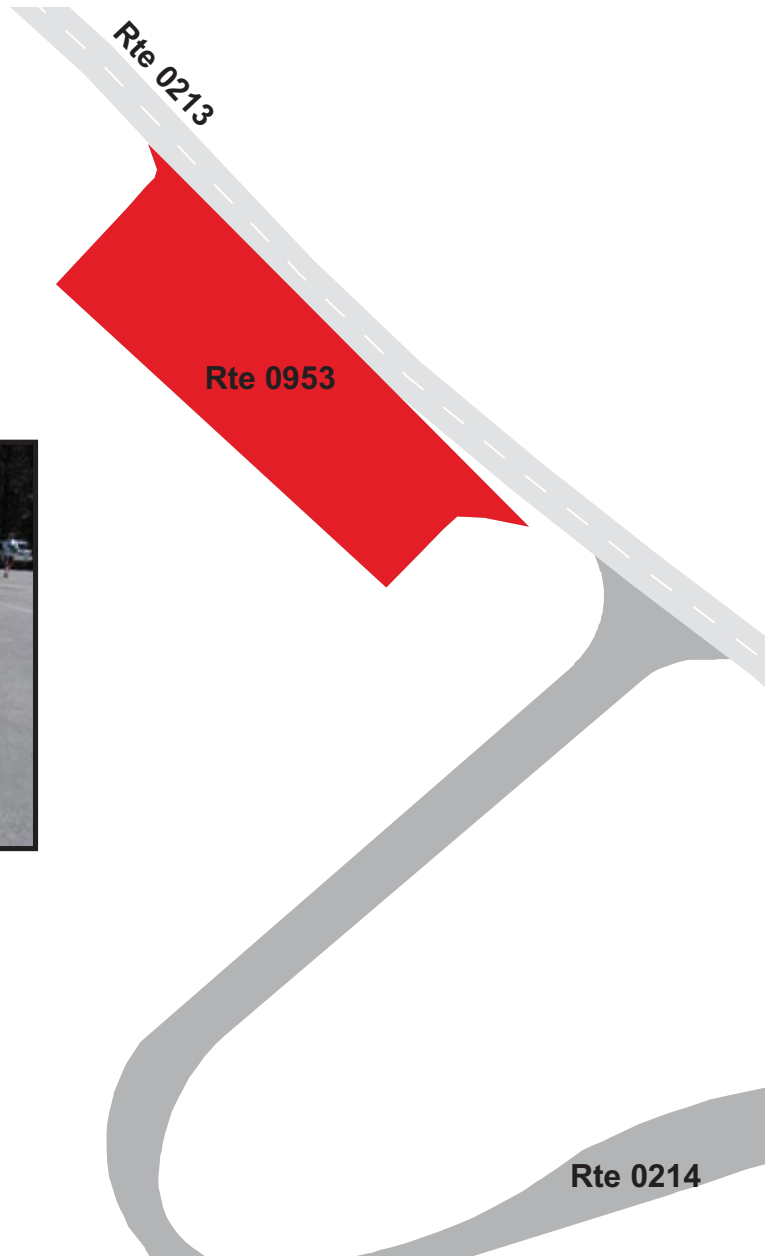

# YOSEMITE NATIONAL PARK

## Route 0954

CURRY VILLAGE PARKING AREA  
ADJACENT TO ROUTE 0213 AND ROUTE 0215

Route Number	Public / NonPublic	Date Visited		Area (sq ft)	Lane Miles *	Surface Type
0954	PUBLIC	8/20/2007		113,467	1.95	AS
Culverts	Drop Inlets	Gates	Fire Hydrants	Curb & Gutter	Curb	PCR
0	0	0	2	NO CURB AND GUTTER	NO CURB	POOR/45

\* Lane miles are based on 11' lane widths

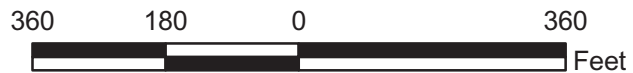
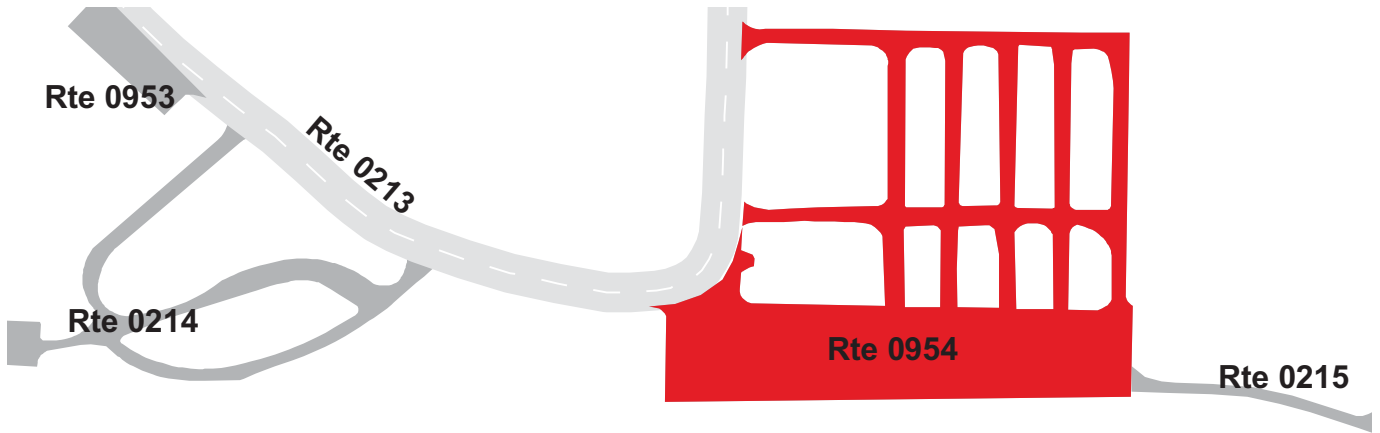

**YOSEMITE NATIONAL PARK**  
**Route 0955**  
 NORTH DOME PARKING  
 ADJACENT TO ROUTE 0500 AT MP 6.56 ON RIGHT

Route Number	Public / NonPublic	Date Visited		Area (sq ft)	Lane Miles *	Surface Type
0955	PUBLIC	8/20/2007		2,223	0.04	AS
Culverts	Drop Inlets	Gates	Fire Hydrants	Curb & Gutter	Curb	PCR
0	0	0	0	NO CURB AND GUTTER	CONCRETE CURB	FAIR/73

\* Lane miles are based on 11' lane widths

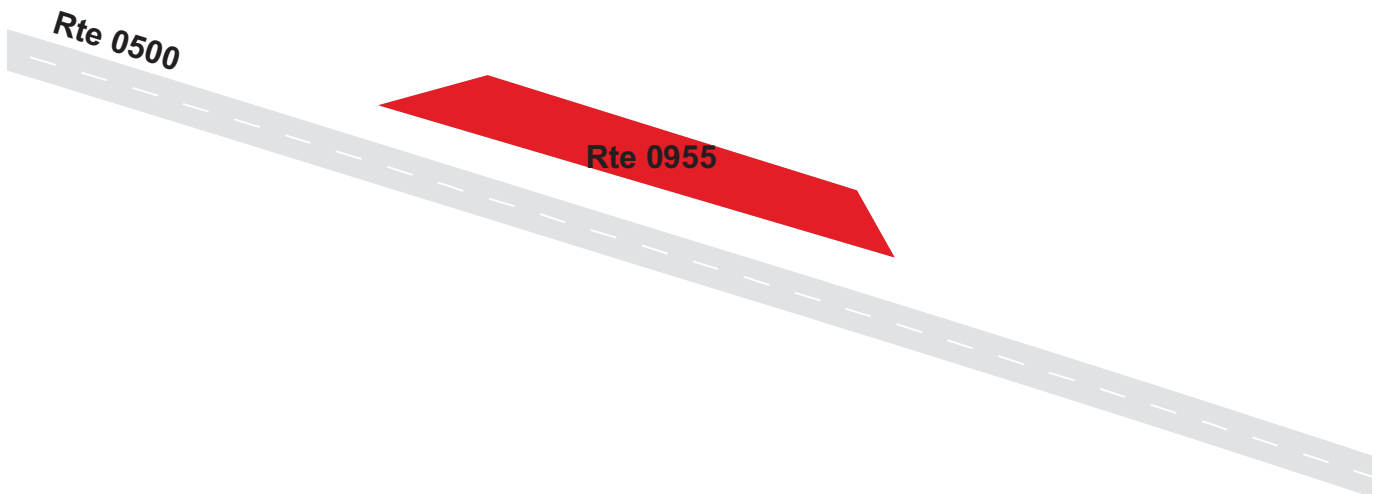
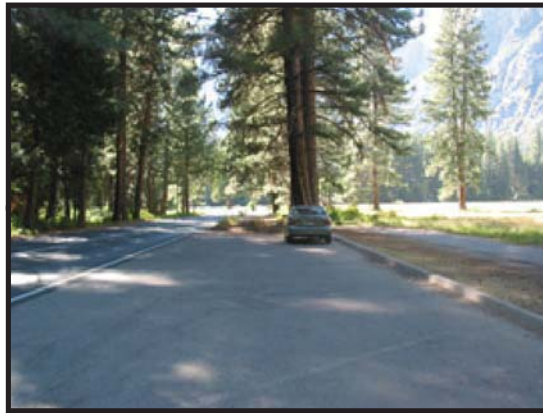

# YOSEMITE NATIONAL PARK

## Route 0956

### MEDICAL CLINIC PARKING

ADJACENT TO ROUTE 0207 AT MP 0.22 ON LEFT

Route Number	Public / NonPublic	Date Visited		Area (sq ft)	Lane Miles *	Surface Type
0956	PUBLIC	8/20/2007		6,058	0.10	AS
Culverts	Drop Inlets	Gates	Fire Hydrants	Curb & Gutter	Curb	PCR
0	0	0	1	NO CURB AND GUTTER	NO CURB	GOOD/90

\* Lane miles are based on 11' lane widths

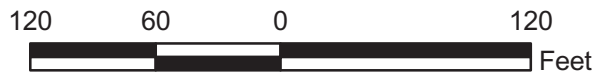
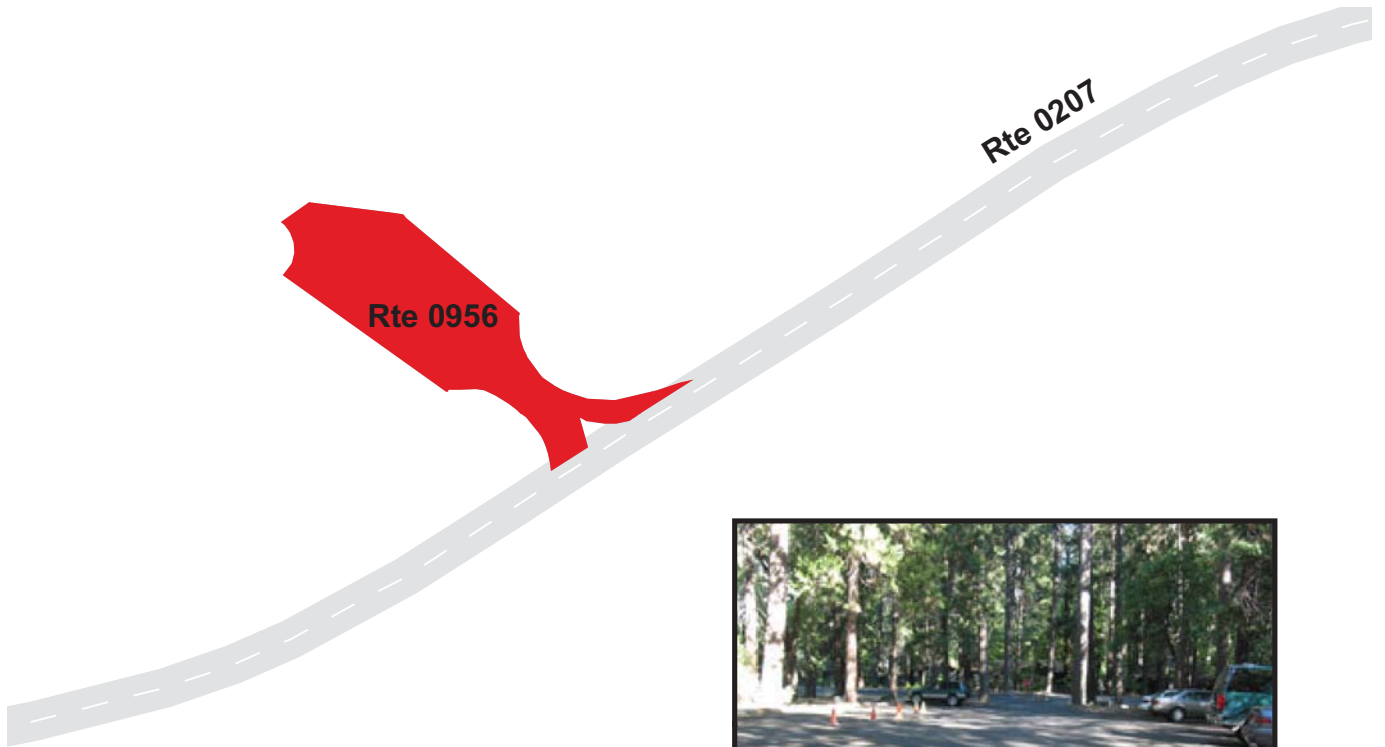



# YOSEMITE NATIONAL PARK

## Route 0957

### US DISTRICT COURT PARKING

ADJACENT TO ROUTE 0241

Route Number	Public / NonPublic	Date Visited		Area (sq ft)	Lane Miles *	Surface Type
0957	PUBLIC	8/20/2007		2,242	0.04	AS
Culverts	Drop Inlets	Gates	Fire Hydrants	Curb & Gutter	Curb	PCR
0	0	0	0	NO CURB AND GUTTER	CONCRETE CURB	GOOD/90

\* Lane miles are based on 11' lane widths

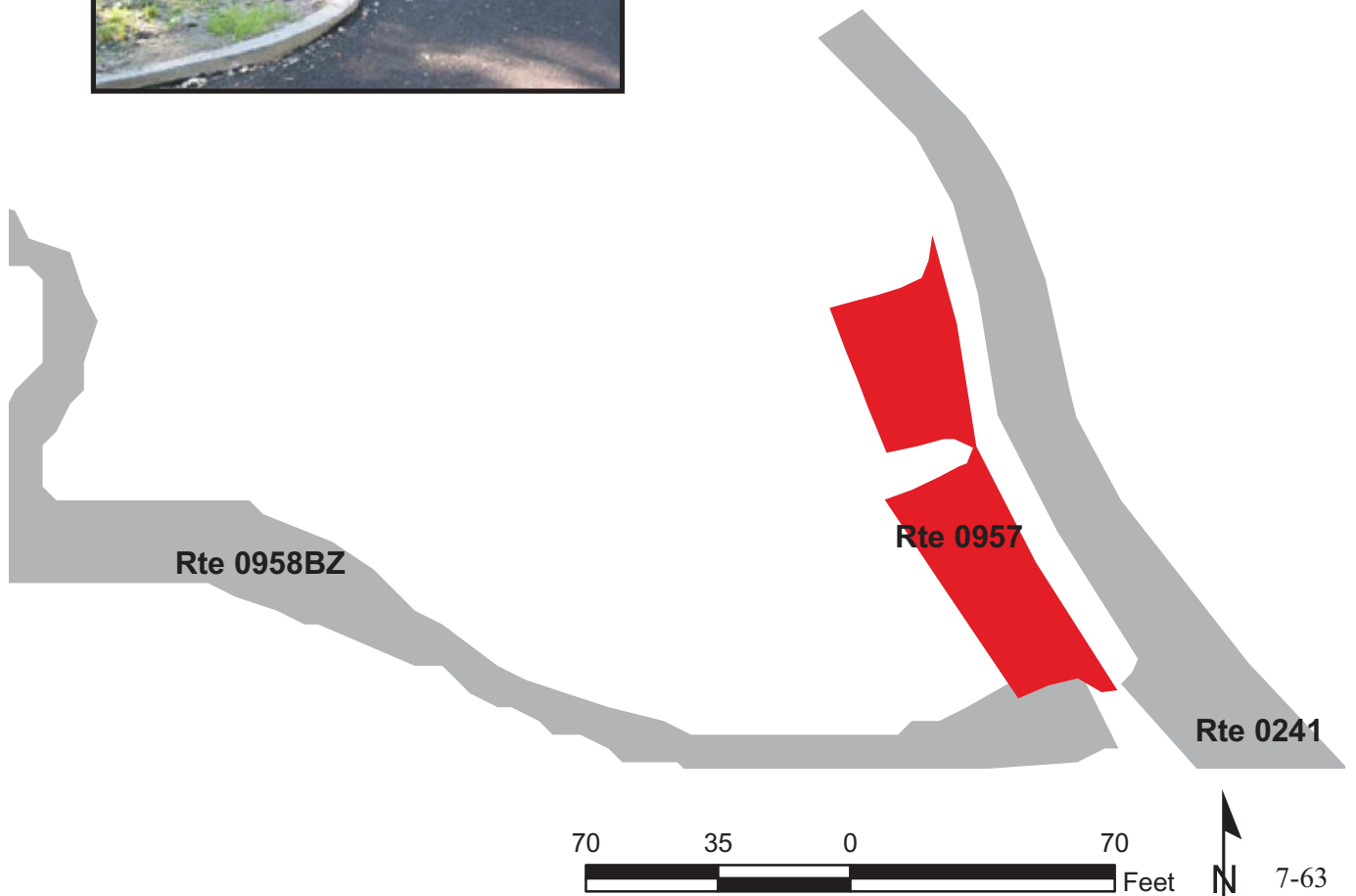

# YOSEMITE NATIONAL PARK

## Route 0958ZZ

### YOSEMITE VALLEY MAINTENANCE PARKING AREAS

FROM INTERSECTION OF ROUTE 0400 AND ROUTE 0600

TO PARKING

Summary Record

Route Number	Public / NonPublic	Date Visited		Area (sq ft)	Lane Miles *	Surface Type
0958ZZ	NONPUBLIC	8/20/2007		147,600	2.54	AS
Culverts	Drop Inlets	Gates	Fire Hydrants	Curb & Gutter	Curb	PCR
0	2	0	5	CONCRETE CURB AND GUTTER	NO CURB	SUMMARY/45

\* Lane miles are based on 11' lane widths

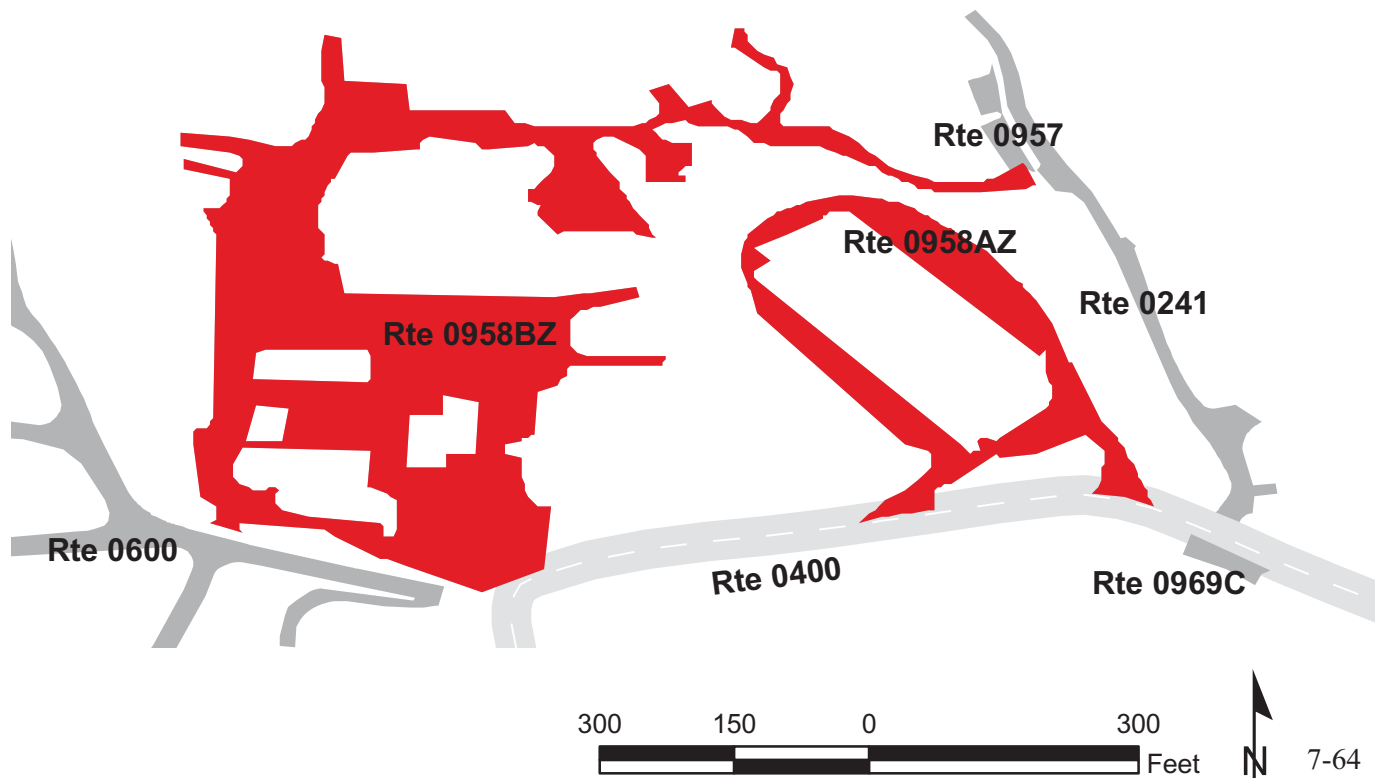

# YOSEMITE NATIONAL PARK

## Route 0958AZ

### YOSEMITE VALLEY MAINTENANCE PARKING AREA 1

FROM ROUTE 0400 (YOSEMITE VILLAGE ADMINISTRATION ROAD) AT MP 0.25 (ON RIGHT)

TO ROUTE 0400 (YOSEMITE VILLAGE ADMINISTRATION ROAD) AT MP 0.28 (ON RIGHT)

#### Subcomponent Record

Route Number	Public / NonPublic	Date Visited		Area (sq ft)	Lane Miles *	Surface Type
0958AZ	NONPUBLIC	8/20/2007		30,549	0.53	AS
Culverts	Drop Inlets	Gates	Fire Hydrants	Curb & Gutter	Curb	PCR
0	1	0	1	CONCRETE CURB AND GUTTER	NO CURB	POOR/45

\* Lane miles are based on 11' lane widths

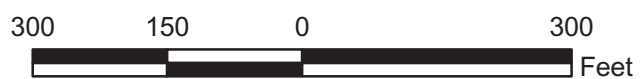
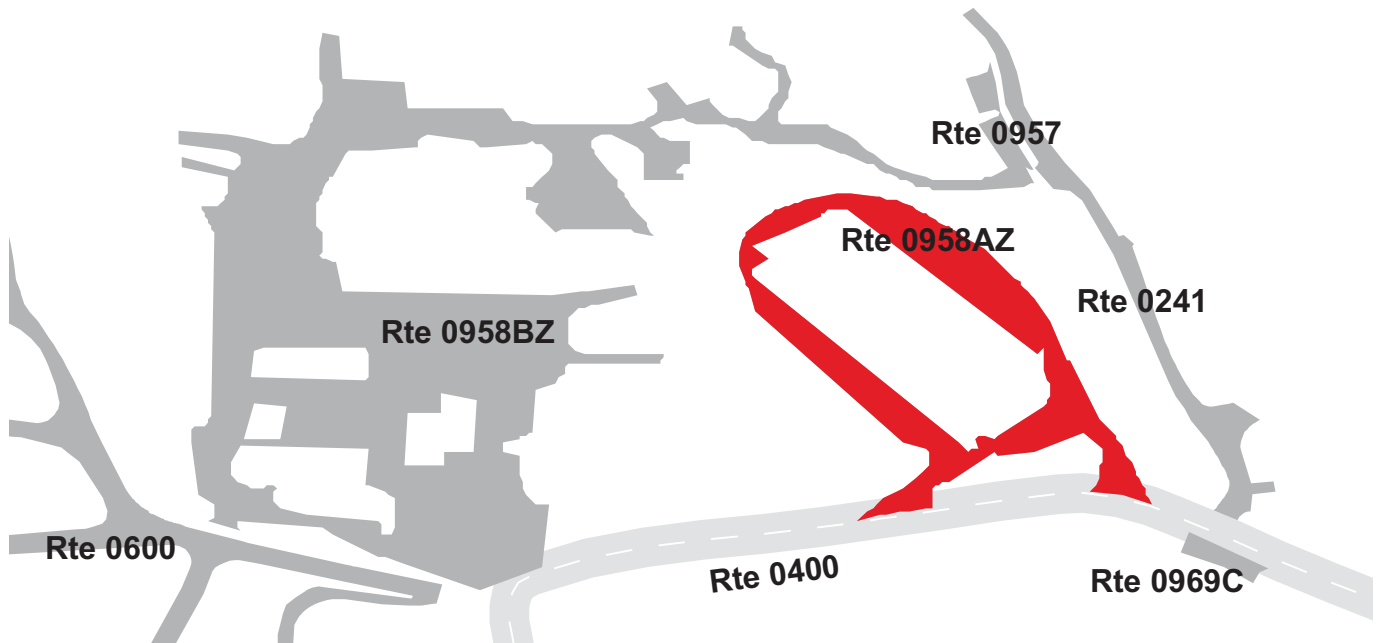
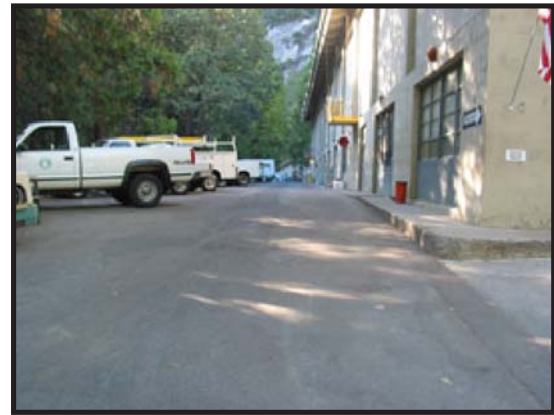

# YOSEMITE NATIONAL PARK

## Route 0958BZ

### YOSEMITE VALLEY MAINTENANCE PARKING AREA 2

FROM INTERSECTION OF ROUTE 0400 AND ROUTE 0600

TO PARKING

Subcomponent Record

Route Number	Public / NonPublic	Date Visited		Area (sq ft)	Lane Miles *	Surface Type
0958BZ	NONPUBLIC	8/20/2007		117,051	2.02	AS
Culverts	Drop Inlets	Gates	Fire Hydrants	Curb & Gutter	Curb	PCR
0	1	0	4	CONCRETE CURB AND GUTTER	NO CURB	POOR/45

\* Lane miles are based on 11' lane widths

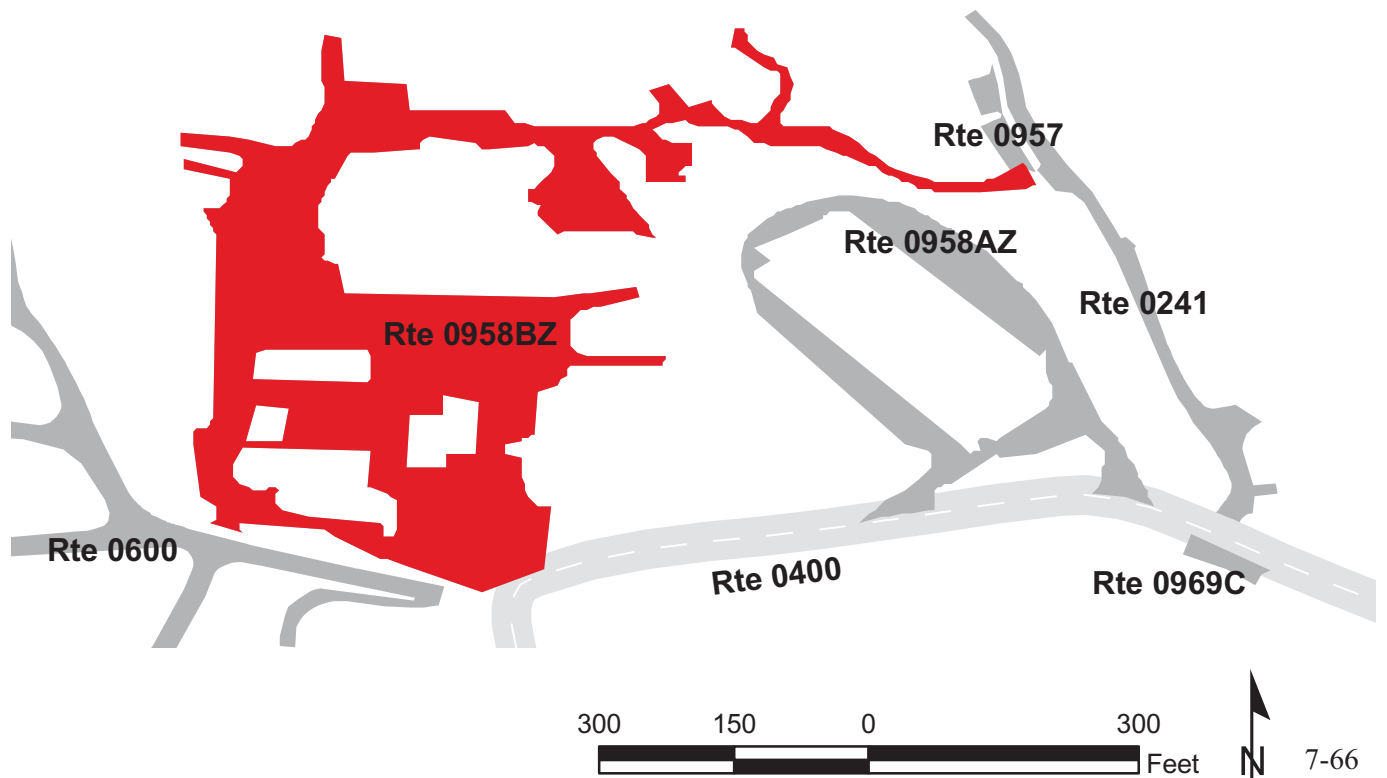
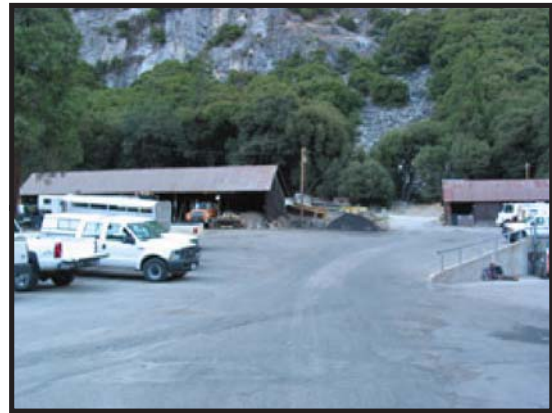
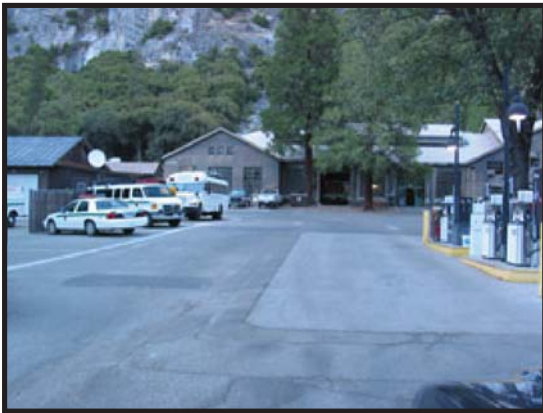



# YOSEMITE NATIONAL PARK

## Route 0960

RANGER CLUB PARKING

ADJACENT TO ROUTE 0409

Route Number	Public / NonPublic	Date Visited		Area (sq ft)	Lane Miles *	Surface Type
0960	PUBLIC	8/20/2007		9,431	0.16	AS
Culverts	Drop Inlets	Gates	Fire Hydrants	Curb & Gutter	Curb	PCR
0	0	0	0	NO CURB AND GUTTER	NO CURB	FAIR/73

\* Lane miles are based on 11' lane widths

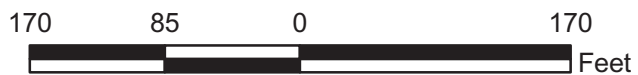

# YOSEMITE NATIONAL PARK

## Route 0962

EL CAPITAN PICNIC AREA PARKING  
ADJACENT TO ROUTE 0500 AT MP 9.64 ON RIGHT

Route Number	Public / NonPublic	Date Visited		Area (sq ft)	Lane Miles *	Surface Type
0962	PUBLIC	8/20/2007		20,261	0.35	AS
Culverts	Drop Inlets	Gates	Fire Hydrants	Curb & Gutter	Curb	PCR
2	0	2	0	NO CURB AND GUTTER	NO CURB	FAIR/73

\* Lane miles are based on 11' lane widths

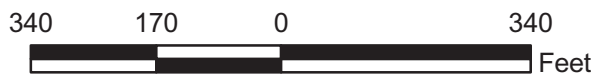
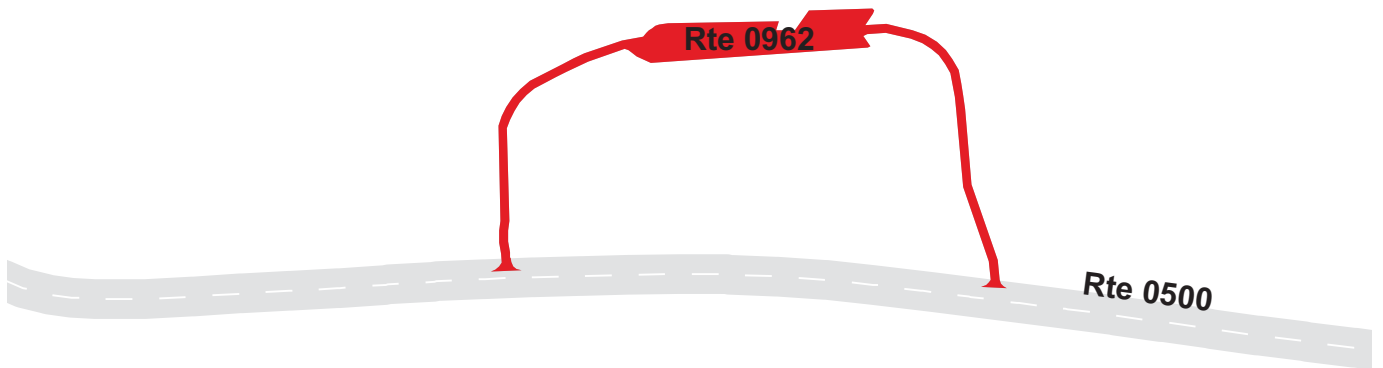
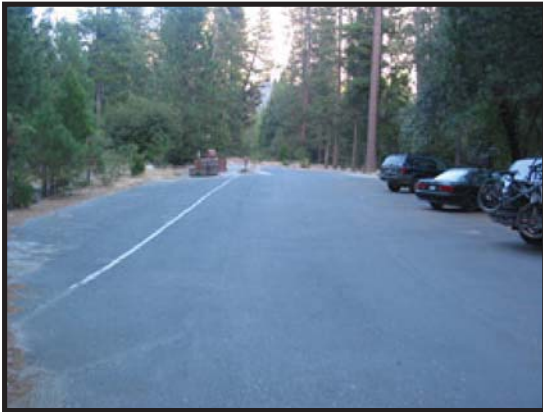

# YOSEMITE NATIONAL PARK

## Route 0963

### YOSEMITE VALLEY PARKING

ADJACENT TO ROUTE 0500 AT MP 12.25 ON LEFT

Route Number	Public / NonPublic	Date Visited		Area (sq ft)	Lane Miles *	Surface Type
0963	PUBLIC	8/20/2007		5,978	0.10	AS
Culverts	Drop Inlets	Gates	Fire Hydrants	Curb & Gutter	Curb	PCR
1	0	0	0	CONCRETE CURB AND GUTTER	NO CURB	FAIR/73

\* Lane miles are based on 11' lane widths

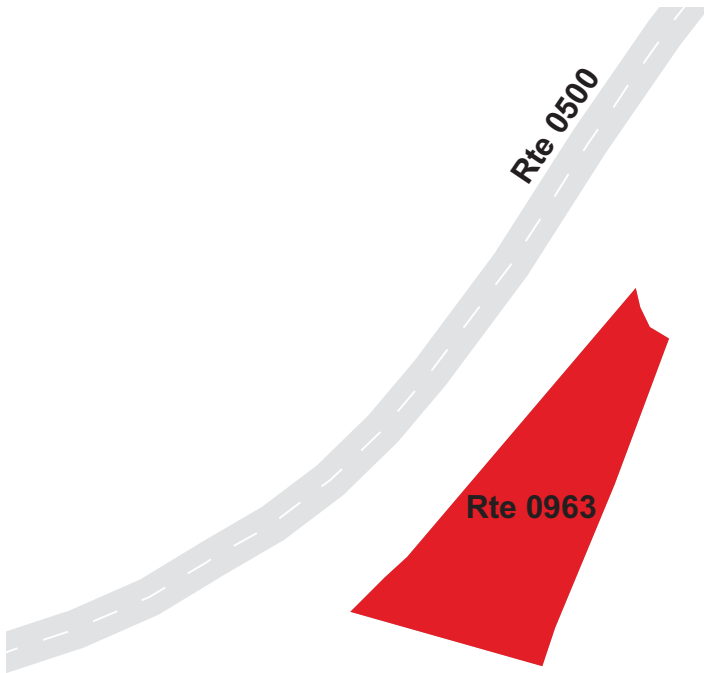

# YOSEMITE NATIONAL PARK

## Route 0964

EL PORTAL MAINTENANCE AREA PARKING  
ADJACENT TO ROUTE 0406 AT MP 0.08 ON LEFT

Route Number	Public / NonPublic	Date Visited		Area (sq ft)	Lane Miles *	Surface Type
0964	NONPUBLIC	8/20/2007		307,431	5.29	AS
Culverts	Drop Inlets	Gates	Fire Hydrants	Curb & Gutter	Curb	PCR
0	16	6	8	CONCRETE CURB AND GUTTER	CONCRETE CURB	FAIR/73

\* Lane miles are based on 11' lane widths

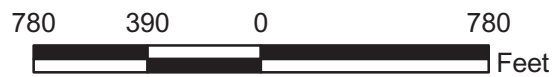
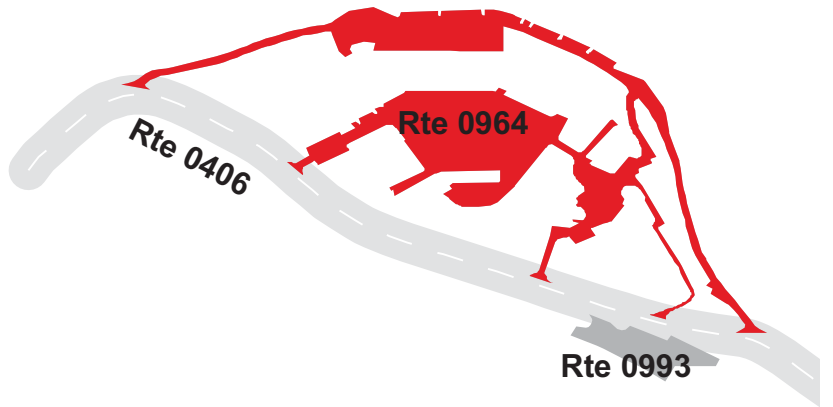



# YOSEMITE NATIONAL PARK

## Route 0965

### YOSEMITE RESEARCH CENTER PARKING

ADJACENT TO SR 140 ON LEFT SIDE, 1.0 MILES FROM FORESTA ROAD

Route Number	Public / NonPublic	Date Visited		Area (sq ft)	Lane Miles *	Surface Type
0965	NONPUBLIC	8/20/2007		3,580	0.06	AS
Culverts	Drop Inlets	Gates	Fire Hydrants	Curb & Gutter	Curb	PCR
0	0	0	0	NO CURB AND GUTTER	NO CURB	FAIR/73

\* Lane miles are based on 11' lane widths

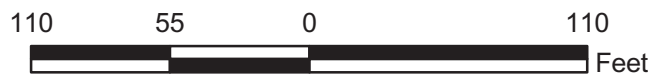

# YOSEMITE NATIONAL PARK

## Route 0966

### VALLEY RIDING STABLES PARKING

FROM ROUTE 0206 (STABLE ROAD) AT MP 0.55 (ON LEFT)  
TO PARKING

Route Number	Public / NonPublic	Date Visited		Area (sq ft)	Lane Miles *	Surface Type
0966	PUBLIC	8/20/2007		16,953	0.29	AS
Culverts	Drop Inlets	Gates	Fire Hydrants	Curb & Gutter	Curb	PCR
0	0	0	1	NO CURB AND GUTTER	NO CURB	POOR/45

\* Lane miles are based on 11' lane widths

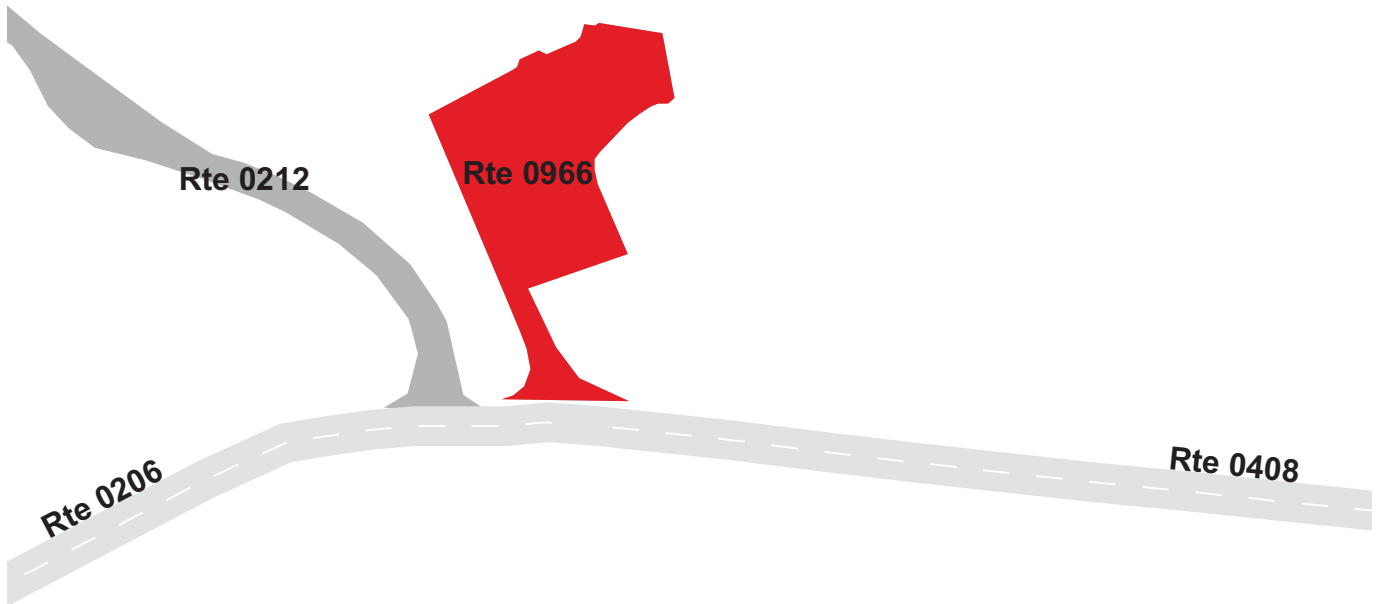

# YOSEMITE NATIONAL PARK

## Route 0967

### HAPPY ISLES HANDICAPPED PARKING

ADJACENT TO ROUTE 0417 AT MP 0.10

Route Number	Public / NonPublic	Date Visited		Area (sq ft)	Lane Miles *	Surface Type
0967	PUBLIC	8/20/2007		1,829	0.03	AS
Culverts	Drop Inlets	Gates	Fire Hydrants	Curb & Gutter	Curb	PCR
0	0	0	0	NO CURB AND GUTTER	NO CURB	FAIR/73

\* Lane miles are based on 11' lane widths

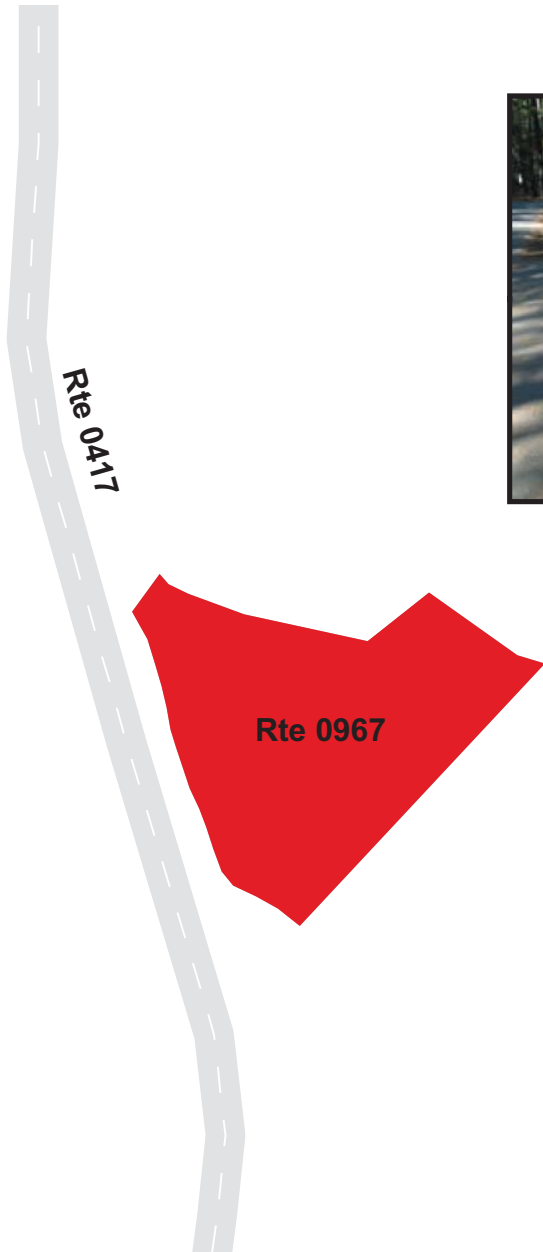

# YOSEMITE NATIONAL PARK

## Route 0968

### HAPPY ISLES HANDICAPPED RESTROOM PARKING

ADJACENT TO ROUTE 0417 AT MP 0.03

Route Number	Public / NonPublic	Date Visited		Area (sq ft)	Lane Miles *	Surface Type
0968	PUBLIC	8/20/2007		1,085	0.02	AS
Culverts	Drop Inlets	Gates	Fire Hydrants	Curb & Gutter	Curb	PCR
0	0	0	0	NO CURB AND GUTTER	NO CURB	FAIR/73

\* Lane miles are based on 11' lane widths

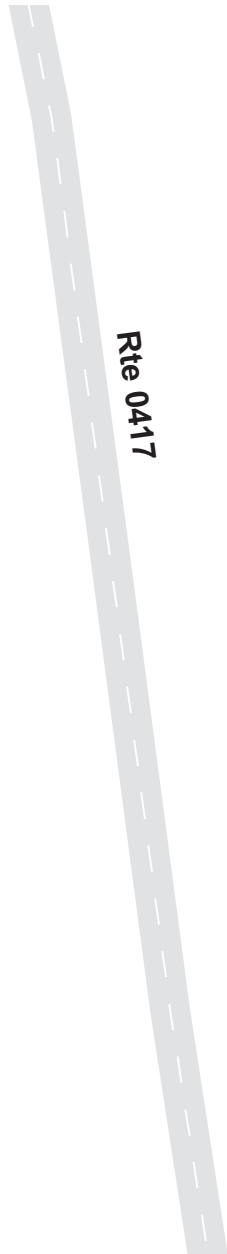



# YOSEMITE NATIONAL PARK

## Route 0969A

### DEGNAN'S PARKING

ADJACENT TO ROUTE 0400 AT MP 0.10 ON LEFT

Route Number	Public / NonPublic	Date Visited		Area (sq ft)	Lane Miles *	Surface Type
0969A	NONPUBLIC	8/20/2007		3,438	0.06	AS
Culverts	Drop Inlets	Gates	Fire Hydrants	Curb & Gutter	Curb	PCR
0	0	0	0	CONCRETE CURB AND GUTTER	NO CURB	FAIR/73

\* Lane miles are based on 11' lane widths

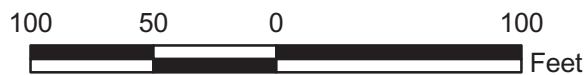
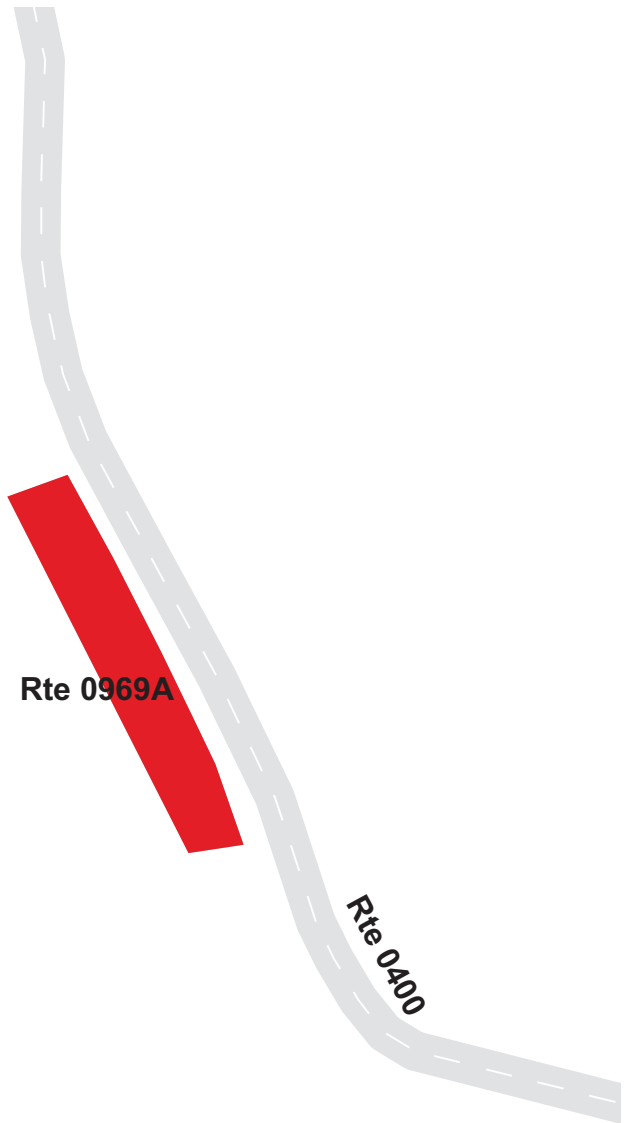

# YOSEMITE NATIONAL PARK

## Route 0969B

### LOST ARROW PARKING

ADJACENT TO ROUTE 0400 AT MP 0.19 ON LEFT

Route Number	Public / NonPublic	Date Visited		Area (sq ft)	Lane Miles *	Surface Type
0969B	NONPUBLIC	8/20/2007		1,633	0.03	AS
Culverts	Drop Inlets	Gates	Fire Hydrants	Curb & Gutter	Curb	PCR
0	0	0	0	NO CURB AND GUTTER	NO CURB	FAIR/73

\* Lane miles are based on 11' lane widths

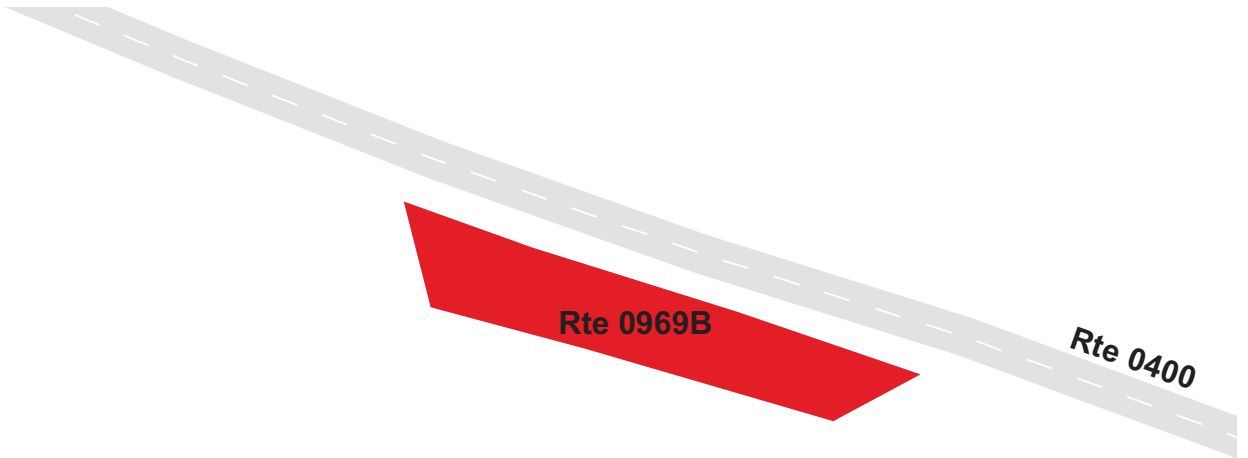

# YOSEMITE NATIONAL PARK

## Route 0969C

CONCESSION'S PARKING  
ADJACENT TO ROUTE 0400

Route Number	Public / NonPublic	Date Visited		Area (sq ft)	Lane Miles *	Surface Type
0969C	NONPUBLIC	8/20/2007		1,506	0.03	AS
Culverts	Drop Inlets	Gates	Fire Hydrants	Curb & Gutter	Curb	PCR
0	0	0	0	NO CURB AND GUTTER	NO CURB	FAIR/73

\* Lane miles are based on 11' lane widths



# YOSEMITE NATIONAL PARK

## Route 0971

SOUTH ENTRANCE STATION PARKING  
 ADJACENT TO ROUTE 0219 AND ROUTE 0014

Route Number	Public / NonPublic	Date Visited		Area (sq ft)	Lane Miles *	Surface Type
0971	PUBLIC	8/20/2007		6,026	0.10	AS
Culverts	Drop Inlets	Gates	Fire Hydrants	Curb & Gutter	Curb	PCR
0	1	0	1	NO CURB AND GUTTER	NO CURB	FAIR/73

\* Lane miles are based on 11' lane widths

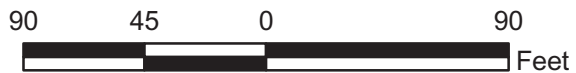
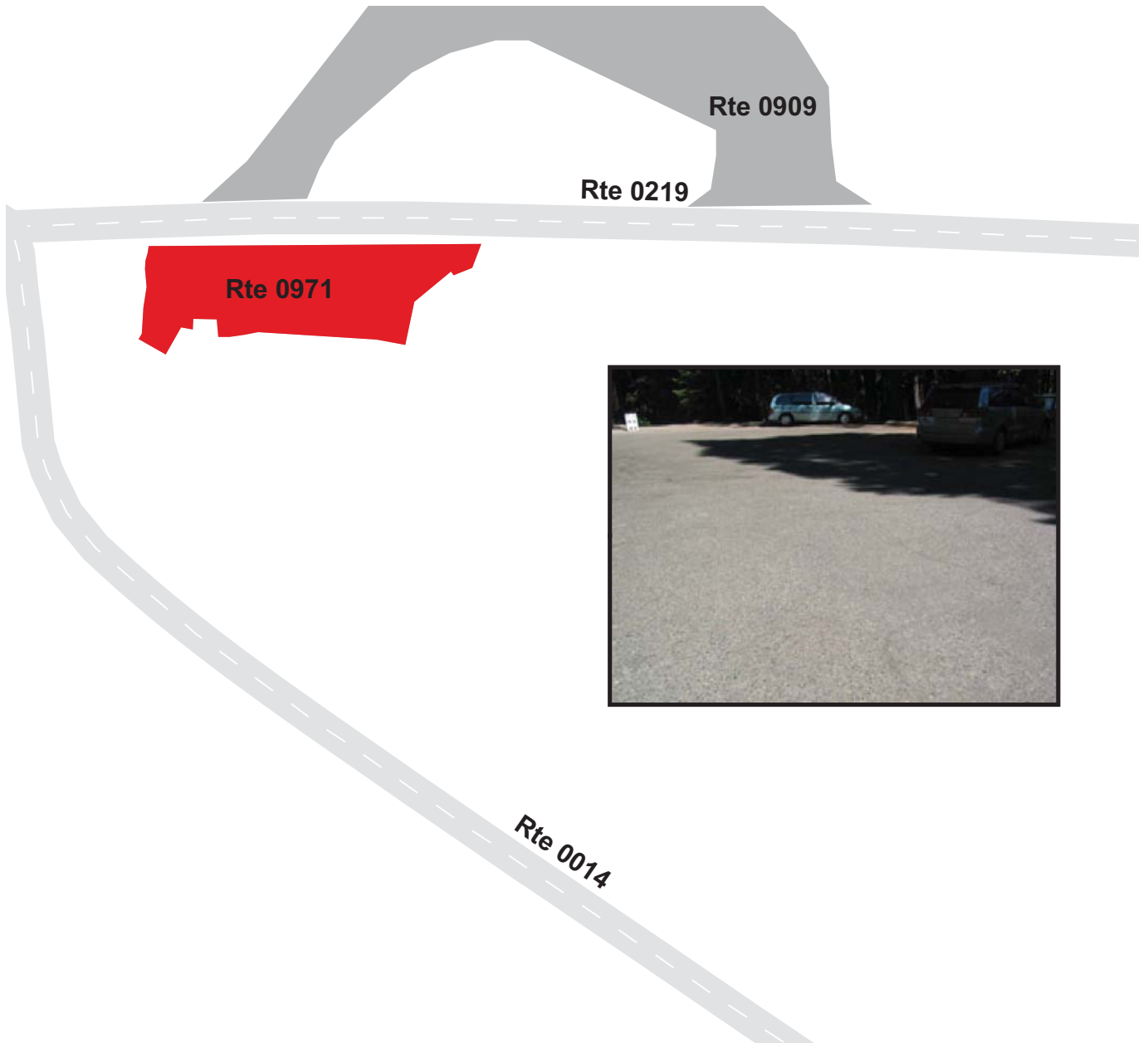



# YOSEMITE NATIONAL PARK

## Route 0972

TIOGA PASS CONTACT STATION PARKING  
 FROM ROUTE 0017 (TIOGA ROAD) AT MP 46.70 (ON RIGHT)  
 TO PARKING

Route Number	Public / NonPublic	Date Visited		Area (sq ft)	Lane Miles *	Surface Type
0972	PUBLIC	8/20/2007		2,380	0.04	AS
Culverts	Drop Inlets	Gates	Fire Hydrants	Curb & Gutter	Curb	PCR
0	0	0	0	NO CURB AND GUTTER	NO CURB	FAIR/73

\* Lane miles are based on 11' lane widths

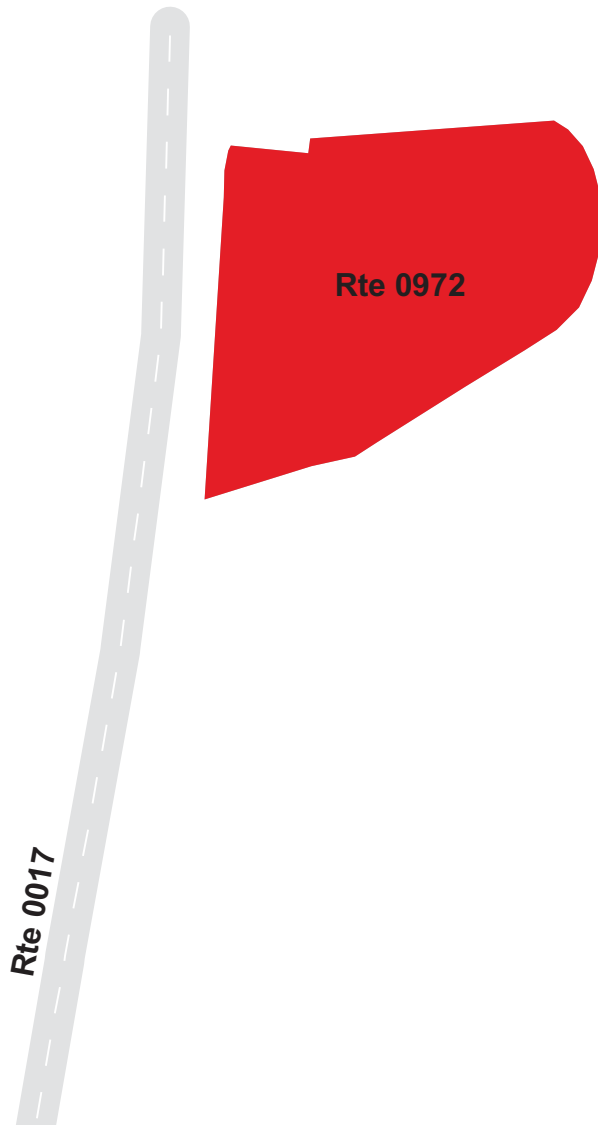

# YOSEMITE NATIONAL PARK

## Route 0973

TUOLUMNE CAMPGROUND RESERVATIONS PARKING

FROM ROUTE 0017 (TIOGA ROAD) AT MP 39.53 (ON RIGHT)

TO ROUTE 0229 (TUOLUMNE MEADOWS CAMPGROUND)

Route Number	Public / NonPublic	Date Visited		Area (sq ft)	Lane Miles *	Surface Type
0973	PUBLIC	8/20/2007		5,284	0.09	AS
Culverts	Drop Inlets	Gates	Fire Hydrants	Curb & Gutter	Curb	PCR
0	0	0	0	NO CURB AND GUTTER	NO CURB	POOR/45

\* Lane miles are based on 11' lane widths

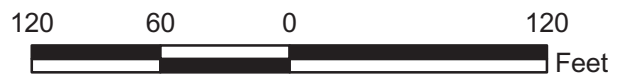

# YOSEMITE NATIONAL PARK

## Route 0974

TIOGA ROAD MP 4.8 TURNOUT PARKING  
 ADJACENT TO ROUTE 0017 AT MP 4.80 ON RIGHT

Route Number	Public / NonPublic	Date Visited		Area (sq ft)	Lane Miles *	Surface Type
0974	PUBLIC	8/20/2007		5,975	0.10	AS
Culverts	Drop Inlets	Gates	Fire Hydrants	Curb & Gutter	Curb	PCR
0	0	0	0	NO CURB AND GUTTER	NO CURB	POOR/45

\* Lane miles are based on 11' lane widths

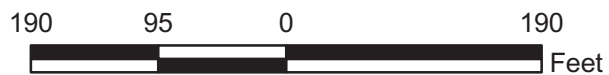
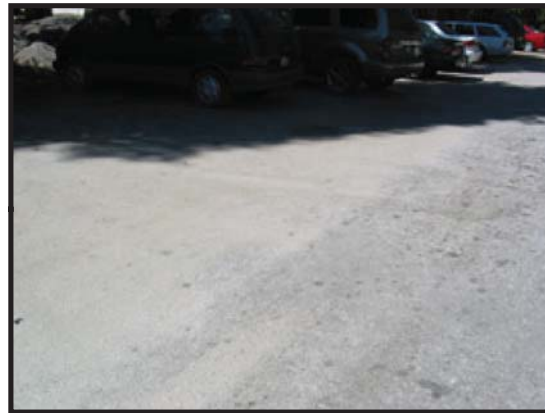
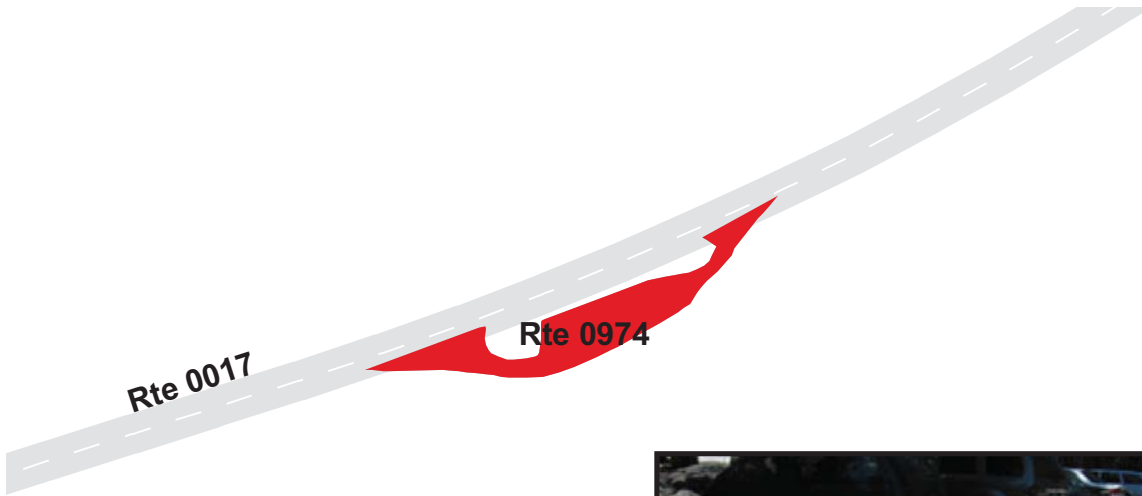

# YOSEMITE NATIONAL PARK

## Route 0975

120/140 INTERSECTION PARKING  
ADJACENT TO ROUTE 0016 AT MP 6.76 ON LEFT

Route Number	Public / NonPublic	Date Visited		Area (sq ft)	Lane Miles *	Surface Type
0975	PUBLIC	8/20/2007		5,666	0.10	AS
Culverts	Drop Inlets	Gates	Fire Hydrants	Curb & Gutter	Curb	PCR
0	0	0	0	NO CURB AND GUTTER	CONCRETE CURB	FAIR/73

\* Lane miles are based on 11' lane widths

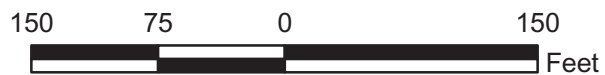
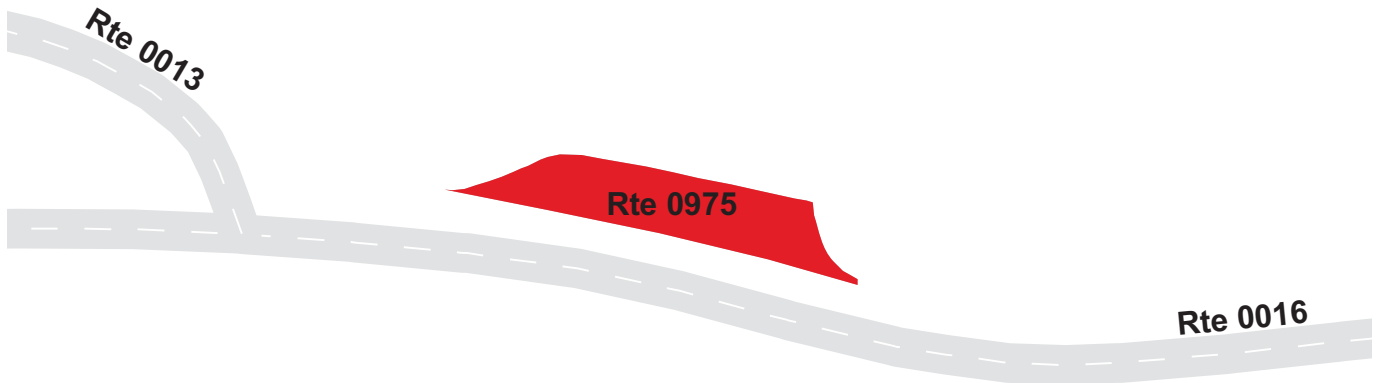



# YOSEMITE NATIONAL PARK

## Route 0976A

CASCADE FALLS PARKING AREA A  
ADJACENT TO ROUTE 0016 AT MP 4.90 ON RIGHT

Route Number	Public / NonPublic	Date Visited		Area (sq ft)	Lane Miles *	Surface Type
0976A	PUBLIC	8/20/2007		9,707	0.17	AS
Culverts	Drop Inlets	Gates	Fire Hydrants	Curb & Gutter	Curb	PCR
0	0	0	0	CONCRETE CURB AND GUTTER	CONCRETE CURB	GOOD/90

\* Lane miles are based on 11' lane widths

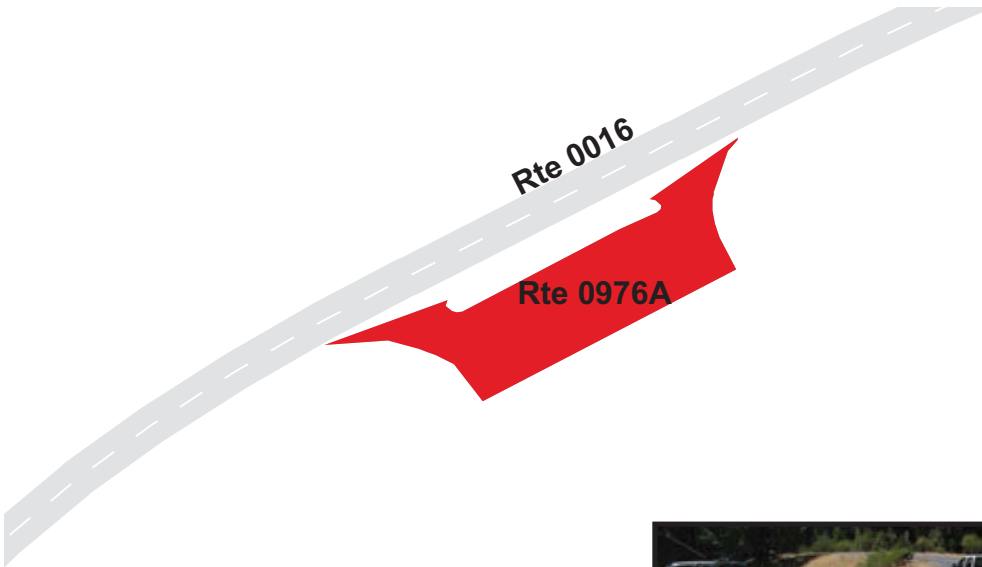

# YOSEMITE NATIONAL PARK

## Route 0976B

CASCADE FALLS PARKING AREA B  
 ADJACENT TO ROUTE 0016 AT MP 5.00 ON LEFT

Route Number	Public / NonPublic	Date Visited		Area (sq ft)	Lane Miles *	Surface Type
0976B	PUBLIC	8/20/2007		6,921	0.12	AS
Culverts	Drop Inlets	Gates	Fire Hydrants	Curb & Gutter	Curb	PCR
0	0	0	0	CONCRETE CURB AND GUTTER	NO CURB	FAIR/73

\* Lane miles are based on 11' lane widths

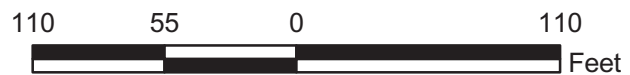
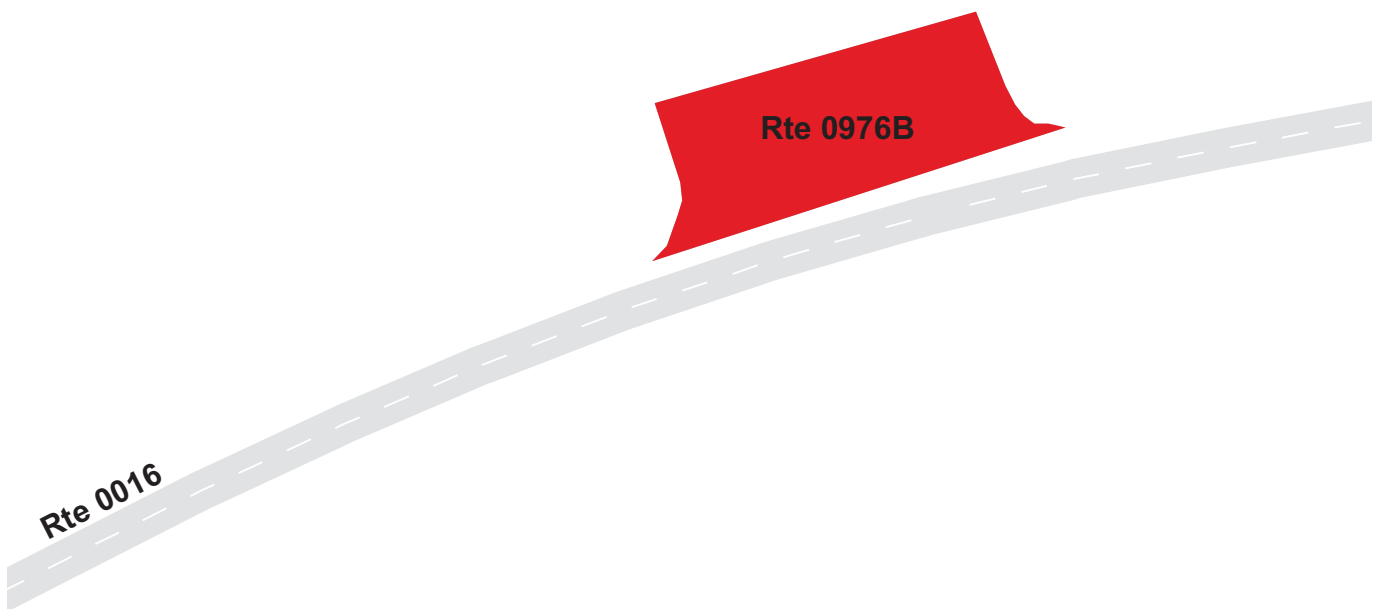

# YOSEMITE NATIONAL PARK

## Route 0977

### POWER HOUSE PARKING

ADJACENT TO ROUTE 0016 AT MP 5.53 ON RIGHT

Route Number	Public / NonPublic	Date Visited		Area (sq ft)	Lane Miles *	Surface Type
0977	PUBLIC	8/20/2007		9,770	0.17	AS
Culverts	Drop Inlets	Gates	Fire Hydrants	Curb & Gutter	Curb	PCR
0	2	1	0	NO CURB AND GUTTER	NO CURB	FAIR/73

\* Lane miles are based on 11' lane widths

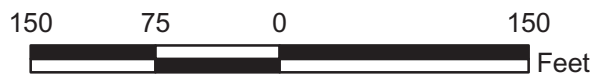
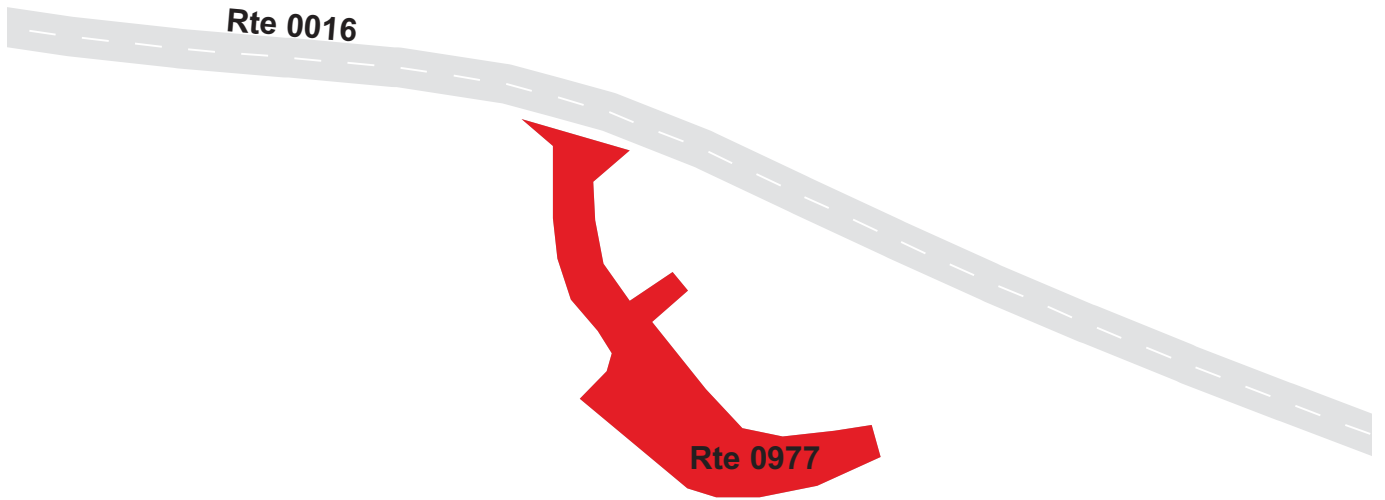

# YOSEMITE NATIONAL PARK

## Route 0978

O'SHAUGHNESSY DAM PARKING  
 ADJACENT TO ROUTE 0100 JUST BEFORE DAM

Route Number	Public / NonPublic	Date Visited		Area (sq ft)	Lane Miles *	Surface Type
0978	PUBLIC	8/20/2007		7,066	0.12	AS
Culverts	Drop Inlets	Gates	Fire Hydrants	Curb & Gutter	Curb	PCR
0	0	0	0	NO CURB AND GUTTER	ASPHALT CURB	GOOD/90

\* Lane miles are based on 11' lane widths

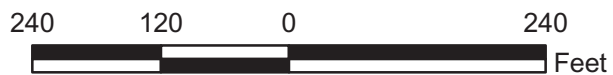
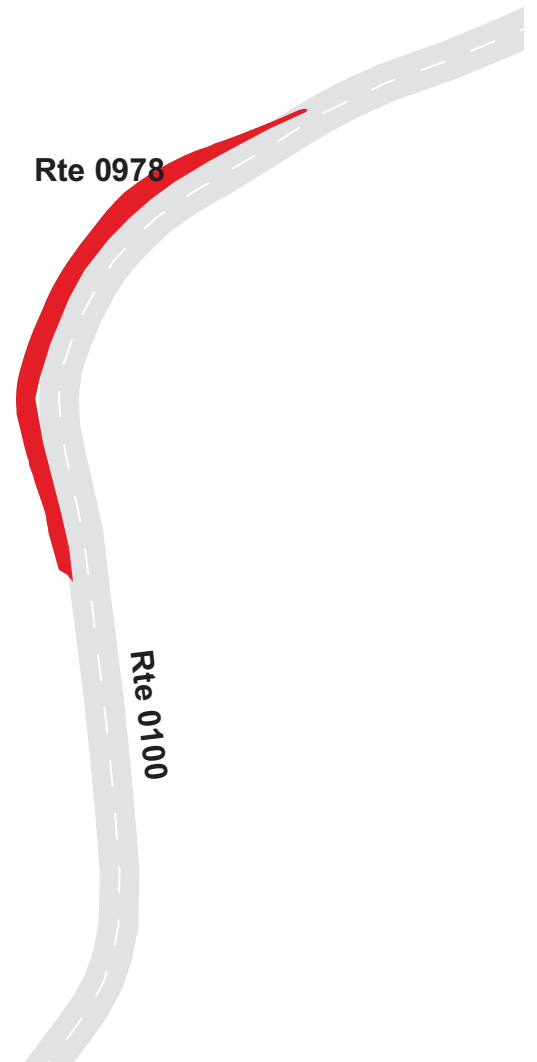
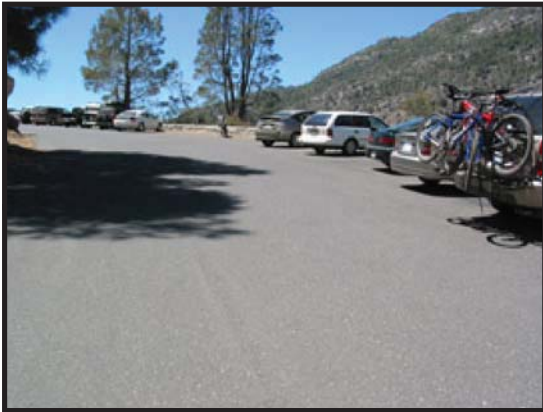



# YOSEMITE NATIONAL PARK

## Route 0980

### HAPPY ISLES WATER TANK PARKING

FROM ROUTE 0417 (HAPPY ISLES WATER TANK ACCESS ROAD) AT END  
TO PARKING

Route Number	Public / NonPublic	Date Visited		Area (sq ft)	Lane Miles *	Surface Type
0980	NONPUBLIC	8/20/2007		4,065	0.07	AS
Culverts	Drop Inlets	Gates	Fire Hydrants	Curb & Gutter	Curb	PCR
0	0	0	0	NO CURB AND GUTTER	NO CURB	GOOD/90

\* Lane miles are based on 11' lane widths



# YOSEMITE NATIONAL PARK

## Route 0981

RES 2000 PARKING

ADJACENT TO ROUTE 0100 AT MP 0.45 ON RIGHT

Route Number	Public / NonPublic	Date Visited		Area (sq ft)	Lane Miles *	Surface Type
0981	NONPUBLIC	8/20/2007		518	0.01	AS
Culverts	Drop Inlets	Gates	Fire Hydrants	Curb & Gutter	Curb	PCR
0	0	0	0	NO CURB AND GUTTER	NO CURB	FAIR/73

\* Lane miles are based on 11' lane widths

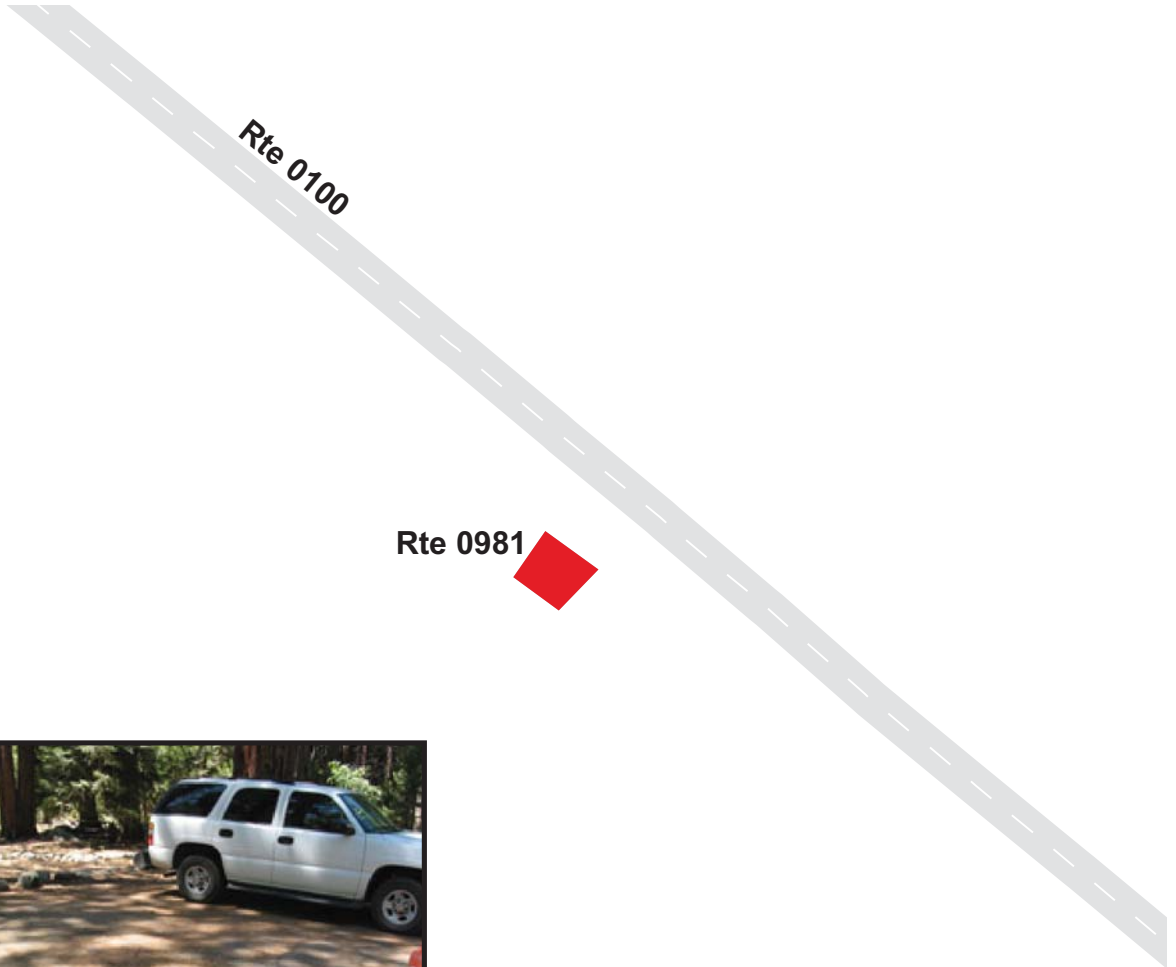

# YOSEMITE NATIONAL PARK

## Route 0982

### ARCH ROCK PARKING

ADJACENT TO ROUTE 0016 AT MP 2.11 ON RIGHT

Route Number	Public / NonPublic	Date Visited		Area (sq ft)	Lane Miles *	Surface Type
0982	PUBLIC	8/20/2007		8,816	0.15	AS
Culverts	Drop Inlets	Gates	Fire Hydrants	Curb & Gutter	Curb	PCR
0	0	0	1	CONCRETE CURB AND GUTTER	CONCRETE CURB	GOOD/90

\* Lane miles are based on 11' lane widths

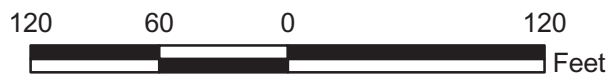
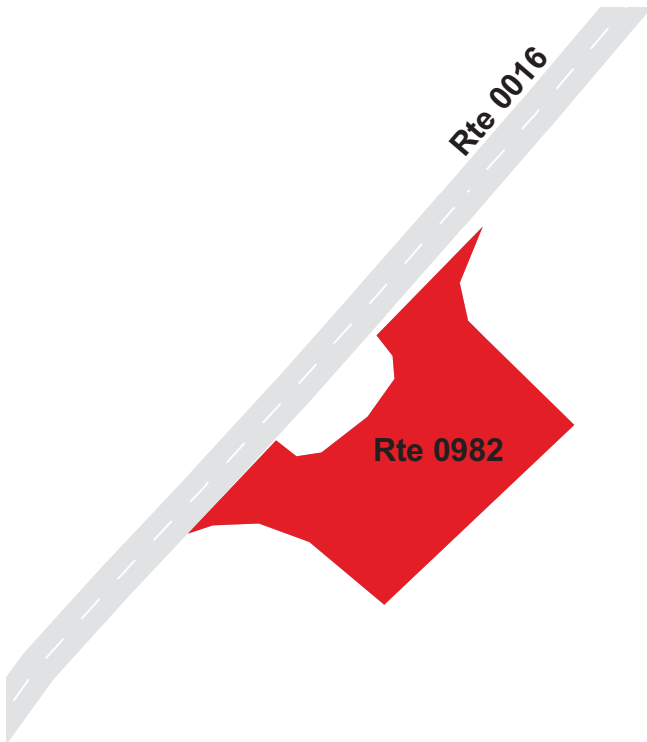

# YOSEMITE NATIONAL PARK

## Route 0983

INTERAGENCY FIRE STATION PARKING  
 FROM ROUTE 0406 (FORESTA ROAD (WEST)) AT MP 2.49 (ON RIGHT)  
 TO PARKING

Route Number	Public / NonPublic	Date Visited		Area (sq ft)	Lane Miles *	Surface Type
0983	NONPUBLIC	8/20/2007		8,322	0.14	AS
Culverts	Drop Inlets	Gates	Fire Hydrants	Curb & Gutter	Curb	PCR
0	0	0	1	NO CURB AND GUTTER	NO CURB	GOOD/90

\* Lane miles are based on 11' lane widths

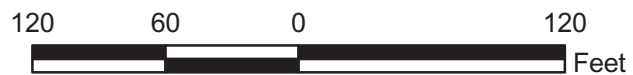
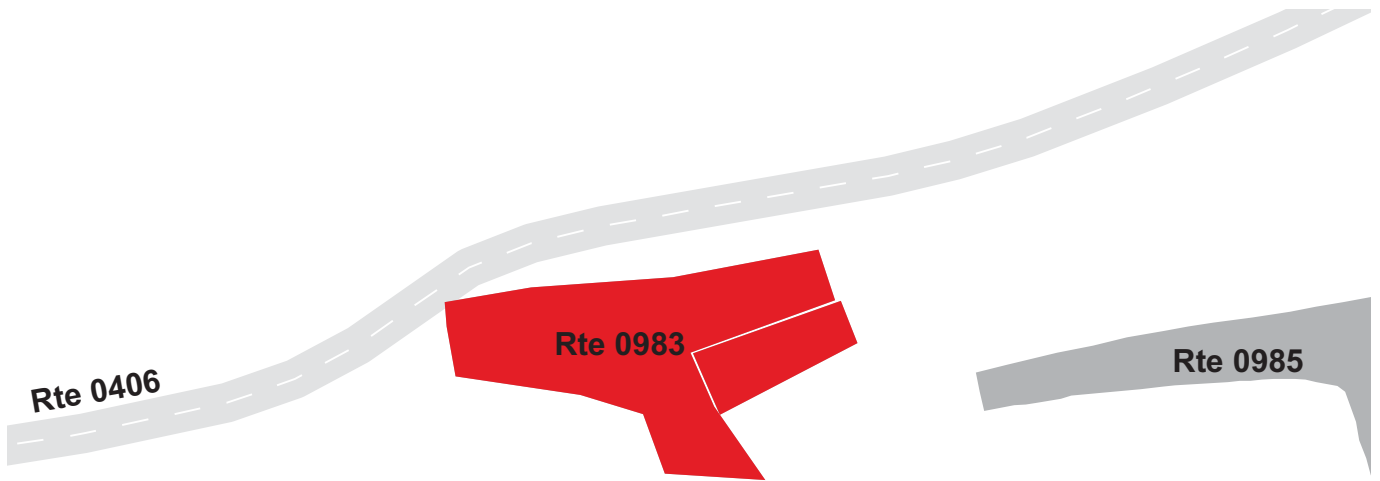



# YOSEMITE NATIONAL PARK

## Route 0984

DAY USE/CAMP SIX PARKING

ADJACENT TO ROUTE 0500 AT MP 6.87 ON LEFT

Route Number	Public / NonPublic	Date Visited		Area (sq ft)	Lane Miles *	Surface Type
0984	PUBLIC	8/20/2007		50,300	0.87	AS
Culverts	Drop Inlets	Gates	Fire Hydrants	Curb & Gutter	Curb	PCR
1	0	0	1	NO CURB AND GUTTER	NO CURB	GOOD/90

\* Lane miles are based on 11' lane widths

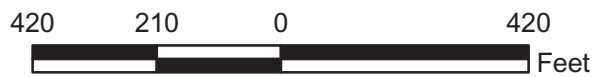

# YOSEMITE NATIONAL PARK

## Route 0985

EL PORTAL MOTOR INN PARKING  
ADJACENT TO SR 140

Route Number	Public / NonPublic	Date Visited		Area (sq ft)	Lane Miles *	Surface Type
0985	NONPUBLIC	8/20/2007		17,538	0.30	AS
Culverts	Drop Inlets	Gates	Fire Hydrants	Curb & Gutter	Curb	PCR
0	0	0	1	NO CURB AND GUTTER	NO CURB	POOR/45

\* Lane miles are based on 11' lane widths

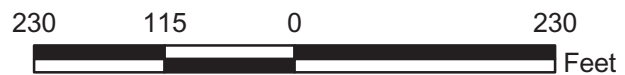
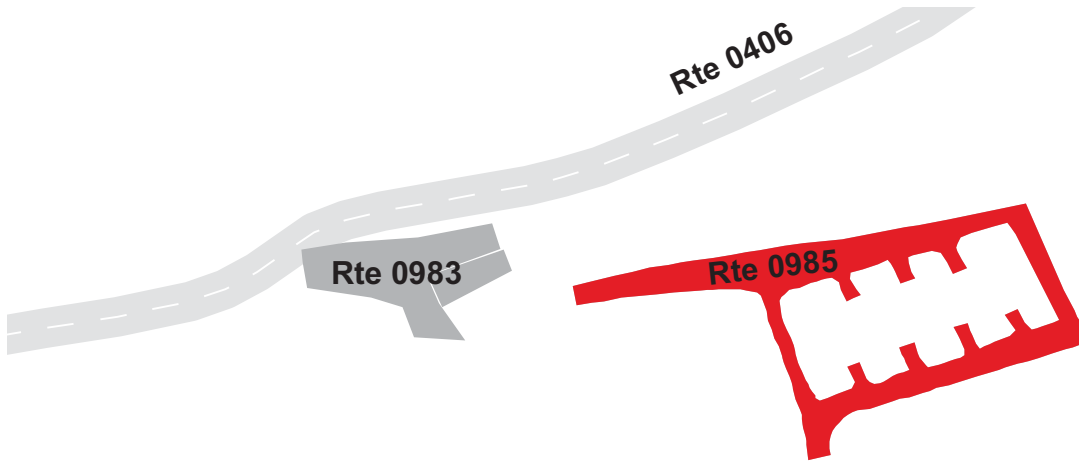

**YOSEMITE NATIONAL PARK**  
**Route 0986**  
**CURRY VILLAGE REGISTRATION PARKING**  
**ADJACENT TO ROUTE 0500**

Route Number	Public / NonPublic	Date Visited		Area (sq ft)	Lane Miles *	Surface Type
0986	PUBLIC	8/20/2007		12,024	0.21	AS
Culverts	Drop Inlets	Gates	Fire Hydrants	Curb & Gutter	Curb	PCR
0	0	0	0	NO CURB AND GUTTER	ASPHALT CURB	FAIR/73

\* Lane miles are based on 11' lane widths

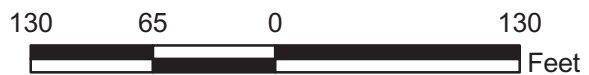
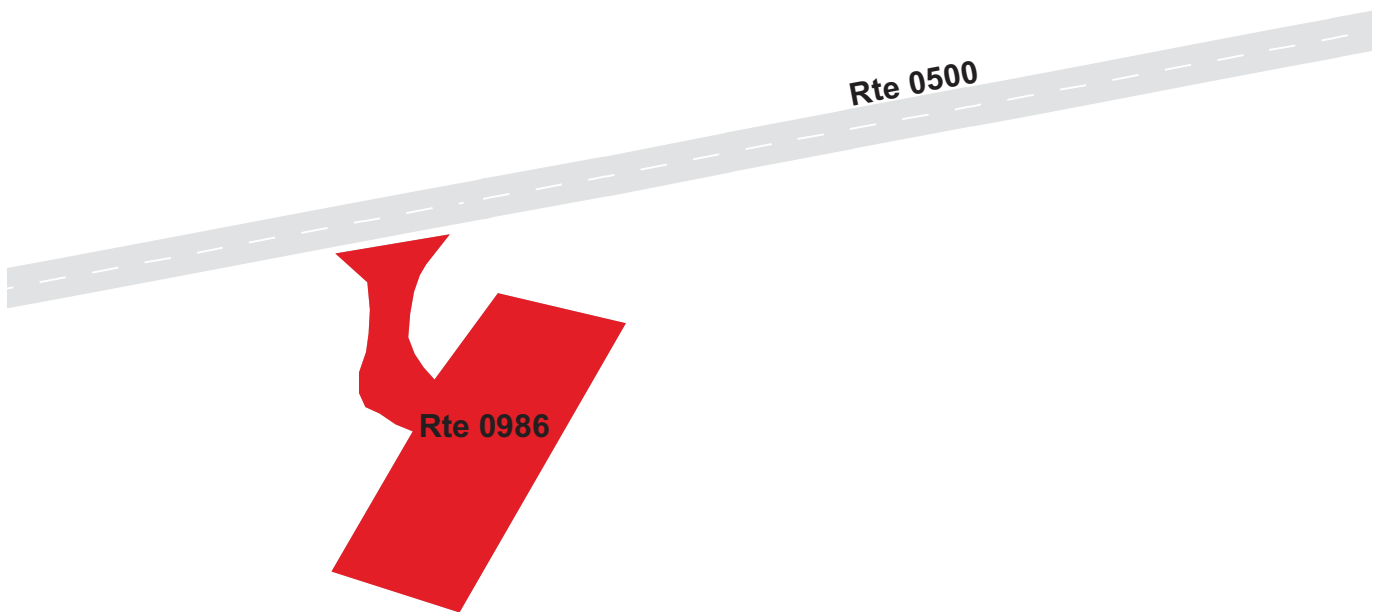

# YOSEMITE NATIONAL PARK

## Route 0987ZZ

### WAWONA CAMPGROUND REGISTRATION/INTERPRETATION PARKING AREAS ADJACENT TO ROUTE 0235

Summary Record

Route Number	Public / NonPublic	Date Visited		Area (sq ft)	Lane Miles *	Surface Type
0987ZZ	PUBLIC	8/20/2007		9,577	0.17	AS
Culverts	Drop Inlets	Gates	Fire Hydrants	Curb & Gutter	Curb	PCR
0	0	0	1	NO CURB AND GUTTER	NO CURB	SUMMARY/45

\* Lane miles are based on 11' lane widths

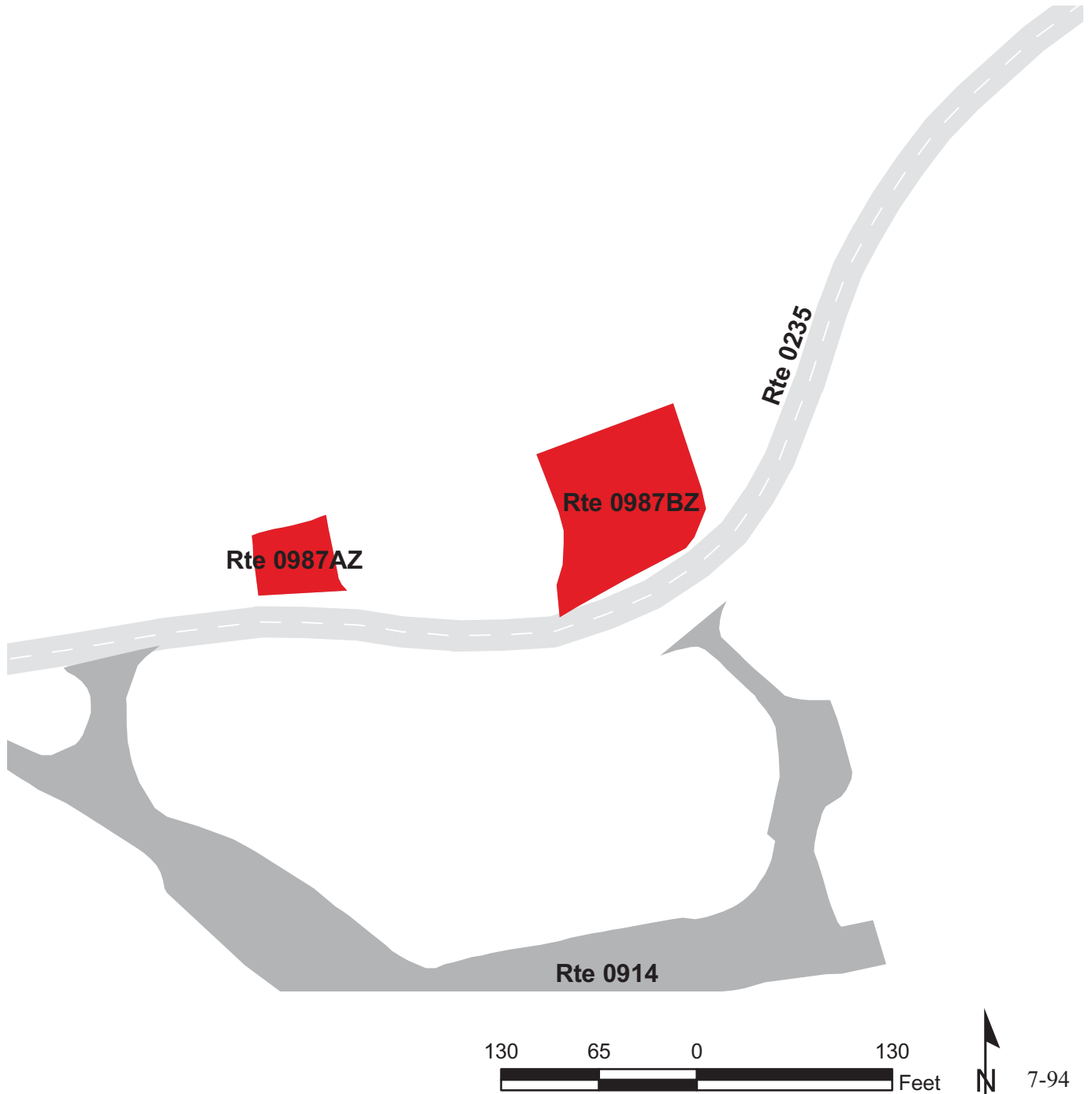



**YOSEMITE NATIONAL PARK**  
**Route 0987AZ**  
**WAWONA INTERPRETATION PARKING**  
 ADJACENT TO ROUTE 0235

Subcomponent Record

Route Number	Public / NonPublic	Date Visited		Area (sq ft)	Lane Miles *	Surface Type
0987AZ	PUBLIC	8/20/2007		1,931	0.03	AS
Culverts	Drop Inlets	Gates	Fire Hydrants	Curb & Gutter	Curb	PCR
0	0	0	0	NO CURB AND GUTTER	NO CURB	POOR/45

\* Lane miles are based on 11' lane widths

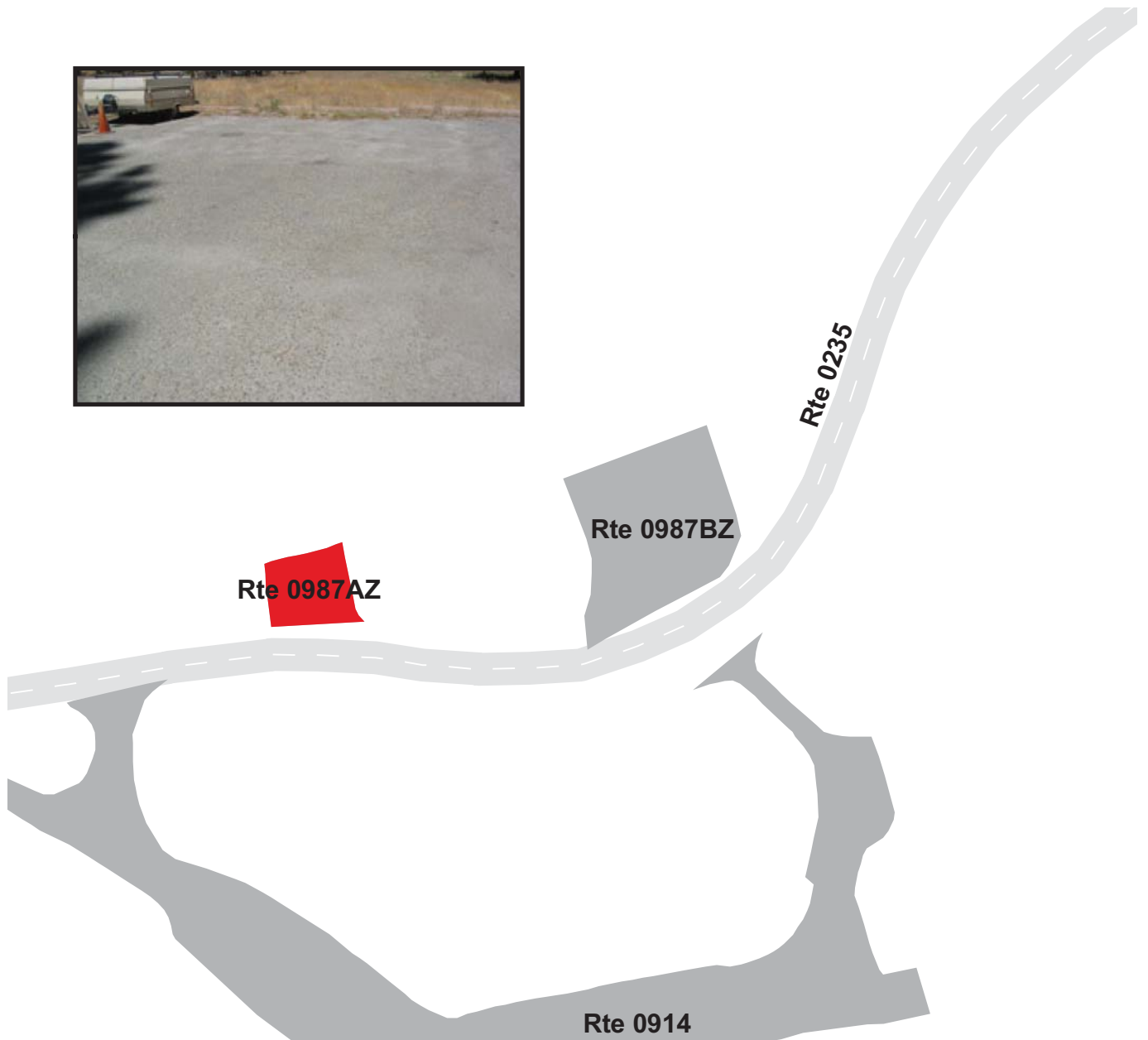

# YOSEMITE NATIONAL PARK

## Route 0987BZ

WAWONA CAMPGROUND REGISTRATION PARKING  
ADJACENT TO ROUTE 0235

Subcomponent Record

Route Number	Public / NonPublic	Date Visited		Area (sq ft)	Lane Miles *	Surface Type
0987BZ	PUBLIC	8/20/2007		7,646	0.13	AS
Culverts	Drop Inlets	Gates	Fire Hydrants	Curb & Gutter	Curb	PCR
0	0	0	1	NO CURB AND GUTTER	NO CURB	POOR/45

\* Lane miles are based on 11' lane widths

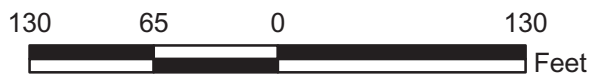

# YOSEMITE NATIONAL PARK

## Route 0989ZZ

### WAWONA WASTEWATER TREATMENT FACILITY PARKING AREAS ADJACENT TO ROUTE 0414

Summary Record

Route Number	Public / NonPublic	Date Visited		Area (sq ft)	Lane Miles *	Surface Type
0989ZZ	NONPUBLIC	8/20/2007		11,505	0.20	AS
Culverts	Drop Inlets	Gates	Fire Hydrants	Curb & Gutter	Curb	PCR
0	0	0	0	NO CURB AND GUTTER	CONCRETE CURB	SUMMARY/54.89

\* Lane miles are based on 11' lane widths

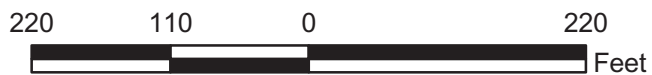
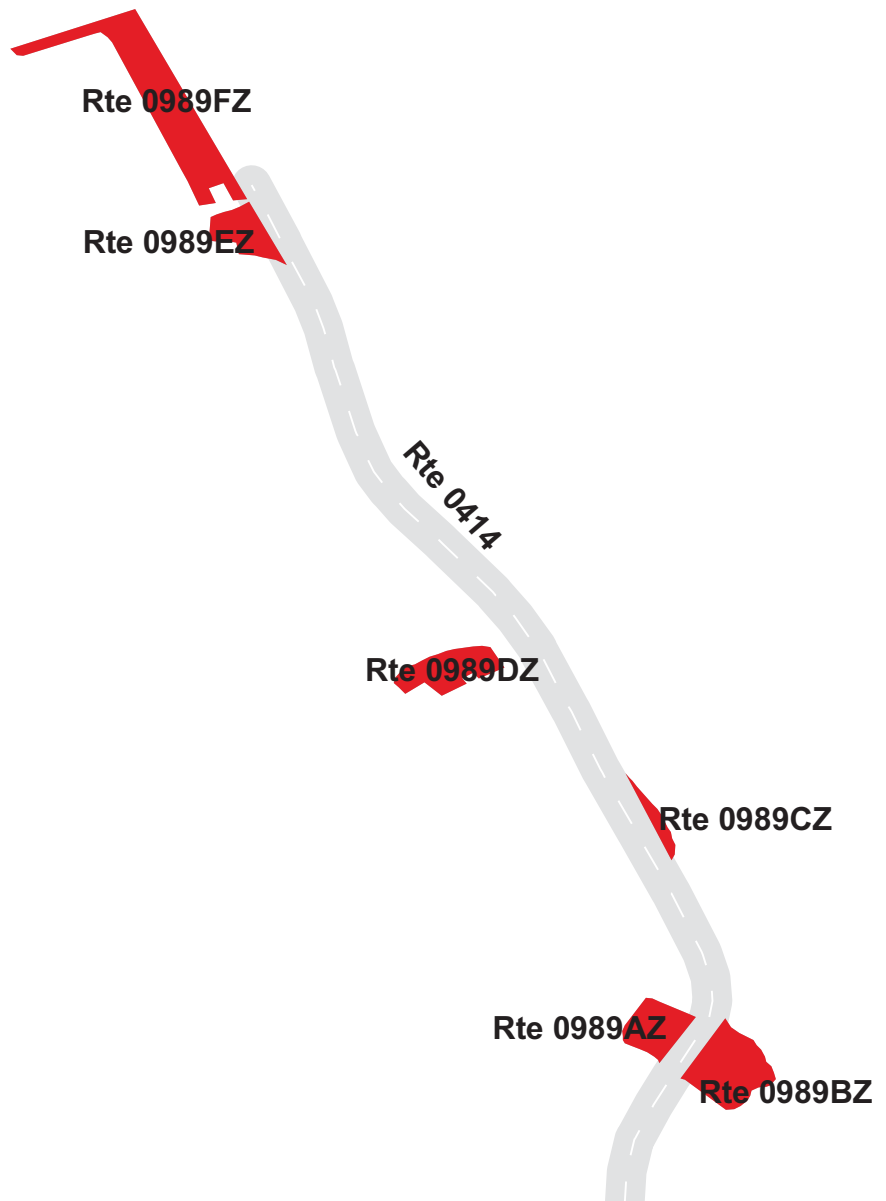

# YOSEMITE NATIONAL PARK

## Route 0989AZ

WAWONA WASTEWATER TREATMENT FACILITY PARKING A  
ADJACENT TO ROUTE 0414

Subcomponent Record

Route Number	Public / NonPublic	Date Visited		Area (sq ft)	Lane Miles *	Surface Type
0989AZ	NONPUBLIC	8/20/2007		1,342	0.02	AS
Culverts	Drop Inlets	Gates	Fire Hydrants	Curb & Gutter	Curb	PCR
0	0	0	0	NO CURB AND GUTTER	CONCRETE CURB	FAIR/73

\* Lane miles are based on 11' lane widths

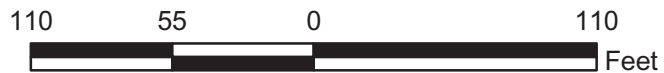
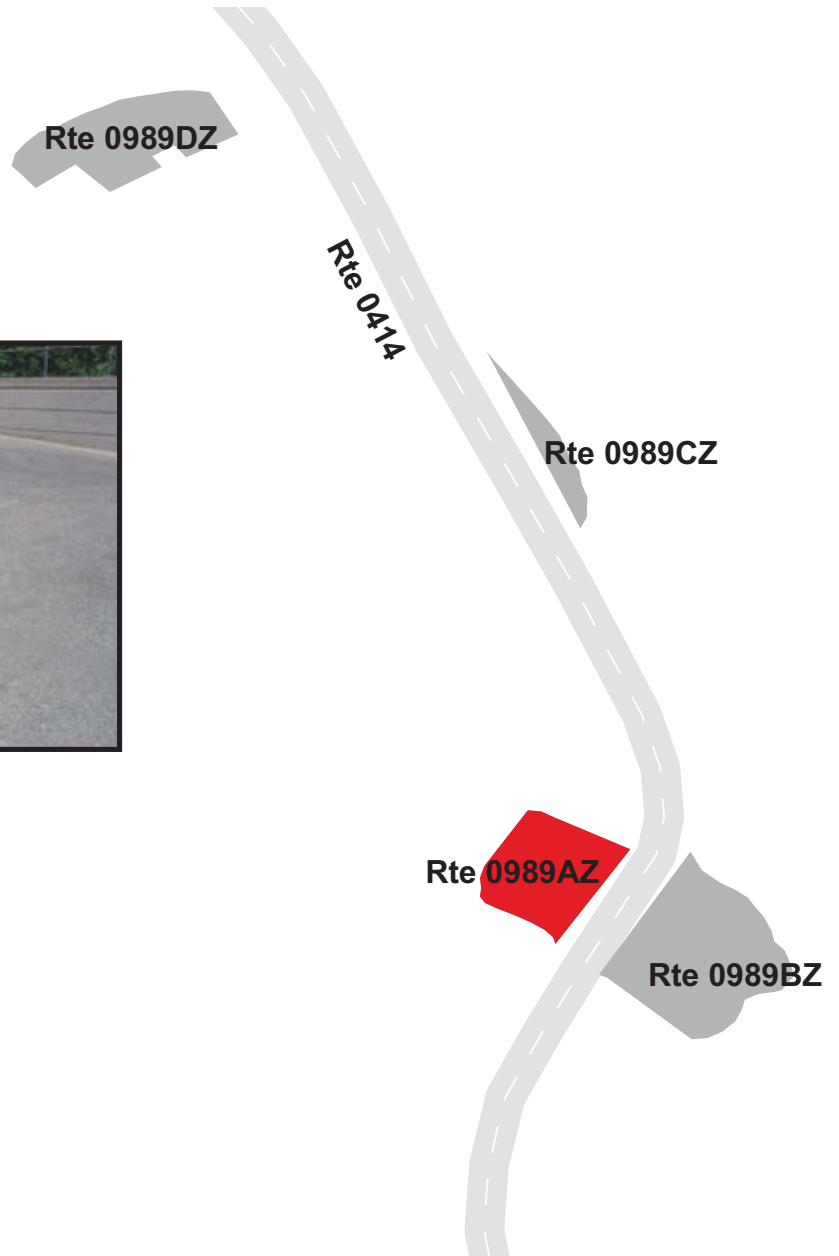



# YOSEMITE NATIONAL PARK

## Route 0989BZ

WAWONA WASTEWATER TREATMENT FACILITY PARKING B  
ADJACENT TO ROUTE 0414

Subcomponent Record

Route Number	Public / NonPublic	Date Visited		Area (sq ft)	Lane Miles *	Surface Type
0989BZ	NONPUBLIC	8/20/2007		2,344	0.04	AS
Culverts	Drop Inlets	Gates	Fire Hydrants	Curb & Gutter	Curb	PCR
0	0	0	0	NO CURB AND GUTTER	NO CURB	POOR/45

\* Lane miles are based on 11' lane widths

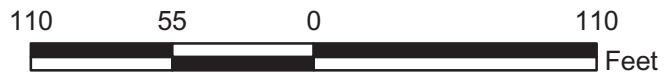
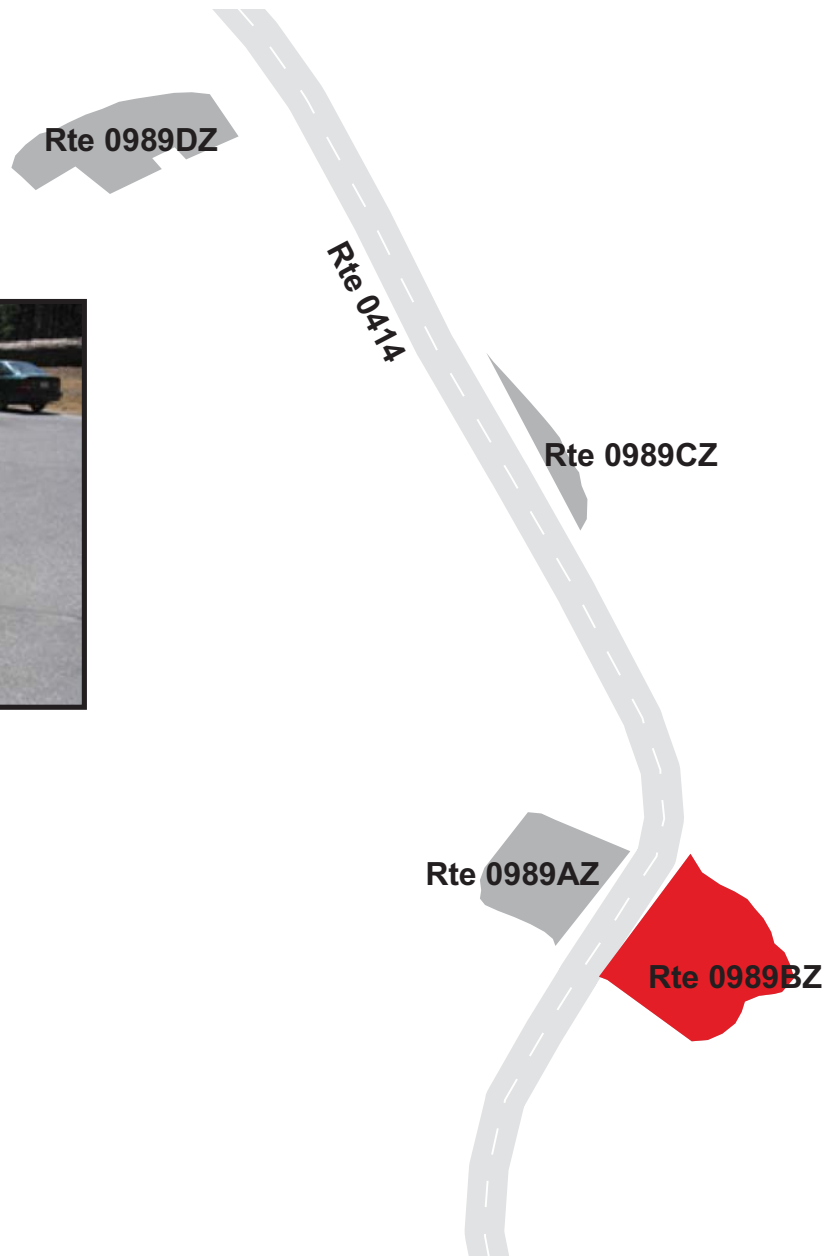
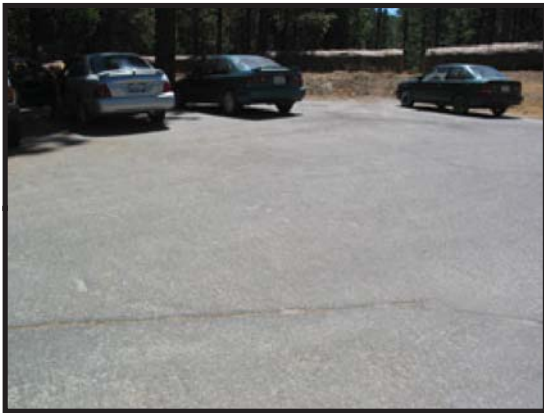

# YOSEMITE NATIONAL PARK

## Route 0989CZ

WAWONA WASTEWATER TREATMENT FACILITY PARKING C  
ADJACENT TO ROUTE 0414

Subcomponent Record

Route Number	Public / NonPublic	Date Visited		Area (sq ft)	Lane Miles *	Surface Type
0989CZ	NONPUBLIC	8/20/2007		399	0.01	AS
Culverts	Drop Inlets	Gates	Fire Hydrants	Curb & Gutter	Curb	PCR
0	0	0	0	NO CURB AND GUTTER	NO CURB	POOR/45

\* Lane miles are based on 11' lane widths



# YOSEMITE NATIONAL PARK

## Route 0989DZ

WAWONA WASTEWATER TREATMENT FACILITY PARKING D  
ADJACENT TO ROUTE 0414

Subcomponent Record

Route Number	Public / NonPublic	Date Visited		Area (sq ft)	Lane Miles *	Surface Type
0989DZ	NONPUBLIC	8/20/2007		1,544	0.03	AS
Culverts	Drop Inlets	Gates	Fire Hydrants	Curb & Gutter	Curb	PCR
0	0	0	0	NO CURB AND GUTTER	NO CURB	FAIR/73

\* Lane miles are based on 11' lane widths

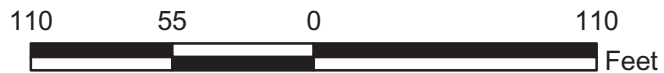

# YOSEMITE NATIONAL PARK

## Route 0989EZ

WAWONA WASTEWATER TREATMENT FACILITY PARKING E  
ADJACENT TO ROUTE 0414

Subcomponent Record

Route Number	Public / NonPublic	Date Visited		Area (sq ft)	Lane Miles *	Surface Type
0989EZ	NONPUBLIC	8/20/2007		1,179	0.02	AS
Culverts	Drop Inlets	Gates	Fire Hydrants	Curb & Gutter	Curb	PCR
0	0	0	0	NO CURB AND GUTTER	NO CURB	FAIR/73

\* Lane miles are based on 11' lane widths

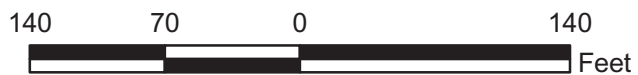



# YOSEMITE NATIONAL PARK

## Route 0989FZ

WAWONA WASTEWATER TREATMENT FACILITY PARKING F  
ADJACENT TO ROUTE 0414

Subcomponent Record

Route Number	Public / NonPublic	Date Visited		Area (sq ft)	Lane Miles *	Surface Type
0989FZ	NONPUBLIC	8/20/2007		4,697	0.08	AS
Culverts	Drop Inlets	Gates	Fire Hydrants	Curb & Gutter	Curb	PCR
0	0	0	0	NO CURB AND GUTTER	NO CURB	POOR/45

\* Lane miles are based on 11' lane widths

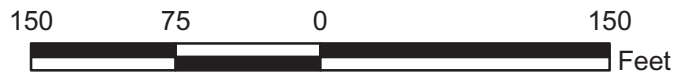
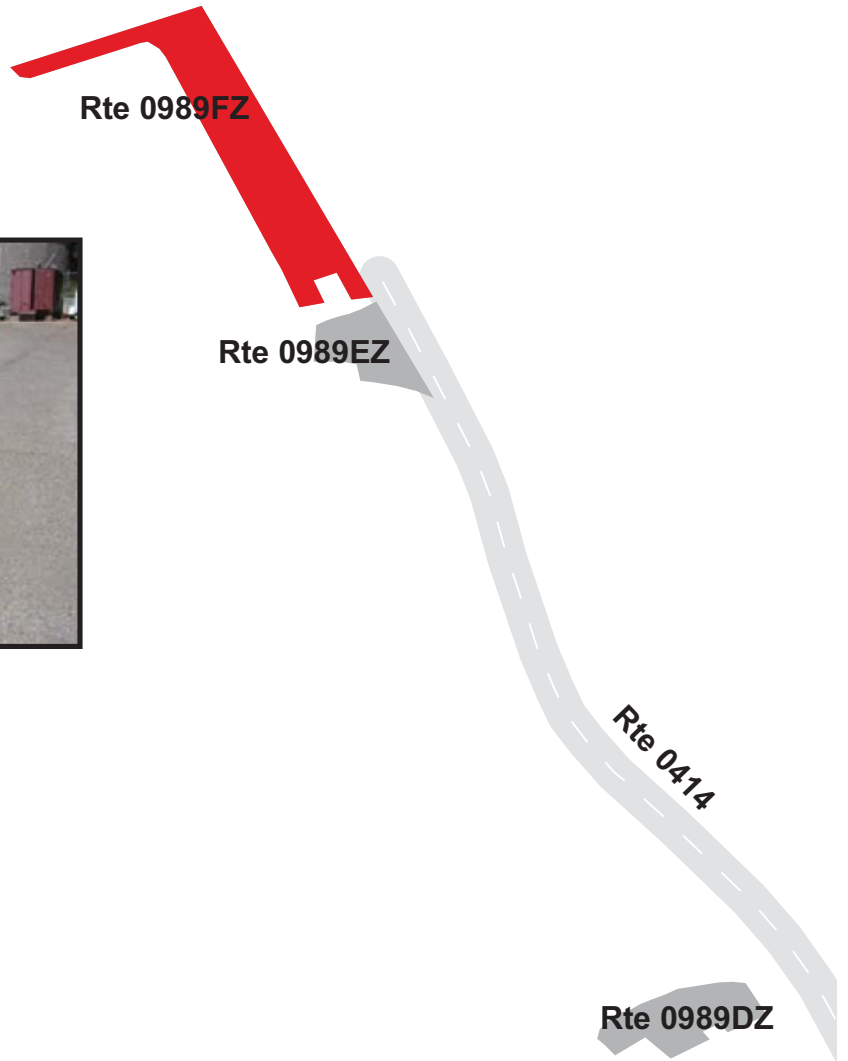

# YOSEMITE NATIONAL PARK

## Route 0990ZZ

### WAWONA WATER TREATMENT FACILITY PARKING AREAS ADJACENT TO ROUTE 0413

Summary Record

Route Number	Public / NonPublic	Date Visited		Area (sq ft)	Lane Miles *	Surface Type
0990ZZ	NONPUBLIC	8/20/2007		1,609	0.03	AS
Culverts	Drop Inlets	Gates	Fire Hydrants	Curb & Gutter	Curb	PCR
0	0	0	1	NO CURB AND GUTTER	NO CURB	SUMMARY/73

\* Lane miles are based on 11' lane widths

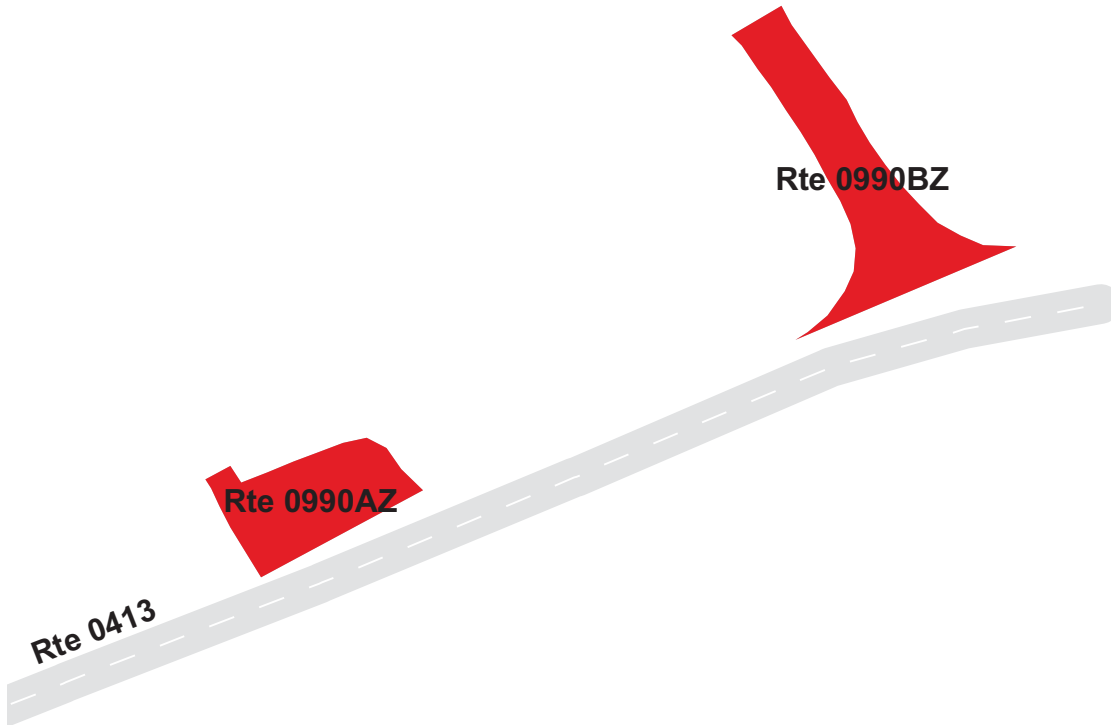

# YOSEMITE NATIONAL PARK

## Route 0990AZ

WAWONA WATER TREATMENT FACILITY PARKING A  
ADJACENT TO ROUTE 0413

Subcomponent Record

Route Number	Public / NonPublic	Date Visited		Area (sq ft)	Lane Miles *	Surface Type
0990AZ	NONPUBLIC	8/20/2007		654	0.01	AS
Culverts	Drop Inlets	Gates	Fire Hydrants	Curb & Gutter	Curb	PCR
0	0	0	1	NO CURB AND GUTTER	NO CURB	FAIR/73

\* Lane miles are based on 11' lane widths

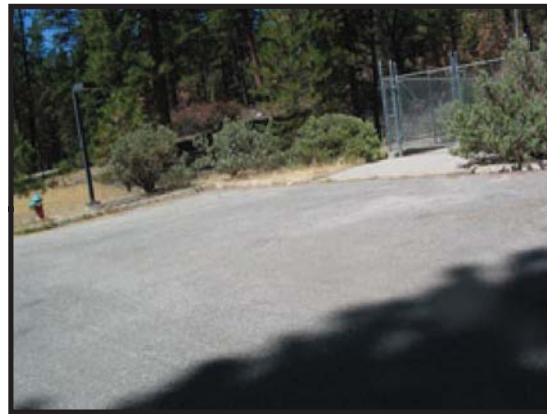
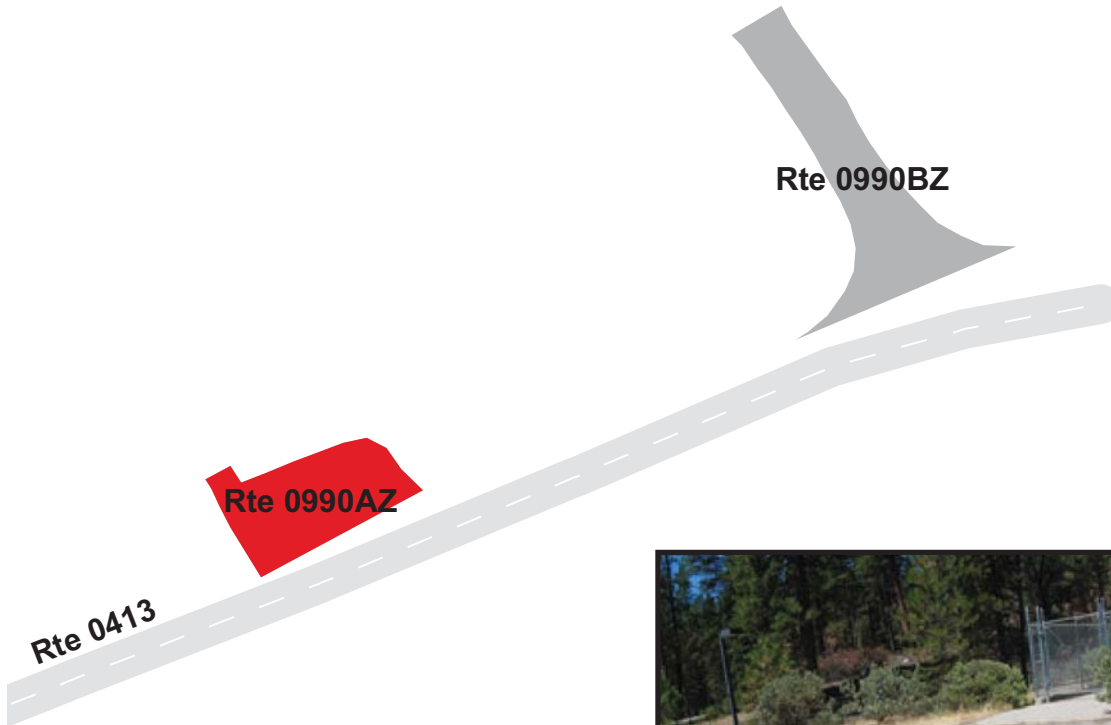

# YOSEMITE NATIONAL PARK

## Route 0990BZ

WAWONA WATER TREATMENT FACILITY PARKING B  
ADJACENT TO ROUTE 0413

Subcomponent Record

Route Number	Public / NonPublic	Date Visited		Area (sq ft)	Lane Miles *	Surface Type
0990BZ	NONPUBLIC	8/20/2007		955	0.02	AS
Culverts	Drop Inlets	Gates	Fire Hydrants	Curb & Gutter	Curb	PCR
0	0	0	0	NO CURB AND GUTTER	NO CURB	FAIR/73

\* Lane miles are based on 11' lane widths

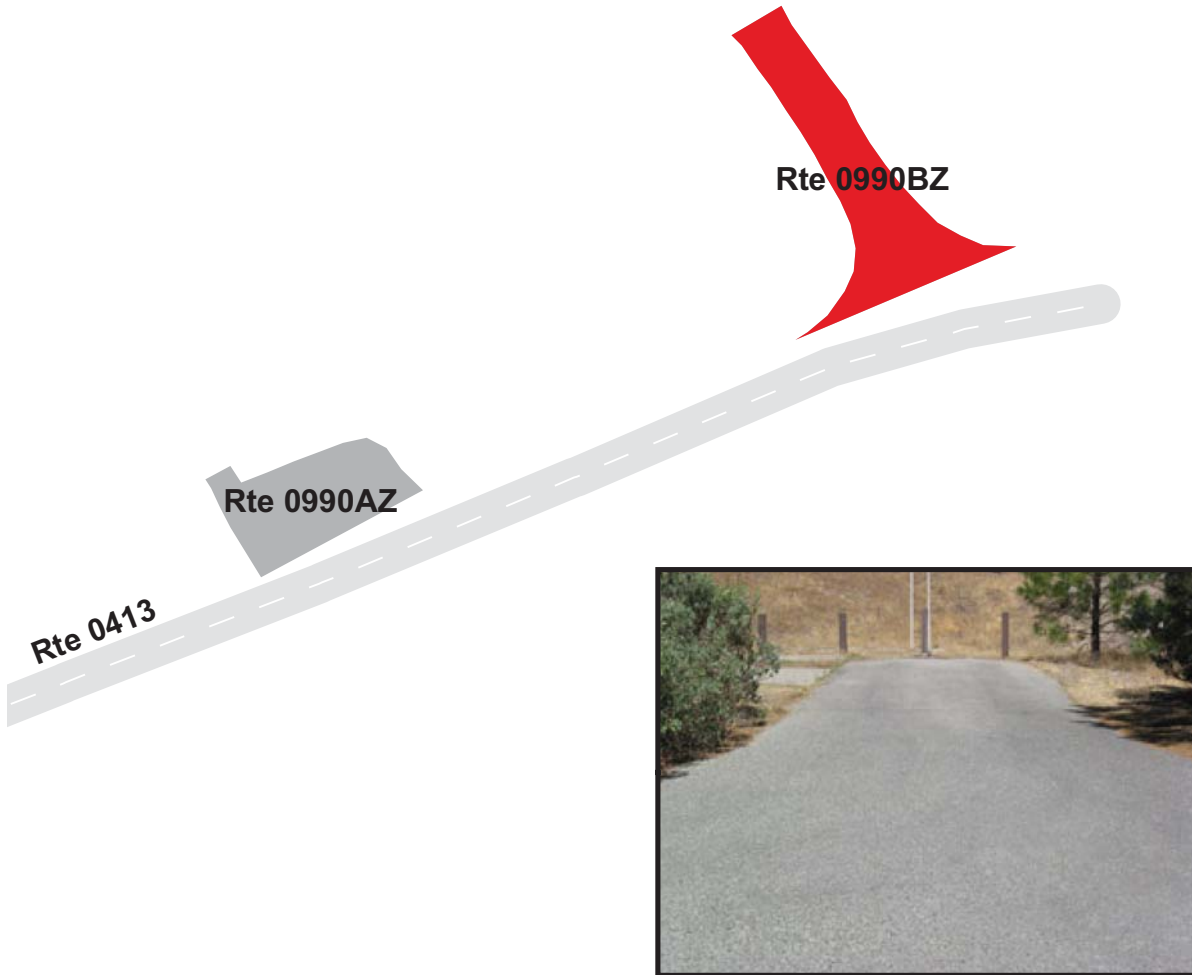



# YOSEMITE NATIONAL PARK

## Route 0991ZZ

EL PORTAL RESIDENCE AREA PARKING AREAS (RANCHERIA)  
 ADJACENT TO ROUTE 0410ZZ (EL PORTAL RESIDENCE AREA RANCHERIA ROADS)

Summary Record

Route Number	Public / NonPublic	Date Visited		Area (sq ft)	Lane Miles *	Surface Type
0991ZZ	PUBLIC	8/20/2007		22,444	0.39	AS
Culverts	Drop Inlets	Gates	Fire Hydrants	Curb & Gutter	Curb	PCR
0	0	0	2	CONCRETE CURB AND GUTTER	CONCRETE CURB	SUMMARY/90

\* Lane miles are based on 11' lane widths

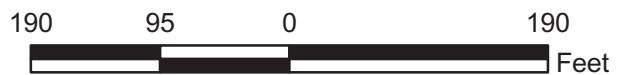
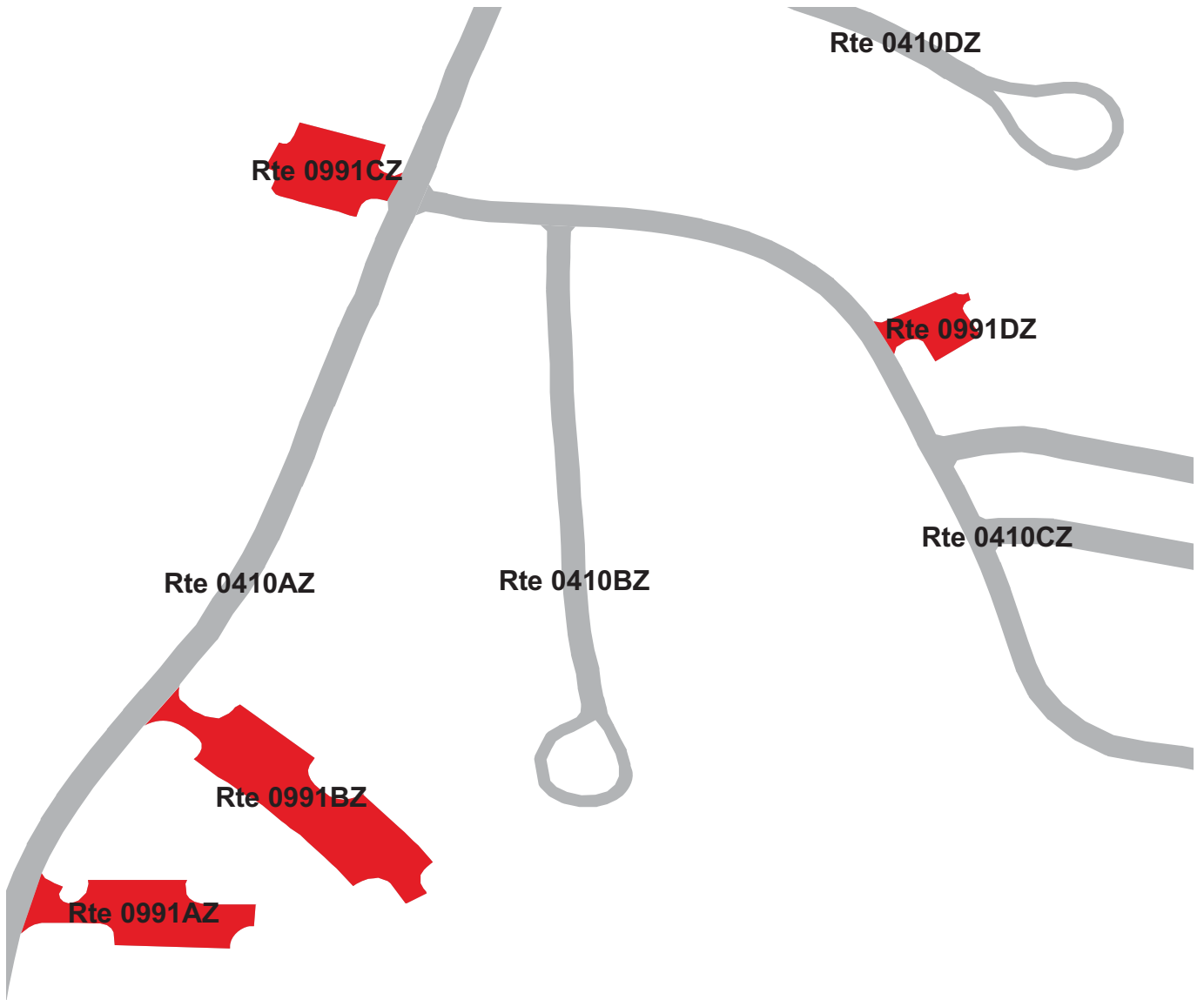

# YOSEMITE NATIONAL PARK

## Route 0991AZ

EL PORTAL RESIDENCE AREA PARKING A (RANCHERIA)  
ADJACENT TO ROUTE 0410AZ

Subcomponent Record

Route Number	Public / NonPublic	Date Visited		Area (sq ft)	Lane Miles *	Surface Type
0991AZ	PUBLIC	8/20/2007		5,878	0.10	AS
Culverts	Drop Inlets	Gates	Fire Hydrants	Curb & Gutter	Curb	PCR
0	0	0	1	CONCRETE CURB AND GUTTER	CONCRETE CURB	GOOD/90

\* Lane miles are based on 11' lane widths

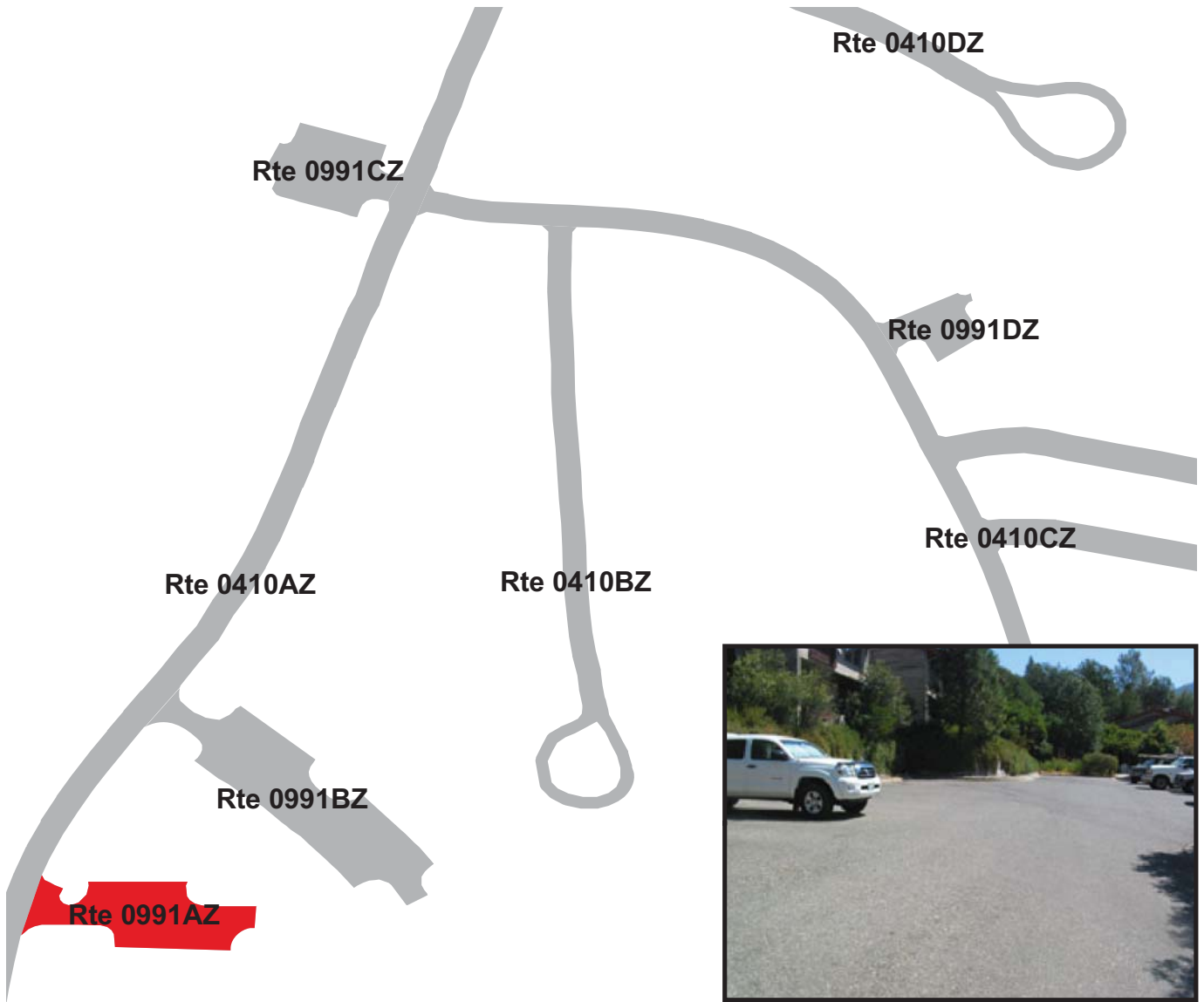

# YOSEMITE NATIONAL PARK

## Route 0991BZ

EL PORTAL RESIDENCE AREA PARKING B (RANCHERIA)

ADJACENT TO ROUTE 0410AZ

Subcomponent Record

Route Number	Public / NonPublic	Date Visited		Area (sq ft)	Lane Miles *	Surface Type
0991BZ	PUBLIC	8/20/2007		9,953	0.17	AS
Culverts	Drop Inlets	Gates	Fire Hydrants	Curb & Gutter	Curb	PCR
0	0	0	1	CONCRETE CURB AND GUTTER	CONCRETE CURB	GOOD/90

\* Lane miles are based on 11' lane widths

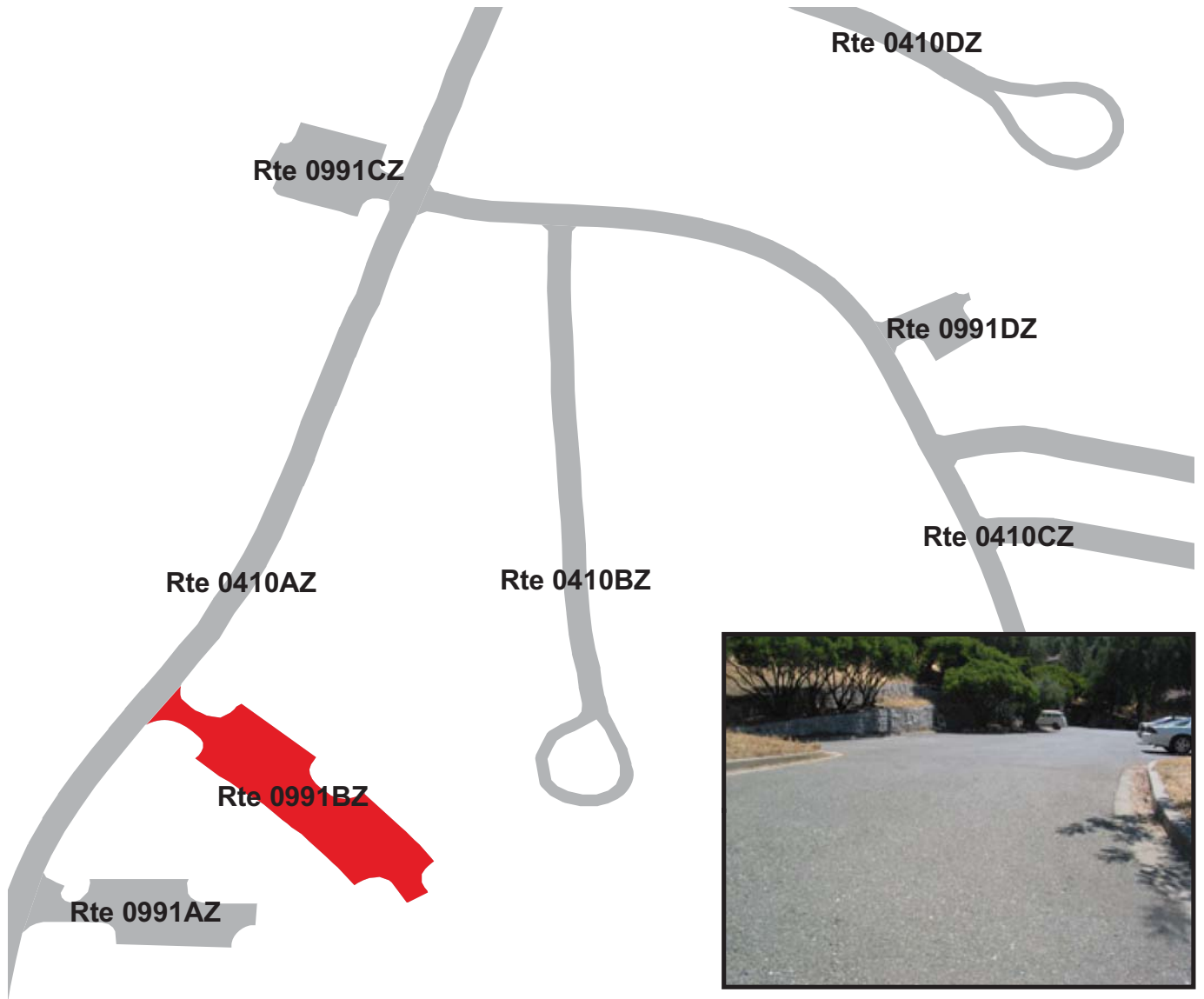

# YOSEMITE NATIONAL PARK

## Route 0991CZ

EL PORTAL RESIDENCE AREA PARKING C (RANCHERIA)

ADJACENT TO ROUTE 0410AZ

Subcomponent Record

Route Number	Public / NonPublic	Date Visited		Area (sq ft)	Lane Miles *	Surface Type
0991CZ	PUBLIC	8/20/2007		4,485	0.08	AS
Culverts	Drop Inlets	Gates	Fire Hydrants	Curb & Gutter	Curb	PCR
0	0	0	0	CONCRETE CURB AND GUTTER	CONCRETE CURB	GOOD/90

\* Lane miles are based on 11' lane widths

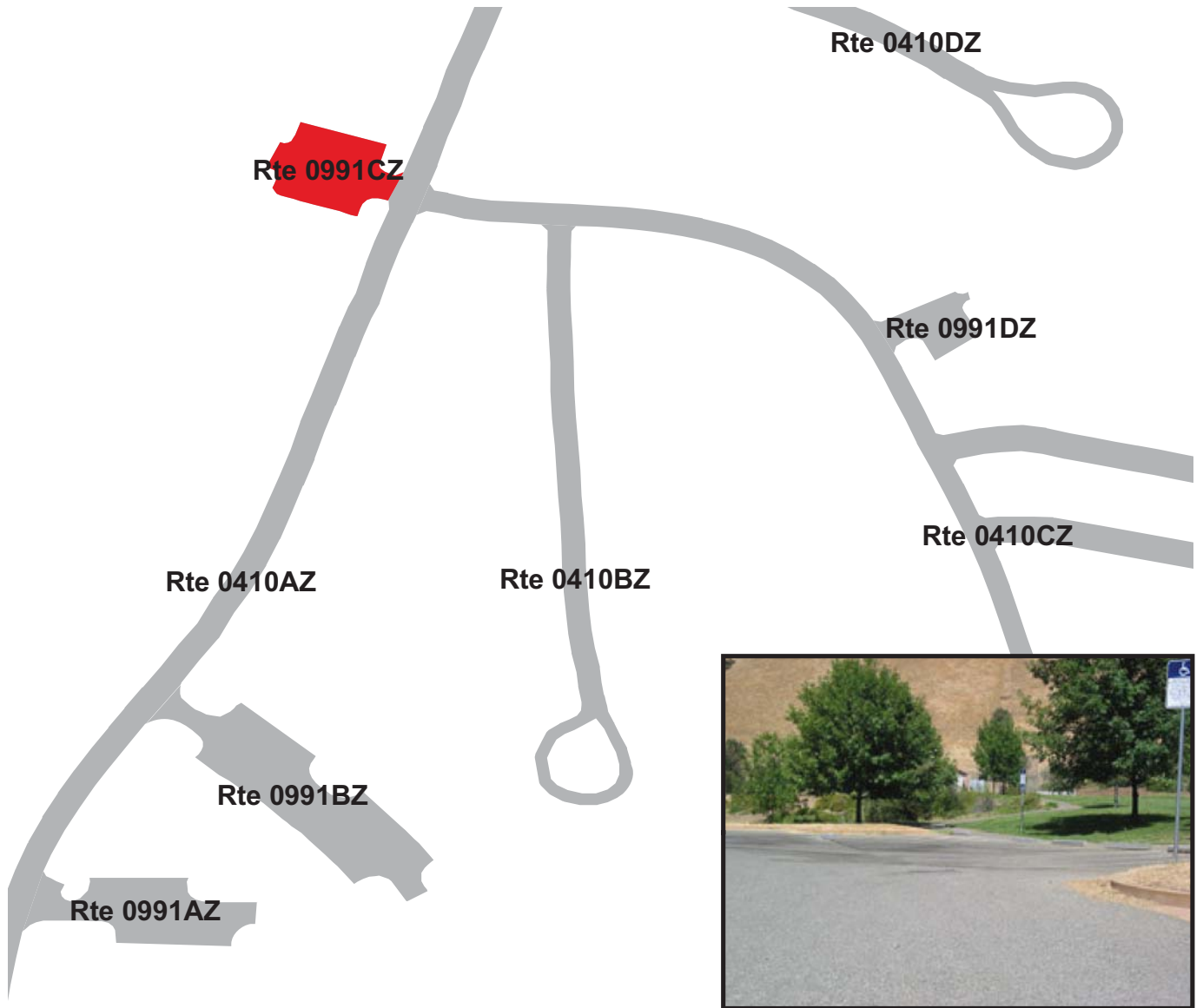



# YOSEMITE NATIONAL PARK

## Route 0991DZ

EL PORTAL RESIDENCE AREA PARKING D (RANCHERIA)

ADJACENT TO ROUTE 0410CZ

Subcomponent Record

Route Number	Public / NonPublic	Date Visited		Area (sq ft)	Lane Miles *	Surface Type
0991DZ	PUBLIC	8/20/2007		2,128	0.04	AS
Culverts	Drop Inlets	Gates	Fire Hydrants	Curb & Gutter	Curb	PCR
0	0	0	0	CONCRETE CURB AND GUTTER	CONCRETE CURB	GOOD/90

\* Lane miles are based on 11' lane widths

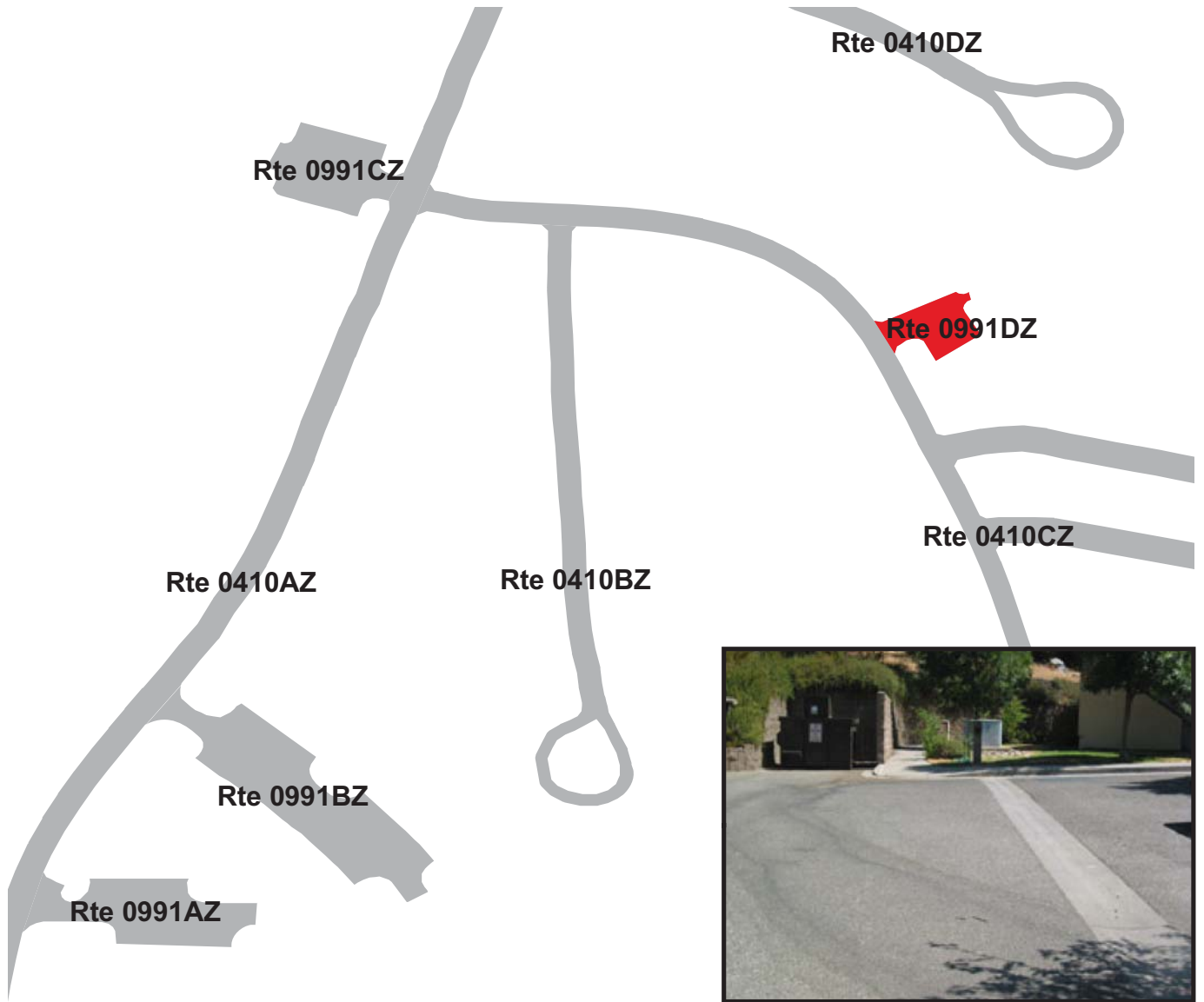

# YOSEMITE NATIONAL PARK

## Route 0992

### YOSEMITE VALLEY ADMINISTRATIVE PARKING

ADJACENT TO ROUTE 0400 (YOSEMITE VILLAGE ADMINISTRATION ROAD) AT MP 0.41 (ON LEFT)

Route Number	Public / NonPublic	Date Visited		Area (sq ft)	Lane Miles *	Surface Type
0992	NONPUBLIC	7/30/2008		4,102	0.07	AS
Culverts	Drop Inlets	Gates	Fire Hydrants	Curb & Gutter	Curb	PCR
0	0	0	0	NO CURB AND GUTTER	NO CURB	GOOD/90

\* Lane miles are based on 11' lane widths

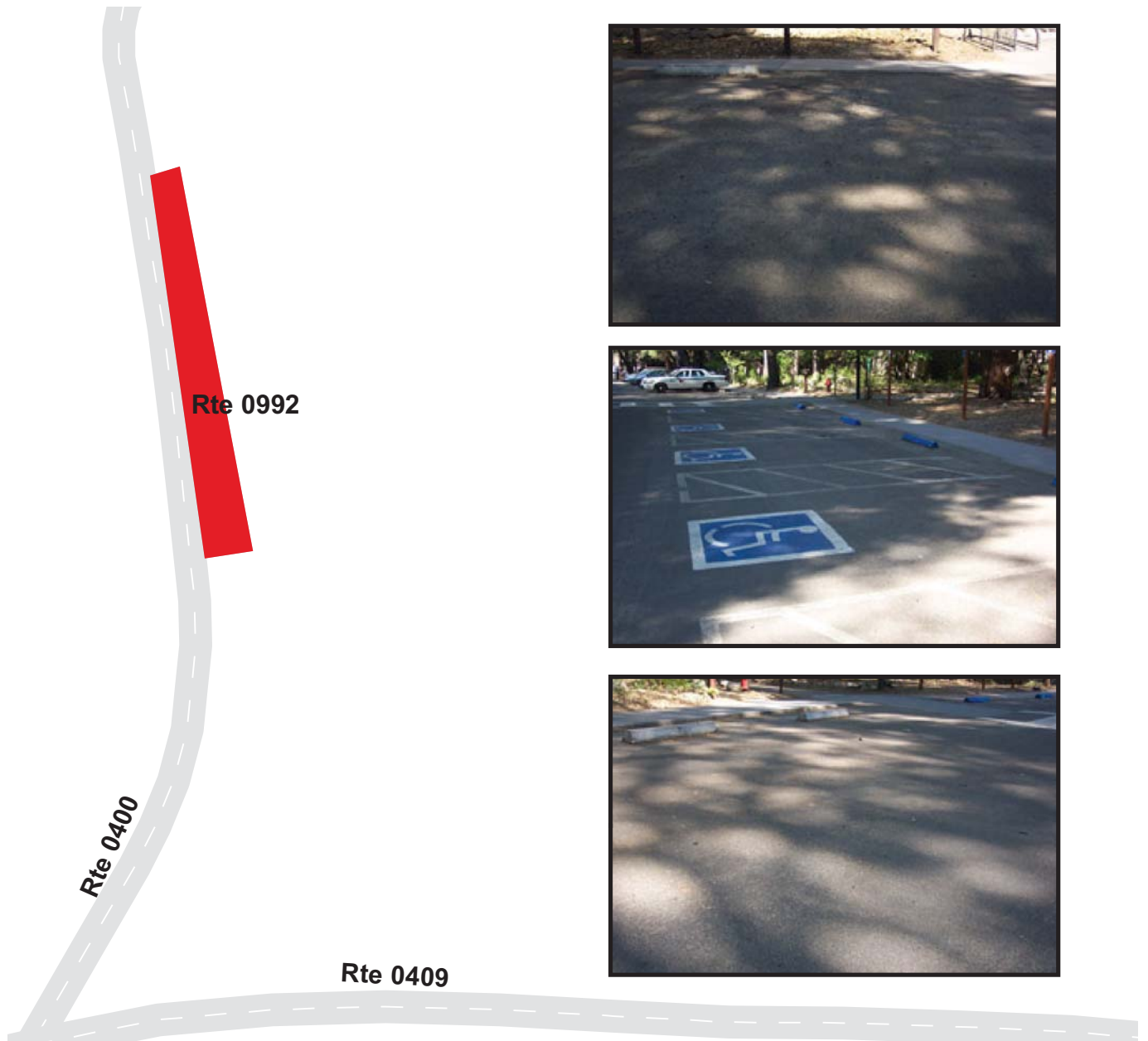

# YOSEMITE NATIONAL PARK

## Route 0993

EL PORTAL WASTE WATER TREATMENT PARKING LOT  
 FROM ROUTE 0406 (FORESTA ROAD (WEST)) AT MP 0.36 (ON RIGHT)  
 TO PARKING

Route Number	Public / NonPublic	Date Visited		Area (sq ft)	Lane Miles *	Surface Type
0993	NONPUBLIC	8/3/2008		35,875	0.62	AS
Culverts	Drop Inlets	Gates	Fire Hydrants	Curb & Gutter	Curb	PCR
0	0	0	0	NO CURB AND GUTTER	NO CURB	GOOD/90

\* Lane miles are based on 11' lane widths

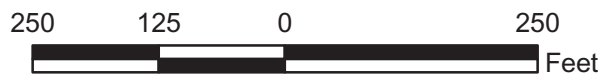
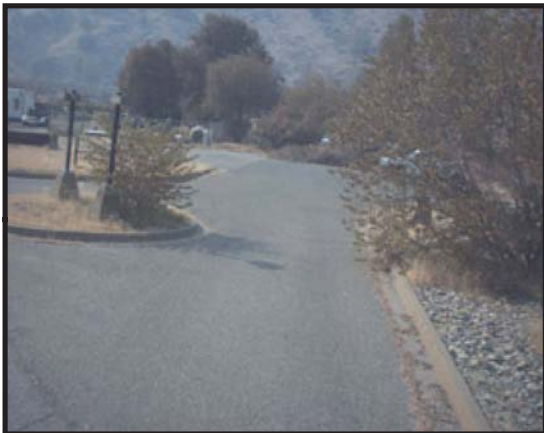
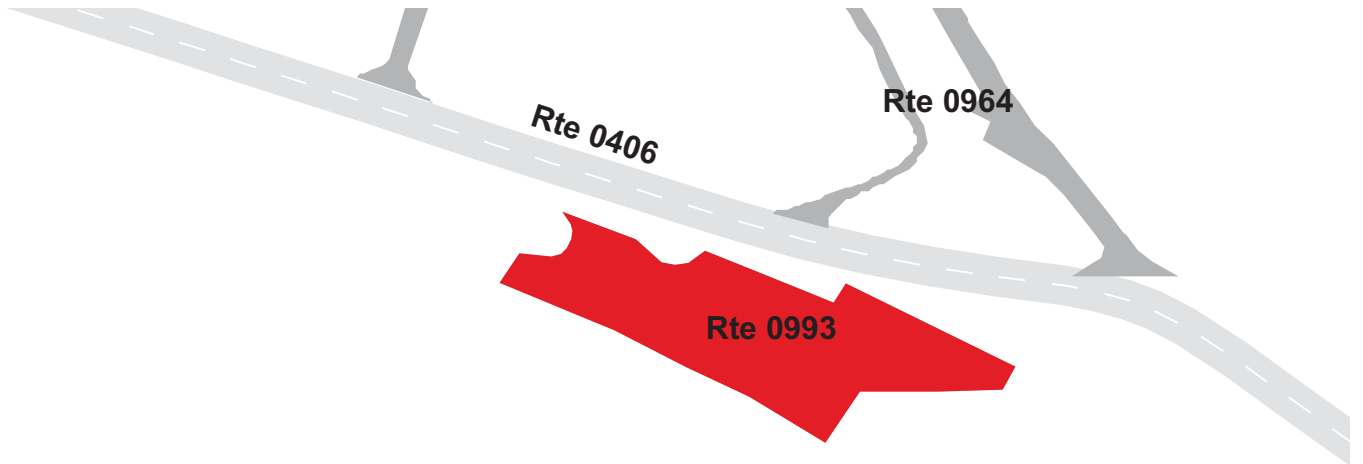

# YOSEMITE NATIONAL PARK

## Route 0994

CHINQUAPIN ROADS EQUIPMENT PARKING LOT  
 FROM ROUTE 0014 (WAWONA ROAD) AT MP 17.82 (ON RIGHT)  
 TO ROUTE 0015 (GLACIER POINT ROAD) AT MP 0.05 (ON LEFT)

Route Number	Public / NonPublic	Date Visited		Area (sq ft)	Lane Miles *	Surface Type
0994	PUBLIC	8/3/2008		32,809	0.57	AS
Culverts	Drop Inlets	Gates	Fire Hydrants	Curb & Gutter	Curb	PCR
0	0	0	0	CONCRETE CURB AND GUTTER	CONCRETE CURB	GOOD/90

\* Lane miles are based on 11' lane widths

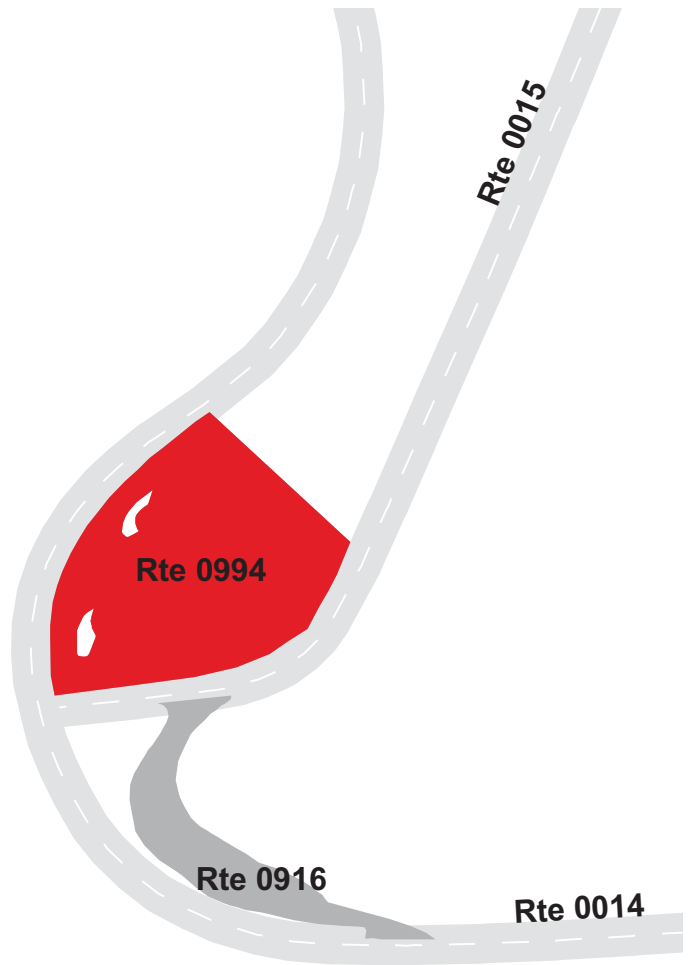



# Yosemite National Park



## **Section 8**

### **Parkwide / Route Maintenance**

### **Features Summaries**

## YOSE: PARKWIDE MAINTENANCE FEATURES SUMMARY

Notice: Drop Inlets along ARAN-driven routes were NOT marked by NPS nor were they inventoried by RIP. Culverts that lack a BIP assigned Structure Number along ARAN-driven routes were NOT marked by NPS nor were they inventoried by RIP. Culverts that have a BIP assigned Structure Number along ARAN-driven routes were marked by NPS and were inventoried by RIP. Culverts and Drop Inlets that are associated with Manually Rated Routes and Paved Parking Areas are included in the Cycle 4 counts. To view the Cycle 3 culvert and drop inlet inventory, please refer to the Cycle 3 RIP Report.

<b>FEATURE</b>	<b>LINEAR FEET</b>	<b>COUNT</b>
BARRIER	46,422	--
BOLLARD	216	--
BRIDGE	--	18
CABLE	132	--
CATTLE GUARD	--	0
CULVERT	--	35
CURB	157,634	--
DROP INLET	--	37
FIRE HYDRANT	--	116
GATE	--	57
GUARD/GUIDE RAIL	3,622	--
GUARD/GUIDE WALL	42,800	--
INTERSECTION	--	629
LOW WATER CROSSING	0	0
MILE MARKER	--	5
OVERPASS	--	0
OVERHEAD SIGN	--	0
PARK BOUNDARY	--	5
PAVED DITCH	7,550	--
PULLOUT	--	213
RAILROAD CROSSING	--	0
RETAINING WALL	--	24
SIGN	--	2,041
STATE BOUNDARY	--	0
TEMPORARY BARRIER	0	--
TRAFFIC LIGHT	--	26
TUNNEL	--	4
TURNOUT	0	--

## YOSE: ROUTE MAINTENANCE FEATURES SUMMARY

FEATURE	ROUTE 0011 EL CAPITAN BRIDGE ROAD	ROUTE 0012 SENTINEL BRIDGE ROAD	ROUTE 0013 BIG OAK FLAT ROAD	ROUTE 0014 WAWONA ROAD	ROUTE 0015 GLACIER POINT ROAD	ROUTE 0016 EL PORTAL ROAD	UNIT
BARRIER	364	343	10,074	3,099	438	24,636	LINEAR FEET
BOLLARD	0	0	0	0	0	0	LINEAR FEET
BRIDGE	1	1	3	1	1	1	EACH
CABLE	0	0	0	0	0	0	LINEAR FEET
CATTLE GUARD	0	0	0	0	0	0	EACH
CULVERT	0	0	0	0	0	2	EACH
CURB	0	137	44,859	14,773	1,547	30,217	LINEAR FEET
DROP INLET	0	0	0	0	0	0	EACH
FIRE HYDRANT	0	0	0	0	0	0	EACH
GATE	0	0	5	3	1	2	EACH
GUARD/GUIDE RAIL	364	0	1,389	0	0	0	LINEAR FEET
GUARD/GUIDE WALL	0	343	8,686	3,099	438	24,636	LINEAR FEET
INTERSECTION	6	6	26	34	13	12	EACH
LOW WATER CROSSING	0	0	0	0	0	0	EACH
LOW WATER CROSSING	0	0	0	0	0	0	LINEAR FEET
MILE MARKER	0	0	0	0	0	0	EACH
OVERHEAD SIGN	0	0	0	0	0	0	EACH
OVERPASS	0	0	0	0	0	0	EACH
PARK BOUNDARY	0	0	1	1	0	1	EACH
PAVED DITCH	0	0	0	74	0	327	LINEAR FEET
PULLOUT	0	0	30	51	15	30	EACH
RAILROAD CROSSING	0	0	0	0	0	0	EACH
RETAINING WALL	0	0	0	0	0	16	EACH
SIGN	15	27	198	223	55	132	EACH
STATE BOUNDARY	0	0	0	0	0	0	EACH
TEMPORARY BARRIER	0	0	0	0	0	0	LINEAR FEET
TRAFFIC LIGHT	0	0	13	7	0	2	EACH
TUNNEL	0	0	3	1	0	0	EACH
TURNOUT	0	0	0	0	0	0	LINEAR FEET

Notice: Drop Inlets along ARAN-driven routes were NOT marked by NPS nor were they inventoried by RIP. Culverts that lack a BIP assigned Structure Number along ARAN-driven routes were NOT marked by NPS nor were they inventoried by RIP. Culverts that have a BIP assigned Structure Number along ARAN-driven routes were marked by NPS and were inventoried by RIP. To view the Cycle 3 culvert and drop inlet inventory for ARAN-driven routes, please refer to the Cycle 3 RIP Report.

## YOSE: ROUTE MAINTENANCE FEATURES SUMMARY

FEATURE	ROUTE 0017 TIOGA ROAD	ROUTE 0100 HETCH HETCHY ROAD	ROUTE 0101 WHITE WOLF ROAD	ROUTE 0103 CHAPEL LANE	ROUTE 0206 STABLE ROAD	ROUTE 0207 AHWAHNEE HOTEL ROAD	UNIT
BARRIER	1,045	2,899	0	0	364	132	LINEAR FEET
BOLLARD	0	0	0	0	0	0	LINEAR FEET
BRIDGE	3	0	0	0	1	0	EACH
CABLE	0	0	0	0	0	132	LINEAR FEET
CATTLE GUARD	0	0	0	0	0	0	EACH
CULVERT	0	0	0	0	0	0	EACH
CURB	47,372	169	0	0	972	42	LINEAR FEET
DROP INLET	0	0	0	0	0	0	EACH
FIRE HYDRANT	2	0	0	0	0	2	EACH
GATE	3	3	1	0	0	1	EACH
GUARD/GUIDE RAIL	845	0	0	0	0	132	LINEAR FEET
GUARD/GUIDE WALL	201	2,899	0	0	364	0	LINEAR FEET
INTERSECTION	71	17	11	4	10	17	EACH
LOW WATER CROSSING	0	0	0	0	0	0	EACH
LOW WATER CROSSING	0	0	0	0	0	0	LINEAR FEET
MILE MARKER	0	0	0	0	0	0	EACH
OVERHEAD SIGN	0	0	0	0	0	0	EACH
OVERPASS	0	0	0	0	0	0	EACH
PARK BOUNDARY	1	1	0	0	0	0	EACH
PAVED DITCH	6,658	0	0	0	0	0	LINEAR FEET
PULLOUT	53	2	0	0	0	0	EACH
RAILROAD CROSSING	0	0	0	0	0	0	EACH
RETAINING WALL	3	0	0	1	0	0	EACH
SIGN	290	73	11	3	57	52	EACH
STATE BOUNDARY	0	0	0	0	0	0	EACH
TEMPORARY BARRIER	0	0	0	0	0	0	LINEAR FEET
TRAFFIC LIGHT	2	1	0	0	0	0	EACH
TUNNEL	0	0	0	0	0	0	EACH
TURNOUT	0	0	0	0	0	0	LINEAR FEET

Notice: Drop Inlets along ARAN-driven routes were NOT marked by NPS nor were they inventoried by RIP. Culverts that lack a BIP assigned Structure Number along ARAN-driven routes were NOT marked by NPS nor were they inventoried by RIP. Culverts that have a BIP assigned Structure Number along ARAN-driven routes were marked by NPS and were inventoried by RIP. To view the Cycle 3 culvert and drop inlet inventory for ARAN-driven routes, please refer to the Cycle 3 RIP Report.



## YOSE: ROUTE MAINTENANCE FEATURES SUMMARY

FEATURE	ROUTE 0213 CURRY VILLAGE ROAD	ROUTE 0219 MARIPOSA GROVE ROAD	ROUTE 0220 PIONEER HISTORY CENTER ROAD	ROUTE 0221 CHILNUANA FALLS ROAD	ROUTE 0222ZZ WAWONA CAMPGROUND ROADS	ROUTE 0223ZZ BRIDALVEIL CREEK CAMPGROUND ROADS	UNIT
BARRIER	0	0	0	0	0	0	LINEAR FEET
BOLLARD	0	0	0	0	0	0	LINEAR FEET
BRIDGE	0	0	0	0	0	0	EACH
CABLE	0	0	0	0	0	0	LINEAR FEET
CATTLE GUARD	0	0	0	0	0	0	EACH
CULVERT	0	0	0	0	0	0	EACH
CURB	48	0	26	0	275	0	LINEAR FEET
DROP INLET	0	0	0	0	0	0	EACH
FIRE HYDRANT	2	0	7	7	0	0	EACH
GATE	0	1	0	0	2	1	EACH
GUARD/GUIDE RAIL	0	0	0	0	0	0	LINEAR FEET
GUARD/GUIDE WALL	0	0	0	0	0	0	LINEAR FEET
INTERSECTION	10	13	14	14	50	21	EACH
LOW WATER CROSSING	0	0	0	0	0	0	EACH
LOW WATER CROSSING	0	0	0	0	0	0	LINEAR FEET
MILE MARKER	0	0	0	0	0	0	EACH
OVERHEAD SIGN	0	0	0	0	0	0	EACH
OVERPASS	0	0	0	0	0	0	EACH
PARK BOUNDARY	0	0	0	0	0	0	EACH
PAVED DITCH	0	0	0	0	0	0	LINEAR FEET
PULLOUT	0	0	0	0	0	1	EACH
RAILROAD CROSSING	0	0	0	0	0	0	EACH
RETAINING WALL	0	0	0	0	0	0	EACH
SIGN	44	31	31	27	37	36	EACH
STATE BOUNDARY	0	0	0	0	0	0	EACH
TEMPORARY BARRIER	0	0	0	0	0	0	LINEAR FEET
TRAFFIC LIGHT	0	0	0	0	0	0	EACH
TUNNEL	0	0	0	0	0	0	EACH
TURNOUT	0	0	0	0	0	0	LINEAR FEET

Notice: Drop Inlets along ARAN-driven routes were NOT marked by NPS nor were they inventoried by RIP. Culverts that lack a BIP assigned Structure Number along ARAN-driven routes were NOT marked by NPS nor were they inventoried by RIP. Culverts that have a BIP assigned Structure Number along ARAN-driven routes were marked by NPS and were inventoried by RIP. To view the Cycle 3 culvert and drop inlet inventory for ARAN-driven routes, please refer to the Cycle 3 RIP Report.

## YOSE: ROUTE MAINTENANCE FEATURES SUMMARY

FEATURE	ROUTE 0224 HODGDON MEADOW ROAD	ROUTE 0225ZZ HODGDON MEADOW CAMPGROUND LOOPS	ROUTE 0226ZZ CRANE FLAT CAMPGROUND LOOPS	ROUTE 0227 FORESTA ROAD (EAST)	ROUTE 0230 TUOLUMNE LODGE ROAD	ROUTE 0233 YOSEMITE CREEK CAMPGROUND	UNIT
BARRIER	0	0	11	0	0	0	LINEAR FEET
BOLLARD	0	0	11	0	0	0	LINEAR FEET
BRIDGE	0	0	0	0	0	0	EACH
CABLE	0	0	0	0	0	0	LINEAR FEET
CATTLE GUARD	0	0	0	0	0	0	EACH
CULVERT	0	0	0	0	0	0	EACH
CURB	0	0	0	0	0	0	LINEAR FEET
DROP INLET	0	0	0	0	0	0	EACH
FIRE HYDRANT	0	0	0	0	0	0	EACH
GATE	0	0	1	0	0	1	EACH
GUARD/GUIDE RAIL	0	0	0	0	0	0	LINEAR FEET
GUARD/GUIDE WALL	0	0	11	0	0	0	LINEAR FEET
INTERSECTION	5	16	32	3	10	3	EACH
LOW WATER CROSSING	0	0	0	0	0	0	EACH
LOW WATER CROSSING	0	0	0	0	0	0	LINEAR FEET
MILE MARKER	0	0	0	0	0	0	EACH
OVERHEAD SIGN	0	0	0	0	0	0	EACH
OVERPASS	0	0	0	0	0	0	EACH
PARK BOUNDARY	0	0	0	0	0	0	EACH
PAVED DITCH	0	0	0	0	0	0	LINEAR FEET
PULLOUT	0	0	2	0	3	0	EACH
RAILROAD CROSSING	0	0	0	0	0	0	EACH
RETAINING WALL	0	0	0	0	0	0	EACH
SIGN	9	22	33	4	15	13	EACH
STATE BOUNDARY	0	0	0	0	0	0	EACH
TEMPORARY BARRIER	0	0	0	0	0	0	LINEAR FEET
TRAFFIC LIGHT	0	0	0	0	0	0	EACH
TUNNEL	0	0	0	0	0	0	EACH
TURNOUT	0	0	0	0	0	0	LINEAR FEET

Notice: Drop Inlets along ARAN-driven routes were NOT marked by NPS nor were they inventoried by RIP. Culverts that lack a BIP assigned Structure Number along ARAN-driven routes were NOT marked by NPS nor were they inventoried by RIP. Culverts that have a BIP assigned Structure Number along ARAN-driven routes were marked by NPS and were inventoried by RIP. To view the Cycle 3 culvert and drop inlet inventory for ARAN-driven routes, please refer to the Cycle 3 RIP Report.

## YOSE: ROUTE MAINTENANCE FEATURES SUMMARY

FEATURE	ROUTE 0234ZZ MAY LAKE ROADS	ROUTE 0235 WAWONA RANGER STATION ACCESS ROAD	ROUTE 0236 MARIPOSA GROVE TRAM ROAD	ROUTE 0400 YOSEMITE VILLAGE ADMINISTRATION ROAD	ROUTE 0402 YELLOW PINE CAMPGROUND	ROUTE 0404 CRANE FLAT HELIPORT ROAD	UNIT
BARRIER	0	0	0	195	0	0	LINEAR FEET
BOLLARD	0	0	0	0	0	0	LINEAR FEET
BRIDGE	0	0	0	0	0	0	EACH
CABLE	0	0	0	0	0	0	LINEAR FEET
CATTLE GUARD	0	0	0	0	0	0	EACH
CULVERT	1	0	0	0	0	0	EACH
CURB	0	79	0	0	0	0	LINEAR FEET
DROP INLET	0	0	0	0	0	0	EACH
FIRE HYDRANT	0	1	0	4	0	0	EACH
GATE	0	0	2	0	2	2	EACH
GUARD/GUIDE RAIL	0	0	0	0	0	0	LINEAR FEET
GUARD/GUIDE WALL	0	0	0	195	0	0	LINEAR FEET
INTERSECTION	5	11	8	19	4	7	EACH
LOW WATER CROSSING	0	0	0	0	0	0	EACH
LOW WATER CROSSING	0	0	0	0	0	0	LINEAR FEET
MILE MARKER	0	0	0	0	0	0	EACH
OVERHEAD SIGN	0	0	0	0	0	0	EACH
OVERPASS	0	0	0	0	0	0	EACH
PARK BOUNDARY	0	0	0	0	0	0	EACH
PAVED DITCH	0	0	0	0	0	0	LINEAR FEET
PULLOUT	0	1	3	0	0	0	EACH
RAILROAD CROSSING	0	0	0	0	0	0	EACH
RETAINING WALL	0	0	1	0	0	0	EACH
SIGN	4	4	34	47	22	16	EACH
STATE BOUNDARY	0	0	0	0	0	0	EACH
TEMPORARY BARRIER	0	0	0	0	0	0	LINEAR FEET
TRAFFIC LIGHT	0	0	0	0	0	0	EACH
TUNNEL	0	0	0	0	0	0	EACH
TURNOUT	0	0	0	0	0	0	LINEAR FEET

Notice: Drop Inlets along ARAN-driven routes were NOT marked by NPS nor were they inventoried by RIP. Culverts that lack a BIP assigned Structure Number along ARAN-driven routes were NOT marked by NPS nor were they inventoried by RIP. Culverts that have a BIP assigned Structure Number along ARAN-driven routes were marked by NPS and were inventoried by RIP. To view the Cycle 3 culvert and drop inlet inventory for ARAN-driven routes, please refer to the Cycle 3 RIP Report.

## YOSE: ROUTE MAINTENANCE FEATURES SUMMARY

FEATURE	ROUTE 0406 FORESTA ROAD (WEST)	ROUTE 0407 MIRROR LAKE ROAD	ROUTE 0408 HAPPY ISLES SHUTTLE LOOP	ROUTE 0409 VILLAGE SHUTTLE ROAD	ROUTE 0413 WAWONA WATER TREATMENT FACILITY ACCESS ROAD / GORDON WAY	ROUTE 0414 WAWONA WASTEWATER TREATMENT FACILITY ACCESS ROAD	UNIT
BARRIER	776	201	671	0	0	0	LINEAR FEET
BOLLARD	206	0	0	0	0	0	LINEAR FEET
BRIDGE	1	1	1	0	0	0	EACH
CABLE	0	0	0	0	0	0	LINEAR FEET
CATTLE GUARD	0	0	0	0	0	0	EACH
CULVERT	0	0	0	0	0	0	EACH
CURB	2,698	0	53	275	48	739	LINEAR FEET
DROP INLET	0	0	0	0	0	0	EACH
FIRE HYDRANT	7	0	0	2	1	2	EACH
GATE	2	0	0	0	0	3	EACH
GUARD/GUIDE RAIL	570	0	322	0	0	0	LINEAR FEET
GUARD/GUIDE WALL	206	201	348	0	0	0	LINEAR FEET
INTERSECTION	34	4	10	8	6	8	EACH
LOW WATER CROSSING	0	0	0	0	0	0	EACH
LOW WATER CROSSING	0	0	0	0	0	0	LINEAR FEET
MILE MARKER	0	0	0	0	0	0	EACH
OVERHEAD SIGN	0	0	0	0	0	0	EACH
OVERPASS	0	0	0	0	0	0	EACH
PARK BOUNDARY	0	0	0	0	0	0	EACH
PAVED DITCH	0	0	0	0	0	375	LINEAR FEET
PULLOUT	2	0	0	0	0	0	EACH
RAILROAD CROSSING	0	0	0	0	0	0	EACH
RETAINING WALL	2	0	0	0	0	1	EACH
SIGN	98	6	29	38	4	2	EACH
STATE BOUNDARY	0	0	0	0	0	0	EACH
TEMPORARY BARRIER	0	0	0	0	0	0	LINEAR FEET
TRAFFIC LIGHT	0	0	0	0	0	0	EACH
TUNNEL	0	0	0	0	0	0	EACH
TURNOUT	0	0	0	0	0	0	LINEAR FEET

Notice: Drop Inlets along ARAN-driven routes were NOT marked by NPS nor were they inventoried by RIP. Culverts that lack a BIP assigned Structure Number along ARAN-driven routes were NOT marked by NPS nor were they inventoried by RIP. Culverts that have a BIP assigned Structure Number along ARAN-driven routes were marked by NPS and were inventoried by RIP. To view the Cycle 3 culvert and drop inlet inventory for ARAN-driven routes, please refer to the Cycle 3 RIP Report.



## YOSE: ROUTE MAINTENANCE FEATURES SUMMARY

FEATURE	ROUTE 0415ZZ HODGDON MEADOW RESIDENCE AREA ROADS	ROUTE 0417 HAPPY ISLES WATER TANK ACCESS ROAD	ROUTE 0418 WAWONA POINT HELIPORT ROAD	ROUTE 0500 VALLEY LOOP ROAD	ROUTE 0603 CRANE CREEK ROAD	UNIT
BARRIER	0	0	148	1,024	0	LINEAR FEET
BOLLARD	0	0	0	0	0	LINEAR FEET
BRIDGE	0	0	0	3	0	EACH
CABLE	0	0	0	0	0	LINEAR FEET
CATTLE GUARD	0	0	0	0	0	EACH
CULVERT	0	0	0	0	0	EACH
CURB	0	0	0	13,306	0	LINEAR FEET
DROP INLET	0	0	0	0	0	EACH
FIRE HYDRANT	5	1	0	7	0	EACH
GATE	0	0	0	0	0	EACH
GUARD/GUIDE RAIL	0	0	0	0	0	LINEAR FEET
GUARD/GUIDE WALL	0	0	148	1,024	0	LINEAR FEET
INTERSECTION	23	5	5	46	8	EACH
LOW WATER CROSSING	0	0	0	0	0	EACH
LOW WATER CROSSING	0	0	0	0	0	LINEAR FEET
MILE MARKER	0	0	0	0	0	EACH
OVERHEAD SIGN	0	0	0	0	0	EACH
OVERPASS	0	0	0	0	0	EACH
PARK BOUNDARY	0	0	0	0	0	EACH
PAVED DITCH	0	0	0	116	0	LINEAR FEET
PULLOUT	0	0	0	20	0	EACH
RAILROAD CROSSING	0	0	0	0	0	EACH
RETAINING WALL	0	0	0	0	0	EACH
SIGN	24	3	5	247	20	EACH
STATE BOUNDARY	0	0	0	0	0	EACH
TEMPORARY BARRIER	0	0	0	0	0	LINEAR FEET
TRAFFIC LIGHT	0	0	0	1	0	EACH
TUNNEL	0	0	0	0	0	EACH
TURNOUT	0	0	0	0	0	LINEAR FEET

Notice: Drop Inlets along ARAN-driven routes were NOT marked by NPS nor were they inventoried by RIP. Culverts that lack a BIP assigned Structure Number along ARAN-driven routes were NOT marked by NPS nor were they inventoried by RIP. Culverts that have a BIP assigned Structure Number along ARAN-driven routes were marked by NPS and were inventoried by RIP. To view the Cycle 3 culvert and drop inlet inventory for ARAN-driven routes, please refer to the Cycle 3 RIP Report.

## YOSE: STRUCTURE LIST

<b>ROUTE NUMBER</b>	<b>FUNCTIONAL CLASS</b>	<b>MILEPOST START</b>	<b>MILEPOST END</b>	<b>FEATURE</b>	<b>STRUCTURE NUMBER</b>
0011	1	0.283	0.306	BRIDGE	8800-002
0012	1	0.006	0.028	BRIDGE	8800-004
0013	1	0.932	1.001	TUNNEL	8800-032
0013	1	1.302	1.345	TUNNEL	8800-033
0013	1	1.884	1.917	BRIDGE	8800-018
0013	1	1.952	1.987	BRIDGE	8800-019
0013	1	2.224	2.265	BRIDGE	8800-020
0013	1	2.448	2.843	TUNNEL	8800-034
0014	1	5.552	5.589	BRIDGE	8800-014
0014	1	24.624	25.427	TUNNEL	8800-031
0015	1	8.27	8.278	BRIDGE	8800-017
0016	1	4.816	4.816	CULVERT	8800-011
0016	1	4.95	4.95	CULVERT	8800-012
0016	1	5.013	5.04	BRIDGE	8800-013
0017	1	7.496	7.51	BRIDGE	8800-021
0017	1	19.819	19.834	BRIDGE	8800-027
0017	1	39.623	39.639	BRIDGE	8800-023
0206	2	0.491	0.515	BRIDGE	8800-008
0406	5	0.008	0.044	BRIDGE	8800-028
0407	3	0.213	0.223	BRIDGE	8800-010
0408	3	0.666	0.686	BRIDGE	8800-009
0500	1	0.033	0.053	BRIDGE	8800-001
0500	1	6.172	6.189	BRIDGE	8800-005
0500	1	7.561	7.573	BRIDGE	8800-003

# Yosemite National Park



## **Section 9**

### **Park Route Maintenance Features**

### **Road Logs**

# YOSE: ROUTE MAINTENANCE FEATURES ROAD LOG

## ROUTE 0011: EL CAPITAN BRIDGE ROAD

**Notice:** Culverts and drop inlets were NOT marked by NPS nor inventoried by RIP in Cycle 4, therefore no culverts or drop inlets are reported in any Road Log. Culverts and drop inlets were inventoried in paved parking areas and can be found in the Parking Lot Condition Rating Sheets (Section 7) and Parkwide Maintenance Features Summary (Section 8).

FROM MILEPOST	TO MILEPOST	FEATURE	SIDE	COMMENT
0.000	0.000	ROUTE BEGIN	N/A	FROM ROUTE 0500 (VALLEY LOOP ROAD) AT MP 2.38 (ON LEFT)
0.000	0.000	INTERSECTION	RIGHT	ROUTE 0500 (VALLEY LOOP ROAD)
0.000	0.000	INTERSECTION	LEFT	ROUTE 0500 (VALLEY LOOP ROAD)
0.009	0.009	SIGN	RIGHT	GUIDE, YOSEMITE VALLEY DESTINATIONS 41 120 140
0.026	0.026	SIGN	RIGHT	REGULATORY, STOP
0.030	0.030	INTERSECTION	RIGHT	ROUTE 0011 (EL CAPITAN BRIDGE ROAD) SPUR
0.034	0.034	SIGN	RIGHT	REGULATORY, GRAPHIC SIGN, NO TEXT
0.042	0.042	SIGN	RIGHT	WARNING, GRAPHIC SIGN, NO TEXT
0.042	0.042	SIGN	RIGHT	WARNING, TWO WAY TRAFFIC
0.048	0.048	SIGN	RIGHT	GUIDE, YOSEMITE VILLAGE
0.277	0.277	SIGN	RIGHT	WARNING, GRAPHIC SIGN, NO TEXT
0.277	0.312	GUARD/GUIDE RAIL	RIGHT	
0.278	0.312	GUARD/GUIDE RAIL	LEFT	
0.283	0.306	BRIDGE	N/A	8800-002 (EL CAPITAN BRIDGE)
0.309	0.309	SIGN	LEFT	WARNING, GRAPHIC SIGN, NO TEXT
0.309	0.309	SIGN	RIGHT	WARNING, GRAPHIC SIGN, NO TEXT
0.310	0.310	SIGN	LEFT	GUIDE, UNABLE TO READ FROM VIDEO
0.316	0.316	SIGN	RIGHT	WARNING, GRAPHIC SIGN, NO TEXT
0.316	0.316	SIGN	RIGHT	WARNING, TWO WAY TRAFFIC
0.327	0.327	SIGN	RIGHT	REGULATORY, DO NOT ENTER
0.329	0.329	INTERSECTION	RIGHT	ROUTE 0011 (EL CAPITAN BRIDGE ROAD) SPUR
0.386	0.386	SIGN	RIGHT	REGULATORY, GRAPHIC SIGN, NO TEXT
0.386	0.386	SIGN	RIGHT	REGULATORY, STOP
0.390	0.390	INTERSECTION	N/A	ROUTE 0500 (VALLEY LOOP ROAD)
0.390	0.390	INTERSECTION	RIGHT	ROUTE 0500 (VALLEY LOOP ROAD)
0.390	0.390	ROUTE END	N/A	TO ROUTE 0500 (VALLEY LOOP ROAD) AT MP 10.48 (ON LEFT)



# YOSE: ROUTE MAINTENANCE FEATURES ROAD LOG

## ROUTE 0012: SENTINEL BRIDGE ROAD

**Notice:** Culverts and drop inlets were NOT marked by NPS nor inventoried by RIP in Cycle 4, therefore no culverts or drop inlets are reported in any Road Log. Culverts and drop inlets were inventoried in paved parking areas and can be found in the Parking Lot Condition Rating Sheets (Section 7) and Parkwide Maintenance Features Summary (Section 8).

FROM MILEPOST	TO MILEPOST	FEATURE	SIDE	COMMENT
0.000	0.000	ROUTE BEGIN	N/A	FROM ROUTE 0500 (VALLEY LOOP ROAD) AT MP 5.12 (ON LEFT)
0.000	0.000	INTERSECTION	LEFT	ROUTE 0500 (VALLEY LOOP ROAD)
0.000	0.000	INTERSECTION	RIGHT	ROUTE 0500 (VALLEY LOOP ROAD)
0.000	0.000	SIGN	N/A	REGULATORY, ONE WAY
0.001	0.001	SIGN	RIGHT	REGULATORY, DO NOT ENTER
0.005	0.005	SIGN	RIGHT	REGULATORY, STOP
0.005	0.037	GUARD/GUIDE WALL	LEFT	
0.005	0.005	SIGN	RIGHT	REGULATORY, GRAPHIC SIGN, NO TEXT
0.005	0.038	GUARD/GUIDE WALL	RIGHT	
0.006	0.006	SIGN	RIGHT	WARNING, GRAPHIC SIGN, NO TEXT
0.006	0.006	SIGN	RIGHT	WARNING, UNABLE TO READ FROM VIDEO
0.006	0.028	BRIDGE	N/A	8800-004 (SENTINEL BRIDGE)
0.031	0.031	SIGN	LEFT	WARNING, UNABLE TO READ FROM VIDEO
0.032	0.032	SIGN	RIGHT	WARNING, GRAPHIC SIGN, NO TEXT
0.032	0.032	SIGN	RIGHT	WARNING, UNABLE TO READ FROM VIDEO
0.037	0.037	SIGN	RIGHT	WARNING, GRAPHIC SIGN, NO TEXT
0.037	0.037	SIGN	RIGHT	WARNING, UNABLE TO READ FROM VIDEO
0.046	0.046	INTERSECTION	LEFT	ROUTE 0900 (SENTINEL BRIDGE PARKING AREA)
0.050	0.068	CURB	LEFT	
0.052	0.052	SIGN	LEFT	REGULATORY, UNABLE TO READ FROM VIDEO
0.059	0.059	SIGN	LEFT	GUIDE, UNABLE TO READ FROM VIDEO
0.059	0.059	SIGN	LEFT	REGULATORY, UNABLE TO READ FROM VIDEO
0.065	0.065	SIGN	LEFT	REGULATORY, UNABLE TO READ FROM VIDEO
0.069	0.069	SIGN	RIGHT	WARNING, GRAPHIC SIGN, NO TEXT
0.070	0.070	INTERSECTION	LEFT	ROUTE 0900 (SENTINEL BRIDGE PARKING AREA)
0.082	0.090	CURB	LEFT	
0.256	0.256	SIGN	RIGHT	WARNING, GRAPHIC SIGN, NO TEXT
0.280	0.280	SIGN	RIGHT	WARNING, GRAPHIC SIGN, NO TEXT
0.280	0.280	SIGN	RIGHT	WARNING, PED XINGS

# YOSE: ROUTE MAINTENANCE FEATURES ROAD LOG

## ROUTE 0012: SENTINEL BRIDGE ROAD

**Notice:** Culverts and drop inlets were NOT marked by NPS nor inventoried by RIP in Cycle 4, therefore no culverts or drop inlets are reported in any Road Log. Culverts and drop inlets were inventoried in paved parking areas and can be found in the Parking Lot Condition Rating Sheets (Section 7) and Parkwide Maintenance Features Summary (Section 8).

<b>FROM MILEPOST</b>	<b>TO MILEPOST</b>	<b>FEATURE</b>	<b>SIDE</b>	<b>COMMENT</b>
0.284	0.284	SIGN	RIGHT	GUIDE, DAY USE PARKING VISITOR CENTER YOSEMITE VILLAGE MEDICAL CLINIC AHWAHNEE HOTEL YOSEMITE LODGE
0.308	0.308	SIGN	RIGHT	REGULATORY, 3-WAY
0.308	0.308	SIGN	RIGHT	REGULATORY, STOP
0.310	0.310	SIGN	RIGHT	GUIDE, UNABLE TO READ FROM VIDEO
0.310	0.310	INTERSECTION	LEFT	ROUTE 0500 (VALLEY LOOP ROAD)
0.310	0.310	INTERSECTION	RIGHT	ROUTE 0500 (VALLEY LOOP ROAD)
0.310	0.310	SIGN	LEFT	GUIDE, UNABLE TO READ FROM VIDEO
0.310	0.310	SIGN	RIGHT	GUIDE, EXIT
0.310	0.310	SIGN	RIGHT	GUIDE, VISITOR CENTER YOSEMITE VILLAGE MEDICAL CLINIC AHWAHNEE HOTEL YOSEMITE LODGE
0.310	0.310	SIGN	RIGHT	REGULATORY, DAY USE PARKING
0.310	0.310	ROUTE END	N/A	TO ROUTE 0500 (VALLEY LOOP ROAD) AT MP 7.00 (ON LEFT)

# YOSE: ROUTE MAINTENANCE FEATURES ROAD LOG

## ROUTE 0013: BIG OAK FLAT ROAD

**Notice:** Culverts and drop inlets were NOT marked by NPS nor inventoried by RIP in Cycle 4, therefore no culverts or drop inlets are reported in any Road Log. Culverts and drop inlets were inventoried in paved parking areas and can be found in the Parking Lot Condition Rating Sheets (Section 7) and Parkwide Maintenance Features Summary (Section 8).

FROM MILEPOST	TO MILEPOST	FEATURE	SIDE	COMMENT
0.000	0.000	ROUTE BEGIN	N/A	FROM ROUTE 0016 AT MP 6.73 ON LEFT
0.000	0.000	SIGN	N/A	GUIDE, YOSEMITE VALLEY 41 FRESNO 140 MERCED
0.000	0.000	INTERSECTION	RIGHT	ROUTE 0016 (EL PORTAL ROAD)
0.000	0.000	INTERSECTION	LEFT	ROUTE 0016 (EL PORTAL ROAD)
0.004	0.009	CURB	RIGHT	
0.008	0.008	SIGN	LEFT	REGULATORY, STOP
0.010	0.010	SIGN	RIGHT	REGULATORY, STOP
0.010	0.014	CURB	LEFT	
0.012	0.012	SIGN	LEFT	WARNING, 120
0.012	0.012	SIGN	LEFT	WARNING, 140
0.014	0.014	SIGN	N/A	REGULATORY, GRAPHIC SIGN, NO TEXT
0.014	0.014	SIGN	N/A	REGULATORY, GRAPHIC SIGN, NO TEXT
0.014	0.014	GATE	N/A	
0.014	0.014	SIGN	N/A	REGULATORY, ROAD CLOSED
0.058	0.089	GUARD/GUIDE WALL	LEFT	
0.067	0.067	SIGN	RIGHT	WARNING, GRAPHIC SIGN, NO TEXT
0.067	0.067	SIGN	RIGHT	WARNING, STOP AHEAD
0.100	0.100	SIGN	RIGHT	GUIDE, STOP AHEAD YOSEMITE VALLEY WAWONA FRESNO 41 MERCED 140
0.107	0.137	GUARD/GUIDE WALL	LEFT	
0.138	0.394	GUARD/GUIDE WALL	LEFT	
0.161	0.208	CURB	RIGHT	
0.170	0.170	TRAFFIC LIGHT	RIGHT	
0.180	0.180	SIGN	RIGHT	REGULATORY, SPEED LIMIT 35
0.217	0.229	CURB	RIGHT	
0.233	0.291	CURB	RIGHT	
0.296	0.303	CURB	RIGHT	
0.320	0.355	CURB	RIGHT	
0.358	0.363	CURB	RIGHT	
0.367	0.385	CURB	RIGHT	

# YOSE: ROUTE MAINTENANCE FEATURES ROAD LOG

## ROUTE 0013: BIG OAK FLAT ROAD

**Notice:** Culverts and drop inlets were NOT marked by NPS nor inventoried by RIP in Cycle 4, therefore no culverts or drop inlets are reported in any Road Log. Culverts and drop inlets were inventoried in paved parking areas and can be found in the Parking Lot Condition Rating Sheets (Section 7) and Parkwide Maintenance Features Summary (Section 8).

FROM MILEPOST	TO MILEPOST	FEATURE	SIDE	COMMENT
0.408	0.435	GUARD/GUIDE WALL	LEFT	
0.412	0.428	PULLOUT	RIGHT	
0.446	0.462	GUARD/GUIDE WALL	LEFT	
0.456	0.472	CURB	RIGHT	
0.475	0.495	CURB	RIGHT	
0.493	0.650	GUARD/GUIDE WALL	LEFT	
0.620	0.636	CURB	RIGHT	
0.652	0.688	GUARD/GUIDE WALL	LEFT	
0.674	0.690	CURB	RIGHT	
0.705	0.748	GUARD/GUIDE WALL	LEFT	
0.708	0.718	CURB	RIGHT	
0.742	0.752	CURB	RIGHT	
0.753	0.793	GUARD/GUIDE WALL	LEFT	
0.758	0.762	CURB	RIGHT	
0.765	0.770	CURB	RIGHT	
0.783	0.791	CURB	RIGHT	
0.805	0.864	GUARD/GUIDE WALL	LEFT	
0.871	0.927	GUARD/GUIDE WALL	LEFT	
0.885	0.885	SIGN	RIGHT	WARNING, NEXT 2 MILES
0.885	0.885	SIGN	RIGHT	WARNING, TUNNELS
0.892	0.923	CURB	RIGHT	
0.926	0.926	SIGN	RIGHT	WARNING, 13' - 10"
0.926	0.926	SIGN	RIGHT	WARNING, CLEARANCE AT CURB
0.932	1.001	TUNNEL	N/A	8800-032 (BIG OAK FLAT TUNNEL #1)
1.001	1.061	CURB	RIGHT	
1.004	1.004	SIGN	RIGHT	WARNING, CLEARANCE AT CURB
1.004	1.004	SIGN	RIGHT	WARNING, 10' - 4"
1.007	1.257	GUARD/GUIDE WALL	LEFT	
1.066	1.071	CURB	RIGHT	
1.083	1.096	CURB	RIGHT	



# YOSE: ROUTE MAINTENANCE FEATURES ROAD LOG

## ROUTE 0013: BIG OAK FLAT ROAD

**Notice:** Culverts and drop inlets were NOT marked by NPS nor inventoried by RIP in Cycle 4, therefore no culverts or drop inlets are reported in any Road Log. Culverts and drop inlets were inventoried in paved parking areas and can be found in the Parking Lot Condition Rating Sheets (Section 7) and Parkwide Maintenance Features Summary (Section 8).

FROM MILEPOST	TO MILEPOST	FEATURE	SIDE	COMMENT
1.102	1.108	CURB	RIGHT	
1.115	1.128	CURB	RIGHT	
1.129	1.151	CURB	RIGHT	
1.179	1.188	CURB	RIGHT	
1.199	1.220	CURB	RIGHT	
1.271	1.297	GUARD/GUIDE WALL	LEFT	
1.290	1.290	SIGN	RIGHT	WARNING, CLEARANCE AT CURB
1.290	1.290	SIGN	RIGHT	WARNING, 13' - 10"
1.294	1.301	CURB	RIGHT	
1.302	1.345	TUNNEL	N/A	8800-033 (BIG OAK FLAT TUNNEL #2)
1.346	1.346	SIGN	RIGHT	WARNING, 10' - 4"
1.346	1.346	SIGN	RIGHT	WARNING, CLEARANCE AT CURB
1.347	1.363	CURB	RIGHT	
1.362	1.373	GUARD/GUIDE WALL	LEFT	
1.391	1.424	GUARD/GUIDE WALL	LEFT	
1.427	1.444	GUARD/GUIDE WALL	LEFT	
1.450	1.579	GUARD/GUIDE WALL	LEFT	
1.538	1.546	CURB	RIGHT	
1.562	1.565	CURB	RIGHT	
1.583	1.860	GUARD/GUIDE WALL	LEFT	
1.618	1.618	SIGN	RIGHT	REGULATORY, SLOWER TRAFFIC USE TURNOUTS
1.628	1.652	PULLOUT	RIGHT	
1.632	1.640	CURB	RIGHT	
1.642	1.652	CURB	RIGHT	
1.672	1.684	CURB	RIGHT	
1.709	1.722	CURB	RIGHT	
1.731	1.755	CURB	RIGHT	
1.758	1.768	CURB	RIGHT	
1.809	1.823	CURB	RIGHT	
1.827	1.838	CURB	RIGHT	

# YOSE: ROUTE MAINTENANCE FEATURES ROAD LOG

## ROUTE 0013: BIG OAK FLAT ROAD

**Notice:** Culverts and drop inlets were NOT marked by NPS nor inventoried by RIP in Cycle 4, therefore no culverts or drop inlets are reported in any Road Log. Culverts and drop inlets were inventoried in paved parking areas and can be found in the Parking Lot Condition Rating Sheets (Section 7) and Parkwide Maintenance Features Summary (Section 8).

FROM MILEPOST	TO MILEPOST	FEATURE	SIDE	COMMENT
1.843	1.873	CURB	RIGHT	
1.860	1.878	PULLOUT	LEFT	
1.881	1.881	SIGN	RIGHT	GUIDE, CASCADE CREEK
1.881	1.920	GUARD/GUIDE RAIL	RIGHT	
1.882	1.882	SIGN	RIGHT	WARNING, GRAPHIC SIGN, NO TEXT
1.882	1.924	GUARD/GUIDE RAIL	LEFT	
1.884	1.917	BRIDGE	N/A	8800-018 (CASCADE CREEK BRIDGE)
1.920	1.949	CURB	RIGHT	
1.924	1.924	SIGN	RIGHT	WARNING, GRAPHIC SIGN, NO TEXT
1.925	1.925	SIGN	RIGHT	GUIDE, CASCADE CREEK
1.927	1.927	INTERSECTION	LEFT	ROUTE 0901 (CASCADE CREEK TURNOUT)
1.931	1.940	CURB	LEFT	
1.943	1.943	INTERSECTION	LEFT	ROUTE 0901 (CASCADE CREEK TURNOUT)
1.946	1.988	GUARD/GUIDE RAIL	LEFT	
1.949	1.949	SIGN	RIGHT	GUIDE, TAMARACK CREEK
1.949	1.989	GUARD/GUIDE RAIL	RIGHT	
1.950	1.950	SIGN	RIGHT	WARNING, GRAPHIC SIGN, NO TEXT
1.952	1.987	BRIDGE	N/A	8800-019 (TAMARACK CREEK BRIDGE)
1.988	1.988	SIGN	LEFT	GUIDE, TAMARACK CREEK
1.988	1.988	SIGN	RIGHT	WARNING, GRAPHIC SIGN, NO TEXT
2.038	2.088	CURB	RIGHT	
2.084	2.173	PULLOUT	RIGHT	
2.197	2.202	CURB	RIGHT	
2.205	2.218	CURB	RIGHT	
2.212	2.265	GUARD/GUIDE RAIL	LEFT	
2.220	2.220	SIGN	RIGHT	WARNING, GRAPHIC SIGN, NO TEXT
2.220	2.267	GUARD/GUIDE RAIL	RIGHT	
2.224	2.265	BRIDGE	N/A	8800-020 (WILDCAT CREEK BRIDGE)
2.264	2.264	SIGN	RIGHT	REGULATORY, GRAPHIC SIGN, NO TEXT
2.271	2.271	SIGN	RIGHT	WARNING, GRAPHIC SIGN, NO TEXT

# YOSE: ROUTE MAINTENANCE FEATURES ROAD LOG

## ROUTE 0013: BIG OAK FLAT ROAD

**Notice:** Culverts and drop inlets were NOT marked by NPS nor inventoried by RIP in Cycle 4, therefore no culverts or drop inlets are reported in any Road Log. Culverts and drop inlets were inventoried in paved parking areas and can be found in the Parking Lot Condition Rating Sheets (Section 7) and Parkwide Maintenance Features Summary (Section 8).

FROM MILEPOST	TO MILEPOST	FEATURE	SIDE	COMMENT
2.271	2.271	SIGN	RIGHT	WARNING, PED XING
2.281	2.314	PULLOUT	LEFT	
2.314	2.314	SIGN	RIGHT	REGULATORY, CHECK LIGHTS
2.317	2.439	GUARD/GUIDE WALL	LEFT	
2.330	2.371	PULLOUT	RIGHT	
2.339	2.365	PULLOUT	LEFT	
2.353	2.371	CURB	RIGHT	
2.373	2.448	CURB	RIGHT	
2.417	2.417	SIGN	RIGHT	WARNING, GRAPHIC SIGN, NO TEXT
2.417	2.417	SIGN	RIGHT	WARNING, PED XING
2.439	2.439	SIGN	RIGHT	WARNING, 10' - 3"
2.439	2.439	SIGN	RIGHT	WARNING, CLEARANCE AT CURB
2.446	2.446	SIGN	RIGHT	REGULATORY, TURN ON LIGHTS
2.448	2.843	TUNNEL	N/A	8800-034 (BIG OAK FLAT TUNNEL #3)
2.843	2.843	SIGN	RIGHT	REGULATORY, TURN ON LIGHTS
2.848	2.916	CURB	RIGHT	
2.857	2.857	SIGN	RIGHT	WARNING, CLEARANCE AT CURB
2.857	2.857	SIGN	RIGHT	WARNING, 13' - 8"
2.919	2.919	SIGN	RIGHT	WARNING, NEXT 2 MILES
2.919	2.919	SIGN	RIGHT	WARNING, TUNNELS
2.924	2.974	PULLOUT	RIGHT	
2.979	3.023	CURB	RIGHT	
2.981	2.981	SIGN	RIGHT	REGULATORY, CHECK LIGHTS
3.021	3.034	CURB	LEFT	
3.033	3.057	PULLOUT	RIGHT	
3.081	3.281	CURB	RIGHT	
3.190	3.190	INTERSECTION	LEFT	ROUTE 0902 (MERCED CANYON OVERLOOK PARKING)
3.208	3.208	INTERSECTION	LEFT	ROUTE 0902 (MERCED CANYON OVERLOOK PARKING)
3.277	3.277	SIGN	RIGHT	WARNING, GRAPHIC SIGN, NO TEXT
3.371	3.371	SIGN	RIGHT	GUIDE, FORESTA

# YOSE: ROUTE MAINTENANCE FEATURES ROAD LOG

## ROUTE 0013: BIG OAK FLAT ROAD

**Notice:** Culverts and drop inlets were NOT marked by NPS nor inventoried by RIP in Cycle 4, therefore no culverts or drop inlets are reported in any Road Log. Culverts and drop inlets were inventoried in paved parking areas and can be found in the Parking Lot Condition Rating Sheets (Section 7) and Parkwide Maintenance Features Summary (Section 8).

FROM MILEPOST	TO MILEPOST	FEATURE	SIDE	COMMENT
3.403	3.470	CURB	RIGHT	
3.424	3.424	GATE	N/A	
3.424	3.424	SIGN	N/A	REGULATORY, GRAPHIC SIGN, NO TEXT
3.424	3.424	SIGN	N/A	REGULATORY, GRAPHIC SIGN, NO TEXT
3.424	3.424	SIGN	N/A	REGULATORY, ROAD CLOSED
3.447	3.447	INTERSECTION	LEFT	ROUTE 0227 (FORESTA ROAD (EAST))
3.478	3.478	SIGN	RIGHT	REGULATORY, UNABLE TO READ FROM VIDEO
3.503	3.503	SIGN	N/A	REGULATORY, ROAD CLOSED
3.503	3.503	SIGN	N/A	REGULATORY, GRAPHIC SIGN, NO TEXT
3.503	3.503	SIGN	N/A	REGULATORY, GRAPHIC SIGN, NO TEXT
3.503	3.503	GATE	N/A	HORIZONTAL AND VERTICAL BARS
3.508	3.508	SIGN	RIGHT	GUIDE, FORESTA
3.560	3.560	SIGN	RIGHT	GUIDE, OLD BIG OAK FLAT RD. TRAIL
3.590	3.590	SIGN	RIGHT	WARNING, GRAPHIC SIGN, NO TEXT
3.696	3.696	INTERSECTION	LEFT	UNPAVED PARKING
3.746	3.746	SIGN	RIGHT	GUIDE, OLD BIG OAK FLAT RD. TRAIL
3.984	3.993	PULLOUT	LEFT	
4.038	4.038	SIGN	RIGHT	GUIDE, ELEVATION 5000 FT.
4.038	4.038	SIGN	LEFT	GUIDE, ELEVATION 5000 FT.
4.112	4.145	CURB	LEFT	
4.159	4.159	SIGN	RIGHT	REGULATORY, SPEED LIMIT 35
4.283	4.313	PULLOUT	LEFT	
4.478	4.507	GUARD/GUIDE WALL	LEFT	
4.553	4.588	CURB	LEFT	
4.693	4.718	PULLOUT	RIGHT	
4.718	4.718	TRAFFIC LIGHT	RIGHT	X2
4.721	4.721	SIGN	RIGHT	WARNING, 35 M.P.H.
4.721	4.721	SIGN	RIGHT	WARNING, GRAPHIC SIGN, NO TEXT
4.857	4.857	TRAFFIC LIGHT	RIGHT	X2
5.000	5.000	SIGN	RIGHT	WARNING, 25 M.P.H.



# YOSE: ROUTE MAINTENANCE FEATURES ROAD LOG

## ROUTE 0013: BIG OAK FLAT ROAD

**Notice:** Culverts and drop inlets were NOT marked by NPS nor inventoried by RIP in Cycle 4, therefore no culverts or drop inlets are reported in any Road Log. Culverts and drop inlets were inventoried in paved parking areas and can be found in the Parking Lot Condition Rating Sheets (Section 7) and Parkwide Maintenance Features Summary (Section 8).

FROM MILEPOST	TO MILEPOST	FEATURE	SIDE	COMMENT
5.000	5.000	SIGN	RIGHT	WARNING, GRAPHIC SIGN, NO TEXT
5.192	5.192	SIGN	RIGHT	WARNING, 25 M.P.H.
5.192	5.192	SIGN	RIGHT	WARNING, GRAPHIC SIGN, NO TEXT
5.288	5.334	PULLOUT	RIGHT	
5.398	5.398	SIGN	RIGHT	REGULATORY, SPEED LIMIT 35
5.626	5.638	CURB	LEFT	
5.683	5.683	SIGN	RIGHT	WARNING, 35 M.P.H.
5.683	5.683	SIGN	RIGHT	WARNING, GRAPHIC SIGN, NO TEXT
5.691	5.701	CURB	LEFT	
6.511	6.535	PULLOUT	RIGHT	
6.828	6.828	SIGN	RIGHT	REGULATORY, SPEED LIMIT 35
7.271	7.271	SIGN	RIGHT	GUIDE, BIG MEADOW OVERLOOK
7.323	7.323	TRAFFIC LIGHT	LEFT	X2
7.330	7.330	INTERSECTION	LEFT	ROUTE 0903 (BIG MEADOWS OVERLOOK PARKING)
7.372	7.372	INTERSECTION	LEFT	ROUTE 0903 (BIG MEADOWS OVERLOOK PARKING)
7.427	7.427	SIGN	RIGHT	GUIDE, BIG MEADOW OVERLOOK
7.479	7.479	SIGN	RIGHT	WARNING, CROSS TRAFFIC AHEAD
7.744	7.783	PULLOUT	RIGHT	
7.787	7.787	TRAFFIC LIGHT	RIGHT	X2
7.787	7.787	SIGN	RIGHT	REGULATORY, SPEED LIMIT 25
7.787	7.787	SIGN	RIGHT	GUIDE, UNABLE TO READ FROM VIDEO
7.787	7.787	SIGN	RIGHT	GUIDE, UNABLE TO READ FROM VIDEO
8.618	8.636	PULLOUT	RIGHT	
8.641	8.641	TRAFFIC LIGHT	RIGHT	X2
9.061	9.061	SIGN	RIGHT	REGULATORY, REDUCED SPEED AHEAD
9.061	9.061	TRAFFIC LIGHT	RIGHT	
9.134	9.134	SIGN	RIGHT	GUIDE, CRANE FLAT ELEVATION 6192
9.223	9.223	SIGN	RIGHT	REGULATORY, RADAR ENFORCED
9.223	9.223	SIGN	RIGHT	REGULATORY, SPEED LIMIT 25
9.308	9.308	SIGN	RIGHT	REGULATORY, SPEED LIMIT 35

# YOSE: ROUTE MAINTENANCE FEATURES ROAD LOG

## ROUTE 0013: BIG OAK FLAT ROAD

**Notice:** Culverts and drop inlets were NOT marked by NPS nor inventoried by RIP in Cycle 4, therefore no culverts or drop inlets are reported in any Road Log. Culverts and drop inlets were inventoried in paved parking areas and can be found in the Parking Lot Condition Rating Sheets (Section 7) and Parkwide Maintenance Features Summary (Section 8).

FROM MILEPOST	TO MILEPOST	FEATURE	SIDE	COMMENT
9.349	9.384	PULLOUT	RIGHT	
9.404	9.404	SIGN	RIGHT	GUIDE, 120
9.404	9.404	SIGN	RIGHT	REGULATORY, TO
9.404	9.404	SIGN	RIGHT	REGULATORY, GRAPHIC SIGN, NO TEXT
9.404	9.404	SIGN	RIGHT	REGULATORY, 395
9.404	9.404	SIGN	RIGHT	GUIDE, WEST
9.404	9.404	SIGN	RIGHT	GUIDE, GRAPHIC SIGN, NO TEXT
9.404	9.404	SIGN	RIGHT	GUIDE, GRAPHIC SIGN, NO TEXT
9.404	9.404	SIGN	RIGHT	GUIDE, 120
9.404	9.404	SIGN	RIGHT	GUIDE, EAST
9.463	9.463	SIGN	RIGHT	GUIDE, JCT 140 10 MI. YOSEMITE VALLEY 16 MI. FRESNO 41 115 MI.
9.463	9.463	SIGN	N/A	REGULATORY, ROAD CLOSED
9.463	9.463	SIGN	N/A	REGULATORY, GRAPHIC SIGN, NO TEXT
9.463	9.463	GATE	N/A	
9.463	9.463	SIGN	N/A	REGULATORY, GRAPHIC SIGN, NO TEXT
9.467	9.467	SIGN	RIGHT	REGULATORY, SPEED LIMIT 25
9.516	9.516	INTERSECTION	RIGHT	PAVED PARKING (GAS STATION / NON NPS)
9.523	9.523	SIGN	RIGHT	GUIDE, CRANE FLAT GAS STATION
9.524	9.524	SIGN	LEFT	GUIDE, CRANE FLAT GAS STATION
9.542	9.542	SIGN	RIGHT	GUIDE, SAN FRANCISCO TUOLUMNE MDWS. TIOGA PASS
9.576	9.576	SIGN	LEFT	GUIDE, UNABLE TO READ FROM VIDEO
9.583	9.583	INTERSECTION	RIGHT	ROUTE 0017 (TIOGA ROAD)
9.591	9.672	CURB	RIGHT	
9.591	9.591	SIGN	RIGHT	GUIDE, TUOLUMNE GROVE YOSEMITE INSTITUTE
9.631	9.631	TRAFFIC LIGHT	RIGHT	X2
9.656	9.656	SIGN	RIGHT	WARNING, NO GAS IN YOSEMITE VALLEY
9.656	9.656	SIGN	RIGHT	GUIDE, YOSEMITE VALLEY TUOLUMNE MDWS. TIOGA PASS
9.682	9.682	SIGN	RIGHT	GUIDE, CRANE FLAT
9.683	9.683	SIGN	RIGHT	GUIDE, 120

# YOSE: ROUTE MAINTENANCE FEATURES ROAD LOG

## ROUTE 0013: BIG OAK FLAT ROAD

**Notice:** Culverts and drop inlets were NOT marked by NPS nor inventoried by RIP in Cycle 4, therefore no culverts or drop inlets are reported in any Road Log. Culverts and drop inlets were inventoried in paved parking areas and can be found in the Parking Lot Condition Rating Sheets (Section 7) and Parkwide Maintenance Features Summary (Section 8).

FROM MILEPOST	TO MILEPOST	FEATURE	SIDE	COMMENT
9.683	9.683	SIGN	RIGHT	GUIDE, EAST
9.683	9.683	SIGN	RIGHT	REGULATORY, 395
9.683	9.683	SIGN	RIGHT	REGULATORY, GRAPHIC SIGN, NO TEXT
9.683	9.683	SIGN	RIGHT	REGULATORY, TO
9.709	9.709	SIGN	RIGHT	WARNING, GRAPHIC SIGN, NO TEXT
9.748	9.748	INTERSECTION	LEFT	ROUTE 0226AZ (CRANE FLAT CAMPGROUND ACCESS ROAD)
9.767	9.767	SIGN	RIGHT	GUIDE, HODGDON MEADOW 8 SAN FRANCISCO 187
9.813	9.813	SIGN	RIGHT	REGULATORY, SPEED LIMIT 25
9.870	9.870	SIGN	RIGHT	WARNING, GRAPHIC SIGN, NO TEXT
9.897	9.913	CURB	LEFT	
9.900	9.900	SIGN	RIGHT	GUIDE, CRANE FLAT
9.951	10.179	CURB	RIGHT	
9.978	10.021	CURB	LEFT	
9.979	9.979	SIGN	RIGHT	WARNING, GRAPHIC SIGN, NO TEXT
9.996	9.996	SIGN	RIGHT	REGULATORY, RADAR ENFORCED
9.996	9.996	SIGN	RIGHT	REGULATORY, SPEED LIMIT 25
10.041	10.041	SIGN	RIGHT	GUIDE, CRANE FLAT ELEVATION 6192
10.178	10.178	INTERSECTION	RIGHT	ROUTE 0404 (CRANE FLAT HELIPORT ROAD)
10.187	10.187	TRAFFIC LIGHT	LEFT	X2
10.200	10.200	INTERSECTION	LEFT	UNPAVED ROUTE (GATED ROAD / RESTRICTED)
10.242	10.346	CURB	RIGHT	
10.280	10.402	CURB	LEFT	
10.290	10.290	SIGN	RIGHT	WARNING, GRAPHIC SIGN, NO TEXT
10.297	10.297	SIGN	RIGHT	REGULATORY, SPEED LIMIT 40
10.373	10.394	CURB	RIGHT	
10.399	10.399	SIGN	RIGHT	REGULATORY, SPEED LIMIT 25
10.449	10.574	CURB	RIGHT	
10.512	10.512	SIGN	RIGHT	REGULATORY, REDUCED SPEED AHEAD
10.612	10.837	CURB	RIGHT	
10.615	10.672	PULLOUT	LEFT	

# YOSE: ROUTE MAINTENANCE FEATURES ROAD LOG

## ROUTE 0013: BIG OAK FLAT ROAD

**Notice:** Culverts and drop inlets were NOT marked by NPS nor inventoried by RIP in Cycle 4, therefore no culverts or drop inlets are reported in any Road Log. Culverts and drop inlets were inventoried in paved parking areas and can be found in the Parking Lot Condition Rating Sheets (Section 7) and Parkwide Maintenance Features Summary (Section 8).

FROM MILEPOST	TO MILEPOST	FEATURE	SIDE	COMMENT
10.642	10.655	CURB	LEFT	
10.861	10.953	CURB	RIGHT	
10.862	10.888	CURB	LEFT	
10.949	10.949	SIGN	RIGHT	WARNING, 35 M.P.H.
10.949	10.949	SIGN	RIGHT	WARNING, GRAPHIC SIGN, NO TEXT
10.971	10.972	CURB	RIGHT	
11.001	11.009	CURB	RIGHT	
11.020	11.138	CURB	RIGHT	
11.025	11.025	INTERSECTION	LEFT	ROUTE 0904 (SAN JOAQUIN OVERLOOK PARKING)
11.028	11.099	CURB-AND-GUTTER	LEFT	
11.102	11.102	INTERSECTION	LEFT	ROUTE 0904 (SAN JOAQUIN OVERLOOK PARKING)
11.213	11.241	CURB	LEFT	
11.246	11.272	CURB	RIGHT	
11.260	11.271	CURB	LEFT	
11.289	11.313	CURB	LEFT	
11.305	11.325	CURB	RIGHT	
11.315	11.356	CURB	LEFT	
11.362	11.387	CURB	RIGHT	
11.362	11.427	CURB	LEFT	
11.424	11.430	CURB	RIGHT	
11.430	11.452	CURB	LEFT	
11.468	11.510	CURB	LEFT	
11.502	11.519	CURB	RIGHT	
11.515	11.581	CURB	LEFT	
11.554	11.595	PULLOUT	RIGHT	
11.560	11.586	CURB	RIGHT	
11.645	11.731	CURB	RIGHT	
11.834	11.908	CURB	RIGHT	
11.976	12.060	CURB	RIGHT	
11.990	12.090	CURB	LEFT	



# YOSE: ROUTE MAINTENANCE FEATURES ROAD LOG

## ROUTE 0013: BIG OAK FLAT ROAD

**Notice:** Culverts and drop inlets were NOT marked by NPS nor inventoried by RIP in Cycle 4, therefore no culverts or drop inlets are reported in any Road Log. Culverts and drop inlets were inventoried in paved parking areas and can be found in the Parking Lot Condition Rating Sheets (Section 7) and Parkwide Maintenance Features Summary (Section 8).

FROM MILEPOST	TO MILEPOST	FEATURE	SIDE	COMMENT
12.107	12.145	CURB	LEFT	
12.124	12.230	CURB	RIGHT	
12.156	12.263	CURB	LEFT	
12.239	12.239	SIGN	RIGHT	WARNING, 35 M.P.H.
12.239	12.239	SIGN	RIGHT	WARNING, GRAPHIC SIGN, NO TEXT
12.288	12.326	CURB	RIGHT	
12.387	12.444	CURB	RIGHT	
12.398	12.446	CURB	LEFT	
12.445	12.445	SIGN	RIGHT	WARNING, 35 M.P.H.
12.445	12.445	SIGN	RIGHT	WARNING, GRAPHIC SIGN, NO TEXT
12.471	12.503	CURB	RIGHT	
12.530	12.532	CURB	RIGHT	
12.538	12.564	CURB	RIGHT	
12.565	12.676	CURB	RIGHT	
12.573	12.676	CURB	LEFT	
12.718	12.770	CURB	RIGHT	
12.724	12.724	SIGN	RIGHT	WARNING, 35 M.P.H.
12.724	12.724	SIGN	RIGHT	WARNING, GRAPHIC SIGN, NO TEXT
12.728	12.759	CURB	LEFT	
12.762	12.780	CURB	LEFT	
12.790	12.794	CURB	LEFT	
12.851	12.916	CURB	LEFT	
12.886	12.904	CURB	RIGHT	
12.932	12.939	CURB	LEFT	
12.945	13.075	CURB	LEFT	
13.085	13.089	CURB	LEFT	
13.128	13.155	CURB	LEFT	
13.149	13.306	CURB	RIGHT	
13.164	13.170	CURB	LEFT	
13.200	13.200	SIGN	RIGHT	GUIDE, MERCED GROVE

# YOSE: ROUTE MAINTENANCE FEATURES ROAD LOG

## ROUTE 0013: BIG OAK FLAT ROAD

**Notice:** Culverts and drop inlets were NOT marked by NPS nor inventoried by RIP in Cycle 4, therefore no culverts or drop inlets are reported in any Road Log. Culverts and drop inlets were inventoried in paved parking areas and can be found in the Parking Lot Condition Rating Sheets (Section 7) and Parkwide Maintenance Features Summary (Section 8).

<b>FROM MILEPOST</b>	<b>TO MILEPOST</b>	<b>FEATURE</b>	<b>SIDE</b>	<b>COMMENT</b>
13.210	13.210	SIGN	RIGHT	REGULATORY, SPEED LIMIT 40
13.227	13.227	SIGN	RIGHT	WARNING, GRAPHIC SIGN, NO TEXT
13.227	13.227	SIGN	RIGHT	WARNING, SLIPPERY WHEN WET OR FROSTY
13.248	13.253	CURB	LEFT	
13.250	13.250	INTERSECTION	LEFT	ROUTE 0905 (MERCED GROVE PARKING)
13.260	13.269	CURB	LEFT	
13.277	13.277	INTERSECTION	LEFT	ROUTE 0905 (MERCED GROVE PARKING)
13.281	13.281	SIGN	RIGHT	WARNING, GRAPHIC SIGN, NO TEXT
13.304	13.457	CURB	LEFT	
13.306	13.306	SIGN	RIGHT	GUIDE, MERCED GROVE
13.311	13.311	INTERSECTION	RIGHT	UNPAVED ROUTE (GATED)
13.316	13.336	CURB	RIGHT	
13.317	13.317	SIGN	RIGHT	REGULATORY, SPEED LIMIT 40
13.489	13.574	CURB	LEFT	
13.573	13.573	SIGN	RIGHT	WARNING, GRAPHIC SIGN, NO TEXT
13.573	13.573	SIGN	RIGHT	WARNING, SLIPPERY WHEN WET OR FROSTY
13.573	13.573	TRAFFIC LIGHT	LEFT	
13.610	13.635	CURB	LEFT	
13.610	13.675	PULLOUT	LEFT	
13.703	13.857	CURB	LEFT	
13.729	13.776	CURB	RIGHT	
13.786	13.811	CURB	RIGHT	
13.830	13.864	CURB	RIGHT	
13.876	13.954	CURB	RIGHT	
13.959	13.999	CURB	RIGHT	
14.001	14.066	CURB	LEFT	
14.020	14.073	PULLOUT	RIGHT	
14.032	14.070	CURB	RIGHT	
14.068	14.085	CURB	LEFT	
14.154	14.176	CURB	LEFT	

# YOSE: ROUTE MAINTENANCE FEATURES ROAD LOG

## ROUTE 0013: BIG OAK FLAT ROAD

**Notice:** Culverts and drop inlets were NOT marked by NPS nor inventoried by RIP in Cycle 4, therefore no culverts or drop inlets are reported in any Road Log. Culverts and drop inlets were inventoried in paved parking areas and can be found in the Parking Lot Condition Rating Sheets (Section 7) and Parkwide Maintenance Features Summary (Section 8).

FROM MILEPOST	TO MILEPOST	FEATURE	SIDE	COMMENT
14.188	14.207	CURB	LEFT	
14.208	14.246	CURB	RIGHT	
14.273	14.315	CURB	RIGHT	
14.287	14.315	CURB	LEFT	
14.318	14.366	CURB	RIGHT	
14.327	14.327	SIGN	RIGHT	WARNING, GRAPHIC SIGN, NO TEXT
14.327	14.327	SIGN	RIGHT	WARNING, SLIPPERY WHEN WET OR FROSTY
14.327	14.327	TRAFFIC LIGHT	LEFT	
14.348	14.473	PULLOUT	RIGHT	
14.357	14.450	PULLOUT	LEFT	
14.359	14.405	CURB	LEFT	
14.370	14.465	CURB	RIGHT	
14.414	14.447	CURB	LEFT	
14.459	14.540	CURB	LEFT	
14.520	14.538	CURB	RIGHT	
14.550	14.570	CURB	RIGHT	
14.574	14.599	CURB	RIGHT	
14.601	14.649	CURB	RIGHT	
14.604	14.677	CURB	LEFT	
14.662	14.749	CURB	RIGHT	
14.712	14.763	CURB	LEFT	
14.753	14.816	CURB	RIGHT	
14.813	14.823	CURB	LEFT	
14.819	14.819	SIGN	RIGHT	WARNING, 6% GRADE NEXT 2 MILES
14.819	14.819	SIGN	RIGHT	WARNING, GRAPHIC SIGN, NO TEXT
14.837	14.937	PULLOUT	LEFT	
14.843	14.860	CURB	LEFT	
14.856	14.856	SIGN	RIGHT	REGULATORY, SPEED LIMIT 40
14.856	14.922	CURB	RIGHT	
14.858	14.858	SIGN	RIGHT	WARNING, 7% GRADE

# YOSE: ROUTE MAINTENANCE FEATURES ROAD LOG

## ROUTE 0013: BIG OAK FLAT ROAD

**Notice:** Culverts and drop inlets were NOT marked by NPS nor inventoried by RIP in Cycle 4, therefore no culverts or drop inlets are reported in any Road Log. Culverts and drop inlets were inventoried in paved parking areas and can be found in the Parking Lot Condition Rating Sheets (Section 7) and Parkwide Maintenance Features Summary (Section 8).

FROM MILEPOST	TO MILEPOST	FEATURE	SIDE	COMMENT
14.858	14.858	SIGN	RIGHT	WARNING, GRAPHIC SIGN, NO TEXT
14.869	14.923	CURB	LEFT	
15.169	15.183	CURB	RIGHT	
15.216	15.225	CURB	RIGHT	
15.237	15.305	CURB	RIGHT	
15.307	15.333	CURB	LEFT	
15.338	15.360	CURB	LEFT	
15.342	15.369	CURB	RIGHT	
15.354	15.401	PULLOUT	RIGHT	
15.362	15.408	CURB	LEFT	
15.374	15.396	CURB	RIGHT	
15.412	15.473	PULLOUT	RIGHT	
15.522	15.562	CURB	RIGHT	
15.604	15.627	CURB	RIGHT	
15.637	15.670	CURB	RIGHT	
15.813	15.970	CURB	LEFT	
15.829	15.884	CURB	RIGHT	
15.949	16.057	CURB	RIGHT	
16.044	16.044	SIGN	RIGHT	REGULATORY, SPEED LIMIT 40
16.121	16.223	CURB	RIGHT	
16.260	16.272	CURB	RIGHT	
16.285	16.321	CURB	RIGHT	
16.347	16.457	CURB	RIGHT	
16.393	16.393	SIGN	RIGHT	REGULATORY, SLOWER TRAFFIC USE TURNOUTS
16.604	16.708	CURB	LEFT	
16.610	16.652	PULLOUT	LEFT	
16.733	16.776	CURB	LEFT	
16.753	16.794	CURB	RIGHT	
16.806	16.827	CURB	RIGHT	
16.810	16.867	CURB	LEFT	



# YOSE: ROUTE MAINTENANCE FEATURES ROAD LOG

## ROUTE 0013: BIG OAK FLAT ROAD

**Notice:** Culverts and drop inlets were NOT marked by NPS nor inventoried by RIP in Cycle 4, therefore no culverts or drop inlets are reported in any Road Log. Culverts and drop inlets were inventoried in paved parking areas and can be found in the Parking Lot Condition Rating Sheets (Section 7) and Parkwide Maintenance Features Summary (Section 8).

FROM MILEPOST	TO MILEPOST	FEATURE	SIDE	COMMENT
16.831	16.868	CURB	RIGHT	
16.857	16.857	SIGN	RIGHT	REGULATORY, REDUCED SPEED AHEAD
16.912	16.912	SIGN	RIGHT	REGULATORY, SPEED LIMIT 20
16.916	16.919	CURB	RIGHT	
16.926	16.979	CURB	LEFT	
16.936	16.976	PULLOUT	RIGHT	
16.938	16.944	CURB	RIGHT	
16.952	16.959	CURB	RIGHT	
16.992	16.992	SIGN	RIGHT	WARNING, RUMBLE STRIPS AHEAD
17.022	17.086	CURB	LEFT	
17.029	17.079	PULLOUT	RIGHT	
17.048	17.071	CURB	RIGHT	
17.063	17.063	SIGN	RIGHT	REGULATORY, RADAR ENFORCED
17.063	17.063	SIGN	RIGHT	REGULATORY, SPEED LIMIT 40
17.073	17.073	TRAFFIC LIGHT	RIGHT	
17.073	17.073	SIGN	RIGHT	WARNING, GRAPHIC SIGN, NO TEXT
17.073	17.073	SIGN	RIGHT	WARNING, STOP AHEAD
17.081	17.081	SIGN	N/A	REGULATORY, ROAD CLOSED
17.081	17.081	SIGN	N/A	REGULATORY, GRAPHIC SIGN, NO TEXT
17.081	17.081	GATE	N/A	HORIZONTAL AND DIAGONAL BARS
17.081	17.081	SIGN	N/A	REGULATORY, GRAPHIC SIGN, NO TEXT
17.083	17.090	CURB	RIGHT	
17.090	17.142	PULLOUT	RIGHT	
17.136	17.151	CURB	LEFT	
17.139	17.139	SIGN	RIGHT	GUIDE, INFORMATION HODGDON MEADOW
17.152	17.162	CURB	RIGHT	
17.162	17.162	SIGN	RIGHT	WARNING, RUMBLE STRIP
17.191	17.210	CURB	RIGHT	
17.221	17.221	SIGN	RIGHT	GUIDE, FIRE DANGER VERY HIGH
17.239	17.239	INTERSECTION	LEFT	ROUTE 0907 (BIG OAK FLAT ENTRANCE PARKING)

# YOSE: ROUTE MAINTENANCE FEATURES ROAD LOG

## ROUTE 0013: BIG OAK FLAT ROAD

**Notice:** Culverts and drop inlets were NOT marked by NPS nor inventoried by RIP in Cycle 4, therefore no culverts or drop inlets are reported in any Road Log. Culverts and drop inlets were inventoried in paved parking areas and can be found in the Parking Lot Condition Rating Sheets (Section 7) and Parkwide Maintenance Features Summary (Section 8).

FROM MILEPOST	TO MILEPOST	FEATURE	SIDE	COMMENT
17.247	17.247	INTERSECTION	RIGHT	ROUTE 0224 (HODGDON MEADOW ROAD)
17.255	17.255	SIGN	LEFT	GUIDE, HODGDON MEADOW
17.255	17.255	SIGN	RIGHT	GUIDE, HODGDON MEADOW
17.286	17.286	INTERSECTION	LEFT	ROUTE 0907 (BIG OAK FLAT ENTRANCE PARKING)
17.311	17.317	CURB	N/A	
17.312	17.312	SIGN	LEFT	REGULATORY, KEEP RIGHT
17.312	17.330	CURB-AND-GUTTER	LEFT	
17.316	17.316	SIGN	RIGHT	REGULATORY, STOP
17.316	17.316	SIGN	N/A	REGULATORY, STOP
17.318	17.318	SIGN	LEFT	GUIDE, PLEASE SHOW RECEIPT OR PASS
17.318	17.318	SIGN	LEFT	GUIDE, KEEP ENTRANCE RECEIPT SHOW WHEN LEAVING
17.318	17.318	SIGN	LEFT	GUIDE, PLEASE RECYCLE YOUR MAP HERE
17.319	17.319	SIGN	N/A	GUIDE, BIG OAK FLAT ENTRANCE STATION ELEV. 4872
17.319	17.319	SIGN	N/A	GUIDE, OPEN
17.319	17.319	SIGN	N/A	GUIDE, PETS & FIREARMS MUST BE DECLARED
17.320	17.320	SIGN	LEFT	GUIDE, BIG OAK FLAT ENTRANCE STATION ELEV. 4872
17.320	17.320	SIGN	LEFT	GUIDE, HIGHWAY 120 WEST
17.320	17.320	SIGN	LEFT	GUIDE, OPEN
17.320	17.320	SIGN	LEFT	GUIDE, PETS & FIREARMS MUST BE DECLARED
17.324	17.324	SIGN	N/A	REGULATORY, YOSEMITE NATIONAL PARK FEES WORK
17.324	17.324	TRAFFIC LIGHT	RIGHT	
17.324	17.324	SIGN	LEFT	REGULATORY, STOP
17.324	17.324	SIGN	RIGHT	REGULATORY, STOP
17.324	17.324	SIGN	N/A	GUIDE, FEES WORK
17.327	17.327	SIGN	LEFT	REGULATORY, FEES WORK
17.327	17.327	SIGN	LEFT	GUIDE, YOSEMITE NATIONAL PARK FEES WORK
17.329	17.329	SIGN	LEFT	GUIDE, U.S. FEE AREA
17.329	17.329	SIGN	N/A	GUIDE, ENTRANCE FEES 7 DAY PERMITS PRIVATE FAMILY AUTO \$20 INDIVIDUAL ENTRY \$10 12 MONTH PASSES YOSEMITE PA
17.340	17.340	SIGN	RIGHT	WARNING, NEXT GAS

# YOSE: ROUTE MAINTENANCE FEATURES ROAD LOG

## ROUTE 0013: BIG OAK FLAT ROAD

**Notice:** Culverts and drop inlets were NOT marked by NPS nor inventoried by RIP in Cycle 4, therefore no culverts or drop inlets are reported in any Road Log. Culverts and drop inlets were inventoried in paved parking areas and can be found in the Parking Lot Condition Rating Sheets (Section 7) and Parkwide Maintenance Features Summary (Section 8).

FROM MILEPOST	TO MILEPOST	FEATURE	SIDE	COMMENT
17.387	17.387	SIGN	RIGHT	GUIDE, YOSEMITE VALLEY 24 MI. TUOLUMNE MEADOWS 46 MI.
17.408	17.408	SIGN	RIGHT	REGULATORY, SPEED LIMIT 40
17.439	17.490	CURB	RIGHT	
17.440	17.440	SIGN	RIGHT	REGULATORY, DO NOT ENTER
17.445	17.445	INTERSECTION	LEFT	ROUTE 0908 (BIG OAK FLAT ENTRANCE SIGN PARKING)
17.449	17.449	SIGN	LEFT	REGULATORY, DO NOT ENTER
17.453	17.471	CURB	LEFT	
17.455	17.455	SIGN	RIGHT	GUIDE, YOSEMITE NATIONAL PARK
17.476	17.476	INTERSECTION	LEFT	ROUTE 0908 (BIG OAK FLAT ENTRANCE SIGN PARKING)
17.479	17.479	SIGN	RIGHT	WARNING, GRAPHIC SIGN, NO TEXT
17.481	17.481	SIGN	RIGHT	WARNING, GRAPHIC SIGN, NO TEXT
17.481	17.481	SIGN	RIGHT	WARNING, STOP AHEAD
17.503	17.522	CURB	RIGHT	
17.507	17.507	SIGN	RIGHT	GUIDE, VEHICLES OVER 45 FT PROHIBITED 10 MILES WEST OF 140 PARK EXIT
17.549	17.554	CURB	RIGHT	
17.586	17.717	CURB	LEFT	
17.617	17.694	CURB	RIGHT	
17.703	17.836	CURB	RIGHT	
17.715	17.715	SIGN	RIGHT	REGULATORY, SPEED LIMIT 20
17.833	17.833	SIGN	RIGHT	REGULATORY, REDUCED SPEED AHEAD
17.848	17.974	CURB	RIGHT	
17.893	17.986	CURB	LEFT	
17.987	18.040	CURB	LEFT	
18.040	18.040	PARK BOUNDARY	N/A	WEST PARK BOUNDARY
18.040	18.040	INTERSECTION	N/A	PAVED ROUTE (BIG OAK FLAT ROAD / CA - 120)
18.040	18.040	ROUTE END	N/A	TO BIG OAK FLAT PARK BOUNDARY

# YOSE: ROUTE MAINTENANCE FEATURES ROAD LOG

## ROUTE 0014: WAWONA ROAD

**Notice:** Culverts and drop inlets were NOT marked by NPS nor inventoried by RIP in Cycle 4, therefore no culverts or drop inlets are reported in any Road Log. Culverts and drop inlets were inventoried in paved parking areas and can be found in the Parking Lot Condition Rating Sheets (Section 7) and Parkwide Maintenance Features Summary (Section 8).

FROM MILEPOST	TO MILEPOST	FEATURE	SIDE	COMMENT
0.000	0.000	ROUTE BEGIN	N/A	FROM SOUTH PARK BOUNDARY
0.000	0.000	PARK BOUNDARY	N/A	SOUTH PARK BOUNDARY
0.000	0.000	INTERSECTION	N/A	PAVED ROUTE (STATE ROUTE 41)
0.001	0.001	SIGN	RIGHT	GUIDE, CALIFORNIA 41
0.004	0.004	SIGN	LEFT	GUIDE, SIERRA NATIONAL FOREST
0.004	0.004	SIGN	RIGHT	GUIDE, YOSEMITE NATIONAL PARK
0.062	0.062	SIGN	LEFT	REGULATORY, NO PARKING ANY TIME
0.062	0.062	TRAFFIC LIGHT	RIGHT	
0.064	0.070	CURB	LEFT	
0.066	0.066	INTERSECTION	RIGHT	PAVED ROUTE (MT RAYMOND ROAD / NON NPS)
0.066	0.066	SIGN	LEFT	REGULATORY, NO PARKING ANY TIME
0.072	0.072	SIGN	RIGHT	GUIDE, UNABLE TO READ FROM VIDEO
0.075	0.075	SIGN	RIGHT	GUIDE, GRAPHIC SIGN, NO TEXT
0.075	0.075	SIGN	RIGHT	GUIDE, UNABLE TO READ FROM VIDEO
0.100	0.100	SIGN	RIGHT	GUIDE, YOSEMITE NATIONAL PARK
0.100	0.100	SIGN	RIGHT	GUIDE, UNABLE TO READ FROM VIDEO
0.122	0.122	SIGN	RIGHT	REGULATORY, REDUCED SPEED AHEAD
0.141	0.141	SIGN	RIGHT	GUIDE, VEHICLES OVER 45 FT PROHIBITED 10 MILES WEST OF 140 PARK EXIT
0.218	0.222	CURB	LEFT	
0.300	0.300	SIGN	RIGHT	REGULATORY, SPEED LIMIT 20
0.578	0.588	CURB	LEFT	
0.597	0.643	CURB	LEFT	
0.657	0.657	SIGN	RIGHT	REGULATORY, SPEED LIMIT 20
0.668	0.668	SIGN	RIGHT	REGULATORY, SPEED LIMIT 35
0.704	0.704	SIGN	RIGHT	WARNING, GRAPHIC SIGN, NO TEXT
0.704	0.704	SIGN	RIGHT	WARNING, STOP AHEAD
0.704	0.704	TRAFFIC LIGHT	RIGHT	
0.781	0.781	SIGN	N/A	REGULATORY, WATCH FOR THESE SIGNS SEE YOUR FEE DOLLARS AT WORK
0.781	0.781	SIGN	LEFT	GUIDE, FEES WORK



# YOSE: ROUTE MAINTENANCE FEATURES ROAD LOG

## ROUTE 0014: WAWONA ROAD

**Notice:** Culverts and drop inlets were NOT marked by NPS nor inventoried by RIP in Cycle 4, therefore no culverts or drop inlets are reported in any Road Log. Culverts and drop inlets were inventoried in paved parking areas and can be found in the Parking Lot Condition Rating Sheets (Section 7) and Parkwide Maintenance Features Summary (Section 8).

FROM MILEPOST	TO MILEPOST	FEATURE	SIDE	COMMENT
0.781	0.781	SIGN	LEFT	GUIDE, WATCH FOR THESE SIGNS SEE YOUR FEE DOLLARS AT WORK
0.781	0.781	SIGN	LEFT	REGULATORY, STOP
0.781	0.781	SIGN	N/A	GUIDE, FEES WORK
0.782	0.782	SIGN	LEFT	GUIDE, U.S. FEE AREA
0.782	0.782	SIGN	LEFT	GUIDE, PLEASE SHOW ID WITH PASS
0.782	0.782	SIGN	LEFT	GUIDE, ENTRANCE FEES 7 DAY PERMITS PRIVATE FAMILY AUTO \$20 INDIVIDUAL ENTRY PER PERSON \$10 12 MONTH PASSES
0.784	0.784	SIGN	LEFT	GUIDE, TIOGA RD. 120 EAST OPEN
0.785	0.785	SIGN	LEFT	GUIDE, PLEASE SHOW YOUR PASS OR RECEIPT
0.785	0.785	SIGN	LEFT	REGULATORY, KEEP RIGHT
0.785	0.785	SIGN	LEFT	REGULATORY, STOP
0.799	0.799	INTERSECTION	RIGHT	ROUTE 0219 (MARIPOSA GROVE ROAD)
0.801	0.801	SIGN	RIGHT	GUIDE, MARIPOSA GROVE OF BIG TREES 2 MI. WAWONA 4 MI. GLACIER POINT 34 MI. YOSEMITE VALLEY 35 MI.
0.801	0.801	SIGN	RIGHT	WARNING, NEXT GAS IN WAWONA NO GAS IN YOSEMITE VALLEY
0.808	0.808	SIGN	RIGHT	REGULATORY, STOP
0.816	0.816	INTERSECTION	RIGHT	UNPAVED ROUTE (RESIDENTIAL AREA)
0.817	0.817	SIGN	RIGHT	REGULATORY, UNABLE TO READ FROM VIDEO
0.819	0.819	SIGN	RIGHT	GUIDE, UNABLE TO READ FROM VIDEO
0.821	0.821	SIGN	RIGHT	REGULATORY, NO PARKING ANY TIME
0.825	0.825	SIGN	RIGHT	WARNING, GRAPHIC SIGN, NO TEXT
0.825	0.825	SIGN	RIGHT	WARNING, NARROW LANE AHEAD
0.831	0.831	INTERSECTION	LEFT	UNPAVED ROUTE
0.837	0.837	SIGN	RIGHT	REGULATORY, SPEED LIMIT 35
0.841	0.841	SIGN	RIGHT	GUIDE, MARIPOSA GROVE 41 OAKHURST FRESNO
0.873	0.873	SIGN	RIGHT	WARNING, GRAPHIC SIGN, NO TEXT
0.873	0.873	SIGN	RIGHT	WARNING, STOP AHEAD
0.874	0.874	SIGN	RIGHT	REGULATORY, TOW-AWAY ZONE
0.874	0.874	SIGN	RIGHT	REGULATORY, NO PARKING ANY TIME

# YOSE: ROUTE MAINTENANCE FEATURES ROAD LOG

## ROUTE 0014: WAWONA ROAD

**Notice:** Culverts and drop inlets were NOT marked by NPS nor inventoried by RIP in Cycle 4, therefore no culverts or drop inlets are reported in any Road Log. Culverts and drop inlets were inventoried in paved parking areas and can be found in the Parking Lot Condition Rating Sheets (Section 7) and Parkwide Maintenance Features Summary (Section 8).

FROM MILEPOST	TO MILEPOST	FEATURE	SIDE	COMMENT
0.887	0.887	GATE	N/A	HORIZONTAL AND VERTICAL BARS
0.887	0.887	SIGN	N/A	REGULATORY, GRAPHIC SIGN, NO TEXT
0.887	0.887	SIGN	N/A	REGULATORY, GRAPHIC SIGN, NO TEXT
0.887	0.887	SIGN	N/A	REGULATORY, ROAD CLOSED
0.887	0.887	SIGN	N/A	REGULATORY, ROAD CLOSED
0.919	0.919	SIGN	RIGHT	REGULATORY, SPEED LIMIT 20
0.997	0.997	SIGN	RIGHT	WARNING, GRAPHIC SIGN, NO TEXT
0.997	0.997	SIGN	RIGHT	WARNING, STOP AHEAD
1.085	1.085	TRAFFIC LIGHT	RIGHT	
1.085	1.085	SIGN	RIGHT	GUIDE, FIRE DANGER EXTREME
1.155	1.155	SIGN	RIGHT	WARNING, GRAPHIC SIGN, NO TEXT
1.278	1.278	SIGN	RIGHT	WARNING, GRAPHIC SIGN, NO TEXT
1.278	1.278	SIGN	RIGHT	WARNING, 25 M.P.H.
1.385	1.385	TRAFFIC LIGHT	RIGHT	X2
1.539	1.603	CURB	LEFT	
1.897	1.904	CURB	LEFT	
2.025	2.065	PULLOUT	LEFT	
2.071	2.071	TRAFFIC LIGHT	RIGHT	X2
2.088	2.088	SIGN	RIGHT	WARNING, 25 M.P.H.
2.088	2.088	SIGN	RIGHT	WARNING, GRAPHIC SIGN, NO TEXT
2.212	2.241	CURB	LEFT	
2.312	2.344	PULLOUT	LEFT	
2.514	2.526	CURB	LEFT	
2.637	2.653	CURB	LEFT	
2.775	2.793	CURB	LEFT	
2.805	2.817	CURB	LEFT	
2.822	2.846	CURB	LEFT	
2.846	2.846	SIGN	RIGHT	WARNING, GRAPHIC SIGN, NO TEXT
2.854	2.854	SIGN	RIGHT	WARNING, GRAPHIC SIGN, NO TEXT
2.910	2.910	SIGN	RIGHT	REGULATORY, SPEED LIMIT 35

# YOSE: ROUTE MAINTENANCE FEATURES ROAD LOG

## ROUTE 0014: WAWONA ROAD

**Notice:** Culverts and drop inlets were NOT marked by NPS nor inventoried by RIP in Cycle 4, therefore no culverts or drop inlets are reported in any Road Log. Culverts and drop inlets were inventoried in paved parking areas and can be found in the Parking Lot Condition Rating Sheets (Section 7) and Parkwide Maintenance Features Summary (Section 8).

FROM MILEPOST	TO MILEPOST	FEATURE	SIDE	COMMENT
2.915	2.915	SIGN	RIGHT	WARNING, GRAPHIC SIGN, NO TEXT
2.915	2.915	SIGN	RIGHT	WARNING, 25 M.P.H.
3.027	3.046	CURB	LEFT	
3.259	3.294	CURB	LEFT	
3.415	3.424	CURB	LEFT	
3.417	3.417	SIGN	RIGHT	WARNING, GRAPHIC SIGN, NO TEXT
3.487	3.487	INTERSECTION	RIGHT	UNPAVED ROUTE (FOREST DR / NON NPS)
3.616	3.616	SIGN	RIGHT	WARNING, GRAPHIC SIGN, NO TEXT
4.193	4.232	PULLOUT	LEFT	
4.325	4.368	CURB	LEFT	
4.415	4.439	CURB	LEFT	
4.559	4.607	CURB	LEFT	
4.752	4.798	CURB	LEFT	
4.829	4.858	CURB	LEFT	
4.890	4.899	CURB	LEFT	
4.914	4.914	SIGN	RIGHT	REGULATORY, SPEED LIMIT 35
4.929	4.929	SIGN	RIGHT	WARNING, 25 M.P.H.
4.929	4.929	SIGN	RIGHT	WARNING, GRAPHIC SIGN, NO TEXT
4.967	4.967	INTERSECTION	LEFT	UNPAVED ROUTE (MEADOW CIRCLE RD / NON NPS)
5.019	5.019	SIGN	RIGHT	REGULATORY, REDUCED SPEED AHEAD
5.112	5.112	SIGN	RIGHT	REGULATORY, RADAR ENFORCED
5.112	5.112	SIGN	RIGHT	REGULATORY, SPEED LIMIT 25
5.120	5.120	INTERSECTION	RIGHT	PAVED ROUTE (NON NPS)
5.122	5.122	SIGN	LEFT	GUIDE, UNABLE TO READ FROM VIDEO
5.145	5.167	CURB	RIGHT	
5.148	5.148	SIGN	RIGHT	REGULATORY, UNABLE TO READ FROM VIDEO
5.170	5.235	PULLOUT	LEFT	
5.171	5.210	CURB	LEFT	
5.191	5.191	SIGN	RIGHT	GUIDE, WAWONA ELEVATION 4000 FT.
5.201	5.201	SIGN	LEFT	REGULATORY, UNABLE TO READ FROM VIDEO

# YOSE: ROUTE MAINTENANCE FEATURES ROAD LOG

## ROUTE 0014: WAWONA ROAD

**Notice:** Culverts and drop inlets were NOT marked by NPS nor inventoried by RIP in Cycle 4, therefore no culverts or drop inlets are reported in any Road Log. Culverts and drop inlets were inventoried in paved parking areas and can be found in the Parking Lot Condition Rating Sheets (Section 7) and Parkwide Maintenance Features Summary (Section 8).

FROM MILEPOST	TO MILEPOST	FEATURE	SIDE	COMMENT
5.224	5.234	CURB	LEFT	
5.228	5.228	SIGN	LEFT	REGULATORY, UNABLE TO READ FROM VIDEO
5.231	5.231	SIGN	RIGHT	REGULATORY, UNABLE TO READ FROM VIDEO
5.245	5.245	SIGN	RIGHT	WARNING, GRAPHIC SIGN, NO TEXT
5.276	5.276	SIGN	RIGHT	GUIDE, VISITOR INFORMATION WILDERNESS PERMITS 200 FEET AHEAD
5.349	5.349	INTERSECTION	LEFT	PAVED ROUTE (CHOWCHILLA MOUNTAIN ROAD)
5.349	5.349	INTERSECTION	RIGHT	PAVED ROUTE (WAWONA HOTEL ENTRANCE / NON NPS)
5.402	5.402	SIGN	RIGHT	WARNING, GRAPHIC SIGN, NO TEXT
5.402	5.402	SIGN	RIGHT	WARNING, PED XING
5.406	5.406	SIGN	RIGHT	WARNING, GRAPHIC SIGN, NO TEXT
5.406	5.406	SIGN	RIGHT	WARNING, PED XING
5.429	5.429	SIGN	RIGHT	GUIDE, VISITOR INFORMATION WILDERNESS PERMITS 200 FEET AHEAD
5.432	5.432	INTERSECTION	RIGHT	PAVED PARKING (GAS STATION / NON NPS)
5.459	5.459	INTERSECTION	RIGHT	PAVED PARKING (GAS STATION / NON NPS)
5.467	5.467	INTERSECTION	RIGHT	PAVED ROUTE (SHUTTLE BUS ENTRANCE)
5.475	5.475	SIGN	RIGHT	GUIDE, BUS & R.V. PARKING
5.477	5.477	INTERSECTION	LEFT	UNPAVED PARKING (BUS/RV PARKING)
5.493	5.493	SIGN	RIGHT	REGULATORY, DO NOT ENTER
5.496	5.496	INTERSECTION	RIGHT	PAVED ROUTE (SHUTTLE BUS EXIT)
5.501	5.501	SIGN	RIGHT	GUIDE, FOREST DRIVE
5.502	5.502	SIGN	LEFT	GUIDE, FOREST DRIVE
5.509	5.509	SIGN	LEFT	GUIDE, PIONEER HISTORY CENTER 200 YARDS
5.510	5.510	INTERSECTION	RIGHT	ROUTE 0220 (PIONEER HISTORY CENTER ROAD)
5.511	5.511	SIGN	RIGHT	GUIDE, PIONEER HISTORY CENTER 200 YARDS
5.543	5.590	GUARD/GUIDE WALL	RIGHT	
5.552	5.589	BRIDGE	N/A	8800-014 (S. FORK MERCED RIVER BYPASS BRIDGE)
5.552	5.600	GUARD/GUIDE WALL	LEFT	
5.630	5.630	SIGN	RIGHT	GUIDE, REDWOODS GUEST COTTAGES
5.630	5.630	SIGN	RIGHT	GUIDE, CAMPGROUND RESERVATIONS



# YOSE: ROUTE MAINTENANCE FEATURES ROAD LOG

## ROUTE 0014: WAWONA ROAD

**Notice:** Culverts and drop inlets were NOT marked by NPS nor inventoried by RIP in Cycle 4, therefore no culverts or drop inlets are reported in any Road Log. Culverts and drop inlets were inventoried in paved parking areas and can be found in the Parking Lot Condition Rating Sheets (Section 7) and Parkwide Maintenance Features Summary (Section 8).

FROM MILEPOST	TO MILEPOST	FEATURE	SIDE	COMMENT
5.630	5.630	SIGN	RIGHT	GUIDE, CHILNUALNA FALLS RD.
5.630	5.630	SIGN	RIGHT	GUIDE, GRAPHIC SIGN, NO TEXT
5.631	5.631	SIGN	RIGHT	REGULATORY, UNABLE TO READ FROM VIDEO
5.655	5.655	SIGN	RIGHT	GUIDE, WAWONA HOTEL 1/4 MARIPOSA GROVE 6 OAKHURST 22 FRESNO 67 41
5.676	5.676	INTERSECTION	RIGHT	ROUTE 0221 (CHILNUANA FALLS ROAD)
5.698	5.698	SIGN	RIGHT	WARNING, 25 M.P.H.
5.698	5.698	SIGN	RIGHT	WARNING, GRAPHIC SIGN, NO TEXT
5.719	5.719	SIGN	RIGHT	WARNING, NEXT GAS
5.758	5.758	SIGN	RIGHT	REGULATORY, SPEED LIMIT 35
5.797	5.797	SIGN	RIGHT	GUIDE, GRAPHIC SIGN, NO TEXT
5.797	5.797	SIGN	RIGHT	GUIDE, REDWOODS GUEST COTTAGES
5.797	5.797	SIGN	RIGHT	GUIDE, CHILNUALNA FALLS RD.
5.797	5.797	SIGN	RIGHT	GUIDE, CAMPGROUND RESERVATIONS
5.851	5.851	SIGN	RIGHT	GUIDE, WAWONA ELEVATION 4000 FT.
5.933	5.933	SIGN	RIGHT	REGULATORY, RADAR ENFORCED
5.933	5.933	SIGN	RIGHT	REGULATORY, SPEED LIMIT 25
6.012	6.012	SIGN	RIGHT	REGULATORY, REDUCED SPEED AHEAD
6.479	6.493	CURB	LEFT	
6.492	6.492	INTERSECTION	LEFT	ROUTE 0222Z (WAWONA CAMPGROUND ROAD)
6.493	6.493	SIGN	RIGHT	GUIDE, WAWONA FULL CAMPGROUND
6.495	6.495	SIGN	LEFT	GUIDE, WAWONA CAMPGROUND FULL
6.499	6.517	CURB	LEFT	
6.525	6.525	SIGN	N/A	REGULATORY, ROAD CLOSED
6.525	6.525	SIGN	N/A	REGULATORY, GRAPHIC SIGN, NO TEXT
6.525	6.525	SIGN	N/A	REGULATORY, GRAPHIC SIGN, NO TEXT
6.525	6.525	GATE	N/A	HORIZONTAL AND VERTICAL BARS
6.550	6.550	SIGN	RIGHT	GUIDE, GRAPHIC SIGN, NO TEXT
6.605	6.614	CURB	LEFT	
6.640	6.640	SIGN	RIGHT	REGULATORY, SPEED LIMIT 35

# YOSE: ROUTE MAINTENANCE FEATURES ROAD LOG

## ROUTE 0014: WAWONA ROAD

**Notice:** Culverts and drop inlets were NOT marked by NPS nor inventoried by RIP in Cycle 4, therefore no culverts or drop inlets are reported in any Road Log. Culverts and drop inlets were inventoried in paved parking areas and can be found in the Parking Lot Condition Rating Sheets (Section 7) and Parkwide Maintenance Features Summary (Section 8).

<b>FROM MILEPOST</b>	<b>TO MILEPOST</b>	<b>FEATURE</b>	<b>SIDE</b>	<b>COMMENT</b>
6.664	6.671	CURB	LEFT	
6.680	6.680	SIGN	RIGHT	WARNING, 25 M.P.H.
6.680	6.680	SIGN	RIGHT	WARNING, GRAPHIC SIGN, NO TEXT
7.026	7.043	CURB	LEFT	
7.042	7.042	SIGN	RIGHT	REGULATORY, SLOWER TRAFFIC USE TURNOUTS
7.170	7.186	CURB	LEFT	
7.196	7.205	CURB	LEFT	
7.257	7.292	PULLOUT	RIGHT	
7.258	7.281	CURB	LEFT	
7.336	7.373	PULLOUT	RIGHT	
7.340	7.372	CURB	LEFT	
7.480	7.517	CURB	LEFT	
7.548	7.581	CURB	LEFT	
7.549	7.593	PULLOUT	RIGHT	
7.747	7.754	CURB	LEFT	
7.874	7.913	PULLOUT	RIGHT	
7.874	7.874	SIGN	RIGHT	WARNING, WATCH FOR ROCKS
7.945	7.957	GUARD/GUIDE WALL	LEFT	
7.998	8.016	GUARD/GUIDE WALL	LEFT	
8.049	8.077	CURB	LEFT	
8.099	8.104	CURB	LEFT	
8.109	8.138	CURB	LEFT	
8.135	8.135	SIGN	RIGHT	WARNING, WATCH FOR ROCKS
8.423	8.457	PULLOUT	LEFT	
8.510	8.550	PULLOUT	LEFT	
8.731	8.800	CURB	LEFT	
8.746	8.793	PULLOUT	RIGHT	
8.931	8.961	PULLOUT	LEFT	
8.999	9.032	PULLOUT	LEFT	
9.193	9.272	PULLOUT	RIGHT	

# YOSE: ROUTE MAINTENANCE FEATURES ROAD LOG

## ROUTE 0014: WAWONA ROAD

**Notice:** Culverts and drop inlets were NOT marked by NPS nor inventoried by RIP in Cycle 4, therefore no culverts or drop inlets are reported in any Road Log. Culverts and drop inlets were inventoried in paved parking areas and can be found in the Parking Lot Condition Rating Sheets (Section 7) and Parkwide Maintenance Features Summary (Section 8).

FROM MILEPOST	TO MILEPOST	FEATURE	SIDE	COMMENT
9.206	9.265	CURB	RIGHT	
9.212	9.251	CURB	LEFT	
9.259	9.308	CURB	LEFT	
9.260	9.337	PULLOUT	LEFT	
9.321	9.325	CURB	LEFT	
9.362	9.362	SIGN	RIGHT	REGULATORY, SPEED LIMIT 35
9.380	9.380	TRAFFIC LIGHT	RIGHT	X2
9.626	9.663	CURB	LEFT	
9.754	9.754	SIGN	RIGHT	WARNING, 25 M.P.H.
9.754	9.754	SIGN	RIGHT	WARNING, GRAPHIC SIGN, NO TEXT
10.017	10.017	SIGN	RIGHT	WARNING, 25 M.P.H.
10.017	10.017	SIGN	RIGHT	WARNING, GRAPHIC SIGN, NO TEXT
10.090	10.106	CURB	LEFT	
10.146	10.146	SIGN	RIGHT	WARNING, GRAPHIC SIGN, NO TEXT
10.201	10.201	SIGN	RIGHT	WARNING, GRAPHIC SIGN, NO TEXT
10.236	10.236	SIGN	LEFT	GUIDE, ELEVATION 5000 FT.
10.236	10.236	SIGN	RIGHT	GUIDE, ELEVATION 5000 FT.
10.269	10.316	PULLOUT	LEFT	
10.323	10.323	SIGN	LEFT	GUIDE, ALDER CREEK
10.323	10.323	SIGN	RIGHT	GUIDE, ALDER CREEK
10.324	10.330	CURB	LEFT	
10.348	10.357	CURB	LEFT	
10.384	10.411	PULLOUT	LEFT	
10.634	10.638	CURB	LEFT	
10.692	10.738	PULLOUT	RIGHT	
10.702	10.719	CURB	LEFT	
10.869	10.887	CURB	LEFT	
10.884	10.884	SIGN	RIGHT	WARNING, 25 M.P.H.
10.884	10.884	SIGN	RIGHT	WARNING, GRAPHIC SIGN, NO TEXT
10.989	10.999	CURB	LEFT	

# YOSE: ROUTE MAINTENANCE FEATURES ROAD LOG

## ROUTE 0014: WAWONA ROAD

**Notice:** Culverts and drop inlets were NOT marked by NPS nor inventoried by RIP in Cycle 4, therefore no culverts or drop inlets are reported in any Road Log. Culverts and drop inlets were inventoried in paved parking areas and can be found in the Parking Lot Condition Rating Sheets (Section 7) and Parkwide Maintenance Features Summary (Section 8).

FROM MILEPOST	TO MILEPOST	FEATURE	SIDE	COMMENT
11.055	11.093	PULLOUT	LEFT	
11.183	11.193	CURB	LEFT	
11.197	11.224	CURB	LEFT	
11.391	11.391	SIGN	RIGHT	WARNING, 25 M.P.H.
11.391	11.391	SIGN	RIGHT	WARNING, GRAPHIC SIGN, NO TEXT
11.598	11.616	CURB	LEFT	
11.785	11.823	PULLOUT	LEFT	
11.827	11.845	CURB	LEFT	
12.447	12.451	CURB	LEFT	
12.455	12.462	CURB	LEFT	
12.474	12.479	CURB	LEFT	
12.497	12.529	PULLOUT	LEFT	
12.596	12.600	CURB	LEFT	
12.601	12.642	PULLOUT	RIGHT	
12.870	12.906	PULLOUT	RIGHT	
12.879	12.899	CURB	LEFT	
12.914	12.924	CURB	LEFT	
13.129	13.132	CURB	LEFT	
13.137	13.149	CURB	LEFT	
13.153	13.157	CURB	LEFT	
13.174	13.211	PULLOUT	LEFT	
13.206	13.211	CURB	LEFT	
13.526	13.526	TRAFFIC LIGHT	RIGHT	X2
13.649	13.649	SIGN	RIGHT	WARNING, 25 M.P.H.
13.649	13.649	SIGN	RIGHT	WARNING, GRAPHIC SIGN, NO TEXT
13.738	13.742	CURB	LEFT	
13.739	13.739	SIGN	RIGHT	GUIDE, BISHOP CREEK
13.813	13.813	SIGN	RIGHT	GUIDE, BISHOP CREEK
13.861	13.896	PULLOUT	LEFT	
13.952	13.952	SIGN	RIGHT	WARNING, 25 M.P.H.



# YOSE: ROUTE MAINTENANCE FEATURES ROAD LOG

## ROUTE 0014: WAWONA ROAD

**Notice:** Culverts and drop inlets were NOT marked by NPS nor inventoried by RIP in Cycle 4, therefore no culverts or drop inlets are reported in any Road Log. Culverts and drop inlets were inventoried in paved parking areas and can be found in the Parking Lot Condition Rating Sheets (Section 7) and Parkwide Maintenance Features Summary (Section 8).

FROM MILEPOST	TO MILEPOST	FEATURE	SIDE	COMMENT
13.952	13.952	SIGN	RIGHT	WARNING, GRAPHIC SIGN, NO TEXT
14.007	14.007	SIGN	RIGHT	REGULATORY, SPEED LIMIT 35
14.389	14.419	PULLOUT	LEFT	
14.627	14.654	PULLOUT	RIGHT	
14.631	14.649	CURB	LEFT	
14.859	14.898	PULLOUT	LEFT	
14.920	14.920	SIGN	RIGHT	WARNING, UNABLE TO READ FROM VIDEO
15.027	15.072	PULLOUT	RIGHT	
15.123	15.169	PULLOUT	RIGHT	
15.145	15.154	CURB	LEFT	
15.411	15.411	SIGN	RIGHT	WARNING, GRAPHIC SIGN, NO TEXT
15.460	15.486	CURB	LEFT	
15.498	15.498	SIGN	RIGHT	WARNING, GRAPHIC SIGN, NO TEXT
15.694	15.732	PULLOUT	LEFT	
15.881	15.881	SIGN	RIGHT	WARNING, GRAPHIC SIGN, NO TEXT
15.923	15.923	SIGN	RIGHT	GUIDE, RAIL CREEK
15.969	16.012	PULLOUT	LEFT	
16.012	16.012	SIGN	RIGHT	WARNING, GRAPHIC SIGN, NO TEXT
16.136	16.178	PULLOUT	LEFT	
16.427	16.471	PULLOUT	RIGHT	
16.717	16.759	PULLOUT	LEFT	
16.861	16.900	CURB	LEFT	
16.970	16.994	CURB	LEFT	
17.108	17.110	CURB	LEFT	
17.240	17.240	SIGN	RIGHT	GUIDE, PRIVATE DEVELOPMENT
17.240	17.240	SIGN	RIGHT	GUIDE, YOSEMITE WEST
17.297	17.297	SIGN	RIGHT	REGULATORY, SPEED LIMIT 35
17.333	17.333	SIGN	RIGHT	WARNING, GRAPHIC SIGN, NO TEXT
17.370	17.370	INTERSECTION	LEFT	PAVED ROUTE (HENNESS RIDGE DR)
17.377	17.377	SIGN	RIGHT	WARNING, GRAPHIC SIGN, NO TEXT

# YOSE: ROUTE MAINTENANCE FEATURES ROAD LOG

## ROUTE 0014: WAWONA ROAD

**Notice:** Culverts and drop inlets were NOT marked by NPS nor inventoried by RIP in Cycle 4, therefore no culverts or drop inlets are reported in any Road Log. Culverts and drop inlets were inventoried in paved parking areas and can be found in the Parking Lot Condition Rating Sheets (Section 7) and Parkwide Maintenance Features Summary (Section 8).

FROM MILEPOST	TO MILEPOST	FEATURE	SIDE	COMMENT
17.377	17.377	SIGN	RIGHT	WARNING, SLIPPERY WHEN WET OR FROSTY
17.397	17.397	SIGN	RIGHT	GUIDE, PRIVATE DEVELOPMENT
17.397	17.397	SIGN	RIGHT	GUIDE, YOSEMITE WEST
17.439	17.439	SIGN	RIGHT	WARNING, GRAPHIC SIGN, NO TEXT
17.468	17.468	SIGN	RIGHT	GUIDE, Y.C.C. CAMP
17.468	17.468	SIGN	RIGHT	GUIDE, CHINQUAPIN ELEVATION 6000 FT.
17.544	17.597	PULLOUT	LEFT	
17.602	17.602	SIGN	RIGHT	REGULATORY, SPEED LIMIT 20
17.627	17.631	CURB	LEFT	
17.693	17.693	SIGN	RIGHT	WARNING, 20 M.P.H.
17.693	17.693	SIGN	RIGHT	WARNING, GRAPHIC SIGN, NO TEXT
17.728	17.728	INTERSECTION	RIGHT	ROUTE 0916 (RESTROOM PARKING)
17.736	17.789	CURB-AND-GUTTER	RIGHT	
17.755	17.755	SIGN	LEFT	WARNING, GRAPHIC SIGN, NO TEXT
17.758	17.758	SIGN	RIGHT	WARNING, GRAPHIC SIGN, NO TEXT
17.761	17.761	SIGN	RIGHT	GUIDE, YOSEMITE VALLEY GLACIER POINT
17.767	17.767	SIGN	LEFT	WARNING, GRAPHIC SIGN, NO TEXT
17.769	17.769	SIGN	RIGHT	WARNING, GRAPHIC SIGN, NO TEXT
17.778	17.778	SIGN	LEFT	WARNING, GRAPHIC SIGN, NO TEXT
17.779	17.779	SIGN	RIGHT	WARNING, GRAPHIC SIGN, NO TEXT
17.787	17.787	INTERSECTION	LEFT	PAVED PARKING (NON NPS)
17.791	17.803	CURB-AND-GUTTER	LEFT	
17.804	17.804	INTERSECTION	LEFT	PAVED PARKING (NON NPS)
17.804	17.804	INTERSECTION	RIGHT	ROUTE 0015 (GLACIER POINT ROAD)
17.812	17.820	CURB-AND-GUTTER	RIGHT	
17.821	17.821	INTERSECTION	RIGHT	ROUTE 0994 (CHINQUAPIN ROADS EQUIPMENT PARKING LOT)
17.826	17.843	CURB-AND-GUTTER	RIGHT	
17.854	17.854	INTERSECTION	RIGHT	ROUTE 0994 (CHINQUAPIN ROADS EQUIPMENT PARKING LOT)
17.872	17.872	SIGN	RIGHT	WARNING, GRAPHIC SIGN, NO TEXT
17.872	17.872	SIGN	RIGHT	WARNING, SLIPPERY WHEN WET OR FROSTY

# YOSE: ROUTE MAINTENANCE FEATURES ROAD LOG

## ROUTE 0014: WAWONA ROAD

**Notice:** Culverts and drop inlets were NOT marked by NPS nor inventoried by RIP in Cycle 4, therefore no culverts or drop inlets are reported in any Road Log. Culverts and drop inlets were inventoried in paved parking areas and can be found in the Parking Lot Condition Rating Sheets (Section 7) and Parkwide Maintenance Features Summary (Section 8).

FROM MILEPOST	TO MILEPOST	FEATURE	SIDE	COMMENT
17.876	17.876	SIGN	RIGHT	GUIDE, WAWONA FRESNO 41 GLACIER POINT
17.876	17.876	SIGN	RIGHT	GUIDE, Y.C.C. CAMP
17.924	17.924	SIGN	RIGHT	REGULATORY, SPEED LIMIT 35
17.926	17.926	SIGN	RIGHT	REGULATORY, SPEED LIMIT 20
17.950	17.950	SIGN	LEFT	GUIDE, CHINQUAPIN ELEVATION 6000 FT.
18.066	18.080	CURB	LEFT	
18.258	18.258	SIGN	RIGHT	WARNING, GRAPHIC SIGN, NO TEXT
18.542	18.572	CURB	LEFT	
18.592	18.618	PULLOUT	LEFT	
18.875	18.886	CURB	LEFT	
18.890	18.896	CURB	LEFT	
19.185	19.217	PULLOUT	LEFT	
19.410	19.418	CURB	LEFT	
19.435	19.469	PULLOUT	LEFT	
19.562	19.576	CURB	LEFT	
19.574	19.574	SIGN	LEFT	GUIDE, AVALANCHE CREEK
19.574	19.574	SIGN	RIGHT	GUIDE, AVALANCHE CREEK
19.645	19.645	SIGN	RIGHT	WARNING, GRAPHIC SIGN, NO TEXT
19.645	19.645	SIGN	RIGHT	WARNING, SLIPPERY WHEN WET OR FROSTY
20.104	20.111	CURB	LEFT	
20.198	20.229	PULLOUT	LEFT	
20.653	20.694	PULLOUT	RIGHT	
20.686	20.716	PULLOUT	LEFT	
20.694	20.694	SIGN	RIGHT	WARNING, 25 M.P.H.
20.694	20.694	SIGN	RIGHT	WARNING, ICY
20.828	20.828	SIGN	RIGHT	WARNING, GRAPHIC SIGN, NO TEXT
20.828	20.828	SIGN	RIGHT	WARNING, SLIPPERY WHEN WET OR FROSTY
21.001	21.015	CURB	LEFT	
21.051	21.051	SIGN	RIGHT	WARNING, 25 M.P.H.
21.051	21.051	SIGN	RIGHT	WARNING, GRAPHIC SIGN, NO TEXT

# YOSE: ROUTE MAINTENANCE FEATURES ROAD LOG

## ROUTE 0014: WAWONA ROAD

**Notice:** Culverts and drop inlets were NOT marked by NPS nor inventoried by RIP in Cycle 4, therefore no culverts or drop inlets are reported in any Road Log. Culverts and drop inlets were inventoried in paved parking areas and can be found in the Parking Lot Condition Rating Sheets (Section 7) and Parkwide Maintenance Features Summary (Section 8).

FROM MILEPOST	TO MILEPOST	FEATURE	SIDE	COMMENT
21.126	21.178	PULLOUT	RIGHT	
21.352	21.352	SIGN	LEFT	GUIDE, GROUSE CREEK
21.352	21.352	SIGN	RIGHT	GUIDE, GROUSE CREEK
21.352	21.357	CURB	LEFT	
21.369	21.377	CURB	LEFT	
21.397	21.412	CURB	LEFT	
21.487	21.487	SIGN	RIGHT	WARNING, 30 M.P.H.
21.487	21.487	SIGN	RIGHT	WARNING, GRAPHIC SIGN, NO TEXT
21.538	21.538	SIGN	RIGHT	REGULATORY, SPEED LIMIT 35
21.556	21.640	PULLOUT	LEFT	
21.685	21.719	PULLOUT	LEFT	
22.306	22.306	SIGN	RIGHT	GUIDE, ELEVATION 5000 FT.
22.306	22.306	SIGN	LEFT	GUIDE, UNABLE TO READ FROM VIDEO
22.485	22.490	CURB	LEFT	
22.643	22.674	PULLOUT	LEFT	
22.704	22.707	CURB	LEFT	
23.127	23.146	CURB	LEFT	
23.150	23.188	CURB	LEFT	
23.171	23.217	PULLOUT	RIGHT	
23.190	23.205	CURB	LEFT	
23.200	23.206	CURB	RIGHT	
23.242	23.242	SIGN	RIGHT	WARNING, GRAPHIC SIGN, NO TEXT
23.305	23.305	INTERSECTION	RIGHT	UNPAVED ROUTE
23.343	23.353	CURB	LEFT	
23.380	23.396	CURB	LEFT	
23.441	23.456	CURB	RIGHT	
23.521	23.535	CURB	LEFT	
23.728	23.876	PULLOUT	LEFT	
23.729	24.072	GUARD/GUIDE WALL	LEFT	
24.071	24.114	PULLOUT	LEFT	



# YOSE: ROUTE MAINTENANCE FEATURES ROAD LOG

## ROUTE 0014: WAWONA ROAD

**Notice:** Culverts and drop inlets were NOT marked by NPS nor inventoried by RIP in Cycle 4, therefore no culverts or drop inlets are reported in any Road Log. Culverts and drop inlets were inventoried in paved parking areas and can be found in the Parking Lot Condition Rating Sheets (Section 7) and Parkwide Maintenance Features Summary (Section 8).

FROM MILEPOST	TO MILEPOST	FEATURE	SIDE	COMMENT
24.368	24.368	SIGN	RIGHT	REGULATORY, SPEED LIMIT 35
24.502	24.502	SIGN	RIGHT	REGULATORY, CHECK LIGHTS
24.540	24.540	SIGN	RIGHT	WARNING, 10' - 2"
24.540	24.540	SIGN	RIGHT	WARNING, CLEARANCE AT CURB
24.581	24.595	CURB	LEFT	
24.618	24.624	CURB	LEFT	
24.620	24.620	SIGN	RIGHT	REGULATORY, TURN ON LIGHTS DO NOT PASS
24.624	25.427	TUNNEL	N/A	8800-031 (WAWONA TUNNEL)
25.431	25.431	SIGN	RIGHT	REGULATORY, TURN ON LIGHTS DO NOT PASS
25.437	25.437	INTERSECTION	LEFT	ROUTE 0917AZ (TUNNEL VIEW PARKING A)
25.443	25.462	CURB	LEFT	
25.449	25.463	PAVED DITCH	RIGHT	
25.462	25.462	INTERSECTION	LEFT	ROUTE 0917AZ (TUNNEL VIEW PARKING A)
25.462	25.462	INTERSECTION	RIGHT	ROUTE 0917BZ (TUNNEL VIEW PARKING B)
25.468	25.528	CURB	RIGHT	
25.469	25.558	CURB	LEFT	
25.472	25.519	GUARD/GUIDE WALL	RIGHT	
25.486	25.558	GUARD/GUIDE WALL	LEFT	
25.529	25.529	INTERSECTION	RIGHT	ROUTE 0917BZ (TUNNEL VIEW PARKING B)
25.538	25.538	SIGN	RIGHT	WARNING, GRAPHIC SIGN, NO TEXT
25.546	25.546	SIGN	RIGHT	REGULATORY, SPEED LIMIT 35
25.569	25.691	PULLOUT	LEFT	
25.570	25.570	SIGN	RIGHT	WARNING, 13' - 6"
25.570	25.570	SIGN	RIGHT	WARNING, LOW CLEARANCE
25.574	25.667	CURB	LEFT	
25.653	25.653	SIGN	RIGHT	REGULATORY, CHECK LIGHTS
25.673	25.867	CURB	LEFT	
25.867	25.867	SIGN	RIGHT	REGULATORY, SLOWER TRAFFIC USE TURNOUTS
25.995	26.142	CURB	LEFT	
26.210	26.474	CURB	LEFT	

# YOSE: ROUTE MAINTENANCE FEATURES ROAD LOG

## ROUTE 0014: WAWONA ROAD

**Notice:** Culverts and drop inlets were NOT marked by NPS nor inventoried by RIP in Cycle 4, therefore no culverts or drop inlets are reported in any Road Log. Culverts and drop inlets were inventoried in paved parking areas and can be found in the Parking Lot Condition Rating Sheets (Section 7) and Parkwide Maintenance Features Summary (Section 8).

FROM MILEPOST	TO MILEPOST	FEATURE	SIDE	COMMENT
26.565	26.573	CURB	LEFT	
26.579	26.643	CURB	LEFT	
26.823	26.823	SIGN	RIGHT	REGULATORY, SPEED LIMIT 35
26.874	26.874	SIGN	N/A	REGULATORY, GRAPHIC SIGN, NO TEXT
26.874	26.874	SIGN	N/A	REGULATORY, ROAD CLOSED
26.874	26.874	SIGN	N/A	REGULATORY, GRAPHIC SIGN, NO TEXT
26.874	26.874	SIGN	N/A	REGULATORY, GRAPHIC SIGN, NO TEXT
26.874	26.874	SIGN	N/A	REGULATORY, GRAPHIC SIGN, NO TEXT
26.874	26.874	SIGN	N/A	REGULATORY, GRAPHIC SIGN, NO TEXT
26.874	26.874	GATE	N/A	HORIZONTAL AND VERTICAL BARS
26.874	26.874	SIGN	N/A	REGULATORY, ROAD CLOSED
26.923	26.923	SIGN	RIGHT	GUIDE, BRIDALVEIL FALL
26.959	26.975	PULLOUT	LEFT	
26.963	26.963	SIGN	RIGHT	REGULATORY, NO PARKING ANY TIME
26.973	26.973	SIGN	LEFT	GUIDE, BRIDALVEIL FALL
26.975	26.975	INTERSECTION	RIGHT	ROUTE 0918 (BRIDALVEIL FALLS PARKING)
26.986	26.986	SIGN	LEFT	REGULATORY, NO PARKING ANY TIME
26.987	26.989	CURB	LEFT	
27.014	27.014	INTERSECTION	LEFT	ROUTE 0014 (WAWONA ROAD) SPUR
27.018	27.018	SIGN	LEFT	REGULATORY, DO NOT ENTER
27.024	27.024	SIGN	LEFT	REGULATORY, DO NOT ENTER
27.030	27.030	SIGN	LEFT	REGULATORY, UNABLE TO READ FROM VIDEO
27.038	27.038	SIGN	RIGHT	WARNING, GRAPHIC SIGN, NO TEXT
27.038	27.038	SIGN	RIGHT	WARNING, UNABLE TO READ FROM VIDEO
27.039	27.039	SIGN	LEFT	REGULATORY, UNABLE TO READ FROM VIDEO
27.044	27.044	SIGN	LEFT	WARNING, GRAPHIC SIGN, NO TEXT
27.050	27.050	INTERSECTION	LEFT	ROUTE 0500 (VALLEY LOOP ROAD)
27.050	27.050	INTERSECTION	N/A	ROUTE 0500 (VALLEY LOOP ROAD)
27.050	27.050	ROUTE END	N/A	TO ROUTE 0500 SOUTHSIDE

# YOSE: ROUTE MAINTENANCE FEATURES ROAD LOG

## ROUTE 0015: GLACIER POINT ROAD

**Notice:** Culverts and drop inlets were NOT marked by NPS nor inventoried by RIP in Cycle 4, therefore no culverts or drop inlets are reported in any Road Log. Culverts and drop inlets were inventoried in paved parking areas and can be found in the Parking Lot Condition Rating Sheets (Section 7) and Parkwide Maintenance Features Summary (Section 8).

FROM MILEPOST	TO MILEPOST	FEATURE	SIDE	COMMENT
0.000	0.000	ROUTE BEGIN	N/A	FROM ROUTE 0014 AT MP 17.80
0.000	0.000	SIGN	N/A	GUIDE, YOSEMITE VALLEY TO 120 140 WAWONA FRESNO 41
0.000	0.000	INTERSECTION	LEFT	ROUTE 0014 (WAWONA ROAD)
0.000	0.000	INTERSECTION	RIGHT	ROUTE 0014 (WAWONA ROAD)
0.007	0.019	CURB-AND-GUTTER	LEFT	
0.010	0.013	CURB-AND-GUTTER	RIGHT	
0.017	0.017	INTERSECTION	RIGHT	ROUTE 0916 (RESTROOM PARKING)
0.031	0.031	SIGN	RIGHT	GUIDE, GLACIER POINT 16 NO GAS BEYOND THIS POINT
0.031	0.031	SIGN	RIGHT	GUIDE, Y.C.C. CAMP
0.063	0.063	SIGN	N/A	REGULATORY, GRAPHIC SIGN, NO TEXT
0.063	0.063	SIGN	N/A	REGULATORY, ROAD CLOSED
0.063	0.063	SIGN	N/A	REGULATORY, ROAD CLOSED
0.063	0.063	SIGN	N/A	REGULATORY, GRAPHIC SIGN, NO TEXT
0.063	0.063	GATE	N/A	
0.063	0.063	SIGN	N/A	REGULATORY, GRAPHIC SIGN, NO TEXT
0.096	0.096	SIGN	RIGHT	WARNING, GRAPHIC SIGN, NO TEXT
0.096	0.096	SIGN	RIGHT	WARNING, STOP AHEAD
0.120	0.120	SIGN	RIGHT	REGULATORY, SPEED LIMIT 35
0.256	0.295	PULLOUT	LEFT	
0.264	0.272	CURB	LEFT	
0.305	0.364	PULLOUT	RIGHT	
0.310	0.352	CURB	RIGHT	
0.814	0.865	PULLOUT	LEFT	
0.824	0.832	CURB	LEFT	
1.320	1.361	PULLOUT	LEFT	
1.327	1.331	CURB	LEFT	
1.337	1.358	CURB	LEFT	
1.801	1.865	PULLOUT	LEFT	
1.865	1.889	GUARD/GUIDE WALL	LEFT	
1.890	1.924	PULLOUT	LEFT	

# YOSE: ROUTE MAINTENANCE FEATURES ROAD LOG

## ROUTE 0015: GLACIER POINT ROAD

**Notice:** Culverts and drop inlets were NOT marked by NPS nor inventoried by RIP in Cycle 4, therefore no culverts or drop inlets are reported in any Road Log. Culverts and drop inlets were inventoried in paved parking areas and can be found in the Parking Lot Condition Rating Sheets (Section 7) and Parkwide Maintenance Features Summary (Section 8).

FROM MILEPOST	TO MILEPOST	FEATURE	SIDE	COMMENT
1.923	1.948	GUARD/GUIDE WALL	LEFT	
1.948	2.015	PULLOUT	LEFT	
1.966	1.968	CURB	LEFT	
2.005	2.010	CURB	LEFT	
2.864	2.913	PULLOUT	LEFT	
2.873	2.890	CURB	LEFT	
2.896	2.907	CURB	LEFT	
3.198	3.230	PULLOUT	LEFT	
3.206	3.226	CURB	LEFT	
3.335	3.387	PULLOUT	LEFT	
3.342	3.382	CURB	LEFT	
3.846	3.889	PULLOUT	LEFT	
3.857	3.859	CURB	LEFT	
4.190	4.235	PULLOUT	LEFT	
4.197	4.209	CURB	LEFT	
4.221	4.225	CURB	LEFT	
4.746	4.781	PULLOUT	LEFT	
4.754	4.776	CURB	LEFT	
5.002	5.002	INTERSECTION	RIGHT	ROUTE 0919 (BADGER PASS SKI AREA PARKING)
5.009	5.009	SIGN	RIGHT	WARNING, UNABLE TO READ FROM VIDEO
5.069	5.069	SIGN	RIGHT	REGULATORY, SPEED LIMIT 35
5.092	5.092	SIGN	RIGHT	WARNING, GRAPHIC SIGN, NO TEXT
5.990	6.029	PULLOUT	RIGHT	
6.616	6.616	SIGN	RIGHT	WARNING, 25 M.P.H.
6.616	6.616	SIGN	RIGHT	WARNING, GRAPHIC SIGN, NO TEXT
7.339	7.339	SIGN	RIGHT	WARNING, GRAPHIC SIGN, NO TEXT
7.508	7.508	SIGN	RIGHT	WARNING, 25 M.P.H.
7.508	7.508	SIGN	RIGHT	WARNING, GRAPHIC SIGN, NO TEXT
7.571	7.571	SIGN	LEFT	GUIDE, MCGURK MEADOW
7.571	7.571	SIGN	RIGHT	GUIDE, MCGURK MEADOW



# YOSE: ROUTE MAINTENANCE FEATURES ROAD LOG

## ROUTE 0015: GLACIER POINT ROAD

**Notice:** Culverts and drop inlets were NOT marked by NPS nor inventoried by RIP in Cycle 4, therefore no culverts or drop inlets are reported in any Road Log. Culverts and drop inlets were inventoried in paved parking areas and can be found in the Parking Lot Condition Rating Sheets (Section 7) and Parkwide Maintenance Features Summary (Section 8).

FROM MILEPOST	TO MILEPOST	FEATURE	SIDE	COMMENT
7.619	7.619	SIGN	RIGHT	REGULATORY, SPEED LIMIT 35
7.792	7.792	SIGN	RIGHT	GUIDE, BRIDALVEIL CREEK
7.792	7.792	SIGN	RIGHT	GUIDE, SPACE AVAILABLE
7.793	7.793	SIGN	LEFT	GUIDE, BRIDALVEIL CREEK
7.793	7.793	SIGN	LEFT	GUIDE, SPACE AVAILABLE
7.799	7.799	INTERSECTION	RIGHT	ROUTE 0223Z (BRIDALVEIL CREEK CAMPGROUND ACCESS ROAD)
7.868	7.868	SIGN	RIGHT	REGULATORY, SPEED LIMIT 35
7.917	7.917	SIGN	RIGHT	WARNING, 25 M.P.H.
7.917	7.917	SIGN	RIGHT	WARNING, GRAPHIC SIGN, NO TEXT
8.238	8.264	PULLOUT	LEFT	
8.266	8.266	SIGN	RIGHT	GUIDE, UNABLE TO READ FROM VIDEO
8.266	8.283	GUARD/GUIDE WALL	RIGHT	
8.268	8.285	GUARD/GUIDE WALL	LEFT	
8.270	8.270	SIGN	LEFT	WARNING, GRAPHIC SIGN, NO TEXT
8.270	8.270	SIGN	RIGHT	WARNING, GRAPHIC SIGN, NO TEXT
8.270	8.278	BRIDGE	N/A	8800-017 (BRIDALVEIL CREEK BRIDGE)
8.281	8.281	SIGN	LEFT	WARNING, GRAPHIC SIGN, NO TEXT
8.281	8.281	SIGN	RIGHT	WARNING, GRAPHIC SIGN, NO TEXT
8.285	8.285	SIGN	RIGHT	GUIDE, UNABLE TO READ FROM VIDEO
9.070	9.070	SIGN	RIGHT	GUIDE, OSTRANDER LAKE
9.154	9.154	SIGN	RIGHT	GUIDE, OSTRANDER LAKE
9.838	9.838	SIGN	RIGHT	REGULATORY, SPEED LIMIT 35
10.332	10.332	SIGN	RIGHT	GUIDE, MONO MEADOW
10.333	10.333	SIGN	LEFT	GUIDE, MONO MEADOW
10.337	10.337	INTERSECTION	RIGHT	UNPAVED PARKING (MONO MEADOW TRAIL)
13.338	13.338	SIGN	RIGHT	GUIDE, SENTINEL DOME TAFT POINT
13.444	13.444	INTERSECTION	LEFT	ROUTE 0920 (SENTINEL DOME TAFT POINT)
13.614	13.614	SIGN	RIGHT	GUIDE, SENTINEL DOME TAFT POINT
13.813	13.813	SIGN	RIGHT	REGULATORY, SPEED LIMIT 35

# YOSE: ROUTE MAINTENANCE FEATURES ROAD LOG

## ROUTE 0015: GLACIER POINT ROAD

**Notice:** Culverts and drop inlets were NOT marked by NPS nor inventoried by RIP in Cycle 4, therefore no culverts or drop inlets are reported in any Road Log. Culverts and drop inlets were inventoried in paved parking areas and can be found in the Parking Lot Condition Rating Sheets (Section 7) and Parkwide Maintenance Features Summary (Section 8).

FROM MILEPOST	TO MILEPOST	FEATURE	SIDE	COMMENT
13.861	13.861	SIGN	RIGHT	REGULATORY, SPEED LIMIT 20
13.891	13.891	SIGN	RIGHT	WARNING, TRUCKS USE LOWER GEAR
13.891	13.891	SIGN	RIGHT	WARNING, GRAPHIC SIGN, NO TEXT
14.061	14.061	SIGN	RIGHT	WARNING, GRAPHIC SIGN, NO TEXT
14.069	14.069	SIGN	RIGHT	WARNING, GRAPHIC SIGN, NO TEXT
14.079	14.079	SIGN	RIGHT	WARNING, GRAPHIC SIGN, NO TEXT
14.162	14.162	INTERSECTION	LEFT	UNPAVED ROUTE (GATED)
14.992	14.992	SIGN	RIGHT	GUIDE, WASHBURN POINT GLACIER POINT 1 MI.
15.017	15.017	INTERSECTION	RIGHT	ROUTE 0921 (WASHBURN POINT)
15.025	15.025	SIGN	RIGHT	GUIDE, WASHBURN POINT
15.056	15.056	INTERSECTION	RIGHT	ROUTE 0921 (WASHBURN POINT)
15.307	15.307	SIGN	RIGHT	WARNING, 15 M.P.H.
15.307	15.307	SIGN	RIGHT	WARNING, GRAPHIC SIGN, NO TEXT
15.371	15.371	INTERSECTION	LEFT	ROUTE 0419 (GLACIER POINT RESIDENCE AREA)
15.400	15.400	SIGN	RIGHT	WARNING, ROAD NARROWS
15.400	15.400	SIGN	RIGHT	WARNING, 15 M.P.H.
15.689	15.720	CURB-AND-GUTTER	RIGHT	
15.690	15.719	CURB-AND-GUTTER	LEFT	
15.720	15.720	INTERSECTION	LEFT	ROUTE 0922 (GLACIER POINT PARKING)
15.720	15.720	INTERSECTION	N/A	ROUTE 0922 (GLACIER POINT PARKING)
15.720	15.720	ROUTE END	N/A	TO ROUTE 0922 AT GLACIER POINT

# YOSE: ROUTE MAINTENANCE FEATURES ROAD LOG

## ROUTE 0016: EL PORTAL ROAD

**Notice:** Culverts and drop inlets were NOT marked by NPS nor inventoried by RIP in Cycle 4, therefore no culverts or drop inlets are reported in any Road Log. Culverts and drop inlets were inventoried in paved parking areas and can be found in the Parking Lot Condition Rating Sheets (Section 7) and Parkwide Maintenance Features Summary (Section 8).

FROM MILEPOST	TO MILEPOST	FEATURE	SIDE	COMMENT
0.000	0.000	ROUTE BEGIN	N/A	FROM WEST PARK BOUNDARY AT PAVEMENT CHANGE JUST PAST YOSEMITE VIEW LODGE
0.000	0.000	INTERSECTION	N/A	PAVED ROUTE (STATE HIGHWAY 140)
0.000	0.000	PARK BOUNDARY	N/A	WEST PARK BOUNDARY
0.005	0.005	GATE	N/A	
0.006	0.050	CURB	LEFT	
0.032	0.071	GUARD/GUIDE WALL	RIGHT	
0.034	0.034	SIGN	RIGHT	REGULATORY, RADAR ENFORCED
0.034	0.034	SIGN	RIGHT	REGULATORY, SPEED LIMIT 35
0.051	0.056	RETAINING WALL	LEFT	
0.055	0.156	CURB	LEFT	
0.059	0.059	SIGN	RIGHT	WARNING, GRAPHIC SIGN, NO TEXT
0.059	0.059	SIGN	RIGHT	WARNING, NEXT 8 MILES
0.093	0.129	GUARD/GUIDE WALL	RIGHT	
0.128	0.154	PULLOUT	RIGHT	
0.154	0.538	GUARD/GUIDE WALL	RIGHT	
0.165	0.266	CURB	LEFT	
0.211	0.211	SIGN	RIGHT	WARNING, 25 MPH
0.211	0.211	SIGN	RIGHT	WARNING, GRAPHIC SIGN, NO TEXT
0.269	0.352	CURB	LEFT	
0.349	0.373	PULLOUT	RIGHT	
0.354	0.441	CURB	LEFT	
0.439	0.443	RETAINING WALL	LEFT	
0.444	0.518	CURB	LEFT	
0.516	0.522	RETAINING WALL	LEFT	
0.522	0.566	CURB	LEFT	
0.540	1.142	GUARD/GUIDE WALL	RIGHT	
0.569	0.592	CURB	LEFT	
0.592	0.599	RETAINING WALL	LEFT	
0.597	0.716	CURB	LEFT	

# YOSE: ROUTE MAINTENANCE FEATURES ROAD LOG

## ROUTE 0016: EL PORTAL ROAD

**Notice:** Culverts and drop inlets were NOT marked by NPS nor inventoried by RIP in Cycle 4, therefore no culverts or drop inlets are reported in any Road Log. Culverts and drop inlets were inventoried in paved parking areas and can be found in the Parking Lot Condition Rating Sheets (Section 7) and Parkwide Maintenance Features Summary (Section 8).

FROM MILEPOST	TO MILEPOST	FEATURE	SIDE	COMMENT
0.620	0.648	PULLOUT	RIGHT	
0.647	0.647	SIGN	RIGHT	WARNING, 25 MPH
0.647	0.647	SIGN	RIGHT	WARNING, GRAPHIC SIGN, NO TEXT
0.736	0.736	SIGN	RIGHT	WARNING, 25 MPH
0.736	0.736	SIGN	RIGHT	WARNING, GRAPHIC SIGN, NO TEXT
0.737	0.771	CURB	LEFT	
0.755	0.755	SIGN	RIGHT	REGULATORY, SPEED LIMIT 35
0.778	0.841	CURB	LEFT	
0.837	0.837	SIGN	RIGHT	WARNING, 13' - 6"
0.843	0.856	RETAINING WALL	LEFT	
0.845	0.852	CURB	LEFT	
0.856	0.912	CURB	LEFT	
0.862	0.867	RETAINING WALL	LEFT	
0.914	0.990	CURB	LEFT	
0.993	1.077	CURB	LEFT	
1.048	1.077	PULLOUT	LEFT	
1.080	1.161	CURB	LEFT	
1.106	1.106	SIGN	RIGHT	WARNING, 25 MPH
1.106	1.106	SIGN	RIGHT	WARNING, GRAPHIC SIGN, NO TEXT
1.129	1.129	SIGN	RIGHT	WARNING, 25 MPH
1.129	1.129	SIGN	RIGHT	WARNING, GRAPHIC SIGN, NO TEXT
1.144	1.518	GUARD/GUIDE WALL	RIGHT	
1.167	1.227	CURB	LEFT	
1.228	1.242	CURB	LEFT	
1.232	1.232	SIGN	RIGHT	WARNING, 20 MPH
1.232	1.232	SIGN	RIGHT	WARNING, GRAPHIC SIGN, NO TEXT
1.245	1.364	CURB	LEFT	
1.364	1.369	RETAINING WALL	LEFT	
1.370	1.435	CURB	LEFT	
1.391	1.449	PULLOUT	RIGHT	

# YOSE: ROUTE MAINTENANCE FEATURES ROAD LOG

## ROUTE 0016: EL PORTAL ROAD

**Notice:** Culverts and drop inlets were NOT marked by NPS nor inventoried by RIP in Cycle 4, therefore no culverts or drop inlets are reported in any Road Log. Culverts and drop inlets were inventoried in paved parking areas and can be found in the Parking Lot Condition Rating Sheets (Section 7) and Parkwide Maintenance Features Summary (Section 8).

FROM MILEPOST	TO MILEPOST	FEATURE	SIDE	COMMENT
1.395	1.395	SIGN	RIGHT	WARNING, 25 MPH
1.395	1.395	SIGN	RIGHT	WARNING, GRAPHIC SIGN, NO TEXT
1.399	1.440	CURB	RIGHT	
1.439	1.500	CURB	LEFT	
1.503	1.586	CURB	LEFT	
1.528	1.536	RETAINING WALL	LEFT	
1.535	1.555	GUARD/GUIDE WALL	RIGHT	
1.557	1.571	GUARD/GUIDE WALL	RIGHT	
1.571	1.639	PULLOUT	RIGHT	
1.572	1.586	GUARD/GUIDE WALL	RIGHT	
1.588	1.621	CURB	LEFT	
1.589	1.634	GUARD/GUIDE WALL	RIGHT	
1.620	1.627	RETAINING WALL	LEFT	
1.628	1.755	CURB	LEFT	
1.629	1.629	SIGN	RIGHT	WARNING, 8%
1.629	1.629	SIGN	RIGHT	WARNING, NEXT 2 MILES
1.634	1.950	GUARD/GUIDE WALL	RIGHT	
1.728	1.734	RETAINING WALL	LEFT	
1.758	1.816	CURB	LEFT	
1.768	1.768	SIGN	RIGHT	WARNING, 25 MPH
1.768	1.768	SIGN	RIGHT	WARNING, GRAPHIC SIGN, NO TEXT
1.824	1.847	CURB	LEFT	
1.851	1.924	CURB	LEFT	
1.856	1.856	SIGN	RIGHT	WARNING, GRAPHIC SIGN, NO TEXT
1.856	1.856	SIGN	RIGHT	WARNING, 25 MPH
1.901	1.901	SIGN	RIGHT	REGULATORY, SPEED LIMIT 20
1.927	1.989	CURB	LEFT	
1.994	2.049	CURB	LEFT	
2.002	2.002	SIGN	RIGHT	WARNING, GRAPHIC SIGN, NO TEXT
2.002	2.002	SIGN	RIGHT	WARNING, STOP AHEAD



# YOSE: ROUTE MAINTENANCE FEATURES ROAD LOG

## ROUTE 0016: EL PORTAL ROAD

**Notice:** Culverts and drop inlets were NOT marked by NPS nor inventoried by RIP in Cycle 4, therefore no culverts or drop inlets are reported in any Road Log. Culverts and drop inlets were inventoried in paved parking areas and can be found in the Parking Lot Condition Rating Sheets (Section 7) and Parkwide Maintenance Features Summary (Section 8).

FROM MILEPOST	TO MILEPOST	FEATURE	SIDE	COMMENT
2.016	2.016	SIGN	RIGHT	REGULATORY, SPEED LIMIT 35
2.020	2.020	SIGN	RIGHT	WARNING, GRAPHIC SIGN, NO TEXT
2.028	2.056	CURB	RIGHT	
2.034	2.034	SIGN	RIGHT	GUIDE, LEFT LANE ALL PARK VISITORS RIGHT LANE BUSES VENDORS EMPLOYEES
2.061	2.061	TRAFFIC LIGHT	RIGHT	X2
2.067	2.067	SIGN	LEFT	GUIDE, ENTRANCE FEES
2.072	2.072	SIGN	LEFT	REGULATORY, GRAPHIC SIGN, NO TEXT
2.072	2.084	CURB	LEFT	
2.074	2.074	SIGN	LEFT	REGULATORY, UNABLE TO READ FROM VIDEO
2.076	2.076	SIGN	LEFT	GUIDE, U.S. FEE AREA
2.077	2.077	SIGN	LEFT	REGULATORY, STOP
2.079	2.079	SIGN	LEFT	GUIDE, STOP SHOW PASS OR RECEIPT
2.079	2.079	SIGN	LEFT	REGULATORY, STOP
2.080	2.080	SIGN	RIGHT	GUIDE, NO ADMITTANCE
2.081	2.081	SIGN	LEFT	GUIDE, UNABLE TO READ FROM VIDEO
2.104	2.104	SIGN	RIGHT	GUIDE, GRAPHIC SIGN, NO TEXT
2.107	2.107	INTERSECTION	RIGHT	ROUTE 0982 (ARCH ROCK PARKING)
2.113	2.113	SIGN	LEFT	GUIDE, FIRE DANGER VERY HIGH
2.113	2.113	SIGN	LEFT	REGULATORY, DO NOT ENTER
2.114	2.114	SIGN	RIGHT	WARNING, 14' - 0"
2.119	2.119	SIGN	LEFT	REGULATORY, ONE WAY
2.119	2.119	SIGN	LEFT	GUIDE, UNABLE TO READ FROM VIDEO
2.120	2.120	INTERSECTION	RIGHT	ROUTE 0982 (ARCH ROCK PARKING)
2.150	2.191	GUARD/GUIDE WALL	RIGHT	
2.154	2.154	SIGN	LEFT	GUIDE, LEFT LANE ALL PARK VISITORS RIGHT LANE BUSES VENDORS EMPLOYEES
2.216	2.216	SIGN	LEFT	REGULATORY, DO NOT ENTER
2.217	2.217	SIGN	LEFT	REGULATORY, KEEP RIGHT
2.229	2.229	SIGN	RIGHT	WARNING, STOP AHEAD
2.229	2.229	SIGN	RIGHT	WARNING, GRAPHIC SIGN, NO TEXT

# YOSE: ROUTE MAINTENANCE FEATURES ROAD LOG

## ROUTE 0016: EL PORTAL ROAD

**Notice:** Culverts and drop inlets were NOT marked by NPS nor inventoried by RIP in Cycle 4, therefore no culverts or drop inlets are reported in any Road Log. Culverts and drop inlets were inventoried in paved parking areas and can be found in the Parking Lot Condition Rating Sheets (Section 7) and Parkwide Maintenance Features Summary (Section 8).

<b>FROM MILEPOST</b>	<b>TO MILEPOST</b>	<b>FEATURE</b>	<b>SIDE</b>	<b>COMMENT</b>
2.244	2.386	GUARD/GUIDE WALL	RIGHT	
2.257	2.257	SIGN	RIGHT	REGULATORY, SPEED LIMIT 20
2.263	2.352	CURB	LEFT	
2.289	2.289	SIGN	RIGHT	REGULATORY, SPEED LIMIT 35
2.351	2.354	RETAINING WALL	LEFT	
2.356	2.364	CURB	LEFT	
2.365	2.384	CURB	LEFT	
2.390	2.530	CURB	LEFT	
2.391	2.587	GUARD/GUIDE WALL	RIGHT	
2.476	2.476	SIGN	RIGHT	WARNING, GRAPHIC SIGN, NO TEXT
2.476	2.476	SIGN	RIGHT	WARNING, 20 MPH
2.528	2.532	RETAINING WALL	LEFT	
2.534	2.591	CURB	LEFT	
2.595	2.625	CURB	LEFT	
2.614	2.662	GUARD/GUIDE WALL	RIGHT	
2.629	2.674	CURB	LEFT	
2.659	2.701	PULLOUT	RIGHT	
2.662	2.698	CURB	RIGHT	
2.677	2.694	CURB	LEFT	
2.698	2.762	CURB	LEFT	
2.698	2.941	GUARD/GUIDE WALL	RIGHT	
2.728	2.751	PULLOUT	LEFT	
2.762	2.762	SIGN	RIGHT	WARNING, 25 MPH
2.762	2.762	SIGN	RIGHT	WARNING, GRAPHIC SIGN, NO TEXT
2.768	2.867	CURB	LEFT	
2.870	2.950	CURB	LEFT	
2.943	3.028	GUARD/GUIDE WALL	RIGHT	
2.954	3.054	CURB	LEFT	
3.027	3.063	PULLOUT	RIGHT	
3.057	3.133	CURB	LEFT	

# YOSE: ROUTE MAINTENANCE FEATURES ROAD LOG

## ROUTE 0016: EL PORTAL ROAD

**Notice:** Culverts and drop inlets were NOT marked by NPS nor inventoried by RIP in Cycle 4, therefore no culverts or drop inlets are reported in any Road Log. Culverts and drop inlets were inventoried in paved parking areas and can be found in the Parking Lot Condition Rating Sheets (Section 7) and Parkwide Maintenance Features Summary (Section 8).

FROM MILEPOST	TO MILEPOST	FEATURE	SIDE	COMMENT
3.061	3.311	GUARD/GUIDE WALL	RIGHT	
3.088	3.088	SIGN	RIGHT	WARNING, GRAPHIC SIGN, NO TEXT
3.088	3.088	SIGN	RIGHT	WARNING, 25 MPH
3.136	3.221	CURB	LEFT	
3.224	3.292	CURB	LEFT	
3.276	3.299	PULLOUT	LEFT	
3.295	3.326	CURB	LEFT	
3.330	3.445	CURB	LEFT	
3.338	3.365	PULLOUT	RIGHT	
3.360	3.391	GUARD/GUIDE WALL	RIGHT	
3.370	3.370	SIGN	RIGHT	WARNING, GRAPHIC SIGN, NO TEXT
3.370	3.370	SIGN	RIGHT	WARNING, 20 MPH
3.389	3.414	PULLOUT	RIGHT	
3.401	3.411	GUARD/GUIDE WALL	RIGHT	
3.412	3.478	GUARD/GUIDE WALL	RIGHT	
3.415	3.415	SIGN	RIGHT	WARNING, 8%
3.447	3.478	CURB	LEFT	
3.486	3.498	CURB	LEFT	
3.489	3.519	PULLOUT	RIGHT	
3.491	3.491	SIGN	RIGHT	WARNING, 25 MPH
3.491	3.491	SIGN	RIGHT	WARNING, GRAPHIC SIGN, NO TEXT
3.502	3.592	CURB	LEFT	
3.516	3.715	GUARD/GUIDE WALL	RIGHT	
3.598	3.641	CURB	LEFT	
3.613	3.621	RETAINING WALL	LEFT	
3.645	3.664	CURB	LEFT	
3.669	3.743	CURB	LEFT	
3.737	3.804	GUARD/GUIDE WALL	RIGHT	
3.746	3.805	CURB	LEFT	
3.775	3.794	RETAINING WALL	LEFT	

# YOSE: ROUTE MAINTENANCE FEATURES ROAD LOG

## ROUTE 0016: EL PORTAL ROAD

**Notice:** Culverts and drop inlets were NOT marked by NPS nor inventoried by RIP in Cycle 4, therefore no culverts or drop inlets are reported in any Road Log. Culverts and drop inlets were inventoried in paved parking areas and can be found in the Parking Lot Condition Rating Sheets (Section 7) and Parkwide Maintenance Features Summary (Section 8).

FROM MILEPOST	TO MILEPOST	FEATURE	SIDE	COMMENT
3.808	3.836	CURB	LEFT	
3.824	3.855	GUARD/GUIDE WALL	RIGHT	
3.841	3.918	CURB	LEFT	
3.853	3.878	PULLOUT	RIGHT	
3.911	3.911	SIGN	RIGHT	WARNING, 25 MPH
3.911	3.911	SIGN	RIGHT	WARNING, GRAPHIC SIGN, NO TEXT
3.922	3.947	CURB	LEFT	
3.953	4.100	CURB	LEFT	
3.986	4.059	GUARD/GUIDE WALL	RIGHT	
4.086	4.343	GUARD/GUIDE WALL	RIGHT	
4.105	4.126	CURB	LEFT	
4.130	4.192	CURB	LEFT	
4.132	4.187	PULLOUT	RIGHT	
4.196	4.235	CURB	LEFT	
4.238	4.279	CURB	LEFT	
4.282	4.355	CURB	LEFT	
4.344	4.344	SIGN	RIGHT	REGULATORY, SPEED LIMIT 35
4.358	4.438	CURB	LEFT	
4.364	4.404	PULLOUT	RIGHT	
4.366	4.366	SIGN	RIGHT	WARNING, 20 MPH
4.366	4.366	SIGN	RIGHT	WARNING, GRAPHIC SIGN, NO TEXT
4.401	4.469	GUARD/GUIDE WALL	RIGHT	
4.441	4.509	CURB	LEFT	
4.458	4.517	PULLOUT	RIGHT	
4.513	4.572	CURB	LEFT	
4.515	4.577	PAVED DITCH	RIGHT	
4.568	4.568	SIGN	RIGHT	WARNING, 20 MPH
4.568	4.568	SIGN	RIGHT	WARNING, GRAPHIC SIGN, NO TEXT
4.572	4.592	PULLOUT	LEFT	
4.608	4.608	SIGN	RIGHT	WARNING, 8%

# YOSE: ROUTE MAINTENANCE FEATURES ROAD LOG

## ROUTE 0016: EL PORTAL ROAD

**Notice:** Culverts and drop inlets were NOT marked by NPS nor inventoried by RIP in Cycle 4, therefore no culverts or drop inlets are reported in any Road Log. Culverts and drop inlets were inventoried in paved parking areas and can be found in the Parking Lot Condition Rating Sheets (Section 7) and Parkwide Maintenance Features Summary (Section 8).

FROM MILEPOST	TO MILEPOST	FEATURE	SIDE	COMMENT
4.612	4.612	SIGN	RIGHT	REGULATORY, SPEED LIMIT 35
4.612	4.612	SIGN	RIGHT	WARNING, GRAPHIC SIGN, NO TEXT
4.725	4.774	PULLOUT	LEFT	
4.739	4.772	CURB	LEFT	
4.816	4.816	CULVERT	N/A	8800-011 (WILDCAT CREEK BOX CULVERT)
4.834	4.834	SIGN	RIGHT	WARNING, TRUCK CROSSING
4.884	4.884	TRAFFIC LIGHT	RIGHT	X2
4.895	4.895	INTERSECTION	RIGHT	ROUTE 0976A (CASCADE FALLS PARKING AREA A)
4.902	4.925	CURB	RIGHT	
4.927	4.927	INTERSECTION	RIGHT	ROUTE 0976A (CASCADE FALLS PARKING AREA A)
4.950	4.950	CULVERT	N/A	8800-012 (CASCADE CREEK OVERFLOW CULVERT)
4.980	4.980	SIGN	RIGHT	WARNING, GRAPHIC SIGN, NO TEXT
4.995	4.995	INTERSECTION	LEFT	ROUTE 0976B (CASCADE FALLS PARKING AREA B)
5.009	5.009	SIGN	RIGHT	WARNING, GRAPHIC SIGN, NO TEXT
5.009	5.043	GUARD/GUIDE WALL	RIGHT	
5.011	5.043	GUARD/GUIDE WALL	LEFT	
5.013	5.040	BRIDGE	N/A	8800-013 (EAST FORK CASCADE CREEK BRIDGE)
5.043	5.043	SIGN	LEFT	WARNING, GRAPHIC SIGN, NO TEXT
5.044	5.044	SIGN	RIGHT	WARNING, GRAPHIC SIGN, NO TEXT
5.101	5.101	SIGN	RIGHT	GUIDE, 500 FEET
5.101	5.101	SIGN	RIGHT	GUIDE, TRUCK CROSSING
5.179	5.179	SIGN	RIGHT	WARNING, 25 MPH
5.179	5.179	SIGN	RIGHT	WARNING, GRAPHIC SIGN, NO TEXT
5.270	5.309	CURB	LEFT	
5.391	5.436	CURB	LEFT	
5.394	5.394	SIGN	RIGHT	WARNING, 25 MPH
5.394	5.394	SIGN	RIGHT	WARNING, GRAPHIC SIGN, NO TEXT
5.415	5.440	PULLOUT	RIGHT	
5.432	5.457	PULLOUT	LEFT	
5.436	5.456	GUARD/GUIDE WALL	RIGHT	



# YOSE: ROUTE MAINTENANCE FEATURES ROAD LOG

## ROUTE 0016: EL PORTAL ROAD

**Notice:** Culverts and drop inlets were NOT marked by NPS nor inventoried by RIP in Cycle 4, therefore no culverts or drop inlets are reported in any Road Log. Culverts and drop inlets were inventoried in paved parking areas and can be found in the Parking Lot Condition Rating Sheets (Section 7) and Parkwide Maintenance Features Summary (Section 8).

FROM MILEPOST	TO MILEPOST	FEATURE	SIDE	COMMENT
5.438	5.438	SIGN	RIGHT	WARNING, TRUCK CROSSING
5.439	5.513	CURB	LEFT	
5.454	5.481	PULLOUT	RIGHT	
5.467	5.475	RETAINING WALL	LEFT	
5.488	5.488	SIGN	RIGHT	REGULATORY, SPEED LIMIT 35
5.519	5.582	CURB	LEFT	
5.523	5.523	SIGN	RIGHT	REGULATORY, DO NOT ENTER
5.525	5.525	INTERSECTION	RIGHT	ROUTE 0977 (POWER HOUSE PARKING)
5.551	5.799	GUARD/GUIDE WALL	RIGHT	
5.586	5.814	CURB	LEFT	
5.598	5.598	SIGN	RIGHT	WARNING, TRUCK CROSSING
5.756	5.756	SIGN	RIGHT	WARNING, 25 M.P.H.
5.756	5.756	SIGN	RIGHT	WARNING, GRAPHIC SIGN, NO TEXT
5.788	5.824	PULLOUT	LEFT	
5.819	5.901	CURB	LEFT	
5.898	5.898	SIGN	RIGHT	WARNING, 25 MPH
5.898	5.898	SIGN	RIGHT	WARNING, GRAPHIC SIGN, NO TEXT
5.899	5.946	GUARD/GUIDE WALL	RIGHT	
5.906	5.940	CURB	LEFT	
5.946	6.008	CURB	LEFT	
5.959	6.005	PULLOUT	RIGHT	
6.013	6.090	CURB	LEFT	
6.075	6.115	PULLOUT	RIGHT	
6.093	6.206	CURB	LEFT	
6.115	6.194	GUARD/GUIDE WALL	RIGHT	
6.174	6.206	PULLOUT	LEFT	
6.192	6.228	PULLOUT	RIGHT	
6.209	6.268	CURB	LEFT	
6.276	6.337	CURB	LEFT	
6.325	6.373	PULLOUT	RIGHT	

# YOSE: ROUTE MAINTENANCE FEATURES ROAD LOG

## ROUTE 0016: EL PORTAL ROAD

**Notice:** Culverts and drop inlets were NOT marked by NPS nor inventoried by RIP in Cycle 4, therefore no culverts or drop inlets are reported in any Road Log. Culverts and drop inlets were inventoried in paved parking areas and can be found in the Parking Lot Condition Rating Sheets (Section 7) and Parkwide Maintenance Features Summary (Section 8).

FROM MILEPOST	TO MILEPOST	FEATURE	SIDE	COMMENT
6.342	6.390	CURB	LEFT	
6.396	6.443	CURB	LEFT	
6.447	6.490	CURB	LEFT	
6.454	6.485	GUARD/GUIDE WALL	RIGHT	
6.458	6.458	SIGN	RIGHT	WARNING, 25 MPH
6.458	6.458	SIGN	RIGHT	WARNING, GRAPHIC SIGN, NO TEXT
6.488	6.670	GUARD/GUIDE WALL	RIGHT	
6.495	6.547	CURB	LEFT	
6.551	6.567	CURB	LEFT	
6.573	6.668	CURB	LEFT	
6.609	6.609	SIGN	RIGHT	REGULATORY, REDUCED SPEED 25
6.616	6.616	SIGN	RIGHT	REGULATORY, SPEED LIMIT 35
6.636	6.668	PULLOUT	LEFT	
6.650	6.650	SIGN	RIGHT	GUIDE, 41
6.650	6.650	SIGN	RIGHT	REGULATORY, 395
6.650	6.650	SIGN	RIGHT	REGULATORY, GRAPHIC SIGN, NO TEXT
6.650	6.650	SIGN	RIGHT	GUIDE, TO
6.650	6.650	SIGN	RIGHT	GUIDE, 120
6.650	6.650	SIGN	RIGHT	GUIDE, GRAPHIC SIGN, NO TEXT
6.650	6.650	SIGN	RIGHT	GUIDE, GRAPHIC SIGN, NO TEXT
6.675	6.706	GUARD/GUIDE WALL	RIGHT	
6.680	6.722	PULLOUT	RIGHT	
6.701	6.701	SIGN	RIGHT	GUIDE, VEHICLES OVER 45 FT PROHIBITED 10 MILES WEST OF 140 PARK EXIT EL PORTAL IS ACCESSIBLE
6.706	6.720	GUARD/GUIDE WALL	RIGHT	
6.717	6.717	SIGN	N/A	REGULATORY, GRAPHIC SIGN, NO TEXT
6.717	6.717	SIGN	N/A	REGULATORY, ROAD CLOSED
6.717	6.717	SIGN	N/A	REGULATORY, ROAD CLOSED
6.717	6.717	SIGN	N/A	REGULATORY, GRAPHIC SIGN, NO TEXT
6.717	6.717	SIGN	N/A	REGULATORY, GRAPHIC SIGN, NO TEXT

# YOSE: ROUTE MAINTENANCE FEATURES ROAD LOG

## ROUTE 0016: EL PORTAL ROAD

**Notice:** Culverts and drop inlets were NOT marked by NPS nor inventoried by RIP in Cycle 4, therefore no culverts or drop inlets are reported in any Road Log. Culverts and drop inlets were inventoried in paved parking areas and can be found in the Parking Lot Condition Rating Sheets (Section 7) and Parkwide Maintenance Features Summary (Section 8).

FROM MILEPOST	TO MILEPOST	FEATURE	SIDE	COMMENT
6.717	6.717	GATE	N/A	
6.717	6.717	SIGN	N/A	REGULATORY, GRAPHIC SIGN, NO TEXT
6.718	6.723	CURB	LEFT	
6.720	6.720	SIGN	RIGHT	GUIDE, YOSEMITE VALLEY 41 FRESNO 120 MANTECA
6.731	6.731	INTERSECTION	LEFT	ROUTE 0013 (BIG OAK FLAT ROAD)
6.733	7.030	GUARD/GUIDE WALL	RIGHT	
6.747	6.747	SIGN	RIGHT	GUIDE, MERCED 140 120 TIOGA RD MANTECA
6.762	6.762	INTERSECTION	LEFT	ROUTE 0975 (120/140 INTERSECTION PARKING)
6.786	6.876	CURB	LEFT	
6.786	6.786	SIGN	RIGHT	REGULATORY, SPEED LIMIT 30
6.793	6.793	SIGN	RIGHT	WARNING, 15 M.P.H.
6.793	6.793	SIGN	RIGHT	WARNING, GRAPHIC SIGN, NO TEXT
6.805	6.835	RETAINING WALL	LEFT	
6.837	6.837	SIGN	RIGHT	REGULATORY, 395
6.837	6.837	SIGN	RIGHT	REGULATORY, GRAPHIC SIGN, NO TEXT
6.837	6.837	SIGN	RIGHT	GUIDE, WEST
6.837	6.837	SIGN	RIGHT	GUIDE, TO
6.837	6.837	SIGN	RIGHT	GUIDE, GRAPHIC SIGN, NO TEXT
6.837	6.837	SIGN	RIGHT	GUIDE, GRAPHIC SIGN, NO TEXT
6.837	6.837	SIGN	RIGHT	GUIDE, 140
6.837	6.837	SIGN	RIGHT	GUIDE, 120
6.837	6.837	SIGN	RIGHT	REGULATORY, TO
6.879	6.899	CURB	LEFT	
6.903	6.969	CURB	LEFT	
6.972	7.012	CURB	LEFT	
7.020	7.020	SIGN	RIGHT	WARNING, GRAPHIC SIGN, NO TEXT
7.029	7.039	CURB	LEFT	
7.038	7.038	SIGN	RIGHT	REGULATORY, REDUCED SPEED 25
7.519	7.519	INTERSECTION	LEFT	UNPAVED ROUTE
7.582	7.582	SIGN	RIGHT	WARNING, GRAPHIC SIGN, NO TEXT

# YOSE: ROUTE MAINTENANCE FEATURES ROAD LOG

## ROUTE 0016: EL PORTAL ROAD

**Notice:** Culverts and drop inlets were NOT marked by NPS nor inventoried by RIP in Cycle 4, therefore no culverts or drop inlets are reported in any Road Log. Culverts and drop inlets were inventoried in paved parking areas and can be found in the Parking Lot Condition Rating Sheets (Section 7) and Parkwide Maintenance Features Summary (Section 8).

<b>FROM MILEPOST</b>	<b>TO MILEPOST</b>	<b>FEATURE</b>	<b>SIDE</b>	<b>COMMENT</b>
7.582	7.582	SIGN	RIGHT	WARNING, 10 MPH
7.600	7.600	SIGN	LEFT	WARNING, ICY
7.616	7.616	SIGN	RIGHT	REGULATORY, SPEED LIMIT 35
7.640	7.640	INTERSECTION	LEFT	ROUTE 0500 (VALLEY LOOP ROAD)
7.640	7.640	INTERSECTION	N/A	ROUTE 0500 (VALLEY LOOP ROAD)
7.640	7.640	ROUTE END	N/A	TO ROUTE 0500 (VALLEY LOOP ROAD) AT BEGIN / END

# YOSE: ROUTE MAINTENANCE FEATURES ROAD LOG

## ROUTE 0017: TIOGA ROAD

**Notice:** Culverts and drop inlets were NOT marked by NPS nor inventoried by RIP in Cycle 4, therefore no culverts or drop inlets are reported in any Road Log. Culverts and drop inlets were inventoried in paved parking areas and can be found in the Parking Lot Condition Rating Sheets (Section 7) and Parkwide Maintenance Features Summary (Section 8).

FROM MILEPOST	TO MILEPOST	FEATURE	SIDE	COMMENT
0.000	0.000	ROUTE BEGIN	N/A	FROM ROUTE 0013 AT MP 9.58
0.000	0.000	SIGN	N/A	WARNING, VEHICLES OVER 45 FT PROHIBITED 10 MILES WEST OF 140 PARK EXIT EL PORTAL IS ACCESSIBLE
0.000	0.000	INTERSECTION	LEFT	ROUTE 0013 (BIG OAK FLAT ROAD)
0.000	0.000	INTERSECTION	RIGHT	ROUTE 0013 (BIG OAK FLAT ROAD)
0.000	0.000	SIGN	N/A	GUIDE, YOSEMITE VALLEY 41 140 SAN FRANCISCO 120 WEST
0.000	0.000	SIGN	N/A	WARNING, NO GAS IN YOSEMITE VALLEY
0.004	0.004	SIGN	RIGHT	REGULATORY, STOP
0.029	0.029	SIGN	RIGHT	GUIDE, CRANE FLAT GAS STATION
0.041	0.041	INTERSECTION	RIGHT	PAVED PARKING (GAS STATION / NON NPS)
0.053	0.053	SIGN	RIGHT	GUIDE, NO GAS NEXT 39 MILES
0.076	0.076	SIGN	RIGHT	WARNING, GRAPHIC SIGN, NO TEXT
0.076	0.076	SIGN	RIGHT	WARNING, STOP AHEAD
0.087	0.087	SIGN	RIGHT	GUIDE, TUOLUMNE MDWS. 39 TIOGA PASS 46 LEE VINING 56
0.136	0.136	SIGN	RIGHT	REGULATORY, SPEED LIMIT 25
0.486	0.486	SIGN	RIGHT	GUIDE, FIRE DANGER VERY HIGH
0.486	0.486	TRAFFIC LIGHT	LEFT	
0.489	0.489	INTERSECTION	LEFT	UNPAVED ROUTE
0.569	0.569	INTERSECTION	LEFT	ROUTE 0923 (TUOLUMNE GROVE PARKING)
0.578	0.578	SIGN	LEFT	GUIDE, TUOLUMNE GROVE
0.583	0.583	SIGN	LEFT	WARNING, GRAPHIC SIGN, NO TEXT
0.585	0.585	SIGN	RIGHT	WARNING, GRAPHIC SIGN, NO TEXT
0.596	0.596	SIGN	LEFT	WARNING, GRAPHIC SIGN, NO TEXT
0.597	0.597	SIGN	RIGHT	WARNING, GRAPHIC SIGN, NO TEXT
0.608	0.608	SIGN	LEFT	WARNING, GRAPHIC SIGN, NO TEXT
0.609	0.609	SIGN	RIGHT	WARNING, GRAPHIC SIGN, NO TEXT
0.619	0.619	SIGN	LEFT	WARNING, GRAPHIC SIGN, NO TEXT
0.620	0.620	SIGN	RIGHT	WARNING, GRAPHIC SIGN, NO TEXT
0.624	0.624	SIGN	RIGHT	GUIDE, TUOLUMNE GROVE
0.710	0.710	SIGN	RIGHT	WARNING, GRAPHIC SIGN, NO TEXT



# YOSE: ROUTE MAINTENANCE FEATURES ROAD LOG

## ROUTE 0017: TIOGA ROAD

**Notice:** Culverts and drop inlets were NOT marked by NPS nor inventoried by RIP in Cycle 4, therefore no culverts or drop inlets are reported in any Road Log. Culverts and drop inlets were inventoried in paved parking areas and can be found in the Parking Lot Condition Rating Sheets (Section 7) and Parkwide Maintenance Features Summary (Section 8).

FROM MILEPOST	TO MILEPOST	FEATURE	SIDE	COMMENT
0.729	0.729	SIGN	RIGHT	WARNING, GRAPHIC SIGN, NO TEXT
0.729	0.729	SIGN	RIGHT	WARNING, 20 M.P.H.
0.751	0.751	SIGN	LEFT	REGULATORY, NO PARKING ANY TIME
0.751	0.751	SIGN	LEFT	GUIDE, UNABLE TO READ FROM VIDEO
0.751	0.751	SIGN	RIGHT	REGULATORY, NO PARKING ANY TIME
0.753	0.753	FIRE HYDRANT	LEFT	
0.758	0.758	SIGN	RIGHT	GUIDE, RESTROOMS
0.763	0.763	INTERSECTION	LEFT	PAVED PARKING (YOSEMITE INSTITUTE PARKING / NON NPS)
0.813	0.813	SIGN	N/A	REGULATORY, GRAPHIC SIGN, NO TEXT
0.813	0.813	SIGN	N/A	REGULATORY, GRAPHIC SIGN, NO TEXT
0.813	0.813	TRAFFIC LIGHT	N/A	X2
0.813	0.813	GATE	N/A	HORIZONTAL AND VERTICAL BARS
0.827	0.827	SIGN	RIGHT	WARNING, GRAPHIC SIGN, NO TEXT
0.827	0.827	SIGN	RIGHT	WARNING, PED XING
0.851	0.851	SIGN	RIGHT	REGULATORY, SPEED LIMIT 35
0.863	0.863	SIGN	RIGHT	REGULATORY, SPEED LIMIT 25
0.973	0.973	SIGN	RIGHT	REGULATORY, REDUCED SPEED AHEAD
1.151	1.151	INTERSECTION	LEFT	UNPAVED ROUTE
1.274	1.327	CURB	RIGHT	
1.378	1.378	SIGN	RIGHT	WARNING, GRAPHIC SIGN, NO TEXT
1.378	1.378	SIGN	RIGHT	WARNING, 25 M.P.H.
1.536	1.536	SIGN	RIGHT	WARNING, GRAPHIC SIGN, NO TEXT
1.702	1.759	CURB	RIGHT	
1.841	1.841	SIGN	RIGHT	WARNING, 25 M.P.H.
1.841	1.841	SIGN	RIGHT	WARNING, GRAPHIC SIGN, NO TEXT
2.333	2.409	CURB	RIGHT	
2.479	2.479	SIGN	RIGHT	WARNING, 25 M.P.H.
2.479	2.479	SIGN	RIGHT	WARNING, GRAPHIC SIGN, NO TEXT
3.669	3.669	SIGN	RIGHT	GUIDE, TAMARACK FLAT

# YOSE: ROUTE MAINTENANCE FEATURES ROAD LOG

## ROUTE 0017: TIOGA ROAD

**Notice:** Culverts and drop inlets were NOT marked by NPS nor inventoried by RIP in Cycle 4, therefore no culverts or drop inlets are reported in any Road Log. Culverts and drop inlets were inventoried in paved parking areas and can be found in the Parking Lot Condition Rating Sheets (Section 7) and Parkwide Maintenance Features Summary (Section 8).

FROM MILEPOST	TO MILEPOST	FEATURE	SIDE	COMMENT
3.767	3.767	INTERSECTION	LEFT	ROUTE 0244 (OLD BIG OAK FLAT ROAD (CRANE FLAT TO GIN FLAT))
3.767	3.767	INTERSECTION	RIGHT	ROUTE 0232 (TAMARACK FLAT CAMPGROUND)
3.819	3.819	SIGN	RIGHT	REGULATORY, SPEED LIMIT 35
3.831	3.831	INTERSECTION	RIGHT	ROUTE 0924 (HISTORIC TIOGA ROAD TURNOUT)
3.854	3.854	SIGN	RIGHT	GUIDE, TAMARACK FLAT
3.868	3.868	INTERSECTION	RIGHT	ROUTE 0924 (HISTORIC TIOGA ROAD TURNOUT)
4.003	4.003	SIGN	RIGHT	REGULATORY, REDUCED SPEED AHEAD
4.013	4.013	SIGN	RIGHT	REGULATORY, SPEED LIMIT 45
4.774	4.873	PULLOUT	LEFT	
4.804	4.804	INTERSECTION	RIGHT	ROUTE 0974 (TIOGA ROAD MP 4.8 TURNOUT PARKING)
4.839	4.839	INTERSECTION	RIGHT	ROUTE 0974 (TIOGA ROAD MP 4.8 TURNOUT PARKING)
5.129	5.140	CURB	LEFT	
5.288	5.305	CURB	LEFT	
5.585	5.662	PULLOUT	LEFT	
5.663	5.663	SIGN	RIGHT	REGULATORY, TURNOUT
5.858	5.858	SIGN	RIGHT	REGULATORY, TURNOUT 1/4 MILE
6.199	6.199	SIGN	LEFT	GUIDE, UNABLE TO READ FROM VIDEO
7.379	7.455	CURB	LEFT	
7.491	7.514	GUARD/GUIDE RAIL	LEFT	
7.492	7.492	SIGN	RIGHT	GUIDE, SOUTH FORK TUOLUMNE RIVER
7.492	7.515	GUARD/GUIDE RAIL	RIGHT	
7.496	7.510	BRIDGE	N/A	8800-021 (SOUTH FORK TUOLUMNE RIVER BRIDGE)
7.516	7.557	PULLOUT	RIGHT	
7.615	7.646	CURB	LEFT	
7.650	7.713	CURB	LEFT	
7.995	8.002	CURB	LEFT	
8.006	8.030	CURB	LEFT	
8.034	8.042	CURB	LEFT	
8.045	8.053	CURB	LEFT	

# YOSE: ROUTE MAINTENANCE FEATURES ROAD LOG

## ROUTE 0017: TIOGA ROAD

**Notice:** Culverts and drop inlets were NOT marked by NPS nor inventoried by RIP in Cycle 4, therefore no culverts or drop inlets are reported in any Road Log. Culverts and drop inlets were inventoried in paved parking areas and can be found in the Parking Lot Condition Rating Sheets (Section 7) and Parkwide Maintenance Features Summary (Section 8).

FROM MILEPOST	TO MILEPOST	FEATURE	SIDE	COMMENT
8.058	8.071	CURB	LEFT	
8.076	8.079	CURB	LEFT	
8.089	8.096	CURB	LEFT	
8.362	8.362	SIGN	RIGHT	WARNING, WATCH FOR ROCKS
8.468	8.519	PULLOUT	LEFT	
8.520	8.520	SIGN	RIGHT	REGULATORY, TURNOUT
8.581	8.581	SIGN	RIGHT	REGULATORY, SPEED LIMIT 45
8.634	8.634	SIGN	RIGHT	REGULATORY, SPEED LIMIT 45
8.862	8.862	SIGN	RIGHT	REGULATORY, TURNOUT 1/4 MILE
11.715	11.715	SIGN	RIGHT	WARNING, WATCH FOR ROCKS
12.170	12.170	SIGN	RIGHT	WARNING, WATCH FOR ROCKS
12.305	12.305	SIGN	RIGHT	REGULATORY, SPEED LIMIT 45
12.323	12.323	SIGN	RIGHT	REGULATORY, SPEED LIMIT 45
12.337	12.337	SIGN	LEFT	GUIDE, ELEVATION 8000 FT.
12.337	12.337	SIGN	RIGHT	GUIDE, ELEVATION 8000 FT.
13.562	13.605	PULLOUT	LEFT	
13.645	13.702	PULLOUT	RIGHT	
14.227	14.308	PULLOUT	LEFT	
14.350	14.350	SIGN	RIGHT	GUIDE, WHITE WOLF VACANCY
14.529	14.529	SIGN	RIGHT	WARNING, GRAPHIC SIGN, NO TEXT
14.529	14.529	SIGN	RIGHT	WARNING, 35 M.P.H.
14.583	14.583	INTERSECTION	LEFT	ROUTE 0101 (WHITE WOLF ROAD)
14.679	14.679	SIGN	RIGHT	WARNING, 35 M.P.H.
14.679	14.679	SIGN	RIGHT	WARNING, GRAPHIC SIGN, NO TEXT
14.782	14.782	SIGN	RIGHT	GUIDE, WHITE WOLF
14.835	14.835	SIGN	RIGHT	GUIDE, YOSEMITE CREEK
14.928	14.928	INTERSECTION	RIGHT	ROUTE 0233 (YOSEMITE CREEK CAMPGROUND)
14.938	14.951	CURB	RIGHT	
14.949	14.949	SIGN	RIGHT	REGULATORY, SPEED LIMIT 45
14.963	14.985	CURB	RIGHT	

# YOSE: ROUTE MAINTENANCE FEATURES ROAD LOG

## ROUTE 0017: TIOGA ROAD

**Notice:** Culverts and drop inlets were NOT marked by NPS nor inventoried by RIP in Cycle 4, therefore no culverts or drop inlets are reported in any Road Log. Culverts and drop inlets were inventoried in paved parking areas and can be found in the Parking Lot Condition Rating Sheets (Section 7) and Parkwide Maintenance Features Summary (Section 8).

FROM MILEPOST	TO MILEPOST	FEATURE	SIDE	COMMENT
15.037	15.037	SIGN	RIGHT	GUIDE, YOSEMITE CREEK
15.043	15.043	INTERSECTION	LEFT	UNPAVED ROUTE (GATED)
15.745	15.764	CURB	RIGHT	
15.764	15.764	SIGN	RIGHT	REGULATORY, TURNOUT 1/4 MILE
15.764	15.803	PULLOUT	LEFT	
15.765	15.923	CURB	LEFT	
15.805	15.924	CURB	RIGHT	
15.882	15.915	PULLOUT	LEFT	
16.036	16.036	SIGN	RIGHT	REGULATORY, TURNOUT
16.036	16.087	CURB	RIGHT	
16.038	16.087	PULLOUT	RIGHT	
16.078	16.121	CURB	LEFT	
16.081	16.120	PULLOUT	LEFT	
16.198	16.248	PULLOUT	RIGHT	
16.198	16.250	CURB	RIGHT	
16.409	16.513	CURB	RIGHT	
16.525	16.525	SIGN	LEFT	GUIDE, LUKENS LAKE
16.526	16.526	SIGN	RIGHT	GUIDE, LUKENS LAKE
16.528	16.528	INTERSECTION	RIGHT	ROUTE 0926 (LUKENS LAKE PARKING)
16.568	16.568	INTERSECTION	RIGHT	ROUTE 0926 (LUKENS LAKE PARKING)
16.572	16.572	SIGN	RIGHT	GUIDE, UNABLE TO READ FROM VIDEO
16.589	16.645	PAVED DITCH	LEFT	
16.691	16.695	CURB	RIGHT	
16.708	16.708	INTERSECTION	RIGHT	ROUTE 0927 (YOSEMITE CREEK TURNOUT)
16.734	16.764	PAVED DITCH	LEFT	
16.772	16.772	INTERSECTION	RIGHT	ROUTE 0927 (YOSEMITE CREEK TURNOUT)
16.892	16.892	SIGN	RIGHT	REGULATORY, TURNOUT 1/4 MILE
16.924	17.191	CURB	RIGHT	
17.260	17.260	SIGN	RIGHT	REGULATORY, TURNOUT
17.260	17.331	CURB	RIGHT	

# YOSE: ROUTE MAINTENANCE FEATURES ROAD LOG

## ROUTE 0017: TIOGA ROAD

**Notice:** Culverts and drop inlets were NOT marked by NPS nor inventoried by RIP in Cycle 4, therefore no culverts or drop inlets are reported in any Road Log. Culverts and drop inlets were inventoried in paved parking areas and can be found in the Parking Lot Condition Rating Sheets (Section 7) and Parkwide Maintenance Features Summary (Section 8).

FROM MILEPOST	TO MILEPOST	FEATURE	SIDE	COMMENT
17.268	17.342	PULLOUT	RIGHT	
17.325	17.423	CURB	LEFT	
17.340	17.346	CURB	RIGHT	
17.487	17.501	CURB	LEFT	
17.514	17.664	CURB	RIGHT	
17.732	17.801	PAVED DITCH	LEFT	
17.743	18.044	CURB	RIGHT	
17.919	18.044	PULLOUT	RIGHT	
18.042	18.069	CURB	LEFT	
18.081	18.084	PAVED DITCH	LEFT	
18.093	18.151	CURB	RIGHT	
18.147	18.200	PULLOUT	RIGHT	
18.238	18.397	PAVED DITCH	LEFT	
18.342	18.342	INTERSECTION	RIGHT	ROUTE 0928 (YOSEMITE CREEK CANYON TURNOUT)
18.380	18.380	INTERSECTION	RIGHT	ROUTE 0928 (YOSEMITE CREEK CANYON TURNOUT)
18.581	18.662	PAVED DITCH	LEFT	
18.659	18.811	CURB	RIGHT	
18.668	18.738	PULLOUT	RIGHT	
18.836	18.838	CURB	RIGHT	
18.840	18.905	CURB	RIGHT	
18.907	18.975	CURB	RIGHT	
18.979	18.990	PAVED DITCH	LEFT	
18.990	19.102	CURB	RIGHT	
19.139	19.320	CURB	RIGHT	
19.140	19.211	PULLOUT	RIGHT	
19.147	19.250	PAVED DITCH	LEFT	
19.400	19.413	CURB	LEFT	
19.418	19.438	CURB	LEFT	
19.465	19.533	CURB	LEFT	
19.581	19.581	SIGN	RIGHT	REGULATORY, SPEED LIMIT 45



# YOSE: ROUTE MAINTENANCE FEATURES ROAD LOG

## ROUTE 0017: TIOGA ROAD

**Notice:** Culverts and drop inlets were NOT marked by NPS nor inventoried by RIP in Cycle 4, therefore no culverts or drop inlets are reported in any Road Log. Culverts and drop inlets were inventoried in paved parking areas and can be found in the Parking Lot Condition Rating Sheets (Section 7) and Parkwide Maintenance Features Summary (Section 8).

FROM MILEPOST	TO MILEPOST	FEATURE	SIDE	COMMENT
19.590	19.682	CURB	RIGHT	
19.737	19.737	INTERSECTION	RIGHT	ROUTE 0929 (YOSEMITE CREEK AND TEN LAKES TRAILHEAD)
19.760	19.760	SIGN	RIGHT	GUIDE, YOSEMITE CREEK TEN LAKES
19.761	19.761	SIGN	LEFT	GUIDE, YOSEMITE CREEK TEN LAKES
19.788	19.788	INTERSECTION	RIGHT	ROUTE 0929 (YOSEMITE CREEK AND TEN LAKES TRAILHEAD)
19.790	19.790	SIGN	RIGHT	GUIDE, UNABLE TO READ FROM VIDEO
19.790	19.790	INTERSECTION	LEFT	UNPAVED PARKING
19.817	19.817	SIGN	RIGHT	GUIDE, UNABLE TO READ FROM VIDEO
19.817	19.836	GUARD/GUIDE RAIL	RIGHT	
19.818	19.836	GUARD/GUIDE RAIL	LEFT	
19.819	19.834	BRIDGE	N/A	8800-027 (UPPER YOSEMITE CREEK)
19.835	19.884	PULLOUT	RIGHT	
19.838	19.966	CURB	RIGHT	
19.891	19.891	SIGN	RIGHT	WARNING, WATCH FOR ROCKS
19.975	19.975	INTERSECTION	RIGHT	ROUTE 0930 (YOSEMITE CREEK PICNIC LOOP PARKING)
19.976	19.976	SIGN	LEFT	GUIDE, YOSEMITE CREEK
19.978	19.978	SIGN	RIGHT	GUIDE, YOSEMITE CREEK
19.984	20.005	PAVED DITCH	RIGHT	
20.005	20.094	CURB	RIGHT	
20.089	20.089	SIGN	RIGHT	WARNING, 25 M.P.H.
20.089	20.089	SIGN	RIGHT	WARNING, CROSS TRAFFIC AHEAD
20.154	20.248	CURB	LEFT	
20.236	20.252	PULLOUT	LEFT	
20.251	20.256	GUARD/GUIDE WALL	LEFT	
20.279	20.333	PULLOUT	RIGHT	
20.280	20.329	CURB	RIGHT	
20.385	20.484	PAVED DITCH	LEFT	
20.505	20.574	CURB	RIGHT	
20.890	21.247	PAVED DITCH	LEFT	
21.245	21.416	CURB	RIGHT	

# YOSE: ROUTE MAINTENANCE FEATURES ROAD LOG

## ROUTE 0017: TIOGA ROAD

**Notice:** Culverts and drop inlets were NOT marked by NPS nor inventoried by RIP in Cycle 4, therefore no culverts or drop inlets are reported in any Road Log. Culverts and drop inlets were inventoried in paved parking areas and can be found in the Parking Lot Condition Rating Sheets (Section 7) and Parkwide Maintenance Features Summary (Section 8).

FROM MILEPOST	TO MILEPOST	FEATURE	SIDE	COMMENT
21.434	21.476	CURB	RIGHT	
21.476	21.487	CURB	LEFT	
21.514	21.529	CURB	LEFT	
21.559	21.626	CURB	LEFT	
21.759	21.839	CURB	RIGHT	
21.760	21.839	PULLOUT	RIGHT	
21.927	22.039	CURB	RIGHT	
22.010	22.031	PAVED DITCH	LEFT	
22.159	22.374	CURB	RIGHT	
22.160	22.269	PULLOUT	RIGHT	
22.266	22.266	SIGN	RIGHT	WARNING, WATCH FOR ROCKS
22.382	22.459	RETAINING WALL	LEFT	
22.500	22.554	RETAINING WALL	LEFT	
22.571	22.591	PAVED DITCH	LEFT	
22.599	22.624	RETAINING WALL	LEFT	
22.677	22.756	PULLOUT	RIGHT	
22.679	22.762	CURB	RIGHT	
22.898	22.898	SIGN	RIGHT	REGULATORY, SPEED LIMIT 45
22.963	22.963	SIGN	RIGHT	WARNING, WATCH FOR ROCKS
23.299	23.403	CURB	LEFT	
23.616	23.705	CURB	RIGHT	
23.679	23.767	CURB	LEFT	
23.770	23.886	CURB	LEFT	
23.780	23.780	SIGN	RIGHT	WARNING, 35 M.P.H.
23.780	23.780	SIGN	RIGHT	WARNING, GRAPHIC SIGN, NO TEXT
23.800	23.800	SIGN	RIGHT	GUIDE, PORCUPINE FLAT
23.888	23.888	INTERSECTION	RIGHT	ROUTE 0931 (PORCUPINE FLAT TURNOUT)
23.890	23.890	INTERSECTION	LEFT	ROUTE 0240 (PORCUPINE FLAT CAMPGROUND)
23.916	23.916	INTERSECTION	RIGHT	ROUTE 0931 (PORCUPINE FLAT TURNOUT)
23.928	23.928	SIGN	LEFT	GUIDE, GRAPHIC SIGN, NO TEXT

# YOSE: ROUTE MAINTENANCE FEATURES ROAD LOG

## ROUTE 0017: TIOGA ROAD

**Notice:** Culverts and drop inlets were NOT marked by NPS nor inventoried by RIP in Cycle 4, therefore no culverts or drop inlets are reported in any Road Log. Culverts and drop inlets were inventoried in paved parking areas and can be found in the Parking Lot Condition Rating Sheets (Section 7) and Parkwide Maintenance Features Summary (Section 8).

FROM MILEPOST	TO MILEPOST	FEATURE	SIDE	COMMENT
23.928	23.928	SIGN	RIGHT	GUIDE, GRAPHIC SIGN, NO TEXT
23.999	23.999	SIGN	RIGHT	GUIDE, PORCUPINE FLAT
24.050	24.050	SIGN	RIGHT	WARNING, 35 M.P.H.
24.050	24.050	SIGN	RIGHT	WARNING, GRAPHIC SIGN, NO TEXT
24.119	24.119	SIGN	RIGHT	REGULATORY, SPEED LIMIT 45
24.408	24.408	INTERSECTION	RIGHT	ROUTE 0932 (CONES AND NEEDLES TRAILHEAD PARKING)
24.449	24.449	INTERSECTION	RIGHT	ROUTE 0932 (CONES AND NEEDLES TRAILHEAD PARKING)
24.502	24.577	CURB	RIGHT	
24.818	24.887	CURB	RIGHT	
24.942	24.942	SIGN	RIGHT	GUIDE, PORCUPINE CREEK
24.989	24.989	INTERSECTION	RIGHT	ROUTE 0933 (PORCUPINE CREEK TURNOUT)
25.024	25.024	SIGN	RIGHT	GUIDE, PORCUPINE CREEK
25.140	25.244	CURB	RIGHT	
25.351	25.351	SIGN	RIGHT	REGULATORY, TURNOUT 1/4 MILE
25.629	25.629	SIGN	RIGHT	REGULATORY, TURNOUT
25.632	25.734	PULLOUT	RIGHT	
25.636	25.733	CURB	RIGHT	
25.787	25.861	CURB	RIGHT	
25.948	25.973	PULLOUT	RIGHT	
26.559	26.559	SIGN	RIGHT	REGULATORY, SPEED LIMIT 35
26.619	26.619	SIGN	RIGHT	REGULATORY, SPEED LIMIT 45
26.728	26.728	SIGN	RIGHT	WARNING, 30 M.P.H.
26.728	26.728	SIGN	RIGHT	WARNING, GRAPHIC SIGN, NO TEXT
26.744	26.793	PULLOUT	LEFT	
26.745	26.797	PULLOUT	RIGHT	
26.748	26.821	CURB	RIGHT	
26.787	26.796	CURB	LEFT	
26.793	26.793	SIGN	LEFT	WARNING, GRAPHIC SIGN, NO TEXT
26.794	26.794	SIGN	RIGHT	WARNING, GRAPHIC SIGN, NO TEXT
26.825	26.825	SIGN	LEFT	WARNING, GRAPHIC SIGN, NO TEXT

# YOSE: ROUTE MAINTENANCE FEATURES ROAD LOG

## ROUTE 0017: TIOGA ROAD

**Notice:** Culverts and drop inlets were NOT marked by NPS nor inventoried by RIP in Cycle 4, therefore no culverts or drop inlets are reported in any Road Log. Culverts and drop inlets were inventoried in paved parking areas and can be found in the Parking Lot Condition Rating Sheets (Section 7) and Parkwide Maintenance Features Summary (Section 8).

FROM MILEPOST	TO MILEPOST	FEATURE	SIDE	COMMENT
26.825	26.825	SIGN	RIGHT	WARNING, GRAPHIC SIGN, NO TEXT
26.863	26.863	SIGN	LEFT	WARNING, GRAPHIC SIGN, NO TEXT
26.863	26.897	CURB	RIGHT	
26.864	26.864	SIGN	RIGHT	WARNING, GRAPHIC SIGN, NO TEXT
27.015	27.015	SIGN	RIGHT	WARNING, GRAPHIC SIGN, NO TEXT
27.015	27.015	SIGN	RIGHT	WARNING, 30 M.P.H.
27.023	27.023	SIGN	RIGHT	GUIDE, MAY LAKE
27.086	27.086	INTERSECTION	LEFT	ROUTE 0234AZ (MAY LAKE ROAD SPUR)
27.145	27.145	INTERSECTION	LEFT	ROUTE 0234Z (MAY LAKE ROAD)
27.145	27.145	INTERSECTION	RIGHT	ROUTE 0935 (SNOW CREEK TURNOUT)
27.207	27.207	INTERSECTION	RIGHT	ROUTE 0935 (SNOW CREEK TURNOUT)
27.230	27.516	CURB	RIGHT	
27.233	27.233	SIGN	RIGHT	GUIDE, MAY LAKE
27.257	27.275	CURB	LEFT	
27.350	27.424	PULLOUT	RIGHT	
27.516	27.516	SIGN	RIGHT	REGULATORY, SPEED LIMIT 35
27.520	27.555	CURB	LEFT	
27.520	27.569	PULLOUT	LEFT	
27.562	27.573	CURB	LEFT	
27.668	27.668	INTERSECTION	LEFT	ROUTE 0936 (MAY LAKE TRAIL TURNOUT)
27.716	27.716	INTERSECTION	LEFT	ROUTE 0936 (MAY LAKE TRAIL TURNOUT)
27.716	27.716	INTERSECTION	RIGHT	UNPAVED ROUTE (GATED)
27.847	27.889	CURB	RIGHT	
27.848	27.848	SIGN	RIGHT	REGULATORY, SPEED LIMIT 45
27.876	27.905	PULLOUT	RIGHT	
27.893	27.965	CURB	RIGHT	
27.951	28.042	PULLOUT	RIGHT	
27.969	27.993	CURB	RIGHT	
28.003	28.006	CURB	RIGHT	
28.012	28.042	CURB	RIGHT	

# YOSE: ROUTE MAINTENANCE FEATURES ROAD LOG

## ROUTE 0017: TIOGA ROAD

**Notice:** Culverts and drop inlets were NOT marked by NPS nor inventoried by RIP in Cycle 4, therefore no culverts or drop inlets are reported in any Road Log. Culverts and drop inlets were inventoried in paved parking areas and can be found in the Parking Lot Condition Rating Sheets (Section 7) and Parkwide Maintenance Features Summary (Section 8).

FROM MILEPOST	TO MILEPOST	FEATURE	SIDE	COMMENT
28.385	28.432	CURB	RIGHT	
28.385	28.432	PULLOUT	RIGHT	
28.386	28.386	SIGN	RIGHT	WARNING, 25 M.P.H.
28.386	28.386	SIGN	RIGHT	WARNING, GRAPHIC SIGN, NO TEXT
28.432	28.486	CURB	LEFT	
28.496	28.568	CURB	RIGHT	
28.576	28.628	CURB	RIGHT	
28.658	28.658	SIGN	RIGHT	WARNING, GRAPHIC SIGN, NO TEXT
28.658	28.658	SIGN	RIGHT	WARNING, 25 M.P.H.
28.802	28.892	CURB	RIGHT	
28.809	28.855	PULLOUT	RIGHT	
28.967	28.967	SIGN	RIGHT	WARNING, WATCH FOR ROCKS
28.971	29.041	PAVED DITCH	LEFT	
28.987	29.031	PULLOUT	RIGHT	
28.987	29.032	CURB	RIGHT	
29.120	29.148	CURB	LEFT	
29.125	29.152	PULLOUT	LEFT	
29.174	29.174	SIGN	RIGHT	WARNING, GRAPHIC SIGN, NO TEXT
29.274	29.274	SIGN	RIGHT	WARNING, CROSS TRAFFIC AHEAD
29.274	29.274	SIGN	RIGHT	WARNING, 25 M.P.H.
29.370	29.370	INTERSECTION	RIGHT	ROUTE 0937 (OLMSTEAD POINT PARKING)
29.375	29.453	CURB-AND-GUTTER	RIGHT	
29.376	29.376	SIGN	RIGHT	GUIDE, OLMSTED POINT
29.454	29.454	SIGN	LEFT	GUIDE, OLMSTED POINT
29.458	29.458	INTERSECTION	RIGHT	ROUTE 0937 (OLMSTEAD POINT PARKING)
29.545	29.617	PULLOUT	RIGHT	
29.547	29.620	CURB	RIGHT	
29.766	29.897	PULLOUT	RIGHT	
29.811	29.826	CURB	RIGHT	
29.839	29.844	CURB	RIGHT	



# YOSE: ROUTE MAINTENANCE FEATURES ROAD LOG

## ROUTE 0017: TIOGA ROAD

**Notice:** Culverts and drop inlets were NOT marked by NPS nor inventoried by RIP in Cycle 4, therefore no culverts or drop inlets are reported in any Road Log. Culverts and drop inlets were inventoried in paved parking areas and can be found in the Parking Lot Condition Rating Sheets (Section 7) and Parkwide Maintenance Features Summary (Section 8).

FROM MILEPOST	TO MILEPOST	FEATURE	SIDE	COMMENT
29.848	29.982	CURB	RIGHT	
29.935	29.978	PULLOUT	RIGHT	
30.005	30.166	PAVED DITCH	LEFT	
30.105	30.105	SIGN	RIGHT	WARNING, GRAPHIC SIGN, NO TEXT
30.107	30.162	PULLOUT	RIGHT	
30.112	30.162	CURB	RIGHT	
30.177	30.203	CURB	LEFT	
30.256	30.344	CURB	RIGHT	
30.256	30.344	PULLOUT	RIGHT	
30.285	30.285	SIGN	RIGHT	GUIDE, GRAPHIC SIGN, NO TEXT
30.285	30.285	SIGN	RIGHT	REGULATORY, NO PARKING
30.285	30.285	SIGN	RIGHT	GUIDE, UNABLE TO READ FROM VIDEO
30.357	30.448	CURB	RIGHT	
30.365	30.365	SIGN	RIGHT	WARNING, GRAPHIC SIGN, NO TEXT
30.410	30.426	GUARD/GUIDE WALL	LEFT	
30.604	30.604	SIGN	RIGHT	REGULATORY, SPEED LIMIT 45
30.709	30.709	SIGN	RIGHT	REGULATORY, SPEED LIMIT 35
30.824	30.824	SIGN	LEFT	GUIDE, 10
30.824	30.824	SIGN	LEFT	REGULATORY, NO PARKING
30.828	30.828	INTERSECTION	RIGHT	ROUTE 0938 (SUNRISE TRAILHEAD)
30.849	30.849	SIGN	RIGHT	GUIDE, SUNRISE
30.851	30.851	SIGN	LEFT	GUIDE, SUNRISE
30.865	30.865	INTERSECTION	RIGHT	ROUTE 0938 (SUNRISE TRAILHEAD)
30.964	30.964	INTERSECTION	RIGHT	ROUTE 0939 (MURPHY CREEK PARKING)
30.971	31.180	CURB	RIGHT	
31.014	31.014	SIGN	RIGHT	GUIDE, NO CAMPING
31.105	31.105	SIGN	RIGHT	GUIDE, UNABLE TO READ FROM VIDEO
31.114	31.180	PULLOUT	RIGHT	
31.180	31.180	SIGN	RIGHT	GUIDE, TENAYA LAKE
31.186	31.210	PULLOUT	LEFT	

# YOSE: ROUTE MAINTENANCE FEATURES ROAD LOG

## ROUTE 0017: TIOGA ROAD

**Notice:** Culverts and drop inlets were NOT marked by NPS nor inventoried by RIP in Cycle 4, therefore no culverts or drop inlets are reported in any Road Log. Culverts and drop inlets were inventoried in paved parking areas and can be found in the Parking Lot Condition Rating Sheets (Section 7) and Parkwide Maintenance Features Summary (Section 8).

FROM MILEPOST	TO MILEPOST	FEATURE	SIDE	COMMENT
31.188	31.193	CURB	LEFT	
31.199	31.209	CURB	LEFT	
31.308	31.351	PULLOUT	RIGHT	
31.308	31.353	CURB	RIGHT	
31.361	31.388	PULLOUT	LEFT	
31.367	31.388	CURB	LEFT	
31.488	31.488	INTERSECTION	RIGHT	UNPAVED PARKING
31.509	31.509	SIGN	RIGHT	GUIDE, GRAPHIC SIGN, NO TEXT
31.566	31.578	CURB	RIGHT	
31.580	31.580	INTERSECTION	RIGHT	UNPAVED PARKING (MURPHY CREEK TRAIL)
31.583	31.583	SIGN	LEFT	GUIDE, MURPHY CREEK
31.584	31.584	SIGN	RIGHT	GUIDE, MURPHY CREEK
31.590	31.631	CURB	RIGHT	
31.627	31.627	SIGN	RIGHT	GUIDE, GRAPHIC SIGN, NO TEXT
31.648	32.134	CURB	RIGHT	
31.738	31.774	PULLOUT	LEFT	
31.743	31.774	CURB	LEFT	
31.921	32.150	PULLOUT	RIGHT	
32.113	32.150	PULLOUT	RIGHT	
32.158	32.158	SIGN	RIGHT	GUIDE, TENAYA LAKE
32.263	32.263	SIGN	RIGHT	GUIDE, GRAPHIC SIGN, NO TEXT
32.296	32.296	INTERSECTION	RIGHT	ROUTE 0940 (TENAYA LAKE PICNIC PARKING)
32.356	32.356	SIGN	RIGHT	GUIDE, GRAPHIC SIGN, NO TEXT
32.383	32.383	SIGN	RIGHT	REGULATORY, SPEED LIMIT 35
32.391	32.391	SIGN	RIGHT	REGULATORY, SPEED LIMIT 45
32.554	32.554	SIGN	RIGHT	WARNING, WATCH FOR ROCKS
32.580	32.630	CURB	LEFT	
32.633	32.643	CURB	LEFT	
32.785	32.807	PULLOUT	LEFT	
32.947	32.982	CURB	RIGHT	

# YOSE: ROUTE MAINTENANCE FEATURES ROAD LOG

## ROUTE 0017: TIOGA ROAD

**Notice:** Culverts and drop inlets were NOT marked by NPS nor inventoried by RIP in Cycle 4, therefore no culverts or drop inlets are reported in any Road Log. Culverts and drop inlets were inventoried in paved parking areas and can be found in the Parking Lot Condition Rating Sheets (Section 7) and Parkwide Maintenance Features Summary (Section 8).

FROM MILEPOST	TO MILEPOST	FEATURE	SIDE	COMMENT
32.984	32.997	CURB	RIGHT	
33.007	33.205	CURB	RIGHT	
33.222	33.222	SIGN	RIGHT	WARNING, WATCH FOR ROCKS
33.225	33.259	CURB	LEFT	
33.225	33.259	PULLOUT	LEFT	
33.499	33.499	SIGN	RIGHT	REGULATORY, SPEED LIMIT 45
33.513	33.560	CURB	LEFT	
33.874	33.946	CURB	RIGHT	
33.874	33.952	PULLOUT	RIGHT	
34.158	34.158	INTERSECTION	RIGHT	UNPAVED PARKING
34.489	34.569	PULLOUT	LEFT	
34.492	34.498	CURB	LEFT	
34.503	34.568	CURB	LEFT	
34.569	34.569	SIGN	RIGHT	REGULATORY, TURNOUT
34.751	34.751	SIGN	RIGHT	REGULATORY, SPEED LIMIT 45
34.798	34.798	SIGN	RIGHT	REGULATORY, TURNOUT 1/4 MILE
34.950	34.950	SIGN	RIGHT	WARNING, GRAPHIC SIGN, NO TEXT
35.258	35.294	CURB	LEFT	
35.806	35.846	CURB	RIGHT	
36.608	36.676	CURB	RIGHT	
37.111	37.111	SIGN	RIGHT	REGULATORY, SPEED LIMIT 45
37.179	37.179	SIGN	RIGHT	REGULATORY, SPEED LIMIT 35
37.287	37.287	SIGN	RIGHT	WARNING, GRAPHIC SIGN, NO TEXT
37.287	37.287	SIGN	RIGHT	WARNING, NEXT 3 MILES
37.291	37.335	GUARD/GUIDE RAIL	LEFT	
37.292	37.343	PULLOUT	LEFT	
37.293	37.293	SIGN	LEFT	GUIDE, UNABLE TO READ FROM VIDEO
37.319	37.319	SIGN	LEFT	GUIDE, UNABLE TO READ FROM VIDEO
37.337	37.337	SIGN	LEFT	REGULATORY, GRAPHIC SIGN, NO TEXT
37.348	37.348	SIGN	RIGHT	GUIDE, TUOLUMNE MEADOWS

# YOSE: ROUTE MAINTENANCE FEATURES ROAD LOG

## ROUTE 0017: TIOGA ROAD

**Notice:** Culverts and drop inlets were NOT marked by NPS nor inventoried by RIP in Cycle 4, therefore no culverts or drop inlets are reported in any Road Log. Culverts and drop inlets were inventoried in paved parking areas and can be found in the Parking Lot Condition Rating Sheets (Section 7) and Parkwide Maintenance Features Summary (Section 8).

FROM MILEPOST	TO MILEPOST	FEATURE	SIDE	COMMENT
37.350	37.350	SIGN	LEFT	GUIDE, UNABLE TO READ FROM VIDEO
37.352	37.352	SIGN	RIGHT	REGULATORY, NO PARKING ANY TIME
37.361	37.361	SIGN	LEFT	REGULATORY, GRAPHIC SIGN, NO TEXT
37.365	37.365	SIGN	LEFT	GUIDE, 8
37.365	37.365	SIGN	LEFT	REGULATORY, NO PARKING ANY TIME
37.365	37.365	SIGN	RIGHT	GUIDE, 8
37.365	37.365	SIGN	RIGHT	REGULATORY, NO PARKING ANY TIME
37.481	37.481	SIGN	RIGHT	GUIDE, DRIVING OFF ROADWAY PROHIBITED
37.830	37.830	SIGN	RIGHT	REGULATORY, RADAR ENFORCED
37.830	37.830	SIGN	RIGHT	REGULATORY, SPEED LIMIT 35
37.858	37.858	SIGN	RIGHT	WARNING, PED XING
37.858	37.858	SIGN	RIGHT	WARNING, GRAPHIC SIGN, NO TEXT
37.891	37.891	SIGN	RIGHT	REGULATORY, SPEED LIMIT 35
37.994	37.994	SIGN	RIGHT	REGULATORY, NO PARKING ANY TIME
37.997	37.997	SIGN	RIGHT	WARNING, UNABLE TO READ FROM VIDEO
38.000	38.000	SIGN	RIGHT	REGULATORY, NO PARKING ANY TIME
38.005	38.005	SIGN	LEFT	GUIDE, CATHEDRAL LAKES
38.006	38.006	SIGN	RIGHT	GUIDE, CATHEDRAL LAKES
38.078	38.078	SIGN	RIGHT	REGULATORY, NO PARKING ANY TIME
38.085	38.085	SIGN	LEFT	GUIDE, 7
38.085	38.085	SIGN	LEFT	REGULATORY, NO PARKING ANY TIME
38.089	38.089	SIGN	RIGHT	REGULATORY, NO PARKING ANY TIME
38.089	38.089	SIGN	RIGHT	GUIDE, 7
38.093	38.093	SIGN	LEFT	REGULATORY, NO PARKING ANY TIME
38.123	38.123	SIGN	RIGHT	WARNING, GRAPHIC SIGN, NO TEXT
38.123	38.123	SIGN	RIGHT	WARNING, PED XING
38.363	38.363	SIGN	RIGHT	REGULATORY, SPEED LIMIT 35
38.365	38.365	SIGN	RIGHT	REGULATORY, SPEED LIMIT 35
38.436	38.436	SIGN	RIGHT	GUIDE, CAMPGROUND WILDERNESS PERMITS VISITOR CENTER

# YOSE: ROUTE MAINTENANCE FEATURES ROAD LOG

## ROUTE 0017: TIOGA ROAD

**Notice:** Culverts and drop inlets were NOT marked by NPS nor inventoried by RIP in Cycle 4, therefore no culverts or drop inlets are reported in any Road Log. Culverts and drop inlets were inventoried in paved parking areas and can be found in the Parking Lot Condition Rating Sheets (Section 7) and Parkwide Maintenance Features Summary (Section 8).

FROM MILEPOST	TO MILEPOST	FEATURE	SIDE	COMMENT
38.454	38.454	INTERSECTION	RIGHT	ROUTE 0941A (TUOLUMNE MEADOWS VISITOR CENTER PARKING)
38.455	38.455	SIGN	LEFT	GUIDE, VISITOR CENTER
38.456	38.456	SIGN	RIGHT	GUIDE, VISITOR CENTER
38.521	38.521	SIGN	RIGHT	REGULATORY, DO NOT ENTER
38.524	38.524	INTERSECTION	RIGHT	ROUTE 0941A (TUOLUMNE MEADOWS VISITOR CENTER PARKING)
38.527	38.527	SIGN	RIGHT	REGULATORY, DO NOT ENTER
38.556	38.556	SIGN	RIGHT	GUIDE, GRAPHIC SIGN, NO TEXT
38.578	38.578	SIGN	LEFT	REGULATORY, NO PARKING ANY TIME
38.580	38.580	INTERSECTION	RIGHT	ROUTE 0942 (TUOLUMNE MEADOWS DUMP STATION)
38.641	38.641	SIGN	RIGHT	REGULATORY, DO NOT ENTER
38.643	38.643	SIGN	RIGHT	GUIDE, GRAPHIC SIGN, NO TEXT
38.644	38.644	INTERSECTION	RIGHT	ROUTE 0942 (TUOLUMNE MEADOWS DUMP STATION)
38.678	38.678	SIGN	RIGHT	GUIDE, UNABLE TO READ FROM VIDEO
38.992	38.992	SIGN	RIGHT	REGULATORY, REDUCED SPEED 25
38.996	38.996	SIGN	RIGHT	REGULATORY, SPEED LIMIT 35
39.001	39.001	SIGN	LEFT	REGULATORY, TOW-AWAY ZONE
39.001	39.001	SIGN	LEFT	REGULATORY, NO PARKING ANY TIME
39.005	39.005	SIGN	LEFT	REGULATORY, NO PARKING ANY TIME
39.005	39.005	SIGN	LEFT	REGULATORY, TOW-AWAY ZONE
39.009	39.009	SIGN	LEFT	REGULATORY, TOW-AWAY ZONE
39.009	39.009	SIGN	LEFT	REGULATORY, NO PARKING ANY TIME
39.015	39.015	SIGN	LEFT	REGULATORY, NO PARKING ANY TIME
39.015	39.015	SIGN	LEFT	REGULATORY, TOW-AWAY ZONE
39.018	39.018	SIGN	LEFT	REGULATORY, NO PARKING ANY TIME
39.018	39.018	SIGN	LEFT	REGULATORY, TOW-AWAY ZONE
39.096	39.096	SIGN	RIGHT	GUIDE, VISITOR CENTER 1/2 MILE
39.250	39.250	SIGN	RIGHT	REGULATORY, SPEED LIMIT 25
39.295	39.295	SIGN	RIGHT	REGULATORY, SPEED LIMIT 25
39.362	39.362	INTERSECTION	RIGHT	PAVED PARKING (GAS STATION / NOT NPS)



# YOSE: ROUTE MAINTENANCE FEATURES ROAD LOG

## ROUTE 0017: TIOGA ROAD

**Notice:** Culverts and drop inlets were NOT marked by NPS nor inventoried by RIP in Cycle 4, therefore no culverts or drop inlets are reported in any Road Log. Culverts and drop inlets were inventoried in paved parking areas and can be found in the Parking Lot Condition Rating Sheets (Section 7) and Parkwide Maintenance Features Summary (Section 8).

FROM MILEPOST	TO MILEPOST	FEATURE	SIDE	COMMENT
39.373	39.373	SIGN	RIGHT	GUIDE, NO CAMPING OR OVERNIGHT PARKING
39.400	39.400	INTERSECTION	RIGHT	PAVED PARKING (GAS STATION / NOT NPS)
39.423	39.423	INTERSECTION	RIGHT	PAVED PARKING (TUOLUMNE GRILL PARKING / NOT NPS)
39.433	39.433	FIRE HYDRANT	RIGHT	
39.433	39.433	SIGN	RIGHT	GUIDE, NO CAMPING OR OVERNIGHT PARKING
39.454	39.454	SIGN	LEFT	GUIDE, UNABLE TO READ FROM VIDEO
39.455	39.455	SIGN	RIGHT	GUIDE, GRAPHIC SIGN, NO TEXT
39.457	39.457	SIGN	LEFT	GUIDE, GRAPHIC SIGN, NO TEXT
39.494	39.494	INTERSECTION	RIGHT	PAVED PARKING (TUOLUMNE GRILL PARKING / NOT NPS)
39.531	39.531	INTERSECTION	RIGHT	ROUTE 0973 (TUOLUMNE CAMPGROUND RESERVATIONS PARKING)
39.552	39.552	SIGN	RIGHT	GUIDE, UNABLE TO READ FROM VIDEO
39.563	39.563	SIGN	LEFT	GUIDE, CAMPGROUND RESERVATIONS
39.563	39.563	SIGN	LEFT	GUIDE, TUOLUMNE MDWS FULL
39.564	39.564	SIGN	RIGHT	GUIDE, CAMPGROUND RESERVATIONS
39.564	39.564	SIGN	RIGHT	GUIDE, TUOLUMNE MDWS FULL
39.571	39.571	INTERSECTION	RIGHT	ROUTE 0229 (TUOLUMNE MEADOWS CAMPGROUND)
39.618	39.618	SIGN	RIGHT	GUIDE, UNABLE TO READ FROM VIDEO
39.618	39.623	GUARD/GUIDE WALL	LEFT	
39.620	39.623	GUARD/GUIDE WALL	RIGHT	
39.623	39.639	BRIDGE	N/A	8800-023 (TUOLUMNE RIVER BRIDGE)
39.623	39.639	GUARD/GUIDE RAIL	RIGHT	
39.623	39.640	GUARD/GUIDE RAIL	LEFT	
39.639	39.645	GUARD/GUIDE WALL	RIGHT	
39.640	39.643	GUARD/GUIDE WALL	LEFT	
39.645	39.645	SIGN	RIGHT	GUIDE, UNABLE TO READ FROM VIDEO
39.686	39.686	SIGN	RIGHT	WARNING, GRAPHIC SIGN, NO TEXT
39.700	39.700	SIGN	RIGHT	GUIDE, TUOLUMNE MEADOWS
39.716	39.716	SIGN	RIGHT	REGULATORY, SPEED LIMIT 25
39.739	39.739	INTERSECTION	LEFT	ROUTE 0405 (TUOLUMNE STABLE ROAD)

# YOSE: ROUTE MAINTENANCE FEATURES ROAD LOG

## ROUTE 0017: TIOGA ROAD

**Notice:** Culverts and drop inlets were NOT marked by NPS nor inventoried by RIP in Cycle 4, therefore no culverts or drop inlets are reported in any Road Log. Culverts and drop inlets were inventoried in paved parking areas and can be found in the Parking Lot Condition Rating Sheets (Section 7) and Parkwide Maintenance Features Summary (Section 8).

FROM MILEPOST	TO MILEPOST	FEATURE	SIDE	COMMENT
39.745	39.745	SIGN	RIGHT	GUIDE, LEMBERT DOME SODA SPRINGS DOG LAKE GLEN AULIN
39.745	39.745	SIGN	RIGHT	GUIDE, STABLES
39.746	39.746	SIGN	LEFT	GUIDE, LEMBERT DOME SODA SPRINGS DOG LAKE GLEN AULIN
39.746	39.746	SIGN	LEFT	GUIDE, STABLES
39.751	39.751	SIGN	RIGHT	GUIDE, GRAPHIC SIGN, NO TEXT
39.806	39.806	SIGN	RIGHT	WARNING, GRAPHIC SIGN, NO TEXT
39.806	39.806	SIGN	RIGHT	WARNING, NEXT 3 MILES
39.833	39.833	SIGN	RIGHT	REGULATORY, SPEED LIMIT 35
39.846	39.846	SIGN	RIGHT	REGULATORY, RADAR ENFORCED
39.846	39.846	SIGN	RIGHT	REGULATORY, REDUCED SPEED 25
39.903	39.903	SIGN	RIGHT	WARNING, GRAPHIC SIGN, NO TEXT
40.075	40.075	SIGN	RIGHT	WARNING, 25 M.P.H.
40.075	40.075	SIGN	RIGHT	WARNING, GRAPHIC SIGN, NO TEXT
40.123	40.123	SIGN	RIGHT	GUIDE, TUOLUMNE LODGE
40.161	40.161	SIGN	LEFT	GUIDE, TUOLUMNE LODGE
40.161	40.161	SIGN	LEFT	GUIDE, WILDERNESS PERMITS PACIFIC CREST JOHN MUIR
40.162	40.162	INTERSECTION	RIGHT	ROUTE 0230 (TUOLUMNE LODGE ROAD)
40.162	40.162	SIGN	RIGHT	GUIDE, TUOLUMNE LODGE
40.162	40.162	SIGN	RIGHT	GUIDE, WILDERNESS PERMITS PACIFIC CREST JOHN MUIR
40.290	40.290	SIGN	RIGHT	WARNING, 25 M.P.H.
40.290	40.290	SIGN	RIGHT	WARNING, GRAPHIC SIGN, NO TEXT
40.379	40.379	SIGN	RIGHT	GUIDE, VISITOR CENTER 2 MILES
40.467	40.467	SIGN	RIGHT	GUIDE, TUOLUMNE LODGE
40.609	40.609	SIGN	RIGHT	WARNING, WATCH FOR ROCKS
40.646	40.646	SIGN	RIGHT	REGULATORY, SPEED LIMIT 35
40.651	41.127	CURB	LEFT	
41.091	41.161	CURB	RIGHT	
41.134	41.179	CURB	LEFT	
41.167	41.189	CURB	RIGHT	

# YOSE: ROUTE MAINTENANCE FEATURES ROAD LOG

## ROUTE 0017: TIOGA ROAD

**Notice:** Culverts and drop inlets were NOT marked by NPS nor inventoried by RIP in Cycle 4, therefore no culverts or drop inlets are reported in any Road Log. Culverts and drop inlets were inventoried in paved parking areas and can be found in the Parking Lot Condition Rating Sheets (Section 7) and Parkwide Maintenance Features Summary (Section 8).

FROM MILEPOST	TO MILEPOST	FEATURE	SIDE	COMMENT
41.200	41.443	CURB	RIGHT	
41.375	41.378	CURB	LEFT	
41.447	41.447	SIGN	RIGHT	WARNING, WATCH FOR ROCKS
41.520	41.520	SIGN	RIGHT	WARNING, 35 M.P.H.
41.520	41.520	SIGN	RIGHT	WARNING, GRAPHIC SIGN, NO TEXT
41.809	41.809	SIGN	RIGHT	REGULATORY, SPEED LIMIT 45
41.857	41.857	INTERSECTION	LEFT	UNPAVED ROUTE
42.651	42.651	SIGN	LEFT	GUIDE, UNABLE TO READ FROM VIDEO
43.359	43.359	SIGN	RIGHT	REGULATORY, NO PARKING ANY TIME
43.365	43.365	SIGN	LEFT	REGULATORY, NO PARKING ANY TIME
43.416	43.416	SIGN	RIGHT	REGULATORY, SPEED LIMIT 45
43.643	43.643	SIGN	RIGHT	WARNING, GRAPHIC SIGN, NO TEXT
43.843	43.843	INTERSECTION	RIGHT	ROUTE 0946 (ISLAND ABOVE THE ICE PARKING)
43.864	43.864	INTERSECTION	RIGHT	ROUTE 0946 (ISLAND ABOVE THE ICE PARKING)
44.915	44.950	PULLOUT	RIGHT	
44.931	44.931	SIGN	LEFT	GUIDE, UNABLE TO READ FROM VIDEO
45.250	45.250	INTERSECTION	RIGHT	ROUTE 0947 (MONO PASS PARKING)
45.264	45.264	SIGN	RIGHT	REGULATORY, NO PARKING
45.270	45.270	SIGN	RIGHT	GUIDE, MONO PASS
45.270	45.270	SIGN	LEFT	GUIDE, MONO PASS
45.294	45.294	INTERSECTION	RIGHT	ROUTE 0947 (MONO PASS PARKING)
46.408	46.408	SIGN	RIGHT	REGULATORY, SPEED LIMIT 45
46.414	46.495	CURB	LEFT	
46.442	46.494	CURB	RIGHT	
46.462	46.462	SIGN	RIGHT	REGULATORY, REDUCED SPEED 25
46.499	46.499	INTERSECTION	RIGHT	ROUTE 0948 (DANA MEADOWS PARKING)
46.536	46.538	CURB	RIGHT	
46.545	46.545	INTERSECTION	RIGHT	ROUTE 0948 (DANA MEADOWS PARKING)
46.589	46.589	SIGN	RIGHT	GUIDE, DRIVING OFF ROADWAY PROHIBITED
46.616	46.616	SIGN	RIGHT	WARNING, GRAPHIC SIGN, NO TEXT

# YOSE: ROUTE MAINTENANCE FEATURES ROAD LOG

## ROUTE 0017: TIOGA ROAD

**Notice:** Culverts and drop inlets were NOT marked by NPS nor inventoried by RIP in Cycle 4, therefore no culverts or drop inlets are reported in any Road Log. Culverts and drop inlets were inventoried in paved parking areas and can be found in the Parking Lot Condition Rating Sheets (Section 7) and Parkwide Maintenance Features Summary (Section 8).

FROM MILEPOST	TO MILEPOST	FEATURE	SIDE	COMMENT
46.616	46.616	SIGN	RIGHT	WARNING, STOP AHEAD
46.624	46.624	GATE	N/A	HORIZONTAL AND VERTICAL BARS
46.624	46.624	SIGN	N/A	REGULATORY, ROAD CLOSED
46.624	46.624	SIGN	N/A	WARNING, AREA CLOSED ENTRY PROHIBITED DANGER SNOW REMOVAL OPERATION IN PROGRESS
46.636	46.636	INTERSECTION	LEFT	ROUTE 0949 (TIOGA PASS ENTRANCE STATION PARKING)
46.674	46.674	INTERSECTION	LEFT	ROUTE 0949 (TIOGA PASS ENTRANCE STATION PARKING)
46.691	46.691	SIGN	LEFT	GUIDE, DIM LIGHTS
46.691	46.691	SIGN	LEFT	REGULATORY, KEEP RIGHT
46.691	46.700	CURB	LEFT	
46.697	46.697	SIGN	LEFT	GUIDE, TIOGA PASS ELEV 9945
46.697	46.697	SIGN	RIGHT	REGULATORY, STOP
46.697	46.697	SIGN	LEFT	GUIDE, TIOGA PASS ELEVATION 9945 MI KM ROUTE 395 12 21 LEE VINING 13 22 MONO LAKE 14 22 BODIE 44 71 MAMMOTH
46.698	46.703	CURB	LEFT	
46.699	46.699	SIGN	LEFT	GUIDE, SHOW PASS OR RECEIPT
46.700	46.700	SIGN	LEFT	GUIDE, U.S. FEE AREA
46.700	46.700	SIGN	LEFT	GUIDE, TIOGA PASS ELEV 9945
46.702	46.702	SIGN	LEFT	REGULATORY, STOP
46.703	46.703	INTERSECTION	RIGHT	ROUTE 0972 (TIOGA PASS CONTACT STATION PARKING)
46.706	46.706	SIGN	RIGHT	GUIDE, YOSEMITE NATIONAL PARK
46.707	46.707	GATE	N/A	
46.710	46.710	INTERSECTION	N/A	PAVED ROUTE (STATE HIGHWAY 120)
46.710	46.710	PARK BOUNDARY	N/A	EAST PARK BOUNDARY
46.710	46.710	ROUTE END	N/A	TO TIOGA PASS PARK BOUNDARY

# YOSE: ROUTE MAINTENANCE FEATURES ROAD LOG

## ROUTE 0100: HETCH HETCHY ROAD

**Notice:** Culverts and drop inlets were NOT marked by NPS nor inventoried by RIP in Cycle 4, therefore no culverts or drop inlets are reported in any Road Log. Culverts and drop inlets were inventoried in paved parking areas and can be found in the Parking Lot Condition Rating Sheets (Section 7) and Parkwide Maintenance Features Summary (Section 8).

FROM MILEPOST	TO MILEPOST	FEATURE	SIDE	COMMENT
0.000	0.000	ROUTE BEGIN	N/A	FROM HETCH HETCHY PARK BOUNDARY
0.000	0.000	INTERSECTION	N/A	PAVED ROUTE (HETCH HETCHY ROAD / FOREST ROUTE 1S02)
0.000	0.000	PARK BOUNDARY	N/A	WEST PARK BOUNDARY
0.005	0.005	SIGN	LEFT	GUIDE, STANISLAUS NATIONAL FOREST
0.005	0.005	SIGN	RIGHT	GUIDE, YOSEMITE NATIONAL PARK
0.083	0.083	SIGN	RIGHT	REGULATORY, REDUCED SPEED AHEAD
0.133	0.133	SIGN	RIGHT	REGULATORY, SPEED LIMIT 25
0.199	0.199	SIGN	RIGHT	REGULATORY, SPEED LIMIT 20
0.294	0.294	SIGN	RIGHT	WARNING, STOP AHEAD
0.294	0.294	SIGN	RIGHT	WARNING, GRAPHIC SIGN, NO TEXT
0.420	0.420	SIGN	RIGHT	REGULATORY, NO VEHICLES OVER 25 FT. LONG OR 8 FT. WIDE
0.420	0.420	SIGN	RIGHT	GUIDE, ENTRANCE FEES 7 DAY PERMITS PRIVATE FAMILY AUTO \$20 INDIVIDUAL ENTRY PER PERSON \$10 12 MONTH PASSES
0.421	0.421	SIGN	LEFT	REGULATORY, KEEP RIGHT
0.421	0.435	CURB	LEFT	
0.423	0.423	SIGN	LEFT	GUIDE, FEES WORK
0.423	0.423	SIGN	LEFT	REGULATORY, WATCH FOR THESE SIGNS SEE YOUR FEE DOLLARS AT WORK
0.425	0.425	SIGN	LEFT	GUIDE, U.S. FEE AREA
0.426	0.426	SIGN	LEFT	GUIDE, HETCH HETCHY ENTRANCE ELEVATION 4750
0.426	0.426	SIGN	LEFT	GUIDE, SHOW CAR PERMIT
0.427	0.427	SIGN	LEFT	GUIDE, PETS AND FIREARMS MUST BE DECLARED
0.427	0.427	SIGN	LEFT	GUIDE, KEEP ENTRANCE RECEIPT SHOW WHEN LEAVING
0.428	0.428	SIGN	RIGHT	REGULATORY, STOP
0.429	0.429	SIGN	RIGHT	REGULATORY, STOP
0.431	0.431	SIGN	LEFT	GUIDE, SHOW CAR PERMIT
0.436	0.436	SIGN	LEFT	REGULATORY, KEEP RIGHT
0.449	0.449	INTERSECTION	RIGHT	ROUTE 0981 (RES 2000 PARKING)
0.462	0.462	INTERSECTION	LEFT	UNPAVED ROUTE (RESIDENTIAL AREA)
0.462	0.462	INTERSECTION	RIGHT	UNPAVED PARKING



# YOSE: ROUTE MAINTENANCE FEATURES ROAD LOG

## ROUTE 0100: HETCH HETCHY ROAD

**Notice:** Culverts and drop inlets were NOT marked by NPS nor inventoried by RIP in Cycle 4, therefore no culverts or drop inlets are reported in any Road Log. Culverts and drop inlets were inventoried in paved parking areas and can be found in the Parking Lot Condition Rating Sheets (Section 7) and Parkwide Maintenance Features Summary (Section 8).

FROM MILEPOST	TO MILEPOST	FEATURE	SIDE	COMMENT
0.469	0.469	SIGN	LEFT	GUIDE, UNABLE TO READ FROM VIDEO
0.473	0.473	SIGN	N/A	REGULATORY, GRAPHIC SIGN, NO TEXT
0.473	0.473	TRAFFIC LIGHT	N/A	X4
0.473	0.473	SIGN	N/A	REGULATORY, ROAD CLOSED
0.473	0.473	SIGN	N/A	REGULATORY, ROAD CLOSED
0.473	0.473	SIGN	N/A	REGULATORY, EMERGENCY EXIT CALL 379-1992 OR 911
0.473	0.473	GATE	N/A	
0.473	0.473	SIGN	N/A	REGULATORY, GRAPHIC SIGN, NO TEXT
0.595	0.595	SIGN	RIGHT	REGULATORY, RADAR ENFORCED
0.595	0.595	SIGN	RIGHT	REGULATORY, SPEED LIMIT 25
0.623	0.623	SIGN	RIGHT	WARNING, GRAPHIC SIGN, NO TEXT
0.623	0.623	SIGN	RIGHT	WARNING, STOP AHEAD
0.774	0.774	SIGN	RIGHT	REGULATORY, SPEED LIMIT 20
1.817	1.817	SIGN	RIGHT	REGULATORY, SPEED LIMIT 25
1.954	1.954	SIGN	LEFT	GUIDE, NO CAMPING NO FIRES
2.137	2.137	SIGN	RIGHT	REGULATORY, SPEED LIMIT 25
3.434	3.434	SIGN	RIGHT	REGULATORY, SPEED LIMIT 25
4.193	4.193	SIGN	RIGHT	REGULATORY, SPEED LIMIT 25
4.308	4.308	SIGN	LEFT	GUIDE, POOPENAUT VALLEY
4.308	4.308	SIGN	RIGHT	GUIDE, POOPENAUT VALLEY
4.591	4.603	GUARD/GUIDE WALL	LEFT	
5.032	5.083	GUARD/GUIDE WALL	LEFT	
5.095	5.149	GUARD/GUIDE WALL	LEFT	
5.160	5.172	GUARD/GUIDE WALL	LEFT	
5.281	5.293	GUARD/GUIDE WALL	LEFT	
5.310	5.339	GUARD/GUIDE WALL	LEFT	
5.357	5.403	GUARD/GUIDE WALL	LEFT	
5.509	5.620	GUARD/GUIDE WALL	LEFT	
5.626	5.685	GUARD/GUIDE WALL	LEFT	
5.770	5.770	SIGN	RIGHT	REGULATORY, SPEED LIMIT 25

# YOSE: ROUTE MAINTENANCE FEATURES ROAD LOG

## ROUTE 0100: HETCH HETCHY ROAD

**Notice:** Culverts and drop inlets were NOT marked by NPS nor inventoried by RIP in Cycle 4, therefore no culverts or drop inlets are reported in any Road Log. Culverts and drop inlets were inventoried in paved parking areas and can be found in the Parking Lot Condition Rating Sheets (Section 7) and Parkwide Maintenance Features Summary (Section 8).

FROM MILEPOST	TO MILEPOST	FEATURE	SIDE	COMMENT
6.107	6.107	SIGN	RIGHT	GUIDE, SMITH MEADOW
6.107	6.107	SIGN	RIGHT	GUIDE, UNABLE TO READ FROM VIDEO
6.954	6.979	GUARD/GUIDE WALL	LEFT	
7.237	7.303	GUARD/GUIDE WALL	LEFT	
7.356	7.356	SIGN	RIGHT	REGULATORY, RADAR ENFORCED
7.356	7.356	SIGN	RIGHT	REGULATORY, SPEED LIMIT 25
7.419	7.419	SIGN	RIGHT	GUIDE, HETCH HETCHY BACKPACKER CAMPGROUND
7.478	7.478	SIGN	RIGHT	WARNING, GRAPHIC SIGN, NO TEXT
7.535	7.535	SIGN	RIGHT	GUIDE, O'SHAUGHNESSY DAM OVERNIGHT WILDERNESS PARKING BACKPACKERS CAMPGROUND
7.537	7.537	INTERSECTION	LEFT	ROUTE 0100 (HETCH HETCHY ROAD)
7.542	7.542	INTERSECTION	RIGHT	UNPAVED ROUTE
7.801	7.801	SIGN	RIGHT	REGULATORY, SPEED LIMIT 15
7.853	7.853	SIGN	RIGHT	WARNING, SLOW CHILDREN
7.857	7.857	INTERSECTION	RIGHT	UNPAVED ROUTE
7.867	7.867	SIGN	RIGHT	GUIDE, 15 M.P.H.
7.880	7.885	CURB	RIGHT	
7.891	7.904	CURB	RIGHT	
7.964	7.964	SIGN	RIGHT	WARNING, UNABLE TO READ FROM VIDEO
7.980	7.980	INTERSECTION	RIGHT	UNPAVED PARKING
7.986	7.986	SIGN	RIGHT	GUIDE, GRAPHIC SIGN, NO TEXT
7.987	7.987	SIGN	RIGHT	GUIDE, PUBLIC WATER SUPPLY
7.995	7.995	SIGN	LEFT	GUIDE, TRAIL TO CAMPGROUND
7.999	7.999	GATE	N/A	HORIZONTAL AND VERTICAL BARS
8.038	8.038	INTERSECTION	RIGHT	ROUTE 0420 (O'SHAUGHNESSY DAM BOAT RAMP / DAM ACCESS ROAD)
8.038	8.038	SIGN	RIGHT	REGULATORY, NO BOATING NO SWIMMING NO UNAUTHORIZED VEHICLES
8.177	8.236	GUARD/GUIDE WALL	RIGHT	
8.197	8.215	PULLOUT	RIGHT	
8.244	8.244	SIGN	RIGHT	GUIDE, PARKING

# YOSE: ROUTE MAINTENANCE FEATURES ROAD LOG

## ROUTE 0100: HETCH HETCHY ROAD

**Notice:** Culverts and drop inlets were NOT marked by NPS nor inventoried by RIP in Cycle 4, therefore no culverts or drop inlets are reported in any Road Log. Culverts and drop inlets were inventoried in paved parking areas and can be found in the Parking Lot Condition Rating Sheets (Section 7) and Parkwide Maintenance Features Summary (Section 8).

FROM MILEPOST	TO MILEPOST	FEATURE	SIDE	COMMENT
8.244	8.248	GUARD/GUIDE WALL	RIGHT	
8.249	8.249	INTERSECTION	RIGHT	UNPAVED ROUTE (DAM SPILLWAY ACCESS)
8.252	8.261	GUARD/GUIDE WALL	RIGHT	
8.256	8.256	SIGN	RIGHT	REGULATORY, DAY USE PARKING ONLY SUBJECT TO TOW-AWAY
8.256	8.256	SIGN	LEFT	REGULATORY, DAY USE PARKING ONLY SUBJECT TO TOW-AWAY
8.257	8.257	SIGN	RIGHT	GUIDE, UNABLE TO READ FROM VIDEO
8.257	8.257	SIGN	RIGHT	GUIDE, UNABLE TO READ FROM VIDEO
8.257	8.257	SIGN	RIGHT	GUIDE, UNABLE TO READ FROM VIDEO
8.257	8.257	SIGN	RIGHT	GUIDE, UNABLE TO READ FROM VIDEO
8.257	8.257	SIGN	RIGHT	REGULATORY, UNABLE TO READ FROM VIDEO
8.311	8.311	INTERSECTION	RIGHT	ROUTE 0978 (O'SHAUGHNESSY DAM PARKING)
8.318	8.318	SIGN	LEFT	GUIDE, NO CAMPING
8.403	8.418	PULLOUT	RIGHT	
8.648	8.648	SIGN	RIGHT	WARNING, GRAPHIC SIGN, NO TEXT
8.648	8.648	SIGN	RIGHT	WARNING, TWO WAY TRAFFIC
8.650	8.650	GATE	N/A	HORIZONTAL AND VERTICAL BARS
8.657	8.657	INTERSECTION	LEFT	UNPAVED ROUTE (HETCH HETCHY BACKPACKER CAMPGROUND)
8.663	8.663	SIGN	LEFT	GUIDE, HETCH HETCHY BACKPACKER CAMPGROUND
8.678	8.678	SIGN	RIGHT	GUIDE, GRAPHIC SIGN, NO TEXT
8.684	8.684	INTERSECTION	LEFT	UNPAVED PARKING
8.687	8.687	INTERSECTION	RIGHT	UNPAVED PARKING
8.692	8.692	SIGN	LEFT	GUIDE, GRAPHIC SIGN, NO TEXT
8.692	8.692	SIGN	LEFT	GUIDE, GRAPHIC SIGN, NO TEXT
8.692	8.692	SIGN	LEFT	GUIDE, UNABLE TO READ FROM VIDEO
8.716	8.716	INTERSECTION	LEFT	UNPAVED ROUTE
8.728	8.728	SIGN	RIGHT	REGULATORY, STOP
8.730	8.730	INTERSECTION	RIGHT	ROUTE 0100 (HETCH HETCHY ROAD)
8.730	8.730	SIGN	N/A	GUIDE, EXIT

# YOSE: ROUTE MAINTENANCE FEATURES ROAD LOG

## ROUTE 0100: HETCH HETCHY ROAD

**Notice:** Culverts and drop inlets were NOT marked by NPS nor inventoried by RIP in Cycle 4, therefore no culverts or drop inlets are reported in any Road Log. Culverts and drop inlets were inventoried in paved parking areas and can be found in the Parking Lot Condition Rating Sheets (Section 7) and Parkwide Maintenance Features Summary (Section 8).

<b>FROM MILEPOST</b>	<b>TO MILEPOST</b>	<b>FEATURE</b>	<b>SIDE</b>	<b>COMMENT</b>
8.730	8.730	INTERSECTION	LEFT	ROUTE 0100 (HETCH HETCHY ROAD)
8.730	8.730	ROUTE END	N/A	TO END OF LOOP

# YOSE: ROUTE MAINTENANCE FEATURES ROAD LOG

## ROUTE 0101: WHITE WOLF ROAD

**Notice:** Culverts and drop inlets were NOT marked by NPS nor inventoried by RIP in Cycle 4, therefore no culverts or drop inlets are reported in any Road Log. Culverts and drop inlets were inventoried in paved parking areas and can be found in the Parking Lot Condition Rating Sheets (Section 7) and Parkwide Maintenance Features Summary (Section 8).

FROM MILEPOST	TO MILEPOST	FEATURE	SIDE	COMMENT
0.000	0.000	ROUTE BEGIN	N/A	FROM ROUTE 0017 AT MP 14.58
0.000	0.000	INTERSECTION	LEFT	ROUTE 0017 (TIOGA ROAD)
0.000	0.000	INTERSECTION	RIGHT	ROUTE 0017 (TIOGA ROAD)
0.002	0.002	SIGN	RIGHT	REGULATORY, STOP
0.007	0.007	SIGN	N/A	REGULATORY, NO PARKING ANY TIME
0.007	0.007	SIGN	N/A	REGULATORY, NO PARKING ANY TIME
0.007	0.007	GATE	N/A	HORIZONTAL AND VERTICAL BARS
0.066	0.066	SIGN	RIGHT	REGULATORY, SPEED LIMIT 20
0.896	0.896	SIGN	RIGHT	REGULATORY, SPEED LIMIT 15
0.992	0.992	SIGN	RIGHT	REGULATORY, SPEED LIMIT 20
1.013	1.013	SIGN	RIGHT	REGULATORY, SPEED LIMIT 15
1.054	1.054	INTERSECTION	LEFT	ROUTE 0242 (WHITE WOLF LODGE ROAD)
1.066	1.066	INTERSECTION	LEFT	ROUTE 0242 (WHITE WOLF LODGE ROAD) SPUR
1.069	1.069	INTERSECTION	LEFT	UNPAVED ROUTE
1.091	1.091	SIGN	RIGHT	REGULATORY, BUS STOP
1.091	1.091	SIGN	RIGHT	REGULATORY, UNABLE TO READ FROM VIDEO
1.100	1.100	INTERSECTION	LEFT	ROUTE 0925AZ (WHITE WOLF LODGE PARKING AREA A)
1.104	1.104	INTERSECTION	RIGHT	ROUTE 0925BZ (WHITE WOLF LODGE PARKING AREA B)
1.121	1.121	SIGN	RIGHT	GUIDE, UNABLE TO READ FROM VIDEO
1.122	1.122	INTERSECTION	RIGHT	ROUTE 0231 (WHITE WOLF CAMPGROUND) SPUR
1.128	1.128	SIGN	RIGHT	GUIDE, GRAPHIC SIGN, NO TEXT
1.134	1.134	INTERSECTION	LEFT	ROUTE 0242 (WHITE WOLF LODGE ROAD)
1.134	1.134	INTERSECTION	RIGHT	ROUTE 0231 (WHITE WOLF CAMPGROUND)
1.140	1.140	INTERSECTION	N/A	UNPAVED ROUTE (OFFICIAL USE ONLY)
1.140	1.140	ROUTE END	N/A	TO END OF PAVEMENT



# YOSE: ROUTE MAINTENANCE FEATURES ROAD LOG

## ROUTE 0103: CHAPEL LANE

**Notice:** Culverts and drop inlets were NOT marked by NPS nor inventoried by RIP in Cycle 4, therefore no culverts or drop inlets are reported in any Road Log. Culverts and drop inlets were inventoried in paved parking areas and can be found in the Parking Lot Condition Rating Sheets (Section 7) and Parkwide Maintenance Features Summary (Section 8).

<b>FROM MILEPOST</b>	<b>TO MILEPOST</b>	<b>FEATURE</b>	<b>SIDE</b>	<b>COMMENT</b>
0.000	0.000	ROUTE BEGIN	N/A	FROM ROUTE 0406
0.000	0.000	INTERSECTION	LEFT	ROUTE 0406 (FORESTA ROAD (WEST))
0.000	0.000	INTERSECTION	RIGHT	ROUTE 0406 (FORESTA ROAD (WEST))
0.004	0.004	SIGN	RIGHT	GUIDE, GRAPHIC SIGN, NO TEXT
0.004	0.004	SIGN	RIGHT	GUIDE, EL PORTAL CHAPEL
0.028	0.028	SIGN	LEFT	GUIDE, UNABLE TO READ FROM VIDEO
0.176	0.176	INTERSECTION	RIGHT	UNPAVED PARKING
0.185	0.199	RETAINING WALL	RIGHT	
0.200	0.200	INTERSECTION	N/A	ROUTE 0103 (CHAPEL LANE) UNPAVED SECTION
0.200	0.200	ROUTE END	N/A	TO ROUTE 0103

# YOSE: ROUTE MAINTENANCE FEATURES ROAD LOG

## ROUTE 0206: STABLE ROAD

**Notice:** Culverts and drop inlets were NOT marked by NPS nor inventoried by RIP in Cycle 4, therefore no culverts or drop inlets are reported in any Road Log. Culverts and drop inlets were inventoried in paved parking areas and can be found in the Parking Lot Condition Rating Sheets (Section 7) and Parkwide Maintenance Features Summary (Section 8).

FROM MILEPOST	TO MILEPOST	FEATURE	SIDE	COMMENT
0.000	0.000	ROUTE BEGIN	N/A	FROM ROUTE 0500 (VALLEY LOOP ROAD) AT MP 6.11 (ON RIGHT)
0.000	0.000	INTERSECTION	LEFT	ROUTE 0500 (VALLEY LOOP ROAD)
0.000	0.000	INTERSECTION	N/A	ROUTE 0500 (VALLEY LOOP ROAD)
0.000	0.000	INTERSECTION	RIGHT	ROUTE 0213 (CURRY VILLAGE ROAD)
0.004	0.004	SIGN	RIGHT	REGULATORY, STOP
0.006	0.134	CURB	RIGHT	
0.008	0.008	SIGN	RIGHT	WARNING, GRAPHIC SIGN, NO TEXT
0.008	0.008	SIGN	RIGHT	WARNING, TWO WAY TRAFFIC
0.031	0.031	SIGN	RIGHT	GUIDE, CURRY VILLAGE YOSEMITE VILLAGE VISITOR CENTER ALL PARK EXITS
0.034	0.034	SIGN	LEFT	REGULATORY, NO PARKING ANY TIME
0.131	0.131	SIGN	RIGHT	GUIDE, CURRY VILLAGE CAMPGROUND RESERVATIONS
0.132	0.132	SIGN	LEFT	GUIDE, CURRY VILLAGE CAMPGROUND RESERVATIONS
0.134	0.134	SIGN	LEFT	REGULATORY, UNABLE TO READ FROM VIDEO
0.135	0.135	SIGN	RIGHT	GUIDE, UNABLE TO READ FROM VIDEO
0.140	0.140	INTERSECTION	RIGHT	ROUTE 0213 (CURRY VILLAGE ROAD)
0.147	0.203	CURB	RIGHT	
0.201	0.201	SIGN	RIGHT	GUIDE, GRAPHIC SIGN, NO TEXT
0.275	0.275	SIGN	RIGHT	WARNING, GRAPHIC SIGN, NO TEXT
0.275	0.275	SIGN	RIGHT	WARNING, STOP AHEAD
0.322	0.322	SIGN	RIGHT	GUIDE, PINES CAMPGROUNDS
0.345	0.345	SIGN	LEFT	REGULATORY, NO PARKING ANY TIME
0.350	0.350	SIGN	RIGHT	REGULATORY, STOP
0.351	0.351	SIGN	RIGHT	GUIDE, EXIT
0.354	0.354	INTERSECTION	RIGHT	ROUTE 0408 (HAPPY ISLES SHUTTLE LOOP)
0.359	0.359	SIGN	RIGHT	WARNING, GRAPHIC SIGN, NO TEXT
0.362	0.362	SIGN	RIGHT	REGULATORY, STOP
0.365	0.365	SIGN	RIGHT	REGULATORY, NO PARKING ANY TIME
0.377	0.377	SIGN	RIGHT	REGULATORY, NO PARKING ANY TIME
0.382	0.382	SIGN	RIGHT	WARNING, GRAPHIC SIGN, NO TEXT

# YOSE: ROUTE MAINTENANCE FEATURES ROAD LOG

## ROUTE 0206: STABLE ROAD

**Notice:** Culverts and drop inlets were NOT marked by NPS nor inventoried by RIP in Cycle 4, therefore no culverts or drop inlets are reported in any Road Log. Culverts and drop inlets were inventoried in paved parking areas and can be found in the Parking Lot Condition Rating Sheets (Section 7) and Parkwide Maintenance Features Summary (Section 8).

FROM MILEPOST	TO MILEPOST	FEATURE	SIDE	COMMENT
0.389	0.389	SIGN	LEFT	REGULATORY, NO PARKING ANY TIME
0.390	0.390	SIGN	RIGHT	REGULATORY, NO PARKING ANY TIME
0.403	0.403	SIGN	LEFT	REGULATORY, NO PARKING ANY TIME
0.403	0.403	SIGN	RIGHT	REGULATORY, NO PARKING ANY TIME
0.404	0.404	SIGN	RIGHT	WARNING, GRAPHIC SIGN, NO TEXT
0.404	0.404	SIGN	RIGHT	WARNING, STOP AHEAD
0.407	0.407	SIGN	RIGHT	GUIDE, UPPER PINES CAMPGROUND
0.422	0.422	SIGN	LEFT	GUIDE, LOWER PINES CAMPGROUND
0.429	0.429	SIGN	LEFT	REGULATORY, NO PARKING ANY TIME
0.434	0.434	SIGN	LEFT	REGULATORY, UNABLE TO READ FROM VIDEO
0.434	0.434	SIGN	LEFT	GUIDE, BUS STOP
0.436	0.436	SIGN	RIGHT	REGULATORY, NO PARKING ANY TIME
0.446	0.446	SIGN	LEFT	REGULATORY, NO PARKING ANY TIME
0.450	0.450	SIGN	LEFT	GUIDE, LOWER PINES CAMPGROUND
0.450	0.450	SIGN	RIGHT	GUIDE, LOWER PINES CAMPGROUND
0.450	0.450	SIGN	RIGHT	GUIDE, UPPER PINES CAMPGROUND
0.453	0.453	SIGN	RIGHT	REGULATORY, NO PARKING ANY TIME
0.457	0.457	INTERSECTION	LEFT	ROUTE 0211 (LOWER PINES CAMPGROUND)
0.457	0.457	INTERSECTION	RIGHT	ROUTE 0210 (UPPER PINES CAMPGROUND)
0.460	0.460	SIGN	RIGHT	REGULATORY, STOP
0.461	0.461	SIGN	LEFT	REGULATORY, UNABLE TO READ FROM VIDEO
0.465	0.465	SIGN	RIGHT	GUIDE, NORTH PINES CAMPGROUND
0.469	0.469	SIGN	RIGHT	REGULATORY, NO PARKING ANY TIME
0.481	0.481	SIGN	RIGHT	WARNING, GRAPHIC SIGN, NO TEXT
0.481	0.519	GUARD/GUIDE WALL	LEFT	
0.484	0.484	SIGN	LEFT	WARNING, GRAPHIC SIGN, NO TEXT
0.489	0.489	SIGN	RIGHT	WARNING, GRAPHIC SIGN, NO TEXT
0.489	0.520	GUARD/GUIDE WALL	RIGHT	
0.490	0.490	SIGN	RIGHT	WARNING, UNABLE TO READ FROM VIDEO
0.491	0.515	BRIDGE	N/A	8800-008 (CLARKS BRIDGE)

# YOSE: ROUTE MAINTENANCE FEATURES ROAD LOG

## ROUTE 0206: STABLE ROAD

**Notice:** Culverts and drop inlets were NOT marked by NPS nor inventoried by RIP in Cycle 4, therefore no culverts or drop inlets are reported in any Road Log. Culverts and drop inlets were inventoried in paved parking areas and can be found in the Parking Lot Condition Rating Sheets (Section 7) and Parkwide Maintenance Features Summary (Section 8).

<b>FROM MILEPOST</b>	<b>TO MILEPOST</b>	<b>FEATURE</b>	<b>SIDE</b>	<b>COMMENT</b>
0.517	0.517	SIGN	RIGHT	WARNING, UNABLE TO READ FROM VIDEO
0.518	0.518	SIGN	RIGHT	WARNING, GRAPHIC SIGN, NO TEXT
0.520	0.520	SIGN	LEFT	WARNING, UNABLE TO READ FROM VIDEO
0.521	0.521	SIGN	LEFT	WARNING, GRAPHIC SIGN, NO TEXT
0.523	0.523	SIGN	RIGHT	GUIDE, NORTH PINES CAMPGROUND
0.531	0.531	SIGN	LEFT	REGULATORY, STOP
0.534	0.534	INTERSECTION	LEFT	ROUTE 0212 (NORTH PINES CAMPGROUND)
0.539	0.539	SIGN	RIGHT	REGULATORY, STOP
0.546	0.546	SIGN	LEFT	REGULATORY, STOP
0.550	0.550	SIGN	LEFT	REGULATORY, NO MOTOR VEHICLES
0.550	0.550	SIGN	N/A	REGULATORY, DO NOT ENTER
0.550	0.550	SIGN	N/A	GUIDE, SERVICE VEHICLES & VEHICLES WITH SYMBOL ONLY
0.550	0.550	INTERSECTION	N/A	ROUTE 0408 (HAPPY ISLES SHUTTLE LOOP)
0.550	0.550	INTERSECTION	LEFT	ROUTE 0966 (VALLEY RIDING STABLES PARKING)
0.550	0.550	ROUTE END	N/A	TO ROUTE 0408 (HAPPY ISLES SHUTTLE LOOP) AT END

# YOSE: ROUTE MAINTENANCE FEATURES ROAD LOG

## ROUTE 0207: AHWAHNEE HOTEL ROAD

**Notice:** Culverts and drop inlets were NOT marked by NPS nor inventoried by RIP in Cycle 4, therefore no culverts or drop inlets are reported in any Road Log. Culverts and drop inlets were inventoried in paved parking areas and can be found in the Parking Lot Condition Rating Sheets (Section 7) and Parkwide Maintenance Features Summary (Section 8).

FROM MILEPOST	TO MILEPOST	FEATURE	SIDE	COMMENT
0.000	0.000	ROUTE BEGIN	N/A	FROM ROUTE 0500
0.000	0.000	INTERSECTION	LEFT	ROUTE 0500 (VALLEY LOOP ROAD)
0.000	0.000	INTERSECTION	N/A	ROUTE 0984 (DAY USE/CAMP SIX PARKING)
0.000	0.000	INTERSECTION	RIGHT	ROUTE 0500 (VALLEY LOOP ROAD)
0.000	0.000	SIGN	LEFT	GUIDE, UNABLE TO READ FROM VIDEO
0.000	0.000	SIGN	RIGHT	GUIDE, USE CROSSWALK
0.007	0.007	SIGN	RIGHT	GUIDE, CURRY VILLAGE
0.007	0.007	SIGN	RIGHT	GUIDE, VISITOR CENTER VILLAGE STORE ATM
0.007	0.007	SIGN	RIGHT	GUIDE, UNABLE TO READ FROM VIDEO
0.007	0.007	SIGN	LEFT	GUIDE, UNABLE TO READ FROM VIDEO
0.008	0.008	SIGN	LEFT	GUIDE, UNABLE TO READ FROM VIDEO
0.009	0.009	SIGN	RIGHT	REGULATORY, 4-WAY
0.009	0.009	SIGN	RIGHT	REGULATORY, GRAPHIC SIGN, NO TEXT
0.009	0.009	SIGN	RIGHT	REGULATORY, STOP
0.012	0.037	GUARD/GUIDE RAIL	RIGHT	
0.016	0.016	SIGN	LEFT	REGULATORY, DO NOT ENTER
0.016	0.016	SIGN	RIGHT	GUIDE, AUTHORIZED VEHICLES ONLY
0.018	0.018	INTERSECTION	LEFT	PAVED PARKING (NON NPS)
0.023	0.023	SIGN	LEFT	GUIDE, UNABLE TO READ FROM VIDEO
0.025	0.025	SIGN	RIGHT	WARNING, GRAPHIC SIGN, NO TEXT
0.025	0.025	SIGN	RIGHT	WARNING, STOP AHEAD
0.040	0.040	SIGN	RIGHT	GUIDE, YOSEMITE VILLAGE
0.041	0.041	FIRE HYDRANT	RIGHT	
0.041	0.041	SIGN	LEFT	REGULATORY, UNABLE TO READ FROM VIDEO
0.044	0.044	SIGN	LEFT	WARNING, SLOW CHILDREN
0.044	0.044	SIGN	LEFT	REGULATORY, UNABLE TO READ FROM VIDEO
0.049	0.049	SIGN	RIGHT	WARNING, SLOW CHILDREN
0.052	0.052	INTERSECTION	RIGHT	PAVED PARKING (NON NPS)
0.056	0.056	SIGN	LEFT	GUIDE, VISITOR CENTER
0.057	0.057	SIGN	RIGHT	REGULATORY, NO PARKING ANY TIME



# YOSE: ROUTE MAINTENANCE FEATURES ROAD LOG

## ROUTE 0207: AHWAHNEE HOTEL ROAD

**Notice:** Culverts and drop inlets were NOT marked by NPS nor inventoried by RIP in Cycle 4, therefore no culverts or drop inlets are reported in any Road Log. Culverts and drop inlets were inventoried in paved parking areas and can be found in the Parking Lot Condition Rating Sheets (Section 7) and Parkwide Maintenance Features Summary (Section 8).

FROM MILEPOST	TO MILEPOST	FEATURE	SIDE	COMMENT
0.060	0.060	INTERSECTION	LEFT	PAVED PARKING (NON NPS)
0.073	0.073	INTERSECTION	RIGHT	PAVED PARKING (NON NPS)
0.094	0.094	SIGN	RIGHT	GUIDE, ALL BUSES & TRAMS
0.094	0.094	SIGN	RIGHT	REGULATORY, ANY TIME
0.100	0.100	INTERSECTION	LEFT	PAVED PARKING (NON NPS)
0.100	0.100	INTERSECTION	RIGHT	PAVED PARKING (NON NPS)
0.103	0.103	SIGN	RIGHT	REGULATORY, UNABLE TO READ FROM VIDEO
0.104	0.104	SIGN	RIGHT	GUIDE, ALL BUSES & TRAMS
0.115	0.115	INTERSECTION	LEFT	PAVED PARKING (VILLAGE STORE / NON NPS)
0.118	0.118	SIGN	RIGHT	REGULATORY, UNABLE TO READ FROM VIDEO
0.122	0.122	SIGN	LEFT	REGULATORY, 30 MINUTE PARKING 8:00 AM TO 8:00 PM
0.124	0.124	INTERSECTION	RIGHT	PAVED ROUTE (TECOYA ROAD / NON NPS)
0.127	0.127	SIGN	RIGHT	WARNING, PED XING
0.127	0.127	SIGN	RIGHT	WARNING, GRAPHIC SIGN, NO TEXT
0.128	0.128	SIGN	RIGHT	GUIDE, UNABLE TO READ FROM VIDEO
0.129	0.129	FIRE HYDRANT	RIGHT	
0.133	0.133	SIGN	RIGHT	WARNING, GRAPHIC SIGN, NO TEXT
0.133	0.133	SIGN	RIGHT	WARNING, STOP AHEAD
0.154	0.154	SIGN	RIGHT	REGULATORY, STOP
0.155	0.155	INTERSECTION	LEFT	ROUTE 0400 (YOSEMITE VILLAGE ADMINISTRATION ROAD)
0.156	0.156	SIGN	N/A	GUIDE, VISITOR CENTER U.S. MAGISTRATE COURT MEDICAL CLINIC
0.159	0.159	SIGN	RIGHT	WARNING, NOT A THROUGH ROAD
0.160	0.160	SIGN	RIGHT	REGULATORY, NO PARKING ANY TIME
0.162	0.162	SIGN	RIGHT	GUIDE, EXIT
0.182	0.182	SIGN	RIGHT	REGULATORY, NO PARKING ANY TIME
0.218	0.218	INTERSECTION	LEFT	ROUTE 0956 (MEDICAL CLINIC PARKING)
0.220	0.222	CURB	LEFT	
0.221	0.221	SIGN	LEFT	GUIDE, MEDICAL DENTAL CLINIC
0.221	0.221	SIGN	RIGHT	GUIDE, MEDICAL DENTAL CLINIC

# YOSE: ROUTE MAINTENANCE FEATURES ROAD LOG

## ROUTE 0207: AHWAHNEE HOTEL ROAD

**Notice:** Culverts and drop inlets were NOT marked by NPS nor inventoried by RIP in Cycle 4, therefore no culverts or drop inlets are reported in any Road Log. Culverts and drop inlets were inventoried in paved parking areas and can be found in the Parking Lot Condition Rating Sheets (Section 7) and Parkwide Maintenance Features Summary (Section 8).

FROM MILEPOST	TO MILEPOST	FEATURE	SIDE	COMMENT
0.224	0.224	INTERSECTION	LEFT	ROUTE 0956 (MEDICAL CLINIC PARKING) SPUR
0.259	0.259	SIGN	RIGHT	WARNING, GRAPHIC SIGN, NO TEXT
0.259	0.259	SIGN	RIGHT	WARNING, PED XING
0.298	0.298	INTERSECTION	LEFT	PAVED PARKING
0.328	0.328	SIGN	RIGHT	WARNING, GRAPHIC SIGN, NO TEXT
0.328	0.328	SIGN	RIGHT	WARNING, PED XING
0.355	0.355	SIGN	RIGHT	WARNING, PED XING
0.355	0.355	SIGN	RIGHT	WARNING, GRAPHIC SIGN, NO TEXT
0.452	0.452	SIGN	RIGHT	WARNING, GRAPHIC SIGN, NO TEXT
0.452	0.452	SIGN	RIGHT	WARNING, PED XING
0.500	0.500	GATE	N/A	STONE PILLAR
0.610	0.610	INTERSECTION	RIGHT	PAVED ROUTE (AHWAHNEE HOTEL SERVICE ROAD / NON NPS)
0.616	0.616	SIGN	RIGHT	GUIDE, HOTEL ENTRANCE PARKING SERVICE ROAD ONLY
0.644	0.644	SIGN	RIGHT	REGULATORY, NO PARKING ANY TIME
0.674	0.680	CURB	RIGHT	
0.680	0.680	INTERSECTION	N/A	PAVED ROUTE (AHWAHNEE HOTEL PARKING / NON NPS)
0.680	0.680	SIGN	LEFT	REGULATORY, SPEED LIMIT 5
0.680	0.680	ROUTE END	N/A	TO AHWAHNEE HOTEL

# YOSE: ROUTE MAINTENANCE FEATURES ROAD LOG

## ROUTE 0213: CURRY VILLAGE ROAD

**Notice:** Culverts and drop inlets were NOT marked by NPS nor inventoried by RIP in Cycle 4, therefore no culverts or drop inlets are reported in any Road Log. Culverts and drop inlets were inventoried in paved parking areas and can be found in the Parking Lot Condition Rating Sheets (Section 7) and Parkwide Maintenance Features Summary (Section 8).

FROM MILEPOST	TO MILEPOST	FEATURE	SIDE	COMMENT
0.000	0.000	ROUTE BEGIN	N/A	FROM ROUTE 0500 (VALLEY LOOP ROAD) AT MP 6.12 (ON RIGHT)
0.000	0.000	INTERSECTION	LEFT	ROUTE 0206 (STABLE ROAD)
0.000	0.000	INTERSECTION	N/A	ROUTE 0500 (VALLEY LOOP ROAD)
0.000	0.000	INTERSECTION	RIGHT	ROUTE 0500 (VALLEY LOOP ROAD)
0.000	0.000	SIGN	RIGHT	GUIDE, GRAPHIC SIGN, NO TEXT
0.000	0.000	SIGN	RIGHT	GUIDE, UNABLE TO READ FROM VIDEO
0.005	0.010	CURB	RIGHT	
0.005	0.005	SIGN	RIGHT	WARNING, GRAPHIC SIGN, NO TEXT
0.005	0.005	SIGN	RIGHT	WARNING, TWO WAY TRAFFIC
0.006	0.010	CURB	LEFT	
0.008	0.008	SIGN	RIGHT	REGULATORY, STOP
0.008	0.008	SIGN	RIGHT	REGULATORY, STOP
0.015	0.015	SIGN	LEFT	GUIDE, UNABLE TO READ FROM VIDEO
0.029	0.029	SIGN	LEFT	GUIDE, UNABLE TO READ FROM VIDEO
0.032	0.032	SIGN	RIGHT	GUIDE, YOSEMITE VILLAGE YOSEMITE LODGE PARK EXITS PINES CAMPGROUNDS STABLES
0.047	0.047	INTERSECTION	RIGHT	ROUTE 0953 (CURRY VILLAGE RECREATION CENTER PARKING)
0.056	0.056	SIGN	LEFT	GUIDE, BUS STOP
0.056	0.056	SIGN	LEFT	GUIDE, UNABLE TO READ FROM VIDEO
0.061	0.061	SIGN	LEFT	REGULATORY, NO PARKING ANY TIME
0.069	0.069	SIGN	LEFT	REGULATORY, NO PARKING ANY TIME
0.072	0.072	INTERSECTION	RIGHT	ROUTE 0214 (CURRY VILLAGE PARKING AND REGISTRATION LOOP)
0.075	0.075	SIGN	RIGHT	GUIDE, CURRY VILLAGE PARKING REGISTRATION
0.114	0.114	SIGN	RIGHT	REGULATORY, DO NOT ENTER
0.116	0.116	FIRE HYDRANT	LEFT	
0.118	0.118	INTERSECTION	RIGHT	ROUTE 0214 (CURRY VILLAGE PARKING AND REGISTRATION LOOP)
0.120	0.120	SIGN	RIGHT	REGULATORY, DO NOT ENTER
0.131	0.131	SIGN	RIGHT	WARNING, GRAPHIC SIGN, NO TEXT

# YOSE: ROUTE MAINTENANCE FEATURES ROAD LOG

## ROUTE 0213: CURRY VILLAGE ROAD

**Notice:** Culverts and drop inlets were NOT marked by NPS nor inventoried by RIP in Cycle 4, therefore no culverts or drop inlets are reported in any Road Log. Culverts and drop inlets were inventoried in paved parking areas and can be found in the Parking Lot Condition Rating Sheets (Section 7) and Parkwide Maintenance Features Summary (Section 8).

FROM MILEPOST	TO MILEPOST	FEATURE	SIDE	COMMENT
0.131	0.131	SIGN	RIGHT	WARNING, PED XING
0.136	0.136	SIGN	LEFT	GUIDE, UNABLE TO READ FROM VIDEO
0.147	0.147	SIGN	LEFT	GUIDE, UNABLE TO READ FROM VIDEO
0.156	0.156	SIGN	LEFT	GUIDE, UNABLE TO READ FROM VIDEO
0.160	0.160	SIGN	LEFT	GUIDE, UNABLE TO READ FROM VIDEO
0.166	0.166	SIGN	LEFT	WARNING, UNABLE TO READ FROM VIDEO
0.167	0.167	FIRE HYDRANT	RIGHT	
0.167	0.167	SIGN	LEFT	REGULATORY, UNABLE TO READ FROM VIDEO
0.179	0.179	INTERSECTION	RIGHT	ROUTE 0954 (CURRY VILLAGE PARKING AREA)
0.182	0.182	SIGN	RIGHT	REGULATORY, NO PARKING ANY TIME
0.189	0.189	SIGN	RIGHT	GUIDE, BUS STOP
0.189	0.189	SIGN	RIGHT	GUIDE, UNABLE TO READ FROM VIDEO
0.192	0.192	SIGN	LEFT	GUIDE, BUS STOP
0.192	0.192	SIGN	LEFT	GUIDE, UNABLE TO READ FROM VIDEO
0.200	0.200	SIGN	RIGHT	REGULATORY, NO PARKING ANY TIME
0.202	0.202	SIGN	LEFT	REGULATORY, NO PARKING ANY TIME
0.206	0.206	SIGN	LEFT	GUIDE, UNABLE TO READ FROM VIDEO
0.207	0.207	SIGN	LEFT	REGULATORY, NO PARKING ANY TIME
0.217	0.217	SIGN	LEFT	REGULATORY, NO PARKING ANY TIME
0.238	0.238	SIGN	RIGHT	REGULATORY, NO CAMPING OR SLEEPING IN VEHICLES VIOLATORS WILL BE CITED AND MOVED
0.238	0.238	SIGN	RIGHT	WARNING, BEAR WARNING
0.242	0.242	SIGN	LEFT	GUIDE, CAMPGROUND RESERVATIONS
0.242	0.242	SIGN	LEFT	REGULATORY, DAY USE PARKING
0.242	0.242	SIGN	RIGHT	GUIDE, CAMPGROUND RESERVATIONS
0.242	0.242	SIGN	RIGHT	REGULATORY, DAY USE PARKING
0.244	0.244	INTERSECTION	RIGHT	ROUTE 0954 (CURRY VILLAGE PARKING AREA)
0.251	0.251	SIGN	LEFT	GUIDE, UNABLE TO READ FROM VIDEO
0.267	0.267	SIGN	LEFT	REGULATORY, NO PARKING ANY TIME
0.278	0.278	SIGN	LEFT	REGULATORY, NO PARKING ANY TIME

# YOSE: ROUTE MAINTENANCE FEATURES ROAD LOG

## ROUTE 0213: CURRY VILLAGE ROAD

**Notice:** Culverts and drop inlets were NOT marked by NPS nor inventoried by RIP in Cycle 4, therefore no culverts or drop inlets are reported in any Road Log. Culverts and drop inlets were inventoried in paved parking areas and can be found in the Parking Lot Condition Rating Sheets (Section 7) and Parkwide Maintenance Features Summary (Section 8).

<b>FROM MILEPOST</b>	<b>TO MILEPOST</b>	<b>FEATURE</b>	<b>SIDE</b>	<b>COMMENT</b>
0.278	0.278	SIGN	RIGHT	REGULATORY, STOP
0.280	0.280	INTERSECTION	LEFT	ROUTE 0206 (STABLE ROAD)
0.280	0.280	INTERSECTION	RIGHT	ROUTE 0206 (STABLE ROAD)
0.280	0.280	ROUTE END	N/A	TO ROUTE 0206 (STABLE ROAD) AT MP 0.14 (ON RIGHT)



# YOSE: ROUTE MAINTENANCE FEATURES ROAD LOG

## ROUTE 0219: MARIPOSA GROVE ROAD

**Notice:** Culverts and drop inlets were NOT marked by NPS nor inventoried by RIP in Cycle 4, therefore no culverts or drop inlets are reported in any Road Log. Culverts and drop inlets were inventoried in paved parking areas and can be found in the Parking Lot Condition Rating Sheets (Section 7) and Parkwide Maintenance Features Summary (Section 8).

FROM MILEPOST	TO MILEPOST	FEATURE	SIDE	COMMENT
0.000	0.000	ROUTE BEGIN	N/A	FROM ROUTE 0014 AT MP 0.80
0.000	0.000	INTERSECTION	N/A	ROUTE 0014 (WAWONA ROAD)
0.000	0.000	INTERSECTION	RIGHT	ROUTE 0014 (WAWONA ROAD)
0.000	0.000	SIGN	RIGHT	GUIDE, WAWONA 4 YOSEMITE VALLEY 35 FRESNO 63
0.002	0.002	SIGN	RIGHT	REGULATORY, STOP
0.006	0.006	INTERSECTION	LEFT	ROUTE 0909 (MARIPOSA GROVE ENTRANCE PARKING)
0.010	0.010	INTERSECTION	RIGHT	ROUTE 0971 (SOUTH ENTRANCE STATION PARKING)
0.010	0.010	SIGN	LEFT	REGULATORY, DO NOT ENTER
0.027	0.027	SIGN	RIGHT	GUIDE, MARIPOSA GROVE OF GIANT SEQUOIAS NO MOTORHOMES OR NON-COMMERCIAL VEHICLES OVER 25 FEET NO TRAILERS O
0.043	0.043	INTERSECTION	LEFT	ROUTE 0909 (MARIPOSA GROVE ENTRANCE PARKING)
0.049	0.049	GATE	N/A	
0.049	0.049	SIGN	N/A	REGULATORY, ROAD CLOSED
0.067	0.067	SIGN	RIGHT	GUIDE, MARIPOSA GROVE OF GIANT SEQUOIAS 2 MILES
0.084	0.084	SIGN	RIGHT	WARNING, GRAPHIC SIGN, NO TEXT
0.084	0.084	SIGN	RIGHT	WARNING, STOP AHEAD
0.122	0.122	SIGN	RIGHT	REGULATORY, SPEED LIMIT 35
0.173	0.173	SIGN	RIGHT	WARNING, 20 M.P.H.
0.173	0.173	SIGN	RIGHT	WARNING, CAUTION PEDESTRIANS WALKING ON ROAD
0.210	0.210	SIGN	RIGHT	REGULATORY, REDUCED SPEED 20
0.480	0.480	INTERSECTION	LEFT	UNPAVED ROUTE
0.877	0.877	INTERSECTION	RIGHT	UNPAVED ROUTE
1.329	1.329	INTERSECTION	RIGHT	UNPAVED PARKING
1.398	1.398	SIGN	RIGHT	REGULATORY, SPEED LIMIT 35
1.437	1.437	SIGN	RIGHT	REGULATORY, SPEED LIMIT 20
1.467	1.467	SIGN	LEFT	WARNING, GRAPHIC SIGN, NO TEXT
1.484	1.484	SIGN	LEFT	WARNING, GRAPHIC SIGN, NO TEXT
1.943	1.943	SIGN	RIGHT	REGULATORY, NO PARKING ANY TIME
1.948	1.948	SIGN	RIGHT	REGULATORY, NO PARKING ANY TIME

# YOSE: ROUTE MAINTENANCE FEATURES ROAD LOG

## ROUTE 0219: MARIPOSA GROVE ROAD

**Notice:** Culverts and drop inlets were NOT marked by NPS nor inventoried by RIP in Cycle 4, therefore no culverts or drop inlets are reported in any Road Log. Culverts and drop inlets were inventoried in paved parking areas and can be found in the Parking Lot Condition Rating Sheets (Section 7) and Parkwide Maintenance Features Summary (Section 8).

FROM MILEPOST	TO MILEPOST	FEATURE	SIDE	COMMENT
1.952	1.952	SIGN	RIGHT	GUIDE, ENTERING MARIPOSA GROVE OF GIANT SEQUOIAS YOSEMITE NATIONAL PARK
1.955	1.955	SIGN	RIGHT	REGULATORY, SPEED LIMIT 20
1.962	1.962	SIGN	LEFT	REGULATORY, NO PARKING ANY TIME
1.985	1.985	SIGN	RIGHT	REGULATORY, NO PARKING ANY TIME
2.003	2.003	INTERSECTION	RIGHT	ROUTE 0910 (MARIPOSA GROVE BUS PARKING)
2.007	2.007	SIGN	RIGHT	GUIDE, COMMERCIAL BUSES ONLY
2.009	2.009	SIGN	RIGHT	REGULATORY, NO PARKING ANY TIME
2.019	2.019	SIGN	RIGHT	REGULATORY, NO PARKING ANY TIME
2.029	2.029	SIGN	LEFT	REGULATORY, NO PARKING ANY TIME
2.030	2.030	SIGN	RIGHT	REGULATORY, NO PARKING ANY TIME
2.037	2.037	INTERSECTION	RIGHT	ROUTE 0910 (MARIPOSA GROVE BUS PARKING)
2.040	2.040	SIGN	LEFT	REGULATORY, NO PARKING ANY TIME
2.049	2.049	SIGN	RIGHT	REGULATORY, NO PARKING ANY TIME
2.055	2.055	INTERSECTION	LEFT	ROUTE 0911 (MARIPOSA GROVE PARKING)
2.060	2.060	INTERSECTION	N/A	ROUTE 0911 (MARIPOSA GROVE PARKING)
2.060	2.060	INTERSECTION	RIGHT	ROUTE 0236 (MARIPOSA GROVE TRAM ROAD)
2.060	2.060	SIGN	LEFT	REGULATORY, DO NOT ENTER
2.060	2.060	SIGN	RIGHT	GUIDE, UNABLE TO READ FROM VIDEO
2.060	2.060	ROUTE END	N/A	TO INTERSECTION OF ROUTE 0911 AND 0236

# YOSE: ROUTE MAINTENANCE FEATURES ROAD LOG

## ROUTE 0220: PIONEER HISTORY CENTER ROAD

**Notice:** Culverts and drop inlets were NOT marked by NPS nor inventoried by RIP in Cycle 4, therefore no culverts or drop inlets are reported in any Road Log. Culverts and drop inlets were inventoried in paved parking areas and can be found in the Parking Lot Condition Rating Sheets (Section 7) and Parkwide Maintenance Features Summary (Section 8).

FROM MILEPOST	TO MILEPOST	FEATURE	SIDE	COMMENT
0.000	0.000	ROUTE BEGIN	N/A	FROM ROUTE 0014 AT MP 5.51
0.000	0.000	INTERSECTION	LEFT	ROUTE 0014 (WAWONA ROAD)
0.000	0.000	INTERSECTION	RIGHT	ROUTE 0014 (WAWONA ROAD)
0.005	0.005	SIGN	LEFT	REGULATORY, GRAPHIC SIGN, NO TEXT
0.007	0.007	SIGN	RIGHT	REGULATORY, STOP
0.012	0.012	SIGN	LEFT	REGULATORY, NO PARKING ANY TIME
0.014	0.019	CURB	RIGHT	
0.023	0.023	SIGN	LEFT	REGULATORY, NO PARKING ANY TIME
0.028	0.028	INTERSECTION	RIGHT	PAVED PARKING (MARIPOSA GROVE PARKING)
0.034	0.034	SIGN	LEFT	REGULATORY, NO PARKING ANY TIME
0.066	0.066	SIGN	RIGHT	GUIDE, PIONEER YOSEMITE HISTORY CENTER PARKING
0.066	0.066	SIGN	RIGHT	REGULATORY, SPEED LIMIT 15
0.074	0.074	SIGN	RIGHT	WARNING, PED XING
0.074	0.074	SIGN	RIGHT	WARNING, GRAPHIC SIGN, NO TEXT
0.086	0.086	SIGN	RIGHT	WARNING, 15 M.P.H.
0.086	0.086	SIGN	RIGHT	WARNING, STAGE XING
0.093	0.093	FIRE HYDRANT	LEFT	
0.105	0.105	SIGN	LEFT	GUIDE, YOSEMITE HISTORY CENTER A PLACE OF PIONEERS WHO SO PROFOUNDLY INFLUENCED THE BIRTH AND GROWTH OF THE
0.108	0.108	SIGN	RIGHT	GUIDE, GRAPHIC SIGN, NO TEXT
0.131	0.131	INTERSECTION	RIGHT	ROUTE 0912 (WAWONA HISTORY CENTER PARKING)
0.134	0.134	FIRE HYDRANT	LEFT	
0.141	0.141	SIGN	RIGHT	WARNING, NOT A THROUGH TOAD
0.157	0.157	SIGN	LEFT	REGULATORY, NO PARKING TURNOUT ONLY
0.161	0.161	SIGN	RIGHT	REGULATORY, NO PARKING TURNOUT ONLY
0.169	0.169	FIRE HYDRANT	RIGHT	
0.177	0.177	SIGN	RIGHT	WARNING, PED XING
0.177	0.177	SIGN	RIGHT	WARNING, GRAPHIC SIGN, NO TEXT
0.192	0.192	INTERSECTION	LEFT	UNPAVED PARKING
0.253	0.253	SIGN	RIGHT	GUIDE, S.D.A. CAMP 2

# YOSE: ROUTE MAINTENANCE FEATURES ROAD LOG

## ROUTE 0220: PIONEER HISTORY CENTER ROAD

**Notice:** Culverts and drop inlets were NOT marked by NPS nor inventoried by RIP in Cycle 4, therefore no culverts or drop inlets are reported in any Road Log. Culverts and drop inlets were inventoried in paved parking areas and can be found in the Parking Lot Condition Rating Sheets (Section 7) and Parkwide Maintenance Features Summary (Section 8).

FROM MILEPOST	TO MILEPOST	FEATURE	SIDE	COMMENT
0.255	0.255	INTERSECTION	LEFT	ROUTE 0913 (WAWONA DUMP STATION)
0.269	0.269	INTERSECTION	RIGHT	UNPAVED ROUTE (WAWONA HOTEL ACCESS)
0.283	0.283	INTERSECTION	LEFT	ROUTE 0913 (WAWONA DUMP STATION)
0.288	0.288	SIGN	LEFT	REGULATORY, NO PARKING ANY TIME
0.298	0.298	INTERSECTION	LEFT	UNPAVED ROUTE
0.298	0.298	INTERSECTION	RIGHT	UNPAVED ROUTE (WAWONA HOTEL ACCESS)
0.322	0.322	SIGN	RIGHT	WARNING, 15 M.P.H.
0.322	0.322	SIGN	RIGHT	WARNING, STAGE XING
0.363	0.363	INTERSECTION	RIGHT	UNPAVED ROUTE (LEONARD WAY)
0.366	0.366	FIRE HYDRANT	RIGHT	
0.487	0.487	INTERSECTION	RIGHT	UNPAVED ROUTE (KOON HOLLAR RD)
0.613	0.613	FIRE HYDRANT	RIGHT	
0.678	0.678	SIGN	LEFT	GUIDE, 7879 FOREST DR
0.679	0.679	SIGN	RIGHT	GUIDE, 7879 FOREST DR
0.694	0.694	FIRE HYDRANT	LEFT	
0.700	0.700	SIGN	LEFT	GUIDE, UNABLE TO READ FROM VIDEO
0.725	0.725	SIGN	LEFT	GUIDE, WARTNER
0.725	0.725	SIGN	LEFT	GUIDE, CARNOT
0.725	0.725	SIGN	LEFT	GUIDE, NEKUDA
0.809	0.809	INTERSECTION	RIGHT	UNPAVED ROUTE
0.810	0.810	FIRE HYDRANT	LEFT	
0.814	0.814	SIGN	RIGHT	GUIDE, UNABLE TO READ FROM VIDEO
0.820	0.820	INTERSECTION	N/A	UNPAVED ROUTE (FOREST DRIVE)
0.820	0.820	SIGN	RIGHT	GUIDE, MARIPOSA COUNTY ROAD LINE
0.820	0.820	SIGN	RIGHT	REGULATORY, NO PARKING ON COUNTY ROADS WHEN SNOW REMOVAL CONDITIONS EXIST OO ORD 656
0.820	0.820	ROUTE END	N/A	TO COUNTY LINE

# YOSE: ROUTE MAINTENANCE FEATURES ROAD LOG

## ROUTE 0221: CHILNUANA FALLS ROAD

**Notice:** Culverts and drop inlets were NOT marked by NPS nor inventoried by RIP in Cycle 4, therefore no culverts or drop inlets are reported in any Road Log. Culverts and drop inlets were inventoried in paved parking areas and can be found in the Parking Lot Condition Rating Sheets (Section 7) and Parkwide Maintenance Features Summary (Section 8).

FROM MILEPOST	TO MILEPOST	FEATURE	SIDE	COMMENT
0.000	0.000	ROUTE BEGIN	N/A	FROM ROUTE 0014 AT MP 5.68
0.000	0.000	INTERSECTION	LEFT	ROUTE 0014 (WAWONA ROAD)
0.000	0.000	INTERSECTION	RIGHT	ROUTE 0014 (WAWONA ROAD)
0.002	0.002	SIGN	RIGHT	REGULATORY, STOP
0.056	0.056	SIGN	LEFT	GUIDE, UNABLE TO READ FROM VIDEO
0.060	0.060	INTERSECTION	LEFT	PAVED PARKING (NON NPS)
0.072	0.072	SIGN	RIGHT	REGULATORY, SPEED LIMIT 25
0.127	0.127	SIGN	LEFT	GUIDE, UNABLE TO READ FROM VIDEO
0.162	0.162	INTERSECTION	LEFT	PAVED PARKING (NON NPS)
0.167	0.167	FIRE HYDRANT	LEFT	
0.221	0.221	INTERSECTION	RIGHT	UNPAVED PARKING
0.304	0.304	INTERSECTION	RIGHT	UNPAVED PARKING
0.305	0.305	SIGN	LEFT	GUIDE, HISTORY CENTER PARKING
0.305	0.305	SIGN	RIGHT	GUIDE, HISTORY CENTER PARKING
0.313	0.313	FIRE HYDRANT	RIGHT	
0.336	0.336	SIGN	RIGHT	REGULATORY, SPEED LIMIT 25
0.344	0.344	SIGN	RIGHT	GUIDE, CAMPGROUND
0.344	0.344	SIGN	RIGHT	GUIDE, UNABLE TO READ FROM VIDEO
0.345	0.345	SIGN	LEFT	GUIDE, UNABLE TO READ FROM VIDEO
0.348	0.348	INTERSECTION	RIGHT	ROUTE 0235 (WAWONA RANGER STATION ACCESS ROAD)
0.363	0.363	SIGN	RIGHT	GUIDE, THE REDWOODS GUEST COTTAGES
0.373	0.373	SIGN	RIGHT	REGULATORY, SPEED LIMIT 25
0.409	0.409	FIRE HYDRANT	RIGHT	
0.463	0.463	INTERSECTION	LEFT	ROUTE 0413 (WAWONA WATER TREATMENT FACILITY ACCESS ROAD / GORDON WAY)
0.467	0.467	SIGN	LEFT	GUIDE, GORDON
0.468	0.468	SIGN	RIGHT	GUIDE, GORDON
0.475	0.475	SIGN	RIGHT	GUIDE, CHILNUANA FALLS TRAIL ALDER CREEK
0.502	0.502	FIRE HYDRANT	RIGHT	
0.505	0.505	SIGN	LEFT	GUIDE, UNABLE TO READ FROM VIDEO



# YOSE: ROUTE MAINTENANCE FEATURES ROAD LOG

## ROUTE 0221: CHILNUANA FALLS ROAD

**Notice:** Culverts and drop inlets were NOT marked by NPS nor inventoried by RIP in Cycle 4, therefore no culverts or drop inlets are reported in any Road Log. Culverts and drop inlets were inventoried in paved parking areas and can be found in the Parking Lot Condition Rating Sheets (Section 7) and Parkwide Maintenance Features Summary (Section 8).

FROM MILEPOST	TO MILEPOST	FEATURE	SIDE	COMMENT
0.505	0.505	SIGN	LEFT	GUIDE, UNABLE TO READ FROM VIDEO
0.586	0.586	INTERSECTION	LEFT	ROUTE 0414 (WAWONA WASTEWATER TREATMENT FACILITY ACCESS ROAD)
0.600	0.600	FIRE HYDRANT	RIGHT	
0.698	0.698	FIRE HYDRANT	RIGHT	
0.703	0.703	SIGN	RIGHT	REGULATORY, SPEED LIMIT 15
0.761	0.761	INTERSECTION	RIGHT	UNPAVED ROUTE (GATED)
0.764	0.764	SIGN	RIGHT	REGULATORY, NO PARKING ANY TIME
0.775	0.775	SIGN	RIGHT	REGULATORY, SPEED LIMIT 25
0.803	0.803	FIRE HYDRANT	RIGHT	
0.805	0.805	INTERSECTION	LEFT	PAVED PARKING (NON NPS)
0.806	0.806	SIGN	RIGHT	WARNING, SCHOOL
0.810	0.810	SIGN	LEFT	GUIDE, GRAPHIC SIGN, NO TEXT
0.810	0.810	SIGN	LEFT	REGULATORY, UNABLE TO READ FROM VIDEO
0.812	0.812	SIGN	LEFT	GUIDE, UNABLE TO READ FROM VIDEO
0.817	0.817	SIGN	LEFT	REGULATORY, UNABLE TO READ FROM VIDEO
0.820	0.820	INTERSECTION	LEFT	PAVED PARKING (NON NPS)
0.824	0.824	INTERSECTION	LEFT	PAVED PARKING (NON NPS)
0.828	0.828	SIGN	RIGHT	GUIDE, MARIPOSA COUNTY ROAD LINE
0.828	0.828	SIGN	LEFT	WARNING, CAUTION
0.830	0.830	INTERSECTION	N/A	PAVED ROUTE (CHILNUANA FALLS ROAD)
0.830	0.830	ROUTE END	N/A	TO COUNTY LINE

# YOSE: ROUTE MAINTENANCE FEATURES ROAD LOG

## ROUTE 0222AAZ: WAWONA CAMPGROUND LOOP AA

**Notice:** Culverts and drop inlets were NOT marked by NPS nor inventoried by RIP in Cycle 4, therefore no culverts or drop inlets are reported in any Road Log. Culverts and drop inlets were inventoried in paved parking areas and can be found in the Parking Lot Condition Rating Sheets (Section 7) and Parkwide Maintenance Features Summary (Section 8).

<b>FROM MILEPOST</b>	<b>TO MILEPOST</b>	<b>FEATURE</b>	<b>SIDE</b>	<b>COMMENT</b>
0.000	0.000	ROUTE BEGIN	N/A	FROM ROUTE 0222Z
0.000	0.000	INTERSECTION	LEFT	ROUTE 0222Z (WAWONA CAMPGROUND ROAD)
0.000	0.000	INTERSECTION	N/A	ROUTE 0222Z (WAWONA CAMPGROUND ROAD)
0.007	0.023	CURB	LEFT	
0.009	0.009	SIGN	RIGHT	GUIDE, NO DAY USE
0.012	0.012	INTERSECTION	RIGHT	ROUTE 0222ABZ (WAWONA CAMPGROUND LOOP AB)
0.022	0.022	SIGN	RIGHT	GUIDE, GROUP CAMPSITE
0.023	0.023	SIGN	RIGHT	GUIDE, GROUP SITE PARKING ONLY
0.036	0.036	INTERSECTION	RIGHT	ROUTE 0222AAZ (WAWONA CAMPGROUND LOOP AA)
0.130	0.130	INTERSECTION	RIGHT	ROUTE 0222AAZ (WAWONA CAMPGROUND LOOP AA)
0.130	0.130	INTERSECTION	LEFT	ROUTE 0222AAZ (WAWONA CAMPGROUND LOOP AA)
0.130	0.130	ROUTE END	N/A	TO END OF LOOP

# YOSE: ROUTE MAINTENANCE FEATURES ROAD LOG

## ROUTE 0222ABZ: WAWONA CAMPGROUND LOOP AB

**Notice:** Culverts and drop inlets were NOT marked by NPS nor inventoried by RIP in Cycle 4, therefore no culverts or drop inlets are reported in any Road Log. Culverts and drop inlets were inventoried in paved parking areas and can be found in the Parking Lot Condition Rating Sheets (Section 7) and Parkwide Maintenance Features Summary (Section 8).

<b>FROM MILEPOST</b>	<b>TO MILEPOST</b>	<b>FEATURE</b>	<b>SIDE</b>	<b>COMMENT</b>
0.000	0.000	ROUTE BEGIN	N/A	FROM ROUTE 0222AAZ
0.000	0.000	INTERSECTION	LEFT	ROUTE 0222AAZ (WAWONA CAMPGROUND LOOP AA)
0.000	0.000	INTERSECTION	RIGHT	ROUTE 0222AAZ (WAWONA CAMPGROUND LOOP AA)
0.070	0.070	INTERSECTION	LEFT	ROUTE 0222Z (WAWONA CAMPGROUND ROAD)
0.070	0.070	INTERSECTION	RIGHT	ROUTE 0222Z (WAWONA CAMPGROUND ROAD)
0.070	0.070	ROUTE END	N/A	TO ROUTE 0222Z

# YOSE: ROUTE MAINTENANCE FEATURES ROAD LOG

## ROUTE 0222ACZ: WAWONA CAMPGROUND LOOP AC

**Notice:** Culverts and drop inlets were NOT marked by NPS nor inventoried by RIP in Cycle 4, therefore no culverts or drop inlets are reported in any Road Log. Culverts and drop inlets were inventoried in paved parking areas and can be found in the Parking Lot Condition Rating Sheets (Section 7) and Parkwide Maintenance Features Summary (Section 8).

<b>FROM MILEPOST</b>	<b>TO MILEPOST</b>	<b>FEATURE</b>	<b>SIDE</b>	<b>COMMENT</b>
0.000	0.000	ROUTE BEGIN	N/A	FROM ROUTE 0222Z AT MP 0.05
0.000	0.000	INTERSECTION	RIGHT	ROUTE 0222Z (WAWONA CAMPGROUND ROAD)
0.000	0.000	INTERSECTION	LEFT	ROUTE 0222Z (WAWONA CAMPGROUND ROAD)
0.070	0.070	INTERSECTION	RIGHT	ROUTE 0222Z (WAWONA CAMPGROUND ROAD)
0.070	0.070	INTERSECTION	LEFT	ROUTE 0222Z (WAWONA CAMPGROUND ROAD)
0.070	0.070	ROUTE END	N/A	TO ROUTE 0222Z AT MP 0.06

# YOSE: ROUTE MAINTENANCE FEATURES ROAD LOG

## ROUTE 0222ADZ: WAWONA CAMPGROUND LOOP AD

**Notice:** Culverts and drop inlets were NOT marked by NPS nor inventoried by RIP in Cycle 4, therefore no culverts or drop inlets are reported in any Road Log. Culverts and drop inlets were inventoried in paved parking areas and can be found in the Parking Lot Condition Rating Sheets (Section 7) and Parkwide Maintenance Features Summary (Section 8).

<b>FROM MILEPOST</b>	<b>TO MILEPOST</b>	<b>FEATURE</b>	<b>SIDE</b>	<b>COMMENT</b>
0.000	0.000	ROUTE BEGIN	N/A	FROM ROUTE 0222Z AT MP 0.08
0.000	0.000	INTERSECTION	LEFT	ROUTE 0222Z (WAWONA CAMPGROUND ROAD)
0.000	0.000	INTERSECTION	RIGHT	ROUTE 0222Z (WAWONA CAMPGROUND ROAD)
0.060	0.060	INTERSECTION	LEFT	ROUTE 0222Z (WAWONA CAMPGROUND ROAD)
0.060	0.060	INTERSECTION	RIGHT	ROUTE 0222Z (WAWONA CAMPGROUND ROAD)
0.060	0.060	ROUTE END	N/A	TO ROUTE 0222Z AT MP 0.11



# YOSE: ROUTE MAINTENANCE FEATURES ROAD LOG

## ROUTE 0222BZ: WAWONA CAMPGROUND LOOP B

**Notice:** Culverts and drop inlets were NOT marked by NPS nor inventoried by RIP in Cycle 4, therefore no culverts or drop inlets are reported in any Road Log. Culverts and drop inlets were inventoried in paved parking areas and can be found in the Parking Lot Condition Rating Sheets (Section 7) and Parkwide Maintenance Features Summary (Section 8).

<b>FROM MILEPOST</b>	<b>TO MILEPOST</b>	<b>FEATURE</b>	<b>SIDE</b>	<b>COMMENT</b>
0.000	0.000	ROUTE BEGIN	N/A	FROM ROUTE 0222Z AT MP 0.38
0.000	0.000	INTERSECTION	RIGHT	ROUTE 0222Z (WAWONA CAMPGROUND ROAD)
0.000	0.000	INTERSECTION	N/A	ROUTE 0222Z (WAWONA CAMPGROUND ROAD)
0.006	0.006	SIGN	RIGHT	GUIDE, AMPHITHEATER
0.138	0.138	SIGN	RIGHT	GUIDE, DO NOT WASH
0.140	0.140	INTERSECTION	LEFT	ROUTE 0222Z (WAWONA CAMPGROUND ROAD)
0.140	0.140	INTERSECTION	RIGHT	ROUTE 0222Z (WAWONA CAMPGROUND ROAD)
0.140	0.140	ROUTE END	N/A	TO ROUTE 0222Z AT MP 0.49

# YOSE: ROUTE MAINTENANCE FEATURES ROAD LOG

## ROUTE 0222CAZ: WAWONA CAMPGROUND LOOP CA

**Notice:** Culverts and drop inlets were NOT marked by NPS nor inventoried by RIP in Cycle 4, therefore no culverts or drop inlets are reported in any Road Log. Culverts and drop inlets were inventoried in paved parking areas and can be found in the Parking Lot Condition Rating Sheets (Section 7) and Parkwide Maintenance Features Summary (Section 8).

<b>FROM MILEPOST</b>	<b>TO MILEPOST</b>	<b>FEATURE</b>	<b>SIDE</b>	<b>COMMENT</b>
0.000	0.000	ROUTE BEGIN	N/A	FROM ROUTE 0222CZ AT MP 0.11
0.000	0.000	INTERSECTION	LEFT	ROUTE 0222CZ (WAWONA CAMPGROUND LOOP C)
0.000	0.000	INTERSECTION	N/A	ROUTE 0222CZ (WAWONA CAMPGROUND LOOP C)
0.040	0.040	INTERSECTION	RIGHT	ROUTE 0222CZ (WAWONA CAMPGROUND LOOP C)
0.040	0.040	SIGN	N/A	REGULATORY, ONE WAY
0.040	0.040	INTERSECTION	LEFT	ROUTE 0222CZ (WAWONA CAMPGROUND LOOP C)
0.040	0.040	ROUTE END	N/A	TO ROUTE 0222CZ AT MP 0.37

# YOSE: ROUTE MAINTENANCE FEATURES ROAD LOG

## ROUTE 0222CBZ: WAWONA CAMPGROUND LOOP CB

**Notice:** Culverts and drop inlets were NOT marked by NPS nor inventoried by RIP in Cycle 4, therefore no culverts or drop inlets are reported in any Road Log. Culverts and drop inlets were inventoried in paved parking areas and can be found in the Parking Lot Condition Rating Sheets (Section 7) and Parkwide Maintenance Features Summary (Section 8).

<b>FROM MILEPOST</b>	<b>TO MILEPOST</b>	<b>FEATURE</b>	<b>SIDE</b>	<b>COMMENT</b>
0.000	0.000	ROUTE BEGIN	N/A	FROM ROUTE 0222CZ AT MP 0.15
0.000	0.000	INTERSECTION	LEFT	ROUTE 0222CZ (WAWONA CAMPGROUND LOOP C)
0.000	0.000	INTERSECTION	RIGHT	ROUTE 0222CZ (WAWONA CAMPGROUND LOOP C)
0.018	0.018	SIGN	LEFT	GUIDE, GRAPHIC SIGN, NO TEXT
0.035	0.035	SIGN	LEFT	GUIDE, GRAPHIC SIGN, NO TEXT
0.050	0.050	SIGN	N/A	REGULATORY, ONE WAY
0.050	0.050	INTERSECTION	LEFT	ROUTE 0222CZ (WAWONA CAMPGROUND LOOP C)
0.050	0.050	INTERSECTION	RIGHT	ROUTE 0222CZ (WAWONA CAMPGROUND LOOP C)
0.050	0.050	ROUTE END	N/A	TO ROUTE 0222CZ AT MP 0.34

# YOSE: ROUTE MAINTENANCE FEATURES ROAD LOG

## ROUTE 0222CZ: WAWONA CAMPGROUND LOOP C

**Notice:** Culverts and drop inlets were NOT marked by NPS nor inventoried by RIP in Cycle 4, therefore no culverts or drop inlets are reported in any Road Log. Culverts and drop inlets were inventoried in paved parking areas and can be found in the Parking Lot Condition Rating Sheets (Section 7) and Parkwide Maintenance Features Summary (Section 8).

FROM MILEPOST	TO MILEPOST	FEATURE	SIDE	COMMENT
0.000	0.000	ROUTE BEGIN	N/A	FROM ROUTE 0222Z
0.000	0.000	INTERSECTION	RIGHT	ROUTE 0222CZ (WAWONA CAMPGROUND LOOP C)
0.000	0.000	INTERSECTION	N/A	ROUTE 0222Z (WAWONA CAMPGROUND ROAD)
0.004	0.004	SIGN	RIGHT	REGULATORY, ONE WAY
0.023	0.023	SIGN	RIGHT	GUIDE, UNABLE TO READ FROM VIDEO
0.023	0.023	SIGN	RIGHT	REGULATORY, UNABLE TO READ FROM VIDEO
0.083	0.083	SIGN	RIGHT	GUIDE, UNABLE TO READ FROM VIDEO
0.112	0.112	INTERSECTION	RIGHT	ROUTE 0222CAZ (WAWONA CAMPGROUND LOOP CA)
0.154	0.154	INTERSECTION	RIGHT	ROUTE 0222CBZ (WAWONA CAMPGROUND LOOP CB)
0.228	0.228	SIGN	RIGHT	GUIDE, UNABLE TO READ FROM VIDEO
0.324	0.324	SIGN	RIGHT	REGULATORY, ONE WAY
0.325	0.325	SIGN	LEFT	REGULATORY, ONE WAY
0.337	0.337	INTERSECTION	RIGHT	ROUTE 0222CBZ (WAWONA CAMPGROUND LOOP CB)
0.368	0.368	INTERSECTION	RIGHT	ROUTE 0222CAZ (WAWONA CAMPGROUND LOOP CA)
0.369	0.369	SIGN	RIGHT	REGULATORY, ONE WAY
0.470	0.470	INTERSECTION	N/A	ROUTE 0222Z (WAWONA CAMPGROUND ROAD)
0.470	0.470	INTERSECTION	RIGHT	ROUTE 0222CZ (WAWONA CAMPGROUND LOOP C)
0.470	0.470	SIGN	LEFT	REGULATORY, YIELD
0.470	0.470	ROUTE END	N/A	TO END OF LOOP

# YOSE: ROUTE MAINTENANCE FEATURES ROAD LOG

## ROUTE 0222Z: WAWONA CAMPGROUND ROAD

**Notice:** Culverts and drop inlets were NOT marked by NPS nor inventoried by RIP in Cycle 4, therefore no culverts or drop inlets are reported in any Road Log. Culverts and drop inlets were inventoried in paved parking areas and can be found in the Parking Lot Condition Rating Sheets (Section 7) and Parkwide Maintenance Features Summary (Section 8).

FROM MILEPOST	TO MILEPOST	FEATURE	SIDE	COMMENT
0.000	0.000	ROUTE BEGIN	N/A	FROM ROUTE 0014 AT MP 6.49 ON LEFT
0.000	0.000	INTERSECTION	LEFT	ROUTE 0014 (WAWONA ROAD)
0.000	0.000	INTERSECTION	RIGHT	ROUTE 0014 (WAWONA ROAD)
0.004	0.007	CURB	LEFT	
0.009	0.009	SIGN	RIGHT	GUIDE, CAMPGROUND FULL
0.009	0.009	SIGN	RIGHT	GUIDE, NO PICNICKING
0.009	0.009	SIGN	RIGHT	REGULATORY, STOP
0.013	0.013	INTERSECTION	LEFT	ROUTE 0222AAZ (WAWONA CAMPGROUND LOOP AA)
0.023	0.023	SIGN	LEFT	GUIDE, NO DAY USE
0.024	0.024	INTERSECTION	LEFT	ROUTE 0222ABZ (WAWONA CAMPGROUND LOOP AB)
0.031	0.041	CURB	LEFT	
0.040	0.040	SIGN	LEFT	REGULATORY, KEEP RIGHT
0.040	0.040	SIGN	LEFT	REGULATORY, STOP
0.040	0.040	SIGN	LEFT	GUIDE, U.S. FEE AREA
0.040	0.040	SIGN	LEFT	GUIDE, NO DAY USE
0.041	0.041	SIGN	RIGHT	REGULATORY, STOP
0.041	0.041	SIGN	RIGHT	REGULATORY, STOP
0.042	0.042	SIGN	LEFT	REGULATORY, STOP
0.043	0.043	SIGN	LEFT	REGULATORY, KEEP RIGHT
0.047	0.047	INTERSECTION	LEFT	ROUTE 0222ACZ (WAWONA CAMPGROUND LOOP AC)
0.060	0.060	SIGN	RIGHT	REGULATORY, SPEED LIMIT 10
0.062	0.062	INTERSECTION	LEFT	ROUTE 0222ACZ (WAWONA CAMPGROUND LOOP AC)
0.076	0.076	INTERSECTION	LEFT	ROUTE 0222ADZ (WAWONA CAMPGROUND LOOP AD)
0.111	0.111	INTERSECTION	LEFT	ROUTE 0222ADZ (WAWONA CAMPGROUND LOOP AD)
0.160	0.160	GATE	N/A	HORIZONTAL AND DIAGONAL BARS
0.164	0.164	SIGN	RIGHT	GUIDE, B AND C LOOPS
0.189	0.212	CURB	LEFT	
0.377	0.377	INTERSECTION	LEFT	ROUTE 0222BZ (WAWONA CAMPGROUND LOOP B)
0.389	0.389	SIGN	RIGHT	REGULATORY, YIELD
0.434	0.434	SIGN	LEFT	GUIDE, UNABLE TO READ FROM VIDEO



# YOSE: ROUTE MAINTENANCE FEATURES ROAD LOG

## ROUTE 0222Z: WAWONA CAMPGROUND ROAD

**Notice:** Culverts and drop inlets were NOT marked by NPS nor inventoried by RIP in Cycle 4, therefore no culverts or drop inlets are reported in any Road Log. Culverts and drop inlets were inventoried in paved parking areas and can be found in the Parking Lot Condition Rating Sheets (Section 7) and Parkwide Maintenance Features Summary (Section 8).

<b>FROM MILEPOST</b>	<b>TO MILEPOST</b>	<b>FEATURE</b>	<b>SIDE</b>	<b>COMMENT</b>
0.493	0.493	INTERSECTION	LEFT	ROUTE 0222BZ (WAWONA CAMPGROUND LOOP B)
0.562	0.562	SIGN	LEFT	GUIDE, C LOOP
0.563	0.563	GATE	N/A	VERTICAL POLE WITH CHAIN
0.690	0.690	SIGN	N/A	REGULATORY, ONE WAY
0.690	0.690	SIGN	RIGHT	REGULATORY, DO NOT ENTER
0.690	0.690	INTERSECTION	RIGHT	ROUTE 0222CZ (WAWONA CAMPGROUND LOOP C)
0.690	0.690	INTERSECTION	LEFT	ROUTE 0222CZ (WAWONA CAMPGROUND LOOP C)
0.690	0.690	ROUTE END	N/A	TO ROUTE 0222CZ

# YOSE: ROUTE MAINTENANCE FEATURES ROAD LOG

## ROUTE 0223AZ: BRIDALVEIL CREEK CAMPGROUND LOOP A

**Notice:** Culverts and drop inlets were NOT marked by NPS nor inventoried by RIP in Cycle 4, therefore no culverts or drop inlets are reported in any Road Log. Culverts and drop inlets were inventoried in paved parking areas and can be found in the Parking Lot Condition Rating Sheets (Section 7) and Parkwide Maintenance Features Summary (Section 8).

FROM MILEPOST	TO MILEPOST	FEATURE	SIDE	COMMENT
0.000	0.000	ROUTE BEGIN	N/A	FROM ROUTE 0223Z
0.000	0.000	INTERSECTION	LEFT	ROUTE 0223Z (BRIDALVEIL CREEK CAMPGROUND ACCESS ROAD)
0.000	0.000	INTERSECTION	RIGHT	ROUTE 0223Z (BRIDALVEIL CREEK CAMPGROUND ACCESS ROAD)
0.134	0.134	SIGN	LEFT	REGULATORY, GRAPHIC SIGN, NO TEXT
0.202	0.202	SIGN	RIGHT	GUIDE, GROUP CAMP B RESERVATIONS ONLY
0.202	0.202	SIGN	RIGHT	GUIDE, GROUP CAMP CAMPING
0.203	0.203	SIGN	LEFT	GUIDE, GROUP CAMP A RESERVATIONS ONLY
0.203	0.203	SIGN	LEFT	GUIDE, GROUP CAMPSITE
0.212	0.212	SIGN	LEFT	GUIDE, UNABLE TO READ FROM VIDEO
0.220	0.220	SIGN	RIGHT	GUIDE, GROUP CAMPSITE
0.278	0.278	SIGN	LEFT	REGULATORY, ONE WAY
0.280	0.280	INTERSECTION	LEFT	ROUTE 0223Z (BRIDALVEIL CREEK CAMPGROUND ACCESS ROAD)
0.280	0.280	INTERSECTION	RIGHT	ROUTE 0223Z (BRIDALVEIL CREEK CAMPGROUND ACCESS ROAD)
0.280	0.280	SIGN	RIGHT	REGULATORY, ONE WAY
0.280	0.280	ROUTE END	N/A	TO ROUTE 0223Z

# YOSE: ROUTE MAINTENANCE FEATURES ROAD LOG

## ROUTE 0223BZ: BRIDALVEIL CREEK CAMPGROUND LOOP B

**Notice:** Culverts and drop inlets were NOT marked by NPS nor inventoried by RIP in Cycle 4, therefore no culverts or drop inlets are reported in any Road Log. Culverts and drop inlets were inventoried in paved parking areas and can be found in the Parking Lot Condition Rating Sheets (Section 7) and Parkwide Maintenance Features Summary (Section 8).

<b>FROM MILEPOST</b>	<b>TO MILEPOST</b>	<b>FEATURE</b>	<b>SIDE</b>	<b>COMMENT</b>
0.000	0.000	ROUTE BEGIN	N/A	FROM ROUTE 0223Z
0.000	0.000	INTERSECTION	LEFT	ROUTE 0223Z (BRIDALVEIL CREEK CAMPGROUND ACCESS ROAD)
0.000	0.000	INTERSECTION	RIGHT	ROUTE 0223Z (BRIDALVEIL CREEK CAMPGROUND ACCESS ROAD)
0.005	0.005	SIGN	RIGHT	GUIDE, CAMPSITES 38-68 NO PETS
0.005	0.005	SIGN	RIGHT	GUIDE, LOOP B
0.262	0.262	SIGN	RIGHT	REGULATORY, ONE WAY
0.270	0.270	INTERSECTION	LEFT	ROUTE 0223Z (BRIDALVEIL CREEK CAMPGROUND ACCESS ROAD)
0.270	0.270	INTERSECTION	RIGHT	ROUTE 0223Z (BRIDALVEIL CREEK CAMPGROUND ACCESS ROAD)
0.270	0.270	ROUTE END	N/A	TO ROUTE 0223Z

# YOSE: ROUTE MAINTENANCE FEATURES ROAD LOG

## ROUTE 0223CZ: BRIDALVEIL CREEK CAMPGROUND LOOP C

**Notice:** Culverts and drop inlets were NOT marked by NPS nor inventoried by RIP in Cycle 4, therefore no culverts or drop inlets are reported in any Road Log. Culverts and drop inlets were inventoried in paved parking areas and can be found in the Parking Lot Condition Rating Sheets (Section 7) and Parkwide Maintenance Features Summary (Section 8).

FROM MILEPOST	TO MILEPOST	FEATURE	SIDE	COMMENT
0.000	0.000	ROUTE BEGIN	N/A	FROM END OF ROUTE 0223Z
0.000	0.000	INTERSECTION	LEFT	ROUTE 0223CZ (BRIDALVEIL CREEK CAMPGROUND LOOP C)
0.000	0.000	INTERSECTION	N/A	ROUTE 0223Z (BRIDALVEIL CREEK CAMPGROUND ACCESS ROAD)
0.006	0.006	SIGN	LEFT	REGULATORY, ONE WAY
0.008	0.008	SIGN	LEFT	GUIDE, CAMPSITES 69-107
0.008	0.008	SIGN	LEFT	GUIDE, LOOP C
0.080	0.098	PULLOUT	RIGHT	
0.125	0.125	INTERSECTION	RIGHT	UNPAVED ROUTE
0.139	0.139	SIGN	LEFT	GUIDE, PARK VOLUNTEER CAMPING ONLY
0.146	0.146	SIGN	LEFT	GUIDE, PARK VOLUNTEER CAMPING ONLY
0.202	0.202	SIGN	LEFT	GUIDE, UNABLE TO READ FROM VIDEO
0.205	0.205	SIGN	LEFT	GUIDE, PARK VOLUNTEER CAMPING ONLY
0.290	0.290	INTERSECTION	LEFT	ROUTE 0223CZ (BRIDALVEIL CREEK CAMPGROUND LOOP C)
0.290	0.290	INTERSECTION	RIGHT	ROUTE 0223Z (BRIDALVEIL CREEK CAMPGROUND ACCESS ROAD)
0.290	0.290	ROUTE END	N/A	TO END OF ROUTE 0223Z

# YOSE: ROUTE MAINTENANCE FEATURES ROAD LOG

## ROUTE 0223Z: BRIDALVEIL CREEK CAMPGROUND ACCESS ROAD

**Notice:** Culverts and drop inlets were NOT marked by NPS nor inventoried by RIP in Cycle 4, therefore no culverts or drop inlets are reported in any Road Log. Culverts and drop inlets were inventoried in paved parking areas and can be found in the Parking Lot Condition Rating Sheets (Section 7) and Parkwide Maintenance Features Summary (Section 8).

FROM MILEPOST	TO MILEPOST	FEATURE	SIDE	COMMENT
0.000	0.000	ROUTE BEGIN	N/A	FROM ROUTE 0015 AT MP 7.80 ON RIGHT
0.000	0.000	INTERSECTION	LEFT	ROUTE 0015 (GLACIER POINT ROAD)
0.000	0.000	INTERSECTION	RIGHT	ROUTE 0015 (GLACIER POINT ROAD)
0.004	0.004	SIGN	RIGHT	REGULATORY, STOP
0.006	0.006	GATE	N/A	HORIZONTAL AND VERTICAL BARS
0.008	0.008	SIGN	RIGHT	REGULATORY, NO PARKING ANY TIME
0.020	0.020	SIGN	RIGHT	GUIDE, BRIDALVEIL CREEK CAMPGROUND
0.025	0.025	SIGN	RIGHT	REGULATORY, SPEED LIMIT 10
0.048	0.048	SIGN	RIGHT	GUIDE, NO PICNICKING
0.368	0.368	SIGN	RIGHT	WARNING, SPEED BUMP
0.380	0.380	SIGN	RIGHT	REGULATORY, SPEED LIMIT 10
0.414	0.414	SIGN	RIGHT	GUIDE, BRIDALVEIL CREEK HORSE CAMP GROUP CAMP A & B
0.416	0.416	INTERSECTION	LEFT	ROUTE 0223AZ (BRIDALVEIL CREEK CAMPGROUND LOOP A)
0.422	0.422	SIGN	RIGHT	GUIDE, DAILY FEE REQUIRED
0.422	0.422	SIGN	LEFT	REGULATORY, ONE WAY
0.422	0.422	SIGN	LEFT	GUIDE, CAMPSITES 1-37 LOOP A
0.422	0.422	SIGN	RIGHT	GUIDE, STOP READ PRO-CEED
0.456	0.456	INTERSECTION	LEFT	ROUTE 0223AZ (BRIDALVEIL CREEK CAMPGROUND LOOP A)
0.472	0.472	SIGN	RIGHT	GUIDE, CAMPGROUND HOST
0.472	0.472	SIGN	RIGHT	REGULATORY, UNABLE TO READ FROM VIDEO
0.485	0.485	INTERSECTION	LEFT	ROUTE 0223BZ (BRIDALVEIL CREEK CAMPGROUND LOOP B)
0.489	0.489	SIGN	LEFT	REGULATORY, ONE WAY
0.498	0.498	SIGN	RIGHT	WARNING, SPEED BUMP
0.525	0.525	INTERSECTION	LEFT	ROUTE 0223BZ (BRIDALVEIL CREEK CAMPGROUND LOOP B)
0.542	0.542	SIGN	RIGHT	REGULATORY, ROAD CLOSED
0.550	0.550	INTERSECTION	LEFT	ROUTE 0223CZ (BRIDALVEIL CREEK CAMPGROUND LOOP C)
0.550	0.550	INTERSECTION	N/A	ROUTE 0223CZ (BRIDALVEIL CREEK CAMPGROUND LOOP C)
0.550	0.550	ROUTE END	N/A	TO ROUTE 0223CZ



# YOSE: ROUTE MAINTENANCE FEATURES ROAD LOG

## ROUTE 0224: HODGDON MEADOW ROAD

**Notice:** Culverts and drop inlets were NOT marked by NPS nor inventoried by RIP in Cycle 4, therefore no culverts or drop inlets are reported in any Road Log. Culverts and drop inlets were inventoried in paved parking areas and can be found in the Parking Lot Condition Rating Sheets (Section 7) and Parkwide Maintenance Features Summary (Section 8).

FROM MILEPOST	TO MILEPOST	FEATURE	SIDE	COMMENT
0.000	0.000	ROUTE BEGIN	N/A	FROM ROUTE 0013 AT MP 17.25
0.000	0.000	INTERSECTION	LEFT	ROUTE 0013 (BIG OAK FLAT ROAD)
0.000	0.000	INTERSECTION	RIGHT	ROUTE 0013 (BIG OAK FLAT ROAD)
0.000	0.000	SIGN	N/A	GUIDE, YOSEMITE VALLEY TIOGA ROAD SAN FRANCISCO
0.009	0.009	SIGN	LEFT	GUIDE, HODGDON MEADOW
0.009	0.009	SIGN	RIGHT	REGULATORY, STOP
0.045	0.045	SIGN	RIGHT	WARNING, GRAPHIC SIGN, NO TEXT
0.045	0.045	SIGN	RIGHT	WARNING, STOP AHEAD
0.130	0.130	SIGN	RIGHT	REGULATORY, SPEED LIMIT 25
0.337	0.337	SIGN	RIGHT	REGULATORY, SPEED LIMIT 25
0.423	0.423	INTERSECTION	RIGHT	UNPAVED ROUTE
0.435	0.435	SIGN	RIGHT	GUIDE, HODGDON MEADOW
0.488	0.488	SIGN	RIGHT	GUIDE, HODGDON MEADOW CAMPGROUND
0.490	0.490	INTERSECTION	N/A	ROUTE 0415AZ (HODGDON MEADOW RESIDENCE AREA ACCESS ROAD)
0.490	0.490	INTERSECTION	RIGHT	ROUTE 0225AZ (HODGDON MEADOW CAMPGROUND OUTER LOOP)
0.490	0.490	ROUTE END	N/A	TO ROUTE 0225AZ ON RIGHT AND BEGIN ROUTE 0415 STRAIGHT AHEAD

# YOSE: ROUTE MAINTENANCE FEATURES ROAD LOG

## ROUTE 0225AZ: HODGDON MEADOW CAMPGROUND OUTER LOOP

**Notice:** Culverts and drop inlets were NOT marked by NPS nor inventoried by RIP in Cycle 4, therefore no culverts or drop inlets are reported in any Road Log. Culverts and drop inlets were inventoried in paved parking areas and can be found in the Parking Lot Condition Rating Sheets (Section 7) and Parkwide Maintenance Features Summary (Section 8).

FROM MILEPOST	TO MILEPOST	FEATURE	SIDE	COMMENT
0.000	0.000	ROUTE BEGIN	N/A	FROM END OF ROUTE 0224 / BEGINNING OF ROUTE 0415AZ
0.000	0.000	SIGN	N/A	GUIDE, ALL TRAFFIC
0.000	0.000	SIGN	RIGHT	REGULATORY, STOP
0.000	0.000	INTERSECTION	RIGHT	ROUTE 0224 (HODGDON MEADOW ROAD)
0.000	0.000	INTERSECTION	LEFT	ROUTE 0415AZ (HODGDON MEADOW RESIDENCE AREA ACCESS ROAD)
0.004	0.004	SIGN	LEFT	GUIDE, HODGDON MEADOW CAMPGROUND
0.010	0.010	SIGN	LEFT	GUIDE, UNABLE TO READ FROM VIDEO
0.013	0.013	SIGN	LEFT	GUIDE, U.S. FEE AREA
0.041	0.041	INTERSECTION	LEFT	ROUTE 0225AZ (HODGDON MEADOW CAMPGROUND OUTER LOOP)
0.049	0.049	SIGN	LEFT	GUIDE, CAMP ONLY IN NUMBERED CAMPSITES
0.050	0.050	SIGN	LEFT	REGULATORY, ONE WAY
0.050	0.050	SIGN	LEFT	REGULATORY, SPEED LIMIT 10
0.063	0.063	SIGN	RIGHT	GUIDE, PARKING FOR CAMPSITES 1 & 2
0.108	0.108	INTERSECTION	LEFT	ROUTE 0225BZ (HODGDON MEADOW CAMPGROUND INNER LOOP)
0.118	0.118	INTERSECTION	LEFT	UNPAVED PARKING
0.127	0.127	SIGN	LEFT	GUIDE, PARKING FOR CAMPSITES
0.135	0.135	INTERSECTION	RIGHT	UNPAVED PARKING
0.199	0.199	INTERSECTION	RIGHT	UNPAVED PARKING
0.211	0.211	INTERSECTION	RIGHT	UNPAVED ROUTE (GROUP CAMPSITES)
0.216	0.216	SIGN	RIGHT	GUIDE, GROUP CAMPSITES
0.256	0.256	SIGN	LEFT	GUIDE, PARKING FOR CAMPSITES 37-46
0.258	0.258	SIGN	RIGHT	GUIDE, PARKING FOR CAMPSITES 37-46
0.260	0.260	INTERSECTION	RIGHT	UNPAVED PARKING
0.298	0.298	SIGN	RIGHT	REGULATORY, ONE WAY
0.368	0.368	SIGN	RIGHT	REGULATORY, DO NOT ENTER
0.371	0.371	SIGN	RIGHT	GUIDE, PARKING FOR CAMPSITES
0.372	0.372	SIGN	LEFT	GUIDE, PARKING FOR CAMPSITES
0.384	0.384	INTERSECTION	LEFT	ROUTE 0225BZ (HODGDON MEADOW CAMPGROUND INNER LOOP)

# YOSE: ROUTE MAINTENANCE FEATURES ROAD LOG

## ROUTE 0225AZ: HODGDON MEADOW CAMPGROUND OUTER LOOP

**Notice:** Culverts and drop inlets were NOT marked by NPS nor inventoried by RIP in Cycle 4, therefore no culverts or drop inlets are reported in any Road Log. Culverts and drop inlets were inventoried in paved parking areas and can be found in the Parking Lot Condition Rating Sheets (Section 7) and Parkwide Maintenance Features Summary (Section 8).

<b>FROM MILEPOST</b>	<b>TO MILEPOST</b>	<b>FEATURE</b>	<b>SIDE</b>	<b>COMMENT</b>
0.410	0.410	INTERSECTION	RIGHT	ROUTE 0225AZ (HODGDON MEADOW CAMPGROUND OUTER LOOP)
0.410	0.410	INTERSECTION	LEFT	ROUTE 0225AZ (HODGDON MEADOW CAMPGROUND OUTER LOOP)
0.410	0.410	ROUTE END	N/A	TO END OF LOOP

# YOSE: ROUTE MAINTENANCE FEATURES ROAD LOG

## ROUTE 0225BZ: HODGDON MEADOW CAMPGROUND INNER LOOP

**Notice:** Culverts and drop inlets were NOT marked by NPS nor inventoried by RIP in Cycle 4, therefore no culverts or drop inlets are reported in any Road Log. Culverts and drop inlets were inventoried in paved parking areas and can be found in the Parking Lot Condition Rating Sheets (Section 7) and Parkwide Maintenance Features Summary (Section 8).

<b>FROM MILEPOST</b>	<b>TO MILEPOST</b>	<b>FEATURE</b>	<b>SIDE</b>	<b>COMMENT</b>
0.000	0.000	ROUTE BEGIN	N/A	FROM ROUTE 0225AZ
0.000	0.000	INTERSECTION	LEFT	ROUTE 0225AZ (HODGDON MEADOW CAMPGROUND OUTER LOOP)
0.000	0.000	INTERSECTION	RIGHT	ROUTE 0225AZ (HODGDON MEADOW CAMPGROUND OUTER LOOP)
0.000	0.000	SIGN	N/A	REGULATORY, ONE WAY
0.020	0.020	SIGN	LEFT	GUIDE, PARKING FOR CAMPSITES 94 - 103
0.021	0.021	SIGN	RIGHT	GUIDE, PARKING FOR CAMPSITES 94 - 103
0.035	0.035	SIGN	RIGHT	GUIDE, CAMPGROUND HOST
0.072	0.072	SIGN	RIGHT	GUIDE, CAMPSITES
0.080	0.080	INTERSECTION	LEFT	ROUTE 0225AZ (HODGDON MEADOW CAMPGROUND OUTER LOOP)
0.080	0.080	INTERSECTION	RIGHT	ROUTE 0225AZ (HODGDON MEADOW CAMPGROUND OUTER LOOP)
0.080	0.080	ROUTE END	N/A	TO ROUTE 0225AZ

# YOSE: ROUTE MAINTENANCE FEATURES ROAD LOG

## ROUTE 0226AZ: CRANE FLAT CAMPGROUND ACCESS ROAD

**Notice:** Culverts and drop inlets were NOT marked by NPS nor inventoried by RIP in Cycle 4, therefore no culverts or drop inlets are reported in any Road Log. Culverts and drop inlets were inventoried in paved parking areas and can be found in the Parking Lot Condition Rating Sheets (Section 7) and Parkwide Maintenance Features Summary (Section 8).

FROM MILEPOST	TO MILEPOST	FEATURE	SIDE	COMMENT
0.000	0.000	ROUTE BEGIN	N/A	FROM ROUTE 0013 AT MP 9.75 ON LEFT
0.000	0.000	INTERSECTION	LEFT	ROUTE 0013 (BIG OAK FLAT ROAD)
0.000	0.000	INTERSECTION	RIGHT	ROUTE 0013 (BIG OAK FLAT ROAD)
0.006	0.006	SIGN	RIGHT	REGULATORY, STOP
0.010	0.010	GATE	N/A	HORIZONTAL AND VERTICAL BARS
0.010	0.010	SIGN	N/A	GUIDE, CAMPGROUND CLOSED
0.045	0.045	SIGN	RIGHT	GUIDE, CRANE FLAT CAMPGROUND
0.053	0.053	SIGN	LEFT	REGULATORY, NO PARKING ANY TIME
0.053	0.053	SIGN	RIGHT	REGULATORY, SPEED LIMIT 10
0.125	0.125	SIGN	LEFT	REGULATORY, STOP
0.136	0.136	SIGN	RIGHT	GUIDE, CRANE FLAT CAMPGROUND CAMP IN DESIGNATED SITE ONLY NO MORE THAN SIX PERSONS PER CAMPSITE PETS MUST B
0.183	0.183	SIGN	RIGHT	REGULATORY, SPEED LIMIT 10
0.285	0.285	SIGN	RIGHT	REGULATORY, SPEED LIMIT 10
0.289	0.289	SIGN	LEFT	GUIDE, 101-126
0.290	0.290	SIGN	RIGHT	GUIDE, 101-126
0.295	0.295	INTERSECTION	LEFT	ROUTE 0226BZ (CRANE FLAT CAMPGROUND LOOP, SITES 101-126)
0.347	0.347	INTERSECTION	LEFT	ROUTE 0226CZ (CRANE FLAT CAMPGROUND LOOP, SITES 201-246)
0.352	0.352	SIGN	LEFT	GUIDE, 201-246
0.353	0.353	SIGN	RIGHT	GUIDE, 201-246
0.380	0.380	SIGN	RIGHT	REGULATORY, SPEED LIMIT 10
0.420	0.420	INTERSECTION	LEFT	ROUTE 0226EZ (CRANE FLAT CAMPGROUND LOOP, SITES 401-454)
0.420	0.420	INTERSECTION	N/A	ROUTE 0226FZ (CRANE FLAT CAMPGROUND LOOP, SITES 501-550)
0.420	0.420	ROUTE END	N/A	TO ROUTE 0226FZ



# YOSE: ROUTE MAINTENANCE FEATURES ROAD LOG

## ROUTE 0226BZ: CRANE FLAT CAMPGROUND LOOP, SITES 101-126

**Notice:** Culverts and drop inlets were NOT marked by NPS nor inventoried by RIP in Cycle 4, therefore no culverts or drop inlets are reported in any Road Log. Culverts and drop inlets were inventoried in paved parking areas and can be found in the Parking Lot Condition Rating Sheets (Section 7) and Parkwide Maintenance Features Summary (Section 8).

<b>FROM MILEPOST</b>	<b>TO MILEPOST</b>	<b>FEATURE</b>	<b>SIDE</b>	<b>COMMENT</b>
0.000	0.000	ROUTE BEGIN	N/A	FROM ROUTE 0226AZ
0.000	0.000	INTERSECTION	LEFT	ROUTE 0226AZ (CRANE FLAT CAMPGROUND ACCESS ROAD)
0.000	0.000	INTERSECTION	RIGHT	ROUTE 0226AZ (CRANE FLAT CAMPGROUND ACCESS ROAD)
0.010	0.010	SIGN	LEFT	REGULATORY, SPEED LIMIT 10
0.020	0.020	SIGN	LEFT	REGULATORY, ONE WAY
0.021	0.021	INTERSECTION	LEFT	ROUTE 0226BZ (CRANE FLAT CAMPGROUND LOOP, SITES 101-126)
0.210	0.210	INTERSECTION	LEFT	ROUTE 0226BZ (CRANE FLAT CAMPGROUND LOOP, SITES 101-126)
0.210	0.210	INTERSECTION	RIGHT	ROUTE 0226BZ (CRANE FLAT CAMPGROUND LOOP, SITES 101-126)
0.210	0.210	ROUTE END	N/A	TO END OF LOOP

# YOSE: ROUTE MAINTENANCE FEATURES ROAD LOG

## ROUTE 0226CZ: CRANE FLAT CAMPGROUND LOOP, SITES 201-246

**Notice:** Culverts and drop inlets were NOT marked by NPS nor inventoried by RIP in Cycle 4, therefore no culverts or drop inlets are reported in any Road Log. Culverts and drop inlets were inventoried in paved parking areas and can be found in the Parking Lot Condition Rating Sheets (Section 7) and Parkwide Maintenance Features Summary (Section 8).

<b>FROM MILEPOST</b>	<b>TO MILEPOST</b>	<b>FEATURE</b>	<b>SIDE</b>	<b>COMMENT</b>
0.000	0.000	ROUTE BEGIN	N/A	FROM ROUTE 0226AZ
0.000	0.000	INTERSECTION	LEFT	ROUTE 0226AZ (CRANE FLAT CAMPGROUND ACCESS ROAD)
0.000	0.000	INTERSECTION	RIGHT	ROUTE 0226AZ (CRANE FLAT CAMPGROUND ACCESS ROAD)
0.011	0.011	SIGN	RIGHT	REGULATORY, SPEED LIMIT 10
0.020	0.020	INTERSECTION	LEFT	ROUTE 0226CZ (CRANE FLAT CAMPGROUND LOOP, SITES 201-246)
0.026	0.026	SIGN	LEFT	REGULATORY, ONE WAY
0.044	0.057	PULLOUT	RIGHT	
0.127	0.129	GUARD/GUIDE WALL	LEFT	
0.340	0.340	INTERSECTION	LEFT	ROUTE 0226CZ (CRANE FLAT CAMPGROUND LOOP, SITES 201-246)
0.340	0.340	INTERSECTION	RIGHT	ROUTE 0226CZ (CRANE FLAT CAMPGROUND LOOP, SITES 201-246)
0.340	0.340	ROUTE END	N/A	TO END OF LOOP

# YOSE: ROUTE MAINTENANCE FEATURES ROAD LOG

## ROUTE 0226DZ: CRANE FLAT CAMPGROUND LOOP, SITES 301-326

**Notice:** Culverts and drop inlets were NOT marked by NPS nor inventoried by RIP in Cycle 4, therefore no culverts or drop inlets are reported in any Road Log. Culverts and drop inlets were inventoried in paved parking areas and can be found in the Parking Lot Condition Rating Sheets (Section 7) and Parkwide Maintenance Features Summary (Section 8).

<b>FROM MILEPOST</b>	<b>TO MILEPOST</b>	<b>FEATURE</b>	<b>SIDE</b>	<b>COMMENT</b>
0.000	0.000	ROUTE BEGIN	N/A	FROM ROUTE 0226EZ
0.000	0.000	INTERSECTION	LEFT	ROUTE 0226EZ (CRANE FLAT CAMPGROUND LOOP, SITES 401-454)
0.000	0.000	INTERSECTION	RIGHT	ROUTE 0226EZ (CRANE FLAT CAMPGROUND LOOP, SITES 401-454)
0.006	0.006	SIGN	RIGHT	GUIDE, 301-326
0.039	0.039	SIGN	LEFT	REGULATORY, SPEED LIMIT 10
0.049	0.049	INTERSECTION	LEFT	ROUTE 0226DZ (CRANE FLAT CAMPGROUND LOOP, SITES 301-326)
0.057	0.057	SIGN	LEFT	REGULATORY, ONE WAY
0.200	0.200	INTERSECTION	RIGHT	ROUTE 0226DZ (CRANE FLAT CAMPGROUND LOOP, SITES 301-326)
0.200	0.200	INTERSECTION	LEFT	ROUTE 0226DZ (CRANE FLAT CAMPGROUND LOOP, SITES 301-326)
0.200	0.200	ROUTE END	N/A	TO END OF LOOP

# YOSE: ROUTE MAINTENANCE FEATURES ROAD LOG

## ROUTE 0226EZ: CRANE FLAT CAMPGROUND LOOP, SITES 401-454

**Notice:** Culverts and drop inlets were NOT marked by NPS nor inventoried by RIP in Cycle 4, therefore no culverts or drop inlets are reported in any Road Log. Culverts and drop inlets were inventoried in paved parking areas and can be found in the Parking Lot Condition Rating Sheets (Section 7) and Parkwide Maintenance Features Summary (Section 8).

FROM MILEPOST	TO MILEPOST	FEATURE	SIDE	COMMENT
0.000	0.000	ROUTE BEGIN	N/A	FROM ROUTE 0226AZ AND 0225FZ
0.000	0.000	INTERSECTION	RIGHT	ROUTE 0226FZ (CRANE FLAT CAMPGROUND LOOP, SITES 501-550)
0.000	0.000	SIGN	N/A	GUIDE, EXIT
0.000	0.000	INTERSECTION	LEFT	ROUTE 0226AZ (CRANE FLAT CAMPGROUND ACCESS ROAD)
0.021	0.021	INTERSECTION	LEFT	ROUTE 0226DZ (CRANE FLAT CAMPGROUND LOOP, SITES 301-326)
0.031	0.031	SIGN	LEFT	GUIDE, CLARK RANGE VIEW 2 MILES
0.031	0.031	SIGN	LEFT	REGULATORY, UNABLE TO READ FROM VIDEO
0.035	0.035	SIGN	LEFT	GUIDE, 401-454
0.053	0.053	SIGN	RIGHT	REGULATORY, SPEED LIMIT 10
0.061	0.061	INTERSECTION	LEFT	ROUTE 0226EZ (CRANE FLAT CAMPGROUND LOOP, SITES 401-454)
0.064	0.064	SIGN	LEFT	REGULATORY, DO NOT ENTER
0.064	0.064	SIGN	LEFT	REGULATORY, ONE WAY
0.330	0.336	PULLOUT	LEFT	
0.400	0.400	INTERSECTION	LEFT	ROUTE 0226EZ (CRANE FLAT CAMPGROUND LOOP, SITES 401-454)
0.400	0.400	INTERSECTION	RIGHT	ROUTE 0226EZ (CRANE FLAT CAMPGROUND LOOP, SITES 401-454)
0.400	0.400	ROUTE END	N/A	TO END OF LOOP

# YOSE: ROUTE MAINTENANCE FEATURES ROAD LOG

## ROUTE 0226FZ: CRANE FLAT CAMPGROUND LOOP, SITES 501-550

**Notice:** Culverts and drop inlets were NOT marked by NPS nor inventoried by RIP in Cycle 4, therefore no culverts or drop inlets are reported in any Road Log. Culverts and drop inlets were inventoried in paved parking areas and can be found in the Parking Lot Condition Rating Sheets (Section 7) and Parkwide Maintenance Features Summary (Section 8).

FROM MILEPOST	TO MILEPOST	FEATURE	SIDE	COMMENT
0.000	0.000	ROUTE BEGIN	N/A	FROM END OF ROUTE 0226AZ
0.000	0.000	INTERSECTION	LEFT	ROUTE 0226EZ (CRANE FLAT CAMPGROUND LOOP, SITES 401-454)
0.000	0.000	INTERSECTION	N/A	ROUTE 0226AZ (CRANE FLAT CAMPGROUND ACCESS ROAD)
0.009	0.009	SIGN	LEFT	GUIDE, 501-550
0.009	0.009	SIGN	LEFT	GUIDE, UNABLE TO READ FROM VIDEO
0.069	0.069	SIGN	RIGHT	REGULATORY, SPEED LIMIT 10
0.076	0.076	INTERSECTION	LEFT	ROUTE 0226FZ (CRANE FLAT CAMPGROUND LOOP, SITES 501-550)
0.084	0.084	SIGN	LEFT	REGULATORY, DO NOT ENTER
0.084	0.084	SIGN	LEFT	REGULATORY, ONE WAY
0.420	0.420	INTERSECTION	LEFT	ROUTE 0226FZ (CRANE FLAT CAMPGROUND LOOP, SITES 501-550)
0.420	0.420	INTERSECTION	RIGHT	ROUTE 0226FZ (CRANE FLAT CAMPGROUND LOOP, SITES 501-550)
0.420	0.420	ROUTE END	N/A	TO END OF LOOP



# YOSE: ROUTE MAINTENANCE FEATURES ROAD LOG

## ROUTE 0227: FORESTA ROAD (EAST)

**Notice:** Culverts and drop inlets were NOT marked by NPS nor inventoried by RIP in Cycle 4, therefore no culverts or drop inlets are reported in any Road Log. Culverts and drop inlets were inventoried in paved parking areas and can be found in the Parking Lot Condition Rating Sheets (Section 7) and Parkwide Maintenance Features Summary (Section 8).

<b>FROM MILEPOST</b>	<b>TO MILEPOST</b>	<b>FEATURE</b>	<b>SIDE</b>	<b>COMMENT</b>
0.000	0.000	ROUTE BEGIN	N/A	FROM ROUTE 0013 AT MP 3.45
0.000	0.000	SIGN	RIGHT	REGULATORY, STOP
0.000	0.000	INTERSECTION	LEFT	ROUTE 0013 (BIG OAK FLAT ROAD)
0.000	0.000	INTERSECTION	RIGHT	ROUTE 0013 (BIG OAK FLAT ROAD)
0.013	0.013	SIGN	RIGHT	REGULATORY, SPEED LIMIT 25
0.035	0.035	SIGN	RIGHT	GUIDE, NO CAMPING NO FIRES
0.730	0.730	SIGN	RIGHT	WARNING, WARNING NOT A THRU ROAD NO ACCESS TO HWY 140
0.750	0.750	INTERSECTION	N/A	PAVED ROUTE (FORESTA ROAD)
0.750	0.750	ROUTE END	N/A	TO COUNTY LINE

# YOSE: ROUTE MAINTENANCE FEATURES ROAD LOG

## ROUTE 0230: TUOLUMNE LODGE ROAD

**Notice:** Culverts and drop inlets were NOT marked by NPS nor inventoried by RIP in Cycle 4, therefore no culverts or drop inlets are reported in any Road Log. Culverts and drop inlets were inventoried in paved parking areas and can be found in the Parking Lot Condition Rating Sheets (Section 7) and Parkwide Maintenance Features Summary (Section 8).

FROM MILEPOST	TO MILEPOST	FEATURE	SIDE	COMMENT
0.000	0.000	ROUTE BEGIN	N/A	FROM ROUTE 0017 AT MP 40.16
0.000	0.000	INTERSECTION	LEFT	ROUTE 0017 (TIOGA ROAD)
0.000	0.000	INTERSECTION	RIGHT	ROUTE 0017 (TIOGA ROAD)
0.007	0.007	SIGN	RIGHT	REGULATORY, STOP
0.038	0.038	SIGN	RIGHT	GUIDE, RANGER STATION TUOLUMNE LODGE WILDERNESS PERMITS
0.045	0.045	INTERSECTION	RIGHT	ROUTE 0944 (TUOLUMNE WILDERNESS CENTER PARKING)
0.052	0.052	SIGN	RIGHT	WARNING, SLOW CHILDREN
0.067	0.067	SIGN	RIGHT	GUIDE, WILDERNESS PERMITS
0.083	0.083	INTERSECTION	LEFT	ROUTE 0416 (TUOLUMNE RESIDENCES AND RANGER STATION)
0.091	0.091	INTERSECTION	LEFT	ROUTE 0416 (TUOLUMNE RESIDENCES AND RANGER STATION) SPUR
0.133	0.133	SIGN	RIGHT	GUIDE, TUOLUMNE LODGE
0.140	0.152	PULLOUT	RIGHT	
0.179	0.179	INTERSECTION	LEFT	ROUTE 0416 (TUOLUMNE RESIDENCES AND RANGER STATION)
0.179	0.179	SIGN	LEFT	GUIDE, AUTHORIZED VEHICLES ONLY
0.192	0.192	SIGN	RIGHT	WARNING, SLOW CHILDREN
0.387	0.387	SIGN	LEFT	GUIDE, 2
0.387	0.387	SIGN	LEFT	REGULATORY, NO PARKING ANY TIME
0.397	0.397	INTERSECTION	LEFT	ROUTE 0945 (DOG LAKE AND JOHN MUIR TRAIL PARKING)
0.403	0.403	SIGN	LEFT	GUIDE, UNABLE TO READ FROM VIDEO
0.423	0.423	SIGN	RIGHT	GUIDE, UNABLE TO READ FROM VIDEO
0.458	0.473	PULLOUT	RIGHT	
0.469	0.469	SIGN	RIGHT	GUIDE, LODGE PARKING ONLY HIKERS USE OTHER PARKING AREAS
0.531	0.531	SIGN	LEFT	GUIDE, UNABLE TO READ FROM VIDEO
0.541	0.541	INTERSECTION	LEFT	UNPAVED ROUTE
0.546	0.546	SIGN	LEFT	GUIDE, AUTHORIZED VEHICLES ONLY
0.566	0.589	PULLOUT	RIGHT	
0.637	0.637	INTERSECTION	LEFT	UNPAVED ROUTE

# YOSE: ROUTE MAINTENANCE FEATURES ROAD LOG

## ROUTE 0230: TUOLUMNE LODGE ROAD

**Notice:** Culverts and drop inlets were NOT marked by NPS nor inventoried by RIP in Cycle 4, therefore no culverts or drop inlets are reported in any Road Log. Culverts and drop inlets were inventoried in paved parking areas and can be found in the Parking Lot Condition Rating Sheets (Section 7) and Parkwide Maintenance Features Summary (Section 8).

<b>FROM MILEPOST</b>	<b>TO MILEPOST</b>	<b>FEATURE</b>	<b>SIDE</b>	<b>COMMENT</b>
0.661	0.661	SIGN	RIGHT	WARNING, BEAR HABITAT PROPER FOOD STORAGE REQUIRED BY FEDERAL LAW
0.670	0.670	INTERSECTION	N/A	PAVED PARKING (TUOLUMNE LODGE PARKING / NON NPS)
0.670	0.670	ROUTE END	N/A	TO TUOLUMNE LODGE PARKING

# YOSE: ROUTE MAINTENANCE FEATURES ROAD LOG

## ROUTE 0233: YOSEMITE CREEK CAMPGROUND

**Notice:** Culverts and drop inlets were NOT marked by NPS nor inventoried by RIP in Cycle 4, therefore no culverts or drop inlets are reported in any Road Log. Culverts and drop inlets were inventoried in paved parking areas and can be found in the Parking Lot Condition Rating Sheets (Section 7) and Parkwide Maintenance Features Summary (Section 8).

FROM MILEPOST	TO MILEPOST	FEATURE	SIDE	COMMENT
0.000	0.000	ROUTE BEGIN	N/A	FROM ROUTE 0017 AT MP 14.93 ON RIGHT
0.000	0.000	INTERSECTION	LEFT	ROUTE 0017 (TIOGA ROAD)
0.000	0.000	INTERSECTION	RIGHT	ROUTE 0017 (TIOGA ROAD)
0.006	0.006	SIGN	RIGHT	REGULATORY, STOP
0.007	0.007	GATE	N/A	HORIZONTAL AND VERTICAL BARS
0.039	0.039	SIGN	RIGHT	GUIDE, YOSEMITE CREEK CAMPGROUND 4 NOT A THRU ROAD
0.101	0.101	SIGN	RIGHT	WARNING, NARROW WINDING ROAD
0.101	0.101	SIGN	RIGHT	WARNING, TRAILERS AND LARGE RVS NOT ADVISED
0.124	0.124	SIGN	LEFT	GUIDE, UNABLE TO READ FROM VIDEO
0.135	0.135	SIGN	RIGHT	WARNING, ROUGH ROAD
0.493	0.504	LANE DEVIATION	N/A	
0.980	0.980	SIGN	RIGHT	WARNING, STEEP GRADE USE LOW GEAR
1.853	1.866	LANE DEVIATION	N/A	
2.968	2.986	LANE DEVIATION	N/A	
4.574	4.574	SIGN	RIGHT	GUIDE, YOSEMITE CREEK CAMPGROUND
4.612	4.612	SIGN	LEFT	WARNING, BEAR HABITAT PROPER FOOD STORAGE REQUIRED BY FEDERAL LAW
4.612	4.612	SIGN	LEFT	GUIDE, UNABLE TO READ FROM VIDEO
4.651	4.665	LANE DEVIATION	N/A	
4.671	4.671	SIGN	LEFT	GUIDE, TRAIL JUNCTION
4.680	4.680	SIGN	RIGHT	GUIDE, TRAIL JUNCTION
4.680	4.680	SIGN	RIGHT	GUIDE, UNABLE TO READ FROM VIDEO
4.680	4.680	INTERSECTION	N/A	ROUTE 0233 (YOSEMITE CREEK CAMPGROUND)
4.680	4.680	ROUTE END	N/A	TO END OF PAVEMENT

# YOSE: ROUTE MAINTENANCE FEATURES ROAD LOG

## ROUTE 0234Z: MAY LAKE ROAD

**Notice:** Culverts and drop inlets were NOT marked by NPS nor inventoried by RIP in Cycle 4, therefore no culverts or drop inlets are reported in any Road Log. Culverts and drop inlets were inventoried in paved parking areas and can be found in the Parking Lot Condition Rating Sheets (Section 7) and Parkwide Maintenance Features Summary (Section 8).

<b>FROM MILEPOST</b>	<b>TO MILEPOST</b>	<b>FEATURE</b>	<b>SIDE</b>	<b>COMMENT</b>
0.000	0.000	ROUTE BEGIN	N/A	FROM ROUTE 0017 AT MP 27.15
0.000	0.000	INTERSECTION	LEFT	ROUTE 0017 (TIOGA ROAD)
0.000	0.000	INTERSECTION	RIGHT	ROUTE 0017 (TIOGA ROAD)
0.004	0.004	SIGN	RIGHT	REGULATORY, STOP
0.020	0.020	INTERSECTION	LEFT	ROUTE 0234AZ (MAY LAKE ROAD SPUR)
0.029	0.029	SIGN	LEFT	WARNING, NO OVERSIZE VEHICLES
0.029	0.029	SIGN	LEFT	GUIDE, MAY LAKE TRAILHEAD 2 MILES
0.934	0.934	SIGN	RIGHT	GUIDE, UNABLE TO READ FROM VIDEO
0.980	0.980	INTERSECTION	RIGHT	UNPAVED ROUTE (GATED)
1.720	1.720	INTERSECTION	N/A	ROUTE 0934 (MAY LAKE PARKING)
1.720	1.720	ROUTE END	N/A	TO ROUTE 0934



# YOSE: ROUTE MAINTENANCE FEATURES ROAD LOG

## ROUTE 0235: WAWONA RANGER STATION ACCESS ROAD

**Notice:** Culverts and drop inlets were NOT marked by NPS nor inventoried by RIP in Cycle 4, therefore no culverts or drop inlets are reported in any Road Log. Culverts and drop inlets were inventoried in paved parking areas and can be found in the Parking Lot Condition Rating Sheets (Section 7) and Parkwide Maintenance Features Summary (Section 8).

FROM MILEPOST	TO MILEPOST	FEATURE	SIDE	COMMENT
0.000	0.000	ROUTE BEGIN	N/A	FROM ROUTE 0221 AT MP 0.35
0.000	0.000	INTERSECTION	LEFT	ROUTE 0221 (CHILNUANA FALLS ROAD)
0.000	0.000	INTERSECTION	RIGHT	ROUTE 0221 (CHILNUANA FALLS ROAD)
0.006	0.006	SIGN	RIGHT	REGULATORY, STOP
0.056	0.056	INTERSECTION	RIGHT	UNPAVED ROUTE (HORSE CAMP ROAD)
0.081	0.081	INTERSECTION	RIGHT	ROUTE 0914 (WAWONA UTILITY AREA PARKING)
0.089	0.089	SIGN	RIGHT	GUIDE, CAMPGROUND RESERVATIONS
0.103	0.103	INTERSECTION	RIGHT	ROUTE 0914 (WAWONA UTILITY AREA PARKING)
0.125	0.125	INTERSECTION	LEFT	ROUTE 0987AZ (WAWONA INTERPRETATION PARKING)
0.131	0.146	CURB	LEFT	
0.131	0.146	PULLOUT	LEFT	
0.146	0.146	INTERSECTION	RIGHT	ROUTE 0914 (WAWONA UTILITY AREA PARKING)
0.152	0.152	SIGN	RIGHT	GUIDE, CAMPGROUND RESERVATIONS
0.162	0.162	INTERSECTION	LEFT	ROUTE 0987BZ (WAWONA CAMPGROUND REGISTRATION PARKING)
0.174	0.174	INTERSECTION	RIGHT	UNPAVED PARKING
0.197	0.197	INTERSECTION	LEFT	UNPAVED PARKING
0.246	0.246	SIGN	RIGHT	REGULATORY, NOTICE
0.259	0.259	FIRE HYDRANT	LEFT	
0.280	0.280	INTERSECTION	N/A	ROUTE 0235 (WAWONA RANGER STATION ACCESS ROAD)
0.280	0.280	ROUTE END	N/A	TO END OF PAVEMENT AT BURN PILE

# YOSE: ROUTE MAINTENANCE FEATURES ROAD LOG

## ROUTE 0236: MARIPOSA GROVE TRAM ROAD

**Notice:** Culverts and drop inlets were NOT marked by NPS nor inventoried by RIP in Cycle 4, therefore no culverts or drop inlets are reported in any Road Log. Culverts and drop inlets were inventoried in paved parking areas and can be found in the Parking Lot Condition Rating Sheets (Section 7) and Parkwide Maintenance Features Summary (Section 8).

FROM MILEPOST	TO MILEPOST	FEATURE	SIDE	COMMENT
0.000	0.000	ROUTE BEGIN	N/A	FROM INTERSECTION AT END OF ROUTE 0219 AND ROUTE 0911
0.000	0.000	SIGN	N/A	REGULATORY, UNABLE TO READ FROM VIDEO
0.000	0.000	INTERSECTION	N/A	ROUTE 0911 (MARIPOSA GROVE PARKING)
0.000	0.000	INTERSECTION	LEFT	ROUTE 0911 (MARIPOSA GROVE PARKING)
0.000	0.000	INTERSECTION	RIGHT	ROUTE 0219 (MARIPOSA GROVE ROAD)
0.009	0.009	GATE	N/A	
0.009	0.009	SIGN	RIGHT	GUIDE, UNABLE TO READ FROM VIDEO
0.040	0.040	SIGN	RIGHT	REGULATORY, UNABLE TO READ FROM VIDEO
0.109	0.109	SIGN	LEFT	GUIDE, DO NOT CLIMB ON FALLEN TREES
0.135	0.135	SIGN	LEFT	GUIDE, FALLEN MONARCH
0.140	0.140	SIGN	RIGHT	GUIDE, UNABLE TO READ FROM VIDEO
0.465	0.465	SIGN	LEFT	GUIDE, BACHELOR AND THREE GRACES
0.466	0.466	SIGN	RIGHT	GUIDE, UNABLE TO READ FROM VIDEO
0.889	0.912	PULLOUT	RIGHT	
0.910	0.950	PULLOUT	LEFT	
0.932	0.932	SIGN	LEFT	GUIDE, UNABLE TO READ FROM VIDEO
0.960	0.960	GATE	N/A	
1.083	1.083	SIGN	LEFT	GUIDE, UNABLE TO READ FROM VIDEO
1.108	1.108	SIGN	LEFT	GUIDE, UNABLE TO READ FROM VIDEO
1.553	1.553	SIGN	RIGHT	GUIDE, UNABLE TO READ FROM VIDEO
1.575	1.575	SIGN	RIGHT	GUIDE, UNABLE TO READ FROM VIDEO
1.583	1.583	SIGN	LEFT	GUIDE, FAITHFUL COUPLE
1.599	1.599	SIGN	LEFT	GUIDE, UNABLE TO READ FROM VIDEO
1.639	1.639	SIGN	LEFT	GUIDE, UNABLE TO READ FROM VIDEO
1.832	1.832	SIGN	RIGHT	GUIDE, UNABLE TO READ FROM VIDEO
2.278	2.278	SIGN	LEFT	GUIDE, MARIPOSA TREE
2.300	2.300	SIGN	LEFT	GUIDE, UNABLE TO READ FROM VIDEO
2.358	2.358	SIGN	LEFT	GUIDE, UNABLE TO READ FROM VIDEO
2.360	2.360	INTERSECTION	RIGHT	UNPAVED ROUTE (MARIPOSA GROVE MUSEUM)
2.363	2.363	SIGN	RIGHT	GUIDE, UNABLE TO READ FROM VIDEO

# YOSE: ROUTE MAINTENANCE FEATURES ROAD LOG

## ROUTE 0236: MARIPOSA GROVE TRAM ROAD

**Notice:** Culverts and drop inlets were NOT marked by NPS nor inventoried by RIP in Cycle 4, therefore no culverts or drop inlets are reported in any Road Log. Culverts and drop inlets were inventoried in paved parking areas and can be found in the Parking Lot Condition Rating Sheets (Section 7) and Parkwide Maintenance Features Summary (Section 8).

FROM MILEPOST	TO MILEPOST	FEATURE	SIDE	COMMENT
2.378	2.422	PULLOUT	RIGHT	
2.614	2.614	INTERSECTION	LEFT	ROUTE 0236 (MARIPOSA GROVE TRAM ROAD)
2.635	2.635	SIGN	RIGHT	GUIDE, UNABLE TO READ FROM VIDEO
2.641	2.641	SIGN	RIGHT	GUIDE, UNABLE TO READ FROM VIDEO
2.646	2.646	SIGN	RIGHT	GUIDE, UNABLE TO READ FROM VIDEO
2.680	2.680	SIGN	LEFT	GUIDE, UNABLE TO READ FROM VIDEO
2.715	2.715	SIGN	LEFT	GUIDE, UNABLE TO READ FROM VIDEO
2.854	2.854	SIGN	RIGHT	GUIDE, UNABLE TO READ FROM VIDEO
2.875	2.875	SIGN	RIGHT	GUIDE, UNABLE TO READ FROM VIDEO
2.878	2.878	SIGN	RIGHT	GUIDE, UNABLE TO READ FROM VIDEO
3.512	3.525	RETAINING WALL	RIGHT	
3.525	3.525	SIGN	RIGHT	GUIDE, UNABLE TO READ FROM VIDEO
3.527	3.527	SIGN	LEFT	GUIDE, GRAPHIC SIGN, NO TEXT
3.527	3.527	SIGN	LEFT	GUIDE, MARIPOSE GROVE FOOT TRAILS
3.608	3.608	SIGN	RIGHT	GUIDE, UNABLE TO READ FROM VIDEO
3.609	3.609	INTERSECTION	RIGHT	ROUTE 0418 (WAWONA POINT HELIPOINT ROAD)
3.622	3.622	SIGN	RIGHT	GUIDE, UNABLE TO READ FROM VIDEO
4.050	4.050	INTERSECTION	LEFT	ROUTE 0236 (MARIPOSA GROVE TRAM ROAD)
4.050	4.050	INTERSECTION	N/A	ROUTE 0236 (MARIPOSA GROVE TRAM ROAD)
4.050	4.050	ROUTE END	N/A	TO END OF LOOP

# YOSE: ROUTE MAINTENANCE FEATURES ROAD LOG

## ROUTE 0400: YOSEMITE VILLAGE ADMINISTRATION ROAD

**Notice:** Culverts and drop inlets were NOT marked by NPS nor inventoried by RIP in Cycle 4, therefore no culverts or drop inlets are reported in any Road Log. Culverts and drop inlets were inventoried in paved parking areas and can be found in the Parking Lot Condition Rating Sheets (Section 7) and Parkwide Maintenance Features Summary (Section 8).

FROM MILEPOST	TO MILEPOST	FEATURE	SIDE	COMMENT
0.000	0.000	ROUTE BEGIN	N/A	FROM ROUTE 0207 AT MP 0.16
0.000	0.000	SIGN	N/A	WARNING, UNABLE TO READ FROM VIDEO
0.000	0.000	INTERSECTION	LEFT	ROUTE 0207 (AHWAHNEE HOTEL ROAD)
0.000	0.000	INTERSECTION	N/A	ROUTE 0207 (AHWAHNEE HOTEL ROAD)
0.012	0.012	SIGN	RIGHT	GUIDE, EXIT
0.018	0.018	SIGN	LEFT	REGULATORY, UNABLE TO READ FROM VIDEO
0.026	0.026	INTERSECTION	LEFT	PAVED PARKING (VILLAGE STORE / NON NPS)
0.029	0.029	SIGN	RIGHT	GUIDE, NO VISITOR PARKING BEYOND THIS POINT VILLAGE STORE PARKING
0.058	0.058	SIGN	RIGHT	REGULATORY, ONLY
0.071	0.071	INTERSECTION	LEFT	ROUTE 0409 (VILLAGE SHUTTLE ROAD) SPUR
0.071	0.071	SIGN	LEFT	GUIDE, VILLAGE DR
0.073	0.073	SIGN	LEFT	REGULATORY, DO NOT ENTER
0.076	0.076	SIGN	LEFT	GUIDE, ROAD CLOSED OFFICIAL USE ONLY
0.076	0.076	SIGN	LEFT	REGULATORY, DO NOT ENTER
0.077	0.077	SIGN	RIGHT	REGULATORY, GRAPHIC SIGN, NO TEXT
0.077	0.077	SIGN	RIGHT	REGULATORY, STOP
0.086	0.086	SIGN	RIGHT	REGULATORY, NO PARKING ANY TIME
0.091	0.091	INTERSECTION	RIGHT	PAVED ROUTE (RESIDENTIAL AREA / NON NPS)
0.093	0.093	SIGN	RIGHT	REGULATORY, DO NOT ENTER
0.093	0.093	SIGN	RIGHT	GUIDE, UNABLE TO READ FROM VIDEO
0.095	0.095	SIGN	RIGHT	REGULATORY, NO PARKING ANY TIME
0.103	0.103	INTERSECTION	LEFT	ROUTE 0969A (DEGNAN'S PARKING)
0.105	0.105	SIGN	RIGHT	REGULATORY, NO PARKING ANY TIME
0.112	0.112	SIGN	RIGHT	REGULATORY, SPEED LIMIT 15
0.116	0.116	SIGN	RIGHT	REGULATORY, NO PARKING ANY TIME
0.123	0.123	SIGN	LEFT	WARNING, DEAD END
0.125	0.125	INTERSECTION	LEFT	PAVED ROUTE (NON NPS)
0.132	0.132	SIGN	RIGHT	REGULATORY, NO PARKING ANY TIME
0.137	0.137	SIGN	RIGHT	GUIDE, AUTHORIZED VEHICLES ONLY BEYOND THIS POINT EXIT

# YOSE: ROUTE MAINTENANCE FEATURES ROAD LOG

## ROUTE 0400: YOSEMITE VILLAGE ADMINISTRATION ROAD

**Notice:** Culverts and drop inlets were NOT marked by NPS nor inventoried by RIP in Cycle 4, therefore no culverts or drop inlets are reported in any Road Log. Culverts and drop inlets were inventoried in paved parking areas and can be found in the Parking Lot Condition Rating Sheets (Section 7) and Parkwide Maintenance Features Summary (Section 8).

FROM MILEPOST	TO MILEPOST	FEATURE	SIDE	COMMENT
0.139	0.139	INTERSECTION	LEFT	PAVED ROUTE (NON NPS)
0.155	0.155	SIGN	RIGHT	REGULATORY, NO PARKING ANY TIME
0.163	0.163	SIGN	RIGHT	WARNING, SPEED BUMPS
0.163	0.163	SIGN	RIGHT	WARNING, SLOW CHILDREN
0.168	0.168	SIGN	RIGHT	REGULATORY, NO PARKING ANY TIME
0.171	0.171	FIRE HYDRANT	RIGHT	
0.193	0.193	INTERSECTION	LEFT	ROUTE 0969B (LOST ARROW PARKING)
0.221	0.221	FIRE HYDRANT	LEFT	
0.229	0.229	INTERSECTION	LEFT	ROUTE 0969C (CONCESSION'S PARKING)
0.231	0.231	SIGN	LEFT	GUIDE, CASTLE CLIFFS DR
0.231	0.231	SIGN	RIGHT	GUIDE, U.S. DISTRICT COURT
0.231	0.231	SIGN	LEFT	GUIDE, U.S. DISTRICT COURT
0.231	0.231	SIGN	RIGHT	GUIDE, CASTLE CLIFFS DR
0.235	0.235	INTERSECTION	RIGHT	ROUTE 0241 (CASTLE CLIFFS COURT)
0.247	0.247	INTERSECTION	RIGHT	ROUTE 0958AZ (YOSEMITE VALLEY MAINTENANCE PARKING AREA 1)
0.269	0.269	INTERSECTION	LEFT	PAVED ROUTE (NON NPS)
0.274	0.274	SIGN	LEFT	GUIDE, AUTHORIZED VEHICLES ONLY
0.279	0.279	FIRE HYDRANT	RIGHT	
0.283	0.283	INTERSECTION	RIGHT	ROUTE 0958AZ (YOSEMITE VALLEY MAINTENANCE PARKING AREA 1)
0.307	0.307	FIRE HYDRANT	RIGHT	
0.316	0.316	SIGN	RIGHT	WARNING, FIRE STATION
0.316	0.316	SIGN	RIGHT	WARNING, GRAPHIC SIGN, NO TEXT
0.326	0.326	SIGN	RIGHT	REGULATORY, SPEED LIMIT 15
0.330	0.330	SIGN	RIGHT	WARNING, SPEED BUMPS
0.343	0.343	SIGN	RIGHT	GUIDE, RESIDENTIAL AREA EXIT
0.350	0.350	INTERSECTION	RIGHT	ROUTE 0958BZ (YOSEMITE VALLEY MAINTENANCE PARKING AREA 2)
0.353	0.353	SIGN	LEFT	REGULATORY, DO NOT ENTER
0.354	0.354	INTERSECTION	RIGHT	ROUTE 0600 (VALLEY RESIDENCE AREA)



# YOSE: ROUTE MAINTENANCE FEATURES ROAD LOG

## ROUTE 0400: YOSEMITE VILLAGE ADMINISTRATION ROAD

**Notice:** Culverts and drop inlets were NOT marked by NPS nor inventoried by RIP in Cycle 4, therefore no culverts or drop inlets are reported in any Road Log. Culverts and drop inlets were inventoried in paved parking areas and can be found in the Parking Lot Condition Rating Sheets (Section 7) and Parkwide Maintenance Features Summary (Section 8).

<b>FROM MILEPOST</b>	<b>TO MILEPOST</b>	<b>FEATURE</b>	<b>SIDE</b>	<b>COMMENT</b>
0.354	0.354	SIGN	LEFT	GUIDE, UNABLE TO READ FROM VIDEO
0.360	0.397	GUARD/GUIDE WALL	RIGHT	
0.362	0.362	SIGN	RIGHT	REGULATORY, STOP
0.367	0.367	SIGN	RIGHT	REGULATORY, NO PARKING ANY TIME
0.367	0.367	SIGN	RIGHT	REGULATORY, SPEED LIMIT 15
0.412	0.412	SIGN	LEFT	GUIDE, YOSEMITE CEMETERY
0.414	0.414	INTERSECTION	LEFT	ROUTE 0992 (YOSEMITE VALLEY ADMINISTRATIVE PARKING)
0.423	0.423	SIGN	RIGHT	GUIDE, UNABLE TO READ FROM VIDEO
0.434	0.434	SIGN	RIGHT	GUIDE, YOSEMITE INSTITUTE
0.444	0.444	SIGN	RIGHT	GUIDE, GIRLS CLUB
0.460	0.460	INTERSECTION	LEFT	ROUTE 0409 (VILLAGE SHUTTLE ROAD)
0.460	0.460	INTERSECTION	RIGHT	ROUTE 0409 (VILLAGE SHUTTLE ROAD)
0.460	0.460	SIGN	N/A	GUIDE, EXIT
0.460	0.460	SIGN	RIGHT	REGULATORY, GRAPHIC SIGN, NO TEXT
0.460	0.460	SIGN	RIGHT	REGULATORY, STOP
0.460	0.460	ROUTE END	N/A	TO ROUTE 0409

# YOSE: ROUTE MAINTENANCE FEATURES ROAD LOG

## ROUTE 0402: YELLOW PINE CAMPGROUND

**Notice:** Culverts and drop inlets were NOT marked by NPS nor inventoried by RIP in Cycle 4, therefore no culverts or drop inlets are reported in any Road Log. Culverts and drop inlets were inventoried in paved parking areas and can be found in the Parking Lot Condition Rating Sheets (Section 7) and Parkwide Maintenance Features Summary (Section 8).

FROM MILEPOST	TO MILEPOST	FEATURE	SIDE	COMMENT
0.000	0.000	ROUTE BEGIN	N/A	FROM ROUTE 0500 AT MP 4.06 ON LEFT
0.000	0.000	SIGN	N/A	REGULATORY, ONE WAY
0.000	0.000	INTERSECTION	LEFT	ROUTE 0500 (VALLEY LOOP ROAD)
0.000	0.000	INTERSECTION	RIGHT	ROUTE 0500 (VALLEY LOOP ROAD)
0.002	0.002	SIGN	RIGHT	REGULATORY, GRAPHIC SIGN, NO TEXT
0.002	0.002	SIGN	RIGHT	REGULATORY, STOP
0.006	0.006	SIGN	RIGHT	REGULATORY, NO PARKING ANY TIME
0.007	0.007	SIGN	LEFT	REGULATORY, NO PARKING ANY TIME
0.009	0.009	SIGN	N/A	GUIDE, CLOSED
0.009	0.009	SIGN	N/A	REGULATORY, NO PARKING ANY TIME
0.009	0.009	GATE	N/A	HORIZONTAL AND VERTICAL BARS
0.020	0.020	SIGN	LEFT	GUIDE, PICNIC AREA CLOSSES AT DUSK
0.020	0.020	SIGN	LEFT	GUIDE, NO CAMPING OR OVERNIGHT PARKING
0.029	0.029	INTERSECTION	RIGHT	UNPAVED ROUTE (SENTINAL PICNIC AREA)
0.037	0.037	SIGN	RIGHT	GUIDE, GRAPHIC SIGN, NO TEXT
0.037	0.037	SIGN	RIGHT	GUIDE, NO CAMPING NO FIRES
0.037	0.037	SIGN	RIGHT	GUIDE, VEHICLES MUST STAY ON ESTABLISHED ROADS AND PARKING AREAS
0.101	0.101	SIGN	RIGHT	REGULATORY, DO NOT ENTER
0.102	0.102	GATE	N/A	
0.102	0.102	SIGN	RIGHT	WARNING, WARNING
0.102	0.102	SIGN	LEFT	GUIDE, VOLUNTEERS IN PARKS SPECIAL USE AREA
0.102	0.102	SIGN	RIGHT	GUIDE, AUTHORIZED VEHICLES ONLY
0.176	0.176	SIGN	LEFT	GUIDE, GROUP A
0.176	0.176	SIGN	LEFT	REGULATORY, SPEED LIMIT 10
0.195	0.195	SIGN	RIGHT	GUIDE, CAMPGROUND HOST
0.210	0.210	SIGN	LEFT	GUIDE, GROUP B
0.266	0.266	SIGN	RIGHT	GUIDE, GROUP C
0.300	0.300	SIGN	RIGHT	GUIDE, GROUP D
0.300	0.300	INTERSECTION	N/A	ROUTE 0402 (YELLOW PINE CAMPGROUND)

# YOSE: ROUTE MAINTENANCE FEATURES ROAD LOG

## ROUTE 0402: YELLOW PINE CAMPGROUND

**Notice:** Culverts and drop inlets were NOT marked by NPS nor inventoried by RIP in Cycle 4, therefore no culverts or drop inlets are reported in any Road Log. Culverts and drop inlets were inventoried in paved parking areas and can be found in the Parking Lot Condition Rating Sheets (Section 7) and Parkwide Maintenance Features Summary (Section 8).

<b>FROM MILEPOST</b>	<b>TO MILEPOST</b>	<b>FEATURE</b>	<b>SIDE</b>	<b>COMMENT</b>
0.300	0.300	ROUTE END	N/A	TO END OF PAVEMENT

# YOSE: ROUTE MAINTENANCE FEATURES ROAD LOG

## ROUTE 0404: CRANE FLAT HELIPORT ROAD

**Notice:** Culverts and drop inlets were NOT marked by NPS nor inventoried by RIP in Cycle 4, therefore no culverts or drop inlets are reported in any Road Log. Culverts and drop inlets were inventoried in paved parking areas and can be found in the Parking Lot Condition Rating Sheets (Section 7) and Parkwide Maintenance Features Summary (Section 8).

FROM MILEPOST	TO MILEPOST	FEATURE	SIDE	COMMENT
0.000	0.000	ROUTE BEGIN	N/A	FROM ROUTE 0013 AT MP 10.18
0.000	0.000	INTERSECTION	LEFT	ROUTE 0013 (BIG OAK FLAT ROAD)
0.000	0.000	INTERSECTION	N/A	ROUTE 0013 (BIG OAK FLAT ROAD)
0.027	0.027	SIGN	RIGHT	GUIDE, CRANE FLAT FIRE LOOKOUT 1.5 MILES
0.028	0.028	GATE	N/A	HORIZONTAL AND VERTICAL BARS
0.029	0.029	SIGN	N/A	REGULATORY, NO PARKING ANY TIME
0.487	0.487	SIGN	LEFT	GUIDE, UNABLE TO READ FROM VIDEO
1.373	1.373	INTERSECTION	RIGHT	UNPAVED PARKING
1.376	1.376	INTERSECTION	LEFT	ROUTE 0404 (CRANE FLAT HELIPORT ROAD) SPUR
1.377	1.377	SIGN	LEFT	WARNING, CAUTION
1.377	1.377	SIGN	LEFT	WARNING, GRAPHIC SIGN, NO TEXT
1.377	1.377	SIGN	LEFT	WARNING, GRAPHIC SIGN, NO TEXT
1.378	1.378	SIGN	LEFT	REGULATORY, DO NOT ENTER
1.380	1.380	SIGN	RIGHT	WARNING, GRAPHIC SIGN, NO TEXT
1.380	1.380	SIGN	RIGHT	WARNING, CAUTION
1.380	1.380	SIGN	RIGHT	GUIDE, ALL PEDESTRIANS USE TRAIL
1.380	1.380	SIGN	RIGHT	WARNING, GRAPHIC SIGN, NO TEXT
1.381	1.381	SIGN	LEFT	GUIDE, HELIBASE FIRE SERVICE VEHICLES ONLY
1.381	1.381	SIGN	LEFT	REGULATORY, CONTACT CRANE FLAT HELIBASE 172-775 FIRE LOCAL BEFORE PROCEEDING
1.381	1.381	SIGN	LEFT	REGULATORY, STOP
1.381	1.381	SIGN	RIGHT	GUIDE, AUTHORIZED VEHICLES ONLY
1.381	1.381	SIGN	RIGHT	REGULATORY, DO NOT ENTER
1.384	1.384	GATE	N/A	POLE WITH A CHAIN
1.426	1.426	INTERSECTION	RIGHT	ROUTE 0404 (CRANE FLAT HELIPORT ROAD) SPUR
1.430	1.430	INTERSECTION	RIGHT	(CRANE FLAT HELIPORT)
1.430	1.430	INTERSECTION	LEFT	(CRANE FLAT HELIPORT)
1.430	1.430	ROUTE END	N/A	TO ROUTE 0979

# YOSE: ROUTE MAINTENANCE FEATURES ROAD LOG

## ROUTE 0406: FORESTA ROAD (WEST)

**Notice:** Culverts and drop inlets were NOT marked by NPS nor inventoried by RIP in Cycle 4, therefore no culverts or drop inlets are reported in any Road Log. Culverts and drop inlets were inventoried in paved parking areas and can be found in the Parking Lot Condition Rating Sheets (Section 7) and Parkwide Maintenance Features Summary (Section 8).

FROM MILEPOST	TO MILEPOST	FEATURE	SIDE	COMMENT
0.000	0.000	ROUTE BEGIN	N/A	FROM SR 140
0.000	0.000	INTERSECTION	LEFT	PAVED ROUTE (STATE ROUTE 140 / NON NPS)
0.000	0.000	INTERSECTION	RIGHT	PAVED ROUTE (STATE ROUTE 140 / NON NPS)
0.006	0.006	SIGN	RIGHT	REGULATORY, STOP
0.007	0.044	GUARD/GUIDE RAIL	LEFT	
0.007	0.046	GUARD/GUIDE RAIL	RIGHT	
0.008	0.044	BRIDGE	N/A	8800-028 (FORESTA BRIDGE)
0.047	0.100	CURB	RIGHT	
0.061	0.061	SIGN	RIGHT	GUIDE, NATIONAL PARK SERVICE
0.061	0.061	SIGN	RIGHT	GUIDE, NO CAMPING OR OVERNIGHT PARKING
0.075	0.075	INTERSECTION	LEFT	ROUTE 0964 (EL PORTAL MAINTENANCE AREA PARKING)
0.083	0.083	SIGN	LEFT	GUIDE, SPUR RD
0.084	0.084	SIGN	RIGHT	GUIDE, SPUR RD
0.126	0.126	INTERSECTION	RIGHT	UNPAVED PARKING
0.153	0.153	SIGN	RIGHT	REGULATORY, NO PARKING ANY TIME
0.154	0.167	PULLOUT	LEFT	
0.154	0.170	CURB	LEFT	
0.161	0.161	SIGN	RIGHT	REGULATORY, NO PARKING ANY TIME
0.172	0.172	INTERSECTION	LEFT	ROUTE 0964 (EL PORTAL MAINTENANCE AREA PARKING)
0.180	0.180	SIGN	LEFT	GUIDE, ADMINISTRATIVE AND MAINTENANCE FACILITY 5083 FORESTA ROAD
0.180	0.180	SIGN	RIGHT	REGULATORY, SPEED LIMIT 25
0.181	0.181	SIGN	RIGHT	GUIDE, ADMINISTRATIVE AND MAINTENANCE FACILITY 5083 FORESTA ROAD
0.186	0.186	SIGN	RIGHT	REGULATORY, NO PARKING ANY TIME
0.205	0.205	INTERSECTION	RIGHT	UNPAVED PARKING
0.287	0.287	INTERSECTION	LEFT	UNPAVED ROUTE (GATED)
0.320	0.320	INTERSECTION	LEFT	ROUTE 0964 (EL PORTAL MAINTENANCE AREA PARKING)
0.320	0.320	SIGN	RIGHT	REGULATORY, NO TRESPASSING AUTHORIZED ENTRY ONLY
0.358	0.358	SIGN	LEFT	GUIDE, YOSEMITE WASTEWATER TREATMENT FACILITY
0.358	0.358	SIGN	RIGHT	GUIDE, YOSEMITE WASTEWATER TREATMENT FACILITY



# YOSE: ROUTE MAINTENANCE FEATURES ROAD LOG

## ROUTE 0406: FORESTA ROAD (WEST)

**Notice:** Culverts and drop inlets were NOT marked by NPS nor inventoried by RIP in Cycle 4, therefore no culverts or drop inlets are reported in any Road Log. Culverts and drop inlets were inventoried in paved parking areas and can be found in the Parking Lot Condition Rating Sheets (Section 7) and Parkwide Maintenance Features Summary (Section 8).

FROM MILEPOST	TO MILEPOST	FEATURE	SIDE	COMMENT
0.362	0.362	INTERSECTION	LEFT	ROUTE 0993 (EL PORTAL WASTE WATER TREATMENT PARKING LOT)
0.366	0.368	CURB	LEFT	
0.371	0.371	INTERSECTION	LEFT	ROUTE 0993 (EL PORTAL WASTE WATER TREATMENT PARKING LOT)
0.387	0.387	INTERSECTION	LEFT	ROUTE 0964 (EL PORTAL MAINTENANCE AREA PARKING)
0.389	0.389	SIGN	RIGHT	WARNING, 25 M.P.H.
0.389	0.389	SIGN	RIGHT	WARNING, GRAPHIC SIGN, NO TEXT
0.439	0.439	INTERSECTION	LEFT	ROUTE 0964 (EL PORTAL MAINTENANCE AREA PARKING)
0.470	0.470	SIGN	RIGHT	REGULATORY, SPEED LIMIT 25
0.578	0.598	GUARD/GUIDE WALL	RIGHT	
0.629	0.629	SIGN	RIGHT	GUIDE, NATIONAL PARK SERVICE
0.646	0.647	GUARD/GUIDE WALL	RIGHT	
0.716	0.728	GUARD/GUIDE WALL	LEFT	
0.719	0.720	GUARD/GUIDE WALL	RIGHT	
0.759	0.760	GUARD/GUIDE WALL	LEFT	
0.857	0.858	GUARD/GUIDE WALL	RIGHT	
0.956	0.957	GUARD/GUIDE WALL	LEFT	
1.033	1.033	SIGN	RIGHT	REGULATORY, SPEED LIMIT 25
1.041	1.041	INTERSECTION	LEFT	ROUTE 0410AZ (RANCHERIA FLAT ROAD)
1.050	1.050	INTERSECTION	RIGHT	PAVED ROUTE (GATED)
1.050	1.050	SIGN	RIGHT	GUIDE, RANCHERIA FLAT RD
1.050	1.050	SIGN	RIGHT	GUIDE, LIBRARY
1.050	1.050	SIGN	LEFT	GUIDE, LIBRARY
1.050	1.050	SIGN	LEFT	GUIDE, RANCHERIA FLAT
1.057	1.057	FIRE HYDRANT	LEFT	
1.093	1.093	SIGN	LEFT	REGULATORY, GRAPHIC SIGN, NO TEXT
1.094	1.094	FIRE HYDRANT	LEFT	
1.094	1.094	SIGN	RIGHT	REGULATORY, GRAPHIC SIGN, NO TEXT
1.149	1.150	GUARD/GUIDE WALL	LEFT	
1.164	1.164	SIGN	RIGHT	WARNING, BUS STOP 400 FT

# YOSE: ROUTE MAINTENANCE FEATURES ROAD LOG

## ROUTE 0406: FORESTA ROAD (WEST)

**Notice:** Culverts and drop inlets were NOT marked by NPS nor inventoried by RIP in Cycle 4, therefore no culverts or drop inlets are reported in any Road Log. Culverts and drop inlets were inventoried in paved parking areas and can be found in the Parking Lot Condition Rating Sheets (Section 7) and Parkwide Maintenance Features Summary (Section 8).

FROM MILEPOST	TO MILEPOST	FEATURE	SIDE	COMMENT
1.250	1.250	SIGN	LEFT	REGULATORY, BUS STOP
1.250	1.250	SIGN	LEFT	REGULATORY, UNABLE TO READ FROM VIDEO
1.261	1.261	INTERSECTION	LEFT	ROUTE 0410CZ (BARIUM MINE ROAD)
1.267	1.267	SIGN	LEFT	GUIDE, BARIUM MINE
1.267	1.267	SIGN	RIGHT	GUIDE, BARIUM MINE RD
1.272	1.273	GUARD/GUIDE WALL	RIGHT	
1.291	1.291	SIGN	RIGHT	REGULATORY, SPEED LIMIT 25
1.306	1.306	SIGN	N/A	REGULATORY, ROAD CLOSED
1.306	1.306	SIGN	N/A	REGULATORY, ROAD CLOSED
1.306	1.306	SIGN	N/A	REGULATORY, GRAPHIC SIGN, NO TEXT
1.306	1.306	SIGN	N/A	REGULATORY, GRAPHIC SIGN, NO TEXT
1.306	1.306	SIGN	N/A	REGULATORY, GRAPHIC SIGN, NO TEXT
1.306	1.306	GATE	N/A	HORIZONTAL AND VERTICAL BARS
1.306	1.306	SIGN	N/A	REGULATORY, GRAPHIC SIGN, NO TEXT
1.351	1.383	GUARD/GUIDE RAIL	RIGHT	
1.393	1.393	SIGN	RIGHT	GUIDE, NATIONAL PARK SERVICE
1.414	1.414	SIGN	RIGHT	WARNING, BUS STOP 800 FT
1.494	1.767	CURB	RIGHT	
1.500	1.517	RETAINING WALL	LEFT	
1.784	1.784	INTERSECTION	RIGHT	UNPAVED ROUTE
1.790	1.790	SIGN	RIGHT	GUIDE, NATIONAL PARK SERVICE
1.790	1.790	SIGN	RIGHT	GUIDE, NO CAMPING OR OVERNIGHT PARKING
1.931	1.936	RETAINING WALL	LEFT	
2.184	2.184	SIGN	RIGHT	GUIDE, NATIONAL PARK SERVICE
2.225	2.225	SIGN	RIGHT	REGULATORY, REDUCED SPEED 20
2.343	2.343	SIGN	RIGHT	REGULATORY, SPEED LIMIT 25
2.347	2.347	SIGN	N/A	REGULATORY, GRAPHIC SIGN, NO TEXT
2.347	2.347	SIGN	N/A	REGULATORY, GRAPHIC SIGN, NO TEXT
2.347	2.347	SIGN	N/A	REGULATORY, GRAPHIC SIGN, NO TEXT
2.347	2.347	SIGN	N/A	REGULATORY, GRAPHIC SIGN, NO TEXT

# YOSE: ROUTE MAINTENANCE FEATURES ROAD LOG

## ROUTE 0406: FORESTA ROAD (WEST)

**Notice:** Culverts and drop inlets were NOT marked by NPS nor inventoried by RIP in Cycle 4, therefore no culverts or drop inlets are reported in any Road Log. Culverts and drop inlets were inventoried in paved parking areas and can be found in the Parking Lot Condition Rating Sheets (Section 7) and Parkwide Maintenance Features Summary (Section 8).

FROM MILEPOST	TO MILEPOST	FEATURE	SIDE	COMMENT
2.347	2.347	SIGN	N/A	REGULATORY, ROAD CLOSED
2.347	2.347	SIGN	N/A	REGULATORY, ROAD CLOSED
2.347	2.347	GATE	N/A	HORIZONTAL AND VERTICAL BARS
2.378	2.378	INTERSECTION	RIGHT	UNPAVED ROUTE
2.383	2.383	SIGN	RIGHT	REGULATORY, NO PARKING ANY TIME
2.405	2.405	INTERSECTION	RIGHT	PAVED ROUTE (FORESTA ROAD)
2.408	2.410	CURB	RIGHT	
2.416	2.416	INTERSECTION	RIGHT	PAVED PARKING (POST OFFICE / NON NPS)
2.422	2.436	CURB	RIGHT	
2.427	2.427	SIGN	RIGHT	REGULATORY, SPEED LIMIT 15
2.433	2.433	SIGN	RIGHT	REGULATORY, NO PARKING ANY TIME
2.435	2.435	SIGN	LEFT	GUIDE, RESOURCES MANAGEMENT & SCIENCE INVENTORY & MONITORING
2.442	2.442	INTERSECTION	LEFT	ROUTE 0103 (CHAPEL LANE)
2.442	2.442	INTERSECTION	RIGHT	PAVED PARKING (POST OFFICE / NON NPS)
2.445	2.445	SIGN	LEFT	GUIDE, CHAPEL DR
2.458	2.458	INTERSECTION	LEFT	UNPAVED PARKING
2.475	2.475	SIGN	LEFT	REGULATORY, NO PARKING ANY TIME
2.475	2.475	SIGN	LEFT	REGULATORY, UNABLE TO READ FROM VIDEO
2.479	2.479	SIGN	LEFT	REGULATORY, NO PARKING ANY TIME
2.479	2.479	SIGN	LEFT	REGULATORY, UNABLE TO READ FROM VIDEO
2.484	2.484	SIGN	LEFT	REGULATORY, NO PARKING ANY TIME
2.484	2.484	SIGN	LEFT	REGULATORY, UNABLE TO READ FROM VIDEO
2.494	2.494	INTERSECTION	RIGHT	ROUTE 0983 (INTERAGENCY FIRE STATION PARKING)
2.500	2.500	INTERSECTION	LEFT	UNPAVED ROUTE
2.503	2.503	SIGN	RIGHT	GUIDE, FORESTA RD RAIL RD MANZANITA LN
2.503	2.503	SIGN	RIGHT	REGULATORY, DRIVE CAREFULLY PROTECT OUR CHILDREN
2.518	2.518	SIGN	RIGHT	WARNING, ROAD NARROWS
2.542	2.542	SIGN	LEFT	GUIDE, LARKSPUR RD
2.542	2.542	SIGN	RIGHT	GUIDE, LARKSPUR RD

# YOSE: ROUTE MAINTENANCE FEATURES ROAD LOG

## ROUTE 0406: FORESTA ROAD (WEST)

**Notice:** Culverts and drop inlets were NOT marked by NPS nor inventoried by RIP in Cycle 4, therefore no culverts or drop inlets are reported in any Road Log. Culverts and drop inlets were inventoried in paved parking areas and can be found in the Parking Lot Condition Rating Sheets (Section 7) and Parkwide Maintenance Features Summary (Section 8).

FROM MILEPOST	TO MILEPOST	FEATURE	SIDE	COMMENT
2.547	2.547	INTERSECTION	LEFT	PAVED ROUTE (LARKSPUR ROAD / NON NPS)
2.564	2.564	SIGN	RIGHT	REGULATORY, SPEED LIMIT 15
2.601	2.601	SIGN	RIGHT	WARNING, CAT XINC
2.605	2.605	FIRE HYDRANT	RIGHT	
2.613	2.623	CURB	RIGHT	
2.679	2.679	SIGN	LEFT	GUIDE, ROCKY RD
2.680	2.680	INTERSECTION	LEFT	ROUTE 0602AZ (ROCKY ROAD)
2.680	2.680	SIGN	RIGHT	GUIDE, ROCKY RD
2.689	2.689	SIGN	RIGHT	WARNING, GRAPHIC SIGN, NO TEXT
2.719	2.719	INTERSECTION	LEFT	ROUTE 0602BZ (BUCKEYE ROAD)
2.722	2.722	INTERSECTION	RIGHT	ROUTE 0603 (CRANE CREEK ROAD)
2.724	2.724	SIGN	LEFT	GUIDE, BUCKEYE RD
2.725	2.725	SIGN	RIGHT	GUIDE, BUCKEYE RD
2.729	2.729	SIGN	RIGHT	WARNING, CRANE CREEK RD
2.730	2.730	SIGN	LEFT	GUIDE, CRANE CREEK RD
2.730	2.730	SIGN	RIGHT	WARNING, 10 M.P.H.
2.730	2.730	SIGN	RIGHT	WARNING, BUMPS
2.767	2.767	INTERSECTION	LEFT	UNPAVED ROUTE
2.770	2.770	SIGN	RIGHT	GUIDE, OAK RD
2.770	2.770	SIGN	LEFT	WARNING, 10 M.P.H.
2.770	2.770	SIGN	LEFT	WARNING, BUMPS
2.771	2.771	INTERSECTION	RIGHT	ROUTE 0602CZ (OAK ROAD)
2.771	2.771	SIGN	LEFT	GUIDE, OAK RD
2.775	2.892	CURB	RIGHT	
2.805	2.805	FIRE HYDRANT	RIGHT	
2.831	2.843	PULLOUT	RIGHT	
2.849	2.849	FIRE HYDRANT	RIGHT	
2.890	2.890	SIGN	LEFT	WARNING, GRAPHIC SIGN, NO TEXT
2.915	2.915	SIGN	LEFT	GUIDE, EAGLE PEAK RD
2.915	2.915	SIGN	LEFT	WARNING, GRAPHIC SIGN, NO TEXT

# YOSE: ROUTE MAINTENANCE FEATURES ROAD LOG

## ROUTE 0406: FORESTA ROAD (WEST)

**Notice:** Culverts and drop inlets were NOT marked by NPS nor inventoried by RIP in Cycle 4, therefore no culverts or drop inlets are reported in any Road Log. Culverts and drop inlets were inventoried in paved parking areas and can be found in the Parking Lot Condition Rating Sheets (Section 7) and Parkwide Maintenance Features Summary (Section 8).

FROM MILEPOST	TO MILEPOST	FEATURE	SIDE	COMMENT
2.915	2.915	SIGN	RIGHT	GUIDE, EAGLE PEAK RD
2.918	2.918	INTERSECTION	RIGHT	ROUTE 0604 (EAGLE PEAK ROAD)
2.922	2.922	SIGN	RIGHT	WARNING, UNABLE TO READ FROM VIDEO
2.923	2.923	SIGN	RIGHT	REGULATORY, UNABLE TO READ FROM VIDEO
2.924	2.924	SIGN	RIGHT	REGULATORY, GRAPHIC SIGN, NO TEXT
2.924	2.924	SIGN	RIGHT	GUIDE, UNABLE TO READ FROM VIDEO
2.924	2.924	SIGN	RIGHT	REGULATORY, UNABLE TO READ FROM VIDEO
2.925	2.925	SIGN	RIGHT	REGULATORY, 395
2.925	2.925	SIGN	RIGHT	WARNING, BUS
2.958	2.982	CURB	RIGHT	
2.983	2.983	SIGN	RIGHT	WARNING, SCHOOL BUS STOP 200 FT
3.002	3.002	FIRE HYDRANT	RIGHT	
3.046	3.046	INTERSECTION	LEFT	ROUTE 0602EZ (BUCKEYE COURT)
3.048	3.048	SIGN	LEFT	GUIDE, BUCKEYE CT
3.048	3.048	SIGN	RIGHT	GUIDE, BUCKEYE CT
3.089	3.089	FIRE HYDRANT	LEFT	
3.144	3.144	SIGN	RIGHT	WARNING, WARNING NOT A THRU ROAD NO ACCESS TO HWY 120
3.150	3.150	SIGN	RIGHT	WARNING, WARNING MOUNTAIN LION AREA
3.150	3.150	INTERSECTION	N/A	UNPAVED ROUTE (FORESTA ROAD)
3.150	3.150	INTERSECTION	RIGHT	ROUTE 0422 (WATER TANK ROAD)
3.150	3.150	SIGN	RIGHT	REGULATORY, WEIGHT LIMIT 9T 13T 15T
3.150	3.150	ROUTE END	N/A	TO ROUTE 0422 ON RIGHT AND ROUTE 0406 (UNPAVED SECTION)



# YOSE: ROUTE MAINTENANCE FEATURES ROAD LOG

## ROUTE 0407: MIRROR LAKE ROAD

**Notice:** Culverts and drop inlets were NOT marked by NPS nor inventoried by RIP in Cycle 4, therefore no culverts or drop inlets are reported in any Road Log. Culverts and drop inlets were inventoried in paved parking areas and can be found in the Parking Lot Condition Rating Sheets (Section 7) and Parkwide Maintenance Features Summary (Section 8).

FROM MILEPOST	TO MILEPOST	FEATURE	SIDE	COMMENT
0.000	0.000	ROUTE BEGIN	N/A	FROM ROUTE 0408 AT MP 1.25
0.000	0.000	INTERSECTION	LEFT	ROUTE 0408 (HAPPY ISLES SHUTTLE LOOP)
0.000	0.000	INTERSECTION	RIGHT	ROUTE 0408 (HAPPY ISLES SHUTTLE LOOP)
0.004	0.004	SIGN	RIGHT	GUIDE, HAPPY ISLES .6 MIRROR LAKE 1
0.018	0.018	SIGN	LEFT	GUIDE, HAPPY ISLES .7 CURRY VILLAGE .8
0.024	0.024	INTERSECTION	RIGHT	ROUTE 0407 (MIRROR LAKE ROAD) SPUR
0.203	0.223	GUARD/GUIDE WALL	LEFT	
0.210	0.228	GUARD/GUIDE WALL	RIGHT	
0.213	0.223	BRIDGE	N/A	8800-010 (TENAYA BRIDGE)
0.318	0.318	SIGN	LEFT	GUIDE, GREEP CAMP A .8 YOSEMITE VILLAGE 1.8 MIRROR LAKE .8
0.364	0.364	SIGN	RIGHT	GUIDE, HAPPY ISLES 1 CURRY VILLAGE 1.1 YOSEMITE VILLAGE 1.8
0.581	0.581	SIGN	RIGHT	REGULATORY, CYCLISTS STOP
0.800	0.800	INTERSECTION	N/A	PAVED ROUTE (MIRROR LAKE TRAILHEAD)
0.800	0.800	SIGN	LEFT	GUIDE, UNABLE TO READ FROM VIDEO
0.800	0.800	ROUTE END	N/A	TO MIRROR LAKE TRAILHEAD

# YOSE: ROUTE MAINTENANCE FEATURES ROAD LOG

## ROUTE 0408: HAPPY ISLES SHUTTLE LOOP

**Notice:** Culverts and drop inlets were NOT marked by NPS nor inventoried by RIP in Cycle 4, therefore no culverts or drop inlets are reported in any Road Log. Culverts and drop inlets were inventoried in paved parking areas and can be found in the Parking Lot Condition Rating Sheets (Section 7) and Parkwide Maintenance Features Summary (Section 8).

FROM MILEPOST	TO MILEPOST	FEATURE	SIDE	COMMENT
0.000	0.000	ROUTE BEGIN	N/A	FROM ROUTE 0206 AT MP 0.35
0.000	0.000	INTERSECTION	LEFT	ROUTE 0206 (STABLE ROAD)
0.000	0.000	INTERSECTION	N/A	ROUTE 0206 (STABLE ROAD)
0.003	0.003	SIGN	RIGHT	GUIDE, TRAILHEAD
0.003	0.003	SIGN	RIGHT	REGULATORY, STOP
0.018	0.018	SIGN	RIGHT	GUIDE, BUS STOP
0.018	0.018	SIGN	RIGHT	REGULATORY, UNABLE TO READ FROM VIDEO
0.027	0.027	SIGN	RIGHT	GUIDE, HAPPY ISLES .5 MIRROR LAKE 2.1
0.130	0.130	SIGN	LEFT	REGULATORY, DO NOT ENTER
0.136	0.136	INTERSECTION	RIGHT	ROUTE 0215 (CURRY VILLAGE EXIT ROAD)
0.185	0.185	INTERSECTION	RIGHT	UNPAVED PARKING (TRAILHEAD)
0.187	0.187	SIGN	RIGHT	GUIDE, TRAILHEAD
0.590	0.590	SIGN	RIGHT	GUIDE, PARKING
0.591	0.591	SIGN	LEFT	GUIDE, PARKING
0.592	0.592	INTERSECTION	RIGHT	ROUTE 0417 (HAPPY ISLES WATER TANK ACCESS ROAD)
0.596	0.606	CURB	RIGHT	
0.602	0.602	SIGN	LEFT	GUIDE, BUS STOP
0.603	0.603	SIGN	RIGHT	GUIDE, BUS STOP 16
0.610	0.610	INTERSECTION	RIGHT	UNPAVED PARKING
0.615	0.658	GUARD/GUIDE RAIL	RIGHT	
0.616	0.616	SIGN	RIGHT	REGULATORY, GRAPHIC SIGN, NO TEXT
0.616	0.616	SIGN	RIGHT	GUIDE, UNABLE TO READ FROM VIDEO
0.658	0.690	GUARD/GUIDE WALL	RIGHT	
0.658	0.658	SIGN	RIGHT	GUIDE, UNABLE TO READ FROM VIDEO
0.660	0.694	GUARD/GUIDE WALL	LEFT	
0.666	0.686	BRIDGE	N/A	8800-009 (HAPPY ISLES BRIDGE)
0.692	0.692	SIGN	RIGHT	GUIDE, HAPPY ISLES BRIDGE
0.695	0.713	GUARD/GUIDE RAIL	RIGHT	
0.709	0.709	SIGN	LEFT	GUIDE, MIST TRAIL VERNAL FALL NEVADA FALL JOHN MUIR TRAIL

# YOSE: ROUTE MAINTENANCE FEATURES ROAD LOG

## ROUTE 0408: HAPPY ISLES SHUTTLE LOOP

**Notice:** Culverts and drop inlets were NOT marked by NPS nor inventoried by RIP in Cycle 4, therefore no culverts or drop inlets are reported in any Road Log. Culverts and drop inlets were inventoried in paved parking areas and can be found in the Parking Lot Condition Rating Sheets (Section 7) and Parkwide Maintenance Features Summary (Section 8).

FROM MILEPOST	TO MILEPOST	FEATURE	SIDE	COMMENT
0.711	0.711	SIGN	RIGHT	GUIDE, MIST TRAIL VERNAL FALL NEVADA FALL JOHN MUIR TRAIL
0.714	0.714	SIGN	RIGHT	GUIDE, GRAPHIC SIGN, NO TEXT
0.729	0.729	SIGN	RIGHT	GUIDE, UNABLE TO READ FROM VIDEO
1.218	1.218	INTERSECTION	RIGHT	ROUTE 0407 (MIRROR LAKE ROAD) SPUR
1.229	1.229	SIGN	LEFT	GUIDE, BUS STOP
1.229	1.229	SIGN	RIGHT	GUIDE, BUS STOP 17
1.240	1.240	SIGN	RIGHT	GUIDE, CURRY VILLAGE .8 MIRROR LAKE 1.0
1.243	1.243	SIGN	LEFT	GUIDE, HAPPY ISLES MIRROR LAKE
1.248	1.248	INTERSECTION	RIGHT	ROUTE 0407 (MIRROR LAKE ROAD)
1.440	1.440	SIGN	RIGHT	GUIDE, BIKE PATH
1.451	1.451	SIGN	RIGHT	GUIDE, HAPPY ISLES .8 MIRROR LAKE 1.2
1.454	1.454	SIGN	RIGHT	REGULATORY, UNABLE TO READ FROM VIDEO
1.454	1.454	SIGN	RIGHT	GUIDE, BUS STOP 18
1.460	1.460	SIGN	RIGHT	GUIDE, RIDING STABLES
1.460	1.460	INTERSECTION	N/A	ROUTE 0206 (STABLE ROAD)
1.460	1.460	INTERSECTION	RIGHT	ROUTE 0966 (VALLEY RIDING STABLES PARKING)
1.460	1.460	SIGN	LEFT	REGULATORY, STOP
1.460	1.460	ROUTE END	N/A	TO INTERSECTION AT END OF ROUTE 0206 AND ROUTE 0966

# YOSE: ROUTE MAINTENANCE FEATURES ROAD LOG

## ROUTE 0409: VILLAGE SHUTTLE ROAD

**Notice:** Culverts and drop inlets were NOT marked by NPS nor inventoried by RIP in Cycle 4, therefore no culverts or drop inlets are reported in any Road Log. Culverts and drop inlets were inventoried in paved parking areas and can be found in the Parking Lot Condition Rating Sheets (Section 7) and Parkwide Maintenance Features Summary (Section 8).

FROM MILEPOST	TO MILEPOST	FEATURE	SIDE	COMMENT
0.000	0.000	ROUTE BEGIN	N/A	FROM ROUTE 0500 AT MP 7.28
0.000	0.000	SIGN	N/A	GUIDE, UNABLE TO READ FROM VIDEO
0.000	0.000	INTERSECTION	RIGHT	ROUTE 0500 (VALLEY LOOP ROAD)
0.000	0.000	INTERSECTION	LEFT	ROUTE 0500 (VALLEY LOOP ROAD)
0.005	0.005	SIGN	LEFT	GUIDE, UNABLE TO READ FROM VIDEO
0.005	0.011	CURB	LEFT	
0.006	0.006	SIGN	LEFT	REGULATORY, NO PARKING ANY TIME
0.006	0.006	SIGN	RIGHT	GUIDE, UNABLE TO READ FROM VIDEO
0.008	0.008	SIGN	RIGHT	REGULATORY, YIELD
0.008	0.008	SIGN	LEFT	GUIDE, UNABLE TO READ FROM VIDEO
0.016	0.016	SIGN	RIGHT	GUIDE, AUTHORIZED VEHICLES ONLY
0.016	0.016	SIGN	RIGHT	GUIDE, GRAPHIC SIGN, NO TEXT
0.017	0.024	CURB	LEFT	
0.019	0.019	SIGN	LEFT	GUIDE, UNABLE TO READ FROM VIDEO
0.028	0.028	INTERSECTION	LEFT	ROUTE 0600 (VALLEY RESIDENCE AREA)
0.032	0.041	CURB	LEFT	
0.032	0.032	SIGN	LEFT	GUIDE, OAK LANE
0.032	0.032	SIGN	RIGHT	GUIDE, OAK LANE
0.043	0.048	CURB	LEFT	
0.091	0.091	SIGN	LEFT	GUIDE, UNABLE TO READ FROM VIDEO
0.129	0.129	SIGN	RIGHT	GUIDE, GRAPHIC SIGN, NO TEXT
0.133	0.133	INTERSECTION	LEFT	ROUTE 0400 (YOSEMITE VILLAGE ADMINISTRATION ROAD)
0.137	0.137	SIGN	RIGHT	GUIDE, ROAD CLOSED OFFICIAL USE ONLY
0.137	0.137	SIGN	RIGHT	REGULATORY, DO NOT ENTER
0.143	0.143	INTERSECTION	RIGHT	ROUTE 0960 (RANGER CLUB PARKING)
0.144	0.144	SIGN	RIGHT	REGULATORY, YIELD
0.145	0.145	SIGN	RIGHT	GUIDE, RANGER CLUB RESIDENT PARKING ONLY
0.145	0.145	SIGN	RIGHT	REGULATORY, TOW-AWAY ZONE
0.150	0.150	FIRE HYDRANT	RIGHT	
0.161	0.161	SIGN	LEFT	GUIDE, UNABLE TO READ FROM VIDEO

# YOSE: ROUTE MAINTENANCE FEATURES ROAD LOG

## ROUTE 0409: VILLAGE SHUTTLE ROAD

**Notice:** Culverts and drop inlets were NOT marked by NPS nor inventoried by RIP in Cycle 4, therefore no culverts or drop inlets are reported in any Road Log. Culverts and drop inlets were inventoried in paved parking areas and can be found in the Parking Lot Condition Rating Sheets (Section 7) and Parkwide Maintenance Features Summary (Section 8).

FROM MILEPOST	TO MILEPOST	FEATURE	SIDE	COMMENT
0.168	0.168	SIGN	LEFT	GUIDE, UNABLE TO READ FROM VIDEO
0.177	0.177	SIGN	LEFT	GUIDE, UNABLE TO READ FROM VIDEO
0.185	0.185	SIGN	LEFT	GUIDE, UNABLE TO READ FROM VIDEO
0.187	0.210	CURB	LEFT	
0.187	0.187	SIGN	LEFT	GUIDE, BUS STOP
0.188	0.188	SIGN	RIGHT	REGULATORY, BUS STOP
0.188	0.188	SIGN	RIGHT	REGULATORY, UNABLE TO READ FROM VIDEO
0.188	0.188	SIGN	RIGHT	GUIDE, BUS STOP 5
0.194	0.196	CURB	RIGHT	
0.293	0.293	SIGN	LEFT	GUIDE, UNABLE TO READ FROM VIDEO
0.301	0.301	SIGN	RIGHT	REGULATORY, STOP
0.304	0.304	INTERSECTION	LEFT	ROUTE 0409 (VILLAGE SHUTTLE ROAD) SPUR
0.328	0.328	SIGN	LEFT	GUIDE, BUS STOP
0.329	0.329	SIGN	RIGHT	GUIDE, BUS STOP 2
0.329	0.329	SIGN	RIGHT	REGULATORY, UNABLE TO READ FROM VIDEO
0.361	0.361	SIGN	RIGHT	REGULATORY, UNABLE TO READ FROM VIDEO
0.361	0.361	SIGN	RIGHT	GUIDE, BUS STOP 10
0.389	0.389	FIRE HYDRANT	LEFT	
0.391	0.391	SIGN	LEFT	GUIDE, UNABLE TO READ FROM VIDEO
0.395	0.395	SIGN	LEFT	GUIDE, UNABLE TO READ FROM VIDEO
0.395	0.395	SIGN	RIGHT	GUIDE, VILLAGE STORE VISITOR CENTER ATM
0.414	0.414	SIGN	LEFT	GUIDE, UNABLE TO READ FROM VIDEO
0.430	0.430	SIGN	RIGHT	REGULATORY, STOP
0.430	0.430	INTERSECTION	RIGHT	ROUTE 0500 (VALLEY LOOP ROAD)
0.430	0.430	INTERSECTION	LEFT	ROUTE 0500 (VALLEY LOOP ROAD)
0.430	0.430	ROUTE END	N/A	TO ROUTE 0500 AT MP 7.00



# YOSE: ROUTE MAINTENANCE FEATURES ROAD LOG

## ROUTE 0413: WAWONA WATER TREATMENT FACILITY ACCESS ROAD / GO

**Notice:** Culverts and drop inlets were NOT marked by NPS nor inventoried by RIP in Cycle 4, therefore no culverts or drop inlets are reported in any Road Log. Culverts and drop inlets were inventoried in paved parking areas and can be found in the Parking Lot Condition Rating Sheets (Section 7) and Parkwide Maintenance Features Summary (Section 8).

FROM MILEPOST	TO MILEPOST	FEATURE	SIDE	COMMENT
0.000	0.000	ROUTE BEGIN	N/A	FROM ROUTE 0221 (CHILNUANA FALLS ROAD) AT MP 0.46 (ON LEFT)
0.000	0.000	INTERSECTION	LEFT	ROUTE 0221 (CHILNUANA FALLS ROAD)
0.000	0.000	INTERSECTION	RIGHT	ROUTE 0221 (CHILNUANA FALLS ROAD)
0.002	0.002	SIGN	LEFT	GUIDE, UNABLE TO READ FROM VIDEO
0.004	0.004	SIGN	RIGHT	REGULATORY, STOP
0.017	0.017	SIGN	RIGHT	GUIDE, WAWONA WATER TREATMENT FACILITY
0.029	0.029	INTERSECTION	LEFT	ROUTE 0915 (WAWONA DISTRICT OFFICE PARKING)
0.068	0.068	SIGN	LEFT	REGULATORY, KEEP OUT
0.096	0.096	FIRE HYDRANT	LEFT	
0.102	0.102	INTERSECTION	LEFT	ROUTE 0990AZ (WAWONA WATER TREATMENT FACILITY PARKING A)
0.111	0.120	CURB	LEFT	
0.126	0.126	INTERSECTION	LEFT	ROUTE 0990BZ (WAWONA WATER TREATMENT FACILITY PARKING B)
0.130	0.130	INTERSECTION	N/A	ROUTE 0413 (WAWONA WATER TREATMENT FACILITY ACCESS ROAD / GORDON WAY)
0.130	0.130	ROUTE END	N/A	TO END OF PAVEMENT

# YOSE: ROUTE MAINTENANCE FEATURES ROAD LOG

## ROUTE 0414: WAWONA WASTEWATER TREATMENT FACILITY ACCESS RO

**Notice:** Culverts and drop inlets were NOT marked by NPS nor inventoried by RIP in Cycle 4, therefore no culverts or drop inlets are reported in any Road Log. Culverts and drop inlets were inventoried in paved parking areas and can be found in the Parking Lot Condition Rating Sheets (Section 7) and Parkwide Maintenance Features Summary (Section 8).

FROM MILEPOST	TO MILEPOST	FEATURE	SIDE	COMMENT
0.000	0.000	ROUTE BEGIN	N/A	FROM ROUTE 0221 AT MP 0.59 ON LEFT
0.000	0.000	INTERSECTION	LEFT	ROUTE 0221 (CHILNUANA FALLS ROAD)
0.000	0.000	INTERSECTION	RIGHT	ROUTE 0221 (CHILNUANA FALLS ROAD)
0.000	0.000	SIGN	RIGHT	REGULATORY, STOP
0.018	0.018	SIGN	RIGHT	GUIDE, WAWONA WASTEWATER TREATMENT FACILITY
0.055	0.061	RETAINING WALL	RIGHT	
0.066	0.066	FIRE HYDRANT	LEFT	
0.074	0.074	INTERSECTION	LEFT	ROUTE 0989AZ (WAWONA WASTEWATER TREATMENT FACILITY PARKING A)
0.074	0.074	INTERSECTION	RIGHT	ROUTE 0989BZ (WAWONA WASTEWATER TREATMENT FACILITY PARKING B)
0.079	0.079	GATE	N/A	
0.082	0.101	CURB	RIGHT	
0.113	0.113	INTERSECTION	RIGHT	ROUTE 0989CZ (WAWONA WASTEWATER TREATMENT FACILITY PARKING C)
0.126	0.126	FIRE HYDRANT	RIGHT	
0.137	0.137	INTERSECTION	LEFT	ROUTE 0989DZ (WAWONA WASTEWATER TREATMENT FACILITY PARKING D)
0.138	0.209	PAVED DITCH	LEFT	
0.138	0.181	CURB	LEFT	
0.141	0.175	CURB	RIGHT	
0.142	0.142	GATE	N/A	
0.176	0.220	CURB	RIGHT	
0.211	0.211	INTERSECTION	LEFT	ROUTE 0989EZ (WAWONA WASTEWATER TREATMENT FACILITY PARKING E)
0.216	0.216	GATE	N/A	
0.220	0.220	INTERSECTION	N/A	ROUTE 0989FZ (WAWONA WASTEWATER TREATMENT FACILITY PARKING F)
0.220	0.220	ROUTE END	N/A	TO ROUTE 0989ZZ

# YOSE: ROUTE MAINTENANCE FEATURES ROAD LOG

## ROUTE 0415AZ: HODGDON MEADOW RESIDENCE AREA ACCESS ROAD

**Notice:** Culverts and drop inlets were NOT marked by NPS nor inventoried by RIP in Cycle 4, therefore no culverts or drop inlets are reported in any Road Log. Culverts and drop inlets were inventoried in paved parking areas and can be found in the Parking Lot Condition Rating Sheets (Section 7) and Parkwide Maintenance Features Summary (Section 8).

FROM MILEPOST	TO MILEPOST	FEATURE	SIDE	COMMENT
0.000	0.000	ROUTE BEGIN	N/A	FROM END OF ROUTE 0224 / BEGIN ROUTE 0225A
0.000	0.000	INTERSECTION	RIGHT	ROUTE 0225AZ (HODGDON MEADOW CAMPGROUND OUTER LOOP)
0.000	0.000	INTERSECTION	N/A	ROUTE 0224 (HODGDON MEADOW ROAD)
0.003	0.003	SIGN	RIGHT	REGULATORY, DO NOT ENTER
0.003	0.003	SIGN	RIGHT	GUIDE, ROAD CLOSED OFFICIAL USE ONLY
0.261	0.261	SIGN	RIGHT	REGULATORY, SPEED LIMIT 25
0.313	0.313	SIGN	LEFT	GUIDE, UNABLE TO READ FROM VIDEO
0.314	0.314	INTERSECTION	LEFT	ROUTE 0415BZ (HODGDON MEADOW RESIDENCE AREA ROAD B / ASPEN WAY)
0.317	0.317	SIGN	RIGHT	GUIDE, TUOLUMNE GROVE
0.324	0.324	INTERSECTION	RIGHT	UNPAVED PARKING
0.354	0.354	SIGN	RIGHT	GUIDE, HILLSIDE LOOP
0.355	0.355	SIGN	LEFT	GUIDE, HILLSIDE LOOP
0.359	0.359	INTERSECTION	RIGHT	ROUTE 0906 (HODGDON MEADOW MAINTENANCE AREA PARKING / HILLSIDE ROAD)
0.377	0.377	INTERSECTION	RIGHT	UNPAVED PARKING
0.413	0.413	SIGN	RIGHT	REGULATORY, SPEED LIMIT 20
0.413	0.413	SIGN	RIGHT	WARNING, SLOW CHILDREN
0.430	0.430	INTERSECTION	LEFT	ROUTE 0415CZ (HODGDON MEADOW RESIDENCE AREA ROAD C / DOGWOOD DRIVE)
0.432	0.432	FIRE HYDRANT	RIGHT	
0.435	0.435	SIGN	LEFT	GUIDE, DOGWOOD RD
0.435	0.435	SIGN	RIGHT	GUIDE, DOGWOOD
0.450	0.450	INTERSECTION	RIGHT	UNPAVED PARKING
0.487	0.487	FIRE HYDRANT	RIGHT	
0.489	0.489	INTERSECTION	LEFT	ROUTE 0415BZ (HODGDON MEADOW RESIDENCE AREA ROAD B / ASPEN WAY)
0.495	0.495	SIGN	LEFT	GUIDE, ASPEN
0.497	0.497	SIGN	RIGHT	GUIDE, ASPEN
0.557	0.557	FIRE HYDRANT	RIGHT	
0.558	0.558	INTERSECTION	LEFT	ROUTE 0415AZ (HODGDON MEADOW RESIDENCE AREA ACCESS ROAD)

# YOSE: ROUTE MAINTENANCE FEATURES ROAD LOG

## ROUTE 0415AZ: HODGDON MEADOW RESIDENCE AREA ACCESS ROAD

**Notice:** Culverts and drop inlets were NOT marked by NPS nor inventoried by RIP in Cycle 4, therefore no culverts or drop inlets are reported in any Road Log. Culverts and drop inlets were inventoried in paved parking areas and can be found in the Parking Lot Condition Rating Sheets (Section 7) and Parkwide Maintenance Features Summary (Section 8).

<b>FROM MILEPOST</b>	<b>TO MILEPOST</b>	<b>FEATURE</b>	<b>SIDE</b>	<b>COMMENT</b>
0.610	0.610	INTERSECTION	LEFT	ROUTE 0415AZ (HODGDON MEADOW RESIDENCE AREA ACCESS ROAD)
0.610	0.610	INTERSECTION	RIGHT	ROUTE 0415AZ (HODGDON MEADOW RESIDENCE AREA ACCESS ROAD)
0.610	0.610	ROUTE END	N/A	TO END OF LOOP

# YOSE: ROUTE MAINTENANCE FEATURES ROAD LOG

## ROUTE 0415BZ: HODGDON MEADOW RESIDENCE AREA ROAD B / ASPEN W

**Notice:** Culverts and drop inlets were NOT marked by NPS nor inventoried by RIP in Cycle 4, therefore no culverts or drop inlets are reported in any Road Log. Culverts and drop inlets were inventoried in paved parking areas and can be found in the Parking Lot Condition Rating Sheets (Section 7) and Parkwide Maintenance Features Summary (Section 8).

FROM MILEPOST	TO MILEPOST	FEATURE	SIDE	COMMENT
0.000	0.000	ROUTE BEGIN	N/A	FROM ROUTE 0415AZ AT MP 0.31
0.000	0.000	INTERSECTION	LEFT	ROUTE 0415AZ (HODGDON MEADOW RESIDENCE AREA ACCESS ROAD)
0.000	0.000	INTERSECTION	RIGHT	ROUTE 0415AZ (HODGDON MEADOW RESIDENCE AREA ACCESS ROAD)
0.062	0.062	FIRE HYDRANT	LEFT	
0.080	0.080	INTERSECTION	RIGHT	PAVED ROUTE (TUOLUMNE GROVE ROAD / NON-NPS)
0.082	0.082	SIGN	LEFT	GUIDE, ASPEN
0.083	0.083	SIGN	RIGHT	GUIDE, TUOLUMNE GROVE RD
0.116	0.116	INTERSECTION	RIGHT	UNPAVED ROUTE
0.166	0.166	SIGN	LEFT	GUIDE, DOGWOOD RD
0.166	0.166	SIGN	RIGHT	GUIDE, DOGWOOD RD
0.166	0.166	INTERSECTION	LEFT	ROUTE 0415CZ (HODGDON MEADOW RESIDENCE AREA ROAD C / DOGWOOD DRIVE)
0.267	0.267	SIGN	RIGHT	REGULATORY, DO NOT ENTER
0.268	0.268	SIGN	RIGHT	GUIDE, TUOLUMNE GROVE 4 MILES
0.274	0.274	SIGN	LEFT	GUIDE, MEADOWVIEW LN
0.274	0.274	SIGN	RIGHT	REGULATORY, STOP
0.276	0.276	SIGN	RIGHT	GUIDE, UNABLE TO READ FROM VIDEO
0.278	0.278	INTERSECTION	RIGHT	ROUTE 0415AZ (HODGDON MEADOW RESIDENCE AREA ACCESS ROAD)
0.278	0.278	INTERSECTION	LEFT	ROUTE 0415AZ (HODGDON MEADOW RESIDENCE AREA ACCESS ROAD)
0.280	0.280	ROUTE END	N/A	TO ROUTE 0415AZ AT MP 0.49



# YOSE: ROUTE MAINTENANCE FEATURES ROAD LOG

## ROUTE 0415CZ: HODGDON MEADOW RESIDENCE AREA ROAD C / DOGWOOL

**Notice:** Culverts and drop inlets were NOT marked by NPS nor inventoried by RIP in Cycle 4, therefore no culverts or drop inlets are reported in any Road Log. Culverts and drop inlets were inventoried in paved parking areas and can be found in the Parking Lot Condition Rating Sheets (Section 7) and Parkwide Maintenance Features Summary (Section 8).

<b>FROM MILEPOST</b>	<b>TO MILEPOST</b>	<b>FEATURE</b>	<b>SIDE</b>	<b>COMMENT</b>
0.000	0.000	ROUTE BEGIN	N/A	FROM ROUTE 0415BZ AT MP 0.17
0.000	0.000	INTERSECTION	LEFT	ROUTE 0415BZ (HODGDON MEADOW RESIDENCE AREA ROAD B / ASPEN WAY)
0.000	0.000	INTERSECTION	RIGHT	ROUTE 0415BZ (HODGDON MEADOW RESIDENCE AREA ROAD B / ASPEN WAY)
0.000	0.000	SIGN	N/A	GUIDE, TUOLUMNE GROVE RD
0.022	0.022	FIRE HYDRANT	LEFT	
0.058	0.058	SIGN	LEFT	GUIDE, MEADOWVIEW
0.060	0.060	INTERSECTION	RIGHT	ROUTE 0415AZ (HODGDON MEADOW RESIDENCE AREA ACCESS ROAD)
0.060	0.060	INTERSECTION	LEFT	ROUTE 0415AZ (HODGDON MEADOW RESIDENCE AREA ACCESS ROAD)
0.060	0.060	ROUTE END	N/A	TO ROUTE 0415AZ

# YOSE: ROUTE MAINTENANCE FEATURES ROAD LOG

## ROUTE 0417: HAPPY ISLES WATER TANK ACCESS ROAD

**Notice:** Culverts and drop inlets were NOT marked by NPS nor inventoried by RIP in Cycle 4, therefore no culverts or drop inlets are reported in any Road Log. Culverts and drop inlets were inventoried in paved parking areas and can be found in the Parking Lot Condition Rating Sheets (Section 7) and Parkwide Maintenance Features Summary (Section 8).

<b>FROM MILEPOST</b>	<b>TO MILEPOST</b>	<b>FEATURE</b>	<b>SIDE</b>	<b>COMMENT</b>
0.000	0.000	ROUTE BEGIN	N/A	FROM ROUTE 0408 AT MP 0.59
0.000	0.000	INTERSECTION	LEFT	ROUTE 0408 (HAPPY ISLES SHUTTLE LOOP)
0.000	0.000	INTERSECTION	RIGHT	ROUTE 0408 (HAPPY ISLES SHUTTLE LOOP)
0.028	0.028	INTERSECTION	LEFT	ROUTE 0968 (HAPPY ISLES HANDICAPPED RESTROOM PARKING)
0.055	0.055	SIGN	RIGHT	GUIDE, NATURE CENTER HAPPY ISLES
0.097	0.097	SIGN	RIGHT	GUIDE, SERVICE VEHICLES ONLY BEYOND THIS POINT
0.101	0.101	INTERSECTION	LEFT	ROUTE 0967 (HAPPY ISLES HANDICAPPED PARKING)
0.104	0.104	FIRE HYDRANT	RIGHT	
0.192	0.192	SIGN	LEFT	GUIDE, SERVICE VEHICLES ONLY BEYOND THIS POINT
0.540	0.540	INTERSECTION	N/A	ROUTE 0980 (HAPPY ISLES WATER TANK PARKING)
0.540	0.540	ROUTE END	N/A	TO ROUTE 0980

# YOSE: ROUTE MAINTENANCE FEATURES ROAD LOG

## ROUTE 0418: WAWONA POINT HELIPORT ROAD

**Notice:** Culverts and drop inlets were NOT marked by NPS nor inventoried by RIP in Cycle 4, therefore no culverts or drop inlets are reported in any Road Log. Culverts and drop inlets were inventoried in paved parking areas and can be found in the Parking Lot Condition Rating Sheets (Section 7) and Parkwide Maintenance Features Summary (Section 8).

FROM MILEPOST	TO MILEPOST	FEATURE	SIDE	COMMENT
0.000	0.000	ROUTE BEGIN	N/A	FROM ROUTE 0236 AT MP 3.61
0.000	0.000	SIGN	LEFT	GUIDE, OUTER LOOP TRAIL
0.000	0.000	INTERSECTION	N/A	ROUTE 0236 (MARIPOSA GROVE TRAM ROAD)
0.000	0.000	INTERSECTION	LEFT	ROUTE 0236 (MARIPOSA GROVE TRAM ROAD)
0.004	0.004	SIGN	LEFT	GUIDE, GALEN CLARK TREE
0.016	0.016	SIGN	LEFT	GUIDE, OUTER LOOP TRAIL
0.017	0.017	SIGN	RIGHT	GUIDE, WAWONA POINT 0.5 MI.
0.340	0.345	GUARD/GUIDE WALL	LEFT	
0.459	0.459	INTERSECTION	RIGHT	ROUTE 0418 (WAWONA POINT HELIPORT ROAD)
0.502	0.525	GUARD/GUIDE WALL	LEFT	
0.525	0.525	SIGN	LEFT	GUIDE, UNABLE TO READ FROM VIDEO
0.528	0.528	INTERSECTION	LEFT	PAVED PARKING (WAWONA POINT OVERLOOK)
0.530	0.530	INTERSECTION	N/A	ROUTE 0418 (WAWONA POINT HELIPORT ROAD) UNPAVED SECTION
0.530	0.530	ROUTE END	N/A	TO END OF LOOP

# YOSE: ROUTE MAINTENANCE FEATURES ROAD LOG

## ROUTE 0500: VALLEY LOOP ROAD

**Notice:** Culverts and drop inlets were NOT marked by NPS nor inventoried by RIP in Cycle 4, therefore no culverts or drop inlets are reported in any Road Log. Culverts and drop inlets were inventoried in paved parking areas and can be found in the Parking Lot Condition Rating Sheets (Section 7) and Parkwide Maintenance Features Summary (Section 8).

FROM MILEPOST	TO MILEPOST	FEATURE	SIDE	COMMENT
0.000	0.000	ROUTE BEGIN	N/A	FROM END OF ROUTE 0016 KEEPING RIGHT
0.000	0.000	INTERSECTION	LEFT	ROUTE 0500 (VALLEY LOOP ROAD)
0.000	0.000	INTERSECTION	N/A	ROUTE 0016 (EL PORTAL ROAD)
0.016	0.016	SIGN	LEFT	REGULATORY, DO NOT ENTER
0.016	0.016	SIGN	LEFT	REGULATORY, WRONG WAY
0.019	0.026	CURB	LEFT	
0.029	0.054	GUARD/GUIDE WALL	RIGHT	
0.029	0.029	INTERSECTION	LEFT	ROUTE 0500 (VALLEY LOOP ROAD) SPUR
0.029	0.029	SIGN	RIGHT	GUIDE, UNABLE TO READ FROM VIDEO
0.031	0.056	GUARD/GUIDE WALL	LEFT	
0.033	0.053	BRIDGE	N/A	8800-001 (POHONO BRIDGE)
0.058	0.064	PAVED DITCH	RIGHT	
0.081	0.123	CURB	RIGHT	
0.111	0.111	SIGN	LEFT	REGULATORY, ONE WAY ROAD
0.146	0.179	CURB	RIGHT	
0.147	0.181	PULLOUT	RIGHT	
0.161	0.161	SIGN	LEFT	REGULATORY, ONE WAY
0.182	0.182	SIGN	RIGHT	REGULATORY, RADAR ENFORCED
0.182	0.182	SIGN	RIGHT	REGULATORY, SPEED LIMIT 25
0.377	0.377	SIGN	RIGHT	WARNING, 25 M.P.H.
0.377	0.377	SIGN	RIGHT	WARNING, GRAPHIC SIGN, NO TEXT
0.474	0.512	PULLOUT	RIGHT	
0.496	0.496	SIGN	LEFT	REGULATORY, ONE WAY
0.501	0.501	SIGN	RIGHT	GUIDE, UNABLE TO READ FROM VIDEO
0.702	0.702	SIGN	RIGHT	GUIDE, BRIDALVEIL FALL RIGHT LANE
0.711	0.748	CURB	RIGHT	
0.794	0.794	SIGN	RIGHT	GUIDE, GLACIER POINT 41 WAWONA FRESNO
0.807	0.807	SIGN	LEFT	GUIDE, YOSEMITE VALLEY DESTINATIONS
0.854	0.854	SIGN	LEFT	REGULATORY, ONLY ONLY
0.854	0.854	SIGN	RIGHT	REGULATORY, ONLY ONLY

# YOSE: ROUTE MAINTENANCE FEATURES ROAD LOG

## ROUTE 0500: VALLEY LOOP ROAD

**Notice:** Culverts and drop inlets were NOT marked by NPS nor inventoried by RIP in Cycle 4, therefore no culverts or drop inlets are reported in any Road Log. Culverts and drop inlets were inventoried in paved parking areas and can be found in the Parking Lot Condition Rating Sheets (Section 7) and Parkwide Maintenance Features Summary (Section 8).

FROM MILEPOST	TO MILEPOST	FEATURE	SIDE	COMMENT
0.913	0.913	SIGN	LEFT	WARNING, GRAPHIC SIGN, NO TEXT
0.913	0.913	SIGN	LEFT	WARNING, NEXT 1/2 MILE
0.923	0.923	INTERSECTION	RIGHT	ROUTE 0014 (WAWONA ROAD) SPUR
0.936	0.936	SIGN	RIGHT	GUIDE, YOSEMITE VALLEY DESTINATIONS 41 WAWONA FRESNO
0.942	0.942	SIGN	RIGHT	REGULATORY, NO PARKING ANY TIME
0.951	0.951	SIGN	RIGHT	REGULATORY, NO PARKING ANY TIME
0.955	0.955	SIGN	RIGHT	WARNING, GRAPHIC SIGN, NO TEXT
0.960	1.697	CONSTRUCTION	N/A	
0.974	0.974	INTERSECTION	RIGHT	ROUTE 0014 (WAWONA ROAD)
0.980	1.177	CURB	LEFT	
1.150	1.300	CURB	RIGHT	
1.196	1.329	CURB	LEFT	
1.419	1.419	SIGN	RIGHT	REGULATORY, SPEED LIMIT 35
1.420	1.440	CURB	LEFT	
1.452	1.469	CURB	LEFT	
1.540	1.621	CURB	RIGHT	
1.702	1.740	CURB	LEFT	
1.703	1.739	PULLOUT	LEFT	
1.862	2.094	CURB	RIGHT	
2.008	2.008	SIGN	RIGHT	GUIDE, LEFT LANE 41 120 140
2.201	2.254	CURB	LEFT	
2.304	2.304	SIGN	RIGHT	GUIDE, YOSEMITE VALLEY DESTINATIONS 41 120 140
2.305	2.345	PULLOUT	RIGHT	
2.306	2.341	CURB	RIGHT	
2.308	2.329	CURB	LEFT	
2.308	2.329	PULLOUT	LEFT	
2.379	2.379	INTERSECTION	LEFT	ROUTE 0011 (EL CAPITAN BRIDGE ROAD)
2.384	2.388	CURB	LEFT	
2.439	2.439	INTERSECTION	LEFT	ROUTE 0011 (EL CAPITAN BRIDGE ROAD) SPUR



# YOSE: ROUTE MAINTENANCE FEATURES ROAD LOG

## ROUTE 0500: VALLEY LOOP ROAD

**Notice:** Culverts and drop inlets were NOT marked by NPS nor inventoried by RIP in Cycle 4, therefore no culverts or drop inlets are reported in any Road Log. Culverts and drop inlets were inventoried in paved parking areas and can be found in the Parking Lot Condition Rating Sheets (Section 7) and Parkwide Maintenance Features Summary (Section 8).

FROM MILEPOST	TO MILEPOST	FEATURE	SIDE	COMMENT
2.569	2.569	SIGN	LEFT	GUIDE, CATHEDRAL
2.579	2.579	INTERSECTION	LEFT	ROUTE 0239 (CATHEDRAL PICNIC AREA)
2.599	2.623	PULLOUT	RIGHT	
2.600	2.631	PULLOUT	LEFT	
2.824	2.824	SIGN	RIGHT	REGULATORY, ONE WAY
3.525	3.552	PULLOUT	RIGHT	
3.525	3.570	PULLOUT	LEFT	
4.022	4.022	SIGN	LEFT	GUIDE, YELLOW PINE SENTINEL BEACH
4.061	4.061	INTERSECTION	LEFT	ROUTE 0402 (YELLOW PINE CAMPGROUND)
4.063	4.063	SIGN	LEFT	REGULATORY, NO PARKING ANY TIME
4.153	4.205	PULLOUT	RIGHT	
4.153	4.206	PULLOUT	LEFT	
4.174	4.174	SIGN	RIGHT	REGULATORY, UNABLE TO READ FROM VIDEO
4.175	4.175	SIGN	RIGHT	GUIDE, FOUR MILE TRAIL
4.204	4.204	SIGN	RIGHT	REGULATORY, NO PARKING ANY TIME
4.204	4.204	SIGN	RIGHT	REGULATORY, UNABLE TO READ FROM VIDEO
4.206	4.206	SIGN	LEFT	REGULATORY, GRAPHIC SIGN, NO TEXT
4.206	4.206	SIGN	LEFT	REGULATORY, GRAPHIC SIGN, NO TEXT
4.353	4.353	SIGN	LEFT	GUIDE, SWINGING BRIDGE NO BUS PARKING
4.357	4.357	SIGN	RIGHT	REGULATORY, ONE WAY
4.373	4.373	SIGN	RIGHT	REGULATORY, NO PARKING THIS SIDE OF STREET
4.385	4.385	SIGN	RIGHT	REGULATORY, ONE WAY
4.392	4.392	INTERSECTION	LEFT	ROUTE 0950 (SWINGING BRIDGE PARKING AREA)
4.429	4.429	INTERSECTION	LEFT	ROUTE 0950 (SWINGING BRIDGE PARKING AREA)
4.435	4.435	SIGN	RIGHT	REGULATORY, ONE WAY
4.447	4.447	SIGN	RIGHT	REGULATORY, NO PARKING ANY TIME
4.794	4.794	SIGN	RIGHT	REGULATORY, SPEED LIMIT 25
4.872	4.872	SIGN	RIGHT	GUIDE, LEFT LANE VISTOR CENTER YOSEMITE VILLAGE YOSEMITE LODGE AHWAHNEE HOTEL
4.872	4.872	SIGN	RIGHT	REGULATORY, DAY USE PARKING

# YOSE: ROUTE MAINTENANCE FEATURES ROAD LOG

## ROUTE 0500: VALLEY LOOP ROAD

**Notice:** Culverts and drop inlets were NOT marked by NPS nor inventoried by RIP in Cycle 4, therefore no culverts or drop inlets are reported in any Road Log. Culverts and drop inlets were inventoried in paved parking areas and can be found in the Parking Lot Condition Rating Sheets (Section 7) and Parkwide Maintenance Features Summary (Section 8).

FROM MILEPOST	TO MILEPOST	FEATURE	SIDE	COMMENT
4.909	4.909	SIGN	RIGHT	WARNING, GRAPHIC SIGN, NO TEXT
4.909	4.909	SIGN	RIGHT	WARNING, PED XING
4.938	4.938	SIGN	RIGHT	REGULATORY, FLOOD WATER LEVEL 11:00 PM 1/2/1997
4.957	4.957	INTERSECTION	RIGHT	ROUTE 0951 (CHAPEL PARKING AREA)
4.980	4.980	SIGN	RIGHT	GUIDE, RIGHT LANE CURRY VILLAGE TRAILHEAD CAMPGROUNDS
5.022	5.022	SIGN	LEFT	WARNING, GRAPHIC SIGN, NO TEXT
5.022	5.022	SIGN	LEFT	WARNING, STOP AHEAD
5.023	5.023	SIGN	RIGHT	WARNING, STOP AHEAD
5.023	5.023	SIGN	RIGHT	WARNING, GRAPHIC SIGN, NO TEXT
5.074	5.074	SIGN	LEFT	REGULATORY, ONLY
5.075	5.075	SIGN	RIGHT	REGULATORY, ONLY
5.099	5.099	SIGN	LEFT	GUIDE, CURRY VILLAGE CAMPGROUNDS VISITOR CENTER YOSEMITE VILLAGE
5.099	5.099	SIGN	LEFT	REGULATORY, DAY USE PARKING
5.101	5.112	GUARD/GUIDE WALL	LEFT	
5.102	5.112	CURB	LEFT	
5.110	5.110	SIGN	RIGHT	REGULATORY, STOP
5.110	5.110	SIGN	LEFT	REGULATORY, STOP
5.116	5.116	INTERSECTION	LEFT	ROUTE 0012 (SENTINEL BRIDGE ROAD)
5.123	5.133	GUARD/GUIDE WALL	LEFT	
5.123	5.136	CURB	LEFT	
5.130	5.130	SIGN	RIGHT	GUIDE, CAMPGROUNDS
5.163	5.163	SIGN	RIGHT	REGULATORY, SPEED LIMIT 25
5.164	5.164	SIGN	LEFT	REGULATORY, SPEED LIMIT 25
5.203	5.274	CURB	RIGHT	
5.307	5.316	CURB	RIGHT	
5.327	5.424	CURB	RIGHT	
5.425	5.425	SIGN	LEFT	WARNING, GRAPHIC SIGN, NO TEXT
5.425	5.425	SIGN	LEFT	WARNING, PED XING
5.471	5.526	CURB	RIGHT	

# YOSE: ROUTE MAINTENANCE FEATURES ROAD LOG

## ROUTE 0500: VALLEY LOOP ROAD

**Notice:** Culverts and drop inlets were NOT marked by NPS nor inventoried by RIP in Cycle 4, therefore no culverts or drop inlets are reported in any Road Log. Culverts and drop inlets were inventoried in paved parking areas and can be found in the Parking Lot Condition Rating Sheets (Section 7) and Parkwide Maintenance Features Summary (Section 8).

FROM MILEPOST	TO MILEPOST	FEATURE	SIDE	COMMENT
5.541	5.541	SIGN	LEFT	GUIDE, HOUSEKEEPING USE LEFT LANE
5.652	5.652	SIGN	RIGHT	GUIDE, LECONTE MEMORIAL
5.675	5.675	SIGN	RIGHT	WARNING, GRAPHIC SIGN, NO TEXT
5.675	5.675	SIGN	RIGHT	WARNING, PED XING
5.676	5.676	SIGN	LEFT	WARNING, GRAPHIC SIGN, NO TEXT
5.676	5.676	SIGN	LEFT	WARNING, PED XING
5.701	5.701	SIGN	LEFT	GUIDE, HOUSEKEEPING
5.701	5.701	SIGN	LEFT	GUIDE, VACANCY
5.707	5.707	INTERSECTION	LEFT	ROUTE 0203 (HOUSEKEEPING CAMPGROUND)
5.711	5.711	FIRE HYDRANT	LEFT	
5.757	5.757	SIGN	LEFT	REGULATORY, ONE WAY
5.757	5.757	INTERSECTION	RIGHT	ROUTE 0952 (LECONTE MEMORIAL PARKING)
5.765	5.765	SIGN	LEFT	WARNING, PED XING
5.767	5.778	CURB	RIGHT	
5.777	5.777	SIGN	RIGHT	GUIDE, BUS STOP
5.777	5.777	SIGN	RIGHT	REGULATORY, UNABLE TO READ FROM VIDEO
5.886	5.886	SIGN	RIGHT	REGULATORY, DO NOT ENTER
5.886	5.886	SIGN	RIGHT	REGULATORY, EMERGENCY ACCESS KEEP CLEAR
5.888	5.888	INTERSECTION	RIGHT	ROUTE 0429 (SIERRA CIRCLE)
5.927	5.927	SIGN	LEFT	WARNING, GRAPHIC SIGN, NO TEXT
5.927	5.927	SIGN	RIGHT	WARNING, STOP AHEAD
5.927	5.927	SIGN	RIGHT	WARNING, GRAPHIC SIGN, NO TEXT
5.927	5.927	SIGN	LEFT	WARNING, STOP AHEAD
5.945	5.945	INTERSECTION	RIGHT	ROUTE 0429 (SIERRA CIRCLE)
5.959	5.959	SIGN	RIGHT	GUIDE, CAMPGROUND RESERVATIONS PINES
5.986	5.986	INTERSECTION	RIGHT	ROUTE 0986 (CURRY VILLAGE REGISTRATION PARKING)
6.011	6.011	SIGN	LEFT	GUIDE, VISITOR CENTER YOSEMITE VILLAGE AHWAHNEE HOTEL YOSEMITE LODGE
6.028	6.028	SIGN	RIGHT	GUIDE, TRAILHEADS CAMPGROUNDS CURRY VILLAGE
6.099	6.102	CURB	LEFT	

# YOSE: ROUTE MAINTENANCE FEATURES ROAD LOG

## ROUTE 0500: VALLEY LOOP ROAD

**Notice:** Culverts and drop inlets were NOT marked by NPS nor inventoried by RIP in Cycle 4, therefore no culverts or drop inlets are reported in any Road Log. Culverts and drop inlets were inventoried in paved parking areas and can be found in the Parking Lot Condition Rating Sheets (Section 7) and Parkwide Maintenance Features Summary (Section 8).

FROM MILEPOST	TO MILEPOST	FEATURE	SIDE	COMMENT
6.099	6.104	CURB	RIGHT	
6.106	6.106	SIGN	RIGHT	REGULATORY, STOP
6.106	6.106	SIGN	LEFT	REGULATORY, STOP
6.114	6.114	INTERSECTION	RIGHT	ROUTE 0206 (STABLE ROAD)
6.115	6.115	INTERSECTION	RIGHT	ROUTE 0213 (CURRY VILLAGE ROAD)
6.117	6.117	SIGN	RIGHT	GUIDE, GRAPHIC SIGN, NO TEXT
6.117	6.117	SIGN	RIGHT	GUIDE, VISITOR CENTER YOSEMITE VILLAGE AHWAHNEE HOTEL YOSEMITE LODGE
6.124	6.138	CURB	LEFT	
6.124	6.137	CURB	RIGHT	
6.133	6.133	SIGN	LEFT	REGULATORY, SPECIAL USE LANE AUTHORIZED VEHICLES ONLY
6.158	6.158	SIGN	RIGHT	WARNING, GRAPHIC SIGN, NO TEXT
6.158	6.202	CURB	RIGHT	
6.160	6.160	SIGN	RIGHT	WARNING, UNABLE TO READ FROM VIDEO
6.161	6.161	SIGN	LEFT	WARNING, GRAPHIC SIGN, NO TEXT
6.161	6.198	GUARD/GUIDE WALL	RIGHT	
6.161	6.201	CURB	LEFT	
6.162	6.162	SIGN	LEFT	WARNING, UNABLE TO READ FROM VIDEO
6.162	6.201	GUARD/GUIDE WALL	LEFT	
6.172	6.189	BRIDGE	N/A	8800-005 (STONEMAN BRIDGE)
6.229	6.229	SIGN	RIGHT	REGULATORY, SPEED LIMIT 25
6.291	6.291	SIGN	LEFT	REGULATORY, SPECIAL USE LANE AUTHORIZED VEHICLES ONLY
6.324	6.324	INTERSECTION	LEFT	UNPAVED ROUTE (GATED)
6.350	6.350	SIGN	RIGHT	WARNING, GRAPHIC SIGN, NO TEXT
6.350	6.350	SIGN	RIGHT	WARNING, PED XING
6.364	6.397	PULLOUT	RIGHT	
6.380	6.380	SIGN	RIGHT	REGULATORY, FLOOD WATER LEVEL
6.438	6.438	SIGN	LEFT	REGULATORY, SPECIAL USE LANE AUTHORIZED VEHICLES ONLY
6.506	6.543	CURB	RIGHT	

# YOSE: ROUTE MAINTENANCE FEATURES ROAD LOG

## ROUTE 0500: VALLEY LOOP ROAD

**Notice:** Culverts and drop inlets were NOT marked by NPS nor inventoried by RIP in Cycle 4, therefore no culverts or drop inlets are reported in any Road Log. Culverts and drop inlets were inventoried in paved parking areas and can be found in the Parking Lot Condition Rating Sheets (Section 7) and Parkwide Maintenance Features Summary (Section 8).

FROM MILEPOST	TO MILEPOST	FEATURE	SIDE	COMMENT
6.555	6.555	INTERSECTION	RIGHT	ROUTE 0955 (NORTH DOME PARKING)
6.555	6.555	SIGN	LEFT	REGULATORY, SPECIAL USE LANE AUTHORIZED VEHICLES ONLY
6.570	6.751	CURB	RIGHT	
6.671	6.671	SIGN	LEFT	REGULATORY, SPECIAL USE LANE AUTHORIZED VEHICLES ONLY
6.755	6.814	CURB	RIGHT	
6.757	6.757	SIGN	LEFT	REGULATORY, UNABLE TO READ FROM VIDEO
6.764	6.764	FIRE HYDRANT	RIGHT	
6.778	6.778	SIGN	RIGHT	WARNING, STOP AHEAD
6.778	6.778	SIGN	RIGHT	WARNING, GRAPHIC SIGN, NO TEXT
6.795	6.795	SIGN	RIGHT	GUIDE, YOSEMITE LODGE ALL PARK EXITS VISITOR CENTER
6.795	6.795	SIGN	RIGHT	REGULATORY, DAY USE PARKING
6.816	6.816	SIGN	RIGHT	REGULATORY, DO NOT ENTER
6.823	6.823	INTERSECTION	RIGHT	PAVED PARKING (NON NPS)
6.837	6.855	GUARD/GUIDE WALL	LEFT	
6.837	6.837	SIGN	LEFT	WARNING, GRAPHIC SIGN, NO TEXT
6.839	6.839	SIGN	RIGHT	REGULATORY, DAY USE PARKING
6.839	6.839	SIGN	RIGHT	GUIDE, YOSEMITE VILLAGE MEDICAL CLINIC AHWAHNEE HOTEL
6.854	6.854	SIGN	RIGHT	GUIDE, UNABLE TO READ FROM VIDEO
6.856	6.856	SIGN	LEFT	REGULATORY, STOP
6.856	6.856	SIGN	RIGHT	REGULATORY, 4-WAY
6.856	6.856	SIGN	RIGHT	REGULATORY, STOP
6.867	6.867	INTERSECTION	RIGHT	ROUTE 0207 (AHWAHNEE HOTEL ROAD)
6.872	6.872	INTERSECTION	LEFT	ROUTE 0984 (DAY USE/CAMP SIX PARKING)
6.876	6.876	SIGN	RIGHT	REGULATORY, 4-WAY
6.876	6.876	SIGN	RIGHT	REGULATORY, STOP
6.887	6.887	INTERSECTION	LEFT	ROUTE 0984 (DAY USE/CAMP SIX PARKING) SPUR
6.889	6.889	SIGN	RIGHT	WARNING, GRAPHIC SIGN, NO TEXT
6.889	6.889	SIGN	RIGHT	WARNING, TWO WAY TRAFFIC



# YOSE: ROUTE MAINTENANCE FEATURES ROAD LOG

## ROUTE 0500: VALLEY LOOP ROAD

**Notice:** Culverts and drop inlets were NOT marked by NPS nor inventoried by RIP in Cycle 4, therefore no culverts or drop inlets are reported in any Road Log. Culverts and drop inlets were inventoried in paved parking areas and can be found in the Parking Lot Condition Rating Sheets (Section 7) and Parkwide Maintenance Features Summary (Section 8).

FROM MILEPOST	TO MILEPOST	FEATURE	SIDE	COMMENT
6.898	6.898	SIGN	RIGHT	GUIDE, V.C.225078 VAN ACCESSIBLE
6.898	6.898	SIGN	RIGHT	GUIDE, YOSEMITE VILLAGE MEDICAL CLINIC AHWAHNEE HOTEL VISITOR CENTER
6.898	6.898	SIGN	RIGHT	REGULATORY, DAY USE PARKING
6.922	6.922	SIGN	RIGHT	WARNING, STOP AHEAD
6.922	6.922	SIGN	RIGHT	WARNING, GRAPHIC SIGN, NO TEXT
6.971	6.971	SIGN	RIGHT	GUIDE, YOSEMITE LODGE ALL PARK EXITS CURRY VILLAGE CAMPGROUND RESERVATIONS
6.999	6.999	INTERSECTION	RIGHT	ROUTE 0409 (VILLAGE SHUTTLE ROAD)
6.999	6.999	INTERSECTION	LEFT	ROUTE 0012 (SENTINEL BRIDGE ROAD)
7.001	7.001	SIGN	RIGHT	GUIDE, UNABLE TO READ FROM VIDEO
7.004	7.004	SIGN	LEFT	GUIDE, UNABLE TO READ FROM VIDEO
7.006	7.006	SIGN	RIGHT	REGULATORY, 3-WAY
7.006	7.006	SIGN	RIGHT	REGULATORY, STOP
7.025	7.025	SIGN	RIGHT	REGULATORY, SPEED LIMIT 25
7.028	7.028	SIGN	RIGHT	GUIDE, YOSEMITE VILLAGE MEDICAL CLINIC AHWAHNEE HOTEL CURRY VILLAGE CAMPGROUND RESERVATIONS
7.028	7.028	SIGN	RIGHT	REGULATORY, DAY USE PARKING
7.036	7.036	SIGN	RIGHT	WARNING, GRAPHIC SIGN, NO TEXT
7.036	7.036	SIGN	RIGHT	WARNING, STOP AHEAD
7.209	7.209	SIGN	RIGHT	WARNING, GRAPHIC SIGN, NO TEXT
7.209	7.209	SIGN	RIGHT	WARNING, PED XING
7.259	7.259	SIGN	RIGHT	GUIDE, GRAPHIC SIGN, NO TEXT
7.259	7.259	SIGN	RIGHT	GUIDE, YOSEMITE LODGE ALL PARK EXITS ADMINISTRATIVE & RESIDENTIAL AREA
7.266	7.266	SIGN	RIGHT	GUIDE, UNABLE TO READ FROM VIDEO
7.269	7.269	SIGN	LEFT	GUIDE, VILLAGE DR
7.273	7.273	SIGN	RIGHT	GUIDE, VILLAGE DR
7.276	7.276	SIGN	RIGHT	WARNING, GRAPHIC SIGN, NO TEXT
7.276	7.276	SIGN	RIGHT	WARNING, PED XING
7.281	7.281	INTERSECTION	RIGHT	ROUTE 0409 (VILLAGE SHUTTLE ROAD)
7.290	7.425	CURB	RIGHT	

# YOSE: ROUTE MAINTENANCE FEATURES ROAD LOG

## ROUTE 0500: VALLEY LOOP ROAD

**Notice:** Culverts and drop inlets were NOT marked by NPS nor inventoried by RIP in Cycle 4, therefore no culverts or drop inlets are reported in any Road Log. Culverts and drop inlets were inventoried in paved parking areas and can be found in the Parking Lot Condition Rating Sheets (Section 7) and Parkwide Maintenance Features Summary (Section 8).

FROM MILEPOST	TO MILEPOST	FEATURE	SIDE	COMMENT
7.299	7.299	SIGN	LEFT	GUIDE, UNABLE TO READ FROM VIDEO
7.301	7.425	PULLOUT	RIGHT	
7.308	7.308	SIGN	RIGHT	REGULATORY, NO PARKING ANY TIME
7.317	7.317	SIGN	LEFT	REGULATORY, NO PARKING ANY TIME
7.330	7.437	PULLOUT	LEFT	
7.332	7.332	SIGN	LEFT	REGULATORY, NO PARKING ANY TIME
7.333	7.372	CURB	LEFT	
7.400	7.400	SIGN	LEFT	REGULATORY, UNABLE TO READ FROM VIDEO
7.425	7.474	CURB	RIGHT	
7.427	7.473	PULLOUT	RIGHT	
7.428	7.434	CURB	LEFT	
7.430	7.430	SIGN	RIGHT	REGULATORY, TOW-AWAY
7.430	7.430	SIGN	RIGHT	REGULATORY, SHUTTLE BUSES ONLY
7.430	7.430	SIGN	RIGHT	REGULATORY, GRAPHIC SIGN, NO TEXT
7.432	7.432	SIGN	LEFT	REGULATORY, NO PARKING ANY TIME
7.447	7.447	SIGN	RIGHT	REGULATORY, SPEED LIMIT 25
7.449	7.449	SIGN	RIGHT	GUIDE, GRAPHIC SIGN, NO TEXT
7.449	7.449	SIGN	RIGHT	GUIDE, UNABLE TO READ FROM VIDEO
7.465	7.465	SIGN	LEFT	GUIDE, UNABLE TO READ FROM VIDEO
7.468	7.468	SIGN	RIGHT	GUIDE, BUS STOP 6
7.468	7.468	SIGN	RIGHT	REGULATORY, UNABLE TO READ FROM VIDEO
7.476	7.507	CURB	RIGHT	
7.491	7.491	INTERSECTION	LEFT	ROUTE 0431 (VALLEY ONE RESIDENT ROAD)
7.491	7.491	SIGN	RIGHT	WARNING, 20 M.P.H.
7.491	7.491	SIGN	RIGHT	WARNING, NARROW BRIDGE
7.492	7.492	SIGN	LEFT	GUIDE, AUTHORIZED VEHICLES ONLY
7.528	7.533	CURB	RIGHT	
7.550	7.556	CURB	RIGHT	
7.557	7.557	SIGN	RIGHT	WARNING, GRAPHIC SIGN, NO TEXT
7.558	7.573	GUARD/GUIDE WALL	RIGHT	

# YOSE: ROUTE MAINTENANCE FEATURES ROAD LOG

## ROUTE 0500: VALLEY LOOP ROAD

**Notice:** Culverts and drop inlets were NOT marked by NPS nor inventoried by RIP in Cycle 4, therefore no culverts or drop inlets are reported in any Road Log. Culverts and drop inlets were inventoried in paved parking areas and can be found in the Parking Lot Condition Rating Sheets (Section 7) and Parkwide Maintenance Features Summary (Section 8).

FROM MILEPOST	TO MILEPOST	FEATURE	SIDE	COMMENT
7.559	7.559	SIGN	LEFT	WARNING, GRAPHIC SIGN, NO TEXT
7.559	7.573	GUARD/GUIDE WALL	LEFT	
7.561	7.573	BRIDGE	N/A	8800-003 (YOSEMITE CREEK BRIDGE)
7.570	7.570	SIGN	LEFT	WARNING, GRAPHIC SIGN, NO TEXT
7.571	7.571	SIGN	RIGHT	WARNING, GRAPHIC SIGN, NO TEXT
7.612	7.612	SIGN	RIGHT	WARNING, NARROW BRIDGE
7.612	7.612	SIGN	RIGHT	WARNING, 20 M.P.H.
7.613	7.613	SIGN	RIGHT	WARNING, GRAPHIC SIGN, NO TEXT
7.613	7.613	SIGN	RIGHT	WARNING, PED XING
7.624	7.624	SIGN	RIGHT	WARNING, YIELD TO SHUTTLE BUSES
7.639	7.639	SIGN	RIGHT	GUIDE, PARK EXITS YOSEMITE LODGE
7.680	7.680	INTERSECTION	LEFT	PAVED ROUTE (YOSEMITE LODGE / NORTHSIDE DRIVE)
7.683	7.683	SIGN	RIGHT	GUIDE, YOSEMITE LODGE DR
7.684	7.684	SIGN	RIGHT	REGULATORY, NO PARKING ANY TIME
7.686	7.686	SIGN	LEFT	GUIDE, UNABLE TO READ FROM VIDEO
7.699	7.699	SIGN	RIGHT	WARNING, YIELD TO SHUTTLE BUSES
7.729	7.729	SIGN	RIGHT	WARNING, PED XING
7.729	7.729	SIGN	RIGHT	WARNING, GRAPHIC SIGN, NO TEXT
7.737	7.748	PULLOUT	LEFT	
7.740	7.740	SIGN	RIGHT	REGULATORY, SPEED LIMIT 25
7.741	7.741	SIGN	LEFT	REGULATORY, NO PARKING ANY TIME
7.742	7.742	FIRE HYDRANT	LEFT	
7.771	7.771	SIGN	RIGHT	GUIDE, YOSEMITE LODGE
7.773	7.773	SIGN	LEFT	REGULATORY, NO PARKING ANY TIME
7.837	7.848	PULLOUT	LEFT	
7.841	7.841	FIRE HYDRANT	LEFT	
7.906	7.916	PULLOUT	LEFT	
7.909	7.909	SIGN	LEFT	REGULATORY, NO PARKING ANY TIME
7.910	7.910	FIRE HYDRANT	LEFT	
7.955	7.955	SIGN	RIGHT	REGULATORY, SPEED LIMIT 25

# YOSE: ROUTE MAINTENANCE FEATURES ROAD LOG

## ROUTE 0500: VALLEY LOOP ROAD

**Notice:** Culverts and drop inlets were NOT marked by NPS nor inventoried by RIP in Cycle 4, therefore no culverts or drop inlets are reported in any Road Log. Culverts and drop inlets were inventoried in paved parking areas and can be found in the Parking Lot Condition Rating Sheets (Section 7) and Parkwide Maintenance Features Summary (Section 8).

FROM MILEPOST	TO MILEPOST	FEATURE	SIDE	COMMENT
7.957	7.957	SIGN	RIGHT	WARNING, GRAPHIC SIGN, NO TEXT
7.957	7.957	SIGN	RIGHT	WARNING, PED XING
7.980	7.980	SIGN	RIGHT	GUIDE, CAMP 4 WALK-IN CAMPGROUND
7.984	7.984	INTERSECTION	LEFT	PAVED ROUTE (YOSEMITE LODGE ACCESS ROAD)
7.985	7.985	SIGN	RIGHT	GUIDE, YOSEMITE LODGE DR
7.987	7.987	SIGN	LEFT	GUIDE, YOSEMITE LODGE DR
8.015	8.015	SIGN	RIGHT	REGULATORY, NO PARKING ANY TIME
8.024	8.024	INTERSECTION	RIGHT	UNPAVED PARKING (CAMP 4 CAMPGROUND PARKING)
8.031	8.031	SIGN	RIGHT	REGULATORY, NO PARKING ANY TIME
8.036	8.036	SIGN	RIGHT	WARNING, TWO WAY TRAFFIC
8.036	8.036	SIGN	RIGHT	WARNING, GRAPHIC SIGN, NO TEXT
8.038	8.038	SIGN	RIGHT	REGULATORY, ROAD INFORMATION 140 MERCED OPEN 120 TIOGA ROAD OPEN 41 FRESNO OPEN GLACIER POINT OPEN
8.038	8.038	TRAFFIC LIGHT	RIGHT	
8.039	8.039	SIGN	RIGHT	REGULATORY, NO PARKING ANY TIME
8.044	8.044	FIRE HYDRANT	LEFT	
8.050	8.050	INTERSECTION	LEFT	PAVED ROUTE (YOSEMITE LODGE ACCESS ROAD)
8.053	8.053	SIGN	LEFT	GUIDE, UNABLE TO READ FROM VIDEO
8.057	8.057	INTERSECTION	RIGHT	UNPAVED PARKING (MAINTENANCE / GATED)
8.089	8.089	INTERSECTION	RIGHT	UNPAVED PARKING (MAINTENANCE / GATED)
8.101	8.101	SIGN	RIGHT	REGULATORY, GRAPHIC SIGN, NO TEXT
8.106	8.106	SIGN	RIGHT	REGULATORY, BICYCLISTS
8.113	8.113	SIGN	RIGHT	REGULATORY, ONE WAY ROAD
8.145	8.145	FIRE HYDRANT	LEFT	
8.189	8.189	SIGN	RIGHT	REGULATORY, NO PARKING ANY TIME
8.205	8.205	SIGN	RIGHT	REGULATORY, NO PARKING ANY TIME
8.251	8.251	SIGN	RIGHT	REGULATORY, SPEED LIMIT 35
8.322	8.322	SIGN	RIGHT	REGULATORY, NO STOPPING NEXT 1/2 MILE ROCK SLIDE AREA
8.325	8.325	SIGN	LEFT	REGULATORY, UNABLE TO READ FROM VIDEO
8.912	8.912	SIGN	RIGHT	REGULATORY, ONE WAY

# YOSE: ROUTE MAINTENANCE FEATURES ROAD LOG

## ROUTE 0500: VALLEY LOOP ROAD

**Notice:** Culverts and drop inlets were NOT marked by NPS nor inventoried by RIP in Cycle 4, therefore no culverts or drop inlets are reported in any Road Log. Culverts and drop inlets were inventoried in paved parking areas and can be found in the Parking Lot Condition Rating Sheets (Section 7) and Parkwide Maintenance Features Summary (Section 8).

FROM MILEPOST	TO MILEPOST	FEATURE	SIDE	COMMENT
9.069	9.069	SIGN	LEFT	REGULATORY, ONE WAY
9.388	9.388	SIGN	LEFT	REGULATORY, ONE WAY
9.634	9.634	SIGN	RIGHT	REGULATORY, DO NOT ENTER
9.639	9.639	INTERSECTION	RIGHT	ROUTE 0962 (EL CAPITAN PICNIC AREA PARKING)
9.695	9.695	SIGN	RIGHT	GUIDE, GRAPHIC SIGN, NO TEXT
9.721	9.753	CURB	LEFT	
9.736	9.736	INTERSECTION	RIGHT	ROUTE 0962 (EL CAPITAN PICNIC AREA PARKING)
9.780	9.780	SIGN	LEFT	WARNING, 25 M.P.H.
9.780	9.780	SIGN	RIGHT	WARNING, GRAPHIC SIGN, NO TEXT
9.780	9.780	SIGN	RIGHT	WARNING, 25 M.P.H.
9.780	9.780	SIGN	LEFT	WARNING, GRAPHIC SIGN, NO TEXT
9.914	9.937	CURB	LEFT	
9.914	9.937	PULLOUT	LEFT	
10.120	10.120	SIGN	RIGHT	GUIDE, UNABLE TO READ FROM VIDEO
10.131	10.131	SIGN	RIGHT	WARNING, 20 M.P.H.
10.131	10.131	SIGN	RIGHT	WARNING, GRAPHIC SIGN, NO TEXT
10.133	10.133	SIGN	LEFT	WARNING, 20 M.P.H.
10.133	10.133	SIGN	LEFT	WARNING, GRAPHIC SIGN, NO TEXT
10.201	10.201	INTERSECTION	RIGHT	UNPAVED ROUTE
10.259	10.259	INTERSECTION	RIGHT	UNPAVED ROUTE
10.306	10.306	SIGN	LEFT	GUIDE, YOSEMITE VILLAGE
10.409	10.409	INTERSECTION	LEFT	ROUTE 0011 (EL CAPITAN BRIDGE ROAD) SPUR
10.482	10.482	INTERSECTION	LEFT	ROUTE 0011 (EL CAPITAN BRIDGE ROAD)
10.489	10.489	SIGN	RIGHT	REGULATORY, UNABLE TO READ FROM VIDEO
10.490	10.539	CURB	LEFT	
10.495	10.495	SIGN	LEFT	GUIDE, PARKING ONLY
10.498	10.498	SIGN	LEFT	GUIDE, PARKING ONLY
10.511	10.511	SIGN	RIGHT	GUIDE, 120
10.511	10.511	SIGN	RIGHT	GUIDE, 140
10.511	10.511	SIGN	RIGHT	GUIDE, 41



# YOSE: ROUTE MAINTENANCE FEATURES ROAD LOG

## ROUTE 0500: VALLEY LOOP ROAD

**Notice:** Culverts and drop inlets were NOT marked by NPS nor inventoried by RIP in Cycle 4, therefore no culverts or drop inlets are reported in any Road Log. Culverts and drop inlets were inventoried in paved parking areas and can be found in the Parking Lot Condition Rating Sheets (Section 7) and Parkwide Maintenance Features Summary (Section 8).

FROM MILEPOST	TO MILEPOST	FEATURE	SIDE	COMMENT
10.511	10.511	SIGN	RIGHT	GUIDE, TO
10.511	10.511	SIGN	RIGHT	REGULATORY, 395
10.542	10.882	CURB	LEFT	
10.568	10.568	SIGN	RIGHT	REGULATORY, UNABLE TO READ FROM VIDEO
10.580	10.580	SIGN	RIGHT	REGULATORY, SPEED LIMIT 35
10.792	10.792	SIGN	RIGHT	REGULATORY, UNABLE TO READ FROM VIDEO
10.854	10.854	SIGN	RIGHT	REGULATORY, UNABLE TO READ FROM VIDEO
10.906	10.906	SIGN	LEFT	REGULATORY, ONE WAY
11.023	11.027	PAVED DITCH	LEFT	
11.026	11.033	PAVED DITCH	RIGHT	
11.138	11.138	INTERSECTION	RIGHT	UNPAVED ROUTE
11.265	11.270	PAVED DITCH	RIGHT	
11.391	11.445	PULLOUT	LEFT	
11.398	11.433	CURB	LEFT	
11.794	11.794	SIGN	LEFT	WARNING, 20 M.P.H.
11.794	11.794	SIGN	LEFT	WARNING, GRAPHIC SIGN, NO TEXT
11.796	11.796	SIGN	RIGHT	WARNING, 20 M.P.H.
11.796	11.796	SIGN	RIGHT	WARNING, GRAPHIC SIGN, NO TEXT
11.865	11.865	SIGN	LEFT	WARNING, GRAPHIC SIGN, NO TEXT
11.875	11.875	SIGN	LEFT	WARNING, GRAPHIC SIGN, NO TEXT
11.889	11.889	SIGN	LEFT	WARNING, GRAPHIC SIGN, NO TEXT
11.903	11.903	SIGN	LEFT	WARNING, GRAPHIC SIGN, NO TEXT
12.005	12.005	SIGN	RIGHT	WARNING, GRAPHIC SIGN, NO TEXT
12.125	12.125	SIGN	RIGHT	GUIDE, RIGHT LANE 140 EL PORTAL MERCED 120 TIOGA RD.
12.158	12.158	SIGN	RIGHT	GUIDE, VEHICLES OVER 45 FT PROHIBITED 10 MILES WEST OF 140 PARK EXIT
12.198	12.198	SIGN	LEFT	WARNING, GRAPHIC SIGN, NO TEXT
12.198	12.198	SIGN	LEFT	WARNING, PED XING
12.200	12.200	SIGN	RIGHT	WARNING, GRAPHIC SIGN, NO TEXT
12.200	12.200	SIGN	RIGHT	WARNING, PED XING

# YOSE: ROUTE MAINTENANCE FEATURES ROAD LOG

## ROUTE 0500: VALLEY LOOP ROAD

**Notice:** Culverts and drop inlets were NOT marked by NPS nor inventoried by RIP in Cycle 4, therefore no culverts or drop inlets are reported in any Road Log. Culverts and drop inlets were inventoried in paved parking areas and can be found in the Parking Lot Condition Rating Sheets (Section 7) and Parkwide Maintenance Features Summary (Section 8).

<b>FROM MILEPOST</b>	<b>TO MILEPOST</b>	<b>FEATURE</b>	<b>SIDE</b>	<b>COMMENT</b>
12.248	12.248	INTERSECTION	LEFT	ROUTE 0963 (YOSEMITE VALLEY PARKING)
12.272	12.272	SIGN	LEFT	GUIDE, LEFT LANE YOSEMITE VILLAGE GLACIER POINT WAWONA 41
12.467	12.467	SIGN	RIGHT	GUIDE, 140 MERCED 120 MANTECA 41 WAWONA FRESNO
12.475	12.475	INTERSECTION	LEFT	ROUTE 0500 (VALLEY LOOP ROAD) SPUR
12.487	12.495	CURB	LEFT	
12.510	12.510	INTERSECTION	N/A	ROUTE 0016 (EL PORTAL ROAD)
12.510	12.510	ROUTE END	N/A	TO INTERSECTION OF ROUTE 0016, STRAIGHT AHEAD AND ROUTE 0500 BEGINNING, ON LEFT

# YOSE: ROUTE MAINTENANCE FEATURES ROAD LOG

## ROUTE 0603: CRANE CREEK ROAD

**Notice:** Culverts and drop inlets were NOT marked by NPS nor inventoried by RIP in Cycle 4, therefore no culverts or drop inlets are reported in any Road Log. Culverts and drop inlets were inventoried in paved parking areas and can be found in the Parking Lot Condition Rating Sheets (Section 7) and Parkwide Maintenance Features Summary (Section 8).

FROM MILEPOST	TO MILEPOST	FEATURE	SIDE	COMMENT
0.000	0.000	ROUTE BEGIN	N/A	FROM ROUTE 0406 AT MP 2.72
0.000	0.000	INTERSECTION	LEFT	ROUTE 0406 (FORESTA ROAD (WEST))
0.000	0.000	INTERSECTION	RIGHT	ROUTE 0406 (FORESTA ROAD (WEST))
0.007	0.007	SIGN	LEFT	GUIDE, FORESTA RD
0.007	0.007	SIGN	RIGHT	GUIDE, FORESTA RD
0.009	0.009	SIGN	LEFT	GUIDE, EL PORTAL PLAYGROUND
0.009	0.009	SIGN	RIGHT	WARNING, 10 M.P.H.
0.009	0.009	SIGN	RIGHT	WARNING, BUMPS
0.026	0.026	INTERSECTION	RIGHT	UNPAVED ROUTE (GRANITE COURT)
0.026	0.026	SIGN	LEFT	GUIDE, GRANITE CT
0.026	0.026	SIGN	RIGHT	GUIDE, GRANITE CT
0.058	0.058	SIGN	RIGHT	WARNING, 10 M.P.H.
0.058	0.058	SIGN	RIGHT	WARNING, BUMPS
0.061	0.061	INTERSECTION	LEFT	ROUTE 0602CZ (OAK ROAD)
0.066	0.066	SIGN	LEFT	GUIDE, OAK RD
0.066	0.066	SIGN	RIGHT	GUIDE, OAK RD
0.121	0.121	SIGN	RIGHT	WARNING, BEAR XING
0.121	0.121	SIGN	RIGHT	WARNING, GRAPHIC SIGN, NO TEXT
0.133	0.133	SIGN	LEFT	GUIDE, EAGLE PEAK RD
0.134	0.134	SIGN	RIGHT	GUIDE, EAGLE PEAK RD
0.138	0.138	INTERSECTION	LEFT	ROUTE 0604 (EAGLE PEAK ROAD)
0.148	0.148	INTERSECTION	LEFT	ROUTE 0604 (EAGLE PEAK ROAD) SPUR
0.150	0.150	SIGN	RIGHT	GUIDE, NO CAMPING OR OVERNIGHT PARKING
0.150	0.150	SIGN	RIGHT	GUIDE, NATIONAL PARK SERVICE
0.154	0.154	SIGN	RIGHT	REGULATORY, SPEED LIMIT 15
0.154	0.154	SIGN	RIGHT	WARNING, SLOW CHILDREN
0.206	0.206	SIGN	RIGHT	REGULATORY, STOP
0.210	0.210	INTERSECTION	N/A	ROUTE 0603 (CRANE CREEK ROAD)
0.210	0.210	INTERSECTION	RIGHT	PAVED ROUTE (STATE ROUTE 140 / NON NPS)
0.210	0.210	ROUTE END	N/A	TO SR 140

# Yosemite National Park



## **Section 10 Appendix**

## **APPENDIX A: GLOSSARY OF TERMS AND ABBREVIATIONS**

<b>TERM OR ABBREVIATION</b>	<b>DESCRIPTION OR DEFINITION</b>
AADT	(Annual Average Daily Traffic) The estimate of typical daily traffic on a road segment for all days of the week over the period of one year.
CRS	Condition Rating Sheets. (Section 5)
Excellent	Excellent rating with an index value of 95 or greater
Fair	Fair rating with an index value from 61 to 84
Func. Class	Functional Classification (see Route ID, Section 4)
Good	Good rating with an index value from 85 to 94
IRI	International Roughness Index
Lane Width	Width from road centerline to fogline, or from centerline to edge-of-pavement when no fogline exists
MRR	Manually Rated Route
N/A	Not Applicable
NC	Not Collected
Paved Width	Width from edge-of-pavement to edge-of-pavement
PCR	Pavement Condition Rating (Appendix B, Section 10)
Poor	Poor Rating with an index value of 60 or less
RCI	Roughness Condition Index
SADT	(Seasonal Annual Daily Traffic) The AADT adjusted to represent just the period of the year containing 80 percent of the total annual traffic.
SCR	Surface Condition Rating (Appendix B, Section 10)
Shoulder Width	Distance from fogline to hinge point, or if no fogline, from edge-of-pavement to hinge point.



## **APPENDIX B: DESCRIPTION OF RATING SYSTEM**

A numerical roadway rating system is used to describe the overall condition of the paved roadways and paved parking areas. In this system, a numerical rating between 0 and 100 is ascribed to each 0.02 miles of road. This numerical rating is called a Pavement Condition Rating (PCR). A “perfect” road, newly constructed with no surface distresses and a smooth surface, would be assigned a PCR rating of 100. Based on the type, severity, and extent of surface distresses points are deducted from 100 to arrive at the final PCR.

Data is collected on the following distresses and conditions:

- **Alligator Cracking** - a series of interconnecting cracks resembling alligator skin or chicken wire, which can occur anywhere in the lane.
- **Longitudinal Cracking** - cracks which are parallel to the pavement centerline or asphalt lay-down direction.
- **Transverse Cracking** - cracks perpendicular to the pavement centerline.
- **Pothole (patch)** - a bowl-shaped hole in the pavement surface. May be patched or not.
- **Rutting** - surface depressions in the wheel paths.
- **Roughness** is collected as International Roughness Index (IRI) and is used in the PCR formula. Roughness is measured in inches of vertical displacement of the vehicle per mile traveled.

A Distress Rating Index value is calculated for each of the individual distresses at the 0.02 mile, or every 105.6 feet.

### **Calculation of Index Values**

**Note:** Index values < 0 default to 0. Index values > 100 default to 100.

For all indices, a higher value indicates a better road condition, and a lower value indicates a poorer road condition.

All severity protocols are taken from the SHRP Distress Identification Manual.

#### **Condition Ranges for all Indices**

Excellent	>=95
Good	>=85 and <95
Fair	>60 and <85
Poor	<=60

#### **Alligator Crack Index**

$$AC\_INDEX = 100 - 40 * [(\%LOW / 70) + (\%MED / 30) + (\%HI / 10)]$$

Where :

The values %LOW, %MED and %HI describe the percent of the total WX measured area that is affected by alligator cracking of each severity level. These values range from ≥ 0 to ≤ 100.

%LOW = (Total square area WX measured low severity alligator cracking) / (Section length \* WX measured lane width)

$\%MED = (\text{Total square area WX measured medium severity alligator cracking}) / (\text{Section length} * \text{WX measured lane width})$

$\%HI = (\text{Total square area WX measured high severity alligator cracking}) / (\text{Section length} * \text{WX measured lane width})$

The denominators 70, 30, and 10 are the maximum allowable extents for the numerator value in the same units. For example, low severity alligator cracking totaling 70% of the measured section area would alone fail that section of road for this index.

The threshold for failure for this index is  $AC\_INDEX = 60$ .

#### Severity Levels:

Low severity alligator cracking describes an area of cracks with no or only a few connecting cracks; cracks are not spalled (cracked, broken, chipped, frayed along the cracks); pumping (water seepage from beneath the pavement through the cracks) is not evident. Any sealed alligator cracks are low severity alligator cracks, as long as the sealant is still in good condition. If the sealant has reopened, and the crack is visible and can be measured, the crack severity is assigned according to that measurement.

Medium severity alligator cracking describes an area of interconnected cracks forming a complete pattern; cracks may be slightly spalled; pumping is not evident.

High severity alligator cracking describes an area of moderately or severely spalled interconnected cracks forming a complete pattern; pieces may move when subjected to traffic; pumping may be evident.

#### Longitudinal Crack Index

$LC\_INDEX = 100 - 40 * [(\%LOW / 350) + (\%MED / 200) + (\%HI / 75)]$

#### Where:

The values %LOW, %MED and %HI describe the length of longitudinal cracking of each severity as a percent of the section length. These values are  $\geq 0$  and can exceed 100.

$\%LOW = (\text{Total linear feet WX measured low severity longitudinal cracking}) / (\text{Section length in linear feet})$

$\%MED = (\text{Total linear feet WX measured medium severity longitudinal cracking}) / (\text{Section length in linear feet})$

$\%HI = (\text{Total linear feet WX measured high severity longitudinal cracking}) / (\text{Section length in linear feet})$

The denominators 350, 200, and 75 are the maximum allowable extents for the numerator value in the same units. For example, medium severity longitudinal cracking with a total length that is 200% of the length of the section would alone fail that section of road for this index.

The threshold for failure for this index is  $LC\_INDEX = 60$ .

#### Severity Levels:

Low severity longitudinal cracks have a mean width  $\leq 1/4''$ , or are sealed cracks of indeterminate width whose sealant material is in good condition.

Medium severity longitudinal cracks have a mean width  $> 1/4''$  and  $\leq 3/4''$ .

High severity longitudinal cracks have a mean width  $> 3/4''$ .

### Transverse Crack Index

$$TC\_INDEX = 100 - \{[20 * ((LOW / 15.1) + (MED / 7.5))] + [40 * (HI / 1.9)]\}$$

Where:

The values **LOW**, **MED** and **HI** describe a count of the total number of transverse cracks of each severity level, where one transverse crack unit is equal to the WX measured lane width. These values are  $\geq 0$ .

**LOW** = (Total linear feet WX measured low severity transverse cracking) / (WX measured lane width)

**MED** = (Total linear feet WX measured medium severity transverse cracking) / (WX measured lane width)

**HI** = (Total linear feet WX measured high severity transverse cracking) / (WX measured lane width)

The denominators **15.1**, **7.5**, and **1.9** are the maximum allowable extents for the numerator value in the same units. For example, high severity transverse cracking with a total length that amounts to 1.9 times the WX measured lane width would alone fail that section of road for this index.

The threshold for failure for this index is  $TC\_INDEX = 60$ .

Severity Levels:

Low severity transverse cracks have a mean width  $\leq 1/4$ " , or are sealed cracks of indeterminate width whose sealant material is in good condition.

Medium severity transverse cracks have a mean width  $> 1/4$ " and  $\leq 3/4$ " .

High severity transverse cracks have a mean width  $> 3/4$ " .

### Patching Index

$$PATCH\_INDEX = 100 - 40 * (%PATCHING / 80)$$

Where:

The value **%PATCHING** describes the percent of the total WX measured area that is affected by patching. This value ranges from  $\geq 0$  to  $\leq 100$ .

**%PATCHING** = (Total area WX measured patching) / (Section length \* WX measured lane width)

The denominator **80** is the maximum allowable extent for the numerator value in the same units. Patching totaling 80% or more of the measured section area fails a section of road for this index.

The threshold for failure for this index is  $PATCH\_INDEX = 60$ .

There are no severity levels for patching.

### Rutting Index

$$RUT\_INDEX = 100 - 40 * [(%LOW / 160) + (%MED / 80) + (%HI / 40)]$$

Where:

10 ARAN rut depth measurements are taken per full .02 section for each of 2 wheel paths (left and right), resulting in a total of 20 measurements taken for both wheel paths. The values %LOW, %MED and %HI describe the number of ARAN rut depth measurements of both wheel paths in the section whose values are of each severity level, calculated as a percentage of the total number of ARAN rut depth measurements taken for a single wheel path in the section. These values range from  $\geq 0$  to  $\leq 200$ .

%LOW = (Total number of ARAN measured low severity ruts in section for both wheel paths) / (Total number of ARAN rut measurements in section for a single wheel path)

%MED = (Total number of ARAN measured medium severity ruts in section for both wheel paths) / (Total number of ARAN rut measurements in section for a single wheel path)

%HI = (Total number of ARAN measured high severity ruts in section for both wheel paths) / (Total number of ARAN rut measurements in section for a single wheel path)

The denominators 160, 80, and 40 are the maximum allowable extents for the numerator value in the same units. For example, low severity ruts recorded in 16 of the 20 total readings (or 160% of a full wheel path's worth of readings) for a full .02 section would fail that section for this index.

The threshold for failure for this index is RUT\_INDEX = 60.

Severity Levels:

Ruts with an ARAN measured depth  $< 0.20''$  are not included in the distress calculations.

Low severity ruts have an ARAN measured depth  $\geq 0.20''$  and  $\leq 0.49''$ .

Medium severity ruts have an ARAN measured depth  $\geq 0.50''$  and  $\leq 0.99''$ .

High severity ruts have an ARAN measured depth  $\geq 1.00''$ .

### **Roughness Condition Index**

$$RCI = 32 * [5 * (2.718282 ^ (-0.0041 * AVG IRI))]$$

Where:

The value AVG IRI describes the average value of the Left IRI and Right IRI measurements for the section. This value can range from approximately 40 to over 1000.

$$AVG IRI = (ARAN \text{ measured Left IRI} + ARAN \text{ measured Right IRI}) / 2$$

There is no applicable threshold for failure for this index.

NOTE: Collection of roughness data is dependent on the data collection vehicle traveling at a minimum speed of 12 mph. In the event that a route cannot be safely traveled at this minimum speed, and results in no roughness data, the SCR only will be calculated.

### **Surface Condition Rating Index**

$$SCR = 100 - [(100 - AC\_INDEX) + (100 - LC\_INDEX) + (100 - TC\_INDEX) + (100 - PATCH\_INDEX) + (100 - RUT\_INDEX)]$$

Where:

See above for determinations of [AC\\_INDEX](#), [LC\\_INDEX](#), [TC\\_INDEX](#), [PATCH\\_INDEX](#) and [RUT\\_INDEX](#).

The threshold for failure for this index is  $SCR = 60$ .

### **Pavement Condition Rating Index Asphaltic Concrete Pavement (AS)**

$$PCR = (0.60 * SCR) + (0.40 * RCI)$$

Where:

See above for determinations of [SCR](#) and [RCI](#).

The values [0.60](#) and [0.40](#) function as weights within the formula.

If [SCR](#) equals zero (which means that the road surface condition is very poor), then the formula simply reduces to:  $PCR = 0.40 * RCI$ .

If [RCI](#) equals zero (which means that this value was not available for some reason), then the formula becomes:  $PCR = SCR$ .

The threshold for failure for this index is  $PCR = 60$ .

### **Pavement Condition Rating Index Portland Cement Concrete Pavement (CO)**

$$\text{Concrete PCR} = -0.0012(IRI^2) + 0.0499(IRI) + 99.542$$

Where:

The threshold for failure for this index is  $PCR = 60$ .

### **Parking Lot and Manually Rated Road Condition Rating**

#### **Surface Condition Distresses- Chip Seal:**

- Raveling – loss of surface rock chips revealing previous surface
- Bleeding – asphalt or tar is bleeding through to the surface where surface looks slick with asphalt
- Rutting
- Potholes/Patching

#### **Ratings - Chip Seal:**

- Excellent – None of the surface affected by the above (recently constructed)
- Good – Less than 10% of surface affected by the above
- Fair – Between 10% and 40% of surface affected by the above
- Poor – More than 40% of surface affected by the above

#### **Surface Condition - Asphalt:**

- Cracking of any type
- Rutting
- Potholes/Patching



**Ratings - Asphalt:**

Excellent – None of the surface affected by the above (recently constructed)

Good – Less than 10% of surface affected by the above

Fair – Between 10% and 40% of surface affected by the above

Poor – More than 40% of surface affected by the above

**Index Values of Visual Ratings on Parking Lots and Manually Rated Roads**

Under Construction 100

Excellent 97

Good 90

Fair 73

Poor 45

## **APPENDIX C: GENERAL INFORMATION ON RIP SYSTEMS**

### **DMI (Distance Measuring Instrument)**

The DMI (Distance Measuring Instrument) obtains road length measurements that are highly accurate (to 0.001 miles). The DMI is connected to the outside of the rear wheel on the driver's side, and is wired into the antilock braking system (ABS). The number of pulses recorded for each wheel rotation by the ABS is registered by the DMI, which transmits a measurement of distance traveled to the processing computers in the ARAN. The DMI distance measurements are the foundation to which all the other subsystems are tied.

### **Digital Image Information**

All images collected in Cycle 4 are digital images in .jpg format. These images provide adequate resolution for identifying sign and feature inventories and pavement evaluations. The images can be viewed with an interactive software program called VisiData. Each park will receive a copy of the VisiData program. Cycle 4 data, as well as Cycle 3 data, can be viewed using the Visi-Data software program. This program is a data presentation and analysis tool that can be accessed either at the individual park, park region or at NPS headquarters. The data is organized in a hierarchical manner and presented in tabular and graphical formats. The user is able to perform queries and drill down through the data to find the particular information they are looking for. Associated digital right-of-way images from either the LAN, USB port, individual DVD can be presented along with GPS locations.

### **Right-of-way (ROW) Video**

Three digital cameras are mounted above the vehicle's windshield that point directly forward and slightly to the left and right. These cameras each collect one image every 0.002 miles (10.56 feet) in the primary-direction lane, to give a panoramic field-of-view of about 160 degrees. (Forward-facing video from the center camera only is collected in the opposite-direction lane of travel.)

If data collection speed exceeds 35-40 mph, the network and storage computers may become overwhelmed and may begin to drop individual video frames. Occasional common video quality issues include sun glare and rapid changes between sunlight and shadow. The camera system is equipped with auto risers that sometimes cannot adjust quickly enough to collect optimal video images.

<b>FHWA ARAN CAMERA SPECIFICATIONS</b>	
<b>Forward-Facing Cameras (ROW)</b>	
Focal length	10 mm
Chip size	8.71mm X 6.90mm
Naming convention of each image	chainage.jpg
Image resolution	1300 X 1030
Image pixel size	depends on distance
Relative position of the GPS unit to each camera	2.104 meters from front-center rutbar to camera
<i>The ARAN has a lever arm setting which tells the POS system where the center of the rutbar is with respect to the GPS antennas.</i>	

### **Pavement Video**

Pavement video images are collected by the data collection vehicle to use in later analysis to determine extents and severities of different types of pavement distress. The pavement in the primary-direction road lane is filmed continuously by two analog cameras attached to booms extended from the rear of the ARAN on the left and right sides. Strobe lights fire synchronously with the opening of the camera shutters to eliminate shadows and motion blur. The images from the two cameras overlap, and are stitched together in real time to create a continuous strip image of the pavement in the primary direction lane. This strip has a maximum width of 3.0 meters (actual width depends on pavement camera calibration) and is sectioned for ease of file management every 0.010 miles (52.8 feet).

The cameras both have a resolution of 640 x 480, making the threshold of visible pavement cracks about 3 mm. Because the cameras are triggered by time and not distance traveled, this subsystem requires a minimum operating speed of 6 mph, otherwise images are taken on top of one another and result in checkered or black pavement video.

<b>FHWA ARAN CAMERA SPECIFICATIONS</b>	
<b>Pavement Cameras</b>	
Image Pixel size	3.135 mm /side
Image Resolution	640 X 480
Area that images cover	1.5 m X 1.2 m
Full color or grayscale	grayscale
Vehicle speed limitations	80km/h
Aperture setting	Auto-iris
Exposure setting	1/50000

### **FHWA ARAN GPS & Inertial System**

GPS is collected by a NovAtel MiLlennium, 12 channel, dual frequency L1/L2, DGPS ready receiver with a MiLlennium 502 GPS antenna. An OmniStar 3000 LR provides real-time differential correction. An Applanix POS/LV is the inertial system that fills in when GPS is unavailable. The antenna is mounted in the center of the roof, slightly toward the rear of the vehicle, but a lever arm is applied to place the operational location of GPS recording at the center of the rutbar on the front bumper of the vehicle. Expected accuracy under ideal conditions is sub meter.

### **GPS Collected on Manually Rated Routes**

Parking areas and roads that are not fully drivable with the ARAN data collection vehicle are collected manually by field technicians. GPS is collected for these routes using GPS field data collection utilizes Trimble ProXRS or ProXH Receivers matched with Trimble TSC1 or Ranger handheld Data Loggers, connected to Trimble Hurricane Antennas giving sub meter accuracy in ideal conditions. This collection equipment has varied as technology has improved over the years of RIP data collection. Some GPS files collected as early as 1998 have been verified for accuracy and perpetuated through the current cycle of data collection.

### **GPS SHAPEFILES**

<b>Type of Route and Collection Shape Filename</b>		
Roads driven by ARAN	Line	park_road_04.dbf/.shp/.shx
Parking Areas	Polygon	park_pkg_04.dbf/.shp/.shx
Roads Manually Rated as Lines (not in every park)	Line	park_mrl_04.dbf/.shp/.shx
Roads Manually Rated as Polygons (not in every park)	Polygon	park_mrp_04.dbf/.shp/.shx

- Datum for all GPS shapefiles is LL\_WGS84\_DD (Latitude Longitude \_World Geodetic Survey 1984\_Decimal Degrees)
- In filename, “park” is NPS four-letter alphabetic code.
- The source for route data required for data processing and report production is the PARK\_RouteInfo.mdb.

### **Condition Photos Taken of Manually Rated Roads**

One or more digital photos are taken by Canon Power Shot G2 4.0 Mega Pixel digital camera for each manually rated route in a National Park. They are stored in .jpg format named with the four-letter NPS park alphabetic code, route number, and the photo number assigned by the camera. For example, YOSE\_0900\_4434.jpg is the filename of the photo named 4434 by the camera that was taken of Yosemite National Park route 0900.

### **Scenic Photos**

Scenic photos are taken by Canon Power Shot G2 4.0 Mega Pixel digital camera throughout each park and are named with the four-letter NPS park alphabetic code and the count of the photo taken in that park. For example, GRCA003.jpg is the filename of the third scenic photo taken in Grand Canyon National Park. The number of scenic photos provided will vary between parks.

## **APPENDIX D: METADATA**

### **FHWA – NPS Road Inventory Program Cycle 4 Metadata**

The purpose of these sheets is to provide users of the Road Inventory Program’s data with data accuracies and tolerances to help users define ways in which the RIP data can and cannot be used. For further information on specifics of data collection equipment, data collection procedures, equipment calibrations, or quality control/quality assurance procedures, please contact Jim Kennedy, Project Manager, Data Quality Assurance, at 720-963-3560 or jim.kennedy@fhwa.dot.gov.

All Road Inventory Program data undergoes quality control and quality assurance testing. This document represents the known data accuracies and tolerances for the data collection equipment, data collection procedures, and data processing procedures currently in use. Many additional tests conducted on the park databases during the quality assurance phase to ensure data integrity are not listed as a part of this document. Before it is delivered, a park database undergoes a large set of table design consistency, field data format consistency, data completeness, uniqueness of key fields, data reasonableness, acceptable data range, within-field data consistency, between-field data consistency, and between-table data consistency tests. Additional data sampling checks are conducted to ensure proper data upload from raw files into the park database and to quality check the pavement crack analysis. Further information is detailed in the FHWA – NPS RIP Quality Assurance Manual, available upon request.

This description of metadata includes only the known accuracies with which a data field matches its expected value. The tables that follow this page show each database field’s:

- Field – field name
- Format – data type and number of characters of field
- Expected Value – meaning of value assigned to field
- Source – when in process field value obtained
- Validation – how field value obtained
- Expected Accuracy – accuracy with which contents of field match Expected Value

Verifying and continually improving the accuracy of Road Inventory Program data is an ongoing goal of the Federal Highway Administration and the National Park Service. Field testing and post-collection analysis of ARAN (Automatic Road ANalyzer) -collected data will continue in Cycle 4. Data quality is expected to improve as the FHWA – NPS Road Inventory Program continues to operate, due to the fact that future data collection cycles will consist in large part of data updates. Also, technological improvements are expected to render the data increasingly consistent with actual roadway conditions as data collection cycles progress.

### **Specific Caveats**

- MUTCD based on contents & colors of sign, not on size
- Database records that show a Portland Cement Concrete (CO) surface type sometimes include distress index values that seem to show a perfect roadway. Condition assessments on concrete pavements are not conducted for Alligator Cracking, Transverse or Longitudinal Cracking, Patching, or Rutting. Perfect values for concrete road sections for these indexes are default values and do not represent a condition assessment of the concrete surfaces.
- On the USB drive, in the Database folder, parks are provided with intersection lists and exceptions lists. These documents should be treated as raw files and are not accurate. Refer to the final database for accurately post-processed intersection data.
- Most roadway data is collected in the primary direction lane of a roadway. To save data storage space and to reduce data analysis efforts, the assumption was made that the paved surface condition of a route’s primary lane adequately represents the surface condition of the full roadway. Therefore, in the database, opposite-direction records in the PMS\_Tenth table do not include assessed values for roadway surface distresses. Values such as 0, N/A, -1, or a repeat of the primary-direction assessed value indicate that no assessment was performed. The PMS\_20 and PMS\_Mile tables simply exclude all opposite routes.



- Roadway Data is collected in intervals of 0.010 miles (52.8feet) constituting a “station”.
- Most roadway features are collected relative to the primary direction lane of a roadway, using the primary-direction video and mileage. Signs and Mile Markers are the only features collected using the opposite-direction video with mileage location referenced to the primary direction lane of the roadway.
- Route\_GPS table contains GPS positional information collected by the ARAN and post processed with Applanix POSPac Land 5.0 post-processing software. No manual adjustments have occurred on this table.
- Modifications to the Park\_ROAD\_04.dbf/.shp/.shx files may have been necessary for report esthetics.
- Modifications to the Park\_PKG\_04.dbf/.shp/.shx files may have been necessary for report esthetics.
- Cycle 4 utilizes the Microsoft Office 2003 suite of products and Crystal Reports XI for document and data file generation and reporting.
- All PDF files are in Adobe Acrobat 7.0 Professional format.
- All ArcGIS files are created using ESRI Version 9.x software.
- Thumbnail images are created at 1/10 original image size for Right-of-Way and Pavement Images.
- FHWA is investigating the rutting methodology and calculated values it currently reports. Equipment limitations and analysis methods may be over reporting, low severity rutting.

### Key to Notes in Tables

(1): Note that only one value fits in field, so even if this value varies throughout the route, only predominant value is recorded here.

(2): Shoulder width is measured at route start and every half-mile along the route in the primary direction. Width is the entire width of the drivable shoulder, regardless of the presence or absence of pavement, from the fog line to the shoulder hinge point, or if no fog line exists, from the edge of pavement to the hinge point. Identification of shoulder hinge point can be problematic using video analysis. Some paved ditches may be mistakenly recorded as shoulders where the shoulder hinge point and change in slope are not easily distinguished from the video.

(3): Mileage is measured by the ARAN (Automatic Road ANalyzer) data collection vehicle out to the 0.001 decimal place. The DMI (distance measuring instrument) is very accurate, with extremely slight variations in measurement due to air temperature, tire inflation, curves, hills, and equipment calibration.

(4): Features are measured differently depending on whether they are visible in the forward-facing video of the roadway, but every feature milepost measurement depends on the baseline measurement of the data collection vehicle’s mileage. The ARAN (Automatic Road ANalyzer) data collection vehicle’s mileage is measured by the DMI (distance measuring instrument) out to the 0.001 decimal place. The DMI is very accurate, with extremely slight variations in measurement due to air temperature, tire inflation, curves, hills, and equipment calibration. If a feature will not be visible in the forward-facing video, its milepost is determined by the data collectors’ key press tagging the milepost when the ARAN passes the feature. Key presses are entered into the ARAN software when the vehicle travels typically between 15 and 45 miles/hour, so a delay of a single second as the vehicle passes a feature would result in an inaccuracy of 0.004 miles (22 feet) to 0.012 miles (66 feet). If a feature is visible in the video, its milepost is determined during post-processing using a video measurement software called Surveyor.

(5): Condition assessments on concrete (PCC) pavements are not conducted for Alligator Cracking, Transverse or Longitudinal Cracking, Patching, or Rutting. Perfect values for concrete road sections for these indexes are default values and do not represent a condition assessment of the concrete surfaces.

(6): Roadway cracking presence, type, severity, and extent are determined by filming the roadway in the primary lane continuously with two overlapping analog cameras of 640 x 480 resolutions. The images from both cameras are stitched together in real time to create a continuous strip image of the roadway pavement in the primary lane. Cracks 3 mm or greater in width are visible in this video. A semi-automatic process running the WiseCrax software with additional input by human operators provides the cracking quantities recorded in these database fields. Quality checks have determined that a consistent 80% or better of the visible cracks are recorded.

Access Database Metadata

MASTER Table Metadata:

	FIELD	FORMAT	EXPECTED VALUE	SOURCE	VALIDATION	EXPECTED ACCURACY
1	RIP_CYCLE	XX	4, for data collection cycle 4	Route ID Meeting	FHWA Determination	100% Referenced to other tables
2	STATE	XX	State where route is located	Route ID Meeting	Park Input / FHWA Determination	100%, Referenced to other tables (1)
3	PARK_ALPHA	XXXX	Park alpha code	Route ID Meeting	NPS References	100%, Referenced to other tables
4	PARK_NO	XXXX	Park numeric code	Route ID Meeting	NPS References	100%, Referenced to other tables
5	RTE_NO	9999XXX	Route number	Route ID Meeting	Park Input / FHWA Classification	100%, Referenced to other tables
6	RTE_NAME	(Text)	Route name	Route ID Meeting	Park Input	100%, Referenced to other tables. 100 characters fit in field
7	FUNCT_CLASS	X	Route functional classification	Route ID Meeting	Park Input / FHWA Classification	100%, Referenced to other tables
8	DIRECTION	XXX	Survey lane: PRI (primary) or OPP (opposite)	Route ID Meeting	Park Input / FHWA Determination	100%,
9	BEG_MP_EST	999.999 (miles)	Estimated starting MP	Route ID Meeting	Park Input / FHWA Determination	Estimated before data collected
10	END_MP_EST	999.999 (miles)	Estimated ending MP	Route ID Meeting	Park Input / FHWA Determination	Estimated before data collected
11	RTE_LENGTH	999.999 (miles)	Collected route length	ARAN Data Collection	Automatic Output	100%
12	FROM_DESC	(Text)	Beginning terminus of route	Route ID Meeting	Park Input / FHWA Determination	100% Referenced to other tables
13	TO_DESC	(Text)	Ending terminus of route	Route ID Meeting	Park Input / FHWA Determination	100% Referenced to other tables
14	NO_LANES	X	Number of lanes in route	ARAN Data Collection	Survey Crew Input	Untested. (1)
15	SURF_TYPE	XX	Surface type of route	ARAN Data Collection	Survey Crew Input	100%, Referenced to other tables (1)
16	COMP_DIR	XX	Compass direction of route's primary lane (nearest cardinal direction)	Route ID Meeting	Park Input / FHWA Determination	Untested
17	COMMENTS	(Text)	Special information, if any	Contractor Post-processing	Contractor Input	Untested
18	FILENAME	(Text)	Filename of raw data files	ARAN Data Collection	Automatic Output	100%
19	SECTION	(Text)	Route section ID	Route ID Meeting/ARAN Data Collection	Survey Crew Input/Automatic Output	100%

20	FKEY	9999999	Unique record ID	Contractor Post-processing	Database Processing	100%
21	DATE	MM/DD/YY	Data collection date	ARAN Data Collection	Automatic Output	100%
22	BEG_MP	999.999 (miles)	Beginning MP collected	ARAN Data Collection	Automatic Output	100% (3)
23	END_MP	999.999 (miles)	Ending MP collected	ARAN Data Collection	Automatic Output	100% (3)

**PMS\_FEATURE Table Metadata:**

	<b>FIELD</b>	<b>FORMAT</b>	<b>EXPECTED VALUE</b>	<b>SOURCE</b>	<b>VALIDATION</b>	<b>EXPECTED ACCURACY</b>
1	RIP_CYCLE	XX	4, for data collection cycle 4	Route ID Meeting	FHWA Determination	100% Referenced to other tables
2	STATE	XX	State where route is located	Route ID Meeting	Park Input / FHWA Determination	Untested (1)
3	PARK_ALPHA	XXXX	Park alpha code	Route ID Meeting	NPS References	100% Referenced to other tables
4	PARK_NO	XXXX	Park numeric code	Route ID Meeting	NPS References	100% Referenced to other tables
5	RTE_NO	9999XXX	Route number	Route ID Meeting	Park Input / FHWA Classification	100% Referenced to other tables
6	FMSS_EQUIP	XXXXXXXX	Facility Management Software System Equipment number	NPS FMSS application	NPS References	Untested
7	FUNCT_CLASS	X	Route functional class	Route ID Meeting	Park Input / FHWA Classification	100% Referenced to other tables
8	DIRECTION	XXX	Survey lane: PRI (primary) or OPP (opposite)	Route ID Meeting	Park Input / FHWA Determination	100%
9	MP	999.999 (miles)	Feature location along route	ARAN Data Collection/Contractor Post-processing	Video Analysis	<=0.001 mile
10	BEG_MP	999.999 (miles)	Feature Beginning location along route	Contractor Post-processing	Video Analysis	<=0.001 mile
11	END_MP	999.999 (miles)	Feature Ending location along route	Contractor Post-processing	Video Analysis	<=0.001 mile
12	FEATURE_LENGTH	999.99 (Feet)	Linear Feature Length	Contractor Post-processing	Database Processing	100%
13	EVENT	XXXX	Event category of feature	Contractor Post-processing	Video Analysis	Untested
14	EVENT_CODE	XXXX	Event sub-category of feature	Contractor Post-processing	Video Analysis	Untested
15	FEATURE_TYPE	(Text)	Feature designation: LINEAR or POINT	Contractor Post-processing	Video Analysis	Untested
16	EVENT_DESC	(Text)	Description of feature/contents of sign	Contractor Post-processing	Video Analysis	Untested
17	MUTCD	(Text)	MUTCD Code of Sign	Contractor Post-processing	Database Processing	95%
18	CONDITION	“N/A”	Sign condition. N/A. Not to be populated	Contractor Post-processing	Video Analysis	Values inaccurate, defaulted to “N/A”
19	COMMENT	(Text)	Sign label, intersecting route, etc.	Contractor Post-processing	Database Processing	Untested
20	OFFSET	“N/A”	Offset from Road Edge. N/A. Not to be populated	Contractor Post-processing	Database Processing	Values inaccurate, defaulted to “N/A”

	FIELD	FORMAT	EXPECTED VALUE	SOURCE	VALIDATION	EXPECTED ACCURACY
21	SIDE	(Text)	Side of route relative to lane driven	Contractor Post-processing	Video Analysis	95%
22	STR_NUMBER	(Text)	FHWA bridge structure number	FHWA Post-processing	Database Processing	Untested
23	BARR_MAT	(Text)	Barrier Material Type	Contractor Post-processing	Video Analysis	Untested
24	BARR_TYPE	(Text)	Barrier Type	Contractor Post-processing	Video Analysis	Untested
25	BARR_POST_MAT	(Text)	Barrier Post Materials	Contractor Post-processing	Video Analysis	Untested
26	BARR_BEG_TERM	(Text)	Barrier Approach Treatment	Contractor Post-processing	Video Analysis	Untested
27	BARR_END_TERM	(Text)	Barrier End Treatment	Contractor Post-processing	Video Analysis	Untested
28	CURB_MAT	(Text)	Curb Material Type	Contractor Post-processing	Video Analysis	Untested
29	PAVED_DITCH_MAT	(Text)	Paved Ditch Material Type	Contractor Post-processing	Video Analysis	Untested (2)
30	GATE_MAT	(Text)	Gate Material Type	Contractor Post-processing	Video Analysis	Untested
31	GATE_STYLE	(Text)	Gate Style	Contractor Post-processing	Video Analysis	Untested
32	BEG_GPS_LAT	999.999999	GPS Latitude Co-ordinate (decimal degrees)	Contractor Post-processing	Video Analysis	<= 3.00 feet
33	BEG_GPS_LON	-999.999999	GPS Longitude Co-ordinate (-decimal degrees)	Contractor Post-processing	Video Analysis	<= 3.00 feet
34	BEG_GPS_ELEV	99999.9	GPS Elevation Feet	Contractor Post-processing	Video Analysis	Untested
35	BEG_GPS_MODE	(Text)	GPS Satellite Mode	Contractor Post-processing	Video Analysis	Untested
36	END_GPS_LAT	999.999999	GPS Latitude Co-ordinate (decimal degrees)	Contractor Post-processing	Video Analysis	<= 3.00 feet
37	END_GPS_LON	-999.999999	GPS Longitude Co-ordinate (-decimal degrees)	Contractor Post-processing	Video Analysis	<= 3.00 feet
38	END_GPS_ELEV	99999.9	GPS Elevation Feet	Contractor Post-processing	Video Analysis	Untested
39	END_GPS_MODE	(Text)	GPS Satellite Mode	Contractor Post-processing	Video Analysis	Untested
40	DATUM	(Text)	LL_WGS84_DD	Contractor Post-processing	Database Processing	100%
41	VIDEO	<Park>C04VID<#>	Removable USB video hard drive number	Contractor Post-processing	Database Processing	Untested
42	IMAGE	(Text)	Filename of .jpg image showing feature	Contractor Post-processing	Automatic Output	Untested
43	DATE	MM/DD/YY	Data collection date	ARAN Data Collection	Automatic Output	100%
44	FILENAME	(Text)	Filename of raw data files	ARAN Data Collection	Automatic Output	100%
45	SECTION	(Text)	Route section ID	Route ID Meeting/ARAN Data Collection	Survey Crew Input/Automatic Output	100%
46	FKEY	(Numeric)	Unique record ID	Contractor Post-processing	Database Processing	100%
47	VISI_FROM	999999 (millimiles)	Raw MP of first video frame showing feature	Contractor Post-processing	Database Processing	Untested
48	VISI_TO	999999 (millimiles)	Raw MP of last video frame showing feature	Contractor Post-processing	Database Processing	Untested



	FIELD	FORMAT	EXPECTED VALUE	SOURCE	VALIDATION	EXPECTED ACCURACY
49	IDKEY	(Text)	Unique record ID used by VisiData	Contractor Post-processing	Database Processing	Untested
50	MP_REF	(Text)	Range of mileage to play in VisiData	Contractor Post-processing	Database Processing	Untested

List of Roadway Features						
#	EVENT	EVENT_CODE	FEATURE_TYPE	EVENT_DESC	STRUCTURE #	COLLECTED BY
1	BRIDGE	BRDG	LINEAR	BRIDGE	ALWAYS	ARAN
2	CATTLE GUARD	CGD	POINT	CATTLE GUARD	-	VIDEO RATING
3	CONSTRUCTION	CNST	LINEAR	CONSTRUCTION WORK ZONE	-	ARAN
4	CULVERT	CUL	POINT	CULVERT	SOMETIMES	ARAN
5	CURB	CRBL	LINEAR	CURB ON LEFT	-	VIDEO RATING
	""	CRBR	LINEAR	CURB ON RIGHT	-	VIDEO RATING
6	CURB-AND-GUTTER	CAGL	LINEAR	CURB-AND-GUTTER ON LEFT	-	VIDEO RATING
	""	CAGR	LINEAR	CURB-AND-GUTTER ON RIGHT	-	VIDEO RATING
7	DROP INLET	DINL	POINT	DROP INLET ON LEFT	-	ARAN
	""	DINR	POINT	DROP INLET ON RIGHT	-	ARAN
8	GATE	GATE	POINT	GATE	-	VIDEO RATING
9	FIRE HYDRANT	FHDL	POINT	FIRE HYDRANT ON LEFT	-	VIDEO RATING
	""	FHDR	POINT	FIRE HYDRANT ON RIGHT	-	VIDEO RATING
10	GUARD/GUIDE WALL	GGWL	LINEAR	GUARD/GUIDE WALL ON LEFT	-	VIDEO RATING
	""	GGWR	LINEAR	GUARD/GUIDE WALL ON RIGHT	-	VIDEO RATING
11	GUARD/GUIDE RAIL	GGRL	LINEAR	GUARD/GUIDE RAIL ON LEFT	-	VIDEO RATING
	""	GGRR	LINEAR	GUARD/GUIDE RAIL ON RIGHT	-	VIDEO RATING
12	INTERSECTION	INTL	POINT	INTERSECTION ON LEFT	-	ARAN
	""	INTR	POINT	INTERSECTION ON RIGHT	-	ARAN
	""	INTN	POINT	INTERSECTION SIDE N/A	-	ARAN

13	LANE DEVIATION	LADV	LINEAR	LANE DEVIATION	-	ARAN
14	LOW WATER CROSSING	LWCR	LINEAR	LOW WATER CROSSING	SOMETIMES	VIDEO RATING
15	MILE MARKER	MML	POINT	MILE MARKER ON LEFT	-	VIDEO RATING
	""	MMR	POINT	MILE MARKER ON RIGHT	-	VIDEO RATING
16	OVERPASS	OPV	POINT	OVERPASS VEHICULAR	SOMETIMES	ARAN
	""	OPP	POINT	OVERPASS PEDESTRIAN	SOMETIMES	ARAN
	""	OPRX	POINT	OVERPASS RAILROAD CROSSING	SOMETIMES	ARAN
17	PARK BOUNDARY	PRK	POINT	PARK BOUNDARY	-	ARAN
18	PAVED DITCH	PVDL	LINEAR	PAVED DITCH ON LEFT	-	VIDEO RATING
	""	PVDR	LINEAR	PAVED DITCH ON RIGHT	-	VIDEO RATING
19	PULLOUT	PLOL	LINEAR	PULLOUT ON LEFT	-	VIDEO RATING
	""	PLOR	LINEAR	PULLOUT ON RIGHT	-	VIDEO RATING
20	RAILROAD CROSSING	RRX	POINT	RAILROAD CROSSING	-	VIDEO RATING
21	RETAINING WALL	RTWL	LINEAR	RETAINING WALL ON LEFT	-	VIDEO RATING
	""	RTWR	LINEAR	RETAINING WALL ON RIGHT	-	VIDEO RATING
22	ROUTE BEGIN	RBEG	POINT	ROUTE BEGIN	-	ARAN
23	ROUTE END	REND	POINT	ROUTE END	-	ARAN
24	SIGN	REGU, WARN, GUID, UNKN	POINT	DOCUMENT CONTENTS OF SIGN. (WHAT THE SIGN SAYS) FOR GRAPHICS ONLY SIGNS POPULATED WITH ("GRAPHIC SIGN, NO TEXT") FOR UNREADABLE TEXT POPULATED WITH ("UNABLE TO READ FROM VIDEO")	-	VIDEO RATING
25	STATE BOUNDARY	STB	POINT	STATE BOUNDARY	-	ARAN
26	TRAFFIC LIGHT	TRF	POINT	TRAFFIC LIGHT	-	VIDEO RATING
27	TUNNEL	TUN	LINEAR	TUNNEL	ALWAYS	ARAN

**PMS\_20, PMS\_MILE, & PMS\_TENTH Tables Metadata:**

	FIELD	FORMAT	EXPECTED VALUE	SOURCE	VALIDATION	EXPECTED ACCURACY
1	RIP_CYCLE	XX	4, for RIP data collection Cycle 4	Route ID Meeting	FHWA Determination	100% Referenced to other tables
2	STATE	XX	State where route is located	Route ID Meeting	Park Input/FHWA Determination	Untested. (1)
3	PARK_ALPHA	XXXX	Park alpha code	Route ID Meeting	NPS References	100% Referenced to other tables
4	PARK_NO	XXXX	Park numeric code	Route ID Meeting	NPS References	100% Referenced to other tables
5	RTE_NO	9999XXX	Route number	Route ID Meeting	Park Input/FHWA Classification	100% Referenced to other tables
6	FUNCT_CLASS	X	Route functional class	Route ID Meeting	Park Input/FHWA Classification	100% Referenced to other tables
7	DIRECTION	XXX	Survey lane: PRI (primary) or OPP (opposite)	Route ID Meeting	Park Input/FHWA Determination	100%
8	BEG_MP	999.999 (miles)	MP at start of road interval described by database record	Contractor Post-processing	Database Processing	100% (3)
9	END_MP	999.999 (miles)	MP at end of road interval described by database record	Contractor Post-processing	Database Processing	100% (3)
10	INT_LENGTH	999.9 (ft)	Length of road interval as aggregated for data table	Contractor Post-processing	Database Processing	100%
11	RTE_LENGTH	999.999 (miles)	Collected route length	ARAN Data Collection	Automatic Output	100% (3)
12	NO_LANES	99	Number of lanes in route	ARAN Data Collection	Survey Crew Input	Untested. (1)
13	LANE_NO	99	Data collection lane	Contractor Post-processing	Database Processing	Untested
14	D_LANE_WIDTH	99.999 (ft)	WiseCrax (crack detection software) analysis width	Contractor Post-processing	Automatic Output	Untested
15	LANE_WIDTH	99.9 (ft)	Width of lane	Contractor Post-processing	Video Analysis	95%, <=1.0 foot
16	PAVE_WIDTH	99.9 (ft)	Full pavement width	Contractor Post-processing	Video Analysis	95%, <=1.0 foot
17	SHLD_WIDTH_L	99.9 (ft)	Left shoulder width	Contractor Post-processing	Video Analysis	95%, <=1.0 foot (2)
18	SHLD_WIDTH_R	99.9 (ft)	Right shoulder width	Contractor Post-processing	Video Analysis	95%, <=1.0 foot (2)
19	SHLD_COND_L	N/A	N/A. Intended to be Left shoulder condition	ARAN Data Collection	Survey Crew Input	Values inaccurate, defaulted to "N/A"
20	SHLD_COND_R	N/A	N/A. Intended to be Right shoulder condition	ARAN Data Collection	Survey Crew Input	Values inaccurate, defaulted to "N/A"
21	DRAIN_COND_L	N/A	N/A. Intended to be Left drainage condition	ARAN Data Collection	Survey Crew Input	Values inaccurate, defaulted to "N/A"
22	DRAIN_COND_R	N/A	N/A. Intended to be Right drainage condition	ARAN Data Collection	Survey Crew Input	Values inaccurate, defaulted to "N/A"

	FIELD	FORMAT	EXPECTED VALUE	SOURCE	VALIDATION	EXPECTED ACCURACY
23	SURF_TYPE	XX	Surface type of route	ARAN Data Collection	Survey Crew Input	Untested. (1)
24	PCR	999	Pavement Condition Rating	Contractor Post-processing	Database Processing	100% for calculation (6)
25	RCI	999	Roughness Condition Index; -1 if invalid IRI	Contractor Post-processing	Database Processing	100% for calculation
26	SCR	999	Surface Condition Rating	Contractor Post-processing	Database Processing	100% for calculation (5) (6)
27	IRI_AVG	999.9 (inches/mile)	Average IRI	Contractor Post-processing	Database Processing	Untested
28	IRI_SD	999.9 (inches/mile)	IRI standard deviation	Contractor Post-processing	Database Processing	Untested
29	IRI_L	999.9 (inches/mile)	Left wheel path IRI	ARAN Data Collection	Automatic Output	Untested
30	IRI_R	999.9 (inches/mile)	Right wheel path IRI	ARAN Data Collection	Automatic Output	Untested
31	IRI_FLAG	0 or -1	-1 if invalid IRI data	Contractor Post-processing	Database Processing	Untested
32	RUT_INDEX	999	Rut index	Contractor Post-processing	Database Processing	100% for calculation (5)
33	RUT_AVG	99.99 (inches)	Average rut depth of both wheelpaths	Contractor Post-processing	Database Processing	Untested (5)
34	RUT_MAX	99.99 (inches)	Maximum rut depth of both wheelpaths	Contractor Post-processing	Database Processing	Untested (5)
35	RUT_SD	9.9	Rut depth standard deviation	Contractor Post-processing	Database Processing	Untested (5)
36	RUT_LOW	999 (%)	Percent of low severity ruts (on a 0-200% scale) in both wheelpaths	Contractor Post-processing	Database Processing	Untested (5)
37	RUT_MED	999 (%)	Percent of medium severity ruts (on a 0-200% scale) in both wheelpaths	Contractor Post-processing	Database Processing	Untested (5)
38	RUT_HI	999 (%)	Percent of high severity ruts (on a 0-200% scale) in both wheelpaths	Contractor Post-processing	Database Processing	Untested (5)
39	XFALL	999.9 (% slope)	Cross fall at start of road interval	ARAN Data Collection	Automatic Output	Untested
40	GRADE	999.9 (% slope)	Grade at start of road interval	ARAN Data Collection	Automatic Output	Untested
41	AC_INDEX	999	Alligator cracking index	Contractor Post-processing	Database Processing	100% for calculation (5) (6)
42	AC_LOW	999.9999 (%)	Percent of WiseCrax measured lane area with low-severity alligator cracking	Contractor Post-processing	Pavement Video Analysis	As a Computed 95% Confidence Level (5) (6)
43	AC_MED	999.9999 (%)	Percent of WiseCrax measured lane area with medium-severity alligator cracking	Contractor Post-processing	Pavement Video Analysis	As a Computed 95% Confidence Level (5) (6)
44	AC_HI	999.9999 (%)	Percent of WiseCrax measured lane area with high-severity alligator	Contractor Post-processing	Pavement Video Analysis	As a Computed 95% Confidence Level (5) (6)

	FIELD	FORMAT	EXPECTED VALUE	SOURCE	VALIDATION	EXPECTED ACCURACY
			cracking			
45	LC_INDEX	999	Longitudinal cracking index	Contractor Post-processing	Database Processing	100% for calculation (5) (6)
46	LC_LOW	999.99 (%)	Low-severity longitudinal cracking in lane as a percentage of road interval length	Contractor Post-processing	Pavement Video Analysis	As a Computed 95% Confidence Level (5) (6)
47	LC_MED	999.99 (%)	Medium-severity longitudinal cracking in lane as a percentage of road interval length	Contractor Post-processing	Pavement Video Analysis	As a Computed 95% Confidence Level (5) (6)
48	LC_HI	999.99 (%)	High-severity longitudinal cracking in lane as a percentage of road interval length	Contractor Post-processing	Pavement Video Analysis	As a Computed 95% Confidence Level (5) (6)
49	TC_INDEX	999	Transverse cracking index	Contractor Post-processing	Database Processing	100% for calculation (5) (6)
50	TC_LOW	999.99 (cracks)	Count of low-severity transverse cracks, where one crack unit equals the WiseCrax measured lane width	Contractor Post-processing	Pavement Video Analysis	As a Computed 95% Confidence Level (5) (6)
51	TC_MED	999.99 (cracks)	Count of medium-severity transverse cracks, where one crack unit equals the WiseCrax measured lane width	Contractor Post-processing	Pavement Video Analysis	As a Computed 95% Confidence Level (5) (6)
52	TC_HI	999.99 (cracks)	Count of high-severity transverse cracks, where one crack unit equals the WiseCrax measured lane width	Contractor Post-processing	Pavement Video Analysis	As a Computed 95% Confidence Level (5) (6)
53	PATCH_INDEX	999	Patching index	Contractor Post-processing	Database Processing	100% for calculation (5) (6)
54	PATCHING	999.9999 (%)	Percent of WiseCrax measured lane area affected by patching	Contractor Post-processing	Pavement Video Analysis	As a Computed 95% Confidence Level (5) (6)
55	GPS_LAT	999.999999	Latitude coordinate	ARAN Data Collection	Automatic Output	<= 3.00 feet
56	GPS_LON	-999.999999	Longitude coordinate	ARAN Data Collection	Automatic Output	<= 3.00 feet
57	GPS_ELEV	99999.9	Elevation	ARAN Data Collection	Automatic Output	Untested
58	GPS_MODE	XXX	GPS Satellite Mode during collection	ARAN Data Collection	Automatic Output	Untested
59	DATUM	(Text)	LL_WGS84_DD	ARAN Data Collection	Database Processing	100%
60	VIDEO	<Park>C04VID<#>	Removable USB video hard	Contractor Post-processing	Database Processing	Untested



	FIELD	FORMAT	EXPECTED VALUE	SOURCE	VALIDATION	EXPECTED ACCURACY
			drive number			
61	IMAGE	(Text)	Filename of .jpg image showing road interval	Contractor Post-processing	Automatic Output	Untested
62	SPEED	999 (miles/hour)	Average ARAN speed during data collection	ARAN Data Collection	Automatic Output	Untested
63	BRIDGE_FLAG	0 or 1	Flag indicating presence of bridge in interval	ARAN Data Collection	Survey Crew Input	Untested
64	CONSTR_FLAG	0 or 1	Flag indicating construction in interval	ARAN Data Collection	Survey Crew Input	Untested
65	LANEDEV_FLAG	0 or 1	Flag indicating lane deviation in interval	ARAN Data Collection	Survey Crew Input	Untested
66	DATE	MM/DD/YY	Data collection date	ARAN Data Collection	Automatic Output	100%
67	NODISTRESS	0 OR 1	Flag indicating absence of pavement distress	Contractor Post-processing	Database Processing	100%
68	FILENAME	(Text)	Filename of raw data files	ARAN Data Collection	Automatic Output	100%
69	SECTION	(Text)	Route section ID	Route ID Meeting/ARAN Data Collection	Survey Crew Input/Automatic Output	100%
70	FKEY	(Numeric)	Unique record ID	Contractor Post-processing	Database Processing	100%
71	CONTRACTOR1	(Numeric)	Raw MP of first video frame in section	Contractor Post-processing	Database Processing	Untested
72	CONTRACTOR2	(Numeric)	Raw MP of last video frame in section	Contractor Post-processing	Database Processing	Untested
73	CONTRACTOR3	(Text)	Unique record ID used by VisiData	Contractor Post-processing	Database Processing	Untested
74	CONTRACTOR4	(Text)	Range of mileage to play in VisiData	Contractor Post-processing	Database Processing	Untested

**ROUTE\_GPS table metadata:**

	<b>FIELD</b>	<b>FORMAT</b>	<b>EXPECTED VALUE</b>	<b>SOURCE</b>	<b>VALIDATION</b>	<b>EXPECTED ACCURACY</b>
1	RIP_CYCLE	XX	4, for RIP data collection Cycle 4	Route ID Meeting	FHWA Determination	100% referenced to other tables
2	STATE	XX	State where route is located	Route ID Meeting	Park Input/FHWA Determination	Untested
3	PARK_ALPHA	XXXX	Park alpha code	Route ID Meeting	NPS References	100% Referenced to other tables
4	PARK_NO	XXXX	Park numeric code	Route ID Meeting	NPS References	100% Referenced to other tables
5	RTE_NO	9999XXX	Route number	Route ID Meeting	Park Input/FHWA Classification	100% Referenced to other tables
6	FUNCT_CLASS	X	Route functional classification	Route ID Meeting	Park Input/FHWA Classification	100% Referenced to other tables
7	RTE_NAME	(Text)	Route name	Route ID Meeting	Park Input	100% Referenced to other tables . 100 characters fit in field
8	LANE_NUMBER	99	Data collection lane	Contractor Post-processing	Database Processing	Untested
9	DIRECTION	XXX	Survey lane: PRI (primary) or OPP (opposite)	Route ID Meeting	Park Input/FHWA Determination	Untested
10	MP	999.999	Mile Post (at 0.01 record)	ARAN Data Collection, Contractor Post-processing	Survey Crew Input/GPS Processing	Untested (3)
11	GPS_LAT	999.999999	GPS Latitude Co-ordinate (decimal degrees)	ARAN Data Collection, Contractor Post-processing	Automatic Output	<= 3.00 feet
12	GPS_LON	-999.999999	GPS Longitude Co-ordinate (-decimal degrees)	ARAN Data Collection, Contractor Post-processing	Automatic Output	<= 3.00 feet
13	GPS_ELEV	99999.9	Elevation	ARAN Data Collection, Contractor Post-processing	Automatic Output	Untested
14	GPS_MODE	XXX	GPS Satellite Mode during collection	ARAN Data Collection, Contractor Post-processing	Automatic Output	Untested
15	XFALL	999.9	Cross Fall: % Slope at GPS Location (Caution, Data not Validated)	ARAN Data Collection, Contractor Post-processing	Automatic Output	Untested
16	GRADE	999.9	Grade: % Slope at GPS Location (Caution, Data not Validated)	ARAN Data Collection, Contractor Post-processing	Automatic Output	Untested
17	HEADING	999.9	Heading Relative to True North	ARAN Data Collection	Automatic Output	Untested
18	DATUM	(Text)	LL_WGS84_DD	ARAN Data Collection	Database Processing	Untested
19	FILENAME	(Text)	Filename of raw data files	ARAN Data Collection	Automatic Output	Untested
20	FKEY	9999999	Unique record ID	Contractor Post-processing	Database Processing	Untested

21	DATE	MM/DD/YY	ARAN Data Collection Date	ARAN Data Collection	Automatic Output	Untested
22	COMMENT	(Text)	Source of Any Digitized Data	ARAN Data Collection	Database Processing	Untested
23	CONTRACTOR1	(Numeric)	Visi_from	Contractor Post-processing	Database Processing	Untested
24	CONTRACTOR2	(Numeric)	Visi_to	Contractor Post-processing	Database Processing	Untested
25	CONTRACTOR3	(Text)	Visi_dir (ipdated to chapter 1)	Contractor Post-processing	Database Processing	Untested
26	CONTRACTOR4	(Text)	Comments/exceptions	Contractor Post-processing	Database Processing	Untested

**FHWA "Route ID Program" Database**  
**Database Name: ROUTEINFO.mdb**  
**Table Name: ROUTE\_ID**

	FIELD	FORMAT	EXPECTED VALUE	SOURCE	VALIDATION	EXPECTED ACCURACY
1	ROUTE_IDENT	XXXX-9999XXX	The Park's Alpha Code + "-" + RTE_NO (below).	Route ID Meeting	Automatic Output	100%, Reference source for all tables
2	RIP_CYCLE	99	4, for RIP data collection Cycle 4	Route ID Meeting	FHWA Determination	100%, Reference source for all tables
3	PARK_ALPHA	XXXX	Park Alpha Code	Route ID Meeting	NPS References	100%, Reference source for all tables
4	GROUP_ALPHA	XXXX	Group Alpha Code	Route ID Meeting	NPS References	100%, Reference source for all tables
5	PARK_NO	9999	Park Numeric Code	Route ID Meeting	NPS References	100%, Reference source for all tables
6	PARK_NAME	(text)	NPS Name of Park	Route ID Meeting	NPS References	100%, Reference source for all tables
7	RTE_NO	9999XXX	Route Number	Route ID Meeting	Park Input	100%, Reference source for all tables
8	RTE_NAME	(Text)	Route Name	Route ID Meeting	Park Input	100%, Reference source for all tables
9	FROM_DESC	(Text)	Beginning terminus of route	Route ID Meeting	Park Input/FHWA Determination	100%, Reference source for all tables
10	TO_DESC	(Text)	Ending terminus of route	Route ID Meeting	Park Input/FHWA Determination	100%, Reference source for all tables
11	INSP_DATE	MM/DD/YYYY	Collection Date	ARAN Data Collection	FHWA Determination	100%, Reference source for all tables
12	FUNCT_CLASS	XX	Functional Class	Route ID Meeting	Park Input/FHWA Determination	100%, Reference source for all tables
13	STATE	XX	State where route is located	Route ID Meeting	Park Input/FHWA Determination	Untested (1)
14	STATE2	XX	Additional State Park Route traverses	Route ID Meeting	Park Input/FHWA Determination	Untested (1)
15	FMSS_NO	(Text)	NPS's Facility Management Software System (FMSS) Asset number	Route ID Meeting	Park Input	100%, Reference source for all tables
16	FMSS_SUR_EQP	(Text)	FMSS Surface Equipment Number	Route ID Meeting	Park Input	Untested
17	M_DISTRICT	(Text)	Park Maintenance District Route resides in	Route ID Meeting	Park Input	100%, Reference source for all tables (1)
18	TOPOGRAPHY	(Text)	Predominate Terrain condition for	Route ID Meeting	FHWA Determination	100%, Reference source for all

	FIELD	FORMAT	EXPECTED VALUE	SOURCE	VALIDATION	EXPECTED ACCURACY
			Route. (FLAT, ROLLING, MOUNTAINOUS, or URBAN)			tables (1)
19	POSTED_SPEED	99	Posted Speed Limit for Route (Value is Predominate Speed Limit along Route)	Route ID Meeting	Park Input/FHWA Determination	Untested (1)
20	ARAN_ROUTE	XXX	Yes/No	Route ID Meeting	Park Input/FHWA Determination	100%, Reference source for all tables
21	PARKING_AREA	XXX	Yes/No	Route ID Meeting	Park Input/FHWA Determination	100%, Reference source for all tables
22	CONCESSION	XXX	Yes/No	Route ID Meeting	Park Input	100%, Reference source for all tables
23	PAVED_MI	999.999	Paved mileage (to the nearest 0.001)	ARAN Data Collection	Automatic Output	100%, Reference source for all tables
24	UNPAVED_MI	999.999	Unpaved mileage (to the nearest 0.001)	Route ID Meeting	Automatic Output	100%, Reference source for all tables
25	RTE_LENGTH	999.999	Official Route Length	Contractor Post-processing	Automatic Output	100%, Reference source for all tables
26	SURF_TYPE	XX	Surface type (PAVED: AS (asphalt, includes composite), CO (concrete), BR (brick/pavers), CB (cobblestone), OT (other))	Route ID Meeting	Survey Crew Input	100%, Reference source for all tables (1)
27	UNPAVED	XXXX	Unpaved Route (Yes/No/Both)	Route ID Meeting	Automatic Output	100%, Reference source for all tables
28	UNPAVED_CAT	XXX	Unpaved Road Category	Route ID Meeting	Automatic Output	Untested
29	CURB	(Text)	Parking Area with Curb around perimeter.	Route ID Meeting	Park Input/FHWA Determination	Untested
30	CURB_GUTTER	(Text)	Parking Area with Curb and Gutter around perimeter.	Route ID Meeting	Park Input/FHWA Determination	Untested
31	ADJ_ROUTE	9999XXX	Route number	Route ID Meeting	Automatic Output	100%, Reference source for all tables
32	USER_ACCESS	(Text)	Access Designation for Parking	Route ID Meeting	Park Input/FHWA Determination	100%, Reference source for all tables
33	PHOTO_NO	(Text)	Photo or Image	Route ID Meeting	Survey Crew Input	100%, Reference source for all tables
34	PLOT_SIZE	(Text)	Unpaved Parking Area Size	Route ID Meeting	Automatic Output	100%, Reference source for all tables
35	SQ_FEET	999.999	Route Square Footage	Contractor Post-processing	Automatic Output	100%, Reference source for all tables
36	M_RATING	(Text)	Manual Rating	Route ID Meeting	Automatic Output	100%, Reference source for all tables



	FIELD	FORMAT	EXPECTED VALUE	SOURCE	VALIDATION	EXPECTED ACCURACY
37	SQ_YARDS	999.999	Route Square Yardage	Contractor Post-processing	Automatic Output	100%, Reference source for all tables
38	LANES	XX	Route travel lanes	Route ID Meeting	Automatic Output	Untested (1)
39	PAVE_WIDTH	999.99	Pavement Width (Weighted average)	RIP Post-processing	Automatic Output	100% Referenced to other tables
40	LANE_MILES	999.999	Route Equivalent Lane Miles	RIP Post-processing	Automatic Output	100%, Reference source for all tables
41	AREA_MAP	(Text)	1 or 2-digit number	Contractor Post-processing	FHWA/Contractor Input	100%, Reference source for all tables
42	REMARKS	(Memo)	General remarks on Park route and data collection operations.	Contractor Post-processing	FHWA/Contractor Input	Untested
43	SUMMARY_REC	XXXX-9999XXX	ROUTE_IDENT of summary Park Asset	Route ID Meeting	Park Input/FHWA Determination	100%, Reference source for all tables
44	NPS_REGION	(Text)	Park Region	Route ID Meeting	Park Input/FHWA Determination	100%, Reference source for all tables
45	DIVISION	(Text)	FHWA Division	Route ID Meeting	Park Input/FHWA Determination	100%, Reference source for all tables
46	PCR	999.99	Route Weighted Average PCR value	RIP Post-processing	Automatic Output	100% Referenced to other tables
47	SCR	999.99	Route Weighted Average SCR value	RIP Post-processing	Automatic Output	100% Referenced to other tables
48	AADT	999	Average Adjusted Daily Traffic	RIP	Automatic Output	Untested
49	SADT	999	Seasonal Adjusted Daily Traffic	RIP	Automatic Output	Untested
50	ADT_DATE	MM/DD/YYYY	Traffic Date of Collection	RIP	Automatic Output	Untested
51	BEG_LAT	999.999999	Route Begin GPS Latitude Coordinate (decimal degrees)	ARAN Data Collection	Automatic Output	<= 3.00 feet, Referenced from other tables
52	BEG_LON	-999.999999	Route Begin GPS Longitude Coordinate (-decimal degrees)	ARAN Data Collection	Automatic Output	<= 3.00 feet, Referenced from other tables
53	BEG_ELEV	99999.9	Route Begin Elevation	ARAN Data Collection	Automatic Output	100% Referenced to other tables
54	BEG_MODE	XXX	Route Begin GPS Satellite Mode during collection	ARAN Data Collection	Automatic Output	100% Referenced to other tables
55	END_LAT	999.999999	Route End GPS Latitude Coordinate (decimal degrees)	ARAN Data Collection	Automatic Output	<= 3.00 feet, Referenced from other tables

	FIELD	FORMAT	EXPECTED VALUE	SOURCE	VALIDATION	EXPECTED ACCURACY
56	END_LON	-999.999999	Route End GPS Longitude Co-ordinate (-decimal degrees)	ARAN Data Collection	Automatic Output	<= 3.00 feet, Referenced from other tables
57	END_ELEV	99999.9	Route End Elevation	ARAN Data Collection	Automatic Output	100% Referenced to other tables
58	END_MODE	XXX	Route End GPS Satellite Mode during collection	ARAN Data Collection	Automatic Output	100% Referenced to other tables
59	DATUM	(Text)	LL_WGS84_DD	ARAN Data Collection	Automatic Output	100% Referenced to other tables
60	CHILD_ROUTE	XXX	Yes/No	Route ID Meeting	Automatic Output	100% Reference source for all tables
61	CULVERT_CNT	999	Route Culvert Count	RIP Post-processing	Automatic Output	100% Referenced to other tables
62	DROP_INLET_CNT	999	Route Drop Inlet Count	RIP Post-processing	Automatic Output	100% Referenced to other tables
63	GATE_CNT	999	Route Gate Count	RIP Post-processing	Automatic Output	100% Referenced to other tables
64	TRAFLIGHT_CNT	999	Route Traffic Light Count	RIP Post-processing	Automatic Output	100% Referenced to other tables
65	SIGN_CNT	999	Route Sign Count	RIP Post-processing	Automatic Output	100% Referenced to other tables
66	LWCROSS_CNT	999	Route Low Water Crossing Count	RIP Post-processing	Automatic Output	100% Referenced to other tables
67	BRIDGE_CNT	999	Route Bridge Count	RIP Post-processing	Automatic Output	100% Referenced to other tables
68	TUNNEL_CNT	999	Route Tunnel Count	RIP Post-processing	Automatic Output	100% Referenced to other tables
69	PULLOUT_CNT	999	Route Pullout Count	RIP Post-processing	Automatic Output	100% Referenced to other tables
70	INTERSEC_CNT	999	Route Intersection Count	RIP Post-processing	Automatic Output	100% Referenced to other tables
71	ST_BNDRY_CNT	999	Route State Boundary Count	RIP Post-processing	Automatic Output	100% Referenced to other tables
72	PRK_BNDRY_CNT	999	Route Park Boundary Count	RIP Post-processing	Automatic Output	100% Referenced to other tables
73	RETWALL_CNT	999	Route Retaining Wall Count	RIP Post-processing	Automatic Output	100% Referenced to other tables
74	RR_CROSS_CNT	999	Route RR Crossing Count	RIP Post-processing	Automatic Output	100% Referenced to other tables
75	CATTLE_CNT	999	Route Cattle Guard Count	RIP Post-processing	Automatic Output	100% Referenced to other tables
76	OVHDSIGN_CNT	999	Route Overhead Sign Count	RIP Post-processing	Automatic Output	100% Referenced to other tables
77	MILEMARK_CNT	999	Route Mile Marker Count	RIP Post-processing	Automatic Output	100% Referenced to other tables
78	FHYD_CNT	999	Route Fire Hydrant Count	RIP Post-processing	Automatic Output	100% Referenced to other tables
79	OVERPASS_CNT	999	Route Overpass Count	RIP Post-processing	Automatic Output	100% Referenced to other tables
80	CABLE_TLNG	9999.999 (ft)	Route Total Length Cable Barriers	RIP Post-processing	Automatic Output	100% Referenced to other tables

	FIELD	FORMAT	EXPECTED VALUE	SOURCE	VALIDATION	EXPECTED ACCURACY
81	GDRAIL_TLNG	9999.999 (ft)	Route Total Length Guard/Guide Rail Barriers	RIP Post-processing	Automatic Output	100% Referenced to other tables
82	GDWALL_TLNG	9999.999 (ft)	Route Total Length Guard/Guide Wall Barriers	RIP Post-processing	Automatic Output	100% Referenced to other tables
83	TEMP_BARR_TLNG	9999.999 (ft)	Route Total Length Temporary Barriers	RIP Post-processing	Automatic Output	100% Referenced to other tables
84	BOLLARD_TLNG	9999.999 (ft)	Route Total Length Bollard Barriers	RIP Post-processing	Automatic Output	100% Referenced to other tables
85	BARRIER_TLNG	9999.999 (ft)	Route Total Length All Barriers	RIP Post-processing	Automatic Output	100% Referenced to other tables
86	CURB_TLNG	9999.999 (ft)	Route Total Length Curbing (excludes Parking Areas)	RIP Post-processing	Automatic Output	100% Referenced to other tables
87	LWCROSS_TLNG	9999.999 (ft)	Route Total Length Low Water Crossings	RIP Post-processing	Automatic Output	100% Referenced to other tables
88	PAVDITCH_TLNG	9999.999 (ft)	Route Total Length Paved Ditch	RIP Post-processing	Automatic Output	100% Referenced to other tables (2)
89	TURNOUT_TLNG	9999.999 (ft)	Route Total Length Turnouts	RIP Post-processing	Automatic Output	100% Referenced to other tables
90	LANE_NUMBER	99	Number of Lane Tested	RIP Post-processing	Automatic Output	100% Referenced to other tables
91	LOCAL_FACTOR	9.9999	Park Location Factor	NPS Partner	Automatic Output	100% Reference source for all tables
92	E_ZONE	XXX	Route Environmental Zone	FHWA HPMA	Automatic Output	100% Reference source for all tables
93	PAVEMENT_DM	\$99,999,999.99	Pavement Deferred Maintenance	FHWA HPMA	Automatic Output	100% Reference source for all tables
94	CRV	\$99,999,999.99	Current Replacement Value	RIP Post-processing	Automatic Output	100% Reference source for all tables

Database Name: ROUTEINFO.mdb

Table Name: PARK\_TOTALS

	FIELD	FORMAT	EXPECTED VALUE	SOURCE	VALIDATION	EXPECTED ACCURACY
1	RIP_CYCLE	99	4, for RIP data collection Cycle 4	Route ID Meeting	FHWA Determination	100% Referenced to other tables
2	PARK_ALPHA	XXXX	Park Alpha Code	Route ID Meeting	FHWA Determination	100% Referenced to other tables
3	GROUP_ALPHA	XXXX	Group Alpha Code	Route ID Meeting	NPS References	100% Referenced to other tables
4	PARK_NO	9999	Park Numeric Code	Route ID Meeting	NPS References	100% Referenced to other tables
5	PARK_NAME	XXXX	NPS Name of Park	Route ID Meeting	NPS References	100% Referenced to other tables
6	INSP_DATE	MM/DD/YYYY	Date that data was collected in the park (completion date).	Route ID Meeting and ARAN Data Collection	FHWA Determination	100% Referenced to other tables
7	NPS_REGION	XXXX	Park Region	Route ID Meeting	Park Input	100% Referenced to other tables
8	DIVISION	XXXX	FHWA Division	Route ID Meeting	FHWA Determination	100% Referenced to other tables
9	T_PAVED_MI	999.999	Total Park Paved Miles	RIP Post-processing	Automatic Output	100% Referenced to other tables
10	T_UNPAVED_MI	999.999	Total Park Unpaved Miles	RIP Post-processing	Automatic Output	100% Referenced to other tables
11	T_ROUTE_MILES	999.999	Total Park Route Miles	RIP Post-processing	Automatic Output	100% Referenced to other tables
12	T_ARAN_DRIVEN	999.999	Total Park ARAN Driven Miles	RIP Post-processing	Automatic Output	100% Referenced to other tables
13	T_ARAN_LMILES	999.999	Total Park ARAN Lane Miles	RIP Post-processing	Automatic Output	100% Referenced to other tables
14	T_CONCESS_PAVED	999.999	Total Park Concession Paved Miles	RIP Post-processing	Automatic Output	100% Referenced to other tables
15	T_CONCESS_UNPAVED	999.999	Total Park Concession Unpaved Miles	RIP Post-processing	Automatic Output	100% Referenced to other tables
16	T_PRK_PAVEDSQFT	999.999	Total Park Parking Paved Square Feet	RIP Post-processing	Automatic Output	100% Referenced to other tables
17	T_PRK_UNPAVEDSQFT	999.999	Total Park Parking Unpaved Square Feet	RIP Post-processing	Automatic Output	100% Referenced to other tables
18	T_CPRK_PAVEDSQFT	999.999	Total Park Concession Parking Paved Square Feet	RIP Post-processing	Automatic Output	100% Referenced to other tables

	<b>FIELD</b>	<b>FORMAT</b>	<b>EXPECTED VALUE</b>	<b>SOURCE</b>	<b>VALIDATION</b>	<b>EXPECTED ACCURACY</b>
19	T_CPRK_UNPAVEDSQFT	999.999	Total Park Concession Parking Unpaved Square Feet	RIP Post-processing	Automatic Output	100% Referenced to other tables
20	T_PARKING_SQFT	999.999	Total Park Parking Square Feet	RIP Post-processing	Automatic Output	100% Referenced to other tables
21	T_PARKING_LMILES	999.999	Total Park Parking Equivalent Lane Miles	RIP Post-processing	Automatic Output	100% Referenced to other tables
22	T_MRR_SQFT	999.999	Total Park Manually Rated Road Square Feet	RIP Post-processing	Automatic Output	100% Referenced to other tables
23	T_CMRR_SQFT	999.999	Total Park Concession Manually Rated Road Square Feet	RIP Post-processing	Automatic Output	100% Referenced to other tables
24	T_MRR_LMILES	999.999	Total Park Manually Rated Road Equivalent Lane Miles	RIP Post-processing	Automatic Output	100% Referenced to other tables
25	T_LMILES	999.999	Total Park Lane Miles	RIP Post-processing	Automatic Output	100% Referenced to other tables
26	T_CULVERT_CNT	999	Total Park Culvert Count	RIP Post-processing	Automatic Output	100% Referenced to other tables
27	T_DROP_INLET_CNT	999	Total Park Drop Inlet Count	RIP Post-processing	Automatic Output	100% Referenced to other tables
28	T_GATE_CNT	999	Total Park Gate Count	RIP Post-processing	Automatic Output	100% Referenced to other tables
29	T_TRAFLIGHT_CNT	999	Total Park Traffic light Count	RIP Post-processing	Automatic Output	100% Referenced to other tables
30	T_SIGN_CNT	999	Total Park Sign Count	RIP Post-processing	Automatic Output	100% Referenced to other tables
31	T_LWCROSS_CNT	999	Total Park Low Water Count	RIP Post-processing	Automatic Output	100% Referenced to other tables
32	T_BRIDGE_CNT	999	Total Park Bridge Count	RIP Post-processing	Automatic Output	100% Referenced to other tables
33	T_TUNNEL_CNT	999	Total Park Tunnel Count	RIP Post-processing	Automatic Output	100% Referenced to other tables
34	T_PULLOUT_CNT	999	Total Park Pullout Count	RIP Post-processing	Automatic Output	100% Referenced to other tables
35	T_INTERSEC_CNT	999	Total Park Intersections Count	RIP Post-processing	Automatic Output	100% Referenced to other tables
36	T_ST_BNDRY_CNT	999	Total Park State Boundaries Count	RIP Post-processing	Automatic Output	100% Referenced to other tables
37	T_PRK_BNDRY_CNT	999	Total Park Boundaries Count	RIP Post-processing	Automatic Output	100% Referenced to other tables
38	T_RETWALL_CNT	999	Total Park Retaining Wall Count	RIP Post-processing	Automatic Output	100% Referenced to other tables
39	T_RR_CROSS_CNT	999	Total Park RR Crossing Count	RIP Post-processing	Automatic Output	100% Referenced to other



	FIELD	FORMAT	EXPECTED VALUE	SOURCE	VALIDATION	EXPECTED ACCURACY
						tables
40	T_CATTLE_CNT	999	Total Park Cattle Guard Count	RIP Post-processing	Automatic Output	100% Referenced to other tables
41	T_OVHDSIGN_CNT	999	Total Park Overhead Sign Count	RIP Post-processing	Automatic Output	100% Referenced to other tables
42	T_MILEMARK_CNT	999	Total Park Mile Marker Count	RIP Post-processing	Automatic Output	100% Referenced to other tables
43	T_FHYD_CNT	999	Total Park Fire Hydrant Count	RIP Post-processing	Automatic Output	100% Referenced to other tables
44	T_OVERPASS_CNT	999	Total Park Overpass Count	RIP Post-processing	Automatic Output	100% Referenced to other tables
45	T_CABLE_TLNG	9999.999 (ft)	Total Length Park Cable Barriers	RIP Post-processing	Automatic Output	100% Referenced to other tables
46	T_GDRAIL_TLNG	9999.999 (ft)	Total Length Park Guard/Guide Rail Barriers	RIP Post-processing	Automatic Output	100% Referenced to other tables
47	T_GDWALL_TLNG	9999.999 (ft)	Total Length Park Guard/Guide Wall Barriers	RIP Post-processing	Automatic Output	100% Referenced to other tables
48	T_TEMP_BARR_TLNG	9999.999 (ft)	Total Length Park Temporary Barriers	RIP Post-processing	Automatic Output	100% Referenced to other tables
49	T_BOLLARD_TLNG	9999.999 (ft)	Total Length Park Bollard Barriers	RIP Post-processing	Automatic Output	100% Referenced to other tables
50	T_BARRIER_TLNG	9999.999 (ft)	Total Length All Park Barriers	RIP Post-processing	Automatic Output	100% Referenced to other tables
51	T_CURB_TLNG	9999.999 (ft)	Total Length Park Curbing	RIP Post-processing	Automatic Output	100% Referenced to other tables
52	T_LWCROSS_TLNG	9999.999 (ft)	Total Length Park Low Water Crossings	RIP Post-processing	Automatic Output	100% Referenced to other tables
53	T_PAVDITCH_TLNG	9999.999 (ft)	Total Length Park Paved Ditches	RIP Post-processing	Automatic Output	100% Referenced to other tables (2)
54	T_TURNOUT_TLNG	9999.999 (ft)	Total Length Park Turnouts	RIP Post-processing	Automatic Output	100% Referenced to other tables
55	PARK_PCR	99.99	Overall Park PCR Rating	RIP Post-processing	Automatic Output	100% Referenced to other tables
56	PARK_RCI	99.99	Overall Park RCI Rating	RIP Post-processing	Automatic Output	100% Referenced to other tables
57	PARK_SCR	99.99	Overall Park SCR Rating	RIP Post-processing	Automatic Output	100% Referenced to other tables
58	PARK_RUT_INDEX	99.99	Overall Park Rutting Index Rating	RIP Post-processing	Automatic Output	100% Referenced to other tables
59	PARK_AC_INDEX	99.99	Overall Park Alligator Cracking Index Rating	RIP Post-processing	Automatic Output	100% Referenced to other tables

	<b>FIELD</b>	<b>FORMAT</b>	<b>EXPECTED VALUE</b>	<b>SOURCE</b>	<b>VALIDATION</b>	<b>EXPECTED ACCURACY</b>
60	PARK_LC_INDEX	99.99	Overall Park Longitudinal Cracking Index Rating	RIP Post-processing	Automatic Output	100% Referenced to other tables
61	PARK_TC_INDEX	99.99	Overall Park Transverse Cracking Index Rating	RIP Post-processing	Automatic Output	100% Referenced to other tables
62	PARK_PATCH_INDEX	99.99	Overall Park Patching Index Rating	RIP Post-processing	Automatic Output	100% Referenced to other tables
63	PARK_CONC_PCR	99.99	Overall Park Concession PCR Rating	RIP Post-processing	Automatic Output	100% Referenced to other tables

# Business Practices for Route Numbering and Roadway Asset Identification

## **Introduction and Background:**

Beginning in November 2006, inventory and condition information gathered by the Federal Highway Administration (FHWA) has been stored in FMSS to enable NPS to report Deferred Maintenance (DM) and Current Replacement Value (CRV) for NPS paved roads, paved parking areas, bridges, and tunnels. The NPS Roads Working Group (RWG) has been tasked with developing and implementing the procedures necessary to transfer DM and CRV from FHWA's databases to NPS' Facility Management Software System (FMSS).

Current business practices for roadway definition in national parks involve face-to-face meetings between FHWA personnel and individual park staff known as "Route ID" meetings. These meetings have been ongoing for several years and have been performed within the context of the Road Inventory Program (RIP) executed mainly by FHWA. The primary focus of these meetings has been on defining roadway static information such as route names, numbers, functional class, etc. The FHWA personnel are the primary individuals responsible for implementing the RIP and the route ID meetings are an integral and fundamental part of that process. The RIP process provides route numbers for each individual road and parking area in each park. After the route ID meetings establish a given park's roadway asset base, various types of condition and inventory data are collected either manually or with a data collection van that drives each individual road with an individual route number.

The FMSS requires asset numbers as unique identifiers for all asset types including roadways. **The current practice is that all roadways that are assigned a route number at route ID, also are defined as assets and therefore also receive an FMSS asset number** (Route names and functional classes are also collaboratively assigned during the face-to-face route ID meetings). This practice began midway through the third RIP data collection cycle (ending in 2003) and was further reinforced during an asset alignment process conducted in the summer of 2006. The alignment process ensured that each route number in RIP and each asset number in FMSS were matched to the correct road and parking area.

## **Issue Statement:**

As a result of various pre-existing business practices associated with the RIP, which predates FMSS by several years, route numbers are assigned for routes that are often very small. In tandem with the current business practice that all routes with route numbers are considered assets, this has caused a proliferation of asset numbers within FMSS. Over the past year, the RWG has learned that this business practice has significantly increased time and resources that parks must dedicate to administering FMSS data entry and management. This additional work effort is due to the fact that tying FMSS asset records to the more detailed, granular RIP route numbers has generated numerous new assets that require additional database and work order management. This has led to a situation where assets are not being defined the way they are managed.

The following proposed practices seek to create an asset definition process that is dictated by to how road assets are managed at the park level, not according to the pre-existing practices used in RIP for collecting detailed road information. RIP practices assign route numbers mainly based on how data are collected and driven with a data collection device. These procedures will disassociate the driving of roads with the data collection van from the process of assigning them asset status. **The end goal is to only assign asset numbers based on how parks manage their facilities within guidelines set up within FMSS and herein.** Driving the road with the data collection van allows for the collection of higher quality data as well as the ability to view road segments with video viewing software (Visidata). By de-linking driving the roads with the assignment of “asset status”, we are able to get the best quality data without the proliferation of assets that has serious negative ramifications for managing roadways in parks using asset management tools.

**Proposed Actions:**

1. Make a distinction within the route number field in the RIP database between those route numbers that represent assets, those that are subcomponents of assets and those that are groups of sub-components. The route number field in the RIP database will be expanded from 6 to 7 characters. The additional character will denote the asset status of the route in question. Combined routes will be designated with a double “zz”, while subcomponents will be designated with one “z”. Whenever possible, a combined route should use the lowest route number to be combined as the combined route number.
2. Only show assets, whether a group of subcomponents or a single component, on the Route ID report. Assets that are composed of subcomponents will have “zz” in the route number. Individual routes will have no additional characters in the route number. Subcomponents (designated in RIP with a “z”) will not be listed on the route ID report. Only assign asset numbers to those routes listed on the route ID report.
3. Provide a separate reporting function (other than the Route ID report) to identify and display information for route numbers not representing assets. Specific reporting requirements and format TBD.
4. Add a new field to the RIP database to indicate the “asset status” of a route number. The flag will have three possible values:
  - a. Asset with no subcomponents.
  - b. Asset with subcomponents.
  - c. Non-asset (i.e. subcomponent).

Both a change in the route number and a new “asset ID” field in the RIP database are recommended. It is easier to perform queries and other database manipulations using a separate field instead of a character within the route number field. The character in the route number field allows for rapid identification of the asset status of a road without having to access the database as a whole. Even though non-asset routes will not be included in the route ID report (the primary location for parks to view road information in RIP), there are many other reports as well as the Visidata application where the route number is

displayed. In these cases, the character in the route number will clearly identify the asset status of the roadway.

5. Focus asset definition practices on NPS asset management needs. Create roadway assets based on how parks manage these assets within the following guidelines:
  - a. Individual road segments (asset subcomponents) may be combined into a single asset. **Note that all the attributes of individual subcomponents (paved area, equipment, work orders, etc) will be included in the combined asset.**
  - b. In general, combination should be used in complex circulatory environments such as campground areas, housing and other administrative areas, maintenance areas, etc.
  - c. Public and non-public segments may not be combined.
  - d. Segments with differing functional classes may not be combined.
  - e. Discrete parking areas may be combined into a single asset where they service the same facility or resource and are within walking distance of each other.
  - f. Parking areas and roads may not be combined. This includes short road segments that may be near or adjacent to parking areas. See 5h below for exceptions to this.
  - g. Where the primary purpose of a road is to provide access to a parking area, and that road segment is approximately 0.25 miles in length or shorter, the access road should be considered part of the parking area (Note that this is an existing RIP business practice).
  - h. Particularly long routes may be divided into multiple assets based on how a park manages the roadway network. This should not be confused with the use of sub-components listed in 5a.
  - i. Roads that are actively managed by concession operations may not be combined with those managed by the NPS.

**Discussion:**

The first four items listed above are actions required by FHWA RIP to allow for the adoption of the practices shown in 5a-i. The following will provide additional direction and examples for guidelines listed.

Individual road segments (asset subcomponents) may be combined into a single asset. Where previous route ID practices have generated more assets (routes) than are practical from an asset management standpoint, small, discrete road lengths may be designated as asset subcomponents and then combined into a larger single asset. A subcomponent is NOT an FMSS term. Subcomponents will be used in RIP to indicate which routes are small, drivable individual road segments and which routes may include these segments. Once a piece of road is designated a subcomponent of another route, it will no longer have any individual identity in FMSS. Only those routes listed on the RIP Route ID report will have asset numbers in FMSS. As stated in business rule 2 above, subcomponents will not be listed on the route ID. The quantity information (length, area) will be included into the larger route of which they are a part. See Figures 1 and 2 for an example of how existing assets may be combined using subcomponents. Note that



subcomponents will have an identity in the RIP database and, if driven by RIP team, may be referenced in RIP reports, Visidata, or other RIP documentation.

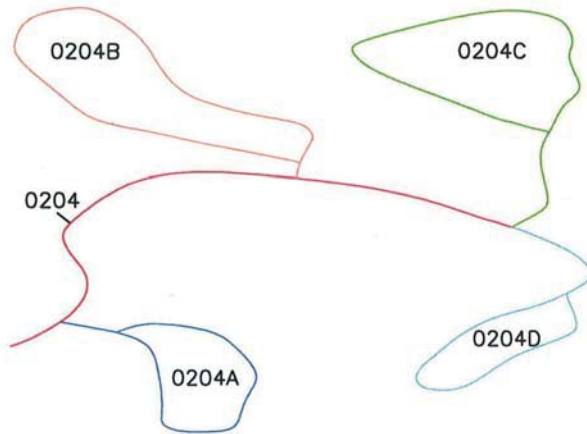

**Figure 1: Campground with five routes and five assets**

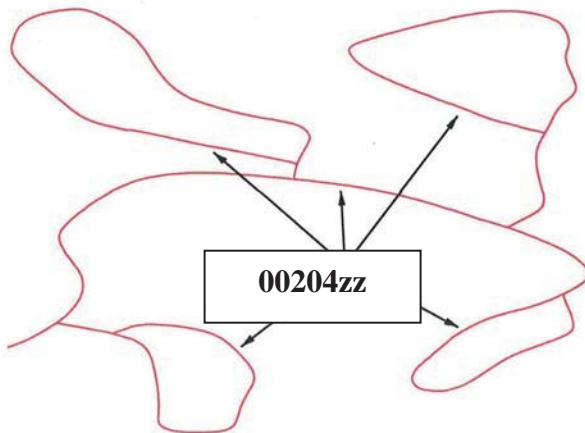

**Figure 2: Campground with all loops combined into one route and one asset. This has eliminated four assets.**

In general, combination should occur in complex circulatory environments such as campground areas, housing and other administrative areas, maintenance areas, etc.

Typically these complex situations are where too many assets have been used to define roadways. Combining simple “point A to point B” roads that are clearly defined and provide access to different facilities or locations may not be done.

Public and non-public segments may not be combined. Roads that are posted as closed to the public or are intended as administrative access only (maintenance areas, housing areas, fire roads, etc) can not be combined with roads open to the public.

Segments with differing functional classes may not be combined. The roadway functional class is found on the Route ID report. Functional class indicates the type of circulatory function a given road provides. Functional class is used in a variety of applications (engineering, safety, funding) so it is important to maintain the correct functional class attributes of individual roads/assets. There are some cases where functional class was erroneously assigned in prior Route ID meetings such as where campground loops have a different functional class than the campground road. Functional classes of individual roads may be modified to correct discrepancies. The functional class definitions may not be modified.

Discrete parking areas may be combined into a single asset where they service the same facility or resource and are within walking distance of each other. These combined areas should be maintained as one asset. There are many instances where small (5-10 space), discrete parking areas have been separated into individual assets even though they provide parking for the same area or facility. These may be combined into a single asset. Figures 3 and 4 shows examples of combining parking areas.

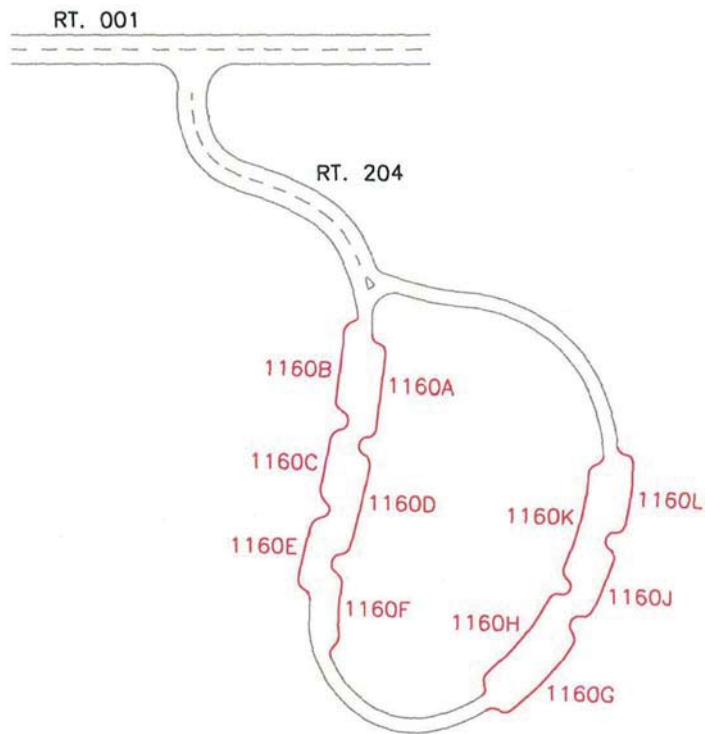

Figure 3: Parking with access route 204 and multiple parking areas (1160 A-L). Currently, this parking area is 12 routes and 12 assets ( one 1100 asset and 11 1300 assets).

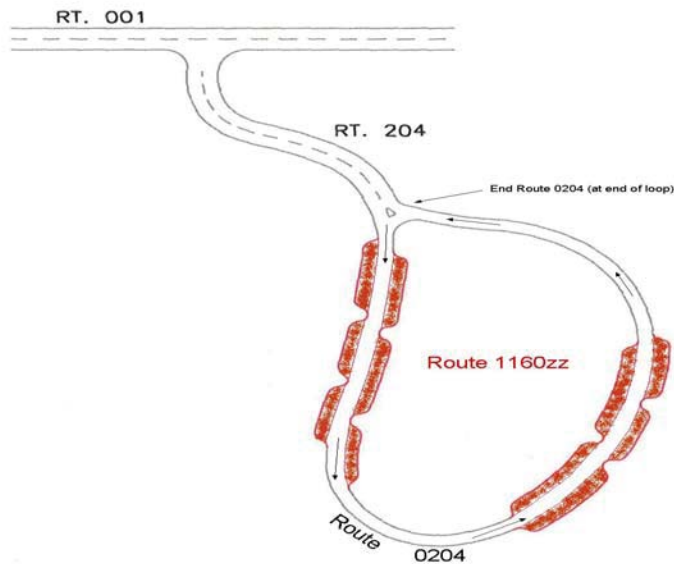
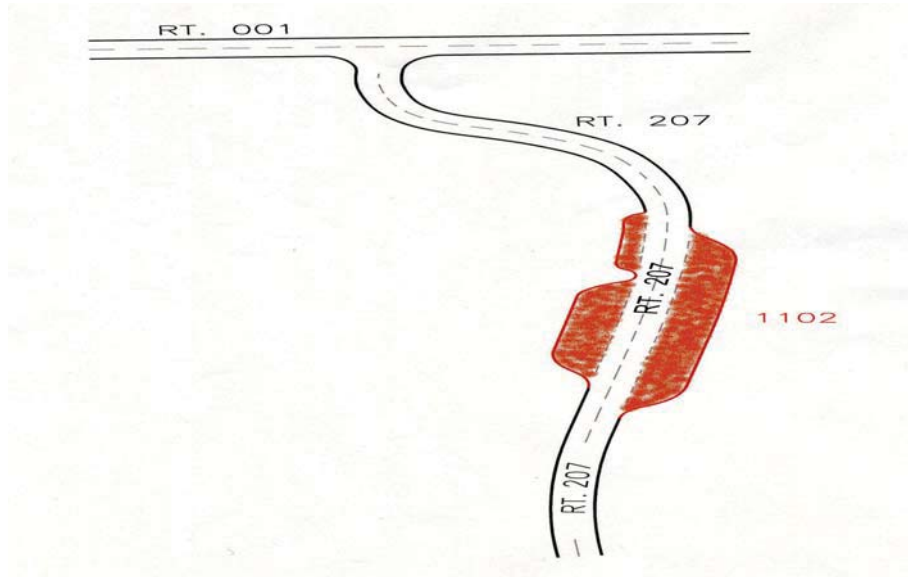

Figure 4: Parking with access route 204 and one parking area 1160zz. Route 204 is assumed longer than 0.25 miles. There are now 2 assets (one 1100 asset, one 1300 asset) instead of 12.

Parking areas and roads may not be combined. Parking areas and roads are tracked as separate asset types (1300 vs. 1100) in FMSS and as such should not be combined except in situations described by 5g. In Figure 5, Route 207 is a spur road from the main route running through parking area 1102. Since the spur road continues through and beyond the parking area, it will remain a separate route.



**Figure 5: Parking with access route 207 running through and continuing beyond parking 1102. This access route cannot be considered a part of the parking area and two routes and two assets continue to exist.**

Where the primary purpose of a road is to provide access to a parking area, and that road segment is less than 0.25 miles in length, the access road should be considered part of the parking area. See Figures 8. Where a road continues on past a parking area to another facility or destination, even if it is less than 0.25 miles to the initial parking area, the road and parking area may not be combined.

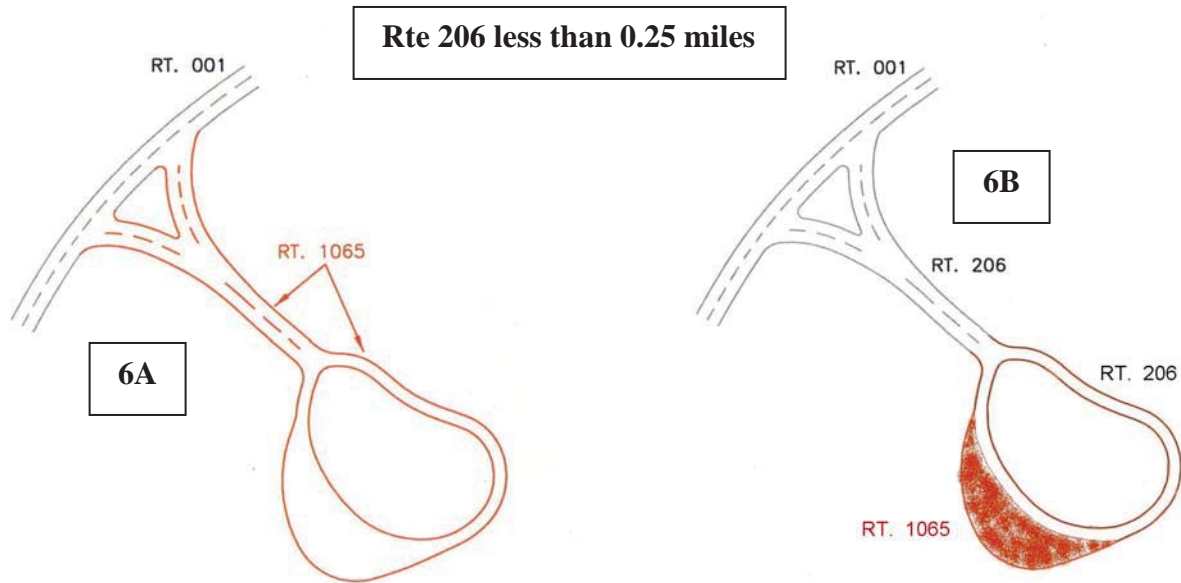

**Figure 6: Since the access route is less than .25 miles in length and the only use of the access is to the parking, one route for both the access and the parking area can be established.**

Particularly long routes may be divided into multiple assets based on how a park manages the roadway network. This should not be confused with the use of sub-components listed in 5a. Routes like the Blue Ridge Parkway or the Yellowstone Grand Loop may not lend themselves to management as a single asset by virtue of their length. Often management districts are created for sections of these routes and maintenance activities occur primarily within these districts. Parks may break routes up into separate assets during the Route ID process if the road is managed as discrete sections. This should only be done for very long roads.

The following example illustrates a complex road system and how the proposed business practice and several of the guidelines could be applied to create fewer assets that are consistent with local management.

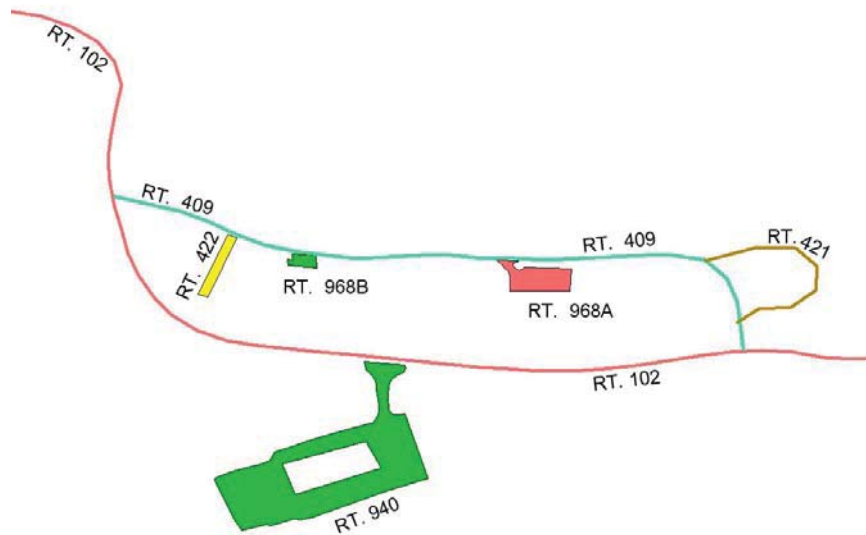



**Figure 7 – Current Housing area access configuration. Route 409 is less than 0.25 miles long.**

The area serviced by Routes 409, 421, 422, 968A, and 968B is all employee housing. Route 940 provides access to visitor services and not to the housing area. Routes may be combined to create assets that reflect local management. Routes 409, 421, and 422 are all the same functional class, provide access to one type of activity (housing) and are all posted as non-public. These routes may be combined. They should not be combined with any parking areas even though they are all less than 0.25 miles long. This is because their main function is not to provide access to parking. Routes 968A and B provide parking for access to the same facility (housing). Even though these discrete areas may provide parking to different housing units, it's reasonable to manage them as a single asset. They may also be combined.

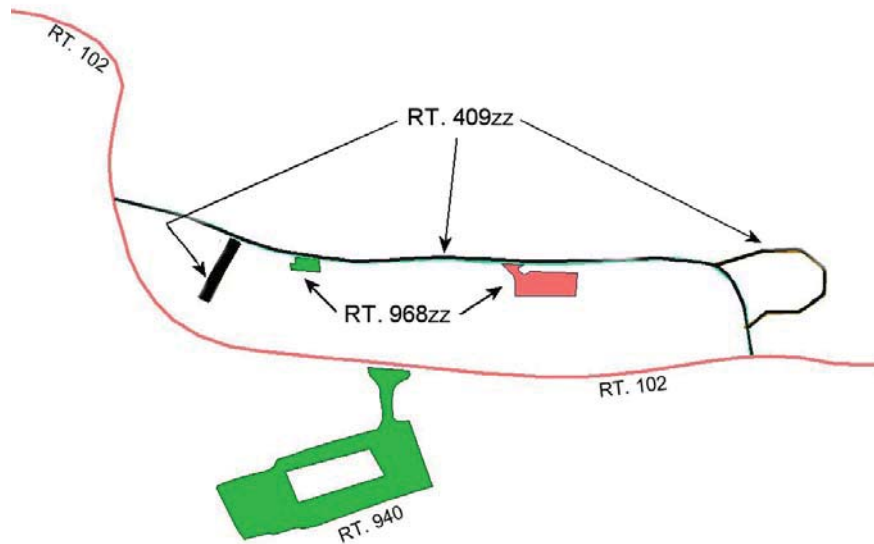

**Figure 8 – Combined housing area access configuration – Parking and road assets combined to eliminate 3 assets.**